HY/2013/01 HKZMB HKBCF - PCB - 3MRP - October 2015 (Nov Onwards)

04-Dec-15 16:57

Activity ID	Activity Name	Original Duration	Start	Finish
HY/2013/01 HKZMB HKBCF - PCB - 3MRP - October 2(		267	02-Jul-15 A	28-Jul-16
CONSTRUCTION		267	02-Jul-15 A	28-Jul-16
Passenger Clearance Building		256	02-Jul-15 A	28-Jul-16
Earthwork		123	20-Aug-15 A	19-Feb-16
Bulk Excavation (to -3.845 -1.495mPD)		123	20-Aug-15 A	19-Feb-16
South - 161230m³		123	08-Sep-15 A	19-Feb-16
West - 86,369m³		123	08-Sep-15 A	19-Feb-16
PCB-02-29610	PCB - Removal of A0 Bench	14	15-Sep-15 A	02-Oct-15 A
PCB-02-29620	PCB - Removal of B0 Bench	14	22-Sep-15 A	07-Oct-15 A
A0		105	08-Sep-15 A	15-Feb-16
PCB-02-29320	PCB - Excavation for Basement Zone A1	12	08-Sep-15 A	22-Oct-15 A
PCB-02-29330	PCB - Excavation for Basement Zone A2	12	22-Dec-15	08-Jan-16
PCB-02-29340	PCB - Excavation for Basement Zone A3	12	25-Jan-16	15-Feb-16
B0		99	18-Sep-15 A	19-Feb-16
PCB-02-29350	PCB - Excavation for Basement Zone B1	12	18-Sep-15 A	17-Nov-15 A
PCB-02-29360	PCB - Excavation for Basement Zone B2	12	29-Dec-15	13-Jan-16
PCB-02-29370	PCB - Excavation for Basement Zone B3	12	29-Jan-16	19-Feb-16
Centre - 120,090m³		93	20-Aug-15 A	17-Oct-15 A
Centre - 120,090m³		93	20-Aug-15 A	17-Oct-15 A
PCB-02-29600	PCB - Excavation for Basement Zone C2 to -1.8mPD	15	31-Aug-15 A	15-Sep-15 A
PCB-02-1780	PCB - Excavation for Basement Zone C1 to -3.84mPD	35	20-Aug-15 A	23-Sep-15 A
PCB-02-29870	PCB - Excavation for Basement Zone C2 to -3.84mPD	20	15-Sep-15 A	17-Oct-15 A
North - 94,824m³		56	30-Nov-15	05-Feb-16
East - 47,412m³		56	30-Nov-15	05-Feb-16
PCB-02-31580	PCB - Excavation for Basement (23,706m³) Zone E3 East	14	30-Nov-15*	15-Dec-15
PCB-02-29650	PCB - Excavation for Basement (23,706m³) Zone E3 West	14	21-Jan-16	05-Feb-16
Pile Caps and Tie Beam Construction		231	02-Jul-15 A	14-Jul-16
Basement Tie Beams & Pile Caps		231	02-Jul-15 A	14-Jul-16
Zone E1		64	02-Jul-15 A	16-Dec-15
BS05		34	02-Jul-15 A	04-Nov-15 A
PCB-02-24400	Waterproofing to BF05 Mega Pile Cap Gridline H-G East	4	22-Jul-15 A	27-Jul-15 A
PCB-02-22630	Pile Caps to BF05 and Base Slab Mega Pile Cap Gridline H-G East	12	08-Jul-15 A	28-Jul-15 A
PCB-02-22260	Pile Cropping to BF05 Mega Pile Cap	12	02-Jul-15 A	17-Aug-15 A
PCB-02-31990	Columns above BS05	12	30-Jul-15 A	26-Sep-15 A
PCB-02-23040	BS05 External Wall	12	26-Sep-15 A	10-Oct-15 A
PCB-02-32000	BS05 Double Slab Walls	4	22-Oct-15 A	04-Nov-15 A
PCB-02-32010	BS05 Double Slab	5	28-Oct-15 A	04-Nov-15 A
BS04		64	04-Aug-15 A	16-Dec-15
PCB-02-22250	Pile Cropping to BF04	12	04-Aug-15 A	17-Aug-15 A
PCB-02-22620	Pile Caps & Tie Beams to BF04	12	04-Sep-15 A	22-Sep-15 A
PCB-02-24390	Waterproofing to BF04	4	23-Sep-15 A	26-Sep-15 A
PCB-02-22720	Backfilling to Tie Beams to BF04	4	29-Sep-15 A	09-Oct-15 A
PCB-02-21980	PCB - Base Slab (GL0.2 to 1.2) H-G - 204m³ Pour BS04	15	10-Oct-15 A	20-Oct-15 A
PCB-02-23030	PCB - Basement Ext Walls BS04 East	12	26-Oct-15 A	06-Nov-15 A
PCB-02-32030	Columns above BS04	9	06-Nov-15 A	20-Nov-15 A
PCB-02-32240	PCB - Basement Ext Walls BS04 South	6	04-Nov-15 A	27-Nov-15 A
PCB-02-32040	BS04 Double Slab Walls	4	22-Oct-15 A	03-Dec-15
PCB-02-32250	PCB - Basement Ext Walls BS04 West	6	28-Nov-15 A	04-Dec-15
PCB-02-32270	PCB - Backfill behind Basement Ext Walls BS04 South	6	30-Nov-15	05-Dec-15
PCB-02-32050	BS04 Double Slab	11	04-Dec-15	16-Dec-15
BS06		60	03-Aug-15 A	11-Dec-15
PCB-02-20090	Pile Cropping to BF06	12	03-Aug-15 A	15-Aug-15 A
PCB-02-22640	Pile Caps & Tie Beams to BF06	12	15-Aug-15 A	05-Sep-15 A
PCB-02-24410	Waterproofing to BF06	4	24-Aug-15 A	11-Sep-15 A
PCB-02-25150	Backfilling to Tie Beams to BF06	4	12-Sep-15 A	05-Oct-15 A
PCB-02-22850	PCB - Base Slab (GL0.2 to 1.2) H-G - 337m³ Pour BS06	15	23-Sep-15 A	13-Oct-15 A
PCB-02-23050	PCB - Basement Ext Walls BS06 East	18	19-Oct-15 A	28-Oct-15 A
PCB-02-32060	Columns above BS06	9	02-Nov-15 A	01-Dec-15
PCB-02-32070	BS06 Double Slab Walls	4	02-Dec-15	05-Dec-15
PCB-02-32080	BS06 Double Slab	4	07-Dec-15	10-Dec-15
PCB-02-32260	PCB - Basement Ext Walls BS06 West	6	05-Dec-15	11-Dec-15
Zone E2		76	13-Aug-15 A	02-Jan-16

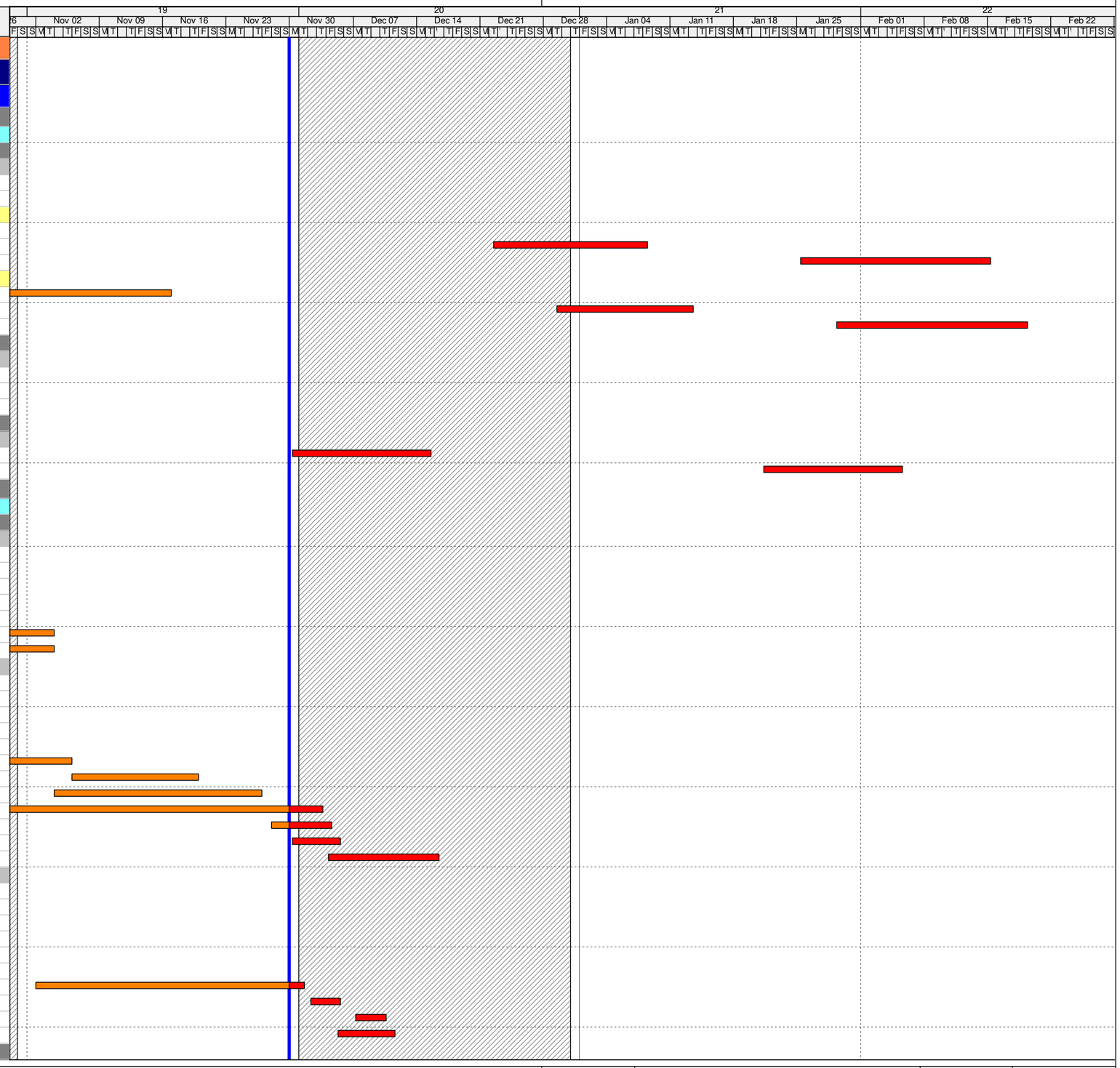

Actual Work
Remaining Work
Critical Remaining Work
Milestone

3MRP - Progress to 30-Nov-15

Date	Revision	Checked	Approved

Activity ID	Activity Name	Original Duration	Start	Finish
BS11		69	13-Aug-15 A	14-Dec-15
PCB-02-20270	Pile Cropping to BF11 Mega Pile Cap	12	13-Aug-15 A	22-Aug-15 A
PCB-02-22540	Pile Caps & Tie Beams to BF11 Mega Pile Cap Gridline E-F East	12	24-Aug-15 A	10-Sep-15 A
PCB-02-24310	Waterproofing to BF11 Mega Pile Cap Gridline E-F East	4	24-Aug-15 A	18-Sep-15 A
PCB-02-32100	BS11 Double Slab Walls	4	23-Nov-15 A	28-Nov-15 A
PCB-02-32090	Columns above BS11	6	13-Oct-15 A	03-Dec-15
PCB-02-32110	BS11 Double Slab	4	30-Nov-15	03-Dec-15
PCB-02-23070	PCB - Basement Ext Walls BS11	12	01-Dec-15	14-Dec-15
BS12		73	16-Sep-15 A	29-Dec-15
PCB-02-22380	Pile Cropping to BF12	12	16-Sep-15 A	23-Sep-15 A
PCB-02-21830	PCB - Base Slab (GL0.2 to 1.2) F-E.5 - 339m³ Pour BS12	17	19-Oct-15 A	19-Nov-15 A
PCB-02-21825	Pile Caps & Tie Beams to BF12	12	23-Sep-15 A	27-Nov-15 A
PCB-02-23080	PCB - Basement Ext Walls BS12	12	30-Nov-15	12-Dec-15
PCB-02-32120	Columns above BS12	7	10-Dec-15	17-Dec-15
PCB-02-32130	BS12 Double Slab Walls	4	18-Dec-15	22-Dec-15
PCB-02-32140	BS12 Double Slab	4	23-Dec-15	29-Dec-15
BS10		60	21-Sep-15 A	02-Jan-16
PCB-02-22270	Pile Cropping to BF10	12	21-Sep-15 A	08-Oct-15 A
PCB-02-22650	Pile Caps & Tie Beams to BF10	9	09-Oct-15 A	30-Oct-15 A
PCB-02-21790	PCB - Base Slab (GL2.2 to 3.2) F-E.5 - 509m³ Pour BS10	17	31-Oct-15 A	24-Nov-15 A
PCB-02-23060	PCB - Basement Ext Walls BS10	12	30-Nov-15	12-Dec-15
PCB-02-32150	Columns above BS10	10	10-Dec-15	21-Dec-15
PCB-02-32160	BS10 Double Slab Walls	4	22-Dec-15	28-Dec-15
PCB-02-32170	BS10 Double Slab	4	29-Dec-15	02-Jan-16
Zone W1		131	22-Oct-15 A	06-Apr-16
BS02		45	22-Oct-15 A	16-Dec-15
PCB-02-20050	Pile Cropping to BF02 Mega Pile Cap	4	22-Oct-15 A	31-Oct-15 A
PCB-02-22450	Pile Caps & Tie Beams to BF02 Mega Pile Cap and Base Slab Gridline H-G W	14	02-Nov-15 A	17-Nov-15 A
PCB-02-32220	Columns above BS02	6	30-Nov-15	05-Dec-15
PCB-02-21770	PCB - Basement Ext Walls to BS02	12	03-Dec-15	16-Dec-15
BF03 Stage 1		24	30-Nov-15	29-Dec-15
PCB-02-32310	Excavation to BF03 Stage 1	6	30-Nov-15	05-Dec-15
PCB-02-29420	Pile Cropping to BF03 Stage 1	6	07-Dec-15	12-Dec-15
PCB-02-29430	Pile Caps & Tie Beams to BF03 Stage 1	8	14-Dec-15	22-Dec-15
PCB-02-29450	Backfilling to Tie Beams to BF03 Stage 1	4	22-Dec-15	29-Dec-15
BF01 Stage 1		21	08-Jan-16	02-Feb-16
PCB-02-29380	Pile Cropping to BF01 Stage 1	6	08-Jan-16	15-Jan-16
PCB-02-29390	Pile Caps & Tie Beams to BF01a Stage 1	8	15-Jan-16	25-Jan-16
PCB-02-32810	Pile Caps & Tie Beams to BF01b Stage 1	8	19-Jan-16	28-Jan-16
PCB-02-29410	Backfilling to Tie Beams to BF01a Stage 1	4	25-Jan-16	29-Jan-16
PCB-02-32820	Backfilling to Tie Beams to BF01b Stage 1	4	28-Jan-16	02-Feb-16
BF03 Stage 2		44	13-Jan-16	11-Mar-16
PCB-02-31610	Pile Cropping to BF03 Stage 2	6	13-Jan-16	20-Jan-16
PCB-02-31700	Pile Caps & Tie Beams to BF03 Stage 2	8	20-Jan-16	29-Jan-16
PCB-02-31870	Backfilling to Tie Beams to BF03 Stage 2	4	29-Jan-16	03-Feb-16
PCB-02-21970	PCB - Base Slab (GL0.2 to 1.2) H - 336m³ Pour BS03	18	03-Feb-16	02-Mar-16
PCB-02-21740	PCB - Basement Ext Walls to BS03 (Rqd for BS25)	8	02-Mar-16	11-Mar-16
BF01 Stage 2		44	15-Feb-16	06-Apr-16
PCB-02-32320	Pile Cropping to BF01c & d Stage 2	6	15-Feb-16	22-Feb-16
PCB-02-32330	Pile Caps & Tie Beams to BF01 Stage 2	8	22-Feb-16	01-Mar-16
PCB-02-32340	Backfilling to Tie Beams to BF01 Stage 2	4	01-Mar-16	05-Mar-16
PCB-02-21990	PCB - Base Slab (GL4.2 to 5.2) H - 301m³ Pour BS01	18	05-Mar-16	26-Mar-16
PCB-02-21760	PCB - Basement Ext Walls to BS01 (Rqd for BS25)	8	26-Mar-16	06-Apr-16
Zone W2		103	18-Nov-15 A	31-Mar-16
BS08		31	18-Nov-15 A	30-Dec-15
PCB-02-22330	Pile Cropping to BF08 Mega Pile Cap	8	18-Nov-15 A	24-Nov-15 A
PCB-02-22580	Pile Caps & Tie Beams to BF08 Mega Pile Cap Gridline E-F West	12	25-Nov-15 A	10-Dec-15
PCB-02-32230	Columns above BS08	6	11-Dec-15	17-Dec-15
PCB-02-22890	PCB - Basement Ext Walls to BS08	12	15-Dec-15	30-Dec-15
BF09 Stage 1		18	11-Dec-15	04-Jan-16
PCB-02-29460	Pile Cropping to BF09 Stage 1	6	11-Dec-15	17-Dec-15
PCB-02-29470	Pile Caps & Tie Beams to BF09 Stage 1	8	18-Dec-15	29-Dec-15
PCB-02-29490	Backfilling to Tie Beams to BF09 Stage 1	4	29-Dec-15	04-Jan-16
BF09 Stage 2		36	13-Jan-16	02-Mar-16
PCB-02-31620	Pile Cropping to BF09 Stage 2	6	13-Jan-16	20-Jan-16
PCB-02-31720	Pile Caps & Tie Beams to BF09 Stage 2	8	20-Jan-16	29-Jan-16
PCB-02-31890	Backfilling to Tie Beams to BF09 Stage 2	4	29-Jan-16	03-Feb-16

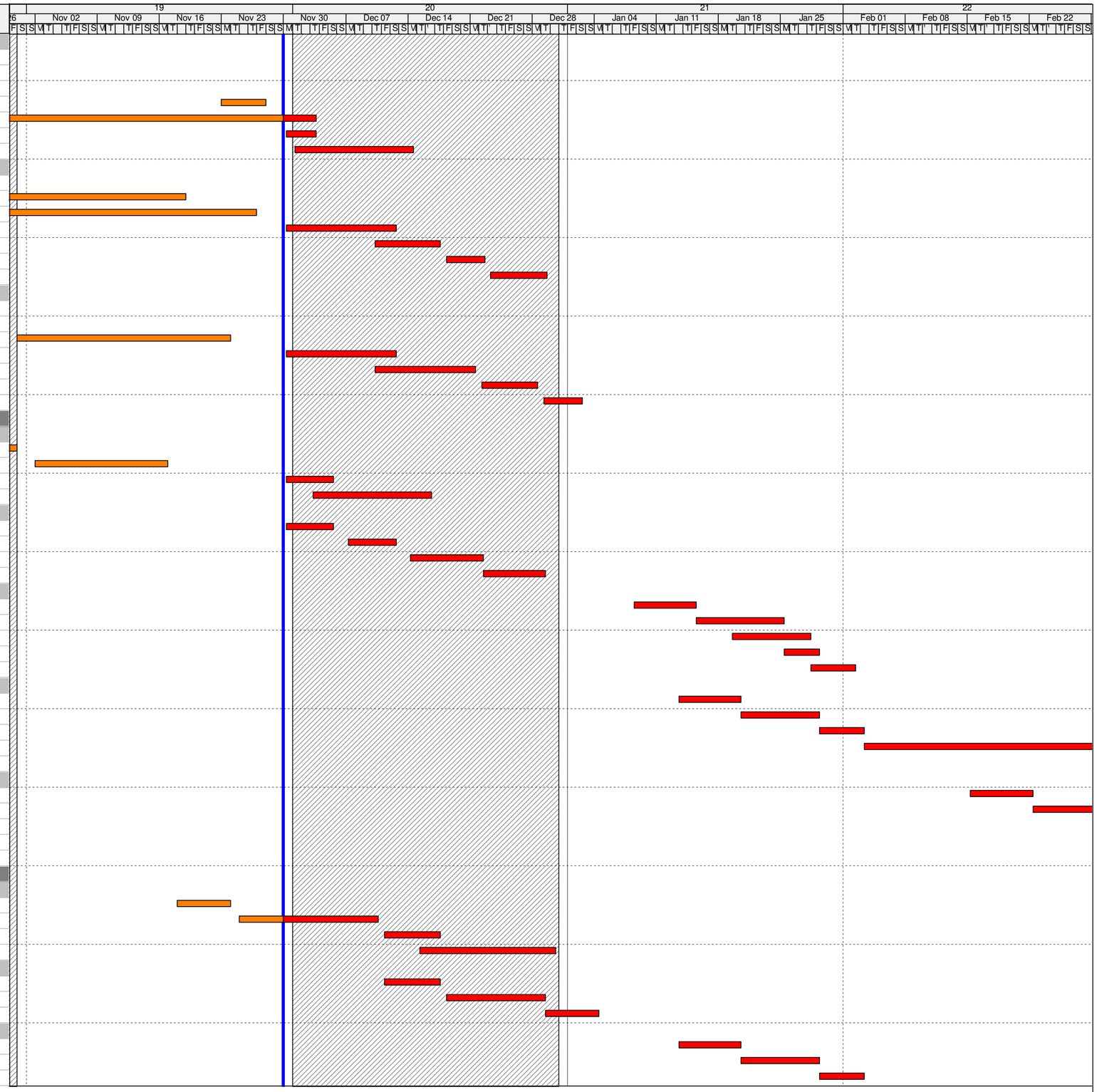

Actual Work
Remaining Work
Critical Remaining Work
Milestone

3MRP - Progress to 30-Nov-15

Date	Revision	Checked	Approved

Activity ID	Activity Name	Original Duration	Start	Finish
PCB-02-21810	PCB - Base Slab Pour BS09 Stage 2	18	03-Feb-16	02-Mar-16
BS07		36	19-Feb-16	31-Mar-16
PCB-02-32470	Pile Cropping to BF07	6	19-Feb-16	26-Feb-16
PCB-02-32480	Pile Caps & Tie Beams to BF07a	8	26-Feb-16	05-Mar-16
PCB-02-32830	Pile Caps & Tie Beams to BF07b	8	01-Mar-16	09-Mar-16
PCB-02-32490	Backfilling to Tie Beams to BF07a	4	05-Mar-16	10-Mar-16
PCB-02-32840	Backfilling to Tie Beams to BF07b	4	09-Mar-16	14-Mar-16
PCB-02-21840	PCB - Base Slab Pour BS07	18	10-Mar-16	31-Mar-16
Zone C1		80	13-Oct-15 A	23-Jan-16
BS17		66	13-Oct-15 A	07-Jan-16
PCB-02-22280	Pile Cropping to BF17	5	13-Oct-15 A	17-Oct-15 A
PCB-02-22660	Pile Caps & Tie Beams to BF17a	12	19-Oct-15 A	07-Nov-15 A
PCB-02-32280	Pile Caps & Tie Beams to BF17b	12	29-Oct-15 A	12-Nov-15 A
PCB-02-32290	Pile Caps & Tie Beams to BF17c	12	24-Oct-15 A	14-Nov-15 A
PCB-02-32300	Pile Caps & Tie Beams to BF17d	12	27-Oct-15 A	19-Nov-15 A
PCB-02-22740	Backfilling to Tie Beams to BF17	4	13-Nov-15 A	28-Nov-15 A
PCB-02-21800	PCB - Base Slab (GL3.2 to 4.2) F-E.5 - 522m³ Pour BS17	17	30-Nov-15	18-Dec-15
PCB-02-23010	PCB - Basement Ext Walls BS17 (Rqd for BS26)	12	19-Dec-15	05-Jan-16
PCB-02-32180	Columns above BS17	8	29-Dec-15	07-Jan-16
BS18		80	15-Oct-15 A	23-Jan-16
PCB-02-22370	Pile Cropping to BF18	3	15-Oct-15 A	28-Oct-15 A
PCB-02-22530	Pile Caps & Tie Beams to BF18a	10	01-Dec-15	11-Dec-15*
PCB-02-22800	Backfilling to Tie Beams to BF18a	4	12-Dec-15	16-Dec-15
PCB-02-32690	Pile Caps & Tie Beams to BF18b	10	08-Dec-15	18-Dec-15*
PCB-02-32700	Backfilling to Tie Beams to BF18b	4	19-Dec-15	23-Dec-15
PCB-02-22870	PCB - Base Slab (GL1.2 to 2.2) F-E.5 - 561m³ Pour BS18	17	17-Dec-15	08-Jan-16
PCB-02-23140	PCB - Basement Ext Walls BS18	12	09-Jan-16	22-Jan-16
PCB-02-32190	Columns above BS18	7	16-Jan-16	23-Jan-16
Zone C2		105	15-Oct-15 A	01-Mar-16
BS15		83	15-Oct-15 A	28-Jan-16
PCB-02-22290	Pile Cropping to BF15	6	15-Oct-15 A	29-Oct-15 A
PCB-02-22670	Pile Caps & Tie Beams to BF15a	14	29-Oct-15 A	25-Nov-15 A
PCB-02-32710	Pile Caps & Tie Beams to BF15b	14	17-Nov-15 A	26-Nov-15 A
PCB-02-32740	Backfilling to Tie Beams to BF15a	4	27-Nov-15 A	02-Dec-15
PCB-02-32750	Backfilling to Tie Beams to BF15b	4	27-Nov-15 A	02-Dec-15
PCB-02-32720	Pile Caps & Tie Beams to BF15c&d	14	27-Nov-15 A	10-Dec-15*
PCB-02-32760	Backfilling to Tie Beams to BF15c&d	4	11-Dec-15	15-Dec-15
PCB-02-21850	PCB - Base Slab (GL3.2 to 4.2) G-F - 538m³ Pour BS15	17	16-Dec-15	07-Jan-16
PCB-02-23020	PCB - Basement Ext Walls BS15 (Rqd for BS27)	12	08-Jan-16	21-Jan-16
PCB-02-32200	Columns above BS15	12	15-Jan-16	28-Jan-16
BS16		81	26-Oct-15 A	01-Mar-16
PCB-02-22350	Pile Cropping to BF16	6	26-Oct-15 A	30-Oct-15 A
PCB-02-22600	Pile Caps & Tie Beams to BF16a	14	08-Dec-15	23-Dec-15*
PCB-02-32780	Pile Caps & Tie Beams to BF16b	14	12-Dec-15	30-Dec-15
PCB-02-32790	Backfilling to Tie Beams to BF16a	4	24-Dec-15	30-Dec-15
PCB-02-32800	Backfilling to Tie Beams to BF16b	4	31-Dec-15	05-Jan-16
PCB-02-22860	PCB - Base Slab (GL4.2 to 5.2) F-E.5 - 565m³ Pour BS16	17	08-Jan-16	27-Jan-16
PCB-02-22920	PCB - Basement Ext Walls BS16	12	28-Jan-16	17-Feb-16
PCB-02-32210	Columns above BS16	14	15-Feb-16	01-Mar-16
Zone C3		81	19-Mar-16	27-Jun-16
BF13 Stage 1		18	19-Mar-16	11-Apr-16
PCB-02-32570	Pile Cropping to BF13 Stage 1	6	19-Mar-16	26-Mar-16
PCB-02-29550	Pile Caps & Tie Beams to BF13 Stage 1	8	26-Mar-16	06-Apr-16
PCB-02-32610	Backfilling to Tie Beams to BF13 Stage 1	4	06-Apr-16	11-Apr-16
BF13 Stage 2		43	27-Apr-16	20-Jun-16
PCB-02-32580	Pile Cropping to BF13 Stage 2	6	27-Apr-16	05-May-16
PCB-02-31730	Pile Caps & Tie Beams to BF13 Stage 2	8	05-May-16	16-May-16
PCB-02-21780	PCB - Base Slab (GL2.2 to 3.2) G-F - 547m³ Pour BS13	18	16-May-16	06-Jun-16
PCB-02-22900	PCB - Basement Ext Walls to BS13 (Rqd for GS18)	8	06-Jun-16	16-Jun-16
PCB-02-23420	PCB - Backfilling to Ground Level at Basement Ext Walls BS13	3	16-Jun-16	20-Jun-16
BF14 Stage 1		18	26-Mar-16	18-Apr-16
PCB-02-32590	Pile Cropping to BF14 Stage 1	6	26-Mar-16	02-Apr-16
PCB-02-29560	Pile Caps & Tie Beams to BF14 Stage 1	8	02-Apr-16	13-Apr-16
PCB-02-32620	Backfilling to Tie Beams to BF14 Stage 1	4	13-Apr-16	18-Apr-16
BF14 Stage 2		43	05-May-16	27-Jun-16
PCB-02-32600	Pile Cropping to BF14 Stage 2	6	05-May-16	12-May-16
PCB-02-31740	Pile Caps & Tie Beams to BF14 Stage 2	8	12-May-16	23-May-16

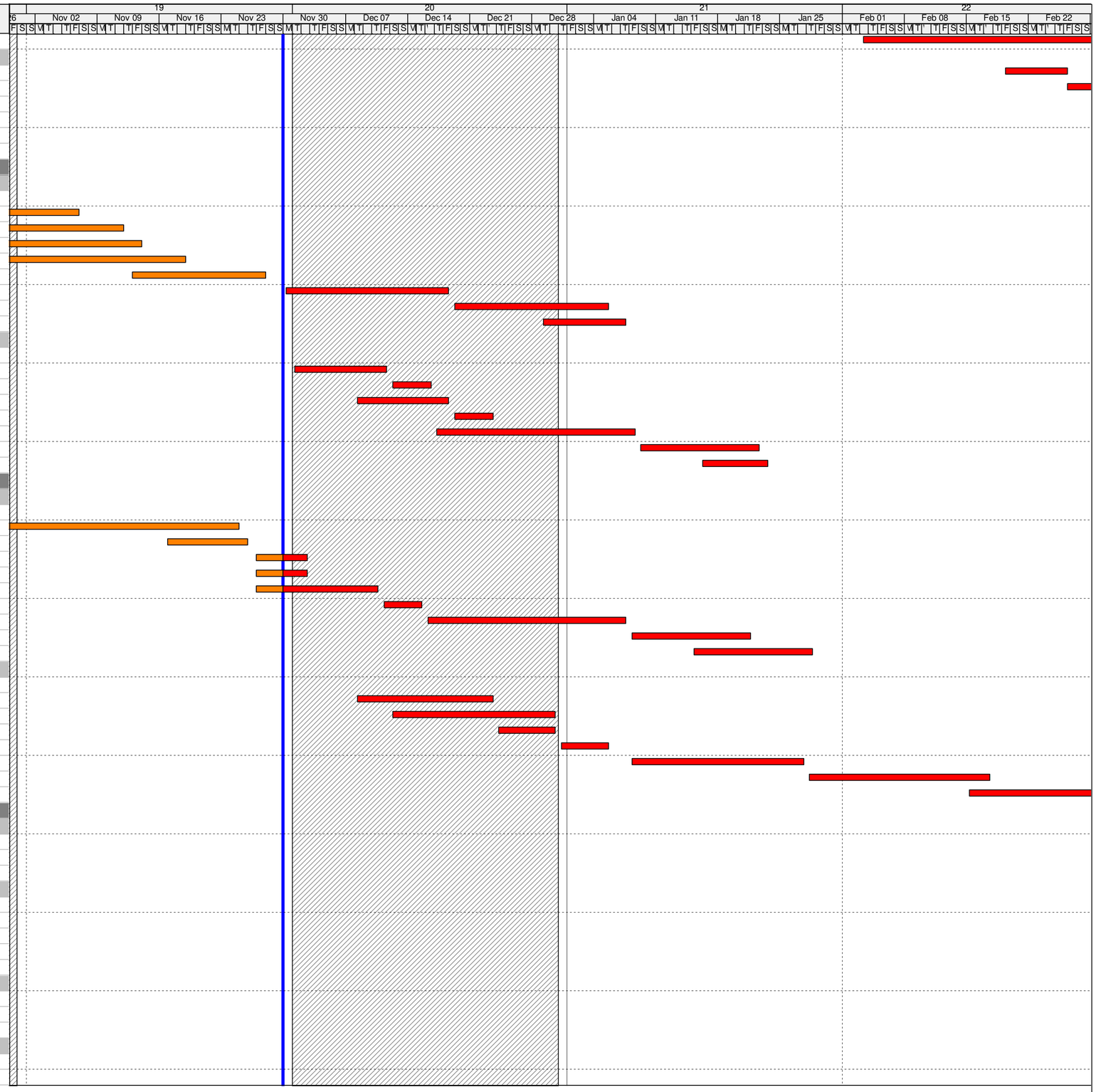

Actual Work
Remaining Work
Critical Remaining Work
Milestone

3MRP - Progress to 30-Nov-15

Date	Revision	Checked	Approved

Activity ID	Activity Name	Original Duration	Start	Finish
PCB-02-21820	PCB - Base Slab (GL1.2 to 2.2) F-E.5 - 562m³ Pour BS14	18	23-May-16	14-Jun-16
PCB-02-23130	PCB - Basement Ext Walls to BS14	8	14-Jun-16	23-Jun-16
PCB-02-23310	PCB - Backfilling to Ground Level at Basement Ext Walls BS14 (Rqd for BS28	3	23-Jun-16	27-Jun-16
Zone W3		93	22-Mar-16	14-Jul-16
BS19		47	18-May-16	14-Jul-16
PCB-02-32500	Pile Cropping to BF19	6	18-May-16	25-May-16
PCB-02-22610	Pile Caps & Tie Beams to BF19	12	25-May-16	08-Jun-16
PCB-02-21900	PCB - Base Slab Pour BS19	18	08-Jun-16	30-Jun-16
PCB-02-23110	PCB - Basement Ext Walls to BS19 (COMPLETION DRIVES SERVICE TREN	8	30-Jun-16	11-Jul-16
PCB-02-23300	PCB - Backfilling to Ground Level at Basement Ext Walls BS19 (Rqd for BS28	3	11-Jul-16	14-Jul-16
BS20		33	22-Mar-16	30-Apr-16
PCB-02-32510	Pile Cropping to BF20	6	22-Mar-16	29-Mar-16
PCB-02-22520	Pile Caps & Tie Beams to BF20 Mega Pile Cap Gridline C-D West	12	29-Mar-16	13-Apr-16
PCB-02-32540	Columns above BS20	6	13-Apr-16	20-Apr-16
PCB-02-32550	PCB - Basement Ext Walls to BS20	12	16-Apr-16	30-Apr-16
BF21 Stage 1		18	13-Apr-16	05-May-16
PCB-02-32520	Pile Cropping to BF21 Stage 1	6	13-Apr-16	20-Apr-16
PCB-02-29770	Pile Caps & Tie Beams to BF21 Stage 1	8	20-Apr-16	29-Apr-16
PCB-02-32560	Backfilling to Tie Beams to BF21 Stage 1	4	29-Apr-16	05-May-16
BF21 Stage 2		32	25-May-16	04-Jul-16
PCB-02-32530	Pile Cropping to BF21 Stage 2	6	25-May-16	01-Jun-16
PCB-02-31750	Pile Caps & Tie Beams to BF21 Stage 2	8	01-Jun-16	11-Jun-16
PCB-02-21920	PCB - Base Slab Pour BS21	18	11-Jun-16	04-Jul-16
Zone E3		82	16-Dec-15	30-Mar-16
BS23		34	16-Dec-15	27-Jan-16
PCB-02-32350	Pile Cropping to BF23 Mega Pile Cap	4	16-Dec-15	19-Dec-15
PCB-02-32360	Pile Caps & Tie Beams to BF02 Mega Pile Cap and Base Slab Gridline H-G W	12	21-Dec-15	06-Jan-16
PCB-02-32370	Columns above BS02	6	07-Jan-16	13-Jan-16
PCB-02-32380	PCB - Basement Ext Walls to BS02	12	11-Jan-16	23-Jan-16
PCB-02-23160	PCB - Backfilling to Ground Level at Basement Ext Walls BS23	3	25-Jan-16	27-Jan-16
BS22 Stage 1		18	07-Jan-16	27-Jan-16
PCB-02-32390	Pile Cropping to BF22 Mega Pile Cap Stage 1	4	07-Jan-16	11-Jan-16
PCB-02-29680	Pile Caps & Tie Beams to BF22 Stage 1	8	12-Jan-16	20-Jan-16
PCB-02-32430	Waterproofing and Backfilling to Tie Beams to BF09 Stage 1	6	21-Jan-16	27-Jan-16
BS24 Stage 1		18	12-Jan-16	01-Feb-16
PCB-02-32400	Pile Cropping to BF24 Mega Pile Cap Stage 1	4	12-Jan-16	15-Jan-16
PCB-02-29690	Pile Caps & Tie Beams to BF24 Stage 1	8	16-Jan-16	25-Jan-16
PCB-02-32440	Waterproofing and Backfilling to Tie Beams to BF09 Stage 1	6	26-Jan-16	01-Feb-16
BS22 Stage 2		36	06-Feb-16	25-Mar-16
PCB-02-32420	Pile Cropping to BF22 Mega Pile Cap Stage 2	4	06-Feb-16	17-Feb-16
PCB-02-31760	Pile Caps & Tie Beams to BF22 Stage 2	8	18-Feb-16	26-Feb-16
PCB-02-32460	Waterproofing and Backfilling to Tie Beams to BF09 Stage 1	6	27-Feb-16	04-Mar-16
PCB-02-21910	PCB - Base Slab (GL4.2 to 5.2) D.5-C.5 - 508m³ Pour BS22	18	05-Mar-16	25-Mar-16
BS24 Stage 2		36	18-Feb-16	30-Mar-16
PCB-02-32410	Pile Cropping to BF24 Mega Pile Cap Stage 2	4	18-Feb-16	22-Feb-16
PCB-02-31770	Pile Caps & Tie Beams to BF24 Stage 2	8	23-Feb-16	02-Mar-16
PCB-02-32450	Waterproofing and Backfilling to Tie Beams to BF09 Stage 1	6	03-Mar-16	09-Mar-16
PCB-02-21930	PCB - Base Slab (GLGL0.2 to 1.2) C.5-B.5 - 508m³ Pour BS24	18	10-Mar-16	30-Mar-16
Tower Cranes		56	02-Sep-15 A	07-Dec-15
Tower Crane No.4 - SOUTH WEST		6	23-Nov-15 A	27-Nov-15 A
PCB-02-22080	PCB(A1) - Erect Tower Crane TC4	6	23-Nov-15 A	27-Nov-15 A
Tower Crane No.6 - SOUTH EAST		8	02-Sep-15 A	05-Sep-15 A
PCB-02-22010	PCB(A1) - Construct Tower Crane Footings TC6	8	02-Sep-15 A	05-Sep-15 A
Tower Crane No.5 - SOUTH MIDDLE		6	01-Dec-15	07-Dec-15
PCB-02-22050	PCB(A1) - Erect Tower Crane TC5	6	01-Dec-15	07-Dec-15
Superstructure		183	23-Nov-15 A	28-Jul-16
Ground Floor Foundations South		165	06-Jan-16	28-Jul-16
Excavation for Service Troughs		77	06-Jan-16	12-Apr-16
PCB-02-24870	PCB - Excavation for Service Trench BS26	5	06-Jan-16	11-Jan-16
PCB-02-24880	PCB - Excavation for Service Trench BS27	5	29-Jan-16	03-Feb-16
PCB-02-24450	PCB - Excavation for Service Trench BS25	5	06-Apr-16	12-Apr-16
Waterproofing Trench Base slab		75	12-Jan-16	15-Apr-16
PCB-02-24920	PCB - Waterproofing Trench Base Slab B26	3	12-Jan-16	14-Jan-16
PCB-02-24890	PCB - Waterproofing Trench Base Slab B27	3	04-Feb-16	06-Feb-16
PCB-02-24910	PCB - Waterproofing Trench Base Slab B25	3	12-Apr-16	15-Apr-16
Service Trough Slabs		80	15-Jan-16	25-Apr-16
PCB-02-21960	PCB - Service Trench Base Slab (GL4.2 to 5.2) H-G - 134m³ Pour BS26	8	15-Jan-16	23-Jan-16

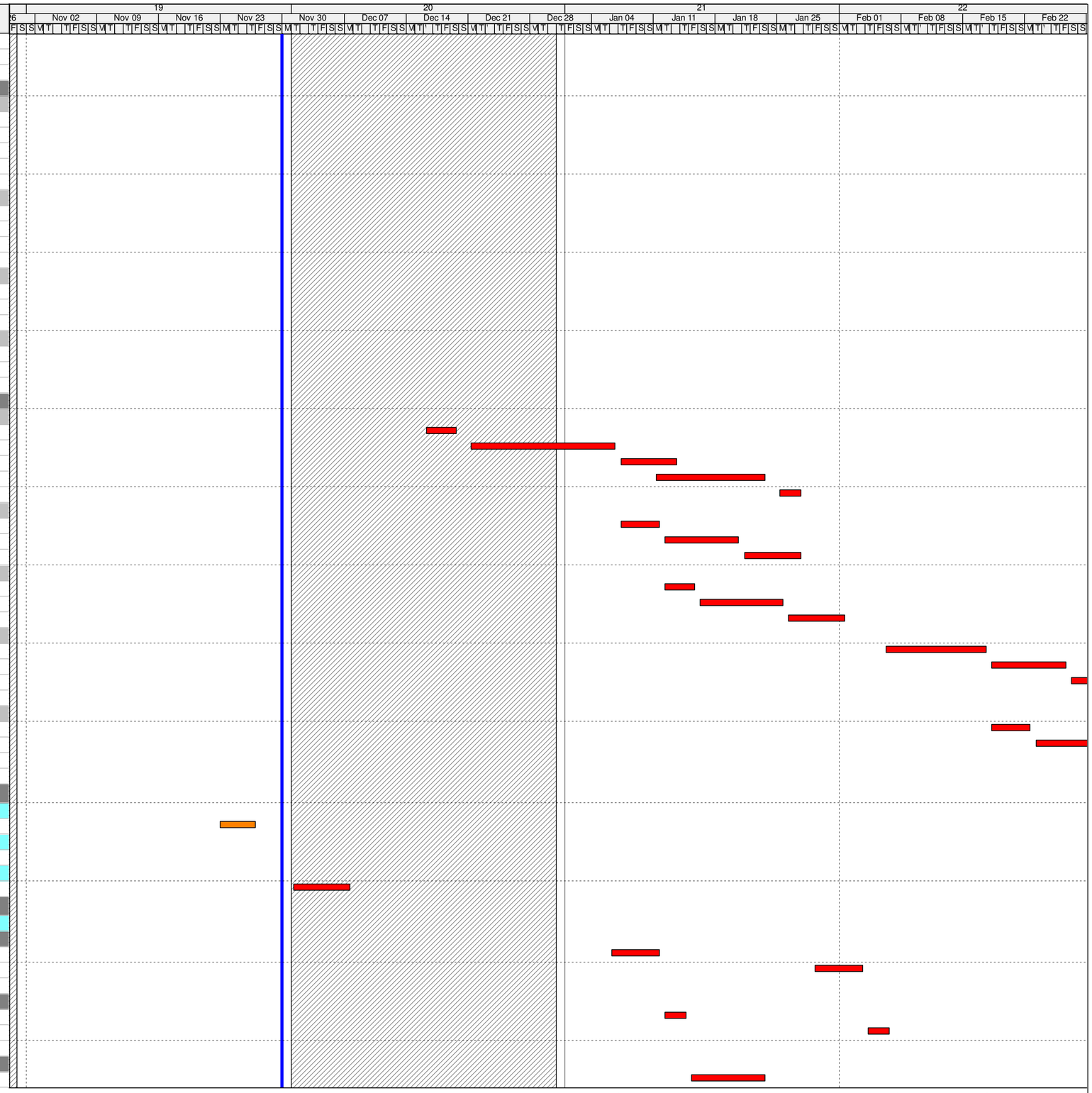

Actual Work
Remaining Work
Critical Remaining Work
Milestone

3MRP - Progress to 30-Nov-15

Date	Revision	Checked	Approved

Activity ID	Activity Name	Original Duration	Start	Finish
PCB-02-21940	PCB - Service Trench Base Slab (GL4.2 to 5.2) H - 72m³ Pour BS27	8	15-Feb-16	23-Feb-16
PCB-02-21950	PCB - Service Trench Base Slab (GL4.2 to 5.2) H - 134m³ Pour BS25	8	15-Apr-16	25-Apr-16
Service Trough Walls		80	25-Jan-16	05-May-16
PCB-02-22980	PCB - Basement Ext Walls to BS26	8	25-Jan-16	02-Feb-16
PCB-02-23000	PCB - Basement Ext Walls to BS27	8	24-Feb-16	03-Mar-16
PCB-02-22990	PCB - Basement Ext Walls to BS25	8	25-Apr-16	05-May-16
Waterproofing Trench Walls		75	03-Feb-16	09-May-16
PCB-02-24980	PCB - Waterproofing to BS26 Walls	3	03-Feb-16	05-Feb-16
PCB-02-24960	PCB - Waterproofing to BS27 Walls	3	04-Mar-16	07-Mar-16
PCB-02-24970	PCB - Waterproofing to BS25 Walls	3	05-May-16	09-May-16
Backfilling behind Service Trough Walls		76	06-Feb-16	13-May-16
PCB-02-23430	PCB - Backfilling to Ground Level at Basement Ext Walls BS26	4	06-Feb-16	17-Feb-16
PCB-02-23440	PCB - Backfilling to Ground Level at Basement Ext Walls BS27	4	08-Mar-16	11-Mar-16
PCB-02-23320	PCB - Backfilling to Ground Level at Basement Ext Walls BS25	4	09-May-16	13-May-16
Excavate for Pile Caps and Beams		104	18-Feb-16	22-Jun-16
PCB-02-24940	PCB - Excavate Pile caps and Beams GF03	5	18-Feb-16	23-Feb-16
PCB-02-24950	PCB - Excavate Pile caps and Beams GF04	5	12-Mar-16	17-Mar-16
PCB-02-24930	PCB - Excavate Pile caps and Beams GF01	5	10-May-16	17-May-16
PCB-02-24900	PCB - Excavate Pile caps and Beams GF02	5	16-Jun-16	22-Jun-16
Pile Cropping		107	20-Feb-16	28-Jun-16
PCB-02-23550	Pile Cropping to GF03	8	20-Feb-16	29-Feb-16
PCB-02-23580	Pile Cropping to GF04	8	15-Mar-16	23-Mar-16
PCB-02-23490	Pile Cropping to GF01	8	12-May-16	23-May-16
PCB-02-23520	Pile Cropping to GF02	8	18-Jun-16	28-Jun-16
Pile Capping		109	23-Feb-16	04-Jul-16
PCB-02-23560	Pile Caps and Tie Beams to GF03	10	23-Feb-16	04-Mar-16
PCB-02-23590	Pile Caps and Tie Beams to GF04	10	17-Mar-16	28-Mar-16
PCB-02-23500	Pile Caps and Tie Beams to GF01	10	16-May-16	27-May-16
PCB-02-23530	Pile Caps and Tie Beams to GF02	10	21-Jun-16	04-Jul-16
Water Proofing		99	05-Mar-16	04-Jul-16
PCB-02-24790	Waterproofing Pile Caps and Tie Beams to GF03	4	05-Mar-16	09-Mar-16
PCB-02-24800	Waterproofing Pile Caps and Tie Beams to GF04	4	24-Mar-16	28-Mar-16
PCB-02-24770	Waterproofing Pile Caps and Tie Beams to GF01	4	23-May-16	27-May-16
PCB-02-24780	Waterproofing Pile Caps and Tie Beams to GF02	4	28-Jun-16	04-Jul-16
Backfilling to Top Level of Ground Beams (+5.0mPD Generally)		99	10-Mar-16	08-Jul-16
PCB-02-23570	Backfilling to Tie Beams to GF03	4	10-Mar-16	14-Mar-16
PCB-02-23600	Backfilling to Tie Beams to GF04	4	29-Mar-16	01-Apr-16
PCB-02-23510	Backfilling to Tie Beams to GF01	4	27-May-16	01-Jun-16
PCB-02-23540	Backfilling to Tie Beams to GF02	4	04-Jul-16	08-Jul-16
Ground Slabs (+5.450mPD)		112	15-Mar-16	28-Jul-16
PCB-02-21520	Construct Ground Floor Base Slab GS21 - 916m³	17	15-Mar-16	02-Apr-16
PCB-02-21530	Construct Ground Floor Base Slab GS19 - 940m³	17	02-Apr-16	22-Apr-16
PCB-02-21500	Construct Ground Floor Base Slab GS20 - 916m³	17	01-Jun-16	22-Jun-16
PCB-02-21510	Construct Ground Floor Base Slab GS18 - 470m³	17	08-Jul-16	28-Jul-16
Ground Floor Slabs (+5.450mPD)		113	23-Nov-15 A	04-May-16
SOUTH - Gridline J-G		113	23-Nov-15 A	04-May-16
PCB-AB-A0010	Earliest Commencement of ABWF/MEP in Basement SOUTH EAST	0	15-Jan-16	
Suspended Slabs (+5.450mPD)		113	23-Nov-15 A	04-May-16
PCB-02-21560	Construct Ground Floor Suspended Slab Pour GS03 - 237m³	23	23-Nov-15 A	24-Dec-15
PCB-02-21550	Construct Ground Floor Suspended Slab Pour GS02 - 182m³	23	11-Mar-16	08-Apr-16
PCB-02-21540	Construct Ground Floor Suspended Slab Pour GS01 - 81m³	23	06-Apr-16	04-May-16
Cure and Strip Suspended Slabs		15	28-Dec-15	14-Jan-16
PCB-02-21570	Cure & Strip Ground Floor Suspended Slab Pour GS03	15	28-Dec-15	14-Jan-16
MIDDLE - Gridline G-E		86	30-Dec-15	16-Apr-16
Suspended Slabs (+5.450mPD)		71	30-Dec-15	29-Mar-16
PCB-02-25130	Construct Ground Floor Suspended Slab Pour GS07 - 186m³	23	30-Dec-15	26-Jan-16
PCB-02-21430	Construct Ground Floor Suspended Slab Pour GS05 - 160m³	23	04-Jan-16	29-Jan-16
PCB-02-21410	Construct Ground Floor Suspended Slab Pour GS12 - 215m³	23	27-Jan-16	29-Feb-16
PCB-02-21390	Construct Ground Floor Suspended Slab Pour GS11 - 186m³	23	29-Jan-16	02-Mar-16
PCB-02-21400	Construct Ground Floor Suspended Slab Pour GS10 - 200m³	23	02-Mar-16	28-Mar-16
PCB-02-21420	Construct Ground Floor Suspended Slab Pour GS13 - 184m³	23	03-Mar-16	29-Mar-16
Cure and Strip Suspended Slabs		63	27-Jan-16	16-Apr-16
PCB-02-32630	Cure & Strip Ground Floor Suspended Slab Pour GS05	15	27-Jan-16	19-Feb-16
PCB-02-32640	Cure & Strip Ground Floor Suspended Slab Pour GS07	15	30-Jan-16	23-Feb-16
PCB-02-32660	Cure & Strip Ground Floor Suspended Slab Pour GS12	15	01-Mar-16	17-Mar-16
PCB-02-32670	Cure & Strip Ground Floor Suspended Slab Pour GS11	15	03-Mar-16	19-Mar-16
PCB-02-32680	Cure & Strip Ground Floor Suspended Slab Pour GS10	15	29-Mar-16	15-Apr-16

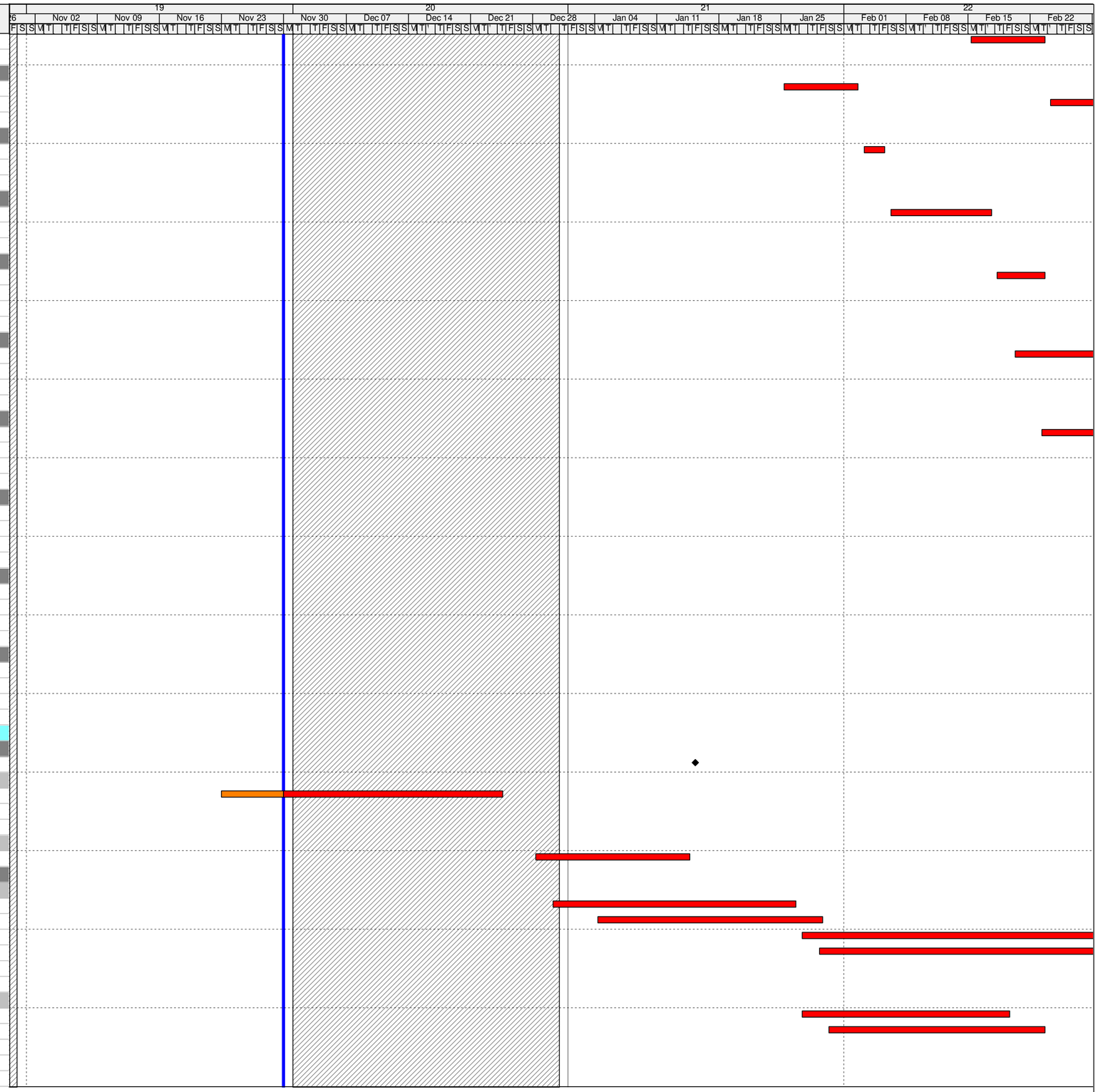

Actual Work
Remaining Work
Critical Remaining Work
Milestone

3MRP - Progress to 30-Nov-15

Date	Revision	Checked	Approved

Activity ID	Activity Name	Original Duration	Start	Finish
PCB-02-32650	Cure & Strip Ground Floor Suspended Slab Pour GS13	15	30-Mar-16	16-Apr-16
Columns to Mezzanine Slab (+10.250mPD)		8	28-Dec-15	06-Jan-16
SOUTH - Gridline J-G		8	28-Dec-15	06-Jan-16
PCB-02-20730	Construct Columns to Mezz Floor MS04	8	28-Dec-15*	06-Jan-16
Gridline K		171	10-Aug-15 A	31-May-16
Gridline K - RC Works (5 Mega Columns)		171	10-Aug-15 A	31-May-16
K5 (to +19.0mPD)		89	10-Aug-15 A	22-Feb-16
PCB-02-26610	Break Piles to Cut Off Level (+2.08mPD) and Blind - K5	3	10-Aug-15 A	13-Aug-15 A
PCB-02-26620	Construct Pile Cap (Gridline K) - K5	8	28-Dec-15	06-Jan-16
PCB-02-30510	Construct Tie Beams - K5	12	07-Jan-16	20-Jan-16
PCB-02-26630	Construct Column Head (1st Lift) - K5	8	21-Jan-16	29-Jan-16
PCB-02-26640	PCB - Backfilling up to Ground Level - K5	3	30-Jan-16	02-Feb-16
PCB-ZZ-4660	PCB - Mega Columns K 2nd Lift - K5	8	03-Feb-16	18-Feb-16
PCB-ZZ-4910	Minimum Curing 3d of K5	3	19-Feb-16	22-Feb-16
K1 (to +19.0mPD)		42	09-Apr-16	31-May-16
PCB-02-2125	Construct Pile Cap (Gridline K) - K1	8	09-Apr-16	19-Apr-16
PCB-02-30520	Construct Tie Beams - K1	12	19-Apr-16	04-May-16
PCB-02-2185	Construct Column Head (1st Lift) - K1	8	04-May-16	13-May-16
PCB-02-2190	PCB - Backfilling up to Ground Level - K1	3	13-May-16	18-May-16
PCB-ZZ-4110	PCB - Mega Columns K 2nd Lift - K1	8	18-May-16	27-May-16
PCB-ZZ-4870	Minimum Curing 3d of K1	3	27-May-16	31-May-16
Gridline J		220	06-Aug-15 A	10-Jun-16
Gridline J - RC Works (5 Mega Columns)		220	06-Aug-15 A	10-Jun-16
J5 (to +19.0mPD)		42	06-Aug-15 A	02-Mar-16
PCB-02-26450	Break Piles to Cut Off Level (+2.08mPD) and Blind - J5	3	06-Aug-15 A	10-Aug-15 A
PCB-02-26460	Construct Pile Caps - J5	8	07-Jan-16	15-Jan-16
PCB-02-30560	Construct Tie Beams - J5	12	16-Jan-16	29-Jan-16
PCB-02-26470	Construct Column Head (1st Lift) - J5	8	30-Jan-16	15-Feb-16
PCB-02-26480	PCB - Backfilling up to Ground Level - J5	3	16-Feb-16	18-Feb-16
PCB-ZZ-4580	PCB - Mega Columns J 2nd Lift - J5	8	19-Feb-16	27-Feb-16
PCB-ZZ-4820	Minimum Curing 3d of J5	3	29-Feb-16	02-Mar-16
J1 (to +19.0mPD)		220	09-Sep-15 A	10-Jun-16
PCB-02-2170	Break Piles to Cut Off Level (+2.08mPD) and Blind - J1	3	09-Sep-15 A	12-Sep-15 A
PCB-02-2175	Construct Pile Caps - J1	8	19-Apr-16	28-Apr-16
PCB-02-30570	Construct Tie Beams - J1	12	28-Apr-16	13-May-16
PCB-02-2180	Construct Column Head (1st Lift) - J1	8	13-May-16	24-May-16
PCB-02-2195	PCB - Backfilling up to Ground Level - J1	3	24-May-16	27-May-16
PCB-ZZ-4080	PCB - Mega Columns J 2nd Lift - J1	8	27-May-16	06-Jun-16
PCB-ZZ-4860	Minimum Curing 3d of J1	3	06-Jun-16	10-Jun-16
Southern Drop-Off Area		135	03-Aug-15 A	03-Mar-16
Southern Drop off Area - Pile Caps		135	03-Aug-15 A	03-Mar-16
Southern Drop Off Area - East		122	03-Aug-15 A	03-Mar-16
PCB-16-1380	DoA - EAST - Excavation and ELS for DoA East Pile Caps (24 No) and Gridlin	48	03-Aug-15 A	12-Sep-15 A
PCB-16-1390	DoA - EAST - Break down and make good piles to cut off level (+2.075mPD) (:	48	03-Aug-15 A	03-Dec-15
Pile Caps		70	03-Aug-15 A	23-Dec-15
PCB-16-1400	DoA - EAST - Construct Pile Caps Stage 1 (DC11,12,13) (to +4.0mPD)	8	11-Aug-15 A	03-Oct-15 A
PCB-16-1730	DoA - EAST - Construct Pile Caps Stage 2 (DC26,27,28) (to +4.0mPD)	8	11-Aug-15 A	23-Oct-15 A
PCB-16-1740	DoA - EAST - Construct Pile Caps Stage 3 (DC41,42,43) (to +4.0mPD)	8	03-Aug-15 A	13-Nov-15 A
PCB-16-1765	DoA - EAST - Construct Pile Caps Stage 5 (DC9,24,39) (to +4.0mPD)	8	17-Aug-15 A	04-Dec-15
PCB-16-1760	DoA - EAST - Construct Pile Caps Stage 4 (DC10,25,40) (to +4.0mPD)	8	17-Aug-15 A	10-Dec-15
PCB-16-1770	DoA - EAST - Construct Pile Caps Stage 6 (DC14,29,44) (to +4.0mPD)	8	05-Dec-15	14-Dec-15
PCB-16-1780	DoA - EAST - Construct Pile Caps Stage 7 (DC15,30,45) (to +4.0mPD)	8	15-Dec-15	23-Dec-15
Column 1st Lift		54	19-Oct-15 A	29-Dec-15
PCB-16-1395	DoA - EAST - Construct Column Kickers Stage 1 (DC11,12 & 13)	3	19-Oct-15 A	24-Oct-15 A
PCB-16-1410	DoA - EAST - Construct Column Kickers Stage 2 (DC26,27 & 28)	3	26-Oct-15 A	05-Nov-15 A
PCB-16-1710	DoA - EAST - Construct Column Kickers Stage 4 (DC10,25,40)	3	23-Nov-15 A	01-Dec-15
PCB-16-1720	DoA - EAST - Construct Column Kickers Stage 5 (DC9,24,39)	3	23-Nov-15 A	01-Dec-15
PCB-16-1690	DoA - EAST - Construct Column Kickers Stage 3 (DC41,42 & 43)	3	30-Nov-15*	02-Dec-15
PCB-16-2070	DoA - EAST - Construct Column Kickers Stage 6 (DC14,29,44)	3	15-Dec-15*	17-Dec-15
PCB-16-2080	DoA - EAST - Construct Column Kickers Stage 7 (DC15,30,45)	3	24-Dec-15*	29-Dec-15
Columns, Piers and Bearings		58	26-Oct-15 A	18-Jan-16
PCB-16-1430	DoA - EAST - Construct Columns Stage 1 (to +11mPD) (DC11,12 & 13)	12	26-Oct-15 A	28-Nov-15 A
PCB-16-1620	DoA - EAST - Construct Columns Stage 2 (to +11mPD) (DC26,27 & 28)	12	26-Nov-15 A	11-Dec-15
PCB-16-1630	DoA - EAST - Construct Columns Stage 3 (to +11mPD) (DC41,42 & 43)	12	08-Dec-15*	21-Dec-15
PCB-16-1640	DoA - EAST - Construct Columns Stage 4 (to +11mPD) (DC10,25,40)	12	15-Dec-15*	30-Dec-15

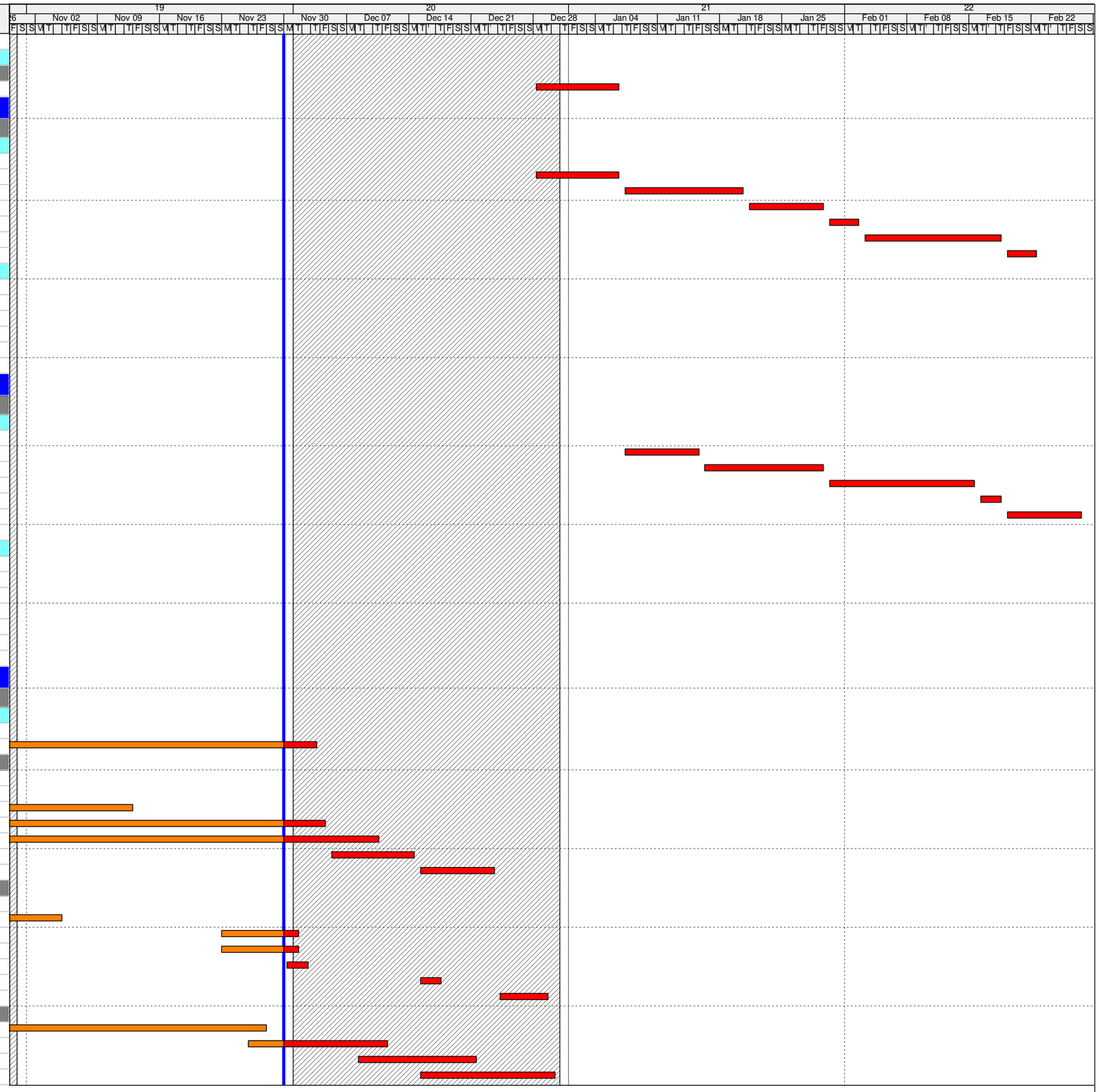

Actual Work
Remaining Work
Critical Remaining Work
Milestone

3MRP - Progress to 30-Nov-15

Date	Revision	Checked	Approved

Activity ID	Activity Name	Original Duration	Start	Finish
PCB-16-1650	DoA - EAST - Construct Columns Stage 5 (to +11mPD) (DC9,24,39)	12	22-Dec-15*	07-Jan-16
PCB-16-2170	DoA - EAST - Construct Columns Stage 6 (to +11mPD) (DC14,29,44)	12	29-Dec-15*	12-Jan-16
PCB-16-2180	DoA - EAST - Construct Columns Stage 7 (to +11mPD) (DC15,30,45)	12	05-Jan-16*	18-Jan-16
Backfilling		43	30-Nov-15	21-Jan-16
PCB-16-1800	DoA - EAST - Backfilling to Pile Caps Stage 1 (to +5.5mPD) (DC11,12 & 13)	3	30-Nov-15	02-Dec-15
PCB-16-1810	DoA - EAST - Backfilling to Pile Caps Stage 2 (to +5.5mPD) (DC26,27 & 28)	3	12-Dec-15	15-Dec-15
PCB-16-1820	DoA - EAST - Backfilling to Pile Caps Stage 3 (to +5.5mPD) (DC41,42 & 43)	3	22-Dec-15	24-Dec-15
PCB-16-1830	DoA - EAST - Backfilling to Pile Caps Stage 4 (to +5.5mPD) (DC10,25,40)	3	30-Dec-15	04-Jan-16
PCB-16-1850	DoA - EAST - Backfilling to Pile Caps Stage 5 (to +5.5mPD) (DC9,24,39)	3	07-Jan-16	11-Jan-16
PCB-16-1860	DoA - EAST - Backfilling to Pile Caps Stage 6 (to +5.5mPD) (DC14,29,44)	3	12-Jan-16	15-Jan-16
PCB-16-1865	DoA - EAST - Backfilling to Pile Caps Stage 7 (to +5.5mPD) (DC15,30,45)	3	18-Jan-16	21-Jan-16
Deck 12,11,10,9,8,7 - Early Construction		51	28-Dec-15	03-Mar-16
PCB-16-490	DoA - Complete Decking Works to Bay 11	24	28-Dec-15	25-Jan-16
PCB-16-520	DoA - Complete Decking Works to Bay 12	24	12-Jan-16	15-Feb-16
PCB-16-540	DoA - Complete Decking Works to Bay 9	24	29-Jan-16	03-Mar-16
Southern Drop Off Area - West		126	15-Sep-15 A	22-Feb-16
PCB-16-1440	DoA - WEST - Excavation and ELS for DoA West Pile Caps (21 No) and Gridl	36	15-Sep-15 A	18-Nov-15 A
PCB-16-1450	DoA - WEST - Break down piles to cut off level (+2.075mPD) (21 No)	36	22-Sep-15 A	03-Dec-15
Pile Caps		36	25-Nov-15 A	19-Jan-16
PCB-16-1870	DoA - WEST - Construct Pile Caps Stage 9 (to +4.0mPD) (DC21,22,23)	5	26-Nov-15 A	04-Dec-15
PCB-16-1460	DoA - WEST - Construct Pile Caps Stage 8 (to +4.0mPD) (DC6,7,8)	6	25-Nov-15 A	05-Dec-15
PCB-16-1880	DoA - WEST - Construct Pile Caps Stage 10 (to +4.0mPD) (DC3,4,5)	4	05-Dec-15	09-Dec-15
PCB-16-1890	DoA - WEST - Construct Pile Caps Stage 11 (to +4.0mPD) (DC2,17,32)	8	10-Dec-15	18-Dec-15
PCB-16-1900	DoA - WEST - Construct Pile Caps Stage 12 (to +4.0mPD) (DC1,16,31)	8	19-Dec-15	30-Dec-15
PCB-16-1910	DoA - WEST - Construct Pile Caps Stage 13 (to +4.0mPD) (DC36,37,38)	8	31-Dec-15	09-Jan-16
PCB-16-1920	DoA - WEST - Construct Pile Caps Stage 14 (to +4.0mPD) (DC18,19,20)	8	11-Jan-16	19-Jan-16
Column 1st Lift		46	07-Dec-15	01-Feb-16
PCB-16-1470	DoA - WEST - Construct Kickers Stage 8 (to +7.294mPD) (DC6,7,8)	3	07-Dec-15	09-Dec-15
PCB-16-1475	DoA - WEST - Construct Kickers Stage 9 (to +7.294mPD) (DC21,22,23)	3	07-Dec-15	09-Dec-15
PCB-16-1940	DoA - WEST - Construct Kickers Stage 10 (to +7.294mPD) (DC3,4,5)	3	10-Dec-15	12-Dec-15
PCB-16-1950	DoA - WEST - Construct Kickers Stage 11 (to +7.294mPD) (DC2,17,32)	3	19-Dec-15	22-Dec-15
PCB-16-2090	DoA - WEST - Construct Kickers Stage 12 (to +7.294mPD) (DC1,16,31)	3	31-Dec-15	04-Jan-16
PCB-16-2100	DoA - WEST - Construct Kickers Stage 13 (to +7.294mPD) (DC36,37,38)	3	11-Jan-16	13-Jan-16
PCB-16-2110	DoA - WEST - Construct Kickers Stage 14 (to +7.294mPD) (DC18,19,20)	3	20-Jan-16	22-Jan-16
PCB-16-2120	DoA - WEST - Construct Kickers Stage 15 (to +7.294mPD) (DC33,34,35)	3	29-Jan-16	01-Feb-16
Columns, Piers and Bearings		55	10-Dec-15	22-Feb-16
PCB-16-1490	DoA - Construct Columns Stage 8 (to +11mPD) (DC6,7,8)	12	10-Dec-15	23-Dec-15
PCB-16-1495	DoA - Construct Columns Stage 9 (to +11mPD) (DC21,22,23)	12	10-Dec-15	23-Dec-15
PCB-16-1610	DoA - Construct Columns Stage 10 (to +11mPD) (DC3,4,5)	12	14-Dec-15	29-Dec-15
PCB-16-1615	DoA - Construct Columns Stage 11 (to +11mPD) (DC21,22,23)	12	23-Dec-15	08-Jan-16
PCB-16-1625	DoA - Construct Columns Stage 12 (to +11mPD) (DC3,4,5)	12	05-Jan-16	18-Jan-16
PCB-16-2140	DoA - Construct Columns Stage 13 (to +11mPD) (DC36,37,38)	12	14-Jan-16	27-Jan-16
PCB-16-2150	DoA - Construct Columns Stage 14 (to +11mPD) (DC18,19,20)	12	23-Jan-16	05-Feb-16
PCB-16-2160	DoA - Construct Columns Stage 15 (to +11mPD) (DC33,34,35)	12	02-Feb-16	22-Feb-16
Backfilling		14	24-Dec-15	12-Jan-16
PCB-16-1465	DoA - WEST - Backfilling to Pile Caps Stage 8 (to +4.0mPD) (DC6,7,8)	3	24-Dec-15	29-Dec-15
PCB-16-1476	DoA - WEST - Backfilling to Pile Caps Stage 9 (to +4.0mPD) (DC21,22,23)	3	24-Dec-15	29-Dec-15
PCB-16-1480	DoA - WEST - Backfilling to Pile Caps Stage 10 (to +4.0mPD) (DC36,37,38)	3	30-Dec-15	02-Jan-16
PCB-16-1985	DoA - WEST - Backfilling to Pile Caps Stage 11 (to +4.0mPD) (DC2,17,32)	3	09-Jan-16	12-Jan-16
Box Culvert A		177	27-Jul-15 A	08-Apr-16
Bored Piling		60	15-Dec-15	03-Mar-16
Portion A2 West Box Culvert A (8 Piles)		60	15-Dec-15	03-Mar-16
PCB-09-1950	BCA (A2W) - Mobilisation and Set up for Bored Piling	12	15-Dec-15*	30-Dec-15
PCB-02-31300	BCA (A2W) - Bored Pile	24	31-Dec-15	28-Jan-16
PCB-02-31970	BCA (A2W) - Bored Pile	24	31-Dec-15	28-Jan-16
PCB-02-31960	BCA (A2W) - Bored Pile	24	29-Jan-16	03-Mar-16
PCB-02-31980	BCA (A2W) - Bored Pile	24	29-Jan-16	03-Mar-16
RC Structures		177	27-Jul-15 A	08-Apr-16
Portion A1 & A2 East		177	27-Jul-15 A	08-Apr-16
East		115	27-Jul-15 A	19-Jan-16
Stage 1		47	27-Jul-15 A	26-Sep-15 A
PCB-09-1090	BCA (A2E & A1) Sheetpiling (214m) (Bays 1A to 7)	22	27-Jul-15 A	18-Sep-15 A
PCB-09-1100	BCA (A2E & A1) Excavation and Strutting (77m) (Bays 1A to 5)	33	31-Aug-15 A	26-Sep-15 A
Stage 2		52	07-Sep-15 A	26-Sep-15 A
PCB-09-1830	BCA (A1) Sheetpiling (120m) (Bays 10 to 7)	12	07-Sep-15 A	19-Sep-15 A
PCB-09-1840	BCA (A1) Excavation and Strutting (75m) (Bays 10 to 6)	33	09-Sep-15 A	26-Sep-15 A

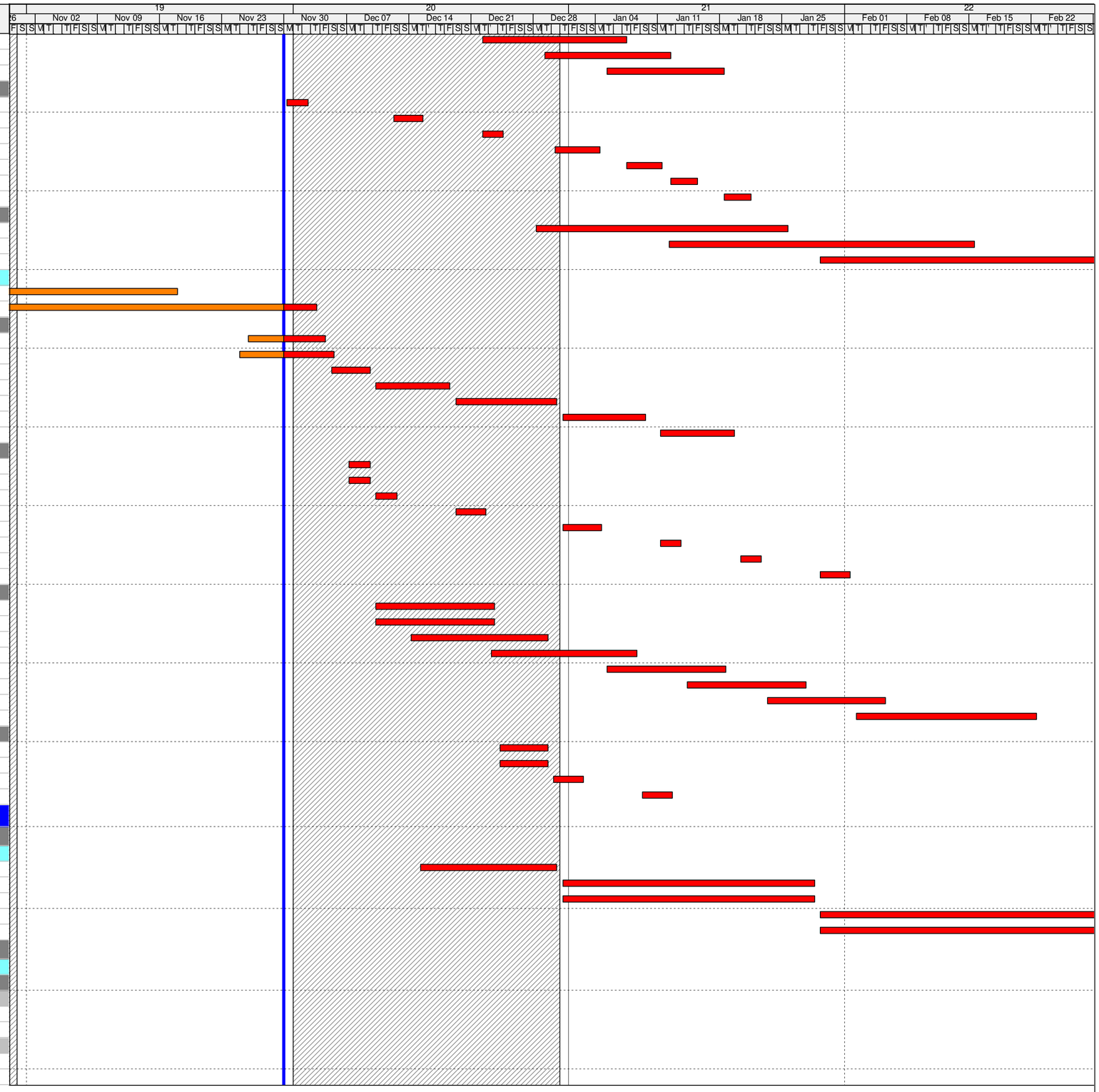

Actual Work
Remaining Work
Critical Remaining Work
Milestone

3MRP - Progress to 30-Nov-15

Date	Revision	Checked	Approved

Activity ID	Activity Name	Original Duration	Start	Finish
Bay 1		42	16-Sep-15 A	28-Nov-15 A
PCB-XX-840	Complete Blinding to Bay 1	1	25-Sep-15 A	25-Sep-15 A
PCB-XX-850	Complete Pile Caps to Bay 1	4	16-Sep-15 A	09-Oct-15 A
PCB-XX-860	Complete Bay 1 Baseslab	8	12-Oct-15 A	28-Oct-15 A
PCB-XX-870	Complete wall and Top Slab Bay 1	15	30-Oct-15 A	28-Nov-15 A
Bay 2		64	26-Sep-15 A	16-Dec-15
PCB-XX-800	Complete Blinding to Bay 2	1	26-Sep-15 A	26-Sep-15 A
PCB-XX-810	Complete Pile Caps to Bay 2	3	12-Oct-15 A	14-Oct-15 A
PCB-XX-820	Complete Bay 2 Baseslab	9	02-Nov-15 A	16-Nov-15 A
PCB-XX-830	Complete wall and Top Slab Bay 2	15	30-Nov-15	16-Dec-15*
Bay 3		52	29-Sep-15 A	03-Dec-15
PCB-XX-790	Complete Blinding to Bay 3	1	29-Sep-15 A	29-Sep-15 A
PCB-XX-750	Complete Pile Caps to Bay 3	4	14-Oct-15 A	17-Oct-15 A
PCB-XX-760	Complete Bay 3 Baseslab	8	22-Oct-15 A	03-Nov-15 A
PCB-XX-770	Complete wall and Top Slab Bay 3	15	07-Nov-15 A	03-Dec-15*
Bay 4		54	15-Oct-15 A	21-Dec-15
PCB-XX-780	Complete Blinding to Bay 4	2	15-Oct-15 A	19-Oct-15 A
PCB-XX-720	Complete Pile Caps to Bay 4	4	21-Oct-15 A	26-Oct-15 A
PCB-XX-730	Complete Bay 4 Baseslab	7	09-Nov-15 A	18-Nov-15 A
PCB-XX-740	Complete wall and Top Slab Bay 4	15	04-Dec-15	21-Dec-15*
Bay 5		58	19-Oct-15 A	04-Jan-16
PCB-XX-0610	Complete Blinding to Bay 5	1	19-Oct-15 A	22-Oct-15 A
PCB-XX-0620	Complete Pile Caps to Bay 5	3	27-Oct-15 A	03-Nov-15 A
PCB-XX-0630	Complete Bay 5 Baseslab	7	19-Nov-15 A	03-Dec-15
PCB-XX-0640	Complete wall and Top Slab Bay 5	15	15-Dec-15	04-Jan-16*
Bay 6		46	21-Oct-15 A	16-Dec-15
PCB-XX-1040	Complete Blinding to Bay 6	3	21-Oct-15 A	24-Oct-15 A
PCB-XX-1050	Complete Pile Caps to Bay 6	4	02-Nov-15 A	06-Nov-15 A
PCB-XX-1060	Complete Bay 6 Baseslab	7	16-Nov-15 A	23-Nov-15 A
PCB-XX-1070	Complete wall and Top Slab Bay 6	15	24-Nov-15 A	16-Dec-15*
Bay 7		52	28-Oct-15 A	04-Jan-16
PCB-XX-1000	Complete Blinding to Bay 7	7	28-Oct-15 A	31-Oct-15 A
PCB-XX-1010	Complete Pile Caps to Bay 7	4	31-Oct-15 A	02-Nov-15 A
PCB-XX-1020	Complete Bay 7 Baseslab	9	30-Nov-15*	09-Dec-15
PCB-XX-1030	Complete wall and Top Slab Bay 7	15	15-Dec-15	04-Jan-16*
Bay 8		33	02-Nov-15 A	23-Dec-15
PCB-XX-960	Complete Blinding to Bay 8	4	02-Nov-15 A	03-Nov-15 A
PCB-XX-970	Complete Pile Caps to Bay 8	3	09-Nov-15 A	11-Nov-15 A
PCB-XX-980	Complete Bay 8 Baseslab	7	20-Nov-15 A	01-Dec-15*
PCB-XX-990	Complete wall and Top Slab Bay 8	15	07-Dec-15	23-Dec-15
Bay 9		53	03-Nov-15 A	19-Jan-16
PCB-XX-920	Complete Blinding to Bay 9	4	03-Nov-15 A	05-Nov-15 A
PCB-XX-930	Complete Pile Caps to Bay 9	5	10-Nov-15 A	13-Nov-15 A
PCB-XX-940	Complete Bay 9 Baseslab	8	02-Dec-15	10-Dec-15*
PCB-XX-950	Complete wall and Top Slab Bay 9	15	02-Jan-16*	19-Jan-16
Bay 10		38	09-Nov-15 A	31-Dec-15
PCB-XX-880	Complete Blinding to Bay 10	2	09-Nov-15 A	11-Nov-15 A
PCB-XX-890	Complete Pile Caps to Bay 10	3	13-Nov-15 A	20-Nov-15 A
PCB-XX-900	Complete Bay 10 Baseslab	7	26-Nov-15 A	07-Dec-15*
PCB-XX-910	Complete wall and Top Slab Bay 10	15	12-Dec-15	31-Dec-15
West		115	07-Sep-15 A	08-Apr-16
Stage 3		111	07-Sep-15 A	08-Apr-16
PCB-09-1600	BCA (A1) Sheetpiling (300m) (Bays 11 to 20)	30	07-Sep-15 A	23-Sep-15 A
PCB-09-1180	BCA (A1) Remove Sheetpile and make good (300m) (Bays 11 to 18)	55	19-Jan-16	29-Mar-16
PCB-09-1170	BCA (A1) Backfilling to Ground Level (150m) (Bays 11 to 18)	55	28-Jan-16	08-Apr-16
Bay 11		52	12-Nov-15 A	18-Jan-16
PCB-XX-1080	Complete Blinding to Bay 11	3	12-Nov-15 A	14-Nov-15 A
PCB-XX-1090	Complete Pile Caps to Bay 11	4	20-Nov-15 A	24-Nov-15 A
PCB-XX-1100	Complete Bay 11 Baseslab	12	01-Dec-15	15-Dec-15*
PCB-XX-1110	Complete wall and Top Slab Bay 11	15	31-Dec-15	18-Jan-16*
Bay 12		33	16-Nov-15 A	02-Jan-16
PCB-XX-1120	Complete Blinding to Bay 12	1	16-Nov-15 A	20-Nov-15 A
PCB-XX-1130	Complete Pile Caps to Bay 12	3	23-Nov-15 A	27-Nov-15 A
PCB-XX-1140	Complete Bay 12 Baseslab	12	30-Nov-15*	12-Dec-15
PCB-XX-1150	Complete wall and Top Slab Bay 12	15	14-Dec-15	02-Jan-16*
Bay 13		48	18-Nov-15 A	21-Jan-16
PCB-XX-1160	Complete Blinding to Bay 13	1	18-Nov-15 A	21-Nov-15 A

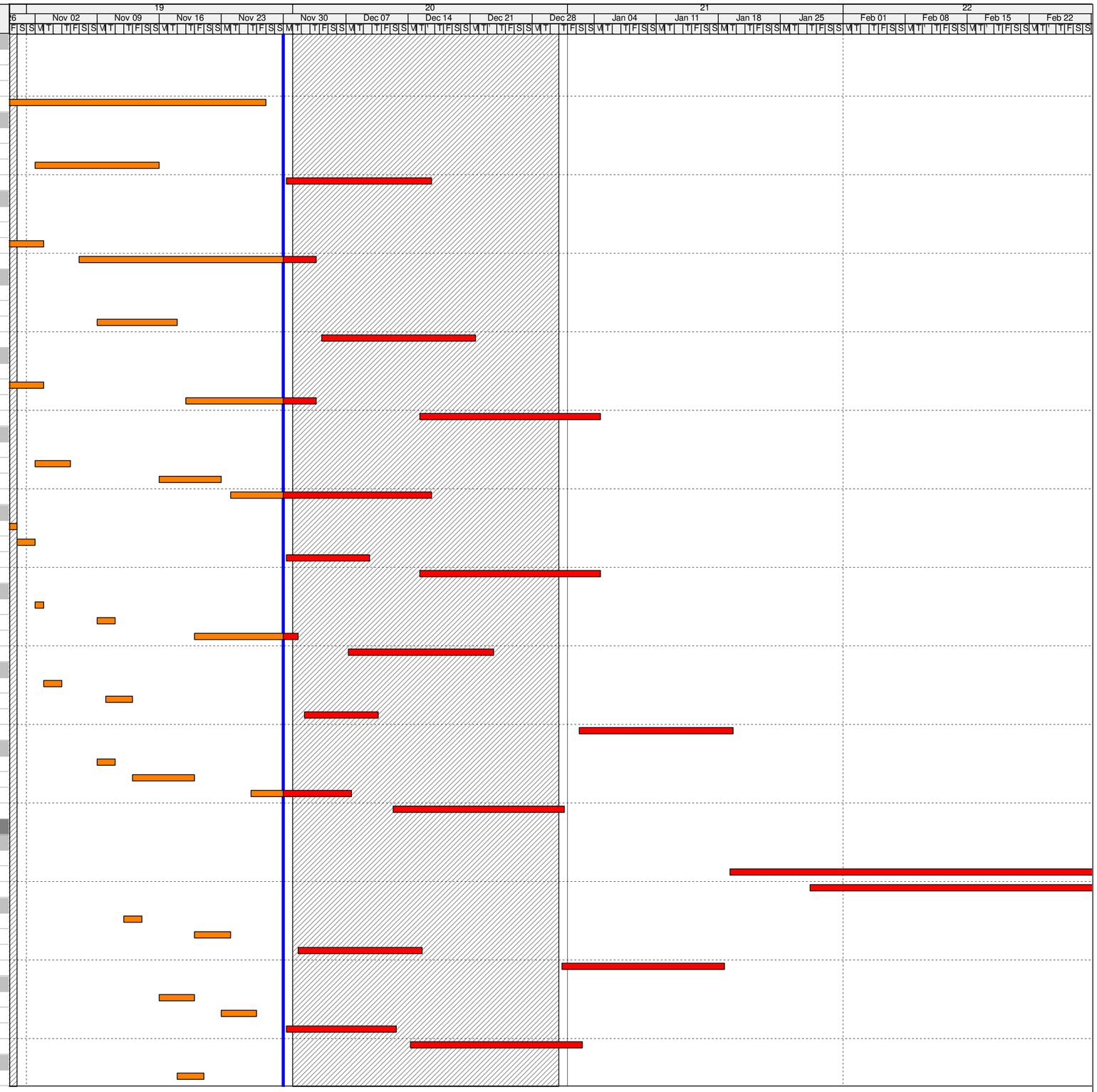

Actual Work
Remaining Work
Critical Remaining Work
Milestone

3MRP - Progress to 30-Nov-15

Date	Revision	Checked	Approved

Activity ID	Activity Name	Original Duration	Start	Finish
PCB-XX-1170	Complete Pile Caps to Bay 13	3	27-Nov-15 A	01-Dec-15*
PCB-XX-1180	Complete Bay 13 Baseslab	10	07-Dec-15	18-Dec-15*
PCB-XX-1190	Complete wall and Top Slab Bay 13	15	04-Jan-16	21-Jan-16*
Bay 14		28	23-Nov-15 A	04-Jan-16
PCB-XX-1200	Complete Blinding to Bay 14	1	23-Nov-15 A	24-Nov-15 A
PCB-XX-1210	Complete Pile Caps to Bay 14	3	30-Nov-15	02-Dec-15*
PCB-XX-1220	Complete Bay 14 Baseslab	10	03-Dec-15*	14-Dec-15
PCB-XX-1230	Complete wall and Top Slab Bay 14	15	15-Dec-15	04-Jan-16*
Bay 15		45	25-Nov-15 A	25-Jan-16
PCB-XX-1240	Complete Blinding to Bay 15	1	25-Nov-15 A	26-Nov-15 A
PCB-XX-1250	Complete Pile Caps to Bay 15	3	30-Nov-15	02-Dec-15*
PCB-XX-1260	Complete Bay 15 Baseslab	10	10-Dec-15	22-Dec-15*
PCB-XX-1270	Complete wall and Top Slab Bay 15	20	31-Dec-15	25-Jan-16*
Bay 16		32	30-Nov-15	08-Jan-16
PCB-XX-1280	Complete Blinding to Bay 16	1	30-Nov-15	30-Nov-15
PCB-XX-1290	Complete Pile Caps to Bay 16	3	02-Dec-15	04-Dec-15*
PCB-XX-1300	Complete Bay 16 Baseslab	8	08-Dec-15*	16-Dec-15
PCB-XX-1310	Complete wall and Top Slab Bay 16	17	17-Dec-15	08-Jan-16*
Bay 17		49	30-Nov-15	28-Jan-16
PCB-XX-1320	Complete Blinding to Bay 17	1	30-Nov-15	30-Nov-15
PCB-XX-1330	Complete Pile Caps to Bay 17	4	02-Dec-15	05-Dec-15*
PCB-XX-1340	Complete Bay 17 Baseslab	8	18-Dec-15	29-Dec-15*
PCB-XX-1350	Complete wall and Top Slab Bay 17	15	12-Jan-16	28-Jan-16*
Bay 18		34	30-Nov-15	11-Jan-16
PCB-XX-1360	Complete Blinding to Bay 18	1	30-Nov-15	30-Nov-15
PCB-XX-1370	Complete Pile Caps to Bay 18	3	02-Dec-15	04-Dec-15*
PCB-XX-1380	Complete Bay 18 Baseslab	10	05-Dec-15	16-Dec-15
PCB-XX-1390	Complete wall and Top Slab Bay 18	15	22-Dec-15	11-Jan-16*
Common Utilities Enclosure		175	19-Oct-15 A	30-May-16
PCB-9A-130	CUE - Excavation and ELS for Common Utilities Enclosure BAY 1-3	10	19-Oct-15 A	01-Dec-15
PCB-9A-170	CUE - Backfilling Bay 1-3	7	25-Feb-16*	03-Mar-16
Bay 3		49	24-Nov-15 A	28-Jan-16
PCB-9A-190	CUE - Blinding Bay 3	2	24-Nov-15 A	26-Nov-15 A
PCB-9A-280	CUE - Construct Base Slab of Bay 3	18	30-Nov-15	19-Dec-15
PCB-9A-290	CUE - Construct external/internal walls to Bay 3	12	21-Dec-15	06-Jan-16
PCB-9A-300	CUE - Construct Top slab of Bay 3	12	07-Jan-16	20-Jan-16
PCB-9A-310	CUE - Curing and Waterproofing to Bay 3	7	21-Jan-16	28-Jan-16
Bay 2		53	03-Dec-15	05-Feb-16
PCB-9A-490	CUE - Blinding Bay 2	2	03-Dec-15	04-Dec-15
PCB-9A-240	CUE - Construct Base Slab of Bay 2	20	05-Dec-15	30-Dec-15
PCB-9A-250	CUE - Construct external/internal walls to Bay 2	12	31-Dec-15	14-Jan-16
PCB-9A-260	CUE - Construct Top slab of Bay 2	12	15-Jan-16	28-Jan-16
PCB-9A-270	CUE - Apply Waterproofing to Bay 2	7	29-Jan-16	05-Feb-16
Bay 1		58	12-Dec-15	27-Feb-16
PCB-9A-200	CUE - Blinding Bay 1	2	12-Dec-15*	14-Dec-15
PCB-9A-320	CUE - Construct Base Slab of Bay 1	22	15-Dec-15	12-Jan-16
PCB-9A-330	CUE - Construct external/internal walls to Bay 1	12	21-Jan-16	03-Feb-16
PCB-9A-340	CUE - Construct Top slab of Bay 1	12	04-Feb-16	24-Feb-16
PCB-9A-350	CUE - Apply Waterproofing to Bay 1	3	25-Feb-16	27-Feb-16
Bay 4		46	01-Mar-16	23-Apr-16
PCB-9A-210	CUE - Blinding Bay 4	2	01-Mar-16*	02-Mar-16
PCB-9A-360	CUE - Construct Base Slab of Bay 4	18	03-Mar-16	23-Mar-16
PCB-9A-370	CUE - Construct external/internal walls to Bay 4	12	24-Mar-16	07-Apr-16
PCB-9A-380	CUE - Construct Top slab of Bay 4	11	08-Apr-16	20-Apr-16
PCB-9A-390	CUE - Apply Waterproofing to Bay 4	3	21-Apr-16	23-Apr-16
Bay 5		46	03-Mar-16	26-Apr-16
PCB-9A-220	CUE - Blinding Bay 5	2	03-Mar-16	04-Mar-16
PCB-9A-400	CUE - Construct Base Slab of Bay 5	18	05-Mar-16	25-Mar-16
PCB-9A-410	CUE - Construct external/internal walls to Bay 5	12	26-Mar-16	09-Apr-16
PCB-9A-420	CUE - Construct Top slab of Bay 5	11	11-Apr-16	22-Apr-16
PCB-9A-430	CUE - Apply Waterproofing to Bay 5	3	23-Apr-16	26-Apr-16
Bay 6		71	05-Mar-16	30-May-16
PCB-9A-230	CUE - Blinding Bay 6	2	05-Mar-16	07-Mar-16
PCB-9A-440	CUE - Construct Base Slab of Bay 6	18	08-Mar-16	28-Mar-16
PCB-9A-450	CUE - Construct external/internal walls to Bay 6	12	23-Apr-16	07-May-16
PCB-9A-460	CUE - Construct Top slab of Bay 6	11	09-May-16	21-May-16

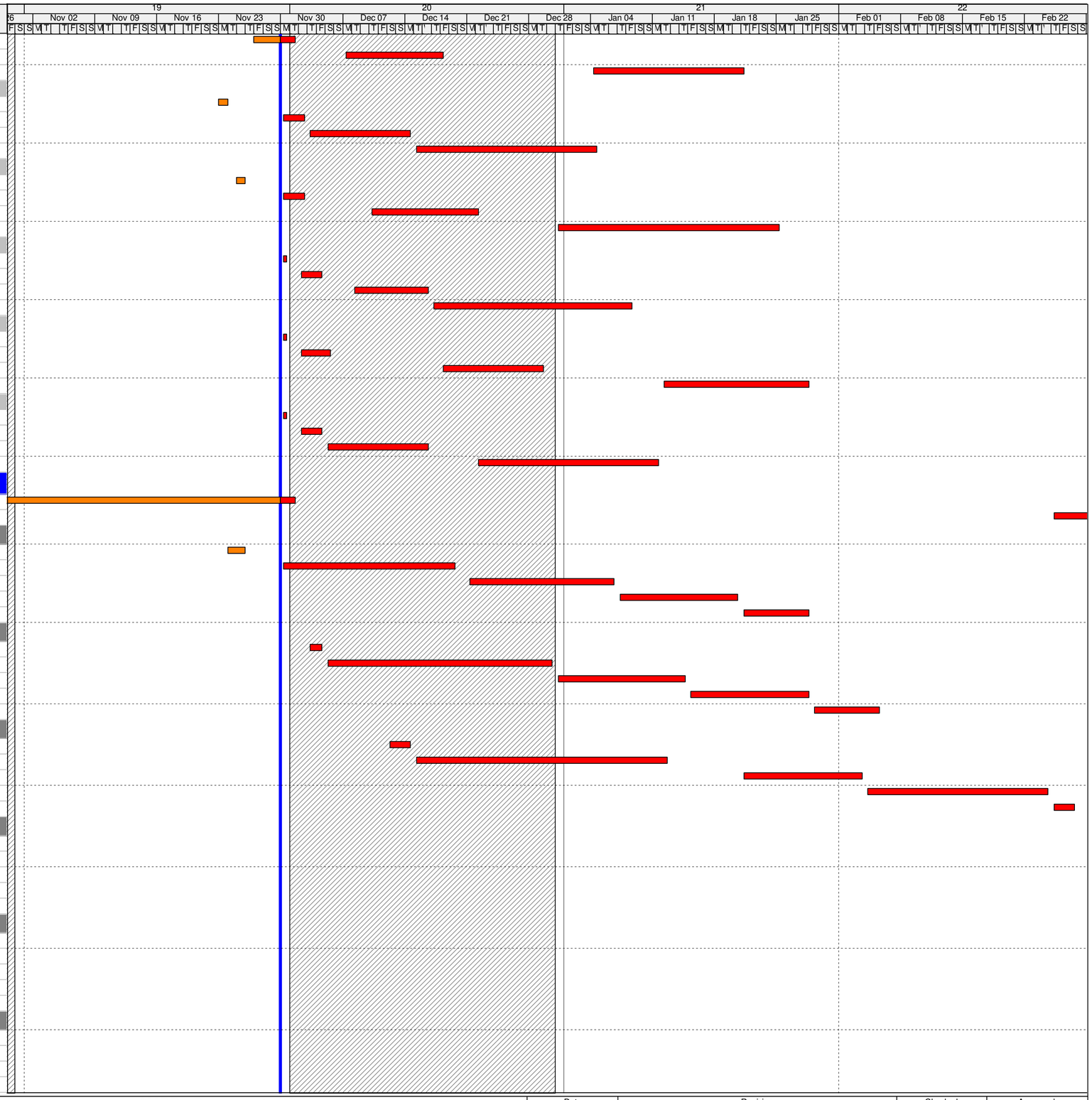

Actual Work
Remaining Work
Critical Remaining Work
Milestone

3MRP - Progress to 30-Nov-15

Date	Revision	Checked	Approved

Activity ID	Activity Name	Original Duration	Start	Finish
PCB-9A-470	CUE - Apply Waterproofing to Bay 6	3	23-May-16	25-May-16
PCB-9A-480	CUE - Apply Waterproofing to Bay 5	7	23-May-16	30-May-16
Seawater Pump House		197	06-Oct-15 A	13-Jun-16
PCB-13A-0500	Assumed Commencement of Seawater Pumpstation	0	30-Nov-15*	
Piling		197	06-Oct-15 A	13-Jun-16
PCB-13A-740	SWP - Additional Predrilling works	24	06-Oct-15 A	13-Nov-15 A
PCB-13A-110	SWP - Prebored socket H-piles (1 to 10) x 2 rigs	20	14-Dec-15*	08-Jan-16
PCB-13A-500	SWP - Prebored socket H-piles (11 to 20) x 2 rigs	20	09-Jan-16	01-Feb-16
PCB-13A-510	SWP - Prebored socket H-piles (21 to 30) x 2 rigs	20	02-Feb-16	02-Mar-16
PCB-13A-520	SWP - Prebored socket H-piles (31 to 40) x 2 rigs	20	03-Mar-16	25-Mar-16
PCB-13A-720	SWP - Prebored socket H-piles (41 to 50) x 2 rigs	20	26-Mar-16	19-Apr-16
PCB-13A-730	SWP - Prebored socket H-piles (51 to 66) x 2 rigs	32	20-Apr-16	28-May-16
PCB-13A-120	SWP - Socketed H-Piles Load Testing	12	30-May-16	13-Jun-16

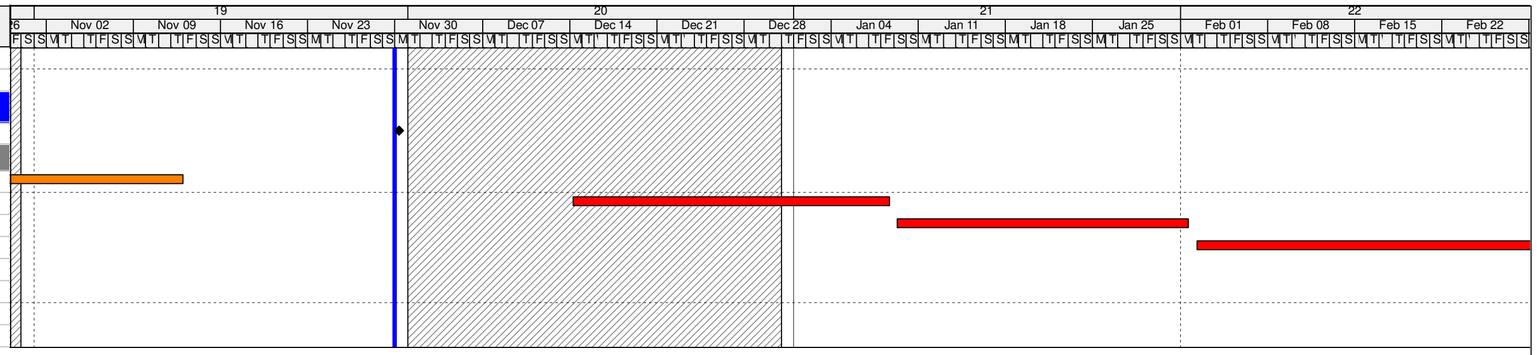

Actual Work
Remaining Work
Critical Remaining Work
Milestone

3MRP - Progress to 30-Nov-15

Date	Revision	Checked	Approved