HY/2013/01 HKZMB HKBCF - PCB - 3MRP - August 2016 (Sep 16 Onwards)

07-Sep-16 11:30

Activity ID	Activity Name	Original Duration	Start	Finish
HY/2013/01 HKZMB HKBCF - PCB - 3MRP - August 2(		513	15-Sep-15 A	20-Jun-17
CONSTRUCTION		513	15-Sep-15 A	20-Jun-17
Passenger Clearance Building		513	15-Sep-15 A	20-Jun-17
Tower Cranes		371	15-Sep-15 A	25-Jan-17
Tower Crane No.4 - SOUTH WEST		290	25-Nov-15 A	01-Dec-16
PCB-02-22100	PCB(A1) - Dismantle Tower Crane TC4	2	30-Nov-16	01-Dec-16
PCB-02-22110	PCB(A1) - Tower Crane in Use TC4	225	25-Nov-15 A	01-Dec-16
Tower Crane No.6 - SOUTH EAST		305	15-Sep-15 A	05-Nov-16
PCB-02-22020	PCB(A1) - Dismantle Tower Crane TC6	2	04-Nov-16	05-Nov-16
PCB-02-22030	PCB(A1) - Tower Crane in Use TC6	214	15-Sep-15 A	05-Nov-16
Tower Crane No.5 - SOUTH MIDDLE		183	03-Dec-15 A	03-Dec-16
PCB-02-22070	PCB(A1) - Tower Crane in Use TC5	183	03-Dec-15 A	03-Dec-16
Tower Crane No.2 - NORTH MIDDLE		120	01-Sep-16	25-Jan-17
PCB-02-22160	PCB(A1) - Construct Tower Crane Footings TC2	8	01-Sep-16	09-Sep-16
PCB-02-22170	PCB(A1) - Erect Tower Crane TC2	6	10-Sep-16	17-Sep-16
PCB-02-22190	PCB(A1) - Tower Crane in Use TC2	112	10-Sep-16	25-Jan-17
Tower Crane No.1 - NORTH WEST		208	14-Mar-16 A	23-Jan-17
PCB-02-22230	PCB(A1) - Tower Crane in Use TC1	208	14-Mar-16 A	23-Jan-17
Tower Crane No.3 - NORTH EAST		198	22-Jan-16 A	04-Jan-17
PCB-02-22150	PCB(A1) - Tower Crane in Use TC3	198	22-Jan-16 A	04-Jan-17
Superstructure		156	13-Jun-16 A	15-Dec-16
Ground Floor Foundations South		20	09-Aug-16 A	06-Sep-16
Ground Slabs (+5.450mPD)		20	09-Aug-16 A	06-Sep-16
PCB-02-51750	Construct Ground Floor Base Slab GS20a - Middle South	23	09-Aug-16 A	05-Sep-16
PCB-02-51740	Construct Ground Floor Base Slab GS20b - South West Corner	17	09-Aug-16 A	06-Sep-16
Ground Floor Foundations North		86	25-Aug-16 A	06-Dec-16
Waterproofing Trench Base slab		15	01-Sep-16	19-Sep-16
PCB-02-25020	PCB - Waterproofing Service Trench Base Slab B28	3	01-Sep-16	03-Sep-16
PCB-02-25040	PCB - Waterproofing Service Trench Base Slab B30a	3	01-Sep-16	03-Sep-16
PCB-02-25030	PCB - Waterproofing Service Trench Base Slab B29a	3	05-Sep-16	07-Sep-16
PCB-02-35640	PCB - Waterproofing Service Trench Base Slab B29b	3	08-Sep-16	10-Sep-16
PCB-02-35650	PCB - Waterproofing Service Trench Base Slab B31b	3	12-Sep-16	14-Sep-16
PCB-02-51930	PCB - Waterproofing Service Trench Base Slab B30b	3	15-Sep-16	19-Sep-16
Service Trough Slabs		20	05-Sep-16	28-Sep-16
PCB-02-21860	PCB - Service Trough Base Slab - 134m³ Pour BS28	8	05-Sep-16	13-Sep-16
PCB-02-21870	PCB - Service Trough Base Slab - 134m³ Pour BS29a	8	08-Sep-16	17-Sep-16
PCB-02-35660	PCB - Service Trough Base Slab - 134m³ Pour BS29b	8	12-Sep-16	21-Sep-16
PCB-02-21880	PCB - Service Trough Base Slab - 134m³ Pour BS30a	8	14-Sep-16	23-Sep-16
PCB-02-35670	PCB - Service Trough Base Slab - 134m³ Pour BS31b	8	15-Sep-16	24-Sep-16
PCB-02-51920	PCB - Service Trough Base Slab - 134m³ Pour BS30b	8	20-Sep-16	28-Sep-16
Service Trough Walls		35	27-Aug-16 A	08-Oct-16
PCB-02-22950	PCB - Basement Ext Walls to BS31a	8	27-Aug-16 A	05-Sep-16
PCB-02-22960	PCB - Basement Ext Walls to BS28	8	14-Sep-16	23-Sep-16
PCB-02-22970	PCB - Basement Ext Walls to BS29a	8	19-Sep-16	27-Sep-16
PCB-02-35680	PCB - Basement Ext Walls to BS29b	8	22-Sep-16	30-Sep-16
PCB-02-21750	PCB - Basement Ext Walls to BS30a	8	24-Sep-16	04-Oct-16
PCB-02-35690	PCB - Basement Ext Walls to BS31b	8	26-Sep-16	05-Oct-16
PCB-02-51910	PCB - Basement Ext Walls to BS30b	8	29-Sep-16	08-Oct-16
Backfilling behind Service Trough Walls		31	06-Sep-16	14-Oct-16
PCB-02-23180	PCB - Backfilling to Ground Level at Basement Ext Walls BS31a	4	06-Sep-16	09-Sep-16
PCB-02-23290	PCB - Backfilling to Ground Level at Basement Ext Walls BS28	4	24-Sep-16	28-Sep-16
PCB-02-23210	PCB - Backfilling to Ground Level at Basement Ext Walls BS29a	4	28-Sep-16	03-Oct-16
PCB-02-35700	PCB - Backfilling to Ground Level at Basement Ext Walls BS29b	4	03-Oct-16	06-Oct-16
PCB-02-23150	PCB - Backfilling to Ground Level at Basement Ext Walls BS30a	4	05-Oct-16	08-Oct-16
PCB-02-35710	PCB - Backfilling to Ground Level at Basement Ext Walls BS31b	4	06-Oct-16	11-Oct-16
PCB-02-51900	PCB - Backfilling to Ground Level at Basement Ext Walls BS30b	4	11-Oct-16	14-Oct-16
Excavate for Pile Caps and Beams		40	01-Sep-16	20-Oct-16
SOUTH Gridline E-D		11	29-Sep-16	13-Oct-16
PCB-02-34780	PCB - Excavate Pile caps and Beams GF24c	5	29-Sep-16	05-Oct-16
PCB-02-34830	PCB - Excavate Pile caps and Beams GF25a	5	04-Oct-16	08-Oct-16
PCB-02-51960	PCB - Excavate Pile caps and Beams GF24f	5	07-Oct-16	13-Oct-16
MIDDLE Gridline D-C		5	07-Sep-16	12-Sep-16
PCB-02-34810	PCB - Excavate Pile caps and Beams GF24d	5	07-Sep-16	12-Sep-16
NORTH Gridline C-B		40	01-Sep-16	20-Oct-16
PCB-02-34880	PCB - Excavate Pile caps and Beams GF16c	5	01-Sep-16	06-Sep-16
PCB-02-34890	PCB - Excavate Pile caps and Beams GF17c	5	01-Sep-16	06-Sep-16
PCB-02-34850	PCB - Excavate Pile caps and Beams GF27	5	10-Sep-16	15-Sep-16
PCB-02-34860	PCB - Excavate Pile caps and Beams GF26a	5	12-Oct-16	17-Oct-16
PCB-02-34870	PCB - Excavate Pile caps and Beams GF26b	5	15-Oct-16	20-Oct-16

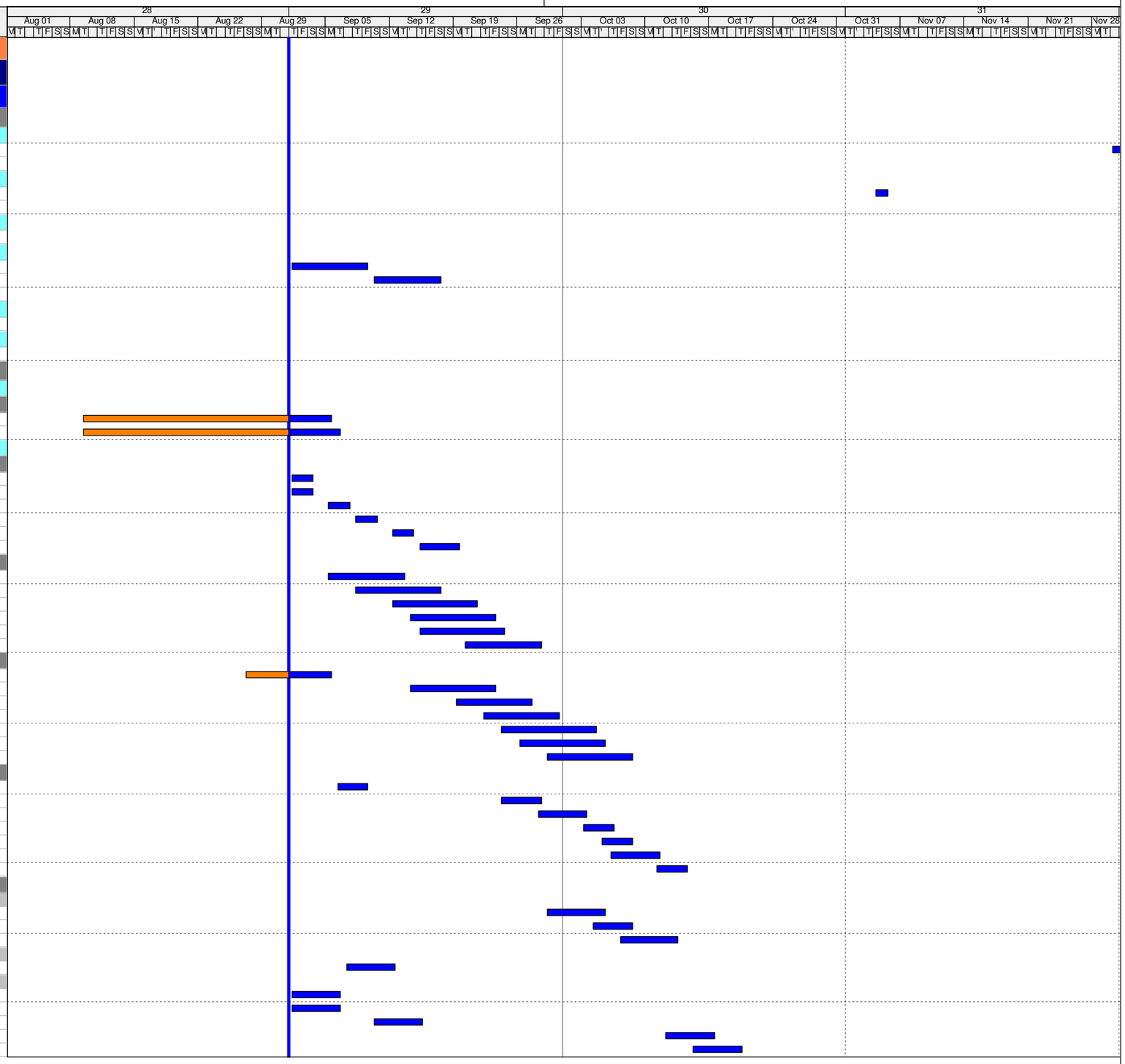

Actual Work
Remaining Work
Critical Remaining Work
Milestone

3 MONTH ROLLING PROGRAMME

Date	Revision	Checked	Approved
01-Sep-16	3 Month Rolling Programme - 1-Sep-16	SGJ	

Activity ID	Activity Name	Original Duration	Start	Finish
Pile Cropping		43	05-Sep-16	27-Oct-16
SOUTH Gridline E-D		14	04-Oct-16	20-Oct-16
PCB-02-34900	PCB - Pile Cropping to GF24c	8	04-Oct-16	13-Oct-16
PCB-02-34950	PCB - Pile Cropping to GF25a	8	07-Oct-16	17-Oct-16
PCB-02-51980	PCB - Pile Cropping to GF24f	8	12-Oct-16	20-Oct-16
MIDDLE Gridline D-C		8	13-Sep-16	22-Sep-16
PCB-02-34930	PCB - Pile Cropping to GF24d	8	13-Sep-16	22-Sep-16
PCB-02-34960	PCB - Pile Cropping to GF25b	8	13-Sep-16	22-Sep-16
NORTH Gridline C-B		43	05-Sep-16	27-Oct-16
PCB-02-35000	PCB - Pile Cropping to GF16c	8	05-Sep-16	13-Sep-16
PCB-02-35010	PCB - Pile Cropping to GF17c	8	05-Sep-16	13-Sep-16
PCB-02-34970	PCB - Pile Cropping to GF27	8	14-Sep-16	23-Sep-16
PCB-02-34980	PCB - Pile Cropping to GF26a	8	15-Oct-16	24-Oct-16
PCB-02-34990	PCB - Pile Cropping to GF26b	8	19-Oct-16	27-Oct-16
Pile Capping		71	25-Aug-16 A	18-Nov-16
SOUTH Gridline E-D		69	25-Aug-16 A	16-Nov-16
PCB-02-35030	PCB - Pile Caps and Tie Beams to GF24a required for MS07 (Order:1)	12	25-Aug-16 A	05-Sep-16
PCB-02-35040	PCB - Pile Caps and Tie Beams to GF24b required for MS08 (Order:2)	12	29-Aug-16 A	10-Sep-16
PCB-02-35020	PCB - Pile Caps and Tie Beams to GF24c (Order:8)	12	08-Oct-16	22-Oct-16
PCB-02-35070	PCB - Pile Caps and Tie Beams to GF25a (Order:9)	12	13-Oct-16	26-Oct-16
PCB-02-51990	PCB - Pile Caps and Tie Beams to GF24f (Order:12)	18	27-Oct-16	16-Nov-16
MIDDLE Gridline D-C		39	01-Sep-16	19-Oct-16
PCB-02-35060	PCB - Pile Caps and Tie Beams to GF24e (TC2) (Order:3)	15	01-Sep-16	19-Sep-16
PCB-02-35050	PCB - Pile Caps and Tie Beams to GF24d (Order:6)	18	24-Sep-16	17-Oct-16
PCB-02-35080	PCB - Pile Caps and Tie Beams to GF25b (Order:7)	18	27-Sep-16	19-Oct-16
NORTH Gridline C-B		58	09-Sep-16	18-Nov-16
PCB-02-35120	PCB - Pile Caps and Tie Beams to GF16c (Order:4)	15	09-Sep-16	27-Sep-16
PCB-02-35130	PCB - Pile Caps and Tie Beams to GF17c (Order:5)	18	09-Sep-16	30-Sep-16
PCB-02-35090	PCB - Pile Caps and Tie Beams to GF27 (Order:10)	18	20-Oct-16	09-Nov-16
PCB-02-35110	PCB - Pile Caps and Tie Beams to GF26b (Order:11)	18	25-Oct-16	14-Nov-16
PCB-02-35100	PCB - Pile Caps and Tie Beams to GF26a (Order:13)	18	29-Oct-16	18-Nov-16
Waterproofing		64	06-Sep-16	22-Nov-16
SOUTH Gridline E-D		62	06-Sep-16	19-Nov-16
PCB-02-35150	PCB - Waterproofing Pile Caps and Tie Beams to GF24a	3	06-Sep-16	08-Sep-16
PCB-02-35160	PCB - Waterproofing Pile Caps and Tie Beams to GF24b	3	12-Sep-16	14-Sep-16
PCB-02-35140	PCB - Waterproofing Pile Caps and Tie Beams to GF24c	3	24-Oct-16	26-Oct-16
PCB-02-35190	PCB - Waterproofing Pile Caps and Tie Beams to GF25a	3	27-Oct-16	29-Oct-16
PCB-02-52010	PCB - Waterproofing Pile Caps and Tie Beams to GF24f	3	17-Nov-16	19-Nov-16
MIDDLE Gridline D-C		27	20-Sep-16	22-Oct-16
PCB-02-35720	PCB - Waterproofing Pile Caps and Tie Beams to GF24e (TC2)	3	20-Sep-16	22-Sep-16
PCB-02-35170	PCB - Waterproofing Pile Caps and Tie Beams to GF24d	3	18-Oct-16	20-Oct-16
PCB-02-35200	PCB - Waterproofing Pile Caps and Tie Beams to GF25b	3	20-Oct-16	22-Oct-16
NORTH Gridline C-B		46	28-Sep-16	22-Nov-16
PCB-02-35240	PCB - Waterproofing Pile Caps and Tie Beams to GF16c	3	28-Sep-16	30-Sep-16
PCB-02-35250	PCB - Waterproofing Pile Caps and Tie Beams to GF17c	3	03-Oct-16	05-Oct-16
PCB-02-35210	PCB - Waterproofing Pile Caps and Tie Beams to GF27	3	10-Nov-16	12-Nov-16
PCB-02-35230	PCB - Waterproofing Pile Caps and Tie Beams to GF26b	3	15-Nov-16	17-Nov-16
PCB-02-35220	PCB - Waterproofing Pile Caps and Tie Beams to GF26a	3	19-Nov-16	22-Nov-16
Backfilling to Top Level of Ground Beams (+5.0mPD Generally)		65	09-Sep-16	26-Nov-16
SOUTH Gridline E-D		63	09-Sep-16	24-Nov-16
PCB-02-35270	PCB - Backfilling to Pile Caps and Tie Beams to GF24a	4	09-Sep-16	13-Sep-16
PCB-02-35280	PCB - Backfilling to Pile Caps and Tie Beams to GF24b	4	15-Sep-16	20-Sep-16
PCB-02-35260	PCB - Backfilling to Pile Caps and Tie Beams to GF24c	4	27-Oct-16	31-Oct-16
PCB-02-35310	PCB - Backfilling to Pile Caps and Tie Beams to GF25a	4	31-Oct-16	03-Nov-16
PCB-02-52030	PCB - Backfilling to Pile Caps and Tie Beams to GF24f	4	21-Nov-16	24-Nov-16
MIDDLE Gridline D-C		28	23-Sep-16	27-Oct-16
PCB-02-35730	PCB - Backfilling to Pile Caps and Tie Beams to GF24e (TC2)	4	23-Sep-16	27-Sep-16
PCB-02-35290	PCB - Backfilling to Pile Caps and Tie Beams to GF24d	4	21-Oct-16	25-Oct-16
PCB-02-35320	PCB - Backfilling to Pile Caps and Tie Beams to GF25b	4	24-Oct-16	27-Oct-16
NORTH Gridline C-B		47	03-Oct-16	26-Nov-16
PCB-02-35360	PCB - Backfilling to Pile Caps and Tie Beams to GF16c	4	03-Oct-16	06-Oct-16
PCB-02-35370	PCB - Backfilling to Pile Caps and Tie Beams to GF17c	4	06-Oct-16	11-Oct-16
PCB-02-35330	PCB - Backfilling to Pile Caps and Tie Beams to GF27	4	14-Nov-16	17-Nov-16
PCB-02-35350	PCB - Backfilling to Pile Caps and Tie Beams to GF26b	4	18-Nov-16	22-Nov-16
PCB-02-35340	PCB - Backfilling to Pile Caps and Tie Beams to GF26a	4	23-Nov-16	26-Nov-16
Ground Slabs (+5.450mPD)		69	14-Sep-16	06-Dec-16
SOUTH Gridline E-D		49	14-Sep-16	12-Nov-16
PCB-02-35430	PCB - Construct Ground Floor Base Slab Pour GS24a (Abv GF24a)	8	14-Sep-16	23-Sep-16
PCB-02-52120	PCB - Construct Ground Floor Base Slab Pour GS24b (Abv GF24a)	8	21-Sep-16	29-Sep-16
PCB-02-35400	PCB - Construct Ground Floor Base Slab Pour GS24c (Abv GF24c)	8	01-Nov-16	09-Nov-16
PCB-02-35380	PCB - Construct Ground Floor Base Slab Pour GS25a (Abv GF25a)	8	04-Nov-16	12-Nov-16
MIDDLE Gridline D-C		56	28-Sep-16	03-Dec-16
PCB-02-35740	PCB - Construct Ground Floor Base Slab Pour GS24e (Abv GF24e)	8	28-Sep-16	07-Oct-16
PCB-02-52130	PCB - Construct Ground Floor Base Slab Pour GS24d (Abv GF24d)	8	26-Oct-16	03-Nov-16
PCB-02-35410	PCB - Construct Ground Floor Base Slab Pour GS25b (Abv GF25b)	8	28-Oct-16	05-Nov-16
PCB-02-35440	PCB - Construct Ground Floor Base Slab Pour GS24f (Abv GF24f)	8	25-Nov-16	03-Dec-16
NORTH Gridline C-B		51	07-Oct-16	06-Dec-16
PCB-02-35480	PCB - Construct Ground Floor Base Slab Pour GS16c (Abv GF16c)	8	07-Oct-16	17-Oct-16

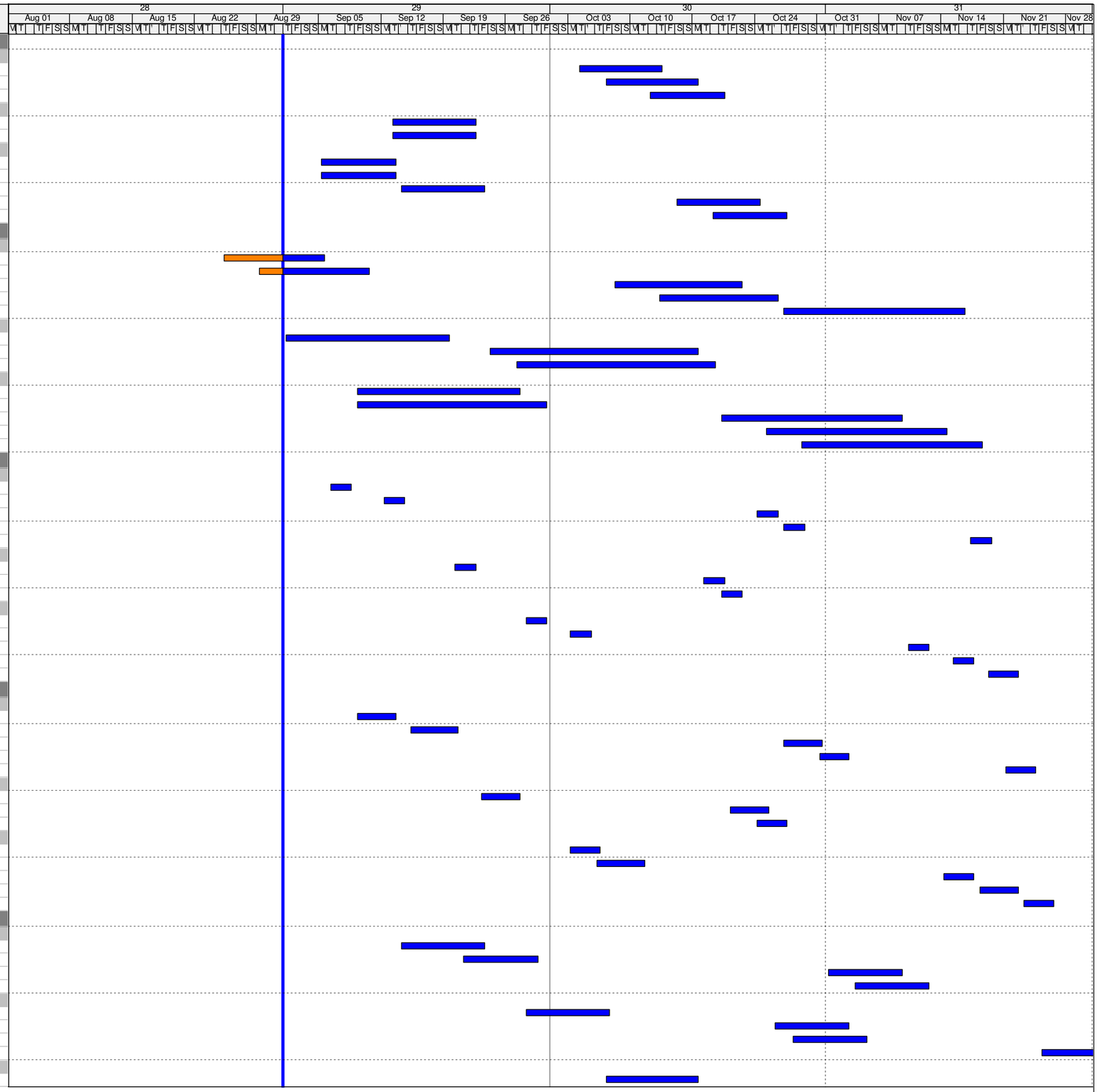

Actual Work
Remaining Work
Critical Remaining Work
Milestone

3 MONTH ROLLING PROGRAMME

Date	Revision	Checked	Approved
01-Sep-16	3 Month Rolling Programme - 1-Sep-16	SGJ	

Activity ID	Activity Name	Original Duration	Start	Finish
PCB-02-35490	PCB - Construct Ground Floor Base Slab Pour GS17c (Abv GF17c)	8	12-Oct-16	20-Oct-16
PCB-02-35450	PCB - Construct Ground Floor Base Slab Pour GS27 (Abv GF27)	8	18-Nov-16	26-Nov-16
PCB-02-35470	PCB - Construct Ground Floor Base Slab Pour GS26b (Abv GF26b)	8	23-Nov-16	01-Dec-16
PCB-02-35460	PCB - Construct Ground Floor Base Slab Pour GS26a (Abv GF26a)	8	28-Nov-16	06-Dec-16
Ground Floor Slabs (+5.450mPD)		90	13-Jun-16 A	28-Sep-16
NORTH - Gridline E-B		90	13-Jun-16 A	28-Sep-16
PCB-AB-A0060	Earliest Commencement of ABWF/MEP in Basement NORTH WEST	0	27-Sep-16	
PCB-AB-A0050	Earliest Commencement of ABWF/MEP in Basement NORTH EAST	0	28-Sep-16	
Suspended Slabs (+5.450mPD)		46	13-Jun-16 A	08-Sep-16
PCB-02-35500	Construct Ground Floor Suspended Slab Pour GS16b	23	13-Jun-16 A	07-Sep-16
PCB-02-35510	Construct Ground Floor Suspended Slab Pour GS17b	23	11-Jul-16 A	08-Sep-16
Cure and Strip Suspended Slabs		32	20-Aug-16 A	27-Sep-16
PCB-02-21710	Cure & Strip Ground Floor Suspended Slab Pour GS16a	15	26-Aug-16 A	08-Sep-16
PCB-02-23470	Cure & Strip Ground Floor Suspended Slab Pour GS14	15	20-Aug-16 A	08-Sep-16
PCB-02-35530	Cure & Strip Ground Floor Suspended Slab Pour GS16b	15	08-Sep-16	26-Sep-16
PCB-02-35520	Cure & Strip Ground Floor Suspended Slab Pour GS17b	15	09-Sep-16	27-Sep-16
Columns to Mezzanine Slab (+10.250mPD)		41	08-Jul-16 A	19-Sep-16
MIDDLE - Gridline G-E		39	08-Jul-16 A	19-Sep-16
PCB-02-20770	Construct Columns to Mezz Floor MS02	12	01-Sep-16	14-Sep-16
PCB-02-20760	Construct Columns to Mezz Floor MS08	12	08-Jul-16 A	19-Sep-16
PCB-02-20790	Construct Columns to Mezz Floor MS07	12	08-Jul-16 A	19-Sep-16
NORTH - Gridline E-B		14	01-Sep-16	17-Sep-16
PCB-02-20750	Construct Columns to Mezz Floor Pour MS06	8	01-Sep-16	09-Sep-16
PCB-02-20740	Construct Columns to Mezz Floor Pour MS03	8	08-Sep-16	17-Sep-16
Mezzanine Floor Slabs (+10.250mPD)		61	27-Jul-16 A	04-Nov-16
SOUTH - Gridline J-G		33	27-Jul-16 A	30-Sep-16
PCB-AB-A0080	Earliest Commencement of ABWF/MEP in Cabin 1 Ground Floor SOUTH	0	30-Sep-16	
Suspended Slabs		19	27-Jul-16 A	10-Sep-16
PCB-02-21100	Construct Mezzanine Floor Slab Cabin Pour MS01 - 315m³	19	27-Jul-16 A	10-Sep-16
Cure and Strip		15	12-Sep-16	29-Sep-16
PCB-02-21120	Cure & Strip Mezzanine Floor Slab Cabin Pour MS01	15	12-Sep-16	29-Sep-16
MIDDLE - Gridline G-E		56	25-Aug-16 A	02-Nov-16
PCB-AB-A0100	Earliest Commencement of ABWF/MEP in Cabin 7&8 Ground Floor MIDDLE	0	28-Oct-16	
PCB-AB-A0110	Earliest Commencement of ABWF/MEP in Cabin 2 Ground Floor MIDDLE	0	02-Nov-16	
Suspended Slabs		41	25-Aug-16 A	14-Oct-16
PCB-02-21010	Construct Mezzanine Floor Slab Pour MS08 - 290m³	23	25-Aug-16 A	19-Sep-16
PCB-02-21000	Construct Mezzanine Floor Slab Pour MS07 - 260m³	23	10-Sep-16	08-Oct-16
PCB-02-20980	Construct Mezzanine Floor Slab Pour MS02 - 322m³	23	15-Sep-16	14-Oct-16
Cure and Strip		35	20-Sep-16	01-Nov-16
PCB-02-21040	Cure & Strip Mezzanine Floor Slab Pour MS08	15	20-Sep-16	07-Oct-16
PCB-02-21030	Cure & Strip Mezzanine Floor Slab Pour MS07	15	11-Oct-16	27-Oct-16
PCB-02-21050	Cure & Strip Mezzanine Floor Slab Pour MS02	15	15-Oct-16	01-Nov-16
NORTH - Gridline E-B		44	10-Sep-16	04-Nov-16
PCB-AB-A0120	Earliest Commencement of ABWF/MEP in Cabin 6 Ground Floor NORTH	0	28-Oct-16	
PCB-AB-A0130	Earliest Commencement of ABWF/MEP in Cabin 3 Ground Floor NORTH	0	04-Nov-16	
Suspended Slabs		29	10-Sep-16	17-Oct-16
PCB-02-21060	Construct Mezzanine Floor Slab Pour MS06 - 323m³	23	10-Sep-16	08-Oct-16
PCB-02-21070	Construct Mezzanine Floor Slab Pour MS03 - 335m³	23	19-Sep-16	17-Oct-16
Cure and Strip		21	11-Oct-16	03-Nov-16
PCB-02-21090	Cure & Strip Mezzanine Floor Slab Pour MS06	15	11-Oct-16	27-Oct-16
PCB-02-21080	Cure & Strip Mezzanine Floor Slab Pour MS03	15	18-Oct-16	03-Nov-16
Columns to First Floor (+14.700mPD)		99	15-Aug-16 A	10-Dec-16
SOUTH - Gridline J-G		28	25-Aug-16 A	21-Sep-16
PCB-02-51810	Construct Columns to 1st Floor pour FS07 (3.No) Gridline 2	8	25-Aug-16 A	05-Sep-16
PCB-02-51820	Construct Columns to 1st Floor pour FS08 (3.No) Gridline 1.2	8	25-Aug-16 A	05-Sep-16
PCB-02-51790	Construct Columns to 1st Floor pour FS06 (3.No) Gridline 2.2	8	01-Sep-16	09-Sep-16
PCB-02-51800	Construct Columns to 1st Floor pour FS05 (3.No) Gridline 3	8	01-Sep-16	09-Sep-16
PCB-02-51780	Construct Columns to 1st Floor pour FS04 (3.No) Gridline 3.2	8	06-Sep-16	14-Sep-16
PCB-02-21170	Construct Columns to 1st Floor Pour FS09 (Abv MS01)	8	12-Sep-16	21-Sep-16
MIDDLE - Gridline G-E		62	15-Aug-16 A	28-Oct-16
PCB-02-21150	Construct Columns to 1st Floor Gridline 4.2 (3 No)	12	15-Aug-16 A	14-Sep-16
PCB-02-21300	Construct Columns to 1st Floor Gridline 4 (3 No)	12	16-Aug-16 A	14-Sep-16
PCB-02-33480	Construct Columns to 1st Floor Gridline 2 (3 No)	12	18-Aug-16 A	14-Sep-16
PCB-02-33490	Construct Columns to 1st Floor Gridline 1.2 (3 No)	12	23-Aug-16 A	14-Sep-16
PCB-02-33460	Construct Columns to 1st Floor pour FS14 (Abv MS07,MS08)	12	20-Sep-16	04-Oct-16
PCB-02-33470	Construct Columns to 1st Floor pour FS15 (Abv MS07,MS08)	12	11-Oct-16	24-Oct-16
PCB-02-52050	Construct Columns to 1st Floor pour FS18 (Abv MS02)	12	15-Oct-16	28-Oct-16
NORTH - Gridline E-B		78	08-Sep-16	10-Dec-16
PCB-02-33530	Construct Columns to 1st Floor pour FS26 (3 No) (Abv GS16a,16b)	12	08-Sep-16	22-Sep-16
PCB-02-21180	Construct Columns to 1st Floor Pour FS27 (Abv MS03)	12	18-Oct-16	31-Oct-16
PCB-02-21280	Construct Columns to 1st Floor pour FS19 (Abv MS06)	12	25-Oct-16	07-Nov-16
PCB-02-33520	Construct Columns to 1st Floor pour FS25 (1No+2 x MC) (Abv GS24d, GS2	12	04-Nov-16	17-Nov-16
PCB-02-33510	Construct Columns to 1st Floor pour FS24 (3 No) (Abv GS24e, GS24c)	12	10-Nov-16	23-Nov-16
PCB-02-21250	Construct Columns to 1st Floor pour FS21 (1No+2 x MC) (Abv GS25b, GS2	12	14-Nov-16	26-Nov-16
PCB-02-21260	Construct Columns to 1st Floor pour FS22 (3 No) (Abv GS25b, GS25a)	12	21-Nov-16	03-Dec-16
PCB-02-21270	Construct Columns to 1st Floor pour FS20 (3 No) (Abv GS17a, GS17b, GS2	12	28-Nov-16	10-Dec-16
First Floor Level Beams (+14.7mPD)		115	01-Aug-16 A	15-Dec-16

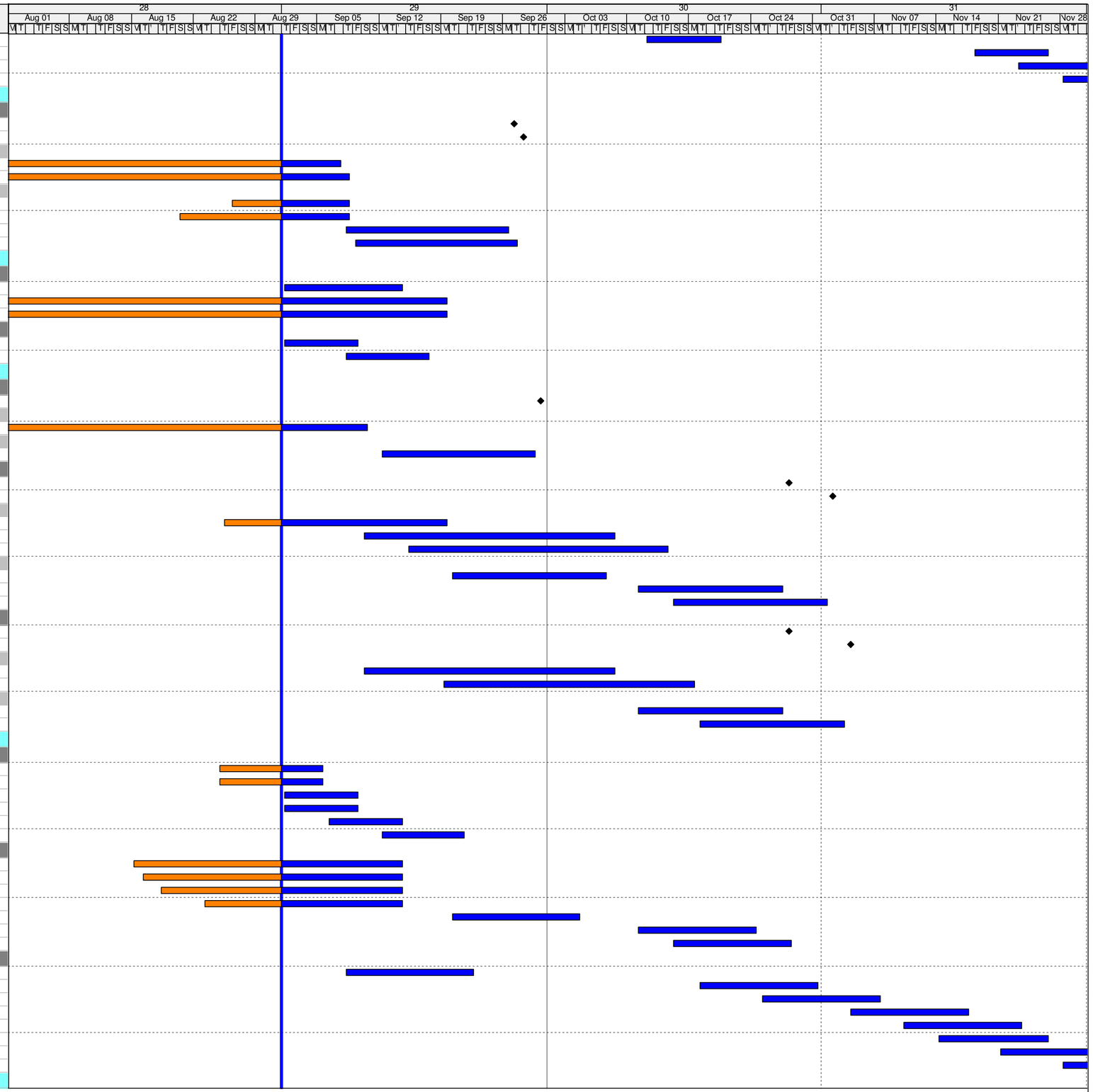

Actual Work
Remaining Work
Critical Remaining Work
Milestone

3 MONTH ROLLING PROGRAMME

Date	Revision	Checked	Approved
01-Sep-16	3 Month Rolling Programme - 1-Sep-16	SGJ	

Activity ID	Activity Name	Original Duration	Start	Finish
SOUTH - Gridline J-G		26	01-Aug-16 A	05-Sep-16
First Floor Beams		26	01-Aug-16 A	05-Sep-16
PCB-02-51830	Construct 1st Floor Table Form Beams FSB02 - 341m³	26	01-Aug-16 A	05-Sep-16
MIDDLE - Gridline G-E		52	15-Sep-16	17-Nov-16
First Floor Beams		52	15-Sep-16	17-Nov-16
PCB-02-33210	Construct 1st Floor Beams FSB11 - 372m³	16	15-Sep-16	05-Oct-16
PCB-02-33230	Construct 1st Floor Beams FSB17 - 526m³	16	15-Sep-16	05-Oct-16
PCB-02-33220	Construct 1st Floor Beams FSB12 - 476m³	16	30-Sep-16	20-Oct-16
PCB-02-33310	Construct 1st Floor Beams FSB13 - 244m³	16	17-Oct-16	03-Nov-16
PCB-02-33300	Construct 1st Floor Beams FSB16 - 542m³	16	31-Oct-16	17-Nov-16
NORTH - Gridline E-B		19	24-Nov-16	15-Dec-16
First Floor Beams		19	24-Nov-16	15-Dec-16
PCB-02-33380	Construct 1st Floor Beams FSB24 - 489m³	16	24-Nov-16	12-Dec-16
PCB-02-33350	Construct 1st Floor Beams FSB21 - 485m³	16	28-Nov-16	15-Dec-16
PCB-02-33400	Construct 1st Floor Beams FSB26 - 513m³	16	28-Nov-16	15-Dec-16
First Floor Level Slabs (+14.7mPD)		87	01-Sep-16	14-Dec-16
SOUTH - Gridline J-G		48	01-Sep-16	29-Oct-16
PCB-XX-950	This Programme Earliest Row 2 Temp Works (Complete all RC Slabs)	0		12-Oct-16
PCB-XX-260	This Programme Earliest Set up of Row 2 Rail (Complete Mega Column Cas	0		21-Oct-16
Suspended Slabs		33	01-Sep-16	12-Oct-16
PCB-02-51840	Construct 1st Floor Suspended Slab FS02 - After Beams	14	06-Sep-16	22-Sep-16
PCB-02-51770	Construct 1st Floor Suspended Slab FS03	20	01-Sep-16	24-Sep-16
PCB-02-51860	Construct 1st Floor Suspended Slab FS07	20	06-Sep-16	29-Sep-16
PCB-02-51850	Construct 1st Floor Suspended Slab FS04	18	09-Sep-16	30-Sep-16
PCB-02-51880	Construct 1st Floor Suspended Slab FS05	23	06-Sep-16	04-Oct-16
PCB-02-51870	Construct 1st Floor Suspended Slab FS08	23	06-Sep-16	04-Oct-16
PCB-02-51890	Construct 1st Floor Suspended Slab FS06	20	12-Sep-16	06-Oct-16
PCB-02-20900	Construct 1st Floor Suspended Slab FS09 - Above MS01	21	15-Sep-16	12-Oct-16
Cure and Strip		30	23-Sep-16	29-Oct-16
PCB-02-20930	Cure & Strip 1st Floor Suspended Slab FS02	15	23-Sep-16	12-Oct-16
PCB-02-20440	Cure & Strip 1st Floor Suspended Slab FS03	15	26-Sep-16	14-Oct-16
PCB-02-33680	Cure & Strip 1st Floor Suspended Slab FS07	15	30-Sep-16	19-Oct-16
PCB-02-20450	Cure & Strip 1st Floor Suspended Slab FS04	15	03-Oct-16	20-Oct-16
PCB-02-33710	Cure & Strip 1st Floor Suspended Slab FS08	15	05-Oct-16	22-Oct-16
PCB-02-33700	Cure & Strip 1st Floor Suspended Slab FS05	15	05-Oct-16	22-Oct-16
PCB-02-20920	Cure & Strip 1st Floor Suspended Slab FS09 - Cabin 1 (West)	15	13-Oct-16	29-Oct-16
PCB-02-33720	Cure & Strip 1st Floor Suspended Slab FS06	15	13-Oct-16	29-Oct-16
MIDDLE - Gridline G-E		60	05-Oct-16	14-Dec-16
PCB-AB-A0190	Earliest Commencement of ABWF/MEP in Cabin 7&8 Mezz Floor MIDDLE	0	17-Nov-16	
PCB-XX-940	This Programme Earliest Row 3 Launch (Complete all RC Works)	0		26-Nov-16
Suspended Slabs		45	05-Oct-16	26-Nov-16
PCB-02-20940	Construct 1st Floor Suspended Slab FS11 - 115m³ After Beams	8	06-Oct-16	15-Oct-16
PCB-02-33610	Construct 1st Floor Suspended Slab FS17 - 189m³ After Beams	8	06-Oct-16	15-Oct-16
PCB-02-20950	Construct 1st Floor Suspended Slab FS12 - 149m³ After Beams	8	21-Oct-16	29-Oct-16
PCB-02-33580	Construct 1st Floor Suspended Slab FS14 - 155m³ Above MS08	23	05-Oct-16	01-Nov-16
PCB-02-21140	Construct 1st Floor Suspended Slab FS13 - 78m³ After Beams	8	04-Nov-16	12-Nov-16
PCB-02-33590	Construct 1st Floor Suspended Slab FS15 - 185m³ Above MS07	23	25-Oct-16	19-Nov-16
PCB-02-20390	Construct 1st Floor Suspended Slab FS18 - 109m³ - Above MS02	23	29-Oct-16	24-Nov-16
PCB-02-33600	Construct 1st Floor Suspended Slab FS16 - 189m³ After Beams	8	18-Nov-16	26-Nov-16
Cure and Strip		51	17-Oct-16	14-Dec-16
PCB-02-20960	Cure & Strip 1st Floor Suspended Slab FS11	15	17-Oct-16	02-Nov-16
PCB-02-33750	Cure & Strip 1st Floor Suspended Slab FS17	15	17-Oct-16	02-Nov-16
PCB-02-20970	Cure & Strip 1st Floor Suspended Slab FS12	15	31-Oct-16	16-Nov-16
PCB-02-21160	Cure & Strip 1st Floor Suspended Slab FS13	15	14-Nov-16	30-Nov-16
PCB-02-33760	Cure & Strip 1st Floor Suspended Slab FS15	15	21-Nov-16	07-Dec-16
PCB-02-20380	Cure & Strip 1st Floor Suspended Slab FS18 - Cabin 2 (West)	15	25-Nov-16	12-Dec-16
PCB-02-33730	Cure & Strip 1st Floor Suspended Slab FS16	15	28-Nov-16	14-Dec-16
PCB-02-33740	Cure & Strip 1st Floor Suspended Slab FS14	15	28-Nov-16	14-Dec-16
NORTH - Gridline E-B		38	01-Nov-16	14-Dec-16
Suspended Slabs		29	01-Nov-16	03-Dec-16
PCB-02-20860	Construct 1st Floor Suspended Slab FS27 - 108m³ - Above MS03	23	01-Nov-16	26-Nov-16
PCB-02-20340	Construct 1st Floor Suspended Slab FS19 - 108m³ - Above MS06	23	08-Nov-16	03-Dec-16
Cure and Strip		15	28-Nov-16	14-Dec-16
PCB-02-20880	Cure & Strip 1st Floor Suspended Slab FS27 - Cabin 3 (West)	15	28-Nov-16	14-Dec-16
Internal Mega Columns to +19.5mPD (Multi Lift)		78	01-Sep-16	03-Dec-16
South - Gridline G to H		41	01-Sep-16	21-Oct-16
Gridline G		41	01-Sep-16	21-Oct-16
Mega Column G1		8	13-Oct-16	21-Oct-16
PCB-02-23890	Construct Mega Column G1 (+15.45mPD to +19.50mPD)	4	13-Oct-16	17-Oct-16
PCB-02-24570	Mega Column G5 Minimum Curing Time and Strip	4	18-Oct-16	21-Oct-16
Mega Column G2		8	30-Sep-16	11-Oct-16
PCB-02-24180	Construct Mega Column G2 (+15.45mPD to +19.50mPD)	4	30-Sep-16	05-Oct-16
PCB-02-24600	Mega Column G2 Minimum Curing Time and Strip	4	06-Oct-16	11-Oct-16
Mega Column G3		8	05-Oct-16	14-Oct-16
PCB-02-24190	Construct Mega Column G3 (+15.45mPD to +19.50mPD)	4	05-Oct-16	08-Oct-16
PCB-02-24590	Mega Column G3 Minimum Curing Time and Strip	4	11-Oct-16	14-Oct-16
Mega Column G4		8	26-Sep-16	05-Oct-16
PCB-02-24200	Construct Mega Column G4 (+15.45mPD to +19.50mPD)	4	26-Sep-16	29-Sep-16

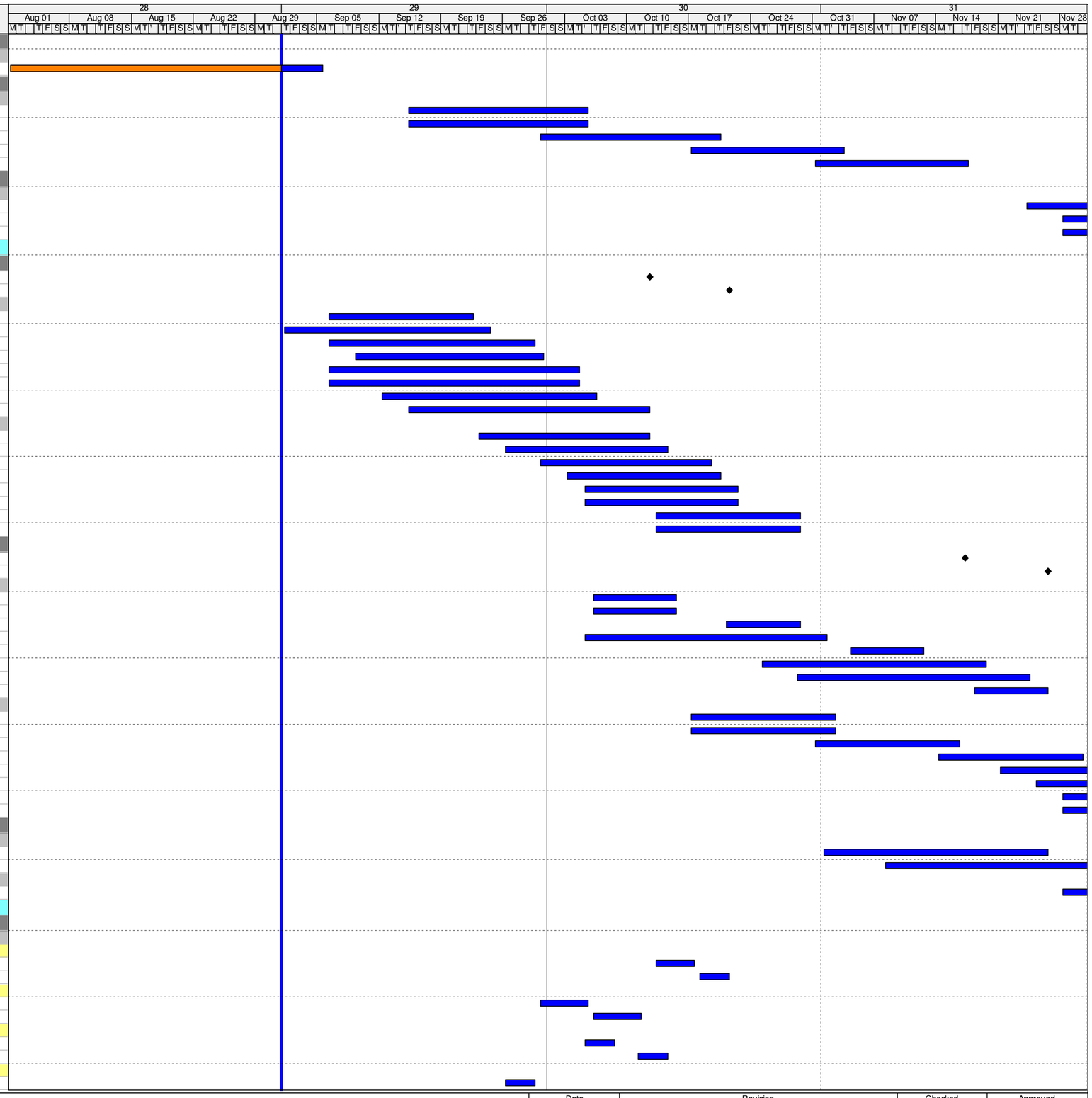

Actual Work
Remaining Work
Critical Remaining Work
Milestone

3 MONTH ROLLING PROGRAMME

Date	Revision	Checked	Approved
01-Sep-16	3 Month Rolling Programme - 1-Sep-16	SGJ	

Activity ID	Activity Name	Original Duration	Start	Finish
PCB-02-24580	Mega Column G4 Minimum Curing Time and Strip	4	30-Sep-16	05-Oct-16
Mega Column G5		4	01-Sep-16	05-Sep-16
PCB-02-24610	Mega Column G1 Minimum Curing Time and Strip	4	01-Sep-16	05-Sep-16
Gridline H		41	01-Sep-16	21-Oct-16
PCB-XX-220	This Programme Earliest Set up For Row 2 Launch	0		21-Oct-16
Mega Column H1		8	13-Oct-16	21-Oct-16
PCB-02-23850	Construct Mega Column H1 (+15.45mPD to +19.50mPD)	4	13-Oct-16	17-Oct-16
PCB-02-24620	Mega Column H5 Minimum Curing Time and Strip	4	18-Oct-16	21-Oct-16
Mega Column H2		8	30-Sep-16	11-Oct-16
PCB-02-23810	Construct Mega Column H2 (+15.45mPD to +19.50mPD)	4	30-Sep-16	05-Oct-16
PCB-02-24650	Mega Column H2 Minimum Curing Time and Strip	4	06-Oct-16	11-Oct-16
Mega Column H3		8	05-Oct-16	14-Oct-16
PCB-02-23820	Construct Mega Column H3 (+15.45mPD to +19.50mPD)	4	05-Oct-16	08-Oct-16
PCB-02-24640	Mega Column H3 Minimum Curing Time and Strip	4	11-Oct-16	14-Oct-16
Mega Column H4		8	26-Sep-16	05-Oct-16
PCB-02-23830	Construct Mega Column H4 (+15.45mPD to +19.50mPD)	4	26-Sep-16	29-Sep-16
PCB-02-24630	Mega Column H4 Minimum Curing Time and Strip	4	30-Sep-16	05-Oct-16
Mega Column H5		4	01-Sep-16	05-Sep-16
PCB-02-24660	Mega Column H1 Minimum Curing Time and Strip	4	01-Sep-16	05-Sep-16
Middle - Gridline F to E		78	01-Sep-16	03-Dec-16
Gridline F		78	01-Sep-16	03-Dec-16
Mega Column F1		8	25-Nov-16	03-Dec-16
PCB-02-23990	Construct Mega Column F1 (+15.45mPD to +19.50mPD)	4	25-Nov-16	29-Nov-16
PCB-02-24560	Mega Column F1 Minimum Curing Time and Strip	4	30-Nov-16	03-Dec-16
Mega Column F2		4	28-Nov-16	01-Dec-16
PCB-02-24000	Construct Mega Column F2 (+15.45mPD to +19.50mPD)	4	28-Nov-16	01-Dec-16
Mega Column F3		4	28-Nov-16	01-Dec-16
PCB-02-24010	Construct Mega Column F3 (+15.45mPD to +19.50mPD)	4	28-Nov-16	01-Dec-16
Mega Column F4		8	31-Oct-16	08-Nov-16
PCB-02-24020	Construct Mega Column F4 (+15.45mPD to +19.50mPD)	4	31-Oct-16	03-Nov-16
PCB-02-24530	Mega Column F4 Minimum Curing Time and Strip	4	04-Nov-16	08-Nov-16
Mega Column F5		8	01-Sep-16	09-Sep-16
PCB-02-23970	Construct Mega Column F5 (+15.45mPD to +19.50mPD)	4	01-Sep-16	05-Sep-16
PCB-02-24520	Mega Column F5 Minimum Curing Time and Strip	4	06-Sep-16	09-Sep-16
Gridline E		78	01-Sep-16	03-Dec-16
Mega Column E1		8	25-Nov-16	03-Dec-16
PCB-02-24040	Construct Mega Column E1 (+15.45mPD to +19.50mPD)	4	25-Nov-16	29-Nov-16
PCB-02-24510	Mega Column E1 Minimum Curing Time and Strip	4	30-Nov-16	03-Dec-16
Mega Column E2		4	28-Nov-16	01-Dec-16
PCB-02-24050	Construct Mega Column E2 (+15.45mPD to +19.50mPD)	4	28-Nov-16	01-Dec-16
Mega Column E3		4	28-Nov-16	01-Dec-16
PCB-02-24060	Construct Mega Column E3 (+15.45mPD to +19.50mPD)	4	28-Nov-16	01-Dec-16
Mega Column E4		8	31-Oct-16	08-Nov-16
PCB-02-24070	Construct Mega Column E4 (+15.45mPD to +19.50mPD)	4	31-Oct-16	03-Nov-16
PCB-02-24480	Mega Column E4 Minimum Curing Time and Strip	4	04-Nov-16	08-Nov-16
Mega Column E5		8	01-Sep-16	09-Sep-16
PCB-02-23950	Construct Mega Column E5 (+15.45mPD to +19.50mPD)	4	01-Sep-16	05-Sep-16
PCB-02-24470	Mega Column E5 Minimum Curing Time and Strip	4	06-Sep-16	09-Sep-16
North Gridline D to C		4	28-Nov-16	01-Dec-16
Gridline D		4	28-Nov-16	01-Dec-16
Mega Column D1		4	28-Nov-16	01-Dec-16
PCB-02-24090	Construct Mega Column D1 (+15.45mPD to +19.50mPD)	4	28-Nov-16	01-Dec-16
Gridline C		4	28-Nov-16	01-Dec-16
Mega Column C1		4	28-Nov-16	01-Dec-16
PCB-02-24110	Construct Mega Column C1 (+15.45mPD to +19.50mPD)	4	28-Nov-16	01-Dec-16
ABWF & BS / MEP / E&M Works		374	19-Apr-16 A	20-Jun-17
Level 1 Basement		238	19-Apr-16 A	08-Feb-17
SOUTH - Gridline J-G		221	19-Apr-16 A	12-Jan-17
Zone J		216	19-Apr-16 A	06-Jan-17
ABW-02-60000	PCB (BF) ABWF: PCB Block Wall - South East	21	19-Apr-16 A	22-Sep-16
Degree 1		86	23-Sep-16	06-Jan-17
ABWF		80	23-Sep-16	29-Dec-16
ABW-02-418	PCB (BF) ABWF: Work to Degree 1: AHU Rm	13	23-Sep-16	08-Oct-16
ABW-02-602	PCB (BF) ABWF: Work to Degree 1: Corridors/Lobby	17	23-Sep-16	14-Oct-16
ABW-02-418	PCB (BF) ABWF: Work to Degree 1: Elec/ELV/CBS Rms	14	15-Oct-16	31-Oct-16
ABW-02-417	PCB (BF) ABWF: Work to Degree 1: Tx Rm 1e (01J028)	35	23-Sep-16	04-Nov-16
ABW-02-417	PCB (BF) ABWF: Work to Degree 1: Switchrooms	20	05-Nov-16	28-Nov-16
ABW-02-417	PCB (BF) ABWF: Work to Degree 1: Genset/Fuel Pmp/Fuel Tnk Rms	25	29-Nov-16	29-Dec-16
E&M		73	11-Oct-16	06-Jan-17
MEP-02-41840	PCB (BF) E&M: Work to Degree 1: AHU Rm	45	11-Oct-16	01-Dec-16
MEP-02-41720	PCB (BF) E&M: Work to Degree 1: Tx Rm 1e (01J028)	24	05-Nov-16	02-Dec-16
MEP-02-64090	PCB (BF) E&M: Work to Degree 1: Corridors/Lobby	40	01-Nov-16	16-Dec-16
MEP-02-41780	PCB (BF) E&M: Work to Degree 1: Switchrooms	31	29-Nov-16	06-Jan-17
Zone G		120	01-Aug-16 A	21-Dec-16
ABW-02-60003	PCB (BF) ABWF: PCB Block Wall - South West	42	01-Aug-16 A	29-Sep-16
Degree 1		62	11-Oct-16	21-Dec-16
ABWF		62	11-Oct-16	21-Dec-16
ABW-02-415	PCB (BF) ABWF: Work to Degree 1: AHU Rm	13	11-Oct-16	25-Oct-16

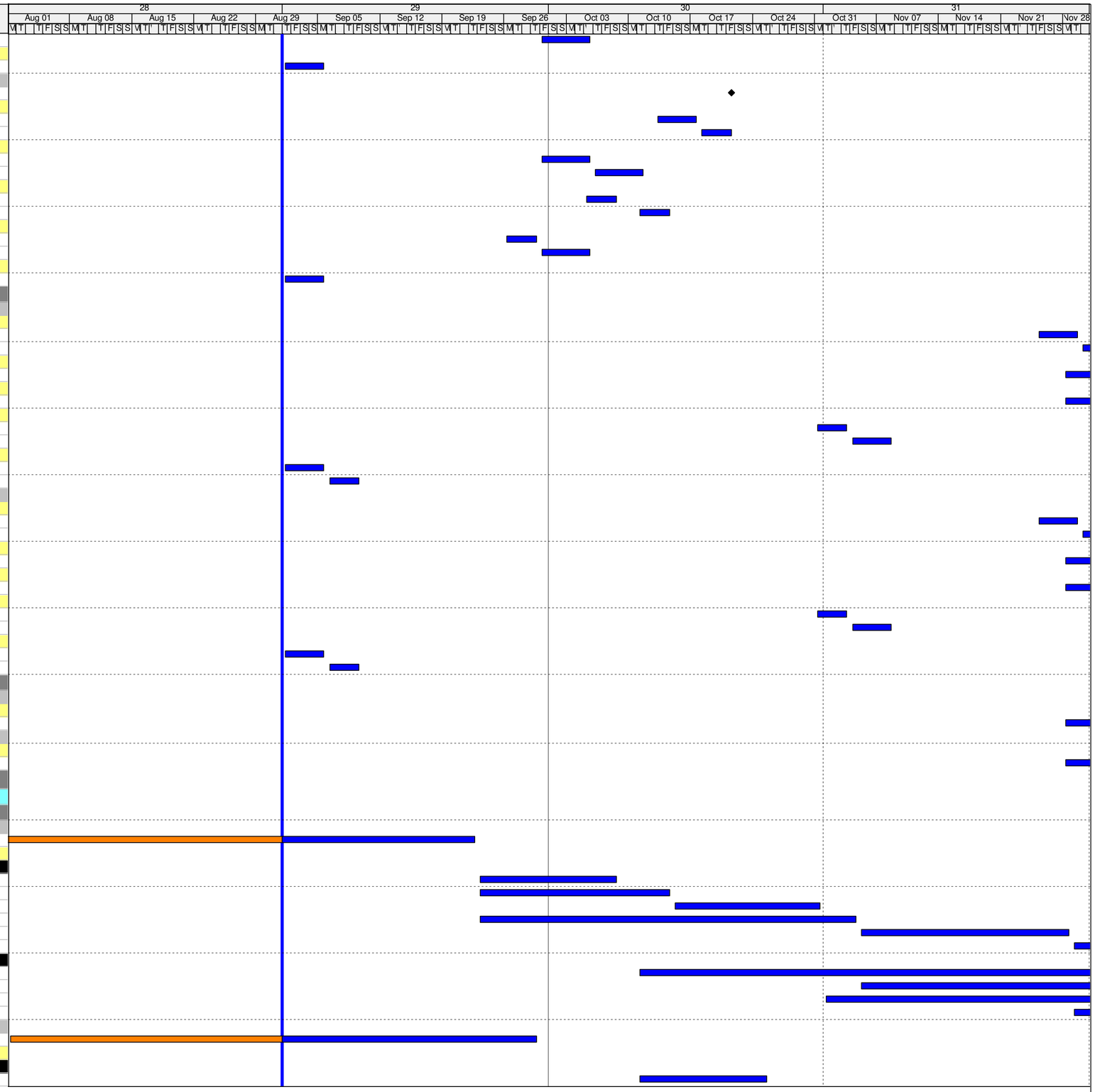

Actual Work
Remaining Work
Critical Remaining Work
Milestone

3 MONTH ROLLING PROGRAMME

Date	Revision	Checked	Approved
01-Sep-16	3 Month Rolling Programme - 1-Sep-16	SGJ	

Activity ID	Activity Name	Original Duration	Start	Finish
ABW-02-4160	PCB (BF) ABWF: Work to Degree 1: Corridors/Lobby	17	15-Oct-16	03-Nov-16
ABW-02-4160	PCB (BF) ABWF: Work to Degree 1: Elec/ELV/CBS Rms	14	04-Nov-16	19-Nov-16
ABW-02-4145	PCB (BF) ABWF: Work to Degree 1: Tx Rm 1a (01G023)	35	05-Nov-16	15-Dec-16
ABW-02-415	PCB (BF) ABWF: Work to Degree 1: Switchrooms	20	29-Nov-16	21-Dec-16
E&M		**48**	**26-Oct-16**	**20-Dec-16**
MEP-02-41570	PCB (BF) E&M: Work to Degree 1: AHU Rm	45	26-Oct-16	16-Dec-16
MEP-02-41660	PCB (BF) E&M: Work to Degree 1: Corridors/Lobby	40	04-Nov-16	20-Dec-16
Zone H (Service Trough South)		**57**	**04-Nov-16**	**12-Jan-17**
Degree 1		**57**	**04-Nov-16**	**12-Jan-17**
ABW-02-41605	PCB (BF) ABWF: Work to Degree 1: Corridors/Lobby	17	04-Nov-16	23-Nov-16
ABW-02-41690	PCB (BF) ABWF: Work to Degree 1: Service Trench	3	24-Nov-16	26-Nov-16
MEP-02-41605	PCB (BF) E&M: Work to Degree 1: Corridors/Lobby	40	24-Nov-16	12-Jan-17
MIDDLE - Gridline G-E		**138**	**01-Jun-16 A**	**08-Feb-17**
ABW-02-60013a	PCB (BF) ABWF: PCB Wearing Slab Zone D - Middle West	36	01-Sep-16	15-Oct-16
Zone D		**48**	**17-Oct-16**	**10-Dec-16**
ABW-02-60013	PCB (BF) ABWF: PCB Block Wall - Middle West	48	17-Oct-16	10-Dec-16
Zone F		**78**	**31-Oct-16**	**08-Feb-17**
Degree 1		**78**	**31-Oct-16**	**08-Feb-17**
ABWF		**41**	**31-Oct-16**	**16-Dec-16**
ABW-02-412	PCB (BF) ABWF: Work to Degree 1: AHU Rm	13	31-Oct-16	14-Nov-16
ABW-02-4142	PCB (BF) ABWF: Work to Degree 1: Corridors/Lobby	17	31-Oct-16	18-Nov-16
ABW-02-4139	PCB (BF) ABWF: Work to Degree 1: Service Trench	3	24-Nov-16	26-Nov-16
ABW-02-4130	PCB (BF) ABWF: Work to Degree 1: Elec/ELV/CBS Rms	14	21-Nov-16	06-Dec-16
ABW-02-4118	PCB (BF) ABWF: Work to Degree 1: FS Tank/Sprinkler & Pmp/Sprkr Tank R	41	31-Oct-16	16-Dec-16
E&M		**61**	**19-Nov-16**	**08-Feb-17**
MEP-02-41420	PCB (BF) E&M: Work to Degree 1: Corridors/Lobby	40	19-Nov-16	07-Jan-17
MEP-02-41390	PCB (BF) E&M: Work to Degree 1: Service Trench	54	28-Nov-16	08-Feb-17
Zone E		**112**	**01-Jun-16 A**	**31-Dec-16**
ABW-02-60012	PCB (BF) ABWF: PCB Block Wall - Middle West	48	03-Aug-16 A	15-Oct-16
Degree 1		**106**	**01-Jun-16 A**	**31-Dec-16**
ABWF		**106**	**01-Jun-16 A**	**31-Dec-16**
ABW-02-600	PCB (BF) ABWF: PCB Block Wall - Middle East	48	01-Jun-16 A	29-Oct-16
ABW-02-4109	PCB (BF) ABWF: Work to Degree 1: Chiller	34	21-Nov-16	31-Dec-16
NORTH - Gridline E-B		**81**	**27-Sep-16**	**04-Jan-17**
ABW-02-60023a	PCB (BF) ABWF: PCB Wearing Slab Zone A - North West	24	27-Sep-16	26-Oct-16
ABW-02-60020a	PCB (BF) ABWF: PCB Wearing Slab Zone C - North East	24	28-Sep-16	27-Oct-16
Zone A		**56**	**27-Oct-16**	**03-Jan-17**
ABW-02-60023	PCB (BF) ABWF: PCB Block Wall - North West	21	27-Oct-16	19-Nov-16
Degree 1		**35**	**21-Nov-16**	**03-Jan-17**
ABWF		**35**	**21-Nov-16**	**03-Jan-17**
ABW-02-4016	PCB (BF) ABWF: Work to Degree 1: Elec/ELV/CBS Rms	14	21-Nov-16	06-Dec-16
ABW-02-4028	PCB (BF) ABWF: Work to Degree 1: Corridors/Lobby	17	21-Nov-16	09-Dec-16
ABW-02-400	PCB (BF) ABWF: Work to Degree 1: Tx Rm 1b (01A003)	35	21-Nov-16	03-Jan-17
Zone B Service Troughs		**21**	**27-Sep-16**	**22-Oct-16**
ABW-02-60022	PCB (BF) ABWF: PCB Block Wall - North West	21	27-Sep-16	22-Oct-16
Zone C		**56**	**28-Oct-16**	**04-Jan-17**
ABW-02-60020	PCB (BF) ABWF: PCB Block Wall - North East	21	28-Oct-16	21-Nov-16
Degree 1		**35**	**22-Nov-16**	**04-Jan-17**
ABWF		**35**	**22-Nov-16**	**04-Jan-17**
ABW-02-4049	PCB (BF) ABWF: Work to Degree 1: Elec/ELV/CBS Rms	14	22-Nov-16	07-Dec-16
ABW-02-6018	PCB (BF) ABWF: Work to Degree 1: Corridors/Lobby	17	22-Nov-16	10-Dec-16
ABW-02-4034	PCB (BF) ABWF: Work to Degree 1: Tx Rm 1c (01C002)	35	22-Nov-16	04-Jan-17
Level 3 Ground Floor		**289**	**01-Jun-16 A**	**20-Jun-17**
SOUTH - Gridline J-G		**93**	**27-Jun-16 A**	**21-Jan-17**
ABW-02-60040	PCB (GF) ABWF: PCB Block Wall - South West (under MS01)	27	30-Sep-16	02-Nov-16
Zone J		**93**	**27-Jun-16 A**	**21-Jan-17**
Degree 1		**93**	**27-Jun-16 A**	**21-Jan-17**
ABWF		**73**	**27-Jun-16 A**	**28-Dec-16**
ABW-02-6003	PCB (GF) ABWF: PCB Block Wall - South East (under MS04)	27	27-Jun-16 A	29-Sep-16
ABW-02-4396	PCB (GF) ABWF: Work to Degree 1: BOH - Elec/ELV Rms	14	30-Sep-16	18-Oct-16
ABW-02-4173	PCB (GF) ABWF: Work to Degree 1: Tx Rm	18	30-Sep-16	22-Oct-16
ABW-02-4399	PCB (GF) ABWF: Work to Degree 1: BOH - Stairs	30	30-Sep-16	05-Nov-16
ABW-02-4402	PCB (GF) ABWF: Work to Degree 1: BOH - Toilets/Cleaners Rm	34	30-Sep-16	10-Nov-16
ABW-02-4405	PCB (GF) ABWF: Work to Degree 1: BOH - Corridors/Lobby	20	19-Oct-16	10-Nov-16
ABW-02-4408	PCB (GF) ABWF: Work to Degree 1: BOH - Rms	46	03-Nov-16	28-Dec-16
E&M		**79**	**19-Oct-16**	**21-Jan-17**
MEP-02-41721	PCB (GF) E&M: Work to Degree 1: Tx Rm	12	24-Oct-16	05-Nov-16
MEP-02-43960	PCB (GF) E&M: Work to Degree 1: BOH - Elec/ELV Rms	19	19-Oct-16	09-Nov-16
MEP-02-44020	PCB (GF) E&M: Work to Degree 1: BOH - Toilets/Cleaners Rm	30	25-Oct-16	28-Nov-16
MEP-02-44050	PCB (GF) E&M: Work to Degree 1: BOH - Corridors/Lobby	26	11-Nov-16	10-Dec-16
MEP-02-43990	PCB (GF) E&M: Work to Degree 1: BOH - Stairs	32	07-Nov-16	13-Dec-16
MEP-02-44080	PCB (GF) E&M: Work to Degree 1: BOH - Rms	46	26-Nov-16	21-Jan-17
Degree 2		**41**	**07-Nov-16**	**23-Dec-16**
ABWF		**41**	**07-Nov-16**	**23-Dec-16**
ABW-02-4173	PCB (GF) ABWF: Work to Degree 2: Tx Rm	12	07-Nov-16	19-Nov-16
ABW-02-4403	PCB (GF) ABWF: Work to Degree 2: BOH - Toilets/Cleaners Rm	22	29-Nov-16	23-Dec-16
E&M		**6**	**21-Nov-16**	**26-Nov-16**
MEP-02-41731	PCB (GF) E&M: Work to Degree 2: Tx Rm	6	21-Nov-16	26-Nov-16
Degree 3		**4**	**28-Nov-16**	**01-Dec-16**

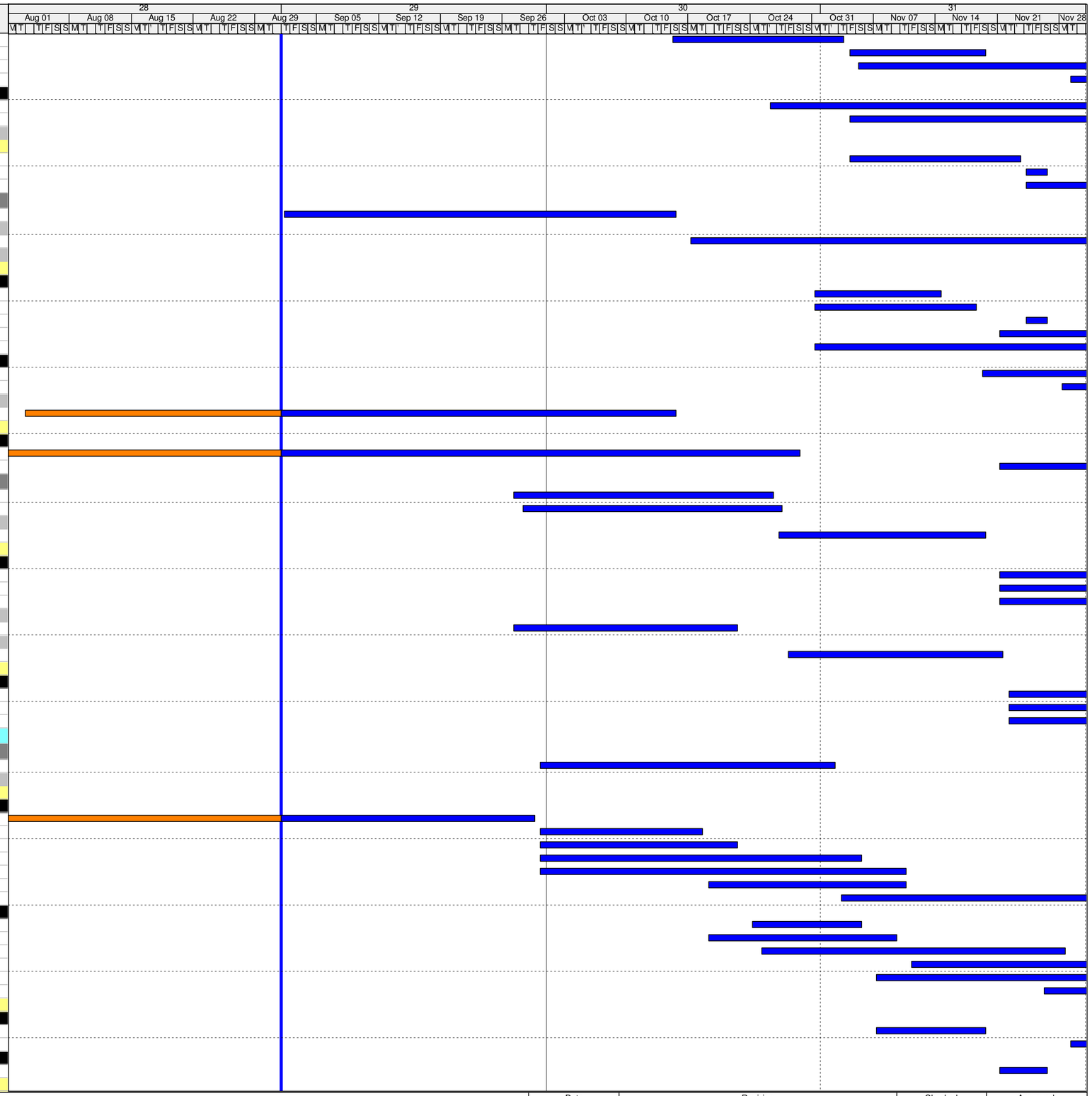

Actual Work
Remaining Work
Critical Remaining Work
Milestone

3 MONTH ROLLING PROGRAMME

Date	Revision	Checked	Approved
01-Sep-16	3 Month Rolling Programme - 1-Sep-16	SGJ	

Activity ID	Activity Name	Original Duration	Start	Finish
ABWF		4	28-Nov-16	01-Dec-16
ABW-02-4174	PCB (GF) ABWF: Work to Degree 3: Tx Rm	4	28-Nov-16	01-Dec-16
Zone G		66	03-Nov-16	21-Jan-17
Degree 1		66	03-Nov-16	21-Jan-17
ABWF		46	03-Nov-16	28-Dec-16
ABW-02-4145	PCB (GF) ABWF: Work to Degree 1: Tx Rm	18	03-Nov-16	23-Nov-16
ABW-02-4366	PCB (GF) ABWF: Work to Degree 1: BOH - Corridors/Lobby	20	03-Nov-16	25-Nov-16
ABW-02-4357	PCB (GF) ABWF: Work to Degree 1: BOH - Elec/ELV Rms	14	26-Nov-16	12-Dec-16
ABW-02-4363	PCB (GF) ABWF: Work to Degree 1: BOH - Toilets/Cleaners Rm	34	11-Nov-16	20-Dec-16
ABW-02-4365	PCB (GF) ABWF: Work to Degree 1: BOH - Rms	46	03-Nov-16	28-Dec-16
E&M		48	24-Nov-16	21-Jan-17
MEP-02-41451	PCB (GF) E&M: Work to Degree 1: Tx Rm	12	24-Nov-16	07-Dec-16
MEP-02-43660	PCB (GF) E&M: Work to Degree 1: BOH - Corridors/Lobby	26	26-Nov-16	28-Dec-16
MEP-02-43690	PCB (GF) E&M: Work to Degree 1: BOH - Rms	46	26-Nov-16	21-Jan-17
MIDDLE - Gridline G-E		289	01-Jun-16 A	20-Jun-17
Zone F		289	01-Jun-16 A	20-Jun-17
ABW-02-60050	PCB (GF) ABWF: PCB Block Wall - Middle East (under MS05)	27	14-Jul-16 A	22-Sep-16
HAB-02-1010	PCB (Mid) - Blockwork	268	01-Jun-16 A	20-Jun-17
Degree 1		84	01-Sep-16	10-Dec-16
ABWF		64	01-Sep-16	17-Nov-16
ABW-02-4327	PCB (GF) ABWF: Work to Degree 1: BOH -Stairs	30	01-Sep-16	07-Oct-16
ABW-02-4330	PCB (GF) ABWF: Work to Degree 1: BOH - Elec/ELV Rms	14	23-Sep-16	11-Oct-16
ABW-02-4338	PCB (GF) ABWF: Work to Degree 1: BOH - Corridors/Lobby	20	23-Sep-16	18-Oct-16
ABW-02-4339	PCB (GF) ABWF: Work to Degree 1: BOH - Rms	46	23-Sep-16	17-Nov-16
E&M		54	08-Oct-16	10-Dec-16
MEP-02-43300	PCB (GF) E&M: Work to Degree 1: BOH - Elec/ELV Rms	19	12-Oct-16	02-Nov-16
MEP-02-43270	PCB (GF) E&M: Work to Degree 1: BOH - Stairs	32	08-Oct-16	15-Nov-16
MEP-02-43360	PCB (GF) E&M: Work to Degree 1: BOH - Corridors/Lobby	26	19-Oct-16	17-Nov-16
MEP-02-43390	PCB (GF) E&M: Work to Degree 1: BOH - Rms	46	19-Oct-16	10-Dec-16
Degree 2		38	11-Nov-16	24-Dec-16
ABWF		38	11-Nov-16	24-Dec-16
ABW-02-4340	PCB (GF) ABWF: Work to Degree 2: BOH - Rms	36	11-Nov-16	22-Dec-16
ABW-02-4337	PCB (GF) ABWF: Work to Degree 2: BOH - Corridors/Lobby	32	18-Nov-16	24-Dec-16
Zone E		73	28-Oct-16	24-Jan-17
ABW-02-60070	PCB (GF) ABWF: PCB Block Wall - Middle centre (under MS07&MS08)	27	28-Oct-16	28-Nov-16
Degree 1		46	29-Nov-16	24-Jan-17
ABWF		46	29-Nov-16	24-Jan-17
ABW-02-4308	PCB (GF) ABWF: Work to Degree 1: BOH - Elec/ELV Rms	14	29-Nov-16	14-Dec-16
ABW-02-4312	PCB (GF) ABWF: Work to Degree 1: BOH - Corridors/Lobby	20	29-Nov-16	21-Dec-16
ABW-02-4302	PCB (GF) ABWF: Work to Degree 1: BOH - Stairs	30	29-Nov-16	05-Jan-17
ABW-02-4315	PCB (GF) ABWF: Work to Degree 1: BOH - Rms	46	29-Nov-16	24-Jan-17
Zone D		37	02-Nov-16	14-Dec-16
ABW-02-60060	PCB (GF) ABWF: PCB Block Wall - Middle West (under MS02)	37	02-Nov-16	14-Dec-16
NORTH - Gridline E-B		33	01-Nov-16	08-Dec-16
Zone A		27	08-Nov-16	08-Dec-16
ABW-02-60090	PCB (GF) ABWF: PCB Block Wall - North West (under MS03)	27	08-Nov-16	08-Dec-16
Zone C		27	01-Nov-16	01-Dec-16
ABW-02-60080	PCB (GF) ABWF: PCB Block Wall - North East (under MS06)	27	01-Nov-16	01-Dec-16
Level 4 Cabin Mezzanine Floor +10.50mPD		20	17-Nov-16	09-Dec-16
MIDDLE - Gridline G-E		20	17-Nov-16	09-Dec-16
Zone E		20	17-Nov-16	09-Dec-16
ABW-02-60255	PCB (MF) ABWF: PCB Block Wall - Middle Central	20	17-Nov-16	09-Dec-16
Steel Roof Erection		219	24-Jun-16 A	02-May-17
Structural Steel Roof (HLEM)		219	24-Jun-16 A	02-May-17
SPMT Path		30	24-Jun-16 A	06-Oct-16
PCB-02-32570	SR - Construct SPMT Path to Row 4	30	24-Jun-16 A	06-Sep-16
PCB-02-32580	SR - Construct SPMT Path to Row 5	24	07-Sep-16	06-Oct-16
Marine Delivery		186	08-Sep-16	02-May-17
PCB-02-7020	SR - Marine delivery of Roof Cassettes and Infill Panels	186	08-Sep-16	02-May-17
Erection		125	01-Aug-16 A	29-Dec-16
Row 1 (GL J-K)		92	08-Aug-16 A	26-Nov-16
Set Up		19	08-Aug-16 A	07-Sep-16
Launching Rail		19	08-Aug-16 A	07-Sep-16
PCB-02-7050	VSL - Install Temp Launching Rail Gridline J-K	19	08-Aug-16 A	07-Sep-16
Segment Erection		66	08-Sep-16	26-Nov-16
PCB-02-11810	SR - Row 1 - Launch Cassette R1/P1	3	08-Sep-16	10-Sep-16
PCB-02-11820	SR - Row 1 - Launch Cassette R1/P2	3	12-Sep-16	14-Sep-16
PCB-02-11830	SR - Row 1 - Launch Cassette R1/P3	3	15-Sep-16	19-Sep-16
PCB-02-11840	SR - Row 1 - Launch Cassette R1/P4	3	20-Sep-16	22-Sep-16
PCB-02-11850	SR - Row 1 - Launch Cassette R1/P5	3	23-Sep-16	26-Sep-16
PCB-02-11860	SR - Row 1 - Launch Cassette R1/P6	3	27-Sep-16	29-Sep-16
PCB-02-11890	SR - Row 1 - Launch Cassette R1/P7	3	03-Oct-16	05-Oct-16
PCB-02-11870	SR - Row 1 - Launch Cassette R1/P8	3	11-Oct-16	13-Oct-16
PCB-02-11880	SR - Row 1 - Launch Cassette R1/P9	3	14-Oct-16	17-Oct-16
PCB-02-52070	SR - Row 1 - Completion of Erection (For SRA)	0		17-Oct-16
PCB-02-34730	SR - Row 1 - Remove Temp Launching Rail	12	31-Oct-16	12-Nov-16
PCB-02-36320	SR - Row 1 - Remove Hydraulics, Temp Towers, Dismantle Footings	12	14-Nov-16	26-Nov-16

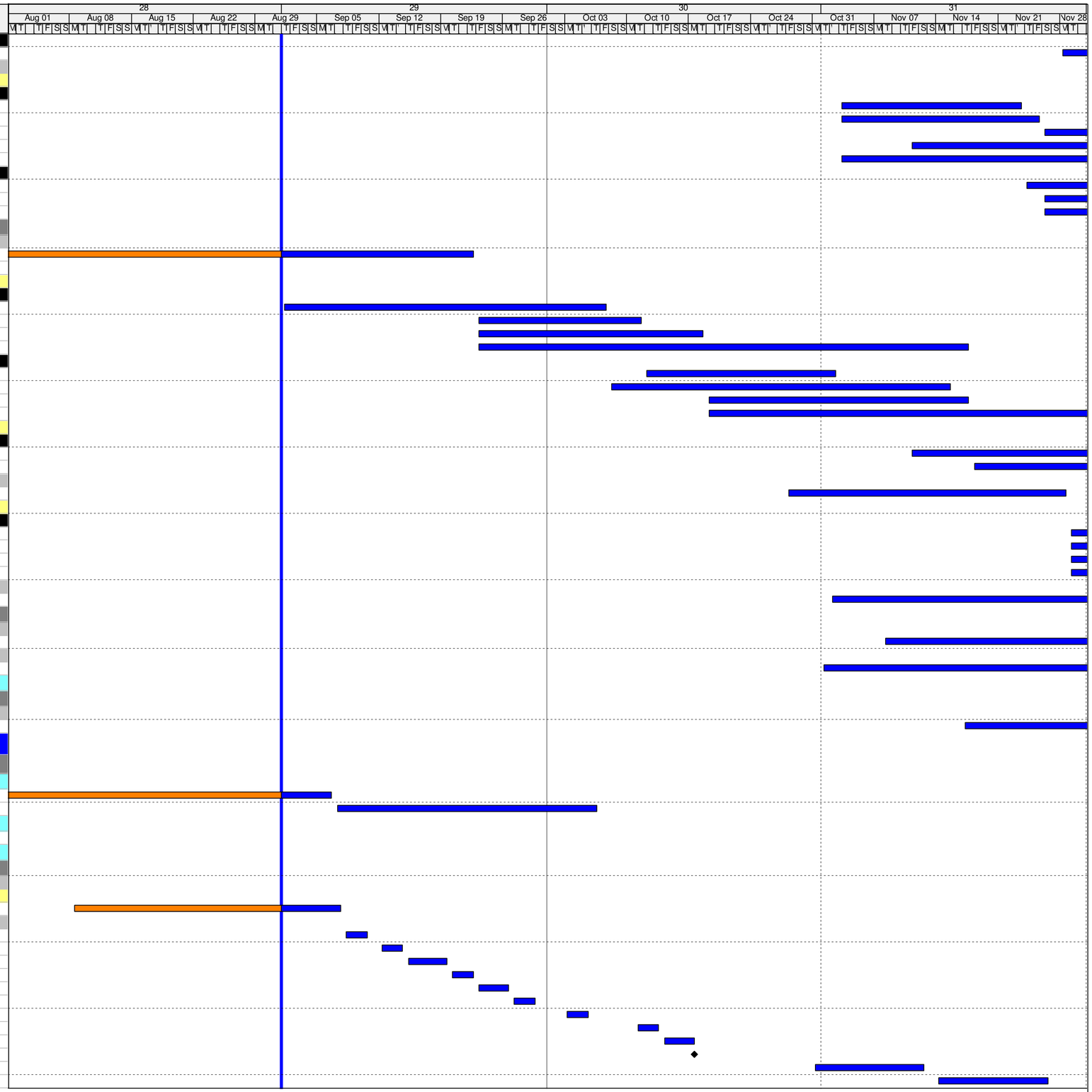

Actual Work
Remaining Work
Critical Remaining Work
Milestone

3 MONTH ROLLING PROGRAMME

Date	Revision	Checked	Approved
01-Sep-16	3 Month Rolling Programme - 1-Sep-16	SGJ	

Activity ID	Activity Name	Original Duration	Start	Finish
Trolley Return		27	27-Sep-16	29-Oct-16
PCB-02-35750	SR - Lower and Return Trolley 1 to Zhong Shan	3	27-Sep-16	29-Sep-16
PCB-02-35760	SR - Lower and Return Trolley 2 to Zhong Shan	3	30-Sep-16	04-Oct-16
PCB-02-35770	SR - Lower and Return Trolley 3 to Zhong Shan	3	05-Oct-16	07-Oct-16
PCB-02-35780	SR - Lower and Return Trolley 4 to Zhong Shan	3	08-Oct-16	12-Oct-16
PCB-02-35790	SR - Lower and Return Trolley 5 to Zhong Shan	3	13-Oct-16	15-Oct-16
PCB-02-35800	SR - Lower and Return Trolley 6 to Zhong Shan	3	17-Oct-16	19-Oct-16
PCB-02-35810	SR - Lower and Return Trolley 7 to Zhong Shan	3	20-Oct-16	22-Oct-16
PCB-02-35820	SR - Lower and Return Trolley 8 to Zhong Shan	3	24-Oct-16	26-Oct-16
PCB-02-35830	SR - Lower and Return Trolley 9 to Zhong Shan	3	27-Oct-16	29-Oct-16
Row 2 (GL G-H)		76	01-Sep-16	01-Dec-16
A3260	Temporary Footings - ROW 2 - Lowering Zone	15	01-Sep-16*	20-Sep-16
Set Up		18	18-Oct-16	07-Nov-16
PCB-XX-0620	ROW 2 Structure ready for rails (After final Mega Column Stripping)	0		21-Oct-16
Towers		6	18-Oct-16	24-Oct-16
A3350	VSL - Install Row 2 Temp Towers Gridline G-H (Internal)	6	18-Oct-16	24-Oct-16
A3730	VSL - Install Row 2 Temp Towers Gridline G-H (Lifting Zone)	6	18-Oct-16	24-Oct-16
Launch Rail		12	25-Oct-16	07-Nov-16
PCB-02-7010	VSL - Install Temp Launching Rail Gridline G-H	12	25-Oct-16	07-Nov-16
Hydraulics		4	25-Oct-16	28-Oct-16
A3360	VSL - Hydraulic Equipment Installation - Strand Jacks Gridline G-H	4	25-Oct-16	28-Oct-16
Lifting Platform		7	25-Oct-16	01-Nov-16
PCB-02-36330	VSL - Install Lifting Platform Gridline G-H	7	25-Oct-16	01-Nov-16
Segment Erection		21	08-Nov-16	01-Dec-16
PCB-02-7230	SR - Row 2 - Launch Cassette R2/P1	3	08-Nov-16	10-Nov-16
PCB-02-7240	SR - Row 2 - Launch Cassette R2/P2	3	11-Nov-16	14-Nov-16
PCB-02-7250	SR - Row 2 - Launch Cassette R2/P3	3	15-Nov-16	17-Nov-16
PCB-02-7260	SR - Row 2 - Launch Cassette R2/P4	3	18-Nov-16	21-Nov-16
PCB-02-7270	SR - Row 2 - Launch Cassette R2/P5	3	22-Nov-16	24-Nov-16
PCB-02-7300	SR - Row 2 - Launch Cassette R2/P6	3	25-Nov-16	28-Nov-16
PCB-02-7280	SR - Row 2 - Launch Cassette R2/P7	3	29-Nov-16	01-Dec-16
Trolley Return		6	25-Nov-16	01-Dec-16
PCB-02-35840	SR - Lower and Return Trolley 10 to Zhong Shan	3	25-Nov-16	28-Nov-16
PCB-02-35850	SR - Lower and Return Trolley 11 to Zhong Shan	3	29-Nov-16	01-Dec-16
Row 1 and 2 Infill Segments		6	21-Nov-16	26-Nov-16
PCB-02-7080	SR - Row 1 & 2 Infill Panels 1-2-3 Installation	6	21-Nov-16	26-Nov-16
Row 3 (GL E-F)		63	20-Sep-16	03-Dec-16
A3290	Temporary Footings - ROW 3 - Lowering Zone	15	20-Sep-16	08-Oct-16
Set Up		6	28-Nov-16	03-Dec-16
Towers		6	28-Nov-16	03-Dec-16
A3740	VSL - Install Row 3 Temp Towers Gridline F-E (Lifting Zone)	6	28-Nov-16	03-Dec-16
Row 4 (GL C-D)		125	01-Aug-16 A	29-Dec-16
A3600	Temporary Footings - ROW 4 - Lifting Zone Gridline D-C	15	01-Aug-16 A	02-Sep-16
A3590	Temporary Footings - ROW 4 - Lowering Zone Gridline D-C	15	08-Oct-16	27-Oct-16
Set Up		48	02-Nov-16	29-Dec-16
Modification of the JV Site Office		48	02-Nov-16	29-Dec-16
PCB-02-52060	VSL - Modification works to the JV Site office for R4 footings and towers	48	02-Nov-16	29-Dec-16
Row 5 (GL A-B)		15	12-Oct-16	28-Oct-16
A3650	Temporary Footings - ROW 5 - Lifting Zone Gridline A-B	15	12-Oct-16	28-Oct-16
Facade		58	29-Sep-16	08-Dec-16
Façade - Window Wall to Cabins		58	29-Sep-16	08-Dec-16
East Side		32	27-Oct-16	03-Dec-16
SOUTH - Gridline J-G - CABIN 4		12	21-Nov-16	03-Dec-16
Ground Floor		12	21-Nov-16	03-Dec-16
PCB-02-31290	PCB (GF) - Set up works for GF Window wall erection	12	21-Nov-16	03-Dec-16
MIDDLE - Gridline G-E - CABIN 5		12	21-Nov-16	03-Dec-16
Ground Floor		12	21-Nov-16	03-Dec-16
PCB-02-31270	PCB (GF) - Set up works for GF Window wall erection	12	21-Nov-16	03-Dec-16
NORTH - Gridline E-B - CABIN 6		30	27-Oct-16	01-Dec-16
Ground Floor		30	27-Oct-16	01-Dec-16
PCB-02-30670	PCB (GF) - Completion and Stripping of Cabin 6 Mezz Floor Slab	0		27-Oct-16
PCB-02-31250	PCB (GF) - Set up works for GF Window wall erection	12	28-Oct-16	10-Nov-16
PCB-02-31450	PCB (GF) - Window Wall Primary Steelwork (Cabin 6)	10	11-Nov-16	22-Nov-16
PCB-02-29850	PCB (GF) - Window Wall Secondary Steelwork (Cabin 6)	10	14-Nov-16	24-Nov-16
PCB-02-31460	PCB (GF) - Window Wall Glazing (Cabin 6)	14	16-Nov-16	01-Dec-16
West Side		58	29-Sep-16	08-Dec-16
SOUTH - Gridline J-G - CABIN 1		54	29-Sep-16	03-Dec-16
Ground Floor		12	29-Sep-16	15-Oct-16
PCB-02-30680	PCB (GF) - Completion and Stripping of Cabin 1 Mezz Floor Slab	0		29-Sep-16
PCB-02-31220	PCB (GF) - Set up works for GF Window wall erection	12	30-Sep-16	15-Oct-16
Mezzanine Floor		30	29-Oct-16	03-Dec-16
PCB-02-30620	PCB (MF) - Completion and Stripping of Cabin 1 First Floor Slab	0		29-Oct-16
PCB-02-31210	PCB (MF) - Set up works for MF Window wall erection	12	31-Oct-16	12-Nov-16
PCB-02-30040	PCB (MF) - Window Wall Primary Steelwork (Cabin 1)	10	14-Nov-16	24-Nov-16
PCB-02-30050	PCB (MF) - Window Wall Secondary Steelwork (Cabin 1)	10	16-Nov-16	26-Nov-16
PCB-02-30060	PCB (MF) - Window Wall Glazing and Louvers (Unit Installation) (Cabin 1)	14	18-Nov-16	03-Dec-16

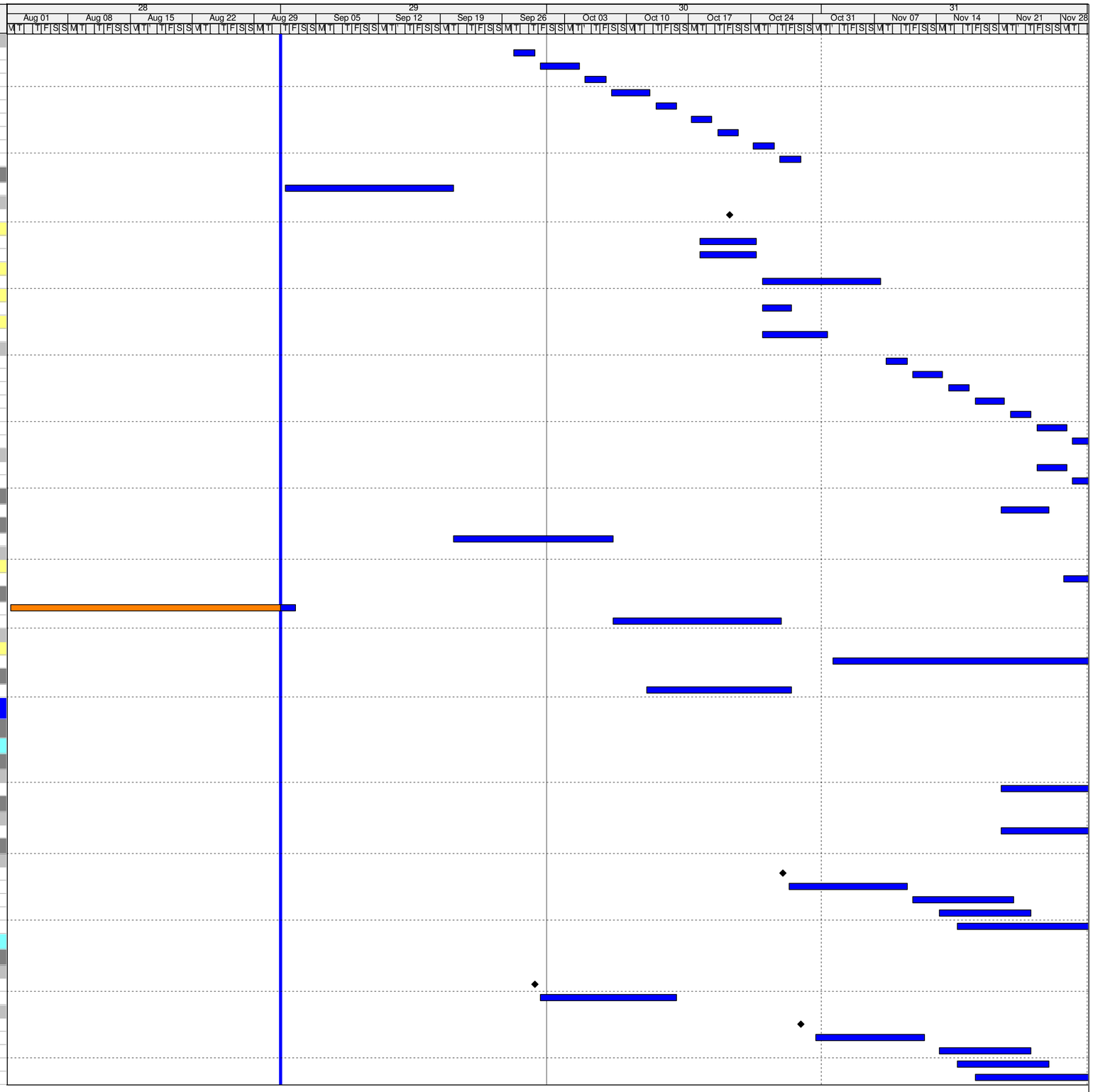

Actual Work
Remaining Work
Critical Remaining Work
Milestone

3 MONTH ROLLING PROGRAMME

Date	Revision	Checked	Approved
01-Sep-16	3 Month Rolling Programme - 1-Sep-16	SGJ	

Activity ID	Activity Name	Original Duration	Start	Finish
MIDDLE - Gridline G-E - CABIN 2		30	01-Nov-16	06-Dec-16
Ground Floor		30	01-Nov-16	06-Dec-16
PCB-02-30690	PCB (GF) - Completion and Stripping of Cabin 2 Mezz Floor Slab	0		01-Nov-16
PCB-02-31200	PCB (GF) - Set up works for GF Window wall erection	12	02-Nov-16	15-Nov-16
PCB-02-31390	PCB (GF) - Window Wall Primary Steelwork (Cabin 2)	10	16-Nov-16	26-Nov-16
PCB-02-31400	PCB (GF) - Window Wall Secondary Steelwork (Cabin 2)	10	18-Nov-16	29-Nov-16
PCB-02-31410	PCB (GF) - Window Wall Glazing and Louvers (Unit Installation) (Cabin 2)	14	21-Nov-16	06-Dec-16
NORTH - Gridline E-B - CABIN 3		30	03-Nov-16	08-Dec-16
Ground Floor		30	03-Nov-16	08-Dec-16
PCB-02-30700	PCB (GF) - Completion and Stripping of Cabin 3 Mezz Floor Slab	0		03-Nov-16
PCB-02-31180	PCB (MF) - Set up works for GF Window wall erection	12	04-Nov-16	17-Nov-16
PCB-02-31360	PCB (GF) - Window Wall Primary Steelwork (Cabin 3)	10	18-Nov-16	29-Nov-16
PCB-02-31370	PCB (GF) - Window Wall Secondary Steelwork (Cabin 3)	10	21-Nov-16	01-Dec-16
PCB-02-31380	PCB (GF) - Window Wall Glazing (Cabin 3)	14	23-Nov-16	08-Dec-16
Gridline B		73	05-Sep-16	01-Dec-16
Gridline B - RC Works (5 Mega Columns)		73	05-Sep-16	01-Dec-16
B1 (to +19.0mPD)		33	05-Sep-16	15-Oct-16
PCB-02-2135	Construct Pile Cap - B1	10	05-Sep-16	15-Sep-16
PCB-02-2140	PCB - Mega Columns B Kicker (+4.0 to +6.2mPD) - B1	4	17-Sep-16	21-Sep-16
PCB-ZZ-4140	Scaffolding and Rebar Fixing - B1	7	22-Sep-16	29-Sep-16
PCB-02-33880	PCB - Mega Column Fix Shutters and Cast (+6.2 to +16.5mPD) - B1	2	30-Sep-16	03-Oct-16
PCB-ZZ-5030	PCB - Scaffolding+Embbed Rebar Fixing+MEP - B1	7	04-Oct-16	12-Oct-16
PCB-ZZ-4920	PCB - Mega Column Final Pour (+16.5 to +19.45mPD) - B1	1	13-Oct-16	13-Oct-16
PCB-02-2145	Minimum Curing before Stripping Shutter - B1	2	14-Oct-16	15-Oct-16
B2 (to +19.0mPD)		33	17-Sep-16	27-Oct-16
PCB-02-26660	Construct Pile Cap - B2	10	17-Sep-16	28-Sep-16
PCB-02-26670	PCB - Mega Columns B Kicker (+4.0 to +6.2mPD) - B2	4	29-Sep-16	04-Oct-16
PCB-ZZ-4680	Scaffolding and Rebar Fixing - B2	7	05-Oct-16	13-Oct-16
PCB-02-33890	PCB - Mega Column Fix Shutters and Cast (+6.2 to +16.5mPD) - B2	2	14-Oct-16	15-Oct-16
PCB-ZZ-5050	PCB - Scaffolding+Embbed Rebar Fixing+MEP - B2	7	17-Oct-16	24-Oct-16
PCB-ZZ-4930	PCB - Mega Column Final Pour (+16.5 to +19.45mPD) - B2	1	25-Oct-16	25-Oct-16
PCB-02-26680	Minimum Curing before Stripping Shutter - B2	2	26-Oct-16	27-Oct-16
B3 (to +19.0mPD)		33	29-Sep-16	08-Nov-16
PCB-02-26700	Construct Pile Cap - B3	10	29-Sep-16	12-Oct-16
PCB-02-26710	PCB - Mega Columns B Kicker (+4.0 to +6.2mPD) - B3	4	13-Oct-16	17-Oct-16
PCB-ZZ-4700	Scaffolding and Rebar Fixing - B3	7	18-Oct-16	25-Oct-16
PCB-02-33900	PCB - Mega Column Fix Shutters and Cast (+6.2 to +16.5mPD) - B3	2	26-Oct-16	27-Oct-16
PCB-ZZ-5070	PCB - Scaffolding+Embbed Rebar Fixing+MEP - B3	7	28-Oct-16	04-Nov-16
PCB-ZZ-4940	PCB - Mega Column Final Pour (+16.5 to +19.45mPD) - B3	1	05-Nov-16	05-Nov-16
PCB-02-26720	Minimum Curing before Stripping Shutter - B3	2	07-Nov-16	08-Nov-16
B4 (to +19.0mPD)		33	13-Oct-16	19-Nov-16
PCB-02-26740	Construct Pile Cap - B4	10	13-Oct-16	24-Oct-16
PCB-02-26750	PCB - Mega Columns B Kicker (+4.0 to +6.2mPD) - B4	4	25-Oct-16	28-Oct-16
PCB-ZZ-4720	Scaffolding and Rebar Fixing - B4	7	29-Oct-16	05-Nov-16
PCB-02-33910	PCB - Mega Column Fix Shutters and Cast (+6.2 to +16.5mPD) - B4	2	07-Nov-16	08-Nov-16
PCB-ZZ-5090	PCB - Scaffolding+Embbed Rebar Fixing+MEP - B4	7	09-Nov-16	16-Nov-16
PCB-ZZ-4950	PCB - Mega Column Final Pour (+16.5 to +19.45mPD) - B4	1	17-Nov-16	17-Nov-16
PCB-02-26760	Minimum Curing before Stripping Shutter - B4	2	18-Nov-16	19-Nov-16
B5 (to +19.0mPD)		33	25-Oct-16	01-Dec-16
PCB-02-26780	Construct Pile Cap - B5	10	25-Oct-16	04-Nov-16
PCB-02-26790	PCB - Mega Columns B Kicker (+4.0 to +6.2mPD)- B5	4	05-Nov-16	09-Nov-16
PCB-ZZ-4740	Scaffolding and Rebar Fixing - B5	7	10-Nov-16	17-Nov-16
PCB-02-33920	PCB - Mega Column Fix Shutters and Cast (+6.2 to +16.5mPD) - B5	2	18-Nov-16	19-Nov-16
PCB-ZZ-5110	PCB - Scaffolding+Embbed Rebar Fixing+MEP - B5	7	21-Nov-16	28-Nov-16
PCB-ZZ-4960	PCB - Mega Column Final Pour (+16.5 to +19.45mPD) - B5	1	29-Nov-16	29-Nov-16
PCB-02-26800	Minimum Curing before Stripping Shutter - B5	2	30-Nov-16	01-Dec-16
Gridline A		74	31-Aug-16 A	28-Nov-16
Gridline A - RC Works (5 Mega Columns)		74	31-Aug-16 A	28-Nov-16
Tie Beams Gridline 1		32	31-Aug-16 A	08-Oct-16
PCB-XX-1500	GL1 - Excavate, Pile Trimming and blinding Tie Beam B	3	31-Aug-16 A	03-Sep-16
PCB-XX-1480	GL1 - Construct Tie Beam A	10	01-Sep-16	12-Sep-16
PCB-XX-1510	GL1 - Construct Tie Beam B	10	05-Sep-16	15-Sep-16
PCB-XX-1520	GL1 -Backfill to +4.28mPD on top of box culvert	3	17-Sep-16	20-Sep-16
PCB-XX-1530	GL1 - Blinding to beam (middle)	1	21-Sep-16	21-Sep-16
PCB-XX-1540	GL1 - Form and Cast beam (middle)	8	22-Sep-16	30-Sep-16
PCB-XX-1550	GL1 - Backfill to ground level at Box Culvert Bay 15 to 17	6	03-Oct-16	08-Oct-16
Tie Beams Gridline 2		42	31-Aug-16 A	21-Oct-16
PCB-XX-1370	GL2 - Excavate, Pile Trimming and blinding Tie Beam A	3	31-Aug-16 A	02-Sep-16
PCB-XX-1400	GL2 - Excavate, Pile Trimming and blinding Tie Beam B	3	03-Sep-16	06-Sep-16
PCB-XX-1380	GL2 - Construct Tie Beam A	10	13-Sep-16	24-Sep-16
PCB-XX-1410	GL2 - Construct Tie Beam B	10	17-Sep-16	28-Sep-16
PCB-XX-1420	GL2 - Backfill to +4.28mPD on top of box culvert	3	29-Sep-16	03-Oct-16
PCB-XX-1430	GL2 - Blinding to beam (middle)	1	04-Oct-16	04-Oct-16
PCB-XX-1440	GL2 - Form and Cast beam (middle)	8	05-Oct-16	14-Oct-16
PCB-XX-1450	GL2 - Backfill to ground level at Box Culvert Bay 12 to 14	6	15-Oct-16	21-Oct-16

Actual Work
Remaining Work
Critical Remaining Work
Milestone

3 MONTH ROLLING PROGRAMME

Date	Revision	Checked	Approved
01-Sep-16	3 Month Rolling Programme - 1-Sep-16	SGJ	

Activity ID	Activity Name	Original Duration	Start	Finish
Tie Beams Gridline 3		49	03-Sep-16	02-Nov-16
PCB-XX-1270	GL3 - Excavate, Pile Trimming and blinding Tie Beam A	3	03-Sep-16	06-Sep-16
PCB-XX-1300	GL3 - Excavate, Pile Trimming and blinding Tie Beam B	3	07-Sep-16	09-Sep-16
PCB-XX-1280	GL3 - Construct Tie Beam A	10	26-Sep-16	07-Oct-16
PCB-XX-1310	GL3 - Construct Tie Beam B	10	29-Sep-16	12-Oct-16
PCB-XX-1320	GL3 - Backfill to +4.28mPD on top of box culvert	3	13-Oct-16	15-Oct-16
PCB-XX-1330	GL3 - Blinding to beam (middle)	1	17-Oct-16	17-Oct-16
PCB-XX-1340	GL3 - Form and Cast beam (middle)	8	18-Oct-16	26-Oct-16
PCB-XX-1350	GL3 - Backfill to ground level at Box Culvert Bay 9 to 11	6	27-Oct-16	02-Nov-16
Tie Beams Gridline 4		56	07-Sep-16	14-Nov-16
PCB-XX-1170	GL4 - Excavate, Pile Trimming and blinding Tie Beam A	3	07-Sep-16	09-Sep-16
PCB-XX-1200	GL4 - Excavate, Pile Trimming and blinding Tie Beam B	3	10-Sep-16	13-Sep-16
PCB-XX-1180	GL4 - Construct Tie Beam A	10	08-Oct-16	20-Oct-16
PCB-XX-1210	GL4 - Construct Tie Beam B	10	13-Oct-16	24-Oct-16
PCB-XX-1220	GL4 - Backfill to +4.28mPD on top of box culvert	3	25-Oct-16	27-Oct-16
PCB-XX-1230	GL4 - Blinding to beam (middle)	1	28-Oct-16	28-Oct-16
PCB-XX-1240	GL4 - Form and Cast beam (middle)	8	29-Oct-16	07-Nov-16
PCB-XX-1250	GL4 - Backfill to ground level at Box Culvert Bay 7 to 8	6	08-Nov-16	14-Nov-16
Tie Beams Gridline 5		63	10-Sep-16	25-Nov-16
PCB-XX-1070	GL5 - Excavate, Pile Trimming and blinding Tie Beam A	3	10-Sep-16	13-Sep-16
PCB-XX-1090	GL5 - Excavate, Pile Trimming and blinding Tie Beam B	3	14-Sep-16	17-Sep-16
PCB-XX-1080	GL5 - Construct Tie Beam A	10	21-Oct-16	01-Nov-16
PCB-XX-1100	GL5 - Construct Tie Beam B	10	25-Oct-16	04-Nov-16
PCB-XX-1120	GL5 - Backfill to +4.28mPD on top of box culvert	3	05-Nov-16	08-Nov-16
PCB-XX-1130	GL5 - Blinding to beam (middle)	1	09-Nov-16	09-Nov-16
PCB-XX-1140	GL5 - Construct and Cast beam (middle)	8	10-Nov-16	18-Nov-16
PCB-XX-1150	GL5 - Backfill to ground level at Box Culvert Bay 4 to 6	6	19-Nov-16	25-Nov-16
A5 (to +19.0mPD)		72	02-Sep-16	28-Nov-16
PCB-02-34540	Excavate and Break Piles to Cut Off Level (+2.08mPD) and Blind - A5	3	02-Sep-16*	06-Sep-16
PCB-02-34550	Construct Pile Cap - A5	10	21-Oct-16	01-Nov-16
PCB-02-34560	PCB - Mega Columns Kicker (+4.0 to +6.2mPD) - A5	4	02-Nov-16	05-Nov-16
PCB-ZZ-5300	Scaffolding and Rebar Fixing - A5	7	07-Nov-16	14-Nov-16
PCB-02-34620	PCB - Mega Column Fix Shutters and Cast (+6.2 to +16.5mPD) - A5	2	15-Nov-16	16-Nov-16
PCB-ZZ-5360	PCB - Scaffolding+Embbed Rebar Fixing+MEP - A5	7	17-Nov-16	24-Nov-16
PCB-ZZ-5310	PCB - Mega Column Final Pour (+16.5 to +19.45mPD) - A5	1	25-Nov-16	25-Nov-16
PCB-02-34570	Minimum Curing before Stripping Shutter - A5	2	26-Nov-16	28-Nov-16
A4 (to +19.0mPD)		59	06-Sep-16	16-Nov-16
PCB-02-34500	Excavate and Break Piles to Cut Off Level (+2.08mPD) and Blind - A4	3	06-Sep-16	09-Sep-16
PCB-02-34510	Construct Pile Cap - A4	10	08-Oct-16	20-Oct-16
PCB-02-34520	PCB - Mega Columns Kicker (+4.0 to +6.2mPD) - A4	4	21-Oct-16	25-Oct-16
PCB-ZZ-5280	Scaffolding and Rebar Fixing - A4	7	26-Oct-16	02-Nov-16
PCB-02-34610	PCB - Mega Column Fix Shutters and Cast (+6.2 to +16.5mPD) - A4	2	03-Nov-16	04-Nov-16
PCB-ZZ-5350	PCB - Scaffolding+Embbed Rebar Fixing+MEP - A4	7	05-Nov-16	12-Nov-16
PCB-ZZ-5290	PCB - Mega Column Final Pour (+16.5 to +19.45mPD) - A4	1	14-Nov-16	14-Nov-16
PCB-02-34530	Minimum Curing before Stripping Shutter -A4	2	15-Nov-16	16-Nov-16
A3 (to +19.0mPD)		46	09-Sep-16	04-Nov-16
PCB-02-34460	Excavate and Break Piles to Cut Off Level (+2.08mPD) and Blind - A3	3	09-Sep-16	13-Sep-16
PCB-02-34470	Construct Pile Cap - A3	10	26-Sep-16	07-Oct-16
PCB-02-34480	PCB - Mega Columns Kicker (+4.0 to +6.2mPD) - A3	4	08-Oct-16	13-Oct-16
PCB-ZZ-5260	Scaffolding and Rebar Fixing - A3	7	14-Oct-16	21-Oct-16
PCB-02-34600	PCB - Mega Column Fix Shutters and Cast (+6.2 to +16.5mPD) - A3	2	22-Oct-16	24-Oct-16
PCB-ZZ-5340	PCB - Scaffolding+Embbed Rebar Fixing+MEP - A3	7	25-Oct-16	01-Nov-16
PCB-ZZ-5270	PCB - Mega Column Final Pour (+16.5 to +19.45mPD) - A3	1	02-Nov-16	02-Nov-16
PCB-02-34490	Minimum Curing before Stripping Shutter - A3	2	03-Nov-16	04-Nov-16
A2 (to +19.0mPD)		36	13-Sep-16	28-Oct-16
PCB-02-34420	Break Piles to Cut Off Level (+2.08mPD) and Blind - A2	3	13-Sep-16	17-Sep-16
PCB-02-34430	Construct Pile Cap - A2	10	17-Sep-16	29-Sep-16
PCB-02-34440	PCB - Mega Columns Kicker (+4.0 to +6.2mPD) - A2	4	29-Sep-16	05-Oct-16
PCB-ZZ-5240	Scaffolding and Rebar Fixing - A2	7	05-Oct-16	14-Oct-16
PCB-02-34590	PCB - Mega Column Fix Shutters and Cast (+6.2 to +16.5mPD) - A2	2	14-Oct-16	17-Oct-16
PCB-ZZ-5330	PCB - Scaffolding+Embbed Rebar Fixing+MEP - A2	7	17-Oct-16	25-Oct-16
PCB-ZZ-5250	PCB - Mega Column Final Pour (+16.5 to +19.45mPD) - A2	1	25-Oct-16	26-Oct-16
PCB-02-34450	Minimum Curing before Stripping Shutter - A2	2	26-Oct-16	28-Oct-16
A1 (to +19.0mPD)		36	17-Sep-16	01-Nov-16
PCB-02-34380	Break Piles to Cut Off Level (+2.08mPD) and Blind - A1	3	17-Sep-16	21-Sep-16
PCB-02-34390	Construct Pile Cap - A1	10	21-Sep-16	04-Oct-16
PCB-02-34400	PCB - Mega Columns Kicker (+4.0 to +6.2mPD) - A1	4	04-Oct-16	08-Oct-16
PCB-ZZ-5220	Scaffolding and Rebar Fixing - A1	7	08-Oct-16	18-Oct-16
PCB-02-34580	PCB - Mega Column Fix Shutters and Cast (+6.2 to +16.5mPD) - A1	2	18-Oct-16	20-Oct-16
PCB-ZZ-5320	PCB - Scaffolding+Embbed Rebar Fixing+MEP - A1	7	20-Oct-16	28-Oct-16
PCB-ZZ-5230	PCB - Mega Column Final Pour (+16.5 to +19.45mPD) - A1	1	28-Oct-16	29-Oct-16
PCB-02-34410	Minimum Curing before Stripping Shutter - A1	2	29-Oct-16	01-Nov-16
Northern Footbridge Links		52	01-Sep-16	03-Nov-16
Pile Caps & Piers		52	01-Sep-16	03-Nov-16
Footbridge 2		34	08-Sep-16	20-Oct-16
Abutment		31	12-Sep-16	20-Oct-16

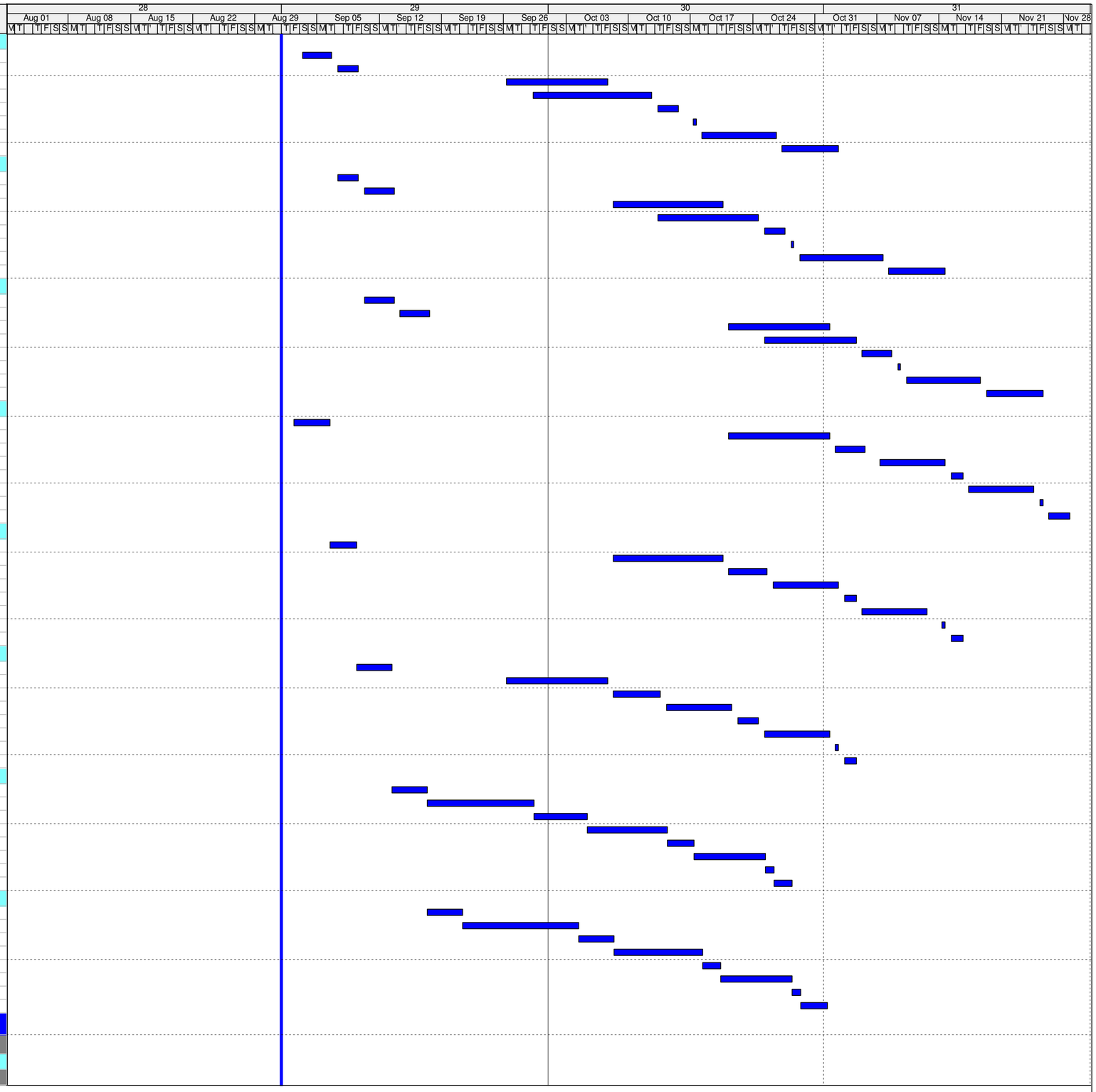

Actual Work
Remaining Work
Critical Remaining Work
Milestone

3 MONTH ROLLING PROGRAMME

Date	Revision	Checked	Approved
01-Sep-16	3 Month Rolling Programme - 1-Sep-16	SGJ	

Activity ID	Activity Name	Original Duration	Start	Finish
PCB-03-1300	NFB2(A) - Open Cut and Blind Excavation for Abutment	3	12-Sep-16	14-Sep-16
PCB-03-1770	NFB2(A) - Construct Abutment Pile cap	10	15-Sep-16	27-Sep-16
PCB-03-1310	NFB2(A) - Construct Abutment	18	28-Sep-16	20-Oct-16
Pier P1 - GL.A		27	08-Sep-16	12-Oct-16
PCB-03-1040	NFB2(P1) - Open Cut and Blind Excavation for pile cap P1	3	08-Sep-16	10-Sep-16
PCB-03-1050	NFB2(P1) - Construct Pile cap P1	10	12-Sep-16	23-Sep-16
PCB-03-1060	NFB2(P1) - VSL Install Roof Erection Temp Footings above P1	8	24-Sep-16	04-Oct-16
PCB-03-1070	NFB2(P1) - VSL Install Roof Erection Temp Support Towers P1	6	05-Oct-16	12-Oct-16
Pier P2 - GL.B		27	12-Sep-16	15-Oct-16
PCB-03-1160	NFB2(P2) - Open Cut and Blind Excavation for pile cap P2	3	12-Sep-16	14-Sep-16
PCB-03-1170	NFB2(P2) - Construct Pile cap P2	10	15-Sep-16	27-Sep-16
PCB-03-1180	NFB2(P2) - VSL Install Roof Erection Temp Footings above P2	8	28-Sep-16	07-Oct-16
PCB-03-1190	NFB2(P2) - VSL Install Roof Erection Temp Support Towers at P2	6	08-Oct-16	15-Oct-16
Footbridge 1		34	01-Sep-16	13-Oct-16
Abutment		31	05-Sep-16	13-Oct-16
PCB-03-1280	NFB1(A) - Open Cut and Blind Excavation for Abutment	3	05-Sep-16	07-Sep-16
PCB-03-1780	NFB1(A) - Construct Abutment Pile cap	10	08-Sep-16	20-Sep-16
PCB-03-1290	NFB1(A) - Construct Abutment	18	21-Sep-16	13-Oct-16
Pier P1 - GL.A		27	01-Sep-16	04-Oct-16
PCB-03-960	NFB1(P1) - Open Cut and Blind Excavation for pile cap P1	3	01-Sep-16	03-Sep-16
PCB-03-970	NFB1(P1) - Construct Pile cap P1	10	05-Sep-16	15-Sep-16
PCB-03-980	NFB1(P1) - VSL Install Roof Erection Temp Footings above P1	8	17-Sep-16	26-Sep-16
PCB-03-990	NFB1(P1) - VSL Install Roof Erection Temp Support Towers P1	6	27-Sep-16	04-Oct-16
Pier P2 - GL.B		27	05-Sep-16	07-Oct-16
PCB-03-1000	NFB1(P2) - Open Cut and Blind Excavation for pile cap P2	3	05-Sep-16	07-Sep-16
PCB-03-1010	NFB1(P2) - Construct Pile cap P2	10	08-Sep-16	20-Sep-16
PCB-03-1020	NFB1(P2) - VSL Install Roof Erection Temp Footings above P2	8	21-Sep-16	29-Sep-16
PCB-03-1030	NFB1(P2) - VSL Install Roof Erection Temp Support Towers at P2	6	30-Sep-16	07-Oct-16
Footbridge 3		31	15-Sep-16	24-Oct-16
Abutment		31	15-Sep-16	24-Oct-16
PCB-03-1320	NFB3(A) - Open Cut and Blind Excavation for Abutment	3	15-Sep-16	19-Sep-16
PCB-03-1750	NFB3(A) - Construct Abutment Pile cap	10	20-Sep-16	30-Sep-16
PCB-03-1330	NFB3(A) - Construct Abutment	18	03-Oct-16	24-Oct-16
Pier P1 - GL.A		27	15-Sep-16	19-Oct-16
PCB-03-1080	NFB3(P1) - Open Cut and Blind Excavation for pile cap P1	3	15-Sep-16	19-Sep-16
PCB-03-1090	NFB3(P1) - Construct Pile cap P1	10	20-Sep-16	30-Sep-16
PCB-03-1100	NFB3(P1) - VSL Install Roof Erection Temp Footings above P1	8	03-Oct-16	12-Oct-16
PCB-03-1110	NFB3(P1) - VSL Install Roof Erection Temp Support Towers P1	6	13-Oct-16	19-Oct-16
Pier P2 - GL.B		27	20-Sep-16	22-Oct-16
PCB-03-1200	NFB3(P2) - Open Cut and Blind Excavation for pile cap P2	3	20-Sep-16	22-Sep-16
PCB-03-1210	NFB3(P2) - Construct Pile cap P2	10	23-Sep-16	05-Oct-16
PCB-03-1220	NFB3(P2) - VSL Install Roof Erection Temp Footings above P2	8	06-Oct-16	15-Oct-16
PCB-03-1230	NFB3(P2) - VSL Install Roof Erection Temp Support Towers at P2	6	17-Oct-16	22-Oct-16
Footbridge 4		34	23-Sep-16	03-Nov-16
Abutment		31	27-Sep-16	03-Nov-16
PCB-03-1340	NFB4(A) - Open Cut and Blind Excavation for Abutment	3	27-Sep-16	29-Sep-16
PCB-03-1760	NFB4(A) - Construct Abutment Pile cap	10	30-Sep-16	13-Oct-16
PCB-03-1350	NFB4(A) - Construct Abutment	18	14-Oct-16	03-Nov-16
Pier P1 - GL.A		27	23-Sep-16	26-Oct-16
PCB-03-1120	NFB4(P1) - Open Cut and Blind Excavation for pile cap P1	3	23-Sep-16	26-Sep-16
PCB-03-1130	NFB4(P1) - Construct Pile cap P1	10	27-Sep-16	08-Oct-16
PCB-03-1140	NFB4(P1) - VSL Install Roof Erection Temp Footings above P1	8	11-Oct-16	19-Oct-16
PCB-03-1150	NFB4(P1) - VSL Install Roof Erection Temp Support Towers P1	6	20-Oct-16	26-Oct-16
Pier P2 - GL.B		27	27-Sep-16	29-Oct-16
PCB-03-1240	NFB4(P2) - Open Cut and Blind Excavation for pile cap P2	3	27-Sep-16	29-Sep-16
PCB-03-1250	NFB4(P2) - Construct Pile cap P2	10	30-Sep-16	13-Oct-16
PCB-03-1260	NFB4(P2) - VSL Install Roof Erection Temp Footings above P2	8	14-Oct-16	22-Oct-16
PCB-03-1270	NFB4(P2) - VSL Install Roof Erection Temp Support Towers at P2	6	24-Oct-16	29-Oct-16
Box Culvert A		127	20-Jun-16 A	14-Dec-16
RC Structures		127	20-Jun-16 A	14-Dec-16
Long Section Bay 19 to 28 (135m)		127	20-Jun-16 A	14-Dec-16
PCB-09-1160	BCA (A2W) Bulk Excavation (150m) (Bays 19 to 29)	30	20-Jun-16 A	03-Sep-16
Bay 19		50	23-Aug-16 A	22-Oct-16
PCB-09-1200-1	BCA (A2E) Excavate and Construct PC20	12	23-Aug-16 A	07-Sep-16
PCB-09-1200-2	BCA (A2E) Construct Bay 19 Base Slab	18	08-Sep-16	29-Sep-16
PCB-09-1200-3	BCA (A2E) Construct Bay 19 Wall and Roof Slab	18	30-Sep-16	22-Oct-16
Bay 21		48	29-Aug-16 A	26-Oct-16
PCB-09-1230-1	BCA (A2E) Excavate and Construct PC22	12	29-Aug-16 A	10-Sep-16
PCB-09-1230-2	BCA (A2E) Construct Bay 21 Base Slab	18	12-Sep-16	04-Oct-16
PCB-09-1230-3	BCA (A2E) Construct Bay 21 Wall and Roof Slab	18	05-Oct-16	26-Oct-16
Bay 22		65	13-Sep-16	30-Nov-16
PCB-09-1240-1	BCA (A2E) Excavate and Construct PC23	12	13-Sep-16	27-Sep-16
PCB-09-1240-2	BCA (A2E) Construct Bay 22 Base Slab	18	28-Sep-16	20-Oct-16
PCB-09-1240-3	BCA (A2E) Construct Bay 22 Wall and Roof Slab	18	10-Nov-16	30-Nov-16
Bay 20		66	29-Aug-16 A	16-Nov-16

Actual Work
Remaining Work
Critical Remaining Work
Milestone

3 MONTH ROLLING PROGRAMME

Date	Revision	Checked	Approved
01-Sep-16	3 Month Rolling Programme - 1-Sep-16	SGJ	

Activity ID	Activity Name	Original Duration	Start	Finish
PCB-09-1220-1	BCA (A2E) Excavate and Construct PC21	12	29-Aug-16 A	12-Sep-16
PCB-09-1220-2	BCA (A2E) Construct Bay 20 Base Slab	18	13-Sep-16	05-Oct-16
PCB-09-1220-3	BCA (A2E) Construct Bay 20 Wall and Roof Slab	18	27-Oct-16	16-Nov-16
Bay 23		48	12-Sep-16	09-Nov-16
PCB-09-1260-1	BCA (A2E) Excavate and Construct PC24	12	12-Sep-16	26-Sep-16
PCB-09-1260-2	BCA (A2E) Construct Bay 23 Base Slab	18	27-Sep-16	19-Oct-16
PCB-09-1260-3	BCA (A2E) Construct Bay 23 Wall and Roof Slab	18	20-Oct-16	09-Nov-16
Bay 24		65	28-Sep-16	14-Dec-16
PCB-09-1270-1	BCA (A2E) Excavate and Construct PC25	12	28-Sep-16	13-Oct-16
PCB-09-1270-2	BCA (A2E) Construct Bay 24 Base Slab	18	14-Oct-16	03-Nov-16
PCB-09-1270-3	BCA (A2E) Construct Bay 24 Wall and Roof Slab	18	24-Nov-16	14-Dec-16
Bay 25		48	27-Sep-16	23-Nov-16
PCB-09-1280-1	BCA (B)and Construct PC26	12	27-Sep-16	12-Oct-16
PCB-09-1280-2	BCA (B) Construct Bay 25 Base Slab	18	13-Oct-16	02-Nov-16
PCB-09-1280-3	BCA (B) Construct Bay 25 Wall and Roof Slab	18	03-Nov-16	23-Nov-16
Bay 26		30	14-Oct-16	17-Nov-16
PCB-09-1330-1	BCA (B) Excavate and Construct PC27	12	14-Oct-16	27-Oct-16
PCB-09-1330-2	BCA (B) Construct Bay 26 Base Slab	18	28-Oct-16	17-Nov-16
Bay 27		48	13-Oct-16	07-Dec-16
PCB-09-1340-1	BCA (B) Excavate and Construct PC28	12	13-Oct-16	26-Oct-16
PCB-09-1340-2	BCA (B) Construct Bay 27 Base Slab	18	27-Oct-16	16-Nov-16
PCB-09-1340-3	BCA (B) Construct Bay 27 Wall and Roof Slab	18	17-Nov-16	07-Dec-16
Bay 28		30	28-Oct-16	01-Dec-16
PCB-09-1430-1	BCA (B) Excavate and Construct PC29	12	28-Oct-16	10-Nov-16
PCB-09-1430-2	BCA (B) Construct Bay 28 Base Slab	18	11-Nov-16	01-Dec-16
Common Utilities Enclosure		142	01-Sep-16	27-Feb-17
ELS and RC Structures Portion A2 (Stage 2)		54	01-Sep-16	05-Nov-16
Bay 6		18	10-Sep-16	04-Oct-16
PCB-9A-A1880	CUE - C3 complete Bay 0	0		10-Sep-16*
PCB-9A-1840	CUE - Construct external/internal walls Bay 6	12	12-Sep-16	26-Sep-16
PCB-9A-1850	CUE - Construct Top slab Bay 6	12	20-Sep-16	04-Oct-16
Bay 5		54	01-Sep-16	05-Nov-16
PCB-9A-1950	CUE - Construct Base slab Bay 5	24	01-Sep-16	29-Sep-16
PCB-9A-1960	CUE - Construct external/internal walls Bay 5	12	30-Sep-16	15-Oct-16
PCB-9A-1970	CUE - Construct Top slab Bay 5	12	08-Oct-16	22-Oct-16
PCB-9A-2020	CUE - Backfilling after Bay 6 & Bay 5	12	24-Oct-16	05-Nov-16
ABWF & BS / MEP / E&M Works		100	24-Oct-16	27-Feb-17
PCB-9A-A1870	CUE - Earliest Commencement of ABWF/MEP in CUE	0	24-Oct-16	
PCB-9A-180	CUE - ABWF works inside the Common Utilites Enclosure	100	24-Oct-16	27-Feb-17
Seawater Pump House		83	11-Jul-16 A	19-Oct-16
RC Structures		83	11-Jul-16 A	19-Oct-16
Foundations		71	11-Jul-16 A	04-Oct-16
PCB-13A-780	SWP - Jet Grounting to SWP	67	11-Jul-16 A	19-Sep-16
PCB-13A-790	SWP - Excavate to -3.0mPD	12	20-Sep-16	04-Oct-16
Basement		12	05-Oct-16	19-Oct-16
PCB-13A-140	SWP - Construct Pile caps & Tie beams	12	05-Oct-16	19-Oct-16
Seawater Cooling Mains and Chilled Water Supply		100	05-Sep-16	05-Jan-17
Seawater Intake & Discharge		100	05-Sep-16	05-Jan-17
RC Structures		88	05-Sep-16	19-Dec-16
Seawater Intake Culvert		88	05-Sep-16	19-Dec-16
Stage 1 - From Seawall		88	05-Sep-16	19-Dec-16
PCB-14-2380	DCS(B) - Mobilisation and Set up for DCS Intake	12	05-Sep-16*	19-Sep-16
PCB-14-500	DCS(B) - ELS works and excavation of intake cofferdam	40	20-Sep-16	07-Nov-16
PCB-14-200	DCS Intake - Construction of Intake Structure	36	08-Nov-16	19-Dec-16
Seawater Outfall Culvert		77	17-Sep-16	17-Dec-16
Stage 1		77	17-Sep-16	17-Dec-16
PCB-14-2390	DCS Outfall - Mobilise and Site Set up for DCS Outfall Works	12	17-Sep-16	30-Sep-16
PCB-14-2030	DCS Outfall - Install Sheetpiles to Cofferdam	9	03-Oct-16	13-Oct-16
PCB-14-2040	DCS Outfall - Excavation and ELS	16	14-Oct-16	01-Nov-16
PCB-14-240	DCS Outfall - Construct Seawater Outfall Structure	40	02-Nov-16	17-Dec-16
Seawater pipelines		91	15-Sep-16	05-Jan-17
District Cooling System - East		91	15-Sep-16	05-Jan-17
PCB-14-110	DCS (A2) - Laying seawater discharge pipes (2x 1m dia) 200m (After CUE)	60	24-Oct-16	04-Jan-17
Portion C East of PTI mound		91	15-Sep-16	05-Jan-17
PCB-14-2260	DCS (C) - Instruction and Drawings Recieved to Re-Align the DCS in portion	0	15-Sep-16*	
PCB-14-2270	DCS (C) - Mobilise and Set up for DCS pipeworks	13	15-Sep-16	30-Sep-16
PCB-14-180	DCS (C) - Laying seawater discharge pipes (2x 1m dia) 210m Stage 1	36	03-Oct-16	14-Nov-16
PCB-14-2220	C3 - Realign Access Road to PTI Mound	12	15-Nov-16	28-Nov-16
PCB-14-2210	DCS (C) - Laying seawater discharge pipes (2x 1m dia) 210m Stage 2	30	29-Nov-16	05-Jan-17
Underground Utilities Installation		24	28-Nov-16	24-Dec-16
SOUTH		24	28-Nov-16	24-Dec-16
PCB-18-110	LV and ELV Cable Ducts (South) 450m	24	28-Nov-16	24-Dec-16

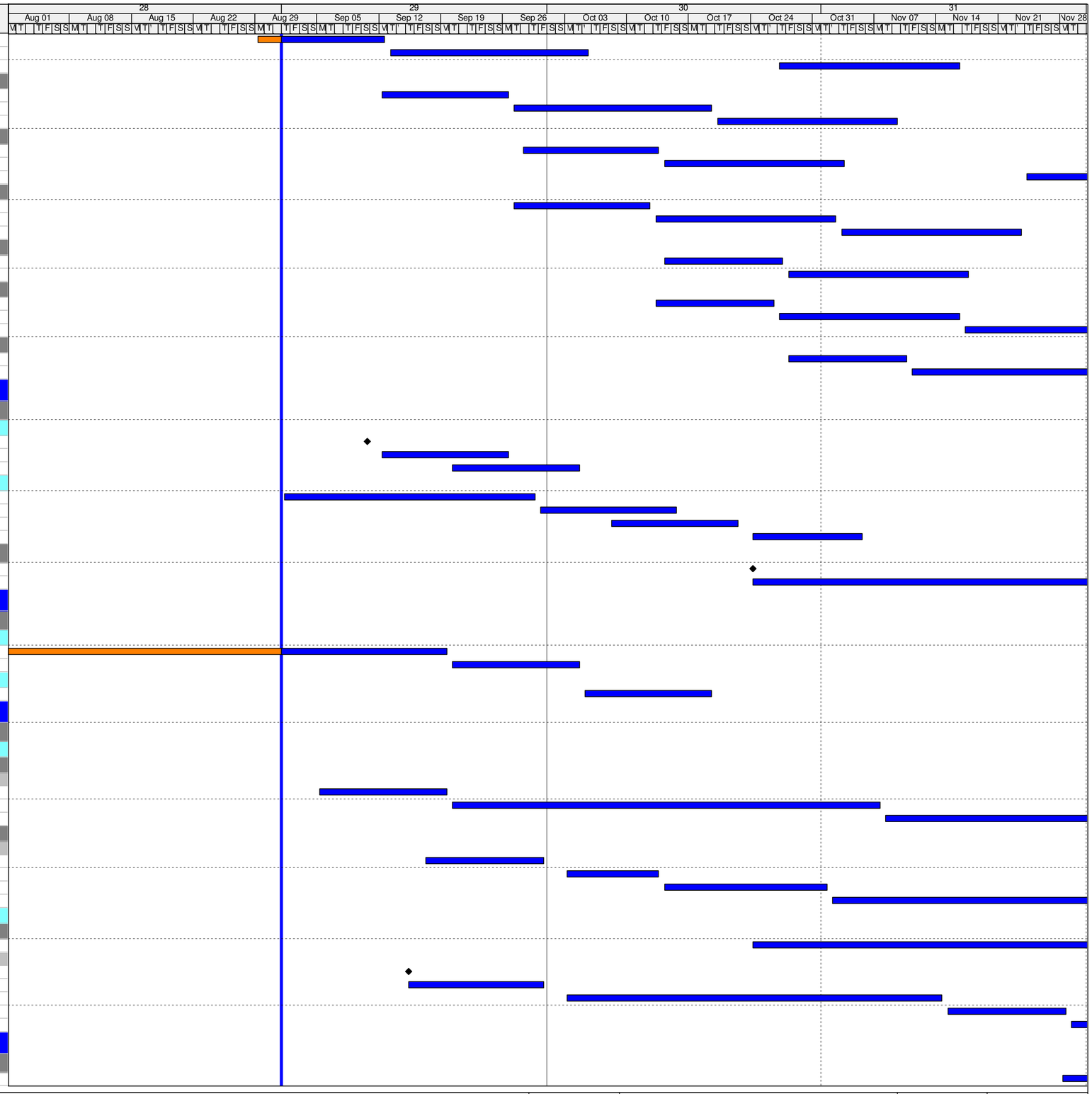

Actual Work
Remaining Work
Critical Remaining Work
Milestone

3 MONTH ROLLING PROGRAMME

Date	Revision	Checked	Approved
01-Sep-16	3 Month Rolling Programme - 1-Sep-16	SGJ	