

Air Quality Monitoring Data

Project	Date (yyyy-mm-dd)	Station	Time	Parameter	Results	Unit
HKBCF	2018-05-04	AMS2 Tung Chung Pier	13:01	1-hr TSP	135	µg/m <sup>3</sup>
HKBCF	2018-05-04	AMS2 Tung Chung Pier	14:01	1-hr TSP	141	µg/m <sup>3</sup>
HKBCF	2018-05-04	AMS2 Tung Chung Pier	15:01	1-hr TSP	136	µg/m <sup>3</sup>
HKBCF	2018-05-10	AMS2 Tung Chung Pier	12:55	1-hr TSP	33	µg/m <sup>3</sup>
HKBCF	2018-05-10	AMS2 Tung Chung Pier	13:55	1-hr TSP	44	µg/m <sup>3</sup>
HKBCF	2018-05-10	AMS2 Tung Chung Pier	14:55	1-hr TSP	37	µg/m <sup>3</sup>
HKBCF	2018-05-16	AMS2 Tung Chung Pier	13:17	1-hr TSP	37	µg/m <sup>3</sup>
HKBCF	2018-05-16	AMS2 Tung Chung Pier	14:17	1-hr TSP	38	µg/m <sup>3</sup>
HKBCF	2018-05-16	AMS2 Tung Chung Pier	15:17	1-hr TSP	38	µg/m <sup>3</sup>
HKBCF	2018-05-21	AMS2 Tung Chung Pier	13:18	1-hr TSP	40	µg/m <sup>3</sup>
HKBCF	2018-05-21	AMS2 Tung Chung Pier	14:18	1-hr TSP	33	µg/m <sup>3</sup>
HKBCF	2018-05-21	AMS2 Tung Chung Pier	15:18	1-hr TSP	34	µg/m <sup>3</sup>
HKBCF	2018-05-25	AMS2 Tung Chung Pier	12:57	1-hr TSP	25	µg/m <sup>3</sup>
HKBCF	2018-05-25	AMS2 Tung Chung Pier	13:57	1-hr TSP	24	µg/m <sup>3</sup>
HKBCF	2018-05-25	AMS2 Tung Chung Pier	14:57	1-hr TSP	25	µg/m <sup>3</sup>
HKBCF	2018-05-31	AMS2 Tung Chung Pier	13:00	1-hr TSP	36	µg/m <sup>3</sup>
HKBCF	2018-05-31	AMS2 Tung Chung Pier	14:00	1-hr TSP	34	µg/m <sup>3</sup>
HKBCF	2018-05-31	AMS2 Tung Chung Pier	15:00	1-hr TSP	27	µg/m <sup>3</sup>
HKBCF	2018-05-03	AMS2 Tung Chung Pier	08:00	24-hr TSP	84	µg/m <sup>3</sup>
HKBCF	2018-05-09	AMS2 Tung Chung Pier	08:00	24-hr TSP	67	µg/m <sup>3</sup>
HKBCF	2018-05-15	AMS2 Tung Chung Pier	08:00	24-hr TSP	21	µg/m <sup>3</sup>
HKBCF	2018-05-19	AMS2 Tung Chung Pier	08:00	24-hr TSP	23	µg/m <sup>3</sup>
HKBCF	2018-05-24	AMS2 Tung Chung Pier	13:30	24-hr TSP	17	µg/m <sup>3</sup>
HKBCF	2018-05-30	AMS2 Tung Chung Pier	08:00	24-hr TSP	22	µg/m <sup>3</sup>

Air Quality Monitoring Data

Project	Date (yyyy-mm-dd)	Station	Time	Parameter	Results	Unit
HKBCF	2018-05-04	AMS3B Site Office	09:00	1-hr TSP	34	µg/m <sup>3</sup>
HKBCF	2018-05-04	AMS3B Site Office	10:00	1-hr TSP	34	µg/m <sup>3</sup>
HKBCF	2018-05-04	AMS3B Site Office	11:00	1-hr TSP	41	µg/m <sup>3</sup>
HKBCF	2018-05-10	AMS3B Site Office	09:00	1-hr TSP	47	µg/m <sup>3</sup>
HKBCF	2018-05-10	AMS3B Site Office	10:00	1-hr TSP	54	µg/m <sup>3</sup>
HKBCF	2018-05-10	AMS3B Site Office	11:00	1-hr TSP	42	µg/m <sup>3</sup>
HKBCF	2018-05-16	AMS3B Site Office	09:00	1-hr TSP	6	µg/m <sup>3</sup>
HKBCF	2018-05-16	AMS3B Site Office	10:00	1-hr TSP	6	µg/m <sup>3</sup>
HKBCF	2018-05-16	AMS3B Site Office	11:00	1-hr TSP	6	µg/m <sup>3</sup>
HKBCF	2018-05-21	AMS3B Site Office	09:00	1-hr TSP	5	µg/m <sup>3</sup>
HKBCF	2018-05-21	AMS3B Site Office	10:00	1-hr TSP	6	µg/m <sup>3</sup>
HKBCF	2018-05-21	AMS3B Site Office	11:00	1-hr TSP	6	µg/m <sup>3</sup>
HKBCF	2018-05-25	AMS3B Site Office	09:00	1-hr TSP	6	µg/m <sup>3</sup>
HKBCF	2018-05-25	AMS3B Site Office	10:00	1-hr TSP	5	µg/m <sup>3</sup>
HKBCF	2018-05-25	AMS3B Site Office	11:00	1-hr TSP	5	µg/m <sup>3</sup>
HKBCF	2018-05-31	AMS3B Site Office	09:00	1-hr TSP	5	µg/m <sup>3</sup>
HKBCF	2018-05-31	AMS3B Site Office	10:00	1-hr TSP	4	µg/m <sup>3</sup>
HKBCF	2018-05-31	AMS3B Site Office	11:00	1-hr TSP	8	µg/m <sup>3</sup>
HKBCF	2018-05-04	AMS3B Site Office	13:56	24-hr TSP	64	µg/m <sup>3</sup>
HKBCF	2018-05-09	AMS3B Site Office	08:00	24-hr TSP	56	µg/m <sup>3</sup>
HKBCF	2018-05-15	AMS3B Site Office	08:00	24-hr TSP	24	µg/m <sup>3</sup>
HKBCF	2018-05-19	AMS3B Site Office	08:00	24-hr TSP	22	µg/m <sup>3</sup>
HKBCF	2018-05-24	AMS3B Site Office	08:00	24-hr TSP	26	µg/m <sup>3</sup>
HKBCF	2018-05-30	AMS3B Site Office	08:00	24-hr TSP	28	µg/m <sup>3</sup>

Remark: 24-hr TSP monitoring at AMS3B was rescheduled to 4 May 2018 due to motor failure

## Air Quality Monitoring Data

Project	Date (yyyy-mm-dd)	Station	Time	Parameter	Results	Unit
HKBCF	2018-05-03	AMS7B 3RS Site Office	14:00	1-hr TSP	48	µg/m <sup>3</sup>
HKBCF	2018-05-03	AMS7B 3RS Site Office	15:00	1-hr TSP	81	µg/m <sup>3</sup>
HKBCF	2018-05-03	AMS7B 3RS Site Office	16:00	1-hr TSP	88	µg/m <sup>3</sup>
HKBCF	2018-05-07	AMS7B 3RS Site Office	14:00	1-hr TSP	13	µg/m <sup>3</sup>
HKBCF	2018-05-07	AMS7B 3RS Site Office	15:00	1-hr TSP	12	µg/m <sup>3</sup>
HKBCF	2018-05-07	AMS7B 3RS Site Office	16:00	1-hr TSP	15	µg/m <sup>3</sup>
HKBCF	2018-05-11	AMS7B 3RS Site Office	14:00	1-hr TSP	47	µg/m <sup>3</sup>
HKBCF	2018-05-11	AMS7B 3RS Site Office	15:00	1-hr TSP	50	µg/m <sup>3</sup>
HKBCF	2018-05-11	AMS7B 3RS Site Office	16:00	1-hr TSP	48	µg/m <sup>3</sup>
HKBCF	2018-05-17	AMS7B 3RS Site Office	14:00	1-hr TSP	9	µg/m <sup>3</sup>
HKBCF	2018-05-17	AMS7B 3RS Site Office	15:00	1-hr TSP	8	µg/m <sup>3</sup>
HKBCF	2018-05-17	AMS7B 3RS Site Office	16:00	1-hr TSP	8	µg/m <sup>3</sup>
HKBCF	2018-05-23	AMS7B 3RS Site Office	14:00	1-hr TSP	24	µg/m <sup>3</sup>
HKBCF	2018-05-23	AMS7B 3RS Site Office	15:00	1-hr TSP	21	µg/m <sup>3</sup>
HKBCF	2018-05-23	AMS7B 3RS Site Office	16:00	1-hr TSP	24	µg/m <sup>3</sup>
HKBCF	2018-05-28	AMS7B 3RS Site Office	14:00	1-hr TSP	31	µg/m <sup>3</sup>
HKBCF	2018-05-28	AMS7B 3RS Site Office	15:00	1-hr TSP	41	µg/m <sup>3</sup>
HKBCF	2018-05-28	AMS7B 3RS Site Office	16:00	1-hr TSP	40	µg/m <sup>3</sup>
HKBCF	2018-05-04	AMS7B 3RS Site Office	08:00	24-hr TSP	86	µg/m <sup>3</sup>
HKBCF	2018-05-11	AMS7B 3RS Site Office	14:00	24-hr TSP	97	µg/m <sup>3</sup>
HKBCF	2018-05-16	AMS7B 3RS Site Office	08:00	24-hr TSP	40	µg/m <sup>3</sup>
HKBCF	2018-05-21	AMS7B 3RS Site Office	08:00	24-hr TSP	56	µg/m <sup>3</sup>
HKBCF	2018-05-25	AMS7B 3RS Site Office	08:00	24-hr TSP	72	µg/m <sup>3</sup>
HKBCF	2018-05-31	AMS7B 3RS Site Office	08:00	24-hr TSP	67	µg/m <sup>3</sup>

### Air Quality Monitoring Data (1-hour) at AMS2

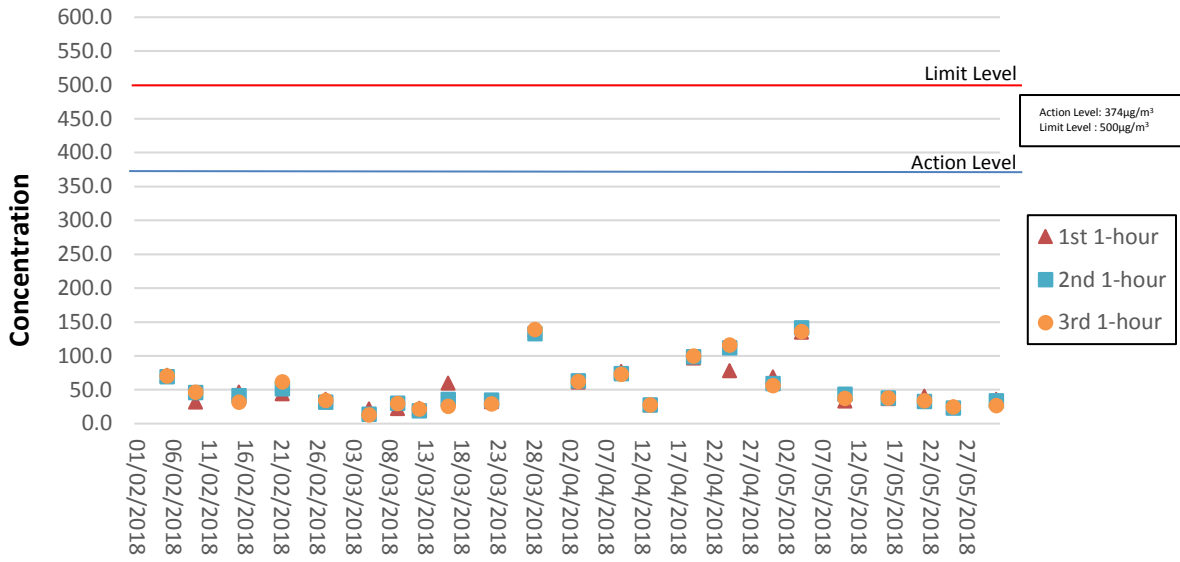

### Air Quality Monitoring Data (1-hour) at AMS3B

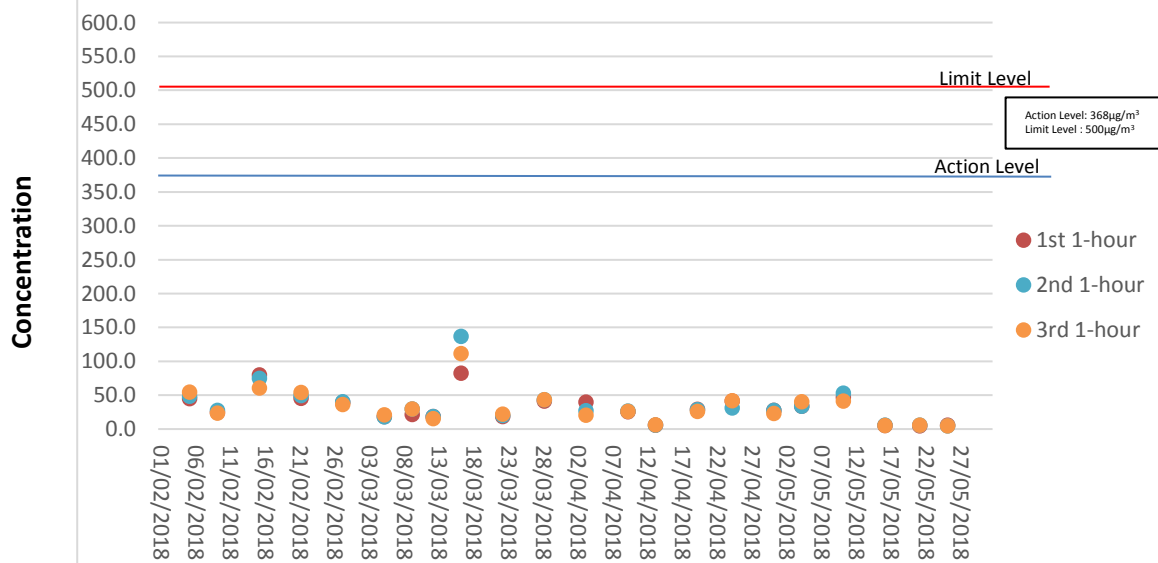

### Air Quality Monitoring Data (1-hour) at AMS7B

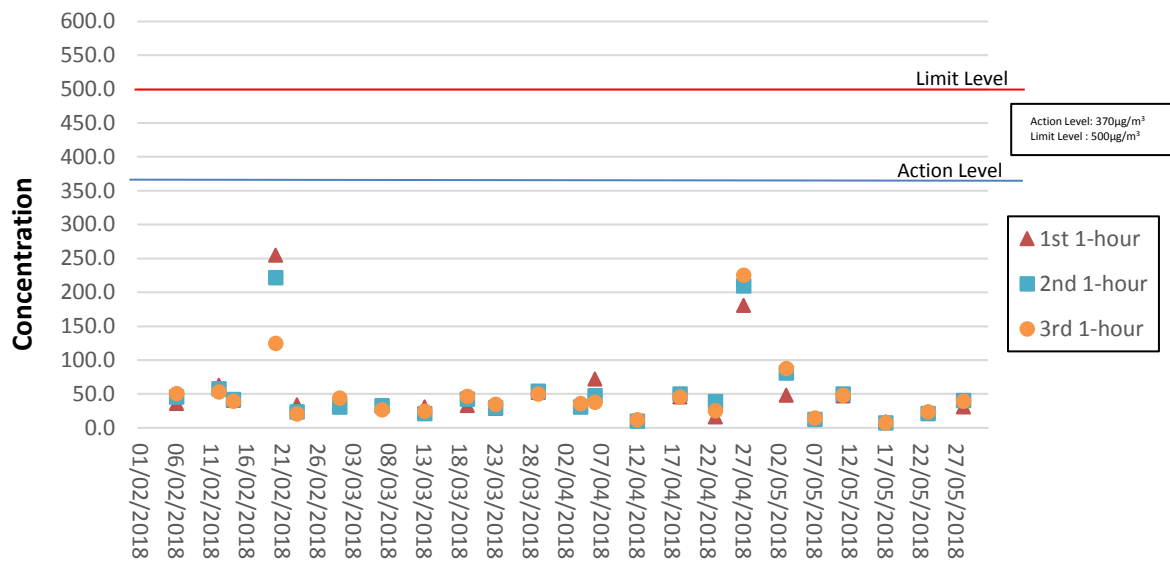

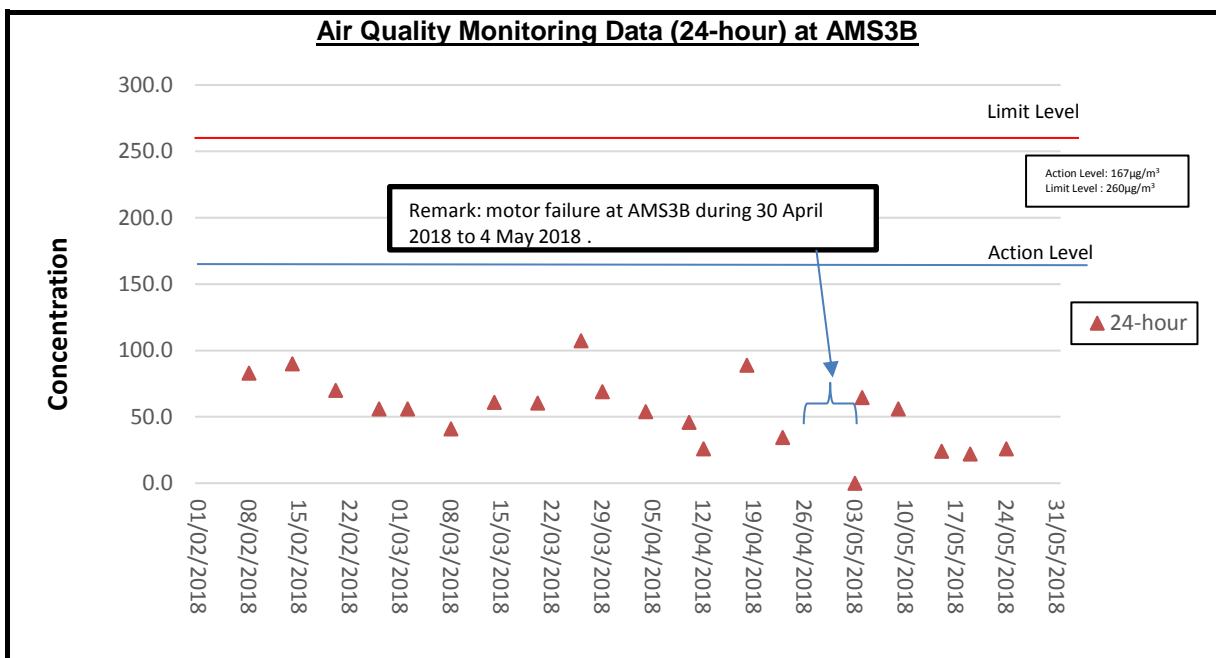
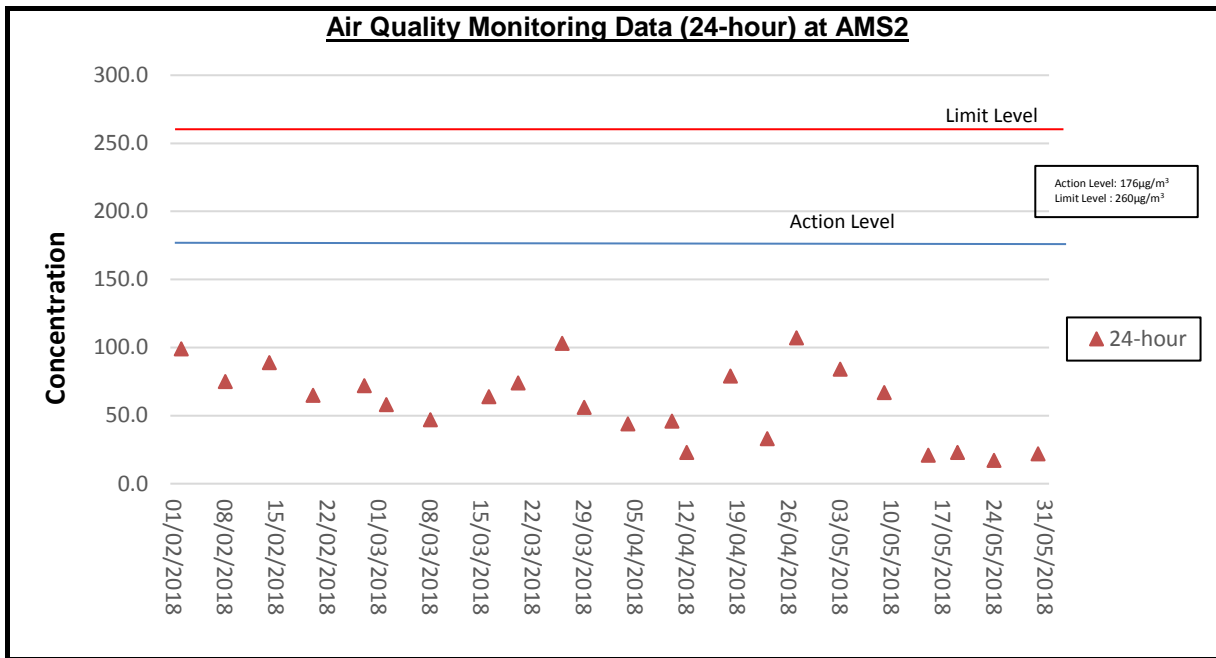

### Air Quality Monitoring Data (24-hour) at AMS7B

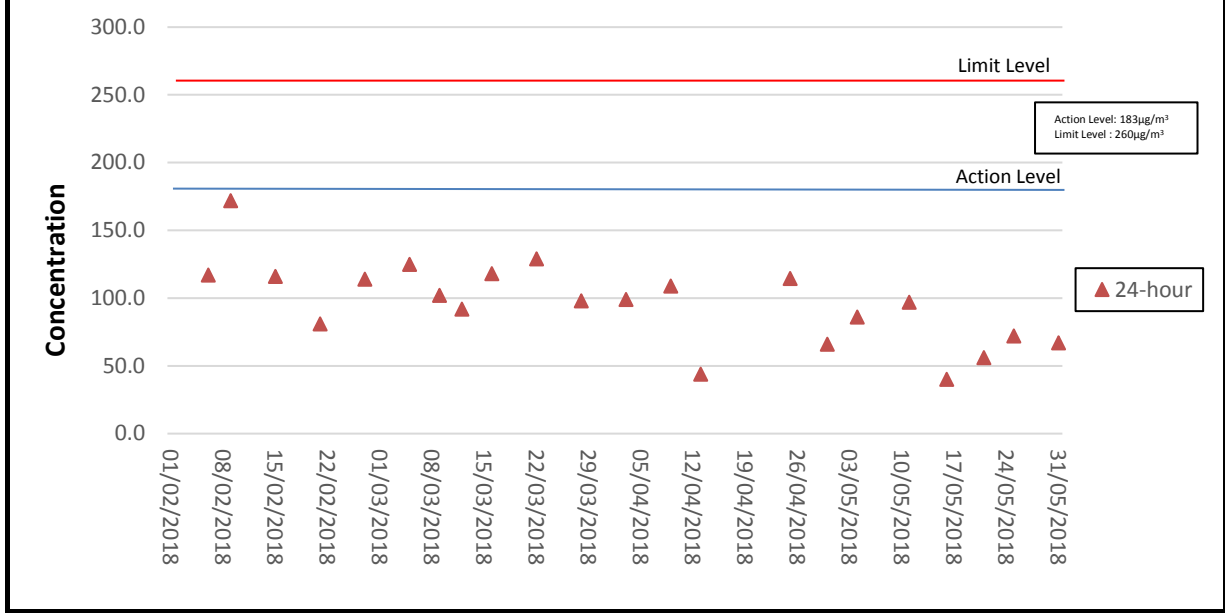

## Noise Monitoring Data

Project	Works	Date (yyyy-mm-dd)	Station	Weather Condition	Time	Noise Level for 30 min, dB(A)*			Wind Speed, m/s	Façade/Free Field	Remark
						Leq	L10	L90			
HKBCF	HY/2013/01	2018-05-02	NMS2	Sunny	14:39	64	66	61	<5	Façade	
HKBCF	HY/2013/01	2018-05-11	NMS2	Cloudy	9:50	65	68	61	<5	Façade	NMS2 noise monitoring on 08 May 2018 rescheduled to 11 May 2018 due to adverse weather.
HKBCF	HY/2013/01	2018-05-11	NMS3B	Sunny	15:30	66	70	59	<5	Free-field*	NMS3B noise monitoring on 10 May 2018 rescheduled to 11 May 2018 due to adverse weather.
HKBCF	HY/2013/01	2018-05-14	NMS2	Sunny	14:38	63	65	60	<5	Façade	
HKBCF	HY/2013/01	2018-05-16	NMS3B	Sunny	10:15	62	63	60	<5	Free-field*	
HKBCF	HY/2013/01	2018-05-21	NMS3B	Sunny	11:25	63	63	61	<5	Free-field*	
HKBCF	HY/2013/01	2018-05-24	NMS2	Sunny	14:50	65	68	61	<5	Façade	
HKBCF	HY/2013/01	2018-05-29	NMS2	Sunny	14:47	66	68	62	<5	Façade	
HKBCF	HY/2013/01	2018-05-31	NMS3B	Sunny	10:50	63	64	60	<5	Free-field*	



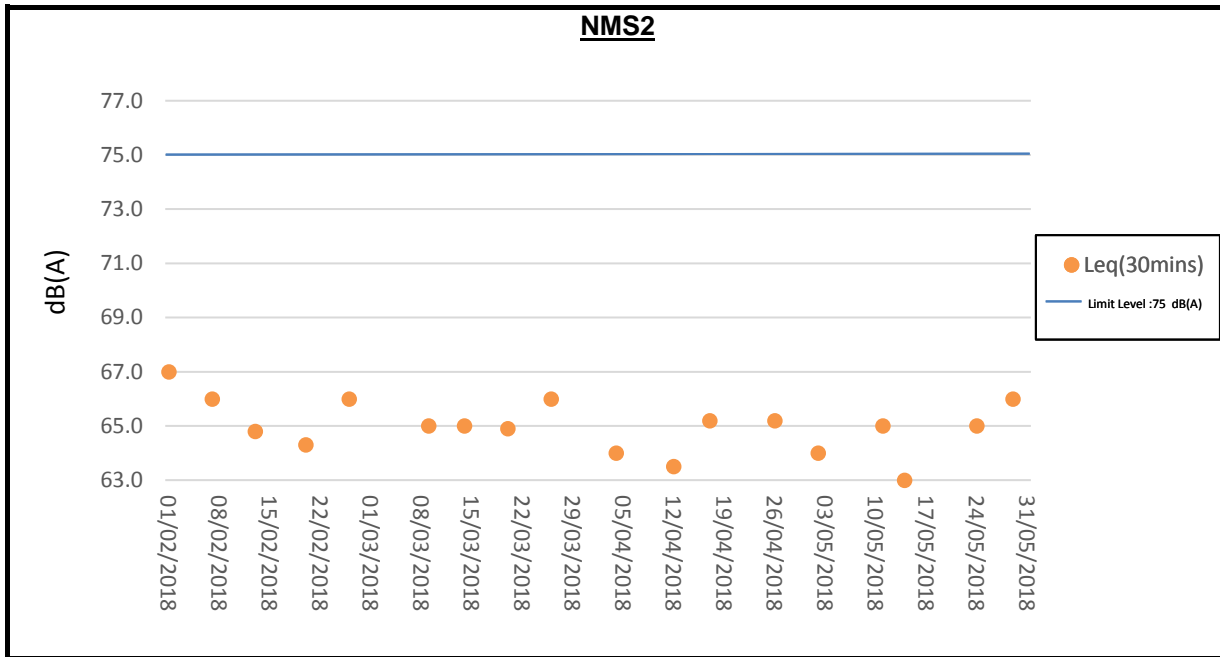

Remark: NMS2 noise monitoring on 8 May 2018 was rescheduled to 11 May 2018 due to adverse weather

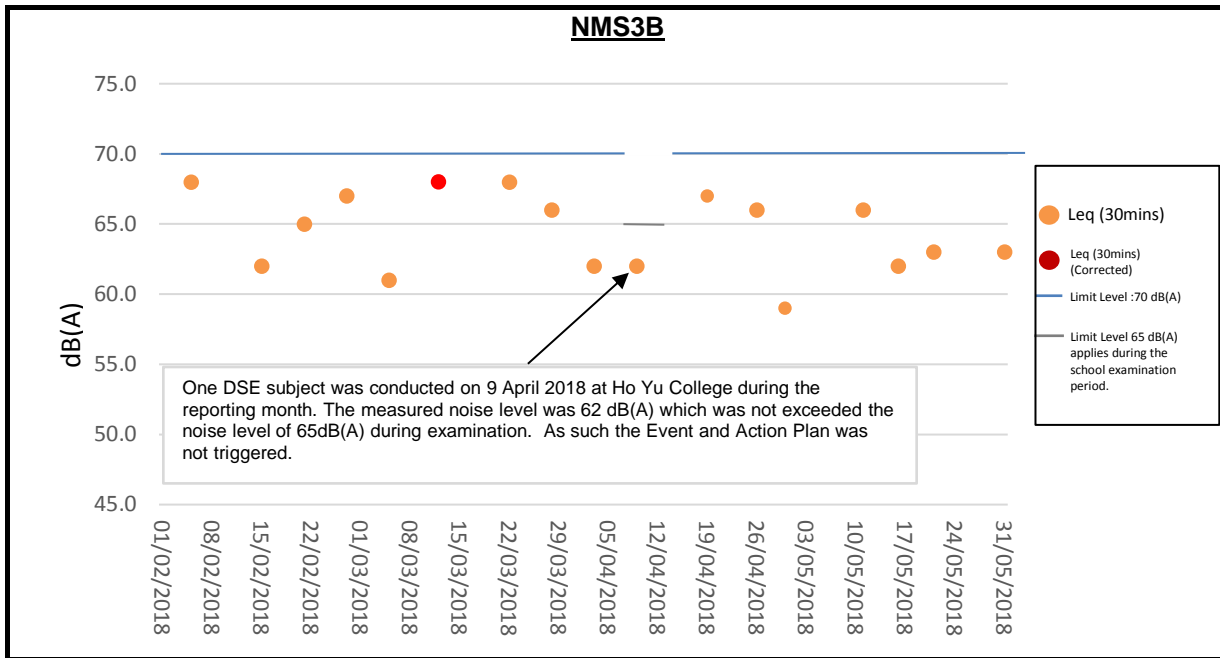

Remark: NMS3B noise monitoring on 10 May 2018 was rescheduled to 11 May 2018 due to adverse weather

Project	Works	Date (yyyy-mm-dd)	Tide	Weather Condition	Station	Time	Depth, m	Level	Level_Code	Replicate	Temperature, °C	pH	Salinity, ppt	DO, %	DO, mg/L	Turbidity, NTU	SS, mg/L	Site Observation
HKBCF	HY/2013/01	2018-05-02	Mid-Ebb	Sunny	SR10A(N)	15:05:00	1.0	Surface	1	1	26.30	8.20	27.20	102.3	7.10	5.5	7.4	
HKBCF	HY/2013/01	2018-05-02	Mid-Ebb	Sunny	SR10A(N)	15:05:00	1.0	Surface	1	2	26.30	8.40	27.40	102.9	7.10	5.5	8.6	
HKBCF	HY/2013/01	2018-05-02	Mid-Ebb	Sunny	SR10A(N)	15:05:00	6.3	Middle	2	1	25.90	8.20	27.70	100.4	7.00	7.1	10.9	
HKBCF	HY/2013/01	2018-05-02	Mid-Ebb	Sunny	SR10A(N)	15:05:00	6.3	Middle	2	2	26.00	8.40	27.90	101.0	7.00	7.2	9.4	
HKBCF	HY/2013/01	2018-05-02	Mid-Ebb	Sunny	SR10A(N)	15:05:00	11.6	Bottom	3	1	25.90	8.20	27.80	100.7	7.00	7.0	11.9	
HKBCF	HY/2013/01	2018-05-02	Mid-Ebb	Sunny	SR10A(N)	15:05:00	11.6	Bottom	3	2	25.90	8.40	28.00	101.0	7.00	7.1	10.8	
HKBCF	HY/2013/01	2018-05-02	Mid-Ebb	Sunny	SR10B(N2)	15:00:00	1.0	Surface	1	1	26.00	8.00	28.10	102.7	7.10	7.5	9.3	
HKBCF	HY/2013/01	2018-05-02	Mid-Ebb	Sunny	SR10B(N2)	15:00:00	1.0	Surface	1	2	26.10	8.10	28.30	103.4	7.10	7.5	9.4	
HKBCF	HY/2013/01	2018-05-02	Mid-Ebb	Sunny	SR10B(N2)	15:00:00	3.3	Middle	2	1	26.10	8.00	28.00	103.3	7.20	7.7	8.2	
HKBCF	HY/2013/01	2018-05-02	Mid-Ebb	Sunny	SR10B(N2)	15:00:00	3.3	Middle	2	2	26.10	8.10	28.20	103.9	7.20	7.8	8.0	
HKBCF	HY/2013/01	2018-05-02	Mid-Ebb	Sunny	SR10B(N2)	15:00:00	5.5	Bottom	3	1	26.10	8.00	28.00	103.7	7.20	7.4	10.6	
HKBCF	HY/2013/01	2018-05-02	Mid-Ebb	Sunny	SR10B(N2)	15:00:00	5.5	Bottom	3	2	26.10	8.10	28.20	104.8	7.20	7.5	10.9	
HKBCF	HY/2013/01	2018-05-02	Mid-Ebb	Sunny	CSA	14:50:00	1.0	Surface	1	1	26.40	8.00	25.50	100.6	7.00	3.9	9.1	
HKBCF	HY/2013/01	2018-05-02	Mid-Ebb	Sunny	CSA	14:50:00	1.0	Surface	1	2	25.90	8.00	25.60	96.7	6.80	3.9	9.8	
HKBCF	HY/2013/01	2018-05-02	Mid-Ebb	Sunny	CSA	14:50:00	16.7	Middle	2	1	25.50	8.00	27.80	92.2	6.50	6.2	10.6	
HKBCF	HY/2013/01	2018-05-02	Mid-Ebb	Sunny	CSA	14:50:00	16.7	Middle	2	2	25.10	8.00	27.80	89.2	6.30	6.2	10.6	
HKBCF	HY/2013/01	2018-05-02	Mid-Ebb	Sunny	CSA	14:50:00	32.4	Bottom	3	1	25.40	8.00	28.20	91.8	6.40	6.0	10.1	
HKBCF	HY/2013/01	2018-05-02	Mid-Ebb	Sunny	CSA	14:50:00	32.4	Bottom	3	2	25.00	8.00	28.30	88.9	6.30	6.0	9.3	
HKBCF	HY/2013/01	2018-05-02	Mid-Ebb	Sunny	CS6	14:40:00	1.0	Surface	1	1	26.20	8.00	26.10	96.6	6.70	5.1	9.3	
HKBCF	HY/2013/01	2018-05-02	Mid-Ebb	Sunny	CS6	14:40:00	1.0	Surface	1	2	25.70	8.00	26.20	93.7	6.60	5.1	10.1	
HKBCF	HY/2013/01	2018-05-02	Mid-Ebb	Sunny	CS6	14:40:00	4.6	Middle	2	1	25.70	8.00	27.00	91.6	6.40	4.4	8.6	
HKBCF	HY/2013/01	2018-05-02	Mid-Ebb	Sunny	CS6	14:40:00	4.6	Middle	2	2	25.30	8.00	27.10	89.4	6.30	4.4	8.9	
HKBCF	HY/2013/01	2018-05-02	Mid-Ebb	Sunny	CS6	14:40:00	8.2	Bottom	3	1	25.40	8.00	28.00	90.2	6.30	6.0	9.0	
HKBCF	HY/2013/01	2018-05-02	Mid-Ebb	Sunny	CS6	14:40:00	8.2	Bottom	3	2	25.00	8.00	28.10	88.1	6.20	6.0	10.0	
HKBCF	HY/2013/01	2018-05-02	Mid-Ebb	Sunny	CS4	13:44:00	1.0	Surface	1	1	27.10	8.00	23.30	96.0	6.70	5.2	6.2	
HKBCF	HY/2013/01	2018-05-02	Mid-Ebb	Sunny	CS4	13:44:00	1.0	Surface	1	2	26.40	7.90	23.30	93.0	6.60	5.2	6.3	
HKBCF	HY/2013/01	2018-05-02	Mid-Ebb	Sunny	CS4	13:44:00	8.1	Middle	2	1	25.80	8.00	26.60	90.4	6.30	9.7	6.0	
HKBCF	HY/2013/01	2018-05-02	Mid-Ebb	Sunny	CS4	13:44:00	8.1	Middle	2	2	25.30	8.00	26.70	88.5	6.30	9.4	7.3	
HKBCF	HY/2013/01	2018-05-02	Mid-Ebb	Sunny	CS4	13:44:00	15.2	Bottom	3	1	25.40	8.00	27.90	87.4	6.10	14.6	8.6	
HKBCF	HY/2013/01	2018-05-02	Mid-Ebb	Sunny	CS4	13:44:00	15.2	Bottom	3	2	24.90	8.00	28.00	85.7	6.10	14.3	9.4	
HKBCF	HY/2013/01	2018-05-02	Mid-Ebb	Sunny	SR6	13:13:00	1.0	Surface	1	1	25.80	8.10	26.70	104.9	7.30	8.6	9.1	
HKBCF	HY/2013/01	2018-05-02	Mid-Ebb	Sunny	SR6	13:13:00	1.0	Surface	1	2	25.40	8.10	26.80	104.8	7.40	8.6	10.4	
HKBCF	HY/2013/01	2018-05-02	Mid-Ebb	Sunny	SR6	13:13:00		Middle	2	1								
HKBCF	HY/2013/01	2018-05-02	Mid-Ebb	Sunny	SR6	13:13:00		Middle	2	2								
HKBCF	HY/2013/01	2018-05-02	Mid-Ebb	Sunny	SR6	13:13:00	3.2	Bottom	3	1	26.00	8.20	27.50	110.6	7.70	7.5	11.2	
HKBCF	HY/2013/01	2018-05-02	Mid-Ebb	Sunny	SR6	13:13:00	3.2	Bottom	3	2	25.50	8.10	27.60	111.1	7.80	7.6	10.1	
HKBCF	HY/2013/01	2018-05-02	Mid-Ebb	Sunny	CS(MF)3(N)	13:29:00	1.0	Surface	1	1	26.00	8.00	25.80	97.6	6.90	11.9	5.0	
HKBCF	HY/2013/01	2018-05-02	Mid-Ebb	Sunny	CS(MF)3(N)	13:29:00	1.0	Surface	1	2	25.50	8.00	25.80	94.8	6.70	11.9	6.6	
HKBCF	HY/2013/01	2018-05-02	Mid-Ebb	Sunny	CS(MF)3(N)	13:29:00	3.6	Middle	2	1	25.90	8.10	26.50	99.2	7.00	15.6	11.2	
HKBCF	HY/2013/01	2018-05-02	Mid-Ebb	Sunny	CS(MF)3(N)	13:29:00	3.6	Middle	2	2	25.40	8.00	26.50	97.2	6.90	15.6	11.4	
HKBCF	HY/2013/01	2018-05-02	Mid-Ebb	Sunny	CS(MF)3(N)	13:29:00	6.1	Bottom	3	1	25.90	8.10	27.00	101.3	7.10	16.7	12.5	
HKBCF	HY/2013/01	2018-05-02	Mid-Ebb	Sunny	CS(MF)3(N)	13:29:00	6.1	Bottom	3	2	25.40	8.10	27.10	100.0	7.00	16.7	11.7	
HKBCF	HY/2013/01	2018-05-02	Mid-Ebb	Sunny	SR5(N)	13:59:00	1.0	Surface	1	1	27.10	8.00	24.40	100.8	7.00	5.3	9.8	
HKBCF	HY/2013/01	2018-05-02	Mid-Ebb	Sunny	SR5(N)	13:59:00	1.0	Surface	1	2	26.70	8.00	24.40	96.4	6.70	5.3	10.0	
HKBCF	HY/2013/01	2018-05-02	Mid-Ebb	Sunny	SR5(N)	13:59:00	4.6	Middle	2	1	26.30	8.00	25.40	99.6	7.00	7.9	11.1	
HKBCF	HY/2013/01	2018-05-02	Mid-Ebb	Sunny	SR5(N)	13:59:00	4.6	Middle	2	2	25.80	8.00	25.40	96.3	6.80	8.0	10.3	
HKBCF	HY/2013/01	2018-05-02	Mid-Ebb	Sunny	SR5(N)	13:59:00	8.1	Bottom	3	1	26.20	8.00	25.80	99.2	6.90	10.2	9.9	
HKBCF	HY/2013/01	2018-05-02	Mid-Ebb	Sunny	SR5(N)	13:59:00	8.1	Bottom	3	2	25.70	8.00	25.80	96.1	6.80	10.2	9.7	
HKBCF	HY/2013/01	2018-05-02	Mid-Ebb	Sunny	IS10(N)	14:05:00	1.0	Surface	1	1	26.70	8.10	24.90	104.9	7.30	6.3	10.0	
HKBCF	HY/2013/01	2018-05-02	Mid-Ebb	Sunny	IS10(N)	14:05:00	1.0	Surface	1	2	26.30	8.00	25.00	100.3	7.00	6.3	10.3	
HKBCF	HY/2013/01	2018-05-02	Mid-Ebb	Sunny	IS10(N)	14:05:00	6.2	Middle	2	1	26.40	8.10	25.90	104.2	7.30	10.2	11.6	
HKBCF	HY/2013/01	2018-05-02	Mid-Ebb	Sunny	IS10(N)	14:05:00	6.2	Middle	2	2	26.00	8.10	26.00	100.1	7.00	10.2	10.9	
HKBCF	HY/2013/01	2018-05-02	Mid-Ebb	Sunny	IS10(N)	14:05:00	11.4	Bottom	3	1	26.40	8.10	26.10	103.8	7.20	13.0	15.7	
HKBCF	HY/2013/01	2018-05-02	Mid-Ebb	Sunny	IS10(N)	14:05:00	11.4	Bottom	3	2	26.00	8.10	26.20	99.7	7.00	12.9	15.9	
HKBCF	HY/2013/01	2018-05-02	Mid-Ebb	Sunny	IS(MF)11	14:10:00	1.0	Surface	1	1	26.70	8.10	25.00	104.2	7.30	3.6	10.7	
HKBCF	HY/2013/01	2018-05-02	Mid-Ebb	Sunny	IS(MF)11	14:10:00	1.0	Surface	1	2	26.20	8.00	25.10	99.6	7.00	3.8	10.3	
HKBCF	HY/2013/01	2018-05-02	Mid-Ebb	Sunny	IS(MF)11	14:10:00	5.5	Middle	2	1	26.40	8.10	25.70	103.7	7.20	4.6	10.1	
HKBCF	HY/2013/01	2018-05-02	Mid-Ebb	Sunny	IS(MF)11	14:10:00	5.5	Middle	2	2	26.00	8.10	25.70	99.1	7.00	4.6	10.2	
HKBCF	HY/2013/01	2018-05-02	Mid-Ebb	Sunny	IS(MF)11	14:10:00	10.0	Bottom	3	1	26.50	8.10	26.00	104.4	7.30	8.2	13.9	
HKBCF	HY/2013/01	2018-05-02	Mid-Ebb	Sunny	IS(MF)11	14:10:00	10.0	Bottom	3	2	26.00	8.10	26.10	99.9	7.00	8.4	12.0	
HKBCF	HY/2013/01	2018-05-02	Mid-Ebb	Sunny	CS(MF)5	14:01:00	1.0	Surface	1	1	25.90	7.90	27.10	96.0	6.70	6.5	10.1	
HKBCF	HY/2013/01	2018-05-02	Mid-Ebb	Sunny	CS(MF)5	14:01:00	1.0	Surface	1	2	26.00	8.30	27.20	96.3	6.70	6.6	9.9	
HKBCF	HY/2013/01	2018-05-02	Mid-Ebb	Sunny	CS(MF)5	14:01:00	6.3	Middle	2	1	25.30	7.90	28.10	91.0	6.40	7.3	11.7	
HKBCF	HY/2013/01	2018-05-02	Mid-Ebb	Sunny	CS(MF)5	14:01:00	6.3	Middle	2	2	25.30	8.30	28.30	91.4	6.40	7.4	13.0	
HKBCF	HY/2013/01	2018-05-02	Mid-Ebb	Sunny	CS(MF)5	14:01:00	11.5	Bottom	3	1	25.10	8.00	28.80	92.2	6.50	7.6	12.8	
HKBCF	HY/2013/01	2018-05-02	Mid-Ebb	Sunny	CS(MF)5	14:01:00	11.5	Bottom	3	2	25.20	8.30	29.00	92.3	6.50	7.7	11.8	
HKBCF	HY/2013/01	2018-05-02	Mid-Ebb	Sunny	SR7	14:17:00	1.0	Surface	1	1	26.80	8.00	24.50	98.8	6.90	6.6	7.5	
HKBCF	HY/2013/01	2018-05-02	Mid-Ebb	Sunny	SR7	14:17:00	1.0	Surface	1	2	26.30	8.00	24.60	95.2	6.70	6.6	8.5	

Project	Works	Date (yyyy-mm-dd)	Tide	Weather Condition	Station	Time	Depth, m	Level	Level_Code	Replicate	Temperature, °C	pH	Salinity, ppt	DO, %	DO, mg/L	Turbidity, NTU	SS, mg/L	Site Observation
HKBCF	HY/2013/01	2018-05-02	Mid-Ebb	Sunny	SR7	14:17:00		Middle	2	1								
HKBCF	HY/2013/01	2018-05-02	Mid-Ebb	Sunny	SR7	14:17:00		Middle	2	2								
HKBCF	HY/2013/01	2018-05-02	Mid-Ebb	Sunny	SR7	14:17:00	3.1	Bottom	3	1	26.20	8.00	25.70	96.9	6.80	9.4	9.9	
HKBCF	HY/2013/01	2018-05-02	Mid-Ebb	Sunny	SR7	14:17:00	3.1	Bottom	3	2	25.80	8.00	25.80	92.2	6.50	9.4	8.9	
HKBCF	HY/2013/01	2018-05-02	Mid-Ebb	Sunny	IS17	13:46:00	1.0	Surface	1	1	25.80	8.00	27.00	97.7	6.80	7.2	13.1	
HKBCF	HY/2013/01	2018-05-02	Mid-Ebb	Sunny	IS17	13:46:00	1.0	Surface	1	2	25.90	8.20	27.20	98.3	6.90	7.3	13.5	
HKBCF	HY/2013/01	2018-05-02	Mid-Ebb	Sunny	IS17	13:46:00	5.6	Middle	2	1	25.60	7.90	27.50	95.7	6.70	8.1	14.1	
HKBCF	HY/2013/01	2018-05-02	Mid-Ebb	Sunny	IS17	13:46:00	5.6	Middle	2	2	25.60	8.20	27.70	96.0	6.70	8.1	15.8	
HKBCF	HY/2013/01	2018-05-02	Mid-Ebb	Sunny	IS17	13:46:00	10.2	Bottom	3	1	25.50	7.90	27.80	94.7	6.60	7.9	15.9	
HKBCF	HY/2013/01	2018-05-02	Mid-Ebb	Sunny	IS17	13:46:00	10.2	Bottom	3	2	25.50	8.20	27.90	95.8	6.70	7.9	14.7	
HKBCF	HY/2013/01	2018-05-02	Mid-Ebb	Sunny	IS(Mf)16	13:36:00	1.0	Surface	1	1	27.10	8.00	26.50	110.1	7.60	2.2	5.7	
HKBCF	HY/2013/01	2018-05-02	Mid-Ebb	Sunny	IS(Mf)16	13:36:00	1.0	Surface	1	2	27.10	8.30	26.70	110.5	7.60	2.1	4.0	
HKBCF	HY/2013/01	2018-05-02	Mid-Ebb	Sunny	IS(Mf)16	13:36:00		Middle	2	1								
HKBCF	HY/2013/01	2018-05-02	Mid-Ebb	Sunny	IS(Mf)16	13:36:00		Middle	2	2								
HKBCF	HY/2013/01	2018-05-02	Mid-Ebb	Sunny	IS(Mf)16	13:36:00	4.9	Bottom	3	1	26.00	8.00	28.00	105.8	7.30	5.0	9.3	
HKBCF	HY/2013/01	2018-05-02	Mid-Ebb	Sunny	IS(Mf)16	13:36:00	4.9	Bottom	3	2	26.00	8.30	28.20	106.6	7.40	5.0	8.2	
HKBCF	HY/2013/01	2018-05-02	Mid-Ebb	Sunny	IS8	13:15:00	1.0	Surface	1	1	26.10	8.00	27.30	109.0	7.60	4.8	7.0	
HKBCF	HY/2013/01	2018-05-02	Mid-Ebb	Sunny	IS8	13:15:00	1.0	Surface	1	2	26.10	8.40	27.50	109.9	7.60	4.9	7.2	
HKBCF	HY/2013/01	2018-05-02	Mid-Ebb	Sunny	IS8	13:15:00		Middle	2	1								
HKBCF	HY/2013/01	2018-05-02	Mid-Ebb	Sunny	IS8	13:15:00		Middle	2	2								
HKBCF	HY/2013/01	2018-05-02	Mid-Ebb	Sunny	IS8	13:15:00	3.4	Bottom	3	1	26.10	8.00	27.60	108.3	7.50	5.3	8.5	
HKBCF	HY/2013/01	2018-05-02	Mid-Ebb	Sunny	IS8	13:15:00	3.4	Bottom	3	2	26.10	8.40	27.80	109.0	7.60	5.4	7.6	
HKBCF	HY/2013/01	2018-05-02	Mid-Ebb	Sunny	SR4(N)	13:20:00	1.0	Surface	1	1	26.30	8.00	27.50	106.4	7.40	4.9	5.4	
HKBCF	HY/2013/01	2018-05-02	Mid-Ebb	Sunny	SR4(N)	13:20:00	1.0	Surface	1	2	26.40	8.30	27.60	107.0	7.40	4.2	6.5	
HKBCF	HY/2013/01	2018-05-02	Mid-Ebb	Sunny	SR4(N)	13:20:00		Middle	2	1								
HKBCF	HY/2013/01	2018-05-02	Mid-Ebb	Sunny	SR4(N)	13:20:00		Middle	2	2								
HKBCF	HY/2013/01	2018-05-02	Mid-Ebb	Sunny	SR4(N)	13:20:00	3.0	Bottom	3	1	26.30	8.00	27.60	106.1	7.30	5.7	6.1	
HKBCF	HY/2013/01	2018-05-02	Mid-Ebb	Sunny	SR4(N)	13:20:00	3.0	Bottom	3	2	26.30	8.30	27.80	106.7	7.40	4.6	6.4	
HKBCF	HY/2013/01	2018-05-02	Mid-Ebb	Sunny	IS(Mf)9	13:06:00	1.0	Surface	1	1	26.30	8.00	27.00	116.8	8.10	2.6	3.5	
HKBCF	HY/2013/01	2018-05-02	Mid-Ebb	Sunny	IS(Mf)9	13:06:00	1.0	Surface	1	2	26.40	8.30	27.20	117.7	8.10	2.7	4.0	
HKBCF	HY/2013/01	2018-05-02	Mid-Ebb	Sunny	IS(Mf)9	13:06:00		Middle	2	1								
HKBCF	HY/2013/01	2018-05-02	Mid-Ebb	Sunny	IS(Mf)9	13:06:00		Middle	2	2								
HKBCF	HY/2013/01	2018-05-02	Mid-Ebb	Sunny	IS(Mf)9	13:06:00	2.5	Bottom	3	1	26.50	8.00	27.00	116.5	8.10	2.4	11.9	
HKBCF	HY/2013/01	2018-05-02	Mid-Ebb	Sunny	IS(Mf)9	13:06:00	2.5	Bottom	3	2	26.50	8.30	27.20	118.3	8.20	2.5	10.4	
HKBCF	HY/2013/01	2018-05-02	Mid-Ebb	Sunny	IS7	13:00:00		Surface	1	1								
HKBCF	HY/2013/01	2018-05-02	Mid-Ebb	Sunny	IS7	13:00:00		Surface	1	2								
HKBCF	HY/2013/01	2018-05-02	Mid-Ebb	Sunny	IS7	13:00:00	1.5	Middle	2	1	26.20	8.00	27.20	111.9	7.80	2.1	10.1	
HKBCF	HY/2013/01	2018-05-02	Mid-Ebb	Sunny	IS7	13:00:00	1.5	Middle	2	2	26.20	8.40	27.40	112.9	7.80	1.9	8.9	
HKBCF	HY/2013/01	2018-05-02	Mid-Ebb	Sunny	IS7	13:00:00		Bottom	3	1								
HKBCF	HY/2013/01	2018-05-02	Mid-Ebb	Sunny	IS7	13:00:00		Bottom	3	2								
HKBCF	HY/2013/01	2018-05-02	Mid-Ebb	Sunny	IS(Mf)6	12:54:00		Surface	1	1								
HKBCF	HY/2013/01	2018-05-02	Mid-Ebb	Sunny	IS(Mf)6	12:54:00		Surface	1	2								
HKBCF	HY/2013/01	2018-05-02	Mid-Ebb	Sunny	IS(Mf)6	12:54:00	1.4	Middle	2	1	26.60	8.00	27.50	103.4	7.10	4.0	3.3	
HKBCF	HY/2013/01	2018-05-02	Mid-Ebb	Sunny	IS(Mf)6	12:54:00	1.4	Middle	2	2	26.60	8.40	27.60	104.0	7.10	4.1	4.8	
HKBCF	HY/2013/01	2018-05-02	Mid-Ebb	Sunny	IS(Mf)6	12:54:00		Bottom	3	1								
HKBCF	HY/2013/01	2018-05-02	Mid-Ebb	Sunny	IS(Mf)6	12:54:00		Bottom	3	2								
HKBCF	HY/2013/01	2018-05-02	Mid-Ebb	Sunny	IS5	12:45:00	1.0	Surface	1	1	25.90	8.00	27.70	99.2	6.90	6.4	11.7	
HKBCF	HY/2013/01	2018-05-02	Mid-Ebb	Sunny	IS5	12:45:00	1.0	Surface	1	2	25.90	8.30	27.80	99.8	6.90	6.0	12.0	
HKBCF	HY/2013/01	2018-05-02	Mid-Ebb	Sunny	IS5	12:45:00	5.0	Middle	2	1	25.80	8.00	27.70	98.7	6.90	6.3	11.1	
HKBCF	HY/2013/01	2018-05-02	Mid-Ebb	Sunny	IS5	12:45:00	5.0	Middle	2	2	25.90	8.30	27.80	99.2	6.90	6.2	11.2	
HKBCF	HY/2013/01	2018-05-02	Mid-Ebb	Sunny	IS5	12:45:00	9.0	Bottom	3	1	25.80	8.00	27.70	98.6	6.90	6.6	11.9	
HKBCF	HY/2013/01	2018-05-02	Mid-Ebb	Sunny	IS5	12:45:00	9.0	Bottom	3	2	25.90	8.30	27.80	99.1	6.90	6.5	10.4	
HKBCF	HY/2013/01	2018-05-02	Mid-Ebb	Sunny	SR3(N)	12:41:00	1.0	Surface	1	1	26.40	8.00	27.70	107.0	7.40	3.9	6.5	
HKBCF	HY/2013/01	2018-05-02	Mid-Ebb	Sunny	SR3(N)	12:41:00	1.0	Surface	1	2	26.40	8.40	27.90	108.0	7.40	3.8	7.7	
HKBCF	HY/2013/01	2018-05-02	Mid-Ebb	Sunny	SR3(N)	12:41:00		Middle	2	1								
HKBCF	HY/2013/01	2018-05-02	Mid-Ebb	Sunny	SR3(N)	12:41:00		Middle	2	2								
HKBCF	HY/2013/01	2018-05-02	Mid-Ebb	Sunny	SR3(N)	12:41:00	3.0	Bottom	3	1	26.30	8.00	27.70	106.7	7.40	4.4	11.8	
HKBCF	HY/2013/01	2018-05-02	Mid-Ebb	Sunny	SR3(N)	12:41:00	3.0	Bottom	3	2	26.30	8.40	27.90	107.6	7.40	4.3	12.5	
HKBCF	HY/2013/01	2018-05-02	Mid-Flood	Fine	SR10A(N)	6:22:00	1.0	Surface	1	1	25.40	7.90	27.20	91.4	6.40	2.6	6.4	
HKBCF	HY/2013/01	2018-05-02	Mid-Flood	Fine	SR10A(N)	6:22:00	1.0	Surface	1	2	25.40	8.00	27.40	91.7	6.40	2.7	6.8	
HKBCF	HY/2013/01	2018-05-02	Mid-Flood	Fine	SR10A(N)	6:22:00	6.3	Middle	2	1	25.40	7.90	27.30	91.3	6.40	2.6	8.4	
HKBCF	HY/2013/01	2018-05-02	Mid-Flood	Fine	SR10A(N)	6:22:00	6.3	Middle	2	2	25.40	8.00	27.50	91.7	6.40	2.4	9.0	
HKBCF	HY/2013/01	2018-05-02	Mid-Flood	Fine	SR10A(N)	6:22:00	11.5	Bottom	3	1	24.90	7.90	29.20	88.7	6.20	4.0	11.3	
HKBCF	HY/2013/01	2018-05-02	Mid-Flood	Fine	SR10A(N)	6:22:00	11.5	Bottom	3	2	24.90	8.00	29.40	89.1	6.20	3.4	11.0	
HKBCF	HY/2013/01	2018-05-02	Mid-Flood	Fine	SR10B(N2)	6:28:00	1.0	Surface	1	1	24.60	8.00	30.20	88.8	6.20	4.1	6.9	
HKBCF	HY/2013/01	2018-05-02	Mid-Flood	Fine	SR10B(N2)	6:28:00	1.0	Surface	1	2	24.60	8.00	30.40	89.2	6.20	4.0	5.6	
HKBCF	HY/2013/01	2018-05-02	Mid-Flood	Fine	SR10B(N2)	6:28:00		Middle	2	1								
HKBCF	HY/2013/01	2018-05-02	Mid-Flood	Fine	SR10B(N2)	6:28:00		Middle	2	2								

Project	Works	Date (yyyy-mm-dd)	Tide	Weather Condition	Station	Time	Depth, m	Level	Level_Code	Replicate	Temperature, °C	pH	Salinity, ppt	DO, %	DO, mg/L	Turbidity, NTU	SS, mg/L	Site Observation
HKBCF	HY/2013/01	2018-05-02	Mid-Flood	Fine	SR10B(N2)	6:28:00	4.4	Bottom	3	1	24.40	8.00	31.20	88.9	6.20	6.4	9.7	
HKBCF	HY/2013/01	2018-05-02	Mid-Flood	Fine	SR10B(N2)	6:28:00	4.4	Bottom	3	2	24.40	8.00	31.40	89.5	6.30	6.6	8.6	
HKBCF	HY/2013/01	2018-05-02	Mid-Flood	Fine	CSA	6:43:00	1.0	Surface	1	1	25.90	7.90	25.80	89.9	6.30	3.8	8.3	
HKBCF	HY/2013/01	2018-05-02	Mid-Flood	Fine	CSA	6:43:00	1.0	Surface	1	2	25.40	7.90	25.80	86.1	6.10	3.7	8.6	
HKBCF	HY/2013/01	2018-05-02	Mid-Flood	Fine	CSA	6:43:00	16.7	Middle	2	1	25.50	7.90	27.30	88.5	6.20	3.2	9.9	
HKBCF	HY/2013/01	2018-05-02	Mid-Flood	Fine	CSA	6:43:00	16.7	Middle	2	2	25.10	7.90	27.30	85.2	6.00	3.2	10.9	
HKBCF	HY/2013/01	2018-05-02	Mid-Flood	Fine	CSA	6:43:00	32.4	Bottom	3	1	25.20	7.90	28.60	87.5	6.10	5.1	12.8	
HKBCF	HY/2013/01	2018-05-02	Mid-Flood	Fine	CSA	6:43:00	32.4	Bottom	3	2	24.70	7.90	28.70	84.4	6.00	5.1	14.4	
HKBCF	HY/2013/01	2018-05-02	Mid-Flood	Fine	CS6	6:55:00	1.0	Surface	1	1	26.00	8.00	25.50	91.2	6.40	3.1	10.0	
HKBCF	HY/2013/01	2018-05-02	Mid-Flood	Fine	CS6	6:55:00	1.0	Surface	1	2	25.60	7.90	25.50	88.6	6.30	3.1	9.9	
HKBCF	HY/2013/01	2018-05-02	Mid-Flood	Fine	CS6	6:55:00	4.6	Middle	2	1	25.70	8.00	26.90	90.2	6.30	3.0	11.0	
HKBCF	HY/2013/01	2018-05-02	Mid-Flood	Fine	CS6	6:55:00	4.6	Middle	2	2	25.20	8.00	26.90	87.9	6.20	2.8	9.8	
HKBCF	HY/2013/01	2018-05-02	Mid-Flood	Fine	CS6	6:55:00	8.2	Bottom	3	1	25.70	8.00	26.90	91.2	6.40	3.1	10.2	
HKBCF	HY/2013/01	2018-05-02	Mid-Flood	Fine	CS6	6:55:00	8.2	Bottom	3	2	25.20	8.00	27.00	88.3	6.20	3.1	9.6	
HKBCF	HY/2013/01	2018-05-02	Mid-Flood	Fine	CS4	7:51:00	1.0	Surface	1	1	26.10	7.90	23.30	89.2	6.30	2.4	7.3	
HKBCF	HY/2013/01	2018-05-02	Mid-Flood	Fine	CS4	7:51:00	1.0	Surface	1	2	25.70	7.90	23.30	86.4	6.20	2.4	7.5	
HKBCF	HY/2013/01	2018-05-02	Mid-Flood	Fine	CS4	7:51:00	8.2	Middle	2	1	25.70	8.00	26.50	88.5	6.20	2.6	7.4	
HKBCF	HY/2013/01	2018-05-02	Mid-Flood	Fine	CS4	7:51:00	8.2	Middle	2	2	25.20	8.00	26.50	86.3	6.10	2.6	8.1	
HKBCF	HY/2013/01	2018-05-02	Mid-Flood	Fine	CS4	7:51:00	15.4	Bottom	3	1	25.30	8.00	27.80	87.6	6.10	10.8	13.3	
HKBCF	HY/2013/01	2018-05-02	Mid-Flood	Fine	CS4	7:51:00	15.4	Bottom	3	2	24.90	8.00	27.90	85.2	6.00	10.8	12.0	
HKBCF	HY/2013/01	2018-05-02	Mid-Flood	Fine	SR6	8:21:00	1.0	Surface	1	1	26.00	7.90	22.10	87.7	6.30	3.0	9.7	
HKBCF	HY/2013/01	2018-05-02	Mid-Flood	Fine	SR6	8:21:00	1.0	Surface	1	2	25.60	7.90	22.20	85.5	6.20	3.0	10.4	
HKBCF	HY/2013/01	2018-05-02	Mid-Flood	Fine	SR6	8:21:00	1.0	Middle	2	1								
HKBCF	HY/2013/01	2018-05-02	Mid-Flood	Fine	SR6	8:21:00	1.0	Middle	2	2								
HKBCF	HY/2013/01	2018-05-02	Mid-Flood	Fine	SR6	8:21:00	3.5	Bottom	3	1	25.90	7.90	24.10	89.6	6.40	9.6	9.6	
HKBCF	HY/2013/01	2018-05-02	Mid-Flood	Fine	SR6	8:21:00	3.5	Bottom	3	2	25.40	7.90	24.20	86.9	6.20	9.6	9.4	
HKBCF	HY/2013/01	2018-05-02	Mid-Flood	Fine	CS(MF)3(N)	8:04:00	1.0	Surface	1	1	26.00	7.90	23.90	88.6	6.30	5.5	12.8	
HKBCF	HY/2013/01	2018-05-02	Mid-Flood	Fine	CS(MF)3(N)	8:04:00	1.0	Surface	1	2	25.60	7.90	23.90	86.4	6.20	5.5	13.6	
HKBCF	HY/2013/01	2018-05-02	Mid-Flood	Fine	CS(MF)3(N)	8:04:00	3.6	Middle	2	1	26.00	7.90	23.90	88.5	6.30	6.4	13.5	
HKBCF	HY/2013/01	2018-05-02	Mid-Flood	Fine	CS(MF)3(N)	8:04:00	3.6	Middle	2	2	25.60	7.90	23.90	86.4	6.20	6.4	13.7	
HKBCF	HY/2013/01	2018-05-02	Mid-Flood	Fine	CS(MF)3(N)	8:04:00	6.1	Bottom	3	1	26.00	7.90	24.10	89.1	6.30	10.0	12.3	
HKBCF	HY/2013/01	2018-05-02	Mid-Flood	Fine	CS(MF)3(N)	8:04:00	6.1	Bottom	3	2	25.50	7.90	24.10	86.5	6.20	10.0	12.7	
HKBCF	HY/2013/01	2018-05-02	Mid-Flood	Fine	SR5(N)	7:35:00	1.0	Surface	1	1	26.00	7.90	24.50	89.3	6.30	3.3	10.1	
HKBCF	HY/2013/01	2018-05-02	Mid-Flood	Fine	SR5(N)	7:35:00	1.0	Surface	1	2	25.60	7.90	24.50	86.6	6.20	3.3	9.8	
HKBCF	HY/2013/01	2018-05-02	Mid-Flood	Fine	SR5(N)	7:35:00	4.7	Middle	2	1	26.00	8.00	24.90	91.2	6.40	5.8	9.3	
HKBCF	HY/2013/01	2018-05-02	Mid-Flood	Fine	SR5(N)	7:35:00	4.7	Middle	2	2	25.60	8.00	25.00	88.1	6.30	5.8	9.6	
HKBCF	HY/2013/01	2018-05-02	Mid-Flood	Fine	SR5(N)	7:35:00	8.3	Bottom	3	1	26.10	8.00	26.50	94.2	6.60	7.8	11.0	
HKBCF	HY/2013/01	2018-05-02	Mid-Flood	Fine	SR5(N)	7:35:00	8.3	Bottom	3	2	25.70	8.00	26.50	91.2	6.40	7.9	9.8	
HKBCF	HY/2013/01	2018-05-02	Mid-Flood	Fine	IS10(N)	7:30:00	1.0	Surface	1	1	26.00	8.00	25.40	93.8	6.60	2.2	8.9	
HKBCF	HY/2013/01	2018-05-02	Mid-Flood	Fine	IS10(N)	7:30:00	1.0	Surface	1	2	25.60	8.00	25.40	91.0	6.40	2.2	7.1	
HKBCF	HY/2013/01	2018-05-02	Mid-Flood	Fine	IS10(N)	7:30:00	6.3	Middle	2	1	26.10	8.00	26.30	94.7	6.60	8.9	7.7	
HKBCF	HY/2013/01	2018-05-02	Mid-Flood	Fine	IS10(N)	7:30:00	6.3	Middle	2	2	25.60	8.00	26.30	91.8	6.50	8.9	8.2	
HKBCF	HY/2013/01	2018-05-02	Mid-Flood	Fine	IS10(N)	7:30:00	11.5	Bottom	3	1	26.10	8.00	26.40	95.3	6.70	10.7	8.8	
HKBCF	HY/2013/01	2018-05-02	Mid-Flood	Fine	IS10(N)	7:30:00	11.5	Bottom	3	2	25.60	8.00	26.40	92.1	6.50	10.7	7.2	
HKBCF	HY/2013/01	2018-05-02	Mid-Flood	Fine	IS(MF)11	7:24:00	1.0	Surface	1	1	25.90	8.00	24.80	92.2	6.50	3.3	7.4	
HKBCF	HY/2013/01	2018-05-02	Mid-Flood	Fine	IS(MF)11	7:24:00	1.0	Surface	1	2	25.50	8.00	24.90	89.7	6.40	3.3	8.7	
HKBCF	HY/2013/01	2018-05-02	Mid-Flood	Fine	IS(MF)11	7:24:00	5.6	Middle	2	1	26.00	8.00	25.40	93.5	6.60	6.4	9.4	
HKBCF	HY/2013/01	2018-05-02	Mid-Flood	Fine	IS(MF)11	7:24:00	5.6	Middle	2	2	25.50	8.00	25.40	90.8	6.40	6.4	9.6	
HKBCF	HY/2013/01	2018-05-02	Mid-Flood	Fine	IS(MF)11	7:24:00	10.2	Bottom	3	1	26.00	8.00	26.00	94.9	6.70	11.2	10.7	
HKBCF	HY/2013/01	2018-05-02	Mid-Flood	Fine	IS(MF)11	7:24:00	10.2	Bottom	3	2	25.60	8.00	26.10	92.0	6.50	11.4	10.8	
HKBCF	HY/2013/01	2018-05-02	Mid-Flood	Fine	CS(MF)5	6:58:00	1.0	Surface	1	1	25.50	7.90	26.50	90.3	6.40	3.5	4.5	
HKBCF	HY/2013/01	2018-05-02	Mid-Flood	Fine	CS(MF)5	6:58:00	1.0	Surface	1	2	25.50	8.10	26.70	90.6	6.40	3.4	6.2	
HKBCF	HY/2013/01	2018-05-02	Mid-Flood	Fine	CS(MF)5	6:58:00	6.2	Middle	2	1	25.40	7.90	27.00	89.9	6.30	3.7	9.8	
HKBCF	HY/2013/01	2018-05-02	Mid-Flood	Fine	CS(MF)5	6:58:00	6.2	Middle	2	2	25.50	8.10	27.20	90.2	6.30	3.7	8.2	
HKBCF	HY/2013/01	2018-05-02	Mid-Flood	Fine	CS(MF)5	6:58:00	11.3	Bottom	3	1	24.80	7.90	29.60	86.6	6.10	3.3	7.8	
HKBCF	HY/2013/01	2018-05-02	Mid-Flood	Fine	CS(MF)5	6:58:00	11.3	Bottom	3	2	24.80	8.10	29.70	86.9	6.10	3.1	7.8	
HKBCF	HY/2013/01	2018-05-02	Mid-Flood	Fine	SR7	7:17:00	1.0	Surface	1	1	26.00	8.00	24.60	89.9	6.40	3.8	6.2	
HKBCF	HY/2013/01	2018-05-02	Mid-Flood	Fine	SR7	7:17:00	1.0	Surface	1	2	25.50	7.90	24.70	87.6	6.20	3.8	5.0	
HKBCF	HY/2013/01	2018-05-02	Mid-Flood	Fine	SR7	7:17:00	1.0	Middle	2	1								
HKBCF	HY/2013/01	2018-05-02	Mid-Flood	Fine	SR7	7:17:00	1.0	Middle	2	2								
HKBCF	HY/2013/01	2018-05-02	Mid-Flood	Fine	SR7	7:17:00	3.3	Bottom	3	1	26.00	8.00	26.10	91.1	6.40	6.5	7.0	
HKBCF	HY/2013/01	2018-05-02	Mid-Flood	Fine	SR7	7:17:00	3.3	Bottom	3	2	25.50	8.00	26.10	88.4	6.20	6.5	6.4	
HKBCF	HY/2013/01	2018-05-02	Mid-Flood	Fine	IS17	7:20:00	1.0	Surface	1	1	25.50	7.90	27.00	91.7	6.40	3.6	4.6	
HKBCF	HY/2013/01	2018-05-02	Mid-Flood	Fine	IS17	7:20:00	1.0	Surface	1	2	25.60	8.00	27.20	92.1	6.50	3.5	5.6	
HKBCF	HY/2013/01	2018-05-02	Mid-Flood	Fine	IS17	7:20:00	5.5	Middle	2	1	25.50	7.90	27.60	91.8	6.40	5.1	5.6	
HKBCF	HY/2013/01	2018-05-02	Mid-Flood	Fine	IS17	7:20:00	5.5	Middle	2	2	25.50	8.00	27.80	92.1	6.40	4.9	5.3	
HKBCF	HY/2013/01	2018-05-02	Mid-Flood	Fine	IS17	7:20:00	10.0	Bottom	3	1	25.50	7.90	27.70	92.0	6.40	5.8	6.5	
HKBCF	HY/2013/01	2018-05-02	Mid-Flood	Fine	IS17	7:20:00	10.0	Bottom	3	2	25.60	8.00	27.90	92.3	6.50	5.5	8.1	

Project	Works	Date (yyyy-mm-dd)	Tide	Weather Condition	Station	Time	Depth, m	Level	Level_Code	Replicate	Temperature, °C	pH	Salinity, ppt	DO, %	DO, mg/L	Turbidity, NTU	SS, mg/L	Site Observation
HKBCF	HY/2013/01	2018-05-02	Mid-Flood	Fine	IS(Mf)16	7:31:00	1.0	Surface	1	1	25.50	7.90	27.00	91.6	6.40	5.2	7.0	
HKBCF	HY/2013/01	2018-05-02	Mid-Flood	Fine	IS(Mf)16	7:31:00	1.0	Surface	1	2	25.50	8.00	27.20	91.9	6.50	5.4	6.8	
HKBCF	HY/2013/01	2018-05-02	Mid-Flood	Fine	IS(Mf)16	7:31:00		Middle	2	1								
HKBCF	HY/2013/01	2018-05-02	Mid-Flood	Fine	IS(Mf)16	7:31:00		Middle	2	2								
HKBCF	HY/2013/01	2018-05-02	Mid-Flood	Fine	IS(Mf)16	7:31:00	4.7	Bottom	3	1	25.50	7.90	27.40	91.6	6.40	5.1	7.3	
HKBCF	HY/2013/01	2018-05-02	Mid-Flood	Fine	IS(Mf)16	7:31:00	4.7	Bottom	3	2	25.50	8.00	27.50	91.9	6.40	4.9	8.7	
HKBCF	HY/2013/01	2018-05-02	Mid-Flood	Fine	IS8	7:54:00	1.0	Surface	1	1	25.50	7.90	26.50	92.2	6.50	4.3	3.0	
HKBCF	HY/2013/01	2018-05-02	Mid-Flood	Fine	IS8	7:54:00	1.0	Surface	1	2	25.60	8.00	26.70	92.5	6.50	4.0	4.4	
HKBCF	HY/2013/01	2018-05-02	Mid-Flood	Fine	IS8	7:54:00		Middle	2	1								
HKBCF	HY/2013/01	2018-05-02	Mid-Flood	Fine	IS8	7:54:00		Middle	2	2								
HKBCF	HY/2013/01	2018-05-02	Mid-Flood	Fine	IS8	7:54:00	3.1	Bottom	3	1	25.50	7.90	26.80	91.7	6.50	5.4	6.8	
HKBCF	HY/2013/01	2018-05-02	Mid-Flood	Fine	IS8	7:54:00	3.1	Bottom	3	2	25.50	8.00	27.00	92.1	6.50	5.3	5.8	
HKBCF	HY/2013/01	2018-05-02	Mid-Flood	Fine	SR4(N)	7:47:00	1.0	Surface	1	1	25.50	7.90	26.40	91.1	6.40	5.6	8.1	
HKBCF	HY/2013/01	2018-05-02	Mid-Flood	Fine	SR4(N)	7:47:00	1.0	Surface	1	2	25.50	8.00	26.60	91.4	6.40	5.4	8.0	
HKBCF	HY/2013/01	2018-05-02	Mid-Flood	Fine	SR4(N)	7:47:00		Middle	2	1								
HKBCF	HY/2013/01	2018-05-02	Mid-Flood	Fine	SR4(N)	7:47:00		Middle	2	2								
HKBCF	HY/2013/01	2018-05-02	Mid-Flood	Fine	SR4(N)	7:47:00	2.9	Bottom	3	1	25.50	7.90	26.50	91.1	6.40	6.0	9.0	
HKBCF	HY/2013/01	2018-05-02	Mid-Flood	Fine	SR4(N)	7:47:00	2.9	Bottom	3	2	25.50	8.00	26.60	91.4	6.40	6.3	8.1	
HKBCF	HY/2013/01	2018-05-02	Mid-Flood	Fine	IS(Mf)9	8:02:00	1.0	Surface	1	1	25.60	7.90	27.40	93.6	6.60	3.7	5.0	
HKBCF	HY/2013/01	2018-05-02	Mid-Flood	Fine	IS(Mf)9	8:02:00	1.0	Surface	1	2	25.60	8.00	27.60	93.9	6.60	3.3	5.5	
HKBCF	HY/2013/01	2018-05-02	Mid-Flood	Fine	IS(Mf)9	8:02:00		Middle	2	1								
HKBCF	HY/2013/01	2018-05-02	Mid-Flood	Fine	IS(Mf)9	8:02:00		Middle	2	2								
HKBCF	HY/2013/01	2018-05-02	Mid-Flood	Fine	IS(Mf)9	8:02:00	2.3	Bottom	3	1	25.60	7.90	27.50	93.8	6.60	3.3	8.6	
HKBCF	HY/2013/01	2018-05-02	Mid-Flood	Fine	IS(Mf)9	8:02:00	2.3	Bottom	3	2	25.60	8.00	27.70	94.1	6.60	3.2	7.2	
HKBCF	HY/2013/01	2018-05-02	Mid-Flood	Fine	IS7	8:10:00		Surface	1	1								
HKBCF	HY/2013/01	2018-05-02	Mid-Flood	Fine	IS7	8:10:00		Surface	1	2								
HKBCF	HY/2013/01	2018-05-02	Mid-Flood	Fine	IS7	8:10:00	1.4	Middle	2	1	25.60	8.00	27.50	99.3	6.90	2.0	5.4	
HKBCF	HY/2013/01	2018-05-02	Mid-Flood	Fine	IS7	8:10:00	1.4	Middle	2	2	25.70	8.00	27.70	99.8	7.00	1.7	6.6	
HKBCF	HY/2013/01	2018-05-02	Mid-Flood	Fine	IS7	8:10:00		Bottom	3	1								
HKBCF	HY/2013/01	2018-05-02	Mid-Flood	Fine	IS7	8:10:00		Bottom	3	2								
HKBCF	HY/2013/01	2018-05-02	Mid-Flood	Fine	IS(Mf)6	8:17:00		Surface	1	1								
HKBCF	HY/2013/01	2018-05-02	Mid-Flood	Fine	IS(Mf)6	8:17:00		Surface	1	2								
HKBCF	HY/2013/01	2018-05-02	Mid-Flood	Fine	IS(Mf)6	8:17:00	1.3	Middle	2	1	25.70	8.00	27.30	98.5	6.90	2.3	6.9	
HKBCF	HY/2013/01	2018-05-02	Mid-Flood	Fine	IS(Mf)6	8:17:00	1.3	Middle	2	2	25.70	8.10	27.50	98.8	6.90	2.0	8.4	
HKBCF	HY/2013/01	2018-05-02	Mid-Flood	Fine	IS(Mf)6	8:17:00		Bottom	3	1								
HKBCF	HY/2013/01	2018-05-02	Mid-Flood	Fine	IS(Mf)6	8:17:00		Bottom	3	2								
HKBCF	HY/2013/01	2018-05-02	Mid-Flood	Fine	IS5	8:25:00	1.0	Surface	1	1	25.70	8.00	27.40	97.6	6.80	2.4	8.4	
HKBCF	HY/2013/01	2018-05-02	Mid-Flood	Fine	IS5	8:25:00	1.0	Surface	1	2	25.70	8.10	27.60	98.0	6.80	2.2	7.6	
HKBCF	HY/2013/01	2018-05-02	Mid-Flood	Fine	IS5	8:25:00	4.8	Middle	2	1	25.60	8.00	27.60	97.2	6.80	2.8	9.3	
HKBCF	HY/2013/01	2018-05-02	Mid-Flood	Fine	IS5	8:25:00	4.8	Middle	2	2	25.70	8.00	27.80	97.6	6.80	2.7	8.7	
HKBCF	HY/2013/01	2018-05-02	Mid-Flood	Fine	IS5	8:25:00	8.6	Bottom	3	1	25.70	8.00	27.90	97.3	6.80	3.7	10.9	
HKBCF	HY/2013/01	2018-05-02	Mid-Flood	Fine	IS5	8:25:00	8.6	Bottom	3	2	25.70	8.10	28.00	97.8	6.80	3.7	10.4	
HKBCF	HY/2013/01	2018-05-02	Mid-Flood	Fine	SR3(N)	8:31:00	1.0	Surface	1	1	25.70	8.00	27.60	96.5	6.70	3.4	10.7	
HKBCF	HY/2013/01	2018-05-02	Mid-Flood	Fine	SR3(N)	8:31:00	1.0	Surface	1	2	25.70	8.10	27.80	96.8	6.80	3.4	9.9	
HKBCF	HY/2013/01	2018-05-02	Mid-Flood	Fine	SR3(N)	8:31:00		Middle	2	1								
HKBCF	HY/2013/01	2018-05-02	Mid-Flood	Fine	SR3(N)	8:31:00		Middle	2	2								
HKBCF	HY/2013/01	2018-05-02	Mid-Flood	Fine	SR3(N)	8:31:00	2.5	Bottom	3	1	25.70	8.00	27.60	97.1	6.80	3.4	9.3	
HKBCF	HY/2013/01	2018-05-02	Mid-Flood	Fine	SR3(N)	8:31:00	2.5	Bottom	3	2	25.70	8.10	27.80	97.5	6.80	3.5	9.4	
HKBCF	HY/2013/01	2018-05-04	Mid-Ebb	Cloudy	SR10A(N)	16:20:00	1.0	Surface	1	1	25.40	8.10	29.40	102.4	7.10	1.6	6.6	
HKBCF	HY/2013/01	2018-05-04	Mid-Ebb	Cloudy	SR10A(N)	16:20:00	1.0	Surface	1	2	25.30	8.00	29.20	101.8	7.10	1.6	5.1	
HKBCF	HY/2013/01	2018-05-04	Mid-Ebb	Cloudy	SR10A(N)	16:20:00	6.9	Middle	2	1	25.30	8.10	29.70	102.1	7.10	1.6	8.2	
HKBCF	HY/2013/01	2018-05-04	Mid-Ebb	Cloudy	SR10A(N)	16:20:00	6.9	Middle	2	2	25.20	8.00	29.60	101.6	7.10	1.6	8.7	
HKBCF	HY/2013/01	2018-05-04	Mid-Ebb	Cloudy	SR10A(N)	16:20:00	12.8	Bottom	3	1	25.20	8.10	30.00	102.8	7.10	2.3	7.3	
HKBCF	HY/2013/01	2018-05-04	Mid-Ebb	Cloudy	SR10A(N)	16:20:00	12.8	Bottom	3	2	25.20	8.00	29.80	102.3	7.10	2.3	7.7	
HKBCF	HY/2013/01	2018-05-04	Mid-Ebb	Cloudy	SR10B(N2)	16:14:00	1.0	Surface	1	1	25.30	8.10	30.10	102.3	7.10	2.2	6.2	
HKBCF	HY/2013/01	2018-05-04	Mid-Ebb	Cloudy	SR10B(N2)	16:14:00	1.0	Surface	1	2	25.30	8.00	29.90	101.7	7.10	2.5	4.9	
HKBCF	HY/2013/01	2018-05-04	Mid-Ebb	Cloudy	SR10B(N2)	16:14:00	3.5	Middle	2	1	25.30	8.10	30.10	102.4	7.10	2.4	7.3	
HKBCF	HY/2013/01	2018-05-04	Mid-Ebb	Cloudy	SR10B(N2)	16:14:00	3.5	Middle	2	2	25.30	8.00	29.90	101.8	7.10	2.6	6.4	
HKBCF	HY/2013/01	2018-05-04	Mid-Ebb	Cloudy	SR10B(N2)	16:14:00	6.0	Bottom	3	1	25.30	8.10	30.10	102.9	7.10	2.4	8.9	
HKBCF	HY/2013/01	2018-05-04	Mid-Ebb	Cloudy	SR10B(N2)	16:14:00	6.0	Bottom	3	2	25.30	8.00	29.90	102.3	7.10	2.7	7.7	
HKBCF	HY/2013/01	2018-05-04	Mid-Ebb	Cloudy	CSA	16:10:00	1.0	Surface	1	1	26.00	8.10	26.70	92.4	6.50	3.2	5.9	
HKBCF	HY/2013/01	2018-05-04	Mid-Ebb	Cloudy	CSA	16:10:00	1.0	Surface	1	2	25.60	8.10	26.80	91.4	6.40	2.7	4.5	
HKBCF	HY/2013/01	2018-05-04	Mid-Ebb	Cloudy	CSA	16:10:00	16.8	Middle	2	1	25.20	8.10	29.90	88.8	6.20	3.9	6.2	
HKBCF	HY/2013/01	2018-05-04	Mid-Ebb	Cloudy	CSA	16:10:00	16.8	Middle	2	2	24.80	8.10	30.00	88.2	6.20	3.5	7.1	
HKBCF	HY/2013/01	2018-05-04	Mid-Ebb	Cloudy	CSA	16:10:00	32.6	Bottom	3	1	25.10	8.10	30.20	89.7	6.20	5.5	6.6	
HKBCF	HY/2013/01	2018-05-04	Mid-Ebb	Cloudy	CSA	16:10:00	32.6	Bottom	3	2	24.70	8.10	30.30	89.0	6.20	5.2	7.6	
HKBCF	HY/2013/01	2018-05-04	Mid-Ebb	Cloudy	CS6	16:02:00	1.0	Surface	1	1	26.00	8.10	26.80	97.0	6.80	4.9	6.1	
HKBCF	HY/2013/01	2018-05-04	Mid-Ebb	Cloudy	CS6	16:02:00	1.0	Surface	1	2	25.60	8.10	26.80	95.2	6.70	4.9	5.8	

Project	Works	Date (yyyy-mm-dd)	Tide	Weather Condition	Station	Time	Depth, m	Level	Level_Code	Replicate	Temperature, °C	pH	Salinity, ppt	DO, %	DO, mg/L	Turbidity, NTU	SS, mg/L	Site Observation
HKBCF	HY/2013/01	2018-05-04	Mid-Ebb	Cloudy	CS6	16:02:00	4.8	Middle	2	1	25.80	8.10	27.60	91.4	6.40	5.2	5.8	
HKBCF	HY/2013/01	2018-05-04	Mid-Ebb	Cloudy	CS6	16:02:00	4.8	Middle	2	2	25.40	8.10	27.70	90.4	6.30	5.3	6.6	
HKBCF	HY/2013/01	2018-05-04	Mid-Ebb	Cloudy	CS6	16:02:00	8.5	Bottom	3	1	25.40	8.10	29.00	88.7	6.20	8.6	10.5	
HKBCF	HY/2013/01	2018-05-04	Mid-Ebb	Cloudy	CS6	16:02:00	8.5	Bottom	3	2	25.00	8.10	29.10	87.4	6.10	8.2	9.4	
HKBCF	HY/2013/01	2018-05-04	Mid-Ebb	Cloudy	CS4	15:01:00	1.0	Surface	1	1	26.50	8.10	25.60	95.4	6.60	3.1	4.8	
HKBCF	HY/2013/01	2018-05-04	Mid-Ebb	Cloudy	CS4	15:01:00	1.0	Surface	1	2	26.10	8.00	25.60	94.2	6.60	3.0	5.9	
HKBCF	HY/2013/01	2018-05-04	Mid-Ebb	Cloudy	CS4	15:01:00	9.2	Middle	2	1	25.70	8.00	27.70	86.6	6.00	3.9	7.8	
HKBCF	HY/2013/01	2018-05-04	Mid-Ebb	Cloudy	CS4	15:01:00	9.2	Middle	2	2	25.30	8.00	27.80	86.4	6.10	3.6	7.5	
HKBCF	HY/2013/01	2018-05-04	Mid-Ebb	Cloudy	CS4	15:01:00	17.4	Bottom	3	1	25.50	8.00	28.60	84.9	5.90	10.7	7.9	
HKBCF	HY/2013/01	2018-05-04	Mid-Ebb	Cloudy	CS4	15:01:00	17.4	Bottom	3	2	25.10	8.00	28.70	84.4	5.90	11.0	7.7	
HKBCF	HY/2013/01	2018-05-04	Mid-Ebb	Cloudy	SR6	14:26:00	1.0	Surface	1	1	25.90	8.20	28.10	104.4	7.20	7.8	11.2	
HKBCF	HY/2013/01	2018-05-04	Mid-Ebb	Cloudy	SR6	14:26:00	1.0	Surface	1	2	25.40	8.20	28.20	103.8	7.30	7.3	10.9	
HKBCF	HY/2013/01	2018-05-04	Mid-Ebb	Cloudy	SR6	14:26:00		Middle	2	1								
HKBCF	HY/2013/01	2018-05-04	Mid-Ebb	Cloudy	SR6	14:26:00		Middle	2	2								
HKBCF	HY/2013/01	2018-05-04	Mid-Ebb	Cloudy	SR6	14:26:00	3.6	Bottom	3	1	25.70	8.20	29.20	104.7	7.20	7.3	14.5	
HKBCF	HY/2013/01	2018-05-04	Mid-Ebb	Cloudy	SR6	14:26:00	3.6	Bottom	3	2	25.30	8.20	29.10	105.0	7.30	7.0	15.9	
HKBCF	HY/2013/01	2018-05-04	Mid-Ebb	Cloudy	CS(MF)3(N)	14:45:00	1.0	Surface	1	1	26.10	8.10	25.90	95.7	6.70	7.2	12.2	
HKBCF	HY/2013/01	2018-05-04	Mid-Ebb	Cloudy	CS(MF)3(N)	14:45:00	1.0	Surface	1	2	25.70	8.10	25.90	95.2	6.70	7.0	12.5	
HKBCF	HY/2013/01	2018-05-04	Mid-Ebb	Cloudy	CS(MF)3(N)	14:45:00	3.6	Middle	2	1	25.80	8.10	27.40	95.6	6.70	8.7	12.4	
HKBCF	HY/2013/01	2018-05-04	Mid-Ebb	Cloudy	CS(MF)3(N)	14:45:00	3.6	Middle	2	2	25.40	8.10	27.40	95.3	6.70	8.4	13.2	
HKBCF	HY/2013/01	2018-05-04	Mid-Ebb	Cloudy	CS(MF)3(N)	14:45:00	6.2	Bottom	3	1	25.80	8.20	28.00	97.2	6.80	6.2	14.2	
HKBCF	HY/2013/01	2018-05-04	Mid-Ebb	Cloudy	CS(MF)3(N)	14:45:00	6.2	Bottom	3	2	25.30	8.20	28.00	97.2	6.80	7.6	15.0	
HKBCF	HY/2013/01	2018-05-04	Mid-Ebb	Cloudy	SR5(N)	15:19:00	1.0	Surface	1	1	26.10	8.10	25.80	96.3	6.70	5.4	8.4	
HKBCF	HY/2013/01	2018-05-04	Mid-Ebb	Cloudy	SR5(N)	15:19:00	1.0	Surface	1	2	25.70	8.10	25.80	95.0	6.70	5.1	9.0	
HKBCF	HY/2013/01	2018-05-04	Mid-Ebb	Cloudy	SR5(N)	15:19:00	4.7	Middle	2	1	26.00	8.10	26.30	97.4	6.80	5.2	8.7	
HKBCF	HY/2013/01	2018-05-04	Mid-Ebb	Cloudy	SR5(N)	15:19:00	4.7	Middle	2	2	25.60	8.10	26.30	96.6	6.80	4.9	8.1	
HKBCF	HY/2013/01	2018-05-04	Mid-Ebb	Cloudy	SR5(N)	15:19:00	8.4	Bottom	3	1	25.80	8.10	27.90	95.8	6.70	16.4	8.4	
HKBCF	HY/2013/01	2018-05-04	Mid-Ebb	Cloudy	SR5(N)	15:19:00	8.4	Bottom	3	2	25.40	8.10	27.90	95.0	6.70	17.3	8.9	
HKBCF	HY/2013/01	2018-05-04	Mid-Ebb	Cloudy	IS10(N)	15:25:00	1.0	Surface	1	1	26.10	8.10	26.20	98.6	6.90	3.8	9.6	
HKBCF	HY/2013/01	2018-05-04	Mid-Ebb	Cloudy	IS10(N)	15:25:00	1.0	Surface	1	2	25.70	8.10	26.20	96.9	6.80	4.0	8.9	
HKBCF	HY/2013/01	2018-05-04	Mid-Ebb	Cloudy	IS10(N)	15:25:00	5.9	Middle	2	1	26.10	8.20	26.40	96.2	6.70	5.3	10.3	
HKBCF	HY/2013/01	2018-05-04	Mid-Ebb	Cloudy	IS10(N)	15:25:00	5.9	Middle	2	2	25.60	8.20	26.50	94.7	6.70	5.3	9.5	
HKBCF	HY/2013/01	2018-05-04	Mid-Ebb	Cloudy	IS10(N)	15:25:00	10.7	Bottom	3	1	25.90	8.20	27.50	93.0	6.50	14.4	11.0	
HKBCF	HY/2013/01	2018-05-04	Mid-Ebb	Cloudy	IS10(N)	15:25:00	10.7	Bottom	3	2	25.40	8.20	27.50	91.5	6.40	14.7	9.6	
HKBCF	HY/2013/01	2018-05-04	Mid-Ebb	Cloudy	IS(MF)11	15:31:00	1.0	Surface	1	1	26.20	8.10	26.40	94.8	6.60	5.1	8.1	
HKBCF	HY/2013/01	2018-05-04	Mid-Ebb	Cloudy	IS(MF)11	15:31:00	1.0	Surface	1	2	25.70	8.10	26.40	93.5	6.60	5.2	7.3	
HKBCF	HY/2013/01	2018-05-04	Mid-Ebb	Cloudy	IS(MF)11	15:31:00	5.8	Middle	2	1	25.90	8.10	27.50	91.3	6.40	9.1	9.4	
HKBCF	HY/2013/01	2018-05-04	Mid-Ebb	Cloudy	IS(MF)11	15:31:00	5.8	Middle	2	2	25.40	8.20	27.50	89.9	6.30	9.2	9.5	
HKBCF	HY/2013/01	2018-05-04	Mid-Ebb	Cloudy	IS(MF)11	15:31:00	10.5	Bottom	3	1	25.70	8.00	27.80	85.2	5.90	12.4	9.1	
HKBCF	HY/2013/01	2018-05-04	Mid-Ebb	Cloudy	IS(MF)11	15:31:00	10.5	Bottom	3	2	25.30	8.00	27.80	83.4	5.90	12.1	8.4	
HKBCF	HY/2013/01	2018-05-04	Mid-Ebb	Cloudy	CS(MF)5	15:42:00	1.0	Surface	1	1	25.60	8.10	28.40	98.0	6.80	3.4	5.0	
HKBCF	HY/2013/01	2018-05-04	Mid-Ebb	Cloudy	CS(MF)5	15:42:00	1.0	Surface	1	2	25.50	8.00	28.30	97.5	6.80	3.5	6.9	
HKBCF	HY/2013/01	2018-05-04	Mid-Ebb	Cloudy	CS(MF)5	15:42:00	6.4	Middle	2	1	25.20	8.10	30.00	90.8	6.30	7.5	6.2	
HKBCF	HY/2013/01	2018-05-04	Mid-Ebb	Cloudy	CS(MF)5	15:42:00	6.4	Middle	2	2	25.10	8.00	29.80	90.3	6.30	7.6	5.9	
HKBCF	HY/2013/01	2018-05-04	Mid-Ebb	Cloudy	CS(MF)5	15:42:00	11.8	Bottom	3	1	25.10	8.10	30.00	91.2	6.30	7.9	10.2	
HKBCF	HY/2013/01	2018-05-04	Mid-Ebb	Cloudy	CS(MF)5	15:42:00	11.8	Bottom	3	2	25.10	8.00	29.80	90.8	6.30	7.6	9.9	
HKBCF	HY/2013/01	2018-05-04	Mid-Ebb	Cloudy	SR7	15:39:00	1.0	Surface	1	1	26.10	8.10	26.40	97.4	6.80	7.7	6.8	
HKBCF	HY/2013/01	2018-05-04	Mid-Ebb	Cloudy	SR7	15:39:00	1.0	Surface	1	2	25.70	8.10	26.40	95.7	6.70	8.2	8.4	
HKBCF	HY/2013/01	2018-05-04	Mid-Ebb	Cloudy	SR7	15:39:00		Middle	2	1								
HKBCF	HY/2013/01	2018-05-04	Mid-Ebb	Cloudy	SR7	15:39:00		Middle	2	2								
HKBCF	HY/2013/01	2018-05-04	Mid-Ebb	Cloudy	SR7	15:39:00	2.8	Bottom	3	1	26.10	8.10	26.50	95.5	6.70	12.8	8.9	
HKBCF	HY/2013/01	2018-05-04	Mid-Ebb	Cloudy	SR7	15:39:00	2.8	Bottom	3	2	25.60	8.10	26.60	93.8	6.60	12.5	7.5	
HKBCF	HY/2013/01	2018-05-04	Mid-Ebb	Cloudy	IS17	15:22:00	1.0	Surface	1	1	25.70	8.10	27.70	101.1	7.10	3.3	7.8	
HKBCF	HY/2013/01	2018-05-04	Mid-Ebb	Cloudy	IS17	15:22:00	1.0	Surface	1	2	25.60	8.00	27.60	99.9	7.00	3.4	8.0	
HKBCF	HY/2013/01	2018-05-04	Mid-Ebb	Cloudy	IS17	15:22:00	4.9	Middle	2	1	25.50	8.10	28.50	99.1	6.90	6.3	7.7	
HKBCF	HY/2013/01	2018-05-04	Mid-Ebb	Cloudy	IS17	15:22:00	4.9	Middle	2	2	25.50	8.00	28.40	95.9	6.70	6.3	8.7	
HKBCF	HY/2013/01	2018-05-04	Mid-Ebb	Cloudy	IS17	15:22:00	8.8	Bottom	3	1	25.40	8.10	29.00	95.1	6.60	7.5	11.0	
HKBCF	HY/2013/01	2018-05-04	Mid-Ebb	Cloudy	IS17	15:22:00	8.8	Bottom	3	2	25.40	8.00	28.90	94.3	6.60	7.8	9.9	
HKBCF	HY/2013/01	2018-05-04	Mid-Ebb	Cloudy	IS(MF)16	15:11:00	1.0	Surface	1	1	25.80	8.10	27.50	105.4	7.40	2.7	4.0	
HKBCF	HY/2013/01	2018-05-04	Mid-Ebb	Cloudy	IS(MF)16	15:11:00	1.0	Surface	1	2	25.80	8.00	27.40	104.4	7.30	2.9	5.3	
HKBCF	HY/2013/01	2018-05-04	Mid-Ebb	Cloudy	IS(MF)16	15:11:00		Middle	2	1								
HKBCF	HY/2013/01	2018-05-04	Mid-Ebb	Cloudy	IS(MF)16	15:11:00		Middle	2	2								
HKBCF	HY/2013/01	2018-05-04	Mid-Ebb	Cloudy	IS(MF)16	15:11:00	4.9	Bottom	3	1	25.50	8.10	28.90	97.3	6.80	2.4	11.8	
HKBCF	HY/2013/01	2018-05-04	Mid-Ebb	Cloudy	IS(MF)16	15:11:00	4.9	Bottom	3	2	25.50	8.00	28.70	97.4	6.80	2.5	10.1	
HKBCF	HY/2013/01	2018-05-04	Mid-Ebb	Cloudy	IS8	14:45:00	1.0	Surface	1	1	26.00	8.20	27.10	103.6	7.20	3.3	5.3	
HKBCF	HY/2013/01	2018-05-04	Mid-Ebb	Cloudy	IS8	14:45:00	1.0	Surface	1	2	26.00	8.00	26.90	103.7	7.20	3.2	5.8	
HKBCF	HY/2013/01	2018-05-04	Mid-Ebb	Cloudy	IS8	14:45:00		Middle	2	1								
HKBCF	HY/2013/01	2018-05-04	Mid-Ebb	Cloudy	IS8	14:45:00		Middle	2	2								

Project	Works	Date (yyyy-mm-dd)	Tide	Weather Condition	Station	Time	Depth, m	Level	Level_Code	Replicate	Temperature, °C	pH	Salinity, ppt	DO, %	DO, mg/L	Turbidity, NTU	SS, mg/L	Site Observation
HKBCF	HY/2013/01	2018-05-04	Mid-Ebb	Cloudy	IS8	14:45:00	3.5	Bottom	3	1	26.00	8.20	27.10	102.9	7.20	3.2	8.2	
HKBCF	HY/2013/01	2018-05-04	Mid-Ebb	Cloudy	IS8	14:45:00	3.5	Bottom	3	2	26.00	8.00	26.90	104.9	7.30	3.2	7.3	
HKBCF	HY/2013/01	2018-05-04	Mid-Ebb	Cloudy	SR4(N)	14:51:00	1.0	Surface	1	1	26.30	8.10	27.30	105.2	7.30	3.6	7.8	
HKBCF	HY/2013/01	2018-05-04	Mid-Ebb	Cloudy	SR4(N)	14:51:00	1.0	Surface	1	2	26.30	8.00	27.10	104.1	7.20	3.2	7.4	
HKBCF	HY/2013/01	2018-05-04	Mid-Ebb	Cloudy	SR4(N)	14:51:00		Middle	2	1								
HKBCF	HY/2013/01	2018-05-04	Mid-Ebb	Cloudy	SR4(N)	14:51:00		Middle	2	2								
HKBCF	HY/2013/01	2018-05-04	Mid-Ebb	Cloudy	SR4(N)	14:51:00	4.0	Bottom	3	1	26.30	8.10	27.30	105.3	7.30	5.4	7.3	
HKBCF	HY/2013/01	2018-05-04	Mid-Ebb	Cloudy	SR4(N)	14:51:00	4.0	Bottom	3	2	26.20	8.00	27.10	104.5	7.30	4.4	7.7	
HKBCF	HY/2013/01	2018-05-04	Mid-Ebb	Cloudy	IS(Mf)9	14:32:00	1.0	Surface	1	1	26.00	8.20	27.00	105.8	7.40	3.8	6.6	
HKBCF	HY/2013/01	2018-05-04	Mid-Ebb	Cloudy	IS(Mf)9	14:32:00	1.0	Surface	1	2	26.00	8.00	26.90	105.0	7.30	4.1	6.3	
HKBCF	HY/2013/01	2018-05-04	Mid-Ebb	Cloudy	IS(Mf)9	14:32:00		Middle	2	1								
HKBCF	HY/2013/01	2018-05-04	Mid-Ebb	Cloudy	IS(Mf)9	14:32:00		Middle	2	2								
HKBCF	HY/2013/01	2018-05-04	Mid-Ebb	Cloudy	IS(Mf)9	14:32:00	3.3	Bottom	3	1	26.00	8.20	27.00	106.3	7.40	4.2	11.7	
HKBCF	HY/2013/01	2018-05-04	Mid-Ebb	Cloudy	IS(Mf)9	14:32:00	3.3	Bottom	3	2	26.00	8.00	26.90	105.5	7.40	4.4	10.1	
HKBCF	HY/2013/01	2018-05-04	Mid-Ebb	Cloudy	IS7	14:24:00	1.0	Surface	1	1	26.00	8.10	27.20	103.6	7.20	5.2	9.5	
HKBCF	HY/2013/01	2018-05-04	Mid-Ebb	Cloudy	IS7	14:24:00	1.0	Surface	1	2	25.90	8.00	27.00	103.0	7.20	5.2	8.5	
HKBCF	HY/2013/01	2018-05-04	Mid-Ebb	Cloudy	IS7	14:24:00		Middle	2	1								
HKBCF	HY/2013/01	2018-05-04	Mid-Ebb	Cloudy	IS7	14:24:00		Middle	2	2								
HKBCF	HY/2013/01	2018-05-04	Mid-Ebb	Cloudy	IS7	14:24:00	3.1	Bottom	3	1	25.90	8.10	27.40	100.7	7.00	6.0	10.9	
HKBCF	HY/2013/01	2018-05-04	Mid-Ebb	Cloudy	IS7	14:24:00	3.1	Bottom	3	2	25.80	8.00	27.20	100.8	7.00	5.6	9.5	
HKBCF	HY/2013/01	2018-05-04	Mid-Ebb	Cloudy	IS(Mf)6	14:18:00	1.0	Surface	1	1	26.20	8.10	27.20	107.0	7.40	3.5	7.4	
HKBCF	HY/2013/01	2018-05-04	Mid-Ebb	Cloudy	IS(Mf)6	14:18:00	1.0	Surface	1	2	26.20	8.00	27.10	105.9	7.40	3.7	6.5	
HKBCF	HY/2013/01	2018-05-04	Mid-Ebb	Cloudy	IS(Mf)6	14:18:00		Middle	2	1								
HKBCF	HY/2013/01	2018-05-04	Mid-Ebb	Cloudy	IS(Mf)6	14:18:00		Middle	2	2								
HKBCF	HY/2013/01	2018-05-04	Mid-Ebb	Cloudy	IS(Mf)6	14:18:00	2.4	Bottom	3	1	26.00	8.10	27.80	106.5	7.40	4.0	7.4	
HKBCF	HY/2013/01	2018-05-04	Mid-Ebb	Cloudy	IS(Mf)6	14:18:00	2.4	Bottom	3	2	26.00	8.00	27.70	106.4	7.40	4.0	6.0	
HKBCF	HY/2013/01	2018-05-04	Mid-Ebb	Cloudy	IS5	14:07:00	1.0	Surface	1	1	25.80	8.10	28.10	105.2	7.30	7.0	5.9	
HKBCF	HY/2013/01	2018-05-04	Mid-Ebb	Cloudy	IS5	14:07:00	1.0	Surface	1	2	25.70	8.00	28.80	104.2	7.20	8.0	6.7	
HKBCF	HY/2013/01	2018-05-04	Mid-Ebb	Cloudy	IS5	14:07:00	5.5	Middle	2	1	25.40	8.10	30.40	103.5	7.20	11.8	12.1	
HKBCF	HY/2013/01	2018-05-04	Mid-Ebb	Cloudy	IS5	14:07:00	5.5	Middle	2	2	25.40	8.10	30.20	102.8	7.10	10.2	12.2	
HKBCF	HY/2013/01	2018-05-04	Mid-Ebb	Cloudy	IS5	14:07:00	10.0	Bottom	3	1	25.40	8.10	30.50	103.5	7.20	23.3	17.0	
HKBCF	HY/2013/01	2018-05-04	Mid-Ebb	Cloudy	IS5	14:07:00	10.0	Bottom	3	2	25.30	8.10	30.40	102.8	7.10	25.2	18.7	
HKBCF	HY/2013/01	2018-05-04	Mid-Ebb	Cloudy	SR3(N)	13:59:00	1.0	Surface	1	1	26.00	8.20	27.90	102.3	7.10	5.9	7.4	
HKBCF	HY/2013/01	2018-05-04	Mid-Ebb	Cloudy	SR3(N)	13:59:00	1.0	Surface	1	2	25.90	8.00	27.70	101.4	7.00	6.5	6.5	
HKBCF	HY/2013/01	2018-05-04	Mid-Ebb	Cloudy	SR3(N)	13:59:00		Middle	2	1								
HKBCF	HY/2013/01	2018-05-04	Mid-Ebb	Cloudy	SR3(N)	13:59:00		Middle	2	2								
HKBCF	HY/2013/01	2018-05-04	Mid-Ebb	Cloudy	SR3(N)	13:59:00	4.0	Bottom	3	1	25.70	8.20	29.20	99.7	6.90	7.3	9.1	
HKBCF	HY/2013/01	2018-05-04	Mid-Ebb	Cloudy	SR3(N)	13:59:00	4.0	Bottom	3	2	25.60	8.00	29.00	98.8	6.90	8.1	8.8	
HKBCF	HY/2013/01	2018-05-04	Mid-Flood	Cloudy	SR10A(N)	7:05:00	1.0	Surface	1	1	25.00	8.10	29.90	93.2	6.50	1.6	7.6	
HKBCF	HY/2013/01	2018-05-04	Mid-Flood	Cloudy	SR10A(N)	7:05:00	1.0	Surface	1	2	25.00	8.00	29.70	92.6	6.50	1.6	6.4	
HKBCF	HY/2013/01	2018-05-04	Mid-Flood	Cloudy	SR10A(N)	7:05:00	6.5	Middle	2	1	25.10	8.10	30.10	92.6	6.40	1.5	9.1	
HKBCF	HY/2013/01	2018-05-04	Mid-Flood	Cloudy	SR10A(N)	7:05:00	6.5	Middle	2	2	25.00	7.90	30.00	92.1	6.40	1.5	7.9	
HKBCF	HY/2013/01	2018-05-04	Mid-Flood	Cloudy	SR10A(N)	7:05:00	12.0	Bottom	3	1	25.10	8.10	30.30	92.8	6.50	1.6	8.9	
HKBCF	HY/2013/01	2018-05-04	Mid-Flood	Cloudy	SR10A(N)	7:05:00	12.0	Bottom	3	2	25.00	7.90	30.10	92.2	6.40	1.6	8.0	
HKBCF	HY/2013/01	2018-05-04	Mid-Flood	Cloudy	SR10B(N2)	7:11:00	1.0	Surface	1	1	24.80	8.20	31.30	93.7	6.50	2.9	6.0	
HKBCF	HY/2013/01	2018-05-04	Mid-Flood	Cloudy	SR10B(N2)	7:11:00	1.0	Surface	1	2	24.70	8.00	31.20	93.2	6.50	3.1	5.5	
HKBCF	HY/2013/01	2018-05-04	Mid-Flood	Cloudy	SR10B(N2)	7:11:00		Middle	2	1								
HKBCF	HY/2013/01	2018-05-04	Mid-Flood	Cloudy	SR10B(N2)	7:11:00		Middle	2	2								
HKBCF	HY/2013/01	2018-05-04	Mid-Flood	Cloudy	SR10B(N2)	7:11:00	4.6	Bottom	3	1	24.70	8.20	31.80	94.8	6.60	3.7	8.1	
HKBCF	HY/2013/01	2018-05-04	Mid-Flood	Cloudy	SR10B(N2)	7:11:00	4.6	Bottom	3	2	24.70	8.00	31.60	94.2	6.60	3.8	7.0	
HKBCF	HY/2013/01	2018-05-04	Mid-Flood	Cloudy	CSA	7:24:00	1.0	Surface	1	1	25.40	8.00	26.40	103.6	7.30	2.3	8.6	
HKBCF	HY/2013/01	2018-05-04	Mid-Flood	Cloudy	CSA	7:24:00	1.0	Surface	1	2	25.80	8.00	26.40	104.5	7.30	2.3	7.9	
HKBCF	HY/2013/01	2018-05-04	Mid-Flood	Cloudy	CSA	7:24:00	16.8	Middle	2	1	25.00	8.00	29.30	100.3	7.00	2.9	9.4	
HKBCF	HY/2013/01	2018-05-04	Mid-Flood	Cloudy	CSA	7:24:00	16.8	Middle	2	2	25.40	8.00	29.20	100.5	7.00	2.8	8.2	
HKBCF	HY/2013/01	2018-05-04	Mid-Flood	Cloudy	CSA	7:24:00	32.5	Bottom	3	1	25.00	8.00	29.30	100.2	7.00	3.1	9.5	
HKBCF	HY/2013/01	2018-05-04	Mid-Flood	Cloudy	CSA	7:24:00	32.5	Bottom	3	2	25.40	8.00	29.30	100.4	7.00	3.3	8.6	
HKBCF	HY/2013/01	2018-05-04	Mid-Flood	Cloudy	CS6	7:39:00	1.0	Surface	1	1	25.50	8.00	26.40	103.5	7.30	4.6	4.9	
HKBCF	HY/2013/01	2018-05-04	Mid-Flood	Cloudy	CS6	7:39:00	1.0	Surface	1	2	25.90	8.00	26.40	104.3	7.30	4.2	3.2	
HKBCF	HY/2013/01	2018-05-04	Mid-Flood	Cloudy	CS6	7:39:00	4.8	Middle	2	1	25.30	8.00	27.50	101.8	7.20	4.3	3.3	
HKBCF	HY/2013/01	2018-05-04	Mid-Flood	Cloudy	CS6	7:39:00	4.8	Middle	2	2	25.70	8.00	27.50	101.9	7.10	5.0	4.0	
HKBCF	HY/2013/01	2018-05-04	Mid-Flood	Cloudy	CS6	7:39:00	8.6	Bottom	3	1	25.10	8.00	28.90	100.3	7.00	7.8	7.2	
HKBCF	HY/2013/01	2018-05-04	Mid-Flood	Cloudy	CS6	7:39:00	8.6	Bottom	3	2	25.50	8.00	28.80	100.4	7.00	7.6	7.0	
HKBCF	HY/2013/01	2018-05-04	Mid-Flood	Cloudy	CS4	8:38:00	1.0	Surface	1	1	25.80	8.00	25.40	103.7	7.30	3.1	5.1	
HKBCF	HY/2013/01	2018-05-04	Mid-Flood	Cloudy	CS4	8:38:00	1.0	Surface	1	2	26.20	8.00	25.40	104.2	7.30	3.3	5.9	
HKBCF	HY/2013/01	2018-05-04	Mid-Flood	Cloudy	CS4	8:38:00	9.3	Middle	2	1	25.20	8.00	28.40	100.0	7.00	9.0	5.2	
HKBCF	HY/2013/01	2018-05-04	Mid-Flood	Cloudy	CS4	8:38:00	9.3	Middle	2	2	25.60	8.00	28.30	100.0	7.00	9.1	7.1	
HKBCF	HY/2013/01	2018-05-04	Mid-Flood	Cloudy	CS4	8:38:00	17.6	Bottom	3	1	25.20	8.00	28.50	99.6	7.00	12.0	7.8	
HKBCF	HY/2013/01	2018-05-04	Mid-Flood	Cloudy	CS4	8:38:00	17.6	Bottom	3	2	25.60	8.00	28.40	99.5	6.90	12.0	8.4	



Project	Works	Date (yyyy-mm-dd)	Tide	Weather Condition	Station	Time	Depth, m	Level	Level_Code	Replicate	Temperature, °C	pH	Salinity, ppt	DO, %	DO, mg/L	Turbidity, NTU	SS, mg/L	Site Observation
HKBCF	HY/2013/01	2018-05-04	Mid-Flood	Cloudy	SR6	9:11:00	1.0	Surface	1	1	25.60	8.00	24.20	106.6	7.60	5.7	6.3	
HKBCF	HY/2013/01	2018-05-04	Mid-Flood	Cloudy	SR6	9:11:00	1.0	Surface	1	2	26.00	8.00	24.20	106.3	7.50	5.7	6.6	
HKBCF	HY/2013/01	2018-05-04	Mid-Flood	Cloudy	SR6	9:11:00		Middle	2	1								
HKBCF	HY/2013/01	2018-05-04	Mid-Flood	Cloudy	SR6	9:11:00		Middle	2	2								
HKBCF	HY/2013/01	2018-05-04	Mid-Flood	Cloudy	SR6	9:11:00	3.5	Bottom	3	1	25.60	8.00	24.70	107.6	7.60	6.0	5.8	
HKBCF	HY/2013/01	2018-05-04	Mid-Flood	Cloudy	SR6	9:11:00	3.5	Bottom	3	2	26.00	8.10	24.60	106.9	7.60	6.0	5.8	
HKBCF	HY/2013/01	2018-05-04	Mid-Flood	Cloudy	CS(Mf)3(N)	8:50:00	1.0	Surface	1	1	25.70	8.10	25.10	105.2	7.40	5.2	8.2	
HKBCF	HY/2013/01	2018-05-04	Mid-Flood	Cloudy	CS(Mf)3(N)	8:50:00	1.0	Surface	1	2	26.10	8.10	25.10	105.8	7.40	5.6	8.9	
HKBCF	HY/2013/01	2018-05-04	Mid-Flood	Cloudy	CS(Mf)3(N)	8:50:00	3.7	Middle	2	1	25.80	8.10	25.30	104.6	7.40	6.6	7.0	
HKBCF	HY/2013/01	2018-05-04	Mid-Flood	Cloudy	CS(Mf)3(N)	8:50:00	3.7	Middle	2	2	26.20	8.10	25.30	105.2	7.40	6.6	8.4	
HKBCF	HY/2013/01	2018-05-04	Mid-Flood	Cloudy	CS(Mf)3(N)	8:50:00	6.3	Bottom	3	1	25.80	8.10	25.40	105.1	7.40	8.2	9.1	
HKBCF	HY/2013/01	2018-05-04	Mid-Flood	Cloudy	CS(Mf)3(N)	8:50:00	6.3	Bottom	3	2	26.20	8.10	25.40	105.6	7.40	8.3	10.5	
HKBCF	HY/2013/01	2018-05-04	Mid-Flood	Cloudy	SR5(N)	8:22:00	1.0	Surface	1	1	25.70	8.00	25.20	104.7	7.40	3.5	9.0	
HKBCF	HY/2013/01	2018-05-04	Mid-Flood	Cloudy	SR5(N)	8:22:00	1.0	Surface	1	2	26.10	8.00	25.20	106.3	7.50	3.5	9.6	
HKBCF	HY/2013/01	2018-05-04	Mid-Flood	Cloudy	SR5(N)	8:22:00	4.8	Middle	2	1	25.80	8.00	25.60	101.8	7.20	3.5	8.0	
HKBCF	HY/2013/01	2018-05-04	Mid-Flood	Cloudy	SR5(N)	8:22:00	4.8	Middle	2	2	26.20	8.00	25.60	103.6	7.30	3.5	9.9	
HKBCF	HY/2013/01	2018-05-04	Mid-Flood	Cloudy	SR5(N)	8:22:00	8.5	Bottom	3	1	25.70	8.00	26.20	99.7	7.00	8.8	9.0	
HKBCF	HY/2013/01	2018-05-04	Mid-Flood	Cloudy	SR5(N)	8:22:00	8.5	Bottom	3	2	26.10	8.00	26.10	101.5	7.10	8.8	9.8	
HKBCF	HY/2013/01	2018-05-04	Mid-Flood	Cloudy	IS10(N)	8:16:00	1.0	Surface	1	1	25.60	8.00	26.30	101.5	7.20	6.8	6.2	
HKBCF	HY/2013/01	2018-05-04	Mid-Flood	Cloudy	IS10(N)	8:16:00	1.0	Surface	1	2	26.00	8.00	26.30	101.8	7.10	6.9	6.0	
HKBCF	HY/2013/01	2018-05-04	Mid-Flood	Cloudy	IS10(N)	8:16:00	5.9	Middle	2	1	25.40	8.00	27.50	96.7	6.80	12.0	7.7	
HKBCF	HY/2013/01	2018-05-04	Mid-Flood	Cloudy	IS10(N)	8:16:00	5.9	Middle	2	2	25.80	8.00	27.40	97.2	6.80	11.8	8.0	
HKBCF	HY/2013/01	2018-05-04	Mid-Flood	Cloudy	IS10(N)	8:16:00	10.7	Bottom	3	1	25.40	8.00	27.50	96.5	6.80	13.7	11.6	
HKBCF	HY/2013/01	2018-05-04	Mid-Flood	Cloudy	IS10(N)	8:16:00	10.7	Bottom	3	2	25.80	8.00	27.50	97.1	6.80	13.8	12.6	
HKBCF	HY/2013/01	2018-05-04	Mid-Flood	Cloudy	IS(Mf)11	8:10:00	1.0	Surface	1	1	25.60	8.00	26.20	101.3	7.10	3.8	5.5	
HKBCF	HY/2013/01	2018-05-04	Mid-Flood	Cloudy	IS(Mf)11	8:10:00	1.0	Surface	1	2	26.00	8.00	26.20	101.6	7.10	3.9	5.3	
HKBCF	HY/2013/01	2018-05-04	Mid-Flood	Cloudy	IS(Mf)11	8:10:00	5.6	Middle	2	1	25.40	8.00	27.60	97.5	6.80	10.7	4.6	
HKBCF	HY/2013/01	2018-05-04	Mid-Flood	Cloudy	IS(Mf)11	8:10:00	5.6	Middle	2	2	25.80	8.00	27.60	97.9	6.80	10.5	4.7	
HKBCF	HY/2013/01	2018-05-04	Mid-Flood	Cloudy	IS(Mf)11	8:10:00	10.2	Bottom	3	1	25.40	8.00	27.70	97.5	6.80	13.6	8.0	
HKBCF	HY/2013/01	2018-05-04	Mid-Flood	Cloudy	IS(Mf)11	8:10:00	10.2	Bottom	3	2	25.80	8.00	27.60	98.2	6.80	13.5	9.6	
HKBCF	HY/2013/01	2018-05-04	Mid-Flood	Cloudy	CS(Mf)5	7:41:00	1.0	Surface	1	1	25.40	8.10	28.20	92.7	6.50	2.1	6.3	
HKBCF	HY/2013/01	2018-05-04	Mid-Flood	Cloudy	CS(Mf)5	7:41:00	1.0	Surface	1	2	25.40	8.00	28.00	92.4	6.50	2.2	6.8	
HKBCF	HY/2013/01	2018-05-04	Mid-Flood	Cloudy	CS(Mf)5	7:41:00	6.1	Middle	2	1	25.20	8.10	29.70	91.0	6.30	2.4	9.1	
HKBCF	HY/2013/01	2018-05-04	Mid-Flood	Cloudy	CS(Mf)5	7:41:00	6.1	Middle	2	2	25.20	8.00	29.50	90.7	6.30	2.4	7.9	
HKBCF	HY/2013/01	2018-05-04	Mid-Flood	Cloudy	CS(Mf)5	7:41:00	11.1	Bottom	3	1	25.10	8.10	30.00	90.9	6.30	3.6	8.3	
HKBCF	HY/2013/01	2018-05-04	Mid-Flood	Cloudy	CS(Mf)5	7:41:00	11.1	Bottom	3	2	25.10	8.00	29.80	90.6	6.30	3.7	7.5	
HKBCF	HY/2013/01	2018-05-04	Mid-Flood	Cloudy	SR7	8:02:00	1.0	Surface	1	1	25.60	8.00	25.90	102.7	7.30	3.0	7.0	
HKBCF	HY/2013/01	2018-05-04	Mid-Flood	Cloudy	SR7	8:02:00	1.0	Surface	1	2	26.00	8.00	25.90	103.7	7.30	3.1	8.1	
HKBCF	HY/2013/01	2018-05-04	Mid-Flood	Cloudy	SR7	8:02:00		Middle	2	1								
HKBCF	HY/2013/01	2018-05-04	Mid-Flood	Cloudy	SR7	8:02:00		Middle	2	2								
HKBCF	HY/2013/01	2018-05-04	Mid-Flood	Cloudy	SR7	8:02:00	3.5	Bottom	3	1	25.40	8.00	27.30	98.4	6.90	8.4	9.6	
HKBCF	HY/2013/01	2018-05-04	Mid-Flood	Cloudy	SR7	8:02:00	3.5	Bottom	3	2	25.80	8.00	27.30	99.7	7.00	8.1	8.7	
HKBCF	HY/2013/01	2018-05-04	Mid-Flood	Cloudy	IS17	7:59:00	1.0	Surface	1	1	25.50	8.10	27.50	92.8	6.50	2.0	6.7	
HKBCF	HY/2013/01	2018-05-04	Mid-Flood	Cloudy	IS17	7:59:00	1.0	Surface	1	2	25.50	8.00	27.30	92.4	6.50	2.1	7.9	
HKBCF	HY/2013/01	2018-05-04	Mid-Flood	Cloudy	IS17	7:59:00	5.4	Middle	2	1	25.50	8.10	28.30	90.1	6.30	2.4	8.1	
HKBCF	HY/2013/01	2018-05-04	Mid-Flood	Cloudy	IS17	7:59:00	5.4	Middle	2	2	25.40	8.00	28.10	89.8	6.30	2.5	7.8	
HKBCF	HY/2013/01	2018-05-04	Mid-Flood	Cloudy	IS17	7:59:00	9.8	Bottom	3	1	25.40	8.10	28.90	89.9	6.30	2.9	8.6	
HKBCF	HY/2013/01	2018-05-04	Mid-Flood	Cloudy	IS17	7:59:00	9.8	Bottom	3	2	25.40	8.00	28.70	89.5	6.20	2.9	7.2	
HKBCF	HY/2013/01	2018-05-04	Mid-Flood	Cloudy	IS(Mf)16	8:09:00	1.0	Surface	1	1	25.50	8.10	28.10	91.0	6.40	3.3	9.4	
HKBCF	HY/2013/01	2018-05-04	Mid-Flood	Cloudy	IS(Mf)16	8:09:00	1.0	Surface	1	2	25.50	8.00	27.90	90.7	6.30	3.3	8.1	
HKBCF	HY/2013/01	2018-05-04	Mid-Flood	Cloudy	IS(Mf)16	8:09:00		Middle	2	1								
HKBCF	HY/2013/01	2018-05-04	Mid-Flood	Cloudy	IS(Mf)16	8:09:00		Middle	2	2								
HKBCF	HY/2013/01	2018-05-04	Mid-Flood	Cloudy	IS(Mf)16	8:09:00	4.6	Bottom	3	1	25.50	8.10	28.30	91.6	6.40	3.5	10.7	
HKBCF	HY/2013/01	2018-05-04	Mid-Flood	Cloudy	IS(Mf)16	8:09:00	4.6	Bottom	3	2	25.40	8.00	28.10	91.2	6.40	3.4	11.5	
HKBCF	HY/2013/01	2018-05-04	Mid-Flood	Cloudy	IS8	8:33:00	1.0	Surface	1	1	25.60	8.10	27.20	95.9	6.70	1.9	9.9	
HKBCF	HY/2013/01	2018-05-04	Mid-Flood	Cloudy	IS8	8:33:00	1.0	Surface	1	2	25.60	8.00	27.10	95.6	6.70	2.1	8.0	
HKBCF	HY/2013/01	2018-05-04	Mid-Flood	Cloudy	IS8	8:33:00		Middle	2	1								
HKBCF	HY/2013/01	2018-05-04	Mid-Flood	Cloudy	IS8	8:33:00		Middle	2	2								
HKBCF	HY/2013/01	2018-05-04	Mid-Flood	Cloudy	IS8	8:33:00	3.2	Bottom	3	1	25.50	8.10	27.80	93.8	6.60	3.5	8.6	
HKBCF	HY/2013/01	2018-05-04	Mid-Flood	Cloudy	IS8	8:33:00	3.2	Bottom	3	2	25.50	8.00	27.60	93.4	6.50	3.2	9.3	
HKBCF	HY/2013/01	2018-05-04	Mid-Flood	Cloudy	SR4(N)	8:25:00	1.0	Surface	1	1	25.70	8.10	27.80	90.1	6.30	4.5	11.2	
HKBCF	HY/2013/01	2018-05-04	Mid-Flood	Cloudy	SR4(N)	8:25:00	1.0	Surface	1	2	25.70	8.00	27.60	90.8	6.30	4.7	10.3	
HKBCF	HY/2013/01	2018-05-04	Mid-Flood	Cloudy	SR4(N)	8:25:00		Middle	2	1								
HKBCF	HY/2013/01	2018-05-04	Mid-Flood	Cloudy	SR4(N)	8:25:00		Middle	2	2								
HKBCF	HY/2013/01	2018-05-04	Mid-Flood	Cloudy	SR4(N)	8:25:00	2.8	Bottom	3	1	25.30	8.10	27.90	91.4	6.40	4.4	12.8	
HKBCF	HY/2013/01	2018-05-04	Mid-Flood	Cloudy	SR4(N)	8:25:00	2.8	Bottom	3	2	25.30	8.00	27.80	92.8	6.50	4.4	13.3	
HKBCF	HY/2013/01	2018-05-04	Mid-Flood	Cloudy	IS(Mf)9	8:40:00	1.0	Surface	1	1	25.70	8.10	27.00	95.8	6.70	2.5	9.1	
HKBCF	HY/2013/01	2018-05-04	Mid-Flood	Cloudy	IS(Mf)9	8:40:00	1.0	Surface	1	2	25.70	8.00	26.80	95.4	6.70	2.4	9.5	

Project	Works	Date (yyyy-mm-dd)	Tide	Weather Condition	Station	Time	Depth, m	Level	Level_Code	Replicate	Temperature, °C	pH	Salinity, ppt	DO, %	DO, mg/L	Turbidity, NTU	SS, mg/L	Site Observation
HKBCF	HY/2013/01	2018-05-04	Mid-Flood	Cloudy	IS(Mf)9	8:40:00		Middle	2	1								
HKBCF	HY/2013/01	2018-05-04	Mid-Flood	Cloudy	IS(Mf)9	8:40:00		Middle	2	2								
HKBCF	HY/2013/01	2018-05-04	Mid-Flood	Cloudy	IS(Mf)9	8:40:00	2.3	Bottom	3	1	25.70	8.10	27.00	95.9	6.70	2.4	10.4	
HKBCF	HY/2013/01	2018-05-04	Mid-Flood	Cloudy	IS(Mf)9	8:40:00	2.3	Bottom	3	2	25.70	8.00	26.80	95.5	6.70	2.4	11.0	
HKBCF	HY/2013/01	2018-05-04	Mid-Flood	Cloudy	IS7	8:48:00		Surface	1	1								
HKBCF	HY/2013/01	2018-05-04	Mid-Flood	Cloudy	IS7	8:48:00		Surface	1	2								
HKBCF	HY/2013/01	2018-05-04	Mid-Flood	Cloudy	IS7	8:48:00	1.4	Middle	2	1	25.70	8.10	26.80	95.9	6.70	5.5	11.2	
HKBCF	HY/2013/01	2018-05-04	Mid-Flood	Cloudy	IS7	8:48:00	1.4	Middle	2	2	25.60	8.00	26.60	95.5	6.70	5.7	12.6	
HKBCF	HY/2013/01	2018-05-04	Mid-Flood	Cloudy	IS7	8:48:00		Bottom	3	1								
HKBCF	HY/2013/01	2018-05-04	Mid-Flood	Cloudy	IS7	8:48:00		Bottom	3	2								
HKBCF	HY/2013/01	2018-05-04	Mid-Flood	Cloudy	IS(Mf)6	8:56:00		Surface	1	1								
HKBCF	HY/2013/01	2018-05-04	Mid-Flood	Cloudy	IS(Mf)6	8:56:00		Surface	1	2								
HKBCF	HY/2013/01	2018-05-04	Mid-Flood	Cloudy	IS(Mf)6	8:56:00	1.3	Middle	2	1	26.00	8.10	27.00	98.6	6.90	3.5	11.2	
HKBCF	HY/2013/01	2018-05-04	Mid-Flood	Cloudy	IS(Mf)6	8:56:00	1.3	Middle	2	2	26.00	8.00	26.90	98.1	6.80	3.7	10.5	
HKBCF	HY/2013/01	2018-05-04	Mid-Flood	Cloudy	IS(Mf)6	8:56:00		Bottom	3	1								
HKBCF	HY/2013/01	2018-05-04	Mid-Flood	Cloudy	IS(Mf)6	8:56:00		Bottom	3	2								
HKBCF	HY/2013/01	2018-05-04	Mid-Flood	Cloudy	IS5	9:05:00	1.0	Surface	1	1	25.80	8.10	27.00	97.1	6.80	4.0	9.7	
HKBCF	HY/2013/01	2018-05-04	Mid-Flood	Cloudy	IS5	9:05:00	1.0	Surface	1	2	25.80	8.00	26.90	96.5	6.80	4.1	9.8	
HKBCF	HY/2013/01	2018-05-04	Mid-Flood	Cloudy	IS5	9:05:00	5.0	Middle	2	1	25.70	8.10	27.00	96.3	6.70	4.3	11.3	
HKBCF	HY/2013/01	2018-05-04	Mid-Flood	Cloudy	IS5	9:05:00	5.0	Middle	2	2	25.70	8.00	26.80	95.8	6.70	4.4	9.9	
HKBCF	HY/2013/01	2018-05-04	Mid-Flood	Cloudy	IS5	9:05:00	8.9	Bottom	3	1	25.70	8.10	27.00	96.3	6.70	4.4	9.6	
HKBCF	HY/2013/01	2018-05-04	Mid-Flood	Cloudy	IS5	9:05:00	8.9	Bottom	3	2	25.70	8.00	26.80	95.7	6.70	4.4	10.9	
HKBCF	HY/2013/01	2018-05-04	Mid-Flood	Cloudy	SR3(N)	9:12:00	1.0	Surface	1	1	25.70	8.10	27.10	97.1	6.80	3.8	7.9	
HKBCF	HY/2013/01	2018-05-04	Mid-Flood	Cloudy	SR3(N)	9:12:00	1.0	Surface	1	2	25.70	8.00	26.90	96.6	6.80	4.0	7.1	
HKBCF	HY/2013/01	2018-05-04	Mid-Flood	Cloudy	SR3(N)	9:12:00		Middle	2	1								
HKBCF	HY/2013/01	2018-05-04	Mid-Flood	Cloudy	SR3(N)	9:12:00		Middle	2	2								
HKBCF	HY/2013/01	2018-05-04	Mid-Flood	Cloudy	SR3(N)	9:12:00	2.4	Bottom	3	1	25.70	8.10	27.20	96.8	6.80	4.5	8.9	
HKBCF	HY/2013/01	2018-05-04	Mid-Flood	Cloudy	SR3(N)	9:12:00	2.4	Bottom	3	2	25.70	8.00	27.00	96.3	6.70	4.4	8.8	
HKBCF	HY/2013/01	2018-05-07	Mid-Ebb	Cloudy	SR10A(N)	18:17:00	1.0	Surface	1	1	27.10	8.00	23.90	113.6	7.90	1.2	5.0	
HKBCF	HY/2013/01	2018-05-07	Mid-Ebb	Cloudy	SR10A(N)	18:17:00	1.0	Surface	1	2	27.00	8.00	23.80	113.6	7.90	1.3	5.0	
HKBCF	HY/2013/01	2018-05-07	Mid-Ebb	Cloudy	SR10A(N)	18:17:00	6.1	Middle	2	1	27.00	8.00	24.10	114.6	8.00	2.3	6.5	
HKBCF	HY/2013/01	2018-05-07	Mid-Ebb	Cloudy	SR10A(N)	18:17:00	6.1	Middle	2	2	27.00	8.00	23.90	114.6	8.00	2.2	7.4	
HKBCF	HY/2013/01	2018-05-07	Mid-Ebb	Cloudy	SR10A(N)	18:17:00	11.1	Bottom	3	1	27.00	8.10	24.20	112.9	7.90	4.1	6.2	
HKBCF	HY/2013/01	2018-05-07	Mid-Ebb	Cloudy	SR10A(N)	18:17:00	11.1	Bottom	3	2	27.00	8.10	24.10	112.9	7.90	4.0	6.1	
HKBCF	HY/2013/01	2018-05-07	Mid-Ebb	Cloudy	SR10B(N2)	18:11:00	1.0	Surface	1	1	26.60	8.00	25.70	111.4	7.70	2.1	7.9	
HKBCF	HY/2013/01	2018-05-07	Mid-Ebb	Cloudy	SR10B(N2)	18:11:00	1.0	Surface	1	2	26.60	8.00	25.50	111.4	7.70	2.1	7.5	
HKBCF	HY/2013/01	2018-05-07	Mid-Ebb	Cloudy	SR10B(N2)	18:11:00	3.5	Middle	2	1	26.60	8.00	25.60	111.6	7.80	2.0	8.7	
HKBCF	HY/2013/01	2018-05-07	Mid-Ebb	Cloudy	SR10B(N2)	18:11:00	3.5	Middle	2	2	26.60	8.00	25.50	111.6	7.80	2.2	9.0	
HKBCF	HY/2013/01	2018-05-07	Mid-Ebb	Cloudy	SR10B(N2)	18:11:00	5.9	Bottom	3	1	26.60	8.10	25.80	111.6	7.70	2.1	8.5	
HKBCF	HY/2013/01	2018-05-07	Mid-Ebb	Cloudy	SR10B(N2)	18:11:00	5.9	Bottom	3	2	26.60	8.10	25.70	111.6	7.70	2.4	8.6	
HKBCF	HY/2013/01	2018-05-07	Mid-Ebb	Cloudy	CSA	18:20:00	1.0	Surface	1	1	27.10	7.80	24.40	103.4	7.20	2.8	5.9	
HKBCF	HY/2013/01	2018-05-07	Mid-Ebb	Cloudy	CSA	18:20:00	1.0	Surface	1	2	26.70	8.00	24.60	104.4	7.30	2.5	4.2	
HKBCF	HY/2013/01	2018-05-07	Mid-Ebb	Cloudy	CSA	18:20:00	16.9	Middle	2	1	26.30	7.80	27.80	99.1	6.80	3.1	8.8	
HKBCF	HY/2013/01	2018-05-07	Mid-Ebb	Cloudy	CSA	18:20:00	16.9	Middle	2	2	25.90	7.90	28.00	98.9	6.90	3.0	7.9	
HKBCF	HY/2013/01	2018-05-07	Mid-Ebb	Cloudy	CSA	18:20:00	32.7	Bottom	3	1	26.30	7.80	28.00	95.3	6.60	3.5	14.4	
HKBCF	HY/2013/01	2018-05-07	Mid-Ebb	Cloudy	CSA	18:20:00	32.7	Bottom	3	2	25.80	7.90	28.30	98.5	6.80	3.4	16.2	
HKBCF	HY/2013/01	2018-05-07	Mid-Ebb	Cloudy	CS6	18:12:00	1.0	Surface	1	1	27.70	7.80	22.10	107.6	7.50	3.6	8.4	
HKBCF	HY/2013/01	2018-05-07	Mid-Ebb	Cloudy	CS6	18:12:00	1.0	Surface	1	2	27.20	7.90	22.30	107.7	7.50	3.8	8.7	
HKBCF	HY/2013/01	2018-05-07	Mid-Ebb	Cloudy	CS6	18:12:00	4.7	Middle	2	1	26.40	7.80	27.20	98.4	6.80	4.2	9.6	
HKBCF	HY/2013/01	2018-05-07	Mid-Ebb	Cloudy	CS6	18:12:00	4.7	Middle	2	2	26.10	7.90	26.80	98.5	6.90	4.4	9.3	
HKBCF	HY/2013/01	2018-05-07	Mid-Ebb	Cloudy	CS6	18:12:00	8.3	Bottom	3	1	26.40	7.80	27.50	94.7	6.50	5.6	9.5	
HKBCF	HY/2013/01	2018-05-07	Mid-Ebb	Cloudy	CS6	18:12:00	8.3	Bottom	3	2	25.90	7.90	27.70	97.5	6.80	5.9	9.6	
HKBCF	HY/2013/01	2018-05-07	Mid-Ebb	Cloudy	CS4	17:13:00	1.0	Surface	1	1	27.60	7.90	21.90	111.8	7.80	3.1	6.0	
HKBCF	HY/2013/01	2018-05-07	Mid-Ebb	Cloudy	CS4	17:13:00	1.0	Surface	1	2	27.20	8.00	22.10	109.2	7.70	3.3	4.4	
HKBCF	HY/2013/01	2018-05-07	Mid-Ebb	Cloudy	CS4	17:13:00	9.3	Middle	2	1	26.40	7.80	27.50	92.4	6.40	3.3	6.5	
HKBCF	HY/2013/01	2018-05-07	Mid-Ebb	Cloudy	CS4	17:13:00	9.3	Middle	2	2	25.90	7.90	27.90	92.0	6.40	3.2	6.0	
HKBCF	HY/2013/01	2018-05-07	Mid-Ebb	Cloudy	CS4	17:13:00	17.6	Bottom	3	1	25.70	7.80	29.90	87.0	6.00	7.6	10.8	
HKBCF	HY/2013/01	2018-05-07	Mid-Ebb	Cloudy	CS4	17:13:00	17.6	Bottom	3	2	25.30	7.90	30.20	85.8	6.00	7.8	10.5	
HKBCF	HY/2013/01	2018-05-07	Mid-Ebb	Cloudy	SR6	16:42:00	1.0	Surface	1	1	27.60	7.90	23.70	118.6	8.20	5.6	8.3	
HKBCF	HY/2013/01	2018-05-07	Mid-Ebb	Cloudy	SR6	16:42:00	1.0	Surface	1	2	27.20	8.00	23.80	114.8	8.00	5.7	7.7	
HKBCF	HY/2013/01	2018-05-07	Mid-Ebb	Cloudy	SR6	16:42:00		Middle	2	1								
HKBCF	HY/2013/01	2018-05-07	Mid-Ebb	Cloudy	SR6	16:42:00		Middle	2	2								
HKBCF	HY/2013/01	2018-05-07	Mid-Ebb	Cloudy	SR6	16:42:00	3.5	Bottom	3	1	27.50	7.90	24.00	117.7	8.10	6.2	9.8	
HKBCF	HY/2013/01	2018-05-07	Mid-Ebb	Cloudy	SR6	16:42:00	3.5	Bottom	3	2	27.10	8.00	24.20	113.1	7.90	6.1	8.7	
HKBCF	HY/2013/01	2018-05-07	Mid-Ebb	Cloudy	CS(Mf)3(N)	16:58:00	1.0	Surface	1	1	27.40	7.80	23.00	104.7	7.30	4.3	6.2	
HKBCF	HY/2013/01	2018-05-07	Mid-Ebb	Cloudy	CS(Mf)3(N)	16:58:00	1.0	Surface	1	2	26.90	7.90	23.20	103.5	7.30	4.1	7.0	
HKBCF	HY/2013/01	2018-05-07	Mid-Ebb	Cloudy	CS(Mf)3(N)	16:58:00	3.7	Middle	2	1	27.20	7.80	23.60	101.3	7.10	4.7	8.8	
HKBCF	HY/2013/01	2018-05-07	Mid-Ebb	Cloudy	CS(Mf)3(N)	16:58:00	3.7	Middle	2	2	26.70	7.90	23.80	100.3	7.00	4.4	8.1	

Project	Works	Date (yyyy-mm-dd)	Tide	Weather Condition	Station	Time	Depth, m	Level	Level_Code	Replicate	Temperature, °C	pH	Salinity, ppt	DO, %	DO, mg/L	Turbidity, NTU	SS, mg/L	Site Observation
HKBCF	HY/2013/01	2018-05-07	Mid-Ebb	Cloudy	CS(Mf)3(N)	16:58:00	6.3	Bottom	3	1	26.90	7.80	24.60	96.8	6.70	4.5	9.7	
HKBCF	HY/2013/01	2018-05-07	Mid-Ebb	Cloudy	CS(Mf)3(N)	16:58:00	6.3	Bottom	3	2	26.60	7.90	24.40	97.4	6.80	4.2	8.8	
HKBCF	HY/2013/01	2018-05-07	Mid-Ebb	Cloudy	SR5(N)	17:31:00	1.0	Surface	1	1	27.60	7.90	23.00	110.2	7.60	4.0	4.8	
HKBCF	HY/2013/01	2018-05-07	Mid-Ebb	Cloudy	SR5(N)	17:31:00	1.0	Surface	1	2	27.20	8.00	23.20	108.7	7.60	4.0	5.5	
HKBCF	HY/2013/01	2018-05-07	Mid-Ebb	Cloudy	SR5(N)	17:31:00	4.7	Middle	2	1	27.30	7.90	24.30	104.1	7.20	5.5	8.6	
HKBCF	HY/2013/01	2018-05-07	Mid-Ebb	Cloudy	SR5(N)	17:31:00	4.7	Middle	2	2	26.80	8.00	24.50	103.7	7.20	5.3	7.2	
HKBCF	HY/2013/01	2018-05-07	Mid-Ebb	Cloudy	SR5(N)	17:31:00	8.4	Bottom	3	1	26.70	7.80	26.20	92.4	6.40	9.6	11.0	
HKBCF	HY/2013/01	2018-05-07	Mid-Ebb	Cloudy	SR5(N)	17:31:00	8.4	Bottom	3	2	26.30	7.90	26.20	92.5	6.40	9.8	11.1	
HKBCF	HY/2013/01	2018-05-07	Mid-Ebb	Cloudy	IS10(N)	17:37:00	1.0	Surface	1	1	27.60	7.90	23.70	111.5	7.70	3.1	7.3	
HKBCF	HY/2013/01	2018-05-07	Mid-Ebb	Cloudy	IS10(N)	17:37:00	1.0	Surface	1	2	27.10	8.10	23.90	111.4	7.70	3.2	8.8	
HKBCF	HY/2013/01	2018-05-07	Mid-Ebb	Cloudy	IS10(N)	17:37:00	5.8	Middle	2	1	27.10	7.90	24.90	100.6	7.00	3.4	10.2	
HKBCF	HY/2013/01	2018-05-07	Mid-Ebb	Cloudy	IS10(N)	17:37:00	5.8	Middle	2	2	26.70	8.00	25.10	102.5	7.10	3.4	10.0	
HKBCF	HY/2013/01	2018-05-07	Mid-Ebb	Cloudy	IS10(N)	17:37:00	10.6	Bottom	3	1	26.60	7.90	26.90	96.4	6.70	4.6	11.8	
HKBCF	HY/2013/01	2018-05-07	Mid-Ebb	Cloudy	IS10(N)	17:37:00	10.6	Bottom	3	2	26.10	7.90	27.40	96.2	6.70	4.5	12.5	
HKBCF	HY/2013/01	2018-05-07	Mid-Ebb	Cloudy	IS(Mf)11	17:41:00	1.0	Surface	1	1	27.60	8.00	23.60	112.8	7.80	3.8	6.4	
HKBCF	HY/2013/01	2018-05-07	Mid-Ebb	Cloudy	IS(Mf)11	17:41:00	1.0	Surface	1	2	27.20	8.10	23.80	112.6	7.80	3.5	6.3	
HKBCF	HY/2013/01	2018-05-07	Mid-Ebb	Cloudy	IS(Mf)11	17:41:00	5.9	Middle	2	1	27.20	7.90	24.70	104.3	7.20	4.5	6.0	
HKBCF	HY/2013/01	2018-05-07	Mid-Ebb	Cloudy	IS(Mf)11	17:41:00	5.9	Middle	2	2	26.70	8.00	24.90	104.9	7.30	4.4	6.9	
HKBCF	HY/2013/01	2018-05-07	Mid-Ebb	Cloudy	IS(Mf)11	17:41:00	10.7	Bottom	3	1	26.20	7.80	28.40	88.9	6.10	6.9	7.9	
HKBCF	HY/2013/01	2018-05-07	Mid-Ebb	Cloudy	IS(Mf)11	17:41:00	10.7	Bottom	3	2	25.80	7.90	28.60	89.4	6.20	6.7	6.7	
HKBCF	HY/2013/01	2018-05-07	Mid-Ebb	Cloudy	CS(Mf)5	17:37:00	1.0	Surface	1	1	26.90	8.00	24.80	108.8	7.60	2.6	5.7	
HKBCF	HY/2013/01	2018-05-07	Mid-Ebb	Cloudy	CS(Mf)5	17:37:00	1.0	Surface	1	2	26.90	8.00	24.60	108.8	7.60	2.6	6.1	
HKBCF	HY/2013/01	2018-05-07	Mid-Ebb	Cloudy	CS(Mf)5	17:37:00	6.9	Middle	2	1	26.60	8.00	25.80	109.0	7.60	3.1	7.5	
HKBCF	HY/2013/01	2018-05-07	Mid-Ebb	Cloudy	CS(Mf)5	17:37:00	6.9	Middle	2	2	26.50	8.00	25.60	109.0	7.60	3.4	6.4	
HKBCF	HY/2013/01	2018-05-07	Mid-Ebb	Cloudy	CS(Mf)5	17:37:00	12.8	Bottom	3	1	25.50	8.00	29.60	94.6	6.60	3.4	7.0	
HKBCF	HY/2013/01	2018-05-07	Mid-Ebb	Cloudy	CS(Mf)5	17:37:00	12.8	Bottom	3	2	25.50	8.00	29.40	94.6	6.60	3.5	8.1	
HKBCF	HY/2013/01	2018-05-07	Mid-Ebb	Cloudy	SR7	17:50:00	1.0	Surface	1	1	27.60	7.90	23.50	112.0	7.80	6.8	6.6	
HKBCF	HY/2013/01	2018-05-07	Mid-Ebb	Cloudy	SR7	17:50:00	1.0	Surface	1	2	27.10	8.00	23.70	112.7	7.90	7.0	7.2	
HKBCF	HY/2013/01	2018-05-07	Mid-Ebb	Cloudy	SR7	17:50:00		Middle	2	1								
HKBCF	HY/2013/01	2018-05-07	Mid-Ebb	Cloudy	SR7	17:50:00		Middle	2	2								
HKBCF	HY/2013/01	2018-05-07	Mid-Ebb	Cloudy	SR7	17:50:00	3.4	Bottom	3	1	27.50	7.90	23.60	110.7	7.70	7.3	13.0	
HKBCF	HY/2013/01	2018-05-07	Mid-Ebb	Cloudy	SR7	17:50:00	3.4	Bottom	3	2	27.10	8.00	23.80	111.2	7.70	7.9	12.5	
HKBCF	HY/2013/01	2018-05-07	Mid-Ebb	Cloudy	IS17	17:21:00	1.0	Surface	1	1	27.00	8.10	24.70	117.8	8.20	3.0	8.8	
HKBCF	HY/2013/01	2018-05-07	Mid-Ebb	Cloudy	IS17	17:21:00	1.0	Surface	1	2	27.00	8.10	24.50	116.5	8.10	3.2	8.5	
HKBCF	HY/2013/01	2018-05-07	Mid-Ebb	Cloudy	IS17	17:21:00	5.7	Middle	2	1	26.50	8.10	26.30	118.6	8.20	2.7	10.8	
HKBCF	HY/2013/01	2018-05-07	Mid-Ebb	Cloudy	IS17	17:21:00	5.7	Middle	2	2	26.50	8.10	26.20	116.7	8.10	2.9	9.4	
HKBCF	HY/2013/01	2018-05-07	Mid-Ebb	Cloudy	IS17	17:21:00	10.3	Bottom	3	1	26.40	8.10	26.90	112.8	7.80	2.9	14.1	
HKBCF	HY/2013/01	2018-05-07	Mid-Ebb	Cloudy	IS17	17:21:00	10.3	Bottom	3	2	26.40	8.10	26.70	111.8	7.80	2.7	13.0	
HKBCF	HY/2013/01	2018-05-07	Mid-Ebb	Cloudy	IS(Mf)16	17:12:00	1.0	Surface	1	1	26.90	8.20	25.90	138.5	9.60	3.9	13.8	
HKBCF	HY/2013/01	2018-05-07	Mid-Ebb	Cloudy	IS(Mf)16	17:12:00	1.0	Surface	1	2	26.80	8.20	25.80	137.0	9.50	3.4	14.2	
HKBCF	HY/2013/01	2018-05-07	Mid-Ebb	Cloudy	IS(Mf)16	17:12:00		Middle	2	1								
HKBCF	HY/2013/01	2018-05-07	Mid-Ebb	Cloudy	IS(Mf)16	17:12:00		Middle	2	2								
HKBCF	HY/2013/01	2018-05-07	Mid-Ebb	Cloudy	IS(Mf)16	17:12:00	4.9	Bottom	3	1	26.40	8.10	28.00	126.2	8.70	6.7	16.9	
HKBCF	HY/2013/01	2018-05-07	Mid-Ebb	Cloudy	IS(Mf)16	17:12:00	4.9	Bottom	3	2	26.40	8.10	27.80	123.7	8.50	6.4	16.4	
HKBCF	HY/2013/01	2018-05-07	Mid-Ebb	Cloudy	IS8	16:46:00	1.0	Surface	1	1	27.00	8.20	26.30	154.2	10.60	3.3	13.4	
HKBCF	HY/2013/01	2018-05-07	Mid-Ebb	Cloudy	IS8	16:46:00	1.0	Surface	1	2	26.90	8.20	26.10	152.0	10.50	3.8	13.9	
HKBCF	HY/2013/01	2018-05-07	Mid-Ebb	Cloudy	IS8	16:46:00		Middle	2	1								
HKBCF	HY/2013/01	2018-05-07	Mid-Ebb	Cloudy	IS8	16:46:00		Middle	2	2								
HKBCF	HY/2013/01	2018-05-07	Mid-Ebb	Cloudy	IS8	16:46:00	3.3	Bottom	3	1	26.90	8.20	26.60	144.8	10.00	5.3	15.2	
HKBCF	HY/2013/01	2018-05-07	Mid-Ebb	Cloudy	IS8	16:46:00	3.3	Bottom	3	2	26.90	8.20	26.30	144.8	10.00	5.3	14.5	
HKBCF	HY/2013/01	2018-05-07	Mid-Ebb	Cloudy	SR4(N)	16:52:00	1.0	Surface	1	1	27.10	8.20	27.00	152.0	10.40	8.1	13.5	
HKBCF	HY/2013/01	2018-05-07	Mid-Ebb	Cloudy	SR4(N)	16:52:00	1.0	Surface	1	2	27.00	8.20	26.90	152.1	10.40	9.2	14.4	
HKBCF	HY/2013/01	2018-05-07	Mid-Ebb	Cloudy	SR4(N)	16:52:00		Middle	2	1								
HKBCF	HY/2013/01	2018-05-07	Mid-Ebb	Cloudy	SR4(N)	16:52:00		Middle	2	2								
HKBCF	HY/2013/01	2018-05-07	Mid-Ebb	Cloudy	SR4(N)	16:52:00	2.6	Bottom	3	1	27.00	8.20	27.20	143.7	9.80	7.9	16.2	
HKBCF	HY/2013/01	2018-05-07	Mid-Ebb	Cloudy	SR4(N)	16:52:00	2.6	Bottom	3	2	27.00	8.20	27.00	145.9	10.00	8.4	15.6	
HKBCF	HY/2013/01	2018-05-07	Mid-Ebb	Cloudy	IS(Mf)9	16:36:00	1.0	Surface	1	1	27.20	8.20	25.50	150.9	10.40	2.9	10.5	
HKBCF	HY/2013/01	2018-05-07	Mid-Ebb	Cloudy	IS(Mf)9	16:36:00	1.0	Surface	1	2	27.20	8.20	25.40	148.6	10.30	2.8	9.4	
HKBCF	HY/2013/01	2018-05-07	Mid-Ebb	Cloudy	IS(Mf)9	16:36:00		Middle	2	1								
HKBCF	HY/2013/01	2018-05-07	Mid-Ebb	Cloudy	IS(Mf)9	16:36:00		Middle	2	2								
HKBCF	HY/2013/01	2018-05-07	Mid-Ebb	Cloudy	IS(Mf)9	16:36:00	3.0	Bottom	3	1	26.80	8.20	27.40	146.5	10.10	7.0	13.7	
HKBCF	HY/2013/01	2018-05-07	Mid-Ebb	Cloudy	IS(Mf)9	16:36:00	3.0	Bottom	3	2	26.70	8.20	27.20	145.1	10.00	7.2	12.5	
HKBCF	HY/2013/01	2018-05-07	Mid-Ebb	Cloudy	IS7	16:29:00		Surface	1	1								
HKBCF	HY/2013/01	2018-05-07	Mid-Ebb	Cloudy	IS7	16:29:00		Surface	1	2								
HKBCF	HY/2013/01	2018-05-07	Mid-Ebb	Cloudy	IS7	16:29:00	1.5	Middle	2	1	26.70	8.20	27.20	143.9	9.90	4.1	11.5	
HKBCF	HY/2013/01	2018-05-07	Mid-Ebb	Cloudy	IS7	16:29:00	1.5	Middle	2	2	26.70	8.20	27.00	141.6	9.70	4.5	12.4	
HKBCF	HY/2013/01	2018-05-07	Mid-Ebb	Cloudy	IS7	16:29:00		Bottom	3	1								
HKBCF	HY/2013/01	2018-05-07	Mid-Ebb	Cloudy	IS7	16:29:00		Bottom	3	2								

Project	Works	Date (yyyy-mm-dd)	Tide	Weather Condition	Station	Time	Depth, m	Level	Level_Code	Replicate	Temperature, °C	pH	Salinity, ppt	DO, %	DO, mg/L	Turbidity, NTU	SS, mg/L	Site Observation
HKBCF	HY/2013/01	2018-05-07	Mid-Ebb	Cloudy	IS(Mf)6	16:23:00		Surface	1	1								
HKBCF	HY/2013/01	2018-05-07	Mid-Ebb	Cloudy	IS(Mf)6	16:23:00		Surface	1	2								
HKBCF	HY/2013/01	2018-05-07	Mid-Ebb	Cloudy	IS(Mf)6	16:23:00	1.3	Middle	2	1	26.70	8.10	27.10	122.5	8.40	3.7	13.8	
HKBCF	HY/2013/01	2018-05-07	Mid-Ebb	Cloudy	IS(Mf)6	16:23:00	1.3	Middle	2	2	26.70	8.10	26.90	121.3	8.40	4.0	12.6	
HKBCF	HY/2013/01	2018-05-07	Mid-Ebb	Cloudy	IS(Mf)6	16:23:00		Bottom	3	1								
HKBCF	HY/2013/01	2018-05-07	Mid-Ebb	Cloudy	IS(Mf)6	16:23:00		Bottom	3	2								
HKBCF	HY/2013/01	2018-05-07	Mid-Ebb	Cloudy	IS5	16:15:00	1.0	Surface	1	1	27.10	8.10	25.60	125.9	8.70	2.7	11.4	
HKBCF	HY/2013/01	2018-05-07	Mid-Ebb	Cloudy	IS5	16:15:00	1.0	Surface	1	2	27.00	8.10	25.50	124.5	8.60	2.9	11.6	
HKBCF	HY/2013/01	2018-05-07	Mid-Ebb	Cloudy	IS5	16:15:00	4.5	Middle	2	1	26.40	8.00	27.90	118.7	8.20	5.2	10.7	
HKBCF	HY/2013/01	2018-05-07	Mid-Ebb	Cloudy	IS5	16:15:00	4.5	Middle	2	2	26.40	8.00	27.80	117.0	8.10	5.7	10.4	
HKBCF	HY/2013/01	2018-05-07	Mid-Ebb	Cloudy	IS5	16:15:00	8.0	Bottom	3	1	26.20	8.00	28.50	105.2	7.20	8.2	11.6	
HKBCF	HY/2013/01	2018-05-07	Mid-Ebb	Cloudy	IS5	16:15:00	8.0	Bottom	3	2	26.20	8.00	28.30	104.3	7.20	8.4	11.3	
HKBCF	HY/2013/01	2018-05-07	Mid-Ebb	Cloudy	SR3(N)	16:10:00	1.0	Surface	1	1	27.00	8.10	26.40	133.4	9.20	3.9	11.4	
HKBCF	HY/2013/01	2018-05-07	Mid-Ebb	Cloudy	SR3(N)	16:10:00	1.0	Surface	1	2	27.00	8.10	26.20	132.2	9.10	3.9	12.1	
HKBCF	HY/2013/01	2018-05-07	Mid-Ebb	Cloudy	SR3(N)	16:10:00		Middle	2	1								
HKBCF	HY/2013/01	2018-05-07	Mid-Ebb	Cloudy	SR3(N)	16:10:00		Middle	2	2								
HKBCF	HY/2013/01	2018-05-07	Mid-Ebb	Cloudy	SR3(N)	16:10:00	3.2	Bottom	3	1	26.80	8.10	27.30	132.2	9.10	5.2	12.3	
HKBCF	HY/2013/01	2018-05-07	Mid-Ebb	Cloudy	SR3(N)	16:10:00	3.2	Bottom	3	2	26.80	8.10	27.00	130.8	9.00	5.2	12.9	
HKBCF	HY/2013/01	2018-05-07	Mid-Flood	Rainy	SR10A(N)	4:02:00	1.0	Surface	1	1	25.90	7.90	28.20	98.4	6.80	1.5	8.2	
HKBCF	HY/2013/01	2018-05-07	Mid-Flood	Rainy	SR10A(N)	4:02:00	1.0	Surface	1	2	25.90	7.90	28.30	99.0	6.90	1.4	8.3	
HKBCF	HY/2013/01	2018-05-07	Mid-Flood	Rainy	SR10A(N)	4:02:00	6.3	Middle	2	1	25.70	7.90	28.80	96.0	6.70	1.9	8.7	
HKBCF	HY/2013/01	2018-05-07	Mid-Flood	Rainy	SR10A(N)	4:02:00	6.3	Middle	2	2	25.70	7.90	29.00	96.8	6.70	1.8	8.9	
HKBCF	HY/2013/01	2018-05-07	Mid-Flood	Rainy	SR10A(N)	4:02:00	11.5	Bottom	3	1	25.10	7.90	30.90	94.4	6.50	2.4	8.8	
HKBCF	HY/2013/01	2018-05-07	Mid-Flood	Rainy	SR10A(N)	4:02:00	11.5	Bottom	3	2	25.20	7.90	31.10	95.1	6.60	2.5	8.3	
HKBCF	HY/2013/01	2018-05-07	Mid-Flood	Rainy	SR10B(N2)	4:13:00	1.0	Surface	1	1	25.70	7.90	28.80	97.7	6.80	1.4	6.2	
HKBCF	HY/2013/01	2018-05-07	Mid-Flood	Rainy	SR10B(N2)	4:13:00	1.0	Surface	1	2	25.70	7.90	28.90	98.4	6.80	1.3	6.4	
HKBCF	HY/2013/01	2018-05-07	Mid-Flood	Rainy	SR10B(N2)	4:13:00		Middle	2	1								
HKBCF	HY/2013/01	2018-05-07	Mid-Flood	Rainy	SR10B(N2)	4:13:00		Middle	2	2								
HKBCF	HY/2013/01	2018-05-07	Mid-Flood	Rainy	SR10B(N2)	4:13:00	4.7	Bottom	3	1	25.50	7.90	29.70	98.0	6.80	1.6	5.3	
HKBCF	HY/2013/01	2018-05-07	Mid-Flood	Rainy	SR10B(N2)	4:13:00	4.7	Bottom	3	2	25.50	7.90	29.90	98.7	6.80	1.4	5.8	
HKBCF	HY/2013/01	2018-05-07	Mid-Flood	Rainy	CSA	4:13:00	1.0	Surface	1	1	26.70	8.00	25.00	99.4	6.90	3.3	4.3	
HKBCF	HY/2013/01	2018-05-07	Mid-Flood	Rainy	CSA	4:13:00	1.0	Surface	1	2	26.30	8.00	25.00	99.7	7.00	2.8	5.2	
HKBCF	HY/2013/01	2018-05-07	Mid-Flood	Rainy	CSA	4:13:00	16.7	Middle	2	1	25.70	8.10	29.20	88.5	6.10	3.0	5.5	
HKBCF	HY/2013/01	2018-05-07	Mid-Flood	Rainy	CSA	4:13:00	16.7	Middle	2	2	25.20	8.00	29.30	86.4	6.00	3.3	4.8	
HKBCF	HY/2013/01	2018-05-07	Mid-Flood	Rainy	CSA	4:13:00	32.4	Bottom	3	1	25.60	8.10	29.30	88.7	6.10	3.0	6.1	
HKBCF	HY/2013/01	2018-05-07	Mid-Flood	Rainy	CSA	4:13:00	32.4	Bottom	3	2	25.20	8.00	29.30	86.7	6.00	3.4	5.4	
HKBCF	HY/2013/01	2018-05-07	Mid-Flood	Rainy	CS6	4:31:00	1.0	Surface	1	1	26.90	8.00	24.60	99.9	7.00	2.1	3.2	
HKBCF	HY/2013/01	2018-05-07	Mid-Flood	Rainy	CS6	4:31:00	1.0	Surface	1	2	26.40	8.00	24.70	101.3	7.10	2.0	4.2	
HKBCF	HY/2013/01	2018-05-07	Mid-Flood	Rainy	CS6	4:31:00	4.8	Middle	2	1	26.30	8.10	27.00	98.0	6.80	2.3	5.4	
HKBCF	HY/2013/01	2018-05-07	Mid-Flood	Rainy	CS6	4:31:00	4.8	Middle	2	2	25.90	8.00	27.00	101.3	7.10	2.4	4.5	
HKBCF	HY/2013/01	2018-05-07	Mid-Flood	Rainy	CS6	4:31:00	8.5	Bottom	3	1	25.70	8.10	28.80	92.8	6.40	2.9	4.7	
HKBCF	HY/2013/01	2018-05-07	Mid-Flood	Rainy	CS6	4:31:00	8.5	Bottom	3	2	25.30	8.00	28.80	96.4	6.70	3.0	4.0	
HKBCF	HY/2013/01	2018-05-07	Mid-Flood	Rainy	CS4	5:45:00	1.0	Surface	1	1	27.20	7.80	19.10	87.9	6.30	3.0	2.8	
HKBCF	HY/2013/01	2018-05-07	Mid-Flood	Rainy	CS4	5:45:00	1.0	Surface	1	2	26.70	7.90	19.10	89.9	6.50	3.3	2.1	
HKBCF	HY/2013/01	2018-05-07	Mid-Flood	Rainy	CS4	5:45:00	9.2	Middle	2	1	26.00	7.80	26.10	84.5	5.90	4.0	5.1	
HKBCF	HY/2013/01	2018-05-07	Mid-Flood	Rainy	CS4	5:45:00	9.2	Middle	2	2	25.60	7.90	26.10	86.9	6.10	4.1	6.5	
HKBCF	HY/2013/01	2018-05-07	Mid-Flood	Rainy	CS4	5:45:00	17.4	Bottom	3	1	25.60	7.80	29.10	79.6	5.50	5.1	8.8	
HKBCF	HY/2013/01	2018-05-07	Mid-Flood	Rainy	CS4	5:45:00	17.4	Bottom	3	2	25.20	7.90	29.10	79.9	5.60	5.2	8.1	
HKBCF	HY/2013/01	2018-05-07	Mid-Flood	Rainy	SR6	6:19:00	1.0	Surface	1	1	26.80	7.80	21.80	89.8	6.40	3.8	3.5	
HKBCF	HY/2013/01	2018-05-07	Mid-Flood	Rainy	SR6	6:19:00	1.0	Surface	1	2	26.30	7.90	21.80	94.3	6.70	3.3	4.6	
HKBCF	HY/2013/01	2018-05-07	Mid-Flood	Rainy	SR6	6:19:00		Middle	2	1								
HKBCF	HY/2013/01	2018-05-07	Mid-Flood	Rainy	SR6	6:19:00		Middle	2	2								
HKBCF	HY/2013/01	2018-05-07	Mid-Flood	Rainy	SR6	6:19:00	3.4	Bottom	3	1	26.80	7.80	21.80	89.8	6.40	8.2	7.1	
HKBCF	HY/2013/01	2018-05-07	Mid-Flood	Rainy	SR6	6:19:00	3.4	Bottom	3	2	26.30	7.90	21.80	94.3	6.70	8.3	6.2	
HKBCF	HY/2013/01	2018-05-07	Mid-Flood	Rainy	CS(Mf)3(N)	5:59:00	1.0	Surface	1	1	26.90	7.80	21.70	89.8	6.50	3.5	4.6	
HKBCF	HY/2013/01	2018-05-07	Mid-Flood	Rainy	CS(Mf)3(N)	5:59:00	1.0	Surface	1	2	26.50	7.90	21.70	90.1	6.40	3.4	3.4	
HKBCF	HY/2013/01	2018-05-07	Mid-Flood	Rainy	CS(Mf)3(N)	5:59:00	3.6	Middle	2	1	26.80	7.80	22.20	83.1	5.90	4.3	3.7	
HKBCF	HY/2013/01	2018-05-07	Mid-Flood	Rainy	CS(Mf)3(N)	5:59:00	3.6	Middle	2	2	26.40	7.90	22.30	87.1	6.20	4.0	3.6	
HKBCF	HY/2013/01	2018-05-07	Mid-Flood	Rainy	CS(Mf)3(N)	5:59:00	6.2	Bottom	3	1	26.80	7.80	23.80	83.3	5.80	4.4	6.8	
HKBCF	HY/2013/01	2018-05-07	Mid-Flood	Rainy	CS(Mf)3(N)	5:59:00	6.2	Bottom	3	2	26.40	7.90	23.80	86.9	6.10	4.2	6.5	
HKBCF	HY/2013/01	2018-05-07	Mid-Flood	Rainy	SR5(N)	5:25:00	1.0	Surface	1	1	27.00	7.80	20.80	90.0	6.40	3.9	3.3	
HKBCF	HY/2013/01	2018-05-07	Mid-Flood	Rainy	SR5(N)	5:25:00	1.0	Surface	1	2	26.50	7.90	20.80	94.3	6.70	3.5	5.1	
HKBCF	HY/2013/01	2018-05-07	Mid-Flood	Rainy	SR5(N)	5:25:00	4.7	Middle	2	1	26.60	7.80	24.80	98.3	6.80	4.3	5.1	
HKBCF	HY/2013/01	2018-05-07	Mid-Flood	Rainy	SR5(N)	5:25:00	4.7	Middle	2	2	26.10	7.90	25.40	98.9	6.90	3.9	5.9	
HKBCF	HY/2013/01	2018-05-07	Mid-Flood	Rainy	SR5(N)	5:25:00	8.4	Bottom	3	1	26.40	7.80	27.10	89.7	6.50	4.5	7.9	
HKBCF	HY/2013/01	2018-05-07	Mid-Flood	Rainy	SR5(N)	5:25:00	8.4	Bottom	3	2	26.00	7.90	27.20	90.1	6.50	4.2	6.8	
HKBCF	HY/2013/01	2018-05-07	Mid-Flood	Rainy	IS10(N)	5:19:00	1.0	Surface	1	1	27.00	7.80	21.50	90.7	6.40	3.1	3.3	
HKBCF	HY/2013/01	2018-05-07	Mid-Flood	Rainy	IS10(N)	5:19:00	1.0	Surface	1	2	26.50	7.90	21.40	94.2	6.70	3.4	2.9	

Project	Works	Date (yyyy-mm-dd)	Tide	Weather Condition	Station	Time	Depth, m	Level	Level_Code	Replicate	Temperature, °C	pH	Salinity, ppt	DO, %	DO, mg/L	Turbidity, NTU	SS, mg/L	Site Observation
HKBCF	HY/2013/01	2018-05-07	Mid-Flood	Rainy	IS10(N)	5:19:00	5.8	Middle	2	1	26.60	7.90	26.20	99.5	7.00	3.4	3.7	
HKBCF	HY/2013/01	2018-05-07	Mid-Flood	Rainy	IS10(N)	5:19:00	5.8	Middle	2	2	26.10	8.00	26.20	99.9	7.00	3.8	5.0	
HKBCF	HY/2013/01	2018-05-07	Mid-Flood	Rainy	IS10(N)	5:19:00	10.6	Bottom	3	1	26.20	7.80	27.40	89.4	6.20	4.9	12.2	
HKBCF	HY/2013/01	2018-05-07	Mid-Flood	Rainy	IS10(N)	5:19:00	10.6	Bottom	3	2	25.70	7.90	27.50	89.7	6.30	5.5	11.0	
HKBCF	HY/2013/01	2018-05-07	Mid-Flood	Rainy	IS(Mf)11	5:10:00	1.0	Surface	1	1	26.90	8.00	21.40	95.2	6.80	2.6	5.6	
HKBCF	HY/2013/01	2018-05-07	Mid-Flood	Rainy	IS(Mf)11	5:10:00	1.0	Surface	1	2	26.50	8.00	21.40	95.0	6.80	2.4	5.4	
HKBCF	HY/2013/01	2018-05-07	Mid-Flood	Rainy	IS(Mf)11	5:10:00	5.7	Middle	2	1	26.40	7.90	26.90	99.1	6.80	3.5	6.7	
HKBCF	HY/2013/01	2018-05-07	Mid-Flood	Rainy	IS(Mf)11	5:10:00	5.7	Middle	2	2	26.00	7.90	27.00	99.3	6.90	3.0	7.9	
HKBCF	HY/2013/01	2018-05-07	Mid-Flood	Rainy	IS(Mf)11	5:10:00	10.3	Bottom	3	1	26.00	7.80	27.70	88.0	6.00	3.1	12.5	
HKBCF	HY/2013/01	2018-05-07	Mid-Flood	Rainy	IS(Mf)11	5:10:00	10.3	Bottom	3	2	25.60	7.80	27.70	88.2	6.20	2.8	12.1	
HKBCF	HY/2013/01	2018-05-07	Mid-Flood	Rainy	CS(Mf)5	4:50:00	1.0	Surface	1	1	26.30	8.00	26.20	99.9	7.00	1.4	4.7	
HKBCF	HY/2013/01	2018-05-07	Mid-Flood	Rainy	CS(Mf)5	4:50:00	1.0	Surface	1	2	26.30	8.00	26.30	100.6	7.00	1.3	4.6	
HKBCF	HY/2013/01	2018-05-07	Mid-Flood	Rainy	CS(Mf)5	4:50:00	6.2	Middle	2	1	25.60	8.00	29.10	96.1	6.70	1.6	5.2	
HKBCF	HY/2013/01	2018-05-07	Mid-Flood	Rainy	CS(Mf)5	4:50:00	6.2	Middle	2	2	25.60	8.00	29.30	96.8	6.70	1.5	5.8	
HKBCF	HY/2013/01	2018-05-07	Mid-Flood	Rainy	CS(Mf)5	4:50:00	11.4	Bottom	3	1	25.50	8.00	29.70	95.2	6.60	1.9	5.2	
HKBCF	HY/2013/01	2018-05-07	Mid-Flood	Rainy	CS(Mf)5	4:50:00	11.4	Bottom	3	2	25.50	8.00	29.90	95.8	6.60	1.7	4.9	
HKBCF	HY/2013/01	2018-05-07	Mid-Flood	Rainy	SR7	5:00:00	1.0	Surface	1	1	26.90	7.90	21.10	94.4	6.70	5.8	4.6	
HKBCF	HY/2013/01	2018-05-07	Mid-Flood	Rainy	SR7	5:00:00	1.0	Surface	1	2	26.50	7.90	21.10	94.6	6.80	5.6	4.8	
HKBCF	HY/2013/01	2018-05-07	Mid-Flood	Rainy	SR7	5:00:00		Middle	2	1								
HKBCF	HY/2013/01	2018-05-07	Mid-Flood	Rainy	SR7	5:00:00		Middle	2	2								
HKBCF	HY/2013/01	2018-05-07	Mid-Flood	Rainy	SR7	5:00:00	3.4	Bottom	3	1	26.90	7.80	22.60	91.7	6.50	5.6	6.3	
HKBCF	HY/2013/01	2018-05-07	Mid-Flood	Rainy	SR7	5:00:00	3.4	Bottom	3	2	26.50	7.80	22.70	96.0	6.80	5.5	6.3	
HKBCF	HY/2013/01	2018-05-07	Mid-Flood	Rainy	IS17	5:12:00	1.0	Surface	1	1	26.50	8.00	24.10	101.5	7.10	1.8	5.2	
HKBCF	HY/2013/01	2018-05-07	Mid-Flood	Rainy	IS17	5:12:00	1.0	Surface	1	2	26.50	8.00	24.20	102.2	7.20	1.5	4.9	
HKBCF	HY/2013/01	2018-05-07	Mid-Flood	Rainy	IS17	5:12:00	5.5	Middle	2	1	26.10	8.00	27.40	101.9	7.10	1.9	5.3	
HKBCF	HY/2013/01	2018-05-07	Mid-Flood	Rainy	IS17	5:12:00	5.5	Middle	2	2	26.10	8.00	27.70	102.6	7.10	1.7	4.9	
HKBCF	HY/2013/01	2018-05-07	Mid-Flood	Rainy	IS17	5:12:00	10.0	Bottom	3	1	25.70	8.00	28.60	96.2	6.70	1.9	9.7	
HKBCF	HY/2013/01	2018-05-07	Mid-Flood	Rainy	IS17	5:12:00	10.0	Bottom	3	2	25.80	8.00	28.80	96.8	6.70	1.6	8.8	
HKBCF	HY/2013/01	2018-05-07	Mid-Flood	Rainy	IS(Mf)16	5:23:00	1.0	Surface	1	1	26.30	8.00	26.70	105.6	7.30	2.4	8.2	
HKBCF	HY/2013/01	2018-05-07	Mid-Flood	Rainy	IS(Mf)16	5:23:00	1.0	Surface	1	2	26.30	8.00	26.80	106.3	7.40	2.1	8.5	
HKBCF	HY/2013/01	2018-05-07	Mid-Flood	Rainy	IS(Mf)16	5:23:00		Middle	2	1								
HKBCF	HY/2013/01	2018-05-07	Mid-Flood	Rainy	IS(Mf)16	5:23:00		Middle	2	2								
HKBCF	HY/2013/01	2018-05-07	Mid-Flood	Rainy	IS(Mf)16	5:23:00	4.8	Bottom	3	1	25.80	8.00	28.30	97.3	6.80	3.2	10.1	
HKBCF	HY/2013/01	2018-05-07	Mid-Flood	Rainy	IS(Mf)16	5:23:00	4.8	Bottom	3	2	25.80	8.00	28.50	98.0	6.80	2.9	10.9	
HKBCF	HY/2013/01	2018-05-07	Mid-Flood	Rainy	IS8	5:45:00	1.0	Surface	1	1	26.40	8.10	26.70	113.8	7.90	2.5	6.9	
HKBCF	HY/2013/01	2018-05-07	Mid-Flood	Rainy	IS8	5:45:00	1.0	Surface	1	2	26.40	8.10	26.90	114.7	7.90	2.1	5.7	
HKBCF	HY/2013/01	2018-05-07	Mid-Flood	Rainy	IS8	5:45:00		Middle	2	1								
HKBCF	HY/2013/01	2018-05-07	Mid-Flood	Rainy	IS8	5:45:00		Middle	2	2								
HKBCF	HY/2013/01	2018-05-07	Mid-Flood	Rainy	IS8	5:45:00	3.1	Bottom	3	1	26.30	8.10	27.90	119.7	8.30	4.6	7.1	
HKBCF	HY/2013/01	2018-05-07	Mid-Flood	Rainy	IS8	5:45:00	3.1	Bottom	3	2	26.30	8.10	28.10	120.4	8.30	4.3	7.1	
HKBCF	HY/2013/01	2018-05-07	Mid-Flood	Rainy	SR4(N)	5:38:00	1.0	Surface	1	1	26.40	8.10	27.00	113.4	7.90	3.3	5.9	
HKBCF	HY/2013/01	2018-05-07	Mid-Flood	Rainy	SR4(N)	5:38:00	1.0	Surface	1	2	26.40	8.10	27.20	114.3	7.90	3.2	6.7	
HKBCF	HY/2013/01	2018-05-07	Mid-Flood	Rainy	SR4(N)	5:38:00		Middle	2	1								
HKBCF	HY/2013/01	2018-05-07	Mid-Flood	Rainy	SR4(N)	5:38:00		Middle	2	2								
HKBCF	HY/2013/01	2018-05-07	Mid-Flood	Rainy	SR4(N)	5:38:00	2.8	Bottom	3	1	26.30	8.10	27.30	113.5	7.90	3.7	12.7	
HKBCF	HY/2013/01	2018-05-07	Mid-Flood	Rainy	SR4(N)	5:38:00	2.8	Bottom	3	2	26.40	8.10	27.50	114.3	7.90	3.4	11.9	
HKBCF	HY/2013/01	2018-05-07	Mid-Flood	Rainy	IS(Mf)9	5:53:00	1.0	Surface	1	1	26.30	8.10	26.80	113.3	7.90	3.0	6.6	
HKBCF	HY/2013/01	2018-05-07	Mid-Flood	Rainy	IS(Mf)9	5:53:00	1.0	Surface	1	2	26.40	8.10	27.00	113.8	7.90	2.9	7.0	
HKBCF	HY/2013/01	2018-05-07	Mid-Flood	Rainy	IS(Mf)9	5:53:00		Middle	2	1								
HKBCF	HY/2013/01	2018-05-07	Mid-Flood	Rainy	IS(Mf)9	5:53:00		Middle	2	2								
HKBCF	HY/2013/01	2018-05-07	Mid-Flood	Rainy	IS(Mf)9	5:53:00	2.4	Bottom	3	1	26.30	8.10	27.90	113.8	7.90	5.7	9.2	
HKBCF	HY/2013/01	2018-05-07	Mid-Flood	Rainy	IS(Mf)9	5:53:00	2.4	Bottom	3	2	26.30	8.10	28.10	114.1	7.90	4.9	8.3	
HKBCF	HY/2013/01	2018-05-07	Mid-Flood	Rainy	IS7	6:03:00		Surface	1	1								
HKBCF	HY/2013/01	2018-05-07	Mid-Flood	Rainy	IS7	6:03:00		Surface	1	2								
HKBCF	HY/2013/01	2018-05-07	Mid-Flood	Rainy	IS7	6:03:00	1.4	Middle	2	1	26.40	8.10	26.40	109.4	7.60	1.9	4.9	
HKBCF	HY/2013/01	2018-05-07	Mid-Flood	Rainy	IS7	6:03:00	1.4	Middle	2	2	26.40	8.10	26.60	109.8	7.60	1.8	3.9	
HKBCF	HY/2013/01	2018-05-07	Mid-Flood	Rainy	IS7	6:03:00		Bottom	3	1								
HKBCF	HY/2013/01	2018-05-07	Mid-Flood	Rainy	IS7	6:03:00		Bottom	3	2								
HKBCF	HY/2013/01	2018-05-07	Mid-Flood	Rainy	IS(Mf)6	6:10:00		Surface	1	1								
HKBCF	HY/2013/01	2018-05-07	Mid-Flood	Rainy	IS(Mf)6	6:10:00		Surface	1	2								
HKBCF	HY/2013/01	2018-05-07	Mid-Flood	Rainy	IS(Mf)6	6:10:00	1.3	Middle	2	1	26.30	8.10	27.70	112.6	7.80	3.1	5.6	
HKBCF	HY/2013/01	2018-05-07	Mid-Flood	Rainy	IS(Mf)6	6:10:00	1.3	Middle	2	2	26.30	8.10	27.90	113.3	7.80	2.8	5.0	
HKBCF	HY/2013/01	2018-05-07	Mid-Flood	Rainy	IS(Mf)6	6:10:00		Bottom	3	1								
HKBCF	HY/2013/01	2018-05-07	Mid-Flood	Rainy	IS(Mf)6	6:10:00		Bottom	3	2								
HKBCF	HY/2013/01	2018-05-07	Mid-Flood	Rainy	IS5	6:19:00	1.0	Surface	1	1	26.20	8.10	28.20	113.1	7.80	2.8	7.2	
HKBCF	HY/2013/01	2018-05-07	Mid-Flood	Rainy	IS5	6:19:00	1.0	Surface	1	2	26.30	8.10	28.40	113.4	7.80	2.5	7.8	
HKBCF	HY/2013/01	2018-05-07	Mid-Flood	Rainy	IS5	6:19:00	4.8	Middle	2	1	26.10	8.00	28.60	106.7	7.40	3.2	6.5	
HKBCF	HY/2013/01	2018-05-07	Mid-Flood	Rainy	IS5	6:19:00	4.8	Middle	2	2	26.10	8.00	28.80	107.1	7.40	3.0	7.8	

Project	Works	Date (yyyy-mm-dd)	Tide	Weather Condition	Station	Time	Depth, m	Level	Level_Code	Replicate	Temperature, °C	pH	Salinity, ppt	DO, %	DO, mg/L	Turbidity, NTU	SS, mg/L	Site Observation
HKBCF	HY/2013/01	2018-05-07	Mid-Flood	Rainy	IS5	6:19:00	8.6	Bottom	3	1	25.70	8.00	29.20	91.6	6.30	3.3	8.0	
HKBCF	HY/2013/01	2018-05-07	Mid-Flood	Rainy	IS5	6:19:00	8.6	Bottom	3	2	25.70	8.00	29.30	91.7	6.30	3.0	7.9	
HKBCF	HY/2013/01	2018-05-07	Mid-Flood	Rainy	SR3(N)	6:26:00	1.0	Surface	1	1	26.30	8.10	27.70	111.4	7.70	2.7	6.5	
HKBCF	HY/2013/01	2018-05-07	Mid-Flood	Rainy	SR3(N)	6:26:00	1.0	Surface	1	2	26.30	8.10	27.90	112.2	7.70	2.3	7.6	
HKBCF	HY/2013/01	2018-05-07	Mid-Flood	Rainy	SR3(N)	6:26:00		Middle	2	1								
HKBCF	HY/2013/01	2018-05-07	Mid-Flood	Rainy	SR3(N)	6:26:00		Middle	2	2								
HKBCF	HY/2013/01	2018-05-07	Mid-Flood	Rainy	SR3(N)	6:26:00	2.5	Bottom	3	1	26.30	8.10	28.30	110.8	7.60	4.4	6.0	
HKBCF	HY/2013/01	2018-05-07	Mid-Flood	Rainy	SR3(N)	6:26:00	2.5	Bottom	3	2	26.30	8.10	28.50	111.3	7.70	3.9	6.0	
HKBCF	HY/2013/01	2018-05-09	Mid-Ebb	Rainy	SR10A(N)	7:36:00	1.0	Surface	1	1	25.40	7.90	29.90	91.9	6.40	1.1	10.1	
HKBCF	HY/2013/01	2018-05-09	Mid-Ebb	Rainy	SR10A(N)	7:36:00	1.0	Surface	1	2	25.30	8.00	29.80	91.3	6.30	1.3	10.4	
HKBCF	HY/2013/01	2018-05-09	Mid-Ebb	Rainy	SR10A(N)	7:36:00	6.0	Middle	2	1	25.20	8.00	30.70	90.0	6.20	1.5	10.2	
HKBCF	HY/2013/01	2018-05-09	Mid-Ebb	Rainy	SR10A(N)	7:36:00	6.0	Middle	2	2	25.20	8.00	30.50	89.6	6.20	1.7	10.5	
HKBCF	HY/2013/01	2018-05-09	Mid-Ebb	Rainy	SR10A(N)	7:36:00	11.0	Bottom	3	1	24.80	8.00	32.30	90.3	6.20	2.3	13.8	
HKBCF	HY/2013/01	2018-05-09	Mid-Ebb	Rainy	SR10A(N)	7:36:00	11.0	Bottom	3	2	24.80	8.00	32.10	89.8	6.20	2.3	11.9	
HKBCF	HY/2013/01	2018-05-09	Mid-Ebb	Rainy	SR10B(N2)	7:45:00	1.0	Surface	1	1	25.40	7.80	30.00	92.9	6.40	0.8	5.6	
HKBCF	HY/2013/01	2018-05-09	Mid-Ebb	Rainy	SR10B(N2)	7:45:00	1.0	Surface	1	2	25.40	8.00	29.80	92.2	6.40	1.0	4.4	
HKBCF	HY/2013/01	2018-05-09	Mid-Ebb	Rainy	SR10B(N2)	7:45:00	3.7	Middle	2	1	25.30	7.80	30.70	90.0	6.20	1.2	9.3	
HKBCF	HY/2013/01	2018-05-09	Mid-Ebb	Rainy	SR10B(N2)	7:45:00	3.7	Middle	2	2	25.20	8.00	30.50	89.5	6.20	1.4	7.9	
HKBCF	HY/2013/01	2018-05-09	Mid-Ebb	Rainy	SR10B(N2)	7:45:00	6.3	Bottom	3	1	25.20	7.80	30.80	89.9	6.20	1.2	12.6	
HKBCF	HY/2013/01	2018-05-09	Mid-Ebb	Rainy	SR10B(N2)	7:45:00	6.3	Bottom	3	2	25.20	8.00	30.70	89.4	6.20	1.2	12.5	
HKBCF	HY/2013/01	2018-05-09	Mid-Ebb	Rainy	CSA	7:39:00	1.0	Surface	1	1	26.10	7.80	27.60	94.4	6.60	0.6	5.5	
HKBCF	HY/2013/01	2018-05-09	Mid-Ebb	Rainy	CSA	7:39:00	1.0	Surface	1	2	26.10	7.80	27.60	94.5	6.60	0.6	6.4	
HKBCF	HY/2013/01	2018-05-09	Mid-Ebb	Rainy	CSA	7:39:00	16.2	Middle	2	1	25.20	7.80	31.70	90.2	6.20	1.2	5.2	
HKBCF	HY/2013/01	2018-05-09	Mid-Ebb	Rainy	CSA	7:39:00	16.2	Middle	2	2	25.20	7.80	31.70	90.2	6.20	1.2	6.8	
HKBCF	HY/2013/01	2018-05-09	Mid-Ebb	Rainy	CSA	7:39:00	31.4	Bottom	3	1	25.20	7.80	31.80	90.1	6.20	1.3	8.2	
HKBCF	HY/2013/01	2018-05-09	Mid-Ebb	Rainy	CSA	7:39:00	31.4	Bottom	3	2	25.20	7.80	31.80	90.1	6.20	1.3	9.9	
HKBCF	HY/2013/01	2018-05-09	Mid-Ebb	Rainy	CS6	7:57:00	1.0	Surface	1	1	26.70	7.80	24.50	95.9	6.70	3.7	6.1	
HKBCF	HY/2013/01	2018-05-09	Mid-Ebb	Rainy	CS6	7:57:00	1.0	Surface	1	2	26.30	7.80	24.50	94.8	6.70	3.7	7.4	
HKBCF	HY/2013/01	2018-05-09	Mid-Ebb	Rainy	CS6	7:57:00	4.8	Middle	2	1	25.60	7.90	30.10	91.0	6.30	4.3	6.0	
HKBCF	HY/2013/01	2018-05-09	Mid-Ebb	Rainy	CS6	7:57:00	4.8	Middle	2	2	25.20	7.80	30.40	91.5	6.30	4.3	7.1	
HKBCF	HY/2013/01	2018-05-09	Mid-Ebb	Rainy	CS6	7:57:00	8.6	Bottom	3	1	25.30	7.90	31.60	91.4	6.30	4.4	7.6	
HKBCF	HY/2013/01	2018-05-09	Mid-Ebb	Rainy	CS6	7:57:00	8.6	Bottom	3	2	24.90	7.80	31.70	91.2	6.30	4.4	8.4	
HKBCF	HY/2013/01	2018-05-09	Mid-Ebb	Rainy	CS4	9:09:00	1.0	Surface	1	1	26.80	7.80	22.80	97.5	6.90	3.1	5.4	
HKBCF	HY/2013/01	2018-05-09	Mid-Ebb	Rainy	CS4	9:09:00	1.0	Surface	1	2	26.40	7.80	22.90	96.4	6.80	3.0	3.8	
HKBCF	HY/2013/01	2018-05-09	Mid-Ebb	Rainy	CS4	9:09:00	9.3	Middle	2	1	26.20	7.80	27.70	89.9	6.20	3.5	6.0	
HKBCF	HY/2013/01	2018-05-09	Mid-Ebb	Rainy	CS4	9:09:00	9.3	Middle	2	2	25.80	7.80	27.90	90.9	6.30	3.6	5.3	
HKBCF	HY/2013/01	2018-05-09	Mid-Ebb	Rainy	CS4	9:09:00	17.5	Bottom	3	1	25.40	7.80	31.00	87.2	6.00	4.7	7.9	
HKBCF	HY/2013/01	2018-05-09	Mid-Ebb	Rainy	CS4	9:09:00	17.5	Bottom	3	2	25.10	7.80	31.00	87.2	6.00	4.9	8.1	
HKBCF	HY/2013/01	2018-05-09	Mid-Ebb	Rainy	SR6	9:43:00	1.0	Surface	1	1	26.60	7.90	21.80	98.8	7.00	4.1	6.6	
HKBCF	HY/2013/01	2018-05-09	Mid-Ebb	Rainy	SR6	9:43:00	1.0	Surface	1	2	26.20	7.90	21.90	97.9	7.00	4.1	5.8	
HKBCF	HY/2013/01	2018-05-09	Mid-Ebb	Rainy	SR6	9:43:00		Middle	2	1								
HKBCF	HY/2013/01	2018-05-09	Mid-Ebb	Rainy	SR6	9:43:00		Middle	2	2								
HKBCF	HY/2013/01	2018-05-09	Mid-Ebb	Rainy	SR6	9:43:00	3.3	Bottom	3	1	26.40	7.90	23.60	98.3	6.90	4.4	7.2	
HKBCF	HY/2013/01	2018-05-09	Mid-Ebb	Rainy	SR6	9:43:00	3.3	Bottom	3	2	26.00	7.90	24.40	97.8	6.90	4.3	7.4	
HKBCF	HY/2013/01	2018-05-09	Mid-Ebb	Rainy	CS(MF)3(N)	9:21:00	1.0	Surface	1	1	26.90	7.80	20.80	96.0	6.80	5.4	5.0	
HKBCF	HY/2013/01	2018-05-09	Mid-Ebb	Rainy	CS(MF)3(N)	9:21:00	1.0	Surface	1	2	26.60	7.80	20.80	95.3	6.80	5.3	4.8	
HKBCF	HY/2013/01	2018-05-09	Mid-Ebb	Rainy	CS(MF)3(N)	9:21:00	3.7	Middle	2	1	26.60	7.90	25.80	92.3	6.40	6.6	5.8	
HKBCF	HY/2013/01	2018-05-09	Mid-Ebb	Rainy	CS(MF)3(N)	9:21:00	3.7	Middle	2	2	26.20	7.80	25.90	92.4	6.50	6.3	6.5	
HKBCF	HY/2013/01	2018-05-09	Mid-Ebb	Rainy	CS(MF)3(N)	9:21:00	6.4	Bottom	3	1	26.40	7.90	26.70	92.6	6.40	7.9	7.5	
HKBCF	HY/2013/01	2018-05-09	Mid-Ebb	Rainy	CS(MF)3(N)	9:21:00	6.4	Bottom	3	2	26.00	7.90	26.90	92.6	6.50	7.7	7.4	
HKBCF	HY/2013/01	2018-05-09	Mid-Ebb	Rainy	SR5(N)	8:47:00	1.0	Surface	1	1	26.80	7.80	22.10	95.4	6.80	3.3	5.4	
HKBCF	HY/2013/01	2018-05-09	Mid-Ebb	Rainy	SR5(N)	8:47:00	1.0	Surface	1	2	26.40	7.80	22.20	95.9	6.80	3.5	4.5	
HKBCF	HY/2013/01	2018-05-09	Mid-Ebb	Rainy	SR5(N)	8:47:00	4.8	Middle	2	1	26.40	7.80	25.10	91.5	6.40	4.7	5.6	
HKBCF	HY/2013/01	2018-05-09	Mid-Ebb	Rainy	SR5(N)	8:47:00	4.8	Middle	2	2	25.90	7.80	25.40	91.9	6.50	4.9	5.5	
HKBCF	HY/2013/01	2018-05-09	Mid-Ebb	Rainy	SR5(N)	8:47:00	8.6	Bottom	3	1	26.00	7.80	29.10	86.2	5.90	5.3	7.2	
HKBCF	HY/2013/01	2018-05-09	Mid-Ebb	Rainy	SR5(N)	8:47:00	8.6	Bottom	3	2	25.70	7.80	29.30	85.8	5.90	5.4	7.5	
HKBCF	HY/2013/01	2018-05-09	Mid-Ebb	Rainy	IS10(N)	8:39:00	1.0	Surface	1	1	26.70	7.80	21.50	93.5	6.60	5.6	3.8	
HKBCF	HY/2013/01	2018-05-09	Mid-Ebb	Rainy	IS10(N)	8:39:00	1.0	Surface	1	2	26.30	7.80	21.60	95.3	6.80	5.7	3.4	
HKBCF	HY/2013/01	2018-05-09	Mid-Ebb	Rainy	IS10(N)	8:39:00	6.1	Middle	2	1	26.00	7.80	28.50	83.0	5.70	6.7	5.3	
HKBCF	HY/2013/01	2018-05-09	Mid-Ebb	Rainy	IS10(N)	8:39:00	6.1	Middle	2	2	25.60	7.80	28.80	84.2	5.80	6.8	6.6	
HKBCF	HY/2013/01	2018-05-09	Mid-Ebb	Rainy	IS10(N)	8:39:00	11.2	Bottom	3	1	25.80	7.80	29.70	82.9	5.70	8.3	6.6	
HKBCF	HY/2013/01	2018-05-09	Mid-Ebb	Rainy	IS10(N)	8:39:00	11.2	Bottom	3	2	25.40	7.80	29.90	83.3	5.80	8.4	5.1	
HKBCF	HY/2013/01	2018-05-09	Mid-Ebb	Rainy	IS(MF)11	8:31:00	1.0	Surface	1	1	26.90	7.80	21.40	94.0	6.70	5.2	6.0	
HKBCF	HY/2013/01	2018-05-09	Mid-Ebb	Rainy	IS(MF)11	8:31:00	1.0	Surface	1	2	26.50	7.80	21.50	96.1	6.90	5.1	4.9	
HKBCF	HY/2013/01	2018-05-09	Mid-Ebb	Rainy	IS(MF)11	8:31:00	5.8	Middle	2	1	26.10	7.80	28.20	84.1	5.80	5.9	7.5	
HKBCF	HY/2013/01	2018-05-09	Mid-Ebb	Rainy	IS(MF)11	8:31:00	5.8	Middle	2	2	25.70	7.80	28.40	86.4	6.00	5.8	6.9	
HKBCF	HY/2013/01	2018-05-09	Mid-Ebb	Rainy	IS(MF)11	8:31:00	10.5	Bottom	3	1	25.60	7.80	30.20	83.7	5.80	6.0	10.3	
HKBCF	HY/2013/01	2018-05-09	Mid-Ebb	Rainy	IS(MF)11	8:31:00	10.5	Bottom	3	2	25.20	7.80	30.40	86.1	6.00	6.1	9.3	

Project	Works	Date (yyyy-mm-dd)	Tide	Weather Condition	Station	Time	Depth, m	Level	Level_Code	Replicate	Temperature, °C	pH	Salinity, ppt	DO, %	DO, mg/L	Turbidity, NTU	SS, mg/L	Site Observation
HKBCF	HY/2013/01	2018-05-09	Mid-Ebb	Rainy	CS(MF)5	8:21:00	1.0	Surface	1	1	26.00	7.70	25.20	98.3	6.90	0.8	6.5	
HKBCF	HY/2013/01	2018-05-09	Mid-Ebb	Rainy	CS(MF)5	8:21:00	1.0	Surface	1	2	25.80	8.00	25.20	97.3	6.90	0.9	7.4	
HKBCF	HY/2013/01	2018-05-09	Mid-Ebb	Rainy	CS(MF)5	8:21:00	6.1	Middle	2	1	25.20	7.70	30.80	90.4	6.30	1.6	8.6	
HKBCF	HY/2013/01	2018-05-09	Mid-Ebb	Rainy	CS(MF)5	8:21:00	6.1	Middle	2	2	25.10	8.00	30.70	90.0	6.20	1.9	7.3	
HKBCF	HY/2013/01	2018-05-09	Mid-Ebb	Rainy	CS(MF)5	8:21:00	11.2	Bottom	3	1	24.90	7.70	32.00	90.5	6.20	2.2	9.4	
HKBCF	HY/2013/01	2018-05-09	Mid-Ebb	Rainy	CS(MF)5	8:21:00	11.2	Bottom	3	2	24.90	8.00	31.80	89.8	6.20	2.3	10.3	
HKBCF	HY/2013/01	2018-05-09	Mid-Ebb	Rainy	SR7	8:22:00	1.0	Surface	1	1	26.80	7.80	22.30	96.0	6.80	4.3	4.0	
HKBCF	HY/2013/01	2018-05-09	Mid-Ebb	Rainy	SR7	8:22:00	1.0	Surface	1	2	26.40	7.80	22.40	95.9	6.80	4.3	5.0	
HKBCF	HY/2013/01	2018-05-09	Mid-Ebb	Rainy	SR7	8:22:00		Middle	2	1								
HKBCF	HY/2013/01	2018-05-09	Mid-Ebb	Rainy	SR7	8:22:00		Middle	2	2								
HKBCF	HY/2013/01	2018-05-09	Mid-Ebb	Rainy	SR7	8:22:00	3.2	Bottom	3	1	26.70	7.80	24.50	95.3	6.70	4.5	10.1	
HKBCF	HY/2013/01	2018-05-09	Mid-Ebb	Rainy	SR7	8:22:00	3.2	Bottom	3	2	26.30	7.80	24.70	95.4	6.70	4.4	8.9	
HKBCF	HY/2013/01	2018-05-09	Mid-Ebb	Rainy	IS17	8:43:00	1.0	Surface	1	1	25.80	7.60	24.70	93.3	6.60	1.7	5.1	
HKBCF	HY/2013/01	2018-05-09	Mid-Ebb	Rainy	IS17	8:43:00	1.0	Surface	1	2	25.80	8.00	24.50	92.4	6.60	2.0	6.4	
HKBCF	HY/2013/01	2018-05-09	Mid-Ebb	Rainy	IS17	8:43:00	5.8	Middle	2	1	25.30	7.60	30.40	84.4	5.80	3.2	8.1	
HKBCF	HY/2013/01	2018-05-09	Mid-Ebb	Rainy	IS17	8:43:00	5.8	Middle	2	2	25.30	8.00	30.20	83.8	5.80	3.4	9.0	
HKBCF	HY/2013/01	2018-05-09	Mid-Ebb	Rainy	IS17	8:43:00	10.6	Bottom	3	1	25.20	7.60	30.90	83.7	5.80	4.6	9.0	
HKBCF	HY/2013/01	2018-05-09	Mid-Ebb	Rainy	IS17	8:43:00	10.6	Bottom	3	2	25.20	8.00	30.80	83.2	5.80	4.8	7.7	
HKBCF	HY/2013/01	2018-05-09	Mid-Ebb	Rainy	IS(MF)16	8:54:00	1.0	Surface	1	1	26.20	7.60	23.70	99.4	7.00	10.9	7.8	
HKBCF	HY/2013/01	2018-05-09	Mid-Ebb	Rainy	IS(MF)16	8:54:00	1.0	Surface	1	2	26.20	8.00	23.50	99.6	7.00	10.0	8.9	
HKBCF	HY/2013/01	2018-05-09	Mid-Ebb	Rainy	IS(MF)16	8:54:00		Middle	2	1								
HKBCF	HY/2013/01	2018-05-09	Mid-Ebb	Rainy	IS(MF)16	8:54:00		Middle	2	2								
HKBCF	HY/2013/01	2018-05-09	Mid-Ebb	Rainy	IS(MF)16	8:54:00	4.9	Bottom	3	1	25.50	7.60	29.40	88.6	6.10	4.5	8.0	
HKBCF	HY/2013/01	2018-05-09	Mid-Ebb	Rainy	IS(MF)16	8:54:00	4.9	Bottom	3	2	25.50	7.90	29.30	88.3	6.10	4.6	8.9	
HKBCF	HY/2013/01	2018-05-09	Mid-Ebb	Rainy	IS8	9:15:00	1.0	Surface	1	1	26.50	7.50	23.30	98.9	7.00	5.3	5.1	
HKBCF	HY/2013/01	2018-05-09	Mid-Ebb	Rainy	IS8	9:15:00	1.0	Surface	1	2	26.50	7.70	23.10	97.9	6.90	5.7	5.9	
HKBCF	HY/2013/01	2018-05-09	Mid-Ebb	Rainy	IS8	9:15:00		Middle	2	1								
HKBCF	HY/2013/01	2018-05-09	Mid-Ebb	Rainy	IS8	9:15:00		Middle	2	2								
HKBCF	HY/2013/01	2018-05-09	Mid-Ebb	Rainy	IS8	9:15:00	3.2	Bottom	3	1	26.50	7.50	25.70	90.2	6.30	10.6	8.2	
HKBCF	HY/2013/01	2018-05-09	Mid-Ebb	Rainy	IS8	9:15:00	3.2	Bottom	3	2	26.50	7.70	25.50	89.6	6.20	10.9	8.1	
HKBCF	HY/2013/01	2018-05-09	Mid-Ebb	Rainy	SR4(N)	9:07:00	1.0	Surface	1	1	26.60	7.50	23.80	100.5	7.10	3.1	5.3	
HKBCF	HY/2013/01	2018-05-09	Mid-Ebb	Rainy	SR4(N)	9:07:00	1.0	Surface	1	2	26.50	7.60	23.70	99.6	7.00	3.1	4.9	
HKBCF	HY/2013/01	2018-05-09	Mid-Ebb	Rainy	SR4(N)	9:07:00		Middle	2	1								
HKBCF	HY/2013/01	2018-05-09	Mid-Ebb	Rainy	SR4(N)	9:07:00		Middle	2	2								
HKBCF	HY/2013/01	2018-05-09	Mid-Ebb	Rainy	SR4(N)	9:07:00	2.6	Bottom	3	1	26.60	7.60	23.80	100.6	7.10	3.0	9.6	
HKBCF	HY/2013/01	2018-05-09	Mid-Ebb	Rainy	SR4(N)	9:07:00	2.6	Bottom	3	2	26.50	7.80	23.70	99.7	7.00	3.2	9.7	
HKBCF	HY/2013/01	2018-05-09	Mid-Ebb	Rainy	IS(MF)9	9:25:00	1.0	Surface	1	1	26.40	7.60	23.20	99.1	7.00	3.4	6.3	
HKBCF	HY/2013/01	2018-05-09	Mid-Ebb	Rainy	IS(MF)9	9:25:00	1.0	Surface	1	2	26.40	8.00	23.10	97.9	6.90	3.6	5.4	
HKBCF	HY/2013/01	2018-05-09	Mid-Ebb	Rainy	IS(MF)9	9:25:00		Middle	2	1								
HKBCF	HY/2013/01	2018-05-09	Mid-Ebb	Rainy	IS(MF)9	9:25:00		Middle	2	2								
HKBCF	HY/2013/01	2018-05-09	Mid-Ebb	Rainy	IS(MF)9	9:25:00	2.6	Bottom	3	1	26.40	7.60	23.10	97.8	6.90	2.7	7.5	
HKBCF	HY/2013/01	2018-05-09	Mid-Ebb	Rainy	IS(MF)9	9:25:00	2.6	Bottom	3	2	26.40	8.00	23.00	97.2	6.90	2.7	6.6	
HKBCF	HY/2013/01	2018-05-09	Mid-Ebb	Rainy	IS7	9:34:00		Surface	1	1								
HKBCF	HY/2013/01	2018-05-09	Mid-Ebb	Rainy	IS7	9:34:00		Surface	1	2								
HKBCF	HY/2013/01	2018-05-09	Mid-Ebb	Rainy	IS7	9:34:00	1.5	Middle	2	1	26.30	7.60	23.00	103.5	7.30	3.6	10.3	
HKBCF	HY/2013/01	2018-05-09	Mid-Ebb	Rainy	IS7	9:34:00	1.5	Middle	2	2	26.30	8.00	22.90	102.8	7.30	3.8	9.4	
HKBCF	HY/2013/01	2018-05-09	Mid-Ebb	Rainy	IS7	9:34:00		Bottom	3	1								
HKBCF	HY/2013/01	2018-05-09	Mid-Ebb	Rainy	IS7	9:34:00		Bottom	3	2								
HKBCF	HY/2013/01	2018-05-09	Mid-Ebb	Rainy	IS(MF)6	9:39:00		Surface	1	1								
HKBCF	HY/2013/01	2018-05-09	Mid-Ebb	Rainy	IS(MF)6	9:39:00		Surface	1	2								
HKBCF	HY/2013/01	2018-05-09	Mid-Ebb	Rainy	IS(MF)6	9:39:00	1.4	Middle	2	1	26.30	7.60	23.10	102.5	7.30	1.8	7.6	
HKBCF	HY/2013/01	2018-05-09	Mid-Ebb	Rainy	IS(MF)6	9:39:00	1.4	Middle	2	2	26.30	8.00	23.00	101.7	7.20	1.8	6.4	
HKBCF	HY/2013/01	2018-05-09	Mid-Ebb	Rainy	IS(MF)6	9:39:00		Bottom	3	1								
HKBCF	HY/2013/01	2018-05-09	Mid-Ebb	Rainy	IS(MF)6	9:39:00		Bottom	3	2								
HKBCF	HY/2013/01	2018-05-09	Mid-Ebb	Rainy	IS5	9:47:00	1.0	Surface	1	1	26.20	7.50	23.80	97.2	6.90	3.5	2.8	
HKBCF	HY/2013/01	2018-05-09	Mid-Ebb	Rainy	IS5	9:47:00	1.0	Surface	1	2	26.20	7.60	23.70	96.2	6.80	3.9	4.0	
HKBCF	HY/2013/01	2018-05-09	Mid-Ebb	Rainy	IS5	9:47:00	4.8	Middle	2	1	26.00	7.50	27.90	86.7	6.00	10.5	4.7	
HKBCF	HY/2013/01	2018-05-09	Mid-Ebb	Rainy	IS5	9:47:00	4.8	Middle	2	2	26.00	7.60	27.70	86.2	6.00	11.1	3.4	
HKBCF	HY/2013/01	2018-05-09	Mid-Ebb	Rainy	IS5	9:47:00	8.5	Bottom	3	1	25.90	7.50	28.10	87.9	6.10	12.5	5.9	
HKBCF	HY/2013/01	2018-05-09	Mid-Ebb	Rainy	IS5	9:47:00	8.5	Bottom	3	2	25.90	7.60	27.90	87.6	6.10	12.3	4.9	
HKBCF	HY/2013/01	2018-05-09	Mid-Ebb	Rainy	SR3(N)	9:54:00	1.0	Surface	1	1	26.30	7.50	23.20	100.4	7.10	1.3	2.8	
HKBCF	HY/2013/01	2018-05-09	Mid-Ebb	Rainy	SR3(N)	9:54:00	1.0	Surface	1	2	26.30	7.50	23.10	99.5	7.10	1.5	3.4	
HKBCF	HY/2013/01	2018-05-09	Mid-Ebb	Rainy	SR3(N)	9:54:00		Middle	2	1								
HKBCF	HY/2013/01	2018-05-09	Mid-Ebb	Rainy	SR3(N)	9:54:00		Middle	2	2								
HKBCF	HY/2013/01	2018-05-09	Mid-Ebb	Rainy	SR3(N)	9:54:00	2.8	Bottom	3	1	26.50	7.50	24.00	97.5	6.90	3.9	2.4	
HKBCF	HY/2013/01	2018-05-09	Mid-Ebb	Rainy	SR3(N)	9:54:00	2.8	Bottom	3	2	26.40	7.60	23.90	96.9	6.80	3.9	4.3	
HKBCF	HY/2013/01	2018-05-09	Mid-Flood	Cloudy	SR10A(N)	14:33:00	1.0	Surface	1	1	25.60	8.00	28.60	96.5	6.70	0.9	8.0	
HKBCF	HY/2013/01	2018-05-09	Mid-Flood	Cloudy	SR10A(N)	14:33:00	1.0	Surface	1	2	25.60	7.80	28.80	96.8	6.70	0.8	6.7	

Project	Works	Date (yyyy-mm-dd)	Tide	Weather Condition	Station	Time	Depth, m	Level	Level_Code	Replicate	Temperature, °C	pH	Salinity, ppt	DO, %	DO, mg/L	Turbidity, NTU	SS, mg/L	Site Observation
HKBCF	HY/2013/01	2018-05-09	Mid-Flood	Cloudy	SR10A(N)	14:33:00	7.0	Middle	2	1	25.40	8.00	29.40	94.5	6.60	1.0	11.2	
HKBCF	HY/2013/01	2018-05-09	Mid-Flood	Cloudy	SR10A(N)	14:33:00	7.0	Middle	2	2	25.40	7.90	29.50	94.8	6.60	0.9	11.3	
HKBCF	HY/2013/01	2018-05-09	Mid-Flood	Cloudy	SR10A(N)	14:33:00	13.0	Bottom	3	1	25.10	8.00	31.80	88.9	6.10	7.4	11.7	
HKBCF	HY/2013/01	2018-05-09	Mid-Flood	Cloudy	SR10A(N)	14:33:00	13.0	Bottom	3	2	25.10	7.80	32.00	88.8	6.10	7.7	13.3	
HKBCF	HY/2013/01	2018-05-09	Mid-Flood	Cloudy	SR10B(N2)	14:28:00	1.0	Surface	1	1	25.50	8.00	29.10	97.0	6.70	1.3	8.7	
HKBCF	HY/2013/01	2018-05-09	Mid-Flood	Cloudy	SR10B(N2)	14:28:00	1.0	Surface	1	2	25.50	7.80	29.30	97.5	6.80	1.4	8.7	
HKBCF	HY/2013/01	2018-05-09	Mid-Flood	Cloudy	SR10B(N2)	14:28:00	3.8	Middle	2	1	25.40	8.00	29.60	95.5	6.60	1.7	8.3	
HKBCF	HY/2013/01	2018-05-09	Mid-Flood	Cloudy	SR10B(N2)	14:28:00	3.8	Middle	2	2	25.40	7.80	29.80	95.9	6.60	1.8	8.3	
HKBCF	HY/2013/01	2018-05-09	Mid-Flood	Cloudy	SR10B(N2)	14:28:00	6.5	Bottom	3	1	25.30	8.00	29.90	94.8	6.60	2.0	8.7	
HKBCF	HY/2013/01	2018-05-09	Mid-Flood	Cloudy	SR10B(N2)	14:28:00	6.5	Bottom	3	2	25.30	7.80	30.10	95.2	6.60	2.0	7.2	
HKBCF	HY/2013/01	2018-05-09	Mid-Flood	Cloudy	CSA	14:34:00	1.0	Surface	1	1	26.30	7.90	26.20	99.4	6.90	5.9	5.6	
HKBCF	HY/2013/01	2018-05-09	Mid-Flood	Cloudy	CSA	14:34:00	1.0	Surface	1	2	26.00	7.90	26.30	99.1	6.90	5.9	6.1	
HKBCF	HY/2013/01	2018-05-09	Mid-Flood	Cloudy	CSA	14:34:00	16.4	Middle	2	1	25.20	7.90	31.70	87.3	6.00	6.7	9.8	
HKBCF	HY/2013/01	2018-05-09	Mid-Flood	Cloudy	CSA	14:34:00	16.4	Middle	2	2	24.90	7.90	31.90	88.0	6.10	6.8	9.2	
HKBCF	HY/2013/01	2018-05-09	Mid-Flood	Cloudy	CSA	14:34:00	31.8	Bottom	3	1	25.20	7.90	32.00	87.5	6.00	7.4	8.1	
HKBCF	HY/2013/01	2018-05-09	Mid-Flood	Cloudy	CSA	14:34:00	31.8	Bottom	3	2	24.80	7.90	32.20	87.4	6.00	7.3	8.5	
HKBCF	HY/2013/01	2018-05-09	Mid-Flood	Cloudy	CS6	14:23:00	1.0	Surface	1	1	26.40	7.90	25.70	100.4	7.00	6.6	5.9	
HKBCF	HY/2013/01	2018-05-09	Mid-Flood	Cloudy	CS6	14:23:00	1.0	Surface	1	2	26.10	7.90	25.80	99.4	7.00	6.3	5.2	
HKBCF	HY/2013/01	2018-05-09	Mid-Flood	Cloudy	CS6	14:23:00	4.6	Middle	2	1	25.90	7.90	28.20	92.8	6.40	6.7	7.9	
HKBCF	HY/2013/01	2018-05-09	Mid-Flood	Cloudy	CS6	14:23:00	4.6	Middle	2	2	25.50	7.80	28.40	92.2	6.40	6.6	6.6	
HKBCF	HY/2013/01	2018-05-09	Mid-Flood	Cloudy	CS6	14:23:00	8.2	Bottom	3	1	25.40	7.90	31.00	89.2	6.10	8.0	8.4	
HKBCF	HY/2013/01	2018-05-09	Mid-Flood	Cloudy	CS6	14:23:00	8.2	Bottom	3	2	25.00	7.90	31.20	87.8	6.10	8.0	8.4	
HKBCF	HY/2013/01	2018-05-09	Mid-Flood	Cloudy	CS4	13:09:00	1.0	Surface	1	1	26.90	7.80	23.60	99.7	7.00	1.5	6.4	
HKBCF	HY/2013/01	2018-05-09	Mid-Flood	Cloudy	CS4	13:09:00	1.0	Surface	1	2	26.50	7.80	23.70	99.0	7.00	1.3	5.5	
HKBCF	HY/2013/01	2018-05-09	Mid-Flood	Cloudy	CS4	13:09:00	9.2	Middle	2	1	25.60	7.90	30.30	88.7	6.10	2.0	6.7	
HKBCF	HY/2013/01	2018-05-09	Mid-Flood	Cloudy	CS4	13:09:00	9.2	Middle	2	2	25.20	7.80	30.40	88.6	6.10	1.8	5.7	
HKBCF	HY/2013/01	2018-05-09	Mid-Flood	Cloudy	CS4	13:09:00	17.4	Bottom	3	1	25.40	7.80	30.90	87.5	6.00	2.0	9.8	
HKBCF	HY/2013/01	2018-05-09	Mid-Flood	Cloudy	CS4	13:09:00	17.4	Bottom	3	2	25.10	7.80	30.90	87.4	6.10	2.0	10.4	
HKBCF	HY/2013/01	2018-05-09	Mid-Flood	Cloudy	SR6	12:32:00	1.0	Surface	1	1	26.90	7.90	23.00	99.4	7.00	5.3	4.8	
HKBCF	HY/2013/01	2018-05-09	Mid-Flood	Cloudy	SR6	12:32:00	1.0	Surface	1	2	26.50	7.90	23.10	98.9	7.00	5.7	4.5	
HKBCF	HY/2013/01	2018-05-09	Mid-Flood	Cloudy	SR6	12:32:00	1.0	Middle	2	1								
HKBCF	HY/2013/01	2018-05-09	Mid-Flood	Cloudy	SR6	12:32:00	1.0	Middle	2	2								
HKBCF	HY/2013/01	2018-05-09	Mid-Flood	Cloudy	SR6	12:32:00	3.3	Bottom	3	1	26.50	7.90	22.70	96.7	6.80	6.4	8.7	
HKBCF	HY/2013/01	2018-05-09	Mid-Flood	Cloudy	SR6	12:32:00	3.3	Bottom	3	2	26.00	7.90	22.70	95.4	6.70	6.7	8.4	
HKBCF	HY/2013/01	2018-05-09	Mid-Flood	Cloudy	CS(MF)3(N)	13:54:00	1.0	Surface	1	1	26.90	7.80	23.90	97.3	6.80	5.6	7.7	
HKBCF	HY/2013/01	2018-05-09	Mid-Flood	Cloudy	CS(MF)3(N)	13:54:00	1.0	Surface	1	2	26.50	7.80	24.00	95.5	6.70	5.4	6.8	
HKBCF	HY/2013/01	2018-05-09	Mid-Flood	Cloudy	CS(MF)3(N)	13:54:00	3.7	Middle	2	1	26.80	7.80	24.50	95.9	6.70	5.3	9.2	
HKBCF	HY/2013/01	2018-05-09	Mid-Flood	Cloudy	CS(MF)3(N)	13:54:00	3.7	Middle	2	2	26.40	7.80	24.60	94.6	6.60	5.7	8.5	
HKBCF	HY/2013/01	2018-05-09	Mid-Flood	Cloudy	CS(MF)3(N)	13:54:00	6.3	Bottom	3	1	26.20	7.90	28.10	91.3	6.30	7.4	9.5	
HKBCF	HY/2013/01	2018-05-09	Mid-Flood	Cloudy	CS(MF)3(N)	13:54:00	6.3	Bottom	3	2	25.80	7.90	28.30	90.1	6.30	7.5	9.4	
HKBCF	HY/2013/01	2018-05-09	Mid-Flood	Cloudy	SR5(N)	13:31:00	1.0	Surface	1	1	26.60	7.80	23.40	94.4	6.70	3.6	6.4	
HKBCF	HY/2013/01	2018-05-09	Mid-Flood	Cloudy	SR5(N)	13:31:00	1.0	Surface	1	2	26.20	7.80	23.50	95.0	6.70	3.4	7.6	
HKBCF	HY/2013/01	2018-05-09	Mid-Flood	Cloudy	SR5(N)	13:31:00	4.7	Middle	2	1	26.30	7.80	27.20	84.9	5.90	4.1	7.1	
HKBCF	HY/2013/01	2018-05-09	Mid-Flood	Cloudy	SR5(N)	13:31:00	4.7	Middle	2	2	25.90	7.80	27.40	85.3	5.90	4.3	6.4	
HKBCF	HY/2013/01	2018-05-09	Mid-Flood	Cloudy	SR5(N)	13:31:00	8.4	Bottom	3	1	25.80	7.80	29.40	80.7	5.60	6.4	7.7	
HKBCF	HY/2013/01	2018-05-09	Mid-Flood	Cloudy	SR5(N)	13:31:00	8.4	Bottom	3	2	25.50	7.80	29.50	79.6	5.50	6.4	7.8	
HKBCF	HY/2013/01	2018-05-09	Mid-Flood	Cloudy	IS10(N)	13:38:00	1.0	Surface	1	1	26.80	7.80	23.80	96.4	6.80	2.6	6.0	
HKBCF	HY/2013/01	2018-05-09	Mid-Flood	Cloudy	IS10(N)	13:38:00	1.0	Surface	1	2	26.40	7.80	23.90	96.0	6.80	2.5	4.7	
HKBCF	HY/2013/01	2018-05-09	Mid-Flood	Cloudy	IS10(N)	13:38:00	6.2	Middle	2	1	26.20	7.80	27.40	88.4	6.10	3.2	11.1	
HKBCF	HY/2013/01	2018-05-09	Mid-Flood	Cloudy	IS10(N)	13:38:00	6.2	Middle	2	2	25.70	7.80	27.50	89.1	6.20	3.0	12.5	
HKBCF	HY/2013/01	2018-05-09	Mid-Flood	Cloudy	IS10(N)	13:38:00	11.4	Bottom	3	1	25.60	7.80	30.30	83.9	5.80	6.3	12.2	
HKBCF	HY/2013/01	2018-05-09	Mid-Flood	Cloudy	IS10(N)	13:38:00	11.4	Bottom	3	2	25.20	7.80	30.50	83.7	5.80	6.0	12.9	
HKBCF	HY/2013/01	2018-05-09	Mid-Flood	Cloudy	IS(MF)11	13:45:00	1.0	Surface	1	1	26.70	7.90	24.20	100.8	7.10	0.5	8.3	
HKBCF	HY/2013/01	2018-05-09	Mid-Flood	Cloudy	IS(MF)11	13:45:00	1.0	Surface	1	2	26.30	7.90	24.30	99.7	7.00	0.5	8.6	
HKBCF	HY/2013/01	2018-05-09	Mid-Flood	Cloudy	IS(MF)11	13:45:00	5.8	Middle	2	1	26.10	7.80	26.50	92.6	6.50	1.8	9.3	
HKBCF	HY/2013/01	2018-05-09	Mid-Flood	Cloudy	IS(MF)11	13:45:00	5.8	Middle	2	2	25.70	7.80	26.70	92.2	6.50	1.8	10.9	
HKBCF	HY/2013/01	2018-05-09	Mid-Flood	Cloudy	IS(MF)11	13:45:00	10.5	Bottom	3	1	25.60	7.80	30.30	88.4	6.10	3.5	11.5	
HKBCF	HY/2013/01	2018-05-09	Mid-Flood	Cloudy	IS(MF)11	13:45:00	10.5	Bottom	3	2	25.30	7.80	30.40	87.0	6.00	3.4	12.1	
HKBCF	HY/2013/01	2018-05-09	Mid-Flood	Cloudy	CS(MF)5	13:43:00	1.0	Surface	1	1	25.80	8.00	26.00	98.4	6.90	1.0	2.5	
HKBCF	HY/2013/01	2018-05-09	Mid-Flood	Cloudy	CS(MF)5	13:43:00	1.0	Surface	1	2	25.80	7.80	26.10	99.0	7.00	0.8	2.1	
HKBCF	HY/2013/01	2018-05-09	Mid-Flood	Cloudy	CS(MF)5	13:43:00	6.8	Middle	2	1	25.00	8.00	31.30	87.2	6.00	2.9	3.0	
HKBCF	HY/2013/01	2018-05-09	Mid-Flood	Cloudy	CS(MF)5	13:43:00	6.8	Middle	2	2	25.00	8.00	31.50	87.4	6.00	2.8	2.5	
HKBCF	HY/2013/01	2018-05-09	Mid-Flood	Cloudy	CS(MF)5	13:43:00	12.5	Bottom	3	1	24.90	8.00	31.80	86.6	6.00	4.6	2.8	
HKBCF	HY/2013/01	2018-05-09	Mid-Flood	Cloudy	CS(MF)5	13:43:00	12.5	Bottom	3	2	24.90	7.80	32.00	86.9	6.00	4.6	2.4	
HKBCF	HY/2013/01	2018-05-09	Mid-Flood	Cloudy	SR7	13:55:00	1.0	Surface	1	1	26.70	7.80	24.70	96.3	6.70	1.0	6.7	
HKBCF	HY/2013/01	2018-05-09	Mid-Flood	Cloudy	SR7	13:55:00	1.0	Surface	1	2	26.30	7.80	24.80	94.0	6.60	1.0	6.0	
HKBCF	HY/2013/01	2018-05-09	Mid-Flood	Cloudy	SR7	13:55:00	1.0	Middle	2	1								
HKBCF	HY/2013/01	2018-05-09	Mid-Flood	Cloudy	SR7	13:55:00	1.0	Middle	2	2								



Project	Works	Date (yyyy-mm-dd)	Tide	Weather Condition	Station	Time	Depth, m	Level	Level_Code	Replicate	Temperature, °C	pH	Salinity, ppt	DO, %	DO, mg/L	Turbidity, NTU	SS, mg/L	Site Observation
HKBCF	HY/2013/01	2018-05-09	Mid-Flood	Cloudy	SR7	13:55:00	2.8	Bottom	3	1	26.50	7.80	26.10	92.4	6.40	1.6	5.5	
HKBCF	HY/2013/01	2018-05-09	Mid-Flood	Cloudy	SR7	13:55:00	2.8	Bottom	3	2	26.20	7.80	26.30	89.0	6.20	1.5	5.3	
HKBCF	HY/2013/01	2018-05-09	Mid-Flood	Cloudy	IS17	13:20:00	1.0	Surface	1	1	26.40	8.00	24.10	104.6	7.40	2.0	4.0	
HKBCF	HY/2013/01	2018-05-09	Mid-Flood	Cloudy	IS17	13:20:00	1.0	Surface	1	2	26.40	7.90	24.20	105.0	7.40	1.6	3.8	
HKBCF	HY/2013/01	2018-05-09	Mid-Flood	Cloudy	IS17	13:20:00	4.6	Middle	2	1	25.70	8.00	28.30	87.9	6.10	1.9	4.0	
HKBCF	HY/2013/01	2018-05-09	Mid-Flood	Cloudy	IS17	13:20:00	4.6	Middle	2	2	25.70	7.80	28.50	88.2	6.10	1.7	3.9	
HKBCF	HY/2013/01	2018-05-09	Mid-Flood	Cloudy	IS17	13:20:00	8.2	Bottom	3	1	25.60	8.00	28.90	87.7	6.10	1.9	6.6	
HKBCF	HY/2013/01	2018-05-09	Mid-Flood	Cloudy	IS17	13:20:00	8.2	Bottom	3	2	25.60	7.80	29.10	87.9	6.10	1.7	7.7	
HKBCF	HY/2013/01	2018-05-09	Mid-Flood	Cloudy	IS(Mf)16	13:08:00	1.0	Surface	1	1	26.40	8.00	24.10	105.6	7.40	2.6	6.3	
HKBCF	HY/2013/01	2018-05-09	Mid-Flood	Cloudy	IS(Mf)16	13:08:00	1.0	Surface	1	2	26.50	7.90	24.20	106.2	7.50	2.2	5.5	
HKBCF	HY/2013/01	2018-05-09	Mid-Flood	Cloudy	IS(Mf)16	13:08:00		Middle	2	1								
HKBCF	HY/2013/01	2018-05-09	Mid-Flood	Cloudy	IS(Mf)16	13:08:00		Middle	2	2								
HKBCF	HY/2013/01	2018-05-09	Mid-Flood	Cloudy	IS(Mf)16	13:08:00	4.9	Bottom	3	1	26.40	8.00	24.30	102.3	7.20	3.1	6.7	
HKBCF	HY/2013/01	2018-05-09	Mid-Flood	Cloudy	IS(Mf)16	13:08:00	4.9	Bottom	3	2	26.40	7.90	24.50	102.5	7.20	2.8	6.5	
HKBCF	HY/2013/01	2018-05-09	Mid-Flood	Cloudy	IS8	12:42:00	1.0	Surface	1	1	26.30	8.00	23.80	98.5	7.00	4.1	5.3	
HKBCF	HY/2013/01	2018-05-09	Mid-Flood	Cloudy	IS8	12:42:00	1.0	Surface	1	2	26.30	7.90	24.00	99.6	7.00	3.6	4.0	
HKBCF	HY/2013/01	2018-05-09	Mid-Flood	Cloudy	IS8	12:42:00		Middle	2	1								
HKBCF	HY/2013/01	2018-05-09	Mid-Flood	Cloudy	IS8	12:42:00		Middle	2	2								
HKBCF	HY/2013/01	2018-05-09	Mid-Flood	Cloudy	IS8	12:42:00	3.5	Bottom	3	1	26.10	8.00	27.00	89.7	6.20	5.1	3.6	
HKBCF	HY/2013/01	2018-05-09	Mid-Flood	Cloudy	IS8	12:42:00	3.5	Bottom	3	2	26.10	7.90	27.20	90.3	6.30	4.6	4.4	
HKBCF	HY/2013/01	2018-05-09	Mid-Flood	Cloudy	SR4(N)	12:49:00	1.0	Surface	1	1	26.50	8.00	25.00	93.9	6.60	7.8	4.4	
HKBCF	HY/2013/01	2018-05-09	Mid-Flood	Cloudy	SR4(N)	12:49:00	1.0	Surface	1	2	26.50	7.80	25.10	94.7	6.60	7.3	4.9	
HKBCF	HY/2013/01	2018-05-09	Mid-Flood	Cloudy	SR4(N)	12:49:00		Middle	2	1								
HKBCF	HY/2013/01	2018-05-09	Mid-Flood	Cloudy	SR4(N)	12:49:00		Middle	2	2								
HKBCF	HY/2013/01	2018-05-09	Mid-Flood	Cloudy	SR4(N)	12:49:00	3.1	Bottom	3	1	26.40	8.00	25.70	87.8	6.10	9.5	9.0	
HKBCF	HY/2013/01	2018-05-09	Mid-Flood	Cloudy	SR4(N)	12:49:00	3.1	Bottom	3	2	26.40	7.80	25.80	87.7	6.10	8.7	9.0	
HKBCF	HY/2013/01	2018-05-09	Mid-Flood	Cloudy	IS(Mf)9	12:29:00	1.0	Surface	1	1	26.40	8.10	23.10	105.3	7.50	1.8	4.0	
HKBCF	HY/2013/01	2018-05-09	Mid-Flood	Cloudy	IS(Mf)9	12:29:00	1.0	Surface	1	2	26.40	8.00	23.20	105.8	7.50	1.5	3.0	
HKBCF	HY/2013/01	2018-05-09	Mid-Flood	Cloudy	IS(Mf)9	12:29:00		Middle	2	1								
HKBCF	HY/2013/01	2018-05-09	Mid-Flood	Cloudy	IS(Mf)9	12:29:00		Middle	2	2								
HKBCF	HY/2013/01	2018-05-09	Mid-Flood	Cloudy	IS(Mf)9	12:29:00	2.5	Bottom	3	1	26.40	8.10	23.10	104.7	7.40	2.2	7.3	
HKBCF	HY/2013/01	2018-05-09	Mid-Flood	Cloudy	IS(Mf)9	12:29:00	2.5	Bottom	3	2	26.40	8.00	23.30	105.2	7.40	1.8	6.8	
HKBCF	HY/2013/01	2018-05-09	Mid-Flood	Cloudy	IS7	12:21:00	1.0	Surface	1	1	26.40	8.10	23.10	104.2	7.40	4.9	7.8	
HKBCF	HY/2013/01	2018-05-09	Mid-Flood	Cloudy	IS7	12:21:00	1.0	Surface	1	2	26.40	8.00	23.20	104.7	7.40	4.3	7.9	
HKBCF	HY/2013/01	2018-05-09	Mid-Flood	Cloudy	IS7	12:21:00		Middle	2	1								
HKBCF	HY/2013/01	2018-05-09	Mid-Flood	Cloudy	IS7	12:21:00		Middle	2	2								
HKBCF	HY/2013/01	2018-05-09	Mid-Flood	Cloudy	IS7	12:21:00	2.3	Bottom	3	1	26.40	8.10	23.10	104.0	7.40	4.8	11.1	
HKBCF	HY/2013/01	2018-05-09	Mid-Flood	Cloudy	IS7	12:21:00	2.3	Bottom	3	2	26.40	8.00	23.20	104.6	7.40	4.3	10.8	
HKBCF	HY/2013/01	2018-05-09	Mid-Flood	Cloudy	IS(Mf)6	12:14:00		Surface	1	1								
HKBCF	HY/2013/01	2018-05-09	Mid-Flood	Cloudy	IS(Mf)6	12:14:00		Surface	1	2								
HKBCF	HY/2013/01	2018-05-09	Mid-Flood	Cloudy	IS(Mf)6	12:14:00	1.5	Middle	2	1	26.40	8.10	22.90	105.5	7.50	3.9	7.4	
HKBCF	HY/2013/01	2018-05-09	Mid-Flood	Cloudy	IS(Mf)6	12:14:00	1.5	Middle	2	2	26.40	8.00	23.00	106.2	7.50	3.4	8.0	
HKBCF	HY/2013/01	2018-05-09	Mid-Flood	Cloudy	IS(Mf)6	12:14:00		Bottom	3	1								
HKBCF	HY/2013/01	2018-05-09	Mid-Flood	Cloudy	IS(Mf)6	12:14:00		Bottom	3	2								
HKBCF	HY/2013/01	2018-05-09	Mid-Flood	Cloudy	IS5	12:03:00	1.0	Surface	1	1	26.30	8.10	22.90	102.3	7.30	1.8	5.0	
HKBCF	HY/2013/01	2018-05-09	Mid-Flood	Cloudy	IS5	12:03:00	1.0	Surface	1	2	26.40	8.00	23.00	102.7	7.30	1.6	5.3	
HKBCF	HY/2013/01	2018-05-09	Mid-Flood	Cloudy	IS5	12:03:00	4.5	Middle	2	1	25.90	8.00	27.10	90.3	6.30	5.5	5.2	
HKBCF	HY/2013/01	2018-05-09	Mid-Flood	Cloudy	IS5	12:03:00	4.5	Middle	2	2	25.90	8.00	27.30	90.6	6.30	5.4	5.8	
HKBCF	HY/2013/01	2018-05-09	Mid-Flood	Cloudy	IS5	12:03:00	8.0	Bottom	3	1	25.70	8.00	29.00	90.1	6.20	7.0	11.7	
HKBCF	HY/2013/01	2018-05-09	Mid-Flood	Cloudy	IS5	12:03:00	8.0	Bottom	3	2	25.70	8.00	29.20	90.4	6.30	6.5	10.9	
HKBCF	HY/2013/01	2018-05-09	Mid-Flood	Cloudy	SR3(N)	11:55:00	1.0	Surface	1	1	26.30	8.00	23.30	101.1	7.20	2.1	5.0	
HKBCF	HY/2013/01	2018-05-09	Mid-Flood	Cloudy	SR3(N)	11:55:00	1.0	Surface	1	2	26.40	8.00	23.50	101.5	7.20	1.8	5.6	
HKBCF	HY/2013/01	2018-05-09	Mid-Flood	Cloudy	SR3(N)	11:55:00		Middle	2	1								
HKBCF	HY/2013/01	2018-05-09	Mid-Flood	Cloudy	SR3(N)	11:55:00		Middle	2	2								
HKBCF	HY/2013/01	2018-05-09	Mid-Flood	Cloudy	SR3(N)	11:55:00	2.6	Bottom	3	1	26.20	8.00	24.70	89.7	6.30	8.2	5.1	
HKBCF	HY/2013/01	2018-05-09	Mid-Flood	Cloudy	SR3(N)	11:55:00	2.6	Bottom	3	2	26.20	7.90	26.50	89.9	6.30	8.1	4.6	
HKBCF	HY/2013/01	2018-05-11	Mid-Ebb	Cloudy	SR10A(N)	9:23:00	1.0	Surface	1	1	24.70	8.00	31.90	86.1	6.00	1.9	4.9	
HKBCF	HY/2013/01	2018-05-11	Mid-Ebb	Cloudy	SR10A(N)	9:23:00	1.0	Surface	1	2	24.70	8.00	32.10	86.4	6.00	1.7	5.8	
HKBCF	HY/2013/01	2018-05-11	Mid-Ebb	Cloudy	SR10A(N)	9:23:00	6.4	Middle	2	1	24.70	8.00	31.90	86.0	6.00	2.2	6.0	
HKBCF	HY/2013/01	2018-05-11	Mid-Ebb	Cloudy	SR10A(N)	9:23:00	6.4	Middle	2	2	24.70	8.00	32.10	86.3	6.00	1.8	6.8	
HKBCF	HY/2013/01	2018-05-11	Mid-Ebb	Cloudy	SR10A(N)	9:23:00	11.7	Bottom	3	1	24.70	8.00	32.00	86.2	6.00	1.9	8.1	
HKBCF	HY/2013/01	2018-05-11	Mid-Ebb	Cloudy	SR10A(N)	9:23:00	11.7	Bottom	3	2	24.70	8.00	32.10	86.6	6.00	1.7	7.6	
HKBCF	HY/2013/01	2018-05-11	Mid-Ebb	Cloudy	SR10B(N2)	9:29:00	1.0	Surface	1	1	24.70	8.00	31.90	87.4	6.10	1.3	5.0	
HKBCF	HY/2013/01	2018-05-11	Mid-Ebb	Cloudy	SR10B(N2)	9:29:00	1.0	Surface	1	2	24.70	8.00	32.10	87.8	6.10	1.2	4.2	
HKBCF	HY/2013/01	2018-05-11	Mid-Ebb	Cloudy	SR10B(N2)	9:29:00	3.4	Middle	2	1	24.70	8.00	31.90	87.1	6.00	1.7	4.9	
HKBCF	HY/2013/01	2018-05-11	Mid-Ebb	Cloudy	SR10B(N2)	9:29:00	3.4	Middle	2	2	24.70	8.00	32.10	87.6	6.10	1.6	4.5	
HKBCF	HY/2013/01	2018-05-11	Mid-Ebb	Cloudy	SR10B(N2)	9:29:00	5.8	Bottom	3	1	24.70	8.00	31.90	87.5	6.10	1.8	4.0	
HKBCF	HY/2013/01	2018-05-11	Mid-Ebb	Cloudy	SR10B(N2)	9:29:00	5.8	Bottom	3	2	24.70	8.00	32.10	87.9	6.10	1.5	3.3	

Project	Works	Date (yyyy-mm-dd)	Tide	Weather Condition	Station	Time	Depth, m	Level	Level_Code	Replicate	Temperature, °C	pH	Salinity, ppt	DO, %	DO, mg/L	Turbidity, NTU	SS, mg/L	Site Observation
HKBCF	HY/2013/01	2018-05-11	Mid-Ebb	Cloudy	CSA	9:49:00	1.0	Surface	1	1	25.20	7.80	29.30	91.6	6.40	5.0	4.7	
HKBCF	HY/2013/01	2018-05-11	Mid-Ebb	Cloudy	CSA	9:49:00	1.0	Surface	1	2	25.60	7.80	29.20	92.6	6.40	4.4	3.5	
HKBCF	HY/2013/01	2018-05-11	Mid-Ebb	Cloudy	CSA	9:49:00	16.9	Middle	2	1	24.70	7.80	31.80	85.3	5.90	5.0	3.3	
HKBCF	HY/2013/01	2018-05-11	Mid-Ebb	Cloudy	CSA	9:49:00	16.9	Middle	2	2	25.00	7.80	31.70	86.3	6.00	5.0	3.0	
HKBCF	HY/2013/01	2018-05-11	Mid-Ebb	Cloudy	CSA	9:49:00	32.7	Bottom	3	1	24.70	7.80	31.80	84.9	5.90	5.2	3.4	
HKBCF	HY/2013/01	2018-05-11	Mid-Ebb	Cloudy	CSA	9:49:00	32.7	Bottom	3	2	25.00	7.80	31.70	86.2	5.90	4.7	3.8	
HKBCF	HY/2013/01	2018-05-11	Mid-Ebb	Cloudy	CS6	10:03:00	1.0	Surface	1	1	25.30	7.80	28.00	94.7	6.60	2.3	1.8	
HKBCF	HY/2013/01	2018-05-11	Mid-Ebb	Cloudy	CS6	10:03:00	1.0	Surface	1	2	25.60	7.80	27.90	94.7	6.60	2.6	1.8	
HKBCF	HY/2013/01	2018-05-11	Mid-Ebb	Cloudy	CS6	10:03:00	4.6	Middle	2	1	25.00	7.80	29.90	91.1	6.40	3.4	4.8	
HKBCF	HY/2013/01	2018-05-11	Mid-Ebb	Cloudy	CS6	10:03:00	4.6	Middle	2	2	25.30	7.80	29.80	90.1	6.30	3.5	3.1	
HKBCF	HY/2013/01	2018-05-11	Mid-Ebb	Cloudy	CS6	10:03:00	8.1	Bottom	3	1	24.80	7.80	31.60	87.0	6.00	3.7	3.5	
HKBCF	HY/2013/01	2018-05-11	Mid-Ebb	Cloudy	CS6	10:03:00	8.1	Bottom	3	2	25.10	7.80	31.50	86.1	5.90	3.7	3.9	
HKBCF	HY/2013/01	2018-05-11	Mid-Ebb	Cloudy	CS4	11:15:00	1.0	Surface	1	1	25.70	7.90	28.20	104.7	7.30	3.6	4.0	
HKBCF	HY/2013/01	2018-05-11	Mid-Ebb	Cloudy	CS4	11:15:00	1.0	Surface	1	2	26.10	7.90	28.00	103.5	7.20	4.1	3.5	
HKBCF	HY/2013/01	2018-05-11	Mid-Ebb	Cloudy	CS4	11:15:00	8.2	Middle	2	1	25.20	7.90	30.50	97.5	6.80	4.6	2.9	
HKBCF	HY/2013/01	2018-05-11	Mid-Ebb	Cloudy	CS4	11:15:00	8.2	Middle	2	2	25.50	7.90	30.40	95.2	6.60	4.7	4.0	
HKBCF	HY/2013/01	2018-05-11	Mid-Ebb	Cloudy	CS4	11:15:00	15.4	Bottom	3	1	25.10	7.90	30.60	96.2	6.70	5.8	4.1	
HKBCF	HY/2013/01	2018-05-11	Mid-Ebb	Cloudy	CS4	11:15:00	15.4	Bottom	3	2	25.50	7.90	30.50	94.2	6.50	6.3	3.9	
HKBCF	HY/2013/01	2018-05-11	Mid-Ebb	Cloudy	SR6	11:38:00	1.0	Surface	1	1	25.60	7.90	28.40	103.8	7.20	3.4	5.1	
HKBCF	HY/2013/01	2018-05-11	Mid-Ebb	Cloudy	SR6	11:38:00	1.0	Surface	1	2	26.00	7.90	28.30	103.5	7.20	3.0	6.9	
HKBCF	HY/2013/01	2018-05-11	Mid-Ebb	Cloudy	SR6	11:38:00		Middle	2	1								
HKBCF	HY/2013/01	2018-05-11	Mid-Ebb	Cloudy	SR6	11:38:00		Middle	2	2								
HKBCF	HY/2013/01	2018-05-11	Mid-Ebb	Cloudy	SR6	11:38:00	3.4	Bottom	3	1	25.50	7.90	28.70	102.9	7.20	3.4	5.5	
HKBCF	HY/2013/01	2018-05-11	Mid-Ebb	Cloudy	SR6	11:38:00	3.4	Bottom	3	2	25.90	7.90	28.60	102.7	7.10	3.3	5.6	
HKBCF	HY/2013/01	2018-05-11	Mid-Ebb	Cloudy	CS(MF)3(N)	11:25:00	1.0	Surface	1	1	25.70	7.90	28.10	104.5	7.30	3.6	3.7	
HKBCF	HY/2013/01	2018-05-11	Mid-Ebb	Cloudy	CS(MF)3(N)	11:25:00	1.0	Surface	1	2	26.10	7.90	28.00	103.6	7.20	4.1	3.6	
HKBCF	HY/2013/01	2018-05-11	Mid-Ebb	Cloudy	CS(MF)3(N)	11:25:00	3.6	Middle	2	1	25.30	7.90	29.20	102.1	7.10	3.3	3.4	
HKBCF	HY/2013/01	2018-05-11	Mid-Ebb	Cloudy	CS(MF)3(N)	11:25:00	3.6	Middle	2	2	25.60	7.90	29.30	101.0	7.00	2.8	3.4	
HKBCF	HY/2013/01	2018-05-11	Mid-Ebb	Cloudy	CS(MF)3(N)	11:25:00	6.1	Bottom	3	1	25.20	7.90	30.50	97.8	6.80	3.9	2.6	
HKBCF	HY/2013/01	2018-05-11	Mid-Ebb	Cloudy	CS(MF)3(N)	11:25:00	6.1	Bottom	3	2	25.60	7.90	30.40	97.3	6.70	4.1	3.7	
HKBCF	HY/2013/01	2018-05-11	Mid-Ebb	Cloudy	SR5(N)	10:53:00	1.0	Surface	1	1	25.40	7.80	24.50	96.7	6.90	3.0	4.1	
HKBCF	HY/2013/01	2018-05-11	Mid-Ebb	Cloudy	SR5(N)	10:53:00	1.0	Surface	1	2	25.80	7.80	24.40	96.0	6.80	3.5	5.1	
HKBCF	HY/2013/01	2018-05-11	Mid-Ebb	Cloudy	SR5(N)	10:53:00	4.7	Middle	2	1	25.10	7.80	26.90	91.8	6.50	3.3	3.8	
HKBCF	HY/2013/01	2018-05-11	Mid-Ebb	Cloudy	SR5(N)	10:53:00	4.7	Middle	2	2	25.50	7.80	26.90	91.6	6.40	3.5	4.4	
HKBCF	HY/2013/01	2018-05-11	Mid-Ebb	Cloudy	SR5(N)	10:53:00	8.4	Bottom	3	1	25.00	7.80	28.00	90.8	6.40	4.0	5.6	
HKBCF	HY/2013/01	2018-05-11	Mid-Ebb	Cloudy	SR5(N)	10:53:00	8.4	Bottom	3	2	25.40	7.80	27.90	89.3	6.30	3.7	5.3	
HKBCF	HY/2013/01	2018-05-11	Mid-Ebb	Cloudy	IS10(N)	10:46:00	1.0	Surface	1	1	25.40	7.80	25.60	94.0	6.70	6.9	4.9	
HKBCF	HY/2013/01	2018-05-11	Mid-Ebb	Cloudy	IS10(N)	10:46:00	1.0	Surface	1	2	25.70	7.90	25.50	93.4	6.60	6.7	4.9	
HKBCF	HY/2013/01	2018-05-11	Mid-Ebb	Cloudy	IS10(N)	10:46:00	6.2	Middle	2	1	25.10	7.80	27.80	91.0	6.40	6.9	4.8	
HKBCF	HY/2013/01	2018-05-11	Mid-Ebb	Cloudy	IS10(N)	10:46:00	6.2	Middle	2	2	25.50	7.80	27.70	89.8	6.30	6.8	3.9	
HKBCF	HY/2013/01	2018-05-11	Mid-Ebb	Cloudy	IS10(N)	10:46:00	11.4	Bottom	3	1	24.90	7.80	30.20	88.0	6.10	6.3	6.2	
HKBCF	HY/2013/01	2018-05-11	Mid-Ebb	Cloudy	IS10(N)	10:46:00	11.4	Bottom	3	2	25.30	7.80	29.70	87.5	6.10	6.3	5.4	
HKBCF	HY/2013/01	2018-05-11	Mid-Ebb	Cloudy	IS(MF)11	10:39:00	1.0	Surface	1	1	25.20	7.80	26.40	94.3	6.70	4.5	4.4	
HKBCF	HY/2013/01	2018-05-11	Mid-Ebb	Cloudy	IS(MF)11	10:39:00	1.0	Surface	1	2	25.60	7.90	25.70	94.4	6.70	4.7	5.5	
HKBCF	HY/2013/01	2018-05-11	Mid-Ebb	Cloudy	IS(MF)11	10:39:00	5.6	Middle	2	1	25.00	7.80	29.80	87.3	6.10	4.3	4.7	
HKBCF	HY/2013/01	2018-05-11	Mid-Ebb	Cloudy	IS(MF)11	10:39:00	5.6	Middle	2	2	25.30	7.80	29.60	85.9	6.00	3.8	3.5	
HKBCF	HY/2013/01	2018-05-11	Mid-Ebb	Cloudy	IS(MF)11	10:39:00	10.2	Bottom	3	1	24.90	7.80	30.00	87.7	6.10	4.4	5.5	
HKBCF	HY/2013/01	2018-05-11	Mid-Ebb	Cloudy	IS(MF)11	10:39:00	10.2	Bottom	3	2	25.30	7.80	29.90	86.4	6.00	4.8	5.8	
HKBCF	HY/2013/01	2018-05-11	Mid-Ebb	Cloudy	CS(MF)5	10:11:00	1.0	Surface	1	1	24.90	8.00	30.00	88.4	6.20	1.6	3.7	
HKBCF	HY/2013/01	2018-05-11	Mid-Ebb	Cloudy	CS(MF)5	10:11:00	1.0	Surface	1	2	25.00	7.90	30.10	89.0	6.20	1.4	2.1	
HKBCF	HY/2013/01	2018-05-11	Mid-Ebb	Cloudy	CS(MF)5	10:11:00	6.3	Middle	2	1	24.80	8.00	31.50	86.0	6.00	1.9	2.4	
HKBCF	HY/2013/01	2018-05-11	Mid-Ebb	Cloudy	CS(MF)5	10:11:00	6.3	Middle	2	2	24.80	7.90	31.70	86.3	6.00	1.6	4.2	
HKBCF	HY/2013/01	2018-05-11	Mid-Ebb	Cloudy	CS(MF)5	10:11:00	11.6	Bottom	3	1	24.80	8.00	31.60	86.3	6.00	2.6	4.6	
HKBCF	HY/2013/01	2018-05-11	Mid-Ebb	Cloudy	CS(MF)5	10:11:00	11.6	Bottom	3	2	24.80	7.90	31.70	86.5	6.00	2.3	3.5	
HKBCF	HY/2013/01	2018-05-11	Mid-Ebb	Cloudy	SR7	10:32:00	1.0	Surface	1	1	25.10	7.80	28.60	91.0	6.40	8.2	4.6	
HKBCF	HY/2013/01	2018-05-11	Mid-Ebb	Cloudy	SR7	10:32:00	1.0	Surface	1	2	25.40	7.80	28.40	91.3	6.40	8.4	5.1	
HKBCF	HY/2013/01	2018-05-11	Mid-Ebb	Cloudy	SR7	10:32:00		Middle	2	1								
HKBCF	HY/2013/01	2018-05-11	Mid-Ebb	Cloudy	SR7	10:32:00		Middle	2	2								
HKBCF	HY/2013/01	2018-05-11	Mid-Ebb	Cloudy	SR7	10:32:00	3.3	Bottom	3	1	25.00	7.80	29.30	89.1	6.20	8.2	5.2	
HKBCF	HY/2013/01	2018-05-11	Mid-Ebb	Cloudy	SR7	10:32:00	3.3	Bottom	3	2	25.30	7.80	29.10	90.3	6.30	8.3	5.3	
HKBCF	HY/2013/01	2018-05-11	Mid-Ebb	Cloudy	IS17	10:35:00	1.0	Surface	1	1	24.90	8.00	29.80	91.7	6.40	3.9	4.5	
HKBCF	HY/2013/01	2018-05-11	Mid-Ebb	Cloudy	IS17	10:35:00	1.0	Surface	1	2	25.00	7.90	29.90	92.1	6.50	3.6	5.6	
HKBCF	HY/2013/01	2018-05-11	Mid-Ebb	Cloudy	IS17	10:35:00	5.9	Middle	2	1	24.90	8.00	30.40	91.8	6.40	4.2	5.5	
HKBCF	HY/2013/01	2018-05-11	Mid-Ebb	Cloudy	IS17	10:35:00	5.9	Middle	2	2	24.90	7.80	30.50	92.1	6.40	3.4	5.0	
HKBCF	HY/2013/01	2018-05-11	Mid-Ebb	Cloudy	IS17	10:35:00	10.7	Bottom	3	1	24.80	8.00	30.80	92.0	6.40	2.6	5.1	
HKBCF	HY/2013/01	2018-05-11	Mid-Ebb	Cloudy	IS17	10:35:00	10.7	Bottom	3	2	24.90	7.90	31.00	92.3	6.50	2.7	4.8	
HKBCF	HY/2013/01	2018-05-11	Mid-Ebb	Cloudy	IS(MF)16	10:47:00	1.0	Surface	1	1	24.80	8.00	28.20	91.6	6.40	1.6	4.4	
HKBCF	HY/2013/01	2018-05-11	Mid-Ebb	Cloudy	IS(MF)16	10:47:00	1.0	Surface	1	2	24.80	7.90	28.40	91.9	6.50	1.9	3.4	

Project	Works	Date (yyyy-mm-dd)	Tide	Weather Condition	Station	Time	Depth, m	Level	Level_Code	Replicate	Temperature, °C	pH	Salinity, ppt	DO, %	DO, mg/L	Turbidity, NTU	SS, mg/L	Site Observation
HKBCF	HY/2013/01	2018-05-11	Mid-Ebb	Cloudy	IS(Mf)16	10:47:00		Middle	2	1								
HKBCF	HY/2013/01	2018-05-11	Mid-Ebb	Cloudy	IS(Mf)16	10:47:00		Middle	2	2								
HKBCF	HY/2013/01	2018-05-11	Mid-Ebb	Cloudy	IS(Mf)16	10:47:00	4.9	Bottom	3	1	24.90	8.00	29.60	91.6	6.40	1.7	6.8	
HKBCF	HY/2013/01	2018-05-11	Mid-Ebb	Cloudy	IS(Mf)16	10:47:00	4.9	Bottom	3	2	24.90	8.00	30.40	91.9	6.40	1.8	8.0	
HKBCF	HY/2013/01	2018-05-11	Mid-Ebb	Cloudy	IS8	11:11:00	1.0	Surface	1	1	24.90	8.00	27.50	95.5	6.80	1.7	5.5	
HKBCF	HY/2013/01	2018-05-11	Mid-Ebb	Cloudy	IS8	11:11:00	1.0	Surface	1	2	25.00	8.00	27.70	95.9	6.80	1.7	4.9	
HKBCF	HY/2013/01	2018-05-11	Mid-Ebb	Cloudy	IS8	11:11:00		Middle	2	1								
HKBCF	HY/2013/01	2018-05-11	Mid-Ebb	Cloudy	IS8	11:11:00		Middle	2	2								
HKBCF	HY/2013/01	2018-05-11	Mid-Ebb	Cloudy	IS8	11:11:00	4.6	Bottom	3	1	24.90	8.00	28.60	89.2	6.30	4.1	6.7	
HKBCF	HY/2013/01	2018-05-11	Mid-Ebb	Cloudy	IS8	11:11:00	4.6	Bottom	3	2	24.90	8.00	28.70	89.4	6.30	4.2	5.0	
HKBCF	HY/2013/01	2018-05-11	Mid-Ebb	Cloudy	SR4(N)	11:04:00	1.0	Surface	1	1	24.90	8.00	27.60	89.8	6.40	3.2	3.7	
HKBCF	HY/2013/01	2018-05-11	Mid-Ebb	Cloudy	SR4(N)	11:04:00	1.0	Surface	1	2	24.90	7.90	27.70	90.3	6.40	3.3	2.4	
HKBCF	HY/2013/01	2018-05-11	Mid-Ebb	Cloudy	SR4(N)	11:04:00		Middle	2	1								
HKBCF	HY/2013/01	2018-05-11	Mid-Ebb	Cloudy	SR4(N)	11:04:00		Middle	2	2								
HKBCF	HY/2013/01	2018-05-11	Mid-Ebb	Cloudy	SR4(N)	11:04:00	3.1	Bottom	3	1	24.90	8.00	27.70	90.9	6.40	3.2	3.7	
HKBCF	HY/2013/01	2018-05-11	Mid-Ebb	Cloudy	SR4(N)	11:04:00	3.1	Bottom	3	2	24.90	7.90	27.90	91.1	6.40	3.6	3.2	
HKBCF	HY/2013/01	2018-05-11	Mid-Ebb	Cloudy	IS(Mf)9	11:20:00	1.0	Surface	1	1	24.80	8.00	27.20	93.4	6.60	2.9	3.3	
HKBCF	HY/2013/01	2018-05-11	Mid-Ebb	Cloudy	IS(Mf)9	11:20:00	1.0	Surface	1	2	24.80	8.00	27.40	93.8	6.70	2.8	4.8	
HKBCF	HY/2013/01	2018-05-11	Mid-Ebb	Cloudy	IS(Mf)9	11:20:00		Middle	2	1								
HKBCF	HY/2013/01	2018-05-11	Mid-Ebb	Cloudy	IS(Mf)9	11:20:00		Middle	2	2								
HKBCF	HY/2013/01	2018-05-11	Mid-Ebb	Cloudy	IS(Mf)9	11:20:00	2.3	Bottom	3	1	25.00	8.00	28.50	85.3	6.00	10.6	4.1	
HKBCF	HY/2013/01	2018-05-11	Mid-Ebb	Cloudy	IS(Mf)9	11:20:00	2.3	Bottom	3	2	25.00	8.00	28.60	85.7	6.00	10.5	4.3	
HKBCF	HY/2013/01	2018-05-11	Mid-Ebb	Cloudy	IS7	11:29:00		Surface	1	1								
HKBCF	HY/2013/01	2018-05-11	Mid-Ebb	Cloudy	IS7	11:29:00		Surface	1	2								
HKBCF	HY/2013/01	2018-05-11	Mid-Ebb	Cloudy	IS7	11:29:00	1.4	Middle	2	1	24.70	8.00	27.00	94.5	6.70	3.3	5.9	
HKBCF	HY/2013/01	2018-05-11	Mid-Ebb	Cloudy	IS7	11:29:00	1.4	Middle	2	2	24.70	8.10	27.20	95.5	6.80	3.3	4.1	
HKBCF	HY/2013/01	2018-05-11	Mid-Ebb	Cloudy	IS7	11:29:00		Bottom	3	1								
HKBCF	HY/2013/01	2018-05-11	Mid-Ebb	Cloudy	IS7	11:29:00		Bottom	3	2								
HKBCF	HY/2013/01	2018-05-11	Mid-Ebb	Cloudy	IS(Mf)6	11:35:00		Surface	1	1								
HKBCF	HY/2013/01	2018-05-11	Mid-Ebb	Cloudy	IS(Mf)6	11:35:00		Surface	1	2								
HKBCF	HY/2013/01	2018-05-11	Mid-Ebb	Cloudy	IS(Mf)6	11:35:00	1.3	Middle	2	1	25.10	8.10	27.50	93.1	6.60	3.2	4.6	
HKBCF	HY/2013/01	2018-05-11	Mid-Ebb	Cloudy	IS(Mf)6	11:35:00	1.3	Middle	2	2	25.20	8.00	27.70	93.6	6.60	3.3	4.7	
HKBCF	HY/2013/01	2018-05-11	Mid-Ebb	Cloudy	IS(Mf)6	11:35:00		Bottom	3	1								
HKBCF	HY/2013/01	2018-05-11	Mid-Ebb	Cloudy	IS(Mf)6	11:35:00		Bottom	3	2								
HKBCF	HY/2013/01	2018-05-11	Mid-Ebb	Cloudy	IS5	11:56:00	1.0	Surface	1	1	24.90	8.10	27.50	94.1	6.70	2.1	3.9	
HKBCF	HY/2013/01	2018-05-11	Mid-Ebb	Cloudy	IS5	11:56:00	1.0	Surface	1	2	25.00	8.10	27.60	94.6	6.70	2.3	3.0	
HKBCF	HY/2013/01	2018-05-11	Mid-Ebb	Cloudy	IS5	11:56:00	4.4	Middle	2	1	24.90	8.10	29.20	92.3	6.50	4.8	4.7	
HKBCF	HY/2013/01	2018-05-11	Mid-Ebb	Cloudy	IS5	11:56:00	4.4	Middle	2	2	24.90	8.10	29.40	92.8	6.50	5.3	3.6	
HKBCF	HY/2013/01	2018-05-11	Mid-Ebb	Cloudy	IS5	11:56:00	7.7	Bottom	3	1	24.80	8.10	29.60	92.6	6.50	6.6	6.7	
HKBCF	HY/2013/01	2018-05-11	Mid-Ebb	Cloudy	IS5	11:56:00	7.7	Bottom	3	2	24.90	8.10	29.80	93.0	6.50	6.6	7.6	
HKBCF	HY/2013/01	2018-05-11	Mid-Ebb	Cloudy	SR3(N)	12:03:00	1.0	Surface	1	1	25.00	8.00	27.50	89.9	6.40	3.6	2.9	
HKBCF	HY/2013/01	2018-05-11	Mid-Ebb	Cloudy	SR3(N)	12:03:00	1.0	Surface	1	2	25.00	8.10	27.60	90.8	6.40	3.8	2.8	
HKBCF	HY/2013/01	2018-05-11	Mid-Ebb	Cloudy	SR3(N)	12:03:00		Middle	2	1								
HKBCF	HY/2013/01	2018-05-11	Mid-Ebb	Cloudy	SR3(N)	12:03:00		Middle	2	2								
HKBCF	HY/2013/01	2018-05-11	Mid-Ebb	Cloudy	SR3(N)	12:03:00	2.8	Bottom	3	1	25.00	8.00	28.10	90.1	6.30	3.6	5.2	
HKBCF	HY/2013/01	2018-05-11	Mid-Ebb	Cloudy	SR3(N)	12:03:00	2.8	Bottom	3	2	25.00	8.10	28.30	90.4	6.40	4.1	6.0	
HKBCF	HY/2013/01	2018-05-11	Mid-Flood	Cloudy	SR10A(N)	17:05:00	1.0	Surface	1	1	25.20	8.00	31.10	88.3	6.10	1.8	2.3	
HKBCF	HY/2013/01	2018-05-11	Mid-Flood	Cloudy	SR10A(N)	17:05:00	1.0	Surface	1	2	25.20	8.00	31.30	88.3	6.10	1.6	3.7	
HKBCF	HY/2013/01	2018-05-11	Mid-Flood	Cloudy	SR10A(N)	17:05:00	7.8	Middle	2	1	24.90	8.00	31.80	87.0	6.00	1.8	2.5	
HKBCF	HY/2013/01	2018-05-11	Mid-Flood	Cloudy	SR10A(N)	17:05:00	7.8	Middle	2	2	24.90	8.00	32.00	87.0	6.00	2.0	3.0	
HKBCF	HY/2013/01	2018-05-11	Mid-Flood	Cloudy	SR10A(N)	17:05:00	14.5	Bottom	3	1	24.90	8.00	31.90	87.1	6.00	2.6	6.9	
HKBCF	HY/2013/01	2018-05-11	Mid-Flood	Cloudy	SR10A(N)	17:05:00	14.5	Bottom	3	2	24.90	8.00	32.10	87.1	6.00	2.7	6.5	
HKBCF	HY/2013/01	2018-05-11	Mid-Flood	Cloudy	SR10B(N2)	16:59:00	1.0	Surface	1	1	24.90	8.00	31.90	89.3	6.20	1.4	2.7	
HKBCF	HY/2013/01	2018-05-11	Mid-Flood	Cloudy	SR10B(N2)	16:59:00	1.0	Surface	1	2	25.00	8.00	32.10	89.3	6.20	1.4	3.5	
HKBCF	HY/2013/01	2018-05-11	Mid-Flood	Cloudy	SR10B(N2)	16:59:00	3.5	Middle	2	1	24.80	8.00	32.00	91.2	6.30	5.3	4.4	
HKBCF	HY/2013/01	2018-05-11	Mid-Flood	Cloudy	SR10B(N2)	16:59:00	3.5	Middle	2	2	25.00	8.00	32.10	91.2	6.30	5.3	3.0	
HKBCF	HY/2013/01	2018-05-11	Mid-Flood	Cloudy	SR10B(N2)	16:59:00	5.9	Bottom	3	1	24.90	8.00	31.90	88.3	6.10	1.2	2.6	
HKBCF	HY/2013/01	2018-05-11	Mid-Flood	Cloudy	SR10B(N2)	16:59:00	5.9	Bottom	3	2	25.00	8.00	32.10	88.3	6.10	1.3	2.9	
HKBCF	HY/2013/01	2018-05-11	Mid-Flood	Cloudy	CSA	17:04:00	1.0	Surface	1	1	25.30	7.80	29.30	94.4	6.60	6.5	1.6	
HKBCF	HY/2013/01	2018-05-11	Mid-Flood	Cloudy	CSA	17:04:00	1.0	Surface	1	2	25.60	7.90	29.20	95.5	6.60	6.4	1.1	
HKBCF	HY/2013/01	2018-05-11	Mid-Flood	Cloudy	CSA	17:04:00	16.6	Middle	2	1	24.80	7.80	31.60	83.4	5.80	7.2	1.3	
HKBCF	HY/2013/01	2018-05-11	Mid-Flood	Cloudy	CSA	17:04:00	16.6	Middle	2	2	25.20	7.80	31.50	84.5	5.80	6.9	1.4	
HKBCF	HY/2013/01	2018-05-11	Mid-Flood	Cloudy	CSA	17:04:00	32.2	Bottom	3	1	24.80	7.80	31.70	82.9	5.70	7.2	1.2	
HKBCF	HY/2013/01	2018-05-11	Mid-Flood	Cloudy	CSA	17:04:00	32.2	Bottom	3	2	25.10	7.80	31.60	84.3	5.80	7.2	1.5	
HKBCF	HY/2013/01	2018-05-11	Mid-Flood	Cloudy	CS6	16:53:00	1.0	Surface	1	1	25.60	7.80	28.10	99.7	7.00	6.3	0.8	
HKBCF	HY/2013/01	2018-05-11	Mid-Flood	Cloudy	CS6	16:53:00	1.0	Surface	1	2	25.90	7.90	28.00	101.8	7.10	6.5	0.9	
HKBCF	HY/2013/01	2018-05-11	Mid-Flood	Cloudy	CS6	16:53:00	4.7	Middle	2	1	25.10	7.80	29.50	91.8	6.40	6.5	1.1	
HKBCF	HY/2013/01	2018-05-11	Mid-Flood	Cloudy	CS6	16:53:00	4.7	Middle	2	2	25.50	7.80	29.40	94.0	6.50	6.5	0.8	

Project	Works	Date (yyyy-mm-dd)	Tide	Weather Condition	Station	Time	Depth, m	Level	Level_Code	Replicate	Temperature, °C	pH	Salinity, ppt	DO, %	DO, mg/L	Turbidity, NTU	SS, mg/L	Site Observation
HKBCF	HY/2013/01	2018-05-11	Mid-Flood	Cloudy	CS6	16:53:00	8.4	Bottom	3	1	24.90	7.80	30.70	85.6	6.00	8.8	1.2	
HKBCF	HY/2013/01	2018-05-11	Mid-Flood	Cloudy	CS6	16:53:00	8.4	Bottom	3	2	25.30	7.80	30.60	87.5	6.10	8.9	1.3	
HKBCF	HY/2013/01	2018-05-11	Mid-Flood	Cloudy	CS4	15:39:00	1.0	Surface	1	1	26.50	7.70	20.90	94.1	6.70	5.5	4.2	
HKBCF	HY/2013/01	2018-05-11	Mid-Flood	Cloudy	CS4	15:39:00	1.0	Surface	1	2	26.90	7.80	20.80	95.3	6.80	4.5	3.3	
HKBCF	HY/2013/01	2018-05-11	Mid-Flood	Cloudy	CS4	15:39:00	8.4	Middle	2	1	25.20	7.80	29.20	86.3	6.00	4.4	2.7	
HKBCF	HY/2013/01	2018-05-11	Mid-Flood	Cloudy	CS4	15:39:00	8.4	Middle	2	2	25.60	7.80	29.90	86.1	6.00	4.3	4.7	
HKBCF	HY/2013/01	2018-05-11	Mid-Flood	Cloudy	CS4	15:39:00	15.8	Bottom	3	1	24.90	7.80	30.90	81.6	5.70	9.0	3.1	
HKBCF	HY/2013/01	2018-05-11	Mid-Flood	Cloudy	CS4	15:39:00	15.8	Bottom	3	2	25.30	7.80	30.70	81.7	5.60	8.8	2.5	
HKBCF	HY/2013/01	2018-05-11	Mid-Flood	Cloudy	SR6	15:02:00	1.0	Surface	1	1	25.80	7.70	22.20	91.7	6.60	3.8	2.5	
HKBCF	HY/2013/01	2018-05-11	Mid-Flood	Cloudy	SR6	15:02:00	1.0	Surface	1	2	26.30	7.70	22.00	90.3	6.40	4.1	3.7	
HKBCF	HY/2013/01	2018-05-11	Mid-Flood	Cloudy	SR6	15:02:00		Middle	2	1								
HKBCF	HY/2013/01	2018-05-11	Mid-Flood	Cloudy	SR6	15:02:00		Middle	2	2								
HKBCF	HY/2013/01	2018-05-11	Mid-Flood	Cloudy	SR6	15:02:00	3.3	Bottom	3	1	25.50	7.70	24.50	91.6	6.50	3.9	4.5	
HKBCF	HY/2013/01	2018-05-11	Mid-Flood	Cloudy	SR6	15:02:00	3.3	Bottom	3	2	25.90	7.80	24.30	90.7	6.40	3.8	4.3	
HKBCF	HY/2013/01	2018-05-11	Mid-Flood	Cloudy	CS(Mf)3(N)	15:21:00	1.0	Surface	1	1	26.30	7.70	19.30	95.1	6.90	5.7	4.9	
HKBCF	HY/2013/01	2018-05-11	Mid-Flood	Cloudy	CS(Mf)3(N)	15:21:00	1.0	Surface	1	2	26.80	7.70	19.20	95.3	6.80	5.6	4.7	
HKBCF	HY/2013/01	2018-05-11	Mid-Flood	Cloudy	CS(Mf)3(N)	15:21:00	3.7	Middle	2	1	25.80	7.70	21.60	92.9	6.70	4.7	5.3	
HKBCF	HY/2013/01	2018-05-11	Mid-Flood	Cloudy	CS(Mf)3(N)	15:21:00	3.7	Middle	2	2	26.20	7.70	21.50	92.2	6.60	4.5	4.6	
HKBCF	HY/2013/01	2018-05-11	Mid-Flood	Cloudy	CS(Mf)3(N)	15:21:00	6.3	Bottom	3	1	25.60	7.70	25.00	92.2	6.50	4.4	7.2	
HKBCF	HY/2013/01	2018-05-11	Mid-Flood	Cloudy	CS(Mf)3(N)	15:21:00	6.3	Bottom	3	2	26.00	7.70	24.90	91.8	6.50	4.4	6.3	
HKBCF	HY/2013/01	2018-05-11	Mid-Flood	Cloudy	SR5(N)	16:01:00	1.0	Surface	1	1	25.40	7.80	25.60	94.6	6.70	5.8	5.1	
HKBCF	HY/2013/01	2018-05-11	Mid-Flood	Cloudy	SR5(N)	16:01:00	1.0	Surface	1	2	25.80	7.80	25.50	94.8	6.70	5.4	4.5	
HKBCF	HY/2013/01	2018-05-11	Mid-Flood	Cloudy	SR5(N)	16:01:00	4.6	Middle	2	1	25.10	7.70	28.80	84.0	5.90	10.1	3.4	
HKBCF	HY/2013/01	2018-05-11	Mid-Flood	Cloudy	SR5(N)	16:01:00	4.6	Middle	2	2	25.50	7.80	28.60	85.5	6.00	10.3	4.6	
HKBCF	HY/2013/01	2018-05-11	Mid-Flood	Cloudy	SR5(N)	16:01:00	8.2	Bottom	3	1	25.10	7.80	29.30	84.6	5.90	11.5	4.8	
HKBCF	HY/2013/01	2018-05-11	Mid-Flood	Cloudy	SR5(N)	16:01:00	8.2	Bottom	3	2	25.50	7.80	29.10	86.7	6.00	11.4	4.6	
HKBCF	HY/2013/01	2018-05-11	Mid-Flood	Cloudy	IS10(N)	16:08:00	1.0	Surface	1	1	26.00	7.80	24.80	99.3	7.00	4.0	3.7	
HKBCF	HY/2013/01	2018-05-11	Mid-Flood	Cloudy	IS10(N)	16:08:00	1.0	Surface	1	2	26.40	7.90	24.80	101.3	7.10	4.1	3.1	
HKBCF	HY/2013/01	2018-05-11	Mid-Flood	Cloudy	IS10(N)	16:08:00	6.1	Middle	2	1	25.00	7.80	29.40	85.3	6.00	8.4	5.2	
HKBCF	HY/2013/01	2018-05-11	Mid-Flood	Cloudy	IS10(N)	16:08:00	6.1	Middle	2	2	25.40	7.80	29.30	86.7	6.00	8.4	3.3	
HKBCF	HY/2013/01	2018-05-11	Mid-Flood	Cloudy	IS10(N)	16:08:00	11.2	Bottom	3	1	25.00	7.80	29.70	85.9	6.00	10.2	3.2	
HKBCF	HY/2013/01	2018-05-11	Mid-Flood	Cloudy	IS10(N)	16:08:00	11.2	Bottom	3	2	25.30	7.80	29.50	86.2	6.00	10.7	3.7	
HKBCF	HY/2013/01	2018-05-11	Mid-Flood	Cloudy	IS(Mf)11	16:15:00	1.0	Surface	1	1	25.50	7.80	26.60	94.4	6.70	4.4	4.8	
HKBCF	HY/2013/01	2018-05-11	Mid-Flood	Cloudy	IS(Mf)11	16:15:00	1.0	Surface	1	2	25.80	7.80	26.60	95.1	6.70	4.3	5.0	
HKBCF	HY/2013/01	2018-05-11	Mid-Flood	Cloudy	IS(Mf)11	16:15:00	5.5	Middle	2	1	25.00	7.80	29.70	84.8	5.90	9.7	5.7	
HKBCF	HY/2013/01	2018-05-11	Mid-Flood	Cloudy	IS(Mf)11	16:15:00	5.5	Middle	2	2	25.40	7.80	29.60	86.2	6.00	9.5	6.2	
HKBCF	HY/2013/01	2018-05-11	Mid-Flood	Cloudy	IS(Mf)11	16:15:00	9.9	Bottom	3	1	25.00	7.80	29.90	85.0	5.90	10.5	4.6	
HKBCF	HY/2013/01	2018-05-11	Mid-Flood	Cloudy	IS(Mf)11	16:15:00	9.9	Bottom	3	2	25.30	7.80	29.80	86.3	6.00	10.2	5.7	
HKBCF	HY/2013/01	2018-05-11	Mid-Flood	Cloudy	CS(Mf)5	16:12:00	1.0	Surface	1	1	25.30	8.00	27.90	96.8	6.80	1.5	2.7	
HKBCF	HY/2013/01	2018-05-11	Mid-Flood	Cloudy	CS(Mf)5	16:12:00	1.0	Surface	1	2	25.40	8.00	28.00	96.8	6.80	1.5	3.8	
HKBCF	HY/2013/01	2018-05-11	Mid-Flood	Cloudy	CS(Mf)5	16:12:00	6.1	Middle	2	1	25.00	8.00	31.00	89.0	6.20	2.5	2.4	
HKBCF	HY/2013/01	2018-05-11	Mid-Flood	Cloudy	CS(Mf)5	16:12:00	6.1	Middle	2	2	25.00	8.00	31.10	89.0	6.20	2.7	3.9	
HKBCF	HY/2013/01	2018-05-11	Mid-Flood	Cloudy	CS(Mf)5	16:12:00	11.1	Bottom	3	1	24.80	8.00	31.60	84.7	5.90	5.1	3.9	
HKBCF	HY/2013/01	2018-05-11	Mid-Flood	Cloudy	CS(Mf)5	16:12:00	11.1	Bottom	3	2	24.90	8.00	31.80	84.7	5.90	4.8	2.2	
HKBCF	HY/2013/01	2018-05-11	Mid-Flood	Cloudy	SR7	16:24:00	1.0	Surface	1	1	25.20	7.80	28.60	87.1	6.10	6.3	5.4	
HKBCF	HY/2013/01	2018-05-11	Mid-Flood	Cloudy	SR7	16:24:00	1.0	Surface	1	2	25.60	7.80	28.40	89.4	6.20	6.2	5.5	
HKBCF	HY/2013/01	2018-05-11	Mid-Flood	Cloudy	SR7	16:24:00		Middle	2	1								
HKBCF	HY/2013/01	2018-05-11	Mid-Flood	Cloudy	SR7	16:24:00		Middle	2	2								
HKBCF	HY/2013/01	2018-05-11	Mid-Flood	Cloudy	SR7	16:24:00	3.2	Bottom	3	1	25.00	7.80	29.90	84.9	5.90	8.1	6.1	
HKBCF	HY/2013/01	2018-05-11	Mid-Flood	Cloudy	SR7	16:24:00	3.2	Bottom	3	2	25.40	7.80	29.80	87.1	6.00	8.2	6.1	
HKBCF	HY/2013/01	2018-05-11	Mid-Flood	Cloudy	IS17	15:52:00	1.0	Surface	1	1	25.30	8.00	27.70	96.7	6.80	2.0	3.3	
HKBCF	HY/2013/01	2018-05-11	Mid-Flood	Cloudy	IS17	15:52:00	1.0	Surface	1	2	25.30	7.90	27.20	97.0	6.80	2.4	2.7	
HKBCF	HY/2013/01	2018-05-11	Mid-Flood	Cloudy	IS17	15:52:00	5.5	Middle	2	1	25.10	8.00	29.30	90.4	6.30	2.2	2.4	
HKBCF	HY/2013/01	2018-05-11	Mid-Flood	Cloudy	IS17	15:52:00	5.5	Middle	2	2	25.10	8.00	29.50	90.6	6.30	2.4	2.4	
HKBCF	HY/2013/01	2018-05-11	Mid-Flood	Cloudy	IS17	15:52:00	10.0	Bottom	3	1	25.00	8.00	29.70	90.8	6.30	2.6	5.3	
HKBCF	HY/2013/01	2018-05-11	Mid-Flood	Cloudy	IS17	15:52:00	10.0	Bottom	3	2	25.10	8.00	29.90	90.8	6.30	2.7	5.6	
HKBCF	HY/2013/01	2018-05-11	Mid-Flood	Cloudy	IS(Mf)16	15:39:00	1.0	Surface	1	1	25.40	8.00	27.30	99.1	7.00	2.7	2.6	
HKBCF	HY/2013/01	2018-05-11	Mid-Flood	Cloudy	IS(Mf)16	15:39:00	1.0	Surface	1	2	25.50	7.90	27.40	99.2	7.00	2.8	3.5	
HKBCF	HY/2013/01	2018-05-11	Mid-Flood	Cloudy	IS(Mf)16	15:39:00		Middle	2	1								
HKBCF	HY/2013/01	2018-05-11	Mid-Flood	Cloudy	IS(Mf)16	15:39:00		Middle	2	2								
HKBCF	HY/2013/01	2018-05-11	Mid-Flood	Cloudy	IS(Mf)16	15:39:00	4.9	Bottom	3	1	25.30	8.00	28.50	93.5	6.50	8.5	7.4	
HKBCF	HY/2013/01	2018-05-11	Mid-Flood	Cloudy	IS(Mf)16	15:39:00	4.9	Bottom	3	2	25.30	7.90	28.70	93.6	6.50	9.5	7.1	
HKBCF	HY/2013/01	2018-05-11	Mid-Flood	Cloudy	IS8	15:10:00	1.0	Surface	1	1	25.20	8.00	28.50	95.8	6.70	3.3	5.4	
HKBCF	HY/2013/01	2018-05-11	Mid-Flood	Cloudy	IS8	15:10:00	1.0	Surface	1	2	25.20	7.90	28.60	96.3	6.70	3.4	6.2	
HKBCF	HY/2013/01	2018-05-11	Mid-Flood	Cloudy	IS8	15:10:00		Middle	2	1								
HKBCF	HY/2013/01	2018-05-11	Mid-Flood	Cloudy	IS8	15:10:00		Middle	2	2								
HKBCF	HY/2013/01	2018-05-11	Mid-Flood	Cloudy	IS8	15:10:00	3.5	Bottom	3	1	25.00	8.00	28.80	92.0	6.50	3.4	5.0	
HKBCF	HY/2013/01	2018-05-11	Mid-Flood	Cloudy	IS8	15:10:00	3.5	Bottom	3	2	25.10	7.90	29.00	92.0	6.40	3.5	6.6	

Project	Works	Date (yyyy-mm-dd)	Tide	Weather Condition	Station	Time	Depth, m	Level	Level_Code	Replicate	Temperature, °C	pH	Salinity, ppt	DO, %	DO, mg/L	Turbidity, NTU	SS, mg/L	Site Observation
HKBCF	HY/2013/01	2018-05-11	Mid-Flood	Cloudy	SR4(N)	15:19:00	1.0	Surface	1	1	25.60	8.00	27.90	95.4	6.70	4.0	9.5	
HKBCF	HY/2013/01	2018-05-11	Mid-Flood	Cloudy	SR4(N)	15:19:00	1.0	Surface	1	2	25.60	7.90	28.00	95.9	6.70	4.1	9.8	
HKBCF	HY/2013/01	2018-05-11	Mid-Flood	Cloudy	SR4(N)	15:19:00		Middle	2	1								
HKBCF	HY/2013/01	2018-05-11	Mid-Flood	Cloudy	SR4(N)	15:19:00		Middle	2	2								
HKBCF	HY/2013/01	2018-05-11	Mid-Flood	Cloudy	SR4(N)	15:19:00	2.6	Bottom	3	1	25.60	8.00	27.90	95.7	6.70	4.4	10.3	
HKBCF	HY/2013/01	2018-05-11	Mid-Flood	Cloudy	SR4(N)	15:19:00	2.6	Bottom	3	2	25.60	7.90	28.10	95.9	6.70	4.0	11.6	
HKBCF	HY/2013/01	2018-05-11	Mid-Flood	Cloudy	IS(Mf)9	14:59:00	1.0	Surface	1	1	25.20	8.00	27.60	97.7	6.90	2.8	6.4	
HKBCF	HY/2013/01	2018-05-11	Mid-Flood	Cloudy	IS(Mf)9	14:59:00	1.0	Surface	1	2	25.30	8.10	27.80	98.1	6.90	3.0	5.9	
HKBCF	HY/2013/01	2018-05-11	Mid-Flood	Cloudy	IS(Mf)9	14:59:00		Middle	2	1								
HKBCF	HY/2013/01	2018-05-11	Mid-Flood	Cloudy	IS(Mf)9	14:59:00		Middle	2	2								
HKBCF	HY/2013/01	2018-05-11	Mid-Flood	Cloudy	IS(Mf)9	14:59:00	2.8	Bottom	3	1	25.10	8.00	28.60	87.5	6.10	6.4	6.1	
HKBCF	HY/2013/01	2018-05-11	Mid-Flood	Cloudy	IS(Mf)9	14:59:00	2.8	Bottom	3	2	25.10	7.90	28.70	87.8	6.20	6.8	5.7	
HKBCF	HY/2013/01	2018-05-11	Mid-Flood	Cloudy	IS7	14:49:00	1.0	Surface	1	1	25.40	8.00	27.20	96.1	6.80	2.0	5.4	
HKBCF	HY/2013/01	2018-05-11	Mid-Flood	Cloudy	IS7	14:49:00	1.0	Surface	1	2	25.40	8.00	27.30	96.5	6.80	2.3	5.1	
HKBCF	HY/2013/01	2018-05-11	Mid-Flood	Cloudy	IS7	14:49:00		Middle	2	1								
HKBCF	HY/2013/01	2018-05-11	Mid-Flood	Cloudy	IS7	14:49:00		Middle	2	2								
HKBCF	HY/2013/01	2018-05-11	Mid-Flood	Cloudy	IS7	14:49:00	2.5	Bottom	3	1	25.40	8.00	27.20	95.5	6.70	2.2	8.0	
HKBCF	HY/2013/01	2018-05-11	Mid-Flood	Cloudy	IS7	14:49:00	2.5	Bottom	3	2	25.40	8.00	27.40	95.6	6.70	2.5	7.8	
HKBCF	HY/2013/01	2018-05-11	Mid-Flood	Cloudy	IS(Mf)6	14:41:00		Surface	1	1								
HKBCF	HY/2013/01	2018-05-11	Mid-Flood	Cloudy	IS(Mf)6	14:41:00		Surface	1	2								
HKBCF	HY/2013/01	2018-05-11	Mid-Flood	Cloudy	IS(Mf)6	14:41:00	1.5	Middle	2	1	25.50	8.00	27.60	97.6	6.80	4.0	6.2	
HKBCF	HY/2013/01	2018-05-11	Mid-Flood	Cloudy	IS(Mf)6	14:41:00	1.5	Middle	2	2	25.50	8.00	27.80	98.1	6.90	4.1	6.6	
HKBCF	HY/2013/01	2018-05-11	Mid-Flood	Cloudy	IS(Mf)6	14:41:00		Bottom	3	1								
HKBCF	HY/2013/01	2018-05-11	Mid-Flood	Cloudy	IS(Mf)6	14:41:00		Bottom	3	2								
HKBCF	HY/2013/01	2018-05-11	Mid-Flood	Cloudy	IS5	14:30:00	1.0	Surface	1	1	25.30	8.00	27.20	96.9	6.80	3.9	6.8	
HKBCF	HY/2013/01	2018-05-11	Mid-Flood	Cloudy	IS5	14:30:00	1.0	Surface	1	2	25.40	8.00	27.40	97.4	6.90	4.0	7.3	
HKBCF	HY/2013/01	2018-05-11	Mid-Flood	Cloudy	IS5	14:30:00	4.9	Middle	2	1	25.10	8.10	28.30	91.3	6.40	4.5	6.8	
HKBCF	HY/2013/01	2018-05-11	Mid-Flood	Cloudy	IS5	14:30:00	4.9	Middle	2	2	25.20	8.00	28.40	92.0	6.50	4.6	5.7	
HKBCF	HY/2013/01	2018-05-11	Mid-Flood	Cloudy	IS5	14:30:00	8.8	Bottom	3	1	24.90	8.10	29.30	90.3	6.30	5.8	7.2	
HKBCF	HY/2013/01	2018-05-11	Mid-Flood	Cloudy	IS5	14:30:00	8.8	Bottom	3	2	24.90	8.00	29.50	91.2	6.40	5.9	8.8	
HKBCF	HY/2013/01	2018-05-11	Mid-Flood	Cloudy	SR3(N)	14:23:00	1.0	Surface	1	1	25.20	8.10	27.60	98.0	6.90	1.7	3.8	
HKBCF	HY/2013/01	2018-05-11	Mid-Flood	Cloudy	SR3(N)	14:23:00	1.0	Surface	1	2	25.20	8.10	27.80	98.7	6.90	2.1	4.0	
HKBCF	HY/2013/01	2018-05-11	Mid-Flood	Cloudy	SR3(N)	14:23:00		Middle	2	1								
HKBCF	HY/2013/01	2018-05-11	Mid-Flood	Cloudy	SR3(N)	14:23:00		Middle	2	2								
HKBCF	HY/2013/01	2018-05-11	Mid-Flood	Cloudy	SR3(N)	14:23:00	2.9	Bottom	3	1	25.20	8.10	27.70	98.4	6.90	1.9	5.1	
HKBCF	HY/2013/01	2018-05-11	Mid-Flood	Cloudy	SR3(N)	14:23:00	2.9	Bottom	3	2	25.20	8.10	27.90	99.1	7.00	2.0	5.4	
HKBCF	HY/2013/01	2018-05-13	Mid-Ebb	Fine	SR10A(N)	10:25:00	1.0	Surface	1	1	25.60	8.10	29.30	91.7	6.40	3.2	7.8	
HKBCF	HY/2013/01	2018-05-13	Mid-Ebb	Fine	SR10A(N)	10:25:00	1.0	Surface	1	2	25.60	8.00	29.10	92.1	6.40	2.8	8.8	
HKBCF	HY/2013/01	2018-05-13	Mid-Ebb	Fine	SR10A(N)	10:25:00	6.3	Middle	2	1	25.30	8.10	30.20	88.4	6.10	4.4	13.3	
HKBCF	HY/2013/01	2018-05-13	Mid-Ebb	Fine	SR10A(N)	10:25:00	6.3	Middle	2	2	25.30	8.00	30.00	88.8	6.20	3.8	12.9	
HKBCF	HY/2013/01	2018-05-13	Mid-Ebb	Fine	SR10A(N)	10:25:00	11.6	Bottom	3	1	25.20	8.10	30.50	86.8	6.00	6.5	12.8	
HKBCF	HY/2013/01	2018-05-13	Mid-Ebb	Fine	SR10A(N)	10:25:00	11.6	Bottom	3	2	25.20	8.00	30.30	87.5	6.10	6.0	14.5	
HKBCF	HY/2013/01	2018-05-13	Mid-Ebb	Fine	SR10B(N2)	10:30:00	1.0	Surface	1	1	25.70	8.20	28.90	93.6	6.50	3.9	9.4	
HKBCF	HY/2013/01	2018-05-13	Mid-Ebb	Fine	SR10B(N2)	10:30:00	1.0	Surface	1	2	25.70	8.10	28.70	93.9	6.50	3.6	9.8	
HKBCF	HY/2013/01	2018-05-13	Mid-Ebb	Fine	SR10B(N2)	10:30:00	3.3	Middle	2	1	25.70	8.20	29.00	93.5	6.50	4.0	10.8	
HKBCF	HY/2013/01	2018-05-13	Mid-Ebb	Fine	SR10B(N2)	10:30:00	3.3	Middle	2	2	25.70	8.10	28.80	93.9	6.50	3.5	9.5	
HKBCF	HY/2013/01	2018-05-13	Mid-Ebb	Fine	SR10B(N2)	10:30:00	5.6	Bottom	3	1	25.70	8.20	28.90	93.9	6.50	3.9	10.2	
HKBCF	HY/2013/01	2018-05-13	Mid-Ebb	Fine	SR10B(N2)	10:30:00	5.6	Bottom	3	2	25.70	8.10	28.70	94.4	6.60	3.6	9.9	
HKBCF	HY/2013/01	2018-05-13	Mid-Ebb	Fine	CSA	10:38:00	1.0	Surface	1	1	26.60	8.20	22.70	103.7	7.30	8.9	8.8	
HKBCF	HY/2013/01	2018-05-13	Mid-Ebb	Fine	CSA	10:38:00	1.0	Surface	1	2	26.70	8.20	21.40	103.0	7.30	8.5	8.7	
HKBCF	HY/2013/01	2018-05-13	Mid-Ebb	Fine	CSA	10:38:00	15.9	Middle	2	1	25.20	8.10	31.90	91.3	6.30	8.6	10.4	
HKBCF	HY/2013/01	2018-05-13	Mid-Ebb	Fine	CSA	10:38:00	15.9	Middle	2	2	25.20	8.10	31.20	90.2	6.20	8.2	11.9	
HKBCF	HY/2013/01	2018-05-13	Mid-Ebb	Fine	CSA	10:38:00	30.8	Bottom	3	1	25.20	8.10	31.90	91.4	6.30	8.6	12.4	
HKBCF	HY/2013/01	2018-05-13	Mid-Ebb	Fine	CSA	10:38:00	30.8	Bottom	3	2	25.20	8.10	31.10	90.3	6.20	8.2	11.5	
HKBCF	HY/2013/01	2018-05-13	Mid-Ebb	Fine	CS6	10:55:00	1.0	Surface	1	1	26.90	8.20	22.70	111.7	7.90	9.1	5.6	
HKBCF	HY/2013/01	2018-05-13	Mid-Ebb	Fine	CS6	10:55:00	1.0	Surface	1	2	27.00	8.20	22.30	110.5	7.80	8.9	4.6	
HKBCF	HY/2013/01	2018-05-13	Mid-Ebb	Fine	CS6	10:55:00	4.5	Middle	2	1	25.70	8.20	28.50	98.1	6.80	8.4	6.6	
HKBCF	HY/2013/01	2018-05-13	Mid-Ebb	Fine	CS6	10:55:00	4.5	Middle	2	2	25.60	8.20	28.10	96.8	6.70	7.8	6.8	
HKBCF	HY/2013/01	2018-05-13	Mid-Ebb	Fine	CS6	10:55:00	8.0	Bottom	3	1	25.40	8.20	30.70	98.7	6.80	8.5	7.8	
HKBCF	HY/2013/01	2018-05-13	Mid-Ebb	Fine	CS6	10:55:00	8.0	Bottom	3	2	25.40	8.10	30.10	97.7	6.80	7.9	8.4	
HKBCF	HY/2013/01	2018-05-13	Mid-Ebb	Fine	CS4	12:06:00	1.0	Surface	1	1	26.70	8.20	18.60	108.3	7.80	10.2	10.6	
HKBCF	HY/2013/01	2018-05-13	Mid-Ebb	Fine	CS4	12:06:00	1.0	Surface	1	2	26.70	8.20	18.10	104.3	7.60	9.9	9.4	
HKBCF	HY/2013/01	2018-05-13	Mid-Ebb	Fine	CS4	12:06:00	9.4	Middle	2	1	25.50	8.10	29.50	90.6	6.30	13.9	11.9	
HKBCF	HY/2013/01	2018-05-13	Mid-Ebb	Fine	CS4	12:06:00	9.4	Middle	2	2	25.50	8.10	28.90	87.3	6.10	14.7	10.8	
HKBCF	HY/2013/01	2018-05-13	Mid-Ebb	Fine	CS4	12:06:00	17.8	Bottom	3	1	25.30	8.10	30.60	90.6	6.30	20.9	10.8	
HKBCF	HY/2013/01	2018-05-13	Mid-Ebb	Fine	CS4	12:06:00	17.8	Bottom	3	2	25.40	8.10	30.00	87.3	6.10	21.4	11.8	
HKBCF	HY/2013/01	2018-05-13	Mid-Ebb	Fine	SR6	12:38:00	1.0	Surface	1	1	26.30	8.10	20.40	94.5	6.80	15.3	6.9	
HKBCF	HY/2013/01	2018-05-13	Mid-Ebb	Fine	SR6	12:38:00	1.0	Surface	1	2	26.30	8.10	19.30	93.9	6.80	15.5	6.2	

Project	Works	Date (yyyy-mm-dd)	Tide	Weather Condition	Station	Time	Depth, m	Level	Level_Code	Replicate	Temperature, °C	pH	Salinity, ppt	DO, %	DO, mg/L	Turbidity, NTU	SS, mg/L	Site Observation
HKBCF	HY/2013/01	2018-05-13	Mid-Ebb	Fine	SR6	12:38:00		Middle	2	1								
HKBCF	HY/2013/01	2018-05-13	Mid-Ebb	Fine	SR6	12:38:00		Middle	2	2								
HKBCF	HY/2013/01	2018-05-13	Mid-Ebb	Fine	SR6	12:38:00	3.3	Bottom	3	1	25.70	8.20	27.90	96.1	6.70	17.0	6.2	
HKBCF	HY/2013/01	2018-05-13	Mid-Ebb	Fine	SR6	12:38:00	3.3	Bottom	3	2	25.70	8.20	27.20	96.4	6.70	16.8	6.6	
HKBCF	HY/2013/01	2018-05-13	Mid-Ebb	Fine	CS(Mf)3(N)	12:19:00	1.0	Surface	1	1	26.10	8.10	22.00	94.3	6.70	16.4	6.7	
HKBCF	HY/2013/01	2018-05-13	Mid-Ebb	Fine	CS(Mf)3(N)	12:19:00	1.0	Surface	1	2	26.10	8.10	21.50	90.8	6.50	17.5	6.2	
HKBCF	HY/2013/01	2018-05-13	Mid-Ebb	Fine	CS(Mf)3(N)	12:19:00	3.4	Middle	2	1	26.10	8.10	23.50	93.2	6.60	19.7	8.8	
HKBCF	HY/2013/01	2018-05-13	Mid-Ebb	Fine	CS(Mf)3(N)	12:19:00	3.4	Middle	2	2	26.10	8.10	23.10	90.3	6.40	20.5	8.2	
HKBCF	HY/2013/01	2018-05-13	Mid-Ebb	Fine	CS(Mf)3(N)	12:19:00	5.7	Bottom	3	1	25.90	8.10	25.60	97.0	6.80	25.8	10.3	
HKBCF	HY/2013/01	2018-05-13	Mid-Ebb	Fine	CS(Mf)3(N)	12:19:00	5.7	Bottom	3	2	25.90	8.10	25.00	93.1	6.60	25.8	9.5	
HKBCF	HY/2013/01	2018-05-13	Mid-Ebb	Fine	SR5(N)	11:45:00	1.0	Surface	1	1	26.90	8.20	18.00	101.8	7.30	12.4	8.5	
HKBCF	HY/2013/01	2018-05-13	Mid-Ebb	Fine	SR5(N)	11:45:00	1.0	Surface	1	2	26.90	8.20	17.50	98.2	7.10	12.5	9.0	
HKBCF	HY/2013/01	2018-05-13	Mid-Ebb	Fine	SR5(N)	11:45:00	4.6	Middle	2	1	26.30	8.20	22.30	96.5	6.90	14.2	11.7	
HKBCF	HY/2013/01	2018-05-13	Mid-Ebb	Fine	SR5(N)	11:45:00	4.6	Middle	2	2	26.30	8.20	21.90	93.4	6.70	14.1	11.9	
HKBCF	HY/2013/01	2018-05-13	Mid-Ebb	Fine	SR5(N)	11:45:00	8.2	Bottom	3	1	25.70	8.10	27.30	90.9	6.40	14.0	10.4	
HKBCF	HY/2013/01	2018-05-13	Mid-Ebb	Fine	SR5(N)	11:45:00	8.2	Bottom	3	2	25.70	8.10	26.70	90.9	6.40	14.1	9.9	
HKBCF	HY/2013/01	2018-05-13	Mid-Ebb	Fine	IS10(N)	11:37:00	1.0	Surface	1	1	26.90	8.20	18.30	97.4	7.00	12.2	6.3	
HKBCF	HY/2013/01	2018-05-13	Mid-Ebb	Fine	IS10(N)	11:37:00	1.0	Surface	1	2	26.80	8.20	18.10	97.4	7.00	12.8	6.7	
HKBCF	HY/2013/01	2018-05-13	Mid-Ebb	Fine	IS10(N)	11:37:00	6.0	Middle	2	1	26.00	8.20	23.80	95.8	6.80	14.6	12.4	
HKBCF	HY/2013/01	2018-05-13	Mid-Ebb	Fine	IS10(N)	11:37:00	6.0	Middle	2	2	26.00	8.20	23.50	91.5	6.50	14.7	12.9	
HKBCF	HY/2013/01	2018-05-13	Mid-Ebb	Fine	IS10(N)	11:37:00	11.0	Bottom	3	1	25.50	8.10	29.00	95.0	6.60	13.7	12.2	
HKBCF	HY/2013/01	2018-05-13	Mid-Ebb	Fine	IS10(N)	11:37:00	11.0	Bottom	3	2	25.60	8.10	28.40	91.8	6.40	14.0	10.9	
HKBCF	HY/2013/01	2018-05-13	Mid-Ebb	Fine	IS(Mf)11	11:27:00	1.0	Surface	1	1	27.20	8.20	17.10	103.0	7.40	11.6	8.3	
HKBCF	HY/2013/01	2018-05-13	Mid-Ebb	Fine	IS(Mf)11	11:27:00	1.0	Surface	1	2	27.30	8.20	16.70	102.3	7.40	11.2	7.9	
HKBCF	HY/2013/01	2018-05-13	Mid-Ebb	Fine	IS(Mf)11	11:27:00	5.6	Middle	2	1	26.30	8.20	21.50	95.3	6.80	12.7	8.4	
HKBCF	HY/2013/01	2018-05-13	Mid-Ebb	Fine	IS(Mf)11	11:27:00	5.6	Middle	2	2	26.30	8.20	21.00	94.4	6.80	12.4	7.6	
HKBCF	HY/2013/01	2018-05-13	Mid-Ebb	Fine	IS(Mf)11	11:27:00	10.1	Bottom	3	1	25.70	8.10	28.20	95.7	6.70	12.4	9.8	
HKBCF	HY/2013/01	2018-05-13	Mid-Ebb	Fine	IS(Mf)11	11:27:00	10.1	Bottom	3	2	25.70	8.10	27.50	94.9	6.60	12.1	9.2	
HKBCF	HY/2013/01	2018-05-13	Mid-Ebb	Fine	CS(Mf)5	11:19:00	1.0	Surface	1	1	26.70	8.20	21.20	101.4	7.20	5.2	9.2	
HKBCF	HY/2013/01	2018-05-13	Mid-Ebb	Fine	CS(Mf)5	11:19:00	1.0	Surface	1	2	26.60	8.10	21.00	101.6	7.20	4.7	9.9	
HKBCF	HY/2013/01	2018-05-13	Mid-Ebb	Fine	CS(Mf)5	11:19:00	6.4	Middle	2	1	25.40	8.10	28.90	85.2	5.90	5.8	8.2	
HKBCF	HY/2013/01	2018-05-13	Mid-Ebb	Fine	CS(Mf)5	11:19:00	6.4	Middle	2	2	25.30	8.10	28.70	85.5	6.00	5.5	8.9	
HKBCF	HY/2013/01	2018-05-13	Mid-Ebb	Fine	CS(Mf)5	11:19:00	11.7	Bottom	3	1	25.10	8.20	30.60	83.7	5.80	5.9	12.0	
HKBCF	HY/2013/01	2018-05-13	Mid-Ebb	Fine	CS(Mf)5	11:19:00	11.7	Bottom	3	2	25.10	8.10	30.40	84.5	5.90	5.5	12.8	
HKBCF	HY/2013/01	2018-05-13	Mid-Ebb	Fine	SR7	11:21:00	1.0	Surface	1	1	27.10	8.20	17.70	107.0	7.70	11.4	6.8	
HKBCF	HY/2013/01	2018-05-13	Mid-Ebb	Fine	SR7	11:21:00	1.0	Surface	1	2	27.10	8.20	17.20	106.4	7.70	10.9	7.5	
HKBCF	HY/2013/01	2018-05-13	Mid-Ebb	Fine	SR7	11:21:00		Middle	2	1								
HKBCF	HY/2013/01	2018-05-13	Mid-Ebb	Fine	SR7	11:21:00		Middle	2	2								
HKBCF	HY/2013/01	2018-05-13	Mid-Ebb	Fine	SR7	11:21:00	3.1	Bottom	3	1	26.80	8.20	19.10	105.7	7.60	11.8	10.8	
HKBCF	HY/2013/01	2018-05-13	Mid-Ebb	Fine	SR7	11:21:00	3.1	Bottom	3	2	26.80	8.20	18.70	104.7	7.50	11.6	10.6	
HKBCF	HY/2013/01	2018-05-13	Mid-Ebb	Fine	IS17	11:48:00	1.0	Surface	1	1	26.80	8.10	18.90	98.1	7.10	5.3	9.1	
HKBCF	HY/2013/01	2018-05-13	Mid-Ebb	Fine	IS17	11:48:00	1.0	Surface	1	2	26.70	8.10	19.00	98.0	7.10	4.7	8.8	
HKBCF	HY/2013/01	2018-05-13	Mid-Ebb	Fine	IS17	11:48:00	5.8	Middle	2	1	26.10	8.10	23.50	91.6	6.50	6.3	12.4	
HKBCF	HY/2013/01	2018-05-13	Mid-Ebb	Fine	IS17	11:48:00	5.8	Middle	2	2	26.00	8.10	23.40	92.3	6.60	5.9	13.0	
HKBCF	HY/2013/01	2018-05-13	Mid-Ebb	Fine	IS17	11:48:00	10.6	Bottom	3	1	25.80	8.10	25.80	93.6	6.60	4.0	12.5	
HKBCF	HY/2013/01	2018-05-13	Mid-Ebb	Fine	IS17	11:48:00	10.6	Bottom	3	2	25.80	8.10	25.70	94.2	6.60	3.6	13.8	
HKBCF	HY/2013/01	2018-05-13	Mid-Ebb	Fine	IS(Mf)16	12:00:00	1.0	Surface	1	1	27.20	8.10	23.30	108.7	7.60	3.2	8.1	
HKBCF	HY/2013/01	2018-05-13	Mid-Ebb	Fine	IS(Mf)16	12:00:00	1.0	Surface	1	2	27.20	8.10	23.10	111.6	7.80	2.8	8.3	
HKBCF	HY/2013/01	2018-05-13	Mid-Ebb	Fine	IS(Mf)16	12:00:00		Middle	2	1								
HKBCF	HY/2013/01	2018-05-13	Mid-Ebb	Fine	IS(Mf)16	12:00:00		Middle	2	2								
HKBCF	HY/2013/01	2018-05-13	Mid-Ebb	Fine	IS(Mf)16	12:00:00	4.8	Bottom	3	1	25.50	8.10	28.00	91.0	6.40	4.6	11.2	
HKBCF	HY/2013/01	2018-05-13	Mid-Ebb	Fine	IS(Mf)16	12:00:00	4.8	Bottom	3	2	25.50	8.10	27.80	91.8	6.40	4.6	10.8	
HKBCF	HY/2013/01	2018-05-13	Mid-Ebb	Fine	IS8	12:23:00	1.0	Surface	1	1	27.80	8.30	21.30	131.0	9.10	3.5	8.7	
HKBCF	HY/2013/01	2018-05-13	Mid-Ebb	Fine	IS8	12:23:00	1.0	Surface	1	2	27.70	8.30	21.10	130.4	9.10	3.0	9.6	
HKBCF	HY/2013/01	2018-05-13	Mid-Ebb	Fine	IS8	12:23:00		Middle	2	1								
HKBCF	HY/2013/01	2018-05-13	Mid-Ebb	Fine	IS8	12:23:00		Middle	2	2								
HKBCF	HY/2013/01	2018-05-13	Mid-Ebb	Fine	IS8	12:23:00	3.5	Bottom	3	1	26.10	8.00	26.00	91.1	6.40	11.0	11.2	
HKBCF	HY/2013/01	2018-05-13	Mid-Ebb	Fine	IS8	12:23:00	3.5	Bottom	3	2	26.00	8.00	25.60	90.0	6.30	11.2	12.7	
HKBCF	HY/2013/01	2018-05-13	Mid-Ebb	Fine	SR4(N)	12:15:00	1.0	Surface	1	1	26.80	8.10	23.50	115.0	8.10	5.4	8.4	
HKBCF	HY/2013/01	2018-05-13	Mid-Ebb	Fine	SR4(N)	12:15:00	1.0	Surface	1	2	26.80	8.10	23.40	115.1	8.10	5.0	8.3	
HKBCF	HY/2013/01	2018-05-13	Mid-Ebb	Fine	SR4(N)	12:15:00		Middle	2	1								
HKBCF	HY/2013/01	2018-05-13	Mid-Ebb	Fine	SR4(N)	12:15:00		Middle	2	2								
HKBCF	HY/2013/01	2018-05-13	Mid-Ebb	Fine	SR4(N)	12:15:00	3.2	Bottom	3	1	26.70	8.10	24.10	108.7	7.60	6.4	11.7	
HKBCF	HY/2013/01	2018-05-13	Mid-Ebb	Fine	SR4(N)	12:15:00	3.2	Bottom	3	2	26.60	8.10	23.90	109.2	7.70	6.1	13.2	
HKBCF	HY/2013/01	2018-05-13	Mid-Ebb	Fine	IS(Mf)9	12:32:00	1.0	Surface	1	1	26.80	8.20	22.30	123.5	8.70	4.2	8.9	
HKBCF	HY/2013/01	2018-05-13	Mid-Ebb	Fine	IS(Mf)9	12:32:00	1.0	Surface	1	2	26.80	8.20	22.20	123.6	8.70	3.6	9.6	
HKBCF	HY/2013/01	2018-05-13	Mid-Ebb	Fine	IS(Mf)9	12:32:00		Middle	2	1								
HKBCF	HY/2013/01	2018-05-13	Mid-Ebb	Fine	IS(Mf)9	12:32:00		Middle	2	2								

Project	Works	Date (yyyy-mm-dd)	Tide	Weather Condition	Station	Time	Depth, m	Level	Level_Code	Replicate	Temperature, °C	pH	Salinity, ppt	DO, %	DO, mg/L	Turbidity, NTU	SS, mg/L	Site Observation
HKBCF	HY/2013/01	2018-05-13	Mid-Ebb	Fine	IS(Mf)9	12:32:00	2.3	Bottom	3	1	26.10	8.00	25.20	98.3	6.90	11.2	11.7	
HKBCF	HY/2013/01	2018-05-13	Mid-Ebb	Fine	IS(Mf)9	12:32:00	2.3	Bottom	3	2	26.10	8.00	25.10	99.5	7.00	10.2	11.5	
HKBCF	HY/2013/01	2018-05-13	Mid-Ebb	Fine	IS7	12:41:00		Surface	1	1								
HKBCF	HY/2013/01	2018-05-13	Mid-Ebb	Fine	IS7	12:41:00		Surface	1	2								
HKBCF	HY/2013/01	2018-05-13	Mid-Ebb	Fine	IS7	12:41:00	1.4	Middle	2	1	26.80	8.10	22.60	111.2	7.80	4.2	8.2	
HKBCF	HY/2013/01	2018-05-13	Mid-Ebb	Fine	IS7	12:41:00	1.4	Middle	2	2	26.70	8.10	22.50	115.1	8.10	4.1	6.8	
HKBCF	HY/2013/01	2018-05-13	Mid-Ebb	Fine	IS7	12:41:00		Bottom	3	1								
HKBCF	HY/2013/01	2018-05-13	Mid-Ebb	Fine	IS7	12:41:00		Bottom	3	2								
HKBCF	HY/2013/01	2018-05-13	Mid-Ebb	Fine	IS(Mf)6	12:48:00		Surface	1	1								
HKBCF	HY/2013/01	2018-05-13	Mid-Ebb	Fine	IS(Mf)6	12:48:00		Surface	1	2								
HKBCF	HY/2013/01	2018-05-13	Mid-Ebb	Fine	IS(Mf)6	12:48:00	1.2	Middle	2	1	26.80	8.10	23.10	110.2	7.70	6.3	11.1	
HKBCF	HY/2013/01	2018-05-13	Mid-Ebb	Fine	IS(Mf)6	12:48:00	1.2	Middle	2	2	26.80	8.10	22.90	110.3	7.80	5.8	11.1	
HKBCF	HY/2013/01	2018-05-13	Mid-Ebb	Fine	IS(Mf)6	12:48:00		Bottom	3	1								
HKBCF	HY/2013/01	2018-05-13	Mid-Ebb	Fine	IS(Mf)6	12:48:00		Bottom	3	2								
HKBCF	HY/2013/01	2018-05-13	Mid-Ebb	Fine	IS5	12:58:00	1.0	Surface	1	1	26.80	8.10	22.30	104.8	7.40	6.2	10.9	
HKBCF	HY/2013/01	2018-05-13	Mid-Ebb	Fine	IS5	12:58:00	1.0	Surface	1	2	26.80	8.10	22.20	104.9	7.40	5.6	10.4	
HKBCF	HY/2013/01	2018-05-13	Mid-Ebb	Fine	IS5	12:58:00	4.4	Middle	2	1	25.80	8.10	27.20	87.8	6.10	10.9	15.6	
HKBCF	HY/2013/01	2018-05-13	Mid-Ebb	Fine	IS5	12:58:00	4.4	Middle	2	2	25.80	8.10	27.00	88.6	6.20	10.4	16.4	
HKBCF	HY/2013/01	2018-05-13	Mid-Ebb	Fine	IS5	12:58:00	7.7	Bottom	3	1	25.60	8.10	28.40	86.4	6.00	16.5	19.9	
HKBCF	HY/2013/01	2018-05-13	Mid-Ebb	Fine	IS5	12:58:00	7.7	Bottom	3	2	25.60	8.10	28.20	87.5	6.10	15.4	18.9	
HKBCF	HY/2013/01	2018-05-13	Mid-Ebb	Fine	SR3(N)	13:07:00	1.0	Surface	1	1	27.50	8.20	21.40	117.8	8.30	9.9	12.3	
HKBCF	HY/2013/01	2018-05-13	Mid-Ebb	Fine	SR3(N)	13:07:00	1.0	Surface	1	2	27.50	8.20	21.30	120.3	8.40	9.8	11.4	
HKBCF	HY/2013/01	2018-05-13	Mid-Ebb	Fine	SR3(N)	13:07:00		Middle	2	1								
HKBCF	HY/2013/01	2018-05-13	Mid-Ebb	Fine	SR3(N)	13:07:00		Middle	2	2								
HKBCF	HY/2013/01	2018-05-13	Mid-Ebb	Fine	SR3(N)	13:07:00	2.9	Bottom	3	1	26.10	8.10	25.80	95.4	6.70	10.7	20.9	
HKBCF	HY/2013/01	2018-05-13	Mid-Ebb	Fine	SR3(N)	13:07:00	2.9	Bottom	3	2	26.10	8.10	25.80	96.4	6.80	11.4	21.0	
HKBCF	HY/2013/01	2018-05-13	Mid-Flood	Cloudy	SR10A(N)	18:52:00	1.0	Surface	1	1	25.60	8.00	28.10	89.8	6.30	4.6	9.1	
HKBCF	HY/2013/01	2018-05-13	Mid-Flood	Cloudy	SR10A(N)	18:52:00	1.0	Surface	1	2	25.60	8.00	28.20	89.8	6.30	4.7	8.0	
HKBCF	HY/2013/01	2018-05-13	Mid-Flood	Cloudy	SR10A(N)	18:52:00	7.7	Middle	2	1	25.20	8.00	30.20	84.1	5.80	6.9	10.0	
HKBCF	HY/2013/01	2018-05-13	Mid-Flood	Cloudy	SR10A(N)	18:52:00	7.7	Middle	2	2	25.20	8.00	30.40	83.5	5.80	7.0	10.9	
HKBCF	HY/2013/01	2018-05-13	Mid-Flood	Cloudy	SR10A(N)	18:52:00	14.3	Bottom	3	1	25.10	8.00	31.00	84.5	5.80	8.5	13.5	
HKBCF	HY/2013/01	2018-05-13	Mid-Flood	Cloudy	SR10A(N)	18:52:00	14.3	Bottom	3	2	25.10	8.00	31.20	83.9	5.80	7.9	14.0	
HKBCF	HY/2013/01	2018-05-13	Mid-Flood	Cloudy	SR10B(N2)	18:47:00	1.0	Surface	1	1	25.30	7.90	31.00	84.5	5.80	6.0	15.7	
HKBCF	HY/2013/01	2018-05-13	Mid-Flood	Cloudy	SR10B(N2)	18:47:00	1.0	Surface	1	2	25.30	8.00	31.20	84.1	5.80	5.8	14.4	
HKBCF	HY/2013/01	2018-05-13	Mid-Flood	Cloudy	SR10B(N2)	18:47:00	3.7	Middle	2	1	25.20	7.90	31.40	84.1	5.80	6.2	15.3	
HKBCF	HY/2013/01	2018-05-13	Mid-Flood	Cloudy	SR10B(N2)	18:47:00	3.7	Middle	2	2	25.20	8.00	31.60	83.6	5.80	6.0	14.2	
HKBCF	HY/2013/01	2018-05-13	Mid-Flood	Cloudy	SR10B(N2)	18:47:00	6.4	Bottom	3	1	25.20	7.90	31.40	84.3	5.80	6.1	19.6	
HKBCF	HY/2013/01	2018-05-13	Mid-Flood	Cloudy	SR10B(N2)	18:47:00	6.4	Bottom	3	2	25.20	8.00	31.60	83.7	5.80	6.1	19.4	
HKBCF	HY/2013/01	2018-05-13	Mid-Flood	Cloudy	CSA	18:40:00	1.0	Surface	1	1	25.90	8.20	28.10	96.1	6.70	11.1	9.2	
HKBCF	HY/2013/01	2018-05-13	Mid-Flood	Cloudy	CSA	18:40:00	1.0	Surface	1	2	25.90	8.20	27.40	95.5	6.70	10.9	9.6	
HKBCF	HY/2013/01	2018-05-13	Mid-Flood	Cloudy	CSA	18:40:00	16.6	Middle	2	1	25.40	8.20	31.10	91.4	6.30	12.8	10.5	
HKBCF	HY/2013/01	2018-05-13	Mid-Flood	Cloudy	CSA	18:40:00	16.6	Middle	2	2	25.40	8.10	30.40	90.6	6.30	12.6	9.4	
HKBCF	HY/2013/01	2018-05-13	Mid-Flood	Cloudy	CSA	18:40:00	32.1	Bottom	3	1	25.40	8.20	31.10	93.7	6.50	12.3	11.8	
HKBCF	HY/2013/01	2018-05-13	Mid-Flood	Cloudy	CSA	18:40:00	32.1	Bottom	3	2	25.40	8.10	30.50	93.2	6.40	12.4	13.0	
HKBCF	HY/2013/01	2018-05-13	Mid-Flood	Cloudy	CS6	18:29:00	1.0	Surface	1	1	26.60	8.20	23.40	102.7	7.20	9.8	6.0	
HKBCF	HY/2013/01	2018-05-13	Mid-Flood	Cloudy	CS6	18:29:00	1.0	Surface	1	2	26.60	8.20	22.90	101.9	7.20	9.6	5.4	
HKBCF	HY/2013/01	2018-05-13	Mid-Flood	Cloudy	CS6	18:29:00	4.8	Middle	2	1	25.80	8.10	27.40	95.1	6.60	10.9	6.9	
HKBCF	HY/2013/01	2018-05-13	Mid-Flood	Cloudy	CS6	18:29:00	4.8	Middle	2	2	25.80	8.10	26.70	94.5	6.60	10.6	6.7	
HKBCF	HY/2013/01	2018-05-13	Mid-Flood	Cloudy	CS6	18:29:00	8.5	Bottom	3	1	25.60	8.10	30.10	101.3	7.00	11.2	6.8	
HKBCF	HY/2013/01	2018-05-13	Mid-Flood	Cloudy	CS6	18:29:00	8.5	Bottom	3	2	25.60	8.10	29.40	100.7	7.00	10.7	5.8	
HKBCF	HY/2013/01	2018-05-13	Mid-Flood	Cloudy	CS4	17:14:00	1.0	Surface	1	1	27.10	8.20	16.60	105.0	7.60	11.0	6.5	
HKBCF	HY/2013/01	2018-05-13	Mid-Flood	Cloudy	CS4	17:14:00	1.0	Surface	1	2	27.10	8.20	17.10	104.1	7.50	10.7	5.6	
HKBCF	HY/2013/01	2018-05-13	Mid-Flood	Cloudy	CS4	17:14:00	8.8	Middle	2	1	26.10	8.20	27.20	100.7	7.00	12.7	7.8	
HKBCF	HY/2013/01	2018-05-13	Mid-Flood	Cloudy	CS4	17:14:00	8.8	Middle	2	2	26.10	8.10	26.60	100.2	7.00	12.7	8.8	
HKBCF	HY/2013/01	2018-05-13	Mid-Flood	Cloudy	CS4	17:14:00	16.6	Bottom	3	1	25.50	8.10	29.80	95.3	6.60	25.1	9.7	
HKBCF	HY/2013/01	2018-05-13	Mid-Flood	Cloudy	CS4	17:14:00	16.6	Bottom	3	2	25.50	8.10	29.10	95.4	6.60	24.4	10.0	
HKBCF	HY/2013/01	2018-05-13	Mid-Flood	Cloudy	SR6	16:43:00	1.0	Surface	1	1	26.50	8.10	21.30	96.3	6.90	16.7	10.9	
HKBCF	HY/2013/01	2018-05-13	Mid-Flood	Cloudy	SR6	16:43:00	1.0	Surface	1	2	26.40	8.10	21.20	95.8	6.90	17.1	9.4	
HKBCF	HY/2013/01	2018-05-13	Mid-Flood	Cloudy	SR6	16:43:00		Middle	2	1								
HKBCF	HY/2013/01	2018-05-13	Mid-Flood	Cloudy	SR6	16:43:00		Middle	2	2								
HKBCF	HY/2013/01	2018-05-13	Mid-Flood	Cloudy	SR6	16:43:00	3.5	Bottom	3	1	26.20	8.10	23.00	95.3	6.80	23.9	12.4	
HKBCF	HY/2013/01	2018-05-13	Mid-Flood	Cloudy	SR6	16:43:00	3.5	Bottom	3	2	26.20	8.10	22.50	94.6	6.70	25.1	13.5	
HKBCF	HY/2013/01	2018-05-13	Mid-Flood	Cloudy	CS(Mf)3(N)	16:59:00	1.0	Surface	1	1	27.60	8.30	16.60	127.6	9.20	11.3	5.2	
HKBCF	HY/2013/01	2018-05-13	Mid-Flood	Cloudy	CS(Mf)3(N)	16:59:00	1.0	Surface	1	2	27.60	8.30	16.30	123.2	8.90	11.3	4.2	
HKBCF	HY/2013/01	2018-05-13	Mid-Flood	Cloudy	CS(Mf)3(N)	16:59:00	3.4	Middle	2	1	27.10	8.20	18.10	114.7	8.20	11.1	4.5	
HKBCF	HY/2013/01	2018-05-13	Mid-Flood	Cloudy	CS(Mf)3(N)	16:59:00	3.4	Middle	2	2	27.10	8.10	17.70	110.8	8.00	11.3	4.9	
HKBCF	HY/2013/01	2018-05-13	Mid-Flood	Cloudy	CS(Mf)3(N)	16:59:00	5.7	Bottom	3	1	26.30	8.10	22.30	104.0	7.40	12.0	5.8	
HKBCF	HY/2013/01	2018-05-13	Mid-Flood	Cloudy	CS(Mf)3(N)	16:59:00	5.7	Bottom	3	2	26.30	8.10	21.90	104.0	7.40	11.8	5.9	

Project	Works	Date (yyyy-mm-dd)	Tide	Weather Condition	Station	Time	Depth, m	Level	Level_Code	Replicate	Temperature, °C	pH	Salinity, ppt	DO, %	DO, mg/L	Turbidity, NTU	SS, mg/L	Site Observation
HKBCF	HY/2013/01	2018-05-13	Mid-Flood	Cloudy	SR5(N)	17:38:00	1.0	Surface	1	1	27.40	8.30	19.80	115.4	8.20	19.3	5.5	
HKBCF	HY/2013/01	2018-05-13	Mid-Flood	Cloudy	SR5(N)	17:38:00	1.0	Surface	1	2	27.50	8.30	19.50	117.8	8.30	18.1	5.6	
HKBCF	HY/2013/01	2018-05-13	Mid-Flood	Cloudy	SR5(N)	17:38:00	4.8	Middle	2	1	26.60	8.20	24.10	106.6	7.50	29.1	6.7	
HKBCF	HY/2013/01	2018-05-13	Mid-Flood	Cloudy	SR5(N)	17:38:00	4.8	Middle	2	2	26.60	8.20	23.50	105.7	7.40	31.6	6.3	
HKBCF	HY/2013/01	2018-05-13	Mid-Flood	Cloudy	SR5(N)	17:38:00	8.6	Bottom	3	1	26.00	8.10	26.50	96.0	6.70	57.9	7.1	
HKBCF	HY/2013/01	2018-05-13	Mid-Flood	Cloudy	SR5(N)	17:38:00	8.6	Bottom	3	2	26.00	8.10	25.90	95.4	6.70	64.8	7.7	
HKBCF	HY/2013/01	2018-05-13	Mid-Flood	Cloudy	IS10(N)	17:46:00	1.0	Surface	1	1	27.60	8.40	19.60	126.5	8.90	12.1	5.9	
HKBCF	HY/2013/01	2018-05-13	Mid-Flood	Cloudy	IS10(N)	17:46:00	1.0	Surface	1	2	27.60	8.30	19.20	123.7	8.80	12.8	4.1	
HKBCF	HY/2013/01	2018-05-13	Mid-Flood	Cloudy	IS10(N)	17:46:00	6.1	Middle	2	1	25.80	8.10	27.40	95.4	6.70	22.3	9.5	
HKBCF	HY/2013/01	2018-05-13	Mid-Flood	Cloudy	IS10(N)	17:46:00	6.1	Middle	2	2	25.90	8.10	26.80	94.7	6.60	23.0	9.7	
HKBCF	HY/2013/01	2018-05-13	Mid-Flood	Cloudy	IS10(N)	17:46:00	11.2	Bottom	3	1	25.80	8.10	27.90	102.7	7.20	25.1	8.6	
HKBCF	HY/2013/01	2018-05-13	Mid-Flood	Cloudy	IS10(N)	17:46:00	11.2	Bottom	3	2	25.80	8.10	27.30	101.8	7.10	26.1	8.3	
HKBCF	HY/2013/01	2018-05-13	Mid-Flood	Cloudy	IS(Mf)11	17:54:00	1.0	Surface	1	1	27.10	8.30	19.80	105.7	7.50	18.9	6.2	
HKBCF	HY/2013/01	2018-05-13	Mid-Flood	Cloudy	IS(Mf)11	17:54:00	1.0	Surface	1	2	27.00	8.30	19.40	104.2	7.50	20.1	6.0	
HKBCF	HY/2013/01	2018-05-13	Mid-Flood	Cloudy	IS(Mf)11	17:54:00	5.6	Middle	2	1	26.10	8.20	26.40	96.8	6.80	28.8	7.9	
HKBCF	HY/2013/01	2018-05-13	Mid-Flood	Cloudy	IS(Mf)11	17:54:00	5.6	Middle	2	2	26.10	8.10	25.80	96.3	6.70	30.6	6.1	
HKBCF	HY/2013/01	2018-05-13	Mid-Flood	Cloudy	IS(Mf)11	17:54:00	10.1	Bottom	3	1	25.80	8.10	27.60	98.1	6.80	38.1	7.8	
HKBCF	HY/2013/01	2018-05-13	Mid-Flood	Cloudy	IS(Mf)11	17:54:00	10.1	Bottom	3	2	25.80	8.10	27.00	97.1	6.80	41.9	8.0	
HKBCF	HY/2013/01	2018-05-13	Mid-Flood	Cloudy	CS(Mf)5	18:04:00	1.0	Surface	1	1	26.20	8.00	23.80	99.5	7.00	4.4	8.2	
HKBCF	HY/2013/01	2018-05-13	Mid-Flood	Cloudy	CS(Mf)5	18:04:00	1.0	Surface	1	2	26.30	8.00	23.60	97.6	6.90	4.3	8.9	
HKBCF	HY/2013/01	2018-05-13	Mid-Flood	Cloudy	CS(Mf)5	18:04:00	7.3	Middle	2	1	25.20	8.00	29.90	83.5	5.80	9.2	7.8	
HKBCF	HY/2013/01	2018-05-13	Mid-Flood	Cloudy	CS(Mf)5	18:04:00	7.3	Middle	2	2	25.20	8.00	30.10	83.0	5.80	8.0	7.3	
HKBCF	HY/2013/01	2018-05-13	Mid-Flood	Cloudy	CS(Mf)5	18:04:00	13.5	Bottom	3	1	25.20	8.00	30.20	83.2	5.80	11.5	8.1	
HKBCF	HY/2013/01	2018-05-13	Mid-Flood	Cloudy	CS(Mf)5	18:04:00	13.5	Bottom	3	2	25.20	8.00	30.40	82.7	5.70	11.7	9.0	
HKBCF	HY/2013/01	2018-05-13	Mid-Flood	Cloudy	SR7	18:02:00	1.0	Surface	1	1	27.00	8.20	20.40	109.2	7.80	14.1	8.2	
HKBCF	HY/2013/01	2018-05-13	Mid-Flood	Cloudy	SR7	18:02:00	1.0	Surface	1	2	26.90	8.20	19.40	108.7	7.80	13.7	9.8	
HKBCF	HY/2013/01	2018-05-13	Mid-Flood	Cloudy	SR7	18:02:00		Middle	2	1								
HKBCF	HY/2013/01	2018-05-13	Mid-Flood	Cloudy	SR7	18:02:00		Middle	2	2								
HKBCF	HY/2013/01	2018-05-13	Mid-Flood	Cloudy	SR7	18:02:00	3.3	Bottom	3	1	26.50	8.20	23.40	109.6	7.70	15.0	10.2	
HKBCF	HY/2013/01	2018-05-13	Mid-Flood	Cloudy	SR7	18:02:00	3.3	Bottom	3	2	26.50	8.10	22.90	109.9	7.80	15.4	11.0	
HKBCF	HY/2013/01	2018-05-13	Mid-Flood	Cloudy	IS17	17:41:00	1.0	Surface	1	1	27.10	8.20	21.50	129.9	9.20	4.2	10.4	
HKBCF	HY/2013/01	2018-05-13	Mid-Flood	Cloudy	IS17	17:41:00	1.0	Surface	1	2	27.10	8.20	21.60	127.6	9.00	4.2	9.5	
HKBCF	HY/2013/01	2018-05-13	Mid-Flood	Cloudy	IS17	17:41:00	5.7	Middle	2	1	26.50	8.00	23.00	105.5	7.50	4.6	10.8	
HKBCF	HY/2013/01	2018-05-13	Mid-Flood	Cloudy	IS17	17:41:00	5.7	Middle	2	2	26.60	8.00	23.10	105.7	7.50	4.6	11.7	
HKBCF	HY/2013/01	2018-05-13	Mid-Flood	Cloudy	IS17	17:41:00	10.3	Bottom	3	1	25.50	8.00	27.80	89.0	6.20	12.4	10.6	
HKBCF	HY/2013/01	2018-05-13	Mid-Flood	Cloudy	IS17	17:41:00	10.3	Bottom	3	2	25.50	8.00	27.90	87.1	6.10	12.5	11.9	
HKBCF	HY/2013/01	2018-05-13	Mid-Flood	Cloudy	IS(Mf)16	17:28:00	1.0	Surface	1	1	27.20	8.20	20.50	130.1	9.20	5.3	7.6	
HKBCF	HY/2013/01	2018-05-13	Mid-Flood	Cloudy	IS(Mf)16	17:28:00	1.0	Surface	1	2	27.30	8.20	20.60	129.5	9.20	5.3	6.0	
HKBCF	HY/2013/01	2018-05-13	Mid-Flood	Cloudy	IS(Mf)16	17:28:00		Middle	2	1								
HKBCF	HY/2013/01	2018-05-13	Mid-Flood	Cloudy	IS(Mf)16	17:28:00		Middle	2	2								
HKBCF	HY/2013/01	2018-05-13	Mid-Flood	Cloudy	IS(Mf)16	17:28:00	4.9	Bottom	3	1	26.80	8.20	22.60	120.6	8.50	7.5	13.4	
HKBCF	HY/2013/01	2018-05-13	Mid-Flood	Cloudy	IS(Mf)16	17:28:00	4.9	Bottom	3	2	26.90	8.20	22.70	119.4	8.40	6.9	12.6	
HKBCF	HY/2013/01	2018-05-13	Mid-Flood	Cloudy	IS8	16:58:00	1.0	Surface	1	1	27.20	8.00	20.00	125.7	8.90	7.7	11.3	
HKBCF	HY/2013/01	2018-05-13	Mid-Flood	Cloudy	IS8	16:58:00	1.0	Surface	1	2	27.20	8.00	20.20	126.0	8.90	7.6	12.3	
HKBCF	HY/2013/01	2018-05-13	Mid-Flood	Cloudy	IS8	16:58:00		Middle	2	1								
HKBCF	HY/2013/01	2018-05-13	Mid-Flood	Cloudy	IS8	16:58:00		Middle	2	2								
HKBCF	HY/2013/01	2018-05-13	Mid-Flood	Cloudy	IS8	16:58:00	2.9	Bottom	3	1	26.90	8.00	22.50	115.6	8.10	9.5	12.1	
HKBCF	HY/2013/01	2018-05-13	Mid-Flood	Cloudy	IS8	16:58:00	2.9	Bottom	3	2	26.90	8.00	22.80	114.7	8.10	8.6	13.2	
HKBCF	HY/2013/01	2018-05-13	Mid-Flood	Cloudy	SR4(N)	17:08:00	1.0	Surface	1	1	27.40	8.20	20.40	126.1	8.90	11.0	15.4	
HKBCF	HY/2013/01	2018-05-13	Mid-Flood	Cloudy	SR4(N)	17:08:00	1.0	Surface	1	2	27.40	8.20	20.50	125.7	8.90	10.6	16.5	
HKBCF	HY/2013/01	2018-05-13	Mid-Flood	Cloudy	SR4(N)	17:08:00		Middle	2	1								
HKBCF	HY/2013/01	2018-05-13	Mid-Flood	Cloudy	SR4(N)	17:08:00		Middle	2	2								
HKBCF	HY/2013/01	2018-05-13	Mid-Flood	Cloudy	SR4(N)	17:08:00	2.4	Bottom	3	1	27.40	8.20	20.50	124.9	8.80	11.6	17.5	
HKBCF	HY/2013/01	2018-05-13	Mid-Flood	Cloudy	SR4(N)	17:08:00	2.4	Bottom	3	2	27.40	8.20	20.50	124.3	8.80	11.1	18.4	
HKBCF	HY/2013/01	2018-05-13	Mid-Flood	Cloudy	IS(Mf)9	16:45:00	1.0	Surface	1	1	27.10	8.30	21.70	128.9	9.10	5.1	9.2	
HKBCF	HY/2013/01	2018-05-13	Mid-Flood	Cloudy	IS(Mf)9	16:45:00	1.0	Surface	1	2	27.10	8.30	21.90	129.2	9.10	5.7	10.9	
HKBCF	HY/2013/01	2018-05-13	Mid-Flood	Cloudy	IS(Mf)9	16:45:00		Middle	2	1								
HKBCF	HY/2013/01	2018-05-13	Mid-Flood	Cloudy	IS(Mf)9	16:45:00		Middle	2	2								
HKBCF	HY/2013/01	2018-05-13	Mid-Flood	Cloudy	IS(Mf)9	16:45:00	2.3	Bottom	3	1	26.40	8.30	24.20	110.5	7.80	10.6	11.1	
HKBCF	HY/2013/01	2018-05-13	Mid-Flood	Cloudy	IS(Mf)9	16:45:00	2.3	Bottom	3	2	26.50	8.30	24.30	110.7	7.80	11.2	11.9	
HKBCF	HY/2013/01	2018-05-13	Mid-Flood	Cloudy	IS7	16:35:00		Surface	1	1								
HKBCF	HY/2013/01	2018-05-13	Mid-Flood	Cloudy	IS7	16:35:00		Surface	1	2								
HKBCF	HY/2013/01	2018-05-13	Mid-Flood	Cloudy	IS7	16:35:00	1.5	Middle	2	1	28.00	8.40	21.60	184.0	12.80	3.2	12.8	
HKBCF	HY/2013/01	2018-05-13	Mid-Flood	Cloudy	IS7	16:35:00	1.5	Middle	2	2	28.00	8.40	21.70	183.5	12.70	3.9	13.2	
HKBCF	HY/2013/01	2018-05-13	Mid-Flood	Cloudy	IS7	16:35:00		Bottom	3	1								
HKBCF	HY/2013/01	2018-05-13	Mid-Flood	Cloudy	IS7	16:35:00		Bottom	3	2								
HKBCF	HY/2013/01	2018-05-13	Mid-Flood	Cloudy	IS(Mf)6	16:26:00		Surface	1	1								
HKBCF	HY/2013/01	2018-05-13	Mid-Flood	Cloudy	IS(Mf)6	16:26:00		Surface	1	2								



Project	Works	Date (yyyy-mm-dd)	Tide	Weather Condition	Station	Time	Depth, m	Level	Level_Code	Replicate	Temperature, °C	pH	Salinity, ppt	DO, %	DO, mg/L	Turbidity, NTU	SS, mg/L	Site Observation
HKBCF	HY/2013/01	2018-05-13	Mid-Flood	Cloudy	IS(Mf)6	16:26:00	1.3	Middle	2	1	27.50	8.30	22.10	153.2	10.70	3.3	8.8	
HKBCF	HY/2013/01	2018-05-13	Mid-Flood	Cloudy	IS(Mf)6	16:26:00	1.3	Middle	2	2	27.50	8.30	22.20	152.6	10.70	3.9	10.2	
HKBCF	HY/2013/01	2018-05-13	Mid-Flood	Cloudy	IS(Mf)6	16:26:00		Bottom	3	1								
HKBCF	HY/2013/01	2018-05-13	Mid-Flood	Cloudy	IS(Mf)6	16:26:00		Bottom	3	2								
HKBCF	HY/2013/01	2018-05-13	Mid-Flood	Cloudy	IS5	16:14:00	1.0	Surface	1	1	27.80	8.20	22.10	154.4	10.70	3.5	6.4	
HKBCF	HY/2013/01	2018-05-13	Mid-Flood	Cloudy	IS5	16:14:00	1.0	Surface	1	2	27.80	8.20	22.20	154.4	10.70	3.4	8.0	
HKBCF	HY/2013/01	2018-05-13	Mid-Flood	Cloudy	IS5	16:14:00	4.2	Middle	2	1	26.40	8.10	25.00	114.2	8.00	10.3	12.5	
HKBCF	HY/2013/01	2018-05-13	Mid-Flood	Cloudy	IS5	16:14:00	4.2	Middle	2	2	26.40	8.10	25.00	114.8	8.00	10.4	11.4	
HKBCF	HY/2013/01	2018-05-13	Mid-Flood	Cloudy	IS5	16:14:00	7.3	Bottom	3	1	26.10	8.10	25.70	104.8	7.30	12.8	13.8	
HKBCF	HY/2013/01	2018-05-13	Mid-Flood	Cloudy	IS5	16:14:00	7.3	Bottom	3	2	26.20	8.10	25.90	102.3	7.20	12.4	12.7	
HKBCF	HY/2013/01	2018-05-13	Mid-Flood	Cloudy	SR3(N)	16:06:00	1.0	Surface	1	1	27.30	8.30	23.20	146.2	10.20	6.4	10.7	
HKBCF	HY/2013/01	2018-05-13	Mid-Flood	Cloudy	SR3(N)	16:06:00	1.0	Surface	1	2	27.40	8.30	23.30	145.3	10.10	7.0	9.1	
HKBCF	HY/2013/01	2018-05-13	Mid-Flood	Cloudy	SR3(N)	16:06:00		Middle	2	1								
HKBCF	HY/2013/01	2018-05-13	Mid-Flood	Cloudy	SR3(N)	16:06:00		Middle	2	2								
HKBCF	HY/2013/01	2018-05-13	Mid-Flood	Cloudy	SR3(N)	16:06:00	2.3	Bottom	3	1	27.20	8.30	23.30	137.6	9.60	7.3	13.3	
HKBCF	HY/2013/01	2018-05-13	Mid-Flood	Cloudy	SR3(N)	16:06:00	2.3	Bottom	3	2	27.20	8.30	23.50	136.6	9.50	7.6	13.1	
HKBCF	HY/2013/01	2018-05-16	Mid-Ebb	Fine	SR10A(N)	14:06:00	1.0	Surface	1	1	27.10	8.00	23.60	95.9	6.70	5.3	8.3	
HKBCF	HY/2013/01	2018-05-16	Mid-Ebb	Fine	SR10A(N)	14:06:00	1.0	Surface	1	2	27.10	8.00	23.60	95.9	6.70	5.3	8.6	
HKBCF	HY/2013/01	2018-05-16	Mid-Ebb	Fine	SR10A(N)	14:06:00	7.3	Middle	2	1	27.20	8.00	23.50	95.8	6.70	6.7	10.1	
HKBCF	HY/2013/01	2018-05-16	Mid-Ebb	Fine	SR10A(N)	14:06:00	7.3	Middle	2	2	27.20	8.00	23.50	95.8	6.70	6.7	11.2	
HKBCF	HY/2013/01	2018-05-16	Mid-Ebb	Fine	SR10A(N)	14:06:00	13.5	Bottom	3	1	27.20	8.00	23.50	94.1	6.60	7.2	13.4	
HKBCF	HY/2013/01	2018-05-16	Mid-Ebb	Fine	SR10A(N)	14:06:00	13.5	Bottom	3	2	27.20	8.00	23.50	94.1	6.60	7.1	11.3	
HKBCF	HY/2013/01	2018-05-16	Mid-Ebb	Fine	SR10B(N2)	14:00:00	1.0	Surface	1	1	27.30	8.00	23.60	94.8	6.60	4.7	11.3	
HKBCF	HY/2013/01	2018-05-16	Mid-Ebb	Fine	SR10B(N2)	14:00:00	1.0	Surface	1	2	27.30	8.00	23.60	94.8	6.60	4.9	10.0	
HKBCF	HY/2013/01	2018-05-16	Mid-Ebb	Fine	SR10B(N2)	14:00:00	3.5	Middle	2	1	27.30	8.00	23.60	94.7	6.60	4.7	10.5	
HKBCF	HY/2013/01	2018-05-16	Mid-Ebb	Fine	SR10B(N2)	14:00:00	3.5	Middle	2	2	27.30	8.00	23.60	94.7	6.60	4.9	9.4	
HKBCF	HY/2013/01	2018-05-16	Mid-Ebb	Fine	SR10B(N2)	14:00:00	6.0	Bottom	3	1	27.30	8.00	23.60	94.4	6.60	4.9	15.6	
HKBCF	HY/2013/01	2018-05-16	Mid-Ebb	Fine	SR10B(N2)	14:00:00	6.0	Bottom	3	2	27.30	8.00	23.60	94.4	6.60	4.8	15.5	
HKBCF	HY/2013/01	2018-05-16	Mid-Ebb	Fine	CSA	13:59:00	1.0	Surface	1	1	27.70	8.20	22.00	97.2	6.80	11.6	6.8	
HKBCF	HY/2013/01	2018-05-16	Mid-Ebb	Fine	CSA	13:59:00	1.0	Surface	1	2	27.80	8.20	21.50	96.5	6.70	11.3	7.6	
HKBCF	HY/2013/01	2018-05-16	Mid-Ebb	Fine	CSA	13:59:00	16.6	Middle	2	1	25.90	8.20	30.00	89.4	6.10	12.6	10.7	
HKBCF	HY/2013/01	2018-05-16	Mid-Ebb	Fine	CSA	13:59:00	16.6	Middle	2	2	25.90	8.10	29.40	88.3	6.10	12.7	10.2	
HKBCF	HY/2013/01	2018-05-16	Mid-Ebb	Fine	CSA	13:59:00	32.1	Bottom	3	1	25.70	8.20	30.90	89.0	6.10	10.4	12.0	
HKBCF	HY/2013/01	2018-05-16	Mid-Ebb	Fine	CSA	13:59:00	32.1	Bottom	3	2	25.70	8.10	30.30	88.2	6.10	10.0	9.9	
HKBCF	HY/2013/01	2018-05-16	Mid-Ebb	Fine	CS6	13:51:00	1.0	Surface	1	1	27.50	8.20	23.40	94.9	6.60	12.4	7.8	
HKBCF	HY/2013/01	2018-05-16	Mid-Ebb	Fine	CS6	13:51:00	1.0	Surface	1	2	27.50	8.10	22.90	94.5	6.60	12.3	7.4	
HKBCF	HY/2013/01	2018-05-16	Mid-Ebb	Fine	CS6	13:51:00	4.7	Middle	2	1	26.50	8.20	26.70	91.5	6.30	14.4	8.9	
HKBCF	HY/2013/01	2018-05-16	Mid-Ebb	Fine	CS6	13:51:00	4.7	Middle	2	2	26.50	8.10	26.20	90.9	6.30	14.7	9.3	
HKBCF	HY/2013/01	2018-05-16	Mid-Ebb	Fine	CS6	13:51:00	8.3	Bottom	3	1	26.40	8.20	27.40	91.6	6.30	16.5	12.7	
HKBCF	HY/2013/01	2018-05-16	Mid-Ebb	Fine	CS6	13:51:00	8.3	Bottom	3	2	26.30	8.10	26.90	91.1	6.30	17.0	11.9	
HKBCF	HY/2013/01	2018-05-16	Mid-Ebb	Fine	CS4	12:58:00	1.0	Surface	1	1	27.40	8.20	21.20	94.0	6.60	12.5	8.7	
HKBCF	HY/2013/01	2018-05-16	Mid-Ebb	Fine	CS4	12:58:00	1.0	Surface	1	2	27.40	8.10	20.60	93.9	6.60	12.2	7.9	
HKBCF	HY/2013/01	2018-05-16	Mid-Ebb	Fine	CS4	12:58:00	8.2	Middle	2	1	26.80	8.20	24.00	89.6	6.30	15.7	8.0	
HKBCF	HY/2013/01	2018-05-16	Mid-Ebb	Fine	CS4	12:58:00	8.2	Middle	2	2	26.80	8.10	23.50	89.2	6.30	16.0	7.2	
HKBCF	HY/2013/01	2018-05-16	Mid-Ebb	Fine	CS4	12:58:00	15.3	Bottom	3	1	26.10	8.20	29.00	88.8	6.10	14.5	9.7	
HKBCF	HY/2013/01	2018-05-16	Mid-Ebb	Fine	CS4	12:58:00	15.3	Bottom	3	2	26.10	8.10	28.40	88.5	6.10	14.5	8.4	
HKBCF	HY/2013/01	2018-05-16	Mid-Ebb	Fine	SR6	12:26:00	1.0	Surface	1	1	27.30	8.20	25.70	103.5	7.10	12.1	9.8	
HKBCF	HY/2013/01	2018-05-16	Mid-Ebb	Fine	SR6	12:26:00	1.0	Surface	1	2	27.30	8.20	25.10	103.1	7.10	12.2	10.1	
HKBCF	HY/2013/01	2018-05-16	Mid-Ebb	Fine	SR6	12:26:00		Middle	2	1								
HKBCF	HY/2013/01	2018-05-16	Mid-Ebb	Fine	SR6	12:26:00		Middle	2	2								
HKBCF	HY/2013/01	2018-05-16	Mid-Ebb	Fine	SR6	12:26:00	3.2	Bottom	3	1	26.80	8.20	26.20	98.7	6.80	14.0	9.3	
HKBCF	HY/2013/01	2018-05-16	Mid-Ebb	Fine	SR6	12:26:00	3.2	Bottom	3	2	26.80	8.20	25.60	99.1	6.90	14.4	8.5	
HKBCF	HY/2013/01	2018-05-16	Mid-Ebb	Fine	CS(Mf)3(N)	12:44:00	1.0	Surface	1	1	27.20	8.20	22.50	97.9	6.90	14.6	14.0	
HKBCF	HY/2013/01	2018-05-16	Mid-Ebb	Fine	CS(Mf)3(N)	12:44:00	1.0	Surface	1	2	27.20	8.20	21.90	97.5	6.80	14.4	13.5	
HKBCF	HY/2013/01	2018-05-16	Mid-Ebb	Fine	CS(Mf)3(N)	12:44:00	3.6	Middle	2	1	26.90	8.20	23.70	96.3	6.70	19.4	12.7	
HKBCF	HY/2013/01	2018-05-16	Mid-Ebb	Fine	CS(Mf)3(N)	12:44:00	3.6	Middle	2	2	26.90	8.20	23.30	95.8	6.70	19.5	14.2	
HKBCF	HY/2013/01	2018-05-16	Mid-Ebb	Fine	CS(Mf)3(N)	12:44:00	6.1	Bottom	3	1	26.70	8.20	25.20	96.2	6.70	24.3	13.4	
HKBCF	HY/2013/01	2018-05-16	Mid-Ebb	Fine	CS(Mf)3(N)	12:44:00	6.1	Bottom	3	2	26.60	8.20	24.70	95.8	6.70	24.1	12.2	
HKBCF	HY/2013/01	2018-05-16	Mid-Ebb	Fine	SRS(N)	13:14:00	1.0	Surface	1	1	27.50	8.20	21.80	101.4	7.10	16.0	7.6	
HKBCF	HY/2013/01	2018-05-16	Mid-Ebb	Fine	SRS(N)	13:14:00	1.0	Surface	1	2	27.50	8.20	21.40	100.7	7.10	16.1	8.1	
HKBCF	HY/2013/01	2018-05-16	Mid-Ebb	Fine	SRS(N)	13:14:00	4.7	Middle	2	1	27.10	8.20	23.40	96.3	6.70	22.3	8.8	
HKBCF	HY/2013/01	2018-05-16	Mid-Ebb	Fine	SRS(N)	13:14:00	4.7	Middle	2	2	27.10	8.20	22.90	96.2	6.70	22.3	11.3	
HKBCF	HY/2013/01	2018-05-16	Mid-Ebb	Fine	SRS(N)	13:14:00	8.4	Bottom	3	1	27.00	8.20	23.90	96.7	6.70	27.1	9.6	
HKBCF	HY/2013/01	2018-05-16	Mid-Ebb	Fine	SRS(N)	13:14:00	8.4	Bottom	3	2	27.00	8.20	23.40	96.3	6.70	27.3	11.4	
HKBCF	HY/2013/01	2018-05-16	Mid-Ebb	Fine	IS10(N)	13:19:00	1.0	Surface	1	1	27.50	8.20	21.70	100.1	7.00	14.3	8.4	
HKBCF	HY/2013/01	2018-05-16	Mid-Ebb	Fine	IS10(N)	13:19:00	1.0	Surface	1	2	27.50	8.20	21.20	99.3	7.00	14.3	7.8	
HKBCF	HY/2013/01	2018-05-16	Mid-Ebb	Fine	IS10(N)	13:19:00	6.2	Middle	2	1	27.30	8.30	23.80	99.9	6.90	16.4	7.5	
HKBCF	HY/2013/01	2018-05-16	Mid-Ebb	Fine	IS10(N)	13:19:00	6.2	Middle	2	2	27.30	8.20	23.30	99.2	6.90	16.1	9.1	

Project	Works	Date (yyyy-mm-dd)	Tide	Weather Condition	Station	Time	Depth, m	Level	Level_Code	Replicate	Temperature, °C	pH	Salinity, ppt	DO, %	DO, mg/L	Turbidity, NTU	SS, mg/L	Site Observation
HKBCF	HY/2013/01	2018-05-16	Mid-Ebb	Fine	IS10(N)	13:19:00	11.4	Bottom	3	1	26.80	8.20	26.30	97.0	6.70	23.3	7.8	
HKBCF	HY/2013/01	2018-05-16	Mid-Ebb	Fine	IS10(N)	13:19:00	11.4	Bottom	3	2	26.80	8.20	25.70	96.5	6.70	23.1	7.9	
HKBCF	HY/2013/01	2018-05-16	Mid-Ebb	Fine	IS(Mf)11	13:25:00	1.0	Surface	1	1	27.60	8.20	21.80	104.9	7.30	12.6	9.3	
HKBCF	HY/2013/01	2018-05-16	Mid-Ebb	Fine	IS(Mf)11	13:25:00	1.0	Surface	1	2	27.70	8.20	21.40	104.4	7.30	12.7	10.7	
HKBCF	HY/2013/01	2018-05-16	Mid-Ebb	Fine	IS(Mf)11	13:25:00	5.5	Middle	2	1	27.70	8.30	22.10	106.0	7.40	13.6	9.4	
HKBCF	HY/2013/01	2018-05-16	Mid-Ebb	Fine	IS(Mf)11	13:25:00	5.5	Middle	2	2	27.60	8.20	21.80	105.4	7.40	13.2	11.1	
HKBCF	HY/2013/01	2018-05-16	Mid-Ebb	Fine	IS(Mf)11	13:25:00	9.9	Bottom	3	1	27.30	8.30	23.80	99.1	6.90	17.8	9.9	
HKBCF	HY/2013/01	2018-05-16	Mid-Ebb	Fine	IS(Mf)11	13:25:00	9.9	Bottom	3	2	27.30	8.20	23.30	98.3	6.80	17.9	11.6	
HKBCF	HY/2013/01	2018-05-16	Mid-Ebb	Fine	IS(Mf)11	13:29:00	1.0	Surface	1	1	27.70	8.10	21.60	103.9	7.30	6.2	10.9	
HKBCF	HY/2013/01	2018-05-16	Mid-Ebb	Fine	CS(Mf)5	13:29:00	1.0	Surface	1	2	27.70	8.10	21.60	103.9	7.30	6.2	12.4	
HKBCF	HY/2013/01	2018-05-16	Mid-Ebb	Fine	CS(Mf)5	13:29:00	6.9	Middle	2	1	26.50	8.00	25.20	90.7	6.30	10.2	11.1	
HKBCF	HY/2013/01	2018-05-16	Mid-Ebb	Fine	CS(Mf)5	13:29:00	6.9	Middle	2	2	26.60	8.00	25.20	90.7	6.30	10.2	12.2	
HKBCF	HY/2013/01	2018-05-16	Mid-Ebb	Fine	CS(Mf)5	13:29:00	12.8	Bottom	3	1	26.40	8.00	26.10	90.1	6.30	20.6	14.8	
HKBCF	HY/2013/01	2018-05-16	Mid-Ebb	Fine	CS(Mf)5	13:29:00	12.8	Bottom	3	2	26.40	8.00	26.10	90.1	6.30	20.4	16.1	
HKBCF	HY/2013/01	2018-05-16	Mid-Ebb	Fine	SR7	13:32:00	1.0	Surface	1	1	27.40	8.20	22.40	98.5	6.90	18.1	11.2	
HKBCF	HY/2013/01	2018-05-16	Mid-Ebb	Fine	SR7	13:32:00	1.0	Surface	1	2	27.40	8.20	21.90	98.0	6.90	18.1	13.2	
HKBCF	HY/2013/01	2018-05-16	Mid-Ebb	Fine	SR7	13:32:00		Middle	2	1								
HKBCF	HY/2013/01	2018-05-16	Mid-Ebb	Fine	SR7	13:32:00		Middle	2	2								
HKBCF	HY/2013/01	2018-05-16	Mid-Ebb	Fine	SR7	13:32:00	3.3	Bottom	3	1	27.30	8.20	22.60	98.3	6.90	19.9	14.1	
HKBCF	HY/2013/01	2018-05-16	Mid-Ebb	Fine	SR7	13:32:00	3.3	Bottom	3	2	27.30	8.20	22.10	98.1	6.90	19.6	16.1	
HKBCF	HY/2013/01	2018-05-16	Mid-Ebb	Fine	IS17	13:12:00	1.0	Surface	1	1	27.80	8.00	21.90	99.6	6.90	3.4	13.2	
HKBCF	HY/2013/01	2018-05-16	Mid-Ebb	Fine	IS17	13:12:00	1.0	Surface	1	2	27.80	8.00	21.90	99.6	6.90	3.6	13.5	
HKBCF	HY/2013/01	2018-05-16	Mid-Ebb	Fine	IS17	13:12:00	5.7	Middle	2	1	27.50	8.00	22.50	97.2	6.80	3.9	12.3	
HKBCF	HY/2013/01	2018-05-16	Mid-Ebb	Fine	IS17	13:12:00	5.7	Middle	2	2	27.50	8.00	22.50	97.2	6.80	3.9	13.9	
HKBCF	HY/2013/01	2018-05-16	Mid-Ebb	Fine	IS17	13:12:00	10.3	Bottom	3	1	26.30	8.00	26.70	89.3	6.20	11.4	14.2	
HKBCF	HY/2013/01	2018-05-16	Mid-Ebb	Fine	IS17	13:12:00	10.3	Bottom	3	2	26.30	8.00	26.70	89.3	6.20	11.4	12.8	
HKBCF	HY/2013/01	2018-05-16	Mid-Ebb	Fine	IS(Mf)16	12:58:00	1.0	Surface	1	1	27.20	8.00	22.90	98.3	6.90	6.5	12.5	
HKBCF	HY/2013/01	2018-05-16	Mid-Ebb	Fine	IS(Mf)16	12:58:00	1.0	Surface	1	2	27.30	8.00	22.90	98.3	6.90	6.6	13.1	
HKBCF	HY/2013/01	2018-05-16	Mid-Ebb	Fine	IS(Mf)16	12:58:00	3.2	Middle	2	1	26.80	8.00	24.00	92.4	6.50	7.0	12.2	
HKBCF	HY/2013/01	2018-05-16	Mid-Ebb	Fine	IS(Mf)16	12:58:00	3.2	Middle	2	2	26.80	8.00	24.00	92.4	6.50	7.0	12.0	
HKBCF	HY/2013/01	2018-05-16	Mid-Ebb	Fine	IS(Mf)16	12:58:00	5.3	Bottom	3	1	26.40	8.00	25.80	90.2	6.30	10.6	11.1	
HKBCF	HY/2013/01	2018-05-16	Mid-Ebb	Fine	IS(Mf)16	12:58:00	5.3	Bottom	3	2	26.40	8.00	25.80	90.2	6.30	10.5	11.1	
HKBCF	HY/2013/01	2018-05-16	Mid-Ebb	Fine	IS8	12:27:00	1.0	Surface	1	1	27.80	8.00	21.40	102.5	7.10	2.8	9.6	
HKBCF	HY/2013/01	2018-05-16	Mid-Ebb	Fine	IS8	12:27:00	1.0	Surface	1	2	27.80	8.00	21.60	100.3	7.00	2.8	8.7	
HKBCF	HY/2013/01	2018-05-16	Mid-Ebb	Fine	IS8	12:27:00		Middle	2	1								
HKBCF	HY/2013/01	2018-05-16	Mid-Ebb	Fine	IS8	12:27:00		Middle	2	2								
HKBCF	HY/2013/01	2018-05-16	Mid-Ebb	Fine	IS8	12:27:00	3.6	Bottom	3	1	27.40	8.00	22.20	95.7	6.70	6.1	8.9	
HKBCF	HY/2013/01	2018-05-16	Mid-Ebb	Fine	IS8	12:27:00	3.6	Bottom	3	2	27.50	8.00	22.50	94.2	6.60	6.1	7.7	
HKBCF	HY/2013/01	2018-05-16	Mid-Ebb	Fine	SR4(N)	12:39:00	1.0	Surface	1	1	28.00	8.00	20.90	100.9	7.00	4.2	8.3	
HKBCF	HY/2013/01	2018-05-16	Mid-Ebb	Fine	SR4(N)	12:39:00	1.0	Surface	1	2	28.00	8.00	21.20	96.8	6.70	4.2	7.7	
HKBCF	HY/2013/01	2018-05-16	Mid-Ebb	Fine	SR4(N)	12:39:00		Middle	2	1								
HKBCF	HY/2013/01	2018-05-16	Mid-Ebb	Fine	SR4(N)	12:39:00		Middle	2	2								
HKBCF	HY/2013/01	2018-05-16	Mid-Ebb	Fine	SR4(N)	12:39:00	3.4	Bottom	3	1	27.70	8.00	21.10	97.4	6.80	7.6	8.6	
HKBCF	HY/2013/01	2018-05-16	Mid-Ebb	Fine	SR4(N)	12:39:00	3.4	Bottom	3	2	27.70	8.00	21.30	95.1	6.70	7.6	9.9	
HKBCF	HY/2013/01	2018-05-16	Mid-Ebb	Fine	IS(Mf)9	12:16:00	1.0	Surface	1	1	27.60	8.00	21.70	103.1	7.20	5.6	4.5	
HKBCF	HY/2013/01	2018-05-16	Mid-Ebb	Fine	IS(Mf)9	12:16:00	1.0	Surface	1	2	27.60	8.00	21.90	105.0	7.30	5.6	4.5	
HKBCF	HY/2013/01	2018-05-16	Mid-Ebb	Fine	IS(Mf)9	12:16:00		Middle	2	1								
HKBCF	HY/2013/01	2018-05-16	Mid-Ebb	Fine	IS(Mf)9	12:16:00		Middle	2	2								
HKBCF	HY/2013/01	2018-05-16	Mid-Ebb	Fine	IS(Mf)9	12:16:00	3.2	Bottom	3	1	27.50	8.00	21.80	97.1	6.80	6.1	7.6	
HKBCF	HY/2013/01	2018-05-16	Mid-Ebb	Fine	IS(Mf)9	12:16:00	3.2	Bottom	3	2	27.50	8.00	22.00	101.8	7.10	6.1	6.3	
HKBCF	HY/2013/01	2018-05-16	Mid-Ebb	Fine	IS7	12:10:00	1.0	Surface	1	1	27.40	8.00	22.30	98.9	6.90	9.5	6.4	
HKBCF	HY/2013/01	2018-05-16	Mid-Ebb	Fine	IS7	12:10:00	1.0	Surface	1	2	27.40	8.00	22.60	97.1	6.80	9.7	6.4	
HKBCF	HY/2013/01	2018-05-16	Mid-Ebb	Fine	IS7	12:10:00		Middle	2	1								
HKBCF	HY/2013/01	2018-05-16	Mid-Ebb	Fine	IS7	12:10:00		Middle	2	2								
HKBCF	HY/2013/01	2018-05-16	Mid-Ebb	Fine	IS7	12:10:00	3.0	Bottom	3	1	27.20	8.00	22.60	91.5	6.40	11.8	6.2	
HKBCF	HY/2013/01	2018-05-16	Mid-Ebb	Fine	IS7	12:10:00	3.0	Bottom	3	2	27.30	8.00	22.80	89.7	6.30	12.0	6.8	
HKBCF	HY/2013/01	2018-05-16	Mid-Ebb	Fine	IS(Mf)6	12:03:00	1.0	Surface	1	1	27.70	8.00	22.20	96.8	6.70	11.7	10.2	
HKBCF	HY/2013/01	2018-05-16	Mid-Ebb	Fine	IS(Mf)6	12:03:00	1.0	Surface	1	2	27.70	8.00	22.50	95.6	6.60	11.7	9.3	
HKBCF	HY/2013/01	2018-05-16	Mid-Ebb	Fine	IS(Mf)6	12:03:00		Middle	2	1								
HKBCF	HY/2013/01	2018-05-16	Mid-Ebb	Fine	IS(Mf)6	12:03:00		Middle	2	2								
HKBCF	HY/2013/01	2018-05-16	Mid-Ebb	Fine	IS(Mf)6	12:03:00	2.7	Bottom	3	1	27.70	8.00	22.20	96.2	6.70	13.8	10.9	
HKBCF	HY/2013/01	2018-05-16	Mid-Ebb	Fine	IS(Mf)6	12:03:00	2.7	Bottom	3	2	27.70	8.00	22.50	95.2	6.60	13.7	11.8	
HKBCF	HY/2013/01	2018-05-16	Mid-Ebb	Fine	IS5	11:55:00	1.0	Surface	1	1	27.50	8.00	22.30	97.2	6.80	11.5	14.7	
HKBCF	HY/2013/01	2018-05-16	Mid-Ebb	Fine	IS5	11:55:00	1.0	Surface	1	2	27.50	8.00	22.50	96.0	6.70	11.5	14.5	
HKBCF	HY/2013/01	2018-05-16	Mid-Ebb	Fine	IS5	11:55:00	5.0	Middle	2	1	27.40	8.00	22.30	96.1	6.70	14.9	14.2	
HKBCF	HY/2013/01	2018-05-16	Mid-Ebb	Fine	IS5	11:55:00	5.0	Middle	2	2	27.40	8.00	22.60	94.2	6.60	14.9	13.7	
HKBCF	HY/2013/01	2018-05-16	Mid-Ebb	Fine	IS5	11:55:00	9.0	Bottom	3	1	27.40	8.00	22.30	96.7	6.80	15.4	18.0	
HKBCF	HY/2013/01	2018-05-16	Mid-Ebb	Fine	IS5	11:55:00	9.0	Bottom	3	2	27.40	8.00	22.60	94.5	6.60	14.5	19.8	

Project	Works	Date (yyyy-mm-dd)	Tide	Weather Condition	Station	Time	Depth, m	Level	Level_Code	Replicate	Temperature, °C	pH	Salinity, ppt	DO, %	DO, mg/L	Turbidity, NTU	SS, mg/L	Site Observation
HKBCF	HY/2013/01	2018-05-16	Mid-Ebb	Fine	SR3(N)	11:49:00	1.0	Surface	1	1	27.90	8.00	22.10	102.5	7.10	8.2	10.5	
HKBCF	HY/2013/01	2018-05-16	Mid-Ebb	Fine	SR3(N)	11:49:00	1.0	Surface	1	2	27.90	8.00	22.30	100.9	7.00	8.2	12.2	
HKBCF	HY/2013/01	2018-05-16	Mid-Ebb	Fine	SR3(N)	11:49:00		Middle	2	1								
HKBCF	HY/2013/01	2018-05-16	Mid-Ebb	Fine	SR3(N)	11:49:00		Middle	2	2								
HKBCF	HY/2013/01	2018-05-16	Mid-Ebb	Fine	SR3(N)	11:49:00	3.9	Bottom	3	1	27.70	8.00	22.30	98.2	6.80	10.3	14.7	
HKBCF	HY/2013/01	2018-05-16	Mid-Ebb	Fine	SR3(N)	11:49:00	3.9	Bottom	3	2	27.70	8.00	22.50	95.3	6.60	10.4	14.2	
HKBCF	HY/2013/01	2018-05-16	Mid-Flood	Fine	SR10A(N)	5:29:00	1.0	Surface	1	1	27.10	8.00	21.20	88.5	6.30	2.7	7.8	
HKBCF	HY/2013/01	2018-05-16	Mid-Flood	Fine	SR10A(N)	5:29:00	1.0	Surface	1	2	27.10	8.00	21.40	91.9	6.50	2.8	7.2	
HKBCF	HY/2013/01	2018-05-16	Mid-Flood	Fine	SR10A(N)	5:29:00	6.3	Middle	2	1	26.80	8.00	23.80	87.1	6.10	3.3	6.5	
HKBCF	HY/2013/01	2018-05-16	Mid-Flood	Fine	SR10A(N)	5:29:00	6.3	Middle	2	2	26.80	8.00	24.10	90.2	6.30	2.9	7.3	
HKBCF	HY/2013/01	2018-05-16	Mid-Flood	Fine	SR10A(N)	5:29:00	11.5	Bottom	3	1	26.50	8.00	25.50	85.4	6.00	3.4	7.2	
HKBCF	HY/2013/01	2018-05-16	Mid-Flood	Fine	SR10A(N)	5:29:00	11.5	Bottom	3	2	26.50	8.00	25.80	88.6	6.20	3.4	7.1	
HKBCF	HY/2013/01	2018-05-16	Mid-Flood	Fine	SR10B(N2)	5:35:00	1.0	Surface	1	1	26.40	8.10	25.00	88.2	6.20	3.5	5.0	
HKBCF	HY/2013/01	2018-05-16	Mid-Flood	Fine	SR10B(N2)	5:35:00	1.0	Surface	1	2	26.40	8.10	25.30	88.7	6.20	3.5	6.4	
HKBCF	HY/2013/01	2018-05-16	Mid-Flood	Fine	SR10B(N2)	5:35:00	3.4	Middle	2	1	26.00	8.10	27.90	87.3	6.10	4.7	10.1	
HKBCF	HY/2013/01	2018-05-16	Mid-Flood	Fine	SR10B(N2)	5:35:00	3.4	Middle	2	2	26.00	8.10	28.20	87.3	6.00	5.0	9.9	
HKBCF	HY/2013/01	2018-05-16	Mid-Flood	Fine	SR10B(N2)	5:35:00	5.7	Bottom	3	1	25.90	8.10	28.20	87.4	6.10	5.5	9.4	
HKBCF	HY/2013/01	2018-05-16	Mid-Flood	Fine	SR10B(N2)	5:35:00	5.7	Bottom	3	2	25.90	8.10	28.60	87.2	6.00	5.4	10.4	
HKBCF	HY/2013/01	2018-05-16	Mid-Flood	Fine	CSA	5:55:00	1.0	Surface	1	1	27.10	8.10	22.30	95.8	6.70	9.6	7.9	
HKBCF	HY/2013/01	2018-05-16	Mid-Flood	Fine	CSA	5:55:00	1.0	Surface	1	2	27.10	8.20	21.80	95.2	6.70	9.7	10.3	
HKBCF	HY/2013/01	2018-05-16	Mid-Flood	Fine	CSA	5:55:00	16.8	Middle	2	1	26.10	8.00	29.20	89.2	6.10	12.0	8.7	
HKBCF	HY/2013/01	2018-05-16	Mid-Flood	Fine	CSA	5:55:00	16.8	Middle	2	2	26.10	8.10	28.70	87.5	6.00	14.2	8.2	
HKBCF	HY/2013/01	2018-05-16	Mid-Flood	Fine	CSA	5:55:00	32.5	Bottom	3	1	26.00	8.00	29.40	88.3	6.10	14.7	9.2	
HKBCF	HY/2013/01	2018-05-16	Mid-Flood	Fine	CSA	5:55:00	32.5	Bottom	3	2	26.00	8.10	28.80	87.5	6.00	14.5	7.8	
HKBCF	HY/2013/01	2018-05-16	Mid-Flood	Fine	CS6	6:09:00	1.0	Surface	1	1	27.30	8.10	21.50	95.1	6.70	11.0	8.3	
HKBCF	HY/2013/01	2018-05-16	Mid-Flood	Fine	CS6	6:09:00	1.0	Surface	1	2	27.30	8.10	21.10	94.3	6.70	10.8	10.0	
HKBCF	HY/2013/01	2018-05-16	Mid-Flood	Fine	CS6	6:09:00	4.7	Middle	2	1	27.20	8.10	22.10	94.9	6.70	11.5	9.0	
HKBCF	HY/2013/01	2018-05-16	Mid-Flood	Fine	CS6	6:09:00	4.7	Middle	2	2	27.20	8.10	21.70	93.9	6.60	11.7	11.1	
HKBCF	HY/2013/01	2018-05-16	Mid-Flood	Fine	CS6	6:09:00	8.3	Bottom	3	1	26.90	8.10	24.70	94.3	6.60	14.3	10.6	
HKBCF	HY/2013/01	2018-05-16	Mid-Flood	Fine	CS6	6:09:00	8.3	Bottom	3	2	26.90	8.10	24.30	93.0	6.50	14.7	8.6	
HKBCF	HY/2013/01	2018-05-16	Mid-Flood	Fine	CS4	7:08:00	1.0	Surface	1	1	27.20	8.10	21.40	92.8	6.50	12.8	7.3	
HKBCF	HY/2013/01	2018-05-16	Mid-Flood	Fine	CS4	7:08:00	1.0	Surface	1	2	27.30	8.10	20.90	92.4	6.50	12.8	6.5	
HKBCF	HY/2013/01	2018-05-16	Mid-Flood	Fine	CS4	7:08:00	7.7	Middle	2	1	26.90	8.10	23.70	90.4	6.30	13.3	8.2	
HKBCF	HY/2013/01	2018-05-16	Mid-Flood	Fine	CS4	7:08:00	7.7	Middle	2	2	26.90	8.10	23.20	89.7	6.30	13.8	7.4	
HKBCF	HY/2013/01	2018-05-16	Mid-Flood	Fine	CS4	7:08:00	14.4	Bottom	3	1	26.60	8.10	26.00	88.8	6.20	25.3	10.6	
HKBCF	HY/2013/01	2018-05-16	Mid-Flood	Fine	CS4	7:08:00	14.4	Bottom	3	2	26.60	8.10	25.40	88.1	6.10	25.5	9.1	
HKBCF	HY/2013/01	2018-05-16	Mid-Flood	Fine	SR6	7:41:00	1.0	Surface	1	1	26.90	8.20	23.40	93.9	6.60	16.2	8.1	
HKBCF	HY/2013/01	2018-05-16	Mid-Flood	Fine	SR6	7:41:00	1.0	Surface	1	2	26.90	8.20	22.90	93.4	6.60	16.3	7.6	
HKBCF	HY/2013/01	2018-05-16	Mid-Flood	Fine	SR6	7:41:00		Middle	2	1								
HKBCF	HY/2013/01	2018-05-16	Mid-Flood	Fine	SR6	7:41:00		Middle	2	2								
HKBCF	HY/2013/01	2018-05-16	Mid-Flood	Fine	SR6	7:41:00	3.5	Bottom	3	1	26.90	8.20	23.30	94.6	6.60	19.5	6.2	
HKBCF	HY/2013/01	2018-05-16	Mid-Flood	Fine	SR6	7:41:00	3.5	Bottom	3	2	26.90	8.20	22.90	93.9	6.60	19.4	8.4	
HKBCF	HY/2013/01	2018-05-16	Mid-Flood	Fine	CS(Mf)3(N)	7:21:00	1.0	Surface	1	1	27.30	8.20	20.80	94.7	6.70	19.4	15.7	
HKBCF	HY/2013/01	2018-05-16	Mid-Flood	Fine	CS(Mf)3(N)	7:21:00	1.0	Surface	1	2	27.30	8.10	20.30	94.1	6.70	19.4	14.6	
HKBCF	HY/2013/01	2018-05-16	Mid-Flood	Fine	CS(Mf)3(N)	7:21:00	3.7	Middle	2	1	27.30	8.20	20.70	94.4	6.70	20.2	16.7	
HKBCF	HY/2013/01	2018-05-16	Mid-Flood	Fine	CS(Mf)3(N)	7:21:00	3.7	Middle	2	2	27.30	8.20	20.30	93.9	6.70	20.3	18.6	
HKBCF	HY/2013/01	2018-05-16	Mid-Flood	Fine	CS(Mf)3(N)	7:21:00	6.3	Bottom	3	1	27.30	8.10	20.80	94.8	6.70	23.0	19.9	
HKBCF	HY/2013/01	2018-05-16	Mid-Flood	Fine	CS(Mf)3(N)	7:21:00	6.3	Bottom	3	2	27.30	8.10	20.40	94.0	6.70	23.2	19.6	
HKBCF	HY/2013/01	2018-05-16	Mid-Flood	Fine	SR5(N)	6:51:00	1.0	Surface	1	1	27.10	8.20	22.80	94.6	6.60	16.2	12.6	
HKBCF	HY/2013/01	2018-05-16	Mid-Flood	Fine	SR5(N)	6:51:00	1.0	Surface	1	2	27.10	8.20	22.40	94.4	6.60	16.5	13.5	
HKBCF	HY/2013/01	2018-05-16	Mid-Flood	Fine	SR5(N)	6:51:00	4.7	Middle	2	1	27.00	8.10	22.90	93.3	6.50	20.3	12.4	
HKBCF	HY/2013/01	2018-05-16	Mid-Flood	Fine	SR5(N)	6:51:00	4.7	Middle	2	2	27.10	8.20	22.40	92.7	6.50	20.3	12.9	
HKBCF	HY/2013/01	2018-05-16	Mid-Flood	Fine	SR5(N)	6:51:00	8.3	Bottom	3	1	26.90	8.10	24.20	91.2	6.40	18.4	15.6	
HKBCF	HY/2013/01	2018-05-16	Mid-Flood	Fine	SR5(N)	6:51:00	8.3	Bottom	3	2	26.90	8.10	23.60	91.3	6.40	18.4	16.2	
HKBCF	HY/2013/01	2018-05-16	Mid-Flood	Fine	IS10(N)	6:45:00	1.0	Surface	1	1	27.10	8.10	22.80	94.9	6.70	13.8	8.6	
HKBCF	HY/2013/01	2018-05-16	Mid-Flood	Fine	IS10(N)	6:45:00	1.0	Surface	1	2	27.10	8.20	22.20	94.4	6.60	14.0	8.9	
HKBCF	HY/2013/01	2018-05-16	Mid-Flood	Fine	IS10(N)	6:45:00	6.2	Middle	2	1	26.80	8.10	24.70	90.4	6.30	20.6	8.9	
HKBCF	HY/2013/01	2018-05-16	Mid-Flood	Fine	IS10(N)	6:45:00	6.2	Middle	2	2	26.80	8.10	24.10	89.9	6.30	20.5	8.7	
HKBCF	HY/2013/01	2018-05-16	Mid-Flood	Fine	IS10(N)	6:45:00	11.4	Bottom	3	1	26.70	8.10	25.10	90.4	6.30	23.9	11.8	
HKBCF	HY/2013/01	2018-05-16	Mid-Flood	Fine	IS10(N)	6:45:00	11.4	Bottom	3	2	26.70	8.10	24.60	89.9	6.30	23.6	11.0	
HKBCF	HY/2013/01	2018-05-16	Mid-Flood	Fine	IS(Mf)11	6:39:00	1.0	Surface	1	1	27.10	8.10	22.00	94.4	6.60	14.4	11.5	
HKBCF	HY/2013/01	2018-05-16	Mid-Flood	Fine	IS(Mf)11	6:39:00	1.0	Surface	1	2	27.10	8.10	21.50	93.9	6.60	14.6	11.0	
HKBCF	HY/2013/01	2018-05-16	Mid-Flood	Fine	IS(Mf)11	6:39:00	5.7	Middle	2	1	26.80	8.10	24.40	90.9	6.30	20.9	13.2	
HKBCF	HY/2013/01	2018-05-16	Mid-Flood	Fine	IS(Mf)11	6:39:00	5.7	Middle	2	2	26.80	8.10	23.90	90.6	6.30	21.2	12.3	
HKBCF	HY/2013/01	2018-05-16	Mid-Flood	Fine	IS(Mf)11	6:39:00	10.3	Bottom	3	1	26.70	8.10	25.00	91.2	6.30	22.7	12.7	
HKBCF	HY/2013/01	2018-05-16	Mid-Flood	Fine	IS(Mf)11	6:39:00	10.3	Bottom	3	2	26.80	8.10	24.50	90.3	6.30	22.5	11.2	
HKBCF	HY/2013/01	2018-05-16	Mid-Flood	Fine	CS(Mf)5	6:10:00	1.0	Surface	1	1	27.00	8.00	21.40	91.1	6.40	3.6	7.9	
HKBCF	HY/2013/01	2018-05-16	Mid-Flood	Fine	CS(Mf)5	6:10:00	1.0	Surface	1	2	27.00	8.00	21.60	91.8	6.50	3.7	8.6	

Project	Works	Date (yyyy-mm-dd)	Tide	Weather Condition	Station	Time	Depth, m	Level	Level_Code	Replicate	Temperature, °C	pH	Salinity, ppt	DO, %	DO, mg/L	Turbidity, NTU	SS, mg/L	Site Observation
HKBCF	HY/2013/01	2018-05-16	Mid-Flood	Fine	CS(Mf)5	6:10:00	6.3	Middle	2	1	26.80	8.00	23.10	89.8	6.30	4.7	8.5	
HKBCF	HY/2013/01	2018-05-16	Mid-Flood	Fine	CS(Mf)5	6:10:00	6.3	Middle	2	2	26.80	8.00	23.30	89.5	6.30	4.4	8.4	
HKBCF	HY/2013/01	2018-05-16	Mid-Flood	Fine	CS(Mf)5	6:10:00	11.5	Bottom	3	1	26.20	8.00	27.00	86.2	6.00	14.1	10.8	
HKBCF	HY/2013/01	2018-05-16	Mid-Flood	Fine	CS(Mf)5	6:10:00	11.5	Bottom	3	2	26.20	8.00	27.30	85.8	6.00	13.7	11.9	
HKBCF	HY/2013/01	2018-05-16	Mid-Flood	Fine	SR7	6:31:00	1.0	Surface	1	1	27.10	8.10	21.50	92.2	6.50	16.6	6.4	
HKBCF	HY/2013/01	2018-05-16	Mid-Flood	Fine	SR7	6:31:00	1.0	Surface	1	2	27.10	8.10	21.10	91.5	6.50	17.0	6.5	
HKBCF	HY/2013/01	2018-05-16	Mid-Flood	Fine	SR7	6:31:00		Middle	2	1								
HKBCF	HY/2013/01	2018-05-16	Mid-Flood	Fine	SR7	6:31:00		Middle	2	2								
HKBCF	HY/2013/01	2018-05-16	Mid-Flood	Fine	SR7	6:31:00	3.3	Bottom	3	1	26.70	8.10	25.30	88.5	6.20	21.9	9.2	
HKBCF	HY/2013/01	2018-05-16	Mid-Flood	Fine	SR7	6:31:00	3.3	Bottom	3	2	26.70	8.10	24.80	88.3	6.20	21.6	7.6	
HKBCF	HY/2013/01	2018-05-16	Mid-Flood	Fine	IS17	6:29:00	1.0	Surface	1	1	27.20	8.00	21.20	89.8	6.30	3.9	7.6	
HKBCF	HY/2013/01	2018-05-16	Mid-Flood	Fine	IS17	6:29:00	1.0	Surface	1	2	27.20	8.00	21.40	92.7	6.50	3.7	7.1	
HKBCF	HY/2013/01	2018-05-16	Mid-Flood	Fine	IS17	6:29:00	5.8	Middle	2	1	26.70	8.00	23.80	84.3	5.90	6.7	9.6	
HKBCF	HY/2013/01	2018-05-16	Mid-Flood	Fine	IS17	6:29:00	5.8	Middle	2	2	26.70	8.00	24.00	86.7	6.10	6.9	9.3	
HKBCF	HY/2013/01	2018-05-16	Mid-Flood	Fine	IS17	6:29:00	10.6	Bottom	3	1	26.60	8.00	24.60	83.2	5.80	23.1	11.9	
HKBCF	HY/2013/01	2018-05-16	Mid-Flood	Fine	IS17	6:29:00	10.6	Bottom	3	2	26.60	8.00	24.90	85.5	6.00	23.1	10.5	
HKBCF	HY/2013/01	2018-05-16	Mid-Flood	Fine	IS(Mf)16	6:40:00	1.0	Surface	1	1	27.20	8.00	21.00	92.1	6.50	3.2	8.8	
HKBCF	HY/2013/01	2018-05-16	Mid-Flood	Fine	IS(Mf)16	6:40:00	1.0	Surface	1	2	27.20	8.00	21.20	93.8	6.60	3.5	8.9	
HKBCF	HY/2013/01	2018-05-16	Mid-Flood	Fine	IS(Mf)16	6:40:00		Middle	2	1								
HKBCF	HY/2013/01	2018-05-16	Mid-Flood	Fine	IS(Mf)16	6:40:00		Middle	2	2								
HKBCF	HY/2013/01	2018-05-16	Mid-Flood	Fine	IS(Mf)16	6:40:00	4.8	Bottom	3	1	27.00	8.00	22.20	90.2	6.30	4.6	8.5	
HKBCF	HY/2013/01	2018-05-16	Mid-Flood	Fine	IS(Mf)16	6:40:00	4.8	Bottom	3	2	27.00	8.00	22.50	91.5	6.40	4.8	7.3	
HKBCF	HY/2013/01	2018-05-16	Mid-Flood	Fine	IS8	7:04:00	1.0	Surface	1	1	27.10	8.00	21.00	91.0	6.40	5.9	11.2	
HKBCF	HY/2013/01	2018-05-16	Mid-Flood	Fine	IS8	7:04:00	1.0	Surface	1	2	27.10	8.00	21.10	92.5	6.50	5.9	10.7	
HKBCF	HY/2013/01	2018-05-16	Mid-Flood	Fine	IS8	7:04:00		Middle	2	1								
HKBCF	HY/2013/01	2018-05-16	Mid-Flood	Fine	IS8	7:04:00		Middle	2	2								
HKBCF	HY/2013/01	2018-05-16	Mid-Flood	Fine	IS8	7:04:00	4.5	Bottom	3	1	27.00	8.00	22.00	90.2	6.40	6.6	10.1	
HKBCF	HY/2013/01	2018-05-16	Mid-Flood	Fine	IS8	7:04:00	4.5	Bottom	3	2	27.10	8.00	22.20	91.2	6.40	6.6	10.1	
HKBCF	HY/2013/01	2018-05-16	Mid-Flood	Fine	SR4(N)	6:56:00	1.0	Surface	1	1	27.10	8.00	20.80	91.2	6.50	8.1	13.4	
HKBCF	HY/2013/01	2018-05-16	Mid-Flood	Fine	SR4(N)	6:56:00	1.0	Surface	1	2	27.10	8.00	21.00	92.5	6.60	8.5	14.0	
HKBCF	HY/2013/01	2018-05-16	Mid-Flood	Fine	SR4(N)	6:56:00		Middle	2	1								
HKBCF	HY/2013/01	2018-05-16	Mid-Flood	Fine	SR4(N)	6:56:00		Middle	2	2								
HKBCF	HY/2013/01	2018-05-16	Mid-Flood	Fine	SR4(N)	6:56:00	3.0	Bottom	3	1	27.10	8.00	20.80	93.5	6.60	8.2	14.0	
HKBCF	HY/2013/01	2018-05-16	Mid-Flood	Fine	SR4(N)	6:56:00	3.0	Bottom	3	2	27.10	8.00	21.00	93.7	6.60	8.1	14.7	
HKBCF	HY/2013/01	2018-05-16	Mid-Flood	Fine	IS(Mf)9	7:15:00	1.0	Surface	1	1	27.10	8.00	21.60	91.5	6.50	4.0	5.5	
HKBCF	HY/2013/01	2018-05-16	Mid-Flood	Fine	IS(Mf)9	7:15:00	1.0	Surface	1	2	27.10	8.00	21.80	93.2	6.60	3.6	6.2	
HKBCF	HY/2013/01	2018-05-16	Mid-Flood	Fine	IS(Mf)9	7:15:00		Middle	2	1								
HKBCF	HY/2013/01	2018-05-16	Mid-Flood	Fine	IS(Mf)9	7:15:00		Middle	2	2								
HKBCF	HY/2013/01	2018-05-16	Mid-Flood	Fine	IS(Mf)9	7:15:00	2.3	Bottom	3	1	27.10	8.00	22.50	89.4	6.30	7.6	9.1	
HKBCF	HY/2013/01	2018-05-16	Mid-Flood	Fine	IS(Mf)9	7:15:00	2.3	Bottom	3	2	27.10	8.00	22.70	91.1	6.40	7.4	9.9	
HKBCF	HY/2013/01	2018-05-16	Mid-Flood	Fine	IS7	7:23:00		Surface	1	1								
HKBCF	HY/2013/01	2018-05-16	Mid-Flood	Fine	IS7	7:23:00		Surface	1	2								
HKBCF	HY/2013/01	2018-05-16	Mid-Flood	Fine	IS7	7:23:00	1.4	Middle	2	1	27.40	8.10	22.10	96.8	6.80	4.3	7.9	
HKBCF	HY/2013/01	2018-05-16	Mid-Flood	Fine	IS7	7:23:00	1.4	Middle	2	2	27.40	8.00	22.40	99.0	6.90	4.3	10.0	
HKBCF	HY/2013/01	2018-05-16	Mid-Flood	Fine	IS7	7:23:00		Bottom	3	1								
HKBCF	HY/2013/01	2018-05-16	Mid-Flood	Fine	IS7	7:23:00		Bottom	3	2								
HKBCF	HY/2013/01	2018-05-16	Mid-Flood	Fine	IS(Mf)6	7:30:00		Surface	1	1								
HKBCF	HY/2013/01	2018-05-16	Mid-Flood	Fine	IS(Mf)6	7:30:00		Surface	1	2								
HKBCF	HY/2013/01	2018-05-16	Mid-Flood	Fine	IS(Mf)6	7:30:00	1.3	Middle	2	1	27.40	8.00	22.10	96.2	6.70	5.7	9.0	
HKBCF	HY/2013/01	2018-05-16	Mid-Flood	Fine	IS(Mf)6	7:30:00	1.3	Middle	2	2	27.40	8.00	22.40	97.8	6.80	5.6	8.7	
HKBCF	HY/2013/01	2018-05-16	Mid-Flood	Fine	IS(Mf)6	7:30:00		Bottom	3	1								
HKBCF	HY/2013/01	2018-05-16	Mid-Flood	Fine	IS(Mf)6	7:30:00		Bottom	3	2								
HKBCF	HY/2013/01	2018-05-16	Mid-Flood	Fine	IS5	7:39:00	1.0	Surface	1	1	27.30	8.10	21.90	95.5	6.70	4.5	7.6	
HKBCF	HY/2013/01	2018-05-16	Mid-Flood	Fine	IS5	7:39:00	1.0	Surface	1	2	27.40	8.00	22.20	97.8	6.80	4.5	6.7	
HKBCF	HY/2013/01	2018-05-16	Mid-Flood	Fine	IS5	7:39:00	4.4	Middle	2	1	27.40	8.00	22.10	94.9	6.60	5.6	8.0	
HKBCF	HY/2013/01	2018-05-16	Mid-Flood	Fine	IS5	7:39:00	4.4	Middle	2	2	27.40	8.00	22.30	97.0	6.80	5.4	6.8	
HKBCF	HY/2013/01	2018-05-16	Mid-Flood	Fine	IS5	7:39:00	7.8	Bottom	3	1	27.20	8.00	22.90	92.5	6.50	6.3	8.4	
HKBCF	HY/2013/01	2018-05-16	Mid-Flood	Fine	IS5	7:39:00	7.8	Bottom	3	2	27.20	8.00	23.20	94.0	6.60	6.3	9.1	
HKBCF	HY/2013/01	2018-05-16	Mid-Flood	Fine	SR3(N)	7:45:00	1.0	Surface	1	1	27.40	8.00	22.10	94.8	6.60	5.0	13.2	
HKBCF	HY/2013/01	2018-05-16	Mid-Flood	Fine	SR3(N)	7:45:00	1.0	Surface	1	2	27.40	8.00	22.30	96.9	6.80	4.9	12.5	
HKBCF	HY/2013/01	2018-05-16	Mid-Flood	Fine	SR3(N)	7:45:00		Middle	2	1								
HKBCF	HY/2013/01	2018-05-16	Mid-Flood	Fine	SR3(N)	7:45:00		Middle	2	2								
HKBCF	HY/2013/01	2018-05-16	Mid-Flood	Fine	SR3(N)	7:45:00	2.7	Bottom	3	1	27.40	8.00	22.30	95.9	6.70	5.3	11.8	
HKBCF	HY/2013/01	2018-05-16	Mid-Flood	Fine	SR3(N)	7:45:00	2.7	Bottom	3	2	27.40	8.00	22.50	97.2	6.80	5.3	11.7	
HKBCF	HY/2013/01	2018-05-18	Mid-Ebb	Fine	SR10A(N)	15:36:00	1.0	Surface	1	1	27.90	8.00	22.90	89.3	6.20	5.9	8.9	
HKBCF	HY/2013/01	2018-05-18	Mid-Ebb	Fine	SR10A(N)	15:36:00	1.0	Surface	1	2	27.90	8.00	23.10	88.4	6.10	6.6	9.2	
HKBCF	HY/2013/01	2018-05-18	Mid-Ebb	Fine	SR10A(N)	15:36:00	7.1	Middle	2	1	27.90	8.00	22.90	89.4	6.20	6.5	10.2	
HKBCF	HY/2013/01	2018-05-18	Mid-Ebb	Fine	SR10A(N)	15:36:00	7.1	Middle	2	2	27.90	8.00	23.10	88.4	6.10	7.2	10.1	

Project	Works	Date (yyyy-mm-dd)	Tide	Weather Condition	Station	Time	Depth, m	Level	Level_Code	Replicate	Temperature, °C	pH	Salinity, ppt	DO, %	DO, mg/L	Turbidity, NTU	SS, mg/L	Site Observation
HKBCF	HY/2013/01	2018-05-18	Mid-Ebb	Fine	SR10A(N)	15:36:00	13.1	Bottom	3	1	27.90	8.00	22.90	89.5	6.20	7.4	10.2	
HKBCF	HY/2013/01	2018-05-18	Mid-Ebb	Fine	SR10A(N)	15:36:00	13.1	Bottom	3	2	27.90	8.00	23.10	88.5	6.10	7.4	9.5	
HKBCF	HY/2013/01	2018-05-18	Mid-Ebb	Fine	SR10B(N2)	15:29:00	1.0	Surface	1	1	28.00	8.00	23.00	90.0	6.20	6.0	10.9	
HKBCF	HY/2013/01	2018-05-18	Mid-Ebb	Fine	SR10B(N2)	15:29:00	1.0	Surface	1	2	28.00	8.00	23.20	89.1	6.10	6.5	10.1	
HKBCF	HY/2013/01	2018-05-18	Mid-Ebb	Fine	SR10B(N2)	15:29:00	3.7	Middle	2	1	27.90	8.00	23.20	89.7	6.20	6.1	12.7	
HKBCF	HY/2013/01	2018-05-18	Mid-Ebb	Fine	SR10B(N2)	15:29:00	3.7	Middle	2	2	27.90	8.00	23.40	88.8	6.10	6.4	13.4	
HKBCF	HY/2013/01	2018-05-18	Mid-Ebb	Fine	SR10B(N2)	15:29:00	6.4	Bottom	3	1	27.90	8.00	23.40	89.3	6.20	6.6	12.6	
HKBCF	HY/2013/01	2018-05-18	Mid-Ebb	Fine	SR10B(N2)	15:29:00	6.4	Bottom	3	2	27.90	8.00	23.60	88.4	6.10	6.4	12.3	
HKBCF	HY/2013/01	2018-05-18	Mid-Ebb	Fine	CSA	15:24:00	1.0	Surface	1	1	27.70	8.20	22.60	91.1	6.30	17.8	4.9	
HKBCF	HY/2013/01	2018-05-18	Mid-Ebb	Fine	CSA	15:24:00	1.0	Surface	1	2	27.70	8.10	22.30	91.2	6.30	17.4	5.1	
HKBCF	HY/2013/01	2018-05-18	Mid-Ebb	Fine	CSA	15:24:00	16.7	Middle	2	1	26.70	8.10	27.10	87.9	6.10	15.0	5.9	
HKBCF	HY/2013/01	2018-05-18	Mid-Ebb	Fine	CSA	15:24:00	16.7	Middle	2	2	26.70	8.10	26.80	87.6	6.00	15.4	5.8	
HKBCF	HY/2013/01	2018-05-18	Mid-Ebb	Fine	CSA	15:24:00	32.4	Bottom	3	1	26.40	8.10	28.60	87.8	6.00	14.9	8.0	
HKBCF	HY/2013/01	2018-05-18	Mid-Ebb	Fine	CSA	15:24:00	32.4	Bottom	3	2	26.40	8.10	28.10	87.6	6.00	15.0	9.0	
HKBCF	HY/2013/01	2018-05-18	Mid-Ebb	Fine	CS6	15:16:00	1.0	Surface	1	1	27.60	8.10	23.20	89.9	6.20	11.6	4.0	
HKBCF	HY/2013/01	2018-05-18	Mid-Ebb	Fine	CS6	15:16:00	1.0	Surface	1	2	27.60	8.10	22.90	89.5	6.20	11.3	3.8	
HKBCF	HY/2013/01	2018-05-18	Mid-Ebb	Fine	CS6	15:16:00	4.7	Middle	2	1	27.00	8.10	25.30	88.9	6.10	15.4	6.3	
HKBCF	HY/2013/01	2018-05-18	Mid-Ebb	Fine	CS6	15:16:00	4.7	Middle	2	2	27.10	8.10	24.80	88.7	6.20	15.3	8.2	
HKBCF	HY/2013/01	2018-05-18	Mid-Ebb	Fine	CS6	15:16:00	8.4	Bottom	3	1	26.90	8.10	26.30	91.5	6.30	18.5	6.4	
HKBCF	HY/2013/01	2018-05-18	Mid-Ebb	Fine	CS6	15:16:00	8.4	Bottom	3	2	26.90	8.10	25.90	91.5	6.30	18.4	8.1	
HKBCF	HY/2013/01	2018-05-18	Mid-Ebb	Fine	CS4	14:24:00	1.0	Surface	1	1	28.70	8.10	19.40	99.1	6.90	11.1	5.4	
HKBCF	HY/2013/01	2018-05-18	Mid-Ebb	Fine	CS4	14:24:00	1.0	Surface	1	2	28.70	8.10	19.10	98.4	6.90	10.7	6.7	
HKBCF	HY/2013/01	2018-05-18	Mid-Ebb	Fine	CS4	14:24:00	8.2	Middle	2	1	27.00	8.10	25.50	86.4	6.00	13.6	6.4	
HKBCF	HY/2013/01	2018-05-18	Mid-Ebb	Fine	CS4	14:24:00	8.2	Middle	2	2	27.00	8.10	25.10	86.1	6.00	13.3	7.1	
HKBCF	HY/2013/01	2018-05-18	Mid-Ebb	Fine	CS4	14:24:00	15.3	Bottom	3	1	26.40	8.10	28.70	86.1	5.90	12.6	9.0	
HKBCF	HY/2013/01	2018-05-18	Mid-Ebb	Fine	CS4	14:24:00	15.3	Bottom	3	2	26.50	8.10	28.20	86.1	5.90	12.8	9.0	
HKBCF	HY/2013/01	2018-05-18	Mid-Ebb	Fine	SR6	13:53:00	1.0	Surface	1	1	26.80	8.10	25.20	88.5	6.10	19.6	8.8	
HKBCF	HY/2013/01	2018-05-18	Mid-Ebb	Fine	SR6	13:53:00	1.0	Surface	1	2	26.90	8.10	24.70	88.7	6.20	19.3	8.0	
HKBCF	HY/2013/01	2018-05-18	Mid-Ebb	Fine	SR6	13:53:00	1.0	Middle	2	1								
HKBCF	HY/2013/01	2018-05-18	Mid-Ebb	Fine	SR6	13:53:00	1.0	Middle	2	2								
HKBCF	HY/2013/01	2018-05-18	Mid-Ebb	Fine	SR6	13:53:00	3.2	Bottom	3	1	26.70	8.10	26.20	89.1	6.20	28.0	9.1	
HKBCF	HY/2013/01	2018-05-18	Mid-Ebb	Fine	SR6	13:53:00	3.2	Bottom	3	2	26.70	8.10	25.70	88.9	6.20	28.0	7.1	
HKBCF	HY/2013/01	2018-05-18	Mid-Ebb	Fine	CS(MF)3(N)	14:09:00	1.0	Surface	1	1	28.40	8.10	21.10	96.4	6.70	12.8	7.5	
HKBCF	HY/2013/01	2018-05-18	Mid-Ebb	Fine	CS(MF)3(N)	14:09:00	1.0	Surface	1	2	28.40	8.10	20.70	96.2	6.70	12.6	9.0	
HKBCF	HY/2013/01	2018-05-18	Mid-Ebb	Fine	CS(MF)3(N)	14:09:00	3.6	Middle	2	1	27.90	8.10	21.40	93.6	6.50	16.1	7.9	
HKBCF	HY/2013/01	2018-05-18	Mid-Ebb	Fine	CS(MF)3(N)	14:09:00	3.6	Middle	2	2	27.90	8.00	21.00	93.4	6.50	15.9	8.9	
HKBCF	HY/2013/01	2018-05-18	Mid-Ebb	Fine	CS(MF)3(N)	14:09:00	6.1	Bottom	3	1	27.20	8.10	23.90	93.0	6.50	21.5	8.9	
HKBCF	HY/2013/01	2018-05-18	Mid-Ebb	Fine	CS(MF)3(N)	14:09:00	6.1	Bottom	3	2	27.20	8.00	23.50	93.0	6.50	21.6	8.1	
HKBCF	HY/2013/01	2018-05-18	Mid-Ebb	Fine	SR5(N)	14:41:00	1.0	Surface	1	1	28.40	8.10	21.30	97.5	6.70	15.2	9.0	
HKBCF	HY/2013/01	2018-05-18	Mid-Ebb	Fine	SR5(N)	14:41:00	1.0	Surface	1	2	28.40	8.10	20.90	97.3	6.70	15.2	11.1	
HKBCF	HY/2013/01	2018-05-18	Mid-Ebb	Fine	SR5(N)	14:41:00	4.6	Middle	2	1	27.60	8.10	22.60	92.0	6.40	18.5	10.0	
HKBCF	HY/2013/01	2018-05-18	Mid-Ebb	Fine	SR5(N)	14:41:00	4.6	Middle	2	2	27.60	8.10	22.30	91.8	6.40	18.5	11.1	
HKBCF	HY/2013/01	2018-05-18	Mid-Ebb	Fine	SR5(N)	14:41:00	8.2	Bottom	3	1	27.60	8.10	22.90	92.4	6.40	25.4	10.8	
HKBCF	HY/2013/01	2018-05-18	Mid-Ebb	Fine	SR5(N)	14:41:00	8.2	Bottom	3	2	27.60	8.10	22.50	92.0	6.40	25.1	12.7	
HKBCF	HY/2013/01	2018-05-18	Mid-Ebb	Fine	IS10(N)	14:47:00	1.0	Surface	1	1	28.30	8.10	21.30	96.3	6.70	13.8	10.2	
HKBCF	HY/2013/01	2018-05-18	Mid-Ebb	Fine	IS10(N)	14:47:00	1.0	Surface	1	2	28.30	8.10	20.90	95.9	6.70	14.0	9.5	
HKBCF	HY/2013/01	2018-05-18	Mid-Ebb	Fine	IS10(N)	14:47:00	6.1	Middle	2	1	27.90	8.20	22.60	93.4	6.50	18.4	12.6	
HKBCF	HY/2013/01	2018-05-18	Mid-Ebb	Fine	IS10(N)	14:47:00	6.1	Middle	2	2	27.90	8.10	22.20	93.0	6.40	18.3	11.1	
HKBCF	HY/2013/01	2018-05-18	Mid-Ebb	Fine	IS10(N)	14:47:00	11.2	Bottom	3	1	27.10	8.10	25.50	91.0	6.30	19.2	12.8	
HKBCF	HY/2013/01	2018-05-18	Mid-Ebb	Fine	IS10(N)	14:47:00	11.2	Bottom	3	2	27.10	8.10	25.00	91.0	6.30	19.3	13.3	
HKBCF	HY/2013/01	2018-05-18	Mid-Ebb	Fine	IS(MF)11	14:51:00	1.0	Surface	1	1	28.30	8.10	21.20	96.1	6.70	14.6	9.4	
HKBCF	HY/2013/01	2018-05-18	Mid-Ebb	Fine	IS(MF)11	14:51:00	1.0	Surface	1	2	28.30	8.10	20.90	96.0	6.70	14.7	7.1	
HKBCF	HY/2013/01	2018-05-18	Mid-Ebb	Fine	IS(MF)11	14:51:00	5.4	Middle	2	1	28.00	8.20	22.40	94.6	6.50	17.1	8.4	
HKBCF	HY/2013/01	2018-05-18	Mid-Ebb	Fine	IS(MF)11	14:51:00	5.4	Middle	2	2	28.00	8.10	22.10	94.2	6.50	17.4	9.9	
HKBCF	HY/2013/01	2018-05-18	Mid-Ebb	Fine	IS(MF)11	14:51:00	9.7	Bottom	3	1	27.80	8.20	23.30	94.4	6.50	18.2	10.4	
HKBCF	HY/2013/01	2018-05-18	Mid-Ebb	Fine	IS(MF)11	14:51:00	9.7	Bottom	3	2	27.80	8.10	22.90	93.9	6.50	18.2	10.1	
HKBCF	HY/2013/01	2018-05-18	Mid-Ebb	Fine	CS(MF)5	14:55:00	1.0	Surface	1	1	27.70	8.00	21.90	87.1	6.10	9.3	10.1	
HKBCF	HY/2013/01	2018-05-18	Mid-Ebb	Fine	CS(MF)5	14:55:00	1.0	Surface	1	2	27.70	7.90	22.00	86.4	6.00	10.6	11.2	
HKBCF	HY/2013/01	2018-05-18	Mid-Ebb	Fine	CS(MF)5	14:55:00	7.0	Middle	2	1	27.00	8.00	24.80	80.5	5.60	12.8	14.6	
HKBCF	HY/2013/01	2018-05-18	Mid-Ebb	Fine	CS(MF)5	14:55:00	7.0	Middle	2	2	27.00	7.90	25.00	79.5	5.50	14.4	15.1	
HKBCF	HY/2013/01	2018-05-18	Mid-Ebb	Fine	CS(MF)5	14:55:00	13.0	Bottom	3	1	26.60	8.00	26.40	78.9	5.50	27.4	14.3	
HKBCF	HY/2013/01	2018-05-18	Mid-Ebb	Fine	CS(MF)5	14:55:00	13.0	Bottom	3	2	26.60	7.90	26.70	77.9	5.40	33.8	14.3	
HKBCF	HY/2013/01	2018-05-18	Mid-Ebb	Fine	SR7	14:58:00	1.0	Surface	1	1	28.90	8.10	20.50	99.1	6.80	14.9	8.1	
HKBCF	HY/2013/01	2018-05-18	Mid-Ebb	Fine	SR7	14:58:00	1.0	Surface	1	2	28.90	8.10	20.20	99.0	6.80	15.0	7.2	
HKBCF	HY/2013/01	2018-05-18	Mid-Ebb	Fine	SR7	14:58:00	1.0	Middle	2	1								
HKBCF	HY/2013/01	2018-05-18	Mid-Ebb	Fine	SR7	14:58:00	1.0	Middle	2	2								
HKBCF	HY/2013/01	2018-05-18	Mid-Ebb	Fine	SR7	14:58:00	3.3	Bottom	3	1	28.20	8.10	21.80	98.0	6.80	22.3	7.5	
HKBCF	HY/2013/01	2018-05-18	Mid-Ebb	Fine	SR7	14:58:00	3.3	Bottom	3	2	28.10	8.00	21.50	97.6	6.80	22.1	7.0	

Project	Works	Date (yyyy-mm-dd)	Tide	Weather Condition	Station	Time	Depth, m	Level	Level_Code	Replicate	Temperature, °C	pH	Salinity, ppt	DO, %	DO, mg/L	Turbidity, NTU	SS, mg/L	Site Observation
HKBCF	HY/2013/01	2018-05-18	Mid-Ebb	Fine	IS17	14:40:00	1.0	Surface	1	1	28.10	8.00	21.20	89.4	6.20	7.0	8.0	
HKBCF	HY/2013/01	2018-05-18	Mid-Ebb	Fine	IS17	14:40:00	1.0	Surface	1	2	28.20	8.00	21.40	88.6	6.10	7.9	9.4	
HKBCF	HY/2013/01	2018-05-18	Mid-Ebb	Fine	IS17	14:40:00	6.5	Middle	2	1	27.20	7.90	24.10	82.4	5.70	12.1	7.8	
HKBCF	HY/2013/01	2018-05-18	Mid-Ebb	Fine	IS17	14:40:00	6.5	Middle	2	2	27.30	7.90	24.10	81.4	5.70	12.4	8.9	
HKBCF	HY/2013/01	2018-05-18	Mid-Ebb	Fine	IS17	14:40:00	12.0	Bottom	3	1	26.90	7.90	25.00	80.4	5.60	12.6	9.2	
HKBCF	HY/2013/01	2018-05-18	Mid-Ebb	Fine	IS17	14:40:00	12.0	Bottom	3	2	26.90	7.90	25.20	79.4	5.50	12.8	9.0	
HKBCF	HY/2013/01	2018-05-18	Mid-Ebb	Fine	IS(Mf)16	14:27:00	1.0	Surface	1	1	27.60	7.90	23.10	84.7	5.90	5.8	7.8	
HKBCF	HY/2013/01	2018-05-18	Mid-Ebb	Fine	IS(Mf)16	14:27:00	1.0	Surface	1	2	27.60	7.90	23.30	83.8	5.80	5.9	7.1	
HKBCF	HY/2013/01	2018-05-18	Mid-Ebb	Fine	IS(Mf)16	14:27:00	3.2	Middle	2	1	27.40	8.00	23.50	83.7	5.80	6.5	7.5	
HKBCF	HY/2013/01	2018-05-18	Mid-Ebb	Fine	IS(Mf)16	14:27:00	3.2	Middle	2	2	27.40	7.90	23.70	82.8	5.70	6.6	7.5	
HKBCF	HY/2013/01	2018-05-18	Mid-Ebb	Fine	IS(Mf)16	14:27:00	5.3	Bottom	3	1	27.10	7.90	24.60	83.7	5.80	8.3	8.1	
HKBCF	HY/2013/01	2018-05-18	Mid-Ebb	Fine	IS(Mf)16	14:27:00	5.3	Bottom	3	2	27.10	7.90	24.70	82.8	5.70	8.4	9.0	
HKBCF	HY/2013/01	2018-05-18	Mid-Ebb	Fine	IS8	13:59:00	1.0	Surface	1	1	28.10	7.90	21.80	91.6	6.30	6.3	6.2	
HKBCF	HY/2013/01	2018-05-18	Mid-Ebb	Fine	IS8	13:59:00	1.0	Surface	1	2	28.10	7.90	22.00	91.2	6.30	6.6	5.4	
HKBCF	HY/2013/01	2018-05-18	Mid-Ebb	Fine	IS8	13:59:00		Middle	2	1								
HKBCF	HY/2013/01	2018-05-18	Mid-Ebb	Fine	IS8	13:59:00		Middle	2	2								
HKBCF	HY/2013/01	2018-05-18	Mid-Ebb	Fine	IS8	13:59:00	3.8	Bottom	3	1	27.90	7.90	22.30	84.8	5.90	9.5	4.8	
HKBCF	HY/2013/01	2018-05-18	Mid-Ebb	Fine	IS8	13:59:00	3.8	Bottom	3	2	27.90	7.90	22.40	83.7	5.80	8.7	5.1	
HKBCF	HY/2013/01	2018-05-18	Mid-Ebb	Fine	SR4(N)	14:08:00	1.0	Surface	1	1	28.40	7.90	21.10	87.6	6.10	8.8	10.0	
HKBCF	HY/2013/01	2018-05-18	Mid-Ebb	Fine	SR4(N)	14:08:00	1.0	Surface	1	2	28.40	7.90	21.30	86.5	6.00	7.9	8.9	
HKBCF	HY/2013/01	2018-05-18	Mid-Ebb	Fine	SR4(N)	14:08:00		Middle	2	1								
HKBCF	HY/2013/01	2018-05-18	Mid-Ebb	Fine	SR4(N)	14:08:00		Middle	2	2								
HKBCF	HY/2013/01	2018-05-18	Mid-Ebb	Fine	SR4(N)	14:08:00	3.5	Bottom	3	1	28.30	7.90	21.30	87.9	6.10	19.3	9.9	
HKBCF	HY/2013/01	2018-05-18	Mid-Ebb	Fine	SR4(N)	14:08:00	3.5	Bottom	3	2	28.40	7.90	21.50	86.4	6.00	21.5	8.1	
HKBCF	HY/2013/01	2018-05-18	Mid-Ebb	Fine	IS(Mf)9	13:48:00	1.0	Surface	1	1	28.50	8.00	21.00	95.5	6.60	4.9	2.6	
HKBCF	HY/2013/01	2018-05-18	Mid-Ebb	Fine	IS(Mf)9	13:48:00	1.0	Surface	1	2	28.50	8.00	21.20	94.6	6.50	4.4	2.4	
HKBCF	HY/2013/01	2018-05-18	Mid-Ebb	Fine	IS(Mf)9	13:48:00		Middle	2	1								
HKBCF	HY/2013/01	2018-05-18	Mid-Ebb	Fine	IS(Mf)9	13:48:00		Middle	2	2								
HKBCF	HY/2013/01	2018-05-18	Mid-Ebb	Fine	IS(Mf)9	13:48:00	3.4	Bottom	3	1	28.30	7.90	21.60	92.4	6.40	9.6	2.1	
HKBCF	HY/2013/01	2018-05-18	Mid-Ebb	Fine	IS(Mf)9	13:48:00	3.4	Bottom	3	2	28.30	7.90	21.70	91.2	6.30	11.9	2.4	
HKBCF	HY/2013/01	2018-05-18	Mid-Ebb	Fine	IS7	13:42:00	1.0	Surface	1	1	28.10	7.90	21.80	91.3	6.30	4.4	2.8	
HKBCF	HY/2013/01	2018-05-18	Mid-Ebb	Fine	IS7	13:42:00	1.0	Surface	1	2	28.20	7.90	22.00	91.0	6.30	4.2	2.3	
HKBCF	HY/2013/01	2018-05-18	Mid-Ebb	Fine	IS7	13:42:00		Middle	2	1								
HKBCF	HY/2013/01	2018-05-18	Mid-Ebb	Fine	IS7	13:42:00		Middle	2	2								
HKBCF	HY/2013/01	2018-05-18	Mid-Ebb	Fine	IS7	13:42:00	3.0	Bottom	3	1	28.00	7.90	22.10	84.3	5.80	13.4	2.3	
HKBCF	HY/2013/01	2018-05-18	Mid-Ebb	Fine	IS7	13:42:00	3.0	Bottom	3	2	28.10	7.90	22.30	82.7	5.70	13.5	2.5	
HKBCF	HY/2013/01	2018-05-18	Mid-Ebb	Fine	IS(Mf)6	13:35:00	1.0	Surface	1	1	28.30	7.90	21.90	88.1	6.10	6.8	4.2	
HKBCF	HY/2013/01	2018-05-18	Mid-Ebb	Fine	IS(Mf)6	13:35:00	1.0	Surface	1	2	28.40	7.90	22.10	87.2	6.00	6.2	3.2	
HKBCF	HY/2013/01	2018-05-18	Mid-Ebb	Fine	IS(Mf)6	13:35:00		Middle	2	1								
HKBCF	HY/2013/01	2018-05-18	Mid-Ebb	Fine	IS(Mf)6	13:35:00		Middle	2	2								
HKBCF	HY/2013/01	2018-05-18	Mid-Ebb	Fine	IS(Mf)6	13:35:00	2.5	Bottom	3	1	28.10	7.90	22.10	87.0	6.00	9.7	3.7	
HKBCF	HY/2013/01	2018-05-18	Mid-Ebb	Fine	IS(Mf)6	13:35:00	2.5	Bottom	3	2	28.10	7.90	22.30	85.7	5.90	7.9	3.9	
HKBCF	HY/2013/01	2018-05-18	Mid-Ebb	Fine	IS5	13:25:00	1.0	Surface	1	1	27.70	8.00	21.70	87.3	6.10	8.3	8.4	
HKBCF	HY/2013/01	2018-05-18	Mid-Ebb	Fine	IS5	13:25:00	1.0	Surface	1	2	27.70	7.90	21.80	86.4	6.00	9.0	9.0	
HKBCF	HY/2013/01	2018-05-18	Mid-Ebb	Fine	IS5	13:25:00	5.0	Middle	2	1	27.70	8.00	21.70	87.6	6.10	8.3	7.6	
HKBCF	HY/2013/01	2018-05-18	Mid-Ebb	Fine	IS5	13:25:00	5.0	Middle	2	2	27.70	7.90	21.90	87.5	6.10	9.2	7.7	
HKBCF	HY/2013/01	2018-05-18	Mid-Ebb	Fine	IS5	13:25:00	8.9	Bottom	3	1	27.60	8.00	21.90	85.4	6.00	13.1	7.6	
HKBCF	HY/2013/01	2018-05-18	Mid-Ebb	Fine	IS5	13:25:00	8.9	Bottom	3	2	27.70	7.90	22.10	84.4	5.90	13.4	7.4	
HKBCF	HY/2013/01	2018-05-18	Mid-Ebb	Fine	SR3(N)	13:18:00	1.0	Surface	1	1	28.30	7.90	21.80	90.3	6.20	6.0	5.7	
HKBCF	HY/2013/01	2018-05-18	Mid-Ebb	Fine	SR3(N)	13:18:00	1.0	Surface	1	2	28.30	7.90	22.00	89.5	6.20	6.4	5.4	
HKBCF	HY/2013/01	2018-05-18	Mid-Ebb	Fine	SR3(N)	13:18:00		Middle	2	1								
HKBCF	HY/2013/01	2018-05-18	Mid-Ebb	Fine	SR3(N)	13:18:00		Middle	2	2								
HKBCF	HY/2013/01	2018-05-18	Mid-Ebb	Fine	SR3(N)	13:18:00	3.2	Bottom	3	1	28.30	7.90	21.90	90.5	6.20	5.9	6.1	
HKBCF	HY/2013/01	2018-05-18	Mid-Ebb	Fine	SR3(N)	13:18:00	3.2	Bottom	3	2	28.40	7.90	22.10	89.6	6.20	6.2	8.2	
HKBCF	HY/2013/01	2018-05-18	Mid-Flood	Sunny	SR10A(N)	6:49:00	1.0	Surface	1	1	27.50	7.90	21.70	85.7	6.00	3.7	4.4	
HKBCF	HY/2013/01	2018-05-18	Mid-Flood	Sunny	SR10A(N)	6:49:00	1.0	Surface	1	2	27.50	7.90	22.00	82.7	5.80	4.0	3.9	
HKBCF	HY/2013/01	2018-05-18	Mid-Flood	Sunny	SR10A(N)	6:49:00	6.5	Middle	2	1	27.10	7.90	24.10	84.6	5.90	4.3	3.6	
HKBCF	HY/2013/01	2018-05-18	Mid-Flood	Sunny	SR10A(N)	6:49:00	6.5	Middle	2	2	27.10	7.90	24.20	84.7	5.90	4.5	5.4	
HKBCF	HY/2013/01	2018-05-18	Mid-Flood	Sunny	SR10A(N)	6:49:00	12.0	Bottom	3	1	26.50	7.90	25.70	82.6	5.70	4.8	5.5	
HKBCF	HY/2013/01	2018-05-18	Mid-Flood	Sunny	SR10A(N)	6:49:00	12.0	Bottom	3	2	26.50	7.90	26.00	78.5	5.50	5.4	4.4	
HKBCF	HY/2013/01	2018-05-18	Mid-Flood	Sunny	SR10B(N2)	6:57:00	1.0	Surface	1	1	26.30	7.90	27.70	84.4	5.80	5.2	5.2	
HKBCF	HY/2013/01	2018-05-18	Mid-Flood	Sunny	SR10B(N2)	6:57:00	1.0	Surface	1	2	26.30	8.00	27.70	84.6	5.90	5.6	5.2	
HKBCF	HY/2013/01	2018-05-18	Mid-Flood	Sunny	SR10B(N2)	6:57:00		Middle	2	1								
HKBCF	HY/2013/01	2018-05-18	Mid-Flood	Sunny	SR10B(N2)	6:57:00		Middle	2	2								
HKBCF	HY/2013/01	2018-05-18	Mid-Flood	Sunny	SR10B(N2)	6:57:00	4.8	Bottom	3	1	25.70	8.00	30.20	84.1	5.80	8.0	4.2	
HKBCF	HY/2013/01	2018-05-18	Mid-Flood	Sunny	SR10B(N2)	6:57:00	4.8	Bottom	3	2	25.70	8.00	30.30	84.2	5.80	8.6	4.4	
HKBCF	HY/2013/01	2018-05-18	Mid-Flood	Sunny	CSA	7:03:00	1.0	Surface	1	1	27.03	8.10	22.70	88.3	6.10	10.4	6.4	
HKBCF	HY/2013/01	2018-05-18	Mid-Flood	Sunny	CSA	7:03:00	1.0	Surface	1	2	27.50	8.10	22.30	90.9	6.30	10.6	5.8	

Project	Works	Date (yyyy-mm-dd)	Tide	Weather Condition	Station	Time	Depth, m	Level	Level_Code	Replicate	Temperature, °C	pH	Salinity, ppt	DO, %	DO, mg/L	Turbidity, NTU	SS, mg/L	Site Observation
HKBCF	HY/2013/01	2018-05-18	Mid-Flood	Sunny	CSA	7:03:00	16.8	Middle	2	1	26.50	8.20	28.50	83.4	5.70	11.1	7.0	
HKBCF	HY/2013/01	2018-05-18	Mid-Flood	Sunny	CSA	7:03:00	16.8	Middle	2	2	26.50	8.10	28.10	85.6	5.90	11.0	6.3	
HKBCF	HY/2013/01	2018-05-18	Mid-Flood	Sunny	CSA	7:03:00	32.6	Bottom	3	1	26.30	8.10	29.50	81.1	5.60	22.1	5.9	
HKBCF	HY/2013/01	2018-05-18	Mid-Flood	Sunny	CSA	7:03:00	32.6	Bottom	3	2	26.30	8.10	29.10	83.6	5.70	22.3	6.3	
HKBCF	HY/2013/01	2018-05-18	Mid-Flood	Sunny	CS6	7:17:00	1.0	Surface	1	1	27.50	8.10	23.00	90.0	6.30	11.5	5.6	
HKBCF	HY/2013/01	2018-05-18	Mid-Flood	Sunny	CS6	7:17:00	1.0	Surface	1	2	27.50	8.10	22.60	90.0	6.30	11.0	6.5	
HKBCF	HY/2013/01	2018-05-18	Mid-Flood	Sunny	CS6	7:17:00	4.7	Middle	2	1	27.50	8.10	23.30	90.2	6.30	11.3	6.2	
HKBCF	HY/2013/01	2018-05-18	Mid-Flood	Sunny	CS6	7:17:00	4.7	Middle	2	2	27.50	8.10	22.90	90.0	6.30	11.0	7.0	
HKBCF	HY/2013/01	2018-05-18	Mid-Flood	Sunny	CS6	7:17:00	8.3	Bottom	3	1	27.40	8.10	23.40	90.8	6.30	11.1	7.4	
HKBCF	HY/2013/01	2018-05-18	Mid-Flood	Sunny	CS6	7:17:00	8.3	Bottom	3	2	27.40	8.10	23.00	90.5	6.30	11.5	7.1	
HKBCF	HY/2013/01	2018-05-18	Mid-Flood	Sunny	CS4	8:10:00	1.0	Surface	1	1	27.80	8.10	20.30	90.6	6.40	12.1	7.7	
HKBCF	HY/2013/01	2018-05-18	Mid-Flood	Sunny	CS4	8:10:00	1.0	Surface	1	2	27.80	8.00	19.90	90.1	6.30	11.7	7.3	
HKBCF	HY/2013/01	2018-05-18	Mid-Flood	Sunny	CS4	8:10:00	8.2	Middle	2	1	27.40	8.10	23.30	89.3	6.20	15.4	7.1	
HKBCF	HY/2013/01	2018-05-18	Mid-Flood	Sunny	CS4	8:10:00	8.2	Middle	2	2	27.40	8.10	22.90	88.9	6.20	15.2	7.6	
HKBCF	HY/2013/01	2018-05-18	Mid-Flood	Sunny	CS4	8:10:00	15.4	Bottom	3	1	26.80	8.10	26.80	88.0	6.10	27.0	6.6	
HKBCF	HY/2013/01	2018-05-18	Mid-Flood	Sunny	CS4	8:10:00	15.4	Bottom	3	2	26.80	8.10	26.40	87.3	6.00	27.2	7.1	
HKBCF	HY/2013/01	2018-05-18	Mid-Flood	Sunny	SR6	8:42:00	1.0	Surface	1	1	27.80	8.10	20.30	93.9	6.60	13.1	8.1	
HKBCF	HY/2013/01	2018-05-18	Mid-Flood	Sunny	SR6	8:42:00	1.0	Surface	1	2	27.80	8.10	20.00	93.7	6.60	13.3	6.9	
HKBCF	HY/2013/01	2018-05-18	Mid-Flood	Sunny	SR6	8:42:00	1.0	Middle	2	1								
HKBCF	HY/2013/01	2018-05-18	Mid-Flood	Sunny	SR6	8:42:00	3.3	Bottom	3	1	27.60	8.10	21.60	94.4	6.60	17.5	7.5	
HKBCF	HY/2013/01	2018-05-18	Mid-Flood	Sunny	SR6	8:42:00	3.3	Bottom	3	2	27.60	8.10	21.20	94.1	6.60	17.8	9.4	
HKBCF	HY/2013/01	2018-05-18	Mid-Flood	Sunny	CS(MF)3(N)	8:24:00	1.0	Surface	1	1	27.80	8.10	20.40	92.3	6.50	17.0	9.6	
HKBCF	HY/2013/01	2018-05-18	Mid-Flood	Sunny	CS(MF)3(N)	8:24:00	1.0	Surface	1	2	27.80	8.10	20.10	92.1	6.50	17.0	7.9	
HKBCF	HY/2013/01	2018-05-18	Mid-Flood	Sunny	CS(MF)3(N)	8:24:00	3.6	Middle	2	1	27.70	8.10	20.50	92.1	6.50	19.4	10.9	
HKBCF	HY/2013/01	2018-05-18	Mid-Flood	Sunny	CS(MF)3(N)	8:24:00	3.6	Middle	2	2	27.70	8.10	20.20	91.8	6.50	19.3	12.5	
HKBCF	HY/2013/01	2018-05-18	Mid-Flood	Sunny	CS(MF)3(N)	8:24:00	6.2	Bottom	3	1	27.70	8.10	20.50	93.0	6.50	22.3	11.0	
HKBCF	HY/2013/01	2018-05-18	Mid-Flood	Sunny	CS(MF)3(N)	8:24:00	6.2	Bottom	3	2	27.70	8.00	20.20	92.5	6.50	22.6	13.3	
HKBCF	HY/2013/01	2018-05-18	Mid-Flood	Sunny	SR5(N)	7:55:00	1.0	Surface	1	1	27.80	8.10	20.10	91.6	6.40	13.4	8.3	
HKBCF	HY/2013/01	2018-05-18	Mid-Flood	Sunny	SR5(N)	7:55:00	1.0	Surface	1	2	27.80	8.00	19.80	91.8	6.50	13.4	6.6	
HKBCF	HY/2013/01	2018-05-18	Mid-Flood	Sunny	SR5(N)	7:55:00	4.7	Middle	2	1	27.60	8.10	22.70	90.5	6.30	16.4	6.1	
HKBCF	HY/2013/01	2018-05-18	Mid-Flood	Sunny	SR5(N)	7:55:00	4.7	Middle	2	2	27.60	8.10	22.30	90.5	6.30	16.7	6.5	
HKBCF	HY/2013/01	2018-05-18	Mid-Flood	Sunny	SR5(N)	7:55:00	8.3	Bottom	3	1	27.60	8.10	23.10	91.1	6.30	22.7	6.5	
HKBCF	HY/2013/01	2018-05-18	Mid-Flood	Sunny	SR5(N)	7:55:00	8.3	Bottom	3	2	27.60	8.10	22.70	90.9	6.30	22.3	8.0	
HKBCF	HY/2013/01	2018-05-18	Mid-Flood	Sunny	IS10(N)	7:50:00	1.0	Surface	1	1	27.70	8.10	21.40	91.9	6.40	12.2	10.1	
HKBCF	HY/2013/01	2018-05-18	Mid-Flood	Sunny	IS10(N)	7:50:00	1.0	Surface	1	2	27.70	8.10	21.10	91.5	6.40	12.1	8.8	
HKBCF	HY/2013/01	2018-05-18	Mid-Flood	Sunny	IS10(N)	7:50:00	6.2	Middle	2	1	27.40	8.10	23.60	89.0	6.20	23.3	10.8	
HKBCF	HY/2013/01	2018-05-18	Mid-Flood	Sunny	IS10(N)	7:50:00	6.2	Middle	2	2	27.40	8.10	23.20	88.9	6.20	23.2	9.9	
HKBCF	HY/2013/01	2018-05-18	Mid-Flood	Sunny	IS10(N)	7:50:00	11.4	Bottom	3	1	27.40	8.10	23.80	88.9	6.20	28.1	9.5	
HKBCF	HY/2013/01	2018-05-18	Mid-Flood	Sunny	IS10(N)	7:50:00	11.4	Bottom	3	2	27.40	8.10	23.40	88.7	6.20	28.3	9.2	
HKBCF	HY/2013/01	2018-05-18	Mid-Flood	Sunny	IS(MF)11	7:44:00	1.0	Surface	1	1	27.70	8.10	20.80	90.5	6.30	14.4	12.6	
HKBCF	HY/2013/01	2018-05-18	Mid-Flood	Sunny	IS(MF)11	7:44:00	1.0	Surface	1	2	27.70	8.00	20.50	90.1	6.30	14.3	11.6	
HKBCF	HY/2013/01	2018-05-18	Mid-Flood	Sunny	IS(MF)11	7:44:00	5.7	Middle	2	1	27.30	8.10	24.00	88.2	6.10	20.9	12.2	
HKBCF	HY/2013/01	2018-05-18	Mid-Flood	Sunny	IS(MF)11	7:44:00	5.7	Middle	2	2	27.40	8.10	23.60	88.1	6.10	20.9	11.5	
HKBCF	HY/2013/01	2018-05-18	Mid-Flood	Sunny	IS(MF)11	7:44:00	10.3	Bottom	3	1	27.30	8.10	24.20	88.3	6.10	29.2	11.5	
HKBCF	HY/2013/01	2018-05-18	Mid-Flood	Sunny	IS(MF)11	7:44:00	10.3	Bottom	3	2	27.30	8.10	23.80	88.0	6.10	29.1	11.6	
HKBCF	HY/2013/01	2018-05-18	Mid-Flood	Sunny	CS(MF)5	7:27:00	1.0	Surface	1	1	27.60	8.00	20.80	87.1	6.10	4.8	3.3	
HKBCF	HY/2013/01	2018-05-18	Mid-Flood	Sunny	CS(MF)5	7:27:00	1.0	Surface	1	2	27.60	8.00	20.80	87.2	6.10	5.6	3.4	
HKBCF	HY/2013/01	2018-05-18	Mid-Flood	Sunny	CS(MF)5	7:27:00	5.5	Middle	2	1	27.50	8.00	21.90	87.1	6.10	4.8	3.4	
HKBCF	HY/2013/01	2018-05-18	Mid-Flood	Sunny	CS(MF)5	7:27:00	5.5	Middle	2	2	27.50	8.00	21.90	87.2	6.10	5.4	2.8	
HKBCF	HY/2013/01	2018-05-18	Mid-Flood	Sunny	CS(MF)5	7:27:00	10.0	Bottom	3	1	26.50	8.00	27.00	83.7	5.80	8.0	4.4	
HKBCF	HY/2013/01	2018-05-18	Mid-Flood	Sunny	CS(MF)5	7:27:00	10.0	Bottom	3	2	26.50	8.00	27.00	83.9	5.80	8.6	3.1	
HKBCF	HY/2013/01	2018-05-18	Mid-Flood	Sunny	SR7	7:38:00	1.0	Surface	1	1	27.60	8.10	21.70	90.8	6.30	16.4	3.2	
HKBCF	HY/2013/01	2018-05-18	Mid-Flood	Sunny	SR7	7:38:00	1.0	Surface	1	2	27.60	8.00	21.30	90.6	6.30	16.1	3.2	
HKBCF	HY/2013/01	2018-05-18	Mid-Flood	Sunny	SR7	7:38:00	1.0	Middle	2	1								
HKBCF	HY/2013/01	2018-05-18	Mid-Flood	Sunny	SR7	7:38:00	1.0	Middle	2	2								
HKBCF	HY/2013/01	2018-05-18	Mid-Flood	Sunny	SR7	7:38:00	3.3	Bottom	3	1	27.50	8.10	22.70	92.9	6.50	18.6	2.7	
HKBCF	HY/2013/01	2018-05-18	Mid-Flood	Sunny	SR7	7:38:00	3.3	Bottom	3	2	27.50	8.00	22.30	92.6	6.50	18.3	3.4	
HKBCF	HY/2013/01	2018-05-18	Mid-Flood	Sunny	IS17	7:47:00	1.0	Surface	1	1	27.50	8.00	21.30	84.7	5.90	4.5	2.7	
HKBCF	HY/2013/01	2018-05-18	Mid-Flood	Sunny	IS17	7:47:00	1.0	Surface	1	2	27.50	7.90	21.60	81.4	5.70	5.0	2.2	
HKBCF	HY/2013/01	2018-05-18	Mid-Flood	Sunny	IS17	7:47:00	5.0	Middle	2	1	27.10	8.00	23.90	81.5	5.70	7.7	2.8	
HKBCF	HY/2013/01	2018-05-18	Mid-Flood	Sunny	IS17	7:47:00	5.0	Middle	2	2	27.10	7.90	24.10	78.4	5.50	7.7	2.9	
HKBCF	HY/2013/01	2018-05-18	Mid-Flood	Sunny	IS17	7:47:00	9.0	Bottom	3	1	27.00	8.00	24.50	81.1	5.60	10.7	2.5	
HKBCF	HY/2013/01	2018-05-18	Mid-Flood	Sunny	IS17	7:47:00	9.0	Bottom	3	2	27.00	7.90	24.70	78.1	5.40	11.7	2.9	
HKBCF	HY/2013/01	2018-05-18	Mid-Flood	Sunny	IS(MF)16	7:56:00	1.0	Surface	1	1	27.60	7.90	21.00	86.6	6.10	5.6	4.2	
HKBCF	HY/2013/01	2018-05-18	Mid-Flood	Sunny	IS(MF)16	7:56:00	1.0	Surface	1	2	27.70	7.90	21.20	86.9	6.00	5.5	3.8	
HKBCF	HY/2013/01	2018-05-18	Mid-Flood	Sunny	IS(MF)16	7:56:00	1.0	Middle	2	1								
HKBCF	HY/2013/01	2018-05-18	Mid-Flood	Sunny	IS(MF)16	7:56:00	1.0	Middle	2	2								

Project	Works	Date (yyyy-mm-dd)	Tide	Weather Condition	Station	Time	Depth, m	Level	Level_Code	Replicate	Temperature, °C	pH	Salinity, ppt	DO, %	DO, mg/L	Turbidity, NTU	SS, mg/L	Site Observation
HKBCF	HY/2013/01	2018-05-18	Mid-Flood	Sunny	IS(Mf)16	7:56:00	4.9	Bottom	3	1	27.50	7.90	22.20	85.2	6.00	6.1	5.0	
HKBCF	HY/2013/01	2018-05-18	Mid-Flood	Sunny	IS(Mf)16	7:56:00	4.9	Bottom	3	2	27.50	7.90	22.40	85.4	5.90	6.0	5.4	
HKBCF	HY/2013/01	2018-05-18	Mid-Flood	Sunny	IS8	8:19:00	1.0	Surface	1	1	27.70	7.90	20.40	86.7	6.10	3.9	6.6	
HKBCF	HY/2013/01	2018-05-18	Mid-Flood	Sunny	IS8	8:19:00	1.0	Surface	1	2	27.80	7.90	20.70	86.8	6.00	3.9	6.1	
HKBCF	HY/2013/01	2018-05-18	Mid-Flood	Sunny	IS8	8:19:00		Middle	2	1								
HKBCF	HY/2013/01	2018-05-18	Mid-Flood	Sunny	IS8	8:19:00		Middle	2	2								
HKBCF	HY/2013/01	2018-05-18	Mid-Flood	Sunny	IS8	8:19:00	3.4	Bottom	3	1	27.60	7.90	21.90	84.9	5.90	5.5	6.6	
HKBCF	HY/2013/01	2018-05-18	Mid-Flood	Sunny	IS8	8:19:00	3.4	Bottom	3	2	27.60	7.90	22.10	85.0	5.90	5.4	6.3	
HKBCF	HY/2013/01	2018-05-18	Mid-Flood	Sunny	SR4(N)	8:11:00	1.0	Surface	1	1	27.60	7.90	20.60	89.4	6.30	8.6	10.1	
HKBCF	HY/2013/01	2018-05-18	Mid-Flood	Sunny	SR4(N)	8:11:00	1.0	Surface	1	2	27.60	7.90	20.80	86.5	6.10	9.3	9.9	
HKBCF	HY/2013/01	2018-05-18	Mid-Flood	Sunny	SR4(N)	8:11:00		Middle	2	1								
HKBCF	HY/2013/01	2018-05-18	Mid-Flood	Sunny	SR4(N)	8:11:00		Middle	2	2								
HKBCF	HY/2013/01	2018-05-18	Mid-Flood	Sunny	SR4(N)	8:11:00	2.9	Bottom	3	1	27.70	7.90	20.50	87.4	6.10	7.7	10.9	
HKBCF	HY/2013/01	2018-05-18	Mid-Flood	Sunny	SR4(N)	8:11:00	2.9	Bottom	3	2	27.70	7.90	20.70	83.1	5.80	7.9	9.7	
HKBCF	HY/2013/01	2018-05-18	Mid-Flood	Sunny	IS(Mf)9	8:27:00	1.0	Surface	1	1	27.70	7.90	21.60	86.7	6.10	3.2	4.3	
HKBCF	HY/2013/01	2018-05-18	Mid-Flood	Sunny	IS(Mf)9	8:27:00	1.0	Surface	1	2	27.70	7.90	21.80	86.8	6.00	3.1	4.9	
HKBCF	HY/2013/01	2018-05-18	Mid-Flood	Sunny	IS(Mf)9	8:27:00		Middle	2	1								
HKBCF	HY/2013/01	2018-05-18	Mid-Flood	Sunny	IS(Mf)9	8:27:00		Middle	2	2								
HKBCF	HY/2013/01	2018-05-18	Mid-Flood	Sunny	IS(Mf)9	8:27:00	2.7	Bottom	3	1	27.60	7.90	21.90	86.8	6.10	3.4	4.4	
HKBCF	HY/2013/01	2018-05-18	Mid-Flood	Sunny	IS(Mf)9	8:27:00	2.7	Bottom	3	2	27.60	7.90	22.10	86.9	6.00	3.2	4.1	
HKBCF	HY/2013/01	2018-05-18	Mid-Flood	Sunny	IS7	8:33:00	1.0	Surface	1	1	27.90	8.00	21.90	90.6	6.30	1.7	3.0	
HKBCF	HY/2013/01	2018-05-18	Mid-Flood	Sunny	IS7	8:33:00	1.0	Surface	1	2	27.90	7.90	22.10	86.3	6.00	1.5	2.5	
HKBCF	HY/2013/01	2018-05-18	Mid-Flood	Sunny	IS7	8:33:00		Middle	2	1								
HKBCF	HY/2013/01	2018-05-18	Mid-Flood	Sunny	IS7	8:33:00		Middle	2	2								
HKBCF	HY/2013/01	2018-05-18	Mid-Flood	Sunny	IS7	8:33:00	2.3	Bottom	3	1	27.90	7.90	21.90	90.5	6.30	2.1	2.5	
HKBCF	HY/2013/01	2018-05-18	Mid-Flood	Sunny	IS7	8:33:00	2.3	Bottom	3	2	27.90	7.90	22.10	86.2	6.00	2.1	2.8	
HKBCF	HY/2013/01	2018-05-18	Mid-Flood	Sunny	IS(Mf)6	8:41:00		Surface	1	1								
HKBCF	HY/2013/01	2018-05-18	Mid-Flood	Sunny	IS(Mf)6	8:41:00		Surface	1	2								
HKBCF	HY/2013/01	2018-05-18	Mid-Flood	Sunny	IS(Mf)6	8:41:00	1.5	Middle	2	1	27.80	7.90	22.20	85.5	5.90	8.2	2.8	
HKBCF	HY/2013/01	2018-05-18	Mid-Flood	Sunny	IS(Mf)6	8:41:00	1.5	Middle	2	2	27.80	7.90	22.50	81.6	5.70	8.1	2.9	
HKBCF	HY/2013/01	2018-05-18	Mid-Flood	Sunny	IS(Mf)6	8:41:00		Bottom	3	1								
HKBCF	HY/2013/01	2018-05-18	Mid-Flood	Sunny	IS(Mf)6	8:41:00		Bottom	3	2								
HKBCF	HY/2013/01	2018-05-18	Mid-Flood	Sunny	IS5	8:49:00	1.0	Surface	1	1	27.80	7.90	22.20	87.2	6.10	3.9	7.8	
HKBCF	HY/2013/01	2018-05-18	Mid-Flood	Sunny	IS5	8:49:00	1.0	Surface	1	2	27.80	7.90	22.40	87.8	6.00	3.9	7.0	
HKBCF	HY/2013/01	2018-05-18	Mid-Flood	Sunny	IS5	8:49:00	4.6	Middle	2	1	27.80	7.90	22.30	86.1	6.00	6.3	6.4	
HKBCF	HY/2013/01	2018-05-18	Mid-Flood	Sunny	IS5	8:49:00	4.6	Middle	2	2	27.80	7.90	22.60	81.6	5.70	6.2	7.3	
HKBCF	HY/2013/01	2018-05-18	Mid-Flood	Sunny	IS5	8:49:00	8.1	Bottom	3	1	27.70	7.90	22.40	85.7	6.00	8.4	8.3	
HKBCF	HY/2013/01	2018-05-18	Mid-Flood	Sunny	IS5	8:49:00	8.1	Bottom	3	2	27.70	7.90	22.70	85.9	6.00	8.4	7.8	
HKBCF	HY/2013/01	2018-05-18	Mid-Flood	Sunny	SR3(N)	8:57:00	1.0	Surface	1	1	27.80	7.90	22.20	86.6	6.00	5.0	9.5	
HKBCF	HY/2013/01	2018-05-18	Mid-Flood	Sunny	SR3(N)	8:57:00	1.0	Surface	1	2	27.80	7.90	22.40	82.3	5.70	4.9	7.2	
HKBCF	HY/2013/01	2018-05-18	Mid-Flood	Sunny	SR3(N)	8:57:00		Middle	2	1								
HKBCF	HY/2013/01	2018-05-18	Mid-Flood	Sunny	SR3(N)	8:57:00		Middle	2	2								
HKBCF	HY/2013/01	2018-05-18	Mid-Flood	Sunny	SR3(N)	8:57:00	2.6	Bottom	3	1	27.80	7.90	22.20	86.7	6.00	5.1	8.4	
HKBCF	HY/2013/01	2018-05-18	Mid-Flood	Sunny	SR3(N)	8:57:00	2.6	Bottom	3	2	27.80	7.90	22.40	82.8	5.70	5.1	7.8	
HKBCF	HY/2013/01	2018-05-21	Mid-Ebb	Sunny	SR10A(N)	18:21:00	1.0	Surface	1	1	28.80	8.10	20.90	110.1	7.60	2.0	3.0	
HKBCF	HY/2013/01	2018-05-21	Mid-Ebb	Sunny	SR10A(N)	18:21:00	1.0	Surface	1	2	28.80	8.10	21.20	109.8	7.50	2.0	3.6	
HKBCF	HY/2013/01	2018-05-21	Mid-Ebb	Sunny	SR10A(N)	18:21:00	5.9	Middle	2	1	28.80	8.10	21.10	109.7	7.50	2.0	5.3	
HKBCF	HY/2013/01	2018-05-21	Mid-Ebb	Sunny	SR10A(N)	18:21:00	5.9	Middle	2	2	28.80	8.10	21.30	108.9	7.50	2.0	5.6	
HKBCF	HY/2013/01	2018-05-21	Mid-Ebb	Sunny	SR10A(N)	18:21:00	10.8	Bottom	3	1	28.70	8.10	21.40	104.0	7.10	2.3	6.4	
HKBCF	HY/2013/01	2018-05-21	Mid-Ebb	Sunny	SR10A(N)	18:21:00	10.8	Bottom	3	2	28.70	8.10	21.80	103.6	7.10	2.3	6.6	
HKBCF	HY/2013/01	2018-05-21	Mid-Ebb	Sunny	SR10B(N2)	18:15:00	1.0	Surface	1	1	28.50	8.10	22.60	101.0	6.90	3.3	3.4	
HKBCF	HY/2013/01	2018-05-21	Mid-Ebb	Sunny	SR10B(N2)	18:15:00	1.0	Surface	1	2	28.50	8.00	22.90	99.3	6.80	3.3	3.2	
HKBCF	HY/2013/01	2018-05-21	Mid-Ebb	Sunny	SR10B(N2)	18:15:00	3.3	Middle	2	1	28.40	8.10	22.90	100.6	6.90	3.4	5.4	
HKBCF	HY/2013/01	2018-05-21	Mid-Ebb	Sunny	SR10B(N2)	18:15:00	3.3	Middle	2	2	28.40	8.00	23.20	98.5	6.70	3.4	5.6	
HKBCF	HY/2013/01	2018-05-21	Mid-Ebb	Sunny	SR10B(N2)	18:15:00	5.5	Bottom	3	1	28.40	8.10	23.00	101.0	6.90	3.7	5.8	
HKBCF	HY/2013/01	2018-05-21	Mid-Ebb	Sunny	SR10B(N2)	18:15:00	5.5	Bottom	3	2	28.40	8.00	23.20	98.5	6.70	3.7	5.8	
HKBCF	HY/2013/01	2018-05-21	Mid-Ebb	Sunny	CSA	18:09:00	1.0	Surface	1	1	28.10	7.90	22.20	83.7	5.80	5.0	3.8	
HKBCF	HY/2013/01	2018-05-21	Mid-Ebb	Sunny	CSA	18:09:00	1.0	Surface	1	2	28.50	7.90	22.10	83.8	5.80	5.2	4.2	
HKBCF	HY/2013/01	2018-05-21	Mid-Ebb	Sunny	CSA	18:09:00	16.8	Middle	2	1	26.30	7.90	29.20	75.9	5.20	3.6	5.0	
HKBCF	HY/2013/01	2018-05-21	Mid-Ebb	Sunny	CSA	18:09:00	16.8	Middle	2	2	26.70	7.90	29.00	75.9	5.20	3.6	6.5	
HKBCF	HY/2013/01	2018-05-21	Mid-Ebb	Sunny	CSA	18:09:00	32.5	Bottom	3	1	26.00	7.90	30.20	75.4	5.20	3.5	7.6	
HKBCF	HY/2013/01	2018-05-21	Mid-Ebb	Sunny	CSA	18:09:00	32.5	Bottom	3	2	26.40	7.90	30.10	75.3	5.10	3.5	9.0	
HKBCF	HY/2013/01	2018-05-21	Mid-Ebb	Sunny	CS6	18:00:00	1.0	Surface	1	1	29.50	7.90	20.60	99.7	6.80	4.0	4.4	
HKBCF	HY/2013/01	2018-05-21	Mid-Ebb	Sunny	CS6	18:00:00	1.0	Surface	1	2	30.00	7.90	20.50	100.0	6.80	3.8	3.2	
HKBCF	HY/2013/01	2018-05-21	Mid-Ebb	Sunny	CS6	18:00:00	4.7	Middle	2	1	27.40	7.90	25.00	78.1	5.40	4.8	3.2	
HKBCF	HY/2013/01	2018-05-21	Mid-Ebb	Sunny	CS6	18:00:00	4.7	Middle	2	2	27.80	7.80	24.90	78.3	5.40	4.4	3.4	
HKBCF	HY/2013/01	2018-05-21	Mid-Ebb	Sunny	CS6	18:00:00	8.4	Bottom	3	1	27.30	7.90	25.60	79.9	5.50	9.6	3.6	
HKBCF	HY/2013/01	2018-05-21	Mid-Ebb	Sunny	CS6	18:00:00	8.4	Bottom	3	2	27.70	7.80	25.50	80.2	5.50	9.5	4.0	



Project	Works	Date (yyyy-mm-dd)	Tide	Weather Condition	Station	Time	Depth, m	Level	Level_Code	Replicate	Temperature, °C	pH	Salinity, ppt	DO, %	DO, mg/L	Turbidity, NTU	SS, mg/L	Site Observation
HKBCF	HY/2013/01	2018-05-21	Mid-Ebb	Sunny	CS4	17:07:00	1.0	Surface	1	1	29.40	7.90	19.50	98.4	6.80	4.4	5.0	
HKBCF	HY/2013/01	2018-05-21	Mid-Ebb	Sunny	CS4	17:07:00	1.0	Surface	1	2	29.90	7.90	19.30	99.1	6.80	4.2	6.0	
HKBCF	HY/2013/01	2018-05-21	Mid-Ebb	Sunny	CS4	17:07:00	8.1	Middle	2	1	27.00	7.90	27.50	76.1	5.20	4.7	6.0	
HKBCF	HY/2013/01	2018-05-21	Mid-Ebb	Sunny	CS4	17:07:00	8.1	Middle	2	2	27.50	7.80	27.40	75.8	5.10	4.7	6.0	
HKBCF	HY/2013/01	2018-05-21	Mid-Ebb	Sunny	CS4	17:07:00	15.2	Bottom	3	1	26.40	7.90	29.00	73.5	5.00	6.7	6.8	
HKBCF	HY/2013/01	2018-05-21	Mid-Ebb	Sunny	CS4	17:07:00	15.2	Bottom	3	2	26.90	7.80	28.90	73.4	5.00	6.3	7.0	
HKBCF	HY/2013/01	2018-05-21	Mid-Ebb	Sunny	SR6	16:35:00	1.0	Surface	1	1	29.70	8.00	19.90	115.6	7.90	4.8	6.8	
HKBCF	HY/2013/01	2018-05-21	Mid-Ebb	Sunny	SR6	16:35:00	1.0	Surface	1	2	30.20	7.90	19.80	115.8	7.80	4.6	6.2	
HKBCF	HY/2013/01	2018-05-21	Mid-Ebb	Sunny	SR6	16:35:00		Middle	2	1								
HKBCF	HY/2013/01	2018-05-21	Mid-Ebb	Sunny	SR6	16:35:00		Middle	2	2								
HKBCF	HY/2013/01	2018-05-21	Mid-Ebb	Sunny	SR6	16:35:00	3.3	Bottom	3	1	28.80	8.00	21.50	104.6	7.20	4.9	7.0	
HKBCF	HY/2013/01	2018-05-21	Mid-Ebb	Sunny	SR6	16:35:00	3.3	Bottom	3	2	29.20	7.90	21.40	105.0	7.20	4.3	7.6	
HKBCF	HY/2013/01	2018-05-21	Mid-Ebb	Sunny	CS(Mf)3(N)	16:52:00	1.0	Surface	1	1	29.60	8.00	18.30	107.0	7.40	4.4	2.0	
HKBCF	HY/2013/01	2018-05-21	Mid-Ebb	Sunny	CS(Mf)3(N)	16:52:00	1.0	Surface	1	2	30.10	7.90	18.20	108.8	7.40	4.4	2.7	
HKBCF	HY/2013/01	2018-05-21	Mid-Ebb	Sunny	CS(Mf)3(N)	16:52:00	3.6	Middle	2	1	27.20	7.90	23.90	74.8	5.20	9.3	4.0	
HKBCF	HY/2013/01	2018-05-21	Mid-Ebb	Sunny	CS(Mf)3(N)	16:52:00	3.6	Middle	2	2	27.70	7.80	23.70	74.7	5.20	9.8	4.0	
HKBCF	HY/2013/01	2018-05-21	Mid-Ebb	Sunny	CS(Mf)3(N)	16:52:00	6.1	Bottom	3	1	27.10	7.90	26.00	74.5	5.10	9.4	3.2	
HKBCF	HY/2013/01	2018-05-21	Mid-Ebb	Sunny	CS(Mf)3(N)	16:52:00	6.1	Bottom	3	2	27.60	7.80	25.70	74.8	5.10	9.5	3.8	
HKBCF	HY/2013/01	2018-05-21	Mid-Ebb	Sunny	SR5(N)	17:24:00	1.0	Surface	1	1	28.90	8.00	19.90	103.0	7.10	4.9	4.5	
HKBCF	HY/2013/01	2018-05-21	Mid-Ebb	Sunny	SR5(N)	17:24:00	1.0	Surface	1	2	29.40	7.90	19.80	103.6	7.10	4.3	5.2	
HKBCF	HY/2013/01	2018-05-21	Mid-Ebb	Sunny	SR5(N)	17:24:00	4.6	Middle	2	1	28.50	8.00	21.50	90.8	6.30	5.8	5.5	
HKBCF	HY/2013/01	2018-05-21	Mid-Ebb	Sunny	SR5(N)	17:24:00	4.6	Middle	2	2	29.00	7.90	21.40	91.1	6.20	5.9	4.5	
HKBCF	HY/2013/01	2018-05-21	Mid-Ebb	Sunny	SR5(N)	17:24:00	8.2	Bottom	3	1	27.80	7.90	23.10	78.7	5.40	14.7	5.4	
HKBCF	HY/2013/01	2018-05-21	Mid-Ebb	Sunny	SR5(N)	17:24:00	8.2	Bottom	3	2	28.30	7.90	23.00	78.8	5.40	14.3	4.2	
HKBCF	HY/2013/01	2018-05-21	Mid-Ebb	Sunny	IS10(N)	17:29:00	1.0	Surface	1	1	29.30	8.10	19.50	107.7	7.40	4.8	4.0	
HKBCF	HY/2013/01	2018-05-21	Mid-Ebb	Sunny	IS10(N)	17:29:00	1.0	Surface	1	2	29.70	7.90	19.40	108.1	7.40	4.7	5.0	
HKBCF	HY/2013/01	2018-05-21	Mid-Ebb	Sunny	IS10(N)	17:29:00	6.2	Middle	2	1	27.80	7.90	23.70	81.6	5.60	7.6	4.6	
HKBCF	HY/2013/01	2018-05-21	Mid-Ebb	Sunny	IS10(N)	17:29:00	6.2	Middle	2	2	28.20	7.90	23.50	81.8	5.60	7.8	5.4	
HKBCF	HY/2013/01	2018-05-21	Mid-Ebb	Sunny	IS10(N)	17:29:00	11.3	Bottom	3	1	26.80	7.90	27.60	77.8	5.30	7.4	4.8	
HKBCF	HY/2013/01	2018-05-21	Mid-Ebb	Sunny	IS10(N)	17:29:00	11.3	Bottom	3	2	27.20	7.90	27.50	78.3	5.30	7.4	5.2	
HKBCF	HY/2013/01	2018-05-21	Mid-Ebb	Sunny	IS(Mf)11	17:34:00	1.0	Surface	1	1	29.30	8.00	19.10	111.2	7.70	4.9	4.5	
HKBCF	HY/2013/01	2018-05-21	Mid-Ebb	Sunny	IS(Mf)11	17:34:00	1.0	Surface	1	2	29.70	8.00	19.00	111.6	7.60	5.2	5.2	
HKBCF	HY/2013/01	2018-05-21	Mid-Ebb	Sunny	IS(Mf)11	17:34:00	5.5	Middle	2	1	28.50	8.00	21.50	91.2	6.30	5.4	5.2	
HKBCF	HY/2013/01	2018-05-21	Mid-Ebb	Sunny	IS(Mf)11	17:34:00	5.5	Middle	2	2	29.00	7.90	21.40	91.4	6.30	5.3	4.5	
HKBCF	HY/2013/01	2018-05-21	Mid-Ebb	Sunny	IS(Mf)11	17:34:00	9.9	Bottom	3	1	26.70	7.90	27.80	76.1	5.20	7.3	3.8	
HKBCF	HY/2013/01	2018-05-21	Mid-Ebb	Sunny	IS(Mf)11	17:34:00	9.9	Bottom	3	2	27.10	7.90	27.70	76.2	5.20	7.4	4.0	
HKBCF	HY/2013/01	2018-05-21	Mid-Ebb	Sunny	CS(Mf)5	17:44:00	1.0	Surface	1	1	29.10	8.10	20.00	110.0	7.60	3.6	2.0	
HKBCF	HY/2013/01	2018-05-21	Mid-Ebb	Sunny	CS(Mf)5	17:44:00	1.0	Surface	1	2	29.10	8.10	20.30	108.1	7.40	3.6	2.3	
HKBCF	HY/2013/01	2018-05-21	Mid-Ebb	Sunny	CS(Mf)5	17:44:00	5.9	Middle	2	1	27.70	8.00	24.50	87.8	6.00	4.5	4.4	
HKBCF	HY/2013/01	2018-05-21	Mid-Ebb	Sunny	CS(Mf)5	17:44:00	5.9	Middle	2	2	27.60	8.00	24.80	82.5	5.70	4.5	6.0	
HKBCF	HY/2013/01	2018-05-21	Mid-Ebb	Sunny	CS(Mf)5	17:44:00	10.8	Bottom	3	1	26.70	8.00	28.00	82.0	5.60	4.9	5.9	
HKBCF	HY/2013/01	2018-05-21	Mid-Ebb	Sunny	CS(Mf)5	17:44:00	10.8	Bottom	3	2	26.70	8.00	28.30	78.9	5.40	4.9	7.0	
HKBCF	HY/2013/01	2018-05-21	Mid-Ebb	Sunny	SR7	17:41:00	1.0	Surface	1	1	28.60	8.00	20.60	93.8	6.50	5.5	5.1	
HKBCF	HY/2013/01	2018-05-21	Mid-Ebb	Sunny	SR7	17:41:00	1.0	Surface	1	2	29.00	7.90	20.60	93.8	6.40	5.5	4.6	
HKBCF	HY/2013/01	2018-05-21	Mid-Ebb	Sunny	SR7	17:41:00		Middle	2	1								
HKBCF	HY/2013/01	2018-05-21	Mid-Ebb	Sunny	SR7	17:41:00		Middle	2	2								
HKBCF	HY/2013/01	2018-05-21	Mid-Ebb	Sunny	SR7	17:41:00	3.3	Bottom	3	1	28.30	7.90	21.30	89.7	6.20	6.6	6.9	
HKBCF	HY/2013/01	2018-05-21	Mid-Ebb	Sunny	SR7	17:41:00	3.3	Bottom	3	2	28.80	7.90	21.20	90.1	6.20	6.3	5.3	
HKBCF	HY/2013/01	2018-05-21	Mid-Ebb	Sunny	IS17	17:27:00	1.0	Surface	1	1	29.60	8.20	19.50	113.8	7.80	3.7	4.7	
HKBCF	HY/2013/01	2018-05-21	Mid-Ebb	Sunny	IS17	17:27:00	1.0	Surface	1	2	29.60	8.10	19.80	113.8	7.80	3.7	4.9	
HKBCF	HY/2013/01	2018-05-21	Mid-Ebb	Sunny	IS17	17:27:00	5.9	Middle	2	1	27.20	8.00	26.00	79.6	5.50	12.5	5.4	
HKBCF	HY/2013/01	2018-05-21	Mid-Ebb	Sunny	IS17	17:27:00	5.9	Middle	2	2	27.20	7.90	26.30	79.6	5.50	12.5	4.4	
HKBCF	HY/2013/01	2018-05-21	Mid-Ebb	Sunny	IS17	17:27:00	10.8	Bottom	3	1	26.80	8.00	27.40	78.8	5.40	10.5	9.8	
HKBCF	HY/2013/01	2018-05-21	Mid-Ebb	Sunny	IS17	17:27:00	10.8	Bottom	3	2	26.80	7.90	27.70	78.8	5.40	10.5	9.4	
HKBCF	HY/2013/01	2018-05-21	Mid-Ebb	Sunny	IS(Mf)16	17:16:00	1.0	Surface	1	1	29.40	8.30	20.70	140.9	9.60	3.1	7.5	
HKBCF	HY/2013/01	2018-05-21	Mid-Ebb	Sunny	IS(Mf)16	17:16:00	1.0	Surface	1	2	29.40	8.30	20.90	139.7	9.50	3.1	8.2	
HKBCF	HY/2013/01	2018-05-21	Mid-Ebb	Sunny	IS(Mf)16	17:16:00		Middle	2	1								
HKBCF	HY/2013/01	2018-05-21	Mid-Ebb	Sunny	IS(Mf)16	17:16:00		Middle	2	2								
HKBCF	HY/2013/01	2018-05-21	Mid-Ebb	Sunny	IS(Mf)16	17:16:00	4.9	Bottom	3	1	27.30	8.00	25.40	88.3	6.10	2.9	8.1	
HKBCF	HY/2013/01	2018-05-21	Mid-Ebb	Sunny	IS(Mf)16	17:16:00	4.9	Bottom	3	2	27.40	7.90	25.50	88.3	6.10	2.9	6.6	
HKBCF	HY/2013/01	2018-05-21	Mid-Ebb	Sunny	IS8	16:50:00	1.0	Surface	1	1	29.30	8.20	20.20	141.8	9.70	3.5	4.6	
HKBCF	HY/2013/01	2018-05-21	Mid-Ebb	Sunny	IS8	16:50:00	1.0	Surface	1	2	29.40	8.20	20.40	141.8	9.70	3.5	4.7	
HKBCF	HY/2013/01	2018-05-21	Mid-Ebb	Sunny	IS8	16:50:00		Middle	2	1								
HKBCF	HY/2013/01	2018-05-21	Mid-Ebb	Sunny	IS8	16:50:00		Middle	2	2								
HKBCF	HY/2013/01	2018-05-21	Mid-Ebb	Sunny	IS8	16:50:00	3.2	Bottom	3	1	28.80	8.20	21.60	119.9	8.20	4.6	6.7	
HKBCF	HY/2013/01	2018-05-21	Mid-Ebb	Sunny	IS8	16:50:00	3.2	Bottom	3	2	28.80	8.20	21.90	119.9	8.20	4.6	5.5	
HKBCF	HY/2013/01	2018-05-21	Mid-Ebb	Sunny	SR4(N)	16:57:00	1.0	Surface	1	1	30.00	8.10	19.80	121.9	8.30	4.5	6.2	
HKBCF	HY/2013/01	2018-05-21	Mid-Ebb	Sunny	SR4(N)	16:57:00	1.0	Surface	1	2	30.00	8.10	20.00	119.8	8.10	4.5	5.4	

Project	Works	Date (yyyy-mm-dd)	Tide	Weather Condition	Station	Time	Depth, m	Level	Level_Code	Replicate	Temperature, °C	pH	Salinity, ppt	DO, %	DO, mg/L	Turbidity, NTU	SS, mg/L	Site Observation
HKBCF	HY/2013/01	2018-05-21	Mid-Ebb	Sunny	SR4(N)	16:57:00		Middle	2	1								
HKBCF	HY/2013/01	2018-05-21	Mid-Ebb	Sunny	SR4(N)	16:57:00		Middle	2	2								
HKBCF	HY/2013/01	2018-05-21	Mid-Ebb	Sunny	SR4(N)	16:57:00	2.2	Bottom	3	1	29.90	8.10	19.80	121.1	8.20	4.6	6.2	
HKBCF	HY/2013/01	2018-05-21	Mid-Ebb	Sunny	SR4(N)	16:57:00	2.2	Bottom	3	2	29.90	8.10	20.00	119.6	8.10	4.6	4.7	
HKBCF	HY/2013/01	2018-05-21	Mid-Ebb	Sunny	IS(Mf)9	16:38:00	1.0	Surface	1	1	29.70	8.30	19.90	149.0	10.20	3.4	4.4	
HKBCF	HY/2013/01	2018-05-21	Mid-Ebb	Sunny	IS(Mf)9	16:38:00	1.0	Surface	1	2	29.60	8.30	20.10	149.1	10.20	3.4	4.7	
HKBCF	HY/2013/01	2018-05-21	Mid-Ebb	Sunny	IS(Mf)9	16:38:00		Middle	2	1								
HKBCF	HY/2013/01	2018-05-21	Mid-Ebb	Sunny	IS(Mf)9	16:38:00		Middle	2	2								
HKBCF	HY/2013/01	2018-05-21	Mid-Ebb	Sunny	IS(Mf)9	16:38:00	2.6	Bottom	3	1	28.60	7.90	21.80	87.3	6.00	8.2	5.1	
HKBCF	HY/2013/01	2018-05-21	Mid-Ebb	Sunny	IS(Mf)9	16:38:00	2.6	Bottom	3	2	28.60	7.90	22.10	82.6	5.70	8.2	6.1	
HKBCF	HY/2013/01	2018-05-21	Mid-Ebb	Sunny	IS7	16:29:00	1.0	Surface	1	1	29.60	8.30	20.10	173.0	11.70	3.4	4.3	
HKBCF	HY/2013/01	2018-05-21	Mid-Ebb	Sunny	IS7	16:29:00	1.0	Surface	1	2	29.60	8.30	20.30	172.9	11.80	3.4	2.8	
HKBCF	HY/2013/01	2018-05-21	Mid-Ebb	Sunny	IS7	16:29:00		Middle	2	1								
HKBCF	HY/2013/01	2018-05-21	Mid-Ebb	Sunny	IS7	16:29:00		Middle	2	2								
HKBCF	HY/2013/01	2018-05-21	Mid-Ebb	Sunny	IS7	16:29:00	3.0	Bottom	3	1	28.50	8.00	21.90	105.7	7.30	4.5	4.2	
HKBCF	HY/2013/01	2018-05-21	Mid-Ebb	Sunny	IS7	16:29:00	3.0	Bottom	3	2	28.70	8.00	21.80	103.9	7.10	4.5	4.4	
HKBCF	HY/2013/01	2018-05-21	Mid-Ebb	Sunny	IS(Mf)6	16:22:00	1.0	Surface	1	1	30.20	8.20	19.00	138.0	9.40	3.9	2.4	
HKBCF	HY/2013/01	2018-05-21	Mid-Ebb	Sunny	IS(Mf)6	16:22:00	1.0	Surface	1	2	30.20	8.20	19.20	135.9	9.20	3.9	3.6	
HKBCF	HY/2013/01	2018-05-21	Mid-Ebb	Sunny	IS(Mf)6	16:22:00		Middle	2	1								
HKBCF	HY/2013/01	2018-05-21	Mid-Ebb	Sunny	IS(Mf)6	16:22:00	2.6	Bottom	3	1	28.80	8.00	22.20	100.1	6.80	5.5	3.9	
HKBCF	HY/2013/01	2018-05-21	Mid-Ebb	Sunny	IS(Mf)6	16:22:00	2.6	Bottom	3	2	28.80	8.00	22.40	98.1	6.70	5.5	3.3	
HKBCF	HY/2013/01	2018-05-21	Mid-Ebb	Sunny	IS5	16:12:00	1.0	Surface	1	1	29.00	8.00	21.80	105.6	7.20	2.4	4.8	
HKBCF	HY/2013/01	2018-05-21	Mid-Ebb	Sunny	IS5	16:12:00	1.0	Surface	1	2	29.10	8.00	22.00	101.8	6.90	2.4	4.9	
HKBCF	HY/2013/01	2018-05-21	Mid-Ebb	Sunny	IS5	16:12:00	4.8	Middle	2	1	28.10	8.00	23.30	90.8	6.20	4.7	4.7	
HKBCF	HY/2013/01	2018-05-21	Mid-Ebb	Sunny	IS5	16:12:00	4.8	Middle	2	2	28.10	7.90	23.60	90.8	6.20	4.7	5.6	
HKBCF	HY/2013/01	2018-05-21	Mid-Ebb	Sunny	IS5	16:12:00	8.5	Bottom	3	1	27.30	7.90	25.60	77.7	5.30	7.9	6.8	
HKBCF	HY/2013/01	2018-05-21	Mid-Ebb	Sunny	IS5	16:12:00	8.5	Bottom	3	2	27.30	7.90	25.90	77.7	5.30	7.9	6.8	
HKBCF	HY/2013/01	2018-05-21	Mid-Ebb	Sunny	SR3(N)	16:04:00	1.0	Surface	1	1	29.00	8.00	22.10	99.5	6.80	4.5	5.0	
HKBCF	HY/2013/01	2018-05-21	Mid-Ebb	Sunny	SR3(N)	16:04:00	1.0	Surface	1	2	29.00	8.00	22.10	100.5	6.80	4.5	3.7	
HKBCF	HY/2013/01	2018-05-21	Mid-Ebb	Sunny	SR3(N)	16:04:00		Middle	2	1								
HKBCF	HY/2013/01	2018-05-21	Mid-Ebb	Sunny	SR3(N)	16:04:00		Middle	2	2								
HKBCF	HY/2013/01	2018-05-21	Mid-Ebb	Sunny	SR3(N)	16:04:00	3.5	Bottom	3	1	29.00	8.00	22.10	99.7	6.80	4.6	8.4	
HKBCF	HY/2013/01	2018-05-21	Mid-Ebb	Sunny	SR3(N)	16:04:00	3.5	Bottom	3	2	28.60	8.00	22.50	99.7	6.80	4.6	9.6	
HKBCF	HY/2013/01	2018-05-21	Mid-Flood	Sunny	SR10A(N)	9:05:00	1.0	Surface	1	1	27.70	7.90	22.20	87.2	6.10	3.5	3.9	
HKBCF	HY/2013/01	2018-05-21	Mid-Flood	Sunny	SR10A(N)	9:05:00	1.0	Surface	1	2	27.60	8.00	22.00	88.5	6.20	3.5	2.7	
HKBCF	HY/2013/01	2018-05-21	Mid-Flood	Sunny	SR10A(N)	9:05:00	6.5	Middle	2	1	27.20	7.90	25.60	80.0	5.50	3.4	3.2	
HKBCF	HY/2013/01	2018-05-21	Mid-Flood	Sunny	SR10A(N)	9:05:00	6.5	Middle	2	2	27.20	8.00	25.30	81.9	5.60	3.4	4.2	
HKBCF	HY/2013/01	2018-05-21	Mid-Flood	Sunny	SR10A(N)	9:05:00	12.0	Bottom	3	1	26.70	7.90	28.00	77.4	5.30	3.6	3.3	
HKBCF	HY/2013/01	2018-05-21	Mid-Flood	Sunny	SR10A(N)	9:05:00	12.0	Bottom	3	2	26.70	8.00	27.70	79.0	5.40	3.6	5.0	
HKBCF	HY/2013/01	2018-05-21	Mid-Flood	Sunny	SR10B(N2)	9:10:00	1.0	Surface	1	1	27.80	8.00	23.30	87.0	6.00	3.6	2.3	
HKBCF	HY/2013/01	2018-05-21	Mid-Flood	Sunny	SR10B(N2)	9:10:00	1.0	Surface	1	2	27.80	8.00	23.10	88.4	6.10	3.6	2.2	
HKBCF	HY/2013/01	2018-05-21	Mid-Flood	Sunny	SR10B(N2)	9:10:00	3.4	Middle	2	1	27.50	8.00	24.30	85.1	5.90	3.5	3.5	
HKBCF	HY/2013/01	2018-05-21	Mid-Flood	Sunny	SR10B(N2)	9:10:00	3.4	Middle	2	2	27.50	8.00	24.10	86.4	6.00	3.5	4.0	
HKBCF	HY/2013/01	2018-05-21	Mid-Flood	Sunny	SR10B(N2)	9:10:00	5.7	Bottom	3	1	27.60	7.90	24.80	84.8	5.80	3.4	2.9	
HKBCF	HY/2013/01	2018-05-21	Mid-Flood	Sunny	SR10B(N2)	9:10:00	5.7	Bottom	3	2	27.60	8.00	24.50	85.9	5.90	3.4	2.3	
HKBCF	HY/2013/01	2018-05-21	Mid-Flood	Sunny	CSA	9:38:00	1.0	Surface	1	1	28.30	7.90	21.10	86.7	6.00	3.8	6.2	
HKBCF	HY/2013/01	2018-05-21	Mid-Flood	Sunny	CSA	9:38:00	1.0	Surface	1	2	28.70	7.90	21.00	86.8	6.00	3.7	6.0	
HKBCF	HY/2013/01	2018-05-21	Mid-Flood	Sunny	CSA	9:38:00	16.7	Middle	2	1	26.50	7.90	28.70	73.4	5.00	4.3	7.4	
HKBCF	HY/2013/01	2018-05-21	Mid-Flood	Sunny	CSA	9:38:00	16.7	Middle	2	2	26.90	7.80	28.50	73.3	5.00	4.0	6.5	
HKBCF	HY/2013/01	2018-05-21	Mid-Flood	Sunny	CSA	9:38:00	32.4	Bottom	3	1	26.40	7.90	29.10	72.8	5.00	5.3	5.8	
HKBCF	HY/2013/01	2018-05-21	Mid-Flood	Sunny	CSA	9:38:00	32.4	Bottom	3	2	26.80	7.80	28.90	73.0	5.00	5.2	5.3	
HKBCF	HY/2013/01	2018-05-21	Mid-Flood	Sunny	CS6	9:52:00	1.0	Surface	1	1	28.10	8.00	21.90	84.2	5.80	4.1	6.1	
HKBCF	HY/2013/01	2018-05-21	Mid-Flood	Sunny	CS6	9:52:00	1.0	Surface	1	2	28.50	7.80	21.80	84.1	5.80	3.9	6.0	
HKBCF	HY/2013/01	2018-05-21	Mid-Flood	Sunny	CS6	9:52:00	4.6	Middle	2	1	27.70	8.00	23.80	80.8	5.60	3.4	5.6	
HKBCF	HY/2013/01	2018-05-21	Mid-Flood	Sunny	CS6	9:52:00	4.6	Middle	2	2	28.10	7.80	23.70	80.8	5.50	3.6	4.9	
HKBCF	HY/2013/01	2018-05-21	Mid-Flood	Sunny	CS6	9:52:00	8.2	Bottom	3	1	27.60	8.00	24.30	81.0	5.60	3.2	5.3	
HKBCF	HY/2013/01	2018-05-21	Mid-Flood	Sunny	CS6	9:52:00	8.2	Bottom	3	2	28.10	7.80	24.00	80.9	5.50	3.5	6.1	
HKBCF	HY/2013/01	2018-05-21	Mid-Flood	Sunny	CS4	10:54:00	1.0	Surface	1	1	29.00	7.90	18.50	90.7	6.30	3.3	4.7	
HKBCF	HY/2013/01	2018-05-21	Mid-Flood	Sunny	CS4	10:54:00	1.0	Surface	1	2	29.50	7.90	18.40	90.7	6.30	3.2	5.0	
HKBCF	HY/2013/01	2018-05-21	Mid-Flood	Sunny	CS4	10:54:00	8.3	Middle	2	1	28.00	7.90	22.70	82.5	5.70	4.8	5.4	
HKBCF	HY/2013/01	2018-05-21	Mid-Flood	Sunny	CS4	10:54:00	8.3	Middle	2	2	28.40	7.80	22.60	82.3	5.70	5.0	4.8	
HKBCF	HY/2013/01	2018-05-21	Mid-Flood	Sunny	CS4	10:54:00	15.5	Bottom	3	1	27.00	8.00	26.70	77.3	5.30	4.5	7.2	
HKBCF	HY/2013/01	2018-05-21	Mid-Flood	Sunny	CS4	10:54:00	15.5	Bottom	3	2	27.40	7.90	26.60	77.1	5.30	4.3	6.1	
HKBCF	HY/2013/01	2018-05-21	Mid-Flood	Sunny	SR6	11:24:00	1.0	Surface	1	1	29.50	7.90	17.20	97.7	6.80	4.0	4.3	
HKBCF	HY/2013/01	2018-05-21	Mid-Flood	Sunny	SR6	11:24:00	1.0	Surface	1	2	29.90	7.90	17.10	97.8	6.70	3.8	5.1	
HKBCF	HY/2013/01	2018-05-21	Mid-Flood	Sunny	SR6	11:24:00		Middle	2	1								
HKBCF	HY/2013/01	2018-05-21	Mid-Flood	Sunny	SR6	11:24:00		Middle	2	2								

Project	Works	Date (yyyy-mm-dd)	Tide	Weather Condition	Station	Time	Depth, m	Level	Level_Code	Replicate	Temperature, °C	pH	Salinity, ppt	DO, %	DO, mg/L	Turbidity, NTU	SS, mg/L	Site Observation
HKBCF	HY/2013/01	2018-05-21	Mid-Flood	Sunny	SR6	11:24:00	3.3	Bottom	3	1	28.60	8.00	20.10	94.3	6.50	4.5	5.5	
HKBCF	HY/2013/01	2018-05-21	Mid-Flood	Sunny	SR6	11:24:00	3.3	Bottom	3	2	29.00	7.80	20.00	94.5	6.50	4.4	5.8	
HKBCF	HY/2013/01	2018-05-21	Mid-Flood	Sunny	CS(Mf)3(N)	11:06:00	1.0	Surface	1	1	28.50	7.90	18.90	89.0	6.20	5.7	4.2	
HKBCF	HY/2013/01	2018-05-21	Mid-Flood	Sunny	CS(Mf)3(N)	11:06:00	1.0	Surface	1	2	28.90	7.70	18.60	88.9	6.20	5.8	5.2	
HKBCF	HY/2013/01	2018-05-21	Mid-Flood	Sunny	CS(Mf)3(N)	11:06:00	3.6	Middle	2	1	28.20	7.90	20.00	83.4	5.80	8.3	6.0	
HKBCF	HY/2013/01	2018-05-21	Mid-Flood	Sunny	CS(Mf)3(N)	11:06:00	3.6	Middle	2	2	28.70	7.70	19.90	83.5	5.80	8.5	6.9	
HKBCF	HY/2013/01	2018-05-21	Mid-Flood	Sunny	CS(Mf)3(N)	11:06:00	6.2	Bottom	3	1	28.20	7.90	20.30	84.0	5.90	10.6	6.1	
HKBCF	HY/2013/01	2018-05-21	Mid-Flood	Sunny	CS(Mf)3(N)	11:06:00	6.2	Bottom	3	2	28.60	7.80	20.20	84.4	5.80	10.9	5.9	
HKBCF	HY/2013/01	2018-05-21	Mid-Flood	Sunny	SR5(N)	10:36:00	1.0	Surface	1	1	28.90	8.10	18.30	90.5	6.30	6.5	4.5	
HKBCF	HY/2013/01	2018-05-21	Mid-Flood	Sunny	SR5(N)	10:36:00	1.0	Surface	1	2	29.30	8.00	18.20	90.4	6.30	6.1	5.7	
HKBCF	HY/2013/01	2018-05-21	Mid-Flood	Sunny	SR5(N)	10:36:00	4.7	Middle	2	1	28.20	8.10	21.90	84.9	5.90	4.0	5.0	
HKBCF	HY/2013/01	2018-05-21	Mid-Flood	Sunny	SR5(N)	10:36:00	4.7	Middle	2	2	28.70	8.00	21.80	84.7	5.80	4.0	5.9	
HKBCF	HY/2013/01	2018-05-21	Mid-Flood	Sunny	SR5(N)	10:36:00	8.4	Bottom	3	1	27.50	8.10	24.30	77.7	5.40	5.3	6.8	
HKBCF	HY/2013/01	2018-05-21	Mid-Flood	Sunny	SR5(N)	10:36:00	8.4	Bottom	3	2	27.90	8.00	24.20	77.7	5.30	5.1	5.8	
HKBCF	HY/2013/01	2018-05-21	Mid-Flood	Sunny	IS10(N)	10:30:00	1.0	Surface	1	1	28.70	8.00	18.20	91.7	6.40	11.2	6.2	
HKBCF	HY/2013/01	2018-05-21	Mid-Flood	Sunny	IS10(N)	10:30:00	1.0	Surface	1	2	29.10	7.90	18.10	91.6	6.40	11.2	6.2	
HKBCF	HY/2013/01	2018-05-21	Mid-Flood	Sunny	IS10(N)	10:30:00	6.2	Middle	2	1	28.20	8.00	21.80	87.1	6.00	4.1	6.6	
HKBCF	HY/2013/01	2018-05-21	Mid-Flood	Sunny	IS10(N)	10:30:00	6.2	Middle	2	2	28.60	7.90	21.80	87.0	6.00	4.1	6.1	
HKBCF	HY/2013/01	2018-05-21	Mid-Flood	Sunny	IS10(N)	10:30:00	11.4	Bottom	3	1	27.20	8.00	25.90	76.7	5.30	10.7	5.9	
HKBCF	HY/2013/01	2018-05-21	Mid-Flood	Sunny	IS10(N)	10:30:00	11.4	Bottom	3	2	27.60	7.90	25.80	76.6	5.20	11.2	6.5	
HKBCF	HY/2013/01	2018-05-21	Mid-Flood	Sunny	IS(Mf)11	10:23:00	1.0	Surface	1	1	29.00	8.00	18.10	93.8	6.50	4.2	6.2	
HKBCF	HY/2013/01	2018-05-21	Mid-Flood	Sunny	IS(Mf)11	10:23:00	1.0	Surface	1	2	29.40	7.90	18.00	93.9	6.50	4.3	6.5	
HKBCF	HY/2013/01	2018-05-21	Mid-Flood	Sunny	IS(Mf)11	10:23:00	5.6	Middle	2	1	28.40	8.00	20.80	87.9	6.10	4.4	5.8	
HKBCF	HY/2013/01	2018-05-21	Mid-Flood	Sunny	IS(Mf)11	10:23:00	5.6	Middle	2	2	28.80	7.80	20.80	87.8	6.00	4.2	5.8	
HKBCF	HY/2013/01	2018-05-21	Mid-Flood	Sunny	IS(Mf)11	10:23:00	10.2	Bottom	3	1	27.40	8.00	24.80	78.1	5.40	10.0	4.7	
HKBCF	HY/2013/01	2018-05-21	Mid-Flood	Sunny	IS(Mf)11	10:23:00	10.2	Bottom	3	2	27.90	7.80	24.80	78.1	5.30	10.2	6.5	
HKBCF	HY/2013/01	2018-05-21	Mid-Flood	Sunny	CS(Mf)5	9:44:00	1.0	Surface	1	1	28.30	7.90	20.40	87.8	6.10	4.1	5.4	
HKBCF	HY/2013/01	2018-05-21	Mid-Flood	Sunny	CS(Mf)5	9:44:00	1.0	Surface	1	2	28.30	8.00	20.10	88.7	6.20	4.1	4.4	
HKBCF	HY/2013/01	2018-05-21	Mid-Flood	Sunny	CS(Mf)5	9:44:00	5.7	Middle	2	1	27.90	8.00	22.60	83.7	5.80	4.7	4.3	
HKBCF	HY/2013/01	2018-05-21	Mid-Flood	Sunny	CS(Mf)5	9:44:00	5.7	Middle	2	2	27.90	8.00	22.30	85.4	5.90	4.7	3.9	
HKBCF	HY/2013/01	2018-05-21	Mid-Flood	Sunny	CS(Mf)5	9:44:00	10.4	Bottom	3	1	26.30	8.00	29.90	75.3	5.10	5.0	7.1	
HKBCF	HY/2013/01	2018-05-21	Mid-Flood	Sunny	CS(Mf)5	9:44:00	10.4	Bottom	3	2	26.30	8.00	29.60	76.3	5.20	5.0	5.9	
HKBCF	HY/2013/01	2018-05-21	Mid-Flood	Sunny	SR7	10:16:00	1.0	Surface	1	1	28.50	8.00	19.40	87.7	6.10	4.9	8.8	
HKBCF	HY/2013/01	2018-05-21	Mid-Flood	Sunny	SR7	10:16:00	1.0	Surface	1	2	29.00	7.80	19.30	87.8	6.10	4.4	8.9	
HKBCF	HY/2013/01	2018-05-21	Mid-Flood	Sunny	SR7	10:16:00		Middle	2	1								
HKBCF	HY/2013/01	2018-05-21	Mid-Flood	Sunny	SR7	10:16:00		Middle	2	2								
HKBCF	HY/2013/01	2018-05-21	Mid-Flood	Sunny	SR7	10:16:00	3.3	Bottom	3	1	28.50	8.00	20.00	88.4	6.10	4.7	9.4	
HKBCF	HY/2013/01	2018-05-21	Mid-Flood	Sunny	SR7	10:16:00	3.3	Bottom	3	2	28.90	7.80	19.80	87.7	6.10	4.4	10.2	
HKBCF	HY/2013/01	2018-05-21	Mid-Flood	Sunny	IS17	10:02:00	1.0	Surface	1	1	28.50	8.00	20.40	94.7	6.60	4.4	8.0	
HKBCF	HY/2013/01	2018-05-21	Mid-Flood	Sunny	IS17	10:02:00	1.0	Surface	1	2	28.50	8.00	20.20	94.9	6.60	4.4	6.8	
HKBCF	HY/2013/01	2018-05-21	Mid-Flood	Sunny	IS17	10:02:00	4.9	Middle	2	1	28.50	8.00	21.90	89.0	6.10	4.5	6.4	
HKBCF	HY/2013/01	2018-05-21	Mid-Flood	Sunny	IS17	10:02:00	4.9	Middle	2	2	28.50	8.00	21.60	89.5	6.20	4.5	6.8	
HKBCF	HY/2013/01	2018-05-21	Mid-Flood	Sunny	IS17	10:02:00	8.7	Bottom	3	1	28.10	7.90	22.60	84.7	5.80	4.5	8.8	
HKBCF	HY/2013/01	2018-05-21	Mid-Flood	Sunny	IS17	10:02:00	8.7	Bottom	3	2	28.20	8.00	22.30	85.2	5.90	4.5	7.2	
HKBCF	HY/2013/01	2018-05-21	Mid-Flood	Sunny	IS(Mf)16	10:11:00	1.0	Surface	1	1	28.70	8.00	20.50	97.1	6.70	4.3	3.6	
HKBCF	HY/2013/01	2018-05-21	Mid-Flood	Sunny	IS(Mf)16	10:11:00	1.0	Surface	1	2	28.70	8.00	20.20	98.4	6.80	4.3	4.9	
HKBCF	HY/2013/01	2018-05-21	Mid-Flood	Sunny	IS(Mf)16	10:11:00		Middle	2	1								
HKBCF	HY/2013/01	2018-05-21	Mid-Flood	Sunny	IS(Mf)16	10:11:00		Middle	2	2								
HKBCF	HY/2013/01	2018-05-21	Mid-Flood	Sunny	IS(Mf)16	10:11:00	4.8	Bottom	3	1	28.40	8.00	21.40	90.4	6.20	5.0	4.8	
HKBCF	HY/2013/01	2018-05-21	Mid-Flood	Sunny	IS(Mf)16	10:11:00	4.8	Bottom	3	2	28.40	8.00	21.10	91.4	6.30	5.0	4.7	
HKBCF	HY/2013/01	2018-05-21	Mid-Flood	Sunny	IS8	10:31:00	1.0	Surface	1	1	28.60	8.00	19.30	90.9	6.30	5.0	5.4	
HKBCF	HY/2013/01	2018-05-21	Mid-Flood	Sunny	IS8	10:31:00	1.0	Surface	1	2	28.60	8.00	20.10	92.4	6.40	5.0	4.8	
HKBCF	HY/2013/01	2018-05-21	Mid-Flood	Sunny	IS8	10:31:00		Middle	2	1								
HKBCF	HY/2013/01	2018-05-21	Mid-Flood	Sunny	IS8	10:31:00		Middle	2	2								
HKBCF	HY/2013/01	2018-05-21	Mid-Flood	Sunny	IS8	10:31:00	3.4	Bottom	3	1	28.60	8.00	21.00	90.7	6.30	5.2	6.9	
HKBCF	HY/2013/01	2018-05-21	Mid-Flood	Sunny	IS8	10:31:00	3.4	Bottom	3	2	28.60	8.00	20.70	92.6	6.40	5.2	5.3	
HKBCF	HY/2013/01	2018-05-21	Mid-Flood	Sunny	SR4(N)	10:24:00	1.0	Surface	1	1	28.60	7.90	19.20	90.5	6.30	7.3	10.0	
HKBCF	HY/2013/01	2018-05-21	Mid-Flood	Sunny	SR4(N)	10:24:00	1.0	Surface	1	2	28.60	8.00	19.00	92.2	6.40	7.3	10.6	
HKBCF	HY/2013/01	2018-05-21	Mid-Flood	Sunny	SR4(N)	10:24:00		Middle	2	1								
HKBCF	HY/2013/01	2018-05-21	Mid-Flood	Sunny	SR4(N)	10:24:00		Middle	2	2								
HKBCF	HY/2013/01	2018-05-21	Mid-Flood	Sunny	SR4(N)	10:24:00	2.9	Bottom	3	1	28.80	7.90	19.10	91.0	6.30	7.2	11.2	
HKBCF	HY/2013/01	2018-05-21	Mid-Flood	Sunny	SR4(N)	10:24:00	2.9	Bottom	3	2	28.90	8.00	18.80	91.7	6.40	7.2	11.3	
HKBCF	HY/2013/01	2018-05-21	Mid-Flood	Sunny	IS(Mf)9	10:39:00	1.0	Surface	1	1	28.90	8.00	20.80	98.5	6.80	4.2	5.2	
HKBCF	HY/2013/01	2018-05-21	Mid-Flood	Sunny	IS(Mf)9	10:39:00	1.0	Surface	1	2	28.90	8.00	20.60	103.0	7.10	4.2	3.1	
HKBCF	HY/2013/01	2018-05-21	Mid-Flood	Sunny	IS(Mf)9	10:39:00		Middle	2	1								
HKBCF	HY/2013/01	2018-05-21	Mid-Flood	Sunny	IS(Mf)9	10:39:00		Middle	2	2								
HKBCF	HY/2013/01	2018-05-21	Mid-Flood	Sunny	IS(Mf)9	10:39:00	2.7	Bottom	3	1	28.80	8.00	21.40	102.7	7.00	4.1	5.1	
HKBCF	HY/2013/01	2018-05-21	Mid-Flood	Sunny	IS(Mf)9	10:39:00	2.7	Bottom	3	2	28.80	8.00	21.10	103.5	7.10	4.1	7.0	

Project	Works	Date (yyyy-mm-dd)	Tide	Weather Condition	Station	Time	Depth, m	Level	Level_Code	Replicate	Temperature, °C	pH	Salinity, ppt	DO, %	DO, mg/L	Turbidity, NTU	SS, mg/L	Site Observation
HKBCF	HY/2013/01	2018-05-21	Mid-Flood	Sunny	IS7	10:46:00	1.0	Surface	1	1	29.20	8.10	20.80	116.7	8.00	3.8	6.0	
HKBCF	HY/2013/01	2018-05-21	Mid-Flood	Sunny	IS7	10:46:00	1.0	Surface	1	2	29.10	8.10	20.60	117.3	8.00	3.8	7.3	
HKBCF	HY/2013/01	2018-05-21	Mid-Flood	Sunny	IS7	10:46:00		Middle	2	1								
HKBCF	HY/2013/01	2018-05-21	Mid-Flood	Sunny	IS7	10:46:00		Middle	2	2								
HKBCF	HY/2013/01	2018-05-21	Mid-Flood	Sunny	IS7	10:46:00	2.3	Bottom	3	1	28.60	8.00	21.20	101.4	7.00	3.8	8.8	
HKBCF	HY/2013/01	2018-05-21	Mid-Flood	Sunny	IS7	10:46:00	2.3	Bottom	3	2	28.60	8.00	21.00	102.6	7.10	3.8	8.1	
HKBCF	HY/2013/01	2018-05-21	Mid-Flood	Sunny	IS(Mf)6	10:54:00		Surface	1	1								
HKBCF	HY/2013/01	2018-05-21	Mid-Flood	Sunny	IS(Mf)6	10:54:00		Surface	1	2								
HKBCF	HY/2013/01	2018-05-21	Mid-Flood	Sunny	IS(Mf)6	10:54:00	1.5	Middle	2	1	29.00	8.10	21.00	111.3	7.60	4.7	5.9	
HKBCF	HY/2013/01	2018-05-21	Mid-Flood	Sunny	IS(Mf)6	10:54:00	1.5	Middle	2	2	29.00	8.10	20.70	111.3	7.60	4.7	5.8	
HKBCF	HY/2013/01	2018-05-21	Mid-Flood	Sunny	IS(Mf)6	10:54:00		Bottom	3	1								
HKBCF	HY/2013/01	2018-05-21	Mid-Flood	Sunny	IS(Mf)6	10:54:00		Bottom	3	2								
HKBCF	HY/2013/01	2018-05-21	Mid-Flood	Sunny	IS5	11:11:00	1.0	Surface	1	1	28.70	8.10	21.80	103.5	7.10	4.6	8.1	
HKBCF	HY/2013/01	2018-05-21	Mid-Flood	Sunny	IS5	11:11:00	1.0	Surface	1	2	28.70	8.10	21.60	106.2	7.30	4.6	9.2	
HKBCF	HY/2013/01	2018-05-21	Mid-Flood	Sunny	IS5	11:11:00	4.5	Middle	2	1	28.40	8.00	22.40	83.6	5.70	5.2	8.5	
HKBCF	HY/2013/01	2018-05-21	Mid-Flood	Sunny	IS5	11:11:00	4.5	Middle	2	2	28.40	8.00	22.10	87.3	6.00	5.2	10.1	
HKBCF	HY/2013/01	2018-05-21	Mid-Flood	Sunny	IS5	11:11:00	8.0	Bottom	3	1	27.80	7.90	23.90	78.3	5.40	8.5	8.8	
HKBCF	HY/2013/01	2018-05-21	Mid-Flood	Sunny	IS5	11:11:00	8.0	Bottom	3	2	27.80	7.90	23.90	78.3	5.40	8.5	9.7	
HKBCF	HY/2013/01	2018-05-21	Mid-Flood	Sunny	SR3(N)	11:19:00	1.0	Surface	1	1	28.60	8.00	21.80	92.6	6.40	4.5	7.5	
HKBCF	HY/2013/01	2018-05-21	Mid-Flood	Sunny	SR3(N)	11:19:00	1.0	Surface	1	2	28.50	8.00	21.60	93.8	6.50	4.5	8.1	
HKBCF	HY/2013/01	2018-05-21	Mid-Flood	Sunny	SR3(N)	11:19:00		Middle	2	1								
HKBCF	HY/2013/01	2018-05-21	Mid-Flood	Sunny	SR3(N)	11:19:00		Middle	2	2								
HKBCF	HY/2013/01	2018-05-21	Mid-Flood	Sunny	SR3(N)	11:19:00	2.6	Bottom	3	1	28.60	8.00	21.80	92.3	6.30	4.7	9.4	
HKBCF	HY/2013/01	2018-05-21	Mid-Flood	Sunny	SR3(N)	11:19:00	2.6	Bottom	3	2	28.60	8.00	21.50	93.4	6.40	4.7	8.0	
HKBCF	HY/2013/01	2018-05-23	Mid-Ebb	Sunny	SR10A(N)	6:53:00	1.0	Surface	1	1	27.70	8.00	25.70	87.4	6.00	2.7	6.4	
HKBCF	HY/2013/01	2018-05-23	Mid-Ebb	Sunny	SR10A(N)	6:53:00	1.0	Surface	1	2	27.70	8.00	25.40	87.4	6.00	2.6	6.6	
HKBCF	HY/2013/01	2018-05-23	Mid-Ebb	Sunny	SR10A(N)	6:53:00	6.4	Middle	2	1	26.90	8.00	28.40	78.7	5.40	4.3	11.2	
HKBCF	HY/2013/01	2018-05-23	Mid-Ebb	Sunny	SR10A(N)	6:53:00	6.4	Middle	2	2	26.80	8.00	28.20	78.7	5.40	4.2	11.0	
HKBCF	HY/2013/01	2018-05-23	Mid-Ebb	Sunny	SR10A(N)	6:53:00	11.7	Bottom	3	1	26.10	8.00	31.10	73.4	5.00	6.7	9.7	
HKBCF	HY/2013/01	2018-05-23	Mid-Ebb	Sunny	SR10A(N)	6:53:00	11.7	Bottom	3	2	26.10	8.00	30.70	73.4	5.00	6.7	9.9	
HKBCF	HY/2013/01	2018-05-23	Mid-Ebb	Sunny	SR10B(N2)	6:59:00	1.0	Surface	1	1	27.30	8.00	27.10	85.5	5.80	2.9	6.8	
HKBCF	HY/2013/01	2018-05-23	Mid-Ebb	Sunny	SR10B(N2)	6:59:00	1.0	Surface	1	2	27.30	8.00	26.80	85.5	5.80	2.8	6.4	
HKBCF	HY/2013/01	2018-05-23	Mid-Ebb	Sunny	SR10B(N2)	6:59:00	3.4	Middle	2	1	27.10	8.00	28.50	85.3	5.80	2.5	5.0	
HKBCF	HY/2013/01	2018-05-23	Mid-Ebb	Sunny	SR10B(N2)	6:59:00	3.4	Middle	2	2	27.10	8.00	28.20	85.3	5.80	2.5	6.0	
HKBCF	HY/2013/01	2018-05-23	Mid-Ebb	Sunny	SR10B(N2)	6:59:00	5.7	Bottom	3	1	27.10	8.00	28.70	84.4	5.70	2.6	9.1	
HKBCF	HY/2013/01	2018-05-23	Mid-Ebb	Sunny	SR10B(N2)	6:59:00	5.7	Bottom	3	2	27.10	8.00	28.40	84.4	5.70	2.6	8.5	
HKBCF	HY/2013/01	2018-05-23	Mid-Ebb	Sunny	CSA	7:09:00	1.0	Surface	1	1	28.60	7.90	22.90	96.4	6.60	2.7	6.6	
HKBCF	HY/2013/01	2018-05-23	Mid-Ebb	Sunny	CSA	7:09:00	1.0	Surface	1	2	28.20	7.90	22.50	95.8	6.60	2.6	8.0	
HKBCF	HY/2013/01	2018-05-23	Mid-Ebb	Sunny	CSA	7:09:00	15.6	Middle	2	1	26.40	7.80	30.70	73.3	5.00	4.3	10.3	
HKBCF	HY/2013/01	2018-05-23	Mid-Ebb	Sunny	CSA	7:09:00	15.6	Middle	2	2	26.00	7.80	30.70	73.1	5.00	4.2	9.8	
HKBCF	HY/2013/01	2018-05-23	Mid-Ebb	Sunny	CSA	7:09:00	30.2	Bottom	3	1	26.40	7.80	30.90	73.7	5.00	5.1	9.4	
HKBCF	HY/2013/01	2018-05-23	Mid-Ebb	Sunny	CSA	7:09:00	30.2	Bottom	3	2	26.00	7.80	31.00	73.5	5.00	4.9	11.0	
HKBCF	HY/2013/01	2018-05-23	Mid-Ebb	Sunny	CS6	7:23:00	1.0	Surface	1	1	28.80	7.90	21.00	99.1	6.80	3.0	7.8	
HKBCF	HY/2013/01	2018-05-23	Mid-Ebb	Sunny	CS6	7:23:00	1.0	Surface	1	2	28.40	8.00	21.00	98.4	6.80	2.7	7.6	
HKBCF	HY/2013/01	2018-05-23	Mid-Ebb	Sunny	CS6	7:23:00	4.7	Middle	2	1	27.90	7.90	24.60	89.6	6.10	2.7	8.3	
HKBCF	HY/2013/01	2018-05-23	Mid-Ebb	Sunny	CS6	7:23:00	4.7	Middle	2	2	27.60	7.90	24.60	88.8	6.10	2.6	8.1	
HKBCF	HY/2013/01	2018-05-23	Mid-Ebb	Sunny	CS6	7:23:00	8.3	Bottom	3	1	26.70	7.90	29.80	77.0	5.20	3.9	7.9	
HKBCF	HY/2013/01	2018-05-23	Mid-Ebb	Sunny	CS6	7:23:00	8.3	Bottom	3	2	26.30	7.90	29.90	76.4	5.20	3.9	7.2	
HKBCF	HY/2013/01	2018-05-23	Mid-Ebb	Sunny	CS4	8:32:00	1.0	Surface	1	1	29.40	8.00	17.70	96.9	6.70	4.7	7.0	
HKBCF	HY/2013/01	2018-05-23	Mid-Ebb	Sunny	CS4	8:32:00	1.0	Surface	1	2	29.00	8.00	18.20	95.8	6.70	4.5	6.8	
HKBCF	HY/2013/01	2018-05-23	Mid-Ebb	Sunny	CS4	8:32:00	9.2	Middle	2	1	27.20	7.90	26.80	72.3	5.00	5.6	7.4	
HKBCF	HY/2013/01	2018-05-23	Mid-Ebb	Sunny	CS4	8:32:00	9.2	Middle	2	2	26.80	7.90	26.40	72.1	5.00	5.7	6.9	
HKBCF	HY/2013/01	2018-05-23	Mid-Ebb	Sunny	CS4	8:32:00	17.3	Bottom	3	1	26.60	7.80	30.10	71.2	4.80	6.5	12.6	
HKBCF	HY/2013/01	2018-05-23	Mid-Ebb	Sunny	CS4	8:32:00	17.3	Bottom	3	2	26.20	7.90	30.20	71.1	4.90	6.8	12.2	
HKBCF	HY/2013/01	2018-05-23	Mid-Ebb	Sunny	SR6	9:02:00	1.0	Surface	1	1	28.50	7.90	18.00	95.6	6.70	5.7	5.8	
HKBCF	HY/2013/01	2018-05-23	Mid-Ebb	Sunny	SR6	9:02:00	1.0	Surface	1	2	28.10	8.10	18.30	95.0	6.70	5.7	6.9	
HKBCF	HY/2013/01	2018-05-23	Mid-Ebb	Sunny	SR6	9:02:00		Middle	2	1								
HKBCF	HY/2013/01	2018-05-23	Mid-Ebb	Sunny	SR6	9:02:00		Middle	2	2								
HKBCF	HY/2013/01	2018-05-23	Mid-Ebb	Sunny	SR6	9:02:00	3.3	Bottom	3	1	28.30	8.00	24.10	86.6	5.90	6.9	6.3	
HKBCF	HY/2013/01	2018-05-23	Mid-Ebb	Sunny	SR6	9:02:00	3.3	Bottom	3	2	28.00	8.10	24.00	86.4	5.90	6.9	7.5	
HKBCF	HY/2013/01	2018-05-23	Mid-Ebb	Sunny	CS(Mf)3(N)	8:45:00	1.0	Surface	1	1	29.00	7.90	19.70	87.1	6.00	5.2	7.6	
HKBCF	HY/2013/01	2018-05-23	Mid-Ebb	Sunny	CS(Mf)3(N)	8:45:00	1.0	Surface	1	2	28.60	8.00	19.80	86.5	6.00	5.1	8.4	
HKBCF	HY/2013/01	2018-05-23	Mid-Ebb	Sunny	CS(Mf)3(N)	8:45:00	3.3	Middle	2	1	28.90	7.90	20.10	85.9	5.90	5.2	9.8	
HKBCF	HY/2013/01	2018-05-23	Mid-Ebb	Sunny	CS(Mf)3(N)	8:45:00	3.3	Middle	2	2	28.50	8.00	20.20	85.3	5.90	5.2	8.9	
HKBCF	HY/2013/01	2018-05-23	Mid-Ebb	Sunny	CS(Mf)3(N)	8:45:00	5.6	Bottom	3	1	28.80	7.90	20.20	83.4	5.80	6.3	8.2	
HKBCF	HY/2013/01	2018-05-23	Mid-Ebb	Sunny	CS(Mf)3(N)	8:45:00	5.6	Bottom	3	2	28.40	8.00	21.50	82.8	5.70	6.5	9.2	
HKBCF	HY/2013/01	2018-05-23	Mid-Ebb	Sunny	SR5(N)	8:11:00	1.0	Surface	1	1	28.40	8.00	16.40	99.4	6.90	5.6	8.5	
HKBCF	HY/2013/01	2018-05-23	Mid-Ebb	Sunny	SR5(N)	8:11:00	1.0	Surface	1	2	29.00	8.00	16.40	98.7	6.90	5.6	8.1	

Project	Works	Date (yyyy-mm-dd)	Tide	Weather Condition	Station	Time	Depth, m	Level	Level_Code	Replicate	Temperature, °C	pH	Salinity, ppt	DO, %	DO, mg/L	Turbidity, NTU	SS, mg/L	Site Observation
HKBCF	HY/2013/01	2018-05-23	Mid-Ebb	Sunny	SR5(N)	8:11:00	4.7	Middle	2	1	29.00	7.90	20.20	87.2	6.00	6.1	8.5	
HKBCF	HY/2013/01	2018-05-23	Mid-Ebb	Sunny	SR5(N)	8:11:00	4.7	Middle	2	2	28.70	8.00	20.30	86.8	6.00	6.1	7.8	
HKBCF	HY/2013/01	2018-05-23	Mid-Ebb	Sunny	SR5(N)	8:11:00	8.3	Bottom	3	1	27.50	7.80	26.80	76.5	5.20	7.9	8.3	
HKBCF	HY/2013/01	2018-05-23	Mid-Ebb	Sunny	SR5(N)	8:11:00	8.3	Bottom	3	2	27.10	7.90	26.90	76.3	5.20	7.4	10.1	
HKBCF	HY/2013/01	2018-05-23	Mid-Ebb	Sunny	IS10(N)	8:05:00	1.0	Surface	1	1	29.40	8.00	17.20	100.3	7.00	6.7	6.5	
HKBCF	HY/2013/01	2018-05-23	Mid-Ebb	Sunny	IS10(N)	8:05:00	1.0	Surface	1	2	29.00	8.10	17.20	99.6	7.00	6.1	7.6	
HKBCF	HY/2013/01	2018-05-23	Mid-Ebb	Sunny	IS10(N)	8:05:00	6.1	Middle	2	1	28.00	7.80	25.00	76.8	5.20	6.9	7.5	
HKBCF	HY/2013/01	2018-05-23	Mid-Ebb	Sunny	IS10(N)	8:05:00	6.1	Middle	2	2	27.60	7.90	25.10	76.4	5.20	6.3	7.8	
HKBCF	HY/2013/01	2018-05-23	Mid-Ebb	Sunny	IS10(N)	8:05:00	11.1	Bottom	3	1	27.30	7.80	27.70	74.2	5.00	7.8	9.0	
HKBCF	HY/2013/01	2018-05-23	Mid-Ebb	Sunny	IS10(N)	8:05:00	11.1	Bottom	3	2	26.90	7.90	27.70	73.6	5.00	7.6	9.8	
HKBCF	HY/2013/01	2018-05-23	Mid-Ebb	Sunny	IS(Mf)11	7:59:00	1.0	Surface	1	1	29.10	7.90	17.30	98.3	6.90	6.2	7.4	
HKBCF	HY/2013/01	2018-05-23	Mid-Ebb	Sunny	IS(Mf)11	7:59:00	1.0	Surface	1	2	28.70	8.00	17.30	97.1	6.80	6.1	6.0	
HKBCF	HY/2013/01	2018-05-23	Mid-Ebb	Sunny	IS(Mf)11	7:59:00	5.6	Middle	2	1	28.90	7.90	21.00	96.4	6.60	5.8	8.0	
HKBCF	HY/2013/01	2018-05-23	Mid-Ebb	Sunny	IS(Mf)11	7:59:00	5.6	Middle	2	2	28.50	8.00	21.00	95.3	6.60	5.7	7.6	
HKBCF	HY/2013/01	2018-05-23	Mid-Ebb	Sunny	IS(Mf)11	7:59:00	10.1	Bottom	3	1	27.40	7.80	26.80	76.9	5.20	6.3	6.9	
HKBCF	HY/2013/01	2018-05-23	Mid-Ebb	Sunny	IS(Mf)11	7:59:00	10.1	Bottom	3	2	27.10	7.90	26.80	76.3	5.20	6.3	6.9	
HKBCF	HY/2013/01	2018-05-23	Mid-Ebb	Sunny	CS(Mf)5	7:35:00	1.0	Surface	1	1	28.40	8.10	22.30	96.4	6.60	3.3	4.2	
HKBCF	HY/2013/01	2018-05-23	Mid-Ebb	Sunny	CS(Mf)5	7:35:00	1.0	Surface	1	2	28.40	8.10	22.10	96.4	6.60	3.3	4.1	
HKBCF	HY/2013/01	2018-05-23	Mid-Ebb	Sunny	CS(Mf)5	7:35:00	6.4	Middle	2	1	26.90	8.00	28.40	80.8	5.50	3.9	5.4	
HKBCF	HY/2013/01	2018-05-23	Mid-Ebb	Sunny	CS(Mf)5	7:35:00	6.4	Middle	2	2	26.90	8.00	28.10	80.8	5.50	3.8	4.9	
HKBCF	HY/2013/01	2018-05-23	Mid-Ebb	Sunny	CS(Mf)5	7:35:00	11.8	Bottom	3	1	26.20	8.00	30.60	74.1	5.00	4.5	5.7	
HKBCF	HY/2013/01	2018-05-23	Mid-Ebb	Sunny	CS(Mf)5	7:35:00	11.8	Bottom	3	2	26.20	8.00	30.30	74.1	5.00	4.5	5.6	
HKBCF	HY/2013/01	2018-05-23	Mid-Ebb	Sunny	SR7	7:51:00	1.0	Surface	1	1	29.40	8.00	16.30	108.8	7.60	4.4	4.5	
HKBCF	HY/2013/01	2018-05-23	Mid-Ebb	Sunny	SR7	7:51:00	1.0	Surface	1	2	29.00	8.00	16.30	107.9	7.60	4.4	5.1	
HKBCF	HY/2013/01	2018-05-23	Mid-Ebb	Sunny	SR7	7:51:00		Middle	2	1								
HKBCF	HY/2013/01	2018-05-23	Mid-Ebb	Sunny	SR7	7:51:00		Middle	2	2								
HKBCF	HY/2013/01	2018-05-23	Mid-Ebb	Sunny	SR7	7:51:00	3.0	Bottom	3	1	29.20	8.00	18.10	105.5	7.30	4.5	4.0	
HKBCF	HY/2013/01	2018-05-23	Mid-Ebb	Sunny	SR7	7:51:00	3.0	Bottom	3	2	28.90	8.00	18.10	104.7	7.30	4.4	4.0	
HKBCF	HY/2013/01	2018-05-23	Mid-Ebb	Sunny	IS17	8:01:00	1.0	Surface	1	1	28.70	8.10	19.20	99.5	6.90	5.2	6.4	
HKBCF	HY/2013/01	2018-05-23	Mid-Ebb	Sunny	IS17	8:01:00	1.0	Surface	1	2	28.70	8.10	19.00	99.5	6.90	5.0	5.6	
HKBCF	HY/2013/01	2018-05-23	Mid-Ebb	Sunny	IS17	8:01:00	5.9	Middle	2	1	27.20	8.00	27.00	76.9	5.30	4.9	7.9	
HKBCF	HY/2013/01	2018-05-23	Mid-Ebb	Sunny	IS17	8:01:00	5.9	Middle	2	2	27.20	8.00	26.80	76.9	5.30	4.9	8.4	
HKBCF	HY/2013/01	2018-05-23	Mid-Ebb	Sunny	IS17	8:01:00	10.7	Bottom	3	1	26.90	8.00	28.20	75.9	5.20	4.9	8.4	
HKBCF	HY/2013/01	2018-05-23	Mid-Ebb	Sunny	IS17	8:01:00	10.7	Bottom	3	2	26.90	8.00	27.90	75.9	5.20	4.8	6.7	
HKBCF	HY/2013/01	2018-05-23	Mid-Ebb	Sunny	IS(Mf)16	8:10:00	1.0	Surface	1	1	28.70	8.30	21.60	120.0	8.20	4.0	3.6	
HKBCF	HY/2013/01	2018-05-23	Mid-Ebb	Sunny	IS(Mf)16	8:10:00	1.0	Surface	1	2	28.70	8.30	21.40	120.0	8.20	4.1	5.2	
HKBCF	HY/2013/01	2018-05-23	Mid-Ebb	Sunny	IS(Mf)16	8:10:00		Middle	2	1								
HKBCF	HY/2013/01	2018-05-23	Mid-Ebb	Sunny	IS(Mf)16	8:10:00		Middle	2	2								
HKBCF	HY/2013/01	2018-05-23	Mid-Ebb	Sunny	IS(Mf)16	8:10:00	4.9	Bottom	3	1	27.30	8.00	26.70	80.2	5.50	4.7	5.2	
HKBCF	HY/2013/01	2018-05-23	Mid-Ebb	Sunny	IS(Mf)16	8:10:00	4.9	Bottom	3	2	27.30	8.00	26.40	80.2	5.50	4.7	5.4	
HKBCF	HY/2013/01	2018-05-23	Mid-Ebb	Sunny	IS8	8:32:00	1.0	Surface	1	1	28.90	8.30	21.30	135.5	9.30	4.1	5.8	
HKBCF	HY/2013/01	2018-05-23	Mid-Ebb	Sunny	IS8	8:32:00	1.0	Surface	1	2	28.80	8.30	21.10	135.5	9.30	4.1	6.9	
HKBCF	HY/2013/01	2018-05-23	Mid-Ebb	Sunny	IS8	8:32:00		Middle	2	1								
HKBCF	HY/2013/01	2018-05-23	Mid-Ebb	Sunny	IS8	8:32:00		Middle	2	2								
HKBCF	HY/2013/01	2018-05-23	Mid-Ebb	Sunny	IS8	8:32:00	3.5	Bottom	3	1	28.60	8.00	22.50	93.5	6.40	12.7	7.5	
HKBCF	HY/2013/01	2018-05-23	Mid-Ebb	Sunny	IS8	8:32:00	3.5	Bottom	3	2	28.70	8.00	22.20	93.5	6.40	12.7	8.7	
HKBCF	HY/2013/01	2018-05-23	Mid-Ebb	Sunny	SR4(N)	8:25:00	1.0	Surface	1	1	28.60	8.10	21.20	96.0	6.60	5.2	6.0	
HKBCF	HY/2013/01	2018-05-23	Mid-Ebb	Sunny	SR4(N)	8:25:00	1.0	Surface	1	2	28.60	8.10	20.90	96.0	6.60	5.2	5.2	
HKBCF	HY/2013/01	2018-05-23	Mid-Ebb	Sunny	SR4(N)	8:25:00		Middle	2	1								
HKBCF	HY/2013/01	2018-05-23	Mid-Ebb	Sunny	SR4(N)	8:25:00		Middle	2	2								
HKBCF	HY/2013/01	2018-05-23	Mid-Ebb	Sunny	SR4(N)	8:25:00	3.3	Bottom	3	1	28.60	8.10	21.30	95.0	6.50	5.9	4.9	
HKBCF	HY/2013/01	2018-05-23	Mid-Ebb	Sunny	SR4(N)	8:25:00	3.3	Bottom	3	2	28.60	8.10	21.00	95.0	6.50	5.9	4.6	
HKBCF	HY/2013/01	2018-05-23	Mid-Ebb	Sunny	IS(Mf)9	8:42:00	1.0	Surface	1	1	28.90	8.20	20.90	125.1	8.60	5.5	6.2	
HKBCF	HY/2013/01	2018-05-23	Mid-Ebb	Sunny	IS(Mf)9	8:42:00	1.0	Surface	1	2	28.90	8.20	20.70	125.1	8.60	5.5	6.2	
HKBCF	HY/2013/01	2018-05-23	Mid-Ebb	Sunny	IS(Mf)9	8:42:00		Middle	2	1								
HKBCF	HY/2013/01	2018-05-23	Mid-Ebb	Sunny	IS(Mf)9	8:42:00		Middle	2	2								
HKBCF	HY/2013/01	2018-05-23	Mid-Ebb	Sunny	IS(Mf)9	8:42:00	2.3	Bottom	3	1	28.80	8.20	21.50	113.3	7.80	12.9	7.3	
HKBCF	HY/2013/01	2018-05-23	Mid-Ebb	Sunny	IS(Mf)9	8:42:00	2.3	Bottom	3	2	28.80	8.20	21.20	113.3	7.80	12.9	6.3	
HKBCF	HY/2013/01	2018-05-23	Mid-Ebb	Sunny	IS7	8:49:00		Surface	1	1								
HKBCF	HY/2013/01	2018-05-23	Mid-Ebb	Sunny	IS7	8:49:00		Surface	1	2								
HKBCF	HY/2013/01	2018-05-23	Mid-Ebb	Sunny	IS7	8:49:00	1.5	Middle	2	1	29.10	8.40	21.20	152.4	10.40	6.9	6.5	
HKBCF	HY/2013/01	2018-05-23	Mid-Ebb	Sunny	IS7	8:49:00	1.5	Middle	2	2	29.10	8.40	21.00	152.4	10.40	6.9	5.4	
HKBCF	HY/2013/01	2018-05-23	Mid-Ebb	Sunny	IS7	8:49:00		Bottom	3	1								
HKBCF	HY/2013/01	2018-05-23	Mid-Ebb	Sunny	IS7	8:49:00		Bottom	3	2								
HKBCF	HY/2013/01	2018-05-23	Mid-Ebb	Sunny	IS(Mf)6	8:56:00		Surface	1	1								
HKBCF	HY/2013/01	2018-05-23	Mid-Ebb	Sunny	IS(Mf)6	8:56:00		Surface	1	2								
HKBCF	HY/2013/01	2018-05-23	Mid-Ebb	Sunny	IS(Mf)6	8:56:00	1.3	Middle	2	1	29.10	8.30	21.80	128.8	8.80	5.4	6.8	
HKBCF	HY/2013/01	2018-05-23	Mid-Ebb	Sunny	IS(Mf)6	8:56:00	1.3	Middle	2	2	29.10	8.30	21.50	128.8	8.80	5.4	4.9	

Project	Works	Date (yyyy-mm-dd)	Tide	Weather Condition	Station	Time	Depth, m	Level	Level_Code	Replicate	Temperature, °C	pH	Salinity, ppt	DO, %	DO, mg/L	Turbidity, NTU	SS, mg/L	Site Observation
HKBCF	HY/2013/01	2018-05-23	Mid-Ebb	Sunny	IS(Mf)6	8:56:00		Bottom	3	1								
HKBCF	HY/2013/01	2018-05-23	Mid-Ebb	Sunny	IS(Mf)6	8:56:00		Bottom	3	2								
HKBCF	HY/2013/01	2018-05-23	Mid-Ebb	Sunny	IS5	9:06:00	1.0	Surface	1	1	29.00	8.20	21.20	118.4	8.10	5.7	6.8	
HKBCF	HY/2013/01	2018-05-23	Mid-Ebb	Sunny	IS5	9:06:00	1.0	Surface	1	2	29.00	8.20	20.90	118.4	8.10	5.7	6.5	
HKBCF	HY/2013/01	2018-05-23	Mid-Ebb	Sunny	IS5	9:06:00	4.4	Middle	2	1	28.90	8.20	21.60	114.9	7.90	7.3	7.1	
HKBCF	HY/2013/01	2018-05-23	Mid-Ebb	Sunny	IS5	9:06:00	4.4	Middle	2	2	28.90	8.20	21.40	114.9	7.90	7.3	7.5	
HKBCF	HY/2013/01	2018-05-23	Mid-Ebb	Sunny	IS5	9:06:00	7.8	Bottom	3	1	28.40	8.00	23.70	86.9	5.90	9.1	7.0	
HKBCF	HY/2013/01	2018-05-23	Mid-Ebb	Sunny	IS5	9:06:00	7.8	Bottom	3	2	28.40	8.00	23.40	86.9	5.90	9.1	7.8	
HKBCF	HY/2013/01	2018-05-23	Mid-Ebb	Sunny	SR3(N)	9:13:00	1.0	Surface	1	1	29.20	8.30	21.10	141.0	9.60	4.9	6.9	
HKBCF	HY/2013/01	2018-05-23	Mid-Ebb	Sunny	SR3(N)	9:13:00	1.0	Surface	1	2	29.20	8.30	20.90	141.0	9.60	4.9	6.1	
HKBCF	HY/2013/01	2018-05-23	Mid-Ebb	Sunny	SR3(N)	9:13:00		Middle	2	1								
HKBCF	HY/2013/01	2018-05-23	Mid-Ebb	Sunny	SR3(N)	9:13:00		Middle	2	2								
HKBCF	HY/2013/01	2018-05-23	Mid-Ebb	Sunny	SR3(N)	9:13:00	3.0	Bottom	3	1	29.10	8.30	21.60	127.5	8.70	7.8	5.0	
HKBCF	HY/2013/01	2018-05-23	Mid-Ebb	Sunny	SR3(N)	9:13:00	3.0	Bottom	3	2	29.10	8.30	21.30	127.5	8.70	7.8	5.8	
HKBCF	HY/2013/01	2018-05-23	Mid-Flood	Sunny	SR10A(N)	14:19:00	1.0	Surface	1	1	28.80	8.00	23.00	127.1	8.70	3.4	4.9	
HKBCF	HY/2013/01	2018-05-23	Mid-Flood	Sunny	SR10A(N)	14:19:00	1.0	Surface	1	2	28.80	8.00	22.70	127.1	8.70	3.5	4.7	
HKBCF	HY/2013/01	2018-05-23	Mid-Flood	Sunny	SR10A(N)	14:19:00	7.6	Middle	2	1	27.60	8.00	26.60	100.3	6.80	3.7	7.4	
HKBCF	HY/2013/01	2018-05-23	Mid-Flood	Sunny	SR10A(N)	14:19:00	7.6	Middle	2	2	27.60	8.00	26.30	100.3	6.80	3.7	5.9	
HKBCF	HY/2013/01	2018-05-23	Mid-Flood	Sunny	SR10A(N)	14:19:00	14.2	Bottom	3	1	26.80	8.10	28.70	86.1	5.90	3.9	8.0	
HKBCF	HY/2013/01	2018-05-23	Mid-Flood	Sunny	SR10A(N)	14:19:00	14.2	Bottom	3	2	26.80	8.10	28.30	86.1	5.90	3.8	8.1	
HKBCF	HY/2013/01	2018-05-23	Mid-Flood	Sunny	SR10B(N2)	14:15:00	1.0	Surface	1	1	27.80	8.00	26.70	107.4	7.30	4.0	3.4	
HKBCF	HY/2013/01	2018-05-23	Mid-Flood	Sunny	SR10B(N2)	14:15:00	1.0	Surface	1	2	27.70	8.00	26.40	107.4	7.30	4.1	3.9	
HKBCF	HY/2013/01	2018-05-23	Mid-Flood	Sunny	SR10B(N2)	14:15:00	3.7	Middle	2	1	26.70	8.00	29.90	89.0	6.00	4.9	4.7	
HKBCF	HY/2013/01	2018-05-23	Mid-Flood	Sunny	SR10B(N2)	14:15:00	3.7	Middle	2	2	26.70	8.00	29.60	89.0	6.00	4.9	6.5	
HKBCF	HY/2013/01	2018-05-23	Mid-Flood	Sunny	SR10B(N2)	14:15:00	6.4	Bottom	3	1	26.40	8.30	30.90	84.4	5.70	5.6	4.8	
HKBCF	HY/2013/01	2018-05-23	Mid-Flood	Sunny	SR10B(N2)	14:15:00	6.4	Bottom	3	2	26.20	8.30	30.80	84.4	5.70	5.6	6.7	
HKBCF	HY/2013/01	2018-05-23	Mid-Flood	Sunny	CSA	14:30:00	1.0	Surface	1	1	28.50	7.90	24.50	100.4	6.80	3.9	4.5	
HKBCF	HY/2013/01	2018-05-23	Mid-Flood	Sunny	CSA	14:30:00	1.0	Surface	1	2	28.30	8.10	24.00	99.1	6.80	3.9	5.1	
HKBCF	HY/2013/01	2018-05-23	Mid-Flood	Sunny	CSA	14:30:00	15.4	Middle	2	1	26.40	7.90	30.90	77.0	5.20	3.4	4.9	
HKBCF	HY/2013/01	2018-05-23	Mid-Flood	Sunny	CSA	14:30:00	15.4	Middle	2	2	26.00	8.10	31.00	76.6	5.20	3.5	4.5	
HKBCF	HY/2013/01	2018-05-23	Mid-Flood	Sunny	CSA	14:30:00	29.8	Bottom	3	1	26.60	8.10	30.30	72.8	4.90	3.6	6.0	
HKBCF	HY/2013/01	2018-05-23	Mid-Flood	Sunny	CSA	14:30:00	29.8	Bottom	3	2	26.20	8.10	30.40	72.7	5.00	3.3	6.5	
HKBCF	HY/2013/01	2018-05-23	Mid-Flood	Sunny	CS6	14:19:00	1.0	Surface	1	1	30.00	8.30	19.70	129.1	8.80	4.4	4.4	
HKBCF	HY/2013/01	2018-05-23	Mid-Flood	Sunny	CS6	14:19:00	1.0	Surface	1	2	29.60	8.30	19.80	128.3	8.80	4.1	4.0	
HKBCF	HY/2013/01	2018-05-23	Mid-Flood	Sunny	CS6	14:19:00	4.6	Middle	2	1	28.10	8.10	25.10	86.8	5.90	2.6	3.8	
HKBCF	HY/2013/01	2018-05-23	Mid-Flood	Sunny	CS6	14:19:00	4.6	Middle	2	2	27.70	8.10	25.20	86.5	5.90	2.6	5.0	
HKBCF	HY/2013/01	2018-05-23	Mid-Flood	Sunny	CS6	14:19:00	8.2	Bottom	3	1	26.80	8.10	29.50	74.2	5.00	6.9	4.0	
HKBCF	HY/2013/01	2018-05-23	Mid-Flood	Sunny	CS6	14:19:00	8.2	Bottom	3	2	26.40	8.10	29.60	74.0	5.00	6.8	4.9	
HKBCF	HY/2013/01	2018-05-23	Mid-Flood	Sunny	CS4	13:16:00	1.0	Surface	1	1	29.90	8.00	18.60	119.2	8.20	4.5	2.7	
HKBCF	HY/2013/01	2018-05-23	Mid-Flood	Sunny	CS4	13:16:00	1.0	Surface	1	2	29.50	8.10	18.70	118.4	8.10	4.5	3.5	
HKBCF	HY/2013/01	2018-05-23	Mid-Flood	Sunny	CS4	13:16:00	9.0	Middle	2	1	27.90	7.80	25.40	77.0	5.20	3.7	3.4	
HKBCF	HY/2013/01	2018-05-23	Mid-Flood	Sunny	CS4	13:16:00	9.0	Middle	2	2	27.50	8.00	25.50	76.8	5.30	3.7	2.8	
HKBCF	HY/2013/01	2018-05-23	Mid-Flood	Sunny	CS4	13:16:00	16.9	Bottom	3	1	26.70	7.80	29.60	66.1	4.50	10.3	4.9	
HKBCF	HY/2013/01	2018-05-23	Mid-Flood	Sunny	CS4	13:16:00	16.9	Bottom	3	2	26.30	8.00	29.70	66.0	4.50	10.2	3.2	
HKBCF	HY/2013/01	2018-05-23	Mid-Flood	Sunny	SR6	12:44:00	1.0	Surface	1	1	29.40	7.90	18.40	103.1	7.10	5.8	3.5	
HKBCF	HY/2013/01	2018-05-23	Mid-Flood	Sunny	SR6	12:44:00	1.0	Surface	1	2	29.00	8.00	18.50	102.7	7.10	5.7	2.1	
HKBCF	HY/2013/01	2018-05-23	Mid-Flood	Sunny	SR6	12:44:00		Middle	2	1								
HKBCF	HY/2013/01	2018-05-23	Mid-Flood	Sunny	SR6	12:44:00		Middle	2	2								
HKBCF	HY/2013/01	2018-05-23	Mid-Flood	Sunny	SR6	12:44:00	3.3	Bottom	3	1	28.60	8.00	18.90	95.3	6.70	5.6	4.2	
HKBCF	HY/2013/01	2018-05-23	Mid-Flood	Sunny	SR6	12:44:00	3.3	Bottom	3	2	28.60	8.00	18.90	95.3	6.70	5.4	3.6	
HKBCF	HY/2013/01	2018-05-23	Mid-Flood	Sunny	CS(Mf)3(N)	13:02:00	1.0	Surface	1	1	30.00	7.90	17.40	114.7	7.90	5.3	3.0	
HKBCF	HY/2013/01	2018-05-23	Mid-Flood	Sunny	CS(Mf)3(N)	13:02:00	1.0	Surface	1	2	29.60	8.10	17.50	113.7	7.90	5.1	2.2	
HKBCF	HY/2013/01	2018-05-23	Mid-Flood	Sunny	CS(Mf)3(N)	13:02:00	3.2	Middle	2	1	29.10	7.90	19.60	95.4	6.60	5.1	3.0	
HKBCF	HY/2013/01	2018-05-23	Mid-Flood	Sunny	CS(Mf)3(N)	13:02:00	3.2	Middle	2	2	28.70	8.00	19.90	94.6	6.60	5.2	3.5	
HKBCF	HY/2013/01	2018-05-23	Mid-Flood	Sunny	CS(Mf)3(N)	13:02:00	5.4	Bottom	3	1	29.00	7.90	20.30	92.2	6.30	6.0	6.0	
HKBCF	HY/2013/01	2018-05-23	Mid-Flood	Sunny	CS(Mf)3(N)	13:02:00	5.4	Bottom	3	2	28.60	8.00	20.40	91.0	6.30	5.8	4.1	
HKBCF	HY/2013/01	2018-05-23	Mid-Flood	Sunny	SR5(N)	13:36:00	1.0	Surface	1	1	29.30	8.00	19.90	115.9	7.90	4.9	2.7	
HKBCF	HY/2013/01	2018-05-23	Mid-Flood	Sunny	SR5(N)	13:36:00	1.0	Surface	1	2	28.90	8.20	20.00	115.1	7.90	4.9	3.0	
HKBCF	HY/2013/01	2018-05-23	Mid-Flood	Sunny	SR5(N)	13:36:00	4.6	Middle	2	1	28.70	7.90	22.70	92.4	6.30	6.6	4.0	
HKBCF	HY/2013/01	2018-05-23	Mid-Flood	Sunny	SR5(N)	13:36:00	4.6	Middle	2	2	28.30	8.10	22.70	92.5	6.40	6.1	5.3	
HKBCF	HY/2013/01	2018-05-23	Mid-Flood	Sunny	SR5(N)	13:36:00	8.1	Bottom	3	1	27.70	7.80	26.40	75.1	5.10	12.5	9.9	
HKBCF	HY/2013/01	2018-05-23	Mid-Flood	Sunny	SR5(N)	13:36:00	8.1	Bottom	3	2	27.30	8.00	26.50	74.4	5.10	12.4	10.3	
HKBCF	HY/2013/01	2018-05-23	Mid-Flood	Sunny	IS10(N)	13:43:00	1.0	Surface	1	1	29.50	8.10	19.50	133.0	9.10	4.5	3.5	
HKBCF	HY/2013/01	2018-05-23	Mid-Flood	Sunny	IS10(N)	13:43:00	1.0	Surface	1	2	29.10	8.10	18.90	127.9	8.90	4.5	4.1	
HKBCF	HY/2013/01	2018-05-23	Mid-Flood	Sunny	IS10(N)	13:43:00	6.1	Middle	2	1	28.30	7.90	24.50	84.9	5.80	5.4	7.5	
HKBCF	HY/2013/01	2018-05-23	Mid-Flood	Sunny	IS10(N)	13:43:00	6.1	Middle	2	2	27.90	8.10	24.80	84.3	5.80	5.4	8.6	
HKBCF	HY/2013/01	2018-05-23	Mid-Flood	Sunny	IS10(N)	13:43:00	11.2	Bottom	3	1	27.40	7.80	27.40	71.1	4.80	15.7	9.1	
HKBCF	HY/2013/01	2018-05-23	Mid-Flood	Sunny	IS10(N)	13:43:00	11.2	Bottom	3	2	27.00	8.00	27.40	71.2	4.90	15.7	10.4	

Project	Works	Date (yyyy-mm-dd)	Tide	Weather Condition	Station	Time	Depth, m	Level	Level_Code	Replicate	Temperature, °C	pH	Salinity, ppt	DO, %	DO, mg/L	Turbidity, NTU	SS, mg/L	Site Observation
HKBCF	HY/2013/01	2018-05-23	Mid-Flood	Sunny	IS(Mf)11	13:49:00	1.0	Surface	1	1	29.70	8.10	19.60	137.8	9.40	4.5	3.8	
HKBCF	HY/2013/01	2018-05-23	Mid-Flood	Sunny	IS(Mf)11	13:49:00	1.0	Surface	1	2	29.30	8.10	19.70	137.3	9.40	4.5	4.4	
HKBCF	HY/2013/01	2018-05-23	Mid-Flood	Sunny	IS(Mf)11	13:49:00	5.6	Middle	2	1	28.50	7.90	23.10	89.3	6.10	7.4	7.5	
HKBCF	HY/2013/01	2018-05-23	Mid-Flood	Sunny	IS(Mf)11	13:49:00	5.6	Middle	2	2	28.10	8.10	23.00	89.2	6.10	7.4	6.4	
HKBCF	HY/2013/01	2018-05-23	Mid-Flood	Sunny	IS(Mf)11	13:49:00	10.1	Bottom	3	1	27.40	7.80	27.20	72.0	4.90	11.4	6.0	
HKBCF	HY/2013/01	2018-05-23	Mid-Flood	Sunny	IS(Mf)11	13:49:00	10.1	Bottom	3	2	27.00	8.00	27.40	71.8	4.90	11.4	6.4	
HKBCF	HY/2013/01	2018-05-23	Mid-Flood	Sunny	CS(Mf)5	13:38:00	1.0	Surface	1	1	29.20	8.00	20.00	136.5	9.40	4.8	7.9	
HKBCF	HY/2013/01	2018-05-23	Mid-Flood	Sunny	CS(Mf)5	13:38:00	1.0	Surface	1	2	29.20	8.00	19.90	136.5	9.40	4.8	7.6	
HKBCF	HY/2013/01	2018-05-23	Mid-Flood	Sunny	CS(Mf)5	13:38:00	6.6	Middle	2	1	26.60	8.00	29.10	79.1	5.40	4.3	8.2	
HKBCF	HY/2013/01	2018-05-23	Mid-Flood	Sunny	CS(Mf)5	13:38:00	6.6	Middle	2	2	26.60	8.00	28.90	79.1	5.40	4.3	7.8	
HKBCF	HY/2013/01	2018-05-23	Mid-Flood	Sunny	CS(Mf)5	13:38:00	12.2	Bottom	3	1	26.10	8.40	31.10	76.6	5.20	13.0	8.9	
HKBCF	HY/2013/01	2018-05-23	Mid-Flood	Sunny	CS(Mf)5	13:38:00	12.2	Bottom	3	2	26.10	8.40	30.70	76.6	5.20	13.1	8.0	
HKBCF	HY/2013/01	2018-05-23	Mid-Flood	Sunny	SR7	13:58:00	1.0	Surface	1	1	30.10	8.40	19.10	132.4	9.00	5.7	5.2	
HKBCF	HY/2013/01	2018-05-23	Mid-Flood	Sunny	SR7	13:58:00	1.0	Surface	1	2	29.80	8.40	18.00	132.6	9.10	5.7	5.4	
HKBCF	HY/2013/01	2018-05-23	Mid-Flood	Sunny	SR7	13:58:00		Middle	2	1								
HKBCF	HY/2013/01	2018-05-23	Mid-Flood	Sunny	SR7	13:58:00		Middle	2	2								
HKBCF	HY/2013/01	2018-05-23	Mid-Flood	Sunny	SR7	13:58:00	3.1	Bottom	3	1	28.60	8.10	22.60	96.0	6.60	8.1	6.0	
HKBCF	HY/2013/01	2018-05-23	Mid-Flood	Sunny	SR7	13:58:00	3.1	Bottom	3	2	28.20	8.10	22.50	95.7	6.60	8.1	7.0	
HKBCF	HY/2013/01	2018-05-23	Mid-Flood	Sunny	IS17	13:21:00	1.0	Surface	1	1	29.40	8.00	20.80	157.1	10.70	4.9	5.3	
HKBCF	HY/2013/01	2018-05-23	Mid-Flood	Sunny	IS17	13:21:00	1.0	Surface	1	2	29.40	8.00	20.60	157.1	10.70	4.9	5.2	
HKBCF	HY/2013/01	2018-05-23	Mid-Flood	Sunny	IS17	13:21:00	5.7	Middle	2	1	28.20	8.00	23.30	100.2	6.90	5.3	4.5	
HKBCF	HY/2013/01	2018-05-23	Mid-Flood	Sunny	IS17	13:21:00	5.7	Middle	2	2	28.10	8.00	23.00	100.2	6.90	5.3	3.5	
HKBCF	HY/2013/01	2018-05-23	Mid-Flood	Sunny	IS17	13:21:00	10.3	Bottom	3	1	27.70	8.30	24.80	92.6	6.40	4.5	4.3	
HKBCF	HY/2013/01	2018-05-23	Mid-Flood	Sunny	IS17	13:21:00	10.3	Bottom	3	2	27.80	8.30	24.40	92.6	6.40	4.7	4.5	
HKBCF	HY/2013/01	2018-05-23	Mid-Flood	Sunny	IS(Mf)16	13:13:00	1.0	Surface	1	1	29.10	8.00	20.30	137.4	9.50	5.6	3.9	
HKBCF	HY/2013/01	2018-05-23	Mid-Flood	Sunny	IS(Mf)16	13:13:00	1.0	Surface	1	2	29.10	8.00	20.10	137.4	9.50	5.8	4.6	
HKBCF	HY/2013/01	2018-05-23	Mid-Flood	Sunny	IS(Mf)16	13:13:00		Middle	2	1								
HKBCF	HY/2013/01	2018-05-23	Mid-Flood	Sunny	IS(Mf)16	13:13:00		Middle	2	2								
HKBCF	HY/2013/01	2018-05-23	Mid-Flood	Sunny	IS(Mf)16	13:13:00	4.9	Bottom	3	1	28.30	8.30	23.00	99.3	6.80	7.0	5.1	
HKBCF	HY/2013/01	2018-05-23	Mid-Flood	Sunny	IS(Mf)16	13:13:00	4.9	Bottom	3	2	28.30	8.30	22.80	99.3	6.80	7.0	6.3	
HKBCF	HY/2013/01	2018-05-23	Mid-Flood	Sunny	IS8	12:51:00	1.0	Surface	1	1	29.30	8.10	19.80	124.5	8.60	6.4	5.8	
HKBCF	HY/2013/01	2018-05-23	Mid-Flood	Sunny	IS8	12:51:00	1.0	Surface	1	2	29.30	8.10	19.60	124.5	8.60	6.4	4.0	
HKBCF	HY/2013/01	2018-05-23	Mid-Flood	Sunny	IS8	12:51:00		Middle	2	1								
HKBCF	HY/2013/01	2018-05-23	Mid-Flood	Sunny	IS8	12:51:00		Middle	2	2								
HKBCF	HY/2013/01	2018-05-23	Mid-Flood	Sunny	IS8	12:51:00	2.9	Bottom	3	1	28.90	8.40	20.80	114.4	7.90	8.8	6.2	
HKBCF	HY/2013/01	2018-05-23	Mid-Flood	Sunny	IS8	12:51:00	2.9	Bottom	3	2	28.90	8.40	20.60	114.4	7.90	8.9	6.0	
HKBCF	HY/2013/01	2018-05-23	Mid-Flood	Sunny	SR4(N)	12:57:00	1.0	Surface	1	1	29.70	8.30	19.90	148.9	10.20	5.5	7.3	
HKBCF	HY/2013/01	2018-05-23	Mid-Flood	Sunny	SR4(N)	12:57:00	1.0	Surface	1	2	29.70	8.30	19.70	148.9	10.20	5.9	8.2	
HKBCF	HY/2013/01	2018-05-23	Mid-Flood	Sunny	SR4(N)	12:57:00		Middle	2	1								
HKBCF	HY/2013/01	2018-05-23	Mid-Flood	Sunny	SR4(N)	12:57:00		Middle	2	2								
HKBCF	HY/2013/01	2018-05-23	Mid-Flood	Sunny	SR4(N)	12:57:00	2.4	Bottom	3	1	29.50	8.20	20.60	142.2	9.70	5.8	7.9	
HKBCF	HY/2013/01	2018-05-23	Mid-Flood	Sunny	SR4(N)	12:57:00	2.4	Bottom	3	2	29.60	8.20	20.30	142.2	9.70	5.8	7.9	
HKBCF	HY/2013/01	2018-05-23	Mid-Flood	Sunny	IS(Mf)9	12:41:00	1.0	Surface	1	1	30.00	8.50	20.60	184.0	12.40	3.7	7.6	
HKBCF	HY/2013/01	2018-05-23	Mid-Flood	Sunny	IS(Mf)9	12:41:00	1.0	Surface	1	2	30.00	8.50	20.30	184.0	12.40	3.7	7.4	
HKBCF	HY/2013/01	2018-05-23	Mid-Flood	Sunny	IS(Mf)9	12:41:00		Middle	2	1								
HKBCF	HY/2013/01	2018-05-23	Mid-Flood	Sunny	IS(Mf)9	12:41:00		Middle	2	2								
HKBCF	HY/2013/01	2018-05-23	Mid-Flood	Sunny	IS(Mf)9	12:41:00	2.3	Bottom	3	1	29.90	8.50	21.00	185.6	12.60	4.0	7.4	
HKBCF	HY/2013/01	2018-05-23	Mid-Flood	Sunny	IS(Mf)9	12:41:00	2.3	Bottom	3	2	29.90	8.50	20.70	185.6	12.60	4.0	6.5	
HKBCF	HY/2013/01	2018-05-23	Mid-Flood	Sunny	IS7	12:33:00		Surface	1	1								
HKBCF	HY/2013/01	2018-05-23	Mid-Flood	Sunny	IS7	12:33:00		Surface	1	2								
HKBCF	HY/2013/01	2018-05-23	Mid-Flood	Sunny	IS7	12:33:00	1.5	Middle	2	1	29.60	8.40	21.00	180.7	12.30	4.7	5.4	
HKBCF	HY/2013/01	2018-05-23	Mid-Flood	Sunny	IS7	12:33:00	1.5	Middle	2	2	29.60	8.40	20.70	180.7	12.30	4.7	5.8	
HKBCF	HY/2013/01	2018-05-23	Mid-Flood	Sunny	IS7	12:33:00		Bottom	3	1								
HKBCF	HY/2013/01	2018-05-23	Mid-Flood	Sunny	IS7	12:33:00		Bottom	3	2								
HKBCF	HY/2013/01	2018-05-23	Mid-Flood	Sunny	IS(Mf)6	12:24:00		Surface	1	1								
HKBCF	HY/2013/01	2018-05-23	Mid-Flood	Sunny	IS(Mf)6	12:24:00		Surface	1	2								
HKBCF	HY/2013/01	2018-05-23	Mid-Flood	Sunny	IS(Mf)6	12:24:00	1.4	Middle	2	1	29.60	8.40	21.60	153.5	10.40	5.4	6.3	
HKBCF	HY/2013/01	2018-05-23	Mid-Flood	Sunny	IS(Mf)6	12:24:00	1.4	Middle	2	2	29.60	8.40	21.30	153.5	10.40	5.4	5.0	
HKBCF	HY/2013/01	2018-05-23	Mid-Flood	Sunny	IS(Mf)6	12:24:00		Bottom	3	1								
HKBCF	HY/2013/01	2018-05-23	Mid-Flood	Sunny	IS(Mf)6	12:24:00		Bottom	3	2								
HKBCF	HY/2013/01	2018-05-23	Mid-Flood	Sunny	IS5	12:14:00	1.0	Surface	1	1	29.80	7.90	21.90	156.4	10.50	5.5	10.0	
HKBCF	HY/2013/01	2018-05-23	Mid-Flood	Sunny	IS5	12:14:00	1.0	Surface	1	2	29.80	7.90	21.70	156.4	10.50	5.6	10.8	
HKBCF	HY/2013/01	2018-05-23	Mid-Flood	Sunny	IS5	12:14:00	4.2	Middle	2	1	28.20	7.90	24.10	80.5	5.50	7.0	10.5	
HKBCF	HY/2013/01	2018-05-23	Mid-Flood	Sunny	IS5	12:14:00	4.2	Middle	2	2	28.20	7.90	23.80	80.5	5.50	7.0	11.4	
HKBCF	HY/2013/01	2018-05-23	Mid-Flood	Sunny	IS5	12:14:00	7.3	Bottom	3	1	27.60	8.30	26.00	78.8	5.40	11.2	13.1	
HKBCF	HY/2013/01	2018-05-23	Mid-Flood	Sunny	IS5	12:14:00	7.3	Bottom	3	2	27.60	8.30	25.80	78.8	5.40	11.2	13.2	
HKBCF	HY/2013/01	2018-05-23	Mid-Flood	Sunny	SR3(N)	12:07:00	1.0	Surface	1	1	29.30	8.20	21.70	141.0	9.60	5.5	5.9	
HKBCF	HY/2013/01	2018-05-23	Mid-Flood	Sunny	SR3(N)	12:07:00	1.0	Surface	1	2	29.30	8.20	21.40	141.0	9.60	5.5	7.5	

Project	Works	Date (yyyy-mm-dd)	Tide	Weather Condition	Station	Time	Depth, m	Level	Level_Code	Replicate	Temperature, °C	pH	Salinity, ppt	DO, %	DO, mg/L	Turbidity, NTU	SS, mg/L	Site Observation
HKBCF	HY/2013/01	2018-05-23	Mid-Flood	Sunny	SR3(N)	12:07:00		Middle	2	1								
HKBCF	HY/2013/01	2018-05-23	Mid-Flood	Sunny	SR3(N)	12:07:00		Middle	2	2								
HKBCF	HY/2013/01	2018-05-23	Mid-Flood	Sunny	SR3(N)	12:07:00	2.3	Bottom	3	1	28.80	8.30	22.60	121.2	8.30	6.5	6.1	
HKBCF	HY/2013/01	2018-05-23	Mid-Flood	Sunny	SR3(N)	12:07:00	2.3	Bottom	3	2	28.90	8.30	22.40	121.2	8.30	6.7	6.7	
HKBCF	HY/2013/01	2018-05-25	Mid-Ebb	Sunny	SR10A(N)	9:07:00	1.0	Surface	1	1	27.80	8.10	25.90	94.4	6.40	2.3	4.0	
HKBCF	HY/2013/01	2018-05-25	Mid-Ebb	Sunny	SR10A(N)	9:07:00	1.0	Surface	1	2	27.80	7.90	25.60	97.9	6.70	2.4	4.0	
HKBCF	HY/2013/01	2018-05-25	Mid-Ebb	Sunny	SR10A(N)	9:07:00	6.0	Middle	2	1	27.60	8.10	26.60	91.4	6.20	2.5	2.9	
HKBCF	HY/2013/01	2018-05-25	Mid-Ebb	Sunny	SR10A(N)	9:07:00	6.0	Middle	2	2	27.60	7.90	26.30	95.0	6.50	2.6	2.8	
HKBCF	HY/2013/01	2018-05-25	Mid-Ebb	Sunny	SR10A(N)	9:07:00	11.0	Bottom	3	1	27.50	8.10	27.00	87.5	6.00	3.0	4.5	
HKBCF	HY/2013/01	2018-05-25	Mid-Ebb	Sunny	SR10A(N)	9:07:00	11.0	Bottom	3	2	27.50	7.90	26.70	92.0	6.30	3.0	5.7	
HKBCF	HY/2013/01	2018-05-25	Mid-Ebb	Sunny	SR10B(N2)	9:15:00	1.0	Surface	1	1	27.60	8.10	26.70	91.3	6.20	3.0	6.6	
HKBCF	HY/2013/01	2018-05-25	Mid-Ebb	Sunny	SR10B(N2)	9:15:00	1.0	Surface	1	2	27.60	8.10	26.50	95.5	6.50	3.1	6.8	
HKBCF	HY/2013/01	2018-05-25	Mid-Ebb	Sunny	SR10B(N2)	9:15:00	3.4	Middle	2	1	27.50	8.10	26.90	90.0	6.10	3.3	6.2	
HKBCF	HY/2013/01	2018-05-25	Mid-Ebb	Sunny	SR10B(N2)	9:15:00	3.4	Middle	2	2	27.50	8.10	26.70	90.2	6.20	3.4	5.0	
HKBCF	HY/2013/01	2018-05-25	Mid-Ebb	Sunny	SR10B(N2)	9:15:00	5.8	Bottom	3	1	27.20	8.10	28.20	83.6	5.70	4.2	6.0	
HKBCF	HY/2013/01	2018-05-25	Mid-Ebb	Sunny	SR10B(N2)	9:15:00	5.8	Bottom	3	2	27.20	8.00	27.80	87.7	6.00	4.3	5.6	
HKBCF	HY/2013/01	2018-05-25	Mid-Ebb	Sunny	CSA	9:36:00	1.0	Surface	1	1	29.10	7.90	21.80	104.8	7.10	1.7	7.7	
HKBCF	HY/2013/01	2018-05-25	Mid-Ebb	Sunny	CSA	9:36:00	1.0	Surface	1	2	28.70	8.10	21.80	104.1	7.10	1.9	6.6	
HKBCF	HY/2013/01	2018-05-25	Mid-Ebb	Sunny	CSA	9:36:00	16.7	Middle	2	1	26.70	7.70	30.70	72.0	4.90	2.3	6.9	
HKBCF	HY/2013/01	2018-05-25	Mid-Ebb	Sunny	CSA	9:36:00	16.7	Middle	2	2	26.30	7.90	30.70	71.8	4.90	2.6	7.7	
HKBCF	HY/2013/01	2018-05-25	Mid-Ebb	Sunny	CSA	9:36:00	32.4	Bottom	3	1	26.70	7.70	30.80	71.4	4.80	3.4	8.1	
HKBCF	HY/2013/01	2018-05-25	Mid-Ebb	Sunny	CSA	9:36:00	32.4	Bottom	3	2	26.30	7.80	31.00	71.1	4.80	3.6	9.9	
HKBCF	HY/2013/01	2018-05-25	Mid-Ebb	Sunny	CS6	9:48:00	1.0	Surface	1	1	29.20	8.00	21.00	104.1	7.10	2.8	5.5	
HKBCF	HY/2013/01	2018-05-25	Mid-Ebb	Sunny	CS6	9:48:00	1.0	Surface	1	2	28.80	8.00	21.00	103.4	7.10	2.7	4.7	
HKBCF	HY/2013/01	2018-05-25	Mid-Ebb	Sunny	CS6	9:48:00	4.6	Middle	2	1	28.40	7.90	24.30	92.3	6.30	2.5	5.0	
HKBCF	HY/2013/01	2018-05-25	Mid-Ebb	Sunny	CS6	9:48:00	4.6	Middle	2	2	28.00	8.00	24.40	91.7	6.30	2.5	6.0	
HKBCF	HY/2013/01	2018-05-25	Mid-Ebb	Sunny	CS6	9:48:00	8.2	Bottom	3	1	26.80	7.90	30.50	74.2	5.00	5.9	4.3	
HKBCF	HY/2013/01	2018-05-25	Mid-Ebb	Sunny	CS6	9:48:00	8.2	Bottom	3	2	26.40	7.90	30.70	73.6	5.00	5.5	4.7	
HKBCF	HY/2013/01	2018-05-25	Mid-Ebb	Sunny	CS4	10:56:00	1.0	Surface	1	1	29.40	8.00	19.10	105.9	7.30	2.1	3.4	
HKBCF	HY/2013/01	2018-05-25	Mid-Ebb	Sunny	CS4	10:56:00	1.0	Surface	1	2	29.00	8.10	19.10	104.9	7.30	2.1	4.8	
HKBCF	HY/2013/01	2018-05-25	Mid-Ebb	Sunny	CS4	10:56:00	8.3	Middle	2	1	28.00	7.80	27.30	76.8	5.20	4.0	3.8	
HKBCF	HY/2013/01	2018-05-25	Mid-Ebb	Sunny	CS4	10:56:00	8.3	Middle	2	2	27.60	8.00	27.40	76.5	5.20	4.0	4.0	
HKBCF	HY/2013/01	2018-05-25	Mid-Ebb	Sunny	CS4	10:56:00	15.5	Bottom	3	1	26.90	7.80	30.00	67.1	4.50	8.5	4.6	
HKBCF	HY/2013/01	2018-05-25	Mid-Ebb	Sunny	CS4	10:56:00	15.5	Bottom	3	2	26.50	7.90	30.10	66.9	4.50	8.6	6.5	
HKBCF	HY/2013/01	2018-05-25	Mid-Ebb	Sunny	SR6	11:27:00	1.0	Surface	1	1	29.10	7.90	20.90	91.8	6.30	6.6	6.0	
HKBCF	HY/2013/01	2018-05-25	Mid-Ebb	Sunny	SR6	11:27:00	1.0	Surface	1	2	28.80	8.00	20.70	90.8	6.30	6.7	5.7	
HKBCF	HY/2013/01	2018-05-25	Mid-Ebb	Sunny	SR6	11:27:00		Middle	2	1								
HKBCF	HY/2013/01	2018-05-25	Mid-Ebb	Sunny	SR6	11:27:00		Middle	2	2								
HKBCF	HY/2013/01	2018-05-25	Mid-Ebb	Sunny	SR6	11:27:00	3.3	Bottom	3	1	28.10	7.80	25.00	73.5	5.00	7.8	6.0	
HKBCF	HY/2013/01	2018-05-25	Mid-Ebb	Sunny	SR6	11:27:00	3.3	Bottom	3	2	27.80	7.90	25.10	73.2	5.00	7.8	6.3	
HKBCF	HY/2013/01	2018-05-25	Mid-Ebb	Sunny	CS(MF)3(N)	11:08:00	1.0	Surface	1	1	29.40	8.00	18.30	103.2	7.10	2.8	4.8	
HKBCF	HY/2013/01	2018-05-25	Mid-Ebb	Sunny	CS(MF)3(N)	11:08:00	1.0	Surface	1	2	29.10	8.10	18.40	102.4	7.10	3.0	4.1	
HKBCF	HY/2013/01	2018-05-25	Mid-Ebb	Sunny	CS(MF)3(N)	11:08:00	3.6	Middle	2	1	28.80	7.90	22.00	86.9	5.90	6.6	5.3	
HKBCF	HY/2013/01	2018-05-25	Mid-Ebb	Sunny	CS(MF)3(N)	11:08:00	3.6	Middle	2	2	28.50	8.00	22.00	86.2	5.90	6.4	4.1	
HKBCF	HY/2013/01	2018-05-25	Mid-Ebb	Sunny	CS(MF)3(N)	11:08:00	6.2	Bottom	3	1	28.60	7.90	22.90	84.0	5.70	8.2	5.8	
HKBCF	HY/2013/01	2018-05-25	Mid-Ebb	Sunny	CS(MF)3(N)	11:08:00	6.2	Bottom	3	2	28.20	8.00	23.00	83.8	5.80	8.2	5.4	
HKBCF	HY/2013/01	2018-05-25	Mid-Ebb	Sunny	SR5(N)	10:34:00	1.0	Surface	1	1	29.80	8.00	17.70	104.6	7.20	3.3	3.9	
HKBCF	HY/2013/01	2018-05-25	Mid-Ebb	Sunny	SR5(N)	10:34:00	1.0	Surface	1	2	29.40	8.10	17.70	103.9	7.20	3.3	3.6	
HKBCF	HY/2013/01	2018-05-25	Mid-Ebb	Sunny	SR5(N)	10:34:00	4.7	Middle	2	1	29.00	7.90	20.90	87.7	6.00	5.8	5.7	
HKBCF	HY/2013/01	2018-05-25	Mid-Ebb	Sunny	SR5(N)	10:34:00	4.7	Middle	2	2	28.60	8.00	20.90	87.2	6.00	5.8	5.8	
HKBCF	HY/2013/01	2018-05-25	Mid-Ebb	Sunny	SR5(N)	10:34:00	8.3	Bottom	3	1	27.70	7.90	26.90	73.1	5.00	13.1	4.7	
HKBCF	HY/2013/01	2018-05-25	Mid-Ebb	Sunny	SR5(N)	10:34:00	8.3	Bottom	3	2	27.30	8.00	27.10	72.6	4.90	13.2	6.1	
HKBCF	HY/2013/01	2018-05-25	Mid-Ebb	Sunny	IS10(N)	10:28:00	1.0	Surface	1	1	29.20	8.00	18.70	99.9	6.90	5.2	4.1	
HKBCF	HY/2013/01	2018-05-25	Mid-Ebb	Sunny	IS10(N)	10:28:00	1.0	Surface	1	2	28.90	8.10	18.80	99.4	6.90	5.2	4.5	
HKBCF	HY/2013/01	2018-05-25	Mid-Ebb	Sunny	IS10(N)	10:28:00	6.2	Middle	2	1	28.00	7.80	25.80	75.3	5.10	5.9	4.4	
HKBCF	HY/2013/01	2018-05-25	Mid-Ebb	Sunny	IS10(N)	10:28:00	6.2	Middle	2	2	27.60	8.00	25.90	75.0	5.10	5.9	3.6	
HKBCF	HY/2013/01	2018-05-25	Mid-Ebb	Sunny	IS10(N)	10:28:00	11.3	Bottom	3	1	27.40	7.80	28.20	70.9	4.80	7.9	4.0	
HKBCF	HY/2013/01	2018-05-25	Mid-Ebb	Sunny	IS10(N)	10:28:00	11.3	Bottom	3	2	27.00	7.90	28.30	70.6	4.80	7.3	5.1	
HKBCF	HY/2013/01	2018-05-25	Mid-Ebb	Sunny	IS(MF)11	10:22:00	1.0	Surface	1	1	29.50	8.00	18.20	104.1	7.20	4.1	4.9	
HKBCF	HY/2013/01	2018-05-25	Mid-Ebb	Sunny	IS(MF)11	10:22:00	1.0	Surface	1	2	29.10	8.10	18.20	103.5	7.20	4.1	5.3	
HKBCF	HY/2013/01	2018-05-25	Mid-Ebb	Sunny	IS(MF)11	10:22:00	5.6	Middle	2	1	28.90	8.00	21.20	89.3	6.10	4.5	4.2	
HKBCF	HY/2013/01	2018-05-25	Mid-Ebb	Sunny	IS(MF)11	10:22:00	5.6	Middle	2	2	28.50	8.10	21.30	89.0	6.10	4.8	3.2	
HKBCF	HY/2013/01	2018-05-25	Mid-Ebb	Sunny	IS(MF)11	10:22:00	10.2	Bottom	3	1	27.50	7.90	27.60	73.2	5.00	6.2	3.0	
HKBCF	HY/2013/01	2018-05-25	Mid-Ebb	Sunny	IS(MF)11	10:22:00	10.2	Bottom	3	2	27.20	7.90	27.70	72.7	5.00	6.2	5.2	
HKBCF	HY/2013/01	2018-05-25	Mid-Ebb	Sunny	CS(MF)5	9:54:00	1.0	Surface	1	1	28.20	8.10	23.70	95.7	6.50	3.5	5.3	
HKBCF	HY/2013/01	2018-05-25	Mid-Ebb	Sunny	CS(MF)5	9:54:00	1.0	Surface	1	2	28.20	8.10	23.50	99.2	6.80	3.5	5.4	
HKBCF	HY/2013/01	2018-05-25	Mid-Ebb	Sunny	CS(MF)5	9:54:00	6.3	Middle	2	1	26.80	8.00	29.30	79.2	5.40	2.6	7.6	
HKBCF	HY/2013/01	2018-05-25	Mid-Ebb	Sunny	CS(MF)5	9:54:00	6.3	Middle	2	2	26.80	8.00	29.10	83.2	5.70	2.7	9.4	



Project	Works	Date (yyyy-mm-dd)	Tide	Weather Condition	Station	Time	Depth, m	Level	Level_Code	Replicate	Temperature, °C	pH	Salinity, ppt	DO, %	DO, mg/L	Turbidity, NTU	SS, mg/L	Site Observation
HKBCF	HY/2013/01	2018-05-25	Mid-Ebb	Sunny	CS(Mf)5	9:54:00	11.5	Bottom	3	1	26.60	8.00	30.40	74.4	5.00	4.2	7.4	
HKBCF	HY/2013/01	2018-05-25	Mid-Ebb	Sunny	CS(Mf)5	9:54:00	11.5	Bottom	3	2	26.50	8.00	30.10	76.4	5.20	4.4	8.3	
HKBCF	HY/2013/01	2018-05-25	Mid-Ebb	Sunny	SR7	10:15:00	1.0	Surface	1	1	29.50	8.00	18.10	107.5	7.40	3.0	7.1	
HKBCF	HY/2013/01	2018-05-25	Mid-Ebb	Sunny	SR7	10:15:00	1.0	Surface	1	2	29.20	8.10	18.10	106.8	7.40	2.9	5.9	
HKBCF	HY/2013/01	2018-05-25	Mid-Ebb	Sunny	SR7	10:15:00		Middle	2	1								
HKBCF	HY/2013/01	2018-05-25	Mid-Ebb	Sunny	SR7	10:15:00		Middle	2	2								
HKBCF	HY/2013/01	2018-05-25	Mid-Ebb	Sunny	SR7	10:15:00	3.3	Bottom	3	1	29.20	8.00	19.80	100.1	6.90	4.5	7.7	
HKBCF	HY/2013/01	2018-05-25	Mid-Ebb	Sunny	SR7	10:15:00	3.3	Bottom	3	2	28.80	8.10	19.80	99.4	6.90	4.6	6.0	
HKBCF	HY/2013/01	2018-05-25	Mid-Ebb	Sunny	IS17	10:20:00	1.0	Surface	1	1	29.00	8.20	19.50	104.3	7.20	5.0	5.4	
HKBCF	HY/2013/01	2018-05-25	Mid-Ebb	Sunny	IS17	10:20:00	1.0	Surface	1	2	29.00	8.30	19.30	104.8	7.30	5.1	5.3	
HKBCF	HY/2013/01	2018-05-25	Mid-Ebb	Sunny	IS17	10:20:00	5.5	Middle	2	1	27.30	8.00	27.30	74.4	5.10	8.2	6.2	
HKBCF	HY/2013/01	2018-05-25	Mid-Ebb	Sunny	IS17	10:20:00	5.5	Middle	2	2	27.30	8.00	27.00	74.9	5.10	8.2	5.9	
HKBCF	HY/2013/01	2018-05-25	Mid-Ebb	Sunny	IS17	10:20:00	10.0	Bottom	3	1	27.10	8.00	28.70	80.2	5.40	3.7	7.1	
HKBCF	HY/2013/01	2018-05-25	Mid-Ebb	Sunny	IS17	10:20:00	10.0	Bottom	3	2	27.00	8.10	28.40	80.8	5.50	3.7	9.0	
HKBCF	HY/2013/01	2018-05-25	Mid-Ebb	Sunny	IS(Mf)16	10:26:00	1.0	Surface	1	1	28.40	8.10	23.60	103.1	7.00	5.1	7.7	
HKBCF	HY/2013/01	2018-05-25	Mid-Ebb	Sunny	IS(Mf)16	10:26:00	1.0	Surface	1	2	28.40	8.20	23.50	103.9	7.10	5.3	7.9	
HKBCF	HY/2013/01	2018-05-25	Mid-Ebb	Sunny	IS(Mf)16	10:26:00		Middle	2	1								
HKBCF	HY/2013/01	2018-05-25	Mid-Ebb	Sunny	IS(Mf)16	10:26:00		Middle	2	2								
HKBCF	HY/2013/01	2018-05-25	Mid-Ebb	Sunny	IS(Mf)16	10:26:00	4.8	Bottom	3	1	27.90	8.10	25.70	94.5	6.40	4.8	8.3	
HKBCF	HY/2013/01	2018-05-25	Mid-Ebb	Sunny	IS(Mf)16	10:26:00	4.8	Bottom	3	2	27.90	8.10	25.40	94.8	6.50	4.8	10.2	
HKBCF	HY/2013/01	2018-05-25	Mid-Ebb	Sunny	IS8	10:50:00	1.0	Surface	1	1	29.20	8.30	21.40	122.9	8.40	2.5	5.6	
HKBCF	HY/2013/01	2018-05-25	Mid-Ebb	Sunny	IS8	10:50:00	1.0	Surface	1	2	29.20	8.30	21.10	123.4	8.40	2.6	6.3	
HKBCF	HY/2013/01	2018-05-25	Mid-Ebb	Sunny	IS8	10:50:00		Middle	2	1								
HKBCF	HY/2013/01	2018-05-25	Mid-Ebb	Sunny	IS8	10:50:00		Middle	2	2								
HKBCF	HY/2013/01	2018-05-25	Mid-Ebb	Sunny	IS8	10:50:00	3.3	Bottom	3	1	28.20	7.80	24.80	65.8	4.50	3.2	7.4	
HKBCF	HY/2013/01	2018-05-25	Mid-Ebb	Sunny	IS8	10:50:00	3.3	Bottom	3	2	28.30	7.80	24.20	66.3	4.50	3.3	6.8	
HKBCF	HY/2013/01	2018-05-25	Mid-Ebb	Sunny	SR4(N)	10:43:00	1.0	Surface	1	1	29.20	8.20	21.40	110.9	7.60	5.4	5.6	
HKBCF	HY/2013/01	2018-05-25	Mid-Ebb	Sunny	SR4(N)	10:43:00	1.0	Surface	1	2	29.20	8.20	21.20	111.4	7.50	5.5	4.7	
HKBCF	HY/2013/01	2018-05-25	Mid-Ebb	Sunny	SR4(N)	10:43:00		Middle	2	1								
HKBCF	HY/2013/01	2018-05-25	Mid-Ebb	Sunny	SR4(N)	10:43:00		Middle	2	2								
HKBCF	HY/2013/01	2018-05-25	Mid-Ebb	Sunny	SR4(N)	10:43:00	2.8	Bottom	3	1	29.10	8.20	21.50	108.8	7.40	8.7	3.8	
HKBCF	HY/2013/01	2018-05-25	Mid-Ebb	Sunny	SR4(N)	10:43:00	2.8	Bottom	3	2	29.10	8.20	21.30	109.2	7.40	8.8	4.1	
HKBCF	HY/2013/01	2018-05-25	Mid-Ebb	Sunny	IS(Mf)9	10:59:00	1.0	Surface	1	1	29.10	8.40	21.90	126.5	8.60	4.5	2.8	
HKBCF	HY/2013/01	2018-05-25	Mid-Ebb	Sunny	IS(Mf)9	10:59:00	1.0	Surface	1	2	29.10	8.30	21.80	126.8	8.60	4.6	2.7	
HKBCF	HY/2013/01	2018-05-25	Mid-Ebb	Sunny	IS(Mf)9	10:59:00		Middle	2	1								
HKBCF	HY/2013/01	2018-05-25	Mid-Ebb	Sunny	IS(Mf)9	10:59:00		Middle	2	2								
HKBCF	HY/2013/01	2018-05-25	Mid-Ebb	Sunny	IS(Mf)9	10:59:00	2.2	Bottom	3	1	29.00	8.20	22.30	109.7	7.50	4.3	2.8	
HKBCF	HY/2013/01	2018-05-25	Mid-Ebb	Sunny	IS(Mf)9	10:59:00	2.2	Bottom	3	2	29.10	8.20	22.00	109.9	7.50	4.4	3.3	
HKBCF	HY/2013/01	2018-05-25	Mid-Ebb	Sunny	IS7	11:08:00		Surface	1	1								
HKBCF	HY/2013/01	2018-05-25	Mid-Ebb	Sunny	IS7	11:08:00		Surface	1	2								
HKBCF	HY/2013/01	2018-05-25	Mid-Ebb	Sunny	IS7	11:08:00	1.5	Middle	2	1	29.20	8.30	21.70	121.3	8.20	4.7	3.6	
HKBCF	HY/2013/01	2018-05-25	Mid-Ebb	Sunny	IS7	11:08:00	1.5	Middle	2	2	29.20	8.30	21.50	121.9	8.40	4.8	2.8	
HKBCF	HY/2013/01	2018-05-25	Mid-Ebb	Sunny	IS7	11:08:00		Bottom	3	1								
HKBCF	HY/2013/01	2018-05-25	Mid-Ebb	Sunny	IS7	11:08:00		Bottom	3	2								
HKBCF	HY/2013/01	2018-05-25	Mid-Ebb	Sunny	IS(Mf)6	11:14:00		Surface	1	1								
HKBCF	HY/2013/01	2018-05-25	Mid-Ebb	Sunny	IS(Mf)6	11:14:00		Surface	1	2								
HKBCF	HY/2013/01	2018-05-25	Mid-Ebb	Sunny	IS(Mf)6	11:14:00	1.4	Middle	2	1	29.00	8.20	22.50	105.2	7.10	4.9	3.8	
HKBCF	HY/2013/01	2018-05-25	Mid-Ebb	Sunny	IS(Mf)6	11:14:00	1.4	Middle	2	2	29.10	8.10	22.20	105.8	7.20	5.0	4.2	
HKBCF	HY/2013/01	2018-05-25	Mid-Ebb	Sunny	IS(Mf)6	11:14:00		Bottom	3	1								
HKBCF	HY/2013/01	2018-05-25	Mid-Ebb	Sunny	IS(Mf)6	11:14:00		Bottom	3	2								
HKBCF	HY/2013/01	2018-05-25	Mid-Ebb	Sunny	IS5	11:23:00	1.0	Surface	1	1	29.00	8.20	21.50	98.9	6.80	8.2	4.9	
HKBCF	HY/2013/01	2018-05-25	Mid-Ebb	Sunny	IS5	11:23:00	1.0	Surface	1	2	29.00	8.10	21.30	99.6	6.80	8.3	3.9	
HKBCF	HY/2013/01	2018-05-25	Mid-Ebb	Sunny	IS5	11:23:00	4.5	Middle	2	1	28.00	8.00	24.80	73.5	5.00	10.2	7.3	
HKBCF	HY/2013/01	2018-05-25	Mid-Ebb	Sunny	IS5	11:23:00	4.5	Middle	2	2	28.00	7.90	24.50	73.9	5.10	10.3	5.6	
HKBCF	HY/2013/01	2018-05-25	Mid-Ebb	Sunny	IS5	11:23:00	8.0	Bottom	3	1	27.80	8.00	25.30	70.7	4.80	14.0	6.7	
HKBCF	HY/2013/01	2018-05-25	Mid-Ebb	Sunny	IS5	11:23:00	8.0	Bottom	3	2	27.80	7.90	25.10	71.4	4.90	14.1	8.5	
HKBCF	HY/2013/01	2018-05-25	Mid-Ebb	Sunny	SR3(N)	11:30:00	1.0	Surface	1	1	29.30	8.20	22.00	107.3	7.30	5.8	7.0	
HKBCF	HY/2013/01	2018-05-25	Mid-Ebb	Sunny	SR3(N)	11:30:00	1.0	Surface	1	2	29.30	8.10	21.80	107.8	7.40	5.8	6.9	
HKBCF	HY/2013/01	2018-05-25	Mid-Ebb	Sunny	SR3(N)	11:30:00		Middle	2	1								
HKBCF	HY/2013/01	2018-05-25	Mid-Ebb	Sunny	SR3(N)	11:30:00		Middle	2	2								
HKBCF	HY/2013/01	2018-05-25	Mid-Ebb	Sunny	SR3(N)	11:30:00	2.5	Bottom	3	1	29.30	8.20	22.30	105.7	7.20	4.9	6.7	
HKBCF	HY/2013/01	2018-05-25	Mid-Ebb	Sunny	SR3(N)	11:30:00	2.5	Bottom	3	2	29.30	8.10	22.10	105.9	7.10	5.0	6.4	
HKBCF	HY/2013/01	2018-05-25	Mid-Flood	Sunny	SR10A(N)	16:43:00	1.0	Surface	1	1	28.10	8.10	24.80	98.9	6.70	2.5	3.1	
HKBCF	HY/2013/01	2018-05-25	Mid-Flood	Sunny	SR10A(N)	16:43:00	1.0	Surface	1	2	28.10	8.10	25.00	99.6	6.80	2.5	2.2	
HKBCF	HY/2013/01	2018-05-25	Mid-Flood	Sunny	SR10A(N)	16:43:00	6.2	Middle	2	1	27.10	8.00	26.80	88.4	6.10	5.2	3.8	
HKBCF	HY/2013/01	2018-05-25	Mid-Flood	Sunny	SR10A(N)	16:43:00	6.2	Middle	2	2	27.10	8.00	27.10	88.9	6.10	5.3	4.9	
HKBCF	HY/2013/01	2018-05-25	Mid-Flood	Sunny	SR10A(N)	16:43:00	11.3	Bottom	3	1	26.80	8.00	29.30	80.1	5.40	6.8	2.8	
HKBCF	HY/2013/01	2018-05-25	Mid-Flood	Sunny	SR10A(N)	16:43:00	11.3	Bottom	3	2	26.80	8.00	29.60	80.9	5.50	6.9	4.0	

Project	Works	Date (yyyy-mm-dd)	Tide	Weather Condition	Station	Time	Depth, m	Level	Level_Code	Replicate	Temperature, °C	pH	Salinity, ppt	DO, %	DO, mg/L	Turbidity, NTU	SS, mg/L	Site Observation
HKBCF	HY/2013/01	2018-05-25	Mid-Flood	Sunny	SR10B(N2)	16:37:00	1.0	Surface	1	1	27.40	8.10	27.10	94.4	6.40	4.0	5.2	
HKBCF	HY/2013/01	2018-05-25	Mid-Flood	Sunny	SR10B(N2)	16:37:00	1.0	Surface	1	2	27.50	8.00	27.30	95.3	6.50	4.0	6.7	
HKBCF	HY/2013/01	2018-05-25	Mid-Flood	Sunny	SR10B(N2)	16:37:00	3.8	Middle	2	1	26.70	8.10	30.10	84.1	5.70	6.9	6.8	
HKBCF	HY/2013/01	2018-05-25	Mid-Flood	Sunny	SR10B(N2)	16:37:00	3.8	Middle	2	2	26.70	8.00	30.30	84.8	5.80	7.0	6.2	
HKBCF	HY/2013/01	2018-05-25	Mid-Flood	Sunny	SR10B(N2)	16:37:00	6.6	Bottom	3	1	26.50	8.10	30.50	78.9	5.30	8.6	5.5	
HKBCF	HY/2013/01	2018-05-25	Mid-Flood	Sunny	SR10B(N2)	16:37:00	6.6	Bottom	3	2	26.50	8.00	30.90	79.6	5.40	8.7	5.4	
HKBCF	HY/2013/01	2018-05-25	Mid-Flood	Sunny	CSA	16:22:00	1.0	Surface	1	1	29.40	8.10	20.20	113.8	7.80	2.8	4.5	
HKBCF	HY/2013/01	2018-05-25	Mid-Flood	Sunny	CSA	16:22:00	1.0	Surface	1	2	29.80	8.00	20.10	114.8	7.80	2.6	4.3	
HKBCF	HY/2013/01	2018-05-25	Mid-Flood	Sunny	CSA	16:22:00	16.6	Middle	2	1	26.50	7.90	30.20	71.0	4.80	4.5	4.5	
HKBCF	HY/2013/01	2018-05-25	Mid-Flood	Sunny	CSA	16:22:00	16.6	Middle	2	2	26.90	7.80	30.00	71.3	4.80	4.2	5.2	
HKBCF	HY/2013/01	2018-05-25	Mid-Flood	Sunny	CSA	16:22:00	32.1	Bottom	3	1	26.40	7.90	30.60	71.2	4.80	8.3	5.2	
HKBCF	HY/2013/01	2018-05-25	Mid-Flood	Sunny	CSA	16:22:00	32.1	Bottom	3	2	26.80	7.80	30.50	71.8	4.80	8.8	4.7	
HKBCF	HY/2013/01	2018-05-25	Mid-Flood	Sunny	CS6	16:12:00	1.0	Surface	1	1	29.00	8.10	21.40	110.1	7.50	2.6	3.5	
HKBCF	HY/2013/01	2018-05-25	Mid-Flood	Sunny	CS6	16:12:00	1.0	Surface	1	2	29.40	8.00	21.30	111.0	7.50	2.5	3.3	
HKBCF	HY/2013/01	2018-05-25	Mid-Flood	Sunny	CS6	16:12:00	4.8	Middle	2	1	27.80	7.90	24.90	83.1	5.70	5.1	3.8	
HKBCF	HY/2013/01	2018-05-25	Mid-Flood	Sunny	CS6	16:12:00	4.8	Middle	2	2	28.20	7.90	24.80	83.5	5.70	5.1	3.9	
HKBCF	HY/2013/01	2018-05-25	Mid-Flood	Sunny	CS6	16:12:00	8.5	Bottom	3	1	27.20	7.90	27.80	77.3	5.30	11.3	5.2	
HKBCF	HY/2013/01	2018-05-25	Mid-Flood	Sunny	CS6	16:12:00	8.5	Bottom	3	2	27.60	7.90	27.60	77.9	5.30	11.6	4.8	
HKBCF	HY/2013/01	2018-05-25	Mid-Flood	Sunny	CS4	15:08:00	1.0	Surface	1	1	29.80	8.10	18.30	113.3	7.80	5.6	5.8	
HKBCF	HY/2013/01	2018-05-25	Mid-Flood	Sunny	CS4	15:08:00	1.0	Surface	1	2	30.20	8.00	18.20	114.3	7.80	5.6	5.4	
HKBCF	HY/2013/01	2018-05-25	Mid-Flood	Sunny	CS4	15:08:00	8.2	Middle	2	1	27.70	7.90	25.80	75.0	5.10	4.7	7.5	
HKBCF	HY/2013/01	2018-05-25	Mid-Flood	Sunny	CS4	15:08:00	8.2	Middle	2	2	28.10	7.80	25.70	75.3	5.10	4.4	8.1	
HKBCF	HY/2013/01	2018-05-25	Mid-Flood	Sunny	CS4	15:08:00	15.4	Bottom	3	1	27.50	7.90	26.10	74.3	5.10	5.3	6.5	
HKBCF	HY/2013/01	2018-05-25	Mid-Flood	Sunny	CS4	15:08:00	15.4	Bottom	3	2	27.90	7.80	26.00	74.5	5.10	5.7	7.8	
HKBCF	HY/2013/01	2018-05-25	Mid-Flood	Sunny	SR6	14:38:00	1.0	Surface	1	1	29.90	8.00	17.20	113.6	7.80	7.2	5.9	
HKBCF	HY/2013/01	2018-05-25	Mid-Flood	Sunny	SR6	14:38:00	1.0	Surface	1	2	30.30	7.90	17.20	113.9	7.80	7.1	5.6	
HKBCF	HY/2013/01	2018-05-25	Mid-Flood	Sunny	SR6	14:38:00		Middle	2	1								
HKBCF	HY/2013/01	2018-05-25	Mid-Flood	Sunny	SR6	14:38:00		Middle	2	2								
HKBCF	HY/2013/01	2018-05-25	Mid-Flood	Sunny	SR6	14:38:00	3.1	Bottom	3	1	29.40	8.00	19.50	107.2	7.40	9.0	4.6	
HKBCF	HY/2013/01	2018-05-25	Mid-Flood	Sunny	SR6	14:38:00	3.1	Bottom	3	2	29.90	7.80	18.90	107.8	7.40	9.3	6.5	
HKBCF	HY/2013/01	2018-05-25	Mid-Flood	Sunny	CS(MF)3(N)	14:53:00	1.0	Surface	1	1	29.90	8.10	16.70	117.8	8.10	5.4	7.2	
HKBCF	HY/2013/01	2018-05-25	Mid-Flood	Sunny	CS(MF)3(N)	14:53:00	1.0	Surface	1	2	30.30	8.00	16.70	119.3	8.20	5.9	6.3	
HKBCF	HY/2013/01	2018-05-25	Mid-Flood	Sunny	CS(MF)3(N)	14:53:00	3.7	Middle	2	1	28.60	7.90	21.20	92.3	6.40	3.7	7.1	
HKBCF	HY/2013/01	2018-05-25	Mid-Flood	Sunny	CS(MF)3(N)	14:53:00	3.7	Middle	2	2	29.10	7.90	21.20	93.4	6.40	3.8	6.1	
HKBCF	HY/2013/01	2018-05-25	Mid-Flood	Sunny	CS(MF)3(N)	14:53:00	6.3	Bottom	3	1	28.60	7.90	21.60	92.3	6.40	5.0	6.7	
HKBCF	HY/2013/01	2018-05-25	Mid-Flood	Sunny	CS(MF)3(N)	14:53:00	6.3	Bottom	3	2	29.00	7.90	21.50	93.5	6.40	4.9	8.3	
HKBCF	HY/2013/01	2018-05-25	Mid-Flood	Sunny	SR5(N)	15:30:00	1.0	Surface	1	1	29.50	8.20	18.60	118.3	8.10	3.5	5.6	
HKBCF	HY/2013/01	2018-05-25	Mid-Flood	Sunny	SR5(N)	15:30:00	1.0	Surface	1	2	29.90	8.00	18.50	119.1	8.20	3.4	7.2	
HKBCF	HY/2013/01	2018-05-25	Mid-Flood	Sunny	SR5(N)	15:30:00	4.7	Middle	2	1	28.60	8.00	21.20	91.4	6.30	4.2	7.3	
HKBCF	HY/2013/01	2018-05-25	Mid-Flood	Sunny	SR5(N)	15:30:00	4.7	Middle	2	2	29.10	7.90	21.00	91.5	6.30	4.2	5.8	
HKBCF	HY/2013/01	2018-05-25	Mid-Flood	Sunny	SR5(N)	15:30:00	8.3	Bottom	3	1	27.70	7.90	25.40	69.3	4.70	18.8	7.7	
HKBCF	HY/2013/01	2018-05-25	Mid-Flood	Sunny	SR5(N)	15:30:00	8.3	Bottom	3	2	28.10	7.80	25.30	69.5	4.70	18.7	8.8	
HKBCF	HY/2013/01	2018-05-25	Mid-Flood	Sunny	IS10(N)	15:37:00	1.0	Surface	1	1	29.40	8.20	18.70	125.4	8.60	3.7	5.4	
HKBCF	HY/2013/01	2018-05-25	Mid-Flood	Sunny	IS10(N)	15:37:00	1.0	Surface	1	2	29.80	8.10	18.60	126.4	8.70	3.9	4.9	
HKBCF	HY/2013/01	2018-05-25	Mid-Flood	Sunny	IS10(N)	15:37:00	6.1	Middle	2	1	28.80	8.10	22.00	108.2	7.40	3.4	7.3	
HKBCF	HY/2013/01	2018-05-25	Mid-Flood	Sunny	IS10(N)	15:37:00	6.1	Middle	2	2	29.20	8.00	21.90	109.1	7.40	3.7	5.8	
HKBCF	HY/2013/01	2018-05-25	Mid-Flood	Sunny	IS10(N)	15:37:00	11.2	Bottom	3	1	27.50	7.90	26.60	77.7	5.30	13.7	7.8	
HKBCF	HY/2013/01	2018-05-25	Mid-Flood	Sunny	IS10(N)	15:37:00	11.2	Bottom	3	2	27.90	7.90	26.50	78.3	5.30	13.3	7.2	
HKBCF	HY/2013/01	2018-05-25	Mid-Flood	Sunny	IS(MF)11	15:42:00	1.0	Surface	1	1	29.30	8.10	20.30	116.8	8.00	3.3	7.2	
HKBCF	HY/2013/01	2018-05-25	Mid-Flood	Sunny	IS(MF)11	15:42:00	1.0	Surface	1	2	29.70	8.10	20.30	117.8	8.00	3.6	6.3	
HKBCF	HY/2013/01	2018-05-25	Mid-Flood	Sunny	IS(MF)11	15:42:00	5.5	Middle	2	1	28.10	8.00	24.00	88.0	6.00	4.9	6.3	
HKBCF	HY/2013/01	2018-05-25	Mid-Flood	Sunny	IS(MF)11	15:42:00	5.5	Middle	2	2	28.50	7.90	23.90	88.5	6.00	4.6	7.4	
HKBCF	HY/2013/01	2018-05-25	Mid-Flood	Sunny	IS(MF)11	15:42:00	9.9	Bottom	3	1	27.80	8.00	25.30	82.4	5.60	15.1	7.0	
HKBCF	HY/2013/01	2018-05-25	Mid-Flood	Sunny	IS(MF)11	15:42:00	9.9	Bottom	3	2	28.20	7.90	25.20	82.9	5.60	15.2	5.9	
HKBCF	HY/2013/01	2018-05-25	Mid-Flood	Sunny	CS(MF)5	16:00:00	1.0	Surface	1	1	29.10	8.20	20.50	120.2	8.20	2.8	5.3	
HKBCF	HY/2013/01	2018-05-25	Mid-Flood	Sunny	CS(MF)5	16:00:00	1.0	Surface	1	2	29.20	8.20	20.70	121.0	8.30	2.8	4.8	
HKBCF	HY/2013/01	2018-05-25	Mid-Flood	Sunny	CS(MF)5	16:00:00	6.2	Middle	2	1	27.60	8.00	24.50	92.3	6.40	4.3	5.9	
HKBCF	HY/2013/01	2018-05-25	Mid-Flood	Sunny	CS(MF)5	16:00:00	6.2	Middle	2	2	27.70	8.00	24.70	93.0	6.40	4.5	5.4	
HKBCF	HY/2013/01	2018-05-25	Mid-Flood	Sunny	CS(MF)5	16:00:00	11.3	Bottom	3	1	26.90	8.00	28.90	79.5	5.40	7.4	9.1	
HKBCF	HY/2013/01	2018-05-25	Mid-Flood	Sunny	CS(MF)5	16:00:00	11.3	Bottom	3	2	26.90	8.00	29.30	79.9	5.40	7.5	8.1	
HKBCF	HY/2013/01	2018-05-25	Mid-Flood	Sunny	SR7	15:50:00	1.0	Surface	1	1	29.60	8.20	20.00	122.8	8.40	3.5	5.0	
HKBCF	HY/2013/01	2018-05-25	Mid-Flood	Sunny	SR7	15:50:00	1.0	Surface	1	2	30.00	8.10	20.00	124.1	8.40	3.7	5.9	
HKBCF	HY/2013/01	2018-05-25	Mid-Flood	Sunny	SR7	15:50:00		Middle	2	1								
HKBCF	HY/2013/01	2018-05-25	Mid-Flood	Sunny	SR7	15:50:00		Middle	2	2								
HKBCF	HY/2013/01	2018-05-25	Mid-Flood	Sunny	SR7	15:50:00	3.4	Bottom	3	1	29.20	8.20	20.90	118.5	8.10	4.2	5.9	
HKBCF	HY/2013/01	2018-05-25	Mid-Flood	Sunny	SR7	15:50:00	3.4	Bottom	3	2	29.60	8.10	20.80	119.7	8.10	4.4	4.7	
HKBCF	HY/2013/01	2018-05-25	Mid-Flood	Sunny	IS17	15:42:00	1.0	Surface	1	1	29.30	8.20	20.80	133.2	9.10	1.6	4.9	
HKBCF	HY/2013/01	2018-05-25	Mid-Flood	Sunny	IS17	15:42:00	1.0	Surface	1	2	29.30	8.30	21.00	133.8	9.10	1.7	3.5	

Project	Works	Date (yyyy-mm-dd)	Tide	Weather Condition	Station	Time	Depth, m	Level	Level_Code	Replicate	Temperature, °C	pH	Salinity, ppt	DO, %	DO, mg/L	Turbidity, NTU	SS, mg/L	Site Observation
HKBCF	HY/2013/01	2018-05-25	Mid-Flood	Sunny	IS17	15:42:00	5.3	Middle	2	1	28.30	8.00	23.20	100.6	6.90	3.7	4.9	
HKBCF	HY/2013/01	2018-05-25	Mid-Flood	Sunny	IS17	15:42:00	5.3	Middle	2	2	28.30	8.00	23.40	101.0	6.90	3.8	3.9	
HKBCF	HY/2013/01	2018-05-25	Mid-Flood	Sunny	IS17	15:42:00	9.5	Bottom	3	1	27.60	8.00	26.40	87.7	6.00	5.2	4.3	
HKBCF	HY/2013/01	2018-05-25	Mid-Flood	Sunny	IS17	15:42:00	9.5	Bottom	3	2	27.50	8.00	26.70	88.0	6.00	5.3	4.4	
HKBCF	HY/2013/01	2018-05-25	Mid-Flood	Sunny	IS(Mf)16	15:35:00	1.0	Surface	1	1	29.20	8.30	21.10	136.5	9.30	2.6	2.5	
HKBCF	HY/2013/01	2018-05-25	Mid-Flood	Sunny	IS(Mf)16	15:35:00	1.0	Surface	1	2	29.20	8.30	21.30	137.3	9.40	2.7	2.6	
HKBCF	HY/2013/01	2018-05-25	Mid-Flood	Sunny	IS(Mf)16	15:35:00		Middle	2	1								
HKBCF	HY/2013/01	2018-05-25	Mid-Flood	Sunny	IS(Mf)16	15:35:00		Middle	2	2								
HKBCF	HY/2013/01	2018-05-25	Mid-Flood	Sunny	IS(Mf)16	15:35:00	4.6	Bottom	3	1	29.30	8.20	21.30	135.1	9.20	4.7	4.4	
HKBCF	HY/2013/01	2018-05-25	Mid-Flood	Sunny	IS(Mf)16	15:35:00	4.6	Bottom	3	2	29.40	8.30	21.50	135.8	9.30	4.9	3.0	
HKBCF	HY/2013/01	2018-05-25	Mid-Flood	Sunny	IS8	15:14:00	1.0	Surface	1	1	29.80	8.30	21.50	139.9	9.40	2.1	2.0	
HKBCF	HY/2013/01	2018-05-25	Mid-Flood	Sunny	IS8	15:14:00	1.0	Surface	1	2	29.80	8.30	21.70	140.5	9.50	2.3	1.8	
HKBCF	HY/2013/01	2018-05-25	Mid-Flood	Sunny	IS8	15:14:00		Middle	2	1								
HKBCF	HY/2013/01	2018-05-25	Mid-Flood	Sunny	IS8	15:14:00		Middle	2	2								
HKBCF	HY/2013/01	2018-05-25	Mid-Flood	Sunny	IS8	15:14:00	3.0	Bottom	3	1	29.80	8.30	21.60	134.9	9.10	2.3	2.2	
HKBCF	HY/2013/01	2018-05-25	Mid-Flood	Sunny	IS8	15:14:00	3.0	Bottom	3	2	29.80	8.30	21.80	135.3	9.10	2.4	3.2	
HKBCF	HY/2013/01	2018-05-25	Mid-Flood	Sunny	SR4(N)	15:19:00	1.0	Surface	1	1	29.70	8.30	21.40	135.9	9.20	3.0	3.8	
HKBCF	HY/2013/01	2018-05-25	Mid-Flood	Sunny	SR4(N)	15:19:00	1.0	Surface	1	2	29.70	8.30	21.60	136.5	9.20	3.1	3.9	
HKBCF	HY/2013/01	2018-05-25	Mid-Flood	Sunny	SR4(N)	15:19:00		Middle	2	1								
HKBCF	HY/2013/01	2018-05-25	Mid-Flood	Sunny	SR4(N)	15:19:00		Middle	2	2								
HKBCF	HY/2013/01	2018-05-25	Mid-Flood	Sunny	SR4(N)	15:19:00	2.3	Bottom	3	1	29.70	8.20	21.50	134.7	9.10	3.5	4.8	
HKBCF	HY/2013/01	2018-05-25	Mid-Flood	Sunny	SR4(N)	15:19:00	2.3	Bottom	3	2	29.70	8.30	21.70	135.0	9.20	3.6	4.4	
HKBCF	HY/2013/01	2018-05-25	Mid-Flood	Sunny	IS(Mf)9	15:06:00		Surface	1	1								
HKBCF	HY/2013/01	2018-05-25	Mid-Flood	Sunny	IS(Mf)9	15:06:00		Surface	1	2								
HKBCF	HY/2013/01	2018-05-25	Mid-Flood	Sunny	IS(Mf)9	15:06:00	1.5	Middle	2	1	30.00	8.30	21.60	133.7	9.00	2.2	4.0	
HKBCF	HY/2013/01	2018-05-25	Mid-Flood	Sunny	IS(Mf)9	15:06:00	1.5	Middle	2	2	30.10	8.30	21.80	134.2	9.00	2.2	4.6	
HKBCF	HY/2013/01	2018-05-25	Mid-Flood	Sunny	IS(Mf)9	15:06:00		Bottom	3	1								
HKBCF	HY/2013/01	2018-05-25	Mid-Flood	Sunny	IS(Mf)9	15:06:00		Bottom	3	2								
HKBCF	HY/2013/01	2018-05-25	Mid-Flood	Sunny	IS7	14:58:00		Surface	1	1								
HKBCF	HY/2013/01	2018-05-25	Mid-Flood	Sunny	IS7	14:58:00		Surface	1	2								
HKBCF	HY/2013/01	2018-05-25	Mid-Flood	Sunny	IS7	14:58:00	1.4	Middle	2	1	29.20	8.30	22.20	138.8	9.40	8.8	3.1	
HKBCF	HY/2013/01	2018-05-25	Mid-Flood	Sunny	IS7	14:58:00	1.4	Middle	2	2	29.30	8.30	22.40	139.0	9.40	9.0	3.7	
HKBCF	HY/2013/01	2018-05-25	Mid-Flood	Sunny	IS7	14:58:00		Bottom	3	1								
HKBCF	HY/2013/01	2018-05-25	Mid-Flood	Sunny	IS7	14:58:00		Bottom	3	2								
HKBCF	HY/2013/01	2018-05-25	Mid-Flood	Sunny	IS(Mf)6	14:53:00		Surface	1	1								
HKBCF	HY/2013/01	2018-05-25	Mid-Flood	Sunny	IS(Mf)6	14:53:00		Surface	1	2								
HKBCF	HY/2013/01	2018-05-25	Mid-Flood	Sunny	IS(Mf)6	14:53:00	1.3	Middle	2	1	29.50	8.20	22.50	114.5	7.70	20.8	4.7	
HKBCF	HY/2013/01	2018-05-25	Mid-Flood	Sunny	IS(Mf)6	14:53:00	1.3	Middle	2	2	29.50	8.20	22.70	115.0	7.70	21.0	3.1	
HKBCF	HY/2013/01	2018-05-25	Mid-Flood	Sunny	IS(Mf)6	14:53:00		Bottom	3	1								
HKBCF	HY/2013/01	2018-05-25	Mid-Flood	Sunny	IS(Mf)6	14:53:00		Bottom	3	2								
HKBCF	HY/2013/01	2018-05-25	Mid-Flood	Sunny	IS5	14:45:00	1.0	Surface	1	1	29.40	8.10	22.60	120.7	8.20	3.3	3.9	
HKBCF	HY/2013/01	2018-05-25	Mid-Flood	Sunny	IS5	14:45:00	1.0	Surface	1	2	29.40	8.20	22.80	121.0	8.20	3.3	4.9	
HKBCF	HY/2013/01	2018-05-25	Mid-Flood	Sunny	IS5	14:45:00	4.4	Middle	2	1	28.90	8.10	23.20	99.2	6.70	4.6	4.9	
HKBCF	HY/2013/01	2018-05-25	Mid-Flood	Sunny	IS5	14:45:00	4.4	Middle	2	2	29.00	8.10	23.40	99.9	6.80	4.8	3.3	
HKBCF	HY/2013/01	2018-05-25	Mid-Flood	Sunny	IS5	14:45:00	7.8	Bottom	3	1	28.00	8.00	25.60	81.7	5.50	6.9	5.0	
HKBCF	HY/2013/01	2018-05-25	Mid-Flood	Sunny	IS5	14:45:00	7.8	Bottom	3	2	28.10	8.00	25.80	82.3	5.60	7.0	5.0	
HKBCF	HY/2013/01	2018-05-25	Mid-Flood	Sunny	SR3(N)	14:38:00	1.0	Surface	1	1	28.80	8.00	23.60	91.6	6.20	7.2	4.4	
HKBCF	HY/2013/01	2018-05-25	Mid-Flood	Sunny	SR3(N)	14:38:00	1.0	Surface	1	2	28.80	8.10	23.90	90.1	6.10	7.2	5.5	
HKBCF	HY/2013/01	2018-05-25	Mid-Flood	Sunny	SR3(N)	14:38:00		Middle	2	1								
HKBCF	HY/2013/01	2018-05-25	Mid-Flood	Sunny	SR3(N)	14:38:00		Middle	2	2								
HKBCF	HY/2013/01	2018-05-25	Mid-Flood	Sunny	SR3(N)	14:38:00	2.4	Bottom	3	1	28.80	8.00	23.60	92.1	6.20	7.3	6.4	
HKBCF	HY/2013/01	2018-05-25	Mid-Flood	Sunny	SR3(N)	14:38:00	2.4	Bottom	3	2	28.80	8.10	23.90	90.3	6.10	7.4	6.7	
HKBCF	HY/2013/01	2018-05-28	Mid-Ebb	Cloudy	SR10A(N)	10:38:00	1.0	Surface	1	1	27.70	7.80	26.70	81.9	5.60	2.3	6.6	
HKBCF	HY/2013/01	2018-05-28	Mid-Ebb	Cloudy	SR10A(N)	10:38:00	1.0	Surface	1	2	28.10	7.70	26.70	82.0	5.50	2.3	7.6	
HKBCF	HY/2013/01	2018-05-28	Mid-Ebb	Cloudy	SR10A(N)	10:38:00	7.7	Middle	2	1	27.60	7.80	27.30	80.3	5.40	2.5	7.4	
HKBCF	HY/2013/01	2018-05-28	Mid-Ebb	Cloudy	SR10A(N)	10:38:00	7.7	Middle	2	2	27.90	7.70	27.20	80.2	5.40	2.7	6.0	
HKBCF	HY/2013/01	2018-05-28	Mid-Ebb	Cloudy	SR10A(N)	10:38:00	14.4	Bottom	3	1	27.10	7.80	28.70	78.5	5.30	2.7	9.2	
HKBCF	HY/2013/01	2018-05-28	Mid-Ebb	Cloudy	SR10A(N)	10:38:00	14.4	Bottom	3	2	27.40	7.70	28.70	77.9	5.30	2.5	7.8	
HKBCF	HY/2013/01	2018-05-28	Mid-Ebb	Cloudy	SR10B(N2)	10:45:00	1.0	Surface	1	1	27.90	7.90	26.60	84.3	5.70	3.3	7.9	
HKBCF	HY/2013/01	2018-05-28	Mid-Ebb	Cloudy	SR10B(N2)	10:45:00	1.0	Surface	1	2	28.20	7.80	26.50	85.0	5.70	3.3	7.6	
HKBCF	HY/2013/01	2018-05-28	Mid-Ebb	Cloudy	SR10B(N2)	10:45:00	3.6	Middle	2	1	27.90	7.90	26.40	84.2	5.70	3.1	9.7	
HKBCF	HY/2013/01	2018-05-28	Mid-Ebb	Cloudy	SR10B(N2)	10:45:00	3.6	Middle	2	2	28.20	7.80	26.40	84.8	5.70	3.5	9.0	
HKBCF	HY/2013/01	2018-05-28	Mid-Ebb	Cloudy	SR10B(N2)	10:45:00	6.1	Bottom	3	1	27.60	7.90	27.20	83.7	5.70	3.4	10.5	
HKBCF	HY/2013/01	2018-05-28	Mid-Ebb	Cloudy	SR10B(N2)	10:45:00	6.1	Bottom	3	2	28.00	7.80	27.10	84.6	5.70	3.6	9.0	
HKBCF	HY/2013/01	2018-05-28	Mid-Ebb	Cloudy	CSA	10:56:00	1.0	Surface	1	1	28.50	8.10	24.20	94.8	6.40	2.3	2.5	
HKBCF	HY/2013/01	2018-05-28	Mid-Ebb	Cloudy	CSA	10:56:00	1.0	Surface	1	2	28.70	8.10	23.90	94.6	6.40	2.3	3.1	
HKBCF	HY/2013/01	2018-05-28	Mid-Ebb	Cloudy	CSA	10:56:00	16.7	Middle	2	1	27.70	8.10	26.80	87.1	5.90	3.0	3.0	
HKBCF	HY/2013/01	2018-05-28	Mid-Ebb	Cloudy	CSA	10:56:00	16.7	Middle	2	2	27.70	8.00	27.00	84.3	5.70	2.9	3.7	

Project	Works	Date (yyyy-mm-dd)	Tide	Weather Condition	Station	Time	Depth, m	Level	Level_Code	Replicate	Temperature, °C	pH	Salinity, ppt	DO, %	DO, mg/L	Turbidity, NTU	SS, mg/L	Site Observation
HKBCF	HY/2013/01	2018-05-28	Mid-Ebb	Cloudy	CSA	10:56:00	32.4	Bottom	3	1	27.60	8.10	27.20	85.5	5.80	3.0	4.0	
HKBCF	HY/2013/01	2018-05-28	Mid-Ebb	Cloudy	CSA	10:56:00	32.4	Bottom	3	2	27.60	8.00	27.30	83.2	5.60	2.8	5.9	
HKBCF	HY/2013/01	2018-05-28	Mid-Ebb	Cloudy	CS6	11:14:00	1.0	Surface	1	1	29.10	8.10	22.50	101.7	6.90	2.2	2.2	
HKBCF	HY/2013/01	2018-05-28	Mid-Ebb	Cloudy	CS6	11:14:00	1.0	Surface	1	2	29.10	8.10	22.70	99.7	6.80	2.1	1.9	
HKBCF	HY/2013/01	2018-05-28	Mid-Ebb	Cloudy	CS6	11:14:00	4.8	Middle	2	1	28.50	8.20	24.30	94.0	6.40	2.4	2.6	
HKBCF	HY/2013/01	2018-05-28	Mid-Ebb	Cloudy	CS6	11:14:00	4.8	Middle	2	2	28.50	8.20	24.30	94.0	6.40	2.4	2.5	
HKBCF	HY/2013/01	2018-05-28	Mid-Ebb	Cloudy	CS6	11:14:00	8.6	Bottom	3	1	28.10	8.10	25.20	91.9	6.20	2.6	2.8	
HKBCF	HY/2013/01	2018-05-28	Mid-Ebb	Cloudy	CS6	11:14:00	8.6	Bottom	3	2	28.10	8.00	25.50	88.5	6.00	2.2	4.2	
HKBCF	HY/2013/01	2018-05-28	Mid-Ebb	Cloudy	CS4	12:32:00	1.0	Surface	1	1	29.60	8.20	20.40	104.5	7.10	2.8	2.5	
HKBCF	HY/2013/01	2018-05-28	Mid-Ebb	Cloudy	CS4	12:32:00	1.0	Surface	1	2	29.60	8.20	20.60	103.1	7.00	2.7	3.9	
HKBCF	HY/2013/01	2018-05-28	Mid-Ebb	Cloudy	CS4	12:32:00	8.2	Middle	2	1	28.00	8.00	25.20	76.2	5.20	11.9	3.7	
HKBCF	HY/2013/01	2018-05-28	Mid-Ebb	Cloudy	CS4	12:32:00	8.2	Middle	2	2	28.00	8.00	25.40	72.8	5.00	11.9	2.8	
HKBCF	HY/2013/01	2018-05-28	Mid-Ebb	Cloudy	CS4	12:32:00	15.4	Bottom	3	1	27.10	8.00	28.60	75.9	5.10	9.8	5.1	
HKBCF	HY/2013/01	2018-05-28	Mid-Ebb	Cloudy	CS4	12:32:00	15.4	Bottom	3	2	27.10	8.00	29.10	72.6	4.90	10.0	3.5	
HKBCF	HY/2013/01	2018-05-28	Mid-Ebb	Cloudy	SR6	13:06:00	1.0	Surface	1	1	30.60	8.10	19.80	101.8	6.80	4.4	4.4	
HKBCF	HY/2013/01	2018-05-28	Mid-Ebb	Cloudy	SR6	13:06:00	1.0	Surface	1	2	30.30	8.10	20.50	99.6	6.70	4.3	3.3	
HKBCF	HY/2013/01	2018-05-28	Mid-Ebb	Cloudy	SR6	13:06:00		Middle	2	1								
HKBCF	HY/2013/01	2018-05-28	Mid-Ebb	Cloudy	SR6	13:06:00		Middle	2	2								
HKBCF	HY/2013/01	2018-05-28	Mid-Ebb	Cloudy	SR6	13:06:00	3.4	Bottom	3	1	28.70	8.10	23.30	84.6	5.80	7.2	4.3	
HKBCF	HY/2013/01	2018-05-28	Mid-Ebb	Cloudy	SR6	13:06:00	3.4	Bottom	3	2	28.70	8.00	23.40	83.0	5.60	7.3	6.1	
HKBCF	HY/2013/01	2018-05-28	Mid-Ebb	Cloudy	CS(MF)3(N)	12:45:00	1.0	Surface	1	1	29.20	8.10	20.80	94.2	6.40	5.2	4.2	
HKBCF	HY/2013/01	2018-05-28	Mid-Ebb	Cloudy	CS(MF)3(N)	12:45:00	1.0	Surface	1	2	29.20	8.10	21.00	92.9	6.30	5.1	5.8	
HKBCF	HY/2013/01	2018-05-28	Mid-Ebb	Cloudy	CS(MF)3(N)	12:45:00	3.6	Middle	2	1	28.50	8.10	23.40	81.5	5.60	6.8	5.3	
HKBCF	HY/2013/01	2018-05-28	Mid-Ebb	Cloudy	CS(MF)3(N)	12:45:00	3.6	Middle	2	2	28.50	8.00	23.60	79.7	5.40	6.7	6.7	
HKBCF	HY/2013/01	2018-05-28	Mid-Ebb	Cloudy	CS(MF)3(N)	12:45:00	6.1	Bottom	3	1	28.30	8.00	24.00	79.7	5.40	7.3	7.3	
HKBCF	HY/2013/01	2018-05-28	Mid-Ebb	Cloudy	CS(MF)3(N)	12:45:00	6.1	Bottom	3	2	28.20	8.00	24.30	78.1	5.30	7.4	5.7	
HKBCF	HY/2013/01	2018-05-28	Mid-Ebb	Cloudy	SR5(N)	12:08:00	1.0	Surface	1	1	29.10	8.10	21.50	97.0	6.60	4.4	4.2	
HKBCF	HY/2013/01	2018-05-28	Mid-Ebb	Cloudy	SR5(N)	12:08:00	1.0	Surface	1	2	29.40	8.10	21.40	97.0	6.60	4.2	3.3	
HKBCF	HY/2013/01	2018-05-28	Mid-Ebb	Cloudy	SR5(N)	12:08:00	4.7	Middle	2	1	28.10	8.10	25.20	77.9	5.30	6.2	6.1	
HKBCF	HY/2013/01	2018-05-28	Mid-Ebb	Cloudy	SR5(N)	12:08:00	4.7	Middle	2	2	28.10	8.10	25.20	77.9	5.30	6.2	6.9	
HKBCF	HY/2013/01	2018-05-28	Mid-Ebb	Cloudy	SR5(N)	12:08:00	8.3	Bottom	3	1	28.20	8.00	24.80	79.8	5.40	21.7	8.9	
HKBCF	HY/2013/01	2018-05-28	Mid-Ebb	Cloudy	SR5(N)	12:08:00	8.3	Bottom	3	2	28.20	8.00	24.80	79.8	5.40	21.7	6.8	
HKBCF	HY/2013/01	2018-05-28	Mid-Ebb	Cloudy	IS10(N)	12:01:00	1.0	Surface	1	1	29.30	8.20	21.00	101.0	6.90	4.3	4.0	
HKBCF	HY/2013/01	2018-05-28	Mid-Ebb	Cloudy	IS10(N)	12:01:00	1.0	Surface	1	2	29.30	8.20	21.30	100.0	6.80	4.1	5.4	
HKBCF	HY/2013/01	2018-05-28	Mid-Ebb	Cloudy	IS10(N)	12:01:00	6.2	Middle	2	1	28.20	8.10	24.70	80.3	5.50	11.0	6.9	
HKBCF	HY/2013/01	2018-05-28	Mid-Ebb	Cloudy	IS10(N)	12:01:00	6.2	Middle	2	2	28.20	8.00	25.20	77.4	5.30	11.1	6.0	
HKBCF	HY/2013/01	2018-05-28	Mid-Ebb	Cloudy	IS10(N)	12:01:00	11.4	Bottom	3	1	27.60	8.10	27.10	77.9	5.30	7.5	7.2	
HKBCF	HY/2013/01	2018-05-28	Mid-Ebb	Cloudy	IS10(N)	12:01:00	11.4	Bottom	3	2	27.80	8.00	26.30	77.1	5.20	8.0	6.5	
HKBCF	HY/2013/01	2018-05-28	Mid-Ebb	Cloudy	IS(MF)11	11:52:00	1.0	Surface	1	1	29.40	8.20	21.20	103.0	7.00	3.4	4.9	
HKBCF	HY/2013/01	2018-05-28	Mid-Ebb	Cloudy	IS(MF)11	11:52:00	1.0	Surface	1	2	29.60	8.20	21.00	102.8	7.00	3.5	4.2	
HKBCF	HY/2013/01	2018-05-28	Mid-Ebb	Cloudy	IS(MF)11	11:52:00	5.6	Middle	2	1	28.60	8.20	23.30	84.4	5.80	8.3	7.4	
HKBCF	HY/2013/01	2018-05-28	Mid-Ebb	Cloudy	IS(MF)11	11:52:00	5.6	Middle	2	2	28.60	8.10	23.50	81.4	5.50	8.2	5.8	
HKBCF	HY/2013/01	2018-05-28	Mid-Ebb	Cloudy	IS(MF)11	11:52:00	10.2	Bottom	3	1	28.40	8.10	24.00	83.5	5.70	7.9	8.6	
HKBCF	HY/2013/01	2018-05-28	Mid-Ebb	Cloudy	IS(MF)11	11:52:00	10.2	Bottom	3	2	28.40	8.10	24.10	80.4	5.50	8.0	7.3	
HKBCF	HY/2013/01	2018-05-28	Mid-Ebb	Cloudy	CS(MF)5	11:31:00	1.0	Surface	1	1	28.20	7.90	24.50	85.6	5.80	3.5	4.2	
HKBCF	HY/2013/01	2018-05-28	Mid-Ebb	Cloudy	CS(MF)5	11:31:00	1.0	Surface	1	2	28.50	7.90	24.40	85.7	5.80	3.7	4.7	
HKBCF	HY/2013/01	2018-05-28	Mid-Ebb	Cloudy	CS(MF)5	11:31:00	6.6	Middle	2	1	27.40	7.90	27.90	75.8	5.10	2.9	5.3	
HKBCF	HY/2013/01	2018-05-28	Mid-Ebb	Cloudy	CS(MF)5	11:31:00	6.6	Middle	2	2	27.70	7.90	27.70	76.1	5.10	3.2	5.8	
HKBCF	HY/2013/01	2018-05-28	Mid-Ebb	Cloudy	CS(MF)5	11:31:00	12.1	Bottom	3	1	26.70	7.90	30.20	72.3	4.90	7.5	6.2	
HKBCF	HY/2013/01	2018-05-28	Mid-Ebb	Cloudy	CS(MF)5	11:31:00	12.1	Bottom	3	2	27.00	7.90	30.00	70.7	4.80	7.6	5.4	
HKBCF	HY/2013/01	2018-05-28	Mid-Ebb	Cloudy	SR7	11:43:00	1.0	Surface	1	1	29.30	8.10	21.50	102.1	6.90	4.1	5.8	
HKBCF	HY/2013/01	2018-05-28	Mid-Ebb	Cloudy	SR7	11:43:00	1.0	Surface	1	2	29.30	8.10	21.70	99.4	6.70	4.1	5.1	
HKBCF	HY/2013/01	2018-05-28	Mid-Ebb	Cloudy	SR7	11:43:00		Middle	2	1								
HKBCF	HY/2013/01	2018-05-28	Mid-Ebb	Cloudy	SR7	11:43:00		Middle	2	2								
HKBCF	HY/2013/01	2018-05-28	Mid-Ebb	Cloudy	SR7	11:43:00	3.4	Bottom	3	1	29.00	8.10	22.20	96.8	6.60	6.0	8.1	
HKBCF	HY/2013/01	2018-05-28	Mid-Ebb	Cloudy	SR7	11:43:00	3.4	Bottom	3	2	29.00	8.10	22.50	94.1	6.40	5.6	7.8	
HKBCF	HY/2013/01	2018-05-28	Mid-Ebb	Cloudy	IS17	12:02:00	1.0	Surface	1	1	29.30	8.00	21.90	93.6	6.30	4.2	5.7	
HKBCF	HY/2013/01	2018-05-28	Mid-Ebb	Cloudy	IS17	12:02:00	1.0	Surface	1	2	29.70	8.00	21.90	94.6	6.40	4.4	6.3	
HKBCF	HY/2013/01	2018-05-28	Mid-Ebb	Cloudy	IS17	12:02:00	4.6	Middle	2	1	28.70	8.00	23.60	85.7	5.80	5.3	6.6	
HKBCF	HY/2013/01	2018-05-28	Mid-Ebb	Cloudy	IS17	12:02:00	4.6	Middle	2	2	29.10	8.00	23.30	86.3	5.80	5.2	7.0	
HKBCF	HY/2013/01	2018-05-28	Mid-Ebb	Cloudy	IS17	12:02:00	8.2	Bottom	3	1	28.80	7.90	23.20	86.9	5.90	4.9	6.9	
HKBCF	HY/2013/01	2018-05-28	Mid-Ebb	Cloudy	IS17	12:02:00	8.2	Bottom	3	2	28.80	7.90	23.20	86.9	5.90	4.9	7.8	
HKBCF	HY/2013/01	2018-05-28	Mid-Ebb	Cloudy	IS(MF)16	12:10:00	1.0	Surface	1	1	29.60	8.00	22.10	95.8	6.50	3.9	6.8	
HKBCF	HY/2013/01	2018-05-28	Mid-Ebb	Cloudy	IS(MF)16	12:10:00	1.0	Surface	1	2	30.00	7.90	22.00	95.6	6.40	3.9	7.0	
HKBCF	HY/2013/01	2018-05-28	Mid-Ebb	Cloudy	IS(MF)16	12:10:00		Middle	2	1								
HKBCF	HY/2013/01	2018-05-28	Mid-Ebb	Cloudy	IS(MF)16	12:10:00		Middle	2	2								
HKBCF	HY/2013/01	2018-05-28	Mid-Ebb	Cloudy	IS(MF)16	12:10:00	4.9	Bottom	3	1	28.00	7.90	25.50	82.4	5.60	2.5	8.4	
HKBCF	HY/2013/01	2018-05-28	Mid-Ebb	Cloudy	IS(MF)16	12:10:00	4.9	Bottom	3	2	28.30	7.90	25.60	83.1	5.60	2.8	7.6	

Project	Works	Date (yyyy-mm-dd)	Tide	Weather Condition	Station	Time	Depth, m	Level	Level_Code	Replicate	Temperature, °C	pH	Salinity, ppt	DO, %	DO, mg/L	Turbidity, NTU	SS, mg/L	Site Observation
HKBCF	HY/2013/01	2018-05-28	Mid-Ebb	Cloudy	IS8	12:40:00	1.0	Surface	1	1	29.90	8.00	21.90	102.9	6.90	4.3	4.7	
HKBCF	HY/2013/01	2018-05-28	Mid-Ebb	Cloudy	IS8	12:40:00	1.0	Surface	1	2	30.20	8.00	21.90	107.3	7.20	4.3	4.5	
HKBCF	HY/2013/01	2018-05-28	Mid-Ebb	Cloudy	IS8	12:40:00		Middle	2	1								
HKBCF	HY/2013/01	2018-05-28	Mid-Ebb	Cloudy	IS8	12:40:00		Middle	2	2								
HKBCF	HY/2013/01	2018-05-28	Mid-Ebb	Cloudy	IS8	12:40:00	3.0	Bottom	3	1	29.60	8.00	22.30	99.0	6.70	6.0	6.1	
HKBCF	HY/2013/01	2018-05-28	Mid-Ebb	Cloudy	IS8	12:40:00	3.0	Bottom	3	2	29.90	8.00	22.20	99.9	6.70	6.0	7.1	
HKBCF	HY/2013/01	2018-05-28	Mid-Ebb	Cloudy	SR4(N)	12:31:00	1.0	Surface	1	1	30.20	8.10	20.90	112.8	7.60	5.0	6.4	
HKBCF	HY/2013/01	2018-05-28	Mid-Ebb	Cloudy	SR4(N)	12:31:00	1.0	Surface	1	2	30.60	8.00	20.90	113.0	7.60	5.0	5.2	
HKBCF	HY/2013/01	2018-05-28	Mid-Ebb	Cloudy	SR4(N)	12:31:00		Middle	2	1								
HKBCF	HY/2013/01	2018-05-28	Mid-Ebb	Cloudy	SR4(N)	12:31:00		Middle	2	2								
HKBCF	HY/2013/01	2018-05-28	Mid-Ebb	Cloudy	SR4(N)	12:31:00	3.0	Bottom	3	1	30.00	8.10	21.10	108.2	7.30	6.8	9.0	
HKBCF	HY/2013/01	2018-05-28	Mid-Ebb	Cloudy	SR4(N)	12:31:00	3.0	Bottom	3	2	30.40	8.00	21.00	109.4	7.30	6.8	8.1	
HKBCF	HY/2013/01	2018-05-28	Mid-Ebb	Cloudy	IS(Mf)9	12:51:00	1.0	Surface	1	1	29.90	8.00	21.80	105.9	7.10	8.0	6.6	
HKBCF	HY/2013/01	2018-05-28	Mid-Ebb	Cloudy	IS(Mf)9	12:51:00	1.0	Surface	1	2	30.20	8.00	21.80	106.5	7.10	8.0	5.9	
HKBCF	HY/2013/01	2018-05-28	Mid-Ebb	Cloudy	IS(Mf)9	12:51:00		Middle	2	1								
HKBCF	HY/2013/01	2018-05-28	Mid-Ebb	Cloudy	IS(Mf)9	12:51:00		Middle	2	2								
HKBCF	HY/2013/01	2018-05-28	Mid-Ebb	Cloudy	IS(Mf)9	12:51:00	2.7	Bottom	3	1	29.40	8.00	22.30	92.4	6.20	5.5	7.6	
HKBCF	HY/2013/01	2018-05-28	Mid-Ebb	Cloudy	IS(Mf)9	12:51:00	2.7	Bottom	3	2	29.70	7.90	22.30	93.1	6.30	5.3	9.0	
HKBCF	HY/2013/01	2018-05-28	Mid-Ebb	Cloudy	IS7	13:01:00		Surface	1	1								
HKBCF	HY/2013/01	2018-05-28	Mid-Ebb	Cloudy	IS7	13:01:00		Surface	1	2								
HKBCF	HY/2013/01	2018-05-28	Mid-Ebb	Cloudy	IS7	13:01:00	1.5	Middle	2	1	29.50	8.10	22.40	105.3	7.10	11.3	8.9	
HKBCF	HY/2013/01	2018-05-28	Mid-Ebb	Cloudy	IS7	13:01:00	1.5	Middle	2	2	29.90	8.00	22.40	106.1	7.10	11.1	8.5	
HKBCF	HY/2013/01	2018-05-28	Mid-Ebb	Cloudy	IS7	13:01:00		Bottom	3	1								
HKBCF	HY/2013/01	2018-05-28	Mid-Ebb	Cloudy	IS7	13:01:00		Bottom	3	2								
HKBCF	HY/2013/01	2018-05-28	Mid-Ebb	Cloudy	IS(Mf)6	13:09:00		Surface	1	1								
HKBCF	HY/2013/01	2018-05-28	Mid-Ebb	Cloudy	IS(Mf)6	13:09:00		Surface	1	2								
HKBCF	HY/2013/01	2018-05-28	Mid-Ebb	Cloudy	IS(Mf)6	13:09:00	1.4	Middle	2	1	29.50	8.00	22.50	94.6	6.40	5.6	4.6	
HKBCF	HY/2013/01	2018-05-28	Mid-Ebb	Cloudy	IS(Mf)6	13:09:00	1.4	Middle	2	2	30.00	8.00	22.40	96.3	6.40	5.2	5.1	
HKBCF	HY/2013/01	2018-05-28	Mid-Ebb	Cloudy	IS(Mf)6	13:09:00		Bottom	3	1								
HKBCF	HY/2013/01	2018-05-28	Mid-Ebb	Cloudy	IS(Mf)6	13:09:00		Bottom	3	2								
HKBCF	HY/2013/01	2018-05-28	Mid-Ebb	Cloudy	IS5	13:18:00	1.0	Surface	1	1	29.80	8.00	22.80	89.5	6.00	5.4	6.9	
HKBCF	HY/2013/01	2018-05-28	Mid-Ebb	Cloudy	IS5	13:18:00	1.0	Surface	1	2	30.10	7.80	22.70	91.0	6.10	5.4	7.3	
HKBCF	HY/2013/01	2018-05-28	Mid-Ebb	Cloudy	IS5	13:18:00	4.6	Middle	2	1	27.80	7.90	26.40	64.0	4.30	11.0	9.7	
HKBCF	HY/2013/01	2018-05-28	Mid-Ebb	Cloudy	IS5	13:18:00	4.6	Middle	2	2	28.20	7.80	26.30	64.7	4.40	10.2	8.8	
HKBCF	HY/2013/01	2018-05-28	Mid-Ebb	Cloudy	IS5	13:18:00	8.1	Bottom	3	1	27.50	7.80	27.20	58.4	4.00	15.3	12.0	
HKBCF	HY/2013/01	2018-05-28	Mid-Ebb	Cloudy	IS5	13:18:00	8.1	Bottom	3	2	27.90	7.80	27.10	59.4	4.00	15.2	13.7	
HKBCF	HY/2013/01	2018-05-28	Mid-Ebb	Cloudy	SR3(N)	13:27:00	1.0	Surface	1	1	29.80	8.00	22.40	103.9	7.00	5.9	9.4	
HKBCF	HY/2013/01	2018-05-28	Mid-Ebb	Cloudy	SR3(N)	13:27:00	1.0	Surface	1	2	30.10	7.90	22.30	104.7	7.00	5.9	7.9	
HKBCF	HY/2013/01	2018-05-28	Mid-Ebb	Cloudy	SR3(N)	13:27:00		Middle	2	1								
HKBCF	HY/2013/01	2018-05-28	Mid-Ebb	Cloudy	SR3(N)	13:27:00		Middle	2	2								
HKBCF	HY/2013/01	2018-05-28	Mid-Ebb	Cloudy	SR3(N)	13:27:00	2.2	Bottom	3	1	29.50	8.00	22.50	98.3	6.60	4.6	11.0	
HKBCF	HY/2013/01	2018-05-28	Mid-Ebb	Cloudy	SR3(N)	13:27:00	2.2	Bottom	3	2	29.90	7.90	22.40	98.9	6.60	4.6	9.1	
HKBCF	HY/2013/01	2018-05-28	Mid-Flood	Cloudy	SR10A(N)	19:26:00	1.0	Surface	1	1	28.00	7.90	26.40	82.6	5.60	3.6	4.4	
HKBCF	HY/2013/01	2018-05-28	Mid-Flood	Cloudy	SR10A(N)	19:26:00	1.0	Surface	1	2	28.40	7.90	26.40	83.5	5.60	3.6	5.2	
HKBCF	HY/2013/01	2018-05-28	Mid-Flood	Cloudy	SR10A(N)	19:26:00	6.6	Middle	2	1	27.80	7.90	27.20	80.7	5.50	5.3	7.9	
HKBCF	HY/2013/01	2018-05-28	Mid-Flood	Cloudy	SR10A(N)	19:26:00	6.6	Middle	2	2	28.10	7.90	27.20	81.8	5.50	5.3	6.1	
HKBCF	HY/2013/01	2018-05-28	Mid-Flood	Cloudy	SR10A(N)	19:26:00	12.2	Bottom	3	1	27.20	7.90	28.60	76.3	5.20	7.7	8.1	
HKBCF	HY/2013/01	2018-05-28	Mid-Flood	Cloudy	SR10A(N)	19:26:00	12.2	Bottom	3	2	27.60	7.90	28.50	77.8	5.20	7.8	8.1	
HKBCF	HY/2013/01	2018-05-28	Mid-Flood	Cloudy	SR10B(N2)	19:22:00	1.0	Surface	1	1	27.30	7.90	28.90	78.6	5.30	8.3	11.2	
HKBCF	HY/2013/01	2018-05-28	Mid-Flood	Cloudy	SR10B(N2)	19:22:00	1.0	Surface	1	2	27.70	7.90	28.80	79.1	5.30	8.3	11.8	
HKBCF	HY/2013/01	2018-05-28	Mid-Flood	Cloudy	SR10B(N2)	19:22:00		Middle	2	1								
HKBCF	HY/2013/01	2018-05-28	Mid-Flood	Cloudy	SR10B(N2)	19:22:00		Middle	2	2								
HKBCF	HY/2013/01	2018-05-28	Mid-Flood	Cloudy	SR10B(N2)	19:22:00	4.4	Bottom	3	1	27.30	7.90	29.00	78.6	5.30	9.1	13.3	
HKBCF	HY/2013/01	2018-05-28	Mid-Flood	Cloudy	SR10B(N2)	19:22:00	4.4	Bottom	3	2	27.60	7.90	28.90	79.1	5.30	9.3	13.8	
HKBCF	HY/2013/01	2018-05-28	Mid-Flood	Cloudy	CSA	19:00:00	1.0	Surface	1	1	29.00	8.10	23.40	94.8	6.40	3.2	7.4	
HKBCF	HY/2013/01	2018-05-28	Mid-Flood	Cloudy	CSA	19:00:00	1.0	Surface	1	2	29.10	8.10	23.60	96.1	6.50	3.2	6.0	
HKBCF	HY/2013/01	2018-05-28	Mid-Flood	Cloudy	CSA	19:00:00	16.8	Middle	2	1	29.10	8.10	23.00	97.8	6.60	3.6	6.8	
HKBCF	HY/2013/01	2018-05-28	Mid-Flood	Cloudy	CSA	19:00:00	16.8	Middle	2	2	29.10	8.10	23.20	100.1	6.80	3.3	8.0	
HKBCF	HY/2013/01	2018-05-28	Mid-Flood	Cloudy	CSA	19:00:00	32.6	Bottom	3	1	28.30	8.10	23.90	91.9	6.30	6.9	8.7	
HKBCF	HY/2013/01	2018-05-28	Mid-Flood	Cloudy	CSA	19:00:00	32.6	Bottom	3	2	28.30	8.10	24.10	91.5	6.20	6.6	7.2	
HKBCF	HY/2013/01	2018-05-28	Mid-Flood	Cloudy	CS6	18:52:00	1.0	Surface	1	1	28.90	8.10	23.00	92.2	6.30	3.4	2.9	
HKBCF	HY/2013/01	2018-05-28	Mid-Flood	Cloudy	CS6	18:52:00	1.0	Surface	1	2	28.90	8.10	23.60	95.2	6.40	3.8	2.1	
HKBCF	HY/2013/01	2018-05-28	Mid-Flood	Cloudy	CS6	18:52:00	4.9	Middle	2	1	29.10	8.10	23.40	87.9	6.00	4.2	3.1	
HKBCF	HY/2013/01	2018-05-28	Mid-Flood	Cloudy	CS6	18:52:00	4.9	Middle	2	2	29.00	8.10	23.40	87.9	6.00	4.2	2.5	
HKBCF	HY/2013/01	2018-05-28	Mid-Flood	Cloudy	CS6	18:52:00	8.7	Bottom	3	1	27.60	8.00	27.20	80.9	5.50	13.7	2.6	
HKBCF	HY/2013/01	2018-05-28	Mid-Flood	Cloudy	CS6	18:52:00	8.7	Bottom	3	2	28.00	8.00	27.20	80.6	5.40	13.7	3.8	
HKBCF	HY/2013/01	2018-05-28	Mid-Flood	Cloudy	CS4	17:46:00	1.0	Surface	1	1	30.00	8.30	17.80	113.1	7.70	6.1	5.6	
HKBCF	HY/2013/01	2018-05-28	Mid-Flood	Cloudy	CS4	17:46:00	1.0	Surface	1	2	30.10	8.30	17.90	115.7	7.90	6.0	4.1	

Project	Works	Date (yyyy-mm-dd)	Tide	Weather Condition	Station	Time	Depth, m	Level	Level_Code	Replicate	Temperature, °C	pH	Salinity, ppt	DO, %	DO, mg/L	Turbidity, NTU	SS, mg/L	Site Observation
HKBCF	HY/2013/01	2018-05-28	Mid-Flood	Cloudy	CS4	17:46:00	8.2	Middle	2	1	28.30	8.10	24.20	78.1	5.30	6.7	6.3	
HKBCF	HY/2013/01	2018-05-28	Mid-Flood	Cloudy	CS4	17:46:00	8.2	Middle	2	2	28.30	8.00	24.60	76.2	5.20	6.7	4.6	
HKBCF	HY/2013/01	2018-05-28	Mid-Flood	Cloudy	CS4	17:46:00	15.3	Bottom	3	1	27.80	8.10	26.40	77.0	5.20	5.3	8.3	
HKBCF	HY/2013/01	2018-05-28	Mid-Flood	Cloudy	CS4	17:46:00	15.3	Bottom	3	2	27.80	8.00	26.70	75.9	5.10	5.6	6.4	
HKBCF	HY/2013/01	2018-05-28	Mid-Flood	Cloudy	SR6	17:21:00	1.0	Surface	1	1	28.80	8.10	22.30	85.4	5.80	10.8	13.6	
HKBCF	HY/2013/01	2018-05-28	Mid-Flood	Cloudy	SR6	17:21:00	1.0	Surface	1	2	28.80	8.10	22.50	84.8	5.80	11.3	12.3	
HKBCF	HY/2013/01	2018-05-28	Mid-Flood	Cloudy	SR6	17:21:00		Middle	2	1								
HKBCF	HY/2013/01	2018-05-28	Mid-Flood	Cloudy	SR6	17:21:00		Middle	2	2								
HKBCF	HY/2013/01	2018-05-28	Mid-Flood	Cloudy	SR6	17:21:00	3.2	Bottom	3	1	28.80	8.10	22.40	85.3	5.80	13.4	15.2	
HKBCF	HY/2013/01	2018-05-28	Mid-Flood	Cloudy	SR6	17:21:00	3.2	Bottom	3	2	28.80	8.10	22.60	84.8	5.80	13.4	14.6	
HKBCF	HY/2013/01	2018-05-28	Mid-Flood	Cloudy	CS(MF)3(N)	17:33:00	1.0	Surface	1	1	30.90	8.30	16.10	113.3	7.70	7.2	4.1	
HKBCF	HY/2013/01	2018-05-28	Mid-Flood	Cloudy	CS(MF)3(N)	17:33:00	1.0	Surface	1	2	30.90	8.30	16.30	114.8	7.80	7.1	3.9	
HKBCF	HY/2013/01	2018-05-28	Mid-Flood	Cloudy	CS(MF)3(N)	17:33:00	3.7	Middle	2	1	28.80	8.10	22.40	89.2	6.10	9.4	5.7	
HKBCF	HY/2013/01	2018-05-28	Mid-Flood	Cloudy	CS(MF)3(N)	17:33:00	3.7	Middle	2	2	28.80	8.10	22.60	89.3	6.10	9.2	4.7	
HKBCF	HY/2013/01	2018-05-28	Mid-Flood	Cloudy	CS(MF)3(N)	17:33:00	6.3	Bottom	3	1	28.80	8.10	22.70	86.3	5.90	7.8	5.7	
HKBCF	HY/2013/01	2018-05-28	Mid-Flood	Cloudy	CS(MF)3(N)	17:33:00	6.3	Bottom	3	2	28.80	8.10	22.90	86.1	5.90	7.9	6.6	
HKBCF	HY/2013/01	2018-05-28	Mid-Flood	Cloudy	SR5(N)	18:05:00	1.0	Surface	1	1	29.70	8.20	20.80	102.1	6.90	3.6	3.1	
HKBCF	HY/2013/01	2018-05-28	Mid-Flood	Cloudy	SR5(N)	18:05:00	1.0	Surface	1	2	29.70	8.10	21.00	101.6	6.90	3.8	4.4	
HKBCF	HY/2013/01	2018-05-28	Mid-Flood	Cloudy	SR5(N)	18:05:00	4.6	Middle	2	1	29.20	8.10	22.40	91.4	6.20	6.9	5.6	
HKBCF	HY/2013/01	2018-05-28	Mid-Flood	Cloudy	SR5(N)	18:05:00	4.6	Middle	2	2	29.20	8.10	22.70	91.2	6.20	6.7	4.6	
HKBCF	HY/2013/01	2018-05-28	Mid-Flood	Cloudy	SR5(N)	18:05:00	8.2	Bottom	3	1	28.40	8.00	24.50	76.7	5.20	7.3	5.7	
HKBCF	HY/2013/01	2018-05-28	Mid-Flood	Cloudy	SR5(N)	18:05:00	8.2	Bottom	3	2	28.40	8.00	24.80	72.8	4.90	7.5	5.5	
HKBCF	HY/2013/01	2018-05-28	Mid-Flood	Cloudy	IS10(N)	18:15:00	1.0	Surface	1	1	29.60	8.20	21.50	104.5	7.10	4.1	4.4	
HKBCF	HY/2013/01	2018-05-28	Mid-Flood	Cloudy	IS10(N)	18:15:00	1.0	Surface	1	2	29.60	8.20	21.70	104.2	7.00	4.0	5.5	
HKBCF	HY/2013/01	2018-05-28	Mid-Flood	Cloudy	IS10(N)	18:15:00	6.2	Middle	2	1	28.80	8.10	23.30	93.5	6.40	8.4	6.4	
HKBCF	HY/2013/01	2018-05-28	Mid-Flood	Cloudy	IS10(N)	18:15:00	6.2	Middle	2	2	28.80	8.10	23.60	94.3	6.40	8.7	7.3	
HKBCF	HY/2013/01	2018-05-28	Mid-Flood	Cloudy	IS10(N)	18:15:00	11.4	Bottom	3	1	28.60	8.10	24.50	88.4	6.00	13.5	7.9	
HKBCF	HY/2013/01	2018-05-28	Mid-Flood	Cloudy	IS10(N)	18:15:00	11.4	Bottom	3	2	28.60	8.10	24.70	88.1	6.00	13.6	8.7	
HKBCF	HY/2013/01	2018-05-28	Mid-Flood	Cloudy	IS(MF)11	18:21:00	1.0	Surface	1	1	29.60	8.10	21.60	103.7	7.00	5.7	6.6	
HKBCF	HY/2013/01	2018-05-28	Mid-Flood	Cloudy	IS(MF)11	18:21:00	1.0	Surface	1	2	29.60	8.10	22.20	103.6	7.00	5.7	7.1	
HKBCF	HY/2013/01	2018-05-28	Mid-Flood	Cloudy	IS(MF)11	18:21:00	5.5	Middle	2	1	28.60	8.10	22.90	96.7	6.60	8.3	7.2	
HKBCF	HY/2013/01	2018-05-28	Mid-Flood	Cloudy	IS(MF)11	18:21:00	5.5	Middle	2	2	28.60	8.10	23.10	96.3	6.60	8.3	8.1	
HKBCF	HY/2013/01	2018-05-28	Mid-Flood	Cloudy	IS(MF)11	18:21:00	9.9	Bottom	3	1	28.20	8.10	25.60	88.9	6.00	17.1	9.0	
HKBCF	HY/2013/01	2018-05-28	Mid-Flood	Cloudy	IS(MF)11	18:21:00	9.9	Bottom	3	2	28.50	8.10	25.70	86.6	5.80	17.2	8.1	
HKBCF	HY/2013/01	2018-05-28	Mid-Flood	Cloudy	CS(MF)5	18:48:00	1.0	Surface	1	1	29.20	8.00	22.70	101.2	6.80	3.1	2.2	
HKBCF	HY/2013/01	2018-05-28	Mid-Flood	Cloudy	CS(MF)5	18:48:00	1.0	Surface	1	2	29.50	7.90	22.70	101.3	6.80	3.1	2.2	
HKBCF	HY/2013/01	2018-05-28	Mid-Flood	Cloudy	CS(MF)5	18:48:00	6.6	Middle	2	1	27.00	7.90	27.30	76.2	5.20	3.6	3.3	
HKBCF	HY/2013/01	2018-05-28	Mid-Flood	Cloudy	CS(MF)5	18:48:00	6.6	Middle	2	2	28.00	7.80	27.20	76.7	5.20	3.7	2.3	
HKBCF	HY/2013/01	2018-05-28	Mid-Flood	Cloudy	CS(MF)5	18:48:00	12.1	Bottom	3	1	27.20	7.90	28.30	71.2	4.80	5.5	4.6	
HKBCF	HY/2013/01	2018-05-28	Mid-Flood	Cloudy	CS(MF)5	18:48:00	12.1	Bottom	3	2	27.50	7.80	28.30	71.4	4.80	5.3	3.3	
HKBCF	HY/2013/01	2018-05-28	Mid-Flood	Cloudy	SR7	18:29:00	1.0	Surface	1	1	29.60	8.20	21.80	101.5	6.90	4.7	4.1	
HKBCF	HY/2013/01	2018-05-28	Mid-Flood	Cloudy	SR7	18:29:00	1.0	Surface	1	2	29.60	8.20	22.00	104.8	7.10	4.9	5.1	
HKBCF	HY/2013/01	2018-05-28	Mid-Flood	Cloudy	SR7	18:29:00		Middle	2	1								
HKBCF	HY/2013/01	2018-05-28	Mid-Flood	Cloudy	SR7	18:29:00		Middle	2	2								
HKBCF	HY/2013/01	2018-05-28	Mid-Flood	Cloudy	SR7	18:29:00	3.3	Bottom	3	1	29.50	8.20	22.10	102.6	6.90	4.0	6.2	
HKBCF	HY/2013/01	2018-05-28	Mid-Flood	Cloudy	SR7	18:29:00	3.3	Bottom	3	2	29.50	8.20	22.30	104.4	7.00	4.0	4.5	
HKBCF	HY/2013/01	2018-05-28	Mid-Flood	Cloudy	IS17	18:29:00	1.0	Surface	1	1	29.30	8.10	22.90	107.0	7.20	3.4	4.6	
HKBCF	HY/2013/01	2018-05-28	Mid-Flood	Cloudy	IS17	18:29:00	1.0	Surface	1	2	29.60	7.90	22.90	107.6	7.20	3.7	3.9	
HKBCF	HY/2013/01	2018-05-28	Mid-Flood	Cloudy	IS17	18:29:00	4.7	Middle	2	1	28.50	7.90	24.60	84.5	5.70	3.8	5.4	
HKBCF	HY/2013/01	2018-05-28	Mid-Flood	Cloudy	IS17	18:29:00	4.7	Middle	2	2	28.90	7.90	24.60	85.2	5.70	4.1	4.5	
HKBCF	HY/2013/01	2018-05-28	Mid-Flood	Cloudy	IS17	18:29:00	8.4	Bottom	3	1	27.70	7.90	26.70	74.9	5.10	11.6	6.5	
HKBCF	HY/2013/01	2018-05-28	Mid-Flood	Cloudy	IS17	18:29:00	8.4	Bottom	3	2	28.10	7.80	26.60	75.1	5.10	11.6	8.2	
HKBCF	HY/2013/01	2018-05-28	Mid-Flood	Cloudy	IS(MF)16	18:22:00	1.0	Surface	1	1	29.30	8.00	22.70	106.6	7.20	7.7	3.3	
HKBCF	HY/2013/01	2018-05-28	Mid-Flood	Cloudy	IS(MF)16	18:22:00	1.0	Surface	1	2	29.70	7.90	22.40	109.6	7.40	7.9	2.4	
HKBCF	HY/2013/01	2018-05-28	Mid-Flood	Cloudy	IS(MF)16	18:22:00		Middle	2	1								
HKBCF	HY/2013/01	2018-05-28	Mid-Flood	Cloudy	IS(MF)16	18:22:00		Middle	2	2								
HKBCF	HY/2013/01	2018-05-28	Mid-Flood	Cloudy	IS(MF)16	18:22:00	4.8	Bottom	3	1	28.90	8.00	23.60	92.4	6.30	7.9	3.1	
HKBCF	HY/2013/01	2018-05-28	Mid-Flood	Cloudy	IS(MF)16	18:22:00	4.8	Bottom	3	2	29.20	8.00	23.50	93.4	6.30	7.9	3.9	
HKBCF	HY/2013/01	2018-05-28	Mid-Flood	Cloudy	IS8	18:00:00	1.0	Surface	1	1	29.90	8.10	21.90	124.9	8.40	5.6	2.8	
HKBCF	HY/2013/01	2018-05-28	Mid-Flood	Cloudy	IS8	18:00:00	1.0	Surface	1	2	30.30	8.00	21.90	126.6	8.50	5.3	3.8	
HKBCF	HY/2013/01	2018-05-28	Mid-Flood	Cloudy	IS8	18:00:00		Middle	2	1								
HKBCF	HY/2013/01	2018-05-28	Mid-Flood	Cloudy	IS8	18:00:00		Middle	2	2								
HKBCF	HY/2013/01	2018-05-28	Mid-Flood	Cloudy	IS8	18:00:00	2.1	Bottom	3	1	29.80	8.10	22.10	112.3	7.50	6.1	4.1	
HKBCF	HY/2013/01	2018-05-28	Mid-Flood	Cloudy	IS8	18:00:00	2.1	Bottom	3	2	30.20	8.00	22.00	115.4	7.70	6.2	3.0	
HKBCF	HY/2013/01	2018-05-28	Mid-Flood	Cloudy	SR4(N)	18:05:00	1.0	Surface	1	1	30.00	8.10	22.00	114.4	7.70	6.7	3.7	
HKBCF	HY/2013/01	2018-05-28	Mid-Flood	Cloudy	SR4(N)	18:05:00	1.0	Surface	1	2	30.40	8.00	22.00	115.6	7.70	6.8	5.2	
HKBCF	HY/2013/01	2018-05-28	Mid-Flood	Cloudy	SR4(N)	18:05:00		Middle	2	1								
HKBCF	HY/2013/01	2018-05-28	Mid-Flood	Cloudy	SR4(N)	18:05:00		Middle	2	2								

Project	Works	Date (yyyy-mm-dd)	Tide	Weather Condition	Station	Time	Depth, m	Level	Level_Code	Replicate	Temperature, °C	pH	Salinity, ppt	DO, %	DO, mg/L	Turbidity, NTU	SS, mg/L	Site Observation
HKBCF	HY/2013/01	2018-05-28	Mid-Flood	Cloudy	SR4(N)	18:05:00	2.3	Bottom	3	1	29.90	8.00	22.20	110.4	7.40	7.6	6.2	
HKBCF	HY/2013/01	2018-05-28	Mid-Flood	Cloudy	SR4(N)	18:05:00	2.3	Bottom	3	2	30.30	8.00	22.10	111.8	7.50	7.7	7.6	
HKBCF	HY/2013/01	2018-05-28	Mid-Flood	Cloudy	IS(Mf)9	17:53:00		Surface	1	1								
HKBCF	HY/2013/01	2018-05-28	Mid-Flood	Cloudy	IS(Mf)9	17:53:00		Surface	1	2								
HKBCF	HY/2013/01	2018-05-28	Mid-Flood	Cloudy	IS(Mf)9	17:53:00	1.4	Middle	2	1	30.30	8.10	22.00	126.2	8.40	4.1	8.5	
HKBCF	HY/2013/01	2018-05-28	Mid-Flood	Cloudy	IS(Mf)9	17:53:00	1.4	Middle	2	2	30.70	8.00	21.90	126.0	8.40	4.6	7.8	
HKBCF	HY/2013/01	2018-05-28	Mid-Flood	Cloudy	IS(Mf)9	17:53:00		Bottom	3	1								
HKBCF	HY/2013/01	2018-05-28	Mid-Flood	Cloudy	IS(Mf)9	17:53:00		Bottom	3	2								
HKBCF	HY/2013/01	2018-05-28	Mid-Flood	Cloudy	IS7	17:46:00		Surface	1	1								
HKBCF	HY/2013/01	2018-05-28	Mid-Flood	Cloudy	IS7	17:46:00		Surface	1	2								
HKBCF	HY/2013/01	2018-05-28	Mid-Flood	Cloudy	IS7	17:46:00	1.4	Middle	2	1	30.00	8.10	22.30	118.3	7.90	7.9	7.8	
HKBCF	HY/2013/01	2018-05-28	Mid-Flood	Cloudy	IS7	17:46:00	1.4	Middle	2	2	30.40	8.00	22.30	119.2	7.90	7.8	6.7	
HKBCF	HY/2013/01	2018-05-28	Mid-Flood	Cloudy	IS7	17:46:00		Bottom	3	1								
HKBCF	HY/2013/01	2018-05-28	Mid-Flood	Cloudy	IS7	17:46:00		Bottom	3	2								
HKBCF	HY/2013/01	2018-05-28	Mid-Flood	Cloudy	IS(Mf)6	17:36:00		Surface	1	1								
HKBCF	HY/2013/01	2018-05-28	Mid-Flood	Cloudy	IS(Mf)6	17:36:00		Surface	1	2								
HKBCF	HY/2013/01	2018-05-28	Mid-Flood	Cloudy	IS(Mf)6	17:36:00	1.2	Middle	2	1	29.90	8.10	22.40	115.1	7.70	6.5	8.6	
HKBCF	HY/2013/01	2018-05-28	Mid-Flood	Cloudy	IS(Mf)6	17:36:00	1.2	Middle	2	2	30.30	8.00	22.30	116.3	7.70	6.8	6.7	
HKBCF	HY/2013/01	2018-05-28	Mid-Flood	Cloudy	IS(Mf)6	17:36:00		Bottom	3	1								
HKBCF	HY/2013/01	2018-05-28	Mid-Flood	Cloudy	IS(Mf)6	17:36:00		Bottom	3	2								
HKBCF	HY/2013/01	2018-05-28	Mid-Flood	Cloudy	IS5	17:30:00	1.0	Surface	1	1	29.70	8.10	22.80	107.5	7.20	6.4	3.9	
HKBCF	HY/2013/01	2018-05-28	Mid-Flood	Cloudy	IS5	17:30:00	1.0	Surface	1	2	30.10	7.90	22.70	108.3	7.20	6.7	4.2	
HKBCF	HY/2013/01	2018-05-28	Mid-Flood	Cloudy	IS5	17:30:00	4.7	Middle	2	1	29.10	7.90	23.60	94.0	6.30	10.0	5.8	
HKBCF	HY/2013/01	2018-05-28	Mid-Flood	Cloudy	IS5	17:30:00	4.7	Middle	2	2	29.50	7.90	23.60	94.6	6.30	9.9	5.1	
HKBCF	HY/2013/01	2018-05-28	Mid-Flood	Cloudy	IS5	17:30:00	8.4	Bottom	3	1	28.50	7.90	25.00	81.1	5.50	7.7	8.7	
HKBCF	HY/2013/01	2018-05-28	Mid-Flood	Cloudy	IS5	17:30:00	8.4	Bottom	3	2	28.90	7.90	24.90	82.4	5.50	7.6	7.1	
HKBCF	HY/2013/01	2018-05-28	Mid-Flood	Cloudy	SR3(N)	17:21:00	1.0	Surface	1	1	30.00	8.00	22.60	113.3	7.60	6.9	7.4	
HKBCF	HY/2013/01	2018-05-28	Mid-Flood	Cloudy	SR3(N)	17:21:00	1.0	Surface	1	2	30.40	8.00	22.50	114.5	7.60	6.7	6.2	
HKBCF	HY/2013/01	2018-05-28	Mid-Flood	Cloudy	SR3(N)	17:21:00		Middle	2	1								
HKBCF	HY/2013/01	2018-05-28	Mid-Flood	Cloudy	SR3(N)	17:21:00		Middle	2	2								
HKBCF	HY/2013/01	2018-05-28	Mid-Flood	Cloudy	SR3(N)	17:21:00	2.2	Bottom	3	1	29.90	8.00	22.80	107.0	7.20	8.2	8.9	
HKBCF	HY/2013/01	2018-05-28	Mid-Flood	Cloudy	SR3(N)	17:21:00	2.2	Bottom	3	2	30.20	8.00	22.70	108.2	7.20	8.3	8.1	
HKBCF	HY/2013/01	2018-05-30	Mid-Ebb	Sunny	SR10A(N)	12:09:00	1.0	Surface	1	1	28.80	8.10	26.30	98.4	6.60	3.3	9.5	
HKBCF	HY/2013/01	2018-05-30	Mid-Ebb	Sunny	SR10A(N)	12:09:00	1.0	Surface	1	2	28.80	8.10	26.00	98.2	6.60	3.5	8.7	
HKBCF	HY/2013/01	2018-05-30	Mid-Ebb	Sunny	SR10A(N)	12:09:00	6.3	Middle	2	1	27.00	8.00	30.00	81.5	5.00	3.2	9.7	
HKBCF	HY/2013/01	2018-05-30	Mid-Ebb	Sunny	SR10A(N)	12:09:00	6.3	Middle	2	2	27.00	8.10	29.70	77.7	5.20	3.5	9.1	
HKBCF	HY/2013/01	2018-05-30	Mid-Ebb	Sunny	SR10A(N)	12:09:00	11.5	Bottom	3	1	27.00	8.00	30.10	78.1	5.30	3.0	11.8	
HKBCF	HY/2013/01	2018-05-30	Mid-Ebb	Sunny	SR10A(N)	12:09:00	11.5	Bottom	3	2	27.00	8.10	29.70	78.2	5.30	3.4	10.6	
HKBCF	HY/2013/01	2018-05-30	Mid-Ebb	Sunny	SR10B(N2)	12:19:00	1.0	Surface	1	1	28.20	8.10	27.80	93.1	6.20	3.7	5.9	
HKBCF	HY/2013/01	2018-05-30	Mid-Ebb	Sunny	SR10B(N2)	12:19:00	1.0	Surface	1	2	28.20	8.20	27.50	92.9	6.20	4.1	5.3	
HKBCF	HY/2013/01	2018-05-30	Mid-Ebb	Sunny	SR10B(N2)	12:19:00	3.3	Middle	2	1	28.20	8.10	27.80	92.2	6.20	3.6	7.7	
HKBCF	HY/2013/01	2018-05-30	Mid-Ebb	Sunny	SR10B(N2)	12:19:00	3.3	Middle	2	2	28.20	8.20	27.50	92.0	6.20	3.3	7.2	
HKBCF	HY/2013/01	2018-05-30	Mid-Ebb	Sunny	SR10B(N2)	12:19:00	5.5	Bottom	3	1	28.00	8.10	28.20	89.7	6.00	3.7	9.1	
HKBCF	HY/2013/01	2018-05-30	Mid-Ebb	Sunny	SR10B(N2)	12:19:00	5.5	Bottom	3	2	28.00	8.20	27.90	89.9	6.00	3.5	10.8	
HKBCF	HY/2013/01	2018-05-30	Mid-Ebb	Sunny	CSA	12:37:00	1.0	Surface	1	1	29.90	7.90	24.70	99.5	6.60	1.1	6.1	
HKBCF	HY/2013/01	2018-05-30	Mid-Ebb	Sunny	CSA	12:37:00	1.0	Surface	1	2	29.50	7.90	24.80	99.3	6.60	1.2	6.8	
HKBCF	HY/2013/01	2018-05-30	Mid-Ebb	Sunny	CSA	12:37:00	16.2	Middle	2	1	27.60	7.70	28.90	72.0	4.80	1.5	7.4	
HKBCF	HY/2013/01	2018-05-30	Mid-Ebb	Sunny	CSA	12:37:00	16.2	Middle	2	2	27.20	7.80	29.10	71.4	4.80	1.5	6.3	
HKBCF	HY/2013/01	2018-05-30	Mid-Ebb	Sunny	CSA	12:37:00	31.3	Bottom	3	1	27.10	7.70	30.10	69.3	4.70	1.5	7.1	
HKBCF	HY/2013/01	2018-05-30	Mid-Ebb	Sunny	CSA	12:37:00	31.3	Bottom	3	2	26.80	7.80	30.10	68.8	4.70	1.6	7.9	
HKBCF	HY/2013/01	2018-05-30	Mid-Ebb	Sunny	CS6	12:52:00	1.0	Surface	1	1	29.60	7.90	23.60	99.8	6.70	1.3	5.0	
HKBCF	HY/2013/01	2018-05-30	Mid-Ebb	Sunny	CS6	12:52:00	1.0	Surface	1	2	29.20	7.90	23.70	98.8	6.60	1.3	4.1	
HKBCF	HY/2013/01	2018-05-30	Mid-Ebb	Sunny	CS6	12:52:00	4.9	Middle	2	1	28.70	7.80	25.30	88.6	6.00	1.3	6.4	
HKBCF	HY/2013/01	2018-05-30	Mid-Ebb	Sunny	CS6	12:52:00	4.9	Middle	2	2	28.30	7.90	25.40	87.7	5.90	1.3	6.0	
HKBCF	HY/2013/01	2018-05-30	Mid-Ebb	Sunny	CS6	12:52:00	8.7	Bottom	3	1	27.90	7.80	28.00	80.4	5.40	1.4	6.1	
HKBCF	HY/2013/01	2018-05-30	Mid-Ebb	Sunny	CS6	12:52:00	8.7	Bottom	3	2	27.60	7.90	28.10	78.3	5.30	1.4	6.9	
HKBCF	HY/2013/01	2018-05-30	Mid-Ebb	Sunny	CS4	14:06:00	1.0	Surface	1	1	30.70	7.90	20.50	109.0	7.30	2.0	7.8	
HKBCF	HY/2013/01	2018-05-30	Mid-Ebb	Sunny	CS4	14:06:00	1.0	Surface	1	2	30.40	8.00	20.50	107.6	7.20	2.0	6.9	
HKBCF	HY/2013/01	2018-05-30	Mid-Ebb	Sunny	CS4	14:06:00	9.5	Middle	2	1	28.60	7.80	26.10	73.4	4.90	3.5	7.4	
HKBCF	HY/2013/01	2018-05-30	Mid-Ebb	Sunny	CS4	14:06:00	9.5	Middle	2	2	28.20	7.90	26.20	72.4	4.90	3.5	9.0	
HKBCF	HY/2013/01	2018-05-30	Mid-Ebb	Sunny	CS4	14:06:00	17.9	Bottom	3	1	27.90	7.80	28.20	71.0	4.80	9.7	8.3	
HKBCF	HY/2013/01	2018-05-30	Mid-Ebb	Sunny	CS4	14:06:00	17.9	Bottom	3	2	27.50	7.90	28.30	69.8	4.70	9.7	10.1	
HKBCF	HY/2013/01	2018-05-30	Mid-Ebb	Sunny	SR6	14:38:00	1.0	Surface	1	1	29.10	7.90	23.20	95.4	6.50	2.8	6.5	
HKBCF	HY/2013/01	2018-05-30	Mid-Ebb	Sunny	SR6	14:38:00	1.0	Surface	1	2	28.70	7.90	23.30	94.3	6.40	2.8	7.2	
HKBCF	HY/2013/01	2018-05-30	Mid-Ebb	Sunny	SR6	14:38:00		Middle	2	1								
HKBCF	HY/2013/01	2018-05-30	Mid-Ebb	Sunny	SR6	14:38:00		Middle	2	2								
HKBCF	HY/2013/01	2018-05-30	Mid-Ebb	Sunny	SR6	14:38:00	3.2	Bottom	3	1	28.90	7.90	23.90	91.7	6.20	4.4	8.5	
HKBCF	HY/2013/01	2018-05-30	Mid-Ebb	Sunny	SR6	14:38:00	3.2	Bottom	3	2	28.60	7.90	23.90	90.5	6.10	4.4	7.7	

Project	Works	Date (yyyy-mm-dd)	Tide	Weather Condition	Station	Time	Depth, m	Level	Level_Code	Replicate	Temperature, °C	pH	Salinity, ppt	DO, %	DO, mg/L	Turbidity, NTU	SS, mg/L	Site Observation
HKBCF	HY/2013/01	2018-05-30	Mid-Ebb	Sunny	CS(MF)3(N)	14:19:00	1.0	Surface	1	1	30.70	7.90	21.20	102.8	6.80	2.0	7.4	
HKBCF	HY/2013/01	2018-05-30	Mid-Ebb	Sunny	CS(MF)3(N)	14:19:00	1.0	Surface	1	2	30.30	8.00	21.20	101.8	6.80	2.0	8.9	
HKBCF	HY/2013/01	2018-05-30	Mid-Ebb	Sunny	CS(MF)3(N)	14:19:00	3.5	Middle	2	1	29.50	7.80	23.00	89.8	6.00	1.8	7.7	
HKBCF	HY/2013/01	2018-05-30	Mid-Ebb	Sunny	CS(MF)3(N)	14:19:00	3.5	Middle	2	2	29.20	7.90	23.10	89.0	6.00	1.8	6.6	
HKBCF	HY/2013/01	2018-05-30	Mid-Ebb	Sunny	CS(MF)3(N)	14:19:00	6.0	Bottom	3	1	29.10	7.90	23.90	84.0	5.70	3.1	7.8	
HKBCF	HY/2013/01	2018-05-30	Mid-Ebb	Sunny	CS(MF)3(N)	14:19:00	6.0	Bottom	3	2	28.80	7.90	23.90	82.6	5.60	3.1	8.8	
HKBCF	HY/2013/01	2018-05-30	Mid-Ebb	Sunny	SR5(N)	13:42:00	1.0	Surface	1	1	29.80	7.90	22.00	100.3	6.70	2.5	6.7	
HKBCF	HY/2013/01	2018-05-30	Mid-Ebb	Sunny	SR5(N)	13:42:00	1.0	Surface	1	2	29.50	7.90	22.10	99.5	6.70	2.4	6.0	
HKBCF	HY/2013/01	2018-05-30	Mid-Ebb	Sunny	SR5(N)	13:42:00	4.5	Middle	2	1	29.00	7.80	23.80	80.8	5.50	9.4	6.0	
HKBCF	HY/2013/01	2018-05-30	Mid-Ebb	Sunny	SR5(N)	13:42:00	4.5	Middle	2	2	28.70	7.90	23.90	79.8	5.40	9.4	6.8	
HKBCF	HY/2013/01	2018-05-30	Mid-Ebb	Sunny	SR5(N)	13:42:00	7.9	Bottom	3	1	29.00	7.80	23.90	81.8	5.50	9.8	8.6	
HKBCF	HY/2013/01	2018-05-30	Mid-Ebb	Sunny	SR5(N)	13:42:00	7.9	Bottom	3	2	28.60	7.90	24.00	80.3	5.40	9.9	7.4	
HKBCF	HY/2013/01	2018-05-30	Mid-Ebb	Sunny	IS10(N)	13:32:00	1.0	Surface	1	1	29.90	7.90	22.10	99.8	6.70	2.1	9.5	
HKBCF	HY/2013/01	2018-05-30	Mid-Ebb	Sunny	IS10(N)	13:32:00	1.0	Surface	1	2	29.60	7.90	22.20	98.8	6.70	2.1	8.8	
HKBCF	HY/2013/01	2018-05-30	Mid-Ebb	Sunny	IS10(N)	13:32:00	5.4	Middle	2	1	29.10	7.80	23.50	81.3	5.50	4.9	10.2	
HKBCF	HY/2013/01	2018-05-30	Mid-Ebb	Sunny	IS10(N)	13:32:00	5.4	Middle	2	2	28.80	7.90	23.60	80.4	5.50	4.9	10.0	
HKBCF	HY/2013/01	2018-05-30	Mid-Ebb	Sunny	IS10(N)	13:32:00	9.7	Bottom	3	1	28.70	7.90	25.70	77.3	5.20	7.2	11.0	
HKBCF	HY/2013/01	2018-05-30	Mid-Ebb	Sunny	IS10(N)	13:32:00	9.7	Bottom	3	2	28.30	7.90	25.80	75.8	5.10	7.2	10.0	
HKBCF	HY/2013/01	2018-05-30	Mid-Ebb	Sunny	IS(MF)11	13:28:00	1.0	Surface	1	1	29.60	7.90	22.50	90.6	6.10	3.7	11.2	
HKBCF	HY/2013/01	2018-05-30	Mid-Ebb	Sunny	IS(MF)11	13:28:00	1.0	Surface	1	2	29.30	7.90	22.50	89.9	6.10	3.7	12.0	
HKBCF	HY/2013/01	2018-05-30	Mid-Ebb	Sunny	IS(MF)11	13:28:00	5.2	Middle	2	1	29.00	7.80	24.50	77.5	5.20	5.0	11.9	
HKBCF	HY/2013/01	2018-05-30	Mid-Ebb	Sunny	IS(MF)11	13:28:00	5.2	Middle	2	2	28.60	7.90	24.60	76.6	5.20	5.0	11.0	
HKBCF	HY/2013/01	2018-05-30	Mid-Ebb	Sunny	IS(MF)11	13:28:00	9.3	Bottom	3	1	28.70	7.80	25.80	77.0	5.20	5.1	12.2	
HKBCF	HY/2013/01	2018-05-30	Mid-Ebb	Sunny	IS(MF)11	13:28:00	9.3	Bottom	3	2	28.30	7.90	25.90	76.1	5.10	5.1	14.7	
HKBCF	HY/2013/01	2018-05-30	Mid-Ebb	Sunny	CS(MF)5	13:03:00	1.0	Surface	1	1	28.80	8.10	25.40	96.6	6.50	5.4	2.2	
HKBCF	HY/2013/01	2018-05-30	Mid-Ebb	Sunny	CS(MF)5	13:03:00	1.0	Surface	1	2	28.80	8.10	25.10	96.6	6.50	5.6	2.8	
HKBCF	HY/2013/01	2018-05-30	Mid-Ebb	Sunny	CS(MF)5	13:03:00	5.9	Middle	2	1	28.50	8.00	26.30	90.7	6.10	5.7	3.2	
HKBCF	HY/2013/01	2018-05-30	Mid-Ebb	Sunny	CS(MF)5	13:03:00	5.9	Middle	2	2	28.40	8.20	26.10	90.3	6.10	6.0	2.3	
HKBCF	HY/2013/01	2018-05-30	Mid-Ebb	Sunny	CS(MF)5	13:03:00	10.8	Bottom	3	1	27.90	8.00	28.10	79.5	5.30	6.6	2.5	
HKBCF	HY/2013/01	2018-05-30	Mid-Ebb	Sunny	CS(MF)5	13:03:00	10.8	Bottom	3	2	27.70	8.10	27.80	79.3	5.30	6.3	4.3	
HKBCF	HY/2013/01	2018-05-30	Mid-Ebb	Sunny	SR7	13:19:00	1.0	Surface	1	1	29.50	7.90	22.40	97.5	6.60	2.1	4.9	
HKBCF	HY/2013/01	2018-05-30	Mid-Ebb	Sunny	SR7	13:19:00	1.0	Surface	1	2	29.20	7.90	22.40	96.3	6.50	2.1	4.1	
HKBCF	HY/2013/01	2018-05-30	Mid-Ebb	Sunny	SR7	13:19:00		Middle	2	1								
HKBCF	HY/2013/01	2018-05-30	Mid-Ebb	Sunny	SR7	13:19:00		Middle	2	2								
HKBCF	HY/2013/01	2018-05-30	Mid-Ebb	Sunny	SR7	13:19:00	2.9	Bottom	3	1	29.40	7.90	22.70	94.4	6.40	2.7	10.9	
HKBCF	HY/2013/01	2018-05-30	Mid-Ebb	Sunny	SR7	13:19:00	2.9	Bottom	3	2	29.00	7.90	22.70	93.1	6.30	2.7	10.3	
HKBCF	HY/2013/01	2018-05-30	Mid-Ebb	Sunny	IS17	13:31:00	1.0	Surface	1	1	29.10	8.10	24.50	99.6	6.70	5.6	7.3	
HKBCF	HY/2013/01	2018-05-30	Mid-Ebb	Sunny	IS17	13:31:00	1.0	Surface	1	2	29.10	8.10	24.40	99.5	6.70	5.6	8.4	
HKBCF	HY/2013/01	2018-05-30	Mid-Ebb	Sunny	IS17	13:31:00	4.8	Middle	2	1	28.70	8.00	25.40	90.8	6.10	6.8	7.8	
HKBCF	HY/2013/01	2018-05-30	Mid-Ebb	Sunny	IS17	13:31:00	4.8	Middle	2	2	28.60	8.20	25.30	90.3	6.10	6.3	8.5	
HKBCF	HY/2013/01	2018-05-30	Mid-Ebb	Sunny	IS17	13:31:00	8.5	Bottom	3	1	27.90	8.00	27.70	75.5	5.10	11.6	10.1	
HKBCF	HY/2013/01	2018-05-30	Mid-Ebb	Sunny	IS17	13:31:00	8.5	Bottom	3	2	27.90	8.10	27.40	74.9	5.00	11.4	8.3	
HKBCF	HY/2013/01	2018-05-30	Mid-Ebb	Sunny	IS(MF)16	13:38:00	1.0	Surface	1	1	28.60	8.00	25.80	89.2	6.00	6.0	5.2	
HKBCF	HY/2013/01	2018-05-30	Mid-Ebb	Sunny	IS(MF)16	13:38:00	1.0	Surface	1	2	28.60	8.20	25.60	88.8	6.00	5.9	4.4	
HKBCF	HY/2013/01	2018-05-30	Mid-Ebb	Sunny	IS(MF)16	13:38:00		Middle	2	1								
HKBCF	HY/2013/01	2018-05-30	Mid-Ebb	Sunny	IS(MF)16	13:38:00		Middle	2	2								
HKBCF	HY/2013/01	2018-05-30	Mid-Ebb	Sunny	IS(MF)16	13:38:00	4.8	Bottom	3	1	28.20	8.00	26.90	81.5	5.50	7.5	5.0	
HKBCF	HY/2013/01	2018-05-30	Mid-Ebb	Sunny	IS(MF)16	13:38:00	4.8	Bottom	3	2	28.20	8.20	26.60	81.9	5.50	7.4	6.7	
HKBCF	HY/2013/01	2018-05-30	Mid-Ebb	Sunny	IS8	14:00:00	1.0	Surface	1	1	30.30	8.20	23.80	139.4	9.20	3.4	4.2	
HKBCF	HY/2013/01	2018-05-30	Mid-Ebb	Sunny	IS8	14:00:00	1.0	Surface	1	2	30.30	8.10	23.50	139.1	9.20	3.3	4.8	
HKBCF	HY/2013/01	2018-05-30	Mid-Ebb	Sunny	IS8	14:00:00		Middle	2	1								
HKBCF	HY/2013/01	2018-05-30	Mid-Ebb	Sunny	IS8	14:00:00		Middle	2	2								
HKBCF	HY/2013/01	2018-05-30	Mid-Ebb	Sunny	IS8	14:00:00	2.7	Bottom	3	1	29.70	8.10	24.40	110.6	7.40	6.5	6.0	
HKBCF	HY/2013/01	2018-05-30	Mid-Ebb	Sunny	IS8	14:00:00	2.7	Bottom	3	2	29.60	8.20	24.10	110.9	7.40	6.4	4.4	
HKBCF	HY/2013/01	2018-05-30	Mid-Ebb	Sunny	SR4(N)	13:54:00	1.0	Surface	1	1	30.70	8.20	23.30	127.2	8.40	7.0	7.8	
HKBCF	HY/2013/01	2018-05-30	Mid-Ebb	Sunny	SR4(N)	13:54:00	1.0	Surface	1	2	30.60	8.20	23.10	127.4	8.40	6.6	7.1	
HKBCF	HY/2013/01	2018-05-30	Mid-Ebb	Sunny	SR4(N)	13:54:00		Middle	2	1								
HKBCF	HY/2013/01	2018-05-30	Mid-Ebb	Sunny	SR4(N)	13:54:00		Middle	2	2								
HKBCF	HY/2013/01	2018-05-30	Mid-Ebb	Sunny	SR4(N)	13:54:00	3.0	Bottom	3	1	30.10	8.20	23.50	119.0	7.90	8.6	9.1	
HKBCF	HY/2013/01	2018-05-30	Mid-Ebb	Sunny	SR4(N)	13:54:00	3.0	Bottom	3	2	30.10	8.20	23.30	118.5	7.90	8.6	9.5	
HKBCF	HY/2013/01	2018-05-30	Mid-Ebb	Sunny	IS(MF)9	14:09:00		Surface	1	1								
HKBCF	HY/2013/01	2018-05-30	Mid-Ebb	Sunny	IS(MF)9	14:09:00		Surface	1	2								
HKBCF	HY/2013/01	2018-05-30	Mid-Ebb	Sunny	IS(MF)9	14:09:00	1.5	Middle	2	1	29.60	8.10	24.60	110.0	7.30	8.1	6.6	
HKBCF	HY/2013/01	2018-05-30	Mid-Ebb	Sunny	IS(MF)9	14:09:00	1.5	Middle	2	2	29.60	8.10	24.30	109.7	7.30	8.4	7.3	
HKBCF	HY/2013/01	2018-05-30	Mid-Ebb	Sunny	IS(MF)9	14:09:00		Bottom	3	1								
HKBCF	HY/2013/01	2018-05-30	Mid-Ebb	Sunny	IS(MF)9	14:09:00		Bottom	3	2								
HKBCF	HY/2013/01	2018-05-30	Mid-Ebb	Sunny	IS7	14:17:00		Surface	1	1								
HKBCF	HY/2013/01	2018-05-30	Mid-Ebb	Sunny	IS7	14:17:00		Surface	1	2								



Project	Works	Date (yyyy-mm-dd)	Tide	Weather Condition	Station	Time	Depth, m	Level	Level_Code	Replicate	Temperature, °C	pH	Salinity, ppt	DO, %	DO, mg/L	Turbidity, NTU	SS, mg/L	Site Observation
HKBCF	HY/2013/01	2018-05-30	Mid-Ebb	Sunny	IS7	14:17:00	1.3	Middle	2	1	30.20	8.20	24.30	134.5	8.90	3.8	7.6	
HKBCF	HY/2013/01	2018-05-30	Mid-Ebb	Sunny	IS7	14:17:00	1.3	Middle	2	2	30.20	8.10	24.10	134.8	8.90	3.7	6.1	
HKBCF	HY/2013/01	2018-05-30	Mid-Ebb	Sunny	IS7	14:17:00		Bottom	3	1								
HKBCF	HY/2013/01	2018-05-30	Mid-Ebb	Sunny	IS7	14:17:00		Bottom	3	2								
HKBCF	HY/2013/01	2018-05-30	Mid-Ebb	Sunny	IS(Mf)6	14:24:00		Surface	1	1								
HKBCF	HY/2013/01	2018-05-30	Mid-Ebb	Sunny	IS(Mf)6	14:24:00		Surface	1	2								
HKBCF	HY/2013/01	2018-05-30	Mid-Ebb	Sunny	IS(Mf)6	14:24:00	1.2	Middle	2	1	29.50	8.00	23.70	102.4	6.90	7.7	8.1	
HKBCF	HY/2013/01	2018-05-30	Mid-Ebb	Sunny	IS(Mf)6	14:24:00	1.2	Middle	2	2	29.50	8.10	23.50	102.7	6.90	7.7	9.0	
HKBCF	HY/2013/01	2018-05-30	Mid-Ebb	Sunny	IS(Mf)6	14:24:00		Bottom	3	1								
HKBCF	HY/2013/01	2018-05-30	Mid-Ebb	Sunny	IS(Mf)6	14:24:00		Bottom	3	2								
HKBCF	HY/2013/01	2018-05-30	Mid-Ebb	Sunny	IS5	14:38:00	1.0	Surface	1	1	29.80	8.10	22.80	110.4	7.40	4.0	6.0	
HKBCF	HY/2013/01	2018-05-30	Mid-Ebb	Sunny	IS5	14:38:00	1.0	Surface	1	2	29.80	8.20	22.50	109.9	7.40	3.9	6.9	
HKBCF	HY/2013/01	2018-05-30	Mid-Ebb	Sunny	IS5	14:38:00	4.2	Middle	2	1	28.20	7.90	26.30	75.3	5.10	10.8	7.3	
HKBCF	HY/2013/01	2018-05-30	Mid-Ebb	Sunny	IS5	14:38:00	4.2	Middle	2	2	28.10	8.10	26.10	74.6	5.00	10.8	8.4	
HKBCF	HY/2013/01	2018-05-30	Mid-Ebb	Sunny	IS5	14:38:00	7.4	Bottom	3	1	27.90	7.90	27.40	69.8	4.70	13.1	9.1	
HKBCF	HY/2013/01	2018-05-30	Mid-Ebb	Sunny	IS5	14:38:00	7.4	Bottom	3	2	27.80	8.10	27.10	69.5	4.70	13.2	8.1	
HKBCF	HY/2013/01	2018-05-30	Mid-Ebb	Sunny	SR3(N)	14:46:00	1.0	Surface	1	1	30.10	8.10	23.50	121.0	8.00	5.6	9.0	
HKBCF	HY/2013/01	2018-05-30	Mid-Ebb	Sunny	SR3(N)	14:46:00	1.0	Surface	1	2	30.10	8.10	23.30	121.2	8.10	5.7	8.3	
HKBCF	HY/2013/01	2018-05-30	Mid-Ebb	Sunny	SR3(N)	14:46:00		Middle	2	1								
HKBCF	HY/2013/01	2018-05-30	Mid-Ebb	Sunny	SR3(N)	14:46:00		Middle	2	2								
HKBCF	HY/2013/01	2018-05-30	Mid-Ebb	Sunny	SR3(N)	14:46:00	2.5	Bottom	3	1	29.40	8.10	24.40	103.8	6.90	7.1	12.8	
HKBCF	HY/2013/01	2018-05-30	Mid-Ebb	Sunny	SR3(N)	14:46:00	2.5	Bottom	3	2	29.50	8.20	24.10	104.4	7.00	7.1	11.2	
HKBCF	HY/2013/01	2018-05-30	Mid-Flood	Fine	SR10A(N)	21:02:00	1.0	Surface	1	1	28.10	8.00	27.20	85.1	5.70	4.5	5.8	
HKBCF	HY/2013/01	2018-05-30	Mid-Flood	Fine	SR10A(N)	21:02:00	1.0	Surface	1	2	28.10	7.90	26.90	85.1	5.70	4.5	5.8	
HKBCF	HY/2013/01	2018-05-30	Mid-Flood	Fine	SR10A(N)	21:02:00	6.2	Middle	2	1	27.60	8.00	28.50	77.0	5.20	5.5	9.2	
HKBCF	HY/2013/01	2018-05-30	Mid-Flood	Fine	SR10A(N)	21:02:00	6.2	Middle	2	2	27.60	7.90	28.30	77.1	5.20	5.5	8.2	
HKBCF	HY/2013/01	2018-05-30	Mid-Flood	Fine	SR10A(N)	21:02:00	11.3	Bottom	3	1	27.30	8.00	29.50	78.1	5.30	4.7	13.0	
HKBCF	HY/2013/01	2018-05-30	Mid-Flood	Fine	SR10A(N)	21:02:00	11.3	Bottom	3	2	27.30	7.90	29.20	78.3	5.30	4.7	12.0	
HKBCF	HY/2013/01	2018-05-30	Mid-Flood	Fine	SR10B(N2)	20:57:00	1.0	Surface	1	1	27.10	8.00	30.20	78.1	5.20	12.7	16.8	
HKBCF	HY/2013/01	2018-05-30	Mid-Flood	Fine	SR10B(N2)	20:57:00	1.0	Surface	1	2	27.10	7.90	29.90	77.9	5.20	12.7	17.3	
HKBCF	HY/2013/01	2018-05-30	Mid-Flood	Fine	SR10B(N2)	20:57:00		Middle	2	1								
HKBCF	HY/2013/01	2018-05-30	Mid-Flood	Fine	SR10B(N2)	20:57:00		Middle	2	2								
HKBCF	HY/2013/01	2018-05-30	Mid-Flood	Fine	SR10B(N2)	20:57:00	4.7	Bottom	3	1	27.10	8.00	30.40	79.8	5.40	12.6	19.0	
HKBCF	HY/2013/01	2018-05-30	Mid-Flood	Fine	SR10B(N2)	20:57:00	4.7	Bottom	3	2	27.10	8.00	30.10	80.2	5.40	12.6	17.0	
HKBCF	HY/2013/01	2018-05-30	Mid-Flood	Fine	CSA	20:27:00	1.0	Surface	1	1	29.70	7.90	23.40	97.3	6.50	1.6	3.1	
HKBCF	HY/2013/01	2018-05-30	Mid-Flood	Fine	CSA	20:27:00	1.0	Surface	1	2	29.40	8.00	23.50	95.9	6.40	1.6	4.1	
HKBCF	HY/2013/01	2018-05-30	Mid-Flood	Fine	CSA	20:27:00	16.4	Middle	2	1	27.90	7.80	28.10	71.1	4.80	2.7	3.8	
HKBCF	HY/2013/01	2018-05-30	Mid-Flood	Fine	CSA	20:27:00	16.4	Middle	2	2	27.60	7.90	28.20	70.4	4.70	2.8	4.9	
HKBCF	HY/2013/01	2018-05-30	Mid-Flood	Fine	CSA	20:27:00	31.8	Bottom	3	1	27.70	7.80	28.70	71.7	4.80	3.4	5.3	
HKBCF	HY/2013/01	2018-05-30	Mid-Flood	Fine	CSA	20:27:00	31.8	Bottom	3	2	27.30	7.90	28.80	70.9	4.80	3.4	4.4	
HKBCF	HY/2013/01	2018-05-30	Mid-Flood	Fine	CS6	20:18:00	1.0	Surface	1	1	29.70	7.90	23.10	93.8	6.30	1.3	6.1	
HKBCF	HY/2013/01	2018-05-30	Mid-Flood	Fine	CS6	20:18:00	1.0	Surface	1	2	29.40	7.90	23.20	92.2	6.20	1.3	7.0	
HKBCF	HY/2013/01	2018-05-30	Mid-Flood	Fine	CS6	20:18:00	4.9	Middle	2	1	29.20	7.80	24.50	84.2	5.60	3.5	7.2	
HKBCF	HY/2013/01	2018-05-30	Mid-Flood	Fine	CS6	20:18:00	4.9	Middle	2	2	28.90	7.90	24.60	83.0	5.60	3.5	6.3	
HKBCF	HY/2013/01	2018-05-30	Mid-Flood	Fine	CS6	20:18:00	8.8	Bottom	3	1	28.70	7.80	26.20	78.5	5.30	6.1	6.1	
HKBCF	HY/2013/01	2018-05-30	Mid-Flood	Fine	CS6	20:18:00	8.8	Bottom	3	2	28.30	7.90	26.20	77.1	5.20	6.1	7.6	
HKBCF	HY/2013/01	2018-05-30	Mid-Flood	Fine	CS4	19:16:00	1.0	Surface	1	1	30.20	7.80	20.70	92.7	6.20	3.0	5.4	
HKBCF	HY/2013/01	2018-05-30	Mid-Flood	Fine	CS4	19:16:00	1.0	Surface	1	2	29.90	7.90	20.80	91.5	6.20	3.1	6.8	
HKBCF	HY/2013/01	2018-05-30	Mid-Flood	Fine	CS4	19:16:00	9.7	Middle	2	1	28.50	7.80	26.00	69.7	4.70	3.1	6.6	
HKBCF	HY/2013/01	2018-05-30	Mid-Flood	Fine	CS4	19:16:00	9.7	Middle	2	2	28.20	7.80	26.20	69.1	4.70	3.1	7.5	
HKBCF	HY/2013/01	2018-05-30	Mid-Flood	Fine	CS4	19:16:00	18.4	Bottom	3	1	28.00	7.80	27.70	68.3	4.60	9.9	8.7	
HKBCF	HY/2013/01	2018-05-30	Mid-Flood	Fine	CS4	19:16:00	18.4	Bottom	3	2	27.70	7.80	27.80	67.5	4.60	9.8	7.5	
HKBCF	HY/2013/01	2018-05-30	Mid-Flood	Fine	SR6	18:50:00	1.0	Surface	1	1	29.90	7.80	21.20	89.3	6.00	4.4	7.8	
HKBCF	HY/2013/01	2018-05-30	Mid-Flood	Fine	SR6	18:50:00	1.0	Surface	1	2	29.50	7.90	21.30	88.0	6.00	4.4	7.0	
HKBCF	HY/2013/01	2018-05-30	Mid-Flood	Fine	SR6	18:50:00		Middle	2	1								
HKBCF	HY/2013/01	2018-05-30	Mid-Flood	Fine	SR6	18:50:00		Middle	2	2								
HKBCF	HY/2013/01	2018-05-30	Mid-Flood	Fine	SR6	18:50:00	3.4	Bottom	3	1	29.80	7.80	21.70	87.8	5.90	5.3	12.0	
HKBCF	HY/2013/01	2018-05-30	Mid-Flood	Fine	SR6	18:50:00	3.4	Bottom	3	2	29.40	7.90	21.80	86.7	5.90	5.3	11.4	
HKBCF	HY/2013/01	2018-05-30	Mid-Flood	Fine	CS(Mf)3(N)	19:02:00	1.0	Surface	1	1	30.60	7.90	19.20	99.9	6.70	2.4	4.3	
HKBCF	HY/2013/01	2018-05-30	Mid-Flood	Fine	CS(Mf)3(N)	19:02:00	1.0	Surface	1	2	30.20	7.90	19.30	98.4	6.70	2.4	3.3	
HKBCF	HY/2013/01	2018-05-30	Mid-Flood	Fine	CS(Mf)3(N)	19:02:00	3.6	Middle	2	1	30.00	7.80	21.20	87.0	5.90	3.4	4.5	
HKBCF	HY/2013/01	2018-05-30	Mid-Flood	Fine	CS(Mf)3(N)	19:02:00	3.6	Middle	2	2	29.70	7.80	21.30	85.9	5.80	3.4	5.3	
HKBCF	HY/2013/01	2018-05-30	Mid-Flood	Fine	CS(Mf)3(N)	19:02:00	6.1	Bottom	3	1	29.60	7.80	22.80	83.7	5.60	4.9	5.1	
HKBCF	HY/2013/01	2018-05-30	Mid-Flood	Fine	CS(Mf)3(N)	19:02:00	6.1	Bottom	3	2	29.30	7.80	22.90	82.6	5.60	5.0	7.2	
HKBCF	HY/2013/01	2018-05-30	Mid-Flood	Fine	SR5(N)	19:38:00	1.0	Surface	1	1	30.40	7.90	21.30	100.9	6.70	1.8	3.0	
HKBCF	HY/2013/01	2018-05-30	Mid-Flood	Fine	SR5(N)	19:38:00	1.0	Surface	1	2	30.10	7.90	21.40	99.7	6.70	1.8	4.1	
HKBCF	HY/2013/01	2018-05-30	Mid-Flood	Fine	SR5(N)	19:38:00	4.6	Middle	2	1	29.70	7.80	23.10	89.8	6.00	6.2	6.3	
HKBCF	HY/2013/01	2018-05-30	Mid-Flood	Fine	SR5(N)	19:38:00	4.6	Middle	2	2	29.40	7.90	23.20	88.8	6.00	6.4	6.7	

Project	Works	Date (yyyy-mm-dd)	Tide	Weather Condition	Station	Time	Depth, m	Level	Level_Code	Replicate	Temperature, °C	pH	Salinity, ppt	DO, %	DO, mg/L	Turbidity, NTU	SS, mg/L	Site Observation
HKBCF	HY/2013/01	2018-05-30	Mid-Flood	Fine	SR5(N)	19:38:00	8.1	Bottom	3	1	29.60	7.90	23.40	87.4	5.90	11.2	7.2	
HKBCF	HY/2013/01	2018-05-30	Mid-Flood	Fine	SR5(N)	19:38:00	8.1	Bottom	3	2	29.20	7.90	23.50	86.2	5.80	11.2	9.3	
HKBCF	HY/2013/01	2018-05-30	Mid-Flood	Fine	IS10(N)	19:44:00	1.0	Surface	1	1	30.40	8.00	21.60	112.7	7.50	1.1	2.0	
HKBCF	HY/2013/01	2018-05-30	Mid-Flood	Fine	IS10(N)	19:44:00	1.0	Surface	1	2	30.10	8.00	21.60	111.2	7.50	1.1	3.1	
HKBCF	HY/2013/01	2018-05-30	Mid-Flood	Fine	IS10(N)	19:44:00	5.4	Middle	2	1	30.40	8.00	22.80	127.7	8.50	1.5	3.2	
HKBCF	HY/2013/01	2018-05-30	Mid-Flood	Fine	IS10(N)	19:44:00	5.4	Middle	2	2	30.10	8.10	22.90	125.8	8.40	1.5	2.4	
HKBCF	HY/2013/01	2018-05-30	Mid-Flood	Fine	IS10(N)	19:44:00	9.8	Bottom	3	1	30.10	8.00	23.70	118.1	7.80	3.2	4.2	
HKBCF	HY/2013/01	2018-05-30	Mid-Flood	Fine	IS10(N)	19:44:00	9.8	Bottom	3	2	29.80	8.10	23.70	116.1	7.70	3.2	3.3	
HKBCF	HY/2013/01	2018-05-30	Mid-Flood	Fine	IS(Mf)11	19:49:00	1.0	Surface	1	1	30.30	8.00	23.00	118.9	7.90	3.6	3.8	
HKBCF	HY/2013/01	2018-05-30	Mid-Flood	Fine	IS(Mf)11	19:49:00	1.0	Surface	1	2	30.00	8.10	23.00	117.4	7.80	3.6	5.3	
HKBCF	HY/2013/01	2018-05-30	Mid-Flood	Fine	IS(Mf)11	19:49:00	5.2	Middle	2	1	29.80	7.90	23.70	103.6	6.90	5.0	7.3	
HKBCF	HY/2013/01	2018-05-30	Mid-Flood	Fine	IS(Mf)11	19:49:00	5.2	Middle	2	2	29.50	8.00	23.80	102.7	6.90	5.0	7.1	
HKBCF	HY/2013/01	2018-05-30	Mid-Flood	Fine	IS(Mf)11	19:49:00	9.4	Bottom	3	1	29.50	7.90	24.20	98.6	6.60	7.1	9.3	
HKBCF	HY/2013/01	2018-05-30	Mid-Flood	Fine	IS(Mf)11	19:49:00	9.4	Bottom	3	2	29.20	8.00	24.30	97.5	6.50	7.3	8.2	
HKBCF	HY/2013/01	2018-05-30	Mid-Flood	Fine	CS(Mf)5	20:18:00	1.0	Surface	1	1	29.10	8.10	24.20	96.8	6.50	3.8	7.2	
HKBCF	HY/2013/01	2018-05-30	Mid-Flood	Fine	CS(Mf)5	20:18:00	1.0	Surface	1	2	29.10	7.90	23.90	97.0	6.50	3.8	6.2	
HKBCF	HY/2013/01	2018-05-30	Mid-Flood	Fine	CS(Mf)5	20:18:00	6.0	Middle	2	1	27.70	8.00	27.90	74.9	5.00	5.6	8.4	
HKBCF	HY/2013/01	2018-05-30	Mid-Flood	Fine	CS(Mf)5	20:18:00	6.0	Middle	2	2	27.70	7.90	27.70	74.5	5.00	5.5	8.2	
HKBCF	HY/2013/01	2018-05-30	Mid-Flood	Fine	CS(Mf)5	20:18:00	10.9	Bottom	3	1	27.60	8.00	28.40	73.4	4.90	9.4	8.4	
HKBCF	HY/2013/01	2018-05-30	Mid-Flood	Fine	CS(Mf)5	20:18:00	10.9	Bottom	3	2	27.60	7.90	28.10	73.1	4.90	9.4	10.2	
HKBCF	HY/2013/01	2018-05-30	Mid-Flood	Fine	SR7	19:55:00	1.0	Surface	1	1	30.10	7.90	22.40	101.5	6.80	4.8	5.2	
HKBCF	HY/2013/01	2018-05-30	Mid-Flood	Fine	SR7	19:55:00	1.0	Surface	1	2	29.70	7.90	22.50	100.3	6.70	4.8	6.5	
HKBCF	HY/2013/01	2018-05-30	Mid-Flood	Fine	SR7	19:55:00		Middle	2	1								
HKBCF	HY/2013/01	2018-05-30	Mid-Flood	Fine	SR7	19:55:00		Middle	2	2								
HKBCF	HY/2013/01	2018-05-30	Mid-Flood	Fine	SR7	19:55:00	3.1	Bottom	3	1	29.90	7.90	23.00	96.0	6.40	9.2	6.3	
HKBCF	HY/2013/01	2018-05-30	Mid-Flood	Fine	SR7	19:55:00	3.1	Bottom	3	2	29.50	7.90	23.10	94.7	6.40	9.2	6.9	
HKBCF	HY/2013/01	2018-05-30	Mid-Flood	Fine	IS17	19:58:00	1.0	Surface	1	1	29.10	8.10	24.50	97.0	6.50	5.3	7.0	
HKBCF	HY/2013/01	2018-05-30	Mid-Flood	Fine	IS17	19:58:00	1.0	Surface	1	2	29.10	7.90	24.20	97.3	6.50	5.3	8.3	
HKBCF	HY/2013/01	2018-05-30	Mid-Flood	Fine	IS17	19:58:00	4.3	Middle	2	1	28.90	8.00	24.90	92.8	6.20	5.7	7.9	
HKBCF	HY/2013/01	2018-05-30	Mid-Flood	Fine	IS17	19:58:00	4.3	Middle	2	2	28.90	7.90	24.60	93.1	6.30	5.7	9.0	
HKBCF	HY/2013/01	2018-05-30	Mid-Flood	Fine	IS17	19:58:00	7.5	Bottom	3	1	28.80	8.00	25.20	91.6	6.20	6.5	9.3	
HKBCF	HY/2013/01	2018-05-30	Mid-Flood	Fine	IS17	19:58:00	7.5	Bottom	3	2	28.80	7.90	25.00	92.0	6.20	6.5	7.6	
HKBCF	HY/2013/01	2018-05-30	Mid-Flood	Fine	IS(Mf)16	19:51:00	1.0	Surface	1	1	29.40	8.10	24.10	109.3	7.30	8.5	8.0	
HKBCF	HY/2013/01	2018-05-30	Mid-Flood	Fine	IS(Mf)16	19:51:00	1.0	Surface	1	2	29.40	8.00	23.90	110.0	7.40	8.5	7.3	
HKBCF	HY/2013/01	2018-05-30	Mid-Flood	Fine	IS(Mf)16	19:51:00		Middle	2	1								
HKBCF	HY/2013/01	2018-05-30	Mid-Flood	Fine	IS(Mf)16	19:51:00		Middle	2	2								
HKBCF	HY/2013/01	2018-05-30	Mid-Flood	Fine	IS(Mf)16	19:51:00	3.7	Bottom	3	1	29.40	8.10	24.20	109.9	7.30	9.2	9.1	
HKBCF	HY/2013/01	2018-05-30	Mid-Flood	Fine	IS(Mf)16	19:51:00	3.7	Bottom	3	2	29.40	8.00	24.00	110.6	7.40	9.2	9.7	
HKBCF	HY/2013/01	2018-05-30	Mid-Flood	Fine	IS8	19:28:00		Surface	1	1								
HKBCF	HY/2013/01	2018-05-30	Mid-Flood	Fine	IS8	19:28:00		Surface	1	2								
HKBCF	HY/2013/01	2018-05-30	Mid-Flood	Fine	IS8	19:28:00	1.5	Middle	2	1	29.70	8.20	24.00	126.5	8.40	9.5	12.2	
HKBCF	HY/2013/01	2018-05-30	Mid-Flood	Fine	IS8	19:28:00	1.5	Middle	2	2	29.70	8.10	23.80	127.0	8.50	9.5	11.2	
HKBCF	HY/2013/01	2018-05-30	Mid-Flood	Fine	IS8	19:28:00		Bottom	3	1								
HKBCF	HY/2013/01	2018-05-30	Mid-Flood	Fine	IS8	19:28:00		Bottom	3	2								
HKBCF	HY/2013/01	2018-05-30	Mid-Flood	Fine	SR4(N)	19:34:00	1.0	Surface	1	1	29.90	8.20	23.80	132.5	8.80	8.4	10.0	
HKBCF	HY/2013/01	2018-05-30	Mid-Flood	Fine	SR4(N)	19:34:00	1.0	Surface	1	2	29.90	8.10	23.60	133.2	8.90	8.4	10.5	
HKBCF	HY/2013/01	2018-05-30	Mid-Flood	Fine	SR4(N)	19:34:00		Middle	2	1								
HKBCF	HY/2013/01	2018-05-30	Mid-Flood	Fine	SR4(N)	19:34:00		Middle	2	2								
HKBCF	HY/2013/01	2018-05-30	Mid-Flood	Fine	SR4(N)	19:34:00	2.2	Bottom	3	1	29.80	8.20	23.80	128.0	8.50	8.2	9.4	
HKBCF	HY/2013/01	2018-05-30	Mid-Flood	Fine	SR4(N)	19:34:00	2.2	Bottom	3	2	29.80	8.10	23.60	128.1	8.50	8.2	10.3	
HKBCF	HY/2013/01	2018-05-30	Mid-Flood	Fine	IS(Mf)9	19:19:00		Surface	1	1								
HKBCF	HY/2013/01	2018-05-30	Mid-Flood	Fine	IS(Mf)9	19:19:00		Surface	1	2								
HKBCF	HY/2013/01	2018-05-30	Mid-Flood	Fine	IS(Mf)9	19:19:00	1.4	Middle	2	1	30.30	8.20	24.10	144.5	9.50	13.6	10.7	
HKBCF	HY/2013/01	2018-05-30	Mid-Flood	Fine	IS(Mf)9	19:19:00	1.4	Middle	2	2	30.30	8.10	23.90	144.4	9.50	13.6	10.1	
HKBCF	HY/2013/01	2018-05-30	Mid-Flood	Fine	IS(Mf)9	19:19:00		Bottom	3	1								
HKBCF	HY/2013/01	2018-05-30	Mid-Flood	Fine	IS(Mf)9	19:19:00		Bottom	3	2								
HKBCF	HY/2013/01	2018-05-30	Mid-Flood	Fine	IS7	19:12:00		Surface	1	1								
HKBCF	HY/2013/01	2018-05-30	Mid-Flood	Fine	IS7	19:12:00		Surface	1	2								
HKBCF	HY/2013/01	2018-05-30	Mid-Flood	Fine	IS7	19:12:00	1.3	Middle	2	1	29.60	8.10	24.60	118.5	7.90	13.5	6.4	
HKBCF	HY/2013/01	2018-05-30	Mid-Flood	Fine	IS7	19:12:00	1.3	Middle	2	2	29.60	8.10	24.30	120.6	8.00	13.5	5.7	
HKBCF	HY/2013/01	2018-05-30	Mid-Flood	Fine	IS7	19:12:00		Bottom	3	1								
HKBCF	HY/2013/01	2018-05-30	Mid-Flood	Fine	IS7	19:12:00		Bottom	3	2								
HKBCF	HY/2013/01	2018-05-30	Mid-Flood	Fine	IS(Mf)6	19:02:00		Surface	1	1								
HKBCF	HY/2013/01	2018-05-30	Mid-Flood	Fine	IS(Mf)6	19:02:00		Surface	1	2								
HKBCF	HY/2013/01	2018-05-30	Mid-Flood	Fine	IS(Mf)6	19:02:00	1.2	Middle	2	1	29.90	8.20	24.00	120.2	8.00	11.1	6.0	
HKBCF	HY/2013/01	2018-05-30	Mid-Flood	Fine	IS(Mf)6	19:02:00	1.2	Middle	2	2	29.90	8.10	23.80	121.0	8.10	11.1	7.1	
HKBCF	HY/2013/01	2018-05-30	Mid-Flood	Fine	IS(Mf)6	19:02:00		Bottom	3	1								
HKBCF	HY/2013/01	2018-05-30	Mid-Flood	Fine	IS(Mf)6	19:02:00		Bottom	3	2								

Water Quality Monitoring Data

Project	Works	Date (yyyy-mm-dd)	Tide	Weather Condition	Station	Time	Depth, m	Level	Level_Code	Replicate	Temperature, °C	pH	Salinity, ppt	DO, %	DO, mg/L	Turbidity, NTU	SS, mg/L	Site Observation
HKBCF	HY/2013/01	2018-05-30	Mid-Flood	Fine	IS5	18:55:00	1.0	Surface	1	1	30.00	8.20	24.30	126.4	8.40	7.5	7.2	
HKBCF	HY/2013/01	2018-05-30	Mid-Flood	Fine	IS5	18:55:00	1.0	Surface	1	2	30.00	8.00	24.00	126.5	8.40	7.5	8.3	
HKBCF	HY/2013/01	2018-05-30	Mid-Flood	Fine	IS5	18:55:00	4.0	Middle	2	1	29.40	8.10	25.00	106.1	7.10	11.6	10.2	
HKBCF	HY/2013/01	2018-05-30	Mid-Flood	Fine	IS5	18:55:00	4.0	Middle	2	2	29.40	8.00	24.80	106.3	7.10	11.6	9.0	
HKBCF	HY/2013/01	2018-05-30	Mid-Flood	Fine	IS5	18:55:00	7.0	Bottom	3	1	29.30	8.10	25.20	102.1	6.80	13.3	11.6	
HKBCF	HY/2013/01	2018-05-30	Mid-Flood	Fine	IS5	18:55:00	7.0	Bottom	3	2	29.30	8.00	25.00	101.7	6.80	13.3	10.5	
HKBCF	HY/2013/01	2018-05-30	Mid-Flood	Fine	SR3(N)	18:50:00	1.0	Surface	1	1	29.70	8.10	24.30	118.2	7.90	8.7	9.1	
HKBCF	HY/2013/01	2018-05-30	Mid-Flood	Fine	SR3(N)	18:50:00	1.0	Surface	1	2	29.70	8.00	24.10	118.9	7.90	8.7	10.2	
HKBCF	HY/2013/01	2018-05-30	Mid-Flood	Fine	SR3(N)	18:50:00		Middle	2	1								
HKBCF	HY/2013/01	2018-05-30	Mid-Flood	Fine	SR3(N)	18:50:00		Middle	2	2								
HKBCF	HY/2013/01	2018-05-30	Mid-Flood	Fine	SR3(N)	18:50:00	2.6	Bottom	3	1	29.70	8.10	24.30	117.9	7.80	8.8	11.3	
HKBCF	HY/2013/01	2018-05-30	Mid-Flood	Fine	SR3(N)	18:50:00	2.6	Bottom	3	2	29.70	8.00	24.10	118.6	7.90	8.8	12.8	

Due to safety reason, the water quality monitoring at station CS(Mf)5 for flood tide on 30 May 2018 was temporarily conducted at coordinate: 817926E, 821199N

**DO Concentrations at Station IS5 (Mid Ebb)**

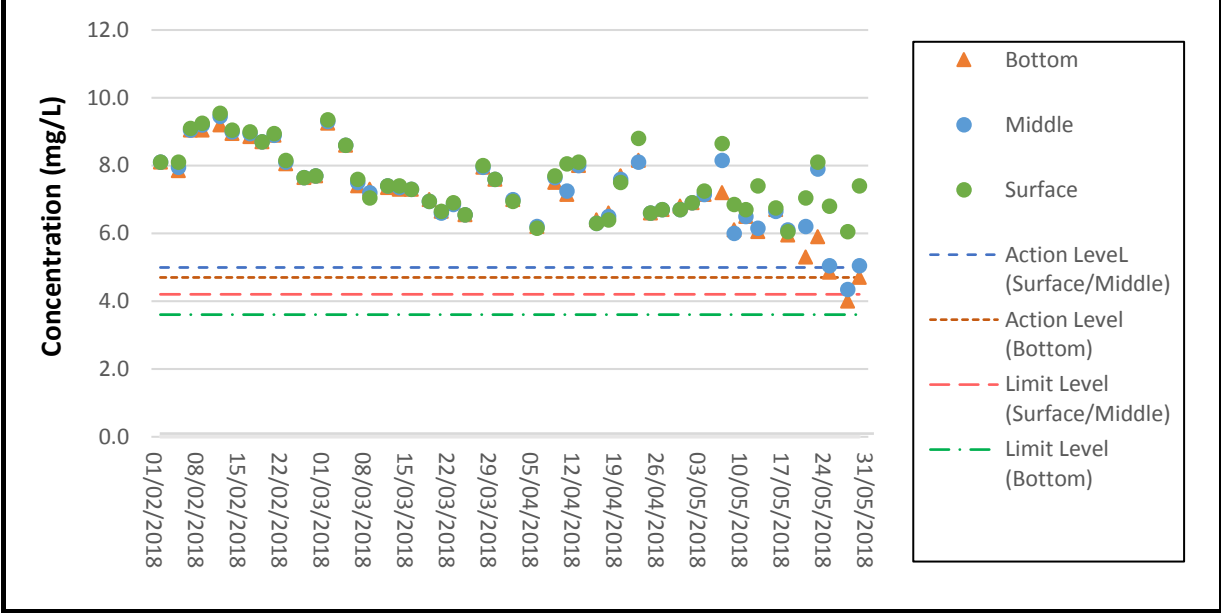

**DO Concentrations at Station IS5 (Mid Flood)**



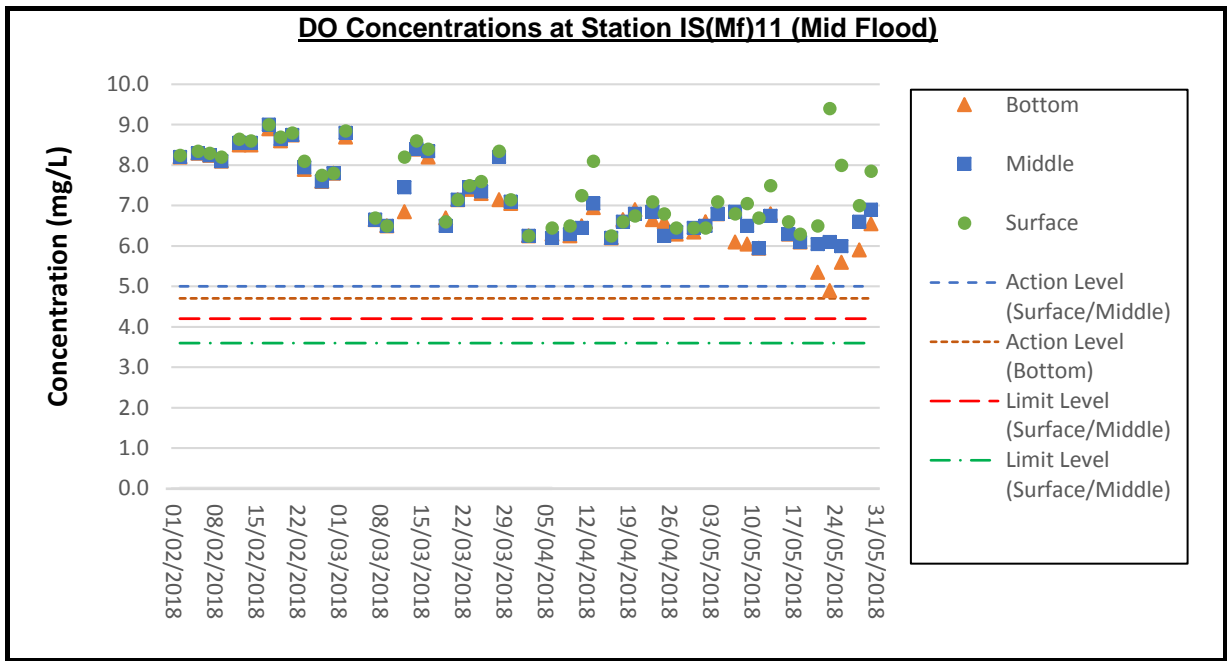
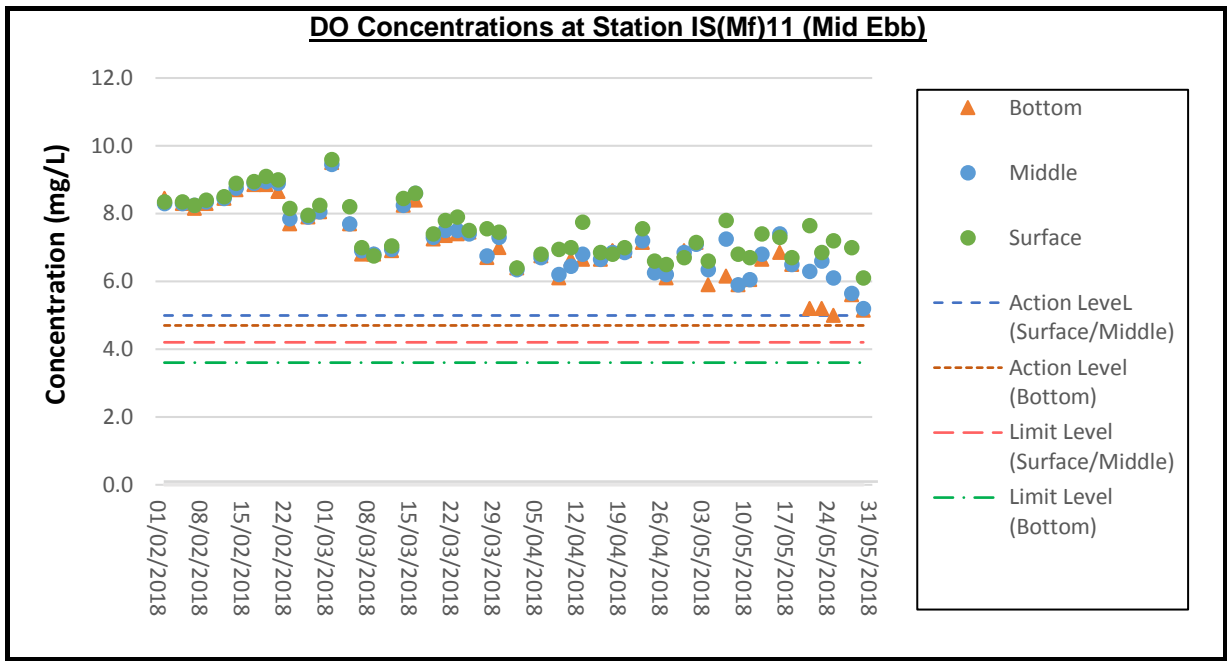

**DO Concentrations at Station IS(Mf)6 (Mid Ebb)**

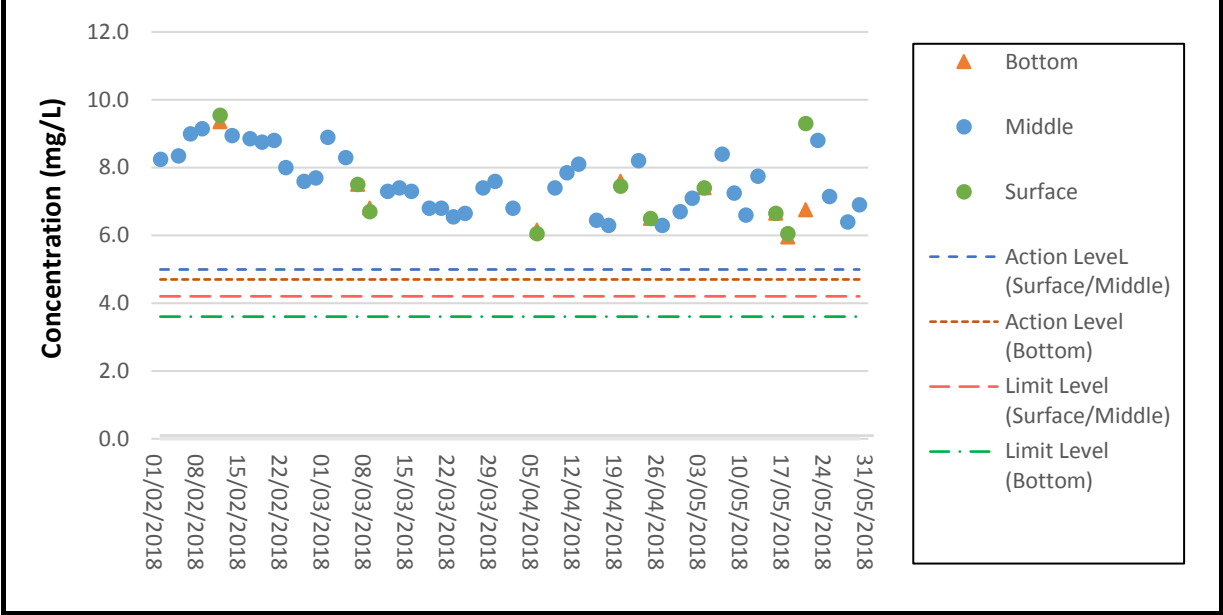

**DO Concentrations at Station IS(Mf)6 (Mid Flood)**

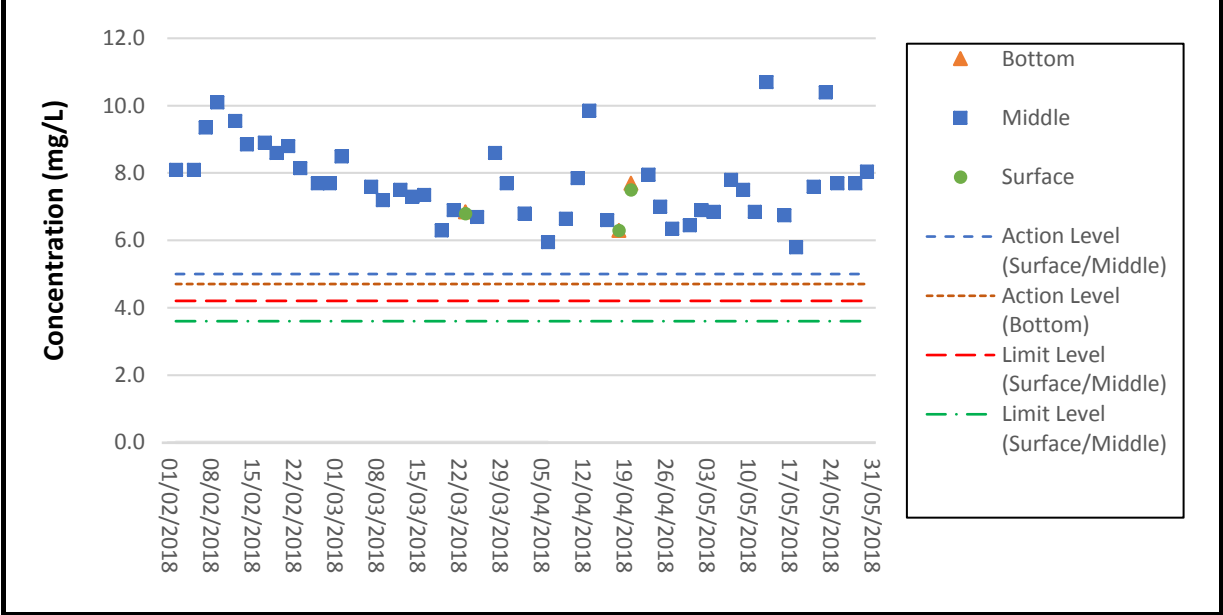

**DO Concentrations at Station IS7 (Mid Ebb)**

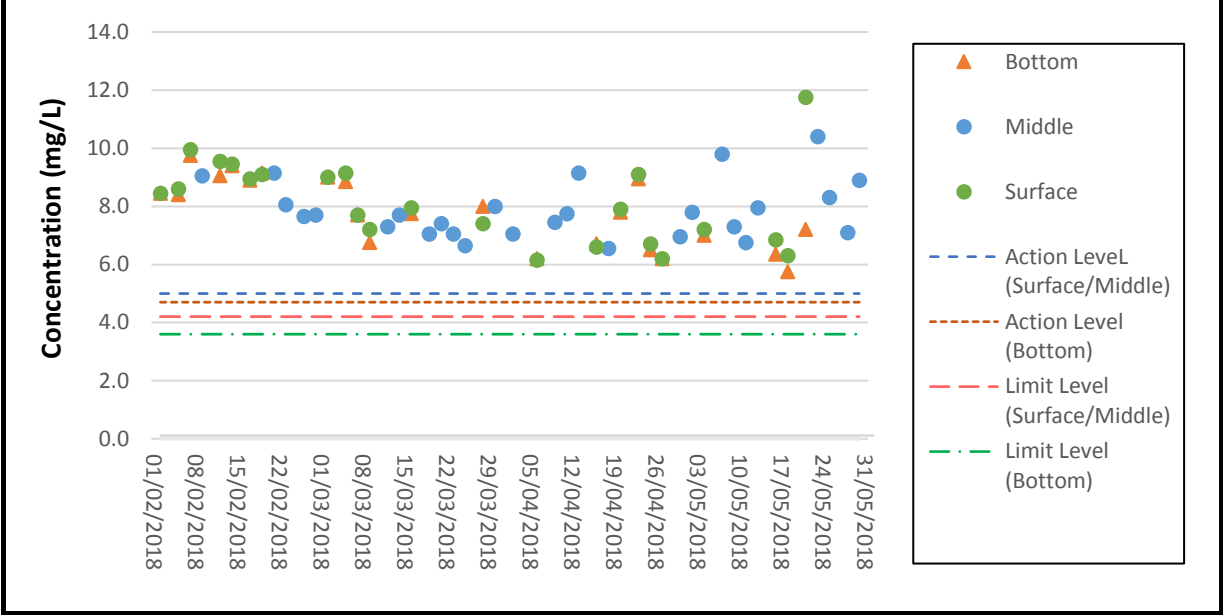

**DO Concentrations at Station IS7 (Mid Flood)**

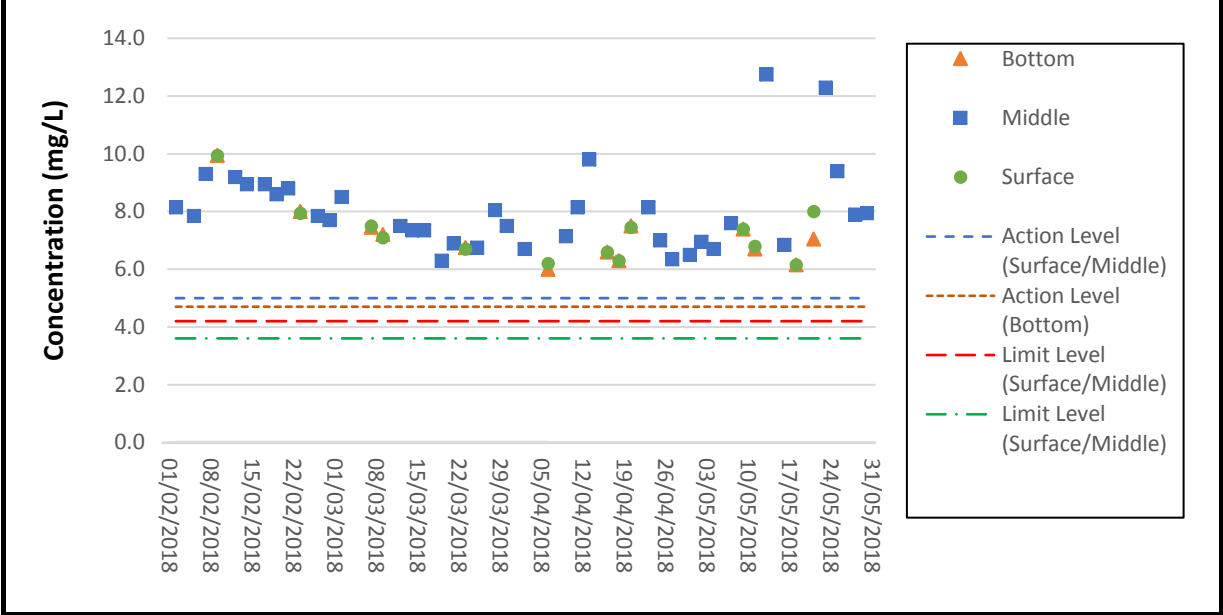

**DO Concentrations at Station IS8 (Mid Ebb)**

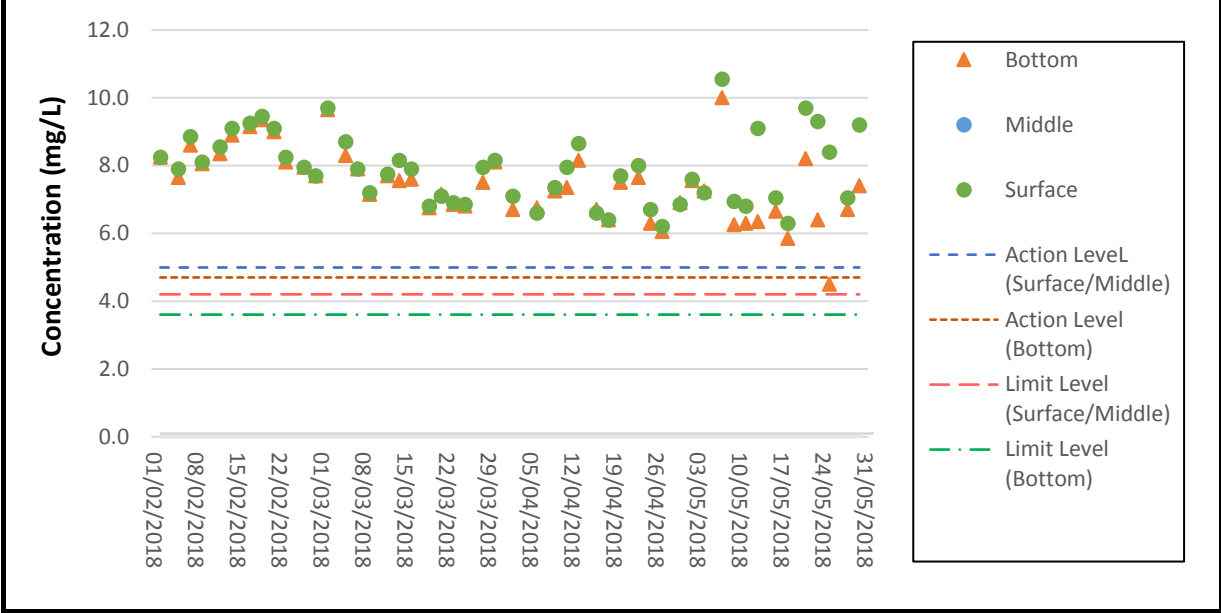

**DO Concentrations at Station IS8 (Mid Flood)**

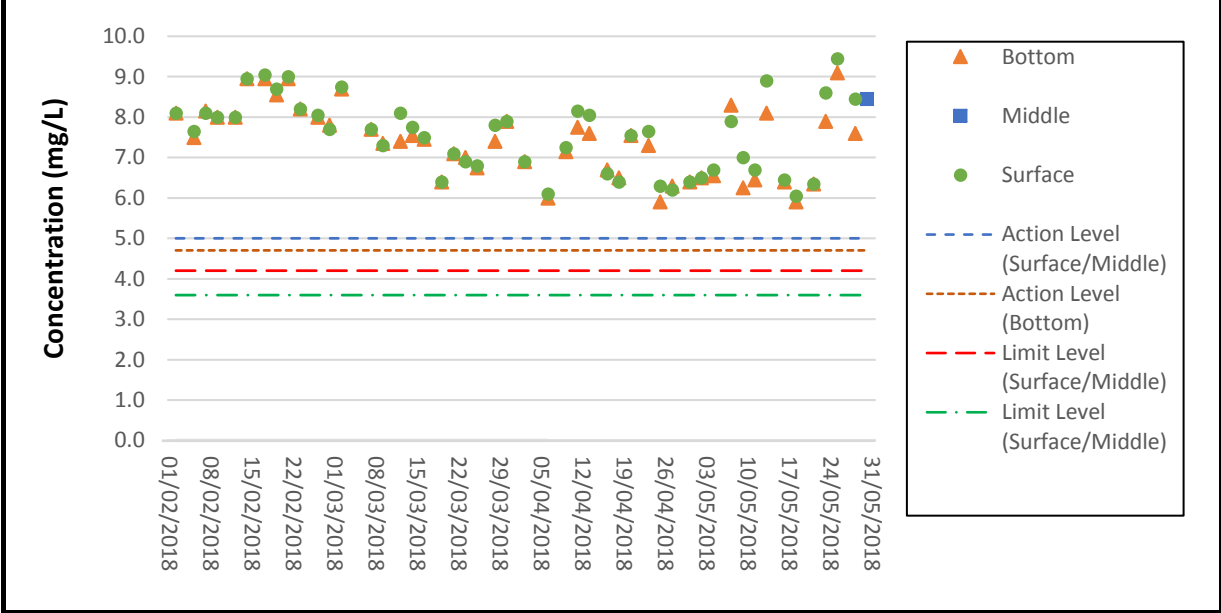



**DO Concentrations at Station IS(Mf)9 (Mid Ebb)**

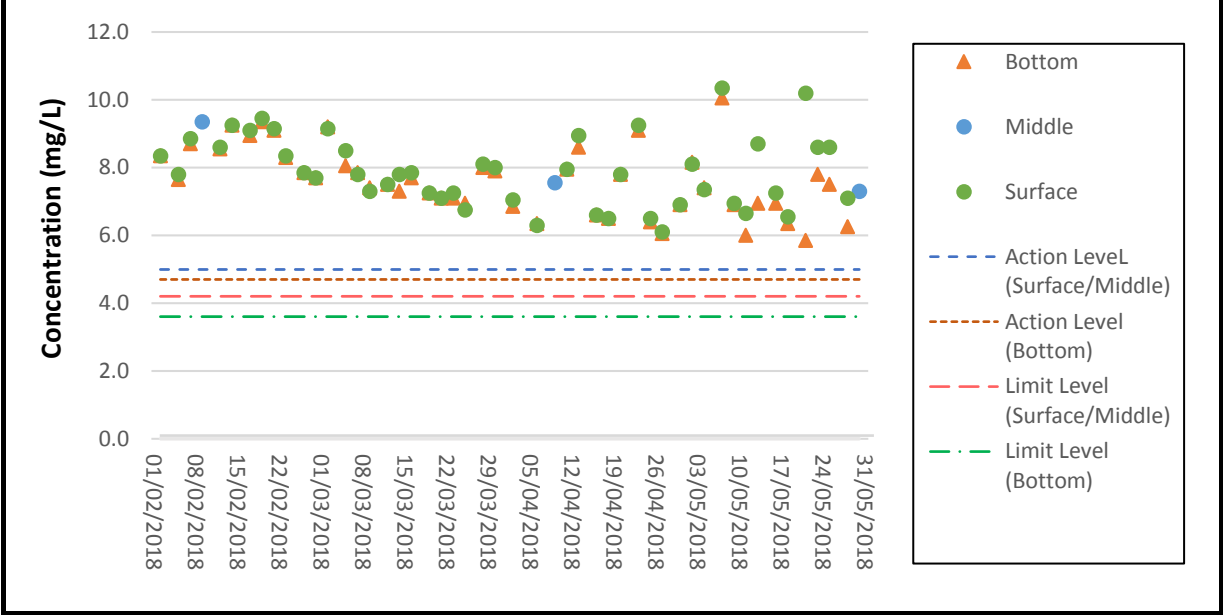

**DO Concentrations at Station IS(Mf)9 (Mid Flood)**

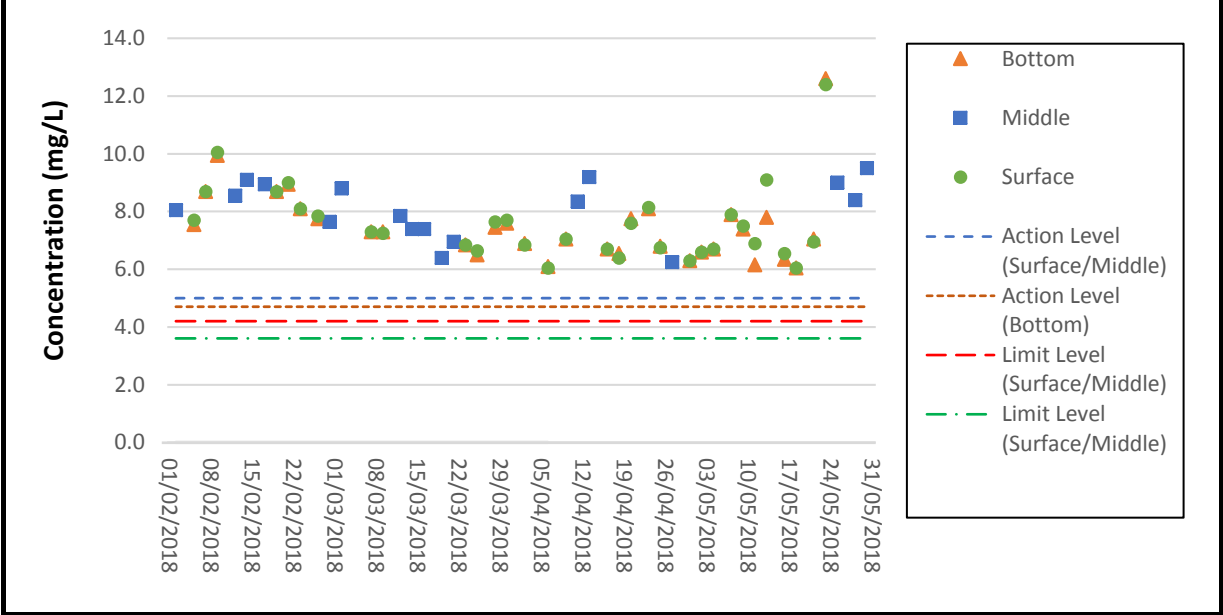

**DO Concentrations at Station IS10(N) (Mid Ebb)**

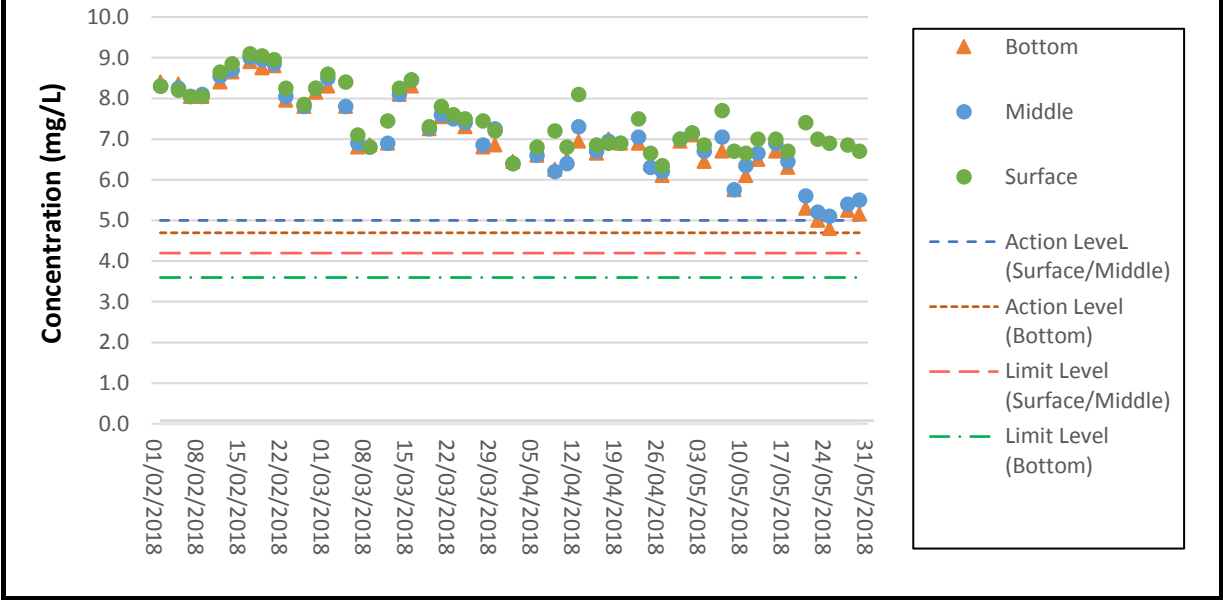

**DO Concentrations at Station IS10(N) (Mid Flood)**

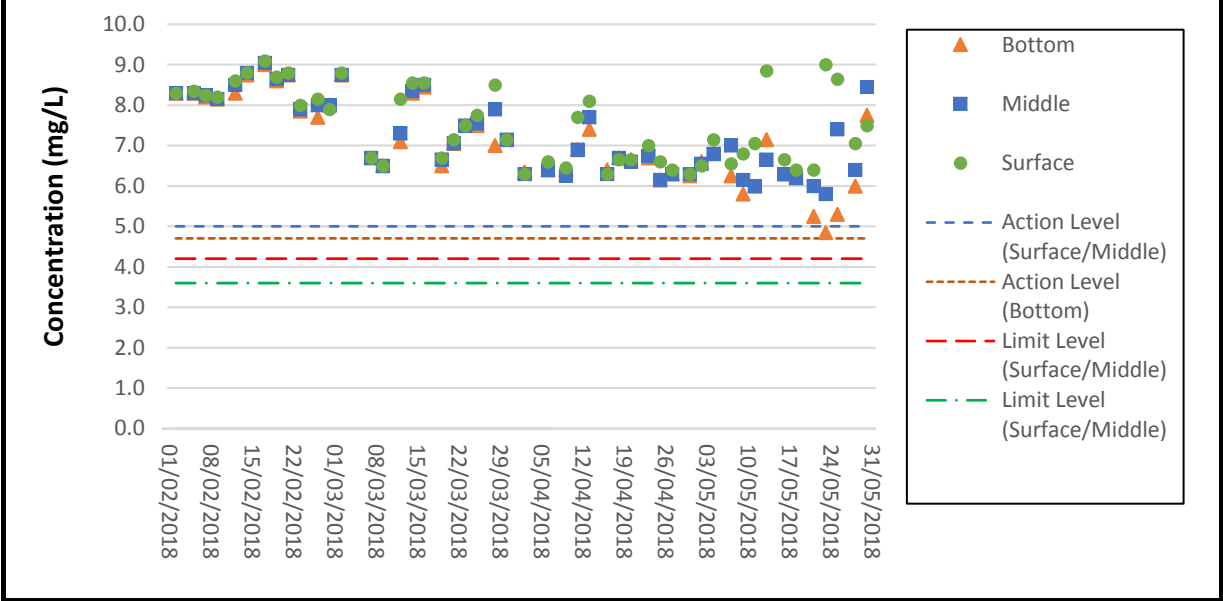

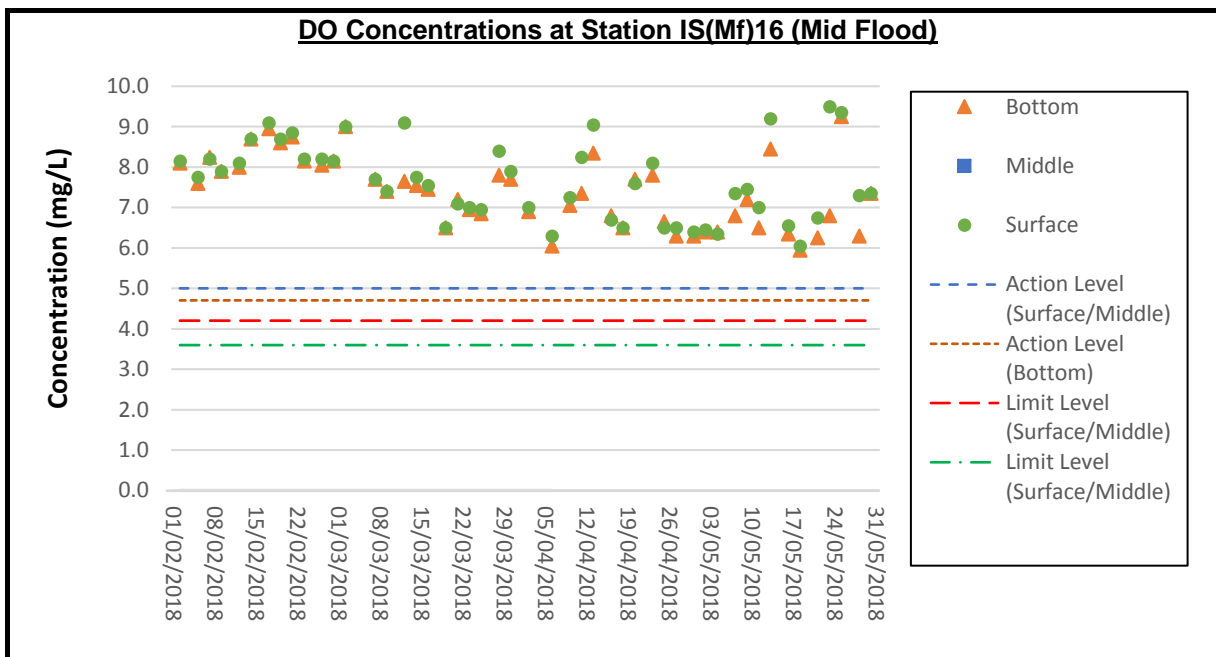
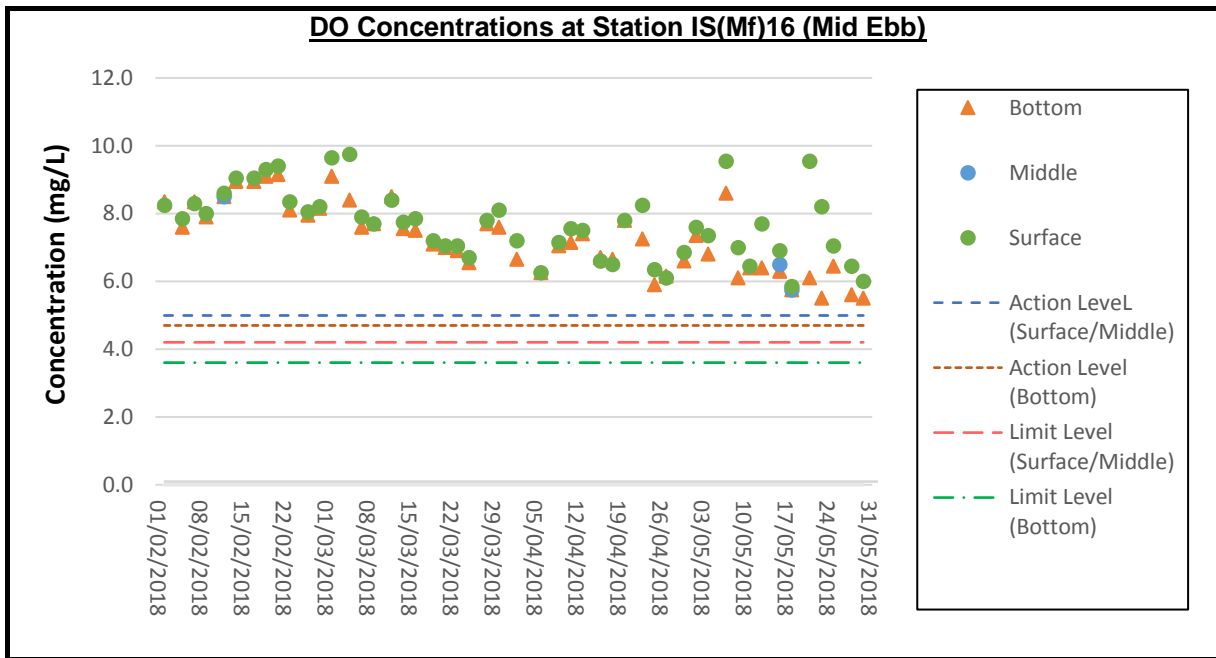

**DO Concentrations at Station IS17 (Mid Ebb)**



**DO Concentrations at Station IS17 (Mid Flood)**

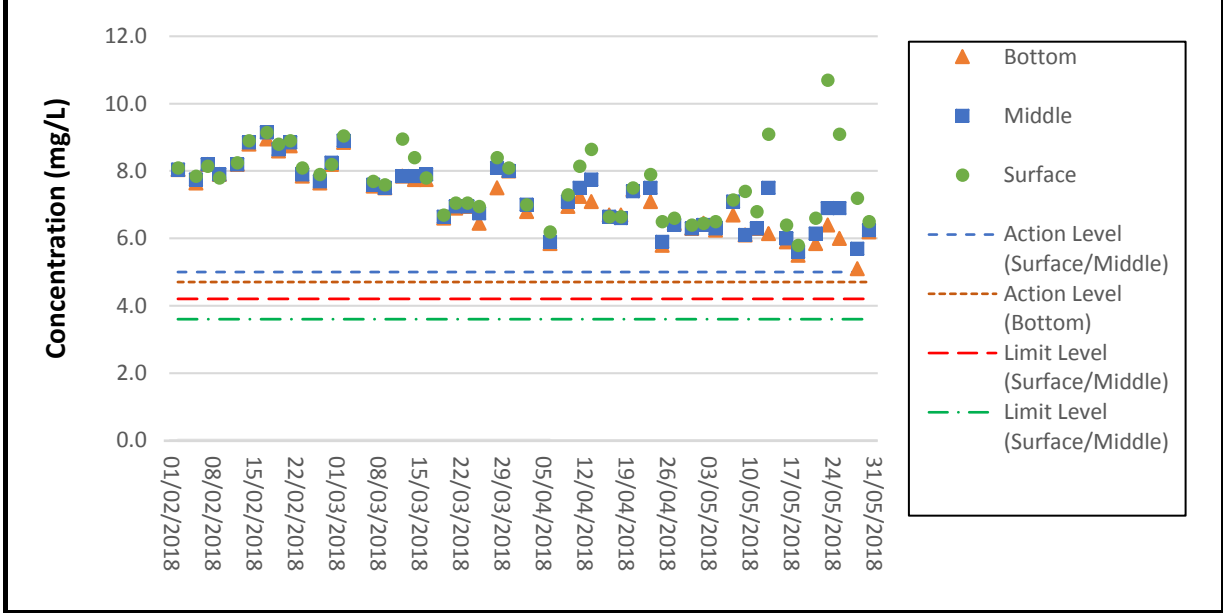

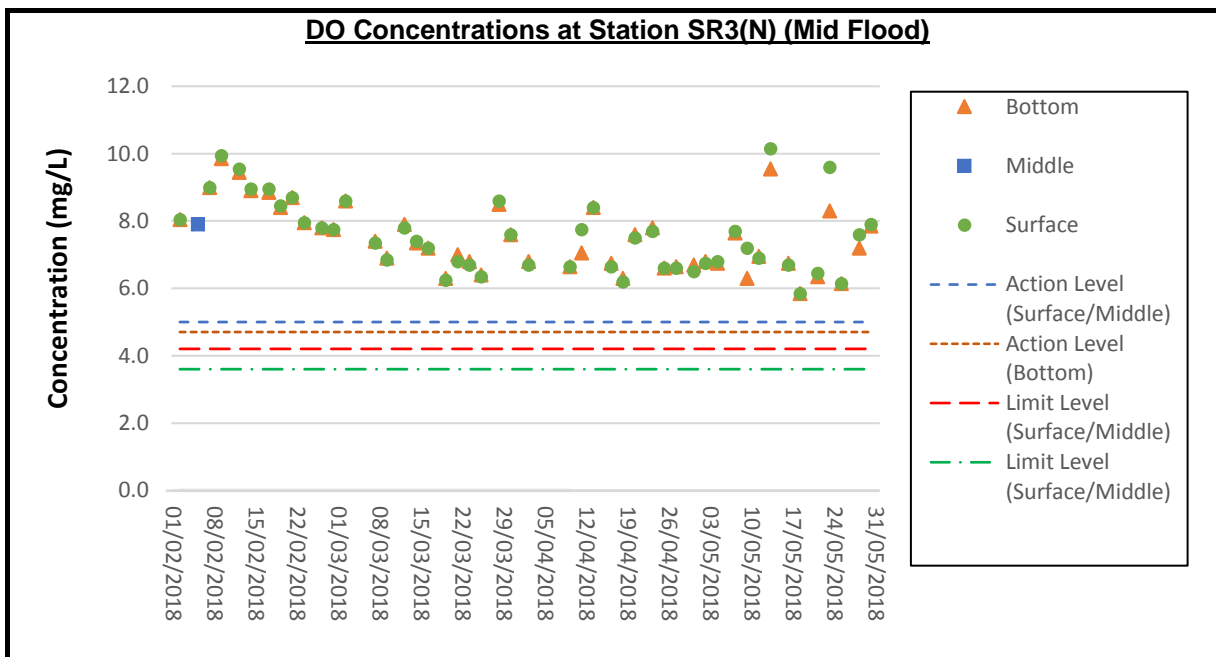
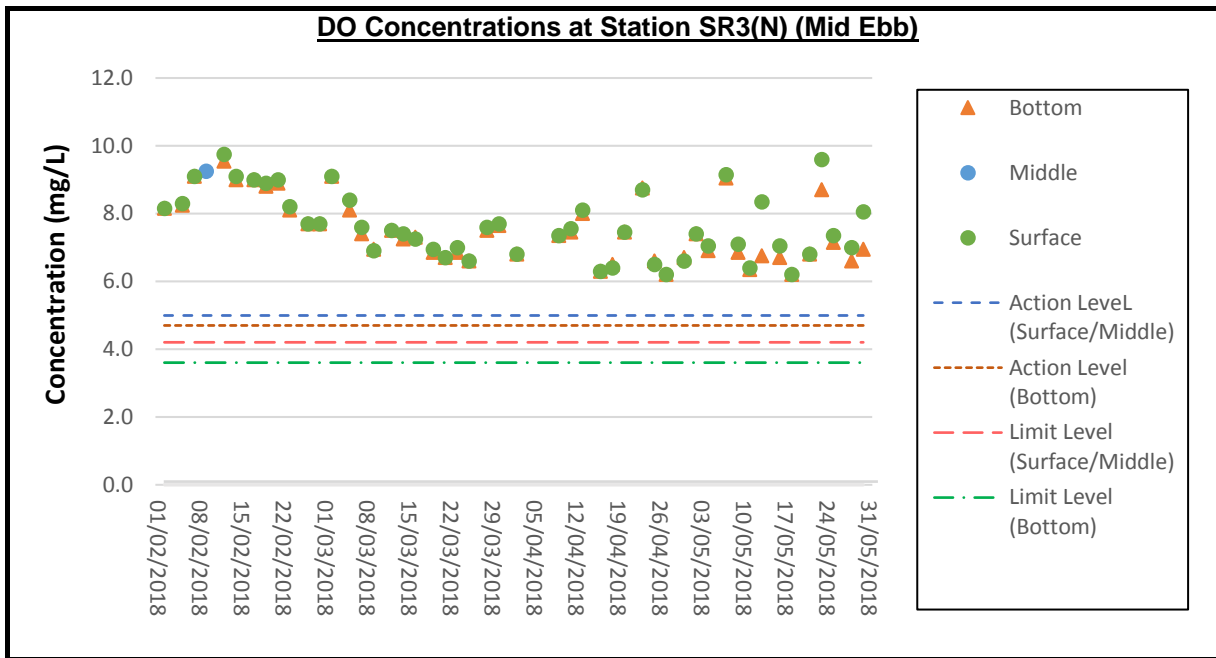

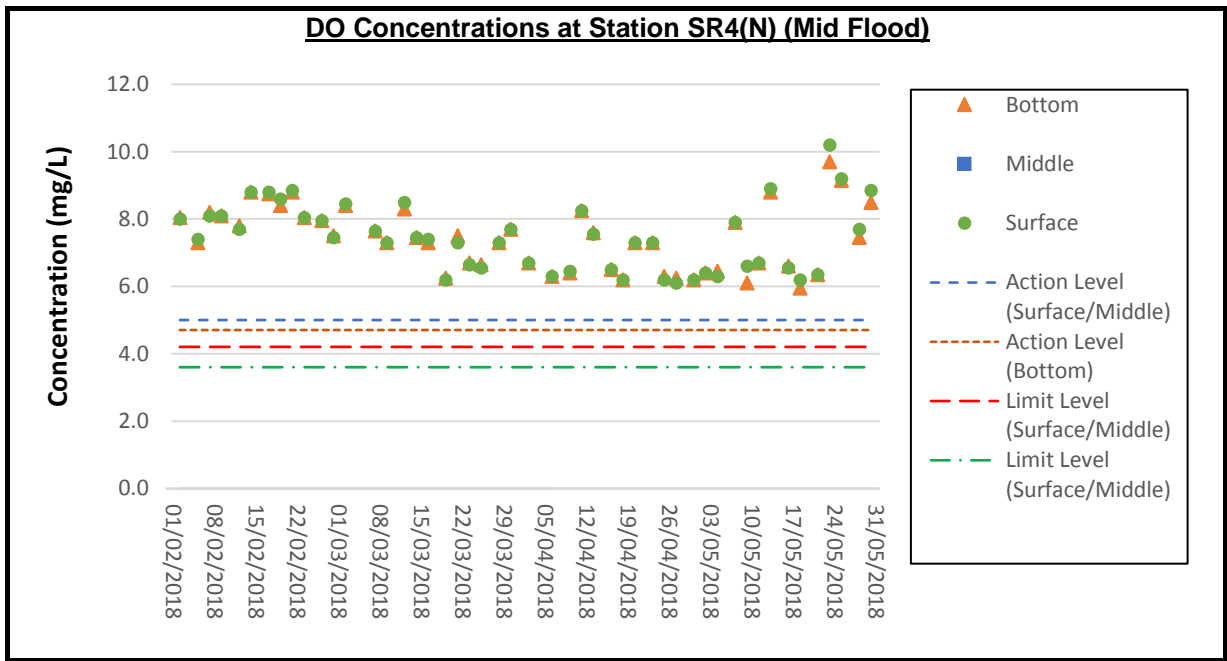
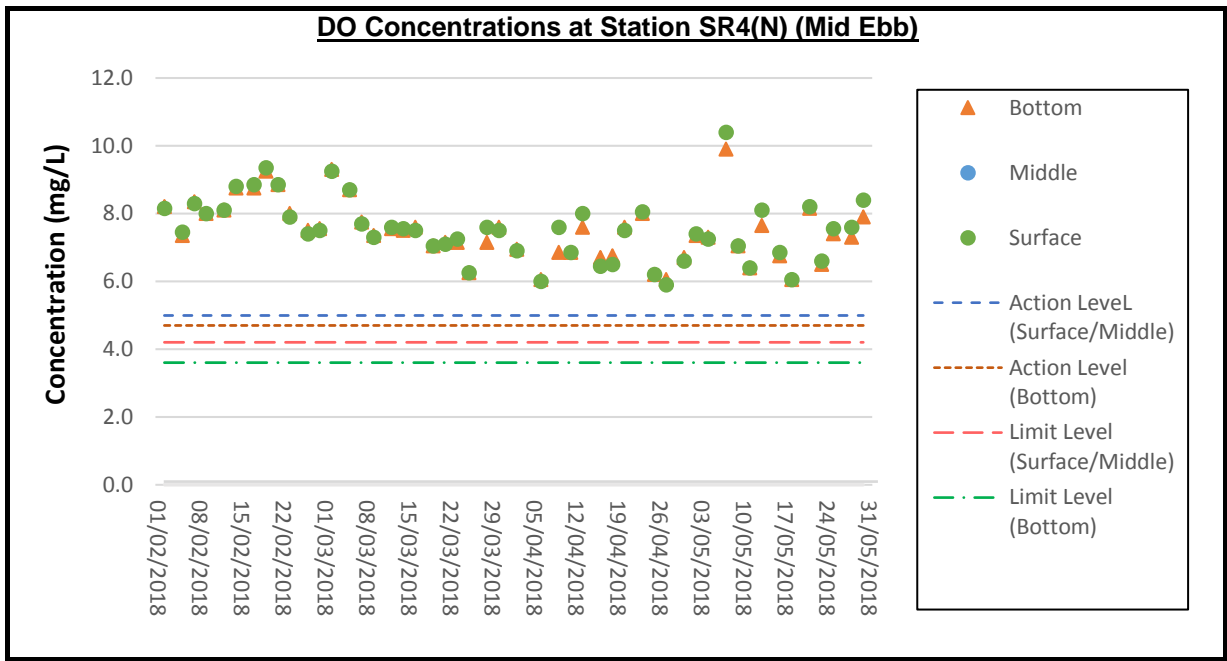

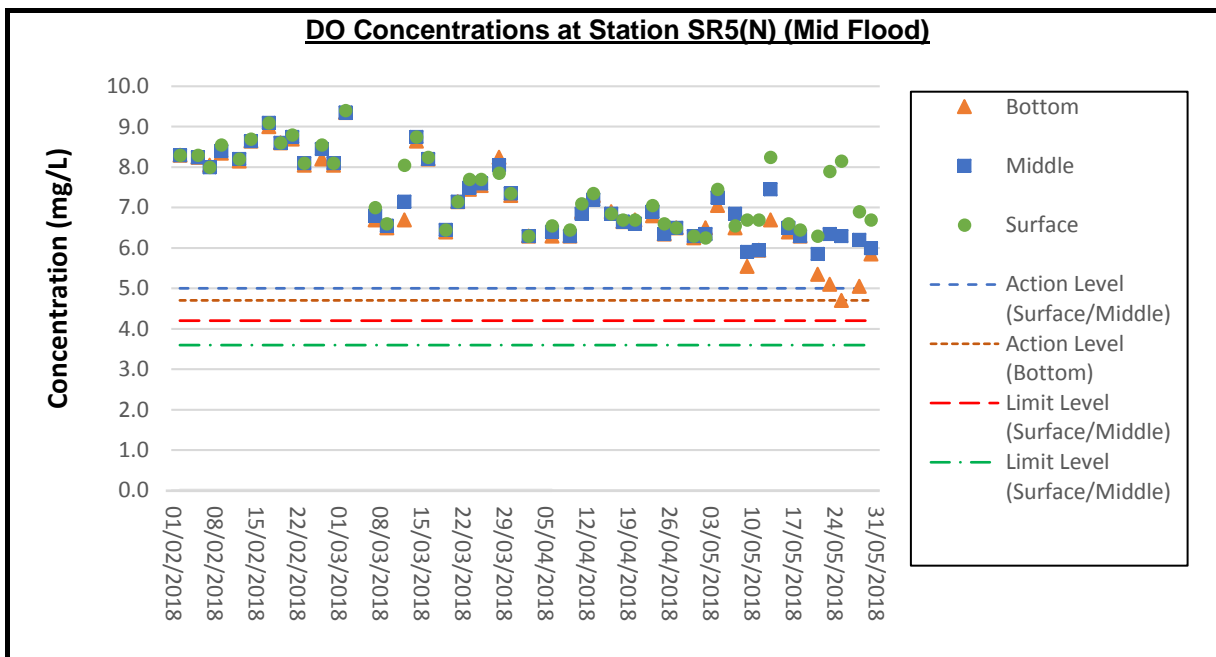
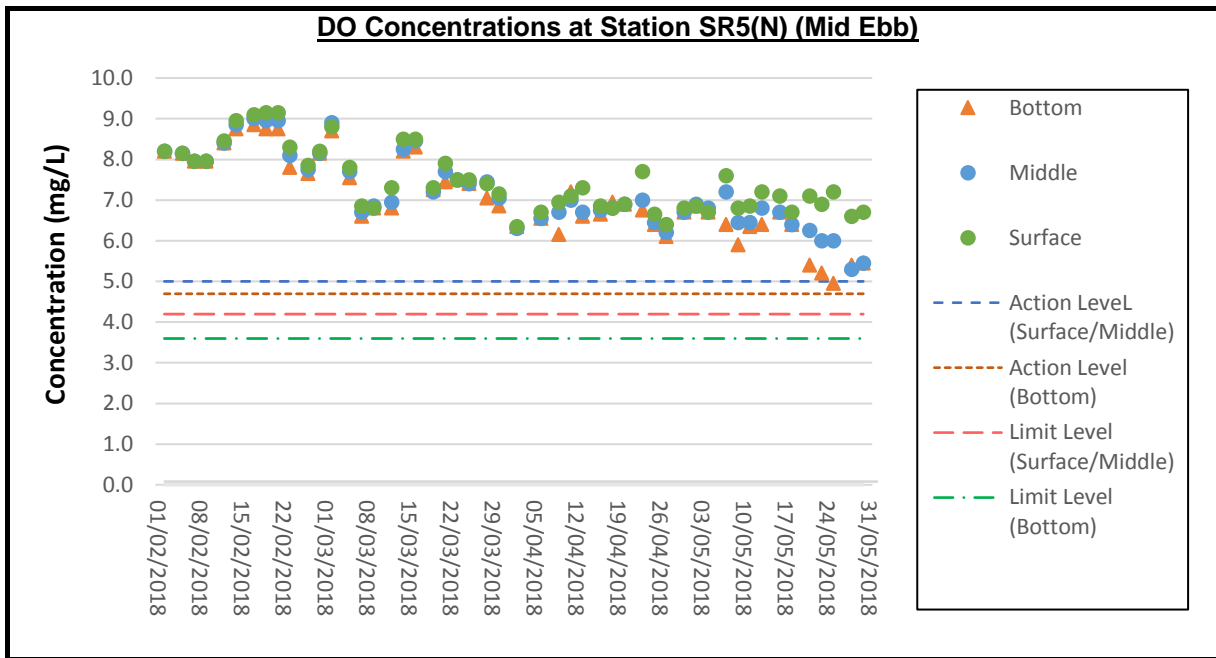

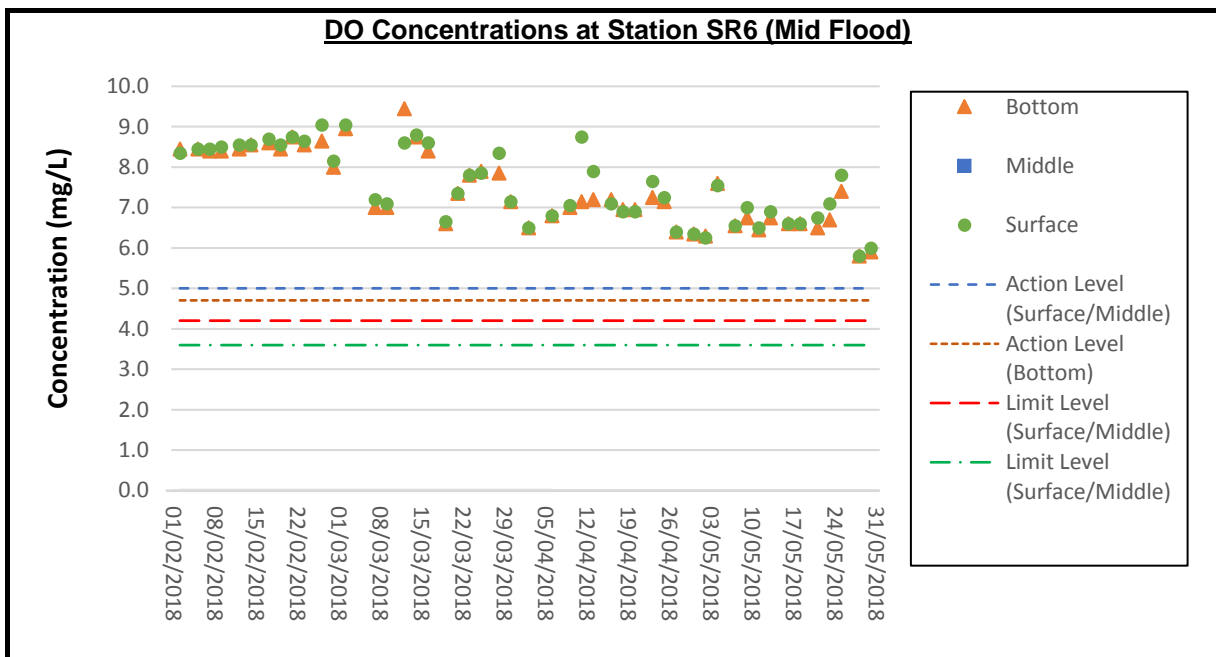
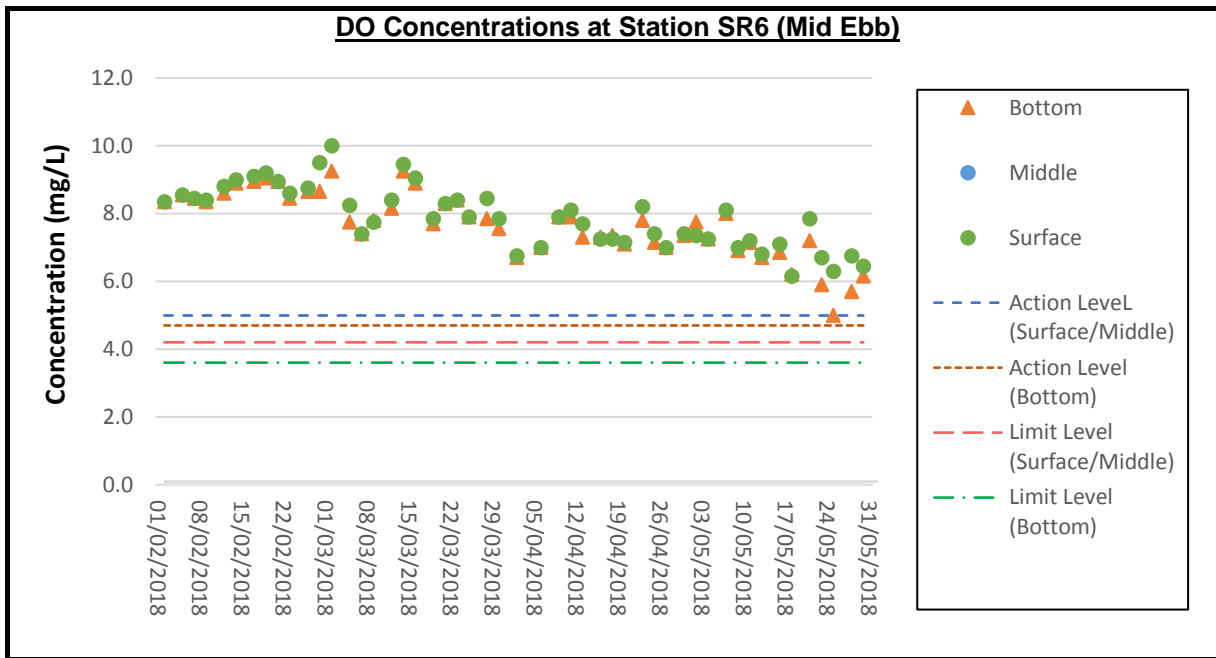



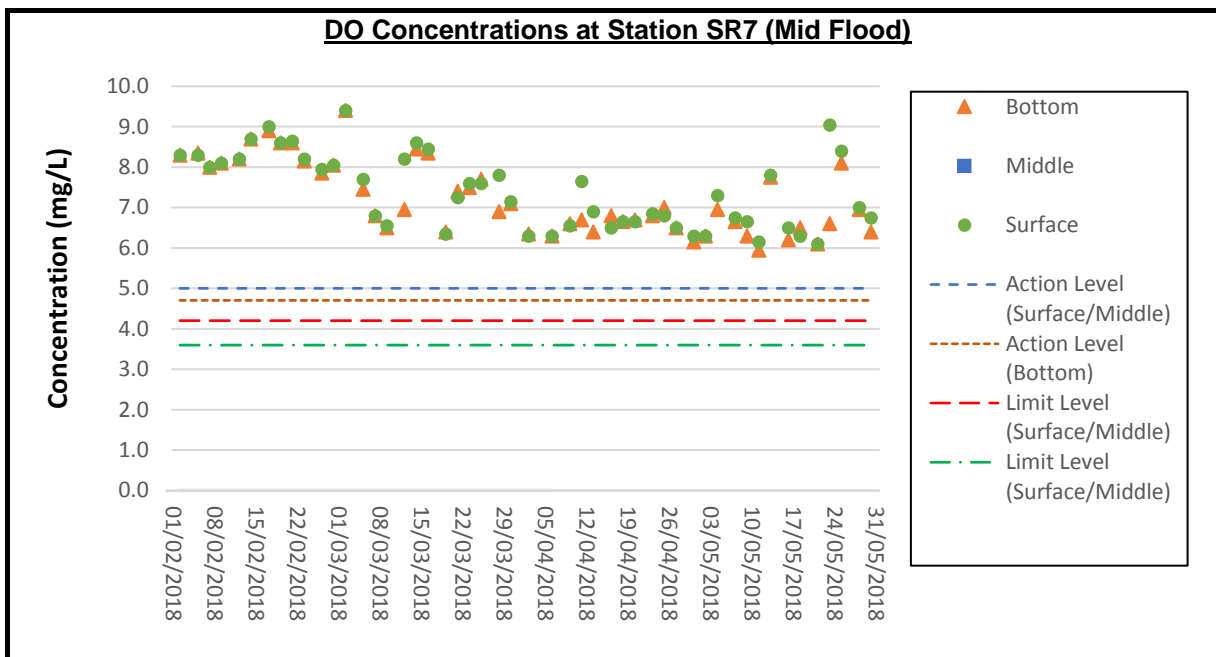
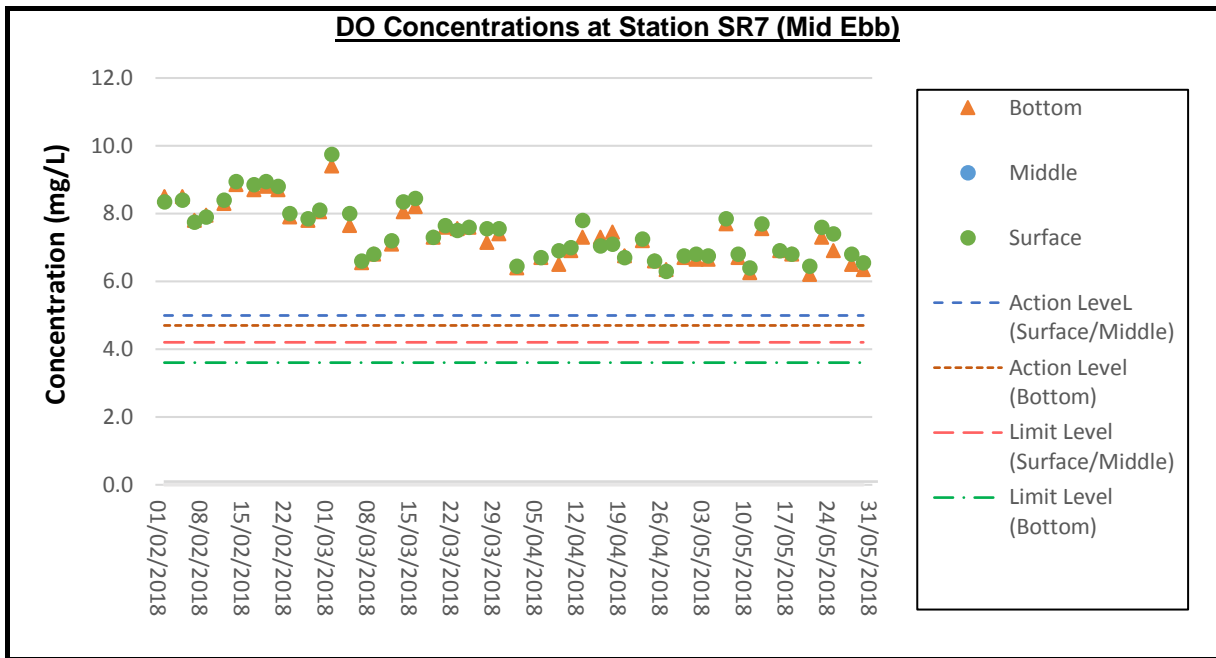

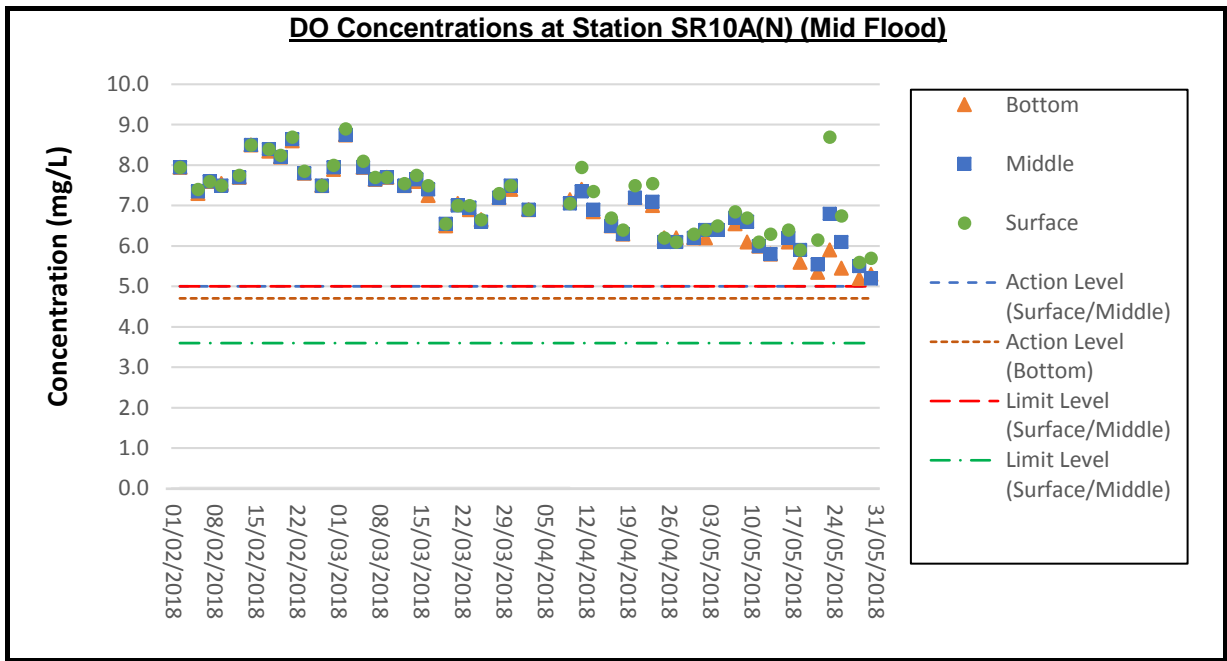
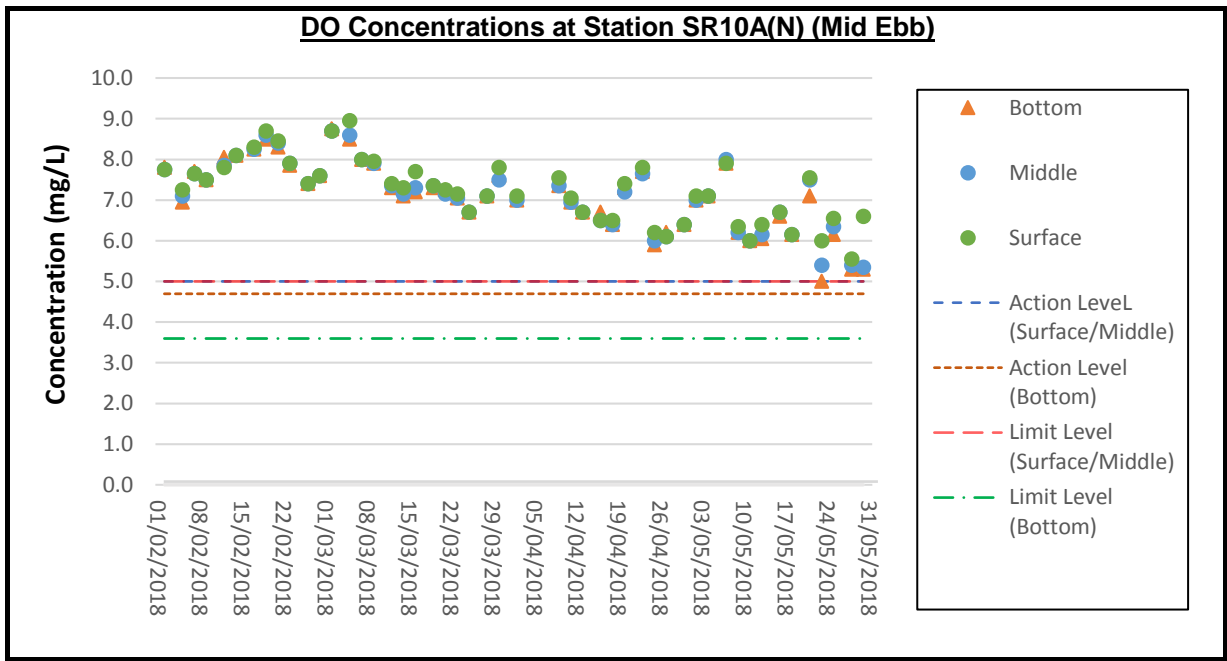

**DO Concentrations at Station SR10B(N2) (Mid Ebb)**

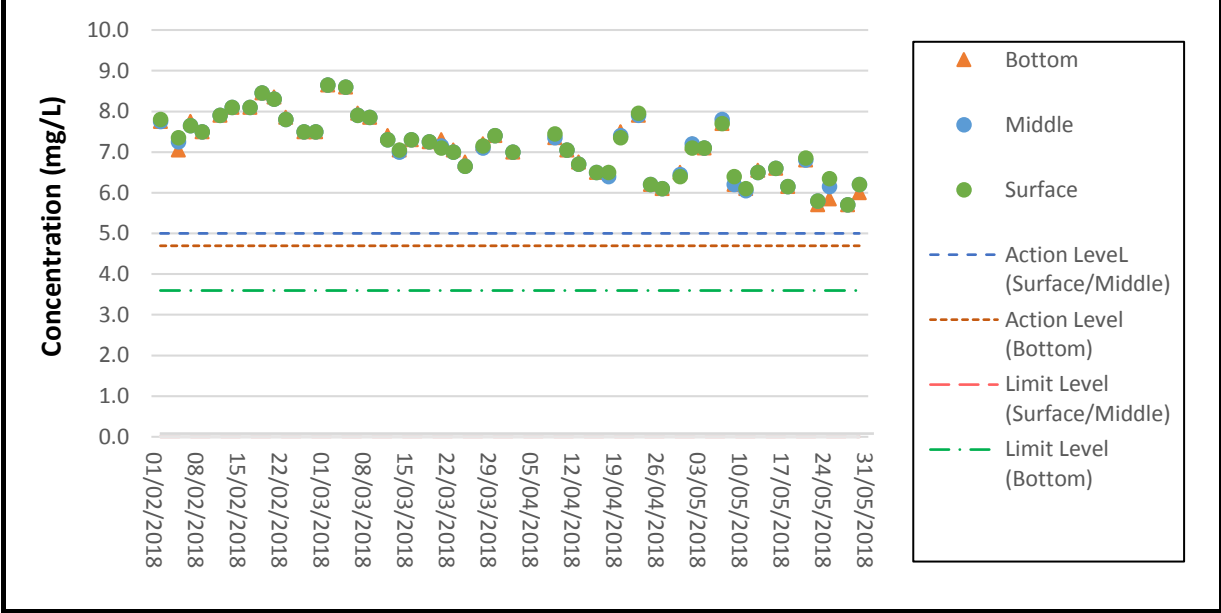

**DO Concentrations at Station SR10B(N2) (Mid Flood)**

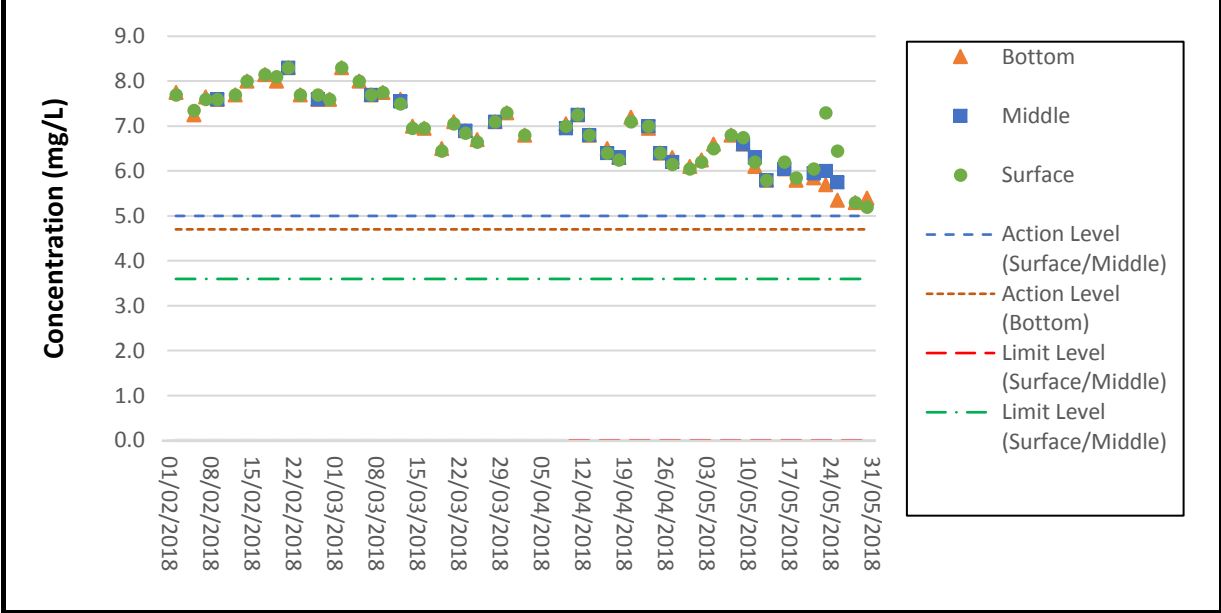

**DO Concentrations at Station CS(Mf)3(N) (Mid Ebb)**

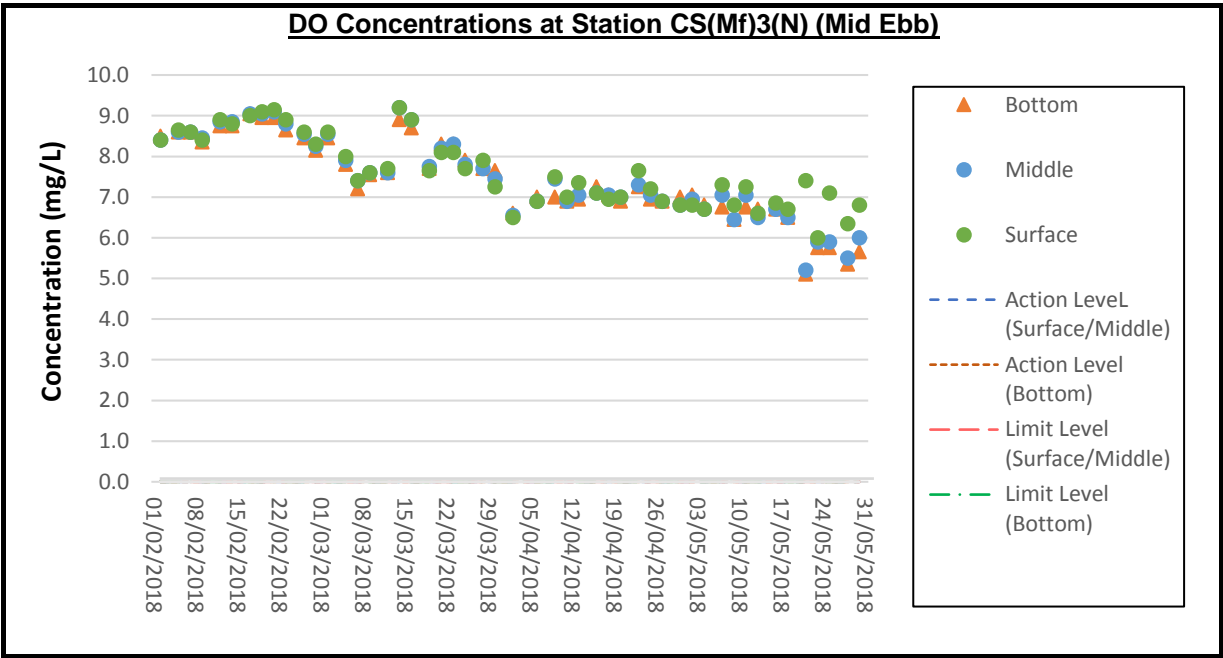

**DO Concentrations at Station CS(Mf)3(N) (Mid Flood)**

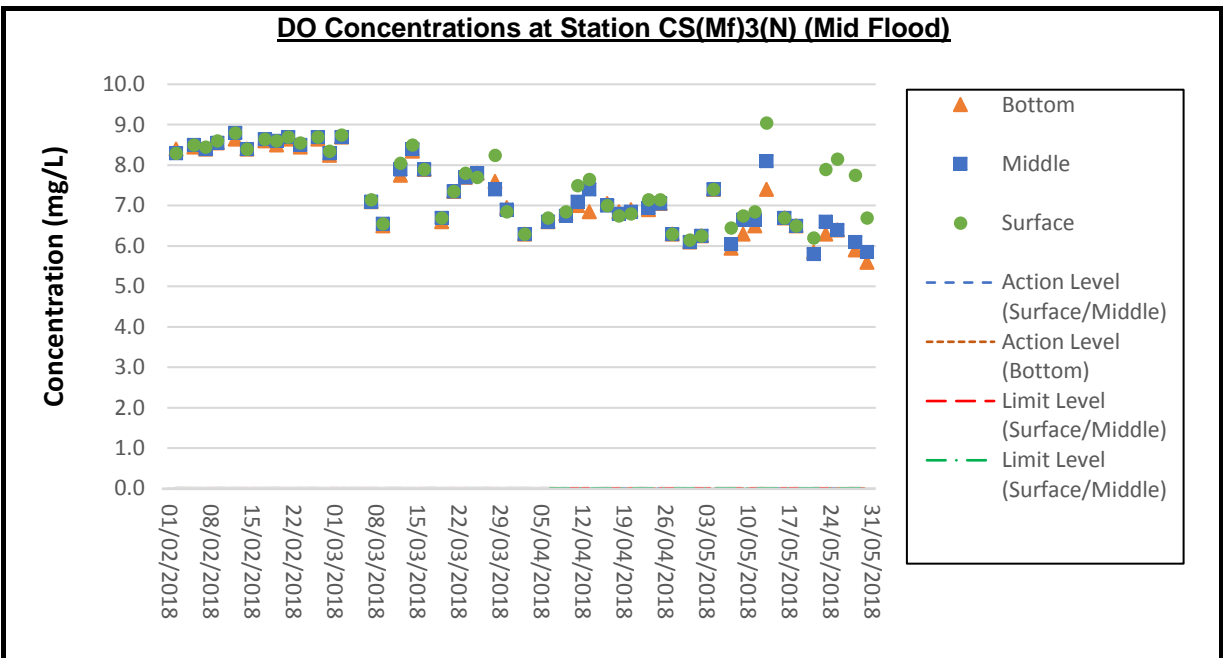

**DO Concentrations at Station CS4 (Mid Ebb)**

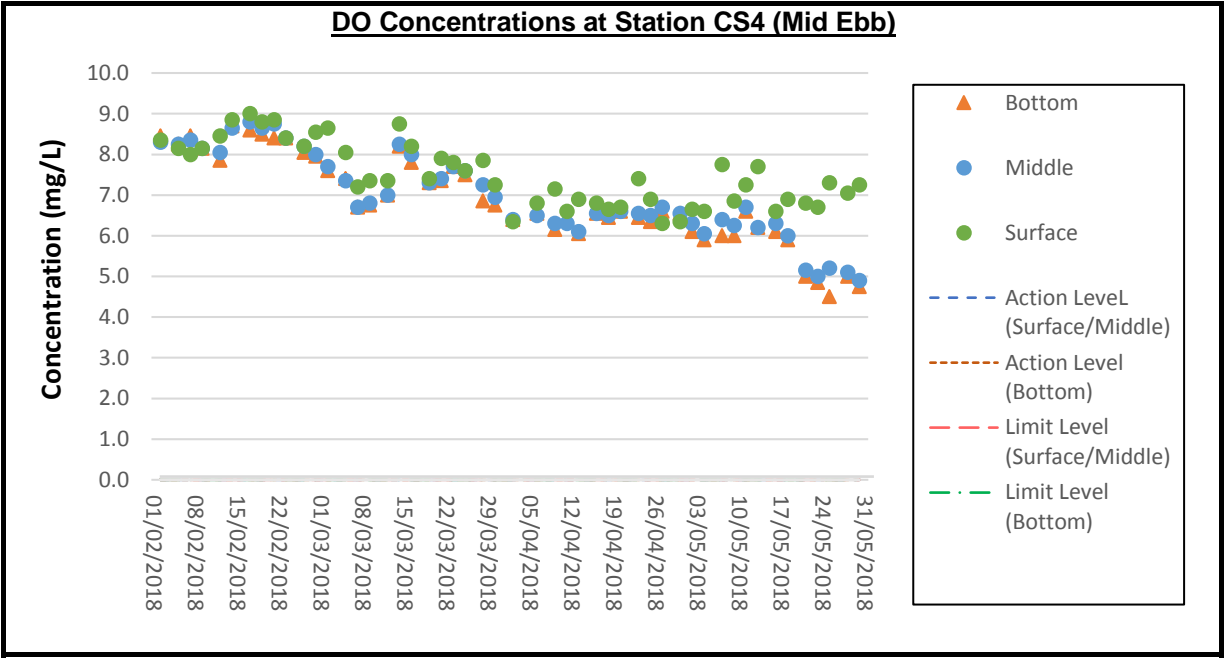

**DO Concentrations at Station CS4 (Mid Flood)**

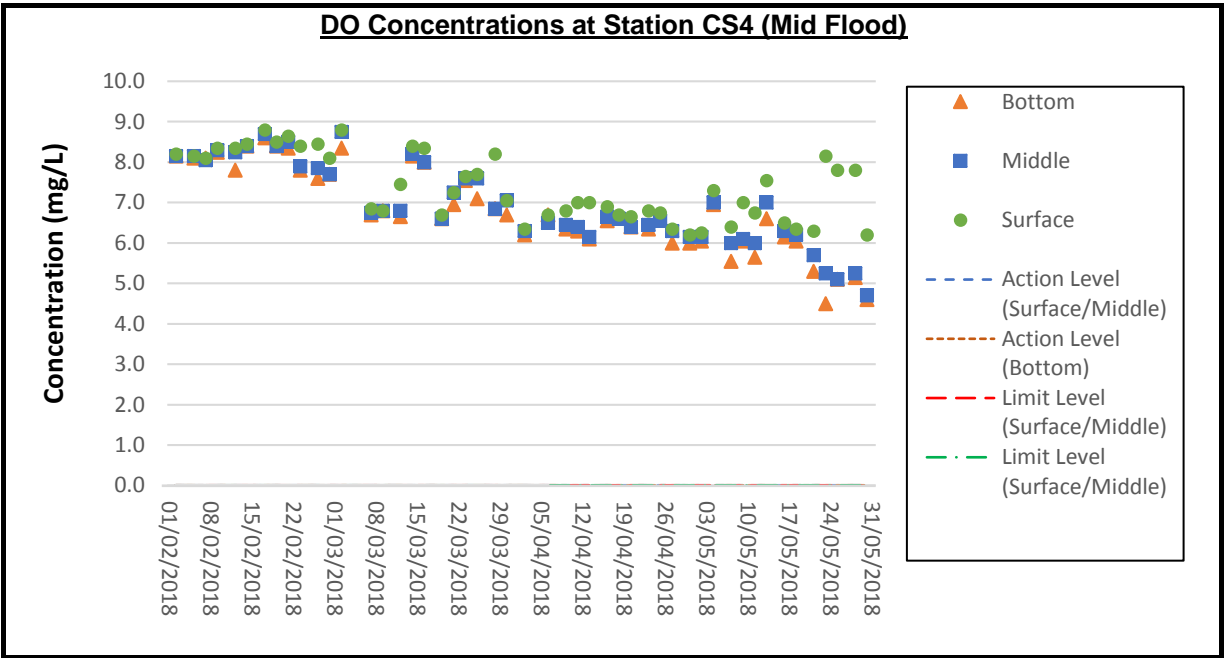

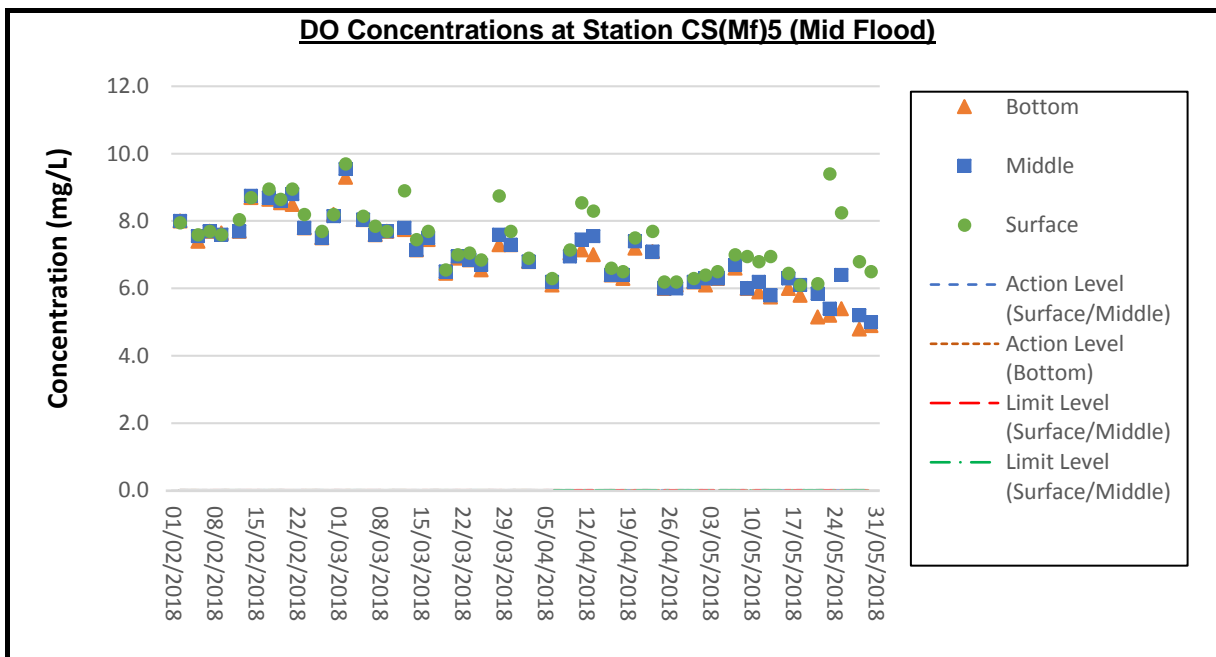
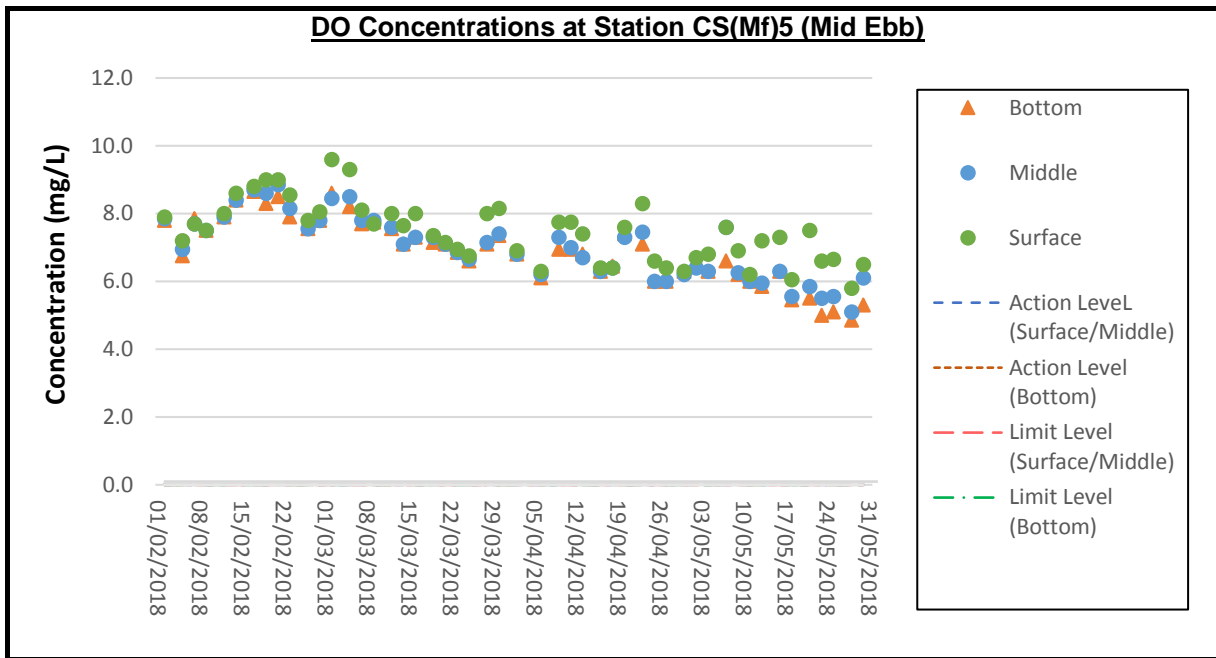

**DO Concentrations at Station CS6 (Mid Ebb)**

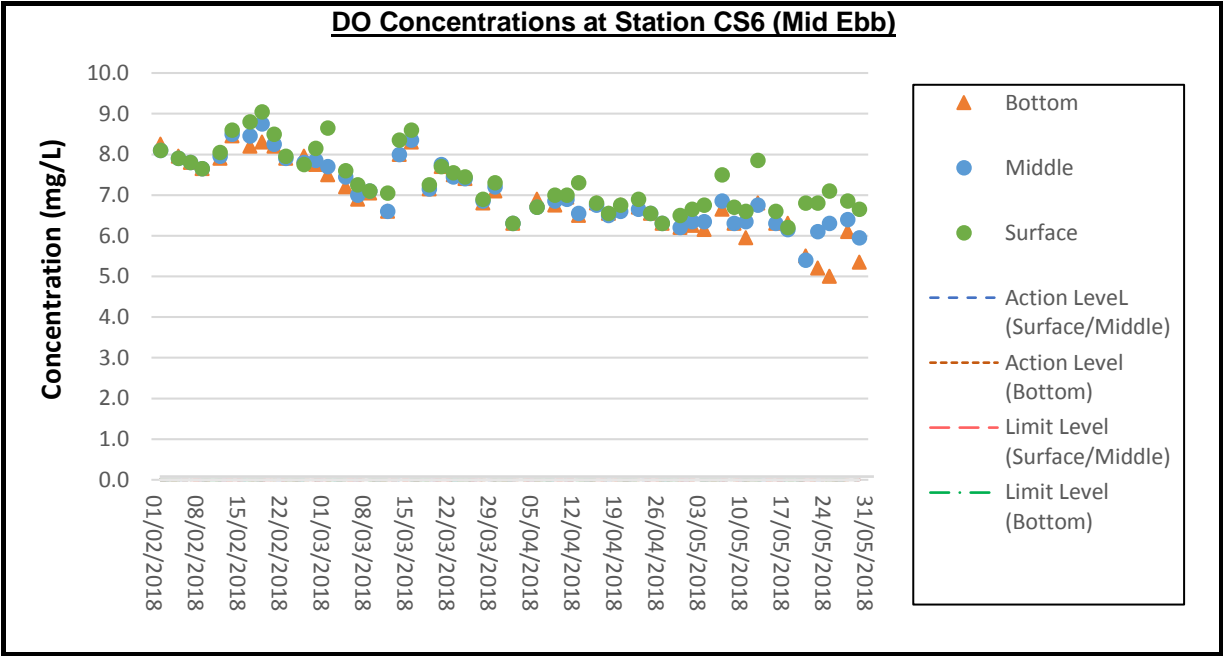

**DO Concentrations at Station CS6 (Mid Flood)**

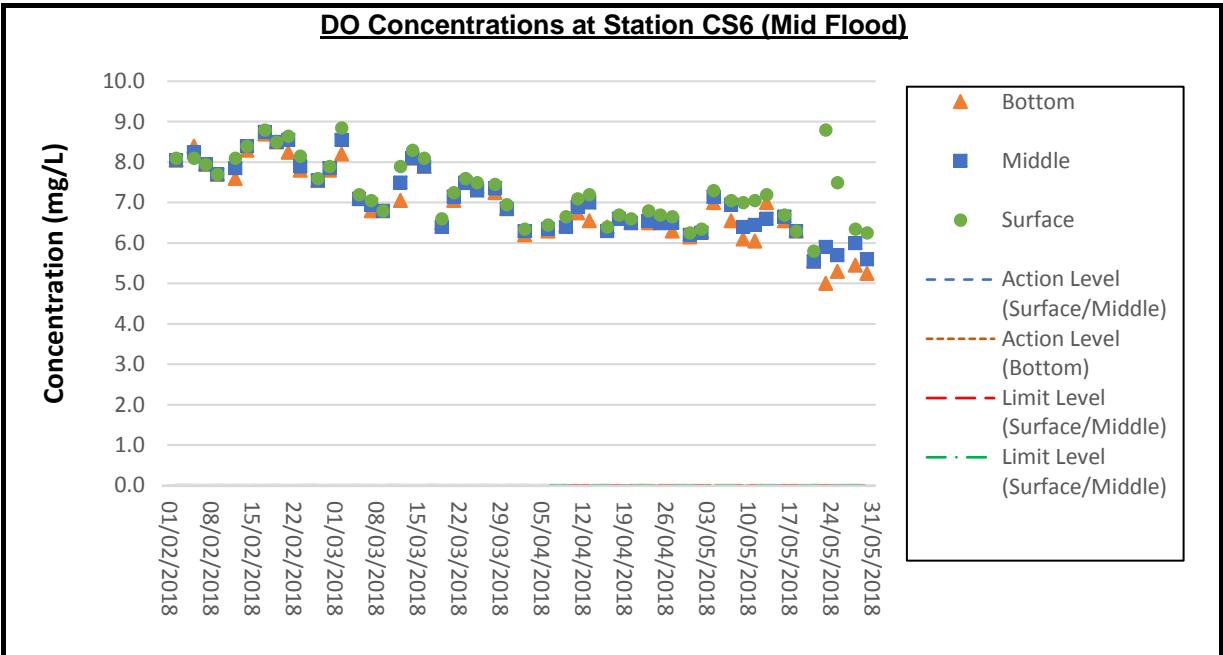

**DO Concentrations at Station CSA (Mid Ebb)**

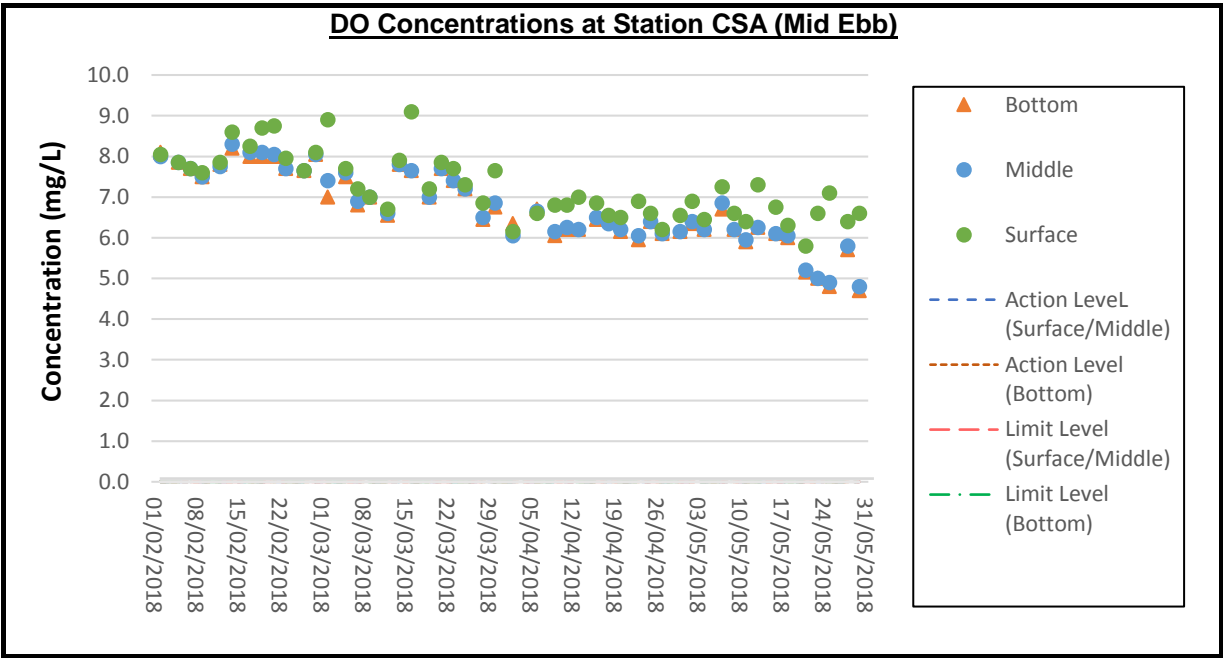

**DO Concentrations at Station CSA (Mid Flood)**

