

Air Quality Monitoring Data

Project	Date (yyyy-mm-dd)	Station	Time	Parameter	Results	Unit
HKBCF	2018-06-07	AMS2 Tung Chung Pier	13:10	1-hr TSP	12	µg/m ³
HKBCF	2018-06-07	AMS2 Tung Chung Pier	14:10	1-hr TSP	16	µg/m ³
HKBCF	2018-06-07	AMS2 Tung Chung Pier	15:10	1-hr TSP	22	µg/m ³
HKBCF	2018-06-11	AMS2 Tung Chung Pier	13:00	1-hr TSP	32	µg/m ³
HKBCF	2018-06-11	AMS2 Tung Chung Pier	14:00	1-hr TSP	34	µg/m ³
HKBCF	2018-06-11	AMS2 Tung Chung Pier	15:00	1-hr TSP	34	µg/m ³
HKBCF	2018-06-15	AMS2 Tung Chung Pier	13:00	1-hr TSP	39	µg/m ³
HKBCF	2018-06-15	AMS2 Tung Chung Pier	14:00	1-hr TSP	39	µg/m ³
HKBCF	2018-06-15	AMS2 Tung Chung Pier	15:00	1-hr TSP	36	µg/m ³
HKBCF	2018-06-21	AMS2 Tung Chung Pier	13:00	1-hr TSP	15	µg/m ³
HKBCF	2018-06-21	AMS2 Tung Chung Pier	14:00	1-hr TSP	18	µg/m ³
HKBCF	2018-06-21	AMS2 Tung Chung Pier	15:00	1-hr TSP	19	µg/m ³
HKBCF	2018-06-27	AMS2 Tung Chung Pier	13:02	1-hr TSP	6	µg/m ³
HKBCF	2018-06-27	AMS2 Tung Chung Pier	14:02	1-hr TSP	7	µg/m ³
HKBCF	2018-06-27	AMS2 Tung Chung Pier	15:02	1-hr TSP	6	µg/m ³
HKBCF	2018-06-05	AMS2 Tung Chung Pier	08:00	24-hr TSP	26	µg/m ³
HKBCF	2018-06-08	AMS2 Tung Chung Pier	12:30	24-hr TSP	37	µg/m ³
HKBCF	2018-06-11	AMS2 Tung Chung Pier	16:48	24-hr TSP	68	µg/m ³
HKBCF	2018-06-14	AMS2 Tung Chung Pier	08:00	24-hr TSP	95	µg/m ³
HKBCF	2018-06-20	AMS2 Tung Chung Pier	08:00	24-hr TSP	68	µg/m ³
HKBCF	2018-06-26	AMS2 Tung Chung Pier	09:00	24-hr TSP	30	µg/m ³
HKBCF	2018-06-30	AMS2 Tung Chung Pier	08:00	24-hr TSP	57	µg/m ³

Remark: 1-hr TSP monitoring at AMS2 on 6 June 2018 was rescheduled to 7 June 2018 due to adverse weather

Air Quality Monitoring Data

Project	Date (yyyy-mm-dd)	Station	Time	Parameter	Results	Unit
HKBCF	2018-06-06	AMS3B Site Office	09:00	1-hr TSP	19	$\mu\text{g}/\text{m}^3$
HKBCF	2018-06-06	AMS3B Site Office	10:00	1-hr TSP	11	$\mu\text{g}/\text{m}^3$
HKBCF	2018-06-06	AMS3B Site Office	11:00	1-hr TSP	41	$\mu\text{g}/\text{m}^3$
HKBCF	2018-06-11	AMS3B Site Office	09:00	1-hr TSP	28	$\mu\text{g}/\text{m}^3$
HKBCF	2018-06-11	AMS3B Site Office	10:00	1-hr TSP	21	$\mu\text{g}/\text{m}^3$
HKBCF	2018-06-11	AMS3B Site Office	11:00	1-hr TSP	19	$\mu\text{g}/\text{m}^3$
HKBCF	2018-06-15	AMS3B Site Office	09:00	1-hr TSP	17	$\mu\text{g}/\text{m}^3$
HKBCF	2018-06-15	AMS3B Site Office	10:00	1-hr TSP	15	$\mu\text{g}/\text{m}^3$
HKBCF	2018-06-15	AMS3B Site Office	11:00	1-hr TSP	17	$\mu\text{g}/\text{m}^3$
HKBCF	2018-06-21	AMS3B Site Office	09:00	1-hr TSP	15	$\mu\text{g}/\text{m}^3$
HKBCF	2018-06-21	AMS3B Site Office	10:00	1-hr TSP	14	$\mu\text{g}/\text{m}^3$
HKBCF	2018-06-21	AMS3B Site Office	11:00	1-hr TSP	15	$\mu\text{g}/\text{m}^3$
HKBCF	2018-06-27	AMS3B Site Office	09:00	1-hr TSP	8	$\mu\text{g}/\text{m}^3$
HKBCF	2018-06-27	AMS3B Site Office	10:00	1-hr TSP	8	$\mu\text{g}/\text{m}^3$
HKBCF	2018-06-27	AMS3B Site Office	11:00	1-hr TSP	8	$\mu\text{g}/\text{m}^3$
HKBCF	2018-06-05	AMS3B Site Office	08:00	24-hr TSP	26	$\mu\text{g}/\text{m}^3$
HKBCF	2018-06-08	AMS3B Site Office	08:00	24-hr TSP	23	$\mu\text{g}/\text{m}^3$
HKBCF	2018-06-14	AMS3B Site Office	08:00	24-hr TSP	51	$\mu\text{g}/\text{m}^3$
HKBCF	2018-06-20	AMS3B Site Office	08:00	24-hr TSP	43	$\mu\text{g}/\text{m}^3$
HKBCF	2018-06-26	AMS3B Site Office	08:00	24-hr TSP	26	$\mu\text{g}/\text{m}^3$
HKBCF	2018-06-30	AMS3B Site Office	08:00	24-hr TSP	56	$\mu\text{g}/\text{m}^3$

Air Quality Monitoring Data

Project	Date (yyyy-mm-dd)	Station	Time	Parameter	Results	Unit
HKBCF	2018-06-01	AMS7B 3RS Site Office	14:00	1-hr TSP	11	µg/m ³
HKBCF	2018-06-01	AMS7B 3RS Site Office	15:00	1-hr TSP	9	µg/m ³
HKBCF	2018-06-01	AMS7B 3RS Site Office	16:00	1-hr TSP	12	µg/m ³
HKBCF	2018-06-07	AMS7B 3RS Site Office	16:05	1-hr TSP	17	µg/m ³
HKBCF	2018-06-07	AMS7B 3RS Site Office	17:13	1-hr TSP	29	µg/m ³
HKBCF	2018-06-07	AMS7B 3RS Site Office	18:13	1-hr TSP	23	µg/m ³
HKBCF	2018-06-13	AMS7B 3RS Site Office	14:00	1-hr TSP	47	µg/m ³
HKBCF	2018-06-13	AMS7B 3RS Site Office	15:00	1-hr TSP	34	µg/m ³
HKBCF	2018-06-13	AMS7B 3RS Site Office	16:00	1-hr TSP	89	µg/m ³
HKBCF	2018-06-19	AMS7B 3RS Site Office	14:00	1-hr TSP	17	µg/m ³
HKBCF	2018-06-19	AMS7B 3RS Site Office	15:00	1-hr TSP	14	µg/m ³
HKBCF	2018-06-19	AMS7B 3RS Site Office	16:00	1-hr TSP	15	µg/m ³
HKBCF	2018-06-25	AMS7B 3RS Site Office	14:00	1-hr TSP	16	µg/m ³
HKBCF	2018-06-25	AMS7B 3RS Site Office	15:00	1-hr TSP	12	µg/m ³
HKBCF	2018-06-25	AMS7B 3RS Site Office	16:00	1-hr TSP	14	µg/m ³
HKBCF	2018-06-29	AMS7B 3RS Site Office	14:45	1-hr TSP	15	µg/m ³
HKBCF	2018-06-29	AMS7B 3RS Site Office	15:45	1-hr TSP	12	µg/m ³
HKBCF	2018-06-29	AMS7B 3RS Site Office	16:45	1-hr TSP	11	µg/m ³
HKBCF	2018-06-06	AMS7B 3RS Site Office	08:00	24-hr TSP	61	µg/m ³
HKBCF	2018-06-11	AMS7B 3RS Site Office	08:00	24-hr TSP	95	µg/m ³
HKBCF	2018-06-21	AMS7B 3RS Site Office	08:40	24-hr TSP	71	µg/m ³
HKBCF	2018-06-22	AMS7B 3RS Site Office	15:40	24-hr TSP	36	µg/m ³
HKBCF	2018-06-27	AMS7B 3RS Site Office	08:00	24-hr TSP	43	µg/m ³

Remark: 24-hr TSP monitoring at AMS7B on 15 June 2018 was rescheduled to 22 June 2018 due to unstable of power supply.

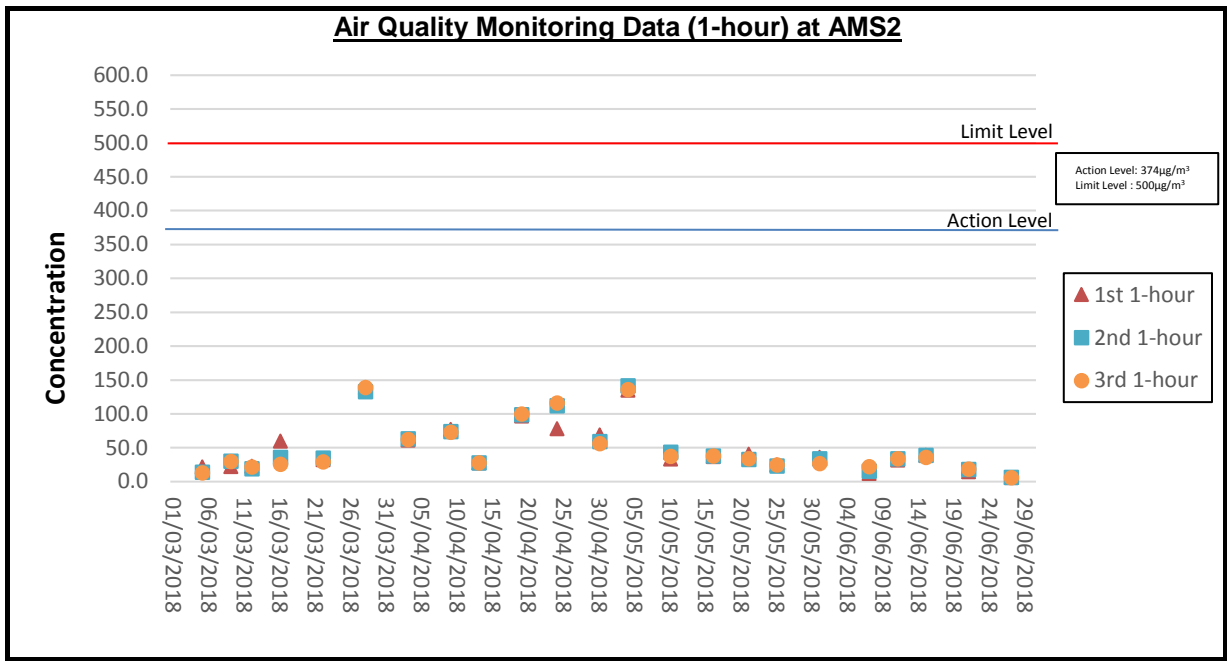

Remark: 1-hr TSP monitoring at AMS2 on 6 June 2018 was rescheduled to 7 June 2018 due to adverse weather

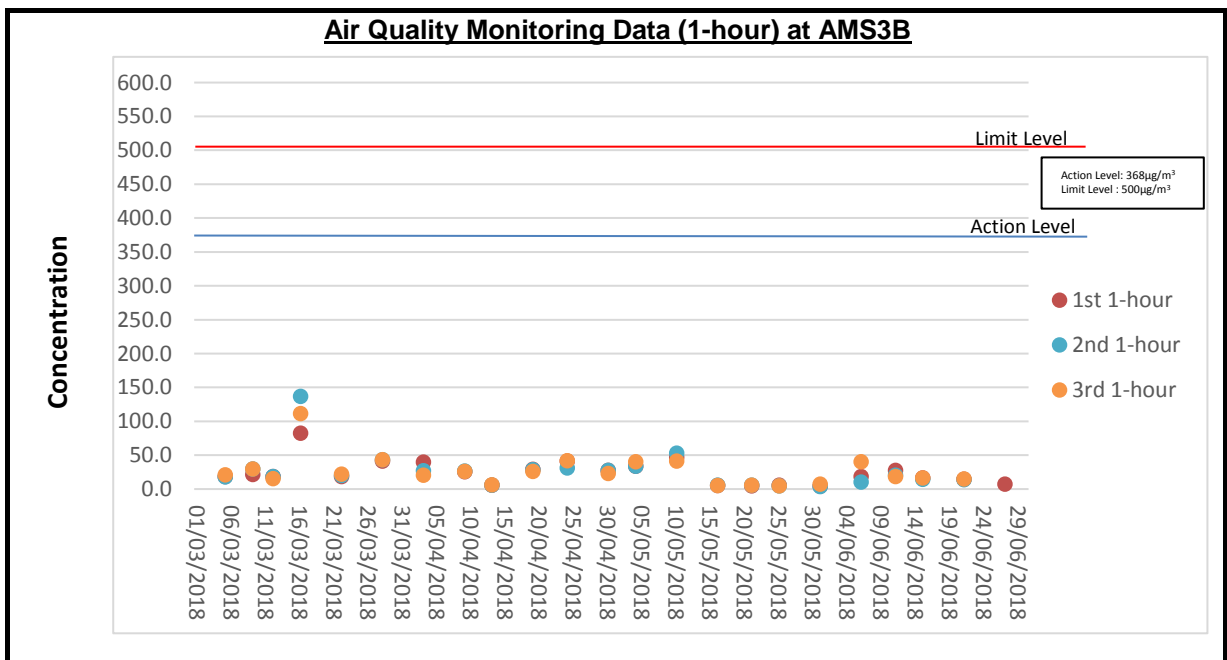

Air Quality Monitoring Data (1-hour) at AMS7B

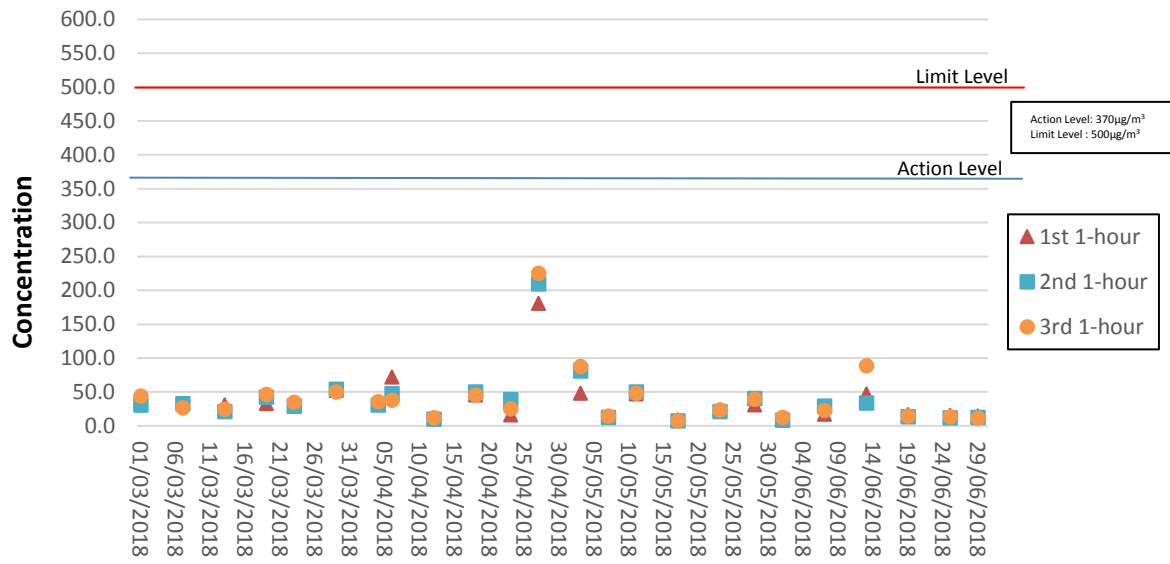

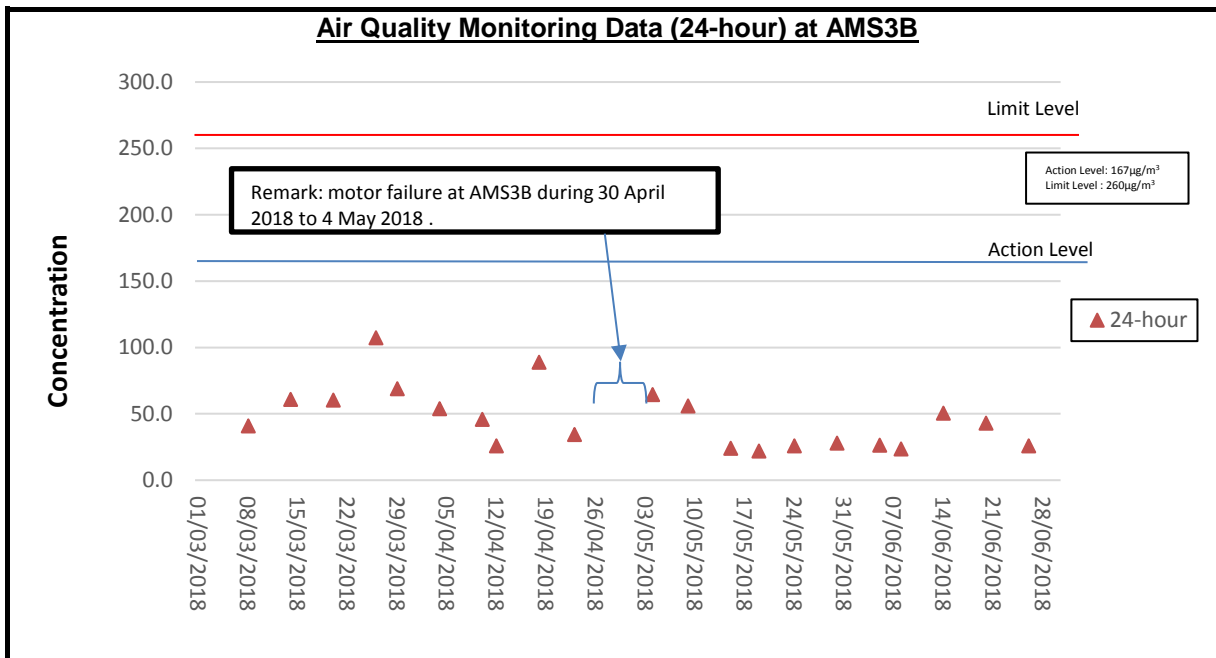
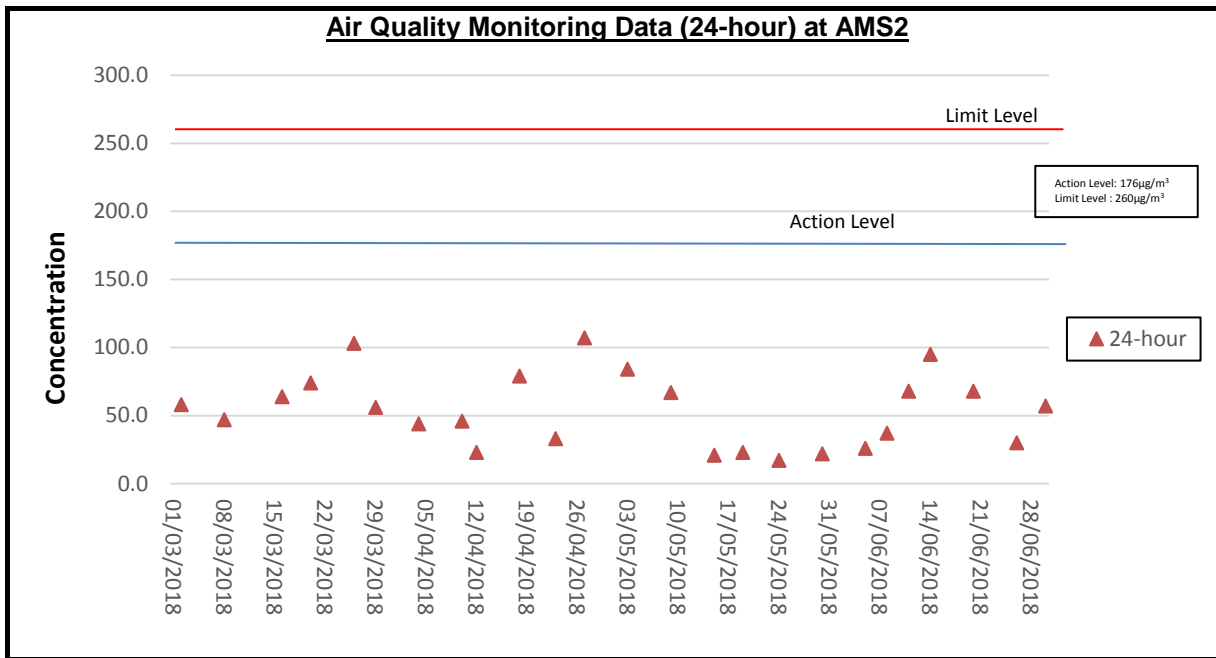

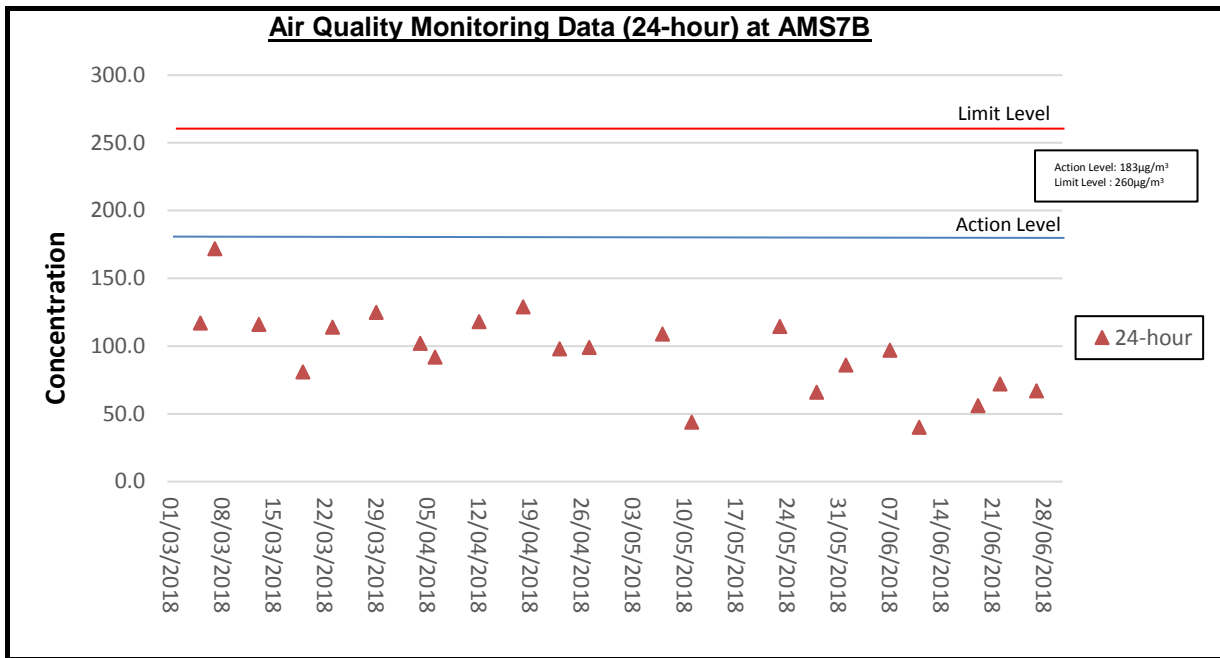

Remark: 24-hr TSP monitoring at AMS7B on 15 June 2018 was rescheduled to 22 June 2018 due to unstable of power supply.

Noise Monitoring Data

Project	Works	Date (yyyy-mm-dd)	Station	Weather Condition	Time	Noise Level for 30 min, dB(A)*			Wind Speed, m/s	Façade/Free Field	Remark
						Leq	L10	L90			
HKBCF	HY/2013/01	2018-06-04	NMS2	Cloudy	15:18	65	67	60	<5	Façade	
HKBCF	HY/2013/01	2018-06-08	NMS3B	Cloudy	14:40	65	69	59	<5	Free-field*	NMS3B noise monitoring on 6 June 2018 was rescheduled to 8 June 2018 due to adverse weather School Exam Period, LL=65 dB(A)
HKBCF	HY/2013/01	2018-06-11	NMS3B	Sunny	10:05	66	70	61	<5	Free-field*	School Exam Period, LimitLevel=65dB(A)
HKBCF	HY/2013/01	2018-06-14	NMS2	Cloudy	10:27	66	69	62	<5	Façade	NMS2 noise monitoring on 13 June 2018 was rescheduled to 14 June 2018 due to raining and Thunderstorm Warning.
HKBCF	HY/2013/01	2018-06-20	NMS2	Sunny	10:57	65	67	61	<5	Façade	NMS2 noise monitoring on 19 June 2018 was rescheduled to 20 June 2018 due to Thunderstorm Warning.
HKBCF	HY/2013/01	2018-06-21	NMS3B	Sunny	10:00	64	65	62	<5	Free-field*	
HKBCF	HY/2013/01	2018-06-25	NMS2	Sunny	14:53	64	67	61	<5	Façade	
HKBCF	HY/2013/01	2018-06-27	NMS3B	Sunny	10:08	64	65	63	<5	Free-field*	

NMS2

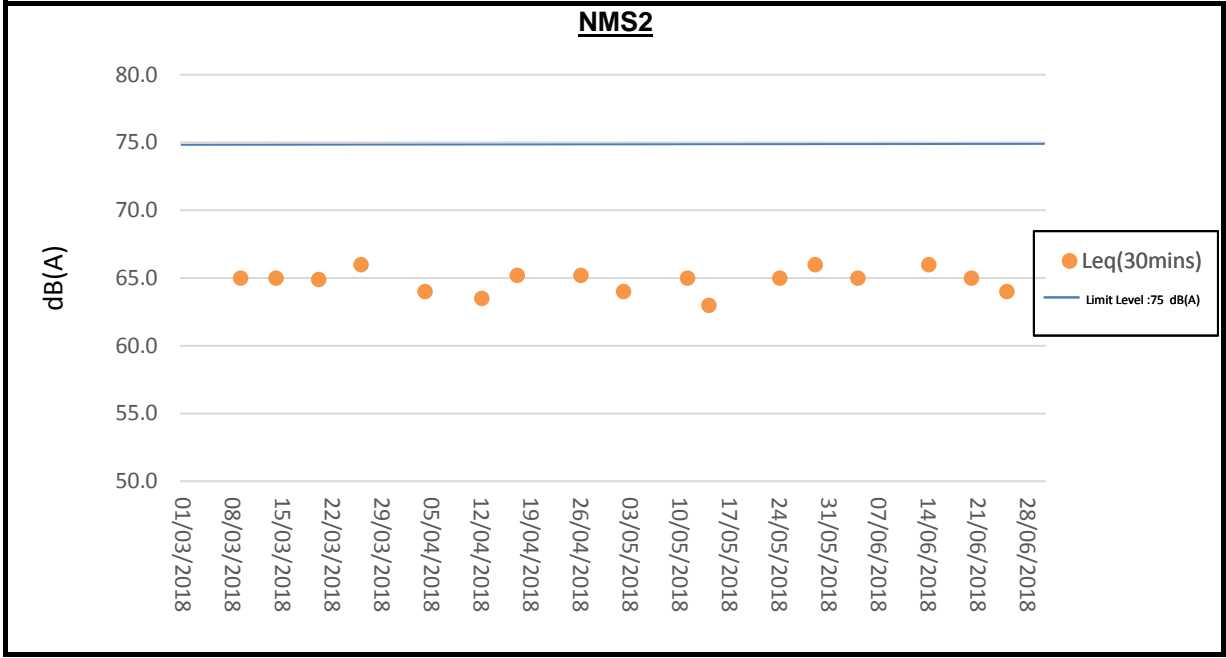

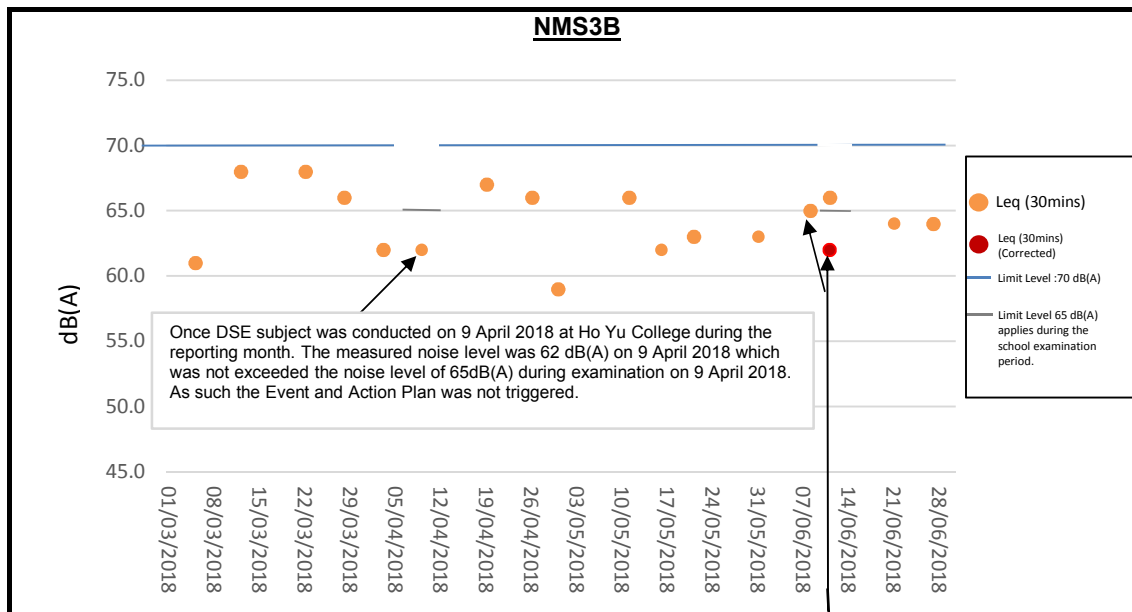

The measured noise level was 66.4 dB(A) on 11 June 2017 at Station NMS3B, which exceeded the noise level of 65dB(A) during examination period and it was higher than the baseline level of 66.3 dB(A). Therefore, baseline correction was carried out and the corrected noise level which solely represent the noise level of Construction works are 62 dB(A) and no exceedance after correction. As such the Event and Action Plan was not triggered.

The measured noise level was 65 dB(A) on 8 June 2017 at Station NMS3B, which not exceeded the noise level of 65dB(A) during examination period. As such the Event and Action Plan was not triggered.

Project	Works	Date (yyyy-mm-dd)	Tide	Weather Condition	Station	Time	Depth, m	Level	Level_Code	Replicate	Temperature, °C	pH	Salinity, ppt	DO, %	DO, mg/L	Turbidity, NTU	SS, mg/L	Site Observation
HKBCF	HY/2013/01	2018-06-01	Mid-Ebb	Sunny	SR10A(N)	12:58:00	1.0	Surface	1	1	29.10	8.00	25.90	107.9	7.20	2.2	6.0	
HKBCF	HY/2013/01	2018-06-01	Mid-Ebb	Sunny	SR10A(N)	12:58:00	1.0	Surface	1	2	29.20	8.00	26.20	106.6	7.10	2.1	6.6	
HKBCF	HY/2013/01	2018-06-01	Mid-Ebb	Sunny	SR10A(N)	12:58:00	6.9	Middle	2	1	28.50	7.90	27.00	98.1	6.60	2.6	6.2	
HKBCF	HY/2013/01	2018-06-01	Mid-Ebb	Sunny	SR10A(N)	12:58:00	6.9	Middle	2	2	28.50	8.00	27.30	97.4	6.50	2.6	6.9	
HKBCF	HY/2013/01	2018-06-01	Mid-Ebb	Sunny	SR10A(N)	12:58:00	12.8	Bottom	3	1	28.40	7.90	27.20	97.9	6.60	2.9	7.9	
HKBCF	HY/2013/01	2018-06-01	Mid-Ebb	Sunny	SR10A(N)	12:58:00	12.8	Bottom	3	2	28.40	8.00	27.50	96.9	6.50	2.8	7.1	
HKBCF	HY/2013/01	2018-06-01	Mid-Ebb	Sunny	SR10B(N2)	13:08:00	1.0	Surface	1	1	28.50	7.90	27.00	99.8	6.70	4.0	5.6	
HKBCF	HY/2013/01	2018-06-01	Mid-Ebb	Sunny	SR10B(N2)	13:08:00	1.0	Surface	1	2	28.60	8.00	27.30	99.1	6.60	4.0	4.9	
HKBCF	HY/2013/01	2018-06-01	Mid-Ebb	Sunny	SR10B(N2)	13:08:00	4.0	Middle	2	1	28.40	7.90	27.40	97.6	6.50	4.7	5.4	
HKBCF	HY/2013/01	2018-06-01	Mid-Ebb	Sunny	SR10B(N2)	13:08:00	4.0	Middle	2	2	28.40	8.00	27.70	96.8	6.50	4.7	6.3	
HKBCF	HY/2013/01	2018-06-01	Mid-Ebb	Sunny	SR10B(N2)	13:08:00	7.0	Bottom	3	1	28.30	7.90	27.60	97.9	6.50	4.8	5.8	
HKBCF	HY/2013/01	2018-06-01	Mid-Ebb	Sunny	SR10B(N2)	13:08:00	7.0	Bottom	3	2	28.30	8.00	27.90	96.6	6.40	4.7	6.0	
HKBCF	HY/2013/01	2018-06-01	Mid-Ebb	Sunny	CSA	13:18:00	1.0	Surface	1	1	29.60	7.90	24.10	102.3	6.80	2.3	3.8	
HKBCF	HY/2013/01	2018-06-01	Mid-Ebb	Sunny	CSA	13:18:00	1.0	Surface	1	2	29.60	7.90	24.10	102.3	6.80	2.7	3.7	
HKBCF	HY/2013/01	2018-06-01	Mid-Ebb	Sunny	CSA	13:18:00	16.7	Middle	2	1	26.90	7.70	30.70	69.2	4.70	3.0	4.7	
HKBCF	HY/2013/01	2018-06-01	Mid-Ebb	Sunny	CSA	13:18:00	16.7	Middle	2	2	26.50	7.80	30.80	69.3	4.70	2.6	4.3	
HKBCF	HY/2013/01	2018-06-01	Mid-Ebb	Sunny	CSA	13:18:00	32.4	Bottom	3	1	26.70	7.70	31.00	68.7	4.60	3.7	4.5	
HKBCF	HY/2013/01	2018-06-01	Mid-Ebb	Sunny	CSA	13:18:00	32.4	Bottom	3	2	26.40	7.80	31.10	69.1	4.70	3.8	5.8	
HKBCF	HY/2013/01	2018-06-01	Mid-Ebb	Sunny	CS6	13:37:00	1.0	Surface	1	1	30.50	8.00	23.60	120.9	8.00	4.7	3.1	
HKBCF	HY/2013/01	2018-06-01	Mid-Ebb	Sunny	CS6	13:37:00	1.0	Surface	1	2	30.20	8.00	23.60	119.4	7.90	4.4	2.7	
HKBCF	HY/2013/01	2018-06-01	Mid-Ebb	Sunny	CS6	13:37:00	4.7	Middle	2	1	29.10	7.90	25.80	92.5	6.20	2.4	2.8	
HKBCF	HY/2013/01	2018-06-01	Mid-Ebb	Sunny	CS6	13:37:00	4.7	Middle	2	2	28.70	7.90	25.90	91.4	6.10	2.4	2.3	
HKBCF	HY/2013/01	2018-06-01	Mid-Ebb	Sunny	CS6	13:37:00	8.4	Bottom	3	1	28.80	7.90	26.20	91.1	6.10	2.4	3.1	
HKBCF	HY/2013/01	2018-06-01	Mid-Ebb	Sunny	CS6	13:37:00	8.4	Bottom	3	2	28.50	7.90	26.40	89.1	6.00	2.2	4.4	
HKBCF	HY/2013/01	2018-06-01	Mid-Ebb	Sunny	CS4	14:53:00	1.0	Surface	1	1	31.00	7.90	20.90	116.1	7.70	10.4	4.0	
HKBCF	HY/2013/01	2018-06-01	Mid-Ebb	Sunny	CS4	14:53:00	1.0	Surface	1	2	30.70	8.00	20.90	114.5	7.60	10.5	3.0	
HKBCF	HY/2013/01	2018-06-01	Mid-Ebb	Sunny	CS4	14:53:00	8.2	Middle	2	1	28.30	7.80	27.30	75.5	5.10	2.9	4.2	
HKBCF	HY/2013/01	2018-06-01	Mid-Ebb	Sunny	CS4	14:53:00	8.2	Middle	2	2	28.00	7.90	27.30	74.8	5.00	2.9	3.7	
HKBCF	HY/2013/01	2018-06-01	Mid-Ebb	Sunny	CS4	14:53:00	15.3	Bottom	3	1	27.90	7.80	28.40	76.6	5.10	4.2	6.0	
HKBCF	HY/2013/01	2018-06-01	Mid-Ebb	Sunny	CS4	14:53:00	15.3	Bottom	3	2	27.60	7.90	28.50	75.6	5.10	4.8	4.0	
HKBCF	HY/2013/01	2018-06-01	Mid-Ebb	Sunny	SR6	15:26:00	1.0	Surface	1	1	28.60	7.70	25.30	72.0	4.90	7.1	7.1	
HKBCF	HY/2013/01	2018-06-01	Mid-Ebb	Sunny	SR6	15:26:00	1.0	Surface	1	2	28.30	7.80	25.40	71.5	4.80	7.2	6.1	
HKBCF	HY/2013/01	2018-06-01	Mid-Ebb	Sunny	SR6	15:26:00		Middle	2	1								
HKBCF	HY/2013/01	2018-06-01	Mid-Ebb	Sunny	SR6	15:26:00		Middle	2	2								
HKBCF	HY/2013/01	2018-06-01	Mid-Ebb	Sunny	SR6	15:26:00	3.5	Bottom	3	1	28.40	7.70	25.90	68.5	4.60	8.1	7.7	
HKBCF	HY/2013/01	2018-06-01	Mid-Ebb	Sunny	SR6	15:26:00	3.5	Bottom	3	2	28.10	7.80	25.90	68.0	4.60	8.3	8.6	
HKBCF	HY/2013/01	2018-06-01	Mid-Ebb	Sunny	CS(Mf)3(N)	15:06:00	1.0	Surface	1	1	30.70	8.00	21.40	121.9	8.10	9.4	4.8	
HKBCF	HY/2013/01	2018-06-01	Mid-Ebb	Sunny	CS(Mf)3(N)	15:06:00	1.0	Surface	1	2	30.40	8.10	21.40	120.4	8.10	9.3	6.1	
HKBCF	HY/2013/01	2018-06-01	Mid-Ebb	Sunny	CS(Mf)3(N)	15:06:00	3.6	Middle	2	1	29.10	7.80	24.10	77.3	5.20	4.5	6.7	
HKBCF	HY/2013/01	2018-06-01	Mid-Ebb	Sunny	CS(Mf)3(N)	15:06:00	3.6	Middle	2	2	28.80	7.90	24.20	76.7	5.20	4.5	8.2	
HKBCF	HY/2013/01	2018-06-01	Mid-Ebb	Sunny	CS(Mf)3(N)	15:06:00	6.2	Bottom	3	1	28.80	7.80	25.00	78.1	5.30	8.6	7.7	
HKBCF	HY/2013/01	2018-06-01	Mid-Ebb	Sunny	CS(Mf)3(N)	15:06:00	6.2	Bottom	3	2	28.50	7.80	25.00	77.1	5.20	8.7	7.7	
HKBCF	HY/2013/01	2018-06-01	Mid-Ebb	Sunny	SR5(N)	14:30:00	1.0	Surface	1	1	30.00	7.90	22.40	97.6	6.50	6.1	4.0	
HKBCF	HY/2013/01	2018-06-01	Mid-Ebb	Sunny	SR5(N)	14:30:00	1.0	Surface	1	2	29.70	8.00	22.40	96.5	6.50	6.1	4.2	
HKBCF	HY/2013/01	2018-06-01	Mid-Ebb	Sunny	SR5(N)	14:30:00	4.7	Middle	2	1	29.60	7.90	23.50	94.7	6.30	3.5	4.5	
HKBCF	HY/2013/01	2018-06-01	Mid-Ebb	Sunny	SR5(N)	14:30:00	4.7	Middle	2	2	29.30	7.90	23.50	94.1	6.30	3.7	5.3	
HKBCF	HY/2013/01	2018-06-01	Mid-Ebb	Sunny	SR5(N)	14:30:00	8.4	Bottom	3	1	29.20	7.90	24.60	83.5	5.60	6.9	7.0	
HKBCF	HY/2013/01	2018-06-01	Mid-Ebb	Sunny	SR5(N)	14:30:00	8.4	Bottom	3	2	28.90	7.90	24.60	83.0	5.60	6.9	6.1	
HKBCF	HY/2013/01	2018-06-01	Mid-Ebb	Sunny	IS10(N)	14:23:00	1.0	Surface	1	1	30.30	8.00	22.60	116.3	7.70	13.3	3.6	
HKBCF	HY/2013/01	2018-06-01	Mid-Ebb	Sunny	IS10(N)	14:23:00	1.0	Surface	1	2	30.00	8.00	22.60	114.9	7.70	13.4	4.6	
HKBCF	HY/2013/01	2018-06-01	Mid-Ebb	Sunny	IS10(N)	14:23:00	5.9	Middle	2	1	29.70	7.90	23.40	105.7	7.10	4.9	4.7	
HKBCF	HY/2013/01	2018-06-01	Mid-Ebb	Sunny	IS10(N)	14:23:00	5.9	Middle	2	2	29.50	8.00	23.40	105.2	7.10	4.2	5.8	
HKBCF	HY/2013/01	2018-06-01	Mid-Ebb	Sunny	IS10(N)	14:23:00	10.7	Bottom	3	1	28.70	7.80	26.30	81.7	5.50	5.9	7.2	
HKBCF	HY/2013/01	2018-06-01	Mid-Ebb	Sunny	IS10(N)	14:23:00	10.7	Bottom	3	2	28.40	7.90	26.10	80.8	5.40	5.6	5.9	
HKBCF	HY/2013/01	2018-06-01	Mid-Ebb	Sunny	IS(Mf)11	14:15:00	1.0	Surface	1	1	30.40	8.00	22.60	115.8	7.70	8.1	3.4	
HKBCF	HY/2013/01	2018-06-01	Mid-Ebb	Sunny	IS(Mf)11	14:15:00	1.0	Surface	1	2	30.00	8.10	22.70	114.3	7.60	8.1	4.2	
HKBCF	HY/2013/01	2018-06-01	Mid-Ebb	Sunny	IS(Mf)11	14:15:00	5.4	Middle	2	1	29.20	7.90	24.70	87.6	5.90	3.9	3.8	
HKBCF	HY/2013/01	2018-06-01	Mid-Ebb	Sunny	IS(Mf)11	14:15:00	5.4	Middle	2	2	28.90	7.90	24.70	86.4	5.80	3.6	4.4	
HKBCF	HY/2013/01	2018-06-01	Mid-Ebb	Sunny	IS(Mf)11	14:15:00	9.8	Bottom	3	1	29.00	7.80	26.00	82.9	5.50	6.0	4.0	
HKBCF	HY/2013/01	2018-06-01	Mid-Ebb	Sunny	IS(Mf)11	14:15:00	9.8	Bottom	3	2	28.70	7.80	26.10	81.9	5.50	5.8	5.2	
HKBCF	HY/2013/01	2018-06-01	Mid-Ebb	Sunny	CS(Mf)5	13:53:00	1.0	Surface	1	1	29.50	8.00	24.70	106.1	7.10	2.8	4.4	
HKBCF	HY/2013/01	2018-06-01	Mid-Ebb	Sunny	CS(Mf)5	13:53:00	1.0	Surface	1	2	29.50	8.10	25.00	105.7	7.00	2.8	5.3	
HKBCF	HY/2013/01	2018-06-01	Mid-Ebb	Sunny	CS(Mf)5	13:53:00	6.7	Middle	2	1	27.20	7.90	29.30	80.2	5.40	4.1	5.1	
HKBCF	HY/2013/01	2018-06-01	Mid-Ebb	Sunny	CS(Mf)5	13:53:00	6.7	Middle	2	2	27.20	8.00	29.50	80.0	5.40	4.0	5.6	
HKBCF	HY/2013/01	2018-06-01	Mid-Ebb	Sunny	CS(Mf)5	13:53:00	12.3	Bottom	3	1	27.00	8.00	29.80	74.8	5.00	4.0	6.7	
HKBCF	HY/2013/01	2018-06-01	Mid-Ebb	Sunny	CS(Mf)5	13:53:00	12.3	Bottom	3	2	27.00	8.00	30.10	73.8	5.00	3.9	5.3	
HKBCF	HY/2013/01	2018-06-01	Mid-Ebb	Sunny	SR7	14:06:00	1.0	Surface	1	1	30.00	8.00	22.20	125.1	8.30	6.1	3.7	
HKBCF	HY/2013/01	2018-06-01	Mid-Ebb	Sunny	SR7	14:06:00	1.0	Surface	1	2	30.20	8.10	22.30	123.7	8.30	6.3	4.5	

Project	Works	Date (yyyy-mm-dd)	Tide	Weather Condition	Station	Time	Depth, m	Level	Level_Code	Replicate	Temperature, °C	pH	Salinity, ppt	DO, %	DO, mg/L	Turbidity, NTU	SS, mg/L	Site Observation
HKBCF	HY/2013/01	2018-06-01	Mid-Ebb	Sunny	SR7	14:06:00		Middle	2	1								
HKBCF	HY/2013/01	2018-06-01	Mid-Ebb	Sunny	SR7	14:06:00		Middle	2	2								
HKBCF	HY/2013/01	2018-06-01	Mid-Ebb	Sunny	SR7	14:06:00	3.3	Bottom	3	1	29.90	7.90	23.10	104.0	6.90	3.6	5.3	
HKBCF	HY/2013/01	2018-06-01	Mid-Ebb	Sunny	SR7	14:06:00	3.3	Bottom	3	2	29.60	8.00	23.10	103.4	6.90	3.6	4.1	
HKBCF	HY/2013/01	2018-06-01	Mid-Ebb	Sunny	IS17	14:22:00	1.0	Surface	1	1	30.10	8.10	22.90	123.1	8.20	3.6	5.9	
HKBCF	HY/2013/01	2018-06-01	Mid-Ebb	Sunny	IS17	14:22:00	1.0	Surface	1	2	30.10	8.20	23.20	121.9	8.10	3.5	5.2	
HKBCF	HY/2013/01	2018-06-01	Mid-Ebb	Sunny	IS17	14:22:00	5.7	Middle	2	1	29.40	8.00	24.40	93.4	6.20	6.5	5.7	
HKBCF	HY/2013/01	2018-06-01	Mid-Ebb	Sunny	IS17	14:22:00	5.7	Middle	2	2	29.40	8.10	24.80	95.9	6.40	6.5	7.1	
HKBCF	HY/2013/01	2018-06-01	Mid-Ebb	Sunny	IS17	14:22:00	10.3	Bottom	3	1	28.30	8.00	27.00	82.4	5.50	6.8	7.7	
HKBCF	HY/2013/01	2018-06-01	Mid-Ebb	Sunny	IS17	14:22:00	10.3	Bottom	3	2	27.80	8.00	27.80	80.8	5.40	6.8	8.9	
HKBCF	HY/2013/01	2018-06-01	Mid-Ebb	Sunny	IS(Mf)16	14:29:00	1.0	Surface	1	1	29.20	8.00	24.90	116.4	7.80	4.1	5.5	
HKBCF	HY/2013/01	2018-06-01	Mid-Ebb	Sunny	IS(Mf)16	14:29:00	1.0	Surface	1	2	29.20	8.10	25.20	116.3	7.80	4.0	5.4	
HKBCF	HY/2013/01	2018-06-01	Mid-Ebb	Sunny	IS(Mf)16	14:29:00	3.2	Middle	2	1	28.60	8.00	26.00	102.9	6.90	3.5	8.5	
HKBCF	HY/2013/01	2018-06-01	Mid-Ebb	Sunny	IS(Mf)16	14:29:00	3.2	Middle	2	2	28.70	8.10	26.20	102.4	6.90	3.4	9.1	
HKBCF	HY/2013/01	2018-06-01	Mid-Ebb	Sunny	IS(Mf)16	14:29:00	5.4	Bottom	3	1	28.40	8.00	26.50	96.4	6.50	3.3	9.5	
HKBCF	HY/2013/01	2018-06-01	Mid-Ebb	Sunny	IS(Mf)16	14:29:00	5.4	Bottom	3	2	28.50	8.10	26.80	95.5	6.40	3.2	8.5	
HKBCF	HY/2013/01	2018-06-01	Mid-Ebb	Sunny	IS8	14:54:00	1.0	Surface	1	1	30.20	8.10	23.50	130.9	8.70	8.5	6.0	
HKBCF	HY/2013/01	2018-06-01	Mid-Ebb	Sunny	IS8	14:54:00	1.0	Surface	1	2	30.20	8.30	23.80	132.4	8.80	8.5	5.7	
HKBCF	HY/2013/01	2018-06-01	Mid-Ebb	Sunny	IS8	14:54:00		Middle	2	1								
HKBCF	HY/2013/01	2018-06-01	Mid-Ebb	Sunny	IS8	14:54:00		Middle	2	2								
HKBCF	HY/2013/01	2018-06-01	Mid-Ebb	Sunny	IS8	14:54:00	3.2	Bottom	3	1	30.00	8.10	23.80	112.1	7.40	10.2	6.5	
HKBCF	HY/2013/01	2018-06-01	Mid-Ebb	Sunny	IS8	14:54:00	3.2	Bottom	3	2	30.10	8.20	24.00	111.7	7.40	10.2	7.6	
HKBCF	HY/2013/01	2018-06-01	Mid-Ebb	Sunny	SR4(N)	14:47:00	1.0	Surface	1	1	30.50	8.10	22.90	124.9	8.30	7.9	3.9	
HKBCF	HY/2013/01	2018-06-01	Mid-Ebb	Sunny	SR4(N)	14:47:00	1.0	Surface	1	2	30.50	8.20	23.10	123.9	8.20	7.9	5.1	
HKBCF	HY/2013/01	2018-06-01	Mid-Ebb	Sunny	SR4(N)	14:47:00		Middle	2	1								
HKBCF	HY/2013/01	2018-06-01	Mid-Ebb	Sunny	SR4(N)	14:47:00		Middle	2	2								
HKBCF	HY/2013/01	2018-06-01	Mid-Ebb	Sunny	SR4(N)	14:47:00	2.8	Bottom	3	1	30.60	8.10	22.90	123.8	8.20	8.4	5.7	
HKBCF	HY/2013/01	2018-06-01	Mid-Ebb	Sunny	SR4(N)	14:47:00	2.8	Bottom	3	2	30.50	8.20	23.20	123.0	8.10	8.3	5.8	
HKBCF	HY/2013/01	2018-06-01	Mid-Ebb	Sunny	IS(Mf)9	15:13:00	1.0	Surface	1	1	30.20	8.10	23.60	141.4	9.40	6.1	3.0	
HKBCF	HY/2013/01	2018-06-01	Mid-Ebb	Sunny	IS(Mf)9	15:13:00	1.0	Surface	1	2	30.20	8.20	23.80	141.6	9.40	6.0	3.6	
HKBCF	HY/2013/01	2018-06-01	Mid-Ebb	Sunny	IS(Mf)9	15:13:00		Middle	2	1								
HKBCF	HY/2013/01	2018-06-01	Mid-Ebb	Sunny	IS(Mf)9	15:13:00		Middle	2	2								
HKBCF	HY/2013/01	2018-06-01	Mid-Ebb	Sunny	IS(Mf)9	15:13:00	2.1	Bottom	3	1	30.10	8.10	23.70	130.0	8.60	7.5	3.5	
HKBCF	HY/2013/01	2018-06-01	Mid-Ebb	Sunny	IS(Mf)9	15:13:00	2.1	Bottom	3	2	30.10	8.20	23.90	128.2	8.50	7.4	4.8	
HKBCF	HY/2013/01	2018-06-01	Mid-Ebb	Sunny	IS7	15:23:00		Surface	1	1								
HKBCF	HY/2013/01	2018-06-01	Mid-Ebb	Sunny	IS7	15:23:00		Surface	1	2								
HKBCF	HY/2013/01	2018-06-01	Mid-Ebb	Sunny	IS7	15:23:00	1.4	Middle	2	1	30.40	8.20	23.30	142.3	9.40	4.8	5.4	
HKBCF	HY/2013/01	2018-06-01	Mid-Ebb	Sunny	IS7	15:23:00	1.4	Middle	2	2	30.40	8.30	23.50	141.7	9.40	4.7	4.2	
HKBCF	HY/2013/01	2018-06-01	Mid-Ebb	Sunny	IS7	15:23:00		Bottom	3	1								
HKBCF	HY/2013/01	2018-06-01	Mid-Ebb	Sunny	IS7	15:23:00		Bottom	3	2								
HKBCF	HY/2013/01	2018-06-01	Mid-Ebb	Sunny	IS(Mf)6	15:30:00		Surface	1	1								
HKBCF	HY/2013/01	2018-06-01	Mid-Ebb	Sunny	IS(Mf)6	15:30:00		Surface	1	2								
HKBCF	HY/2013/01	2018-06-01	Mid-Ebb	Sunny	IS(Mf)6	15:30:00	1.3	Middle	2	1	30.30	8.10	23.40	126.3	8.40	4.5	6.8	
HKBCF	HY/2013/01	2018-06-01	Mid-Ebb	Sunny	IS(Mf)6	15:30:00	1.3	Middle	2	2	30.20	8.20	23.70	123.8	8.20	4.3	7.6	
HKBCF	HY/2013/01	2018-06-01	Mid-Ebb	Sunny	IS(Mf)6	15:30:00		Bottom	3	1								
HKBCF	HY/2013/01	2018-06-01	Mid-Ebb	Sunny	IS(Mf)6	15:30:00		Bottom	3	2								
HKBCF	HY/2013/01	2018-06-01	Mid-Ebb	Sunny	IS5	15:41:00	1.0	Surface	1	1	29.90	8.00	23.70	119.3	7.90	4.8	6.2	
HKBCF	HY/2013/01	2018-06-01	Mid-Ebb	Sunny	IS5	15:41:00	1.0	Surface	1	2	29.90	8.10	24.00	119.1	7.90	4.8	6.6	
HKBCF	HY/2013/01	2018-06-01	Mid-Ebb	Sunny	IS5	15:41:00	4.2	Middle	2	1	29.30	8.00	24.30	108.8	7.30	8.2	6.5	
HKBCF	HY/2013/01	2018-06-01	Mid-Ebb	Sunny	IS5	15:41:00	4.2	Middle	2	2	29.40	8.10	24.50	108.6	7.30	8.1	6.7	
HKBCF	HY/2013/01	2018-06-01	Mid-Ebb	Sunny	IS5	15:41:00	7.4	Bottom	3	1	28.90	8.00	24.80	91.7	6.20	10.9	8.9	
HKBCF	HY/2013/01	2018-06-01	Mid-Ebb	Sunny	IS5	15:41:00	7.4	Bottom	3	2	28.90	8.10	25.00	90.9	6.10	10.9	7.7	
HKBCF	HY/2013/01	2018-06-01	Mid-Ebb	Sunny	SR3(N)	15:24:00	1.0	Surface	1	1	30.20	8.10	23.60	120.4	8.00	6.2	7.1	
HKBCF	HY/2013/01	2018-06-01	Mid-Ebb	Sunny	SR3(N)	15:24:00	1.0	Surface	1	2	30.20	8.20	23.90	119.8	7.90	6.2	8.3	
HKBCF	HY/2013/01	2018-06-01	Mid-Ebb	Sunny	SR3(N)	15:24:00		Middle	2	1								
HKBCF	HY/2013/01	2018-06-01	Mid-Ebb	Sunny	SR3(N)	15:24:00		Middle	2	2								
HKBCF	HY/2013/01	2018-06-01	Mid-Ebb	Sunny	SR3(N)	15:24:00	2.1	Bottom	3	1	30.20	8.10	23.70	117.6	7.80	6.0	10.2	
HKBCF	HY/2013/01	2018-06-01	Mid-Ebb	Sunny	SR3(N)	15:24:00	2.1	Bottom	3	2	30.10	8.10	23.90	117.1	7.70	6.0	9.4	
HKBCF	HY/2013/01	2018-06-01	Mid-Flood	Fine	SR10A(N)	22:25:00	1.0	Surface	1	1	27.90	8.00	27.90	85.0	5.70	1.2	4.6	
HKBCF	HY/2013/01	2018-06-01	Mid-Flood	Fine	SR10A(N)	22:25:00	1.0	Surface	1	2	27.80	7.90	27.70	85.2	5.70	1.3	5.2	
HKBCF	HY/2013/01	2018-06-01	Mid-Flood	Fine	SR10A(N)	22:25:00	6.5	Middle	2	1	27.20	8.00	29.60	76.0	5.10	2.7	4.8	
HKBCF	HY/2013/01	2018-06-01	Mid-Flood	Fine	SR10A(N)	22:25:00	6.5	Middle	2	2	27.10	7.90	29.30	76.6	5.20	2.7	4.9	
HKBCF	HY/2013/01	2018-06-01	Mid-Flood	Fine	SR10A(N)	22:25:00	12.0	Bottom	3	1	27.40	8.00	29.20	75.3	5.10	2.2	7.6	
HKBCF	HY/2013/01	2018-06-01	Mid-Flood	Fine	SR10A(N)	22:25:00	12.0	Bottom	3	2	27.40	8.00	28.80	76.4	5.20	2.2	6.6	
HKBCF	HY/2013/01	2018-06-01	Mid-Flood	Fine	SR10B(N2)	22:17:00	1.0	Surface	1	1	27.30	8.10	29.70	83.8	5.60	5.6	13.3	
HKBCF	HY/2013/01	2018-06-01	Mid-Flood	Fine	SR10B(N2)	22:17:00	1.0	Surface	1	2	27.30	8.00	29.40	83.0	5.60	5.6	14.2	
HKBCF	HY/2013/01	2018-06-01	Mid-Flood	Fine	SR10B(N2)	22:17:00		Middle	2	1								
HKBCF	HY/2013/01	2018-06-01	Mid-Flood	Fine	SR10B(N2)	22:17:00		Middle	2	2								

Project	Works	Date (yyyy-mm-dd)	Tide	Weather Condition	Station	Time	Depth, m	Level	Level_Code	Replicate	Temperature, °C	pH	Salinity, ppt	DO, %	DO, mg/L	Turbidity, NTU	SS, mg/L	Site Observation
HKBCF	HY/2013/01	2018-06-01	Mid-Flood	Fine	SR10B(N2)	22:17:00	4.7	Bottom	3	1	27.10	8.00	30.50	77.0	5.20	8.8	17.7	
HKBCF	HY/2013/01	2018-06-01	Mid-Flood	Fine	SR10B(N2)	22:17:00	4.7	Bottom	3	2	27.10	8.00	30.10	78.1	5.30	8.9	18.5	
HKBCF	HY/2013/01	2018-06-01	Mid-Flood	Fine	CSA	22:02:00	1.0	Surface	1	1	29.10	7.80	24.90	88.8	5.90	2.9	4.2	
HKBCF	HY/2013/01	2018-06-01	Mid-Flood	Fine	CSA	22:02:00	1.0	Surface	1	2	28.90	7.90	24.90	87.8	5.90	2.8	5.2	
HKBCF	HY/2013/01	2018-06-01	Mid-Flood	Fine	CSA	22:02:00	16.9	Middle	2	1	27.20	7.80	29.90	70.2	4.70	6.7	4.7	
HKBCF	HY/2013/01	2018-06-01	Mid-Flood	Fine	CSA	22:02:00	16.9	Middle	2	2	26.90	7.90	29.90	69.6	4.70	6.6	4.2	
HKBCF	HY/2013/01	2018-06-01	Mid-Flood	Fine	CSA	22:02:00	32.8	Bottom	3	1	27.20	7.80	29.90	72.3	4.90	7.8	6.1	
HKBCF	HY/2013/01	2018-06-01	Mid-Flood	Fine	CSA	22:02:00	32.8	Bottom	3	2	26.90	7.90	29.90	71.4	4.80	7.9	5.0	
HKBCF	HY/2013/01	2018-06-01	Mid-Flood	Fine	CS6	21:51:00	1.0	Surface	1	1	29.80	7.90	23.20	94.9	6.30	2.8	5.6	
HKBCF	HY/2013/01	2018-06-01	Mid-Flood	Fine	CS6	21:51:00	1.0	Surface	1	2	29.50	7.90	23.20	93.7	6.30	2.8	4.6	
HKBCF	HY/2013/01	2018-06-01	Mid-Flood	Fine	CS6	21:51:00	4.8	Middle	2	1	29.60	7.80	24.10	90.7	6.10	2.5	6.3	
HKBCF	HY/2013/01	2018-06-01	Mid-Flood	Fine	CS6	21:51:00	4.8	Middle	2	2	29.30	7.90	24.20	90.2	6.10	2.6	5.8	
HKBCF	HY/2013/01	2018-06-01	Mid-Flood	Fine	CS6	21:51:00	8.5	Bottom	3	1	28.40	7.80	27.10	74.2	5.00	7.5	6.6	
HKBCF	HY/2013/01	2018-06-01	Mid-Flood	Fine	CS6	21:51:00	8.5	Bottom	3	2	28.10	7.90	27.10	73.5	4.90	7.6	8.0	
HKBCF	HY/2013/01	2018-06-01	Mid-Flood	Fine	CS4	20:40:00	1.0	Surface	1	1	30.50	7.80	20.20	95.8	6.40	3.1	4.2	
HKBCF	HY/2013/01	2018-06-01	Mid-Flood	Fine	CS4	20:40:00	1.0	Surface	1	2	30.20	7.90	20.20	94.6	6.40	2.9	2.9	
HKBCF	HY/2013/01	2018-06-01	Mid-Flood	Fine	CS4	20:40:00	8.3	Middle	2	1	29.10	7.80	24.70	77.0	5.20	2.4	3.6	
HKBCF	HY/2013/01	2018-06-01	Mid-Flood	Fine	CS4	20:40:00	8.3	Middle	2	2	28.80	7.80	24.70	76.2	5.10	2.6	4.5	
HKBCF	HY/2013/01	2018-06-01	Mid-Flood	Fine	CS4	20:40:00	15.6	Bottom	3	1	28.20	7.80	27.70	71.6	4.80	12.8	4.6	
HKBCF	HY/2013/01	2018-06-01	Mid-Flood	Fine	CS4	20:40:00	15.6	Bottom	3	2	27.80	7.80	27.80	70.7	4.80	12.7	4.6	
HKBCF	HY/2013/01	2018-06-01	Mid-Flood	Fine	SR6	20:10:00	1.0	Surface	1	1	30.00	7.80	21.10	87.3	5.90	5.0	13.5	
HKBCF	HY/2013/01	2018-06-01	Mid-Flood	Fine	SR6	20:10:00	1.0	Surface	1	2	29.70	7.80	21.10	86.1	5.80	4.6	13.0	
HKBCF	HY/2013/01	2018-06-01	Mid-Flood	Fine	SR6	20:10:00		Middle	2	1								
HKBCF	HY/2013/01	2018-06-01	Mid-Flood	Fine	SR6	20:10:00		Middle	2	2								
HKBCF	HY/2013/01	2018-06-01	Mid-Flood	Fine	SR6	20:10:00	3.4	Bottom	3	1	30.00	7.80	21.50	86.3	5.80	7.0	16.7	
HKBCF	HY/2013/01	2018-06-01	Mid-Flood	Fine	SR6	20:10:00	3.4	Bottom	3	2	29.70	7.80	21.60	85.5	5.80	6.7	14.7	
HKBCF	HY/2013/01	2018-06-01	Mid-Flood	Fine	CS(MF)3(N)	20:24:00	1.0	Surface	1	1	30.30	7.80	20.30	89.6	6.00	4.3	6.4	
HKBCF	HY/2013/01	2018-06-01	Mid-Flood	Fine	CS(MF)3(N)	20:24:00	1.0	Surface	1	2	30.00	7.80	20.30	88.2	6.00	4.6	6.1	
HKBCF	HY/2013/01	2018-06-01	Mid-Flood	Fine	CS(MF)3(N)	20:24:00	3.7	Middle	2	1	29.80	7.80	22.60	82.9	5.60	3.4	6.2	
HKBCF	HY/2013/01	2018-06-01	Mid-Flood	Fine	CS(MF)3(N)	20:24:00	3.7	Middle	2	2	29.50	7.80	22.60	81.6	5.50	3.5	6.4	
HKBCF	HY/2013/01	2018-06-01	Mid-Flood	Fine	CS(MF)3(N)	20:24:00	6.3	Bottom	3	1	29.80	7.80	22.70	83.4	5.60	17.5	6.7	
HKBCF	HY/2013/01	2018-06-01	Mid-Flood	Fine	CS(MF)3(N)	20:24:00	6.3	Bottom	3	2	29.50	7.80	22.70	82.0	5.50	17.8	7.7	
HKBCF	HY/2013/01	2018-06-01	Mid-Flood	Fine	SR5(N)	21:04:00	1.0	Surface	1	1	29.70	7.90	23.60	99.3	6.60	5.1	9.0	
HKBCF	HY/2013/01	2018-06-01	Mid-Flood	Fine	SR5(N)	21:04:00	1.0	Surface	1	2	29.40	8.00	23.60	97.9	6.60	5.1	9.9	
HKBCF	HY/2013/01	2018-06-01	Mid-Flood	Fine	SR5(N)	21:04:00	4.6	Middle	2	1	29.80	7.90	23.70	95.6	6.40	7.2	10.1	
HKBCF	HY/2013/01	2018-06-01	Mid-Flood	Fine	SR5(N)	21:04:00	4.6	Middle	2	2	29.40	7.90	23.80	94.6	6.30	7.2	9.2	
HKBCF	HY/2013/01	2018-06-01	Mid-Flood	Fine	SR5(N)	21:04:00	8.2	Bottom	3	1	29.60	7.80	24.00	92.1	6.10	8.2	10.2	
HKBCF	HY/2013/01	2018-06-01	Mid-Flood	Fine	SR5(N)	21:04:00	8.2	Bottom	3	2	29.30	7.90	24.00	91.2	6.10	8.2	9.8	
HKBCF	HY/2013/01	2018-06-01	Mid-Flood	Fine	IS10(N)	21:12:00	1.0	Surface	1	1	29.90	7.90	23.40	100.9	6.70	5.6	7.0	
HKBCF	HY/2013/01	2018-06-01	Mid-Flood	Fine	IS10(N)	21:12:00	1.0	Surface	1	2	29.50	8.00	23.40	99.4	6.70	5.6	7.2	
HKBCF	HY/2013/01	2018-06-01	Mid-Flood	Fine	IS10(N)	21:12:00	6.2	Middle	2	1	28.90	7.80	25.70	81.1	5.40	11.8	8.2	
HKBCF	HY/2013/01	2018-06-01	Mid-Flood	Fine	IS10(N)	21:12:00	6.2	Middle	2	2	28.60	7.90	25.80	80.2	5.40	11.8	7.1	
HKBCF	HY/2013/01	2018-06-01	Mid-Flood	Fine	IS10(N)	21:12:00	11.3	Bottom	3	1	28.80	7.80	26.00	81.3	5.40	11.0	7.1	
HKBCF	HY/2013/01	2018-06-01	Mid-Flood	Fine	IS10(N)	21:12:00	11.3	Bottom	3	2	28.50	7.90	26.00	80.5	5.40	10.9	8.4	
HKBCF	HY/2013/01	2018-06-01	Mid-Flood	Fine	IS(MF)11	21:19:00	1.0	Surface	1	1	29.90	7.90	23.20	101.7	6.80	2.5	10.3	
HKBCF	HY/2013/01	2018-06-01	Mid-Flood	Fine	IS(MF)11	21:19:00	1.0	Surface	1	2	29.60	8.00	23.30	101.0	6.80	2.5	10.0	
HKBCF	HY/2013/01	2018-06-01	Mid-Flood	Fine	IS(MF)11	21:19:00	5.6	Middle	2	1	29.00	7.80	25.60	83.7	5.60	9.6	10.5	
HKBCF	HY/2013/01	2018-06-01	Mid-Flood	Fine	IS(MF)11	21:19:00	5.6	Middle	2	2	28.70	7.90	25.60	82.8	5.60	9.5	10.5	
HKBCF	HY/2013/01	2018-06-01	Mid-Flood	Fine	IS(MF)11	21:19:00	10.1	Bottom	3	1	28.80	7.80	26.10	81.4	5.40	17.2	10.7	
HKBCF	HY/2013/01	2018-06-01	Mid-Flood	Fine	IS(MF)11	21:19:00	10.1	Bottom	3	2	28.50	7.90	26.20	80.4	5.40	17.2	11.8	
HKBCF	HY/2013/01	2018-06-01	Mid-Flood	Fine	CS(MF)5	21:40:00	1.0	Surface	1	1	28.50	8.00	26.30	86.3	5.80	1.3	9.6	
HKBCF	HY/2013/01	2018-06-01	Mid-Flood	Fine	CS(MF)5	21:40:00	1.0	Surface	1	2	28.50	8.00	26.10	86.8	5.80	1.4	10.3	
HKBCF	HY/2013/01	2018-06-01	Mid-Flood	Fine	CS(MF)5	21:40:00	6.3	Middle	2	1	27.30	8.00	29.30	73.9	5.00	7.7	11.0	
HKBCF	HY/2013/01	2018-06-01	Mid-Flood	Fine	CS(MF)5	21:40:00	6.3	Middle	2	2	27.30	7.90	29.00	74.1	5.00	7.8	11.1	
HKBCF	HY/2013/01	2018-06-01	Mid-Flood	Fine	CS(MF)5	21:40:00	11.6	Bottom	3	1	27.20	8.00	29.50	73.3	4.90	12.2	13.3	
HKBCF	HY/2013/01	2018-06-01	Mid-Flood	Fine	CS(MF)5	21:40:00	11.6	Bottom	3	2	27.20	8.00	29.20	73.8	5.00	12.4	11.6	
HKBCF	HY/2013/01	2018-06-01	Mid-Flood	Fine	SR7	21:28:00	1.0	Surface	1	1	29.60	7.80	23.20	90.4	6.10	5.0	4.0	
HKBCF	HY/2013/01	2018-06-01	Mid-Flood	Fine	SR7	21:28:00	1.0	Surface	1	2	29.30	7.90	23.30	89.2	6.00	5.0	4.8	
HKBCF	HY/2013/01	2018-06-01	Mid-Flood	Fine	SR7	21:28:00		Middle	2	1								
HKBCF	HY/2013/01	2018-06-01	Mid-Flood	Fine	SR7	21:28:00		Middle	2	2								
HKBCF	HY/2013/01	2018-06-01	Mid-Flood	Fine	SR7	21:28:00	3.2	Bottom	3	1	29.30	7.90	24.40	87.7	5.90	10.3	5.2	
HKBCF	HY/2013/01	2018-06-01	Mid-Flood	Fine	SR7	21:28:00	3.2	Bottom	3	2	29.00	7.90	24.40	87.4	5.90	10.2	5.9	
HKBCF	HY/2013/01	2018-06-01	Mid-Flood	Fine	IS17	21:15:00	1.0	Surface	1	1	29.30	8.10	23.50	103.3	6.90	1.7	6.3	
HKBCF	HY/2013/01	2018-06-01	Mid-Flood	Fine	IS17	21:15:00	1.0	Surface	1	2	29.30	8.00	23.30	104.1	7.00	1.7	5.2	
HKBCF	HY/2013/01	2018-06-01	Mid-Flood	Fine	IS17	21:15:00	5.5	Middle	2	1	28.50	8.00	25.10	90.8	6.10	5.2	5.8	
HKBCF	HY/2013/01	2018-06-01	Mid-Flood	Fine	IS17	21:15:00	5.5	Middle	2	2	28.50	8.00	24.90	91.3	6.20	5.3	6.8	
HKBCF	HY/2013/01	2018-06-01	Mid-Flood	Fine	IS17	21:15:00	10.0	Bottom	3	1	28.30	8.00	26.80	81.3	5.50	5.5	6.5	
HKBCF	HY/2013/01	2018-06-01	Mid-Flood	Fine	IS17	21:15:00	10.0	Bottom	3	2	28.30	8.00	26.50	83.7	5.60	5.5	7.9	

Project	Works	Date (yyyy-mm-dd)	Tide	Weather Condition	Station	Time	Depth, m	Level	Level_Code	Replicate	Temperature, °C	pH	Salinity, ppt	DO, %	DO, mg/L	Turbidity, NTU	SS, mg/L	Site Observation
HKBCF	HY/2013/01	2018-06-01	Mid-Flood	Fine	IS(Mf)16	21:17:00	1.0	Surface	1	1	29.60	8.10	23.50	108.9	7.30	2.7	5.7	
HKBCF	HY/2013/01	2018-06-01	Mid-Flood	Fine	IS(Mf)16	21:17:00	1.0	Surface	1	2	29.60	8.00	23.20	110.0	7.40	2.7	5.1	
HKBCF	HY/2013/01	2018-06-01	Mid-Flood	Fine	IS(Mf)16	21:17:00		Middle	2	1								
HKBCF	HY/2013/01	2018-06-01	Mid-Flood	Fine	IS(Mf)16	21:17:00		Middle	2	2								
HKBCF	HY/2013/01	2018-06-01	Mid-Flood	Fine	IS(Mf)16	21:17:00	4.2	Bottom	3	1	29.60	8.10	23.60	107.4	7.20	3.5	7.2	
HKBCF	HY/2013/01	2018-06-01	Mid-Flood	Fine	IS(Mf)16	21:17:00	4.2	Bottom	3	2	29.60	8.00	23.40	108.5	7.30	3.6	7.8	
HKBCF	HY/2013/01	2018-06-01	Mid-Flood	Fine	IS8	20:48:00		Surface	1	1								
HKBCF	HY/2013/01	2018-06-01	Mid-Flood	Fine	IS8	20:48:00		Surface	1	2								
HKBCF	HY/2013/01	2018-06-01	Mid-Flood	Fine	IS8	20:48:00	1.5	Middle	2	1	29.60	8.10	23.50	107.2	7.20	5.5	12.1	
HKBCF	HY/2013/01	2018-06-01	Mid-Flood	Fine	IS8	20:48:00	1.5	Middle	2	2	29.60	8.00	23.30	107.4	7.20	5.5	10.7	
HKBCF	HY/2013/01	2018-06-01	Mid-Flood	Fine	IS8	20:48:00		Bottom	3	1								
HKBCF	HY/2013/01	2018-06-01	Mid-Flood	Fine	IS8	20:48:00		Bottom	3	2								
HKBCF	HY/2013/01	2018-06-01	Mid-Flood	Fine	SR4(N)	20:54:00	1.0	Surface	1	1	29.70	8.10	23.60	112.2	7.50	4.2	11.5	
HKBCF	HY/2013/01	2018-06-01	Mid-Flood	Fine	SR4(N)	20:54:00	1.0	Surface	1	2	29.70	8.10	23.40	113.6	7.60	4.3	11.8	
HKBCF	HY/2013/01	2018-06-01	Mid-Flood	Fine	SR4(N)	20:54:00		Middle	2	1								
HKBCF	HY/2013/01	2018-06-01	Mid-Flood	Fine	SR4(N)	20:54:00		Middle	2	2								
HKBCF	HY/2013/01	2018-06-01	Mid-Flood	Fine	SR4(N)	20:54:00	2.1	Bottom	3	1	29.70	8.10	23.60	112.2	7.50	3.7	13.4	
HKBCF	HY/2013/01	2018-06-01	Mid-Flood	Fine	SR4(N)	20:54:00	2.1	Bottom	3	2	29.70	8.10	23.30	113.5	7.60	3.8	13.7	
HKBCF	HY/2013/01	2018-06-01	Mid-Flood	Fine	IS(Mf)9	20:39:00		Surface	1	1								
HKBCF	HY/2013/01	2018-06-01	Mid-Flood	Fine	IS(Mf)9	20:39:00		Surface	1	2								
HKBCF	HY/2013/01	2018-06-01	Mid-Flood	Fine	IS(Mf)9	20:39:00	1.4	Middle	2	1	29.80	8.20	23.90	117.0	7.80	3.7	8.3	
HKBCF	HY/2013/01	2018-06-01	Mid-Flood	Fine	IS(Mf)9	20:39:00	1.4	Middle	2	2	29.80	8.10	23.70	118.0	7.90	3.8	8.7	
HKBCF	HY/2013/01	2018-06-01	Mid-Flood	Fine	IS(Mf)9	20:39:00		Bottom	3	1								
HKBCF	HY/2013/01	2018-06-01	Mid-Flood	Fine	IS(Mf)9	20:39:00		Bottom	3	2								
HKBCF	HY/2013/01	2018-06-01	Mid-Flood	Fine	IS7	20:32:00		Surface	1	1								
HKBCF	HY/2013/01	2018-06-01	Mid-Flood	Fine	IS7	20:32:00		Surface	1	2								
HKBCF	HY/2013/01	2018-06-01	Mid-Flood	Fine	IS7	20:32:00	1.2	Middle	2	1	30.00	8.20	23.70	123.4	8.20	5.9	10.5	
HKBCF	HY/2013/01	2018-06-01	Mid-Flood	Fine	IS7	20:32:00	1.2	Middle	2	2	30.00	8.10	23.50	124.1	8.30	6.0	11.5	
HKBCF	HY/2013/01	2018-06-01	Mid-Flood	Fine	IS7	20:32:00		Bottom	3	1								
HKBCF	HY/2013/01	2018-06-01	Mid-Flood	Fine	IS7	20:32:00		Bottom	3	2								
HKBCF	HY/2013/01	2018-06-01	Mid-Flood	Fine	IS(Mf)6	20:23:00		Surface	1	1								
HKBCF	HY/2013/01	2018-06-01	Mid-Flood	Fine	IS(Mf)6	20:23:00		Surface	1	2								
HKBCF	HY/2013/01	2018-06-01	Mid-Flood	Fine	IS(Mf)6	20:23:00	1.1	Middle	2	1	29.80	8.20	24.00	112.2	7.50	5.6	11.5	
HKBCF	HY/2013/01	2018-06-01	Mid-Flood	Fine	IS(Mf)6	20:23:00	1.1	Middle	2	2	29.80	8.10	23.70	113.3	7.60	5.6	11.9	
HKBCF	HY/2013/01	2018-06-01	Mid-Flood	Fine	IS(Mf)6	20:23:00		Bottom	3	1								
HKBCF	HY/2013/01	2018-06-01	Mid-Flood	Fine	IS(Mf)6	20:23:00		Bottom	3	2								
HKBCF	HY/2013/01	2018-06-01	Mid-Flood	Fine	IS5	20:15:00	1.0	Surface	1	1	29.80	8.10	24.00	114.1	7.60	2.9	7.8	
HKBCF	HY/2013/01	2018-06-01	Mid-Flood	Fine	IS5	20:15:00	1.0	Surface	1	2	29.80	8.10	23.70	115.0	7.70	3.0	7.4	
HKBCF	HY/2013/01	2018-06-01	Mid-Flood	Fine	IS5	20:15:00	4.0	Middle	2	1	29.40	8.10	24.80	110.6	7.40	4.5	8.7	
HKBCF	HY/2013/01	2018-06-01	Mid-Flood	Fine	IS5	20:15:00	4.0	Middle	2	2	29.40	8.00	24.50	111.2	7.40	4.6	7.3	
HKBCF	HY/2013/01	2018-06-01	Mid-Flood	Fine	IS5	20:15:00	7.0	Bottom	3	1	29.30	8.10	25.30	99.3	6.60	5.0	8.9	
HKBCF	HY/2013/01	2018-06-01	Mid-Flood	Fine	IS5	20:15:00	7.0	Bottom	3	2	29.30	8.10	25.00	101.0	6.70	5.2	7.2	
HKBCF	HY/2013/01	2018-06-01	Mid-Flood	Fine	SR3(N)	20:10:00	1.0	Surface	1	1	29.90	8.20	24.10	113.5	7.50	4.6	7.5	
HKBCF	HY/2013/01	2018-06-01	Mid-Flood	Fine	SR3(N)	20:10:00	1.0	Surface	1	2	29.90	8.10	23.80	114.6	7.60	4.7	7.7	
HKBCF	HY/2013/01	2018-06-01	Mid-Flood	Fine	SR3(N)	20:10:00		Middle	2	1								
HKBCF	HY/2013/01	2018-06-01	Mid-Flood	Fine	SR3(N)	20:10:00		Middle	2	2								
HKBCF	HY/2013/01	2018-06-01	Mid-Flood	Fine	SR3(N)	20:10:00	2.3	Bottom	3	1	29.80	8.20	24.10	113.0	7.50	4.6	9.6	
HKBCF	HY/2013/01	2018-06-01	Mid-Flood	Fine	SR3(N)	20:10:00	2.3	Bottom	3	2	29.80	8.10	23.80	114.0	7.60	4.7	9.5	
HKBCF	HY/2013/01	2018-06-04	Mid-Ebb	Cloudy	SR10A(N)	17:02:00	1.0	Surface	1	1	28.60	8.20	26.60	123.7	8.30	2.7	6.1	
HKBCF	HY/2013/01	2018-06-04	Mid-Ebb	Cloudy	SR10A(N)	17:02:00	1.0	Surface	1	2	28.50	8.10	26.30	124.6	8.40	2.5	5.4	
HKBCF	HY/2013/01	2018-06-04	Mid-Ebb	Cloudy	SR10A(N)	17:02:00	6.1	Middle	2	1	27.90	8.10	28.10	98.9	6.60	2.6	7.2	
HKBCF	HY/2013/01	2018-06-04	Mid-Ebb	Cloudy	SR10A(N)	17:02:00	6.1	Middle	2	2	27.80	7.90	28.00	99.3	6.70	2.7	6.8	
HKBCF	HY/2013/01	2018-06-04	Mid-Ebb	Cloudy	SR10A(N)	17:02:00	11.2	Bottom	3	1	27.80	8.10	28.40	96.7	6.50	3.7	7.3	
HKBCF	HY/2013/01	2018-06-04	Mid-Ebb	Cloudy	SR10A(N)	17:02:00	11.2	Bottom	3	2	27.80	7.90	28.10	98.7	6.60	3.6	8.2	
HKBCF	HY/2013/01	2018-06-04	Mid-Ebb	Cloudy	SR10B(N2)	16:56:00	1.0	Surface	1	1	28.10	8.10	27.70	111.2	7.40	2.1	5.6	
HKBCF	HY/2013/01	2018-06-04	Mid-Ebb	Cloudy	SR10B(N2)	16:56:00	1.0	Surface	1	2	28.10	8.00	27.40	113.0	7.60	2.2	4.8	
HKBCF	HY/2013/01	2018-06-04	Mid-Ebb	Cloudy	SR10B(N2)	16:56:00	3.2	Middle	2	1	28.20	8.20	27.50	112.6	7.50	2.8	6.0	
HKBCF	HY/2013/01	2018-06-04	Mid-Ebb	Cloudy	SR10B(N2)	16:56:00	3.2	Middle	2	2	28.20	8.00	27.20	113.7	7.60	2.7	6.5	
HKBCF	HY/2013/01	2018-06-04	Mid-Ebb	Cloudy	SR10B(N2)	16:56:00	5.3	Bottom	3	1	28.20	8.20	27.50	112.7	7.50	3.0	6.3	
HKBCF	HY/2013/01	2018-06-04	Mid-Ebb	Cloudy	SR10B(N2)	16:56:00	5.3	Bottom	3	2	28.10	8.00	27.40	112.6	7.60	2.5	8.2	
HKBCF	HY/2013/01	2018-06-04	Mid-Ebb	Cloudy	CSA	16:59:00	1.0	Surface	1	1	28.80	8.20	24.30	87.4	5.90	6.3	4.3	
HKBCF	HY/2013/01	2018-06-04	Mid-Ebb	Cloudy	CSA	16:59:00	1.0	Surface	1	2	29.00	8.20	25.10	93.0	6.20	6.3	5.6	
HKBCF	HY/2013/01	2018-06-04	Mid-Ebb	Cloudy	CSA	16:59:00	16.9	Middle	2	1	26.90	8.10	29.30	71.0	4.80	7.1	5.8	
HKBCF	HY/2013/01	2018-06-04	Mid-Ebb	Cloudy	CSA	16:59:00	16.9	Middle	2	2	26.90	8.10	30.30	71.2	4.80	7.1	6.3	
HKBCF	HY/2013/01	2018-06-04	Mid-Ebb	Cloudy	CSA	16:59:00	32.8	Bottom	3	1	26.60	8.10	29.90	71.4	4.80	6.7	6.2	
HKBCF	HY/2013/01	2018-06-04	Mid-Ebb	Cloudy	CSA	16:59:00	32.8	Bottom	3	2	26.60	8.10	30.90	74.1	5.00	6.7	7.0	
HKBCF	HY/2013/01	2018-06-04	Mid-Ebb	Cloudy	CS6	16:51:00	1.0	Surface	1	1	29.00	8.20	24.30	99.6	6.70	5.0	4.3	
HKBCF	HY/2013/01	2018-06-04	Mid-Ebb	Cloudy	CS6	16:51:00	1.0	Surface	1	2	29.00	8.20	25.20	98.9	6.60	5.0	4.7	

Project	Works	Date (yyyy-mm-dd)	Tide	Weather Condition	Station	Time	Depth, m	Level	Level_Code	Replicate	Temperature, °C	pH	Salinity, ppt	DO, %	DO, mg/L	Turbidity, NTU	SS, mg/L	Site Observation
HKBCF	HY/2013/01	2018-06-04	Mid-Ebb	Cloudy	CS6	16:51:00	5.0	Middle	2	1	28.00	8.10	26.60	90.6	6.10	9.5	4.4	
HKBCF	HY/2013/01	2018-06-04	Mid-Ebb	Cloudy	CS6	16:51:00	5.0	Middle	2	2	28.00	8.10	27.60	90.1	6.00	9.5	5.3	
HKBCF	HY/2013/01	2018-06-04	Mid-Ebb	Cloudy	CS6	16:51:00	8.9	Bottom	3	1	28.30	8.10	26.50	99.2	6.70	7.4	4.2	
HKBCF	HY/2013/01	2018-06-04	Mid-Ebb	Cloudy	CS6	16:51:00	8.9	Bottom	3	2	28.20	8.10	27.50	98.4	6.60	7.4	4.7	
HKBCF	HY/2013/01	2018-06-04	Mid-Ebb	Cloudy	CS4	15:57:00	1.0	Surface	1	1	29.30	8.20	23.40	103.1	6.90	4.8	5.3	
HKBCF	HY/2013/01	2018-06-04	Mid-Ebb	Cloudy	CS4	15:57:00	1.0	Surface	1	2	29.30	8.20	24.20	102.8	6.90	4.8	4.6	
HKBCF	HY/2013/01	2018-06-04	Mid-Ebb	Cloudy	CS4	15:57:00	9.0	Middle	2	1	28.20	8.10	26.20	82.3	5.60	6.1	5.7	
HKBCF	HY/2013/01	2018-06-04	Mid-Ebb	Cloudy	CS4	15:57:00	9.0	Middle	2	2	28.20	8.10	27.20	81.8	5.50	6.1	5.8	
HKBCF	HY/2013/01	2018-06-04	Mid-Ebb	Cloudy	CS4	15:57:00	16.9	Bottom	3	1	27.20	8.00	28.80	80.8	5.50	8.2	6.4	
HKBCF	HY/2013/01	2018-06-04	Mid-Ebb	Cloudy	CS4	15:57:00	16.9	Bottom	3	2	27.20	8.00	29.80	80.0	5.40	8.2	5.5	
HKBCF	HY/2013/01	2018-06-04	Mid-Ebb	Cloudy	SR6	15:23:00	1.0	Surface	1	1	28.50	8.10	25.40	94.2	6.40	6.5	4.0	
HKBCF	HY/2013/01	2018-06-04	Mid-Ebb	Cloudy	SR6	15:23:00	1.0	Surface	1	2	28.50	8.10	26.30	93.5	6.30	6.5	4.6	
HKBCF	HY/2013/01	2018-06-04	Mid-Ebb	Cloudy	SR6	15:23:00		Middle	2	1								
HKBCF	HY/2013/01	2018-06-04	Mid-Ebb	Cloudy	SR6	15:23:00		Middle	2	2								
HKBCF	HY/2013/01	2018-06-04	Mid-Ebb	Cloudy	SR6	15:23:00	3.4	Bottom	3	1	28.10	8.10	26.40	89.5	6.00	10.8	5.1	
HKBCF	HY/2013/01	2018-06-04	Mid-Ebb	Cloudy	SR6	15:23:00	3.4	Bottom	3	2	28.10	8.10	27.40	89.2	6.00	10.8	5.7	
HKBCF	HY/2013/01	2018-06-04	Mid-Ebb	Cloudy	CS(MF)3(N)	15:41:00	1.0	Surface	1	1	29.10	8.20	23.80	104.7	7.10	4.9	3.4	
HKBCF	HY/2013/01	2018-06-04	Mid-Ebb	Cloudy	CS(MF)3(N)	15:41:00	1.0	Surface	1	2	29.10	8.20	24.60	104.7	7.00	4.9	2.9	
HKBCF	HY/2013/01	2018-06-04	Mid-Ebb	Cloudy	CS(MF)3(N)	15:41:00	3.6	Middle	2	1	28.60	8.10	25.20	95.7	6.50	5.4	4.0	
HKBCF	HY/2013/01	2018-06-04	Mid-Ebb	Cloudy	CS(MF)3(N)	15:41:00	3.6	Middle	2	2	28.60	8.10	26.00	95.3	6.40	5.4	4.1	
HKBCF	HY/2013/01	2018-06-04	Mid-Ebb	Cloudy	CS(MF)3(N)	15:41:00	6.1	Bottom	3	1	28.50	8.10	25.50	97.3	6.60	7.3	5.7	
HKBCF	HY/2013/01	2018-06-04	Mid-Ebb	Cloudy	CS(MF)3(N)	15:41:00	6.1	Bottom	3	2	28.50	8.10	26.40	96.9	6.50	7.3	4.4	
HKBCF	HY/2013/01	2018-06-04	Mid-Ebb	Cloudy	SR5(N)	16:16:00	1.0	Surface	1	1	29.10	8.20	23.90	105.5	7.10	6.9	3.0	
HKBCF	HY/2013/01	2018-06-04	Mid-Ebb	Cloudy	SR5(N)	16:16:00	1.0	Surface	1	2	29.10	8.20	24.80	107.0	7.20	6.9	2.3	
HKBCF	HY/2013/01	2018-06-04	Mid-Ebb	Cloudy	SR5(N)	16:16:00	4.5	Middle	2	1	28.90	8.20	24.20	90.7	6.10	11.6	3.1	
HKBCF	HY/2013/01	2018-06-04	Mid-Ebb	Cloudy	SR5(N)	16:16:00	4.5	Middle	2	2	28.90	8.20	25.20	91.4	6.10	11.6	3.7	
HKBCF	HY/2013/01	2018-06-04	Mid-Ebb	Cloudy	SR5(N)	16:16:00	8.0	Bottom	3	1	28.50	8.00	25.40	86.7	5.90	10.2	3.5	
HKBCF	HY/2013/01	2018-06-04	Mid-Ebb	Cloudy	SR5(N)	16:16:00	8.0	Bottom	3	2	28.50	8.00	26.40	86.7	5.80	10.2	4.5	
HKBCF	HY/2013/01	2018-06-04	Mid-Ebb	Cloudy	IS10(N)	16:21:00	1.0	Surface	1	1	29.00	8.20	24.00	102.8	6.90	6.5	3.8	
HKBCF	HY/2013/01	2018-06-04	Mid-Ebb	Cloudy	IS10(N)	16:21:00	1.0	Surface	1	2	29.10	8.20	24.80	103.9	7.00	6.5	4.1	
HKBCF	HY/2013/01	2018-06-04	Mid-Ebb	Cloudy	IS10(N)	16:21:00	6.1	Middle	2	1	28.60	8.10	24.80	85.8	5.80	9.1	4.1	
HKBCF	HY/2013/01	2018-06-04	Mid-Ebb	Cloudy	IS10(N)	16:21:00	6.1	Middle	2	2	28.60	8.10	25.70	85.8	5.80	9.1	4.7	
HKBCF	HY/2013/01	2018-06-04	Mid-Ebb	Cloudy	IS10(N)	16:21:00	11.1	Bottom	3	1	28.20	8.10	26.20	90.9	6.10	10.0	4.5	
HKBCF	HY/2013/01	2018-06-04	Mid-Ebb	Cloudy	IS10(N)	16:21:00	11.1	Bottom	3	2	28.20	8.10	27.20	90.4	6.10	10.0	4.8	
HKBCF	HY/2013/01	2018-06-04	Mid-Ebb	Cloudy	IS(MF)11	16:25:00	1.0	Surface	1	1	29.00	8.20	24.20	105.2	7.10	6.5	3.2	
HKBCF	HY/2013/01	2018-06-04	Mid-Ebb	Cloudy	IS(MF)11	16:25:00	1.0	Surface	1	2	29.00	8.20	25.10	105.0	7.00	6.5	4.1	
HKBCF	HY/2013/01	2018-06-04	Mid-Ebb	Cloudy	IS(MF)11	16:25:00	5.6	Middle	2	1	28.80	8.20	24.70	96.4	6.50	6.9	4.0	
HKBCF	HY/2013/01	2018-06-04	Mid-Ebb	Cloudy	IS(MF)11	16:25:00	5.6	Middle	2	2	28.80	8.20	25.60	95.9	6.40	6.9	3.8	
HKBCF	HY/2013/01	2018-06-04	Mid-Ebb	Cloudy	IS(MF)11	16:25:00	10.1	Bottom	3	1	28.60	8.10	25.30	101.1	6.80	7.3	4.9	
HKBCF	HY/2013/01	2018-06-04	Mid-Ebb	Cloudy	IS(MF)11	16:25:00	10.1	Bottom	3	2	28.60	8.10	26.30	100.8	6.80	7.3	4.2	
HKBCF	HY/2013/01	2018-06-04	Mid-Ebb	Cloudy	CS(MF)5	16:25:00	1.0	Surface	1	1	28.70	8.20	26.00	120.6	8.10	2.4	10.2	
HKBCF	HY/2013/01	2018-06-04	Mid-Ebb	Cloudy	CS(MF)5	16:25:00	1.0	Surface	1	2	28.70	8.00	25.80	121.9	8.20	2.5	9.2	
HKBCF	HY/2013/01	2018-06-04	Mid-Ebb	Cloudy	CS(MF)5	16:25:00	6.1	Middle	2	1	28.20	8.00	27.30	89.1	6.00	2.6	11.3	
HKBCF	HY/2013/01	2018-06-04	Mid-Ebb	Cloudy	CS(MF)5	16:25:00	6.1	Middle	2	2	28.10	7.90	27.00	90.3	6.10	2.5	10.4	
HKBCF	HY/2013/01	2018-06-04	Mid-Ebb	Cloudy	CS(MF)5	16:25:00	11.1	Bottom	3	1	27.20	8.00	29.70	74.1	5.00	3.9	10.7	
HKBCF	HY/2013/01	2018-06-04	Mid-Ebb	Cloudy	CS(MF)5	16:25:00	11.1	Bottom	3	2	27.10	7.90	29.60	74.8	5.00	3.9	11.6	
HKBCF	HY/2013/01	2018-06-04	Mid-Ebb	Cloudy	SR7	16:32:00	1.0	Surface	1	1	29.10	8.30	24.30	119.1	8.00	7.2	9.4	
HKBCF	HY/2013/01	2018-06-04	Mid-Ebb	Cloudy	SR7	16:32:00	1.0	Surface	1	2	29.10	8.30	25.30	119.0	8.00	7.2	9.8	
HKBCF	HY/2013/01	2018-06-04	Mid-Ebb	Cloudy	SR7	16:32:00		Middle	2	1								
HKBCF	HY/2013/01	2018-06-04	Mid-Ebb	Cloudy	SR7	16:32:00		Middle	2	2								
HKBCF	HY/2013/01	2018-06-04	Mid-Ebb	Cloudy	SR7	16:32:00	3.1	Bottom	3	1	28.90	8.20	24.70	111.7	7.50	8.5	11.3	
HKBCF	HY/2013/01	2018-06-04	Mid-Ebb	Cloudy	SR7	16:32:00	3.1	Bottom	3	2	28.90	8.20	25.50	111.9	7.50	8.5	9.9	
HKBCF	HY/2013/01	2018-06-04	Mid-Ebb	Cloudy	IS17	16:08:00	1.0	Surface	1	1	29.00	8.20	25.40	134.4	9.00	2.9	12.3	
HKBCF	HY/2013/01	2018-06-04	Mid-Ebb	Cloudy	IS17	16:08:00	1.0	Surface	1	2	29.00	8.10	25.10	136.4	9.10	2.8	11.3	
HKBCF	HY/2013/01	2018-06-04	Mid-Ebb	Cloudy	IS17	16:08:00	4.8	Middle	2	1	28.70	8.20	25.90	120.1	8.00	3.6	14.5	
HKBCF	HY/2013/01	2018-06-04	Mid-Ebb	Cloudy	IS17	16:08:00	4.8	Middle	2	2	28.70	8.00	25.60	121.9	8.20	3.5	13.7	
HKBCF	HY/2013/01	2018-06-04	Mid-Ebb	Cloudy	IS17	16:08:00	8.6	Bottom	3	1	28.20	8.00	27.20	94.2	6.30	4.7	14.2	
HKBCF	HY/2013/01	2018-06-04	Mid-Ebb	Cloudy	IS17	16:08:00	8.6	Bottom	3	2	28.20	7.90	26.80	95.0	6.40	4.7	16.2	
HKBCF	HY/2013/01	2018-06-04	Mid-Ebb	Cloudy	IS(MF)16	15:57:00	1.0	Surface	1	1	29.10	8.10	25.70	144.3	9.60	3.1	12.5	
HKBCF	HY/2013/01	2018-06-04	Mid-Ebb	Cloudy	IS(MF)16	15:57:00	1.0	Surface	1	2	29.00	8.10	25.40	145.0	9.70	3.1	11.3	
HKBCF	HY/2013/01	2018-06-04	Mid-Ebb	Cloudy	IS(MF)16	15:57:00		Middle	2	1								
HKBCF	HY/2013/01	2018-06-04	Mid-Ebb	Cloudy	IS(MF)16	15:57:00		Middle	2	2								
HKBCF	HY/2013/01	2018-06-04	Mid-Ebb	Cloudy	IS(MF)16	15:57:00	4.5	Bottom	3	1	28.30	8.10	26.70	104.0	7.00	4.5	13.9	
HKBCF	HY/2013/01	2018-06-04	Mid-Ebb	Cloudy	IS(MF)16	15:57:00	4.5	Bottom	3	2	28.30	7.90	26.80	104.5	7.00	4.5	14.8	
HKBCF	HY/2013/01	2018-06-04	Mid-Ebb	Cloudy	IS8	15:33:00	1.0	Surface	1	1	29.00	8.20	25.50	137.8	9.20	3.2	13.6	
HKBCF	HY/2013/01	2018-06-04	Mid-Ebb	Cloudy	IS8	15:33:00	1.0	Surface	1	2	29.00	8.10	25.30	137.5	9.20	3.3	12.4	
HKBCF	HY/2013/01	2018-06-04	Mid-Ebb	Cloudy	IS8	15:33:00		Middle	2	1								
HKBCF	HY/2013/01	2018-06-04	Mid-Ebb	Cloudy	IS8	15:33:00		Middle	2	2								

Project	Works	Date (yyyy-mm-dd)	Tide	Weather Condition	Station	Time	Depth, m	Level	Level_Code	Replicate	Temperature, °C	pH	Salinity, ppt	DO, %	DO, mg/L	Turbidity, NTU	SS, mg/L	Site Observation
HKBCF	HY/2013/01	2018-06-04	Mid-Ebb	Cloudy	IS8	15:33:00	2.7	Bottom	3	1	29.00	8.20	25.60	132.0	8.80	3.2	16.4	
HKBCF	HY/2013/01	2018-06-04	Mid-Ebb	Cloudy	IS8	15:33:00	2.7	Bottom	3	2	28.90	8.00	25.40	132.8	8.90	3.1	15.0	
HKBCF	HY/2013/01	2018-06-04	Mid-Ebb	Cloudy	SR4(N)	15:42:00	1.0	Surface	1	1	29.20	8.10	25.60	132.9	8.90	4.1	11.5	
HKBCF	HY/2013/01	2018-06-04	Mid-Ebb	Cloudy	SR4(N)	15:42:00	1.0	Surface	1	2	29.30	8.00	25.20	135.2	9.00	4.1	11.6	
HKBCF	HY/2013/01	2018-06-04	Mid-Ebb	Cloudy	SR4(N)	15:42:00		Middle	2	1								
HKBCF	HY/2013/01	2018-06-04	Mid-Ebb	Cloudy	SR4(N)	15:42:00		Middle	2	2								
HKBCF	HY/2013/01	2018-06-04	Mid-Ebb	Cloudy	SR4(N)	15:42:00	3.1	Bottom	3	1	29.30	8.10	25.50	130.9	8.70	4.0	13.7	
HKBCF	HY/2013/01	2018-06-04	Mid-Ebb	Cloudy	SR4(N)	15:42:00	3.1	Bottom	3	2	29.30	8.00	25.20	131.2	8.70	3.9	15.0	
HKBCF	HY/2013/01	2018-06-04	Mid-Ebb	Cloudy	IS(Mf)9	15:23:00	1.0	Surface	1	1	29.00	8.20	25.60	144.2	9.60	3.2	8.7	
HKBCF	HY/2013/01	2018-06-04	Mid-Ebb	Cloudy	IS(Mf)9	15:23:00	1.0	Surface	1	2	29.00	8.10	25.50	144.3	9.60	3.3	7.8	
HKBCF	HY/2013/01	2018-06-04	Mid-Ebb	Cloudy	IS(Mf)9	15:23:00		Middle	2	1								
HKBCF	HY/2013/01	2018-06-04	Mid-Ebb	Cloudy	IS(Mf)9	15:23:00		Middle	2	2								
HKBCF	HY/2013/01	2018-06-04	Mid-Ebb	Cloudy	IS(Mf)9	15:23:00	2.8	Bottom	3	1	29.00	8.20	26.00	130.1	8.70	9.1	9.0	
HKBCF	HY/2013/01	2018-06-04	Mid-Ebb	Cloudy	IS(Mf)9	15:23:00	2.8	Bottom	3	2	28.90	8.10	25.80	130.0	8.70	9.0	8.2	
HKBCF	HY/2013/01	2018-06-04	Mid-Ebb	Cloudy	IS7	15:14:00	1.0	Surface	1	1	29.00	8.20	25.70	139.6	9.30	4.1	11.4	
HKBCF	HY/2013/01	2018-06-04	Mid-Ebb	Cloudy	IS7	15:14:00	1.0	Surface	1	2	29.00	8.10	25.40	140.5	9.40	4.2	10.4	
HKBCF	HY/2013/01	2018-06-04	Mid-Ebb	Cloudy	IS7	15:14:00		Middle	2	1								
HKBCF	HY/2013/01	2018-06-04	Mid-Ebb	Cloudy	IS7	15:14:00		Middle	2	2								
HKBCF	HY/2013/01	2018-06-04	Mid-Ebb	Cloudy	IS7	15:14:00	2.5	Bottom	3	1	29.00	8.20	25.70	134.2	9.00	5.6	13.7	
HKBCF	HY/2013/01	2018-06-04	Mid-Ebb	Cloudy	IS7	15:14:00	2.5	Bottom	3	2	29.00	8.10	25.40	133.8	8.90	5.5	12.5	
HKBCF	HY/2013/01	2018-06-04	Mid-Ebb	Cloudy	IS(Mf)6	15:06:00	1.0	Surface	1	1	28.80	8.20	26.10	113.5	7.60	3.2	7.4	
HKBCF	HY/2013/01	2018-06-04	Mid-Ebb	Cloudy	IS(Mf)6	15:06:00	1.0	Surface	1	2	28.80	8.00	25.80	113.8	7.60	3.1	7.6	
HKBCF	HY/2013/01	2018-06-04	Mid-Ebb	Cloudy	IS(Mf)6	15:06:00		Middle	2	1								
HKBCF	HY/2013/01	2018-06-04	Mid-Ebb	Cloudy	IS(Mf)6	15:06:00		Middle	2	2								
HKBCF	HY/2013/01	2018-06-04	Mid-Ebb	Cloudy	IS(Mf)6	15:06:00	2.1	Bottom	3	1	28.80	8.10	26.10	110.9	7.40	4.0	7.9	
HKBCF	HY/2013/01	2018-06-04	Mid-Ebb	Cloudy	IS(Mf)6	15:06:00	2.1	Bottom	3	2	28.80	8.00	25.80	111.1	7.40	4.1	9.0	
HKBCF	HY/2013/01	2018-06-04	Mid-Ebb	Cloudy	IS5	14:56:00	1.0	Surface	1	1	28.60	8.10	25.90	95.3	6.40	2.3	9.7	
HKBCF	HY/2013/01	2018-06-04	Mid-Ebb	Cloudy	IS5	14:56:00	1.0	Surface	1	2	28.60	7.90	25.70	95.1	6.40	2.4	8.8	
HKBCF	HY/2013/01	2018-06-04	Mid-Ebb	Cloudy	IS5	14:56:00	4.9	Middle	2	1	28.50	8.00	26.30	85.6	5.70	3.4	14.2	
HKBCF	HY/2013/01	2018-06-04	Mid-Ebb	Cloudy	IS5	14:56:00	4.9	Middle	2	2	28.50	7.90	26.00	86.4	5.80	3.3	13.9	
HKBCF	HY/2013/01	2018-06-04	Mid-Ebb	Cloudy	IS5	14:56:00	8.8	Bottom	3	1	28.50	8.00	26.40	84.3	5.70	4.8	14.9	
HKBCF	HY/2013/01	2018-06-04	Mid-Ebb	Cloudy	IS5	14:56:00	8.8	Bottom	3	2	28.40	7.90	26.10	85.3	5.70	4.8	15.3	
HKBCF	HY/2013/01	2018-06-04	Mid-Ebb	Cloudy	SR3(N)	14:50:00	1.0	Surface	1	1	28.70	8.10	25.90	100.7	6.80	3.5	8.3	
HKBCF	HY/2013/01	2018-06-04	Mid-Ebb	Cloudy	SR3(N)	14:50:00	1.0	Surface	1	2	28.60	7.90	25.80	100.7	6.80	3.6	7.4	
HKBCF	HY/2013/01	2018-06-04	Mid-Ebb	Cloudy	SR3(N)	14:50:00		Middle	2	1								
HKBCF	HY/2013/01	2018-06-04	Mid-Ebb	Cloudy	SR3(N)	14:50:00		Middle	2	2								
HKBCF	HY/2013/01	2018-06-04	Mid-Ebb	Cloudy	SR3(N)	14:50:00	2.7	Bottom	3	1	28.50	8.10	26.20	89.1	6.00	4.3	8.2	
HKBCF	HY/2013/01	2018-06-04	Mid-Ebb	Cloudy	SR3(N)	14:50:00	2.7	Bottom	3	2	28.50	7.90	26.00	90.3	6.10	4.5	8.6	
HKBCF	HY/2013/01	2018-06-04	Mid-Flood	Cloudy	SR10A(N)	8:20:00	1.0	Surface	1	1	28.00	8.10	27.40	90.5	6.10	2.3	7.4	
HKBCF	HY/2013/01	2018-06-04	Mid-Flood	Cloudy	SR10A(N)	8:20:00	1.0	Surface	1	2	28.00	7.90	27.20	90.5	6.10	2.3	8.4	
HKBCF	HY/2013/01	2018-06-04	Mid-Flood	Cloudy	SR10A(N)	8:20:00	6.2	Middle	2	1	27.60	8.00	28.60	80.3	5.40	3.2	8.6	
HKBCF	HY/2013/01	2018-06-04	Mid-Flood	Cloudy	SR10A(N)	8:20:00	6.2	Middle	2	2	27.60	7.90	28.30	81.0	5.50	3.1	9.1	
HKBCF	HY/2013/01	2018-06-04	Mid-Flood	Cloudy	SR10A(N)	8:20:00	11.3	Bottom	3	1	27.40	8.00	29.10	79.3	5.30	4.4	10.1	
HKBCF	HY/2013/01	2018-06-04	Mid-Flood	Cloudy	SR10A(N)	8:20:00	11.3	Bottom	3	2	27.40	7.90	28.80	80.1	5.40	4.3	10.6	
HKBCF	HY/2013/01	2018-06-04	Mid-Flood	Cloudy	SR10B(N2)	8:27:00	1.0	Surface	1	1	27.40	8.00	29.00	85.6	5.80	2.5	7.0	
HKBCF	HY/2013/01	2018-06-04	Mid-Flood	Cloudy	SR10B(N2)	8:27:00	1.0	Surface	1	2	27.40	7.90	28.70	86.1	5.80	2.6	7.7	
HKBCF	HY/2013/01	2018-06-04	Mid-Flood	Cloudy	SR10B(N2)	8:27:00		Middle	2	1								
HKBCF	HY/2013/01	2018-06-04	Mid-Flood	Cloudy	SR10B(N2)	8:27:00		Middle	2	2								
HKBCF	HY/2013/01	2018-06-04	Mid-Flood	Cloudy	SR10B(N2)	8:27:00	4.8	Bottom	3	1	26.80	8.00	30.60	75.0	5.10	5.3	7.1	
HKBCF	HY/2013/01	2018-06-04	Mid-Flood	Cloudy	SR10B(N2)	8:27:00	4.8	Bottom	3	2	26.70	7.80	30.40	74.8	5.10	5.1	8.0	
HKBCF	HY/2013/01	2018-06-04	Mid-Flood	Cloudy	CSA	8:21:00	1.0	Surface	1	1	28.70	8.10	24.30	92.3	6.20	7.1	6.7	
HKBCF	HY/2013/01	2018-06-04	Mid-Flood	Cloudy	CSA	8:21:00	1.0	Surface	1	2	28.70	8.10	25.00	92.7	6.20	6.7	7.3	
HKBCF	HY/2013/01	2018-06-04	Mid-Flood	Cloudy	CSA	8:21:00	15.9	Middle	2	1	27.30	8.00	28.60	75.8	5.10	7.6	8.1	
HKBCF	HY/2013/01	2018-06-04	Mid-Flood	Cloudy	CSA	8:21:00	15.9	Middle	2	2	27.30	8.10	29.60	75.5	5.10	8.1	8.0	
HKBCF	HY/2013/01	2018-06-04	Mid-Flood	Cloudy	CSA	8:21:00	30.8	Bottom	3	1	27.10	8.00	29.20	76.7	5.20	8.9	8.7	
HKBCF	HY/2013/01	2018-06-04	Mid-Flood	Cloudy	CSA	8:21:00	30.8	Bottom	3	2	27.10	8.00	30.10	76.2	5.10	8.8	7.9	
HKBCF	HY/2013/01	2018-06-04	Mid-Flood	Cloudy	CS6	8:33:00	1.0	Surface	1	1	28.70	8.10	24.40	88.0	6.00	6.5	3.2	
HKBCF	HY/2013/01	2018-06-04	Mid-Flood	Cloudy	CS6	8:33:00	1.0	Surface	1	2	28.70	8.10	25.20	88.5	6.00	6.6	2.8	
HKBCF	HY/2013/01	2018-06-04	Mid-Flood	Cloudy	CS6	8:33:00	4.9	Middle	2	1	28.10	7.90	26.20	81.8	5.50	7.2	3.6	
HKBCF	HY/2013/01	2018-06-04	Mid-Flood	Cloudy	CS6	8:33:00	4.9	Middle	2	2	28.20	8.10	27.10	82.1	5.50	7.3	3.6	
HKBCF	HY/2013/01	2018-06-04	Mid-Flood	Cloudy	CS6	8:33:00	8.8	Bottom	3	1	27.50	7.90	28.00	80.7	5.50	6.5	4.2	
HKBCF	HY/2013/01	2018-06-04	Mid-Flood	Cloudy	CS6	8:33:00	8.8	Bottom	3	2	27.50	8.10	28.90	80.6	5.40	6.7	4.6	
HKBCF	HY/2013/01	2018-06-04	Mid-Flood	Cloudy	CS4	9:33:00	1.0	Surface	1	1	29.10	8.00	23.20	87.3	5.90	7.7	4.0	
HKBCF	HY/2013/01	2018-06-04	Mid-Flood	Cloudy	CS4	9:33:00	1.0	Surface	1	2	29.20	8.10	23.90	87.8	5.90	7.7	4.4	
HKBCF	HY/2013/01	2018-06-04	Mid-Flood	Cloudy	CS4	9:33:00	9.0	Middle	2	1	28.30	8.00	25.60	78.6	5.30	11.5	4.2	
HKBCF	HY/2013/01	2018-06-04	Mid-Flood	Cloudy	CS4	9:33:00	9.0	Middle	2	2	28.30	8.10	26.60	78.8	5.30	10.9	5.2	
HKBCF	HY/2013/01	2018-06-04	Mid-Flood	Cloudy	CS4	9:33:00	16.9	Bottom	3	1	27.20	8.00	28.60	74.3	5.00	18.5	5.9	
HKBCF	HY/2013/01	2018-06-04	Mid-Flood	Cloudy	CS4	9:33:00	16.9	Bottom	3	2	27.20	8.00	29.60	74.3	5.00	18.8	6.9	

Project	Works	Date (yyyy-mm-dd)	Tide	Weather Condition	Station	Time	Depth, m	Level	Level_Code	Replicate	Temperature, °C	pH	Salinity, ppt	DO, %	DO, mg/L	Turbidity, NTU	SS, mg/L	Site Observation
HKBCF	HY/2013/01	2018-06-04	Mid-Flood	Cloudy	SR6	10:01:00	1.0	Surface	1	1	29.00	8.10	22.70	99.3	6.70	6.8	8.1	
HKBCF	HY/2013/01	2018-06-04	Mid-Flood	Cloudy	SR6	10:01:00	1.0	Surface	1	2	29.00	8.10	23.60	99.1	6.70	6.5	8.9	
HKBCF	HY/2013/01	2018-06-04	Mid-Flood	Cloudy	SR6	10:01:00		Middle	2	1								
HKBCF	HY/2013/01	2018-06-04	Mid-Flood	Cloudy	SR6	10:01:00		Middle	2	2								
HKBCF	HY/2013/01	2018-06-04	Mid-Flood	Cloudy	SR6	10:01:00	3.3	Bottom	3	1	28.60	8.00	24.20	96.2	6.50	6.6	9.2	
HKBCF	HY/2013/01	2018-06-04	Mid-Flood	Cloudy	SR6	10:01:00	3.3	Bottom	3	2	28.60	8.10	25.80	96.2	6.50	7.1	9.1	
HKBCF	HY/2013/01	2018-06-04	Mid-Flood	Cloudy	CS(Mf)3(N)	9:44:00	1.0	Surface	1	1	29.20	8.00	22.90	96.3	6.50	6.4	6.3	
HKBCF	HY/2013/01	2018-06-04	Mid-Flood	Cloudy	CS(Mf)3(N)	9:44:00	1.0	Surface	1	2	29.20	8.10	23.60	95.7	6.40	6.7	6.4	
HKBCF	HY/2013/01	2018-06-04	Mid-Flood	Cloudy	CS(Mf)3(N)	9:44:00	3.7	Middle	2	1	28.80	8.10	23.80	94.5	6.40	7.1	5.4	
HKBCF	HY/2013/01	2018-06-04	Mid-Flood	Cloudy	CS(Mf)3(N)	9:44:00	3.7	Middle	2	2	28.80	8.10	24.60	93.9	6.30	6.8	6.4	
HKBCF	HY/2013/01	2018-06-04	Mid-Flood	Cloudy	CS(Mf)3(N)	9:44:00	6.3	Bottom	3	1	28.70	8.10	24.10	98.3	6.70	6.9	6.8	
HKBCF	HY/2013/01	2018-06-04	Mid-Flood	Cloudy	CS(Mf)3(N)	9:44:00	6.3	Bottom	3	2	28.70	8.10	25.00	95.8	6.50	7.1	5.9	
HKBCF	HY/2013/01	2018-06-04	Mid-Flood	Cloudy	SR5(N)	9:15:00	1.0	Surface	1	1	29.10	8.00	22.70	93.5	6.30	6.8	5.3	
HKBCF	HY/2013/01	2018-06-04	Mid-Flood	Cloudy	SR5(N)	9:15:00	1.0	Surface	1	2	29.10	8.10	23.50	93.2	6.30	7.1	6.0	
HKBCF	HY/2013/01	2018-06-04	Mid-Flood	Cloudy	SR5(N)	9:15:00	4.8	Middle	2	1	28.90	8.10	23.80	81.1	5.50	11.1	5.8	
HKBCF	HY/2013/01	2018-06-04	Mid-Flood	Cloudy	SR5(N)	9:15:00	4.8	Middle	2	2	28.90	8.10	24.60	80.5	5.40	11.1	6.9	
HKBCF	HY/2013/01	2018-06-04	Mid-Flood	Cloudy	SR5(N)	9:15:00	8.5	Bottom	3	1	28.40	8.00	25.80	89.1	6.00	9.9	6.7	
HKBCF	HY/2013/01	2018-06-04	Mid-Flood	Cloudy	SR5(N)	9:15:00	8.5	Bottom	3	2	28.50	8.10	27.30	88.7	5.90	9.9	7.2	
HKBCF	HY/2013/01	2018-06-04	Mid-Flood	Cloudy	IS10(N)	9:08:00	1.0	Surface	1	1	29.10	8.10	22.90	94.0	6.40	6.8	5.4	
HKBCF	HY/2013/01	2018-06-04	Mid-Flood	Cloudy	IS10(N)	9:08:00	1.0	Surface	1	2	29.10	8.10	23.70	92.1	6.20	7.0	5.5	
HKBCF	HY/2013/01	2018-06-04	Mid-Flood	Cloudy	IS10(N)	9:08:00	5.7	Middle	2	1	28.50	8.10	25.30	84.5	5.70	8.5	6.8	
HKBCF	HY/2013/01	2018-06-04	Mid-Flood	Cloudy	IS10(N)	9:08:00	5.7	Middle	2	2	28.50	8.10	26.10	84.7	5.70	8.2	5.7	
HKBCF	HY/2013/01	2018-06-04	Mid-Flood	Cloudy	IS10(N)	9:08:00	10.4	Bottom	3	1	28.10	8.10	27.40	91.2	6.10	7.9	9.7	
HKBCF	HY/2013/01	2018-06-04	Mid-Flood	Cloudy	IS10(N)	9:08:00	10.4	Bottom	3	2	28.20	8.10	28.20	90.8	6.10	7.8	10.8	
HKBCF	HY/2013/01	2018-06-04	Mid-Flood	Cloudy	IS(Mf)11	9:03:00	1.0	Surface	1	1	29.10	8.00	22.90	93.5	6.30	7.3	6.9	
HKBCF	HY/2013/01	2018-06-04	Mid-Flood	Cloudy	IS(Mf)11	9:03:00	1.0	Surface	1	2	29.10	8.10	23.70	93.1	6.30	7.5	6.3	
HKBCF	HY/2013/01	2018-06-04	Mid-Flood	Cloudy	IS(Mf)11	9:03:00	5.4	Middle	2	1	28.80	8.00	23.50	83.6	5.70	9.6	6.5	
HKBCF	HY/2013/01	2018-06-04	Mid-Flood	Cloudy	IS(Mf)11	9:03:00	5.4	Middle	2	2	28.80	8.10	24.30	84.2	5.70	9.5	7.8	
HKBCF	HY/2013/01	2018-06-04	Mid-Flood	Cloudy	IS(Mf)11	9:03:00	9.8	Bottom	3	1	27.70	8.10	27.60	83.7	5.70	13.2	6.8	
HKBCF	HY/2013/01	2018-06-04	Mid-Flood	Cloudy	IS(Mf)11	9:03:00	9.8	Bottom	3	2	27.70	8.00	28.50	79.9	5.40	13.2	8.2	
HKBCF	HY/2013/01	2018-06-04	Mid-Flood	Cloudy	CS(Mf)5	9:00:00	1.0	Surface	1	1	28.50	8.10	25.80	94.8	6.40	2.8	4.8	
HKBCF	HY/2013/01	2018-06-04	Mid-Flood	Cloudy	CS(Mf)5	9:00:00	1.0	Surface	1	2	28.50	7.90	25.50	94.8	6.40	2.8	5.8	
HKBCF	HY/2013/01	2018-06-04	Mid-Flood	Cloudy	CS(Mf)5	9:00:00	5.9	Middle	2	1	27.70	7.90	27.50	79.3	5.40	3.3	6.9	
HKBCF	HY/2013/01	2018-06-04	Mid-Flood	Cloudy	CS(Mf)5	9:00:00	5.9	Middle	2	2	27.70	7.80	27.30	79.7	5.40	3.3	5.8	
HKBCF	HY/2013/01	2018-06-04	Mid-Flood	Cloudy	CS(Mf)5	9:00:00	10.8	Bottom	3	1	27.00	8.00	30.10	69.6	4.70	4.3	7.1	
HKBCF	HY/2013/01	2018-06-04	Mid-Flood	Cloudy	CS(Mf)5	9:00:00	10.8	Bottom	3	2	27.00	7.80	29.80	70.4	4.80	4.6	8.3	
HKBCF	HY/2013/01	2018-06-04	Mid-Flood	Cloudy	SR7	8:57:00	1.0	Surface	1	1	28.90	8.10	23.90	96.5	6.50	6.9	3.5	
HKBCF	HY/2013/01	2018-06-04	Mid-Flood	Cloudy	SR7	8:57:00	1.0	Surface	1	2	28.90	8.00	24.60	96.0	6.50	6.8	4.6	
HKBCF	HY/2013/01	2018-06-04	Mid-Flood	Cloudy	SR7	8:57:00		Middle	2	1								
HKBCF	HY/2013/01	2018-06-04	Mid-Flood	Cloudy	SR7	8:57:00		Middle	2	2								
HKBCF	HY/2013/01	2018-06-04	Mid-Flood	Cloudy	SR7	8:57:00	3.3	Bottom	3	1	28.80	8.10	24.00	98.9	6.70	7.2	4.7	
HKBCF	HY/2013/01	2018-06-04	Mid-Flood	Cloudy	SR7	8:57:00	3.3	Bottom	3	2	28.80	8.00	24.80	98.6	6.60	7.4	5.0	
HKBCF	HY/2013/01	2018-06-04	Mid-Flood	Cloudy	IS17	9:20:00	1.0	Surface	1	1	28.80	8.10	25.00	103.5	7.00	2.3	4.0	
HKBCF	HY/2013/01	2018-06-04	Mid-Flood	Cloudy	IS17	9:20:00	1.0	Surface	1	2	28.80	8.00	24.80	105.0	7.10	2.3	4.8	
HKBCF	HY/2013/01	2018-06-04	Mid-Flood	Cloudy	IS17	9:20:00	4.9	Middle	2	1	28.50	8.10	25.90	101.9	6.80	4.2	5.6	
HKBCF	HY/2013/01	2018-06-04	Mid-Flood	Cloudy	IS17	9:20:00	4.9	Middle	2	2	28.50	7.90	25.60	102.8	6.90	4.2	6.8	
HKBCF	HY/2013/01	2018-06-04	Mid-Flood	Cloudy	IS17	9:20:00	8.8	Bottom	3	1	28.40	8.10	26.40	91.3	6.10	7.4	5.7	
HKBCF	HY/2013/01	2018-06-04	Mid-Flood	Cloudy	IS17	9:20:00	8.8	Bottom	3	2	28.40	7.90	26.20	92.0	6.20	7.8	7.2	
HKBCF	HY/2013/01	2018-06-04	Mid-Flood	Cloudy	IS(Mf)16	9:30:00	1.0	Surface	1	1	28.80	8.10	25.00	107.4	7.20	6.1	7.0	
HKBCF	HY/2013/01	2018-06-04	Mid-Flood	Cloudy	IS(Mf)16	9:30:00	1.0	Surface	1	2	28.80	8.00	24.80	108.4	7.30	6.1	7.6	
HKBCF	HY/2013/01	2018-06-04	Mid-Flood	Cloudy	IS(Mf)16	9:30:00		Middle	2	1								
HKBCF	HY/2013/01	2018-06-04	Mid-Flood	Cloudy	IS(Mf)16	9:30:00		Middle	2	2								
HKBCF	HY/2013/01	2018-06-04	Mid-Flood	Cloudy	IS(Mf)16	9:30:00	4.6	Bottom	3	1	28.60	8.20	26.00	106.4	7.10	7.6	7.1	
HKBCF	HY/2013/01	2018-06-04	Mid-Flood	Cloudy	IS(Mf)16	9:30:00	4.6	Bottom	3	2	28.60	8.00	25.60	106.3	7.20	7.7	7.6	
HKBCF	HY/2013/01	2018-06-04	Mid-Flood	Cloudy	IS8	9:54:00	1.0	Surface	1	1	28.70	8.10	25.70	105.1	7.10	3.7	4.0	
HKBCF	HY/2013/01	2018-06-04	Mid-Flood	Cloudy	IS8	9:54:00	1.0	Surface	1	2	28.70	7.90	25.50	105.4	7.10	3.7	4.5	
HKBCF	HY/2013/01	2018-06-04	Mid-Flood	Cloudy	IS8	9:54:00		Middle	2	1								
HKBCF	HY/2013/01	2018-06-04	Mid-Flood	Cloudy	IS8	9:54:00		Middle	2	2								
HKBCF	HY/2013/01	2018-06-04	Mid-Flood	Cloudy	IS8	9:54:00	3.1	Bottom	3	1	28.60	8.10	26.10	98.2	6.60	4.7	6.1	
HKBCF	HY/2013/01	2018-06-04	Mid-Flood	Cloudy	IS8	9:54:00	3.1	Bottom	3	2	28.60	7.90	25.90	98.3	6.60	4.6	5.2	
HKBCF	HY/2013/01	2018-06-04	Mid-Flood	Cloudy	SR4(N)	9:46:00	1.0	Surface	1	1	28.70	8.10	25.40	99.4	6.70	3.1	5.4	
HKBCF	HY/2013/01	2018-06-04	Mid-Flood	Cloudy	SR4(N)	9:46:00	1.0	Surface	1	2	28.70	7.90	25.20	99.9	6.70	3.1	4.6	
HKBCF	HY/2013/01	2018-06-04	Mid-Flood	Cloudy	SR4(N)	9:46:00		Middle	2	1								
HKBCF	HY/2013/01	2018-06-04	Mid-Flood	Cloudy	SR4(N)	9:46:00		Middle	2	2								
HKBCF	HY/2013/01	2018-06-04	Mid-Flood	Cloudy	SR4(N)	9:46:00	3.2	Bottom	3	1	28.50	8.10	25.50	98.0	6.60	4.0	5.7	
HKBCF	HY/2013/01	2018-06-04	Mid-Flood	Cloudy	SR4(N)	9:46:00	3.2	Bottom	3	2	28.50	7.90	25.20	99.1	6.70	4.1	4.7	
HKBCF	HY/2013/01	2018-06-04	Mid-Flood	Cloudy	IS(Mf)9	10:04:00	1.0	Surface	1	1	28.70	8.20	26.00	118.9	8.00	3.5	4.2	
HKBCF	HY/2013/01	2018-06-04	Mid-Flood	Cloudy	IS(Mf)9	10:04:00	1.0	Surface	1	2	28.70	8.00	25.70	119.9	8.00	3.4	4.7	

Project	Works	Date (yyyy-mm-dd)	Tide	Weather Condition	Station	Time	Depth, m	Level	Level_Code	Replicate	Temperature, °C	pH	Salinity, ppt	DO, %	DO, mg/L	Turbidity, NTU	SS, mg/L	Site Observation
HKBCF	HY/2013/01	2018-06-04	Mid-Flood	Cloudy	IS(Mf)9	10:04:00		Middle	2	1								
HKBCF	HY/2013/01	2018-06-04	Mid-Flood	Cloudy	IS(Mf)9	10:04:00		Middle	2	2								
HKBCF	HY/2013/01	2018-06-04	Mid-Flood	Cloudy	IS(Mf)9	10:04:00	2.7	Bottom	3	1	28.70	8.20	26.00	111.3	7.50	4.7	7.3	
HKBCF	HY/2013/01	2018-06-04	Mid-Flood	Cloudy	IS(Mf)9	10:04:00	2.7	Bottom	3	2	28.60	8.00	25.70	112.7	7.60	4.7	8.7	
HKBCF	HY/2013/01	2018-06-04	Mid-Flood	Cloudy	IS7	10:12:00	1.0	Surface	1	1	28.70	8.10	25.80	118.0	7.90	4.0	9.5	
HKBCF	HY/2013/01	2018-06-04	Mid-Flood	Cloudy	IS7	10:12:00	1.0	Surface	1	2	28.70	8.00	25.60	119.4	8.00	4.0	8.5	
HKBCF	HY/2013/01	2018-06-04	Mid-Flood	Cloudy	IS7	10:12:00		Middle	2	1								
HKBCF	HY/2013/01	2018-06-04	Mid-Flood	Cloudy	IS7	10:12:00		Middle	2	2								
HKBCF	HY/2013/01	2018-06-04	Mid-Flood	Cloudy	IS7	10:12:00	2.4	Bottom	3	1	28.70	8.10	25.80	115.0	7.70	5.6	10.1	
HKBCF	HY/2013/01	2018-06-04	Mid-Flood	Cloudy	IS7	10:12:00	2.4	Bottom	3	2	28.70	8.00	25.60	116.7	7.80	5.4	9.5	
HKBCF	HY/2013/01	2018-06-04	Mid-Flood	Cloudy	IS(Mf)6	10:20:00		Surface	1	1								
HKBCF	HY/2013/01	2018-06-04	Mid-Flood	Cloudy	IS(Mf)6	10:20:00		Surface	1	2								
HKBCF	HY/2013/01	2018-06-04	Mid-Flood	Cloudy	IS(Mf)6	10:20:00	1.4	Middle	2	1	28.70	8.10	26.00	109.4	7.30	5.2	9.1	
HKBCF	HY/2013/01	2018-06-04	Mid-Flood	Cloudy	IS(Mf)6	10:20:00	1.4	Middle	2	2	28.70	8.00	25.80	110.0	7.40	5.3	8.1	
HKBCF	HY/2013/01	2018-06-04	Mid-Flood	Cloudy	IS(Mf)6	10:20:00		Bottom	3	1								
HKBCF	HY/2013/01	2018-06-04	Mid-Flood	Cloudy	IS(Mf)6	10:20:00		Bottom	3	2								
HKBCF	HY/2013/01	2018-06-04	Mid-Flood	Cloudy	IS5	10:29:00	1.0	Surface	1	1	28.70	8.20	26.00	109.4	7.30	4.2	10.9	
HKBCF	HY/2013/01	2018-06-04	Mid-Flood	Cloudy	IS5	10:29:00	1.0	Surface	1	2	28.70	8.00	25.80	110.6	7.40	4.3	9.5	
HKBCF	HY/2013/01	2018-06-04	Mid-Flood	Cloudy	IS5	10:29:00	4.8	Middle	2	1	28.70	8.10	26.20	103.4	6.90	3.9	10.5	
HKBCF	HY/2013/01	2018-06-04	Mid-Flood	Cloudy	IS5	10:29:00	4.8	Middle	2	2	28.70	8.00	25.90	103.1	6.90	3.8	10.8	
HKBCF	HY/2013/01	2018-06-04	Mid-Flood	Cloudy	IS5	10:29:00	8.5	Bottom	3	1	28.70	8.10	26.30	100.4	6.70	4.3	12.3	
HKBCF	HY/2013/01	2018-06-04	Mid-Flood	Cloudy	IS5	10:29:00	8.5	Bottom	3	2	28.70	7.90	26.00	101.6	6.80	4.5	11.8	
HKBCF	HY/2013/01	2018-06-04	Mid-Flood	Cloudy	SR3(N)	10:36:00	1.0	Surface	1	1	28.60	8.10	25.90	99.0	6.60	2.5	7.7	
HKBCF	HY/2013/01	2018-06-04	Mid-Flood	Cloudy	SR3(N)	10:36:00	1.0	Surface	1	2	28.60	7.90	25.70	100.4	6.70	2.6	6.7	
HKBCF	HY/2013/01	2018-06-04	Mid-Flood	Cloudy	SR3(N)	10:36:00		Middle	2	1								
HKBCF	HY/2013/01	2018-06-04	Mid-Flood	Cloudy	SR3(N)	10:36:00		Middle	2	2								
HKBCF	HY/2013/01	2018-06-04	Mid-Flood	Cloudy	SR3(N)	10:36:00	2.6	Bottom	3	1	28.60	8.10	26.00	98.2	6.60	2.5	7.4	
HKBCF	HY/2013/01	2018-06-04	Mid-Flood	Cloudy	SR3(N)	10:36:00	2.6	Bottom	3	2	28.60	7.90	25.70	98.7	6.60	2.4	8.5	
HKBCF	HY/2013/01	2018-06-06	Mid-Ebb	Cloudy	SR10A(N)	18:30:00	1.0	Surface	1	1	28.00	7.90	26.50	90.1	6.10	1.3	3.3	
HKBCF	HY/2013/01	2018-06-06	Mid-Ebb	Cloudy	SR10A(N)	18:30:00	1.0	Surface	1	2	28.00	7.90	26.20	91.4	6.20	1.3	4.2	
HKBCF	HY/2013/01	2018-06-06	Mid-Ebb	Cloudy	SR10A(N)	18:30:00	5.8	Middle	2	1	27.70	7.80	27.50	86.3	5.80	1.3	4.3	
HKBCF	HY/2013/01	2018-06-06	Mid-Ebb	Cloudy	SR10A(N)	18:30:00	5.8	Middle	2	2	27.70	7.80	27.30	87.8	5.90	1.3	3.8	
HKBCF	HY/2013/01	2018-06-06	Mid-Ebb	Cloudy	SR10A(N)	18:30:00	10.5	Bottom	3	1	27.70	7.80	27.60	86.1	5.80	1.2	6.2	
HKBCF	HY/2013/01	2018-06-06	Mid-Ebb	Cloudy	SR10A(N)	18:30:00	10.5	Bottom	3	2	27.70	7.80	27.30	87.9	6.00	1.2	5.6	
HKBCF	HY/2013/01	2018-06-06	Mid-Ebb	Cloudy	SR10B(N2)	18:24:00	1.0	Surface	1	1	27.70	7.80	27.20	89.2	6.00	1.6	5.6	
HKBCF	HY/2013/01	2018-06-06	Mid-Ebb	Cloudy	SR10B(N2)	18:24:00	1.0	Surface	1	2	27.70	7.80	27.00	90.4	6.10	1.6	4.9	
HKBCF	HY/2013/01	2018-06-06	Mid-Ebb	Cloudy	SR10B(N2)	18:24:00		Middle	2	1								
HKBCF	HY/2013/01	2018-06-06	Mid-Ebb	Cloudy	SR10B(N2)	18:24:00		Middle	2	2								
HKBCF	HY/2013/01	2018-06-06	Mid-Ebb	Cloudy	SR10B(N2)	18:24:00	4.9	Bottom	3	1	27.70	7.80	27.00	88.9	6.00	1.6	6.7	
HKBCF	HY/2013/01	2018-06-06	Mid-Ebb	Cloudy	SR10B(N2)	18:24:00	4.9	Bottom	3	2	27.70	7.80	26.90	90.2	6.10	1.6	6.1	
HKBCF	HY/2013/01	2018-06-06	Mid-Ebb	Cloudy	CSA	18:42:00	1.0	Surface	1	1	28.40	7.80	25.10	88.1	6.00	1.8	3.4	
HKBCF	HY/2013/01	2018-06-06	Mid-Ebb	Cloudy	CSA	18:42:00	1.0	Surface	1	2	28.20	7.90	25.10	87.6	5.90	1.9	4.2	
HKBCF	HY/2013/01	2018-06-06	Mid-Ebb	Cloudy	CSA	18:42:00	16.9	Middle	2	1	27.90	7.80	27.50	77.1	5.20	3.1	5.4	
HKBCF	HY/2013/01	2018-06-06	Mid-Ebb	Cloudy	CSA	18:42:00	16.9	Middle	2	2	27.70	7.90	27.50	76.6	5.20	3.1	5.4	
HKBCF	HY/2013/01	2018-06-06	Mid-Ebb	Cloudy	CSA	18:42:00	32.8	Bottom	3	1	27.80	7.80	28.00	75.3	5.10	3.1	6.6	
HKBCF	HY/2013/01	2018-06-06	Mid-Ebb	Cloudy	CSA	18:42:00	32.8	Bottom	3	2	27.50	7.80	28.00	74.7	5.00	3.2	7.3	
HKBCF	HY/2013/01	2018-06-06	Mid-Ebb	Cloudy	CS6	18:31:00	1.0	Surface	1	1	28.40	7.90	25.20	93.8	6.30	1.4	5.0	
HKBCF	HY/2013/01	2018-06-06	Mid-Ebb	Cloudy	CS6	18:31:00	1.0	Surface	1	2	28.20	7.90	25.20	92.9	6.30	1.4	5.6	
HKBCF	HY/2013/01	2018-06-06	Mid-Ebb	Cloudy	CS6	18:31:00	4.7	Middle	2	1	28.30	7.80	26.50	81.8	5.50	3.2	5.7	
HKBCF	HY/2013/01	2018-06-06	Mid-Ebb	Cloudy	CS6	18:31:00	4.7	Middle	2	2	28.00	7.90	26.70	80.5	5.40	2.9	6.2	
HKBCF	HY/2013/01	2018-06-06	Mid-Ebb	Cloudy	CS6	18:31:00	8.3	Bottom	3	1	28.00	7.80	27.30	81.4	5.50	4.3	5.6	
HKBCF	HY/2013/01	2018-06-06	Mid-Ebb	Cloudy	CS6	18:31:00	8.3	Bottom	3	2	27.80	7.90	27.30	80.1	5.40	4.3	6.0	
HKBCF	HY/2013/01	2018-06-06	Mid-Ebb	Cloudy	CS4	17:35:00	1.0	Surface	1	1	28.90	7.80	24.40	90.6	6.10	2.4	3.1	
HKBCF	HY/2013/01	2018-06-06	Mid-Ebb	Cloudy	CS4	17:35:00	1.0	Surface	1	2	28.60	7.90	24.40	89.2	6.00	2.4	3.0	
HKBCF	HY/2013/01	2018-06-06	Mid-Ebb	Cloudy	CS4	17:35:00	8.2	Middle	2	1	28.30	7.80	27.30	77.2	5.20	3.3	5.4	
HKBCF	HY/2013/01	2018-06-06	Mid-Ebb	Cloudy	CS4	17:35:00	8.2	Middle	2	2	28.00	7.80	27.30	76.1	5.10	3.3	6.0	
HKBCF	HY/2013/01	2018-06-06	Mid-Ebb	Cloudy	CS4	17:35:00	15.4	Bottom	3	1	27.70	7.80	28.50	70.9	4.80	4.4	6.3	
HKBCF	HY/2013/01	2018-06-06	Mid-Ebb	Cloudy	CS4	17:35:00	15.4	Bottom	3	2	27.50	7.80	28.50	69.8	4.70	4.3	5.2	
HKBCF	HY/2013/01	2018-06-06	Mid-Ebb	Cloudy	SR6	17:05:00	1.0	Surface	1	1	28.50	8.00	22.20	109.7	7.50	4.0	4.3	
HKBCF	HY/2013/01	2018-06-06	Mid-Ebb	Cloudy	SR6	17:05:00	1.0	Surface	1	2	28.30	8.00	22.30	112.1	7.70	3.7	4.8	
HKBCF	HY/2013/01	2018-06-06	Mid-Ebb	Cloudy	SR6	17:05:00		Middle	2	1								
HKBCF	HY/2013/01	2018-06-06	Mid-Ebb	Cloudy	SR6	17:05:00		Middle	2	2								
HKBCF	HY/2013/01	2018-06-06	Mid-Ebb	Cloudy	SR6	17:05:00	3.3	Bottom	3	1	28.40	7.90	24.50	107.0	7.30	5.7	5.5	
HKBCF	HY/2013/01	2018-06-06	Mid-Ebb	Cloudy	SR6	17:05:00	3.3	Bottom	3	2	28.20	8.00	24.50	106.1	7.20	5.3	6.0	
HKBCF	HY/2013/01	2018-06-06	Mid-Ebb	Cloudy	CS(Mf)3(N)	17:21:00	1.0	Surface	1	1	28.80	7.90	23.20	97.1	6.60	3.7	3.8	
HKBCF	HY/2013/01	2018-06-06	Mid-Ebb	Cloudy	CS(Mf)3(N)	17:21:00	1.0	Surface	1	2	28.50	7.90	23.20	96.0	6.50	3.4	3.7	
HKBCF	HY/2013/01	2018-06-06	Mid-Ebb	Cloudy	CS(Mf)3(N)	17:21:00	3.6	Middle	2	1	28.70	7.90	23.80	93.9	6.40	4.3	4.2	
HKBCF	HY/2013/01	2018-06-06	Mid-Ebb	Cloudy	CS(Mf)3(N)	17:21:00	3.6	Middle	2	2	28.50	7.90	23.80	93.0	6.30	4.3	3.7	

Remark:

- (i) Due to adverse weather, the water quality monitoring was only able to conduct at stations SR10A(N), SR10B(N2), CS(Mf)5, CSA, CS6 and SR7 for flood tide on 6 June 2018
- (ii) Due to adverse weather, the water quality monitoring was cancelled on 8 June 2018.

Project	Works	Date (yyyy-mm-dd)	Tide	Weather Condition	Station	Time	Depth, m	Level	Level_Code	Replicate	Temperature, °C	pH	Salinity, ppt	DO, %	DO, mg/L	Turbidity, NTU	SS, mg/L	Site Observation
HKBCF	HY/2013/01	2018-06-06	Mid-Ebb	Cloudy	CS(Mf)3(N)	17:21:00	6.2	Bottom	3	1	28.40	7.90	26.20	86.1	5.80	7.1	4.1	
HKBCF	HY/2013/01	2018-06-06	Mid-Ebb	Cloudy	CS(Mf)3(N)	17:21:00	6.2	Bottom	3	2	28.20	7.90	26.20	85.4	5.80	6.9	5.1	
HKBCF	HY/2013/01	2018-06-06	Mid-Ebb	Cloudy	SR5(N)	17:52:00	1.0	Surface	1	1	28.60	7.90	24.20	96.5	6.50	1.8	4.9	
HKBCF	HY/2013/01	2018-06-06	Mid-Ebb	Cloudy	SR5(N)	17:52:00	1.0	Surface	1	2	28.30	7.90	24.20	95.6	6.50	1.7	4.5	
HKBCF	HY/2013/01	2018-06-06	Mid-Ebb	Cloudy	SR5(N)	17:52:00	4.7	Middle	2	1	28.60	7.80	24.70	88.7	6.00	4.0	6.4	
HKBCF	HY/2013/01	2018-06-06	Mid-Ebb	Cloudy	SR5(N)	17:52:00	4.7	Middle	2	2	28.40	7.90	24.70	88.5	6.00	3.7	5.5	
HKBCF	HY/2013/01	2018-06-06	Mid-Ebb	Cloudy	SR5(N)	17:52:00	8.3	Bottom	3	1	28.30	7.80	26.60	73.5	4.90	5.3	7.4	
HKBCF	HY/2013/01	2018-06-06	Mid-Ebb	Cloudy	SR5(N)	17:52:00	8.3	Bottom	3	2	28.00	7.80	26.60	74.6	5.00	5.4	6.6	
HKBCF	HY/2013/01	2018-06-06	Mid-Ebb	Cloudy	IS10(N)	15:57:00	1.0	Surface	1	1	28.60	7.90	24.60	95.0	6.40	1.9	4.6	
HKBCF	HY/2013/01	2018-06-06	Mid-Ebb	Cloudy	IS10(N)	15:57:00	1.0	Surface	1	2	28.30	8.00	24.60	94.2	6.40	1.9	3.9	
HKBCF	HY/2013/01	2018-06-06	Mid-Ebb	Cloudy	IS10(N)	15:57:00	6.1	Middle	2	1	28.50	7.80	25.60	78.1	5.30	2.3	5.2	
HKBCF	HY/2013/01	2018-06-06	Mid-Ebb	Cloudy	IS10(N)	15:57:00	6.1	Middle	2	2	28.20	7.90	25.60	78.0	5.30	2.1	4.5	
HKBCF	HY/2013/01	2018-06-06	Mid-Ebb	Cloudy	IS10(N)	15:57:00	11.2	Bottom	3	1	28.40	7.80	26.20	75.6	5.10	2.7	5.5	
HKBCF	HY/2013/01	2018-06-06	Mid-Ebb	Cloudy	IS10(N)	15:57:00	11.2	Bottom	3	2	28.10	7.80	26.20	74.7	5.00	2.6	4.7	
HKBCF	HY/2013/01	2018-06-06	Mid-Ebb	Cloudy	IS(Mf)11	18:03:00	1.0	Surface	1	1	28.50	7.90	24.60	95.6	6.50	1.9	5.2	
HKBCF	HY/2013/01	2018-06-06	Mid-Ebb	Cloudy	IS(Mf)11	18:03:00	1.0	Surface	1	2	28.30	8.00	24.60	94.4	6.40	1.7	4.5	
HKBCF	HY/2013/01	2018-06-06	Mid-Ebb	Cloudy	IS(Mf)11	18:03:00	5.5	Middle	2	1	28.40	7.80	25.30	84.3	5.70	2.2	5.0	
HKBCF	HY/2013/01	2018-06-06	Mid-Ebb	Cloudy	IS(Mf)11	18:03:00	5.5	Middle	2	2	28.20	7.90	25.30	83.3	5.70	2.0	4.6	
HKBCF	HY/2013/01	2018-06-06	Mid-Ebb	Cloudy	IS(Mf)11	18:03:00	9.9	Bottom	3	1	28.20	7.80	27.70	77.2	5.20	3.1	5.6	
HKBCF	HY/2013/01	2018-06-06	Mid-Ebb	Cloudy	IS(Mf)11	18:03:00	9.9	Bottom	3	2	27.90	7.80	26.90	74.9	5.10	3.0	4.6	
HKBCF	HY/2013/01	2018-06-06	Mid-Ebb	Cloudy	CS(Mf)5	17:52:00	1.0	Surface	1	1	28.00	8.10	24.60	102.6	7.00	1.4	4.5	
HKBCF	HY/2013/01	2018-06-06	Mid-Ebb	Cloudy	CS(Mf)5	17:52:00	1.0	Surface	1	2	28.00	7.90	24.30	103.2	7.10	1.4	4.4	
HKBCF	HY/2013/01	2018-06-06	Mid-Ebb	Cloudy	CS(Mf)5	17:52:00	6.3	Middle	2	1	27.50	8.00	28.30	76.6	5.20	2.2	5.0	
HKBCF	HY/2013/01	2018-06-06	Mid-Ebb	Cloudy	CS(Mf)5	17:52:00	6.3	Middle	2	2	27.60	7.80	27.90	77.3	5.20	2.2	5.8	
HKBCF	HY/2013/01	2018-06-06	Mid-Ebb	Cloudy	CS(Mf)5	17:52:00	11.5	Bottom	3	1	27.10	8.00	29.60	68.6	4.60	3.4	5.5	
HKBCF	HY/2013/01	2018-06-06	Mid-Ebb	Cloudy	CS(Mf)5	17:52:00	11.5	Bottom	3	2	27.10	7.80	29.30	69.1	4.70	3.4	6.0	
HKBCF	HY/2013/01	2018-06-06	Mid-Ebb	Cloudy	SR7	18:09:00	1.0	Surface	1	1	28.50	7.90	24.50	95.5	6.50	5.5	5.5	
HKBCF	HY/2013/01	2018-06-06	Mid-Ebb	Cloudy	SR7	18:09:00	1.0	Surface	1	2	28.30	7.90	24.50	94.9	6.50	5.4	5.8	
HKBCF	HY/2013/01	2018-06-06	Mid-Ebb	Cloudy	SR7	18:09:00		Middle	2	1								
HKBCF	HY/2013/01	2018-06-06	Mid-Ebb	Cloudy	SR7	18:09:00		Middle	2	2								
HKBCF	HY/2013/01	2018-06-06	Mid-Ebb	Cloudy	SR7	18:09:00	3.4	Bottom	3	1	28.60	7.90	24.60	93.9	6.40	6.8	6.9	
HKBCF	HY/2013/01	2018-06-06	Mid-Ebb	Cloudy	SR7	18:09:00	3.4	Bottom	3	2	28.30	7.90	24.60	93.1	6.30	6.8	6.1	
HKBCF	HY/2013/01	2018-06-06	Mid-Ebb	Cloudy	IS17	17:34:00	1.0	Surface	1	1	28.10	8.10	25.30	99.5	6.80	1.6	5.3	
HKBCF	HY/2013/01	2018-06-06	Mid-Ebb	Cloudy	IS17	17:34:00	1.0	Surface	1	2	28.10	7.90	25.10	100.9	6.90	1.6	5.1	
HKBCF	HY/2013/01	2018-06-06	Mid-Ebb	Cloudy	IS17	17:34:00	5.2	Middle	2	1	27.90	8.00	27.00	81.1	5.50	2.3	5.4	
HKBCF	HY/2013/01	2018-06-06	Mid-Ebb	Cloudy	IS17	17:34:00	5.2	Middle	2	2	27.90	7.80	26.70	81.8	5.50	2.4	6.2	
HKBCF	HY/2013/01	2018-06-06	Mid-Ebb	Cloudy	IS17	17:34:00	9.4	Bottom	3	1	27.40	8.00	28.80	71.6	4.80	2.1	5.8	
HKBCF	HY/2013/01	2018-06-06	Mid-Ebb	Cloudy	IS17	17:34:00	9.4	Bottom	3	2	27.40	7.80	28.50	72.3	4.90	2.1	6.5	
HKBCF	HY/2013/01	2018-06-06	Mid-Ebb	Cloudy	IS(Mf)16	17:25:00	1.0	Surface	1	1	28.10	8.10	25.30	97.4	6.60	1.9	6.5	
HKBCF	HY/2013/01	2018-06-06	Mid-Ebb	Cloudy	IS(Mf)16	17:25:00	1.0	Surface	1	2	28.10	8.10	25.10	100.3	6.80	1.9	7.2	
HKBCF	HY/2013/01	2018-06-06	Mid-Ebb	Cloudy	IS(Mf)16	17:25:00		Middle	2	1								
HKBCF	HY/2013/01	2018-06-06	Mid-Ebb	Cloudy	IS(Mf)16	17:25:00		Middle	2	2								
HKBCF	HY/2013/01	2018-06-06	Mid-Ebb	Cloudy	IS(Mf)16	17:25:00	4.8	Bottom	3	1	27.50	8.00	28.60	74.6	5.00	1.8	8.2	
HKBCF	HY/2013/01	2018-06-06	Mid-Ebb	Cloudy	IS(Mf)16	17:25:00	4.8	Bottom	3	2	27.50	8.00	28.30	75.6	5.10	1.9	8.9	
HKBCF	HY/2013/01	2018-06-06	Mid-Ebb	Cloudy	IS8	17:03:00	1.0	Surface	1	1	28.20	8.10	25.70	99.8	6.80	1.7	6.4	
HKBCF	HY/2013/01	2018-06-06	Mid-Ebb	Cloudy	IS8	17:03:00	1.0	Surface	1	2	28.20	7.90	25.40	101.2	6.90	1.7	7.1	
HKBCF	HY/2013/01	2018-06-06	Mid-Ebb	Cloudy	IS8	17:03:00		Middle	2	1								
HKBCF	HY/2013/01	2018-06-06	Mid-Ebb	Cloudy	IS8	17:03:00		Middle	2	2								
HKBCF	HY/2013/01	2018-06-06	Mid-Ebb	Cloudy	IS8	17:03:00	3.1	Bottom	3	1	28.20	8.00	26.10	85.9	5.80	4.5	7.6	
HKBCF	HY/2013/01	2018-06-06	Mid-Ebb	Cloudy	IS8	17:03:00	3.1	Bottom	3	2	28.20	7.80	25.80	87.1	5.90	4.5	6.9	
HKBCF	HY/2013/01	2018-06-06	Mid-Ebb	Cloudy	SR4(N)	17:09:00	1.0	Surface	1	1	28.00	7.90	24.20	80.6	5.50	4.3	8.2	
HKBCF	HY/2013/01	2018-06-06	Mid-Ebb	Cloudy	SR4(N)	17:09:00	1.0	Surface	1	2	28.00	7.70	24.10	81.2	5.60	4.4	8.4	
HKBCF	HY/2013/01	2018-06-06	Mid-Ebb	Cloudy	SR4(N)	17:09:00		Middle	2	1								
HKBCF	HY/2013/01	2018-06-06	Mid-Ebb	Cloudy	SR4(N)	17:09:00		Middle	2	2								
HKBCF	HY/2013/01	2018-06-06	Mid-Ebb	Cloudy	SR4(N)	17:09:00	2.5	Bottom	3	1	28.20	7.90	25.40	79.3	5.40	5.0	9.9	
HKBCF	HY/2013/01	2018-06-06	Mid-Ebb	Cloudy	SR4(N)	17:09:00	2.5	Bottom	3	2	28.20	7.70	25.20	80.3	5.50	5.0	10.6	
HKBCF	HY/2013/01	2018-06-06	Mid-Ebb	Cloudy	IS(Mf)9	16:55:00	1.0	Surface	1	1	28.10	8.10	25.10	103.0	7.00	3.0	4.3	
HKBCF	HY/2013/01	2018-06-06	Mid-Ebb	Cloudy	IS(Mf)9	16:55:00	1.0	Surface	1	2	28.10	7.90	24.80	104.4	7.10	2.9	4.6	
HKBCF	HY/2013/01	2018-06-06	Mid-Ebb	Cloudy	IS(Mf)9	16:55:00		Middle	2	1								
HKBCF	HY/2013/01	2018-06-06	Mid-Ebb	Cloudy	IS(Mf)9	16:55:00		Middle	2	2								
HKBCF	HY/2013/01	2018-06-06	Mid-Ebb	Cloudy	IS(Mf)9	16:55:00	2.7	Bottom	3	1	28.20	8.00	25.90	94.7	6.40	2.8	5.5	
HKBCF	HY/2013/01	2018-06-06	Mid-Ebb	Cloudy	IS(Mf)9	16:55:00	2.7	Bottom	3	2	28.20	7.80	25.60	96.1	6.50	2.8	4.8	
HKBCF	HY/2013/01	2018-06-06	Mid-Ebb	Cloudy	IS7	16:47:00		Surface	1	1								
HKBCF	HY/2013/01	2018-06-06	Mid-Ebb	Cloudy	IS7	16:47:00		Surface	1	2								
HKBCF	HY/2013/01	2018-06-06	Mid-Ebb	Cloudy	IS7	16:47:00	1.5	Middle	2	1	28.20	8.10	24.80	99.1	6.70	1.8	7.8	
HKBCF	HY/2013/01	2018-06-06	Mid-Ebb	Cloudy	IS7	16:47:00	1.5	Middle	2	2	28.20	7.90	24.60	100.6	6.90	1.8	8.4	
HKBCF	HY/2013/01	2018-06-06	Mid-Ebb	Cloudy	IS7	16:47:00		Bottom	3	1								
HKBCF	HY/2013/01	2018-06-06	Mid-Ebb	Cloudy	IS7	16:47:00		Bottom	3	2								

Remark:

- (i) Due to adverse weather, the water quality monitoring was only able to conduct at stations SR10A(N), SR10B(N2), CS(Mf)5, CSA, CS6 and SR7 for flood tide on 6 June 2018
(ii) Due to adverse weather, the water quality monitoring was cancelled on 8 June 2018.

Project	Works	Date (yyyy-mm-dd)	Tide	Weather Condition	Station	Time	Depth, m	Level	Level_Code	Replicate	Temperature, °C	pH	Salinity, ppt	DO, %	DO, mg/L	Turbidity, NTU	SS, mg/L	Site Observation
HKBCF	HY/2013/01	2018-06-06	Mid-Ebb	Cloudy	IS(Mf)6	16:40:00		Surface	1	1								
HKBCF	HY/2013/01	2018-06-06	Mid-Ebb	Cloudy	IS(Mf)6	16:40:00		Surface	1	2								
HKBCF	HY/2013/01	2018-06-06	Mid-Ebb	Cloudy	IS(Mf)6	16:40:00	1.3	Middle	2	1	27.90	8.20	23.10	107.8	7.40	2.2	6.5	
HKBCF	HY/2013/01	2018-06-06	Mid-Ebb	Cloudy	IS(Mf)6	16:40:00	1.3	Middle	2	2	27.90	8.00	22.90	109.3	7.60	2.2	5.9	
HKBCF	HY/2013/01	2018-06-06	Mid-Ebb	Cloudy	IS(Mf)6	16:40:00		Bottom	3	1								
HKBCF	HY/2013/01	2018-06-06	Mid-Ebb	Cloudy	IS(Mf)6	16:40:00		Bottom	3	2								
HKBCF	HY/2013/01	2018-06-06	Mid-Ebb	Cloudy	IS5	16:32:00	1.0	Surface	1	1	28.10	8.10	25.90	96.3	6.50	2.0	4.5	
HKBCF	HY/2013/01	2018-06-06	Mid-Ebb	Cloudy	IS5	16:32:00	1.0	Surface	1	2	28.10	7.90	25.60	97.4	6.60	1.9	3.5	
HKBCF	HY/2013/01	2018-06-06	Mid-Ebb	Cloudy	IS5	16:32:00	4.7	Middle	2	1	28.10	8.00	26.70	85.6	5.80	2.6	5.3	
HKBCF	HY/2013/01	2018-06-06	Mid-Ebb	Cloudy	IS5	16:32:00	4.7	Middle	2	2	28.10	7.90	26.40	86.8	5.90	2.8	4.4	
HKBCF	HY/2013/01	2018-06-06	Mid-Ebb	Cloudy	IS5	16:32:00	8.4	Bottom	3	1	28.10	8.00	26.90	83.7	5.60	3.7	5.0	
HKBCF	HY/2013/01	2018-06-06	Mid-Ebb	Cloudy	IS5	16:32:00	8.4	Bottom	3	2	28.10	7.80	26.60	84.7	5.70	3.4	5.8	
HKBCF	HY/2013/01	2018-06-06	Mid-Ebb	Cloudy	SR3(N)	16:26:00	1.0	Surface	1	1	28.10	8.00	25.90	90.8	6.10	2.7	6.0	
HKBCF	HY/2013/01	2018-06-06	Mid-Ebb	Cloudy	SR3(N)	16:26:00	1.0	Surface	1	2	28.10	7.90	25.60	92.1	6.20	2.7	6.9	
HKBCF	HY/2013/01	2018-06-06	Mid-Ebb	Cloudy	SR3(N)	16:26:00		Middle	2	1								
HKBCF	HY/2013/01	2018-06-06	Mid-Ebb	Cloudy	SR3(N)	16:26:00		Middle	2	2								
HKBCF	HY/2013/01	2018-06-06	Mid-Ebb	Cloudy	SR3(N)	16:26:00	3.6	Bottom	3	1	28.10	8.00	26.80	81.6	5.50	5.9	7.5	
HKBCF	HY/2013/01	2018-06-06	Mid-Ebb	Cloudy	SR3(N)	16:26:00	3.6	Bottom	3	2	28.10	7.90	26.50	82.5	5.60	5.9	7.5	
HKBCF	HY/2013/01	2018-06-06	Mid-Flood	Rainy	SR10A(N)	10:02:00	1.0	Surface	1	1	27.50	8.00	28.30	83.3	5.60	1.2	4.6	
HKBCF	HY/2013/01	2018-06-06	Mid-Flood	Rainy	SR10A(N)	10:02:00	1.0	Surface	1	2	27.50	8.00	28.30	83.4	5.60	1.2	3.7	
HKBCF	HY/2013/01	2018-06-06	Mid-Flood	Rainy	SR10A(N)	10:02:00	6.1	Middle	2	1	27.40	8.00	28.80	81.9	5.50	1.2	4.5	
HKBCF	HY/2013/01	2018-06-06	Mid-Flood	Rainy	SR10A(N)	10:02:00	6.1	Middle	2	2	27.40	8.00	28.90	81.9	5.50	1.2	5.1	
HKBCF	HY/2013/01	2018-06-06	Mid-Flood	Rainy	SR10A(N)	10:02:00	11.1	Bottom	3	1	27.40	8.00	29.00	82.4	5.60	1.2	4.7	
HKBCF	HY/2013/01	2018-06-06	Mid-Flood	Rainy	SR10A(N)	10:02:00	11.1	Bottom	3	2	27.40	8.00	29.00	82.3	5.50	1.2	5.5	
HKBCF	HY/2013/01	2018-06-06	Mid-Flood	Rainy	SR10B(N2)	10:12:00	1.0	Surface	1	1	27.50	8.00	28.50	82.7	5.60	1.2	4.7	
HKBCF	HY/2013/01	2018-06-06	Mid-Flood	Rainy	SR10B(N2)	10:12:00	1.0	Surface	1	2	27.50	7.90	28.20	84.3	5.70	1.2	4.5	
HKBCF	HY/2013/01	2018-06-06	Mid-Flood	Rainy	SR10B(N2)	10:12:00	3.2	Middle	2	1	27.40	8.00	28.60	82.9	5.60	1.2	5.3	
HKBCF	HY/2013/01	2018-06-06	Mid-Flood	Rainy	SR10B(N2)	10:12:00	3.2	Middle	2	2	27.40	7.90	28.30	84.6	5.70	1.2	5.1	
HKBCF	HY/2013/01	2018-06-06	Mid-Flood	Rainy	SR10B(N2)	10:12:00	5.4	Bottom	3	1	27.40	8.00	28.60	83.6	5.60	1.2	6.6	
HKBCF	HY/2013/01	2018-06-06	Mid-Flood	Rainy	SR10B(N2)	10:12:00	5.4	Bottom	3	2	27.40	7.90	28.30	85.7	5.80	1.2	6.3	
HKBCF	HY/2013/01	2018-06-06	Mid-Flood	Rainy	CSA	10:23:00	1.0	Surface	1	1	28.30	7.80	25.10	87.6	5.90	3.3	2.8	
HKBCF	HY/2013/01	2018-06-06	Mid-Flood	Rainy	CSA	10:23:00	1.0	Surface	1	2	28.10	7.80	25.10	87.3	5.90	3.5	3.8	
HKBCF	HY/2013/01	2018-06-06	Mid-Flood	Rainy	CSA	10:23:00	16.8	Middle	2	1	27.30	7.70	29.50	69.6	4.70	3.9	4.1	
HKBCF	HY/2013/01	2018-06-06	Mid-Flood	Rainy	CSA	10:23:00	16.8	Middle	2	2	27.10	7.70	29.50	69.0	4.70	3.7	4.9	
HKBCF	HY/2013/01	2018-06-06	Mid-Flood	Rainy	CSA	10:23:00	32.6	Bottom	3	1	27.30	7.60	29.60	70.2	4.70	4.4	5.8	
HKBCF	HY/2013/01	2018-06-06	Mid-Flood	Rainy	CSA	10:23:00	32.6	Bottom	3	2	27.10	7.70	29.60	69.3	4.70	4.6	4.7	
HKBCF	HY/2013/01	2018-06-06	Mid-Flood	Rainy	CS6	10:34:00	1.0	Surface	1	1	28.20	7.80	24.70	87.7	6.00	3.3	4.0	
HKBCF	HY/2013/01	2018-06-06	Mid-Flood	Rainy	CS6	10:34:00	1.0	Surface	1	2	28.00	7.80	24.70	87.4	6.00	3.3	3.6	
HKBCF	HY/2013/01	2018-06-06	Mid-Flood	Rainy	CS6	10:34:00	4.9	Middle	2	1	27.70	7.70	28.30	73.7	5.00	7.5	6.4	
HKBCF	HY/2013/01	2018-06-06	Mid-Flood	Rainy	CS6	10:34:00	4.9	Middle	2	2	27.50	7.80	28.30	73.1	4.90	7.7	6.2	
HKBCF	HY/2013/01	2018-06-06	Mid-Flood	Rainy	CS6	10:34:00	8.7	Bottom	3	1	27.50	7.70	29.00	72.2	4.90	5.5	7.7	
HKBCF	HY/2013/01	2018-06-06	Mid-Flood	Rainy	CS6	10:34:00	8.7	Bottom	3	2	27.30	7.70	28.90	71.9	4.90	5.7	8.0	
HKBCF	HY/2013/01	2018-06-06	Mid-Flood	Rainy	CS4			Surface	1	1								
HKBCF	HY/2013/01	2018-06-06	Mid-Flood	Rainy	CS4			Surface	1	2								
HKBCF	HY/2013/01	2018-06-06	Mid-Flood	Rainy	CS4			Middle	2	1								
HKBCF	HY/2013/01	2018-06-06	Mid-Flood	Rainy	CS4			Middle	2	2								
HKBCF	HY/2013/01	2018-06-06	Mid-Flood	Rainy	CS4			Bottom	3	1								
HKBCF	HY/2013/01	2018-06-06	Mid-Flood	Rainy	CS4			Bottom	3	2								
HKBCF	HY/2013/01	2018-06-06	Mid-Flood	Rainy	SR6			Surface	1	1								
HKBCF	HY/2013/01	2018-06-06	Mid-Flood	Rainy	SR6			Surface	1	2								
HKBCF	HY/2013/01	2018-06-06	Mid-Flood	Rainy	SR6			Middle	2	1								
HKBCF	HY/2013/01	2018-06-06	Mid-Flood	Rainy	SR6			Middle	2	2								
HKBCF	HY/2013/01	2018-06-06	Mid-Flood	Rainy	SR6			Bottom	3	1								
HKBCF	HY/2013/01	2018-06-06	Mid-Flood	Rainy	SR6			Bottom	3	2								
HKBCF	HY/2013/01	2018-06-06	Mid-Flood	Rainy	CS(Mf)3(N)			Surface	1	1								
HKBCF	HY/2013/01	2018-06-06	Mid-Flood	Rainy	CS(Mf)3(N)			Surface	1	2								
HKBCF	HY/2013/01	2018-06-06	Mid-Flood	Rainy	CS(Mf)3(N)			Middle	2	1								
HKBCF	HY/2013/01	2018-06-06	Mid-Flood	Rainy	CS(Mf)3(N)			Middle	2	2								
HKBCF	HY/2013/01	2018-06-06	Mid-Flood	Rainy	CS(Mf)3(N)			Bottom	3	1								
HKBCF	HY/2013/01	2018-06-06	Mid-Flood	Rainy	CS(Mf)3(N)			Bottom	3	2								
HKBCF	HY/2013/01	2018-06-06	Mid-Flood	Rainy	SR5(N)			Surface	1	1								
HKBCF	HY/2013/01	2018-06-06	Mid-Flood	Rainy	SR5(N)			Surface	1	2								
HKBCF	HY/2013/01	2018-06-06	Mid-Flood	Rainy	SR5(N)			Middle	2	1								
HKBCF	HY/2013/01	2018-06-06	Mid-Flood	Rainy	SR5(N)			Middle	2	2								
HKBCF	HY/2013/01	2018-06-06	Mid-Flood	Rainy	SR5(N)			Bottom	3	1								
HKBCF	HY/2013/01	2018-06-06	Mid-Flood	Rainy	SR5(N)			Bottom	3	2								
HKBCF	HY/2013/01	2018-06-06	Mid-Flood	Rainy	IS10(N)			Surface	1	1								
HKBCF	HY/2013/01	2018-06-06	Mid-Flood	Rainy	IS10(N)			Surface	1	2								

Remark:

- (i) Due to adverse weather, the water quality monitoring was only able to conduct at stations SR10A(N), SR10B(N2), CS(Mf)5, CSA, CS6 and SR7 for flood tide on 6 June 2018
(ii) Due to adverse weather, the water quality monitoring was cancelled on 8 June 2018.

Project	Works	Date (yyyy-mm-dd)	Tide	Weather Condition	Station	Time	Depth, m	Level	Level_Code	Replicate	Temperature, °C	pH	Salinity, ppt	DO, %	DO, mg/L	Turbidity, NTU	SS, mg/L	Site Observation
HKBCF	HY/2013/01	2018-06-06	Mid-Flood	Rainy	IS10(N)			Middle	2	1								
HKBCF	HY/2013/01	2018-06-06	Mid-Flood	Rainy	IS10(N)			Middle	2	2								
HKBCF	HY/2013/01	2018-06-06	Mid-Flood	Rainy	IS10(N)			Bottom	3	1								
HKBCF	HY/2013/01	2018-06-06	Mid-Flood	Rainy	IS10(N)			Bottom	3	2								
HKBCF	HY/2013/01	2018-06-06	Mid-Flood	Rainy	IS(Mf)11			Surface	1	1								
HKBCF	HY/2013/01	2018-06-06	Mid-Flood	Rainy	IS(Mf)11			Surface	1	2								
HKBCF	HY/2013/01	2018-06-06	Mid-Flood	Rainy	IS(Mf)11			Middle	2	1								
HKBCF	HY/2013/01	2018-06-06	Mid-Flood	Rainy	IS(Mf)11			Middle	2	2								
HKBCF	HY/2013/01	2018-06-06	Mid-Flood	Rainy	IS(Mf)11			Bottom	3	1								
HKBCF	HY/2013/01	2018-06-06	Mid-Flood	Rainy	IS(Mf)11			Bottom	3	2								
HKBCF	HY/2013/01	2018-06-06	Mid-Flood	Rainy	CS(Mf)5	10:57:00	1.0	Surface	1	1	27.90	8.00	27.20	83.9	5.70	1.3	6.5	
HKBCF	HY/2013/01	2018-06-06	Mid-Flood	Rainy	CS(Mf)5	10:57:00	1.0	Surface	1	2	27.90	7.80	26.80	83.7	5.70	1.3	5.8	
HKBCF	HY/2013/01	2018-06-06	Mid-Flood	Rainy	CS(Mf)5	10:57:00	6.0	Middle	2	1	27.40	8.00	28.70	78.8	5.30	2.2	6.0	
HKBCF	HY/2013/01	2018-06-06	Mid-Flood	Rainy	CS(Mf)5	10:57:00	6.0	Middle	2	2	27.40	7.80	28.40	79.8	5.40	2.2	5.6	
HKBCF	HY/2013/01	2018-06-06	Mid-Flood	Rainy	CS(Mf)5	10:57:00	11.0	Bottom	3	1	27.20	7.90	29.50	70.7	4.80	3.2	6.2	
HKBCF	HY/2013/01	2018-06-06	Mid-Flood	Rainy	CS(Mf)5	10:57:00	11.0	Bottom	3	2	27.20	7.80	29.20	71.6	4.80	3.2	5.7	
HKBCF	HY/2013/01	2018-06-06	Mid-Flood	Rainy	SR7	10:58:00	1.0	Surface	1	1	28.60	7.80	23.80	87.3	5.90	1.7	2.4	
HKBCF	HY/2013/01	2018-06-06	Mid-Flood	Rainy	SR7	10:58:00	1.0	Surface	1	2	28.40	7.90	24.00	86.5	5.90	1.6	2.7	
HKBCF	HY/2013/01	2018-06-06	Mid-Flood	Rainy	SR7	10:58:00		Middle	2	1								
HKBCF	HY/2013/01	2018-06-06	Mid-Flood	Rainy	SR7	10:58:00		Middle	2	2								
HKBCF	HY/2013/01	2018-06-06	Mid-Flood	Rainy	SR7	10:58:00	3.2	Bottom	3	1	28.60	7.80	25.10	82.2	5.50	2.9	3.3	
HKBCF	HY/2013/01	2018-06-06	Mid-Flood	Rainy	SR7	10:58:00	3.2	Bottom	3	2	28.30	7.80	25.30	81.4	5.50	2.9	3.3	
HKBCF	HY/2013/01	2018-06-06	Mid-Flood	Rainy	IS17			Surface	1	1								
HKBCF	HY/2013/01	2018-06-06	Mid-Flood	Rainy	IS17			Surface	1	2								
HKBCF	HY/2013/01	2018-06-06	Mid-Flood	Rainy	IS17			Middle	2	1								
HKBCF	HY/2013/01	2018-06-06	Mid-Flood	Rainy	IS17			Middle	2	2								
HKBCF	HY/2013/01	2018-06-06	Mid-Flood	Rainy	IS17			Bottom	3	1								
HKBCF	HY/2013/01	2018-06-06	Mid-Flood	Rainy	IS17			Bottom	3	2								
HKBCF	HY/2013/01	2018-06-06	Mid-Flood	Rainy	IS(Mf)16			Surface	1	1								
HKBCF	HY/2013/01	2018-06-06	Mid-Flood	Rainy	IS(Mf)16			Surface	1	2								
HKBCF	HY/2013/01	2018-06-06	Mid-Flood	Rainy	IS(Mf)16			Middle	2	1								
HKBCF	HY/2013/01	2018-06-06	Mid-Flood	Rainy	IS(Mf)16			Middle	2	2								
HKBCF	HY/2013/01	2018-06-06	Mid-Flood	Rainy	IS(Mf)16			Bottom	3	1								
HKBCF	HY/2013/01	2018-06-06	Mid-Flood	Rainy	IS(Mf)16			Bottom	3	2								
HKBCF	HY/2013/01	2018-06-06	Mid-Flood	Rainy	IS8			Surface	1	1								
HKBCF	HY/2013/01	2018-06-06	Mid-Flood	Rainy	IS8			Surface	1	2								
HKBCF	HY/2013/01	2018-06-06	Mid-Flood	Rainy	IS8			Middle	2	1								
HKBCF	HY/2013/01	2018-06-06	Mid-Flood	Rainy	IS8			Middle	2	2								
HKBCF	HY/2013/01	2018-06-06	Mid-Flood	Rainy	IS8			Bottom	3	1								
HKBCF	HY/2013/01	2018-06-06	Mid-Flood	Rainy	IS8			Bottom	3	2								
HKBCF	HY/2013/01	2018-06-06	Mid-Flood	Rainy	SR4(N)			Surface	1	1								
HKBCF	HY/2013/01	2018-06-06	Mid-Flood	Rainy	SR4(N)			Surface	1	2								
HKBCF	HY/2013/01	2018-06-06	Mid-Flood	Rainy	SR4(N)			Middle	2	1								
HKBCF	HY/2013/01	2018-06-06	Mid-Flood	Rainy	SR4(N)			Middle	2	2								
HKBCF	HY/2013/01	2018-06-06	Mid-Flood	Rainy	SR4(N)			Bottom	3	1								
HKBCF	HY/2013/01	2018-06-06	Mid-Flood	Rainy	SR4(N)			Bottom	3	2								
HKBCF	HY/2013/01	2018-06-06	Mid-Flood	Rainy	IS(Mf)9			Surface	1	1								
HKBCF	HY/2013/01	2018-06-06	Mid-Flood	Rainy	IS(Mf)9			Surface	1	2								
HKBCF	HY/2013/01	2018-06-06	Mid-Flood	Rainy	IS(Mf)9			Middle	2	1								
HKBCF	HY/2013/01	2018-06-06	Mid-Flood	Rainy	IS(Mf)9			Middle	2	2								
HKBCF	HY/2013/01	2018-06-06	Mid-Flood	Rainy	IS(Mf)9			Bottom	3	1								
HKBCF	HY/2013/01	2018-06-06	Mid-Flood	Rainy	IS(Mf)9			Bottom	3	2								
HKBCF	HY/2013/01	2018-06-06	Mid-Flood	Rainy	IS7			Surface	1	1								
HKBCF	HY/2013/01	2018-06-06	Mid-Flood	Rainy	IS7			Surface	1	2								
HKBCF	HY/2013/01	2018-06-06	Mid-Flood	Rainy	IS7			Middle	2	1								
HKBCF	HY/2013/01	2018-06-06	Mid-Flood	Rainy	IS7			Middle	2	2								
HKBCF	HY/2013/01	2018-06-06	Mid-Flood	Rainy	IS7			Bottom	3	1								
HKBCF	HY/2013/01	2018-06-06	Mid-Flood	Rainy	IS7			Bottom	3	2								
HKBCF	HY/2013/01	2018-06-06	Mid-Flood	Rainy	IS(Mf)6			Surface	1	1								
HKBCF	HY/2013/01	2018-06-06	Mid-Flood	Rainy	IS(Mf)6			Surface	1	2								
HKBCF	HY/2013/01	2018-06-06	Mid-Flood	Rainy	IS(Mf)6			Middle	2	1								
HKBCF	HY/2013/01	2018-06-06	Mid-Flood	Rainy	IS(Mf)6			Middle	2	2								
HKBCF	HY/2013/01	2018-06-06	Mid-Flood	Rainy	IS(Mf)6			Bottom	3	1								
HKBCF	HY/2013/01	2018-06-06	Mid-Flood	Rainy	IS(Mf)6			Bottom	3	2								
HKBCF	HY/2013/01	2018-06-06	Mid-Flood	Rainy	IS5			Surface	1	1								
HKBCF	HY/2013/01	2018-06-06	Mid-Flood	Rainy	IS5			Surface	1	2								
HKBCF	HY/2013/01	2018-06-06	Mid-Flood	Rainy	IS5			Middle	2	1								
HKBCF	HY/2013/01	2018-06-06	Mid-Flood	Rainy	IS5			Middle	2	2								

Remark:

- (i) Due to adverse weather, the water quality monitoring was only able to conduct at stations SR10A(N), SR10B(N2), CS(Mf)5, CSA, CS6 and SR7 for flood tide on 6 June 2018
(ii) Due to adverse weather, the water quality monitoring was cancelled on 8 June 2018.

Project	Works	Date (yyyy-mm-dd)	Tide	Weather Condition	Station	Time	Depth, m	Level	Level_Code	Replicate	Temperature, °C	pH	Salinity, ppt	DO, %	DO, mg/L	Turbidity, NTU	SS, mg/L	Site Observation
HKBCF	HY/2013/01	2018-06-06	Mid-Flood	Rainy	IS5			Bottom	3	1								
HKBCF	HY/2013/01	2018-06-06	Mid-Flood	Rainy	IS5			Bottom	3	2								
HKBCF	HY/2013/01	2018-06-06	Mid-Flood	Rainy	SR3(N)			Surface	1	1								
HKBCF	HY/2013/01	2018-06-06	Mid-Flood	Rainy	SR3(N)			Surface	1	2								
HKBCF	HY/2013/01	2018-06-06	Mid-Flood	Rainy	SR3(N)			Middle	2	1								
HKBCF	HY/2013/01	2018-06-06	Mid-Flood	Rainy	SR3(N)			Middle	2	2								
HKBCF	HY/2013/01	2018-06-06	Mid-Flood	Rainy	SR3(N)			Bottom	3	1								
HKBCF	HY/2013/01	2018-06-06	Mid-Flood	Rainy	SR3(N)			Bottom	3	2								
HKBCF	HY/2013/01	2018-06-11	Mid-Ebb	Sunny	SR10A(N)	9:58:00	1.0	Surface	1	1	28.60	7.90	19.20	102.1	7.10	1.5	7.3	
HKBCF	HY/2013/01	2018-06-11	Mid-Ebb	Sunny	SR10A(N)	9:58:00	1.0	Surface	1	2	28.60	8.10	19.40	100.9	7.00	1.4	7.9	
HKBCF	HY/2013/01	2018-06-11	Mid-Ebb	Sunny	SR10A(N)	9:58:00	5.6	Middle	2	1	28.10	7.90	23.70	88.2	6.00	1.2	8.1	
HKBCF	HY/2013/01	2018-06-11	Mid-Ebb	Sunny	SR10A(N)	9:58:00	5.6	Middle	2	2	28.10	8.10	23.80	88.0	6.00	1.2	6.5	
HKBCF	HY/2013/01	2018-06-11	Mid-Ebb	Sunny	SR10A(N)	9:58:00	10.2	Bottom	3	1	28.00	7.90	24.60	86.5	5.90	1.3	8.3	
HKBCF	HY/2013/01	2018-06-11	Mid-Ebb	Sunny	SR10A(N)	9:58:00	10.2	Bottom	3	2	28.00	8.10	24.90	86.4	5.90	1.2	9.8	
HKBCF	HY/2013/01	2018-06-11	Mid-Ebb	Sunny	SR10B(N2)	10:05:00	1.0	Surface	1	1	28.40	7.90	22.00	92.6	6.40	2.0	7.1	
HKBCF	HY/2013/01	2018-06-11	Mid-Ebb	Sunny	SR10B(N2)	10:05:00	1.0	Surface	1	2	28.40	8.10	22.20	91.6	6.30	2.0	6.2	
HKBCF	HY/2013/01	2018-06-11	Mid-Ebb	Sunny	SR10B(N2)	10:05:00	3.4	Middle	2	1	27.90	7.90	22.90	88.0	6.10	2.7	5.9	
HKBCF	HY/2013/01	2018-06-11	Mid-Ebb	Sunny	SR10B(N2)	10:05:00	3.4	Middle	2	2	27.90	8.10	23.20	87.4	6.00	2.7	5.0	
HKBCF	HY/2013/01	2018-06-11	Mid-Ebb	Sunny	SR10B(N2)	10:05:00	5.8	Bottom	3	1	27.70	7.90	29.40	80.2	5.40	3.0	6.6	
HKBCF	HY/2013/01	2018-06-11	Mid-Ebb	Sunny	SR10B(N2)	10:05:00	5.8	Bottom	3	2	27.70	8.10	29.60	78.7	5.30	3.1	5.4	
HKBCF	HY/2013/01	2018-06-11	Mid-Ebb	Sunny	CSA	10:02:00	1.0	Surface	1	1	28.60	7.90	18.50	84.6	5.90	1.0	5.7	
HKBCF	HY/2013/01	2018-06-11	Mid-Ebb	Sunny	CSA	10:02:00	1.0	Surface	1	2	28.90	7.80	18.50	85.5	6.00	1.0	5.9	
HKBCF	HY/2013/01	2018-06-11	Mid-Ebb	Sunny	CSA	10:02:00	16.8	Middle	2	1	27.60	8.00	29.40	72.1	4.80	1.2	5.1	
HKBCF	HY/2013/01	2018-06-11	Mid-Ebb	Sunny	CSA	10:02:00	16.8	Middle	2	2	27.80	7.80	29.30	72.6	4.80	1.2	5.7	
HKBCF	HY/2013/01	2018-06-11	Mid-Ebb	Sunny	CSA	10:02:00	32.5	Bottom	3	1	27.50	8.00	29.60	71.0	4.80	4.1	8.1	
HKBCF	HY/2013/01	2018-06-11	Mid-Ebb	Sunny	CSA	10:02:00	32.5	Bottom	3	2	27.80	7.80	29.60	71.5	4.80	4.2	8.2	
HKBCF	HY/2013/01	2018-06-11	Mid-Ebb	Sunny	CS6	10:20:00	1.0	Surface	1	1	28.60	7.90	19.40	82.8	5.80	2.6	2.3	
HKBCF	HY/2013/01	2018-06-11	Mid-Ebb	Sunny	CS6	10:20:00	1.0	Surface	1	2	28.80	7.80	19.30	83.5	5.80	2.8	3.4	
HKBCF	HY/2013/01	2018-06-11	Mid-Ebb	Sunny	CS6	10:20:00	4.9	Middle	2	1	28.20	7.90	22.10	78.1	5.40	2.7	4.8	
HKBCF	HY/2013/01	2018-06-11	Mid-Ebb	Sunny	CS6	10:20:00	4.9	Middle	2	2	28.40	7.80	22.20	78.7	5.40	2.8	3.9	
HKBCF	HY/2013/01	2018-06-11	Mid-Ebb	Sunny	CS6	10:20:00	8.7	Bottom	3	1	27.80	7.90	26.40	74.9	5.10	3.9	4.0	
HKBCF	HY/2013/01	2018-06-11	Mid-Ebb	Sunny	CS6	10:20:00	8.7	Bottom	3	2	28.10	7.80	26.30	75.1	5.10	3.9	3.9	
HKBCF	HY/2013/01	2018-06-11	Mid-Ebb	Sunny	CS4	11:37:00	1.0	Surface	1	1	28.70	7.80	17.30	79.4	5.60	4.0	4.7	
HKBCF	HY/2013/01	2018-06-11	Mid-Ebb	Sunny	CS4	11:37:00	1.0	Surface	1	2	29.00	7.90	17.20	79.6	5.60	3.9	3.7	
HKBCF	HY/2013/01	2018-06-11	Mid-Ebb	Sunny	CS4	11:37:00	8.3	Middle	2	1	28.30	7.90	21.70	71.0	4.90	4.2	6.1	
HKBCF	HY/2013/01	2018-06-11	Mid-Ebb	Sunny	CS4	11:37:00	8.3	Middle	2	2	28.60	7.90	21.60	71.3	4.90	4.2	5.9	
HKBCF	HY/2013/01	2018-06-11	Mid-Ebb	Sunny	CS4	11:37:00	15.5	Bottom	3	1	28.30	7.80	22.20	72.5	5.00	6.8	6.6	
HKBCF	HY/2013/01	2018-06-11	Mid-Ebb	Sunny	CS4	11:37:00	15.5	Bottom	3	2	28.50	7.80	22.30	71.1	4.90	6.8	6.5	
HKBCF	HY/2013/01	2018-06-11	Mid-Ebb	Sunny	SR6	12:10:00	1.0	Surface	1	1	28.60	8.00	19.80	77.2	5.40	6.9	3.6	
HKBCF	HY/2013/01	2018-06-11	Mid-Ebb	Sunny	SR6	12:10:00	1.0	Surface	1	2	28.90	8.00	19.90	77.9	5.40	7.1	2.6	
HKBCF	HY/2013/01	2018-06-11	Mid-Ebb	Sunny	SR6	12:10:00		Middle	2	1								
HKBCF	HY/2013/01	2018-06-11	Mid-Ebb	Sunny	SR6	12:10:00		Middle	2	2								
HKBCF	HY/2013/01	2018-06-11	Mid-Ebb	Sunny	SR6	12:10:00	3.4	Bottom	3	1	28.40	7.90	25.30	72.0	4.90	8.9	2.6	
HKBCF	HY/2013/01	2018-06-11	Mid-Ebb	Sunny	SR6	12:10:00	3.4	Bottom	3	2	28.60	7.80	25.90	70.1	4.70	8.8	3.5	
HKBCF	HY/2013/01	2018-06-11	Mid-Ebb	Sunny	CS(Mf)3(N)	11:50:00	1.0	Surface	1	1	29.10	7.90	14.30	86.9	6.20	3.9	5.8	
HKBCF	HY/2013/01	2018-06-11	Mid-Ebb	Sunny	CS(Mf)3(N)	11:50:00	1.0	Surface	1	2	29.30	8.00	14.50	87.9	6.20	3.8	5.9	
HKBCF	HY/2013/01	2018-06-11	Mid-Ebb	Sunny	CS(Mf)3(N)	11:50:00	3.6	Middle	2	1	28.30	7.90	22.00	67.1	4.60	4.5	4.4	
HKBCF	HY/2013/01	2018-06-11	Mid-Ebb	Sunny	CS(Mf)3(N)	11:50:00	3.6	Middle	2	2	28.50	7.90	22.00	67.8	4.70	4.6	5.3	
HKBCF	HY/2013/01	2018-06-11	Mid-Ebb	Sunny	CS(Mf)3(N)	11:50:00	6.2	Bottom	3	1	28.30	8.00	23.10	69.8	4.80	8.8	6.1	
HKBCF	HY/2013/01	2018-06-11	Mid-Ebb	Sunny	CS(Mf)3(N)	11:50:00	6.2	Bottom	3	2	28.60	7.90	23.10	70.1	4.80	8.7	4.1	
HKBCF	HY/2013/01	2018-06-11	Mid-Ebb	Sunny	SR5(N)	11:13:00	1.0	Surface	1	1	28.90	7.80	15.00	76.9	5.50	4.5	5.1	
HKBCF	HY/2013/01	2018-06-11	Mid-Ebb	Sunny	SR5(N)	11:13:00	1.0	Surface	1	2	29.20	8.00	15.00	77.4	5.50	4.2	5.5	
HKBCF	HY/2013/01	2018-06-11	Mid-Ebb	Sunny	SR5(N)	11:13:00	4.7	Middle	2	1	28.70	7.80	17.20	72.5	5.10	8.6	4.1	
HKBCF	HY/2013/01	2018-06-11	Mid-Ebb	Sunny	SR5(N)	11:13:00	4.7	Middle	2	2	29.00	7.90	16.80	73.3	5.10	8.5	5.1	
HKBCF	HY/2013/01	2018-06-11	Mid-Ebb	Sunny	SR5(N)	11:13:00	8.4	Bottom	3	1	28.70	7.80	19.40	73.5	5.10	9.5	6.9	
HKBCF	HY/2013/01	2018-06-11	Mid-Ebb	Sunny	SR5(N)	11:13:00	8.4	Bottom	3	2	29.00	7.80	19.20	74.2	5.10	9.3	5.7	
HKBCF	HY/2013/01	2018-06-11	Mid-Ebb	Sunny	IS10(N)	11:05:00	1.0	Surface	1	1	28.80	7.90	15.40	75.6	5.40	5.4	5.3	
HKBCF	HY/2013/01	2018-06-11	Mid-Ebb	Sunny	IS10(N)	11:05:00	1.0	Surface	1	2	29.10	8.00	15.30	76.0	5.40	5.2	5.4	
HKBCF	HY/2013/01	2018-06-11	Mid-Ebb	Sunny	IS10(N)	11:05:00	6.2	Middle	2	1	28.50	7.90	19.10	70.6	4.90	7.3	4.9	
HKBCF	HY/2013/01	2018-06-11	Mid-Ebb	Sunny	IS10(N)	11:05:00	6.2	Middle	2	2	28.80	8.00	19.00	71.0	4.90	7.1	5.5	
HKBCF	HY/2013/01	2018-06-11	Mid-Ebb	Sunny	IS10(N)	11:05:00	11.4	Bottom	3	1	28.40	7.90	19.90	70.1	4.90	3.3	4.6	
HKBCF	HY/2013/01	2018-06-11	Mid-Ebb	Sunny	IS10(N)	11:05:00	11.4	Bottom	3	2	28.70	8.00	19.70	70.4	4.90	3.3	4.9	
HKBCF	HY/2013/01	2018-06-11	Mid-Ebb	Sunny	IS(Mf)11	10:59:00	1.0	Surface	1	1	28.90	7.90	14.40	80.6	5.70	4.2	2.6	
HKBCF	HY/2013/01	2018-06-11	Mid-Ebb	Sunny	IS(Mf)11	10:59:00	1.0	Surface	1	2	29.20	7.70	14.40	80.9	5.70	4.2	4.4	
HKBCF	HY/2013/01	2018-06-11	Mid-Ebb	Sunny	IS(Mf)11	10:59:00	5.7	Middle	2	1	28.70	7.90	16.60	73.8	5.20	6.3	4.9	
HKBCF	HY/2013/01	2018-06-11	Mid-Ebb	Sunny	IS(Mf)11	10:59:00	5.7	Middle	2	2	28.90	7.70	16.60	74.0	5.20	6.3	5.0	
HKBCF	HY/2013/01	2018-06-11	Mid-Ebb	Sunny	IS(Mf)11	10:59:00	10.3	Bottom	3	1	28.50	7.90	19.30	70.2	4.90	1.4	4.9	
HKBCF	HY/2013/01	2018-06-11	Mid-Ebb	Sunny	IS(Mf)11	10:59:00	10.3	Bottom	3	2	28.80	7.70	19.30	70.3	4.90	1.5	5.9	

Remark:

- (i) Due to adverse weather, the water quality monitoring was only able to conduct at stations SR10A(N), SR10B(N2), CS(Mf)5, CSA, CS6 and SR7 for flood tide on 6 June 2018
(ii) Due to adverse weather, the water quality monitoring was cancelled on 8 June 2018.

Project	Works	Date (yyyy-mm-dd)	Tide	Weather Condition	Station	Time	Depth, m	Level	Level_Code	Replicate	Temperature, °C	pH	Salinity, ppt	DO, %	DO, mg/L	Turbidity, NTU	SS, mg/L	Site Observation
HKBCF	HY/2013/01	2018-06-11	Mid-Ebb	Sunny	CS(Mf)5	10:50:00	1.0	Surface	1	1	29.00	7.90	16.90	94.3	6.60	1.6	4.2	
HKBCF	HY/2013/01	2018-06-11	Mid-Ebb	Sunny	CS(Mf)5	10:50:00	1.0	Surface	1	2	29.00	8.00	17.10	93.4	6.50	1.6	4.2	
HKBCF	HY/2013/01	2018-06-11	Mid-Ebb	Sunny	CS(Mf)5	10:50:00	6.2	Middle	2	1	27.80	7.90	25.00	80.5	5.50	1.3	4.7	
HKBCF	HY/2013/01	2018-06-11	Mid-Ebb	Sunny	CS(Mf)5	10:50:00	6.2	Middle	2	2	27.80	8.00	25.30	79.6	5.40	1.3	4.4	
HKBCF	HY/2013/01	2018-06-11	Mid-Ebb	Sunny	CS(Mf)5	10:50:00	11.4	Bottom	3	1	27.50	7.90	29.10	75.0	5.00	3.7	4.4	
HKBCF	HY/2013/01	2018-06-11	Mid-Ebb	Sunny	CS(Mf)5	10:50:00	11.4	Bottom	3	2	27.60	8.00	29.50	74.1	5.00	3.7	6.1	
HKBCF	HY/2013/01	2018-06-11	Mid-Ebb	Sunny	SR7	10:49:00	1.0	Surface	1	1	29.30	7.90	13.70	87.8	6.20	3.0	3.5	
HKBCF	HY/2013/01	2018-06-11	Mid-Ebb	Sunny	SR7	10:49:00	1.0	Surface	1	2	29.60	7.70	13.70	87.8	6.20	3.0	3.9	
HKBCF	HY/2013/01	2018-06-11	Mid-Ebb	Sunny	SR7	10:49:00		Middle	2	1								
HKBCF	HY/2013/01	2018-06-11	Mid-Ebb	Sunny	SR7	10:49:00		Middle	2	2								
HKBCF	HY/2013/01	2018-06-11	Mid-Ebb	Sunny	SR7	10:49:00	3.3	Bottom	3	1	28.40	7.80	19.20	76.6	5.40	5.4	5.5	
HKBCF	HY/2013/01	2018-06-11	Mid-Ebb	Sunny	SR7	10:49:00	3.3	Bottom	3	2	28.70	7.60	19.20	76.0	5.30	5.4	6.3	
HKBCF	HY/2013/01	2018-06-11	Mid-Ebb	Sunny	IS17	11:16:00	1.0	Surface	1	1	29.10	7.80	15.00	92.0	6.50	2.0	6.7	
HKBCF	HY/2013/01	2018-06-11	Mid-Ebb	Sunny	IS17	11:16:00	1.0	Surface	1	2	29.10	8.00	15.20	90.4	6.40	2.0	5.3	
HKBCF	HY/2013/01	2018-06-11	Mid-Ebb	Sunny	IS17	11:16:00	5.1	Middle	2	1	28.00	7.90	24.60	79.9	5.50	2.7	5.7	
HKBCF	HY/2013/01	2018-06-11	Mid-Ebb	Sunny	IS17	11:16:00	5.1	Middle	2	2	28.00	8.00	24.80	78.2	5.30	2.7	5.2	
HKBCF	HY/2013/01	2018-06-11	Mid-Ebb	Sunny	IS17	11:16:00	9.1	Bottom	3	1	27.80	7.90	26.10	79.7	5.40	1.6	6.5	
HKBCF	HY/2013/01	2018-06-11	Mid-Ebb	Sunny	IS17	11:16:00	9.1	Bottom	3	2	27.80	8.00	26.20	77.9	5.30	1.6	7.1	
HKBCF	HY/2013/01	2018-06-11	Mid-Ebb	Sunny	IS(Mf)16	11:25:00	1.0	Surface	1	1	28.90	7.90	19.10	91.1	6.30	2.3	5.0	
HKBCF	HY/2013/01	2018-06-11	Mid-Ebb	Sunny	IS(Mf)16	11:25:00	1.0	Surface	1	2	28.80	8.00	19.40	89.9	6.20	2.3	4.9	
HKBCF	HY/2013/01	2018-06-11	Mid-Ebb	Sunny	IS(Mf)16	11:25:00		Middle	2	1								
HKBCF	HY/2013/01	2018-06-11	Mid-Ebb	Sunny	IS(Mf)16	11:25:00		Middle	2	2								
HKBCF	HY/2013/01	2018-06-11	Mid-Ebb	Sunny	IS(Mf)16	11:25:00	4.8	Bottom	3	1	28.00	7.90	24.70	82.9	5.70	3.8	6.5	
HKBCF	HY/2013/01	2018-06-11	Mid-Ebb	Sunny	IS(Mf)16	11:25:00	4.8	Bottom	3	2	28.00	8.00	24.90	81.9	5.60	3.8	6.2	
HKBCF	HY/2013/01	2018-06-11	Mid-Ebb	Sunny	IS8	11:46:00	1.0	Surface	1	1	29.00	7.90	17.20	106.0	7.40	3.1	6.3	
HKBCF	HY/2013/01	2018-06-11	Mid-Ebb	Sunny	IS8	11:46:00	1.0	Surface	1	2	29.00	8.10	16.90	107.0	7.50	3.1	5.9	
HKBCF	HY/2013/01	2018-06-11	Mid-Ebb	Sunny	IS8	11:46:00		Middle	2	1								
HKBCF	HY/2013/01	2018-06-11	Mid-Ebb	Sunny	IS8	11:46:00		Middle	2	2								
HKBCF	HY/2013/01	2018-06-11	Mid-Ebb	Sunny	IS8	11:46:00	2.3	Bottom	3	1	28.70	7.80	20.30	77.8	5.40	4.6	6.3	
HKBCF	HY/2013/01	2018-06-11	Mid-Ebb	Sunny	IS8	11:46:00	2.3	Bottom	3	2	28.70	7.90	20.60	76.4	5.30	4.6	5.7	
HKBCF	HY/2013/01	2018-06-11	Mid-Ebb	Sunny	SR4(N)	11:39:00	1.0	Surface	1	1	29.40	7.90	13.80	106.1	7.50	3.3	3.8	
HKBCF	HY/2013/01	2018-06-11	Mid-Ebb	Sunny	SR4(N)	11:39:00	1.0	Surface	1	2	29.40	8.00	13.90	105.1	7.40	3.4	4.9	
HKBCF	HY/2013/01	2018-06-11	Mid-Ebb	Sunny	SR4(N)	11:39:00		Middle	2	1								
HKBCF	HY/2013/01	2018-06-11	Mid-Ebb	Sunny	SR4(N)	11:39:00		Middle	2	2								
HKBCF	HY/2013/01	2018-06-11	Mid-Ebb	Sunny	SR4(N)	11:39:00	2.2	Bottom	3	1	29.10	7.80	15.70	98.1	6.90	3.5	5.5	
HKBCF	HY/2013/01	2018-06-11	Mid-Ebb	Sunny	SR4(N)	11:39:00	2.2	Bottom	3	2	29.10	7.90	15.90	97.0	6.80	3.5	7.1	
HKBCF	HY/2013/01	2018-06-11	Mid-Ebb	Sunny	IS(Mf)9	11:55:00		Surface	1	1								
HKBCF	HY/2013/01	2018-06-11	Mid-Ebb	Sunny	IS(Mf)9	11:55:00		Surface	1	2								
HKBCF	HY/2013/01	2018-06-11	Mid-Ebb	Sunny	IS(Mf)9	11:55:00	1.5	Middle	2	1	29.00	7.80	17.80	96.1	6.70	3.2	4.9	
HKBCF	HY/2013/01	2018-06-11	Mid-Ebb	Sunny	IS(Mf)9	11:55:00	1.5	Middle	2	2	29.10	7.90	18.00	95.4	6.60	3.2	5.5	
HKBCF	HY/2013/01	2018-06-11	Mid-Ebb	Sunny	IS(Mf)9	11:55:00		Bottom	3	1								
HKBCF	HY/2013/01	2018-06-11	Mid-Ebb	Sunny	IS(Mf)9	11:55:00		Bottom	3	2								
HKBCF	HY/2013/01	2018-06-11	Mid-Ebb	Sunny	IS7	12:04:00		Surface	1	1								
HKBCF	HY/2013/01	2018-06-11	Mid-Ebb	Sunny	IS7	12:04:00		Surface	1	2								
HKBCF	HY/2013/01	2018-06-11	Mid-Ebb	Sunny	IS7	12:04:00	1.2	Middle	2	1	29.20	7.80	17.30	97.1	6.80	3.2	4.0	
HKBCF	HY/2013/01	2018-06-11	Mid-Ebb	Sunny	IS7	12:04:00	1.2	Middle	2	2	29.20	7.90	17.50	95.9	6.70	3.2	3.7	
HKBCF	HY/2013/01	2018-06-11	Mid-Ebb	Sunny	IS7	12:04:00		Bottom	3	1								
HKBCF	HY/2013/01	2018-06-11	Mid-Ebb	Sunny	IS7	12:04:00		Bottom	3	2								
HKBCF	HY/2013/01	2018-06-11	Mid-Ebb	Sunny	IS(Mf)6	12:12:00		Surface	1	1								
HKBCF	HY/2013/01	2018-06-11	Mid-Ebb	Sunny	IS(Mf)6	12:12:00		Surface	1	2								
HKBCF	HY/2013/01	2018-06-11	Mid-Ebb	Sunny	IS(Mf)6	12:12:00	1.1	Middle	2	1	29.20	7.90	17.60	106.5	7.40	1.9	4.9	
HKBCF	HY/2013/01	2018-06-11	Mid-Ebb	Sunny	IS(Mf)6	12:12:00	1.1	Middle	2	2	29.20	8.00	17.70	105.5	7.30	2.0	5.1	
HKBCF	HY/2013/01	2018-06-11	Mid-Ebb	Sunny	IS(Mf)6	12:12:00		Bottom	3	1								
HKBCF	HY/2013/01	2018-06-11	Mid-Ebb	Sunny	IS(Mf)6	12:12:00		Bottom	3	2								
HKBCF	HY/2013/01	2018-06-11	Mid-Ebb	Sunny	IS5	12:21:00	1.0	Surface	1	1	28.80	7.90	18.90	93.0	6.50	3.8	5.6	
HKBCF	HY/2013/01	2018-06-11	Mid-Ebb	Sunny	IS5	12:21:00	1.0	Surface	1	2	28.80	8.00	18.90	93.4	6.50	3.8	5.6	
HKBCF	HY/2013/01	2018-06-11	Mid-Ebb	Sunny	IS5	12:21:00	4.6	Middle	2	1	28.20	7.90	27.10	72.1	4.80	6.4	4.8	
HKBCF	HY/2013/01	2018-06-11	Mid-Ebb	Sunny	IS5	12:21:00	4.6	Middle	2	2	28.20	8.00	27.30	71.5	4.80	6.5	6.2	
HKBCF	HY/2013/01	2018-06-11	Mid-Ebb	Sunny	IS5	12:21:00	8.2	Bottom	3	1	28.20	7.90	27.40	71.5	4.80	7.2	6.5	
HKBCF	HY/2013/01	2018-06-11	Mid-Ebb	Sunny	IS5	12:21:00	8.2	Bottom	3	2	28.20	8.00	27.70	70.9	4.70	7.3	7.5	
HKBCF	HY/2013/01	2018-06-11	Mid-Ebb	Sunny	SR3(N)	12:28:00	1.0	Surface	1	1	28.80	8.00	17.20	103.6	7.30	5.3	8.4	
HKBCF	HY/2013/01	2018-06-11	Mid-Ebb	Sunny	SR3(N)	12:28:00	1.0	Surface	1	2	28.90	8.00	17.30	106.5	7.50	5.3	7.6	
HKBCF	HY/2013/01	2018-06-11	Mid-Ebb	Sunny	SR3(N)	12:28:00		Middle	2	1								
HKBCF	HY/2013/01	2018-06-11	Mid-Ebb	Sunny	SR3(N)	12:28:00		Middle	2	2								
HKBCF	HY/2013/01	2018-06-11	Mid-Ebb	Sunny	SR3(N)	12:28:00	2.7	Bottom	3	1	28.60	7.90	24.70	84.3	5.70	6.4	8.0	
HKBCF	HY/2013/01	2018-06-11	Mid-Ebb	Sunny	SR3(N)	12:28:00	2.7	Bottom	3	2	28.70	8.00	24.30	82.2	5.60	6.5	7.3	
HKBCF	HY/2013/01	2018-06-11	Mid-Flood	Sunny	SR10A(N)	18:12:00	1.0	Surface	1	1	28.10	7.90	25.40	84.7	5.70	1.6	4.6	
HKBCF	HY/2013/01	2018-06-11	Mid-Flood	Sunny	SR10A(N)	18:12:00	1.0	Surface	1	2	28.10	8.00	25.50	83.6	5.70	1.6	3.5	

Project	Works	Date (yyyy-mm-dd)	Tide	Weather Condition	Station	Time	Depth, m	Level	Level_Code	Replicate	Temperature, °C	pH	Salinity, ppt	DO, %	DO, mg/L	Turbidity, NTU	SS, mg/L	Site Observation
HKBCF	HY/2013/01	2018-06-11	Mid-Flood	Sunny	SR10A(N)	18:12:00	5.6	Middle	2	1	27.80	7.90	27.90	80.4	5.40	2.8	5.2	
HKBCF	HY/2013/01	2018-06-11	Mid-Flood	Sunny	SR10A(N)	18:12:00	5.6	Middle	2	2	27.80	8.00	28.00	78.9	5.30	2.8	5.6	
HKBCF	HY/2013/01	2018-06-11	Mid-Flood	Sunny	SR10A(N)	18:12:00	10.2	Bottom	3	1	27.80	7.90	29.20	81.0	5.40	3.5	4.8	
HKBCF	HY/2013/01	2018-06-11	Mid-Flood	Sunny	SR10A(N)	18:12:00	10.2	Bottom	3	2	27.80	8.10	29.50	80.0	5.30	3.5	4.0	
HKBCF	HY/2013/01	2018-06-11	Mid-Flood	Sunny	SR10B(N2)	18:07:00	1.0	Surface	1	1	27.80	7.90	28.80	82.2	5.50	5.7	5.6	
HKBCF	HY/2013/01	2018-06-11	Mid-Flood	Sunny	SR10B(N2)	18:07:00	1.0	Surface	1	2	27.90	8.10	28.90	85.4	5.70	5.7	5.9	
HKBCF	HY/2013/01	2018-06-11	Mid-Flood	Sunny	SR10B(N2)	18:07:00		Middle	2	1								
HKBCF	HY/2013/01	2018-06-11	Mid-Flood	Sunny	SR10B(N2)	18:07:00		Middle	2	2								
HKBCF	HY/2013/01	2018-06-11	Mid-Flood	Sunny	SR10B(N2)	18:07:00	4.9	Bottom	3	1	27.80	7.90	29.00	81.9	5.50	6.9	6.6	
HKBCF	HY/2013/01	2018-06-11	Mid-Flood	Sunny	SR10B(N2)	18:07:00	4.9	Bottom	3	2	27.80	8.10	29.30	80.9	5.40	6.9	6.9	
HKBCF	HY/2013/01	2018-06-11	Mid-Flood	Sunny	CSA	18:23:00	1.0	Surface	1	1	28.30	8.10	25.30	90.6	6.10	2.9	4.6	
HKBCF	HY/2013/01	2018-06-11	Mid-Flood	Sunny	CSA	18:23:00	1.0	Surface	1	2	28.50	8.20	25.40	91.9	6.20	3.0	4.4	
HKBCF	HY/2013/01	2018-06-11	Mid-Flood	Sunny	CSA	18:23:00	16.8	Middle	2	1	27.90	8.10	28.70	77.0	5.20	3.8	5.4	
HKBCF	HY/2013/01	2018-06-11	Mid-Flood	Sunny	CSA	18:23:00	16.8	Middle	2	2	28.10	8.20	28.70	78.1	5.20	3.7	4.8	
HKBCF	HY/2013/01	2018-06-11	Mid-Flood	Sunny	CSA	18:23:00	32.6	Bottom	3	1	27.80	8.10	28.90	76.8	5.10	5.2	4.0	
HKBCF	HY/2013/01	2018-06-11	Mid-Flood	Sunny	CSA	18:23:00	32.6	Bottom	3	2	28.10	8.20	28.90	77.8	5.20	5.6	5.1	
HKBCF	HY/2013/01	2018-06-11	Mid-Flood	Sunny	CS6	18:13:00	1.0	Surface	1	1	28.80	8.00	20.70	96.4	6.60	2.9	5.1	
HKBCF	HY/2013/01	2018-06-11	Mid-Flood	Sunny	CS6	18:13:00	1.0	Surface	1	2	29.00	8.20	20.70	97.7	6.70	2.9	5.1	
HKBCF	HY/2013/01	2018-06-11	Mid-Flood	Sunny	CS6	18:13:00	4.8	Middle	2	1	28.50	8.00	23.20	88.2	6.00	3.8	6.2	
HKBCF	HY/2013/01	2018-06-11	Mid-Flood	Sunny	CS6	18:13:00	4.8	Middle	2	2	28.80	8.10	23.20	89.4	6.10	3.8	4.1	
HKBCF	HY/2013/01	2018-06-11	Mid-Flood	Sunny	CS6	18:13:00	8.5	Bottom	3	1	27.80	8.00	27.10	72.3	4.90	4.5	5.3	
HKBCF	HY/2013/01	2018-06-11	Mid-Flood	Sunny	CS6	18:13:00	8.5	Bottom	3	2	28.10	7.90	27.10	73.5	4.90	4.5	4.8	
HKBCF	HY/2013/01	2018-06-11	Mid-Flood	Sunny	CS4	17:02:00	1.0	Surface	1	1	29.20	7.90	15.90	89.2	6.30	6.0	4.1	
HKBCF	HY/2013/01	2018-06-11	Mid-Flood	Sunny	CS4	17:02:00	1.0	Surface	1	2	29.50	8.00	15.90	89.9	6.30	6.1	2.6	
HKBCF	HY/2013/01	2018-06-11	Mid-Flood	Sunny	CS4	17:02:00	8.2	Middle	2	1	28.70	7.90	19.20	76.9	5.30	7.9	3.7	
HKBCF	HY/2013/01	2018-06-11	Mid-Flood	Sunny	CS4	17:02:00	8.2	Middle	2	2	29.00	7.90	19.20	77.7	5.40	7.7	4.5	
HKBCF	HY/2013/01	2018-06-11	Mid-Flood	Sunny	CS4	17:02:00	15.4	Bottom	3	1	28.60	7.90	20.10	75.1	5.20	9.0	3.1	
HKBCF	HY/2013/01	2018-06-11	Mid-Flood	Sunny	CS4	17:02:00	15.4	Bottom	3	2	28.90	7.90	19.80	76.0	5.20	9.1	4.7	
HKBCF	HY/2013/01	2018-06-11	Mid-Flood	Sunny	SR6	16:32:00	1.0	Surface	1	1	29.10	7.70	13.60	67.5	4.80	5.0	5.1	
HKBCF	HY/2013/01	2018-06-11	Mid-Flood	Sunny	SR6	16:32:00	1.0	Surface	1	2	29.40	7.70	13.60	67.8	4.80	5.1	5.1	
HKBCF	HY/2013/01	2018-06-11	Mid-Flood	Sunny	SR6	16:32:00		Middle	2	2								
HKBCF	HY/2013/01	2018-06-11	Mid-Flood	Sunny	SR6	16:32:00	3.3	Bottom	3	1	29.00	7.70	15.90	67.0	4.70	6.8	8.3	
HKBCF	HY/2013/01	2018-06-11	Mid-Flood	Sunny	SR6	16:32:00	3.3	Bottom	3	2	29.30	7.70	15.80	67.4	4.70	6.9	8.7	
HKBCF	HY/2013/01	2018-06-11	Mid-Flood	Sunny	CS(MF)3(N)	16:48:00	1.0	Surface	1	1	29.70	7.80	11.50	87.5	6.20	4.1	6.6	
HKBCF	HY/2013/01	2018-06-11	Mid-Flood	Sunny	CS(MF)3(N)	16:48:00	1.0	Surface	1	2	30.00	7.90	11.50	88.3	6.30	4.3	4.8	
HKBCF	HY/2013/01	2018-06-11	Mid-Flood	Sunny	CS(MF)3(N)	16:48:00	3.7	Middle	2	1	29.30	7.80	12.90	81.0	5.80	5.5	6.9	
HKBCF	HY/2013/01	2018-06-11	Mid-Flood	Sunny	CS(MF)3(N)	16:48:00	3.7	Middle	2	2	29.60	7.80	12.90	79.0	5.60	5.7	6.8	
HKBCF	HY/2013/01	2018-06-11	Mid-Flood	Sunny	CS(MF)3(N)	16:48:00	6.3	Bottom	3	1	28.80	7.80	15.20	75.1	5.30	7.0	6.3	
HKBCF	HY/2013/01	2018-06-11	Mid-Flood	Sunny	CS(MF)3(N)	16:48:00	6.3	Bottom	3	2	29.20	7.80	15.10	76.1	5.40	7.2	6.4	
HKBCF	HY/2013/01	2018-06-11	Mid-Flood	Sunny	SR5(N)	17:27:00	1.0	Surface	1	1	29.20	8.00	19.40	102.8	7.10	4.1	4.4	
HKBCF	HY/2013/01	2018-06-11	Mid-Flood	Sunny	SR5(N)	17:27:00	1.0	Surface	1	2	29.50	8.10	19.40	103.2	7.10	4.1	4.1	
HKBCF	HY/2013/01	2018-06-11	Mid-Flood	Sunny	SR5(N)	17:27:00	4.7	Middle	2	1	28.80	8.00	21.20	89.1	6.10	4.9	5.1	
HKBCF	HY/2013/01	2018-06-11	Mid-Flood	Sunny	SR5(N)	17:27:00	4.7	Middle	2	2	29.10	8.00	21.20	89.9	6.10	5.0	4.9	
HKBCF	HY/2013/01	2018-06-11	Mid-Flood	Sunny	SR5(N)	17:27:00	8.3	Bottom	3	1	28.50	8.00	22.30	84.8	5.80	6.8	5.9	
HKBCF	HY/2013/01	2018-06-11	Mid-Flood	Sunny	SR5(N)	17:27:00	8.3	Bottom	3	2	28.80	7.80	22.40	86.1	5.90	6.7	7.0	
HKBCF	HY/2013/01	2018-06-11	Mid-Flood	Sunny	IS10(N)	17:35:00	1.0	Surface	1	1	29.20	8.00	17.70	97.1	6.80	5.5	5.3	
HKBCF	HY/2013/01	2018-06-11	Mid-Flood	Sunny	IS10(N)	17:35:00	1.0	Surface	1	2	29.50	8.10	17.60	98.1	6.80	5.5	3.5	
HKBCF	HY/2013/01	2018-06-11	Mid-Flood	Sunny	IS10(N)	17:35:00	6.2	Middle	2	1	28.80	8.00	19.50	87.4	6.10	7.9	6.3	
HKBCF	HY/2013/01	2018-06-11	Mid-Flood	Sunny	IS10(N)	17:35:00	6.2	Middle	2	2	29.10	8.00	19.40	87.9	6.10	8.0	6.0	
HKBCF	HY/2013/01	2018-06-11	Mid-Flood	Sunny	IS10(N)	17:35:00	11.3	Bottom	3	1	28.00	7.90	22.10	71.0	4.90	11.2	7.8	
HKBCF	HY/2013/01	2018-06-11	Mid-Flood	Sunny	IS10(N)	17:35:00	11.3	Bottom	3	2	28.30	7.80	21.90	72.2	5.00	11.3	9.1	
HKBCF	HY/2013/01	2018-06-11	Mid-Flood	Sunny	IS(MF)11	17:40:00	1.0	Surface	1	1	29.60	8.10	15.60	109.4	7.60	3.2	5.4	
HKBCF	HY/2013/01	2018-06-11	Mid-Flood	Sunny	IS(MF)11	17:40:00	1.0	Surface	1	2	29.90	8.20	15.60	110.0	7.60	3.1	4.7	
HKBCF	HY/2013/01	2018-06-11	Mid-Flood	Sunny	IS(MF)11	17:40:00	5.5	Middle	2	1	28.60	7.90	21.00	82.7	5.70	6.6	6.2	
HKBCF	HY/2013/01	2018-06-11	Mid-Flood	Sunny	IS(MF)11	17:40:00	5.5	Middle	2	2	28.90	8.00	20.90	83.8	5.80	6.6	6.5	
HKBCF	HY/2013/01	2018-06-11	Mid-Flood	Sunny	IS(MF)11	17:40:00	9.9	Bottom	3	1	28.00	7.90	24.90	72.9	5.00	10.9	8.6	
HKBCF	HY/2013/01	2018-06-11	Mid-Flood	Sunny	IS(MF)11	17:40:00	9.9	Bottom	3	2	28.30	7.80	24.90	73.7	5.00	11.0	7.0	
HKBCF	HY/2013/01	2018-06-11	Mid-Flood	Sunny	CS(MF)5	17:28:00	1.0	Surface	1	1	29.50	8.00	17.40	121.7	8.40	1.7	5.9	
HKBCF	HY/2013/01	2018-06-11	Mid-Flood	Sunny	CS(MF)5	17:28:00	1.0	Surface	1	2	29.50	8.20	17.50	120.0	8.30	1.7	6.5	
HKBCF	HY/2013/01	2018-06-11	Mid-Flood	Sunny	CS(MF)5	17:28:00	6.4	Middle	2	1	27.90	7.90	26.50	78.8	5.30	2.4	7.0	
HKBCF	HY/2013/01	2018-06-11	Mid-Flood	Sunny	CS(MF)5	17:28:00	6.4	Middle	2	2	27.90	8.00	26.80	78.2	5.30	2.4	5.4	
HKBCF	HY/2013/01	2018-06-11	Mid-Flood	Sunny	CS(MF)5	17:28:00	11.7	Bottom	3	1	27.70	7.90	28.70	77.2	5.20	8.6	7.2	
HKBCF	HY/2013/01	2018-06-11	Mid-Flood	Sunny	CS(MF)5	17:28:00	11.7	Bottom	3	2	27.70	8.00	29.00	76.8	5.20	8.6	5.3	
HKBCF	HY/2013/01	2018-06-11	Mid-Flood	Sunny	SR7	17:48:00	1.0	Surface	1	1	29.00	8.00	20.20	94.9	6.50	5.6	5.7	
HKBCF	HY/2013/01	2018-06-11	Mid-Flood	Sunny	SR7	17:48:00	1.0	Surface	1	2	29.20	8.10	20.20	95.9	6.60	5.7	6.1	
HKBCF	HY/2013/01	2018-06-11	Mid-Flood	Sunny	SR7	17:48:00		Middle	2	1								
HKBCF	HY/2013/01	2018-06-11	Mid-Flood	Sunny	SR7	17:48:00		Middle	2	2								

Project	Works	Date (yyyy-mm-dd)	Tide	Weather Condition	Station	Time	Depth, m	Level	Level_Code	Replicate	Temperature, °C	pH	Salinity, ppt	DO, %	DO, mg/L	Turbidity, NTU	SS, mg/L	Site Observation
HKBCF	HY/2013/01	2018-06-11	Mid-Flood	Sunny	SR7	17:48:00	3.3	Bottom	3	1	28.30	7.90	22.50	74.9	5.20	11.0	6.1	
HKBCF	HY/2013/01	2018-06-11	Mid-Flood	Sunny	SR7	17:48:00	3.3	Bottom	3	2	28.70	7.90	22.70	75.3	5.10	10.8	6.0	
HKBCF	HY/2013/01	2018-06-11	Mid-Flood	Sunny	IS17	17:07:00	1.0	Surface	1	1	29.10	7.90	19.20	112.3	7.80	1.8	3.7	
HKBCF	HY/2013/01	2018-06-11	Mid-Flood	Sunny	IS17	17:07:00	1.0	Surface	1	2	29.10	8.10	19.40	110.9	7.70	1.9	4.4	
HKBCF	HY/2013/01	2018-06-11	Mid-Flood	Sunny	IS17	17:07:00	4.6	Middle	2	1	28.20	7.80	22.90	78.8	5.40	2.6	4.4	
HKBCF	HY/2013/01	2018-06-11	Mid-Flood	Sunny	IS17	17:07:00	4.6	Middle	2	2	28.30	7.90	23.10	78.0	5.30	2.6	3.8	
HKBCF	HY/2013/01	2018-06-11	Mid-Flood	Sunny	IS17	17:07:00	8.2	Bottom	3	1	28.00	7.80	24.70	73.6	5.00	4.0	3.5	
HKBCF	HY/2013/01	2018-06-11	Mid-Flood	Sunny	IS17	17:07:00	8.2	Bottom	3	2	28.00	7.90	24.70	72.8	5.00	4.0	4.8	
HKBCF	HY/2013/01	2018-06-11	Mid-Flood	Sunny	IS(Mf)16	16:58:00	1.0	Surface	1	1	29.80	8.00	16.90	134.2	9.30	2.1	4.4	
HKBCF	HY/2013/01	2018-06-11	Mid-Flood	Sunny	IS(Mf)16	16:58:00	1.0	Surface	1	2	29.80	8.20	17.10	131.8	9.10	2.1	3.9	
HKBCF	HY/2013/01	2018-06-11	Mid-Flood	Sunny	IS(Mf)16	16:58:00		Middle	2	1								
HKBCF	HY/2013/01	2018-06-11	Mid-Flood	Sunny	IS(Mf)16	16:58:00		Middle	2	2								
HKBCF	HY/2013/01	2018-06-11	Mid-Flood	Sunny	IS(Mf)16	16:58:00	4.7	Bottom	3	1	28.50	7.80	21.70	90.9	6.30	5.4	4.3	
HKBCF	HY/2013/01	2018-06-11	Mid-Flood	Sunny	IS(Mf)16	16:58:00	4.7	Bottom	3	2	28.50	7.90	21.90	89.5	6.20	5.5	4.7	
HKBCF	HY/2013/01	2018-06-11	Mid-Flood	Sunny	IS8	16:34:00	1.0	Surface	1	1	29.70	8.10	16.80	132.8	9.20	2.6	4.0	
HKBCF	HY/2013/01	2018-06-11	Mid-Flood	Sunny	IS8	16:34:00	1.0	Surface	1	2	29.70	8.20	17.00	131.9	9.10	2.6	4.3	
HKBCF	HY/2013/01	2018-06-11	Mid-Flood	Sunny	IS8	16:34:00		Middle	2	1								
HKBCF	HY/2013/01	2018-06-11	Mid-Flood	Sunny	IS8	16:34:00		Middle	2	2								
HKBCF	HY/2013/01	2018-06-11	Mid-Flood	Sunny	IS8	16:34:00	2.6	Bottom	3	1	29.00	7.90	19.30	112.7	7.80	3.7	5.4	
HKBCF	HY/2013/01	2018-06-11	Mid-Flood	Sunny	IS8	16:34:00	2.6	Bottom	3	2	29.00	8.10	19.40	111.9	7.70	3.7	5.0	
HKBCF	HY/2013/01	2018-06-11	Mid-Flood	Sunny	SR4(N)	16:39:00	1.0	Surface	1	1	30.20	8.20	16.30	141.9	9.80	2.7	3.8	
HKBCF	HY/2013/01	2018-06-11	Mid-Flood	Sunny	SR4(N)	16:39:00	1.0	Surface	1	2	30.00	8.30	16.40	141.2	9.80	2.7	2.6	
HKBCF	HY/2013/01	2018-06-11	Mid-Flood	Sunny	SR4(N)	16:39:00		Middle	2	1								
HKBCF	HY/2013/01	2018-06-11	Mid-Flood	Sunny	SR4(N)	16:39:00		Middle	2	2								
HKBCF	HY/2013/01	2018-06-11	Mid-Flood	Sunny	SR4(N)	16:39:00	2.2	Bottom	3	1	28.90	8.00	20.40	103.0	7.10	6.9	4.0	
HKBCF	HY/2013/01	2018-06-11	Mid-Flood	Sunny	SR4(N)	16:39:00	2.2	Bottom	3	2	29.00	8.00	20.30	102.4	7.00	6.9	4.6	
HKBCF	HY/2013/01	2018-06-11	Mid-Flood	Sunny	IS(Mf)9	16:25:00		Surface	1	1								
HKBCF	HY/2013/01	2018-06-11	Mid-Flood	Sunny	IS(Mf)9	16:25:00		Surface	1	2								
HKBCF	HY/2013/01	2018-06-11	Mid-Flood	Sunny	IS(Mf)9	16:25:00	1.5	Middle	2	1	29.80	8.10	17.30	137.6	9.50	5.2	5.4	
HKBCF	HY/2013/01	2018-06-11	Mid-Flood	Sunny	IS(Mf)9	16:25:00	1.5	Middle	2	2	29.90	8.20	17.40	136.2	9.40	5.2	5.0	
HKBCF	HY/2013/01	2018-06-11	Mid-Flood	Sunny	IS(Mf)9	16:25:00		Bottom	3	1								
HKBCF	HY/2013/01	2018-06-11	Mid-Flood	Sunny	IS(Mf)9	16:25:00		Bottom	3	2								
HKBCF	HY/2013/01	2018-06-11	Mid-Flood	Sunny	IS7	16:17:00		Surface	1	1								
HKBCF	HY/2013/01	2018-06-11	Mid-Flood	Sunny	IS7	16:17:00		Surface	1	2								
HKBCF	HY/2013/01	2018-06-11	Mid-Flood	Sunny	IS7	16:17:00	1.2	Middle	2	1	29.60	7.90	17.60	119.8	8.30	2.3	4.7	
HKBCF	HY/2013/01	2018-06-11	Mid-Flood	Sunny	IS7	16:17:00	1.2	Middle	2	2	29.60	8.10	17.80	118.6	8.20	2.3	4.2	
HKBCF	HY/2013/01	2018-06-11	Mid-Flood	Sunny	IS7	16:17:00		Bottom	3	1								
HKBCF	HY/2013/01	2018-06-11	Mid-Flood	Sunny	IS7	16:17:00		Bottom	3	2								
HKBCF	HY/2013/01	2018-06-11	Mid-Flood	Sunny	IS(Mf)6	16:09:00		Surface	1	1								
HKBCF	HY/2013/01	2018-06-11	Mid-Flood	Sunny	IS(Mf)6	16:09:00		Surface	1	2								
HKBCF	HY/2013/01	2018-06-11	Mid-Flood	Sunny	IS(Mf)6	16:09:00	1.1	Middle	2	1	29.40	7.90	17.80	110.8	7.70	3.3	2.6	
HKBCF	HY/2013/01	2018-06-11	Mid-Flood	Sunny	IS(Mf)6	16:09:00	1.1	Middle	2	2	29.50	8.00	18.00	110.1	7.60	3.3	3.8	
HKBCF	HY/2013/01	2018-06-11	Mid-Flood	Sunny	IS(Mf)6	16:09:00		Bottom	3	1								
HKBCF	HY/2013/01	2018-06-11	Mid-Flood	Sunny	IS(Mf)6	16:09:00		Bottom	3	2								
HKBCF	HY/2013/01	2018-06-11	Mid-Flood	Sunny	IS5	16:00:00	1.0	Surface	1	1	29.80	8.00	17.30	120.7	8.30	2.6	3.7	
HKBCF	HY/2013/01	2018-06-11	Mid-Flood	Sunny	IS5	16:00:00	1.0	Surface	1	2	29.80	8.10	17.50	118.6	8.20	2.3	4.3	
HKBCF	HY/2013/01	2018-06-11	Mid-Flood	Sunny	IS5	16:00:00	4.4	Middle	2	1	29.10	7.90	19.60	101.8	7.00	4.9	5.1	
HKBCF	HY/2013/01	2018-06-11	Mid-Flood	Sunny	IS5	16:00:00	4.4	Middle	2	2	29.20	8.10	19.60	100.1	6.90	4.8	4.9	
HKBCF	HY/2013/01	2018-06-11	Mid-Flood	Sunny	IS5	16:00:00	7.8	Bottom	3	1	28.30	7.80	24.30	78.0	5.30	10.5	5.1	
HKBCF	HY/2013/01	2018-06-11	Mid-Flood	Sunny	IS5	16:00:00	7.8	Bottom	3	2	28.30	7.80	24.30	78.0	5.30	10.5	5.9	
HKBCF	HY/2013/01	2018-06-11	Mid-Flood	Sunny	SR3(N)	15:52:00	1.0	Surface	1	1	30.20	8.00	16.80	134.0	9.20	2.3	4.6	
HKBCF	HY/2013/01	2018-06-11	Mid-Flood	Sunny	SR3(N)	15:52:00	1.0	Surface	1	2	30.20	8.20	17.00	131.5	9.00	2.2	3.7	
HKBCF	HY/2013/01	2018-06-11	Mid-Flood	Sunny	SR3(N)	15:52:00		Middle	2	1								
HKBCF	HY/2013/01	2018-06-11	Mid-Flood	Sunny	SR3(N)	15:52:00		Middle	2	2								
HKBCF	HY/2013/01	2018-06-11	Mid-Flood	Sunny	SR3(N)	15:52:00	2.4	Bottom	3	1	29.30	8.10	20.50	105.6	7.20	4.8	5.2	
HKBCF	HY/2013/01	2018-06-11	Mid-Flood	Sunny	SR3(N)	15:52:00	2.4	Bottom	3	2	29.30	8.10	20.50	105.6	7.20	4.8	5.4	
HKBCF	HY/2013/01	2018-06-13	Mid-Ebb	Cloudy	SR10A(N)	10:56:00	1.0	Surface	1	1	28.20	7.80	24.60	84.8	5.80	2.3	6.4	
HKBCF	HY/2013/01	2018-06-13	Mid-Ebb	Cloudy	SR10A(N)	10:56:00	1.0	Surface	1	2	28.20	7.90	24.90	83.6	5.70	2.6	6.1	
HKBCF	HY/2013/01	2018-06-13	Mid-Ebb	Cloudy	SR10A(N)	10:56:00	6.1	Middle	2	1	28.20	7.80	24.80	84.3	5.70	2.3	6.9	
HKBCF	HY/2013/01	2018-06-13	Mid-Ebb	Cloudy	SR10A(N)	10:56:00	6.1	Middle	2	2	28.20	7.90	25.10	83.2	5.70	2.7	7.2	
HKBCF	HY/2013/01	2018-06-13	Mid-Ebb	Cloudy	SR10A(N)	10:56:00	11.1	Bottom	3	1	28.10	7.80	25.60	84.0	5.70	2.5	5.7	
HKBCF	HY/2013/01	2018-06-13	Mid-Ebb	Cloudy	SR10A(N)	10:56:00	11.1	Bottom	3	2	28.10	7.90	25.80	82.9	5.60	2.4	5.9	
HKBCF	HY/2013/01	2018-06-13	Mid-Ebb	Cloudy	SR10B(N2)	11:02:00	1.0	Surface	1	1	28.20	7.80	25.00	80.2	5.40	2.4	6.4	
HKBCF	HY/2013/01	2018-06-13	Mid-Ebb	Cloudy	SR10B(N2)	11:02:00	1.0	Surface	1	2	28.20	7.90	25.30	80.3	5.40	2.4	6.8	
HKBCF	HY/2013/01	2018-06-13	Mid-Ebb	Cloudy	SR10B(N2)	11:02:00	3.4	Middle	2	1	28.20	7.80	25.50	79.9	5.40	2.9	5.3	
HKBCF	HY/2013/01	2018-06-13	Mid-Ebb	Cloudy	SR10B(N2)	11:02:00	3.4	Middle	2	2	28.20	7.90	25.70	80.0	5.40	2.6	7.2	
HKBCF	HY/2013/01	2018-06-13	Mid-Ebb	Cloudy	SR10B(N2)	11:02:00	5.7	Bottom	3	1	28.10	7.80	25.90	79.8	5.40	2.7	6.7	
HKBCF	HY/2013/01	2018-06-13	Mid-Ebb	Cloudy	SR10B(N2)	11:02:00	5.7	Bottom	3	2	28.20	7.90	26.10	79.9	5.40	2.8	7.1	

Project	Works	Date (yyyy-mm-dd)	Tide	Weather Condition	Station	Time	Depth, m	Level	Level_Code	Replicate	Temperature, °C	pH	Salinity, ppt	DO, %	DO, mg/L	Turbidity, NTU	SS, mg/L	Site Observation
HKBCF	HY/2013/01	2018-06-13	Mid-Ebb	Cloudy	CSA	11:30:00	1.0	Surface	1	1	28.20	8.00	20.20	80.0	5.60	1.4	3.3	
HKBCF	HY/2013/01	2018-06-13	Mid-Ebb	Cloudy	CSA	11:30:00	1.0	Surface	1	2	28.50	8.10	20.20	80.7	5.60	1.3	4.0	
HKBCF	HY/2013/01	2018-06-13	Mid-Ebb	Cloudy	CSA	11:30:00	15.4	Middle	2	1	28.00	7.90	28.30	75.5	5.10	1.7	5.3	
HKBCF	HY/2013/01	2018-06-13	Mid-Ebb	Cloudy	CSA	11:30:00	15.4	Middle	2	2	28.30	8.10	28.20	76.7	5.10	1.5	3.0	
HKBCF	HY/2013/01	2018-06-13	Mid-Ebb	Cloudy	CSA	11:30:00	29.8	Bottom	3	1	28.10	7.90	28.30	75.2	5.00	1.8	6.3	
HKBCF	HY/2013/01	2018-06-13	Mid-Ebb	Cloudy	CSA	11:30:00	29.8	Bottom	3	2	28.30	8.10	28.30	76.5	5.10	1.6	8.0	
HKBCF	HY/2013/01	2018-06-13	Mid-Ebb	Cloudy	CS6	11:50:00	1.0	Surface	1	1	28.30	7.90	19.90	76.5	5.30	1.4	5.0	
HKBCF	HY/2013/01	2018-06-13	Mid-Ebb	Cloudy	CS6	11:50:00	1.0	Surface	1	2	28.50	8.10	19.90	77.5	5.40	1.5	4.7	
HKBCF	HY/2013/01	2018-06-13	Mid-Ebb	Cloudy	CS6	11:50:00	4.7	Middle	2	1	28.20	7.90	23.40	74.5	5.10	1.7	4.7	
HKBCF	HY/2013/01	2018-06-13	Mid-Ebb	Cloudy	CS6	11:50:00	4.7	Middle	2	2	28.40	8.10	23.50	75.6	5.20	1.7	4.9	
HKBCF	HY/2013/01	2018-06-13	Mid-Ebb	Cloudy	CS6	11:50:00	8.3	Bottom	3	1	28.20	7.90	25.20	75.0	5.10	2.7	5.9	
HKBCF	HY/2013/01	2018-06-13	Mid-Ebb	Cloudy	CS6	11:50:00	8.3	Bottom	3	2	28.40	8.10	25.20	76.3	5.20	2.2	4.4	
HKBCF	HY/2013/01	2018-06-13	Mid-Ebb	Cloudy	CS4	13:06:00	1.0	Surface	1	1	28.30	7.90	16.60	78.0	5.50	2.7	5.8	
HKBCF	HY/2013/01	2018-06-13	Mid-Ebb	Cloudy	CS4	13:06:00	1.0	Surface	1	2	28.60	8.10	16.60	78.5	5.60	2.3	5.1	
HKBCF	HY/2013/01	2018-06-13	Mid-Ebb	Cloudy	CS4	13:06:00	9.0	Middle	2	1	28.30	7.90	22.80	68.9	4.70	5.8	5.6	
HKBCF	HY/2013/01	2018-06-13	Mid-Ebb	Cloudy	CS4	13:06:00	9.0	Middle	2	2	28.60	8.10	22.80	69.6	4.80	5.6	5.8	
HKBCF	HY/2013/01	2018-06-13	Mid-Ebb	Cloudy	CS4	13:06:00	17.0	Bottom	3	1	28.20	8.00	26.30	69.6	4.70	18.2	4.7	
HKBCF	HY/2013/01	2018-06-13	Mid-Ebb	Cloudy	CS4	13:06:00	17.0	Bottom	3	2	28.40	8.10	26.30	70.4	4.70	18.4	6.3	
HKBCF	HY/2013/01	2018-06-13	Mid-Ebb	Cloudy	SR6	13:36:00	1.0	Surface	1	1	28.30	7.90	17.10	76.9	5.40	3.7	7.4	
HKBCF	HY/2013/01	2018-06-13	Mid-Ebb	Cloudy	SR6	13:36:00	1.0	Surface	1	2	28.60	8.10	17.20	77.7	5.50	3.6	8.1	
HKBCF	HY/2013/01	2018-06-13	Mid-Ebb	Cloudy	SR6	13:36:00		Middle	2	1								
HKBCF	HY/2013/01	2018-06-13	Mid-Ebb	Cloudy	SR6	13:36:00		Middle	2	2								
HKBCF	HY/2013/01	2018-06-13	Mid-Ebb	Cloudy	SR6	13:36:00	3.3	Bottom	3	1	28.30	7.90	19.40	75.8	5.30	4.4	7.6	
HKBCF	HY/2013/01	2018-06-13	Mid-Ebb	Cloudy	SR6	13:36:00	3.3	Bottom	3	2	28.50	8.10	19.20	78.0	5.40	4.3	7.4	
HKBCF	HY/2013/01	2018-06-13	Mid-Ebb	Cloudy	CS(MF)3(N)	13:18:00	1.0	Surface	1	1	28.50	7.90	17.00	83.1	5.90	2.6	3.5	
HKBCF	HY/2013/01	2018-06-13	Mid-Ebb	Cloudy	CS(MF)3(N)	13:18:00	1.0	Surface	1	2	28.70	8.10	17.00	84.3	5.90	2.3	5.0	
HKBCF	HY/2013/01	2018-06-13	Mid-Ebb	Cloudy	CS(MF)3(N)	13:18:00	3.5	Middle	2	1	28.40	7.90	18.50	76.3	5.40	5.1	4.2	
HKBCF	HY/2013/01	2018-06-13	Mid-Ebb	Cloudy	CS(MF)3(N)	13:18:00	3.5	Middle	2	2	28.60	8.00	18.70	77.1	5.40	5.1	6.0	
HKBCF	HY/2013/01	2018-06-13	Mid-Ebb	Cloudy	CS(MF)3(N)	13:18:00	6.0	Bottom	3	1	28.30	7.90	20.20	71.4	5.00	10.4	5.7	
HKBCF	HY/2013/01	2018-06-13	Mid-Ebb	Cloudy	CS(MF)3(N)	13:18:00	6.0	Bottom	3	2	28.60	8.00	20.20	72.5	5.00	10.3	4.9	
HKBCF	HY/2013/01	2018-06-13	Mid-Ebb	Cloudy	SR5(N)	12:41:00	1.0	Surface	1	1	28.30	7.90	18.70	78.0	5.50	3.8	5.2	
HKBCF	HY/2013/01	2018-06-13	Mid-Ebb	Cloudy	SR5(N)	12:41:00	1.0	Surface	1	2	28.50	8.10	18.70	78.7	5.50	3.5	6.0	
HKBCF	HY/2013/01	2018-06-13	Mid-Ebb	Cloudy	SR5(N)	12:41:00	4.6	Middle	2	1	28.30	7.90	20.20	72.5	5.10	7.9	8.9	
HKBCF	HY/2013/01	2018-06-13	Mid-Ebb	Cloudy	SR5(N)	12:41:00	4.6	Middle	2	2	28.50	8.10	20.30	73.2	5.10	7.9	9.9	
HKBCF	HY/2013/01	2018-06-13	Mid-Ebb	Cloudy	SR5(N)	12:41:00	8.2	Bottom	3	1	28.20	7.90	20.60	71.4	5.00	21.9	10.7	
HKBCF	HY/2013/01	2018-06-13	Mid-Ebb	Cloudy	SR5(N)	12:41:00	8.2	Bottom	3	2	28.50	8.10	20.60	72.1	5.00	22.2	10.4	
HKBCF	HY/2013/01	2018-06-13	Mid-Ebb	Cloudy	IS10(N)	12:35:00	1.0	Surface	1	1	28.20	7.90	19.50	75.4	5.30	4.1	8.6	
HKBCF	HY/2013/01	2018-06-13	Mid-Ebb	Cloudy	IS10(N)	12:35:00	1.0	Surface	1	2	28.50	8.10	19.50	76.4	5.30	3.6	9.3	
HKBCF	HY/2013/01	2018-06-13	Mid-Ebb	Cloudy	IS10(N)	12:35:00	6.3	Middle	2	1	28.20	7.90	20.30	73.9	5.20	8.2	8.3	
HKBCF	HY/2013/01	2018-06-13	Mid-Ebb	Cloudy	IS10(N)	12:35:00	6.3	Middle	2	2	28.40	8.10	20.30	74.9	5.20	8.0	7.8	
HKBCF	HY/2013/01	2018-06-13	Mid-Ebb	Cloudy	IS10(N)	12:35:00	11.6	Bottom	3	1	28.20	7.90	25.50	70.1	4.80	6.4	7.5	
HKBCF	HY/2013/01	2018-06-13	Mid-Ebb	Cloudy	IS10(N)	12:35:00	11.6	Bottom	3	2	28.40	8.10	25.50	71.1	4.80	6.0	7.2	
HKBCF	HY/2013/01	2018-06-13	Mid-Ebb	Cloudy	IS(MF)11	12:27:00	1.0	Surface	1	1	28.30	7.90	18.70	81.8	5.70	8.8	4.2	
HKBCF	HY/2013/01	2018-06-13	Mid-Ebb	Cloudy	IS(MF)11	12:27:00	1.0	Surface	1	2	28.50	8.10	18.70	82.3	5.80	7.8	5.2	
HKBCF	HY/2013/01	2018-06-13	Mid-Ebb	Cloudy	IS(MF)11	12:27:00	5.8	Middle	2	1	28.20	7.90	19.90	75.6	5.30	4.6	6.9	
HKBCF	HY/2013/01	2018-06-13	Mid-Ebb	Cloudy	IS(MF)11	12:27:00	5.8	Middle	2	2	28.40	8.10	20.00	76.1	5.30	4.1	7.2	
HKBCF	HY/2013/01	2018-06-13	Mid-Ebb	Cloudy	IS(MF)11	12:27:00	10.6	Bottom	3	1	28.20	7.90	22.00	73.5	5.10	4.7	9.0	
HKBCF	HY/2013/01	2018-06-13	Mid-Ebb	Cloudy	IS(MF)11	12:27:00	10.6	Bottom	3	2	28.40	8.10	22.20	74.3	5.10	4.3	7.7	
HKBCF	HY/2013/01	2018-06-13	Mid-Ebb	Cloudy	CS(MF)5	11:54:00	1.0	Surface	1	1	28.30	7.80	20.90	77.8	5.40	5.4	6.8	
HKBCF	HY/2013/01	2018-06-13	Mid-Ebb	Cloudy	CS(MF)5	11:54:00	1.0	Surface	1	2	28.30	7.90	21.10	77.9	5.40	5.0	7.2	
HKBCF	HY/2013/01	2018-06-13	Mid-Ebb	Cloudy	CS(MF)5	11:54:00	6.7	Middle	2	1	28.20	7.80	22.30	74.6	5.10	5.1	7.7	
HKBCF	HY/2013/01	2018-06-13	Mid-Ebb	Cloudy	CS(MF)5	11:54:00	6.7	Middle	2	2	28.20	7.90	22.60	74.7	5.10	5.0	7.6	
HKBCF	HY/2013/01	2018-06-13	Mid-Ebb	Cloudy	CS(MF)5	11:54:00	12.4	Bottom	3	1	28.20	7.80	23.00	73.4	5.00	6.1	7.0	
HKBCF	HY/2013/01	2018-06-13	Mid-Ebb	Cloudy	CS(MF)5	11:54:00	12.4	Bottom	3	2	28.20	7.90	23.30	73.6	5.00	6.1	9.0	
HKBCF	HY/2013/01	2018-06-13	Mid-Ebb	Cloudy	SR7	12:19:00	1.0	Surface	1	1	28.20	7.90	19.20	75.1	5.30	3.3	2.4	
HKBCF	HY/2013/01	2018-06-13	Mid-Ebb	Cloudy	SR7	12:19:00	1.0	Surface	1	2	28.50	8.10	19.20	76.2	5.30	3.6	4.3	
HKBCF	HY/2013/01	2018-06-13	Mid-Ebb	Cloudy	SR7	12:19:00		Middle	2	1								
HKBCF	HY/2013/01	2018-06-13	Mid-Ebb	Cloudy	SR7	12:19:00		Middle	2	2								
HKBCF	HY/2013/01	2018-06-13	Mid-Ebb	Cloudy	SR7	12:19:00	3.3	Bottom	3	1	28.20	7.90	20.20	74.2	5.20	6.6	3.3	
HKBCF	HY/2013/01	2018-06-13	Mid-Ebb	Cloudy	SR7	12:19:00	3.3	Bottom	3	2	28.50	8.10	20.20	75.3	5.20	6.5	4.5	
HKBCF	HY/2013/01	2018-06-13	Mid-Ebb	Cloudy	IS17	12:25:00	1.0	Surface	1	1	28.30	7.80	20.50	79.9	5.60	3.0	4.6	
HKBCF	HY/2013/01	2018-06-13	Mid-Ebb	Cloudy	IS17	12:25:00	1.0	Surface	1	2	28.30	7.90	20.70	79.8	5.50	3.3	4.7	
HKBCF	HY/2013/01	2018-06-13	Mid-Ebb	Cloudy	IS17	12:25:00	5.9	Middle	2	1	28.30	7.80	22.50	75.4	5.20	2.5	4.2	
HKBCF	HY/2013/01	2018-06-13	Mid-Ebb	Cloudy	IS17	12:25:00	5.9	Middle	2	2	28.30	7.90	22.80	75.3	5.20	2.6	5.0	
HKBCF	HY/2013/01	2018-06-13	Mid-Ebb	Cloudy	IS17	12:25:00	10.7	Bottom	3	1	28.30	7.80	23.30	75.0	5.10	2.0	5.4	
HKBCF	HY/2013/01	2018-06-13	Mid-Ebb	Cloudy	IS17	12:25:00	10.7	Bottom	3	2	28.30	7.90	23.60	74.9	5.10	2.1	6.0	
HKBCF	HY/2013/01	2018-06-13	Mid-Ebb	Cloudy	IS(MF)16	12:35:00	1.0	Surface	1	1	28.40	7.80	21.40	78.8	5.40	4.1	4.4	
HKBCF	HY/2013/01	2018-06-13	Mid-Ebb	Cloudy	IS(MF)16	12:35:00	1.0	Surface	1	2	28.40	7.90	21.70	78.7	5.40	4.2	4.3	

Project	Works	Date (yyyy-mm-dd)	Tide	Weather Condition	Station	Time	Depth, m	Level	Level_Code	Replicate	Temperature, °C	pH	Salinity, ppt	DO, %	DO, mg/L	Turbidity, NTU	SS, mg/L	Site Observation
HKBCF	HY/2013/01	2018-06-13	Mid-Ebb	Cloudy	IS(Mf)16	12:35:00		Middle	2	1								
HKBCF	HY/2013/01	2018-06-13	Mid-Ebb	Cloudy	IS(Mf)16	12:35:00		Middle	2	2								
HKBCF	HY/2013/01	2018-06-13	Mid-Ebb	Cloudy	IS(Mf)16	12:35:00	4.7	Bottom	3	1	28.30	7.80	23.40	73.5	5.00	2.8	3.8	
HKBCF	HY/2013/01	2018-06-13	Mid-Ebb	Cloudy	IS(Mf)16	12:35:00	4.7	Bottom	3	2	28.30	7.90	23.70	73.6	5.00	3.0	4.8	
HKBCF	HY/2013/01	2018-06-13	Mid-Ebb	Cloudy	IS8	12:58:00	1.0	Surface	1	1	28.40	7.80	20.90	81.4	5.60	2.6	4.0	
HKBCF	HY/2013/01	2018-06-13	Mid-Ebb	Cloudy	IS8	12:58:00	1.0	Surface	1	2	28.40	7.90	21.10	81.1	5.60	2.9	3.3	
HKBCF	HY/2013/01	2018-06-13	Mid-Ebb	Cloudy	IS8	12:58:00		Middle	2	1								
HKBCF	HY/2013/01	2018-06-13	Mid-Ebb	Cloudy	IS8	12:58:00		Middle	2	2								
HKBCF	HY/2013/01	2018-06-13	Mid-Ebb	Cloudy	IS8	12:58:00	3.5	Bottom	3	1	28.40	7.80	20.90	81.7	5.70	2.5	3.6	
HKBCF	HY/2013/01	2018-06-13	Mid-Ebb	Cloudy	IS8	12:58:00	3.5	Bottom	3	2	28.40	7.90	21.10	81.4	5.60	2.7	3.7	
HKBCF	HY/2013/01	2018-06-13	Mid-Ebb	Cloudy	SR4(N)	12:51:00	1.0	Surface	1	1	28.40	7.70	19.80	75.5	5.30	6.3	5.8	
HKBCF	HY/2013/01	2018-06-13	Mid-Ebb	Cloudy	SR4(N)	12:51:00	1.0	Surface	1	2	28.40	7.80	19.90	75.6	5.30	6.0	5.2	
HKBCF	HY/2013/01	2018-06-13	Mid-Ebb	Cloudy	SR4(N)	12:51:00		Middle	2	1								
HKBCF	HY/2013/01	2018-06-13	Mid-Ebb	Cloudy	SR4(N)	12:51:00		Middle	2	2								
HKBCF	HY/2013/01	2018-06-13	Mid-Ebb	Cloudy	SR4(N)	12:51:00	2.5	Bottom	3	1	28.40	7.70	19.80	77.3	5.40	8.7	6.0	
HKBCF	HY/2013/01	2018-06-13	Mid-Ebb	Cloudy	SR4(N)	12:51:00	2.5	Bottom	3	2	28.40	7.80	20.00	76.9	5.40	9.0	6.3	
HKBCF	HY/2013/01	2018-06-13	Mid-Ebb	Cloudy	IS(Mf)9	13:07:00		Surface	1	1								
HKBCF	HY/2013/01	2018-06-13	Mid-Ebb	Cloudy	IS(Mf)9	13:07:00		Surface	1	2								
HKBCF	HY/2013/01	2018-06-13	Mid-Ebb	Cloudy	IS(Mf)9	13:07:00	1.5	Middle	2	1	28.50	7.90	20.40	96.8	6.70	2.7	2.6	
HKBCF	HY/2013/01	2018-06-13	Mid-Ebb	Cloudy	IS(Mf)9	13:07:00	1.5	Middle	2	2	28.50	8.00	20.60	96.1	6.70	2.5	4.4	
HKBCF	HY/2013/01	2018-06-13	Mid-Ebb	Cloudy	IS(Mf)9	13:07:00		Bottom	3	1								
HKBCF	HY/2013/01	2018-06-13	Mid-Ebb	Cloudy	IS(Mf)9	13:07:00		Bottom	3	2								
HKBCF	HY/2013/01	2018-06-13	Mid-Ebb	Cloudy	IS7	13:15:00		Surface	1	1								
HKBCF	HY/2013/01	2018-06-13	Mid-Ebb	Cloudy	IS7	13:15:00		Surface	1	2								
HKBCF	HY/2013/01	2018-06-13	Mid-Ebb	Cloudy	IS7	13:15:00	1.3	Middle	2	1	28.50	7.80	20.90	86.5	6.00	2.6	4.8	
HKBCF	HY/2013/01	2018-06-13	Mid-Ebb	Cloudy	IS7	13:15:00	1.3	Middle	2	2	28.50	7.90	21.10	86.0	5.90	3.1	5.3	
HKBCF	HY/2013/01	2018-06-13	Mid-Ebb	Cloudy	IS7	13:15:00		Bottom	3	1								
HKBCF	HY/2013/01	2018-06-13	Mid-Ebb	Cloudy	IS7	13:15:00		Bottom	3	2								
HKBCF	HY/2013/01	2018-06-13	Mid-Ebb	Cloudy	IS(Mf)6	13:22:00		Surface	1	1								
HKBCF	HY/2013/01	2018-06-13	Mid-Ebb	Cloudy	IS(Mf)6	13:22:00		Surface	1	2								
HKBCF	HY/2013/01	2018-06-13	Mid-Ebb	Cloudy	IS(Mf)6	13:22:00	1.4	Middle	2	1	28.40	7.70	21.10	71.2	4.90	11.3	4.5	
HKBCF	HY/2013/01	2018-06-13	Mid-Ebb	Cloudy	IS(Mf)6	13:22:00	1.4	Middle	2	2	28.40	7.80	21.30	73.0	5.00	11.3	4.9	
HKBCF	HY/2013/01	2018-06-13	Mid-Ebb	Cloudy	IS(Mf)6	13:22:00		Bottom	3	1								
HKBCF	HY/2013/01	2018-06-13	Mid-Ebb	Cloudy	IS(Mf)6	13:22:00		Bottom	3	2								
HKBCF	HY/2013/01	2018-06-13	Mid-Ebb	Cloudy	IS5	13:45:00	1.0	Surface	1	1	28.60	7.80	19.50	81.5	5.70	4.3	5.2	
HKBCF	HY/2013/01	2018-06-13	Mid-Ebb	Cloudy	IS5	13:45:00	1.0	Surface	1	2	28.60	7.90	19.70	81.6	5.70	3.5	5.9	
HKBCF	HY/2013/01	2018-06-13	Mid-Ebb	Cloudy	IS5	13:45:00	4.5	Middle	2	1	28.20	7.80	21.30	72.6	5.00	6.9	5.2	
HKBCF	HY/2013/01	2018-06-13	Mid-Ebb	Cloudy	IS5	13:45:00	4.5	Middle	2	2	28.20	7.90	21.60	72.6	5.00	5.8	7.2	
HKBCF	HY/2013/01	2018-06-13	Mid-Ebb	Cloudy	IS5	13:45:00	7.9	Bottom	3	1	28.20	7.80	22.20	71.4	4.90	9.1	7.0	
HKBCF	HY/2013/01	2018-06-13	Mid-Ebb	Cloudy	IS5	13:45:00	7.9	Bottom	3	2	28.20	7.90	22.40	71.6	4.90	7.9	6.5	
HKBCF	HY/2013/01	2018-06-13	Mid-Ebb	Cloudy	SR3(N)	13:53:00	1.0	Surface	1	1	28.40	7.80	19.30	88.0	6.10	3.7	4.8	
HKBCF	HY/2013/01	2018-06-13	Mid-Ebb	Cloudy	SR3(N)	13:53:00	1.0	Surface	1	2	28.40	7.90	19.50	88.0	6.10	3.4	6.2	
HKBCF	HY/2013/01	2018-06-13	Mid-Ebb	Cloudy	SR3(N)	13:53:00		Middle	2	1								
HKBCF	HY/2013/01	2018-06-13	Mid-Ebb	Cloudy	SR3(N)	13:53:00		Middle	2	2								
HKBCF	HY/2013/01	2018-06-13	Mid-Ebb	Cloudy	SR3(N)	13:53:00	2.5	Bottom	3	1	28.40	7.80	20.00	81.6	5.70	6.9	5.6	
HKBCF	HY/2013/01	2018-06-13	Mid-Ebb	Cloudy	SR3(N)	13:53:00	2.5	Bottom	3	2	28.40	7.90	20.20	81.5	5.70	5.8	5.4	
HKBCF	HY/2013/01	2018-06-13	Mid-Flood	Cloudy	SR10A(N)	20:17:00	1.0	Surface	1	1	28.20	7.80	24.20	74.3	5.10	5.1	8.4	
HKBCF	HY/2013/01	2018-06-13	Mid-Flood	Cloudy	SR10A(N)	20:17:00	1.0	Surface	1	2	28.20	7.90	24.50	74.3	5.10	5.0	9.1	
HKBCF	HY/2013/01	2018-06-13	Mid-Flood	Cloudy	SR10A(N)	20:17:00	5.9	Middle	2	1	28.10	7.80	26.80	75.3	5.10	7.3	8.9	
HKBCF	HY/2013/01	2018-06-13	Mid-Flood	Cloudy	SR10A(N)	20:17:00	5.9	Middle	2	2	28.10	7.90	27.10	75.2	5.10	7.4	10.4	
HKBCF	HY/2013/01	2018-06-13	Mid-Flood	Cloudy	SR10A(N)	20:17:00	10.7	Bottom	3	1	28.10	7.80	27.60	77.7	5.20	9.0	8.9	
HKBCF	HY/2013/01	2018-06-13	Mid-Flood	Cloudy	SR10A(N)	20:17:00	10.7	Bottom	3	2	28.10	7.90	27.80	77.5	5.20	8.4	8.1	
HKBCF	HY/2013/01	2018-06-13	Mid-Flood	Cloudy	SR10B(N2)	20:13:00	1.0	Surface	1	1	28.10	7.90	27.50	75.9	5.10	9.4	7.3	
HKBCF	HY/2013/01	2018-06-13	Mid-Flood	Cloudy	SR10B(N2)	20:13:00	1.0	Surface	1	2	28.10	7.90	27.80	75.8	5.10	8.7	6.1	
HKBCF	HY/2013/01	2018-06-13	Mid-Flood	Cloudy	SR10B(N2)	20:13:00	3.4	Middle	2	1	28.10	7.80	27.80	76.1	5.10	10.3	8.8	
HKBCF	HY/2013/01	2018-06-13	Mid-Flood	Cloudy	SR10B(N2)	20:13:00	3.4	Middle	2	2	28.10	7.90	28.10	76.0	5.10	9.3	10.0	
HKBCF	HY/2013/01	2018-06-13	Mid-Flood	Cloudy	SR10B(N2)	20:13:00	5.8	Bottom	3	1	28.10	7.80	27.80	76.6	5.10	10.2	12.1	
HKBCF	HY/2013/01	2018-06-13	Mid-Flood	Cloudy	SR10B(N2)	20:13:00	5.8	Bottom	3	2	28.10	7.90	28.10	76.4	5.10	8.9	12.6	
HKBCF	HY/2013/01	2018-06-13	Mid-Flood	Cloudy	CSA	20:23:00	1.0	Surface	1	1	28.10	8.00	25.10	75.4	5.10	3.2	7.7	
HKBCF	HY/2013/01	2018-06-13	Mid-Flood	Cloudy	CSA	20:23:00	1.0	Surface	1	2	28.40	8.20	25.20	76.2	5.20	3.1	7.5	
HKBCF	HY/2013/01	2018-06-13	Mid-Flood	Cloudy	CSA	20:23:00	16.0	Middle	2	1	28.10	8.00	26.80	74.2	5.00	5.6	9.4	
HKBCF	HY/2013/01	2018-06-13	Mid-Flood	Cloudy	CSA	20:23:00	16.0	Middle	2	2	28.30	8.20	26.80	74.9	5.00	5.5	8.4	
HKBCF	HY/2013/01	2018-06-13	Mid-Flood	Cloudy	CSA	20:23:00	31.0	Bottom	3	1	28.10	8.00	27.30	74.4	5.00	5.7	10.4	
HKBCF	HY/2013/01	2018-06-13	Mid-Flood	Cloudy	CSA	20:23:00	31.0	Bottom	3	2	28.30	8.20	27.30	75.0	5.00	5.5	10.7	
HKBCF	HY/2013/01	2018-06-13	Mid-Flood	Cloudy	CS6	20:16:00	1.0	Surface	1	1	28.30	7.90	19.90	74.6	5.20	2.3	6.7	
HKBCF	HY/2013/01	2018-06-13	Mid-Flood	Cloudy	CS6	20:16:00	1.0	Surface	1	2	28.50	8.10	19.90	75.5	5.30	2.3	6.8	
HKBCF	HY/2013/01	2018-06-13	Mid-Flood	Cloudy	CS6	20:16:00	4.6	Middle	2	1	28.20	7.90	22.20	73.8	5.10	2.3	8.0	
HKBCF	HY/2013/01	2018-06-13	Mid-Flood	Cloudy	CS6	20:16:00	4.6	Middle	2	2	28.50	8.10	22.30	74.7	5.10	2.5	8.8	

Project	Works	Date (yyyy-mm-dd)	Tide	Weather Condition	Station	Time	Depth, m	Level	Level_Code	Replicate	Temperature, °C	pH	Salinity, ppt	DO, %	DO, mg/L	Turbidity, NTU	SS, mg/L	Site Observation
HKBCF	HY/2013/01	2018-06-13	Mid-Flood	Cloudy	CS6	20:16:00	8.2	Bottom	3	1	28.20	7.90	24.60	71.2	4.80	9.4	10.4	
HKBCF	HY/2013/01	2018-06-13	Mid-Flood	Cloudy	CS6	20:16:00	8.2	Bottom	3	2	28.40	8.10	24.70	72.0	4.90	9.8	10.2	
HKBCF	HY/2013/01	2018-06-13	Mid-Flood	Cloudy	CS4	18:48:00	1.0	Surface	1	1	28.40	7.90	14.80	66.5	4.80	3.7	3.8	
HKBCF	HY/2013/01	2018-06-13	Mid-Flood	Cloudy	CS4	18:48:00	1.0	Surface	1	2	28.70	7.90	14.80	67.2	4.80	3.6	5.0	
HKBCF	HY/2013/01	2018-06-13	Mid-Flood	Cloudy	CS4	18:48:00	8.8	Middle	2	1	28.30	7.90	19.50	69.8	4.90	4.0	5.3	
HKBCF	HY/2013/01	2018-06-13	Mid-Flood	Cloudy	CS4	18:48:00	8.8	Middle	2	2	28.50	8.00	19.60	70.7	4.90	3.8	5.3	
HKBCF	HY/2013/01	2018-06-13	Mid-Flood	Cloudy	CS4	18:48:00	16.6	Bottom	3	1	28.30	7.80	20.40	70.6	4.90	3.8	7.0	
HKBCF	HY/2013/01	2018-06-13	Mid-Flood	Cloudy	CS4	18:48:00	16.6	Bottom	3	2	28.50	8.00	20.50	71.6	5.00	3.6	7.2	
HKBCF	HY/2013/01	2018-06-13	Mid-Flood	Cloudy	SR6	18:17:00	1.0	Surface	1	1	28.30	7.60	15.20	63.3	4.50	5.3	13.4	
HKBCF	HY/2013/01	2018-06-13	Mid-Flood	Cloudy	SR6	18:17:00	1.0	Surface	1	2	28.50	7.80	15.30	63.8	4.60	5.2	13.3	
HKBCF	HY/2013/01	2018-06-13	Mid-Flood	Cloudy	SR6	18:17:00	1.0	Middle	2	1								
HKBCF	HY/2013/01	2018-06-13	Mid-Flood	Cloudy	SR6	18:17:00	3.2	Middle	2	2								
HKBCF	HY/2013/01	2018-06-13	Mid-Flood	Cloudy	SR6	18:17:00	3.2	Bottom	3	1	28.30	7.60	16.00	62.7	4.50	9.3	13.4	
HKBCF	HY/2013/01	2018-06-13	Mid-Flood	Cloudy	SR6	18:17:00	3.2	Bottom	3	2	28.50	7.80	16.10	63.1	4.50	9.1	14.9	
HKBCF	HY/2013/01	2018-06-13	Mid-Flood	Cloudy	CS(Mf)3(N)	18:35:00	1.0	Surface	1	1	28.40	7.90	13.10	64.7	4.70	4.4	7.7	
HKBCF	HY/2013/01	2018-06-13	Mid-Flood	Cloudy	CS(Mf)3(N)	18:35:00	1.0	Surface	1	2	28.60	7.80	13.10	65.3	4.70	4.2	9.6	
HKBCF	HY/2013/01	2018-06-13	Mid-Flood	Cloudy	CS(Mf)3(N)	18:35:00	3.5	Middle	2	1	28.40	7.90	13.40	64.8	4.70	4.7	9.0	
HKBCF	HY/2013/01	2018-06-13	Mid-Flood	Cloudy	CS(Mf)3(N)	18:35:00	3.5	Middle	2	2	28.60	7.80	13.50	65.5	4.70	4.5	9.9	
HKBCF	HY/2013/01	2018-06-13	Mid-Flood	Cloudy	CS(Mf)3(N)	18:35:00	6.0	Bottom	3	1	28.40	8.00	13.80	66.2	4.80	4.8	8.0	
HKBCF	HY/2013/01	2018-06-13	Mid-Flood	Cloudy	CS(Mf)3(N)	18:35:00	6.0	Bottom	3	2	28.60	7.90	13.90	67.2	4.80	4.5	9.4	
HKBCF	HY/2013/01	2018-06-13	Mid-Flood	Cloudy	SR5(N)	19:36:00	1.0	Surface	1	1	28.30	7.90	19.10	78.4	5.50	5.8	13.6	
HKBCF	HY/2013/01	2018-06-13	Mid-Flood	Cloudy	SR5(N)	19:36:00	1.0	Surface	1	2	28.50	8.10	19.20	79.4	5.50	5.7	13.0	
HKBCF	HY/2013/01	2018-06-13	Mid-Flood	Cloudy	SR5(N)	19:36:00	4.6	Middle	2	1	28.30	7.90	19.80	76.6	5.30	9.3	12.7	
HKBCF	HY/2013/01	2018-06-13	Mid-Flood	Cloudy	SR5(N)	19:36:00	4.6	Middle	2	2	28.50	8.10	19.90	77.4	5.40	9.0	13.2	
HKBCF	HY/2013/01	2018-06-13	Mid-Flood	Cloudy	SR5(N)	19:36:00	8.2	Bottom	3	1	28.30	7.90	21.20	73.7	5.10	10.2	12.6	
HKBCF	HY/2013/01	2018-06-13	Mid-Flood	Cloudy	SR5(N)	19:36:00	8.2	Bottom	3	2	28.50	8.10	21.20	74.6	5.20	10.1	13.3	
HKBCF	HY/2013/01	2018-06-13	Mid-Flood	Cloudy	IS10(N)	19:15:00	1.0	Surface	1	1	28.30	7.90	19.40	78.8	5.50	8.9	17.2	
HKBCF	HY/2013/01	2018-06-13	Mid-Flood	Cloudy	IS10(N)	19:15:00	1.0	Surface	1	2	28.50	8.10	19.40	80.2	5.60	8.6	18.9	
HKBCF	HY/2013/01	2018-06-13	Mid-Flood	Cloudy	IS10(N)	19:15:00	6.2	Middle	2	1	28.30	7.90	20.80	77.3	5.40	11.1	19.1	
HKBCF	HY/2013/01	2018-06-13	Mid-Flood	Cloudy	IS10(N)	19:15:00	6.2	Middle	2	2	28.50	8.10	20.80	78.4	5.40	11.4	18.0	
HKBCF	HY/2013/01	2018-06-13	Mid-Flood	Cloudy	IS10(N)	19:15:00	11.4	Bottom	3	1	28.20	7.90	22.30	72.7	5.00	12.6	22.6	
HKBCF	HY/2013/01	2018-06-13	Mid-Flood	Cloudy	IS10(N)	19:15:00	11.4	Bottom	3	2	28.50	8.10	22.40	73.9	5.10	12.8	22.5	
HKBCF	HY/2013/01	2018-06-13	Mid-Flood	Cloudy	IS(Mf)11	19:21:00	1.0	Surface	1	1	28.30	7.90	20.40	73.5	5.10	9.1	16.2	
HKBCF	HY/2013/01	2018-06-13	Mid-Flood	Cloudy	IS(Mf)11	19:21:00	1.0	Surface	1	2	28.50	8.10	20.40	74.5	5.20	9.1	15.8	
HKBCF	HY/2013/01	2018-06-13	Mid-Flood	Cloudy	IS(Mf)11	19:21:00	5.5	Middle	2	1	28.30	7.90	20.50	72.6	5.10	11.5	15.8	
HKBCF	HY/2013/01	2018-06-13	Mid-Flood	Cloudy	IS(Mf)11	19:21:00	5.5	Middle	2	2	28.50	8.10	20.50	73.6	5.10	11.1	18.1	
HKBCF	HY/2013/01	2018-06-13	Mid-Flood	Cloudy	IS(Mf)11	19:21:00	10.0	Bottom	3	1	28.30	7.90	21.00	71.3	4.90	17.8	20.2	
HKBCF	HY/2013/01	2018-06-13	Mid-Flood	Cloudy	IS(Mf)11	19:21:00	10.0	Bottom	3	2	28.50	8.10	21.10	72.0	5.00	17.6	21.8	
HKBCF	HY/2013/01	2018-06-13	Mid-Flood	Cloudy	CS(Mf)5	19:33:00	1.0	Surface	1	1	28.20	7.80	21.30	74.9	5.20	4.4	4.3	
HKBCF	HY/2013/01	2018-06-13	Mid-Flood	Cloudy	CS(Mf)5	19:33:00	1.0	Surface	1	2	28.20	7.90	21.50	74.8	5.20	5.3	5.7	
HKBCF	HY/2013/01	2018-06-13	Mid-Flood	Cloudy	CS(Mf)5	19:33:00	6.0	Middle	2	1	28.20	7.80	25.10	74.3	5.00	6.1	4.6	
HKBCF	HY/2013/01	2018-06-13	Mid-Flood	Cloudy	CS(Mf)5	19:33:00	6.0	Middle	2	2	28.20	7.90	25.40	74.3	5.00	6.9	4.8	
HKBCF	HY/2013/01	2018-06-13	Mid-Flood	Cloudy	CS(Mf)5	19:33:00	10.9	Bottom	3	1	28.10	7.80	25.60	74.6	5.10	15.4	4.6	
HKBCF	HY/2013/01	2018-06-13	Mid-Flood	Cloudy	CS(Mf)5	19:33:00	10.9	Bottom	3	2	28.20	7.90	25.90	74.5	5.00	15.8	4.4	
HKBCF	HY/2013/01	2018-06-13	Mid-Flood	Cloudy	SR7	19:48:00	1.0	Surface	1	1	28.20	7.80	19.70	73.8	5.20	6.2	8.3	
HKBCF	HY/2013/01	2018-06-13	Mid-Flood	Cloudy	SR7	19:48:00	1.0	Surface	1	2	28.50	8.00	19.70	74.6	5.20	5.9	6.9	
HKBCF	HY/2013/01	2018-06-13	Mid-Flood	Cloudy	SR7	19:48:00	1.0	Middle	2	1								
HKBCF	HY/2013/01	2018-06-13	Mid-Flood	Cloudy	SR7	19:48:00	1.0	Middle	2	2								
HKBCF	HY/2013/01	2018-06-13	Mid-Flood	Cloudy	SR7	19:48:00	3.2	Bottom	3	1	28.20	7.80	21.50	71.1	4.90	18.2	8.5	
HKBCF	HY/2013/01	2018-06-13	Mid-Flood	Cloudy	SR7	19:48:00	3.2	Bottom	3	2	28.50	8.00	21.50	71.9	5.00	18.0	9.0	
HKBCF	HY/2013/01	2018-06-13	Mid-Flood	Cloudy	IS17	19:11:00	1.0	Surface	1	1	28.30	7.80	19.60	77.4	5.40	4.2	10.7	
HKBCF	HY/2013/01	2018-06-13	Mid-Flood	Cloudy	IS17	19:11:00	1.0	Surface	1	2	28.30	7.80	19.80	77.3	5.40	4.5	10.1	
HKBCF	HY/2013/01	2018-06-13	Mid-Flood	Cloudy	IS17	19:11:00	5.2	Middle	2	1	28.20	7.80	19.90	73.9	5.20	10.0	10.5	
HKBCF	HY/2013/01	2018-06-13	Mid-Flood	Cloudy	IS17	19:11:00	5.2	Middle	2	2	28.30	7.90	20.10	73.8	5.20	10.7	11.4	
HKBCF	HY/2013/01	2018-06-13	Mid-Flood	Cloudy	IS17	19:11:00	9.4	Bottom	3	1	28.20	7.80	23.50	74.2	5.10	16.0	10.7	
HKBCF	HY/2013/01	2018-06-13	Mid-Flood	Cloudy	IS17	19:11:00	9.4	Bottom	3	2	28.20	7.90	23.80	74.0	5.10	15.4	12.2	
HKBCF	HY/2013/01	2018-06-13	Mid-Flood	Cloudy	IS(Mf)16	19:02:00	1.0	Surface	1	1	28.30	7.80	19.30	81.6	5.70	5.1	8.0	
HKBCF	HY/2013/01	2018-06-13	Mid-Flood	Cloudy	IS(Mf)16	19:02:00	1.0	Surface	1	2	28.30	7.90	18.90	81.5	5.70	5.5	8.3	
HKBCF	HY/2013/01	2018-06-13	Mid-Flood	Cloudy	IS(Mf)16	19:02:00	1.0	Middle	2	1								
HKBCF	HY/2013/01	2018-06-13	Mid-Flood	Cloudy	IS(Mf)16	19:02:00	1.0	Middle	2	2								
HKBCF	HY/2013/01	2018-06-13	Mid-Flood	Cloudy	IS(Mf)16	19:02:00	4.1	Bottom	3	1	28.30	7.80	19.90	82.7	5.80	6.9	7.9	
HKBCF	HY/2013/01	2018-06-13	Mid-Flood	Cloudy	IS(Mf)16	19:02:00	4.1	Bottom	3	2	28.30	7.90	20.10	82.5	5.70	6.3	8.6	
HKBCF	HY/2013/01	2018-06-13	Mid-Flood	Cloudy	IS8	18:39:00	1.0	Surface	1	1	28.30	7.80	19.20	81.1	5.70	11.4	14.9	
HKBCF	HY/2013/01	2018-06-13	Mid-Flood	Cloudy	IS8	18:39:00	1.0	Surface	1	2	28.30	7.80	19.40	80.9	5.70	10.2	14.9	
HKBCF	HY/2013/01	2018-06-13	Mid-Flood	Cloudy	IS8	18:39:00	1.0	Middle	2	1								
HKBCF	HY/2013/01	2018-06-13	Mid-Flood	Cloudy	IS8	18:39:00	1.0	Middle	2	2								
HKBCF	HY/2013/01	2018-06-13	Mid-Flood	Cloudy	IS8	18:39:00	2.6	Bottom	3	1	28.30	7.70	19.70	81.2	5.70	13.7	15.1	
HKBCF	HY/2013/01	2018-06-13	Mid-Flood	Cloudy	IS8	18:39:00	2.6	Bottom	3	2	28.30	7.80	20.00	81.1	5.70	13.8	14.9	

Project	Works	Date (yyyy-mm-dd)	Tide	Weather Condition	Station	Time	Depth, m	Level	Level_Code	Replicate	Temperature, °C	pH	Salinity, ppt	DO, %	DO, mg/L	Turbidity, NTU	SS, mg/L	Site Observation
HKBCF	HY/2013/01	2018-06-13	Mid-Flood	Cloudy	SR4(N)	18:45:00	1.0	Surface	1	1	28.20	7.80	18.90	82.5	5.80	10.3	22.6	
HKBCF	HY/2013/01	2018-06-13	Mid-Flood	Cloudy	SR4(N)	18:45:00	1.0	Surface	1	2	28.20	7.80	19.10	82.4	5.80	10.5	21.5	
HKBCF	HY/2013/01	2018-06-13	Mid-Flood	Cloudy	SR4(N)	18:45:00		Middle	2	1								
HKBCF	HY/2013/01	2018-06-13	Mid-Flood	Cloudy	SR4(N)	18:45:00		Middle	2	2								
HKBCF	HY/2013/01	2018-06-13	Mid-Flood	Cloudy	SR4(N)	18:45:00	2.1	Bottom	3	1	28.20	7.70	18.90	83.2	5.80	9.9	22.1	
HKBCF	HY/2013/01	2018-06-13	Mid-Flood	Cloudy	SR4(N)	18:45:00	2.1	Bottom	3	2	28.20	7.80	19.10	83.0	5.80	10.2	21.0	
HKBCF	HY/2013/01	2018-06-13	Mid-Flood	Cloudy	IS(Mf)9	18:31:00		Surface	1	1								
HKBCF	HY/2013/01	2018-06-13	Mid-Flood	Cloudy	IS(Mf)9	18:31:00		Surface	1	2								
HKBCF	HY/2013/01	2018-06-13	Mid-Flood	Cloudy	IS(Mf)9	18:31:00	1.4	Middle	2	1	28.20	7.80	20.00	84.5	5.90	10.8	12.9	
HKBCF	HY/2013/01	2018-06-13	Mid-Flood	Cloudy	IS(Mf)9	18:31:00	1.4	Middle	2	2	28.20	7.90	20.20	84.4	5.90	9.9	13.1	
HKBCF	HY/2013/01	2018-06-13	Mid-Flood	Cloudy	IS(Mf)9	18:31:00		Bottom	3	1								
HKBCF	HY/2013/01	2018-06-13	Mid-Flood	Cloudy	IS(Mf)9	18:31:00		Bottom	3	2								
HKBCF	HY/2013/01	2018-06-13	Mid-Flood	Cloudy	IS7	18:23:00		Surface	1	1								
HKBCF	HY/2013/01	2018-06-13	Mid-Flood	Cloudy	IS7	18:23:00		Surface	1	2								
HKBCF	HY/2013/01	2018-06-13	Mid-Flood	Cloudy	IS7	18:23:00	1.1	Middle	2	1	28.40	7.80	21.20	78.5	5.40	7.4	12.2	
HKBCF	HY/2013/01	2018-06-13	Mid-Flood	Cloudy	IS7	18:23:00	1.1	Middle	2	2	28.30	7.80	21.30	78.1	5.40	7.2	11.5	
HKBCF	HY/2013/01	2018-06-13	Mid-Flood	Cloudy	IS7	18:23:00		Bottom	3	1								
HKBCF	HY/2013/01	2018-06-13	Mid-Flood	Cloudy	IS7	18:23:00		Bottom	3	2								
HKBCF	HY/2013/01	2018-06-13	Mid-Flood	Cloudy	IS(Mf)6	18:15:00		Surface	1	1								
HKBCF	HY/2013/01	2018-06-13	Mid-Flood	Cloudy	IS(Mf)6	18:15:00		Surface	1	2								
HKBCF	HY/2013/01	2018-06-13	Mid-Flood	Cloudy	IS(Mf)6	18:15:00	1.1	Middle	2	1	28.20	7.80	19.80	82.9	5.80	6.1	9.6	
HKBCF	HY/2013/01	2018-06-13	Mid-Flood	Cloudy	IS(Mf)6	18:15:00	1.1	Middle	2	2	28.30	7.90	20.10	82.5	5.80	6.1	10.1	
HKBCF	HY/2013/01	2018-06-13	Mid-Flood	Cloudy	IS(Mf)6	18:15:00		Bottom	3	1								
HKBCF	HY/2013/01	2018-06-13	Mid-Flood	Cloudy	IS(Mf)6	18:15:00		Bottom	3	2								
HKBCF	HY/2013/01	2018-06-13	Mid-Flood	Cloudy	IS5	18:06:00	1.0	Surface	1	1	28.20	7.80	19.00	82.4	5.80	6.2	16.8	
HKBCF	HY/2013/01	2018-06-13	Mid-Flood	Cloudy	IS5	18:06:00	1.0	Surface	1	2	28.20	7.90	19.30	81.8	5.70	6.0	16.6	
HKBCF	HY/2013/01	2018-06-13	Mid-Flood	Cloudy	IS5	18:06:00	4.2	Middle	2	1	28.30	7.80	21.20	75.6	5.20	8.2	15.9	
HKBCF	HY/2013/01	2018-06-13	Mid-Flood	Cloudy	IS5	18:06:00	4.2	Middle	2	2	28.30	7.80	21.40	75.6	5.20	8.0	17.4	
HKBCF	HY/2013/01	2018-06-13	Mid-Flood	Cloudy	IS5	18:06:00	7.4	Bottom	3	1	28.30	7.70	23.00	70.9	4.90	20.2	22.3	
HKBCF	HY/2013/01	2018-06-13	Mid-Flood	Cloudy	IS5	18:06:00	7.4	Bottom	3	2	28.30	7.80	23.20	70.9	4.90	17.5	22.3	
HKBCF	HY/2013/01	2018-06-13	Mid-Flood	Cloudy	SR3(N)	17:55:00	1.0	Surface	1	1	28.30	7.80	20.00	82.0	5.70	7.8	19.8	
HKBCF	HY/2013/01	2018-06-13	Mid-Flood	Cloudy	SR3(N)	17:55:00	1.0	Surface	1	2	28.30	7.90	20.30	82.0	5.70	7.0	18.3	
HKBCF	HY/2013/01	2018-06-13	Mid-Flood	Cloudy	SR3(N)	17:55:00		Middle	2	1								
HKBCF	HY/2013/01	2018-06-13	Mid-Flood	Cloudy	SR3(N)	17:55:00		Middle	2	2								
HKBCF	HY/2013/01	2018-06-13	Mid-Flood	Cloudy	SR3(N)	17:55:00	2.7	Bottom	3	1	28.30	7.80	20.60	80.2	5.60	11.0	19.9	
HKBCF	HY/2013/01	2018-06-13	Mid-Flood	Cloudy	SR3(N)	17:55:00	2.7	Bottom	3	2	28.30	7.90	20.80	80.1	5.60	9.8	18.4	
HKBCF	HY/2013/01	2018-06-15	Mid-Ebb	Cloudy	SR10A(N)	12:20:00	1.0	Surface	1	1	28.10	7.90	25.80	74.6	5.10	2.2	6.7	
HKBCF	HY/2013/01	2018-06-15	Mid-Ebb	Cloudy	SR10A(N)	12:20:00	1.0	Surface	1	2	28.10	7.90	25.50	74.4	5.00	2.3	6.7	
HKBCF	HY/2013/01	2018-06-15	Mid-Ebb	Cloudy	SR10A(N)	12:20:00	6.3	Middle	2	1	28.00	7.90	27.70	73.1	4.90	2.7	6.7	
HKBCF	HY/2013/01	2018-06-15	Mid-Ebb	Cloudy	SR10A(N)	12:20:00	6.3	Middle	2	2	28.00	7.90	27.40	73.0	4.90	2.7	6.7	
HKBCF	HY/2013/01	2018-06-15	Mid-Ebb	Cloudy	SR10A(N)	12:20:00	11.5	Bottom	3	1	28.00	7.90	27.70	73.1	4.90	2.8	7.3	
HKBCF	HY/2013/01	2018-06-15	Mid-Ebb	Cloudy	SR10A(N)	12:20:00	11.5	Bottom	3	2	28.00	7.90	27.40	73.0	4.90	2.6	7.3	
HKBCF	HY/2013/01	2018-06-15	Mid-Ebb	Cloudy	SR10B(N2)	12:30:00	1.0	Surface	1	1	28.10	7.90	26.60	75.4	5.10	3.1	7.2	
HKBCF	HY/2013/01	2018-06-15	Mid-Ebb	Cloudy	SR10B(N2)	12:30:00	1.0	Surface	1	2	28.10	8.00	26.30	75.4	5.10	3.3	8.2	
HKBCF	HY/2013/01	2018-06-15	Mid-Ebb	Cloudy	SR10B(N2)	12:30:00	3.7	Middle	2	1	28.10	7.90	26.60	75.7	5.10	3.6	6.7	
HKBCF	HY/2013/01	2018-06-15	Mid-Ebb	Cloudy	SR10B(N2)	12:30:00	3.7	Middle	2	2	28.10	8.00	26.30	75.7	5.10	3.6	6.7	
HKBCF	HY/2013/01	2018-06-15	Mid-Ebb	Cloudy	SR10B(N2)	12:30:00	6.3	Bottom	3	1	28.10	7.90	26.70	76.1	5.10	4.0	7.1	
HKBCF	HY/2013/01	2018-06-15	Mid-Ebb	Cloudy	SR10B(N2)	12:30:00	6.3	Bottom	3	2	28.10	8.00	26.40	76.2	5.10	4.1	7.1	
HKBCF	HY/2013/01	2018-06-15	Mid-Ebb	Cloudy	CSA	12:38:00	1.0	Surface	1	1	28.50	8.10	23.00	77.5	5.30	1.8	4.9	
HKBCF	HY/2013/01	2018-06-15	Mid-Ebb	Cloudy	CSA	12:38:00	1.0	Surface	1	2	28.50	8.10	23.00	77.5	5.30	1.8	5.6	
HKBCF	HY/2013/01	2018-06-15	Mid-Ebb	Cloudy	CSA	12:38:00	16.2	Middle	2	1	28.20	8.10	28.50	74.9	5.00	1.9	4.7	
HKBCF	HY/2013/01	2018-06-15	Mid-Ebb	Cloudy	CSA	12:38:00	16.2	Middle	2	2	28.20	8.10	28.50	74.9	5.00	1.9	5.6	
HKBCF	HY/2013/01	2018-06-15	Mid-Ebb	Cloudy	CSA	12:38:00	31.3	Bottom	3	1	28.20	8.10	28.70	75.2	5.00	4.2	5.7	
HKBCF	HY/2013/01	2018-06-15	Mid-Ebb	Cloudy	CSA	12:38:00	31.3	Bottom	3	2	28.20	8.10	28.70	75.2	5.00	4.2	7.0	
HKBCF	HY/2013/01	2018-06-15	Mid-Ebb	Cloudy	CS6	12:52:00	1.0	Surface	1	1	28.50	8.10	23.10	75.1	5.10	2.2	4.9	
HKBCF	HY/2013/01	2018-06-15	Mid-Ebb	Cloudy	CS6	12:52:00	1.0	Surface	1	2	28.30	8.10	23.10	74.1	5.10	2.2	5.3	
HKBCF	HY/2013/01	2018-06-15	Mid-Ebb	Cloudy	CS6	12:52:00	4.9	Middle	2	1	28.30	8.20	25.30	74.6	5.00	2.1	7.2	
HKBCF	HY/2013/01	2018-06-15	Mid-Ebb	Cloudy	CS6	12:52:00	4.9	Middle	2	2	28.10	8.20	25.20	73.5	5.00	2.1	6.1	
HKBCF	HY/2013/01	2018-06-15	Mid-Ebb	Cloudy	CS6	12:52:00	8.7	Bottom	3	1	28.30	8.10	26.40	75.8	5.10	1.7	9.3	
HKBCF	HY/2013/01	2018-06-15	Mid-Ebb	Cloudy	CS6	12:52:00	8.7	Bottom	3	2	28.00	8.10	26.50	74.7	5.00	1.7	7.4	
HKBCF	HY/2013/01	2018-06-15	Mid-Ebb	Cloudy	CS4	14:04:00	1.0	Surface	1	1	28.60	8.10	23.60	74.9	5.10	2.5	6.5	
HKBCF	HY/2013/01	2018-06-15	Mid-Ebb	Cloudy	CS4	14:04:00	1.0	Surface	1	2	28.40	8.10	23.60	73.9	5.00	2.5	7.0	
HKBCF	HY/2013/01	2018-06-15	Mid-Ebb	Cloudy	CS4	14:04:00	9.5	Middle	2	1	28.60	8.20	21.40	73.2	5.00	13.2	6.1	
HKBCF	HY/2013/01	2018-06-15	Mid-Ebb	Cloudy	CS4	14:04:00	9.5	Middle	2	2	28.30	8.20	21.40	72.4	5.00	13.2	5.6	
HKBCF	HY/2013/01	2018-06-15	Mid-Ebb	Cloudy	CS4	14:04:00	17.9	Bottom	3	1	28.20	8.10	27.10	69.3	4.70	15.3	7.2	
HKBCF	HY/2013/01	2018-06-15	Mid-Ebb	Cloudy	CS4	14:04:00	17.9	Bottom	3	2	28.00	8.10	27.10	68.4	4.60	15.3	7.6	
HKBCF	HY/2013/01	2018-06-15	Mid-Ebb	Cloudy	SR6	14:33:00	1.0	Surface	1	1	28.80	8.20	20.50	81.9	5.70	4.3	5.3	
HKBCF	HY/2013/01	2018-06-15	Mid-Ebb	Cloudy	SR6	14:33:00	1.0	Surface	1	2	28.50	8.20	20.20	80.8	5.60	4.3	5.0	

Project	Works	Date (yyyy-mm-dd)	Tide	Weather Condition	Station	Time	Depth, m	Level	Level_Code	Replicate	Temperature, °C	pH	Salinity, ppt	DO, %	DO, mg/L	Turbidity, NTU	SS, mg/L	Site Observation
HKBCF	HY/2013/01	2018-06-15	Mid-Ebb	Cloudy	SR6	14:33:00		Middle	2	1								
HKBCF	HY/2013/01	2018-06-15	Mid-Ebb	Cloudy	SR6	14:33:00		Middle	2	2								
HKBCF	HY/2013/01	2018-06-15	Mid-Ebb	Cloudy	SR6	14:33:00	3.2	Bottom	3	1	28.40	8.20	26.10	74.8	5.00	9.1	13.3	
HKBCF	HY/2013/01	2018-06-15	Mid-Ebb	Cloudy	SR6	14:33:00	3.2	Bottom	3	2	28.10	8.20	25.90	73.5	5.00	9.0	13.3	
HKBCF	HY/2013/01	2018-06-15	Mid-Ebb	Cloudy	CS(Mf)3(N)	14:15:00	1.0	Surface	1	1	28.60	8.10	21.10	74.8	5.20	2.3	4.8	
HKBCF	HY/2013/01	2018-06-15	Mid-Ebb	Cloudy	CS(Mf)3(N)	14:15:00	1.0	Surface	1	2	28.30	8.10	21.10	73.8	5.10	2.3	4.6	
HKBCF	HY/2013/01	2018-06-15	Mid-Ebb	Cloudy	CS(Mf)3(N)	14:15:00	3.5	Middle	2	1	28.30	8.20	25.50	73.5	5.00	4.2	6.2	
HKBCF	HY/2013/01	2018-06-15	Mid-Ebb	Cloudy	CS(Mf)3(N)	14:15:00	3.5	Middle	2	2	28.10	8.20	25.50	72.3	4.90	4.3	5.7	
HKBCF	HY/2013/01	2018-06-15	Mid-Ebb	Cloudy	CS(Mf)3(N)	14:15:00	6.0	Bottom	3	1	28.30	8.10	24.70	69.8	4.70	6.9	10.3	
HKBCF	HY/2013/01	2018-06-15	Mid-Ebb	Cloudy	CS(Mf)3(N)	14:15:00	6.0	Bottom	3	2	28.10	8.10	24.70	69.0	4.70	7.0	10.1	
HKBCF	HY/2013/01	2018-06-15	Mid-Ebb	Cloudy	SR5(N)	13:41:00	1.0	Surface	1	1	28.40	8.20	22.70	75.3	5.20	4.5	11.2	
HKBCF	HY/2013/01	2018-06-15	Mid-Ebb	Cloudy	SR5(N)	13:41:00	1.0	Surface	1	2	28.20	8.20	22.70	74.3	5.10	4.5	12.0	
HKBCF	HY/2013/01	2018-06-15	Mid-Ebb	Cloudy	SR5(N)	13:41:00	4.6	Middle	2	1	28.40	8.20	24.20	73.4	5.00	4.4	12.9	
HKBCF	HY/2013/01	2018-06-15	Mid-Ebb	Cloudy	SR5(N)	13:41:00	4.6	Middle	2	2	28.20	8.20	24.20	72.4	4.90	4.4	12.5	
HKBCF	HY/2013/01	2018-06-15	Mid-Ebb	Cloudy	SR5(N)	13:41:00	8.1	Bottom	3	1	28.40	8.20	25.40	73.7	5.00	12.1	15.4	
HKBCF	HY/2013/01	2018-06-15	Mid-Ebb	Cloudy	SR5(N)	13:41:00	8.1	Bottom	3	2	28.20	8.20	25.40	72.5	4.90	12.2	13.9	
HKBCF	HY/2013/01	2018-06-15	Mid-Ebb	Cloudy	IS10(N)	13:34:00	1.0	Surface	1	1	28.50	8.20	22.10	76.4	5.20	2.7	4.8	
HKBCF	HY/2013/01	2018-06-15	Mid-Ebb	Cloudy	IS10(N)	13:34:00	1.0	Surface	1	2	28.20	8.20	22.10	75.4	5.20	2.7	4.0	
HKBCF	HY/2013/01	2018-06-15	Mid-Ebb	Cloudy	IS10(N)	13:34:00	6.2	Middle	2	1	28.50	8.20	22.70	75.7	5.20	2.5	5.8	
HKBCF	HY/2013/01	2018-06-15	Mid-Ebb	Cloudy	IS10(N)	13:34:00	6.2	Middle	2	2	28.30	8.20	22.70	74.7	5.10	2.6	5.0	
HKBCF	HY/2013/01	2018-06-15	Mid-Ebb	Cloudy	IS10(N)	13:34:00	11.3	Bottom	3	1	28.60	8.20	24.20	75.1	5.10	24.7	6.5	
HKBCF	HY/2013/01	2018-06-15	Mid-Ebb	Cloudy	IS10(N)	13:34:00	11.3	Bottom	3	2	28.30	8.20	24.20	74.1	5.00	24.6	5.6	
HKBCF	HY/2013/01	2018-06-15	Mid-Ebb	Cloudy	IS(Mf)11	13:27:00	1.0	Surface	1	1	28.50	8.20	22.70	73.7	5.10	2.6	5.8	
HKBCF	HY/2013/01	2018-06-15	Mid-Ebb	Cloudy	IS(Mf)11	13:27:00	1.0	Surface	1	2	28.30	8.20	22.60	72.7	5.00	2.6	7.2	
HKBCF	HY/2013/01	2018-06-15	Mid-Ebb	Cloudy	IS(Mf)11	13:27:00	5.6	Middle	2	1	28.60	8.20	23.60	74.9	5.10	3.0	6.4	
HKBCF	HY/2013/01	2018-06-15	Mid-Ebb	Cloudy	IS(Mf)11	13:27:00	5.6	Middle	2	2	28.40	8.20	23.60	73.9	5.00	2.8	8.4	
HKBCF	HY/2013/01	2018-06-15	Mid-Ebb	Cloudy	IS(Mf)11	13:27:00	10.1	Bottom	3	1	28.50	8.20	24.30	74.1	5.00	4.2	12.1	
HKBCF	HY/2013/01	2018-06-15	Mid-Ebb	Cloudy	IS(Mf)11	13:27:00	10.1	Bottom	3	2	28.20	8.20	24.30	72.7	5.00	4.3	12.6	
HKBCF	HY/2013/01	2018-06-15	Mid-Ebb	Cloudy	CS(Mf)5	13:20:00	1.0	Surface	1	1	28.40	7.90	22.30	75.2	5.20	3.8	6.2	
HKBCF	HY/2013/01	2018-06-15	Mid-Ebb	Cloudy	CS(Mf)5	13:20:00	1.0	Surface	1	2	28.40	8.00	22.00	75.0	5.20	3.8	8.2	
HKBCF	HY/2013/01	2018-06-15	Mid-Ebb	Cloudy	CS(Mf)5	13:20:00	6.4	Middle	2	1	28.10	7.90	26.00	69.0	4.70	13.9	7.6	
HKBCF	HY/2013/01	2018-06-15	Mid-Ebb	Cloudy	CS(Mf)5	13:20:00	6.4	Middle	2	2	28.10	8.10	25.60	68.9	4.70	14.0	8.4	
HKBCF	HY/2013/01	2018-06-15	Mid-Ebb	Cloudy	CS(Mf)5	13:20:00	11.8	Bottom	3	1	28.00	7.90	28.00	69.1	4.60	16.4	6.7	
HKBCF	HY/2013/01	2018-06-15	Mid-Ebb	Cloudy	CS(Mf)5	13:20:00	11.8	Bottom	3	2	28.00	8.10	27.70	69.1	4.60	16.5	7.6	
HKBCF	HY/2013/01	2018-06-15	Mid-Ebb	Cloudy	SR7	13:19:00	1.0	Surface	1	1	28.40	8.10	22.60	72.4	5.00	3.0	5.4	
HKBCF	HY/2013/01	2018-06-15	Mid-Ebb	Cloudy	SR7	13:19:00	1.0	Surface	1	2	28.20	8.10	22.50	71.2	4.90	3.0	5.6	
HKBCF	HY/2013/01	2018-06-15	Mid-Ebb	Cloudy	SR7	13:19:00		Middle	2	1								
HKBCF	HY/2013/01	2018-06-15	Mid-Ebb	Cloudy	SR7	13:19:00		Middle	2	2								
HKBCF	HY/2013/01	2018-06-15	Mid-Ebb	Cloudy	SR7	13:19:00	3.2	Bottom	3	1	28.40	8.10	23.70	73.5	5.00	4.8	8.7	
HKBCF	HY/2013/01	2018-06-15	Mid-Ebb	Cloudy	SR7	13:19:00	3.2	Bottom	3	2	28.10	8.10	23.60	71.2	4.90	4.8	9.5	
HKBCF	HY/2013/01	2018-06-15	Mid-Ebb	Cloudy	IS17	13:46:00	1.0	Surface	1	1	28.30	7.90	22.50	74.0	5.10	4.5	4.5	
HKBCF	HY/2013/01	2018-06-15	Mid-Ebb	Cloudy	IS17	13:46:00	1.0	Surface	1	2	28.30	8.00	22.30	73.9	5.10	4.2	6.2	
HKBCF	HY/2013/01	2018-06-15	Mid-Ebb	Cloudy	IS17	13:46:00	4.6	Middle	2	1	28.30	7.90	22.90	73.2	5.00	5.1	7.6	
HKBCF	HY/2013/01	2018-06-15	Mid-Ebb	Cloudy	IS17	13:46:00	4.6	Middle	2	2	28.30	8.10	22.70	73.0	5.00	5.0	8.2	
HKBCF	HY/2013/01	2018-06-15	Mid-Ebb	Cloudy	IS17	13:46:00	8.2	Bottom	3	1	28.20	7.90	24.30	72.2	4.90	10.5	7.1	
HKBCF	HY/2013/01	2018-06-15	Mid-Ebb	Cloudy	IS17	13:46:00	8.2	Bottom	3	2	28.20	8.10	23.70	72.2	4.90	10.3	8.7	
HKBCF	HY/2013/01	2018-06-15	Mid-Ebb	Cloudy	IS(Mf)16	13:55:00	1.0	Surface	1	1	28.20	7.90	22.40	72.2	5.00	4.3	5.6	
HKBCF	HY/2013/01	2018-06-15	Mid-Ebb	Cloudy	IS(Mf)16	13:55:00	1.0	Surface	1	2	28.10	8.00	22.30	72.3	5.00	4.1	6.9	
HKBCF	HY/2013/01	2018-06-15	Mid-Ebb	Cloudy	IS(Mf)16	13:55:00		Middle	2	1								
HKBCF	HY/2013/01	2018-06-15	Mid-Ebb	Cloudy	IS(Mf)16	13:55:00		Middle	2	2								
HKBCF	HY/2013/01	2018-06-15	Mid-Ebb	Cloudy	IS(Mf)16	13:55:00	4.7	Bottom	3	1	28.10	7.90	24.40	74.7	5.10	3.3	8.0	
HKBCF	HY/2013/01	2018-06-15	Mid-Ebb	Cloudy	IS(Mf)16	13:55:00	4.7	Bottom	3	2	28.10	8.00	24.00	74.7	5.10	3.0	6.5	
HKBCF	HY/2013/01	2018-06-15	Mid-Ebb	Cloudy	IS8	14:18:00	1.0	Surface	1	1	28.40	7.90	21.60	73.6	5.10	6.5	6.6	
HKBCF	HY/2013/01	2018-06-15	Mid-Ebb	Cloudy	IS8	14:18:00	1.0	Surface	1	2	28.40	8.00	21.40	77.0	5.30	6.7	5.1	
HKBCF	HY/2013/01	2018-06-15	Mid-Ebb	Cloudy	IS8	14:18:00		Middle	2	1								
HKBCF	HY/2013/01	2018-06-15	Mid-Ebb	Cloudy	IS8	14:18:00		Middle	2	2								
HKBCF	HY/2013/01	2018-06-15	Mid-Ebb	Cloudy	IS8	14:18:00	2.9	Bottom	3	1	28.40	7.80	21.70	72.4	5.00	7.6	6.5	
HKBCF	HY/2013/01	2018-06-15	Mid-Ebb	Cloudy	IS8	14:18:00	2.9	Bottom	3	2	28.30	8.00	21.80	73.4	5.10	7.6	6.3	
HKBCF	HY/2013/01	2018-06-15	Mid-Ebb	Cloudy	SR4(N)	14:12:00	1.0	Surface	1	1	28.70	7.80	18.30	75.6	5.30	5.5	6.1	
HKBCF	HY/2013/01	2018-06-15	Mid-Ebb	Cloudy	SR4(N)	14:12:00	1.0	Surface	1	2	28.70	8.00	18.20	75.5	5.30	5.8	4.8	
HKBCF	HY/2013/01	2018-06-15	Mid-Ebb	Cloudy	SR4(N)	14:12:00		Middle	2	1								
HKBCF	HY/2013/01	2018-06-15	Mid-Ebb	Cloudy	SR4(N)	14:12:00		Middle	2	2								
HKBCF	HY/2013/01	2018-06-15	Mid-Ebb	Cloudy	SR4(N)	14:12:00	3.1	Bottom	3	1	28.40	7.80	19.60	75.9	5.30	6.9	5.4	
HKBCF	HY/2013/01	2018-06-15	Mid-Ebb	Cloudy	SR4(N)	14:12:00	3.1	Bottom	3	2	28.40	8.00	19.40	76.5	5.40	7.1	6.3	
HKBCF	HY/2013/01	2018-06-15	Mid-Ebb	Cloudy	IS(Mf)9	14:28:00	1.0	Surface	1	1	28.30	7.80	21.50	72.3	5.00	7.5	4.8	
HKBCF	HY/2013/01	2018-06-15	Mid-Ebb	Cloudy	IS(Mf)9	14:28:00	1.0	Surface	1	2	28.20	8.00	21.20	72.9	5.10	7.9	5.6	
HKBCF	HY/2013/01	2018-06-15	Mid-Ebb	Cloudy	IS(Mf)9	14:28:00		Middle	2	1								
HKBCF	HY/2013/01	2018-06-15	Mid-Ebb	Cloudy	IS(Mf)9	14:28:00		Middle	2	2								

Project	Works	Date (yyyy-mm-dd)	Tide	Weather Condition	Station	Time	Depth, m	Level	Level_Code	Replicate	Temperature, °C	pH	Salinity, ppt	DO, %	DO, mg/L	Turbidity, NTU	SS, mg/L	Site Observation
HKBCF	HY/2013/01	2018-06-15	Mid-Ebb	Cloudy	IS(Mf)9	14:28:00	2.1	Bottom	3	1	28.20	7.80	21.80	73.2	5.10	5.6	4.8	
HKBCF	HY/2013/01	2018-06-15	Mid-Ebb	Cloudy	IS(Mf)9	14:28:00	2.1	Bottom	3	2	28.20	8.00	21.60	74.4	5.10	5.5	5.0	
HKBCF	HY/2013/01	2018-06-15	Mid-Ebb	Cloudy	IS7	14:36:00		Surface	1	1								
HKBCF	HY/2013/01	2018-06-15	Mid-Ebb	Cloudy	IS7	14:36:00		Surface	1	2								
HKBCF	HY/2013/01	2018-06-15	Mid-Ebb	Cloudy	IS7	14:36:00	1.4	Middle	2	1	28.30	7.90	22.10	76.1	5.30	6.5	4.9	
HKBCF	HY/2013/01	2018-06-15	Mid-Ebb	Cloudy	IS7	14:36:00	1.4	Middle	2	2	28.30	8.00	21.80	76.3	5.30	5.6	4.3	
HKBCF	HY/2013/01	2018-06-15	Mid-Ebb	Cloudy	IS7	14:36:00		Bottom	3	1								
HKBCF	HY/2013/01	2018-06-15	Mid-Ebb	Cloudy	IS7	14:36:00		Bottom	3	2								
HKBCF	HY/2013/01	2018-06-15	Mid-Ebb	Cloudy	IS(Mf)6	14:44:00		Surface	1	1								
HKBCF	HY/2013/01	2018-06-15	Mid-Ebb	Cloudy	IS(Mf)6	14:44:00		Surface	1	2								
HKBCF	HY/2013/01	2018-06-15	Mid-Ebb	Cloudy	IS(Mf)6	14:44:00	1.3	Middle	2	1	28.30	7.90	22.10	81.4	5.60	11.5	3.7	
HKBCF	HY/2013/01	2018-06-15	Mid-Ebb	Cloudy	IS(Mf)6	14:44:00	1.3	Middle	2	2	28.30	8.10	21.80	81.9	5.70	11.3	3.8	
HKBCF	HY/2013/01	2018-06-15	Mid-Ebb	Cloudy	IS(Mf)6	14:44:00		Bottom	3	1								
HKBCF	HY/2013/01	2018-06-15	Mid-Ebb	Cloudy	IS(Mf)6	14:44:00		Bottom	3	2								
HKBCF	HY/2013/01	2018-06-15	Mid-Ebb	Cloudy	IS5	15:20:00	1.0	Surface	1	1	28.30	7.90	22.20	79.7	5.50	3.4	4.1	
HKBCF	HY/2013/01	2018-06-15	Mid-Ebb	Cloudy	IS5	15:20:00	1.0	Surface	1	2	28.30	8.10	22.00	79.5	5.50	3.6	5.1	
HKBCF	HY/2013/01	2018-06-15	Mid-Ebb	Cloudy	IS5	15:20:00	4.3	Middle	2	1	28.20	7.90	26.40	75.0	5.10	4.5	6.5	
HKBCF	HY/2013/01	2018-06-15	Mid-Ebb	Cloudy	IS5	15:20:00	4.3	Middle	2	2	28.10	8.10	26.10	75.1	5.10	4.5	6.7	
HKBCF	HY/2013/01	2018-06-15	Mid-Ebb	Cloudy	IS5	15:20:00	7.6	Bottom	3	1	28.20	7.90	26.40	78.4	5.30	4.8	8.2	
HKBCF	HY/2013/01	2018-06-15	Mid-Ebb	Cloudy	IS5	15:20:00	7.6	Bottom	3	2	28.20	8.10	26.20	78.4	5.30	5.2	9.0	
HKBCF	HY/2013/01	2018-06-15	Mid-Ebb	Cloudy	SR3(N)	15:27:00	1.0	Surface	1	1	28.30	7.90	21.90	74.3	5.10	3.8	7.2	
HKBCF	HY/2013/01	2018-06-15	Mid-Ebb	Cloudy	SR3(N)	15:27:00	1.0	Surface	1	2	28.30	8.00	21.70	74.6	5.20	3.8	8.1	
HKBCF	HY/2013/01	2018-06-15	Mid-Ebb	Cloudy	SR3(N)	15:27:00		Middle	2	1								
HKBCF	HY/2013/01	2018-06-15	Mid-Ebb	Cloudy	SR3(N)	15:27:00		Middle	2	2								
HKBCF	HY/2013/01	2018-06-15	Mid-Ebb	Cloudy	SR3(N)	15:27:00	3.4	Bottom	3	1	28.30	7.90	23.40	74.6	5.10	3.8	20.0	
HKBCF	HY/2013/01	2018-06-15	Mid-Ebb	Cloudy	SR3(N)	15:27:00	3.4	Bottom	3	2	28.20	8.10	23.30	75.5	5.20	3.5	21.9	
HKBCF	HY/2013/01	2018-06-15	Mid-Flood	Cloudy	SR10A(N)	21:50:00	1.0	Surface	1	1	27.90	7.90	26.20	74.6	5.10	5.6	8.1	
HKBCF	HY/2013/01	2018-06-15	Mid-Flood	Cloudy	SR10A(N)	21:50:00	1.0	Surface	1	2	28.00	8.10	26.00	74.8	5.10	5.7	8.7	
HKBCF	HY/2013/01	2018-06-15	Mid-Flood	Cloudy	SR10A(N)	21:50:00	6.1	Middle	2	1	28.10	8.00	27.70	73.3	4.90	12.1	7.9	
HKBCF	HY/2013/01	2018-06-15	Mid-Flood	Cloudy	SR10A(N)	21:50:00	6.1	Middle	2	2	28.00	8.10	27.40	73.4	4.90	11.7	6.8	
HKBCF	HY/2013/01	2018-06-15	Mid-Flood	Cloudy	SR10A(N)	21:50:00	11.1	Bottom	3	1	28.10	8.00	27.70	74.7	5.00	11.8	10.2	
HKBCF	HY/2013/01	2018-06-15	Mid-Flood	Cloudy	SR10A(N)	21:50:00	11.1	Bottom	3	2	28.00	8.10	27.40	75.1	5.00	11.5	8.8	
HKBCF	HY/2013/01	2018-06-15	Mid-Flood	Cloudy	SR10B(N2)	21:45:00	1.0	Surface	1	1	27.80	8.00	28.40	76.5	5.10	9.2	14.8	
HKBCF	HY/2013/01	2018-06-15	Mid-Flood	Cloudy	SR10B(N2)	21:45:00	1.0	Surface	1	2	27.90	8.10	28.10	76.4	5.10	9.3	15.4	
HKBCF	HY/2013/01	2018-06-15	Mid-Flood	Cloudy	SR10B(N2)	21:45:00		Middle	2	1								
HKBCF	HY/2013/01	2018-06-15	Mid-Flood	Cloudy	SR10B(N2)	21:45:00		Middle	2	2								
HKBCF	HY/2013/01	2018-06-15	Mid-Flood	Cloudy	SR10B(N2)	21:45:00	4.3	Bottom	3	1	28.00	8.00	28.50	75.3	5.00	9.7	14.5	
HKBCF	HY/2013/01	2018-06-15	Mid-Flood	Cloudy	SR10B(N2)	21:45:00	4.3	Bottom	3	2	28.00	8.10	28.20	75.5	5.10	9.6	14.6	
HKBCF	HY/2013/01	2018-06-15	Mid-Flood	Cloudy	CSA	21:49:00	1.0	Surface	1	1	28.30	8.20	26.40	70.9	4.80	6.4	19.2	
HKBCF	HY/2013/01	2018-06-15	Mid-Flood	Cloudy	CSA	21:49:00	1.0	Surface	1	2	28.30	8.20	26.40	70.9	4.80	6.4	20.6	
HKBCF	HY/2013/01	2018-06-15	Mid-Flood	Cloudy	CSA	21:49:00	16.4	Middle	2	1	28.00	8.20	26.60	68.7	4.60	10.5	21.9	
HKBCF	HY/2013/01	2018-06-15	Mid-Flood	Cloudy	CSA	21:49:00	16.4	Middle	2	2	28.30	8.20	26.60	69.7	4.70	10.5	21.7	
HKBCF	HY/2013/01	2018-06-15	Mid-Flood	Cloudy	CSA	21:49:00	31.8	Bottom	3	1	28.00	8.20	26.70	69.5	4.70	10.9	21.9	
HKBCF	HY/2013/01	2018-06-15	Mid-Flood	Cloudy	CSA	21:49:00	31.8	Bottom	3	2	28.30	8.20	26.70	70.6	4.70	10.9	22.2	
HKBCF	HY/2013/01	2018-06-15	Mid-Flood	Cloudy	CS6	21:39:00	1.0	Surface	1	1	28.20	8.10	22.90	70.6	4.90	3.2	6.1	
HKBCF	HY/2013/01	2018-06-15	Mid-Flood	Cloudy	CS6	21:39:00	1.0	Surface	1	2	28.40	8.10	23.00	71.9	4.90	3.3	6.9	
HKBCF	HY/2013/01	2018-06-15	Mid-Flood	Cloudy	CS6	21:39:00	4.9	Middle	2	1	28.20	8.10	23.80	72.2	4.90	2.9	6.8	
HKBCF	HY/2013/01	2018-06-15	Mid-Flood	Cloudy	CS6	21:39:00	4.9	Middle	2	2	28.40	8.10	23.80	73.4	5.00	2.9	7.6	
HKBCF	HY/2013/01	2018-06-15	Mid-Flood	Cloudy	CS6	21:39:00	8.8	Bottom	3	1	28.10	8.10	25.20	69.6	4.70	7.3	8.0	
HKBCF	HY/2013/01	2018-06-15	Mid-Flood	Cloudy	CS6	21:39:00	8.8	Bottom	3	2	28.30	8.10	25.30	71.4	4.80	7.3	8.8	
HKBCF	HY/2013/01	2018-06-15	Mid-Flood	Cloudy	CS4	20:34:00	1.0	Surface	1	1	28.50	7.90	18.40	65.6	4.60	4.7	8.6	
HKBCF	HY/2013/01	2018-06-15	Mid-Flood	Cloudy	CS4	20:34:00	1.0	Surface	1	2	28.70	7.90	18.40	66.6	4.70	4.7	8.0	
HKBCF	HY/2013/01	2018-06-15	Mid-Flood	Cloudy	CS4	20:34:00	9.7	Middle	2	1	28.20	8.10	23.80	66.7	4.60	6.7	9.5	
HKBCF	HY/2013/01	2018-06-15	Mid-Flood	Cloudy	CS4	20:34:00	9.7	Middle	2	2	28.40	8.10	23.80	67.5	4.60	6.7	8.2	
HKBCF	HY/2013/01	2018-06-15	Mid-Flood	Cloudy	CS4	20:34:00	18.4	Bottom	3	1	28.10	8.10	26.00	67.5	4.60	12.2	9.4	
HKBCF	HY/2013/01	2018-06-15	Mid-Flood	Cloudy	CS4	20:34:00	18.4	Bottom	3	2	28.30	8.10	26.00	68.5	4.60	12.2	8.1	
HKBCF	HY/2013/01	2018-06-15	Mid-Flood	Cloudy	SR6	20:06:00	1.0	Surface	1	1	28.30	7.90	17.70	62.6	4.40	7.9	18.9	
HKBCF	HY/2013/01	2018-06-15	Mid-Flood	Cloudy	SR6	20:06:00	1.0	Surface	1	2	28.50	7.90	17.70	63.3	4.50	7.9	20.3	
HKBCF	HY/2013/01	2018-06-15	Mid-Flood	Cloudy	SR6	20:06:00		Middle	2	1								
HKBCF	HY/2013/01	2018-06-15	Mid-Flood	Cloudy	SR6	20:06:00		Middle	2	2								
HKBCF	HY/2013/01	2018-06-15	Mid-Flood	Cloudy	SR6	20:06:00	3.4	Bottom	3	1	28.30	8.00	17.70	63.1	4.50	9.7	18.8	
HKBCF	HY/2013/01	2018-06-15	Mid-Flood	Cloudy	SR6	20:06:00	3.4	Bottom	3	2	28.50	8.00	17.80	64.0	4.50	9.8	20.8	
HKBCF	HY/2013/01	2018-06-15	Mid-Flood	Cloudy	CS(Mf)3(N)	20:22:00	1.0	Surface	1	1	28.50	7.90	16.40	66.1	4.70	3.7	6.0	
HKBCF	HY/2013/01	2018-06-15	Mid-Flood	Cloudy	CS(Mf)3(N)	20:22:00	1.0	Surface	1	2	28.70	7.90	16.40	67.0	4.70	3.7	6.9	
HKBCF	HY/2013/01	2018-06-15	Mid-Flood	Cloudy	CS(Mf)3(N)	20:22:00	3.6	Middle	2	1	28.50	7.90	17.30	65.0	4.60	5.1	8.2	
HKBCF	HY/2013/01	2018-06-15	Mid-Flood	Cloudy	CS(Mf)3(N)	20:22:00	3.6	Middle	2	2	28.80	7.90	17.30	66.1	4.60	5.1	6.1	
HKBCF	HY/2013/01	2018-06-15	Mid-Flood	Cloudy	CS(Mf)3(N)	20:22:00	6.1	Bottom	3	1	28.50	8.00	18.10	65.7	4.60	7.1	10.7	
HKBCF	HY/2013/01	2018-06-15	Mid-Flood	Cloudy	CS(Mf)3(N)	20:22:00	6.1	Bottom	3	2	28.70	8.00	18.10	67.4	4.70	7.1	10.1	

Project	Works	Date (yyyy-mm-dd)	Tide	Weather Condition	Station	Time	Depth, m	Level	Level_Code	Replicate	Temperature, °C	pH	Salinity, ppt	DO, %	DO, mg/L	Turbidity, NTU	SS, mg/L	Site Observation
HKBCF	HY/2013/01	2018-06-15	Mid-Flood	Cloudy	SR5(N)	20:56:00	1.0	Surface	1	1	28.20	8.10	22.60	71.6	5.00	5.6	12.2	
HKBCF	HY/2013/01	2018-06-15	Mid-Flood	Cloudy	SR5(N)	20:56:00	1.0	Surface	1	2	28.50	8.10	22.60	72.5	5.00	5.6	13.7	
HKBCF	HY/2013/01	2018-06-15	Mid-Flood	Cloudy	SR5(N)	20:56:00	4.6	Middle	2	1	28.20	8.10	22.60	70.6	4.90	6.2	13.4	
HKBCF	HY/2013/01	2018-06-15	Mid-Flood	Cloudy	SR5(N)	20:56:00	4.6	Middle	2	2	28.50	8.10	22.60	71.5	4.90	6.2	13.1	
HKBCF	HY/2013/01	2018-06-15	Mid-Flood	Cloudy	SR5(N)	20:56:00	8.1	Bottom	3	1	28.20	8.10	23.00	70.9	4.90	7.0	20.0	
HKBCF	HY/2013/01	2018-06-15	Mid-Flood	Cloudy	SR5(N)	20:56:00	8.1	Bottom	3	2	28.40	8.10	23.10	72.2	5.00	7.0	19.3	
HKBCF	HY/2013/01	2018-06-15	Mid-Flood	Cloudy	IS10(N)	21:02:00	1.0	Surface	1	1	28.20	8.10	22.20	72.3	5.00	5.7	15.8	
HKBCF	HY/2013/01	2018-06-15	Mid-Flood	Cloudy	IS10(N)	21:02:00	1.0	Surface	1	2	28.50	8.10	22.30	73.3	5.00	5.7	15.7	
HKBCF	HY/2013/01	2018-06-15	Mid-Flood	Cloudy	IS10(N)	21:02:00	5.4	Middle	2	1	28.20	8.10	23.60	71.5	4.90	11.5	23.1	
HKBCF	HY/2013/01	2018-06-15	Mid-Flood	Cloudy	IS10(N)	21:02:00	5.4	Middle	2	2	28.40	8.10	23.60	72.7	5.00	11.5	22.8	
HKBCF	HY/2013/01	2018-06-15	Mid-Flood	Cloudy	IS10(N)	21:02:00	9.8	Bottom	3	1	28.20	8.10	23.30	70.4	4.80	19.4	22.3	
HKBCF	HY/2013/01	2018-06-15	Mid-Flood	Cloudy	IS10(N)	21:02:00	9.8	Bottom	3	2	28.40	8.10	23.30	71.3	4.90	19.4	23.1	
HKBCF	HY/2013/01	2018-06-15	Mid-Flood	Cloudy	IS(Mf)11	21:08:00	1.0	Surface	1	1	28.30	8.10	21.70	72.7	5.00	5.5	15.0	
HKBCF	HY/2013/01	2018-06-15	Mid-Flood	Cloudy	IS(Mf)11	21:08:00	1.0	Surface	1	2	28.50	8.10	21.70	73.8	5.10	5.5	17.3	
HKBCF	HY/2013/01	2018-06-15	Mid-Flood	Cloudy	IS(Mf)11	21:08:00	5.2	Middle	2	1	28.20	8.10	23.30	70.1	4.80	18.1	20.6	
HKBCF	HY/2013/01	2018-06-15	Mid-Flood	Cloudy	IS(Mf)11	21:08:00	5.2	Middle	2	2	28.40	8.10	23.20	69.3	4.70	18.0	22.4	
HKBCF	HY/2013/01	2018-06-15	Mid-Flood	Cloudy	IS(Mf)11	21:08:00	9.4	Bottom	3	1	28.20	8.10	23.20	68.3	4.70	11.2	22.1	
HKBCF	HY/2013/01	2018-06-15	Mid-Flood	Cloudy	IS(Mf)11	21:08:00	9.4	Bottom	3	2	28.40	8.10	23.30	71.6	4.90	11.2	21.2	
HKBCF	HY/2013/01	2018-06-15	Mid-Flood	Cloudy	CS(Mf)5	21:07:00	1.0	Surface	1	1	28.20	7.90	23.30	75.8	5.20	9.3	7.4	
HKBCF	HY/2013/01	2018-06-15	Mid-Flood	Cloudy	CS(Mf)5	21:07:00	1.0	Surface	1	2	28.10	8.10	23.10	76.3	5.20	9.2	6.8	
HKBCF	HY/2013/01	2018-06-15	Mid-Flood	Cloudy	CS(Mf)5	21:07:00	6.4	Middle	2	1	28.10	7.90	25.40	71.3	4.80	7.5	7.0	
HKBCF	HY/2013/01	2018-06-15	Mid-Flood	Cloudy	CS(Mf)5	21:07:00	6.4	Middle	2	2	28.10	8.10	25.20	71.3	4.90	7.5	7.5	
HKBCF	HY/2013/01	2018-06-15	Mid-Flood	Cloudy	CS(Mf)5	21:07:00	11.7	Bottom	3	1	28.10	7.90	26.00	73.0	4.90	9.2	7.2	
HKBCF	HY/2013/01	2018-06-15	Mid-Flood	Cloudy	CS(Mf)5	21:07:00	11.7	Bottom	3	2	28.10	8.10	25.70	74.1	5.00	8.9	8.5	
HKBCF	HY/2013/01	2018-06-15	Mid-Flood	Cloudy	SR7	21:15:00	1.0	Surface	1	1	28.20	8.10	21.90	71.0	4.90	4.8	8.4	
HKBCF	HY/2013/01	2018-06-15	Mid-Flood	Cloudy	SR7	21:15:00	1.0	Surface	1	2	28.40	8.10	21.90	71.8	4.90	4.8	9.6	
HKBCF	HY/2013/01	2018-06-15	Mid-Flood	Cloudy	SR7	21:15:00		Middle	2	1								
HKBCF	HY/2013/01	2018-06-15	Mid-Flood	Cloudy	SR7	21:15:00		Middle	2	2								
HKBCF	HY/2013/01	2018-06-15	Mid-Flood	Cloudy	SR7	21:15:00	3.1	Bottom	3	1	28.20	8.10	22.50	71.5	4.90	6.4	11.2	
HKBCF	HY/2013/01	2018-06-15	Mid-Flood	Cloudy	SR7	21:15:00	3.1	Bottom	3	2	28.40	8.10	22.50	72.5	5.00	6.4	11.8	
HKBCF	HY/2013/01	2018-06-15	Mid-Flood	Cloudy	IS17	20:45:00	1.0	Surface	1	1	28.20	7.80	22.40	74.9	5.20	6.9	9.0	
HKBCF	HY/2013/01	2018-06-15	Mid-Flood	Cloudy	IS17	20:45:00	1.0	Surface	1	2	28.30	8.00	22.20	75.8	5.20	6.5	9.0	
HKBCF	HY/2013/01	2018-06-15	Mid-Flood	Cloudy	IS17	20:45:00	4.5	Middle	2	1	28.20	7.90	24.00	72.8	5.00	9.9	7.9	
HKBCF	HY/2013/01	2018-06-15	Mid-Flood	Cloudy	IS17	20:45:00	4.5	Middle	2	2	28.20	8.00	23.20	72.4	5.00	9.6	9.4	
HKBCF	HY/2013/01	2018-06-15	Mid-Flood	Cloudy	IS17	20:45:00	7.9	Bottom	3	1	28.20	7.90	24.50	72.3	4.90	10.7	8.0	
HKBCF	HY/2013/01	2018-06-15	Mid-Flood	Cloudy	IS17	20:45:00	7.9	Bottom	3	2	28.20	8.00	24.20	72.8	5.00	10.8	9.4	
HKBCF	HY/2013/01	2018-06-15	Mid-Flood	Cloudy	IS(Mf)16	20:36:00	1.0	Surface	1	1	28.20	7.90	22.30	73.3	5.10	5.1	7.2	
HKBCF	HY/2013/01	2018-06-15	Mid-Flood	Cloudy	IS(Mf)16	20:36:00	1.0	Surface	1	2	28.20	8.00	22.10	73.2	5.10	4.9	7.2	
HKBCF	HY/2013/01	2018-06-15	Mid-Flood	Cloudy	IS(Mf)16	20:36:00		Middle	2	1								
HKBCF	HY/2013/01	2018-06-15	Mid-Flood	Cloudy	IS(Mf)16	20:36:00		Middle	2	2								
HKBCF	HY/2013/01	2018-06-15	Mid-Flood	Cloudy	IS(Mf)16	20:36:00	4.3	Bottom	3	1	28.30	7.90	23.00	74.5	5.10	8.8	9.4	
HKBCF	HY/2013/01	2018-06-15	Mid-Flood	Cloudy	IS(Mf)16	20:36:00	4.3	Bottom	3	2	28.30	8.00	22.70	74.6	5.10	9.0	7.6	
HKBCF	HY/2013/01	2018-06-15	Mid-Flood	Cloudy	IS8	20:14:00	1.0	Surface	1	1	28.20	7.90	22.70	73.2	5.00	12.2	7.2	
HKBCF	HY/2013/01	2018-06-15	Mid-Flood	Cloudy	IS8	20:14:00	1.0	Surface	1	2	28.20	8.00	22.40	73.5	5.10	12.4	8.3	
HKBCF	HY/2013/01	2018-06-15	Mid-Flood	Cloudy	IS8	20:14:00		Middle	2	1								
HKBCF	HY/2013/01	2018-06-15	Mid-Flood	Cloudy	IS8	20:14:00		Middle	2	2								
HKBCF	HY/2013/01	2018-06-15	Mid-Flood	Cloudy	IS8	20:14:00	2.1	Bottom	3	1	28.20	7.90	22.70	74.0	5.10	12.8	8.4	
HKBCF	HY/2013/01	2018-06-15	Mid-Flood	Cloudy	IS8	20:14:00	2.1	Bottom	3	2	28.20	8.00	22.40	74.7	5.10	12.5	9.3	
HKBCF	HY/2013/01	2018-06-15	Mid-Flood	Cloudy	SR4(N)	20:21:00		Surface	1	1								
HKBCF	HY/2013/01	2018-06-15	Mid-Flood	Cloudy	SR4(N)	20:21:00		Surface	1	2								
HKBCF	HY/2013/01	2018-06-15	Mid-Flood	Cloudy	SR4(N)	20:21:00	1.4	Middle	2	1	28.10	7.90	22.70	72.9	5.10	10.2	22.4	
HKBCF	HY/2013/01	2018-06-15	Mid-Flood	Cloudy	SR4(N)	20:21:00	1.4	Middle	2	2	28.10	8.00	22.50	72.8	5.10	10.2	23.0	
HKBCF	HY/2013/01	2018-06-15	Mid-Flood	Cloudy	SR4(N)	20:21:00		Bottom	3	1								
HKBCF	HY/2013/01	2018-06-15	Mid-Flood	Cloudy	SR4(N)	20:21:00		Bottom	3	2								
HKBCF	HY/2013/01	2018-06-15	Mid-Flood	Cloudy	IS(Mf)9	20:06:00		Surface	1	1								
HKBCF	HY/2013/01	2018-06-15	Mid-Flood	Cloudy	IS(Mf)9	20:06:00		Surface	1	2								
HKBCF	HY/2013/01	2018-06-15	Mid-Flood	Cloudy	IS(Mf)9	20:06:00	1.2	Middle	2	1	28.20	7.90	21.90	80.2	5.50	4.9	7.9	
HKBCF	HY/2013/01	2018-06-15	Mid-Flood	Cloudy	IS(Mf)9	20:06:00	1.2	Middle	2	2	28.20	8.00	21.60	80.4	5.60	5.1	6.4	
HKBCF	HY/2013/01	2018-06-15	Mid-Flood	Cloudy	IS(Mf)9	20:06:00		Bottom	3	1								
HKBCF	HY/2013/01	2018-06-15	Mid-Flood	Cloudy	IS(Mf)9	20:06:00		Bottom	3	2								
HKBCF	HY/2013/01	2018-06-15	Mid-Flood	Cloudy	IS7	19:56:00		Surface	1	1								
HKBCF	HY/2013/01	2018-06-15	Mid-Flood	Cloudy	IS7	19:56:00		Surface	1	2								
HKBCF	HY/2013/01	2018-06-15	Mid-Flood	Cloudy	IS7	19:56:00	1.2	Middle	2	1	28.20	7.90	21.90	81.2	5.60	5.0	10.3	
HKBCF	HY/2013/01	2018-06-15	Mid-Flood	Cloudy	IS7	19:56:00	1.2	Middle	2	2	28.20	8.00	21.70	81.7	5.70	5.4	8.7	
HKBCF	HY/2013/01	2018-06-15	Mid-Flood	Cloudy	IS7	19:56:00		Bottom	3	1								
HKBCF	HY/2013/01	2018-06-15	Mid-Flood	Cloudy	IS7	19:56:00		Bottom	3	2								
HKBCF	HY/2013/01	2018-06-15	Mid-Flood	Cloudy	IS(Mf)6	19:47:00		Surface	1	1								
HKBCF	HY/2013/01	2018-06-15	Mid-Flood	Cloudy	IS(Mf)6	19:47:00		Surface	1	2								

Project	Works	Date (yyyy-mm-dd)	Tide	Weather Condition	Station	Time	Depth, m	Level	Level_Code	Replicate	Temperature, °C	pH	Salinity, ppt	DO, %	DO, mg/L	Turbidity, NTU	SS, mg/L	Site Observation
HKBCF	HY/2013/01	2018-06-15	Mid-Flood	Cloudy	IS(Mf)6	19:47:00	1.1	Middle	2	1	28.30	7.90	22.00	79.4	5.50	15.7	12.1	
HKBCF	HY/2013/01	2018-06-15	Mid-Flood	Cloudy	IS(Mf)6	19:47:00	1.1	Middle	2	2	28.30	8.00	21.80	79.6	5.50	15.6	13.9	
HKBCF	HY/2013/01	2018-06-15	Mid-Flood	Cloudy	IS(Mf)6	19:47:00		Bottom	3	1								
HKBCF	HY/2013/01	2018-06-15	Mid-Flood	Cloudy	IS(Mf)6	19:47:00		Bottom	3	2								
HKBCF	HY/2013/01	2018-06-15	Mid-Flood	Cloudy	IS5	19:37:00	1.0	Surface	1	1	28.30	7.90	21.80	81.1	5.60	9.1	10.6	
HKBCF	HY/2013/01	2018-06-15	Mid-Flood	Cloudy	IS5	19:37:00	1.0	Surface	1	2	28.30	8.00	21.60	81.1	5.60	9.0	10.7	
HKBCF	HY/2013/01	2018-06-15	Mid-Flood	Cloudy	IS5	19:37:00	4.1	Middle	2	1	28.30	7.90	22.90	75.3	5.20	9.6	10.3	
HKBCF	HY/2013/01	2018-06-15	Mid-Flood	Cloudy	IS5	19:37:00	4.1	Middle	2	2	28.30	8.00	22.70	75.4	5.20	9.8	9.5	
HKBCF	HY/2013/01	2018-06-15	Mid-Flood	Cloudy	IS5	19:37:00	7.2	Bottom	3	1	28.30	7.90	23.50	74.3	5.10	11.9	11.9	
HKBCF	HY/2013/01	2018-06-15	Mid-Flood	Cloudy	IS5	19:37:00	7.2	Bottom	3	2	28.30	8.00	23.30	74.7	5.10	11.7	12.0	
HKBCF	HY/2013/01	2018-06-15	Mid-Flood	Cloudy	SR3(N)	19:32:00	1.0	Surface	1	1	28.30	7.80	22.40	79.7	5.50	11.0	14.7	
HKBCF	HY/2013/01	2018-06-15	Mid-Flood	Cloudy	SR3(N)	19:32:00	1.0	Surface	1	2	28.30	7.90	22.20	79.8	5.50	12.0	15.3	
HKBCF	HY/2013/01	2018-06-15	Mid-Flood	Cloudy	SR3(N)	19:32:00		Middle	2	1								
HKBCF	HY/2013/01	2018-06-15	Mid-Flood	Cloudy	SR3(N)	19:32:00		Middle	2	2								
HKBCF	HY/2013/01	2018-06-15	Mid-Flood	Cloudy	SR3(N)	19:32:00	3.2	Bottom	3	1	28.30	7.80	22.50	82.2	5.60	11.4	14.1	
HKBCF	HY/2013/01	2018-06-15	Mid-Flood	Cloudy	SR3(N)	19:32:00	3.2	Bottom	3	2	28.30	7.90	22.20	82.0	5.60	11.4	14.0	
HKBCF	HY/2013/01	2018-06-18	Mid-Ebb	Sunny	SR10A(N)	16:37:00	1.0	Surface	1	1	29.20	8.00	22.80	91.2	6.20	4.1	11.8	
HKBCF	HY/2013/01	2018-06-18	Mid-Ebb	Sunny	SR10A(N)	16:37:00	1.0	Surface	1	2	29.20	8.10	22.60	91.5	6.20	4.2	11.5	
HKBCF	HY/2013/01	2018-06-18	Mid-Ebb	Sunny	SR10A(N)	16:37:00	5.6	Middle	2	1	29.20	8.00	23.10	89.9	6.10	4.4	11.4	
HKBCF	HY/2013/01	2018-06-18	Mid-Ebb	Sunny	SR10A(N)	16:37:00	5.6	Middle	2	2	29.20	8.10	22.90	90.0	6.10	4.5	12.8	
HKBCF	HY/2013/01	2018-06-18	Mid-Ebb	Sunny	SR10A(N)	16:37:00	10.2	Bottom	3	1	29.10	8.00	23.60	88.6	6.00	4.6	11.1	
HKBCF	HY/2013/01	2018-06-18	Mid-Ebb	Sunny	SR10A(N)	16:37:00	10.2	Bottom	3	2	29.10	8.10	23.30	89.0	6.00	4.7	12.2	
HKBCF	HY/2013/01	2018-06-18	Mid-Ebb	Sunny	SR10B(N2)	16:32:00	1.0	Surface	1	1	29.20	8.00	22.90	93.2	6.30	4.5	12.3	
HKBCF	HY/2013/01	2018-06-18	Mid-Ebb	Sunny	SR10B(N2)	16:32:00	1.0	Surface	1	2	29.20	8.10	22.70	93.6	6.30	4.6	12.7	
HKBCF	HY/2013/01	2018-06-18	Mid-Ebb	Sunny	SR10B(N2)	16:32:00	3.4	Middle	2	1	29.20	8.00	23.10	93.2	6.30	4.7	13.6	
HKBCF	HY/2013/01	2018-06-18	Mid-Ebb	Sunny	SR10B(N2)	16:32:00	3.4	Middle	2	2	29.20	8.10	22.80	93.7	6.30	4.6	13.0	
HKBCF	HY/2013/01	2018-06-18	Mid-Ebb	Sunny	SR10B(N2)	16:32:00	5.8	Bottom	3	1	29.30	8.00	22.80	94.2	6.40	4.5	13.1	
HKBCF	HY/2013/01	2018-06-18	Mid-Ebb	Sunny	SR10B(N2)	16:32:00	5.8	Bottom	3	2	29.30	8.10	22.60	94.8	6.40	4.4	12.3	
HKBCF	HY/2013/01	2018-06-18	Mid-Ebb	Sunny	CSA	16:46:00	1.0	Surface	1	1	28.90	7.90	21.40	82.4	5.70	4.4	10.2	
HKBCF	HY/2013/01	2018-06-18	Mid-Ebb	Sunny	CSA	16:46:00	1.0	Surface	1	2	29.20	8.10	20.50	83.9	5.80	4.5	8.7	
HKBCF	HY/2013/01	2018-06-18	Mid-Ebb	Sunny	CSA	16:46:00	16.5	Middle	2	1	28.40	8.00	26.00	73.0	4.90	8.5	9.6	
HKBCF	HY/2013/01	2018-06-18	Mid-Ebb	Sunny	CSA	16:46:00	16.5	Middle	2	2	28.60	8.10	26.00	73.9	5.00	8.5	9.4	
HKBCF	HY/2013/01	2018-06-18	Mid-Ebb	Sunny	CSA	16:46:00	32.0	Bottom	3	1	28.30	8.00	27.50	73.7	4.90	7.6	9.0	
HKBCF	HY/2013/01	2018-06-18	Mid-Ebb	Sunny	CSA	16:46:00	32.0	Bottom	3	2	28.50	8.10	27.50	74.5	5.00	7.6	8.9	
HKBCF	HY/2013/01	2018-06-18	Mid-Ebb	Sunny	CS6	16:35:00	1.0	Surface	1	1	28.50	7.90	23.30	74.0	5.10	4.0	7.0	
HKBCF	HY/2013/01	2018-06-18	Mid-Ebb	Sunny	CS6	16:35:00	1.0	Surface	1	2	28.80	8.10	23.40	75.1	5.10	4.1	5.7	
HKBCF	HY/2013/01	2018-06-18	Mid-Ebb	Sunny	CS6	16:35:00	4.4	Middle	2	1	28.40	7.90	25.50	74.5	5.00	5.9	10.8	
HKBCF	HY/2013/01	2018-06-18	Mid-Ebb	Sunny	CS6	16:35:00	4.4	Middle	2	2	28.60	8.10	25.50	75.2	5.10	5.9	10.4	
HKBCF	HY/2013/01	2018-06-18	Mid-Ebb	Sunny	CS6	16:35:00	7.7	Bottom	3	1	28.50	7.90	25.30	76.8	5.20	6.1	11.3	
HKBCF	HY/2013/01	2018-06-18	Mid-Ebb	Sunny	CS6	16:35:00	7.7	Bottom	3	2	28.70	8.10	25.40	76.0	5.10	6.2	11.6	
HKBCF	HY/2013/01	2018-06-18	Mid-Ebb	Sunny	CS4	15:47:00	1.0	Surface	1	1	29.10	7.80	17.50	85.6	6.00	4.3	7.4	
HKBCF	HY/2013/01	2018-06-18	Mid-Ebb	Sunny	CS4	15:47:00	1.0	Surface	1	2	29.40	8.10	17.50	86.8	6.00	4.4	6.4	
HKBCF	HY/2013/01	2018-06-18	Mid-Ebb	Sunny	CS4	15:47:00	8.1	Middle	2	1	28.40	7.90	24.50	70.3	4.80	6.7	9.2	
HKBCF	HY/2013/01	2018-06-18	Mid-Ebb	Sunny	CS4	15:47:00	8.1	Middle	2	2	28.70	8.10	24.50	71.0	4.80	6.8	10.9	
HKBCF	HY/2013/01	2018-06-18	Mid-Ebb	Sunny	CS4	15:47:00	15.1	Bottom	3	1	28.30	7.90	26.20	70.8	4.80	7.8	10.2	
HKBCF	HY/2013/01	2018-06-18	Mid-Ebb	Sunny	CS4	15:47:00	15.1	Bottom	3	2	28.60	8.10	26.30	71.6	4.80	7.9	9.3	
HKBCF	HY/2013/01	2018-06-18	Mid-Ebb	Sunny	SR6	15:22:00	1.0	Surface	1	1	29.10	7.90	18.40	91.4	6.30	3.5	8.0	
HKBCF	HY/2013/01	2018-06-18	Mid-Ebb	Sunny	SR6	15:22:00	1.0	Surface	1	2	29.40	8.10	18.40	92.7	6.40	3.6	7.6	
HKBCF	HY/2013/01	2018-06-18	Mid-Ebb	Sunny	SR6	15:22:00		Middle	2	1								
HKBCF	HY/2013/01	2018-06-18	Mid-Ebb	Sunny	SR6	15:22:00		Middle	2	2								
HKBCF	HY/2013/01	2018-06-18	Mid-Ebb	Sunny	SR6	15:22:00	3.3	Bottom	3	1	29.10	7.90	18.50	91.4	6.30	3.5	7.7	
HKBCF	HY/2013/01	2018-06-18	Mid-Ebb	Sunny	SR6	15:22:00	3.3	Bottom	3	2	29.30	8.10	18.50	92.8	6.40	3.5	6.9	
HKBCF	HY/2013/01	2018-06-18	Mid-Ebb	Sunny	CS(Mf)3(N)	15:36:00	1.0	Surface	1	1	29.10	7.90	18.80	85.7	5.90	4.5	5.7	
HKBCF	HY/2013/01	2018-06-18	Mid-Ebb	Sunny	CS(Mf)3(N)	15:36:00	1.0	Surface	1	2	29.40	8.10	18.80	86.9	6.00	4.6	7.1	
HKBCF	HY/2013/01	2018-06-18	Mid-Ebb	Sunny	CS(Mf)3(N)	15:36:00	3.6	Middle	2	1	28.70	7.90	20.90	77.8	5.40	4.9	7.7	
HKBCF	HY/2013/01	2018-06-18	Mid-Ebb	Sunny	CS(Mf)3(N)	15:36:00	3.6	Middle	2	2	28.90	8.10	20.90	79.0	5.40	4.9	7.1	
HKBCF	HY/2013/01	2018-06-18	Mid-Ebb	Sunny	CS(Mf)3(N)	15:36:00	6.1	Bottom	3	1	28.60	7.90	24.00	77.7	5.30	5.4	8.0	
HKBCF	HY/2013/01	2018-06-18	Mid-Ebb	Sunny	CS(Mf)3(N)	15:36:00	6.1	Bottom	3	2	28.90	8.10	24.00	79.0	5.30	5.4	6.2	
HKBCF	HY/2013/01	2018-06-18	Mid-Ebb	Sunny	SR5(N)	16:04:00	1.0	Surface	1	1	29.00	7.90	19.10	85.9	6.00	6.1	6.1	
HKBCF	HY/2013/01	2018-06-18	Mid-Ebb	Sunny	SR5(N)	16:04:00	1.0	Surface	1	2	29.30	8.10	19.10	87.1	6.00	8.8	7.2	
HKBCF	HY/2013/01	2018-06-18	Mid-Ebb	Sunny	SR5(N)	16:04:00	4.6	Middle	2	1	28.60	7.90	23.00	79.5	5.40	10.3	5.8	
HKBCF	HY/2013/01	2018-06-18	Mid-Ebb	Sunny	SR5(N)	16:04:00	4.6	Middle	2	2	28.90	8.10	23.00	80.9	5.50	10.4	5.8	
HKBCF	HY/2013/01	2018-06-18	Mid-Ebb	Sunny	SR5(N)	16:04:00	8.2	Bottom	3	1	28.60	7.90	23.30	79.9	5.40	14.6	6.7	
HKBCF	HY/2013/01	2018-06-18	Mid-Ebb	Sunny	SR5(N)	16:04:00	8.2	Bottom	3	2	28.90	8.10	23.30	82.2	5.60	14.7	7.0	
HKBCF	HY/2013/01	2018-06-18	Mid-Ebb	Sunny	IS10(N)	16:08:00	1.0	Surface	1	1	29.10	7.90	19.80	86.5	6.00	4.4	4.2	
HKBCF	HY/2013/01	2018-06-18	Mid-Ebb	Sunny	IS10(N)	16:08:00	1.0	Surface	1	2	29.40	8.10	19.80	86.5	5.90	4.4	4.9	
HKBCF	HY/2013/01	2018-06-18	Mid-Ebb	Sunny	IS10(N)	16:08:00	6.2	Middle	2	1	28.50	7.90	23.40	74.6	5.10	4.6	5.2	
HKBCF	HY/2013/01	2018-06-18	Mid-Ebb	Sunny	IS10(N)	16:08:00	6.2	Middle	2	2	28.70	8.10	23.40	73.1	5.00	4.7	6.1	

Project	Works	Date (yyyy-mm-dd)	Tide	Weather Condition	Station	Time	Depth, m	Level	Level_Code	Replicate	Temperature, °C	pH	Salinity, ppt	DO, %	DO, mg/L	Turbidity, NTU	SS, mg/L	Site Observation
HKBCF	HY/2013/01	2018-06-18	Mid-Ebb	Sunny	IS10(N)	16:08:00	11.4	Bottom	3	1	28.40	7.90	24.80	71.8	4.90	7.0	7.0	
HKBCF	HY/2013/01	2018-06-18	Mid-Ebb	Sunny	IS10(N)	16:08:00	11.4	Bottom	3	2	28.60	8.10	24.90	73.0	4.90	7.1	7.9	
HKBCF	HY/2013/01	2018-06-18	Mid-Ebb	Sunny	IS(Mf)11	16:14:00	1.0	Surface	1	1	29.00	7.90	19.90	86.5	6.00	5.0	4.9	
HKBCF	HY/2013/01	2018-06-18	Mid-Ebb	Sunny	IS(Mf)11	16:14:00	1.0	Surface	1	2	29.30	8.10	19.80	87.3	6.00	5.1	5.5	
HKBCF	HY/2013/01	2018-06-18	Mid-Ebb	Sunny	IS(Mf)11	16:14:00	5.5	Middle	2	1	28.70	7.90	22.90	77.7	5.30	6.3	7.2	
HKBCF	HY/2013/01	2018-06-18	Mid-Ebb	Sunny	IS(Mf)11	16:14:00	5.5	Middle	2	2	28.90	8.10	22.90	78.2	5.30	6.4	7.3	
HKBCF	HY/2013/01	2018-06-18	Mid-Ebb	Sunny	IS(Mf)11	16:14:00	9.9	Bottom	3	1	28.50	7.90	23.90	74.1	5.00	7.1	5.6	
HKBCF	HY/2013/01	2018-06-18	Mid-Ebb	Sunny	IS(Mf)11	16:14:00	9.9	Bottom	3	2	28.70	8.10	23.90	75.0	5.10	7.1	6.4	
HKBCF	HY/2013/01	2018-06-18	Mid-Ebb	Sunny	CS(Mf)5	16:05:00	1.0	Surface	1	1	29.20	7.90	21.50	88.7	6.00	6.6	8.6	
HKBCF	HY/2013/01	2018-06-18	Mid-Ebb	Sunny	CS(Mf)5	16:05:00	1.0	Surface	1	2	29.20	8.10	21.20	89.0	6.10	7.2	7.3	
HKBCF	HY/2013/01	2018-06-18	Mid-Ebb	Sunny	CS(Mf)5	16:05:00	5.9	Middle	2	1	28.80	7.90	23.60	79.8	5.40	9.1	9.7	
HKBCF	HY/2013/01	2018-06-18	Mid-Ebb	Sunny	CS(Mf)5	16:05:00	5.9	Middle	2	2	28.80	8.10	23.30	79.9	5.40	10.1	9.9	
HKBCF	HY/2013/01	2018-06-18	Mid-Ebb	Sunny	CS(Mf)5	16:05:00	10.8	Bottom	3	1	28.50	7.90	25.30	73.5	5.00	20.7	15.4	
HKBCF	HY/2013/01	2018-06-18	Mid-Ebb	Sunny	CS(Mf)5	16:05:00	10.8	Bottom	3	2	28.50	8.10	25.00	73.5	5.00	23.9	16.5	
HKBCF	HY/2013/01	2018-06-18	Mid-Ebb	Sunny	SR7	16:20:00	1.0	Surface	1	1	29.00	7.90	20.70	84.3	5.80	7.5	6.5	
HKBCF	HY/2013/01	2018-06-18	Mid-Ebb	Sunny	SR7	16:20:00	1.0	Surface	1	2	29.20	8.10	20.70	86.1	5.90	7.5	7.3	
HKBCF	HY/2013/01	2018-06-18	Mid-Ebb	Sunny	SR7	16:20:00		Middle	2	1								
HKBCF	HY/2013/01	2018-06-18	Mid-Ebb	Sunny	SR7	16:20:00		Middle	2	2								
HKBCF	HY/2013/01	2018-06-18	Mid-Ebb	Sunny	SR7	16:20:00	3.1	Bottom	3	1	28.90	7.90	21.30	84.4	5.80	8.6	6.6	
HKBCF	HY/2013/01	2018-06-18	Mid-Ebb	Sunny	SR7	16:20:00	3.1	Bottom	3	2	29.10	8.10	21.40	86.8	5.90	8.7	6.0	
HKBCF	HY/2013/01	2018-06-18	Mid-Ebb	Sunny	IS17	15:51:00	1.0	Surface	1	1	28.80	7.90	22.40	85.1	5.80	5.8	6.2	
HKBCF	HY/2013/01	2018-06-18	Mid-Ebb	Sunny	IS17	15:51:00	1.0	Surface	1	2	28.80	8.10	22.20	81.4	5.60	6.7	8.1	
HKBCF	HY/2013/01	2018-06-18	Mid-Ebb	Sunny	IS17	15:51:00	5.8	Middle	2	1	28.50	7.90	25.00	72.4	4.90	12.3	7.4	
HKBCF	HY/2013/01	2018-06-18	Mid-Ebb	Sunny	IS17	15:51:00	5.8	Middle	2	2	28.40	8.10	24.60	72.3	4.90	13.8	7.2	
HKBCF	HY/2013/01	2018-06-18	Mid-Ebb	Sunny	IS17	15:51:00	10.6	Bottom	3	1	28.40	7.90	26.30	74.1	5.00	10.3	5.8	
HKBCF	HY/2013/01	2018-06-18	Mid-Ebb	Sunny	IS17	15:51:00	10.6	Bottom	3	2	28.30	8.10	26.10	74.8	5.00	11.8	8.0	
HKBCF	HY/2013/01	2018-06-18	Mid-Ebb	Sunny	IS(Mf)16	15:43:00	1.0	Surface	1	1	28.60	7.90	24.60	87.1	5.90	5.3	8.2	
HKBCF	HY/2013/01	2018-06-18	Mid-Ebb	Sunny	IS(Mf)16	15:43:00	1.0	Surface	1	2	28.60	8.10	24.40	86.9	5.90	6.1	8.0	
HKBCF	HY/2013/01	2018-06-18	Mid-Ebb	Sunny	IS(Mf)16	15:43:00		Middle	2	1								
HKBCF	HY/2013/01	2018-06-18	Mid-Ebb	Sunny	IS(Mf)16	15:43:00		Middle	2	2								
HKBCF	HY/2013/01	2018-06-18	Mid-Ebb	Sunny	IS(Mf)16	15:43:00	4.7	Bottom	3	1	28.50	7.90	25.40	80.0	5.40	3.7	7.7	
HKBCF	HY/2013/01	2018-06-18	Mid-Ebb	Sunny	IS(Mf)16	15:43:00	4.7	Bottom	3	2	28.50	8.10	25.10	79.5	5.40	4.5	7.8	
HKBCF	HY/2013/01	2018-06-18	Mid-Ebb	Sunny	IS8	15:27:00	1.0	Surface	1	1	28.90	8.00	23.20	100.5	6.80	6.1	5.3	
HKBCF	HY/2013/01	2018-06-18	Mid-Ebb	Sunny	IS8	15:27:00	1.0	Surface	1	2	28.90	8.10	23.00	100.4	6.80	6.4	5.6	
HKBCF	HY/2013/01	2018-06-18	Mid-Ebb	Sunny	IS8	15:27:00		Middle	2	1								
HKBCF	HY/2013/01	2018-06-18	Mid-Ebb	Sunny	IS8	15:27:00		Middle	2	2								
HKBCF	HY/2013/01	2018-06-18	Mid-Ebb	Sunny	IS8	15:27:00	3.4	Bottom	3	1	28.60	7.90	24.00	85.9	5.80	7.1	5.1	
HKBCF	HY/2013/01	2018-06-18	Mid-Ebb	Sunny	IS8	15:27:00	3.4	Bottom	3	2	28.60	8.10	23.80	86.2	5.90	8.2	5.0	
HKBCF	HY/2013/01	2018-06-18	Mid-Ebb	Sunny	SR4(N)	15:33:00	1.0	Surface	1	1	28.90	7.90	22.90	101.5	6.90	7.1	7.6	
HKBCF	HY/2013/01	2018-06-18	Mid-Ebb	Sunny	SR4(N)	15:33:00	1.0	Surface	1	2	28.90	8.10	22.70	101.2	6.90	8.3	8.5	
HKBCF	HY/2013/01	2018-06-18	Mid-Ebb	Sunny	SR4(N)	15:33:00		Middle	2	1								
HKBCF	HY/2013/01	2018-06-18	Mid-Ebb	Sunny	SR4(N)	15:33:00		Middle	2	2								
HKBCF	HY/2013/01	2018-06-18	Mid-Ebb	Sunny	SR4(N)	15:33:00	3.4	Bottom	3	1	28.80	7.90	23.20	91.0	6.20	8.3	7.6	
HKBCF	HY/2013/01	2018-06-18	Mid-Ebb	Sunny	SR4(N)	15:33:00	3.4	Bottom	3	2	28.80	8.10	23.00	91.8	6.20	10.0	8.3	
HKBCF	HY/2013/01	2018-06-18	Mid-Ebb	Sunny	IS(Mf)9	15:20:00	1.0	Surface	1	1	29.10	7.90	22.90	96.7	6.50	6.1	7.6	
HKBCF	HY/2013/01	2018-06-18	Mid-Ebb	Sunny	IS(Mf)9	15:20:00	1.0	Surface	1	2	29.00	8.10	22.70	96.2	6.50	7.3	7.8	
HKBCF	HY/2013/01	2018-06-18	Mid-Ebb	Sunny	IS(Mf)9	15:20:00		Middle	2	1								
HKBCF	HY/2013/01	2018-06-18	Mid-Ebb	Sunny	IS(Mf)9	15:20:00		Middle	2	2								
HKBCF	HY/2013/01	2018-06-18	Mid-Ebb	Sunny	IS(Mf)9	15:20:00	3.0	Bottom	3	1	28.90	7.90	23.30	81.1	5.50	6.9	7.4	
HKBCF	HY/2013/01	2018-06-18	Mid-Ebb	Sunny	IS(Mf)9	15:20:00	3.0	Bottom	3	2	28.90	8.10	23.10	81.5	5.50	8.2	7.9	
HKBCF	HY/2013/01	2018-06-18	Mid-Ebb	Sunny	IS7	15:13:00	1.0	Surface	1	1	29.30	8.00	23.10	101.9	6.90	4.3	6.2	
HKBCF	HY/2013/01	2018-06-18	Mid-Ebb	Sunny	IS7	15:13:00	1.0	Surface	1	2	29.30	8.10	22.90	101.8	6.90	5.2	7.3	
HKBCF	HY/2013/01	2018-06-18	Mid-Ebb	Sunny	IS7	15:13:00		Middle	2	1								
HKBCF	HY/2013/01	2018-06-18	Mid-Ebb	Sunny	IS7	15:13:00		Middle	2	2								
HKBCF	HY/2013/01	2018-06-18	Mid-Ebb	Sunny	IS7	15:13:00	2.6	Bottom	3	1	28.60	7.80	24.20	73.6	5.00	15.2	8.0	
HKBCF	HY/2013/01	2018-06-18	Mid-Ebb	Sunny	IS7	15:13:00	2.6	Bottom	3	2	28.50	8.00	23.90	73.7	5.00	17.5	7.8	
HKBCF	HY/2013/01	2018-06-18	Mid-Ebb	Sunny	IS(Mf)6	15:07:00	1.0	Surface	1	1	29.00	7.90	23.50	86.0	5.80	5.8	5.3	
HKBCF	HY/2013/01	2018-06-18	Mid-Ebb	Sunny	IS(Mf)6	15:07:00	1.0	Surface	1	2	29.00	8.10	23.20	86.2	5.80	7.2	5.5	
HKBCF	HY/2013/01	2018-06-18	Mid-Ebb	Sunny	IS(Mf)6	15:07:00		Middle	2	1								
HKBCF	HY/2013/01	2018-06-18	Mid-Ebb	Sunny	IS(Mf)6	15:07:00		Middle	2	2								
HKBCF	HY/2013/01	2018-06-18	Mid-Ebb	Sunny	IS(Mf)6	15:07:00	2.5	Bottom	3	1	29.00	7.90	23.40	86.5	5.90	5.8	5.8	
HKBCF	HY/2013/01	2018-06-18	Mid-Ebb	Sunny	IS(Mf)6	15:07:00	2.5	Bottom	3	2	29.00	8.10	23.20	86.8	5.90	5.7	5.0	
HKBCF	HY/2013/01	2018-06-18	Mid-Ebb	Sunny	IS5	14:59:00	1.0	Surface	1	1	29.10	7.90	21.20	89.2	6.10	4.5	6.0	
HKBCF	HY/2013/01	2018-06-18	Mid-Ebb	Sunny	IS5	14:59:00	1.0	Surface	1	2	29.10	8.10	20.90	89.4	6.10	4.4	5.7	
HKBCF	HY/2013/01	2018-06-18	Mid-Ebb	Sunny	IS5	14:59:00	4.8	Middle	2	1	28.90	7.90	23.30	81.0	5.50	6.2	6.4	
HKBCF	HY/2013/01	2018-06-18	Mid-Ebb	Sunny	IS5	14:59:00	4.8	Middle	2	2	28.90	8.00	23.10	80.8	5.50	6.2	5.7	
HKBCF	HY/2013/01	2018-06-18	Mid-Ebb	Sunny	IS5	14:59:00	8.6	Bottom	3	1	28.80	7.90	24.00	77.3	5.20	8.9	5.8	
HKBCF	HY/2013/01	2018-06-18	Mid-Ebb	Sunny	IS5	14:59:00	8.6	Bottom	3	2	28.80	8.00	23.60	77.6	5.30	8.4	5.4	

Project	Works	Date (yyyy-mm-dd)	Tide	Weather Condition	Station	Time	Depth, m	Level	Level_Code	Replicate	Temperature, °C	pH	Salinity, ppt	DO, %	DO, mg/L	Turbidity, NTU	SS, mg/L	Site Observation
HKBCF	HY/2013/01	2018-06-18	Mid-Ebb	Sunny	SR3(N)	14:51:00	1.0	Surface	1	1	29.00	7.90	22.00	89.1	6.10	4.8	9.6	
HKBCF	HY/2013/01	2018-06-18	Mid-Ebb	Sunny	SR3(N)	14:51:00	1.0	Surface	1	2	28.90	8.00	21.70	88.4	6.00	5.0	8.7	
HKBCF	HY/2013/01	2018-06-18	Mid-Ebb	Sunny	SR3(N)	14:51:00		Middle	2	1								
HKBCF	HY/2013/01	2018-06-18	Mid-Ebb	Sunny	SR3(N)	14:51:00		Middle	2	2								
HKBCF	HY/2013/01	2018-06-18	Mid-Ebb	Sunny	SR3(N)	14:51:00	3.7	Bottom	3	1	28.80	7.90	23.80	80.3	5.40	5.1	9.9	
HKBCF	HY/2013/01	2018-06-18	Mid-Ebb	Sunny	SR3(N)	14:51:00	3.7	Bottom	3	2	28.80	8.00	23.50	79.3	5.40	5.7	8.2	
HKBCF	HY/2013/01	2018-06-18	Mid-Flood	Sunny	SR10A(N)	8:17:00	1.0	Surface	1	1	28.30	7.90	23.60	75.4	5.20	3.5	5.2	
HKBCF	HY/2013/01	2018-06-18	Mid-Flood	Sunny	SR10A(N)	8:17:00	1.0	Surface	1	2	28.30	8.00	23.40	75.3	5.20	3.7	4.9	
HKBCF	HY/2013/01	2018-06-18	Mid-Flood	Sunny	SR10A(N)	8:17:00	5.8	Middle	2	1	28.30	7.90	26.00	74.6	5.00	3.5	4.9	
HKBCF	HY/2013/01	2018-06-18	Mid-Flood	Sunny	SR10A(N)	8:17:00	5.8	Middle	2	2	28.30	8.00	25.70	74.7	5.00	3.5	5.1	
HKBCF	HY/2013/01	2018-06-18	Mid-Flood	Sunny	SR10A(N)	8:17:00	10.6	Bottom	3	1	28.30	7.90	26.30	74.6	5.00	3.2	5.5	
HKBCF	HY/2013/01	2018-06-18	Mid-Flood	Sunny	SR10A(N)	8:17:00	10.6	Bottom	3	2	28.30	8.00	26.00	74.7	5.00	3.2	5.9	
HKBCF	HY/2013/01	2018-06-18	Mid-Flood	Sunny	SR10B(N2)	8:24:00	1.0	Surface	1	1	28.30	8.00	28.50	74.6	5.00	4.9	5.5	
HKBCF	HY/2013/01	2018-06-18	Mid-Flood	Sunny	SR10B(N2)	8:24:00	1.0	Surface	1	2	28.20	8.10	28.20	74.8	5.00	5.2	6.7	
HKBCF	HY/2013/01	2018-06-18	Mid-Flood	Sunny	SR10B(N2)	8:24:00	3.4	Middle	2	1	28.20	8.00	28.70	75.0	5.00	5.2	6.9	
HKBCF	HY/2013/01	2018-06-18	Mid-Flood	Sunny	SR10B(N2)	8:24:00	3.4	Middle	2	2	28.20	8.10	28.40	75.2	5.00	6.0	6.9	
HKBCF	HY/2013/01	2018-06-18	Mid-Flood	Sunny	SR10B(N2)	8:24:00	5.8	Bottom	3	1	28.20	7.90	28.90	77.1	5.10	5.6	6.9	
HKBCF	HY/2013/01	2018-06-18	Mid-Flood	Sunny	SR10B(N2)	8:24:00	5.8	Bottom	3	2	28.20	8.10	28.60	78.6	5.20	6.1	8.0	
HKBCF	HY/2013/01	2018-06-18	Mid-Flood	Sunny	CSA	8:57:00	1.0	Surface	1	1	28.50	7.90	23.80	73.9	5.00	3.6	11.1	
HKBCF	HY/2013/01	2018-06-18	Mid-Flood	Sunny	CSA	8:57:00	1.0	Surface	1	2	28.70	8.10	23.70	75.4	5.10	3.7	10.8	
HKBCF	HY/2013/01	2018-06-18	Mid-Flood	Sunny	CSA	8:57:00	16.3	Middle	2	1	28.30	7.90	27.20	73.8	5.00	4.3	12.0	
HKBCF	HY/2013/01	2018-06-18	Mid-Flood	Sunny	CSA	8:57:00	16.3	Middle	2	2	28.50	8.10	27.10	73.8	4.90	4.4	11.3	
HKBCF	HY/2013/01	2018-06-18	Mid-Flood	Sunny	CSA	8:57:00	31.5	Bottom	3	1	28.30	7.90	27.10	72.5	4.90	4.1	12.3	
HKBCF	HY/2013/01	2018-06-18	Mid-Flood	Sunny	CSA	8:57:00	31.5	Bottom	3	2	28.50	8.00	27.10	73.9	4.90	4.2	13.6	
HKBCF	HY/2013/01	2018-06-18	Mid-Flood	Sunny	CS6	9:07:00	1.0	Surface	1	1	28.50	7.90	23.90	74.6	5.10	3.7	7.5	
HKBCF	HY/2013/01	2018-06-18	Mid-Flood	Sunny	CS6	9:07:00	1.0	Surface	1	2	28.80	8.10	23.80	75.6	5.10	3.8	8.3	
HKBCF	HY/2013/01	2018-06-18	Mid-Flood	Sunny	CS6	9:07:00	4.5	Middle	2	1	28.40	7.90	24.40	73.8	5.00	3.7	8.5	
HKBCF	HY/2013/01	2018-06-18	Mid-Flood	Sunny	CS6	9:07:00	4.5	Middle	2	2	28.70	8.10	24.30	74.9	5.10	3.8	9.2	
HKBCF	HY/2013/01	2018-06-18	Mid-Flood	Sunny	CS6	9:07:00	8.0	Bottom	3	1	28.40	7.90	24.70	74.2	5.00	3.9	9.1	
HKBCF	HY/2013/01	2018-06-18	Mid-Flood	Sunny	CS6	9:07:00	8.0	Bottom	3	2	28.60	8.10	24.70	75.4	5.10	3.9	11.1	
HKBCF	HY/2013/01	2018-06-18	Mid-Flood	Sunny	CS4	9:58:00	1.0	Surface	1	1	28.70	7.80	19.50	75.6	5.20	3.9	8.1	
HKBCF	HY/2013/01	2018-06-18	Mid-Flood	Sunny	CS4	9:58:00	1.0	Surface	1	2	29.00	8.00	19.50	76.6	5.30	4.0	7.9	
HKBCF	HY/2013/01	2018-06-18	Mid-Flood	Sunny	CS4	9:58:00	8.3	Middle	2	1	28.60	7.90	23.60	73.0	5.00	4.7	8.0	
HKBCF	HY/2013/01	2018-06-18	Mid-Flood	Sunny	CS4	9:58:00	8.3	Middle	2	2	28.80	8.10	23.60	73.8	5.00	4.8	8.3	
HKBCF	HY/2013/01	2018-06-18	Mid-Flood	Sunny	CS4	9:58:00	15.5	Bottom	3	1	28.40	7.90	24.70	73.3	5.00	3.9	6.8	
HKBCF	HY/2013/01	2018-06-18	Mid-Flood	Sunny	CS4	9:58:00	15.5	Bottom	3	2	28.60	8.10	24.80	74.3	5.00	4.0	7.7	
HKBCF	HY/2013/01	2018-06-18	Mid-Flood	Sunny	SR6	10:26:00	1.0	Surface	1	1	28.60	7.90	19.70	78.2	5.40	6.2	8.1	
HKBCF	HY/2013/01	2018-06-18	Mid-Flood	Sunny	SR6	10:26:00	1.0	Surface	1	2	28.90	8.10	19.80	79.3	5.50	6.3	9.3	
HKBCF	HY/2013/01	2018-06-18	Mid-Flood	Sunny	SR6	10:26:00		Middle	2	1								
HKBCF	HY/2013/01	2018-06-18	Mid-Flood	Sunny	SR6	10:26:00		Middle	2	2								
HKBCF	HY/2013/01	2018-06-18	Mid-Flood	Sunny	SR6	10:26:00	3.5	Bottom	3	1	28.70	7.90	24.30	79.3	5.40	6.7	7.9	
HKBCF	HY/2013/01	2018-06-18	Mid-Flood	Sunny	SR6	10:26:00	3.5	Bottom	3	2	28.90	8.10	24.30	80.4	5.40	6.8	8.0	
HKBCF	HY/2013/01	2018-06-18	Mid-Flood	Sunny	CS(Mf)3(N)	10:11:00	1.0	Surface	1	1	28.70	7.90	19.80	77.9	5.40	3.8	5.2	
HKBCF	HY/2013/01	2018-06-18	Mid-Flood	Sunny	CS(Mf)3(N)	10:11:00	1.0	Surface	1	2	29.00	8.10	19.70	78.9	5.50	3.9	5.0	
HKBCF	HY/2013/01	2018-06-18	Mid-Flood	Sunny	CS(Mf)3(N)	10:11:00	3.6	Middle	2	1	28.60	7.90	20.00	75.7	5.20	7.0	5.0	
HKBCF	HY/2013/01	2018-06-18	Mid-Flood	Sunny	CS(Mf)3(N)	10:11:00	3.6	Middle	2	2	28.90	8.10	20.00	76.7	5.30	7.1	4.4	
HKBCF	HY/2013/01	2018-06-18	Mid-Flood	Sunny	CS(Mf)3(N)	10:11:00	6.1	Bottom	3	1	28.60	7.90	21.90	75.2	5.20	7.4	9.1	
HKBCF	HY/2013/01	2018-06-18	Mid-Flood	Sunny	CS(Mf)3(N)	10:11:00	6.1	Bottom	3	2	28.90	8.10	21.90	76.2	5.20	7.4	9.2	
HKBCF	HY/2013/01	2018-06-18	Mid-Flood	Sunny	SR5(N)	9:42:00	1.0	Surface	1	1	28.50	7.90	20.90	74.3	5.10	5.9	7.3	
HKBCF	HY/2013/01	2018-06-18	Mid-Flood	Sunny	SR5(N)	9:42:00	1.0	Surface	1	2	28.70	8.10	20.80	75.3	5.20	6.0	6.5	
HKBCF	HY/2013/01	2018-06-18	Mid-Flood	Sunny	SR5(N)	9:42:00	4.7	Middle	2	1	28.40	7.90	24.20	72.3	4.90	5.1	7.6	
HKBCF	HY/2013/01	2018-06-18	Mid-Flood	Sunny	SR5(N)	9:42:00	4.7	Middle	2	2	28.60	8.10	24.10	73.3	5.00	5.2	9.1	
HKBCF	HY/2013/01	2018-06-18	Mid-Flood	Sunny	SR5(N)	9:42:00	8.3	Bottom	3	1	28.40	7.90	24.50	73.5	5.00	7.5	7.8	
HKBCF	HY/2013/01	2018-06-18	Mid-Flood	Sunny	SR5(N)	9:42:00	8.3	Bottom	3	2	28.60	8.10	24.60	75.2	5.10	7.6	7.3	
HKBCF	HY/2013/01	2018-06-18	Mid-Flood	Sunny	IS10(N)	9:38:00	1.0	Surface	1	1	28.40	7.90	22.30	75.3	5.20	6.5	8.1	
HKBCF	HY/2013/01	2018-06-18	Mid-Flood	Sunny	IS10(N)	9:38:00	1.0	Surface	1	2	28.70	8.10	22.20	76.2	5.20	6.6	7.0	
HKBCF	HY/2013/01	2018-06-18	Mid-Flood	Sunny	IS10(N)	9:38:00	6.3	Middle	2	1	28.40	7.90	24.10	73.0	5.00	7.5	8.8	
HKBCF	HY/2013/01	2018-06-18	Mid-Flood	Sunny	IS10(N)	9:38:00	6.3	Middle	2	2	28.60	8.10	24.10	73.8	5.00	7.5	7.6	
HKBCF	HY/2013/01	2018-06-18	Mid-Flood	Sunny	IS10(N)	9:38:00	11.5	Bottom	3	1	28.40	7.90	24.20	73.9	5.00	7.9	9.0	
HKBCF	HY/2013/01	2018-06-18	Mid-Flood	Sunny	IS10(N)	9:38:00	11.5	Bottom	3	2	28.60	8.10	24.20	74.9	5.10	7.9	7.0	
HKBCF	HY/2013/01	2018-06-18	Mid-Flood	Sunny	IS(Mf)11	9:33:00	1.0	Surface	1	1	28.50	7.90	21.70	73.4	5.10	5.6	8.2	
HKBCF	HY/2013/01	2018-06-18	Mid-Flood	Sunny	IS(Mf)11	9:33:00	1.0	Surface	1	2	28.80	8.10	21.70	74.4	5.10	5.6	8.3	
HKBCF	HY/2013/01	2018-06-18	Mid-Flood	Sunny	IS(Mf)11	9:33:00	5.7	Middle	2	1	28.40	7.90	24.50	70.2	4.80	8.0	7.9	
HKBCF	HY/2013/01	2018-06-18	Mid-Flood	Sunny	IS(Mf)11	9:33:00	5.7	Middle	2	2	28.60	8.10	24.40	71.0	4.80	8.1	7.1	
HKBCF	HY/2013/01	2018-06-18	Mid-Flood	Sunny	IS(Mf)11	9:33:00	10.4	Bottom	3	1	28.40	7.90	24.70	70.6	4.80	11.0	7.0	
HKBCF	HY/2013/01	2018-06-18	Mid-Flood	Sunny	IS(Mf)11	9:33:00	10.4	Bottom	3	2	28.60	8.10	24.70	71.4	4.80	11.2	7.7	
HKBCF	HY/2013/01	2018-06-18	Mid-Flood	Sunny	CS(Mf)5	9:10:00	1.0	Surface	1	1	28.60	7.90	21.90	76.6	5.30	4.1	6.6	
HKBCF	HY/2013/01	2018-06-18	Mid-Flood	Sunny	CS(Mf)5	9:10:00	1.0	Surface	1	2	28.60	8.00	21.60	76.7	5.30	4.2	5.9	

Project	Works	Date (yyyy-mm-dd)	Tide	Weather Condition	Station	Time	Depth, m	Level	Level_Code	Replicate	Temperature, °C	pH	Salinity, ppt	DO, %	DO, mg/L	Turbidity, NTU	SS, mg/L	Site Observation
HKBCF	HY/2013/01	2018-06-18	Mid-Flood	Sunny	CS(Mf)5	9:10:00	6.3	Middle	2	1	28.30	7.90	25.50	74.3	5.00	4.2	6.0	
HKBCF	HY/2013/01	2018-06-18	Mid-Flood	Sunny	CS(Mf)5	9:10:00	6.3	Middle	2	2	28.30	8.10	25.10	74.4	5.00	4.5	7.2	
HKBCF	HY/2013/01	2018-06-18	Mid-Flood	Sunny	CS(Mf)5	9:10:00	11.5	Bottom	3	1	28.30	8.00	27.50	74.0	4.90	9.0	7.2	
HKBCF	HY/2013/01	2018-06-18	Mid-Flood	Sunny	CS(Mf)5	9:10:00	11.5	Bottom	3	2	28.30	8.10	27.20	74.1	5.00	8.9	7.9	
HKBCF	HY/2013/01	2018-06-18	Mid-Flood	Sunny	SR7	9:28:00	1.0	Surface	1	1	28.50	7.90	22.00	74.4	5.10	6.3	8.2	
HKBCF	HY/2013/01	2018-06-18	Mid-Flood	Sunny	SR7	9:28:00	1.0	Surface	1	2	28.80	8.10	21.90	75.4	5.20	6.4	9.8	
HKBCF	HY/2013/01	2018-06-18	Mid-Flood	Sunny	SR7	9:28:00		Middle	2	1								
HKBCF	HY/2013/01	2018-06-18	Mid-Flood	Sunny	SR7	9:28:00		Middle	2	2								
HKBCF	HY/2013/01	2018-06-18	Mid-Flood	Sunny	SR7	9:28:00	3.5	Bottom	3	1	28.50	7.90	21.80	75.6	5.20	6.4	9.6	
HKBCF	HY/2013/01	2018-06-18	Mid-Flood	Sunny	SR7	9:28:00	3.5	Bottom	3	2	28.80	8.10	21.90	76.7	5.30	6.5	9.6	
HKBCF	HY/2013/01	2018-06-18	Mid-Flood	Sunny	IS17	9:28:00	1.0	Surface	1	1	28.60	7.90	22.10	76.5	5.20	3.9	5.5	
HKBCF	HY/2013/01	2018-06-18	Mid-Flood	Sunny	IS17	9:28:00	1.0	Surface	1	2	28.60	8.00	21.90	76.3	5.20	3.7	7.3	
HKBCF	HY/2013/01	2018-06-18	Mid-Flood	Sunny	IS17	9:28:00	5.8	Middle	2	1	28.40	7.90	25.50	70.8	4.80	9.3	7.0	
HKBCF	HY/2013/01	2018-06-18	Mid-Flood	Sunny	IS17	9:28:00	5.8	Middle	2	2	28.40	8.00	25.20	69.8	4.70	9.1	6.4	
HKBCF	HY/2013/01	2018-06-18	Mid-Flood	Sunny	IS17	9:28:00	10.5	Bottom	3	1	28.40	7.90	25.60	70.6	4.80	9.8	6.6	
HKBCF	HY/2013/01	2018-06-18	Mid-Flood	Sunny	IS17	9:28:00	10.5	Bottom	3	2	28.40	8.00	25.30	70.6	4.80	9.7	6.0	
HKBCF	HY/2013/01	2018-06-18	Mid-Flood	Sunny	IS(Mf)16	9:37:00	1.0	Surface	1	1	28.50	7.90	22.60	75.6	5.20	6.6	6.9	
HKBCF	HY/2013/01	2018-06-18	Mid-Flood	Sunny	IS(Mf)16	9:37:00	1.0	Surface	1	2	28.50	8.00	22.50	75.7	5.20	6.9	5.6	
HKBCF	HY/2013/01	2018-06-18	Mid-Flood	Sunny	IS(Mf)16	9:37:00		Middle	2	1								
HKBCF	HY/2013/01	2018-06-18	Mid-Flood	Sunny	IS(Mf)16	9:37:00		Middle	2	2								
HKBCF	HY/2013/01	2018-06-18	Mid-Flood	Sunny	IS(Mf)16	9:37:00	4.9	Bottom	3	1	28.40	7.90	23.40	76.4	5.20	6.2	6.2	
HKBCF	HY/2013/01	2018-06-18	Mid-Flood	Sunny	IS(Mf)16	9:37:00	4.9	Bottom	3	2	28.40	8.00	23.10	76.5	5.20	6.8	5.8	
HKBCF	HY/2013/01	2018-06-18	Mid-Flood	Sunny	IS8	9:54:00	1.0	Surface	1	1	28.60	7.90	21.80	75.9	5.20	7.1	8.4	
HKBCF	HY/2013/01	2018-06-18	Mid-Flood	Sunny	IS8	9:54:00	1.0	Surface	1	2	28.60	8.00	21.60	75.8	5.20	7.2	9.3	
HKBCF	HY/2013/01	2018-06-18	Mid-Flood	Sunny	IS8	9:54:00		Middle	2	1								
HKBCF	HY/2013/01	2018-06-18	Mid-Flood	Sunny	IS8	9:54:00		Middle	2	2								
HKBCF	HY/2013/01	2018-06-18	Mid-Flood	Sunny	IS8	9:54:00	3.4	Bottom	3	1	28.50	7.90	22.60	74.8	5.10	9.9	9.4	
HKBCF	HY/2013/01	2018-06-18	Mid-Flood	Sunny	IS8	9:54:00	3.4	Bottom	3	2	28.40	8.00	22.10	75.0	5.20	10.5	9.5	
HKBCF	HY/2013/01	2018-06-18	Mid-Flood	Sunny	SR4(N)	9:48:00	1.0	Surface	1	1	28.60	7.90	21.40	78.0	5.40	5.8	5.9	
HKBCF	HY/2013/01	2018-06-18	Mid-Flood	Sunny	SR4(N)	9:48:00	1.0	Surface	1	2	28.60	8.00	21.20	78.1	5.40	5.8	8.2	
HKBCF	HY/2013/01	2018-06-18	Mid-Flood	Sunny	SR4(N)	9:48:00		Middle	2	1								
HKBCF	HY/2013/01	2018-06-18	Mid-Flood	Sunny	SR4(N)	9:48:00		Middle	2	2								
HKBCF	HY/2013/01	2018-06-18	Mid-Flood	Sunny	SR4(N)	9:48:00	3.1	Bottom	3	1	28.60	7.90	21.50	78.2	5.40	6.8	8.3	
HKBCF	HY/2013/01	2018-06-18	Mid-Flood	Sunny	SR4(N)	9:48:00	3.1	Bottom	3	2	28.60	8.00	21.20	78.7	5.40	6.8	7.4	
HKBCF	HY/2013/01	2018-06-18	Mid-Flood	Sunny	IS(Mf)9	10:01:00	1.0	Surface	1	1	28.40	7.90	23.40	81.2	5.40	4.1	5.2	
HKBCF	HY/2013/01	2018-06-18	Mid-Flood	Sunny	IS(Mf)9	10:01:00	1.0	Surface	1	2	28.40	8.00	23.10	81.3	5.60	4.2	5.7	
HKBCF	HY/2013/01	2018-06-18	Mid-Flood	Sunny	IS(Mf)9	10:01:00		Middle	2	1								
HKBCF	HY/2013/01	2018-06-18	Mid-Flood	Sunny	IS(Mf)9	10:01:00		Middle	2	2								
HKBCF	HY/2013/01	2018-06-18	Mid-Flood	Sunny	IS(Mf)9	10:01:00	2.7	Bottom	3	1	28.40	7.90	23.70	81.0	5.50	4.1	5.9	
HKBCF	HY/2013/01	2018-06-18	Mid-Flood	Sunny	IS(Mf)9	10:01:00	2.7	Bottom	3	2	28.40	8.00	23.40	81.3	5.60	4.3	7.3	
HKBCF	HY/2013/01	2018-06-18	Mid-Flood	Sunny	IS7	10:08:00	1.0	Surface	1	1	28.50	7.90	24.10	78.1	5.30	8.9	6.8	
HKBCF	HY/2013/01	2018-06-18	Mid-Flood	Sunny	IS7	10:08:00	1.0	Surface	1	2	28.50	8.00	23.90	74.1	5.00	9.4	7.3	
HKBCF	HY/2013/01	2018-06-18	Mid-Flood	Sunny	IS7	10:08:00		Middle	2	1								
HKBCF	HY/2013/01	2018-06-18	Mid-Flood	Sunny	IS7	10:08:00		Middle	2	2								
HKBCF	HY/2013/01	2018-06-18	Mid-Flood	Sunny	IS7	10:08:00	2.6	Bottom	3	1	28.50	7.90	24.20	74.4	5.10	9.6	7.1	
HKBCF	HY/2013/01	2018-06-18	Mid-Flood	Sunny	IS7	10:08:00	2.6	Bottom	3	2	28.50	8.00	23.90	74.4	5.10	10.1	8.1	
HKBCF	HY/2013/01	2018-06-18	Mid-Flood	Sunny	IS(Mf)6	10:15:00	1.0	Surface	1	1	28.60	7.90	24.20	79.6	5.40	5.5	9.5	
HKBCF	HY/2013/01	2018-06-18	Mid-Flood	Sunny	IS(Mf)6	10:15:00	1.0	Surface	1	2	28.60	8.00	23.90	79.4	5.40	6.0	9.4	
HKBCF	HY/2013/01	2018-06-18	Mid-Flood	Sunny	IS(Mf)6	10:15:00		Middle	2	1								
HKBCF	HY/2013/01	2018-06-18	Mid-Flood	Sunny	IS(Mf)6	10:15:00		Middle	2	2								
HKBCF	HY/2013/01	2018-06-18	Mid-Flood	Sunny	IS(Mf)6	10:15:00	2.4	Bottom	3	1	28.60	7.90	24.30	79.2	5.40	8.5	7.9	
HKBCF	HY/2013/01	2018-06-18	Mid-Flood	Sunny	IS(Mf)6	10:15:00	2.4	Bottom	3	2	28.60	8.00	24.00	79.5	5.40	9.0	8.6	
HKBCF	HY/2013/01	2018-06-18	Mid-Flood	Sunny	IS5	10:27:00	1.0	Surface	1	1	28.60	7.90	24.20	80.6	5.50	4.8	10.1	
HKBCF	HY/2013/01	2018-06-18	Mid-Flood	Sunny	IS5	10:27:00	1.0	Surface	1	2	28.60	8.10	24.00	80.6	5.50	4.5	11.4	
HKBCF	HY/2013/01	2018-06-18	Mid-Flood	Sunny	IS5	10:27:00	5.0	Middle	2	1	28.60	7.90	24.30	79.6	5.40	5.2	12.2	
HKBCF	HY/2013/01	2018-06-18	Mid-Flood	Sunny	IS5	10:27:00	5.0	Middle	2	2	28.60	8.00	24.00	79.5	5.40	4.9	12.1	
HKBCF	HY/2013/01	2018-06-18	Mid-Flood	Sunny	IS5	10:27:00	8.9	Bottom	3	1	28.60	7.90	24.50	78.5	5.30	8.3	12.0	
HKBCF	HY/2013/01	2018-06-18	Mid-Flood	Sunny	IS5	10:27:00	8.9	Bottom	3	2	28.60	8.00	24.20	79.3	5.40	8.6	10.6	
HKBCF	HY/2013/01	2018-06-18	Mid-Flood	Sunny	SR3(N)	10:34:00	1.0	Surface	1	1	28.70	7.90	24.20	79.3	5.40	4.8	7.5	
HKBCF	HY/2013/01	2018-06-18	Mid-Flood	Sunny	SR3(N)	10:34:00	1.0	Surface	1	2	28.70	8.00	23.90	79.5	5.40	5.2	8.4	
HKBCF	HY/2013/01	2018-06-18	Mid-Flood	Sunny	SR3(N)	10:34:00		Middle	2	1								
HKBCF	HY/2013/01	2018-06-18	Mid-Flood	Sunny	SR3(N)	10:34:00		Middle	2	2								
HKBCF	HY/2013/01	2018-06-18	Mid-Flood	Sunny	SR3(N)	10:34:00	3.3	Bottom	3	1	28.60	7.90	24.30	80.3	5.40	5.9	7.5	
HKBCF	HY/2013/01	2018-06-18	Mid-Flood	Sunny	SR3(N)	10:34:00	3.3	Bottom	3	2	28.60	8.00	24.00	81.1	5.50	6.2	8.1	
HKBCF	HY/2013/01	2018-06-20	Mid-Ebb	Fine	SR10A(N)	18:54:00	1.0	Surface	1	1	29.40	7.90	18.50	91.9	6.40	3.5	3.2	
HKBCF	HY/2013/01	2018-06-20	Mid-Ebb	Fine	SR10A(N)	18:54:00	1.0	Surface	1	2	29.30	8.00	18.30	92.3	6.40	3.6	4.0	
HKBCF	HY/2013/01	2018-06-20	Mid-Ebb	Fine	SR10A(N)	18:54:00	7.8	Middle	2	1	29.20	7.90	19.60	86.7	6.00	3.2	4.1	
HKBCF	HY/2013/01	2018-06-20	Mid-Ebb	Fine	SR10A(N)	18:54:00	7.8	Middle	2	2	29.20	8.00	19.40	87.0	6.00	3.7	3.8	

Project	Works	Date (yyyy-mm-dd)	Tide	Weather Condition	Station	Time	Depth, m	Level	Level_Code	Replicate	Temperature, °C	pH	Salinity, ppt	DO, %	DO, mg/L	Turbidity, NTU	SS, mg/L	Site Observation
HKBCF	HY/2013/01	2018-06-20	Mid-Ebb	Fine	SR10A(N)	18:54:00	14.5	Bottom	3	1	29.10	7.90	20.30	85.6	5.90	3.2	3.6	
HKBCF	HY/2013/01	2018-06-20	Mid-Ebb	Fine	SR10A(N)	18:54:00	14.5	Bottom	3	2	29.10	8.00	20.10	86.3	5.90	3.8	3.5	
HKBCF	HY/2013/01	2018-06-20	Mid-Ebb	Fine	SR10B(N2)	18:48:00	1.0	Surface	1	1	29.30	7.90	20.70	90.3	6.20	4.3	5.7	
HKBCF	HY/2013/01	2018-06-20	Mid-Ebb	Fine	SR10B(N2)	18:48:00	1.0	Surface	1	2	29.30	8.10	20.50	90.6	6.20	4.4	6.1	
HKBCF	HY/2013/01	2018-06-20	Mid-Ebb	Fine	SR10B(N2)	18:48:00	3.5	Middle	2	1	29.30	7.90	20.70	89.9	6.10	4.5	5.9	
HKBCF	HY/2013/01	2018-06-20	Mid-Ebb	Fine	SR10B(N2)	18:48:00	3.5	Middle	2	2	29.30	8.10	20.50	90.2	6.20	4.7	6.4	
HKBCF	HY/2013/01	2018-06-20	Mid-Ebb	Fine	SR10B(N2)	18:48:00	5.9	Bottom	3	1	29.20	7.90	21.50	89.6	6.10	4.7	6.2	
HKBCF	HY/2013/01	2018-06-20	Mid-Ebb	Fine	SR10B(N2)	18:48:00	5.9	Bottom	3	2	29.20	8.10	21.30	90.5	6.20	5.0	6.0	
HKBCF	HY/2013/01	2018-06-20	Mid-Ebb	Fine	CSA	18:57:00	1.0	Surface	1	1	29.20	7.70	17.90	85.4	5.90	4.8	4.8	
HKBCF	HY/2013/01	2018-06-20	Mid-Ebb	Fine	CSA	18:57:00	1.0	Surface	1	2	29.20	7.80	18.00	86.2	6.00	4.6	5.2	
HKBCF	HY/2013/01	2018-06-20	Mid-Ebb	Fine	CSA	18:57:00	17.4	Middle	2	1	28.60	7.80	25.30	74.4	5.00	3.4	4.6	
HKBCF	HY/2013/01	2018-06-20	Mid-Ebb	Fine	CSA	18:57:00	17.4	Middle	2	2	28.60	7.90	25.40	75.2	5.10	3.4	5.4	
HKBCF	HY/2013/01	2018-06-20	Mid-Ebb	Fine	CSA	18:57:00	33.8	Bottom	3	1	28.40	7.90	27.80	72.0	4.80	5.4	4.6	
HKBCF	HY/2013/01	2018-06-20	Mid-Ebb	Fine	CSA	18:57:00	33.8	Bottom	3	2	28.40	7.90	27.80	72.4	4.80	5.3	4.0	
HKBCF	HY/2013/01	2018-06-20	Mid-Ebb	Fine	CS6	18:48:00	1.0	Surface	1	1	29.50	7.70	18.20	84.8	5.90	3.8	4.5	
HKBCF	HY/2013/01	2018-06-20	Mid-Ebb	Fine	CS6	18:48:00	1.0	Surface	1	2	29.40	7.80	18.30	85.4	5.90	3.8	4.1	
HKBCF	HY/2013/01	2018-06-20	Mid-Ebb	Fine	CS6	18:48:00	4.4	Middle	2	1	28.90	7.70	20.10	78.1	5.40	3.9	4.6	
HKBCF	HY/2013/01	2018-06-20	Mid-Ebb	Fine	CS6	18:48:00	4.4	Middle	2	2	28.90	7.80	20.20	78.7	5.40	3.7	4.8	
HKBCF	HY/2013/01	2018-06-20	Mid-Ebb	Fine	CS6	18:48:00	7.7	Bottom	3	1	28.90	7.70	21.50	76.2	5.20	7.8	6.1	
HKBCF	HY/2013/01	2018-06-20	Mid-Ebb	Fine	CS6	18:48:00	7.7	Bottom	3	2	28.80	7.80	21.60	76.6	5.30	7.7	5.7	
HKBCF	HY/2013/01	2018-06-20	Mid-Ebb	Fine	CS4	17:54:00	1.0	Surface	1	1	29.60	7.70	15.80	94.8	6.60	4.6	7.0	
HKBCF	HY/2013/01	2018-06-20	Mid-Ebb	Fine	CS4	17:54:00	1.0	Surface	1	2	29.50	7.80	15.90	95.2	6.60	4.5	6.1	
HKBCF	HY/2013/01	2018-06-20	Mid-Ebb	Fine	CS4	17:54:00	8.8	Middle	2	1	29.10	7.70	24.00	73.3	4.90	5.6	6.1	
HKBCF	HY/2013/01	2018-06-20	Mid-Ebb	Fine	CS4	17:54:00	8.8	Middle	2	2	29.00	7.80	24.10	73.9	5.00	5.5	5.2	
HKBCF	HY/2013/01	2018-06-20	Mid-Ebb	Fine	CS4	17:54:00	16.5	Bottom	3	1	28.50	7.80	26.20	70.6	4.70	10.7	6.0	
HKBCF	HY/2013/01	2018-06-20	Mid-Ebb	Fine	CS4	17:54:00	16.5	Bottom	3	2	28.50	7.90	26.30	71.3	4.80	10.6	6.0	
HKBCF	HY/2013/01	2018-06-20	Mid-Ebb	Fine	SR6	17:25:00	1.0	Surface	1	1	29.40	7.80	17.10	100.6	7.00	4.7	5.6	
HKBCF	HY/2013/01	2018-06-20	Mid-Ebb	Fine	SR6	17:25:00	1.0	Surface	1	2	29.30	7.90	17.20	101.5	7.10	4.6	7.2	
HKBCF	HY/2013/01	2018-06-20	Mid-Ebb	Fine	SR6	17:25:00		Middle	2	1								
HKBCF	HY/2013/01	2018-06-20	Mid-Ebb	Fine	SR6	17:25:00		Middle	2	2								
HKBCF	HY/2013/01	2018-06-20	Mid-Ebb	Fine	SR6	17:25:00	3.6	Bottom	3	1	29.30	7.80	17.20	98.4	6.90	5.2	6.4	
HKBCF	HY/2013/01	2018-06-20	Mid-Ebb	Fine	SR6	17:25:00	3.6	Bottom	3	2	29.30	7.90	17.30	99.3	6.90	5.3	5.4	
HKBCF	HY/2013/01	2018-06-20	Mid-Ebb	Fine	CS(MF)3(N)	17:41:00	1.0	Surface	1	1	29.10	7.60	17.30	81.0	5.70	4.4	5.0	
HKBCF	HY/2013/01	2018-06-20	Mid-Ebb	Fine	CS(MF)3(N)	17:41:00	1.0	Surface	1	2	29.00	7.70	17.50	81.6	5.70	4.5	5.3	
HKBCF	HY/2013/01	2018-06-20	Mid-Ebb	Fine	CS(MF)3(N)	17:41:00	3.7	Middle	2	1	28.90	7.60	17.80	77.4	5.40	4.9	5.0	
HKBCF	HY/2013/01	2018-06-20	Mid-Ebb	Fine	CS(MF)3(N)	17:41:00	3.7	Middle	2	2	28.90	7.70	17.90	78.0	5.50	4.9	5.8	
HKBCF	HY/2013/01	2018-06-20	Mid-Ebb	Fine	CS(MF)3(N)	17:41:00	6.3	Bottom	3	1	28.90	7.60	18.30	77.0	5.40	6.3	6.0	
HKBCF	HY/2013/01	2018-06-20	Mid-Ebb	Fine	CS(MF)3(N)	17:41:00	6.3	Bottom	3	2	28.90	7.70	18.70	77.1	5.40	6.3	6.0	
HKBCF	HY/2013/01	2018-06-20	Mid-Ebb	Fine	SR5(N)	18:10:00	1.0	Surface	1	1	29.50	7.70	17.00	92.7	6.50	5.1	5.9	
HKBCF	HY/2013/01	2018-06-20	Mid-Ebb	Fine	SR5(N)	18:10:00	1.0	Surface	1	2	29.40	7.80	17.10	93.6	6.50	5.3	6.2	
HKBCF	HY/2013/01	2018-06-20	Mid-Ebb	Fine	SR5(N)	18:10:00	4.7	Middle	2	1	28.90	7.70	20.40	73.9	5.10	8.4	6.2	
HKBCF	HY/2013/01	2018-06-20	Mid-Ebb	Fine	SR5(N)	18:10:00	4.7	Middle	2	2	28.80	7.80	20.80	73.8	5.10	8.6	7.1	
HKBCF	HY/2013/01	2018-06-20	Mid-Ebb	Fine	SR5(N)	18:10:00	8.4	Bottom	3	1	28.80	7.70	20.70	72.8	5.00	14.5	5.7	
HKBCF	HY/2013/01	2018-06-20	Mid-Ebb	Fine	SR5(N)	18:10:00	8.4	Bottom	3	2	28.80	7.80	20.90	73.4	5.10	14.7	6.3	
HKBCF	HY/2013/01	2018-06-20	Mid-Ebb	Fine	IS10(N)	18:16:00	1.0	Surface	1	1	29.50	7.80	17.80	92.8	6.40	6.4	9.1	
HKBCF	HY/2013/01	2018-06-20	Mid-Ebb	Fine	IS10(N)	18:16:00	1.0	Surface	1	2	29.40	7.90	17.90	93.5	6.50	6.4	8.5	
HKBCF	HY/2013/01	2018-06-20	Mid-Ebb	Fine	IS10(N)	18:16:00	6.2	Middle	2	1	28.90	7.70	20.50	75.8	5.20	8.4	8.4	
HKBCF	HY/2013/01	2018-06-20	Mid-Ebb	Fine	IS10(N)	18:16:00	6.2	Middle	2	2	28.80	7.80	20.70	76.7	5.30	8.5	7.6	
HKBCF	HY/2013/01	2018-06-20	Mid-Ebb	Fine	IS10(N)	18:16:00	11.4	Bottom	3	1	28.90	7.70	22.00	75.3	5.10	8.1	6.1	
HKBCF	HY/2013/01	2018-06-20	Mid-Ebb	Fine	IS10(N)	18:16:00	11.4	Bottom	3	2	28.80	7.80	22.10	75.9	5.20	8.0	6.6	
HKBCF	HY/2013/01	2018-06-20	Mid-Ebb	Fine	IS(MF)11	18:22:00	1.0	Surface	1	1	29.40	7.80	17.70	93.6	6.50	5.8	6.8	
HKBCF	HY/2013/01	2018-06-20	Mid-Ebb	Fine	IS(MF)11	18:22:00	1.0	Surface	1	2	29.40	7.90	17.90	94.4	6.50	5.7	7.2	
HKBCF	HY/2013/01	2018-06-20	Mid-Ebb	Fine	IS(MF)11	18:22:00	5.5	Middle	2	1	29.30	7.80	18.80	86.2	6.00	7.4	7.4	
HKBCF	HY/2013/01	2018-06-20	Mid-Ebb	Fine	IS(MF)11	18:22:00	5.5	Middle	2	2	29.20	7.90	19.00	87.0	6.00	7.4	7.1	
HKBCF	HY/2013/01	2018-06-20	Mid-Ebb	Fine	IS(MF)11	18:22:00	10.0	Bottom	3	1	28.80	7.70	21.20	74.7	5.10	7.1	7.9	
HKBCF	HY/2013/01	2018-06-20	Mid-Ebb	Fine	IS(MF)11	18:22:00	10.0	Bottom	3	2	28.70	7.80	21.30	74.7	5.10	7.3	7.2	
HKBCF	HY/2013/01	2018-06-20	Mid-Ebb	Fine	CS(MF)5	18:20:00	1.0	Surface	1	1	29.40	7.90	18.10	89.2	6.20	5.7	7.7	
HKBCF	HY/2013/01	2018-06-20	Mid-Ebb	Fine	CS(MF)5	18:20:00	1.0	Surface	1	2	29.40	8.00	17.90	89.2	6.20	5.6	6.6	
HKBCF	HY/2013/01	2018-06-20	Mid-Ebb	Fine	CS(MF)5	18:20:00	6.1	Middle	2	1	28.90	7.90	21.00	79.7	5.50	5.4	6.6	
HKBCF	HY/2013/01	2018-06-20	Mid-Ebb	Fine	CS(MF)5	18:20:00	6.1	Middle	2	2	28.90	8.00	20.70	79.5	5.50	5.4	5.9	
HKBCF	HY/2013/01	2018-06-20	Mid-Ebb	Fine	CS(MF)5	18:20:00	11.1	Bottom	3	1	28.60	7.90	25.00	72.9	4.90	7.6	7.6	
HKBCF	HY/2013/01	2018-06-20	Mid-Ebb	Fine	CS(MF)5	18:20:00	11.1	Bottom	3	2	28.60	8.00	24.70	73.2	4.90	7.3	9.1	
HKBCF	HY/2013/01	2018-06-20	Mid-Ebb	Fine	SR7	18:28:00	1.0	Surface	1	1	29.40	7.80	17.80	91.4	6.30	6.8	6.3	
HKBCF	HY/2013/01	2018-06-20	Mid-Ebb	Fine	SR7	18:28:00	1.0	Surface	1	2	29.30	7.90	18.00	92.2	6.40	6.9	5.6	
HKBCF	HY/2013/01	2018-06-20	Mid-Ebb	Fine	SR7	18:28:00		Middle	2	1								
HKBCF	HY/2013/01	2018-06-20	Mid-Ebb	Fine	SR7	18:28:00		Middle	2	2								
HKBCF	HY/2013/01	2018-06-20	Mid-Ebb	Fine	SR7	18:28:00	3.2	Bottom	3	1	29.30	7.80	18.10	89.2	6.20	7.2	5.7	
HKBCF	HY/2013/01	2018-06-20	Mid-Ebb	Fine	SR7	18:28:00	3.2	Bottom	3	2	29.20	7.90	18.10	90.4	6.30	7.2	5.3	

Project	Works	Date (yyyy-mm-dd)	Tide	Weather Condition	Station	Time	Depth, m	Level	Level_Code	Replicate	Temperature, °C	pH	Salinity, ppt	DO, %	DO, mg/L	Turbidity, NTU	SS, mg/L	Site Observation
HKBCF	HY/2013/01	2018-06-20	Mid-Ebb	Fine	IS17	18:13:00	1.0	Surface	1	1	29.40	7.90	18.40	91.9	6.40	6.0	7.1	
HKBCF	HY/2013/01	2018-06-20	Mid-Ebb	Fine	IS17	18:13:00	1.0	Surface	1	2	29.40	8.10	18.20	91.9	6.40	5.9	6.5	
HKBCF	HY/2013/01	2018-06-20	Mid-Ebb	Fine	IS17	18:13:00	5.5	Middle	2	1	29.00	7.90	20.20	82.8	5.70	5.4	8.5	
HKBCF	HY/2013/01	2018-06-20	Mid-Ebb	Fine	IS17	18:13:00	5.5	Middle	2	2	29.00	8.00	20.10	82.7	5.70	5.5	7.9	
HKBCF	HY/2013/01	2018-06-20	Mid-Ebb	Fine	IS17	18:13:00	10.0	Bottom	3	1	28.80	7.90	22.60	75.3	5.10	9.2	7.0	
HKBCF	HY/2013/01	2018-06-20	Mid-Ebb	Fine	IS17	18:13:00	10.0	Bottom	3	2	28.80	8.00	22.40	76.6	5.20	9.0	8.0	
HKBCF	HY/2013/01	2018-06-20	Mid-Ebb	Fine	IS(Mf)16	17:58:00	1.0	Surface	1	1	29.50	7.90	19.50	98.5	6.70	6.8	4.8	
HKBCF	HY/2013/01	2018-06-20	Mid-Ebb	Fine	IS(Mf)16	17:58:00	1.0	Surface	1	2	29.50	8.10	19.30	98.9	6.80	6.7	4.8	
HKBCF	HY/2013/01	2018-06-20	Mid-Ebb	Fine	IS(Mf)16	17:58:00		Middle	2	1								
HKBCF	HY/2013/01	2018-06-20	Mid-Ebb	Fine	IS(Mf)16	17:58:00		Middle	2	2								
HKBCF	HY/2013/01	2018-06-20	Mid-Ebb	Fine	IS(Mf)16	17:58:00	4.9	Bottom	3	1	29.00	7.90	20.90	81.5	5.60	8.3	4.5	
HKBCF	HY/2013/01	2018-06-20	Mid-Ebb	Fine	IS(Mf)16	17:58:00	4.9	Bottom	3	2	28.90	8.00	20.70	82.5	5.70	8.2	4.6	
HKBCF	HY/2013/01	2018-06-20	Mid-Ebb	Fine	IS8	17:34:00	1.0	Surface	1	1	29.60	8.00	18.40	104.9	7.20	5.3	5.2	
HKBCF	HY/2013/01	2018-06-20	Mid-Ebb	Fine	IS8	17:34:00	1.0	Surface	1	2	29.50	8.10	18.20	104.5	7.20	5.3	4.3	
HKBCF	HY/2013/01	2018-06-20	Mid-Ebb	Fine	IS8	17:34:00		Middle	2	1								
HKBCF	HY/2013/01	2018-06-20	Mid-Ebb	Fine	IS8	17:34:00		Middle	2	2								
HKBCF	HY/2013/01	2018-06-20	Mid-Ebb	Fine	IS8	17:34:00	3.5	Bottom	3	1	29.20	7.80	20.00	84.7	5.80	17.9	5.5	
HKBCF	HY/2013/01	2018-06-20	Mid-Ebb	Fine	IS8	17:34:00	3.5	Bottom	3	2	29.20	8.00	19.80	85.2	5.90	16.6	6.3	
HKBCF	HY/2013/01	2018-06-20	Mid-Ebb	Fine	SR4(N)	17:41:00	1.0	Surface	1	1	29.70	8.10	19.00	123.6	8.50	6.7	5.0	
HKBCF	HY/2013/01	2018-06-20	Mid-Ebb	Fine	SR4(N)	17:41:00	1.0	Surface	1	2	29.70	8.10	18.80	121.9	8.40	6.4	6.2	
HKBCF	HY/2013/01	2018-06-20	Mid-Ebb	Fine	SR4(N)	17:41:00		Middle	2	1								
HKBCF	HY/2013/01	2018-06-20	Mid-Ebb	Fine	SR4(N)	17:41:00		Middle	2	2								
HKBCF	HY/2013/01	2018-06-20	Mid-Ebb	Fine	SR4(N)	17:41:00	2.6	Bottom	3	1	29.50	7.90	19.40	102.6	7.00	8.9	9.3	
HKBCF	HY/2013/01	2018-06-20	Mid-Ebb	Fine	SR4(N)	17:41:00	2.6	Bottom	3	2	29.50	8.10	19.10	103.3	7.10	8.7	9.5	
HKBCF	HY/2013/01	2018-06-20	Mid-Ebb	Fine	IS(Mf)9	17:25:00	1.0	Surface	1	1	30.20	8.00	18.20	113.5	7.70	4.3	5.5	
HKBCF	HY/2013/01	2018-06-20	Mid-Ebb	Fine	IS(Mf)9	17:25:00	1.0	Surface	1	2	30.20	8.20	18.00	113.0	7.70	4.7	6.1	
HKBCF	HY/2013/01	2018-06-20	Mid-Ebb	Fine	IS(Mf)9	17:25:00		Middle	2	1								
HKBCF	HY/2013/01	2018-06-20	Mid-Ebb	Fine	IS(Mf)9	17:25:00		Middle	2	2								
HKBCF	HY/2013/01	2018-06-20	Mid-Ebb	Fine	IS(Mf)9	17:25:00	2.9	Bottom	3	1	29.40	7.90	19.80	96.1	6.60	6.6	6.9	
HKBCF	HY/2013/01	2018-06-20	Mid-Ebb	Fine	IS(Mf)9	17:25:00	2.9	Bottom	3	2	29.40	8.10	19.70	95.7	6.60	7.5	5.6	
HKBCF	HY/2013/01	2018-06-20	Mid-Ebb	Fine	IS7	17:18:00	1.0	Surface	1	1	29.90	8.00	19.50	116.6	7.90	5.1	5.9	
HKBCF	HY/2013/01	2018-06-20	Mid-Ebb	Fine	IS7	17:18:00	1.0	Surface	1	2	29.90	8.20	19.30	117.3	8.00	5.5	5.2	
HKBCF	HY/2013/01	2018-06-20	Mid-Ebb	Fine	IS7	17:18:00		Middle	2	1								
HKBCF	HY/2013/01	2018-06-20	Mid-Ebb	Fine	IS7	17:18:00		Middle	2	2								
HKBCF	HY/2013/01	2018-06-20	Mid-Ebb	Fine	IS7	17:18:00	2.5	Bottom	3	1	29.60	8.00	20.30	105.7	7.20	7.7	5.9	
HKBCF	HY/2013/01	2018-06-20	Mid-Ebb	Fine	IS7	17:18:00	2.5	Bottom	3	2	29.50	8.10	20.10	107.4	7.30	8.1	5.9	
HKBCF	HY/2013/01	2018-06-20	Mid-Ebb	Fine	IS(Mf)6	17:11:00		Surface	1	1								
HKBCF	HY/2013/01	2018-06-20	Mid-Ebb	Fine	IS(Mf)6	17:11:00		Surface	1	2								
HKBCF	HY/2013/01	2018-06-20	Mid-Ebb	Fine	IS(Mf)6	17:11:00	1.5	Middle	2	1	29.60	7.90	20.20	98.8	6.70	8.1	8.1	
HKBCF	HY/2013/01	2018-06-20	Mid-Ebb	Fine	IS(Mf)6	17:11:00	1.5	Middle	2	2	29.60	8.10	20.00	98.9	6.80	8.5	9.1	
HKBCF	HY/2013/01	2018-06-20	Mid-Ebb	Fine	IS(Mf)6	17:11:00		Bottom	3	1								
HKBCF	HY/2013/01	2018-06-20	Mid-Ebb	Fine	IS(Mf)6	17:11:00		Bottom	3	2								
HKBCF	HY/2013/01	2018-06-20	Mid-Ebb	Fine	IS5	17:03:00	1.0	Surface	1	1	29.70	7.90	19.70	99.0	6.80	6.9	8.1	
HKBCF	HY/2013/01	2018-06-20	Mid-Ebb	Fine	IS5	17:03:00	1.0	Surface	1	2	29.70	8.10	19.50	99.1	6.80	7.1	7.8	
HKBCF	HY/2013/01	2018-06-20	Mid-Ebb	Fine	IS5	17:03:00	4.9	Middle	2	1	29.40	7.90	20.30	90.7	6.20	8.3	10.6	
HKBCF	HY/2013/01	2018-06-20	Mid-Ebb	Fine	IS5	17:03:00	4.9	Middle	2	2	29.40	8.00	20.10	91.1	6.20	8.7	9.6	
HKBCF	HY/2013/01	2018-06-20	Mid-Ebb	Fine	IS5	17:03:00	8.8	Bottom	3	1	29.30	7.90	20.50	87.1	6.00	9.0	10.7	
HKBCF	HY/2013/01	2018-06-20	Mid-Ebb	Fine	IS5	17:03:00	8.8	Bottom	3	2	29.20	8.00	20.30	87.5	6.00	9.5	10.4	
HKBCF	HY/2013/01	2018-06-20	Mid-Ebb	Fine	SR3(N)	16:56:00	1.0	Surface	1	1	29.70	7.90	20.10	97.9	6.70	7.3	9.8	
HKBCF	HY/2013/01	2018-06-20	Mid-Ebb	Fine	SR3(N)	16:56:00	1.0	Surface	1	2	29.70	8.10	19.90	98.1	6.70	7.3	9.5	
HKBCF	HY/2013/01	2018-06-20	Mid-Ebb	Fine	SR3(N)	16:56:00		Middle	2	1								
HKBCF	HY/2013/01	2018-06-20	Mid-Ebb	Fine	SR3(N)	16:56:00		Middle	2	2								
HKBCF	HY/2013/01	2018-06-20	Mid-Ebb	Fine	SR3(N)	16:56:00	2.9	Bottom	3	1	29.50	7.90	20.40	92.4	6.30	8.8	10.6	
HKBCF	HY/2013/01	2018-06-20	Mid-Ebb	Fine	SR3(N)	16:56:00	2.9	Bottom	3	2	29.50	8.10	20.20	93.6	6.40	8.9	10.1	
HKBCF	HY/2013/01	2018-06-20	Mid-Flood	Fine	SR10A(N)	10:19:00	1.0	Surface	1	1	28.90	7.90	19.00	83.3	5.80	3.6	2.7	
HKBCF	HY/2013/01	2018-06-20	Mid-Flood	Fine	SR10A(N)	10:19:00	1.0	Surface	1	2	28.90	7.80	19.20	83.1	5.80	3.5	2.7	
HKBCF	HY/2013/01	2018-06-20	Mid-Flood	Fine	SR10A(N)	10:19:00	6.4	Middle	2	1	28.70	7.90	22.10	77.9	5.30	3.3	3.1	
HKBCF	HY/2013/01	2018-06-20	Mid-Flood	Fine	SR10A(N)	10:19:00	6.4	Middle	2	2	28.70	7.90	22.40	77.8	5.30	3.3	3.9	
HKBCF	HY/2013/01	2018-06-20	Mid-Flood	Fine	SR10A(N)	10:19:00	11.7	Bottom	3	1	28.60	7.90	24.40	76.9	5.20	3.6	4.5	
HKBCF	HY/2013/01	2018-06-20	Mid-Flood	Fine	SR10A(N)	10:19:00	11.7	Bottom	3	2	28.70	7.90	24.70	76.5	5.20	3.4	5.3	
HKBCF	HY/2013/01	2018-06-20	Mid-Flood	Fine	SR10B(N2)	10:24:00	1.0	Surface	1	1	29.00	7.90	19.50	84.2	5.80	3.6	2.3	
HKBCF	HY/2013/01	2018-06-20	Mid-Flood	Fine	SR10B(N2)	10:24:00	1.0	Surface	1	2	29.00	7.80	19.70	83.9	5.80	3.5	2.7	
HKBCF	HY/2013/01	2018-06-20	Mid-Flood	Fine	SR10B(N2)	10:24:00	3.4	Middle	2	1	28.90	7.90	20.00	83.6	5.80	3.7	3.1	
HKBCF	HY/2013/01	2018-06-20	Mid-Flood	Fine	SR10B(N2)	10:24:00	3.4	Middle	2	2	28.90	7.90	20.20	83.3	5.70	3.5	3.8	
HKBCF	HY/2013/01	2018-06-20	Mid-Flood	Fine	SR10B(N2)	10:24:00	5.8	Bottom	3	1	28.80	7.90	20.80	83.3	5.70	3.7	5.4	
HKBCF	HY/2013/01	2018-06-20	Mid-Flood	Fine	SR10B(N2)	10:24:00	5.8	Bottom	3	2	28.80	7.90	21.10	82.8	5.70	3.6	4.6	
HKBCF	HY/2013/01	2018-06-20	Mid-Flood	Fine	CSA	10:39:00	1.0	Surface	1	1	29.00	7.80	18.10	82.1	5.70	4.7	4.8	
HKBCF	HY/2013/01	2018-06-20	Mid-Flood	Fine	CSA	10:39:00	1.0	Surface	1	2	29.00	7.80	18.20	82.7	5.80	4.7	5.5	

Project	Works	Date (yyyy-mm-dd)	Tide	Weather Condition	Station	Time	Depth, m	Level	Level_Code	Replicate	Temperature, °C	pH	Salinity, ppt	DO, %	DO, mg/L	Turbidity, NTU	SS, mg/L	Site Observation
HKBCF	HY/2013/01	2018-06-20	Mid-Flood	Fine	CSA	10:39:00	17.3	Middle	2	1	28.50	7.90	26.20	73.3	4.90	6.2	5.7	
HKBCF	HY/2013/01	2018-06-20	Mid-Flood	Fine	CSA	10:39:00	17.3	Middle	2	2	28.50	7.90	26.30	73.6	4.90	5.9	6.2	
HKBCF	HY/2013/01	2018-06-20	Mid-Flood	Fine	CSA	10:39:00	33.6	Bottom	3	1	28.50	7.90	27.00	73.8	4.90	4.0	6.0	
HKBCF	HY/2013/01	2018-06-20	Mid-Flood	Fine	CSA	10:39:00	33.6	Bottom	3	2	28.40	7.90	27.10	74.1	5.00	3.7	6.5	
HKBCF	HY/2013/01	2018-06-20	Mid-Flood	Fine	CS6	10:54:00	1.0	Surface	1	1	29.10	7.80	17.30	82.6	5.80	4.3	4.8	
HKBCF	HY/2013/01	2018-06-20	Mid-Flood	Fine	CS6	10:54:00	1.0	Surface	1	2	29.10	7.80	17.40	83.0	5.80	4.3	5.1	
HKBCF	HY/2013/01	2018-06-20	Mid-Flood	Fine	CS6	10:54:00	4.3	Middle	2	1	28.80	7.80	19.90	76.8	5.30	4.9	4.4	
HKBCF	HY/2013/01	2018-06-20	Mid-Flood	Fine	CS6	10:54:00	4.3	Middle	2	2	28.80	7.80	20.00	77.3	5.40	4.7	5.1	
HKBCF	HY/2013/01	2018-06-20	Mid-Flood	Fine	CS6	10:54:00	7.5	Bottom	3	1	28.80	7.80	20.20	76.5	5.30	4.8	7.8	
HKBCF	HY/2013/01	2018-06-20	Mid-Flood	Fine	CS6	10:54:00	7.5	Bottom	3	2	28.80	7.80	20.10	77.1	5.30	4.7	7.0	
HKBCF	HY/2013/01	2018-06-20	Mid-Flood	Fine	CS4	11:59:00	1.0	Surface	1	1	29.60	7.60	15.00	86.8	6.10	5.0	5.6	
HKBCF	HY/2013/01	2018-06-20	Mid-Flood	Fine	CS4	11:59:00	1.0	Surface	1	2	29.50	7.70	15.10	87.3	6.10	5.0	6.2	
HKBCF	HY/2013/01	2018-06-20	Mid-Flood	Fine	CS4	11:59:00	8.8	Middle	2	1	28.90	7.70	20.10	75.6	5.20	4.7	6.0	
HKBCF	HY/2013/01	2018-06-20	Mid-Flood	Fine	CS4	11:59:00	8.8	Middle	2	2	28.80	7.80	20.20	76.0	5.20	4.7	5.1	
HKBCF	HY/2013/01	2018-06-20	Mid-Flood	Fine	CS4	11:59:00	16.6	Bottom	3	1	28.70	7.70	23.70	70.9	4.80	9.9	6.2	
HKBCF	HY/2013/01	2018-06-20	Mid-Flood	Fine	CS4	11:59:00	16.6	Bottom	3	2	28.60	7.70	23.80	71.6	4.90	9.6	5.6	
HKBCF	HY/2013/01	2018-06-20	Mid-Flood	Fine	SR6	12:30:00	1.0	Surface	1	1	29.30	7.70	17.30	89.2	6.20	7.2	9.3	
HKBCF	HY/2013/01	2018-06-20	Mid-Flood	Fine	SR6	12:30:00	1.0	Surface	1	2	29.20	7.80	17.40	89.9	6.30	7.1	9.4	
HKBCF	HY/2013/01	2018-06-20	Mid-Flood	Fine	SR6	12:30:00		Middle	2	1								
HKBCF	HY/2013/01	2018-06-20	Mid-Flood	Fine	SR6	12:30:00		Middle	2	2								
HKBCF	HY/2013/01	2018-06-20	Mid-Flood	Fine	SR6	12:30:00	3.4	Bottom	3	1	28.90	7.70	17.60	81.9	5.70	7.4	9.9	
HKBCF	HY/2013/01	2018-06-20	Mid-Flood	Fine	SR6	12:30:00	3.4	Bottom	3	2	28.80	7.80	17.80	83.0	5.80	7.5	10.1	
HKBCF	HY/2013/01	2018-06-20	Mid-Flood	Fine	CS(MF)3(N)	12:12:00	1.0	Surface	1	1	29.20	7.60	16.10	86.4	6.10	4.6	5.3	
HKBCF	HY/2013/01	2018-06-20	Mid-Flood	Fine	CS(MF)3(N)	12:12:00	1.0	Surface	1	2	29.20	7.70	16.20	87.1	6.10	5.1	4.4	
HKBCF	HY/2013/01	2018-06-20	Mid-Flood	Fine	CS(MF)3(N)	12:12:00	3.6	Middle	2	1	29.10	7.60	16.40	83.1	5.80	5.1	4.6	
HKBCF	HY/2013/01	2018-06-20	Mid-Flood	Fine	CS(MF)3(N)	12:12:00	3.6	Middle	2	2	29.00	7.70	16.50	83.8	5.90	5.2	4.5	
HKBCF	HY/2013/01	2018-06-20	Mid-Flood	Fine	CS(MF)3(N)	12:12:00	6.2	Bottom	3	1	28.90	7.60	17.20	78.9	5.50	9.7	5.2	
HKBCF	HY/2013/01	2018-06-20	Mid-Flood	Fine	CS(MF)3(N)	12:12:00	6.2	Bottom	3	2	28.80	7.70	17.30	79.7	5.60	9.9	4.2	
HKBCF	HY/2013/01	2018-06-20	Mid-Flood	Fine	SR5(N)	11:41:00	1.0	Surface	1	1	28.90	7.90	17.10	84.1	5.90	5.4	5.8	
HKBCF	HY/2013/01	2018-06-20	Mid-Flood	Fine	SR5(N)	11:41:00	1.0	Surface	1	2	28.80	7.90	17.10	84.8	6.00	5.3	6.0	
HKBCF	HY/2013/01	2018-06-20	Mid-Flood	Fine	SR5(N)	11:41:00	4.8	Middle	2	1	28.80	7.90	19.80	77.7	5.40	7.4	5.1	
HKBCF	HY/2013/01	2018-06-20	Mid-Flood	Fine	SR5(N)	11:41:00	4.8	Middle	2	2	28.70	7.90	19.90	78.2	5.40	7.3	5.4	
HKBCF	HY/2013/01	2018-06-20	Mid-Flood	Fine	SR5(N)	11:41:00	8.5	Bottom	3	1	28.70	7.90	20.70	73.1	5.00	16.0	6.1	
HKBCF	HY/2013/01	2018-06-20	Mid-Flood	Fine	SR5(N)	11:41:00	8.5	Bottom	3	2	28.70	7.90	20.70	73.5	5.10	15.9	5.7	
HKBCF	HY/2013/01	2018-06-20	Mid-Flood	Fine	IS10(N)	11:35:00	1.0	Surface	1	1	29.00	7.90	16.40	85.3	6.00	4.7	4.4	
HKBCF	HY/2013/01	2018-06-20	Mid-Flood	Fine	IS10(N)	11:35:00	1.0	Surface	1	2	28.90	7.90	16.50	85.9	6.00	4.7	5.4	
HKBCF	HY/2013/01	2018-06-20	Mid-Flood	Fine	IS10(N)	11:35:00	6.3	Middle	2	1	29.00	7.90	18.50	86.6	6.00	4.4	5.1	
HKBCF	HY/2013/01	2018-06-20	Mid-Flood	Fine	IS10(N)	11:35:00	6.3	Middle	2	2	28.90	8.10	18.60	87.2	6.10	4.6	4.4	
HKBCF	HY/2013/01	2018-06-20	Mid-Flood	Fine	IS10(N)	11:35:00	11.5	Bottom	3	1	28.80	7.90	21.70	73.6	5.00	9.0	5.6	
HKBCF	HY/2013/01	2018-06-20	Mid-Flood	Fine	IS10(N)	11:35:00	11.5	Bottom	3	2	28.70	7.90	21.80	74.3	5.10	8.7	7.1	
HKBCF	HY/2013/01	2018-06-20	Mid-Flood	Fine	IS(MF)11	11:28:00	1.0	Surface	1	1	29.10	7.90	16.40	87.1	6.10	4.4	3.4	
HKBCF	HY/2013/01	2018-06-20	Mid-Flood	Fine	IS(MF)11	11:28:00	1.0	Surface	1	2	29.00	7.80	16.50	87.7	6.20	4.5	4.4	
HKBCF	HY/2013/01	2018-06-20	Mid-Flood	Fine	IS(MF)11	11:28:00	5.7	Middle	2	1	29.10	7.90	18.00	88.0	6.10	4.2	5.1	
HKBCF	HY/2013/01	2018-06-20	Mid-Flood	Fine	IS(MF)11	11:28:00	5.7	Middle	2	2	29.00	8.00	18.10	88.6	6.20	4.3	5.9	
HKBCF	HY/2013/01	2018-06-20	Mid-Flood	Fine	IS(MF)11	11:28:00	10.3	Bottom	3	1	28.80	7.90	22.10	73.8	5.10	8.2	5.2	
HKBCF	HY/2013/01	2018-06-20	Mid-Flood	Fine	IS(MF)11	11:28:00	10.3	Bottom	3	2	28.70	7.90	21.70	74.4	5.10	8.2	4.8	
HKBCF	HY/2013/01	2018-06-20	Mid-Flood	Fine	CS(MF)5	11:00:00	1.0	Surface	1	1	29.00	8.00	16.80	84.6	5.90	5.3	7.3	
HKBCF	HY/2013/01	2018-06-20	Mid-Flood	Fine	CS(MF)5	11:00:00	1.0	Surface	1	2	29.00	7.80	17.00	84.3	5.90	5.1	7.4	
HKBCF	HY/2013/01	2018-06-20	Mid-Flood	Fine	CS(MF)5	11:00:00	6.3	Middle	2	1	28.70	8.00	20.50	77.5	5.40	6.7	8.4	
HKBCF	HY/2013/01	2018-06-20	Mid-Flood	Fine	CS(MF)5	11:00:00	6.3	Middle	2	2	28.80	7.90	20.70	77.3	5.30	6.3	8.6	
HKBCF	HY/2013/01	2018-06-20	Mid-Flood	Fine	CS(MF)5	11:00:00	11.6	Bottom	3	1	28.60	8.00	24.90	76.4	5.20	7.4	8.4	
HKBCF	HY/2013/01	2018-06-20	Mid-Flood	Fine	CS(MF)5	11:00:00	11.6	Bottom	3	2	28.60	7.90	25.20	76.1	5.10	6.8	8.5	
HKBCF	HY/2013/01	2018-06-20	Mid-Flood	Fine	SR7	11:21:00	1.0	Surface	1	1	29.20	7.80	15.90	86.9	6.10	4.5	6.3	
HKBCF	HY/2013/01	2018-06-20	Mid-Flood	Fine	SR7	11:21:00	1.0	Surface	1	2	29.10	7.90	16.00	87.4	6.10	4.5	5.8	
HKBCF	HY/2013/01	2018-06-20	Mid-Flood	Fine	SR7	11:21:00		Middle	2	1								
HKBCF	HY/2013/01	2018-06-20	Mid-Flood	Fine	SR7	11:21:00		Middle	2	2								
HKBCF	HY/2013/01	2018-06-20	Mid-Flood	Fine	SR7	11:21:00	3.3	Bottom	3	1	28.90	7.80	19.50	79.7	5.50	7.6	7.3	
HKBCF	HY/2013/01	2018-06-20	Mid-Flood	Fine	SR7	11:21:00	3.3	Bottom	3	2	28.90	7.90	19.10	80.7	5.60	7.6	8.0	
HKBCF	HY/2013/01	2018-06-20	Mid-Flood	Fine	IS17	11:20:00	1.0	Surface	1	1	29.00	8.00	18.70	86.9	6.00	4.9	6.1	
HKBCF	HY/2013/01	2018-06-20	Mid-Flood	Fine	IS17	11:20:00	1.0	Surface	1	2	29.00	7.90	18.90	86.6	6.00	4.8	6.9	
HKBCF	HY/2013/01	2018-06-20	Mid-Flood	Fine	IS17	11:20:00	5.9	Middle	2	1	28.90	8.00	19.80	81.1	5.60	8.4	8.7	
HKBCF	HY/2013/01	2018-06-20	Mid-Flood	Fine	IS17	11:20:00	5.9	Middle	2	2	28.90	7.90	20.00	81.0	5.60	8.0	8.9	
HKBCF	HY/2013/01	2018-06-20	Mid-Flood	Fine	IS17	11:20:00	10.7	Bottom	3	1	28.80	8.00	21.50	76.1	5.20	9.8	11.6	
HKBCF	HY/2013/01	2018-06-20	Mid-Flood	Fine	IS17	11:20:00	10.7	Bottom	3	2	28.80	7.90	21.70	75.9	5.20	9.5	11.3	
HKBCF	HY/2013/01	2018-06-20	Mid-Flood	Fine	IS(MF)16	11:29:00	1.0	Surface	1	1	29.00	8.00	19.10	87.1	6.00	6.4	5.8	
HKBCF	HY/2013/01	2018-06-20	Mid-Flood	Fine	IS(MF)16	11:29:00	1.0	Surface	1	2	29.00	7.90	19.30	86.9	6.00	6.1	4.9	
HKBCF	HY/2013/01	2018-06-20	Mid-Flood	Fine	IS(MF)16	11:29:00		Middle	2	1								
HKBCF	HY/2013/01	2018-06-20	Mid-Flood	Fine	IS(MF)16	11:29:00		Middle	2	2								

Project	Works	Date (yyyy-mm-dd)	Tide	Weather Condition	Station	Time	Depth, m	Level	Level_Code	Replicate	Temperature, °C	pH	Salinity, ppt	DO, %	DO, mg/L	Turbidity, NTU	SS, mg/L	Site Observation
HKBCF	HY/2013/01	2018-06-20	Mid-Flood	Fine	IS(Mf)16	11:29:00	4.9	Bottom	3	1	28.90	8.00	19.70	79.7	5.50	14.8	8.6	
HKBCF	HY/2013/01	2018-06-20	Mid-Flood	Fine	IS(Mf)16	11:29:00	4.9	Bottom	3	2	28.90	7.80	20.00	79.4	5.50	18.0	9.9	
HKBCF	HY/2013/01	2018-06-20	Mid-Flood	Fine	IS8	11:58:00	1.0	Surface	1	1	29.00	8.00	17.60	85.6	6.00	9.8	9.4	
HKBCF	HY/2013/01	2018-06-20	Mid-Flood	Fine	IS8	11:58:00	1.0	Surface	1	2	29.10	7.80	17.80	85.6	6.00	8.9	9.7	
HKBCF	HY/2013/01	2018-06-20	Mid-Flood	Fine	IS8	11:58:00		Middle	2	1								
HKBCF	HY/2013/01	2018-06-20	Mid-Flood	Fine	IS8	11:58:00		Middle	2	2								
HKBCF	HY/2013/01	2018-06-20	Mid-Flood	Fine	IS8	11:58:00	3.4	Bottom	3	1	28.90	7.90	19.80	74.5	5.20	17.0	16.3	
HKBCF	HY/2013/01	2018-06-20	Mid-Flood	Fine	IS8	11:58:00	3.4	Bottom	3	2	28.90	7.80	20.00	74.2	5.10	14.9	16.0	
HKBCF	HY/2013/01	2018-06-20	Mid-Flood	Fine	SR4(N)	11:47:00	1.0	Surface	1	1	29.10	8.00	17.60	87.2	6.10	9.2	10.6	
HKBCF	HY/2013/01	2018-06-20	Mid-Flood	Fine	SR4(N)	11:47:00	1.0	Surface	1	2	29.10	7.90	17.80	86.8	6.00	9.0	11.0	
HKBCF	HY/2013/01	2018-06-20	Mid-Flood	Fine	SR4(N)	11:47:00		Middle	2	1								
HKBCF	HY/2013/01	2018-06-20	Mid-Flood	Fine	SR4(N)	11:47:00		Middle	2	2								
HKBCF	HY/2013/01	2018-06-20	Mid-Flood	Fine	SR4(N)	11:47:00	3.1	Bottom	3	1	29.10	8.00	17.50	87.7	6.10	9.2	12.2	
HKBCF	HY/2013/01	2018-06-20	Mid-Flood	Fine	SR4(N)	11:47:00	3.1	Bottom	3	2	29.10	7.90	17.70	87.4	6.10	8.4	13.3	
HKBCF	HY/2013/01	2018-06-20	Mid-Flood	Fine	IS(Mf)9	12:07:00	1.0	Surface	1	1	29.30	8.00	18.50	91.1	6.30	5.8	8.3	
HKBCF	HY/2013/01	2018-06-20	Mid-Flood	Fine	IS(Mf)9	12:07:00	1.0	Surface	1	2	29.30	7.90	18.70	90.8	6.30	6.0	8.6	
HKBCF	HY/2013/01	2018-06-20	Mid-Flood	Fine	IS(Mf)9	12:07:00		Middle	2	1								
HKBCF	HY/2013/01	2018-06-20	Mid-Flood	Fine	IS(Mf)9	12:07:00		Middle	2	2								
HKBCF	HY/2013/01	2018-06-20	Mid-Flood	Fine	IS(Mf)9	12:07:00	2.2	Bottom	3	1	29.30	8.10	19.40	96.6	6.70	6.0	10.7	
HKBCF	HY/2013/01	2018-06-20	Mid-Flood	Fine	IS(Mf)9	12:07:00	2.2	Bottom	3	2	29.30	7.90	19.60	96.5	6.60	6.4	11.2	
HKBCF	HY/2013/01	2018-06-20	Mid-Flood	Fine	IS7	12:15:00		Surface	1	1								
HKBCF	HY/2013/01	2018-06-20	Mid-Flood	Fine	IS7	12:15:00		Surface	1	2								
HKBCF	HY/2013/01	2018-06-20	Mid-Flood	Fine	IS7	12:15:00	1.4	Middle	2	1	29.30	8.10	19.60	96.7	6.70	4.0	7.9	
HKBCF	HY/2013/01	2018-06-20	Mid-Flood	Fine	IS7	12:15:00	1.4	Middle	2	2	29.30	7.90	19.80	96.4	6.60	4.2	7.3	
HKBCF	HY/2013/01	2018-06-20	Mid-Flood	Fine	IS7	12:15:00		Bottom	3	1								
HKBCF	HY/2013/01	2018-06-20	Mid-Flood	Fine	IS7	12:15:00		Bottom	3	2								
HKBCF	HY/2013/01	2018-06-20	Mid-Flood	Fine	IS(Mf)6	12:20:00		Surface	1	1								
HKBCF	HY/2013/01	2018-06-20	Mid-Flood	Fine	IS(Mf)6	12:20:00		Surface	1	2								
HKBCF	HY/2013/01	2018-06-20	Mid-Flood	Fine	IS(Mf)6	12:20:00	1.3	Middle	2	1	29.40	8.10	20.00	99.5	6.80	14.3	7.6	
HKBCF	HY/2013/01	2018-06-20	Mid-Flood	Fine	IS(Mf)6	12:20:00	1.3	Middle	2	2	29.40	8.00	20.20	103.1	7.00	12.8	7.3	
HKBCF	HY/2013/01	2018-06-20	Mid-Flood	Fine	IS(Mf)6	12:20:00		Bottom	3	1								
HKBCF	HY/2013/01	2018-06-20	Mid-Flood	Fine	IS(Mf)6	12:20:00		Bottom	3	2								
HKBCF	HY/2013/01	2018-06-20	Mid-Flood	Fine	IS5	12:47:00	1.0	Surface	1	1	29.20	8.10	20.30	95.3	6.50	5.2	8.8	
HKBCF	HY/2013/01	2018-06-20	Mid-Flood	Fine	IS5	12:47:00	1.0	Surface	1	2	29.20	7.90	20.50	95.0	6.50	5.4	9.4	
HKBCF	HY/2013/01	2018-06-20	Mid-Flood	Fine	IS5	12:47:00	4.4	Middle	2	1	29.10	8.00	20.40	88.9	6.10	6.1	8.6	
HKBCF	HY/2013/01	2018-06-20	Mid-Flood	Fine	IS5	12:47:00	4.4	Middle	2	2	29.10	7.90	20.60	88.7	6.10	6.4	9.2	
HKBCF	HY/2013/01	2018-06-20	Mid-Flood	Fine	IS5	12:47:00	7.7	Bottom	3	1	29.00	8.00	20.80	83.5	5.70	8.0	10.0	
HKBCF	HY/2013/01	2018-06-20	Mid-Flood	Fine	IS5	12:47:00	7.7	Bottom	3	2	29.00	7.90	21.00	84.2	5.80	8.3	9.6	
HKBCF	HY/2013/01	2018-06-20	Mid-Flood	Fine	SR3(N)	12:54:00	1.0	Surface	1	1	29.10	8.00	20.40	90.7	6.20	6.8	8.3	
HKBCF	HY/2013/01	2018-06-20	Mid-Flood	Fine	SR3(N)	12:54:00	1.0	Surface	1	2	29.10	7.90	20.60	90.2	6.20	6.7	9.6	
HKBCF	HY/2013/01	2018-06-20	Mid-Flood	Fine	SR3(N)	12:54:00		Middle	2	1								
HKBCF	HY/2013/01	2018-06-20	Mid-Flood	Fine	SR3(N)	12:54:00		Middle	2	2								
HKBCF	HY/2013/01	2018-06-20	Mid-Flood	Fine	SR3(N)	12:54:00	2.8	Bottom	3	1	29.10	8.00	20.50	90.3	6.20	8.1	10.7	
HKBCF	HY/2013/01	2018-06-20	Mid-Flood	Fine	SR3(N)	12:54:00	2.8	Bottom	3	2	29.10	7.90	20.70	89.9	6.20	7.8	11.2	
HKBCF	HY/2013/01	2018-06-22	Mid-Ebb	Fine	SR10A(N)	8:00:00	1.0	Surface	1	1	28.90	7.90	21.80	84.2	5.80	2.6	3.2	
HKBCF	HY/2013/01	2018-06-22	Mid-Ebb	Fine	SR10A(N)	8:00:00	1.0	Surface	1	2	29.00	7.70	21.60	83.0	5.70	2.4	4.1	
HKBCF	HY/2013/01	2018-06-22	Mid-Ebb	Fine	SR10A(N)	8:00:00	7.0	Middle	2	1	28.90	7.80	22.30	83.8	5.70	2.7	3.5	
HKBCF	HY/2013/01	2018-06-22	Mid-Ebb	Fine	SR10A(N)	8:00:00	7.0	Middle	2	2	29.00	7.70	22.10	82.4	5.60	2.6	3.5	
HKBCF	HY/2013/01	2018-06-22	Mid-Ebb	Fine	SR10A(N)	8:00:00	13.0	Bottom	3	1	28.90	7.80	22.30	84.0	5.70	2.8	4.3	
HKBCF	HY/2013/01	2018-06-22	Mid-Ebb	Fine	SR10A(N)	8:00:00	13.0	Bottom	3	2	29.00	7.70	22.10	82.7	5.60	2.6	4.7	
HKBCF	HY/2013/01	2018-06-22	Mid-Ebb	Fine	SR10B(N2)	8:08:00	1.0	Surface	1	1	28.90	7.90	21.70	84.9	5.80	2.7	5.2	
HKBCF	HY/2013/01	2018-06-22	Mid-Ebb	Fine	SR10B(N2)	8:08:00	1.0	Surface	1	2	29.00	7.70	21.60	83.6	5.70	2.6	5.0	
HKBCF	HY/2013/01	2018-06-22	Mid-Ebb	Fine	SR10B(N2)	8:08:00	4.0	Middle	2	1	28.90	7.90	22.10	84.7	5.80	2.6	4.6	
HKBCF	HY/2013/01	2018-06-22	Mid-Ebb	Fine	SR10B(N2)	8:08:00	4.0	Middle	2	2	29.00	7.80	21.90	83.4	5.70	2.8	5.1	
HKBCF	HY/2013/01	2018-06-22	Mid-Ebb	Fine	SR10B(N2)	8:08:00	7.0	Bottom	3	1	28.80	7.90	23.10	84.9	5.80	3.1	5.8	
HKBCF	HY/2013/01	2018-06-22	Mid-Ebb	Fine	SR10B(N2)	8:08:00	7.0	Bottom	3	2	28.90	7.80	22.90	83.2	5.70	3.2	6.1	
HKBCF	HY/2013/01	2018-06-22	Mid-Ebb	Fine	CSA	8:24:00	1.0	Surface	1	1	29.40	8.00	16.60	93.8	6.50	9.5	5.2	
HKBCF	HY/2013/01	2018-06-22	Mid-Ebb	Fine	CSA	8:24:00	1.0	Surface	1	2	29.40	8.00	17.40	93.0	6.50	9.3	6.3	
HKBCF	HY/2013/01	2018-06-22	Mid-Ebb	Fine	CSA	8:24:00	17.2	Middle	2	1	28.50	8.10	28.20	80.7	5.40	10.8	5.5	
HKBCF	HY/2013/01	2018-06-22	Mid-Ebb	Fine	CSA	8:24:00	17.2	Middle	2	2	28.50	8.20	29.10	80.3	5.30	10.4	5.7	
HKBCF	HY/2013/01	2018-06-22	Mid-Ebb	Fine	CSA	8:24:00	33.4	Bottom	3	1	28.40	8.10	28.60	80.0	5.30	11.2	8.6	
HKBCF	HY/2013/01	2018-06-22	Mid-Ebb	Fine	CSA	8:24:00	33.4	Bottom	3	2	28.40	8.20	29.60	79.3	5.20	11.5	9.5	
HKBCF	HY/2013/01	2018-06-22	Mid-Ebb	Fine	CS6	8:45:00	1.0	Surface	1	1	29.40	8.00	16.30	95.4	6.70	9.4	4.5	
HKBCF	HY/2013/01	2018-06-22	Mid-Ebb	Fine	CS6	8:45:00	1.0	Surface	1	2	29.40	8.00	16.80	94.7	6.60	8.7	4.9	
HKBCF	HY/2013/01	2018-06-22	Mid-Ebb	Fine	CS6	8:45:00	4.7	Middle	2	1	29.40	8.00	18.20	89.4	6.20	8.7	6.0	
HKBCF	HY/2013/01	2018-06-22	Mid-Ebb	Fine	CS6	8:45:00	4.7	Middle	2	2	29.40	8.00	18.90	88.6	6.10	8.3	6.3	
HKBCF	HY/2013/01	2018-06-22	Mid-Ebb	Fine	CS6	8:45:00	8.3	Bottom	3	1	28.90	8.10	23.50	82.4	5.60	9.8	7.0	
HKBCF	HY/2013/01	2018-06-22	Mid-Ebb	Fine	CS6	8:45:00	8.3	Bottom	3	2	28.90	8.10	24.90	82.1	5.50	9.9	7.3	

Project	Works	Date (yyyy-mm-dd)	Tide	Weather Condition	Station	Time	Depth, m	Level	Level_Code	Replicate	Temperature, °C	pH	Salinity, ppt	DO, %	DO, mg/L	Turbidity, NTU	SS, mg/L	Site Observation
HKBCF	HY/2013/01	2018-06-22	Mid-Ebb	Fine	CS4	9:57:00	1.0	Surface	1	1	29.60	8.20	15.20	108.0	7.60	9.3	6.0	
HKBCF	HY/2013/01	2018-06-22	Mid-Ebb	Fine	CS4	9:57:00	1.0	Surface	1	2	29.60	8.20	15.70	108.2	7.60	9.8	5.6	
HKBCF	HY/2013/01	2018-06-22	Mid-Ebb	Fine	CS4	9:57:00	9.3	Middle	2	1	29.20	8.10	19.10	91.9	6.30	11.5	5.1	
HKBCF	HY/2013/01	2018-06-22	Mid-Ebb	Fine	CS4	9:57:00	9.3	Middle	2	2	29.30	8.20	19.50	91.7	6.30	11.7	5.5	
HKBCF	HY/2013/01	2018-06-22	Mid-Ebb	Fine	CS4	9:57:00	17.5	Bottom	3	1	28.60	8.10	26.10	83.4	5.60	16.5	7.1	
HKBCF	HY/2013/01	2018-06-22	Mid-Ebb	Fine	CS4	9:57:00	17.5	Bottom	3	2	28.60	8.20	26.90	82.8	5.50	16.8	6.8	
HKBCF	HY/2013/01	2018-06-22	Mid-Ebb	Fine	SR6	10:21:00	1.0	Surface	1	1	29.60	8.10	15.50	107.6	7.50	10.1	5.1	
HKBCF	HY/2013/01	2018-06-22	Mid-Ebb	Fine	SR6	10:21:00	1.0	Surface	1	2	29.60	8.20	16.00	107.1	7.50	9.7	5.2	
HKBCF	HY/2013/01	2018-06-22	Mid-Ebb	Fine	SR6	10:21:00		Middle	2	1								
HKBCF	HY/2013/01	2018-06-22	Mid-Ebb	Fine	SR6	10:21:00		Middle	2	2								
HKBCF	HY/2013/01	2018-06-22	Mid-Ebb	Fine	SR6	10:21:00	3.3	Bottom	3	1	29.60	8.10	15.70	105.9	7.40	10.2	5.3	
HKBCF	HY/2013/01	2018-06-22	Mid-Ebb	Fine	SR6	10:21:00	3.3	Bottom	3	2	29.60	8.20	16.30	105.0	7.30	9.8	4.9	
HKBCF	HY/2013/01	2018-06-22	Mid-Ebb	Fine	CS(Mf)3(N)	10:08:00	1.0	Surface	1	1	29.60	8.20	15.10	109.0	7.60	10.2	4.6	
HKBCF	HY/2013/01	2018-06-22	Mid-Ebb	Fine	CS(Mf)3(N)	10:08:00	1.0	Surface	1	2	29.60	8.20	15.60	108.9	7.60	9.6	5.8	
HKBCF	HY/2013/01	2018-06-22	Mid-Ebb	Fine	CS(Mf)3(N)	10:08:00	3.6	Middle	2	1	29.60	8.10	16.20	101.3	7.10	10.2	6.2	
HKBCF	HY/2013/01	2018-06-22	Mid-Ebb	Fine	CS(Mf)3(N)	10:08:00	3.6	Middle	2	2	29.60	8.20	16.60	100.7	7.00	10.2	5.5	
HKBCF	HY/2013/01	2018-06-22	Mid-Ebb	Fine	CS(Mf)3(N)	10:08:00	6.2	Bottom	3	1	28.60	8.10	26.00	83.8	5.60	14.2	6.4	
HKBCF	HY/2013/01	2018-06-22	Mid-Ebb	Fine	CS(Mf)3(N)	10:08:00	6.2	Bottom	3	2	28.60	8.20	26.90	83.3	5.60	14.7	6.8	
HKBCF	HY/2013/01	2018-06-22	Mid-Ebb	Fine	SR5(N)	9:40:00	1.0	Surface	1	1	29.50	8.00	14.10	96.5	6.80	9.2	7.2	
HKBCF	HY/2013/01	2018-06-22	Mid-Ebb	Fine	SR5(N)	9:40:00	1.0	Surface	1	2	29.50	8.00	14.60	95.6	6.70	9.7	7.1	
HKBCF	HY/2013/01	2018-06-22	Mid-Ebb	Fine	SR5(N)	9:40:00	4.7	Middle	2	1	29.30	8.00	17.00	88.8	6.20	11.2	6.7	
HKBCF	HY/2013/01	2018-06-22	Mid-Ebb	Fine	SR5(N)	9:40:00	4.7	Middle	2	2	29.30	8.10	18.10	88.8	6.20	11.3	7.2	
HKBCF	HY/2013/01	2018-06-22	Mid-Ebb	Fine	SR5(N)	9:40:00	8.4	Bottom	3	1	29.20	8.00	19.10	85.8	5.90	11.9	6.1	
HKBCF	HY/2013/01	2018-06-22	Mid-Ebb	Fine	SR5(N)	9:40:00	8.4	Bottom	3	2	29.20	8.10	19.70	85.1	5.90	11.9	5.0	
HKBCF	HY/2013/01	2018-06-22	Mid-Ebb	Fine	IS10(N)	9:31:00	1.0	Surface	1	1	29.50	8.00	14.40	94.8	6.70	10.7	8.5	
HKBCF	HY/2013/01	2018-06-22	Mid-Ebb	Fine	IS10(N)	9:31:00	1.0	Surface	1	2	29.50	8.00	15.00	94.1	6.60	10.1	8.5	
HKBCF	HY/2013/01	2018-06-22	Mid-Ebb	Fine	IS10(N)	9:31:00	6.2	Middle	2	1	29.20	8.00	18.80	84.8	5.90	12.3	9.0	
HKBCF	HY/2013/01	2018-06-22	Mid-Ebb	Fine	IS10(N)	9:31:00	6.2	Middle	2	2	29.20	8.10	19.60	84.7	5.80	12.1	8.2	
HKBCF	HY/2013/01	2018-06-22	Mid-Ebb	Fine	IS10(N)	9:31:00	11.4	Bottom	3	1	28.90	8.00	22.80	78.4	5.30	13.5	7.7	
HKBCF	HY/2013/01	2018-06-22	Mid-Ebb	Fine	IS10(N)	9:31:00	11.4	Bottom	3	2	28.80	8.10	23.90	78.6	5.30	13.0	7.3	
HKBCF	HY/2013/01	2018-06-22	Mid-Ebb	Fine	IS(Mf)11	9:24:00	1.0	Surface	1	1	29.40	8.00	15.10	96.4	6.80	10.6	6.3	
HKBCF	HY/2013/01	2018-06-22	Mid-Ebb	Fine	IS(Mf)11	9:24:00	1.0	Surface	1	2	29.40	8.10	15.60	95.7	6.70	10.5	6.5	
HKBCF	HY/2013/01	2018-06-22	Mid-Ebb	Fine	IS(Mf)11	9:24:00	5.7	Middle	2	1	29.40	8.10	17.00	90.5	6.30	11.6	7.7	
HKBCF	HY/2013/01	2018-06-22	Mid-Ebb	Fine	IS(Mf)11	9:24:00	5.7	Middle	2	2	29.40	8.10	17.70	89.6	6.20	11.1	7.3	
HKBCF	HY/2013/01	2018-06-22	Mid-Ebb	Fine	IS(Mf)11	9:24:00	10.3	Bottom	3	1	28.90	8.00	22.80	81.2	5.50	11.4	9.3	
HKBCF	HY/2013/01	2018-06-22	Mid-Ebb	Fine	IS(Mf)11	9:24:00	10.3	Bottom	3	2	28.90	8.10	23.60	81.5	5.50	11.6	9.1	
HKBCF	HY/2013/01	2018-06-22	Mid-Ebb	Fine	CS(Mf)5	8:51:00	1.0	Surface	1	1	29.10	7.90	19.70	83.4	5.70	3.3	6.6	
HKBCF	HY/2013/01	2018-06-22	Mid-Ebb	Fine	CS(Mf)5	8:51:00	1.0	Surface	1	2	29.20	7.80	19.50	82.4	5.70	3.4	7.6	
HKBCF	HY/2013/01	2018-06-22	Mid-Ebb	Fine	CS(Mf)5	8:51:00	7.3	Middle	2	1	28.80	8.00	23.60	80.3	5.40	2.8	7.2	
HKBCF	HY/2013/01	2018-06-22	Mid-Ebb	Fine	CS(Mf)5	8:51:00	7.3	Middle	2	2	28.90	7.80	23.50	79.3	5.40	2.8	6.9	
HKBCF	HY/2013/01	2018-06-22	Mid-Ebb	Fine	CS(Mf)5	8:51:00	13.5	Bottom	3	1	28.40	7.90	28.00	78.8	5.20	4.0	8.4	
HKBCF	HY/2013/01	2018-06-22	Mid-Ebb	Fine	CS(Mf)5	8:51:00	13.5	Bottom	3	2	28.50	7.80	27.80	77.3	5.10	4.1	9.3	
HKBCF	HY/2013/01	2018-06-22	Mid-Ebb	Fine	SR7	9:13:00	1.0	Surface	1	1	29.30	8.00	16.00	95.0	6.70	10.8	7.1	
HKBCF	HY/2013/01	2018-06-22	Mid-Ebb	Fine	SR7	9:13:00	1.0	Surface	1	2	29.40	8.10	16.50	94.4	6.60	11.0	8.0	
HKBCF	HY/2013/01	2018-06-22	Mid-Ebb	Fine	SR7	9:13:00		Middle	2	1								
HKBCF	HY/2013/01	2018-06-22	Mid-Ebb	Fine	SR7	9:13:00		Middle	2	2								
HKBCF	HY/2013/01	2018-06-22	Mid-Ebb	Fine	SR7	9:13:00	3.3	Bottom	3	1	29.30	8.00	16.40	94.3	6.60	11.9	8.4	
HKBCF	HY/2013/01	2018-06-22	Mid-Ebb	Fine	SR7	9:13:00	3.3	Bottom	3	2	29.40	8.10	16.90	93.4	6.50	11.4	7.5	
HKBCF	HY/2013/01	2018-06-22	Mid-Ebb	Fine	IS17	9:21:00	1.0	Surface	1	1	29.30	7.90	15.90	93.3	6.60	4.8	7.8	
HKBCF	HY/2013/01	2018-06-22	Mid-Ebb	Fine	IS17	9:21:00	1.0	Surface	1	2	29.30	7.80	15.80	92.3	6.50	4.6	8.8	
HKBCF	HY/2013/01	2018-06-22	Mid-Ebb	Fine	IS17	9:21:00	4.8	Middle	2	1	29.10	7.90	17.70	84.4	5.90	5.6	8.9	
HKBCF	HY/2013/01	2018-06-22	Mid-Ebb	Fine	IS17	9:21:00	4.8	Middle	2	2	29.20	7.80	17.60	83.5	5.80	5.7	8.1	
HKBCF	HY/2013/01	2018-06-22	Mid-Ebb	Fine	IS17	9:21:00	8.5	Bottom	3	1	28.60	7.90	25.30	74.1	5.00	8.7	9.2	
HKBCF	HY/2013/01	2018-06-22	Mid-Ebb	Fine	IS17	9:21:00	8.5	Bottom	3	2	28.70	7.80	25.20	72.5	4.90	8.9	8.8	
HKBCF	HY/2013/01	2018-06-22	Mid-Ebb	Fine	IS(Mf)16	9:28:00	1.0	Surface	1	1	29.30	7.90	19.00	85.8	5.90	5.2	6.3	
HKBCF	HY/2013/01	2018-06-22	Mid-Ebb	Fine	IS(Mf)16	9:28:00	1.0	Surface	1	2	29.30	7.80	18.90	84.7	5.80	5.1	6.1	
HKBCF	HY/2013/01	2018-06-22	Mid-Ebb	Fine	IS(Mf)16	9:28:00		Middle	2	1								
HKBCF	HY/2013/01	2018-06-22	Mid-Ebb	Fine	IS(Mf)16	9:28:00		Middle	2	2								
HKBCF	HY/2013/01	2018-06-22	Mid-Ebb	Fine	IS(Mf)16	9:28:00	4.8	Bottom	3	1	29.00	7.90	21.50	85.6	5.80	5.5	6.5	
HKBCF	HY/2013/01	2018-06-22	Mid-Ebb	Fine	IS(Mf)16	9:28:00	4.8	Bottom	3	2	29.10	7.80	21.30	84.0	5.70	5.7	7.0	
HKBCF	HY/2013/01	2018-06-22	Mid-Ebb	Fine	IS8	9:51:00	1.0	Surface	1	1	29.40	7.90	17.90	92.7	6.40	4.8	7.4	
HKBCF	HY/2013/01	2018-06-22	Mid-Ebb	Fine	IS8	9:51:00	1.0	Surface	1	2	29.50	7.80	17.70	91.7	6.30	4.6	6.9	
HKBCF	HY/2013/01	2018-06-22	Mid-Ebb	Fine	IS8	9:51:00		Middle	2	1								
HKBCF	HY/2013/01	2018-06-22	Mid-Ebb	Fine	IS8	9:51:00		Middle	2	2								
HKBCF	HY/2013/01	2018-06-22	Mid-Ebb	Fine	IS8	9:51:00	3.7	Bottom	3	1	29.30	7.90	21.30	82.6	5.60	11.1	7.9	
HKBCF	HY/2013/01	2018-06-22	Mid-Ebb	Fine	IS8	9:51:00	3.7	Bottom	3	2	29.40	7.80	21.20	80.7	5.50	11.2	8.3	
HKBCF	HY/2013/01	2018-06-22	Mid-Ebb	Fine	SR4(N)	9:44:00	1.0	Surface	1	1	29.40	7.90	17.40	91.4	6.40	4.8	5.2	
HKBCF	HY/2013/01	2018-06-22	Mid-Ebb	Fine	SR4(N)	9:44:00	1.0	Surface	1	2	29.50	7.80	17.30	89.9	6.20	4.8	5.3	

Project	Works	Date (yyyy-mm-dd)	Tide	Weather Condition	Station	Time	Depth, m	Level	Level_Code	Replicate	Temperature, °C	pH	Salinity, ppt	DO, %	DO, mg/L	Turbidity, NTU	SS, mg/L	Site Observation
HKBCF	HY/2013/01	2018-06-22	Mid-Ebb	Fine	SR4(N)	9:44:00		Middle	2	1								
HKBCF	HY/2013/01	2018-06-22	Mid-Ebb	Fine	SR4(N)	9:44:00		Middle	2	2								
HKBCF	HY/2013/01	2018-06-22	Mid-Ebb	Fine	SR4(N)	9:44:00	3.3	Bottom	3	1	29.20	7.90	17.50	93.1	6.50	3.2	6.6	
HKBCF	HY/2013/01	2018-06-22	Mid-Ebb	Fine	SR4(N)	9:44:00	3.3	Bottom	3	2	29.30	7.80	17.40	91.3	6.40	3.2	7.3	
HKBCF	HY/2013/01	2018-06-22	Mid-Ebb	Fine	IS(Mf)9	10:03:00	1.0	Surface	1	1	29.40	7.90	17.70	92.1	6.40	5.8	5.3	
HKBCF	HY/2013/01	2018-06-22	Mid-Ebb	Fine	IS(Mf)9	10:03:00	1.0	Surface	1	2	29.50	7.80	17.90	91.5	6.30	6.2	5.0	
HKBCF	HY/2013/01	2018-06-22	Mid-Ebb	Fine	IS(Mf)9	10:03:00		Middle	2	1								
HKBCF	HY/2013/01	2018-06-22	Mid-Ebb	Fine	IS(Mf)9	10:03:00		Middle	2	2								
HKBCF	HY/2013/01	2018-06-22	Mid-Ebb	Fine	IS(Mf)9	10:03:00	2.9	Bottom	3	1	29.40	7.90	19.00	81.1	5.60	9.9	5.7	
HKBCF	HY/2013/01	2018-06-22	Mid-Ebb	Fine	IS(Mf)9	10:03:00	2.9	Bottom	3	2	29.50	7.80	18.90	78.5	5.40	9.5	6.4	
HKBCF	HY/2013/01	2018-06-22	Mid-Ebb	Fine	IS7	10:07:00	1.0	Surface	1	1	29.30	7.90	17.90	90.6	6.30	3.4	3.0	
HKBCF	HY/2013/01	2018-06-22	Mid-Ebb	Fine	IS7	10:07:00	1.0	Surface	1	2	29.30	7.80	17.80	89.5	6.20	3.7	2.7	
HKBCF	HY/2013/01	2018-06-22	Mid-Ebb	Fine	IS7	10:07:00		Middle	2	1								
HKBCF	HY/2013/01	2018-06-22	Mid-Ebb	Fine	IS7	10:07:00		Middle	2	2								
HKBCF	HY/2013/01	2018-06-22	Mid-Ebb	Fine	IS7	10:07:00	2.4	Bottom	3	1	29.20	7.90	18.80	82.1	5.70	6.7	3.5	
HKBCF	HY/2013/01	2018-06-22	Mid-Ebb	Fine	IS7	10:07:00	2.4	Bottom	3	2	29.30	7.80	19.10	81.4	5.60	6.2	4.3	
HKBCF	HY/2013/01	2018-06-22	Mid-Ebb	Fine	IS(Mf)6	10:15:00		Surface	1	1								
HKBCF	HY/2013/01	2018-06-22	Mid-Ebb	Fine	IS(Mf)6	10:15:00		Surface	1	2								
HKBCF	HY/2013/01	2018-06-22	Mid-Ebb	Fine	IS(Mf)6	10:15:00	1.5	Middle	2	1	29.40	7.90	18.70	95.1	6.60	14.9	4.1	
HKBCF	HY/2013/01	2018-06-22	Mid-Ebb	Fine	IS(Mf)6	10:15:00	1.5	Middle	2	2	29.50	7.80	18.60	93.4	6.40	15.9	4.5	
HKBCF	HY/2013/01	2018-06-22	Mid-Ebb	Fine	IS(Mf)6	10:15:00		Bottom	3	1								
HKBCF	HY/2013/01	2018-06-22	Mid-Ebb	Fine	IS(Mf)6	10:15:00		Bottom	3	2								
HKBCF	HY/2013/01	2018-06-22	Mid-Ebb	Fine	IS5	10:26:00	1.0	Surface	1	1	29.60	8.00	18.80	90.0	6.20	5.3	3.7	
HKBCF	HY/2013/01	2018-06-22	Mid-Ebb	Fine	IS5	10:26:00	1.0	Surface	1	2	29.70	7.80	18.60	89.5	6.10	5.1	4.3	
HKBCF	HY/2013/01	2018-06-22	Mid-Ebb	Fine	IS5	10:26:00	4.9	Middle	2	1	28.70	7.90	25.00	77.5	5.20	10.1	5.7	
HKBCF	HY/2013/01	2018-06-22	Mid-Ebb	Fine	IS5	10:26:00	4.9	Middle	2	2	28.70	7.90	24.90	76.5	5.20	11.0	6.3	
HKBCF	HY/2013/01	2018-06-22	Mid-Ebb	Fine	IS5	10:26:00	8.8	Bottom	3	1	28.60	7.90	26.00	78.9	5.30	17.7	10.4	
HKBCF	HY/2013/01	2018-06-22	Mid-Ebb	Fine	IS5	10:26:00	8.8	Bottom	3	2	28.70	7.90	25.80	77.3	5.20	18.4	10.4	
HKBCF	HY/2013/01	2018-06-22	Mid-Ebb	Fine	SR3(N)	10:34:00	1.0	Surface	1	1	29.40	7.90	18.00	96.0	6.60	3.5	2.1	
HKBCF	HY/2013/01	2018-06-22	Mid-Ebb	Fine	SR3(N)	10:34:00	1.0	Surface	1	2	29.50	7.80	17.90	96.4	6.70	3.8	3.1	
HKBCF	HY/2013/01	2018-06-22	Mid-Ebb	Fine	SR3(N)	10:34:00		Middle	2	1								
HKBCF	HY/2013/01	2018-06-22	Mid-Ebb	Fine	SR3(N)	10:34:00		Middle	2	2								
HKBCF	HY/2013/01	2018-06-22	Mid-Ebb	Fine	SR3(N)	10:34:00	3.4	Bottom	3	1	29.40	7.90	19.20	93.3	6.40	5.7	6.1	
HKBCF	HY/2013/01	2018-06-22	Mid-Ebb	Fine	SR3(N)	10:34:00	3.4	Bottom	3	2	29.50	7.80	19.00	91.7	6.30	5.8	6.6	
HKBCF	HY/2013/01	2018-06-22	Mid-Flood	Rainy	SR10A(N)	16:06:00	1.0	Surface	1	1	29.10	7.80	17.40	86.9	6.10	4.4	4.4	
HKBCF	HY/2013/01	2018-06-22	Mid-Flood	Rainy	SR10A(N)	16:06:00	1.0	Surface	1	2	29.00	7.90	17.50	87.8	6.10	5.3	5.2	
HKBCF	HY/2013/01	2018-06-22	Mid-Flood	Rainy	SR10A(N)	16:06:00	6.4	Middle	2	1	28.90	7.80	22.80	78.5	5.30	8.4	5.0	
HKBCF	HY/2013/01	2018-06-22	Mid-Flood	Rainy	SR10A(N)	16:06:00	6.4	Middle	2	2	28.80	7.90	23.00	79.3	5.40	8.3	4.1	
HKBCF	HY/2013/01	2018-06-22	Mid-Flood	Rainy	SR10A(N)	16:06:00	11.8	Bottom	3	1	28.60	7.80	26.60	76.5	5.10	12.2	5.8	
HKBCF	HY/2013/01	2018-06-22	Mid-Flood	Rainy	SR10A(N)	16:06:00	11.8	Bottom	3	2	28.50	7.90	26.80	78.3	5.20	12.1	5.1	
HKBCF	HY/2013/01	2018-06-22	Mid-Flood	Rainy	SR10B(N2)	16:00:00	1.0	Surface	1	1	29.10	7.80	17.20	89.7	6.30	2.5	3.5	
HKBCF	HY/2013/01	2018-06-22	Mid-Flood	Rainy	SR10B(N2)	16:00:00	1.0	Surface	1	2	29.00	7.90	17.30	91.3	6.40	2.4	4.2	
HKBCF	HY/2013/01	2018-06-22	Mid-Flood	Rainy	SR10B(N2)	16:00:00	3.9	Middle	2	1	28.90	7.80	22.20	83.5	5.70	5.8	4.0	
HKBCF	HY/2013/01	2018-06-22	Mid-Flood	Rainy	SR10B(N2)	16:00:00	3.9	Middle	2	2	28.80	7.90	22.30	84.6	5.80	5.6	4.6	
HKBCF	HY/2013/01	2018-06-22	Mid-Flood	Rainy	SR10B(N2)	16:00:00	6.8	Bottom	3	1	28.80	7.80	24.40	81.3	5.50	9.8	5.1	
HKBCF	HY/2013/01	2018-06-22	Mid-Flood	Rainy	SR10B(N2)	16:00:00	6.8	Bottom	3	2	28.70	7.90	24.60	82.9	5.60	9.7	5.5	
HKBCF	HY/2013/01	2018-06-22	Mid-Flood	Rainy	CSA	15:42:00	1.0	Surface	1	1	29.40	8.10	17.30	94.1	6.50	9.1	4.7	
HKBCF	HY/2013/01	2018-06-22	Mid-Flood	Rainy	CSA	15:42:00	1.0	Surface	1	2	29.40	8.00	16.70	94.0	6.60	9.5	3.8	
HKBCF	HY/2013/01	2018-06-22	Mid-Flood	Rainy	CSA	15:42:00	17.1	Middle	2	1	28.50	8.20	28.70	78.3	5.20	11.3	4.4	
HKBCF	HY/2013/01	2018-06-22	Mid-Flood	Rainy	CSA	15:42:00	17.1	Middle	2	2	28.50	8.10	27.70	78.4	5.20	11.2	4.9	
HKBCF	HY/2013/01	2018-06-22	Mid-Flood	Rainy	CSA	15:42:00	33.1	Bottom	3	1	28.40	8.20	29.70	76.8	5.10	22.3	5.1	
HKBCF	HY/2013/01	2018-06-22	Mid-Flood	Rainy	CSA	15:42:00	33.1	Bottom	3	2	28.40	8.10	28.60	76.8	5.10	22.1	5.4	
HKBCF	HY/2013/01	2018-06-22	Mid-Flood	Rainy	CS6	15:30:00	1.0	Surface	1	1	29.40	8.10	16.60	95.7	6.70	9.0	4.4	
HKBCF	HY/2013/01	2018-06-22	Mid-Flood	Rainy	CS6	15:30:00	1.0	Surface	1	2	29.20	8.00	15.90	96.4	6.80	9.4	4.8	
HKBCF	HY/2013/01	2018-06-22	Mid-Flood	Rainy	CS6	15:30:00	4.3	Middle	2	1	29.10	8.10	22.00	83.2	5.70	9.8	5.1	
HKBCF	HY/2013/01	2018-06-22	Mid-Flood	Rainy	CS6	15:30:00	4.3	Middle	2	2	29.10	8.00	21.20	84.0	5.70	10.3	4.3	
HKBCF	HY/2013/01	2018-06-22	Mid-Flood	Rainy	CS6	15:30:00	7.6	Bottom	3	1	28.80	8.10	25.60	85.9	5.80	10.0	6.2	
HKBCF	HY/2013/01	2018-06-22	Mid-Flood	Rainy	CS6	15:30:00	7.6	Bottom	3	2	28.80	8.10	24.40	85.2	5.70	10.5	5.4	
HKBCF	HY/2013/01	2018-06-22	Mid-Flood	Rainy	CS4	14:23:00	1.0	Surface	1	1	29.50	8.00	16.90	91.7	6.40	13.5	6.0	
HKBCF	HY/2013/01	2018-06-22	Mid-Flood	Rainy	CS4	14:23:00	1.0	Surface	1	2	29.50	8.00	16.10	92.2	6.40	13.9	5.9	
HKBCF	HY/2013/01	2018-06-22	Mid-Flood	Rainy	CS4	14:23:00	9.5	Middle	2	1	29.20	8.10	22.00	80.3	5.50	15.9	7.9	
HKBCF	HY/2013/01	2018-06-22	Mid-Flood	Rainy	CS4	14:23:00	9.5	Middle	2	2	29.20	8.00	21.20	80.5	5.50	15.9	7.5	
HKBCF	HY/2013/01	2018-06-22	Mid-Flood	Rainy	CS4	14:23:00	17.9	Bottom	3	1	28.60	8.10	27.90	78.4	5.20	20.8	8.8	
HKBCF	HY/2013/01	2018-06-22	Mid-Flood	Rainy	CS4	14:23:00	17.9	Bottom	3	2	28.60	8.10	26.80	78.1	5.20	20.9	8.3	
HKBCF	HY/2013/01	2018-06-22	Mid-Flood	Rainy	SR6	13:45:00	1.0	Surface	1	1	29.20	8.00	12.50	98.3	7.00	12.9	5.2	
HKBCF	HY/2013/01	2018-06-22	Mid-Flood	Rainy	SR6	13:45:00	1.0	Surface	1	2	29.20	8.00	12.00	98.1	7.00	13.0	4.1	
HKBCF	HY/2013/01	2018-06-22	Mid-Flood	Rainy	SR6	13:45:00		Middle	2	1								
HKBCF	HY/2013/01	2018-06-22	Mid-Flood	Rainy	SR6	13:45:00		Middle	2	2								

Project	Works	Date (yyyy-mm-dd)	Tide	Weather Condition	Station	Time	Depth, m	Level	Level_Code	Replicate	Temperature, °C	pH	Salinity, ppt	DO, %	DO, mg/L	Turbidity, NTU	SS, mg/L	Site Observation
HKBCF	HY/2013/01	2018-06-22	Mid-Flood	Rainy	SR6	13:45:00	3.2	Bottom	3	1	29.30	8.10	16.10	93.0	6.50	12.2	5.8	
HKBCF	HY/2013/01	2018-06-22	Mid-Flood	Rainy	SR6	13:45:00	3.2	Bottom	3	2	29.30	8.00	15.80	93.7	6.60	12.0	5.9	
HKBCF	HY/2013/01	2018-06-22	Mid-Flood	Rainy	CS(MF)3(N)	14:04:00	1.0	Surface	1	1	29.20	8.00	13.50	98.5	7.00	11.0	5.8	
HKBCF	HY/2013/01	2018-06-22	Mid-Flood	Rainy	CS(MF)3(N)	14:04:00	1.0	Surface	1	2	29.20	8.00	13.00	98.9	7.10	11.3	5.1	
HKBCF	HY/2013/01	2018-06-22	Mid-Flood	Rainy	CS(MF)3(N)	14:04:00	3.6	Middle	2	1	29.40	8.00	15.10	90.5	6.40	11.6	5.4	
HKBCF	HY/2013/01	2018-06-22	Mid-Flood	Rainy	CS(MF)3(N)	14:04:00	3.6	Middle	2	2	29.40	8.00	14.50	90.1	6.40	11.2	5.2	
HKBCF	HY/2013/01	2018-06-22	Mid-Flood	Rainy	CS(MF)3(N)	14:04:00	6.1	Bottom	3	1	29.40	8.00	17.50	89.9	6.20	14.3	5.4	
HKBCF	HY/2013/01	2018-06-22	Mid-Flood	Rainy	CS(MF)3(N)	14:04:00	6.1	Bottom	3	2	29.40	8.00	16.80	89.5	6.20	14.4	6.0	
HKBCF	HY/2013/01	2018-06-22	Mid-Flood	Rainy	SR5(N)	14:44:00	1.0	Surface	1	1	29.30	8.10	14.30	98.6	7.00	9.5	3.8	
HKBCF	HY/2013/01	2018-06-22	Mid-Flood	Rainy	SR5(N)	14:44:00	1.0	Surface	1	2	29.30	8.00	13.50	99.4	7.10	9.6	4.6	
HKBCF	HY/2013/01	2018-06-22	Mid-Flood	Rainy	SR5(N)	14:44:00	4.6	Middle	2	1	29.40	8.10	17.40	95.5	6.60	10.2	4.0	
HKBCF	HY/2013/01	2018-06-22	Mid-Flood	Rainy	SR5(N)	14:44:00	4.6	Middle	2	2	29.40	8.10	16.80	95.5	6.70	10.2	4.0	
HKBCF	HY/2013/01	2018-06-22	Mid-Flood	Rainy	SR5(N)	14:44:00	8.2	Bottom	3	1	28.80	8.10	25.10	78.9	5.30	21.9	4.9	
HKBCF	HY/2013/01	2018-06-22	Mid-Flood	Rainy	SR5(N)	14:44:00	8.2	Bottom	3	2	28.80	8.00	24.10	79.0	5.30	21.5	4.8	
HKBCF	HY/2013/01	2018-06-22	Mid-Flood	Rainy	IS10(N)	14:52:00	1.0	Surface	1	1	29.20	8.10	15.40	99.4	7.00	10.3	5.1	
HKBCF	HY/2013/01	2018-06-22	Mid-Flood	Rainy	IS10(N)	14:52:00	1.0	Surface	1	2	29.20	8.10	14.80	99.6	7.00	10.1	4.9	
HKBCF	HY/2013/01	2018-06-22	Mid-Flood	Rainy	IS10(N)	14:52:00	6.2	Middle	2	1	29.30	8.10	18.10	93.7	6.50	10.6	7.4	
HKBCF	HY/2013/01	2018-06-22	Mid-Flood	Rainy	IS10(N)	14:52:00	6.2	Middle	2	2	29.30	8.10	17.50	94.7	6.60	10.3	8.4	
HKBCF	HY/2013/01	2018-06-22	Mid-Flood	Rainy	IS10(N)	14:52:00	11.3	Bottom	3	1	28.80	8.10	25.50	81.0	5.40	22.1	12.7	
HKBCF	HY/2013/01	2018-06-22	Mid-Flood	Rainy	IS10(N)	14:52:00	11.3	Bottom	3	2	28.80	8.10	24.50	81.7	5.50	22.2	12.0	
HKBCF	HY/2013/01	2018-06-22	Mid-Flood	Rainy	IS(MF)11	14:58:00	1.0	Surface	1	1	29.00	8.10	15.30	98.7	7.00	9.3	6.9	
HKBCF	HY/2013/01	2018-06-22	Mid-Flood	Rainy	IS(MF)11	14:58:00	1.0	Surface	1	2	29.00	8.10	14.70	99.1	7.00	9.5	7.0	
HKBCF	HY/2013/01	2018-06-22	Mid-Flood	Rainy	IS(MF)11	14:58:00	5.5	Middle	2	1	29.30	8.10	19.00	90.1	6.20	12.3	7.3	
HKBCF	HY/2013/01	2018-06-22	Mid-Flood	Rainy	IS(MF)11	14:58:00	5.5	Middle	2	2	29.30	8.00	18.30	90.7	6.30	12.6	6.2	
HKBCF	HY/2013/01	2018-06-22	Mid-Flood	Rainy	IS(MF)11	14:58:00	9.9	Bottom	3	1	29.00	8.10	21.40	80.6	5.50	20.8	7.8	
HKBCF	HY/2013/01	2018-06-22	Mid-Flood	Rainy	IS(MF)11	14:58:00	9.9	Bottom	3	2	29.00	8.10	20.70	81.3	5.60	20.9	7.2	
HKBCF	HY/2013/01	2018-06-22	Mid-Flood	Rainy	CS(MF)5	15:19:00	1.0	Surface	1	1	29.10	7.80	16.90	87.2	6.10	2.2	3.8	
HKBCF	HY/2013/01	2018-06-22	Mid-Flood	Rainy	CS(MF)5	15:19:00	1.0	Surface	1	2	29.10	8.00	17.00	89.2	6.20	2.0	4.0	
HKBCF	HY/2013/01	2018-06-22	Mid-Flood	Rainy	CS(MF)5	15:19:00	6.4	Middle	2	1	28.70	7.80	24.90	74.4	5.00	5.6	4.2	
HKBCF	HY/2013/01	2018-06-22	Mid-Flood	Rainy	CS(MF)5	15:19:00	6.4	Middle	2	2	28.60	7.90	25.00	75.7	5.10	5.0	4.0	
HKBCF	HY/2013/01	2018-06-22	Mid-Flood	Rainy	CS(MF)5	15:19:00	11.8	Bottom	3	1	28.60	7.80	27.00	75.8	5.10	7.6	5.1	
HKBCF	HY/2013/01	2018-06-22	Mid-Flood	Rainy	CS(MF)5	15:19:00	11.8	Bottom	3	2	28.50	7.90	27.10	77.6	5.20	6.5	4.8	
HKBCF	HY/2013/01	2018-06-22	Mid-Flood	Rainy	SR7	15:06:00	1.0	Surface	1	1	29.20	8.10	15.20	100.4	7.10	9.4	4.1	
HKBCF	HY/2013/01	2018-06-22	Mid-Flood	Rainy	SR7	15:06:00	1.0	Surface	1	2	29.20	8.00	14.30	100.9	7.20	9.5	4.8	
HKBCF	HY/2013/01	2018-06-22	Mid-Flood	Rainy	SR7	15:06:00		Middle	2	1								
HKBCF	HY/2013/01	2018-06-22	Mid-Flood	Rainy	SR7	15:06:00		Middle	2	2								
HKBCF	HY/2013/01	2018-06-22	Mid-Flood	Rainy	SR7	15:06:00	3.2	Bottom	3	1	29.30	8.10	16.40	99.6	7.00	11.6	5.2	
HKBCF	HY/2013/01	2018-06-22	Mid-Flood	Rainy	SR7	15:06:00	3.2	Bottom	3	2	29.30	8.00	15.80	100.7	7.10	11.9	5.1	
HKBCF	HY/2013/01	2018-06-22	Mid-Flood	Rainy	IS17	14:59:00	1.0	Surface	1	1	29.30	7.80	18.60	86.3	6.00	4.1	4.0	
HKBCF	HY/2013/01	2018-06-22	Mid-Flood	Rainy	IS17	14:59:00	1.0	Surface	1	2	29.20	7.90	18.70	87.8	6.10	3.4	5.2	
HKBCF	HY/2013/01	2018-06-22	Mid-Flood	Rainy	IS17	14:59:00	4.9	Middle	2	1	29.30	7.80	19.10	83.7	5.80	3.5	5.2	
HKBCF	HY/2013/01	2018-06-22	Mid-Flood	Rainy	IS17	14:59:00	4.9	Middle	2	2	29.20	7.90	19.30	85.1	5.90	3.6	5.9	
HKBCF	HY/2013/01	2018-06-22	Mid-Flood	Rainy	IS17	14:59:00	8.8	Bottom	3	1	29.00	7.80	21.40	81.8	5.60	4.7	6.3	
HKBCF	HY/2013/01	2018-06-22	Mid-Flood	Rainy	IS17	14:59:00	8.8	Bottom	3	2	29.00	7.90	21.60	83.7	5.70	4.6	7.0	
HKBCF	HY/2013/01	2018-06-22	Mid-Flood	Rainy	IS(MF)16	14:47:00	1.0	Surface	1	1	29.30	7.80	18.10	87.9	6.10	3.3	4.7	
HKBCF	HY/2013/01	2018-06-22	Mid-Flood	Rainy	IS(MF)16	14:47:00	1.0	Surface	1	2	29.20	7.90	18.20	89.1	6.20	2.9	3.8	
HKBCF	HY/2013/01	2018-06-22	Mid-Flood	Rainy	IS(MF)16	14:47:00		Middle	2	1								
HKBCF	HY/2013/01	2018-06-22	Mid-Flood	Rainy	IS(MF)16	14:47:00		Middle	2	2								
HKBCF	HY/2013/01	2018-06-22	Mid-Flood	Rainy	IS(MF)16	14:47:00	4.5	Bottom	3	1	29.30	7.80	18.60	88.9	6.10	5.6	6.2	
HKBCF	HY/2013/01	2018-06-22	Mid-Flood	Rainy	IS(MF)16	14:47:00	4.5	Bottom	3	2	29.20	7.90	18.70	90.7	6.30	4.6	6.1	
HKBCF	HY/2013/01	2018-06-22	Mid-Flood	Rainy	IS8	14:18:00	1.0	Surface	1	1	29.30	7.80	17.00	93.6	6.50	4.0	4.7	
HKBCF	HY/2013/01	2018-06-22	Mid-Flood	Rainy	IS8	14:18:00	1.0	Surface	1	2	29.20	7.90	17.10	94.9	6.60	3.4	4.3	
HKBCF	HY/2013/01	2018-06-22	Mid-Flood	Rainy	IS8	14:18:00		Middle	2	1								
HKBCF	HY/2013/01	2018-06-22	Mid-Flood	Rainy	IS8	14:18:00		Middle	2	2								
HKBCF	HY/2013/01	2018-06-22	Mid-Flood	Rainy	IS8	14:18:00	3.0	Bottom	3	1	29.40	7.80	18.40	88.1	6.10	4.8	5.8	
HKBCF	HY/2013/01	2018-06-22	Mid-Flood	Rainy	IS8	14:18:00	3.0	Bottom	3	2	29.40	7.90	18.50	90.5	6.20	4.4	6.4	
HKBCF	HY/2013/01	2018-06-22	Mid-Flood	Rainy	SR4(N)	14:26:00	1.0	Surface	1	1	29.10	7.80	17.30	90.5	6.30	11.2	4.5	
HKBCF	HY/2013/01	2018-06-22	Mid-Flood	Rainy	SR4(N)	14:26:00	1.0	Surface	1	2	29.00	7.90	17.40	91.8	6.40	10.6	5.3	
HKBCF	HY/2013/01	2018-06-22	Mid-Flood	Rainy	SR4(N)	14:26:00		Middle	2	1								
HKBCF	HY/2013/01	2018-06-22	Mid-Flood	Rainy	SR4(N)	14:26:00		Middle	2	2								
HKBCF	HY/2013/01	2018-06-22	Mid-Flood	Rainy	SR4(N)	14:26:00	2.2	Bottom	3	1	29.20	7.80	17.50	90.4	6.30	13.5	6.3	
HKBCF	HY/2013/01	2018-06-22	Mid-Flood	Rainy	SR4(N)	14:26:00	2.2	Bottom	3	2	29.10	7.90	17.60	91.9	6.40	12.4	5.7	
HKBCF	HY/2013/01	2018-06-22	Mid-Flood	Rainy	IS(MF)9	14:05:00		Surface	1	1								
HKBCF	HY/2013/01	2018-06-22	Mid-Flood	Rainy	IS(MF)9	14:05:00		Surface	1	2								
HKBCF	HY/2013/01	2018-06-22	Mid-Flood	Rainy	IS(MF)9	14:05:00	1.5	Middle	2	1	29.30	7.80	18.00	96.0	6.70	3.6	14.3	
HKBCF	HY/2013/01	2018-06-22	Mid-Flood	Rainy	IS(MF)9	14:05:00	1.5	Middle	2	2	29.30	7.90	18.10	97.5	6.80	3.3	14.8	
HKBCF	HY/2013/01	2018-06-22	Mid-Flood	Rainy	IS(MF)9	14:05:00		Bottom	3	1								
HKBCF	HY/2013/01	2018-06-22	Mid-Flood	Rainy	IS(MF)9	14:05:00		Bottom	3	2								

Project	Works	Date (yyyy-mm-dd)	Tide	Weather Condition	Station	Time	Depth, m	Level	Level_Code	Replicate	Temperature, °C	pH	Salinity, ppt	DO, %	DO, mg/L	Turbidity, NTU	SS, mg/L	Site Observation
HKBCF	HY/2013/01	2018-06-22	Mid-Flood	Rainy	IS7	13:57:00		Surface	1	1								
HKBCF	HY/2013/01	2018-06-22	Mid-Flood	Rainy	IS7	13:57:00		Surface	1	2								
HKBCF	HY/2013/01	2018-06-22	Mid-Flood	Rainy	IS7	13:57:00	1.3	Middle	2	1	29.30	7.80	17.60	93.7	6.50	2.7	3.5	
HKBCF	HY/2013/01	2018-06-22	Mid-Flood	Rainy	IS7	13:57:00	1.3	Middle	2	2	29.30	7.90	17.70	95.8	6.70	2.6	2.9	
HKBCF	HY/2013/01	2018-06-22	Mid-Flood	Rainy	IS7	13:57:00		Bottom	3	1								
HKBCF	HY/2013/01	2018-06-22	Mid-Flood	Rainy	IS7	13:57:00		Bottom	3	2								
HKBCF	HY/2013/01	2018-06-22	Mid-Flood	Rainy	IS(Mf)6	13:41:00		Surface	1	1								
HKBCF	HY/2013/01	2018-06-22	Mid-Flood	Rainy	IS(Mf)6	13:41:00		Surface	1	2								
HKBCF	HY/2013/01	2018-06-22	Mid-Flood	Rainy	IS(Mf)6	13:41:00	1.3	Middle	2	1	29.50	7.80	18.40	94.3	6.50	9.1	6.0	
HKBCF	HY/2013/01	2018-06-22	Mid-Flood	Rainy	IS(Mf)6	13:41:00	1.3	Middle	2	2	29.40	7.90	18.50	96.2	6.60	9.4	5.5	
HKBCF	HY/2013/01	2018-06-22	Mid-Flood	Rainy	IS(Mf)6	13:41:00		Bottom	3	1								
HKBCF	HY/2013/01	2018-06-22	Mid-Flood	Rainy	IS(Mf)6	13:41:00		Bottom	3	2								
HKBCF	HY/2013/01	2018-06-22	Mid-Flood	Rainy	IS5	13:27:00	1.0	Surface	1	1	29.50	7.80	18.40	90.6	6.20	3.9	4.7	
HKBCF	HY/2013/01	2018-06-22	Mid-Flood	Rainy	IS5	13:27:00	1.0	Surface	1	2	29.40	7.90	18.50	91.4	6.30	3.7	4.6	
HKBCF	HY/2013/01	2018-06-22	Mid-Flood	Rainy	IS5	13:27:00	4.5	Middle	2	1	29.10	7.80	21.90	74.1	5.00	10.4	6.2	
HKBCF	HY/2013/01	2018-06-22	Mid-Flood	Rainy	IS5	13:27:00	4.5	Middle	2	2	29.00	7.90	22.10	75.0	5.10	9.9	6.0	
HKBCF	HY/2013/01	2018-06-22	Mid-Flood	Rainy	IS5	13:27:00	8.0	Bottom	3	1	28.70	7.80	25.30	73.9	5.00	17.0	9.3	
HKBCF	HY/2013/01	2018-06-22	Mid-Flood	Rainy	IS5	13:27:00	8.0	Bottom	3	2	28.60	7.90	25.50	75.4	5.10	17.4	8.6	
HKBCF	HY/2013/01	2018-06-22	Mid-Flood	Rainy	SR3(N)	13:19:00	1.0	Surface	1	1	29.50	7.80	19.10	89.9	6.20	11.9	7.6	
HKBCF	HY/2013/01	2018-06-22	Mid-Flood	Rainy	SR3(N)	13:19:00	1.0	Surface	1	2	29.40	7.90	19.30	91.1	6.30	11.5	8.1	
HKBCF	HY/2013/01	2018-06-22	Mid-Flood	Rainy	SR3(N)	13:19:00		Middle	2	1								
HKBCF	HY/2013/01	2018-06-22	Mid-Flood	Rainy	SR3(N)	13:19:00		Middle	2	2								
HKBCF	HY/2013/01	2018-06-22	Mid-Flood	Rainy	SR3(N)	13:19:00	3.0	Bottom	3	1	29.50	7.80	19.20	89.3	6.10	12.2	10.3	
HKBCF	HY/2013/01	2018-06-22	Mid-Flood	Rainy	SR3(N)	13:19:00	3.0	Bottom	3	2	29.40	7.90	19.30	90.6	6.20	11.7	10.9	
HKBCF	HY/2013/01	2018-06-25	Mid-Ebb	Cloudy	SR10A(N)	9:53:00	1.0	Surface	1	1	28.20	7.90	26.00	74.6	5.00	2.7	6.8	
HKBCF	HY/2013/01	2018-06-25	Mid-Ebb	Cloudy	SR10A(N)	9:53:00	1.0	Surface	1	2	28.30	8.00	25.90	75.6	5.10	2.7	6.8	
HKBCF	HY/2013/01	2018-06-25	Mid-Ebb	Cloudy	SR10A(N)	9:53:00	7.4	Middle	2	1	28.10	7.90	26.90	72.2	4.90	4.1	7.3	
HKBCF	HY/2013/01	2018-06-25	Mid-Ebb	Cloudy	SR10A(N)	9:53:00	7.4	Middle	2	2	28.20	8.00	26.80	72.8	4.90	4.0	6.6	
HKBCF	HY/2013/01	2018-06-25	Mid-Ebb	Cloudy	SR10A(N)	9:53:00	13.8	Bottom	3	1	28.10	7.90	27.10	73.2	4.90	5.7	9.2	
HKBCF	HY/2013/01	2018-06-25	Mid-Ebb	Cloudy	SR10A(N)	9:53:00	13.8	Bottom	3	2	28.10	8.00	26.90	73.4	4.90	6.5	8.7	
HKBCF	HY/2013/01	2018-06-25	Mid-Ebb	Cloudy	SR10B(N2)	9:58:00	1.0	Surface	1	1	28.20	7.90	26.20	74.3	5.00	4.3	8.7	
HKBCF	HY/2013/01	2018-06-25	Mid-Ebb	Cloudy	SR10B(N2)	9:58:00	1.0	Surface	1	2	28.30	8.00	26.10	75.2	5.10	4.4	7.9	
HKBCF	HY/2013/01	2018-06-25	Mid-Ebb	Cloudy	SR10B(N2)	9:58:00	3.8	Middle	2	1	28.20	7.90	26.40	74.6	5.00	4.8	9.1	
HKBCF	HY/2013/01	2018-06-25	Mid-Ebb	Cloudy	SR10B(N2)	9:58:00	3.8	Middle	2	2	28.20	8.00	26.20	75.2	5.10	4.8	8.3	
HKBCF	HY/2013/01	2018-06-25	Mid-Ebb	Cloudy	SR10B(N2)	9:58:00	6.6	Bottom	3	1	28.30	7.90	26.30	76.6	5.20	7.6	9.9	
HKBCF	HY/2013/01	2018-06-25	Mid-Ebb	Cloudy	SR10B(N2)	9:58:00	6.6	Bottom	3	2	28.40	8.00	26.20	77.0	5.20	6.8	9.9	
HKBCF	HY/2013/01	2018-06-25	Mid-Ebb	Cloudy	CSA	10:15:00	1.0	Surface	1	1	28.60	8.00	22.50	76.3	5.20	4.2	6.6	
HKBCF	HY/2013/01	2018-06-25	Mid-Ebb	Cloudy	CSA	10:15:00	1.0	Surface	1	2	28.60	8.10	22.30	77.5	5.30	4.2	6.3	
HKBCF	HY/2013/01	2018-06-25	Mid-Ebb	Cloudy	CSA	10:15:00	16.8	Middle	2	1	27.80	8.00	29.10	60.9	4.10	4.0	8.4	
HKBCF	HY/2013/01	2018-06-25	Mid-Ebb	Cloudy	CSA	10:15:00	16.8	Middle	2	2	27.80	8.10	28.80	62.5	4.20	4.4	6.5	
HKBCF	HY/2013/01	2018-06-25	Mid-Ebb	Cloudy	CSA	10:15:00	32.6	Bottom	3	1	27.60	8.00	29.80	59.7	4.00	4.2	6.4	
HKBCF	HY/2013/01	2018-06-25	Mid-Ebb	Cloudy	CSA	10:15:00	32.6	Bottom	3	2	27.70	8.10	28.90	63.5	4.30	4.4	7.0	
HKBCF	HY/2013/01	2018-06-25	Mid-Ebb	Cloudy	CS6	10:31:00	1.0	Surface	1	1	28.80	8.00	21.60	83.2	5.70	2.4	6.8	
HKBCF	HY/2013/01	2018-06-25	Mid-Ebb	Cloudy	CS6	10:31:00	1.0	Surface	1	2	28.80	8.10	21.40	85.1	5.80	3.0	6.9	
HKBCF	HY/2013/01	2018-06-25	Mid-Ebb	Cloudy	CS6	10:31:00	4.7	Middle	2	1	28.70	8.00	23.50	75.9	5.20	2.9	9.5	
HKBCF	HY/2013/01	2018-06-25	Mid-Ebb	Cloudy	CS6	10:31:00	4.7	Middle	2	2	28.60	8.10	23.30	77.3	5.30	3.4	9.4	
HKBCF	HY/2013/01	2018-06-25	Mid-Ebb	Cloudy	CS6	10:31:00	8.3	Bottom	3	1	28.40	8.00	24.90	72.1	4.90	3.1	12.6	
HKBCF	HY/2013/01	2018-06-25	Mid-Ebb	Cloudy	CS6	10:31:00	8.3	Bottom	3	2	28.40	8.10	24.70	73.6	5.00	3.7	13.2	
HKBCF	HY/2013/01	2018-06-25	Mid-Ebb	Cloudy	CS4	11:56:00	1.0	Surface	1	1	29.10	8.00	17.30	85.0	5.90	3.9	8.0	
HKBCF	HY/2013/01	2018-06-25	Mid-Ebb	Cloudy	CS4	11:56:00	1.0	Surface	1	2	29.10	8.00	17.10	87.0	6.10	4.1	7.8	
HKBCF	HY/2013/01	2018-06-25	Mid-Ebb	Cloudy	CS4	11:56:00	9.1	Middle	2	1	28.70	8.00	24.70	68.2	4.60	6.4	7.2	
HKBCF	HY/2013/01	2018-06-25	Mid-Ebb	Cloudy	CS4	11:56:00	9.1	Middle	2	2	28.70	8.10	24.40	69.5	4.70	7.2	8.8	
HKBCF	HY/2013/01	2018-06-25	Mid-Ebb	Cloudy	CS4	11:56:00	17.1	Bottom	3	1	28.30	8.00	27.40	63.4	4.20	13.4	12.5	
HKBCF	HY/2013/01	2018-06-25	Mid-Ebb	Cloudy	CS4	11:56:00	17.1	Bottom	3	2	28.30	8.00	27.10	64.4	4.30	14.2	11.8	
HKBCF	HY/2013/01	2018-06-25	Mid-Ebb	Cloudy	SR6	12:35:00	1.0	Surface	1	1	28.90	8.00	17.30	81.2	5.70	5.2	3.4	
HKBCF	HY/2013/01	2018-06-25	Mid-Ebb	Cloudy	SR6	12:35:00	1.0	Surface	1	2	28.90	8.00	17.30	82.6	5.80	5.9	2.4	
HKBCF	HY/2013/01	2018-06-25	Mid-Ebb	Cloudy	SR6	12:35:00		Middle	2	1								
HKBCF	HY/2013/01	2018-06-25	Mid-Ebb	Cloudy	SR6	12:35:00		Middle	2	2								
HKBCF	HY/2013/01	2018-06-25	Mid-Ebb	Cloudy	SR6	12:35:00	3.4	Bottom	3	1	28.90	7.90	20.00	72.5	5.00	9.2	3.3	
HKBCF	HY/2013/01	2018-06-25	Mid-Ebb	Cloudy	SR6	12:35:00	3.4	Bottom	3	2	28.90	8.00	19.80	74.0	5.10	9.7	3.7	
HKBCF	HY/2013/01	2018-06-25	Mid-Ebb	Cloudy	CS(Mf)3(N)	12:14:00	1.0	Surface	1	1	29.00	8.00	16.90	86.4	6.10	3.7	3.8	
HKBCF	HY/2013/01	2018-06-25	Mid-Ebb	Cloudy	CS(Mf)3(N)	12:14:00	1.0	Surface	1	2	29.00	8.10	16.80	88.3	6.20	4.7	4.6	
HKBCF	HY/2013/01	2018-06-25	Mid-Ebb	Cloudy	CS(Mf)3(N)	12:14:00	3.4	Middle	2	1	29.00	8.00	17.50	82.9	5.80	3.3	4.1	
HKBCF	HY/2013/01	2018-06-25	Mid-Ebb	Cloudy	CS(Mf)3(N)	12:14:00	3.4	Middle	2	2	29.00	8.10	18.00	84.3	5.90	4.1	6.2	
HKBCF	HY/2013/01	2018-06-25	Mid-Ebb	Cloudy	CS(Mf)3(N)	12:14:00	5.7	Bottom	3	1	28.70	8.00	22.60	67.6	4.60	13.0	6.8	
HKBCF	HY/2013/01	2018-06-25	Mid-Ebb	Cloudy	CS(Mf)3(N)	12:14:00	5.7	Bottom	3	2	28.70	8.00	22.40	68.9	4.70	15.8	6.0	
HKBCF	HY/2013/01	2018-06-25	Mid-Ebb	Cloudy	SR5(N)	11:34:00	1.0	Surface	1	1	29.00	8.00	17.90	86.9	6.10	3.2	3.3	
HKBCF	HY/2013/01	2018-06-25	Mid-Ebb	Cloudy	SR5(N)	11:34:00	1.0	Surface	1	2	29.00	8.10	17.70	88.9	6.20	4.2	5.1	

Project	Works	Date (yyyy-mm-dd)	Tide	Weather Condition	Station	Time	Depth, m	Level	Level_Code	Replicate	Temperature, °C	pH	Salinity, ppt	DO, %	DO, mg/L	Turbidity, NTU	SS, mg/L	Site Observation
HKBCF	HY/2013/01	2018-06-25	Mid-Ebb	Cloudy	SR5(N)	11:34:00	4.7	Middle	2	1	28.80	8.00	20.40	74.8	5.20	8.6	4.7	
HKBCF	HY/2013/01	2018-06-25	Mid-Ebb	Cloudy	SR5(N)	11:34:00	4.7	Middle	2	2	28.80	8.10	20.20	76.4	5.30	9.3	4.8	
HKBCF	HY/2013/01	2018-06-25	Mid-Ebb	Cloudy	SR5(N)	11:34:00	8.4	Bottom	3	1	28.70	8.00	22.60	70.7	4.80	23.5	6.8	
HKBCF	HY/2013/01	2018-06-25	Mid-Ebb	Cloudy	SR5(N)	11:34:00	8.4	Bottom	3	2	28.60	8.00	22.50	72.3	4.90	27.2	8.3	
HKBCF	HY/2013/01	2018-06-25	Mid-Ebb	Cloudy	IS10(N)	11:26:00	1.0	Surface	1	1	28.90	8.10	18.50	87.8	6.10	10.8	3.6	
HKBCF	HY/2013/01	2018-06-25	Mid-Ebb	Cloudy	IS10(N)	11:26:00	1.0	Surface	1	2	28.90	8.20	18.30	89.4	6.20	10.4	3.7	
HKBCF	HY/2013/01	2018-06-25	Mid-Ebb	Cloudy	IS10(N)	11:26:00	6.2	Middle	2	1	28.70	8.00	21.70	73.5	5.00	6.5	3.7	
HKBCF	HY/2013/01	2018-06-25	Mid-Ebb	Cloudy	IS10(N)	11:26:00	6.2	Middle	2	2	28.70	8.10	21.80	74.7	5.10	7.2	2.6	
HKBCF	HY/2013/01	2018-06-25	Mid-Ebb	Cloudy	IS10(N)	11:26:00	11.3	Bottom	3	1	28.40	8.00	25.60	66.0	4.50	7.2	6.6	
HKBCF	HY/2013/01	2018-06-25	Mid-Ebb	Cloudy	IS10(N)	11:26:00	11.3	Bottom	3	2	28.40	8.00	25.20	67.3	4.50	7.9	6.5	
HKBCF	HY/2013/01	2018-06-25	Mid-Ebb	Cloudy	IS(Mf)11	11:15:00	1.0	Surface	1	1	28.90	8.00	18.50	87.1	6.10	3.8	9.3	
HKBCF	HY/2013/01	2018-06-25	Mid-Ebb	Cloudy	IS(Mf)11	11:15:00	1.0	Surface	1	2	28.90	8.10	18.40	89.0	6.20	4.5	9.2	
HKBCF	HY/2013/01	2018-06-25	Mid-Ebb	Cloudy	IS(Mf)11	11:15:00	5.6	Middle	2	1	28.80	8.00	20.60	75.9	5.20	4.8	8.2	
HKBCF	HY/2013/01	2018-06-25	Mid-Ebb	Cloudy	IS(Mf)11	11:15:00	5.6	Middle	2	2	28.70	8.10	20.40	77.4	5.30	5.5	7.7	
HKBCF	HY/2013/01	2018-06-25	Mid-Ebb	Cloudy	IS(Mf)11	11:15:00	10.1	Bottom	3	1	28.50	8.00	24.90	68.4	4.60	6.7	7.7	
HKBCF	HY/2013/01	2018-06-25	Mid-Ebb	Cloudy	IS(Mf)11	11:15:00	10.1	Bottom	3	2	28.50	8.10	24.70	69.7	4.70	7.8	8.1	
HKBCF	HY/2013/01	2018-06-25	Mid-Ebb	Cloudy	CS(Mf)5	10:45:00	1.0	Surface	1	1	28.70	7.90	21.60	80.1	5.50	7.1	7.9	
HKBCF	HY/2013/01	2018-06-25	Mid-Ebb	Cloudy	CS(Mf)5	10:45:00	1.0	Surface	1	2	28.70	8.00	21.60	81.1	5.60	6.7	6.2	
HKBCF	HY/2013/01	2018-06-25	Mid-Ebb	Cloudy	CS(Mf)5	10:45:00	6.9	Middle	2	1	28.20	7.90	25.80	69.5	4.70	9.0	6.3	
HKBCF	HY/2013/01	2018-06-25	Mid-Ebb	Cloudy	CS(Mf)5	10:45:00	6.9	Middle	2	2	28.30	8.00	25.70	70.3	4.80	9.9	7.3	
HKBCF	HY/2013/01	2018-06-25	Mid-Ebb	Cloudy	CS(Mf)5	10:45:00	12.8	Bottom	3	1	27.80	7.90	28.20	65.6	4.40	15.2	7.9	
HKBCF	HY/2013/01	2018-06-25	Mid-Ebb	Cloudy	CS(Mf)5	10:45:00	12.8	Bottom	3	2	27.90	8.00	28.00	66.2	4.40	15.0	9.2	
HKBCF	HY/2013/01	2018-06-25	Mid-Ebb	Cloudy	SR7	11:08:00	1.0	Surface	1	1	28.90	8.00	18.30	87.7	6.10	3.4	5.6	
HKBCF	HY/2013/01	2018-06-25	Mid-Ebb	Cloudy	SR7	11:08:00	1.0	Surface	1	2	28.90	8.10	18.10	89.7	6.30	3.5	4.5	
HKBCF	HY/2013/01	2018-06-25	Mid-Ebb	Cloudy	SR7	11:08:00		Middle	2	1								
HKBCF	HY/2013/01	2018-06-25	Mid-Ebb	Cloudy	SR7	11:08:00		Middle	2	2								
HKBCF	HY/2013/01	2018-06-25	Mid-Ebb	Cloudy	SR7	11:08:00	3.3	Bottom	3	1	28.80	8.00	20.40	78.3	5.40	8.6	4.4	
HKBCF	HY/2013/01	2018-06-25	Mid-Ebb	Cloudy	SR7	11:08:00	3.3	Bottom	3	2	28.80	8.00	20.30	80.1	5.50	9.4	4.5	
HKBCF	HY/2013/01	2018-06-25	Mid-Ebb	Cloudy	IS17	11:16:00	1.0	Surface	1	1	28.70	7.90	19.30	83.7	5.80	5.1	5.3	
HKBCF	HY/2013/01	2018-06-25	Mid-Ebb	Cloudy	IS17	11:16:00	1.0	Surface	1	2	28.80	8.00	19.10	85.3	5.90	5.0	5.6	
HKBCF	HY/2013/01	2018-06-25	Mid-Ebb	Cloudy	IS17	11:16:00	5.5	Middle	2	1	28.50	7.90	22.20	71.6	4.90	11.7	5.2	
HKBCF	HY/2013/01	2018-06-25	Mid-Ebb	Cloudy	IS17	11:16:00	5.5	Middle	2	2	28.60	8.00	22.00	74.8	5.10	11.8	5.0	
HKBCF	HY/2013/01	2018-06-25	Mid-Ebb	Cloudy	IS17	11:16:00	10.0	Bottom	3	1	28.30	7.90	25.70	70.4	4.80	12.0	7.0	
HKBCF	HY/2013/01	2018-06-25	Mid-Ebb	Cloudy	IS17	11:16:00	10.0	Bottom	3	2	28.40	8.00	25.60	71.0	4.80	12.1	8.0	
HKBCF	HY/2013/01	2018-06-25	Mid-Ebb	Cloudy	IS(Mf)16	11:28:00	1.0	Surface	1	1	28.60	7.90	20.90	79.4	5.50	8.3	6.9	
HKBCF	HY/2013/01	2018-06-25	Mid-Ebb	Cloudy	IS(Mf)16	11:28:00	1.0	Surface	1	2	28.60	7.90	20.80	80.7	5.60	8.2	6.0	
HKBCF	HY/2013/01	2018-06-25	Mid-Ebb	Cloudy	IS(Mf)16	11:28:00		Middle	2	1								
HKBCF	HY/2013/01	2018-06-25	Mid-Ebb	Cloudy	IS(Mf)16	11:28:00		Middle	2	2								
HKBCF	HY/2013/01	2018-06-25	Mid-Ebb	Cloudy	IS(Mf)16	11:28:00	4.8	Bottom	3	1	28.40	7.90	23.90	77.3	5.30	5.1	7.2	
HKBCF	HY/2013/01	2018-06-25	Mid-Ebb	Cloudy	IS(Mf)16	11:28:00	4.8	Bottom	3	2	28.50	8.00	23.80	78.0	5.30	5.3	6.9	
HKBCF	HY/2013/01	2018-06-25	Mid-Ebb	Cloudy	IS8	11:59:00	1.0	Surface	1	1	28.70	7.90	20.20	83.8	5.80	4.5	5.1	
HKBCF	HY/2013/01	2018-06-25	Mid-Ebb	Cloudy	IS8	11:59:00	1.0	Surface	1	2	28.80	8.00	20.10	84.7	5.90	4.2	4.6	
HKBCF	HY/2013/01	2018-06-25	Mid-Ebb	Cloudy	IS8	11:59:00		Middle	2	1								
HKBCF	HY/2013/01	2018-06-25	Mid-Ebb	Cloudy	IS8	11:59:00		Middle	2	2								
HKBCF	HY/2013/01	2018-06-25	Mid-Ebb	Cloudy	IS8	11:59:00	3.3	Bottom	3	1	28.60	7.90	22.50	70.0	4.80	24.9	7.2	
HKBCF	HY/2013/01	2018-06-25	Mid-Ebb	Cloudy	IS8	11:59:00	3.3	Bottom	3	2	28.70	7.90	21.50	69.8	4.80	27.0	5.4	
HKBCF	HY/2013/01	2018-06-25	Mid-Ebb	Cloudy	SR4(N)	11:48:00	1.0	Surface	1	1	28.70	7.80	18.20	81.4	5.70	10.4	10.1	
HKBCF	HY/2013/01	2018-06-25	Mid-Ebb	Cloudy	SR4(N)	11:48:00	1.0	Surface	1	2	28.80	7.90	18.20	81.0	5.70	10.7	10.4	
HKBCF	HY/2013/01	2018-06-25	Mid-Ebb	Cloudy	SR4(N)	11:48:00		Middle	2	1								
HKBCF	HY/2013/01	2018-06-25	Mid-Ebb	Cloudy	SR4(N)	11:48:00		Middle	2	2								
HKBCF	HY/2013/01	2018-06-25	Mid-Ebb	Cloudy	SR4(N)	11:48:00	2.6	Bottom	3	1	28.70	7.80	19.70	76.3	5.30	18.6	9.5	
HKBCF	HY/2013/01	2018-06-25	Mid-Ebb	Cloudy	SR4(N)	11:48:00	2.6	Bottom	3	2	28.80	7.90	19.60	75.7	5.20	21.0	10.5	
HKBCF	HY/2013/01	2018-06-25	Mid-Ebb	Cloudy	IS(Mf)9	12:12:00	1.0	Surface	1	1	28.70	7.90	19.70	85.6	5.90	6.8	5.1	
HKBCF	HY/2013/01	2018-06-25	Mid-Ebb	Cloudy	IS(Mf)9	12:12:00	1.0	Surface	1	2	28.80	8.00	19.60	86.3	6.00	7.2	6.3	
HKBCF	HY/2013/01	2018-06-25	Mid-Ebb	Cloudy	IS(Mf)9	12:12:00		Middle	2	1								
HKBCF	HY/2013/01	2018-06-25	Mid-Ebb	Cloudy	IS(Mf)9	12:12:00		Middle	2	2								
HKBCF	HY/2013/01	2018-06-25	Mid-Ebb	Cloudy	IS(Mf)9	12:12:00	2.9	Bottom	3	1	28.70	7.90	19.80	85.1	5.90	5.4	9.0	
HKBCF	HY/2013/01	2018-06-25	Mid-Ebb	Cloudy	IS(Mf)9	12:12:00	2.9	Bottom	3	2	28.80	8.00	19.70	85.8	5.90	5.1	9.9	
HKBCF	HY/2013/01	2018-06-25	Mid-Ebb	Cloudy	IS7	12:23:00	1.0	Surface	1	1	28.70	7.90	19.30	88.7	6.20	4.2	9.2	
HKBCF	HY/2013/01	2018-06-25	Mid-Ebb	Cloudy	IS7	12:23:00	1.0	Surface	1	2	28.80	8.00	19.20	90.1	6.30	3.7	9.8	
HKBCF	HY/2013/01	2018-06-25	Mid-Ebb	Cloudy	IS7	12:23:00		Middle	2	1								
HKBCF	HY/2013/01	2018-06-25	Mid-Ebb	Cloudy	IS7	12:23:00		Middle	2	2								
HKBCF	HY/2013/01	2018-06-25	Mid-Ebb	Cloudy	IS7	12:23:00	2.2	Bottom	3	1	28.60	7.90	21.80	75.8	5.20	19.2	9.0	
HKBCF	HY/2013/01	2018-06-25	Mid-Ebb	Cloudy	IS7	12:23:00	2.2	Bottom	3	2	28.70	7.90	21.70	76.3	5.20	19.1	9.8	
HKBCF	HY/2013/01	2018-06-25	Mid-Ebb	Cloudy	IS(Mf)6	12:34:00		Surface	1	1								
HKBCF	HY/2013/01	2018-06-25	Mid-Ebb	Cloudy	IS(Mf)6	12:34:00		Surface	1	2								
HKBCF	HY/2013/01	2018-06-25	Mid-Ebb	Cloudy	IS(Mf)6	12:34:00	1.4	Middle	2	1	28.80	7.90	19.30	84.1	5.80	40.6	6.0	
HKBCF	HY/2013/01	2018-06-25	Mid-Ebb	Cloudy	IS(Mf)6	12:34:00	1.4	Middle	2	2	28.90	8.00	19.20	85.0	5.90	40.3	8.0	

Project	Works	Date (yyyy-mm-dd)	Tide	Weather Condition	Station	Time	Depth, m	Level	Level_Code	Replicate	Temperature, °C	pH	Salinity, ppt	DO, %	DO, mg/L	Turbidity, NTU	SS, mg/L	Site Observation
HKBCF	HY/2013/01	2018-06-25	Mid-Ebb	Cloudy	IS(MF)6	12:34:00		Bottom	3	1								
HKBCF	HY/2013/01	2018-06-25	Mid-Ebb	Cloudy	IS(MF)6	12:34:00		Bottom	3	2								
HKBCF	HY/2013/01	2018-06-25	Mid-Ebb	Cloudy	IS5	12:51:00	1.0	Surface	1	1	28.80	7.90	19.40	81.9	5.70	9.5	7.0	
HKBCF	HY/2013/01	2018-06-25	Mid-Ebb	Cloudy	IS5	12:51:00	1.0	Surface	1	2	28.90	8.00	19.20	82.8	5.70	8.4	7.8	
HKBCF	HY/2013/01	2018-06-25	Mid-Ebb	Cloudy	IS5	12:51:00	4.0	Middle	2	1	28.50	7.90	22.00	74.1	5.10	18.4	8.6	
HKBCF	HY/2013/01	2018-06-25	Mid-Ebb	Cloudy	IS5	12:51:00	4.0	Middle	2	2	28.60	8.00	21.90	74.7	5.10	18.3	8.8	
HKBCF	HY/2013/01	2018-06-25	Mid-Ebb	Cloudy	IS5	12:51:00	7.0	Bottom	3	1	28.30	7.90	24.40	70.9	4.80	35.5	11.1	
HKBCF	HY/2013/01	2018-06-25	Mid-Ebb	Cloudy	IS5	12:51:00	7.0	Bottom	3	2	28.40	8.00	24.20	71.4	4.90	34.7	12.2	
HKBCF	HY/2013/01	2018-06-25	Mid-Ebb	Cloudy	SR3(N)	13:01:00	1.0	Surface	1	1	28.80	7.90	18.40	88.7	6.20	4.0	7.0	
HKBCF	HY/2013/01	2018-06-25	Mid-Ebb	Cloudy	SR3(N)	13:01:00	1.0	Surface	1	2	28.80	8.00	18.30	89.5	6.20	4.7	6.7	
HKBCF	HY/2013/01	2018-06-25	Mid-Ebb	Cloudy	SR3(N)	13:01:00		Middle	2	1								
HKBCF	HY/2013/01	2018-06-25	Mid-Ebb	Cloudy	SR3(N)	13:01:00		Middle	2	2								
HKBCF	HY/2013/01	2018-06-25	Mid-Ebb	Cloudy	SR3(N)	13:01:00	2.4	Bottom	3	1	28.70	7.90	19.70	79.3	5.50	16.7	9.2	
HKBCF	HY/2013/01	2018-06-25	Mid-Ebb	Cloudy	SR3(N)	13:01:00	2.4	Bottom	3	2	28.80	8.00	19.60	79.5	5.50	17.1	9.6	
HKBCF	HY/2013/01	2018-06-25	Mid-Flood	Cloudy	SR10A(N)	19:00:00	1.0	Surface	1	1	28.50	8.00	23.70	79.5	5.40	3.9	6.5	
HKBCF	HY/2013/01	2018-06-25	Mid-Flood	Cloudy	SR10A(N)	19:00:00	1.0	Surface	1	2	28.50	7.90	23.90	79.0	5.40	3.8	5.2	
HKBCF	HY/2013/01	2018-06-25	Mid-Flood	Cloudy	SR10A(N)	19:00:00	6.0	Middle	2	1	28.50	8.00	24.40	80.9	5.50	6.0	6.4	
HKBCF	HY/2013/01	2018-06-25	Mid-Flood	Cloudy	SR10A(N)	19:00:00	6.0	Middle	2	2	28.40	7.90	24.50	80.3	5.40	5.4	5.6	
HKBCF	HY/2013/01	2018-06-25	Mid-Flood	Cloudy	SR10A(N)	19:00:00	10.9	Bottom	3	1	28.30	8.00	25.60	72.9	4.90	10.8	4.4	
HKBCF	HY/2013/01	2018-06-25	Mid-Flood	Cloudy	SR10A(N)	19:00:00	10.9	Bottom	3	2	28.20	7.90	25.80	74.1	5.00	10.7	5.0	
HKBCF	HY/2013/01	2018-06-25	Mid-Flood	Cloudy	SR10B(N2)	18:56:00	1.0	Surface	1	1	28.40	8.00	24.60	83.7	5.70	6.6	5.4	
HKBCF	HY/2013/01	2018-06-25	Mid-Flood	Cloudy	SR10B(N2)	18:56:00	1.0	Surface	1	2	28.40	7.90	24.80	83.4	5.70	5.9	5.2	
HKBCF	HY/2013/01	2018-06-25	Mid-Flood	Cloudy	SR10B(N2)	18:56:00		Middle	2	1								
HKBCF	HY/2013/01	2018-06-25	Mid-Flood	Cloudy	SR10B(N2)	18:56:00		Middle	2	2								
HKBCF	HY/2013/01	2018-06-25	Mid-Flood	Cloudy	SR10B(N2)	18:56:00	4.5	Bottom	3	1	28.40	8.00	25.10	85.0	5.80	7.3	5.7	
HKBCF	HY/2013/01	2018-06-25	Mid-Flood	Cloudy	SR10B(N2)	18:56:00	4.5	Bottom	3	2	28.30	7.90	25.30	84.9	5.70	6.7	5.7	
HKBCF	HY/2013/01	2018-06-25	Mid-Flood	Cloudy	CSA	18:59:00	1.0	Surface	1	1	28.90	8.10	20.40	87.8	6.00	2.9	4.7	
HKBCF	HY/2013/01	2018-06-25	Mid-Flood	Cloudy	CSA	18:59:00	1.0	Surface	1	2	28.90	8.00	20.80	85.4	5.90	3.1	6.1	
HKBCF	HY/2013/01	2018-06-25	Mid-Flood	Cloudy	CSA	18:59:00	16.6	Middle	2	1	27.90	8.10	27.80	62.0	4.20	6.3	3.9	
HKBCF	HY/2013/01	2018-06-25	Mid-Flood	Cloudy	CSA	18:59:00	16.6	Middle	2	2	27.90	8.00	28.10	60.9	4.10	5.9	5.0	
HKBCF	HY/2013/01	2018-06-25	Mid-Flood	Cloudy	CSA	18:59:00	32.2	Bottom	3	1	27.90	8.00	28.00	63.6	4.30	7.6	4.9	
HKBCF	HY/2013/01	2018-06-25	Mid-Flood	Cloudy	CSA	18:59:00	32.2	Bottom	3	2	27.90	8.00	28.30	62.0	4.20	7.4	3.6	
HKBCF	HY/2013/01	2018-06-25	Mid-Flood	Cloudy	CS6	18:48:00	1.0	Surface	1	1	28.90	8.10	20.20	83.5	5.80	7.7	5.5	
HKBCF	HY/2013/01	2018-06-25	Mid-Flood	Cloudy	CS6	18:48:00	1.0	Surface	1	2	28.90	8.00	20.40	81.6	5.60	7.6	5.6	
HKBCF	HY/2013/01	2018-06-25	Mid-Flood	Cloudy	CS6	18:48:00	4.8	Middle	2	1	28.80	8.00	22.20	75.0	5.10	4.4	6.1	
HKBCF	HY/2013/01	2018-06-25	Mid-Flood	Cloudy	CS6	18:48:00	4.8	Middle	2	2	28.80	8.00	22.40	73.0	5.00	4.5	7.2	
HKBCF	HY/2013/01	2018-06-25	Mid-Flood	Cloudy	CS6	18:48:00	8.5	Bottom	3	1	28.60	8.00	23.60	72.4	4.90	11.2	9.1	
HKBCF	HY/2013/01	2018-06-25	Mid-Flood	Cloudy	CS6	18:48:00	8.5	Bottom	3	2	28.60	8.00	23.90	70.3	4.80	10.5	7.9	
HKBCF	HY/2013/01	2018-06-25	Mid-Flood	Cloudy	CS4	17:40:00	1.0	Surface	1	1	29.20	8.00	16.80	80.4	5.60	4.9	4.4	
HKBCF	HY/2013/01	2018-06-25	Mid-Flood	Cloudy	CS4	17:40:00	1.0	Surface	1	2	29.20	7.90	17.20	78.1	5.40	5.0	3.4	
HKBCF	HY/2013/01	2018-06-25	Mid-Flood	Cloudy	CS4	17:40:00	8.7	Middle	2	1	28.80	8.00	21.60	72.3	5.00	5.9	5.0	
HKBCF	HY/2013/01	2018-06-25	Mid-Flood	Cloudy	CS4	17:40:00	8.7	Middle	2	2	28.80	8.00	21.80	71.1	4.90	5.5	5.6	
HKBCF	HY/2013/01	2018-06-25	Mid-Flood	Cloudy	CS4	17:40:00	16.4	Bottom	3	1	28.40	8.00	26.00	64.2	4.30	5.3	5.9	
HKBCF	HY/2013/01	2018-06-25	Mid-Flood	Cloudy	CS4	17:40:00	16.4	Bottom	3	2	28.50	8.00	25.70	66.5	4.40	5.8	6.6	
HKBCF	HY/2013/01	2018-06-25	Mid-Flood	Cloudy	SR6	17:06:00	1.0	Surface	1	1	28.90	8.00	18.50	73.9	5.10	7.0	9.5	
HKBCF	HY/2013/01	2018-06-25	Mid-Flood	Cloudy	SR6	17:06:00	1.0	Surface	1	2	28.90	7.90	18.80	71.5	5.00	7.6	9.2	
HKBCF	HY/2013/01	2018-06-25	Mid-Flood	Cloudy	SR6	17:06:00		Middle	2	1								
HKBCF	HY/2013/01	2018-06-25	Mid-Flood	Cloudy	SR6	17:06:00		Middle	2	2								
HKBCF	HY/2013/01	2018-06-25	Mid-Flood	Cloudy	SR6	17:06:00	3.1	Bottom	3	1	28.80	7.90	19.60	71.4	4.90	14.9	10.3	
HKBCF	HY/2013/01	2018-06-25	Mid-Flood	Cloudy	SR6	17:06:00	3.1	Bottom	3	2	28.90	7.90	20.80	69.8	4.80	14.1	9.6	
HKBCF	HY/2013/01	2018-06-25	Mid-Flood	Cloudy	CS(MF)3(N)	17:22:00	1.0	Surface	1	1	29.30	8.00	12.20	89.9	6.40	4.2	5.9	
HKBCF	HY/2013/01	2018-06-25	Mid-Flood	Cloudy	CS(MF)3(N)	17:22:00	1.0	Surface	1	2	29.30	7.90	12.30	87.9	6.30	4.1	6.6	
HKBCF	HY/2013/01	2018-06-25	Mid-Flood	Cloudy	CS(MF)3(N)	17:22:00	3.4	Middle	2	1	29.20	7.90	15.10	83.4	5.90	5.3	6.4	
HKBCF	HY/2013/01	2018-06-25	Mid-Flood	Cloudy	CS(MF)3(N)	17:22:00	3.4	Middle	2	2	29.30	7.90	15.20	81.2	5.70	5.2	7.4	
HKBCF	HY/2013/01	2018-06-25	Mid-Flood	Cloudy	CS(MF)3(N)	17:22:00	5.8	Bottom	3	1	29.00	7.90	18.30	74.4	5.20	6.2	8.6	
HKBCF	HY/2013/01	2018-06-25	Mid-Flood	Cloudy	CS(MF)3(N)	17:22:00	5.8	Bottom	3	2	29.00	7.90	18.50	72.9	5.10	6.1	7.6	
HKBCF	HY/2013/01	2018-06-25	Mid-Flood	Cloudy	SR5(N)	18:01:00	1.0	Surface	1	1	29.00	8.10	18.20	89.9	6.30	4.1	7.7	
HKBCF	HY/2013/01	2018-06-25	Mid-Flood	Cloudy	SR5(N)	18:01:00	1.0	Surface	1	2	29.00	8.00	18.30	87.9	6.10	4.1	7.6	
HKBCF	HY/2013/01	2018-06-25	Mid-Flood	Cloudy	SR5(N)	18:01:00	4.5	Middle	2	1	28.90	8.10	20.30	86.2	5.90	10.4	7.1	
HKBCF	HY/2013/01	2018-06-25	Mid-Flood	Cloudy	SR5(N)	18:01:00	4.5	Middle	2	2	28.90	8.00	20.50	84.4	5.80	10.5	8.9	
HKBCF	HY/2013/01	2018-06-25	Mid-Flood	Cloudy	SR5(N)	18:01:00	8.0	Bottom	3	1	28.80	8.00	20.90	76.5	5.30	44.9	7.8	
HKBCF	HY/2013/01	2018-06-25	Mid-Flood	Cloudy	SR5(N)	18:01:00	8.0	Bottom	3	2	28.80	8.00	21.10	74.8	5.10	48.4	9.0	
HKBCF	HY/2013/01	2018-06-25	Mid-Flood	Cloudy	IS10(N)	18:08:00	1.0	Surface	1	1	29.00	8.10	18.70	94.0	6.50	4.3	8.3	
HKBCF	HY/2013/01	2018-06-25	Mid-Flood	Cloudy	IS10(N)	18:08:00	1.0	Surface	1	2	29.00	8.10	18.80	92.2	6.40	4.4	8.4	
HKBCF	HY/2013/01	2018-06-25	Mid-Flood	Cloudy	IS10(N)	18:08:00	6.2	Middle	2	1	28.70	8.10	22.30	74.7	5.10	16.2	7.5	
HKBCF	HY/2013/01	2018-06-25	Mid-Flood	Cloudy	IS10(N)	18:08:00	6.2	Middle	2	2	28.70	8.00	22.50	73.2	5.00	16.1	7.7	
HKBCF	HY/2013/01	2018-06-25	Mid-Flood	Cloudy	IS10(N)	18:08:00	11.4	Bottom	3	1	28.60	8.00	22.90	73.0	5.00	20.4	8.1	
HKBCF	HY/2013/01	2018-06-25	Mid-Flood	Cloudy	IS10(N)	18:08:00	11.4	Bottom	3	2	28.60	8.00	23.10	71.3	4.90	22.3	8.3	

Project	Works	Date (yyyy-mm-dd)	Tide	Weather Condition	Station	Time	Depth, m	Level	Level_Code	Replicate	Temperature, °C	pH	Salinity, ppt	DO, %	DO, mg/L	Turbidity, NTU	SS, mg/L	Site Observation
HKBCF	HY/2013/01	2018-06-25	Mid-Flood	Cloudy	IS(Mf)11	18:15:00	1.0	Surface	1	1	29.00	8.10	18.10	92.0	6.40	4.1	8.3	
HKBCF	HY/2013/01	2018-06-25	Mid-Flood	Cloudy	IS(Mf)11	18:15:00	1.0	Surface	1	2	29.00	8.10	18.40	89.9	6.20	4.3	7.6	
HKBCF	HY/2013/01	2018-06-25	Mid-Flood	Cloudy	IS(Mf)11	18:15:00	5.6	Middle	2	1	28.50	8.10	23.50	71.8	4.90	17.9	8.7	
HKBCF	HY/2013/01	2018-06-25	Mid-Flood	Cloudy	IS(Mf)11	18:15:00	5.6	Middle	2	2	28.50	8.00	23.80	70.3	4.80	17.9	9.4	
HKBCF	HY/2013/01	2018-06-25	Mid-Flood	Cloudy	IS(Mf)11	18:15:00	10.2	Bottom	3	1	28.50	8.00	23.80	72.0	4.90	23.6	9.2	
HKBCF	HY/2013/01	2018-06-25	Mid-Flood	Cloudy	IS(Mf)11	18:15:00	10.2	Bottom	3	2	28.50	8.00	24.00	70.5	4.80	23.6	9.9	
HKBCF	HY/2013/01	2018-06-25	Mid-Flood	Cloudy	CS(Mf)5	18:17:00	1.0	Surface	1	1	28.90	8.00	19.40	88.1	6.10	2.9	8.2	
HKBCF	HY/2013/01	2018-06-25	Mid-Flood	Cloudy	CS(Mf)5	18:17:00	1.0	Surface	1	2	28.80	7.90	19.50	87.5	6.10	2.4	8.1	
HKBCF	HY/2013/01	2018-06-25	Mid-Flood	Cloudy	CS(Mf)5	18:17:00	5.6	Middle	2	1	28.50	8.00	24.90	70.7	4.80	6.3	8.4	
HKBCF	HY/2013/01	2018-06-25	Mid-Flood	Cloudy	CS(Mf)5	18:17:00	5.6	Middle	2	2	28.40	7.90	25.10	70.2	4.80	5.6	8.7	
HKBCF	HY/2013/01	2018-06-25	Mid-Flood	Cloudy	CS(Mf)5	18:17:00	10.1	Bottom	3	1	28.10	8.00	26.80	67.4	4.50	9.8	8.0	
HKBCF	HY/2013/01	2018-06-25	Mid-Flood	Cloudy	CS(Mf)5	18:17:00	10.1	Bottom	3	2	28.00	7.90	27.00	66.9	4.50	8.8	8.2	
HKBCF	HY/2013/01	2018-06-25	Mid-Flood	Cloudy	SR7	18:22:00	1.0	Surface	1	1	28.90	8.10	18.80	84.7	5.90	6.6	4.6	
HKBCF	HY/2013/01	2018-06-25	Mid-Flood	Cloudy	SR7	18:22:00	1.0	Surface	1	2	28.90	8.00	19.00	83.3	5.80	6.5	4.7	
HKBCF	HY/2013/01	2018-06-25	Mid-Flood	Cloudy	SR7	18:22:00		Middle	2	1								
HKBCF	HY/2013/01	2018-06-25	Mid-Flood	Cloudy	SR7	18:22:00		Middle	2	2								
HKBCF	HY/2013/01	2018-06-25	Mid-Flood	Cloudy	SR7	18:22:00	3.3	Bottom	3	1	28.80	8.00	21.30	76.4	5.20	11.2	4.9	
HKBCF	HY/2013/01	2018-06-25	Mid-Flood	Cloudy	SR7	18:22:00	3.3	Bottom	3	2	28.80	8.00	21.60	74.2	5.10	12.5	5.5	
HKBCF	HY/2013/01	2018-06-25	Mid-Flood	Cloudy	IS17	17:56:00	1.0	Surface	1	1	28.80	8.00	19.70	88.9	6.20	4.8	5.5	
HKBCF	HY/2013/01	2018-06-25	Mid-Flood	Cloudy	IS17	17:56:00	1.0	Surface	1	2	28.80	7.90	19.80	87.9	6.10	3.9	5.1	
HKBCF	HY/2013/01	2018-06-25	Mid-Flood	Cloudy	IS17	17:56:00	4.3	Middle	2	1	28.70	8.00	21.20	79.1	5.40	6.3	4.7	
HKBCF	HY/2013/01	2018-06-25	Mid-Flood	Cloudy	IS17	17:56:00	4.3	Middle	2	2	28.70	7.90	21.40	78.5	5.40	6.0	4.8	
HKBCF	HY/2013/01	2018-06-25	Mid-Flood	Cloudy	IS17	17:56:00	7.5	Bottom	3	1	28.50	8.00	23.40	76.4	5.20	8.2	5.6	
HKBCF	HY/2013/01	2018-06-25	Mid-Flood	Cloudy	IS17	17:56:00	7.5	Bottom	3	2	28.50	7.90	23.60	76.3	5.20	7.7	4.5	
HKBCF	HY/2013/01	2018-06-25	Mid-Flood	Cloudy	IS(Mf)16	17:45:00	1.0	Surface	1	1	28.90	8.00	19.30	95.1	6.60	3.4	4.6	
HKBCF	HY/2013/01	2018-06-25	Mid-Flood	Cloudy	IS(Mf)16	17:45:00	1.0	Surface	1	2	28.80	8.00	19.40	94.3	6.50	3.3	4.4	
HKBCF	HY/2013/01	2018-06-25	Mid-Flood	Cloudy	IS(Mf)16	17:45:00		Middle	2	1								
HKBCF	HY/2013/01	2018-06-25	Mid-Flood	Cloudy	IS(Mf)16	17:45:00		Middle	2	2								
HKBCF	HY/2013/01	2018-06-25	Mid-Flood	Cloudy	IS(Mf)16	17:45:00	4.8	Bottom	3	1	28.80	8.00	21.10	84.1	5.80	13.8	4.4	
HKBCF	HY/2013/01	2018-06-25	Mid-Flood	Cloudy	IS(Mf)16	17:45:00	4.8	Bottom	3	2	28.70	7.90	21.20	83.8	5.80	12.4	3.8	
HKBCF	HY/2013/01	2018-06-25	Mid-Flood	Cloudy	IS8	17:21:00	1.0	Surface	1	1	29.00	8.00	20.10	90.9	6.30	11.5	8.8	
HKBCF	HY/2013/01	2018-06-25	Mid-Flood	Cloudy	IS8	17:21:00	1.0	Surface	1	2	28.90	7.90	20.30	90.2	6.20	11.1	8.8	
HKBCF	HY/2013/01	2018-06-25	Mid-Flood	Cloudy	IS8	17:21:00		Middle	2	1								
HKBCF	HY/2013/01	2018-06-25	Mid-Flood	Cloudy	IS8	17:21:00		Middle	2	2								
HKBCF	HY/2013/01	2018-06-25	Mid-Flood	Cloudy	IS8	17:21:00	2.3	Bottom	3	1	28.90	7.90	21.60	79.6	5.50	22.7	9.5	
HKBCF	HY/2013/01	2018-06-25	Mid-Flood	Cloudy	IS8	17:21:00	2.3	Bottom	3	2	28.80	7.90	21.70	79.5	5.40	25.8	8.5	
HKBCF	HY/2013/01	2018-06-25	Mid-Flood	Cloudy	SR4(N)	17:28:00	1.0	Surface	1	1	29.00	8.00	20.50	88.5	6.10	15.5	10.6	
HKBCF	HY/2013/01	2018-06-25	Mid-Flood	Cloudy	SR4(N)	17:28:00	1.0	Surface	1	2	28.90	7.90	20.70	87.9	6.00	14.1	11.3	
HKBCF	HY/2013/01	2018-06-25	Mid-Flood	Cloudy	SR4(N)	17:28:00		Middle	2	1								
HKBCF	HY/2013/01	2018-06-25	Mid-Flood	Cloudy	SR4(N)	17:28:00		Middle	2	2								
HKBCF	HY/2013/01	2018-06-25	Mid-Flood	Cloudy	SR4(N)	17:28:00	2.2	Bottom	3	1	29.00	8.00	20.60	88.1	6.10	16.7	15.5	
HKBCF	HY/2013/01	2018-06-25	Mid-Flood	Cloudy	SR4(N)	17:28:00	2.2	Bottom	3	2	28.90	7.90	20.70	87.6	6.00	15.8	15.5	
HKBCF	HY/2013/01	2018-06-25	Mid-Flood	Cloudy	IS(Mf)9	17:10:00		Surface	1	1								
HKBCF	HY/2013/01	2018-06-25	Mid-Flood	Cloudy	IS(Mf)9	17:10:00		Surface	1	2								
HKBCF	HY/2013/01	2018-06-25	Mid-Flood	Cloudy	IS(Mf)9	17:10:00	1.5	Middle	2	1	28.90	7.90	20.90	86.4	5.90	10.1	7.6	
HKBCF	HY/2013/01	2018-06-25	Mid-Flood	Cloudy	IS(Mf)9	17:10:00	1.5	Middle	2	2	28.80	7.90	21.10	86.3	5.90	10.1	8.2	
HKBCF	HY/2013/01	2018-06-25	Mid-Flood	Cloudy	IS(Mf)9	17:10:00		Bottom	3	1								
HKBCF	HY/2013/01	2018-06-25	Mid-Flood	Cloudy	IS(Mf)9	17:10:00		Bottom	3	2								
HKBCF	HY/2013/01	2018-06-25	Mid-Flood	Cloudy	IS7	17:00:00		Surface	1	1								
HKBCF	HY/2013/01	2018-06-25	Mid-Flood	Cloudy	IS7	17:00:00		Surface	1	2								
HKBCF	HY/2013/01	2018-06-25	Mid-Flood	Cloudy	IS7	17:00:00	1.4	Middle	2	1	28.90	8.00	19.50	104.6	7.20	3.1	3.0	
HKBCF	HY/2013/01	2018-06-25	Mid-Flood	Cloudy	IS7	17:00:00	1.4	Middle	2	2	28.80	8.00	19.60	104.0	7.20	2.9	5.0	
HKBCF	HY/2013/01	2018-06-25	Mid-Flood	Cloudy	IS7	17:00:00		Bottom	3	1								
HKBCF	HY/2013/01	2018-06-25	Mid-Flood	Cloudy	IS7	17:00:00		Bottom	3	2								
HKBCF	HY/2013/01	2018-06-25	Mid-Flood	Cloudy	IS(Mf)6	16:52:00		Surface	1	1								
HKBCF	HY/2013/01	2018-06-25	Mid-Flood	Cloudy	IS(Mf)6	16:52:00		Surface	1	2								
HKBCF	HY/2013/01	2018-06-25	Mid-Flood	Cloudy	IS(Mf)6	16:52:00	1.3	Middle	2	1	29.10	8.00	19.60	98.9	6.80	9.5	4.7	
HKBCF	HY/2013/01	2018-06-25	Mid-Flood	Cloudy	IS(Mf)6	16:52:00	1.3	Middle	2	2	29.00	7.90	19.80	98.3	6.80	8.0	5.0	
HKBCF	HY/2013/01	2018-06-25	Mid-Flood	Cloudy	IS(Mf)6	16:52:00		Bottom	3	1								
HKBCF	HY/2013/01	2018-06-25	Mid-Flood	Cloudy	IS(Mf)6	16:52:00		Bottom	3	2								
HKBCF	HY/2013/01	2018-06-25	Mid-Flood	Cloudy	IS5	16:41:00	1.0	Surface	1	1	29.00	7.90	20.10	91.4	6.30	8.9	7.2	
HKBCF	HY/2013/01	2018-06-25	Mid-Flood	Cloudy	IS5	16:41:00	1.0	Surface	1	2	28.90	7.90	20.20	90.7	6.30	8.3	6.5	
HKBCF	HY/2013/01	2018-06-25	Mid-Flood	Cloudy	IS5	16:41:00	3.9	Middle	2	1	28.90	7.90	20.60	80.9	5.60	10.0	9.3	
HKBCF	HY/2013/01	2018-06-25	Mid-Flood	Cloudy	IS5	16:41:00	3.9	Middle	2	2	28.80	7.80	20.70	80.4	5.50	8.9	7.5	
HKBCF	HY/2013/01	2018-06-25	Mid-Flood	Cloudy	IS5	16:41:00	6.8	Bottom	3	1	28.60	7.90	22.60	72.7	5.00	20.1	9.4	
HKBCF	HY/2013/01	2018-06-25	Mid-Flood	Cloudy	IS5	16:41:00	6.8	Bottom	3	2	28.60	7.80	22.80	72.9	5.00	19.6	9.8	
HKBCF	HY/2013/01	2018-06-25	Mid-Flood	Cloudy	SR3(N)	16:34:00	1.0	Surface	1	1	28.90	7.90	20.40	86.4	5.90	10.4	9.3	
HKBCF	HY/2013/01	2018-06-25	Mid-Flood	Cloudy	SR3(N)	16:34:00	1.0	Surface	1	2	28.90	7.90	20.50	86.4	6.00	10.2	9.1	

Water Quality Monitoring Data

Project	Works	Date (yyyy-mm-dd)	Tide	Weather Condition	Station	Time	Depth, m	Level	Level_Code	Replicate	Temperature, °C	pH	Salinity, ppt	DO, %	DO, mg/L	Turbidity, NTU	SS, mg/L	Site Observation
HKBCF	HY/2013/01	2018-06-25	Mid-Flood	Cloudy	SR3(N)	16:34:00		Middle	2	1								
HKBCF	HY/2013/01	2018-06-25	Mid-Flood	Cloudy	SR3(N)	16:34:00		Middle	2	2								
HKBCF	HY/2013/01	2018-06-25	Mid-Flood	Cloudy	SR3(N)	16:34:00	2.3	Bottom	3	1	28.90	7.90	20.50	84.6	5.80	12.5	7.9	
HKBCF	HY/2013/01	2018-06-25	Mid-Flood	Cloudy	SR3(N)	16:34:00	2.3	Bottom	3	2	28.80	7.80	20.60	84.0	5.80	12.0	9.5	
HKBCF	HY/2013/01	2018-06-27	Mid-Ebb	Fine	SR10A(N)	11:16:00	1.0	Surface	1	1	29.40	8.10	18.70	98.3	6.80	8.5	4.7	
HKBCF	HY/2013/01	2018-06-27	Mid-Ebb	Fine	SR10A(N)	11:16:00	1.0	Surface	1	2	29.40	8.10	18.60	97.1	6.70	8.4	4.9	
HKBCF	HY/2013/01	2018-06-27	Mid-Ebb	Fine	SR10A(N)	11:16:00	6.2	Middle	2	1	29.10	8.10	19.50	97.0	6.70	9.5	5.2	
HKBCF	HY/2013/01	2018-06-27	Mid-Ebb	Fine	SR10A(N)	11:16:00	6.2	Middle	2	2	29.10	8.10	19.60	95.8	6.60	9.3	6.3	
HKBCF	HY/2013/01	2018-06-27	Mid-Ebb	Fine	SR10A(N)	11:16:00	11.4	Bottom	3	1	29.00	8.10	20.20	92.2	6.30	9.3	7.4	
HKBCF	HY/2013/01	2018-06-27	Mid-Ebb	Fine	SR10A(N)	11:16:00	11.4	Bottom	3	2	29.00	8.10	20.20	91.5	6.30	8.7	8.1	
HKBCF	HY/2013/01	2018-06-27	Mid-Ebb	Fine	SR10B(N2)	11:23:00	1.0	Surface	1	1	28.70	8.10	21.50	87.9	6.00	12.7	8.2	
HKBCF	HY/2013/01	2018-06-27	Mid-Ebb	Fine	SR10B(N2)	11:23:00	1.0	Surface	1	2	28.70	8.10	21.50	87.2	6.00	10.5	9.2	
HKBCF	HY/2013/01	2018-06-27	Mid-Ebb	Fine	SR10B(N2)	11:23:00	4.3	Middle	2	1	28.60	8.10	21.80	86.6	5.90	13.2	10.9	
HKBCF	HY/2013/01	2018-06-27	Mid-Ebb	Fine	SR10B(N2)	11:23:00	4.3	Middle	2	2	28.60	8.10	21.70	86.1	5.90	10.8	9.6	
HKBCF	HY/2013/01	2018-06-27	Mid-Ebb	Fine	SR10B(N2)	11:23:00	7.6	Bottom	3	1	28.50	8.10	22.90	86.5	5.90	11.4	12.2	
HKBCF	HY/2013/01	2018-06-27	Mid-Ebb	Fine	SR10B(N2)	11:23:00	7.6	Bottom	3	2	28.50	8.10	23.00	85.5	5.80	11.1	12.8	
HKBCF	HY/2013/01	2018-06-27	Mid-Ebb	Fine	CSA	11:47:00	1.0	Surface	1	1	29.30	7.80	16.70	80.7	5.60	3.6	8.9	
HKBCF	HY/2013/01	2018-06-27	Mid-Ebb	Fine	CSA	11:47:00	1.0	Surface	1	2	29.30	7.80	16.80	80.5	5.60	3.5	9.1	
HKBCF	HY/2013/01	2018-06-27	Mid-Ebb	Fine	CSA	11:47:00	16.8	Middle	2	1	28.20	7.80	23.80	67.3	4.60	6.7	9.2	
HKBCF	HY/2013/01	2018-06-27	Mid-Ebb	Fine	CSA	11:47:00	16.8	Middle	2	2	28.30	7.80	23.60	67.2	4.60	6.8	11.3	
HKBCF	HY/2013/01	2018-06-27	Mid-Ebb	Fine	CSA	11:47:00	32.6	Bottom	3	1	28.10	7.70	24.80	68.8	4.70	5.7	11.0	
HKBCF	HY/2013/01	2018-06-27	Mid-Ebb	Fine	CSA	11:47:00	32.6	Bottom	3	2	28.10	7.70	24.80	68.7	4.70	5.6	10.7	
HKBCF	HY/2013/01	2018-06-27	Mid-Ebb	Fine	CS6	12:03:00	1.0	Surface	1	1	29.00	7.90	18.20	73.1	5.10	4.6	4.7	
HKBCF	HY/2013/01	2018-06-27	Mid-Ebb	Fine	CS6	12:03:00	1.0	Surface	1	2	29.00	7.90	18.20	73.4	5.10	4.5	4.3	
HKBCF	HY/2013/01	2018-06-27	Mid-Ebb	Fine	CS6	12:03:00	4.6	Middle	2	1	28.50	7.90	21.20	67.3	4.60	5.7	6.0	
HKBCF	HY/2013/01	2018-06-27	Mid-Ebb	Fine	CS6	12:03:00	4.6	Middle	2	2	28.60	7.90	21.20	67.4	4.60	5.6	7.2	
HKBCF	HY/2013/01	2018-06-27	Mid-Ebb	Fine	CS6	12:03:00	8.2	Bottom	3	1	28.40	7.90	23.40	68.1	4.70	5.6	5.8	
HKBCF	HY/2013/01	2018-06-27	Mid-Ebb	Fine	CS6	12:03:00	8.2	Bottom	3	2	28.30	7.90	23.40	67.8	4.60	5.7	6.0	
HKBCF	HY/2013/01	2018-06-27	Mid-Ebb	Fine	CS4	13:14:00	1.0	Surface	1	1	30.30	8.10	12.40	84.7	6.00	4.8	5.9	
HKBCF	HY/2013/01	2018-06-27	Mid-Ebb	Fine	CS4	13:14:00	1.0	Surface	1	2	30.30	8.10	12.50	84.8	6.00	4.8	6.2	
HKBCF	HY/2013/01	2018-06-27	Mid-Ebb	Fine	CS4	13:14:00	9.1	Middle	2	1	28.30	8.10	24.60	61.6	4.20	12.3	4.1	
HKBCF	HY/2013/01	2018-06-27	Mid-Ebb	Fine	CS4	13:14:00	9.1	Middle	2	2	28.40	8.10	24.60	62.1	4.20	11.1	5.4	
HKBCF	HY/2013/01	2018-06-27	Mid-Ebb	Fine	CS4	13:14:00	17.2	Bottom	3	1	27.90	8.10	26.70	59.8	4.00	16.4	5.3	
HKBCF	HY/2013/01	2018-06-27	Mid-Ebb	Fine	CS4	13:14:00	17.2	Bottom	3	2	27.90	8.10	26.70	59.7	4.00	16.4	6.8	
HKBCF	HY/2013/01	2018-06-27	Mid-Ebb	Fine	SR6	13:44:00	1.0	Surface	1	1	30.20	8.20	13.20	84.6	5.90	5.7	8.3	
HKBCF	HY/2013/01	2018-06-27	Mid-Ebb	Fine	SR6	13:44:00	1.0	Surface	1	2	30.20	8.20	13.10	85.1	6.00	5.7	8.3	
HKBCF	HY/2013/01	2018-06-27	Mid-Ebb	Fine	SR6	13:44:00		Middle	2	1								
HKBCF	HY/2013/01	2018-06-27	Mid-Ebb	Fine	SR6	13:44:00		Middle	2	2								
HKBCF	HY/2013/01	2018-06-27	Mid-Ebb	Fine	SR6	13:44:00	3.5	Bottom	3	1	28.70	8.10	21.00	68.4	4.70	18.0	7.9	
HKBCF	HY/2013/01	2018-06-27	Mid-Ebb	Fine	SR6	13:44:00	3.5	Bottom	3	2	28.70	8.10	21.00	68.1	4.70	17.8	7.5	
HKBCF	HY/2013/01	2018-06-27	Mid-Ebb	Fine	CS(MF)3(N)	13:27:00	1.0	Surface	1	1	29.50	8.10	15.20	75.6	5.30	5.6	3.6	
HKBCF	HY/2013/01	2018-06-27	Mid-Ebb	Fine	CS(MF)3(N)	13:27:00	1.0	Surface	1	2	29.50	8.10	15.30	75.6	5.30	5.5	3.4	
HKBCF	HY/2013/01	2018-06-27	Mid-Ebb	Fine	CS(MF)3(N)	13:27:00	3.5	Middle	2	1	28.90	8.10	19.30	69.0	4.80	4.3	2.8	
HKBCF	HY/2013/01	2018-06-27	Mid-Ebb	Fine	CS(MF)3(N)	13:27:00	3.5	Middle	2	2	28.90	8.10	19.30	69.1	4.80	4.3	2.9	
HKBCF	HY/2013/01	2018-06-27	Mid-Ebb	Fine	CS(MF)3(N)	13:27:00	6.0	Bottom	3	1	28.70	8.10	21.30	65.8	4.50	18.2	6.6	
HKBCF	HY/2013/01	2018-06-27	Mid-Ebb	Fine	CS(MF)3(N)	13:27:00	6.0	Bottom	3	2	28.70	8.10	21.30	65.4	4.50	17.8	6.4	
HKBCF	HY/2013/01	2018-06-27	Mid-Ebb	Fine	SRS(N)	12:52:00	1.0	Surface	1	1	29.60	8.00	15.10	76.6	5.40	4.9	4.8	
HKBCF	HY/2013/01	2018-06-27	Mid-Ebb	Fine	SRS(N)	12:52:00	1.0	Surface	1	2	29.60	8.00	15.10	76.9	5.40	4.8	5.2	
HKBCF	HY/2013/01	2018-06-27	Mid-Ebb	Fine	SRS(N)	12:52:00	4.8	Middle	2	1	29.20	8.10	17.00	74.7	5.20	7.0	5.8	
HKBCF	HY/2013/01	2018-06-27	Mid-Ebb	Fine	SRS(N)	12:52:00	4.8	Middle	2	2	29.20	8.10	16.90	74.7	5.20	6.7	6.7	
HKBCF	HY/2013/01	2018-06-27	Mid-Ebb	Fine	SRS(N)	12:52:00	8.5	Bottom	3	1	29.10	8.10	20.40	69.8	4.80	7.2	6.0	
HKBCF	HY/2013/01	2018-06-27	Mid-Ebb	Fine	SRS(N)	12:52:00	8.5	Bottom	3	2	28.80	8.00	20.40	69.2	4.80	7.2	7.0	
HKBCF	HY/2013/01	2018-06-27	Mid-Ebb	Fine	IS10(N)	12:43:00	1.0	Surface	1	1	29.40	8.10	15.70	75.7	5.30	6.1	7.2	
HKBCF	HY/2013/01	2018-06-27	Mid-Ebb	Fine	IS10(N)	12:43:00	1.0	Surface	1	2	29.40	8.10	15.80	75.9	5.30	5.9	6.6	
HKBCF	HY/2013/01	2018-06-27	Mid-Ebb	Fine	IS10(N)	12:43:00	6.1	Middle	2	1	29.10	8.10	17.50	74.1	5.20	7.8	6.4	
HKBCF	HY/2013/01	2018-06-27	Mid-Ebb	Fine	IS10(N)	12:43:00	6.1	Middle	2	2	29.20	8.10	17.50	74.2	5.20	7.7	7.7	
HKBCF	HY/2013/01	2018-06-27	Mid-Ebb	Fine	IS10(N)	12:43:00	11.1	Bottom	3	1	28.40	8.00	24.40	63.2	4.30	9.3	9.0	
HKBCF	HY/2013/01	2018-06-27	Mid-Ebb	Fine	IS10(N)	12:43:00	11.1	Bottom	3	2	28.40	8.00	24.40	63.4	4.30	9.3	8.4	
HKBCF	HY/2013/01	2018-06-27	Mid-Ebb	Fine	IS(MF)11	12:40:00	1.0	Surface	1	1	29.50	8.10	14.60	77.3	5.40	5.4	6.7	
HKBCF	HY/2013/01	2018-06-27	Mid-Ebb	Fine	IS(MF)11	12:40:00	1.0	Surface	1	2	29.50	8.10	14.70	77.5	5.50	5.1	6.8	
HKBCF	HY/2013/01	2018-06-27	Mid-Ebb	Fine	IS(MF)11	12:40:00	5.6	Middle	2	1	29.20	8.00	17.10	75.7	5.30	7.0	6.1	
HKBCF	HY/2013/01	2018-06-27	Mid-Ebb	Fine	IS(MF)11	12:40:00	5.6	Middle	2	2	29.20	8.10	17.00	75.8	5.30	6.6	7.1	
HKBCF	HY/2013/01	2018-06-27	Mid-Ebb	Fine	IS(MF)11	12:40:00	10.2	Bottom	3	1	28.30	8.00	24.00	67.5	4.60	8.1	7.7	
HKBCF	HY/2013/01	2018-06-27	Mid-Ebb	Fine	IS(MF)11	12:40:00	10.2	Bottom	3	2	28.30	8.00	24.10	67.3	4.60	7.9	8.6	
HKBCF	HY/2013/01	2018-06-27	Mid-Ebb	Fine	CS(MF)5	12:14:00	1.0	Surface	1	1	29.70	8.10	15.80	90.5	6.30	12.6	8.0	
HKBCF	HY/2013/01	2018-06-27	Mid-Ebb	Fine	CS(MF)5	12:14:00	1.0	Surface	1	2	29.70	8.10	15.90	90.0	6.30	12.3	8.3	
HKBCF	HY/2013/01	2018-06-27	Mid-Ebb	Fine	CS(MF)5	12:14:00	6.6	Middle	2	1	28.60	8.10	21.10	75.8	5.20	15.1	10.3	
HKBCF	HY/2013/01	2018-06-27	Mid-Ebb	Fine	CS(MF)5	12:14:00	6.6	Middle	2	2	28.60	8.10	21.10	75.2	5.20	15.2	10.1	

Project	Works	Date (yyyy-mm-dd)	Tide	Weather Condition	Station	Time	Depth, m	Level	Level_Code	Replicate	Temperature, °C	pH	Salinity, ppt	DO, %	DO, mg/L	Turbidity, NTU	SS, mg/L	Site Observation
HKBCF	HY/2013/01	2018-06-27	Mid-Ebb	Fine	CS(Mf)5	12:14:00	12.1	Bottom	3	1	27.80	8.00	25.50	70.9	4.80	17.2	11.7	
HKBCF	HY/2013/01	2018-06-27	Mid-Ebb	Fine	CS(Mf)5	12:14:00	12.1	Bottom	3	2	27.80	8.10	25.50	70.0	4.80	17.1	12.2	
HKBCF	HY/2013/01	2018-06-27	Mid-Ebb	Fine	SR7	12:32:00	1.0	Surface	1	1	29.30	7.90	16.00	75.1	5.30	5.9	8.7	
HKBCF	HY/2013/01	2018-06-27	Mid-Ebb	Fine	SR7	12:32:00	1.0	Surface	1	2	29.30	7.90	16.00	75.3	5.30	5.5	8.1	
HKBCF	HY/2013/01	2018-06-27	Mid-Ebb	Fine	SR7	12:32:00		Middle	2	1								
HKBCF	HY/2013/01	2018-06-27	Mid-Ebb	Fine	SR7	12:32:00		Middle	2	2								
HKBCF	HY/2013/01	2018-06-27	Mid-Ebb	Fine	SR7	12:32:00	3.3	Bottom	3	1	29.30	7.90	17.40	76.0	5.30	5.9	8.4	
HKBCF	HY/2013/01	2018-06-27	Mid-Ebb	Fine	SR7	12:32:00	3.3	Bottom	3	2	29.30	7.90	17.40	75.7	5.30	6.3	7.8	
HKBCF	HY/2013/01	2018-06-27	Mid-Ebb	Fine	IS17	12:47:00	1.0	Surface	1	1	29.60	8.10	16.50	96.2	6.70	9.7	6.8	
HKBCF	HY/2013/01	2018-06-27	Mid-Ebb	Fine	IS17	12:47:00	1.0	Surface	1	2	29.60	8.10	16.50	95.2	6.60	10.8	7.2	
HKBCF	HY/2013/01	2018-06-27	Mid-Ebb	Fine	IS17	12:47:00	5.2	Middle	2	1	29.50	8.10	17.70	96.1	6.70	10.0	7.5	
HKBCF	HY/2013/01	2018-06-27	Mid-Ebb	Fine	IS17	12:47:00	5.2	Middle	2	2	29.50	8.10	17.70	95.2	6.60	11.0	6.8	
HKBCF	HY/2013/01	2018-06-27	Mid-Ebb	Fine	IS17	12:47:00	9.3	Bottom	3	1	28.80	8.10	20.50	83.3	5.70	11.2	8.0	
HKBCF	HY/2013/01	2018-06-27	Mid-Ebb	Fine	IS17	12:47:00	9.3	Bottom	3	2	28.80	8.10	20.60	83.0	5.70	11.9	8.0	
HKBCF	HY/2013/01	2018-06-27	Mid-Ebb	Fine	IS(Mf)16	13:01:00	1.0	Surface	1	1	29.60	8.10	18.60	95.9	6.60	10.6	6.9	
HKBCF	HY/2013/01	2018-06-27	Mid-Ebb	Fine	IS(Mf)16	13:01:00	1.0	Surface	1	2	29.60	8.10	18.70	95.5	6.60	11.2	6.9	
HKBCF	HY/2013/01	2018-06-27	Mid-Ebb	Fine	IS(Mf)16	13:01:00		Middle	2	1								
HKBCF	HY/2013/01	2018-06-27	Mid-Ebb	Fine	IS(Mf)16	13:01:00		Middle	2	2								
HKBCF	HY/2013/01	2018-06-27	Mid-Ebb	Fine	IS(Mf)16	13:01:00	4.8	Bottom	3	1	28.90	8.10	20.60	86.8	6.00	11.1	11.5	
HKBCF	HY/2013/01	2018-06-27	Mid-Ebb	Fine	IS(Mf)16	13:01:00	4.8	Bottom	3	2	28.90	8.10	20.60	85.6	5.90	11.8	11.2	
HKBCF	HY/2013/01	2018-06-27	Mid-Ebb	Fine	IS8	13:28:00	1.0	Surface	1	1	30.40	8.20	16.50	115.0	7.90	9.1	6.8	
HKBCF	HY/2013/01	2018-06-27	Mid-Ebb	Fine	IS8	13:28:00	1.0	Surface	1	2	30.40	8.20	16.60	114.5	7.90	9.8	7.3	
HKBCF	HY/2013/01	2018-06-27	Mid-Ebb	Fine	IS8	13:28:00		Middle	2	1								
HKBCF	HY/2013/01	2018-06-27	Mid-Ebb	Fine	IS8	13:28:00		Middle	2	2								
HKBCF	HY/2013/01	2018-06-27	Mid-Ebb	Fine	IS8	13:28:00	2.8	Bottom	3	1	29.50	8.10	17.80	97.6	6.70	15.9	8.7	
HKBCF	HY/2013/01	2018-06-27	Mid-Ebb	Fine	IS8	13:28:00	2.8	Bottom	3	2	29.50	8.10	17.90	95.6	6.60	15.8	8.6	
HKBCF	HY/2013/01	2018-06-27	Mid-Ebb	Fine	SR4(N)	13:19:00	1.0	Surface	1	1	30.30	8.10	16.40	105.7	7.30	12.3	10.1	
HKBCF	HY/2013/01	2018-06-27	Mid-Ebb	Fine	SR4(N)	13:19:00	1.0	Surface	1	2	30.30	8.20	16.40	104.5	7.20	13.0	10.7	
HKBCF	HY/2013/01	2018-06-27	Mid-Ebb	Fine	SR4(N)	13:19:00		Middle	2	1								
HKBCF	HY/2013/01	2018-06-27	Mid-Ebb	Fine	SR4(N)	13:19:00		Middle	2	2								
HKBCF	HY/2013/01	2018-06-27	Mid-Ebb	Fine	SR4(N)	13:19:00	2.2	Bottom	3	1	30.10	8.10	16.50	104.0	7.20	12.7	9.8	
HKBCF	HY/2013/01	2018-06-27	Mid-Ebb	Fine	SR4(N)	13:19:00	2.2	Bottom	3	2	30.10	8.20	16.50	102.9	7.10	13.3	9.1	
HKBCF	HY/2013/01	2018-06-27	Mid-Ebb	Fine	IS(Mf)9	13:40:00		Surface	1	1								
HKBCF	HY/2013/01	2018-06-27	Mid-Ebb	Fine	IS(Mf)9	13:40:00		Surface	1	2								
HKBCF	HY/2013/01	2018-06-27	Mid-Ebb	Fine	IS(Mf)9	13:40:00	1.4	Middle	2	1	29.50	8.20	17.10	106.4	7.40	8.5	8.5	
HKBCF	HY/2013/01	2018-06-27	Mid-Ebb	Fine	IS(Mf)9	13:40:00	1.4	Middle	2	2	29.50	8.20	17.10	104.9	7.30	9.5	8.8	
HKBCF	HY/2013/01	2018-06-27	Mid-Ebb	Fine	IS(Mf)9	13:40:00		Bottom	3	1								
HKBCF	HY/2013/01	2018-06-27	Mid-Ebb	Fine	IS(Mf)9	13:40:00		Bottom	3	2								
HKBCF	HY/2013/01	2018-06-27	Mid-Ebb	Fine	IS7	13:49:00		Surface	1	1								
HKBCF	HY/2013/01	2018-06-27	Mid-Ebb	Fine	IS7	13:49:00		Surface	1	2								
HKBCF	HY/2013/01	2018-06-27	Mid-Ebb	Fine	IS7	13:49:00	1.4	Middle	2	1	29.60	8.20	16.80	113.5	7.90	8.1	6.1	
HKBCF	HY/2013/01	2018-06-27	Mid-Ebb	Fine	IS7	13:49:00	1.4	Middle	2	2	29.60	8.20	16.90	112.6	7.80	9.3	7.8	
HKBCF	HY/2013/01	2018-06-27	Mid-Ebb	Fine	IS7	13:49:00		Bottom	3	1								
HKBCF	HY/2013/01	2018-06-27	Mid-Ebb	Fine	IS7	13:49:00		Bottom	3	2								
HKBCF	HY/2013/01	2018-06-27	Mid-Ebb	Fine	IS(Mf)6	13:57:00		Surface	1	1								
HKBCF	HY/2013/01	2018-06-27	Mid-Ebb	Fine	IS(Mf)6	13:57:00		Surface	1	2								
HKBCF	HY/2013/01	2018-06-27	Mid-Ebb	Fine	IS(Mf)6	13:57:00	1.3	Middle	2	1	29.50	8.10	17.80	95.9	6.60	14.1	6.6	
HKBCF	HY/2013/01	2018-06-27	Mid-Ebb	Fine	IS(Mf)6	13:57:00	1.3	Middle	2	2	29.50	8.10	17.80	95.4	6.60	13.2	7.8	
HKBCF	HY/2013/01	2018-06-27	Mid-Ebb	Fine	IS(Mf)6	13:57:00		Bottom	3	1								
HKBCF	HY/2013/01	2018-06-27	Mid-Ebb	Fine	IS(Mf)6	13:57:00		Bottom	3	2								
HKBCF	HY/2013/01	2018-06-27	Mid-Ebb	Fine	IS5	14:09:00	1.0	Surface	1	1	30.00	8.20	17.10	103.5	7.10	9.6	7.3	
HKBCF	HY/2013/01	2018-06-27	Mid-Ebb	Fine	IS5	14:09:00	1.0	Surface	1	2	30.00	8.20	17.20	103.4	7.10	10.4	7.9	
HKBCF	HY/2013/01	2018-06-27	Mid-Ebb	Fine	IS5	14:09:00	3.8	Middle	2	1	29.00	8.00	19.50	78.6	5.40	16.7	8.1	
HKBCF	HY/2013/01	2018-06-27	Mid-Ebb	Fine	IS5	14:09:00	3.8	Middle	2	2	29.00	8.10	19.60	78.0	5.40	16.6	7.0	
HKBCF	HY/2013/01	2018-06-27	Mid-Ebb	Fine	IS5	14:09:00	6.5	Bottom	3	1	28.50	8.00	22.60	75.4	5.20	19.0	7.8	
HKBCF	HY/2013/01	2018-06-27	Mid-Ebb	Fine	IS5	14:09:00	6.5	Bottom	3	2	28.50	8.10	22.90	75.0	5.10	18.6	6.4	
HKBCF	HY/2013/01	2018-06-27	Mid-Ebb	Fine	SR3(N)	14:17:00	1.0	Surface	1	1	30.20	8.20	16.80	113.3	7.80	9.3	6.5	
HKBCF	HY/2013/01	2018-06-27	Mid-Ebb	Fine	SR3(N)	14:17:00	1.0	Surface	1	2	30.20	8.20	16.80	112.2	7.70	10.2	6.1	
HKBCF	HY/2013/01	2018-06-27	Mid-Ebb	Fine	SR3(N)	14:17:00		Middle	2	1								
HKBCF	HY/2013/01	2018-06-27	Mid-Ebb	Fine	SR3(N)	14:17:00		Middle	2	2								
HKBCF	HY/2013/01	2018-06-27	Mid-Ebb	Fine	SR3(N)	14:17:00	2.4	Bottom	3	1	29.50	8.10	17.90	99.1	6.80	11.9	6.9	
HKBCF	HY/2013/01	2018-06-27	Mid-Ebb	Fine	SR3(N)	14:17:00	2.4	Bottom	3	2	29.50	8.20	18.00	97.7	6.80	12.6	5.5	
HKBCF	HY/2013/01	2018-06-27	Mid-Flood	Fine	SR10A(N)	20:35:00	1.0	Surface	1	1	28.40	8.10	22.80	79.8	5.50	10.8	6.9	
HKBCF	HY/2013/01	2018-06-27	Mid-Flood	Fine	SR10A(N)	20:35:00	1.0	Surface	1	2	28.40	8.10	22.70	80.2	5.50	10.0	6.1	
HKBCF	HY/2013/01	2018-06-27	Mid-Flood	Fine	SR10A(N)	20:35:00	6.2	Middle	2	1	28.20	8.10	23.70	73.2	5.00	12.8	8.6	
HKBCF	HY/2013/01	2018-06-27	Mid-Flood	Fine	SR10A(N)	20:35:00	6.2	Middle	2	2	28.10	8.10	23.70	73.1	5.00	12.1	8.4	
HKBCF	HY/2013/01	2018-06-27	Mid-Flood	Fine	SR10A(N)	20:35:00	11.3	Bottom	3	1	27.40	8.10	26.70	69.0	4.70	15.5	9.7	
HKBCF	HY/2013/01	2018-06-27	Mid-Flood	Fine	SR10A(N)	20:35:00	11.3	Bottom	3	2	27.40	8.00	26.60	69.5	4.70	15.2	9.2	

Project	Works	Date (yyyy-mm-dd)	Tide	Weather Condition	Station	Time	Depth, m	Level	Level_Code	Replicate	Temperature, °C	pH	Salinity, ppt	DO, %	DO, mg/L	Turbidity, NTU	SS, mg/L	Site Observation
HKBCF	HY/2013/01	2018-06-27	Mid-Flood	Fine	SR10B(N2)	20:30:00	1.0	Surface	1	1	28.10	8.20	25.10	87.9	6.00	13.0	11.2	
HKBCF	HY/2013/01	2018-06-27	Mid-Flood	Fine	SR10B(N2)	20:30:00	1.0	Surface	1	2	28.10	8.10	24.90	88.3	6.00	12.3	11.2	
HKBCF	HY/2013/01	2018-06-27	Mid-Flood	Fine	SR10B(N2)	20:30:00	3.4	Middle	2	1	28.00	8.20	25.30	85.6	5.80	14.0	12.4	
HKBCF	HY/2013/01	2018-06-27	Mid-Flood	Fine	SR10B(N2)	20:30:00	3.4	Middle	2	2	28.00	8.10	25.10	86.6	5.90	13.4	13.6	
HKBCF	HY/2013/01	2018-06-27	Mid-Flood	Fine	SR10B(N2)	20:30:00	5.8	Bottom	3	1	27.90	8.20	25.70	87.2	5.90	14.1	14.5	
HKBCF	HY/2013/01	2018-06-27	Mid-Flood	Fine	SR10B(N2)	20:30:00	5.8	Bottom	3	2	27.90	8.10	25.50	88.3	6.00	14.0	13.1	
HKBCF	HY/2013/01	2018-06-27	Mid-Flood	Fine	CSA	20:29:00	1.0	Surface	1	1	29.30	8.20	18.50	79.9	5.50	3.3	6.1	
HKBCF	HY/2013/01	2018-06-27	Mid-Flood	Fine	CSA	20:29:00	1.0	Surface	1	2	29.30	8.20	19.40	80.0	5.50	3.3	5.6	
HKBCF	HY/2013/01	2018-06-27	Mid-Flood	Fine	CSA	20:29:00	16.8	Middle	2	1	27.20	8.20	28.00	56.5	3.80	8.7	8.0	
HKBCF	HY/2013/01	2018-06-27	Mid-Flood	Fine	CSA	20:29:00	16.8	Middle	2	2	27.20	8.20	28.00	56.5	3.80	8.7	7.2	
HKBCF	HY/2013/01	2018-06-27	Mid-Flood	Fine	CSA	20:29:00	32.5	Bottom	3	1	27.10	8.20	28.50	57.1	3.90	10.8	7.3	
HKBCF	HY/2013/01	2018-06-27	Mid-Flood	Fine	CSA	20:29:00	32.5	Bottom	3	2	27.00	8.20	28.60	56.9	3.90	10.0	6.0	
HKBCF	HY/2013/01	2018-06-27	Mid-Flood	Fine	CS6	20:17:00	1.0	Surface	1	1	29.00	8.20	17.00	74.9	5.30	4.6	8.1	
HKBCF	HY/2013/01	2018-06-27	Mid-Flood	Fine	CS6	20:17:00	1.0	Surface	1	2	29.10	8.20	17.00	75.2	5.30	4.5	8.0	
HKBCF	HY/2013/01	2018-06-27	Mid-Flood	Fine	CS6	20:17:00	4.5	Middle	2	1	28.40	8.10	22.50	64.6	4.40	6.1	8.4	
HKBCF	HY/2013/01	2018-06-27	Mid-Flood	Fine	CS6	20:17:00	4.5	Middle	2	2	28.40	8.10	22.40	64.9	4.50	5.7	6.7	
HKBCF	HY/2013/01	2018-06-27	Mid-Flood	Fine	CS6	20:17:00	8.0	Bottom	3	1	28.10	8.10	24.60	65.0	4.40	10.5	8.2	
HKBCF	HY/2013/01	2018-06-27	Mid-Flood	Fine	CS6	20:17:00	8.0	Bottom	3	2	28.10	8.10	24.60	64.4	4.40	10.5	6.7	
HKBCF	HY/2013/01	2018-06-27	Mid-Flood	Fine	CS4	19:05:00	1.0	Surface	1	1	30.20	8.10	12.40	81.9	5.80	6.1	8.7	
HKBCF	HY/2013/01	2018-06-27	Mid-Flood	Fine	CS4	19:05:00	1.0	Surface	1	2	30.20	8.10	12.40	82.0	5.80	6.2	8.4	
HKBCF	HY/2013/01	2018-06-27	Mid-Flood	Fine	CS4	19:05:00	8.6	Middle	2	1	29.40	8.20	19.80	79.3	5.40	7.8	9.9	
HKBCF	HY/2013/01	2018-06-27	Mid-Flood	Fine	CS4	19:05:00	8.6	Middle	2	2	29.40	8.20	19.80	79.8	5.50	8.0	9.0	
HKBCF	HY/2013/01	2018-06-27	Mid-Flood	Fine	CS4	19:05:00	16.2	Bottom	3	1	28.50	8.10	23.50	66.4	4.50	13.5	11.1	
HKBCF	HY/2013/01	2018-06-27	Mid-Flood	Fine	CS4	19:05:00	16.2	Bottom	3	2	28.50	8.10	23.50	66.3	4.50	15.0	10.3	
HKBCF	HY/2013/01	2018-06-27	Mid-Flood	Fine	SR6	18:33:00	1.0	Surface	1	1	29.40	8.00	13.40	68.9	4.90	6.7	7.2	
HKBCF	HY/2013/01	2018-06-27	Mid-Flood	Fine	SR6	18:33:00	1.0	Surface	1	2	29.40	8.00	13.40	69.0	4.90	6.6	8.9	
HKBCF	HY/2013/01	2018-06-27	Mid-Flood	Fine	SR6	18:33:00		Middle	2	1								
HKBCF	HY/2013/01	2018-06-27	Mid-Flood	Fine	SR6	18:33:00		Middle	2	2								
HKBCF	HY/2013/01	2018-06-27	Mid-Flood	Fine	SR6	18:33:00	3.1	Bottom	3	1	29.30	8.00	15.50	68.0	4.80	10.2	8.8	
HKBCF	HY/2013/01	2018-06-27	Mid-Flood	Fine	SR6	18:33:00	3.1	Bottom	3	2	29.30	8.00	15.50	67.9	4.80	10.3	9.7	
HKBCF	HY/2013/01	2018-06-27	Mid-Flood	Fine	CS(Mf)3(N)	18:50:00	1.0	Surface	1	1	30.20	8.10	9.90	82.1	5.90	6.1	6.3	
HKBCF	HY/2013/01	2018-06-27	Mid-Flood	Fine	CS(Mf)3(N)	18:50:00	1.0	Surface	1	2	30.30	8.10	9.90	82.1	5.90	6.1	6.6	
HKBCF	HY/2013/01	2018-06-27	Mid-Flood	Fine	CS(Mf)3(N)	18:50:00	3.3	Middle	2	1	30.30	8.10	10.90	81.4	5.80	6.8	6.6	
HKBCF	HY/2013/01	2018-06-27	Mid-Flood	Fine	CS(Mf)3(N)	18:50:00	3.3	Middle	2	2	30.30	8.10	10.80	81.4	5.80	6.8	6.2	
HKBCF	HY/2013/01	2018-06-27	Mid-Flood	Fine	CS(Mf)3(N)	18:50:00	5.5	Bottom	3	1	30.30	8.10	11.40	81.5	5.80	6.9	8.5	
HKBCF	HY/2013/01	2018-06-27	Mid-Flood	Fine	CS(Mf)3(N)	18:50:00	5.5	Bottom	3	2	30.30	8.10	11.40	81.4	5.80	6.8	9.5	
HKBCF	HY/2013/01	2018-06-27	Mid-Flood	Fine	SR5(N)	19:26:00	1.0	Surface	1	1	30.10	8.20	14.60	87.4	6.10	4.5	9.1	
HKBCF	HY/2013/01	2018-06-27	Mid-Flood	Fine	SR5(N)	19:26:00	1.0	Surface	1	2	30.10	8.20	14.60	87.4	6.10	4.5	9.1	
HKBCF	HY/2013/01	2018-06-27	Mid-Flood	Fine	SR5(N)	19:26:00	4.5	Middle	2	1	29.60	8.20	18.20	85.5	5.90	14.9	9.0	
HKBCF	HY/2013/01	2018-06-27	Mid-Flood	Fine	SR5(N)	19:26:00	4.5	Middle	2	2	29.60	8.20	18.20	85.6	5.90	14.8	8.9	
HKBCF	HY/2013/01	2018-06-27	Mid-Flood	Fine	SR5(N)	19:26:00	7.9	Bottom	3	1	29.00	8.10	20.00	68.2	4.70	14.2	8.4	
HKBCF	HY/2013/01	2018-06-27	Mid-Flood	Fine	SR5(N)	19:26:00	7.9	Bottom	3	2	29.00	8.10	20.10	68.1	4.70	13.7	9.3	
HKBCF	HY/2013/01	2018-06-27	Mid-Flood	Fine	IS10(N)	19:32:00	1.0	Surface	1	1	29.60	8.20	17.00	81.3	5.60	6.6	6.0	
HKBCF	HY/2013/01	2018-06-27	Mid-Flood	Fine	IS10(N)	19:32:00	1.0	Surface	1	2	29.60	8.20	17.00	81.5	5.70	6.5	6.2	
HKBCF	HY/2013/01	2018-06-27	Mid-Flood	Fine	IS10(N)	19:32:00	6.2	Middle	2	1	28.60	8.10	22.10	65.4	4.50	19.6	6.3	
HKBCF	HY/2013/01	2018-06-27	Mid-Flood	Fine	IS10(N)	19:32:00	6.2	Middle	2	2	28.60	8.10	22.10	65.2	4.50	17.1	5.6	
HKBCF	HY/2013/01	2018-06-27	Mid-Flood	Fine	IS10(N)	19:32:00	11.3	Bottom	3	1	28.50	8.10	22.50	64.2	4.40	18.0	7.6	
HKBCF	HY/2013/01	2018-06-27	Mid-Flood	Fine	IS10(N)	19:32:00	11.3	Bottom	3	2	28.50	8.10	22.50	64.2	4.40	16.7	9.4	
HKBCF	HY/2013/01	2018-06-27	Mid-Flood	Fine	IS(Mf)11	19:39:00	1.0	Surface	1	1	29.70	8.20	15.60	79.8	5.60	9.1	7.8	
HKBCF	HY/2013/01	2018-06-27	Mid-Flood	Fine	IS(Mf)11	19:39:00	1.0	Surface	1	2	29.70	8.20	15.60	79.8	5.60	9.1	8.9	
HKBCF	HY/2013/01	2018-06-27	Mid-Flood	Fine	IS(Mf)11	19:39:00	5.6	Middle	2	1	28.70	8.10	21.40	66.7	4.60	15.4	8.9	
HKBCF	HY/2013/01	2018-06-27	Mid-Flood	Fine	IS(Mf)11	19:39:00	5.6	Middle	2	2	28.70	8.10	21.30	66.8	4.60	15.6	8.0	
HKBCF	HY/2013/01	2018-06-27	Mid-Flood	Fine	IS(Mf)11	19:39:00	10.2	Bottom	3	1	28.60	8.10	21.80	66.3	4.60	12.4	11.2	
HKBCF	HY/2013/01	2018-06-27	Mid-Flood	Fine	IS(Mf)11	19:39:00	10.2	Bottom	3	2	28.60	8.10	21.80	66.2	4.50	13.1	10.1	
HKBCF	HY/2013/01	2018-06-27	Mid-Flood	Fine	CS(Mf)5	19:47:00	1.0	Surface	1	1	29.70	8.20	16.00	92.8	6.50	8.7	5.3	
HKBCF	HY/2013/01	2018-06-27	Mid-Flood	Fine	CS(Mf)5	19:47:00	1.0	Surface	1	2	29.70	8.10	15.90	93.2	6.50	7.8	4.2	
HKBCF	HY/2013/01	2018-06-27	Mid-Flood	Fine	CS(Mf)5	19:47:00	4.0	Middle	2	1	29.40	8.10	17.10	82.8	5.80	9.7	6.5	
HKBCF	HY/2013/01	2018-06-27	Mid-Flood	Fine	CS(Mf)5	19:47:00	4.0	Middle	2	2	29.40	8.10	16.90	83.0	5.80	9.5	5.6	
HKBCF	HY/2013/01	2018-06-27	Mid-Flood	Fine	CS(Mf)5	19:47:00	6.9	Bottom	3	1	27.80	8.10	25.00	84.6	5.80	10.7	6.5	
HKBCF	HY/2013/01	2018-06-27	Mid-Flood	Fine	CS(Mf)5	19:47:00	6.9	Bottom	3	2	28.00	8.00	24.90	83.9	5.70	11.7	6.4	
HKBCF	HY/2013/01	2018-06-27	Mid-Flood	Fine	SR7	19:52:00	1.0	Surface	1	1	29.60	8.20	15.60	82.6	5.80	6.4	6.4	
HKBCF	HY/2013/01	2018-06-27	Mid-Flood	Fine	SR7	19:52:00	1.0	Surface	1	2	29.70	8.20	15.70	82.9	5.80	5.9	6.7	
HKBCF	HY/2013/01	2018-06-27	Mid-Flood	Fine	SR7	19:52:00		Middle	2	1								
HKBCF	HY/2013/01	2018-06-27	Mid-Flood	Fine	SR7	19:52:00		Middle	2	2								
HKBCF	HY/2013/01	2018-06-27	Mid-Flood	Fine	SR7	19:52:00	3.3	Bottom	3	1	29.20	8.20	18.10	73.5	5.10	8.8	14.3	
HKBCF	HY/2013/01	2018-06-27	Mid-Flood	Fine	SR7	19:52:00	3.3	Bottom	3	2	29.30	8.20	18.10	73.7	5.10	8.9	15.6	
HKBCF	HY/2013/01	2018-06-27	Mid-Flood	Fine	IS17	19:25:00	1.0	Surface	1	1	29.70	8.20	16.60	96.1	6.70	10.4	8.1	
HKBCF	HY/2013/01	2018-06-27	Mid-Flood	Fine	IS17	19:25:00	1.0	Surface	1	2	29.70	8.10	16.70	96.7	6.70	9.3	8.1	

Project	Works	Date (yyyy-mm-dd)	Tide	Weather Condition	Station	Time	Depth, m	Level	Level_Code	Replicate	Temperature, °C	pH	Salinity, ppt	DO, %	DO, mg/L	Turbidity, NTU	SS, mg/L	Site Observation
HKBCF	HY/2013/01	2018-06-27	Mid-Flood	Fine	IS17	19:25:00	3.2	Middle	2	1	29.40	8.10	17.90	91.1	6.30	10.0	7.5	
HKBCF	HY/2013/01	2018-06-27	Mid-Flood	Fine	IS17	19:25:00	3.2	Middle	2	2	29.40	8.10	17.80	92.0	6.40	8.8	8.5	
HKBCF	HY/2013/01	2018-06-27	Mid-Flood	Fine	IS17	19:25:00	5.4	Bottom	3	1	29.30	8.10	18.10	91.2	6.30	10.2	8.4	
HKBCF	HY/2013/01	2018-06-27	Mid-Flood	Fine	IS17	19:25:00	5.4	Bottom	3	2	29.40	8.10	18.00	91.8	6.40	9.1	10.0	
HKBCF	HY/2013/01	2018-06-27	Mid-Flood	Fine	IS(Mf)16	19:16:00	1.0	Surface	1	1	29.90	8.20	15.50	100.9	7.00	10.0	6.6	
HKBCF	HY/2013/01	2018-06-27	Mid-Flood	Fine	IS(Mf)16	19:16:00	1.0	Surface	1	2	29.90	8.10	15.40	101.3	7.10	9.0	6.8	
HKBCF	HY/2013/01	2018-06-27	Mid-Flood	Fine	IS(Mf)16	19:16:00		Middle	2	1								
HKBCF	HY/2013/01	2018-06-27	Mid-Flood	Fine	IS(Mf)16	19:16:00		Middle	2	2								
HKBCF	HY/2013/01	2018-06-27	Mid-Flood	Fine	IS(Mf)16	19:16:00	4.6	Bottom	3	1	29.80	8.20	16.80	101.4	7.00	11.3	13.5	
HKBCF	HY/2013/01	2018-06-27	Mid-Flood	Fine	IS(Mf)16	19:16:00	4.6	Bottom	3	2	29.80	8.10	16.70	102.1	7.10	11.0	14.5	
HKBCF	HY/2013/01	2018-06-27	Mid-Flood	Fine	IS8	18:53:00	1.0	Surface	1	1	30.00	8.20	15.50	107.2	7.40	13.2	7.8	
HKBCF	HY/2013/01	2018-06-27	Mid-Flood	Fine	IS8	18:53:00	1.0	Surface	1	2	30.00	8.20	15.40	107.2	7.50	12.5	7.7	
HKBCF	HY/2013/01	2018-06-27	Mid-Flood	Fine	IS8	18:53:00		Middle	2	1								
HKBCF	HY/2013/01	2018-06-27	Mid-Flood	Fine	IS8	18:53:00		Middle	2	2								
HKBCF	HY/2013/01	2018-06-27	Mid-Flood	Fine	IS8	18:53:00	2.5	Bottom	3	1	30.00	8.20	16.20	104.3	7.20	15.8	9.1	
HKBCF	HY/2013/01	2018-06-27	Mid-Flood	Fine	IS8	18:53:00	2.5	Bottom	3	2	30.00	8.20	16.00	104.6	7.20	14.7	10.1	
HKBCF	HY/2013/01	2018-06-27	Mid-Flood	Fine	SR4(N)	18:58:00	1.0	Surface	1	1	30.00	8.20	16.00	107.1	7.40	14.4	12.9	
HKBCF	HY/2013/01	2018-06-27	Mid-Flood	Fine	SR4(N)	18:58:00	1.0	Surface	1	2	30.00	8.20	16.00	108.2	7.50	14.2	12.8	
HKBCF	HY/2013/01	2018-06-27	Mid-Flood	Fine	SR4(N)	18:58:00		Middle	2	1								
HKBCF	HY/2013/01	2018-06-27	Mid-Flood	Fine	SR4(N)	18:58:00		Middle	2	2								
HKBCF	HY/2013/01	2018-06-27	Mid-Flood	Fine	SR4(N)	18:58:00	2.2	Bottom	3	1	30.00	8.20	16.00	105.8	7.30	14.0	10.3	
HKBCF	HY/2013/01	2018-06-27	Mid-Flood	Fine	SR4(N)	18:58:00	2.2	Bottom	3	2	30.00	8.20	15.90	107.0	7.40	13.5	11.4	
HKBCF	HY/2013/01	2018-06-27	Mid-Flood	Fine	IS(Mf)9	18:42:00		Surface	1	1								
HKBCF	HY/2013/01	2018-06-27	Mid-Flood	Fine	IS(Mf)9	18:42:00		Surface	1	2								
HKBCF	HY/2013/01	2018-06-27	Mid-Flood	Fine	IS(Mf)9	18:42:00	1.4	Middle	2	1	30.00	8.20	16.50	105.8	7.30	12.9	7.7	
HKBCF	HY/2013/01	2018-06-27	Mid-Flood	Fine	IS(Mf)9	18:42:00	1.4	Middle	2	2	30.00	8.20	16.40	106.5	7.40	12.3	7.0	
HKBCF	HY/2013/01	2018-06-27	Mid-Flood	Fine	IS(Mf)9	18:42:00		Bottom	3	1								
HKBCF	HY/2013/01	2018-06-27	Mid-Flood	Fine	IS(Mf)9	18:42:00		Bottom	3	2								
HKBCF	HY/2013/01	2018-06-27	Mid-Flood	Fine	IS7	18:33:00		Surface	1	1								
HKBCF	HY/2013/01	2018-06-27	Mid-Flood	Fine	IS7	18:33:00		Surface	1	2								
HKBCF	HY/2013/01	2018-06-27	Mid-Flood	Fine	IS7	18:33:00	1.3	Middle	2	1	30.10	8.30	16.90	122.0	8.40	11.3	9.2	
HKBCF	HY/2013/01	2018-06-27	Mid-Flood	Fine	IS7	18:33:00	1.3	Middle	2	2	30.10	8.30	16.80	122.5	8.40	10.2	10.3	
HKBCF	HY/2013/01	2018-06-27	Mid-Flood	Fine	IS7	18:33:00		Bottom	3	1								
HKBCF	HY/2013/01	2018-06-27	Mid-Flood	Fine	IS7	18:33:00		Bottom	3	2								
HKBCF	HY/2013/01	2018-06-27	Mid-Flood	Fine	IS(Mf)6	18:24:00		Surface	1	1								
HKBCF	HY/2013/01	2018-06-27	Mid-Flood	Fine	IS(Mf)6	18:24:00		Surface	1	2								
HKBCF	HY/2013/01	2018-06-27	Mid-Flood	Fine	IS(Mf)6	18:24:00	1.2	Middle	2	1	30.00	8.30	17.30	118.0	8.10	15.6	11.1	
HKBCF	HY/2013/01	2018-06-27	Mid-Flood	Fine	IS(Mf)6	18:24:00	1.2	Middle	2	2	30.00	8.20	17.20	118.5	8.20	15.3	11.0	
HKBCF	HY/2013/01	2018-06-27	Mid-Flood	Fine	IS(Mf)6	18:24:00		Bottom	3	1								
HKBCF	HY/2013/01	2018-06-27	Mid-Flood	Fine	IS(Mf)6	18:24:00		Bottom	3	2								
HKBCF	HY/2013/01	2018-06-27	Mid-Flood	Fine	IS5	18:11:00	1.0	Surface	1	1	29.80	8.30	17.00	116.3	8.00	13.6	11.3	
HKBCF	HY/2013/01	2018-06-27	Mid-Flood	Fine	IS5	18:11:00	1.0	Surface	1	2	29.80	8.20	17.00	117.8	8.10	12.6	12.3	
HKBCF	HY/2013/01	2018-06-27	Mid-Flood	Fine	IS5	18:11:00	4.0	Middle	2	1	29.60	8.20	17.60	100.2	6.90	16.9	11.2	
HKBCF	HY/2013/01	2018-06-27	Mid-Flood	Fine	IS5	18:11:00	4.0	Middle	2	2	29.60	8.10	17.50	101.2	7.00	17.1	12.2	
HKBCF	HY/2013/01	2018-06-27	Mid-Flood	Fine	IS5	18:11:00	7.0	Bottom	3	1	29.60	8.20	18.10	99.2	6.80	16.4	13.6	
HKBCF	HY/2013/01	2018-06-27	Mid-Flood	Fine	IS5	18:11:00	7.0	Bottom	3	2	29.60	8.10	18.00	100.2	6.90	16.2	13.3	
HKBCF	HY/2013/01	2018-06-27	Mid-Flood	Fine	SR3(N)	18:02:00	1.0	Surface	1	1	29.80	8.20	17.40	107.4	7.40	13.9	9.5	
HKBCF	HY/2013/01	2018-06-27	Mid-Flood	Fine	SR3(N)	18:02:00	1.0	Surface	1	2	29.80	8.20	17.30	108.7	7.50	12.9	9.6	
HKBCF	HY/2013/01	2018-06-27	Mid-Flood	Fine	SR3(N)	18:02:00		Middle	2	1								
HKBCF	HY/2013/01	2018-06-27	Mid-Flood	Fine	SR3(N)	18:02:00		Middle	2	2								
HKBCF	HY/2013/01	2018-06-27	Mid-Flood	Fine	SR3(N)	18:02:00	2.4	Bottom	3	1	29.80	8.20	17.50	108.5	7.50	14.4	9.9	
HKBCF	HY/2013/01	2018-06-27	Mid-Flood	Fine	SR3(N)	18:02:00	2.4	Bottom	3	2	29.80	8.20	17.40	109.3	7.50	14.2	8.8	
HKBCF	HY/2013/01	2018-06-29	Mid-Ebb	Sunny	SR10A(N)	12:06:00	1.0	Surface	1	1	29.60	8.10	18.50	95.3	6.60	3.1	6.2	
HKBCF	HY/2013/01	2018-06-29	Mid-Ebb	Sunny	SR10A(N)	12:06:00	1.0	Surface	1	2	29.70	8.10	18.30	95.1	6.50	3.2	7.2	
HKBCF	HY/2013/01	2018-06-29	Mid-Ebb	Sunny	SR10A(N)	12:06:00	7.8	Middle	2	1	29.20	8.10	19.60	91.2	6.30	6.9	7.9	
HKBCF	HY/2013/01	2018-06-29	Mid-Ebb	Sunny	SR10A(N)	12:06:00	7.8	Middle	2	2	29.30	8.10	19.50	89.9	6.20	6.8	6.9	
HKBCF	HY/2013/01	2018-06-29	Mid-Ebb	Sunny	SR10A(N)	12:06:00	14.5	Bottom	3	1	29.10	8.00	19.90	91.3	6.30	10.7	7.5	
HKBCF	HY/2013/01	2018-06-29	Mid-Ebb	Sunny	SR10A(N)	12:06:00	14.5	Bottom	3	2	29.20	8.00	19.70	89.1	6.10	10.3	8.3	
HKBCF	HY/2013/01	2018-06-29	Mid-Ebb	Sunny	SR10B(N2)	12:09:00	1.0	Surface	1	1	28.90	8.10	20.90	86.1	5.90	4.5	9.4	
HKBCF	HY/2013/01	2018-06-29	Mid-Ebb	Sunny	SR10B(N2)	12:09:00	1.0	Surface	1	2	29.00	8.10	20.70	85.9	5.90	4.2	9.5	
HKBCF	HY/2013/01	2018-06-29	Mid-Ebb	Sunny	SR10B(N2)	12:09:00	3.4	Middle	2	1	28.90	8.10	21.00	84.1	5.80	4.5	9	
HKBCF	HY/2013/01	2018-06-29	Mid-Ebb	Sunny	SR10B(N2)	12:09:00	3.4	Middle	2	2	29.00	8.10	20.80	84.2	5.80	4.7	9.3	
HKBCF	HY/2013/01	2018-06-29	Mid-Ebb	Sunny	SR10B(N2)	12:09:00	5.8	Bottom	3	1	27.90	8.10	25.10	73.3	5.00	7.4	11.3	
HKBCF	HY/2013/01	2018-06-29	Mid-Ebb	Sunny	SR10B(N2)	12:09:00	5.8	Bottom	3	2	28.00	8.10	24.90	71.5	4.90	7.1	10.5	
HKBCF	HY/2013/01	2018-06-29	Mid-Ebb	Sunny	CSA	12:17:00	1.0	Surface	1	1	29.70	8.10	17.00	94.3	6.50	8.1	8.7	
HKBCF	HY/2013/01	2018-06-29	Mid-Ebb	Sunny	CSA	12:17:00	1.0	Surface	1	2	29.70	8.10	17.00	93.4	6.50	8.3	7.3	
HKBCF	HY/2013/01	2018-06-29	Mid-Ebb	Sunny	CSA	12:17:00	16.8	Middle	2	1	28.90	8.00	20.90	81.4	5.60	9.1	8.3	
HKBCF	HY/2013/01	2018-06-29	Mid-Ebb	Sunny	CSA	12:17:00	16.8	Middle	2	2	28.80	8.10	21.00	81.2	5.60	9.5	7	

Project	Works	Date (yyyy-mm-dd)	Tide	Weather Condition	Station	Time	Depth, m	Level	Level_Code	Replicate	Temperature, °C	pH	Salinity, ppt	DO, %	DO, mg/L	Turbidity, NTU	SS, mg/L	Site Observation
HKBCF	HY/2013/01	2018-06-29	Mid-Ebb	Sunny	CSA	12:17:00	32.6	Bottom	3	1	28.00	8.00	23.80	75.4	5.20	10.5	9.1	
HKBCF	HY/2013/01	2018-06-29	Mid-Ebb	Sunny	CSA	12:17:00	32.6	Bottom	3	2	28.00	8.10	23.80	75.0	5.20	9.8	10.6	
HKBCF	HY/2013/01	2018-06-29	Mid-Ebb	Sunny	CS6	12:36:00	1.0	Surface	1	1	29.60	8.10	16.60	90.4	6.30	8.1	7.5	
HKBCF	HY/2013/01	2018-06-29	Mid-Ebb	Sunny	CS6	12:36:00	1.0	Surface	1	2	29.60	8.10	16.80	89.5	6.20	8.0	8.5	
HKBCF	HY/2013/01	2018-06-29	Mid-Ebb	Sunny	CS6	12:36:00	4.7	Middle	2	1	28.90	8.00	19.60	81.0	5.60	8.2	6.2	
HKBCF	HY/2013/01	2018-06-29	Mid-Ebb	Sunny	CS6	12:36:00	4.7	Middle	2	2	28.90	8.10	19.70	80.4	5.60	8.4	5.3	
HKBCF	HY/2013/01	2018-06-29	Mid-Ebb	Sunny	CS6	12:36:00	8.3	Bottom	3	1	28.50	8.00	21.20	77.4	5.30	9.2	5.9	
HKBCF	HY/2013/01	2018-06-29	Mid-Ebb	Sunny	CS6	12:36:00	8.3	Bottom	3	2	28.40	8.10	21.40	77.0	5.30	10.1	6.8	
HKBCF	HY/2013/01	2018-06-29	Mid-Ebb	Sunny	CS4	13:59:00	1.0	Surface	1	1	30.10	8.00	13.80	93.2	6.50	9.6	5.2	
HKBCF	HY/2013/01	2018-06-29	Mid-Ebb	Sunny	CS4	13:59:00	1.0	Surface	1	2	30.10	8.10	13.80	92.6	6.50	9.2	6.2	
HKBCF	HY/2013/01	2018-06-29	Mid-Ebb	Sunny	CS4	13:59:00	9.1	Middle	2	1	28.10	8.00	24.00	63.7	4.40	15.8	6.9	
HKBCF	HY/2013/01	2018-06-29	Mid-Ebb	Sunny	CS4	13:59:00	9.1	Middle	2	2	28.00	8.00	24.20	63.2	4.30	15.5	6.5	
HKBCF	HY/2013/01	2018-06-29	Mid-Ebb	Sunny	CS4	13:59:00	17.1	Bottom	3	1	27.50	8.00	25.50	63.6	4.40	19.4	9.1	
HKBCF	HY/2013/01	2018-06-29	Mid-Ebb	Sunny	CS4	13:59:00	17.1	Bottom	3	2	27.50	8.00	25.80	63.7	4.40	19.5	8.2	
HKBCF	HY/2013/01	2018-06-29	Mid-Ebb	Sunny	SR6	14:35:00	1.0	Surface	1	1	30.50	8.10	12.70	101.7	7.10	8.7	5	
HKBCF	HY/2013/01	2018-06-29	Mid-Ebb	Sunny	SR6	14:35:00	1.0	Surface	1	2	30.50	8.10	12.80	100.3	7.00	8.6	5.8	
HKBCF	HY/2013/01	2018-06-29	Mid-Ebb	Sunny	SR6	14:35:00		Middle	2	1								
HKBCF	HY/2013/01	2018-06-29	Mid-Ebb	Sunny	SR6	14:35:00		Middle	2	2								
HKBCF	HY/2013/01	2018-06-29	Mid-Ebb	Sunny	SR6	14:35:00	3.4	Bottom	3	1	29.70	8.00	15.80	87.8	6.10	10.0	6.1	
HKBCF	HY/2013/01	2018-06-29	Mid-Ebb	Sunny	SR6	14:35:00	3.4	Bottom	3	2	29.60	8.10	16.10	86.1	6.00	10.2	5.3	
HKBCF	HY/2013/01	2018-06-29	Mid-Ebb	Sunny	CS(MF)3(N)	14:14:00	1.0	Surface	1	1	30.20	8.00	14.00	98.4	6.90	7.7	5	
HKBCF	HY/2013/01	2018-06-29	Mid-Ebb	Sunny	CS(MF)3(N)	14:14:00	1.0	Surface	1	2	30.20	8.10	14.10	97.2	6.80	7.6	4.4	
HKBCF	HY/2013/01	2018-06-29	Mid-Ebb	Sunny	CS(MF)3(N)	14:14:00	3.4	Middle	2	1	29.40	8.00	16.90	80.2	5.60	11.1	6.7	
HKBCF	HY/2013/01	2018-06-29	Mid-Ebb	Sunny	CS(MF)3(N)	14:14:00	3.4	Middle	2	2	29.40	8.10	16.80	79.6	5.50	11.4	7.5	
HKBCF	HY/2013/01	2018-06-29	Mid-Ebb	Sunny	CS(MF)3(N)	14:14:00	5.7	Bottom	3	1	28.60	8.00	21.20	71.1	4.90	22.1	8.1	
HKBCF	HY/2013/01	2018-06-29	Mid-Ebb	Sunny	CS(MF)3(N)	14:14:00	5.7	Bottom	3	2	28.60	8.00	21.40	70.5	4.90	21.8	7.7	
HKBCF	HY/2013/01	2018-06-29	Mid-Ebb	Sunny	SR5(N)	13:34:00	1.0	Surface	1	1	29.90	8.10	14.10	94.4	6.60	9.4	5.7	
HKBCF	HY/2013/01	2018-06-29	Mid-Ebb	Sunny	SR5(N)	13:34:00	1.0	Surface	1	2	29.90	8.10	14.20	93.3	6.50	9.9	4.9	
HKBCF	HY/2013/01	2018-06-29	Mid-Ebb	Sunny	SR5(N)	13:34:00	4.7	Middle	2	1	29.30	8.00	16.20	83.5	5.90	15.7	5.2	
HKBCF	HY/2013/01	2018-06-29	Mid-Ebb	Sunny	SR5(N)	13:34:00	4.7	Middle	2	2	29.30	8.10	16.30	82.7	5.80	16.6	5.1	
HKBCF	HY/2013/01	2018-06-29	Mid-Ebb	Sunny	SR5(N)	13:34:00	8.4	Bottom	3	1	28.60	8.00	20.00	79.7	5.50	18.6	7.2	
HKBCF	HY/2013/01	2018-06-29	Mid-Ebb	Sunny	SR5(N)	13:34:00	8.4	Bottom	3	2	28.60	8.00	21.00	78.6	5.40	18.5	8.1	
HKBCF	HY/2013/01	2018-06-29	Mid-Ebb	Sunny	IS10(N)	13:27:00	1.0	Surface	1	1	29.80	8.10	14.70	92.1	6.40	9.0	6	
HKBCF	HY/2013/01	2018-06-29	Mid-Ebb	Sunny	IS10(N)	13:27:00	1.0	Surface	1	2	29.80	8.10	14.80	91.0	6.40	9.1	5	
HKBCF	HY/2013/01	2018-06-29	Mid-Ebb	Sunny	IS10(N)	13:27:00	6.2	Middle	2	1	29.30	8.10	16.70	80.3	5.60	11.7	6.9	
HKBCF	HY/2013/01	2018-06-29	Mid-Ebb	Sunny	IS10(N)	13:27:00	6.2	Middle	2	2	29.30	8.10	16.80	79.6	5.60	11.5	6.1	
HKBCF	HY/2013/01	2018-06-29	Mid-Ebb	Sunny	IS10(N)	13:27:00	11.3	Bottom	3	1	28.20	8.00	23.40	69.6	4.80	13.4	7.6	
HKBCF	HY/2013/01	2018-06-29	Mid-Ebb	Sunny	IS10(N)	13:27:00	11.3	Bottom	3	2	28.20	8.00	23.60	69.1	4.70	13.8	7.2	
HKBCF	HY/2013/01	2018-06-29	Mid-Ebb	Sunny	IS(MF)11	13:18:00	1.0	Surface	1	1	30.00	8.10	14.60	95.8	6.70	8.3	8.9	
HKBCF	HY/2013/01	2018-06-29	Mid-Ebb	Sunny	IS(MF)11	13:18:00	1.0	Surface	1	2	30.00	8.10	14.60	95.0	6.60	8.2	8	
HKBCF	HY/2013/01	2018-06-29	Mid-Ebb	Sunny	IS(MF)11	13:18:00	5.6	Middle	2	1	29.60	8.10	15.70	91.7	6.40	9.9	8.8	
HKBCF	HY/2013/01	2018-06-29	Mid-Ebb	Sunny	IS(MF)11	13:18:00	5.6	Middle	2	2	29.60	8.10	15.80	90.8	6.30	10.8	8.4	
HKBCF	HY/2013/01	2018-06-29	Mid-Ebb	Sunny	IS(MF)11	13:18:00	10.1	Bottom	3	1	28.90	8.00	22.50	79.5	5.40	11.8	8.9	
HKBCF	HY/2013/01	2018-06-29	Mid-Ebb	Sunny	IS(MF)11	13:18:00	10.1	Bottom	3	2	28.70	8.10	22.60	79.0	5.40	11.7	9.6	
HKBCF	HY/2013/01	2018-06-29	Mid-Ebb	Sunny	CS(MF)5	13:08:00	1.0	Surface	1	1	29.40	7.90	17.70	84.9	5.90	10.7	10.6	
HKBCF	HY/2013/01	2018-06-29	Mid-Ebb	Sunny	CS(MF)5	13:08:00	1.0	Surface	1	2	29.50	7.90	17.60	84.7	5.90	10.7	10.3	
HKBCF	HY/2013/01	2018-06-29	Mid-Ebb	Sunny	CS(MF)5	13:08:00	6.9	Middle	2	1	28.50	7.90	21.80	72.7	5.00	13.1	11.6	
HKBCF	HY/2013/01	2018-06-29	Mid-Ebb	Sunny	CS(MF)5	13:08:00	6.9	Middle	2	2	28.60	7.90	21.60	72.4	5.00	12.7	11.9	
HKBCF	HY/2013/01	2018-06-29	Mid-Ebb	Sunny	CS(MF)5	13:08:00	12.8	Bottom	3	1	27.70	7.90	24.60	63.4	4.40	18.9	13.1	
HKBCF	HY/2013/01	2018-06-29	Mid-Ebb	Sunny	CS(MF)5	13:08:00	12.8	Bottom	3	2	27.80	7.90	24.40	62.6	4.30	18.8	12.7	
HKBCF	HY/2013/01	2018-06-29	Mid-Ebb	Sunny	SR7	13:10:00	1.0	Surface	1	1	29.90	8.10	13.90	97.0	6.80	9.5	5.4	
HKBCF	HY/2013/01	2018-06-29	Mid-Ebb	Sunny	SR7	13:10:00	1.0	Surface	1	2	29.90	8.10	14.00	95.9	6.70	9.9	6.5	
HKBCF	HY/2013/01	2018-06-29	Mid-Ebb	Sunny	SR7	13:10:00		Middle	2	1								
HKBCF	HY/2013/01	2018-06-29	Mid-Ebb	Sunny	SR7	13:10:00		Middle	2	2								
HKBCF	HY/2013/01	2018-06-29	Mid-Ebb	Sunny	SR7	13:10:00	3.3	Bottom	3	1	29.40	8.00	16.00	88.6	6.20	12.3	7.2	
HKBCF	HY/2013/01	2018-06-29	Mid-Ebb	Sunny	SR7	13:10:00	3.3	Bottom	3	2	29.40	8.00	16.10	87.8	6.10	12.7	7.3	
HKBCF	HY/2013/01	2018-06-29	Mid-Ebb	Sunny	IS17	13:37:00	1.0	Surface	1	1	29.60	8.00	16.20	89.1	6.20	5.6	6.5	
HKBCF	HY/2013/01	2018-06-29	Mid-Ebb	Sunny	IS17	13:37:00	1.0	Surface	1	2	29.70	8.00	16.10	88.7	6.20	5.4	7.4	
HKBCF	HY/2013/01	2018-06-29	Mid-Ebb	Sunny	IS17	13:37:00	4.8	Middle	2	1	29.40	7.90	17.90	84.7	5.90	7.1	7.4	
HKBCF	HY/2013/01	2018-06-29	Mid-Ebb	Sunny	IS17	13:37:00	4.8	Middle	2	2	29.50	7.90	17.70	84.3	5.80	7.1	8	
HKBCF	HY/2013/01	2018-06-29	Mid-Ebb	Sunny	IS17	13:37:00	8.6	Bottom	3	1	29.00	7.90	18.60	81.9	5.70	6.5	10.7	
HKBCF	HY/2013/01	2018-06-29	Mid-Ebb	Sunny	IS17	13:37:00	8.6	Bottom	3	2	29.10	7.90	18.50	81.4	5.70	6.3	11.4	
HKBCF	HY/2013/01	2018-06-29	Mid-Ebb	Sunny	IS(MF)16	13:47:00	1.0	Surface	1	1	29.20	8.00	19.60	87.6	6.00	9.3	10.7	
HKBCF	HY/2013/01	2018-06-29	Mid-Ebb	Sunny	IS(MF)16	13:47:00	1.0	Surface	1	2	29.30	8.00	19.40	87.1	6.00	9.1	10.3	
HKBCF	HY/2013/01	2018-06-29	Mid-Ebb	Sunny	IS(MF)16	13:47:00		Middle	2	1								
HKBCF	HY/2013/01	2018-06-29	Mid-Ebb	Sunny	IS(MF)16	13:47:00		Middle	2	2								
HKBCF	HY/2013/01	2018-06-29	Mid-Ebb	Sunny	IS(MF)16	13:47:00	4.8	Bottom	3	1	28.90	8.00	20.60	80.5	5.50	9.9	11.2	
HKBCF	HY/2013/01	2018-06-29	Mid-Ebb	Sunny	IS(MF)16	13:47:00	4.8	Bottom	3	2	29.00	8.00	20.40	79.4	5.50	10.1	11.8	

Project	Works	Date (yyyy-mm-dd)	Tide	Weather Condition	Station	Time	Depth, m	Level	Level_Code	Replicate	Temperature, °C	pH	Salinity, ppt	DO, %	DO, mg/L	Turbidity, NTU	SS, mg/L	Site Observation
HKBCF	HY/2013/01	2018-06-29	Mid-Ebb	Sunny	IS8	14:14:00	1.0	Surface	1	1	30.30	8.10	17.70	125.9	8.60	8.9	10.3	
HKBCF	HY/2013/01	2018-06-29	Mid-Ebb	Sunny	IS8	14:14:00	1.0	Surface	1	2	30.40	8.10	17.50	122.9	8.40	8.9	11.1	
HKBCF	HY/2013/01	2018-06-29	Mid-Ebb	Sunny	IS8	14:14:00		Middle	2	1								
HKBCF	HY/2013/01	2018-06-29	Mid-Ebb	Sunny	IS8	14:14:00		Middle	2	2								
HKBCF	HY/2013/01	2018-06-29	Mid-Ebb	Sunny	IS8	14:14:00	3.7	Bottom	3	1	29.90	8.10	18.00	106.3	7.30	11.2	12.8	
HKBCF	HY/2013/01	2018-06-29	Mid-Ebb	Sunny	IS8	14:14:00	3.7	Bottom	3	2	30.00	8.10	17.80	107.5	7.40	11.5	12.3	
HKBCF	HY/2013/01	2018-06-29	Mid-Ebb	Sunny	SR4(N)	14:05:00	1.0	Surface	1	1	30.60	8.20	16.50	136.8	9.40	14.3	10.8	
HKBCF	HY/2013/01	2018-06-29	Mid-Ebb	Sunny	SR4(N)	14:05:00	1.0	Surface	1	2	30.70	8.20	16.30	135.7	9.30	13.6	11.9	
HKBCF	HY/2013/01	2018-06-29	Mid-Ebb	Sunny	SR4(N)	14:05:00		Middle	2	1								
HKBCF	HY/2013/01	2018-06-29	Mid-Ebb	Sunny	SR4(N)	14:05:00		Middle	2	2								
HKBCF	HY/2013/01	2018-06-29	Mid-Ebb	Sunny	SR4(N)	14:05:00	3.3	Bottom	3	1	30.50	8.20	16.50	130.0	8.90	15.9	13.3	
HKBCF	HY/2013/01	2018-06-29	Mid-Ebb	Sunny	SR4(N)	14:05:00	3.3	Bottom	3	2	30.60	8.20	16.40	128.7	8.80	15.8	14.4	
HKBCF	HY/2013/01	2018-06-29	Mid-Ebb	Sunny	IS(Mf)9	14:27:00	1.0	Surface	1	1	30.50	8.30	17.10	147.8	10.10	5.2	9.8	
HKBCF	HY/2013/01	2018-06-29	Mid-Ebb	Sunny	IS(Mf)9	14:27:00	1.0	Surface	1	2	30.60	8.30	16.90	147.3	10.10	5.2	9.4	
HKBCF	HY/2013/01	2018-06-29	Mid-Ebb	Sunny	IS(Mf)9	14:27:00		Middle	2	1								
HKBCF	HY/2013/01	2018-06-29	Mid-Ebb	Sunny	IS(Mf)9	14:27:00		Middle	2	2								
HKBCF	HY/2013/01	2018-06-29	Mid-Ebb	Sunny	IS(Mf)9	14:27:00	2.4	Bottom	3	1	30.10	8.20	17.20	122.3	8.40	5.4	13.5	
HKBCF	HY/2013/01	2018-06-29	Mid-Ebb	Sunny	IS(Mf)9	14:27:00	2.4	Bottom	3	2	30.20	8.20	17.10	120.8	8.30	6.4	12.9	
HKBCF	HY/2013/01	2018-06-29	Mid-Ebb	Sunny	IS7	14:35:00		Surface	1	1								
HKBCF	HY/2013/01	2018-06-29	Mid-Ebb	Sunny	IS7	14:35:00		Surface	1	2								
HKBCF	HY/2013/01	2018-06-29	Mid-Ebb	Sunny	IS7	14:35:00	1.5	Middle	2	1	30.00	8.10	18.80	111.4	7.60	7.9	9.3	
HKBCF	HY/2013/01	2018-06-29	Mid-Ebb	Sunny	IS7	14:35:00	1.5	Middle	2	2	30.10	8.10	18.50	110.7	7.50	7.9	9.4	
HKBCF	HY/2013/01	2018-06-29	Mid-Ebb	Sunny	IS7	14:35:00		Bottom	3	1								
HKBCF	HY/2013/01	2018-06-29	Mid-Ebb	Sunny	IS7	14:35:00		Bottom	3	2								
HKBCF	HY/2013/01	2018-06-29	Mid-Ebb	Sunny	IS(Mf)6	14:43:00		Surface	1	1								
HKBCF	HY/2013/01	2018-06-29	Mid-Ebb	Sunny	IS(Mf)6	14:43:00		Surface	1	2								
HKBCF	HY/2013/01	2018-06-29	Mid-Ebb	Sunny	IS(Mf)6	14:43:00	1.3	Middle	2	1	29.90	8.10	18.20	111.0	7.60	17.9	12.4	
HKBCF	HY/2013/01	2018-06-29	Mid-Ebb	Sunny	IS(Mf)6	14:43:00	1.3	Middle	2	2	30.00	8.10	18.10	111.4	7.60	15.9	12.9	
HKBCF	HY/2013/01	2018-06-29	Mid-Ebb	Sunny	IS(Mf)6	14:43:00		Bottom	3	1								
HKBCF	HY/2013/01	2018-06-29	Mid-Ebb	Sunny	IS(Mf)6	14:43:00		Bottom	3	2								
HKBCF	HY/2013/01	2018-06-29	Mid-Ebb	Sunny	IS5	15:15:00	1.0	Surface	1	1	30.00	8.10	17.10	111.4	7.70	7.4	8.8	
HKBCF	HY/2013/01	2018-06-29	Mid-Ebb	Sunny	IS5	15:15:00	1.0	Surface	1	2	30.10	8.10	16.90	112.0	7.70	7.4	9.1	
HKBCF	HY/2013/01	2018-06-29	Mid-Ebb	Sunny	IS5	15:15:00	4.9	Middle	2	1	28.70	7.90	22.30	59.8	4.10	15.3	11.3	
HKBCF	HY/2013/01	2018-06-29	Mid-Ebb	Sunny	IS5	15:15:00	4.9	Middle	2	2	28.80	7.90	22.10	59.2	4.00	14.3	12.1	
HKBCF	HY/2013/01	2018-06-29	Mid-Ebb	Sunny	IS5	15:15:00	8.7	Bottom	3	1	27.00	7.90	26.20	60.4	4.10	19.1	15.2	
HKBCF	HY/2013/01	2018-06-29	Mid-Ebb	Sunny	IS5	15:15:00	8.7	Bottom	3	2	27.10	7.90	26.00	59.1	4.00	19.2	16.4	
HKBCF	HY/2013/01	2018-06-29	Mid-Ebb	Sunny	SR3(N)	15:21:00	1.0	Surface	1	1	30.10	8.10	17.30	120.6	8.30	7.7	13.5	
HKBCF	HY/2013/01	2018-06-29	Mid-Ebb	Sunny	SR3(N)	15:21:00	1.0	Surface	1	2	30.20	8.10	17.20	120.7	8.30	7.7	12.9	
HKBCF	HY/2013/01	2018-06-29	Mid-Ebb	Sunny	SR3(N)	15:21:00		Middle	2	1								
HKBCF	HY/2013/01	2018-06-29	Mid-Ebb	Sunny	SR3(N)	15:21:00		Middle	2	2								
HKBCF	HY/2013/01	2018-06-29	Mid-Ebb	Sunny	SR3(N)	15:21:00	3.3	Bottom	3	1	29.90	8.10	18.10	107.6	7.40	18.1	12.7	
HKBCF	HY/2013/01	2018-06-29	Mid-Ebb	Sunny	SR3(N)	15:21:00	3.3	Bottom	3	2	30.00	8.10	18.00	106.9	7.30	17.8	12.5	
HKBCF	HY/2013/01	2018-06-29	Mid-Flood	Fine	SR10A(N)	21:53:00	1.0	Surface	1	1	28.20	7.90	22.90	69.1	4.80	6.3	12.7	
HKBCF	HY/2013/01	2018-06-29	Mid-Flood	Fine	SR10A(N)	21:53:00	1.0	Surface	1	2	28.30	7.90	22.70	69.2	4.80	7.1	11.9	
HKBCF	HY/2013/01	2018-06-29	Mid-Flood	Fine	SR10A(N)	21:53:00	6.8	Middle	2	1	27.40	7.90	25.60	59.0	4.00	10.1	14	
HKBCF	HY/2013/01	2018-06-29	Mid-Flood	Fine	SR10A(N)	21:53:00	6.8	Middle	2	2	27.60	7.90	25.30	58.6	4.00	11.3	13.2	
HKBCF	HY/2013/01	2018-06-29	Mid-Flood	Fine	SR10A(N)	21:53:00	12.5	Bottom	3	1	27.00	7.90	27.30	59.2	4.10	10.4	14.5	
HKBCF	HY/2013/01	2018-06-29	Mid-Flood	Fine	SR10A(N)	21:53:00	12.5	Bottom	3	2	27.00	7.90	27.10	58.5	4.00	11.6	15.3	
HKBCF	HY/2013/01	2018-06-29	Mid-Flood	Fine	SR10B(N2)	21:47:00	1.0	Surface	1	1	27.40	7.90	26.50	68.2	4.70	10.0	11.8	
HKBCF	HY/2013/01	2018-06-29	Mid-Flood	Fine	SR10B(N2)	21:47:00	1.0	Surface	1	2	27.50	8.00	26.30	67.7	4.60	11.9	11.8	
HKBCF	HY/2013/01	2018-06-29	Mid-Flood	Fine	SR10B(N2)	21:47:00	3.5	Middle	2	1	27.20	7.90	27.10	63.7	4.30	12.0	14.6	
HKBCF	HY/2013/01	2018-06-29	Mid-Flood	Fine	SR10B(N2)	21:47:00	3.5	Middle	2	2	27.30	7.90	26.90	63.1	4.30	13.7	13.8	
HKBCF	HY/2013/01	2018-06-29	Mid-Flood	Fine	SR10B(N2)	21:47:00	5.9	Bottom	3	1	26.70	7.90	28.40	57.8	3.90	19.4	19.4	
HKBCF	HY/2013/01	2018-06-29	Mid-Flood	Fine	SR10B(N2)	21:47:00	5.9	Bottom	3	2	26.80	7.90	28.20	56.6	3.90	19.7	18.4	
HKBCF	HY/2013/01	2018-06-29	Mid-Flood	Fine	CSA	21:59:00	1.0	Surface	1	1	29.60	8.10	16.70	88.7	6.20	8.0	7.8	
HKBCF	HY/2013/01	2018-06-29	Mid-Flood	Fine	CSA	21:59:00	1.0	Surface	1	2	29.70	8.00	16.90	89.4	6.20	7.9	8.6	
HKBCF	HY/2013/01	2018-06-29	Mid-Flood	Fine	CSA	21:59:00	16.6	Middle	2	1	28.70	8.10	21.00	83.5	5.80	8.5	7.6	
HKBCF	HY/2013/01	2018-06-29	Mid-Flood	Fine	CSA	21:59:00	16.6	Middle	2	2	28.70	8.10	20.60	84.2	5.80	8.2	7.6	
HKBCF	HY/2013/01	2018-06-29	Mid-Flood	Fine	CSA	21:59:00	32.2	Bottom	3	1	27.70	8.10	25.00	79.4	5.40	9.9	9.3	
HKBCF	HY/2013/01	2018-06-29	Mid-Flood	Fine	CSA	21:59:00	32.2	Bottom	3	2	27.70	8.00	24.80	81.0	5.60	9.0	9.6	
HKBCF	HY/2013/01	2018-06-29	Mid-Flood	Fine	CS6	21:49:00	1.0	Surface	1	1	29.70	8.10	16.00	79.9	5.60	8.6	4.6	
HKBCF	HY/2013/01	2018-06-29	Mid-Flood	Fine	CS6	21:49:00	1.0	Surface	1	2	29.70	8.00	15.80	80.4	5.60	9.1	4.1	
HKBCF	HY/2013/01	2018-06-29	Mid-Flood	Fine	CS6	21:49:00	4.8	Middle	2	1	28.40	8.00	22.30	66.6	4.60	12.5	7.4	
HKBCF	HY/2013/01	2018-06-29	Mid-Flood	Fine	CS6	21:49:00	4.8	Middle	2	2	28.40	8.00	22.00	67.2	4.60	12.1	7	
HKBCF	HY/2013/01	2018-06-29	Mid-Flood	Fine	CS6	21:49:00	8.5	Bottom	3	1	27.90	8.00	24.10	70.3	4.80	14.2	9	
HKBCF	HY/2013/01	2018-06-29	Mid-Flood	Fine	CS6	21:49:00	8.5	Bottom	3	2	27.90	8.00	23.80	71.1	4.90	13.6	9.6	
HKBCF	HY/2013/01	2018-06-29	Mid-Flood	Fine	CS4	20:20:00	1.0	Surface	1	1	30.30	8.10	11.30	96.1	6.80	11.8	9.6	
HKBCF	HY/2013/01	2018-06-29	Mid-Flood	Fine	CS4	20:20:00	1.0	Surface	1	2	30.30	8.00	11.10	97.4	6.90	11.7	9.5	

Project	Works	Date (yyyy-mm-dd)	Tide	Weather Condition	Station	Time	Depth, m	Level	Level_Code	Replicate	Temperature, °C	pH	Salinity, ppt	DO, %	DO, mg/L	Turbidity, NTU	SS, mg/L	Site Observation
HKBCF	HY/2013/01	2018-06-29	Mid-Flood	Fine	CS4	20:20:00	8.1	Middle	2	1	29.60	8.00	16.40	82.1	5.70	13.6	9	
HKBCF	HY/2013/01	2018-06-29	Mid-Flood	Fine	CS4	20:20:00	8.1	Middle	2	2	29.60	8.00	16.20	82.7	5.80	12.9	9.5	
HKBCF	HY/2013/01	2018-06-29	Mid-Flood	Fine	CS4	20:20:00	15.2	Bottom	3	1	29.40	8.10	18.40	84.9	5.90	13.2	8.5	
HKBCF	HY/2013/01	2018-06-29	Mid-Flood	Fine	CS4	20:20:00	15.2	Bottom	3	2	29.40	8.00	18.20	85.4	5.90	12.2	8.9	
HKBCF	HY/2013/01	2018-06-29	Mid-Flood	Fine	SR6	19:47:00	1.0	Surface	1	1	29.60	8.00	12.70	88.8	6.30	13.6	11.1	
HKBCF	HY/2013/01	2018-06-29	Mid-Flood	Fine	SR6	19:47:00	1.0	Surface	1	2	29.60	7.90	12.60	89.7	6.40	13.2	10.6	
HKBCF	HY/2013/01	2018-06-29	Mid-Flood	Fine	SR6	19:47:00		Middle	2	1								
HKBCF	HY/2013/01	2018-06-29	Mid-Flood	Fine	SR6	19:47:00		Middle	2	2								
HKBCF	HY/2013/01	2018-06-29	Mid-Flood	Fine	SR6	19:47:00	3.1	Bottom	3	1	29.60	8.00	14.70	81.2	5.70	20.8	12.1	
HKBCF	HY/2013/01	2018-06-29	Mid-Flood	Fine	SR6	19:47:00	3.1	Bottom	3	2	29.60	7.90	14.50	81.9	5.80	20.2	11.7	
HKBCF	HY/2013/01	2018-06-29	Mid-Flood	Fine	CS(MF)3(N)	20:06:00	1.0	Surface	1	1	30.50	8.00	9.90	95.1	6.80	11.3	6.7	
HKBCF	HY/2013/01	2018-06-29	Mid-Flood	Fine	CS(MF)3(N)	20:06:00	1.0	Surface	1	2	30.50	8.00	9.80	96.0	6.80	11.9	7.4	
HKBCF	HY/2013/01	2018-06-29	Mid-Flood	Fine	CS(MF)3(N)	20:06:00	3.6	Middle	2	1	30.10	8.00	12.30	86.5	6.10	14.2	6.5	
HKBCF	HY/2013/01	2018-06-29	Mid-Flood	Fine	CS(MF)3(N)	20:06:00	3.6	Middle	2	2	30.00	7.90	12.10	86.8	6.10	13.9	7.5	
HKBCF	HY/2013/01	2018-06-29	Mid-Flood	Fine	CS(MF)3(N)	20:06:00	6.2	Bottom	3	1	29.70	8.00	14.30	83.7	5.90	20.9	7.8	
HKBCF	HY/2013/01	2018-06-29	Mid-Flood	Fine	CS(MF)3(N)	20:06:00	6.2	Bottom	3	2	29.70	7.90	14.10	84.5	5.90	20.0	7	
HKBCF	HY/2013/01	2018-06-29	Mid-Flood	Fine	SR5(N)	20:44:00	1.0	Surface	1	1	29.90	8.20	15.10	101.7	7.10	15.7	6.5	
HKBCF	HY/2013/01	2018-06-29	Mid-Flood	Fine	SR5(N)	20:44:00	1.0	Surface	1	2	29.90	8.10	14.80	103.0	7.20	15.6	7.7	
HKBCF	HY/2013/01	2018-06-29	Mid-Flood	Fine	SR5(N)	20:44:00	4.5	Middle	2	1	29.70	8.20	17.10	100.4	6.90	19.9	6.8	
HKBCF	HY/2013/01	2018-06-29	Mid-Flood	Fine	SR5(N)	20:44:00	4.5	Middle	2	2	29.70	8.10	16.90	101.4	7.00	19.6	7	
HKBCF	HY/2013/01	2018-06-29	Mid-Flood	Fine	SR5(N)	20:44:00	8.0	Bottom	3	1	29.70	8.20	17.10	99.9	6.90	22.5	8	
HKBCF	HY/2013/01	2018-06-29	Mid-Flood	Fine	SR5(N)	20:44:00	8.0	Bottom	3	2	29.70	8.10	16.90	100.7	7.00	22.4	7.1	
HKBCF	HY/2013/01	2018-06-29	Mid-Flood	Fine	IS10(N)	20:50:00	1.0	Surface	1	1	29.80	8.20	16.00	97.1	6.80	13.8	5.8	
HKBCF	HY/2013/01	2018-06-29	Mid-Flood	Fine	IS10(N)	20:50:00	1.0	Surface	1	2	29.80	8.10	15.90	97.9	6.80	12.7	6.1	
HKBCF	HY/2013/01	2018-06-29	Mid-Flood	Fine	IS10(N)	20:50:00	6.2	Middle	2	1	28.80	8.10	20.20	76.8	5.30	18.1	8.8	
HKBCF	HY/2013/01	2018-06-29	Mid-Flood	Fine	IS10(N)	20:50:00	6.2	Middle	2	2	28.80	8.00	20.10	77.5	5.40	18.7	8.5	
HKBCF	HY/2013/01	2018-06-29	Mid-Flood	Fine	IS10(N)	20:50:00	11.4	Bottom	3	1	28.70	8.00	20.70	78.5	5.40	22.4	8.6	
HKBCF	HY/2013/01	2018-06-29	Mid-Flood	Fine	IS10(N)	20:50:00	11.4	Bottom	3	2	28.70	8.00	20.50	79.1	5.50	22.1	9.3	
HKBCF	HY/2013/01	2018-06-29	Mid-Flood	Fine	IS(MF)11	20:56:00	1.0	Surface	1	1	29.90	8.20	14.90	95.0	6.60	15.1	8.1	
HKBCF	HY/2013/01	2018-06-29	Mid-Flood	Fine	IS(MF)11	20:56:00	1.0	Surface	1	2	29.90	8.10	14.80	95.7	6.70	14.3	8.8	
HKBCF	HY/2013/01	2018-06-29	Mid-Flood	Fine	IS(MF)11	20:56:00	5.6	Middle	2	1	29.20	8.10	18.90	83.0	5.70	19.9	8.9	
HKBCF	HY/2013/01	2018-06-29	Mid-Flood	Fine	IS(MF)11	20:56:00	5.6	Middle	2	2	29.10	8.00	18.70	83.5	5.80	19.2	8.3	
HKBCF	HY/2013/01	2018-06-29	Mid-Flood	Fine	IS(MF)11	20:56:00	10.2	Bottom	3	1	28.70	8.10	20.50	76.4	5.30	21.9	8.4	
HKBCF	HY/2013/01	2018-06-29	Mid-Flood	Fine	IS(MF)11	20:56:00	10.2	Bottom	3	2	28.70	8.00	20.40	77.0	5.30	22.0	8.5	
HKBCF	HY/2013/01	2018-06-29	Mid-Flood	Fine	CS(MF)5	21:10:00	1.0	Surface	1	1	29.40	7.90	16.50	83.6	5.80	4.1	8.2	
HKBCF	HY/2013/01	2018-06-29	Mid-Flood	Fine	CS(MF)5	21:10:00	1.0	Surface	1	2	29.50	8.00	16.30	84.2	5.90	4.5	7.9	
HKBCF	HY/2013/01	2018-06-29	Mid-Flood	Fine	CS(MF)5	21:10:00	6.3	Middle	2	1	28.10	7.90	22.40	65.6	4.50	6.5	8.6	
HKBCF	HY/2013/01	2018-06-29	Mid-Flood	Fine	CS(MF)5	21:10:00	6.3	Middle	2	2	28.20	7.90	22.20	65.1	4.50	7.2	8	
HKBCF	HY/2013/01	2018-06-29	Mid-Flood	Fine	CS(MF)5	21:10:00	11.5	Bottom	3	1	27.10	7.90	27.00	59.3	4.10	16.7	10	
HKBCF	HY/2013/01	2018-06-29	Mid-Flood	Fine	CS(MF)5	21:10:00	11.5	Bottom	3	2	27.20	7.90	26.70	58.4	4.00	18.5	9.3	
HKBCF	HY/2013/01	2018-06-29	Mid-Flood	Fine	SR7	21:04:00	1.0	Surface	1	1	30.00	8.10	14.20	92.4	6.50	10.4	6.9	
HKBCF	HY/2013/01	2018-06-29	Mid-Flood	Fine	SR7	21:04:00	1.0	Surface	1	2	30.00	8.00	14.00	93.7	6.60	10.8	5.8	
HKBCF	HY/2013/01	2018-06-29	Mid-Flood	Fine	SR7	21:04:00		Middle	2	1								
HKBCF	HY/2013/01	2018-06-29	Mid-Flood	Fine	SR7	21:04:00		Middle	2	2								
HKBCF	HY/2013/01	2018-06-29	Mid-Flood	Fine	SR7	21:04:00	3.3	Bottom	3	1	29.80	8.10	14.70	90.1	6.30	13.2	6.3	
HKBCF	HY/2013/01	2018-06-29	Mid-Flood	Fine	SR7	21:04:00	3.3	Bottom	3	2	29.80	8.00	14.60	91.7	6.40	13.1	6.6	
HKBCF	HY/2013/01	2018-06-29	Mid-Flood	Fine	IS17	20:50:00	1.0	Surface	1	1	29.60	8.00	17.90	99.8	6.90	11.7	22.1	
HKBCF	HY/2013/01	2018-06-29	Mid-Flood	Fine	IS17	20:50:00	1.0	Surface	1	2	29.70	8.10	17.70	99.8	6.90	12.7	21.8	
HKBCF	HY/2013/01	2018-06-29	Mid-Flood	Fine	IS17	20:50:00	3.7	Middle	2	1	29.40	8.00	18.10	91.3	6.30	6.2	23.9	
HKBCF	HY/2013/01	2018-06-29	Mid-Flood	Fine	IS17	20:50:00	3.7	Middle	2	2	29.50	8.00	17.90	91.0	6.30	6.8	22.6	
HKBCF	HY/2013/01	2018-06-29	Mid-Flood	Fine	IS17	20:50:00	6.4	Bottom	3	1	29.30	8.00	18.30	85.8	5.90	5.0	22.7	
HKBCF	HY/2013/01	2018-06-29	Mid-Flood	Fine	IS17	20:50:00	6.4	Bottom	3	2	29.40	8.00	18.20	84.8	5.90	5.7	21.8	
HKBCF	HY/2013/01	2018-06-29	Mid-Flood	Fine	IS(MF)16	20:41:00	1.0	Surface	1	1	29.50	8.00	17.90	96.4	6.70	10.3	14.4	
HKBCF	HY/2013/01	2018-06-29	Mid-Flood	Fine	IS(MF)16	20:41:00	1.0	Surface	1	2	29.70	8.00	17.80	95.7	6.60	11.7	13.6	
HKBCF	HY/2013/01	2018-06-29	Mid-Flood	Fine	IS(MF)16	20:41:00		Middle	2	1								
HKBCF	HY/2013/01	2018-06-29	Mid-Flood	Fine	IS(MF)16	20:41:00		Middle	2	2								
HKBCF	HY/2013/01	2018-06-29	Mid-Flood	Fine	IS(MF)16	20:41:00	4.8	Bottom	3	1	29.30	8.00	18.90	88.6	6.10	17.7	17.3	
HKBCF	HY/2013/01	2018-06-29	Mid-Flood	Fine	IS(MF)16	20:41:00	4.8	Bottom	3	2	29.40	8.00	18.70	88.4	6.10	18.9	16.4	
HKBCF	HY/2013/01	2018-06-29	Mid-Flood	Fine	IS8	20:17:00	1.0	Surface	1	1	29.60	8.10	17.10	98.1	6.80	12.7	15.1	
HKBCF	HY/2013/01	2018-06-29	Mid-Flood	Fine	IS8	20:17:00	1.0	Surface	1	2	29.70	8.00	16.90	97.7	6.80	14.0	16.1	
HKBCF	HY/2013/01	2018-06-29	Mid-Flood	Fine	IS8	20:17:00		Middle	2	1								
HKBCF	HY/2013/01	2018-06-29	Mid-Flood	Fine	IS8	20:17:00		Middle	2	2								
HKBCF	HY/2013/01	2018-06-29	Mid-Flood	Fine	IS8	20:17:00	2.1	Bottom	3	1	29.70	8.10	17.20	101.8	7.00	16.4	18	
HKBCF	HY/2013/01	2018-06-29	Mid-Flood	Fine	IS8	20:17:00	2.1	Bottom	3	2	29.80	8.00	17.10	101.7	7.00	17.4	18.9	
HKBCF	HY/2013/01	2018-06-29	Mid-Flood	Fine	SR4(N)	20:24:00	1.0	Surface	1	1	29.90	8.20	17.30	117.8	8.10	16.0	17.5	
HKBCF	HY/2013/01	2018-06-29	Mid-Flood	Fine	SR4(N)	20:24:00	1.0	Surface	1	2	30.00	8.20	17.10	117.5	8.10	17.5	18.4	
HKBCF	HY/2013/01	2018-06-29	Mid-Flood	Fine	SR4(N)	20:24:00		Middle	2	1								
HKBCF	HY/2013/01	2018-06-29	Mid-Flood	Fine	SR4(N)	20:24:00		Middle	2	2								

Water Quality Monitoring Data

Project	Works	Date (yyyy-mm-dd)	Tide	Weather Condition	Station	Time	Depth, m	Level	Level_Code	Replicate	Temperature, °C	pH	Salinity, ppt	DO, %	DO, mg/L	Turbidity, NTU	SS, mg/L	Site Observation
HKBCF	HY/2013/01	2018-06-29	Mid-Flood	Fine	SR4(N)	20:24:00	2.2	Bottom	3	1	29.90	8.10	17.20	114.6	7.90	16.5	19.3	
HKBCF	HY/2013/01	2018-06-29	Mid-Flood	Fine	SR4(N)	20:24:00	2.2	Bottom	3	2	30.00	8.10	17.10	114.5	7.90	17.8	18.9	
HKBCF	HY/2013/01	2018-06-29	Mid-Flood	Fine	IS(Mf)9	20:06:00		Surface	1	1								
HKBCF	HY/2013/01	2018-06-29	Mid-Flood	Fine	IS(Mf)9	20:06:00		Surface	1	2								
HKBCF	HY/2013/01	2018-06-29	Mid-Flood	Fine	IS(Mf)9	20:06:00	1.4	Middle	2	1	30.20	8.30	17.70	142.3	9.70	8.6	18	
HKBCF	HY/2013/01	2018-06-29	Mid-Flood	Fine	IS(Mf)9	20:06:00	1.4	Middle	2	2	30.30	8.30	17.50	142.7	9.80	9.7	17.2	
HKBCF	HY/2013/01	2018-06-29	Mid-Flood	Fine	IS(Mf)9	20:06:00		Bottom	3	1								
HKBCF	HY/2013/01	2018-06-29	Mid-Flood	Fine	IS(Mf)9	20:06:00		Bottom	3	2								
HKBCF	HY/2013/01	2018-06-29	Mid-Flood	Fine	IS7	19:53:00		Surface	1	1								
HKBCF	HY/2013/01	2018-06-29	Mid-Flood	Fine	IS7	19:53:00		Surface	1	2								
HKBCF	HY/2013/01	2018-06-29	Mid-Flood	Fine	IS7	19:53:00	1.4	Middle	2	1	30.10	8.30	17.60	135.5	9.30	5.4	10.9	
HKBCF	HY/2013/01	2018-06-29	Mid-Flood	Fine	IS7	19:53:00	1.4	Middle	2	2	30.20	8.30	17.50	136.2	9.30	5.6	11.5	
HKBCF	HY/2013/01	2018-06-29	Mid-Flood	Fine	IS7	19:53:00		Bottom	3	1								
HKBCF	HY/2013/01	2018-06-29	Mid-Flood	Fine	IS7	19:53:00		Bottom	3	2								
HKBCF	HY/2013/01	2018-06-29	Mid-Flood	Fine	IS(Mf)6	19:39:00		Surface	1	1								
HKBCF	HY/2013/01	2018-06-29	Mid-Flood	Fine	IS(Mf)6	19:39:00		Surface	1	2								
HKBCF	HY/2013/01	2018-06-29	Mid-Flood	Fine	IS(Mf)6	19:39:00	1.2	Middle	2	1	29.70	8.00	18.20	90.7	6.20	14.2	14.4	
HKBCF	HY/2013/01	2018-06-29	Mid-Flood	Fine	IS(Mf)6	19:39:00	1.2	Middle	2	2	29.80	8.00	18.00	90.3	6.20	13.7	14.9	
HKBCF	HY/2013/01	2018-06-29	Mid-Flood	Fine	IS(Mf)6	19:39:00		Bottom	3	1								
HKBCF	HY/2013/01	2018-06-29	Mid-Flood	Fine	IS(Mf)6	19:39:00		Bottom	3	2								
HKBCF	HY/2013/01	2018-06-29	Mid-Flood	Fine	IS5	19:24:00	1.0	Surface	1	1	30.20	8.30	17.90	140.5	9.60	7.9	11	
HKBCF	HY/2013/01	2018-06-29	Mid-Flood	Fine	IS5	19:24:00	1.0	Surface	1	2	30.30	8.30	17.70	138.7	9.50	8.4	11.5	
HKBCF	HY/2013/01	2018-06-29	Mid-Flood	Fine	IS5	19:24:00	4.4	Middle	2	1	29.80	8.20	18.80	115.1	7.90	13.9	12.6	
HKBCF	HY/2013/01	2018-06-29	Mid-Flood	Fine	IS5	19:24:00	4.4	Middle	2	2	29.90	8.20	18.60	115.3	7.90	15.2	12.3	
HKBCF	HY/2013/01	2018-06-29	Mid-Flood	Fine	IS5	19:24:00	7.7	Bottom	3	1	29.40	8.00	19.80	95.8	6.60	15.8	13.3	
HKBCF	HY/2013/01	2018-06-29	Mid-Flood	Fine	IS5	19:24:00	7.7	Bottom	3	2	29.50	8.00	19.70	94.5	6.50	18.2	14.4	
HKBCF	HY/2013/01	2018-06-29	Mid-Flood	Fine	SR3(N)	19:17:00	1.0	Surface	1	1	29.90	8.20	18.50	124.4	8.50	11.2	12.7	
HKBCF	HY/2013/01	2018-06-29	Mid-Flood	Fine	SR3(N)	19:17:00	1.0	Surface	1	2	30.00	8.20	18.40	123.9	8.50	11.0	11.6	
HKBCF	HY/2013/01	2018-06-29	Mid-Flood	Fine	SR3(N)	19:17:00		Middle	2	1								
HKBCF	HY/2013/01	2018-06-29	Mid-Flood	Fine	SR3(N)	19:17:00		Middle	2	2								
HKBCF	HY/2013/01	2018-06-29	Mid-Flood	Fine	SR3(N)	19:17:00	2.8	Bottom	3	1	29.90	8.20	18.50	123.5	8.40	16.8	15.1	
HKBCF	HY/2013/01	2018-06-29	Mid-Flood	Fine	SR3(N)	19:17:00	2.8	Bottom	3	2	30.00	8.20	18.40	123.0	8.40	16.5	14.4	

DO Concentrations at Station IS5 (Mid Ebb)

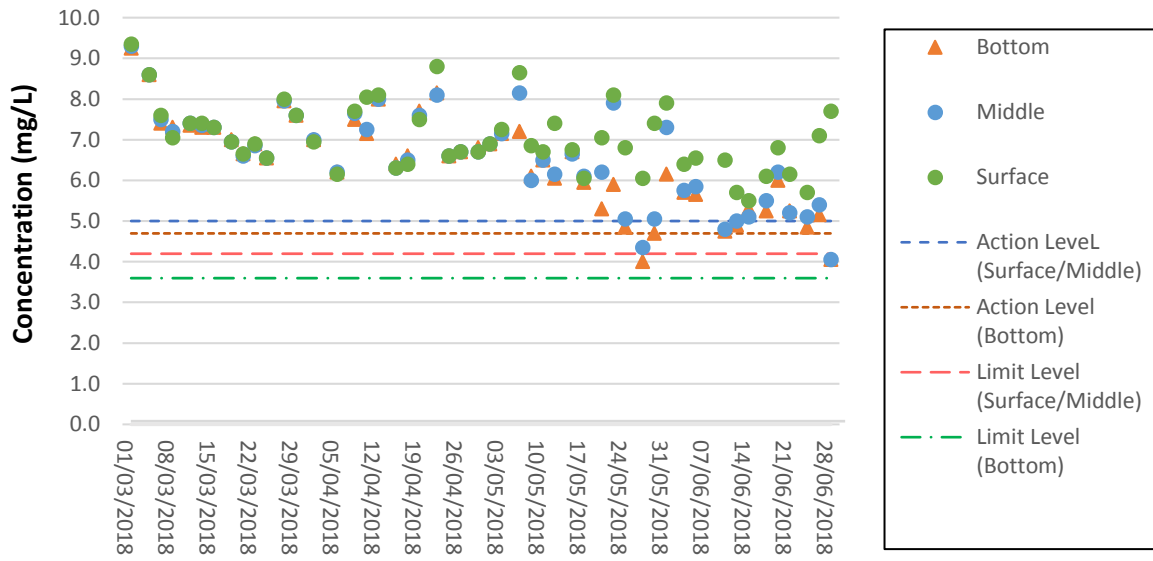

DO Concentrations at Station IS5 (Mid Flood)

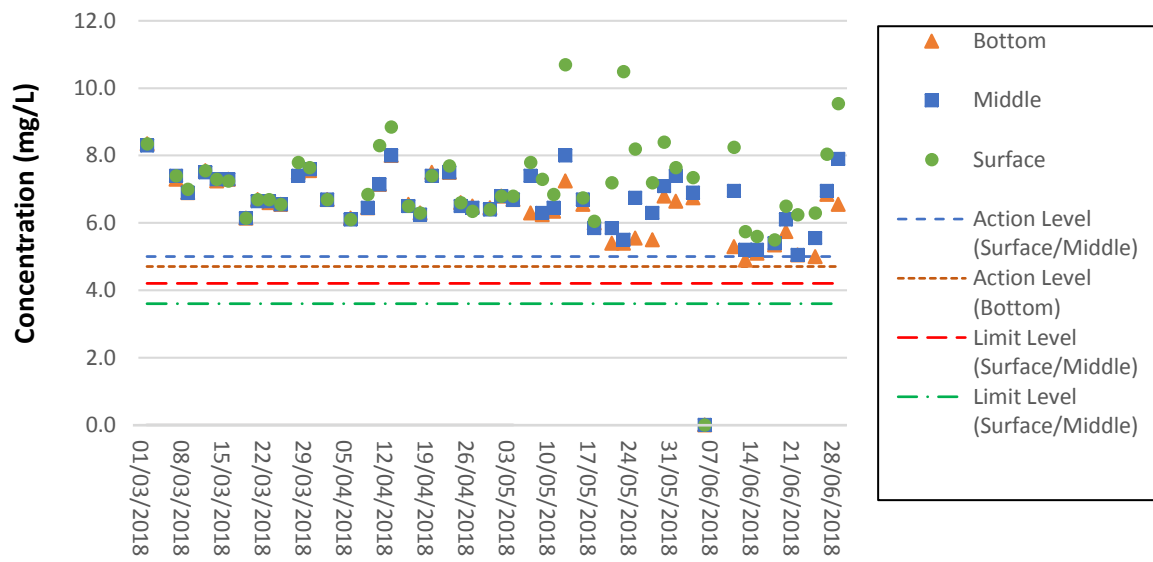

DO Concentrations at Station IS(Mf)6 (Mid Ebb)

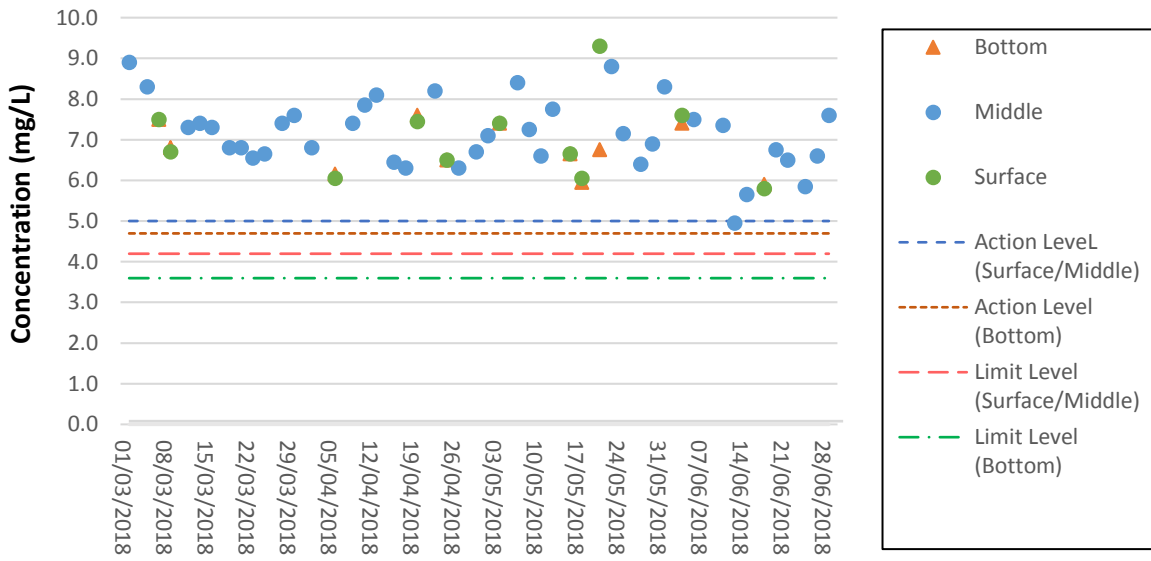

DO Concentrations at Station IS(Mf)6 (Mid Flood)

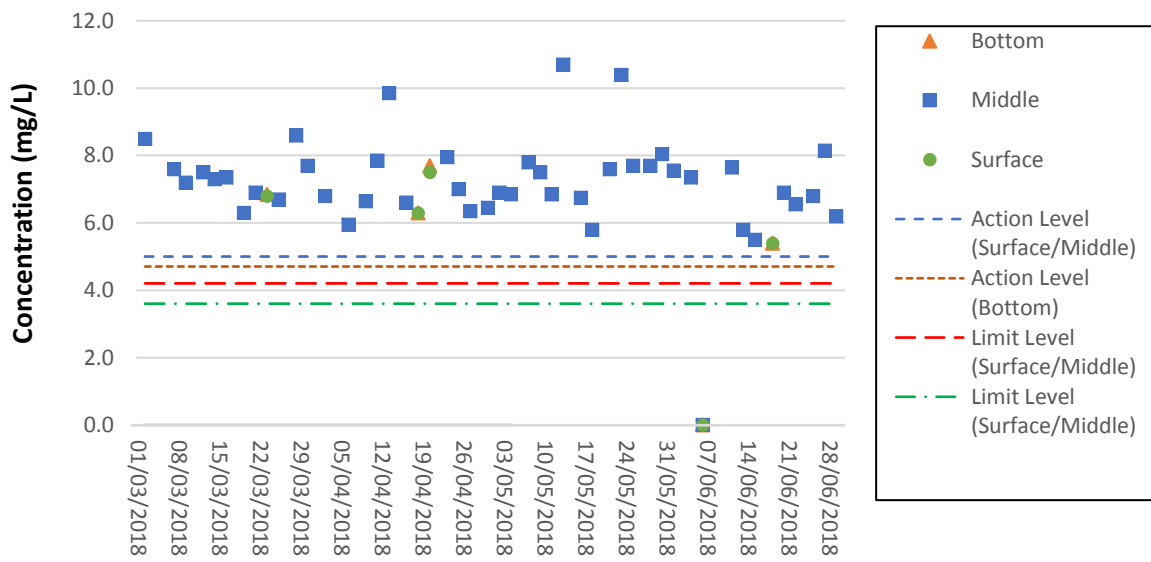

DO Concentrations at Station IS7 (Mid Ebb)

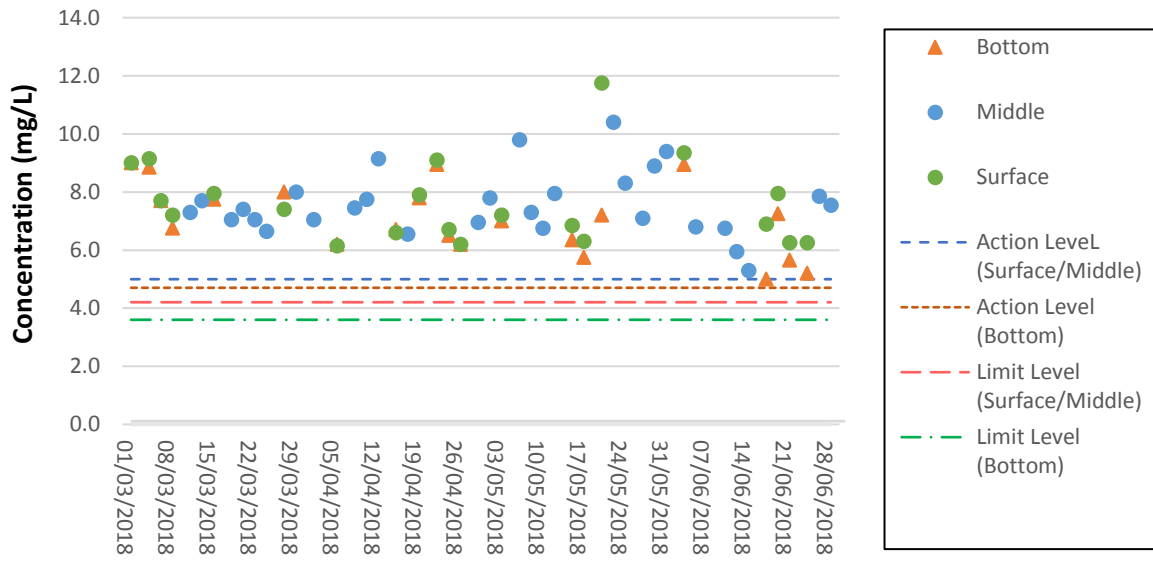

DO Concentrations at Station IS7 (Mid Flood)

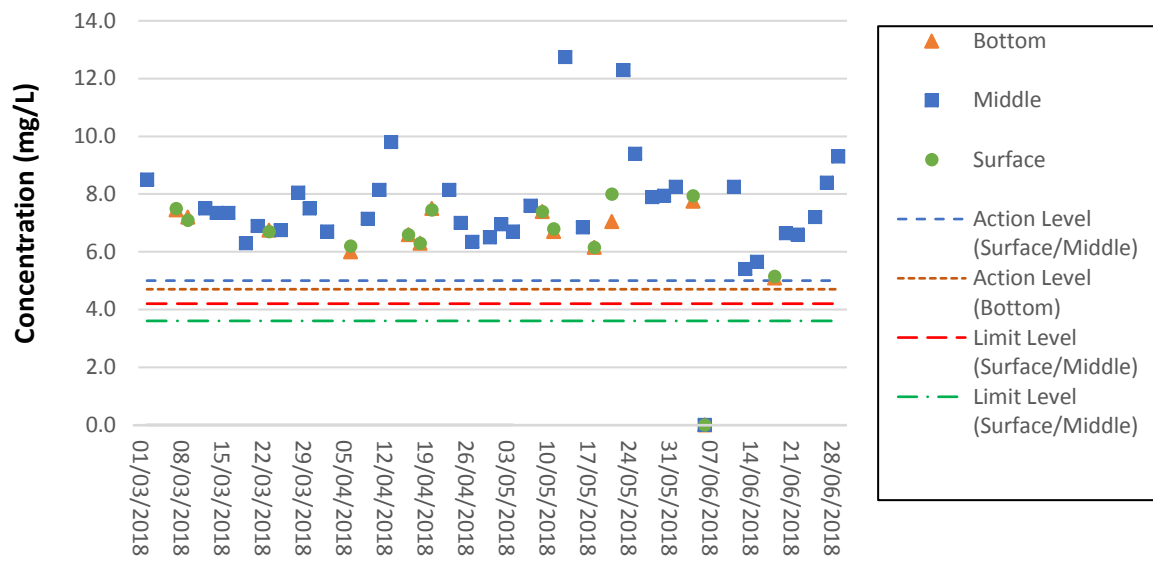

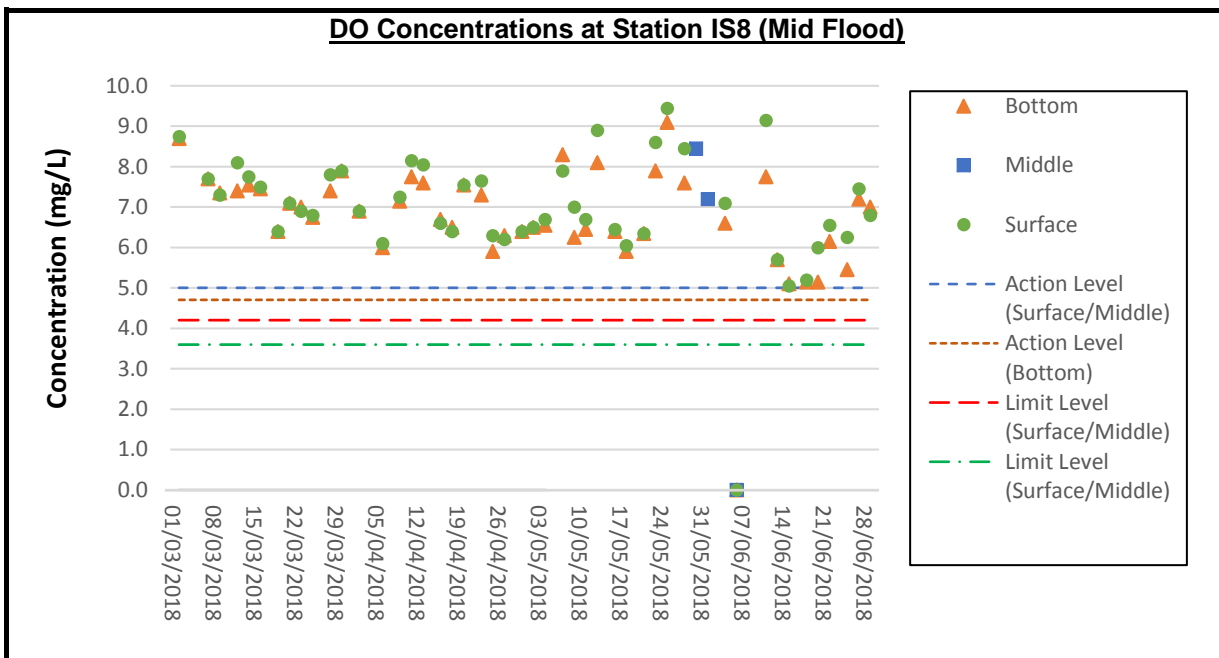
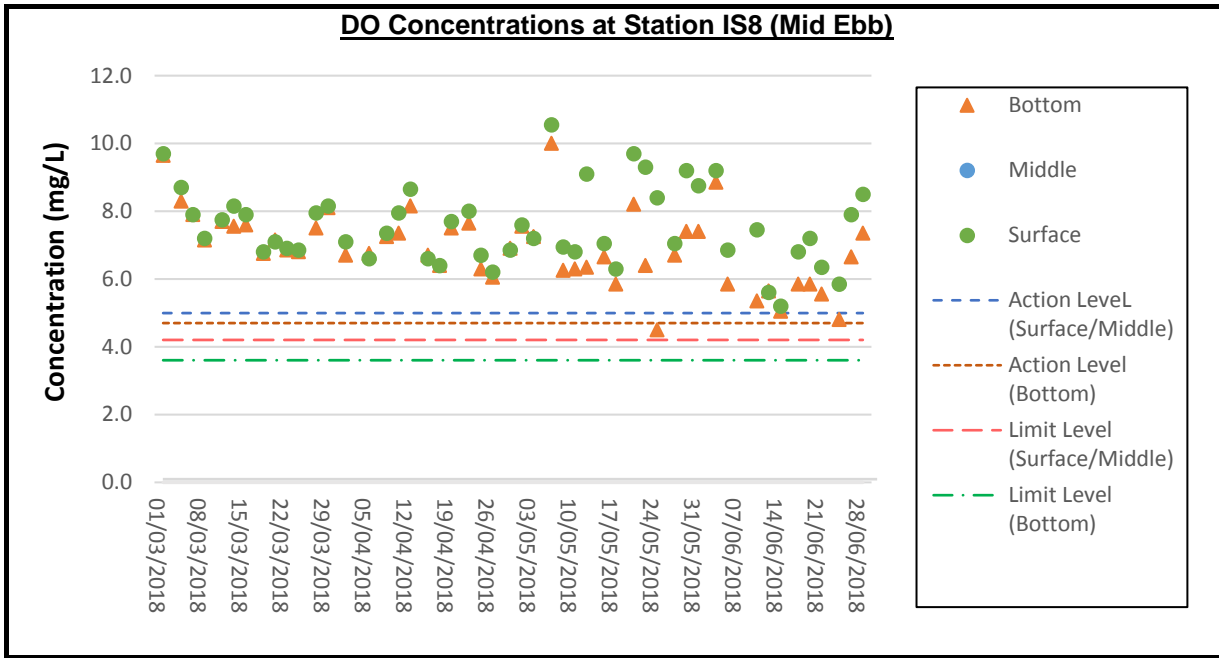

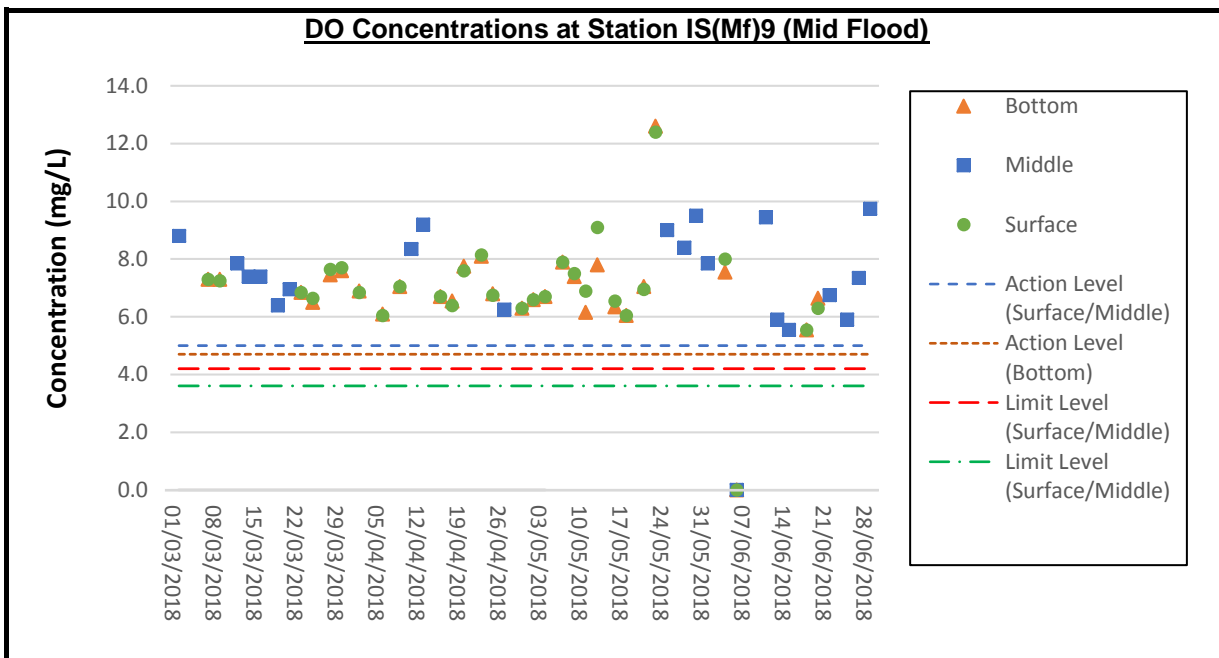
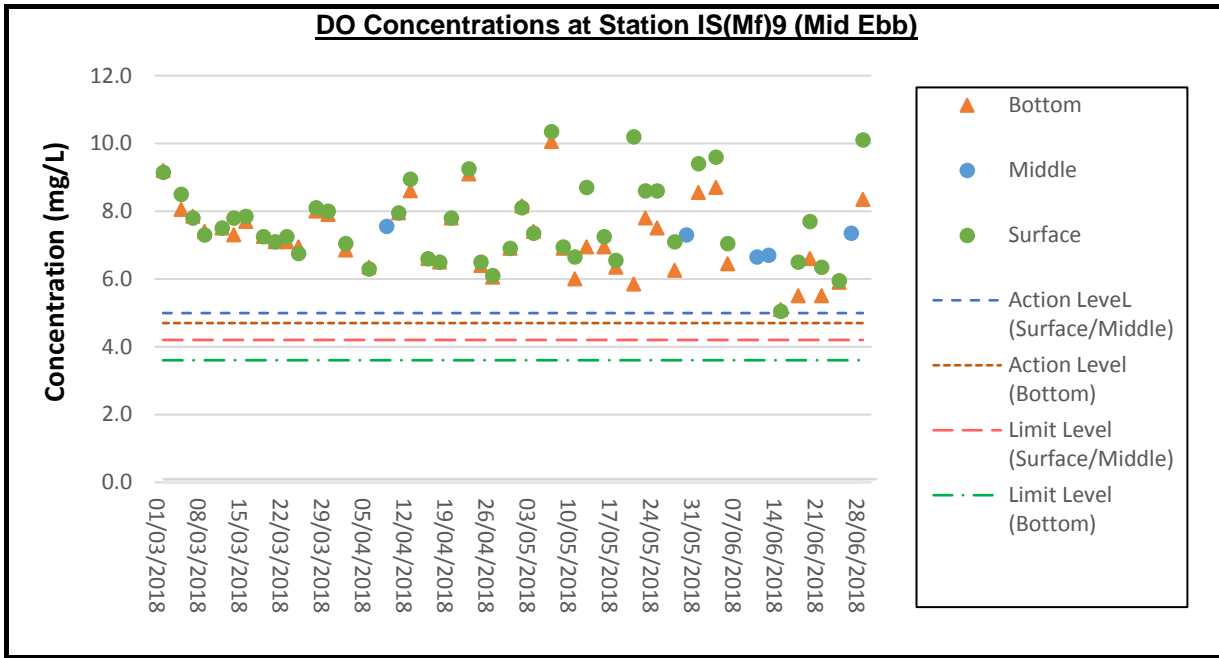

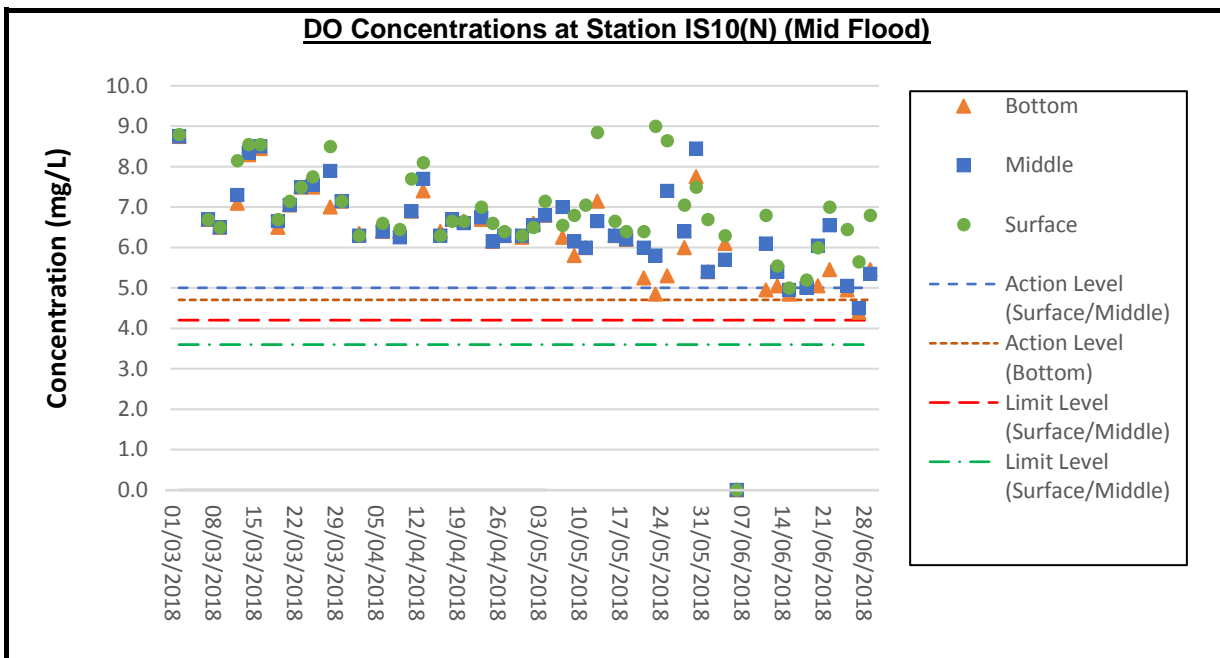
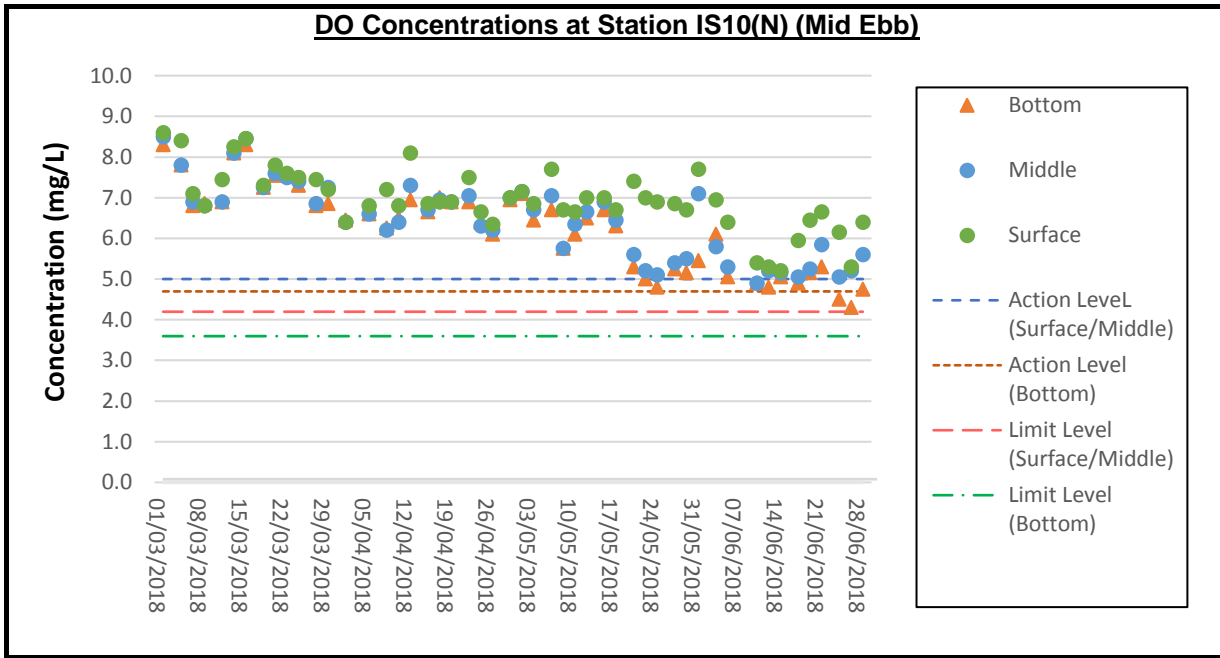

DO Concentrations at Station IS(Mf)11 (Mid Ebb)

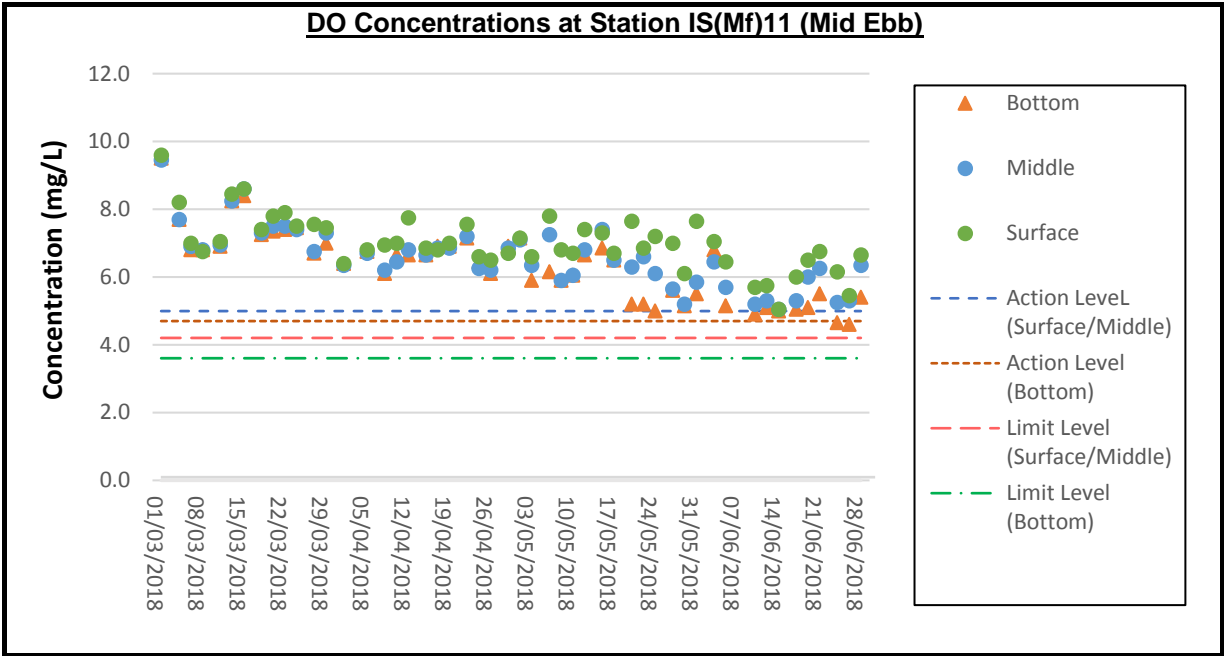

DO Concentrations at Station IS(Mf)11 (Mid Flood)

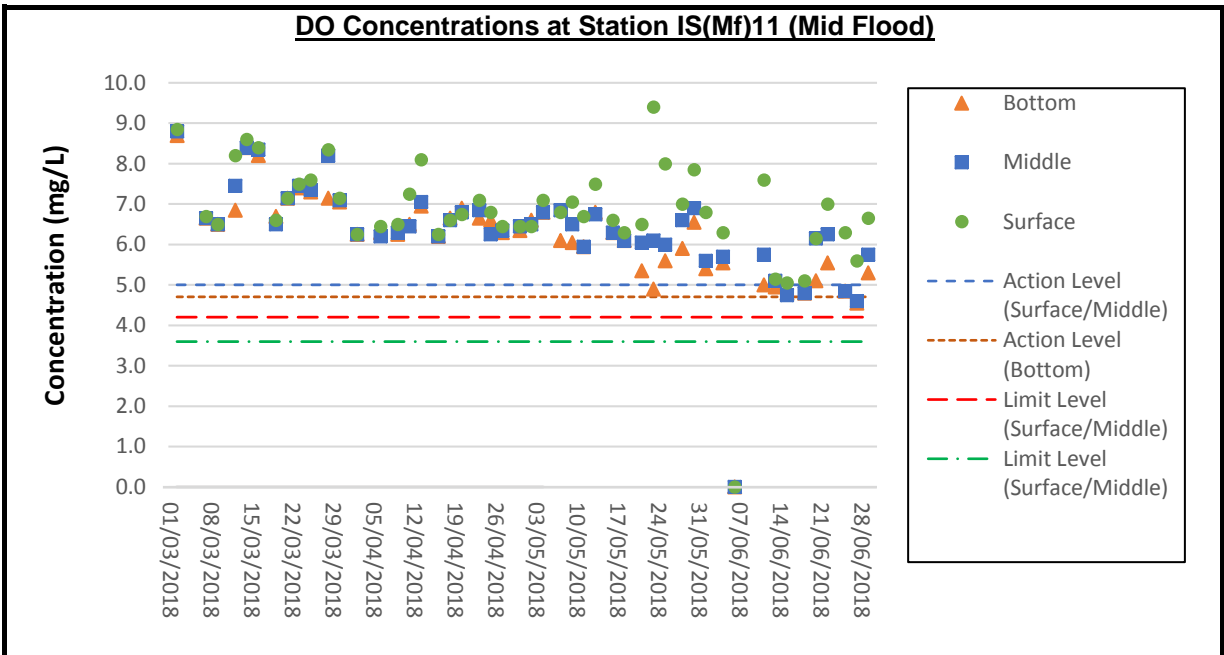

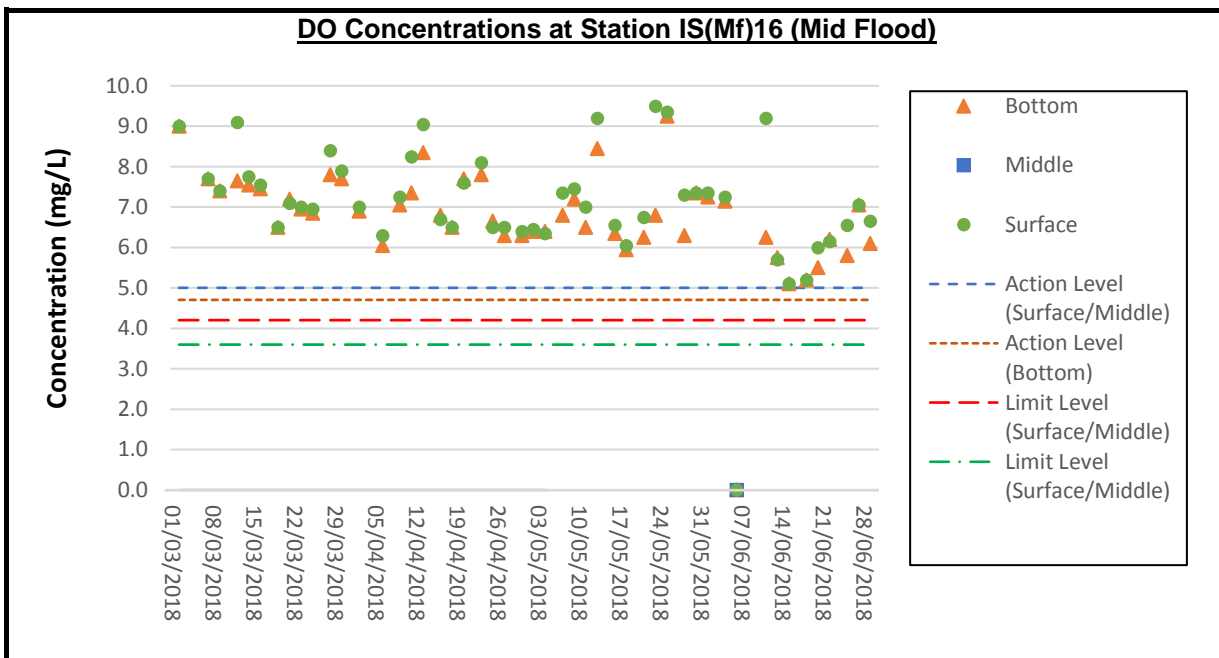
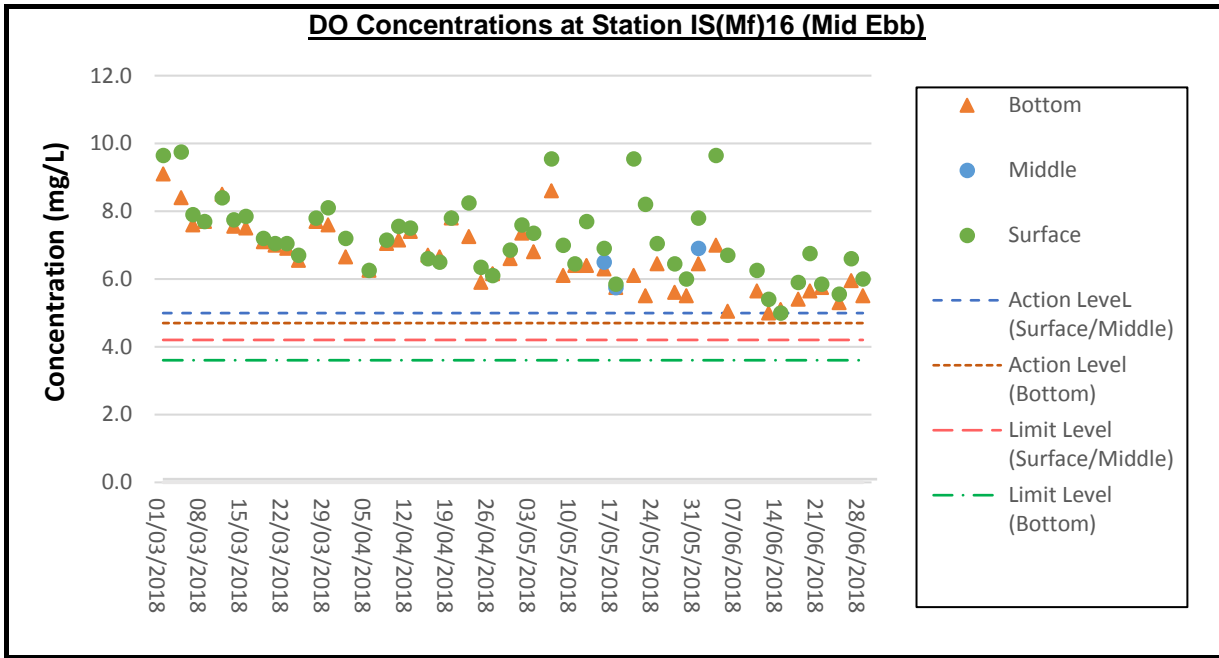

DO Concentrations at Station IS17 (Mid Ebb)

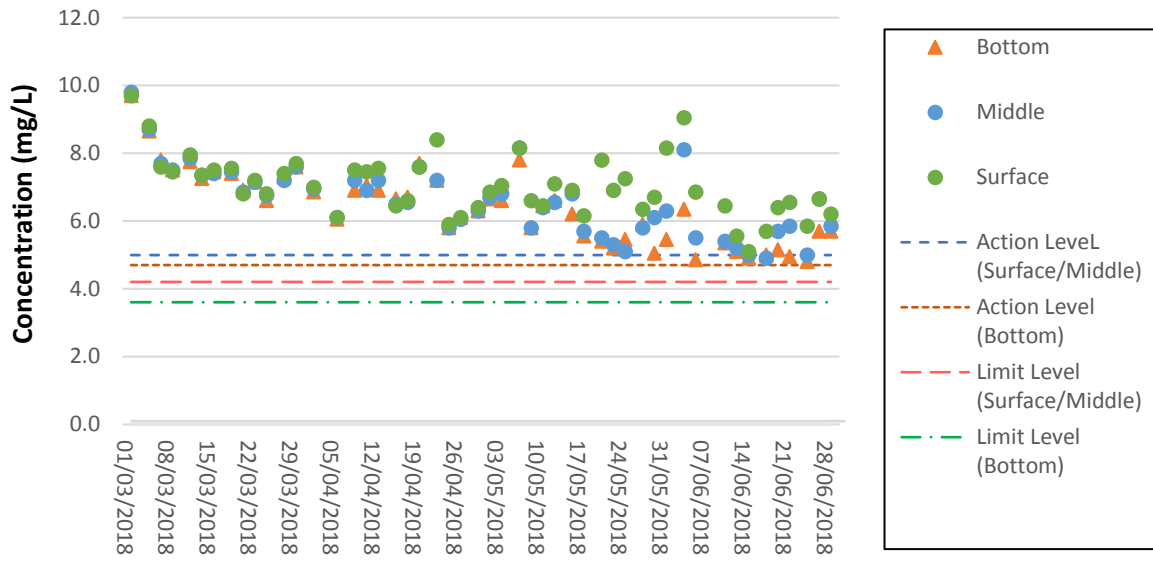

DO Concentrations at Station IS17 (Mid Flood)

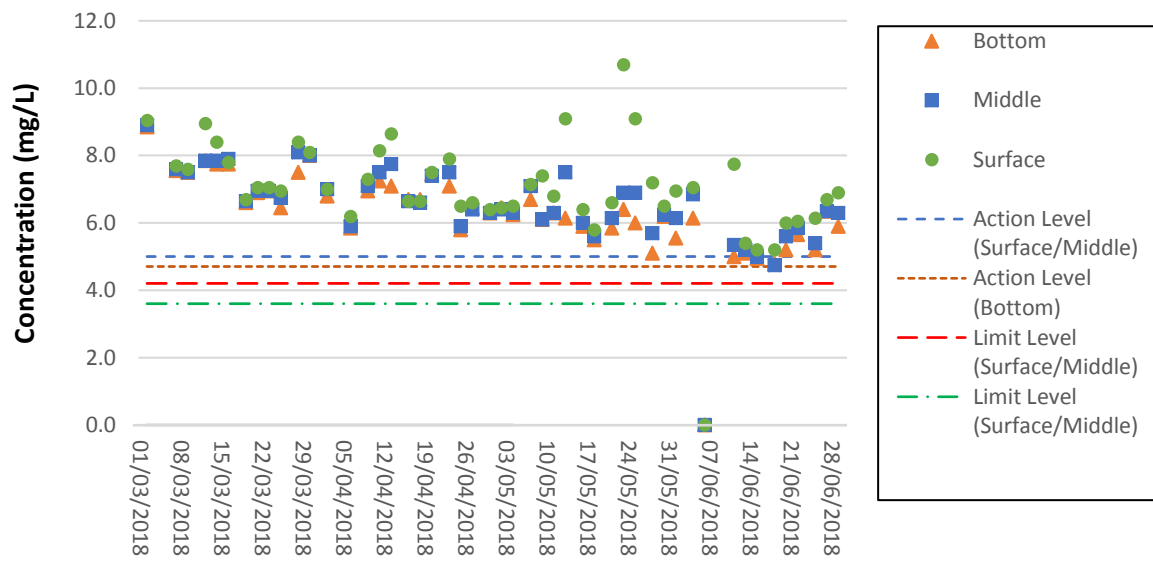

DO Concentrations at Station SR3(N) (Mid Ebb)



DO Concentrations at Station SR3(N) (Mid Flood)



DO Concentrations at Station SR4(N) (Mid Ebb)

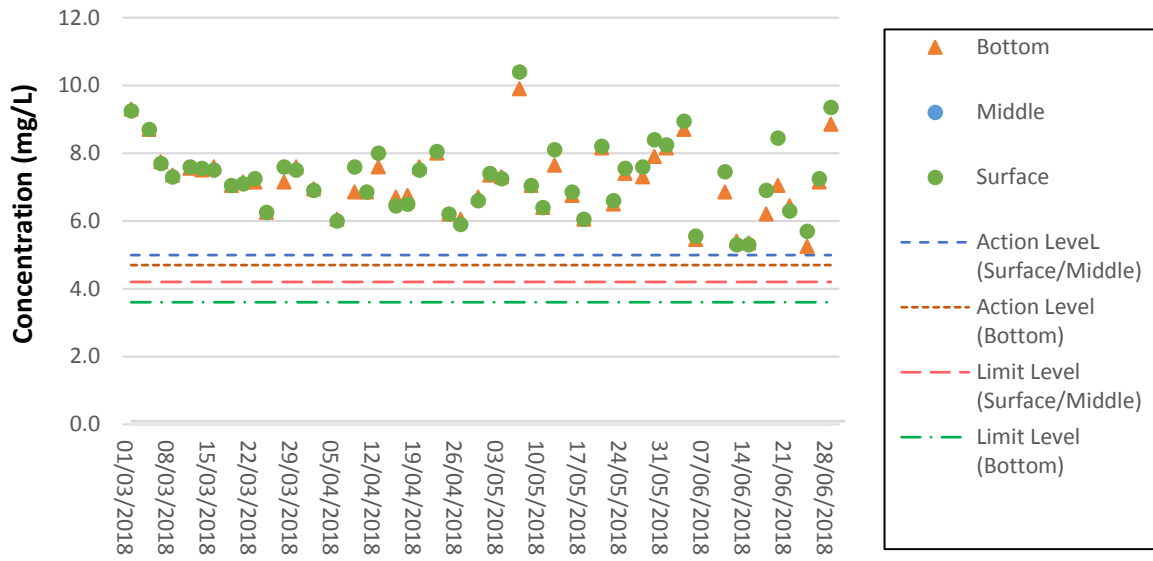

DO Concentrations at Station SR4(N) (Mid Flood)



DO Concentrations at Station SR5(N) (Mid Ebb)

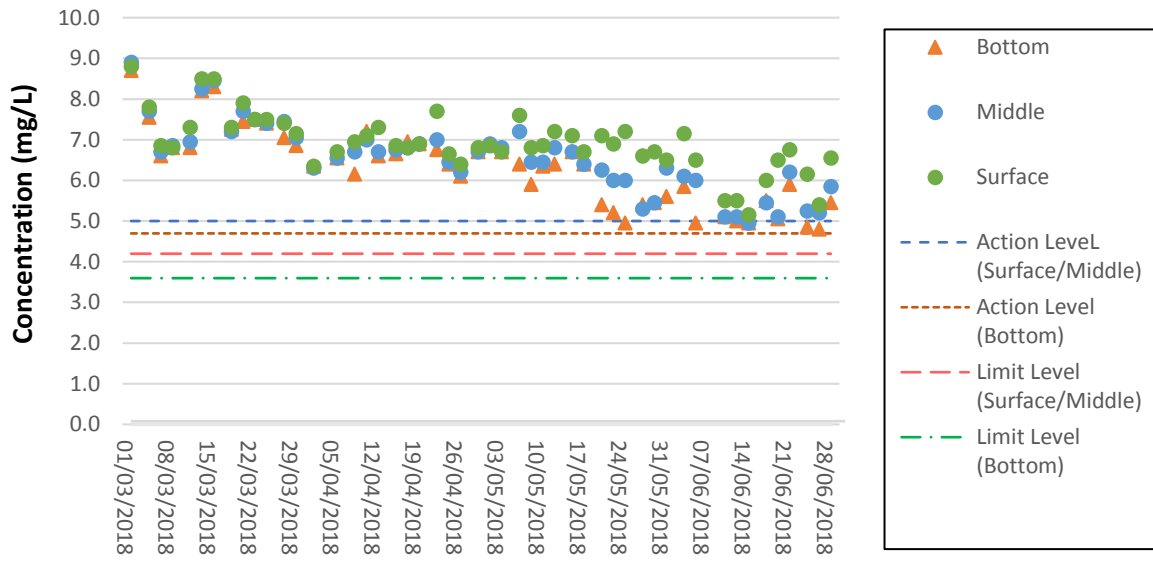

DO Concentrations at Station SR5(N) (Mid Flood)

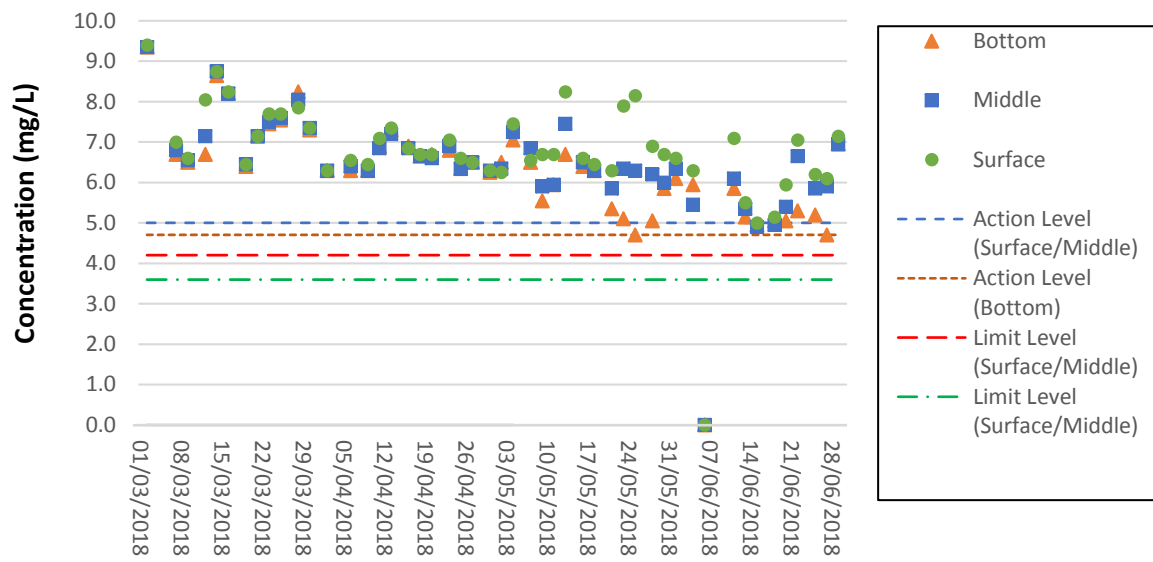

DO Concentrations at Station SR6 (Mid Ebb)

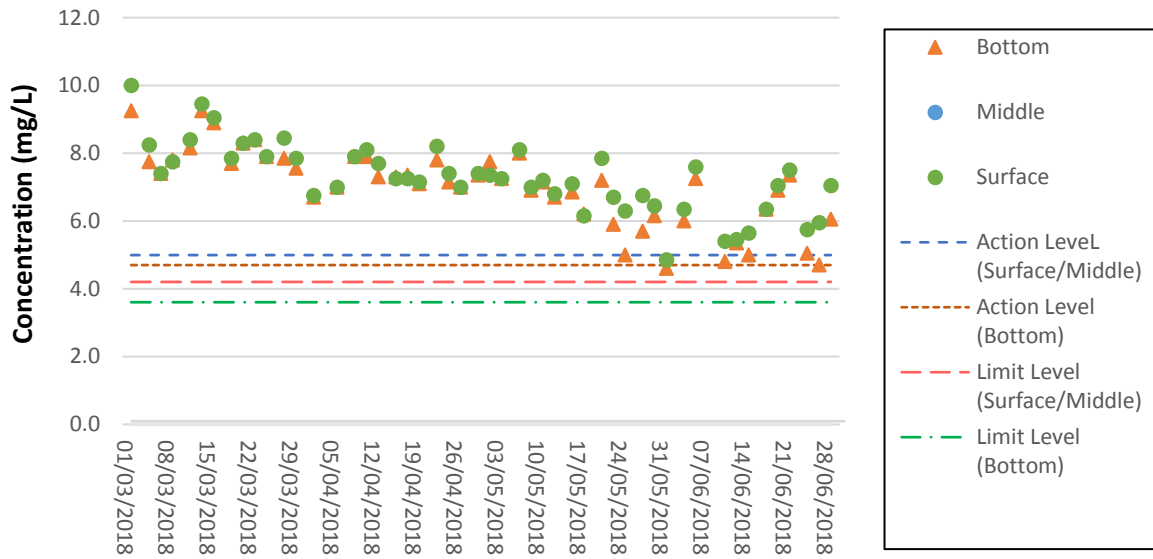

DO Concentrations at Station SR6 (Mid Flood)

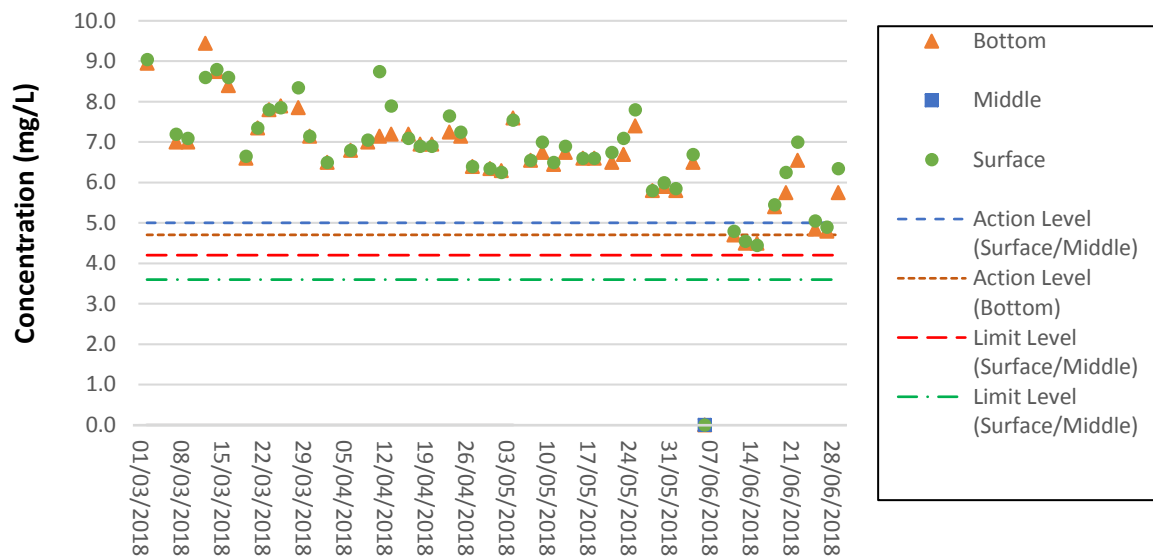

DO Concentrations at Station SR7 (Mid Ebb)

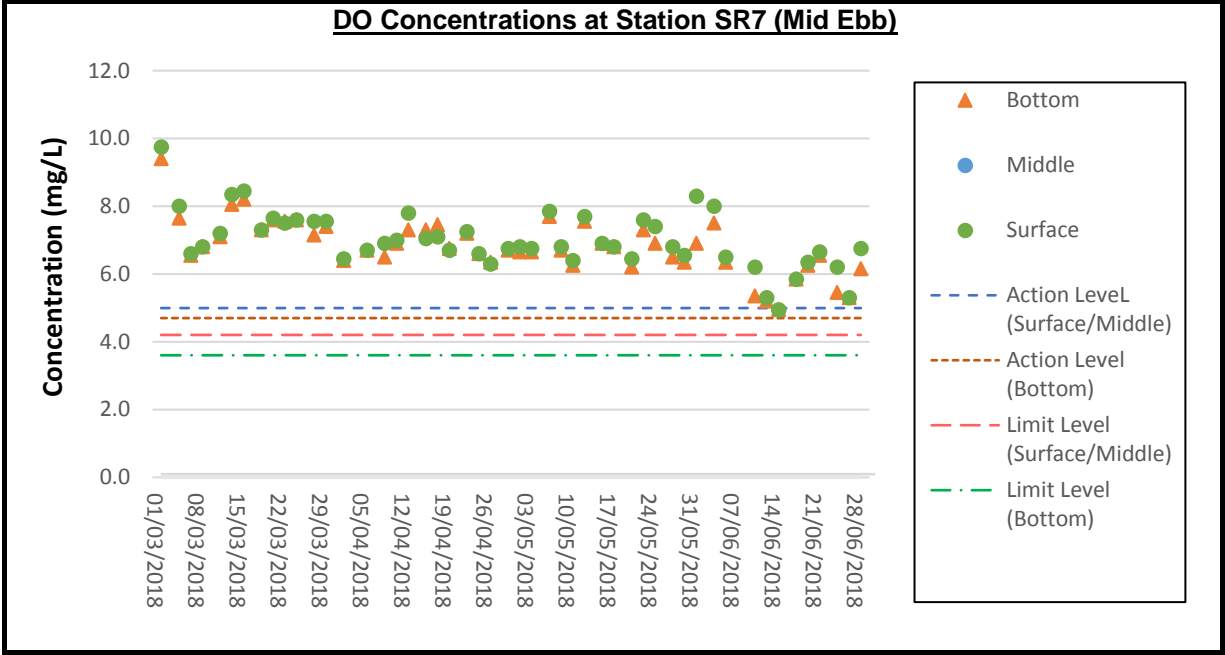

DO Concentrations at Station SR7 (Mid Flood)

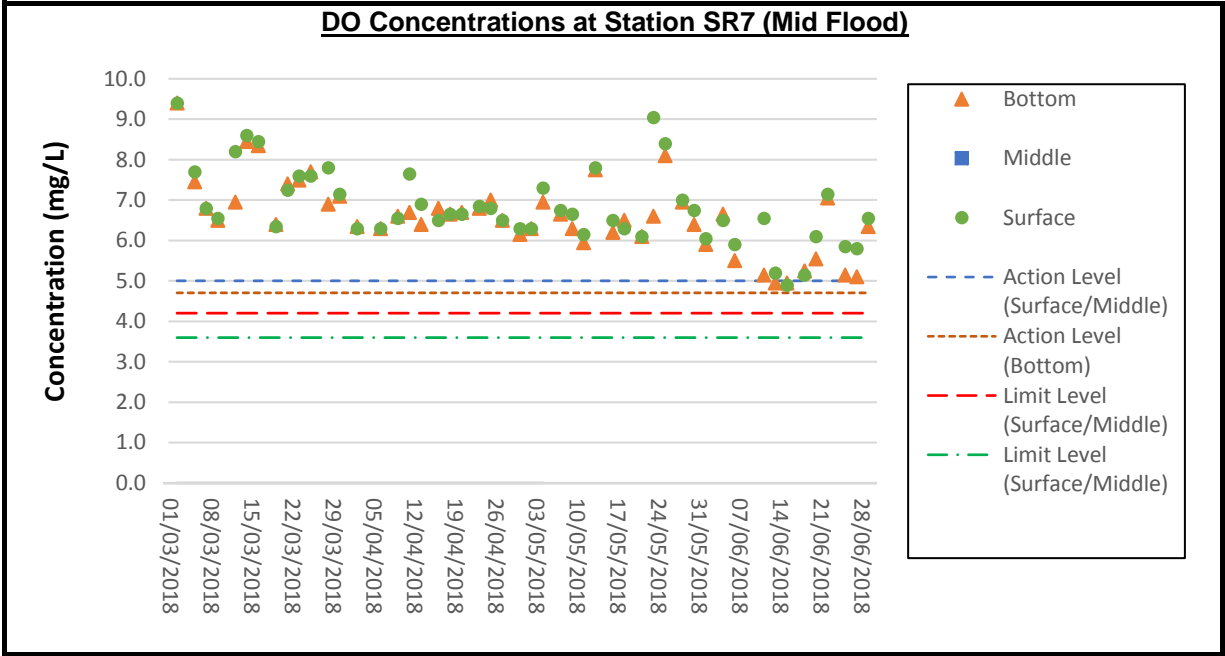

DO Concentrations at Station SR10A(N) (Mid Ebb)

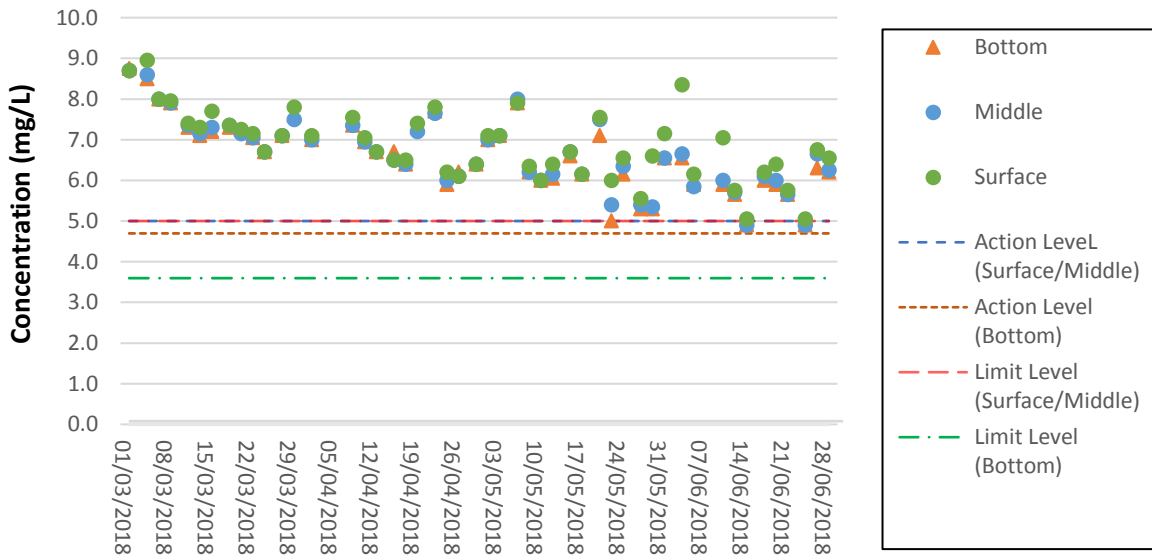

DO Concentrations at Station SR10A(N) (Mid Flood)

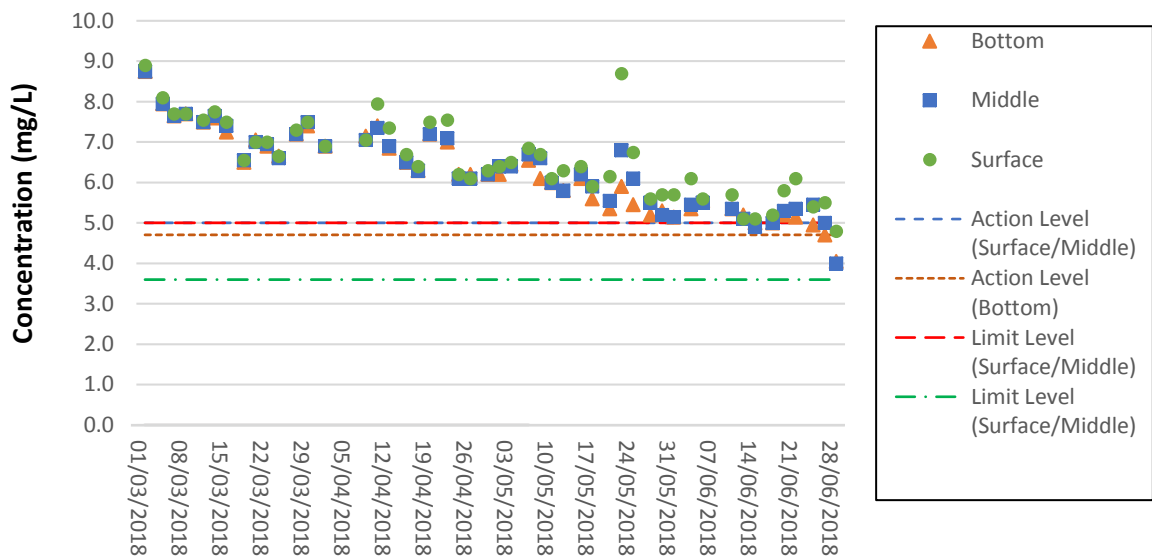

DO Concentrations at Station SR10B(N2) (Mid Ebb)

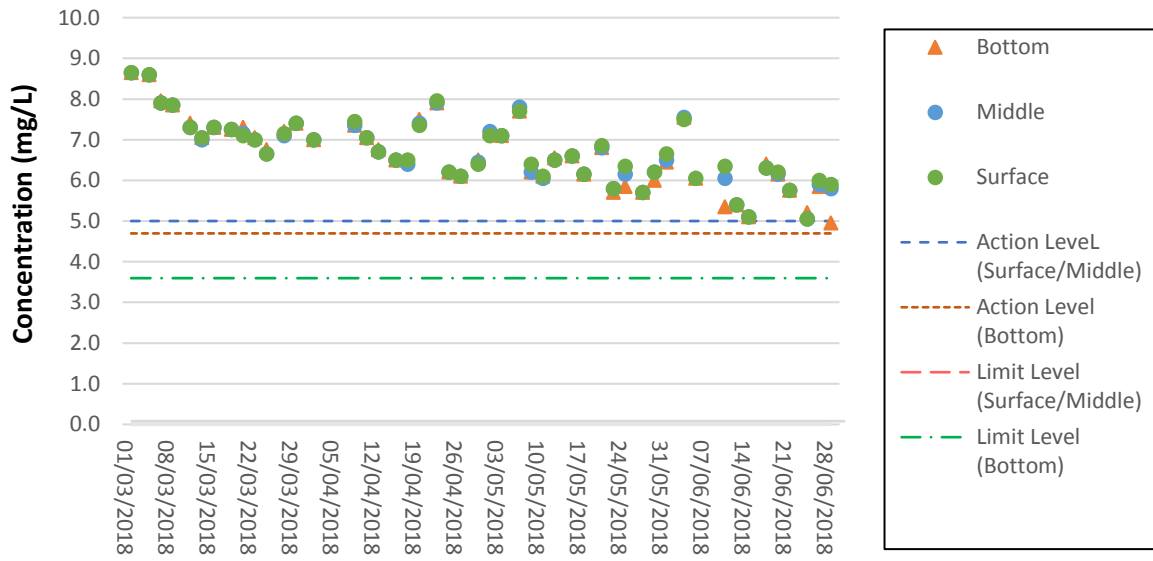

DO Concentrations at Station SR10B(N2) (Mid Flood)

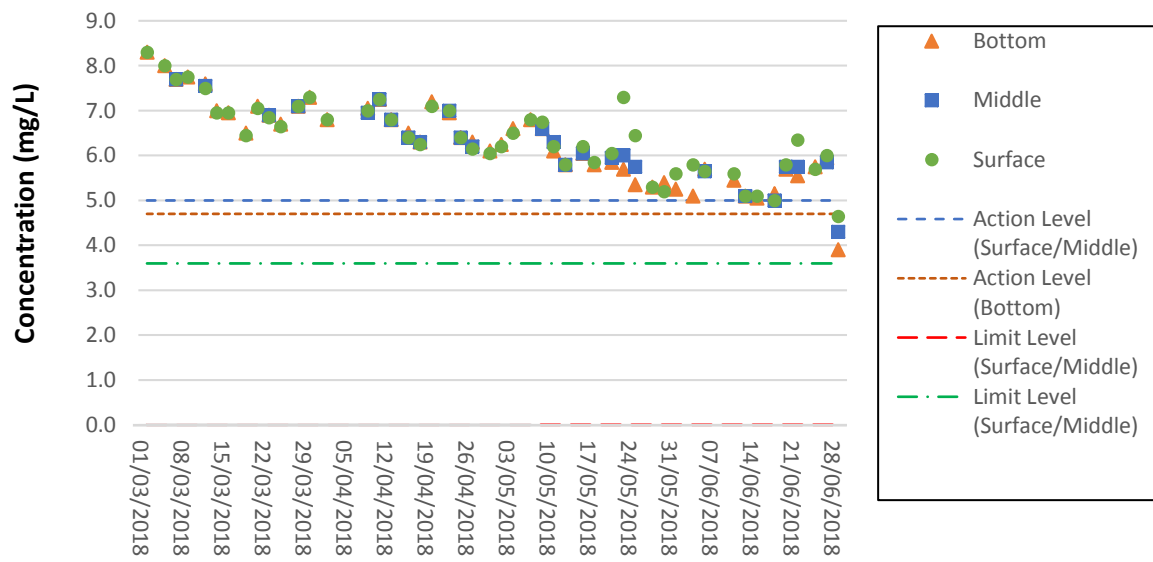

DO Concentrations at Station CS(Mf)3(N) (Mid Ebb)

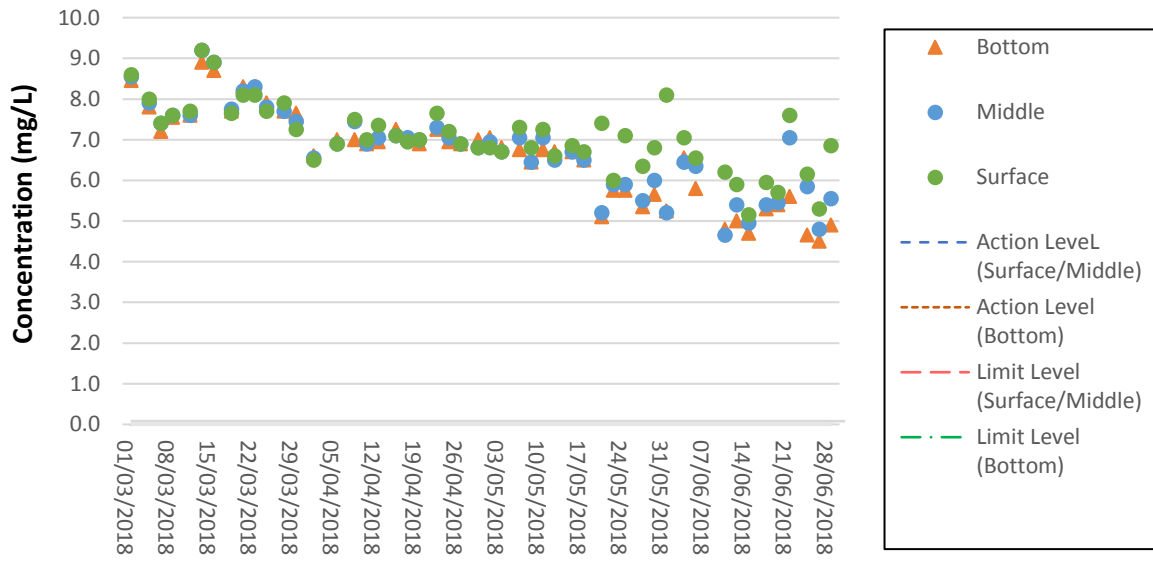

DO Concentrations at Station CS(Mf)3(N) (Mid Flood)

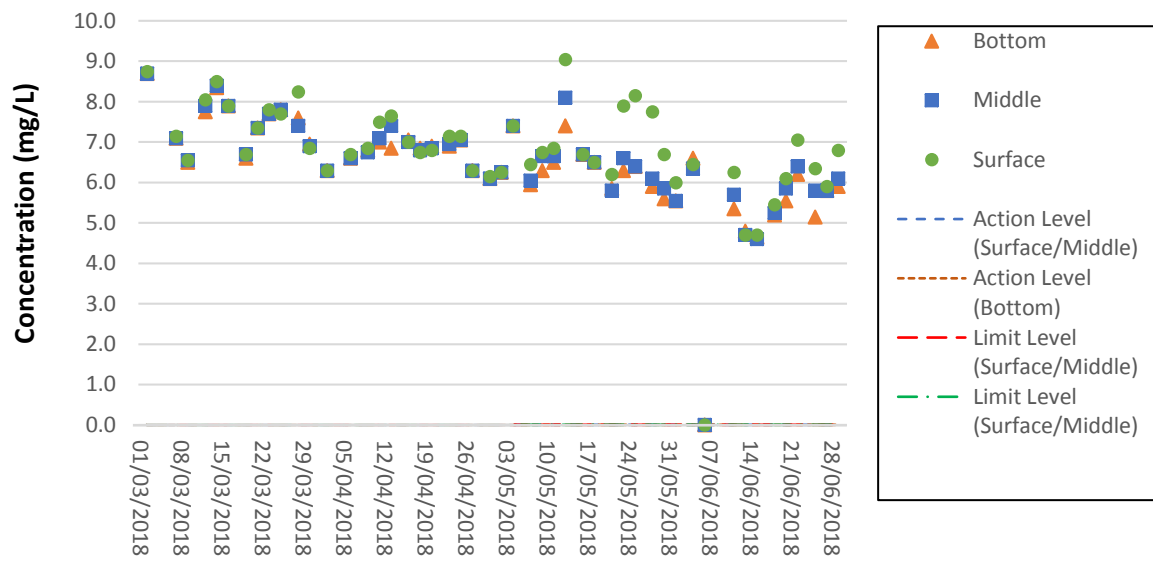

DO Concentrations at Station CS4 (Mid Ebb)

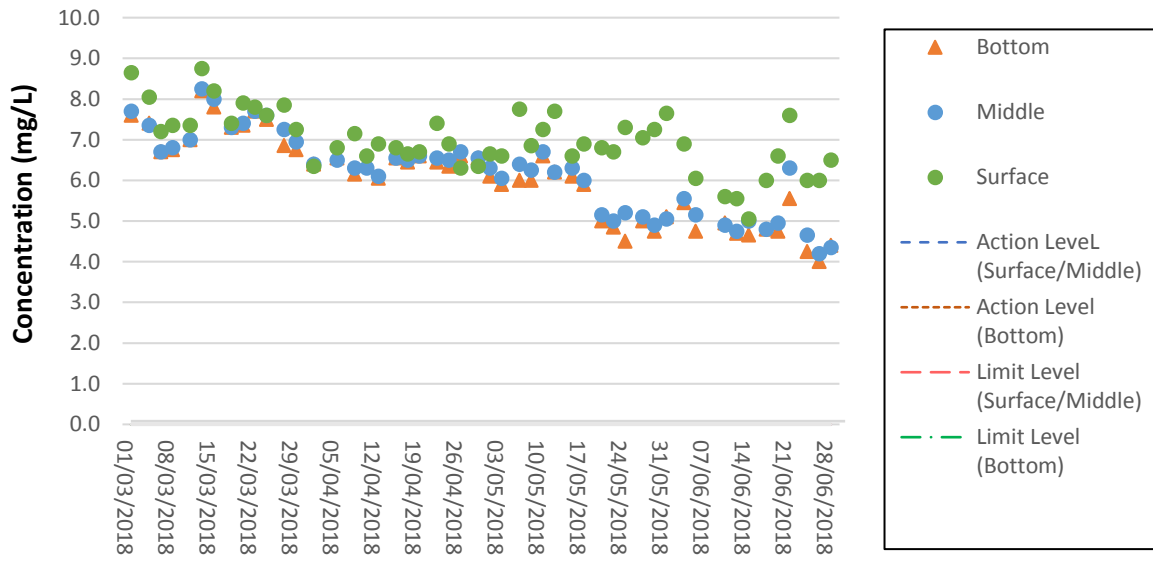

DO Concentrations at Station CS4 (Mid Flood)

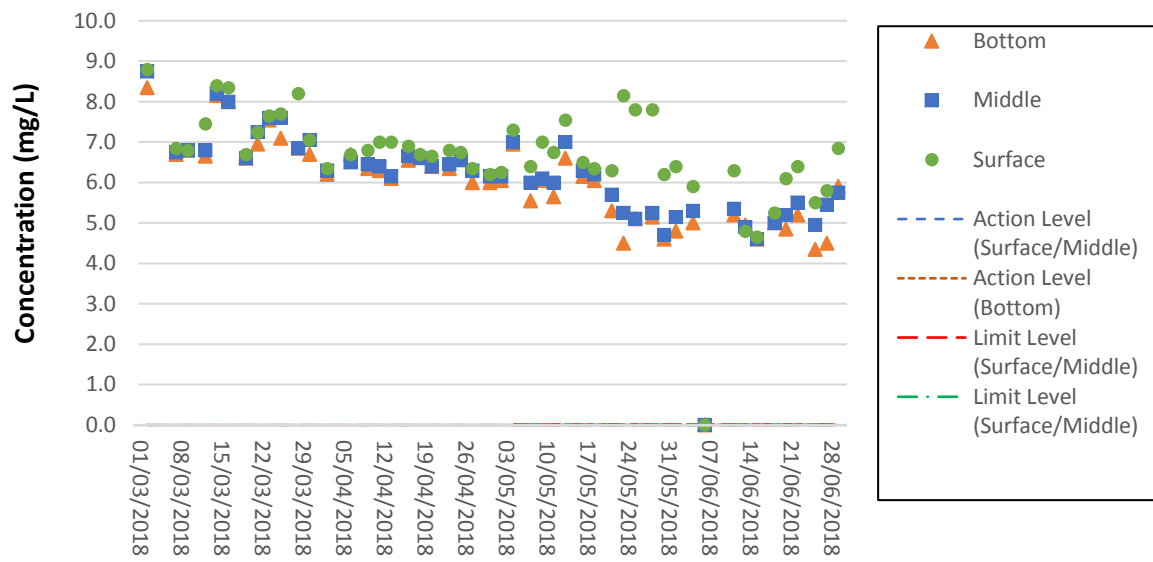

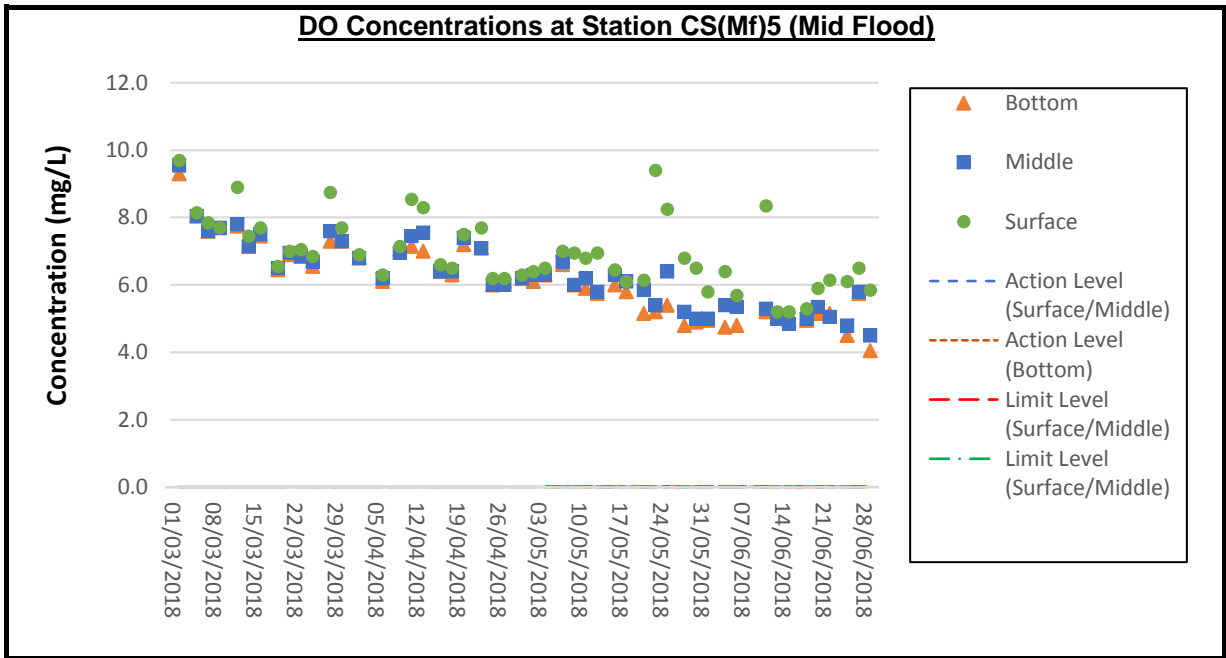
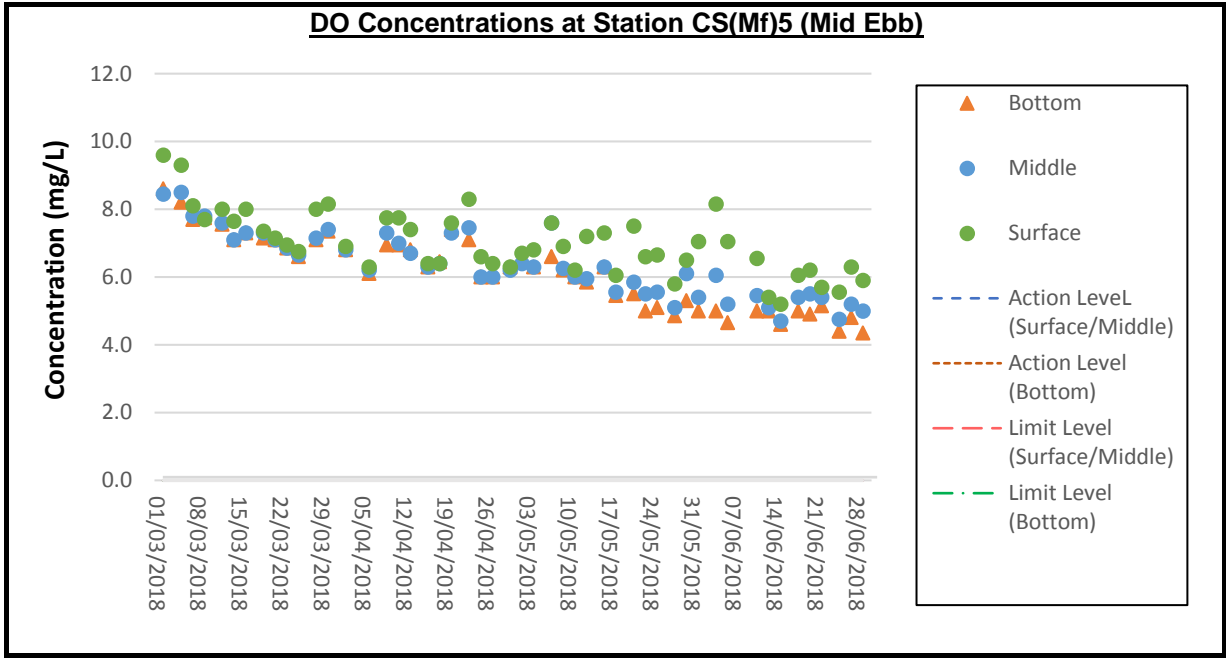

DO Concentrations at Station CS6 (Mid Ebb)

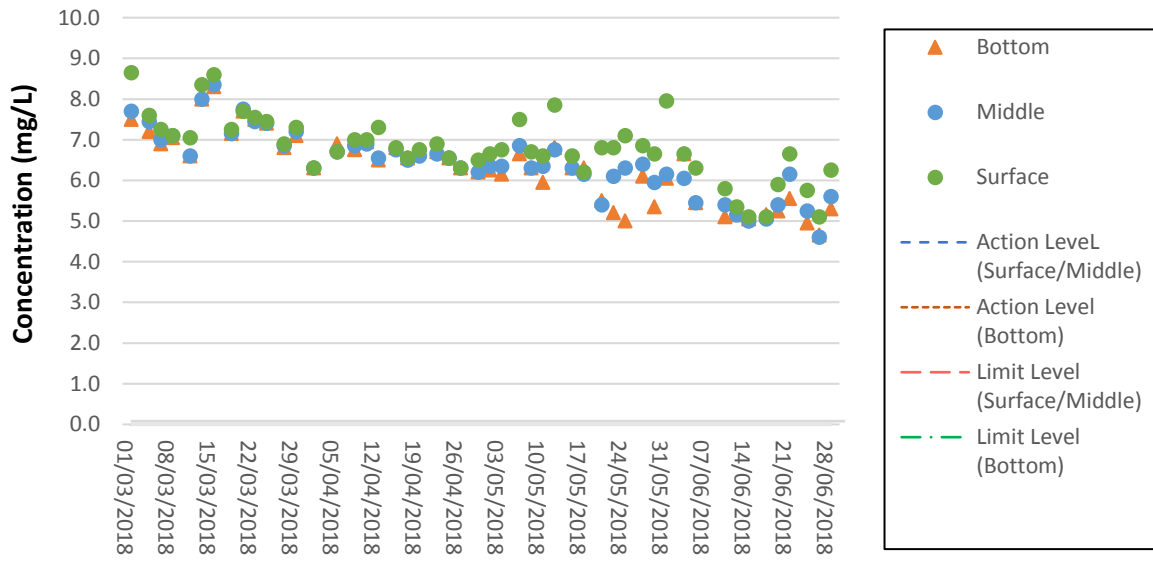

DO Concentrations at Station CS6 (Mid Flood)

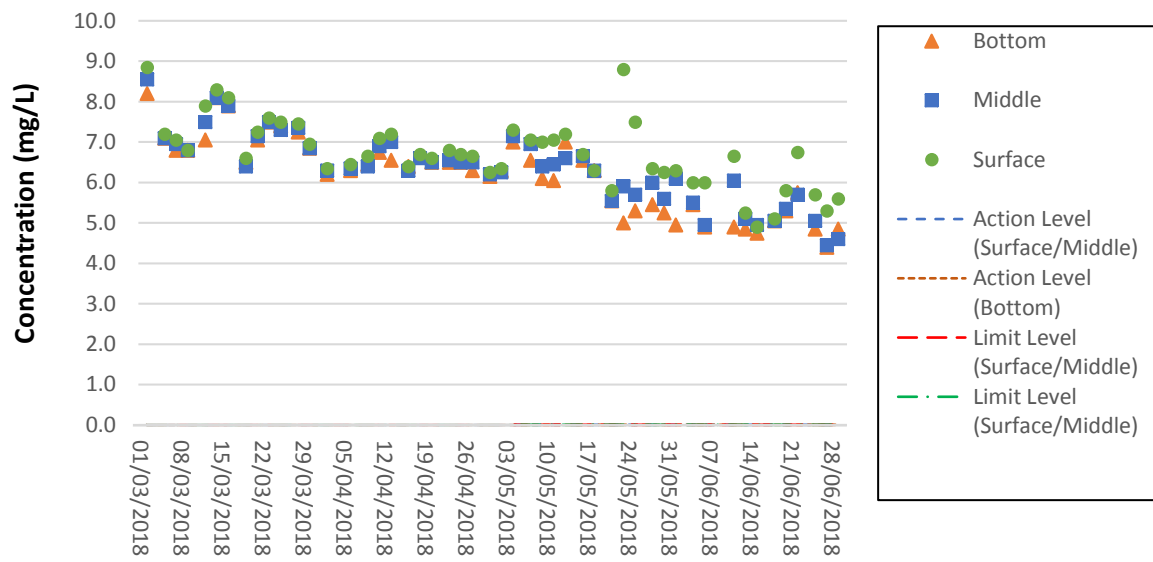

DO Concentrations at Station CSA (Mid Ebb)

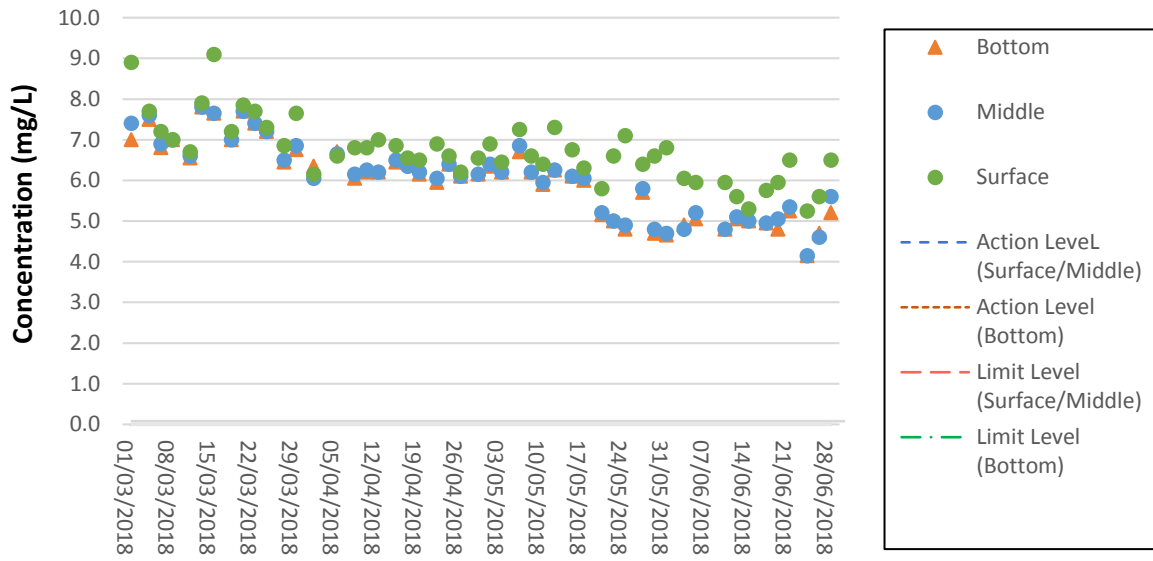

DO Concentrations at Station CSA (Mid Flood)

