

Air Quality Monitoring Data

Project	Date (yyyy-mm-dd)	Station	Time	Parameter	Results	Unit
HKBCF	2018-09-06	AMS2 Tung Chung Pier	13:00	1-hr TSP	14	µg/m ³
HKBCF	2018-09-06	AMS2 Tung Chung Pier	14:00	1-hr TSP	13	µg/m ³
HKBCF	2018-09-06	AMS2 Tung Chung Pier	15:00	1-hr TSP	11	µg/m ³
HKBCF	2018-09-12	AMS2 Tung Chung Pier	13:11	1-hr TSP	40	µg/m ³
HKBCF	2018-09-12	AMS2 Tung Chung Pier	14:11	1-hr TSP	43	µg/m ³
HKBCF	2018-09-12	AMS2 Tung Chung Pier	15:11	1-hr TSP	42	µg/m ³
HKBCF	2018-09-18	AMS2 Tung Chung Pier	13:03	1-hr TSP	37	µg/m ³
HKBCF	2018-09-18	AMS2 Tung Chung Pier	14:03	1-hr TSP	37	µg/m ³
HKBCF	2018-09-18	AMS2 Tung Chung Pier	15:03	1-hr TSP	36	µg/m ³
HKBCF	2018-09-24	AMS2 Tung Chung Pier	13:05	1-hr TSP	47	µg/m ³
HKBCF	2018-09-24	AMS2 Tung Chung Pier	14:05	1-hr TSP	46	µg/m ³
HKBCF	2018-09-24	AMS2 Tung Chung Pier	15:05	1-hr TSP	44	µg/m ³
HKBCF	2018-09-28	AMS2 Tung Chung Pier	13:16	1-hr TSP	54	µg/m ³
HKBCF	2018-09-28	AMS2 Tung Chung Pier	14:16	1-hr TSP	57	µg/m ³
HKBCF	2018-09-28	AMS2 Tung Chung Pier	15:16	1-hr TSP	52	µg/m ³
HKBCF	2018-09-05	AMS2 Tung Chung Pier	11:21	24-hr TSP	39	µg/m ³
HKBCF	2018-09-11	AMS2 Tung Chung Pier	08:00	24-hr TSP	79	µg/m ³
HKBCF	2018-09-17	AMS2 Tung Chung Pier	16:10	24-hr TSP	33	µg/m ³
HKBCF	2018-09-21	AMS2 Tung Chung Pier	08:00	24-hr TSP	33	µg/m ³
HKBCF	2018-09-27	AMS2 Tung Chung Pier	08:00	24-hr TSP	68	µg/m ³

Air Quality Monitoring Data

Project	Date (yyyy-mm-dd)	Station	Time	Parameter	Results	Unit
HKBCF	2018-09-05	AMS3C Ying Tung Estate Market Rooftop	13:42	1-hr TSP	27	µg/m ³
HKBCF	2018-09-05	AMS3C Ying Tung Estate Market Rooftop	14:42	1-hr TSP	29	µg/m ³
HKBCF	2018-09-05	AMS3C Ying Tung Estate Market Rooftop	15:42	1-hr TSP	26	µg/m ³
HKBCF	2018-09-11	AMS3C Ying Tung Estate Market Rooftop	13:26	1-hr TSP	45	µg/m ³
HKBCF	2018-09-11	AMS3C Ying Tung Estate Market Rooftop	14:26	1-hr TSP	39	µg/m ³
HKBCF	2018-09-11	AMS3C Ying Tung Estate Market Rooftop	15:26	1-hr TSP	45	µg/m ³
HKBCF	2018-09-17	AMS3C Ying Tung Estate Market Rooftop	13:20	1-hr TSP	29	µg/m ³
HKBCF	2018-09-17	AMS3C Ying Tung Estate Market Rooftop	14:20	1-hr TSP	28	µg/m ³
HKBCF	2018-09-17	AMS3C Ying Tung Estate Market Rooftop	15:20	1-hr TSP	27	µg/m ³
HKBCF	2018-09-21	AMS3C Ying Tung Estate Market Rooftop	13:27	1-hr TSP	75	µg/m ³
HKBCF	2018-09-21	AMS3C Ying Tung Estate Market Rooftop	14:27	1-hr TSP	70	µg/m ³
HKBCF	2018-09-21	AMS3C Ying Tung Estate Market Rooftop	15:27	1-hr TSP	59	µg/m ³
HKBCF	2018-09-27	AMS3C Ying Tung Estate Market Rooftop	13:30	1-hr TSP	34	µg/m ³
HKBCF	2018-09-27	AMS3C Ying Tung Estate Market Rooftop	14:30	1-hr TSP	32	µg/m ³
HKBCF	2018-09-27	AMS3C Ying Tung Estate Market Rooftop	15:30	1-hr TSP	34	µg/m ³
HKBCF	2018-09-05	AMS3C Ying Tung Estate Market Rooftop	09:00	24-hr TSP	32	µg/m ³
HKBCF	2018-09-11	AMS3C Ying Tung Estate Market Rooftop	13:26	24-hr TSP	67	µg/m ³
HKBCF	2018-09-17	AMS3C Ying Tung Estate Market Rooftop	13:25	24-hr TSP	40	µg/m ³

Air Quality Monitoring Data

HKBCF	2018-09-21	AMS3C Ying Tung Estate Market Rooftop	13:36	24-hr TSP	34	$\mu\text{g}/\text{m}^3$
HKBCF	2018-09-27	AMS3C Ying Tung Estate Market Rooftop	13:35	24-hr TSP	49	$\mu\text{g}/\text{m}^3$

Air Quality Monitoring Data

Project	Date (yyyy-mm-dd)	Station	Time	Parameter	Results	Unit
HKBCF	2018-09-03	AMS7B 3RS Site Office	14:08	1-hr TSP	12	µg/m ³
HKBCF	2018-09-03	AMS7B 3RS Site Office	15:08	1-hr TSP	12	µg/m ³
HKBCF	2018-09-03	AMS7B 3RS Site Office	16:08	1-hr TSP	11	µg/m ³
HKBCF	2018-09-07	AMS7B 3RS Site Office	13:41	1-hr TSP	14	µg/m ³
HKBCF	2018-09-07	AMS7B 3RS Site Office	14:41	1-hr TSP	12	µg/m ³
HKBCF	2018-09-07	AMS7B 3RS Site Office	15:41	1-hr TSP	15	µg/m ³
HKBCF	2018-09-13	AMS7B 3RS Site Office	13:46	1-hr TSP	49	µg/m ³
HKBCF	2018-09-13	AMS7B 3RS Site Office	14:46	1-hr TSP	51	µg/m ³
HKBCF	2018-09-13	AMS7B 3RS Site Office	15:46	1-hr TSP	46	µg/m ³
HKBCF	2018-09-19	AMS7B 3RS Site Office	13:46	1-hr TSP	64	µg/m ³
HKBCF	2018-09-19	AMS7B 3RS Site Office	14:46	1-hr TSP	57	µg/m ³
HKBCF	2018-09-19	AMS7B 3RS Site Office	15:46	1-hr TSP	49	µg/m ³
HKBCF	2018-09-21	AMS7B 3RS Site Office	13:38	1-hr TSP	40	µg/m ³
HKBCF	2018-09-21	AMS7B 3RS Site Office	14:38	1-hr TSP	38	µg/m ³
HKBCF	2018-09-21	AMS7B 3RS Site Office	15:38	1-hr TSP	38	µg/m ³
HKBCF	2018-09-27	AMS7B 3RS Site Office	14:00	1-hr TSP	65	µg/m ³
HKBCF	2018-09-27	AMS7B 3RS Site Office	15:00	1-hr TSP	65	µg/m ³
HKBCF	2018-09-27	AMS7B 3RS Site Office	16:00	1-hr TSP	65	µg/m ³
HKBCF	2018-09-03	AMS7B 3RS Site Office	17:12	24-hr TSP	54	µg/m ³
HKBCF	2018-09-06	AMS7B 3RS Site Office	08:00	24-hr TSP	51	µg/m ³
HKBCF	2018-09-12	AMS7B 3RS Site Office	08:00	24-hr TSP	60	µg/m ³
HKBCF	2018-09-24	AMS7B 3RS Site Office	13:35	24-hr TSP	44	µg/m ³
HKBCF	2018-09-26	AMS7B 3RS Site Office	14:04	24-hr TSP	79	µg/m ³
HKBCF	2018-09-28	AMS7B 3RS Site Office	08:00	24-hr TSP	170	µg/m ³

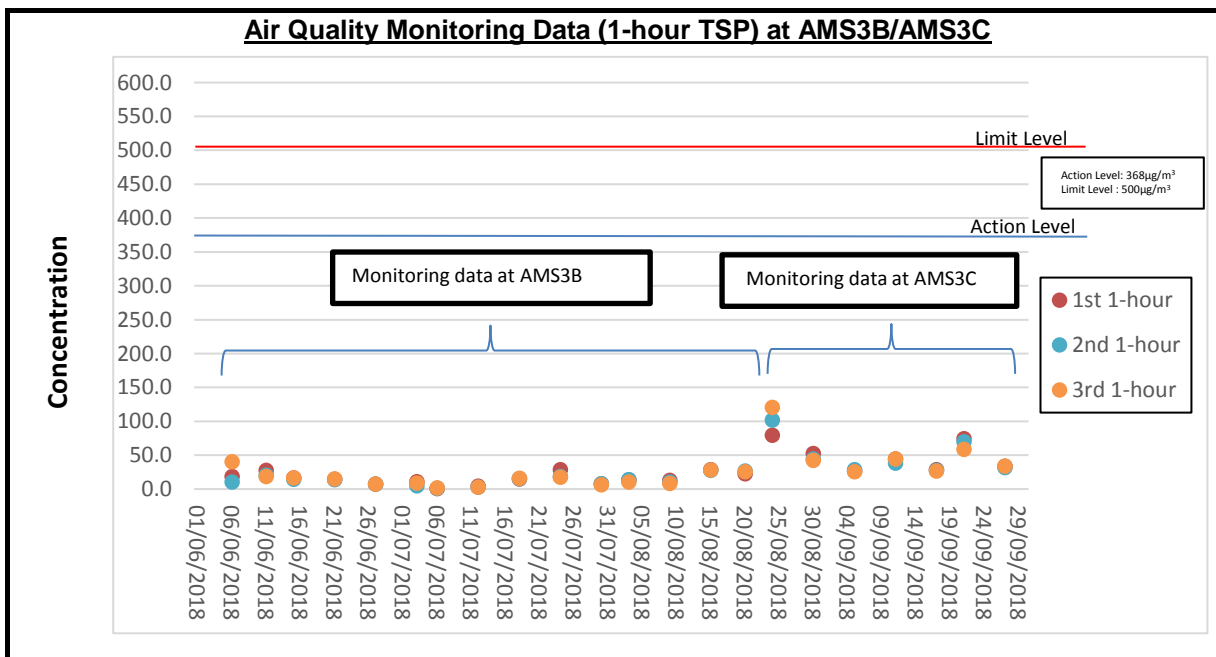
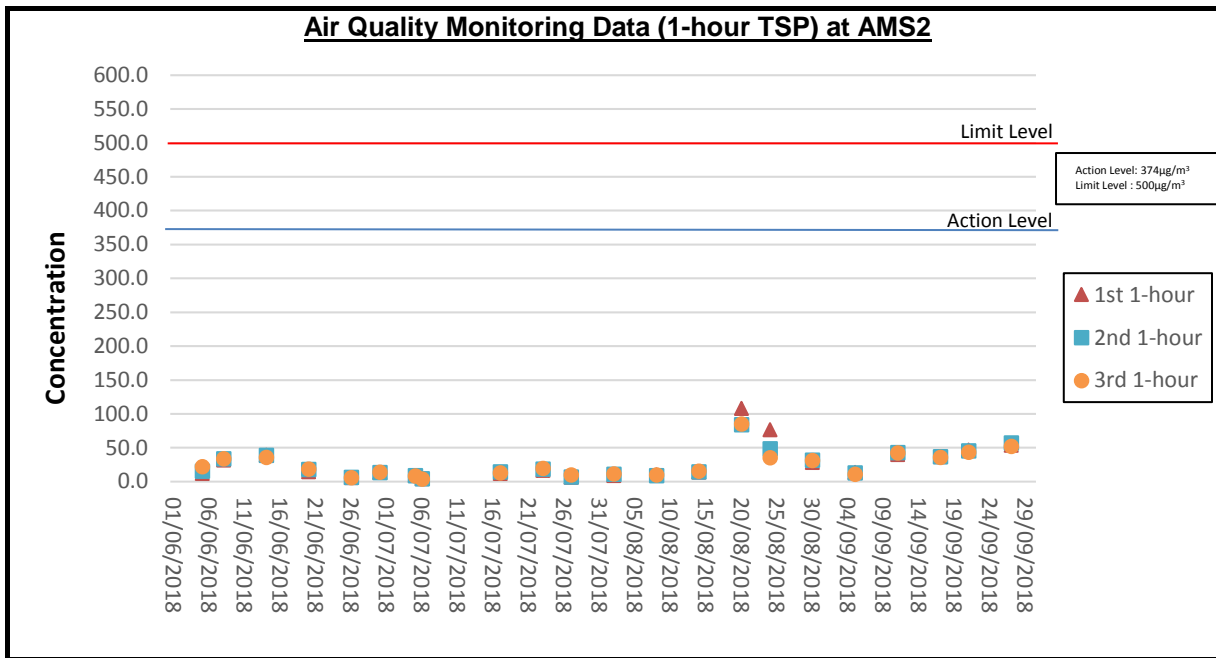

Remark: Air Quality Monitoring at AMS3C has been undertaken by the ET for Contract No. HY/2013/04 since 20 August 2018.

Air Quality Monitoring Data (1-hour TSP) at AMS7B

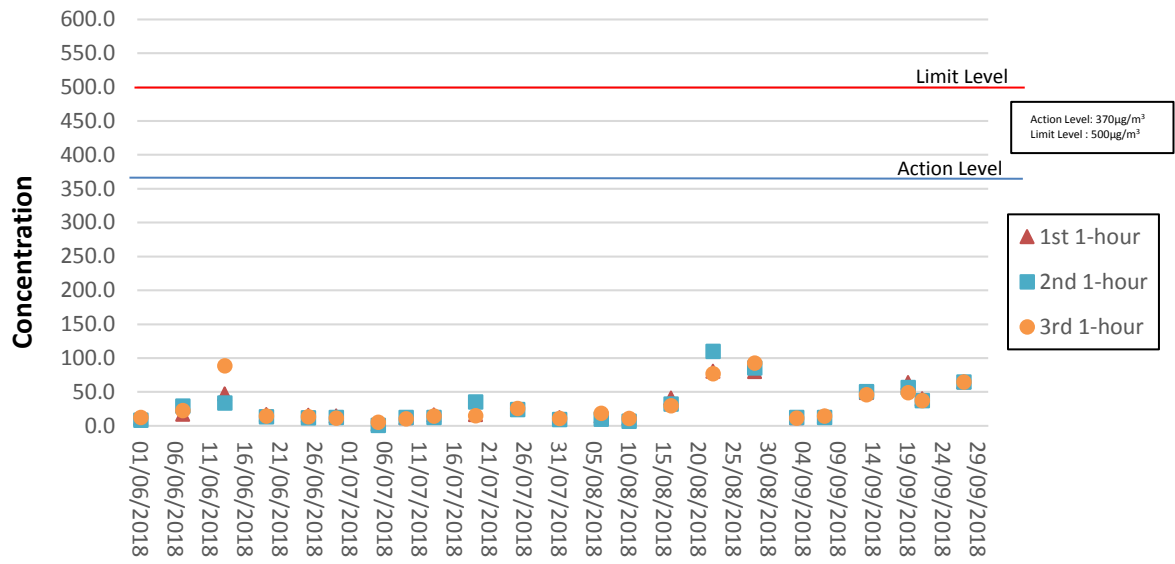

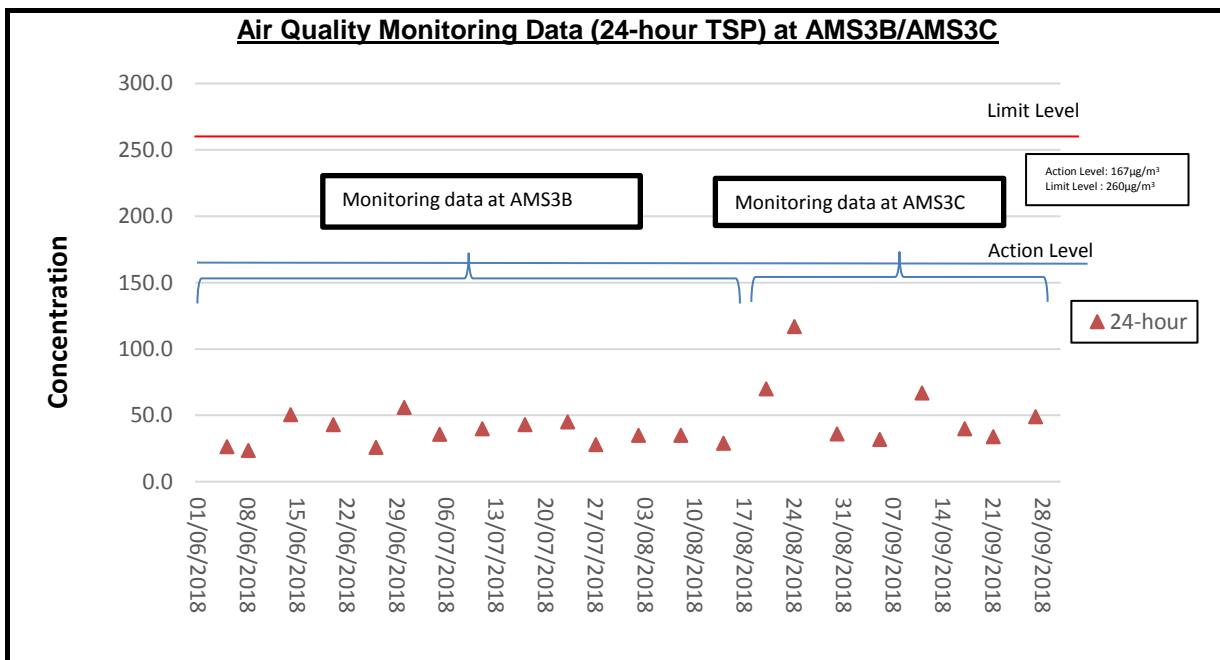
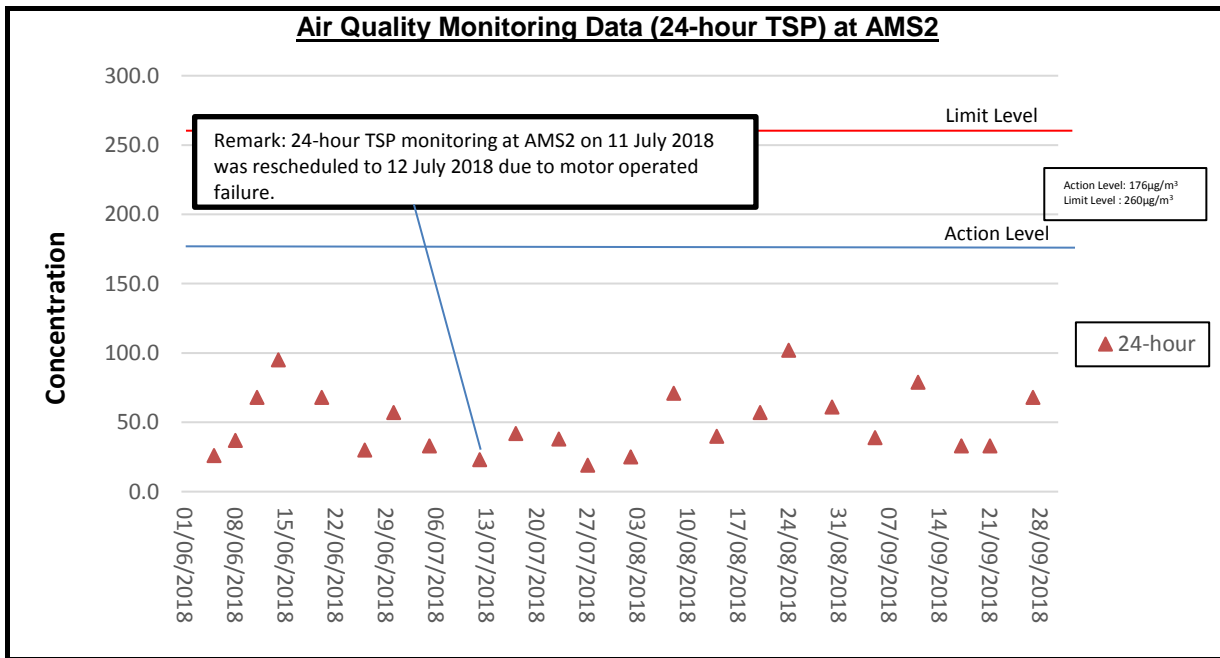

Remark: Air Quality Monitoring at AMS3C has been undertaken by the ET for Contract No. HY/2013/04 since 20 August 2018.

Air Quality Monitoring Data (24-hour TSP) at AMS7B

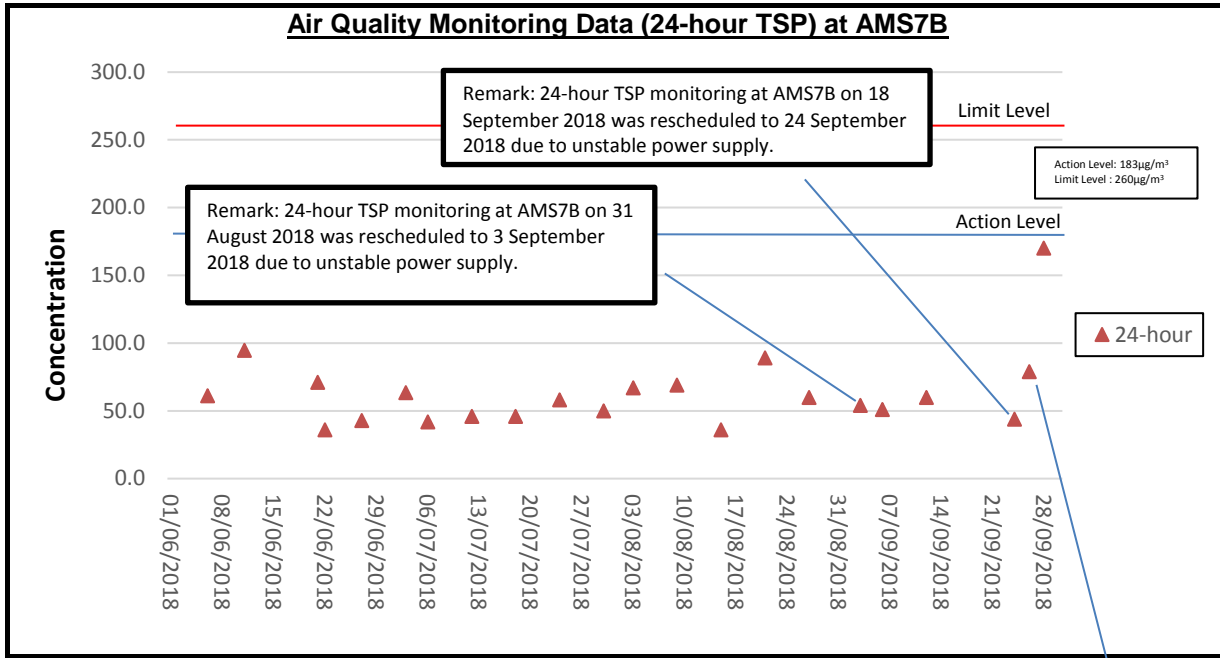

Remark: An additional 24-hour TSP air quality monitoring at AMS7B was conducted on 26 September 2018

Noise Monitoring Data

Project	Works	Date (yyyy-mm-dd)	Station	Weather Condition	Time	Noise Level for 30 min, dB(A)*			Wind Speed, m/s	Façade/Free Field	Remark
						Leq	L10	L90			
HKBCF	HY/2013/01	2018-09-04	NMS2	Sunny	14:56	64	67	60	<5	Façade	
HKBCF	HY/2013/04	2018-09-05	NMS3C	Cloudy	13:50	70	72	68	<5	Free-field*	
HKBCF	HY/2013/01	2018-09-10	NMS2	Cloudy	14:39	66	68	61	<5	Façade	
HKBCF	HY/2013/04	2018-09-11	NMS3C	Sunny	13:44	70	71	68	<5	Free-field*	
HKBCF	HY/2013/04	2018-09-17	NMS3C	Fine	13:41	69	71	68	<5	Free-field*	
HKBCF	HY/2013/01	2018-09-20	NMS2	Sunny	14:56	63	66	60	<5	Façade	
HKBCF	HY/2013/01	2018-09-26	NMS2	Fine	14:16	66	69	61	<5	Façade	
HKBCF	HY/2013/04	2018-09-27	NMS3C	Fine	13:46	70	71	69	<5	Free-field*	

Remarks

*A correction of +3dB(A) was made to the free-field measurement.

Noise Monitoring at NMS3C has been undertaken by the ET for Contract No. HY/2013/04 since 20 August 2018.

NMS2

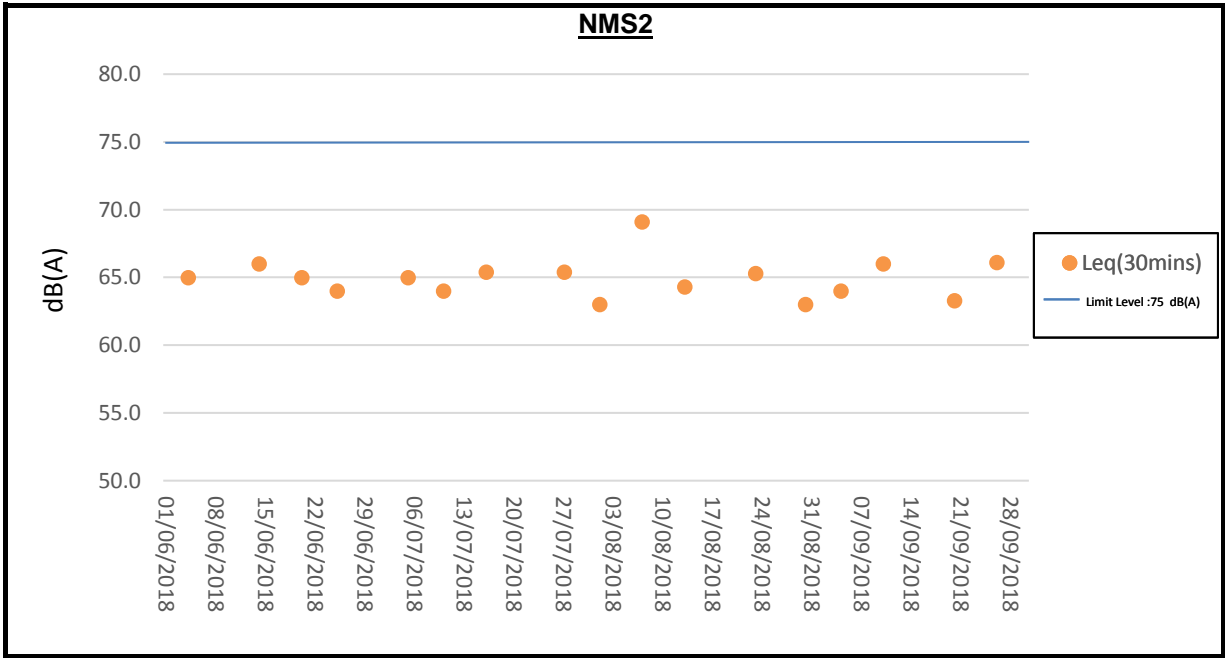

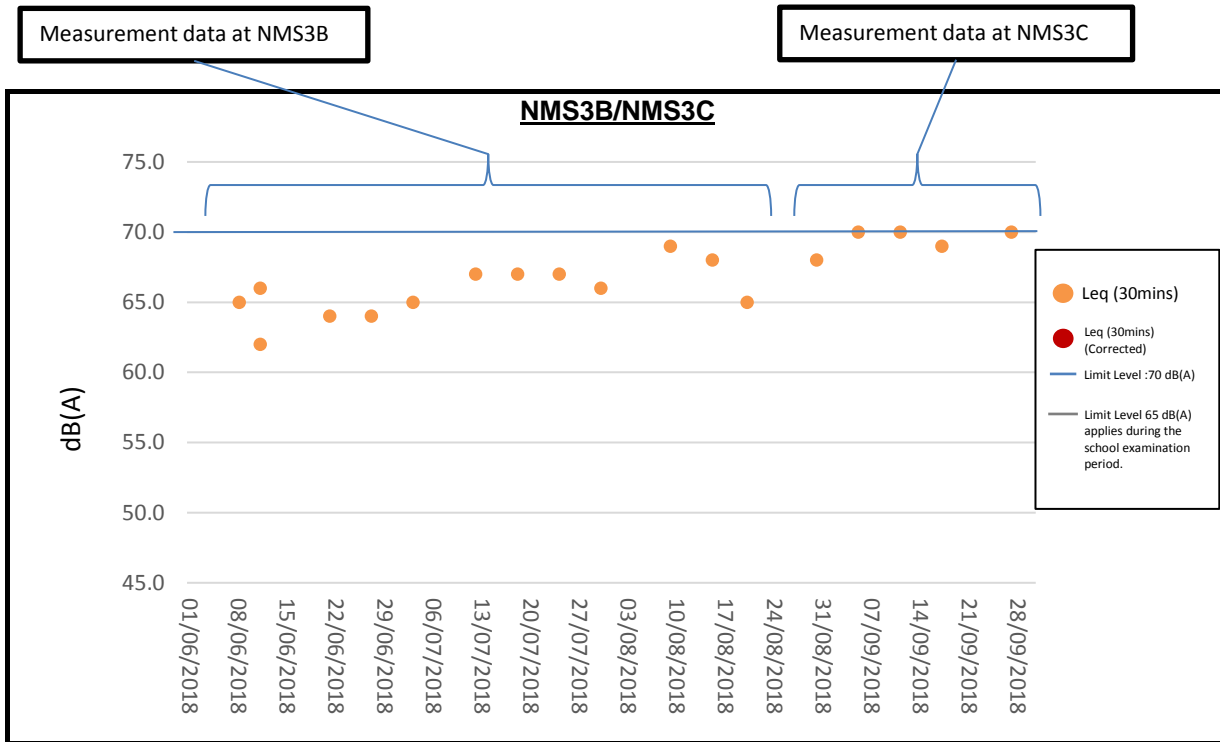

Remark: Noise Monitoring at NMS3C has been undertaken by the ET for Contract No. HY/2013/04 since 20 August 2018.

Project	Works	Date (yyyy-mm-dd)	Tide	Weather Condition	Station	Time	Depth, m	Level	Level_Code	Replicate	Temperature, °C	pH	Salinity, ppt	DO, %	DO, mg/L	Turbidity, NTU	SS, mg/L	Site Observation
HKBCF	HY/2013/01	2018-09-03	Mid-Ebb	Cloudy	SR10A(N)	4:38:00	1.0	Surface	1	1	27.30	7.80	15.00	87.2	6.40	2.9	1.7	
HKBCF	HY/2013/01	2018-09-03	Mid-Ebb	Cloudy	SR10A(N)	4:38:00	1.0	Surface	1	2	27.30	7.80	15.20	87.1	6.30	2.4	1.6	
HKBCF	HY/2013/01	2018-09-03	Mid-Ebb	Cloudy	SR10A(N)	4:38:00	5.9	Middle	2	1	27.30	7.80	15.60	86.7	6.30	6.4	2.1	
HKBCF	HY/2013/01	2018-09-03	Mid-Ebb	Cloudy	SR10A(N)	4:38:00	5.9	Middle	2	2	27.30	7.90	15.70	86.8	6.30	6.4	2.3	
HKBCF	HY/2013/01	2018-09-03	Mid-Ebb	Cloudy	SR10A(N)	4:38:00	10.8	Bottom	3	1	27.30	7.80	16.10	86.4	6.30	1.6	3.0	
HKBCF	HY/2013/01	2018-09-03	Mid-Ebb	Cloudy	SR10A(N)	4:38:00	10.8	Bottom	3	2	27.30	7.90	16.20	86.7	6.30	2.1	3.2	
HKBCF	HY/2013/01	2018-09-03	Mid-Ebb	Cloudy	SR10B(N2)	4:48:00	1.0	Surface	1	1	27.20	7.90	19.60	68.9	4.90	2.7	2.9	
HKBCF	HY/2013/01	2018-09-03	Mid-Ebb	Cloudy	SR10B(N2)	4:48:00	1.0	Surface	1	2	27.20	8.00	19.70	69.1	4.90	2.1	2.8	
HKBCF	HY/2013/01	2018-09-03	Mid-Ebb	Cloudy	SR10B(N2)	4:48:00	3.1	Middle	2	1	26.60	8.00	22.00	61.6	4.40	4.0	3.2	
HKBCF	HY/2013/01	2018-09-03	Mid-Ebb	Cloudy	SR10B(N2)	4:48:00	3.1	Middle	2	2	26.70	8.00	22.20	63.7	4.50	3.3	2.6	
HKBCF	HY/2013/01	2018-09-03	Mid-Ebb	Cloudy	SR10B(N2)	4:48:00	5.2	Bottom	3	1	25.50	8.00	24.90	57.8	4.10	4.4	3.0	
HKBCF	HY/2013/01	2018-09-03	Mid-Ebb	Cloudy	SR10B(N2)	4:48:00	5.2	Bottom	3	2	25.60	8.00	24.90	56.6	4.00	3.7	2.9	
HKBCF	HY/2013/01	2018-09-03	Mid-Ebb	Cloudy	CSA	5:07:00	1.0	Surface	1	1	28.00	7.80	15.40	69.9	5.00	3.2	2.4	
HKBCF	HY/2013/01	2018-09-03	Mid-Ebb	Cloudy	CSA	5:07:00	1.0	Surface	1	2	27.90	7.80	15.40	70.0	5.00	3.0	2.6	
HKBCF	HY/2013/01	2018-09-03	Mid-Ebb	Cloudy	CSA	5:07:00	16.2	Middle	2	1	26.00	7.90	25.00	59.7	4.20	3.1	2.8	
HKBCF	HY/2013/01	2018-09-03	Mid-Ebb	Cloudy	CSA	5:07:00	16.2	Middle	2	2	26.00	7.90	25.10	59.5	4.20	2.8	2.5	
HKBCF	HY/2013/01	2018-09-03	Mid-Ebb	Cloudy	CSA	5:07:00	31.4	Bottom	3	1	25.10	7.90	28.20	53.1	3.70	6.9	2.6	
HKBCF	HY/2013/01	2018-09-03	Mid-Ebb	Cloudy	CSA	5:07:00	31.4	Bottom	3	2	25.10	7.90	27.80	52.8	3.70	6.8	2.8	
HKBCF	HY/2013/01	2018-09-03	Mid-Ebb	Cloudy	CS6	5:28:00	1.0	Surface	1	1	28.10	7.80	14.70	70.4	5.10	3.0	2.8	
HKBCF	HY/2013/01	2018-09-03	Mid-Ebb	Cloudy	CS6	5:28:00	1.0	Surface	1	2	28.10	7.70	14.60	70.3	5.10	2.8	2.6	
HKBCF	HY/2013/01	2018-09-03	Mid-Ebb	Cloudy	CS6	5:28:00	5.2	Middle	2	1	27.50	7.80	18.70	67.8	4.80	3.3	3.3	
HKBCF	HY/2013/01	2018-09-03	Mid-Ebb	Cloudy	CS6	5:28:00	5.2	Middle	2	2	27.50	7.80	18.70	67.7	4.80	3.1	4.0	
HKBCF	HY/2013/01	2018-09-03	Mid-Ebb	Cloudy	CS6	5:28:00	9.3	Bottom	3	1	26.70	7.80	22.40	70.1	5.00	3.2	4.1	
HKBCF	HY/2013/01	2018-09-03	Mid-Ebb	Cloudy	CS6	5:28:00	9.3	Bottom	3	2	26.70	7.80	21.90	69.8	5.00	3.1	4.2	
HKBCF	HY/2013/01	2018-09-03	Mid-Ebb	Cloudy	CS4	6:40:00	1.0	Surface	1	1	28.30	7.60	11.20	63.5	4.70	4.7	3.6	
HKBCF	HY/2013/01	2018-09-03	Mid-Ebb	Cloudy	CS4	6:40:00	1.0	Surface	1	2	28.20	7.60	11.10	63.6	4.70	4.5	3.7	
HKBCF	HY/2013/01	2018-09-03	Mid-Ebb	Cloudy	CS4	6:40:00	8.6	Middle	2	1	26.90	7.80	22.40	61.1	4.30	4.4	3.5	
HKBCF	HY/2013/01	2018-09-03	Mid-Ebb	Cloudy	CS4	6:40:00	8.6	Middle	2	2	26.90	7.80	22.60	61.0	4.30	4.1	3.6	
HKBCF	HY/2013/01	2018-09-03	Mid-Ebb	Cloudy	CS4	6:40:00	16.2	Bottom	3	1	26.30	7.90	24.50	61.1	4.30	4.3	5.3	
HKBCF	HY/2013/01	2018-09-03	Mid-Ebb	Cloudy	CS4	6:40:00	16.2	Bottom	3	2	26.20	7.90	24.70	61.0	4.30	4.1	5.5	
HKBCF	HY/2013/01	2018-09-03	Mid-Ebb	Cloudy	SR6	7:10:00	1.0	Surface	1	1	28.20	7.50	7.60	66.4	5.00	5.4	5.6	
HKBCF	HY/2013/01	2018-09-03	Mid-Ebb	Cloudy	SR6	7:10:00	1.0	Surface	1	2	28.20	7.60	7.50	66.0	4.90	5.1	5.4	
HKBCF	HY/2013/01	2018-09-03	Mid-Ebb	Cloudy	SR6	7:10:00		Middle	2	1								
HKBCF	HY/2013/01	2018-09-03	Mid-Ebb	Cloudy	SR6	7:10:00		Middle	2	2								
HKBCF	HY/2013/01	2018-09-03	Mid-Ebb	Cloudy	SR6	7:10:00	3.3	Bottom	3	1	28.10	7.60	10.90	73.6	5.40	4.6	6.2	
HKBCF	HY/2013/01	2018-09-03	Mid-Ebb	Cloudy	SR6	7:10:00	3.3	Bottom	3	2	28.10	7.60	10.90	73.5	5.40	4.5	6.4	
HKBCF	HY/2013/01	2018-09-03	Mid-Ebb	Cloudy	CS(Mf)3(N)	6:52:00	1.0	Surface	1	1	28.20	7.60	12.50	63.3	4.60	4.4	4.0	
HKBCF	HY/2013/01	2018-09-03	Mid-Ebb	Cloudy	CS(Mf)3(N)	6:52:00	1.0	Surface	1	2	28.20	7.70	13.00	63.3	4.60	4.3	4.4	
HKBCF	HY/2013/01	2018-09-03	Mid-Ebb	Cloudy	CS(Mf)3(N)	6:52:00	3.6	Middle	2	1	27.50	7.80	19.40	61.8	4.40	7.4	4.1	
HKBCF	HY/2013/01	2018-09-03	Mid-Ebb	Cloudy	CS(Mf)3(N)	6:52:00	3.6	Middle	2	2	27.50	7.80	19.60	61.7	4.40	7.4	4.3	
HKBCF	HY/2013/01	2018-09-03	Mid-Ebb	Cloudy	CS(Mf)3(N)	6:52:00	6.2	Bottom	3	1	27.20	7.80	21.10	63.3	4.50	8.3	3.8	
HKBCF	HY/2013/01	2018-09-03	Mid-Ebb	Cloudy	CS(Mf)3(N)	6:52:00	6.2	Bottom	3	2	27.20	7.80	21.20	62.8	4.40	8.2	4.0	
HKBCF	HY/2013/01	2018-09-03	Mid-Ebb	Cloudy	SR5(N)	6:16:00	1.0	Surface	1	1	28.20	7.70	13.50	65.5	4.80	4.6	2.7	
HKBCF	HY/2013/01	2018-09-03	Mid-Ebb	Cloudy	SR5(N)	6:16:00	1.0	Surface	1	2	28.10	7.70	13.50	65.4	4.70	4.5	3.0	
HKBCF	HY/2013/01	2018-09-03	Mid-Ebb	Cloudy	SR5(N)	6:16:00	4.7	Middle	2	1	28.10	7.70	14.00	64.8	4.70	6.3	2.9	
HKBCF	HY/2013/01	2018-09-03	Mid-Ebb	Cloudy	SR5(N)	6:16:00	4.7	Middle	2	2	28.10	7.70	14.10	64.7	4.70	6.0	3.3	
HKBCF	HY/2013/01	2018-09-03	Mid-Ebb	Cloudy	SR5(N)	6:16:00	8.3	Bottom	3	1	27.70	7.80	16.80	63.8	4.60	13.4	4.2	
HKBCF	HY/2013/01	2018-09-03	Mid-Ebb	Cloudy	SR5(N)	6:16:00	8.3	Bottom	3	2	27.70	7.80	16.80	63.5	4.60	13.2	4.1	
HKBCF	HY/2013/01	2018-09-03	Mid-Ebb	Cloudy	IS10(N)	6:08:00	1.0	Surface	1	1	28.20	7.70	9.80	67.4	5.00	4.4	3.5	
HKBCF	HY/2013/01	2018-09-03	Mid-Ebb	Cloudy	IS10(N)	6:08:00	1.0	Surface	1	2	28.20	7.70	9.80	67.7	5.00	4.2	4.1	
HKBCF	HY/2013/01	2018-09-03	Mid-Ebb	Cloudy	IS10(N)	6:08:00	6.2	Middle	2	1	27.30	7.80	20.20	59.3	4.20	7.3	4.4	
HKBCF	HY/2013/01	2018-09-03	Mid-Ebb	Cloudy	IS10(N)	6:08:00	6.2	Middle	2	2	27.30	7.80	20.30	59.5	4.20	7.1	4.8	
HKBCF	HY/2013/01	2018-09-03	Mid-Ebb	Cloudy	IS10(N)	6:08:00	11.4	Bottom	3	1	26.00	7.90	26.10	52.5	3.70	8.6	4.1	
HKBCF	HY/2013/01	2018-09-03	Mid-Ebb	Cloudy	IS10(N)	6:08:00	11.4	Bottom	3	2	26.10	7.80	25.90	52.2	3.70	8.4	4.4	
HKBCF	HY/2013/01	2018-09-03	Mid-Ebb	Cloudy	IS(Mf)11	6:02:00	1.0	Surface	1	1	28.20	7.70	9.90	68.1	5.00	4.5	2.7	
HKBCF	HY/2013/01	2018-09-03	Mid-Ebb	Cloudy	IS(Mf)11	6:02:00	1.0	Surface	1	2	28.20	7.70	9.90	68.2	5.00	4.3	3.2	
HKBCF	HY/2013/01	2018-09-03	Mid-Ebb	Cloudy	IS(Mf)11	6:02:00	5.7	Middle	2	1	27.80	7.80	17.40	62.7	4.50	6.0	3.4	
HKBCF	HY/2013/01	2018-09-03	Mid-Ebb	Cloudy	IS(Mf)11	6:02:00	5.7	Middle	2	2	27.80	7.80	17.30	62.8	4.50	5.7	3.6	
HKBCF	HY/2013/01	2018-09-03	Mid-Ebb	Cloudy	IS(Mf)11	6:02:00	10.3	Bottom	3	1	25.90	7.80	26.10	59.5	4.20	7.4	3.6	
HKBCF	HY/2013/01	2018-09-03	Mid-Ebb	Cloudy	IS(Mf)11	6:02:00	10.3	Bottom	3	2	25.80	7.80	26.20	59.2	4.20	7.2	4.0	
HKBCF	HY/2013/01	2018-09-03	Mid-Ebb	Cloudy	CS(Mf)5	5:26:00	1.0	Surface	1	1	27.90	7.90	14.90	67.6	4.90	1.7	3.1	
HKBCF	HY/2013/01	2018-09-03	Mid-Ebb	Cloudy	CS(Mf)5	5:26:00	1.0	Surface	1	2	27.90	7.90	15.10	68.0	4.90	3.2	3.1	
HKBCF	HY/2013/01	2018-09-03	Mid-Ebb	Cloudy	CS(Mf)5	5:26:00	6.1	Middle	2	1	27.40	8.00	20.00	62.2	4.40	3.7	3.8	
HKBCF	HY/2013/01	2018-09-03	Mid-Ebb	Cloudy	CS(Mf)5	5:26:00	6.1	Middle	2	2	27.40	8.00	19.90	62.4	4.40	3.3	3.6	
HKBCF	HY/2013/01	2018-09-03	Mid-Ebb	Cloudy	CS(Mf)5	5:26:00	11.1	Bottom	3	1	25.50	8.00	28.50	56.5	3.90	6.0	3.8	
HKBCF	HY/2013/01	2018-09-03	Mid-Ebb	Cloudy	CS(Mf)5	5:26:00	11.1	Bottom	3	2	25.50	8.00	28.70	55.7	3.90	5.6	3.7	
HKBCF	HY/2013/01	2018-09-03	Mid-Ebb	Cloudy	SR7	5:53:00	1.0	Surface	1	1	28.30	7.70	12.10	66.5	4.80	4.9	3.5	

Remarks:
 (i) Due to the typhoon signal was hoisted, the water quality monitoring (mid-ebb tide) on 12 September 2018 was cancelled.
 (ii) Due to the typhoon signal was hoisted, the water quality monitoring on 17 September 2018 was cancelled.
 (iii) There are construction activities of work bridge near SR4(N), the water quality monitoring team were unable to access station SR4(N) during September 2018 due to safety reason. The water quality monitoring for SR4(N) were conducted at the nearest location of SR4(N) as much as practical

Water Quality Monitoring Data

Project	Works	Date (yyyy-mm-dd)	Tide	Weather Condition	Station	Time	Depth, m	Level	Level_Code	Replicate	Temperature, °C	pH	Salinity, ppt	DO, %	DO, mg/L	Turbidity, NTU	SS, mg/L	Site Observation
HKBCF	HY/2013/01	2018-09-03	Mid-Ebb	Cloudy	SR7	5:53:00	1.0	Surface	1	2	28.30	7.70	12.00	66.3	4.80	4.7	4.0	
HKBCF	HY/2013/01	2018-09-03	Mid-Ebb	Cloudy	SR7	5:53:00		Middle	2	1								
HKBCF	HY/2013/01	2018-09-03	Mid-Ebb	Cloudy	SR7	5:53:00		Middle	2	2								
HKBCF	HY/2013/01	2018-09-03	Mid-Ebb	Cloudy	SR7	5:53:00	3.5	Bottom	3	1	28.10	7.70	15.20	68.0	4.90	6.3	4.2	
HKBCF	HY/2013/01	2018-09-03	Mid-Ebb	Cloudy	SR7	5:53:00	3.5	Bottom	3	2	28.00	7.70	15.20	67.5	4.90	6.1	5.1	
HKBCF	HY/2013/01	2018-09-03	Mid-Ebb	Cloudy	IS17	5:52:00	1.0	Surface	1	1	27.80	7.90	15.00	67.0	4.80	1.7	4.7	
HKBCF	HY/2013/01	2018-09-03	Mid-Ebb	Cloudy	IS17	5:52:00	1.0	Surface	1	2	27.80	7.90	15.20	66.9	4.80	3.2	5.0	
HKBCF	HY/2013/01	2018-09-03	Mid-Ebb	Cloudy	IS17	5:52:00	3.6	Middle	2	1	27.50	7.90	18.40	64.8	4.60	1.9	4.8	
HKBCF	HY/2013/01	2018-09-03	Mid-Ebb	Cloudy	IS17	5:52:00	3.6	Middle	2	2	27.60	7.90	18.60	64.7	4.60	3.3	4.8	
HKBCF	HY/2013/01	2018-09-03	Mid-Ebb	Cloudy	IS17	5:52:00	6.1	Bottom	3	1	27.40	7.90	19.90	64.9	4.60	1.8	5.3	
HKBCF	HY/2013/01	2018-09-03	Mid-Ebb	Cloudy	IS17	5:52:00	6.1	Bottom	3	2	27.40	7.90	20.30	64.7	4.60	3.2	4.7	
HKBCF	HY/2013/01	2018-09-03	Mid-Ebb	Cloudy	IS(Mf)16	5:57:00	1.0	Surface	1	1	27.60	7.90	18.70	63.1	4.50	2.3	3.4	
HKBCF	HY/2013/01	2018-09-03	Mid-Ebb	Cloudy	IS(Mf)16	5:57:00	1.0	Surface	1	2	27.60	7.90	19.00	63.1	4.50	3.9	3.5	
HKBCF	HY/2013/01	2018-09-03	Mid-Ebb	Cloudy	IS(Mf)16	5:57:00		Middle	2	1								
HKBCF	HY/2013/01	2018-09-03	Mid-Ebb	Cloudy	IS(Mf)16	5:57:00		Middle	2	2								
HKBCF	HY/2013/01	2018-09-03	Mid-Ebb	Cloudy	IS(Mf)16	5:57:00	4.8	Bottom	3	1	27.40	7.90	20.30	59.6	4.20	4.0	4.5	
HKBCF	HY/2013/01	2018-09-03	Mid-Ebb	Cloudy	IS(Mf)16	5:57:00	4.8	Bottom	3	2	27.40	7.90	20.50	61.6	4.30	3.7	4.8	
HKBCF	HY/2013/01	2018-09-03	Mid-Ebb	Cloudy	IS8	6:19:00	1.0	Surface	1	1	27.70	7.90	18.20	70.9	5.00	2.3	2.8	
HKBCF	HY/2013/01	2018-09-03	Mid-Ebb	Cloudy	IS8	6:19:00	1.0	Surface	1	2	27.60	7.90	16.70	72.8	5.20	3.8	3.1	
HKBCF	HY/2013/01	2018-09-03	Mid-Ebb	Cloudy	IS8	6:19:00		Middle	2	1								
HKBCF	HY/2013/01	2018-09-03	Mid-Ebb	Cloudy	IS8	6:19:00		Middle	2	2								
HKBCF	HY/2013/01	2018-09-03	Mid-Ebb	Cloudy	IS8	6:19:00	3.1	Bottom	3	1	27.60	7.90	18.90	65.3	4.60	4.0	2.8	
HKBCF	HY/2013/01	2018-09-03	Mid-Ebb	Cloudy	IS8	6:19:00	3.1	Bottom	3	2	27.70	7.90	19.00	65.5	4.60	4.7	3.3	
HKBCF	HY/2013/01	2018-09-03	Mid-Ebb	Cloudy	SR4(N)	6:13:00	1.0	Surface	1	1	27.80	7.90	17.50	62.9	4.50	2.7	4.4	
HKBCF	HY/2013/01	2018-09-03	Mid-Ebb	Cloudy	SR4(N)	6:13:00	1.0	Surface	1	2	27.80	7.90	17.70	62.7	4.50	4.4	4.6	
HKBCF	HY/2013/01	2018-09-03	Mid-Ebb	Cloudy	SR4(N)	6:13:00		Middle	2	1								
HKBCF	HY/2013/01	2018-09-03	Mid-Ebb	Cloudy	SR4(N)	6:13:00		Middle	2	2								
HKBCF	HY/2013/01	2018-09-03	Mid-Ebb	Cloudy	SR4(N)	6:13:00	2.9	Bottom	3	1	27.70	7.90	18.80	60.7	4.30	3.7	6.3	
HKBCF	HY/2013/01	2018-09-03	Mid-Ebb	Cloudy	SR4(N)	6:13:00	2.9	Bottom	3	2	27.70	7.90	19.10	60.4	4.30	4.4	6.4	
HKBCF	HY/2013/01	2018-09-03	Mid-Ebb	Cloudy	IS(Mf)9	6:27:00	1.0	Surface	1	1	27.80	7.90	16.10	69.4	5.00	2.7	3.4	
HKBCF	HY/2013/01	2018-09-03	Mid-Ebb	Cloudy	IS(Mf)9	6:27:00	1.0	Surface	1	2	27.80	7.90	16.40	69.7	5.00	4.3	3.2	
HKBCF	HY/2013/01	2018-09-03	Mid-Ebb	Cloudy	IS(Mf)9	6:27:00		Middle	2	1								
HKBCF	HY/2013/01	2018-09-03	Mid-Ebb	Cloudy	IS(Mf)9	6:27:00		Middle	2	2								
HKBCF	HY/2013/01	2018-09-03	Mid-Ebb	Cloudy	IS(Mf)9	6:27:00	2.1	Bottom	3	1	27.80	7.80	17.40	63.5	4.50	4.0	5.9	
HKBCF	HY/2013/01	2018-09-03	Mid-Ebb	Cloudy	IS(Mf)9	6:27:00	2.1	Bottom	3	2	27.80	7.90	17.90	64.1	4.60	4.0	5.5	
HKBCF	HY/2013/01	2018-09-03	Mid-Ebb	Cloudy	IS7	6:37:00		Surface	1	1								
HKBCF	HY/2013/01	2018-09-03	Mid-Ebb	Cloudy	IS7	6:37:00		Surface	1	2								
HKBCF	HY/2013/01	2018-09-03	Mid-Ebb	Cloudy	IS7	6:37:00	1.2	Middle	2	1	27.80	7.90	16.50	71.6	5.10	1.1	4.5	
HKBCF	HY/2013/01	2018-09-03	Mid-Ebb	Cloudy	IS7	6:37:00	1.2	Middle	2	2	27.80	7.90	17.00	71.7	5.10	3.8	4.3	
HKBCF	HY/2013/01	2018-09-03	Mid-Ebb	Cloudy	IS7	6:37:00		Bottom	3	1								
HKBCF	HY/2013/01	2018-09-03	Mid-Ebb	Cloudy	IS7	6:37:00		Bottom	3	2								
HKBCF	HY/2013/01	2018-09-03	Mid-Ebb	Cloudy	IS(Mf)6	6:46:00		Surface	1	1								
HKBCF	HY/2013/01	2018-09-03	Mid-Ebb	Cloudy	IS(Mf)6	6:46:00		Surface	1	2								
HKBCF	HY/2013/01	2018-09-03	Mid-Ebb	Cloudy	IS(Mf)6	6:46:00	1.1	Middle	2	1	27.60	7.90	16.70	80.2	5.80	2.9	2.7	
HKBCF	HY/2013/01	2018-09-03	Mid-Ebb	Cloudy	IS(Mf)6	6:46:00	1.1	Middle	2	2	27.70	7.90	16.70	81.2	5.80	2.9	2.8	
HKBCF	HY/2013/01	2018-09-03	Mid-Ebb	Cloudy	IS(Mf)6	6:46:00		Bottom	3	1								
HKBCF	HY/2013/01	2018-09-03	Mid-Ebb	Cloudy	IS(Mf)6	6:46:00		Bottom	3	2								
HKBCF	HY/2013/01	2018-09-03	Mid-Ebb	Cloudy	IS5	6:55:00	1.0	Surface	1	1	27.40	8.00	16.50	66.5	4.80	7.5	4.0	
HKBCF	HY/2013/01	2018-09-03	Mid-Ebb	Cloudy	IS5	6:55:00	1.0	Surface	1	2	27.40	8.00	16.50	66.7	4.80	7.3	4.1	
HKBCF	HY/2013/01	2018-09-03	Mid-Ebb	Cloudy	IS5	6:55:00	4.4	Middle	2	1	26.90	8.00	24.90	56.6	3.90	13.2	4.2	
HKBCF	HY/2013/01	2018-09-03	Mid-Ebb	Cloudy	IS5	6:55:00	4.4	Middle	2	2	27.00	8.00	25.30	56.2	3.90	13.1	3.9	
HKBCF	HY/2013/01	2018-09-03	Mid-Ebb	Cloudy	IS5	6:55:00	7.8	Bottom	3	1	26.80	8.00	26.10	57.7	4.00	19.5	3.7	
HKBCF	HY/2013/01	2018-09-03	Mid-Ebb	Cloudy	IS5	6:55:00	7.8	Bottom	3	2	26.90	8.00	26.40	57.0	3.90	19.3	4.1	
HKBCF	HY/2013/01	2018-09-03	Mid-Ebb	Cloudy	SR3(N)	7:01:00	1.0	Surface	1	1	27.60	7.90	15.90	69.8	5.00	6.3	2.8	
HKBCF	HY/2013/01	2018-09-03	Mid-Ebb	Cloudy	SR3(N)	7:01:00	1.0	Surface	1	2	27.60	7.90	16.60	69.6	5.00	6.7	2.5	
HKBCF	HY/2013/01	2018-09-03	Mid-Ebb	Cloudy	SR3(N)	7:01:00		Middle	2	1								
HKBCF	HY/2013/01	2018-09-03	Mid-Ebb	Cloudy	SR3(N)	7:01:00		Middle	2	2								
HKBCF	HY/2013/01	2018-09-03	Mid-Ebb	Cloudy	SR3(N)	7:01:00	3.1	Bottom	3	1	27.40	7.90	21.20	66.1	4.70	8.7	3.0	
HKBCF	HY/2013/01	2018-09-03	Mid-Ebb	Cloudy	SR3(N)	7:01:00	3.1	Bottom	3	2	27.50	7.90	21.10	65.4	4.60	9.0	2.5	
HKBCF	HY/2013/01	2018-09-03	Mid-Flood	Fine	SR10A(N)	13:36:00	1.0	Surface	1	1	26.30	8.00	24.70	59.5	4.20	4.6	3.1	
HKBCF	HY/2013/01	2018-09-03	Mid-Flood	Fine	SR10A(N)	13:36:00	1.0	Surface	1	2	26.30	8.00	24.90	59.5	4.20	2.6	3.4	
HKBCF	HY/2013/01	2018-09-03	Mid-Flood	Fine	SR10A(N)	13:36:00	6.4	Middle	2	1	25.70	8.00	25.70	57.3	4.10	4.5	3.6	
HKBCF	HY/2013/01	2018-09-03	Mid-Flood	Fine	SR10A(N)	13:36:00	6.4	Middle	2	2	25.70	8.00	26.00	57.1	4.00	3.2	4.2	
HKBCF	HY/2013/01	2018-09-03	Mid-Flood	Fine	SR10A(N)	13:36:00	11.8	Bottom	3	1	25.60	8.00	28.30	57.6	4.00	3.8	3.9	
HKBCF	HY/2013/01	2018-09-03	Mid-Flood	Fine	SR10A(N)	13:36:00	11.8	Bottom	3	2	25.60	8.00	28.60	56.6	3.90	3.3	4.2	
HKBCF	HY/2013/01	2018-09-03	Mid-Flood	Fine	SR10B(N2)	13:32:00	1.0	Surface	1	1	25.90	8.00	26.80	59.1	4.10	4.0	4.8	
HKBCF	HY/2013/01	2018-09-03	Mid-Flood	Fine	SR10B(N2)	13:32:00	1.0	Surface	1	2	26.00	8.10	27.00	58.9	4.10	3.1	4.5	

Remarks:

(i) Due to the typhoon signal was hoisted, the water quality monitoring (mid-ebb tide) on 12 September 2018 was cancelled.

(ii) Due to the typhoon signal was hoisted, the water quality monitoring on 17 September 2018 was cancelled.

(iii) There are construction activities of work bridge near SR4(N), the water quality monitoring team were unable to access station SR4(N) during September 2018 due to safety reason. The water quality monitoring for SR4(N) were conducted at the nearest location of SR4(N) as much as practical

Project	Works	Date (yyyy-mm-dd)	Tide	Weather Condition	Station	Time	Depth, m	Level	Level_Code	Replicate	Temperature, °C	pH	Salinity, ppt	DO, %	DO, mg/L	Turbidity, NTU	SS, mg/L	Site Observation
HKBCF	HY/2013/01	2018-09-03	Mid-Flood	Fine	IS17	12:37:00	3.8	Middle	2	2	27.30	7.90	20.50	63.5	4.50	3.0	4.0	
HKBCF	HY/2013/01	2018-09-03	Mid-Flood	Fine	IS17	12:37:00	6.6	Bottom	3	1	27.30	7.90	20.50	66.0	4.70	2.1	4.1	
HKBCF	HY/2013/01	2018-09-03	Mid-Flood	Fine	IS17	12:37:00	6.6	Bottom	3	2	27.30	7.90	20.70	65.1	4.60	3.1	4.3	
HKBCF	HY/2013/01	2018-09-03	Mid-Flood	Fine	IS(Mf)16	12:30:00	1.0	Surface	1	1	27.90	7.90	15.20	72.2	5.20	3.3	3.0	
HKBCF	HY/2013/01	2018-09-03	Mid-Flood	Fine	IS(Mf)16	12:30:00	1.0	Surface	1	2	28.10	7.90	15.20	72.2	5.20	3.5	3.3	
HKBCF	HY/2013/01	2018-09-03	Mid-Flood	Fine	IS(Mf)16	12:30:00		Middle	2	2								
HKBCF	HY/2013/01	2018-09-03	Mid-Flood	Fine	IS(Mf)16	12:30:00	4.7	Bottom	3	1	27.60	7.90	18.90	65.3	4.60	4.3	3.6	
HKBCF	HY/2013/01	2018-09-03	Mid-Flood	Fine	IS(Mf)16	12:30:00	4.7	Bottom	3	2	27.70	7.90	19.00	64.5	4.60	4.3	3.7	
HKBCF	HY/2013/01	2018-09-03	Mid-Flood	Fine	IS8	12:10:00	1.0	Surface	1	1	28.20	7.90	13.80	70.0	5.10	6.8	2.7	
HKBCF	HY/2013/01	2018-09-03	Mid-Flood	Fine	IS8	12:10:00	1.0	Surface	1	2	28.20	7.90	13.90	69.8	5.00	6.7	3.3	
HKBCF	HY/2013/01	2018-09-03	Mid-Flood	Fine	IS8	12:10:00		Middle	2	1								
HKBCF	HY/2013/01	2018-09-03	Mid-Flood	Fine	IS8	12:10:00		Middle	2	2								
HKBCF	HY/2013/01	2018-09-03	Mid-Flood	Fine	IS8	12:10:00	2.6	Bottom	3	1	28.10	7.90	15.60	70.0	5.00	9.8	5.3	
HKBCF	HY/2013/01	2018-09-03	Mid-Flood	Fine	IS8	12:10:00	2.6	Bottom	3	2	28.10	7.90	15.80	69.7	5.00	9.3	5.6	
HKBCF	HY/2013/01	2018-09-03	Mid-Flood	Fine	SR4(N)	12:15:00	1.0	Surface	1	1	28.00	7.90	14.50	68.6	5.00	9.5	3.1	
HKBCF	HY/2013/01	2018-09-03	Mid-Flood	Fine	SR4(N)	12:15:00	1.0	Surface	1	2	28.10	7.90	14.70	69.3	5.00	9.8	3.3	
HKBCF	HY/2013/01	2018-09-03	Mid-Flood	Fine	SR4(N)	12:15:00		Middle	2	1								
HKBCF	HY/2013/01	2018-09-03	Mid-Flood	Fine	SR4(N)	12:15:00		Middle	2	2								
HKBCF	HY/2013/01	2018-09-03	Mid-Flood	Fine	SR4(N)	12:15:00	2.9	Bottom	3	1	28.00	7.80	18.40	59.1	4.20	10.8	4.3	
HKBCF	HY/2013/01	2018-09-03	Mid-Flood	Fine	SR4(N)	12:15:00	2.9	Bottom	3	2	28.00	7.90	18.60	59.9	4.20	10.1	4.5	
HKBCF	HY/2013/01	2018-09-03	Mid-Flood	Fine	IS(Mf)9	12:02:00		Surface	1	1								
HKBCF	HY/2013/01	2018-09-03	Mid-Flood	Fine	IS(Mf)9	12:02:00		Surface	1	2								
HKBCF	HY/2013/01	2018-09-03	Mid-Flood	Fine	IS(Mf)9	12:02:00	1.4	Middle	2	1	28.10	7.90	16.90	74.2	5.30	7.6	5.8	
HKBCF	HY/2013/01	2018-09-03	Mid-Flood	Fine	IS(Mf)9	12:02:00	1.4	Middle	2	2	28.10	7.90	17.10	74.3	5.30	7.8	5.6	
HKBCF	HY/2013/01	2018-09-03	Mid-Flood	Fine	IS(Mf)9	12:02:00		Bottom	3	1								
HKBCF	HY/2013/01	2018-09-03	Mid-Flood	Fine	IS(Mf)9	12:02:00		Bottom	3	2								
HKBCF	HY/2013/01	2018-09-03	Mid-Flood	Fine	IS7	11:51:00		Surface	1	1								
HKBCF	HY/2013/01	2018-09-03	Mid-Flood	Fine	IS7	11:51:00		Surface	1	2								
HKBCF	HY/2013/01	2018-09-03	Mid-Flood	Fine	IS7	11:51:00	1.2	Middle	2	1	28.30	7.90	15.30	77.2	5.50	3.6	4.5	
HKBCF	HY/2013/01	2018-09-03	Mid-Flood	Fine	IS7	11:51:00	1.2	Middle	2	2	28.30	8.00	15.60	76.8	5.50	2.8	4.1	
HKBCF	HY/2013/01	2018-09-03	Mid-Flood	Fine	IS7	11:51:00		Bottom	3	2								
HKBCF	HY/2013/01	2018-09-03	Mid-Flood	Fine	IS(Mf)6	11:41:00		Surface	1	1								
HKBCF	HY/2013/01	2018-09-03	Mid-Flood	Fine	IS(Mf)6	11:41:00		Surface	1	2								
HKBCF	HY/2013/01	2018-09-03	Mid-Flood	Fine	IS(Mf)6	11:41:00	1.2	Middle	2	1	28.30	7.90	15.80	76.0	5.40	5.2	5.3	
HKBCF	HY/2013/01	2018-09-03	Mid-Flood	Fine	IS(Mf)6	11:41:00	1.2	Middle	2	2	28.30	7.90	16.00	75.3	5.40	5.2	5.2	
HKBCF	HY/2013/01	2018-09-03	Mid-Flood	Fine	IS(Mf)6	11:41:00		Bottom	3	1								
HKBCF	HY/2013/01	2018-09-03	Mid-Flood	Fine	IS(Mf)6	11:41:00		Bottom	3	2								
HKBCF	HY/2013/01	2018-09-03	Mid-Flood	Fine	IS5	11:35:00	1.0	Surface	1	1	28.10	7.90	16.30	71.5	5.10	4.8	2.8	
HKBCF	HY/2013/01	2018-09-03	Mid-Flood	Fine	IS5	11:35:00	1.0	Surface	1	2	28.10	8.00	16.40	71.6	5.10	4.1	2.7	
HKBCF	HY/2013/01	2018-09-03	Mid-Flood	Fine	IS5	11:35:00	4.3	Middle	2	1	27.50	7.90	18.90	64.3	4.60	12.0	3.5	
HKBCF	HY/2013/01	2018-09-03	Mid-Flood	Fine	IS5	11:35:00	4.3	Middle	2	2	27.50	8.00	19.10	64.4	4.60	11.3	3.6	
HKBCF	HY/2013/01	2018-09-03	Mid-Flood	Fine	IS5	11:35:00	7.6	Bottom	3	1	27.20	7.90	23.20	58.5	4.10	20.1	4.2	
HKBCF	HY/2013/01	2018-09-03	Mid-Flood	Fine	IS5	11:35:00	7.6	Bottom	3	2	27.20	8.00	23.50	59.0	4.10	20.0	4.1	
HKBCF	HY/2013/01	2018-09-03	Mid-Flood	Fine	SR3(N)	11:26:00	1.0	Surface	1	1	28.00	7.90	16.80	72.2	5.20	3.7	6.0	
HKBCF	HY/2013/01	2018-09-03	Mid-Flood	Fine	SR3(N)	11:26:00	1.0	Surface	1	2	28.00	8.00	16.90	72.2	5.10	3.5	5.8	
HKBCF	HY/2013/01	2018-09-03	Mid-Flood	Fine	SR3(N)	11:26:00		Middle	2	1								
HKBCF	HY/2013/01	2018-09-03	Mid-Flood	Fine	SR3(N)	11:26:00		Middle	2	2								
HKBCF	HY/2013/01	2018-09-03	Mid-Flood	Fine	SR3(N)	11:26:00	3.3	Bottom	3	1	27.80	7.90	17.00	68.9	4.90	8.2	7.1	
HKBCF	HY/2013/01	2018-09-03	Mid-Flood	Fine	SR3(N)	11:26:00	3.3	Bottom	3	2	27.80	8.00	18.50	70.5	5.00	8.2	7.4	
HKBCF	HY/2013/01	2018-09-05	Mid-Ebb	Fine	SR10A(N)	7:43:00	1.0	Surface	1	1	28.50	7.90	14.00	77.0	5.50	2.2	2.7	
HKBCF	HY/2013/01	2018-09-05	Mid-Ebb	Fine	SR10A(N)	7:43:00	1.0	Surface	1	2	28.50	7.90	14.00	77.2	5.50	2.2	2.6	
HKBCF	HY/2013/01	2018-09-05	Mid-Ebb	Fine	SR10A(N)	7:43:00	6.0	Middle	2	1	28.20	7.90	16.10	73.6	5.30	2.4	2.5	
HKBCF	HY/2013/01	2018-09-05	Mid-Ebb	Fine	SR10A(N)	7:43:00	6.0	Middle	2	2	28.20	7.90	16.10	73.8	5.30	2.6	2.5	
HKBCF	HY/2013/01	2018-09-05	Mid-Ebb	Fine	SR10A(N)	7:43:00	11.0	Bottom	3	1	25.40	7.90	28.70	55.4	3.90	3.8	3.2	
HKBCF	HY/2013/01	2018-09-05	Mid-Ebb	Fine	SR10A(N)	7:43:00	11.0	Bottom	3	2	25.40	8.00	28.70	54.9	3.80	4.0	2.6	
HKBCF	HY/2013/01	2018-09-05	Mid-Ebb	Fine	SR10B(N2)	7:48:00	1.0	Surface	1	1	27.90	7.90	16.00	74.6	5.40	3.0	2.2	
HKBCF	HY/2013/01	2018-09-05	Mid-Ebb	Fine	SR10B(N2)	7:48:00	1.0	Surface	1	2	28.00	8.00	16.00	74.7	5.40	2.7	2.4	
HKBCF	HY/2013/01	2018-09-05	Mid-Ebb	Fine	SR10B(N2)	7:48:00	3.5	Middle	2	1	27.30	8.00	19.40	69.4	4.90	2.3	2.5	
HKBCF	HY/2013/01	2018-09-05	Mid-Ebb	Fine	SR10B(N2)	7:48:00	3.5	Middle	2	2	27.30	8.00	19.40	69.3	4.90	2.9	2.3	
HKBCF	HY/2013/01	2018-09-05	Mid-Ebb	Fine	SR10B(N2)	7:48:00	6.0	Bottom	3	1	26.70	8.00	20.90	64.8	4.60	3.1	2.4	
HKBCF	HY/2013/01	2018-09-05	Mid-Ebb	Fine	SR10B(N2)	7:48:00	6.0	Bottom	3	2	26.80	8.00	20.90	64.9	4.60	3.0	2.1	
HKBCF	HY/2013/01	2018-09-05	Mid-Ebb	Fine	CSA	8:02:00	1.0	Surface	1	1	28.60	7.80	12.30	75.0	5.40	8.4	2.4	
HKBCF	HY/2013/01	2018-09-05	Mid-Ebb	Fine	CSA	8:02:00	1.0	Surface	1	2	28.60	7.90	12.10	74.6	5.40	8.6	2.3	
HKBCF	HY/2013/01	2018-09-05	Mid-Ebb	Fine	CSA	8:02:00	16.3	Middle	2	1	24.10	7.90	30.90	45.8	3.20	7.1	2.5	
HKBCF	HY/2013/01	2018-09-05	Mid-Ebb	Fine	CSA	8:02:00	16.3	Middle	2	2	24.20	8.00	30.50	46.0	3.20	7.4	3.1	

Remarks:

(i) Due to the typhoon signal was hoisted, the water quality monitoring (mid-ebb tide) on 12 September 2018 was cancelled.

(ii) Due to the typhoon signal was hoisted, the water quality monitoring on 17 September 2018 was cancelled.

(iii) There are construction activities of work bridge near SR4(N), the water quality monitoring team were unable to access station SR4(N) during September 2018 due to safety reason. The water quality monitoring for SR4(N) were conducted at the nearest location of SR4(N) as much as practical

Project	Works	Date (yyyy-mm-dd)	Tide	Weather Condition	Station	Time	Depth, m	Level	Level_Code	Replicate	Temperature, °C	pH	Salinity, ppt	DO, %	DO, mg/L	Turbidity, NTU	SS, mg/L	Site Observation
HKBCF	HY/2013/01	2018-09-05	Mid-Ebb	Fine	CSA	8:02:00	31.6	Bottom	3	1	24.10	7.90	31.00	45.4	3.20	11.1	4.3	
HKBCF	HY/2013/01	2018-09-05	Mid-Ebb	Fine	CSA	8:02:00	31.6	Bottom	3	2	24.10	8.00	30.80	45.8	3.20	10.9	4.6	
HKBCF	HY/2013/01	2018-09-05	Mid-Ebb	Fine	CS6	8:20:00	1.0	Surface	1	1	28.40	7.80	11.70	76.7	5.60	8.2	2.6	
HKBCF	HY/2013/01	2018-09-05	Mid-Ebb	Fine	CS6	8:20:00	1.0	Surface	1	2	28.50	7.80	11.30	76.7	5.60	8.3	3.0	
HKBCF	HY/2013/01	2018-09-05	Mid-Ebb	Fine	CS6	8:20:00	4.9	Middle	2	1	27.10	7.80	20.20	61.6	4.40	7.2	2.8	
HKBCF	HY/2013/01	2018-09-05	Mid-Ebb	Fine	CS6	8:20:00	4.9	Middle	2	2	27.10	7.90	20.20	61.7	4.40	7.3	2.5	
HKBCF	HY/2013/01	2018-09-05	Mid-Ebb	Fine	CS6	8:20:00	8.8	Bottom	3	1	26.60	7.90	22.30	60.4	4.30	5.1	3.4	
HKBCF	HY/2013/01	2018-09-05	Mid-Ebb	Fine	CS6	8:20:00	8.8	Bottom	3	2	26.70	7.90	22.20	60.9	4.30	5.3	3.2	
HKBCF	HY/2013/01	2018-09-05	Mid-Ebb	Fine	CS4	9:32:00	1.0	Surface	1	1	28.90	7.70	10.50	76.8	5.60	4.3	2.5	
HKBCF	HY/2013/01	2018-09-05	Mid-Ebb	Fine	CS4	9:32:00	1.0	Surface	1	2	29.00	7.70	10.60	76.4	5.60	4.2	2.2	
HKBCF	HY/2013/01	2018-09-05	Mid-Ebb	Fine	CS4	9:32:00	8.7	Middle	2	1	26.00	7.90	24.90	54.2	3.80	2.4	3.1	
HKBCF	HY/2013/01	2018-09-05	Mid-Ebb	Fine	CS4	9:32:00	8.7	Middle	2	2	26.00	7.90	24.90	54.4	3.80	2.3	3.0	
HKBCF	HY/2013/01	2018-09-05	Mid-Ebb	Fine	CS4	9:32:00	16.4	Bottom	3	1	25.30	7.90	27.70	57.2	4.00	2.7	3.8	
HKBCF	HY/2013/01	2018-09-05	Mid-Ebb	Fine	CS4	9:32:00	16.4	Bottom	3	2	25.40	7.90	27.60	57.4	4.00	2.7	3.4	
HKBCF	HY/2013/01	2018-09-05	Mid-Ebb	Fine	SR6	10:04:00	1.0	Surface	1	1	28.90	7.70	9.10	78.3	5.70	9.6	2.4	
HKBCF	HY/2013/01	2018-09-05	Mid-Ebb	Fine	SR6	10:04:00	1.0	Surface	1	2	29.00	7.80	9.20	78.0	5.70	9.5	2.7	
HKBCF	HY/2013/01	2018-09-05	Mid-Ebb	Fine	SR6	10:04:00		Middle	2	1								
HKBCF	HY/2013/01	2018-09-05	Mid-Ebb	Fine	SR6	10:04:00		Middle	2	2								
HKBCF	HY/2013/01	2018-09-05	Mid-Ebb	Fine	SR6	10:04:00	3.4	Bottom	3	1	27.90	7.80	17.00	65.7	4.70	9.8	2.8	
HKBCF	HY/2013/01	2018-09-05	Mid-Ebb	Fine	SR6	10:04:00	3.4	Bottom	3	2	28.20	7.80	15.80	65.1	4.70	10.0	3.0	
HKBCF	HY/2013/01	2018-09-05	Mid-Ebb	Fine	CS(Mf)3(N)	9:45:00	1.0	Surface	1	1	28.50	7.70	12.60	72.8	5.30	8.4	2.4	
HKBCF	HY/2013/01	2018-09-05	Mid-Ebb	Fine	CS(Mf)3(N)	9:45:00	1.0	Surface	1	2	28.50	7.80	12.50	72.5	5.30	8.2	2.6	
HKBCF	HY/2013/01	2018-09-05	Mid-Ebb	Fine	CS(Mf)3(N)	9:45:00	3.6	Middle	2	1	28.20	7.70	15.00	67.7	4.90	7.7	3.8	
HKBCF	HY/2013/01	2018-09-05	Mid-Ebb	Fine	CS(Mf)3(N)	9:45:00	3.6	Middle	2	2	28.20	7.80	15.00	67.5	4.80	8.0	3.0	
HKBCF	HY/2013/01	2018-09-05	Mid-Ebb	Fine	CS(Mf)3(N)	9:45:00	6.2	Bottom	3	1	26.50	7.80	23.10	59.9	4.20	8.1	3.9	
HKBCF	HY/2013/01	2018-09-05	Mid-Ebb	Fine	CS(Mf)3(N)	9:45:00	6.2	Bottom	3	2	26.60	7.90	22.60	60.1	4.30	8.1	4.0	
HKBCF	HY/2013/01	2018-09-05	Mid-Ebb	Fine	SR5(N)	9:08:00	1.0	Surface	1	1	28.70	7.80	11.20	76.8	5.60	4.4	3.2	
HKBCF	HY/2013/01	2018-09-05	Mid-Ebb	Fine	SR5(N)	9:08:00	1.0	Surface	1	2	28.70	7.80	11.20	76.5	5.60	4.2	3.5	
HKBCF	HY/2013/01	2018-09-05	Mid-Ebb	Fine	SR5(N)	9:08:00	4.7	Middle	2	1	26.40	7.80	23.30	49.2	3.50	5.8	4.2	
HKBCF	HY/2013/01	2018-09-05	Mid-Ebb	Fine	SR5(N)	9:08:00	4.7	Middle	2	2	26.50	7.90	23.20	49.4	3.50	5.3	3.9	
HKBCF	HY/2013/01	2018-09-05	Mid-Ebb	Fine	SR5(N)	9:08:00	8.3	Bottom	3	1	25.30	7.80	27.50	52.0	3.70	7.6	3.9	
HKBCF	HY/2013/01	2018-09-05	Mid-Ebb	Fine	SR5(N)	9:08:00	8.3	Bottom	3	2	25.30	7.90	27.30	52.4	3.70	7.1	3.8	
HKBCF	HY/2013/01	2018-09-05	Mid-Ebb	Fine	IS10(N)	9:01:00	1.0	Surface	1	1	28.70	7.90	11.80	76.1	5.50	4.2	2.0	
HKBCF	HY/2013/01	2018-09-05	Mid-Ebb	Fine	IS10(N)	9:01:00	1.0	Surface	1	2	28.70	7.90	11.70	76.0	5.50	4.9	2.3	
HKBCF	HY/2013/01	2018-09-05	Mid-Ebb	Fine	IS10(N)	9:01:00	6.3	Middle	2	1	26.60	7.80	23.30	47.1	3.30	6.2	2.9	
HKBCF	HY/2013/01	2018-09-05	Mid-Ebb	Fine	IS10(N)	9:01:00	6.3	Middle	2	2	26.60	7.80	23.10	47.1	3.30	6.4	2.6	
HKBCF	HY/2013/01	2018-09-05	Mid-Ebb	Fine	IS10(N)	9:01:00	11.5	Bottom	3	1	25.20	7.90	27.90	53.7	3.90	7.5	3.9	
HKBCF	HY/2013/01	2018-09-05	Mid-Ebb	Fine	IS10(N)	9:01:00	11.5	Bottom	3	2	25.20	7.90	27.80	53.5	3.90	7.2	3.8	
HKBCF	HY/2013/01	2018-09-05	Mid-Ebb	Fine	IS(Mf)11	8:53:00	1.0	Surface	1	1	28.60	7.90	11.70	76.4	5.60	8.3	3.2	
HKBCF	HY/2013/01	2018-09-05	Mid-Ebb	Fine	IS(Mf)11	8:53:00	1.0	Surface	1	2	28.70	8.00	11.70	76.1	5.50	8.7	3.4	
HKBCF	HY/2013/01	2018-09-05	Mid-Ebb	Fine	IS(Mf)11	8:53:00	5.6	Middle	2	1	26.30	7.80	23.90	49.3	3.50	9.4	3.4	
HKBCF	HY/2013/01	2018-09-05	Mid-Ebb	Fine	IS(Mf)11	8:53:00	5.6	Middle	2	2	26.30	7.90	23.80	49.4	3.50	9.4	3.0	
HKBCF	HY/2013/01	2018-09-05	Mid-Ebb	Fine	IS(Mf)11	8:53:00	10.2	Bottom	3	1	25.10	7.80	28.30	55.9	3.90	12.2	3.8	
HKBCF	HY/2013/01	2018-09-05	Mid-Ebb	Fine	IS(Mf)11	8:53:00	10.2	Bottom	3	2	25.20	7.90	28.20	56.2	4.00	11.9	4.2	
HKBCF	HY/2013/01	2018-09-05	Mid-Ebb	Fine	CS(Mf)5	8:23:00	1.0	Surface	1	1	28.30	7.90	14.50	73.2	5.30	2.9	2.2	
HKBCF	HY/2013/01	2018-09-05	Mid-Ebb	Fine	CS(Mf)5	8:23:00	1.0	Surface	1	2	28.30	7.90	14.50	73.2	5.30	2.9	2.0	
HKBCF	HY/2013/01	2018-09-05	Mid-Ebb	Fine	CS(Mf)5	8:23:00	6.0	Middle	2	1	28.30	7.90	15.00	69.8	5.00	3.0	2.9	
HKBCF	HY/2013/01	2018-09-05	Mid-Ebb	Fine	CS(Mf)5	8:23:00	6.0	Middle	2	2	28.30	8.00	15.00	69.7	5.00	2.7	2.9	
HKBCF	HY/2013/01	2018-09-05	Mid-Ebb	Fine	CS(Mf)5	8:23:00	11.0	Bottom	3	1	26.00	8.00	26.80	59.0	4.10	2.6	4.3	
HKBCF	HY/2013/01	2018-09-05	Mid-Ebb	Fine	CS(Mf)5	8:23:00	11.0	Bottom	3	2	26.00	8.00	26.80	58.4	4.10	1.7	3.9	
HKBCF	HY/2013/01	2018-09-05	Mid-Ebb	Fine	SR7	8:45:00	1.0	Surface	1	1	28.70	7.80	10.70	81.7	6.00	8.1	3.4	
HKBCF	HY/2013/01	2018-09-05	Mid-Ebb	Fine	SR7	8:45:00	1.0	Surface	1	2	28.70	7.90	10.80	81.3	5.90	8.9	3.1	
HKBCF	HY/2013/01	2018-09-05	Mid-Ebb	Fine	SR7	8:45:00		Middle	2	1								
HKBCF	HY/2013/01	2018-09-05	Mid-Ebb	Fine	SR7	8:45:00		Middle	2	2								
HKBCF	HY/2013/01	2018-09-05	Mid-Ebb	Fine	SR7	8:45:00	3.3	Bottom	3	1	28.50	7.80	12.30	80.5	5.90	8.4	3.5	
HKBCF	HY/2013/01	2018-09-05	Mid-Ebb	Fine	SR7	8:45:00	3.3	Bottom	3	2	28.50	7.80	11.90	80.3	5.80	8.1	4.0	
HKBCF	HY/2013/01	2018-09-05	Mid-Ebb	Fine	IS17	8:49:00	1.0	Surface	1	1	28.70	8.00	13.70	76.2	5.50	3.5	3.3	
HKBCF	HY/2013/01	2018-09-05	Mid-Ebb	Fine	IS17	8:49:00	1.0	Surface	1	2	28.70	8.00	13.70	76.5	5.50	3.0	3.0	
HKBCF	HY/2013/01	2018-09-05	Mid-Ebb	Fine	IS17	8:49:00	4.6	Middle	2	1	27.10	7.90	21.30	54.9	3.90	3.2	4.2	
HKBCF	HY/2013/01	2018-09-05	Mid-Ebb	Fine	IS17	8:49:00	4.6	Middle	2	2	27.20	7.90	21.30	54.8	3.90	2.3	4.4	
HKBCF	HY/2013/01	2018-09-05	Mid-Ebb	Fine	IS17	8:49:00	8.2	Bottom	3	1	25.20	7.90	29.60	44.7	3.10	10.4	6.0	
HKBCF	HY/2013/01	2018-09-05	Mid-Ebb	Fine	IS17	8:49:00	8.2	Bottom	3	2	25.20	8.00	29.60	44.1	3.10	9.4	6.3	
HKBCF	HY/2013/01	2018-09-05	Mid-Ebb	Fine	IS(Mf)16	8:55:00	1.0	Surface	1	1	28.80	8.00	14.90	81.3	5.80	3.5	2.5	
HKBCF	HY/2013/01	2018-09-05	Mid-Ebb	Fine	IS(Mf)16	8:55:00	1.0	Surface	1	2	28.80	8.00	14.90	78.1	5.60	3.1	3.0	
HKBCF	HY/2013/01	2018-09-05	Mid-Ebb	Fine	IS(Mf)16	8:55:00		Middle	2	1								
HKBCF	HY/2013/01	2018-09-05	Mid-Ebb	Fine	IS(Mf)16	8:55:00		Middle	2	2								
HKBCF	HY/2013/01	2018-09-05	Mid-Ebb	Fine	IS(Mf)16	8:55:00	4.8	Bottom	3	1	27.60	7.80	19.70	53.4	3.80	6.9	5.4	

Remarks:

(i) Due to the typhoon signal was hoisted, the water quality monitoring (mid-ebb tide) on 12 September 2018 was cancelled.

(ii) Due to the typhoon signal was hoisted, the water quality monitoring on 17 September 2018 was cancelled.

(iii) There are construction activities of work bridge near SR4(N), the water quality monitoring team were unable to access station SR4(N) during September 2018 due to safety reason. The water quality monitoring for SR4(N) were conducted at the nearest location of SR4(N) as much as practical

Water Quality Monitoring Data

Project	Works	Date (yyyy-mm-dd)	Tide	Weather Condition	Station	Time	Depth, m	Level	Level_Code	Replicate	Temperature, °C	pH	Salinity, ppt	DO, %	DO, mg/L	Turbidity, NTU	SS, mg/L	Site Observation
HKBCF	HY/2013/01	2018-09-05	Mid-Ebb	Fine	IS(Mf)16	8:55:00	4.8	Bottom	3	2	27.60	7.80	19.70	52.1	3.70	6.8	5.2	
HKBCF	HY/2013/01	2018-09-05	Mid-Ebb	Fine	IS8	9:18:00	1.0	Surface	1	1	29.20	7.90	13.90	83.5	6.00	4.4	3.5	
HKBCF	HY/2013/01	2018-09-05	Mid-Ebb	Fine	IS8	9:18:00	1.0	Surface	1	2	29.20	8.00	13.90	83.5	5.90	3.6	3.1	
HKBCF	HY/2013/01	2018-09-05	Mid-Ebb	Fine	IS8	9:18:00		Middle	2	1								
HKBCF	HY/2013/01	2018-09-05	Mid-Ebb	Fine	IS8	9:18:00		Middle	2	2								
HKBCF	HY/2013/01	2018-09-05	Mid-Ebb	Fine	IS8	9:18:00	2.6	Bottom	3	1	28.80	7.90	15.20	72.3	5.10	5.5	4.1	
HKBCF	HY/2013/01	2018-09-05	Mid-Ebb	Fine	IS8	9:18:00	2.6	Bottom	3	2	28.80	7.90	15.20	72.0	5.10	4.5	4.4	
HKBCF	HY/2013/01	2018-09-05	Mid-Ebb	Fine	SR4(N)	9:12:00	1.0	Surface	1	1	28.90	7.90	13.70	67.6	4.90	6.8	7.2	
HKBCF	HY/2013/01	2018-09-05	Mid-Ebb	Fine	SR4(N)	9:12:00	1.0	Surface	1	2	28.90	7.90	13.70	68.6	4.90	6.7	7.4	
HKBCF	HY/2013/01	2018-09-05	Mid-Ebb	Fine	SR4(N)	9:12:00		Middle	2	1								
HKBCF	HY/2013/01	2018-09-05	Mid-Ebb	Fine	SR4(N)	9:12:00	2.5	Bottom	3	1	27.80	7.70	18.90	41.9	3.00	18.4	7.4	
HKBCF	HY/2013/01	2018-09-05	Mid-Ebb	Fine	SR4(N)	9:12:00	2.5	Bottom	3	2	27.80	7.80	18.90	40.9	2.90	19.1	7.2	
HKBCF	HY/2013/01	2018-09-05	Mid-Ebb	Fine	IS(Mf)9	9:25:00	1.0	Surface	1	1	29.00	7.90	14.10	80.3	5.70	3.7	3.5	
HKBCF	HY/2013/01	2018-09-05	Mid-Ebb	Fine	IS(Mf)9	9:25:00	1.0	Surface	1	2	29.10	8.00	14.10	79.1	5.60	2.7	2.7	
HKBCF	HY/2013/01	2018-09-05	Mid-Ebb	Fine	IS(Mf)9	9:25:00		Middle	2	1								
HKBCF	HY/2013/01	2018-09-05	Mid-Ebb	Fine	IS(Mf)9	9:25:00		Middle	2	2								
HKBCF	HY/2013/01	2018-09-05	Mid-Ebb	Fine	IS(Mf)9	9:25:00	2.2	Bottom	3	1	28.50	7.80	16.70	62.3	4.40	7.1	3.5	
HKBCF	HY/2013/01	2018-09-05	Mid-Ebb	Fine	IS(Mf)9	9:25:00	2.2	Bottom	3	2	28.60	7.90	16.70	67.2	4.70	6.3	3.9	
HKBCF	HY/2013/01	2018-09-05	Mid-Ebb	Fine	IS7	9:35:00		Surface	1	1								
HKBCF	HY/2013/01	2018-09-05	Mid-Ebb	Fine	IS7	9:35:00		Surface	1	2								
HKBCF	HY/2013/01	2018-09-05	Mid-Ebb	Fine	IS7	9:35:00	1.2	Middle	2	1	28.80	7.90	14.60	75.6	5.40	4.5	3.7	
HKBCF	HY/2013/01	2018-09-05	Mid-Ebb	Fine	IS7	9:35:00	1.2	Middle	2	2	28.90	7.90	14.60	75.4	5.40	3.2	3.5	
HKBCF	HY/2013/01	2018-09-05	Mid-Ebb	Fine	IS7	9:35:00		Bottom	3	1								
HKBCF	HY/2013/01	2018-09-05	Mid-Ebb	Fine	IS7	9:35:00		Bottom	3	2								
HKBCF	HY/2013/01	2018-09-05	Mid-Ebb	Fine	IS(Mf)6	9:43:00		Surface	1	1								
HKBCF	HY/2013/01	2018-09-05	Mid-Ebb	Fine	IS(Mf)6	9:43:00		Surface	1	2								
HKBCF	HY/2013/01	2018-09-05	Mid-Ebb	Fine	IS(Mf)6	9:43:00	1.3	Middle	2	1	29.20	8.00	15.10	80.4	5.70	8.1	5.3	
HKBCF	HY/2013/01	2018-09-05	Mid-Ebb	Fine	IS(Mf)6	9:43:00	1.3	Middle	2	2	29.20	8.00	15.10	79.5	5.60	8.2	5.5	
HKBCF	HY/2013/01	2018-09-05	Mid-Ebb	Fine	IS(Mf)6	9:43:00		Bottom	3	1								
HKBCF	HY/2013/01	2018-09-05	Mid-Ebb	Fine	IS(Mf)6	9:43:00		Bottom	3	2								
HKBCF	HY/2013/01	2018-09-05	Mid-Ebb	Fine	IS5	9:49:00	1.0	Surface	1	1	29.20	8.00	14.00	84.7	6.00	3.2	2.4	
HKBCF	HY/2013/01	2018-09-05	Mid-Ebb	Fine	IS5	9:49:00	1.0	Surface	1	2	29.20	8.10	14.00	84.8	6.00	2.5	2.8	
HKBCF	HY/2013/01	2018-09-05	Mid-Ebb	Fine	IS5	9:49:00	4.1	Middle	2	1	27.00	7.90	25.00	44.8	3.10	8.0	3.4	
HKBCF	HY/2013/01	2018-09-05	Mid-Ebb	Fine	IS5	9:49:00	4.1	Middle	2	2	27.00	7.90	25.00	44.0	3.10	7.0	4.1	
HKBCF	HY/2013/01	2018-09-05	Mid-Ebb	Fine	IS5	9:49:00	7.2	Bottom	3	1	26.80	7.90	26.40	43.1	3.00	11.5	4.5	
HKBCF	HY/2013/01	2018-09-05	Mid-Ebb	Fine	IS5	9:49:00	7.2	Bottom	3	2	26.90	7.90	26.40	43.0	3.00	10.7	4.9	
HKBCF	HY/2013/01	2018-09-05	Mid-Ebb	Fine	SR3(N)	9:57:00	1.0	Surface	1	1	29.30	8.00	13.30	90.2	6.40	3.2	3.8	
HKBCF	HY/2013/01	2018-09-05	Mid-Ebb	Fine	SR3(N)	9:57:00	1.0	Surface	1	2	29.30	8.10	13.30	91.1	6.50	2.3	3.6	
HKBCF	HY/2013/01	2018-09-05	Mid-Ebb	Fine	SR3(N)	9:57:00		Middle	2	1								
HKBCF	HY/2013/01	2018-09-05	Mid-Ebb	Fine	SR3(N)	9:57:00		Middle	2	2								
HKBCF	HY/2013/01	2018-09-05	Mid-Ebb	Fine	SR3(N)	9:57:00	2.4	Bottom	3	1	28.40	7.90	18.60	71.0	5.00	5.1	4.2	
HKBCF	HY/2013/01	2018-09-05	Mid-Ebb	Fine	SR3(N)	9:57:00	2.4	Bottom	3	2	28.40	7.90	18.60	69.7	4.90	4.2	4.6	
HKBCF	HY/2013/01	2018-09-05	Mid-Flood	Misty	SR10A(N)	16:44:00	1.0	Surface	1	1	26.70	8.00	24.10	66.9	4.70	6.3	2.8	
HKBCF	HY/2013/01	2018-09-05	Mid-Flood	Misty	SR10A(N)	16:44:00	1.0	Surface	1	2	26.70	8.10	24.10	66.8	4.70	5.1	2.5	
HKBCF	HY/2013/01	2018-09-05	Mid-Flood	Misty	SR10A(N)	16:44:00	5.9	Middle	2	1	26.00	7.90	26.30	56.6	4.00	6.8	3.4	
HKBCF	HY/2013/01	2018-09-05	Mid-Flood	Misty	SR10A(N)	16:44:00	5.9	Middle	2	2	26.10	8.00	26.30	56.3	3.90	6.7	2.9	
HKBCF	HY/2013/01	2018-09-05	Mid-Flood	Misty	SR10A(N)	16:44:00	10.8	Bottom	3	1	24.90	8.00	30.50	51.1	3.60	9.4	3.3	
HKBCF	HY/2013/01	2018-09-05	Mid-Flood	Misty	SR10A(N)	16:44:00	10.8	Bottom	3	2	24.90	8.10	30.50	50.0	3.50	9.6	3.1	
HKBCF	HY/2013/01	2018-09-05	Mid-Flood	Misty	SR10B(N2)	16:38:00	1.0	Surface	1	1	26.30	8.00	26.50	67.8	4.70	5.1	2.1	
HKBCF	HY/2013/01	2018-09-05	Mid-Flood	Misty	SR10B(N2)	16:38:00	1.0	Surface	1	2	26.30	8.10	26.40	67.4	4.70	5.1	2.4	
HKBCF	HY/2013/01	2018-09-05	Mid-Flood	Misty	SR10B(N2)	16:38:00		Middle	2	1	25.90	8.00	27.60	64.8	4.50	6.4	2.8	
HKBCF	HY/2013/01	2018-09-05	Mid-Flood	Misty	SR10B(N2)	16:38:00		Middle	2	2	25.90	8.10	27.60	64.3	4.50	6.0	2.6	
HKBCF	HY/2013/01	2018-09-05	Mid-Flood	Misty	SR10B(N2)	16:38:00	4.6	Bottom	3	1	26.00	8.00	27.60	63.8	4.40	6.5	2.8	
HKBCF	HY/2013/01	2018-09-05	Mid-Flood	Misty	SR10B(N2)	16:38:00	4.6	Bottom	3	2	25.90	8.10	27.70	62.6	4.40	6.6	3.0	
HKBCF	HY/2013/01	2018-09-05	Mid-Flood	Misty	CSA	16:29:00	1.0	Surface	1	1	28.00	8.00	18.40	79.9	5.60	2.5	3.0	
HKBCF	HY/2013/01	2018-09-05	Mid-Flood	Misty	CSA	16:29:00	1.0	Surface	1	2	28.10	8.00	18.10	79.4	5.60	2.9	2.8	
HKBCF	HY/2013/01	2018-09-05	Mid-Flood	Misty	CSA	16:29:00	16.4	Middle	2	1	24.30	7.90	30.20	46.1	3.30	5.7	2.7	
HKBCF	HY/2013/01	2018-09-05	Mid-Flood	Misty	CSA	16:29:00	16.4	Middle	2	2	24.30	8.00	30.00	46.1	3.30	5.5	2.7	
HKBCF	HY/2013/01	2018-09-05	Mid-Flood	Misty	CSA	16:29:00	31.7	Bottom	3	1	24.30	7.90	30.40	48.8	3.40	5.6	3.2	
HKBCF	HY/2013/01	2018-09-05	Mid-Flood	Misty	CSA	16:29:00	31.7	Bottom	3	2	24.30	8.00	30.20	49.2	3.50	5.4	2.9	
HKBCF	HY/2013/01	2018-09-05	Mid-Flood	Misty	CS6	16:19:00	1.0	Surface	1	1	27.70	7.80	18.10	67.4	4.80	7.9	2.1	
HKBCF	HY/2013/01	2018-09-05	Mid-Flood	Misty	CS6	16:19:00	1.0	Surface	1	2	27.70	7.90	18.00	67.6	4.80	7.3	2.3	
HKBCF	HY/2013/01	2018-09-05	Mid-Flood	Misty	CS6	16:19:00	4.9	Middle	2	1	26.70	7.80	22.30	58.8	4.20	2.3	3.1	
HKBCF	HY/2013/01	2018-09-05	Mid-Flood	Misty	CS6	16:19:00	4.9	Middle	2	2	26.70	7.90	22.20	58.9	4.20	2.8	2.7	
HKBCF	HY/2013/01	2018-09-05	Mid-Flood	Misty	CS6	16:19:00	8.8	Bottom	3	1	25.30	7.90	27.60	56.1	4.00	4.4	3.4	
HKBCF	HY/2013/01	2018-09-05	Mid-Flood	Misty	CS6	16:19:00	8.8	Bottom	3	2	25.30	7.90	27.50	56.5	4.00	3.9	3.2	

Remarks:

- (i) Due to the typhoon signal was hoisted, the water quality monitoring (mid-ebb tide) on 12 September 2018 was cancelled.
- (ii) Due to the typhoon signal was hoisted, the water quality monitoring on 17 September 2018 was cancelled.
- (iii) There are construction activities of work bridge near SR4(N), the water quality monitoring team were unable to access station SR4(N) during September 2018 due to safety reason. The water quality monitoring for SR4(N) were conducted at the nearest location of SR4(N) as much as practical

Water Quality Monitoring Data

Project	Works	Date (yyyy-mm-dd)	Tide	Weather Condition	Station	Time	Depth, m	Level	Level_Code	Replicate	Temperature, °C	pH	Salinity, ppt	DO, %	DO, mg/L	Turbidity, NTU	SS, mg/L	Site Observation
HKBCF	HY/2013/01	2018-09-05	Mid-Flood	Misty	CS4	15:13:00	1.0	Surface	1	1	29.30	7.80	13.00	83.6	6.00	3.7	2.1	
HKBCF	HY/2013/01	2018-09-05	Mid-Flood	Misty	CS4	15:13:00	1.0	Surface	1	2	29.30	7.90	13.00	83.4	5.90	3.7	2.3	
HKBCF	HY/2013/01	2018-09-05	Mid-Flood	Misty	CS4	15:13:00	8.6	Middle	2	1	28.60	7.80	15.50	77.6	5.50	2.9	4.3	
HKBCF	HY/2013/01	2018-09-05	Mid-Flood	Misty	CS4	15:13:00	8.6	Middle	2	2	28.60	7.90	15.40	77.2	5.50	3.1	4.5	
HKBCF	HY/2013/01	2018-09-05	Mid-Flood	Misty	CS4	15:13:00	16.1	Bottom	3	1	25.80	7.80	25.10	57.1	4.00	7.0	5.2	
HKBCF	HY/2013/01	2018-09-05	Mid-Flood	Misty	CS4	15:13:00	16.1	Bottom	3	2	25.90	7.90	25.00	57.3	4.10	7.1	5.2	
HKBCF	HY/2013/01	2018-09-05	Mid-Flood	Misty	SR6	14:43:00	1.0	Surface	1	1	28.00	7.70	14.70	62.8	4.50	9.5	4.2	
HKBCF	HY/2013/01	2018-09-05	Mid-Flood	Misty	SR6	14:43:00	1.0	Surface	1	2	28.00	7.70	14.70	62.9	4.50	9.5	3.9	
HKBCF	HY/2013/01	2018-09-05	Mid-Flood	Misty	SR6	14:43:00		Middle	2	1								
HKBCF	HY/2013/01	2018-09-05	Mid-Flood	Misty	SR6	14:43:00		Middle	2	2								
HKBCF	HY/2013/01	2018-09-05	Mid-Flood	Misty	SR6	14:43:00	3.5	Bottom	3	1	27.80	7.70	16.20	67.8	4.90	10.2	6.3	
HKBCF	HY/2013/01	2018-09-05	Mid-Flood	Misty	SR6	14:43:00	3.5	Bottom	3	2	27.80	7.80	16.20	68.2	4.90	10.1	5.9	
HKBCF	HY/2013/01	2018-09-05	Mid-Flood	Misty	CS(Mf)3(N)	15:00:00	1.0	Surface	1	1	30.50	7.70	6.90	87.9	6.40	6.5	5.8	
HKBCF	HY/2013/01	2018-09-05	Mid-Flood	Misty	CS(Mf)3(N)	15:00:00	1.0	Surface	1	2	30.50	7.80	6.90	87.3	6.30	6.9	5.7	
HKBCF	HY/2013/01	2018-09-05	Mid-Flood	Misty	CS(Mf)3(N)	15:00:00	3.7	Middle	2	1	28.50	7.70	12.80	67.6	4.90	7.4	6.0	
HKBCF	HY/2013/01	2018-09-05	Mid-Flood	Misty	CS(Mf)3(N)	15:00:00	3.7	Middle	2	2	28.50	7.70	13.00	67.2	4.90	7.9	6.2	
HKBCF	HY/2013/01	2018-09-05	Mid-Flood	Misty	CS(Mf)3(N)	15:00:00	6.3	Bottom	3	1	27.90	7.70	15.70	65.6	4.70	11.5	7.4	
HKBCF	HY/2013/01	2018-09-05	Mid-Flood	Misty	CS(Mf)3(N)	15:00:00	6.3	Bottom	3	2	27.90	7.80	15.70	65.3	4.70	11.6	7.3	
HKBCF	HY/2013/01	2018-09-05	Mid-Flood	Misty	SR5(N)	15:35:00	1.0	Surface	1	1	29.10	7.90	12.70	83.2	6.00	4.8	5.1	
HKBCF	HY/2013/01	2018-09-05	Mid-Flood	Misty	SR5(N)	15:35:00	1.0	Surface	1	2	29.20	8.00	13.20	83.1	5.90	4.3	5.3	
HKBCF	HY/2013/01	2018-09-05	Mid-Flood	Misty	SR5(N)	15:35:00	4.8	Middle	2	1	28.00	7.80	16.70	66.9	4.80	5.8	5.7	
HKBCF	HY/2013/01	2018-09-05	Mid-Flood	Misty	SR5(N)	15:35:00	4.8	Middle	2	2	28.10	7.90	16.70	66.5	4.70	5.3	5.5	
HKBCF	HY/2013/01	2018-09-05	Mid-Flood	Misty	SR5(N)	15:35:00	8.5	Bottom	3	1	26.20	7.80	24.70	56.3	4.00	11.6	6.7	
HKBCF	HY/2013/01	2018-09-05	Mid-Flood	Misty	SR5(N)	15:35:00	8.5	Bottom	3	2	26.30	7.90	24.70	56.6	4.00	11.9	7.0	
HKBCF	HY/2013/01	2018-09-05	Mid-Flood	Misty	IS10(N)	15:43:00	1.0	Surface	1	1	29.10	7.90	14.20	85.6	6.10	6.3	6.3	
HKBCF	HY/2013/01	2018-09-05	Mid-Flood	Misty	IS10(N)	15:43:00	1.0	Surface	1	2	29.20	8.00	14.10	85.3	6.10	6.7	6.5	
HKBCF	HY/2013/01	2018-09-05	Mid-Flood	Misty	IS10(N)	15:43:00	6.3	Middle	2	1	26.20	7.80	23.80	48.0	3.40	13.0	7.8	
HKBCF	HY/2013/01	2018-09-05	Mid-Flood	Misty	IS10(N)	15:43:00	6.3	Middle	2	2	26.20	7.90	23.70	48.1	3.40	13.3	7.7	
HKBCF	HY/2013/01	2018-09-05	Mid-Flood	Misty	IS10(N)	15:43:00	11.6	Bottom	3	1	25.60	7.80	26.80	51.9	3.70	14.2	7.9	
HKBCF	HY/2013/01	2018-09-05	Mid-Flood	Misty	IS10(N)	15:43:00	11.6	Bottom	3	2	25.60	7.90	26.70	51.8	3.70	14.1	7.8	
HKBCF	HY/2013/01	2018-09-05	Mid-Flood	Misty	IS(Mf)11	15:49:00	1.0	Surface	1	1	29.50	8.00	13.00	91.0	6.50	10.2	6.1	
HKBCF	HY/2013/01	2018-09-05	Mid-Flood	Misty	IS(Mf)11	15:49:00	1.0	Surface	1	2	29.50	8.10	13.00	91.0	6.50	10.1	5.9	
HKBCF	HY/2013/01	2018-09-05	Mid-Flood	Misty	IS(Mf)11	15:49:00	5.7	Middle	2	1	28.00	7.80	17.50	68.7	4.90	8.4	5.8	
HKBCF	HY/2013/01	2018-09-05	Mid-Flood	Misty	IS(Mf)11	15:49:00	5.7	Middle	2	2	28.20	7.90	16.90	68.0	4.80	8.2	6.3	
HKBCF	HY/2013/01	2018-09-05	Mid-Flood	Misty	IS(Mf)11	15:49:00	10.4	Bottom	3	1	25.40	7.80	27.20	50.9	3.60	19.3	6.0	
HKBCF	HY/2013/01	2018-09-05	Mid-Flood	Misty	IS(Mf)11	15:49:00	10.4	Bottom	3	2	25.40	7.90	27.10	51.0	3.60	19.1	6.1	
HKBCF	HY/2013/01	2018-09-05	Mid-Flood	Misty	CS(Mf)5	16:17:00	1.0	Surface	1	1	29.60	8.10	13.20	99.7	7.10	2.7	4.9	
HKBCF	HY/2013/01	2018-09-05	Mid-Flood	Misty	CS(Mf)5	16:17:00	1.0	Surface	1	2	29.70	8.20	13.20	99.0	7.00	2.6	4.7	
HKBCF	HY/2013/01	2018-09-05	Mid-Flood	Misty	CS(Mf)5	16:17:00	6.2	Middle	2	1	26.10	7.90	25.70	54.4	3.80	4.3	5.6	
HKBCF	HY/2013/01	2018-09-05	Mid-Flood	Misty	CS(Mf)5	16:17:00	6.2	Middle	2	2	26.10	8.00	25.70	54.2	3.80	4.2	6.2	
HKBCF	HY/2013/01	2018-09-05	Mid-Flood	Misty	CS(Mf)5	16:17:00	11.3	Bottom	3	1	24.80	8.00	30.50	49.3	3.40	7.5	6.1	
HKBCF	HY/2013/01	2018-09-05	Mid-Flood	Misty	CS(Mf)5	16:17:00	11.3	Bottom	3	2	24.80	8.00	30.50	48.8	3.40	7.0	6.3	
HKBCF	HY/2013/01	2018-09-05	Mid-Flood	Misty	SR7	15:58:00	1.0	Surface	1	1	29.80	7.90	11.60	91.9	6.50	4.2	4.7	
HKBCF	HY/2013/01	2018-09-05	Mid-Flood	Misty	SR7	15:58:00	1.0	Surface	1	2	29.80	8.00	11.60	91.4	6.50	4.9	4.8	
HKBCF	HY/2013/01	2018-09-05	Mid-Flood	Misty	SR7	15:58:00		Middle	2	1								
HKBCF	HY/2013/01	2018-09-05	Mid-Flood	Misty	SR7	15:58:00		Middle	2	2								
HKBCF	HY/2013/01	2018-09-05	Mid-Flood	Misty	SR7	15:58:00	3.4	Bottom	3	1	28.30	7.80	15.50	77.6	5.50	10.2	6.0	
HKBCF	HY/2013/01	2018-09-05	Mid-Flood	Misty	SR7	15:58:00	3.4	Bottom	3	2	28.50	7.90	15.00	77.5	5.50	10.8	5.8	
HKBCF	HY/2013/01	2018-09-05	Mid-Flood	Misty	IS17	15:47:00	1.0	Surface	1	1	29.20	8.00	14.00	93.8	6.70	5.7	4.0	
HKBCF	HY/2013/01	2018-09-05	Mid-Flood	Misty	IS17	15:47:00	1.0	Surface	1	2	29.20	8.10	14.00	94.0	6.70	5.7	3.8	
HKBCF	HY/2013/01	2018-09-05	Mid-Flood	Misty	IS17	15:47:00	4.3	Middle	2	1	29.00	8.00	14.60	87.4	6.20	6.0	3.5	
HKBCF	HY/2013/01	2018-09-05	Mid-Flood	Misty	IS17	15:47:00	4.3	Middle	2	2	29.00	8.10	14.50	87.7	6.20	6.3	3.6	
HKBCF	HY/2013/01	2018-09-05	Mid-Flood	Misty	IS17	15:47:00	7.5	Bottom	3	1	27.50	7.90	20.10	65.8	4.70	6.2	6.0	
HKBCF	HY/2013/01	2018-09-05	Mid-Flood	Misty	IS17	15:47:00	7.5	Bottom	3	2	27.50	7.90	19.70	65.6	4.60	6.3	6.3	
HKBCF	HY/2013/01	2018-09-05	Mid-Flood	Misty	IS(Mf)16	15:39:00	1.0	Surface	1	1	29.20	8.10	13.80	94.9	6.70	4.9	4.8	
HKBCF	HY/2013/01	2018-09-05	Mid-Flood	Misty	IS(Mf)16	15:39:00	1.0	Surface	1	2	29.20	8.20	13.80	95.2	6.80	4.1	5.1	
HKBCF	HY/2013/01	2018-09-05	Mid-Flood	Misty	IS(Mf)16	15:39:00		Middle	2	1								
HKBCF	HY/2013/01	2018-09-05	Mid-Flood	Misty	IS(Mf)16	15:39:00		Middle	2	2								
HKBCF	HY/2013/01	2018-09-05	Mid-Flood	Misty	IS(Mf)16	15:39:00	4.6	Bottom	3	1	28.60	7.90	15.40	76.7	5.50	5.9	6.9	
HKBCF	HY/2013/01	2018-09-05	Mid-Flood	Misty	IS(Mf)16	15:39:00	4.6	Bottom	3	2	28.60	8.00	15.40	75.8	5.40	5.8	6.8	
HKBCF	HY/2013/01	2018-09-05	Mid-Flood	Misty	IS8	15:18:00	1.0	Surface	1	1	29.70	8.10	13.30	99.0	7.00	6.0	4.6	
HKBCF	HY/2013/01	2018-09-05	Mid-Flood	Misty	IS8	15:18:00	1.0	Surface	1	2	29.70	8.10	13.30	99.4	7.00	5.3	5.3	
HKBCF	HY/2013/01	2018-09-05	Mid-Flood	Misty	IS8	15:18:00		Middle	2	1								
HKBCF	HY/2013/01	2018-09-05	Mid-Flood	Misty	IS8	15:18:00		Middle	2	2								
HKBCF	HY/2013/01	2018-09-05	Mid-Flood	Misty	IS8	15:18:00	2.6	Bottom	3	1	29.40	8.00	13.60	90.3	6.40	7.6	6.0	
HKBCF	HY/2013/01	2018-09-05	Mid-Flood	Misty	IS8	15:18:00	2.6	Bottom	3	2	29.40	8.10	13.50	91.1	6.50	7.3	6.4	
HKBCF	HY/2013/01	2018-09-05	Mid-Flood	Misty	SR4(N)	15:24:00	1.0	Surface	1	1	29.80	8.00	13.30	99.0	7.00	6.1	5.2	

Remarks:

- (i) Due to the typhoon signal was hoisted, the water quality monitoring (mid-ebb tide) on 12 September 2018 was cancelled.
- (ii) Due to the typhoon signal was hoisted, the water quality monitoring on 17 September 2018 was cancelled.
- (iii) There are construction activities of work bridge near SR4(N), the water quality monitoring team were unable to access station SR4(N) during September 2018 due to safety reason. The water quality monitoring for SR4(N) were conducted at the nearest location of SR4(N) as much as practical

Water Quality Monitoring Data

Project	Works	Date (yyyy-mm-dd)	Tide	Weather Condition	Station	Time	Depth, m	Level	Level_Code	Replicate	Temperature, °C	pH	Salinity, ppt	DO, %	DO, mg/L	Turbidity, NTU	SS, mg/L	Site Observation
HKBCF	HY/2013/01	2018-09-05	Mid-Flood	Misty	SR4(N)	15:24:00	1.0	Surface	1	2	29.80	8.10	13.30	99.8	7.00	6.6	5.0	
HKBCF	HY/2013/01	2018-09-05	Mid-Flood	Misty	SR4(N)	15:24:00		Middle	2	1								
HKBCF	HY/2013/01	2018-09-05	Mid-Flood	Misty	SR4(N)	15:24:00		Middle	2	2								
HKBCF	HY/2013/01	2018-09-05	Mid-Flood	Misty	SR4(N)	15:24:00	2.7	Bottom	3	1	29.40	8.00	14.00	88.5	6.30	8.5	6.0	
HKBCF	HY/2013/01	2018-09-05	Mid-Flood	Misty	SR4(N)	15:24:00	2.7	Bottom	3	2	29.40	8.10	14.00	88.0	6.20	8.3	5.8	
HKBCF	HY/2013/01	2018-09-05	Mid-Flood	Misty	IS(Mf)9	15:11:00		Surface	1	1								
HKBCF	HY/2013/01	2018-09-05	Mid-Flood	Misty	IS(Mf)9	15:11:00		Surface	1	2								
HKBCF	HY/2013/01	2018-09-05	Mid-Flood	Misty	IS(Mf)9	15:11:00	1.4	Middle	2	1	29.70	8.10	13.50	96.1	6.80	5.5	6.1	
HKBCF	HY/2013/01	2018-09-05	Mid-Flood	Misty	IS(Mf)9	15:11:00	1.4	Middle	2	2	29.70	8.20	13.50	97.5	6.90	6.0	6.2	
HKBCF	HY/2013/01	2018-09-05	Mid-Flood	Misty	IS(Mf)9	15:11:00		Bottom	3	1								
HKBCF	HY/2013/01	2018-09-05	Mid-Flood	Misty	IS(Mf)9	15:11:00		Bottom	3	2								
HKBCF	HY/2013/01	2018-09-05	Mid-Flood	Misty	IS7	15:05:00		Surface	1	1								
HKBCF	HY/2013/01	2018-09-05	Mid-Flood	Misty	IS7	15:05:00		Surface	1	2								
HKBCF	HY/2013/01	2018-09-05	Mid-Flood	Misty	IS7	15:05:00	1.3	Middle	2	1	30.10	8.30	13.80	126.4	8.80	5.8	5.2	
HKBCF	HY/2013/01	2018-09-05	Mid-Flood	Misty	IS7	15:05:00	1.3	Middle	2	2	30.20	8.30	13.80	126.7	8.90	5.3	5.0	
HKBCF	HY/2013/01	2018-09-05	Mid-Flood	Misty	IS7	15:05:00		Bottom	3	1								
HKBCF	HY/2013/01	2018-09-05	Mid-Flood	Misty	IS7	15:05:00		Bottom	3	2								
HKBCF	HY/2013/01	2018-09-05	Mid-Flood	Misty	IS(Mf)6	14:57:00		Surface	1	1								
HKBCF	HY/2013/01	2018-09-05	Mid-Flood	Misty	IS(Mf)6	14:57:00		Surface	1	2								
HKBCF	HY/2013/01	2018-09-05	Mid-Flood	Misty	IS(Mf)6	14:57:00	1.1	Middle	2	1	29.60	8.20	15.00	106.3	7.50	9.7	3.6	
HKBCF	HY/2013/01	2018-09-05	Mid-Flood	Misty	IS(Mf)6	14:57:00	1.1	Middle	2	2	29.60	8.20	14.90	106.3	7.50	9.4	4.3	
HKBCF	HY/2013/01	2018-09-05	Mid-Flood	Misty	IS(Mf)6	14:57:00		Bottom	3	1								
HKBCF	HY/2013/01	2018-09-05	Mid-Flood	Misty	IS(Mf)6	14:57:00		Bottom	3	2								
HKBCF	HY/2013/01	2018-09-05	Mid-Flood	Misty	IS5	14:49:00	1.0	Surface	1	1	30.40	8.20	13.60	108.7	7.60	3.3	3.7	
HKBCF	HY/2013/01	2018-09-05	Mid-Flood	Misty	IS5	14:49:00	1.0	Surface	1	2	30.40	8.30	13.60	109.2	7.60	3.2	4.3	
HKBCF	HY/2013/01	2018-09-05	Mid-Flood	Misty	IS5	14:49:00	3.9	Middle	2	1	28.80	7.90	17.00	73.5	5.20	9.1	4.7	
HKBCF	HY/2013/01	2018-09-05	Mid-Flood	Misty	IS5	14:49:00	3.9	Middle	2	2	28.80	8.00	17.00	74.0	5.20	9.8	4.9	
HKBCF	HY/2013/01	2018-09-05	Mid-Flood	Misty	IS5	14:49:00	6.8	Bottom	3	1	28.00	7.90	20.70	57.9	4.00	18.0	5.4	
HKBCF	HY/2013/01	2018-09-05	Mid-Flood	Misty	IS5	14:49:00	6.8	Bottom	3	2	28.00	7.90	20.70	56.9	4.00	18.2	5.3	
HKBCF	HY/2013/01	2018-09-05	Mid-Flood	Misty	SR3(N)	14:43:00	1.0	Surface	1	1	29.50	8.10	15.00	95.4	6.70	6.9	4.9	
HKBCF	HY/2013/01	2018-09-05	Mid-Flood	Misty	SR3(N)	14:43:00	1.0	Surface	1	2	29.50	8.20	15.10	95.9	6.70	6.3	4.8	
HKBCF	HY/2013/01	2018-09-05	Mid-Flood	Misty	SR3(N)	14:43:00		Middle	2	1								
HKBCF	HY/2013/01	2018-09-05	Mid-Flood	Misty	SR3(N)	14:43:00		Middle	2	2								
HKBCF	HY/2013/01	2018-09-05	Mid-Flood	Misty	SR3(N)	14:43:00	2.1	Bottom	3	1	29.30	8.10	15.60	91.2	6.40	9.5	4.8	
HKBCF	HY/2013/01	2018-09-05	Mid-Flood	Misty	SR3(N)	14:43:00	2.1	Bottom	3	2	29.30	8.10	15.60	90.9	6.40	9.8	5.4	
HKBCF	HY/2013/01	2018-09-07	Mid-Ebb	Fine	SR10A(N)	9:45:00	1.0	Surface	1	1	27.50	8.10	21.60	83.0	5.80	2.3	5.5	
HKBCF	HY/2013/01	2018-09-07	Mid-Ebb	Fine	SR10A(N)	9:45:00	1.0	Surface	1	2	27.50	8.10	21.60	83.3	5.80	2.2	5.8	
HKBCF	HY/2013/01	2018-09-07	Mid-Ebb	Fine	SR10A(N)	9:45:00	7.4	Middle	2	1	27.20	8.10	22.90	79.7	5.60	2.4	6.2	
HKBCF	HY/2013/01	2018-09-07	Mid-Ebb	Fine	SR10A(N)	9:45:00	7.4	Middle	2	2	27.20	8.10	22.80	79.8	5.60	2.4	6.4	
HKBCF	HY/2013/01	2018-09-07	Mid-Ebb	Fine	SR10A(N)	9:45:00	13.8	Bottom	3	1	27.00	8.10	23.50	78.2	5.50	2.7	6.7	
HKBCF	HY/2013/01	2018-09-07	Mid-Ebb	Fine	SR10A(N)	9:45:00	13.8	Bottom	3	2	27.10	8.10	23.40	78.4	5.50	2.8	7.2	
HKBCF	HY/2013/01	2018-09-07	Mid-Ebb	Fine	SR10B(N2)	9:51:00	1.0	Surface	1	1	27.00	8.10	23.60	78.4	5.50	2.5	5.8	
HKBCF	HY/2013/01	2018-09-07	Mid-Ebb	Fine	SR10B(N2)	9:51:00	1.0	Surface	1	2	27.00	8.10	23.60	78.6	5.50	2.9	5.5	
HKBCF	HY/2013/01	2018-09-07	Mid-Ebb	Fine	SR10B(N2)	9:51:00	3.4	Middle	2	1	27.00	8.10	23.70	77.9	5.40	3.5	6.4	
HKBCF	HY/2013/01	2018-09-07	Mid-Ebb	Fine	SR10B(N2)	9:51:00	3.4	Middle	2	2	27.00	8.10	23.70	78.1	5.50	3.4	6.8	
HKBCF	HY/2013/01	2018-09-07	Mid-Ebb	Fine	SR10B(N2)	9:51:00	5.7	Bottom	3	1	26.30	8.10	26.00	71.5	5.00	7.6	6.9	
HKBCF	HY/2013/01	2018-09-07	Mid-Ebb	Fine	SR10B(N2)	9:51:00	5.7	Bottom	3	2	26.30	8.10	26.20	71.2	5.00	7.6	7.4	
HKBCF	HY/2013/01	2018-09-07	Mid-Ebb	Fine	CSA	10:01:00	1.0	Surface	1	1	28.00	8.10	19.10	76.2	5.40	7.7	4.8	
HKBCF	HY/2013/01	2018-09-07	Mid-Ebb	Fine	CSA	10:01:00	1.0	Surface	1	2	28.00	8.00	19.20	76.6	5.40	7.1	4.4	
HKBCF	HY/2013/01	2018-09-07	Mid-Ebb	Fine	CSA	10:01:00	16.9	Middle	2	1	26.00	8.10	25.70	65.5	4.60	7.5	5.6	
HKBCF	HY/2013/01	2018-09-07	Mid-Ebb	Fine	CSA	10:01:00	16.9	Middle	2	2	26.00	8.00	26.00	65.6	4.60	7.2	6.0	
HKBCF	HY/2013/01	2018-09-07	Mid-Ebb	Fine	CSA	10:01:00	32.7	Bottom	3	1	24.90	8.00	28.90	61.6	4.30	7.8	6.4	
HKBCF	HY/2013/01	2018-09-07	Mid-Ebb	Fine	CSA	10:01:00	32.7	Bottom	3	2	24.90	7.90	29.10	61.0	4.30	7.7	6.4	
HKBCF	HY/2013/01	2018-09-07	Mid-Ebb	Fine	CS6	10:15:00	1.0	Surface	1	1	27.70	8.00	20.00	72.2	5.10	7.5	3.0	
HKBCF	HY/2013/01	2018-09-07	Mid-Ebb	Fine	CS6	10:15:00	1.0	Surface	1	2	27.70	8.00	20.20	72.3	5.10	7.2	2.9	
HKBCF	HY/2013/01	2018-09-07	Mid-Ebb	Fine	CS6	10:15:00	4.6	Middle	2	1	26.80	8.00	22.90	67.0	4.70	7.8	3.6	
HKBCF	HY/2013/01	2018-09-07	Mid-Ebb	Fine	CS6	10:15:00	4.6	Middle	2	2	26.80	7.90	23.10	66.8	4.70	7.4	3.9	
HKBCF	HY/2013/01	2018-09-07	Mid-Ebb	Fine	CS6	10:15:00	8.2	Bottom	3	1	26.50	8.00	24.10	67.6	4.70	8.5	3.6	
HKBCF	HY/2013/01	2018-09-07	Mid-Ebb	Fine	CS6	10:15:00	8.2	Bottom	3	2	26.40	7.90	24.30	67.6	4.70	8.1	3.8	
HKBCF	HY/2013/01	2018-09-07	Mid-Ebb	Fine	CS4	11:30:00	1.0	Surface	1	1	28.40	8.00	17.30	73.1	5.20	8.5	3.5	
HKBCF	HY/2013/01	2018-09-07	Mid-Ebb	Fine	CS4	11:30:00	1.0	Surface	1	2	28.40	7.90	17.50	73.1	5.20	8.0	3.4	
HKBCF	HY/2013/01	2018-09-07	Mid-Ebb	Fine	CS4	11:30:00	8.1	Middle	2	1	28.00	7.90	18.70	63.8	4.50	8.1	3.8	
HKBCF	HY/2013/01	2018-09-07	Mid-Ebb	Fine	CS4	11:30:00	8.1	Middle	2	2	27.90	7.90	18.80	63.7	4.50	8.6	4.1	
HKBCF	HY/2013/01	2018-09-07	Mid-Ebb	Fine	CS4	11:30:00	15.2	Bottom	3	1	27.70	7.90	20.20	59.6	4.20	8.5	6.2	
HKBCF	HY/2013/01	2018-09-07	Mid-Ebb	Fine	CS4	11:30:00	15.2	Bottom	3	2	27.60	7.80	20.10	59.7	4.20	8.1	5.9	
HKBCF	HY/2013/01	2018-09-07	Mid-Ebb	Fine	SR6	12:06:00	1.0	Surface	1	1	28.00	8.00	20.30	63.6	4.50	11.5	6.1	
HKBCF	HY/2013/01	2018-09-07	Mid-Ebb	Fine	SR6	12:06:00	1.0	Surface	1	2	28.00	7.90	20.50	64.2	4.50	11.1	5.6	

Remarks:

- (i) Due to the typhoon signal was hoisted, the water quality monitoring (mid-ebb tide) on 12 September 2018 was cancelled.
- (ii) Due to the typhoon signal was hoisted, the water quality monitoring on 17 September 2018 was cancelled.
- (iii) There are construction activities of work bridge near SR4(N), the water quality monitoring team were unable to access station SR4(N) during September 2018 due to safety reason. The water quality monitoring for SR4(N) were conducted at the nearest location of SR4(N) as much as practical

Water Quality Monitoring Data

Project	Works	Date (yyyy-mm-dd)	Tide	Weather Condition	Station	Time	Depth, m	Level	Level_Code	Replicate	Temperature, °C	pH	Salinity, ppt	DO, %	DO, mg/L	Turbidity, NTU	SS, mg/L	Site Observation
HKBCF	HY/2013/01	2018-09-07	Mid-Ebb	Fine	SR6	12:06:00		Middle	2	1								
HKBCF	HY/2013/01	2018-09-07	Mid-Ebb	Fine	SR6	12:06:00		Middle	2	2								
HKBCF	HY/2013/01	2018-09-07	Mid-Ebb	Fine	SR6	12:06:00	3.5	Bottom	3	1	27.20	8.00	23.20	60.4	4.20	12.0	6.7	
HKBCF	HY/2013/01	2018-09-07	Mid-Ebb	Fine	SR6	12:06:00	3.5	Bottom	3	2	27.20	7.90	23.40	60.5	4.20	11.6	6.6	
HKBCF	HY/2013/01	2018-09-07	Mid-Ebb	Fine	CS(Mf)3(N)	11:45:00	1.0	Surface	1	1	28.20	8.00	18.20	67.7	4.80	9.0	4.9	
HKBCF	HY/2013/01	2018-09-07	Mid-Ebb	Fine	CS(Mf)3(N)	11:45:00	1.0	Surface	1	2	28.10	7.90	18.40	68.0	4.80	8.6	4.5	
HKBCF	HY/2013/01	2018-09-07	Mid-Ebb	Fine	CS(Mf)3(N)	11:45:00	3.6	Middle	2	1	27.90	7.90	19.00	61.0	4.30	9.3	4.8	
HKBCF	HY/2013/01	2018-09-07	Mid-Ebb	Fine	CS(Mf)3(N)	11:45:00	3.6	Middle	2	2	27.90	7.80	19.30	61.0	4.30	9.4	4.6	
HKBCF	HY/2013/01	2018-09-07	Mid-Ebb	Fine	CS(Mf)3(N)	11:45:00	6.1	Bottom	3	1	26.90	8.00	24.10	60.6	4.20	14.1	4.6	
HKBCF	HY/2013/01	2018-09-07	Mid-Ebb	Fine	CS(Mf)3(N)	11:45:00	6.1	Bottom	3	2	26.90	7.90	24.40	60.4	4.20	14.8	4.7	
HKBCF	HY/2013/01	2018-09-07	Mid-Ebb	Fine	SR5(N)	11:03:00	1.0	Surface	1	1	28.40	8.00	17.40	68.5	4.80	8.6	5.2	
HKBCF	HY/2013/01	2018-09-07	Mid-Ebb	Fine	SR5(N)	11:03:00	1.0	Surface	1	2	28.40	7.90	17.60	68.7	4.80	8.8	4.7	
HKBCF	HY/2013/01	2018-09-07	Mid-Ebb	Fine	SR5(N)	11:03:00	4.7	Middle	2	1	28.00	8.00	18.50	61.4	4.30	9.2	5.2	
HKBCF	HY/2013/01	2018-09-07	Mid-Ebb	Fine	SR5(N)	11:03:00	4.7	Middle	2	2	28.00	7.90	18.80	61.1	4.30	9.5	5.3	
HKBCF	HY/2013/01	2018-09-07	Mid-Ebb	Fine	SR5(N)	11:03:00	8.3	Bottom	3	1	26.90	8.00	23.20	59.6	4.20	18.1	6.3	
HKBCF	HY/2013/01	2018-09-07	Mid-Ebb	Fine	SR5(N)	11:03:00	8.3	Bottom	3	2	26.90	7.80	23.50	59.5	4.20	18.4	5.8	
HKBCF	HY/2013/01	2018-09-07	Mid-Ebb	Fine	IS10(N)	10:55:00	1.0	Surface	1	1	28.30	8.10	17.70	72.9	5.20	9.8	4.1	
HKBCF	HY/2013/01	2018-09-07	Mid-Ebb	Fine	IS10(N)	10:55:00	1.0	Surface	1	2	28.30	8.00	17.90	72.8	5.10	9.7	4.3	
HKBCF	HY/2013/01	2018-09-07	Mid-Ebb	Fine	IS10(N)	10:55:00	6.3	Middle	2	1	27.90	8.10	19.50	65.1	4.60	11.3	4.4	
HKBCF	HY/2013/01	2018-09-07	Mid-Ebb	Fine	IS10(N)	10:55:00	6.3	Middle	2	2	27.90	8.00	19.70	65.0	4.60	11.7	4.6	
HKBCF	HY/2013/01	2018-09-07	Mid-Ebb	Fine	IS10(N)	10:55:00	11.6	Bottom	3	1	25.80	8.00	26.40	57.5	4.00	12.4	5.2	
HKBCF	HY/2013/01	2018-09-07	Mid-Ebb	Fine	IS10(N)	10:55:00	11.6	Bottom	3	2	25.80	7.90	26.70	57.2	4.00	12.8	5.4	
HKBCF	HY/2013/01	2018-09-07	Mid-Ebb	Fine	IS(Mf)11	10:47:00	1.0	Surface	1	1	28.30	8.00	17.50	74.5	5.30	9.3	5.1	
HKBCF	HY/2013/01	2018-09-07	Mid-Ebb	Fine	IS(Mf)11	10:47:00	1.0	Surface	1	2	28.30	7.90	17.70	74.5	5.30	9.8	4.9	
HKBCF	HY/2013/01	2018-09-07	Mid-Ebb	Fine	IS(Mf)11	10:47:00	5.7	Middle	2	1	27.50	8.10	20.90	61.5	4.30	10.8	5.8	
HKBCF	HY/2013/01	2018-09-07	Mid-Ebb	Fine	IS(Mf)11	10:47:00	5.7	Middle	2	2	27.40	8.00	21.10	61.7	4.30	10.2	6.4	
HKBCF	HY/2013/01	2018-09-07	Mid-Ebb	Fine	IS(Mf)11	10:47:00	10.4	Bottom	3	1	26.20	8.00	26.10	64.5	4.50	10.7	6.5	
HKBCF	HY/2013/01	2018-09-07	Mid-Ebb	Fine	IS(Mf)11	10:47:00	10.4	Bottom	3	2	26.10	7.90	26.40	64.4	4.50	10.2	7.0	
HKBCF	HY/2013/01	2018-09-07	Mid-Ebb	Fine	CS(Mf)5	10:33:00	1.0	Surface	1	1	27.80	8.10	20.80	75.3	5.30	2.8	4.7	
HKBCF	HY/2013/01	2018-09-07	Mid-Ebb	Fine	CS(Mf)5	10:33:00	1.0	Surface	1	2	27.80	8.10	21.00	75.7	5.30	2.9	4.8	
HKBCF	HY/2013/01	2018-09-07	Mid-Ebb	Fine	CS(Mf)5	10:33:00	6.7	Middle	2	1	26.50	8.00	25.50	57.3	4.00	7.1	5.1	
HKBCF	HY/2013/01	2018-09-07	Mid-Ebb	Fine	CS(Mf)5	10:33:00	6.7	Middle	2	2	26.50	8.10	25.40	57.1	4.00	7.0	5.3	
HKBCF	HY/2013/01	2018-09-07	Mid-Ebb	Fine	CS(Mf)5	10:33:00	12.4	Bottom	3	1	25.20	8.00	29.80	54.8	3.80	10.5	6.9	
HKBCF	HY/2013/01	2018-09-07	Mid-Ebb	Fine	CS(Mf)5	10:33:00	12.4	Bottom	3	2	25.20	8.10	29.80	54.4	3.80	10.9	7.0	
HKBCF	HY/2013/01	2018-09-07	Mid-Ebb	Fine	SR7	10:39:00	1.0	Surface	1	1	28.10	8.10	18.00	73.8	5.20	8.3	5.2	
HKBCF	HY/2013/01	2018-09-07	Mid-Ebb	Fine	SR7	10:39:00	1.0	Surface	1	2	28.10	8.00	18.00	74.1	5.20	8.1	4.6	
HKBCF	HY/2013/01	2018-09-07	Mid-Ebb	Fine	SR7	10:39:00		Middle	2	1								
HKBCF	HY/2013/01	2018-09-07	Mid-Ebb	Fine	SR7	10:39:00		Middle	2	2								
HKBCF	HY/2013/01	2018-09-07	Mid-Ebb	Fine	SR7	10:39:00	3.3	Bottom	3	1	27.50	8.00	20.60	68.3	4.80	8.8	5.2	
HKBCF	HY/2013/01	2018-09-07	Mid-Ebb	Fine	SR7	10:39:00	3.3	Bottom	3	2	27.50	7.90	20.80	68.7	4.80	8.0	4.8	
HKBCF	HY/2013/01	2018-09-07	Mid-Ebb	Fine	IS17	11:00:00	1.0	Surface	1	1	28.10	8.10	20.30	78.4	5.50	4.4	6.3	
HKBCF	HY/2013/01	2018-09-07	Mid-Ebb	Fine	IS17	11:00:00	1.0	Surface	1	2	28.10	8.10	20.20	78.6	5.50	4.2	6.1	
HKBCF	HY/2013/01	2018-09-07	Mid-Ebb	Fine	IS17	11:00:00	4.8	Middle	2	1	27.40	8.00	21.90	72.3	5.10	7.0	7.4	
HKBCF	HY/2013/01	2018-09-07	Mid-Ebb	Fine	IS17	11:00:00	4.8	Middle	2	2	27.50	8.10	21.80	72.3	5.10	6.6	7.1	
HKBCF	HY/2013/01	2018-09-07	Mid-Ebb	Fine	IS17	11:00:00	8.6	Bottom	3	1	26.70	8.00	25.00	68.2	4.80	7.3	8.8	
HKBCF	HY/2013/01	2018-09-07	Mid-Ebb	Fine	IS17	11:00:00	8.6	Bottom	3	2	26.80	8.10	24.90	68.1	4.70	7.7	8.6	
HKBCF	HY/2013/01	2018-09-07	Mid-Ebb	Fine	IS(Mf)16	11:07:00	1.0	Surface	1	1	28.20	8.10	21.30	81.7	5.70	4.0	7.2	
HKBCF	HY/2013/01	2018-09-07	Mid-Ebb	Fine	IS(Mf)16	11:07:00	1.0	Surface	1	2	28.20	8.20	21.30	81.9	5.70	3.9	7.1	
HKBCF	HY/2013/01	2018-09-07	Mid-Ebb	Fine	IS(Mf)16	11:07:00		Middle	2	1								
HKBCF	HY/2013/01	2018-09-07	Mid-Ebb	Fine	IS(Mf)16	11:07:00		Middle	2	2								
HKBCF	HY/2013/01	2018-09-07	Mid-Ebb	Fine	IS(Mf)16	11:07:00	4.7	Bottom	3	1	27.00	8.00	24.60	59.4	4.10	10.1	10.0	
HKBCF	HY/2013/01	2018-09-07	Mid-Ebb	Fine	IS(Mf)16	11:07:00	4.7	Bottom	3	2	27.00	8.00	24.50	58.5	4.10	10.5	9.6	
HKBCF	HY/2013/01	2018-09-07	Mid-Ebb	Fine	IS8	11:27:00	1.0	Surface	1	1	28.50	8.10	20.50	79.1	5.50	3.7	6.3	
HKBCF	HY/2013/01	2018-09-07	Mid-Ebb	Fine	IS8	11:27:00	1.0	Surface	1	2	28.50	8.20	20.40	79.9	5.50	3.5	5.8	
HKBCF	HY/2013/01	2018-09-07	Mid-Ebb	Fine	IS8	11:27:00		Middle	2	1								
HKBCF	HY/2013/01	2018-09-07	Mid-Ebb	Fine	IS8	11:27:00		Middle	2	2								
HKBCF	HY/2013/01	2018-09-07	Mid-Ebb	Fine	IS8	11:27:00	3.6	Bottom	3	1	27.50	7.90	22.50	57.5	4.00	6.6	7.4	
HKBCF	HY/2013/01	2018-09-07	Mid-Ebb	Fine	IS8	11:27:00	3.6	Bottom	3	2	27.60	8.00	22.40	57.9	4.00	6.5	6.8	
HKBCF	HY/2013/01	2018-09-07	Mid-Ebb	Fine	SR4(N)	11:21:00	1.0	Surface	1	1	27.70	8.00	21.40	62.5	4.40	8.5	6.8	
HKBCF	HY/2013/01	2018-09-07	Mid-Ebb	Fine	SR4(N)	11:21:00	1.0	Surface	1	2	27.80	8.00	21.40	62.5	4.40	8.8	7.2	
HKBCF	HY/2013/01	2018-09-07	Mid-Ebb	Fine	SR4(N)	11:21:00		Middle	2	1								
HKBCF	HY/2013/01	2018-09-07	Mid-Ebb	Fine	SR4(N)	11:21:00		Middle	2	2								
HKBCF	HY/2013/01	2018-09-07	Mid-Ebb	Fine	SR4(N)	11:21:00	3.1	Bottom	3	1	27.30	7.90	22.90	57.6	4.00	12.5	8.2	
HKBCF	HY/2013/01	2018-09-07	Mid-Ebb	Fine	SR4(N)	11:21:00	3.1	Bottom	3	2	27.30	8.00	22.80	56.2	3.90	12.6	7.8	
HKBCF	HY/2013/01	2018-09-07	Mid-Ebb	Fine	IS(Mf)9	11:36:00	1.0	Surface	1	1	28.90	8.20	19.30	96.4	6.70	3.6	6.3	
HKBCF	HY/2013/01	2018-09-07	Mid-Ebb	Fine	IS(Mf)9	11:36:00	1.0	Surface	1	2	28.90	8.20	19.30	94.3	6.50	4.1	6.1	
HKBCF	HY/2013/01	2018-09-07	Mid-Ebb	Fine	IS(Mf)9	11:36:00		Middle	2	1								

Remarks:

(i) Due to the typhoon signal was hoisted, the water quality monitoring (mid-ebb tide) on 12 September 2018 was cancelled.

(ii) Due to the typhoon signal was hoisted, the water quality monitoring on 17 September 2018 was cancelled.

(iii) There are construction activities of work bridge near SR4(N), the water quality monitoring team were unable to access station SR4(N) during September 2018 due to safety reason. The water quality monitoring for SR4(N) were conducted at the nearest location of SR4(N) as much as practical

Water Quality Monitoring Data

Project	Works	Date (yyyy-mm-dd)	Tide	Weather Condition	Station	Time	Depth, m	Level	Level_Code	Replicate	Temperature, °C	pH	Salinity, ppt	DO, %	DO, mg/L	Turbidity, NTU	SS, mg/L	Site Observation
HKBCF	HY/2013/01	2018-09-07	Mid-Ebb	Fine	IS(Mf)9	11:36:00		Middle	2	2								
HKBCF	HY/2013/01	2018-09-07	Mid-Ebb	Fine	IS(Mf)9	11:36:00	2.1	Bottom	3	1	28.30	8.10	20.60	79.2	5.50	8.5	7.0	
HKBCF	HY/2013/01	2018-09-07	Mid-Ebb	Fine	IS(Mf)9	11:36:00	2.1	Bottom	3	2	28.30	8.20	20.60	81.1	5.60	8.8	6.8	
HKBCF	HY/2013/01	2018-09-07	Mid-Ebb	Fine	IS7	11:46:00		Surface	1	1								
HKBCF	HY/2013/01	2018-09-07	Mid-Ebb	Fine	IS7	11:46:00		Surface	1	2								
HKBCF	HY/2013/01	2018-09-07	Mid-Ebb	Fine	IS7	11:46:00	1.3	Middle	2	1	28.40	8.10	20.30	80.8	5.60	6.8	4.3	
HKBCF	HY/2013/01	2018-09-07	Mid-Ebb	Fine	IS7	11:46:00	1.3	Middle	2	2	28.40	8.10	20.20	81.1	5.60	6.3	3.9	
HKBCF	HY/2013/01	2018-09-07	Mid-Ebb	Fine	IS7	11:46:00		Bottom	3	1								
HKBCF	HY/2013/01	2018-09-07	Mid-Ebb	Fine	IS7	11:46:00		Bottom	3	2								
HKBCF	HY/2013/01	2018-09-07	Mid-Ebb	Fine	IS(Mf)6	11:55:00		Surface	1	1								
HKBCF	HY/2013/01	2018-09-07	Mid-Ebb	Fine	IS(Mf)6	11:55:00		Surface	1	2								
HKBCF	HY/2013/01	2018-09-07	Mid-Ebb	Fine	IS(Mf)6	11:55:00	1.3	Middle	2	1	28.60	8.10	19.80	89.5	6.20	8.9	12.6	
HKBCF	HY/2013/01	2018-09-07	Mid-Ebb	Fine	IS(Mf)6	11:55:00	1.3	Middle	2	2	28.60	8.20	19.90	89.1	6.20	8.6	12.2	
HKBCF	HY/2013/01	2018-09-07	Mid-Ebb	Fine	IS(Mf)6	11:55:00		Bottom	3	1								
HKBCF	HY/2013/01	2018-09-07	Mid-Ebb	Fine	IS(Mf)6	11:55:00		Bottom	3	2								
HKBCF	HY/2013/01	2018-09-07	Mid-Ebb	Fine	IS5	12:02:00	1.0	Surface	1	1	28.40	8.10	20.40	78.8	5.50	5.2	6.4	
HKBCF	HY/2013/01	2018-09-07	Mid-Ebb	Fine	IS5	12:02:00	1.0	Surface	1	2	28.40	8.20	20.40	79.1	5.50	5.3	5.9	
HKBCF	HY/2013/01	2018-09-07	Mid-Ebb	Fine	IS5	12:02:00	4.7	Middle	2	1	26.90	8.00	26.30	50.5	3.50	10.0	6.2	
HKBCF	HY/2013/01	2018-09-07	Mid-Ebb	Fine	IS5	12:02:00	4.7	Middle	2	2	26.90	8.00	26.30	50.2	3.50	9.9	5.6	
HKBCF	HY/2013/01	2018-09-07	Mid-Ebb	Fine	IS5	12:02:00	8.3	Bottom	3	1	26.80	8.00	26.90	52.6	3.60	12.7	5.8	
HKBCF	HY/2013/01	2018-09-07	Mid-Ebb	Fine	IS5	12:02:00	8.3	Bottom	3	2	26.80	8.00	26.90	51.6	3.50	12.2	6.6	
HKBCF	HY/2013/01	2018-09-07	Mid-Ebb	Fine	SR3(N)	12:10:00	1.0	Surface	1	1	28.70	8.10	19.70	86.3	6.00	7.3	7.2	
HKBCF	HY/2013/01	2018-09-07	Mid-Ebb	Fine	SR3(N)	12:10:00	1.0	Surface	1	2	28.70	8.20	19.60	86.7	6.00	7.8	7.9	
HKBCF	HY/2013/01	2018-09-07	Mid-Ebb	Fine	SR3(N)	12:10:00		Middle	2	1								
HKBCF	HY/2013/01	2018-09-07	Mid-Ebb	Fine	SR3(N)	12:10:00		Middle	2	2								
HKBCF	HY/2013/01	2018-09-07	Mid-Ebb	Fine	SR3(N)	12:10:00	2.6	Bottom	3	1	27.60	8.00	23.00	57.7	4.00	10.7	10.3	
HKBCF	HY/2013/01	2018-09-07	Mid-Ebb	Fine	SR3(N)	12:10:00	2.6	Bottom	3	2	27.70	8.00	22.90	57.5	4.00	10.2	9.8	
HKBCF	HY/2013/01	2018-09-07	Mid-Flood	Fine	SR10A(N)	18:52:00	1.0	Surface	1	1	26.40	8.00	26.40	65.8	4.60	3.1	6.7	
HKBCF	HY/2013/01	2018-09-07	Mid-Flood	Fine	SR10A(N)	18:52:00	1.0	Surface	1	2	26.50	8.10	26.30	65.9	4.60	3.1	7.0	
HKBCF	HY/2013/01	2018-09-07	Mid-Flood	Fine	SR10A(N)	18:52:00	6.8	Middle	2	1	26.10	8.00	27.60	64.5	4.50	4.5	7.3	
HKBCF	HY/2013/01	2018-09-07	Mid-Flood	Fine	SR10A(N)	18:52:00	6.8	Middle	2	2	26.10	8.10	27.50	64.5	4.50	4.2	7.2	
HKBCF	HY/2013/01	2018-09-07	Mid-Flood	Fine	SR10A(N)	18:52:00	12.6	Bottom	3	1	25.70	8.00	28.80	63.2	4.40	6.3	7.4	
HKBCF	HY/2013/01	2018-09-07	Mid-Flood	Fine	SR10A(N)	18:52:00	12.6	Bottom	3	2	25.70	8.10	28.80	62.8	4.40	6.6	7.2	
HKBCF	HY/2013/01	2018-09-07	Mid-Flood	Fine	SR10B(N2)	18:46:00	1.0	Surface	1	1	26.20	8.10	28.20	77.2	5.30	5.2	6.9	
HKBCF	HY/2013/01	2018-09-07	Mid-Flood	Fine	SR10B(N2)	18:46:00	1.0	Surface	1	2	26.20	8.20	28.10	77.1	5.30	5.2	7.0	
HKBCF	HY/2013/01	2018-09-07	Mid-Flood	Fine	SR10B(N2)	18:46:00	3.4	Middle	2	1	26.20	8.10	28.20	76.4	5.30	5.7	6.7	
HKBCF	HY/2013/01	2018-09-07	Mid-Flood	Fine	SR10B(N2)	18:46:00	3.4	Middle	2	2	26.20	8.20	28.10	76.6	5.30	5.3	7.3	
HKBCF	HY/2013/01	2018-09-07	Mid-Flood	Fine	SR10B(N2)	18:46:00	5.8	Bottom	3	1	25.70	8.10	29.10	67.2	4.70	8.6	8.8	
HKBCF	HY/2013/01	2018-09-07	Mid-Flood	Fine	SR10B(N2)	18:46:00	5.8	Bottom	3	2	25.70	8.20	29.10	70.8	4.90	9.0	9.2	
HKBCF	HY/2013/01	2018-09-07	Mid-Flood	Fine	CSA	18:07:00	1.0	Surface	1	1	27.40	8.00	22.30	76.4	5.30	3.1	5.7	
HKBCF	HY/2013/01	2018-09-07	Mid-Flood	Fine	CSA	18:07:00	1.0	Surface	1	2	27.40	8.10	21.90	76.2	5.30	3.4	6.4	
HKBCF	HY/2013/01	2018-09-07	Mid-Flood	Fine	CSA	18:07:00	16.4	Middle	2	1	26.80	8.00	23.70	66.8	4.70	3.9	7.1	
HKBCF	HY/2013/01	2018-09-07	Mid-Flood	Fine	CSA	18:07:00	16.4	Middle	2	2	26.80	8.10	23.60	67.1	4.70	3.5	7.3	
HKBCF	HY/2013/01	2018-09-07	Mid-Flood	Fine	CSA	18:07:00	31.8	Bottom	3	1	25.40	8.00	27.70	59.6	4.20	5.7	6.8	
HKBCF	HY/2013/01	2018-09-07	Mid-Flood	Fine	CSA	18:07:00	31.8	Bottom	3	2	25.40	8.10	27.40	60.3	4.20	5.1	7.3	
HKBCF	HY/2013/01	2018-09-07	Mid-Flood	Fine	CS6	17:58:00	1.0	Surface	1	1	27.80	8.00	21.00	71.7	5.00	3.4	6.2	
HKBCF	HY/2013/01	2018-09-07	Mid-Flood	Fine	CS6	17:58:00	1.0	Surface	1	2	27.80	8.10	20.70	71.5	5.00	3.4	5.8	
HKBCF	HY/2013/01	2018-09-07	Mid-Flood	Fine	CS6	17:58:00	4.3	Middle	2	1	26.80	7.90	23.70	56.8	4.00	7.1	6.0	
HKBCF	HY/2013/01	2018-09-07	Mid-Flood	Fine	CS6	17:58:00	4.3	Middle	2	2	26.80	8.00	23.60	57.1	4.00	7.1	6.1	
HKBCF	HY/2013/01	2018-09-07	Mid-Flood	Fine	CS6	17:58:00	7.6	Bottom	3	1	25.90	7.90	26.40	54.3	3.80	10.5	6.7	
HKBCF	HY/2013/01	2018-09-07	Mid-Flood	Fine	CS6	17:58:00	7.6	Bottom	3	2	25.90	8.00	26.10	54.7	3.80	10.0	7.2	
HKBCF	HY/2013/01	2018-09-07	Mid-Flood	Fine	CS4	16:58:00	1.0	Surface	1	1	29.00	7.80	14.80	70.0	5.00	5.0	6.3	
HKBCF	HY/2013/01	2018-09-07	Mid-Flood	Fine	CS4	16:58:00	1.0	Surface	1	2	29.00	7.90	14.70	69.5	4.90	5.2	6.2	
HKBCF	HY/2013/01	2018-09-07	Mid-Flood	Fine	CS4	16:58:00	8.2	Middle	2	1	27.40	7.80	20.70	57.6	4.10	9.7	6.2	
HKBCF	HY/2013/01	2018-09-07	Mid-Flood	Fine	CS4	16:58:00	8.2	Middle	2	2	27.40	7.90	20.50	57.5	4.10	9.2	6.1	
HKBCF	HY/2013/01	2018-09-07	Mid-Flood	Fine	CS4	16:58:00	15.3	Bottom	3	1	26.00	7.90	25.90	56.7	4.00	14.1	6.9	
HKBCF	HY/2013/01	2018-09-07	Mid-Flood	Fine	CS4	16:58:00	15.3	Bottom	3	2	26.00	8.00	25.70	56.9	4.00	14.3	7.3	
HKBCF	HY/2013/01	2018-09-07	Mid-Flood	Fine	SR6	16:27:00	1.0	Surface	1	1	28.20	7.60	15.10	63.8	4.60	6.7	6.4	
HKBCF	HY/2013/01	2018-09-07	Mid-Flood	Fine	SR6	16:27:00	1.0	Surface	1	2	28.20	7.70	15.10	64.3	4.60	6.3	6.2	
HKBCF	HY/2013/01	2018-09-07	Mid-Flood	Fine	SR6	16:27:00		Middle	2	1								
HKBCF	HY/2013/01	2018-09-07	Mid-Flood	Fine	SR6	16:27:00		Middle	2	2								
HKBCF	HY/2013/01	2018-09-07	Mid-Flood	Fine	SR6	16:27:00	3.4	Bottom	3	1	27.80	7.70	16.90	58.5	4.20	8.4	7.2	
HKBCF	HY/2013/01	2018-09-07	Mid-Flood	Fine	SR6	16:27:00	3.4	Bottom	3	2	27.80	7.70	16.90	58.2	4.20	8.5	7.4	
HKBCF	HY/2013/01	2018-09-07	Mid-Flood	Fine	CS(Mf)3(N)	16:45:00	1.0	Surface	1	1	29.30	7.70	12.30	73.1	5.20	5.9	5.5	
HKBCF	HY/2013/01	2018-09-07	Mid-Flood	Fine	CS(Mf)3(N)	16:45:00	1.0	Surface	1	2	29.30	7.80	12.20	72.6	5.20	5.5	5.3	
HKBCF	HY/2013/01	2018-09-07	Mid-Flood	Fine	CS(Mf)3(N)	16:45:00	3.5	Middle	2	1	29.00	7.70	13.40	67.2	4.80	6.2	6.7	
HKBCF	HY/2013/01	2018-09-07	Mid-Flood	Fine	CS(Mf)3(N)	16:45:00	3.5	Middle	2	2	29.10	7.80	13.40	66.9	4.80	6.9	6.2	

Remarks:

- (i) Due to the typhoon signal was hoisted, the water quality monitoring (mid-ebb tide) on 12 September 2018 was cancelled.
- (ii) Due to the typhoon signal was hoisted, the water quality monitoring on 17 September 2018 was cancelled.
- (iii) There are construction activities of work bridge near SR4(N), the water quality monitoring team were unable to access station SR4(N) during September 2018 due to safety reason. The water quality monitoring for SR4(N) were conducted at the nearest location of SR4(N) as much as practical

Project	Works	Date (yyyy-mm-dd)	Tide	Weather Condition	Station	Time	Depth, m	Level	Level_Code	Replicate	Temperature, °C	pH	Salinity, ppt	DO, %	DO, mg/L	Turbidity, NTU	SS, mg/L	Site Observation
HKBCF	HY/2013/01	2018-09-07	Mid-Flood	Fine	CS(Mf)3(N)	16:45:00	6.0	Bottom	3	1	28.30	7.70	16.20	61.7	4.40	7.2	7.4	
HKBCF	HY/2013/01	2018-09-07	Mid-Flood	Fine	CS(Mf)3(N)	16:45:00	6.0	Bottom	3	2	28.30	7.80	15.60	61.7	4.40	7.5	7.5	
HKBCF	HY/2013/01	2018-09-07	Mid-Flood	Fine	SR5(N)	17:18:00	1.0	Surface	1	1	29.20	7.90	13.80	91.0	6.50	4.4	4.2	
HKBCF	HY/2013/01	2018-09-07	Mid-Flood	Fine	SR5(N)	17:18:00	1.0	Surface	1	2	29.20	8.00	13.80	90.4	6.40	4.4	4.4	
HKBCF	HY/2013/01	2018-09-07	Mid-Flood	Fine	SR5(N)	17:18:00	4.6	Middle	2	1	28.80	8.10	17.80	92.9	6.50	7.5	6.1	
HKBCF	HY/2013/01	2018-09-07	Mid-Flood	Fine	SR5(N)	17:18:00	4.6	Middle	2	2	28.80	8.20	17.80	92.2	6.50	7.7	6.2	
HKBCF	HY/2013/01	2018-09-07	Mid-Flood	Fine	SR5(N)	17:18:00	8.1	Bottom	3	1	27.90	8.00	20.20	75.3	5.30	9.5	8.1	
HKBCF	HY/2013/01	2018-09-07	Mid-Flood	Fine	SR5(N)	17:18:00	8.1	Bottom	3	2	28.00	8.10	20.10	75.2	5.30	9.4	8.5	
HKBCF	HY/2013/01	2018-09-07	Mid-Flood	Fine	IS10(N)	17:27:00	1.0	Surface	1	1	29.20	8.00	15.30	92.6	6.50	5.0	5.7	
HKBCF	HY/2013/01	2018-09-07	Mid-Flood	Fine	IS10(N)	17:27:00	1.0	Surface	1	2	29.20	8.20	15.20	91.8	6.50	5.2	6.1	
HKBCF	HY/2013/01	2018-09-07	Mid-Flood	Fine	IS10(N)	17:27:00	6.2	Middle	2	1	28.20	8.00	19.00	74.7	5.30	9.7	5.9	
HKBCF	HY/2013/01	2018-09-07	Mid-Flood	Fine	IS10(N)	17:27:00	6.2	Middle	2	2	28.20	8.10	18.80	74.3	5.20	9.8	5.9	
HKBCF	HY/2013/01	2018-09-07	Mid-Flood	Fine	IS10(N)	17:27:00	11.3	Bottom	3	1	26.90	7.90	23.30	65.0	4.60	13.5	7.9	
HKBCF	HY/2013/01	2018-09-07	Mid-Flood	Fine	IS10(N)	17:27:00	11.3	Bottom	3	2	26.90	8.00	23.10	65.2	4.60	13.4	7.8	
HKBCF	HY/2013/01	2018-09-07	Mid-Flood	Fine	IS(Mf)11	17:32:00	1.0	Surface	1	1	29.10	7.90	14.70	82.8	5.90	6.7	6.0	
HKBCF	HY/2013/01	2018-09-07	Mid-Flood	Fine	IS(Mf)11	17:32:00	1.0	Surface	1	2	29.10	8.10	14.60	82.8	5.90	6.7	6.4	
HKBCF	HY/2013/01	2018-09-07	Mid-Flood	Fine	IS(Mf)11	17:32:00	5.5	Middle	2	1	28.70	7.90	16.40	74.0	5.20	12.3	7.8	
HKBCF	HY/2013/01	2018-09-07	Mid-Flood	Fine	IS(Mf)11	17:32:00	5.5	Middle	2	2	28.70	8.10	16.30	74.1	5.20	12.8	8.2	
HKBCF	HY/2013/01	2018-09-07	Mid-Flood	Fine	IS(Mf)11	17:32:00	9.9	Bottom	3	1	26.90	7.90	22.00	61.1	4.30	14.9	10.2	
HKBCF	HY/2013/01	2018-09-07	Mid-Flood	Fine	IS(Mf)11	17:32:00	9.9	Bottom	3	2	26.90	8.00	21.90	61.7	4.40	14.9	9.6	
HKBCF	HY/2013/01	2018-09-07	Mid-Flood	Fine	CS(Mf)5	18:11:00	1.0	Surface	1	1	27.10	8.10	24.30	72.0	5.00	3.1	6.6	
HKBCF	HY/2013/01	2018-09-07	Mid-Flood	Fine	CS(Mf)5	18:11:00	1.0	Surface	1	2	27.10	8.10	24.20	72.3	5.00	3.5	6.8	
HKBCF	HY/2013/01	2018-09-07	Mid-Flood	Fine	CS(Mf)5	18:11:00	6.3	Middle	2	1	25.60	8.00	29.00	58.6	4.10	5.7	7.2	
HKBCF	HY/2013/01	2018-09-07	Mid-Flood	Fine	CS(Mf)5	18:11:00	6.3	Middle	2	2	25.60	8.10	29.00	58.5	4.10	5.6	7.4	
HKBCF	HY/2013/01	2018-09-07	Mid-Flood	Fine	CS(Mf)5	18:11:00	11.6	Bottom	3	1	25.20	8.00	29.80	55.6	3.90	8.0	7.2	
HKBCF	HY/2013/01	2018-09-07	Mid-Flood	Fine	CS(Mf)5	18:11:00	11.6	Bottom	3	2	25.30	8.10	29.70	54.7	3.80	7.9	7.4	
HKBCF	HY/2013/01	2018-09-07	Mid-Flood	Fine	SR7	17:39:00	1.0	Surface	1	1	28.60	8.00	17.80	82.4	5.80	7.4	5.7	
HKBCF	HY/2013/01	2018-09-07	Mid-Flood	Fine	SR7	17:39:00	1.0	Surface	1	2	28.60	8.10	17.20	82.7	5.80	7.8	5.1	
HKBCF	HY/2013/01	2018-09-07	Mid-Flood	Fine	SR7	17:39:00		Middle	2	1								
HKBCF	HY/2013/01	2018-09-07	Mid-Flood	Fine	SR7	17:39:00		Middle	2	2								
HKBCF	HY/2013/01	2018-09-07	Mid-Flood	Fine	SR7	17:39:00	3.1	Bottom	3	1	27.60	7.90	21.40	77.5	5.40	15.2	5.5	
HKBCF	HY/2013/01	2018-09-07	Mid-Flood	Fine	SR7	17:39:00	3.1	Bottom	3	2	27.60	8.00	21.20	78.4	5.50	15.9	5.5	
HKBCF	HY/2013/01	2018-09-07	Mid-Flood	Fine	IS17	17:51:00	1.0	Surface	1	1	27.90	8.00	21.90	78.4	5.50	4.0	10.9	
HKBCF	HY/2013/01	2018-09-07	Mid-Flood	Fine	IS17	17:51:00	1.0	Surface	1	2	27.90	8.10	21.80	78.7	5.50	4.0	11.2	
HKBCF	HY/2013/01	2018-09-07	Mid-Flood	Fine	IS17	17:51:00	3.8	Middle	2	1	27.70	8.00	22.20	72.3	5.00	3.8	11.2	
HKBCF	HY/2013/01	2018-09-07	Mid-Flood	Fine	IS17	17:51:00	3.8	Middle	2	2	27.70	8.10	22.20	72.7	5.10	3.6	11.0	
HKBCF	HY/2013/01	2018-09-07	Mid-Flood	Fine	IS17	17:51:00	6.5	Bottom	3	1	26.70	8.00	25.10	60.2	4.20	8.8	12.1	
HKBCF	HY/2013/01	2018-09-07	Mid-Flood	Fine	IS17	17:51:00	6.5	Bottom	3	2	26.70	8.10	24.90	59.9	4.20	8.4	11.6	
HKBCF	HY/2013/01	2018-09-07	Mid-Flood	Fine	IS(Mf)16	17:43:00	1.0	Surface	1	1	29.00	8.30	20.00	119.9	8.30	6.5	6.6	
HKBCF	HY/2013/01	2018-09-07	Mid-Flood	Fine	IS(Mf)16	17:43:00	1.0	Surface	1	2	29.00	8.40	19.90	120.5	8.30	6.9	7.4	
HKBCF	HY/2013/01	2018-09-07	Mid-Flood	Fine	IS(Mf)16	17:43:00		Middle	2	1								
HKBCF	HY/2013/01	2018-09-07	Mid-Flood	Fine	IS(Mf)16	17:43:00		Middle	2	2								
HKBCF	HY/2013/01	2018-09-07	Mid-Flood	Fine	IS(Mf)16	17:43:00	4.3	Bottom	3	1	27.60	8.00	22.30	72.0	5.00	9.2	9.0	
HKBCF	HY/2013/01	2018-09-07	Mid-Flood	Fine	IS(Mf)16	17:43:00	4.3	Bottom	3	2	27.70	8.10	22.20	71.8	5.00	9.6	9.4	
HKBCF	HY/2013/01	2018-09-07	Mid-Flood	Fine	IS8	17:21:00		Surface	1	1								
HKBCF	HY/2013/01	2018-09-07	Mid-Flood	Fine	IS8	17:21:00		Surface	1	2								
HKBCF	HY/2013/01	2018-09-07	Mid-Flood	Fine	IS8	17:21:00	1.5	Middle	2	1	28.60	8.10	19.30	92.0	6.40	8.3	8.5	
HKBCF	HY/2013/01	2018-09-07	Mid-Flood	Fine	IS8	17:21:00	1.5	Middle	2	2	28.70	8.20	19.20	92.1	6.40	8.5	8.8	
HKBCF	HY/2013/01	2018-09-07	Mid-Flood	Fine	IS8	17:21:00		Bottom	3	1								
HKBCF	HY/2013/01	2018-09-07	Mid-Flood	Fine	IS8	17:21:00		Bottom	3	2								
HKBCF	HY/2013/01	2018-09-07	Mid-Flood	Fine	SR4(N)	17:27:00	1.0	Surface	1	1	28.90	8.20	18.90	101.4	7.00	7.6	6.0	
HKBCF	HY/2013/01	2018-09-07	Mid-Flood	Fine	SR4(N)	17:27:00	1.0	Surface	1	2	28.90	8.30	18.90	101.6	7.10	7.7	6.1	
HKBCF	HY/2013/01	2018-09-07	Mid-Flood	Fine	SR4(N)	17:27:00		Middle	2	1								
HKBCF	HY/2013/01	2018-09-07	Mid-Flood	Fine	SR4(N)	17:27:00		Middle	2	2								
HKBCF	HY/2013/01	2018-09-07	Mid-Flood	Fine	SR4(N)	17:27:00	2.4	Bottom	3	1	28.90	8.20	19.20	103.8	7.20	9.5	8.3	
HKBCF	HY/2013/01	2018-09-07	Mid-Flood	Fine	SR4(N)	17:27:00	2.4	Bottom	3	2	28.90	8.30	19.10	104.0	7.20	9.8	7.9	
HKBCF	HY/2013/01	2018-09-07	Mid-Flood	Fine	IS(Mf)9	17:12:00		Surface	1	1								
HKBCF	HY/2013/01	2018-09-07	Mid-Flood	Fine	IS(Mf)9	17:12:00		Surface	1	2								
HKBCF	HY/2013/01	2018-09-07	Mid-Flood	Fine	IS(Mf)9	17:12:00	1.3	Middle	2	1	28.50	8.20	20.70	98.1	6.80	12.1	12.9	
HKBCF	HY/2013/01	2018-09-07	Mid-Flood	Fine	IS(Mf)9	17:12:00	1.3	Middle	2	2	28.60	8.30	20.70	98.1	6.80	12.1	13.3	
HKBCF	HY/2013/01	2018-09-07	Mid-Flood	Fine	IS(Mf)9	17:12:00		Bottom	3	1								
HKBCF	HY/2013/01	2018-09-07	Mid-Flood	Fine	IS(Mf)9	17:12:00		Bottom	3	2								
HKBCF	HY/2013/01	2018-09-07	Mid-Flood	Fine	IS7	16:57:00		Surface	1	1								
HKBCF	HY/2013/01	2018-09-07	Mid-Flood	Fine	IS7	16:57:00		Surface	1	2								
HKBCF	HY/2013/01	2018-09-07	Mid-Flood	Fine	IS7	16:57:00	1.2	Middle	2	1	28.60	8.30	21.00	111.9	7.70	6.9	14.8	
HKBCF	HY/2013/01	2018-09-07	Mid-Flood	Fine	IS7	16:57:00	1.2	Middle	2	2	28.70	8.40	20.90	111.5	7.70	6.1	15.3	
HKBCF	HY/2013/01	2018-09-07	Mid-Flood	Fine	IS7	16:57:00		Bottom	3	1								

Remarks:

- (i) Due to the typhoon signal was hoisted, the water quality monitoring (mid-ebb tide) on 12 September 2018 was cancelled.
- (ii) Due to the typhoon signal was hoisted, the water quality monitoring on 17 September 2018 was cancelled.
- (iii) There are construction activities of work bridge near SR4(N), the water quality monitoring team were unable to access station SR4(N) during September 2018 due to safety reason. The water quality monitoring for SR4(N) were conducted at the nearest location of SR4(N) as much as practical

Project	Works	Date (yyyy-mm-dd)	Tide	Weather Condition	Station	Time	Depth, m	Level	Level_Code	Replicate	Temperature, °C	pH	Salinity, ppt	DO, %	DO, mg/L	Turbidity, NTU	SS, mg/L	Site Observation
HKBCF	HY/2013/01	2018-09-07	Mid-Flood	Fine	IS7	16:57:00		Bottom	3	2								
HKBCF	HY/2013/01	2018-09-07	Mid-Flood	Fine	IS(Mf)6	16:44:00		Surface	1	1								
HKBCF	HY/2013/01	2018-09-07	Mid-Flood	Fine	IS(Mf)6	16:44:00		Surface	1	2								
HKBCF	HY/2013/01	2018-09-07	Mid-Flood	Fine	IS(Mf)6	16:44:00	1.0	Middle	2	1	28.70	8.20	20.80	106.6	7.30	9.5	13.8	
HKBCF	HY/2013/01	2018-09-07	Mid-Flood	Fine	IS(Mf)6	16:44:00	1.0	Middle	2	2	28.80	8.30	20.70	106.7	7.40	9.6	13.4	
HKBCF	HY/2013/01	2018-09-07	Mid-Flood	Fine	IS(Mf)6	16:44:00		Bottom	3	1								
HKBCF	HY/2013/01	2018-09-07	Mid-Flood	Fine	IS(Mf)6	16:44:00		Bottom	3	2								
HKBCF	HY/2013/01	2018-09-07	Mid-Flood	Fine	IS5	16:34:00	1.0	Surface	1	1	29.40	8.30	20.00	123.6	8.50	5.2	11.1	
HKBCF	HY/2013/01	2018-09-07	Mid-Flood	Fine	IS5	16:34:00	1.0	Surface	1	2	29.50	8.40	20.00	124.5	8.50	5.9	10.9	
HKBCF	HY/2013/01	2018-09-07	Mid-Flood	Fine	IS5	16:34:00	4.0	Middle	2	1	29.00	8.30	20.70	106.5	7.30	9.9	11.8	
HKBCF	HY/2013/01	2018-09-07	Mid-Flood	Fine	IS5	16:34:00	4.0	Middle	2	2	29.00	8.40	20.60	106.1	7.30	9.8	11.4	
HKBCF	HY/2013/01	2018-09-07	Mid-Flood	Fine	IS5	16:34:00	7.0	Bottom	3	1	28.20	8.10	22.30	81.7	5.60	15.9	11.6	
HKBCF	HY/2013/01	2018-09-07	Mid-Flood	Fine	IS5	16:34:00	7.0	Bottom	3	2	28.20	8.20	22.30	81.8	5.60	15.4	11.5	
HKBCF	HY/2013/01	2018-09-07	Mid-Flood	Fine	SR3(N)	16:27:00	1.0	Surface	1	1	28.80	8.20	21.00	100.8	6.90	9.4	14.4	
HKBCF	HY/2013/01	2018-09-07	Mid-Flood	Fine	SR3(N)	16:27:00	1.0	Surface	1	2	28.80	8.30	20.90	101.2	7.00	9.1	14.5	
HKBCF	HY/2013/01	2018-09-07	Mid-Flood	Fine	SR3(N)	16:27:00		Middle	2	1								
HKBCF	HY/2013/01	2018-09-07	Mid-Flood	Fine	SR3(N)	16:27:00		Middle	2	2								
HKBCF	HY/2013/01	2018-09-07	Mid-Flood	Fine	SR3(N)	16:27:00	2.9	Bottom	3	1	28.70	8.20	21.30	96.8	6.70	12.4	15.3	
HKBCF	HY/2013/01	2018-09-07	Mid-Flood	Fine	SR3(N)	16:27:00	2.9	Bottom	3	2	28.80	8.30	21.20	96.9	6.70	12.8	15.1	
HKBCF	HY/2013/01	2018-09-10	Mid-Ebb	Cloudy	SR10A(N)	13:20:00	1.0	Surface	1	1	26.60	8.10	26.30	62.8	4.40	4.0	6.3	
HKBCF	HY/2013/01	2018-09-10	Mid-Ebb	Cloudy	SR10A(N)	13:20:00	1.0	Surface	1	2	26.60	8.00	26.40	61.8	4.30	4.1	5.8	
HKBCF	HY/2013/01	2018-09-10	Mid-Ebb	Cloudy	SR10A(N)	13:20:00	6.3	Middle	2	1	26.20	8.10	27.20	59.7	4.10	5.2	5.7	
HKBCF	HY/2013/01	2018-09-10	Mid-Ebb	Cloudy	SR10A(N)	13:20:00	6.3	Middle	2	2	26.20	8.00	27.20	58.5	4.10	5.2	6.0	
HKBCF	HY/2013/01	2018-09-10	Mid-Ebb	Cloudy	SR10A(N)	13:20:00	11.5	Bottom	3	1	26.10	8.10	27.50	59.9	4.20	5.3	6.6	
HKBCF	HY/2013/01	2018-09-10	Mid-Ebb	Cloudy	SR10A(N)	13:20:00	11.5	Bottom	3	2	26.10	8.00	27.50	58.5	4.10	5.4	6.5	
HKBCF	HY/2013/01	2018-09-10	Mid-Ebb	Cloudy	SR10B(N2)	13:14:00	1.0	Surface	1	1	26.00	8.10	28.00	58.4	4.10	5.9	9.6	
HKBCF	HY/2013/01	2018-09-10	Mid-Ebb	Cloudy	SR10B(N2)	13:14:00	1.0	Surface	1	2	25.90	8.00	28.00	58.0	4.00	6.0	10.2	
HKBCF	HY/2013/01	2018-09-10	Mid-Ebb	Cloudy	SR10B(N2)	13:14:00	3.5	Middle	2	1	25.90	8.10	28.30	58.0	4.00	6.5	10.8	
HKBCF	HY/2013/01	2018-09-10	Mid-Ebb	Cloudy	SR10B(N2)	13:14:00	3.5	Middle	2	2	25.80	8.00	28.30	57.7	4.00	6.6	11.3	
HKBCF	HY/2013/01	2018-09-10	Mid-Ebb	Cloudy	SR10B(N2)	13:14:00	6.0	Bottom	3	1	25.80	8.10	28.40	58.8	4.10	6.8	13.2	
HKBCF	HY/2013/01	2018-09-10	Mid-Ebb	Cloudy	SR10B(N2)	13:14:00	6.0	Bottom	3	2	25.80	8.00	28.50	58.7	4.10	6.9	13.0	
HKBCF	HY/2013/01	2018-09-10	Mid-Ebb	Cloudy	CSA	13:31:00	1.0	Surface	1	1	26.60	7.90	24.60	60.3	4.20	5.4	6.0	
HKBCF	HY/2013/01	2018-09-10	Mid-Ebb	Cloudy	CSA	13:31:00	1.0	Surface	1	2	26.60	8.00	24.30	60.4	4.20	5.2	6.1	
HKBCF	HY/2013/01	2018-09-10	Mid-Ebb	Cloudy	CSA	13:31:00	16.4	Middle	2	1	26.30	7.90	25.10	57.3	4.00	8.9	5.9	
HKBCF	HY/2013/01	2018-09-10	Mid-Ebb	Cloudy	CSA	13:31:00	16.4	Middle	2	2	26.30	8.00	24.70	57.3	4.00	8.7	6.2	
HKBCF	HY/2013/01	2018-09-10	Mid-Ebb	Cloudy	CSA	13:31:00	31.7	Bottom	3	1	25.60	7.90	27.30	56.6	4.00	9.3	5.9	
HKBCF	HY/2013/01	2018-09-10	Mid-Ebb	Cloudy	CSA	13:31:00	31.7	Bottom	3	2	25.60	8.00	27.00	56.7	4.00	9.5	6.0	
HKBCF	HY/2013/01	2018-09-10	Mid-Ebb	Cloudy	CS6	13:22:00	1.0	Surface	1	1	26.40	7.90	25.00	60.7	4.20	4.0	4.9	
HKBCF	HY/2013/01	2018-09-10	Mid-Ebb	Cloudy	CS6	13:22:00	1.0	Surface	1	2	26.50	8.00	24.80	60.8	4.30	3.8	5.3	
HKBCF	HY/2013/01	2018-09-10	Mid-Ebb	Cloudy	CS6	13:22:00	4.7	Middle	2	1	25.90	7.90	26.40	56.8	4.00	4.5	6.2	
HKBCF	HY/2013/01	2018-09-10	Mid-Ebb	Cloudy	CS6	13:22:00	4.7	Middle	2	2	26.00	8.00	26.00	56.8	4.00	4.2	6.6	
HKBCF	HY/2013/01	2018-09-10	Mid-Ebb	Cloudy	CS6	13:22:00	8.3	Bottom	3	1	25.60	7.90	27.10	56.8	4.00	8.6	7.3	
HKBCF	HY/2013/01	2018-09-10	Mid-Ebb	Cloudy	CS6	13:22:00	8.3	Bottom	3	2	25.60	8.00	26.90	57.3	4.00	8.9	7.6	
HKBCF	HY/2013/01	2018-09-10	Mid-Ebb	Cloudy	CS4	12:30:00	1.0	Surface	1	1	26.80	7.90	23.60	62.3	4.40	10.7	8.2	
HKBCF	HY/2013/01	2018-09-10	Mid-Ebb	Cloudy	CS4	12:30:00	1.0	Surface	1	2	26.80	7.90	23.40	62.4	4.40	10.4	7.8	
HKBCF	HY/2013/01	2018-09-10	Mid-Ebb	Cloudy	CS4	12:30:00	8.1	Middle	2	1	26.50	7.90	25.40	57.9	4.00	14.1	8.9	
HKBCF	HY/2013/01	2018-09-10	Mid-Ebb	Cloudy	CS4	12:30:00	8.1	Middle	2	2	26.60	8.00	25.20	58.0	4.00	13.9	9.2	
HKBCF	HY/2013/01	2018-09-10	Mid-Ebb	Cloudy	CS4	12:30:00	15.1	Bottom	3	1	26.30	7.90	26.10	56.4	3.90	17.9	10.2	
HKBCF	HY/2013/01	2018-09-10	Mid-Ebb	Cloudy	CS4	12:30:00	15.1	Bottom	3	2	26.40	7.90	25.80	56.7	4.00	18.0	10.0	
HKBCF	HY/2013/01	2018-09-10	Mid-Ebb	Cloudy	SR6	11:57:00	1.0	Surface	1	1	26.30	7.90	26.80	53.1	3.70	8.5	10.5	
HKBCF	HY/2013/01	2018-09-10	Mid-Ebb	Cloudy	SR6	11:57:00	1.0	Surface	1	2	26.30	8.00	26.60	53.3	3.70	8.6	10.8	
HKBCF	HY/2013/01	2018-09-10	Mid-Ebb	Cloudy	SR6	11:57:00		Middle	2	1								
HKBCF	HY/2013/01	2018-09-10	Mid-Ebb	Cloudy	SR6	11:57:00		Middle	2	2								
HKBCF	HY/2013/01	2018-09-10	Mid-Ebb	Cloudy	SR6	11:57:00	3.3	Bottom	3	1	26.10	7.90	27.20	52.0	3.60	9.6	11.6	
HKBCF	HY/2013/01	2018-09-10	Mid-Ebb	Cloudy	SR6	11:57:00	3.3	Bottom	3	2	26.10	8.00	27.00	52.2	3.60	9.3	12.1	
HKBCF	HY/2013/01	2018-09-10	Mid-Ebb	Cloudy	CS(Mf)3(N)	12:14:00	1.0	Surface	1	1	26.90	7.90	23.60	60.2	4.20	6.9	9.1	
HKBCF	HY/2013/01	2018-09-10	Mid-Ebb	Cloudy	CS(Mf)3(N)	12:14:00	1.0	Surface	1	2	26.90	8.00	23.40	60.1	4.20	6.7	9.3	
HKBCF	HY/2013/01	2018-09-10	Mid-Ebb	Cloudy	CS(Mf)3(N)	12:14:00	3.5	Middle	2	1	26.60	7.90	25.00	57.5	4.00	9.9	9.4	
HKBCF	HY/2013/01	2018-09-10	Mid-Ebb	Cloudy	CS(Mf)3(N)	12:14:00	3.5	Middle	2	2	26.60	8.00	24.70	57.7	4.00	9.7	9.5	
HKBCF	HY/2013/01	2018-09-10	Mid-Ebb	Cloudy	CS(Mf)3(N)	12:14:00	6.0	Bottom	3	1	26.20	7.90	25.90	56.1	3.90	17.0	10.0	
HKBCF	HY/2013/01	2018-09-10	Mid-Ebb	Cloudy	CS(Mf)3(N)	12:14:00	6.0	Bottom	3	2	26.20	8.00	25.70	56.8	4.00	16.9	10.4	
HKBCF	HY/2013/01	2018-09-10	Mid-Ebb	Cloudy	SR5(N)	12:45:00	1.0	Surface	1	1	27.00	7.90	22.90	62.3	4.40	6.2	7.1	
HKBCF	HY/2013/01	2018-09-10	Mid-Ebb	Cloudy	SR5(N)	12:45:00	1.0	Surface	1	2	27.00	8.00	22.60	62.3	4.40	6.7	7.6	
HKBCF	HY/2013/01	2018-09-10	Mid-Ebb	Cloudy	SR5(N)	12:45:00	4.6	Middle	2	1	26.50	7.90	25.50	56.5	3.90	11.1	9.1	
HKBCF	HY/2013/01	2018-09-10	Mid-Ebb	Cloudy	SR5(N)	12:45:00	4.6	Middle	2	2	26.50	8.00	25.20	56.7	4.00	11.2	8.6	
HKBCF	HY/2013/01	2018-09-10	Mid-Ebb	Cloudy	SR5(N)	12:45:00	8.2	Bottom	3	1	26.50	7.90	25.80	57.9	4.00	15.4	8.7	
HKBCF	HY/2013/01	2018-09-10	Mid-Ebb	Cloudy	SR5(N)	12:45:00	8.2	Bottom	3	2	26.50	8.00	25.50	58.1	4.10	15.2	8.9	

Remarks:

- (i) Due to the typhoon signal was hoisted, the water quality monitoring (mid-ebb tide) on 12 September 2018 was cancelled.
- (ii) Due to the typhoon signal was hoisted, the water quality monitoring on 17 September 2018 was cancelled.
- (iii) There are construction activities of work bridge near SR4(N), the water quality monitoring team were unable to access station SR4(N) during September 2018 due to safety reason. The water quality monitoring for SR4(N) were conducted at the nearest location of SR4(N) as much as practical

Water Quality Monitoring Data

Project	Works	Date (yyyy-mm-dd)	Tide	Weather Condition	Station	Time	Depth, m	Level	Level_Code	Replicate	Temperature, °C	pH	Salinity, ppt	DO, %	DO, mg/L	Turbidity, NTU	SS, mg/L	Site Observation
HKBCF	HY/2013/01	2018-09-10	Mid-Ebb	Cloudy	IS10(N)	12:52:00	1.0	Surface	1	1	26.90	7.90	24.10	61.1	4.30	7.9	10.1	
HKBCF	HY/2013/01	2018-09-10	Mid-Ebb	Cloudy	IS10(N)	12:52:00	1.0	Surface	1	2	26.90	8.00	23.80	61.0	4.30	7.1	9.9	
HKBCF	HY/2013/01	2018-09-10	Mid-Ebb	Cloudy	IS10(N)	12:52:00	6.1	Middle	2	1	26.80	7.90	25.20	58.4	4.10	12.5	11.4	
HKBCF	HY/2013/01	2018-09-10	Mid-Ebb	Cloudy	IS10(N)	12:52:00	6.1	Middle	2	2	26.80	8.00	25.00	58.5	4.10	12.4	11.7	
HKBCF	HY/2013/01	2018-09-10	Mid-Ebb	Cloudy	IS10(N)	12:52:00	11.2	Bottom	3	1	26.70	7.90	25.70	57.8	4.00	16.1	13.4	
HKBCF	HY/2013/01	2018-09-10	Mid-Ebb	Cloudy	IS10(N)	12:52:00	11.2	Bottom	3	2	26.70	8.00	25.50	58.2	4.00	15.9	12.9	
HKBCF	HY/2013/01	2018-09-10	Mid-Ebb	Cloudy	IS(Mf)11	12:57:00	1.0	Surface	1	1	26.90	7.90	23.80	61.5	4.30	6.8	9.2	
HKBCF	HY/2013/01	2018-09-10	Mid-Ebb	Cloudy	IS(Mf)11	12:57:00	1.0	Surface	1	2	27.00	8.00	23.60	61.4	4.30	6.2	9.2	
HKBCF	HY/2013/01	2018-09-10	Mid-Ebb	Cloudy	IS(Mf)11	12:57:00	5.6	Middle	2	1	26.80	7.90	25.10	58.9	4.10	13.0	10.9	
HKBCF	HY/2013/01	2018-09-10	Mid-Ebb	Cloudy	IS(Mf)11	12:57:00	5.6	Middle	2	2	26.80	8.00	24.70	59.0	4.10	13.9	11.0	
HKBCF	HY/2013/01	2018-09-10	Mid-Ebb	Cloudy	IS(Mf)11	12:57:00	10.2	Bottom	3	1	26.40	7.90	25.70	57.4	4.00	18.1	11.6	
HKBCF	HY/2013/01	2018-09-10	Mid-Ebb	Cloudy	IS(Mf)11	12:57:00	10.2	Bottom	3	2	26.40	8.00	25.40	57.6	4.00	18.3	12.1	
HKBCF	HY/2013/01	2018-09-10	Mid-Ebb	Cloudy	CS(Mf)5	12:48:00	1.0	Surface	1	1	26.20	8.10	26.90	55.9	3.90	6.9	7.3	
HKBCF	HY/2013/01	2018-09-10	Mid-Ebb	Cloudy	CS(Mf)5	12:48:00	1.0	Surface	1	2	26.20	8.00	27.00	55.5	3.90	7.0	6.9	
HKBCF	HY/2013/01	2018-09-10	Mid-Ebb	Cloudy	CS(Mf)5	12:48:00	6.0	Middle	2	1	25.90	8.10	27.90	53.0	3.70	7.8	8.1	
HKBCF	HY/2013/01	2018-09-10	Mid-Ebb	Cloudy	CS(Mf)5	12:48:00	6.0	Middle	2	2	25.80	8.00	28.00	52.9	3.70	7.9	8.5	
HKBCF	HY/2013/01	2018-09-10	Mid-Ebb	Cloudy	CS(Mf)5	12:48:00	11.0	Bottom	3	1	25.80	8.10	28.10	53.6	3.70	7.5	11.6	
HKBCF	HY/2013/01	2018-09-10	Mid-Ebb	Cloudy	CS(Mf)5	12:48:00	11.0	Bottom	3	2	25.80	8.00	28.20	53.7	3.70	7.6	11.0	
HKBCF	HY/2013/01	2018-09-10	Mid-Ebb	Cloudy	SR7	13:05:00	1.0	Surface	1	1	27.00	7.90	23.60	62.6	4.40	12.1	6.9	
HKBCF	HY/2013/01	2018-09-10	Mid-Ebb	Cloudy	SR7	13:05:00	1.0	Surface	1	2	26.90	8.00	23.50	62.3	4.40	12.8	6.5	
HKBCF	HY/2013/01	2018-09-10	Mid-Ebb	Cloudy	SR7	13:05:00		Middle	2	1								
HKBCF	HY/2013/01	2018-09-10	Mid-Ebb	Cloudy	SR7	13:05:00		Middle	2	2								
HKBCF	HY/2013/01	2018-09-10	Mid-Ebb	Cloudy	SR7	13:05:00	3.4	Bottom	3	1	26.60	7.90	25.40	57.2	4.00	15.4	9.2	
HKBCF	HY/2013/01	2018-09-10	Mid-Ebb	Cloudy	SR7	13:05:00	3.4	Bottom	3	2	26.60	8.00	25.10	57.6	4.00	15.0	9.4	
HKBCF	HY/2013/01	2018-09-10	Mid-Ebb	Cloudy	IS17	12:36:00	1.0	Surface	1	1	26.50	8.10	26.70	58.1	4.00	7.6	13.1	
HKBCF	HY/2013/01	2018-09-10	Mid-Ebb	Cloudy	IS17	12:36:00	1.0	Surface	1	2	26.50	8.00	26.70	58.0	4.00	7.7	13.6	
HKBCF	HY/2013/01	2018-09-10	Mid-Ebb	Cloudy	IS17	12:36:00	4.7	Middle	2	1	26.40	8.10	26.90	57.3	4.00	7.6	14.2	
HKBCF	HY/2013/01	2018-09-10	Mid-Ebb	Cloudy	IS17	12:36:00	4.7	Middle	2	2	26.40	8.00	27.00	57.3	4.00	7.7	14.1	
HKBCF	HY/2013/01	2018-09-10	Mid-Ebb	Cloudy	IS17	12:36:00	8.3	Bottom	3	1	26.40	8.10	27.10	57.4	4.00	7.8	16.6	
HKBCF	HY/2013/01	2018-09-10	Mid-Ebb	Cloudy	IS17	12:36:00	8.3	Bottom	3	2	26.40	8.00	27.10	57.5	4.00	7.9	15.9	
HKBCF	HY/2013/01	2018-09-10	Mid-Ebb	Cloudy	IS(Mf)16	12:27:00	1.0	Surface	1	1	26.40	8.10	26.50	59.6	4.10	4.7	9.4	
HKBCF	HY/2013/01	2018-09-10	Mid-Ebb	Cloudy	IS(Mf)16	12:27:00	1.0	Surface	1	2	26.40	8.00	26.50	59.4	4.10	4.8	9.2	
HKBCF	HY/2013/01	2018-09-10	Mid-Ebb	Cloudy	IS(Mf)16	12:27:00		Middle	2	1								
HKBCF	HY/2013/01	2018-09-10	Mid-Ebb	Cloudy	IS(Mf)16	12:27:00		Middle	2	2								
HKBCF	HY/2013/01	2018-09-10	Mid-Ebb	Cloudy	IS(Mf)16	12:27:00	4.7	Bottom	3	1	25.90	8.10	27.70	58.0	4.00	3.9	9.8	
HKBCF	HY/2013/01	2018-09-10	Mid-Ebb	Cloudy	IS(Mf)16	12:27:00	4.7	Bottom	3	2	25.90	8.00	28.00	58.6	4.10	3.9	9.8	
HKBCF	HY/2013/01	2018-09-10	Mid-Ebb	Cloudy	IS8	12:10:00	1.0	Surface	1	1	27.30	8.10	24.80	66.5	4.60	4.1	5.5	
HKBCF	HY/2013/01	2018-09-10	Mid-Ebb	Cloudy	IS8	12:10:00	1.0	Surface	1	2	27.20	8.00	24.80	66.2	4.60	4.2	5.4	
HKBCF	HY/2013/01	2018-09-10	Mid-Ebb	Cloudy	IS8	12:10:00		Middle	2	1								
HKBCF	HY/2013/01	2018-09-10	Mid-Ebb	Cloudy	IS8	12:10:00		Middle	2	2								
HKBCF	HY/2013/01	2018-09-10	Mid-Ebb	Cloudy	IS8	12:10:00	3.0	Bottom	3	1	27.20	8.10	24.90	64.9	4.50	8.1	8.1	
HKBCF	HY/2013/01	2018-09-10	Mid-Ebb	Cloudy	IS8	12:10:00	3.0	Bottom	3	2	27.20	8.00	25.00	64.8	4.50	8.2	8.2	
HKBCF	HY/2013/01	2018-09-10	Mid-Ebb	Cloudy	SR4(N)	12:15:00	1.0	Surface	1	1	26.90	8.10	24.70	62.2	4.30	8.4	10.0	
HKBCF	HY/2013/01	2018-09-10	Mid-Ebb	Cloudy	SR4(N)	12:15:00	1.0	Surface	1	2	26.80	8.00	24.80	62.3	4.30	8.5	9.0	
HKBCF	HY/2013/01	2018-09-10	Mid-Ebb	Cloudy	SR4(N)	12:15:00		Middle	2	1								
HKBCF	HY/2013/01	2018-09-10	Mid-Ebb	Cloudy	SR4(N)	12:15:00		Middle	2	2								
HKBCF	HY/2013/01	2018-09-10	Mid-Ebb	Cloudy	SR4(N)	12:15:00	2.5	Bottom	3	1	26.90	8.00	24.80	63.5	4.40	8.9	8.8	
HKBCF	HY/2013/01	2018-09-10	Mid-Ebb	Cloudy	SR4(N)	12:15:00	2.5	Bottom	3	2	26.80	8.00	24.90	63.6	4.40	9.0	9.0	
HKBCF	HY/2013/01	2018-09-10	Mid-Ebb	Cloudy	IS(Mf)9	12:03:00	1.0	Surface	1	1	27.40	8.10	24.80	68.0	4.70	4.0	5.9	
HKBCF	HY/2013/01	2018-09-10	Mid-Ebb	Cloudy	IS(Mf)9	12:03:00	1.0	Surface	1	2	27.30	8.00	24.80	67.8	4.70	4.1	6.2	
HKBCF	HY/2013/01	2018-09-10	Mid-Ebb	Cloudy	IS(Mf)9	12:03:00		Middle	2	1								
HKBCF	HY/2013/01	2018-09-10	Mid-Ebb	Cloudy	IS(Mf)9	12:03:00		Middle	2	2								
HKBCF	HY/2013/01	2018-09-10	Mid-Ebb	Cloudy	IS(Mf)9	12:03:00	2.5	Bottom	3	1	27.30	8.10	24.80	66.7	4.60	4.3	8.3	
HKBCF	HY/2013/01	2018-09-10	Mid-Ebb	Cloudy	IS(Mf)9	12:03:00	2.5	Bottom	3	2	27.20	8.00	24.80	66.7	4.60	4.4	7.8	
HKBCF	HY/2013/01	2018-09-10	Mid-Ebb	Cloudy	IS7	11:58:00		Surface	1	1								
HKBCF	HY/2013/01	2018-09-10	Mid-Ebb	Cloudy	IS7	11:58:00		Surface	1	2								
HKBCF	HY/2013/01	2018-09-10	Mid-Ebb	Cloudy	IS7	11:58:00	1.4	Middle	2	1	26.90	8.10	24.80	66.5	4.60	10.6	13.8	
HKBCF	HY/2013/01	2018-09-10	Mid-Ebb	Cloudy	IS7	11:58:00	1.4	Middle	2	2	26.90	8.00	24.80	66.1	4.60	10.7	14.4	
HKBCF	HY/2013/01	2018-09-10	Mid-Ebb	Cloudy	IS7	11:58:00		Bottom	3	1								
HKBCF	HY/2013/01	2018-09-10	Mid-Ebb	Cloudy	IS7	11:58:00		Bottom	3	2								
HKBCF	HY/2013/01	2018-09-10	Mid-Ebb	Cloudy	IS(Mf)6	11:52:00		Surface	1	1								
HKBCF	HY/2013/01	2018-09-10	Mid-Ebb	Cloudy	IS(Mf)6	11:52:00		Surface	1	2								
HKBCF	HY/2013/01	2018-09-10	Mid-Ebb	Cloudy	IS(Mf)6	11:52:00	1.3	Middle	2	1	27.30	8.10	25.20	63.7	4.40	12.3	18.4	
HKBCF	HY/2013/01	2018-09-10	Mid-Ebb	Cloudy	IS(Mf)6	11:52:00	1.3	Middle	2	2	27.20	8.00	25.10	64.2	4.40	12.4	18.0	
HKBCF	HY/2013/01	2018-09-10	Mid-Ebb	Cloudy	IS(Mf)6	11:52:00		Bottom	3	1								
HKBCF	HY/2013/01	2018-09-10	Mid-Ebb	Cloudy	IS(Mf)6	11:52:00		Bottom	3	2								
HKBCF	HY/2013/01	2018-09-10	Mid-Ebb	Cloudy	IS5	11:46:00	1.0	Surface	1	1	27.10	8.10	25.70	61.9	4.30	7.4	9.4	

Remarks:

- (i) Due to the typhoon signal was hoisted, the water quality monitoring (mid-ebb tide) on 12 September 2018 was cancelled.
- (ii) Due to the typhoon signal was hoisted, the water quality monitoring on 17 September 2018 was cancelled.
- (iii) There are construction activities of work bridge near SR4(N), the water quality monitoring team were unable to access station SR4(N) during September 2018 due to safety reason. The water quality monitoring for SR4(N) were conducted at the nearest location of SR4(N) as much as practical

Water Quality Monitoring Data

Project	Works	Date (yyyy-mm-dd)	Tide	Weather Condition	Station	Time	Depth, m	Level	Level_Code	Replicate	Temperature, °C	pH	Salinity, ppt	DO, %	DO, mg/L	Turbidity, NTU	SS, mg/L	Site Observation
HKBCF	HY/2013/01	2018-09-10	Mid-Flood	Fine	IS(Mf)11	6:31:00	5.6	Middle	2	1	26.40	8.00	24.60	57.5	4.00	14.3	10.3	
HKBCF	HY/2013/01	2018-09-10	Mid-Flood	Fine	IS(Mf)11	6:31:00	5.6	Middle	2	2	26.30	7.90	24.80	57.4	4.00	14.2	10.5	
HKBCF	HY/2013/01	2018-09-10	Mid-Flood	Fine	IS(Mf)11	6:31:00	10.1	Bottom	3	1	26.10	8.00	25.40	55.7	3.90	18.2	10.8	
HKBCF	HY/2013/01	2018-09-10	Mid-Flood	Fine	IS(Mf)11	6:31:00	10.1	Bottom	3	2	26.10	7.90	25.60	55.9	3.90	18.7	10.2	
HKBCF	HY/2013/01	2018-09-10	Mid-Flood	Fine	CS(Mf)5	5:59:00	1.0	Surface	1	1	26.50	8.10	25.20	59.6	4.20	4.5	5.9	
HKBCF	HY/2013/01	2018-09-10	Mid-Flood	Fine	CS(Mf)5	5:59:00	1.0	Surface	1	2	26.50	8.00	25.20	59.2	4.10	4.6	6.3	
HKBCF	HY/2013/01	2018-09-10	Mid-Flood	Fine	CS(Mf)5	5:59:00	6.3	Middle	2	1	25.50	8.10	28.90	50.7	3.50	8.9	8.8	
HKBCF	HY/2013/01	2018-09-10	Mid-Flood	Fine	CS(Mf)5	5:59:00	6.3	Middle	2	2	25.50	8.00	28.90	50.5	3.50	9.0	9.2	
HKBCF	HY/2013/01	2018-09-10	Mid-Flood	Fine	CS(Mf)5	5:59:00	11.5	Bottom	3	1	25.30	8.10	29.50	50.3	3.50	10.5	9.3	
HKBCF	HY/2013/01	2018-09-10	Mid-Flood	Fine	CS(Mf)5	5:59:00	11.5	Bottom	3	2	25.30	8.00	29.50	50.4	3.50	10.6	9.2	
HKBCF	HY/2013/01	2018-09-10	Mid-Flood	Fine	SR7	6:24:00	1.0	Surface	1	1	26.60	7.90	23.50	59.4	4.20	11.8	10.3	
HKBCF	HY/2013/01	2018-09-10	Mid-Flood	Fine	SR7	6:24:00	1.0	Surface	1	2	26.60	7.90	23.70	59.2	4.20	11.8	9.6	
HKBCF	HY/2013/01	2018-09-10	Mid-Flood	Fine	SR7	6:24:00		Middle	2	1								
HKBCF	HY/2013/01	2018-09-10	Mid-Flood	Fine	SR7	6:24:00		Middle	2	2								
HKBCF	HY/2013/01	2018-09-10	Mid-Flood	Fine	SR7	6:24:00	3.3	Bottom	3	1	26.50	7.90	24.00	59.2	4.20	13.6	12.1	
HKBCF	HY/2013/01	2018-09-10	Mid-Flood	Fine	SR7	6:24:00	3.3	Bottom	3	2	26.50	7.80	24.10	59.0	4.20	13.2	12.6	
HKBCF	HY/2013/01	2018-09-10	Mid-Flood	Fine	IS17	6:18:00	1.0	Surface	1	1	26.60	8.10	24.60	62.1	4.30	5.9	7.7	
HKBCF	HY/2013/01	2018-09-10	Mid-Flood	Fine	IS17	6:18:00	1.0	Surface	1	2	26.60	8.00	24.60	61.7	4.30	6.0	7.6	
HKBCF	HY/2013/01	2018-09-10	Mid-Flood	Fine	IS17	6:18:00	4.5	Middle	2	1	26.50	8.10	25.90	55.6	3.90	6.1	8.2	
HKBCF	HY/2013/01	2018-09-10	Mid-Flood	Fine	IS17	6:18:00	4.5	Middle	2	2	26.40	8.00	26.00	55.2	3.80	6.2	8.8	
HKBCF	HY/2013/01	2018-09-10	Mid-Flood	Fine	IS17	6:18:00	8.0	Bottom	3	1	26.40	8.10	26.00	56.7	3.90	6.2	8.5	
HKBCF	HY/2013/01	2018-09-10	Mid-Flood	Fine	IS17	6:18:00	8.0	Bottom	3	2	26.40	8.00	26.10	56.6	3.90	6.3	8.8	
HKBCF	HY/2013/01	2018-09-10	Mid-Flood	Fine	IS(Mf)16	6:25:00	1.0	Surface	1	1	26.60	8.10	25.00	60.1	4.20	4.9	5.5	
HKBCF	HY/2013/01	2018-09-10	Mid-Flood	Fine	IS(Mf)16	6:25:00	1.0	Surface	1	2	26.50	8.00	25.00	59.5	4.20	5.0	5.6	
HKBCF	HY/2013/01	2018-09-10	Mid-Flood	Fine	IS(Mf)16	6:25:00		Middle	2	1								
HKBCF	HY/2013/01	2018-09-10	Mid-Flood	Fine	IS(Mf)16	6:25:00		Middle	2	2								
HKBCF	HY/2013/01	2018-09-10	Mid-Flood	Fine	IS(Mf)16	6:25:00	4.6	Bottom	3	1	26.50	8.10	25.60	58.2	4.10	6.7	8.6	
HKBCF	HY/2013/01	2018-09-10	Mid-Flood	Fine	IS(Mf)16	6:25:00	4.6	Bottom	3	2	26.50	8.00	25.70	57.5	4.00	6.8	8.2	
HKBCF	HY/2013/01	2018-09-10	Mid-Flood	Fine	IS8	6:47:00	1.0	Surface	1	1	26.60	8.10	24.90	60.5	4.20	6.5	8.8	
HKBCF	HY/2013/01	2018-09-10	Mid-Flood	Fine	IS8	6:47:00	1.0	Surface	1	2	26.60	8.00	24.90	60.3	4.20	6.6	8.5	
HKBCF	HY/2013/01	2018-09-10	Mid-Flood	Fine	IS8	6:47:00		Middle	2	1								
HKBCF	HY/2013/01	2018-09-10	Mid-Flood	Fine	IS8	6:47:00		Middle	2	2								
HKBCF	HY/2013/01	2018-09-10	Mid-Flood	Fine	IS8	6:47:00	2.7	Bottom	3	1	26.60	8.10	25.10	59.4	4.10	7.0	10.5	
HKBCF	HY/2013/01	2018-09-10	Mid-Flood	Fine	IS8	6:47:00	2.7	Bottom	3	2	26.50	8.00	25.10	59.3	4.10	7.1	11.1	
HKBCF	HY/2013/01	2018-09-10	Mid-Flood	Fine	SR4(N)	6:41:00	1.0	Surface	1	1	26.60	8.10	24.80	60.6	4.20	6.1	12.4	
HKBCF	HY/2013/01	2018-09-10	Mid-Flood	Fine	SR4(N)	6:41:00	1.0	Surface	1	2	26.60	8.00	24.80	60.4	4.20	6.2	11.7	
HKBCF	HY/2013/01	2018-09-10	Mid-Flood	Fine	SR4(N)	6:41:00		Middle	2	1								
HKBCF	HY/2013/01	2018-09-10	Mid-Flood	Fine	SR4(N)	6:41:00		Middle	2	2								
HKBCF	HY/2013/01	2018-09-10	Mid-Flood	Fine	SR4(N)	6:41:00	2.3	Bottom	3	1	26.60	8.10	24.80	59.1	4.10	6.7	13.2	
HKBCF	HY/2013/01	2018-09-10	Mid-Flood	Fine	SR4(N)	6:41:00	2.3	Bottom	3	2	26.60	8.00	24.80	59.0	4.10	6.8	13.5	
HKBCF	HY/2013/01	2018-09-10	Mid-Flood	Fine	IS(Mf)9	6:55:00	1.0	Surface	1	1	26.50	8.10	25.30	58.9	4.10	5.5	6.7	
HKBCF	HY/2013/01	2018-09-10	Mid-Flood	Fine	IS(Mf)9	6:55:00	1.0	Surface	1	2	26.50	8.00	25.30	58.9	4.10	5.6	7.1	
HKBCF	HY/2013/01	2018-09-10	Mid-Flood	Fine	IS(Mf)9	6:55:00		Middle	2	1								
HKBCF	HY/2013/01	2018-09-10	Mid-Flood	Fine	IS(Mf)9	6:55:00		Middle	2	2								
HKBCF	HY/2013/01	2018-09-10	Mid-Flood	Fine	IS(Mf)9	6:55:00	2.3	Bottom	3	1	26.50	8.10	25.50	58.1	4.10	8.0	8.2	
HKBCF	HY/2013/01	2018-09-10	Mid-Flood	Fine	IS(Mf)9	6:55:00	2.3	Bottom	3	2	26.50	8.00	25.50	58.3	4.10	8.1	8.7	
HKBCF	HY/2013/01	2018-09-10	Mid-Flood	Fine	IS7	7:03:00		Surface	1	1								
HKBCF	HY/2013/01	2018-09-10	Mid-Flood	Fine	IS7	7:03:00		Surface	1	2								
HKBCF	HY/2013/01	2018-09-10	Mid-Flood	Fine	IS7	7:03:00	1.4	Middle	2	1	26.80	8.10	24.90	62.0	4.30	4.9	7.2	
HKBCF	HY/2013/01	2018-09-10	Mid-Flood	Fine	IS7	7:03:00	1.4	Middle	2	2	26.80	8.00	24.90	61.4	4.30	5.0	7.0	
HKBCF	HY/2013/01	2018-09-10	Mid-Flood	Fine	IS7	7:03:00		Bottom	3	1								
HKBCF	HY/2013/01	2018-09-10	Mid-Flood	Fine	IS7	7:03:00		Bottom	3	2								
HKBCF	HY/2013/01	2018-09-10	Mid-Flood	Fine	IS(Mf)6	7:11:00		Surface	1	1								
HKBCF	HY/2013/01	2018-09-10	Mid-Flood	Fine	IS(Mf)6	7:11:00		Surface	1	2								
HKBCF	HY/2013/01	2018-09-10	Mid-Flood	Fine	IS(Mf)6	7:11:00	1.2	Middle	2	1	26.90	8.10	24.80	62.4	4.30	5.0	9.3	
HKBCF	HY/2013/01	2018-09-10	Mid-Flood	Fine	IS(Mf)6	7:11:00	1.2	Middle	2	2	26.80	8.00	24.90	61.9	4.30	5.1	9.8	
HKBCF	HY/2013/01	2018-09-10	Mid-Flood	Fine	IS(Mf)6	7:11:00		Bottom	3	1								
HKBCF	HY/2013/01	2018-09-10	Mid-Flood	Fine	IS(Mf)6	7:11:00		Bottom	3	2								
HKBCF	HY/2013/01	2018-09-10	Mid-Flood	Fine	IS5	7:16:00	1.0	Surface	1	1	26.90	8.10	24.70	64.4	4.50	4.5	7.5	
HKBCF	HY/2013/01	2018-09-10	Mid-Flood	Fine	IS5	7:16:00	1.0	Surface	1	2	26.90	8.00	24.70	64.0	4.50	4.6	8.0	
HKBCF	HY/2013/01	2018-09-10	Mid-Flood	Fine	IS5	7:16:00	4.4	Middle	2	1	26.80	8.10	25.30	61.8	4.30	6.0	10.2	
HKBCF	HY/2013/01	2018-09-10	Mid-Flood	Fine	IS5	7:16:00	4.4	Middle	2	2	26.80	8.00	25.40	61.5	4.30	6.1	10.4	
HKBCF	HY/2013/01	2018-09-10	Mid-Flood	Fine	IS5	7:16:00	7.8	Bottom	3	1	26.60	8.10	26.10	55.8	3.90	7.8	10.3	
HKBCF	HY/2013/01	2018-09-10	Mid-Flood	Fine	IS5	7:16:00	7.8	Bottom	3	2	26.60	8.00	26.10	56.0	3.90	7.9	10.0	
HKBCF	HY/2013/01	2018-09-10	Mid-Flood	Fine	SR3(N)	7:24:00	1.0	Surface	1	1	27.00	8.10	24.90	61.9	4.30	6.8	9.9	
HKBCF	HY/2013/01	2018-09-10	Mid-Flood	Fine	SR3(N)	7:24:00	1.0	Surface	1	2	26.90	8.00	24.90	61.6	4.30	6.9	10.4	
HKBCF	HY/2013/01	2018-09-10	Mid-Flood	Fine	SR3(N)	7:24:00		Middle	2	1								

Remarks:

- (i) Due to the typhoon signal was hoisted, the water quality monitoring (mid-ebb tide) on 12 September 2018 was cancelled.
- (ii) Due to the typhoon signal was hoisted, the water quality monitoring on 17 September 2018 was cancelled.
- (iii) There are construction activities of work bridge near SR4(N), the water quality monitoring team were unable to access station SR4(N) during September 2018 due to safety reason. The water quality monitoring for SR4(N) were conducted at the nearest location of SR4(N) as much as practical

Project	Works	Date (yyyy-mm-dd)	Tide	Weather Condition	Station	Time	Depth, m	Level	Level_Code	Replicate	Temperature, °C	pH	Salinity, ppt	DO, %	DO, mg/L	Turbidity, NTU	SS, mg/L	Site Observation
HKBCF	HY/2013/01	2018-09-10	Mid-Flood	Fine	SR3(N)	7:24:00		Middle	2	2								
HKBCF	HY/2013/01	2018-09-10	Mid-Flood	Fine	SR3(N)	7:24:00	2.4	Bottom	3	1	27.00	8.10	24.90	61.6	4.30	6.9	11.7	
HKBCF	HY/2013/01	2018-09-10	Mid-Flood	Fine	SR3(N)	7:24:00	2.4	Bottom	3	2	26.90	8.00	25.00	61.3	4.30	7.0	11.6	
HKBCF	HY/2013/01	2018-09-12	Mid-Ebb	N/A	N/A	N/A	N/A	N/A	N/A	N/A	N/A	N/A	N/A	N/A	N/A	N/A	N/A	N/A
HKBCF	HY/2013/01	2018-09-12	Mid-Ebb	N/A	N/A	N/A	N/A	N/A	N/A	N/A	N/A	N/A	N/A	N/A	N/A	N/A	N/A	N/A
HKBCF	HY/2013/01	2018-09-12	Mid-Ebb	N/A	N/A	N/A	N/A	N/A	N/A	N/A	N/A	N/A	N/A	N/A	N/A	N/A	N/A	N/A
HKBCF	HY/2013/01	2018-09-12	Mid-Ebb	N/A	N/A	N/A	N/A	N/A	N/A	N/A	N/A	N/A	N/A	N/A	N/A	N/A	N/A	N/A
HKBCF	HY/2013/01	2018-09-12	Mid-Ebb	N/A	N/A	N/A	N/A	N/A	N/A	N/A	N/A	N/A	N/A	N/A	N/A	N/A	N/A	N/A
HKBCF	HY/2013/01	2018-09-12	Mid-Ebb	N/A	N/A	N/A	N/A	N/A	N/A	N/A	N/A	N/A	N/A	N/A	N/A	N/A	N/A	N/A
HKBCF	HY/2013/01	2018-09-12	Mid-Ebb	N/A	N/A	N/A	N/A	N/A	N/A	N/A	N/A	N/A	N/A	N/A	N/A	N/A	N/A	N/A
HKBCF	HY/2013/01	2018-09-12	Mid-Ebb	N/A	N/A	N/A	N/A	N/A	N/A	N/A	N/A	N/A	N/A	N/A	N/A	N/A	N/A	N/A
HKBCF	HY/2013/01	2018-09-12	Mid-Ebb	N/A	N/A	N/A	N/A	N/A	N/A	N/A	N/A	N/A	N/A	N/A	N/A	N/A	N/A	N/A
HKBCF	HY/2013/01	2018-09-12	Mid-Ebb	N/A	N/A	N/A	N/A	N/A	N/A	N/A	N/A	N/A	N/A	N/A	N/A	N/A	N/A	N/A
HKBCF	HY/2013/01	2018-09-12	Mid-Ebb	N/A	N/A	N/A	N/A	N/A	N/A	N/A	N/A	N/A	N/A	N/A	N/A	N/A	N/A	N/A
HKBCF	HY/2013/01	2018-09-12	Mid-Ebb	N/A	N/A	N/A	N/A	N/A	N/A	N/A	N/A	N/A	N/A	N/A	N/A	N/A	N/A	N/A
HKBCF	HY/2013/01	2018-09-12	Mid-Ebb	N/A	N/A	N/A	N/A	N/A	N/A	N/A	N/A	N/A	N/A	N/A	N/A	N/A	N/A	N/A
HKBCF	HY/2013/01	2018-09-12	Mid-Ebb	N/A	N/A	N/A	N/A	N/A	N/A	N/A	N/A	N/A	N/A	N/A	N/A	N/A	N/A	N/A
HKBCF	HY/2013/01	2018-09-12	Mid-Ebb	N/A	N/A	N/A	N/A	N/A	N/A	N/A	N/A	N/A	N/A	N/A	N/A	N/A	N/A	N/A
HKBCF	HY/2013/01	2018-09-12	Mid-Ebb	N/A	N/A	N/A	N/A	N/A	N/A	N/A	N/A	N/A	N/A	N/A	N/A	N/A	N/A	N/A
HKBCF	HY/2013/01	2018-09-12	Mid-Ebb	N/A	N/A	N/A	N/A	N/A	N/A	N/A	N/A	N/A	N/A	N/A	N/A	N/A	N/A	N/A
HKBCF	HY/2013/01	2018-09-12	Mid-Ebb	N/A	N/A	N/A	N/A	N/A	N/A	N/A	N/A	N/A	N/A	N/A	N/A	N/A	N/A	N/A
HKBCF	HY/2013/01	2018-09-12	Mid-Ebb	N/A	N/A	N/A	N/A	N/A	N/A	N/A	N/A	N/A	N/A	N/A	N/A	N/A	N/A	N/A
HKBCF	HY/2013/01	2018-09-12	Mid-Ebb	N/A	N/A	N/A	N/A	N/A	N/A	N/A	N/A	N/A	N/A	N/A	N/A	N/A	N/A	N/A
HKBCF	HY/2013/01	2018-09-12	Mid-Ebb	N/A	N/A	N/A	N/A	N/A	N/A	N/A	N/A	N/A	N/A	N/A	N/A	N/A	N/A	N/A
HKBCF	HY/2013/01	2018-09-12	Mid-Ebb	N/A	N/A	N/A	N/A	N/A	N/A	N/A	N/A	N/A	N/A	N/A	N/A	N/A	N/A	N/A
HKBCF	HY/2013/01	2018-09-12	Mid-Ebb	N/A	N/A	N/A	N/A	N/A	N/A	N/A	N/A	N/A	N/A	N/A	N/A	N/A	N/A	N/A
HKBCF	HY/2013/01	2018-09-12	Mid-Ebb	N/A	N/A	N/A	N/A	N/A	N/A	N/A	N/A	N/A	N/A	N/A	N/A	N/A	N/A	N/A
HKBCF	HY/2013/01	2018-09-12	Mid-Ebb	N/A	N/A	N/A	N/A	N/A	N/A	N/A	N/A	N/A	N/A	N/A	N/A	N/A	N/A	N/A
HKBCF	HY/2013/01	2018-09-12	Mid-Ebb	N/A	N/A	N/A	N/A	N/A	N/A	N/A	N/A	N/A	N/A	N/A	N/A	N/A	N/A	N/A
HKBCF	HY/2013/01	2018-09-12	Mid-Ebb	N/A	N/A	N/A	N/A	N/A	N/A	N/A	N/A	N/A	N/A	N/A	N/A	N/A	N/A	N/A
HKBCF	HY/2013/01	2018-09-12	Mid-Ebb	N/A	N/A	N/A	N/A	N/A	N/A	N/A	N/A	N/A	N/A	N/A	N/A	N/A	N/A	N/A
HKBCF	HY/2013/01	2018-09-12	Mid-Ebb	N/A	N/A	N/A	N/A	N/A	N/A	N/A	N/A	N/A	N/A	N/A	N/A	N/A	N/A	N/A
HKBCF	HY/2013/01	2018-09-12	Mid-Ebb	N/A	N/A	N/A	N/A	N/A	N/A	N/A	N/A	N/A	N/A	N/A	N/A	N/A	N/A	N/A
HKBCF	HY/2013/01	2018-09-12	Mid-Ebb	N/A	N/A	N/A	N/A	N/A	N/A	N/A	N/A	N/A	N/A	N/A	N/A	N/A	N/A	N/A
HKBCF	HY/2013/01	2018-09-12	Mid-Ebb	N/A	N/A	N/A	N/A	N/A	N/A	N/A	N/A	N/A	N/A	N/A	N/A	N/A	N/A	N/A
HKBCF	HY/2013/01	2018-09-12	Mid-Ebb	N/A	N/A	N/A	N/A	N/A	N/A	N/A	N/A	N/A	N/A	N/A	N/A	N/A	N/A	N/A
HKBCF	HY/2013/01	2018-09-12	Mid-Ebb	N/A	N/A	N/A	N/A	N/A	N/A	N/A	N/A	N/A	N/A	N/A	N/A	N/A	N/A	N/A

Remarks:
 (i) Due to the typhoon signal was hoisted, the water quality monitoring (mid-ebb tide) on 12 September 2018 was cancelled.
 (ii) Due to the typhoon signal was hoisted, the water quality monitoring on 17 September 2018 was cancelled.
 (iii) There are construction activities of work bridge near SR4(N), the water quality monitoring team were unable to access station SR4(N) during September 2018 due to safety reason. The water quality monitoring for SR4(N) were conducted at the nearest location of SR4(N) as much as practical

Project	Works	Date (yyyy-mm-dd)	Tide	Weather Condition	Station	Time	Depth, m	Level	Level_Code	Replicate	Temperature, °C	pH	Salinity, ppt	DO, %	DO, mg/L	Turbidity, NTU	SS, mg/L	Site Observation	
HKBCF	HY/2013/01	2018-09-12	Mid-Ebb	N/A	N/A	N/A	N/A	N/A	N/A	N/A	N/A	N/A	N/A	N/A	N/A	N/A	N/A	N/A	
HKBCF	HY/2013/01	2018-09-12	Mid-Ebb	N/A	N/A	N/A	N/A	N/A	N/A	N/A	N/A	N/A	N/A	N/A	N/A	N/A	N/A	N/A	
HKBCF	HY/2013/01	2018-09-12	Mid-Ebb	N/A	N/A	N/A	N/A	N/A	N/A	N/A	N/A	N/A	N/A	N/A	N/A	N/A	N/A	N/A	
HKBCF	HY/2013/01	2018-09-12	Mid-Ebb	N/A	N/A	N/A	N/A	N/A	N/A	N/A	N/A	N/A	N/A	N/A	N/A	N/A	N/A	N/A	
HKBCF	HY/2013/01	2018-09-12	Mid-Ebb	N/A	N/A	N/A	N/A	N/A	N/A	N/A	N/A	N/A	N/A	N/A	N/A	N/A	N/A	N/A	
HKBCF	HY/2013/01	2018-09-12	Mid-Ebb	N/A	N/A	N/A	N/A	N/A	N/A	N/A	N/A	N/A	N/A	N/A	N/A	N/A	N/A	N/A	
HKBCF	HY/2013/01	2018-09-12	Mid-Ebb	N/A	N/A	N/A	N/A	N/A	N/A	N/A	N/A	N/A	N/A	N/A	N/A	N/A	N/A	N/A	
HKBCF	HY/2013/01	2018-09-12	Mid-Ebb	N/A	N/A	N/A	N/A	N/A	N/A	N/A	N/A	N/A	N/A	N/A	N/A	N/A	N/A	N/A	
HKBCF	HY/2013/01	2018-09-12	Mid-Ebb	N/A	N/A	N/A	N/A	N/A	N/A	N/A	N/A	N/A	N/A	N/A	N/A	N/A	N/A	N/A	
HKBCF	HY/2013/01	2018-09-12	Mid-Ebb	N/A	N/A	N/A	N/A	N/A	N/A	N/A	N/A	N/A	N/A	N/A	N/A	N/A	N/A	N/A	
HKBCF	HY/2013/01	2018-09-12	Mid-Ebb	N/A	N/A	N/A	N/A	N/A	N/A	N/A	N/A	N/A	N/A	N/A	N/A	N/A	N/A	N/A	
HKBCF	HY/2013/01	2018-09-12	Mid-Ebb	N/A	N/A	N/A	N/A	N/A	N/A	N/A	N/A	N/A	N/A	N/A	N/A	N/A	N/A	N/A	
HKBCF	HY/2013/01	2018-09-12	Mid-Ebb	N/A	N/A	N/A	N/A	N/A	N/A	N/A	N/A	N/A	N/A	N/A	N/A	N/A	N/A	N/A	
HKBCF	HY/2013/01	2018-09-12	Mid-Ebb	N/A	N/A	N/A	N/A	N/A	N/A	N/A	N/A	N/A	N/A	N/A	N/A	N/A	N/A	N/A	
HKBCF	HY/2013/01	2018-09-12	Mid-Ebb	N/A	N/A	N/A	N/A	N/A	N/A	N/A	N/A	N/A	N/A	N/A	N/A	N/A	N/A	N/A	
HKBCF	HY/2013/01	2018-09-12	Mid-Ebb	N/A	N/A	N/A	N/A	N/A	N/A	N/A	N/A	N/A	N/A	N/A	N/A	N/A	N/A	N/A	
HKBCF	HY/2013/01	2018-09-12	Mid-Ebb	N/A	N/A	N/A	N/A	N/A	N/A	N/A	N/A	N/A	N/A	N/A	N/A	N/A	N/A	N/A	
HKBCF	HY/2013/01	2018-09-12	Mid-Ebb	N/A	N/A	N/A	N/A	N/A	N/A	N/A	N/A	N/A	N/A	N/A	N/A	N/A	N/A	N/A	
HKBCF	HY/2013/01	2018-09-12	Mid-Ebb	N/A	N/A	N/A	N/A	N/A	N/A	N/A	N/A	N/A	N/A	N/A	N/A	N/A	N/A	N/A	
HKBCF	HY/2013/01	2018-09-12	Mid-Ebb	N/A	N/A	N/A	N/A	N/A	N/A	N/A	N/A	N/A	N/A	N/A	N/A	N/A	N/A	N/A	
HKBCF	HY/2013/01	2018-09-12	Mid-Ebb	N/A	N/A	N/A	N/A	N/A	N/A	N/A	N/A	N/A	N/A	N/A	N/A	N/A	N/A	N/A	
HKBCF	HY/2013/01	2018-09-12	Mid-Ebb	N/A	N/A	N/A	N/A	N/A	N/A	N/A	N/A	N/A	N/A	N/A	N/A	N/A	N/A	N/A	
HKBCF	HY/2013/01	2018-09-12	Mid-Ebb	N/A	N/A	N/A	N/A	N/A	N/A	N/A	N/A	N/A	N/A	N/A	N/A	N/A	N/A	N/A	
HKBCF	HY/2013/01	2018-09-12	Mid-Ebb	N/A	N/A	N/A	N/A	N/A	N/A	N/A	N/A	N/A	N/A	N/A	N/A	N/A	N/A	N/A	
HKBCF	HY/2013/01	2018-09-12	Mid-Ebb	N/A	N/A	N/A	N/A	N/A	N/A	N/A	N/A	N/A	N/A	N/A	N/A	N/A	N/A	N/A	
HKBCF	HY/2013/01	2018-09-12	Mid-Ebb	N/A	N/A	N/A	N/A	N/A	N/A	N/A	N/A	N/A	N/A	N/A	N/A	N/A	N/A	N/A	
HKBCF	HY/2013/01	2018-09-12	Mid-Ebb	N/A	N/A	N/A	N/A	N/A	N/A	N/A	N/A	N/A	N/A	N/A	N/A	N/A	N/A	N/A	
HKBCF	HY/2013/01	2018-09-12	Mid-Ebb	N/A	N/A	N/A	N/A	N/A	N/A	N/A	N/A	N/A	N/A	N/A	N/A	N/A	N/A	N/A	
HKBCF	HY/2013/01	2018-09-12	Mid-Ebb	N/A	N/A	N/A	N/A	N/A	N/A	N/A	N/A	N/A	N/A	N/A	N/A	N/A	N/A	N/A	
HKBCF	HY/2013/01	2018-09-12	Mid-Ebb	N/A	N/A	N/A	N/A	N/A	N/A	N/A	N/A	N/A	N/A	N/A	N/A	N/A	N/A	N/A	
HKBCF	HY/2013/01	2018-09-12	Mid-Ebb	N/A	N/A	N/A	N/A	N/A	N/A	N/A	N/A	N/A	N/A	N/A	N/A	N/A	N/A	N/A	
HKBCF	HY/2013/01	2018-09-12	Mid-Ebb	N/A	N/A	N/A	N/A	N/A	N/A	N/A	N/A	N/A	N/A	N/A	N/A	N/A	N/A	N/A	
HKBCF	HY/2013/01	2018-09-12	Mid-Ebb	N/A	N/A	N/A	N/A	N/A	N/A	N/A	N/A	N/A	N/A	N/A	N/A	N/A	N/A	N/A	
HKBCF	HY/2013/01	2018-09-12	Mid-Ebb	N/A	N/A	N/A	N/A	N/A	N/A	N/A	N/A	N/A	N/A	N/A	N/A	N/A	N/A	N/A	
HKBCF	HY/2013/01	2018-09-12	Mid-Ebb	N/A	N/A	N/A	N/A	N/A	N/A	N/A	N/A	N/A	N/A	N/A	N/A	N/A	N/A	N/A	
HKBCF	HY/2013/01	2018-09-12	Mid-Ebb	N/A	N/A	N/A	N/A	N/A	N/A	N/A	N/A	N/A	N/A	N/A	N/A	N/A	N/A	N/A	
HKBCF	HY/2013/01	2018-09-12	Mid-Ebb	N/A	N/A	N/A	N/A	N/A	N/A	N/A	N/A	N/A	N/A	N/A	N/A	N/A	N/A	N/A	
HKBCF	HY/2013/01	2018-09-12	Mid-Ebb	N/A	N/A	N/A	N/A	N/A	N/A	N/A	N/A	N/A	N/A	N/A	N/A	N/A	N/A	N/A	
HKBCF	HY/2013/01	2018-09-12	Mid-Ebb	N/A	N/A	N/A	N/A	N/A	N/A	N/A	N/A	N/A	N/A	N/A	N/A	N/A	N/A	N/A	
HKBCF	HY/2013/01	2018-09-12	Mid-Ebb	N/A	N/A	N/A	N/A	N/A	N/A	N/A	N/A	N/A	N/A	N/A	N/A	N/A	N/A	N/A	
HKBCF	HY/2013/01	2018-09-12	Mid-Ebb	N/A	N/A	N/A	N/A	N/A	N/A	N/A	N/A	N/A	N/A	N/A	N/A	N/A	N/A	N/A	
HKBCF	HY/2013/01	2018-09-12	Mid-Ebb	N/A	N/A	N/A	N/A	N/A	N/A	N/A	N/A	N/A	N/A	N/A	N/A	N/A	N/A	N/A	
HKBCF	HY/2013/01	2018-09-12	Mid-Ebb	N/A	N/A	N/A	N/A	N/A	N/A	N/A	N/A	N/A	N/A	N/A	N/A	N/A	N/A	N/A	
HKBCF	HY/2013/01	2018-09-12	Mid-Ebb	N/A	N/A	N/A	N/A	N/A	N/A	N/A	N/A	N/A	N/A	N/A	N/A	N/A	N/A	N/A	
HKBCF	HY/2013/01	2018-09-12	Mid-Ebb	N/A	N/A	N/A	N/A	N/A	N/A	N/A	N/A	N/A	N/A	N/A	N/A	N/A	N/A	N/A	
HKBCF	HY/2013/01	2018-09-12	Mid-Ebb	N/A	N/A	N/A	N/A	N/A	N/A	N/A	N/A	N/A	N/A	N/A	N/A	N/A	N/A	N/A	
HKBCF	HY/2013/01	2018-09-12	Mid-Ebb	N/A	N/A	N/A	N/A	N/A	N/A	N/A	N/A	N/A	N/A	N/A	N/A	N/A	N/A	N/A	
HKBCF	HY/2013/01	2018-09-12	Mid-Ebb	N/A	N/A	N/A	N/A	N/A	N/A	N/A	N/A	N/A	N/A	N/A	N/A	N/A	N/A	N/A	
HKBCF	HY/2013/01	2018-09-12	Mid-Ebb	N/A	N/A	N/A	N/A	N/A	N/A	N/A	N/A	N/A	N/A	N/A	N/A	N/A	N/A	N/A	
HKBCF	HY/2013/01	2018-09-12	Mid-Flood	Fine	SR10A(N)	7:07:00	1.0	Surface	1	1	26.40	8.00	26.60	58.8	4.10	12.4	11.7		
HKBCF	HY/2013/01	2018-09-12	Mid-Flood	Fine	SR10A(N)	7:07:00	1.0	Surface	1	2	26.40	8.10	26.50	58.7	4.10	12.3	11.8		
HKBCF	HY/2013/01	2018-09-12	Mid-Flood	Fine	SR10A(N)	7:07:00	5.9	Middle	2	1	26.20	8.00	27.10	60.8	4.20	11.7	11.6		
HKBCF	HY/2013/01	2018-09-12	Mid-Flood	Fine	SR10A(N)	7:07:00	5.9	Middle	2	2	26.30	8.10	27.00	60.3	4.20	11.6	11.7		
HKBCF	HY/2013/01	2018-09-12	Mid-Flood	Fine	SR10A(N)	7:07:00	10.8	Bottom	3	1	26.20	8.00	27.10	62.4	4.30	11.7	15.1		

Remarks:

- (i) Due to the typhoon signal was hoisted, the water quality monitoring (mid-ebb tide) on 12 September 2018 was cancelled.
- (ii) Due to the typhoon signal was hoisted, the water quality monitoring on 17 September 2018 was cancelled.
- (iii) There are construction activities of work bridge near SR4(N), the water quality monitoring team were unable to access station SR4(N) during September 2018 due to safety reason. The water quality monitoring for SR4(N) were conducted at the nearest location of SR4(N) as much as practical

Project	Works	Date (yyyy-mm-dd)	Tide	Weather Condition	Station	Time	Depth, m	Level	Level_Code	Replicate	Temperature, °C	pH	Salinity, ppt	DO, %	DO, mg/L	Turbidity, NTU	SS, mg/L	Site Observation
HKBCF	HY/2013/01	2018-09-14	Mid-Flood	Fine	CS6	9:14:00	4.9	Middle	2	2	27.00	8.00	23.80	72.5	5.10	11.9	8.6	
HKBCF	HY/2013/01	2018-09-14	Mid-Flood	Fine	CS6	9:14:00	8.7	Bottom	3	1	26.90	7.90	24.40	75.3	5.20	12.7	10.2	
HKBCF	HY/2013/01	2018-09-14	Mid-Flood	Fine	CS6	9:14:00	8.7	Bottom	3	2	26.90	8.00	24.10	75.2	5.20	12.9	10.1	
HKBCF	HY/2013/01	2018-09-14	Mid-Flood	Fine	CS4	10:20:00	1.0	Surface	1	1	27.30	7.90	23.10	72.1	5.00	4.5	10.1	
HKBCF	HY/2013/01	2018-09-14	Mid-Flood	Fine	CS4	10:20:00	1.0	Surface	1	2	27.30	8.00	22.90	72.1	5.00	4.4	9.7	
HKBCF	HY/2013/01	2018-09-14	Mid-Flood	Fine	CS4	10:20:00	8.7	Middle	2	1	27.00	7.90	23.70	70.2	4.90	7.1	10.3	
HKBCF	HY/2013/01	2018-09-14	Mid-Flood	Fine	CS4	10:20:00	8.7	Middle	2	2	27.00	8.00	23.50	70.5	4.90	7.4	11.1	
HKBCF	HY/2013/01	2018-09-14	Mid-Flood	Fine	CS4	10:20:00	16.3	Bottom	3	1	26.60	7.90	25.10	71.2	5.00	10.2	10.0	
HKBCF	HY/2013/01	2018-09-14	Mid-Flood	Fine	CS4	10:20:00	16.3	Bottom	3	2	26.70	8.00	25.00	72.0	5.00	10.4	10.6	
HKBCF	HY/2013/01	2018-09-14	Mid-Flood	Fine	SR6	10:56:00	1.0	Surface	1	1	27.10	7.90	23.90	73.2	5.10	6.3	9.4	
HKBCF	HY/2013/01	2018-09-14	Mid-Flood	Fine	SR6	10:56:00	1.0	Surface	1	2	27.10	8.00	23.80	73.1	5.10	6.7	9.3	
HKBCF	HY/2013/01	2018-09-14	Mid-Flood	Fine	SR6	10:56:00		Middle	2	1								
HKBCF	HY/2013/01	2018-09-14	Mid-Flood	Fine	SR6	10:56:00		Middle	2	2								
HKBCF	HY/2013/01	2018-09-14	Mid-Flood	Fine	SR6	10:56:00	3.4	Bottom	3	1	27.00	7.90	24.10	74.6	5.20	8.7	11.4	
HKBCF	HY/2013/01	2018-09-14	Mid-Flood	Fine	SR6	10:56:00	3.4	Bottom	3	2	27.00	8.00	23.90	74.7	5.20	8.9	11.2	
HKBCF	HY/2013/01	2018-09-14	Mid-Flood	Fine	CS(Mf)3(N)	10:37:00	1.0	Surface	1	1	27.60	7.80	20.80	73.9	5.20	6.5	8.8	
HKBCF	HY/2013/01	2018-09-14	Mid-Flood	Fine	CS(Mf)3(N)	10:37:00	1.0	Surface	1	2	27.60	7.90	20.70	73.9	5.20	6.7	9.0	
HKBCF	HY/2013/01	2018-09-14	Mid-Flood	Fine	CS(Mf)3(N)	10:37:00	3.7	Middle	2	1	27.50	7.80	21.10	74.4	5.20	11.0	9.3	
HKBCF	HY/2013/01	2018-09-14	Mid-Flood	Fine	CS(Mf)3(N)	10:37:00	3.7	Middle	2	2	27.50	7.90	21.10	74.4	5.20	11.2	9.0	
HKBCF	HY/2013/01	2018-09-14	Mid-Flood	Fine	CS(Mf)3(N)	10:37:00	6.3	Bottom	3	1	27.30	7.80	22.30	76.4	5.30	16.7	9.0	
HKBCF	HY/2013/01	2018-09-14	Mid-Flood	Fine	CS(Mf)3(N)	10:37:00	6.3	Bottom	3	2	27.30	7.90	22.20	76.3	5.30	16.3	8.9	
HKBCF	HY/2013/01	2018-09-14	Mid-Flood	Fine	SR5(N)	9:53:00	1.0	Surface	1	1	27.40	7.90	23.20	75.3	5.20	13.0	15.9	
HKBCF	HY/2013/01	2018-09-14	Mid-Flood	Fine	SR5(N)	9:53:00	1.0	Surface	1	2	27.50	8.00	23.00	75.5	5.20	13.2	16.3	
HKBCF	HY/2013/01	2018-09-14	Mid-Flood	Fine	SR5(N)	9:53:00	4.7	Middle	2	1	27.30	7.90	23.30	76.6	5.30	15.4	16.9	
HKBCF	HY/2013/01	2018-09-14	Mid-Flood	Fine	SR5(N)	9:53:00	4.7	Middle	2	2	27.40	8.00	23.10	76.6	5.30	15.6	16.8	
HKBCF	HY/2013/01	2018-09-14	Mid-Flood	Fine	SR5(N)	9:53:00	8.4	Bottom	3	1	27.20	7.90	23.60	80.4	5.60	13.7	17.5	
HKBCF	HY/2013/01	2018-09-14	Mid-Flood	Fine	SR5(N)	9:53:00	8.4	Bottom	3	2	27.20	8.00	23.50	80.2	5.60	13.4	17.0	
HKBCF	HY/2013/01	2018-09-14	Mid-Flood	Fine	IS10(N)	9:46:00	1.0	Surface	1	1	27.20	7.90	23.60	73.1	5.10	10.3	14.6	
HKBCF	HY/2013/01	2018-09-14	Mid-Flood	Fine	IS10(N)	9:46:00	1.0	Surface	1	2	27.20	8.00	23.30	73.2	5.10	10.3	15.2	
HKBCF	HY/2013/01	2018-09-14	Mid-Flood	Fine	IS10(N)	9:46:00	6.3	Middle	2	1	27.00	7.90	24.00	71.1	5.00	11.1	15.7	
HKBCF	HY/2013/01	2018-09-14	Mid-Flood	Fine	IS10(N)	9:46:00	6.3	Middle	2	2	27.00	8.00	23.70	71.3	5.00	11.4	15.9	
HKBCF	HY/2013/01	2018-09-14	Mid-Flood	Fine	IS10(N)	9:46:00	11.6	Bottom	3	1	26.90	7.90	24.20	73.5	5.10	12.5	18.1	
HKBCF	HY/2013/01	2018-09-14	Mid-Flood	Fine	IS10(N)	9:46:00	11.6	Bottom	3	2	26.90	8.00	24.00	73.2	5.10	12.6	18.5	
HKBCF	HY/2013/01	2018-09-14	Mid-Flood	Fine	IS(Mf)11	9:41:00	1.0	Surface	1	1	27.20	7.90	23.40	73.6	5.10	9.8	12.5	
HKBCF	HY/2013/01	2018-09-14	Mid-Flood	Fine	IS(Mf)11	9:41:00	1.0	Surface	1	2	27.20	8.00	23.20	73.8	5.20	9.7	12.7	
HKBCF	HY/2013/01	2018-09-14	Mid-Flood	Fine	IS(Mf)11	9:41:00	5.7	Middle	2	1	27.10	7.90	23.70	73.6	5.10	10.1	12.5	
HKBCF	HY/2013/01	2018-09-14	Mid-Flood	Fine	IS(Mf)11	9:41:00	5.7	Middle	2	2	27.10	8.00	23.60	74.0	5.20	10.0	12.9	
HKBCF	HY/2013/01	2018-09-14	Mid-Flood	Fine	IS(Mf)11	9:41:00	10.3	Bottom	3	1	27.10	7.90	23.80	75.4	5.30	10.4	14.0	
HKBCF	HY/2013/01	2018-09-14	Mid-Flood	Fine	IS(Mf)11	9:41:00	10.3	Bottom	3	2	27.10	8.00	23.60	75.5	5.30	10.4	13.5	
HKBCF	HY/2013/01	2018-09-14	Mid-Flood	Fine	CS(Mf)5	9:16:00	1.0	Surface	1	1	26.90	8.10	25.60	68.2	4.70	14.2	6.8	
HKBCF	HY/2013/01	2018-09-14	Mid-Flood	Fine	CS(Mf)5	9:16:00	1.0	Surface	1	2	26.90	8.00	25.70	68.4	4.70	14.9	6.0	
HKBCF	HY/2013/01	2018-09-14	Mid-Flood	Fine	CS(Mf)5	9:16:00	6.3	Middle	2	1	26.60	8.10	26.50	65.0	4.50	13.5	7.6	
HKBCF	HY/2013/01	2018-09-14	Mid-Flood	Fine	CS(Mf)5	9:16:00	6.3	Middle	2	2	26.60	8.00	26.60	65.5	4.50	13.1	7.4	
HKBCF	HY/2013/01	2018-09-14	Mid-Flood	Fine	CS(Mf)5	9:16:00	11.6	Bottom	3	1	26.40	8.10	27.40	64.3	4.40	5.7	9.5	
HKBCF	HY/2013/01	2018-09-14	Mid-Flood	Fine	CS(Mf)5	9:16:00	11.6	Bottom	3	2	26.40	8.00	27.40	65.2	4.50	5.0	9.9	
HKBCF	HY/2013/01	2018-09-14	Mid-Flood	Fine	SR7	9:33:00	1.0	Surface	1	1	27.20	7.90	23.40	71.4	5.00	15.2	8.0	
HKBCF	HY/2013/01	2018-09-14	Mid-Flood	Fine	SR7	9:33:00	1.0	Surface	1	2	27.20	8.00	23.20	71.8	5.00	15.3	8.8	
HKBCF	HY/2013/01	2018-09-14	Mid-Flood	Fine	SR7	9:33:00		Middle	2	1								
HKBCF	HY/2013/01	2018-09-14	Mid-Flood	Fine	SR7	9:33:00		Middle	2	2								
HKBCF	HY/2013/01	2018-09-14	Mid-Flood	Fine	SR7	9:33:00	3.3	Bottom	3	1	27.10	7.90	23.50	71.0	5.00	15.9	10.3	
HKBCF	HY/2013/01	2018-09-14	Mid-Flood	Fine	SR7	9:33:00	3.3	Bottom	3	2	27.10	8.00	23.30	72.3	5.10	16.1	9.7	
HKBCF	HY/2013/01	2018-09-14	Mid-Flood	Fine	IS17	9:35:00	1.0	Surface	1	1	27.10	8.10	24.80	69.8	4.80	13.7	6.3	
HKBCF	HY/2013/01	2018-09-14	Mid-Flood	Fine	IS17	9:35:00	1.0	Surface	1	2	27.10	8.00	24.90	70.0	4.90	13.0	5.8	
HKBCF	HY/2013/01	2018-09-14	Mid-Flood	Fine	IS17	9:35:00	5.2	Middle	2	1	26.80	8.10	25.60	66.8	4.60	7.4	8.0	
HKBCF	HY/2013/01	2018-09-14	Mid-Flood	Fine	IS17	9:35:00	5.2	Middle	2	2	26.80	8.00	25.70	67.2	4.70	7.1	8.1	
HKBCF	HY/2013/01	2018-09-14	Mid-Flood	Fine	IS17	9:35:00	9.4	Bottom	3	1	26.80	8.10	25.80	67.0	4.60	3.7	8.4	
HKBCF	HY/2013/01	2018-09-14	Mid-Flood	Fine	IS17	9:35:00	9.4	Bottom	3	2	26.80	8.00	25.90	67.6	4.70	3.3	8.0	
HKBCF	HY/2013/01	2018-09-14	Mid-Flood	Fine	IS(Mf)16	9:42:00	1.0	Surface	1	1	27.20	8.10	24.90	71.2	4.90	14.0	5.8	
HKBCF	HY/2013/01	2018-09-14	Mid-Flood	Fine	IS(Mf)16	9:42:00	1.0	Surface	1	2	27.10	8.00	24.90	71.5	5.00	14.0	5.6	
HKBCF	HY/2013/01	2018-09-14	Mid-Flood	Fine	IS(Mf)16	9:42:00		Middle	2	1								
HKBCF	HY/2013/01	2018-09-14	Mid-Flood	Fine	IS(Mf)16	9:42:00		Middle	2	2								
HKBCF	HY/2013/01	2018-09-14	Mid-Flood	Fine	IS(Mf)16	9:42:00	4.9	Bottom	3	1	27.00	8.10	25.40	70.1	4.90	12.4	7.2	
HKBCF	HY/2013/01	2018-09-14	Mid-Flood	Fine	IS(Mf)16	9:42:00	4.9	Bottom	3	2	26.90	8.00	25.50	71.1	4.90	12.9	8.0	
HKBCF	HY/2013/01	2018-09-14	Mid-Flood	Fine	IS8	10:04:00	1.0	Surface	1	1	27.20	8.10	25.00	72.0	5.00	13.7	7.1	
HKBCF	HY/2013/01	2018-09-14	Mid-Flood	Fine	IS8	10:04:00	1.0	Surface	1	2	27.20	8.00	25.00	72.5	5.00	13.5	7.3	
HKBCF	HY/2013/01	2018-09-14	Mid-Flood	Fine	IS8	10:04:00		Middle	2	1								
HKBCF	HY/2013/01	2018-09-14	Mid-Flood	Fine	IS8	10:04:00		Middle	2	2								

Remarks:

- (i) Due to the typhoon signal was hoisted, the water quality monitoring (mid-ebb tide) on 12 September 2018 was cancelled.
- (ii) Due to the typhoon signal was hoisted, the water quality monitoring on 17 September 2018 was cancelled.
- (iii) There are construction activities of work bridge near SR4(N), the water quality monitoring team were unable to access station SR4(N) during September 2018 due to safety reason. The water quality monitoring for SR4(N) were conducted at the nearest location of SR4(N) as much as practical

Project	Works	Date (yyyy-mm-dd)	Tide	Weather Condition	Station	Time	Depth, m	Level	Level_Code	Replicate	Temperature, °C	pH	Salinity, ppt	DO, %	DO, mg/L	Turbidity, NTU	SS, mg/L	Site Observation
HKBCF	HY/2013/01	2018-09-14	Mid-Flood	Fine	IS8	10:04:00	2.7	Bottom	3	1	27.20	8.10	25.00	72.2	5.00	13.8	11.0	
HKBCF	HY/2013/01	2018-09-14	Mid-Flood	Fine	IS8	10:04:00	2.7	Bottom	3	2	27.20	8.00	25.00	72.7	5.00	13.5	11.2	
HKBCF	HY/2013/01	2018-09-14	Mid-Flood	Fine	SR4(N)	9:58:00	1.0	Surface	1	1	27.10	8.00	25.10	71.3	4.90	13.0	10.2	
HKBCF	HY/2013/01	2018-09-14	Mid-Flood	Fine	SR4(N)	9:58:00	1.0	Surface	1	2	27.10	8.00	25.20	71.5	4.90	12.7	10.4	
HKBCF	HY/2013/01	2018-09-14	Mid-Flood	Fine	SR4(N)	9:58:00		Middle	2	1								
HKBCF	HY/2013/01	2018-09-14	Mid-Flood	Fine	SR4(N)	9:58:00		Middle	2	2								
HKBCF	HY/2013/01	2018-09-14	Mid-Flood	Fine	SR4(N)	9:58:00	3.3	Bottom	3	1	27.10	8.00	25.30	71.0	4.90	12.6	10.1	
HKBCF	HY/2013/01	2018-09-14	Mid-Flood	Fine	SR4(N)	9:58:00	3.3	Bottom	3	2	27.00	8.00	25.30	71.7	5.00	12.5	9.7	
HKBCF	HY/2013/01	2018-09-14	Mid-Flood	Fine	IS(Mf)9	10:12:00	1.0	Surface	1	1	27.20	8.00	25.20	72.0	5.00	14.1	7.5	
HKBCF	HY/2013/01	2018-09-14	Mid-Flood	Fine	IS(Mf)9	10:12:00	1.0	Surface	1	2	27.10	8.00	25.20	72.2	5.00	14.5	7.7	
HKBCF	HY/2013/01	2018-09-14	Mid-Flood	Fine	IS(Mf)9	10:12:00		Middle	2	1								
HKBCF	HY/2013/01	2018-09-14	Mid-Flood	Fine	IS(Mf)9	10:12:00		Middle	2	2								
HKBCF	HY/2013/01	2018-09-14	Mid-Flood	Fine	IS(Mf)9	10:12:00	2.4	Bottom	3	1	27.00	8.00	25.50	70.6	4.90	12.8	9.3	
HKBCF	HY/2013/01	2018-09-14	Mid-Flood	Fine	IS(Mf)9	10:12:00	2.4	Bottom	3	2	27.00	8.00	25.50	71.1	4.90	12.4	8.9	
HKBCF	HY/2013/01	2018-09-14	Mid-Flood	Fine	IS7	10:20:00		Surface	1	1								
HKBCF	HY/2013/01	2018-09-14	Mid-Flood	Fine	IS7	10:20:00		Surface	1	2								
HKBCF	HY/2013/01	2018-09-14	Mid-Flood	Fine	IS7	10:20:00	1.5	Middle	2	1	27.40	8.10	25.40	75.6	5.20	12.9	10.0	
HKBCF	HY/2013/01	2018-09-14	Mid-Flood	Fine	IS7	10:20:00	1.5	Middle	2	2	27.30	8.00	25.40	76.2	5.20	12.1	10.7	
HKBCF	HY/2013/01	2018-09-14	Mid-Flood	Fine	IS7	10:20:00		Bottom	3	1								
HKBCF	HY/2013/01	2018-09-14	Mid-Flood	Fine	IS7	10:20:00		Bottom	3	2								
HKBCF	HY/2013/01	2018-09-14	Mid-Flood	Fine	IS(Mf)6	10:28:00		Surface	1	1								
HKBCF	HY/2013/01	2018-09-14	Mid-Flood	Fine	IS(Mf)6	10:28:00		Surface	1	2								
HKBCF	HY/2013/01	2018-09-14	Mid-Flood	Fine	IS(Mf)6	10:28:00	1.3	Middle	2	1	27.60	8.00	25.20	75.9	5.20	13.7	9.4	
HKBCF	HY/2013/01	2018-09-14	Mid-Flood	Fine	IS(Mf)6	10:28:00	1.3	Middle	2	2	27.50	8.00	25.30	76.3	5.20	13.2	9.5	
HKBCF	HY/2013/01	2018-09-14	Mid-Flood	Fine	IS(Mf)6	10:28:00		Bottom	3	1								
HKBCF	HY/2013/01	2018-09-14	Mid-Flood	Fine	IS(Mf)6	10:28:00		Bottom	3	2								
HKBCF	HY/2013/01	2018-09-14	Mid-Flood	Fine	IS5	10:34:00	1.0	Surface	1	1	27.40	8.00	25.30	74.2	5.10	13.9	8.2	
HKBCF	HY/2013/01	2018-09-14	Mid-Flood	Fine	IS5	10:34:00	1.0	Surface	1	2	27.40	8.00	25.30	74.5	5.10	13.7	8.7	
HKBCF	HY/2013/01	2018-09-14	Mid-Flood	Fine	IS5	10:34:00	4.6	Middle	2	1	27.20	8.00	25.50	73.2	5.00	12.6	10.2	
HKBCF	HY/2013/01	2018-09-14	Mid-Flood	Fine	IS5	10:34:00	4.6	Middle	2	2	27.20	8.00	25.50	73.6	5.10	12.6	9.9	
HKBCF	HY/2013/01	2018-09-14	Mid-Flood	Fine	IS5	10:34:00	8.2	Bottom	3	1	27.00	8.10	26.00	72.0	5.00	9.1	10.9	
HKBCF	HY/2013/01	2018-09-14	Mid-Flood	Fine	IS5	10:34:00	8.2	Bottom	3	2	27.00	8.00	26.00	72.5	5.00	9.0	10.5	
HKBCF	HY/2013/01	2018-09-14	Mid-Flood	Fine	SR3(N)	10:42:00	1.0	Surface	1	1	27.20	8.00	25.50	73.1	5.00	12.7	6.1	
HKBCF	HY/2013/01	2018-09-14	Mid-Flood	Fine	SR3(N)	10:42:00	1.0	Surface	1	2	27.20	8.00	25.50	73.5	5.10	12.2	6.5	
HKBCF	HY/2013/01	2018-09-14	Mid-Flood	Fine	SR3(N)	10:42:00		Middle	2	1								
HKBCF	HY/2013/01	2018-09-14	Mid-Flood	Fine	SR3(N)	10:42:00		Middle	2	2								
HKBCF	HY/2013/01	2018-09-14	Mid-Flood	Fine	SR3(N)	10:42:00	2.3	Bottom	3	1	27.20	8.00	25.50	72.9	5.00	12.1	8.6	
HKBCF	HY/2013/01	2018-09-14	Mid-Flood	Fine	SR3(N)	10:42:00	2.3	Bottom	3	2	27.20	8.00	25.60	73.5	5.10	12.3	9.2	
HKBCF	HY/2013/01	2018-09-19	Mid-Ebb	Fine	SR10A(N)	7:50:00	1.0	Surface	1	1	27.30	8.10	24.10	91.6	6.40	15.0	8.2	
HKBCF	HY/2013/01	2018-09-19	Mid-Ebb	Fine	SR10A(N)	7:50:00	1.0	Surface	1	2	27.30	8.20	24.10	91.0	6.30	15.4	7.9	
HKBCF	HY/2013/01	2018-09-19	Mid-Ebb	Fine	SR10A(N)	7:50:00	7.0	Middle	2	1	27.20	8.10	24.70	91.0	6.30	14.9	6.2	
HKBCF	HY/2013/01	2018-09-19	Mid-Ebb	Fine	SR10A(N)	7:50:00	7.0	Middle	2	2	27.20	8.20	24.70	90.5	6.30	15.3	7.7	
HKBCF	HY/2013/01	2018-09-19	Mid-Ebb	Fine	SR10A(N)	7:50:00	12.9	Bottom	3	1	26.90	8.20	27.90	88.1	6.00	14.8	8.8	
HKBCF	HY/2013/01	2018-09-19	Mid-Ebb	Fine	SR10A(N)	7:50:00	12.9	Bottom	3	2	27.00	8.20	27.80	87.4	6.00	15.0	7.3	
HKBCF	HY/2013/01	2018-09-19	Mid-Ebb	Fine	SR10B(N2)	7:59:00	1.0	Surface	1	1	27.00	8.10	24.30	88.9	6.20	14.8	6.6	
HKBCF	HY/2013/01	2018-09-19	Mid-Ebb	Fine	SR10B(N2)	7:59:00	1.0	Surface	1	2	27.10	8.20	24.30	88.4	6.10	14.8	7.5	
HKBCF	HY/2013/01	2018-09-19	Mid-Ebb	Fine	SR10B(N2)	7:59:00	3.3	Middle	2	1	27.00	8.20	26.00	87.1	6.00	13.8	7.4	
HKBCF	HY/2013/01	2018-09-19	Mid-Ebb	Fine	SR10B(N2)	7:59:00	3.3	Middle	2	2	27.00	8.20	25.90	86.5	6.00	14.0	5.7	
HKBCF	HY/2013/01	2018-09-19	Mid-Ebb	Fine	SR10B(N2)	7:59:00	5.6	Bottom	3	1	26.90	8.20	26.50	85.6	5.90	13.2	5.9	
HKBCF	HY/2013/01	2018-09-19	Mid-Ebb	Fine	SR10B(N2)	7:59:00	5.6	Bottom	3	2	27.00	8.30	26.60	85.0	5.80	13.6	4.5	
HKBCF	HY/2013/01	2018-09-19	Mid-Ebb	Fine	CSA	8:17:00	1.0	Surface	1	1	27.50	8.00	19.90	89.9	6.40	8.0	3.7	
HKBCF	HY/2013/01	2018-09-19	Mid-Ebb	Fine	CSA	8:17:00	1.0	Surface	1	2	27.40	7.90	19.80	90.1	6.40	7.6	5.0	
HKBCF	HY/2013/01	2018-09-19	Mid-Ebb	Fine	CSA	8:17:00	15.9	Middle	2	1	26.90	8.10	27.40	84.1	5.80	9.0	4.9	
HKBCF	HY/2013/01	2018-09-19	Mid-Ebb	Fine	CSA	8:17:00	15.9	Middle	2	2	26.90	8.00	27.50	84.2	5.80	9.2	3.5	
HKBCF	HY/2013/01	2018-09-19	Mid-Ebb	Fine	CSA	8:17:00	30.8	Bottom	3	1	26.90	8.10	27.60	84.1	5.80	9.2	4.6	
HKBCF	HY/2013/01	2018-09-19	Mid-Ebb	Fine	CSA	8:17:00	30.8	Bottom	3	2	26.90	8.00	27.60	84.2	5.80	8.8	5.2	
HKBCF	HY/2013/01	2018-09-19	Mid-Ebb	Fine	CS6	8:34:00	1.0	Surface	1	1	27.50	8.00	20.90	91.8	6.50	8.0	5.7	
HKBCF	HY/2013/01	2018-09-19	Mid-Ebb	Fine	CS6	8:34:00	1.0	Surface	1	2	27.50	8.00	21.10	91.9	6.50	8.2	6.0	
HKBCF	HY/2013/01	2018-09-19	Mid-Ebb	Fine	CS6	8:34:00	4.6	Middle	2	1	27.40	8.00	22.70	91.3	6.40	8.2	5.3	
HKBCF	HY/2013/01	2018-09-19	Mid-Ebb	Fine	CS6	8:34:00	4.6	Middle	2	2	27.40	8.00	22.80	91.2	6.40	8.4	6.0	
HKBCF	HY/2013/01	2018-09-19	Mid-Ebb	Fine	CS6	8:34:00	8.1	Bottom	3	1	27.00	8.00	25.20	91.1	6.30	8.8	3.4	
HKBCF	HY/2013/01	2018-09-19	Mid-Ebb	Fine	CS6	8:34:00	8.1	Bottom	3	2	27.00	8.00	25.40	91.0	6.30	8.6	4.5	
HKBCF	HY/2013/01	2018-09-19	Mid-Ebb	Fine	CS4	9:43:00	1.0	Surface	1	1	27.70	8.00	15.50	87.8	6.30	9.0	5.4	
HKBCF	HY/2013/01	2018-09-19	Mid-Ebb	Fine	CS4	9:43:00	1.0	Surface	1	2	27.70	7.90	16.10	88.0	6.30	9.4	4.0	
HKBCF	HY/2013/01	2018-09-19	Mid-Ebb	Fine	CS4	9:43:00	8.7	Middle	2	1	27.00	8.10	25.50	87.0	6.00	10.6	4.9	
HKBCF	HY/2013/01	2018-09-19	Mid-Ebb	Fine	CS4	9:43:00	8.7	Middle	2	2	26.90	8.00	25.70	86.5	6.00	9.6	5.7	
HKBCF	HY/2013/01	2018-09-19	Mid-Ebb	Fine	CS4	9:43:00	16.4	Bottom	3	1	26.80	8.10	26.90	86.0	5.90	14.3	6.1	

Remarks:

(i) Due to the typhoon signal was hoisted, the water quality monitoring (mid-ebb tide) on 12 September 2018 was cancelled.

(ii) Due to the typhoon signal was hoisted, the water quality monitoring on 17 September 2018 was cancelled.

(iii) There are construction activities of work bridge near SR4(N), the water quality monitoring team were unable to access station SR4(N) during September 2018 due to safety reason. The water quality monitoring for SR4(N) were conducted at the nearest location of SR4(N) as much as practical

Water Quality Monitoring Data

Project	Works	Date (yyyy-mm-dd)	Tide	Weather Condition	Station	Time	Depth, m	Level	Level_Code	Replicate	Temperature, °C	pH	Salinity, ppt	DO, %	DO, mg/L	Turbidity, NTU	SS, mg/L	Site Observation
HKBCF	HY/2013/01	2018-09-19	Mid-Ebb	Fine	CS4	9:43:00	16.4	Bottom	3	2	26.70	8.00	27.10	85.9	5.90	14.0	6.2	
HKBCF	HY/2013/01	2018-09-19	Mid-Ebb	Fine	SR6	10:13:00	1.0	Surface	1	1	28.00	7.90	10.90	85.3	6.30	9.6	5.8	
HKBCF	HY/2013/01	2018-09-19	Mid-Ebb	Fine	SR6	10:13:00	1.0	Surface	1	2	27.90	7.90	10.70	85.5	6.30	9.9	6.7	
HKBCF	HY/2013/01	2018-09-19	Mid-Ebb	Fine	SR6	10:13:00		Middle	2	1								
HKBCF	HY/2013/01	2018-09-19	Mid-Ebb	Fine	SR6	10:13:00		Middle	2	2								
HKBCF	HY/2013/01	2018-09-19	Mid-Ebb	Fine	SR6	10:13:00	3.2	Bottom	3	1	27.50	7.90	17.00	87.8	6.30	9.2	7.3	
HKBCF	HY/2013/01	2018-09-19	Mid-Ebb	Fine	SR6	10:13:00	3.2	Bottom	3	2	27.50	7.90	17.20	88.1	6.30	9.9	6.9	
HKBCF	HY/2013/01	2018-09-19	Mid-Ebb	Fine	CS(Mf)3(N)	9:55:00	1.0	Surface	1	1	27.80	7.90	13.40	85.1	6.20	10.8	6.9	
HKBCF	HY/2013/01	2018-09-19	Mid-Ebb	Fine	CS(Mf)3(N)	9:55:00	1.0	Surface	1	2	27.80	7.90	13.90	85.3	6.20	10.2	6.0	
HKBCF	HY/2013/01	2018-09-19	Mid-Ebb	Fine	CS(Mf)3(N)	9:55:00	3.7	Middle	2	1	27.00	8.00	22.40	84.4	5.90	10.3	6.4	
HKBCF	HY/2013/01	2018-09-19	Mid-Ebb	Fine	CS(Mf)3(N)	9:55:00	3.7	Middle	2	2	27.00	7.90	22.60	84.4	5.90	10.9	6.7	
HKBCF	HY/2013/01	2018-09-19	Mid-Ebb	Fine	CS(Mf)3(N)	9:55:00	6.4	Bottom	3	1	27.00	8.00	23.10	85.3	6.00	10.9	6.7	
HKBCF	HY/2013/01	2018-09-19	Mid-Ebb	Fine	CS(Mf)3(N)	9:55:00	6.4	Bottom	3	2	27.00	7.90	23.20	85.2	6.00	10.4	6.2	
HKBCF	HY/2013/01	2018-09-19	Mid-Ebb	Fine	SR5(N)	9:18:00	1.0	Surface	1	1	27.80	8.00	13.70	86.5	6.30	13.0	4.6	
HKBCF	HY/2013/01	2018-09-19	Mid-Ebb	Fine	SR5(N)	9:18:00	1.0	Surface	1	2	27.80	7.90	13.60	86.9	6.30	13.6	4.0	
HKBCF	HY/2013/01	2018-09-19	Mid-Ebb	Fine	SR5(N)	9:18:00	4.7	Middle	2	1	27.10	8.00	22.20	84.6	6.00	19.1	4.5	
HKBCF	HY/2013/01	2018-09-19	Mid-Ebb	Fine	SR5(N)	9:18:00	4.7	Middle	2	2	27.10	8.00	22.40	84.7	6.00	18.8	3.9	
HKBCF	HY/2013/01	2018-09-19	Mid-Ebb	Fine	SR5(N)	9:18:00	8.3	Bottom	3	1	26.80	8.00	25.50	84.9	5.90	16.0	4.8	
HKBCF	HY/2013/01	2018-09-19	Mid-Ebb	Fine	SR5(N)	9:18:00	8.3	Bottom	3	2	26.80	8.00	25.80	84.8	5.90	15.4	4.4	
HKBCF	HY/2013/01	2018-09-19	Mid-Ebb	Fine	IS10(N)	9:13:00	1.0	Surface	1	1	27.70	7.90	14.70	86.2	6.30	9.8	4.8	
HKBCF	HY/2013/01	2018-09-19	Mid-Ebb	Fine	IS10(N)	9:13:00	1.0	Surface	1	2	27.70	7.90	15.10	86.3	6.30	9.6	4.1	
HKBCF	HY/2013/01	2018-09-19	Mid-Ebb	Fine	IS10(N)	9:13:00	6.6	Middle	2	1	27.10	8.00	22.80	84.3	5.90	12.1	5.2	
HKBCF	HY/2013/01	2018-09-19	Mid-Ebb	Fine	IS10(N)	9:13:00	6.6	Middle	2	2	27.10	8.00	23.00	84.2	5.90	11.7	5.7	
HKBCF	HY/2013/01	2018-09-19	Mid-Ebb	Fine	IS10(N)	9:13:00	12.1	Bottom	3	1	26.70	8.00	26.10	83.3	5.80	16.0	4.8	
HKBCF	HY/2013/01	2018-09-19	Mid-Ebb	Fine	IS10(N)	9:13:00	12.1	Bottom	3	2	26.70	8.00	26.30	83.3	5.80	15.7	5.1	
HKBCF	HY/2013/01	2018-09-19	Mid-Ebb	Fine	IS(Mf)11	9:05:00	1.0	Surface	1	1	27.60	8.00	14.40	86.9	6.30	9.1	5.7	
HKBCF	HY/2013/01	2018-09-19	Mid-Ebb	Fine	IS(Mf)11	9:05:00	1.0	Surface	1	2	27.60	7.90	14.50	86.9	6.30	9.3	7.1	
HKBCF	HY/2013/01	2018-09-19	Mid-Ebb	Fine	IS(Mf)11	9:05:00	5.6	Middle	2	1	27.20	8.00	21.20	85.1	6.00	10.0	6.1	
HKBCF	HY/2013/01	2018-09-19	Mid-Ebb	Fine	IS(Mf)11	9:05:00	5.6	Middle	2	2	27.10	8.00	21.30	85.1	6.00	10.3	7.0	
HKBCF	HY/2013/01	2018-09-19	Mid-Ebb	Fine	IS(Mf)11	9:05:00	10.2	Bottom	3	1	27.00	8.00	25.70	87.1	6.00	9.7	5.2	
HKBCF	HY/2013/01	2018-09-19	Mid-Ebb	Fine	IS(Mf)11	9:05:00	10.2	Bottom	3	2	27.00	7.90	25.90	87.0	6.00	9.2	6.5	
HKBCF	HY/2013/01	2018-09-19	Mid-Ebb	Fine	CS(Mf)5	8:37:00	1.0	Surface	1	1	27.30	8.10	21.60	87.7	6.20	5.1	4.9	
HKBCF	HY/2013/01	2018-09-19	Mid-Ebb	Fine	CS(Mf)5	8:37:00	1.0	Surface	1	2	27.30	8.20	21.60	87.6	6.20	5.7	3.7	
HKBCF	HY/2013/01	2018-09-19	Mid-Ebb	Fine	CS(Mf)5	8:37:00	6.6	Middle	2	1	26.90	8.20	26.30	84.6	5.80	6.5	6.4	
HKBCF	HY/2013/01	2018-09-19	Mid-Ebb	Fine	CS(Mf)5	8:37:00	6.6	Middle	2	2	26.90	8.20	26.30	84.5	5.80	6.4	5.5	
HKBCF	HY/2013/01	2018-09-19	Mid-Ebb	Fine	CS(Mf)5	8:37:00	12.2	Bottom	3	1	26.80	8.20	29.30	83.0	5.60	7.5	5.3	
HKBCF	HY/2013/01	2018-09-19	Mid-Ebb	Fine	CS(Mf)5	8:37:00	12.2	Bottom	3	2	26.80	8.30	29.30	82.4	5.60	7.5	6.7	
HKBCF	HY/2013/01	2018-09-19	Mid-Ebb	Fine	SR7	8:59:00	1.0	Surface	1	1	27.70	7.90	14.60	88.9	6.50	8.7	5.2	
HKBCF	HY/2013/01	2018-09-19	Mid-Ebb	Fine	SR7	8:59:00	1.0	Surface	1	2	27.70	7.90	14.70	89.0	6.50	8.9	5.5	
HKBCF	HY/2013/01	2018-09-19	Mid-Ebb	Fine	SR7	8:59:00		Middle	2	1								
HKBCF	HY/2013/01	2018-09-19	Mid-Ebb	Fine	SR7	8:59:00		Middle	2	2								
HKBCF	HY/2013/01	2018-09-19	Mid-Ebb	Fine	SR7	8:59:00	3.3	Bottom	3	1	27.60	7.90	16.50	89.4	6.40	8.8	5.0	
HKBCF	HY/2013/01	2018-09-19	Mid-Ebb	Fine	SR7	8:59:00	3.3	Bottom	3	2	27.60	7.90	16.50	89.4	6.40	8.6	5.7	
HKBCF	HY/2013/01	2018-09-19	Mid-Ebb	Fine	IS17	9:04:00	1.0	Surface	1	1	27.20	8.10	20.60	84.9	6.00	8.9	4.8	
HKBCF	HY/2013/01	2018-09-19	Mid-Ebb	Fine	IS17	9:04:00	1.0	Surface	1	2	27.30	8.20	20.80	84.6	6.00	8.9	4.1	
HKBCF	HY/2013/01	2018-09-19	Mid-Ebb	Fine	IS17	9:04:00	4.9	Middle	2	1	27.10	8.10	24.40	84.2	5.80	6.4	4.9	
HKBCF	HY/2013/01	2018-09-19	Mid-Ebb	Fine	IS17	9:04:00	4.9	Middle	2	2	27.10	8.20	24.40	83.9	5.80	6.4	5.6	
HKBCF	HY/2013/01	2018-09-19	Mid-Ebb	Fine	IS17	9:04:00	8.7	Bottom	3	1	27.00	8.10	26.30	83.6	5.80	9.2	5.5	
HKBCF	HY/2013/01	2018-09-19	Mid-Ebb	Fine	IS17	9:04:00	8.7	Bottom	3	2	27.00	8.20	26.30	83.4	5.70	9.6	6.8	
HKBCF	HY/2013/01	2018-09-19	Mid-Ebb	Fine	IS(Mf)16	9:11:00	1.0	Surface	1	1	27.30	8.10	22.50	89.0	6.20	7.5	6.2	
HKBCF	HY/2013/01	2018-09-19	Mid-Ebb	Fine	IS(Mf)16	9:11:00	1.0	Surface	1	2	27.30	8.20	22.50	88.8	6.20	7.7	5.6	
HKBCF	HY/2013/01	2018-09-19	Mid-Ebb	Fine	IS(Mf)16	9:11:00		Middle	2	1								
HKBCF	HY/2013/01	2018-09-19	Mid-Ebb	Fine	IS(Mf)16	9:11:00		Middle	2	2								
HKBCF	HY/2013/01	2018-09-19	Mid-Ebb	Fine	IS(Mf)16	9:11:00	4.5	Bottom	3	1	27.10	8.10	26.70	83.2	5.70	6.9	5.9	
HKBCF	HY/2013/01	2018-09-19	Mid-Ebb	Fine	IS(Mf)16	9:11:00	4.5	Bottom	3	2	27.20	8.20	26.60	83.4	5.70	8.4	4.3	
HKBCF	HY/2013/01	2018-09-19	Mid-Ebb	Fine	IS8	9:33:00	1.0	Surface	1	1	27.40	8.10	24.00	89.8	6.20	3.1	4.5	
HKBCF	HY/2013/01	2018-09-19	Mid-Ebb	Fine	IS8	9:33:00	1.0	Surface	1	2	27.40	8.20	24.00	89.6	6.20	3.3	3.4	
HKBCF	HY/2013/01	2018-09-19	Mid-Ebb	Fine	IS8	9:33:00		Middle	2	1								
HKBCF	HY/2013/01	2018-09-19	Mid-Ebb	Fine	IS8	9:33:00		Middle	2	2								
HKBCF	HY/2013/01	2018-09-19	Mid-Ebb	Fine	IS8	9:33:00	3.5	Bottom	3	1	27.50	8.10	24.50	89.5	6.20	6.4	3.8	
HKBCF	HY/2013/01	2018-09-19	Mid-Ebb	Fine	IS8	9:33:00	3.5	Bottom	3	2	27.50	8.20	24.50	89.4	6.20	6.2	3.1	
HKBCF	HY/2013/01	2018-09-19	Mid-Ebb	Fine	SR4(N)	9:27:00	1.0	Surface	1	1	27.50	8.10	21.30	86.7	6.10	9.0	3.9	
HKBCF	HY/2013/01	2018-09-19	Mid-Ebb	Fine	SR4(N)	9:27:00	1.0	Surface	1	2	27.50	8.20	21.30	86.5	6.10	9.3	3.3	
HKBCF	HY/2013/01	2018-09-19	Mid-Ebb	Fine	SR4(N)	9:27:00		Middle	2	1								
HKBCF	HY/2013/01	2018-09-19	Mid-Ebb	Fine	SR4(N)	9:27:00		Middle	2	2								
HKBCF	HY/2013/01	2018-09-19	Mid-Ebb	Fine	SR4(N)	9:27:00	2.8	Bottom	3	1	27.60	8.00	23.80	78.8	5.40	9.8	1.8	
HKBCF	HY/2013/01	2018-09-19	Mid-Ebb	Fine	SR4(N)	9:27:00	2.8	Bottom	3	2	27.60	8.10	23.80	78.3	5.40	9.4	2.1	

Remarks:
 (i) Due to the typhoon signal was hoisted, the water quality monitoring (mid-ebb tide) on 12 September 2018 was cancelled.
 (ii) Due to the typhoon signal was hoisted, the water quality monitoring on 17 September 2018 was cancelled.
 (iii) There are construction activities of work bridge near SR4(N), the water quality monitoring team were unable to access station SR4(N) during September 2018 due to safety reason. The water quality monitoring for SR4(N) were conducted at the nearest location of SR4(N) as much as practical

Project	Works	Date (yyyy-mm-dd)	Tide	Weather Condition	Station	Time	Depth, m	Level	Level_Code	Replicate	Temperature, °C	pH	Salinity, ppt	DO, %	DO, mg/L	Turbidity, NTU	SS, mg/L	Site Observation
HKBCF	HY/2013/01	2018-09-19	Mid-Ebb	Fine	IS(Mf)9	9:40:00		Surface	1	1								
HKBCF	HY/2013/01	2018-09-19	Mid-Ebb	Fine	IS(Mf)9	9:40:00		Surface	1	2								
HKBCF	HY/2013/01	2018-09-19	Mid-Ebb	Fine	IS(Mf)9	9:40:00	1.4	Middle	2	1	27.50	8.10	24.20	91.8	6.30	6.7	2.5	
HKBCF	HY/2013/01	2018-09-19	Mid-Ebb	Fine	IS(Mf)9	9:40:00	1.4	Middle	2	2	27.50	8.20	24.10	91.5	6.30	6.8	3.3	
HKBCF	HY/2013/01	2018-09-19	Mid-Ebb	Fine	IS(Mf)9	9:40:00		Bottom	3	1								
HKBCF	HY/2013/01	2018-09-19	Mid-Ebb	Fine	IS(Mf)9	9:40:00		Bottom	3	2								
HKBCF	HY/2013/01	2018-09-19	Mid-Ebb	Fine	IS7	9:52:00		Surface	1	1								
HKBCF	HY/2013/01	2018-09-19	Mid-Ebb	Fine	IS7	9:52:00		Surface	1	2								
HKBCF	HY/2013/01	2018-09-19	Mid-Ebb	Fine	IS7	9:52:00	1.2	Middle	2	1	27.40	8.10	23.70	89.2	6.20	3.0	4.9	
HKBCF	HY/2013/01	2018-09-19	Mid-Ebb	Fine	IS7	9:52:00	1.2	Middle	2	2	27.40	8.20	23.50	88.9	6.20	2.8	4.5	
HKBCF	HY/2013/01	2018-09-19	Mid-Ebb	Fine	IS7	9:52:00		Bottom	3	1								
HKBCF	HY/2013/01	2018-09-19	Mid-Ebb	Fine	IS7	9:52:00		Bottom	3	2								
HKBCF	HY/2013/01	2018-09-19	Mid-Ebb	Fine	IS(Mf)6	10:03:00		Surface	1	1								
HKBCF	HY/2013/01	2018-09-19	Mid-Ebb	Fine	IS(Mf)6	10:03:00		Surface	1	2								
HKBCF	HY/2013/01	2018-09-19	Mid-Ebb	Fine	IS(Mf)6	10:03:00	1.1	Middle	2	1	27.60	8.10	25.60	85.2	5.80	9.7	3.4	
HKBCF	HY/2013/01	2018-09-19	Mid-Ebb	Fine	IS(Mf)6	10:03:00	1.1	Middle	2	2	27.60	8.20	25.60	84.9	5.80	9.5	4.6	
HKBCF	HY/2013/01	2018-09-19	Mid-Ebb	Fine	IS(Mf)6	10:03:00		Bottom	3	1								
HKBCF	HY/2013/01	2018-09-19	Mid-Ebb	Fine	IS(Mf)6	10:03:00		Bottom	3	2								
HKBCF	HY/2013/01	2018-09-19	Mid-Ebb	Fine	IS5	10:08:00	1.0	Surface	1	1	27.40	8.10	23.90	88.1	6.10	10.8	3.8	
HKBCF	HY/2013/01	2018-09-19	Mid-Ebb	Fine	IS5	10:08:00	1.0	Surface	1	2	27.50	8.10	23.90	88.0	6.10	10.4	5.0	
HKBCF	HY/2013/01	2018-09-19	Mid-Ebb	Fine	IS5	10:08:00	4.5	Middle	2	1	27.50	8.10	24.80	85.3	5.90	14.9	4.3	
HKBCF	HY/2013/01	2018-09-19	Mid-Ebb	Fine	IS5	10:08:00	4.5	Middle	2	2	27.50	8.10	24.70	85.5	5.90	14.5	4.1	
HKBCF	HY/2013/01	2018-09-19	Mid-Ebb	Fine	IS5	10:08:00	7.9	Bottom	3	1	27.20	8.10	26.30	81.2	5.60	3.5	3.2	
HKBCF	HY/2013/01	2018-09-19	Mid-Ebb	Fine	IS5	10:08:00	7.9	Bottom	3	2	27.30	8.00	26.30	80.9	5.50	3.6	3.6	
HKBCF	HY/2013/01	2018-09-19	Mid-Ebb	Fine	SR3(N)	10:17:00	1.0	Surface	1	1	27.60	8.10	23.70	89.7	6.20	9.9	4.1	
HKBCF	HY/2013/01	2018-09-19	Mid-Ebb	Fine	SR3(N)	10:17:00	1.0	Surface	1	2	27.60	8.20	23.70	89.5	6.20	9.5	3.2	
HKBCF	HY/2013/01	2018-09-19	Mid-Ebb	Fine	SR3(N)	10:17:00		Middle	2	1								
HKBCF	HY/2013/01	2018-09-19	Mid-Ebb	Fine	SR3(N)	10:17:00		Middle	2	2								
HKBCF	HY/2013/01	2018-09-19	Mid-Ebb	Fine	SR3(N)	10:17:00	2.7	Bottom	3	1	27.60	8.10	24.30	87.4	6.00	9.1	4.0	
HKBCF	HY/2013/01	2018-09-19	Mid-Ebb	Fine	SR3(N)	10:17:00	2.7	Bottom	3	2	27.60	8.20	24.20	87.1	6.00	8.9	3.4	
HKBCF	HY/2013/01	2018-09-19	Mid-Flood	Fine	SR10A(N)	17:33:00	1.0	Surface	1	1	27.60	8.10	25.20	90.1	6.20	9.7	5.8	
HKBCF	HY/2013/01	2018-09-19	Mid-Flood	Fine	SR10A(N)	17:33:00	1.0	Surface	1	2	27.60	8.10	25.10	90.1	6.20	9.7	7.2	
HKBCF	HY/2013/01	2018-09-19	Mid-Flood	Fine	SR10A(N)	17:33:00	6.8	Middle	2	1	27.00	8.10	28.40	83.8	5.70	5.8	6.9	
HKBCF	HY/2013/01	2018-09-19	Mid-Flood	Fine	SR10A(N)	17:33:00	6.8	Middle	2	2	27.10	8.10	28.40	83.5	5.70	5.6	6.4	
HKBCF	HY/2013/01	2018-09-19	Mid-Flood	Fine	SR10A(N)	17:33:00	12.6	Bottom	3	1	26.90	8.10	29.10	83.1	5.60	11.5	5.3	
HKBCF	HY/2013/01	2018-09-19	Mid-Flood	Fine	SR10A(N)	17:33:00	12.6	Bottom	3	2	26.90	8.10	29.10	82.7	5.60	11.4	6.8	
HKBCF	HY/2013/01	2018-09-19	Mid-Flood	Fine	SR10B(N2)	17:28:00	1.0	Surface	1	1	27.30	8.10	27.00	86.3	5.90	9.1	8.4	
HKBCF	HY/2013/01	2018-09-19	Mid-Flood	Fine	SR10B(N2)	17:28:00	1.0	Surface	1	2	27.30	8.20	26.90	86.2	5.90	9.0	7.3	
HKBCF	HY/2013/01	2018-09-19	Mid-Flood	Fine	SR10B(N2)	17:28:00	3.2	Middle	2	1	27.00	8.20	29.60	81.4	5.50	12.2	7.6	
HKBCF	HY/2013/01	2018-09-19	Mid-Flood	Fine	SR10B(N2)	17:28:00	3.2	Middle	2	2	27.00	8.10	29.60	81.0	5.50	12.1	6.0	
HKBCF	HY/2013/01	2018-09-19	Mid-Flood	Fine	SR10B(N2)	17:28:00	5.4	Bottom	3	1	26.90	8.20	30.00	81.5	5.50	10.8	4.5	
HKBCF	HY/2013/01	2018-09-19	Mid-Flood	Fine	SR10B(N2)	17:28:00	5.4	Bottom	3	2	26.90	8.10	30.00	81.1	5.50	10.9	5.3	
HKBCF	HY/2013/01	2018-09-19	Mid-Flood	Fine	CSA	17:06:00	1.0	Surface	1	1	28.00	8.00	19.70	90.8	6.40	8.1	4.8	
HKBCF	HY/2013/01	2018-09-19	Mid-Flood	Fine	CSA	17:06:00	1.0	Surface	1	2	28.10	8.00	19.50	91.1	6.40	8.1	5.0	
HKBCF	HY/2013/01	2018-09-19	Mid-Flood	Fine	CSA	17:06:00	9.2	Middle	2	1	27.10	8.00	26.30	91.3	6.30	9.2	5.9	
HKBCF	HY/2013/01	2018-09-19	Mid-Flood	Fine	CSA	17:06:00	9.2	Middle	2	2	27.10	8.10	25.90	91.5	6.30	9.0	6.4	
HKBCF	HY/2013/01	2018-09-19	Mid-Flood	Fine	CSA	17:06:00	17.4	Bottom	3	1	27.60	8.00	23.00	97.4	6.80	8.4	5.3	
HKBCF	HY/2013/01	2018-09-19	Mid-Flood	Fine	CSA	17:06:00	17.4	Bottom	3	2	27.60	8.00	22.80	96.9	6.70	8.0	6.0	
HKBCF	HY/2013/01	2018-09-19	Mid-Flood	Fine	CS6	16:57:00	1.0	Surface	1	1	28.50	8.00	18.80	95.3	6.70	7.9	5.6	
HKBCF	HY/2013/01	2018-09-19	Mid-Flood	Fine	CS6	16:57:00	1.0	Surface	1	2	28.60	8.00	18.70	94.7	6.60	7.5	4.7	
HKBCF	HY/2013/01	2018-09-19	Mid-Flood	Fine	CS6	16:57:00	4.6	Middle	2	1	27.20	8.00	23.70	87.3	6.10	8.7	4.2	
HKBCF	HY/2013/01	2018-09-19	Mid-Flood	Fine	CS6	16:57:00	4.6	Middle	2	2	27.30	8.00	23.50	87.5	6.10	8.5	5.2	
HKBCF	HY/2013/01	2018-09-19	Mid-Flood	Fine	CS6	16:57:00	8.1	Bottom	3	1	26.90	8.00	26.40	87.8	6.00	9.9	6.2	
HKBCF	HY/2013/01	2018-09-19	Mid-Flood	Fine	CS6	16:57:00	8.1	Bottom	3	2	26.90	8.10	26.30	87.6	6.00	10.3	5.2	
HKBCF	HY/2013/01	2018-09-19	Mid-Flood	Fine	CS4	16:00:00	1.0	Surface	1	1	28.70	7.90	14.80	90.2	6.40	10.0	7.8	
HKBCF	HY/2013/01	2018-09-19	Mid-Flood	Fine	CS4	16:00:00	1.0	Surface	1	2	28.70	8.00	14.60	89.7	6.40	9.4	8.9	
HKBCF	HY/2013/01	2018-09-19	Mid-Flood	Fine	CS4	16:00:00	9.1	Middle	2	1	27.60	8.00	23.60	89.1	6.20	12.1	7.4	
HKBCF	HY/2013/01	2018-09-19	Mid-Flood	Fine	CS4	16:00:00	9.1	Middle	2	2	27.70	8.10	23.30	89.3	6.20	12.1	6.0	
HKBCF	HY/2013/01	2018-09-19	Mid-Flood	Fine	CS4	16:00:00	17.1	Bottom	3	1	27.30	8.00	25.30	88.7	6.10	13.3	5.0	
HKBCF	HY/2013/01	2018-09-19	Mid-Flood	Fine	CS4	16:00:00	17.1	Bottom	3	2	27.30	8.10	25.00	88.6	6.10	13.1	6.5	
HKBCF	HY/2013/01	2018-09-19	Mid-Flood	Fine	SR6	15:30:00	1.0	Surface	1	1	28.10	7.80	13.60	84.7	6.10	9.4	7.8	
HKBCF	HY/2013/01	2018-09-19	Mid-Flood	Fine	SR6	15:30:00	1.0	Surface	1	2	28.10	7.90	13.70	87.1	6.30	9.9	7.2	
HKBCF	HY/2013/01	2018-09-19	Mid-Flood	Fine	SR6	15:30:00		Middle	2	1								
HKBCF	HY/2013/01	2018-09-19	Mid-Flood	Fine	SR6	15:30:00		Middle	2	2								
HKBCF	HY/2013/01	2018-09-19	Mid-Flood	Fine	SR6	15:30:00	3.3	Bottom	3	1	27.40	7.90	20.30	84.2	6.00	10.9	6.5	
HKBCF	HY/2013/01	2018-09-19	Mid-Flood	Fine	SR6	15:30:00	3.3	Bottom	3	2	27.40	8.00	19.60	86.5	6.10	11.4	6.0	
HKBCF	HY/2013/01	2018-09-19	Mid-Flood	Fine	CS(Mf)3(N)	15:47:00	1.0	Surface	1	1	29.20	7.90	9.80	89.2	6.50	10.9	7.6	

Remarks:

(i) Due to the typhoon signal was hoisted, the water quality monitoring (mid-ebb tide) on 12 September 2018 was cancelled.

(ii) Due to the typhoon signal was hoisted, the water quality monitoring on 17 September 2018 was cancelled.

(iii) There are construction activities of work bridge near SR4(N), the water quality monitoring team were unable to access station SR4(N) during September 2018 due to safety reason. The water quality monitoring for SR4(N) were conducted at the nearest location of SR4(N) as much as practical

Project	Works	Date (yyyy-mm-dd)	Tide	Weather Condition	Station	Time	Depth, m	Level	Level_Code	Replicate	Temperature, °C	pH	Salinity, ppt	DO, %	DO, mg/L	Turbidity, NTU	SS, mg/L	Site Observation
HKBCF	HY/2013/01	2018-09-19	Mid-Flood	Fine	CS(Mf)3(N)	15:47:00	1.0	Surface	1	2	29.20	7.90	9.50	90.2	6.60	10.8	6.9	
HKBCF	HY/2013/01	2018-09-19	Mid-Flood	Fine	CS(Mf)3(N)	15:47:00	3.5	Middle	2	1	28.40	7.80	11.80	86.0	6.30	11.2	6.6	
HKBCF	HY/2013/01	2018-09-19	Mid-Flood	Fine	CS(Mf)3(N)	15:47:00	3.5	Middle	2	2	28.50	7.90	11.40	87.5	6.40	11.7	6.0	
HKBCF	HY/2013/01	2018-09-19	Mid-Flood	Fine	CS(Mf)3(N)	15:47:00	6.0	Bottom	3	1	27.40	7.90	21.60	85.1	6.00	10.4	6.6	
HKBCF	HY/2013/01	2018-09-19	Mid-Flood	Fine	CS(Mf)3(N)	15:47:00	6.0	Bottom	3	2	27.50	7.90	20.70	87.5	6.20	10.7	5.9	
HKBCF	HY/2013/01	2018-09-19	Mid-Flood	Fine	SR5(N)	16:20:00	1.0	Surface	1	1	28.70	7.90	13.30	91.8	6.60	9.9	3.9	
HKBCF	HY/2013/01	2018-09-19	Mid-Flood	Fine	SR5(N)	16:20:00	1.0	Surface	1	2	28.70	7.90	13.40	91.7	6.60	9.1	5.1	
HKBCF	HY/2013/01	2018-09-19	Mid-Flood	Fine	SR5(N)	16:20:00	4.2	Middle	2	1	27.60	8.00	22.20	86.6	6.00	15.3	4.9	
HKBCF	HY/2013/01	2018-09-19	Mid-Flood	Fine	SR5(N)	16:20:00	4.2	Middle	2	2	27.60	8.00	22.00	86.4	6.00	15.8	6.7	
HKBCF	HY/2013/01	2018-09-19	Mid-Flood	Fine	SR5(N)	16:20:00	7.4	Bottom	3	1	27.00	8.00	25.10	83.0	5.80	24.2	6.5	
HKBCF	HY/2013/01	2018-09-19	Mid-Flood	Fine	SR5(N)	16:20:00	7.4	Bottom	3	2	27.00	8.00	24.80	83.1	5.80	26.6	5.4	
HKBCF	HY/2013/01	2018-09-19	Mid-Flood	Fine	IS10(N)	16:26:00	1.0	Surface	1	1	28.60	8.00	13.90	90.4	6.50	11.4	5.4	
HKBCF	HY/2013/01	2018-09-19	Mid-Flood	Fine	IS10(N)	16:26:00	1.0	Surface	1	2	28.60	8.00	13.80	90.1	6.50	11.6	4.2	
HKBCF	HY/2013/01	2018-09-19	Mid-Flood	Fine	IS10(N)	16:26:00	6.4	Middle	2	1	27.00	8.00	25.10	82.9	5.70	20.6	5.7	
HKBCF	HY/2013/01	2018-09-19	Mid-Flood	Fine	IS10(N)	16:26:00	6.4	Middle	2	2	27.00	8.00	24.80	82.6	5.70	22.8	6.1	
HKBCF	HY/2013/01	2018-09-19	Mid-Flood	Fine	IS10(N)	16:26:00	11.8	Bottom	3	1	26.90	8.00	25.70	85.5	5.90	19.8	5.3	
HKBCF	HY/2013/01	2018-09-19	Mid-Flood	Fine	IS10(N)	16:26:00	11.8	Bottom	3	2	27.00	8.00	25.40	85.9	5.90	21.6	5.7	
HKBCF	HY/2013/01	2018-09-19	Mid-Flood	Fine	IS(Mf)11	16:31:00	1.0	Surface	1	1	28.60	8.00	14.30	92.5	6.60	10.1	4.5	
HKBCF	HY/2013/01	2018-09-19	Mid-Flood	Fine	IS(Mf)11	16:31:00	1.0	Surface	1	2	28.60	8.00	14.20	91.8	6.60	9.3	6.1	
HKBCF	HY/2013/01	2018-09-19	Mid-Flood	Fine	IS(Mf)11	16:31:00	5.9	Middle	2	1	27.50	8.00	22.90	86.5	6.00	14.3	6.8	
HKBCF	HY/2013/01	2018-09-19	Mid-Flood	Fine	IS(Mf)11	16:31:00	5.9	Middle	2	2	27.50	8.00	22.40	86.4	6.00	13.3	5.0	
HKBCF	HY/2013/01	2018-09-19	Mid-Flood	Fine	IS(Mf)11	16:31:00	10.8	Bottom	3	1	27.10	8.00	25.30	88.7	6.10	12.7	5.9	
HKBCF	HY/2013/01	2018-09-19	Mid-Flood	Fine	IS(Mf)11	16:31:00	10.8	Bottom	3	2	27.10	8.00	25.00	88.6	6.10	13.8	5.8	
HKBCF	HY/2013/01	2018-09-19	Mid-Flood	Fine	CS(Mf)5	16:56:00	1.0	Surface	1	1	28.50	8.10	19.10	95.8	6.70	10.7	4.4	
HKBCF	HY/2013/01	2018-09-19	Mid-Flood	Fine	CS(Mf)5	16:56:00	1.0	Surface	1	2	28.50	8.10	19.00	95.8	6.70	10.7	5.5	
HKBCF	HY/2013/01	2018-09-19	Mid-Flood	Fine	CS(Mf)5	16:56:00	6.4	Middle	2	1	26.80	8.10	28.70	82.3	5.60	10.1	4.1	
HKBCF	HY/2013/01	2018-09-19	Mid-Flood	Fine	CS(Mf)5	16:56:00	6.4	Middle	2	2	26.90	8.10	28.60	82.0	5.60	10.1	4.9	
HKBCF	HY/2013/01	2018-09-19	Mid-Flood	Fine	CS(Mf)5	16:56:00	11.8	Bottom	3	1	26.80	8.10	29.40	81.2	5.50	11.3	3.2	
HKBCF	HY/2013/01	2018-09-19	Mid-Flood	Fine	CS(Mf)5	16:56:00	11.8	Bottom	3	2	26.80	8.10	29.30	80.8	5.50	11.5	2.2	
HKBCF	HY/2013/01	2018-09-19	Mid-Flood	Fine	SR7	16:37:00	1.0	Surface	1	1	29.00	8.00	13.50	90.9	6.50	9.9	4.0	
HKBCF	HY/2013/01	2018-09-19	Mid-Flood	Fine	SR7	16:37:00	1.0	Surface	1	2	29.00	8.00	13.50	92.8	6.60	10.3	3.2	
HKBCF	HY/2013/01	2018-09-19	Mid-Flood	Fine	SR7	16:37:00		Middle	2	2								
HKBCF	HY/2013/01	2018-09-19	Mid-Flood	Fine	SR7	16:37:00	3.2	Bottom	3	1	27.60	8.00	24.60	86.7	6.00	12.6	4.1	
HKBCF	HY/2013/01	2018-09-19	Mid-Flood	Fine	SR7	16:37:00	3.2	Bottom	3	2	27.70	8.00	23.70	88.9	6.10	12.2	5.0	
HKBCF	HY/2013/01	2018-09-19	Mid-Flood	Fine	IS17	16:38:00	1.0	Surface	1	1	28.10	8.10	20.40	97.5	6.80	12.3	4.4	
HKBCF	HY/2013/01	2018-09-19	Mid-Flood	Fine	IS17	16:38:00	1.0	Surface	1	2	28.10	8.10	20.20	97.4	6.80	12.4	4.5	
HKBCF	HY/2013/01	2018-09-19	Mid-Flood	Fine	IS17	16:38:00	3.9	Middle	2	1	27.20	8.10	24.50	85.2	5.90	14.4	6.2	
HKBCF	HY/2013/01	2018-09-19	Mid-Flood	Fine	IS17	16:38:00	3.9	Middle	2	2	27.20	8.20	24.50	84.9	5.90	14.9	5.0	
HKBCF	HY/2013/01	2018-09-19	Mid-Flood	Fine	IS17	16:38:00	6.7	Bottom	3	1	27.00	8.10	26.40	84.3	5.80	14.8	3.1	
HKBCF	HY/2013/01	2018-09-19	Mid-Flood	Fine	IS17	16:38:00	6.7	Bottom	3	2	27.00	8.20	26.30	83.8	5.80	14.7	4.2	
HKBCF	HY/2013/01	2018-09-19	Mid-Flood	Fine	IS(Mf)16	16:31:00	1.0	Surface	1	1	28.30	8.10	19.70	96.5	6.70	10.7	5.5	
HKBCF	HY/2013/01	2018-09-19	Mid-Flood	Fine	IS(Mf)16	16:31:00	1.0	Surface	1	2	28.30	8.20	19.70	96.4	6.70	10.7	4.2	
HKBCF	HY/2013/01	2018-09-19	Mid-Flood	Fine	IS(Mf)16	16:31:00		Middle	2	1								
HKBCF	HY/2013/01	2018-09-19	Mid-Flood	Fine	IS(Mf)16	16:31:00		Middle	2	2								
HKBCF	HY/2013/01	2018-09-19	Mid-Flood	Fine	IS(Mf)16	16:31:00	4.6	Bottom	3	1	27.30	8.10	25.60	84.0	5.80	13.9	3.2	
HKBCF	HY/2013/01	2018-09-19	Mid-Flood	Fine	IS(Mf)16	16:31:00	4.6	Bottom	3	2	27.30	8.20	25.50	83.2	5.70	13.7	3.7	
HKBCF	HY/2013/01	2018-09-19	Mid-Flood	Fine	IS8	16:09:00	1.0	Surface	1	1	28.40	8.10	18.70	93.1	6.50	14.6	5.1	
HKBCF	HY/2013/01	2018-09-19	Mid-Flood	Fine	IS8	16:09:00	1.0	Surface	1	2	28.40	8.20	18.70	92.8	6.50	14.9	6.1	
HKBCF	HY/2013/01	2018-09-19	Mid-Flood	Fine	IS8	16:09:00		Middle	2	2								
HKBCF	HY/2013/01	2018-09-19	Mid-Flood	Fine	IS8	16:09:00	2.3	Bottom	3	1	28.00	8.10	24.80	82.1	5.60	15.3	6.6	
HKBCF	HY/2013/01	2018-09-19	Mid-Flood	Fine	IS8	16:09:00	2.3	Bottom	3	2	28.00	8.20	24.40	81.3	5.60	15.2	7.8	
HKBCF	HY/2013/01	2018-09-19	Mid-Flood	Fine	SR4(N)	16:16:00	1.0	Surface	1	1	28.70	8.10	17.90	96.6	6.80	13.5	4.8	
HKBCF	HY/2013/01	2018-09-19	Mid-Flood	Fine	SR4(N)	16:16:00	1.0	Surface	1	2	28.70	8.20	18.00	96.2	6.70	13.8	4.7	
HKBCF	HY/2013/01	2018-09-19	Mid-Flood	Fine	SR4(N)	16:16:00		Middle	2	1								
HKBCF	HY/2013/01	2018-09-19	Mid-Flood	Fine	SR4(N)	16:16:00		Middle	2	2								
HKBCF	HY/2013/01	2018-09-19	Mid-Flood	Fine	SR4(N)	16:16:00	2.6	Bottom	3	1	28.10	8.10	21.60	93.3	6.50	9.8	6.0	
HKBCF	HY/2013/01	2018-09-19	Mid-Flood	Fine	SR4(N)	16:16:00	2.6	Bottom	3	2	28.20	8.20	21.30	93.0	6.40	9.9	5.1	
HKBCF	HY/2013/01	2018-09-19	Mid-Flood	Fine	IS(Mf)9	15:58:00		Surface	1	1								
HKBCF	HY/2013/01	2018-09-19	Mid-Flood	Fine	IS(Mf)9	15:58:00		Surface	1	2								
HKBCF	HY/2013/01	2018-09-19	Mid-Flood	Fine	IS(Mf)9	15:58:00	1.5	Middle	2	1	27.90	8.10	23.20	94.7	6.50	7.0	7.1	
HKBCF	HY/2013/01	2018-09-19	Mid-Flood	Fine	IS(Mf)9	15:58:00	1.5	Middle	2	2	28.00	8.10	23.10	94.5	6.50	7.0	7.6	
HKBCF	HY/2013/01	2018-09-19	Mid-Flood	Fine	IS(Mf)9	15:58:00		Bottom	3	1								
HKBCF	HY/2013/01	2018-09-19	Mid-Flood	Fine	IS(Mf)9	15:58:00		Bottom	3	2								
HKBCF	HY/2013/01	2018-09-19	Mid-Flood	Fine	IS7	15:49:00		Surface	1	1								
HKBCF	HY/2013/01	2018-09-19	Mid-Flood	Fine	IS7	15:49:00		Surface	1	2								

Remarks:

- (i) Due to the typhoon signal was hoisted, the water quality monitoring (mid-ebb tide) on 12 September 2018 was cancelled.
(ii) Due to the typhoon signal was hoisted, the water quality monitoring on 17 September 2018 was cancelled.
(iii) There are construction activities of work bridge near SR4(N), the water quality monitoring team were unable to access station SR4(N) during September 2018 due to safety reason. The water quality monitoring for SR4(N) were conducted at the nearest location of SR4(N) as much as practical

Project	Works	Date (yyyy-mm-dd)	Tide	Weather Condition	Station	Time	Depth, m	Level	Level_Code	Replicate	Temperature, °C	pH	Salinity, ppt	DO, %	DO, mg/L	Turbidity, NTU	SS, mg/L	Site Observation
HKBCF	HY/2013/01	2018-09-19	Mid-Flood	Fine	IS7	15:49:00	1.3	Middle	2	1	28.20	8.20	24.40	96.1	6.50	11.7	5.3	
HKBCF	HY/2013/01	2018-09-19	Mid-Flood	Fine	IS7	15:49:00	1.3	Middle	2	2	28.30	8.10	24.40	95.7	6.50	11.9	6.0	
HKBCF	HY/2013/01	2018-09-19	Mid-Flood	Fine	IS7	15:49:00		Bottom	3	1								
HKBCF	HY/2013/01	2018-09-19	Mid-Flood	Fine	IS7	15:49:00		Bottom	3	2								
HKBCF	HY/2013/01	2018-09-19	Mid-Flood	Fine	IS(Mf)6	15:40:00		Surface	1	1								
HKBCF	HY/2013/01	2018-09-19	Mid-Flood	Fine	IS(Mf)6	15:40:00		Surface	1	2								
HKBCF	HY/2013/01	2018-09-19	Mid-Flood	Fine	IS(Mf)6	15:40:00	1.2	Middle	2	1	28.50	8.20	22.10	99.8	6.90	14.6	6.5	
HKBCF	HY/2013/01	2018-09-19	Mid-Flood	Fine	IS(Mf)6	15:40:00	1.2	Middle	2	2	28.50	8.10	22.10	99.5	6.80	14.4	5.1	
HKBCF	HY/2013/01	2018-09-19	Mid-Flood	Fine	IS(Mf)6	15:40:00		Bottom	3	1								
HKBCF	HY/2013/01	2018-09-19	Mid-Flood	Fine	IS(Mf)6	15:40:00		Bottom	3	2								
HKBCF	HY/2013/01	2018-09-19	Mid-Flood	Fine	IS5	15:31:00	1.0	Surface	1	1	28.40	8.10	23.10	97.4	6.70	14.3	6.4	
HKBCF	HY/2013/01	2018-09-19	Mid-Flood	Fine	IS5	15:31:00	1.0	Surface	1	2	28.40	8.10	23.10	97.3	6.70	14.2	6.5	
HKBCF	HY/2013/01	2018-09-19	Mid-Flood	Fine	IS5	15:31:00	4.2	Middle	2	1	28.00	8.10	24.00	92.4	6.30	11.3	6.7	
HKBCF	HY/2013/01	2018-09-19	Mid-Flood	Fine	IS5	15:31:00	4.2	Middle	2	2	28.00	8.10	24.00	92.1	6.30	11.2	7.9	
HKBCF	HY/2013/01	2018-09-19	Mid-Flood	Fine	IS5	15:31:00	7.4	Bottom	3	1	27.70	8.10	25.00	86.8	5.90	7.4	7.7	
HKBCF	HY/2013/01	2018-09-19	Mid-Flood	Fine	IS5	15:31:00	7.4	Bottom	3	2	27.90	8.10	24.90	86.5	5.90	7.5	7.8	
HKBCF	HY/2013/01	2018-09-19	Mid-Flood	Fine	SR3(N)	15:24:00	1.0	Surface	1	1	28.40	8.00	23.30	96.5	6.60	12.7	6.9	
HKBCF	HY/2013/01	2018-09-19	Mid-Flood	Fine	SR3(N)	15:24:00		Middle	2	1								
HKBCF	HY/2013/01	2018-09-19	Mid-Flood	Fine	SR3(N)	15:24:00		Middle	2	2								
HKBCF	HY/2013/01	2018-09-19	Mid-Flood	Fine	SR3(N)	15:24:00	3.2	Bottom	3	1	27.80	8.00	24.50	89.3	6.10	9.3	7.0	
HKBCF	HY/2013/01	2018-09-19	Mid-Flood	Fine	SR3(N)	15:24:00	3.2	Bottom	3	2	27.80	8.00	24.50	88.9	6.10	9.6	8.2	
HKBCF	HY/2013/01	2018-09-21	Mid-Ebb	Sunny	SR10A(N)	9:49:00	1.0	Surface	1	1	28.50	8.30	15.20	96.2	6.90	15.6	2.7	
HKBCF	HY/2013/01	2018-09-21	Mid-Ebb	Sunny	SR10A(N)	9:49:00	1.0	Surface	1	2	28.50	8.30	15.20	96.3	6.90	15.6	2.8	
HKBCF	HY/2013/01	2018-09-21	Mid-Ebb	Sunny	SR10A(N)	9:49:00	6.8	Middle	2	1	28.20	8.30	19.80	89.9	6.30	15.5	3.7	
HKBCF	HY/2013/01	2018-09-21	Mid-Ebb	Sunny	SR10A(N)	9:49:00	6.8	Middle	2	2	28.20	8.30	19.80	90.0	6.30	15.5	4.0	
HKBCF	HY/2013/01	2018-09-21	Mid-Ebb	Sunny	SR10A(N)	9:49:00	12.5	Bottom	3	1	27.40	8.40	28.40	82.0	5.50	15.2	4.9	
HKBCF	HY/2013/01	2018-09-21	Mid-Ebb	Sunny	SR10A(N)	9:49:00	12.5	Bottom	3	2	27.40	8.40	26.50	81.9	5.50	15.3	5.2	
HKBCF	HY/2013/01	2018-09-21	Mid-Ebb	Sunny	SR10B(N2)	9:55:00	1.0	Surface	1	1	28.10	8.30	20.70	88.1	6.10	14.9	6.5	
HKBCF	HY/2013/01	2018-09-21	Mid-Ebb	Sunny	SR10B(N2)	9:55:00	1.0	Surface	1	2	28.10	8.30	20.70	88.6	6.20	15.0	6.3	
HKBCF	HY/2013/01	2018-09-21	Mid-Ebb	Sunny	SR10B(N2)	9:55:00	3.5	Middle	2	1	27.80	8.40	23.80	85.5	5.90	14.4	7.2	
HKBCF	HY/2013/01	2018-09-21	Mid-Ebb	Sunny	SR10B(N2)	9:55:00	3.5	Middle	2	2	27.80	8.40	23.70	85.6	5.90	14.5	6.8	
HKBCF	HY/2013/01	2018-09-21	Mid-Ebb	Sunny	SR10B(N2)	9:55:00	6.0	Bottom	3	1	27.40	8.40	28.60	80.7	5.40	13.8	7.9	
HKBCF	HY/2013/01	2018-09-21	Mid-Ebb	Sunny	SR10B(N2)	9:55:00	6.0	Bottom	3	2	27.40	8.40	28.70	80.5	5.40	13.8	7.8	
HKBCF	HY/2013/01	2018-09-21	Mid-Ebb	Sunny	CSA	9:41:00	1.0	Surface	1	1	28.60	8.10	14.40	90.0	6.40	7.8	4.5	
HKBCF	HY/2013/01	2018-09-21	Mid-Ebb	Sunny	CSA	9:41:00	1.0	Surface	1	2	28.60	8.00	14.50	90.2	6.50	7.3	4.8	
HKBCF	HY/2013/01	2018-09-21	Mid-Ebb	Sunny	CSA	9:41:00	16.9	Middle	2	1	28.00	8.10	20.20	83.2	5.80	7.7	4.5	
HKBCF	HY/2013/01	2018-09-21	Mid-Ebb	Sunny	CSA	9:41:00	16.9	Middle	2	2	28.00	8.00	20.30	83.4	5.80	7.3	4.5	
HKBCF	HY/2013/01	2018-09-21	Mid-Ebb	Sunny	CSA	9:41:00	32.7	Bottom	3	1	27.40	8.10	27.00	82.0	5.60	8.3	5.9	
HKBCF	HY/2013/01	2018-09-21	Mid-Ebb	Sunny	CSA	9:41:00	32.7	Bottom	3	2	27.40	8.10	27.20	81.9	5.60	8.2	6.3	
HKBCF	HY/2013/01	2018-09-21	Mid-Ebb	Sunny	CS6	9:54:00	1.0	Surface	1	1	28.70	8.10	13.70	89.4	6.40	8.4	3.0	
HKBCF	HY/2013/01	2018-09-21	Mid-Ebb	Sunny	CS6	9:54:00	1.0	Surface	1	2	28.70	8.00	13.80	90.0	6.50	8.1	3.2	
HKBCF	HY/2013/01	2018-09-21	Mid-Ebb	Sunny	CS6	9:54:00	5.2	Middle	2	1	28.00	8.10	19.60	84.2	5.90	7.6	4.5	
HKBCF	HY/2013/01	2018-09-21	Mid-Ebb	Sunny	CS6	9:54:00	5.2	Middle	2	2	28.00	8.00	19.60	84.9	6.00	7.1	4.1	
HKBCF	HY/2013/01	2018-09-21	Mid-Ebb	Sunny	CS6	9:54:00	9.3	Bottom	3	1	27.50	8.10	24.90	81.2	5.60	8.3	4.8	
HKBCF	HY/2013/01	2018-09-21	Mid-Ebb	Sunny	CS6	9:54:00	9.3	Bottom	3	2	27.50	8.00	25.20	82.1	5.60	8.9	4.7	
HKBCF	HY/2013/01	2018-09-21	Mid-Ebb	Sunny	CS4	11:04:00	1.0	Surface	1	1	28.50	8.00	12.30	87.1	6.30	9.6	4.9	
HKBCF	HY/2013/01	2018-09-21	Mid-Ebb	Sunny	CS4	11:04:00	1.0	Surface	1	2	28.40	8.00	12.20	87.5	6.40	8.9	5.0	
HKBCF	HY/2013/01	2018-09-21	Mid-Ebb	Sunny	CS4	11:04:00	8.3	Middle	2	1	27.80	8.00	21.40	80.8	5.60	8.1	6.2	
HKBCF	HY/2013/01	2018-09-21	Mid-Ebb	Sunny	CS4	11:04:00	8.3	Middle	2	2	27.80	8.00	21.20	80.9	5.70	8.0	6.0	
HKBCF	HY/2013/01	2018-09-21	Mid-Ebb	Sunny	CS4	11:04:00	15.5	Bottom	3	1	27.40	8.10	25.40	79.0	5.40	9.3	6.3	
HKBCF	HY/2013/01	2018-09-21	Mid-Ebb	Sunny	CS4	11:04:00	15.5	Bottom	3	2	27.40	8.00	25.60	79.1	5.40	9.0	5.7	
HKBCF	HY/2013/01	2018-09-21	Mid-Ebb	Sunny	SR6	11:36:00	1.0	Surface	1	1	28.90	8.10	7.70	92.7	6.90	10.6	5.2	
HKBCF	HY/2013/01	2018-09-21	Mid-Ebb	Sunny	SR6	11:36:00	1.0	Surface	1	2	28.80	8.00	7.60	93.0	6.90	10.9	4.7	
HKBCF	HY/2013/01	2018-09-21	Mid-Ebb	Sunny	SR6	11:36:00		Middle	2	1								
HKBCF	HY/2013/01	2018-09-21	Mid-Ebb	Sunny	SR6	11:36:00		Middle	2	2								
HKBCF	HY/2013/01	2018-09-21	Mid-Ebb	Sunny	SR6	11:36:00	3.5	Bottom	3	1	27.60	8.00	21.00	76.6	5.40	9.6	5.3	
HKBCF	HY/2013/01	2018-09-21	Mid-Ebb	Sunny	SR6	11:36:00	3.5	Bottom	3	2	27.60	7.90	21.00	78.0	5.50	9.4	5.2	
HKBCF	HY/2013/01	2018-09-21	Mid-Ebb	Sunny	CS(Mf)3(N)	11:16:00	1.0	Surface	1	1	28.90	8.10	9.30	94.2	6.90	9.6	4.2	
HKBCF	HY/2013/01	2018-09-21	Mid-Ebb	Sunny	CS(Mf)3(N)	11:16:00	1.0	Surface	1	2	28.90	8.00	9.20	95.1	7.00	9.7	4.1	
HKBCF	HY/2013/01	2018-09-21	Mid-Ebb	Sunny	CS(Mf)3(N)	11:16:00	3.6	Middle	2	1	28.40	8.00	15.80	84.8	6.00	8.0	4.1	
HKBCF	HY/2013/01	2018-09-21	Mid-Ebb	Sunny	CS(Mf)3(N)	11:16:00	3.6	Middle	2	2	28.40	8.00	15.60	85.4	6.10	7.9	3.8	
HKBCF	HY/2013/01	2018-09-21	Mid-Ebb	Sunny	CS(Mf)3(N)	11:16:00	6.1	Bottom	3	1	27.70	8.00	21.90	80.1	5.60	8.4	4.1	
HKBCF	HY/2013/01	2018-09-21	Mid-Ebb	Sunny	CS(Mf)3(N)	11:16:00	6.1	Bottom	3	2	27.70	8.00	22.10	80.0	5.60	8.6	3.7	
HKBCF	HY/2013/01	2018-09-21	Mid-Ebb	Sunny	SR5(N)	10:40:00	1.0	Surface	1	1	28.70	8.10	12.10	89.5	6.50	9.2	4.3	
HKBCF	HY/2013/01	2018-09-21	Mid-Ebb	Sunny	SR5(N)	10:40:00	1.0	Surface	1	2	28.70	8.00	11.90	89.8	6.50	9.3	4.1	
HKBCF	HY/2013/01	2018-09-21	Mid-Ebb	Sunny	SR5(N)	10:40:00	4.7	Middle	2	1	28.00	8.10	19.30	79.5	5.60	10.2	4.4	

Remarks:

(i) Due to the typhoon signal was hoisted, the water quality monitoring (mid-ebb tide) on 12 September 2018 was cancelled.

(ii) Due to the typhoon signal was hoisted, the water quality monitoring on 17 September 2018 was cancelled.

(iii) There are construction activities of work bridge near SR4(N), the water quality monitoring team were unable to access station SR4(N) during September 2018 due to safety reason. The water quality monitoring for SR4(N) were conducted at the nearest location of SR4(N) as much as practical

Project	Works	Date (yyyy-mm-dd)	Tide	Weather Condition	Station	Time	Depth, m	Level	Level_Code	Replicate	Temperature, °C	pH	Salinity, ppt	DO, %	DO, mg/L	Turbidity, NTU	SS, mg/L	Site Observation
HKBCF	HY/2013/01	2018-09-21	Mid-Ebb	Sunny	SR5(N)	10:40:00	4.7	Middle	2	2	27.90	8.00	19.60	79.3	5.60	10.7	4.1	
HKBCF	HY/2013/01	2018-09-21	Mid-Ebb	Sunny	SR5(N)	10:40:00	8.4	Bottom	3	1	27.40	8.10	24.20	76.6	5.30	12.8	4.2	
HKBCF	HY/2013/01	2018-09-21	Mid-Ebb	Sunny	SR5(N)	10:40:00	8.4	Bottom	3	2	27.40	8.00	24.40	76.5	5.30	12.7	4.1	
HKBCF	HY/2013/01	2018-09-21	Mid-Ebb	Sunny	IS10(N)	10:33:00	1.0	Surface	1	1	28.70	8.20	12.40	87.6	6.30	8.6	3.0	
HKBCF	HY/2013/01	2018-09-21	Mid-Ebb	Sunny	IS10(N)	10:33:00	1.0	Surface	1	2	28.70	8.10	12.40	87.8	6.30	8.4	3.1	
HKBCF	HY/2013/01	2018-09-21	Mid-Ebb	Sunny	IS10(N)	10:33:00	6.2	Middle	2	1	27.90	8.10	19.60	80.2	5.60	8.7	4.4	
HKBCF	HY/2013/01	2018-09-21	Mid-Ebb	Sunny	IS10(N)	10:33:00	6.2	Middle	2	2	27.90	8.00	19.80	80.2	5.60	8.5	4.3	
HKBCF	HY/2013/01	2018-09-21	Mid-Ebb	Sunny	IS10(N)	10:33:00	11.4	Bottom	3	1	27.30	8.10	24.90	78.0	5.40	8.9	4.0	
HKBCF	HY/2013/01	2018-09-21	Mid-Ebb	Sunny	IS10(N)	10:33:00	11.4	Bottom	3	2	27.30	8.00	25.10	77.9	5.40	8.5	4.2	
HKBCF	HY/2013/01	2018-09-21	Mid-Ebb	Sunny	IS(Mf)11	10:27:00	1.0	Surface	1	1	28.60	8.20	12.10	87.2	6.30	9.0	2.5	
HKBCF	HY/2013/01	2018-09-21	Mid-Ebb	Sunny	IS(Mf)11	10:27:00	1.0	Surface	1	2	28.60	8.10	12.10	87.5	6.30	9.1	3.2	
HKBCF	HY/2013/01	2018-09-21	Mid-Ebb	Sunny	IS(Mf)11	10:27:00	5.6	Middle	2	1	28.00	8.10	19.70	79.6	5.60	9.1	4.6	
HKBCF	HY/2013/01	2018-09-21	Mid-Ebb	Sunny	IS(Mf)11	10:27:00	5.6	Middle	2	2	28.00	8.10	19.90	80.0	5.60	9.0	5.0	
HKBCF	HY/2013/01	2018-09-21	Mid-Ebb	Sunny	IS(Mf)11	10:27:00	10.2	Bottom	3	1	27.30	8.10	25.20	76.8	5.30	10.2	5.2	
HKBCF	HY/2013/01	2018-09-21	Mid-Ebb	Sunny	IS(Mf)11	10:27:00	10.2	Bottom	3	2	27.30	8.00	25.40	76.6	5.30	9.9	5.1	
HKBCF	HY/2013/01	2018-09-21	Mid-Ebb	Sunny	CS(Mf)5	10:32:00	1.0	Surface	1	1	28.80	8.30	14.50	91.4	6.50	14.9	3.9	
HKBCF	HY/2013/01	2018-09-21	Mid-Ebb	Sunny	CS(Mf)5	10:32:00	1.0	Surface	1	2	28.80	8.30	14.50	91.5	6.50	14.9	3.6	
HKBCF	HY/2013/01	2018-09-21	Mid-Ebb	Sunny	CS(Mf)5	10:32:00	6.8	Middle	2	1	27.60	8.30	23.30	79.0	5.50	15.9	4.0	
HKBCF	HY/2013/01	2018-09-21	Mid-Ebb	Sunny	CS(Mf)5	10:32:00	6.8	Middle	2	2	27.70	8.30	23.30	79.4	5.50	15.9	4.1	
HKBCF	HY/2013/01	2018-09-21	Mid-Ebb	Sunny	CS(Mf)5	10:32:00	12.5	Bottom	3	1	27.20	8.30	30.20	77.4	5.20	14.3	4.5	
HKBCF	HY/2013/01	2018-09-21	Mid-Ebb	Sunny	CS(Mf)5	10:32:00	12.5	Bottom	3	2	27.20	8.30	30.30	77.3	5.20	14.3	4.4	
HKBCF	HY/2013/01	2018-09-21	Mid-Ebb	Sunny	SR7	10:20:00	1.0	Surface	1	1	28.70	8.10	12.10	91.1	6.60	8.2	5.3	
HKBCF	HY/2013/01	2018-09-21	Mid-Ebb	Sunny	SR7	10:20:00	1.0	Surface	1	2	28.60	8.00	11.60	91.5	6.60	8.0	4.8	
HKBCF	HY/2013/01	2018-09-21	Mid-Ebb	Sunny	SR7	10:20:00		Middle	2	1								
HKBCF	HY/2013/01	2018-09-21	Mid-Ebb	Sunny	SR7	10:20:00		Middle	2	2								
HKBCF	HY/2013/01	2018-09-21	Mid-Ebb	Sunny	SR7	10:20:00	3.3	Bottom	3	1	28.60	8.00	13.60	90.7	6.50	8.0	5.9	
HKBCF	HY/2013/01	2018-09-21	Mid-Ebb	Sunny	SR7	10:20:00	3.3	Bottom	3	2	28.60	8.00	13.60	90.9	6.50	8.1	5.6	
HKBCF	HY/2013/01	2018-09-21	Mid-Ebb	Sunny	IS17	10:57:00	1.0	Surface	1	1	28.60	8.30	16.20	96.0	6.80	15.4	5.6	
HKBCF	HY/2013/01	2018-09-21	Mid-Ebb	Sunny	IS17	10:57:00	1.0	Surface	1	2	28.60	8.30	16.10	96.3	6.80	15.4	5.2	
HKBCF	HY/2013/01	2018-09-21	Mid-Ebb	Sunny	IS17	10:57:00	4.8	Middle	2	1	27.90	8.30	21.10	84.9	5.90	13.3	7.0	
HKBCF	HY/2013/01	2018-09-21	Mid-Ebb	Sunny	IS17	10:57:00	4.8	Middle	2	2	28.10	8.30	21.10	85.1	5.90	14.1	6.6	
HKBCF	HY/2013/01	2018-09-21	Mid-Ebb	Sunny	IS17	10:57:00	8.5	Bottom	3	1	27.20	8.30	27.40	75.1	5.10	9.2	7.4	
HKBCF	HY/2013/01	2018-09-21	Mid-Ebb	Sunny	IS17	10:57:00	8.5	Bottom	3	2	27.20	8.30	27.50	74.9	5.10	9.1	7.6	
HKBCF	HY/2013/01	2018-09-21	Mid-Ebb	Sunny	IS(Mf)16	11:01:00	1.0	Surface	1	1	28.90	8.40	16.50	101.6	7.10	15.3	5.9	
HKBCF	HY/2013/01	2018-09-21	Mid-Ebb	Sunny	IS(Mf)16	11:01:00	1.0	Surface	1	2	29.00	8.40	16.50	101.8	7.20	15.5	5.7	
HKBCF	HY/2013/01	2018-09-21	Mid-Ebb	Sunny	IS(Mf)16	11:01:00		Middle	2	1								
HKBCF	HY/2013/01	2018-09-21	Mid-Ebb	Sunny	IS(Mf)16	11:01:00		Middle	2	2								
HKBCF	HY/2013/01	2018-09-21	Mid-Ebb	Sunny	IS(Mf)16	11:01:00	4.6	Bottom	3	1	28.00	8.20	24.20	77.0	5.30	12.8	6.6	
HKBCF	HY/2013/01	2018-09-21	Mid-Ebb	Sunny	IS(Mf)16	11:01:00	4.6	Bottom	3	2	27.90	8.20	24.10	77.1	5.30	12.9	6.3	
HKBCF	HY/2013/01	2018-09-21	Mid-Ebb	Sunny	IS8	11:21:00	1.0	Surface	1	1	29.20	8.30	17.20	101.3	7.10	15.5	7.1	
HKBCF	HY/2013/01	2018-09-21	Mid-Ebb	Sunny	IS8	11:21:00	1.0	Surface	1	2	29.20	8.30	17.20	101.9	7.10	15.5	7.2	
HKBCF	HY/2013/01	2018-09-21	Mid-Ebb	Sunny	IS8	11:21:00		Middle	2	1								
HKBCF	HY/2013/01	2018-09-21	Mid-Ebb	Sunny	IS8	11:21:00		Middle	2	2								
HKBCF	HY/2013/01	2018-09-21	Mid-Ebb	Sunny	IS8	11:21:00	2.8	Bottom	3	1	28.90	8.30	17.70	99.2	6.90	13.6	10.4	
HKBCF	HY/2013/01	2018-09-21	Mid-Ebb	Sunny	IS8	11:21:00	2.8	Bottom	3	2	28.90	8.30	17.70	99.6	7.00	13.8	10.0	
HKBCF	HY/2013/01	2018-09-21	Mid-Ebb	Sunny	SR4(N)	11:16:00	1.0	Surface	1	1	29.10	8.30	17.60	96.0	6.70	12.7	8.2	
HKBCF	HY/2013/01	2018-09-21	Mid-Ebb	Sunny	SR4(N)	11:16:00	1.0	Surface	1	2	29.20	8.30	17.50	96.3	6.70	12.6	8.4	
HKBCF	HY/2013/01	2018-09-21	Mid-Ebb	Sunny	SR4(N)	11:16:00		Middle	2	1								
HKBCF	HY/2013/01	2018-09-21	Mid-Ebb	Sunny	SR4(N)	11:16:00		Middle	2	2								
HKBCF	HY/2013/01	2018-09-21	Mid-Ebb	Sunny	SR4(N)	11:16:00	2.1	Bottom	3	1	29.10	8.30	18.10	92.5	6.40	13.5	10.7	
HKBCF	HY/2013/01	2018-09-21	Mid-Ebb	Sunny	SR4(N)	11:16:00	2.1	Bottom	3	2	29.00	8.30	18.10	92.9	6.50	13.5	10.8	
HKBCF	HY/2013/01	2018-09-21	Mid-Ebb	Sunny	IS(Mf)9	11:29:00		Surface	1	1								
HKBCF	HY/2013/01	2018-09-21	Mid-Ebb	Sunny	IS(Mf)9	11:29:00		Surface	1	2								
HKBCF	HY/2013/01	2018-09-21	Mid-Ebb	Sunny	IS(Mf)9	11:29:00	1.5	Middle	2	1	29.00	8.30	16.60	92.7	6.50	15.5	3.4	
HKBCF	HY/2013/01	2018-09-21	Mid-Ebb	Sunny	IS(Mf)9	11:29:00	1.5	Middle	2	2	29.00	8.30	16.60	93.2	6.50	15.5	3.9	
HKBCF	HY/2013/01	2018-09-21	Mid-Ebb	Sunny	IS(Mf)9	11:29:00		Bottom	3	1								
HKBCF	HY/2013/01	2018-09-21	Mid-Ebb	Sunny	IS(Mf)9	11:29:00		Bottom	3	2								
HKBCF	HY/2013/01	2018-09-21	Mid-Ebb	Sunny	IS7	11:38:00		Surface	1	1								
HKBCF	HY/2013/01	2018-09-21	Mid-Ebb	Sunny	IS7	11:38:00		Surface	1	2								
HKBCF	HY/2013/01	2018-09-21	Mid-Ebb	Sunny	IS7	11:38:00	1.3	Middle	2	1	29.00	8.30	17.00	95.1	6.70	15.4	2.8	
HKBCF	HY/2013/01	2018-09-21	Mid-Ebb	Sunny	IS7	11:38:00	1.3	Middle	2	2	29.00	8.30	17.00	95.1	6.70	15.4	2.7	
HKBCF	HY/2013/01	2018-09-21	Mid-Ebb	Sunny	IS7	11:38:00		Bottom	3	1								
HKBCF	HY/2013/01	2018-09-21	Mid-Ebb	Sunny	IS7	11:38:00		Bottom	3	2								
HKBCF	HY/2013/01	2018-09-21	Mid-Ebb	Sunny	IS(Mf)6	11:47:00		Surface	1	1								
HKBCF	HY/2013/01	2018-09-21	Mid-Ebb	Sunny	IS(Mf)6	11:47:00		Surface	1	2								
HKBCF	HY/2013/01	2018-09-21	Mid-Ebb	Sunny	IS(Mf)6	11:47:00	1.2	Middle	2	1	29.40	8.30	16.70	98.2	6.80	15.2	3.0	
HKBCF	HY/2013/01	2018-09-21	Mid-Ebb	Sunny	IS(Mf)6	11:47:00	1.2	Middle	2	2	29.30	8.30	16.70	98.4	6.90	15.2	4.0	

Remarks:
 (i) Due to the typhoon signal was hoisted, the water quality monitoring (mid-ebb tide) on 12 September 2018 was cancelled.
 (ii) Due to the typhoon signal was hoisted, the water quality monitoring on 17 September 2018 was cancelled.
 (iii) There are construction activities of work bridge near SR4(N), the water quality monitoring team were unable to access station SR4(N) during September 2018 due to safety reason. The water quality monitoring for SR4(N) were conducted at the nearest location of SR4(N) as much as practical

Project	Works	Date (yyyy-mm-dd)	Tide	Weather Condition	Station	Time	Depth, m	Level	Level_Code	Replicate	Temperature, °C	pH	Salinity, ppt	DO, %	DO, mg/L	Turbidity, NTU	SS, mg/L	Site Observation
HKBCF	HY/2013/01	2018-09-21	Mid-Ebb	Sunny	IS(Mf)6	11:47:00		Bottom	3	1								
HKBCF	HY/2013/01	2018-09-21	Mid-Ebb	Sunny	IS(Mf)6	11:47:00		Bottom	3	2								
HKBCF	HY/2013/01	2018-09-21	Mid-Ebb	Sunny	IS5	11:55:00	1.0	Surface	1	1	29.00	8.30	16.30	93.1	6.50	14.2	4.0	
HKBCF	HY/2013/01	2018-09-21	Mid-Ebb	Sunny	IS5	11:55:00	1.0	Surface	1	2	29.00	8.30	16.30	93.3	6.60	14.7	4.4	
HKBCF	HY/2013/01	2018-09-21	Mid-Ebb	Sunny	IS5	11:55:00	4.4	Middle	2	1	27.20	8.30	27.30	72.1	4.90	8.9	4.7	
HKBCF	HY/2013/01	2018-09-21	Mid-Ebb	Sunny	IS5	11:55:00	4.4	Middle	2	2	27.30	8.30	27.30	72.1	4.90	9.1	4.9	
HKBCF	HY/2013/01	2018-09-21	Mid-Ebb	Sunny	IS5	11:55:00	7.8	Bottom	3	1	27.20	8.30	27.50	73.0	5.00	8.3	5.1	
HKBCF	HY/2013/01	2018-09-21	Mid-Ebb	Sunny	IS5	11:55:00	7.8	Bottom	3	2	27.20	8.30	27.60	72.8	5.00	8.1	4.8	
HKBCF	HY/2013/01	2018-09-21	Mid-Ebb	Sunny	SR3(N)	12:01:00	1.0	Surface	1	1	28.60	8.30	15.70	95.4	6.80	11.1	5.5	
HKBCF	HY/2013/01	2018-09-21	Mid-Ebb	Sunny	SR3(N)	12:01:00	1.0	Surface	1	2	28.70	8.30	15.70	96.0	6.80	11.8	5.9	
HKBCF	HY/2013/01	2018-09-21	Mid-Ebb	Sunny	SR3(N)	12:01:00		Middle	2	1								
HKBCF	HY/2013/01	2018-09-21	Mid-Ebb	Sunny	SR3(N)	12:01:00		Middle	2	2								
HKBCF	HY/2013/01	2018-09-21	Mid-Ebb	Sunny	SR3(N)	12:01:00	2.7	Bottom	3	1	28.10	8.30	23.20	83.0	5.70	8.4	5.8	
HKBCF	HY/2013/01	2018-09-21	Mid-Ebb	Sunny	SR3(N)	12:01:00	2.7	Bottom	3	2	28.10	8.30	23.10	82.9	5.70	8.3	5.5	
HKBCF	HY/2013/01	2018-09-21	Mid-Flood	Sunny	SR10A(N)	18:23:00	1.0	Surface	1	1	27.90	8.30	24.80	84.8	5.80	14.4	4.6	
HKBCF	HY/2013/01	2018-09-21	Mid-Flood	Sunny	SR10A(N)	18:23:00	1.0	Surface	1	2	27.90	8.30	24.80	84.9	5.80	14.6	5.2	
HKBCF	HY/2013/01	2018-09-21	Mid-Flood	Sunny	SR10A(N)	18:23:00	6.0	Middle	2	1	27.40	8.30	27.50	77.4	5.30	11.5	6.2	
HKBCF	HY/2013/01	2018-09-21	Mid-Flood	Sunny	SR10A(N)	18:23:00	6.0	Middle	2	2	27.40	8.30	27.40	77.5	5.30	11.6	6.1	
HKBCF	HY/2013/01	2018-09-21	Mid-Flood	Sunny	SR10A(N)	18:23:00	11.0	Bottom	3	1	27.30	8.30	29.40	78.1	5.30	9.5	6.6	
HKBCF	HY/2013/01	2018-09-21	Mid-Flood	Sunny	SR10A(N)	18:23:00	11.0	Bottom	3	2	27.30	8.30	29.40	77.7	5.20	9.6	7.1	
HKBCF	HY/2013/01	2018-09-21	Mid-Flood	Sunny	SR10B(N2)	18:17:00	1.0	Surface	1	1	27.70	8.40	27.60	83.4	5.60	12.0	6.4	
HKBCF	HY/2013/01	2018-09-21	Mid-Flood	Sunny	SR10B(N2)	18:17:00	1.0	Surface	1	2	27.70	8.40	27.60	83.5	5.60	12.0	6.9	
HKBCF	HY/2013/01	2018-09-21	Mid-Flood	Sunny	SR10B(N2)	18:17:00	3.5	Middle	2	1	27.50	8.40	27.70	82.6	5.60	8.8	6.3	
HKBCF	HY/2013/01	2018-09-21	Mid-Flood	Sunny	SR10B(N2)	18:17:00	3.5	Middle	2	2	27.50	8.40	27.80	82.8	5.60	8.9	6.6	
HKBCF	HY/2013/01	2018-09-21	Mid-Flood	Sunny	SR10B(N2)	18:17:00	6.0	Bottom	3	1	27.40	8.40	29.70	78.7	5.30	5.6	7.4	
HKBCF	HY/2013/01	2018-09-21	Mid-Flood	Sunny	SR10B(N2)	18:17:00	6.0	Bottom	3	2	27.40	8.40	29.70	78.7	5.30	5.7	7.6	
HKBCF	HY/2013/01	2018-09-21	Mid-Flood	Sunny	CSA	18:09:00	1.0	Surface	1	1	28.80	8.20	16.30	94.6	6.70	8.3	5.1	
HKBCF	HY/2013/01	2018-09-21	Mid-Flood	Sunny	CSA	18:09:00	1.0	Surface	1	2	28.80	8.10	16.50	94.7	6.70	7.8	4.8	
HKBCF	HY/2013/01	2018-09-21	Mid-Flood	Sunny	CSA	18:09:00	16.6	Middle	2	1	27.70	8.20	24.50	82.1	5.60	10.2	6.5	
HKBCF	HY/2013/01	2018-09-21	Mid-Flood	Sunny	CSA	18:09:00	16.6	Middle	2	2	27.70	8.10	24.70	82.0	5.60	10.3	5.8	
HKBCF	HY/2013/01	2018-09-21	Mid-Flood	Sunny	CSA	18:09:00	32.2	Bottom	3	1	27.40	8.20	27.10	80.5	5.50	12.9	6.4	
HKBCF	HY/2013/01	2018-09-21	Mid-Flood	Sunny	CSA	18:09:00	32.2	Bottom	3	2	27.40	8.10	27.30	80.5	5.50	12.6	6.5	
HKBCF	HY/2013/01	2018-09-21	Mid-Flood	Sunny	CS6	17:58:00	1.0	Surface	1	1	28.30	8.10	18.60	85.3	6.00	7.9	4.1	
HKBCF	HY/2013/01	2018-09-21	Mid-Flood	Sunny	CS6	17:58:00	1.0	Surface	1	2	28.30	8.00	18.40	85.3	6.00	7.6	4.1	
HKBCF	HY/2013/01	2018-09-21	Mid-Flood	Sunny	CS6	17:58:00	4.4	Middle	2	1	27.70	8.10	23.00	81.0	5.60	9.1	5.1	
HKBCF	HY/2013/01	2018-09-21	Mid-Flood	Sunny	CS6	17:58:00	4.4	Middle	2	2	27.70	8.00	23.00	81.0	5.60	9.7	5.1	
HKBCF	HY/2013/01	2018-09-21	Mid-Flood	Sunny	CS6	17:58:00	7.8	Bottom	3	1	27.50	8.10	26.20	80.0	5.50	13.2	4.8	
HKBCF	HY/2013/01	2018-09-21	Mid-Flood	Sunny	CS6	17:58:00	7.8	Bottom	3	2	27.40	8.00	26.20	79.9	5.50	13.7	4.8	
HKBCF	HY/2013/01	2018-09-21	Mid-Flood	Sunny	CS4	16:53:00	1.0	Surface	1	1	29.20	8.10	12.10	96.1	6.90	5.7	5.9	
HKBCF	HY/2013/01	2018-09-21	Mid-Flood	Sunny	CS4	16:53:00	1.0	Surface	1	2	29.20	8.00	12.10	96.4	6.90	5.0	5.7	
HKBCF	HY/2013/01	2018-09-21	Mid-Flood	Sunny	CS4	16:53:00	8.1	Middle	2	1	28.80	8.10	17.90	92.7	6.50	8.4	5.6	
HKBCF	HY/2013/01	2018-09-21	Mid-Flood	Sunny	CS4	16:53:00	8.1	Middle	2	2	28.70	8.00	17.90	92.9	6.50	8.5	5.4	
HKBCF	HY/2013/01	2018-09-21	Mid-Flood	Sunny	CS4	16:53:00	15.2	Bottom	3	1	28.50	8.10	18.90	89.6	6.30	8.3	6.6	
HKBCF	HY/2013/01	2018-09-21	Mid-Flood	Sunny	CS4	16:53:00	15.2	Bottom	3	2	28.50	8.00	18.90	90.0	6.30	8.5	6.6	
HKBCF	HY/2013/01	2018-09-21	Mid-Flood	Sunny	SR6	16:22:00	1.0	Surface	1	1	28.70	8.00	13.20	86.8	6.20	5.8	5.9	
HKBCF	HY/2013/01	2018-09-21	Mid-Flood	Sunny	SR6	16:22:00	1.0	Surface	1	2	28.70	7.90	13.20	87.1	6.30	5.3	6.1	
HKBCF	HY/2013/01	2018-09-21	Mid-Flood	Sunny	SR6	16:22:00		Middle	2	1								
HKBCF	HY/2013/01	2018-09-21	Mid-Flood	Sunny	SR6	16:22:00		Middle	2	2								
HKBCF	HY/2013/01	2018-09-21	Mid-Flood	Sunny	SR6	16:22:00	3.4	Bottom	3	1	28.20	8.00	16.50	81.8	5.80	9.9	7.3	
HKBCF	HY/2013/01	2018-09-21	Mid-Flood	Sunny	SR6	16:22:00	3.4	Bottom	3	2	28.20	7.90	16.50	81.7	5.80	9.2	7.1	
HKBCF	HY/2013/01	2018-09-21	Mid-Flood	Sunny	CS(Mf)3(N)	16:36:00	1.0	Surface	1	1	29.80	8.10	7.70	97.9	7.10	6.2	4.1	
HKBCF	HY/2013/01	2018-09-21	Mid-Flood	Sunny	CS(Mf)3(N)	16:36:00	1.0	Surface	1	2	29.70	8.00	7.60	98.6	7.20	6.5	3.9	
HKBCF	HY/2013/01	2018-09-21	Mid-Flood	Sunny	CS(Mf)3(N)	16:36:00	3.5	Middle	2	1	29.20	8.10	10.90	89.3	6.50	8.8	5.4	
HKBCF	HY/2013/01	2018-09-21	Mid-Flood	Sunny	CS(Mf)3(N)	16:36:00	3.5	Middle	2	2	29.20	8.00	10.80	89.7	6.50	8.1	5.0	
HKBCF	HY/2013/01	2018-09-21	Mid-Flood	Sunny	CS(Mf)3(N)	16:36:00	6.0	Bottom	3	1	28.00	8.00	18.30	83.4	5.90	11.6	5.4	
HKBCF	HY/2013/01	2018-09-21	Mid-Flood	Sunny	CS(Mf)3(N)	16:36:00	6.0	Bottom	3	2	28.00	7.90	18.20	83.5	5.90	11.9	5.1	
HKBCF	HY/2013/01	2018-09-21	Mid-Flood	Sunny	SR5(N)	17:16:00	1.0	Surface	1	1	29.40	8.20	12.90	104.6	7.40	5.6	5.7	
HKBCF	HY/2013/01	2018-09-21	Mid-Flood	Sunny	SR5(N)	17:16:00	1.0	Surface	1	2	29.40	8.10	12.80	105.5	7.50	5.7	5.9	
HKBCF	HY/2013/01	2018-09-21	Mid-Flood	Sunny	SR5(N)	17:16:00	4.7	Middle	2	1	29.20	8.20	15.20	95.0	6.70	10.3	6.5	
HKBCF	HY/2013/01	2018-09-21	Mid-Flood	Sunny	SR5(N)	17:16:00	4.7	Middle	2	2	29.20	8.10	15.30	96.0	6.80	10.4	6.2	
HKBCF	HY/2013/01	2018-09-21	Mid-Flood	Sunny	SR5(N)	17:16:00	8.3	Bottom	3	1	27.90	8.10	21.80	75.7	5.30	16.7	7.0	
HKBCF	HY/2013/01	2018-09-21	Mid-Flood	Sunny	SR5(N)	17:16:00	8.3	Bottom	3	2	27.90	8.00	21.90	77.3	5.40	16.4	6.8	
HKBCF	HY/2013/01	2018-09-21	Mid-Flood	Sunny	IS10(N)	17:24:00	1.0	Surface	1	1	29.50	8.30	12.20	105.0	7.50	9.6	3.7	
HKBCF	HY/2013/01	2018-09-21	Mid-Flood	Sunny	IS10(N)	17:24:00	1.0	Surface	1	2	29.50	8.20	12.20	106.0	7.60	9.7	4.4	
HKBCF	HY/2013/01	2018-09-21	Mid-Flood	Sunny	IS10(N)	17:24:00	6											

Water Quality Monitoring Data

Project	Works	Date (yyyy-mm-dd)	Tide	Weather Condition	Station	Time	Depth, m	Level	Level_Code	Replicate	Temperature, °C	pH	Salinity, ppt	DO, %	DO, mg/L	Turbidity, NTU	SS, mg/L	Site Observation
HKBCF	HY/2013/01	2018-09-21	Mid-Flood	Sunny	IS10(N)	17:24:00	11.3	Bottom	3	2	27.50	8.00	24.10	79.3	5.50	13.9	5.5	
HKBCF	HY/2013/01	2018-09-21	Mid-Flood	Sunny	IS(Mf)11	17:30:00	1.0	Surface	1	1	29.60	8.30	10.80	106.5	7.60	5.1	3.6	
HKBCF	HY/2013/01	2018-09-21	Mid-Flood	Sunny	IS(Mf)11	17:30:00	1.0	Surface	1	2	29.60	8.20	10.90	107.1	7.70	5.4	4.0	
HKBCF	HY/2013/01	2018-09-21	Mid-Flood	Sunny	IS(Mf)11	17:30:00	5.6	Middle	2	1	29.20	8.20	15.00	93.1	6.60	8.4	6.6	
HKBCF	HY/2013/01	2018-09-21	Mid-Flood	Sunny	IS(Mf)11	17:30:00	5.6	Middle	2	2	29.20	8.10	14.80	93.5	6.60	8.2	6.7	
HKBCF	HY/2013/01	2018-09-21	Mid-Flood	Sunny	IS(Mf)11	17:30:00	10.1	Bottom	3	1	27.60	8.10	23.20	77.9	5.40	15.3	6.6	
HKBCF	HY/2013/01	2018-09-21	Mid-Flood	Sunny	IS(Mf)11	17:30:00	10.1	Bottom	3	2	27.60	8.00	23.40	77.6	5.40	15.4	7.0	
HKBCF	HY/2013/01	2018-09-21	Mid-Flood	Sunny	CS(Mf)5	17:45:00	1.0	Surface	1	1	29.40	8.50	15.60	110.4	7.70	15.5	2.9	
HKBCF	HY/2013/01	2018-09-21	Mid-Flood	Sunny	CS(Mf)5	17:45:00	1.0	Surface	1	2	29.40	8.50	15.60	111.0	7.80	15.6	3.6	
HKBCF	HY/2013/01	2018-09-21	Mid-Flood	Sunny	CS(Mf)5	17:45:00	6.0	Middle	2	1	27.30	8.30	28.90	76.4	5.20	9.4	3.9	
HKBCF	HY/2013/01	2018-09-21	Mid-Flood	Sunny	CS(Mf)5	17:45:00	6.0	Middle	2	2	27.30	8.30	28.80	76.3	5.20	9.5	3.6	
HKBCF	HY/2013/01	2018-09-21	Mid-Flood	Sunny	CS(Mf)5	17:45:00	11.0	Bottom	3	1	27.30	8.30	29.70	77.2	5.20	9.0	3.8	
HKBCF	HY/2013/01	2018-09-21	Mid-Flood	Sunny	CS(Mf)5	17:45:00	11.0	Bottom	3	2	27.30	8.30	29.70	77.1	5.20	9.1	4.4	
HKBCF	HY/2013/01	2018-09-21	Mid-Flood	Sunny	SR7	17:37:00	1.0	Surface	1	1	29.50	8.20	11.80	100.9	7.20	8.5	5.0	
HKBCF	HY/2013/01	2018-09-21	Mid-Flood	Sunny	SR7	17:37:00	1.0	Surface	1	2	29.50	8.10	12.10	101.3	7.20	8.8	5.3	
HKBCF	HY/2013/01	2018-09-21	Mid-Flood	Sunny	SR7	17:37:00		Middle	2	1								
HKBCF	HY/2013/01	2018-09-21	Mid-Flood	Sunny	SR7	17:37:00		Middle	2	2								
HKBCF	HY/2013/01	2018-09-21	Mid-Flood	Sunny	SR7	17:37:00	3.1	Bottom	3	1	28.60	8.10	17.90	92.3	6.50	10.5	6.2	
HKBCF	HY/2013/01	2018-09-21	Mid-Flood	Sunny	SR7	17:37:00	3.1	Bottom	3	2	28.50	8.00	18.20	92.5	6.50	10.9	5.7	
HKBCF	HY/2013/01	2018-09-21	Mid-Flood	Sunny	IS17	17:28:00	1.0	Surface	1	1	29.00	8.40	15.10	104.9	7.40	15.1	3.2	
HKBCF	HY/2013/01	2018-09-21	Mid-Flood	Sunny	IS17	17:28:00	1.0	Surface	1	2	29.10	8.40	15.10	105.2	7.40	15.2	2.7	
HKBCF	HY/2013/01	2018-09-21	Mid-Flood	Sunny	IS17	17:28:00	4.9	Middle	2	1	28.10	8.30	19.00	88.8	6.20	14.6	3.0	
HKBCF	HY/2013/01	2018-09-21	Mid-Flood	Sunny	IS17	17:28:00	4.9	Middle	2	2	28.20	8.30	19.00	88.9	6.20	14.7	2.6	
HKBCF	HY/2013/01	2018-09-21	Mid-Flood	Sunny	IS17	17:28:00	8.8	Bottom	3	1	27.80	8.20	24.90	80.7	5.50	13.3	4.3	
HKBCF	HY/2013/01	2018-09-21	Mid-Flood	Sunny	IS17	17:28:00	8.8	Bottom	3	2	27.70	8.20	24.90	80.4	5.50	13.4	3.9	
HKBCF	HY/2013/01	2018-09-21	Mid-Flood	Sunny	IS(Mf)16	17:19:00	1.0	Surface	1	1	29.70	8.50	15.60	127.0	8.90	15.0	3.7	
HKBCF	HY/2013/01	2018-09-21	Mid-Flood	Sunny	IS(Mf)16	17:19:00	1.0	Surface	1	2	29.70	8.50	15.50	127.3	8.90	15.2	3.8	
HKBCF	HY/2013/01	2018-09-21	Mid-Flood	Sunny	IS(Mf)16	17:19:00		Middle	2	1								
HKBCF	HY/2013/01	2018-09-21	Mid-Flood	Sunny	IS(Mf)16	17:19:00		Middle	2	2								
HKBCF	HY/2013/01	2018-09-21	Mid-Flood	Sunny	IS(Mf)16	17:19:00	4.5	Bottom	3	1	28.90	8.30	18.20	98.4	6.90	12.0	4.3	
HKBCF	HY/2013/01	2018-09-21	Mid-Flood	Sunny	IS(Mf)16	17:19:00	4.5	Bottom	3	2	28.80	8.30	18.20	98.3	6.90	12.0	4.4	
HKBCF	HY/2013/01	2018-09-21	Mid-Flood	Sunny	IS8	17:00:00	1.0	Surface	1	1	29.40	8.40	15.00	110.1	7.70	12.0	4.6	
HKBCF	HY/2013/01	2018-09-21	Mid-Flood	Sunny	IS8	17:00:00	1.0	Surface	1	2	29.40	8.50	15.00	110.5	7.80	12.0	4.7	
HKBCF	HY/2013/01	2018-09-21	Mid-Flood	Sunny	IS8	17:00:00		Middle	2	1								
HKBCF	HY/2013/01	2018-09-21	Mid-Flood	Sunny	IS8	17:00:00		Middle	2	2								
HKBCF	HY/2013/01	2018-09-21	Mid-Flood	Sunny	IS8	17:00:00	2.2	Bottom	3	1	29.40	8.40	15.40	107.0	7.50	10.6	4.8	
HKBCF	HY/2013/01	2018-09-21	Mid-Flood	Sunny	IS8	17:00:00	2.2	Bottom	3	2	29.40	8.40	15.30	107.8	7.60	10.7	5.1	
HKBCF	HY/2013/01	2018-09-21	Mid-Flood	Sunny	SR4(N)	17:05:00	1.0	Surface	1	1	29.80	8.50	14.90	113.8	8.00	12.7	3.7	
HKBCF	HY/2013/01	2018-09-21	Mid-Flood	Sunny	SR4(N)	17:05:00	1.0	Surface	1	2	29.70	8.50	14.80	114.0	8.00	12.9	3.6	
HKBCF	HY/2013/01	2018-09-21	Mid-Flood	Sunny	SR4(N)	17:05:00		Middle	2	1								
HKBCF	HY/2013/01	2018-09-21	Mid-Flood	Sunny	SR4(N)	17:05:00		Middle	2	2								
HKBCF	HY/2013/01	2018-09-21	Mid-Flood	Sunny	SR4(N)	17:05:00	2.2	Bottom	3	1	29.80	8.50	15.00	112.4	7.90	7.8	4.9	
HKBCF	HY/2013/01	2018-09-21	Mid-Flood	Sunny	SR4(N)	17:05:00	2.2	Bottom	3	2	29.80	8.50	15.00	112.7	7.90	7.9	5.3	
HKBCF	HY/2013/01	2018-09-21	Mid-Flood	Sunny	IS(Mf)9	16:53:00		Surface	1	1								
HKBCF	HY/2013/01	2018-09-21	Mid-Flood	Sunny	IS(Mf)9	16:53:00		Surface	1	2								
HKBCF	HY/2013/01	2018-09-21	Mid-Flood	Sunny	IS(Mf)9	16:53:00	1.4	Middle	2	1	29.60	8.50	15.90	116.7	8.10	11.8	5.2	
HKBCF	HY/2013/01	2018-09-21	Mid-Flood	Sunny	IS(Mf)9	16:53:00	1.4	Middle	2	2	29.60	8.50	15.90	115.1	8.00	11.9	5.6	
HKBCF	HY/2013/01	2018-09-21	Mid-Flood	Sunny	IS(Mf)9	16:53:00		Bottom	3	1								
HKBCF	HY/2013/01	2018-09-21	Mid-Flood	Sunny	IS(Mf)9	16:53:00		Bottom	3	2								
HKBCF	HY/2013/01	2018-09-21	Mid-Flood	Sunny	IS7	16:45:00		Surface	1	1								
HKBCF	HY/2013/01	2018-09-21	Mid-Flood	Sunny	IS7	16:45:00	1.2	Middle	2	1	30.10	8.50	16.30	120.4	8.30	15.2	2.6	
HKBCF	HY/2013/01	2018-09-21	Mid-Flood	Sunny	IS7	16:45:00	1.2	Middle	2	2	30.10	8.50	16.30	120.0	8.30	15.3	2.5	
HKBCF	HY/2013/01	2018-09-21	Mid-Flood	Sunny	IS7	16:45:00		Bottom	3	1								
HKBCF	HY/2013/01	2018-09-21	Mid-Flood	Sunny	IS7	16:45:00		Bottom	3	2								
HKBCF	HY/2013/01	2018-09-21	Mid-Flood	Sunny	IS(Mf)6	16:34:00		Surface	1	1								
HKBCF	HY/2013/01	2018-09-21	Mid-Flood	Sunny	IS(Mf)6	16:34:00		Surface	1	2								
HKBCF	HY/2013/01	2018-09-21	Mid-Flood	Sunny	IS(Mf)6	16:34:00	1.1	Middle	2	1	29.80	8.50	16.70	116.5	8.10	15.2	3.3	
HKBCF	HY/2013/01	2018-09-21	Mid-Flood	Sunny	IS(Mf)6	16:34:00	1.1	Middle	2	2	29.80	8.50	16.70	116.2	8.00	15.3	2.9	
HKBCF	HY/2013/01	2018-09-21	Mid-Flood	Sunny	IS(Mf)6	16:34:00		Bottom	3	1								
HKBCF	HY/2013/01	2018-09-21	Mid-Flood	Sunny	IS(Mf)6	16:34:00		Bottom	3	2								
HKBCF	HY/2013/01	2018-09-21	Mid-Flood	Sunny	IS5	16:27:00	1.0	Surface	1	1	29.80	8.50	16.80	117.0	8.10	14.6	3.6	
HKBCF	HY/2013/01	2018-09-21	Mid-Flood	Sunny	IS5	16:27:00	1.0	Surface	1	2	29.80	8.50	16.80	116.8	8.10	14.7	4.1	
HKBCF	HY/2013/01	2018-09-21	Mid-Flood	Sunny	IS5	16:27:00	4.2	Middle	2	1	29.10	8.40	19.40	103.6	7.20	7.4	5.7	
HKBCF	HY/2013/01	2018-09-21	Mid-Flood	Sunny	IS5	16:27:00	4.2	Middle	2	2	29.00	8.40	19.40	103.4	7.20	7.5	5.8	
HKBCF	HY/2013/01	2018-09-21	Mid-Flood	Sunny	IS5	16:27:00	7.3	Bottom	3	1	28.30	8.40	23.20	85.5	5.90	10.7	6.2	
HKBCF	HY/2013/01	2018-09-21	Mid-Flood	Sunny	IS5	16:27:00	7.3	Bottom	3	2	28.30	8.40	23.20	85.4	5.90	10.7	6.0	

Remarks:

- (i) Due to the typhoon signal was hoisted, the water quality monitoring (mid-ebb tide) on 12 September 2018 was cancelled.
- (ii) Due to the typhoon signal was hoisted, the water quality monitoring on 17 September 2018 was cancelled.
- (iii) There are construction activities of work bridge near SR4(N), the water quality monitoring team were unable to access station SR4(N) during September 2018 due to safety reason. The water quality monitoring for SR4(N) were conducted at the nearest location of SR4(N) as much as practical

Water Quality Monitoring Data

Project	Works	Date (yyyy-mm-dd)	Tide	Weather Condition	Station	Time	Depth, m	Level	Level_Code	Replicate	Temperature, °C	pH	Salinity, ppt	DO, %	DO, mg/L	Turbidity, NTU	SS, mg/L	Site Observation
HKBCF	HY/2013/01	2018-09-21	Mid-Flood	Sunny	SR3(N)	16:22:00	1.0	Surface	1	1	29.70	8.60	17.60	117.8	8.10	9.6	6.2	
HKBCF	HY/2013/01	2018-09-21	Mid-Flood	Sunny	SR3(N)	16:22:00	1.0	Surface	1	2	29.70	8.60	17.60	117.5	8.10	9.7	6.4	
HKBCF	HY/2013/01	2018-09-21	Mid-Flood	Sunny	SR3(N)	16:22:00		Middle	2	1								
HKBCF	HY/2013/01	2018-09-21	Mid-Flood	Sunny	SR3(N)	16:22:00		Middle	2	2								
HKBCF	HY/2013/01	2018-09-21	Mid-Flood	Sunny	SR3(N)	16:22:00	2.2	Bottom	3	1	29.60	8.60	17.90	116.2	8.00	7.7	6.0	
HKBCF	HY/2013/01	2018-09-21	Mid-Flood	Sunny	SR3(N)	16:22:00	2.2	Bottom	3	2	29.60	8.60	17.90	116.1	8.00	7.9	5.7	
HKBCF	HY/2013/01	2018-09-24	Mid-Ebb	Cloudy	SR10A(N)	13:00:00	1.0	Surface	1	1	28.50	8.20	22.10	93.5	6.40	2.8	3.3	
HKBCF	HY/2013/01	2018-09-24	Mid-Ebb	Cloudy	SR10A(N)	13:00:00	1.0	Surface	1	2	28.40	8.20	22.00	93.5	6.40	2.7	2.6	
HKBCF	HY/2013/01	2018-09-24	Mid-Ebb	Cloudy	SR10A(N)	13:00:00	6.0	Middle	2	1	28.40	8.20	22.70	91.1	6.30	3.5	3.4	
HKBCF	HY/2013/01	2018-09-24	Mid-Ebb	Cloudy	SR10A(N)	13:00:00	6.0	Middle	2	2	28.30	8.20	22.60	91.3	6.30	3.6	3.4	
HKBCF	HY/2013/01	2018-09-24	Mid-Ebb	Cloudy	SR10A(N)	13:00:00	11.0	Bottom	3	1	28.30	8.20	22.70	90.6	6.20	3.5	3.7	
HKBCF	HY/2013/01	2018-09-24	Mid-Ebb	Cloudy	SR10A(N)	13:00:00	11.0	Bottom	3	2	28.30	8.20	22.70	90.8	6.20	3.6	3.6	
HKBCF	HY/2013/01	2018-09-24	Mid-Ebb	Cloudy	SR10B(N2)	12:53:00	1.0	Surface	1	1	28.30	8.20	22.50	92.4	6.40	3.8	3.9	
HKBCF	HY/2013/01	2018-09-24	Mid-Ebb	Cloudy	SR10B(N2)	12:53:00	1.0	Surface	1	2	28.30	8.20	22.50	92.6	6.40	3.8	3.5	
HKBCF	HY/2013/01	2018-09-24	Mid-Ebb	Cloudy	SR10B(N2)	12:53:00	3.6	Middle	2	1	28.30	8.20	22.60	92.3	6.30	4.1	3.9	
HKBCF	HY/2013/01	2018-09-24	Mid-Ebb	Cloudy	SR10B(N2)	12:53:00	3.6	Middle	2	2	28.30	8.20	22.50	92.4	6.40	3.9	4.0	
HKBCF	HY/2013/01	2018-09-24	Mid-Ebb	Cloudy	SR10B(N2)	12:53:00	6.2	Bottom	3	1	28.30	8.20	22.60	91.9	6.30	4.1	5.8	
HKBCF	HY/2013/01	2018-09-24	Mid-Ebb	Cloudy	SR10B(N2)	12:53:00	6.2	Bottom	3	2	28.30	8.20	22.50	92.0	6.30	4.0	6.1	
HKBCF	HY/2013/01	2018-09-24	Mid-Ebb	Cloudy	CSA	12:20:00	1.0	Surface	1	1	28.60	8.20	19.20	83.4	5.80	3.5	2.8	
HKBCF	HY/2013/01	2018-09-24	Mid-Ebb	Cloudy	CSA	12:20:00	1.0	Surface	1	2	28.60	8.10	19.40	83.3	5.80	3.5	2.7	
HKBCF	HY/2013/01	2018-09-24	Mid-Ebb	Cloudy	CSA	12:20:00	16.7	Middle	2	1	28.00	8.10	23.70	77.9	5.30	3.9	2.5	
HKBCF	HY/2013/01	2018-09-24	Mid-Ebb	Cloudy	CSA	12:20:00	16.7	Middle	2	2	28.00	8.10	24.00	78.1	5.40	4.5	2.7	
HKBCF	HY/2013/01	2018-09-24	Mid-Ebb	Cloudy	CSA	12:20:00	32.3	Bottom	3	1	27.80	8.10	25.70	75.9	5.20	4.2	3.4	
HKBCF	HY/2013/01	2018-09-24	Mid-Ebb	Cloudy	CSA	12:20:00	32.3	Bottom	3	2	27.80	8.10	26.00	76.5	5.20	4.6	3.8	
HKBCF	HY/2013/01	2018-09-24	Mid-Ebb	Cloudy	CS6	12:12:00	1.0	Surface	1	1	28.70	8.10	18.90	87.6	6.10	2.5	2.0	
HKBCF	HY/2013/01	2018-09-24	Mid-Ebb	Cloudy	CS6	12:12:00	1.0	Surface	1	2	28.70	8.10	19.20	87.4	6.10	2.3	2.2	
HKBCF	HY/2013/01	2018-09-24	Mid-Ebb	Cloudy	CS6	12:12:00	4.8	Middle	2	1	28.30	8.10	22.50	82.3	5.70	3.7	2.5	
HKBCF	HY/2013/01	2018-09-24	Mid-Ebb	Cloudy	CS6	12:12:00	4.8	Middle	2	2	28.30	8.10	22.70	82.4	5.70	3.6	2.6	
HKBCF	HY/2013/01	2018-09-24	Mid-Ebb	Cloudy	CS6	12:12:00	8.6	Bottom	3	1	28.10	8.10	23.90	78.9	5.40	4.2	5.2	
HKBCF	HY/2013/01	2018-09-24	Mid-Ebb	Cloudy	CS6	12:12:00	8.6	Bottom	3	2	28.10	8.10	24.10	79.0	5.40	4.3	5.5	
HKBCF	HY/2013/01	2018-09-24	Mid-Ebb	Cloudy	CS4	11:21:00	1.0	Surface	1	1	28.70	8.00	18.40	80.1	5.60	4.2	2.7	
HKBCF	HY/2013/01	2018-09-24	Mid-Ebb	Cloudy	CS4	11:21:00	1.0	Surface	1	2	28.70	8.00	18.50	80.5	5.60	4.1	3.1	
HKBCF	HY/2013/01	2018-09-24	Mid-Ebb	Cloudy	CS4	11:21:00	8.2	Middle	2	1	28.30	8.10	22.20	75.8	5.20	6.5	3.8	
HKBCF	HY/2013/01	2018-09-24	Mid-Ebb	Cloudy	CS4	11:21:00	8.2	Middle	2	2	28.30	8.10	22.40	75.9	5.20	6.8	3.8	
HKBCF	HY/2013/01	2018-09-24	Mid-Ebb	Cloudy	CS4	11:21:00	15.3	Bottom	3	1	28.10	8.10	24.50	72.5	5.00	7.5	4.6	
HKBCF	HY/2013/01	2018-09-24	Mid-Ebb	Cloudy	CS4	11:21:00	15.3	Bottom	3	2	28.10	8.00	24.80	72.0	4.90	7.9	5.0	
HKBCF	HY/2013/01	2018-09-24	Mid-Ebb	Cloudy	SR6	10:54:00	1.0	Surface	1	1	28.40	8.10	16.20	84.1	6.00	4.2	3.2	
HKBCF	HY/2013/01	2018-09-24	Mid-Ebb	Cloudy	SR6	10:54:00	1.0	Surface	1	2	28.40	8.10	16.30	84.1	6.00	4.4	3.2	
HKBCF	HY/2013/01	2018-09-24	Mid-Ebb	Cloudy	SR6	10:54:00		Middle	2	1								
HKBCF	HY/2013/01	2018-09-24	Mid-Ebb	Cloudy	SR6	10:54:00		Middle	2	2								
HKBCF	HY/2013/01	2018-09-24	Mid-Ebb	Cloudy	SR6	10:54:00	3.3	Bottom	3	1	28.10	8.10	22.80	76.6	5.30	9.2	6.0	
HKBCF	HY/2013/01	2018-09-24	Mid-Ebb	Cloudy	SR6	10:54:00	3.3	Bottom	3	2	28.10	8.00	22.90	76.7	5.30	9.6	6.2	
HKBCF	HY/2013/01	2018-09-24	Mid-Ebb	Cloudy	CS(Mf)3(N)	11:07:00	1.0	Surface	1	1	28.50	8.00	16.50	75.4	5.30	3.2	2.1	
HKBCF	HY/2013/01	2018-09-24	Mid-Ebb	Cloudy	CS(Mf)3(N)	11:07:00	1.0	Surface	1	2	28.50	8.00	16.80	75.1	5.30	3.1	2.2	
HKBCF	HY/2013/01	2018-09-24	Mid-Ebb	Cloudy	CS(Mf)3(N)	11:07:00	3.5	Middle	2	1	28.60	8.00	17.90	73.7	5.20	3.9	3.0	
HKBCF	HY/2013/01	2018-09-24	Mid-Ebb	Cloudy	CS(Mf)3(N)	11:07:00	3.5	Middle	2	2	28.60	8.00	18.00	73.2	5.10	3.7	2.6	
HKBCF	HY/2013/01	2018-09-24	Mid-Ebb	Cloudy	CS(Mf)3(N)	11:07:00	6.0	Bottom	3	1	28.50	8.00	19.80	71.3	5.00	5.6	2.8	
HKBCF	HY/2013/01	2018-09-24	Mid-Ebb	Cloudy	CS(Mf)3(N)	11:07:00	6.0	Bottom	3	2	28.50	7.90	19.90	70.9	4.90	5.2	3.3	
HKBCF	HY/2013/01	2018-09-24	Mid-Ebb	Cloudy	SR5(N)	11:37:00	1.0	Surface	1	1	28.60	8.00	16.50	81.3	5.80	4.3	3.0	
HKBCF	HY/2013/01	2018-09-24	Mid-Ebb	Cloudy	SR5(N)	11:37:00	1.0	Surface	1	2	28.60	8.00	16.70	81.1	5.70	4.1	3.3	
HKBCF	HY/2013/01	2018-09-24	Mid-Ebb	Cloudy	SR5(N)	11:37:00	4.6	Middle	2	1	28.50	8.00	19.10	78.6	5.50	9.4	4.2	
HKBCF	HY/2013/01	2018-09-24	Mid-Ebb	Cloudy	SR5(N)	11:37:00	4.6	Middle	2	2	28.50	8.00	19.40	78.8	5.50	9.5	4.1	
HKBCF	HY/2013/01	2018-09-24	Mid-Ebb	Cloudy	SR5(N)	11:37:00	8.2	Bottom	3	1	28.40	8.10	21.20	75.0	5.20	13.9	5.1	
HKBCF	HY/2013/01	2018-09-24	Mid-Ebb	Cloudy	SR5(N)	11:37:00	8.2	Bottom	3	2	28.40	8.10	21.40	75.3	5.20	13.5	4.6	
HKBCF	HY/2013/01	2018-09-24	Mid-Ebb	Cloudy	IS10(N)	11:43:00	1.0	Surface	1	1	28.50	8.00	17.30	82.0	5.80	5.1	4.4	
HKBCF	HY/2013/01	2018-09-24	Mid-Ebb	Cloudy	IS10(N)	11:43:00	1.0	Surface	1	2	28.50	8.00	17.50	82.1	5.80	5.4	4.0	
HKBCF	HY/2013/01	2018-09-24	Mid-Ebb	Cloudy	IS10(N)	11:43:00	6.2	Middle	2	1	28.40	8.10	19.40	78.0	5.40	11.9	4.5	
HKBCF	HY/2013/01	2018-09-24	Mid-Ebb	Cloudy	IS10(N)	11:43:00	6.2	Middle	2	2	28.40	8.10	19.60	78.2	5.50	11.9	5.2	
HKBCF	HY/2013/01	2018-09-24	Mid-Ebb	Cloudy	IS10(N)	11:43:00	11.3	Bottom	3	1	28.10	8.10	23.70	70.7	4.80	14.1	6.3	
HKBCF	HY/2013/01	2018-09-24	Mid-Ebb	Cloudy	IS10(N)	11:43:00	11.3	Bottom	3	2	28.10	8.10	23.90	71.2	4.90	14.9	6.2	
HKBCF	HY/2013/01	2018-09-24	Mid-Ebb	Cloudy	IS(Mf)11	11:47:00	1.0	Surface	1	1	28.50	8.10	18.10	83.2	5.80	7.5	3.6	
HKBCF	HY/2013/01	2018-09-24	Mid-Ebb	Cloudy	IS(Mf)11	11:47:00	1.0	Surface	1	2	28.50	8.10	18.30	83.1	5.80	7.1	3.3	
HKBCF	HY/2013/01	2018-09-24	Mid-Ebb	Cloudy	IS(Mf)11	11:47:00	5.6	Middle	2	1	28.40	8.20	19.90	81.4	5.70	10.0	4.2	
HKBCF	HY/2013/01	2018-09-24	Mid-Ebb	Cloudy	IS(Mf)11	11:47:00	5.6	Middle	2	2	28.40	8.10	20.10	81.1	5.60	10.4	4.6	
HKBCF	HY/2013/01	2018-09-24	Mid-Ebb	Cloudy	IS(Mf)11	11:47:00	10.2	Bottom	3	1	28.20	8.10	23.10	73.6	5.10	14.9	5.2	
HKBCF	HY/2013/01	2018-09-24	Mid-Ebb	Cloudy	IS(Mf)11	11:47:00	10.2	Bottom	3	2	28.20	8.10	23.30	73.4	5.00	14.9	5.4	
HKBCF	HY/2013/01	2018-09-24	Mid-Ebb	Cloudy	CS(Mf)5	12:23:00	1.0	Surface	1	1	28.50	8.20	21.10	85.4	5.90	6.9	5.1	

Remarks:

- (i) Due to the typhoon signal was hoisted, the water quality monitoring (mid-ebb tide) on 12 September 2018 was cancelled.
- (ii) Due to the typhoon signal was hoisted, the water quality monitoring on 17 September 2018 was cancelled.
- (iii) There are construction activities of work bridge near SR4(N), the water quality monitoring team were unable to access station SR4(N) during September 2018 due to safety reason. The water quality monitoring for SR4(N) were conducted at the nearest location of SR4(N) as much as practical

Water Quality Monitoring Data

Project	Works	Date (yyyy-mm-dd)	Tide	Weather Condition	Station	Time	Depth, m	Level	Level_Code	Replicate	Temperature, °C	pH	Salinity, ppt	DO, %	DO, mg/L	Turbidity, NTU	SS, mg/L	Site Observation
HKBCF	HY/2013/01	2018-09-24	Mid-Ebb	Cloudy	CS(Mf)5	12:23:00	1.0	Surface	1	2	28.40	8.10	21.00	85.4	5.90	6.8	5.5	
HKBCF	HY/2013/01	2018-09-24	Mid-Ebb	Cloudy	CS(Mf)5	12:23:00	5.6	Middle	2	1	28.20	8.20	23.50	82.1	5.60	8.1	6.0	
HKBCF	HY/2013/01	2018-09-24	Mid-Ebb	Cloudy	CS(Mf)5	12:23:00	5.6	Middle	2	2	28.20	8.10	23.40	82.0	5.60	8.7	6.3	
HKBCF	HY/2013/01	2018-09-24	Mid-Ebb	Cloudy	CS(Mf)5	12:23:00	10.1	Bottom	3	1	27.90	8.20	26.30	76.6	5.20	16.1	6.8	
HKBCF	HY/2013/01	2018-09-24	Mid-Ebb	Cloudy	CS(Mf)5	12:23:00	10.1	Bottom	3	2	27.90	8.10	26.20	76.7	5.20	16.2	7.4	
HKBCF	HY/2013/01	2018-09-24	Mid-Ebb	Cloudy	SR7	11:54:00	1.0	Surface	1	1	28.50	8.10	17.80	81.4	5.70	4.3	4.6	
HKBCF	HY/2013/01	2018-09-24	Mid-Ebb	Cloudy	SR7	11:54:00	1.0	Surface	1	2	28.50	8.00	17.90	81.5	5.70	4.2	4.8	
HKBCF	HY/2013/01	2018-09-24	Mid-Ebb	Cloudy	SR7	11:54:00		Middle	2	1								
HKBCF	HY/2013/01	2018-09-24	Mid-Ebb	Cloudy	SR7	11:54:00		Middle	2	2								
HKBCF	HY/2013/01	2018-09-24	Mid-Ebb	Cloudy	SR7	11:54:00	3.1	Bottom	3	1	28.50	8.10	19.30	77.7	5.40	5.9	6.0	
HKBCF	HY/2013/01	2018-09-24	Mid-Ebb	Cloudy	SR7	11:54:00	3.1	Bottom	3	2	28.50	8.00	19.50	77.7	5.40	6.0	5.6	
HKBCF	HY/2013/01	2018-09-24	Mid-Ebb	Cloudy	IS17	12:07:00	1.0	Surface	1	1	28.50	8.20	20.80	86.2	6.00	5.6	6.7	
HKBCF	HY/2013/01	2018-09-24	Mid-Ebb	Cloudy	IS17	12:07:00	1.0	Surface	1	2	28.40	8.10	20.80	86.1	6.00	5.2	7.3	
HKBCF	HY/2013/01	2018-09-24	Mid-Ebb	Cloudy	IS17	12:07:00	5.5	Middle	2	1	28.20	8.20	23.80	80.1	5.50	9.6	6.6	
HKBCF	HY/2013/01	2018-09-24	Mid-Ebb	Cloudy	IS17	12:07:00	5.5	Middle	2	2	28.20	8.10	23.70	80.3	5.50	9.5	6.8	
HKBCF	HY/2013/01	2018-09-24	Mid-Ebb	Cloudy	IS17	12:07:00	9.9	Bottom	3	1	28.00	8.20	26.10	79.9	5.40	8.1	9.6	
HKBCF	HY/2013/01	2018-09-24	Mid-Ebb	Cloudy	IS17	12:07:00	9.9	Bottom	3	2	28.00	8.10	26.00	80.0	5.40	8.4	9.8	
HKBCF	HY/2013/01	2018-09-24	Mid-Ebb	Cloudy	IS(Mf)16	11:59:00	1.0	Surface	1	1	28.40	8.20	23.00	84.3	5.80	6.0	3.9	
HKBCF	HY/2013/01	2018-09-24	Mid-Ebb	Cloudy	IS(Mf)16	11:59:00	1.0	Surface	1	2	28.40	8.10	22.90	84.4	5.80	5.4	4.0	
HKBCF	HY/2013/01	2018-09-24	Mid-Ebb	Cloudy	IS(Mf)16	11:59:00		Middle	2	1								
HKBCF	HY/2013/01	2018-09-24	Mid-Ebb	Cloudy	IS(Mf)16	11:59:00		Middle	2	2								
HKBCF	HY/2013/01	2018-09-24	Mid-Ebb	Cloudy	IS(Mf)16	11:59:00	4.8	Bottom	3	1	28.10	8.20	24.90	82.0	5.60	4.6	5.1	
HKBCF	HY/2013/01	2018-09-24	Mid-Ebb	Cloudy	IS(Mf)16	11:59:00	4.8	Bottom	3	2	28.10	8.10	24.80	82.1	5.60	4.6	5.4	
HKBCF	HY/2013/01	2018-09-24	Mid-Ebb	Cloudy	IS8	11:35:00	1.0	Surface	1	1	28.60	8.20	20.40	95.4	6.60	6.0	5.2	
HKBCF	HY/2013/01	2018-09-24	Mid-Ebb	Cloudy	IS8	11:35:00	1.0	Surface	1	2	28.60	8.20	20.30	95.2	6.60	6.1	4.7	
HKBCF	HY/2013/01	2018-09-24	Mid-Ebb	Cloudy	IS8	11:35:00		Middle	2	1								
HKBCF	HY/2013/01	2018-09-24	Mid-Ebb	Cloudy	IS8	11:35:00		Middle	2	2								
HKBCF	HY/2013/01	2018-09-24	Mid-Ebb	Cloudy	IS8	11:35:00	3.7	Bottom	3	1	28.50	8.20	21.80	88.8	6.10	15.2	5.5	
HKBCF	HY/2013/01	2018-09-24	Mid-Ebb	Cloudy	IS8	11:35:00	3.7	Bottom	3	2	28.50	8.10	21.70	88.7	6.10	15.2	6.0	
HKBCF	HY/2013/01	2018-09-24	Mid-Ebb	Cloudy	SR4(N)	11:42:00	1.0	Surface	1	1	28.60	8.10	20.50	83.7	5.80	7.7	8.8	
HKBCF	HY/2013/01	2018-09-24	Mid-Ebb	Cloudy	SR4(N)	11:42:00	1.0	Surface	1	2	28.60	8.10	20.40	83.8	5.80	7.3	8.7	
HKBCF	HY/2013/01	2018-09-24	Mid-Ebb	Cloudy	SR4(N)	11:42:00		Middle	2	1								
HKBCF	HY/2013/01	2018-09-24	Mid-Ebb	Cloudy	SR4(N)	11:42:00		Middle	2	2								
HKBCF	HY/2013/01	2018-09-24	Mid-Ebb	Cloudy	SR4(N)	11:42:00	4.0	Bottom	3	1	28.50	8.10	21.80	76.5	5.30	17.3	9.9	
HKBCF	HY/2013/01	2018-09-24	Mid-Ebb	Cloudy	SR4(N)	11:42:00	4.0	Bottom	3	2	28.50	8.10	21.80	76.5	5.30	17.8	9.7	
HKBCF	HY/2013/01	2018-09-24	Mid-Ebb	Cloudy	IS(Mf)9	11:27:00	1.0	Surface	1	1	28.70	8.20	20.70	92.1	6.40	3.9	4.2	
HKBCF	HY/2013/01	2018-09-24	Mid-Ebb	Cloudy	IS(Mf)9	11:27:00	1.0	Surface	1	2	28.70	8.10	20.60	92.0	6.40	3.9	3.8	
HKBCF	HY/2013/01	2018-09-24	Mid-Ebb	Cloudy	IS(Mf)9	11:27:00		Middle	2	1								
HKBCF	HY/2013/01	2018-09-24	Mid-Ebb	Cloudy	IS(Mf)9	11:27:00		Middle	2	2								
HKBCF	HY/2013/01	2018-09-24	Mid-Ebb	Cloudy	IS(Mf)9	11:27:00	3.6	Bottom	3	1	28.60	8.20	21.50	83.0	5.70	8.9	4.7	
HKBCF	HY/2013/01	2018-09-24	Mid-Ebb	Cloudy	IS(Mf)9	11:27:00	3.6	Bottom	3	2	28.60	8.10	21.40	83.2	5.70	8.8	5.2	
HKBCF	HY/2013/01	2018-09-24	Mid-Ebb	Cloudy	IS7	11:16:00	1.0	Surface	1	1	28.50	8.20	20.00	93.9	6.50	2.5	2.0	
HKBCF	HY/2013/01	2018-09-24	Mid-Ebb	Cloudy	IS7	11:16:00	1.0	Surface	1	2	28.50	8.20	20.00	93.9	6.50	2.6	2.4	
HKBCF	HY/2013/01	2018-09-24	Mid-Ebb	Cloudy	IS7	11:16:00		Middle	2	1								
HKBCF	HY/2013/01	2018-09-24	Mid-Ebb	Cloudy	IS7	11:16:00		Middle	2	2								
HKBCF	HY/2013/01	2018-09-24	Mid-Ebb	Cloudy	IS7	11:16:00	2.8	Bottom	3	1	28.30	8.20	23.50	80.0	5.50	13.1	4.6	
HKBCF	HY/2013/01	2018-09-24	Mid-Ebb	Cloudy	IS7	11:16:00	2.8	Bottom	3	2	28.30	8.10	23.50	80.5	5.50	14.8	5.3	
HKBCF	HY/2013/01	2018-09-24	Mid-Ebb	Cloudy	IS(Mf)6	11:09:00	1.0	Surface	1	1	28.50	8.20	20.80	87.9	6.10	6.3	5.7	
HKBCF	HY/2013/01	2018-09-24	Mid-Ebb	Cloudy	IS(Mf)6	11:09:00	1.0	Surface	1	2	28.50	8.10	20.70	88.0	6.10	6.5	5.8	
HKBCF	HY/2013/01	2018-09-24	Mid-Ebb	Cloudy	IS(Mf)6	11:09:00		Middle	2	1								
HKBCF	HY/2013/01	2018-09-24	Mid-Ebb	Cloudy	IS(Mf)6	11:09:00		Middle	2	2								
HKBCF	HY/2013/01	2018-09-24	Mid-Ebb	Cloudy	IS(Mf)6	11:09:00	2.4	Bottom	3	1	28.50	8.20	21.00	87.0	6.00	7.1	6.6	
HKBCF	HY/2013/01	2018-09-24	Mid-Ebb	Cloudy	IS(Mf)6	11:09:00	2.4	Bottom	3	2	28.40	8.10	20.90	87.1	6.00	7.1	6.8	
HKBCF	HY/2013/01	2018-09-24	Mid-Ebb	Cloudy	IS5	11:02:00	1.0	Surface	1	1	28.50	8.20	20.90	87.5	6.00	7.0	6.8	
HKBCF	HY/2013/01	2018-09-24	Mid-Ebb	Cloudy	IS5	11:02:00	1.0	Surface	1	2	28.50	8.20	20.80	87.5	6.10	7.0	6.7	
HKBCF	HY/2013/01	2018-09-24	Mid-Ebb	Cloudy	IS5	11:02:00	4.9	Middle	2	1	28.50	8.20	21.40	85.4	5.90	9.5	6.6	
HKBCF	HY/2013/01	2018-09-24	Mid-Ebb	Cloudy	IS5	11:02:00	4.9	Middle	2	2	28.50	8.20	21.40	85.3	5.90	9.7	7.2	
HKBCF	HY/2013/01	2018-09-24	Mid-Ebb	Cloudy	IS5	11:02:00	8.8	Bottom	3	1	28.40	8.20	22.50	82.3	5.70	23.2	9.0	
HKBCF	HY/2013/01	2018-09-24	Mid-Ebb	Cloudy	IS5	11:02:00	8.8	Bottom	3	2	28.40	8.10	22.40	82.4	5.70	22.3	9.4	
HKBCF	HY/2013/01	2018-09-24	Mid-Ebb	Cloudy	SR3(N)	10:54:00	1.0	Surface	1	1	28.50	8.20	20.30	92.1	6.40	5.5	3.7	
HKBCF	HY/2013/01	2018-09-24	Mid-Ebb	Cloudy	SR3(N)	10:54:00	1.0	Surface	1	2	28.50	8.20	20.20	92.3	6.40	5.3	4.2	
HKBCF	HY/2013/01	2018-09-24	Mid-Ebb	Cloudy	SR3(N)	10:54:00		Middle	2	1								
HKBCF	HY/2013/01	2018-09-24	Mid-Ebb	Cloudy	SR3(N)	10:54:00		Middle	2	2								
HKBCF	HY/2013/01	2018-09-24	Mid-Ebb	Cloudy	SR3(N)	10:54:00	4.5	Bottom	3	1	28.50	8.20	20.80	92.4	6.40	6.3	4.4	
HKBCF	HY/2013/01	2018-09-24	Mid-Ebb	Cloudy	SR3(N)	10:54:00	4.5	Bottom	3	2	28.50	8.20	20.50	92.9	6.40	6.2	4.2	
HKBCF	HY/2013/01	2018-09-24	Mid-Flood	Fine	SR10A(N)	5:04:00	1.0	Surface	1	1	28.50	7.90	21.00	88.2	6.10	2.0	2.2	
HKBCF	HY/2013/01	2018-09-24	Mid-Flood	Fine	SR10A(N)	5:04:00	1.0	Surface	1	2	28.50	7.90	20.90	88.0	6.10	2.4	2.0	

Remarks:

- (i) Due to the typhoon signal was hoisted, the water quality monitoring (mid-ebb tide) on 12 September 2018 was cancelled.
- (ii) Due to the typhoon signal was hoisted, the water quality monitoring on 17 September 2018 was cancelled.
- (iii) There are construction activities of work bridge near SR4(N), the water quality monitoring team were unable to access station SR4(N) during September 2018 due to safety reason. The water quality monitoring for SR4(N) were conducted at the nearest location of SR4(N) as much as practical

Water Quality Monitoring Data

Project	Works	Date (yyyy-mm-dd)	Tide	Weather Condition	Station	Time	Depth, m	Level	Level_Code	Replicate	Temperature, °C	pH	Salinity, ppt	DO, %	DO, mg/L	Turbidity, NTU	SS, mg/L	Site Observation
HKBCF	HY/2013/01	2018-09-24	Mid-Flood	Fine	SR10A(N)	5:04:00	6.3	Middle	2	1	28.40	7.90	23.30	87.3	6.00	3.5	2.6	
HKBCF	HY/2013/01	2018-09-24	Mid-Flood	Fine	SR10A(N)	5:04:00	6.3	Middle	2	2	28.40	7.90	23.20	87.1	6.00	3.0	2.6	
HKBCF	HY/2013/01	2018-09-24	Mid-Flood	Fine	SR10A(N)	5:04:00	11.6	Bottom	3	1	27.80	7.90	27.60	79.9	5.40	4.3	2.8	
HKBCF	HY/2013/01	2018-09-24	Mid-Flood	Fine	SR10A(N)	5:04:00	11.6	Bottom	3	2	27.80	7.90	27.60	80.0	5.40	4.6	3.1	
HKBCF	HY/2013/01	2018-09-24	Mid-Flood	Fine	SR10B(N2)	5:10:00	1.0	Surface	1	1	27.80	7.90	26.90	79.1	5.40	4.5	2.1	
HKBCF	HY/2013/01	2018-09-24	Mid-Flood	Fine	SR10B(N2)	5:10:00	1.0	Surface	1	2	27.80	7.90	26.90	79.0	5.30	5.0	2.3	
HKBCF	HY/2013/01	2018-09-24	Mid-Flood	Fine	SR10B(N2)	5:10:00	3.4	Middle	2	1	27.50	7.90	29.60	75.3	5.00	9.2	2.7	
HKBCF	HY/2013/01	2018-09-24	Mid-Flood	Fine	SR10B(N2)	5:10:00	3.4	Middle	2	2	27.50	7.90	29.60	75.3	5.10	9.7	2.5	
HKBCF	HY/2013/01	2018-09-24	Mid-Flood	Fine	SR10B(N2)	5:10:00	5.7	Bottom	3	1	27.40	7.90	30.00	75.6	5.10	10.1	3.4	
HKBCF	HY/2013/01	2018-09-24	Mid-Flood	Fine	SR10B(N2)	5:10:00	5.7	Bottom	3	2	27.40	7.90	30.00	75.8	5.10	10.2	3.2	
HKBCF	HY/2013/01	2018-09-24	Mid-Flood	Fine	CSA	5:27:00	1.0	Surface	1	1	28.60	8.10	19.30	84.5	5.90	2.4	4.0	
HKBCF	HY/2013/01	2018-09-24	Mid-Flood	Fine	CSA	5:27:00	1.0	Surface	1	2	28.60	8.00	19.20	83.9	5.80	2.9	3.8	
HKBCF	HY/2013/01	2018-09-24	Mid-Flood	Fine	CSA	5:27:00	16.8	Middle	2	1	28.50	8.10	20.90	80.1	5.50	3.6	3.7	
HKBCF	HY/2013/01	2018-09-24	Mid-Flood	Fine	CSA	5:27:00	16.8	Middle	2	2	28.50	8.00	20.70	79.7	5.50	3.6	3.5	
HKBCF	HY/2013/01	2018-09-24	Mid-Flood	Fine	CSA	5:27:00	32.6	Bottom	3	1	28.00	8.10	25.40	74.4	5.10	3.8	3.8	
HKBCF	HY/2013/01	2018-09-24	Mid-Flood	Fine	CSA	5:27:00	32.6	Bottom	3	2	28.00	8.00	25.10	74.5	5.10	3.8	3.9	
HKBCF	HY/2013/01	2018-09-24	Mid-Flood	Fine	CS6	5:39:00	1.0	Surface	1	1	28.60	8.10	16.50	85.2	6.00	7.4	3.3	
HKBCF	HY/2013/01	2018-09-24	Mid-Flood	Fine	CS6	5:39:00	1.0	Surface	1	2	28.60	8.00	16.40	85.1	6.00	7.8	3.0	
HKBCF	HY/2013/01	2018-09-24	Mid-Flood	Fine	CS6	5:39:00	4.6	Middle	2	1	28.70	8.10	20.40	83.5	5.80	4.9	3.5	
HKBCF	HY/2013/01	2018-09-24	Mid-Flood	Fine	CS6	5:39:00	4.6	Middle	2	2	28.70	8.00	20.20	83.4	5.80	4.9	3.3	
HKBCF	HY/2013/01	2018-09-24	Mid-Flood	Fine	CS6	5:39:00	8.2	Bottom	3	1	28.30	8.00	23.00	75.0	5.10	15.1	4.0	
HKBCF	HY/2013/01	2018-09-24	Mid-Flood	Fine	CS6	5:39:00	8.2	Bottom	3	2	28.30	8.00	22.70	75.2	5.20	15.8	4.1	
HKBCF	HY/2013/01	2018-09-24	Mid-Flood	Fine	CS4	6:31:00	1.0	Surface	1	1	28.70	8.00	16.20	78.2	5.50	2.8	3.3	
HKBCF	HY/2013/01	2018-09-24	Mid-Flood	Fine	CS4	6:31:00	1.0	Surface	1	2	28.70	8.00	16.20	77.9	5.50	3.2	3.6	
HKBCF	HY/2013/01	2018-09-24	Mid-Flood	Fine	CS4	6:31:00	8.2	Middle	2	1	28.40	8.10	21.30	77.7	5.40	4.9	3.2	
HKBCF	HY/2013/01	2018-09-24	Mid-Flood	Fine	CS4	6:31:00	8.2	Middle	2	2	28.50	8.10	21.10	77.9	5.40	5.0	2.9	
HKBCF	HY/2013/01	2018-09-24	Mid-Flood	Fine	CS4	6:31:00	15.3	Bottom	3	1	28.20	8.10	22.90	74.5	5.10	7.9	2.5	
HKBCF	HY/2013/01	2018-09-24	Mid-Flood	Fine	CS4	6:31:00	15.3	Bottom	3	2	28.30	8.10	22.50	74.4	5.10	7.5	3.9	
HKBCF	HY/2013/01	2018-09-24	Mid-Flood	Fine	SR6	7:02:00	1.0	Surface	1	1	28.50	8.10	18.40	79.6	5.60	5.5	3.2	
HKBCF	HY/2013/01	2018-09-24	Mid-Flood	Fine	SR6	7:02:00	1.0	Surface	1	2	28.50	8.10	18.30	79.5	5.60	5.4	3.4	
HKBCF	HY/2013/01	2018-09-24	Mid-Flood	Fine	SR6	7:02:00		Middle	2	1								
HKBCF	HY/2013/01	2018-09-24	Mid-Flood	Fine	SR6	7:02:00		Middle	2	2								
HKBCF	HY/2013/01	2018-09-24	Mid-Flood	Fine	SR6	7:02:00	3.4	Bottom	3	1	28.20	8.10	22.00	74.1	5.10	11.1	4.2	
HKBCF	HY/2013/01	2018-09-24	Mid-Flood	Fine	SR6	7:02:00	3.4	Bottom	3	2	28.20	8.10	21.80	73.8	5.10	11.5	4.0	
HKBCF	HY/2013/01	2018-09-24	Mid-Flood	Fine	CS(Mf)3(N)	6:44:00	1.0	Surface	1	1	28.60	8.00	16.00	78.4	5.60	3.2	3.1	
HKBCF	HY/2013/01	2018-09-24	Mid-Flood	Fine	CS(Mf)3(N)	6:44:00	1.0	Surface	1	2	28.60	8.00	15.80	78.4	5.60	3.3	2.7	
HKBCF	HY/2013/01	2018-09-24	Mid-Flood	Fine	CS(Mf)3(N)	6:44:00	3.6	Middle	2	1	28.70	8.00	17.20	77.7	5.50	6.3	4.3	
HKBCF	HY/2013/01	2018-09-24	Mid-Flood	Fine	CS(Mf)3(N)	6:44:00	3.6	Middle	2	2	28.70	8.00	17.10	77.6	5.50	6.1	4.3	
HKBCF	HY/2013/01	2018-09-24	Mid-Flood	Fine	CS(Mf)3(N)	6:44:00	6.1	Bottom	3	1	28.60	8.10	19.20	75.9	5.30	12.6	5.0	
HKBCF	HY/2013/01	2018-09-24	Mid-Flood	Fine	CS(Mf)3(N)	6:44:00	6.1	Bottom	3	2	28.70	8.10	19.00	75.8	5.30	12.3	4.7	
HKBCF	HY/2013/01	2018-09-24	Mid-Flood	Fine	SR5(N)	6:15:00	1.0	Surface	1	1	28.70	8.10	18.40	89.7	6.30	6.6	3.3	
HKBCF	HY/2013/01	2018-09-24	Mid-Flood	Fine	SR5(N)	6:15:00	1.0	Surface	1	2	28.70	8.20	18.20	89.2	6.20	6.9	2.8	
HKBCF	HY/2013/01	2018-09-24	Mid-Flood	Fine	SR5(N)	6:15:00	4.7	Middle	2	1	28.50	8.10	20.40	81.6	5.70	12.9	3.2	
HKBCF	HY/2013/01	2018-09-24	Mid-Flood	Fine	SR5(N)	6:15:00	4.7	Middle	2	2	28.50	8.10	20.10	81.3	5.60	12.5	3.0	
HKBCF	HY/2013/01	2018-09-24	Mid-Flood	Fine	SR5(N)	6:15:00	8.4	Bottom	3	1	28.40	8.10	21.60	76.0	5.20	16.2	4.1	
HKBCF	HY/2013/01	2018-09-24	Mid-Flood	Fine	SR5(N)	6:15:00	8.4	Bottom	3	2	28.40	8.10	21.40	75.3	5.20	16.8	3.8	
HKBCF	HY/2013/01	2018-09-24	Mid-Flood	Fine	IS10(N)	6:09:00	1.0	Surface	1	1	28.50	8.10	20.00	84.1	5.80	5.4	3.5	
HKBCF	HY/2013/01	2018-09-24	Mid-Flood	Fine	IS10(N)	6:09:00	1.0	Surface	1	2	28.50	8.10	19.70	84.1	5.90	5.1	3.2	
HKBCF	HY/2013/01	2018-09-24	Mid-Flood	Fine	IS10(N)	6:09:00	6.3	Middle	2	1	28.30	8.10	22.30	77.6	5.30	13.5	3.9	
HKBCF	HY/2013/01	2018-09-24	Mid-Flood	Fine	IS10(N)	6:09:00	6.3	Middle	2	2	28.30	8.10	22.00	77.4	5.30	13.9	4.4	
HKBCF	HY/2013/01	2018-09-24	Mid-Flood	Fine	IS10(N)	6:09:00	11.5	Bottom	3	1	28.20	8.10	22.90	72.0	4.90	15.5	5.1	
HKBCF	HY/2013/01	2018-09-24	Mid-Flood	Fine	IS10(N)	6:09:00	11.5	Bottom	3	2	28.30	8.10	22.70	71.8	4.90	15.6	5.4	
HKBCF	HY/2013/01	2018-09-24	Mid-Flood	Fine	IS(Mf)11	6:04:00	1.0	Surface	1	1	28.60	8.10	19.00	84.0	5.90	4.7	3.8	
HKBCF	HY/2013/01	2018-09-24	Mid-Flood	Fine	IS(Mf)11	6:04:00	1.0	Surface	1	2	28.60	8.10	18.30	83.8	5.90	5.0	4.0	
HKBCF	HY/2013/01	2018-09-24	Mid-Flood	Fine	IS(Mf)11	6:04:00	5.6	Middle	2	1	28.50	8.10	20.70	79.8	5.50	11.6	4.3	
HKBCF	HY/2013/01	2018-09-24	Mid-Flood	Fine	IS(Mf)11	6:04:00	5.6	Middle	2	2	28.50	8.10	20.30	79.6	5.50	11.8	3.7	
HKBCF	HY/2013/01	2018-09-24	Mid-Flood	Fine	IS(Mf)11	6:04:00	10.1	Bottom	3	1	28.20	8.10	23.60	73.7	5.00	19.2	4.6	
HKBCF	HY/2013/01	2018-09-24	Mid-Flood	Fine	IS(Mf)11	6:04:00	10.1	Bottom	3	2	28.20	8.10	23.40	73.5	5.00	19.7	5.0	
HKBCF	HY/2013/01	2018-09-24	Mid-Flood	Fine	CS(Mf)5	5:38:00	1.0	Surface	1	1	28.70	8.10	19.20	86.7	6.00	2.0	1.8	
HKBCF	HY/2013/01	2018-09-24	Mid-Flood	Fine	CS(Mf)5	5:38:00	1.0	Surface	1	2	28.70	8.10	19.20	86.6	6.00	2.5	1.5	
HKBCF	HY/2013/01	2018-09-24	Mid-Flood	Fine	CS(Mf)5	5:38:00	6.3	Middle	2	1	28.30	8.10	24.10	82.6	5.60	3.8	2.1	
HKBCF	HY/2013/01	2018-09-24	Mid-Flood	Fine	CS(Mf)5	5:38:00	6.3	Middle	2	2	28.20	8.10	24.00	82.4	5.60	3.5	2.3	
HKBCF	HY/2013/01	2018-09-24	Mid-Flood	Fine	CS(Mf)5	5:38:00	11.5	Bottom	3	1	27.90	8.10	27.10	79.8	5.40	15.9	2.6	
HKBCF	HY/2013/01	2018-09-24	Mid-Flood	Fine	CS(Mf)5	5:38:00	11.5	Bottom	3	2	27.90	8.10	27.00	79.7	5.40	15.3	2.8	
HKBCF	HY/2013/01	2018-09-24	Mid-Flood	Fine	SR7	5:58:00	1.0	Surface	1	1	28.70	8.00	18.50	80.2	5.60	3.0	2.5	
HKBCF	HY/2013/01	2018-09-24	Mid-Flood	Fine	SR7	5:58:00	1.0	Surface	1	2	28.70	8.00	18.30	79.9	5.60	2.8	2.4	
HKBCF	HY/2013/01	2018-09-24	Mid-Flood	Fine	SR7	5:58:00		Middle	2	1								

Remarks:

- (i) Due to the typhoon signal was hoisted, the water quality monitoring (mid-ebb tide) on 12 September 2018 was cancelled.
- (ii) Due to the typhoon signal was hoisted, the water quality monitoring on 17 September 2018 was cancelled.
- (iii) There are construction activities of work bridge near SR4(N), the water quality monitoring team were unable to access station SR4(N) during September 2018 due to safety reason. The water quality monitoring for SR4(N) were conducted at the nearest location of SR4(N) as much as practical

Project	Works	Date (yyyy-mm-dd)	Tide	Weather Condition	Station	Time	Depth, m	Level	Level_Code	Replicate	Temperature, °C	pH	Salinity, ppt	DO, %	DO, mg/L	Turbidity, NTU	SS, mg/L	Site Observation
HKBCF	HY/2013/01	2018-09-24	Mid-Flood	Fine	SR7	5:58:00		Middle	2	2								
HKBCF	HY/2013/01	2018-09-24	Mid-Flood	Fine	SR7	5:58:00	3.3	Bottom	3	1	28.50	8.00	20.50	72.4	5.00	4.3	4.3	
HKBCF	HY/2013/01	2018-09-24	Mid-Flood	Fine	SR7	5:58:00	3.3	Bottom	3	2	28.50	8.00	20.30	73.0	5.10	4.5	4.2	
HKBCF	HY/2013/01	2018-09-24	Mid-Flood	Fine	IS17	5:55:00	1.0	Surface	1	1	28.70	8.20	20.10	95.5	6.60	2.5	2.1	
HKBCF	HY/2013/01	2018-09-24	Mid-Flood	Fine	IS17	5:55:00	1.0	Surface	1	2	28.70	8.20	20.10	95.4	6.60	2.8	2.4	
HKBCF	HY/2013/01	2018-09-24	Mid-Flood	Fine	IS17	5:55:00	5.8	Middle	2	1	28.60	8.20	21.10	93.3	6.40	3.9	2.5	
HKBCF	HY/2013/01	2018-09-24	Mid-Flood	Fine	IS17	5:55:00	5.8	Middle	2	2	28.60	8.20	21.00	92.9	6.40	3.6	2.7	
HKBCF	HY/2013/01	2018-09-24	Mid-Flood	Fine	IS17	5:55:00	10.6	Bottom	3	1	28.40	8.20	22.80	83.2	5.70	4.3	2.8	
HKBCF	HY/2013/01	2018-09-24	Mid-Flood	Fine	IS17	5:55:00	10.6	Bottom	3	2	28.40	8.20	22.80	83.3	5.70	4.2	3.2	
HKBCF	HY/2013/01	2018-09-24	Mid-Flood	Fine	IS(Mf)16	6:03:00	1.0	Surface	1	1	28.60	8.20	20.50	93.5	6.50	2.4	2.4	
HKBCF	HY/2013/01	2018-09-24	Mid-Flood	Fine	IS(Mf)16	6:03:00	1.0	Surface	1	2	28.60	8.20	20.40	93.4	6.50	2.9	2.3	
HKBCF	HY/2013/01	2018-09-24	Mid-Flood	Fine	IS(Mf)16	6:03:00		Middle	2	1								
HKBCF	HY/2013/01	2018-09-24	Mid-Flood	Fine	IS(Mf)16	6:03:00		Middle	2	2								
HKBCF	HY/2013/01	2018-09-24	Mid-Flood	Fine	IS(Mf)16	6:03:00	4.9	Bottom	3	1	28.60	8.20	21.60	90.7	6.20	5.1	3.0	
HKBCF	HY/2013/01	2018-09-24	Mid-Flood	Fine	IS(Mf)16	6:03:00	4.9	Bottom	3	2	28.60	8.20	21.50	90.7	6.20	5.2	3.2	
HKBCF	HY/2013/01	2018-09-24	Mid-Flood	Fine	IS8	6:24:00	1.0	Surface	1	1	28.60	8.20	19.70	89.3	6.20	3.5	3.2	
HKBCF	HY/2013/01	2018-09-24	Mid-Flood	Fine	IS8	6:24:00	1.0	Surface	1	2	28.60	8.20	19.70	89.2	6.20	3.3	2.8	
HKBCF	HY/2013/01	2018-09-24	Mid-Flood	Fine	IS8	6:24:00		Middle	2	1								
HKBCF	HY/2013/01	2018-09-24	Mid-Flood	Fine	IS8	6:24:00		Middle	2	2								
HKBCF	HY/2013/01	2018-09-24	Mid-Flood	Fine	IS8	6:24:00	3.4	Bottom	3	1	28.60	8.20	20.80	88.2	6.10	4.2	3.3	
HKBCF	HY/2013/01	2018-09-24	Mid-Flood	Fine	IS8	6:24:00	3.4	Bottom	3	2	28.60	8.20	20.80	88.2	6.10	4.1	3.1	
HKBCF	HY/2013/01	2018-09-24	Mid-Flood	Fine	SR4(N)	6:18:00	1.0	Surface	1	1	28.60	8.10	19.40	86.9	6.00	3.9	2.7	
HKBCF	HY/2013/01	2018-09-24	Mid-Flood	Fine	SR4(N)	6:18:00	1.0	Surface	1	2	28.60	8.10	19.40	86.8	6.00	3.5	3.1	
HKBCF	HY/2013/01	2018-09-24	Mid-Flood	Fine	SR4(N)	6:18:00		Middle	2	1								
HKBCF	HY/2013/01	2018-09-24	Mid-Flood	Fine	SR4(N)	6:18:00		Middle	2	2								
HKBCF	HY/2013/01	2018-09-24	Mid-Flood	Fine	SR4(N)	6:18:00	3.2	Bottom	3	1	28.50	8.10	20.90	82.7	5.70	5.3	2.6	
HKBCF	HY/2013/01	2018-09-24	Mid-Flood	Fine	SR4(N)	6:18:00	3.2	Bottom	3	2	28.50	8.10	20.80	82.5	5.70	5.4	3.2	
HKBCF	HY/2013/01	2018-09-24	Mid-Flood	Fine	IS(Mf)9	6:31:00	1.0	Surface	1	1	28.60	8.20	20.30	91.5	6.30	3.8	3.0	
HKBCF	HY/2013/01	2018-09-24	Mid-Flood	Fine	IS(Mf)9	6:31:00	1.0	Surface	1	2	28.60	8.20	20.30	91.6	6.30	3.8	3.1	
HKBCF	HY/2013/01	2018-09-24	Mid-Flood	Fine	IS(Mf)9	6:31:00		Middle	2	1								
HKBCF	HY/2013/01	2018-09-24	Mid-Flood	Fine	IS(Mf)9	6:31:00		Middle	2	2								
HKBCF	HY/2013/01	2018-09-24	Mid-Flood	Fine	IS(Mf)9	6:31:00	2.3	Bottom	3	1	28.60	8.20	21.50	90.8	6.20	6.1	3.0	
HKBCF	HY/2013/01	2018-09-24	Mid-Flood	Fine	IS(Mf)9	6:31:00	2.3	Bottom	3	2	28.60	8.20	21.40	90.5	6.20	6.4	3.0	
HKBCF	HY/2013/01	2018-09-24	Mid-Flood	Fine	IS7	6:38:00		Surface	1	1								
HKBCF	HY/2013/01	2018-09-24	Mid-Flood	Fine	IS7	6:38:00		Surface	1	2								
HKBCF	HY/2013/01	2018-09-24	Mid-Flood	Fine	IS7	6:38:00	1.4	Middle	2	1	28.60	8.20	20.60	97.4	6.70	3.5	3.5	
HKBCF	HY/2013/01	2018-09-24	Mid-Flood	Fine	IS7	6:38:00	1.4	Middle	2	2	28.60	8.20	20.50	97.0	6.70	3.2	3.6	
HKBCF	HY/2013/01	2018-09-24	Mid-Flood	Fine	IS7	6:38:00		Bottom	3	1								
HKBCF	HY/2013/01	2018-09-24	Mid-Flood	Fine	IS7	6:38:00		Bottom	3	2								
HKBCF	HY/2013/01	2018-09-24	Mid-Flood	Fine	IS(Mf)6	6:45:00		Surface	1	1								
HKBCF	HY/2013/01	2018-09-24	Mid-Flood	Fine	IS(Mf)6	6:45:00		Surface	1	2								
HKBCF	HY/2013/01	2018-09-24	Mid-Flood	Fine	IS(Mf)6	6:45:00	1.3	Middle	2	1	28.60	8.20	20.60	94.0	6.50	3.4	4.0	
HKBCF	HY/2013/01	2018-09-24	Mid-Flood	Fine	IS(Mf)6	6:45:00	1.3	Middle	2	2	28.50	8.20	20.50	94.0	6.50	3.3	4.4	
HKBCF	HY/2013/01	2018-09-24	Mid-Flood	Fine	IS(Mf)6	6:45:00		Bottom	3	1								
HKBCF	HY/2013/01	2018-09-24	Mid-Flood	Fine	IS(Mf)6	6:45:00		Bottom	3	2								
HKBCF	HY/2013/01	2018-09-24	Mid-Flood	Fine	IS5	6:52:00	1.0	Surface	1	1	28.60	8.20	20.70	95.8	6.60	2.5	3.4	
HKBCF	HY/2013/01	2018-09-24	Mid-Flood	Fine	IS5	6:52:00	1.0	Surface	1	2	28.60	8.20	20.70	95.7	6.60	3.0	3.2	
HKBCF	HY/2013/01	2018-09-24	Mid-Flood	Fine	IS5	6:52:00	4.4	Middle	2	1	28.70	8.20	20.80	93.9	6.50	3.2	4.2	
HKBCF	HY/2013/01	2018-09-24	Mid-Flood	Fine	IS5	6:52:00	4.4	Middle	2	2	28.70	8.20	20.80	93.6	6.50	3.3	3.9	
HKBCF	HY/2013/01	2018-09-24	Mid-Flood	Fine	IS5	6:52:00	7.8	Bottom	3	1	28.50	8.10	22.90	85.1	5.80	7.1	4.3	
HKBCF	HY/2013/01	2018-09-24	Mid-Flood	Fine	IS5	6:52:00	7.8	Bottom	3	2	28.40	8.10	22.80	85.2	5.80	7.3	4.6	
HKBCF	HY/2013/01	2018-09-24	Mid-Flood	Fine	SR3(N)	6:59:00	1.0	Surface	1	1	28.60	8.20	21.80	90.2	6.20	5.3	4.2	
HKBCF	HY/2013/01	2018-09-24	Mid-Flood	Fine	SR3(N)	6:59:00	1.0	Surface	1	2	28.60	8.20	21.70	90.3	6.20	5.3	3.9	
HKBCF	HY/2013/01	2018-09-24	Mid-Flood	Fine	SR3(N)	6:59:00		Middle	2	1								
HKBCF	HY/2013/01	2018-09-24	Mid-Flood	Fine	SR3(N)	6:59:00		Middle	2	2								
HKBCF	HY/2013/01	2018-09-24	Mid-Flood	Fine	SR3(N)	6:59:00	3.0	Bottom	3	1	28.60	8.20	22.10	88.5	6.10	6.6	6.2	
HKBCF	HY/2013/01	2018-09-24	Mid-Flood	Fine	SR3(N)	6:59:00	3.0	Bottom	3	2	28.60	8.20	22.00	88.4	6.10	6.3	6.4	
HKBCF	HY/2013/01	2018-09-26	Mid-Ebb	Cloudy	SR10A(N)	13:41:00	1.0	Surface	1	1	28.10	8.10	24.10	80.9	5.50	6.6	6.8	
HKBCF	HY/2013/01	2018-09-26	Mid-Ebb	Cloudy	SR10A(N)	13:41:00	1.0	Surface	1	2	28.10	7.90	24.10	80.8	5.50	6.7	6.9	
HKBCF	HY/2013/01	2018-09-26	Mid-Ebb	Cloudy	SR10A(N)	13:41:00	6.3	Middle	2	1	28.10	8.10	24.10	81.1	5.60	5.7	6.9	
HKBCF	HY/2013/01	2018-09-26	Mid-Ebb	Cloudy	SR10A(N)	13:41:00	6.3	Middle	2	2	28.10	7.90	24.10	81.1	5.50	5.7	6.6	
HKBCF	HY/2013/01	2018-09-26	Mid-Ebb	Cloudy	SR10A(N)	13:41:00	11.6	Bottom	3	1	28.10	8.10	24.10	80.6	5.50	5.7	6.8	
HKBCF	HY/2013/01	2018-09-26	Mid-Ebb	Cloudy	SR10A(N)	13:41:00	11.6	Bottom	3	2	28.10	7.90	24.10	80.6	5.50	5.8	7.1	
HKBCF	HY/2013/01	2018-09-26	Mid-Ebb	Cloudy	SR10B(N2)	13:35:00	1.0	Surface	1	1	28.10	8.10	24.30	81.5	5.60	4.9	5.9	
HKBCF	HY/2013/01	2018-09-26	Mid-Ebb	Cloudy	SR10B(N2)	13:35:00	1.0	Surface	1	2	28.10	7.90	24.30	81.5	5.60	5.0	6.1	
HKBCF	HY/2013/01	2018-09-26	Mid-Ebb	Cloudy	SR10B(N2)	13:35:00	3.1	Middle	2	1	28.10	8.10	24.50	80.3	5.50	4.9	6.8	
HKBCF	HY/2013/01	2018-09-26	Mid-Ebb	Cloudy	SR10B(N2)	13:35:00	3.1	Middle	2	2	28.10	7.90	24.50	80.2	5.50	5.0	6.6	

Remarks:

(i) Due to the typhoon signal was hoisted, the water quality monitoring (mid-ebb tide) on 12 September 2018 was cancelled.

(ii) Due to the typhoon signal was hoisted, the water quality monitoring on 17 September 2018 was cancelled.

(iii) There are construction activities of work bridge near SR4(N), the water quality monitoring team were unable to access station SR4(N) during September 2018 due to safety reason. The water quality monitoring for SR4(N) were conducted at the nearest location of SR4(N) as much as practical

Project	Works	Date (yyyy-mm-dd)	Tide	Weather Condition	Station	Time	Depth, m	Level	Level_Code	Replicate	Temperature, °C	pH	Salinity, ppt	DO, %	DO, mg/L	Turbidity, NTU	SS, mg/L	Site Observation
HKBCF	HY/2013/01	2018-09-26	Mid-Ebb	Cloudy	SR10B(N2)	13:35:00	5.2	Bottom	3	1	28.00	8.10	24.90	80.6	5.50	5.1	8.0	
HKBCF	HY/2013/01	2018-09-26	Mid-Ebb	Cloudy	SR10B(N2)	13:35:00	5.2	Bottom	3	2	28.10	7.90	24.70	81.0	5.50	5.3	8.1	
HKBCF	HY/2013/01	2018-09-26	Mid-Ebb	Cloudy	CSA	13:29:00	1.0	Surface	1	1	28.30	8.10	21.30	80.7	5.60	3.8	5.2	
HKBCF	HY/2013/01	2018-09-26	Mid-Ebb	Cloudy	CSA	13:29:00	1.0	Surface	1	2	28.30	8.20	21.00	79.9	5.50	3.2	4.9	
HKBCF	HY/2013/01	2018-09-26	Mid-Ebb	Cloudy	CSA	13:29:00	16.1	Middle	2	1	27.60	8.10	27.10	72.4	4.90	4.5	5.4	
HKBCF	HY/2013/01	2018-09-26	Mid-Ebb	Cloudy	CSA	13:29:00	16.1	Middle	2	2	27.60	8.20	26.70	71.9	4.90	4.9	5.6	
HKBCF	HY/2013/01	2018-09-26	Mid-Ebb	Cloudy	CSA	13:29:00	31.2	Bottom	3	1	27.60	8.10	27.20	72.5	4.90	5.0	6.4	
HKBCF	HY/2013/01	2018-09-26	Mid-Ebb	Cloudy	CSA	13:29:00	31.2	Bottom	3	2	27.60	8.20	26.90	74.3	5.00	4.9	5.7	
HKBCF	HY/2013/01	2018-09-26	Mid-Ebb	Cloudy	CS6	13:22:00	1.0	Surface	1	1	28.30	8.10	22.10	81.7	5.60	4.1	7.0	
HKBCF	HY/2013/01	2018-09-26	Mid-Ebb	Cloudy	CS6	13:22:00	1.0	Surface	1	2	28.30	8.20	21.80	81.1	5.60	4.1	6.7	
HKBCF	HY/2013/01	2018-09-26	Mid-Ebb	Cloudy	CS6	13:22:00	5.3	Middle	2	1	28.20	8.10	23.60	79.6	5.50	4.9	6.9	
HKBCF	HY/2013/01	2018-09-26	Mid-Ebb	Cloudy	CS6	13:22:00	5.3	Middle	2	2	28.20	8.20	23.30	79.0	5.40	4.4	7.4	
HKBCF	HY/2013/01	2018-09-26	Mid-Ebb	Cloudy	CS6	13:22:00	9.5	Bottom	3	1	28.10	8.10	24.30	80.8	5.50	5.5	7.2	
HKBCF	HY/2013/01	2018-09-26	Mid-Ebb	Cloudy	CS6	13:22:00	9.5	Bottom	3	2	28.10	8.20	23.90	80.8	5.50	5.6	7.3	
HKBCF	HY/2013/01	2018-09-26	Mid-Ebb	Cloudy	CS4	12:30:00	1.0	Surface	1	1	28.70	8.00	19.80	81.4	5.60	5.2	3.7	
HKBCF	HY/2013/01	2018-09-26	Mid-Ebb	Cloudy	CS4	12:30:00	1.0	Surface	1	2	28.80	8.10	19.50	80.8	5.60	5.5	3.7	
HKBCF	HY/2013/01	2018-09-26	Mid-Ebb	Cloudy	CS4	12:30:00	8.2	Middle	2	1	28.10	8.10	22.40	77.5	5.40	11.4	4.3	
HKBCF	HY/2013/01	2018-09-26	Mid-Ebb	Cloudy	CS4	12:30:00	8.2	Middle	2	2	28.10	8.20	22.10	77.0	5.30	11.4	4.3	
HKBCF	HY/2013/01	2018-09-26	Mid-Ebb	Cloudy	CS4	12:30:00	15.4	Bottom	3	1	28.00	8.10	24.30	77.2	5.30	7.0	4.2	
HKBCF	HY/2013/01	2018-09-26	Mid-Ebb	Cloudy	CS4	12:30:00	15.4	Bottom	3	2	28.00	8.20	24.00	76.7	5.30	7.8	4.3	
HKBCF	HY/2013/01	2018-09-26	Mid-Ebb	Cloudy	SR6	11:57:00	1.0	Surface	1	1	28.20	8.10	21.70	82.1	5.70	8.8	4.8	
HKBCF	HY/2013/01	2018-09-26	Mid-Ebb	Cloudy	SR6	11:57:00	1.0	Surface	1	2	28.20	8.10	21.30	82.1	5.70	8.7	5.3	
HKBCF	HY/2013/01	2018-09-26	Mid-Ebb	Cloudy	SR6	11:57:00		Middle	2	1								
HKBCF	HY/2013/01	2018-09-26	Mid-Ebb	Cloudy	SR6	11:57:00		Middle	2	2								
HKBCF	HY/2013/01	2018-09-26	Mid-Ebb	Cloudy	SR6	11:57:00	3.4	Bottom	3	1	28.00	8.10	23.00	83.9	5.80	13.3	5.1	
HKBCF	HY/2013/01	2018-09-26	Mid-Ebb	Cloudy	SR6	11:57:00	3.4	Bottom	3	2	28.00	8.20	22.70	83.1	5.70	13.2	4.9	
HKBCF	HY/2013/01	2018-09-26	Mid-Ebb	Cloudy	CS(Mf)3(N)	12:13:00	1.0	Surface	1	1	28.60	8.00	18.60	78.7	5.50	6.1	3.6	
HKBCF	HY/2013/01	2018-09-26	Mid-Ebb	Cloudy	CS(Mf)3(N)	12:13:00	1.0	Surface	1	2	28.70	8.10	18.30	78.1	5.50	6.3	3.7	
HKBCF	HY/2013/01	2018-09-26	Mid-Ebb	Cloudy	CS(Mf)3(N)	12:13:00	3.5	Middle	2	1	28.40	8.00	20.30	78.6	5.50	8.7	5.2	
HKBCF	HY/2013/01	2018-09-26	Mid-Ebb	Cloudy	CS(Mf)3(N)	12:13:00	3.5	Middle	2	2	28.40	8.10	20.10	77.9	5.40	8.9	4.9	
HKBCF	HY/2013/01	2018-09-26	Mid-Ebb	Cloudy	CS(Mf)3(N)	12:13:00	5.9	Bottom	3	1	28.20	8.00	21.70	79.0	5.50	15.5	7.1	
HKBCF	HY/2013/01	2018-09-26	Mid-Ebb	Cloudy	CS(Mf)3(N)	12:13:00	5.9	Bottom	3	2	28.20	8.10	21.40	78.5	5.40	15.6	7.4	
HKBCF	HY/2013/01	2018-09-26	Mid-Ebb	Cloudy	SR5(N)	12:47:00	1.0	Surface	1	1	28.60	8.00	19.00	80.8	5.60	7.5	3.3	
HKBCF	HY/2013/01	2018-09-26	Mid-Ebb	Cloudy	SR5(N)	12:47:00	1.0	Surface	1	2	28.60	8.10	18.70	80.3	5.60	7.9	3.1	
HKBCF	HY/2013/01	2018-09-26	Mid-Ebb	Cloudy	SR5(N)	12:47:00	4.7	Middle	2	1	28.20	8.10	22.50	78.9	5.40	13.8	6.0	
HKBCF	HY/2013/01	2018-09-26	Mid-Ebb	Cloudy	SR5(N)	12:47:00	4.7	Middle	2	2	28.20	8.20	22.20	78.4	5.40	13.5	5.8	
HKBCF	HY/2013/01	2018-09-26	Mid-Ebb	Cloudy	SR5(N)	12:47:00	8.4	Bottom	3	1	28.10	8.10	23.30	79.2	5.40	16.3	5.8	
HKBCF	HY/2013/01	2018-09-26	Mid-Ebb	Cloudy	SR5(N)	12:47:00	8.4	Bottom	3	2	28.10	8.20	23.00	78.9	5.40	16.1	5.9	
HKBCF	HY/2013/01	2018-09-26	Mid-Ebb	Cloudy	IS10(N)	12:53:00	1.0	Surface	1	1	28.50	8.00	19.90	80.7	5.60	10.3	4.9	
HKBCF	HY/2013/01	2018-09-26	Mid-Ebb	Cloudy	IS10(N)	12:53:00	1.0	Surface	1	2	28.50	8.10	19.60	80.2	5.60	10.1	5.2	
HKBCF	HY/2013/01	2018-09-26	Mid-Ebb	Cloudy	IS10(N)	12:53:00	6.3	Middle	2	1	28.10	8.10	22.60	77.4	5.30	23.1	6.0	
HKBCF	HY/2013/01	2018-09-26	Mid-Ebb	Cloudy	IS10(N)	12:53:00	6.3	Middle	2	2	28.10	8.20	22.30	77.2	5.30	22.6	5.7	
HKBCF	HY/2013/01	2018-09-26	Mid-Ebb	Cloudy	IS10(N)	12:53:00	11.5	Bottom	3	1	27.80	8.10	25.50	75.5	5.10	20.6	6.2	
HKBCF	HY/2013/01	2018-09-26	Mid-Ebb	Cloudy	IS10(N)	12:53:00	11.5	Bottom	3	2	27.90	8.20	25.20	75.5	5.20	20.2	5.9	
HKBCF	HY/2013/01	2018-09-26	Mid-Ebb	Cloudy	IS(Mf)11	12:58:00	1.0	Surface	1	1	28.20	8.10	22.00	79.6	5.50	12.5	3.2	
HKBCF	HY/2013/01	2018-09-26	Mid-Ebb	Cloudy	IS(Mf)11	12:58:00	1.0	Surface	1	2	28.20	8.20	21.70	78.9	5.50	12.2	2.8	
HKBCF	HY/2013/01	2018-09-26	Mid-Ebb	Cloudy	IS(Mf)11	12:58:00	5.6	Middle	2	1	28.10	8.10	22.70	77.7	5.40	17.8	4.6	
HKBCF	HY/2013/01	2018-09-26	Mid-Ebb	Cloudy	IS(Mf)11	12:58:00	5.6	Middle	2	2	28.10	8.20	22.40	76.8	5.30	17.2	4.4	
HKBCF	HY/2013/01	2018-09-26	Mid-Ebb	Cloudy	IS(Mf)11	12:58:00	10.2	Bottom	3	1	27.90	8.10	24.70	75.7	5.20	16.6	5.7	
HKBCF	HY/2013/01	2018-09-26	Mid-Ebb	Cloudy	IS(Mf)11	12:58:00	10.2	Bottom	3	2	27.90	8.20	24.30	75.3	5.20	16.6	6.2	
HKBCF	HY/2013/01	2018-09-26	Mid-Ebb	Cloudy	CS(Mf)5	13:09:00	1.0	Surface	1	1	28.10	8.10	24.60	81.3	5.50	6.4	5.2	
HKBCF	HY/2013/01	2018-09-26	Mid-Ebb	Cloudy	CS(Mf)5	13:09:00	1.0	Surface	1	2	28.10	7.90	24.60	81.1	5.50	6.4	5.5	
HKBCF	HY/2013/01	2018-09-26	Mid-Ebb	Cloudy	CS(Mf)5	13:09:00	6.2	Middle	2	1	27.90	8.10	25.80	80.5	5.50	11.6	6.3	
HKBCF	HY/2013/01	2018-09-26	Mid-Ebb	Cloudy	CS(Mf)5	13:09:00	6.2	Middle	2	2	27.90	7.90	25.80	80.0	5.40	11.7	5.8	
HKBCF	HY/2013/01	2018-09-26	Mid-Ebb	Cloudy	CS(Mf)5	13:09:00	11.4	Bottom	3	1	27.90	8.10	25.90	82.7	5.60	15.2	7.7	
HKBCF	HY/2013/01	2018-09-26	Mid-Ebb	Cloudy	CS(Mf)5	13:09:00	11.4	Bottom	3	2	27.90	7.90	25.90	82.9	5.60	15.3	8.1	
HKBCF	HY/2013/01	2018-09-26	Mid-Ebb	Cloudy	SR7	13:05:00	1.0	Surface	1	1	28.30	8.10	22.00	80.5	5.60	12.8	5.3	
HKBCF	HY/2013/01	2018-09-26	Mid-Ebb	Cloudy	SR7	13:05:00	1.0	Surface	1	2	28.30	8.20	21.50	80.5	5.60	12.6	4.6	
HKBCF	HY/2013/01	2018-09-26	Mid-Ebb	Cloudy	SR7	13:05:00		Middle	2	1								
HKBCF	HY/2013/01	2018-09-26	Mid-Ebb	Cloudy	SR7	13:05:00		Middle	2	2								
HKBCF	HY/2013/01	2018-09-26	Mid-Ebb	Cloudy	SR7	13:05:00	3.6	Bottom	3	1	28.10	8.10	22.80	82.1	5.70	16.0	7.4	
HKBCF	HY/2013/01	2018-09-26	Mid-Ebb	Cloudy	SR7	13:05:00	3.6	Bottom	3	2	28.10	8.20	22.50	82.0	5.70	16.0	7.0	
HKBCF	HY/2013/01	2018-09-26	Mid-Ebb	Cloudy	IS17	12:53:00	1.0	Surface	1	1	28.20	8.10	23.20	83.3	5.70	10.0	4.4	
HKBCF	HY/2013/01	2018-09-26	Mid-Ebb	Cloudy	IS17	12:53:00	1.0	Surface	1	2	28.20	7.90	23.10	83.0	5.70	10.1	4.2	
HKBCF	HY/2013/01	2018-09-26	Mid-Ebb	Cloudy	IS17	12:53:00	4.0	Middle	2	1	28.00	8.10	24.50	84.9	5.80	13.9	4.3	
HKBCF	HY/2013/01	2018-09-26	Mid-Ebb	Cloudy	IS17	12:53:00	4.0	Middle	2	2	28.00	7.90	24.50	84.3	5.80	14.0	3.9	
HKBCF	HY/2013/01	2018-09-26	Mid-Ebb	Cloudy	IS17	12:53:00	6.9	Bottom	3	1	28.00	8.10	24.90	87.3	6.00	13.9	5.4	

Remarks:

- (i) Due to the typhoon signal was hoisted, the water quality monitoring (mid-ebb tide) on 12 September 2018 was cancelled.
- (ii) Due to the typhoon signal was hoisted, the water quality monitoring on 17 September 2018 was cancelled.
- (iii) There are construction activities of work bridge near SR4(N), the water quality monitoring team were unable to access station SR4(N) during September 2018 due to safety reason. The water quality monitoring for SR4(N) were conducted at the nearest location of SR4(N) as much as practical

Water Quality Monitoring Data

Project	Works	Date (yyyy-mm-dd)	Tide	Weather Condition	Station	Time	Depth, m	Level	Level_Code	Replicate	Temperature, °C	pH	Salinity, ppt	DO, %	DO, mg/L	Turbidity, NTU	SS, mg/L	Site Observation
HKBCF	HY/2013/01	2018-09-26	Mid-Ebb	Cloudy	IS17	12:53:00	6.9	Bottom	3	2	28.00	7.90	25.00	86.6	5.90	14.0	4.9	
HKBCF	HY/2013/01	2018-09-26	Mid-Ebb	Cloudy	IS(Mf)16	12:47:00	1.0	Surface	1	1	28.10	8.10	24.20	82.9	5.70	6.6	4.4	
HKBCF	HY/2013/01	2018-09-26	Mid-Ebb	Cloudy	IS(Mf)16	12:47:00	1.0	Surface	1	2	28.20	7.90	24.20	82.5	5.60	6.7	4.2	
HKBCF	HY/2013/01	2018-09-26	Mid-Ebb	Cloudy	IS(Mf)16	12:47:00		Middle	2	1								
HKBCF	HY/2013/01	2018-09-26	Mid-Ebb	Cloudy	IS(Mf)16	12:47:00		Middle	2	2								
HKBCF	HY/2013/01	2018-09-26	Mid-Ebb	Cloudy	IS(Mf)16	12:47:00	4.9	Bottom	3	1	27.90	8.10	25.70	82.7	5.60	7.4	8.0	
HKBCF	HY/2013/01	2018-09-26	Mid-Ebb	Cloudy	IS(Mf)16	12:47:00	4.9	Bottom	3	2	27.90	7.90	25.60	84.0	5.70	7.4	7.7	
HKBCF	HY/2013/01	2018-09-26	Mid-Ebb	Cloudy	IS8	12:28:00	1.0	Surface	1	1	28.20	8.10	23.30	85.1	5.80	6.5	7.0	
HKBCF	HY/2013/01	2018-09-26	Mid-Ebb	Cloudy	IS8	12:28:00	1.0	Surface	1	2	28.20	7.90	23.30	84.7	5.80	6.6	7.4	
HKBCF	HY/2013/01	2018-09-26	Mid-Ebb	Cloudy	IS8	12:28:00		Middle	2	1								
HKBCF	HY/2013/01	2018-09-26	Mid-Ebb	Cloudy	IS8	12:28:00		Middle	2	2								
HKBCF	HY/2013/01	2018-09-26	Mid-Ebb	Cloudy	IS8	12:28:00	3.2	Bottom	3	1	28.10	8.10	23.80	86.9	6.00	9.7	8.8	
HKBCF	HY/2013/01	2018-09-26	Mid-Ebb	Cloudy	IS8	12:28:00	3.2	Bottom	3	2	28.10	7.90	23.70	86.0	5.90	9.8	8.9	
HKBCF	HY/2013/01	2018-09-26	Mid-Ebb	Cloudy	SR4(N)	12:35:00	1.0	Surface	1	1	28.10	8.10	22.70	84.6	5.80	6.0	8.2	
HKBCF	HY/2013/01	2018-09-26	Mid-Ebb	Cloudy	SR4(N)	12:35:00	1.0	Surface	1	2	28.20	7.90	22.70	84.3	5.80	6.1	8.0	
HKBCF	HY/2013/01	2018-09-26	Mid-Ebb	Cloudy	SR4(N)	12:35:00		Middle	2	1								
HKBCF	HY/2013/01	2018-09-26	Mid-Ebb	Cloudy	SR4(N)	12:35:00		Middle	2	2								
HKBCF	HY/2013/01	2018-09-26	Mid-Ebb	Cloudy	SR4(N)	12:35:00	2.9	Bottom	3	1	28.10	8.10	23.10	87.4	6.00	8.4	9.2	
HKBCF	HY/2013/01	2018-09-26	Mid-Ebb	Cloudy	SR4(N)	12:35:00	2.9	Bottom	3	2	28.20	7.90	23.10	88.3	6.10	8.5	8.8	
HKBCF	HY/2013/01	2018-09-26	Mid-Ebb	Cloudy	IS(Mf)9	12:22:00	1.0	Surface	1	1	28.30	8.10	23.20	88.8	6.10	3.1	6.1	
HKBCF	HY/2013/01	2018-09-26	Mid-Ebb	Cloudy	IS(Mf)9	12:22:00	1.0	Surface	1	2	28.30	7.90	23.20	88.6	6.10	3.2	6.4	
HKBCF	HY/2013/01	2018-09-26	Mid-Ebb	Cloudy	IS(Mf)9	12:22:00		Middle	2	1								
HKBCF	HY/2013/01	2018-09-26	Mid-Ebb	Cloudy	IS(Mf)9	12:22:00		Middle	2	2								
HKBCF	HY/2013/01	2018-09-26	Mid-Ebb	Cloudy	IS(Mf)9	12:22:00	2.7	Bottom	3	1	28.30	8.10	23.30	91.1	6.20	3.0	8.1	
HKBCF	HY/2013/01	2018-09-26	Mid-Ebb	Cloudy	IS(Mf)9	12:22:00	2.7	Bottom	3	2	28.30	7.90	23.30	91.5	6.30	3.1	7.8	
HKBCF	HY/2013/01	2018-09-26	Mid-Ebb	Cloudy	IS7	12:17:00		Surface	1	1								
HKBCF	HY/2013/01	2018-09-26	Mid-Ebb	Cloudy	IS7	12:17:00		Surface	1	2								
HKBCF	HY/2013/01	2018-09-26	Mid-Ebb	Cloudy	IS7	12:17:00	1.4	Middle	2	1	28.20	8.10	23.30	90.8	6.20	4.7	8.7	
HKBCF	HY/2013/01	2018-09-26	Mid-Ebb	Cloudy	IS7	12:17:00	1.4	Middle	2	2	28.20	7.90	23.30	91.3	6.30	4.7	9.0	
HKBCF	HY/2013/01	2018-09-26	Mid-Ebb	Cloudy	IS7	12:17:00		Bottom	3	1								
HKBCF	HY/2013/01	2018-09-26	Mid-Ebb	Cloudy	IS7	12:17:00		Bottom	3	2								
HKBCF	HY/2013/01	2018-09-26	Mid-Ebb	Cloudy	IS(Mf)6	12:11:00		Surface	1	1								
HKBCF	HY/2013/01	2018-09-26	Mid-Ebb	Cloudy	IS(Mf)6	12:11:00		Surface	1	2								
HKBCF	HY/2013/01	2018-09-26	Mid-Ebb	Cloudy	IS(Mf)6	12:11:00	1.3	Middle	2	1	28.10	8.10	23.10	84.0	5.80	12.0	10.6	
HKBCF	HY/2013/01	2018-09-26	Mid-Ebb	Cloudy	IS(Mf)6	12:11:00	1.3	Middle	2	2	28.10	7.90	23.10	83.6	5.70	12.1	11.1	
HKBCF	HY/2013/01	2018-09-26	Mid-Ebb	Cloudy	IS(Mf)6	12:11:00		Bottom	3	1								
HKBCF	HY/2013/01	2018-09-26	Mid-Ebb	Cloudy	IS(Mf)6	12:11:00		Bottom	3	2								
HKBCF	HY/2013/01	2018-09-26	Mid-Ebb	Cloudy	IS5	12:05:00	1.0	Surface	1	1	28.10	8.10	23.20	83.9	5.80	10.0	7.2	
HKBCF	HY/2013/01	2018-09-26	Mid-Ebb	Cloudy	IS5	12:05:00	1.0	Surface	1	2	28.10	7.90	23.20	83.5	5.70	10.0	7.5	
HKBCF	HY/2013/01	2018-09-26	Mid-Ebb	Cloudy	IS5	12:05:00	4.8	Middle	2	1	28.10	8.10	23.20	85.2	5.90	10.6	8.2	
HKBCF	HY/2013/01	2018-09-26	Mid-Ebb	Cloudy	IS5	12:05:00	4.8	Middle	2	2	28.10	7.90	23.20	84.8	5.80	10.7	8.0	
HKBCF	HY/2013/01	2018-09-26	Mid-Ebb	Cloudy	IS5	12:05:00	8.6	Bottom	3	1	28.10	8.10	23.20	87.4	6.00	12.6	8.7	
HKBCF	HY/2013/01	2018-09-26	Mid-Ebb	Cloudy	IS5	12:05:00	8.6	Bottom	3	2	28.10	7.90	23.20	88.2	6.10	12.7	9.0	
HKBCF	HY/2013/01	2018-09-26	Mid-Ebb	Cloudy	SR3(N)	11:57:00	1.0	Surface	1	1	28.10	8.10	23.10	84.9	5.80	6.1	6.2	
HKBCF	HY/2013/01	2018-09-26	Mid-Ebb	Cloudy	SR3(N)	11:57:00	1.0	Surface	1	2	28.10	8.00	23.10	84.2	5.80	6.2	6.5	
HKBCF	HY/2013/01	2018-09-26	Mid-Ebb	Cloudy	SR3(N)	11:57:00		Middle	2	1								
HKBCF	HY/2013/01	2018-09-26	Mid-Ebb	Cloudy	SR3(N)	11:57:00		Middle	2	2								
HKBCF	HY/2013/01	2018-09-26	Mid-Ebb	Cloudy	SR3(N)	11:57:00	3.4	Bottom	3	1	28.10	8.10	23.10	86.4	5.90	6.3	7.5	
HKBCF	HY/2013/01	2018-09-26	Mid-Ebb	Cloudy	SR3(N)	11:57:00	3.4	Bottom	3	2	28.10	8.00	23.10	85.8	5.90	6.3	7.9	
HKBCF	HY/2013/01	2018-09-26	Mid-Flood	Cloudy	SR10A(N)	6:15:00	1.0	Surface	1	1	28.00	8.10	24.30	80.1	5.50	3.7	4.6	
HKBCF	HY/2013/01	2018-09-26	Mid-Flood	Cloudy	SR10A(N)	6:15:00	1.0	Surface	1	2	28.00	8.00	24.30	80.1	5.50	3.8	5.0	
HKBCF	HY/2013/01	2018-09-26	Mid-Flood	Cloudy	SR10A(N)	6:15:00	6.5	Middle	2	1	27.90	8.10	25.30	78.5	5.40	4.7	5.0	
HKBCF	HY/2013/01	2018-09-26	Mid-Flood	Cloudy	SR10A(N)	6:15:00	6.5	Middle	2	2	27.90	8.00	25.20	78.3	5.30	4.9	4.8	
HKBCF	HY/2013/01	2018-09-26	Mid-Flood	Cloudy	SR10A(N)	6:15:00	12.0	Bottom	3	1	27.80	8.10	26.70	76.5	5.20	7.5	4.8	
HKBCF	HY/2013/01	2018-09-26	Mid-Flood	Cloudy	SR10A(N)	6:15:00	12.0	Bottom	3	2	27.80	8.00	26.70	76.3	5.20	7.7	5.2	
HKBCF	HY/2013/01	2018-09-26	Mid-Flood	Cloudy	SR10B(N2)	6:22:00	1.0	Surface	1	1	27.60	8.10	28.30	74.0	5.00	11.2	6.0	
HKBCF	HY/2013/01	2018-09-26	Mid-Flood	Cloudy	SR10B(N2)	6:22:00	1.0	Surface	1	2	27.60	7.90	28.30	73.7	5.00	11.3	6.4	
HKBCF	HY/2013/01	2018-09-26	Mid-Flood	Cloudy	SR10B(N2)	6:22:00	3.2	Middle	2	1	27.60	8.10	28.30	74.6	5.00	11.5	8.1	
HKBCF	HY/2013/01	2018-09-26	Mid-Flood	Cloudy	SR10B(N2)	6:22:00	3.2	Middle	2	2	27.60	7.90	28.30	74.3	5.00	11.7	7.7	
HKBCF	HY/2013/01	2018-09-26	Mid-Flood	Cloudy	SR10B(N2)	6:22:00	5.3	Bottom	3	1	27.60	8.10	28.30	76.0	5.10	11.4	10.1	
HKBCF	HY/2013/01	2018-09-26	Mid-Flood	Cloudy	SR10B(N2)	6:22:00	5.3	Bottom	3	2	27.60	7.90	28.30	75.6	5.10	11.4	10.5	
HKBCF	HY/2013/01	2018-09-26	Mid-Flood	Cloudy	CSA	6:33:00	1.0	Surface	1	1	28.10	8.20	22.50	78.6	5.40	11.8	7.4	
HKBCF	HY/2013/01	2018-09-26	Mid-Flood	Cloudy	CSA	6:33:00	1.0	Surface	1	2	28.10	8.10	22.80	79.5	5.50	11.8	6.9	
HKBCF	HY/2013/01	2018-09-26	Mid-Flood	Cloudy	CSA	6:33:00	16.1	Middle	2	1	27.80	8.20	25.80	73.8	5.00	17.3	7.4	
HKBCF	HY/2013/01	2018-09-26	Mid-Flood	Cloudy	CSA	6:33:00	16.1	Middle	2	2	27.80	8.10	26.10	74.3	5.00	17.2	6.7	
HKBCF	HY/2013/01	2018-09-26	Mid-Flood	Cloudy	CSA	6:33:00	31.2	Bottom	3	1	27.80	8.20	26.10	73.5	5.00	16.8	7.1	
HKBCF	HY/2013/01	2018-09-26	Mid-Flood	Cloudy	CSA	6:33:00	31.2	Bottom	3	2	27.80	8.10	26.40	73.8	5.00	16.9	7.3	

Remarks:

- (i) Due to the typhoon signal was hoisted, the water quality monitoring (mid-ebb tide) on 12 September 2018 was cancelled.
- (ii) Due to the typhoon signal was hoisted, the water quality monitoring on 17 September 2018 was cancelled.
- (iii) There are construction activities of work bridge near SR4(N), the water quality monitoring team were unable to access station SR4(N) during September 2018 due to safety reason. The water quality monitoring for SR4(N) were conducted at the nearest location of SR4(N) as much as practical

Project	Works	Date (yyyy-mm-dd)	Tide	Weather Condition	Station	Time	Depth, m	Level	Level_Code	Replicate	Temperature, °C	pH	Salinity, ppt	DO, %	DO, mg/L	Turbidity, NTU	SS, mg/L	Site Observation
HKBCF	HY/2013/01	2018-09-26	Mid-Flood	Cloudy	CS6	6:48:00	1.0	Surface	1	1	28.10	8.20	21.70	80.6	5.60	11.0	4.9	
HKBCF	HY/2013/01	2018-09-26	Mid-Flood	Cloudy	CS6	6:48:00	1.0	Surface	1	2	28.10	8.10	21.90	81.5	5.60	11.2	5.3	
HKBCF	HY/2013/01	2018-09-26	Mid-Flood	Cloudy	CS6	6:48:00	4.9	Middle	2	1	28.20	8.20	22.00	80.0	5.50	11.5	6.2	
HKBCF	HY/2013/01	2018-09-26	Mid-Flood	Cloudy	CS6	6:48:00	4.9	Middle	2	2	28.20	8.10	22.30	80.7	5.60	10.9	6.4	
HKBCF	HY/2013/01	2018-09-26	Mid-Flood	Cloudy	CS6	6:48:00	8.7	Bottom	3	1	28.20	8.20	22.90	79.8	5.50	13.7	6.6	
HKBCF	HY/2013/01	2018-09-26	Mid-Flood	Cloudy	CS6	6:48:00	8.7	Bottom	3	2	28.20	8.10	23.30	80.2	5.50	12.7	7.2	
HKBCF	HY/2013/01	2018-09-26	Mid-Flood	Cloudy	CS4	7:47:00	1.0	Surface	1	1	28.10	8.20	21.60	79.2	5.50	11.5	7.1	
HKBCF	HY/2013/01	2018-09-26	Mid-Flood	Cloudy	CS4	7:47:00	1.0	Surface	1	2	28.10	8.10	21.90	79.8	5.50	11.6	7.3	
HKBCF	HY/2013/01	2018-09-26	Mid-Flood	Cloudy	CS4	7:47:00	8.5	Middle	2	1	28.10	8.20	22.10	78.4	5.40	12.3	8.4	
HKBCF	HY/2013/01	2018-09-26	Mid-Flood	Cloudy	CS4	7:47:00	8.5	Middle	2	2	28.10	8.10	22.50	78.8	5.40	12.7	7.9	
HKBCF	HY/2013/01	2018-09-26	Mid-Flood	Cloudy	CS4	7:47:00	16.0	Bottom	3	1	27.90	8.20	24.90	74.3	5.10	10.6	9.3	
HKBCF	HY/2013/01	2018-09-26	Mid-Flood	Cloudy	CS4	7:47:00	16.0	Bottom	3	2	27.90	8.10	25.30	74.7	5.10	10.2	8.9	
HKBCF	HY/2013/01	2018-09-26	Mid-Flood	Cloudy	SR6	8:21:00	1.0	Surface	1	1	28.10	8.10	21.10	80.4	5.60	17.1	6.0	
HKBCF	HY/2013/01	2018-09-26	Mid-Flood	Cloudy	SR6	8:21:00	1.0	Surface	1	2	28.10	8.10	21.40	80.9	5.60	17.5	5.6	
HKBCF	HY/2013/01	2018-09-26	Mid-Flood	Cloudy	SR6	8:21:00		Middle	2	1								
HKBCF	HY/2013/01	2018-09-26	Mid-Flood	Cloudy	SR6	8:21:00		Middle	2	2								
HKBCF	HY/2013/01	2018-09-26	Mid-Flood	Cloudy	SR6	8:21:00	3.5	Bottom	3	1	28.10	8.10	22.00	80.3	5.60	22.6	6.8	
HKBCF	HY/2013/01	2018-09-26	Mid-Flood	Cloudy	SR6	8:21:00	3.5	Bottom	3	2	28.10	8.10	22.30	81.0	5.60	21.2	6.7	
HKBCF	HY/2013/01	2018-09-26	Mid-Flood	Cloudy	CS(Mf)3(N)	8:02:00	1.0	Surface	1	1	28.20	8.10	18.10	78.8	5.60	10.7	5.8	
HKBCF	HY/2013/01	2018-09-26	Mid-Flood	Cloudy	CS(Mf)3(N)	8:02:00	1.0	Surface	1	2	28.20	8.00	18.30	79.4	5.60	10.4	6.1	
HKBCF	HY/2013/01	2018-09-26	Mid-Flood	Cloudy	CS(Mf)3(N)	8:02:00	3.6	Middle	2	1	28.30	8.10	19.50	78.9	5.50	12.6	6.4	
HKBCF	HY/2013/01	2018-09-26	Mid-Flood	Cloudy	CS(Mf)3(N)	8:02:00	3.6	Middle	2	2	28.30	8.00	19.80	79.5	5.60	12.8	6.1	
HKBCF	HY/2013/01	2018-09-26	Mid-Flood	Cloudy	CS(Mf)3(N)	8:02:00	6.2	Bottom	3	1	28.30	8.10	20.30	79.3	5.50	18.2	5.8	
HKBCF	HY/2013/01	2018-09-26	Mid-Flood	Cloudy	CS(Mf)3(N)	8:02:00	6.2	Bottom	3	2	28.20	8.10	20.50	80.2	5.60	18.6	6.0	
HKBCF	HY/2013/01	2018-09-26	Mid-Flood	Cloudy	SR5(N)	7:31:00	1.0	Surface	1	1	28.10	8.20	22.40	79.3	5.50	19.4	6.2	
HKBCF	HY/2013/01	2018-09-26	Mid-Flood	Cloudy	SR5(N)	7:31:00	1.0	Surface	1	2	28.10	8.10	22.70	79.8	5.50	17.6	5.7	
HKBCF	HY/2013/01	2018-09-26	Mid-Flood	Cloudy	SR5(N)	7:31:00	4.8	Middle	2	1	28.10	8.20	22.40	78.8	5.40	15.0	6.6	
HKBCF	HY/2013/01	2018-09-26	Mid-Flood	Cloudy	SR5(N)	7:31:00	4.8	Middle	2	2	28.10	8.10	22.70	79.5	5.50	14.3	6.9	
HKBCF	HY/2013/01	2018-09-26	Mid-Flood	Cloudy	SR5(N)	7:31:00	8.6	Bottom	3	1	28.00	8.20	22.80	79.4	5.50	14.8	9.4	
HKBCF	HY/2013/01	2018-09-26	Mid-Flood	Cloudy	SR5(N)	7:31:00	8.6	Bottom	3	2	28.00	8.10	23.00	80.4	5.50	14.7	9.1	
HKBCF	HY/2013/01	2018-09-26	Mid-Flood	Cloudy	IS10(N)	7:22:00	1.0	Surface	1	1	28.10	8.20	21.90	78.8	5.50	15.2	4.6	
HKBCF	HY/2013/01	2018-09-26	Mid-Flood	Cloudy	IS10(N)	7:22:00	1.0	Surface	1	2	28.10	8.10	22.10	79.3	5.50	15.8	5.1	
HKBCF	HY/2013/01	2018-09-26	Mid-Flood	Cloudy	IS10(N)	7:22:00	6.4	Middle	2	1	28.10	8.20	22.60	76.8	5.30	22.0	7.3	
HKBCF	HY/2013/01	2018-09-26	Mid-Flood	Cloudy	IS10(N)	7:22:00	6.4	Middle	2	2	28.00	8.10	22.90	77.6	5.30	21.5	6.5	
HKBCF	HY/2013/01	2018-09-26	Mid-Flood	Cloudy	IS10(N)	7:22:00	11.8	Bottom	3	1	28.00	8.20	23.30	75.8	5.20	15.7	7.3	
HKBCF	HY/2013/01	2018-09-26	Mid-Flood	Cloudy	IS10(N)	7:22:00	11.8	Bottom	3	2	28.00	8.10	23.60	76.5	5.30	15.6	7.1	
HKBCF	HY/2013/01	2018-09-26	Mid-Flood	Cloudy	IS(Mf)11	7:15:00	1.0	Surface	1	1	28.10	8.20	21.80	79.3	5.50	18.2	9.7	
HKBCF	HY/2013/01	2018-09-26	Mid-Flood	Cloudy	IS(Mf)11	7:15:00	1.0	Surface	1	2	28.10	8.10	22.10	79.8	5.50	18.5	9.9	
HKBCF	HY/2013/01	2018-09-26	Mid-Flood	Cloudy	IS(Mf)11	7:15:00	5.5	Middle	2	1	28.10	8.20	22.50	77.8	5.40	15.0	10.9	
HKBCF	HY/2013/01	2018-09-26	Mid-Flood	Cloudy	IS(Mf)11	7:15:00	5.5	Middle	2	2	28.10	8.10	22.80	78.4	5.40	15.5	10.5	
HKBCF	HY/2013/01	2018-09-26	Mid-Flood	Cloudy	IS(Mf)11	7:15:00	9.9	Bottom	3	1	28.00	8.20	23.20	77.2	5.30	18.1	12.1	
HKBCF	HY/2013/01	2018-09-26	Mid-Flood	Cloudy	IS(Mf)11	7:15:00	9.9	Bottom	3	2	28.00	8.10	23.50	77.7	5.30	18.4	12.4	
HKBCF	HY/2013/01	2018-09-26	Mid-Flood	Cloudy	CS(Mf)5	6:51:00	1.0	Surface	1	1	28.00	8.10	23.60	79.7	5.50	4.5	5.1	
HKBCF	HY/2013/01	2018-09-26	Mid-Flood	Cloudy	CS(Mf)5	6:51:00	1.0	Surface	1	2	28.00	7.90	23.60	79.5	5.50	4.6	4.8	
HKBCF	HY/2013/01	2018-09-26	Mid-Flood	Cloudy	CS(Mf)5	6:51:00	6.6	Middle	2	1	27.90	8.10	25.60	76.6	5.20	7.4	6.3	
HKBCF	HY/2013/01	2018-09-26	Mid-Flood	Cloudy	CS(Mf)5	6:51:00	6.6	Middle	2	2	27.90	7.90	25.60	76.3	5.20	7.5	5.9	
HKBCF	HY/2013/01	2018-09-26	Mid-Flood	Cloudy	CS(Mf)5	6:51:00	12.2	Bottom	3	1	27.70	8.10	27.00	76.4	5.20	10.7	7.0	
HKBCF	HY/2013/01	2018-09-26	Mid-Flood	Cloudy	CS(Mf)5	6:51:00	12.2	Bottom	3	2	27.80	7.90	27.00	75.9	5.10	10.8	7.4	
HKBCF	HY/2013/01	2018-09-26	Mid-Flood	Cloudy	SR7	7:08:00	1.0	Surface	1	1	28.10	8.20	21.80	80.9	5.60	13.1	5.0	
HKBCF	HY/2013/01	2018-09-26	Mid-Flood	Cloudy	SR7	7:08:00	1.0	Surface	1	2	28.00	8.10	22.10	81.2	5.60	13.4	4.5	
HKBCF	HY/2013/01	2018-09-26	Mid-Flood	Cloudy	SR7	7:08:00		Middle	2	1								
HKBCF	HY/2013/01	2018-09-26	Mid-Flood	Cloudy	SR7	7:08:00		Middle	2	2								
HKBCF	HY/2013/01	2018-09-26	Mid-Flood	Cloudy	SR7	7:08:00	3.6	Bottom	3	1	28.00	8.20	22.00	82.5	5.70	16.9	7.3	
HKBCF	HY/2013/01	2018-09-26	Mid-Flood	Cloudy	SR7	7:08:00	3.6	Bottom	3	2	28.00	8.10	22.40	82.7	5.70	16.6	7.2	
HKBCF	HY/2013/01	2018-09-26	Mid-Flood	Cloudy	IS17	7:10:00	1.0	Surface	1	1	28.00	8.10	23.60	80.7	5.50	4.7	5.7	
HKBCF	HY/2013/01	2018-09-26	Mid-Flood	Cloudy	IS17	7:10:00	1.0	Surface	1	2	28.00	7.90	23.60	80.6	5.50	4.8	6.0	
HKBCF	HY/2013/01	2018-09-26	Mid-Flood	Cloudy	IS17	7:10:00	4.6	Middle	2	1	28.00	8.10	24.00	78.2	5.40	8.0	7.1	
HKBCF	HY/2013/01	2018-09-26	Mid-Flood	Cloudy	IS17	7:10:00	4.6	Middle	2	2	28.00	7.90	24.00	78.0	5.30	8.0	6.9	
HKBCF	HY/2013/01	2018-09-26	Mid-Flood	Cloudy	IS17	7:10:00	8.1	Bottom	3	1	27.90	8.10	25.40	77.6	5.30	9.7	7.6	
HKBCF	HY/2013/01	2018-09-26	Mid-Flood	Cloudy	IS17	7:10:00	8.1	Bottom	3	2	27.90	7.90	25.40	77.1	5.30	9.7	8.0	
HKBCF	HY/2013/01	2018-09-26	Mid-Flood	Cloudy	IS(Mf)16	7:18:00	1.0	Surface	1	1	28.00	8.10	23.70	80.5	5.50	5.2	5.3	
HKBCF	HY/2013/01	2018-09-26	Mid-Flood	Cloudy	IS(Mf)16	7:18:00	1.0	Surface	1	2	28.00	7.90	23.70	80.2	5.50	5.3	5.3	
HKBCF	HY/2013/01	2018-09-26	Mid-Flood	Cloudy	IS(Mf)16	7:18:00		Middle	2	1								
HKBCF	HY/2013/01	2018-09-26	Mid-Flood	Cloudy	IS(Mf)16	7:18:00		Middle	2	2								
HKBCF	HY/2013/01	2018-09-26	Mid-Flood	Cloudy	IS(Mf)16	7:18:00	4.4	Bottom	3	1	28.00	8.10	24.00	81.9	5.60	8.0	5.4	
HKBCF	HY/2013/01	2018-09-26	Mid-Flood	Cloudy	IS(Mf)16	7:18:00	4.4	Bottom	3	2	28.00	7.90	24.00	80.7	5.50	8.1	5.6	
HKBCF	HY/2013/01	2018-09-26	Mid-Flood	Cloudy	IS8	7:41:00	1.0	Surface	1	1	28.00	8.10	23.30	82.3	5.70	8.9	6.0	

Remarks:

(i) Due to the typhoon signal was hoisted, the water quality monitoring (mid-ebb tide) on 12 September 2018 was cancelled.

(ii) Due to the typhoon signal was hoisted, the water quality monitoring on 17 September 2018 was cancelled.

(iii) There are construction activities of work bridge near SR4(N), the water quality monitoring team were unable to access station SR4(N) during September 2018 due to safety reason. The water quality monitoring for SR4(N) were conducted at the nearest location of SR4(N) as much as practical

Water Quality Monitoring Data

Project	Works	Date (yyyy-mm-dd)	Tide	Weather Condition	Station	Time	Depth, m	Level	Level_Code	Replicate	Temperature, °C	pH	Salinity, ppt	DO, %	DO, mg/L	Turbidity, NTU	SS, mg/L	Site Observation
HKBCF	HY/2013/01	2018-09-26	Mid-Flood	Cloudy	IS8	7:41:00	1.0	Surface	1	2	28.00	7.90	23.30	81.9	5.60	8.9	6.3	
HKBCF	HY/2013/01	2018-09-26	Mid-Flood	Cloudy	IS8	7:41:00		Middle	2	1								
HKBCF	HY/2013/01	2018-09-26	Mid-Flood	Cloudy	IS8	7:41:00		Middle	2	2								
HKBCF	HY/2013/01	2018-09-26	Mid-Flood	Cloudy	IS8	7:41:00	2.7	Bottom	3	1	28.00	8.10	23.40	83.3	5.70	10.4	7.9	
HKBCF	HY/2013/01	2018-09-26	Mid-Flood	Cloudy	IS8	7:41:00	2.7	Bottom	3	2	28.00	7.90	23.40	82.5	5.70	10.5	8.3	
HKBCF	HY/2013/01	2018-09-26	Mid-Flood	Cloudy	SR4(N)	7:36:00	1.0	Surface	1	1	28.00	8.10	23.30	81.1	5.60	8.8	6.3	
HKBCF	HY/2013/01	2018-09-26	Mid-Flood	Cloudy	SR4(N)	7:36:00	1.0	Surface	1	2	28.00	7.90	23.30	80.8	5.60	8.9	6.1	
HKBCF	HY/2013/01	2018-09-26	Mid-Flood	Cloudy	SR4(N)	7:36:00		Middle	2	1								
HKBCF	HY/2013/01	2018-09-26	Mid-Flood	Cloudy	SR4(N)	7:36:00		Middle	2	2								
HKBCF	HY/2013/01	2018-09-26	Mid-Flood	Cloudy	SR4(N)	7:36:00	2.2	Bottom	3	1	28.00	8.10	23.30	82.1	5.70	8.6	7.1	
HKBCF	HY/2013/01	2018-09-26	Mid-Flood	Cloudy	SR4(N)	7:36:00	2.2	Bottom	3	2	28.00	7.90	23.30	81.4	5.60	8.7	7.3	
HKBCF	HY/2013/01	2018-09-26	Mid-Flood	Cloudy	IS(Mf)9	7:49:00	1.0	Surface	1	1	27.90	8.10	23.40	82.3	5.70	4.7	6.2	
HKBCF	HY/2013/01	2018-09-26	Mid-Flood	Cloudy	IS(Mf)9	7:49:00	1.0	Surface	1	2	28.00	7.90	23.50	82.0	5.60	4.8	6.5	
HKBCF	HY/2013/01	2018-09-26	Mid-Flood	Cloudy	IS(Mf)9	7:49:00		Middle	2	1								
HKBCF	HY/2013/01	2018-09-26	Mid-Flood	Cloudy	IS(Mf)9	7:49:00		Middle	2	2								
HKBCF	HY/2013/01	2018-09-26	Mid-Flood	Cloudy	IS(Mf)9	7:49:00	2.3	Bottom	3	1	27.90	8.10	23.50	83.0	5.70	5.2	7.2	
HKBCF	HY/2013/01	2018-09-26	Mid-Flood	Cloudy	IS(Mf)9	7:49:00	2.3	Bottom	3	2	28.00	7.90	23.50	82.6	5.70	5.2	7.1	
HKBCF	HY/2013/01	2018-09-26	Mid-Flood	Cloudy	IS7	7:57:00		Surface	1	1								
HKBCF	HY/2013/01	2018-09-26	Mid-Flood	Cloudy	IS7	7:57:00		Surface	1	2								
HKBCF	HY/2013/01	2018-09-26	Mid-Flood	Cloudy	IS7	7:57:00	1.4	Middle	2	1	28.10	8.10	23.20	85.1	5.90	5.8	6.5	
HKBCF	HY/2013/01	2018-09-26	Mid-Flood	Cloudy	IS7	7:57:00	1.4	Middle	2	2	28.00	7.90	23.20	83.8	5.80	5.9	6.9	
HKBCF	HY/2013/01	2018-09-26	Mid-Flood	Cloudy	IS7	7:57:00		Bottom	3	1								
HKBCF	HY/2013/01	2018-09-26	Mid-Flood	Cloudy	IS7	7:57:00		Bottom	3	2								
HKBCF	HY/2013/01	2018-09-26	Mid-Flood	Cloudy	IS(Mf)6	8:04:00		Surface	1	1								
HKBCF	HY/2013/01	2018-09-26	Mid-Flood	Cloudy	IS(Mf)6	8:04:00		Surface	1	2								
HKBCF	HY/2013/01	2018-09-26	Mid-Flood	Cloudy	IS(Mf)6	8:04:00	1.2	Middle	2	1	28.10	8.10	23.20	84.5	5.80	5.7	6.5	
HKBCF	HY/2013/01	2018-09-26	Mid-Flood	Cloudy	IS(Mf)6	8:04:00	1.2	Middle	2	2	28.10	7.90	23.20	83.8	5.80	5.8	6.2	
HKBCF	HY/2013/01	2018-09-26	Mid-Flood	Cloudy	IS(Mf)6	8:04:00		Bottom	3	1								
HKBCF	HY/2013/01	2018-09-26	Mid-Flood	Cloudy	IS(Mf)6	8:04:00		Bottom	3	2								
HKBCF	HY/2013/01	2018-09-26	Mid-Flood	Cloudy	IS5	8:09:00	1.0	Surface	1	1	28.00	8.10	23.10	81.6	5.60	5.0	5.3	
HKBCF	HY/2013/01	2018-09-26	Mid-Flood	Cloudy	IS5	8:09:00	1.0	Surface	1	2	28.10	7.90	23.20	81.4	5.60	5.0	5.6	
HKBCF	HY/2013/01	2018-09-26	Mid-Flood	Cloudy	IS5	8:09:00	4.4	Middle	2	1	28.10	8.10	23.30	80.8	5.60	5.0	6.1	
HKBCF	HY/2013/01	2018-09-26	Mid-Flood	Cloudy	IS5	8:09:00	4.4	Middle	2	2	28.10	7.90	23.30	80.5	5.50	5.1	6.4	
HKBCF	HY/2013/01	2018-09-26	Mid-Flood	Cloudy	IS5	8:09:00	7.8	Bottom	3	1	28.10	8.10	24.00	80.6	5.50	8.0	6.3	
HKBCF	HY/2013/01	2018-09-26	Mid-Flood	Cloudy	IS5	8:09:00	7.8	Bottom	3	2	28.10	7.90	24.00	80.0	5.50	8.1	6.4	
HKBCF	HY/2013/01	2018-09-26	Mid-Flood	Cloudy	SR3(N)	8:16:00	1.0	Surface	1	1	28.10	8.10	23.10	84.0	5.80	11.9	3.9	
HKBCF	HY/2013/01	2018-09-26	Mid-Flood	Cloudy	SR3(N)	8:16:00	1.0	Surface	1	2	28.10	7.90	23.10	83.6	5.80	12.0	4.2	
HKBCF	HY/2013/01	2018-09-26	Mid-Flood	Cloudy	SR3(N)	8:16:00		Middle	2	1								
HKBCF	HY/2013/01	2018-09-26	Mid-Flood	Cloudy	SR3(N)	8:16:00		Middle	2	2								
HKBCF	HY/2013/01	2018-09-26	Mid-Flood	Cloudy	SR3(N)	8:16:00	2.4	Bottom	3	1	28.10	8.10	23.10	86.1	5.90	14.5	4.3	
HKBCF	HY/2013/01	2018-09-26	Mid-Flood	Cloudy	SR3(N)	8:16:00	2.4	Bottom	3	2	28.10	7.90	23.10	85.1	5.90	14.6	4.8	
HKBCF	HY/2013/01	2018-09-28	Mid-Ebb	Cloudy	SR10A(N)	15:32:00	1.0	Surface	1	1	28.40	7.70	22.80	77.8	5.30	7.9	10.6	
HKBCF	HY/2013/01	2018-09-28	Mid-Ebb	Cloudy	SR10A(N)	15:32:00	1.0	Surface	1	2	28.40	7.70	22.90	78.1	5.30	7.6	10.9	
HKBCF	HY/2013/01	2018-09-28	Mid-Ebb	Cloudy	SR10A(N)	15:32:00	5.9	Middle	2	1	28.30	7.70	23.30	75.9	5.20	6.9	12.2	
HKBCF	HY/2013/01	2018-09-28	Mid-Ebb	Cloudy	SR10A(N)	15:32:00	5.9	Middle	2	2	28.30	7.70	23.40	76.2	5.20	6.8	12.4	
HKBCF	HY/2013/01	2018-09-28	Mid-Ebb	Cloudy	SR10A(N)	15:32:00	10.8	Bottom	3	1	28.00	7.70	25.60	70.6	4.80	7.4	13.1	
HKBCF	HY/2013/01	2018-09-28	Mid-Ebb	Cloudy	SR10A(N)	15:32:00	10.8	Bottom	3	2	28.00	7.70	25.70	70.3	4.80	7.2	13.3	
HKBCF	HY/2013/01	2018-09-28	Mid-Ebb	Cloudy	SR10B(N2)	15:28:00	1.0	Surface	1	1	28.40	7.70	23.00	77.2	5.30	7.2	11.7	
HKBCF	HY/2013/01	2018-09-28	Mid-Ebb	Cloudy	SR10B(N2)	15:28:00	1.0	Surface	1	2	28.40	7.70	23.00	77.6	5.30	7.5	12.0	
HKBCF	HY/2013/01	2018-09-28	Mid-Ebb	Cloudy	SR10B(N2)	15:28:00	3.6	Middle	2	1	28.30	7.70	23.30	76.5	5.20	6.8	11.8	
HKBCF	HY/2013/01	2018-09-28	Mid-Ebb	Cloudy	SR10B(N2)	15:28:00	3.6	Middle	2	2	28.30	7.70	23.40	76.7	5.20	6.9	12.1	
HKBCF	HY/2013/01	2018-09-28	Mid-Ebb	Cloudy	SR10B(N2)	15:28:00	6.2	Bottom	3	1	28.30	7.70	23.40	76.5	5.20	6.8	12.6	
HKBCF	HY/2013/01	2018-09-28	Mid-Ebb	Cloudy	SR10B(N2)	15:28:00	6.2	Bottom	3	2	28.30	7.70	23.50	76.6	5.20	6.8	13.2	
HKBCF	HY/2013/01	2018-09-28	Mid-Ebb	Cloudy	CSA	14:35:00	1.0	Surface	1	1	28.40	8.10	22.40	77.1	5.30	3.7	5.3	
HKBCF	HY/2013/01	2018-09-28	Mid-Ebb	Cloudy	CSA	14:35:00	1.0	Surface	1	2	28.40	8.10	22.00	77.0	5.30	3.7	5.4	
HKBCF	HY/2013/01	2018-09-28	Mid-Ebb	Cloudy	CSA	14:35:00	16.7	Middle	2	1	28.10	8.10	23.80	74.4	5.10	4.3	6.2	
HKBCF	HY/2013/01	2018-09-28	Mid-Ebb	Cloudy	CSA	14:35:00	16.7	Middle	2	2	28.10	8.20	23.40	74.4	5.10	4.2	6.1	
HKBCF	HY/2013/01	2018-09-28	Mid-Ebb	Cloudy	CSA	14:35:00	32.4	Bottom	3	1	27.80	8.10	26.20	74.1	5.00	5.7	7.4	
HKBCF	HY/2013/01	2018-09-28	Mid-Ebb	Cloudy	CSA	14:35:00	32.4	Bottom	3	2	27.80	8.20	25.80	74.3	5.10	6.0	7.7	
HKBCF	HY/2013/01	2018-09-28	Mid-Ebb	Cloudy	CS6	14:26:00	1.0	Surface	1	1	28.70	8.10	22.10	81.1	5.60	3.0	6.9	
HKBCF	HY/2013/01	2018-09-28	Mid-Ebb	Cloudy	CS6	14:26:00	1.0	Surface	1	2	28.70	8.10	21.80	80.6	5.50	2.6	6.6	
HKBCF	HY/2013/01	2018-09-28	Mid-Ebb	Cloudy	CS6	14:26:00	4.6	Middle	2	1	28.50	8.10	22.80	78.7	5.40	3.5	8.3	
HKBCF	HY/2013/01	2018-09-28	Mid-Ebb	Cloudy	CS6	14:26:00	4.6	Middle	2	2	28.50	8.10	22.50	78.3	5.40	3.3	9.2	
HKBCF	HY/2013/01	2018-09-28	Mid-Ebb	Cloudy	CS6	14:26:00	8.2	Bottom	3	1	27.80	8.10	25.60	72.4	4.90	4.4	9.4	
HKBCF	HY/2013/01	2018-09-28	Mid-Ebb	Cloudy	CS6	14:26:00	8.2	Bottom	3	2	27.80	8.10	25.20	72.5	5.00	4.4	9.0	
HKBCF	HY/2013/01	2018-09-28	Mid-Ebb	Cloudy	CS4	13:36:00	1.0	Surface	1	1	28.60	8.00	19.50	81.8	5.70	4.0	7.1	
HKBCF	HY/2013/01	2018-09-28	Mid-Ebb	Cloudy	CS4	13:36:00	1.0	Surface	1	2	28.60	8.10	19.30	81.5	5.70	4.1	7.6	

Remarks:

- (i) Due to the typhoon signal was hoisted, the water quality monitoring (mid-ebb tide) on 12 September 2018 was cancelled.
- (ii) Due to the typhoon signal was hoisted, the water quality monitoring on 17 September 2018 was cancelled.
- (iii) There are construction activities of work bridge near SR4(N), the water quality monitoring team were unable to access station SR4(N) during September 2018 due to safety reason. The water quality monitoring for SR4(N) were conducted at the nearest location of SR4(N) as much as practical

Water Quality Monitoring Data

Project	Works	Date (yyyy-mm-dd)	Tide	Weather Condition	Station	Time	Depth, m	Level	Level_Code	Replicate	Temperature, °C	pH	Salinity, ppt	DO, %	DO, mg/L	Turbidity, NTU	SS, mg/L	Site Observation
HKBCF	HY/2013/01	2018-09-28	Mid-Ebb	Cloudy	CS4	13:36:00	8.1	Middle	2	1	28.30	8.00	20.60	78.0	5.40	7.0	7.3	
HKBCF	HY/2013/01	2018-09-28	Mid-Ebb	Cloudy	CS4	13:36:00	8.1	Middle	2	2	28.30	8.10	20.30	77.9	5.40	7.5	6.9	
HKBCF	HY/2013/01	2018-09-28	Mid-Ebb	Cloudy	CS4	13:36:00	15.1	Bottom	3	1	28.10	8.10	21.90	77.5	5.40	8.6	9.4	
HKBCF	HY/2013/01	2018-09-28	Mid-Ebb	Cloudy	CS4	13:36:00	15.1	Bottom	3	2	28.10	8.10	21.60	77.5	5.40	9.1	9.5	
HKBCF	HY/2013/01	2018-09-28	Mid-Ebb	Cloudy	SR6	13:06:00	1.0	Surface	1	1	28.20	8.10	21.60	81.1	5.60	10.0	9.3	
HKBCF	HY/2013/01	2018-09-28	Mid-Ebb	Cloudy	SR6	13:06:00	1.0	Surface	1	2	28.20	8.10	21.20	80.6	5.60	9.8	9.1	
HKBCF	HY/2013/01	2018-09-28	Mid-Ebb	Cloudy	SR6	13:06:00		Middle	2	1								
HKBCF	HY/2013/01	2018-09-28	Mid-Ebb	Cloudy	SR6	13:06:00		Middle	2	2								
HKBCF	HY/2013/01	2018-09-28	Mid-Ebb	Cloudy	SR6	13:06:00	3.3	Bottom	3	1	27.90	8.10	23.40	76.7	5.30	15.7	11.9	
HKBCF	HY/2013/01	2018-09-28	Mid-Ebb	Cloudy	SR6	13:06:00	3.3	Bottom	3	2	28.00	8.20	23.00	76.4	5.30	15.9	12.3	
HKBCF	HY/2013/01	2018-09-28	Mid-Ebb	Cloudy	CS(Mf)3(N)	13:22:00	1.0	Surface	1	1	28.80	7.90	17.20	80.8	5.70	5.7	7.7	
HKBCF	HY/2013/01	2018-09-28	Mid-Ebb	Cloudy	CS(Mf)3(N)	13:22:00	1.0	Surface	1	2	28.80	8.00	16.90	80.3	5.60	6.1	8.2	
HKBCF	HY/2013/01	2018-09-28	Mid-Ebb	Cloudy	CS(Mf)3(N)	13:22:00	3.5	Middle	2	1	28.40	8.00	19.60	75.8	5.30	5.8	9.3	
HKBCF	HY/2013/01	2018-09-28	Mid-Ebb	Cloudy	CS(Mf)3(N)	13:22:00	3.5	Middle	2	2	28.40	8.00	19.30	75.7	5.30	6.2	9.0	
HKBCF	HY/2013/01	2018-09-28	Mid-Ebb	Cloudy	CS(Mf)3(N)	13:22:00	6.0	Bottom	3	1	28.20	8.00	20.90	78.3	5.40	7.5	11.9	
HKBCF	HY/2013/01	2018-09-28	Mid-Ebb	Cloudy	CS(Mf)3(N)	13:22:00	6.0	Bottom	3	2	28.20	8.10	20.60	78.1	5.40	7.7	12.4	
HKBCF	HY/2013/01	2018-09-28	Mid-Ebb	Cloudy	SR5(N)	13:52:00	1.0	Surface	1	1	28.50	8.10	19.10	81.2	5.70	6.0	6.4	
HKBCF	HY/2013/01	2018-09-28	Mid-Ebb	Cloudy	SR5(N)	13:52:00	1.0	Surface	1	2	28.50	8.10	18.90	80.9	5.70	6.7	7.0	
HKBCF	HY/2013/01	2018-09-28	Mid-Ebb	Cloudy	SR5(N)	13:52:00	4.6	Middle	2	1	28.30	8.10	21.30	79.5	5.50	8.1	7.9	
HKBCF	HY/2013/01	2018-09-28	Mid-Ebb	Cloudy	SR5(N)	13:52:00	4.6	Middle	2	2	28.30	8.20	21.00	79.2	5.50	8.6	8.3	
HKBCF	HY/2013/01	2018-09-28	Mid-Ebb	Cloudy	SR5(N)	13:52:00	8.1	Bottom	3	1	28.20	8.10	22.10	77.3	5.30	11.7	10.4	
HKBCF	HY/2013/01	2018-09-28	Mid-Ebb	Cloudy	SR5(N)	13:52:00	8.1	Bottom	3	2	28.20	8.20	21.80	77.1	5.30	11.8	10.7	
HKBCF	HY/2013/01	2018-09-28	Mid-Ebb	Cloudy	IS10(N)	13:57:00	1.0	Surface	1	1	28.60	8.10	19.40	82.5	5.80	6.8	8.3	
HKBCF	HY/2013/01	2018-09-28	Mid-Ebb	Cloudy	IS10(N)	13:57:00	1.0	Surface	1	2	28.60	8.10	19.10	82.3	5.70	7.2	8.8	
HKBCF	HY/2013/01	2018-09-28	Mid-Ebb	Cloudy	IS10(N)	13:57:00	6.1	Middle	2	1	28.40	8.10	20.90	80.3	5.60	9.9	9.1	
HKBCF	HY/2013/01	2018-09-28	Mid-Ebb	Cloudy	IS10(N)	13:57:00	6.1	Middle	2	2	28.40	8.20	20.60	80.2	5.60	9.9	8.9	
HKBCF	HY/2013/01	2018-09-28	Mid-Ebb	Cloudy	IS10(N)	13:57:00	11.2	Bottom	3	1	28.20	8.10	22.20	77.6	5.40	14.3	9.7	
HKBCF	HY/2013/01	2018-09-28	Mid-Ebb	Cloudy	IS10(N)	13:57:00	11.2	Bottom	3	2	28.20	8.20	21.80	77.9	5.40	14.0	10.1	
HKBCF	HY/2013/01	2018-09-28	Mid-Ebb	Cloudy	IS(Mf)11	14:02:00	1.0	Surface	1	1	28.60	8.10	19.40	83.1	5.80	6.1	10.3	
HKBCF	HY/2013/01	2018-09-28	Mid-Ebb	Cloudy	IS(Mf)11	14:02:00	1.0	Surface	1	2	28.60	8.20	19.10	82.9	5.80	5.9	9.8	
HKBCF	HY/2013/01	2018-09-28	Mid-Ebb	Cloudy	IS(Mf)11	14:02:00	5.4	Middle	2	1	28.50	8.10	20.50	79.2	5.50	8.6	13.1	
HKBCF	HY/2013/01	2018-09-28	Mid-Ebb	Cloudy	IS(Mf)11	14:02:00	5.4	Middle	2	2	28.50	8.20	20.30	78.7	5.50	9.0	13.0	
HKBCF	HY/2013/01	2018-09-28	Mid-Ebb	Cloudy	IS(Mf)11	14:02:00	9.8	Bottom	3	1	28.20	8.10	22.10	77.5	5.30	10.5	16.0	
HKBCF	HY/2013/01	2018-09-28	Mid-Ebb	Cloudy	IS(Mf)11	14:02:00	9.8	Bottom	3	2	28.30	8.20	21.80	77.4	5.40	10.4	16.2	
HKBCF	HY/2013/01	2018-09-28	Mid-Ebb	Cloudy	CS(Mf)5	15:00:00	1.0	Surface	1	1	28.40	7.70	22.80	77.9	5.30	7.3	10.1	
HKBCF	HY/2013/01	2018-09-28	Mid-Ebb	Cloudy	CS(Mf)5	15:00:00	1.0	Surface	1	2	28.40	7.70	22.90	78.1	5.30	7.2	9.8	
HKBCF	HY/2013/01	2018-09-28	Mid-Ebb	Cloudy	CS(Mf)5	15:00:00	6.4	Middle	2	1	28.30	7.70	23.60	75.7	5.20	6.5	10.1	
HKBCF	HY/2013/01	2018-09-28	Mid-Ebb	Cloudy	CS(Mf)5	15:00:00	6.4	Middle	2	2	28.30	7.70	23.70	75.8	5.20	6.8	10.3	
HKBCF	HY/2013/01	2018-09-28	Mid-Ebb	Cloudy	CS(Mf)5	15:00:00	11.8	Bottom	3	1	28.30	7.70	23.70	75.3	5.10	6.7	12.3	
HKBCF	HY/2013/01	2018-09-28	Mid-Ebb	Cloudy	CS(Mf)5	15:00:00	11.8	Bottom	3	2	28.30	7.70	23.70	75.4	5.20	6.8	12.1	
HKBCF	HY/2013/01	2018-09-28	Mid-Ebb	Cloudy	SR7	14:09:00	1.0	Surface	1	1	28.50	8.10	20.30	81.5	5.70	6.4	6.9	
HKBCF	HY/2013/01	2018-09-28	Mid-Ebb	Cloudy	SR7	14:09:00	1.0	Surface	1	2	28.50	8.20	20.00	81.3	5.60	6.0	7.1	
HKBCF	HY/2013/01	2018-09-28	Mid-Ebb	Cloudy	SR7	14:09:00		Middle	2	1								
HKBCF	HY/2013/01	2018-09-28	Mid-Ebb	Cloudy	SR7	14:09:00		Middle	2	2								
HKBCF	HY/2013/01	2018-09-28	Mid-Ebb	Cloudy	SR7	14:09:00	3.1	Bottom	3	1	28.50	8.10	20.60	82.6	5.70	6.9	9.7	
HKBCF	HY/2013/01	2018-09-28	Mid-Ebb	Cloudy	SR7	14:09:00	3.1	Bottom	3	2	28.50	8.20	20.30	82.7	5.70	6.7	10.4	
HKBCF	HY/2013/01	2018-09-28	Mid-Ebb	Cloudy	IS17	14:44:00	1.0	Surface	1	1	28.40	7.70	22.30	78.9	5.40	7.6	10.1	
HKBCF	HY/2013/01	2018-09-28	Mid-Ebb	Cloudy	IS17	14:44:00	1.0	Surface	1	2	28.40	7.70	22.30	79.0	5.40	7.9	10.5	
HKBCF	HY/2013/01	2018-09-28	Mid-Ebb	Cloudy	IS17	14:44:00	4.0	Middle	2	1	28.30	7.70	22.80	77.6	5.30	11.3	11.3	
HKBCF	HY/2013/01	2018-09-28	Mid-Ebb	Cloudy	IS17	14:44:00	4.0	Middle	2	2	28.40	7.70	22.90	77.6	5.30	11.0	11.0	
HKBCF	HY/2013/01	2018-09-28	Mid-Ebb	Cloudy	IS17	14:44:00	6.9	Bottom	3	1	28.20	7.70	23.50	76.2	5.20	12.5	12.6	
HKBCF	HY/2013/01	2018-09-28	Mid-Ebb	Cloudy	IS17	14:44:00	6.9	Bottom	3	2	28.20	7.70	23.50	75.8	5.20	12.6	12.2	
HKBCF	HY/2013/01	2018-09-28	Mid-Ebb	Cloudy	IS(Mf)16	14:36:00	1.0	Surface	1	1	28.30	7.70	22.80	73.9	5.10	6.8	7.5	
HKBCF	HY/2013/01	2018-09-28	Mid-Ebb	Cloudy	IS(Mf)16	14:36:00	1.0	Surface	1	2	28.30	7.70	22.90	74.4	5.10	7.2	8.3	
HKBCF	HY/2013/01	2018-09-28	Mid-Ebb	Cloudy	IS(Mf)16	14:36:00		Middle	2	1								
HKBCF	HY/2013/01	2018-09-28	Mid-Ebb	Cloudy	IS(Mf)16	14:36:00		Middle	2	2								
HKBCF	HY/2013/01	2018-09-28	Mid-Ebb	Cloudy	IS(Mf)16	14:36:00	4.8	Bottom	3	1	27.90	7.70	25.50	70.4	4.80	4.9	10.2	
HKBCF	HY/2013/01	2018-09-28	Mid-Ebb	Cloudy	IS(Mf)16	14:36:00	4.8	Bottom	3	2	27.90	7.70	25.50	70.4	4.80	5.0	9.8	
HKBCF	HY/2013/01	2018-09-28	Mid-Ebb	Cloudy	IS8	14:13:00	1.0	Surface	1	1	28.60	7.70	21.90	82.6	5.70	6.4	4.9	
HKBCF	HY/2013/01	2018-09-28	Mid-Ebb	Cloudy	IS8	14:13:00	1.0	Surface	1	2	28.60	7.70	21.90	83.0	5.70	6.8	4.6	
HKBCF	HY/2013/01	2018-09-28	Mid-Ebb	Cloudy	IS8	14:13:00		Middle	2	1								
HKBCF	HY/2013/01	2018-09-28	Mid-Ebb	Cloudy	IS8	14:13:00		Middle	2	2								
HKBCF	HY/2013/01	2018-09-28	Mid-Ebb	Cloudy	IS8	14:13:00	3.3	Bottom	3	1	28.40	7.70	22.10	79.6	5.50	7.4	8.5	
HKBCF	HY/2013/01	2018-09-28	Mid-Ebb	Cloudy	IS8	14:13:00	3.3	Bottom	3	2	28.50	7.70	22.10	79.2	5.40	7.2	8.4	
HKBCF	HY/2013/01	2018-09-28	Mid-Ebb	Cloudy	SR4(N)	14:20:00	1.0	Surface	1	1	28.90	7.70	21.20	85.8	5.90	6.3	5.9	
HKBCF	HY/2013/01	2018-09-28	Mid-Ebb	Cloudy	SR4(N)	14:20:00	1.0	Surface	1	2	29.00	7.70	21.20	86.1	5.90	6.5	6.3	
HKBCF	HY/2013/01	2018-09-28	Mid-Ebb	Cloudy	SR4(N)	14:20:00		Middle	2	1								

Remarks:

(i) Due to the typhoon signal was hoisted, the water quality monitoring (mid-ebb tide) on 12 September 2018 was cancelled.

(ii) Due to the typhoon signal was hoisted, the water quality monitoring on 17 September 2018 was cancelled.

(iii) There are construction activities of work bridge near SR4(N), the water quality monitoring team were unable to access station SR4(N) during September 2018 due to safety reason. The water quality monitoring for SR4(N) were conducted at the nearest location of SR4(N) as much as practical

Project	Works	Date (yyyy-mm-dd)	Tide	Weather Condition	Station	Time	Depth, m	Level	Level_Code	Replicate	Temperature, °C	pH	Salinity, ppt	DO, %	DO, mg/L	Turbidity, NTU	SS, mg/L	Site Observation
HKBCF	HY/2013/01	2018-09-28	Mid-Ebb	Cloudy	SR4(N)	14:20:00		Middle	2	2								
HKBCF	HY/2013/01	2018-09-28	Mid-Ebb	Cloudy	SR4(N)	14:20:00	3.6	Bottom	3	1	28.30	7.70	21.70	73.5	5.10	6.2	7.2	
HKBCF	HY/2013/01	2018-09-28	Mid-Ebb	Cloudy	SR4(N)	14:20:00	3.6	Bottom	3	2	28.30	7.60	21.80	73.0	5.00	6.1	7.1	
HKBCF	HY/2013/01	2018-09-28	Mid-Ebb	Cloudy	IS(Mf)9	14:06:00	1.0	Surface	1	1	28.70	7.70	21.70	82.9	5.70	5.7	8.5	
HKBCF	HY/2013/01	2018-09-28	Mid-Ebb	Cloudy	IS(Mf)9	14:06:00	1.0	Surface	1	2	28.70	7.70	21.70	83.0	5.70	5.2	8.6	
HKBCF	HY/2013/01	2018-09-28	Mid-Ebb	Cloudy	IS(Mf)9	14:06:00		Middle	2	2								
HKBCF	HY/2013/01	2018-09-28	Mid-Ebb	Cloudy	IS(Mf)9	14:06:00	2.5	Bottom	3	1	28.60	7.70	21.80	82.4	5.70	5.9	10.5	
HKBCF	HY/2013/01	2018-09-28	Mid-Ebb	Cloudy	IS(Mf)9	14:06:00	2.5	Bottom	3	2	28.60	7.70	21.90	82.7	5.70	5.6	11.0	
HKBCF	HY/2013/01	2018-09-28	Mid-Ebb	Cloudy	IS7	13:59:00	1.0	Surface	1	1	28.40	7.70	22.10	77.9	5.40	6.6	8.2	
HKBCF	HY/2013/01	2018-09-28	Mid-Ebb	Cloudy	IS7	13:59:00	1.0	Surface	1	2	28.40	7.60	22.10	78.0	5.40	6.6	8.0	
HKBCF	HY/2013/01	2018-09-28	Mid-Ebb	Cloudy	IS7	13:59:00		Middle	2	1								
HKBCF	HY/2013/01	2018-09-28	Mid-Ebb	Cloudy	IS7	13:59:00		Middle	2	2								
HKBCF	HY/2013/01	2018-09-28	Mid-Ebb	Cloudy	IS7	13:59:00	2.2	Bottom	3	1	28.30	7.70	22.30	77.8	5.40	10.9	8.9	
HKBCF	HY/2013/01	2018-09-28	Mid-Ebb	Cloudy	IS7	13:59:00	2.2	Bottom	3	2	28.40	7.60	22.30	77.6	5.30	10.4	8.8	
HKBCF	HY/2013/01	2018-09-28	Mid-Ebb	Cloudy	IS(Mf)6	13:50:00	1.0	Surface	1	1	28.40	7.70	22.30	77.4	5.30	13.6	9.0	
HKBCF	HY/2013/01	2018-09-28	Mid-Ebb	Cloudy	IS(Mf)6	13:50:00	1.0	Surface	1	2	28.50	7.70	22.40	77.5	5.30	13.8	9.5	
HKBCF	HY/2013/01	2018-09-28	Mid-Ebb	Cloudy	IS(Mf)6	13:50:00		Middle	2	1								
HKBCF	HY/2013/01	2018-09-28	Mid-Ebb	Cloudy	IS(Mf)6	13:50:00		Middle	2	2								
HKBCF	HY/2013/01	2018-09-28	Mid-Ebb	Cloudy	IS(Mf)6	13:50:00	2.1	Bottom	3	1	28.40	7.70	22.30	77.2	5.30	16.5	14.5	
HKBCF	HY/2013/01	2018-09-28	Mid-Ebb	Cloudy	IS(Mf)6	13:50:00	2.1	Bottom	3	2	28.40	7.70	22.40	77.1	5.30	16.3	14.9	
HKBCF	HY/2013/01	2018-09-28	Mid-Ebb	Cloudy	IS5	13:15:00	1.0	Surface	1	1	28.30	7.70	22.20	77.2	5.30	12.4	14.3	
HKBCF	HY/2013/01	2018-09-28	Mid-Ebb	Cloudy	IS5	13:15:00	1.0	Surface	1	2	28.30	7.70	22.30	77.4	5.30	12.6	13.7	
HKBCF	HY/2013/01	2018-09-28	Mid-Ebb	Cloudy	IS5	13:15:00	4.9	Middle	2	1	28.30	7.70	22.20	77.1	5.30	12.9	16.3	
HKBCF	HY/2013/01	2018-09-28	Mid-Ebb	Cloudy	IS5	13:15:00	4.9	Middle	2	2	28.30	7.70	22.20	77.2	5.30	12.7	16.0	
HKBCF	HY/2013/01	2018-09-28	Mid-Ebb	Cloudy	IS5	13:15:00	8.8	Bottom	3	1	28.30	7.70	22.20	76.4	5.30	13.0	16.6	
HKBCF	HY/2013/01	2018-09-28	Mid-Ebb	Cloudy	IS5	13:15:00	8.8	Bottom	3	2	28.30	7.70	22.30	76.3	5.30	12.9	16.4	
HKBCF	HY/2013/01	2018-09-28	Mid-Ebb	Cloudy	SR3(N)	13:06:00	1.0	Surface	1	1	28.70	7.90	22.20	80.2	5.50	7.6	9.4	
HKBCF	HY/2013/01	2018-09-28	Mid-Ebb	Cloudy	SR3(N)	13:06:00	1.0	Surface	1	2	28.70	7.80	22.30	80.3	5.50	7.9	8.7	
HKBCF	HY/2013/01	2018-09-28	Mid-Ebb	Cloudy	SR3(N)	13:06:00		Middle	2	1								
HKBCF	HY/2013/01	2018-09-28	Mid-Ebb	Cloudy	SR3(N)	13:06:00		Middle	2	2								
HKBCF	HY/2013/01	2018-09-28	Mid-Ebb	Cloudy	SR3(N)	13:06:00	3.5	Bottom	3	1	28.40	7.90	22.30	75.5	5.20	9.1	9.9	
HKBCF	HY/2013/01	2018-09-28	Mid-Ebb	Cloudy	SR3(N)	13:06:00	3.5	Bottom	3	2	28.40	7.80	22.30	75.3	5.20	9.0	10.2	
HKBCF	HY/2013/01	2018-09-28	Mid-Flood	Fine	SR10A(N)	7:36:00	1.0	Surface	1	1	28.10	7.80	23.30	74.1	5.10	4.6	8.1	
HKBCF	HY/2013/01	2018-09-28	Mid-Flood	Fine	SR10A(N)	7:36:00	1.0	Surface	1	2	28.10	7.70	23.30	74.7	5.10	5.0	7.7	
HKBCF	HY/2013/01	2018-09-28	Mid-Flood	Fine	SR10A(N)	7:36:00	5.8	Middle	2	1	27.80	7.80	25.90	71.0	4.80	9.2	9.0	
HKBCF	HY/2013/01	2018-09-28	Mid-Flood	Fine	SR10A(N)	7:36:00	5.8	Middle	2	2	27.80	7.70	25.90	71.2	4.80	9.1	8.6	
HKBCF	HY/2013/01	2018-09-28	Mid-Flood	Fine	SR10A(N)	7:36:00	10.6	Bottom	3	1	27.70	7.80	26.50	71.7	4.90	9.3	9.4	
HKBCF	HY/2013/01	2018-09-28	Mid-Flood	Fine	SR10A(N)	7:36:00	10.6	Bottom	3	2	27.70	7.70	26.60	71.5	4.90	9.4	8.9	
HKBCF	HY/2013/01	2018-09-28	Mid-Flood	Fine	SR10B(N2)	8:00:00	1.0	Surface	1	1	27.50	7.80	28.10	68.4	4.60	15.5	8.9	
HKBCF	HY/2013/01	2018-09-28	Mid-Flood	Fine	SR10B(N2)	8:00:00	1.0	Surface	1	2	27.50	7.70	28.20	68.6	4.60	15.4	9.2	
HKBCF	HY/2013/01	2018-09-28	Mid-Flood	Fine	SR10B(N2)	8:00:00		Middle	2	1								
HKBCF	HY/2013/01	2018-09-28	Mid-Flood	Fine	SR10B(N2)	8:00:00		Middle	2	2								
HKBCF	HY/2013/01	2018-09-28	Mid-Flood	Fine	SR10B(N2)	8:00:00	4.7	Bottom	3	1	27.50	7.80	28.20	69.1	4.70	16.2	12.3	
HKBCF	HY/2013/01	2018-09-28	Mid-Flood	Fine	SR10B(N2)	8:00:00	4.7	Bottom	3	2	27.50	7.70	28.20	69.0	4.70	16.2	11.9	
HKBCF	HY/2013/01	2018-09-28	Mid-Flood	Fine	CSA	7:50:00	1.0	Surface	1	1	28.20	8.10	20.70	77.0	5.40	4.8	5.6	
HKBCF	HY/2013/01	2018-09-28	Mid-Flood	Fine	CSA	7:50:00	1.0	Surface	1	2	28.20	8.10	20.40	76.8	5.40	4.8	6.0	
HKBCF	HY/2013/01	2018-09-28	Mid-Flood	Fine	CSA	7:50:00	17.0	Middle	2	1	28.10	8.10	23.10	73.3	5.00	6.0	5.7	
HKBCF	HY/2013/01	2018-09-28	Mid-Flood	Fine	CSA	7:50:00	17.0	Middle	2	2	28.20	8.10	22.80	73.2	5.00	6.0	5.8	
HKBCF	HY/2013/01	2018-09-28	Mid-Flood	Fine	CSA	7:50:00	32.9	Bottom	3	1	27.90	8.10	25.20	72.7	5.00	7.7	7.9	
HKBCF	HY/2013/01	2018-09-28	Mid-Flood	Fine	CSA	7:50:00	32.9	Bottom	3	2	27.90	8.10	24.90	72.7	5.00	7.7	7.6	
HKBCF	HY/2013/01	2018-09-28	Mid-Flood	Fine	CS6	8:01:00	1.0	Surface	1	1	28.20	8.00	20.80	77.8	5.40	6.8	4.7	
HKBCF	HY/2013/01	2018-09-28	Mid-Flood	Fine	CS6	8:01:00	1.0	Surface	1	2	28.20	8.10	20.50	77.4	5.40	6.5	5.2	
HKBCF	HY/2013/01	2018-09-28	Mid-Flood	Fine	CS6	8:01:00	4.6	Middle	2	1	28.20	8.00	21.80	75.7	5.20	16.2	6.4	
HKBCF	HY/2013/01	2018-09-28	Mid-Flood	Fine	CS6	8:01:00	4.6	Middle	2	2	28.20	8.10	21.50	75.3	5.20	16.6	6.8	
HKBCF	HY/2013/01	2018-09-28	Mid-Flood	Fine	CS6	8:01:00	8.1	Bottom	3	1	28.10	8.10	23.90	74.2	5.10	23.3	7.5	
HKBCF	HY/2013/01	2018-09-28	Mid-Flood	Fine	CS6	8:01:00	8.1	Bottom	3	2	28.10	8.10	23.50	74.1	5.10	24.3	7.6	
HKBCF	HY/2013/01	2018-09-28	Mid-Flood	Fine	CS4	8:57:00	1.0	Surface	1	1	28.20	8.00	20.00	79.2	5.50	4.9	6.0	
HKBCF	HY/2013/01	2018-09-28	Mid-Flood	Fine	CS4	8:57:00	1.0	Surface	1	2	28.20	8.10	19.70	79.1	5.50	4.9	5.5	
HKBCF	HY/2013/01	2018-09-28	Mid-Flood	Fine	CS4	8:57:00	8.2	Middle	2	1	28.20	8.00	20.80	78.0	5.40	5.5	5.9	
HKBCF	HY/2013/01	2018-09-28	Mid-Flood	Fine	CS4	8:57:00	8.2	Middle	2	2	28.20	8.10	20.50	78.0	5.40	5.1	6.4	
HKBCF	HY/2013/01	2018-09-28	Mid-Flood	Fine	CS4	8:57:00	15.3	Bottom	3	1	28.20	8.00	21.10	78.6	5.50	6.2	6.5	
HKBCF	HY/2013/01	2018-09-28	Mid-Flood	Fine	CS4	8:57:00	15.3	Bottom	3	2	28.20	8.10	20.80	78.6	5.50	6.8	6.9	
HKBCF	HY/2013/01	2018-09-28	Mid-Flood	Fine	SR6	9:29:00	1.0	Surface	1	1	28.20	8.10	20.50	77.4	5.40	13.5	8.9	
HKBCF	HY/2013/01	2018-09-28	Mid-Flood	Fine	SR6	9:29:00	1.0	Surface	1	2	28.20	8.10	20.20	77.3	5.40	13.8	9.3	
HKBCF	HY/2013/01	2018-09-28	Mid-Flood	Fine	SR6	9:29:00		Middle	2	1								
HKBCF	HY/2013/01	2018-09-28	Mid-Flood	Fine	SR6	9:29:00		Middle	2	2								

Remarks:

- (i) Due to the typhoon signal was hoisted, the water quality monitoring (mid-ebb tide) on 12 September 2018 was cancelled.
- (ii) Due to the typhoon signal was hoisted, the water quality monitoring on 17 September 2018 was cancelled.
- (iii) There are construction activities of work bridge near SR4(N), the water quality monitoring team were unable to access station SR4(N) during September 2018 due to safety reason. The water quality monitoring for SR4(N) were conducted at the nearest location of SR4(N) as much as practical

Project	Works	Date (yyyy-mm-dd)	Tide	Weather Condition	Station	Time	Depth, m	Level	Level_Code	Replicate	Temperature, °C	pH	Salinity, ppt	DO, %	DO, mg/L	Turbidity, NTU	SS, mg/L	Site Observation
HKBCF	HY/2013/01	2018-09-28	Mid-Flood	Fine	SR6	9:29:00	3.4	Bottom	3	1	28.10	8.10	22.70	75.5	5.20	20.6	12.9	
HKBCF	HY/2013/01	2018-09-28	Mid-Flood	Fine	SR6	9:29:00	3.4	Bottom	3	2	28.10	8.10	22.30	75.6	5.20	20.9	12.5	
HKBCF	HY/2013/01	2018-09-28	Mid-Flood	Fine	CS(Mf)3(N)	9:10:00	1.0	Surface	1	1	28.30	8.00	17.70	79.4	5.60	7.4	4.7	
HKBCF	HY/2013/01	2018-09-28	Mid-Flood	Fine	CS(Mf)3(N)	9:10:00	1.0	Surface	1	2	28.30	8.10	17.50	79.3	5.60	7.8	5.3	
HKBCF	HY/2013/01	2018-09-28	Mid-Flood	Fine	CS(Mf)3(N)	9:10:00	3.6	Middle	2	1	28.30	8.00	18.30	78.4	5.50	9.0	5.9	
HKBCF	HY/2013/01	2018-09-28	Mid-Flood	Fine	CS(Mf)3(N)	9:10:00	3.6	Middle	2	2	28.30	8.10	18.00	78.3	5.50	9.1	5.5	
HKBCF	HY/2013/01	2018-09-28	Mid-Flood	Fine	CS(Mf)3(N)	9:10:00	6.2	Bottom	3	1	28.40	8.00	19.00	78.0	5.50	12.7	6.1	
HKBCF	HY/2013/01	2018-09-28	Mid-Flood	Fine	CS(Mf)3(N)	9:10:00	6.2	Bottom	3	2	28.40	8.10	18.80	77.9	5.50	12.6	6.4	
HKBCF	HY/2013/01	2018-09-28	Mid-Flood	Fine	SR5(N)	8:39:00	1.0	Surface	1	1	28.20	8.00	20.70	78.4	5.50	8.4	6.4	
HKBCF	HY/2013/01	2018-09-28	Mid-Flood	Fine	SR5(N)	8:39:00	1.0	Surface	1	2	28.20	8.10	20.40	78.3	5.50	8.5	6.8	
HKBCF	HY/2013/01	2018-09-28	Mid-Flood	Fine	SR5(N)	8:39:00	4.8	Middle	2	1	28.20	8.10	21.40	75.8	5.30	18.1	7.8	
HKBCF	HY/2013/01	2018-09-28	Mid-Flood	Fine	SR5(N)	8:39:00	4.8	Middle	2	2	28.20	8.10	21.10	75.5	5.20	18.8	8.2	
HKBCF	HY/2013/01	2018-09-28	Mid-Flood	Fine	SR5(N)	8:39:00	8.5	Bottom	3	1	28.20	8.10	21.60	76.3	5.30	24.3	8.9	
HKBCF	HY/2013/01	2018-09-28	Mid-Flood	Fine	SR5(N)	8:39:00	8.5	Bottom	3	2	28.20	8.10	21.30	76.2	5.30	24.7	9.1	
HKBCF	HY/2013/01	2018-09-28	Mid-Flood	Fine	IS10(N)	8:33:00	1.0	Surface	1	1	28.20	8.00	20.40	77.5	5.40	8.4	8.0	
HKBCF	HY/2013/01	2018-09-28	Mid-Flood	Fine	IS10(N)	8:33:00	1.0	Surface	1	2	28.20	8.10	20.20	77.2	5.40	8.8	8.1	
HKBCF	HY/2013/01	2018-09-28	Mid-Flood	Fine	IS10(N)	8:33:00	6.2	Middle	2	1	28.20	8.00	21.50	74.9	5.20	15.3	8.7	
HKBCF	HY/2013/01	2018-09-28	Mid-Flood	Fine	IS10(N)	8:33:00	6.2	Middle	2	2	28.20	8.10	21.20	74.6	5.20	15.3	9.0	
HKBCF	HY/2013/01	2018-09-28	Mid-Flood	Fine	IS10(N)	8:33:00	11.4	Bottom	3	1	28.10	8.10	22.40	74.3	5.10	25.6	11.7	
HKBCF	HY/2013/01	2018-09-28	Mid-Flood	Fine	IS10(N)	8:33:00	11.4	Bottom	3	2	28.10	8.10	22.10	74.3	5.10	25.7	11.9	
HKBCF	HY/2013/01	2018-09-28	Mid-Flood	Fine	IS(Mf)11	8:27:00	1.0	Surface	1	1	28.20	8.00	20.70	75.8	5.30	15.1	8.0	
HKBCF	HY/2013/01	2018-09-28	Mid-Flood	Fine	IS(Mf)11	8:27:00	1.0	Surface	1	2	28.20	8.10	20.40	75.6	5.30	14.9	7.6	
HKBCF	HY/2013/01	2018-09-28	Mid-Flood	Fine	IS(Mf)11	8:27:00	5.6	Middle	2	1	28.20	8.00	21.60	74.5	5.20	21.7	7.9	
HKBCF	HY/2013/01	2018-09-28	Mid-Flood	Fine	IS(Mf)11	8:27:00	5.6	Middle	2	2	28.20	8.10	21.40	74.2	5.10	21.6	8.1	
HKBCF	HY/2013/01	2018-09-28	Mid-Flood	Fine	IS(Mf)11	8:27:00	10.2	Bottom	3	1	28.20	8.00	22.20	74.1	5.10	23.3	9.6	
HKBCF	HY/2013/01	2018-09-28	Mid-Flood	Fine	IS(Mf)11	8:27:00	10.2	Bottom	3	2	28.20	8.10	21.90	74.1	5.10	23.3	10.3	
HKBCF	HY/2013/01	2018-09-28	Mid-Flood	Fine	CS(Mf)5	8:28:00	1.0	Surface	1	1	28.10	7.70	22.00	76.5	5.30	4.9	7.8	
HKBCF	HY/2013/01	2018-09-28	Mid-Flood	Fine	CS(Mf)5	8:28:00	1.0	Surface	1	2	28.10	7.70	22.00	76.9	5.30	4.6	8.3	
HKBCF	HY/2013/01	2018-09-28	Mid-Flood	Fine	CS(Mf)5	8:28:00	6.3	Middle	2	1	27.70	7.70	26.90	69.2	4.70	8.6	10.2	
HKBCF	HY/2013/01	2018-09-28	Mid-Flood	Fine	CS(Mf)5	8:28:00	6.3	Middle	2	2	27.70	7.70	27.00	69.1	4.70	8.9	9.9	
HKBCF	HY/2013/01	2018-09-28	Mid-Flood	Fine	CS(Mf)5	8:28:00	11.5	Bottom	3	1	27.60	7.70	27.70	71.4	4.80	16.9	10.2	
HKBCF	HY/2013/01	2018-09-28	Mid-Flood	Fine	CS(Mf)5	8:28:00	11.5	Bottom	3	2	27.70	7.70	27.80	70.1	4.70	16.7	10.6	
HKBCF	HY/2013/01	2018-09-28	Mid-Flood	Fine	SR7	8:20:00	1.0	Surface	1	1	28.20	8.00	20.60	77.7	5.40	6.9	6.5	
HKBCF	HY/2013/01	2018-09-28	Mid-Flood	Fine	SR7	8:20:00	1.0	Surface	1	2	28.20	8.10	20.30	77.7	5.40	6.4	7.1	
HKBCF	HY/2013/01	2018-09-28	Mid-Flood	Fine	SR7	8:20:00		Middle	2	1								
HKBCF	HY/2013/01	2018-09-28	Mid-Flood	Fine	SR7	8:20:00		Middle	2	2								
HKBCF	HY/2013/01	2018-09-28	Mid-Flood	Fine	SR7	8:20:00	3.3	Bottom	3	1	28.20	8.00	21.30	77.6	5.40	8.6	11.7	
HKBCF	HY/2013/01	2018-09-28	Mid-Flood	Fine	SR7	8:20:00	3.3	Bottom	3	2	28.20	8.10	21.00	77.2	5.40	8.8	11.6	
HKBCF	HY/2013/01	2018-09-28	Mid-Flood	Fine	IS17	8:45:00	1.0	Surface	1	1	28.20	7.70	21.40	77.5	5.40	5.0	7.8	
HKBCF	HY/2013/01	2018-09-28	Mid-Flood	Fine	IS17	8:45:00	1.0	Surface	1	2	28.20	7.70	21.50	77.7	5.40	5.1	7.9	
HKBCF	HY/2013/01	2018-09-28	Mid-Flood	Fine	IS17	8:45:00	4.6	Middle	2	1	28.20	7.70	22.30	74.0	5.10	5.2	7.6	
HKBCF	HY/2013/01	2018-09-28	Mid-Flood	Fine	IS17	8:45:00	4.6	Middle	2	2	28.20	7.70	22.40	74.2	5.10	5.7	8.3	
HKBCF	HY/2013/01	2018-09-28	Mid-Flood	Fine	IS17	8:45:00	8.2	Bottom	3	1	28.00	7.70	24.30	71.6	4.90	10.6	10.5	
HKBCF	HY/2013/01	2018-09-28	Mid-Flood	Fine	IS17	8:45:00	8.2	Bottom	3	2	28.00	7.60	24.40	71.6	4.90	10.6	10.4	
HKBCF	HY/2013/01	2018-09-28	Mid-Flood	Fine	IS(Mf)16	8:53:00	1.0	Surface	1	1	28.20	7.70	21.10	78.0	5.40	7.4	9.0	
HKBCF	HY/2013/01	2018-09-28	Mid-Flood	Fine	IS(Mf)16	8:53:00	1.0	Surface	1	2	28.20	7.60	21.20	78.2	5.40	7.5	8.8	
HKBCF	HY/2013/01	2018-09-28	Mid-Flood	Fine	IS(Mf)16	8:53:00		Middle	2	1								
HKBCF	HY/2013/01	2018-09-28	Mid-Flood	Fine	IS(Mf)16	8:53:00		Middle	2	2								
HKBCF	HY/2013/01	2018-09-28	Mid-Flood	Fine	IS(Mf)16	8:53:00	4.8	Bottom	3	1	28.20	7.70	22.10	74.2	5.10	10.2	12.9	
HKBCF	HY/2013/01	2018-09-28	Mid-Flood	Fine	IS(Mf)16	8:53:00	4.8	Bottom	3	2	28.20	7.60	22.20	74.1	5.10	10.4	12.6	
HKBCF	HY/2013/01	2018-09-28	Mid-Flood	Fine	IS8	9:16:00	1.0	Surface	1	1	28.10	7.70	21.10	77.7	5.40	7.3	7.4	
HKBCF	HY/2013/01	2018-09-28	Mid-Flood	Fine	IS8	9:16:00	1.0	Surface	1	2	28.20	7.60	21.20	77.8	5.40	7.1	7.0	
HKBCF	HY/2013/01	2018-09-28	Mid-Flood	Fine	IS8	9:16:00		Middle	2	1								
HKBCF	HY/2013/01	2018-09-28	Mid-Flood	Fine	IS8	9:16:00		Middle	2	2								
HKBCF	HY/2013/01	2018-09-28	Mid-Flood	Fine	IS8	9:16:00	2.8	Bottom	3	1	28.10	7.60	21.60	76.7	5.30	7.7	8.5	
HKBCF	HY/2013/01	2018-09-28	Mid-Flood	Fine	IS8	9:16:00	2.8	Bottom	3	2	28.10	7.60	21.30	77.0	5.30	7.7	9.1	
HKBCF	HY/2013/01	2018-09-28	Mid-Flood	Fine	SR4(N)	9:10:00	1.0	Surface	1	1	28.20	7.70	21.10	77.2	5.40	10.7	8.8	
HKBCF	HY/2013/01	2018-09-28	Mid-Flood	Fine	SR4(N)	9:10:00	1.0	Surface	1	2	28.20	7.60	21.20	77.5	5.40	10.5	8.6	
HKBCF	HY/2013/01	2018-09-28	Mid-Flood	Fine	SR4(N)	9:10:00		Middle	2	1								
HKBCF	HY/2013/01	2018-09-28	Mid-Flood	Fine	SR4(N)	9:10:00		Middle	2	2								
HKBCF	HY/2013/01	2018-09-28	Mid-Flood	Fine	SR4(N)	9:10:00	3.1	Bottom	3	1	28.20	7.60	21.20	78.1	5.40	12.2	11.2	
HKBCF	HY/2013/01	2018-09-28	Mid-Flood	Fine	SR4(N)	9:10:00	3.1	Bottom	3	2	28.20	7.60	21.30	78.1	5.40	12.3	10.6	
HKBCF	HY/2013/01	2018-09-28	Mid-Flood	Fine	IS(Mf)9	9:24:00	1.0	Surface	1	1	28.20	7.70	21.40	77.7	5.40	5.6	5.6	
HKBCF	HY/2013/01	2018-09-28	Mid-Flood	Fine	IS(Mf)9	9:24:00	1.0	Surface	1	2	28.20	7.60	21.40	78.1	5.40	5.4	5.9	
HKBCF	HY/2013/01	2018-09-28	Mid-Flood	Fine	IS(Mf)9	9:24:00		Middle	2	1								
HKBCF	HY/2013/01	2018-09-28	Mid-Flood	Fine	IS(Mf)9	9:24:00		Middle	2	2								
HKBCF	HY/2013/01	2018-09-28	Mid-Flood	Fine	IS(Mf)9	9:24:00	2.5	Bottom	3	1	28.10	7.70	21.90	75.8	5.20	11.0	8.1	

Remarks:

- (i) Due to the typhoon signal was hoisted, the water quality monitoring (mid-ebb tide) on 12 September 2018 was cancelled.
- (ii) Due to the typhoon signal was hoisted, the water quality monitoring on 17 September 2018 was cancelled.
- (iii) There are construction activities of work bridge near SR4(N), the water quality monitoring team were unable to access station SR4(N) during September 2018 due to safety reason. The water quality monitoring for SR4(N) were conducted at the nearest location of SR4(N) as much as practical

Water Quality Monitoring Data

Project	Works	Date (yyyy-mm-dd)	Tide	Weather Condition	Station	Time	Depth, m	Level	Level_Code	Replicate	Temperature, °C	pH	Salinity, ppt	DO, %	DO, mg/L	Turbidity, NTU	SS, mg/L	Site Observation
HKBCF	HY/2013/01	2018-09-28	Mid-Flood	Fine	IS(Mf)9	9:24:00	2.5	Bottom	3	2	28.20	7.60	22.00	75.8	5.20	10.6	7.6	
HKBCF	HY/2013/01	2018-09-28	Mid-Flood	Fine	IS7	9:32:00	1.0	Surface	1	1	28.20	7.70	21.90	77.5	5.40	7.1	6.3	
HKBCF	HY/2013/01	2018-09-28	Mid-Flood	Fine	IS7	9:32:00	1.0	Surface	1	2	28.20	7.60	22.00	77.5	5.40	6.9	6.0	
HKBCF	HY/2013/01	2018-09-28	Mid-Flood	Fine	IS7	9:32:00		Middle	2	1								
HKBCF	HY/2013/01	2018-09-28	Mid-Flood	Fine	IS7	9:32:00		Middle	2	2								
HKBCF	HY/2013/01	2018-09-28	Mid-Flood	Fine	IS7	9:32:00	2.4	Bottom	3	1	28.20	7.70	22.00	78.1	5.40	7.3	8.3	
HKBCF	HY/2013/01	2018-09-28	Mid-Flood	Fine	IS7	9:32:00	2.4	Bottom	3	2	28.20	7.60	22.10	77.9	5.40	7.2	8.0	
HKBCF	HY/2013/01	2018-09-28	Mid-Flood	Fine	IS(Mf)6	9:39:00	1.0	Surface	1	1	28.10	7.60	22.00	77.7	5.40	6.2	4.1	
HKBCF	HY/2013/01	2018-09-28	Mid-Flood	Fine	IS(Mf)6	9:39:00	1.0	Surface	1	2	28.20	7.70	22.10	77.7	5.40	6.1	4.3	
HKBCF	HY/2013/01	2018-09-28	Mid-Flood	Fine	IS(Mf)6	9:39:00		Middle	2	1								
HKBCF	HY/2013/01	2018-09-28	Mid-Flood	Fine	IS(Mf)6	9:39:00	2.2	Bottom	3	1	28.10	7.60	22.10	78.5	5.40	7.5	6.0	
HKBCF	HY/2013/01	2018-09-28	Mid-Flood	Fine	IS(Mf)6	9:39:00	2.2	Bottom	3	2	28.20	7.60	22.20	78.3	5.40	7.6	5.7	
HKBCF	HY/2013/01	2018-09-28	Mid-Flood	Fine	IS5	9:45:00	1.0	Surface	1	1	28.20	7.60	22.10	77.2	5.30	6.2	6.1	
HKBCF	HY/2013/01	2018-09-28	Mid-Flood	Fine	IS5	9:45:00	1.0	Surface	1	2	28.30	7.70	22.20	77.4	5.30	6.1	6.5	
HKBCF	HY/2013/01	2018-09-28	Mid-Flood	Fine	IS5	9:45:00	4.8	Middle	2	1	28.20	7.60	22.30	75.2	5.20	6.6	7.8	
HKBCF	HY/2013/01	2018-09-28	Mid-Flood	Fine	IS5	9:45:00	4.8	Middle	2	2	28.20	7.60	22.30	75.3	5.20	6.8	8.4	
HKBCF	HY/2013/01	2018-09-28	Mid-Flood	Fine	IS5	9:45:00	8.6	Bottom	3	1	28.20	7.60	22.80	75.2	5.20	10.8	8.6	
HKBCF	HY/2013/01	2018-09-28	Mid-Flood	Fine	IS5	9:45:00	8.6	Bottom	3	2	28.20	7.60	22.90	75.1	5.20	10.9	8.9	
HKBCF	HY/2013/01	2018-09-28	Mid-Flood	Fine	SR3(N)	9:54:00	1.0	Surface	1	1	28.20	7.60	22.20	76.6	5.30	9.9	7.6	
HKBCF	HY/2013/01	2018-09-28	Mid-Flood	Fine	SR3(N)	9:54:00	1.0	Surface	1	2	28.30	7.60	22.30	76.6	5.30	10.0	7.5	
HKBCF	HY/2013/01	2018-09-28	Mid-Flood	Fine	SR3(N)	9:54:00		Middle	2	1								
HKBCF	HY/2013/01	2018-09-28	Mid-Flood	Fine	SR3(N)	9:54:00		Middle	2	2								
HKBCF	HY/2013/01	2018-09-28	Mid-Flood	Fine	SR3(N)	9:54:00	3.2	Bottom	3	1	28.20	7.60	22.20	77.9	5.40	10.2	8.9	
HKBCF	HY/2013/01	2018-09-28	Mid-Flood	Fine	SR3(N)	9:54:00	3.2	Bottom	3	2	28.20	7.60	22.30	77.7	5.40	10.6	9.4	

Remarks:

- (i) Due to the typhoon signal was hoisted, the water quality monitoring (mid-ebb tide) on 12 September 2018 was cancelled.
- (ii) Due to the typhoon signal was hoisted, the water quality monitoring on 17 September 2018 was cancelled.
- (iii) There are construction activities of work bridge near SR4(N), the water quality monitoring team were unable to access station SR4(N) during September 2018 due to safety reason. The water quality monitoring for SR4(N) were conducted at the nearest location of SR4(N) as much as practical

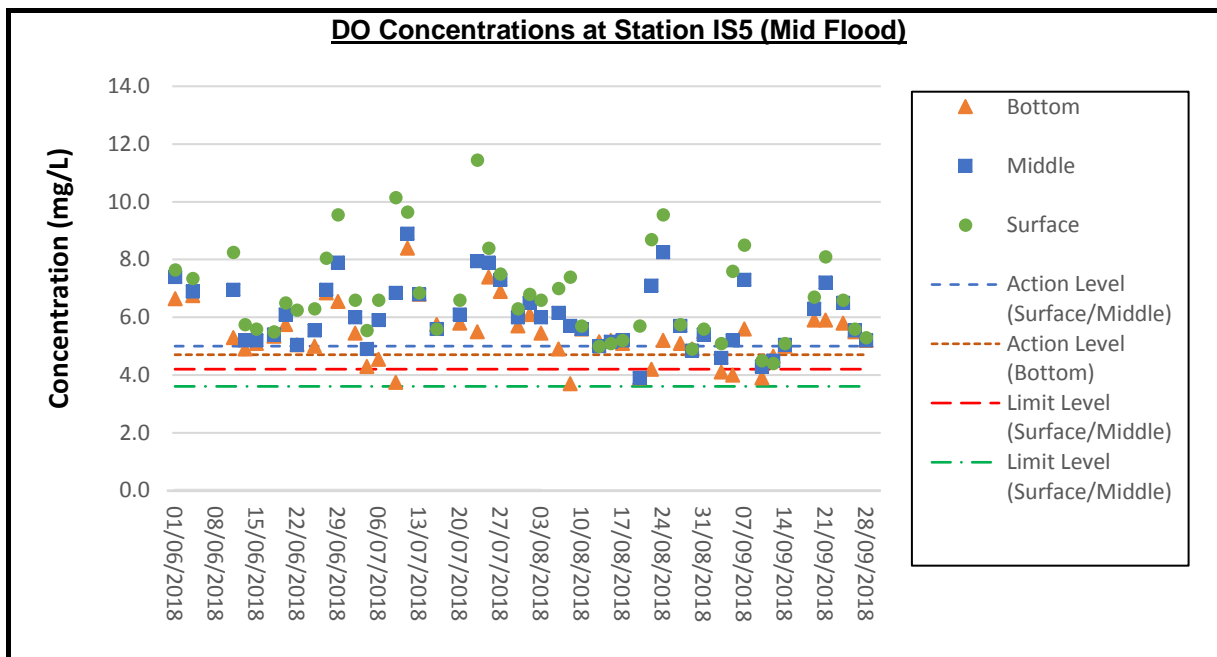
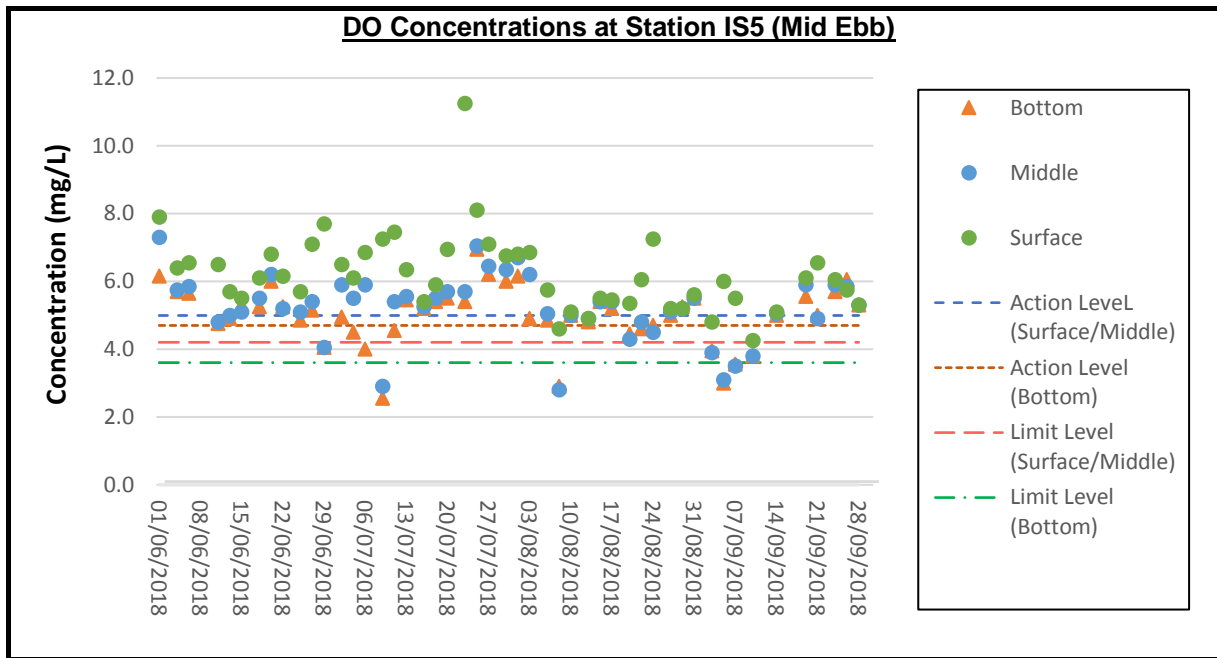

Remark:

- (i) Due to adverse weather, the water quality monitoring was only able to conduct at stations SR10A(N), SR10B(N2), CS(Mf)5, CSA, CS6 and SR7 for flood tide on 6 June 2018.
- (ii) Due to adverse weather, the water quality monitoring was cancelled on 8 June 2018.
- (iii) Due to the typhoon signal was hoisted, the water quality monitoring (mid-ebb tide) on 12 September 2018 was cancelled.
- (iv) Due to the typhoon signal was hoisted, the water quality monitoring on 17 September 2018 was cancelled.
- (v) There are construction activities of work bridge near SR4(N), the water quality monitoring team were unable to access station SR4(N) during September 2018 due to safety reason. The water quality monitoring for SR4(N) were conducted at the nearest location of SR4(N) as much as practical.

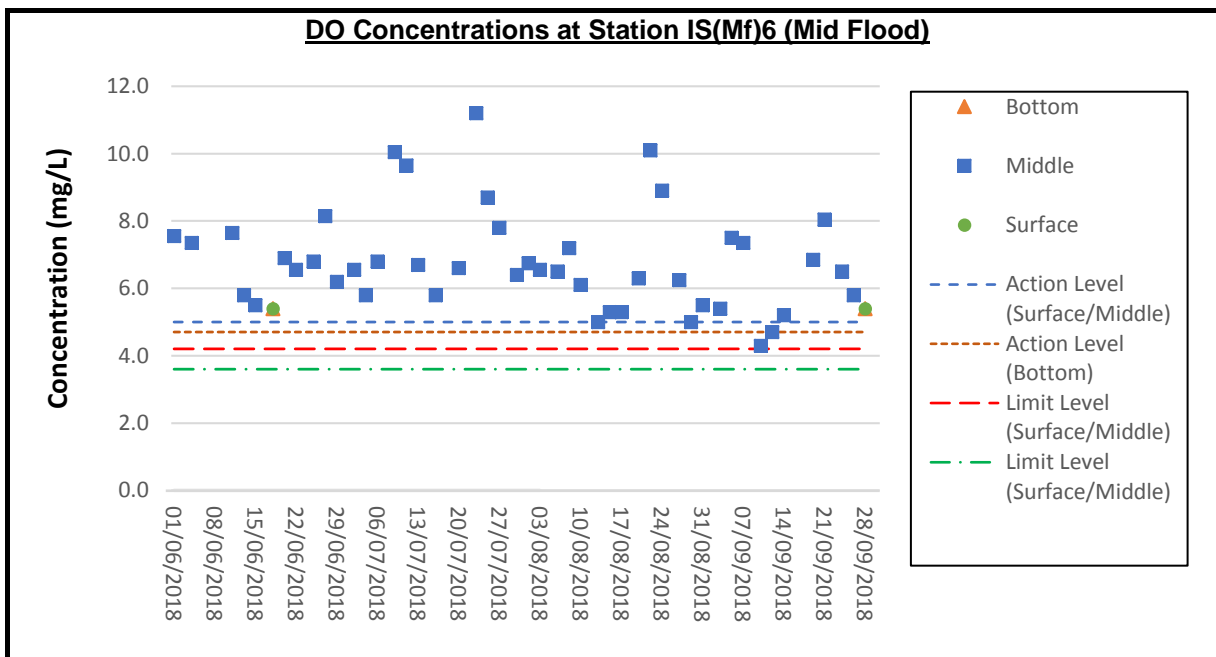
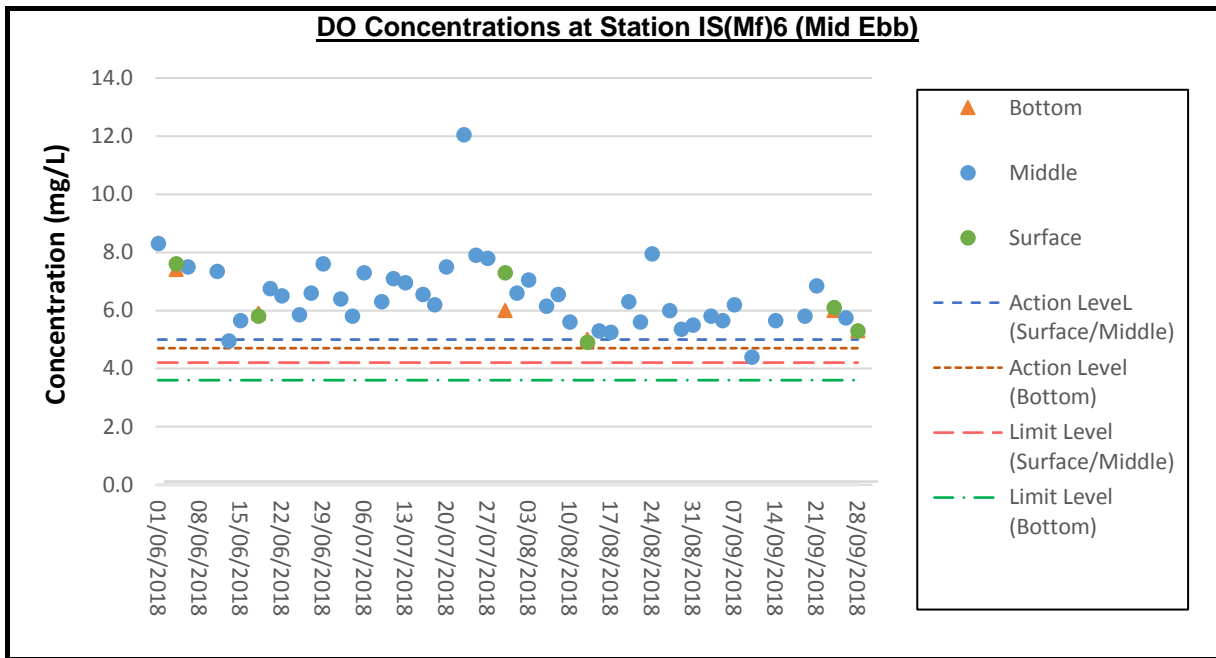

Remark:

- (i) Due to adverse weather, the water quality monitoring was only able to conduct at stations SR10A(N), SR10B(N2), CS(Mf)5, CSA, CS6 and SR7 for flood tide on 6 June 2018.
- (ii) Due to adverse weather, the water quality monitoring was cancelled on 8 June 2018.
- (iii) Due to the typhoon signal was hoisted, the water quality monitoring (mid-ebb tide) on 12 September 2018 was cancelled.
- (iv) Due to the typhoon signal was hoisted, the water quality monitoring on 17 September 2018 was cancelled.
- (v) There are construction activities of work bridge near SR4(N), the water quality monitoring team were unable to access station SR4(N) during September 2018 due to safety reason. The water quality monitoring for SR4(N) were conducted at the nearest location of SR4(N) as much as practical.

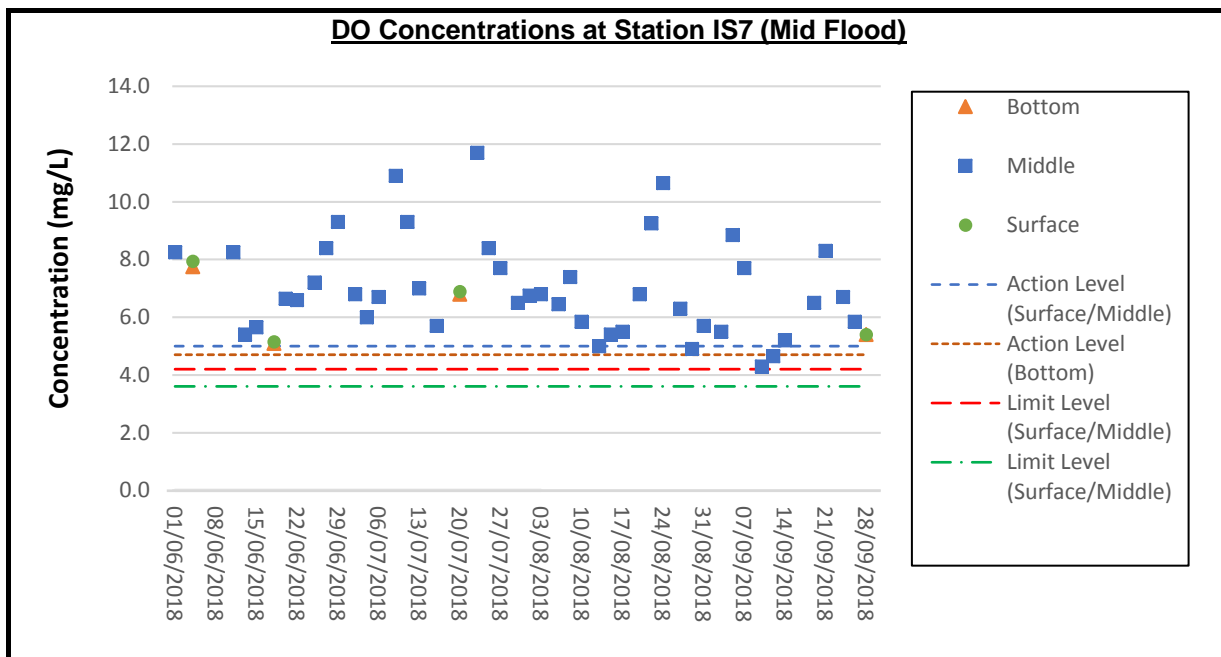
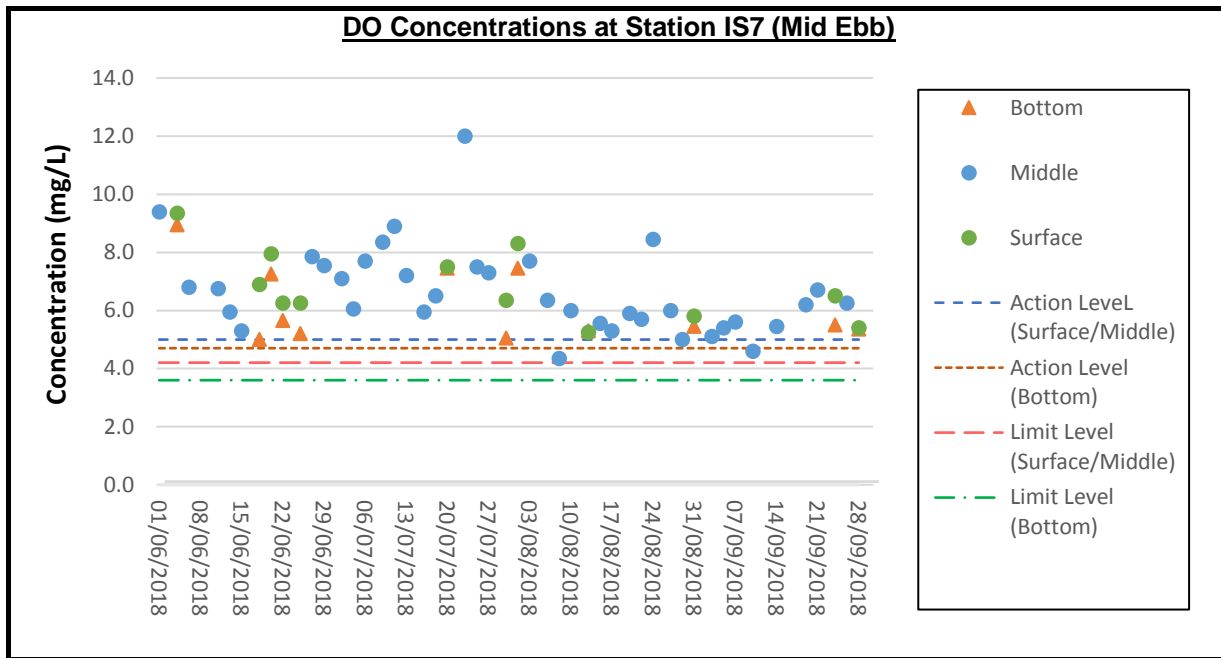

Remark:

- (i) Due to adverse weather, the water quality monitoring was only able to conduct at stations SR10A(N), SR10B(N2), CS(Mf)5, CSA, CS6 and SR7 for flood tide on 6 June 2018.
- (ii) Due to adverse weather, the water quality monitoring was cancelled on 8 June 2018.
- (iii) Due to the typhoon signal was hoisted, the water quality monitoring (mid-ebb tide) on 12 September 2018 was cancelled.
- (iv) Due to the typhoon signal was hoisted, the water quality monitoring on 17 September 2018 was cancelled.
- (v) There are construction activities of work bridge near SR4(N), the water quality monitoring team were unable to access station SR4(N) during September 2018 due to safety reason. The water quality monitoring for SR4(N) were conducted at the nearest location of SR4(N) as much as practical.

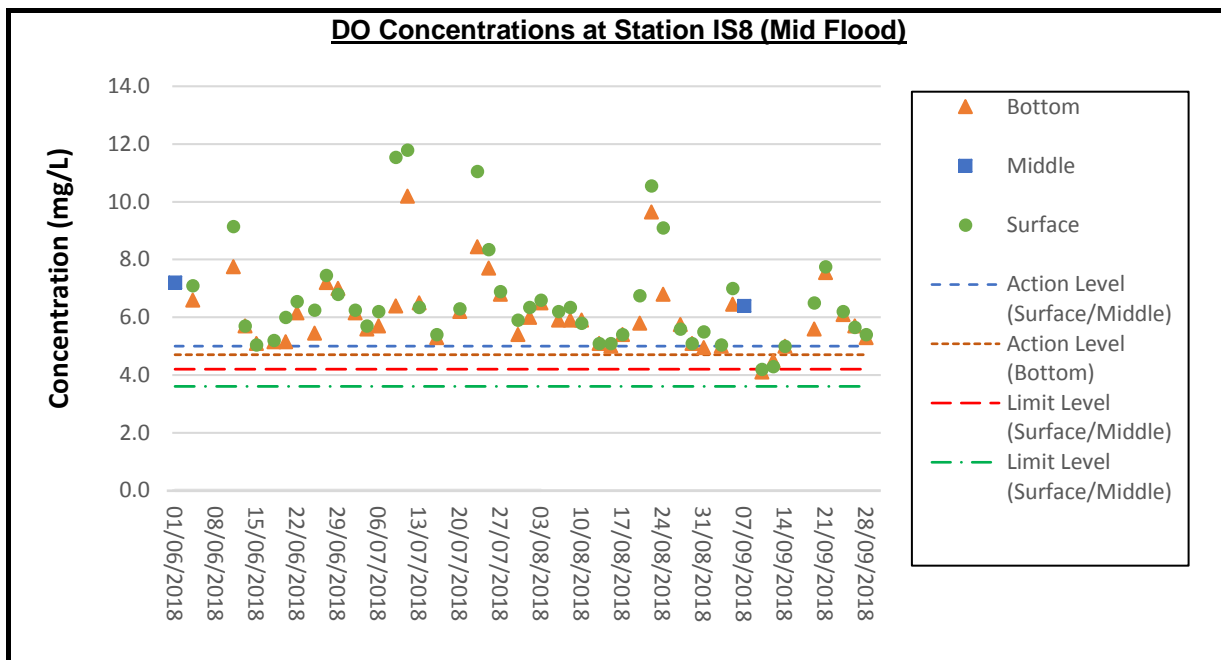
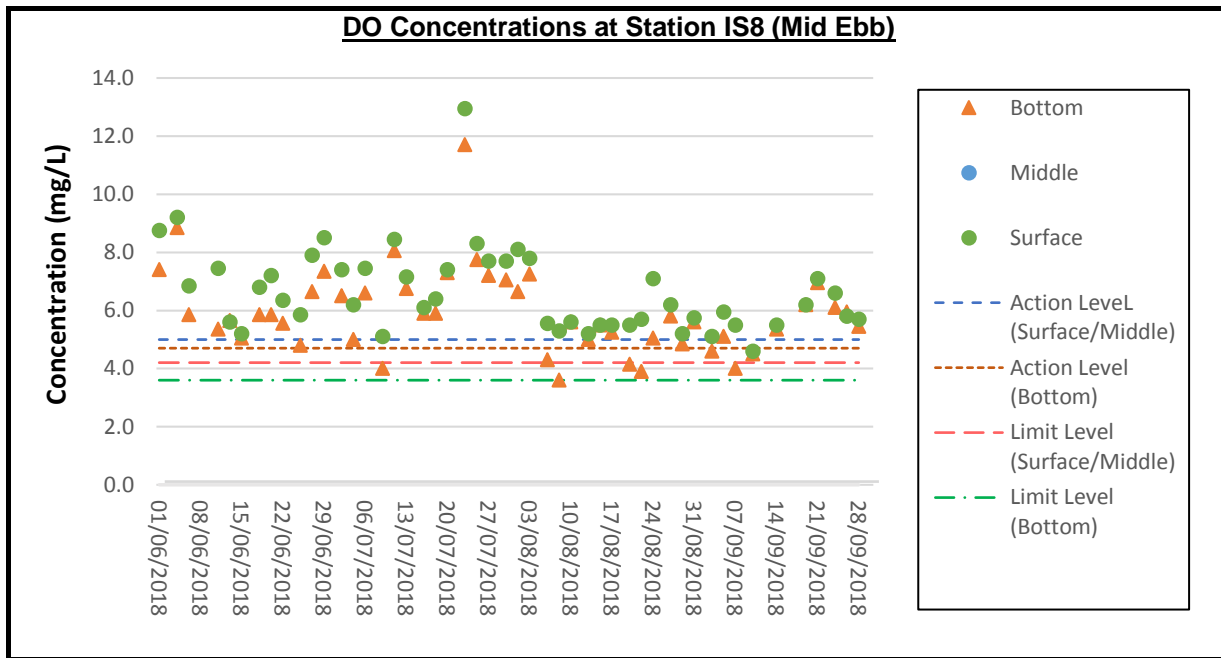

Remark:

- (i) Due to adverse weather, the water quality monitoring was only able to conduct at stations SR10A(N), SR10B(N2), CS(Mf)5, CSA, CS6 and SR7 for flood tide on 6 June 2018.
- (ii) Due to adverse weather, the water quality monitoring was cancelled on 8 June 2018.
- (iii) Due to the typhoon signal was hoisted, the water quality monitoring (mid-ebb tide) on 12 September 2018 was cancelled.
- (iv) Due to the typhoon signal was hoisted, the water quality monitoring on 17 September 2018 was cancelled.
- (v) There are construction activities of work bridge near SR4(N), the water quality monitoring team were unable to access station SR4(N) during September 2018 due to safety reason. The water quality monitoring for SR4(N) were conducted at the nearest location of SR4(N) as much as practical.

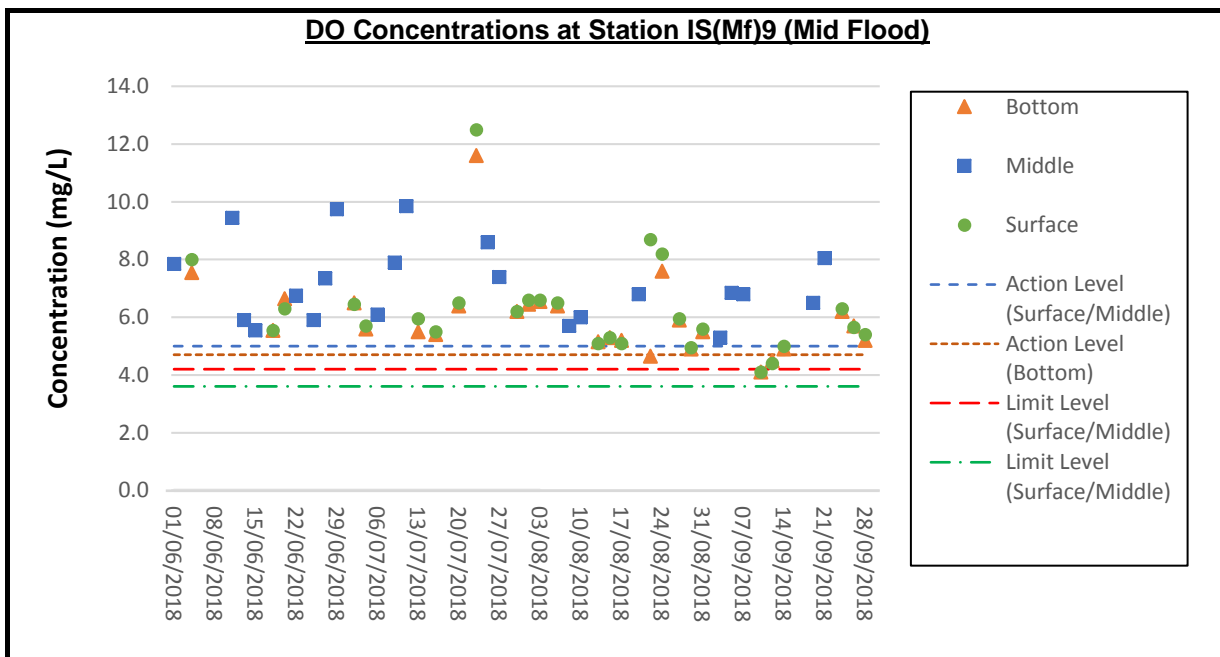
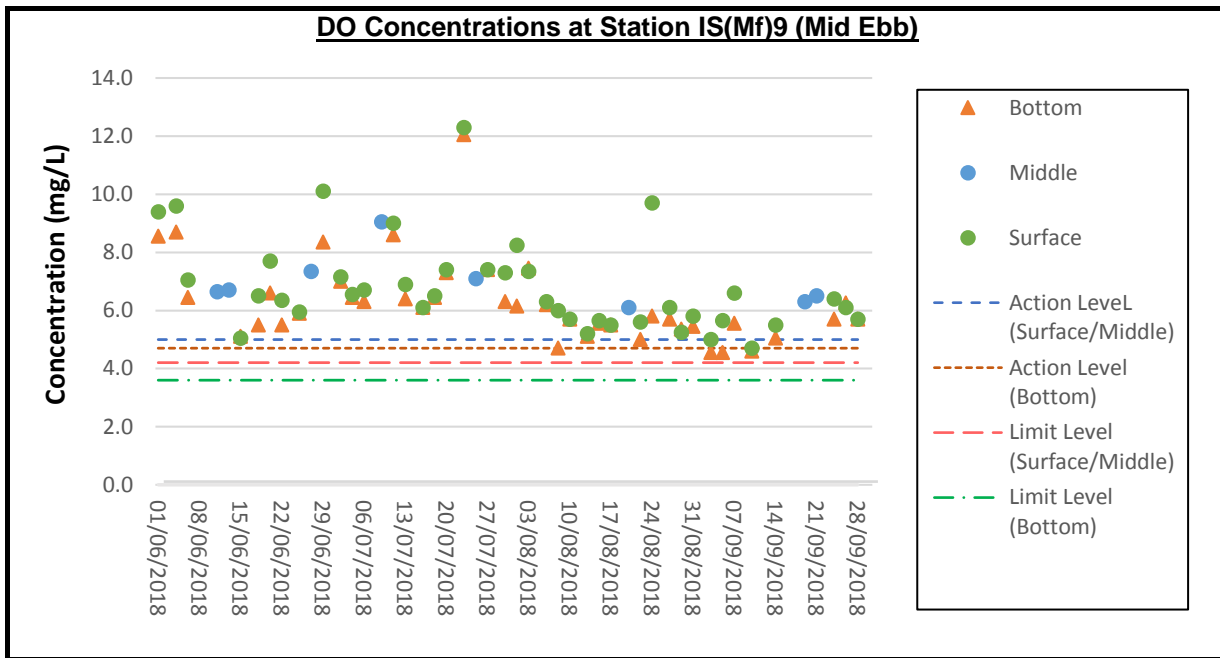

Remark:

- (i) Due to adverse weather, the water quality monitoring was only able to conduct at stations SR10A(N), SR10B(N2), CS(Mf)5, CSA, CS6 and SR7 for flood tide on 6 June 2018.
- (ii) Due to adverse weather, the water quality monitoring was cancelled on 8 June 2018.
- (iii) Due to the typhoon signal was hoisted, the water quality monitoring (mid-ebb tide) on 12 September 2018 was cancelled.
- (iv) Due to the typhoon signal was hoisted, the water quality monitoring on 17 September 2018 was cancelled.
- (v) There are construction activities of work bridge near SR4(N), the water quality monitoring team were unable to access station SR4(N) during September 2018 due to safety reason. The water quality monitoring for SR4(N) were conducted at the nearest location of SR4(N) as much as practical.

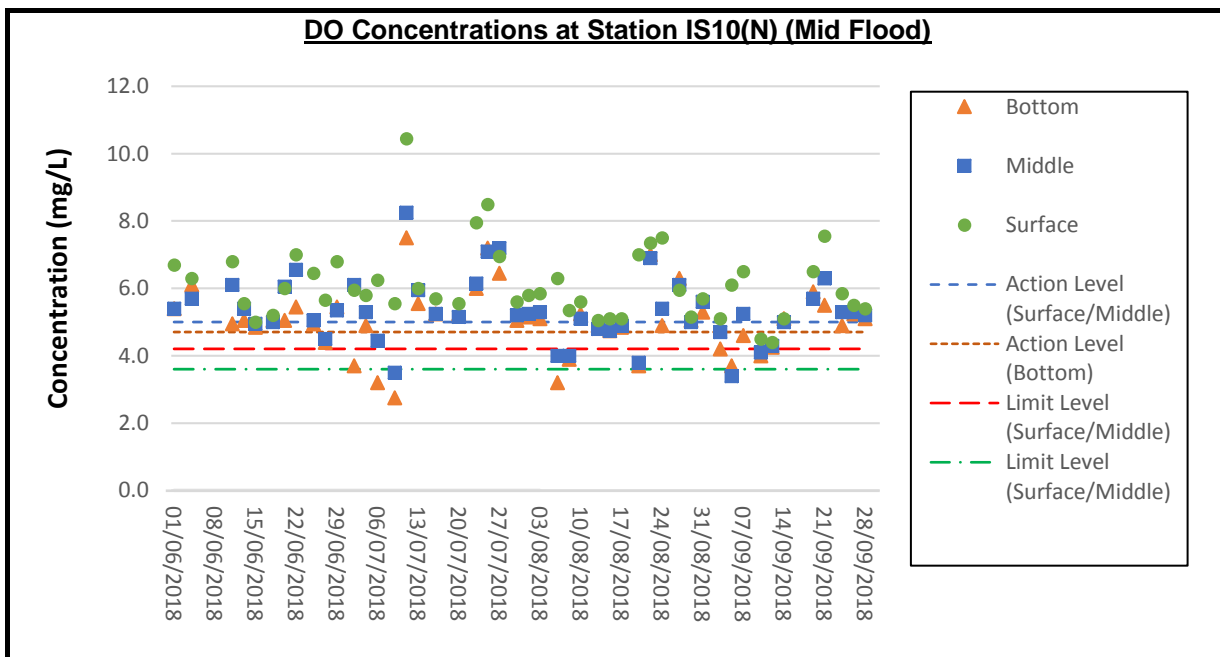
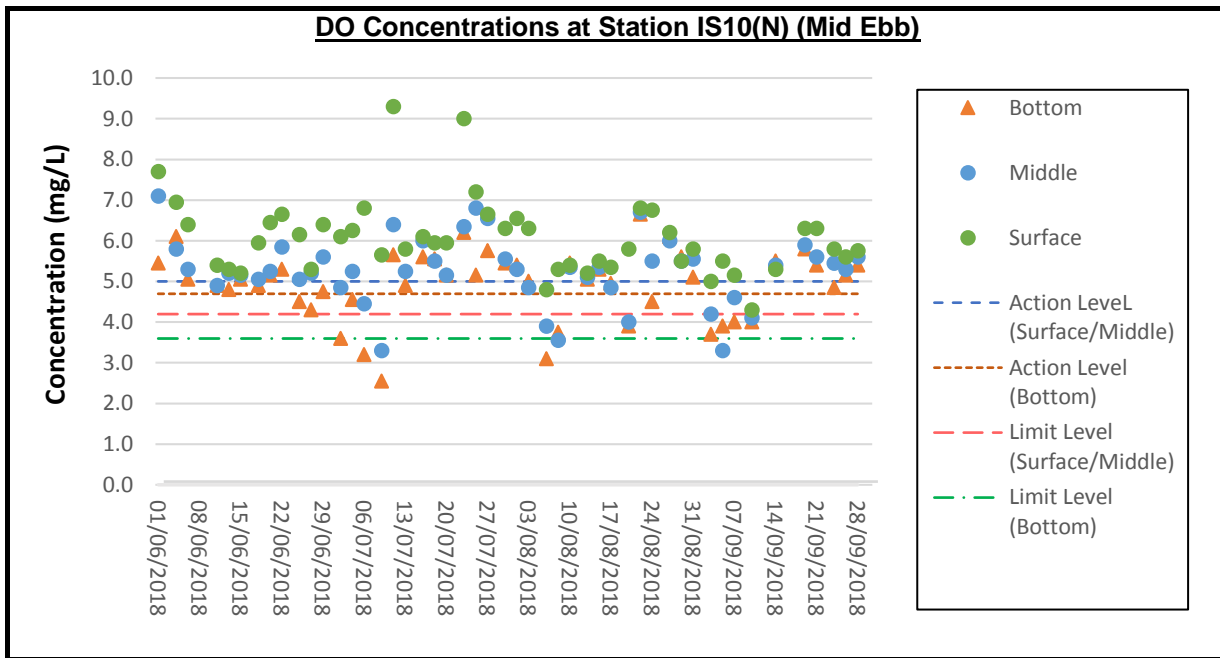

Remark:

- (i) Due to adverse weather, the water quality monitoring was only able to conduct at stations SR10A(N), SR10B(N2), CS(Mf)5, CSA, CS6 and SR7 for flood tide on 6 June 2018.
- (ii) Due to adverse weather, the water quality monitoring was cancelled on 8 June 2018.
- (iii) Due to the typhoon signal was hoisted, the water quality monitoring (mid-ebb tide) on 12 September 2018 was cancelled.
- (iv) Due to the typhoon signal was hoisted, the water quality monitoring on 17 September 2018 was cancelled.
- (v) There are construction activities of work bridge near SR4(N), the water quality monitoring team were unable to access station SR4(N) during September 2018 due to safety reason. The water quality monitoring for SR4(N) were conducted at the nearest location of SR4(N) as much as practical.

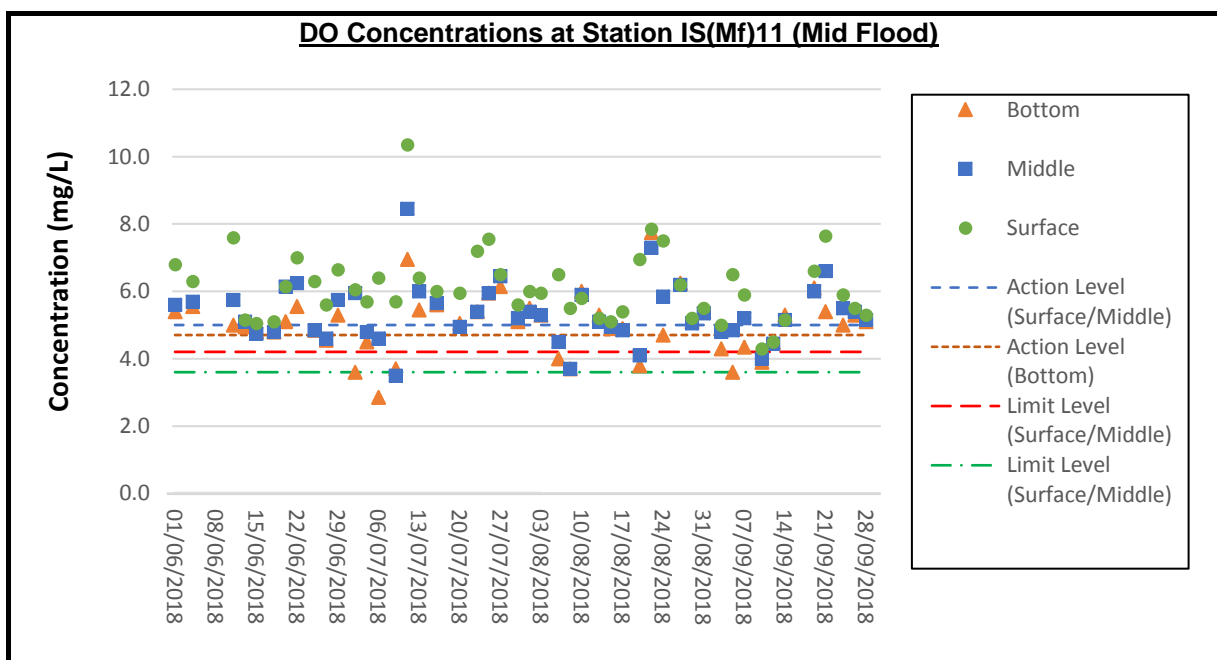
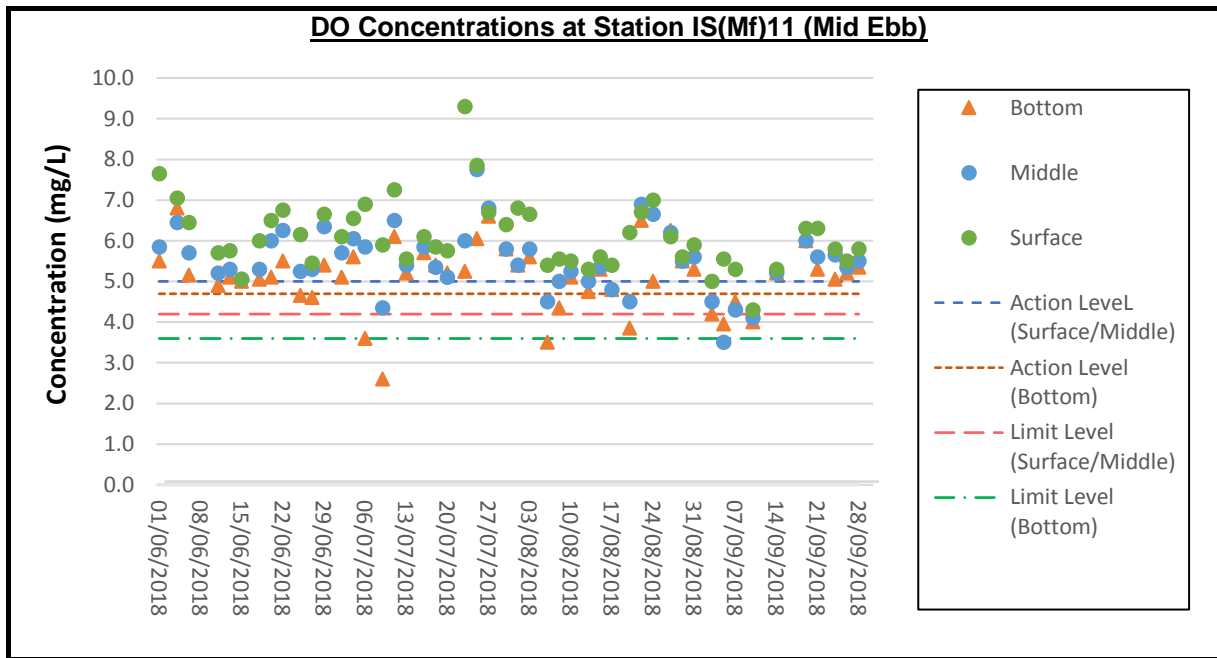

Remark:

- (i) Due to adverse weather, the water quality monitoring was only able to conduct at stations SR10A(N), SR10B(N2), CS(Mf)5, CSA, CS6 and SR7 for flood tide on 6 June 2018.
- (ii) Due to adverse weather, the water quality monitoring was cancelled on 8 June 2018.
- (iii) Due to the typhoon signal was hoisted, the water quality monitoring (mid-ebb tide) on 12 September 2018 was cancelled.
- (iv) Due to the typhoon signal was hoisted, the water quality monitoring on 17 September 2018 was cancelled.
- (v) There are construction activities of work bridge near SR4(N), the water quality monitoring team were unable to access station SR4(N) during September 2018 due to safety reason. The water quality monitoring for SR4(N) were conducted at the nearest location of SR4(N) as much as practical.

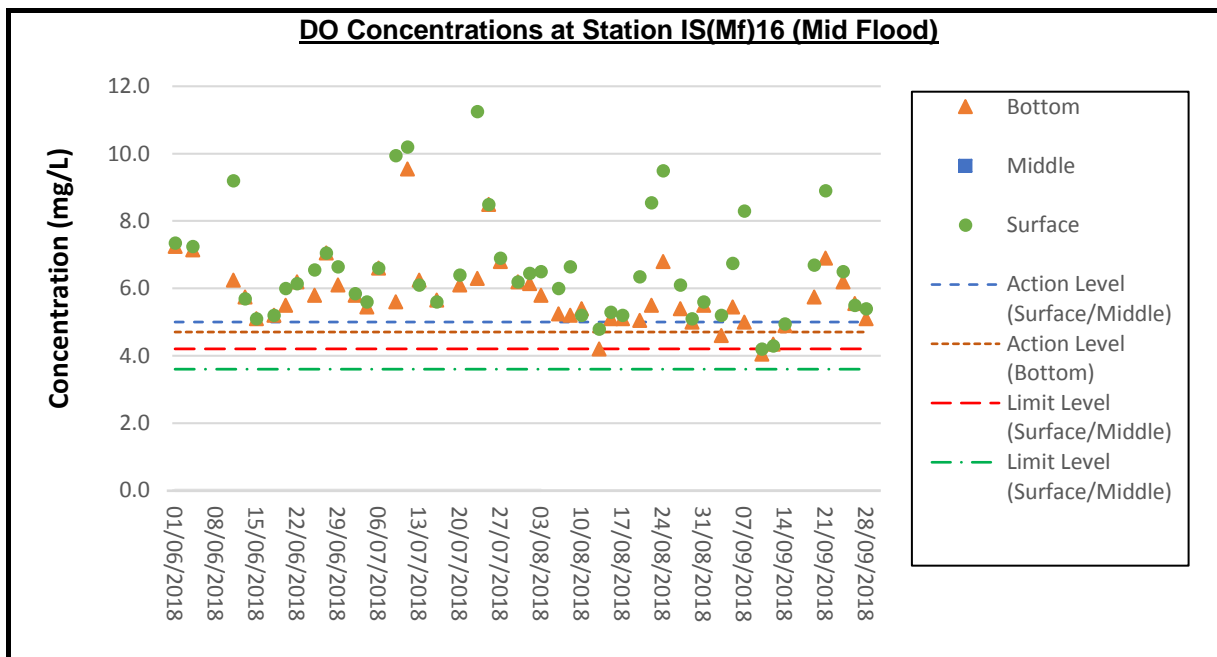
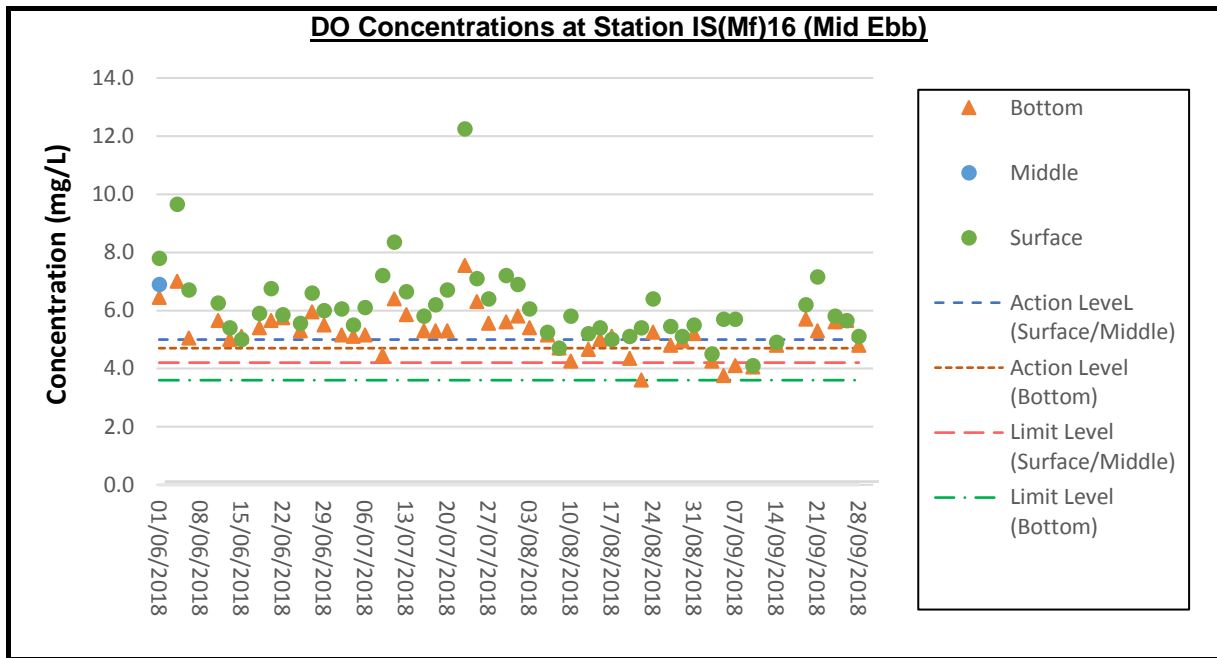

Remark:

- (i) Due to adverse weather, the water quality monitoring was only able to conduct at stations SR10A(N), SR10B(N2), CS(Mf)5, CSA, CS6 and SR7 for flood tide on 6 June 2018.
- (ii) Due to adverse weather, the water quality monitoring was cancelled on 8 June 2018.
- (iii) Due to the typhoon signal was hoisted, the water quality monitoring (mid-ebb tide) on 12 September 2018 was cancelled.
- (iv) Due to the typhoon signal was hoisted, the water quality monitoring on 17 September 2018 was cancelled.
- (v) There are construction activities of work bridge near SR4(N), the water quality monitoring team were unable to access station SR4(N) during September 2018 due to safety reason. The water quality monitoring for SR4(N) were conducted at the nearest location of SR4(N) as much as practical.

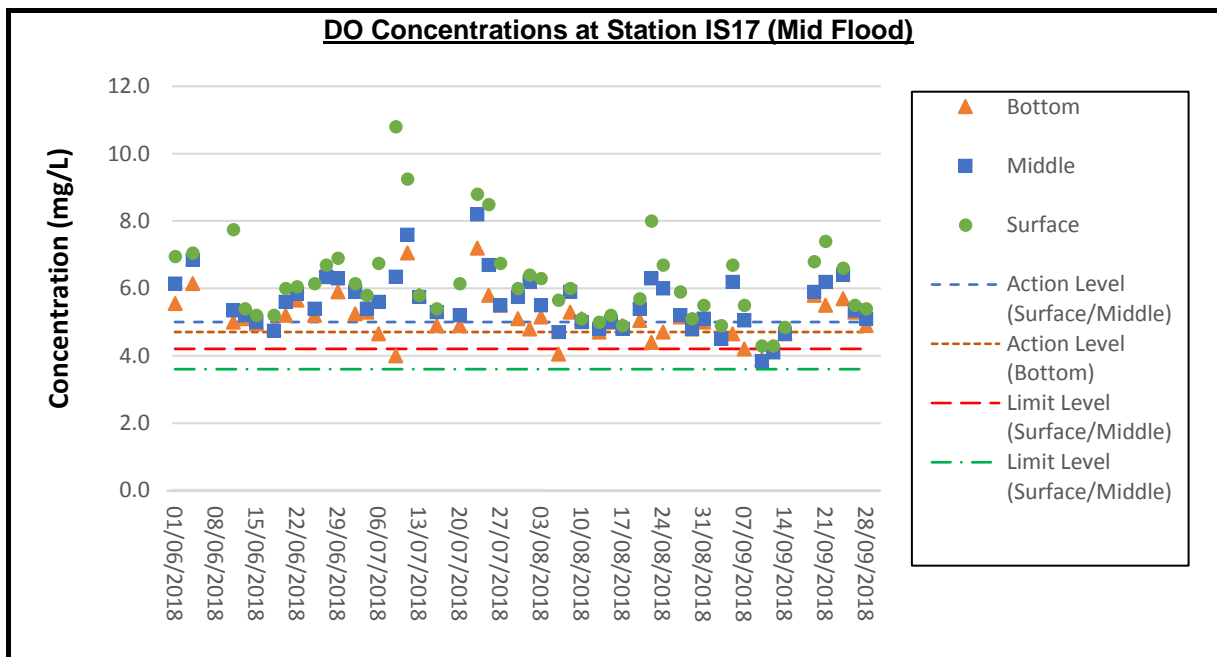
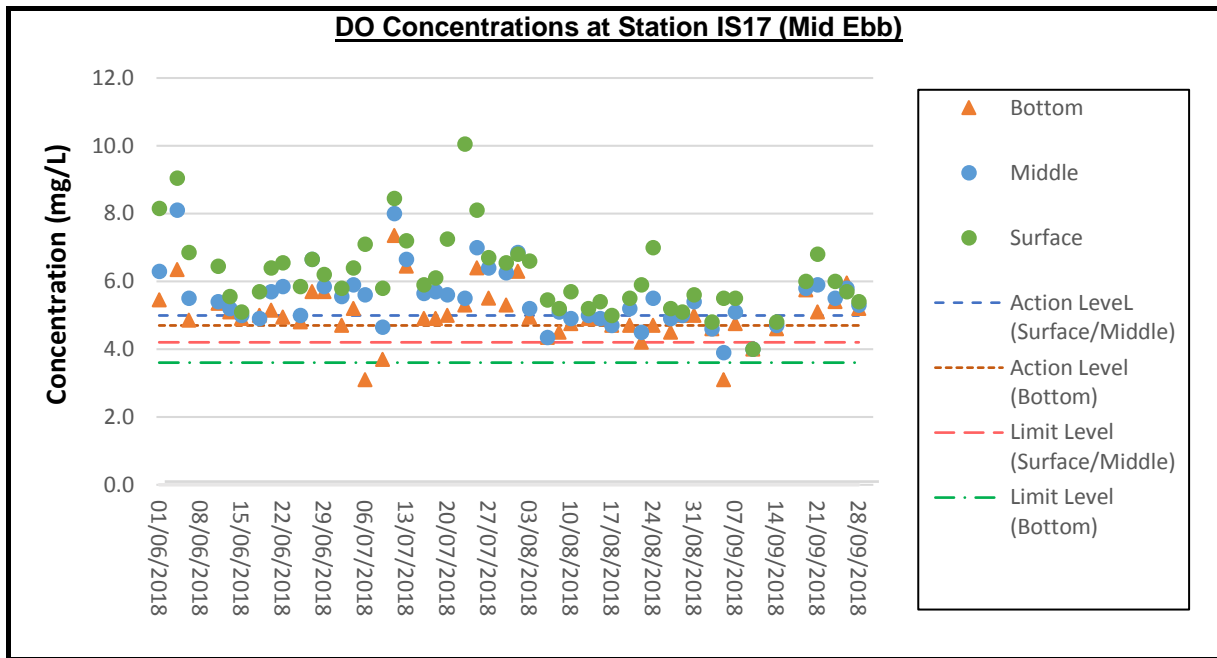

Remark:

- (i) Due to adverse weather, the water quality monitoring was only able to conduct at stations SR10A(N), SR10B(N2), CS(Mf)5, CSA, CS6 and SR7 for flood tide on 6 June 2018.
- (ii) Due to adverse weather, the water quality monitoring was cancelled on 8 June 2018.
- (iii) Due to the typhoon signal was hoisted, the water quality monitoring (mid-ebb tide) on 12 September 2018 was cancelled.
- (iv) Due to the typhoon signal was hoisted, the water quality monitoring on 17 September 2018 was cancelled.
- (v) There are construction activities of work bridge near SR4(N), the water quality monitoring team were unable to access station SR4(N) during September 2018 due to safety reason. The water quality monitoring for SR4(N) were conducted at the nearest location of SR4(N) as much as practical.

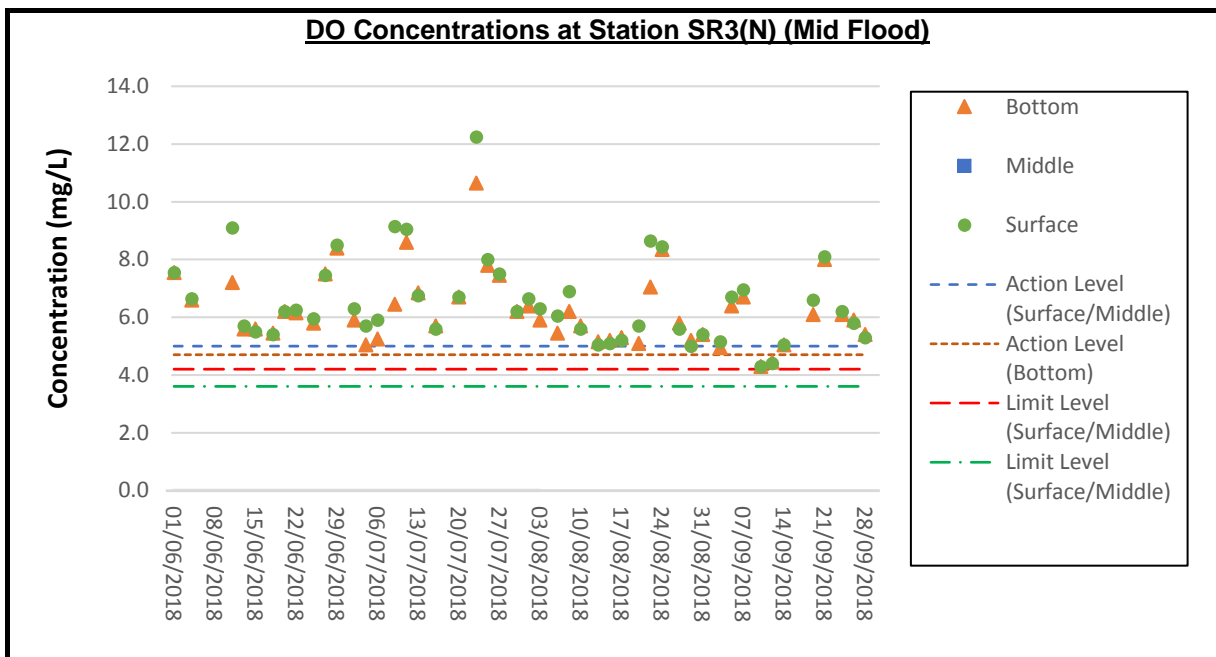
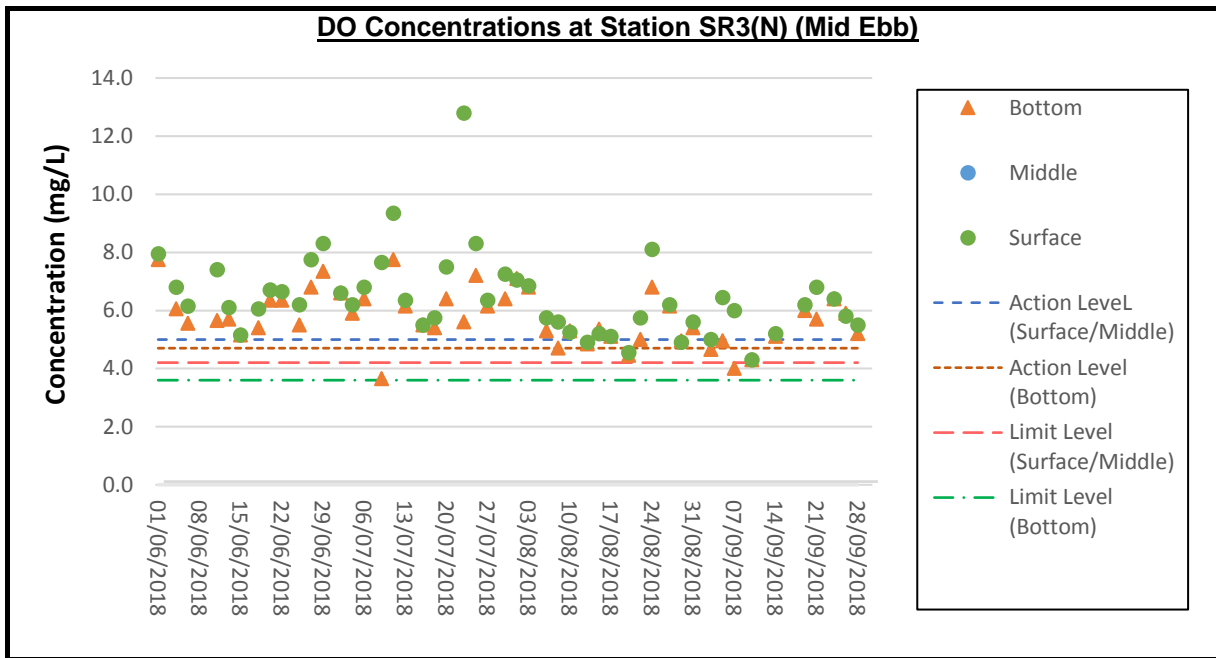

Remark:

- (i) Due to adverse weather, the water quality monitoring was only able to conduct at stations SR10A(N), SR10B(N2), CS(Mf)5, CSA, CS6 and SR7 for flood tide on 6 June 2018.
- (ii) Due to adverse weather, the water quality monitoring was cancelled on 8 June 2018.
- (iii) Due to the typhoon signal was hoisted, the water quality monitoring (mid-ebb tide) on 12 September 2018 was cancelled.
- (iv) Due to the typhoon signal was hoisted, the water quality monitoring on 17 September 2018 was cancelled.
- (v) There are construction activities of work bridge near SR4(N), the water quality monitoring team were unable to access station SR4(N) during September 2018 due to safety reason. The water quality monitoring for SR4(N) were conducted at the nearest location of SR4(N) as much as practical.

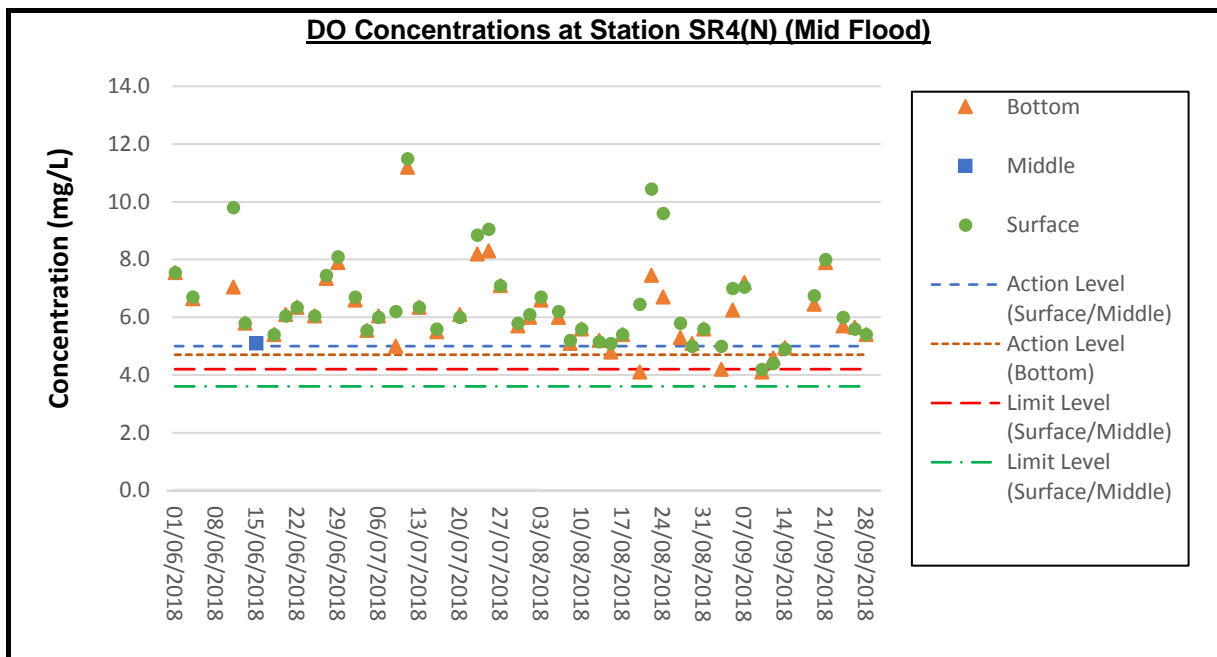
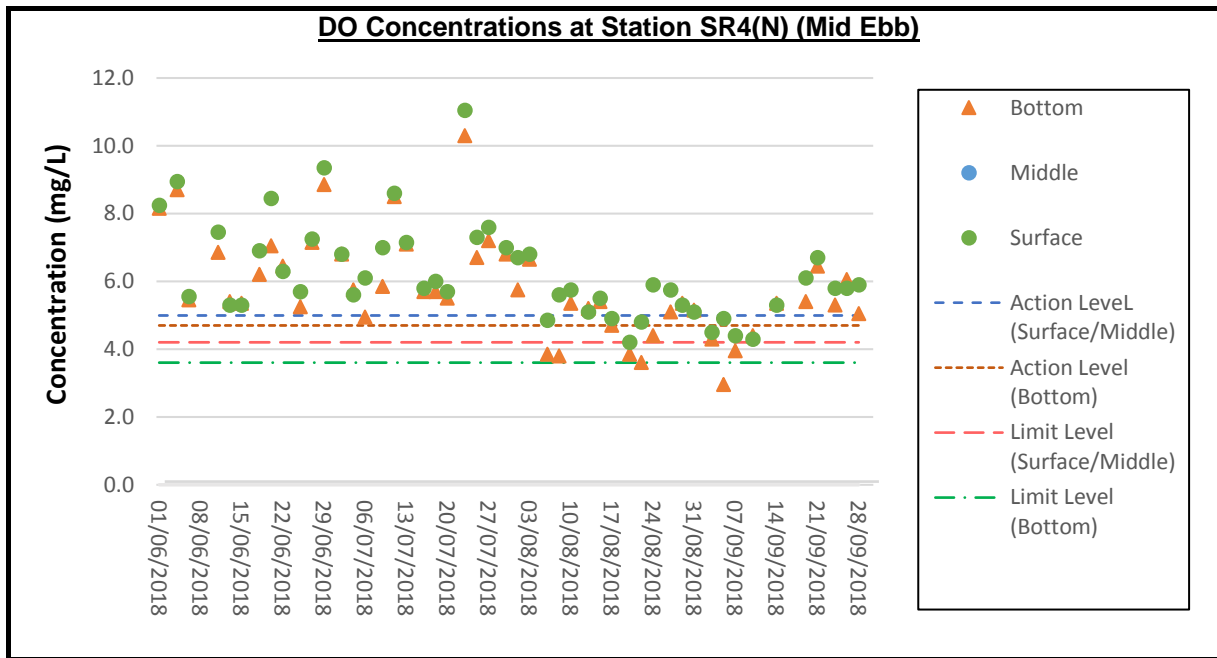

Remark:

- (i) Due to adverse weather, the water quality monitoring was only able to conduct at stations SR10A(N), SR10B(N2), CS(Mf)5, CSA, CS6 and SR7 for flood tide on 6 June 2018.
- (ii) Due to adverse weather, the water quality monitoring was cancelled on 8 June 2018.
- (iii) Due to the typhoon signal was hoisted, the water quality monitoring (mid-ebb tide) on 12 September 2018 was cancelled.
- (iv) Due to the typhoon signal was hoisted, the water quality monitoring on 17 September 2018 was cancelled.
- (v) There are construction activities of work bridge near SR4(N), the water quality monitoring team were unable to access station SR4(N) during September 2018 due to safety reason. The water quality monitoring for SR4(N) were conducted at the nearest location of SR4(N) as much as practical.

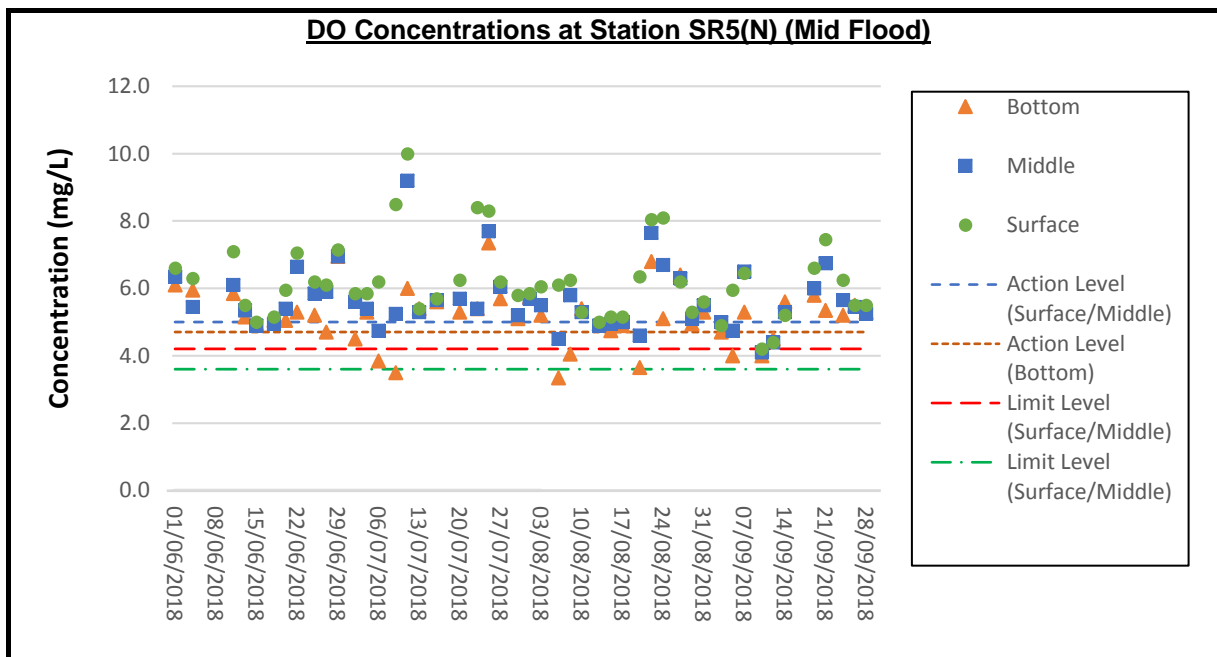
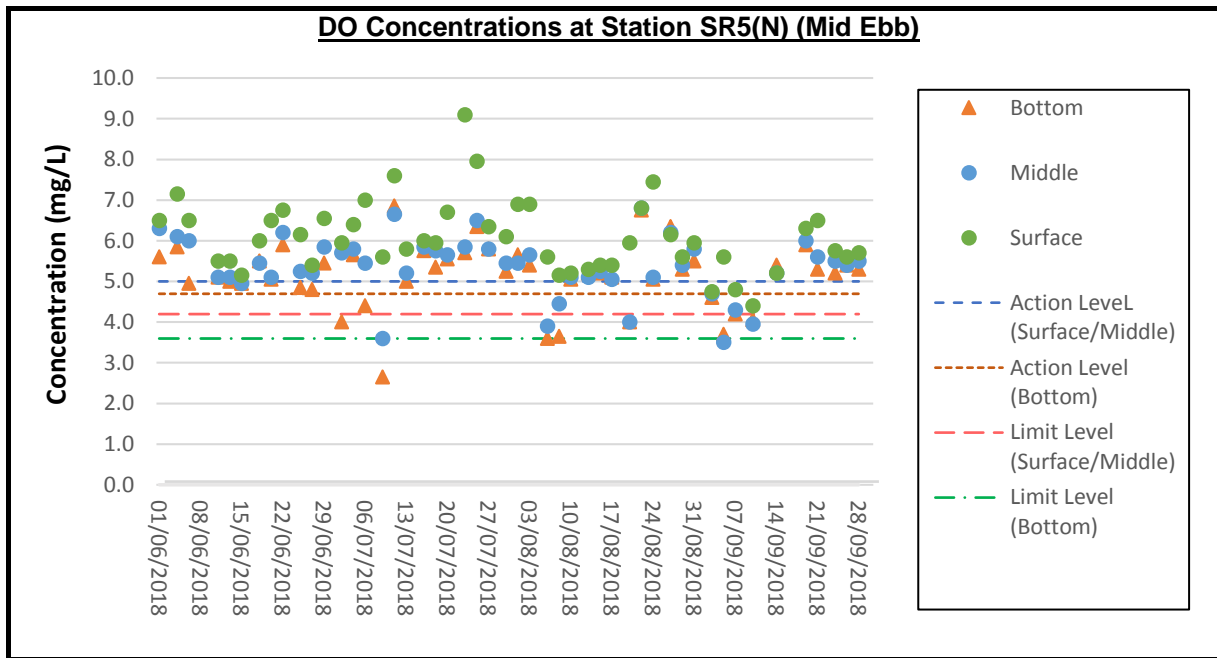

Remark:

- (i) Due to adverse weather, the water quality monitoring was only able to conduct at stations SR10A(N), SR10B(N2), CS(Mf)5, CSA, CS6 and SR7 for flood tide on 6 June 2018.
- (ii) Due to adverse weather, the water quality monitoring was cancelled on 8 June 2018.
- (iii) Due to the typhoon signal was hoisted, the water quality monitoring (mid-ebb tide) on 12 September 2018 was cancelled.
- (iv) Due to the typhoon signal was hoisted, the water quality monitoring on 17 September 2018 was cancelled.
- (v) There are construction activities of work bridge near SR4(N), the water quality monitoring team were unable to access station SR4(N) during September 2018 due to safety reason. The water quality monitoring for SR4(N) were conducted at the nearest location of SR4(N) as much as practical.

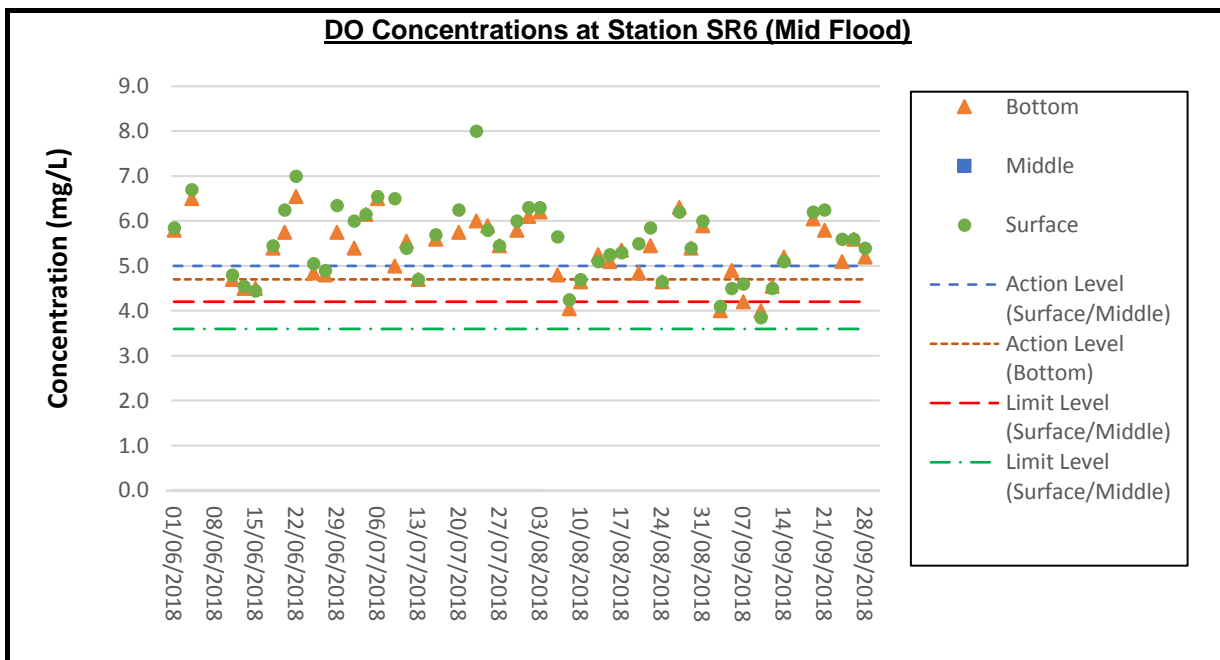
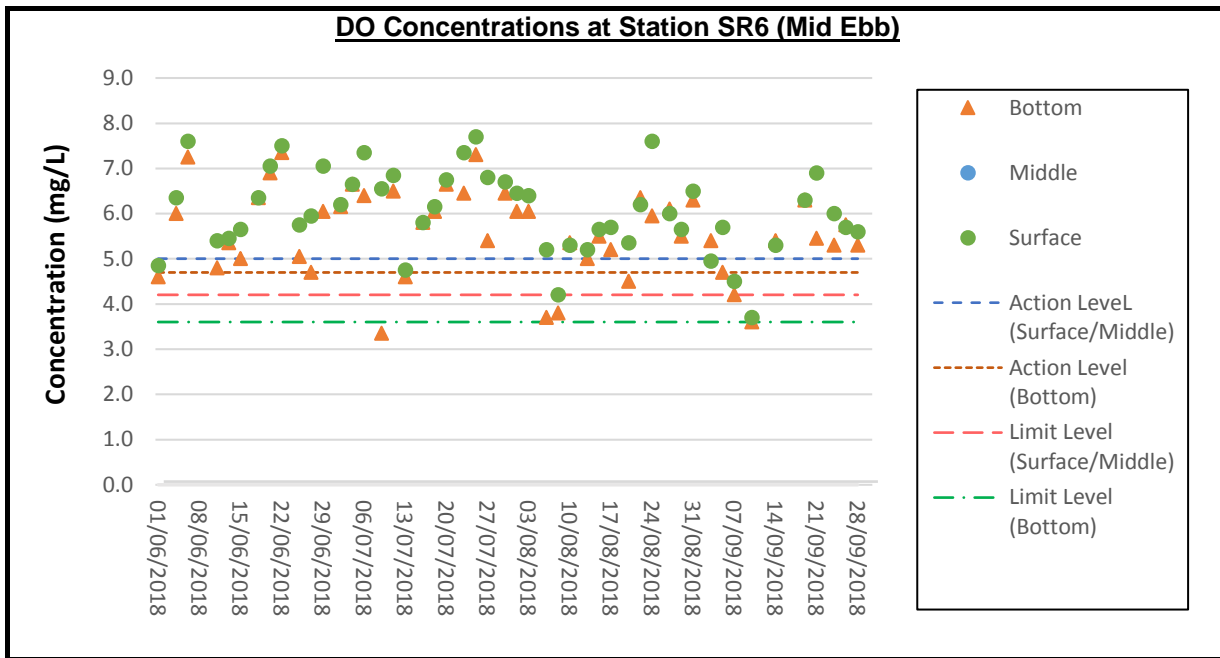

Remark:

- (i) Due to adverse weather, the water quality monitoring was only able to conduct at stations SR10A(N), SR10B(N2), CS(Mf)5, CSA, CS6 and SR7 for flood tide on 6 June 2018.
- (ii) Due to adverse weather, the water quality monitoring was cancelled on 8 June 2018.
- (iii) Due to the typhoon signal was hoisted, the water quality monitoring (mid-ebb tide) on 12 September 2018 was cancelled.
- (iv) Due to the typhoon signal was hoisted, the water quality monitoring on 17 September 2018 was cancelled.
- (v) There are construction activities of work bridge near SR4(N), the water quality monitoring team were unable to access station SR4(N) during September 2018 due to safety reason. The water quality monitoring for SR4(N) were conducted at the nearest location of SR4(N) as much as practical.

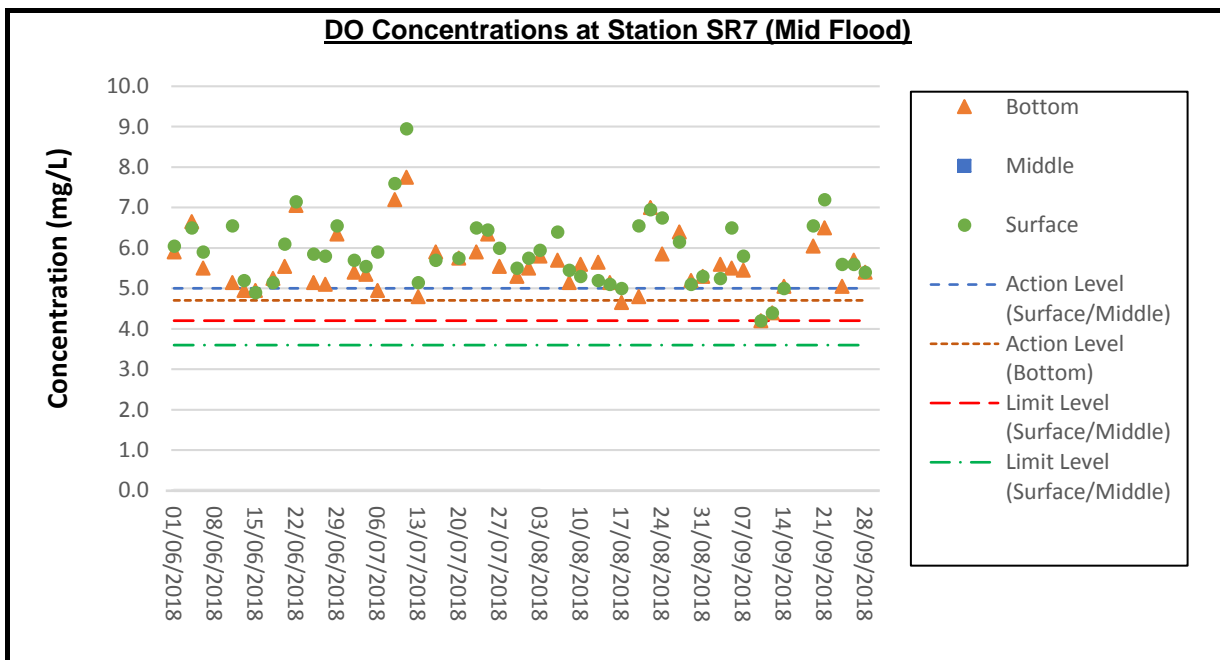
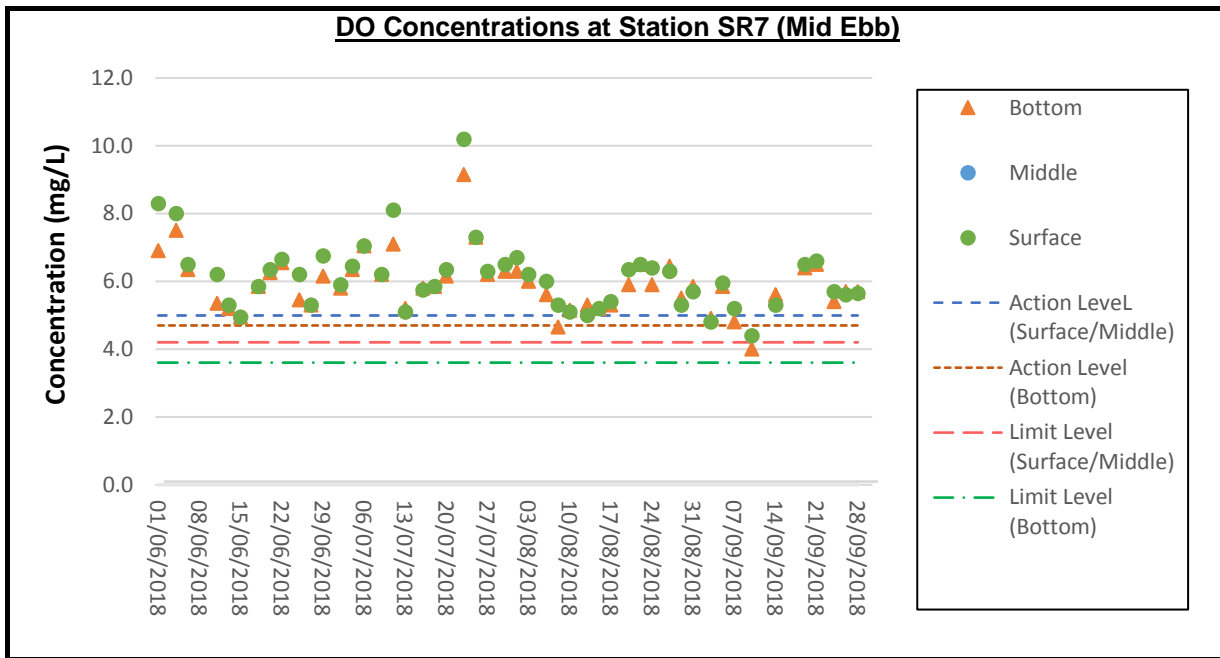

Remark:

- (i) Due to adverse weather, the water quality monitoring was only able to conduct at stations SR10A(N), SR10B(N2), CS(Mf)5, CSA, CS6 and SR7 for flood tide on 6 June 2018.
- (ii) Due to adverse weather, the water quality monitoring was cancelled on 8 June 2018.
- (iii) Due to the typhoon signal was hoisted, the water quality monitoring (mid-ebb tide) on 12 September 2018 was cancelled.
- (iv) Due to the typhoon signal was hoisted, the water quality monitoring on 17 September 2018 was cancelled.
- (v) There are construction activities of work bridge near SR4(N), the water quality monitoring team were unable to access station SR4(N) during September 2018 due to safety reason. The water quality monitoring for SR4(N) were conducted at the nearest location of SR4(N) as much as practical.

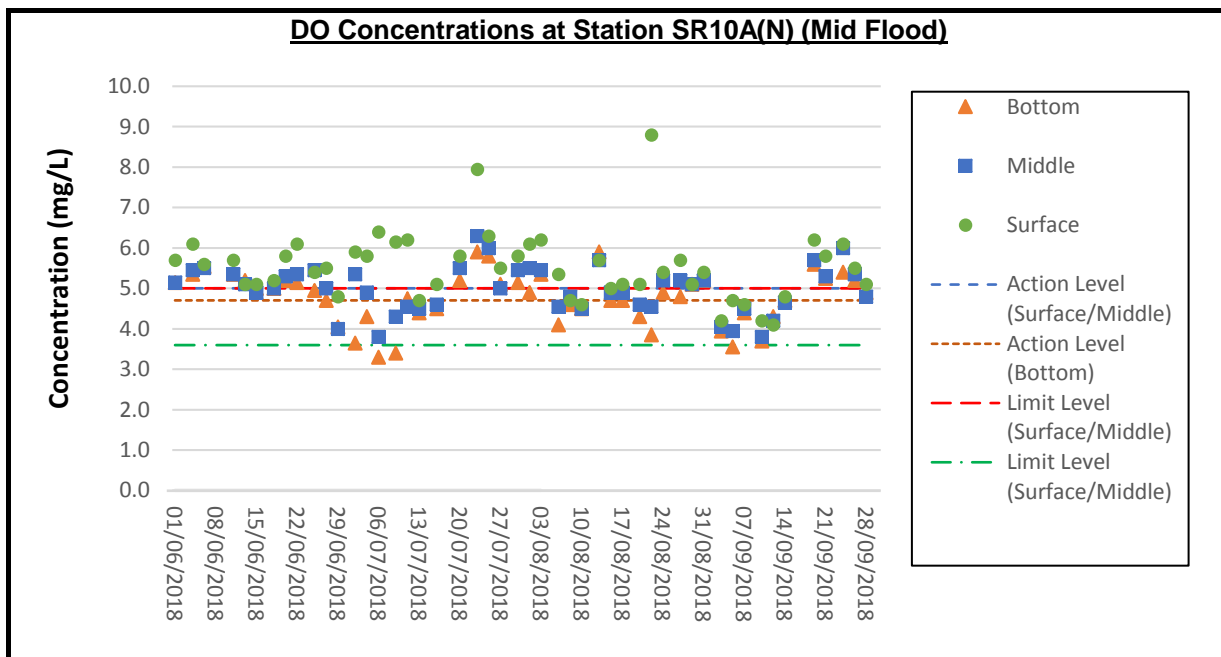
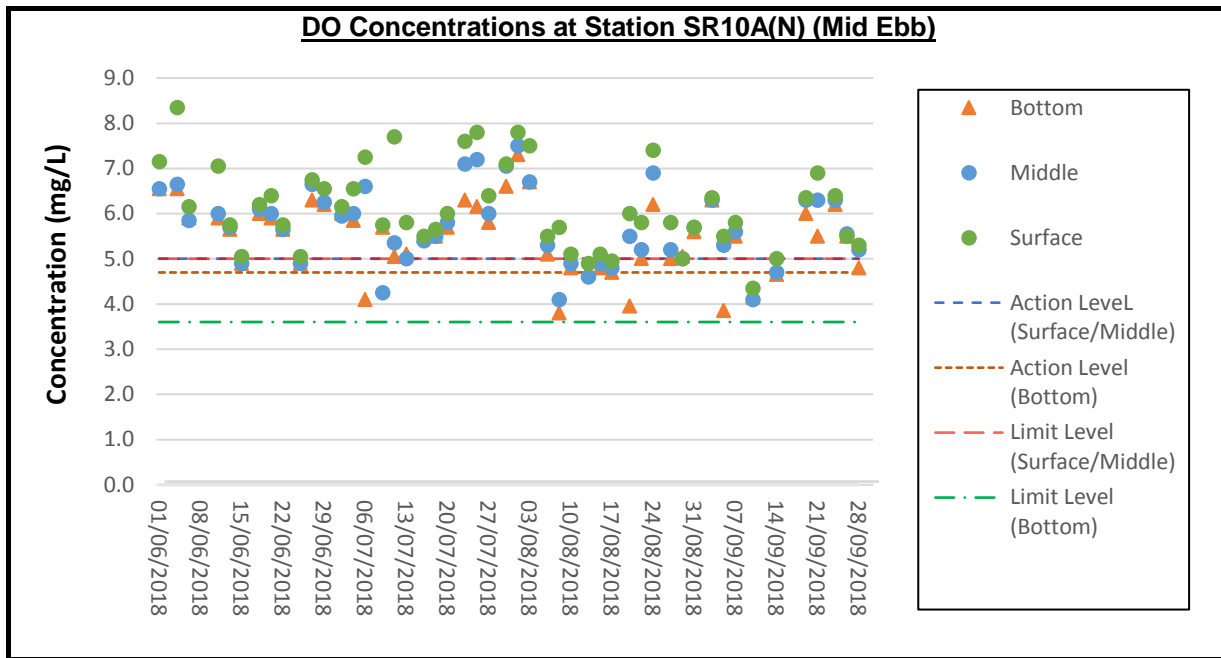

Remark:

- (i) Due to adverse weather, the water quality monitoring was only able to conduct at stations SR10A(N), SR10B(N2), CS(Mf)5, CSA, CS6 and SR7 for flood tide on 6 June 2018.
- (ii) Due to adverse weather, the water quality monitoring was cancelled on 8 June 2018.
- (iii) Due to the typhoon signal was hoisted, the water quality monitoring (mid-ebb tide) on 12 September 2018 was cancelled.
- (iv) Due to the typhoon signal was hoisted, the water quality monitoring on 17 September 2018 was cancelled.
- (v) There are construction activities of work bridge near SR4(N), the water quality monitoring team were unable to access station SR4(N) during September 2018 due to safety reason. The water quality monitoring for SR4(N) were conducted at the nearest location of SR4(N) as much as practical.

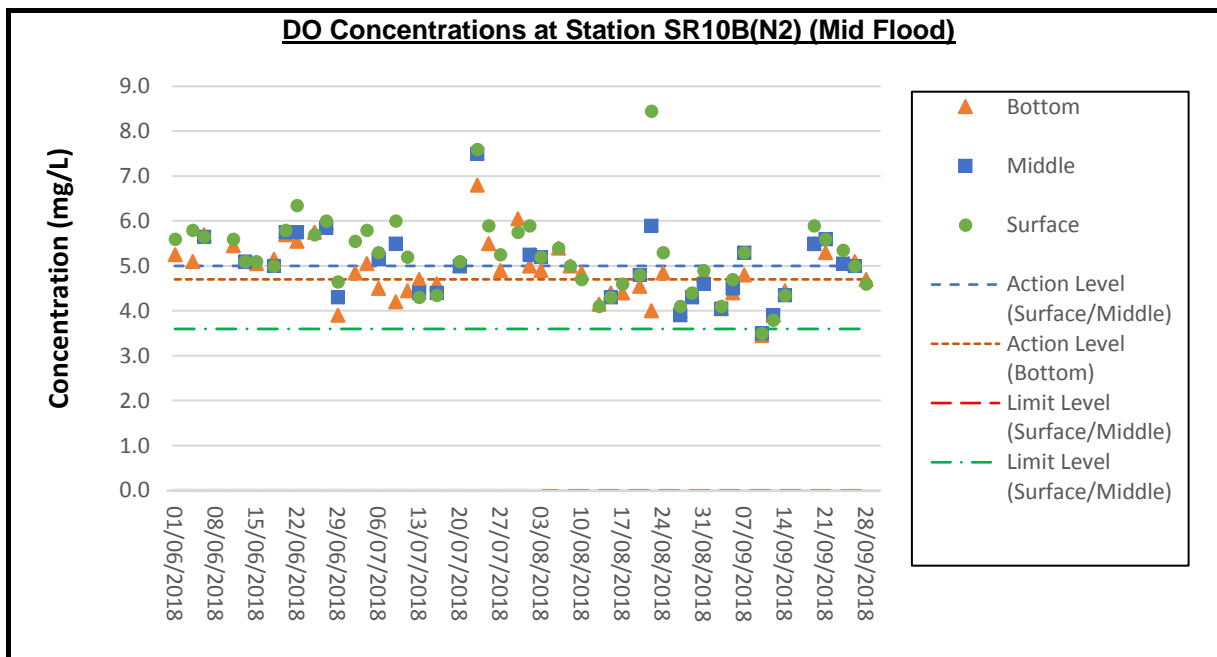
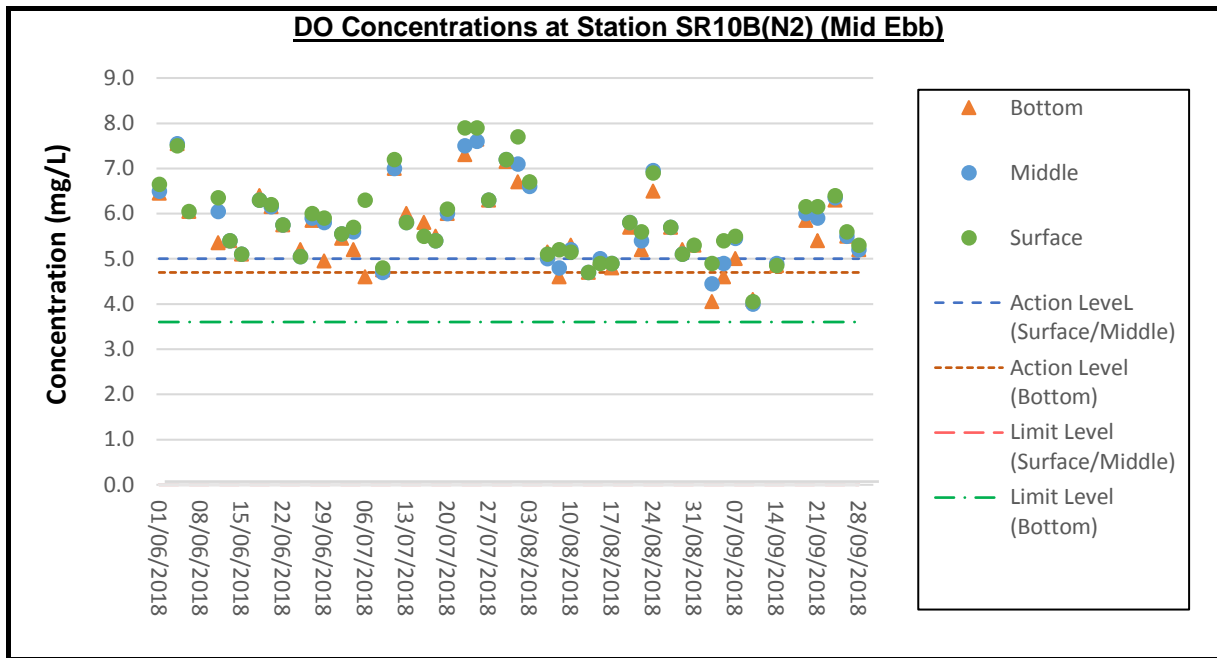

Remark:

- (i) Due to adverse weather, the water quality monitoring was only able to conduct at stations SR10A(N), SR10B(N2), CS(Mf)5, CSA, CS6 and SR7 for flood tide on 6 June 2018.
- (ii) Due to adverse weather, the water quality monitoring was cancelled on 8 June 2018.
- (iii) Due to the typhoon signal was hoisted, the water quality monitoring (mid-ebb tide) on 12 September 2018 was cancelled.
- (iv) Due to the typhoon signal was hoisted, the water quality monitoring on 17 September 2018 was cancelled.
- (v) There are construction activities of work bridge near SR4(N), the water quality monitoring team were unable to access station SR4(N) during September 2018 due to safety reason. The water quality monitoring for SR4(N) were conducted at the nearest location of SR4(N) as much as practical.

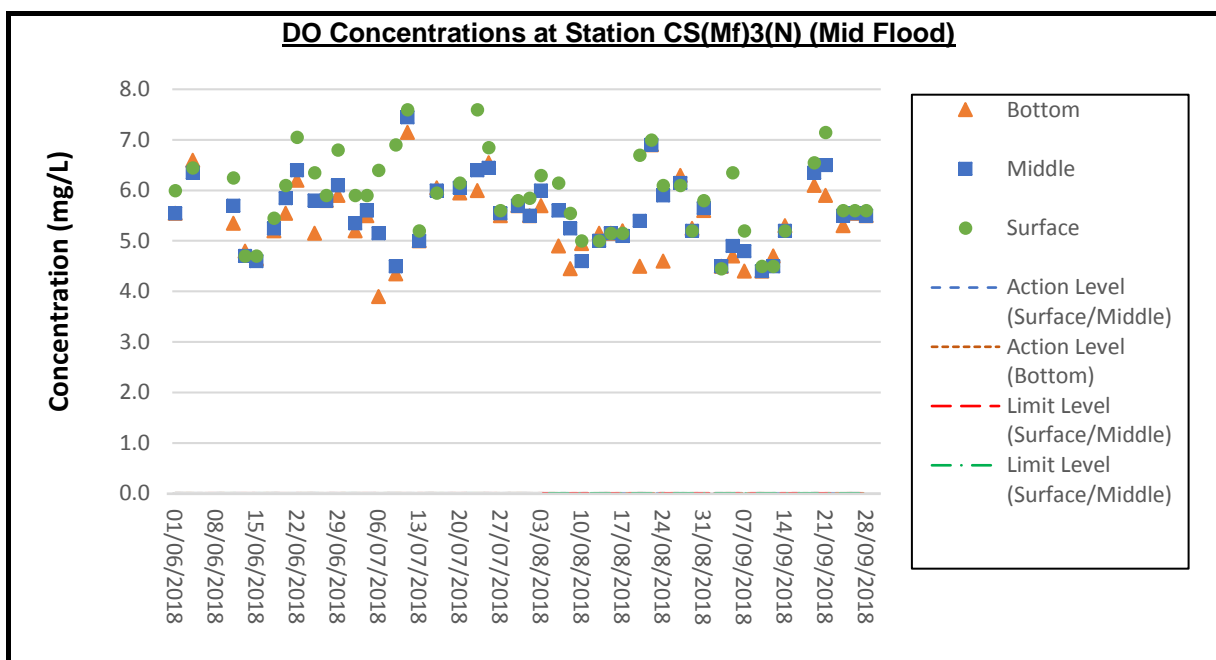
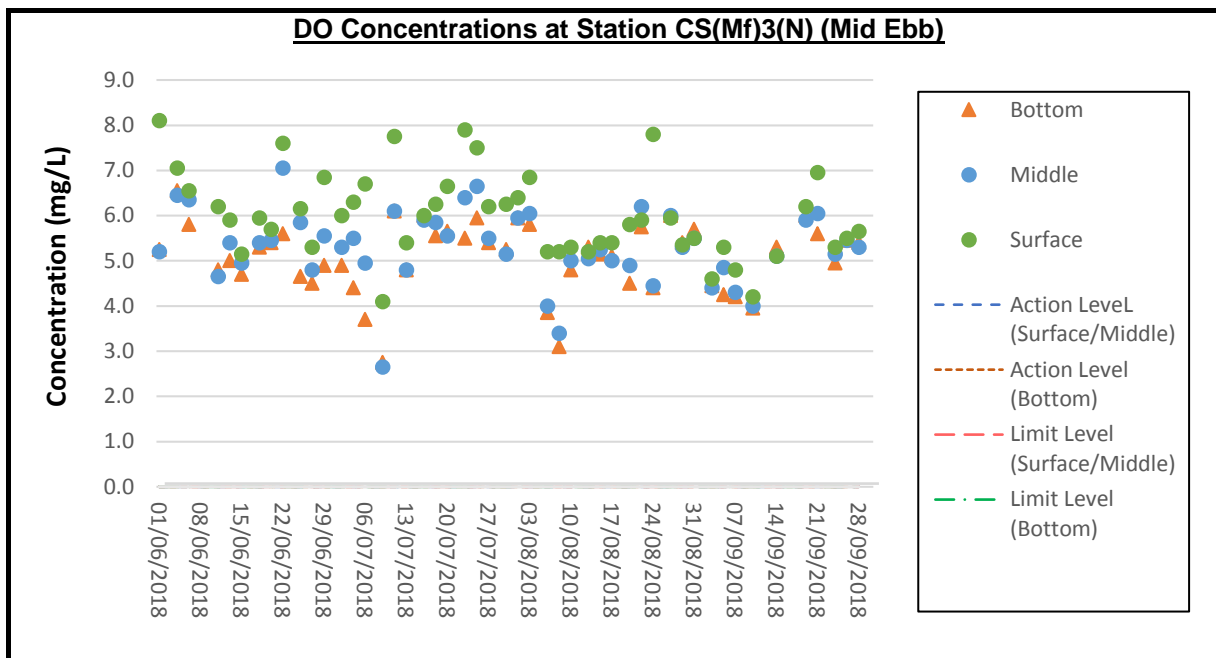

Remark:

- (i) Due to adverse weather, the water quality monitoring was only able to conduct at stations SR10A(N), SR10B(N2), CS(Mf)5, CSA, CS6 and SR7 for flood tide on 6 June 2018.
- (ii) Due to adverse weather, the water quality monitoring was cancelled on 8 June 2018.
- (iii) Due to the typhoon signal was hoisted, the water quality monitoring (mid-ebb tide) on 12 September 2018 was cancelled.
- (iv) Due to the typhoon signal was hoisted, the water quality monitoring on 17 September 2018 was cancelled.
- (v) There are construction activities of work bridge near SR4(N), the water quality monitoring team were unable to access station SR4(N) during September 2018 due to safety reason. The water quality monitoring for SR4(N) were conducted at the nearest location of SR4(N) as much as practical.

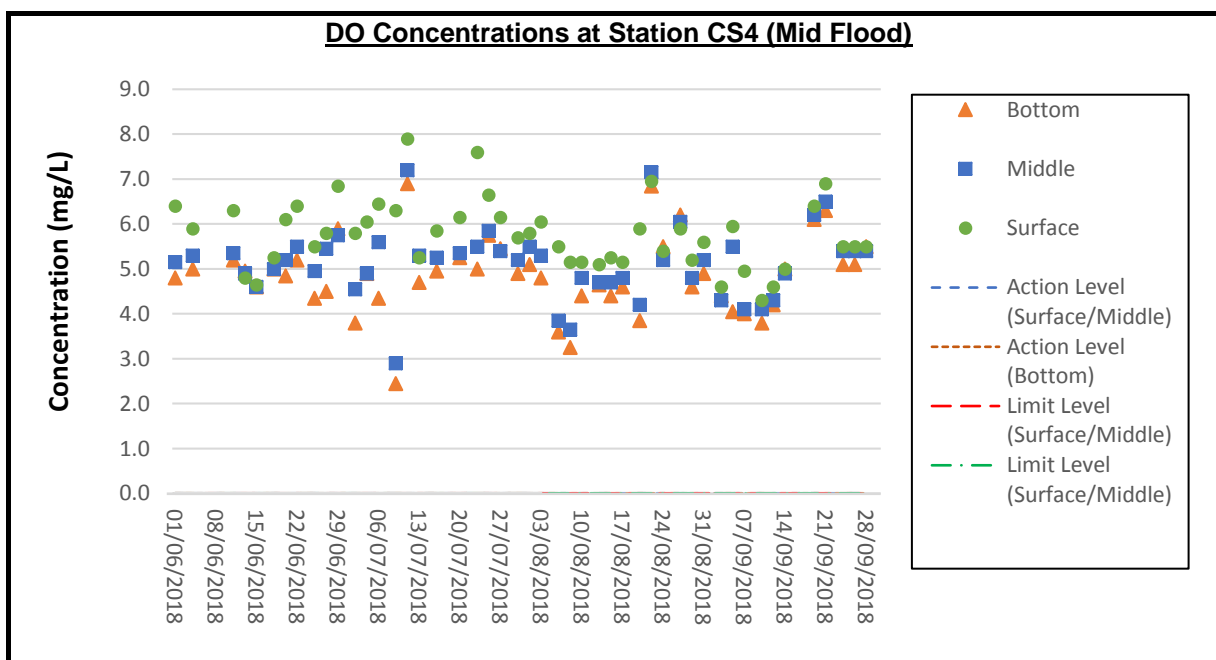
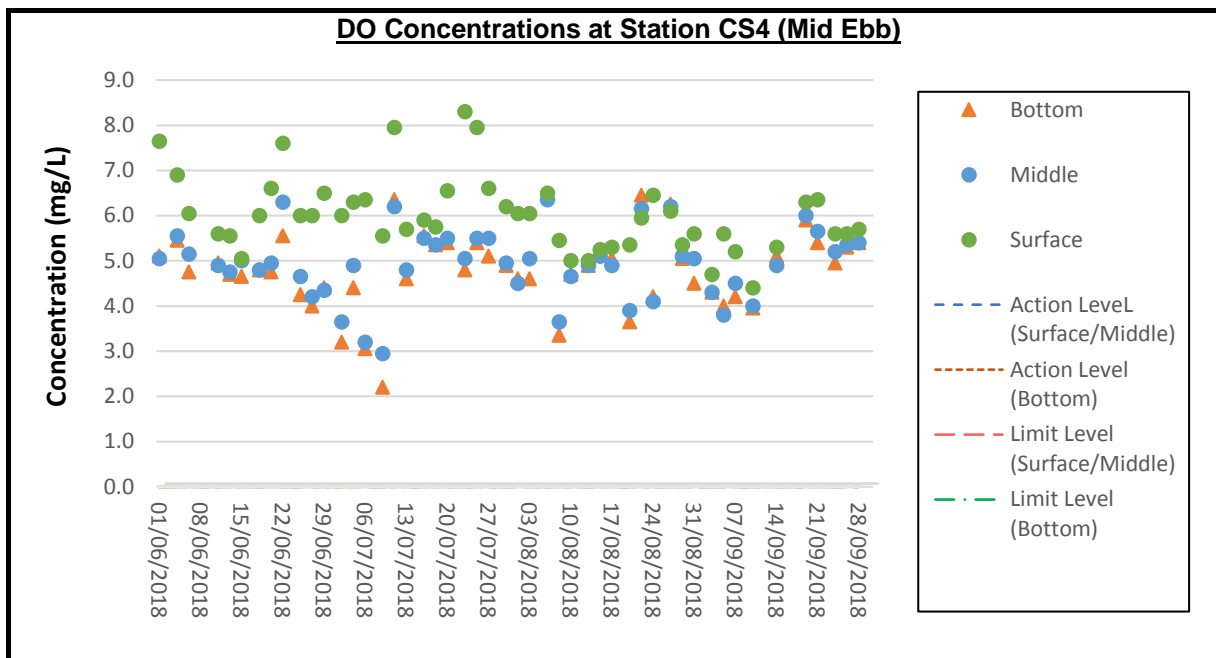

Remark:

- (i) Due to adverse weather, the water quality monitoring was only able to conduct at stations SR10A(N), SR10B(N2), CS(Mf)5, CSA, CS6 and SR7 for flood tide on 6 June 2018.
- (ii) Due to adverse weather, the water quality monitoring was cancelled on 8 June 2018.
- (iii) Due to the typhoon signal was hoisted, the water quality monitoring (mid-ebb tide) on 12 September 2018 was cancelled.
- (iv) Due to the typhoon signal was hoisted, the water quality monitoring on 17 September 2018 was cancelled.
- (v) There are construction activities of work bridge near SR4(N), the water quality monitoring team were unable to access station SR4(N) during September 2018 due to safety reason. The water quality monitoring for SR4(N) were conducted at the nearest location of SR4(N) as much as practical.

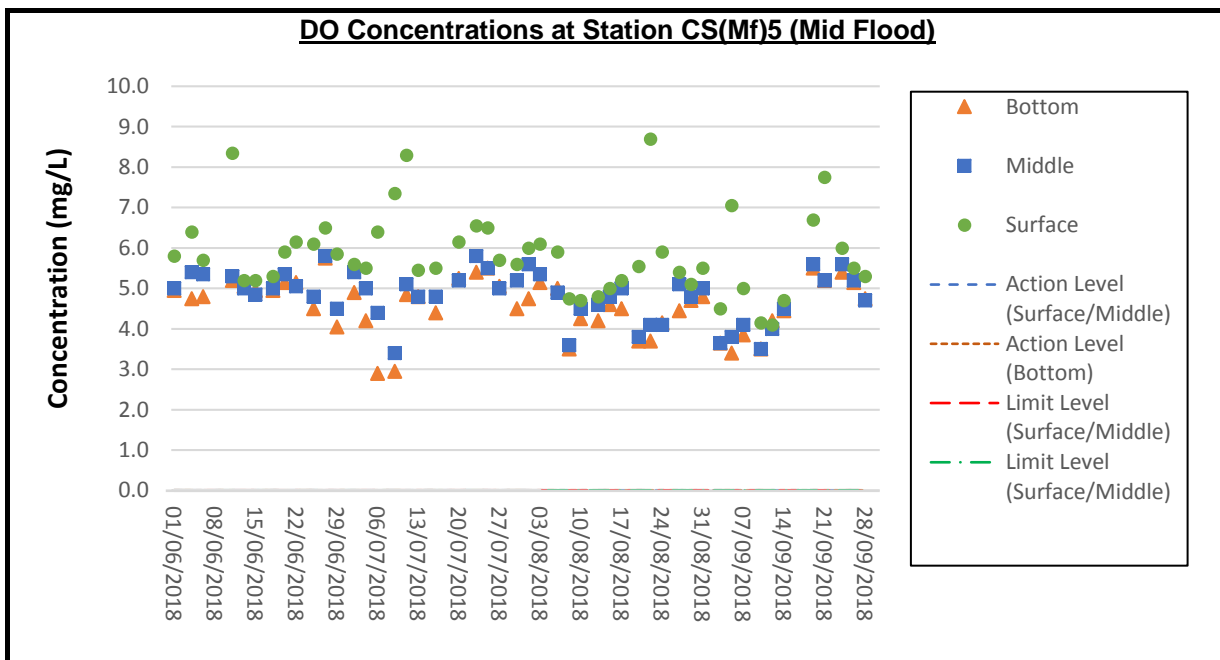
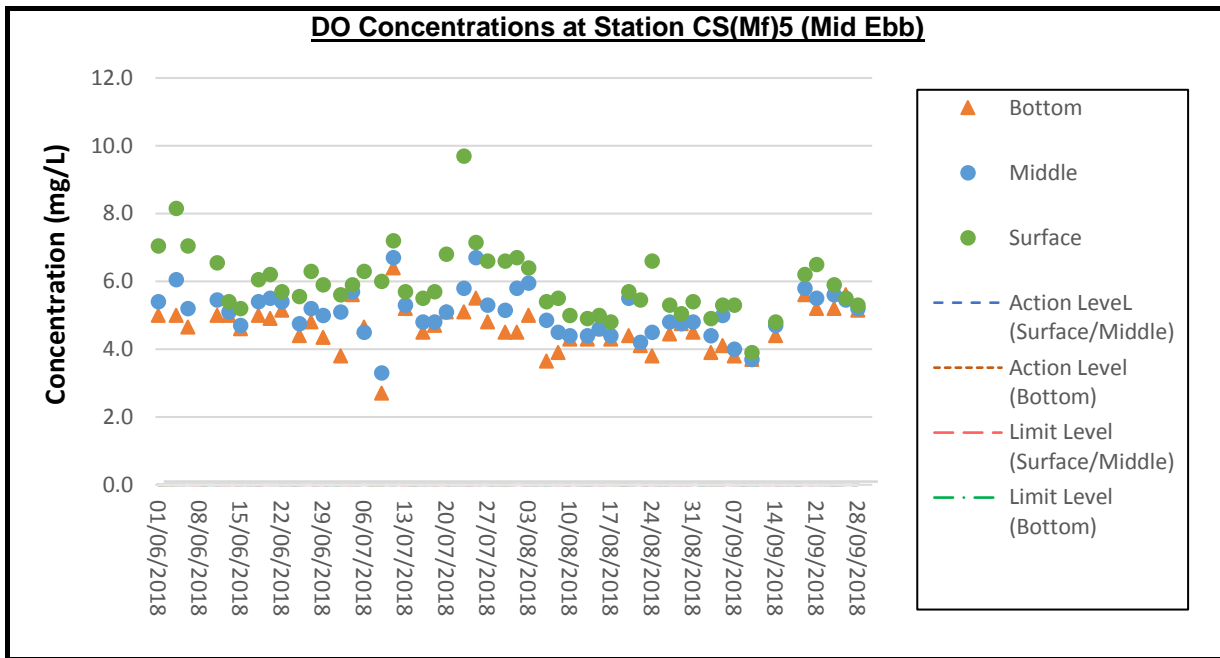

Remark:

- (i) Due to adverse weather, the water quality monitoring was only able to conduct at stations SR10A(N), SR10B(N2), CS(Mf)5, CSA, CS6 and SR7 for flood tide on 6 June 2018.
- (ii) Due to adverse weather, the water quality monitoring was cancelled on 8 June 2018.
- (iii) Due to the typhoon signal was hoisted, the water quality monitoring (mid-ebb tide) on 12 September 2018 was cancelled.
- (iv) Due to the typhoon signal was hoisted, the water quality monitoring on 17 September 2018 was cancelled.
- (v) There are construction activities of work bridge near SR4(N), the water quality monitoring team were unable to access station SR4(N) during September 2018 due to safety reason. The water quality monitoring for SR4(N) were conducted at the nearest location of SR4(N) as much as practical.

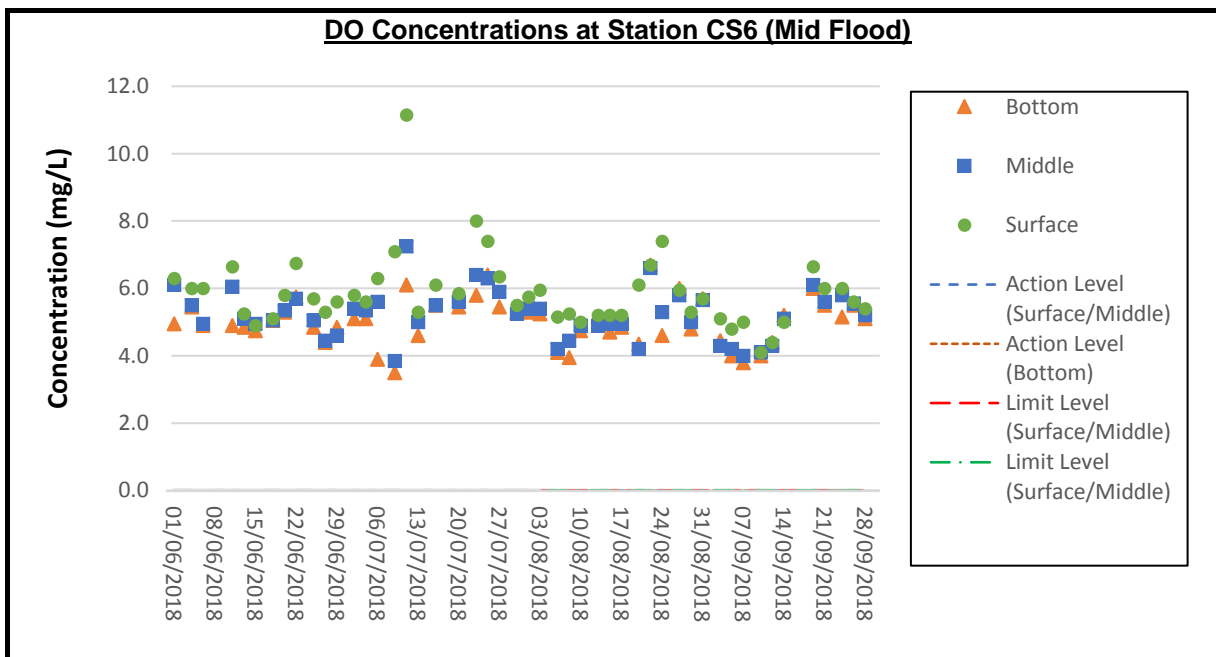
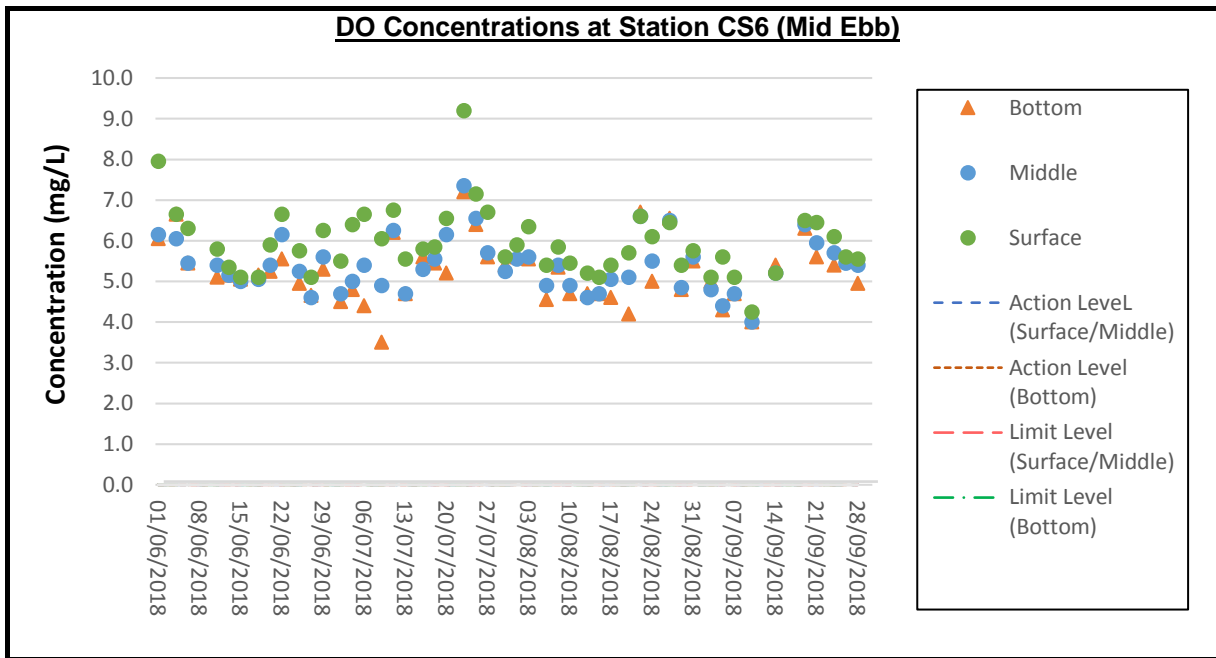

Remark:

- (i) Due to adverse weather, the water quality monitoring was only able to conduct at stations SR10A(N), SR10B(N2), CS(Mf)5, CSA, CS6 and SR7 for flood tide on 6 June 2018.
- (ii) Due to adverse weather, the water quality monitoring was cancelled on 8 June 2018.
- (iii) Due to the typhoon signal was hoisted, the water quality monitoring (mid-ebb tide) on 12 September 2018 was cancelled.
- (iv) Due to the typhoon signal was hoisted, the water quality monitoring on 17 September 2018 was cancelled.
- (v) There are construction activities of work bridge near SR4(N), the water quality monitoring team were unable to access station SR4(N) during September 2018 due to safety reason. The water quality monitoring for SR4(N) were conducted at the nearest location of SR4(N) as much as practical.

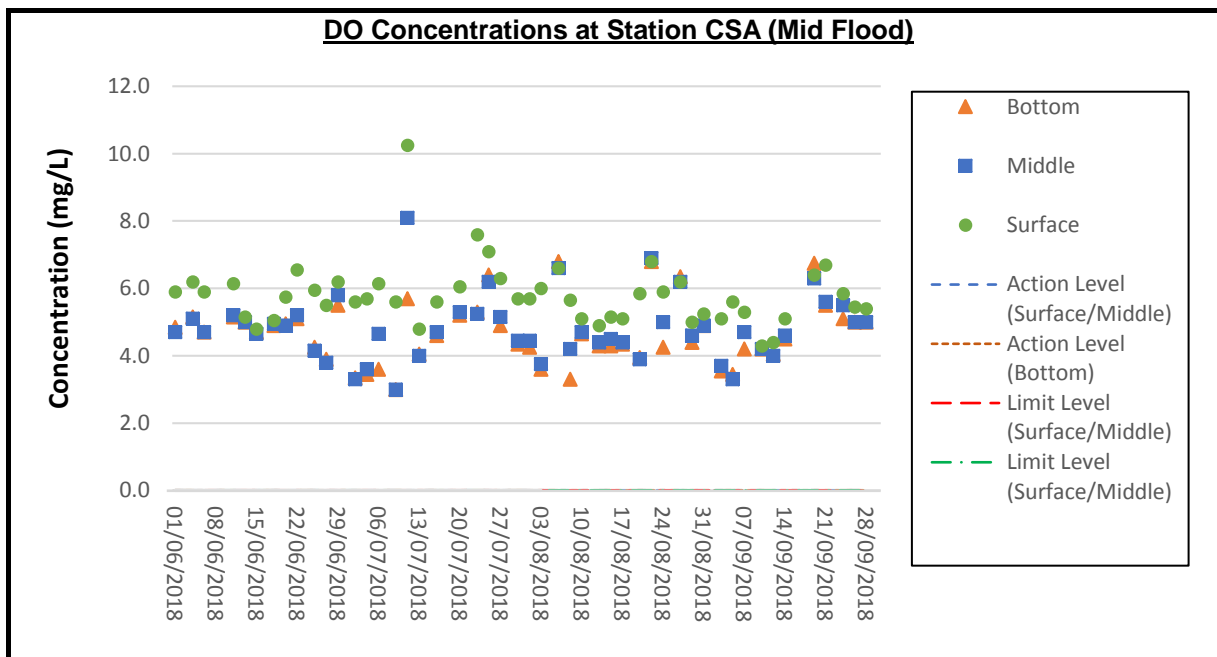
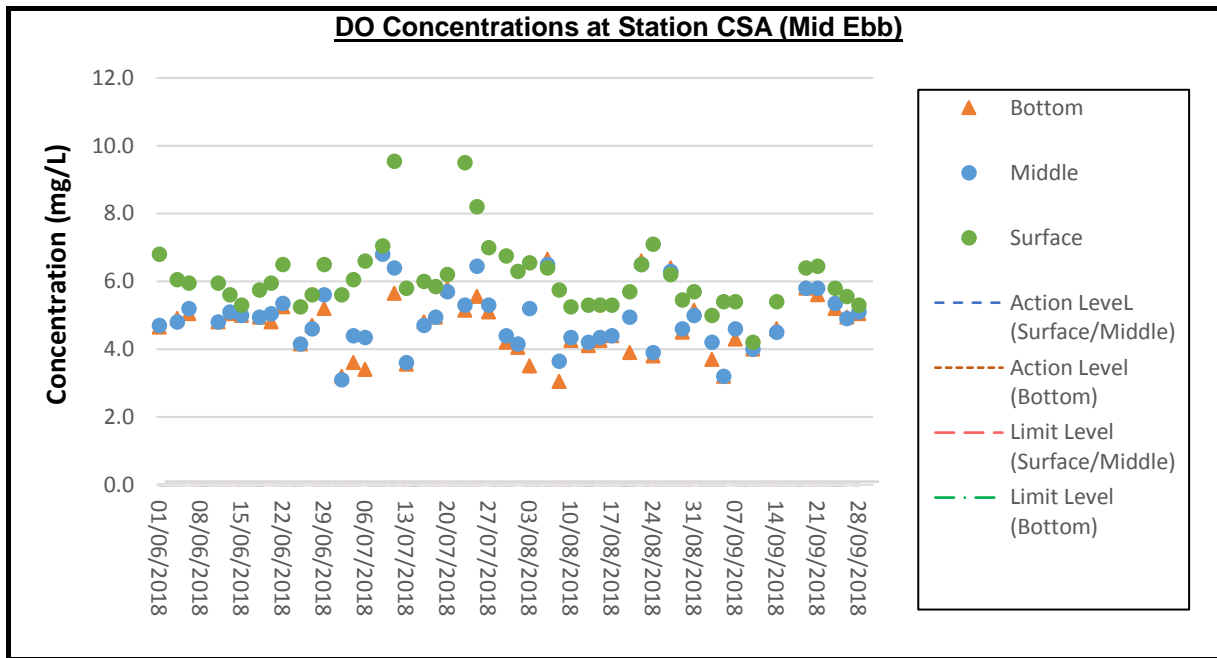

Remark:

- (i) Due to adverse weather, the water quality monitoring was only able to conduct at stations SR10A(N), SR10B(N2), CS(Mf)5, CSA, CS6 and SR7 for flood tide on 6 June 2018.
- (ii) Due to adverse weather, the water quality monitoring was cancelled on 8 June 2018.
- (iii) Due to the typhoon signal was hoisted, the water quality monitoring (mid-ebb tide) on 12 September 2018 was cancelled.
- (iv) Due to the typhoon signal was hoisted, the water quality monitoring on 17 September 2018 was cancelled.
- (v) There are construction activities of work bridge near SR4(N), the water quality monitoring team were unable to access station SR4(N) during September 2018 due to safety reason. The water quality monitoring for SR4(N) were conducted at the nearest location of SR4(N) as much as practical.

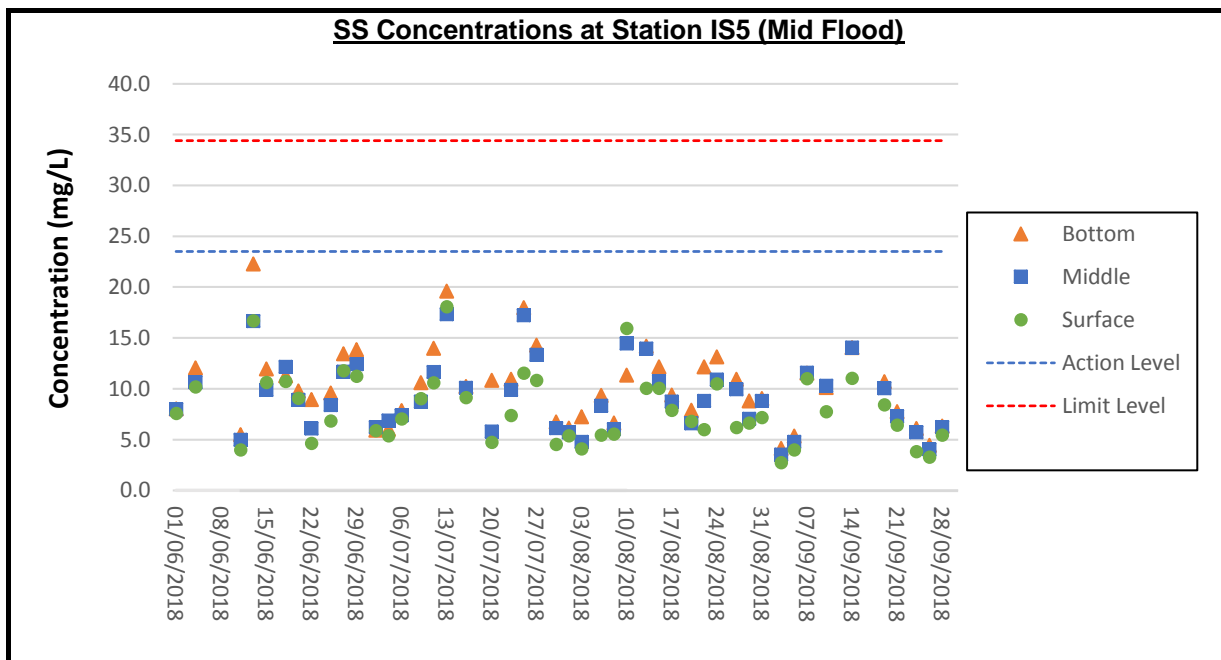
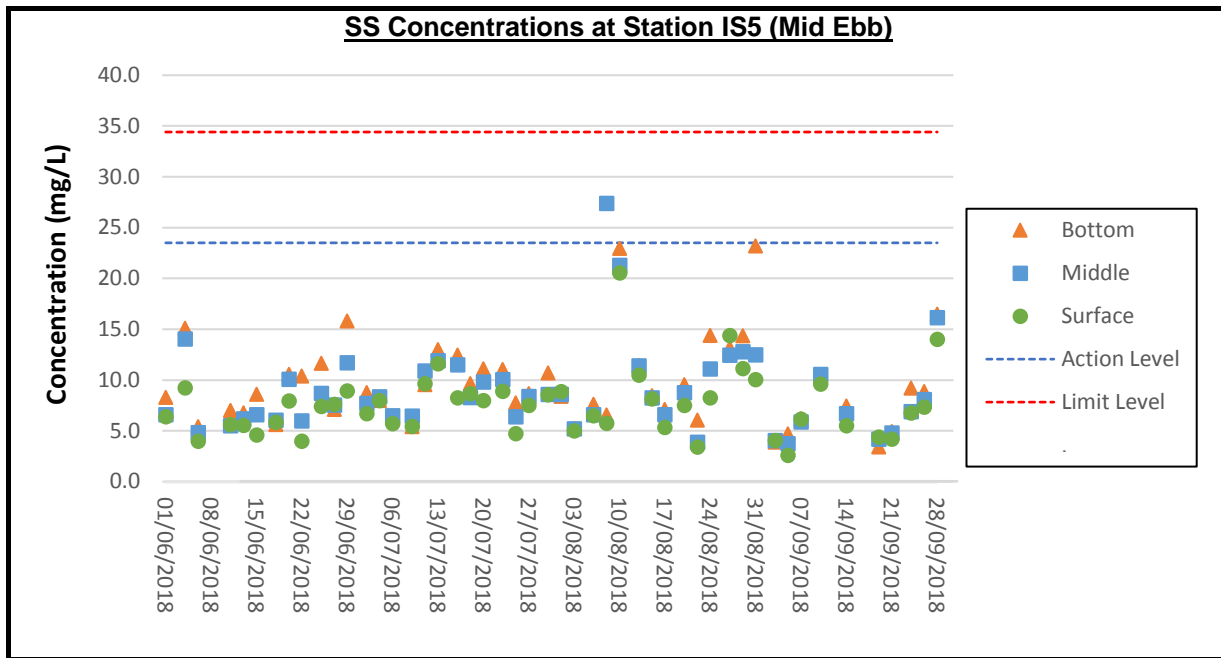

Remark:

- (i) Due to adverse weather, the water quality monitoring was only able to conduct at stations SR10A(N), SR10B(N2), CS(Mf)5, CSA, CS6 and SR7 for flood tide on 6 June 2018.
- (ii) Due to adverse weather, the water quality monitoring was cancelled on 8 June 2018.
- (iii) Due to the typhoon signal was hoisted, the water quality monitoring (mid-ebb tide) on 12 September 2018 was cancelled.
- (iv) Due to the typhoon signal was hoisted, the water quality monitoring on 17 September 2018 was cancelled.
- (v) There are construction activities of work bridge near SR4(N), the water quality monitoring team were unable to access station SR4(N) during September 2018 due to safety reason. The water quality monitoring for SR4(N) were conducted at the nearest location of SR4(N) as much as practical.

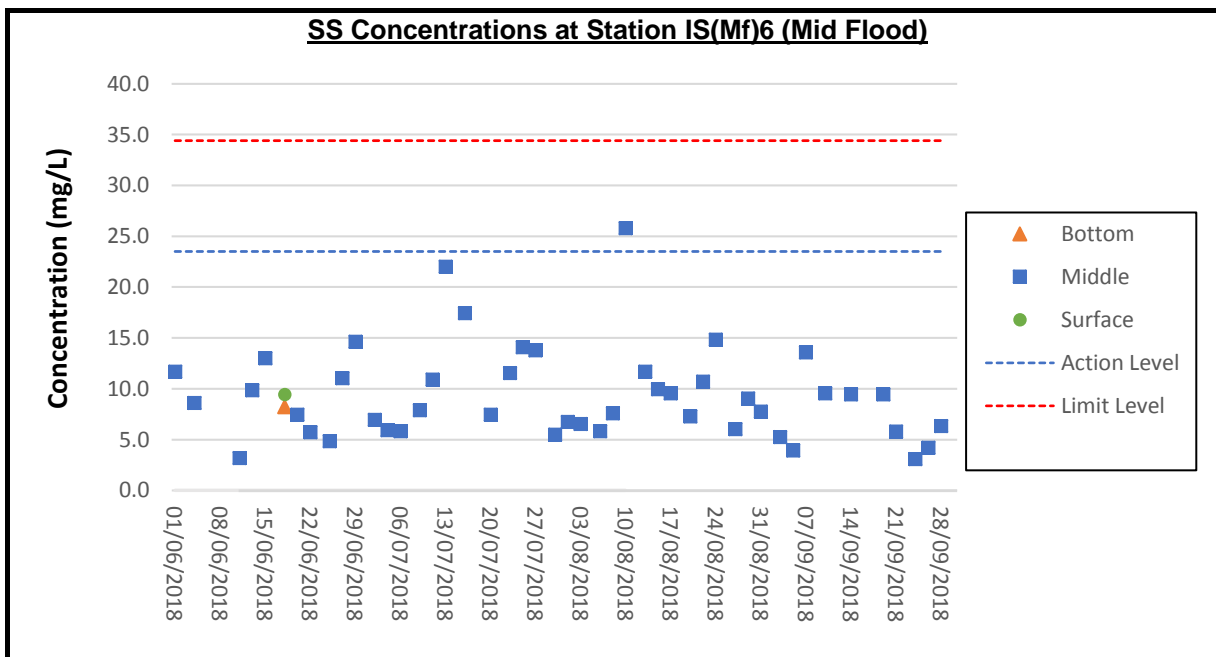
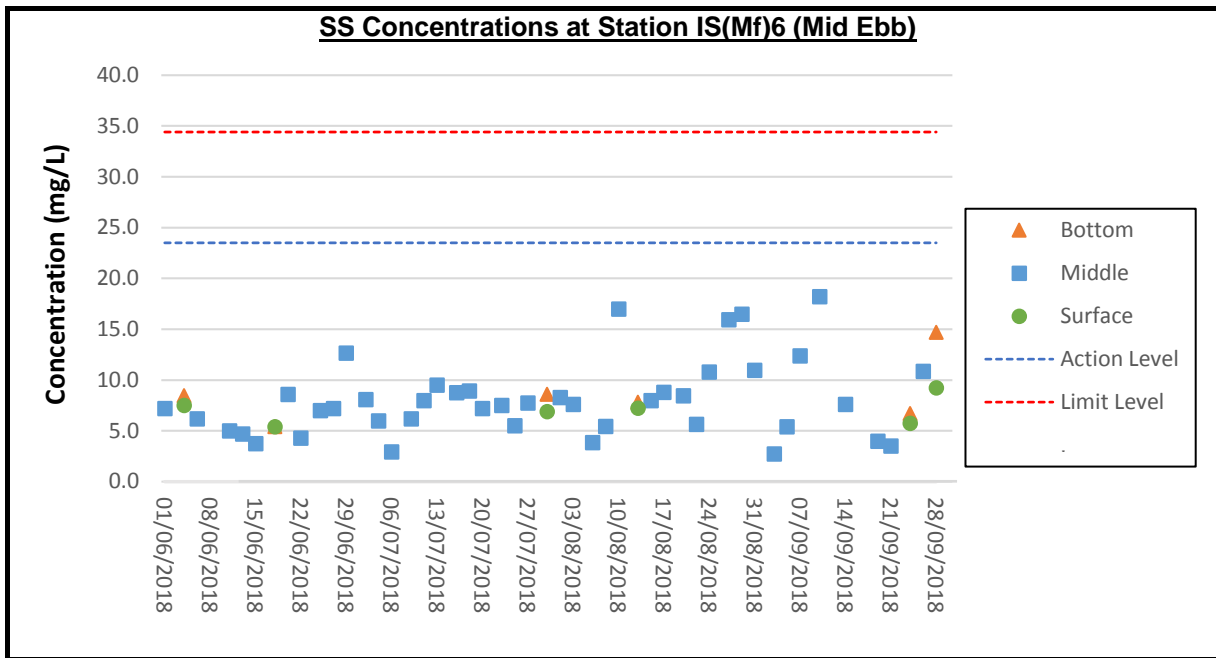

Remark:

- (i) Due to adverse weather, the water quality monitoring was only able to conduct at stations SR10A(N), SR10B(N2), CS(Mf)5, CSA, CS6 and SR7 for flood tide on 6 June 2018.
- (ii) Due to adverse weather, the water quality monitoring was cancelled on 8 June 2018.
- (iii) Due to the typhoon signal was hoisted, the water quality monitoring (mid-ebb tide) on 12 September 2018 was cancelled.
- (iv) Due to the typhoon signal was hoisted, the water quality monitoring on 17 September 2018 was cancelled.
- (v) There are construction activities of work bridge near SR4(N), the water quality monitoring team were unable to access station SR4(N) during September 2018 due to safety reason. The water quality monitoring for SR4(N) were conducted at the nearest location of SR4(N) as much as practical.

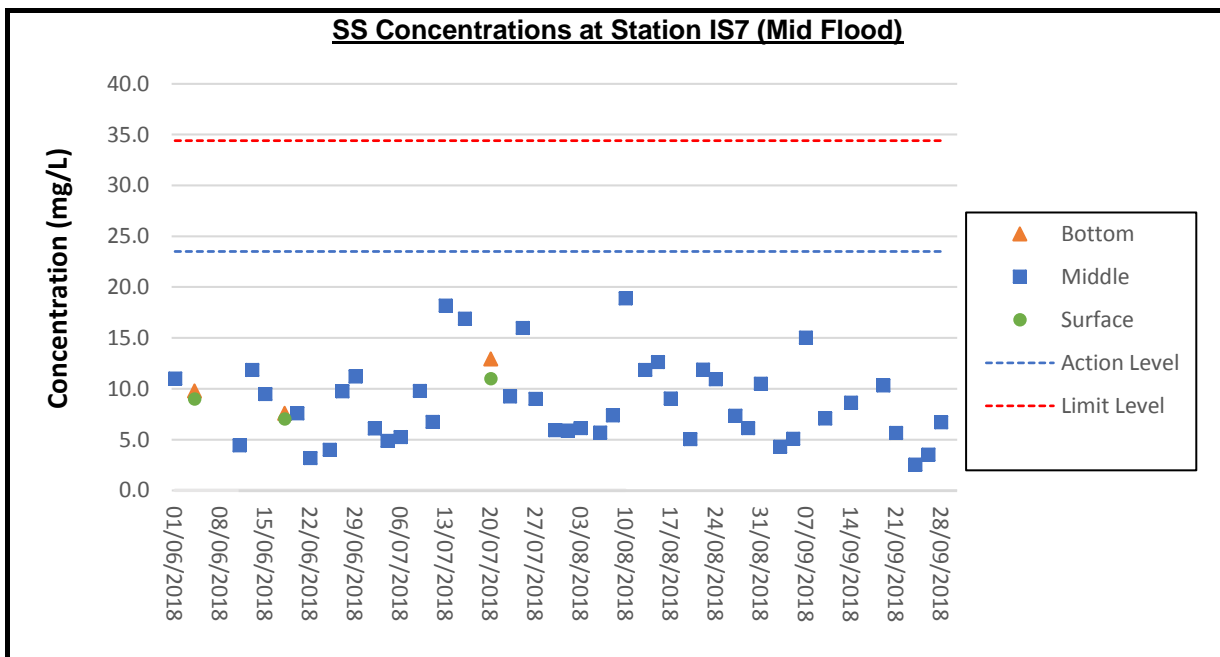
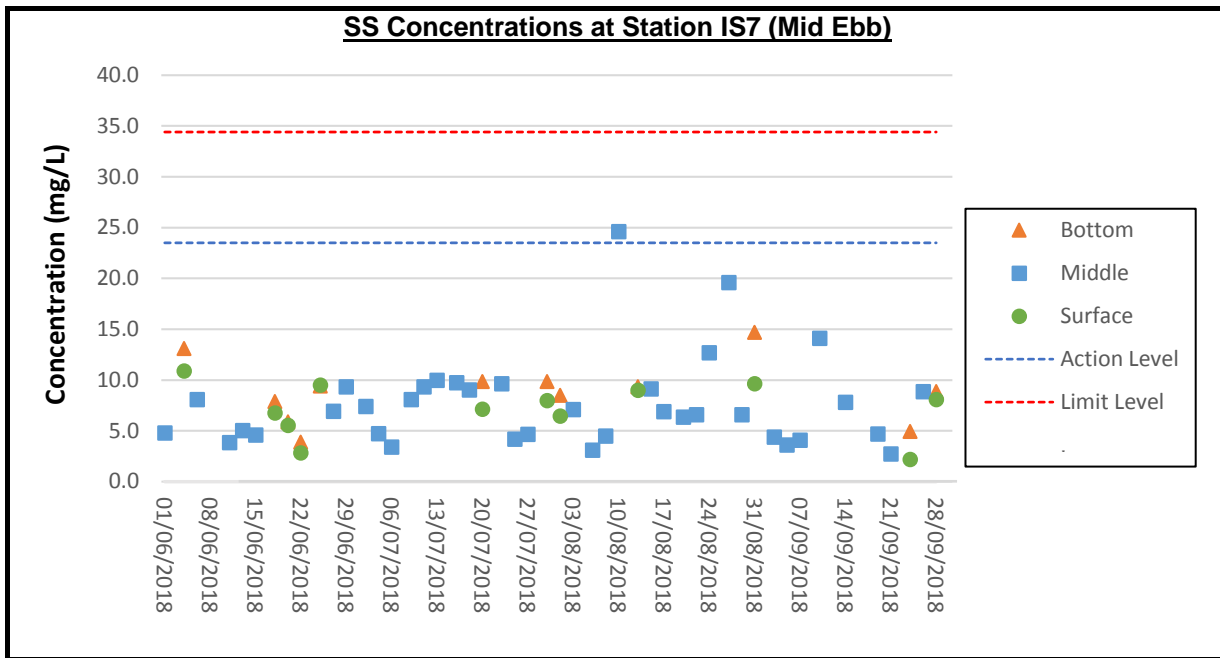

Remark:

- (i) Due to adverse weather, the water quality monitoring was only able to conduct at stations SR10A(N), SR10B(N2), CS(Mf)5, CSA, CS6 and SR7 for flood tide on 6 June 2018.
- (ii) Due to adverse weather, the water quality monitoring was cancelled on 8 June 2018.
- (iii) Due to the typhoon signal was hoisted, the water quality monitoring (mid-ebb tide) on 12 September 2018 was cancelled.
- (iv) Due to the typhoon signal was hoisted, the water quality monitoring on 17 September 2018 was cancelled.
- (v) There are construction activities of work bridge near SR4(N), the water quality monitoring team were unable to access station SR4(N) during September 2018 due to safety reason. The water quality monitoring for SR4(N) were conducted at the nearest location of SR4(N) as much as practical.

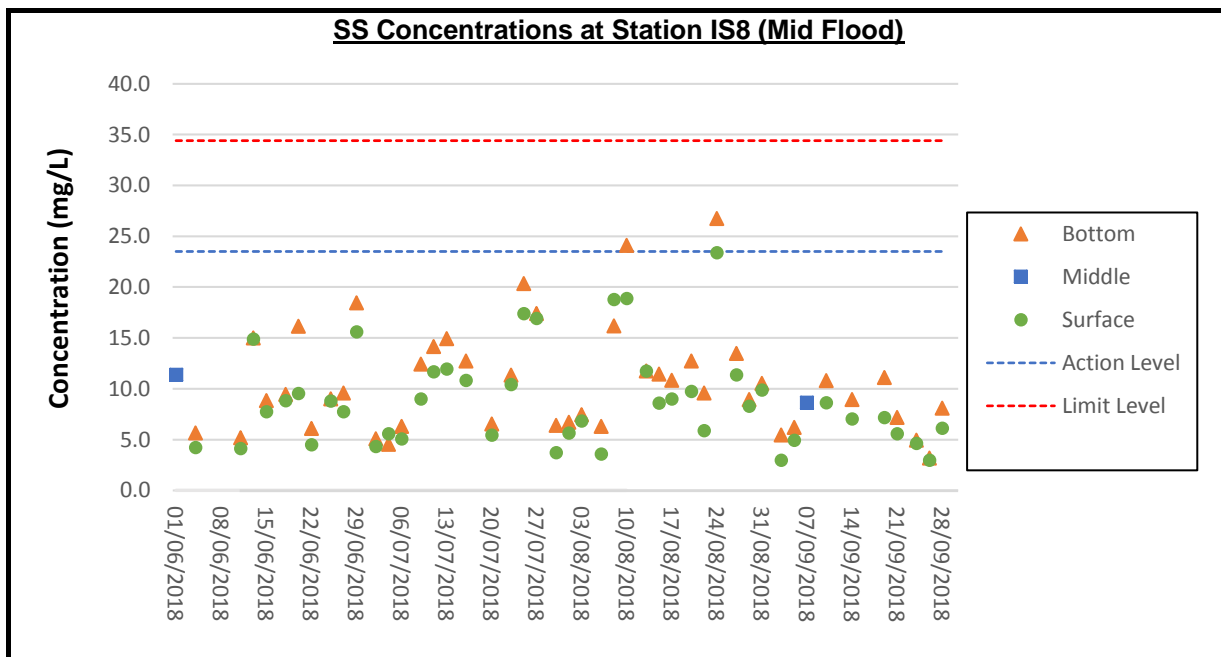
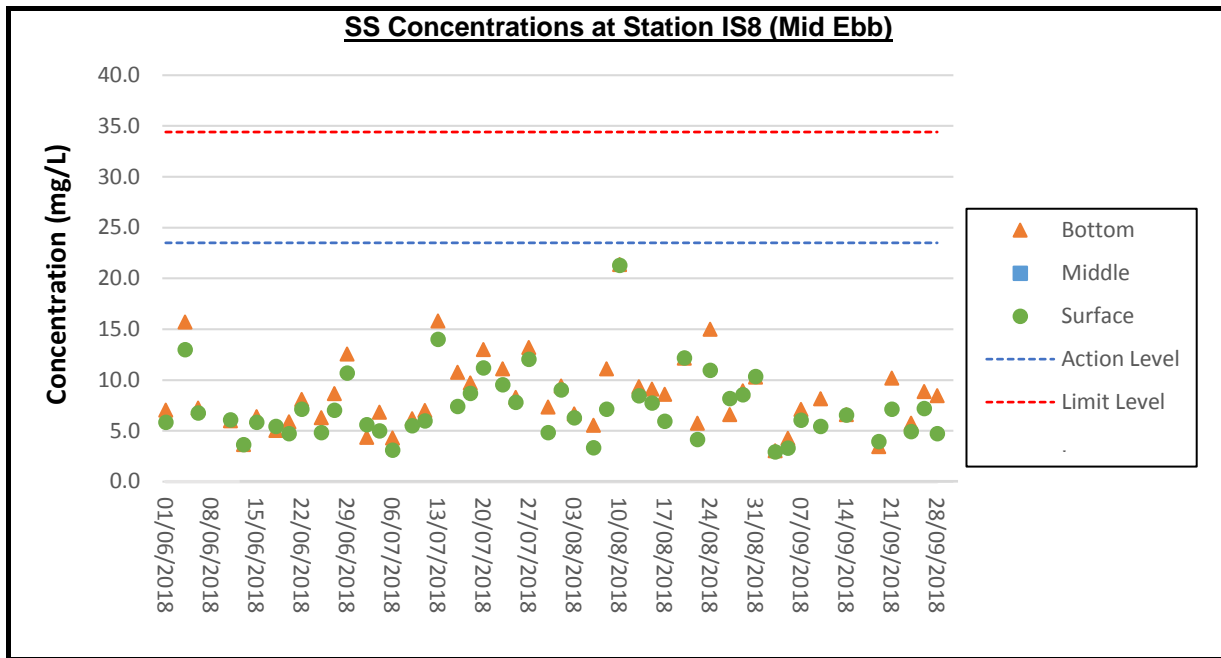

Remark:

- (i) Due to adverse weather, the water quality monitoring was only able to conduct at stations SR10A(N), SR10B(N2), CS(Mf)5, CSA, CS6 and SR7 for flood tide on 6 June 2018.
- (ii) Due to adverse weather, the water quality monitoring was cancelled on 8 June 2018.
- (iii) Due to the typhoon signal was hoisted, the water quality monitoring (mid-ebb tide) on 12 September 2018 was cancelled.
- (iv) Due to the typhoon signal was hoisted, the water quality monitoring on 17 September 2018 was cancelled.
- (v) There are construction activities of work bridge near SR4(N), the water quality monitoring team were unable to access station SR4(N) during September 2018 due to safety reason. The water quality monitoring for SR4(N) were conducted at the nearest location of SR4(N) as much as practical.

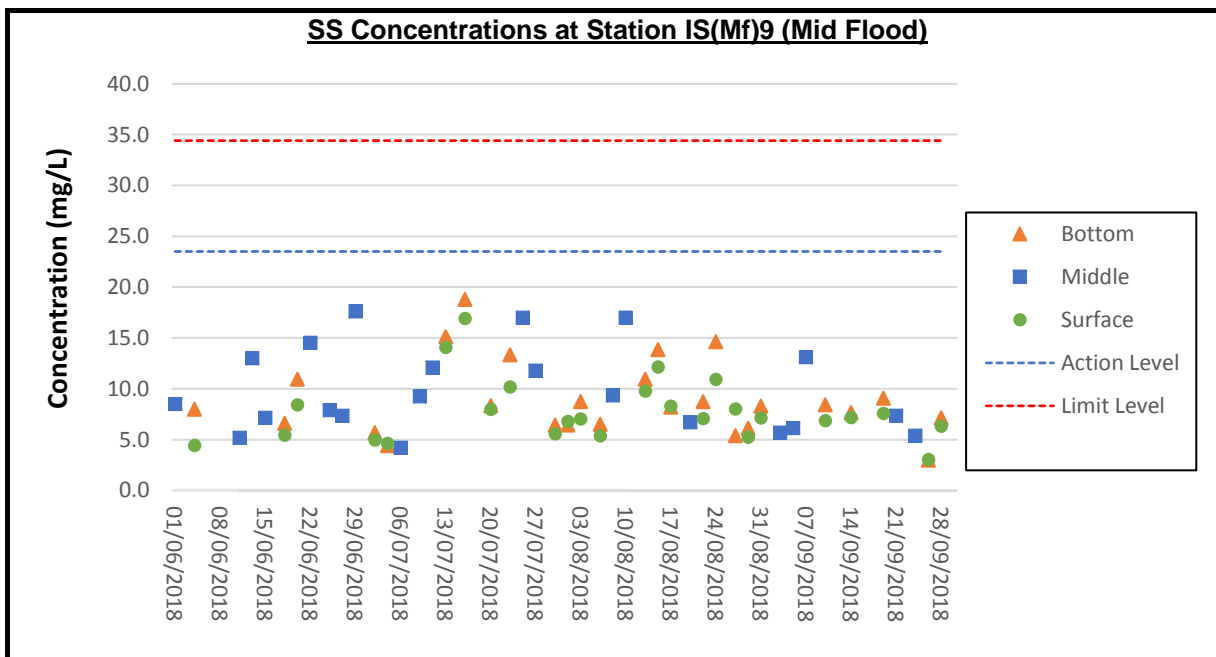
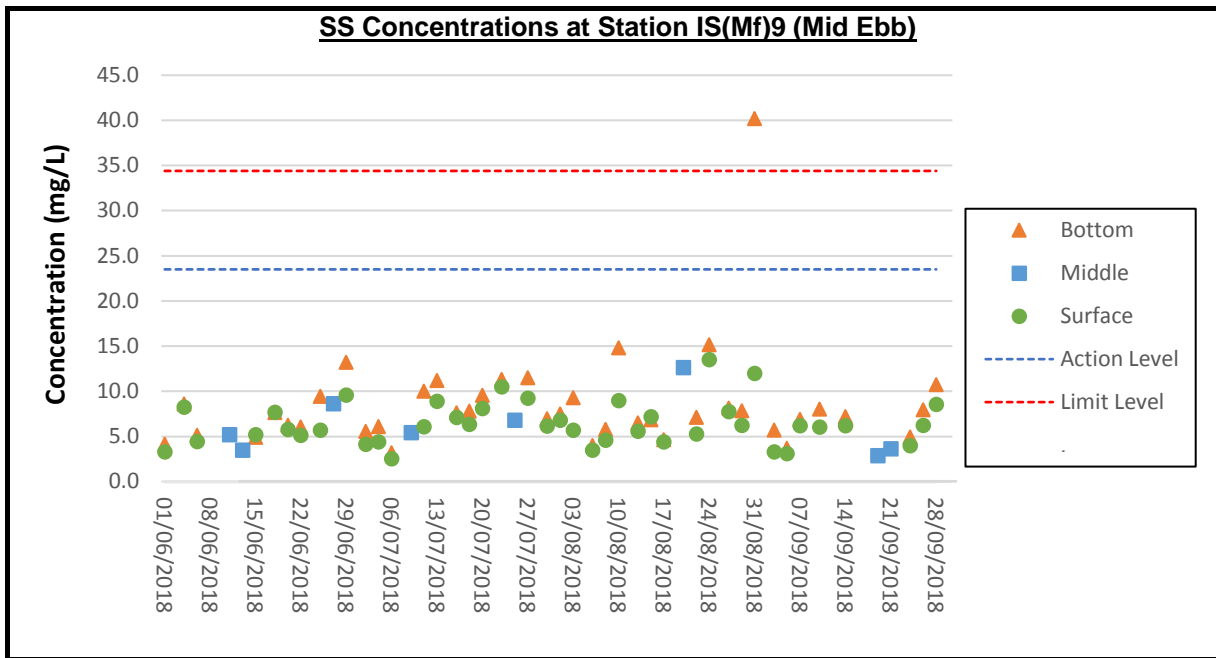

Remark:

- (i) Due to adverse weather, the water quality monitoring was only able to conduct at stations SR10A(N), SR10B(N2), CS(Mf)5, CSA, CS6 and SR7 for flood tide on 6 June 2018.
- (ii) Due to adverse weather, the water quality monitoring was cancelled on 8 June 2018.
- (iii) Due to the typhoon signal was hoisted, the water quality monitoring (mid-ebb tide) on 12 September 2018 was cancelled.
- (iv) Due to the typhoon signal was hoisted, the water quality monitoring on 17 September 2018 was cancelled.
- (v) There are construction activities of work bridge near SR4(N), the water quality monitoring team were unable to access station SR4(N) during September 2018 due to safety reason. The water quality monitoring for SR4(N) were conducted at the nearest location of SR4(N) as much as practical.

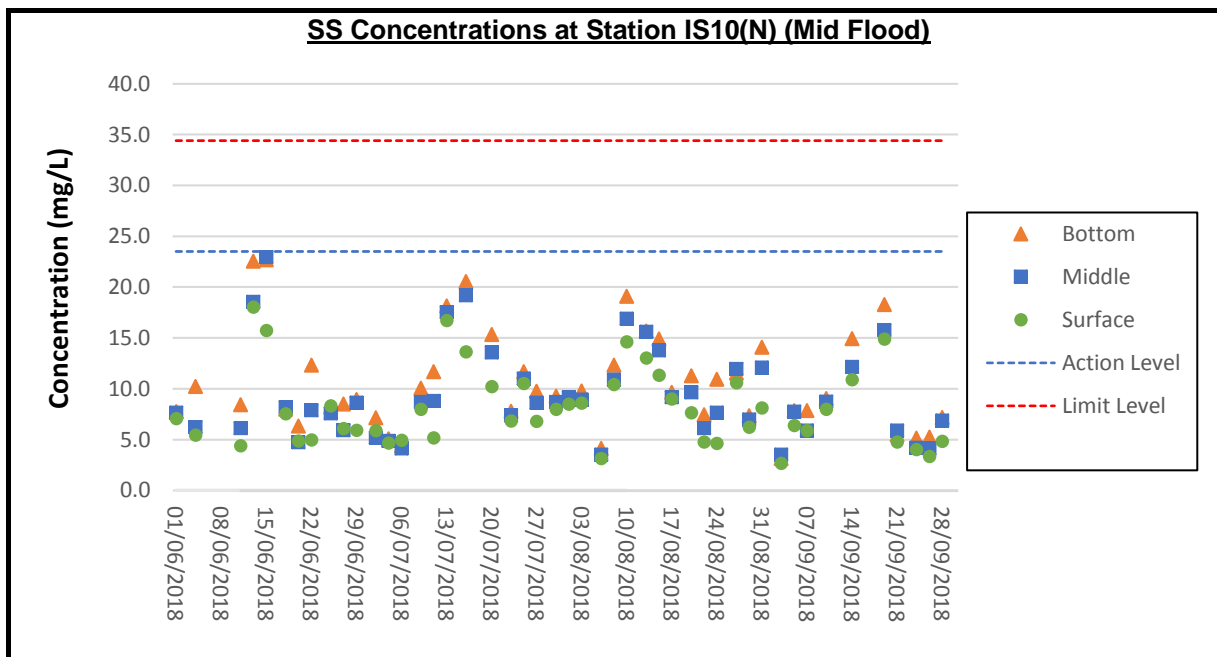
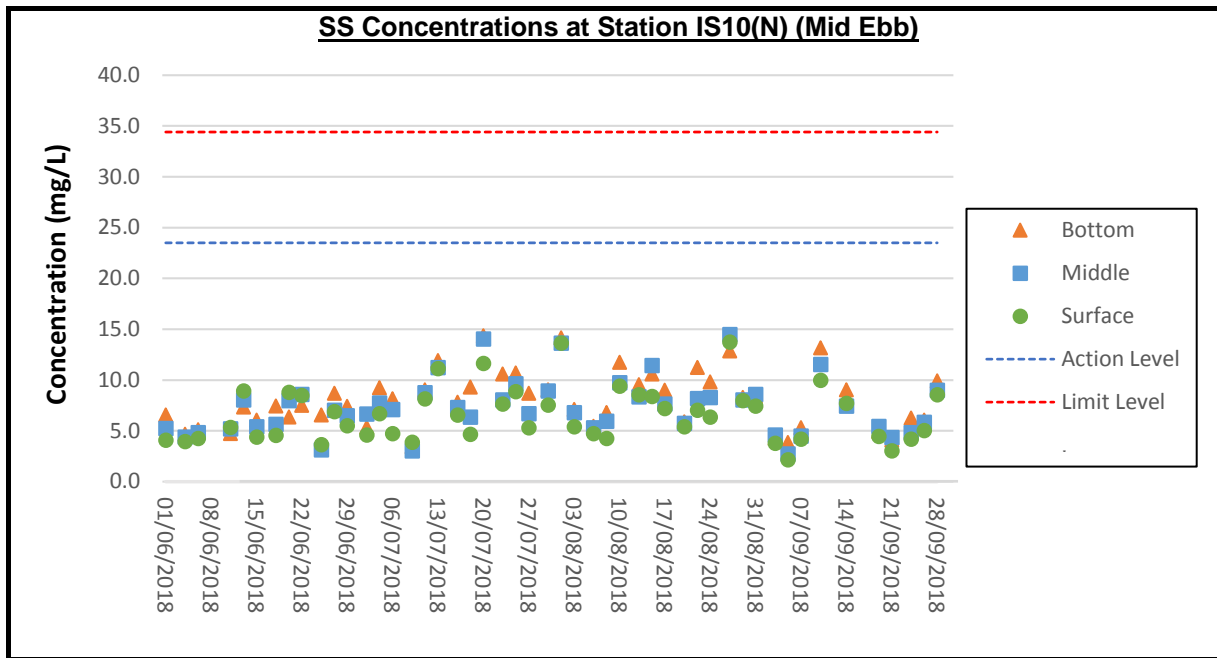

Remark:

- (i) Due to adverse weather, the water quality monitoring was only able to conduct at stations SR10A(N), SR10B(N2), CS(Mf)5, CSA, CS6 and SR7 for flood tide on 6 June 2018.
- (ii) Due to adverse weather, the water quality monitoring was cancelled on 8 June 2018.
- (iii) Due to the typhoon signal was hoisted, the water quality monitoring (mid-ebb tide) on 12 September 2018 was cancelled.
- (iv) Due to the typhoon signal was hoisted, the water quality monitoring on 17 September 2018 was cancelled.
- (v) There are construction activities of work bridge near SR4(N), the water quality monitoring team were unable to access station SR4(N) during September 2018 due to safety reason. The water quality monitoring for SR4(N) were conducted at the nearest location of SR4(N) as much as practical.

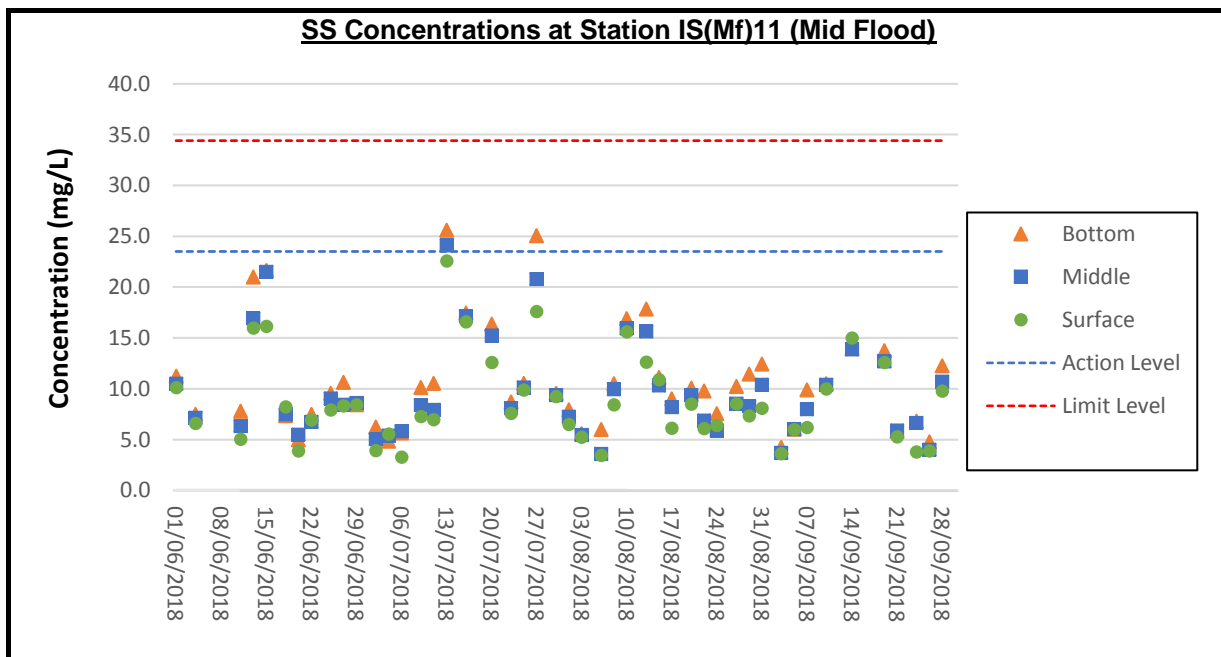
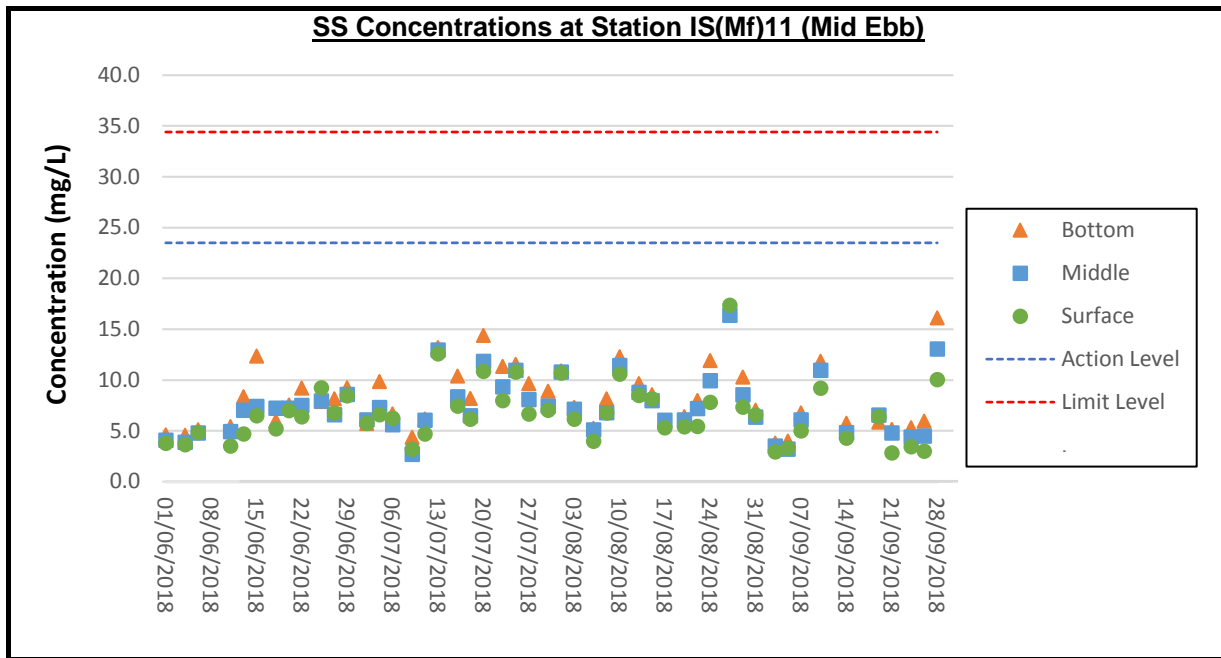

Remark:

- (i) Due to adverse weather, the water quality monitoring was only able to conduct at stations SR10A(N), SR10B(N2), CS(Mf)5, CSA, CS6 and SR7 for flood tide on 6 June 2018.
- (ii) Due to adverse weather, the water quality monitoring was cancelled on 8 June 2018.
- (iii) Due to the typhoon signal was hoisted, the water quality monitoring (mid-ebb tide) on 12 September 2018 was cancelled.
- (iv) Due to the typhoon signal was hoisted, the water quality monitoring on 17 September 2018 was cancelled.
- (v) There are construction activities of work bridge near SR4(N), the water quality monitoring team were unable to access station SR4(N) during September 2018 due to safety reason. The water quality monitoring for SR4(N) were conducted at the nearest location of SR4(N) as much as practical.

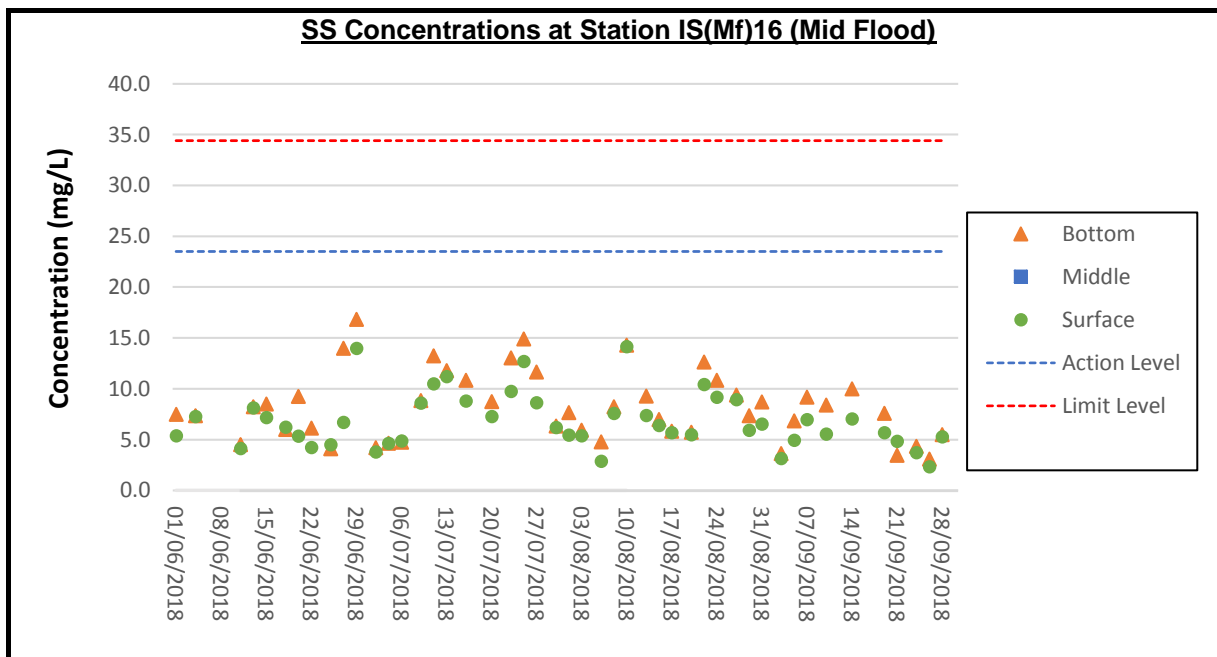
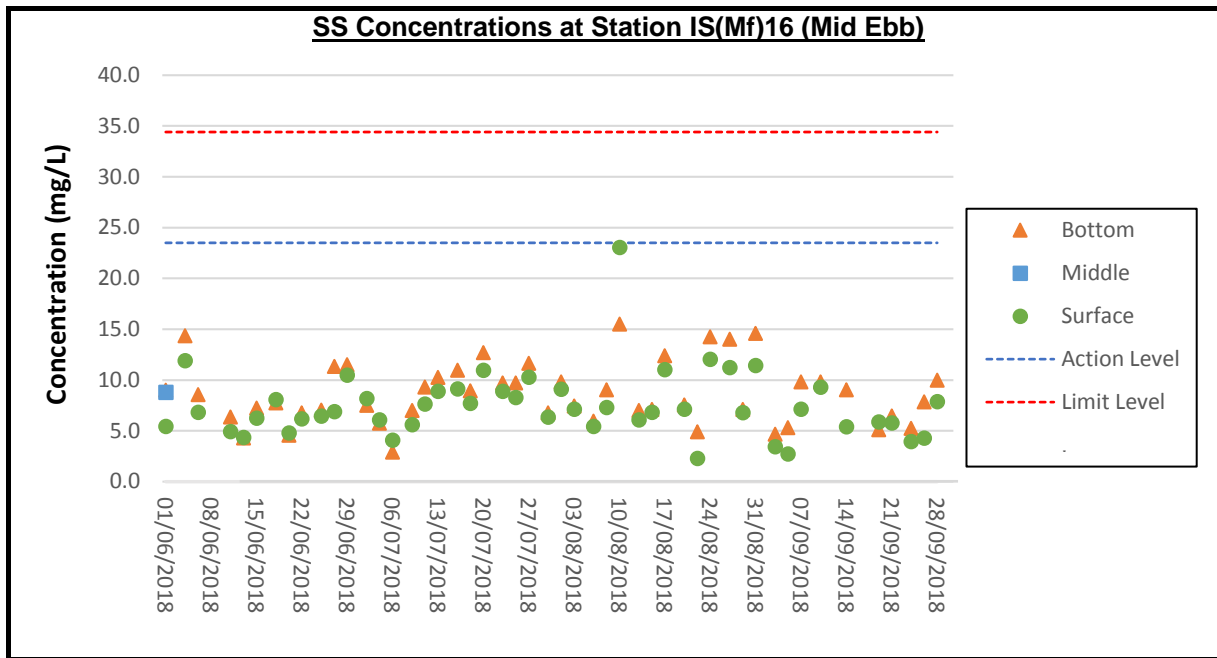

Remark:

- (i) Due to adverse weather, the water quality monitoring was only able to conduct at stations SR10A(N), SR10B(N2), CS(Mf)5, CSA, CS6 and SR7 for flood tide on 6 June 2018.
- (ii) Due to adverse weather, the water quality monitoring was cancelled on 8 June 2018.
- (iii) Due to the typhoon signal was hoisted, the water quality monitoring (mid-ebb tide) on 12 September 2018 was cancelled.
- (iv) Due to the typhoon signal was hoisted, the water quality monitoring on 17 September 2018 was cancelled.
- (v) There are construction activities of work bridge near SR4(N), the water quality monitoring team were unable to access station SR4(N) during September 2018 due to safety reason. The water quality monitoring for SR4(N) were conducted at the nearest location of SR4(N) as much as practical.

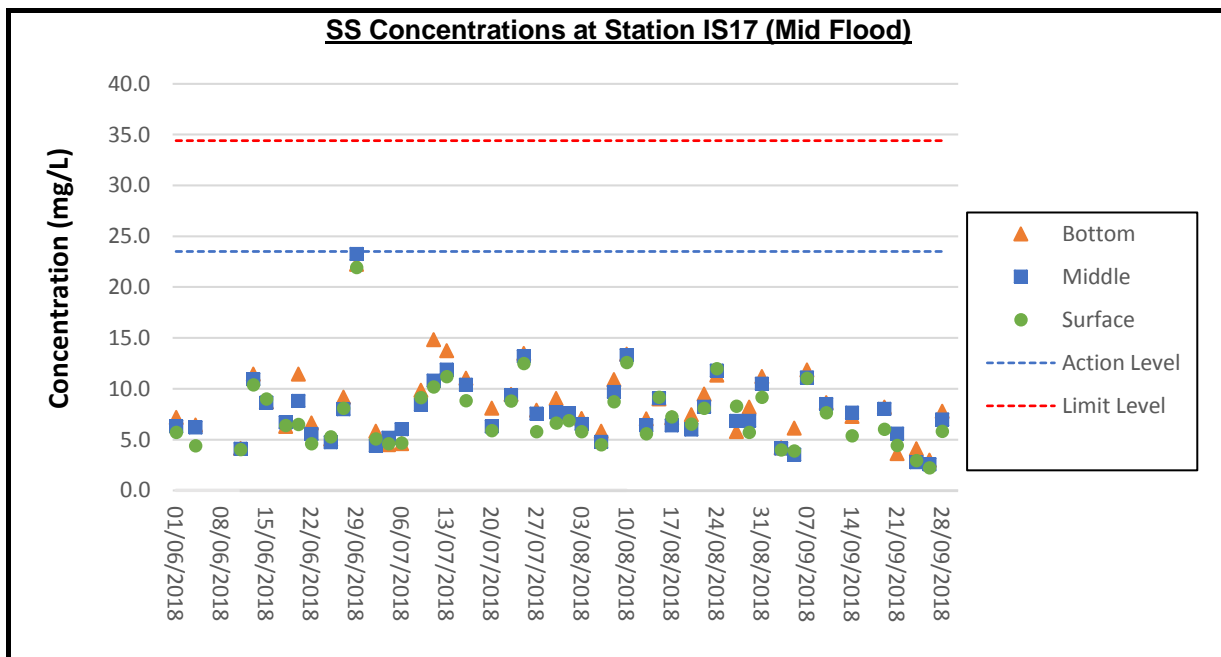
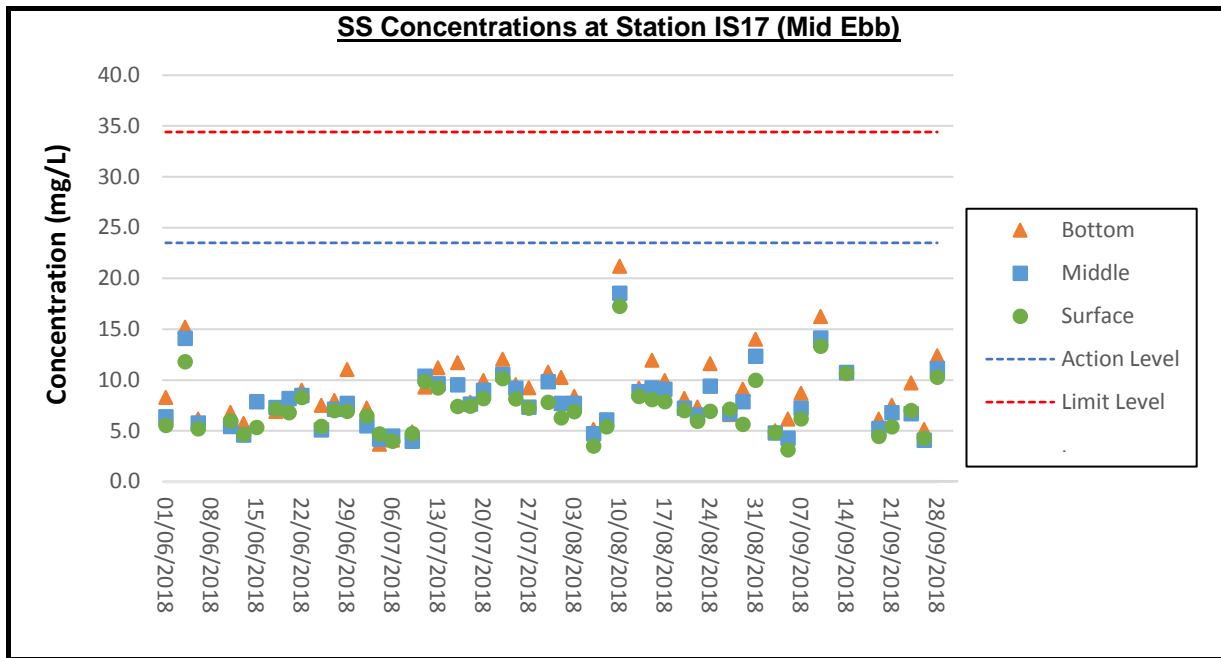

Remark:

- (i) Due to adverse weather, the water quality monitoring was only able to conduct at stations SR10A(N), SR10B(N2), CS(Mf)5, CSA, CS6 and SR7 for flood tide on 6 June 2018.
- (ii) Due to adverse weather, the water quality monitoring was cancelled on 8 June 2018.
- (iii) Due to the typhoon signal was hoisted, the water quality monitoring (mid-ebb tide) on 12 September 2018 was cancelled.
- (iv) Due to the typhoon signal was hoisted, the water quality monitoring on 17 September 2018 was cancelled.
- (v) There are construction activities of work bridge near SR4(N), the water quality monitoring team were unable to access station SR4(N) during September 2018 due to safety reason. The water quality monitoring for SR4(N) were conducted at the nearest location of SR4(N) as much as practical.

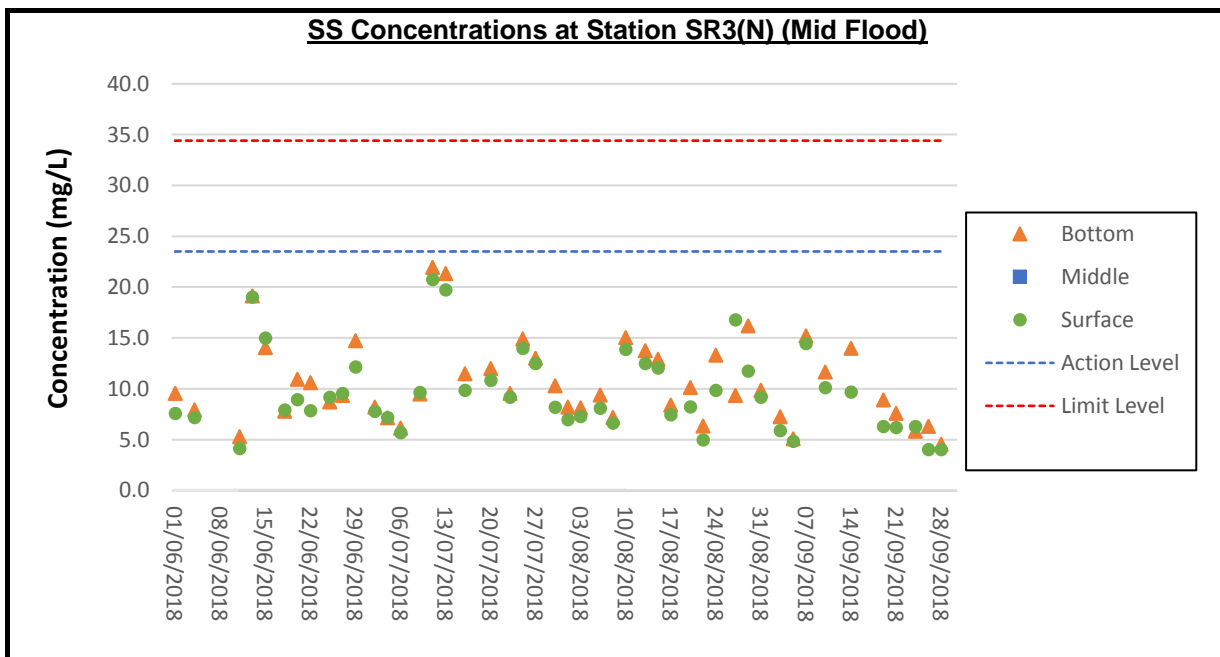
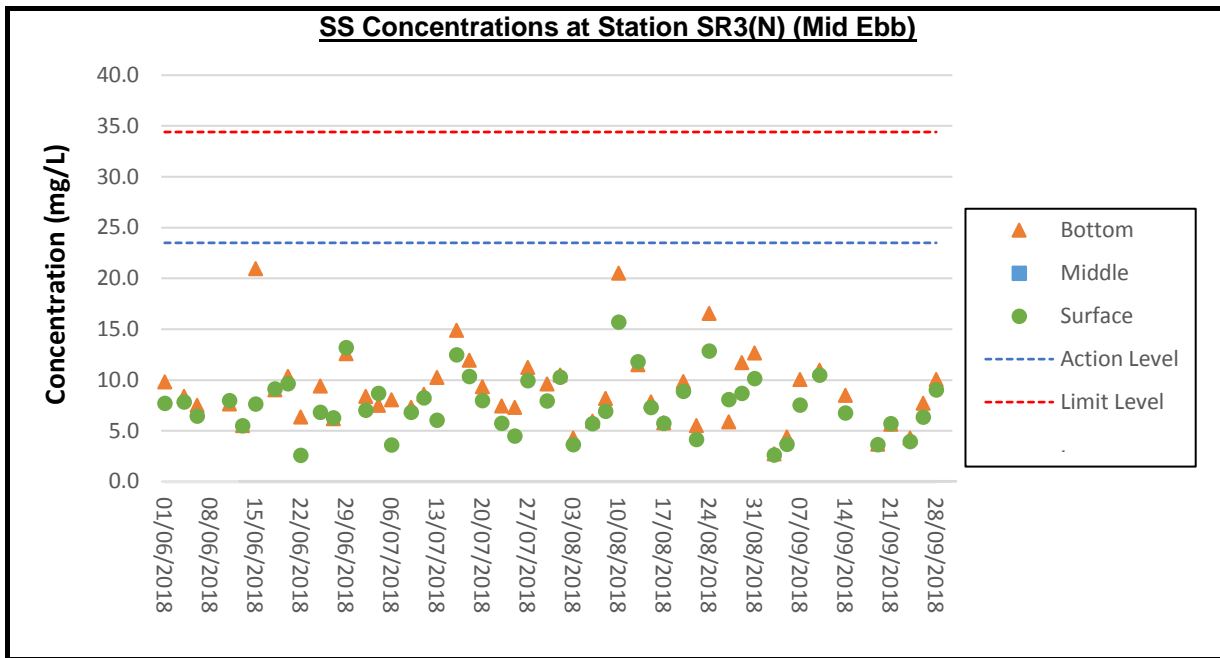

Remark:

- (i) Due to adverse weather, the water quality monitoring was only able to conduct at stations SR10A(N), SR10B(N2), CS(Mf)5, CSA, CS6 and SR7 for flood tide on 6 June 2018.
- (ii) Due to adverse weather, the water quality monitoring was cancelled on 8 June 2018.
- (iii) Due to the typhoon signal was hoisted, the water quality monitoring (mid-ebb tide) on 12 September 2018 was cancelled.
- (iv) Due to the typhoon signal was hoisted, the water quality monitoring on 17 September 2018 was cancelled.
- (v) There are construction activities of work bridge near SR4(N), the water quality monitoring team were unable to access station SR4(N) during September 2018 due to safety reason. The water quality monitoring for SR4(N) were conducted at the nearest location of SR4(N) as much as practical.

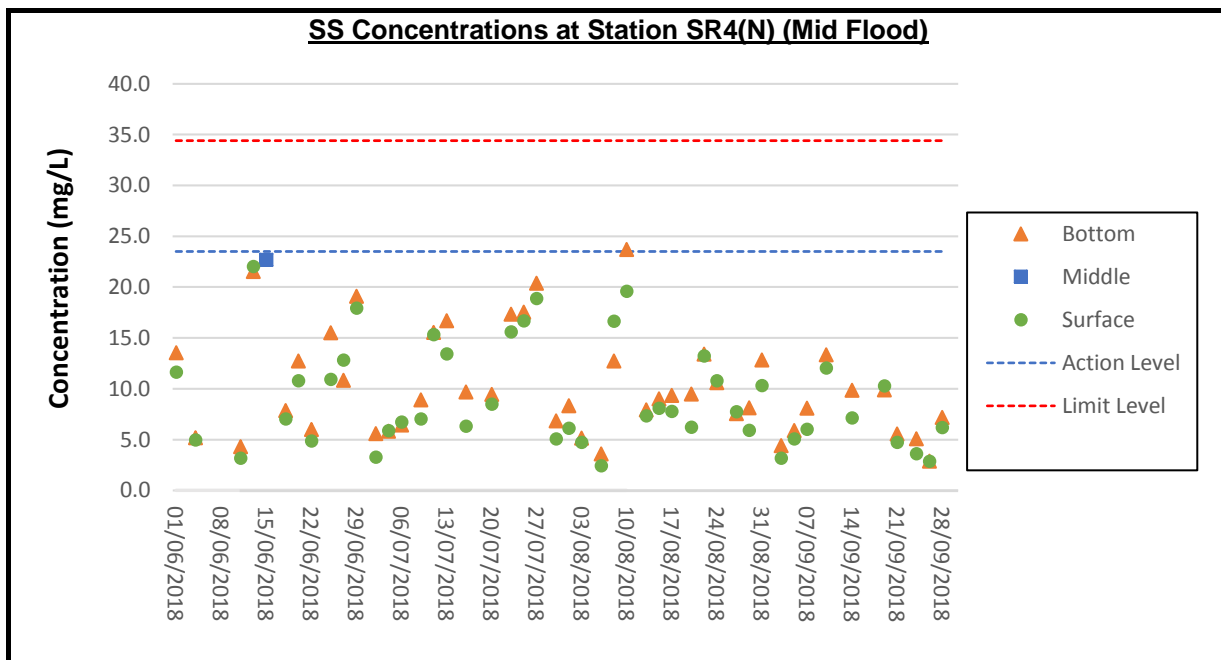
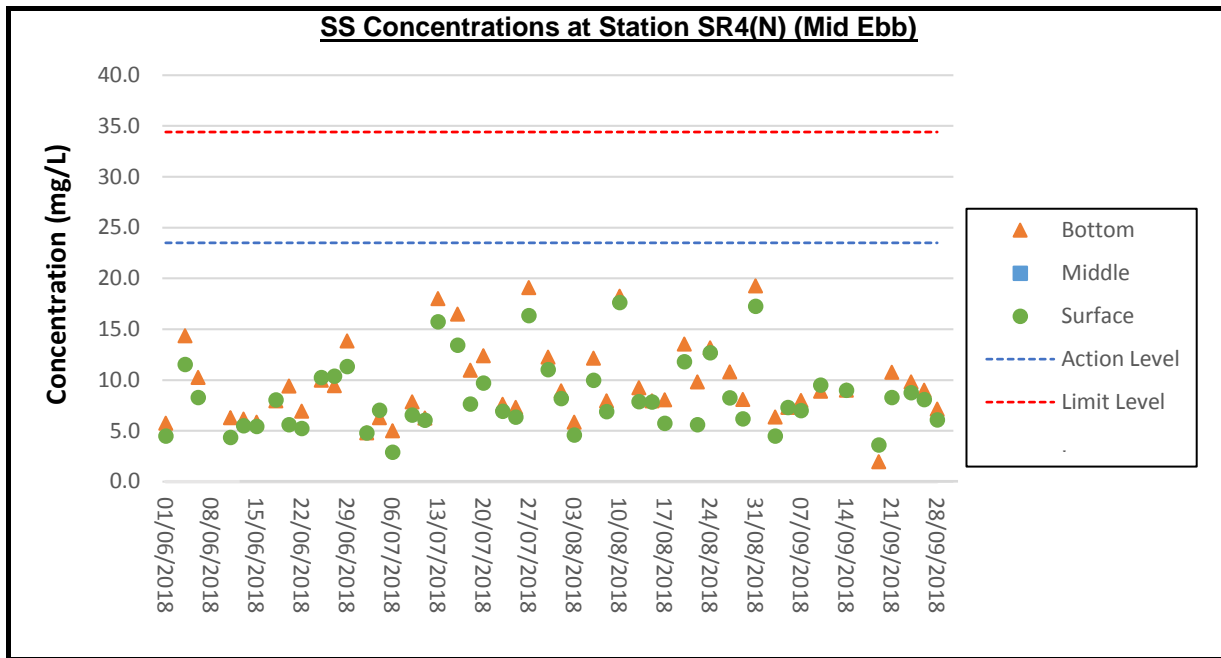

Remark:

- (i) Due to adverse weather, the water quality monitoring was only able to conduct at stations SR10A(N), SR10B(N2), CS(Mf)5, CSA, CS6 and SR7 for flood tide on 6 June 2018.
- (ii) Due to adverse weather, the water quality monitoring was cancelled on 8 June 2018.
- (iii) Due to the typhoon signal was hoisted, the water quality monitoring (mid-ebb tide) on 12 September 2018 was cancelled.
- (iv) Due to the typhoon signal was hoisted, the water quality monitoring on 17 September 2018 was cancelled.
- (v) There are construction activities of work bridge near SR4(N), the water quality monitoring team were unable to access station SR4(N) during September 2018 due to safety reason. The water quality monitoring for SR4(N) were conducted at the nearest location of SR4(N) as much as practical.

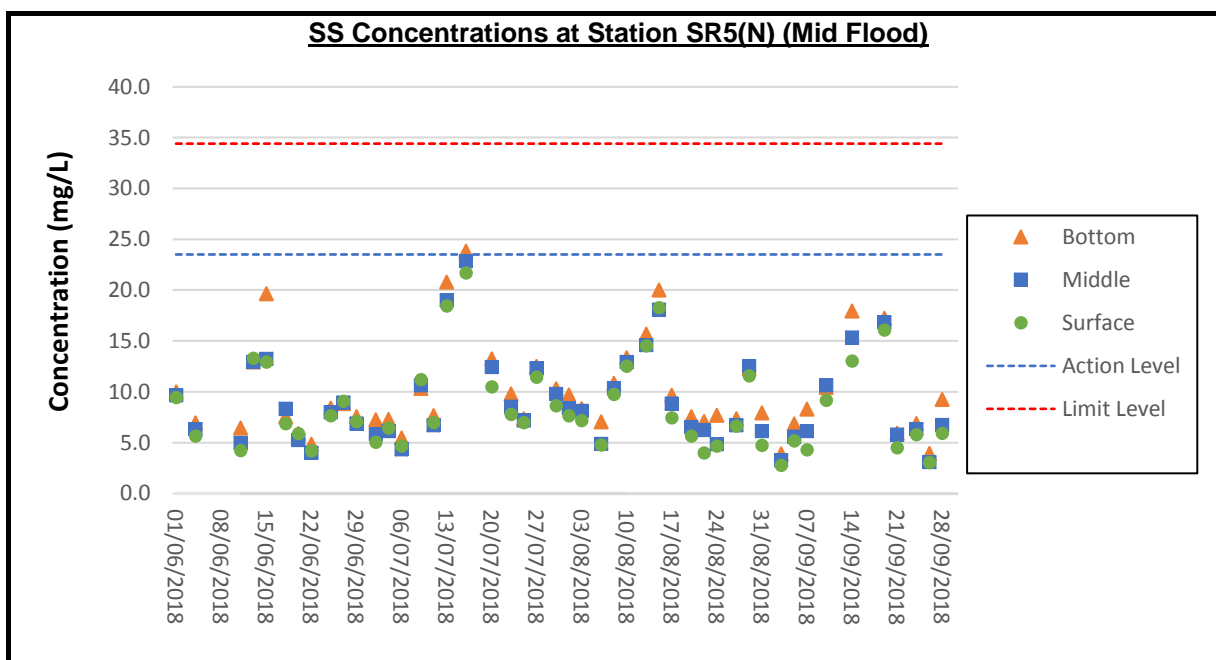
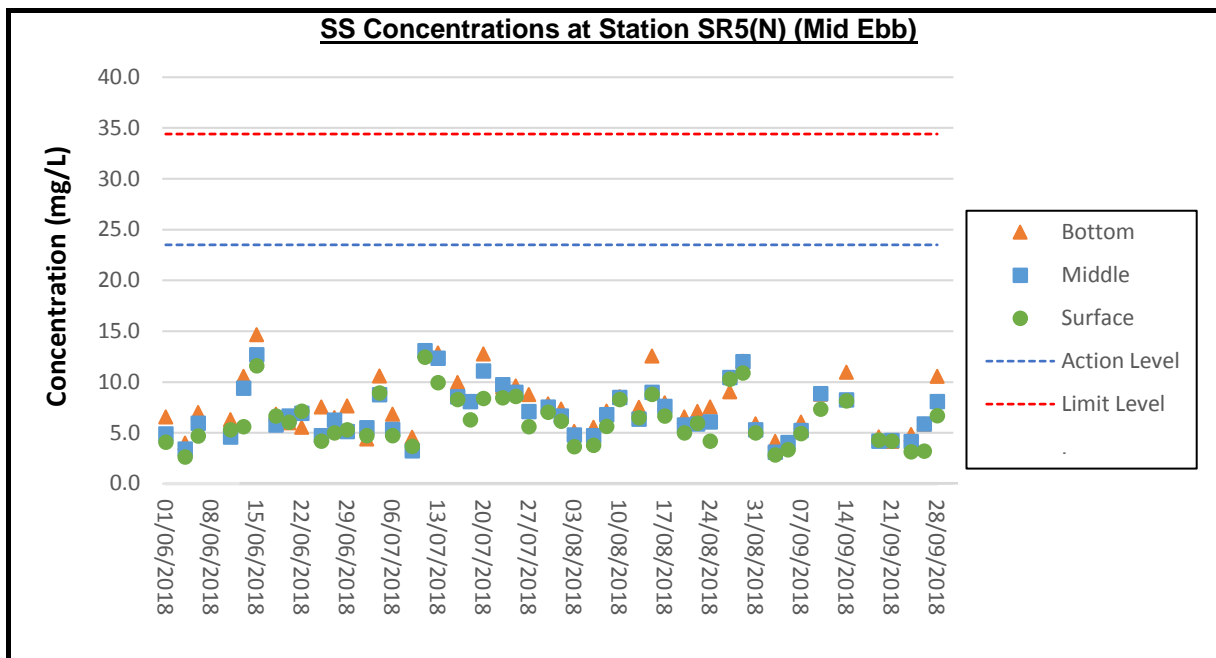

Remark:

- (i) Due to adverse weather, the water quality monitoring was only able to conduct at stations SR10A(N), SR10B(N2), CS(Mf)5, CSA, CS6 and SR7 for flood tide on 6 June 2018.
- (ii) Due to adverse weather, the water quality monitoring was cancelled on 8 June 2018.
- (iii) Due to the typhoon signal was hoisted, the water quality monitoring (mid-ebb tide) on 12 September 2018 was cancelled.
- (iv) Due to the typhoon signal was hoisted, the water quality monitoring on 17 September 2018 was cancelled.
- (v) There are construction activities of work bridge near SR4(N), the water quality monitoring team were unable to access station SR4(N) during September 2018 due to safety reason. The water quality monitoring for SR4(N) were conducted at the nearest location of SR4(N) as much as practical.

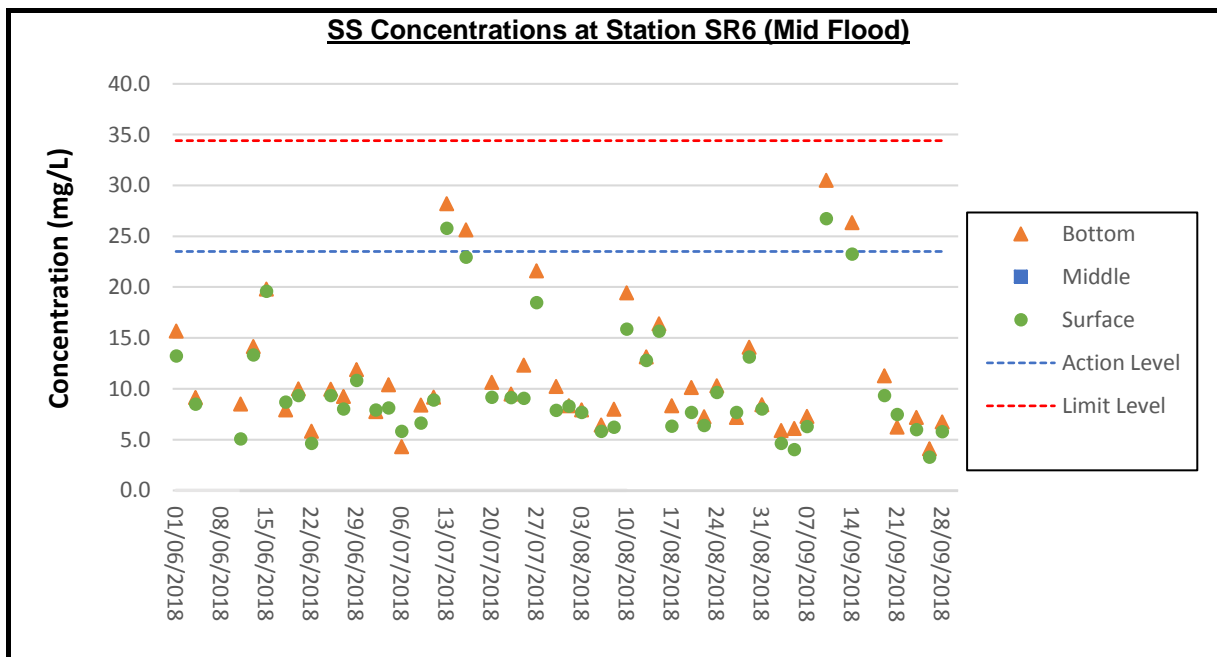
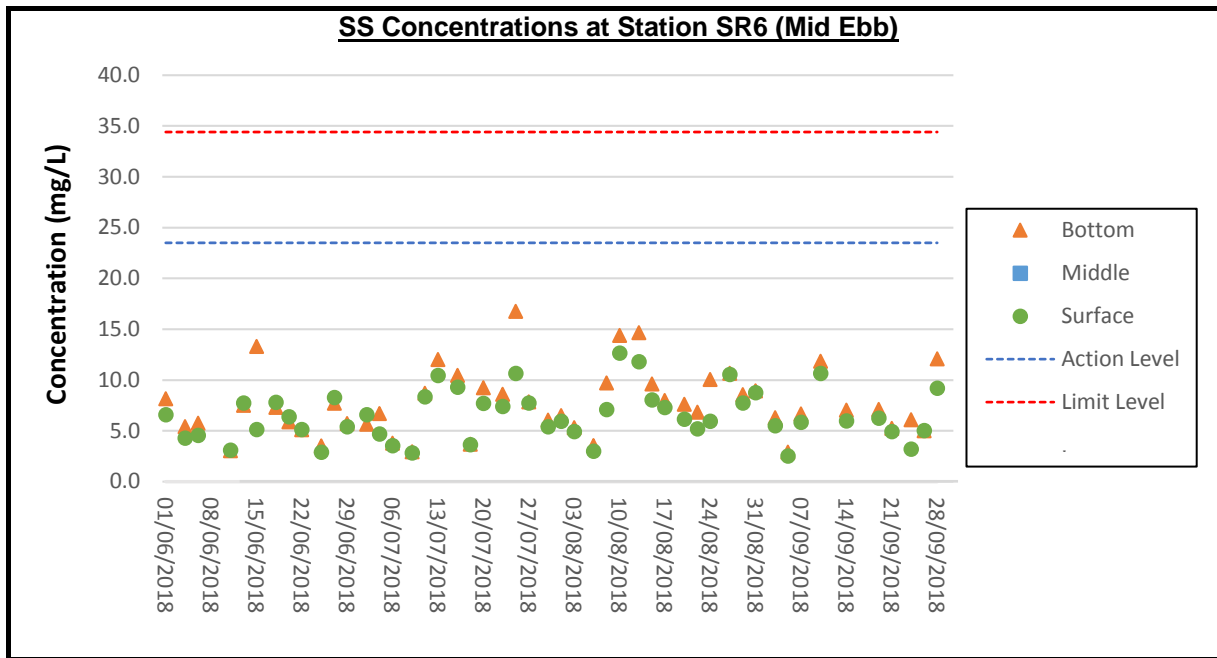

Remark:

- (i) Due to adverse weather, the water quality monitoring was only able to conduct at stations SR10A(N), SR10B(N2), CS(Mf)5, CSA, CS6 and SR7 for flood tide on 6 June 2018.
- (ii) Due to adverse weather, the water quality monitoring was cancelled on 8 June 2018.
- (iii) Due to the typhoon signal was hoisted, the water quality monitoring (mid-ebb tide) on 12 September 2018 was cancelled.
- (iv) Due to the typhoon signal was hoisted, the water quality monitoring on 17 September 2018 was cancelled.
- (v) There are construction activities of work bridge near SR4(N), the water quality monitoring team were unable to access station SR4(N) during September 2018 due to safety reason. The water quality monitoring for SR4(N) were conducted at the nearest location of SR4(N) as much as practical.

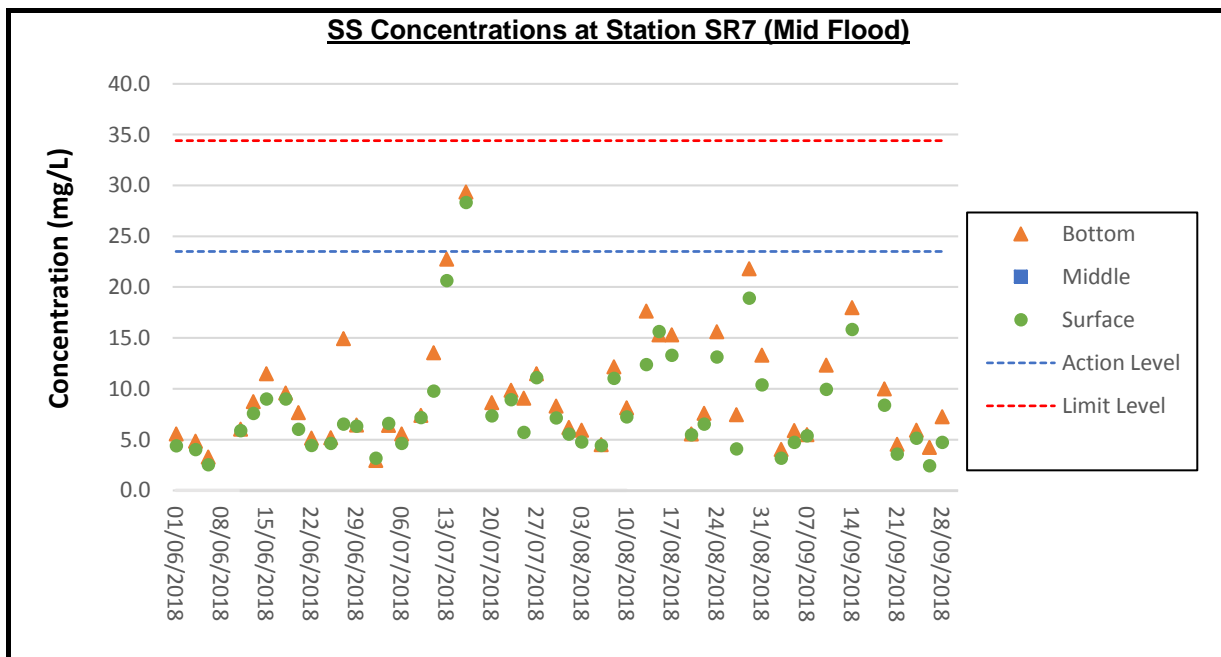
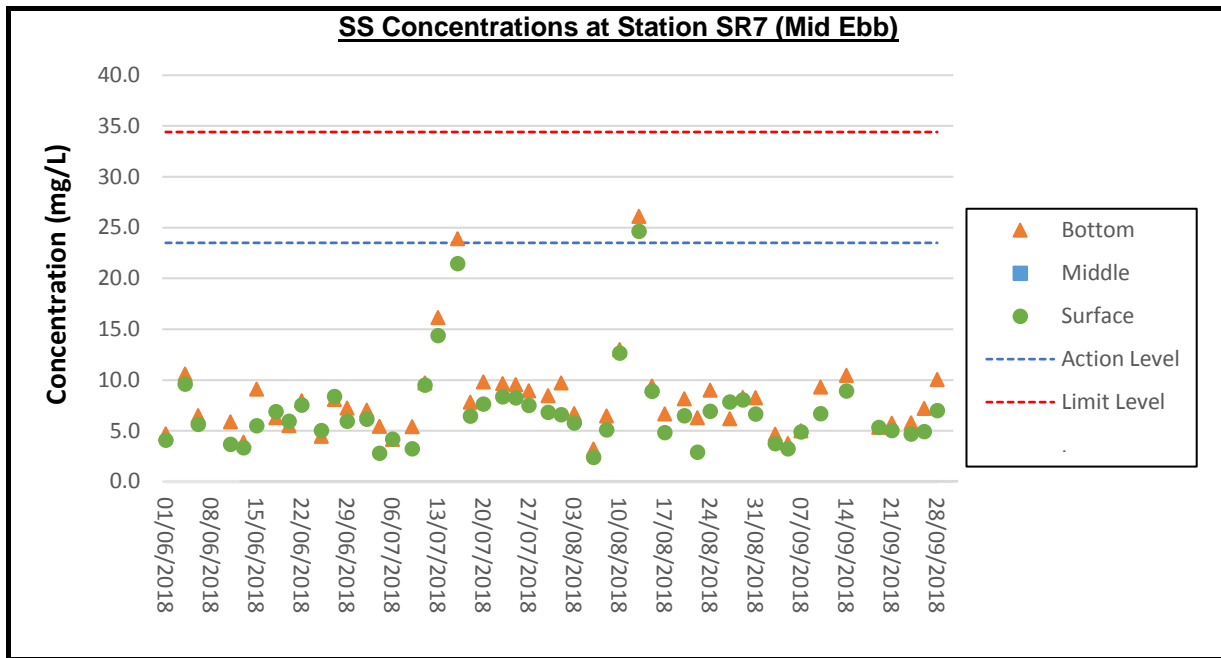

Remark:

- (i) Due to adverse weather, the water quality monitoring was only able to conduct at stations SR10A(N), SR10B(N2), CS(Mf)5, CSA, CS6 and SR7 for flood tide on 6 June 2018.
- (ii) Due to adverse weather, the water quality monitoring was cancelled on 8 June 2018.
- (iii) Due to the typhoon signal was hoisted, the water quality monitoring (mid-ebb tide) on 12 September 2018 was cancelled.
- (iv) Due to the typhoon signal was hoisted, the water quality monitoring on 17 September 2018 was cancelled.
- (v) There are construction activities of work bridge near SR4(N), the water quality monitoring team were unable to access station SR4(N) during September 2018 due to safety reason. The water quality monitoring for SR4(N) were conducted at the nearest location of SR4(N) as much as practical.

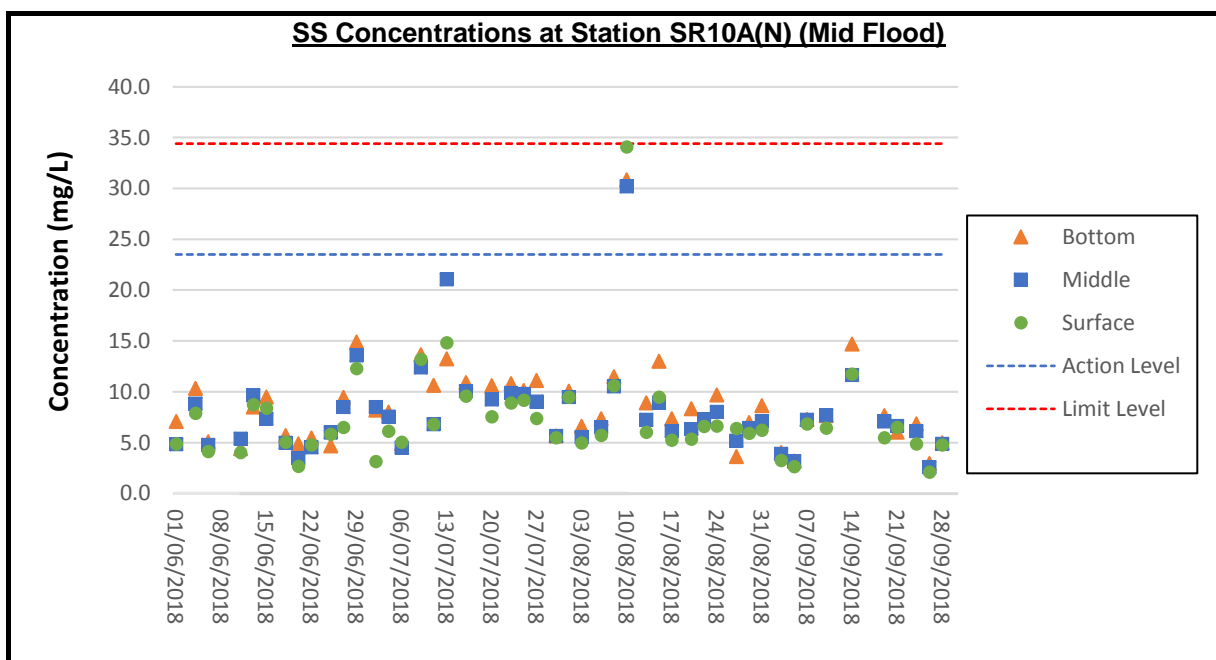
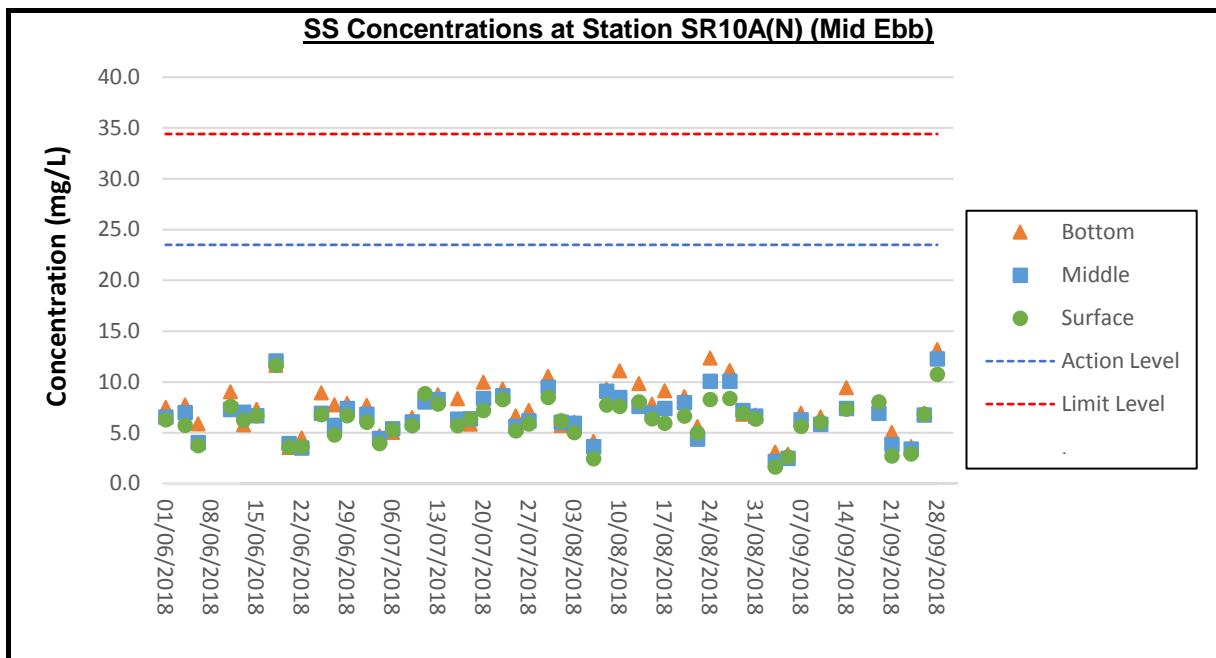

Remark:

- (i) Due to adverse weather, the water quality monitoring was only able to conduct at stations SR10A(N), SR10B(N2), CS(Mf)5, CSA, CS6 and SR7 for flood tide on 6 June 2018.
- (ii) Due to adverse weather, the water quality monitoring was cancelled on 8 June 2018.
- (iii) Due to the typhoon signal was hoisted, the water quality monitoring (mid-ebb tide) on 12 September 2018 was cancelled.
- (iv) Due to the typhoon signal was hoisted, the water quality monitoring on 17 September 2018 was cancelled.
- (v) There are construction activities of work bridge near SR4(N), the water quality monitoring team were unable to access station SR4(N) during September 2018 due to safety reason. The water quality monitoring for SR4(N) were conducted at the nearest location of SR4(N) as much as practical.

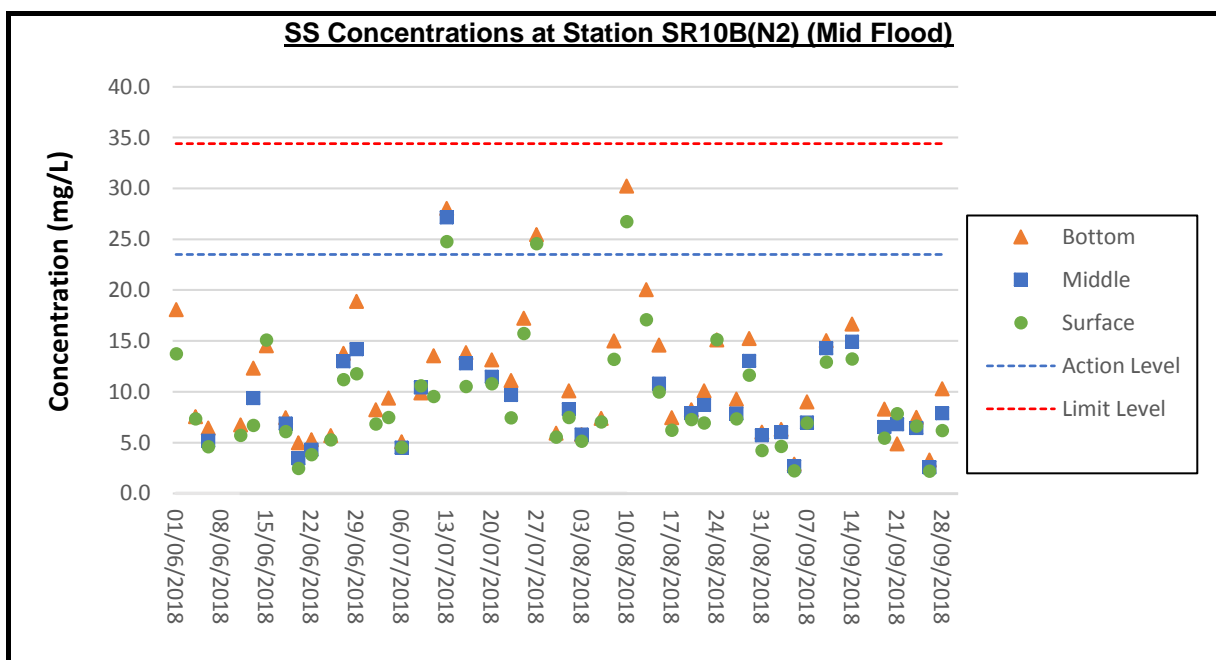
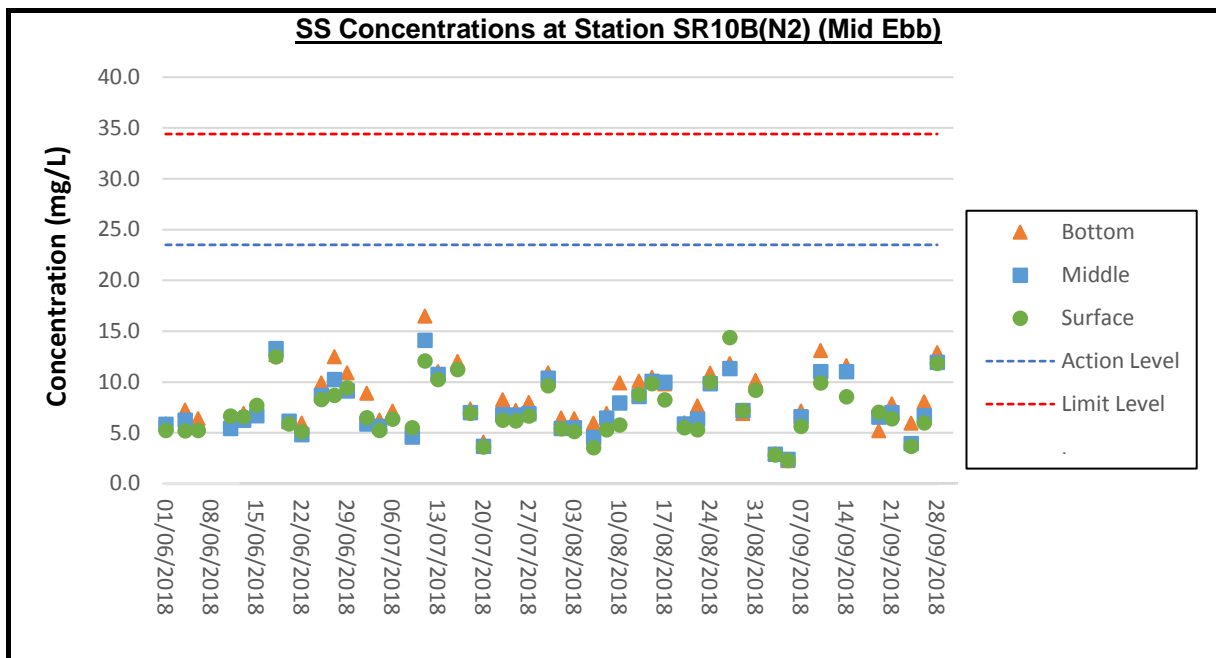

Remark:

- (i) Due to adverse weather, the water quality monitoring was only able to conduct at stations SR10A(N), SR10B(N2), CS(Mf)5, CSA, CS6 and SR7 for flood tide on 6 June 2018.
- (ii) Due to adverse weather, the water quality monitoring was cancelled on 8 June 2018.
- (iii) Due to the typhoon signal was hoisted, the water quality monitoring (mid-ebb tide) on 12 September 2018 was cancelled.
- (iv) Due to the typhoon signal was hoisted, the water quality monitoring on 17 September 2018 was cancelled.
- (v) There are construction activities of work bridge near SR4(N), the water quality monitoring team were unable to access station SR4(N) during September 2018 due to safety reason. The water quality monitoring for SR4(N) were conducted at the nearest location of SR4(N) as much as practical.

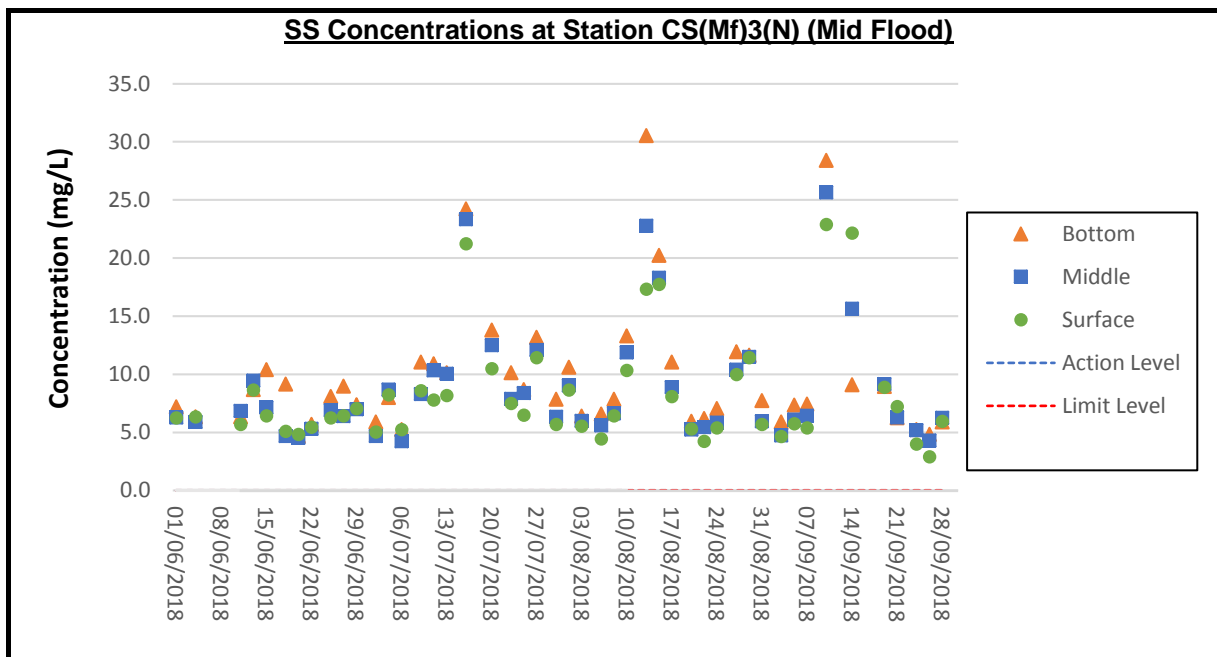
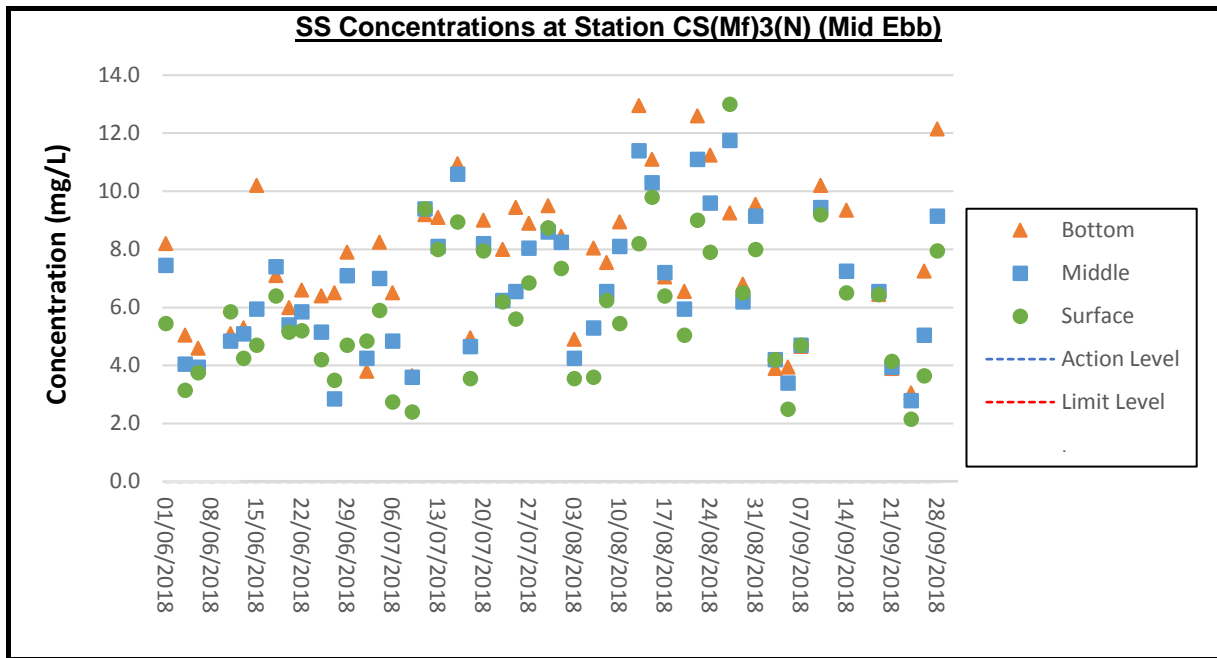

Remark:

- (i) Due to adverse weather, the water quality monitoring was only able to conduct at stations SR10A(N), SR10B(N2), CS(Mf)5, CSA, CS6 and SR7 for flood tide on 6 June 2018.
- (ii) Due to adverse weather, the water quality monitoring was cancelled on 8 June 2018.
- (iii) Due to the typhoon signal was hoisted, the water quality monitoring (mid-ebb tide) on 12 September 2018 was cancelled.
- (iv) Due to the typhoon signal was hoisted, the water quality monitoring on 17 September 2018 was cancelled.
- (v) There are construction activities of work bridge near SR4(N), the water quality monitoring team were unable to access station SR4(N) during September 2018 due to safety reason. The water quality monitoring for SR4(N) were conducted at the nearest location of SR4(N) as much as practical.

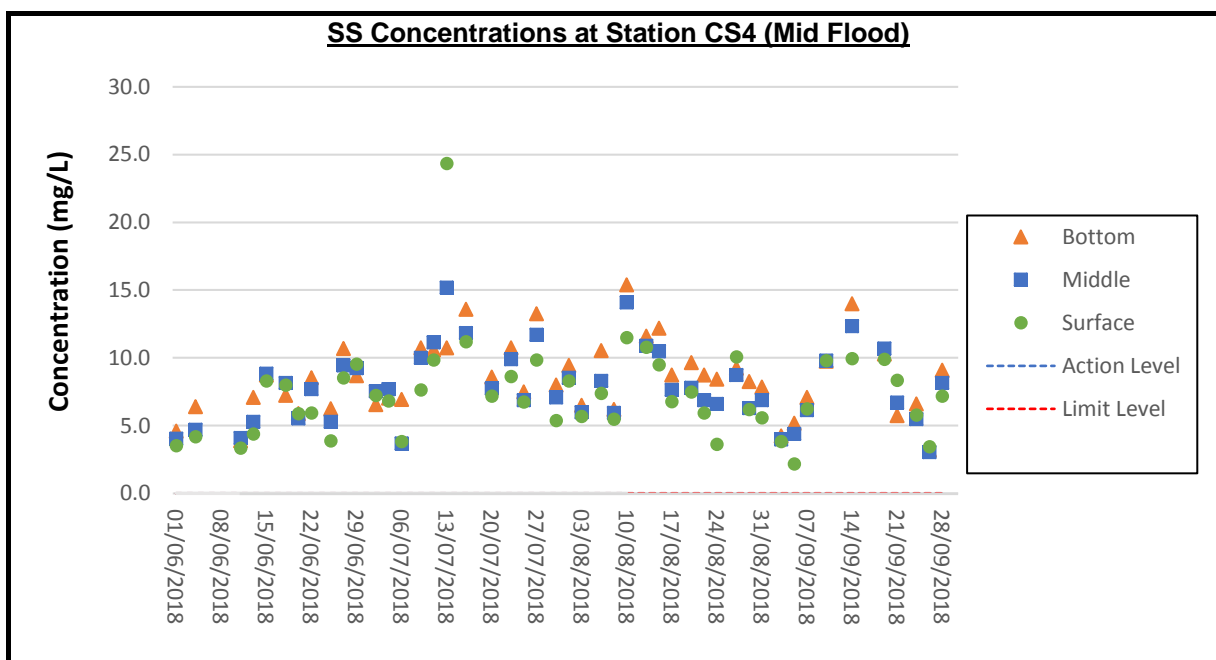
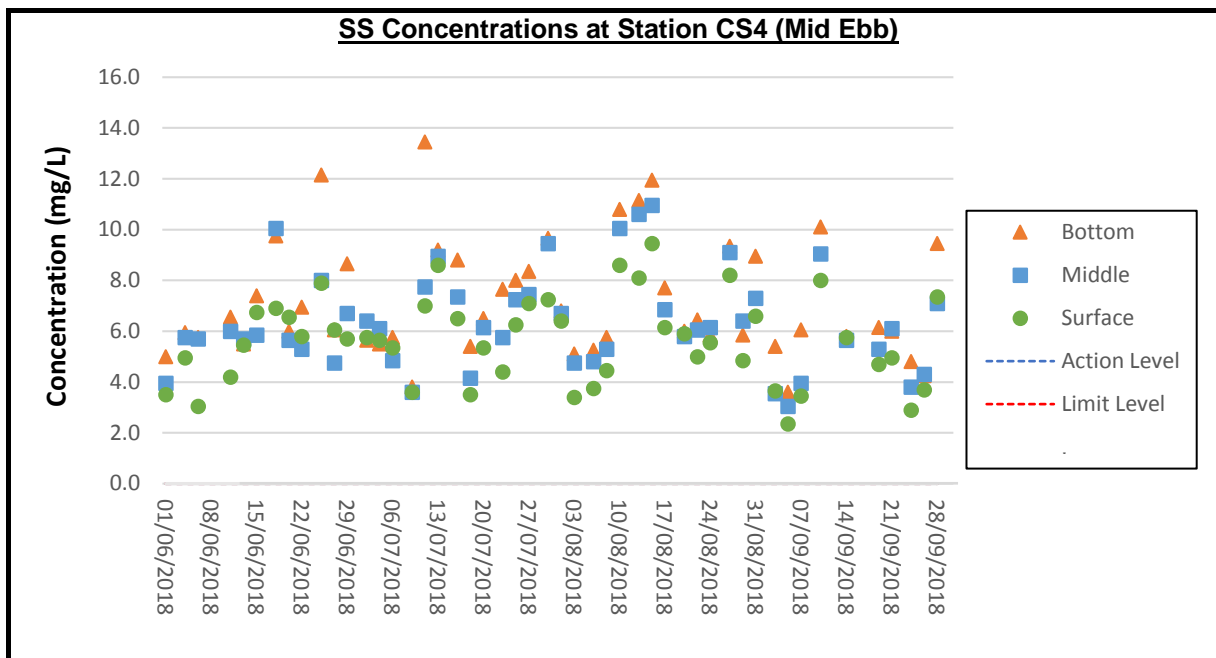

Remark:

- (i) Due to adverse weather, the water quality monitoring was only able to conduct at stations SR10A(N), SR10B(N2), CS(Mf)5, CSA, CS6 and SR7 for flood tide on 6 June 2018.
- (ii) Due to adverse weather, the water quality monitoring was cancelled on 8 June 2018.
- (iii) Due to the typhoon signal was hoisted, the water quality monitoring (mid-ebb tide) on 12 September 2018 was cancelled.
- (iv) Due to the typhoon signal was hoisted, the water quality monitoring on 17 September 2018 was cancelled.
- (v) There are construction activities of work bridge near SR4(N), the water quality monitoring team were unable to access station SR4(N) during September 2018 due to safety reason. The water quality monitoring for SR4(N) were conducted at the nearest location of SR4(N) as much as practical.

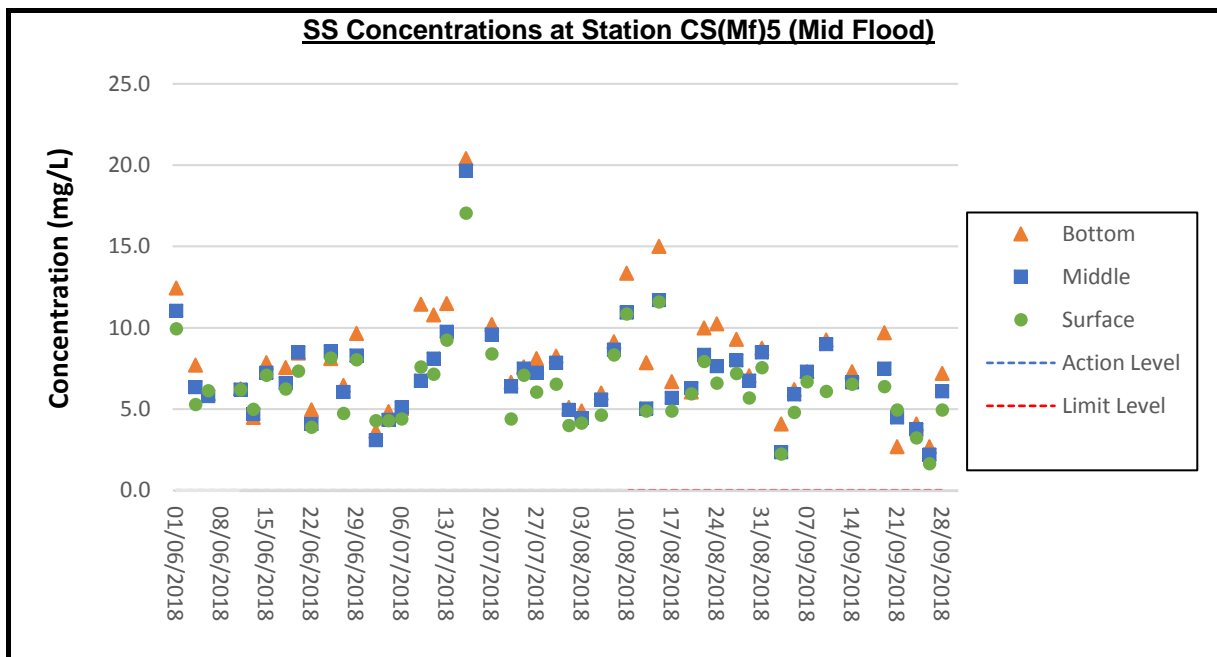
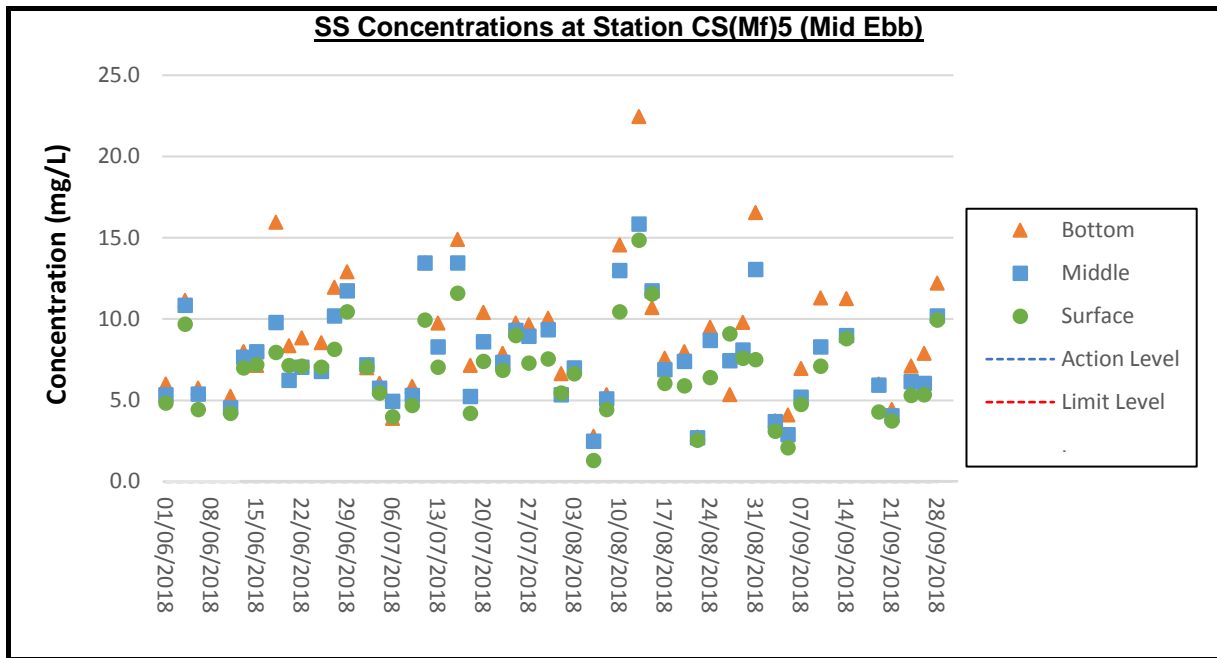

Remark:

- (i) Due to adverse weather, the water quality monitoring was only able to conduct at stations SR10A(N), SR10B(N2), CS(Mf)5, CSA, CS6 and SR7 for flood tide on 6 June 2018.
- (ii) Due to adverse weather, the water quality monitoring was cancelled on 8 June 2018.
- (iii) Due to the typhoon signal was hoisted, the water quality monitoring (mid-ebb tide) on 12 September 2018 was cancelled.
- (iv) Due to the typhoon signal was hoisted, the water quality monitoring on 17 September 2018 was cancelled.
- (v) There are construction activities of work bridge near SR4(N), the water quality monitoring team were unable to access station SR4(N) during September 2018 due to safety reason. The water quality monitoring for SR4(N) were conducted at the nearest location of SR4(N) as much as practical.

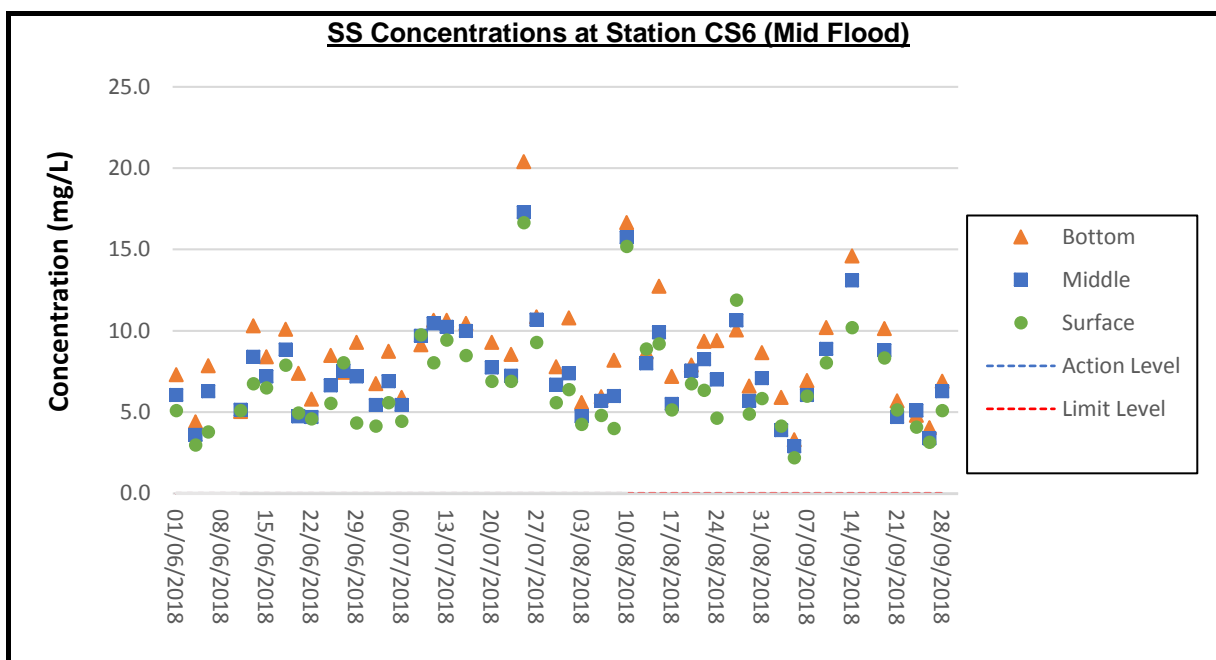
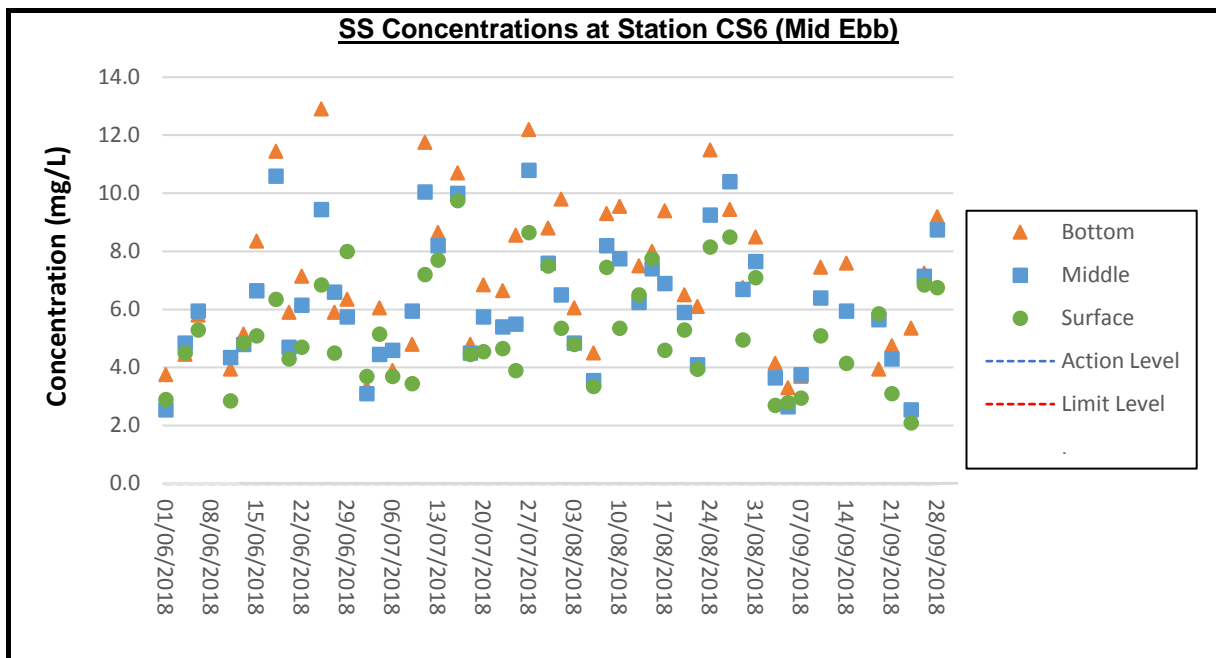

Remark:

- (i) Due to adverse weather, the water quality monitoring was only able to conduct at stations SR10A(N), SR10B(N2), CS(Mf)5, CSA, CS6 and SR7 for flood tide on 6 June 2018.
- (ii) Due to adverse weather, the water quality monitoring was cancelled on 8 June 2018.
- (iii) Due to the typhoon signal was hoisted, the water quality monitoring (mid-ebb tide) on 12 September 2018 was cancelled.
- (iv) Due to the typhoon signal was hoisted, the water quality monitoring on 17 September 2018 was cancelled.
- (v) There are construction activities of work bridge near SR4(N), the water quality monitoring team were unable to access station SR4(N) during September 2018 due to safety reason. The water quality monitoring for SR4(N) were conducted at the nearest location of SR4(N) as much as practical.

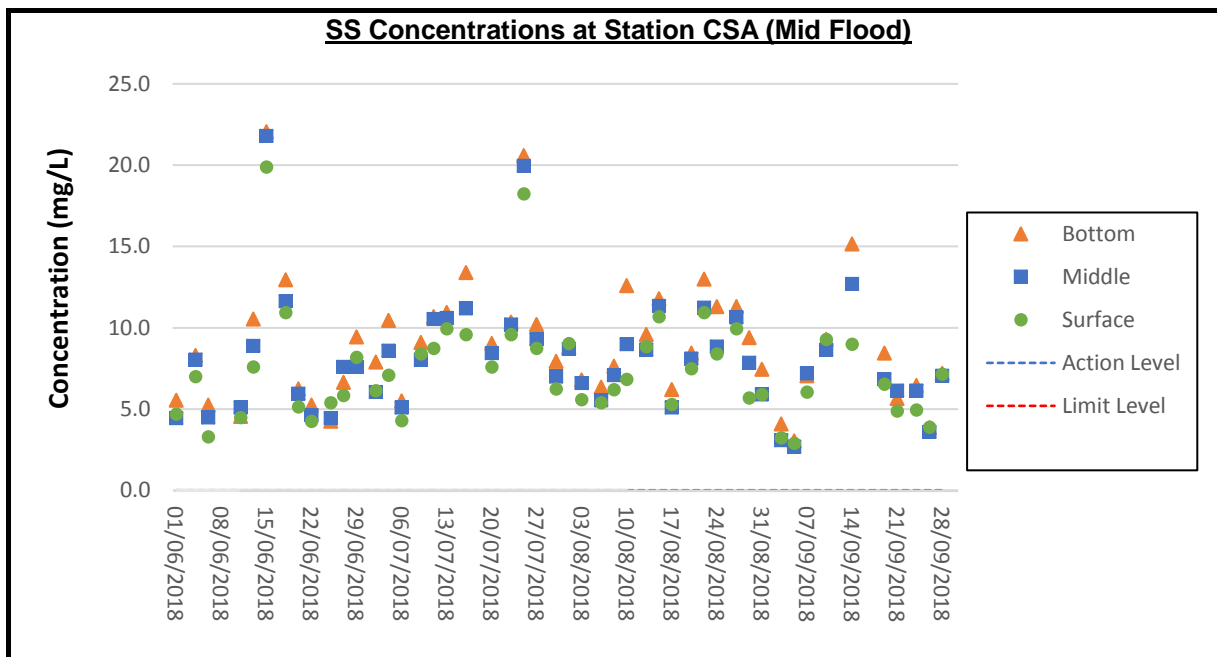
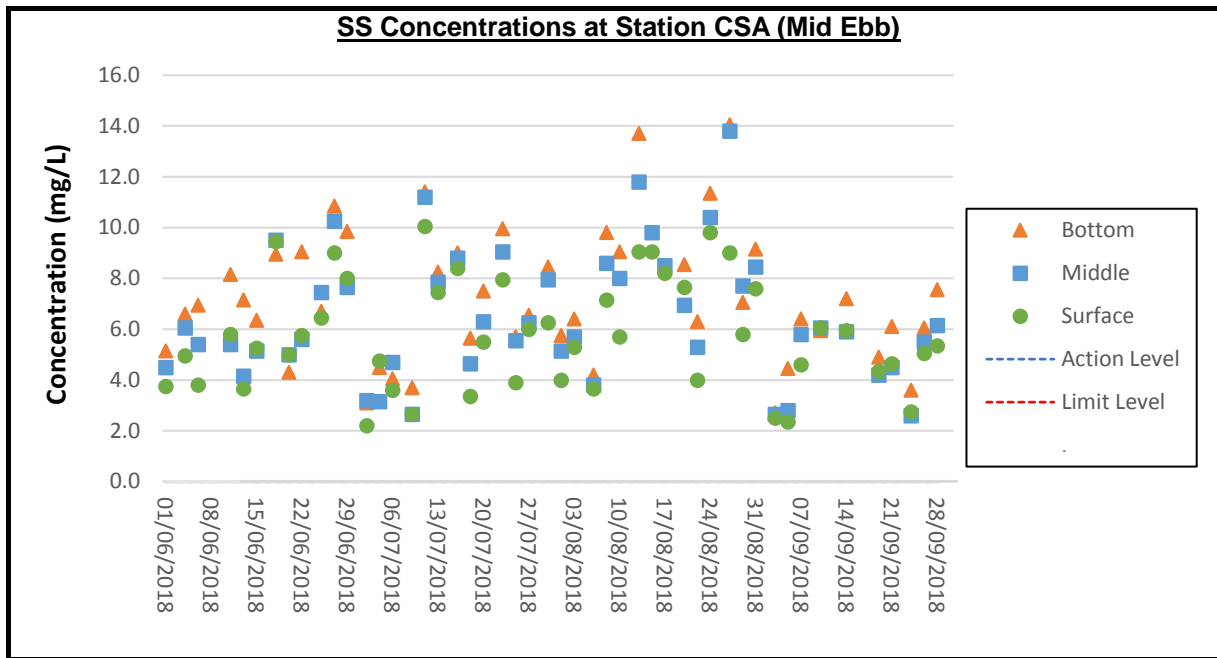

Remark:

- (i) Due to adverse weather, the water quality monitoring was only able to conduct at stations SR10A(N), SR10B(N2), CS(Mf)5, CSA, CS6 and SR7 for flood tide on 6 June 2018.
- (ii) Due to adverse weather, the water quality monitoring was cancelled on 8 June 2018.
- (iii) Due to the typhoon signal was hoisted, the water quality monitoring (mid-ebb tide) on 12 September 2018 was cancelled.
- (iv) Due to the typhoon signal was hoisted, the water quality monitoring on 17 September 2018 was cancelled.
- (v) There are construction activities of work bridge near SR4(N), the water quality monitoring team were unable to access station SR4(N) during September 2018 due to safety reason. The water quality monitoring for SR4(N) were conducted at the nearest location of SR4(N) as much as practical.

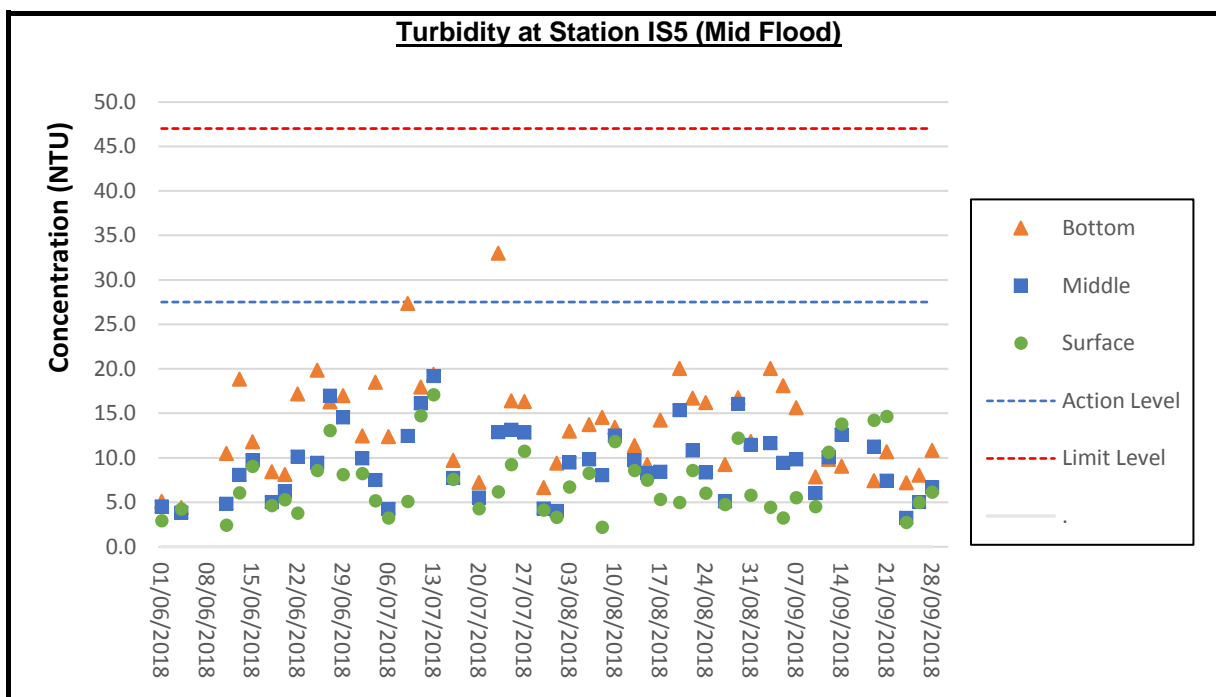
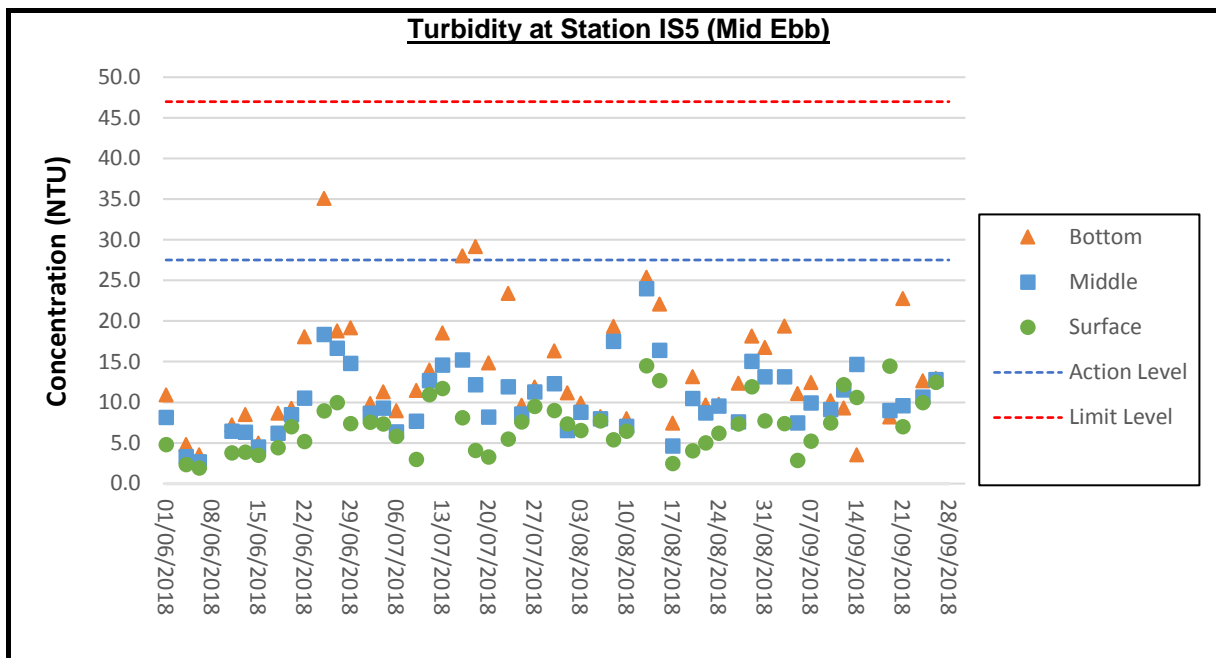

Remark:

- (i) Due to adverse weather, the water quality monitoring was only able to conduct at stations SR10A(N), SR10B(N2), CS(Mf)5, CSA, CS6 and SR7 for flood tide on 6 June 2018.
- (ii) Due to adverse weather, the water quality monitoring was cancelled on 8 June 2018.
- (iii) Due to the typhoon signal was hoisted, the water quality monitoring (mid-ebb tide) on 12 September 2018 was cancelled.
- (iv) Due to the typhoon signal was hoisted, the water quality monitoring on 17 September 2018 was cancelled.
- (v) There are construction activities of work bridge near SR4(N), the water quality monitoring team were unable to access station SR4(N) during September 2018 due to safety reason. The water quality monitoring for SR4(N) were conducted at the nearest location of SR4(N) as much as practical.

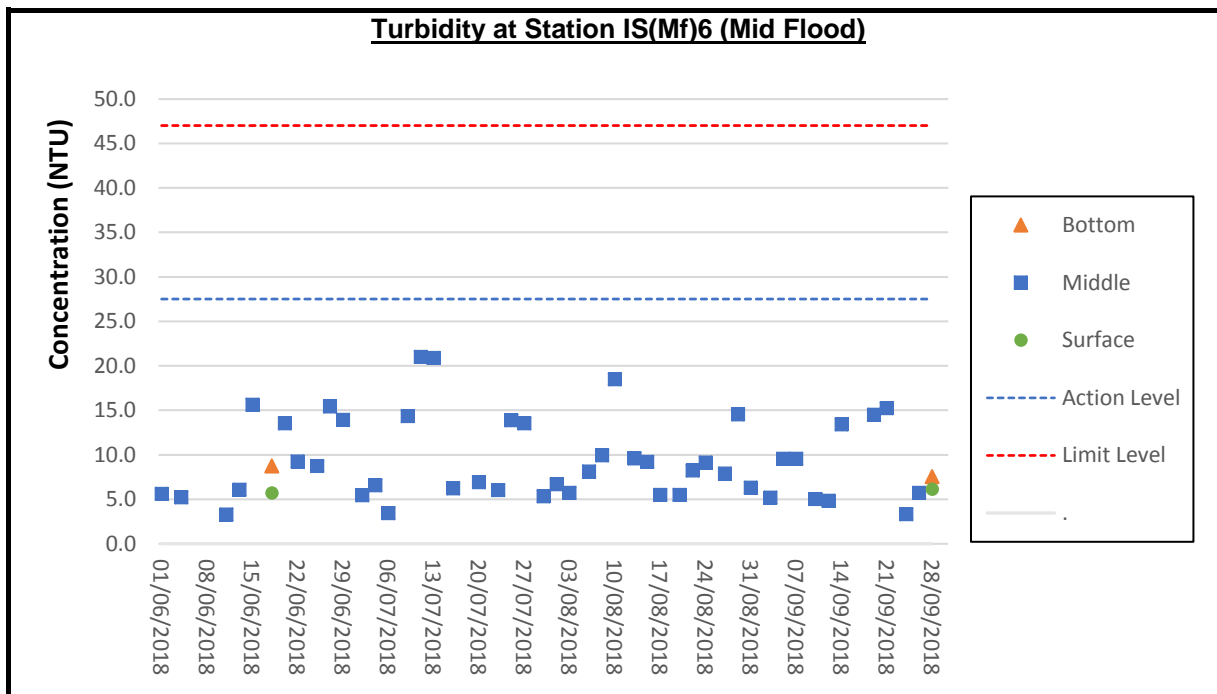
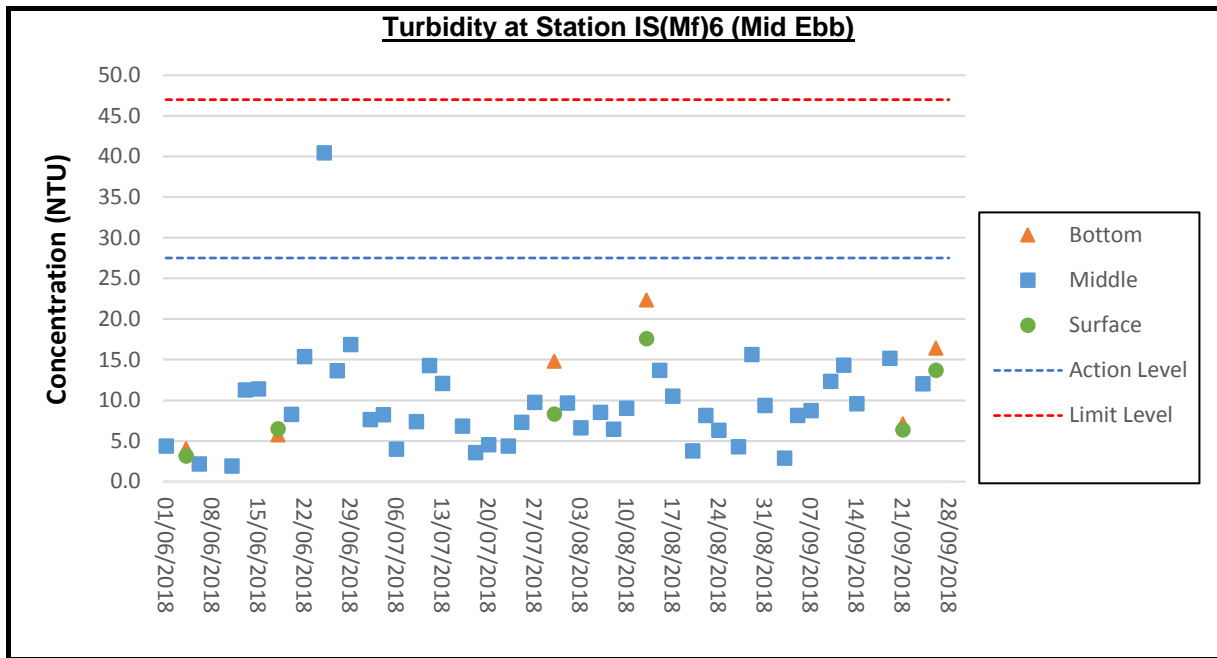

Remark:

- (i) Due to adverse weather, the water quality monitoring was only able to conduct at stations SR10A(N), SR10B(N2), CS(Mf)5, CSA, CS6 and SR7 for flood tide on 6 June 2018.
- (ii) Due to adverse weather, the water quality monitoring was cancelled on 8 June 2018.
- (iii) Due to the typhoon signal was hoisted, the water quality monitoring (mid-ebb tide) on 12 September 2018 was cancelled.
- (iv) Due to the typhoon signal was hoisted, the water quality monitoring on 17 September 2018 was cancelled.
- (v) There are construction activities of work bridge near SR4(N), the water quality monitoring team were unable to access station SR4(N) during September 2018 due to safety reason. The water quality monitoring for SR4(N) were conducted at the nearest location of SR4(N) as much as practical.

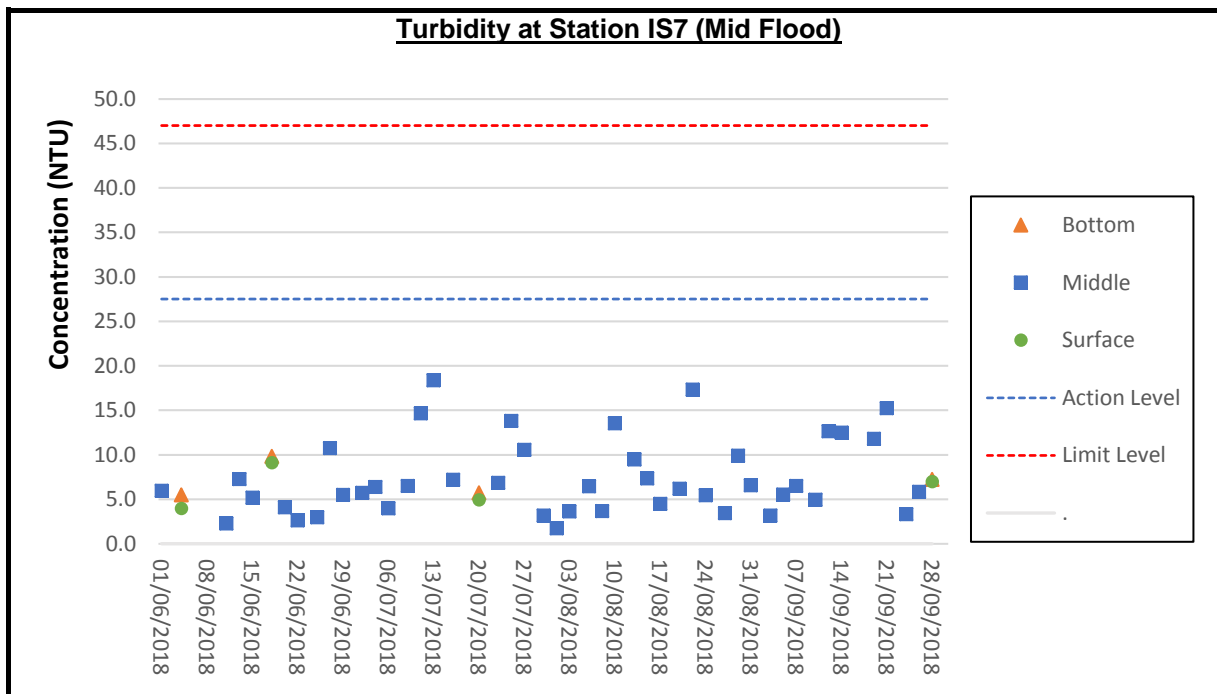
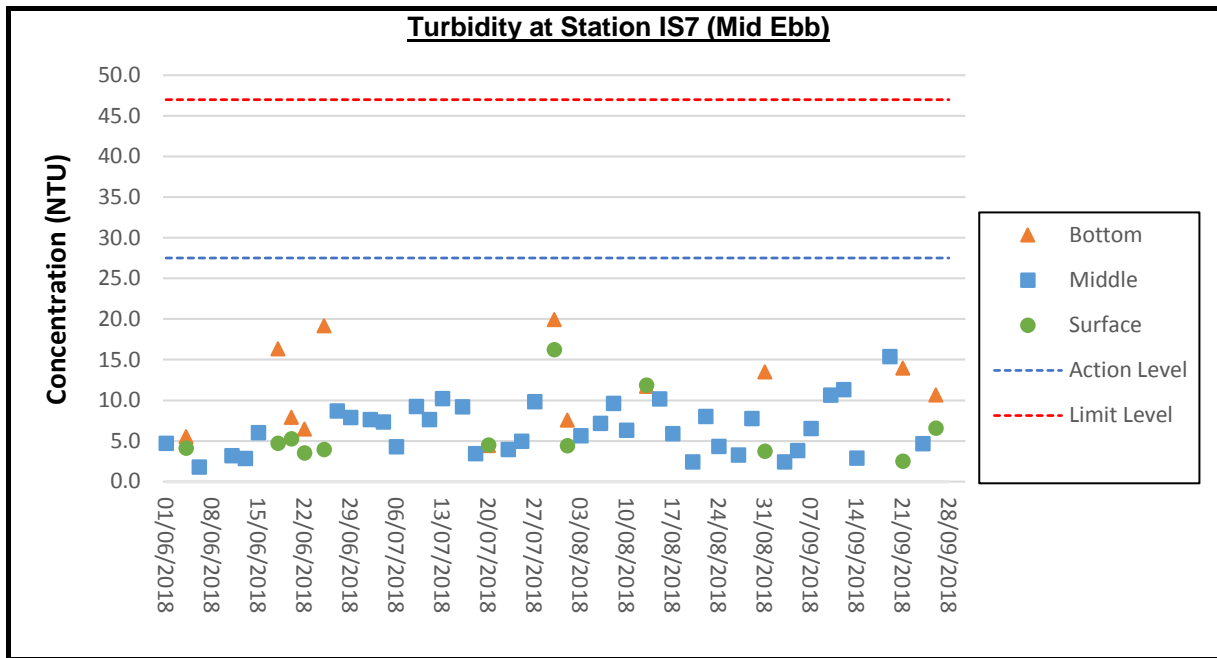

Remark:

- (i) Due to adverse weather, the water quality monitoring was only able to conduct at stations SR10A(N), SR10B(N2), CS(Mf)5, CSA, CS6 and SR7 for flood tide on 6 June 2018.
- (ii) Due to adverse weather, the water quality monitoring was cancelled on 8 June 2018.
- (iii) Due to the typhoon signal was hoisted, the water quality monitoring (mid-ebb tide) on 12 September 2018 was cancelled.
- (iv) Due to the typhoon signal was hoisted, the water quality monitoring on 17 September 2018 was cancelled.
- (v) There are construction activities of work bridge near SR4(N), the water quality monitoring team were unable to access station SR4(N) during September 2018 due to safety reason. The water quality monitoring for SR4(N) were conducted at the nearest location of SR4(N) as much as practical.

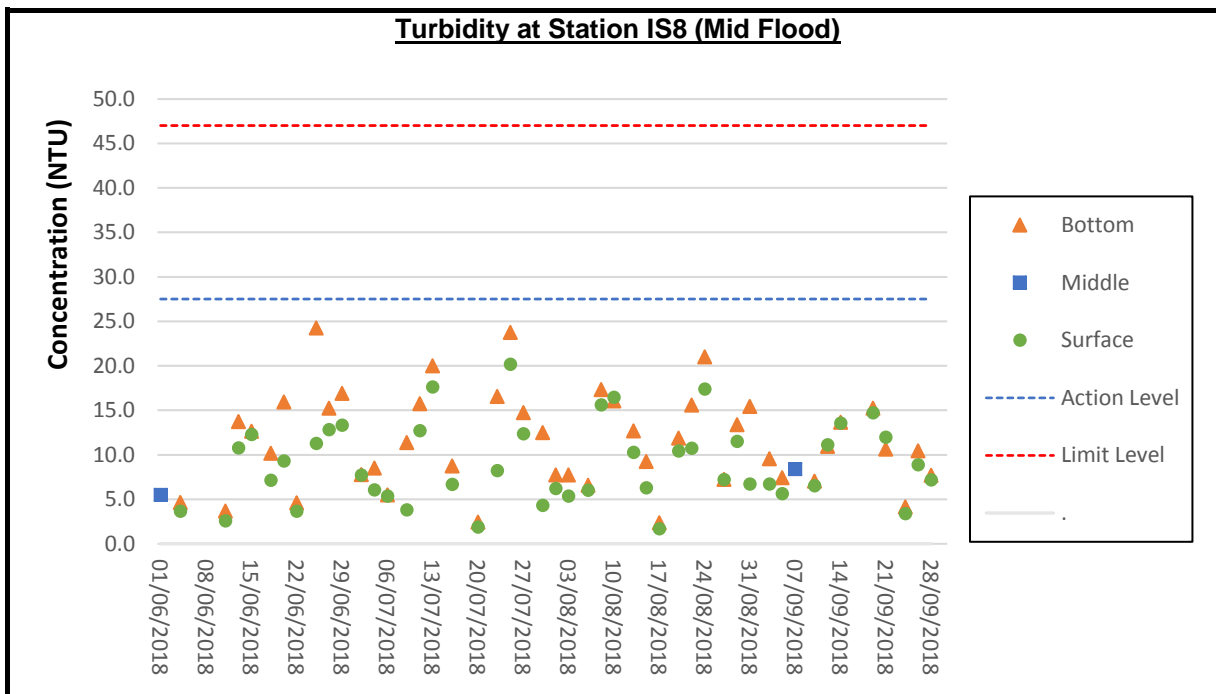
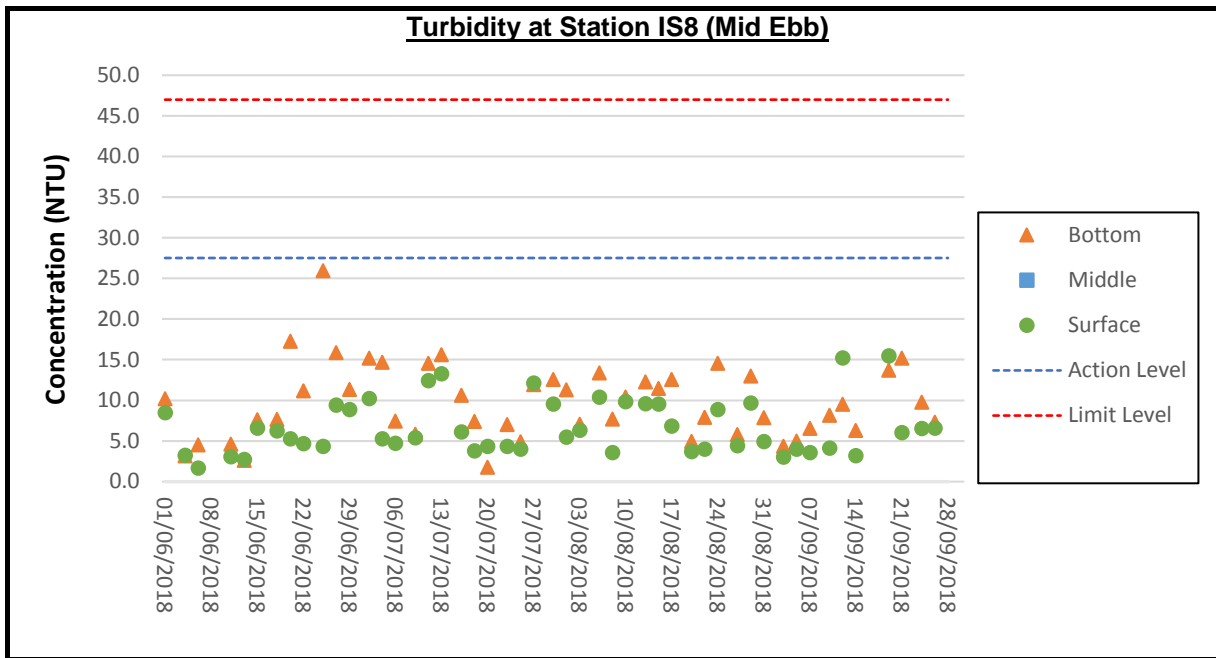

Remark:

- (i) Due to adverse weather, the water quality monitoring was only able to conduct at stations SR10A(N), SR10B(N2), CS(Mf)5, CSA, CS6 and SR7 for flood tide on 6 June 2018.
- (ii) Due to adverse weather, the water quality monitoring was cancelled on 8 June 2018.
- (iii) Due to the typhoon signal was hoisted, the water quality monitoring (mid-ebb tide) on 12 September 2018 was cancelled.
- (iv) Due to the typhoon signal was hoisted, the water quality monitoring on 17 September 2018 was cancelled.
- (v) There are construction activities of work bridge near SR4(N), the water quality monitoring team were unable to access station SR4(N) during September 2018 due to safety reason. The water quality monitoring for SR4(N) were conducted at the nearest location of SR4(N) as much as practical.

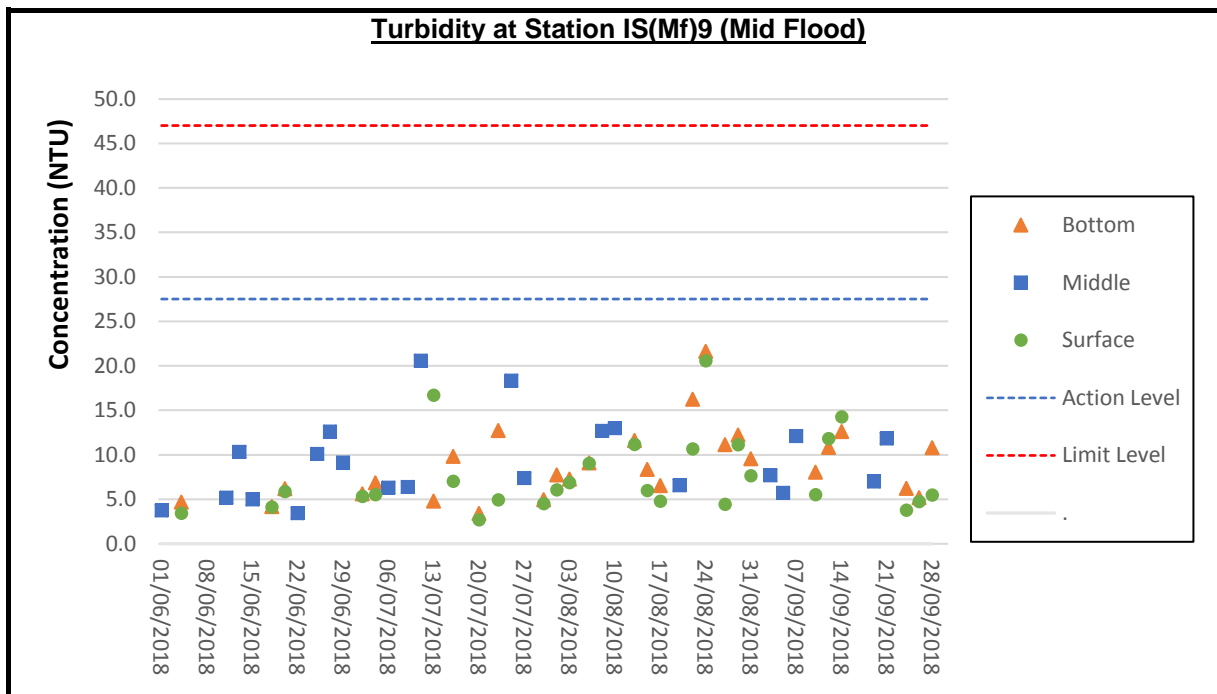
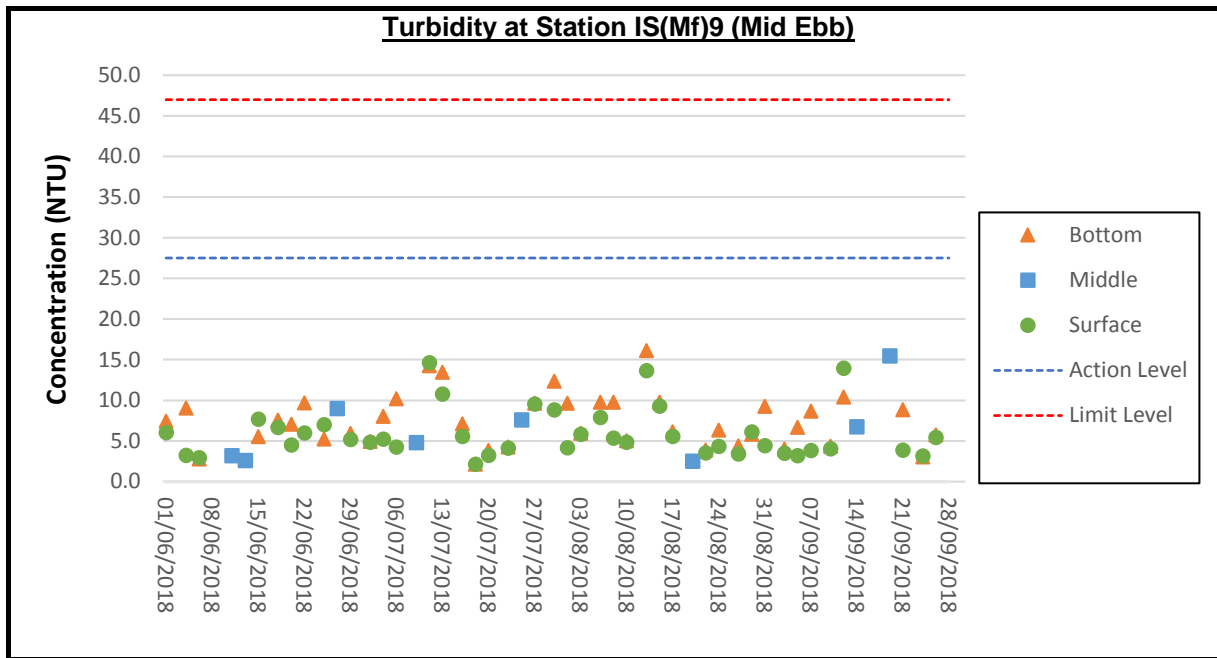

Remark:

- (i) Due to adverse weather, the water quality monitoring was only able to conduct at stations SR10A(N), SR10B(N2), CS(Mf)5, CSA, CS6 and SR7 for flood tide on 6 June 2018.
- (ii) Due to adverse weather, the water quality monitoring was cancelled on 8 June 2018.
- (iii) Due to the typhoon signal was hoisted, the water quality monitoring (mid-ebb tide) on 12 September 2018 was cancelled.
- (iv) Due to the typhoon signal was hoisted, the water quality monitoring on 17 September 2018 was cancelled.
- (v) There are construction activities of work bridge near SR4(N), the water quality monitoring team were unable to access station SR4(N) during September 2018 due to safety reason. The water quality monitoring for SR4(N) were conducted at the nearest location of SR4(N) as much as practical.

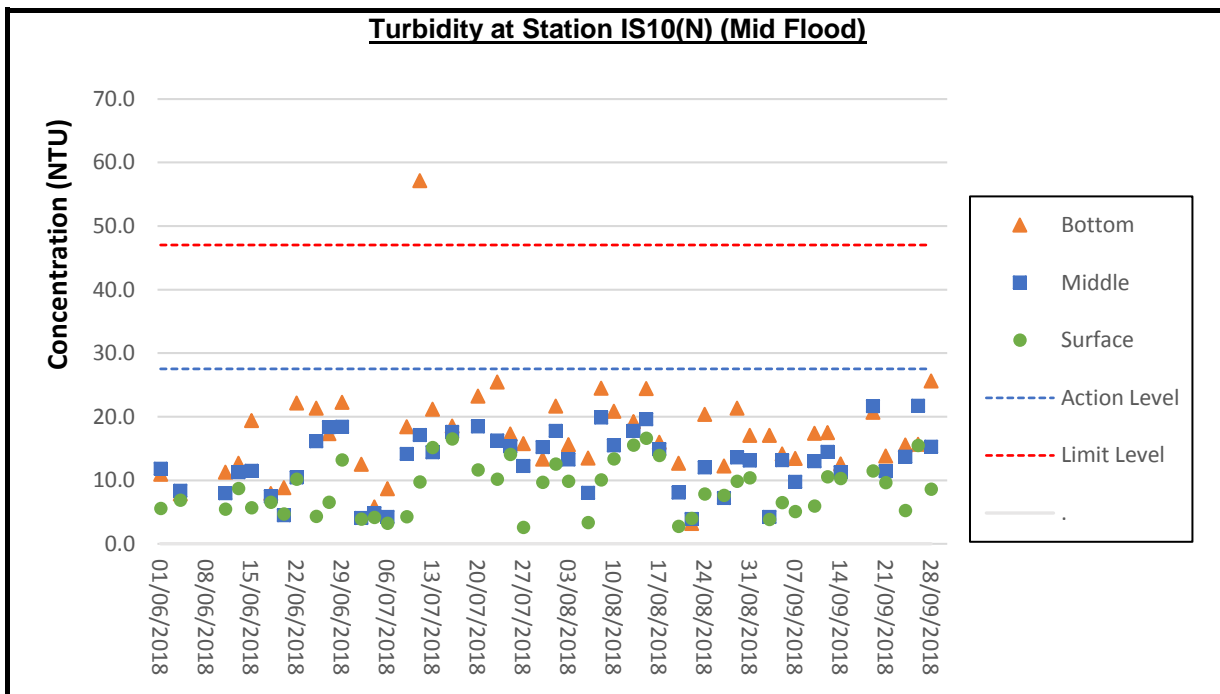
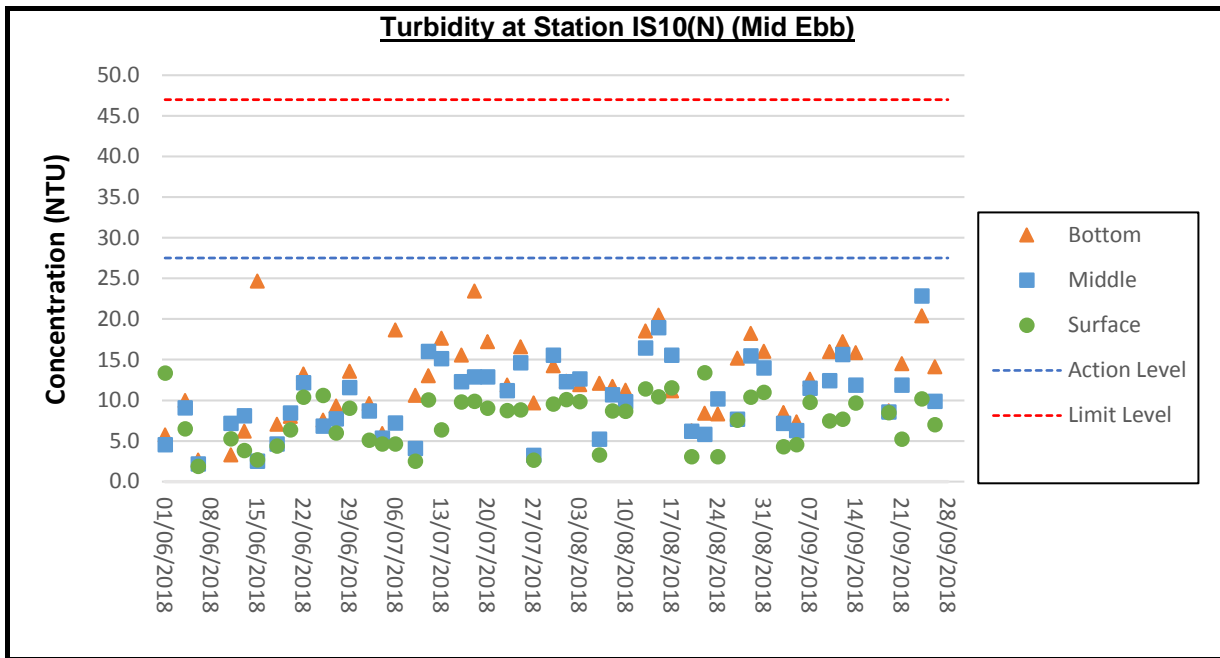

Remark:

- (i) Due to adverse weather, the water quality monitoring was only able to conduct at stations SR10A(N), SR10B(N2), CS(Mf)5, CSA, CS6 and SR7 for flood tide on 6 June 2018.
- (ii) Due to adverse weather, the water quality monitoring was cancelled on 8 June 2018.
- (iii) Due to the typhoon signal was hoisted, the water quality monitoring (mid-ebb tide) on 12 September 2018 was cancelled.
- (iv) Due to the typhoon signal was hoisted, the water quality monitoring on 17 September 2018 was cancelled.
- (v) There are construction activities of work bridge near SR4(N), the water quality monitoring team were unable to access station SR4(N) during September 2018 due to safety reason. The water quality monitoring for SR4(N) were conducted at the nearest location of SR4(N) as much as practical.

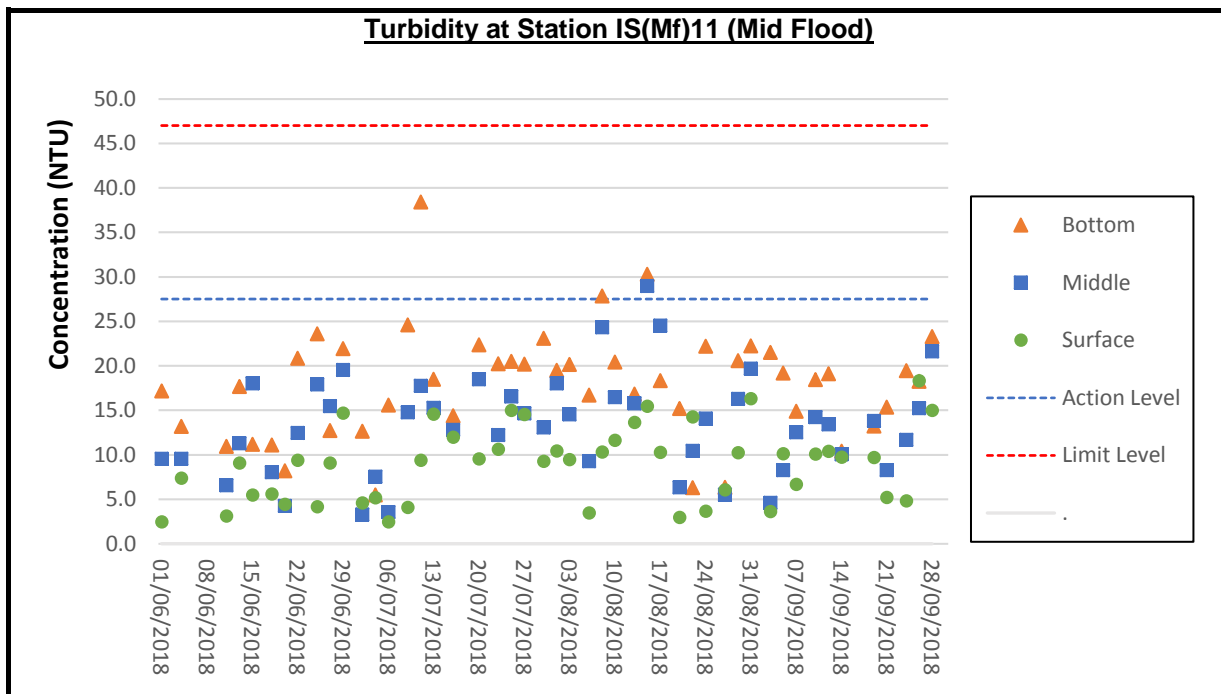
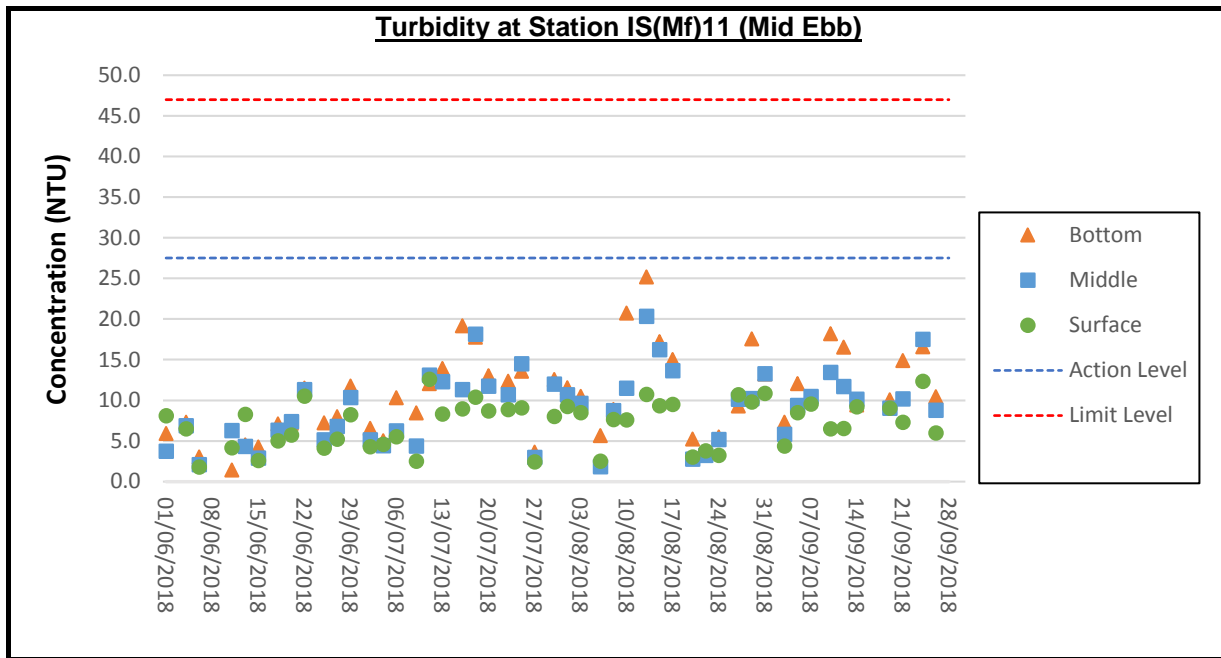

Remark:

- (i) Due to adverse weather, the water quality monitoring was only able to conduct at stations SR10A(N), SR10B(N2), CS(Mf)5, CSA, CS6 and SR7 for flood tide on 6 June 2018.
- (ii) Due to adverse weather, the water quality monitoring was cancelled on 8 June 2018.
- (iii) Due to the typhoon signal was hoisted, the water quality monitoring (mid-ebb tide) on 12 September 2018 was cancelled.
- (iv) Due to the typhoon signal was hoisted, the water quality monitoring on 17 September 2018 was cancelled.
- (v) There are construction activities of work bridge near SR4(N), the water quality monitoring team were unable to access station SR4(N) during September 2018 due to safety reason. The water quality monitoring for SR4(N) were conducted at the nearest location of SR4(N) as much as practical.

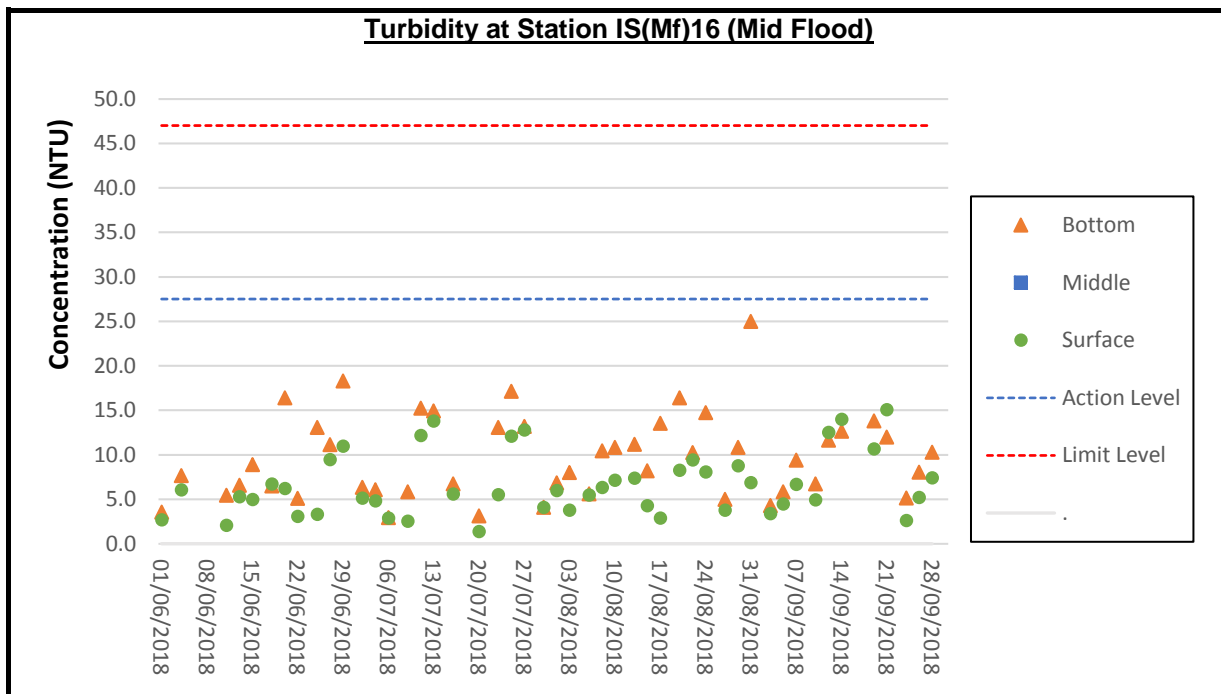
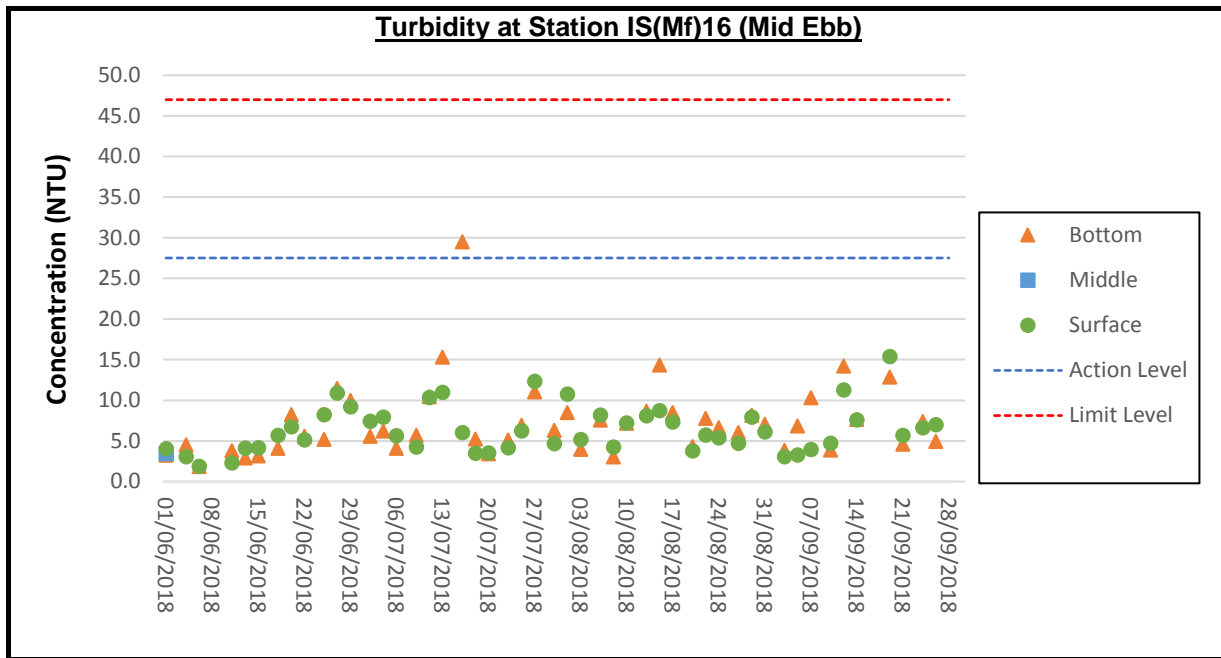

Remark:

- (i) Due to adverse weather, the water quality monitoring was only able to conduct at stations SR10A(N), SR10B(N2), CS(Mf)5, CSA, CS6 and SR7 for flood tide on 6 June 2018.
- (ii) Due to adverse weather, the water quality monitoring was cancelled on 8 June 2018.
- (iii) Due to the typhoon signal was hoisted, the water quality monitoring (mid-ebb tide) on 12 September 2018 was cancelled.
- (iv) Due to the typhoon signal was hoisted, the water quality monitoring on 17 September 2018 was cancelled.
- (v) There are construction activities of work bridge near SR4(N), the water quality monitoring team were unable to access station SR4(N) during September 2018 due to safety reason. The water quality monitoring for SR4(N) were conducted at the nearest location of SR4(N) as much as practical.

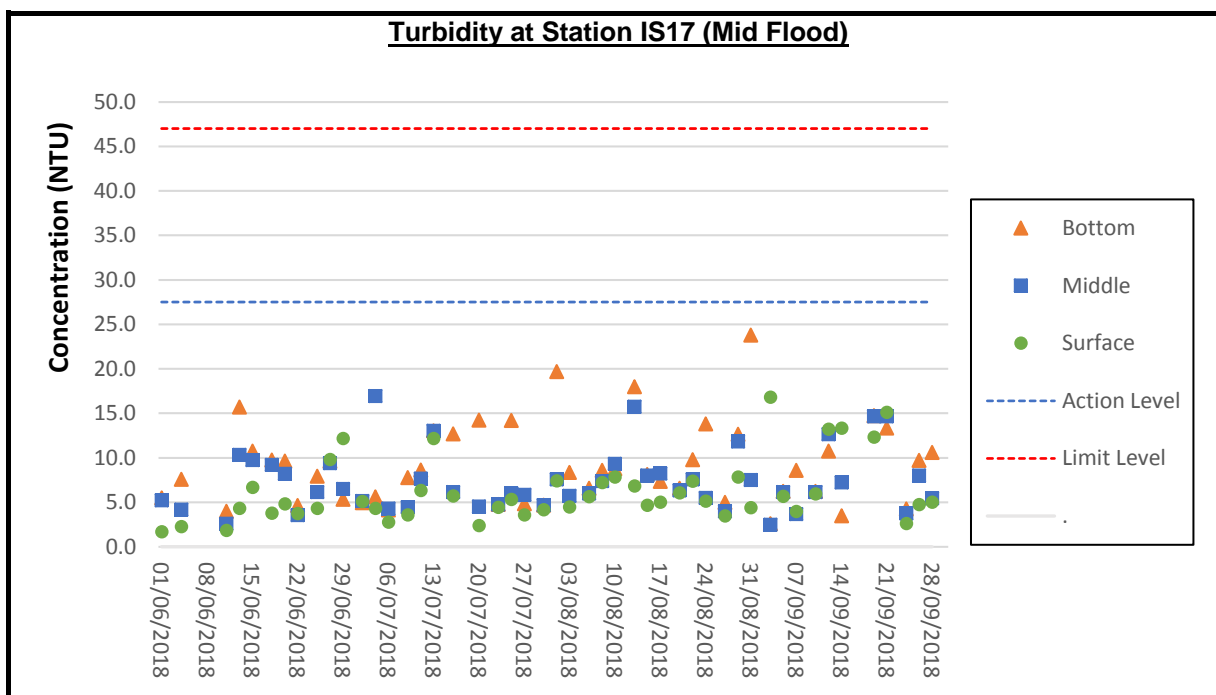
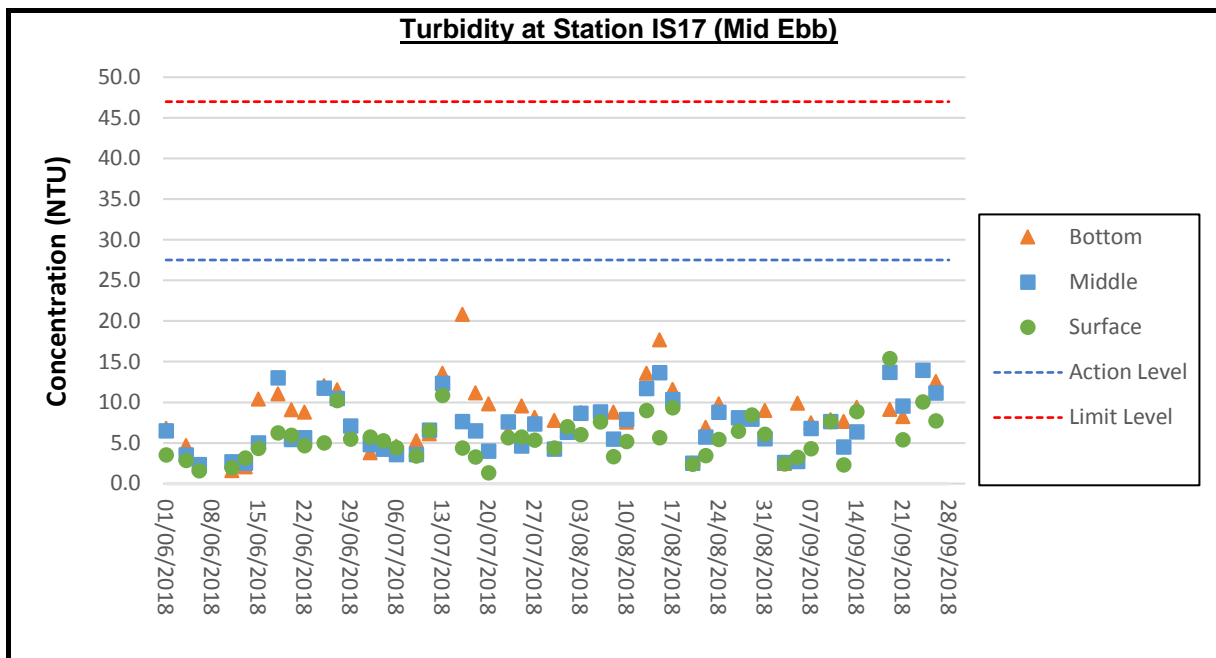

Remark:

- (i) Due to adverse weather, the water quality monitoring was only able to conduct at stations SR10A(N), SR10B(N2), CS(Mf)5, CSA, CS6 and SR7 for flood tide on 6 June 2018.
- (ii) Due to adverse weather, the water quality monitoring was cancelled on 8 June 2018.
- (iii) Due to the typhoon signal was hoisted, the water quality monitoring (mid-ebb tide) on 12 September 2018 was cancelled.
- (iv) Due to the typhoon signal was hoisted, the water quality monitoring on 17 September 2018 was cancelled.
- (v) There are construction activities of work bridge near SR4(N), the water quality monitoring team were unable to access station SR4(N) during September 2018 due to safety reason. The water quality monitoring for SR4(N) were conducted at the nearest location of SR4(N) as much as practical.

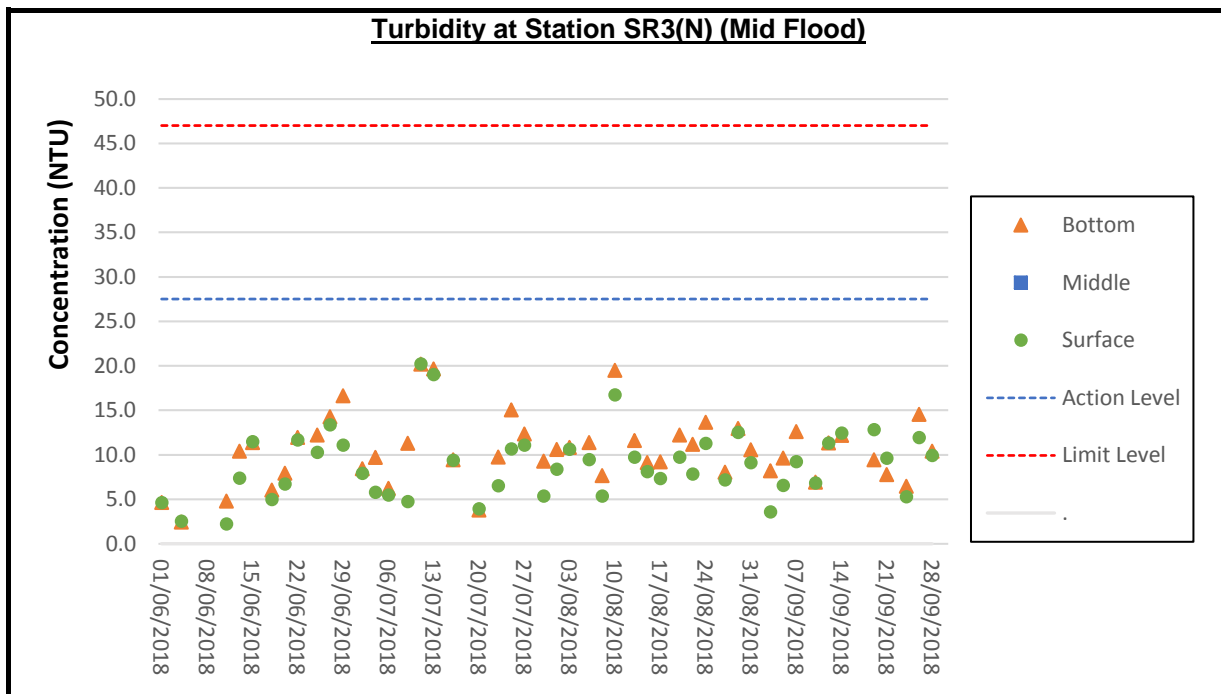
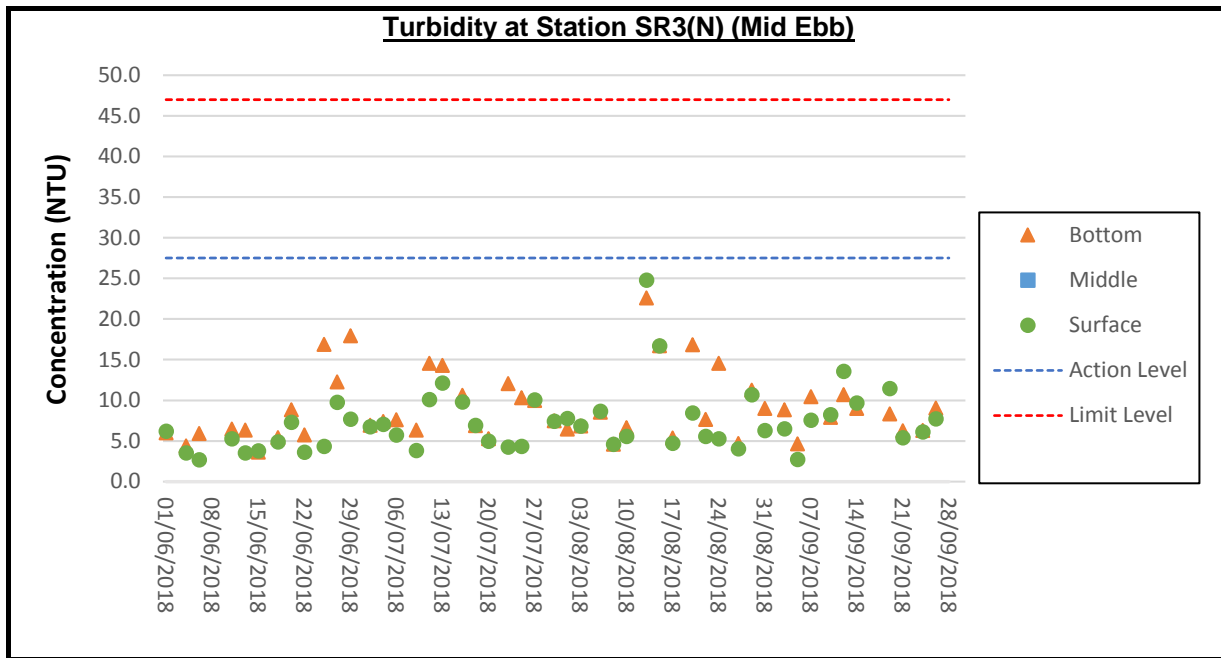

Remark:

- (i) Due to adverse weather, the water quality monitoring was only able to conduct at stations SR10A(N), SR10B(N2), CS(Mf)5, CSA, CS6 and SR7 for flood tide on 6 June 2018.
- (ii) Due to adverse weather, the water quality monitoring was cancelled on 8 June 2018.
- (iii) Due to the typhoon signal was hoisted, the water quality monitoring (mid-ebb tide) on 12 September 2018 was cancelled.
- (iv) Due to the typhoon signal was hoisted, the water quality monitoring on 17 September 2018 was cancelled.
- (v) There are construction activities of work bridge near SR4(N), the water quality monitoring team were unable to access station SR4(N) during September 2018 due to safety reason. The water quality monitoring for SR4(N) were conducted at the nearest location of SR4(N) as much as practical.

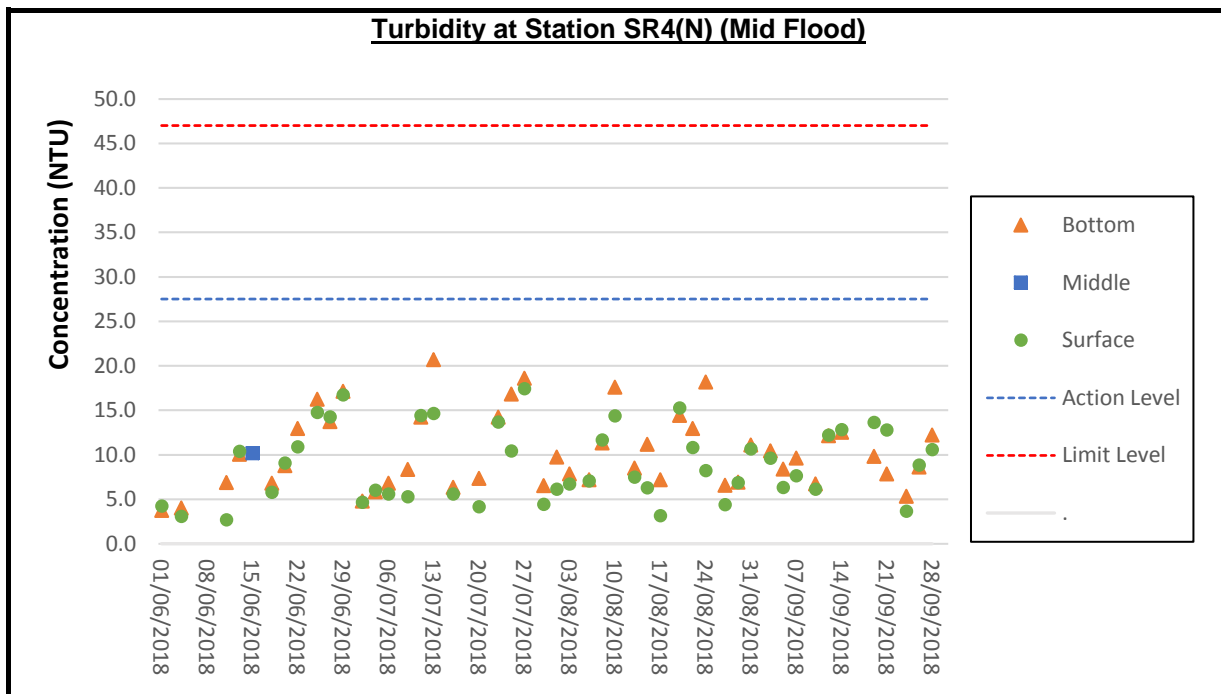
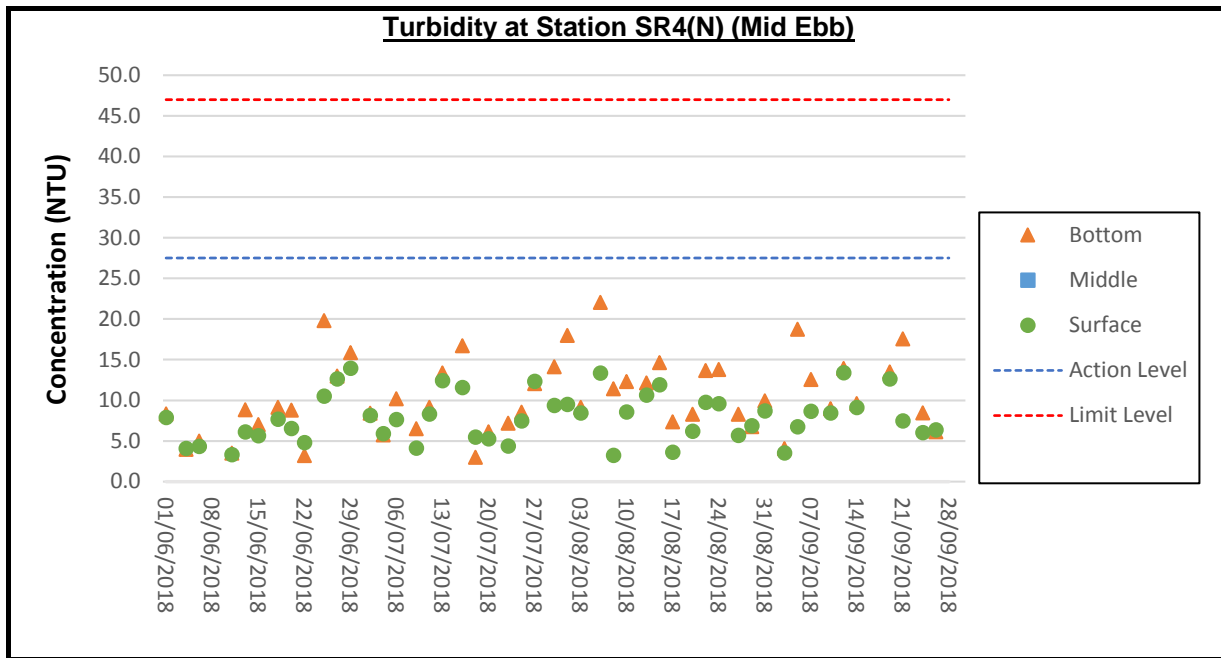

Remark:

- (i) Due to adverse weather, the water quality monitoring was only able to conduct at stations SR10A(N), SR10B(N2), CS(Mf)5, CSA, CS6 and SR7 for flood tide on 6 June 2018.
- (ii) Due to adverse weather, the water quality monitoring was cancelled on 8 June 2018.
- (iii) Due to the typhoon signal was hoisted, the water quality monitoring (mid-ebb tide) on 12 September 2018 was cancelled.
- (iv) Due to the typhoon signal was hoisted, the water quality monitoring on 17 September 2018 was cancelled.
- (v) There are construction activities of work bridge near SR4(N), the water quality monitoring team were unable to access station SR4(N) during September 2018 due to safety reason. The water quality monitoring for SR4(N) were conducted at the nearest location of SR4(N) as much as practical.

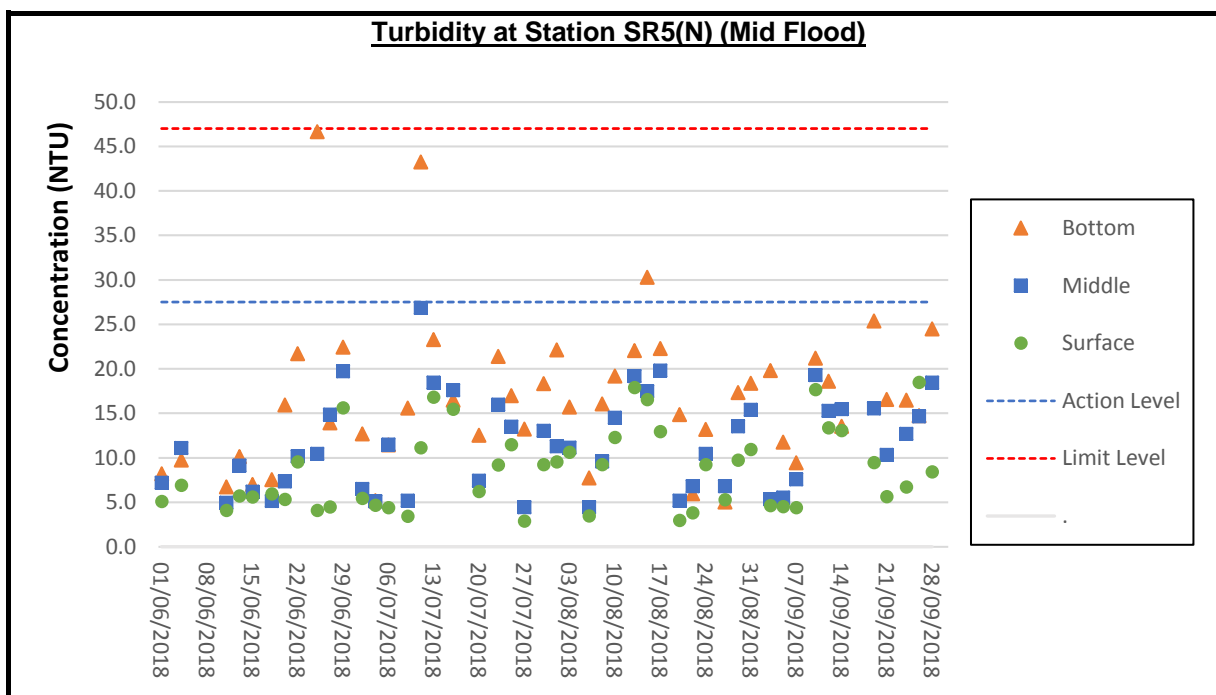
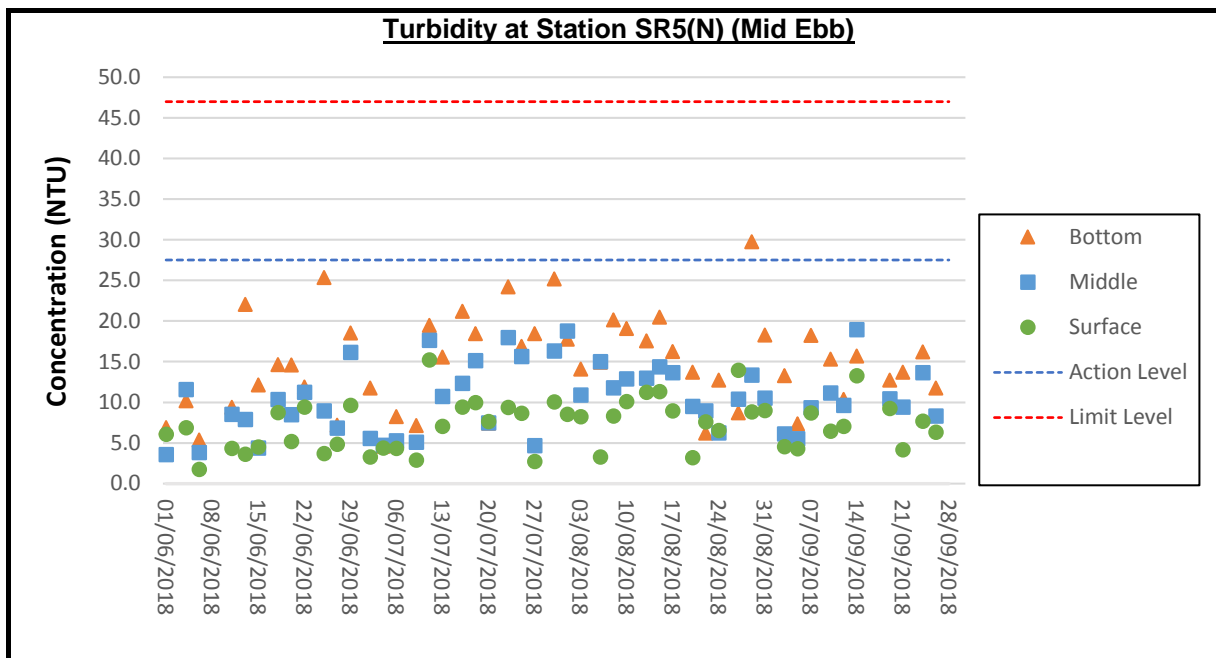

Remark:

- (i) Due to adverse weather, the water quality monitoring was only able to conduct at stations SR10A(N), SR10B(N2), CS(Mf)5, CSA, CS6 and SR7 for flood tide on 6 June 2018.
- (ii) Due to adverse weather, the water quality monitoring was cancelled on 8 June 2018.
- (iii) Due to the typhoon signal was hoisted, the water quality monitoring (mid-ebb tide) on 12 September 2018 was cancelled.
- (iv) Due to the typhoon signal was hoisted, the water quality monitoring on 17 September 2018 was cancelled.
- (v) There are construction activities of work bridge near SR4(N), the water quality monitoring team were unable to access station SR4(N) during September 2018 due to safety reason. The water quality monitoring for SR4(N) were conducted at the nearest location of SR4(N) as much as practical.

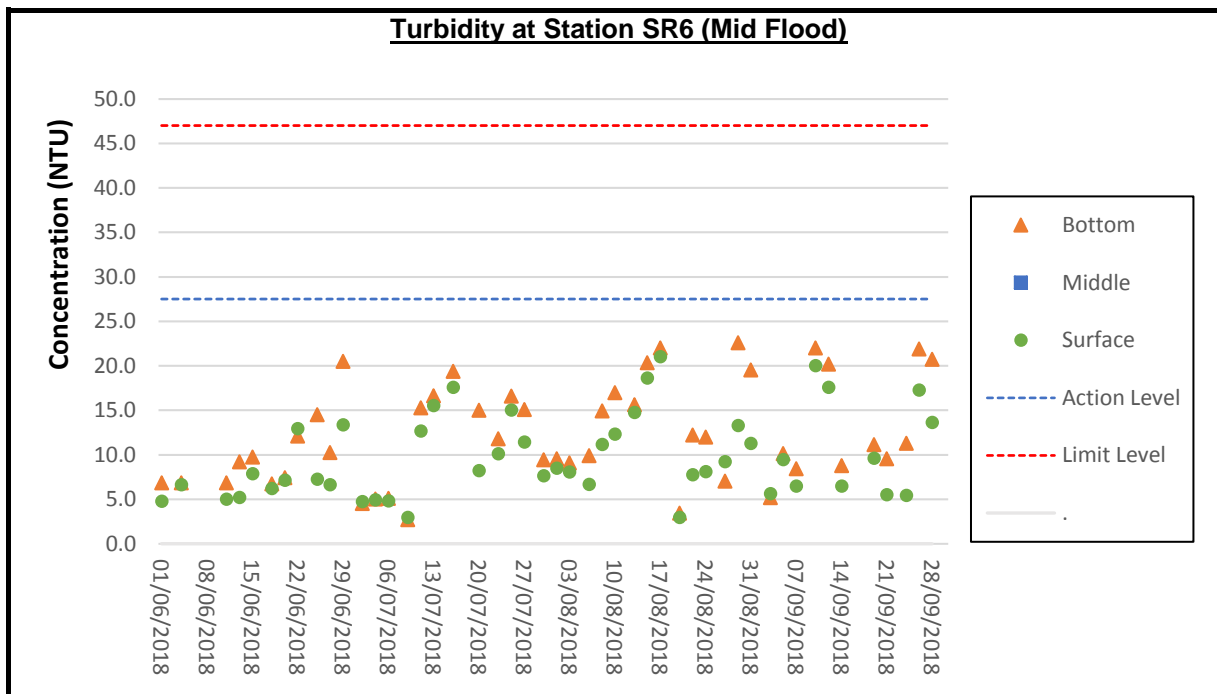
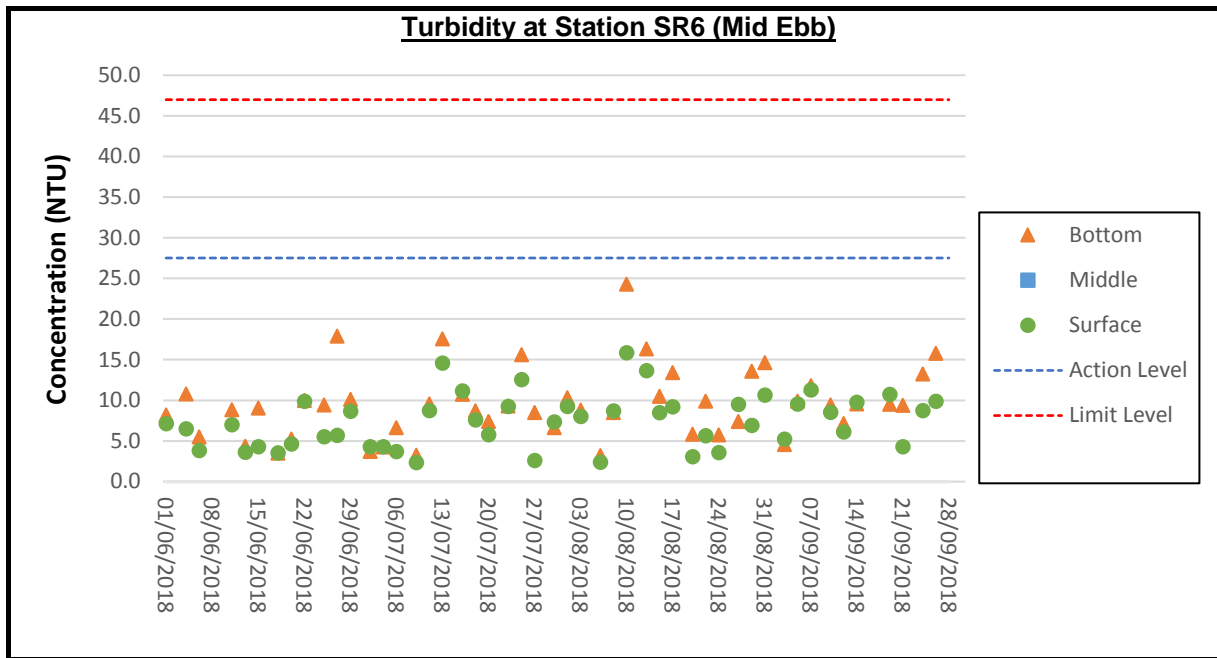

Remark:

- (i) Due to adverse weather, the water quality monitoring was only able to conduct at stations SR10A(N), SR10B(N2), CS(Mf)5, CSA, CS6 and SR7 for flood tide on 6 June 2018.
- (ii) Due to adverse weather, the water quality monitoring was cancelled on 8 June 2018.
- (iii) Due to the typhoon signal was hoisted, the water quality monitoring (mid-ebb tide) on 12 September 2018 was cancelled.
- (iv) Due to the typhoon signal was hoisted, the water quality monitoring on 17 September 2018 was cancelled.
- (v) There are construction activities of work bridge near SR4(N), the water quality monitoring team were unable to access station SR4(N) during September 2018 due to safety reason. The water quality monitoring for SR4(N) were conducted at the nearest location of SR4(N) as much as practical.

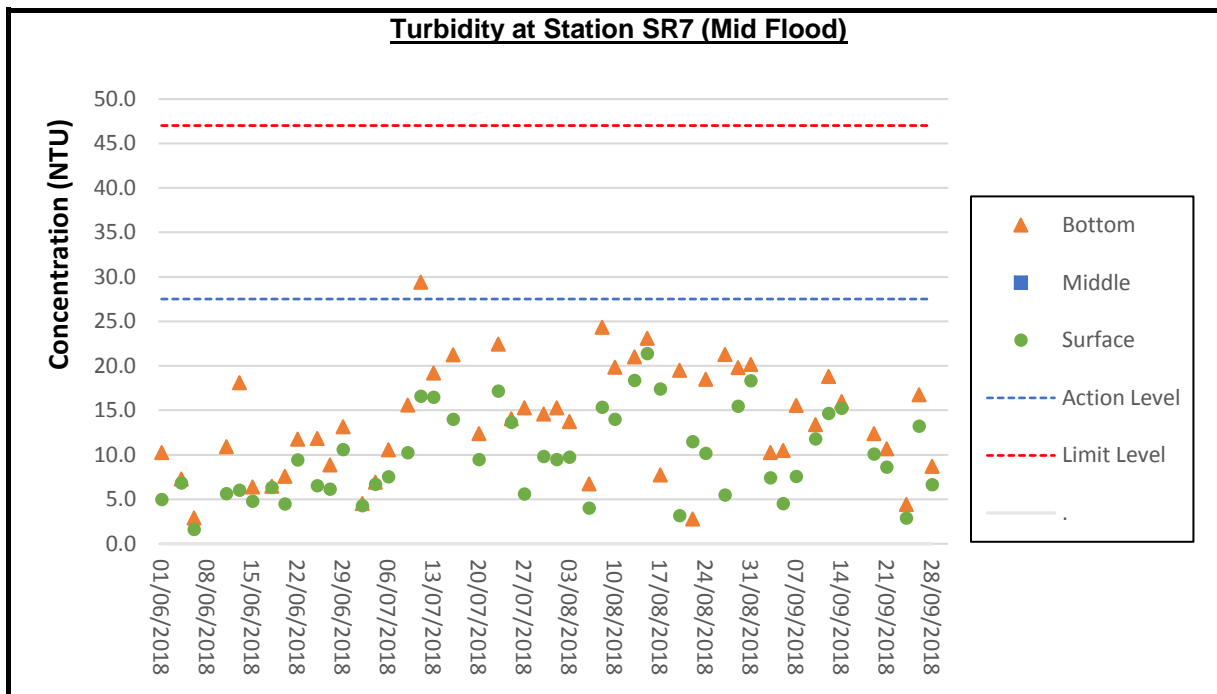
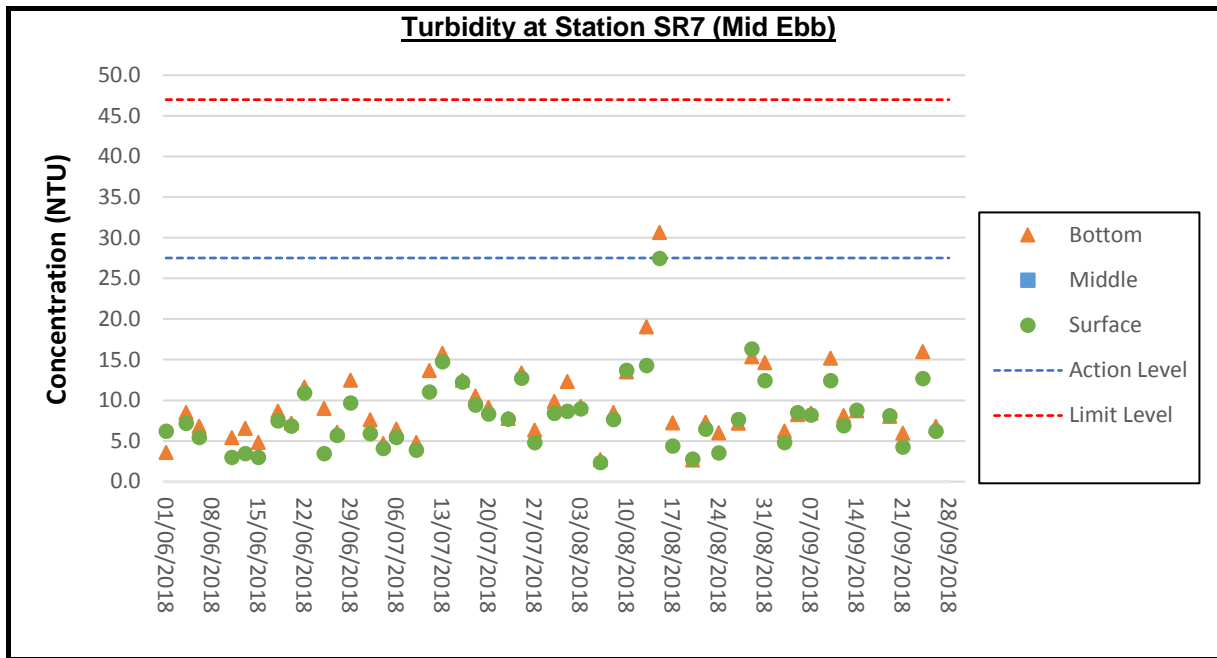

Remark:

- (i) Due to adverse weather, the water quality monitoring was only able to conduct at stations SR10A(N), SR10B(N2), CS(Mf)5, CSA, CS6 and SR7 for flood tide on 6 June 2018.
- (ii) Due to adverse weather, the water quality monitoring was cancelled on 8 June 2018.
- (iii) Due to the typhoon signal was hoisted, the water quality monitoring (mid-ebb tide) on 12 September 2018 was cancelled.
- (iv) Due to the typhoon signal was hoisted, the water quality monitoring on 17 September 2018 was cancelled.
- (v) There are construction activities of work bridge near SR4(N), the water quality monitoring team were unable to access station SR4(N) during September 2018 due to safety reason. The water quality monitoring for SR4(N) were conducted at the nearest location of SR4(N) as much as practical.

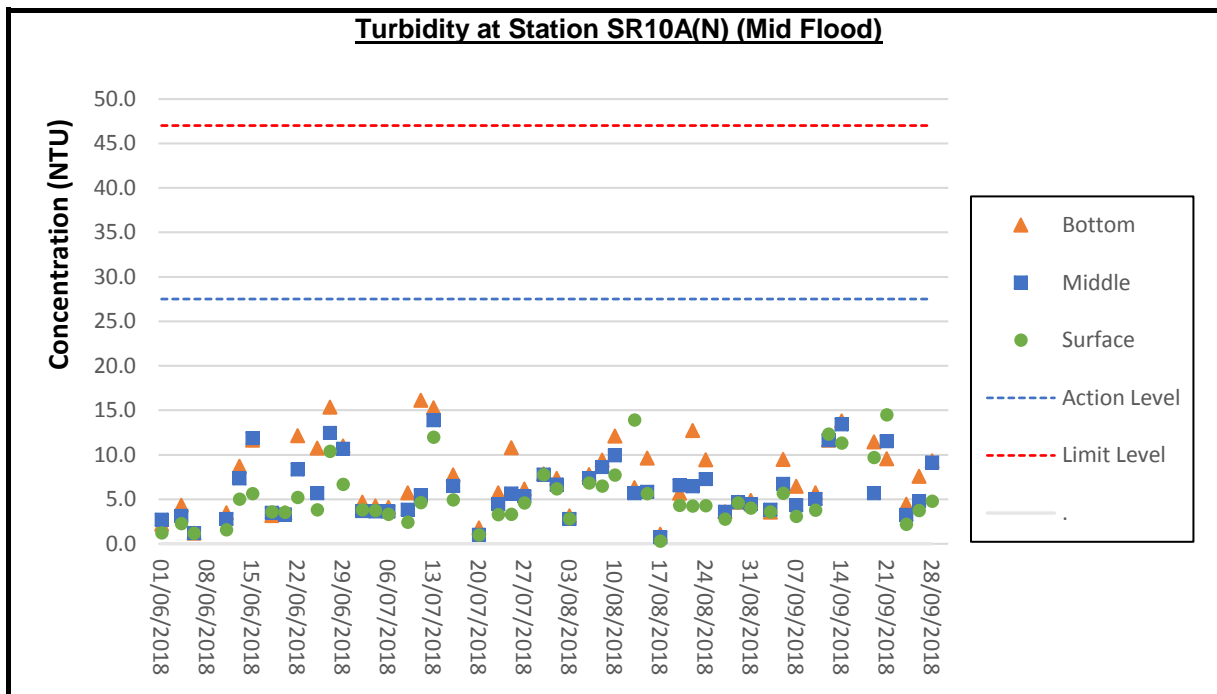
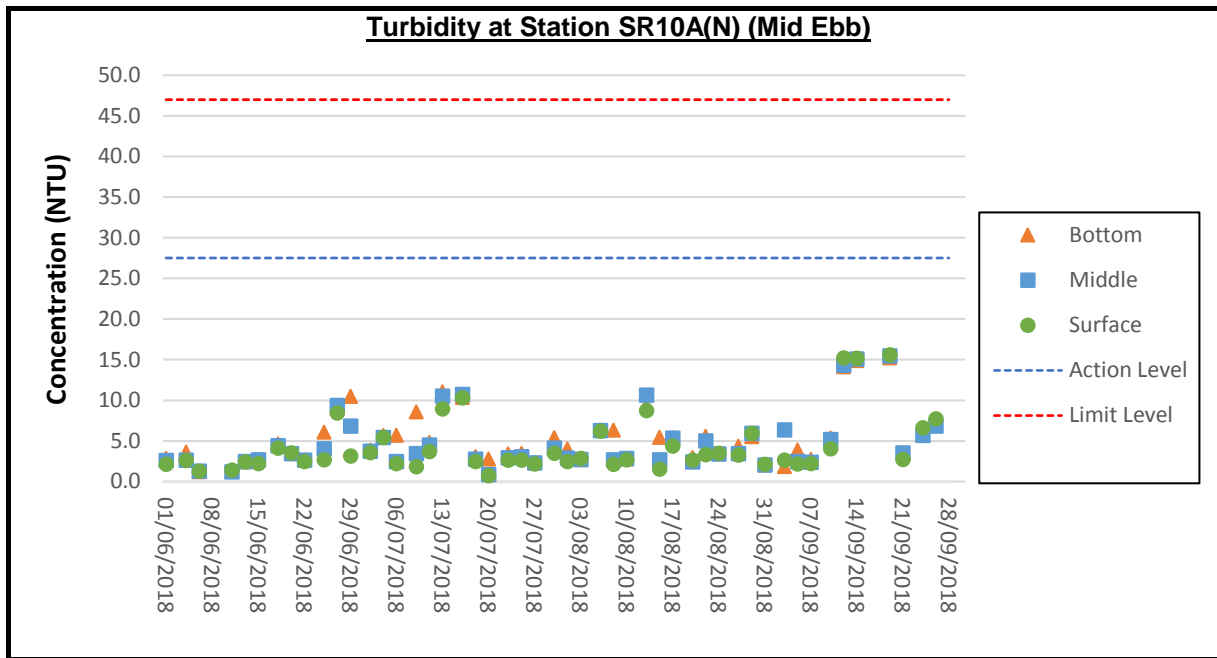

Remark:

- (i) Due to adverse weather, the water quality monitoring was only able to conduct at stations SR10A(N), SR10B(N2), CS(Mf)5, CSA, CS6 and SR7 for flood tide on 6 June 2018.
- (ii) Due to adverse weather, the water quality monitoring was cancelled on 8 June 2018.
- (iii) Due to the typhoon signal was hoisted, the water quality monitoring (mid-ebb tide) on 12 September 2018 was cancelled.
- (iv) Due to the typhoon signal was hoisted, the water quality monitoring on 17 September 2018 was cancelled.
- (v) There are construction activities of work bridge near SR4(N), the water quality monitoring team were unable to access station SR4(N) during September 2018 due to safety reason. The water quality monitoring for SR4(N) were conducted at the nearest location of SR4(N) as much as practical.

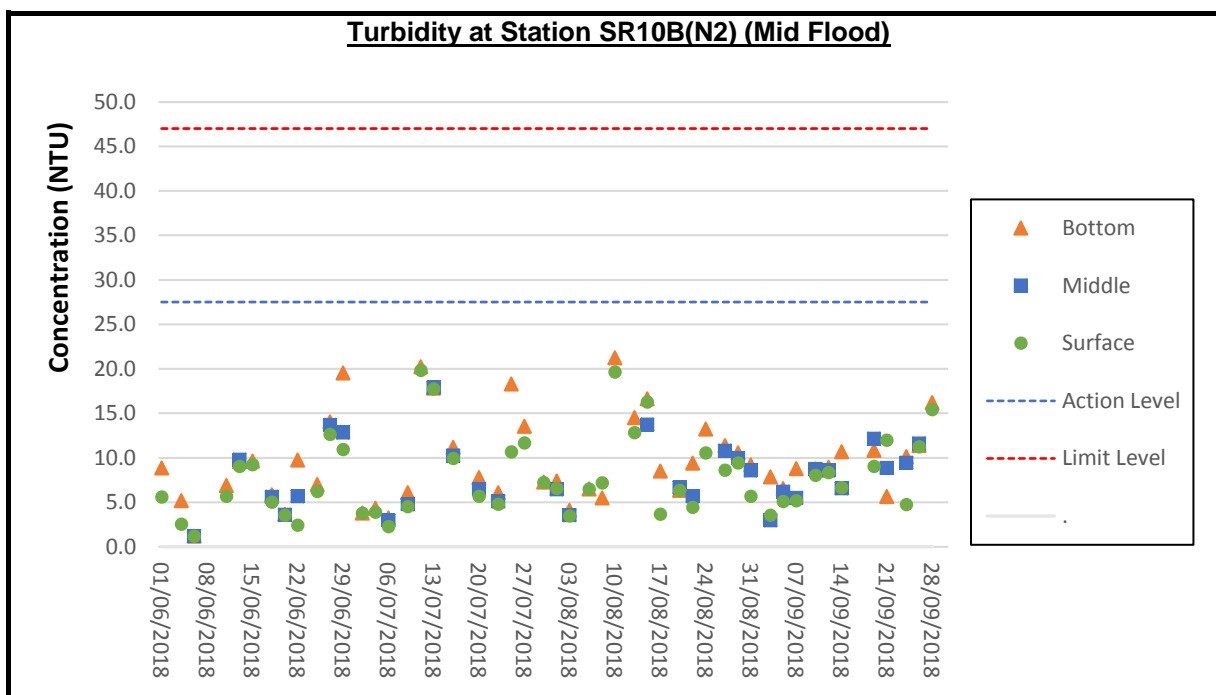
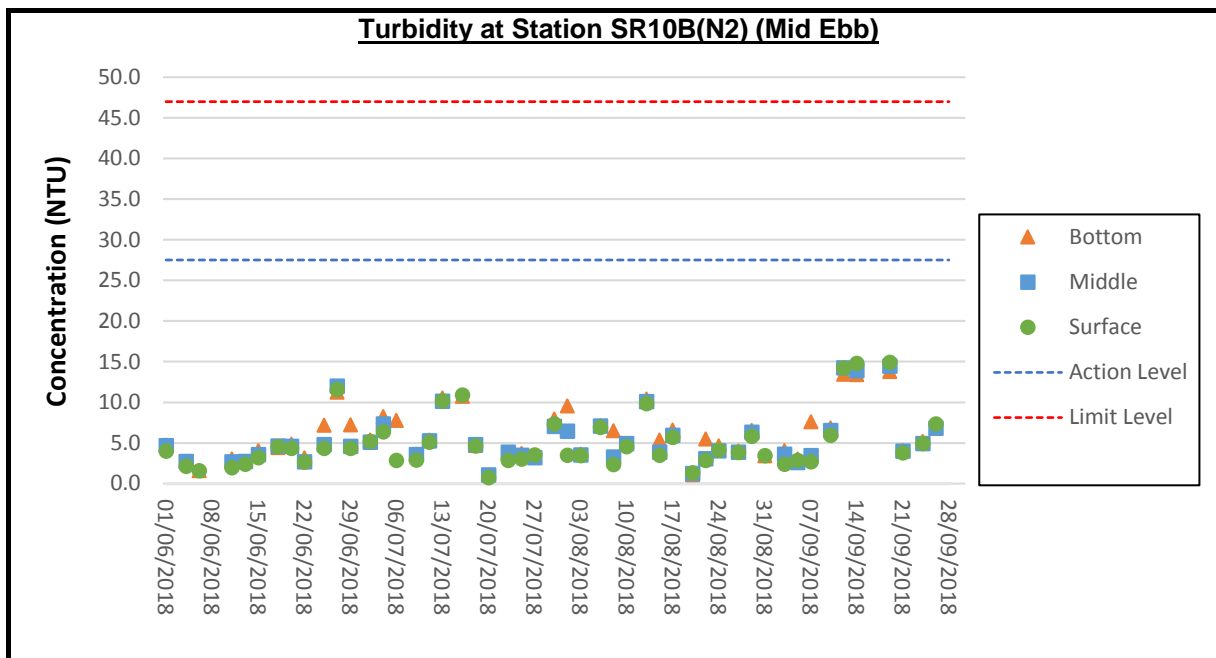

Remark:

- (i) Due to adverse weather, the water quality monitoring was only able to conduct at stations SR10A(N), SR10B(N2), CS(Mf)5, CSA, CS6 and SR7 for flood tide on 6 June 2018.
- (ii) Due to adverse weather, the water quality monitoring was cancelled on 8 June 2018.
- (iii) Due to the typhoon signal was hoisted, the water quality monitoring (mid-ebb tide) on 12 September 2018 was cancelled.
- (iv) Due to the typhoon signal was hoisted, the water quality monitoring on 17 September 2018 was cancelled.
- (v) There are construction activities of work bridge near SR4(N), the water quality monitoring team were unable to access station SR4(N) during September 2018 due to safety reason. The water quality monitoring for SR4(N) were conducted at the nearest location of SR4(N) as much as practical.

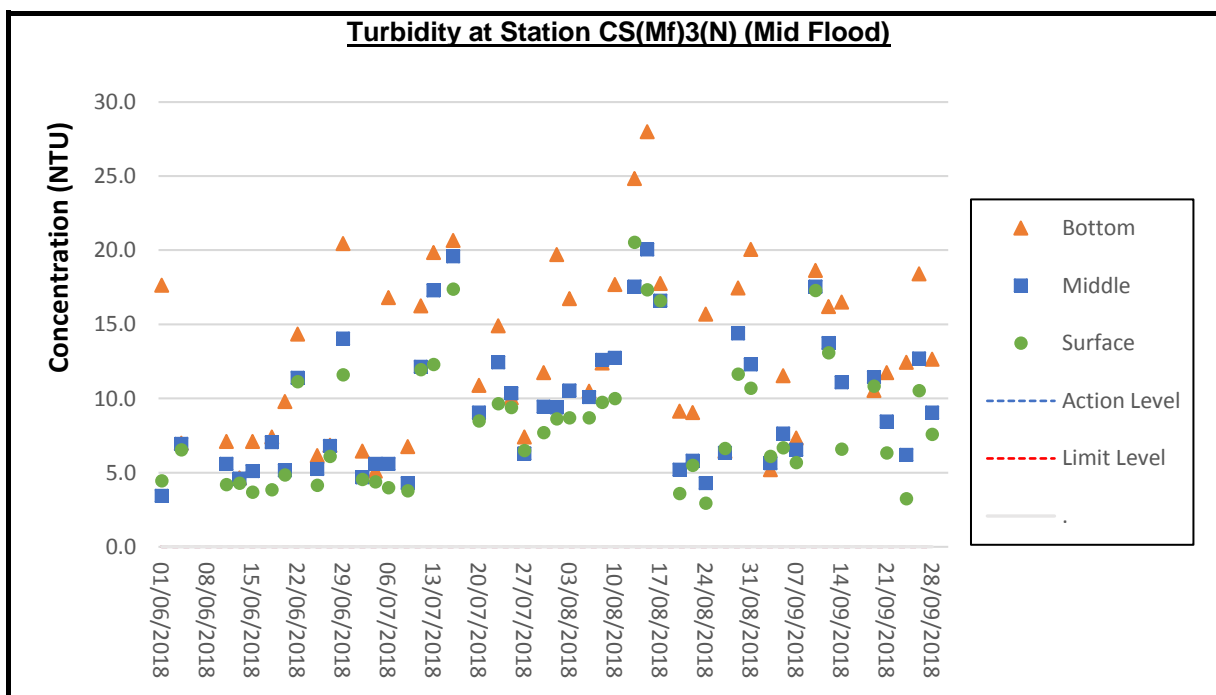
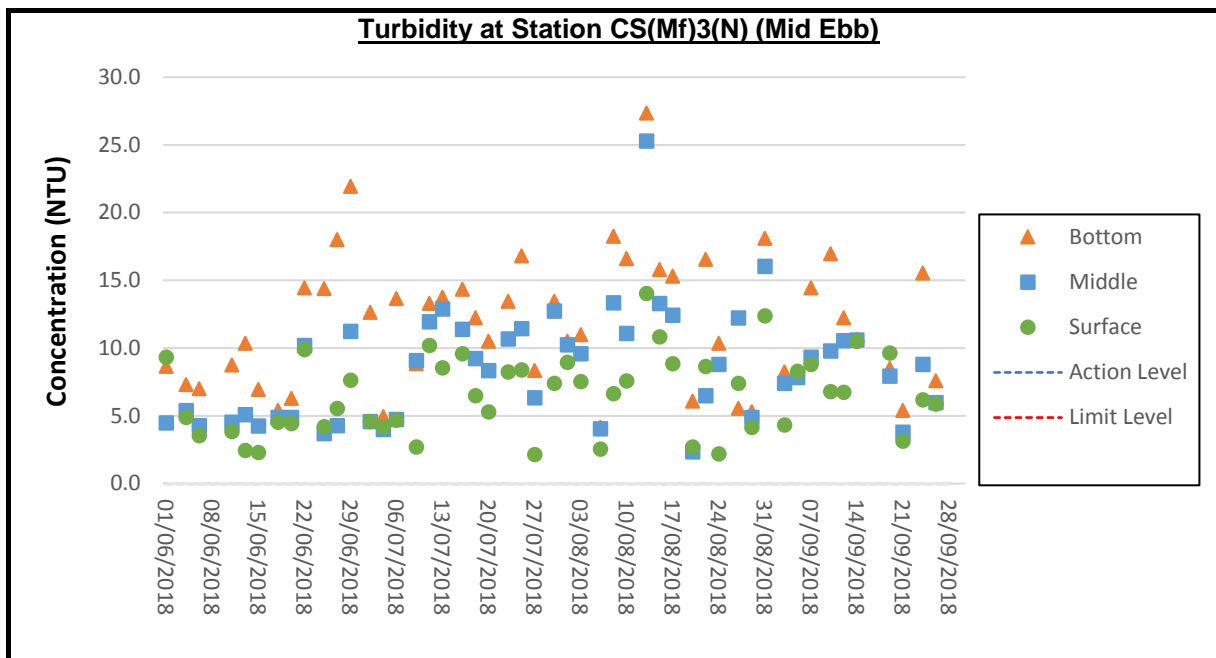

Remark:

- (i) Due to adverse weather, the water quality monitoring was only able to conduct at stations SR10A(N), SR10B(N2), CS(Mf)5, CSA, CS6 and SR7 for flood tide on 6 June 2018.
- (ii) Due to adverse weather, the water quality monitoring was cancelled on 8 June 2018.
- (iii) Due to the typhoon signal was hoisted, the water quality monitoring (mid-ebb tide) on 12 September 2018 was cancelled.
- (iv) Due to the typhoon signal was hoisted, the water quality monitoring on 17 September 2018 was cancelled.
- (v) There are construction activities of work bridge near SR4(N), the water quality monitoring team were unable to access station SR4(N) during September 2018 due to safety reason. The water quality monitoring for SR4(N) were conducted at the nearest location of SR4(N) as much as practical.

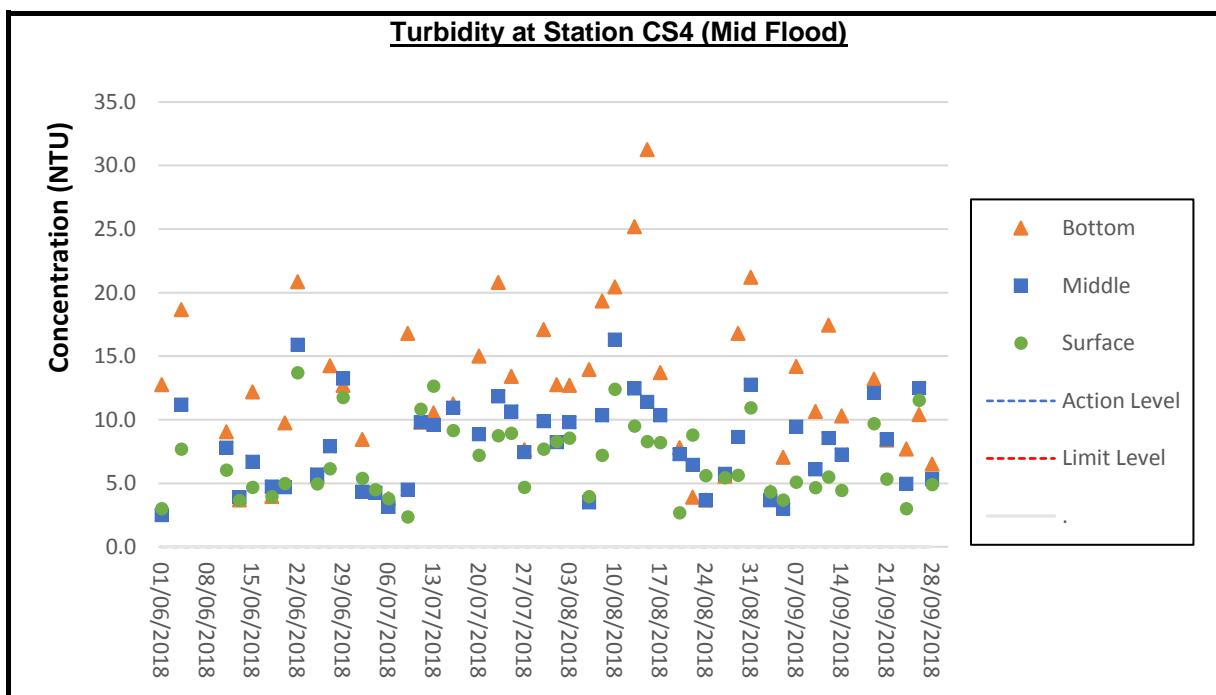
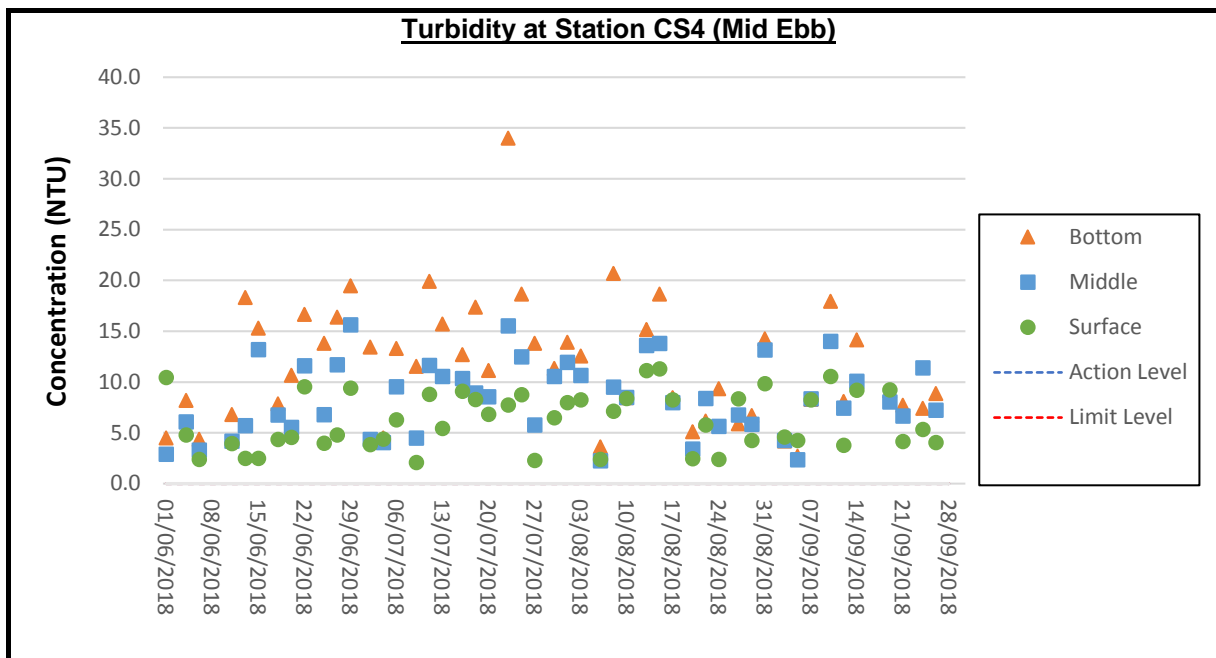

Remark:

- (i) Due to adverse weather, the water quality monitoring was only able to conduct at stations SR10A(N), SR10B(N2), CS(Mf)5, CSA, CS6 and SR7 for flood tide on 6 June 2018.
- (ii) Due to adverse weather, the water quality monitoring was cancelled on 8 June 2018.
- (iii) Due to the typhoon signal was hoisted, the water quality monitoring (mid-ebb tide) on 12 September 2018 was cancelled.
- (iv) Due to the typhoon signal was hoisted, the water quality monitoring on 17 September 2018 was cancelled.
- (v) There are construction activities of work bridge near SR4(N), the water quality monitoring team were unable to access station SR4(N) during September 2018 due to safety reason. The water quality monitoring for SR4(N) were conducted at the nearest location of SR4(N) as much as practical.

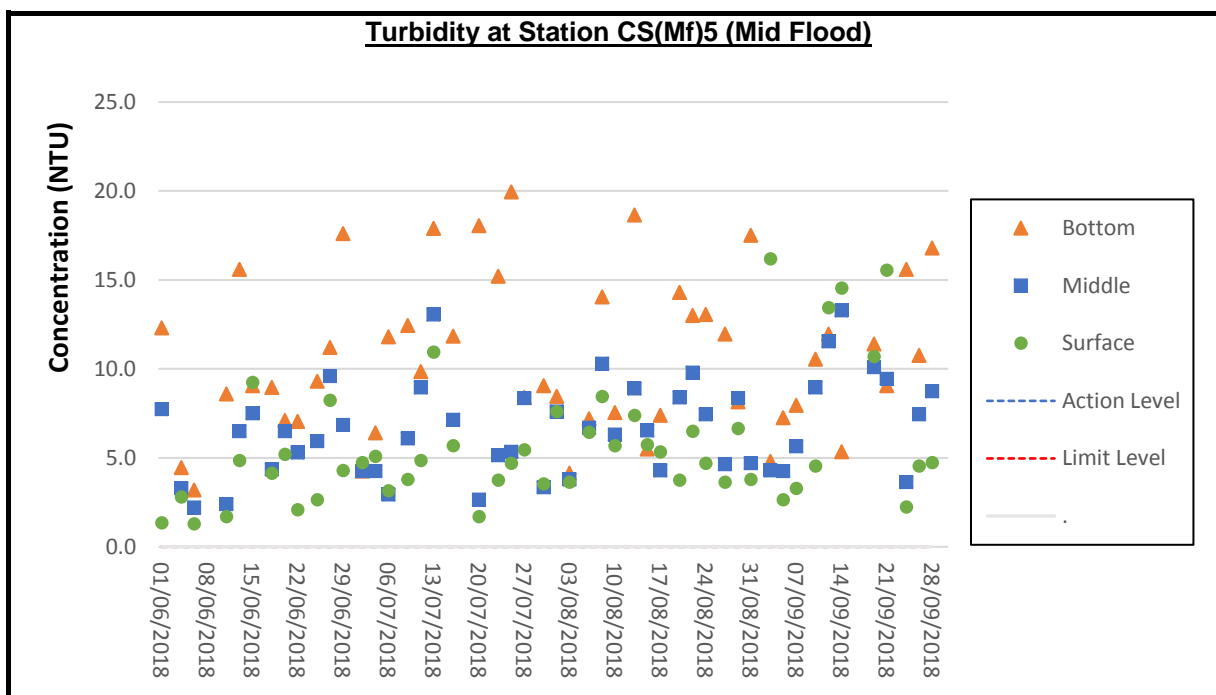
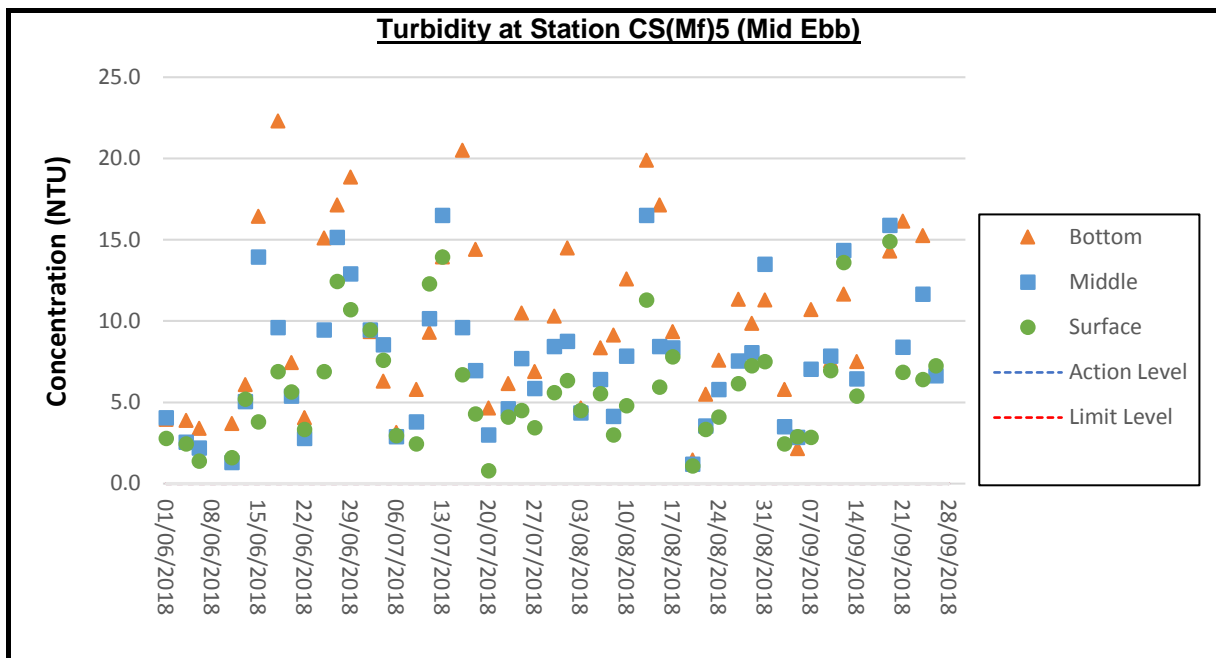

Remark:

- (i) Due to adverse weather, the water quality monitoring was only able to conduct at stations SR10A(N), SR10B(N2), CS(Mf)5, CSA, CS6 and SR7 for flood tide on 6 June 2018.
- (ii) Due to adverse weather, the water quality monitoring was cancelled on 8 June 2018.
- (iii) Due to the typhoon signal was hoisted, the water quality monitoring (mid-ebb tide) on 12 September 2018 was cancelled.
- (iv) Due to the typhoon signal was hoisted, the water quality monitoring on 17 September 2018 was cancelled.
- (v) There are construction activities of work bridge near SR4(N), the water quality monitoring team were unable to access station SR4(N) during September 2018 due to safety reason. The water quality monitoring for SR4(N) were conducted at the nearest location of SR4(N) as much as practical.

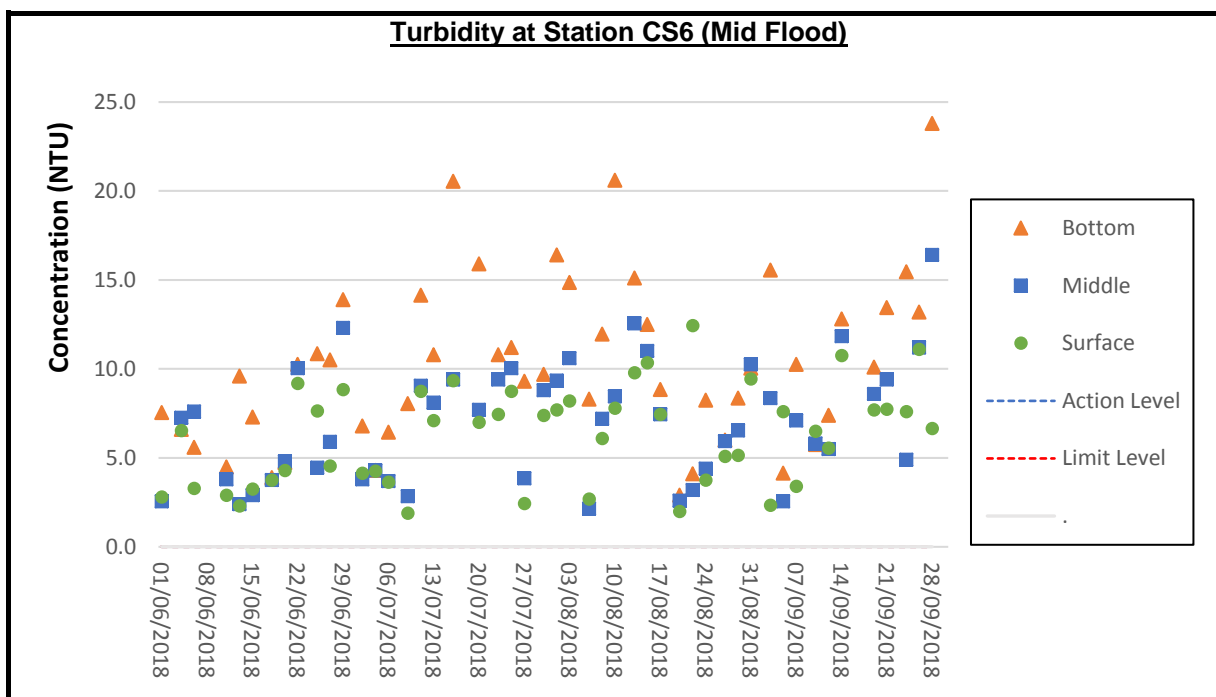
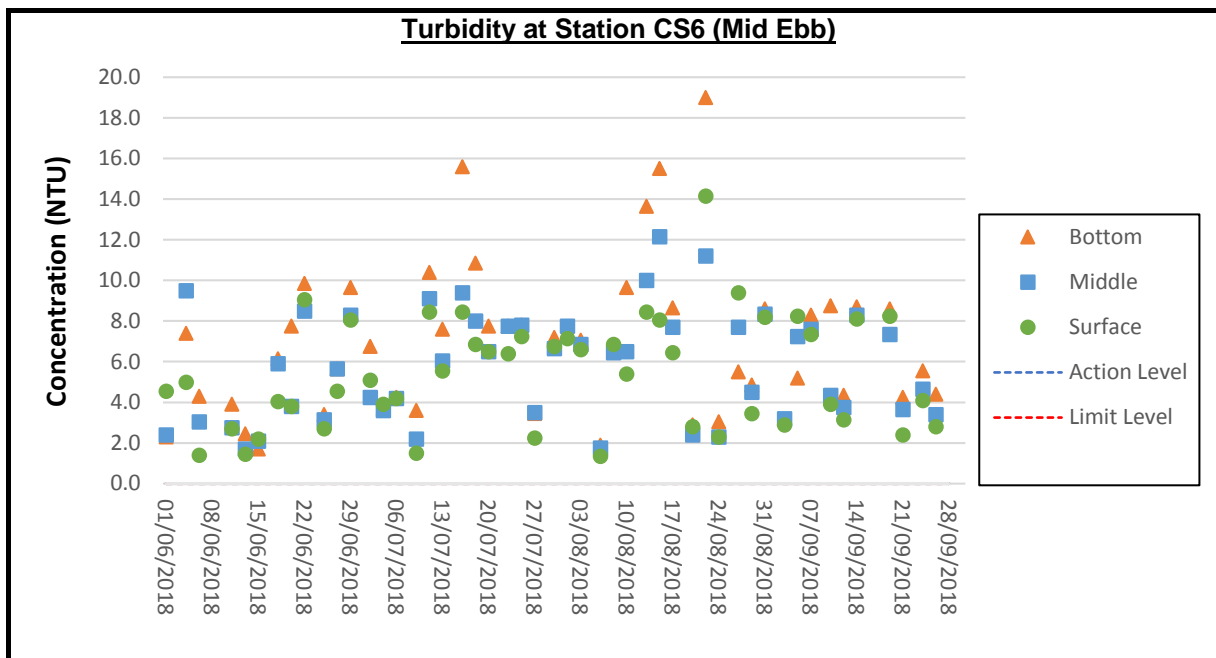

Remark:

- (i) Due to adverse weather, the water quality monitoring was only able to conduct at stations SR10A(N), SR10B(N2), CS(Mf)5, CSA, CS6 and SR7 for flood tide on 6 June 2018.
- (ii) Due to adverse weather, the water quality monitoring was cancelled on 8 June 2018.
- (iii) Due to the typhoon signal was hoisted, the water quality monitoring (mid-ebb tide) on 12 September 2018 was cancelled.
- (iv) Due to the typhoon signal was hoisted, the water quality monitoring on 17 September 2018 was cancelled.
- (v) There are construction activities of work bridge near SR4(N), the water quality monitoring team were unable to access station SR4(N) during September 2018 due to safety reason. The water quality monitoring for SR4(N) were conducted at the nearest location of SR4(N) as much as practical.

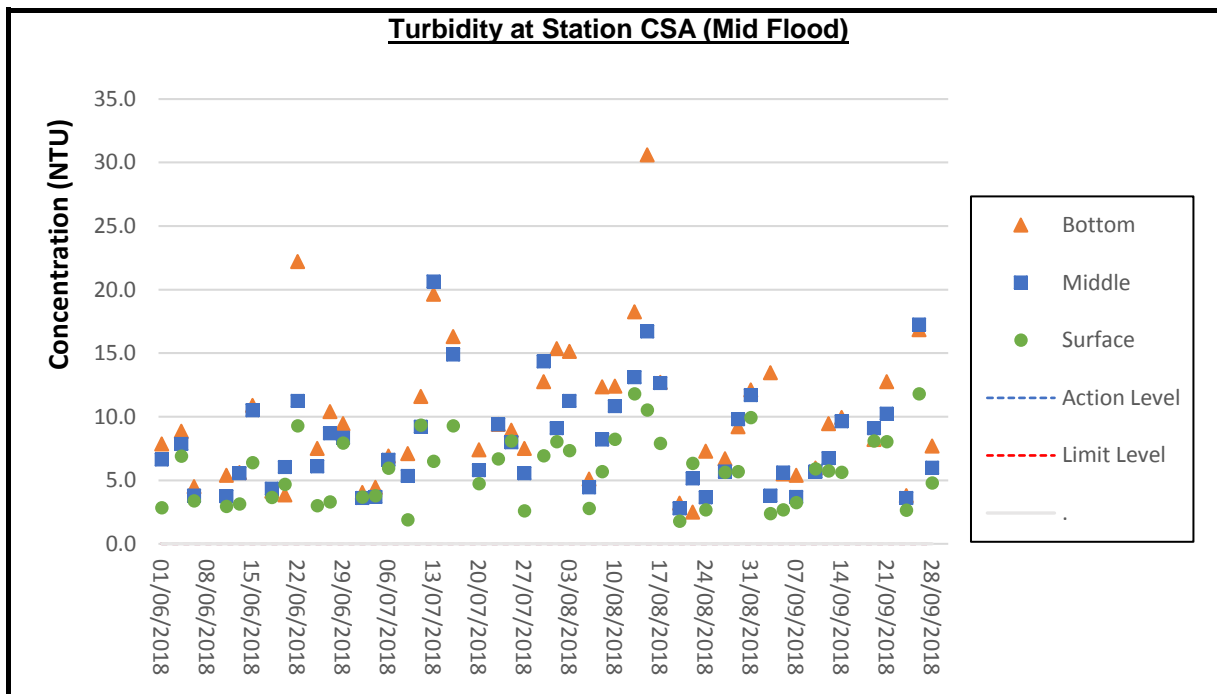
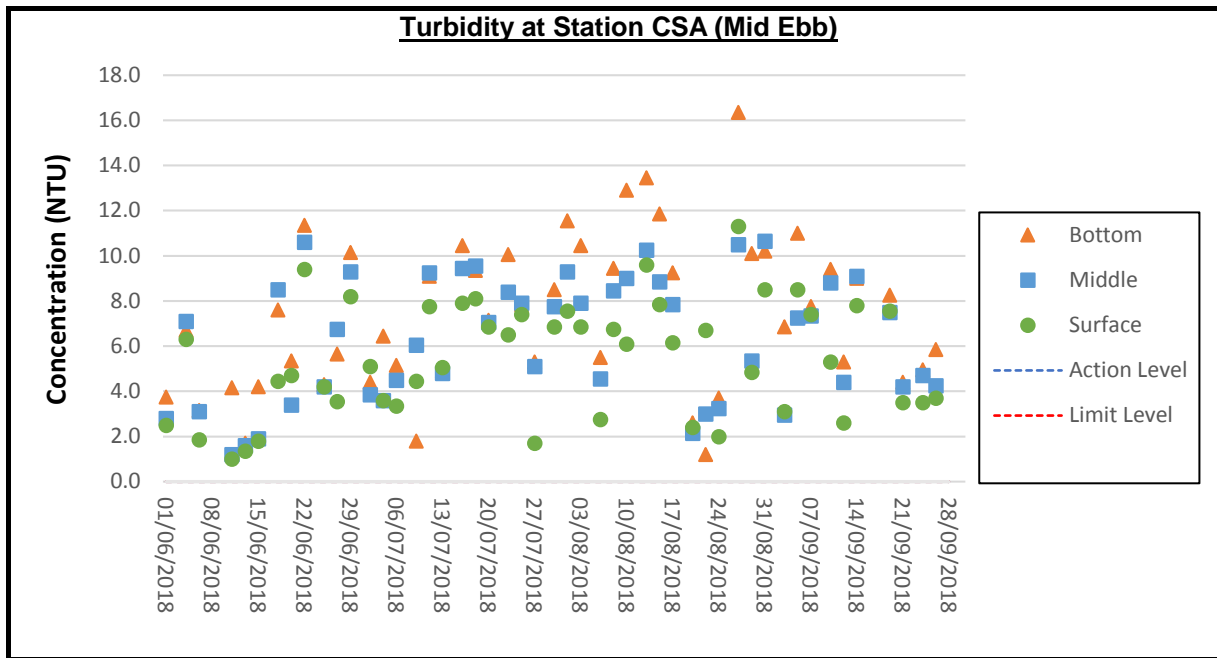

Remark:

- (i) Due to adverse weather, the water quality monitoring was only able to conduct at stations SR10A(N), SR10B(N2), CS(Mf)5, CSA, CS6 and SR7 for flood tide on 6 June 2018.
- (ii) Due to adverse weather, the water quality monitoring was cancelled on 8 June 2018.
- (iii) Due to the typhoon signal was hoisted, the water quality monitoring (mid-ebb tide) on 12 September 2018 was cancelled.
- (iv) Due to the typhoon signal was hoisted, the water quality monitoring on 17 September 2018 was cancelled.
- (v) There are construction activities of work bridge near SR4(N), the water quality monitoring team were unable to access station SR4(N) during September 2018 due to safety reason. The water quality monitoring for SR4(N) were conducted at the nearest location of SR4(N) as much as practical.