

- Actual Work
- Remaining Work
- Critical Remaining Work
- Milestone

**3 MONTHS ROLLING PROGRAMME**

Date	Revision	Checked	Approved



Activity ID	Activity Name	Original Duration	Start	Finish	21							22							23							24						
					Jan 04	Jan 11	Jan 18	Jan 25	Feb 01	Feb 08	Feb 15	Feb 22	Feb 29	Mar 07	Mar 14	Mar 21	Mar 28	Apr 04	Apr 11	Apr 18	Apr 25											
<b>BF13 Stage 2</b>																																
PCB-02-32580	Pile Cropping to BF13 Stage 2	6	04-Jan-16 A	17-Mar-16																												
PCB-02-31730	Pile Caps & Tie Beams to BF13 Stage 2	8	25-Jan-16 A	05-Feb-16																												
PCB-02-21780	PCB - Base Slab (GL2.2 to 3.2) G-F - 547m³ Pour BS13	18	06-Feb-16	04-Mar-16																												
PCB-02-22900	PCB - Basement Ext Walls to BS13 (Rqd for GS18)	8	05-Mar-16	14-Mar-16																												
PCB-02-23420	PCB - Backfilling to Ground Level at Basement Ext Walls BS13	3	15-Mar-16	17-Mar-16																												
<b>BF14 Stage 1</b>																																
PCB-02-32590	Pile Cropping to BF14 Stage 1	6	04-Jan-16 A	08-Jan-16 A																												
PCB-02-29560	Pile Caps & Tie Beams to BF14 Stage 1	8	26-Jan-16 A	15-Feb-16																												
PCB-02-32620	Backfilling to Tie Beams to BF14 Stage 1	4	16-Feb-16	19-Feb-16																												
<b>BF14 Stage 2</b>																																
PCB-02-32600	Pile Cropping to BF14 Stage 2	6	04-Jan-16 A	08-Jan-16 A																												
PCB-02-31740	Pile Caps & Tie Beams to BF14 Stage 2	8	27-Jan-16 A	15-Feb-16																												
PCB-02-21820	PCB - Base Slab (GL1.2 to 2.2) F-E.5 - 562m³ Pour BS14	18	16-Feb-16	07-Mar-16																												
PCB-02-23130	PCB - Basement Ext Walls to BS14	8	08-Mar-16	16-Mar-16																												
PCB-02-23310	PCB - Backfilling to Ground Level at Basement Ext Walls BS14 (Rqd for BS28)	3	17-Mar-16	19-Mar-16																												
<b>Zone W3</b>																																
<b>BS19</b>																																
PCB-02-32500	Pile Cropping to BF19	6	07-Apr-16	13-Apr-16																												
PCB-02-22610	Pile Caps & Tie Beams to BF19	12	14-Apr-16	27-Apr-16																												
PCB-02-21900	PCB - Base Slab Pour BS19	18	28-Apr-16	20-May-16																												
PCB-02-23110	PCB - Basement Ext Walls to BS19 (COMPLETION DRIVES SERVICE TREN	8	21-May-16	30-May-16																												
PCB-02-23300	PCB - Backfilling to Ground Level at Basement Ext Walls BS19 (Rqd for BS28)	3	31-May-16	02-Jun-16																												
<b>BS20</b>																																
PCB-02-32510	Pile Cropping to BF20	6	05-Feb-16	18-Feb-16																												
PCB-02-22520	Pile Caps & Tie Beams to BF20 Mega Pile Cap Gridline C-D West	12	19-Feb-16	03-Mar-16																												
PCB-02-32540	Columns above BS20	6	04-Mar-16	10-Mar-16																												
PCB-02-32550	PCB - Basement Ext Walls to BS20	12	08-Mar-16	21-Mar-16																												
<b>BF21 Stage 1</b>																																
PCB-02-32520	Pile Cropping to BF21 Stage 1	6	04-Mar-16	10-Mar-16																												
PCB-02-29770	Pile Caps & Tie Beams to BF21 Stage 1	8	11-Mar-16	19-Mar-16																												
PCB-02-32560	Backfilling to Tie Beams to BF21 Stage 1	4	21-Mar-16	24-Mar-16																												
<b>BF21 Stage 2</b>																																
PCB-02-32530	Pile Cropping to BF21 Stage 2	6	14-Apr-16	20-Apr-16																												
PCB-02-31750	Pile Caps & Tie Beams to BF21 Stage 2	8	21-Apr-16	29-Apr-16																												
PCB-02-21920	PCB - Base Slab Pour BS21	18	30-Apr-16	23-May-16																												
PCB-02-22940	PCB - Basement Ext Walls BS21 (COMPLETION DRIVES SERVICE TRENCI	8	24-May-16	01-Jun-16																												
PCB-02-23200	PCB - Backfilling to Ground Level at Basement Ext Walls BS21 (Rqd for BS30)	3	02-Jun-16	04-Jun-16																												
<b>Zone E3</b>																																
<b>BS23</b>																																
PCB-02-32350	Pile Cropping to BF23 Mega Pile Cap	4	02-Jan-16 A	07-Jan-16 A																												
PCB-02-32360	Pile Caps & Tie Beams to BF02 Mega Pile Cap and Base Slab Gridline H-G W	12	11-Jan-16 A	17-Jan-16 A																												
PCB-02-32370	Columns above BS02	6	01-Feb-16	06-Feb-16																												
PCB-02-32380	PCB - Basement Ext Walls to BS02	12	04-Feb-16	24-Feb-16																												
PCB-02-23160	PCB - Backfilling to Ground Level at Basement Ext Walls BS23	3	25-Feb-16	27-Feb-16																												
<b>BS22 Stage 1</b>																																
PCB-02-32390	Pile Cropping to BF22 Pile Caps Stage 1	4	05-Jan-16 A	07-Jan-16 A																												
PCB-02-29680	Pile Caps & Tie Beams to BF22 Stage 1	8	12-Jan-16 A	05-Feb-16																												
PCB-02-32430	Waterproofing and Backfilling to Tie Beams to BF09 Stage 1	6	06-Feb-16	19-Feb-16																												
<b>BS24 Stage 1</b>																																
PCB-02-32400	Pile Cropping to BF24 Pile Caps Stage 1	4	07-Mar-16	10-Mar-16																												
PCB-02-29690	Pile Caps & Tie Beams to BF24 Stage 1	8	11-Mar-16	19-Mar-16																												
PCB-02-32440	Waterproofing and Backfilling to Tie Beams to BF09 Stage 1	6	21-Mar-16	26-Mar-16																												
<b>BS22 Stage 2</b>																																
PCB-02-32420	Pile Cropping to BF22 Pile Caps Stage 2	4	01-Feb-16	04-Feb-16																												
PCB-02-31760	Pile Caps & Tie Beams to BF22 Stage 2	8	05-Feb-16	20-Feb-16																												
PCB-02-32460	Waterproofing and Backfilling to Tie Beams to BF09 Stage 1	6	22-Feb-16	27-Feb-16																												
PCB-02-21910	PCB - Base Slab (GL4.2 to 5.2) D.5-C.5 - 508m³ Pour BS22	18	29-Feb-16	19-Mar-16																												
PCB-02-23120	PCB - Basement Ext Walls BS22 (COMPLETION DRIVES SERVICE TRENCI	8	21-Mar-16	29-Mar-16																												
PCB-02-23240	PCB - Backfilling to Ground Level at Basement Ext Walls BS22 (Rqd for BS29)	3	30-Mar-16	01-Apr-16																												
<b>BS24 Stage 2</b>																																
PCB-02-32410	Pile Cropping to BF24 Pile Caps Stage 2	4	11-Mar-16	15-Mar-16																												
PCB-02-31770	Pile Caps & Tie Beams to BF24 Stage 2	8	16-Mar-16	24-Mar-16																												
PCB-02-32450	Waterproofing and Backfilling to Tie Beams to BF09 Stage 1	6	25-Mar-16	31-Mar-16																												
PCB-02-21930	PCB - Base Slab (GLGL0.2 to 1.2) C.5-B.5 - 508m³ Pour BS24	18	01-Apr-16	22-Apr-16																												
PCB-02-23100	PCB - Basement Ext Walls BS24 (COMPLETION DRIVES SERVICE TRENCI	8	23-Apr-16	03-May-16																												
PCB-02-23170	PCB - Backfilling to Ground Level at Basement Ext Walls BS24 (Rqd for BS31)	3	04-May-16	06-May-16																												

- Actual Work
- Remaining Work
- Critical Remaining Work
- Milestone

**3 MONTHS ROLLING PROGRAMME**

Date	Revision	Checked	Approved



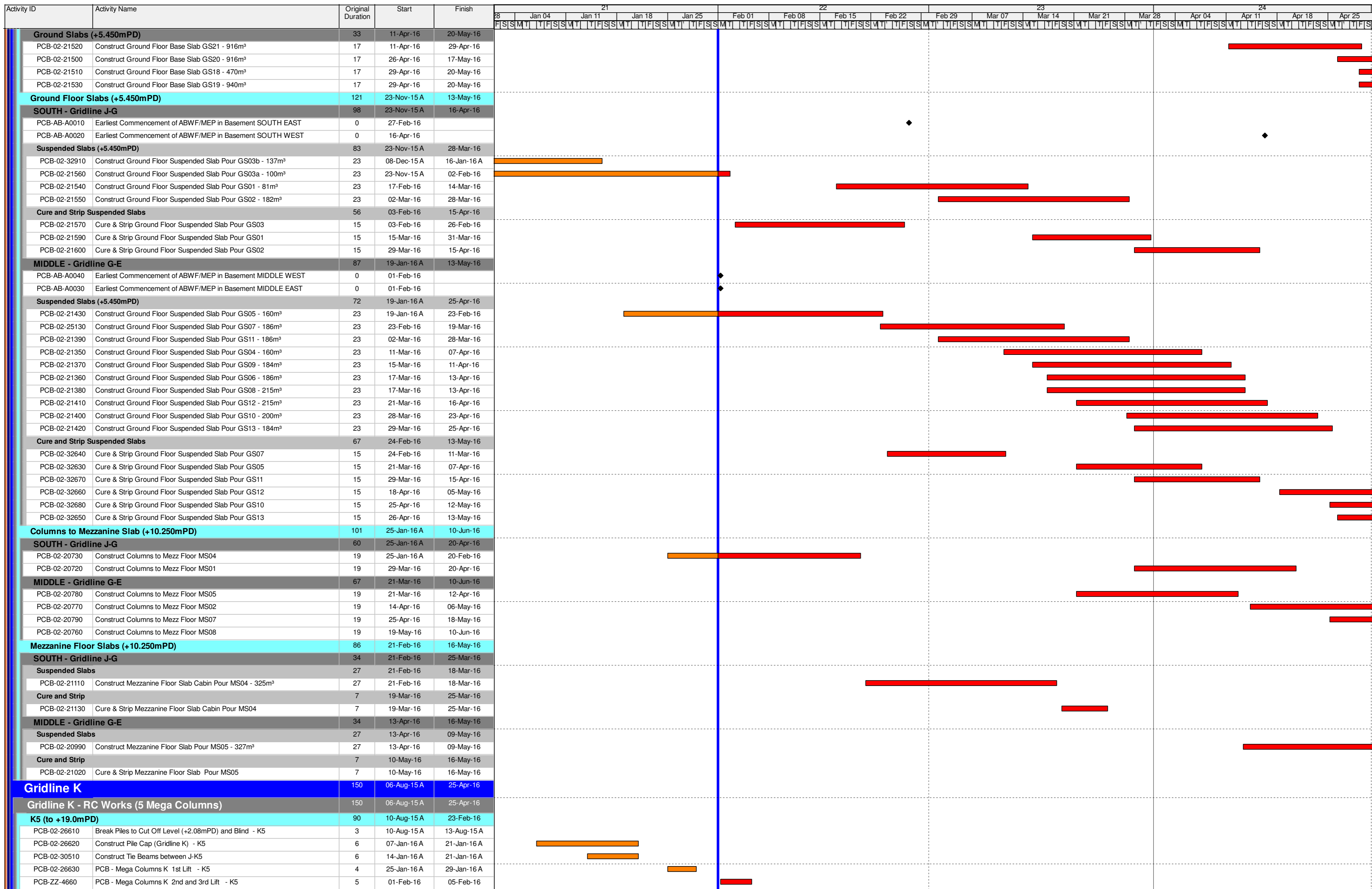

**3 MONTHS ROLLING PROGRAMME**

- Actual Work
- Remaining Work
- Critical Remaining Work
- Milestone

Date	Revision	Checked	Approved









Activity ID	Activity Name	Original Duration	Start	Finish	21							22							23							24						
					Jan 04	Jan 11	Jan 18	Jan 25	Feb 01	Feb 08	Feb 15	Feb 22	Feb 29	Mar 07	Mar 14	Mar 21	Mar 28	Apr 04	Apr 11	Apr 18	Apr 25											
PCB-16-2170	DoA- EAST - Construct Columns Stage 6 (to +11mPD) (DC14,29,44)	12	20-Feb-16*	04-Mar-16	[Gantt bar: Feb 20 - Mar 4]																											
PCB-16-2180	DoA- EAST - Construct Columns Stage 7 (to +11mPD) (DC15,30,45)	12	01-Mar-16*	14-Mar-16	[Gantt bar: Mar 1 - Mar 14]																											
<b>Backfilling</b>					[Gantt bar: Jan 11 - Mar 17]																											
PCB-16-1800	DoA- EAST - Backfilling to Pile Caps Stage 1 (to +5.5mPD) (DC11,12 & 13)	3	11-Jan-16 A	20-Jan-16 A	[Gantt bar: Jan 11 - Jan 20]																											
PCB-16-1810	DoA- EAST - Backfilling to Pile Caps Stage 2 (to +5.5mPD) (DC26,27 & 28)	3	11-Jan-16 A	20-Jan-16 A	[Gantt bar: Jan 11 - Jan 20]																											
PCB-16-1820	DoA- EAST - Backfilling to Pile Caps Stage 3 (to +5.5mPD) (DC41,42 & 43)	3	01-Feb-16	03-Feb-16	[Gantt bar: Feb 1 - Feb 3]																											
PCB-16-1830	DoA- EAST - Backfilling to Pile Caps Stage 4 (to +5.5mPD) (DC10,25,40)	3	01-Feb-16	03-Feb-16	[Gantt bar: Feb 1 - Feb 3]																											
PCB-16-1850	DoA- EAST - Backfilling to Pile Caps Stage 5 (to +5.5mPD) (DC9,24,39)	3	03-Feb-16	05-Feb-16	[Gantt bar: Feb 3 - Feb 5]																											
PCB-16-1860	DoA- EAST - Backfilling to Pile Caps Stage 6 (to +5.5mPD) (DC14,29,44)	3	04-Mar-16	08-Mar-16	[Gantt bar: Mar 4 - Mar 8]																											
PCB-16-1865	DoA- EAST - Backfilling to Pile Caps Stage 7 (to +5.5mPD) (DC15,30,45)	3	14-Mar-16	17-Mar-16	[Gantt bar: Mar 14 - Mar 17]																											
<b>Deck 12,11,10,9,8,7 - Early Construction</b>					[Gantt bar: Feb 04 - Jun 04]																											
PCB-16-490	DoA - Complete Decking Works to Bay 11	24	04-Feb-16	09-Mar-16	[Gantt bar: Feb 4 - Mar 9]																											
PCB-16-520	DoA - Complete Decking Works to Bay 12	24	25-Feb-16	23-Mar-16	[Gantt bar: Feb 25 - Mar 23]																											
PCB-16-540	DoA - Complete Decking Works to Bay 9	24	14-Mar-16	11-Apr-16	[Gantt bar: Mar 14 - Apr 11]																											
PCB-16-580	DoA - Complete Decking Works to Bay 10	24	31-Mar-16	28-Apr-16	[Gantt bar: Mar 31 - Apr 28]																											
PCB-16-615	DoA - Complete Decking Works to Bay 7	24	19-Apr-16	18-May-16	[Gantt bar: Apr 19 - May 18]																											
PCB-16-620	DoA - Complete Decking Works to Bay 8	24	07-May-16	04-Jun-16	[Gantt bar: May 7 - Jun 4]																											
<b>Southern Drop Off Area - West</b>					[Gantt bar: Sep 15 - Apr 01]																											
PCB-16-1440	DoA - WEST - Excavation and ELS for DoA West Pile Caps (21 No) and Gridl	36	15-Sep-15 A	18-Nov-15 A	[Gantt bar: Sep 15 - Nov 18]																											
PCB-16-1450	DoA - WEST - Break down piles to cut off level (+2.075mPD) (21 No)	36	22-Sep-15 A	04-Feb-16	[Gantt bar: Sep 22 - Feb 4]																											
<b>Pile Caps</b>					[Gantt bar: Nov 25 - Mar 01]																											
PCB-16-1870	DoA - WEST - Construct Pile Caps Stage 9 (to +4.0mPD) (DC21,22,23)	5	26-Nov-15 A	15-Jan-16 A	[Gantt bar: Nov 26 - Jan 15]																											
PCB-16-1460	DoA - WEST - Construct Pile Caps Stage 8 (to +4.0mPD) (DC6,7,8)	6	25-Nov-15 A	02-Feb-16	[Gantt bar: Nov 25 - Feb 2]																											
PCB-16-1910	DoA - WEST - Construct Pile Caps Stage 13 (to +4.0mPD) (DC36,37,38)	8	14-Dec-15 A	02-Feb-16	[Gantt bar: Dec 14 - Feb 2]																											
PCB-16-1930	DoA - WEST - Construct Pile Caps Stage 15 (to +4.0mPD) (DC33,34,35)	8	05-Jan-16 A	02-Feb-16	[Gantt bar: Jan 5 - Feb 2]																											
PCB-16-1880	DoA - WEST - Construct Pile Caps Stage 10 (to +4.0mPD) (DC3,4,5)	4	01-Feb-16	04-Feb-16	[Gantt bar: Feb 1 - Feb 4]																											
PCB-16-1920	DoA - WEST - Construct Pile Caps Stage 14 (to +4.0mPD) (DC18,19,20)	8	04-Jan-16 A	06-Feb-16	[Gantt bar: Jan 4 - Feb 6]																											
PCB-16-1890	DoA - WEST - Construct Pile Caps Stage 11 (to +4.0mPD) (DC2,17,32)	8	05-Feb-16	20-Feb-16	[Gantt bar: Feb 5 - Feb 20]																											
PCB-16-1900	DoA - WEST - Construct Pile Caps Stage 12 (to +4.0mPD) (DC1,16,31)	8	22-Feb-16	01-Mar-16	[Gantt bar: Feb 22 - Mar 1]																											
<b>Column 1st Lift</b>					[Gantt bar: Jan 06 - Mar 15]																											
PCB-16-1470	DoA - WEST - Construct Kickers Stage 8 (to +7.294mPD) (DC6,7,8)	3	06-Jan-16 A	01-Feb-16	[Gantt bar: Jan 6 - Feb 1]																											
PCB-16-1475	DoA - WEST - Construct Kickers Stage 9 (to +7.294mPD) (DC21,22,23)	3	09-Jan-16 A	02-Feb-16	[Gantt bar: Jan 9 - Feb 2]																											
PCB-16-1940	DoA - WEST - Construct Kickers Stage 10 (to +7.294mPD) (DC3,4,5)	3	05-Feb-16	15-Feb-16	[Gantt bar: Feb 5 - Feb 15]																											
PCB-16-1950	DoA - WEST - Construct Kickers Stage 11 (to +7.294mPD) (DC2,17,32)	3	22-Feb-16	24-Feb-16	[Gantt bar: Feb 22 - Feb 24]																											
PCB-16-2090	DoA - WEST - Construct Kickers Stage 12 (to +7.294mPD) (DC1,16,31)	3	02-Mar-16	04-Mar-16	[Gantt bar: Mar 2 - Mar 4]																											
PCB-16-2100	DoA - WEST - Construct Kickers Stage 13 (to +7.294mPD) (DC36,37,38)	3	05-Mar-16	08-Mar-16	[Gantt bar: Mar 5 - Mar 8]																											
PCB-16-2110	DoA - WEST - Construct Kickers Stage 14 (to +7.294mPD) (DC18,19,20)	3	09-Mar-16	11-Mar-16	[Gantt bar: Mar 9 - Mar 11]																											
PCB-16-2120	DoA - WEST - Construct Kickers Stage 15 (to +7.294mPD) (DC33,34,35)	3	12-Mar-16	15-Mar-16	[Gantt bar: Mar 12 - Mar 15]																											
<b>Columns, Piers and Bearings</b>					[Gantt bar: Jan 26 - Mar 29]																											
PCB-16-1490	DoA - Construct Columns Stage 8 (to +11mPD) (DC6,7,8)	12	26-Jan-16 A	18-Feb-16	[Gantt bar: Jan 26 - Feb 18]																											
PCB-16-1495	DoA - Construct Columns Stage 9 (to +11mPD) (DC21,22,23)	12	03-Feb-16	23-Feb-16	[Gantt bar: Feb 3 - Feb 23]																											
PCB-16-1610	DoA - Construct Columns Stage 10 (to +11mPD) (DC3,4,5)	12	16-Feb-16	29-Feb-16	[Gantt bar: Feb 16 - Feb 29]																											
PCB-16-1615	DoA - Construct Columns Stage 11 (to +11mPD) (DC21,22,23)	12	25-Feb-16	09-Mar-16	[Gantt bar: Feb 25 - Mar 9]																											
PCB-16-1625	DoA - Construct Columns Stage 12 (to +11mPD) (DC3,4,5)	12	05-Mar-16	18-Mar-16	[Gantt bar: Mar 5 - Mar 18]																											
PCB-16-2140	DoA - Construct Columns Stage 13 (to +11mPD) (DC36,37,38)	12	09-Mar-16	22-Mar-16	[Gantt bar: Mar 9 - Mar 22]																											
PCB-16-2150	DoA - Construct Columns Stage 14 (to +11mPD) (DC18,19,20)	12	12-Mar-16	25-Mar-16	[Gantt bar: Mar 12 - Mar 25]																											
PCB-16-2160	DoA - Construct Columns Stage 15 (to +11mPD) (DC33,34,35)	12	16-Mar-16	29-Mar-16	[Gantt bar: Mar 16 - Mar 29]																											
<b>Backfilling</b>					[Gantt bar: Feb 19 - Apr 01]																											
PCB-16-1465	DoA - WEST - Backfilling to Pile Caps Stage 8 (to +4.0mPD) (DC6,7,8)	3	19-Feb-16	22-Feb-16	[Gantt bar: Feb 19 - Feb 22]																											
PCB-16-1476	DoA - WEST - Backfilling to Pile Caps Stage 9 (to +4.0mPD) (DC21,22,23)	3	24-Feb-16	26-Feb-16	[Gantt bar: Feb 24 - Feb 26]																											
PCB-16-1480	DoA - WEST - Backfilling to Pile Caps Stage 10 (to +4.0mPD) (DC36,37,38)	3	01-Mar-16	03-Mar-16	[Gantt bar: Mar 1 - Mar 3]																											
PCB-16-1985	DoA - WEST - Backfilling to Pile Caps Stage 11 (to +4.0mPD) (DC2,17,32)	3	10-Mar-16	12-Mar-16	[Gantt bar: Mar 10 - Mar 12]																											
PCB-16-1990	DoA - WEST - Backfilling to Pile Caps Stage 12 (to +4.0mPD) (DC1,16,31)	3	19-Mar-16	22-Mar-16	[Gantt bar: Mar 19 - Mar 22]																											
PCB-16-2000	DoA - WEST - Backfilling to Pile Caps Stage 13 (to +4.0mPD) (DC36,37,38)	3	23-Mar-16	25-Mar-16	[Gantt bar: Mar 23 - Mar 25]																											
PCB-16-2040	DoA - WEST - Backfilling to Pile Caps Stage 14 (to +4.0mPD) (DC18,19,20)	3	26-Mar-16	29-Mar-16	[Gantt bar: Mar 26 - Mar 29]																											
PCB-16-2050	DoA - WEST - Backfilling to Pile Caps Stage 15 (to +4.0mPD) (DC33,34,35)	3	30-Mar-16	01-Apr-16	[Gantt bar: Mar 30 - Apr 1]																											
<b>Southern Drop off Area - Decking</b>					[Gantt bar: May 26 - Aug 05]																											
<b>Deck 6,5,4,3</b>					[Gantt bar: May 26 - Aug 05]																											
PCB-16-570	DoA - Complete Decking Works to Bay 5	24	26-May-16	23-Jun-16	[Gantt bar: May 26 - Jun 23]																											
PCB-16-590	DoA - Complete Decking Works to Bay 6	24	10-Jun-16	08-Jul-16	[Gantt bar: Jun 10 - Jul 8]																											
PCB-16-500	DoA - Complete Decking Works to Bay 3	24	24-Jun-16	22-Jul-16	[Gantt bar: Jun 24 - Jul 22]																											
PCB-16-530	DoA - Complete Decking Works to Bay 4	24	09-Jul-16	05-Aug-16	[Gantt bar: Jul 9 - Aug 5]																											
<b>Box Culvert A</b>					[Gantt bar: Jul 27 - Mar 12]																											
<b>Bored Piling</b>					[Gantt bar: Nov 30 - Feb 15]																											
<b>Portion A2 West Box Culvert A (8 Piles)</b>					[Gantt bar: Nov 30 - Feb 15]																											
PCB-09-1950	BCA (A2W) - Cut Platform to +8mPD	4	30-Nov-15 A	03-Dec-15 A	[Gantt bar: Nov 30 - Dec 3]																											

■ Actual Work
   
 ■ Remaining Work
   
 ■ Critical Remaining Work
   
 ◆ Milestone

Date	Revision	Checked	Approved

Activity ID	Activity Name	Original Duration	Start	Finish	21								22								23								24							
					8	Jan 04	Jan 11	Jan 18	Jan 25	Feb 01	Feb 08	Feb 15	Feb 22	Feb 29	Mar 07	Mar 14	Mar 21	Mar 28	Apr 04	Apr 11	Apr 18	Apr 25														
PCB-02-31300	BCA (A2W) - Bored Pile BP44	21	01-Dec-15 A	21-Dec-15 A																																
PCB-02-32850	BCA (A2W) - Bored Pile BP48	21	04-Dec-15 A	24-Dec-15 A																																
PCB-02-32860	BCA (A2W) - Bored Pile BP50	21	15-Dec-15 A	11-Jan-16 A																																
PCB-02-31970	BCA (A2W) - Bored Pile BP46	21	28-Dec-15 A	14-Jan-16 A																																
PCB-02-31980	BCA (A2W) - Bored Pile BP43	21	06-Jan-16 A	21-Jan-16 A																																
PCB-02-32880	BCA (A2W) - Bored Pile BP49	21	12-Jan-16 A	29-Jan-16 A																																
PCB-02-32870	BCA (A2W) - Bored Pile BP47	21	19-Jan-16 A	06-Feb-16																																
PCB-02-31960	BCA (A2W) - Bored Pile BP45	21	22-Jan-16 A	15-Feb-16																																
<b>RC Structures</b>		155	27-Jul-15 A	12-Mar-16																																
<b>Portion A1 &amp; A2 East</b>		155	27-Jul-15 A	12-Mar-16																																
<b>East</b>		141	27-Jul-15 A	25-Feb-16																																
PCB-09-1970	BCA (A1) Backfilling to Ground Level (Bays 1 to 10)	12	22-Jan-16 A	18-Feb-16																																
PCB-09-1960	BCA (A1) Remove Sheetpile and make good (Bays 1 to 10)	12	05-Feb-16	25-Feb-16																																
<b>Stage 1</b>		47	27-Jul-15 A	26-Sep-15 A																																
PCB-09-1090	BCA (A2E & A1) Sheetpiling (214m) (Bays 1A to 7)	22	27-Jul-15 A	18-Sep-15 A																																
PCB-09-1100	BCA (A2E & A1) Excavation and Strutting (77m) (Bays 1A to 5)	33	31-Aug-15 A	26-Sep-15 A																																
<b>Stage 2</b>		52	07-Sep-15 A	26-Sep-15 A																																
PCB-09-1830	BCA (A1) Sheetpiling (120m) (Bays 10 to 7)	12	07-Sep-15 A	19-Sep-15 A																																
PCB-09-1840	BCA (A1) Excavation and Strutting (75m) (Bays 10 to 6)	33	09-Sep-15 A	26-Sep-15 A																																
<b>Bay 1</b>		42	16-Sep-15 A	28-Nov-15 A																																
PCB-XX-840	Complete Blinding to Bay 1	1	25-Sep-15 A	25-Sep-15 A																																
PCB-XX-850	Complete Pile Caps to Bay 1	4	16-Sep-15 A	09-Oct-15 A																																
PCB-XX-860	Complete Bay 1 Baseslab	8	12-Oct-15 A	28-Oct-15 A																																
PCB-XX-870	Complete wall and Top Slab Bay 1	15	30-Oct-15 A	28-Nov-15 A																																
<b>Bay 2</b>		80	26-Sep-15 A	13-Dec-15 A																																
PCB-XX-800	Complete Blinding to Bay 2	1	26-Sep-15 A	26-Sep-15 A																																
PCB-XX-810	Complete Pile Caps to Bay 2	3	12-Oct-15 A	14-Oct-15 A																																
PCB-XX-820	Complete Bay 2 Baseslab	9	02-Nov-15 A	16-Nov-15 A																																
PCB-XX-830	Complete wall and Top Slab Bay 2	15	03-Dec-15 A	13-Dec-15 A																																
<b>Bay 3</b>		52	29-Sep-15 A	02-Dec-15 A																																
PCB-XX-790	Complete Blinding to Bay 3	1	29-Sep-15 A	29-Sep-15 A																																
PCB-XX-750	Complete Pile Caps to Bay 3	4	14-Oct-15 A	17-Oct-15 A																																
PCB-XX-760	Complete Bay 3 Baseslab	8	22-Oct-15 A	03-Nov-15 A																																
PCB-XX-770	Complete wall and Top Slab Bay 3	15	07-Nov-15 A	02-Dec-15 A																																
<b>Bay 4</b>		66	15-Oct-15 A	09-Jan-16 A																																
PCB-XX-780	Complete Blinding to Bay 4	2	15-Oct-15 A	19-Oct-15 A																																
PCB-XX-720	Complete Pile Caps to Bay 4	4	21-Oct-15 A	26-Oct-15 A																																
PCB-XX-730	Complete Bay 4 Baseslab	7	09-Nov-15 A	18-Nov-15 A																																
PCB-XX-740	Complete wall and Top Slab Bay 4	15	03-Dec-15 A	09-Jan-16 A																																
<b>Bay 5</b>		58	19-Oct-15 A	28-Dec-15 A																																
PCB-XX-0610	Complete Blinding to Bay 5	1	19-Oct-15 A	22-Oct-15 A																																
PCB-XX-0620	Complete Pile Caps to Bay 5	3	27-Oct-15 A	03-Nov-15 A																																
PCB-XX-0630	Complete Bay 5 Baseslab	7	19-Nov-15 A	05-Dec-15 A																																
PCB-XX-0640	Complete wall and Top Slab Bay 5	15	11-Dec-15 A	28-Dec-15 A																																
<b>Bay 6</b>		46	21-Oct-15 A	11-Dec-15 A																																
PCB-XX-1040	Complete Blinding to Bay 6	3	21-Oct-15 A	24-Oct-15 A																																
PCB-XX-1050	Complete Pile Caps to Bay 6	4	02-Nov-15 A	06-Nov-15 A																																
PCB-XX-1060	Complete Bay 6 Baseslab	7	16-Nov-15 A	23-Nov-15 A																																
PCB-XX-1070	Complete wall and Top Slab Bay 6	15	24-Nov-15 A	11-Dec-15 A																																
<b>Bay 7</b>		57	28-Oct-15 A	06-Jan-16 A																																
PCB-XX-1000	Complete Blinding to Bay 7	7	28-Oct-15 A	31-Oct-15 A																																
PCB-XX-1010	Complete Pile Caps to Bay 7	4	31-Oct-15 A	02-Nov-15 A																																
PCB-XX-1020	Complete Bay 7 Baseslab	9	04-Dec-15 A	15-Dec-15 A																																
PCB-XX-1030	Complete wall and Top Slab Bay 7	15	17-Dec-15 A	06-Jan-16 A																																
<b>Bay 8</b>		39	02-Nov-15 A	18-Dec-15 A																																
PCB-XX-960	Complete Blinding to Bay 8	4	02-Nov-15 A	03-Nov-15 A																																
PCB-XX-970	Complete Pile Caps to Bay 8	3	09-Nov-15 A	11-Nov-15 A																																
PCB-XX-980	Complete Bay 8 Baseslab	7	20-Nov-15 A	02-Dec-15 A																																
PCB-XX-990	Complete wall and Top Slab Bay 8	15	10-Dec-15 A	18-Dec-15 A																																
<b>Bay 9</b>		58	03-Nov-15 A	16-Jan-16 A																																
PCB-XX-920	Complete Blinding to Bay 9	4	03-Nov-15 A	05-Nov-15 A																																
PCB-XX-930	Complete Pile Caps to Bay 9	5	10-Nov-15 A	13-Nov-15 A																																
PCB-XX-940	Complete Bay 9 Baseslab	8	11-Dec-15 A	23-Dec-15 A																																
PCB-XX-950	Complete wall and Top Slab Bay 9	15	28-Dec-15 A	16-Jan-16 A																																
<b>Bay 10</b>		41	09-Nov-15 A	23-Dec-15 A																																
PCB-XX-880	Complete Blinding to Bay 10	2	09-Nov-15 A	11-Nov-15 A																																
PCB-XX-890	Complete Pile Caps to Bay 10	3	13-Nov-15 A	20-Nov-15 A																																

- Actual Work
- Remaining Work
- Critical Remaining Work
- Milestone

**3 MONTHS ROLLING PROGRAMME**

Date	Revision	Checked	Approved

Activity ID	Activity Name	Original Duration	Start	Finish	21				22				23				24			
					Jan 04	Jan 11	Jan 18	Jan 25	Feb 01	Feb 08	Feb 15	Feb 22	Feb 29	Mar 07	Mar 14	Mar 21	Mar 28	Apr 04	Apr 11	Apr 18
PCB-XX-900	Complete Bay 10 Baseslab	7	26-Nov-15 A	11-Dec-15 A																
PCB-XX-910	Complete wall and Top Slab Bay 10	15	12-Dec-15 A	23-Dec-15 A																
<b>West</b>		<b>139</b>	<b>07-Sep-15 A</b>	<b>12-Mar-16</b>																
<b>Stage 3</b>		<b>139</b>	<b>07-Sep-15 A</b>	<b>12-Mar-16</b>																
PCB-09-1600	BCA (A1) Sheetpiling (300m) (Bays 11 to 20)	30	07-Sep-15 A	23-Sep-15 A																
PCB-09-1620	BCA (A1) Excavation (150m) (Bays 11 to 18)	30	19-Sep-15 A	14-Dec-15 A																
PCB-09-1170	BCA (A1) Backfilling to Ground Level (150m) (Bays 11 to 18)	12	22-Feb-16	05-Mar-16																
PCB-09-1180	BCA (A1) Remove Sheetpile and make good (300m) (Bays 11 to 18)	12	29-Feb-16	12-Mar-16																
<b>Bay 11</b>		<b>66</b>	<b>12-Nov-15 A</b>	<b>31-Jan-16 A</b>																
PCB-XX-1080	Complete Blinding to Bay 11	3	12-Nov-15 A	14-Nov-15 A																
PCB-XX-1090	Complete Pile Caps to Bay 11	4	20-Nov-15 A	24-Nov-15 A																
PCB-XX-1100	Complete Bay 11 Baseslab	12	21-Dec-15 A	04-Jan-16 A	■															
PCB-XX-1110	Complete wall and Top Slab Bay 11	15	14-Jan-16 A	31-Jan-16 A		■														
<b>Bay 12</b>		<b>49</b>	<b>16-Nov-15 A</b>	<b>06-Jan-16 A</b>																
PCB-XX-1120	Complete Blinding to Bay 12	1	16-Nov-15 A	20-Nov-15 A																
PCB-XX-1130	Complete Pile Caps to Bay 12	3	23-Nov-15 A	27-Nov-15 A																
PCB-XX-1140	Complete Bay 12 Baseslab	12	09-Dec-15 A	21-Dec-15 A																
PCB-XX-1150	Complete wall and Top Slab Bay 12	15	28-Dec-15 A	06-Jan-16 A	■															
<b>Bay 13</b>		<b>60</b>	<b>18-Nov-15 A</b>	<b>31-Jan-16 A</b>																
PCB-XX-1160	Complete Blinding to Bay 13	1	18-Nov-15 A	21-Nov-15 A																
PCB-XX-1170	Complete Pile Caps to Bay 13	3	27-Nov-15 A	03-Dec-15 A																
PCB-XX-1180	Complete Bay 13 Baseslab	10	09-Dec-15 A	14-Jan-16 A		■														
PCB-XX-1190	Complete wall and Top Slab Bay 13	15	16-Jan-16 A	31-Jan-16 A			■													
<b>Bay 14</b>		<b>54</b>	<b>23-Nov-15 A</b>	<b>19-Jan-16 A</b>																
PCB-XX-1200	Complete Blinding to Bay 14	1	23-Nov-15 A	24-Nov-15 A																
PCB-XX-1210	Complete Pile Caps to Bay 14	3	30-Nov-15 A	03-Dec-15 A																
PCB-XX-1220	Complete Bay 14 Baseslab	10	11-Dec-15 A	30-Dec-15 A																
PCB-XX-1230	Complete wall and Top Slab Bay 14	15	06-Jan-16 A	19-Jan-16 A			■													
<b>Bay 15</b>		<b>71</b>	<b>25-Nov-15 A</b>	<b>20-Feb-16</b>																
PCB-XX-1240	Complete Blinding to Bay 15	1	25-Nov-15 A	26-Nov-15 A																
PCB-XX-1250	Complete Pile Caps to Bay 15	3	03-Dec-15 A	10-Dec-15 A																
PCB-XX-1260	Complete Bay 15 Baseslab	10	08-Jan-16 A	24-Jan-16 A			■													
PCB-XX-1270	Complete wall and Top Slab Bay 15	20	26-Jan-16 A	20-Feb-16*				■												
<b>Bay 16</b>		<b>43</b>	<b>05-Dec-15 A</b>	<b>22-Jan-16 A</b>																
PCB-XX-1280	Complete Blinding to Bay 16	1	05-Dec-15 A	11-Dec-15 A																
PCB-XX-1290	Complete Pile Caps to Bay 16	3	14-Dec-15 A	16-Dec-15 A																
PCB-XX-1300	Complete Bay 16 Baseslab	8	28-Dec-15 A	09-Jan-16 A	■															
PCB-XX-1310	Complete wall and Top Slab Bay 16	17	14-Jan-16 A	22-Jan-16 A			■													
<b>Bay 17</b>		<b>44</b>	<b>09-Dec-15 A</b>	<b>02-Feb-16</b>																
PCB-XX-1320	Complete Blinding to Bay 17	1	09-Dec-15 A	15-Dec-15 A																
PCB-XX-1330	Complete Pile Caps to Bay 17	4	16-Dec-15 A	24-Dec-15 A																
PCB-XX-1340	Complete Bay 17 Baseslab	8	11-Jan-16 A	18-Jan-16 A			■													
PCB-XX-1350	Complete wall and Top Slab Bay 17	15	19-Jan-16 A	02-Feb-16*				■												
<b>Bay 18</b>		<b>42</b>	<b>23-Dec-15 A</b>	<b>16-Feb-16</b>																
PCB-XX-1360	Complete Blinding to Bay 18	1	23-Dec-15 A	28-Dec-15 A																
PCB-XX-1370	Complete Pile Caps to Bay 18	3	28-Dec-15 A	09-Jan-16 A	■															
PCB-XX-1380	Complete Bay 18 Baseslab	10	15-Jan-16 A	28-Jan-16 A			■													
PCB-XX-1390	Complete wall and Top Slab Bay 18	15	30-Jan-16 A	16-Feb-16*				■												
<b>Common Utilities Enclosure</b>		<b>207</b>	<b>19-Oct-15 A</b>	<b>08-Jul-16</b>																
PCB-9A-130	CUE - Excavation and ELS for Common Utilities Enclosure Bay 1-3	10	19-Oct-15 A	02-Jan-16 A	■															
PCB-9A-170	CUE - Backfilling and Compaction to Bay 1-3	6	11-Apr-16*	16-Apr-16														■		
PCB-9A-500	CUE - Re-Align Haul Road over Bay 1-3	6	18-Apr-16*	23-Apr-16														■		
<b>Bay 3</b>		<b>76</b>	<b>24-Nov-15 A</b>	<b>07-Mar-16</b>																
PCB-9A-190	CUE - Blinding Bay 3	2	24-Nov-15 A	30-Dec-15 A																
PCB-9A-280	CUE - Construct Base Slab of Bay 3	14	16-Dec-15 A	24-Jan-16 A	■															
PCB-9A-290	CUE - Construct external/internal walls to Bay 3	12	25-Jan-16 A	06-Feb-16				■												
PCB-9A-300	CUE - Construct Top slab of Bay 3	12	15-Feb-16	27-Feb-16					■											
PCB-9A-310	CUE - Curing and Waterproofing to Bay 3	7	29-Feb-16	07-Mar-16						■										
<b>Bay 2</b>		<b>84</b>	<b>07-Dec-15 A</b>	<b>30-Mar-16</b>																
PCB-9A-490	CUE - Blinding Bay 2	2	07-Dec-15 A	30-Dec-15 A																
PCB-9A-240	CUE - Construct Base Slab of Bay 2	39	18-Dec-15 A	23-Feb-16	■															
PCB-9A-250	CUE - Construct external/internal walls to Bay 2	12	24-Feb-16	08-Mar-16						■										
PCB-9A-260	CUE - Construct Top slab of Bay 2	12	09-Mar-16	22-Mar-16							■									
PCB-9A-270	CUE - Apply Waterproofing to Bay 2	7	23-Mar-16	30-Mar-16								■								
<b>Bay 1</b>		<b>89</b>	<b>07-Dec-15 A</b>	<b>13-Apr-16</b>																
PCB-9A-200	CUE - Blinding Bay 1	2	07-Dec-15 A	11-Dec-15 A																

- Actual Work
- Remaining Work
- Critical Remaining Work
- ◆ Milestone

**3 MONTHS ROLLING PROGRAMME**

Date	Revision	Checked	Approved



Activity ID	Activity Name	Original Duration	Start	Finish	21							22							23							24						
					28	Jan 04	Jan 11	Jan 18	Jan 25	Feb 01	Feb 08	Feb 15	Feb 22	Feb 29	Mar 07	Mar 14	Mar 21	Mar 28	Apr 04	Apr 11	Apr 18	Apr 25										
PCB-9A-320	CUE - Construct Base Slab of Bay 1	22	18-Dec-15 A	11-Mar-16	[Gantt bar: 18-Dec-15 A to 11-Mar-16]																											
PCB-9A-330	CUE - Construct external/internal walls to Bay 1	12	12-Mar-16	25-Mar-16	[Gantt bar: 12-Mar-16 to 25-Mar-16]																											
PCB-9A-340	CUE - Construct Top slab of Bay 1	12	26-Mar-16	09-Apr-16	[Gantt bar: 26-Mar-16 to 09-Apr-16]																											
PCB-9A-350	CUE - Apply Waterproofing to Bay 1	3	11-Apr-16	13-Apr-16	[Gantt bar: 11-Apr-16 to 13-Apr-16]																											
<b>Bay 4</b>					[Gantt bar: 01-Feb-16 to 06-Apr-16]																											
PCB-9A-210	CUE - Blinding Bay 4	6	01-Feb-16	06-Feb-16	[Gantt bar: 01-Feb-16 to 06-Feb-16]																											
PCB-9A-360	CUE - Construct Base Slab of Bay 4	18	15-Feb-16	05-Mar-16	[Gantt bar: 15-Feb-16 to 05-Mar-16]																											
PCB-9A-370	CUE - Construct external/internal walls to Bay 4	12	07-Mar-16	19-Mar-16	[Gantt bar: 07-Mar-16 to 19-Mar-16]																											
PCB-9A-380	CUE - Construct Top slab of Bay 4	11	21-Mar-16	01-Apr-16	[Gantt bar: 21-Mar-16 to 01-Apr-16]																											
PCB-9A-390	CUE - Apply Waterproofing to Bay 4	3	02-Apr-16	06-Apr-16	[Gantt bar: 02-Apr-16 to 06-Apr-16]																											
<b>Bay 5</b>					[Gantt bar: 11-Apr-16 to 04-Jun-16]																											
PCB-9A-220	CUE - Blinding Bay 5	2	11-Apr-16*	12-Apr-16	[Gantt bar: 11-Apr-16 to 12-Apr-16]																											
PCB-9A-400	CUE - Construct Base Slab of Bay 5	18	13-Apr-16	04-May-16	[Gantt bar: 13-Apr-16 to 04-May-16]																											
PCB-9A-410	CUE - Construct external/internal walls to Bay 5	12	05-May-16	19-May-16	[Gantt bar: 05-May-16 to 19-May-16]																											
PCB-9A-420	CUE - Construct Top slab of Bay 5	11	20-May-16	01-Jun-16	[Gantt bar: 20-May-16 to 01-Jun-16]																											
PCB-9A-430	CUE - Apply Waterproofing to Bay 5	3	02-Jun-16	04-Jun-16	[Gantt bar: 02-Jun-16 to 04-Jun-16]																											
<b>Bay 6</b>					[Gantt bar: 13-Apr-16 to 08-Jul-16]																											
PCB-9A-230	CUE - Blinding Bay 6	2	13-Apr-16	14-Apr-16	[Gantt bar: 13-Apr-16 to 14-Apr-16]																											
PCB-9A-440	CUE - Construct Base Slab of Bay 6	18	15-Apr-16	06-May-16	[Gantt bar: 15-Apr-16 to 06-May-16]																											
PCB-9A-450	CUE - Construct external/internal walls to Bay 6	12	02-Jun-16	16-Jun-16	[Gantt bar: 02-Jun-16 to 16-Jun-16]																											
PCB-9A-460	CUE - Construct Top slab of Bay 6	11	17-Jun-16	29-Jun-16	[Gantt bar: 17-Jun-16 to 29-Jun-16]																											
PCB-9A-470	CUE - Apply Waterproofing to Bay 6	3	30-Jun-16	04-Jul-16	[Gantt bar: 30-Jun-16 to 04-Jul-16]																											
PCB-9A-480	CUE - Apply Waterproofing to Bay 5	7	30-Jun-16	08-Jul-16	[Gantt bar: 30-Jun-16 to 08-Jul-16]																											
<b>Seawater Pump House</b>					[Gantt bar: 06-Oct-15 A to 11-Apr-16]																											
PCB-13A-0500	Assumed Commencement of Seawater Pumpstation	0	04-Dec-15 A		[Gantt bar: 04-Dec-15 A to 04-Dec-15 A]																											
<b>Piling</b>					[Gantt bar: 06-Oct-15 A to 11-Apr-16]																											
PCB-13A-740	SWP - Additional Predrilling works	24	06-Oct-15 A	13-Nov-15 A	[Gantt bar: 06-Oct-15 A to 13-Nov-15 A]																											
PCB-13A-110	SWP - Prebored socket H-piles (1 to 10) x 2 rigs	20	04-Dec-15 A	21-Dec-15 A	[Gantt bar: 04-Dec-15 A to 21-Dec-15 A]																											
PCB-13A-500	SWP - Prebored socket H-piles (11 to 20) x 2 rigs	20	15-Dec-15 A	12-Jan-16 A	[Gantt bar: 15-Dec-15 A to 12-Jan-16 A]																											
PCB-13A-510	SWP - Prebored socket H-piles (21 to 30) x 2 rigs	20	12-Jan-16 A	16-Jan-16 A	[Gantt bar: 12-Jan-16 A to 16-Jan-16 A]																											
PCB-13A-520	SWP - Prebored socket H-piles (31 to 40) x 2 rigs	20	18-Jan-16 A	26-Jan-16 A	[Gantt bar: 18-Jan-16 A to 26-Jan-16 A]																											
PCB-13A-720	SWP - Prebored socket H-piles (41 to 50) x 2 rigs	20	26-Jan-16 A	18-Feb-16	[Gantt bar: 26-Jan-16 A to 18-Feb-16]																											
PCB-13A-730	SWP - Prebored socket H-piles (51 to 66) x 2 rigs	32	19-Feb-16	26-Mar-16	[Gantt bar: 19-Feb-16 to 26-Mar-16]																											
PCB-13A-120	SWP - Socketed H-Piles Load Testing	12	28-Mar-16	11-Apr-16	[Gantt bar: 28-Mar-16 to 11-Apr-16]																											

- Actual Work
- Remaining Work
- Critical Remaining Work
- ◆ Milestone

**3 MONTHS ROLLING PROGRAMME**

Date	Revision	Checked	Approved