



**NOTES:**

1. DIMENSIONS ARE RELATIVE TO HONG KONG M.T.P.F. (1980).
2. DIMENSIONS ARE IN METRES AND DECIMALS ARE IN METRES UNLESS OTHERWISE SHOWN.
3. THIS DRAWING SHALL BE READ IN CONJUNCTION WITH SHEET NO. 60191048/C2/000/C00/1010.

**LEGEND:**



DATE	19/01/2010
BY	W. W. CHAN
CHECKED BY	W. W. CHAN
SCALE	AS SHOWN
PROJECT NO.	60191048
DRAWING NO.	C2/000/C00/1000

**LAND REVENUE DEPARTMENT**  
**REVENUE SURVEY**  
 HONG KONG

**SITE LOCATION PLAN**

**AECOM** Aedas  
 Robert S. K. Yip & Partners  
 2/F, 200 WING LOK STREET, HONG KONG

PROJECT NO. 60191048  
 DRAWING NO. C2/000/C00/1000  
 DATE: 19/01/2010  
 SCALE: AS SHOWN

© COPYRIGHT RESERVED

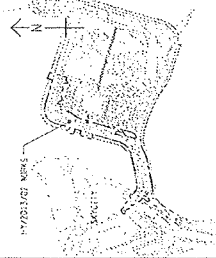

LEGEND:

- SITE BOUNDARY
- BRIDGE
- WATER TOWER

<p>PROJECT: TENDER DRAWING NO: 1001 DATE: 10/11/11</p>	
<p>CLIENT: AECOM PROJECT: SKY CITY DRAWING NO: 1001 DATE: 10/11/11</p>	
<p>DESIGNER: AECOM PROJECT: SKY CITY DRAWING NO: 1001 DATE: 10/11/11</p>	
<p>GENERAL ARRANGEMENT</p>	
<p><b>AECOM</b> Aedas Rogers Stirk Harbour + Partners BUNIP HONGKONG ARCHITECTS ORGANIC 60191048/C2/000/C00/1003</p>	
<p>SCALE: 1:1000 DATE: 10/11/11</p>	<p>DATE: 10/11/11 SCALE: 1:1000</p>
<p>© COPYRIGHT RESERVED</p>	

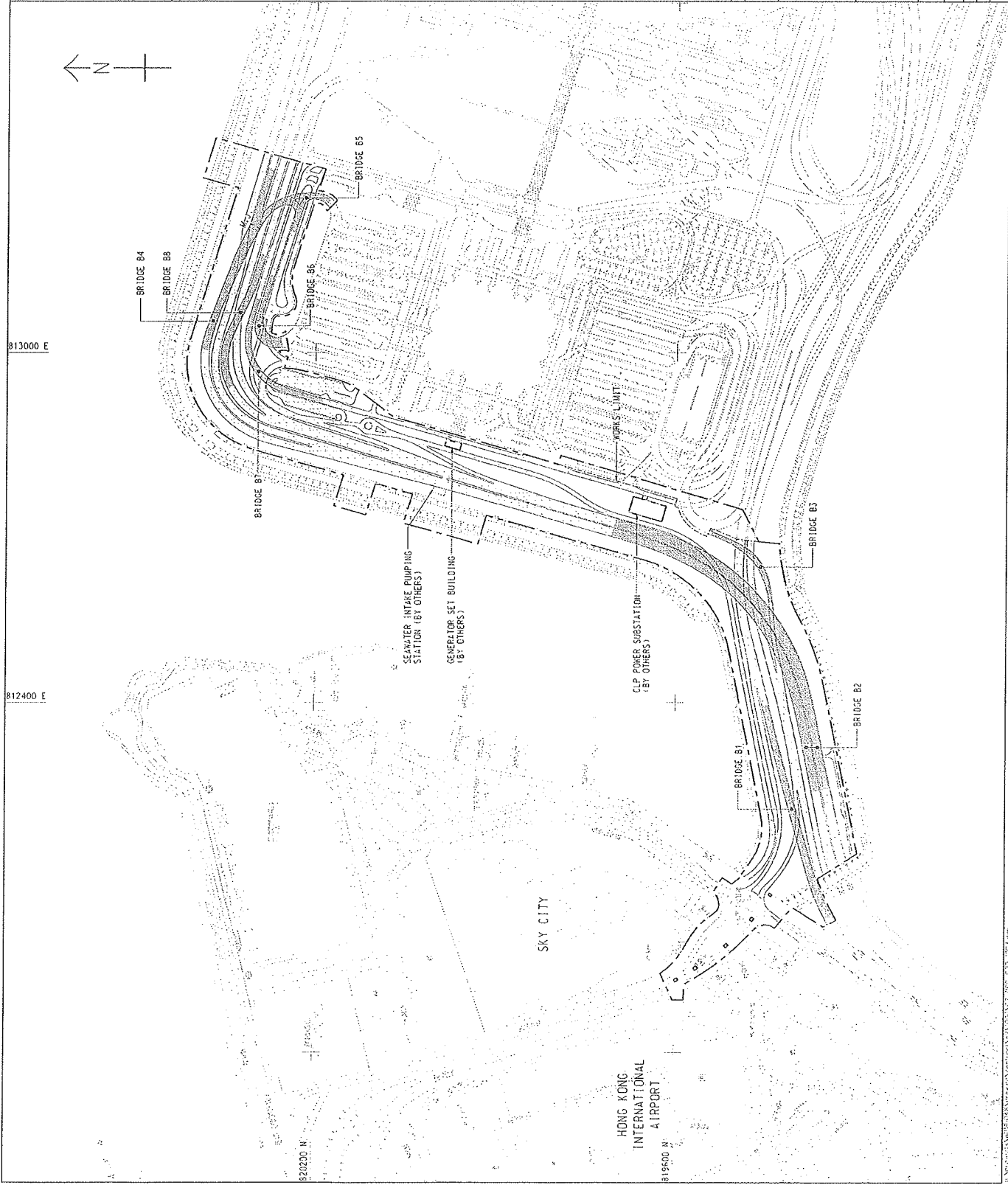

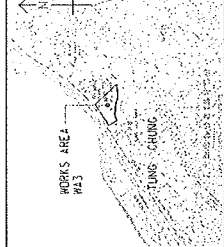

**LOCATION PLAN**  
SCALE 1:25000

**NOTES:**  
1. DIMENSIONS ARE RELATED TO WORKS AREA BOUNDARIES.  
2. DIMENSIONS ARE IN METRES UNLESS OTHERWISE STATED.  
3. DIMENSIONS ARE IN METRES UNLESS OTHERWISE STATED.

**LEGEND:**

WORKS AREA BOUNDARY

PORTION 1.1

PORTION 1.2

PORTION 1.3

PORTION 1.4

PORTION 1.5

PORTION 1.6

PORTION 1.7

PORTION 1.8

PORTION 1.9

PORTION 2.0

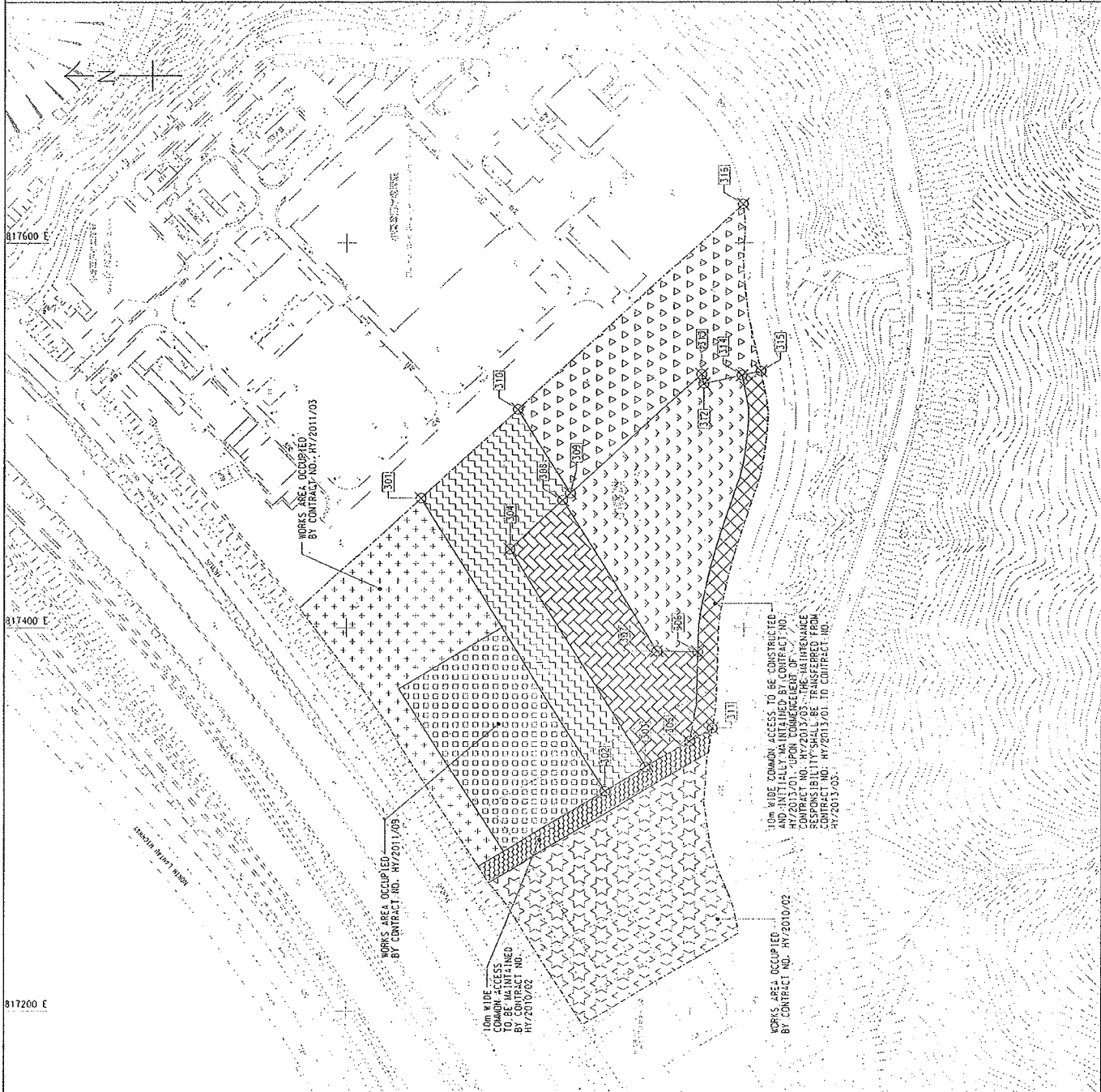

**SETTING OUT POINT**

POINT	EASTING	NORTHING
100	817462.268	817442.692
101	817462.268	817442.692
102	817462.268	817442.692
103	817462.268	817442.692
104	817462.268	817442.692
105	817462.268	817442.692
106	817462.268	817442.692
107	817462.268	817442.692
108	817462.268	817442.692
109	817462.268	817442.692
110	817462.268	817442.692
111	817462.268	817442.692
112	817462.268	817442.692
113	817462.268	817442.692
114	817462.268	817442.692
115	817462.268	817442.692
116	817462.268	817442.692
117	817462.268	817442.692
118	817462.268	817442.692
119	817462.268	817442.692
120	817462.268	817442.692

10m WIDE COMMON ACCESS TO BE CONSTRUCTED AND INITIALLY MAINTAINED BY CONTRACT NO. HY/2013/03. THE MAINTENANCE RESPONSIBILITY SHALL BE TRANSFERRED FROM CONTRACT NO. HY/2013/01 TO CONTRACT NO. HY/2013/03.

10m WIDE COMMON ACCESS TO BE CONSTRUCTED AND INITIALLY MAINTAINED BY CONTRACT NO. HY/2013/03. THE MAINTENANCE RESPONSIBILITY SHALL BE TRANSFERRED FROM CONTRACT NO. HY/2013/01 TO CONTRACT NO. HY/2013/03.

10m WIDE COMMON ACCESS TO BE CONSTRUCTED AND INITIALLY MAINTAINED BY CONTRACT NO. HY/2013/03. THE MAINTENANCE RESPONSIBILITY SHALL BE TRANSFERRED FROM CONTRACT NO. HY/2013/01 TO CONTRACT NO. HY/2013/03.

10m WIDE COMMON ACCESS TO BE CONSTRUCTED AND INITIALLY MAINTAINED BY CONTRACT NO. HY/2013/03. THE MAINTENANCE RESPONSIBILITY SHALL BE TRANSFERRED FROM CONTRACT NO. HY/2013/01 TO CONTRACT NO. HY/2013/03.

**WORKS AREA WA3**

**AECOM**  
Rogers Stirk Harbour + Partners  
BIRD HAPPOOLD ATKINS ADI

**PROJECT NO.** 60191048/C2/000/C00/1041

**DATE** 11/11/2013

**SCALE** 1:1000

**PROJECT** METRES

**DATE** 11/11/2013

**SCALE** 1:1000

**PROJECT** METRES

**DATE** 11/11/2013

**SCALE** 1:1000

**PROJECT** METRES