

**NOTES:**

- 1. CONSULT THE PLAN FOR THE LOCATION OF THE SITE.
- 2. THE SITE IS LOCATED IN THE AREA OF THE SHOOTERS.
- 3. THE SITE IS LOCATED IN THE AREA OF THE SHOOTERS.

**LEGEND:**



DATE	19/01/2000
BY	...
FOR	...
PROJECT NO.	...
SCALE	...
PROJECT NAME	...
CLIENT	...
DESIGNER	...
CHECKER	...
APPROVER	...

**SITE LOCATION PLAN**

**AECOM Aedes**

Project Site Location - Aedes

Project No. 60181046/22/000/000/000

Scale 1:1000

Sheet No. 1 of 1

Date 19/01/2000

Author: ...

Checked: ...

Approved: ...

© COPYRIGHT RESERVED

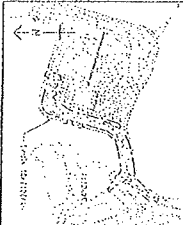

**LOCATION PLAN**  
SCALE: 1"=1 MILE

**LEGEND:**

- PROPOSED
- EXISTING
- EXISTING
- EXISTING

DATE: 01/11/00	SCALE: 1"=1 MILE
PROJECT: SKY CITY	PROJECT NO.: 6015-043
CLIENT: AECOM	CLIENT NO.: 6015-043
DESIGNER: AECOM	DESIGNER NO.: 6015-043
DATE: 01/11/00	SCALE: 1"=1 MILE

**GENERAL ARRANGEMENT**

**AECOM** Aedas  
 2000 BAYVIEW BLVD, SUITE 2000  
 HOUSTON, TEXAS 77057-1400  
 TEL: 713/861-6000 FAX: 713/861-6001  
 WWW.AECOM.COM

PROJECT NO.: 6015-043  
 CLIENT NO.: 6015-043  
 DESIGNER NO.: 6015-043  
 DATE: 01/11/00  
 SCALE: 1"=1 MILE

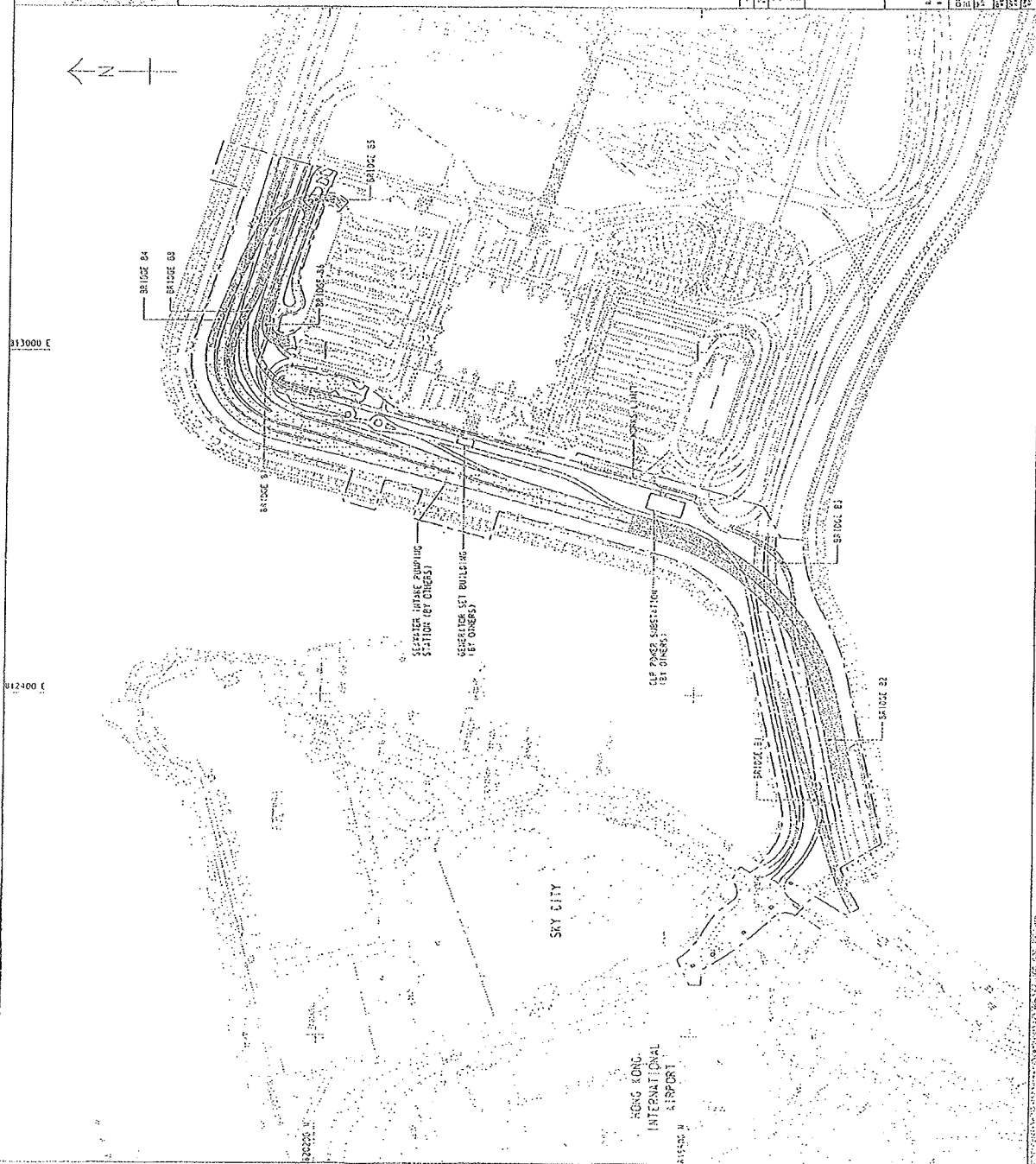

812400 C  
 813000 C

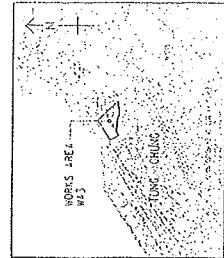

**LOCATION PLAN**  
SCALE: 1:25000

**NOTES:**  
1. COORDINATES ARE RELATED TO HONG KONG 1984 DATUM.  
2. THE SITE IS LOCATED IN THE HONG KONG GOVERNMENT LANDS.  
3. THE SITE IS LOCATED IN THE HONG KONG GOVERNMENT LANDS.

**LEGEND:**

- WORKS AREA OCCUPIED BY CONTRACT NO. H17201/03
- WORKS AREA OCCUPIED BY CONTRACT NO. H17201/05
- WORKS AREA OCCUPIED BY CONTRACT NO. H17201/02
- WORKS AREA OCCUPIED BY CONTRACT NO. H17201/01
- WORKS AREA OCCUPIED BY CONTRACT NO. H17201/04
- WORKS AREA OCCUPIED BY CONTRACT NO. H17201/06
- WORKS AREA OCCUPIED BY CONTRACT NO. H17201/07
- WORKS AREA OCCUPIED BY CONTRACT NO. H17201/08
- WORKS AREA OCCUPIED BY CONTRACT NO. H17201/09
- WORKS AREA OCCUPIED BY CONTRACT NO. H17201/10
- WORKS AREA OCCUPIED BY CONTRACT NO. H17201/11
- WORKS AREA OCCUPIED BY CONTRACT NO. H17201/12
- WORKS AREA OCCUPIED BY CONTRACT NO. H17201/13
- WORKS AREA OCCUPIED BY CONTRACT NO. H17201/14
- WORKS AREA OCCUPIED BY CONTRACT NO. H17201/15

**REVISIONS:**

NO.	DATE	DESCRIPTION
1	15/01/03	ISSUED FOR TENDER
2	20/01/03	REVISED TO REFLECT CONTRACT NO. H17201/03
3	25/01/03	REVISED TO REFLECT CONTRACT NO. H17201/05
4	30/01/03	REVISED TO REFLECT CONTRACT NO. H17201/02
5	05/02/03	REVISED TO REFLECT CONTRACT NO. H17201/01
6	10/02/03	REVISED TO REFLECT CONTRACT NO. H17201/04
7	15/02/03	REVISED TO REFLECT CONTRACT NO. H17201/06
8	20/02/03	REVISED TO REFLECT CONTRACT NO. H17201/07
9	25/02/03	REVISED TO REFLECT CONTRACT NO. H17201/08
10	30/02/03	REVISED TO REFLECT CONTRACT NO. H17201/09
11	05/03/03	REVISED TO REFLECT CONTRACT NO. H17201/10
12	10/03/03	REVISED TO REFLECT CONTRACT NO. H17201/11
13	15/03/03	REVISED TO REFLECT CONTRACT NO. H17201/12
14	20/03/03	REVISED TO REFLECT CONTRACT NO. H17201/13
15	25/03/03	REVISED TO REFLECT CONTRACT NO. H17201/14
16	30/03/03	REVISED TO REFLECT CONTRACT NO. H17201/15

**PROJECT INFORMATION:**

PROJECT NO: H17201/03  
 PROJECT NAME: HONG KONG GOVERNMENT LANDS  
 PROJECT LOCATION: HONG KONG GOVERNMENT LANDS

**CLIENT:**  
HONG KONG GOVERNMENT LANDS

**DESIGNER:**  
AECOM Aedas

**DATE:**  
15/01/03

PROJECT NO	H17201/03
PROJECT NAME	HONG KONG GOVERNMENT LANDS
PROJECT LOCATION	HONG KONG GOVERNMENT LANDS
CLIENT	HONG KONG GOVERNMENT LANDS
DESIGNER	AECOM Aedas
DATE	15/01/03
SCALE	1:25000
PROJECT NO	H17201/03
PROJECT NAME	HONG KONG GOVERNMENT LANDS
PROJECT LOCATION	HONG KONG GOVERNMENT LANDS
CLIENT	HONG KONG GOVERNMENT LANDS
DESIGNER	AECOM Aedas
DATE	15/01/03
SCALE	1:25000

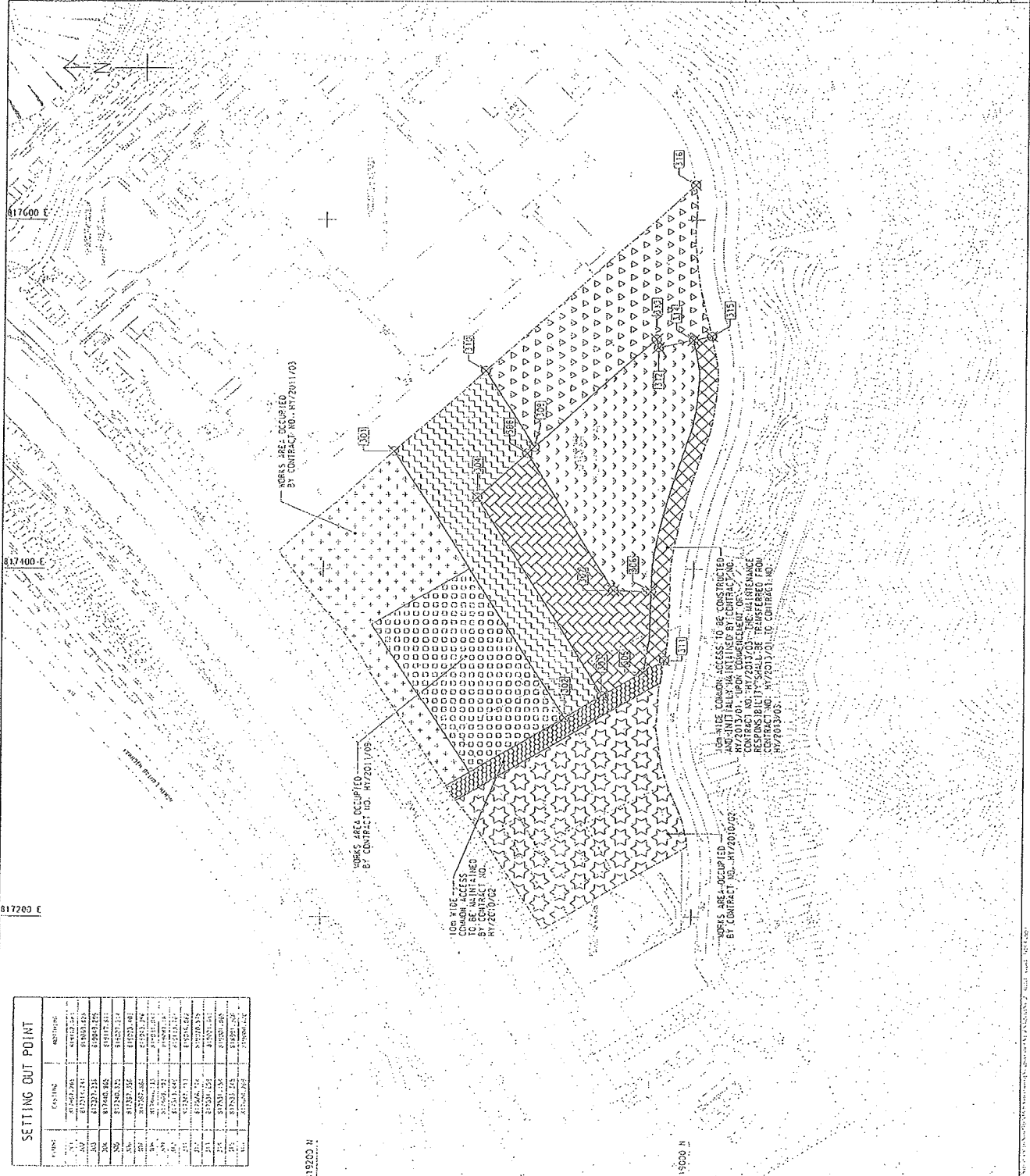

**SETTING OUT POINT**

POINT	EASTING	NORTHING
1	817600.00	817400.00
2	817600.00	817400.00
3	817600.00	817400.00
4	817600.00	817400.00
5	817600.00	817400.00
6	817600.00	817400.00
7	817600.00	817400.00
8	817600.00	817400.00
9	817600.00	817400.00
10	817600.00	817400.00
11	817600.00	817400.00
12	817600.00	817400.00
13	817600.00	817400.00
14	817600.00	817400.00
15	817600.00	817400.00
16	817600.00	817400.00
17	817600.00	817400.00
18	817600.00	817400.00
19	817600.00	817400.00
20	817600.00	817400.00
21	817600.00	817400.00
22	817600.00	817400.00
23	817600.00	817400.00
24	817600.00	817400.00
25	817600.00	817400.00
26	817600.00	817400.00
27	817600.00	817400.00
28	817600.00	817400.00
29	817600.00	817400.00
30	817600.00	817400.00
31	817600.00	817400.00
32	817600.00	817400.00
33	817600.00	817400.00
34	817600.00	817400.00
35	817600.00	817400.00
36	817600.00	817400.00
37	817600.00	817400.00
38	817600.00	817400.00
39	817600.00	817400.00
40	817600.00	817400.00
41	817600.00	817400.00
42	817600.00	817400.00
43	817600.00	817400.00
44	817600.00	817400.00
45	817600.00	817400.00
46	817600.00	817400.00
47	817600.00	817400.00
48	817600.00	817400.00
49	817600.00	817400.00
50	817600.00	817400.00
51	817600.00	817400.00
52	817600.00	817400.00
53	817600.00	817400.00
54	817600.00	817400.00
55	817600.00	817400.00
56	817600.00	817400.00
57	817600.00	817400.00
58	817600.00	817400.00
59	817600.00	817400.00
60	817600.00	817400.00
61	817600.00	817400.00
62	817600.00	817400.00
63	817600.00	817400.00
64	817600.00	817400.00
65	817600.00	817400.00
66	817600.00	817400.00
67	817600.00	817400.00
68	817600.00	817400.00
69	817600.00	817400.00
70	817600.00	817400.00
71	817600.00	817400.00
72	817600.00	817400.00
73	817600.00	817400.00
74	817600.00	817400.00
75	817600.00	817400.00
76	817600.00	817400.00
77	817600.00	817400.00
78	817600.00	817400.00
79	817600.00	817400.00
80	817600.00	817400.00
81	817600.00	817400.00
82	817600.00	817400.00
83	817600.00	817400.00
84	817600.00	817400.00
85	817600.00	817400.00
86	817600.00	817400.00
87	817600.00	817400.00
88	817600.00	817400.00
89	817600.00	817400.00
90	817600.00	817400.00
91	817600.00	817400.00
92	817600.00	817400.00
93	817600.00	817400.00
94	817600.00	817400.00
95	817600.00	817400.00
96	817600.00	817400.00
97	817600.00	817400.00
98	817600.00	817400.00
99	817600.00	817400.00
100	817600.00	817400.00

817200 H

818000 H