



NOTES:

1. WORKS ARE RELEASED TO BEING DONE AFTER 10:00 AM.
2. WORKS ARE TO BE COMPLETED BY 10:00 AM.
3. NOT BEING DONE AS YET AT CONSTRUCTION SITE DURING THE WORKING PERIOD.

LEGEND:

- SITE BOUNDARY
- WORKS AREA

DATE	NO.	DESCRIPTION
15/01/2014	001	ISSUE FOR PERMIT
15/01/2014	002	ISSUE FOR PERMIT
15/01/2014	003	ISSUE FOR PERMIT
15/01/2014	004	ISSUE FOR PERMIT
15/01/2014	005	ISSUE FOR PERMIT
15/01/2014	006	ISSUE FOR PERMIT
15/01/2014	007	ISSUE FOR PERMIT
15/01/2014	008	ISSUE FOR PERMIT
15/01/2014	009	ISSUE FOR PERMIT
15/01/2014	010	ISSUE FOR PERMIT
15/01/2014	011	ISSUE FOR PERMIT
15/01/2014	012	ISSUE FOR PERMIT
15/01/2014	013	ISSUE FOR PERMIT
15/01/2014	014	ISSUE FOR PERMIT
15/01/2014	015	ISSUE FOR PERMIT
15/01/2014	016	ISSUE FOR PERMIT
15/01/2014	017	ISSUE FOR PERMIT
15/01/2014	018	ISSUE FOR PERMIT
15/01/2014	019	ISSUE FOR PERMIT
15/01/2014	020	ISSUE FOR PERMIT

PROJECT INFORMATION:

PROJECT NO. 60191046/G2/000/C00/1000

CLIENT: HONG KONG AIRPORT AUTHORITY

CONTRACT NO. 60191046/G2/000/C00/1000

DATE: 15/01/2014

SCALE: 1:1000

PROJECT LOCATION: LANTAU ISLAND

PROJECT NAME: AIRPORT AUTHORITY HEADQUARTERS

PROJECT NO. 60191046/G2/000/C00/1000

CLIENT: HONG KONG AIRPORT AUTHORITY

CONTRACT NO. 60191046/G2/000/C00/1000

DATE: 15/01/2014

SCALE: 1:1000

PROJECT LOCATION: LANTAU ISLAND

PROJECT NAME: AIRPORT AUTHORITY HEADQUARTERS

SCALE: 1:1000

DATE: 15/01/2014

PROJECT NO.: 60191046/G2/000/C00/1000

CLIENT: HONG KONG AIRPORT AUTHORITY

CONTRACT NO.: 60191046/G2/000/C00/1000

DATE: 15/01/2014

SCALE: 1:1000

PROJECT LOCATION: LANTAU ISLAND

PROJECT NAME: AIRPORT AUTHORITY HEADQUARTERS

PROJECT NO.: 60191046/G2/000/C00/1000

CLIENT: HONG KONG AIRPORT AUTHORITY

CONTRACT NO.: 60191046/G2/000/C00/1000

DATE: 15/01/2014

SCALE: 1:1000

PROJECT LOCATION: LANTAU ISLAND

PROJECT NAME: AIRPORT AUTHORITY HEADQUARTERS

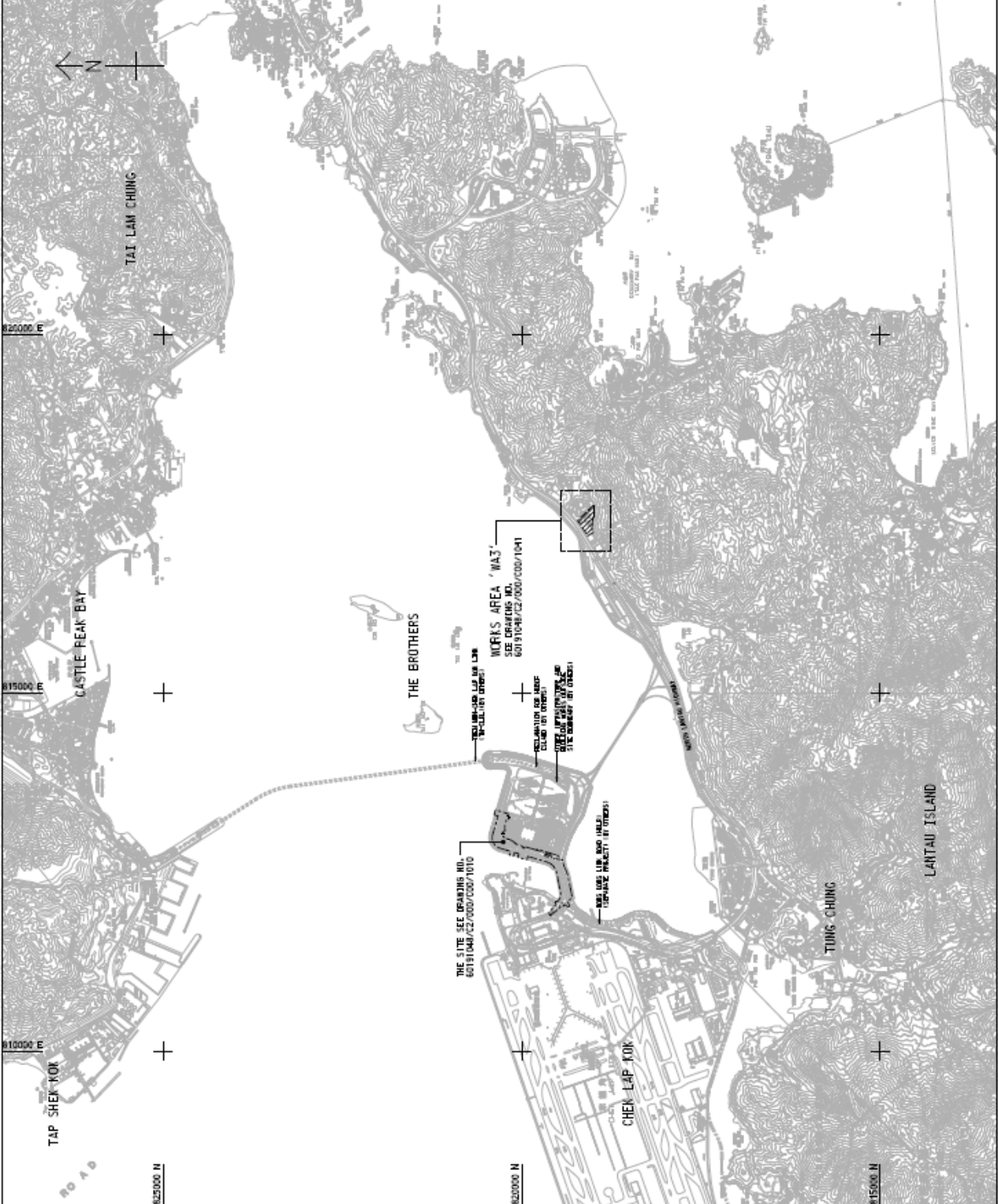

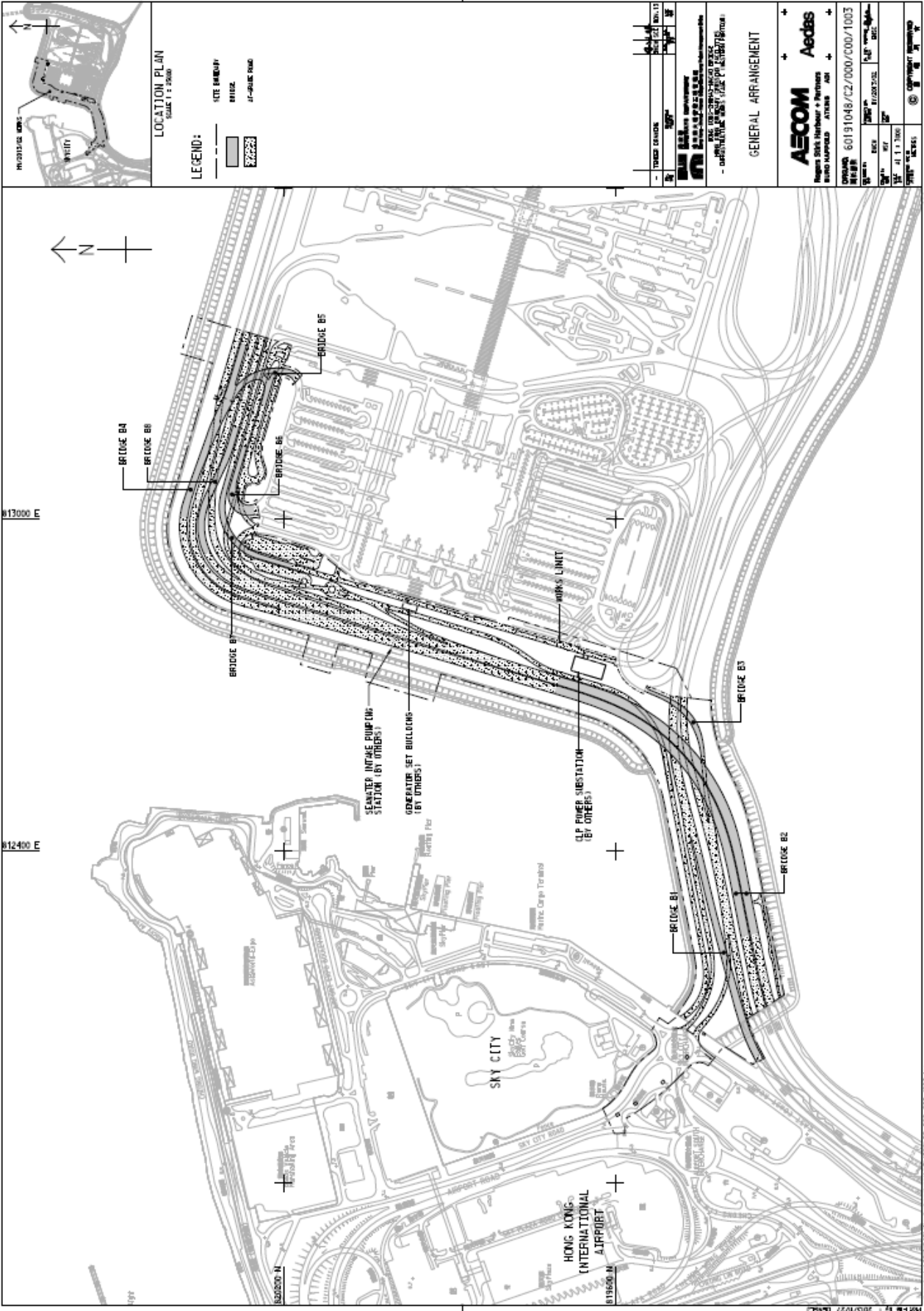

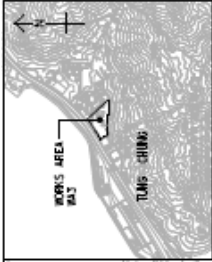

LOCATION PLAN
SCALE 1:2,500

- NOTES:
1. WORK AREAS ARE RELATED TO THIS LONG SECTION.
 2. CONSTRUCTION OF UTILITIES AND CHANGING ARE TO BE COMPLETED PRIOR TO THE START OF WORKS.

LEGEND:

WORKS AREA BOUNDARY

- FACTOR 3.1
- FACTOR 3.2
- FACTOR 3.3
- FACTOR 3.4
- FACTOR 3.5
- FACTOR 3.6
- FACTOR 3.7
- FACTOR 3.8
- FACTOR 3.9

DATE	12/11/10
BY	WY
PROJECT	WATER TREATMENT PLANT
CLIENT	WATER SUPPLY DEPARTMENT
SCALE	1:2,500

WORKS AREA MA3

AECOM Aectas
Regional Sales Harbour + Partners
8/F, 800 HONG KONG AVENUE
HONG KONG

60191048/C2.0000/C000/1041

DATE: 11/2010
SCALE: 1:2,500

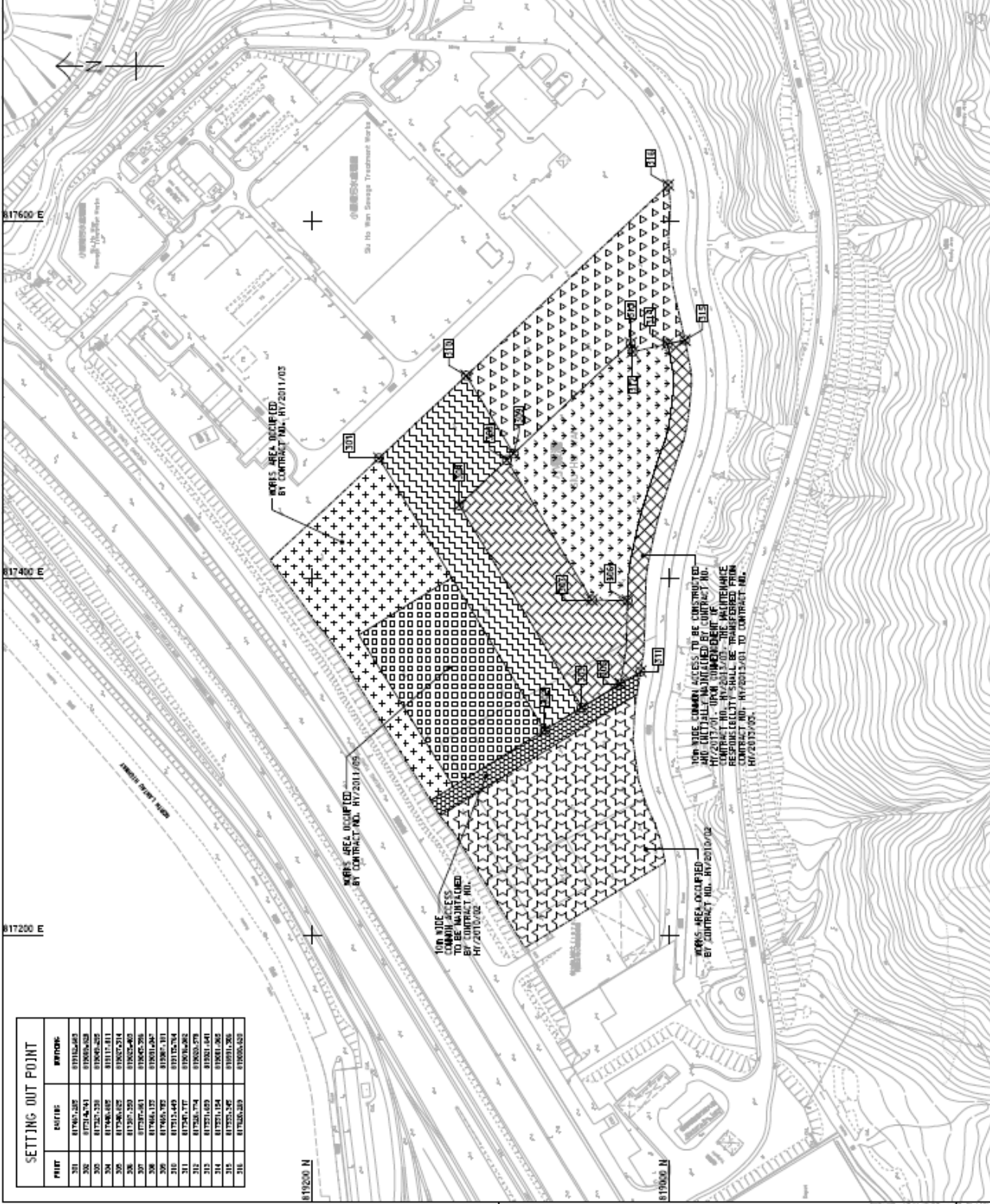

SETTING OUT POINT

POINT	Easting	Northing
301	817650.285	817162.685
302	817214.541	818056.628
303	817252.329	818045.825
304	817448.085	818117.811
305	817548.025	818270.214
306	817572.329	818282.460
307	817662.172	818281.244
308	817662.702	818281.311
310	817312.449	818175.704
311	817342.777	818076.262
312	817326.774	818052.478
313	817321.029	818051.441
314	817321.154	818051.265
315	817322.245	818051.266
316	817322.289	818051.267

TOP SOLE COMMON ACCESS TO BE CONSTRUCTED BY CONTRACT NO. WY/2011/03. THE MAINTENANCE RESPONSIBILITY SHALL BE TRANSFERRED FROM CONTRACT NO. WY/2013/01 TO CONTRACT NO. WY/2013/02.

WORKS AREA OCCUPIED BY CONTRACT NO. WY/2011/03

WORKS AREA OCCUPIED BY CONTRACT NO. WY/2011/05

TOP SOLE COMMON ACCESS TO BE CONSTRUCTED BY CONTRACT NO. WY/2011/02

WORKS AREA OCCUPIED BY CONTRACT NO. WY/2010/02