Appendix B

Project Organization for Environmental Works

The copyright of this document is owned by MateriaLab Consultants Ltd. It may not be reproduced except with prior written approval from the Company.

CHINA HARBOUR ENGINEERING COMPANY LIMITED

Contract No. HY/2013/03 Hong Kong-Zhuhai-Macao Bridge, Hong Kong Boundary Crossing Facilities – Vehicle Clearance Plazas and Ancillary Buildings and Facilities

Projects Organization for Environmental Works

Highways Department

EPD

Interface with other HZMB Hong Kong Project

Independent Environmental Checker, Ramboll Hong Kong Limited
Mr. Raymond DAI
3465 - 2888
ENPO Leader, Ramboll Hong Kong Limited
Mr. Y.H. HUI
3547 - 2133

Contractor, China Harbour Engineering Company Limited
Project Manger
Mr. Johnason KO
9368 - 1679
Site Agent
Mr. Paul PUI
9125 - 0700
Environmental Officer
Mr. Marko CHAN
9427 – 2879
Mr. Matthew WU
6076-2675

Engineer's Representative, AECOM
Mr. W.S. NG, CRE
3985 - 7400

Environmental Team, MateriaLab
Environmental Team Leader
Mr. Arthur CHENG
3565 – 4115
Environmental Team Member
Mr. Vincent LU
3565 - 4371

Environmental Team (ETs) of other HKBCF Contracts

↔ Line of Communication

Contract No. HY/2013/06 (within Contract No. HY/2013/03 works area)
Hong Kong-Zhuhai-Macao Bridge, Hong Kong Boundary Crossing Facilities – Automatic Vehicle Clearance Support System
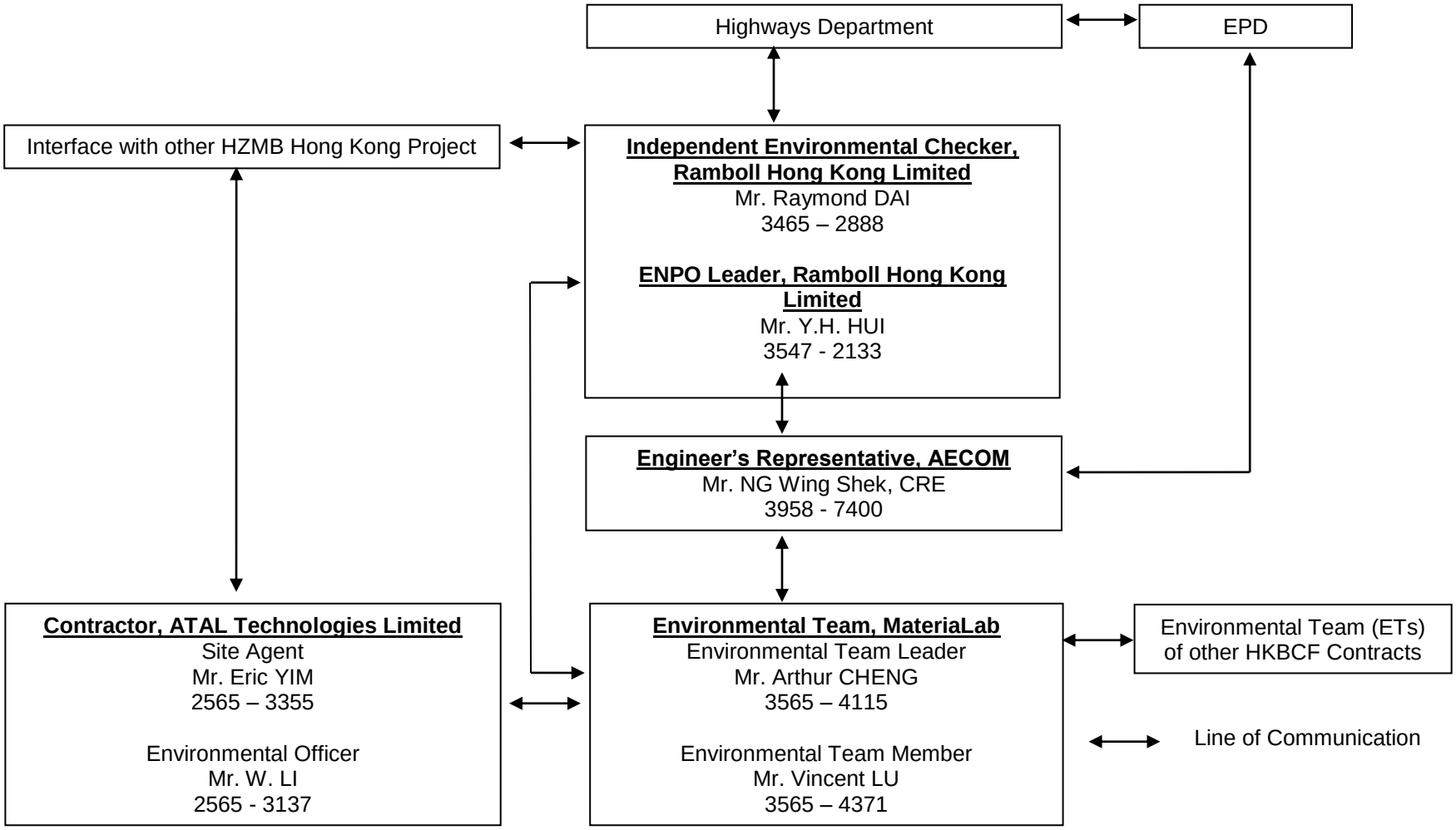
Projects Organization for Environmental Works