

Activity ID	Activity Name	Original Duration	Start	Finish	May	Jun	2016 Jul	Aug	Sep
HY/2014/05 HKMZB HKBCF - Remaining Ancillary Buildings and Facilities - 3MRP - I									
GENERAL/PRELIMINARIES									
Salient Key Dates and Milestones									
Commencement									
SECTION IX	Section subject to Excision Section IX - (Day 200) Building 050 (H1)	0	17-Jul-16*				◆		
SECTION VIII	Section subject to Excision Section VIII - (Day 200) Building 044 and 045	0	17-Jul-16*				◆		
SECTION X	Section subject to Excision Section X - (Day 200) Building 050 (H2)	0	17-Jul-16*				◆		
SECTION XI	Section subject to Excision Section XI - (Day 200) Building 050 (A1)	0	17-Jul-16*				◆		
SECTION XII	Section subject to Excision Section XII - (Day 200) Building 050 (A2)	0	17-Jul-16*				◆		
SECTION XIII	Section subject to Excision Section XIII - (Day 230) Landscaping Works	0	16-Aug-16*					◆	
Submissions and Approvals									
Initial Submission and Procurement									
RAB-XX-0360	Appoint Glass canopy specialist contractor	30	18-Jan-16 A	20-Jun-16	[Blue bar]				
RAB-XX-0365	Submission of design and shop drawings of glass canopy at Building 059 for approval before constr	60	31-Jan-16 A	20-Jun-16	[Blue bar]				
RAB-XX-0370	Coordination of Radiation Shielding doors frame and louvers details (before casting of concrete wall	50	18-Jan-16 A	08-Jun-16	[Blue bar]				
CONSTRUCTION									
Building 021 - C&ED Dangerous Goods Store									
RAB-21-0100	Possession of Portion G2 - If Exercised	0	02-Jun-16*		◆				
Raft									
RAB-21-0120	021 - Construct Raft Foundations and Base Slab	18	25-Jul-16	13-Aug-16				[Blue bar]	
Structure									
RAB-21-0140	021 - Construct Supporting Columns to +11mPD GL3-4	8	15-Aug-16	23-Aug-16				[Blue bar]	
RAB-21-2230	021 - Construct External Wall to +11mPD GL3-4	8	24-Aug-16	01-Sep-16				[Blue bar]	
RAB-21-2260	021 - Construct Supporting Columns to +11mPD GL1-2	8	24-Aug-16	01-Sep-16				[Blue bar]	
Building 022 - Customs Detective Dog Base Building									
RAB-22-0100	Possession of Portion G3 - If Exercised	0	02-Jun-16*		◆				
Excavation									
RAB-22-0120	022 - Open cut excavation down to formation level (1047m³) (incl 021)	5	13-Jun-16	17-Jun-16		[Blue bar]			
RAB-22-0130	022 - Underground Utilities/Temp Drainage (Incl 021)	12	18-Jun-16	02-Jul-16		[Blue bar]			
Raft Foundations									
RAB-22-0140	022 - Construct Raft Foundation and Baseslab North	18	04-Jul-16	23-Jul-16			[Blue bar]		
RAB-22-0190	022 - Construct Raft Foundations and Baseslab Middle - Shrinkage Pour	18	15-Aug-16	03-Sep-16				[Blue bar]	
RAB-22-0260	022 - Construct Raft Foundations and Baseslab South	18	18-Jul-16	06-Aug-16			[Blue bar]		
Structure									
External Walls									
RAB-22-0230	022 - Construct External Walls and Support Columns to +11.00mPD (N)	16	25-Jul-16	11-Aug-16			[Blue bar]		
RAB-22-0390	022 - Construct External Walls and Support Columns to +11.00mPD (S)	16	08-Aug-16	25-Aug-16			[Blue bar]		
Roof Slab									
North Structure									
RAB-22-0270	022 - Construct R/F Suspended Slab at +11.00mPD Bay 1 (240m²) (Approx 36m³)	18	12-Aug-16	01-Sep-16				[Blue bar]	
South Structure									
RAB-22-0430	022 - Construct R/F Suspended Slab at +11.00mPD Bay 1 (240m²) (Approx 36m³)	18	12-Aug-16	01-Sep-16				[Blue bar]	
ABWF/E&M									
Specialist Installations									
Window Wall									
RAB-23-7090	022 - Install Window Wall Cast In Items (North)	8	25-Jul-16	02-Aug-16			[Blue bar]		
Dog Swimming Pool									
RAB-22-0160	022 - Setting out of Dog Swimming Pool	2	08-Aug-16	09-Aug-16				[Blue bar]	
RAB-22-0170	022 - Excavate for Dog Swimming Pool	2	10-Aug-16	11-Aug-16				[Blue bar]	
RAB-22-0200	022 - RC Structure	12	12-Aug-16	25-Aug-16				[Blue bar]	
RAB-22-0220	022 - Construct Staircase	8	26-Aug-16	03-Sep-16				[Blue bar]	
Building 023 - C&ED Outbound Cargo Examination Building and Examination Platform									
RAB-23-5000	Possession of Portion G1	0	02-Jun-16*		◆				
Excavation									
RAB-23-5020	023 - Open cut excavation down to formation level (GL 1-10) (2295m³)	10	24-Jun-16	06-Jul-16		[Blue bar]			
RAB-23-5030	023 - Underground Utilities/Temp Drainage	12	07-Jul-16	20-Jul-16		[Blue bar]			
Raft Foundations - Inspection Platform									
RAB-23-5050	023 - Construct Raft Foundations for Platform Bay 1	18	21-Jul-16	10-Aug-16			[Blue bar]		
RAB-23-5090	023 - Construct Raft Foundations for Platform Bay 2	18	04-Aug-16	24-Aug-16			[Blue bar]		
RAB-23-5150	023 - Construct Raft Foundations for Platform Bay 3	18	18-Aug-16	07-Sep-16			[Blue bar]		
Raft Foundations - Main Building									
RAB-23-5040	023 - Construct Raft Foundations for Main Building Bay 1 (GL8-10) (376.6m³)	18	21-Jul-16	10-Aug-16			[Blue bar]		
RAB-23-5080	023 - Construct Raft Foundations for Main Building Bay 2 (GL6-8) (376.6m³)	18	04-Aug-16	24-Aug-16			[Blue bar]		
RAB-23-5100	023 - Construct Lift Pit for L-01 (GL5-6)	12	21-Jul-16	03-Aug-16			[Blue bar]		
RAB-23-5180	023 - Construct Raft Foundations for Main Building Bay 4 (GL3-5) (376.6m³)	18	18-Aug-16	07-Sep-16			[Blue bar]		
Structure									
Supporting Walls and Columns to +12.85mPD									
RAB-23-2180	023 - Install FS and SPR RC Water Tanks (G/F North)	12	25-Aug-16	07-Sep-16				[Blue bar]	
RAB-23-5110	023 - Construct External Walls to +12.85mPD Bay 1 (GL8-10)	12	11-Aug-16	24-Aug-16				[Blue bar]	

- Actual Work
- Remaining Work
- Critical Remaining Work
- ◆ Milestone

Three Month Rolling Programme
HKMZB HKBCF - Remaining Ancillary Buildings and Facilities

Date	Revision	Checked	Approved
01-May-16	Three Month Rolling Programme	JW/SGJ	

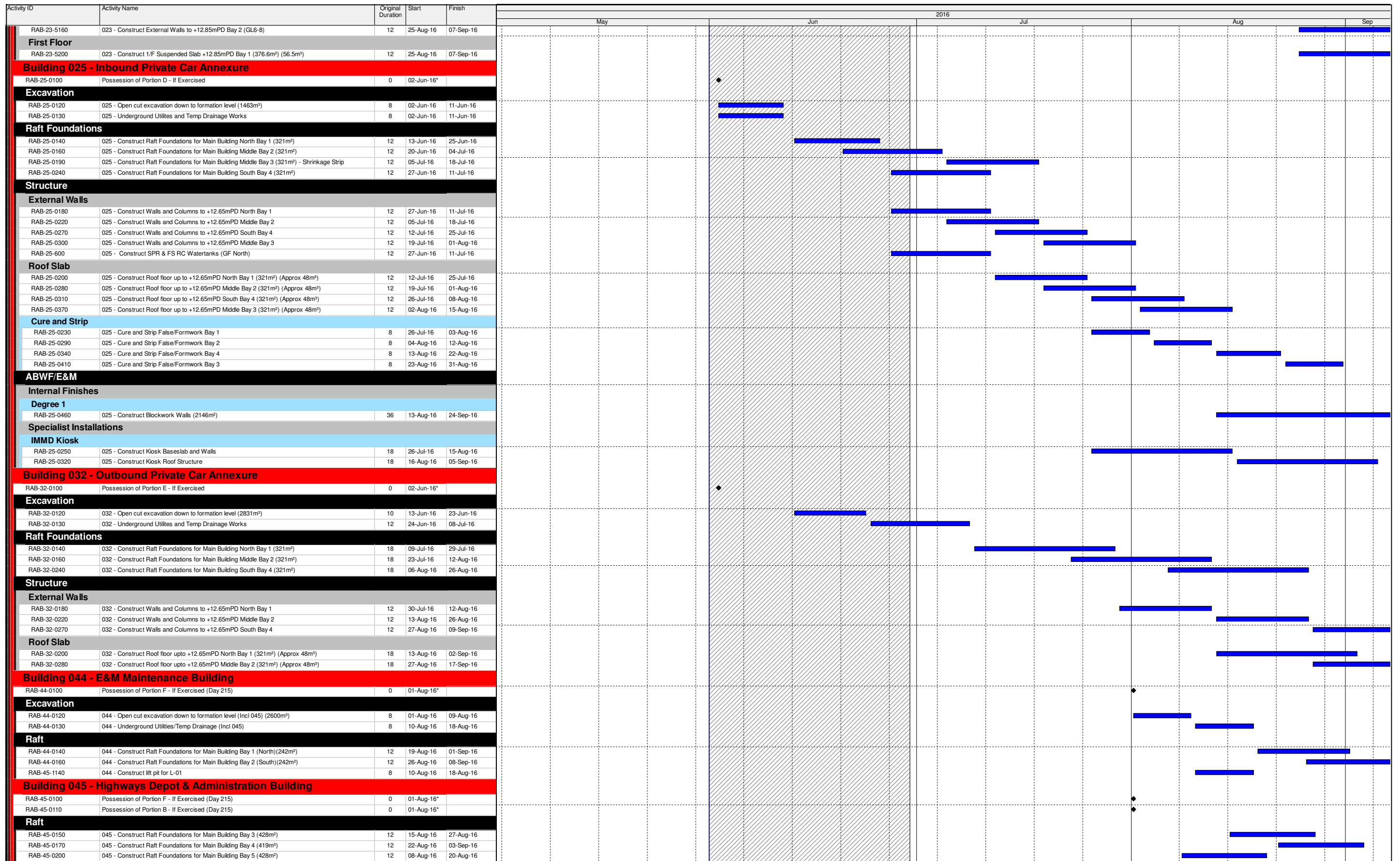

- Actual Work
- Remaining Work
- Critical Remaining Work
- Milestone

Three Month Rolling Programme

HKMZB HKBCF - Remaining Ancillary Buildings and Facilities

Date	Revision	Checked	Approved
01-May-16	Three Month Rolling Programme	JW/SGJ	

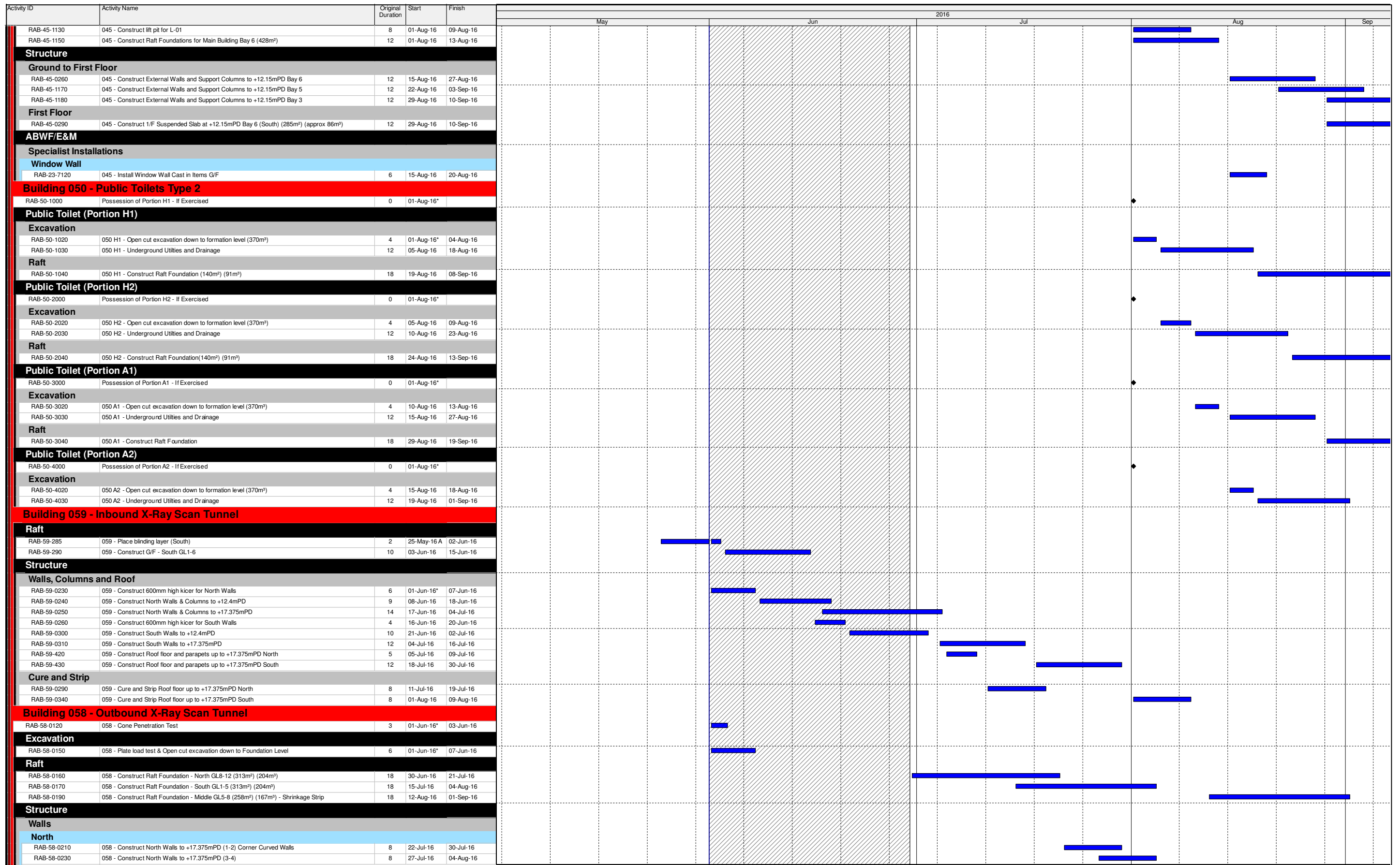

- Actual Work
- Remaining Work
- Critical Remaining Work
- Milestone

Three Month Rolling Programme

HKMZB HKBCF - Remaining Ancillary Buildings and Facilities

Date	Revision	Checked	Approved
01-May-16	Three Month Rolling Programme	JW/SGJ	

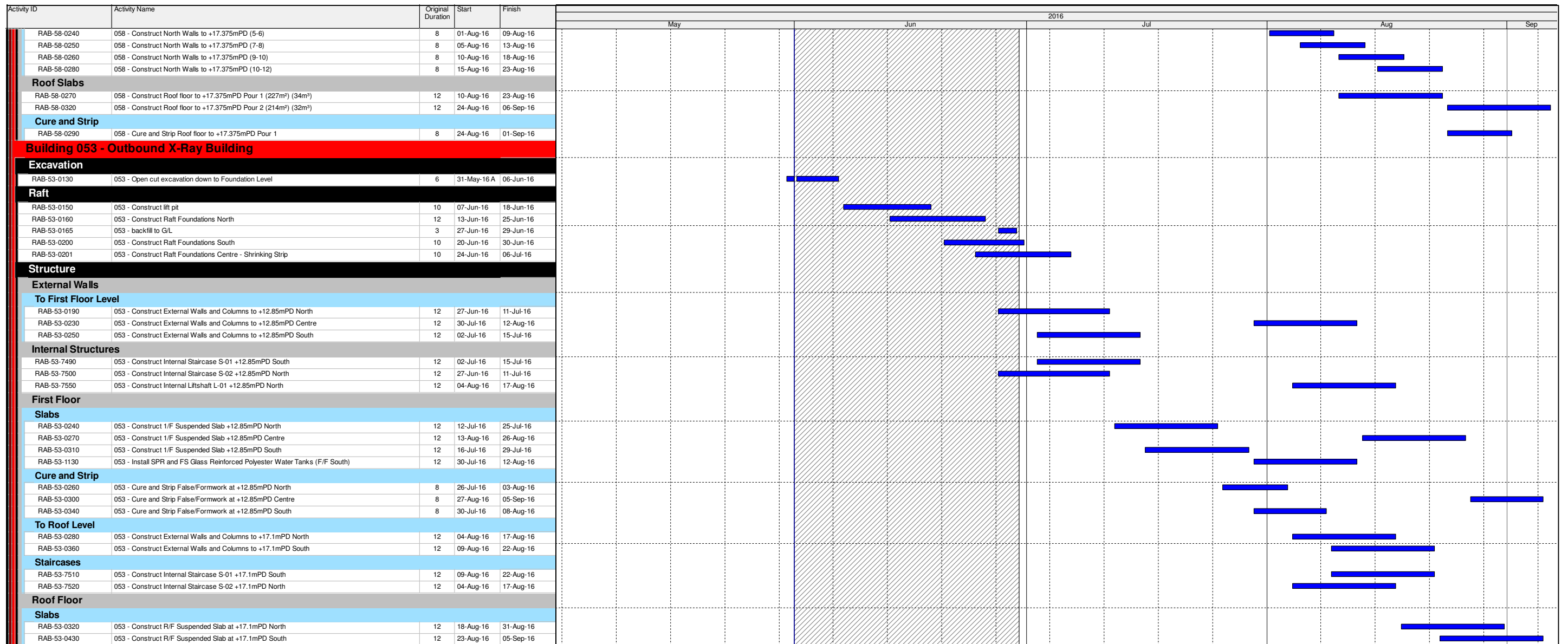

- Actual Work
- Remaining Work
- Critical Remaining Work
- Milestone

Three Month Rolling Programme

HKMZB HKBCF - Remaining Ancillary Buildings and Facilities

Date	Revision	Checked	Approved
01-May-16	Three Month Rolling Programme	JW/SGJ	