

Activity ID	Activity Name	Original Duration	Start	Finish	Aug	Sep	2016	Oct	Nov	Dec
<b>HY/2014/05 HKMZB HKBCF - Remaining Ancillary Buildings ar</b>										
<b>GENERAL/PRELIMINARIES</b>										
<b>Salient Key Dates and Milestones</b>										
<b>Commencement</b>										
SECTION XIII	Section subject to Excision Section XIII - (Day 230) Landscaping Works	0	01-Sep-16*	01-Sep-16						
<b>CONSTRUCTION</b>										
<b>Building 021 - C&amp;ED Dangerous Goods Store</b>										
RAB-21-0100	Possession of Portion G2 - If Exercised (Possession date assumed)	0	14-Sep-16*							
<b>Raft</b>										
RAB-21-0118	021 - PLT & CPT	14	14-Sep-16	30-Sep-16						
RAB-21-0120	021 - Construct Raft Foundations and Base Slab	18	14-Sep-16	03-Dec-16						
<b>Building 022 - Customs Detective Dog Base Building</b>										
RAB-22-0100	Possession of Portion G3 - If Exercised	0	14-Sep-16*							
<b>Excavation</b>										
RAB-22-0118	022 - PLT & CPT	14	14-Sep-16	30-Sep-16						
RAB-22-0120	022 - Open cut excavation down to formation level (1047m³) (incl 021)	5	03-Oct-16	07-Oct-16						
RAB-22-0130	022 - Underground Utilities/Temp Drainage (Incl 021)	12	08-Oct-16	22-Oct-16						
<b>Raft Foundations</b>										
RAB-22-0140	022 - Construct Raft Foundation and Baseslab North	18	24-Oct-16	12-Nov-16						
RAB-22-0260	022 - Construct Raft Foundations and Baseslab South	18	07-Nov-16	26-Nov-16						
<b>Structure</b>										
<b>External Walls</b>										
RAB-22-0230	022 - Construct External Walls and Support Columns to +11.00mPD (N)	16	14-Nov-16	01-Dec-16						
RAB-22-0390	022 - Construct External Walls and Support Columns to +11.00mPD (S)	16	28-Nov-16	15-Dec-16						
<b>ABWF/E&amp;M</b>										
<b>Specialist Installations</b>										
<b>Window Wall</b>										
RAB-23-7090	022 - Install Window Wall Cast In Items (North)	8	14-Nov-16	22-Nov-16						
<b>Dog Swimming Pool</b>										
RAB-22-0160	022 - Setting out of Dog Swimming Pool	2	28-Nov-16	29-Nov-16						
RAB-22-0170	022 - Excavate for Dog Swimming Pool	2	30-Nov-16	01-Dec-16						
<b>Building 023 - C&amp;ED Outbound Cargo Examination Building and Ex</b>										
<b>Excavation</b>										
RAB-23-5018	023 - PLT & CPT	14	01-Sep-16	17-Sep-16						
RAB-23-5020	023 - Open cut excavation down to formation level (GL 1-10) (2295m³)	8	30-Sep-16	11-Oct-16						
<b>Raft Foundations - Inspection Platform</b>										
RAB-23-5050	023 - Construct Raft Foundations for Platform Bay 1	12	12-Oct-16	25-Oct-16						
RAB-23-5090	023 - Construct Raft Foundations for Platform Bay 2	12	19-Oct-16	01-Nov-16						
RAB-23-5150	023 - Construct Raft Foundations for Platform Bay 3	12	26-Oct-16	08-Nov-16						
RAB-23-5190	023 - Construct Raft Foundations for Platform Bay 4	12	02-Nov-16	15-Nov-16						
<b>Raft Foundations - Main Building</b>										
RAB-23-5040	023 - Construct Raft Foundations for Main Building Bay 1 (GL8-10) (376.6m²)	12	12-Oct-16	25-Oct-16						
RAB-23-5080	023 - Construct Raft Foundations for Main Building Bay 2 (GL6-8) (376.6m²)	12	19-Oct-16	01-Nov-16						
RAB-23-5180	023 - Construct Raft Foundations for Main Building Bay 4 (GL3-5) (376.6m²)	12	26-Oct-16	08-Nov-16						
RAB-23-5240	023 - Construct Raft Foundations for Main Building Bay 5 (GL1-3) (376.6m²)	12	02-Nov-16	15-Nov-16						
RAB-23-5140	023 - Construct Raft Foundations for Main Building Bay 3 (GL5-6) (87.8m²)	12	09-Nov-16	22-Nov-16						
<b>Structure</b>										
<b>Supporting Walls and Columns to +12.85mPD</b>										
RAB-23-5110	023 - Construct External Walls to +12.85mPD Bay 1 (GL8-10)	10	26-Oct-16	05-Nov-16						
RAB-23-5160	023 - Construct External Walls to +12.85mPD Bay 2 (GL6-8)	10	02-Nov-16	12-Nov-16						
RAB-23-2180	023 - Install FS and SPR RC Water Tanks (G/F North)	10	02-Nov-16	12-Nov-16						
RAB-23-5270	023 - Construct External Walls to +12.85mPD Bay 4 (GL3-5)	10	09-Nov-16	19-Nov-16						
RAB-23-5300	023 - Construct External Walls to +12.85mPD Bay 5 (GL1-3)	10	16-Nov-16	26-Nov-16						
RAB-23-5390	023 - Construct External Walls to +12.85mPD Bay 3 (GL5-6)	10	23-Nov-16	03-Dec-16						
<b>First Floor</b>										
RAB-23-5200	023 - Construct 1/F Suspended Slab +12.85mPD Bay 1 (376.6m²) (56.5m³)	10	07-Nov-16	17-Nov-16						
RAB-23-5250	023 - Construct 1/F Suspended Slab +12.85mPD Bay 2 (376.6m²) (56.5m³)	10	14-Nov-16	24-Nov-16						
RAB-23-5470	023 - Construct 1/F Suspended Slab +12.85mPD Bay 4 (376.6m²) (56.5m³)	10	21-Nov-16	01-Dec-16						
RAB-23-5320	023 - Construct 1/F Suspended Slab +12.85mPD Bay 5 (376.6m²) (56.5m³)	10	28-Nov-16	08-Dec-16						
<b>Cure and Strip</b>										
RAB-23-5230	023 - Cure and Strip False/Formwork +12.85mPD Bay 1	8	18-Nov-16	26-Nov-16						
RAB-23-5290	023 - Cure and Strip False/Formwork +12.85mPD Bay 2	8	25-Nov-16	03-Dec-16						
<b>Supporting Walls and Columns to +17.1mPD</b>										
RAB-23-5280	023 - Construct External Walls to +17.1mPD Bay 1	10	28-Nov-16	08-Dec-16						
<b>Building 025 - Inbound Private Car Annexure</b>										
<b>Excavation</b>										
RAB-25-0120	025 - Forming the formation level (1463m³)	4	13-Jul-16 A	02-Sep-16						
<b>Raft Foundations</b>										
RAB-25-0140	025 - Construct Raft Foundations for Main Building North Bay 1	8	26-Jul-16 A	12-Aug-16 A						

- Actual Work
- Remaining Work
- Critical Remaining Work
- ◆ Milestone

## Three Month Rolling Programme

### HKMZB HKBCF - Remaining Ancillary Buildings and Facilities

Date	Revision	Checked	Approved
01-Sep-16	Three Month Rolling Programme	AS	

Activity ID	Activity Name	Original Duration	Start	Finish	2016											
					Aug	Sep	Oct	Nov	Dec							
RAB-25-0160	025 - Construct Raft Foundations for Main Building Middle Bay 2	8	01-Aug-16 A	24-Aug-16 A	[Gantt bar: 01-Aug-16 to 24-Aug-16]											
RAB-25-0190	025 - Construct Raft Foundations for Main Building Middle Bay 3	8	25-Aug-16 A	08-Sep-16	[Gantt bar: 25-Aug-16 to 08-Sep-16]											
<b>Structure</b>					49	01-Sep-16	31-Oct-16									
<b>External Walls</b>					14	01-Sep-16	17-Sep-16									
RAB-25-0180	025 - Construct Walls and Columns to +12.65mPD North Bay 1	7	01-Sep-16	08-Sep-16	[Gantt bar: 01-Sep-16 to 08-Sep-16]											
RAB-25-0220	025 - Construct Walls and Columns to +12.65mPD Middle Bay 2	7	01-Sep-16	08-Sep-16	[Gantt bar: 01-Sep-16 to 08-Sep-16]											
RAB-25-0270	025 - Construct Walls and Columns to +12.65mPD South Bay 4	7	01-Sep-16	08-Sep-16	[Gantt bar: 01-Sep-16 to 08-Sep-16]											
RAB-25-600	025 - Construct SPR & FS RC Watertanks (GF North)	7	01-Sep-16	08-Sep-16	[Gantt bar: 01-Sep-16 to 08-Sep-16]											
RAB-25-0300	025 - Construct Walls and Columns to +12.65mPD Middle Bay 3	7	09-Sep-16	17-Sep-16	[Gantt bar: 09-Sep-16 to 17-Sep-16]											
<b>Roof Slab</b>					42	09-Sep-16	31-Oct-16									
RAB-25-0200	025 - Construct Roof floor up to +12.65mPD North Bay 1 (321m²) (Approx 48m³)	10	09-Sep-16	21-Sep-16	[Gantt bar: 09-Sep-16 to 21-Sep-16]											
RAB-25-0280	025 - Construct Roof floor up to +12.65mPD Middle Bay 2 (321m²) (Approx 48m³)	10	09-Sep-16	21-Sep-16	[Gantt bar: 09-Sep-16 to 21-Sep-16]											
RAB-25-0310	025 - Construct Roof floor up to +12.65mPD South Bay 4 (321m²) (Approx 48m³)	10	09-Sep-16	21-Sep-16	[Gantt bar: 09-Sep-16 to 21-Sep-16]											
RAB-25-0370	025 - Construct Roof floor up to +12.65mPD Middle Bay 3 (321m²) (Approx 48m³)	10	19-Sep-16	29-Sep-16	[Gantt bar: 19-Sep-16 to 29-Sep-16]											
<b>Cure and Strip</b>					32	22-Sep-16	31-Oct-16									
RAB-25-0230	025 - Cure and Strip False/Formwork Bay 1	8	22-Sep-16	30-Sep-16	[Gantt bar: 22-Sep-16 to 30-Sep-16]											
RAB-25-0290	025 - Cure and Strip False/Formwork Bay 2	8	03-Oct-16	12-Oct-16	[Gantt bar: 03-Oct-16 to 12-Oct-16]											
RAB-25-0340	025 - Cure and Strip False/Formwork Bay 4	8	13-Oct-16	21-Oct-16	[Gantt bar: 13-Oct-16 to 21-Oct-16]											
RAB-25-0410	025 - Cure and Strip False/Formwork Bay 3	8	22-Oct-16	31-Oct-16	[Gantt bar: 22-Oct-16 to 31-Oct-16]											
<b>ABWF/E&amp;M</b>					84	01-Sep-16	10-Dec-16									
<b>Internal Finishes</b>					48	13-Oct-16	07-Dec-16									
<b>Degree 1</b>					48	13-Oct-16	07-Dec-16									
RAB-25-0460	025 - Construct Blockwork Walls (2146m²)	36	13-Oct-16	23-Nov-16	[Gantt bar: 13-Oct-16 to 23-Nov-16]											
RAB-25-0510	025 - ABWF and MEP works to Degree 1 (KD6A)	24	10-Nov-16	07-Dec-16	[Gantt bar: 10-Nov-16 to 07-Dec-16]											
<b>External Finishes</b>					26	01-Nov-16	30-Nov-16									
<b>Facade</b>					26	01-Nov-16	30-Nov-16									
RAB-25-0330	025 - Erect Scaffolding around Building 025	8	01-Nov-16	09-Nov-16	[Gantt bar: 01-Nov-16 to 09-Nov-16]											
RAB-25-0360	025 - Install External Louvers /Windows/Doors	18	10-Nov-16	30-Nov-16	[Gantt bar: 10-Nov-16 to 30-Nov-16]											
<b>Roof Finishes</b>					21	10-Nov-16	03-Dec-16									
RAB-25-0390	025 - Leveling screed - (1285m²)	21	10-Nov-16	03-Dec-16	[Gantt bar: 10-Nov-16 to 03-Dec-16]											
<b>Specialist Installations</b>					84	01-Sep-16	10-Dec-16									
<b>IMMD Kiosk</b>					84	01-Sep-16	10-Dec-16									
RAB-25-0250	025 - Construct Kiosk Baseslab and Walls	18	01-Sep-16	22-Sep-16	[Gantt bar: 01-Sep-16 to 22-Sep-16]											
RAB-25-0320	025 - Construct Kiosk Roof Structure	18	23-Sep-16	15-Oct-16	[Gantt bar: 23-Sep-16 to 15-Oct-16]											
RAB-25-0380	025 - Internal ABWF and MEP of IMMD Kiosk	24	17-Oct-16	12-Nov-16	[Gantt bar: 17-Oct-16 to 12-Nov-16]											
RAB-25-0350	025 - External Finishes to IMMD Kiosk	24	17-Oct-16	12-Nov-16	[Gantt bar: 17-Oct-16 to 12-Nov-16]											
RAB-25-0430	025 - Erect Kiosk Canopy @ +10.17mPD	24	14-Nov-16	10-Dec-16	[Gantt bar: 14-Nov-16 to 10-Dec-16]											
<b>Building 032 - Outbound Private Car Annexure</b>					84	09-Aug-16 A	10-Dec-16									
RAB-32-0100	Possession of Portion E - If Exercised (Possession date assumed)	0	09-Aug-16 A		[Milestone: 09-Aug-16 A]											
<b>Excavation</b>					36	01-Sep-16	15-Oct-16									
RAB-32-0118	032 - PLT & CPT	14	01-Sep-16	17-Sep-16	[Gantt bar: 01-Sep-16 to 17-Sep-16]											
RAB-32-0120	032 - Open cut excavation down to formation level (2831m³)	10	19-Sep-16	29-Sep-16	[Gantt bar: 19-Sep-16 to 29-Sep-16]											
RAB-32-0130	032 - Underground Utilities and Temp Drainage Works	12	30-Sep-16	15-Oct-16	[Gantt bar: 30-Sep-16 to 15-Oct-16]											
<b>Raft Foundations</b>					42	17-Oct-16	03-Dec-16									
RAB-32-0140	032 - Construct Raft Foundations for Main Building North Bay 1 (321m²)	18	17-Oct-16	05-Nov-16	[Gantt bar: 17-Oct-16 to 05-Nov-16]											
RAB-32-0160	032 - Construct Raft Foundations for Main Building Middle Bay 2 (321m²)	18	31-Oct-16	19-Nov-16	[Gantt bar: 31-Oct-16 to 19-Nov-16]											
RAB-32-0240	032 - Construct Raft Foundations for Main Building South Bay 4 (321m²)	18	14-Nov-16	03-Dec-16	[Gantt bar: 14-Nov-16 to 03-Dec-16]											
<b>Structure</b>					30	07-Nov-16	10-Dec-16									
<b>External Walls</b>					24	07-Nov-16	03-Dec-16									
RAB-32-0180	032 - Construct Walls and Columns to +12.65mPD North Bay 1	12	07-Nov-16	19-Nov-16	[Gantt bar: 07-Nov-16 to 19-Nov-16]											
RAB-32-0220	032 - Construct Walls and Columns to +12.65mPD Middle Bay 2	12	21-Nov-16	03-Dec-16	[Gantt bar: 21-Nov-16 to 03-Dec-16]											
<b>Roof Slab</b>					18	21-Nov-16	10-Dec-16									
RAB-32-0200	032 - Construct Roof floor upto +12.65mPD North Bay 1 (321m²) (Approx 48m³)	18	21-Nov-16	10-Dec-16	[Gantt bar: 21-Nov-16 to 10-Dec-16]											
<b>Building 044 - E&amp;M Maintenance Building</b>					84	09-Aug-16 A	10-Dec-16									
RAB-44-0100	Possession of Portion F - If Exercised (Day 215)	0	09-Aug-16 A		[Milestone: 09-Aug-16 A]											
<b>Excavation</b>					30	01-Sep-16	07-Oct-16									
RAB-44-0118	044 - PLT & CPT	14	01-Sep-16	17-Sep-16	[Gantt bar: 01-Sep-16 to 17-Sep-16]											
RAB-44-0120	044 - Open cut excavation down to formation level (Incl 045) (2600m³)	8	19-Sep-16	27-Sep-16	[Gantt bar: 19-Sep-16 to 27-Sep-16]											
RAB-44-0130	044 - Underground Utilities/Temp Drainage (Incl 045)	8	28-Sep-16	07-Oct-16	[Gantt bar: 28-Sep-16 to 07-Oct-16]											
<b>Raft</b>					26	28-Sep-16	29-Oct-16									
RAB-44-1140	044 - Construct fill pit for L-01	8	28-Sep-16	07-Oct-16	[Gantt bar: 28-Sep-16 to 07-Oct-16]											
RAB-44-0140	044 - Construct Raft Foundations for Main Building Bay 1 (North)(242m²)	12	08-Oct-16	22-Oct-16	[Gantt bar: 08-Oct-16 to 22-Oct-16]											
RAB-44-0160	044 - Construct Raft Foundations for Main Building Bay 2 (South)(242m²)	12	17-Oct-16	29-Oct-16	[Gantt bar: 17-Oct-16 to 29-Oct-16]											
<b>Structure</b>					42	24-Oct-16	10-Dec-16									
<b>External Walls</b>					18	24-Oct-16	12-Nov-16									
<b>Ground to First Floor</b>					18	24-Oct-16	12-Nov-16									
RAB-44-0170	044 - Construct External Walls to +12.15mPD Bay 1 (North)	12	24-Oct-16	05-Nov-16	[Gantt bar: 24-Oct-16 to 05-Nov-16]											
RAB-44-0200	044 - Construct External Walls to +12.15mPD Bay 2 (South)	12	31-Oct-16	12-Nov-16	[Gantt bar: 31-Oct-16 to 12-Nov-16]											
<b>First Floor</b>					26	07-Nov-16	06-Dec-16									
RAB-44-0190	044 - Construct 1/F Suspended Slab +12.15mPD Bay 1 (242m²) (72m³)	12	07-Nov-16	19-Nov-16	[Gantt bar: 07-Nov-16 to 19-Nov-16]											
RAB-44-0230	044 - Construct 1/F Suspended Slab +12.15mPD Bay 2 (242m²) (72m³)	12	14-Nov-16	26-Nov-16	[Gantt bar: 14-Nov-16 to 26-Nov-16]											
<b>Cure and Strip</b>					14	21-Nov-16	06-Dec-16									

- Actual Work
- Remaining Work
- Critical Remaining Work
- Milestone

## Three Month Rolling Programme

HKMZB HKBCF - Remaining Ancillary Buildings and Facilities

Date	Revision	Checked	Approved
01-Sep-16	Three Month Rolling Programme	AS	

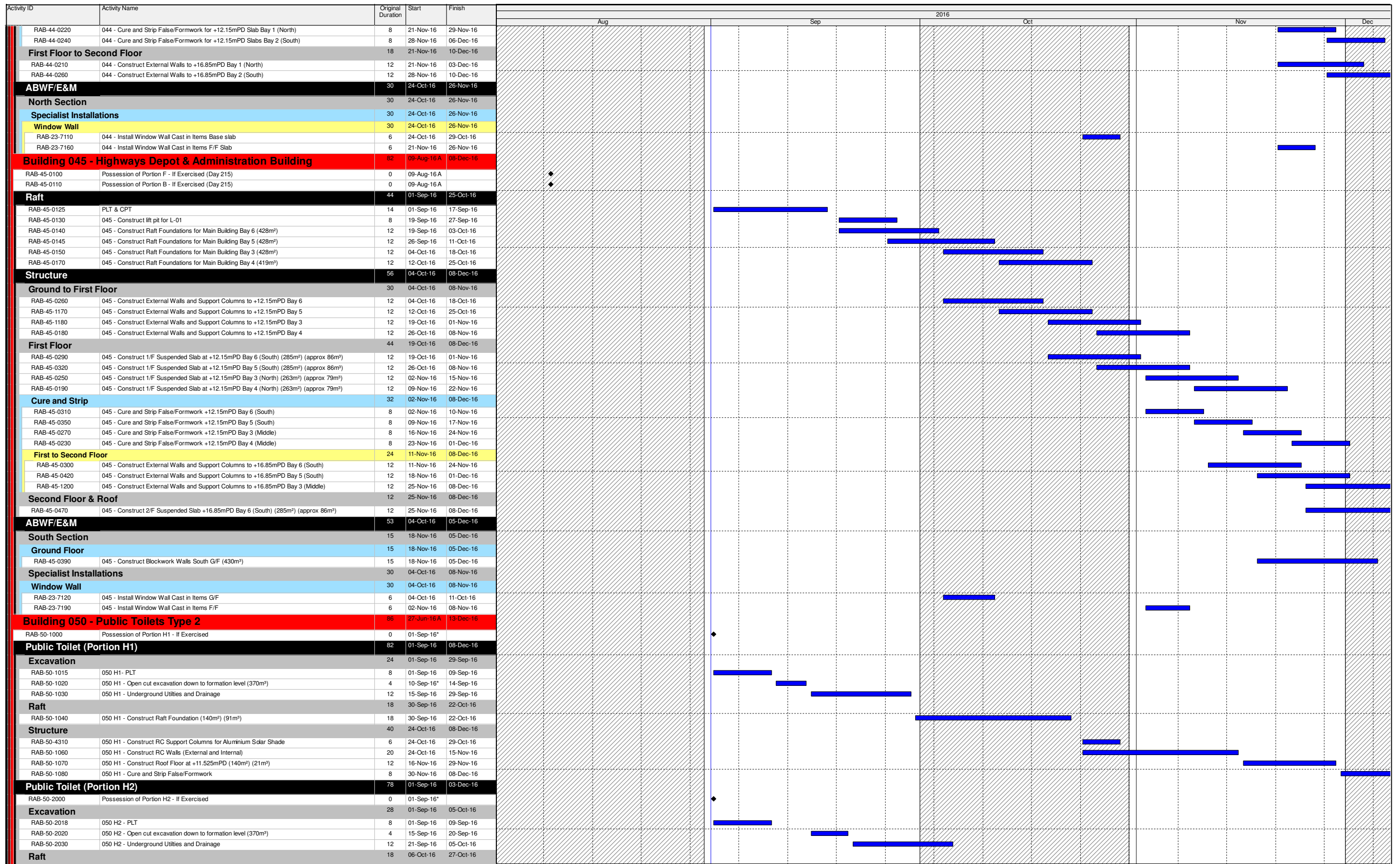

- Actual Work
- Remaining Work
- Critical Remaining Work
- Milestone

## Three Month Rolling Programme

HKMZB HKBCF - Remaining Ancillary Buildings and Facilities

Date	Revision	Checked	Approved
01-Sep-16	Three Month Rolling Programme	AS	

Activity ID	Activity Name	Original Duration	Start	Finish	2016												
					Aug			Sep			Oct			Nov			Dec
RAB-50-2040	050 H2 - Construct Raft Foundation(140m²) (91m³)	18	06-Oct-16	27-Oct-16	[Gantt bar: Oct 6 - Oct 27]												
<b>Structure</b>					[Gantt bar: Oct 6 - Oct 27]												
RAB-50-4330	050 H2 - Construct RC Support Columns for Aluminium Solar Shade	6	28-Oct-16	03-Nov-16	[Gantt bar: Oct 28 - Nov 3]												
RAB-50-2060	050 H2 - Construct RC Walls (External and Internal)	20	28-Oct-16	19-Nov-16	[Gantt bar: Oct 28 - Nov 19]												
RAB-50-2070	050 H2 - Construct Roof Floor at +11.525mPD (140m²) (21m³)	12	21-Nov-16	03-Dec-16	[Gantt bar: Nov 21 - Dec 3]												
<b>Public Toilet (Portion A1)</b>					[Gantt bar: Sep 01 - Dec 08]												
RAB-50-3000	Possession of Portion A1 - If Exercised	0	01-Sep-16	01-Sep-16	[Milestone: Sep 01]												
<b>Excavation</b>					[Gantt bar: Sep 01 - Oct 11]												
RAB-50-3018	050 A1 - PLT	8	01-Sep-16	09-Sep-16	[Gantt bar: Sep 01 - Sep 09]												
RAB-50-3020	050 A1 - Open cut excavation down to formation level (370m³)	4	21-Sep-16	24-Sep-16	[Gantt bar: Sep 21 - Sep 24]												
RAB-50-3030	050 A1 - Underground Utilities and Drainage	12	26-Sep-16	11-Oct-16	[Gantt bar: Sep 26 - Oct 11]												
<b>Raft</b>					[Gantt bar: Oct 12 - Nov 01]												
RAB-50-3040	050 A1 - Construct Raft Foundation	18	12-Oct-16	01-Nov-16	[Gantt bar: Oct 12 - Nov 01]												
<b>Structure</b>					[Gantt bar: Oct 12 - Dec 08]												
RAB-50-4340	050 A1 - Construct RC Support Columns for Aluminium Solar Shade	6	02-Nov-16	08-Nov-16	[Gantt bar: Nov 02 - Nov 08]												
RAB-50-3060	050 A1 - Construct RC Walls (External and Internal)	20	02-Nov-16	24-Nov-16	[Gantt bar: Nov 02 - Nov 24]												
RAB-50-3070	050 A1 - Construct Roof Floor at +11.525mPD (140m²) (21m³)	12	25-Nov-16	08-Dec-16	[Gantt bar: Nov 25 - Dec 08]												
<b>Public Toilet (Portion A2)</b>					[Gantt bar: Jun 27 - Dec 13]												
RAB-50-4000	Possession of Portion A2 - If Exercised	0	27-Jun-16 A	27-Jun-16 A	[Milestone: Jun 27]												
<b>Excavation</b>					[Gantt bar: Sep 01 - Oct 15]												
RAB-50-4018	050 A2 - PLT	8	01-Sep-16	09-Sep-16	[Gantt bar: Sep 01 - Sep 09]												
RAB-50-4020	050 A2 - Open cut excavation down to formation level (370m³)	4	26-Sep-16	29-Sep-16	[Gantt bar: Sep 26 - Sep 29]												
RAB-50-4030	050 A2 - Underground Utilities and Drainage	12	30-Sep-16	15-Oct-16	[Gantt bar: Sep 30 - Oct 15]												
<b>Raft</b>					[Gantt bar: Oct 17 - Nov 05]												
RAB-50-4040	050 A2 - Construct Raft Foundation (140m²) (91m³)	18	17-Oct-16	05-Nov-16	[Gantt bar: Oct 17 - Nov 05]												
<b>Structure</b>					[Gantt bar: Oct 17 - Dec 13]												
RAB-50-4350	050 A2 - Construct RC Support Columns for Aluminium Solar Shade	6	07-Nov-16	12-Nov-16	[Gantt bar: Nov 07 - Nov 12]												
RAB-50-4060	050 A2 - Construct RC Walls (External and Internal)	20	07-Nov-16	29-Nov-16	[Gantt bar: Nov 07 - Nov 29]												
RAB-50-4070	050 A2 - Construct Roof Floor at +11.525mPD (140m²) (21m³)	12	30-Nov-16	13-Dec-16	[Gantt bar: Nov 30 - Dec 13]												
<b>Building 059 - Inbound X-Ray Scan Tunnel</b>					[Gantt bar: Jul 12 - Dec 28]												
<b>Structure</b>					[Gantt bar: Jul 12 - Oct 21]												
<b>Walls, Columns and Roof</b>					[Gantt bar: Jul 12 - Oct 07]												
RAB-59-0270	059 - Construct Walls to +9.5mPD	11	12-Jul-16 A	16-Aug-16 A	[Gantt bar: Jul 12 - Aug 16]												
RAB-59-0300	059 - Construct Walls to +12.6mPD	12	17-Aug-16 A	09-Sep-16	[Gantt bar: Aug 17 - Sep 09]												
RAB-59-0310	059 - Construct Walls to +17mPD	17	10-Sep-16	30-Sep-16	[Gantt bar: Sep 10 - Sep 30]												
RAB-59-430	059 - Construct Roof floor	5	03-Oct-16	07-Oct-16	[Gantt bar: Oct 03 - Oct 07]												
<b>Cure and Strip</b>					[Gantt bar: Oct 08 - Oct 21]												
RAB-59-0340	059 - Cure and Strip formwork and falsework up to +17.375mPD	14	08-Oct-16	21-Oct-16	[Gantt bar: Oct 08 - Oct 21]												
<b>ABWF/E&amp;M</b>					[Gantt bar: Oct 22 - Dec 28]												
RAB-59-0350	ABWF and MEP Degree 1	56	22-Oct-16	28-Dec-16	[Gantt bar: Oct 22 - Dec 28]												
<b>Building 058 - Outbound X-Ray Scan Tunnel</b>					[Gantt bar: Aug 01 - Nov 24]												
<b>Excavation</b>					[Gantt bar: Aug 01 - Aug 10]												
RAB-58-0150	058 - Open cut excavation down to Foundation Level and blinding	6	01-Aug-16 A	10-Aug-16 A	[Gantt bar: Aug 01 - Aug 10]												
<b>Raft</b>					[Gantt bar: Aug 15 - Sep 17]												
RAB-58-0160	058 - Construct Raft Foundation - North	21	15-Aug-16 A	14-Sep-16	[Gantt bar: Aug 15 - Sep 14]												
RAB-58-0170	058 - Construct Raft Foundation - South	16	22-Aug-16 A	17-Sep-16	[Gantt bar: Aug 22 - Sep 17]												
<b>Structure</b>					[Gantt bar: Sep 15 - Nov 24]												
<b>Walls</b>					[Gantt bar: Sep 15 - Nov 03]												
RAB-58-0300	058 - Construct Walls to +9.5 - North	12	15-Sep-16	29-Sep-16	[Gantt bar: Sep 15 - Sep 29]												
RAB-58-0305	058 - Construct Walls to +9.5 - South	12	19-Sep-16	03-Oct-16	[Gantt bar: Sep 19 - Oct 03]												
RAB-58-0310	058 - Construct Walls to +12.6 - North	12	26-Sep-16	11-Oct-16	[Gantt bar: Sep 26 - Oct 11]												
RAB-58-0315	058 - Construct Walls to +12.6 - South	13	04-Oct-16	19-Oct-16	[Gantt bar: Oct 04 - Oct 19]												
RAB-58-0370	058 - Construct Walls to +17 - North	12	08-Oct-16	22-Oct-16	[Gantt bar: Oct 08 - Oct 22]												
RAB-58-0375	058 - Construct Walls to +17 - South	13	20-Oct-16	03-Nov-16	[Gantt bar: Oct 20 - Nov 03]												
<b>Roof Slabs</b>					[Gantt bar: Oct 24 - Nov 24]												
RAB-58-0430	058 - Construct Roof floor to +17.375mPD - North	16	24-Oct-16	10-Nov-16	[Gantt bar: Oct 24 - Nov 10]												
<b>Cure and Strip</b>					[Gantt bar: Nov 11 - Nov 24]												
RAB-58-0460	058 - Cure and Strip Roof floor - North	14	11-Nov-16	24-Nov-16	[Gantt bar: Nov 11 - Nov 24]												
<b>Building 053 - Outbound X-Ray Building</b>					[Gantt bar: Jul 28 - Dec 03]												
<b>Raft</b>					[Gantt bar: Jul 28 - Aug 26]												
RAB-53-0165	053 - backfill to G/L	2	28-Jul-16 A	06-Aug-16 A	[Gantt bar: Jul 28 - Aug 06]												
RAB-53-0150	053 - Construct lift pit	10	08-Aug-16 A	26-Aug-16 A	[Gantt bar: Aug 08 - Aug 26]												
RAB-53-0200	053 - Construct Raft Foundations South	9	08-Aug-16 A	26-Aug-16 A	[Gantt bar: Aug 08 - Aug 26]												
<b>Structure</b>					[Gantt bar: Aug 22 - Nov 12]												
<b>External Walls</b>					[Gantt bar: Aug 22 - Sep 19]												
<b>To First Floor Level</b>					[Gantt bar: Aug 22 - Sep 19]												
RAB-53-0250	053 - Construct External Walls and Columns to +12.85mPD South	15	29-Aug-16 A	15-Sep-16	[Gantt bar: Aug 29 - Sep 15]												
RAB-53-0190	053 - Construct External Walls and Columns to +12.85mPD North	21	22-Aug-16 A	19-Sep-16	[Gantt bar: Aug 22 - Sep 19]												
<b>Internal Structures</b>					[Gantt bar: Sep 01 - Sep 29]												
RAB-53-7490	053 - Construct Internal Staircase S-01 +12.85mPD South	12	01-Sep-16	14-Sep-16	[Gantt bar: Sep 01 - Sep 14]												
RAB-53-7500	053 - Construct Internal Staircase S-02 +12.85mPD North	12	01-Sep-16	14-Sep-16	[Gantt bar: Sep 01 - Sep 14]												

- Actual Work
- Remaining Work
- Critical Remaining Work
- Milestone

## Three Month Rolling Programme

HKMZB HKBCF - Remaining Ancillary Buildings and Facilities

Date	Revision	Checked	Approved
01-Sep-16	Three Month Rolling Programme	AS	

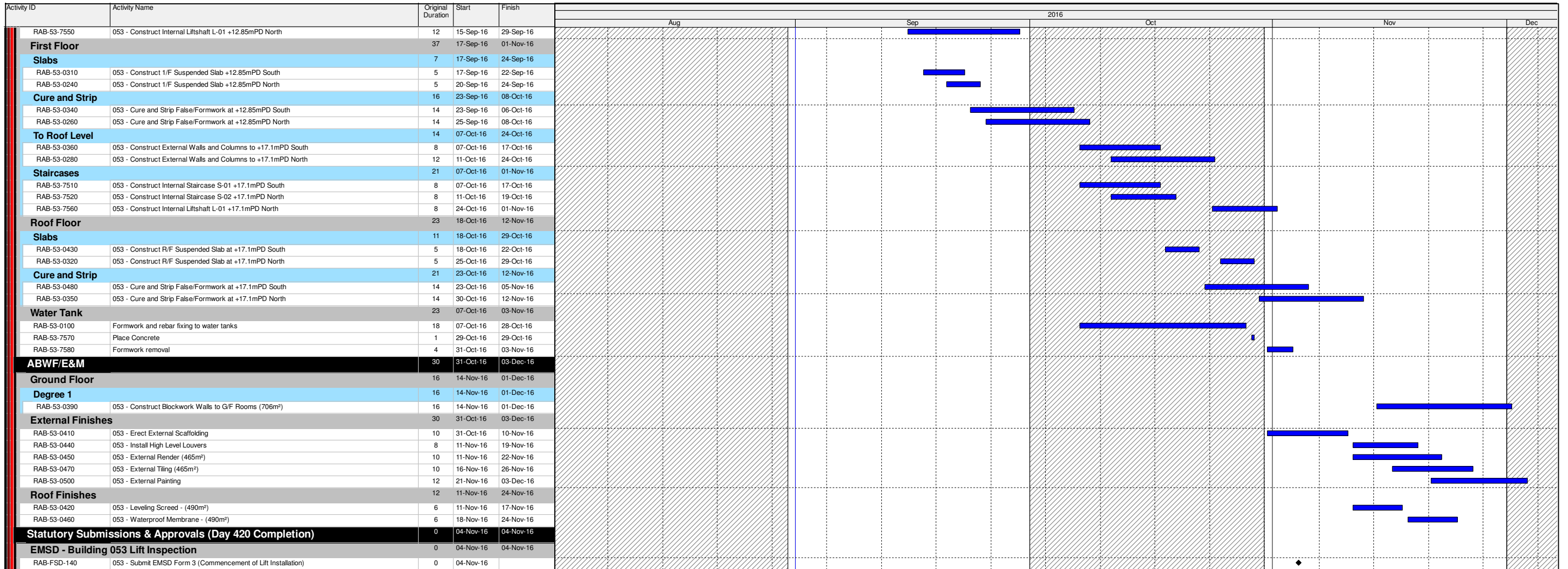

- [Blue bar] Actual Work
- [Dark blue bar] Remaining Work
- [Thick dark blue bar] Critical Remaining Work
- ◆ Milestone

### Three Month Rolling Programme

HKMZB HKBCF - Remaining Ancillary Buildings and Facilities

Date	Revision	Checked	Approved
01-Sep-16	Three Month Rolling Programme	AS	