

Activity ID	Activity Name	Original Duration	Start	Finish	Jun	Jul	2016	Aug	Sep	Oct
HY/2014/05 HKMZB HKBCF - Remaining Ancillary Buildings ar										
GENERAL/PRELIMINARIES										
Salient Key Dates and Milestones										
Commencement										
SECTION VIII	Section subject to Excision Section VIII - (Day 200) Building 044 and 045	0	17-Jul-16*			◆				
SECTION IX	Section subject to Excision Section IX - (Day 200) Building 050 (H1)	0	17-Jul-16*			◆				
SECTION X	Section subject to Excision Section X - (Day 200) Building 050 (H2)	0	17-Jul-16*			◆				
SECTION XI	Section subject to Excision Section XI - (Day 200) Building 050 (A1)	0	17-Jul-16*			◆				
SECTION XII	Section subject to Excision Section XII - (Day 200) Building 050 (A2)	0	17-Jul-16*			◆				
SECTION XIII	Section subject to Excision Section XIII - (Day 230) Landscaping Works	0	16-Aug-16*				◆			
CONSTRUCTION										
Building 021 - C&ED Dangerous Goods Store										
RAB-21-0100	Possession of Portion G2 - If Exercised (Possession date assumed)	0	02-Jul-16*			◆				
Raft										
RAB-21-0118	021 - PLT & CPT	14	02-Jul-16	18-Jul-16						
RAB-21-0120	021 - Construct Raft Foundations and Base Slab	18	29-Aug-16	19-Sep-16						
Structure										
RAB-21-0140	021 - Construct Supporting Columns to +11mPD GL3-4	8	20-Sep-16	28-Sep-16						
RAB-21-2230	021 - Construct External Wall to +11mPD GL3-4	8	29-Sep-16	08-Oct-16						
RAB-21-2260	021 - Construct Supporting Columns to +11mPD GL1-2	8	29-Sep-16	08-Oct-16						
Building 022 - Customs Detective Dog Base Building										
RAB-22-0100	Possession of Portion G3 - If Exercised	0	02-Jul-16*			◆				
Excavation										
RAB-22-0118	022 - PLT & CPT	14	02-Jul-16	18-Jul-16						
RAB-22-0120	022 - Open cut excavation down to formation level (1047m³) (incl 021)	5	19-Jul-16	23-Jul-16						
RAB-22-0130	022 - Underground Utilities/Temp Drainage (Incl 021)	12	25-Jul-16	06-Aug-16						
Raft Foundations										
RAB-22-0140	022 - Construct Raft Foundation and Baseslab North	18	08-Aug-16	27-Aug-16						
RAB-22-0260	022 - Construct Raft Foundations and Baseslab South	18	22-Aug-16	10-Sep-16						
RAB-22-0190	022 - Construct Raft Foundations and Baseslab Middle - Shrinkage Pour	18	20-Sep-16	12-Oct-16						
Structure										
External Walls										
RAB-22-0230	022 - Construct External Walls and Support Columns to +11.00mPD (N)	16	29-Aug-16	15-Sep-16						
RAB-22-0390	022 - Construct External Walls and Support Columns to +11.00mPD (S)	16	12-Sep-16	30-Sep-16						
Roof Slab										
North Structure										
RAB-22-0270	022 - Construct R/F Suspended Slab at +11.00mPD Bay 1 (240m²) (Approx 36m³)	18	17-Sep-16	08-Oct-16						
South Structure										
RAB-22-0430	022 - Construct R/F Suspended Slab at +11.00mPD Bay 1 (240m²) (Approx 36m³)	18	17-Sep-16	08-Oct-16						
ABWF/E&M										
Specialist Installations										
Window Wall										
RAB-23-7090	022 - Install Window Wall Cast In Items (North)	8	29-Aug-16	06-Sep-16						
Dog Swimming Pool										
RAB-22-0160	022 - Setting out of Dog Swimming Pool	2	12-Sep-16	13-Sep-16						
RAB-22-0170	022 - Excavate for Dog Swimming Pool	2	14-Sep-16	15-Sep-16						
RAB-22-0200	022 - RC Structure	12	17-Sep-16	30-Sep-16						
Building 023 - C&ED Outbound Cargo Examination Building and Ex										
RAB-23-5000	Possession of Portion G1	0	27-Jun-16 A	11-Oct-16						
Excavation										
RAB-23-5018	023 - PLT & CPT	14	02-Jul-16	18-Jul-16						
RAB-23-5020	023 - Open cut excavation down to formation level (GL 1-10) (2295m³)	8	30-Jul-16	08-Aug-16						
Raft Foundations - Inspection Platform										
RAB-23-5050	023 - Construct Raft Foundations for Platform Bay 1	12	09-Aug-16	22-Aug-16						
RAB-23-5090	023 - Construct Raft Foundations for Platform Bay 2	12	16-Aug-16	29-Aug-16						
RAB-23-5150	023 - Construct Raft Foundations for Platform Bay 3	12	23-Aug-16	05-Sep-16						
RAB-23-5190	023 - Construct Raft Foundations for Platform Bay 4	12	30-Aug-16	12-Sep-16						
Raft Foundations - Main Building										
RAB-23-5040	023 - Construct Raft Foundations for Main Building Bay 1 (GL8-10) (376.6m³)	12	09-Aug-16	22-Aug-16						
RAB-23-5080	023 - Construct Raft Foundations for Main Building Bay 2 (GL6-8) (376.6m³)	12	16-Aug-16	29-Aug-16						
RAB-23-5180	023 - Construct Raft Foundations for Main Building Bay 4 (GL3-5) (376.6m³)	12	23-Aug-16	05-Sep-16						
RAB-23-5240	023 - Construct Raft Foundations for Main Building Bay 5 (GL1-3) (376.6m³)	12	30-Aug-16	12-Sep-16						
RAB-23-5140	023 - Construct Raft Foundations for Main Building Bay 3 (GL5-6) (87.8m³)	12	06-Sep-16	20-Sep-16						
Structure										
Supporting Walls and Columns to +12.85mPD										
RAB-23-5110	023 - Construct External Walls to +12.85mPD Bay 1 (GL8-10)	10	23-Aug-16	02-Sep-16						
RAB-23-5160	023 - Construct External Walls to +12.85mPD Bay 2 (GL6-8)	10	30-Aug-16	09-Sep-16						
RAB-23-2180	023 - Install FS and SPR RC Water Tanks (G/F North)	10	30-Aug-16	09-Sep-16						
RAB-23-5270	023 - Construct External Walls to +12.85mPD Bay 4 (GL3-5)	10	06-Sep-16	17-Sep-16						
RAB-23-5300	023 - Construct External Walls to +12.85mPD Bay 5 (GL1-3)	10	13-Sep-16	24-Sep-16						





- Actual Work
- Remaining Work
- Critical Remaining Work
- Milestone

Three Month Rolling Programme

HKMZB HKBCF - Remaining Ancillary Buildings and Facilities

Date	Revision	Checked	Approved
01-Jul-16	Three Month Rolling Programme	AS	

Activity ID	Activity Name	Original Duration	Start	Finish	Jun	Jul	2016	Aug	Sep	Oct
RAB-23-5390	023 - Construct External Walls to +12.85mPD Bay 3 (GL5-6)	10	21-Sep-16	03-Oct-16						
First Floor										
RAB-23-5200	023 - Construct 1/F Suspended Slab +12.85mPD Bay 1 (376.6m²) (56.5m³)	10	03-Sep-16	14-Sep-16						
RAB-23-5250	023 - Construct 1/F Suspended Slab +12.85mPD Bay 2 (376.6m²) (56.5m³)	10	10-Sep-16	22-Sep-16						
RAB-23-5470	023 - Construct 1/F Suspended Slab +12.85mPD Bay 4 (376.6m²) (56.5m³)	10	19-Sep-16	29-Sep-16						
RAB-23-5320	023 - Construct 1/F Suspended Slab +12.85mPD Bay 5 (376.6m²) (56.5m³)	10	26-Sep-16	07-Oct-16						
Cure and Strip										
RAB-23-5230	023 - Cure and Strip False/Formwork +12.85mPD Bay 1	8	15-Sep-16	24-Sep-16						
RAB-23-5290	023 - Cure and Strip False/Formwork +12.85mPD Bay 2	8	23-Sep-16	03-Oct-16						
RAB-23-5360	023 - Cure and Strip False/Formwork +12.85mPD Bay 4	8	30-Sep-16	11-Oct-16						
Supporting Walls and Columns to +17.1mPD										
RAB-23-5280	023 - Construct External Walls to +17.1mPD Bay 1	10	26-Sep-16	07-Oct-16						
Building 025 - Inbound Private Car Annexure										
Excavation										
RAB-25-0118	025 - PLT & CPT	14	27-Jun-16 A	08-Jul-16						
RAB-25-0120	025 - Forming the formation level (1463m³)	4	09-Jul-16	13-Jul-16						
RAB-25-0130	025 - Underground Utilities and Temp Drainage Works	4	09-Jul-16	13-Jul-16						
Raft Foundations										
RAB-25-0140	025 - Construct Raft Foundations for Main Building North Bay 1 (321m²)	8	14-Jul-16	22-Jul-16						
RAB-25-0160	025 - Construct Raft Foundations for Main Building Middle Bay 2 (321m²)	8	16-Jul-16	25-Jul-16						
RAB-25-0240	025 - Construct Raft Foundations for Main Building South Bay 4 (321m²)	8	19-Jul-16	27-Jul-16						
RAB-25-0190	025 - Construct Raft Foundations for Main Building Middle Bay 3 (321m²) - Shrinkage Strip	8	21-Jul-16	29-Jul-16						
Structure										
External Walls										
RAB-25-0180	025 - Construct Walls and Columns to +12.65mPD North Bay 1	12	23-Jul-16	05-Aug-16						
RAB-25-600	025 - Construct SPR & FS RC Watertanks (GF North)	12	23-Jul-16	05-Aug-16						
RAB-25-0220	025 - Construct Walls and Columns to +12.65mPD Middle Bay 2	12	26-Jul-16	08-Aug-16						
RAB-25-0270	025 - Construct Walls and Columns to +12.65mPD South Bay 4	12	28-Jul-16	10-Aug-16						
RAB-25-0300	025 - Construct Walls and Columns to +12.65mPD Middle Bay 3	12	30-Jul-16	12-Aug-16						
Roof Slab										
RAB-25-0200	025 - Construct Roof floor up to +12.65mPD North Bay 1 (321m²) (Approx 48m³)	12	06-Aug-16	19-Aug-16						
RAB-25-0280	025 - Construct Roof floor up to +12.65mPD Middle Bay 2 (321m²) (Approx 48m³)	12	09-Aug-16	22-Aug-16						
RAB-25-0310	025 - Construct Roof floor up to +12.65mPD South Bay 4 (321m²) (Approx 48m³)	12	11-Aug-16	24-Aug-16						
RAB-25-0370	025 - Construct Roof floor up to +12.65mPD Middle Bay 3 (321m²) (Approx 48m³)	12	13-Aug-16	26-Aug-16						
Cure and Strip										
RAB-25-0230	025 - Cure and Strip False/Formwork Bay 1	8	20-Aug-16	29-Aug-16						
RAB-25-0290	025 - Cure and Strip False/Formwork Bay 2	8	30-Aug-16	07-Sep-16						
RAB-25-0340	025 - Cure and Strip False/Formwork Bay 4	8	08-Sep-16	17-Sep-16						
RAB-25-0410	025 - Cure and Strip False/Formwork Bay 3	8	19-Sep-16	27-Sep-16						
ABWF/E&M										
Internal Finishes										
Degree 1										
RAB-25-0460	025 - Construct Blockwork Walls (2146m²)	36	08-Sep-16	22-Oct-16						
External Finishes										
Facade										
RAB-25-0330	025 - Erect Scaffolding around Building 025	8	28-Sep-16	07-Oct-16						
Specialist Installations										
IMMD Kiosk										
RAB-25-0250	025 - Construct Kiosk Baseslab and Walls	18	20-Aug-16	09-Sep-16						
RAB-25-0320	025 - Construct Kiosk Roof Structure	18	10-Sep-16	03-Oct-16						
Building 032 - Outbound Private Car Annexure										
RAB-32-0100	Possession of Portion E - If Exercised (Possession date assumed)	0	02-Jul-16*							
Excavation										
RAB-32-0118	032 - PLT & CPT	14	02-Jul-16	18-Jul-16						
RAB-32-0120	032 - Open cut excavation down to formation level (2831m³)	10	19-Jul-16	29-Jul-16						
RAB-32-0130	032 - Underground Utilities and Temp Drainage Works	12	30-Jul-16	12-Aug-16						
Raft Foundations										
RAB-32-0140	032 - Construct Raft Foundations for Main Building North Bay 1 (321m²)	18	13-Aug-16	02-Sep-16						
RAB-32-0160	032 - Construct Raft Foundations for Main Building Middle Bay 2 (321m²)	18	27-Aug-16	17-Sep-16						
RAB-32-0240	032 - Construct Raft Foundations for Main Building South Bay 4 (321m²)	18	10-Sep-16	03-Oct-16						
Structure										
External Walls										
RAB-32-0180	032 - Construct Walls and Columns to +12.65mPD North Bay 1	12	03-Sep-16	17-Sep-16						
RAB-32-0220	032 - Construct Walls and Columns to +12.65mPD Middle Bay 2	12	19-Sep-16	03-Oct-16						
Roof Slab										
RAB-32-0200	032 - Construct Roof floor upto +12.65mPD North Bay 1 (321m²) (Approx 48m³)	18	19-Sep-16	11-Oct-16						
Building 044 - E&M Maintenance Building										
RAB-44-0100	Possession of Portion F - If Exercised (Day 215)	0	01-Aug-16*							
Excavation										
RAB-44-0118	044 - PLT & CPT	14	01-Aug-16	16-Aug-16						
RAB-44-0120	044 - Open cut excavation down to formation level (Incl 045) (2600m³)	8	17-Aug-16	25-Aug-16						
RAB-44-0130	044 - Underground Utilities/Temp Drainage (Incl 045)	8	26-Aug-16	03-Sep-16						

-  Actual Work
-  Remaining Work
-  Critical Remaining Work
-  Milestone

Three Month Rolling Programme

HKMZB HKBCF - Remaining Ancillary Buildings and Facilities

Date	Revision	Checked	Approved
01-Jul-16	Three Month Rolling Programme	AS	

Activity ID	Activity Name	Original Duration	Start	Finish	Jun	Jul	2016	Aug	Sep	Oct
Raft										
RAB-44-1140	044 - Construct lift pit for L-01	8	26-Aug-16	03-Sep-16						
RAB-44-0140	044 - Construct Raft Foundations for Main Building Bay 1 (North)(242m²)	12	05-Sep-16	19-Sep-16						
RAB-44-0160	044 - Construct Raft Foundations for Main Building Bay 2 (South)(242m²)	12	12-Sep-16	26-Sep-16						
Structure										
External Walls										
Ground to First Floor										
RAB-44-0170	044 - Construct External Walls to +12.15mPD Bay 1 (North)	12	20-Sep-16	04-Oct-16						
RAB-44-0200	044 - Construct External Walls to +12.15mPD Bay 2 (South)	12	27-Sep-16	12-Oct-16						
ABWF/E&M										
North Section										
Specialist Installations										
Window Wall										
RAB-23-7110	044 - Install Window Wall Cast in Items Base slab	6	20-Sep-16	26-Sep-16						
Building 045 - Highways Depot & Administration Building										
RAB-45-0100	Possession of Portion F - If Exercised (Day 215)	0	01-Aug-16*							
RAB-45-0110	Possession of Portion B - If Exercised (Day 215)	0	01-Aug-16*							
Raft										
RAB-45-0125	PLT & CPT	14	01-Aug-16	16-Aug-16						
RAB-45-0130	045 - Construct lift pit for L-01	8	17-Aug-16	25-Aug-16						
RAB-45-0140	045 - Construct Raft Foundations for Main Building Bay 6 (428m²)	12	17-Aug-16	30-Aug-16						
RAB-45-0145	045 - Construct Raft Foundations for Main Building Bay 5 (428m²)	12	24-Aug-16	06-Sep-16						
RAB-45-0150	045 - Construct Raft Foundations for Main Building Bay 3 (428m²)	12	31-Aug-16	13-Sep-16						
RAB-45-0170	045 - Construct Raft Foundations for Main Building Bay 4 (419m²)	12	07-Sep-16	21-Sep-16						
Structure										
Ground to First Floor										
RAB-45-0260	045 - Construct External Walls and Support Columns to +12.15mPD Bay 6	12	31-Aug-16	13-Sep-16						
RAB-45-1170	045 - Construct External Walls and Support Columns to +12.15mPD Bay 5	12	07-Sep-16	21-Sep-16						
RAB-45-1180	045 - Construct External Walls and Support Columns to +12.15mPD Bay 3	12	14-Sep-16	28-Sep-16						
RAB-45-0180	045 - Construct External Walls and Support Columns to +12.15mPD Bay 4	12	22-Sep-16	06-Oct-16						
First Floor										
RAB-45-0290	045 - Construct 1/F Suspended Slab at +12.15mPD Bay 6 (South) (285m²) (approx 86m²)	12	14-Sep-16	28-Sep-16						
RAB-45-0320	045 - Construct 1/F Suspended Slab at +12.15mPD Bay 5 (South) (285m²) (approx 86m²)	12	22-Sep-16	06-Oct-16						
RAB-45-0250	045 - Construct 1/F Suspended Slab at +12.15mPD Bay 3 (North) (263m²) (approx 79m²)	12	29-Sep-16	14-Oct-16						
Cure and Strip										
RAB-45-0310	045 - Cure and Strip False/Formwork +12.15mPD Bay 6 (South)	8	29-Sep-16	08-Oct-16						
ABWF/E&M										
Specialist Installations										
Window Wall										
RAB-23-7120	045 - Install Window Wall Cast in Items G/F	6	31-Aug-16	06-Sep-16						
RAB-23-7190	045 - Install Window Wall Cast in Items F/F	6	29-Sep-16	06-Oct-16						
Building 050 - Public Toilets Type 2										
RAB-50-1000	Possession of Portion H1 - If Exercised	0	01-Aug-16*							
Public Toilet (Portion H1)										
Excavation										
RAB-50-1015	050 H1 - PLT	8	01-Aug-16	09-Aug-16						
RAB-50-1020	050 H1 - Open cut excavation down to formation level (370m²)	4	10-Aug-16*	13-Aug-16						
RAB-50-1030	050 H1 - Underground Utilities and Drainage	12	15-Aug-16	27-Aug-16						
Raft										
RAB-50-1040	050 H1 - Construct Raft Foundation (140m²) (91m²)	18	29-Aug-16	19-Sep-16						
Structure										
RAB-50-4310	050 H1 - Construct RC Support Columns for Aluminium Solar Shade	6	20-Sep-16	26-Sep-16						
RAB-50-1060	050 H1 - Construct RC Walls (External and Internal)	20	20-Sep-16	14-Oct-16						
Public Toilet (Portion H2)										
RAB-50-2000	Possession of Portion H2 - If Exercised	0	01-Aug-16*							
Excavation										
RAB-50-2018	050 H2 - PLT	8	01-Aug-16	09-Aug-16						
RAB-50-2020	050 H2 - Open cut excavation down to formation level (370m²)	4	15-Aug-16	18-Aug-16						
RAB-50-2030	050 H2 - Underground Utilities and Drainage	12	19-Aug-16	01-Sep-16						
Raft										
RAB-50-2040	050 H2 - Construct Raft Foundation(140m²) (91m²)	18	02-Sep-16	23-Sep-16						
Structure										
RAB-50-4330	050 H2 - Construct RC Support Columns for Aluminium Solar Shade	6	24-Sep-16	30-Sep-16						
RAB-50-2060	050 H2 - Construct RC Walls (External and Internal)	20	24-Sep-16	19-Oct-16						
Public Toilet (Portion A1)										
RAB-50-3000	Possession of Portion A1 - If Exercised	0	01-Aug-16*							
Excavation										
RAB-50-3018	050 A1 - PLT	8	01-Aug-16	09-Aug-16						
RAB-50-3020	050 A1 - Open cut excavation down to formation level (370m²)	4	19-Aug-16	23-Aug-16						
RAB-50-3030	050 A1 - Underground Utilities and Drainage	12	24-Aug-16	06-Sep-16						
Raft										
RAB-50-3040	050 A1 - Construct Raft Foundation (140m²) (91m²)	18	07-Sep-16	28-Sep-16						

- Actual Work
- Remaining Work
- Critical Remaining Work
- Milestone

Three Month Rolling Programme

HKMZB HKBCF - Remaining Ancillary Buildings and Facilities

Date	Revision	Checked	Approved
01-Jul-16	Three Month Rolling Programme	AS	

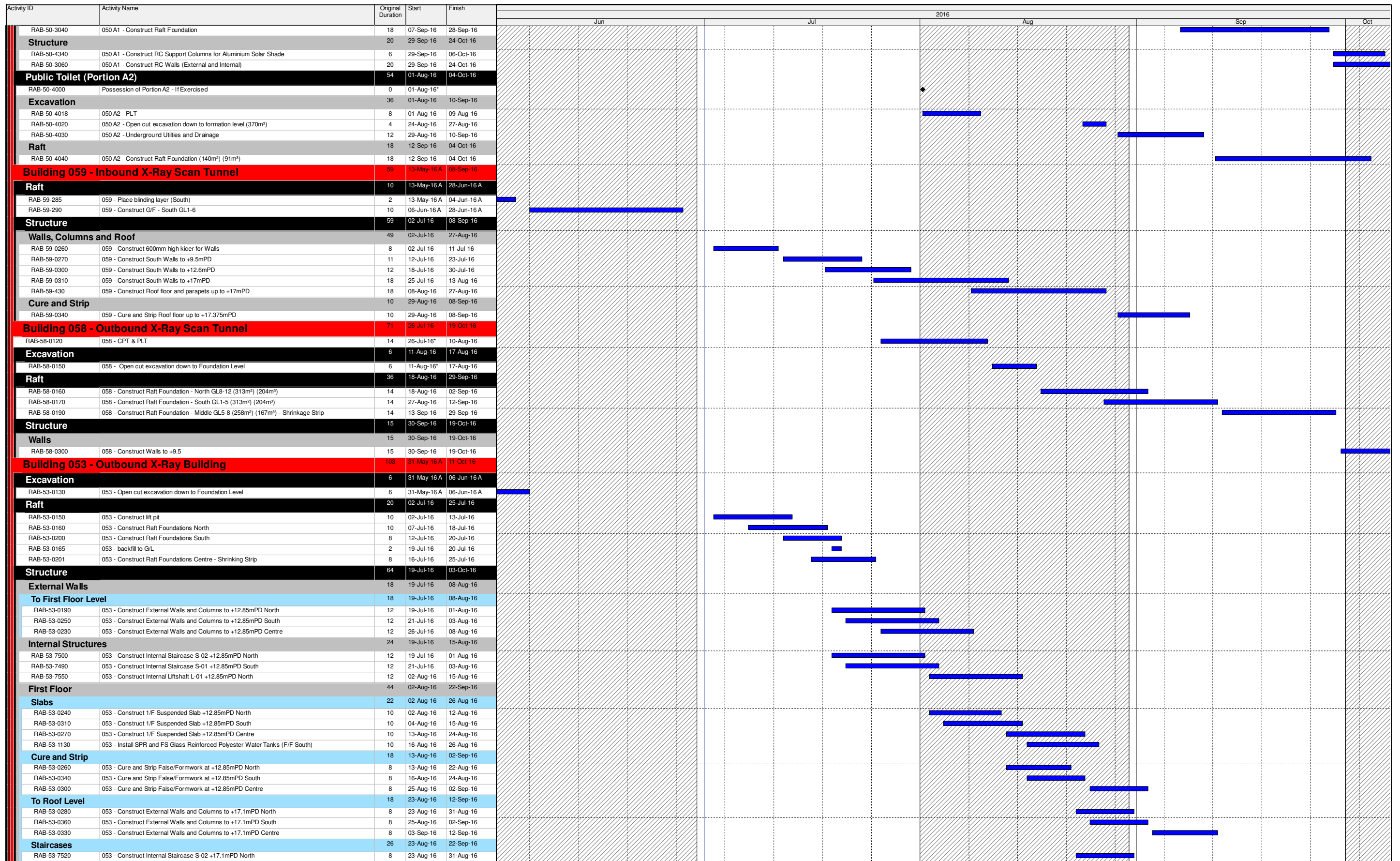

- Actual Work
- Remaining Work
- Critical Remaining Work
- Milestone

Three Month Rolling Programme

HKMZB HKBCF - Remaining Ancillary Buildings and Facilities

Date	Revision	Checked	Approved
01-Jul-16	Three Month Rolling Programme	AS	

