

■ Remaining Level of Effort
 ■ Actual Work
 ■ Critical Remaining ...
■ Actual Level of Effort
 ■ Remaining Work
 △ Finish Constraint

3-Month Rolling Programme, 01 Feb. 2018 Stated

Date	Revision	Checked	Approved
01-Feb-18	3-Month Rolling Programme, 01 Feb-18 Stated		



Activity ID	Activity Name	November 2017		December 2017				January 2018				February 2018				March 2018				April 2018		
		19	26	03	10	17	24	31	07	14	21	28	04	11	18	25	04	11	18	25	01	08
RAB-22-8275	022 - MEP Final Fix																					
RAB-22-8365	022 - Floor Finish Other Than Early Handovr Rooms																					
RAB-22-8265	022 - Door Panel & Ironmongery																					
RAB-22-8295	022 - Snagging and Remedials (Bldg. Internal)																					
RAB-22-0870	022 - MEP Balance of Works																					
RAB-22-0980	022 - End Users and MOM Handover Inspection																					
RAB-22-0950	022 - ABWF and MEP works to Degree 3 (KD5C)																					
External Finishes																						
Facade																						
RAB-22-0470	022 - External Painting, Tiling & Cladding																					
RAB-22-0710	Snag Listing - Bldg. External & External Works																					
At Grade																						
RAB-22-2100	022 - Prepare Sub Grade																					
RAB-22-2170	022 - Landscaping for Outdoor Excise Lawn																					
RAB-22-2120	022 - Lay Granular Sub-Base																					
Roof Finishes - North																						
RAB-22-0530	022 - Install Railing																					
Specialist Installations																						
Window Wall																						
RAB-22-7050	022 - Glazing to Window Wall																					
Dog Swimming Pool																						
RAB-22-0600	022 - Tiling to Dog Swimming Pool																					
RAB-22-0640	022 - Plumbing and filtration systems																					
RAB-22-0630	022 - Metalworks and Railings																					
RAB-22-0490	022 - Backfill to ground level at Dog Swimming Pool																					
RAB-22-0700	022 - Snagging and Remedials - Dog Pool																					
Utilities and Drainage																						
Testing & Commissioning																						
RAB-TC22-1000	022 - T&C (HVAC, FS, P&D, OTHERS)																					
Statutory Submissions & Approvals (Day 670 Completion)																						
BEE0																						
Water Supplies Department (WSD)																						
Commencement																						
RAB-WSD-254	022 - WSD's Processing/Inspection/Meter Connection																					
RAB-WSD-804	022 - Submit WWO 46 Pt. IV																					
RAB-WSD-264	022 - Permanent Water ON/WSD Issue WWO 46 Part V Cert & Water Cor																					
Fire Services Department (VAC)																						
Fire Services Water (FS)																						
RAB-FSD-330	022 - FS Inspection Period, FS																					
RAB-FSD-590	022 - Issuance of FS 172, FS Certificate of Compliance, FS																					
Engineer (AECOM)																						
RAB-22-2220	022 - Submit Building 022 As Built Drawings to Engineer																					
Building 023 - C&ED Outbound Cargo Examination Building and Examination Platform																						
Excavation																						
Raft Foundations - Inspection Platform																						
Raft Foundations - Main Building																						
Structure																						
ABWF/E&M																						
Internal Finishes																						
Ground Floor																						
Degree 1																						

■ Remaining Level of Effort
 ■ Actual Work
 ■ Critical Remaining ...
■ Actual Level of Effort
 ■ Remaining Work
 ◻ Finish Constraint

3-Month Rolling Programme, 01 Feb. 2018 Stated

Date	Revision	Checked	Approved
01-Feb-18	3-Month Rolling Programme, 01 Feb-18 Stated		

Activity ID	Activity Name	November 2017		December 2017				January 2018				February 2018				March 2018				April 2018		
		19	26	03	10	17	24	31	07	14	21	28	04	11	18	25	04	11	18	25	01	08
		<p>Degree 2</p> <p>RAB-23-5610 023 - Frame for Wall Panel & Cladding + Louver, G/F</p> <p>Degree 3</p> <p>RAB-23-5930 023 - Wall Finish - Paint & Tile, G/F</p> <p>RAB-23-6220 023 - Floor Finish Other Than Carpet, G/F</p> <p>RAB-23-5760 023 - Ceiling Frame, G/F</p> <p>RAB-23-6380 023 - MEP Final Fix, G/F</p> <p>RAB-23-5660 023 - Door Frame/Panel & Ironmongery, G/F</p> <p>RAB-23-6410 023 - Ceiling Plaster Board, G/F</p> <p>RAB-23-6180 023 - Floor Carpet Finish, G/F</p> <p>RAB-23-6190 023 - Access to End Users, KD3C' - C3, C6 & C7</p> <p>First Floor</p> <p>Degree 1</p> <p>Degree 2</p> <p>RAB-23-8085 023 - Frame for Wall Panel & Cladding + Louver, 1/F</p> <p>Degree 3</p> <p>RAB-23-8175 023 - Wall Finish - Paint & Tile, 1/F</p> <p>RAB-23-8105 023 - Ceiling Frame, 1/F</p> <p>RAB-23-8205 023 - Floor Finish Other Than Carpet, 1/F</p> <p>RAB-23-8145 023 - Glazing, 1/F</p> <p>RAB-23-8155 023 - Door Panel/Ironmongery & Glass Baluster, 1/F</p> <p>RAB-23-8185 023 - Ceiling Plaster Board, 1/F</p> <p>RAB-23-8195 023 - Floor Carpet Finish, 1/F</p> <p>RAB-23-8265 023 - MEP Balance of Works</p> <p>RAB-23-2290 023 - Snag Listing & Remedial Works - Building Internal</p> <p>RAB-23-5970 023 - ABWF and MEP works to Degree 3 (KD3E)</p> <p>RAB-23-8225 023 - Handover Rooms Ready to End Users***, KD3C Target to Achieve</p> <p>RAB-23-6040 023 - End Users and MOM Handover Inspection</p> <p>RAB-23-8255 023 - ABWF and MEP works to Degree 3 - Remaining Area- 1/F</p> <p>Roof Level Dog House</p> <p>RAB-23-6280 023 - ABWF and MEP works to Degree 2 R/F</p> <p>RAB-23-6340 023 - ABWF and MEP works to Degree 3 R/F</p> <p>External Finishes</p> <p>Facade</p> <p>RAB-23-5650 023 - External Painting</p> <p>At Grade</p> <p>Platform Deck</p> <p>RAB-23-7030 023 - Lay & Compact Granular Sub-Base</p> <p>RAB-23-7040 023 - Construct Platform Concrete Slab</p> <p>Road Works</p> <p>RAB-23-7100 023 - Topping Up to Platform to Road Formation Level</p> <p>RAB-23-7110 023 - Lay & Compact Granular Sub-Base</p> <p>RAB-23-7120 023 - Construct Rigid Road Pavement</p> <p>RAB-23-7130 023 - Construction of Flexible Pavement</p> <p>Foot Path</p> <p>RAB-23-5740 023 - Prepare Sub Grade</p> <p>RAB-23-5910 023 - Lay Granular Sub-Base</p> <p>RAB-23-6050 023 - Sand Bedding + Concrete Block Pavement</p> <p>Curtain Wall</p> <p>East</p> <p>RAB-23-6810 023 - Install Primary Steelwork for Curtain Wall (Bracket Support) - E</p>																				

■ Remaining Level of Effort
 ■ Actual Work
 ■ Critical Remaining ...
■ Actual Level of Effort
 ■ Remaining Work
 ◻ Finish Constraint

3-Month Rolling Programme, 01 Feb. 2018 Stated

Date	Revision	Checked	Approved
01-Feb-18	3-Month Rolling Programme, 01 Feb-18 Stated		



Activity ID	Activity Name	November 2017		December 2017				January 2018				February 2018				March 2018				April 2018		
		19	26	03	10	17	24	31	07	14	21	28	04	11	18	25	04	11	18	25	01	08
RAB-23-6820	023 - Install Secondary Steelwork for Curtain Wall (Mullion, etc) - E																					
RAB-23-6830	023 - Glazing to Window Wall - E																					
West																						
RAB-23-6840	023 - Install Primary Steelwork for Window Wall (Bracket Support) - W																					
RAB-23-6850	023 - Install Secondary Steelwork for Window Wall (Mullion, etc) - W																					
RAB-23-6860	023 - Glazing to Window Wall - W																					
Roof Finishes																						
RAB-23-5920	023 - Install Railing																					
Green Roof																						
Specialist Installations																						
PV Installation																						
RAB-23-6350	023 - Install Supporting Frame and PV panel																					
RAB-23-6360	023 - Cable containment and grid cable wiring																					
RAB-23-6390	023 - Sub-array junction box installation & Connection																					
RAB-23-6400	023 - DC cable wiring from PV panel to EL room																					
Steel Canopy																						
RAB-23-6290	023 - Install Metal Cladding Panels																					
RAB-23-6310	023 - Install Misc Metalworks																					
Utilities and Drainage																						
RAB-23-7975	023 - Construct Permanent Drainage, Manholes & Draw Pits																					
RAB-23-7985	023 - Utilities and Common Telecom Ducting																					
Testing & Commissioning																						
RAB-TC23-1000	023 - T&C (HVAC, FS, P&D, OTHERS)																					
RAB-TC23-1015	023 - PV Self-test with Engineer																					
RAB-TC23-1020	023 - PV On-Grid inspection with CLP																					
Statutory Submissions & Approvals (Day 610 Completion)																						
BEE0																						
EMSD - Building 023 Lift Inspection																						
RAB-FSD-190	023 - EMSD Lift Inspection																					
RAB-FSD-106	023 - EMSD Lift Certificate Issued - Building 023																					
Water Supplies Department (WSD)																						
Commencement																						
RAB-WSD-774	023 - Submit WWO 46 Pt. IV for Building 023																					
RAB-WSD-107	023 - WSD Inspection/Meter Connection																					
RAB-WSD-109	023 - Permanent Water ON/WSD Issue WWO 46 Part V - Water Certificate																					
Fire Services Department (VAC)																						
RAB-FSD-110	023 - FS Inspection Period For Building 023																					
RAB-FSD-290	023 - Issuance of FS 172, FS Certificate of Compliance																					
Engineer (AECOM)																						
RAB-23-2250	023 - Submit Building 023 As Built Drawings to Engineer																					
Building 025 - Inbound Private Car Annexure																						
Excavation																						
Raft Foundations																						
Structure																						
ABWF/E&M INTERNAL FINISHES																						
INTERNAL FINISHING WORKS																						
Degree 1																						
Degree 2																						
Degree 3																						
RAB-25-7620	025 - Ceiling Panel																					
RAB-25-7580	025 - Floor Painting																					

■ Remaining Level of Effort
 ■ Actual Work
 ■ Critical Remaining ...
■ Actual Level of Effort
 ■ Remaining Work
 △ Finish Constraint

3-Month Rolling Programme, 01 Feb. 2018 Stated

Date	Revision	Checked	Approved
01-Feb-18	3-Month Rolling Programme, 01 Feb-18 Stated		



Activity ID	Activity Name	November 2017		December 2017			January 2018				February 2018			March 2018				April 2018				
		19	26	03	10	17	24	31	07	14	21	28	04	11	18	25	04	11	18	25	01	08
RAB-25-7590	025 - Floor Carpet																					
RAB-25-7550	025 - MEP Balance of Works																					
RAB-25-7370	025 - Snagging and Remedials																					
RAB-25-7375	KD6C - Projected achievement of Stage 6C of the Works																					
RAB-25-7630	025 - Early Handover Rooms Ready to End Users**, Target to Achieve KDI																					
RAB-KD6C10	025 - End Users and MoM handover inspection																					
External Finishes																						
Facade																						
RAB-25-0580	025 - Make good external surfaces																					
At Grade																						
Road Works																						
RAB-25-7100	025 - Topping Up to Platform to Road Formation Level																					
RAB-25-7110	025 - Lay & Compact Granular Sub-Base																					
Foot Path																						
RAB-25-5740	025 - Prepare Sub Grade																					
RAB-25-5910	025 - Lay Granular Sub-Base																					
RAB-25-6050	025 - Sand Bedding + Concrete Block Paving																					
Roof Finishes																						
RAB-25-0550	025 - Install Railing (222m)																					
Green Roof																						
RAB-25-0710	025 - Complete Green Roof Works																					
Specialist Installations																						
RAB-25-620	025 - Construct Health Department Screening Station x 1																					
RAB-25-610	025 - Construct Immigration Counters x 3																					
Glazed Canopy																						
RAB-25-0520	025 - Install Glazed Panels																					
IMMD Kiosk																						
RAB-25-0380	025 - Internal ABWF and MEP of IMMD Kiosk																					
RAB-25-0350	025 - External Finishes to IMMD Kiosk																					
RAB-25-0430	025 - Erect Kiosk Canopy @ +10.17mPD																					
Utilities and Drainage																						
RAB-25-7250	025 - Construct Permanent Drainage, Manholes & Draw Pits																					
RAB-25-7270	025 - Install Flushing Water Mains																					
RAB-25-7280	025 - Install Fresh Water Mains																					
RAB-25-7290	025 - Install FS Water Main																					
Testing & Commissioning																						
RAB-TC25-1000	025 - T&C (HVAC, FS, P&D, OTHERS)																					
Statutory Submissions & Approvals (Day 670 Completion)																						
BEE0																						
Water Supplies Department (WSD)																						
Commencement																						
Completion																						
RAB-WSD-744	025 - Submit WWO 46 Pt. IV																					
RAB-WSD-374	025 - WSD Inspection/Meter Connection																					
RAB-WSD-384	025 - WSD Issue Water Certificate WWO 46 Part V																					
Fire Services Department (VAC)																						
Fire Service Water (FS)																						
RAB-FSD-360	025 - FS Inspection Period, FS																					
RAB-FSD-894	025 - Issuance of Fform 172, FS Certificate of Compliance																					
Engineer (AECOM)																						
RAB-25-7220	025 - Submit Building 025 As Built Drawings to Engineer																					

■ Remaining Level of Effort
 ■ Actual Work
 ■ Critical Remaining ...
■ Actual Level of Effort
 ■ Remaining Work
 ◊ Finish Constraint

3-Month Rolling Programme, 01 Feb. 2018 Stated

Date	Revision	Checked	Approved
01-Feb-18	3-Month Rolling Programme, 01 Feb-18 Stated		



Activity ID	Activity Name	November 2017		December 2017				January 2018				February 2018				March 2018				April 2018	
		19	26	03	10	17	24	31	07	14	21	28	04	11	18	25	04	11	18	25	01
Building 032 - Outbound Private Car Annexure																					
Excavation																					
Raft Foundations																					
Structure																					
ABWF/E&M																					
Internal Finishes																					
Degree 1																					
Degree 2																					
RAB-32-0660	032 - Power On																				
Degree 3																					
RAB-32-0830	032 - Wall Painting																				
RAB-32-0745	032 - Raised Floor																				
RAB-32-0870	032 - Ceiling Panel																				
RAB-32-0860	032 - Floor Painting & Remaining Floor Tiling																				
RAB-32-0590	032 - MEP Final Fix																				
RAB-32-0800	032 - Door Panel & Ironmongery																				
RAB-32-0790	032 - Glazing																				
RAB-32-0680	32 - Snagging and Remedials																				
RAB-32-0850	032 - Early Handover Rooms Ready to End Users***																				
RAB-KD7C10	KD7C - Projected achievement of Stage 7C of the Works																				
RAB-32-0670	032 - End Users and MoM handover inspection																				
RAB-32-0740	032 - MEP Balance of Work																				
Roof Finishes																					
RAB-32-0540	032 - Install Cat Ladders and Roof Hatch																				
RAB-32-0550	032 - Install Railing																				
Green Roof																					
External Finishes																					
Facade																					
RAB-32-0580	032 - Make good external surfaces																				
At Grade																					
Road Works																					
RAB-32-7100	032 - Topping Up to Platform to Road Formation Level																				
RAB-32-7110	032 - Lay & Compact Granular Sub-Base																				
RAB-32-7120	032 - Construct Flexible Road Pavement																				
Foot Path																					
RAB-32-6460	032 - Prepare Sub Grade																				
RAB-32-5910	032 - Lay Granular Sub-Base																				
RAB-32-6440	032 - Sand Bedding + Concrete Block Paving																				
Specialist Installations																					
RAB-32-630	032 - Construct Immigration Counters x 3																				
RAB-32-640	032 - Construct Health Department Screening Station X 1																				
IMMD Kiosk																					
RAB-32-0380	032 - Internal ABWF and MEP of IMMD Kiosk																				
RAB-32-0350	032 - External Finishes to IMMD Kiosk																				
RAB-32-0430	032 - Erect Kiosk Canopy @ +10.17mPD																				
Glazed Canopy																					
RAB-32-0520	032 - Install Glazed Panels																				
Utilities and Drainage																					
RAB-32-7310	032 - Install Flushing Water Mains																				
RAB-32-7320	032 - Install Fresh Water Mains																				
RAB-32-7330	032 - Install FS Water Main																				

■ Remaining Level of Effort
 ■ Actual Work
 ■ Critical Remaining ...
■ Actual Level of Effort
 ■ Remaining Work
 ◻ Finish Constraint

3-Month Rolling Programme, 01 Feb. 2018 Stated

Date	Revision	Checked	Approved
01-Feb-18	3-Month Rolling Programme, 01 Feb-18 Stated		



Activity ID	Activity Name	November 2017		December 2017				January 2018				February 2018				March 2018				April 2018	
		19	26	03	10	17	24	31	07	14	21	28	04	11	18	25	04	11	18	25	01
Testing & Commissioning																					
RAB-TC32-1000	032 - T&C (HVAC, FS, P&D, OTHERS)																				
Statutory Submissions & Approvals (Day 670 Completion)																					
BEE0																					
Water Supplies Department (WSD)																					
Commencement																					
Completion																					
RAB-WSD-714	032 - Submit WWO 46 Pt. IV																				
RAB-WSD-344	032 - WSD Inspection/Meter Connection																				
RAB-WSD-354	032 - WSD Issue WWO 46 Part V - Completion Cert of Plumbing & Water (
Fire Services Department (HVAC)																					
Fire Water Service (FS)																					
RAB-FSD-390	032 - FS Inspection Period, FS																				
RAB-FSD-400	032 - Issuance of Form 172, FS Cert. of Compliance.																				
Engineer (AECOM)																					
RAB-32-7250	032 - Submit Building 032 As Built Drawings to Engineer																				
Building 044 - E&M Maintenance Building																					
Excavation																					
Raft																					
Structure																					
ABWF/E&M																					
Ground Floor																					
Degree 1																					
Degree 2																					
RAB-44-9175	044 - MEP 2nd Fix - G/F																				
RAB-44-0760	044 - Door & Window Frame + Louver - G/F																				
Degree 3																					
RAB-44-9285	044 - Wall Finish, Paint & Tile - G/F																				
RAB-44-9255	044 - Ceiling Paint - G/F																				
RAB-44-9185	044 - MEP Final Fix - G/F																				
RAB-44-9235	044 - Ceiling Panel Frame - G/F																				
RAB-44-9275	044 - Glazing - G/F																				
RAB-44-9345	044 - Ceiling Panel - G/F																				
RAB-44-9245	044 - Ceiling Plaster Board Frame																				
RAB-44-9295	044 - Door Panel & Ironmongery - G/F																				
RAB-44-9395	044 - Ceiling Plaster Board																				
RAB-44-9355	044 - Floor Paint Finish - G/F																				
First Floor																					
Degree 1																					
Degree 2																					
RAB-44-9365	044 - MEP 2nd Fix - 1/F																				
RAB-44-9455	044 - Door & Window Frame + Louver - 1/F																				
Degree 3																					
RAB-44-9555	044 - Wall Finish, Paint & Tile - 1/F																				
RAB-44-9465	044 - Ceiling Paint Finish - 1/F																				
RAB-44-9375	044 - MEP Final Fix - 1/F																				
RAB-44-9385	044 - Ceiling Panel Frame - 1/F																				
RAB-44-9485	044 - Glazing - 1/F																				
RAB-44-9695	044 - Ceiling Plaster Board Frame																				
RAB-44-9505	044 - Door Panel & Ironmongery - 1/F																				
RAB-44-9495	044 - Ceiling Panel - 1/F																				
RAB-44-9705	044 - Ceiling Plaster Board - 1/F																				

■ Remaining Level of Effort
 ■ Actual Work
 ■ Critical Remaining ...
■ Actual Level of Effort
 ■ Remaining Work
 ◻ Finish Constraint

3-Month Rolling Programme, 01 Feb. 2018 Stated

Date	Revision	Checked	Approved
01-Feb-18	3-Month Rolling Programme, 01 Feb-18 Stated		



Activity ID	Activity Name	November 2017		December 2017				January 2018				February 2018				March 2018				April 2018		
		19	26	03	10	17	24	31	07	14	21	28	04	11	18	25	04	11	18	25	01	08
RAB-44-9475	044 - Floor Paint Finish - 1/F																					
Second Floor																						
Degree 1																						
Degree 2																						
RAB-44-9575	044 - MEP 2nd Fix - 2/F																					
RAB-44-9665	044 - Door & Window Frame + Louver - 2/F																					
RAB-44-0610	KD8B - Projected achievement of Stage 8B of the Works - 2/F																					
RAB-44-9605	044 - Power On - 2/F																					
Degree 3																						
RAB-44-9595	044 - Wall Finish, Paint & Tile - 2/F																					
RAB-44-9585	044 - MEP Final Fix - 2/F																					
RAB-44-9675	044 - Glazing - 2/F																					
RAB-44-9685	044 - Floor Tile Finish & Floor Finish to Early handover Rooms - 2/F																					
RAB-44-9645	044 - Ceiling Panel Frame - 2/F																					
RAB-44-9655	044 - Floor Finish Other Than Early Handover at 1/F																					
RAB-44-9725	044 - Ceiling Plaster Board Frame - 2/F																					
RAB-44-9745	044 - Ceiling Panel - 2/F																					
RAB-44-9715	044 - Door Panel & Ironmongery - 2/F																					
RAB-44-9735	044 - Ceiling Plaster Board																					
RAB-44-9625	044 - Snagging and Remedials																					
RAB-44-9795	044 - MEP Balance of Works																					
RAB-44-9615	044 - End Users and MoM handover inspection																					
RAB-KD8C20	KD8C - Projected achievement of Stage 8C of the Works, 044																					
Roof Finishes																						
RAB-44-0550	044 - Install Cat Ladder and Roof Hatch																					
RAB-44-0540	044 - Install Railing																					
Green Roof																						
RAB-44-0400	044 - Install Green Roof Irrigation Systems																					
RAB-44-0500	044 - Complete Green Roofing Works																					
External Finishes																						
Facade																						
RAB-44-0430	044 - Install External Louvers /Windows/Doors																					
RAB-44-0590	044 - Make good external surfaces																					
At Grade																						
RAB-44-6520	044 - Prepare Sub Grade																					
RAB-44-6510	044 - Laying Geo Textile																					
Specialist Installations																						
Curtain Wall																						
East																						
RAB-44-6880	044 - Install Primary Steelwork for Window Wall - East																					
RAB-44-6890	044 - Install Secondary Steelwork for Window Wall - East																					
RAB-44-6900	044 - Glazing to Window Wall - East																					
West																						
RAB-44-6920	044 - Install Primary Steelwork for Window Wall - West																					
RAB-44-6930	044 - Install Secondary Steelwork for Window Wall - West																					
RAB-44-6940	044 - Glazing to Window Wall - West																					
Utilities and Drainage																						
Testing & Commissioning																						
RAB-TC44-1000	044 - T&C (HVAC, FS, P&D, OTHERS)																					
Statutory Submissions & Approvals																						
BEO																						

■ Remaining Level of Effort
 ■ Actual Work
 ■ Critical Remaining ...
■ Actual Level of Effort
 ■ Remaining Work
 ◻ Finish Constraint

3-Month Rolling Programme, 01 Feb. 2018 Stated

Date	Revision	Checked	Approved
01-Feb-18	3-Month Rolling Programme, 01 Feb-18 Stated		



Activity ID	Activity Name	November 2017		December 2017			January 2018				February 2018				March 2018				April 2018		
		19	26	03	10	17	24	31	07	14	21	28	04	11	18	25	04	11	18	25	01
EMSD - Building 044 Lift Inspection																					
RAB-FSD-220	044 - EMSD Lift Inspection																				
RAB-FSD-114	044 - EMSD Lift Certificate Issued - Building 044																				
Water Supplies Department (WSD)																					
Commencement																					
Completion																					
RAB-WSD-684	044 - Submit WWO 46 Pt. IV																				
RAB-WSD-314	044 WSD Inspection/Meter Connection																				
Fire Services Department (HVAC)																					
RAB-FSD-1040	044 - Submit Form 501 to FSD, HVAC																				
Fire Water Services (FS)																					
RAB-FSD-128	044 - Submit Form 501, FS																				
RAB-FSD-126	044 - Submit Form 314 to FSD, FS																				
RAB-FSD-118	044 FS Inspection Period, FS																				
RAB-FSD-148	044 - Issuance of Form 172																				
Engineer (AECOM)																					
RAB-44-7280	044 - Submit Building 044 As Built Drawings to Engineer																				
Building 045 - Highways Depot & Administration Building																					
Raft Foundation																					
Structure G/F to R/F																					
ABWF/E&M																					
Ground Floor, South - G/F																					
Degree 1, G/F																					
Degree 2, G/F																					
RAB-45-9895	045 - Door & Window Frame + Louver - G/F																				
RAB-45-9905	045 - Access for C3 to Install Equipment																				
Degree 3, G/F																					
RAB-45-9935	045 - Wall Finish, Paint & Tile - G/F																				
RAB-45-9915	045 - Floor Finish (Paint & Tile) - G/F																				
RAB-45-10035	045 - Ceiling Plaster Board Frame & Ceiling Panel Frame - G/F																				
RAB-45-9815	045 - MEP Final Fix - G/F																				
RAB-45-9925	045 - Glazing - G/F																				
RAB-45-9945	045 - Door Panel & Ironmongery - G/F																				
RAB-45-10055	045 - Ceiling Plaster Board & Ceiling Panel - G/F																				
First Floor, 1/F																					
Degree 1, 1/F																					
Degree 2, 1/F																					
RAB-45-10015	045 - MEP 2nd Fix - 1/F																				
RAB-45-10105	045 - Door & Window Frame + Louver - 1/F																				
Degree 3, 1/F																					
RAB-45-10145	045 - Wall Finish, Paint & Tile - 1/F																				
RAB-45-10125	045 - Floor Finish (Paint & Tile) - 1/F																				
RAB-45-10205	045 - Ceiling Plaster Board Frame Ceiling Panel Frame- 1/F																				
RAB-45-10025	045 - MEP Final Fix - 1/F																				
RAB-45-10155	045 - Door Panel & Ironmongery - 1/F																				
RAB-45-10285	045 - Glazing - 1/F																				
RAB-45-10245	045 - Ceiling Plaster Board & Ceiling Panel - 1/F																				
RAB-45-10275	045 - Handover to End users***																				
Second Floor, 2/F																					
Degree 1, 2/F																					
Degree 2, 2/F																					
RAB-45-10225	045 - MEP 2nd Fix - 2/F																				

■ Remaining Level of Effort
 ■ Actual Work
 ■ Critical Remaining ...
■ Actual Level of Effort
 ■ Remaining Work
 ◊ Finish Constraint

3-Month Rolling Programme, 01 Feb. 2018 Stated

Date	Revision	Checked	Approved
01-Feb-18	3-Month Rolling Programme, 01 Feb-18 Stated		



Activity ID	Activity Name	November 2017		December 2017				January 2018				February 2018				March 2018				April 2018	
		19	26	03	10	17	24	31	07	14	21	28	04	11	18	25	04	11	18	25	01
RAB-45-10315	045 - Door & Window Frame + Louver - 2/F	[Blue bar from Nov 19 to Jan 14]																			
RAB-45-10255	045 - Power On - 2/F	[Diamond on Dec 17]																			
RAB-45-10295	045 - Access for C3 Equip. Installation, 2/F***	[Diamond on Jan 21]																			
RAB-45-0950	KD8B - Projected achievement of Stage 8B of the Works - 2/F, 045	[Diamond on Jan 21]																			
Degree 3, 2/F																					
RAB-45-10355	045 - Wall Finish, Paint & Tile - 2/F	[Red bar from Jan 28 to Feb 11]																			
RAB-45-10235	045 - MEP Final Fix - 2/F	[Blue bar from Nov 26 to Jan 21]																			
RAB-45-10345	045 - Glazing - 2/F	[Blue bar from Jan 14 to Jan 28]																			
RAB-45-10335	045 - Floor Finish (Paint & Tile) - 2/F	[Blue bar from Jan 14 to Jan 28]																			
RAB-45-10365	045 - Door Panel & Ironmongery - 2/F	[Blue bar from Jan 14 to Jan 28]																			
RAB-45-10375	045 - Ceiling Plaster Board Frame & Ceiling Panel Frame - 2/F	[Blue bar from Jan 14 to Jan 28]																			
RAB-45-10385	045 - Ceiling Plaster Board & Ceiling Panel - 2/F	[Blue bar from Jan 14 to Jan 28]																			
RAB-45-0980	045 - Snagging and Remedials - 2/F	[Red bar from Feb 11 to Feb 25]																			
RAB-45-10305	045 - MEP Balance of Works	[Red bar from Feb 11 to Feb 25]																			
RAB-45-10265	045 - End Users and MoM handover inspection	[Diamond on Feb 25]																			
RAB-45-0970	KD8C - Projected achievement of Stage 8C of the Works - 2/F, 045	[Diamond on Feb 25]																			
External Finishes																					
Bldg. External Finishes																					
Facade																					
RAB-45-0620	045 - Install External Louvers /Windows/Doors	[Green bar from Feb 11 to Feb 18]																			
RAB-45-0760	045 - Make good external surfaces	[Red bar from Feb 11 to Feb 25]																			
At Grade																					
RAB-45-6580	045 - Prepare Sub Grade	[Red bar from Feb 11 to Feb 18]																			
RAB-45-6570	045 - Laying Geo Textile	[Red bar from Feb 18 to Feb 25]																			
RAB-45-6590	045 - Lay Granular Sub-Base	[Red bar from Feb 18 to Feb 25]																			
Roof Finishes -																					
RAB-45-0910	045 - Install Roof Tiles	[Blue bar from Nov 19 to Dec 10]																			
RAB-45-0930	045 - Install Cat Ladder and Roof Hatch	[Blue bar from Nov 19 to Dec 17]																			
RAB-45-0920	045 - Install Railing	[Blue bar from Nov 19 to Jan 14]																			
Green Roof - Noth Side, 2/F Level																					
RAB-45-0680	045 - Install green Roof Irrigation Systems	[Blue bar from Dec 10 to Feb 11]																			
RAB-45-0740	045 - Complete Green Roofing Works	[Red bar from Feb 11 to Feb 25]																			
Specialist Installations																					
Window Wall																					
East																					
RAB-45-6960	045 - Install Primary Steelwork for Window Wall	[Blue bar from Nov 19 to Dec 17]																			
RAB-45-6970	045 - Install Secondary Steelwork for Window Wall	[Blue bar from Dec 17 to Jan 14]																			
RAB-45-6980	045 - Glazing to Window Wall	[Blue bar from Dec 17 to Jan 21]																			
West																					
RAB-45-6990	045 - Install Primary Steelwork for Window Wall	[Blue bar from Nov 19 to Dec 17]																			
RAB-45-7000	045 - Install Secondary Steelwork for Window Wall	[Blue bar from Dec 17 to Jan 14]																			
RAB-45-7010	045 - Glazing to Window Wall	[Blue bar from Dec 17 to Jan 21]																			
Utilities and Drainage																					
RAB-45-7945	045 - Utilites and Common Telecom Ducting	[Blue bar from Nov 19 to Dec 10]																			
RAB-45-7955	045 - Install Flushing Water Mains	[Red bar from Feb 11 to Feb 25]																			
RAB-45-7965	045 - Install Fresh Water Mains	[Red bar from Feb 11 to Feb 25]																			
RAB-45-7975	045 - Install FS Water Main	[Red bar from Feb 11 to Feb 25]																			
Testing & Commissioning																					
RAB-TC45-1020	045 - T&C (HVAC, FS, P&D, OTHERS)	[Blue bar from Dec 17 to Feb 11]																			
Statutory Submissions & Approvals (Day 670 Completion)																					
BEE0																					

■ Remaining Level of Effort
 ■ Actual Work
 ■ Critical Remaining ...
■ Actual Level of Effort
 ■ Remaining Work
 ◊ Finish Constraint

3-Month Rolling Programme, 01 Feb. 2018 Stated

Date	Revision	Checked	Approved
01-Feb-18	3-Month Rolling Programme, 01 Feb-18 Stated		



Activity ID	Activity Name	November 2017		December 2017			January 2018				February 2018				March 2018				April 2018		
		19	26	03	10	17	24	31	07	14	21	28	04	11	18	25	04	11	18	25	01
EMSD - Building 045 Lift Inspection																					
RAB-FSD-250	045 - EMSD Lift Inspection																				
RAB-FSD-130	045 - EMSD Lift Certificate Issued - Building 045																				
Fuel Tank - DG License																					
RAB-FSD-680	045 - FSD Issue License																				
Generator Set - EPD Permit																					
Water Supplies Department (WSD)																					
Commencement																					
Completion																					
RAB-WSD-654	045 - Submit WWO 46 Pt. IV																				
RAB-WSD-284	045 - WSD's Processing/Inspection/Meter Connection																				
RAB-WSD-294	045 - WSD Issue WWO 046 Part V, Plumbing Inst'n Cert & Connect Water																				
HVAC																					
RAB-FSD-1000	045 - Submit Form 501																				
FSD																					
RAB-FSD-630	045 - Submit Form 501 - FS																				
RAB-FSD-830	045 - Submit Form 314 - FS																				
RAB-FSD-450	045 - FS Inspection Period - FS																				
RAB-FSD-460	045 - Issuance of Form 172, FS Cert. of Compliance - FS																				
Engineer (AECOM)																					
RAB-45-7310	045 - Submit Building 045 As Built Drawings to Engineer																				
Building 050 - Public Toilets Type 2																					
Public Toilet (Portion H1)																					
Excavation																					
Raft																					
Structure																					
ABWF/E&M																					
Internal Finishes																					
Degree 1																					
RAB-50-1170	050 H1 - MEP 1st Fix																				
RAB-KD9A40	050 H1 - Access for C3 Cabling Works																				
RAB-KD9A10	KD9A - Projected achievement of Stage 9A of the Works																				
Degree 2																					
RAB-50-1270	050 H1 - MEP 2nd Fix																				
RAB-50-1360	050 H1 - Louver / Door Frame																				
RAB-50-1380	050 H1 - Access for C3 Equip. Installation																				
RAB-KD9B10	KD9B - Projected achievement of Stage 9B of the Works																				
RAB-50-1300	050 H1 - Power On																				
Degree 3																					
RAB-50-1370	050 H1 - Floor Finish																				
RAB-50-1390	050 H1 - Door panel & Ironmongery																				
RAB-50-1350	050 H1 - Wall Finish																				
RAB-50-1310	050 H1 - Ceiling Frame & Ceiling Board																				
RAB-50-1280	050 H1 - MEP Final Fix																				
RAB-50-1290	050 H1 - Snagging and Remedials																				
RAB-KD9C10	KD9C - Projected achievement of Stage 9C of the Works																				
RAB-50-7460	050 H1 - End Users and MoM handover inspection																				
Specialist installation																					
RAB-50-1240	050 H1 - Installation of Sanitaryware and Fixtures																				
Roof Finishes																					
RAB-50-1210	050 H1 - Install Cat Ladder and Roof Access Hatch																				

■ Remaining Level of Effort
 ■ Actual Work
 ■ Critical Remaining ...
■ Actual Level of Effort
 ■ Remaining Work
 ◊ Finish Constraint

3-Month Rolling Programme, 01 Feb. 2018 Stated

Date	Revision	Checked	Approved
01-Feb-18	3-Month Rolling Programme, 01 Feb-18 Stated		



Activity ID	Activity Name	November 2017		December 2017			January 2018				February 2018				March 2018				April 2018			
		19	26	03	10	17	24	31	07	14	21	28	04	11	18	25	04	11	18	25	01	08
RAB-50-1100	050 H1 - Install Skylights (8No)																					
RAB-50-4320	050 H1 - Install Aluminium Cladding																					
RAB-50-1200	050 H1 - Install Railing - 49m																					
RAB-50-4470	050 H1 - Installation of Aluminium Canopy																					
External Finishes																						
RAB-50-1120	050 H1 - Install External Louvers /Windows/Doors																					
Utilities and Drainage																						
RAB-50-8035	050 H1 - Install Flushing Water Mains																					
RAB-50-8045	050 H1 - Install Fresh Water Mains																					
Testing & Commissioning																						
RAB-TC50-1000	050 H1 - T&C (HVAC, FS, P&D, OTHERS)																					
Statutory Submissions & Approvals (Day 670 Completion)																						
Water Supplies Department (WSD)																						
Commencement																						
Completion																						
RAB-WSD-454	050 H1 - Submit WWO 46 Pt. IV																					
RAB-WSD-464	050 H1 - WSD Inspection/Meter Connection for Building 050																					
Fire Services Department (VAC)																						
RAB-FSD-1080	050 H1 - Submit Form 314																					
RAB-FSD-1090	050 H1 - Submit Form 501																					
RAB-FSD-1130	050 H1 - FS Inspection																					
Engineer (AECOM)																						
RAB-50-7340	050 H1 - Submit Building 050 H1 As Built Drawings to Engineer																					
Public Toilet (Portion H2)																						
Excavation																						
Raft																						
Structure																						
ABWF/E&M																						
Internal Finishes																						
Degree 1																						
RAB-50-2170	050 H2 - MEP 1st Fix																					
RAB-50-2390	050 H2 - Access for C3 Cabling Works																					
RAB-KD10A10	050 H2 - Projected achievement of Stage 10A of the Works																					
Degree 2																						
RAB-50-2270	050 H2 - MEP 2nd Fix																					
RAB-50-2360	050 H2 - Louver / Door Frame																					
RAB-KD10B40	050 H2 - Access for C3 Equip. Installation																					
RAB-KD10B10	050 H2 - Projected achievement of Stage 10B of the Works																					
RAB-50-2300	050 H2 - Power On																					
Degree 3																						
RAB-50-2370	050 H2 - Floor Finish																					
RAB-50-2380	050 H2 - Door panel & Ironmongery																					
RAB-50-2350	050 H2 - Wall Finish																					
RAB-50-2340	050 H2 - Ceiling Frame & Ceiling Board																					
RAB-50-2280	050 H2 - MEP Final Fix																					
Specialist installation																						
RAB-50-2240	050 H2 - Installation of Sanitaryware and Fixtures																					
Roof Finishes																						
RAB-50-2210	050 H2 - Install Cat Ladder and Roof Access Hatch																					
RAB-50-2100	050 H2 - Install Skylights (8No)																					
RAB-50-2200	050 H2 - Install Railing - 49m																					

■ Remaining Level of Effort
 ■ Actual Work
 ■ Critical Remaining ...
■ Actual Level of Effort
 ■ Remaining Work
 ◻ Finish Constraint

3-Month Rolling Programme, 01 Feb. 2018 Stated

Date	Revision	Checked	Approved
01-Feb-18	3-Month Rolling Programme, 01 Feb-18 Stated		



Activity ID	Activity Name	November 2017		December 2017				January 2018				February 2018				March 2018				April 2018		
		19	26	03	10	17	24	31	07	14	21	28	04	11	18	25	04	11	18	25	01	08
RAB-50-4360	050 H2 - Install Aluminium Cladding																					
RAB-50-2230	050 H2 - Installation of Aluminium Canopy																					
External Finishes																						
RAB-50-2120	050 H2 - Install External Louvers /Windows/Doors																					
RAB-50-2260	050 H2 - Make good external surfaces																					
Utilities and Drainage																						
RAB-50-7915	050 H2 - Install Flushing Water Mains																					
RAB-50-7925	050 H2 - Install Fresh Water Mains																					
Testing & Commissioning																						
Statutory Submissions & Approvals (Day 670 Completion)																						
Water Supplies Department (WSD)																						
Commencement																						
Completion																						
RAB-WSD-594	050 H2 - Submit WWO 46 Pt. IV																					
RAB-WSD-434	050 H2 - WSD Inspection/Meter Connection for Building 050																					
Fire Services Department (VAC)																						
RAB-FSD-1110	050 H2 - Submit Form 314																					
RAB-FSD-1120	050 H2 - Submit Form 501																					
RAB-FSD-1160	050 H2 - FS Inspection																					
Engineer (AECOM)																						
RAB-50-7370	050 H2 - Submit Building 050 H1 As Built Drawings to Engineer																					
Public Toilet (Portion A1)																						
Excavation																						
Raft																						
Structure																						
ABWF/E&M																						
Internal Finishes																						
Degree 1																						
RAB-50-3310	050 A1 - Plastering/Rendering & Undercoat																					
RAB-50-3170	050 A1 - MEP 1st Fix																					
RAB-50-3320	050 A1 - Screeding																					
RAB-50-3330	050 A1 - Access for C3 for Cabling Works																					
RAB-KD11A10	KD11A - Projected achievement of Stage 11A of the Works																					
Degree 2																						
RAB-50-3270	050 A1 - MEP 2nd Fix																					
RAB-50-3360	050 A1 - Louver / Door Frame																					
RAB-50-3390	050 A1 - Access for C3 for Equip. Installation																					
RAB-50-3300	050 A1 - Power On																					
RAB-KD11B10	KD11B - Projected achievement of Stage 11B of the Works																					
Degree 3																						
RAB-50-3350	050 A1 - Wall Finish																					
RAB-50-3370	050 A1 - Floor Finish																					
RAB-50-3380	050 A1 - Door panel & Ironmongery																					
RAB-50-3340	050 A1 - Ceiling Frame																					
RAB-50-3280	050 A1 - MEP Final Fix																					
RAB-50-3290	050 A1 - Snagging and Remedials																					
Specialist installation																						
RAB-50-3240	050 A1 - Installation of Sanitaryware and Fixtures																					
Roof Finishes																						
RAB-50-3210	050 A1 - Install Cat Ladder and Roof Access Hatch																					
RAB-50-3100	050 A1 - Install Skylights (8No)																					

■ Remaining Level of Effort
 ■ Actual Work
 ■ Critical Remaining ...
■ Actual Level of Effort
 ■ Remaining Work
 ◊ Finish Constraint

3-Month Rolling Programme, 01 Feb. 2018 Stated

Date	Revision	Checked	Approved
01-Feb-18	3-Month Rolling Programme, 01 Feb-18 Stated		



Activity ID	Activity Name	November 2017		December 2017			January 2018				February 2018			March 2018				April 2018				
		19	26	03	10	17	24	31	07	14	21	28	04	11	18	25	04	11	18	25	01	08
RAB-50-3200	050 A1 - Install Railing - 49m																					
RAB-50-4370	050 A1 - Install Aluminium Cladding																					
RAB-50-3230	050 A1 - Installation of Aluminium Canopy																					
External Finishes																						
RAB-50-3120	050 A1 - Install External Louvers /Windows/Doors																					
RAB-50-3190	050 A1 - External Tiling																					
RAB-50-3260	050 A1 - Make good external surfaces																					
Utilities and Drainage																						
RAB-50-7955	050 A1 - Install Flushing Water Mains																					
RAB-50-7965	050 A1 - Install Fresh Water Mains																					
Testing & Commissioning																						
Statutory Submissions & Approvals (Day 670 Completion)																						
Water Supplies Department (WSD)																						
Commencement																						
Completion																						
RAB-WSD-394	050 A1 - Submit WWO 46 Pt. IV																					
RAB-WSD-404	050 A1 - WSD Inspection/Meter Connection																					
Fire Services Department (VAC)																						
RAB-FSD-1050	050 A1 - Submit Form 314																					
RAB-FSD-1060	050 A1 - Submit Form 501																					
Engineer (Aecom)																						
Public Toilet (Portion A2)																						
Excavation																						
Raft																						
Structure																						
ABWF/E&M																						
Internal Finishes																						
Degree 1																						
RAB-50-4170	050 A2 - MEP 1st Fix																					
RAB-50-4410	050 A2 - Access for C3 Cabling Works																					
RAB-KD12A10	KD12A - Projected achievement of Stage 12A of the Works																					
Degree 2																						
RAB-50-4270	050 A2 - MEP 2nd Fix																					
RAB-50-4440	050 A2 - Louver / Door Frame																					
RAB-50-4480	050 A2 - Access for C3 Equip. Installation																					
RAB-KD12B10	KD12B - Projected achievement of Stage 12B of the Works																					
RAB-50-4300	050 A2 - Power On																					
Degree 3																						
RAB-50-4430	050 A2 - Wall Finish																					
RAB-50-4450	050 A2 - Floor Finish																					
RAB-50-4460	050 A2 - Door panel & Ironmongery																					
RAB-50-4390	050 A2 - Ceiling Frame																					
RAB-50-4280	050 A2 - MEP Final Fix																					
Specialist installation																						
RAB-50-4240	050 A2 - Installation of Sanitaryware and Fixtures																					
Roof Finishes																						
RAB-50-4180	050 A2 - Install Roof Tiles - 140m²																					
RAB-50-4210	050 A2 - Install Cat Ladder and Roof Access Hatch																					
RAB-50-4100	050 A2 - Install Skylights (8No)																					
RAB-50-4200	050 A2 - Install Railing - 49m																					
RAB-50-4380	050 A2 - Install Aluminium Cladding																					

■ Remaining Level of Effort
 ■ Actual Work
 ■ Critical Remaining ...
■ Actual Level of Effort
 ■ Remaining Work
 ◻ Finish Constraint

3-Month Rolling Programme, 01 Feb. 2018 Stated

Date	Revision	Checked	Approved
01-Feb-18	3-Month Rolling Programme, 01 Feb-18 Stated		



Activity ID	Activity Name	November 2017		December 2017				January 2018				February 2018				March 2018			April 2018			
		19	26	03	10	17	24	31	07	14	21	28	04	11	18	25	04	11	18	25	01	08
RAB-50-4230	050 A2 - Installation of Aluminium Canopy																					
External Finishes																						
RAB-50-4190	050 A2 - External Tiling																					
RAB-50-4120	050 A2 - Install External Louvers /Windows/Doors																					
Utilities and Drainage																						
RAB-50-7995	050 A2 - Install Flushing Water Mains																					
RAB-50-8005	050 A2 - Install Fresh Water Mains																					
Testing & Commissioning																						
Statutory Submissions & Approvals (Day 670 Completion)																						
Water Supplies Department (WSD)																						
Commencement																						
Completion																						
RAB-WSD-124	050 A2 - Submit WWO 46 Pt. IV																					
RAB-WSD-134	050 A2 - WSD Inspection/Meter Connection for Building 050																					
Fire Services Department (VAC)																						
RAB-FSD-260	050 A2 - Submit Form 314																					
RAB-FSD-270	050 A2 - Submit Form 501																					
Engineer (AECOM)																						
Building 053 - Outbound X-Ray Building																						
Excavation																						
Raft																						
Structure																						
ABWF/E&M																						
Ground Floor																						
Degree 1 - G/F																						
Degree 2 - G/F																						
Degree 3 - G/F																						
RAB-53-8205	053 - Floor Painting & Tiling, G/F																					
First Floor																						
Degree 1 - 1/F																						
Degree 2 - 1/F																						
Degree 3 - 1/F																						
RAB-53-8215	053 - Floor Painting & Tiling, 1/F																					
RAB-53-8195	053 - MEP Balance of Works																					
RAB-53-8125	053 - Snagging and Remedials, 1/F																					
RAB-53-8095	053 - Projected Achievement of Stage 1C, 1/F																					
External Finishes																						
External Facade																						
RAB-53-0500	053 - External Painting																					
RAB-53-0640	053 - Make good external surfaces																					
At Grade																						
RAB-53-7615	053 - Prepare Sub Grade																					
RAB-53-7885	053 - Laying Geo Textile																					
RAB-53-7625	053 - Lay Granular Sub-Base																					
Roof Finishes																						
RAB-53-0530	053 - Install Railing - 105m																					
Spacialist Installations																						
Glazed Canopy																						
RAB-53-0620	053 - Construct high level Canopy at +9.95mPD																					
Utilities and Drainage																						
Testing & Commissioning																						
RAB-TC53-1050	053 - T&C, Lift																					
Statutory Submissions & Approvals (Day 470 Completion)																						

■ Remaining Level of Effort
 ■ Actual Work
 ■ Critical Remaining ...
■ Actual Level of Effort
 ■ Remaining Work
 ◻ Finish Constraint

3-Month Rolling Programme, 01 Feb. 2018 Stated

Date	Revision	Checked	Approved
01-Feb-18	3-Month Rolling Programme, 01 Feb-18 Stated		



Activity ID	Activity Name	November 2017		December 2017				January 2018				February 2018				March 2018				April 2018	
		19	26	03	10	17	24	31	07	14	21	28	04	11	18	25	04	11	18	25	01
BEEO																					
EMSD - Building 053 Lift Inspection																					
RAB-FSD-160	053 - EMSD Lift Inspection					■															
RAB-FSD-090	053 - EMSD Lift Certificate Issued (Fire Lift)										◆										
Water Supplies Department (WSD)																					
Commencement																					
Completion																					
RAB-WSD-100	053 - Submit WWO 46 Pt. IV					◆															
RAB-WSD-102	053 - WSD's Processing/Inspection/Meter Connection																				
RAB-WSD-104	053 - WSD Issue WWO 046 Part V, Plumbing Compl. Cert & Water Conner																				
VAC																					
FSD																					
RAB-FSD-430	053 - Issue Form 172, FS Compliance Cert.																				
Engineer (AECOM)																					
RAB-53-7460	053 - Submit Building 053 As Built Drawings to Engineer																				
RAB-53-7470	053 - Engineer Inspection Period																				
Building 058 - Outbound X-Ray Scan Tunnel																					
Excavation																					
Raft																					
Structure																					
ABWF/E&M																					
Internal Finishes																					
Degree 1																					
Degree 2																					
Degree 3																					
RAB-58-0700	058 - Floor Finish (Epoxy Paint)																				
RAB-58-0660	058 - Snagging and Remedials, Bldg. Internal																				
RAB-58-7520	058 - End Users and MoM handover inspection																				
Roof Finishes																					
RAB-58-0540	058 - Install Railing - 152m																				
External Finishes																					
Facade																					
RAB-58-0470	058 - External Painting																				
At Grade																					
RAB-58-6760	058 - Prepare Sub Grade																				
RAB-58-6750	058 - Laying Geo Textile																				
RAB-58-6770	058 - Lay Granular Sub-Base																				
RAB-58-6780	058 - Laying Course																				
Glazed Canopy																					
RAB-58-0600	058 - Construct high level canopy at +13.231mPD																				
Utilities and Drainage																					
Testing & Commissioning																					
Statutory Submissions & Approvals (Day 470 Completion)																					
VAC (FSD)																					
RAB-FSD-104	058 - Fire Certificate Obtained (Form 172) Handover For Building 058																				
Engineer (AECOM)																					
RAB-58-7490	058 - Submit Building 058 As Built Drawings to Engineer																				
Building 059 - Inbound X-Ray Scan Tunnel																					
Excavation																					
Raft Foundations																					
Structure																					
ABWF/E&M																					
Internal Finishes																					

■ Remaining Level of Effort
 ■ Actual Work
 ■ Critical Remaining ...
■ Actual Level of Effort
 ■ Remaining Work
 ◻ Finish Constraint

3-Month Rolling Programme, 01 Feb. 2018 Stated

Date	Revision	Checked	Approved
01-Feb-18	3-Month Rolling Programme, 01 Feb-18 Stated		



Activity ID	Activity Name	November 2017		December 2017				January 2018				February 2018				March 2018				April 2018		
		19	26	03	10	17	24	31	07	14	21	28	04	11	18	25	04	11	18	25	01	08
Degree 1																						
Degree 2																						
Degree 3																						
RAB-59-7550	059 - End Users and MoM handover inspection																					
Roof Finishes																						
External Finishes																						
Facade																						
RAB-59-0480	059 - External Painting																					
RAB-59-0650	059 - Make good external surfaces																					
At Grade																						
RAB-59-6700	059 - Prepare Sub Grade																					
RAB-59-6690	059 - Laying Geo Textile																					
RAB-59-6710	059 - Lay Granular Sub-Base																					
RAB-59-6720	059 - Laying Course																					
RAB-59-6680	059 - Concrete Block Paving																					
RAB-59-0670	059 - Snagging and Remedials																					
Glazed Canopy																						
RAB-59-0610	059 - Construct high level glazed canopy at +13.406mPD North																					
Utilities and Drainage																						
Testing & Commissioning																						
Statutory Submissions & Approvals (Day 470 Completion)																						
VAC																						
Fire Services Department (FSD)																						
Commencement																						
Completion																						
Bldg. 059 Ready for FS Inspection (C8 Requirement)																						
RAB-FSD-750	059 - Fire Certificate Obtained (Form 172) Handover For Building 059																					
Bldg. 059 for FS Inspection (Due to C3 Work Interface)																						
RAB-FSD-490	059 - Fire Certificate Obtained (Form 172) Handover For Building 059																					
Engineer (AECOM)																						
RAB-59-7520	059 - Submit Building 059 As Built Drawings to Engineer																					
Bldg. 059 Ready for Engineer Inspection (C8 Requirement)																						
RAB-59-7570	059 - Engineer Inspection Period																					
Bldg. 059 Ready for Engineer Inspection (Due to C3 Work Interface)																						
RAB-59-7530	059 - Engineer Inspection Period																					

■ Remaining Level of Effort
 ■ Actual Work
 ■ Critical Remaining ...
■ Actual Level of Effort
 ■ Remaining Work
 △ Finish Constraint

3-Month Rolling Programme, 01 Feb. 2018 Stated

Date	Revision	Checked	Approved
01-Feb-18	3-Month Rolling Programme, 01 Feb-18 Stated		

Activity ID	Activity Name	2015			2016				2017				2018				2019																																																																																																																																																																																
		Q2	Q3	Q4	Q1	Q2	Q3	Q4	Q1	Q2	Q3	Q4	Q1	Q2	Q3	Q4	Q1	Q2	Q3																																																																																																																																																																														
Hong Kong-Zhuhai_Macao Bridge Hong Kong Boundary Crossing F		<div style="background-color: #0000FF; color: #00FF00; padding: 2px;"> Key Dates </div> <div style="background-color: #00FF00; padding: 2px;"> Interface Activities </div> <div style="background-color: #00FF00; padding: 2px;"> Site and Facility Inspection </div> <table border="1" style="width: 100%; border-collapse: collapse;"> <tr><td><input type="checkbox"/> JS1200</td><td>Pre Site and Facility Inspection by Contractor at Location 4 - Deg2</td></tr> <tr><td><input type="checkbox"/> JS1210</td><td>Joint Site and Facility Inspection with Interface Contractor at Location 4 - Deg2</td></tr> <tr><td><input type="checkbox"/> JS1620</td><td>Pre Site and Facility Inspection by Contractor at Location 14 - Deg2</td></tr> <tr><td><input type="checkbox"/> JS1630</td><td>Joint Site and Facility Inspection with Interface Contractor at Location 14 - Deg2</td></tr> <tr><td><input type="checkbox"/> JS1760</td><td>Pre Site and Facility Inspection by Contractor at Location 18 - Deg1</td></tr> <tr><td><input type="checkbox"/> JS1770</td><td>Joint Site and Facility Inspection with Interface Contractor at Location 18 - Deg1</td></tr> <tr><td><input type="checkbox"/> JS1780</td><td>Pre Site and Facility Inspection by Contractor at Location 18 - Deg2</td></tr> <tr><td><input type="checkbox"/> JS1790</td><td>Joint Site and Facility Inspection with Interface Contractor at Location 18 - Deg2</td></tr> </table> <div style="background-color: #00FF00; padding: 2px;"> Access Dates </div> <table border="1" style="width: 100%; border-collapse: collapse;"> <tr><td><input type="checkbox"/> AD1000</td><td>Location 1(PCB (001) Basement)-Deg1 (270d)</td></tr> <tr><td><input type="checkbox"/> AD1010</td><td>Location 1(PCB (001) Basement)-Deg2 (380d)</td></tr> <tr><td><input type="checkbox"/> AD1020</td><td>Location 1(PCB (001) ELV Room (Grid Line E3))-Deg1 (270d)</td></tr> <tr><td><input type="checkbox"/> AD1030</td><td>Location 1(PCB (001) ELV Room (Grid Line E3))-Deg2 (380d)</td></tr> <tr><td><input type="checkbox"/> AD1040</td><td>Location 2(PCB (001) First Floor Main Server Room)-Deg1 (330d)</td></tr> <tr><td><input type="checkbox"/> AD1050</td><td>Location 2(PCB (001) First Floor Main Server Room)-Deg2 (380d)</td></tr> <tr><td><input type="checkbox"/> AD1060</td><td>Location 2(PCB (001) First Floor Main Server Room) - For Server Installation - Deg2 (380d)</td></tr> <tr><td><input type="checkbox"/> AD1070</td><td>Location 2(PCB (001) Ground Floor ELV Room (Grid Line E3)) - Deg1 (330d)</td></tr> <tr><td><input type="checkbox"/> AD1080</td><td>Location 2(PCB (001) Ground Floor DOH Port Health Control Room (Grid Line BD5)) - Deg1 (330d)</td></tr> <tr><td><input type="checkbox"/> AD1090</td><td>Location 2(PCB (001) Ground Floor DOH Port Health Control Room (Grid Line BD5)) - Deg2 (380d)</td></tr> <tr><td><input type="checkbox"/> AD1130</td><td>Location 3(Inbd Cargo Exam Bldg (037) Platform Control Room)-Deg2 (500d)</td></tr> <tr><td><input type="checkbox"/> AD1150</td><td>Location 3(Inbd Cargo Exam Bldg (037) Inspector Offices 128,129,130,131,128,129,14)</td></tr> <tr><td><input type="checkbox"/> AD1170</td><td>Location 3a(Inbd Cargo Exam Bldg (037) ROCARS Room)-Deg2 (480d)</td></tr> <tr><td><input type="checkbox"/> AD1190</td><td>Location 3a(Inbd Cargo Exam Bldg (037) Main Server Room)-Deg2 (480d)</td></tr> <tr><td><input type="checkbox"/> AD1200</td><td>Location 3a(Inbd Cargo Exam Bldg (037) Main Server Room) - For Server installation - Deg2 (480d)</td></tr> <tr><td><input type="checkbox"/> AD1220</td><td>Location 4(Outbd Cargo Exam Bldg (023))-Deg2 (680d)</td></tr> <tr><td><input type="checkbox"/> AD1240</td><td>Location 4a(Outbd Cargo Exam Bldg (023))-Deg2 (630d)</td></tr> <tr><td><input type="checkbox"/> AD1270</td><td>Location 6(Common Utility Enclosure & Staff Subway)-Deg1 (400d)</td></tr> <tr><td><input type="checkbox"/> AD1290</td><td>Location 7(Common Utility Enclosure & Staff Subway)-Deg1 (270d)</td></tr> <tr><td><input type="checkbox"/> AD1300</td><td>Location 8(Inbd Private Car Annex (025))-Deg1 (430d)</td></tr> <tr><td><input type="checkbox"/> AD1310</td><td>Location 8(Inbd Private Car Annex (025))-Deg2 (580d)</td></tr> <tr><td><input type="checkbox"/> AD1320</td><td>Location 8(Inbd Private Car Annex (025) Canopy)-Deg1 (430d)</td></tr> <tr><td><input type="checkbox"/> AD1330</td><td>Location 8(Inbd Private Car Annex (025) Canopy)-Deg2 (580d)</td></tr> <tr><td><input type="checkbox"/> AD1340</td><td>Location 9(Outbd Private Car Annex (032))-Deg1 (520d)</td></tr> <tr><td><input type="checkbox"/> AD1350</td><td>Location 9(Outbd Private Car Annex (032))-Deg2 (660d)</td></tr> <tr><td><input type="checkbox"/> AD1360</td><td>Location 9(Outbd Private Car Annex (032) Canopy)-Deg1 (520d)</td></tr> <tr><td><input type="checkbox"/> AD1370</td><td>Location 9(Outbd Private Car Annex (032) Canopy)-Deg2 (660d)</td></tr> <tr><td><input type="checkbox"/> AD1501</td><td>Location 12(Inbd Private Car Kiosks(027))-Deg1 (400d) Phase 2</td></tr> <tr><td><input type="checkbox"/> AD1510</td><td>Location 12(Inbd Private Car Kiosks(027))-Deg2 (480d) Phase 1</td></tr> <tr><td><input type="checkbox"/> AD1511</td><td>Location 12(Inbd Private Car Kiosks(027))-Deg2 (480d) Phase 2</td></tr> <tr><td><input type="checkbox"/> AD1521</td><td>Location 12(Inbd Private Car Kiosks(027) Canopy)-Deg1 (400d) Phase 2</td></tr> </table>																		<input type="checkbox"/> JS1200	Pre Site and Facility Inspection by Contractor at Location 4 - Deg2	<input type="checkbox"/> JS1210	Joint Site and Facility Inspection with Interface Contractor at Location 4 - Deg2	<input type="checkbox"/> JS1620	Pre Site and Facility Inspection by Contractor at Location 14 - Deg2	<input type="checkbox"/> JS1630	Joint Site and Facility Inspection with Interface Contractor at Location 14 - Deg2	<input type="checkbox"/> JS1760	Pre Site and Facility Inspection by Contractor at Location 18 - Deg1	<input type="checkbox"/> JS1770	Joint Site and Facility Inspection with Interface Contractor at Location 18 - Deg1	<input type="checkbox"/> JS1780	Pre Site and Facility Inspection by Contractor at Location 18 - Deg2	<input type="checkbox"/> JS1790	Joint Site and Facility Inspection with Interface Contractor at Location 18 - Deg2	<input type="checkbox"/> AD1000	Location 1(PCB (001) Basement)-Deg1 (270d)	<input type="checkbox"/> AD1010	Location 1(PCB (001) Basement)-Deg2 (380d)	<input type="checkbox"/> AD1020	Location 1(PCB (001) ELV Room (Grid Line E3))-Deg1 (270d)	<input type="checkbox"/> AD1030	Location 1(PCB (001) ELV Room (Grid Line E3))-Deg2 (380d)	<input type="checkbox"/> AD1040	Location 2(PCB (001) First Floor Main Server Room)-Deg1 (330d)	<input type="checkbox"/> AD1050	Location 2(PCB (001) First Floor Main Server Room)-Deg2 (380d)	<input type="checkbox"/> AD1060	Location 2(PCB (001) First Floor Main Server Room) - For Server Installation - Deg2 (380d)	<input type="checkbox"/> AD1070	Location 2(PCB (001) Ground Floor ELV Room (Grid Line E3)) - Deg1 (330d)	<input type="checkbox"/> AD1080	Location 2(PCB (001) Ground Floor DOH Port Health Control Room (Grid Line BD5)) - Deg1 (330d)	<input type="checkbox"/> AD1090	Location 2(PCB (001) Ground Floor DOH Port Health Control Room (Grid Line BD5)) - Deg2 (380d)	<input type="checkbox"/> AD1130	Location 3(Inbd Cargo Exam Bldg (037) Platform Control Room)-Deg2 (500d)	<input type="checkbox"/> AD1150	Location 3(Inbd Cargo Exam Bldg (037) Inspector Offices 128,129,130,131,128,129,14)	<input type="checkbox"/> AD1170	Location 3a(Inbd Cargo Exam Bldg (037) ROCARS Room)-Deg2 (480d)	<input type="checkbox"/> AD1190	Location 3a(Inbd Cargo Exam Bldg (037) Main Server Room)-Deg2 (480d)	<input type="checkbox"/> AD1200	Location 3a(Inbd Cargo Exam Bldg (037) Main Server Room) - For Server installation - Deg2 (480d)	<input type="checkbox"/> AD1220	Location 4(Outbd Cargo Exam Bldg (023))-Deg2 (680d)	<input type="checkbox"/> AD1240	Location 4a(Outbd Cargo Exam Bldg (023))-Deg2 (630d)	<input type="checkbox"/> AD1270	Location 6(Common Utility Enclosure & Staff Subway)-Deg1 (400d)	<input type="checkbox"/> AD1290	Location 7(Common Utility Enclosure & Staff Subway)-Deg1 (270d)	<input type="checkbox"/> AD1300	Location 8(Inbd Private Car Annex (025))-Deg1 (430d)	<input type="checkbox"/> AD1310	Location 8(Inbd Private Car Annex (025))-Deg2 (580d)	<input type="checkbox"/> AD1320	Location 8(Inbd Private Car Annex (025) Canopy)-Deg1 (430d)	<input type="checkbox"/> AD1330	Location 8(Inbd Private Car Annex (025) Canopy)-Deg2 (580d)	<input type="checkbox"/> AD1340	Location 9(Outbd Private Car Annex (032))-Deg1 (520d)	<input type="checkbox"/> AD1350	Location 9(Outbd Private Car Annex (032))-Deg2 (660d)	<input type="checkbox"/> AD1360	Location 9(Outbd Private Car Annex (032) Canopy)-Deg1 (520d)	<input type="checkbox"/> AD1370	Location 9(Outbd Private Car Annex (032) Canopy)-Deg2 (660d)	<input type="checkbox"/> AD1501	Location 12(Inbd Private Car Kiosks(027))-Deg1 (400d) Phase 2	<input type="checkbox"/> AD1510	Location 12(Inbd Private Car Kiosks(027))-Deg2 (480d) Phase 1	<input type="checkbox"/> AD1511	Location 12(Inbd Private Car Kiosks(027))-Deg2 (480d) Phase 2	<input type="checkbox"/> AD1521	Location 12(Inbd Private Car Kiosks(027) Canopy)-Deg1 (400d) Phase 2	<div style="background-color: #0000FF; color: #00FF00; padding: 2px;"> Key Dates </div> <div style="background-color: #00FF00; padding: 2px;"> Interface Activities </div> <div style="background-color: #00FF00; padding: 2px;"> Site and Facility Inspection </div> <table border="1" style="width: 100%; border-collapse: collapse;"> <tr><td><input type="checkbox"/> JS1200</td><td>Pre Site and Facility Inspection by Contractor at Location 4 - Deg2</td></tr> <tr><td><input type="checkbox"/> JS1210</td><td>Joint Site and Facility Inspection with Interface Contractor at Location 4 - Deg2</td></tr> <tr><td><input type="checkbox"/> JS1620</td><td>Pre Site and Facility Inspection by Contractor at Location 14 - Deg2</td></tr> <tr><td><input type="checkbox"/> JS1630</td><td>Joint Site and Facility Inspection with Interface Contractor at Location 14 - Deg2</td></tr> <tr><td><input type="checkbox"/> JS1760</td><td>Pre Site and Facility Inspection by Contractor at Location 18 - Deg1</td></tr> <tr><td><input type="checkbox"/> JS1770</td><td>Joint Site and Facility Inspection with Interface Contractor at Location 18 - Deg1</td></tr> <tr><td><input type="checkbox"/> JS1780</td><td>Pre Site and Facility Inspection by Contractor at Location 18 - Deg2</td></tr> <tr><td><input type="checkbox"/> JS1790</td><td>Joint Site and Facility Inspection with Interface Contractor at Location 18 - Deg2</td></tr> </table> <div style="background-color: #00FF00; padding: 2px;"> Access Dates </div> <table border="1" style="width: 100%; border-collapse: collapse;"> <tr><td><input type="checkbox"/> AD1000</td><td>Location 1(PCB (001) Basement)-Deg1 (270d)</td></tr> <tr><td><input type="checkbox"/> AD1010</td><td>Location 1(PCB (001) Basement)-Deg2 (380d)</td></tr> <tr><td><input type="checkbox"/> AD1020</td><td>Location 1(PCB (001) ELV Room (Grid Line E3))-Deg1 (270d)</td></tr> <tr><td><input type="checkbox"/> AD1030</td><td>Location 1(PCB (001) ELV Room (Grid Line E3))-Deg2 (380d)</td></tr> <tr><td><input type="checkbox"/> AD1040</td><td>Location 2(PCB (001) First Floor Main Server Room)-Deg1 (330d)</td></tr> <tr><td><input type="checkbox"/> AD1050</td><td>Location 2(PCB (001) First Floor Main Server Room)-Deg2 (380d)</td></tr> <tr><td><input type="checkbox"/> AD1060</td><td>Location 2(PCB (001) First Floor Main Server Room) - For Server Installation - Deg2 (380d)</td></tr> <tr><td><input type="checkbox"/> AD1070</td><td>Location 2(PCB (001) Ground Floor ELV Room (Grid Line E3)) - Deg1 (330d)</td></tr> <tr><td><input type="checkbox"/> AD1080</td><td>Location 2(PCB (001) Ground Floor DOH Port Health Control Room (Grid Line BD5)) - Deg1 (330d)</td></tr> <tr><td><input type="checkbox"/> AD1090</td><td>Location 2(PCB (001) Ground Floor DOH Port Health Control Room (Grid Line BD5)) - Deg2 (380d)</td></tr> <tr><td><input type="checkbox"/> AD1130</td><td>Location 3(Inbd Cargo Exam Bldg (037) Platform Control Room)-Deg2 (500d)</td></tr> <tr><td><input type="checkbox"/> AD1150</td><td>Location 3(Inbd Cargo Exam Bldg (037) Inspector Offices 128,129,130,131,128,129,14)</td></tr> <tr><td><input type="checkbox"/> AD1170</td><td>Location 3a(Inbd Cargo Exam Bldg (037) ROCARS Room)-Deg2 (480d)</td></tr> <tr><td><input type="checkbox"/> AD1190</td><td>Location 3a(Inbd Cargo Exam Bldg (037) Main Server Room)-Deg2 (480d)</td></tr> <tr><td><input type="checkbox"/> AD1200</td><td>Location 3a(Inbd Cargo Exam Bldg (037) Main Server Room) - For Server installation - Deg2 (480d)</td></tr> <tr><td><input type="checkbox"/> AD1220</td><td>Location 4(Outbd Cargo Exam Bldg (023))-Deg2 (680d)</td></tr> <tr><td><input type="checkbox"/> AD1240</td><td>Location 4a(Outbd Cargo Exam Bldg (023))-Deg2 (630d)</td></tr> <tr><td><input type="checkbox"/> AD1270</td><td>Location 6(Common Utility Enclosure & Staff Subway)-Deg1 (400d)</td></tr> <tr><td><input type="checkbox"/> AD1290</td><td>Location 7(Common Utility Enclosure & Staff Subway)-Deg1 (270d)</td></tr> <tr><td><input type="checkbox"/> AD1300</td><td>Location 8(Inbd Private Car Annex (025))-Deg1 (430d)</td></tr> <tr><td><input type="checkbox"/> AD1310</td><td>Location 8(Inbd Private Car Annex (025))-Deg2 (580d)</td></tr> <tr><td><input type="checkbox"/> AD1320</td><td>Location 8(Inbd Private Car Annex (025) Canopy)-Deg1 (430d)</td></tr> <tr><td><input type="checkbox"/> AD1330</td><td>Location 8(Inbd Private Car Annex (025) Canopy)-Deg2 (580d)</td></tr> <tr><td><input type="checkbox"/> AD1340</td><td>Location 9(Outbd Private Car Annex (032))-Deg1 (520d)</td></tr> <tr><td><input type="checkbox"/> AD1350</td><td>Location 9(Outbd Private Car Annex (032))-Deg2 (660d)</td></tr> <tr><td><input type="checkbox"/> AD1360</td><td>Location 9(Outbd Private Car Annex (032) Canopy)-Deg1 (520d)</td></tr> <tr><td><input type="checkbox"/> AD1370</td><td>Location 9(Outbd Private Car Annex (032) Canopy)-Deg2 (660d)</td></tr> <tr><td><input type="checkbox"/> AD1501</td><td>Location 12(Inbd Private Car Kiosks(027))-Deg1 (400d) Phase 2</td></tr> <tr><td><input type="checkbox"/> AD1510</td><td>Location 12(Inbd Private Car Kiosks(027))-Deg2 (480d) Phase 1</td></tr> <tr><td><input type="checkbox"/> AD1511</td><td>Location 12(Inbd Private Car Kiosks(027))-Deg2 (480d) Phase 2</td></tr> <tr><td><input type="checkbox"/> AD1521</td><td>Location 12(Inbd Private Car Kiosks(027) Canopy)-Deg1 (400d) Phase 2</td></tr> </table>																		<input type="checkbox"/> JS1200	Pre Site and Facility Inspection by Contractor at Location 4 - Deg2	<input type="checkbox"/> JS1210	Joint Site and Facility Inspection with Interface Contractor at Location 4 - Deg2	<input type="checkbox"/> JS1620	Pre Site and Facility Inspection by Contractor at Location 14 - Deg2	<input type="checkbox"/> JS1630	Joint Site and Facility Inspection with Interface Contractor at Location 14 - Deg2	<input type="checkbox"/> JS1760	Pre Site and Facility Inspection by Contractor at Location 18 - Deg1	<input type="checkbox"/> JS1770	Joint Site and Facility Inspection with Interface Contractor at Location 18 - Deg1	<input type="checkbox"/> JS1780	Pre Site and Facility Inspection by Contractor at Location 18 - Deg2	<input type="checkbox"/> JS1790	Joint Site and Facility Inspection with Interface Contractor at Location 18 - Deg2	<input type="checkbox"/> AD1000	Location 1(PCB (001) Basement)-Deg1 (270d)	<input type="checkbox"/> AD1010	Location 1(PCB (001) Basement)-Deg2 (380d)	<input type="checkbox"/> AD1020	Location 1(PCB (001) ELV Room (Grid Line E3))-Deg1 (270d)	<input type="checkbox"/> AD1030	Location 1(PCB (001) ELV Room (Grid Line E3))-Deg2 (380d)	<input type="checkbox"/> AD1040	Location 2(PCB (001) First Floor Main Server Room)-Deg1 (330d)	<input type="checkbox"/> AD1050	Location 2(PCB (001) First Floor Main Server Room)-Deg2 (380d)	<input type="checkbox"/> AD1060	Location 2(PCB (001) First Floor Main Server Room) - For Server Installation - Deg2 (380d)	<input type="checkbox"/> AD1070	Location 2(PCB (001) Ground Floor ELV Room (Grid Line E3)) - Deg1 (330d)	<input type="checkbox"/> AD1080	Location 2(PCB (001) Ground Floor DOH Port Health Control Room (Grid Line BD5)) - Deg1 (330d)	<input type="checkbox"/> AD1090	Location 2(PCB (001) Ground Floor DOH Port Health Control Room (Grid Line BD5)) - Deg2 (380d)	<input type="checkbox"/> AD1130	Location 3(Inbd Cargo Exam Bldg (037) Platform Control Room)-Deg2 (500d)	<input type="checkbox"/> AD1150	Location 3(Inbd Cargo Exam Bldg (037) Inspector Offices 128,129,130,131,128,129,14)	<input type="checkbox"/> AD1170	Location 3a(Inbd Cargo Exam Bldg (037) ROCARS Room)-Deg2 (480d)	<input type="checkbox"/> AD1190	Location 3a(Inbd Cargo Exam Bldg (037) Main Server Room)-Deg2 (480d)	<input type="checkbox"/> AD1200	Location 3a(Inbd Cargo Exam Bldg (037) Main Server Room) - For Server installation - Deg2 (480d)	<input type="checkbox"/> AD1220	Location 4(Outbd Cargo Exam Bldg (023))-Deg2 (680d)	<input type="checkbox"/> AD1240	Location 4a(Outbd Cargo Exam Bldg (023))-Deg2 (630d)	<input type="checkbox"/> AD1270	Location 6(Common Utility Enclosure & Staff Subway)-Deg1 (400d)	<input type="checkbox"/> AD1290	Location 7(Common Utility Enclosure & Staff Subway)-Deg1 (270d)	<input type="checkbox"/> AD1300	Location 8(Inbd Private Car Annex (025))-Deg1 (430d)	<input type="checkbox"/> AD1310	Location 8(Inbd Private Car Annex (025))-Deg2 (580d)	<input type="checkbox"/> AD1320	Location 8(Inbd Private Car Annex (025) Canopy)-Deg1 (430d)	<input type="checkbox"/> AD1330	Location 8(Inbd Private Car Annex (025) Canopy)-Deg2 (580d)	<input type="checkbox"/> AD1340	Location 9(Outbd Private Car Annex (032))-Deg1 (520d)	<input type="checkbox"/> AD1350	Location 9(Outbd Private Car Annex (032))-Deg2 (660d)	<input type="checkbox"/> AD1360	Location 9(Outbd Private Car Annex (032) Canopy)-Deg1 (520d)	<input type="checkbox"/> AD1370	Location 9(Outbd Private Car Annex (032) Canopy)-Deg2 (660d)	<input type="checkbox"/> AD1501	Location 12(Inbd Private Car Kiosks(027))-Deg1 (400d) Phase 2	<input type="checkbox"/> AD1510	Location 12(Inbd Private Car Kiosks(027))-Deg2 (480d) Phase 1	<input type="checkbox"/> AD1511	Location 12(Inbd Private Car Kiosks(027))-Deg2 (480d) Phase 2	<input type="checkbox"/> AD1521	Location 12(Inbd Private Car Kiosks(027) Canopy)-Deg1 (400d) Phase 2
<input type="checkbox"/> JS1200	Pre Site and Facility Inspection by Contractor at Location 4 - Deg2																																																																																																																																																																																																
<input type="checkbox"/> JS1210	Joint Site and Facility Inspection with Interface Contractor at Location 4 - Deg2																																																																																																																																																																																																
<input type="checkbox"/> JS1620	Pre Site and Facility Inspection by Contractor at Location 14 - Deg2																																																																																																																																																																																																
<input type="checkbox"/> JS1630	Joint Site and Facility Inspection with Interface Contractor at Location 14 - Deg2																																																																																																																																																																																																
<input type="checkbox"/> JS1760	Pre Site and Facility Inspection by Contractor at Location 18 - Deg1																																																																																																																																																																																																
<input type="checkbox"/> JS1770	Joint Site and Facility Inspection with Interface Contractor at Location 18 - Deg1																																																																																																																																																																																																
<input type="checkbox"/> JS1780	Pre Site and Facility Inspection by Contractor at Location 18 - Deg2																																																																																																																																																																																																
<input type="checkbox"/> JS1790	Joint Site and Facility Inspection with Interface Contractor at Location 18 - Deg2																																																																																																																																																																																																
<input type="checkbox"/> AD1000	Location 1(PCB (001) Basement)-Deg1 (270d)																																																																																																																																																																																																
<input type="checkbox"/> AD1010	Location 1(PCB (001) Basement)-Deg2 (380d)																																																																																																																																																																																																
<input type="checkbox"/> AD1020	Location 1(PCB (001) ELV Room (Grid Line E3))-Deg1 (270d)																																																																																																																																																																																																
<input type="checkbox"/> AD1030	Location 1(PCB (001) ELV Room (Grid Line E3))-Deg2 (380d)																																																																																																																																																																																																
<input type="checkbox"/> AD1040	Location 2(PCB (001) First Floor Main Server Room)-Deg1 (330d)																																																																																																																																																																																																
<input type="checkbox"/> AD1050	Location 2(PCB (001) First Floor Main Server Room)-Deg2 (380d)																																																																																																																																																																																																
<input type="checkbox"/> AD1060	Location 2(PCB (001) First Floor Main Server Room) - For Server Installation - Deg2 (380d)																																																																																																																																																																																																
<input type="checkbox"/> AD1070	Location 2(PCB (001) Ground Floor ELV Room (Grid Line E3)) - Deg1 (330d)																																																																																																																																																																																																
<input type="checkbox"/> AD1080	Location 2(PCB (001) Ground Floor DOH Port Health Control Room (Grid Line BD5)) - Deg1 (330d)																																																																																																																																																																																																
<input type="checkbox"/> AD1090	Location 2(PCB (001) Ground Floor DOH Port Health Control Room (Grid Line BD5)) - Deg2 (380d)																																																																																																																																																																																																
<input type="checkbox"/> AD1130	Location 3(Inbd Cargo Exam Bldg (037) Platform Control Room)-Deg2 (500d)																																																																																																																																																																																																
<input type="checkbox"/> AD1150	Location 3(Inbd Cargo Exam Bldg (037) Inspector Offices 128,129,130,131,128,129,14)																																																																																																																																																																																																
<input type="checkbox"/> AD1170	Location 3a(Inbd Cargo Exam Bldg (037) ROCARS Room)-Deg2 (480d)																																																																																																																																																																																																
<input type="checkbox"/> AD1190	Location 3a(Inbd Cargo Exam Bldg (037) Main Server Room)-Deg2 (480d)																																																																																																																																																																																																
<input type="checkbox"/> AD1200	Location 3a(Inbd Cargo Exam Bldg (037) Main Server Room) - For Server installation - Deg2 (480d)																																																																																																																																																																																																
<input type="checkbox"/> AD1220	Location 4(Outbd Cargo Exam Bldg (023))-Deg2 (680d)																																																																																																																																																																																																
<input type="checkbox"/> AD1240	Location 4a(Outbd Cargo Exam Bldg (023))-Deg2 (630d)																																																																																																																																																																																																
<input type="checkbox"/> AD1270	Location 6(Common Utility Enclosure & Staff Subway)-Deg1 (400d)																																																																																																																																																																																																
<input type="checkbox"/> AD1290	Location 7(Common Utility Enclosure & Staff Subway)-Deg1 (270d)																																																																																																																																																																																																
<input type="checkbox"/> AD1300	Location 8(Inbd Private Car Annex (025))-Deg1 (430d)																																																																																																																																																																																																
<input type="checkbox"/> AD1310	Location 8(Inbd Private Car Annex (025))-Deg2 (580d)																																																																																																																																																																																																
<input type="checkbox"/> AD1320	Location 8(Inbd Private Car Annex (025) Canopy)-Deg1 (430d)																																																																																																																																																																																																
<input type="checkbox"/> AD1330	Location 8(Inbd Private Car Annex (025) Canopy)-Deg2 (580d)																																																																																																																																																																																																
<input type="checkbox"/> AD1340	Location 9(Outbd Private Car Annex (032))-Deg1 (520d)																																																																																																																																																																																																
<input type="checkbox"/> AD1350	Location 9(Outbd Private Car Annex (032))-Deg2 (660d)																																																																																																																																																																																																
<input type="checkbox"/> AD1360	Location 9(Outbd Private Car Annex (032) Canopy)-Deg1 (520d)																																																																																																																																																																																																
<input type="checkbox"/> AD1370	Location 9(Outbd Private Car Annex (032) Canopy)-Deg2 (660d)																																																																																																																																																																																																
<input type="checkbox"/> AD1501	Location 12(Inbd Private Car Kiosks(027))-Deg1 (400d) Phase 2																																																																																																																																																																																																
<input type="checkbox"/> AD1510	Location 12(Inbd Private Car Kiosks(027))-Deg2 (480d) Phase 1																																																																																																																																																																																																
<input type="checkbox"/> AD1511	Location 12(Inbd Private Car Kiosks(027))-Deg2 (480d) Phase 2																																																																																																																																																																																																
<input type="checkbox"/> AD1521	Location 12(Inbd Private Car Kiosks(027) Canopy)-Deg1 (400d) Phase 2																																																																																																																																																																																																
<input type="checkbox"/> JS1200	Pre Site and Facility Inspection by Contractor at Location 4 - Deg2																																																																																																																																																																																																
<input type="checkbox"/> JS1210	Joint Site and Facility Inspection with Interface Contractor at Location 4 - Deg2																																																																																																																																																																																																
<input type="checkbox"/> JS1620	Pre Site and Facility Inspection by Contractor at Location 14 - Deg2																																																																																																																																																																																																
<input type="checkbox"/> JS1630	Joint Site and Facility Inspection with Interface Contractor at Location 14 - Deg2																																																																																																																																																																																																
<input type="checkbox"/> JS1760	Pre Site and Facility Inspection by Contractor at Location 18 - Deg1																																																																																																																																																																																																
<input type="checkbox"/> JS1770	Joint Site and Facility Inspection with Interface Contractor at Location 18 - Deg1																																																																																																																																																																																																
<input type="checkbox"/> JS1780	Pre Site and Facility Inspection by Contractor at Location 18 - Deg2																																																																																																																																																																																																
<input type="checkbox"/> JS1790	Joint Site and Facility Inspection with Interface Contractor at Location 18 - Deg2																																																																																																																																																																																																
<input type="checkbox"/> AD1000	Location 1(PCB (001) Basement)-Deg1 (270d)																																																																																																																																																																																																
<input type="checkbox"/> AD1010	Location 1(PCB (001) Basement)-Deg2 (380d)																																																																																																																																																																																																
<input type="checkbox"/> AD1020	Location 1(PCB (001) ELV Room (Grid Line E3))-Deg1 (270d)																																																																																																																																																																																																
<input type="checkbox"/> AD1030	Location 1(PCB (001) ELV Room (Grid Line E3))-Deg2 (380d)																																																																																																																																																																																																
<input type="checkbox"/> AD1040	Location 2(PCB (001) First Floor Main Server Room)-Deg1 (330d)																																																																																																																																																																																																
<input type="checkbox"/> AD1050	Location 2(PCB (001) First Floor Main Server Room)-Deg2 (380d)																																																																																																																																																																																																
<input type="checkbox"/> AD1060	Location 2(PCB (001) First Floor Main Server Room) - For Server Installation - Deg2 (380d)																																																																																																																																																																																																
<input type="checkbox"/> AD1070	Location 2(PCB (001) Ground Floor ELV Room (Grid Line E3)) - Deg1 (330d)																																																																																																																																																																																																
<input type="checkbox"/> AD1080	Location 2(PCB (001) Ground Floor DOH Port Health Control Room (Grid Line BD5)) - Deg1 (330d)																																																																																																																																																																																																
<input type="checkbox"/> AD1090	Location 2(PCB (001) Ground Floor DOH Port Health Control Room (Grid Line BD5)) - Deg2 (380d)																																																																																																																																																																																																
<input type="checkbox"/> AD1130	Location 3(Inbd Cargo Exam Bldg (037) Platform Control Room)-Deg2 (500d)																																																																																																																																																																																																
<input type="checkbox"/> AD1150	Location 3(Inbd Cargo Exam Bldg (037) Inspector Offices 128,129,130,131,128,129,14)																																																																																																																																																																																																
<input type="checkbox"/> AD1170	Location 3a(Inbd Cargo Exam Bldg (037) ROCARS Room)-Deg2 (480d)																																																																																																																																																																																																
<input type="checkbox"/> AD1190	Location 3a(Inbd Cargo Exam Bldg (037) Main Server Room)-Deg2 (480d)																																																																																																																																																																																																
<input type="checkbox"/> AD1200	Location 3a(Inbd Cargo Exam Bldg (037) Main Server Room) - For Server installation - Deg2 (480d)																																																																																																																																																																																																
<input type="checkbox"/> AD1220	Location 4(Outbd Cargo Exam Bldg (023))-Deg2 (680d)																																																																																																																																																																																																
<input type="checkbox"/> AD1240	Location 4a(Outbd Cargo Exam Bldg (023))-Deg2 (630d)																																																																																																																																																																																																
<input type="checkbox"/> AD1270	Location 6(Common Utility Enclosure & Staff Subway)-Deg1 (400d)																																																																																																																																																																																																
<input type="checkbox"/> AD1290	Location 7(Common Utility Enclosure & Staff Subway)-Deg1 (270d)																																																																																																																																																																																																
<input type="checkbox"/> AD1300	Location 8(Inbd Private Car Annex (025))-Deg1 (430d)																																																																																																																																																																																																
<input type="checkbox"/> AD1310	Location 8(Inbd Private Car Annex (025))-Deg2 (580d)																																																																																																																																																																																																
<input type="checkbox"/> AD1320	Location 8(Inbd Private Car Annex (025) Canopy)-Deg1 (430d)																																																																																																																																																																																																
<input type="checkbox"/> AD1330	Location 8(Inbd Private Car Annex (025) Canopy)-Deg2 (580d)																																																																																																																																																																																																
<input type="checkbox"/> AD1340	Location 9(Outbd Private Car Annex (032))-Deg1 (520d)																																																																																																																																																																																																
<input type="checkbox"/> AD1350	Location 9(Outbd Private Car Annex (032))-Deg2 (660d)																																																																																																																																																																																																
<input type="checkbox"/> AD1360	Location 9(Outbd Private Car Annex (032) Canopy)-Deg1 (520d)																																																																																																																																																																																																
<input type="checkbox"/> AD1370	Location 9(Outbd Private Car Annex (032) Canopy)-Deg2 (660d)																																																																																																																																																																																																
<input type="checkbox"/> AD1501	Location 12(Inbd Private Car Kiosks(027))-Deg1 (400d) Phase 2																																																																																																																																																																																																
<input type="checkbox"/> AD1510	Location 12(Inbd Private Car Kiosks(027))-Deg2 (480d) Phase 1																																																																																																																																																																																																
<input type="checkbox"/> AD1511	Location 12(Inbd Private Car Kiosks(027))-Deg2 (480d) Phase 2																																																																																																																																																																																																
<input type="checkbox"/> AD1521	Location 12(Inbd Private Car Kiosks(027) Canopy)-Deg1 (400d) Phase 2																																																																																																																																																																																																

Programme No.: HZMB-DWP Data Date: 14-Aug-15		Hong Kong-Zhuhai-Macao Bridge Hong Kong Boundary Crossing Facilities - Automatic Vehicle Clearance Support System (AVCSS)	<table border="1" style="width: 100%; border-collapse: collapse;"> <thead> <tr> <th>Date</th> <th>Revision</th> <th>Checked</th> <th>Approved</th> </tr> </thead> <tbody> <tr> <td>14-Nov-16</td> <td>Rev.: 0</td> <td>WC</td> <td>LC</td> </tr> <tr> <td>10-Mar-17</td> <td>Rev.: 1.0a</td> <td>WC</td> <td>LC</td> </tr> <tr> <td>5-May-17</td> <td>Rev.: 1.0b</td> <td>WC</td> <td>LC</td> </tr> </tbody> </table>	Date	Revision	Checked	Approved	14-Nov-16	Rev.: 0	WC	LC	10-Mar-17	Rev.: 1.0a	WC	LC	5-May-17	Rev.: 1.0b	WC	LC
Date	Revision	Checked	Approved																
14-Nov-16	Rev.: 0	WC	LC																
10-Mar-17	Rev.: 1.0a	WC	LC																
5-May-17	Rev.: 1.0b	WC	LC																

Activity ID	Activity Name	2015			2016				2017				2018				2019		
		Q2	Q3	Q4	Q1	Q2	Q3	Q4	Q1	Q2	Q3	Q4	Q1	Q2	Q3	Q4	Q1	Q2	Q3
AD1530	Location 12(Inbd Private Car Kiosks(027) Canopy)-Deg2 (480d) Phase 1																		
AD1531	Location 12(Inbd Private Car Kiosks(027) Canopy)-Deg2 (480d) Phase 2																		
AD1540	Location 12(Inbd GV Kiosks (028))-Deg1 (400d) Phase 1																		
AD1541	Location 12(Inbd GV Kiosks (028))-Deg1 (400d) Phase 2																		
AD1550	Location 12(Inbd GV Kiosks (028))-Deg2 (480d) Phase 1																		
AD1551	Location 12(Inbd GV Kiosks (028))-Deg2 (480d) Phase 2																		
AD1560	Location 12(Inbd GV Kiosks (028) Canopy)-Deg1 (400d) Phase 1																		
AD1561	Location 12(Inbd GV Kiosks (028) Canopy)-Deg1 (400d) Phase 2																		
AD1570	Location 12(Inbd GV Kiosks (028) Canopy)-Deg2 (480d) Phase 1																		
AD1571	Location 12(Inbd GV Kiosks (028) Canopy)-Deg2 (480d) Phase 2																		
AD1580	Location 12(Outbd GV Kiosks (029))-Deg1 (400d) Phase 1																		
AD1581	Location 12(Outbd GV Kiosks (029))-Deg1 (400d) Phase 2																		
AD1590	Location 12(Outbd GV Kiosks (029))-Deg2 (480d) Phase 1																		
AD1591	Location 12(Outbd GV Kiosks (029))-Deg2 (480d) Phase 2																		
AD1600	Location 12(Outbd GV Kiosks (029) Canopy)-Deg1 (400d) Phase 1																		
AD1601	Location 12(Outbd GV Kiosks (029) Canopy)-Deg1 (400d) Phase 2																		
AD1610	Location 12(Outbd GV Kiosks (029) Canopy)-Deg2 (480d) Phase 1																		
AD1611	Location 12(Outbd GV Kiosks (029) Canopy)-Deg2 (480d) Phase 2																		
AD1620	Location 13(Outbd Private Car Kiosks (030))-Deg1 (480d) Phase 1																		
AD1630	Location 13(Outbd Private Car Kiosks (030))-Deg2 (550d) Phase 1																		
AD1640	Location 13(Outbd Private Car Kiosks (030) Canopy)-Deg1 (480d) Phase 1																		
AD1650	Location 13(Outbd Private Car Kiosks (030) Canopy)-Deg2 (550d) Phase 1																		
AD1660	Location 14(Future-Outbd/Inbd Private Car Kiosks)-Deg1 (610d)																		
AD1670	Location 14(Future-Outbd/Inbd Private Car Kiosks)-Deg2 (680d)																		
AD1700	Location 16(Outbd Traffic Control Kiosk (101))-Deg1 (400d)																		
AD1710	Location 16(Outbd Traffic Control Kiosk (101))-Deg2 (480d)																		
AD1740	Location 18(Outbd Private Car Exam Bldg(024))-Deg1 (-)																		
AD1750	Location 18(Outbd Private Car Exam Bldg(024))-Deg2 (670d)																		
AD1780	(by C03) Underground Ducting (UUD1.1) between CUE and Inbd Cargo Exam Bldg (037[S])																		
AD1790	(by C03) (UUD1.2) between Inbd Cargo Exam Bldg South (037[S]) and DOH Cargo C																		
AD1800	(by C03) (UUD2) between Inbd Cargo Exam Bldg North (037[N]) and Inbd Vehicle Cle																		
AD1810	(by C03) (UUD9.1) btw Inbd Cargo Exam Bldg S.(037[S]) & Inbd PC Exam Bldg(033) &																		
AD1820	(by C03) (UUD9.3) between Inbd Private Car Exam Bldg (033) and Inbd Vehicle Clear																		
AD1830	(by C03) (UUD9.2) between Inbd Private Car Exam Bldg (033) and Inbd Vehicle Clear																		
AD1840	(by C03) Underground Ducting (UUD3.1) between CUE to Outbd Cargo Exam Bldg (0																		
AD1850	(by C03) (UUD3.2) btw Outbd Car Exam Bldg (023) and Outbd PC Exam Bldg (024) a																		
AD1860	(byC03) (UUD4.1) between Outbd Private Car Exam Bldg (024) and Outbd Vehicle Cle																		
AD1870	(byC03) (UUD5) between Outbd Car Exam Bldg South (023[S]) and Outbd Vehicle Cle																		
AD1880	(by C03) Underground Ducting (UUD8) between CUE and Outbd PCA (032)																		
AD1910	(by C03) Inbound Vehicle Clearance Plaza																		
AD1920	(by C03) Outbound Vehicle Clearance Plaza																		
Interfaces Provisions Mobilization Provisions WA4 Site Erection & Servicing																			

Location 12(Inbd Private Car Kiosks(027) Canopy)-Deg2 (480d) Phase 1

Location 12(Inbd Private Car Kiosks(027) Canopy)-Deg2 (480d) Phase 2

Location 12(Inbd GV Kiosks (028))-Deg1 (400d) Phase 1

Location 12(Inbd GV Kiosks (028))-Deg1 (400d) Phase 2

Location 12(Inbd GV Kiosks (028))-Deg2 (480d) Phase 1

Location 12(Inbd GV Kiosks (028))-Deg2 (480d) Phase 2

Location 12(Inbd GV Kiosks (028) Canopy)-Deg1 (400d) Phase 1

Location 12(Inbd GV Kiosks (028) Canopy)-Deg1 (400d) Phase 2

Location 12(Inbd GV Kiosks (028) Canopy)-Deg2 (480d) Phase 1

Location 12(Inbd GV Kiosks (028) Canopy)-Deg2 (480d) Phase 2

Location 12(Outbd GV Kiosks (029))-Deg1 (400d) Phase 1

Location 12(Outbd GV Kiosks (029))-Deg1 (400d) Phase 2

Location 12(Outbd GV Kiosks (029))-Deg2 (480d) Phase 1

Location 12(Outbd GV Kiosks (029))-Deg2 (480d) Phase 2

Location 12(Outbd GV Kiosks (029) Canopy)-Deg1 (400d) Phase 1

Location 12(Outbd GV Kiosks (029) Canopy)-Deg1 (400d) Phase 2

Location 12(Outbd GV Kiosks (029) Canopy)-Deg2 (480d) Phase 1

Location 12(Outbd GV Kiosks (029) Canopy)-Deg2 (480d) Phase 2

Location 13(Outbd Private Car Kiosks (030))-Deg1 (480d) Phase 1

Location 13(Outbd Private Car Kiosks (030))-Deg2 (550d) Phase 1

Location 13(Outbd Private Car Kiosks (030) Canopy)-Deg1 (480d) Phase 1

Location 13(Outbd Private Car Kiosks (030) Canopy)-Deg2 (550d) Phase 1

Location 14(Future-Outbd/Inbd Private Car Kiosks)-Deg1 (610d)

Location 14(Future-Outbd/Inbd Private Car Kiosks)-Deg2 (680d)

Location 16(Outbd Traffic Control Kiosk (101))-Deg1 (400d)

Location 16(Outbd Traffic Control Kiosk (101))-Deg2 (480d)

Location 18(Outbd Private Car Exam Bldg(024))-Deg1 (-)

Location 18(Outbd Private Car Exam Bldg(024))-Deg2 (670d)

(by C03) Underground Ducting (UUD1.1) between CUE and Inbd Cargo Exam Bldg (037[S])

(by C03) (UUD1.2) between Inbd Cargo Exam Bldg South (037[S]) and DOH Cargo C

(by C03) (UUD2) between Inbd Cargo Exam Bldg North (037[N]) and Inbd Vehicle Cle

(by C03) (UUD9.1) btw Inbd Cargo Exam Bldg S.(037[S]) & Inbd PC Exam Bldg(033) &

(by C03) (UUD9.3) between Inbd Private Car Exam Bldg (033) and Inbd Vehicle Clear

(by C03) (UUD9.2) between Inbd Private Car Exam Bldg (033) and Inbd Vehicle Clear

(by C03) Underground Ducting (UUD3.1) between CUE to Outbd Cargo Exam Bldg (0

(by C03) (UUD3.2) btw Outbd Car Exam Bldg (023) and Outbd PC Exam Bldg (024) a

(byC03) (UUD4.1) between Outbd Private Car Exam Bldg (024) and Outbd Vehicle Cle

(byC03) (UUD5) between Outbd Car Exam Bldg South (023[S]) and Outbd Vehicle Cle

(by C03) Underground Ducting (UUD8) between CUE and Outbd PCA (032)

(by C03) Inbound Vehicle Clearance Plaza

(by C03) Outbound Vehicle Clearance Plaza

12-Aug-17, Interfaces Provisions

22-Oct-17, Mobilization Provisions

Programme No.: HZMB-DWP
Data Date: 14-Aug-15

- Actual Level of Effort
- Primary Baseline
- Actual Work
- Remaining Work
- Critical Remaining Work
- Baseline Milestone
- Milestone

Hong Kong-Zhuhai-Macao Bridge
Hong Kong Boundary Crossing
Facilities - Automatic Vehicle
Clearance Support System (AVCSS)

Date	Revision	Checked	Approved
14-Nov-16	Rev.: 0	WC	LC
10-Mar-17	Rev.: 1.0a	WC	LC
5-May-17	Rev.: 1.0b	WC	LC

Activity ID	Activity Name	2015												2016				2017				2018				2019		
		Q2	Q3	Q4	Q1	Q2	Q3	Q4	Q1	Q2	Q3	Q4	Q1	Q2	Q3	Q4	Q1	Q2	Q3	Q1	Q2	Q3						
	Detailed Design Specification																											
	Construction Design and Management																											
	Supply/Manufacture Mock-up items																											
	Supply/Manufacture prototypes																											
	Software Design, Coding and Testing																											
	Coding																											
	Software System Inetgration																											
	Prototype & Software Simulation Tests																											
	Procurement - Phase 1 / Section I																											
	Supply/Manufacture products for FAT																											
	Factory Acceptance Test (FAT)																											
	Supply/Manufacture Equipment																											
	Delivery and Bench Acceptance Test for Phase 1/ Section I																											
	Installation - Phase 1 / Section I																											
	Location 1(PCB (001) Basement)																											
EM1920	L1(001)B/F - Cable Laying and termination at Location 1 and Location 2																											
	Location 1(PCB (001) ELV Room (Grid Line E3))																											
EM1940	L1(001)ELV Rm - Cable Laying and termination at Location 1 and Location 2																											
	Location 2(PCB (001) Ground Floor ELV Room (Grid Line E3))																											
EM1960	L2(001)ELV Rm - Cable Laying and termination at Location 1 and Location 2																											
	Location 2(PCB (001) Ground Floor DOH Port Health Control Room (Grid Line BD5))																											
EM1080	L2(001)Heath Ctrl Rm - Cable Laying and termination at Location 1 and Location 2																											
EM1100	L2(001)Heath Ctrl Rm - Cable Splicing and Testing and Labeling																											
EM1120	L2(001)Health Ctrl Rm - Intercom and PA system Installation																											
EM1140	L2(001)Heath Ctrl Rm - Intercom and PA system tuning																											
	Location 2(PCB (001) First Floor Main Server Room)																											
EM1000	L2(001)Main Server Rm - Cable Laying and termination at Location 1 and Location 2																											
EM1020	L2(001)Main Server Rm - Cable Splicing and Testing and Labeling																											
EM1040	L2(001)Main Server Rm - AVCSS Network and Server Installation																											
EM1060	L2(001)Main Server Rm - AVCSS Network and Server Tuning																											
	Location 3(Inbd Cargo Exam Bldg (037) MDF Room)																											
	Location 3(Inbd Cargo Exam Bldg (037) ELV Room)																											
	Location 3(Inbd Cargo Exam Bldg (037) Inspector Offices 128,129,130,131,128,129,141)																											
EM2020	L3(037)Inspec Offices - Cable Laying and termination in Location 3 and Location 3a																											
EM2040	L3(037)Inspec Offices - Cable Splicing and Testing and Labeling																											
EM2060	L3(037)Inspec Offices - AVCSS SURCON WS and 55" LCD Installation																											
EM2080	L3(037)Inspec Offices - VTS WS Installation																											
EM2100	L3(037)Inspec Offices - SURCON and WS Tuning																											
	Location 3(Inbd Cargo Exam Bldg (037) Platform Control Room)																											
EM1160	L3(037)PLF Ctrl Rm - Cable Laying and termination in Location 3 and Location 3a																											
EM1180	L3(037)PLF Ctrl Rm - Cable Splicing and Testing and Labeling																											
EM1200	L3(037)PLF Ctrl Rm - AVCSS SYSCON WS and 55" TV Wall Installation																											
EM1220	L3(037)PLF Ctrl Rm - AVCSS SYSCON WS Tuning																											

01-Sep-17; Installation - Phase 1 / Section I
 22-Jun-17; Location:1(PCB (001);Basement)
 L1(001)B/F - Cable Laying and termination at Location
 22-Jun-17; Location:1(PCB (001);ELV Room (Grid Line
 L1(001)ELV Rm - Cable Laying and termination at Loca
 22-Jun-17; Location:2(PCB (001);Ground Floor ELV R
 L2(001)ELV Rm - Cable Laying and termination at Loca
 18-Aug-17; Location:2(PCB (001);Ground Floor DO
 L2(001)Heath Ctrl Rm - Cable Laying and termination
 L2(001)Heath Ctrl Rm - Cable Splicing and Testing and
 L2(001)Health Ctrl Rm - Intercom and PA system In
 L2(001)Health Ctrl Rm - Intercom and PA system tu
 21-Aug-17; Location:2(PCB (001); First Floor Main
 L2(001)Main Server Rm - Cable Laying and terminatio
 L2(001)Main Server Rm - Cable Splicing and Testing
 L2(001)Main Server Rm - AVCSS Network and Ser
 L2(001)Main Server Rm - AVCSS Network and Se
 07-Aug-17; Location 3(Inbd Cargo Exam Bldg (037)
 L3(037)Inspec Offices - Cable Laying and termination in
 L3(037)Inspec Offices - Cable Splicing and Testing and
 L3(037)Inspec Offices - AVCSS SURCON WS and 5
 L3(037)Inspec Offices - VTS WS Installation
 L3(037)Inspec Offices - SURCON and WS Tuning
 07-Aug-17; Location 3(Inbd Cargo Exam Bldg (037)
 L3(037)PLF Ctrl Rm - Cable Laying and termination in
 L3(037)PLF Ctrl Rm - Cable Splicing and Testing and
 L3(037)PLF Ctrl Rm - AVCSS SYSCON WS and 55
 L3(037)PLF Ctrl Rm - AVCSS SYSCON WS Tuning

Programme No.: HZMB-DWP
 Data Date: 14-Aug-15

- Actual Level of Effort
- Primary Baseline
- Actual Work
- Remaining Work
- Critical Remaining Work
- Baseline Milestone
- Milestone

summary

Hong Kong-Zhuhai-Macao Bridge
 Hong Kong Boundary Crossing
 Facilities - Automatic Vehicle
 Clearance Support System (AVCSS)

Date	Revision	Checked	Approved
14-Nov-16	Rev.: 0	WC	LC
10-Mar-17	Rev.: 1.0a	WC	LC
5-May-17	Rev.: 1.0b	WC	LC

Activity ID	Activity Name	2015												2016				2017				2018				2019		
		Q2			Q3			Q4			Q1		Q2		Q3		Q4		Q1		Q2		Q3					
Location 3a(Inbd Cargo Exam Bldg (037) ROCARS Room)		07-Aug-17, Location 3a(Inbd Cargo Exam Bldg (037) ROCARS Rm - Cable Laying and termination in Location 3 and Location 3a																										
EM1240	L3a(037) ROCARS Rm - Cable Laying and termination in Location 3 and Location 3a	L3a(037) ROCARS Rm - Cable Laying and termination																										
EM1260	L3a(037) ROCARS Rm - Cable Splicing and Testing and Labeling	L3a(037) ROCARS Rm - Cable Splicing and Testing and Labeling																										
EM1280	L3a(037) ROCARS Rm - AVCSS SYSCON and SURCON and Intercom Installation	L3a(037) ROCARS Rm - AVCSS SYSCON and SURCON and Intercom Installation																										
EM1300	L3a(037) ROCARS Rm - VTS WS Installation	L3a(037) ROCARS Rm - VTS WS Installation																										
EM1320	L3a(037) ROCARS Rm - VID WS Installation	L3a(037) ROCARS Rm - VID WS Installation																										
EM1340	L3a(037) ROCARS Rm - SURCON and SYSCON and WS Tuning	L3a(037) ROCARS Rm - SURCON and SYSCON and WS Tuning																										
Location 3a(Inbd Cargo Exam Bldg (037) Main Server Room)		07-Aug-17, Location 3a(Inbd Cargo Exam Bldg (037) Main Server Rm - Cable Laying and termination in Location 3 and Location 3a																										
EM2120	L3a(037)Main Server Rm - Cable Laying and termination in Location 3 and Location 3a	L3a(037)Main Server Rm - Cable Laying and termination																										
EM2140	L3a(037)Main Server Rm - Cable Splicing and Testing and Labeling	L3a(037)Main Server Rm - Cable Splicing and Testing and Labeling																										
EM2160	L3a(037)Main Server Rm - AVCSS Server Installation	L3a(037)Main Server Rm - AVCSS Server Installation																										
EM2180	L3a(037)Main Server Rm - VTS Server Installation	L3a(037)Main Server Rm - VTS Server Installation																										
EM2200	L3a(037)Main Server Rm - Servers Tuning	L3a(037)Main Server Rm - Servers Tuning																										
Location 4(Outbd Cargo Exam Bldg (023) MDF Room)																												
Location 4a(Outbd Cargo Exam Bldg (023) ROCARS Room)		04-Aug-17, Location 4a(Outbd Cargo Exam Bldg (023) ROCARS Rm - Cable Splicing and Testing and Labeling																										
EM2240	L4a(023)ROCARS Rm - Cable Splicing and Testing and Labeling	L4a(023)ROCARS Rm - Cable Splicing and Testing and Labeling																										
EM2260	L4a(023)ROCARS Rm - AVCSS SYSCON and SURCON and Intercom Installation	L4a(023)ROCARS Rm - AVCSS SYSCON and SURCON and Intercom Installation																										
EM2280	L4a(023)ROCARS Rm - VTS WS Installation	L4a(023)ROCARS Rm - VTS WS Installation																										
EM2300	L4a(023)ROCARS Rm - SYSCON and SURCON and WS Tuning	L4a(023)ROCARS Rm - SYSCON and SURCON and WS Tuning																										
Location 5(Common Utility Enclosure & Staff Subway)		01-Sep-17, Location 5(Common Utility Enclosure & Staff Subway) - Cable Laying between Location 5 and Location 6																										
EM2341	L5(CUE) - Cable Laying between Location 5 and Location 6	L5(CUE) - Cable Laying between Location 5 and Location 6																										
EM2361	L5(CUE) - Cable Laying between Location 5 and Location 7	L5(CUE) - Cable Laying between Location 5 and Location 7																										
EM2380	L5(CUE) - Cable Splicing and Testing and Labeling	L5(CUE) - Cable Splicing and Testing and Labeling																										
Location 6(Common Utility Enclosure & Staff Subway)		26-Aug-17, Location 6(Common Utility Enclosure & Staff Subway) - Cable Laying between Location 5 and Location 6																										
EM2400	L6(CUE) - Cable Laying between Location 5 and Location 6	L6(CUE) - Cable Laying between Location 5 and Location 6																										
EM2420	L6(CUE) - Cable Splicing and Testing and Labeling	L6(CUE) - Cable Splicing and Testing and Labeling																										
Location 7(Common Utility Enclosure & Staff Subway)		01-Sep-17, Location 7(Common Utility Enclosure & Staff Subway) - Cable Laying between Location 5 and Location 7																										
EM2440	L7(CUE) - Cable Laying between Location 5 and Location 7	L7(CUE) - Cable Laying between Location 5 and Location 7																										
EM2460	L7(CUE) - Cable Splicing and Testing and Labeling	L7(CUE) - Cable Splicing and Testing and Labeling																										
Location 12(Inbd Private Car Kiosks,GV Kiosks (027,028,029))		30-Aug-17, Location 12(Inbd Private Car Kiosks,GV Kiosks (027,028,029)) - Cable Splicing and Testing and Labeling																										
Inbd Private Car Kiosks(027) - 9 nos (Phase 1)		24-Aug-17, Inbd Private Car Kiosks(027) - 9 nos (Phase 1) - Cable Splicing and Testing and Labeling																										
EM1500	L12(027)(9nos P1) - Cable Splicing and Testing and Labeling	L12(027)(9nos P1) - Cable Splicing and Testing and Labeling																										
EM1520	L12(027)(9nos P1) - AVCSS/MOM Kiosk Equipment Installation (9 nos)	L12(027)(9nos P1) - AVCSS/MOM Kiosk Equipment Installation (9 nos)																										
EM1541	L12(027)(9nos P1) - XDB installation (18 nos)	L12(027)(9nos P1) - XDB installation (18 nos)																										
EM1542	L12(027)(9nos P1) - ODB installation (5 nos)	L12(027)(9nos P1) - ODB installation (5 nos)																										
EM1543	L12(027)(9nos P1) - ODB installation (2 nos)	L12(027)(9nos P1) - ODB installation (2 nos)																										
EM1544	L12(027)(9nos P1) - ODB installation (2 nos)	L12(027)(9nos P1) - ODB installation (2 nos)																										
EM1560	L12(027)(9nos P1) - Loop installation (45 nos)	L12(027)(9nos P1) - Loop installation (45 nos)																										
Inbd Goods Vehicle Kiosks(028) - 5 nos (Phase 1)		30-Aug-17, Inbd Goods Vehicle Kiosks(028) - 5 nos (Phase 1) - Cable Laying and termination																										
EM1620	L12(028)(5nos P1) - Cable Laying and termination	L12(028)(5nos P1) - Cable Laying and termination																										
EM1640	L12(028)(5nos P1) - Cable Splicing and Testing and Labeling	L12(028)(5nos P1) - Cable Splicing and Testing and Labeling																										
EM1660	L12(028)(5nos P1) - AVCSS/MOM Kiosk Equipment Installation (5 nos)	L12(028)(5nos P1) - AVCSS/MOM Kiosk Equipment Installation (5 nos)																										
EM1681	L12(028)(5nos P1) - XDB installation (10 nos)	L12(028)(5nos P1) - XDB installation (10 nos)																										
EM1682	L12(028)(5nos P1) - ODB installation (3 nos)	L12(028)(5nos P1) - ODB installation (3 nos)																										
EM1683	L12(028)(5nos P1) - ODB installation (2 nos)	L12(028)(5nos P1) - ODB installation (2 nos)																										

Programme No.: HZMB-DWP
Data Date: 14-Aug-15

- Actual Level of Effort
- Primary Baseline
- Actual Work
- Remaining Work
- Critical Remaining Work
- Baseline Milestone
- Milestone

Hong Kong-Zhuhai-Macao Bridge
Hong Kong Boundary Crossing
Facilities - Automatic Vehicle
Clearance Support System (AVCSS)

Date	Revision	Checked	Approved
14-Nov-16	Rev.: 0	WC	LC
10-Mar-17	Rev.: 1.0a	WC	LC
5-May-17	Rev.: 1.0b	WC	LC

Activity ID	Activity Name	2015			2016				2017				2018				2019		
		Q2	Q3	Q4	Q1	Q2	Q3	Q4	Q1	Q2	Q3	Q4	Q1	Q2	Q3	Q4	Q1	Q2	Q3
Outbd Vehicle Clearance Plaza - 8 nos VID, 6 nos VTS, 4 nos TLS		<ul style="list-style-type: none"> EM3160 Outbound VID cabling from pillar box to VID field equipment EM3180 Outbound VTS cabling from pillar box to VTS field equipment EM3200 Outbound TLS cabling from pillar box to TLS field equipment EM3220 Outbound VID field equipment installation (8 VID) EM3240 Outbound VTS field equipment installation (3 RFID + 3 Cameras) EM3260 Outbound TLS field equipment installation (4 TLS) EM3280 Outbound VID and VTS and TLS field equipment tuning 																	
Underground Ducting (UUD1.1) between CUE and Inbd Cargo Exam Bldg (037)		<ul style="list-style-type: none"> UD1000 (UUD1.1 [CUE-037]) - Cable laying and termination 																	
(UUD1.2) between Inbd Cargo Exam Bldg South (037[S]) and DOH Cargo Clearance Bldg (037[S])		<ul style="list-style-type: none"> UD1060 (UUD1.2 [037[S]-043]) - Cable laying and termination 																	
Underground Ducting (UUD6) between CUE and Shuttle Bus Kiosk (006) and Inbd Private Car Exam Bldg (033)		<ul style="list-style-type: none"> UD1040 (UUD9.1 [037[S]-033-100]) - Cable laying and termination 																	
(UUD9.1) btw IB Cargo Exam Bldg South(037[S]) & IB PC Exam Bldg(033) & IB Traffic Control Bldg (033)		<ul style="list-style-type: none"> UD1010 (UUD2 [037[N]-IB VCP]) - Cable laying and termination 																	
(UUD2) between Inbd Cargo Exam Bldg North (037[N]) to Inbd VCP		<ul style="list-style-type: none"> UD1070 (UUD9.3 [033-IB VCP[W]]) - Cable laying and termination 																	
(UUD9.3) between Inbd Private Car Exam Bldg (033) and Inbd Vehicle Clearance Plaza		<ul style="list-style-type: none"> UD1020 (UUD9.2 [033-IB VCP[E]]) - Cable laying and termination 																	
(UUD9.2) between Inbd Private Car Exam Bldg (033) and Inbd Vehicle Clearance Plaza		<ul style="list-style-type: none"> UD1030 (UUD8 [CUE-032]) - Cable laying and termination 																	
Underground Ducting (UUD7) between PCB(001) and Inbd Coach Kiosks(010)		<ul style="list-style-type: none"> UD1050 (UUD3.2 [023-024-101]) - Cable laying and termination 																	
Underground Ducting (UUD3.1) between CUE and Outbd Cargo Exam Bldg (023)		<ul style="list-style-type: none"> UD1100 (UUD8 [CUE-032]) - Cable laying and termination 																	
(UUD3.2) btw OB Car Exam Bldg(023) & OB PC Exam Bldg(024) & OB Traffic Control Bldg (023)		<ul style="list-style-type: none"> UD1080 (UUD4.1 [024-OB VCP]) - Cable laying and termination 																	
Underground Ducting (UUD8) between CUE and Outbd PCA (032)		<ul style="list-style-type: none"> UD1090 (UUD5 [023[S]-OB VCP]) - Cable laying and termination 																	
(UUD4.1) between Outbd PC Exam Bldg (024) and Outbd Vehicle Clearance Plaza		<ul style="list-style-type: none"> UD1090 (UUD5 [023[S]-OB VCP]) - Cable laying and termination 																	
(UUD5) between Outbd Car Exam Bldg (023[S]) and Outbd Vehicle Clearance Plaza		<ul style="list-style-type: none"> UD1090 (UUD5 [023[S]-OB VCP]) - Cable laying and termination 																	
Initial On-Site Test and Commissioning / Pre-SAT (Phase 1 / Section I)		<ul style="list-style-type: none"> Site Acceptance Test (Phase 1 / Section I) Security Risk Assessment and Audit Operability Period Test (Phase 1 / Section I) Completion (Phase 1 /Section I) Training and Document (Phase 1 /Section I) Operation (Phase 1 /Section I) Engineering Support for Phase 1 / Section I Procurement - Phase 2 / Section II Delivery and Bench Acceptance Test for Phase 2/Section II Installation - Phase 2 / Section II 																	





Programme No.: HZMB-DWP Data Date: 14-Aug-15	<ul style="list-style-type: none"> Actual Level of Effort Primary Baseline Actual Work Remaining Work Critical Remaining Work Baseline Milestone Milestone 	Hong Kong-Zhuhai-Macao Bridge Hong Kong Boundary Crossing Facilities - Automatic Vehicle Clearance Support System (AVCSS)	Date	Revision	Checked	Approved
			14-Nov-16	Rev.: 0	WC	LC
			10-Mar-17	Rev.: 1.0a	WC	LC
			5-May-17	Rev.: 1.0b	WC	LC

Activity ID	Activity Name	2015			2016				2017				2018				2019		
		Q2	Q3	Q4	Q1	Q2	Q3	Q4	Q1	Q2	Q3	Q4	Q1	Q2	Q3	Q4	Q1	Q2	Q3
Location 8(Inbd Private Car Annex (025)) (Phase 2)		▼ 30-Aug-17; Location 8(Inbd Private Car Annex (025)) (Phase 2)																	
EM3370	L8(025) - Cable Containment in Kiosks	■ L8(025) - Cable Containment in Kiosks																	
EM3380	L8(025) - Cable Laying and termination	■ L8(025) - Cable Laying and termination																	
EM3400	L8(025) - Cable Splicing and Testing and Labeling	■ L8(025) - Cable Splicing and Testing and Labeling																	
Location 9(Outbd Private Car Annex (032)) (Phase 2)		▼ 30-Aug-17; Location 9(Outbd Private Car Annex (032)) (Phase 2)																	
EM3500	L9(032) - Cable Containment in Kiosks	■ L9(032) - Cable Containment in Kiosks																	
EM3520	L9(032) - Cable Laying and termination	■ L9(032) - Cable Laying and termination																	
Initial On-Site Test and Commissioning / Pre-SAT (Phase 2 / Section II)																			
Site Acceptance Test (Phase 2 / Section II)																			
Operability Period Test (Phase 2 / Section II)																			
Completion (Phase 2 / Section II)																			
Engineering Support for Phase 2 / Section II																			
Procurement for Phase2 / Section III																			
Delivery and Bench Acceptance Test for Phase2 / Section III																			
Installation - Phase 2 / Section III		▼ 09-Oct-17; Installation - Phase 2 / Section III																	
Location 10,11,12,13 (Vehicle Clearance Kiosks)		▼ 09-Oct-17; Location 10,11,12,13 (Vehicle Clearance Kiosks)																	
Location 12 Inbd Private Car Kiosks (027) - 12 nos (Phase 2)		▼ 09-Oct-17; Location 12 Inbd Private Car Kiosks																	
EM4440	L12(027)(12nos P2) - Cable Laying and termination	■ L12(027)(12nos P2) - Cable Laying and termination																	
EM4460	L12(027)(12nos P2) - Cable Splicing and Testing and Labeling	■ L12(027)(12nos P2) - Cable Splicing and Testing and Labeling																	
EM4480	L12(027)(12nos P2) - AVCSS/DOH/MOM Kiosk Equipment Installation (12 nos)	■ L12(027)(12nos P2) - AVCSS/DOH/MOM Kiosk Equipment Installation (12 nos)																	
Location 13 Outbd Private Car Kiosks (030) - 12 nos (Phase 2)		▼ 01-Sep-17; Location 13 Outbd Private Car Kiosks																	
EM4560	L13(030)(12nos P2) - Cable Containment in Kiosks	■ L13(030)(12nos P2) - Cable Containment in Kiosks																	
Location 12 Outbd Goods Vehicle Kiosks (029) - 3 nos (Phase 2)		▼ 31-Aug-17; Location 12 Outbd Goods Vehicle Kiosks																	
EM4880	L12(029)(3nos P2) - Cable Laying and termination	■ L12(029)(3nos P2) - Cable Laying and termination																	
EM4900	L12(029)(3nos P2) - Cable Splicing and Testing and Labeling	■ L12(029)(3nos P2) - Cable Splicing and Testing and Labeling																	
EM4920	L12(029)(3nos P2) - AVCSS/DOH/MOM Kiosk Equipment Installation (3 nos)	■ L12(029)(3nos P2) - AVCSS/DOH/MOM Kiosk Equipment Installation (3 nos)																	
EM4940	L12(029)(3nos P2) - ODB & XDB Installation (3 nos)	■ L12(029)(3nos P2) - ODB & XDB Installation (3 nos)																	
EM4960	L12(029)(3nos P2) - AIOP Installation (3 nos)	■ L12(029)(3nos P2) - AIOP Installation (3 nos)																	
EM4980	L12(029)(3nos P2) - Loop Installation (15 nos)	■ L12(029)(3nos P2) - Loop Installation (15 nos)																	
Location 11 Outbd Coach Kiosks (009) - 4 nos (Phase 2)																			
Location 12 Inbd Goods Vehicle Kiosks (028) - 3 nos (Phase 2)		▼ 24-Aug-17; Location 12 Inbd Goods Vehicle Kiosks																	
EM4720	L12(028)(3nos P2) - Cable Laying and termination	■ L12(028)(3nos P2) - Cable Laying and termination																	
EM4740	L12(028)(3nos P2) - Cable Splicing and Testing and Labeling	■ L12(028)(3nos P2) - Cable Splicing and Testing and Labeling																	
EM4760	L12(028)(3nos P2) - AVCSS/DOH/MOM Kiosk Equipment Installation (3 nos)	■ L12(028)(3nos P2) - AVCSS/DOH/MOM Kiosk Equipment Installation (3 nos)																	
EM4780	L12(028)(3nos P2) - ODB & XDB Installation (3 nos)	■ L12(028)(3nos P2) - ODB & XDB Installation (3 nos)																	
EM4800	L12(028)(3nos P2) - AIOP Installation (3 nos)	■ L12(028)(3nos P2) - AIOP Installation (3 nos)																	
EM4820	L12(028)(3nos P2) - Loop Installation (15 nos)	■ L12(028)(3nos P2) - Loop Installation (15 nos)																	
EM4840	L12(028)(3nos P2) - Kiosk Equipment Configuration (3 nos)	■ L12(028)(3nos P2) - Kiosk Equipment Configuration (3 nos)																	
EM5120	L12(028)(3nos P2) - Inbd Goods Vehicle Kiosks Installation Complete	◆ L12(028)(3nos P2) - Inbd Goods Vehicle Kiosks Installation Complete																	
Location 10 Shuttle Bus Kiosks (006) - 4 nos (Phase 2)		▼ 30-Aug-17; Location 10 Shuttle Bus Kiosks (006) -																	
EM4000	L10(006)(4nos P2) - Cable Containment in Kiosks	■ L10(006)(4nos P2) - Cable Containment in Kiosks																	
Location 11 Inbd Coach Kiosks (010) - 2 nos (Phase 2)-1																			
Location 11 Inbd Coach Kiosks (010) - 2 nos (Phase 2)-2																			
Initial On-Site Test and Commissioning / Pre-SAT (Phase 2 / Section III)																			

Programme No.: HZMB-DWP Data Date: 14-Aug-15		Hong Kong-Zhuhai-Macao Bridge Hong Kong Boundary Crossing Facilities - Automatic Vehicle Clearance Support System (AVCSS)	Date	Revision	Checked	Approved
			14-Nov-16	Rev.: 0	WC	LC
			10-Mar-17	Rev.: 1.0a	WC	LC
			5-May-17	Rev.: 1.0b	WC	LC

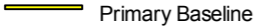
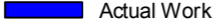
Activity ID	Activity Name	2015			2016				2017				2018				2019			
		Q2	Q3	Q4	Q1	Q2	Q3	Q4	Q1	Q2	Q3	Q4	Q1	Q2	Q3	Q4	Q1	Q2	Q3	
	Site Acceptance Test (Phase 2 / Section III)																			
	Operability Period Test (Phase 2 / Section III)																			
	Completion (Phase 2 / Section III)																			
	Operation (Phase 2 / Section III)																			
	Defect Liability Period (DLP)																			
	Document Submission (Phase 2 / Section III)																			

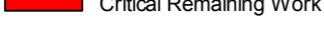
Programme No.: HZMB-DWP
Data Date: 14-Aug-15

-  Actual Level of Effort
-  Primary Baseline
-  Actual Work
-  Remaining Work
-  Critical Remaining Work
-  Baseline Milestone
-  Milestone

Hong Kong-Zhuhai-Macao Bridge
Hong Kong Boundary Crossing
Facilities - Automatic Vehicle
Clearance Support System (AVCSS)

Date	Revision	Checked	Approved
14-Nov-16	Rev.: 0	WC	LC
10-Mar-17	Rev.: 1.0a	WC	LC
5-May-17	Rev.: 1.0b	WC	LC

Activity ID	Activity Name
HY/2014/04 Hong Kong-Zhuhai-Macao Bridge	
HY/2014/04.1 Contract No. HY/2014/04 Hong Kong-Zhuhai-Macao Bridge	
HY/2014/04.1.1.1 Contract Award	
3	Letter of Acceptance
4	Contract Signing
HY/2014/04.1.1.1.1 Milestone	
HY/2014/04.1.1.1.1.1 Cost Centre B	
A1C	MS B1 - Submission of Draft Detailed Design Documents
A1C	MS B2 - Submission of Final Detailed Design Documents
A1C	MS B3 - Acceptance of Factory Acceptance Tests (FAT)
A1C	MS B4 - Complete order and delivery on Site of all equipment
A1C	MS B5 - Acceptance of Integration Test
A1C	MS B6 - Acceptance of Site Acceptance Test
A1C	MS B7 - Acceptance of Operability Test
A1C	MS B8 - Issue of Certificate of Completion for works under Cost Centre B
HY/2014/04.1.1.1.1.2 Cost Centre C	
A1C	MS C1 - Submission of Draft Detailed Design Documents
A11	MS C2 - Submission of Final Detailed Design Documents
A11	MS C3 - Acceptance of Factory Acceptance Tests (FAT)
A11	MS C4 - Complete order and delivery on Site of all equipment
A11	MS C5 - Acceptance of Integration Test
A11	MS C6 - Acceptance of Site Acceptance Test
A11	MS C7 - Acceptance of Operability Test
A11	MS C8 - Issue of Certificate of Completion for works under Cost Centre C
HY/2014/04.1.1.1.3.5 Site Access	
HY/2014/04.1.1.1.3.5.1.3.5.1 Location 1 - Cargo Exam Bldg	
100	Inbound Cargo Exam Bldg - Degree 2 inspection
102	Outbound Cargo Exam Bldg - Degree 1 inspection
103	Outbound Cargo Exam Bldg - Degree 1 inspection
104	Outbound Cargo Exam Bldg - Degree 2 inspection
105	Outbound Cargo Exam Bldg - Degree 2 inspection
97	Inbound Cargo Exam Bldg - Degree 1 inspection
98	Inbound Cargo Exam Bldg - Degree 1 inspection
99	Inbound Cargo Exam Bldg - Degree 2 inspection
HY/2014/04.1.1.1.3.5.1.3.5.3 Location 2 - X-ray Building	
107	Inbound X-Ray Bldg - Degree 2 inspection
108	Inbound X-Ray Bldg - Degree 2 inspection complete
HY/2014/04.1.1.1.3.5.1.3.5.4 Location 3 - X-Ray Scan Tunnel	
110	Inbound/Outbound X-Ray Scan Tunnel - Degree 1 inspection
111	Inbound/Outbound X-Ray Scan Tunnel - Degree 1 inspection
112	Inbound/Outbound X-Ray Scan Tunnel - Degree 2 inspection
113	Inbound X-Ray Scan Tunnel - Degree 2 inspection
HY/2014/04.1.1.3 Design, build, supply and install	
28	Commencement of design Works
HY/2014/04.1.1.3.1.3.2 Detailed Design Stage	
30	Kick-off Meeting
31	Project Charter
32	Liaison with Building Contractors on civil provisions required and submission of Design
33	Interface and Coordination with interfacing contractor
35	Presentation of the workflow and system design to interested parties (C&ED, EMSD, HyD, etc.)
36	Preparation of AIP Submissions, including checking by Independent Checking Engineer

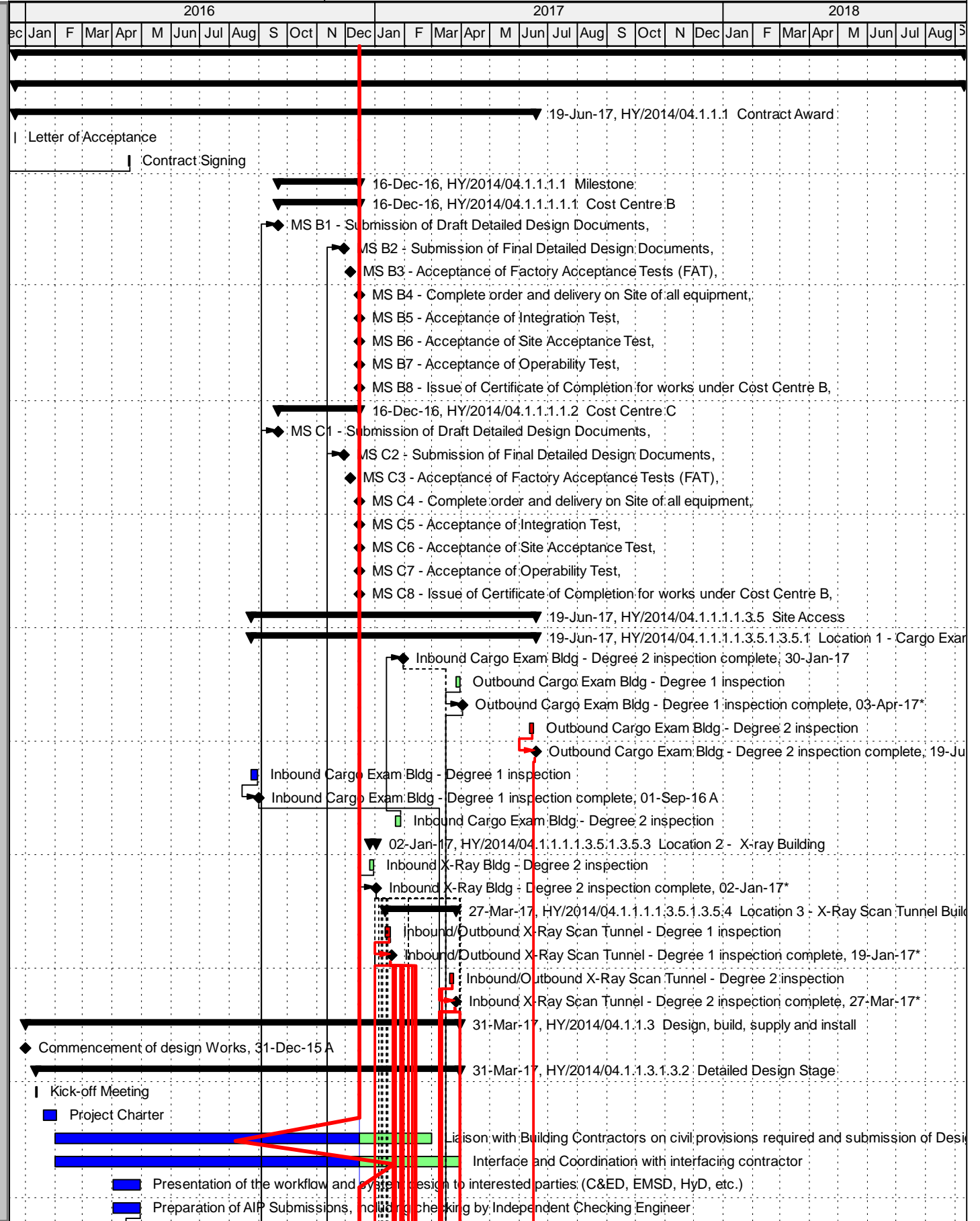

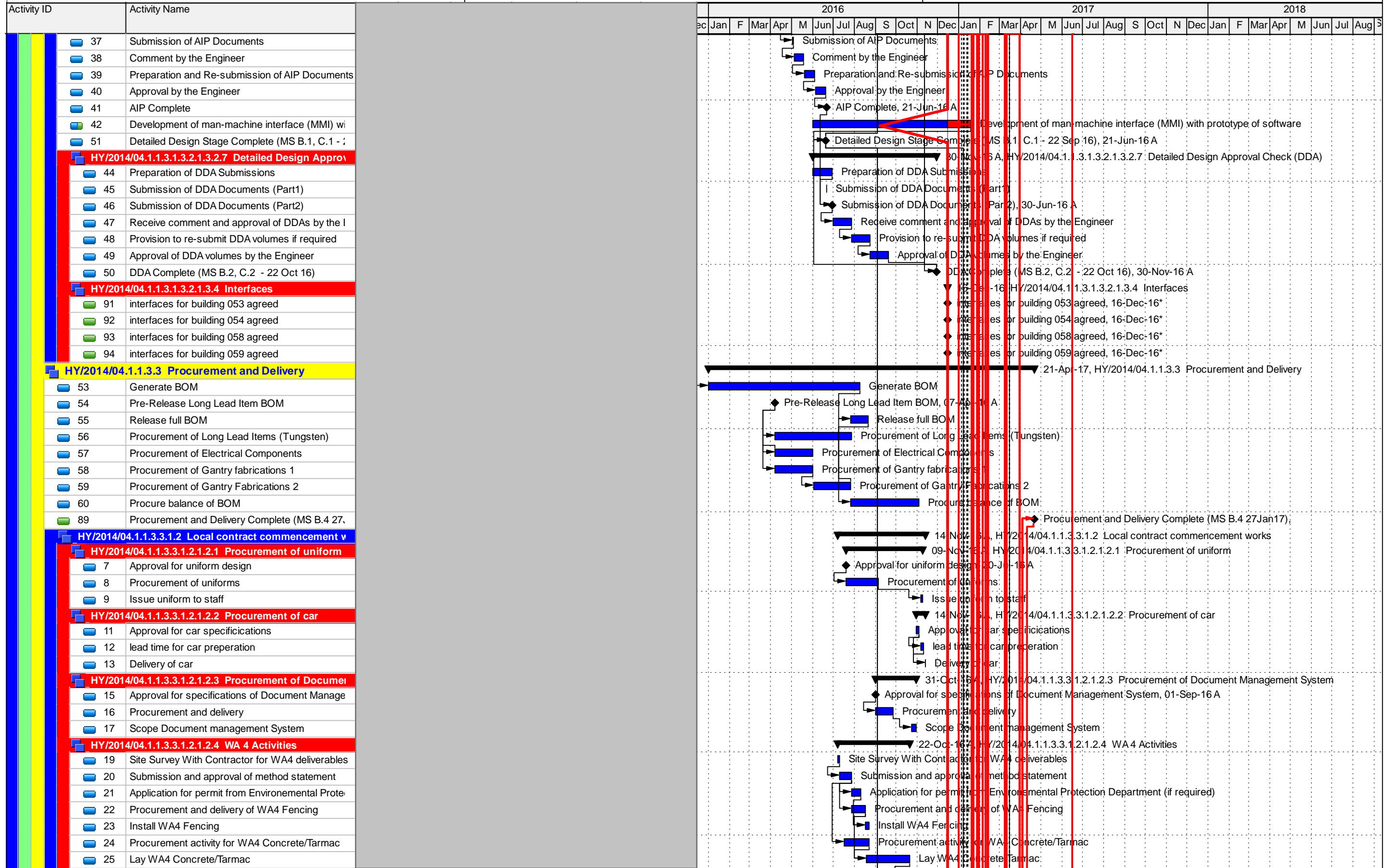

█ Actual Level of Effort █ Remaining Work ◆◆ Milestone
█ Actual Work █ Critical Remaining Work ▼ summary

