

Project	Works	Date (yyyy-mm-dd)	Time	Water Condi	Tide	Depth (m)	Station	Level	Level_Code	Replicate	Temperature,	pH	Salinity, ppt	DO, mg/L	Turbidity, NT	SS, mg/L	Site Observations
HKLR	HY/2011/0:	2012-11-01	12:53:17	Fine	Mid-Ebb	1.0	IS5	Surface	1	1	24.62	8.08	30.5	6.1	9.5	13	--
HKLR	HY/2011/0:	2012-11-01	12:53:46	Fine	Mid-Ebb	1.0	IS5	Surface	1	2	24.62	8.09	30.5	6.1	8.5	12.3	--
HKLR	HY/2011/0:	2012-11-01	12:54:33	Fine	Mid-Ebb	4.6	IS5	Middle	2	1	24.58	8.10	30.6	6.1	11.1	28.8	--
HKLR	HY/2011/0:	2012-11-01	12:55:00	Fine	Mid-Ebb	4.6	IS5	Middle	2	2	24.54	8.11	30.7	6.1	13.2	28.9	--
HKLR	HY/2011/0:	2012-11-01	12:56:17	Fine	Mid-Ebb	8.2	IS5	Bottom	3	1	24.46	8.11	30.8	6.0	31.1	31.4	--
HKLR	HY/2011/0:	2012-11-01	12:57:08	Fine	Mid-Ebb	8.2	IS5	Bottom	3	2	24.48	8.12	30.8	6.0	33.1	30.7	--
HKLR	HY/2011/0:	2012-11-01	13:05:15	Fine	Mid-Ebb	1.0	IS(Mf)6	Surface	1	1	24.44	8.08	30.3	6.0	13.1	14.3	--
HKLR	HY/2011/0:	2012-11-01	13:05:54	Fine	Mid-Ebb	1.0	IS(Mf)6	Surface	1	2	24.43	8.09	30.3	6.0	16.7	15.1	--
HKLR	HY/2011/0:	2012-11-01	--	Fine	Mid-Ebb	--	IS(Mf)6	Middle	2	1	--	--	--	--	--	--	--
HKLR	HY/2011/0:	2012-11-01	--	Fine	Mid-Ebb	--	IS(Mf)6	Middle	2	2	--	--	--	--	--	--	--
HKLR	HY/2011/0:	2012-11-01	13:06:39	Fine	Mid-Ebb	2.1	IS(Mf)6	Bottom	3	1	24.41	8.09	30.4	5.9	20.4	24.2	--
HKLR	HY/2011/0:	2012-11-01	13:07:07	Fine	Mid-Ebb	2.1	IS(Mf)6	Bottom	3	2	24.42	8.09	30.4	5.9	19.8	23.4	--
HKLR	HY/2011/0:	2012-11-01	13:13:55	Fine	Mid-Ebb	1.0	IS7	Surface	1	1	25.06	8.10	30.0	6.4	4.6	6.6	--
HKLR	HY/2011/0:	2012-11-01	13:14:24	Fine	Mid-Ebb	1.0	IS7	Surface	1	2	25.08	8.11	30.0	6.3	4.0	6.6	--
HKLR	HY/2011/0:	2012-11-01	--	Fine	Mid-Ebb	--	IS7	Middle	2	1	--	--	--	--	--	--	--
HKLR	HY/2011/0:	2012-11-01	--	Fine	Mid-Ebb	2.7	IS7	Middle	2	2	--	--	--	--	--	--	--
HKLR	HY/2011/0:	2012-11-01	13:15:20	Fine	Mid-Ebb	2.7	IS7	Bottom	3	1	24.28	8.11	30.1	6.3	6.4	9.6	--
HKLR	HY/2011/0:	2012-11-01	13:15:55	Fine	Mid-Ebb	--	IS7	Bottom	3	2	24.27	8.11	30.1	6.3	6.3	8.7	--
HKLR	HY/2011/0:	2012-11-01	13:32:32	Fine	Mid-Ebb	--	IS8	Surface	1	1	25.04	8.10	30.3	6.2	10.2	10.8	--
HKLR	HY/2011/0:	2012-11-01	13:33:10	Fine	Mid-Ebb	--	IS8	Surface	1	2	25.00	8.10	30.3	6.1	9.8	10.5	--
HKLR	HY/2011/0:	2012-11-01	--	Fine	Mid-Ebb	--	IS8	Middle	2	1	--	--	--	--	--	--	--
HKLR	HY/2011/0:	2012-11-01	--	Fine	Mid-Ebb	--	IS8	Middle	2	2	--	--	--	--	--	--	--
HKLR	HY/2011/0:	2012-11-01	13:33:53	Fine	Mid-Ebb	--	IS8	Bottom	3	1	24.73	8.10	30.5	6.0	16.4	19.3	--
HKLR	HY/2011/0:	2012-11-01	13:34:45	Fine	Mid-Ebb	--	IS8	Bottom	3	2	24.73	8.10	30.5	5.9	18.6	21.3	--
HKLR	HY/2011/0:	2012-11-01	13:22:55	Fine	Mid-Ebb	1.0	IS(Mf)9	Surface	1	1	25.06	8.11	30.0	6.5	5.0	8.2	--
HKLR	HY/2011/0:	2012-11-01	13:23:23	Fine	Mid-Ebb	1.0	IS(Mf)9	Surface	1	2	25.11	8.11	30.0	6.5	5.2	8.5	--
HKLR	HY/2011/0:	2012-11-01	--	Fine	Mid-Ebb	--	IS(Mf)9	Middle	2	1	--	--	--	--	--	--	--
HKLR	HY/2011/0:	2012-11-01	--	Fine	Mid-Ebb	3.0	IS(Mf)9	Middle	2	2	--	--	--	--	--	--	--
HKLR	HY/2011/0:	2012-11-01	13:25:25	Fine	Mid-Ebb	3.0	IS(Mf)9	Bottom	3	1	24.80	8.11	30.5	6.1	11.1	10.2	--
HKLR	HY/2011/0:	2012-11-01	13:26:01	Fine	Mid-Ebb	--	IS(Mf)9	Bottom	3	2	24.75	8.11	30.3	6.2	9.0	10.2	--
HKLR	HY/2011/0:	2012-11-01	--	Fine	Mid-Ebb	--	IS10	Surface	1	1	--	--	--	--	--	--	--
HKLR	HY/2011/0:	2012-11-01	--	Fine	Mid-Ebb	--	IS10	Surface	1	2	--	--	--	--	--	--	--
HKLR	HY/2011/0:	2012-11-01	--	Fine	Mid-Ebb	--	IS10	Middle	2	1	--	--	--	--	--	--	--
HKLR	HY/2011/0:	2012-11-01	--	Fine	Mid-Ebb	--	IS10	Middle	2	2	--	--	--	--	--	--	--
HKLR	HY/2011/0:	2012-11-01	--	Fine	Mid-Ebb	--	IS10	Bottom	3	1	--	--	--	--	--	--	--
HKLR	HY/2011/0:	2012-11-01	--	Fine	Mid-Ebb	--	IS10	Bottom	3	2	--	--	--	--	--	--	--
HKLR	HY/2011/0:	2012-11-01	--	Fine	Mid-Ebb	--	SR3	Surface	1	1	--	--	--	--	--	--	--
HKLR	HY/2011/0:	2012-11-01	--	Fine	Mid-Ebb	--	SR3	Surface	1	2	--	--	--	--	--	--	--
HKLR	HY/2011/0:	2012-11-01	12:46:28	Fine	Mid-Ebb	0.8	SR3	Middle	2	1	24.87	8.07	30.3	6.3	6.5	11.3	--
HKLR	HY/2011/0:	2012-11-01	12:47:19	Fine	Mid-Ebb	0.8	SR3	Middle	2	2	24.88	8.08	30.3	6.2	7.4	10.8	--
HKLR	HY/2011/0:	2012-11-01	--	Fine	Mid-Ebb	--	SR3	Bottom	3	1	--	--	--	--	--	--	--
HKLR	HY/2011/0:	2012-11-01	--	Fine	Mid-Ebb	--	SR3	Bottom	3	2	--	--	--	--	--	--	--
HKLR	HY/2011/0:	2012-11-01	13:39:55	Fine	Mid-Ebb	1.0	SR4	Surface	1	1	25.30	8.09	30.0	6.1	9.8	12.4	--
HKLR	HY/2011/0:	2012-11-01	13:40:30	Fine	Mid-Ebb	1.0	SR4	Surface	1	2	25.28	8.08	30.1	6.1	10.1	11.3	--
HKLR	HY/2011/0:	2012-11-01	--	Fine	Mid-Ebb	--	SR4	Middle	2	1	--	--	--	--	--	--	--
HKLR	HY/2011/0:	2012-11-01	--	Fine	Mid-Ebb	--	SR4	Middle	2	2	--	--	--	--	--	--	--
HKLR	HY/2011/0:	2012-11-01	13:40:57	Fine	Mid-Ebb	3.2	SR4	Bottom	3	1	25.17	8.09	30.4	6.0	11.8	17	--
HKLR	HY/2011/0:	2012-11-01	13:41:36	Fine	Mid-Ebb	3.3	SR4	Bottom	3	2	25.14	8.09	30.4	6.0	14.0	16.6	--

Project	Works	Date (yyyy-mm-dd)	Time	Water Condi	Tide	Depth (m)	Station	Level	Level_Code	Replicate	Temperature,	pH	Salinity, ppt	DO, mg/L	Turbidity, NT	SS, mg/L	Site Observations
HKLR	HY/2011/0:	2012-11-01	--	Fine	Mid-Ebb	--	SR5	Surface	1	1	--	--	--	--	--	--	--
HKLR	HY/2011/0:	2012-11-01	--	Fine	Mid-Ebb	--	SR5	Surface	1	2	--	--	--	--	--	--	--
HKLR	HY/2011/0:	2012-11-01	--	Fine	Mid-Ebb	--	SR5	Middle	2	1	--	--	--	--	--	--	--
HKLR	HY/2011/0:	2012-11-01	--	Fine	Mid-Ebb	--	SR5	Middle	2	2	--	--	--	--	--	--	--
HKLR	HY/2011/0:	2012-11-01	--	Fine	Mid-Ebb	--	SR5	Bottom	3	1	--	--	--	--	--	--	--
HKLR	HY/2011/0:	2012-11-01	--	Fine	Mid-Ebb	--	SR5	Bottom	3	2	--	--	--	--	--	--	--
HKLR	HY/2011/0:	2012-11-01	14:29:32	Fine	Mid-Ebb	1.1	SR10A	Surface	1	1	25.61	8.12	31.9	5.8	4.0	7.7	--
HKLR	HY/2011/0:	2012-11-01	14:30:23	Fine	Mid-Ebb	1.1	SR10A	Surface	1	2	25.61	8.13	32.0	5.8	4.1	6.1	--
HKLR	HY/2011/0:	2012-11-01	14:31:14	Fine	Mid-Ebb	5.1	SR10A	Middle	2	1	25.62	8.13	32.0	5.7	4.1	9.1	--
HKLR	HY/2011/0:	2012-11-01	14:31:53	Fine	Mid-Ebb	5.1	SR10A	Middle	2	2	25.61	8.13	32.0	5.7	4.8	9.3	--
HKLR	HY/2011/0:	2012-11-01	14:33:06	Fine	Mid-Ebb	9.1	SR10A	Bottom	3	1	25.61	8.13	32.0	5.7	6.2	8.4	--
HKLR	HY/2011/0:	2012-11-01	14:33:53	Fine	Mid-Ebb	9.1	SR10A	Bottom	3	2	25.61	8.13	32.0	5.7	5.3	7.8	--
HKLR	HY/2011/0:	2012-11-01	14:14:13	Fine	Mid-Ebb	1.0	SR10B	Surface	1	1	25.63	8.14	32.0	5.8	6.8	9.6	--
HKLR	HY/2011/0:	2012-11-01	14:14:48	Fine	Mid-Ebb	1.0	SR10B	Surface	1	2	25.63	8.14	32.0	5.8	6.3	9.8	--
HKLR	HY/2011/0:	2012-11-01	14:16:03	Fine	Mid-Ebb	4.0	SR10B	Middle	2	1	25.64	8.14	32.1	5.7	8.3	13	--
HKLR	HY/2011/0:	2012-11-01	14:16:45	Fine	Mid-Ebb	4.0	SR10B	Middle	2	2	25.63	8.14	32.1	5.7	7.8	14.9	--
HKLR	HY/2011/0:	2012-11-01	14:17:35	Fine	Mid-Ebb	7.0	SR10B	Bottom	3	1	25.63	8.14	32.1	5.7	7.7	11.2	--
HKLR	HY/2011/0:	2012-11-01	14:18:24	Fine	Mid-Ebb	7.0	SR10B	Bottom	3	2	25.64	8.14	32.1	5.7	7.5	10	--
HKLR	HY/2011/0:	2012-11-01	--	Fine	Mid-Ebb	--	CS2	Surface	1	1	--	--	--	--	--	--	--
HKLR	HY/2011/0:	2012-11-01	--	Fine	Mid-Ebb	--	CS2	Surface	1	2	--	--	--	--	--	--	--
HKLR	HY/2011/0:	2012-11-01	--	Fine	Mid-Ebb	--	CS2	Middle	2	1	--	--	--	--	--	--	--
HKLR	HY/2011/0:	2012-11-01	--	Fine	Mid-Ebb	--	CS2	Middle	2	2	--	--	--	--	--	--	--
HKLR	HY/2011/0:	2012-11-01	--	Fine	Mid-Ebb	--	CS2	Bottom	3	1	--	--	--	--	--	--	--
HKLR	HY/2011/0:	2012-11-01	--	Fine	Mid-Ebb	--	CS2	Bottom	3	2	--	--	--	--	--	--	--
HKLR	HY/2011/0:	2012-11-01	13:53:47	Fine	Mid-Ebb	1.0	CS(Mf)5	Surface	1	1	25.86	8.12	31.6	6.0	1.9	4.7	--
HKLR	HY/2011/0:	2012-11-01	13:54:23	Fine	Mid-Ebb	1.0	CS(Mf)5	Surface	1	2	25.86	8.13	31.8	5.9	2.6	5.1	--
HKLR	HY/2011/0:	2012-11-01	13:55:47	Fine	Mid-Ebb	6.8	CS(Mf)5	Middle	2	1	25.62	8.13	31.9	5.7	2.8	5.6	--
HKLR	HY/2011/0:	2012-11-01	13:56:31	Fine	Mid-Ebb	6.8	CS(Mf)5	Middle	2	2	25.62	8.13	31.9	5.7	2.8	5.4	--
HKLR	HY/2011/0:	2012-11-01	13:57:49	Fine	Mid-Ebb	12.7	CS(Mf)5	Bottom	3	1	25.61	8.13	31.9	5.7	6.2	7.8	--
HKLR	HY/2011/0:	2012-11-01	13:58:39	Fine	Mid-Ebb	12.7	CS(Mf)5	Bottom	3	2	25.61	8.13	32.0	5.7	7.0	7.1	--
HKLR	HY/2011/0:	2012-11-01	8:01:42	Fine	Mid-Flood	1.0	IS5	Surface	1	1	24.10	8.08	30.0	6.1	14.5	14.2	--
HKLR	HY/2011/0:	2012-11-01	8:02:10	Fine	Mid-Flood	1.0	IS5	Surface	1	2	24.04	8.08	30.1	6.1	14.1	15.1	--
HKLR	HY/2011/0:	2012-11-01	8:03:17	Fine	Mid-Flood	4.2	IS5	Middle	2	1	24.23	8.09	30.3	6.0	12.9	15	--
HKLR	HY/2011/0:	2012-11-01	8:03:41	Fine	Mid-Flood	4.2	IS5	Middle	2	2	24.28	8.10	30.3	6.0	11.1	15.7	--
HKLR	HY/2011/0:	2012-11-01	8:04:39	Fine	Mid-Flood	7.4	IS5	Bottom	3	1	24.39	8.11	30.4	5.9	13.3	18	--
HKLR	HY/2011/0:	2012-11-01	8:05:14	Fine	Mid-Flood	7.4	IS5	Bottom	3	2	24.39	8.11	30.4	5.9	13.4	17.4	--
HKLR	HY/2011/0:	2012-11-01	8:13:46	Fine	Mid-Flood	1.0	IS(Mf)6	Surface	1	1	24.07	8.10	30.3	6.2	10.6	20.4	--
HKLR	HY/2011/0:	2012-11-01	8:14:31	Fine	Mid-Flood	1.0	IS(Mf)6	Surface	1	2	24.09	8.11	30.3	6.1	10.7	20.1	--
HKLR	HY/2011/0:	2012-11-01	--	Fine	Mid-Flood	--	IS(Mf)6	Middle	2	1	--	--	--	--	--	--	--
HKLR	HY/2011/0:	2012-11-01	--	Fine	Mid-Flood	--	IS(Mf)6	Middle	2	2	--	--	--	--	--	--	--
HKLR	HY/2011/0:	2012-11-01	8:15:01	Fine	Mid-Flood	2.1	IS(Mf)6	Bottom	3	1	24.19	8.11	30.4	6.1	14.9	14	--
HKLR	HY/2011/0:	2012-11-01	8:15:28	Fine	Mid-Flood	2.1	IS(Mf)6	Bottom	3	2	24.19	8.11	30.4	6.0	15.4	15.9	--
HKLR	HY/2011/0:	2012-11-01	8:23:28	Fine	Mid-Flood	1.0	IS7	Surface	1	1	24.18	8.11	30.4	6.1	14.4	20.2	--
HKLR	HY/2011/0:	2012-11-01	8:24:00	Fine	Mid-Flood	1.0	IS7	Surface	1	2	24.19	8.11	30.4	6.1	14.6	20.4	--
HKLR	HY/2011/0:	2012-11-01	--	Fine	Mid-Flood	--	IS7	Middle	2	1	--	--	--	--	--	--	--
HKLR	HY/2011/0:	2012-11-01	--	Fine	Mid-Flood	--	IS7	Middle	2	2	--	--	--	--	--	--	--
HKLR	HY/2011/0:	2012-11-01	8:24:44	Fine	Mid-Flood	2.3	IS7	Bottom	3	1	24.19	8.11	30.4	6.0	18.5	18.5	--
HKLR	HY/2011/0:	2012-11-01	8:25:19	Fine	Mid-Flood	2.3	IS7	Bottom	3	2	24.20	8.11	30.4	6.0	18.4	18.9	--

Project	Works	Date (yyyy-mm-dd)	Time	Water Condi	Tide	Depth (m)	Station	Level	Level_Code	Replicate	Temperature,	pH	Salinity, ppt	DO, mg/L	Turbidity, NT	SS, mg/L	Site Observations
HKLR	HY/2011/0:	2012-11-01	8:43:00	Fine	Mid-Flood	--	IS8	Surface	1	1	24.63	8.11	30.4	6.2	14.7	22.4	--
HKLR	HY/2011/0:	2012-11-01	8:43:38	Fine	Mid-Flood	--	IS8	Surface	1	2	24.63	8.11	30.4	6.1	15.1	22	--
HKLR	HY/2011/0:	2012-11-01	--	Fine	Mid-Flood	--	IS8	Middle	2	1	--	--	--	--	--	--	--
HKLR	HY/2011/0:	2012-11-01	--	Fine	Mid-Flood	--	IS8	Middle	2	2	--	--	--	--	--	--	--
HKLR	HY/2011/0:	2012-11-01	8:45:00	Fine	Mid-Flood	--	IS8	Bottom	3	1	24.65	8.11	30.4	6.1	29.8	38.7	--
HKLR	HY/2011/0:	2012-11-01	8:45:49	Fine	Mid-Flood	--	IS8	Bottom	3	2	24.64	8.11	30.4	6.1	32.6	38.9	--
HKLR	HY/2011/0:	2012-11-01	8:32:09	Fine	Mid-Flood	1.0	IS(Mf)9	Surface	1	1	24.62	8.10	30.4	6.2	15.9	22.1	--
HKLR	HY/2011/0:	2012-11-01	8:32:49	Fine	Mid-Flood	1.0	IS(Mf)9	Surface	1	2	24.61	8.11	29.8	6.1	16.0	20.6	--
HKLR	HY/2011/0:	2012-11-01	--	Fine	Mid-Flood	--	IS(Mf)9	Middle	2	1	--	--	--	--	--	--	--
HKLR	HY/2011/0:	2012-11-01	--	Fine	Mid-Flood	--	IS(Mf)9	Middle	2	2	--	--	--	--	--	--	--
HKLR	HY/2011/0:	2012-11-01	8:33:30	Fine	Mid-Flood	2.5	IS(Mf)9	Bottom	3	1	24.60	8.11	30.4	6.1	20.4	24.8	--
HKLR	HY/2011/0:	2012-11-01	8:34:08	Fine	Mid-Flood	2.5	IS(Mf)9	Bottom	3	2	24.59	8.11	30.4	6.0	22.9	23.2	--
HKLR	HY/2011/0:	2012-11-01	--	Fine	Mid-Flood	--	IS10	Surface	1	1	--	--	--	--	--	--	--
HKLR	HY/2011/0:	2012-11-01	--	Fine	Mid-Flood	--	IS10	Surface	1	2	--	--	--	--	--	--	--
HKLR	HY/2011/0:	2012-11-01	--	Fine	Mid-Flood	--	IS10	Middle	2	1	--	--	--	--	--	--	--
HKLR	HY/2011/0:	2012-11-01	--	Fine	Mid-Flood	--	IS10	Middle	2	2	--	--	--	--	--	--	--
HKLR	HY/2011/0:	2012-11-01	--	Fine	Mid-Flood	--	IS10	Bottom	3	1	--	--	--	--	--	--	--
HKLR	HY/2011/0:	2012-11-01	--	Fine	Mid-Flood	--	IS10	Bottom	3	2	--	--	--	--	--	--	--
HKLR	HY/2011/0:	2012-11-01	--	Fine	Mid-Flood	--	SR3	Surface	1	1	--	--	--	--	--	--	--
HKLR	HY/2011/0:	2012-11-01	--	Fine	Mid-Flood	--	SR3	Surface	1	2	--	--	--	--	--	--	--
HKLR	HY/2011/0:	2012-11-01	7:53:24	Fine	Mid-Flood	0.4	SR3	Middle	2	1	24.17	8.08	30.2	6.0	11.3	18.6	--
HKLR	HY/2011/0:	2012-11-01	7:54:15	Fine	Mid-Flood	0.4	SR3	Middle	2	2	24.18	8.09	30.2	6.0	12.9	18.4	--
HKLR	HY/2011/0:	2012-11-01	--	Fine	Mid-Flood	--	SR3	Bottom	3	1	--	--	--	--	--	--	--
HKLR	HY/2011/0:	2012-11-01	--	Fine	Mid-Flood	--	SR3	Bottom	3	2	--	--	--	--	--	--	--
HKLR	HY/2011/0:	2012-11-01	8:52:48	Fine	Mid-Flood	1.0	SR4	Surface	1	1	24.77	8.09	30.5	6.0	26.2	32.8	--
HKLR	HY/2011/0:	2012-11-01	8:53:22	Fine	Mid-Flood	1.0	SR4	Surface	1	2	24.77	8.10	30.5	6.0	27.9	34.5	--
HKLR	HY/2011/0:	2012-11-01	--	Fine	Mid-Flood	--	SR4	Middle	2	1	--	--	--	--	--	--	--
HKLR	HY/2011/0:	2012-11-01	--	Fine	Mid-Flood	--	SR4	Middle	2	2	--	--	--	--	--	--	--
HKLR	HY/2011/0:	2012-11-01	8:54:06	Fine	Mid-Flood	2.8	SR4	Bottom	3	1	24.77	8.10	30.5	6.0	23.6	28.8	--
HKLR	HY/2011/0:	2012-11-01	8:54:57	Fine	Mid-Flood	2.9	SR4	Bottom	3	2	24.77	8.10	30.5	6.0	22.1	30.2	--
HKLR	HY/2011/0:	2012-11-01	--	Fine	Mid-Flood	--	SR5	Surface	1	1	--	--	--	--	--	--	--
HKLR	HY/2011/0:	2012-11-01	--	Fine	Mid-Flood	--	SR5	Surface	1	2	--	--	--	--	--	--	--
HKLR	HY/2011/0:	2012-11-01	--	Fine	Mid-Flood	--	SR5	Middle	2	1	--	--	--	--	--	--	--
HKLR	HY/2011/0:	2012-11-01	--	Fine	Mid-Flood	--	SR5	Middle	2	2	--	--	--	--	--	--	--
HKLR	HY/2011/0:	2012-11-01	--	Fine	Mid-Flood	--	SR5	Bottom	3	1	--	--	--	--	--	--	--
HKLR	HY/2011/0:	2012-11-01	--	Fine	Mid-Flood	--	SR5	Bottom	3	2	--	--	--	--	--	--	--
HKLR	HY/2011/0:	2012-11-01	9:47:18	Fine	Mid-Flood	1.0	SR10A	Surface	1	1	25.26	8.11	31.6	5.9	2.7	7.1	--
HKLR	HY/2011/0:	2012-11-01	9:48:18	Fine	Mid-Flood	1.0	SR10A	Surface	1	2	25.24	8.11	31.5	5.8	2.7	7.4	--
HKLR	HY/2011/0:	2012-11-01	9:48:58	Fine	Mid-Flood	5.5	SR10A	Middle	2	1	25.53	8.13	31.9	5.7	4.4	7.5	--
HKLR	HY/2011/0:	2012-11-01	9:50:02	Fine	Mid-Flood	5.5	SR10A	Middle	2	2	25.53	8.13	31.9	5.6	4.7	8.3	--
HKLR	HY/2011/0:	2012-11-01	9:50:59	Fine	Mid-Flood	9.9	SR10A	Bottom	3	1	25.56	8.13	32.0	5.6	12.0	14	--
HKLR	HY/2011/0:	2012-11-01	9:51:41	Fine	Mid-Flood	9.9	SR10A	Bottom	3	2	25.56	8.13	32.0	5.6	10.7	14.4	--
HKLR	HY/2011/0:	2012-11-01	9:31:31	Fine	Mid-Flood	0.9	SR10B	Surface	1	1	25.59	8.14	32.1	5.9	13.4	17.9	--
HKLR	HY/2011/0:	2012-11-01	9:32:00	Fine	Mid-Flood	1.0	SR10B	Surface	1	2	25.59	8.14	32.2	5.8	13.3	19.1	--
HKLR	HY/2011/0:	2012-11-01	9:33:35	Fine	Mid-Flood	3.8	SR10B	Middle	2	1	25.59	8.15	32.2	5.7	13.2	17.2	--
HKLR	HY/2011/0:	2012-11-01	9:34:06	Fine	Mid-Flood	3.8	SR10B	Middle	2	2	25.59	8.15	32.2	5.7	12.4	16.7	--
HKLR	HY/2011/0:	2012-11-01	9:35:05	Fine	Mid-Flood	6.5	SR10B	Bottom	3	1	25.59	8.14	32.2	5.7	12.6	16.1	--
HKLR	HY/2011/0:	2012-11-01	9:36:09	Fine	Mid-Flood	6.5	SR10B	Bottom	3	2	25.59	8.14	32.2	5.7	13.0	16.2	--

Project	Works	Date (yyyy-mm-dd)	Time	Water Condi	Tide	Depth (m)	Station	Level	Level_Code	Replicate	Temperature,	pH	Salinity, ppt	DO, mg/L	Turbidity, NT	SS, mg/L	Site Observations
HKLR	HY/2011/0:	2012-11-01	--	Fine	Mid-Flood	--	CS2	Surface	1	1	--	--	--	--	--	--	--
HKLR	HY/2011/0:	2012-11-01	--	Fine	Mid-Flood	--	CS2	Surface	1	2	--	--	--	--	--	--	--
HKLR	HY/2011/0:	2012-11-01	--	Fine	Mid-Flood	--	CS2	Middle	2	1	--	--	--	--	--	--	--
HKLR	HY/2011/0:	2012-11-01	--	Fine	Mid-Flood	--	CS2	Middle	2	2	--	--	--	--	--	--	--
HKLR	HY/2011/0:	2012-11-01	--	Fine	Mid-Flood	--	CS2	Bottom	3	1	--	--	--	--	--	--	--
HKLR	HY/2011/0:	2012-11-01	--	Fine	Mid-Flood	--	CS2	Bottom	3	2	--	--	--	--	--	--	--
HKLR	HY/2011/0:	2012-11-01	9:08:45	Fine	Mid-Flood	1.0	CS(Mf)5	Surface	1	1	25.48	8.12	31.7	5.9	5.3	16.5	--
HKLR	HY/2011/0:	2012-11-01	9:09:14	Fine	Mid-Flood	1.0	CS(Mf)5	Surface	1	2	25.48	8.12	31.8	5.9	6.3	15.6	--
HKLR	HY/2011/0:	2012-11-01	9:10:33	Fine	Mid-Flood	6.6	CS(Mf)5	Middle	2	1	25.52	8.13	31.8	5.7	9.2	14.6	--
HKLR	HY/2011/0:	2012-11-01	9:11:06	Fine	Mid-Flood	6.6	CS(Mf)5	Middle	2	2	25.52	8.13	31.8	5.7	9.8	13.4	--
HKLR	HY/2011/0:	2012-11-01	9:11:58	Fine	Mid-Flood	12.2	CS(Mf)5	Bottom	3	1	25.52	8.13	31.8	5.7	16.0	22.8	--
HKLR	HY/2011/0:	2012-11-01	9:12:35	Fine	Mid-Flood	12.2	CS(Mf)5	Bottom	3	2	25.52	8.13	31.8	5.7	17.4	22.6	--
HKLR	HY/2011/0:	2012-11-03	13:45:17	Cloudy	Mid-Ebb	1.036	IS5	Surface	1	1	24.68	8.09	31.2	6.2	11.7	15.9	--
HKLR	HY/2011/0:	2012-11-03	13:46:01	Cloudy	Mid-Ebb	0.989	IS5	Surface	1	2	24.67	8.09	31.3	6.2	12.9	18.2	--
HKLR	HY/2011/0:	2012-11-03	13:46:52	Cloudy	Mid-Ebb	4.603	IS5	Middle	2	1	24.57	8.10	31.3	6.0	16.0	17.9	--
HKLR	HY/2011/0:	2012-11-03	13:47:32	Cloudy	Mid-Ebb	4.603	IS5	Middle	2	2	24.58	8.10	31.3	6.0	15.1	18.8	--
HKLR	HY/2011/0:	2012-11-03	13:48:23	Cloudy	Mid-Ebb	8.095	IS5	Bottom	3	1	24.54	8.11	31.3	6.0	20.8	16.3	--
HKLR	HY/2011/0:	2012-11-03	13:49:01	Cloudy	Mid-Ebb	8.111	IS5	Bottom	3	2	24.54	8.11	31.3	6.0	21.2	15.1	--
HKLR	HY/2011/0:	2012-11-03	13:57:49	Cloudy	Mid-Ebb	1.012	IS(Mf)6	Surface	1	1	24.83	8.13	31.1	6.6	11.1	13.6	--
HKLR	HY/2011/0:	2012-11-03	13:58:44	Cloudy	Mid-Ebb	1.009	IS(Mf)6	Surface	1	2	24.83	8.13	31.1	6.6	11.0	13.8	--
HKLR	HY/2011/0:	2012-11-03	--	Cloudy	Mid-Ebb	--	IS(Mf)6	Middle	2	1	--	--	--	--	--	--	--
HKLR	HY/2011/0:	2012-11-03	--	Cloudy	Mid-Ebb	--	IS(Mf)6	Middle	2	2	--	--	--	--	--	--	--
HKLR	HY/2011/0:	2012-11-03	14:00:05	Cloudy	Mid-Ebb	2.28	IS(Mf)6	Bottom	3	1	24.83	8.13	31.1	6.5	11.8	13.5	--
HKLR	HY/2011/0:	2012-11-03	14:00:38	Cloudy	Mid-Ebb	2.286	IS(Mf)6	Bottom	3	2	24.83	8.13	31.1	6.5	13.1	14.4	--
HKLR	HY/2011/0:	2012-11-03	14:09:11	Cloudy	Mid-Ebb	1.042	IS7	Surface	1	1	24.91	8.13	31.1	6.5	11.0	13.4	--
HKLR	HY/2011/0:	2012-11-03	14:09:31	Cloudy	Mid-Ebb	1.008	IS7	Surface	1	2	24.91	8.13	31.1	6.5	11.4	13.5	--
HKLR	HY/2011/0:	2012-11-03	--	Cloudy	Mid-Ebb	--	IS7	Middle	2	1	--	--	--	--	--	--	--
HKLR	HY/2011/0:	2012-11-03	--	Cloudy	Mid-Ebb	--	IS7	Middle	2	2	--	--	--	--	--	--	--
HKLR	HY/2011/0:	2012-11-03	14:11:09	Cloudy	Mid-Ebb	2.587	IS7	Bottom	3	1	24.90	8.13	31.1	6.5	11.0	18.8	--
HKLR	HY/2011/0:	2012-11-03	14:11:49	Cloudy	Mid-Ebb	2.598	IS7	Bottom	3	2	24.90	8.13	31.1	6.5	11.4	17.5	--
HKLR	HY/2011/0:	2012-11-03	14:33:08	Cloudy	Mid-Ebb	1.026	IS8	Surface	1	1	25.14	8.14	31.0	6.6	5.5	6.7	--
HKLR	HY/2011/0:	2012-11-03	14:33:55	Cloudy	Mid-Ebb	1.002	IS8	Surface	1	2	25.14	8.15	31.0	6.6	5.1	7.1	--
HKLR	HY/2011/0:	2012-11-03	--	Cloudy	Mid-Ebb	--	IS8	Middle	2	1	--	--	--	--	--	--	--
HKLR	HY/2011/0:	2012-11-03	--	Cloudy	Mid-Ebb	--	IS8	Middle	2	2	--	--	--	--	--	--	--
HKLR	HY/2011/0:	2012-11-03	14:34:41	Cloudy	Mid-Ebb	3.403	IS8	Bottom	3	1	25.12	8.15	31.0	6.5	5.6	7.8	--
HKLR	HY/2011/0:	2012-11-03	14:35:31	Cloudy	Mid-Ebb	3.405	IS8	Bottom	3	2	25.10	8.14	31.0	6.5	6.2	6.4	--
HKLR	HY/2011/0:	2012-11-03	14:27:10	Cloudy	Mid-Ebb	1	IS(Mf)9	Surface	1	1	24.91	8.13	30.8	6.5	7.6	10.8	--
HKLR	HY/2011/0:	2012-11-03	14:19:27	Cloudy	Mid-Ebb	2.853	IS(Mf)9	Surface	1	2	24.89	8.13	30.9	6.5	7.8	9.6	--
HKLR	HY/2011/0:	2012-11-03	--	Cloudy	Mid-Ebb	--	IS(Mf)9	Middle	2	1	--	--	--	--	--	--	--
HKLR	HY/2011/0:	2012-11-03	--	Cloudy	Mid-Ebb	--	IS(Mf)9	Middle	2	2	--	--	--	--	--	--	--
HKLR	HY/2011/0:	2012-11-03	14:21:05	Cloudy	Mid-Ebb	2.916	IS(Mf)9	Bottom	3	1	24.89	8.13	30.9	6.4	8.1	13.2	--
HKLR	HY/2011/0:	2012-11-03	14:21:38	Cloudy	Mid-Ebb	1.019	IS(Mf)9	Bottom	3	2	24.89	8.13	30.9	6.4	8.1	12	--
HKLR	HY/2011/0:	2012-11-03	--	Cloudy	Mid-Ebb	--	IS10	Surface	1	1	--	--	--	--	--	--	--
HKLR	HY/2011/0:	2012-11-03	--	Cloudy	Mid-Ebb	--	IS10	Surface	1	2	--	--	--	--	--	--	--
HKLR	HY/2011/0:	2012-11-03	--	Cloudy	Mid-Ebb	--	IS10	Middle	2	1	--	--	--	--	--	--	--
HKLR	HY/2011/0:	2012-11-03	--	Cloudy	Mid-Ebb	--	IS10	Middle	2	2	--	--	--	--	--	--	--
HKLR	HY/2011/0:	2012-11-03	--	Cloudy	Mid-Ebb	--	IS10	Bottom	3	1	--	--	--	--	--	--	--
HKLR	HY/2011/0:	2012-11-03	--	Cloudy	Mid-Ebb	--	IS10	Bottom	3	2	--	--	--	--	--	--	--

Project	Works	Date (yyyy-mm-dd)	Time	Weather	Condition	Tide	Depth (m)	Station	Level	Level_Code	Replicate	Temperature,	pH	Salinity, ppt	DO, mg/L	Turbidity, NT	SS, mg/L	Site Observations
HKLR	HY/2011/0:	2012-11-03	--	Cloudy	Mid-Ebb	--	--	SR3	Surface	1	1	--	--	--	--	--	--	--
HKLR	HY/2011/0:	2012-11-03	--	Cloudy	Mid-Ebb	--	--	SR3	Surface	1	2	--	--	--	--	--	--	--
HKLR	HY/2011/0:	2012-11-03	13:38:09	Cloudy	Mid-Ebb	0.718		SR3	Middle	2	1	25.18	8.09	31.3	6.6	12.1	12.3	--
HKLR	HY/2011/0:	2012-11-03	13:39:14	Cloudy	Mid-Ebb	0.72		SR3	Middle	2	2	25.18	8.11	31.2	6.6	10.9	13.5	--
HKLR	HY/2011/0:	2012-11-03	--	Cloudy	Mid-Ebb	--	--	SR3	Bottom	3	1	--	--	--	--	--	--	--
HKLR	HY/2011/0:	2012-11-03	--	Cloudy	Mid-Ebb	--	--	SR3	Bottom	3	2	--	--	--	--	--	--	--
HKLR	HY/2011/0:	2012-11-03	14:43:24	Cloudy	Mid-Ebb	0.995		SR4	Surface	1	1	25.42	8.10	30.6	6.4	7.3	10.3	--
HKLR	HY/2011/0:	2012-11-03	14:44:16	Cloudy	Mid-Ebb	1.003		SR4	Surface	1	2	25.41	8.10	30.7	6.4	8.1	9.8	--
HKLR	HY/2011/0:	2012-11-03	--	Cloudy	Mid-Ebb	--	--	SR4	Middle	2	1	--	--	--	--	--	--	--
HKLR	HY/2011/0:	2012-11-03	--	Cloudy	Mid-Ebb	--	--	SR4	Middle	2	2	--	--	--	--	--	--	--
HKLR	HY/2011/0:	2012-11-03	14:45:09	Cloudy	Mid-Ebb	2.988		SR4	Bottom	3	1	25.17	8.09	30.8	6.1	10.1	10.8	--
HKLR	HY/2011/0:	2012-11-03	14:45:50	Cloudy	Mid-Ebb	2.999		SR4	Bottom	3	2	25.16	8.09	30.8	6.0	10.2	11.4	--
HKLR	HY/2011/0:	2012-11-03	--	Cloudy	Mid-Ebb	--	--	SR5	Surface	1	1	--	--	--	--	--	--	--
HKLR	HY/2011/0:	2012-11-03	--	Cloudy	Mid-Ebb	--	--	SR5	Surface	1	2	--	--	--	--	--	--	--
HKLR	HY/2011/0:	2012-11-03	--	Cloudy	Mid-Ebb	--	--	SR5	Middle	2	1	--	--	--	--	--	--	--
HKLR	HY/2011/0:	2012-11-03	--	Cloudy	Mid-Ebb	--	--	SR5	Middle	2	2	--	--	--	--	--	--	--
HKLR	HY/2011/0:	2012-11-03	--	Cloudy	Mid-Ebb	--	--	SR5	Bottom	3	1	--	--	--	--	--	--	--
HKLR	HY/2011/0:	2012-11-03	--	Cloudy	Mid-Ebb	--	--	SR5	Bottom	3	2	--	--	--	--	--	--	--
HKLR	HY/2011/0:	2012-11-03	15:34:21	Cloudy	Mid-Ebb	1.045		SR10A	Surface	1	1	25.36	8.11	31.9	5.8	7.3	9.7	--
HKLR	HY/2011/0:	2012-11-03	15:35:01	Cloudy	Mid-Ebb	1.012		SR10A	Surface	1	2	25.36	8.12	31.9	5.7	7.3	9	--
HKLR	HY/2011/0:	2012-11-03	15:36:01	Cloudy	Mid-Ebb	4.942		SR10A	Middle	2	1	25.36	8.12	32.0	5.6	6.8	7.4	--
HKLR	HY/2011/0:	2012-11-03	15:36:31	Cloudy	Mid-Ebb	4.879		SR10A	Middle	2	2	25.36	8.12	32.0	5.7	6.8	8.4	--
HKLR	HY/2011/0:	2012-11-03	15:37:13	Cloudy	Mid-Ebb	8.79		SR10A	Bottom	3	1	25.37	8.12	32.0	5.7	7.9	10	--
HKLR	HY/2011/0:	2012-11-03	15:37:49	Cloudy	Mid-Ebb	8.818		SR10A	Bottom	3	2	25.37	8.12	32.0	5.7	7.3	9.8	--
HKLR	HY/2011/0:	2012-11-03	15:18:46	Cloudy	Mid-Ebb	1.046		SR10B	Surface	1	1	25.36	8.12	31.9	5.8	8.8	9.4	--
HKLR	HY/2011/0:	2012-11-03	15:19:20	Cloudy	Mid-Ebb	1.015		SR10B	Surface	1	2	25.37	8.12	31.9	5.8	9.0	9.8	--
HKLR	HY/2011/0:	2012-11-03	15:19:56	Cloudy	Mid-Ebb	3.708		SR10B	Middle	2	1	25.37	8.12	31.9	5.7	8.2	10.2	--
HKLR	HY/2011/0:	2012-11-03	15:20:58	Cloudy	Mid-Ebb	3.675		SR10B	Middle	2	2	25.37	8.12	31.9	5.7	8.6	10.1	--
HKLR	HY/2011/0:	2012-11-03	15:21:57	Cloudy	Mid-Ebb	6.423		SR10B	Bottom	3	1	25.37	8.12	31.9	5.7	8.6	12.6	--
HKLR	HY/2011/0:	2012-11-03	15:23:04	Cloudy	Mid-Ebb	6.383		SR10B	Bottom	3	2	25.37	8.12	31.9	5.7	8.5	11.4	--
HKLR	HY/2011/0:	2012-11-03	--	Cloudy	Mid-Ebb	--	--	CS2	Surface	1	1	--	--	--	--	--	--	--
HKLR	HY/2011/0:	2012-11-03	--	Cloudy	Mid-Ebb	--	--	CS2	Surface	1	2	--	--	--	--	--	--	--
HKLR	HY/2011/0:	2012-11-03	--	Cloudy	Mid-Ebb	--	--	CS2	Middle	2	1	--	--	--	--	--	--	--
HKLR	HY/2011/0:	2012-11-03	--	Cloudy	Mid-Ebb	--	--	CS2	Middle	2	2	--	--	--	--	--	--	--
HKLR	HY/2011/0:	2012-11-03	--	Cloudy	Mid-Ebb	--	--	CS2	Bottom	3	1	--	--	--	--	--	--	--
HKLR	HY/2011/0:	2012-11-03	--	Cloudy	Mid-Ebb	--	--	CS2	Bottom	3	2	--	--	--	--	--	--	--
HKLR	HY/2011/0:	2012-11-03	14:57:59	Cloudy	Mid-Ebb	1.039		CS(Mf)5	Surface	1	1	25.35	8.12	31.6	6.0	4.8	7.8	--
HKLR	HY/2011/0:	2012-11-03	14:58:36	Cloudy	Mid-Ebb	0.996		CS(Mf)5	Surface	1	2	25.35	8.12	31.6	6.0	5.2	8.1	--
HKLR	HY/2011/0:	2012-11-03	14:59:15	Cloudy	Mid-Ebb	6.793		CS(Mf)5	Middle	2	1	25.38	8.12	31.6	5.9	5.4	8.2	--
HKLR	HY/2011/0:	2012-11-03	14:59:59	Cloudy	Mid-Ebb	6.802		CS(Mf)5	Middle	2	2	25.38	8.12	31.6	5.9	5.3	7.1	--
HKLR	HY/2011/0:	2012-11-03	15:01:11	Cloudy	Mid-Ebb	12.621		CS(Mf)5	Bottom	3	1	25.41	8.12	31.9	5.7	6.8	7.7	--
HKLR	HY/2011/0:	2012-11-03	15:01:59	Cloudy	Mid-Ebb	12.594		CS(Mf)5	Bottom	3	2	25.41	8.12	31.9	5.7	8.0	7.4	--
HKLR	HY/2011/0:	2012-11-03	8:52:27	Cloudy	Mid-Flood	1.036		IS5	Surface	1	1	24.36	8.08	31.2	6.3	14.3	16.1	--
HKLR	HY/2011/0:	2012-11-03	8:53:12	Cloudy	Mid-Flood	0.991		IS5	Surface	1	2	24.36	8.08	31.2	6.2	15.3	17.8	--
HKLR	HY/2011/0:	2012-11-03	8:54:49	Cloudy	Mid-Flood	4.442		IS5	Middle	2	1	24.42	8.11	31.3	6.1	12.4	17	--
HKLR	HY/2011/0:	2012-11-03	8:55:25	Cloudy	Mid-Flood	4.394		IS5	Middle	2	2	24.40	8.11	31.3	6.2	11.9	16.2	--
HKLR	HY/2011/0:	2012-11-03	8:56:30	Cloudy	Mid-Flood	7.656		IS5	Bottom	3	1	24.53	8.11	31.5	6.0	14.1	14.1	--
HKLR	HY/2011/0:	2012-11-03	8:58:17	Cloudy	Mid-Flood	7.717		IS5	Bottom	3	2	24.51	8.11	31.5	6.0	13.5	14.5	--

Project	Works	Date (yyyy-mm-dd)	Time	Weather	Condition	Tide	Depth (m)	Station	Level	Level_Code	Replicate	Temperature,	pH	Salinity, ppt	DO, mg/L	Turbidity, NT	SS, mg/L	Site Observations
HKLR	HY/2011/0:	2012-11-03	--	Cloudy	Mid-Flood	--	--	IS(Mf)6	Surface	1	1	--	--	--	--	--	--	--
HKLR	HY/2011/0:	2012-11-03	--	Cloudy	Mid-Flood	--	--	IS(Mf)6	Surface	1	2	--	--	--	--	--	--	--
HKLR	HY/2011/0:	2012-11-03	9:07:46	Cloudy	Mid-Flood	1.396	1.396	IS(Mf)6	Middle	2	1	24.40	8.11	31.3	6.3	17.2	27	--
HKLR	HY/2011/0:	2012-11-03	9:08:48	Cloudy	Mid-Flood	1.397	1.397	IS(Mf)6	Middle	2	2	24.40	8.11	31.3	6.3	21.4	28.3	--
HKLR	HY/2011/0:	2012-11-03	--	Cloudy	Mid-Flood	--	--	IS(Mf)6	Bottom	3	1	--	--	--	--	--	--	--
HKLR	HY/2011/0:	2012-11-03	--	Cloudy	Mid-Flood	--	--	IS(Mf)6	Bottom	3	2	--	--	--	--	--	--	--
HKLR	HY/2011/0:	2012-11-03	9:15:35	Cloudy	Mid-Flood	1.03	1.03	IS7	Surface	1	1	24.53	8.11	31.1	6.4	12.6	12.7	--
HKLR	HY/2011/0:	2012-11-03	9:16:15	Cloudy	Mid-Flood	1.021	1.021	IS7	Surface	1	2	24.55	8.11	31.2	6.3	11.3	14.2	--
HKLR	HY/2011/0:	2012-11-03	--	Cloudy	Mid-Flood	--	--	IS7	Middle	2	1	--	--	--	--	--	--	--
HKLR	HY/2011/0:	2012-11-03	--	Cloudy	Mid-Flood	--	--	IS7	Middle	2	2	--	--	--	--	--	--	--
HKLR	HY/2011/0:	2012-11-03	9:16:51	Cloudy	Mid-Flood	2.192	2.192	IS7	Bottom	3	1	24.51	8.11	31.2	6.3	12.3	15.7	--
HKLR	HY/2011/0:	2012-11-03	9:17:31	Cloudy	Mid-Flood	2.218	2.218	IS7	Bottom	3	2	24.51	8.11	31.2	6.3	12.0	15	--
HKLR	HY/2011/0:	2012-11-03	9:37:16	Cloudy	Mid-Flood	1.025	1.025	IS8	Surface	1	1	24.57	8.09	30.9	6.1	9.7	13.3	--
HKLR	HY/2011/0:	2012-11-03	9:37:59	Cloudy	Mid-Flood	0.998	0.998	IS8	Surface	1	2	24.57	8.09	30.9	6.1	9.4	14.2	--
HKLR	HY/2011/0:	2012-11-03	--	Cloudy	Mid-Flood	--	--	IS8	Middle	2	1	--	--	--	--	--	--	--
HKLR	HY/2011/0:	2012-11-03	--	Cloudy	Mid-Flood	--	--	IS8	Middle	2	2	--	--	--	--	--	--	--
HKLR	HY/2011/0:	2012-11-03	9:39:17	Cloudy	Mid-Flood	3.021	3.021	IS8	Bottom	3	1	24.55	8.09	30.9	6.0	12.2	13	--
HKLR	HY/2011/0:	2012-11-03	9:39:51	Cloudy	Mid-Flood	3.02	3.02	IS8	Bottom	3	2	24.57	8.09	30.9	6.1	10.6	13.2	--
HKLR	HY/2011/0:	2012-11-03	9:24:41	Cloudy	Mid-Flood	1.007	1.007	IS(Mf)9	Surface	1	1	24.74	8.10	30.9	6.2	17.4	18.1	--
HKLR	HY/2011/0:	2012-11-03	9:25:34	Cloudy	Mid-Flood	0.994	0.994	IS(Mf)9	Surface	1	2	24.74	8.10	31.0	6.2	16.3	18.1	--
HKLR	HY/2011/0:	2012-11-03	--	Cloudy	Mid-Flood	--	--	IS(Mf)9	Middle	2	1	--	--	--	--	--	--	--
HKLR	HY/2011/0:	2012-11-03	--	Cloudy	Mid-Flood	--	--	IS(Mf)9	Middle	2	2	--	--	--	--	--	--	--
HKLR	HY/2011/0:	2012-11-03	9:26:44	Cloudy	Mid-Flood	2.521	2.521	IS(Mf)9	Bottom	3	1	24.74	8.10	31.0	6.1	20.5	22.6	--
HKLR	HY/2011/0:	2012-11-03	9:27:30	Cloudy	Mid-Flood	2.518	2.518	IS(Mf)9	Bottom	3	2	24.73	8.10	31.0	6.1	20.6	21.9	--
HKLR	HY/2011/0:	2012-11-03	--	Cloudy	Mid-Flood	--	--	IS10	Surface	1	1	--	--	--	--	--	--	--
HKLR	HY/2011/0:	2012-11-03	--	Cloudy	Mid-Flood	--	--	IS10	Surface	1	2	--	--	--	--	--	--	--
HKLR	HY/2011/0:	2012-11-03	--	Cloudy	Mid-Flood	--	--	IS10	Middle	2	1	--	--	--	--	--	--	--
HKLR	HY/2011/0:	2012-11-03	--	Cloudy	Mid-Flood	--	--	IS10	Middle	2	2	--	--	--	--	--	--	--
HKLR	HY/2011/0:	2012-11-03	--	Cloudy	Mid-Flood	--	--	IS10	Bottom	3	1	--	--	--	--	--	--	--
HKLR	HY/2011/0:	2012-11-03	--	Cloudy	Mid-Flood	--	--	IS10	Bottom	3	2	--	--	--	--	--	--	--
HKLR	HY/2011/0:	2012-11-03	--	Cloudy	Mid-Flood	--	--	SR3	Surface	1	1	--	--	--	--	--	--	--
HKLR	HY/2011/0:	2012-11-03	--	Cloudy	Mid-Flood	--	--	SR3	Surface	1	2	--	--	--	--	--	--	--
HKLR	HY/2011/0:	2012-11-03	8:43:59	Cloudy	Mid-Flood	0.455	0.455	SR3	Middle	2	1	24.43	8.07	31.1	6.2	13.2	15.7	--
HKLR	HY/2011/0:	2012-11-03	8:44:52	Cloudy	Mid-Flood	0.452	0.452	SR3	Middle	2	2	24.43	8.08	31.2	6.1	13.2	16.2	--
HKLR	HY/2011/0:	2012-11-03	--	Cloudy	Mid-Flood	--	--	SR3	Bottom	3	1	--	--	--	--	--	--	--
HKLR	HY/2011/0:	2012-11-03	--	Cloudy	Mid-Flood	--	--	SR3	Bottom	3	2	--	--	--	--	--	--	--
HKLR	HY/2011/0:	2012-11-03	9:49:40	Cloudy	Mid-Flood	0.983	0.983	SR4	Surface	1	1	24.60	8.07	30.9	6.0	16.8	20.6	--
HKLR	HY/2011/0:	2012-11-03	9:50:18	Cloudy	Mid-Flood	1.024	1.024	SR4	Surface	1	2	24.59	8.07	30.9	6.0	16.2	20.7	--
HKLR	HY/2011/0:	2012-11-03	--	Cloudy	Mid-Flood	--	--	SR4	Middle	2	1	--	--	--	--	--	--	--
HKLR	HY/2011/0:	2012-11-03	--	Cloudy	Mid-Flood	--	--	SR4	Middle	2	2	--	--	--	--	--	--	--
HKLR	HY/2011/0:	2012-11-03	9:51:33	Cloudy	Mid-Flood	3.001	3.001	SR4	Bottom	3	1	24.63	8.09	30.9	6.0	13.6	20.1	--
HKLR	HY/2011/0:	2012-11-03	9:52:45	Cloudy	Mid-Flood	2.968	2.968	SR4	Bottom	3	2	24.62	8.08	30.9	6.0	13.3	18.6	--
HKLR	HY/2011/0:	2012-11-03	--	Cloudy	Mid-Flood	--	--	SR5	Surface	1	1	--	--	--	--	--	--	--
HKLR	HY/2011/0:	2012-11-03	--	Cloudy	Mid-Flood	--	--	SR5	Surface	1	2	--	--	--	--	--	--	--
HKLR	HY/2011/0:	2012-11-03	--	Cloudy	Mid-Flood	--	--	SR5	Middle	2	1	--	--	--	--	--	--	--
HKLR	HY/2011/0:	2012-11-03	--	Cloudy	Mid-Flood	--	--	SR5	Middle	2	2	--	--	--	--	--	--	--
HKLR	HY/2011/0:	2012-11-03	--	Cloudy	Mid-Flood	--	--	SR5	Bottom	3	1	--	--	--	--	--	--	--
HKLR	HY/2011/0:	2012-11-03	--	Cloudy	Mid-Flood	--	--	SR5	Bottom	3	2	--	--	--	--	--	--	--

Project	Works	Date (yyyy-mm-dd)	Time	Weather	Condition	Tide	Depth (m)	Station	Level	Level_Code	Replicate	Temperature,	pH	Salinity, ppt	DO, mg/L	Turbidity, NT	SS, mg/L	Site Observations
HKLR	HY/2011/0:	2012-11-03	10:44:16	Cloudy	Mid-Flood		1.023	SR10A	Surface	1	1	25.33	8.09	31.7	5.7	3.5	7.2	--
HKLR	HY/2011/0:	2012-11-03	10:44:57	Cloudy	Mid-Flood		1.026	SR10A	Surface	1	2	25.32	8.09	31.8	6.0	3.7	6.7	--
HKLR	HY/2011/0:	2012-11-03	10:45:39	Cloudy	Mid-Flood		5.197	SR10A	Middle	2	1	25.30	8.10	31.9	5.6	6.5	9.4	--
HKLR	HY/2011/0:	2012-11-03	10:46:21	Cloudy	Mid-Flood		5.191	SR10A	Middle	2	2	25.30	8.10	31.9	5.6	6.8	9.3	--
HKLR	HY/2011/0:	2012-11-03	10:47:14	Cloudy	Mid-Flood		9.314	SR10A	Bottom	3	1	25.30	8.11	32.0	5.6	10.0	15.7	--
HKLR	HY/2011/0:	2012-11-03	10:47:59	Cloudy	Mid-Flood		9.302	SR10A	Bottom	3	2	25.30	8.11	32.0	5.6	12.3	14	--
HKLR	HY/2011/0:	2012-11-03	10:30:04	Cloudy	Mid-Flood		1.013	SR10B	Surface	1	1	25.35	8.11	32.0	5.7	8.7	13.5	--
HKLR	HY/2011/0:	2012-11-03	10:30:42	Cloudy	Mid-Flood		1.013	SR10B	Surface	1	2	25.35	8.11	32.1	5.7	9.5	14.2	--
HKLR	HY/2011/0:	2012-11-03	10:31:37	Cloudy	Mid-Flood		3.819	SR10B	Middle	2	1	25.34	8.11	32.1	5.7	9.1	15	--
HKLR	HY/2011/0:	2012-11-03	10:32:26	Cloudy	Mid-Flood		3.834	SR10B	Middle	2	2	25.34	8.11	32.1	5.7	9.9	14.4	--
HKLR	HY/2011/0:	2012-11-03	10:33:16	Cloudy	Mid-Flood		6.597	SR10B	Bottom	3	1	25.34	8.11	32.1	5.6	8.9	15	--
HKLR	HY/2011/0:	2012-11-03	10:33:56	Cloudy	Mid-Flood		6.634	SR10B	Bottom	3	2	25.35	8.11	32.1	5.6	8.5	14.6	--
HKLR	HY/2011/0:	2012-11-03	--	Cloudy	Mid-Flood		--	CS2	Surface	1	1	--	--	--	--	--	--	--
HKLR	HY/2011/0:	2012-11-03	--	Cloudy	Mid-Flood		--	CS2	Surface	1	2	--	--	--	--	--	--	--
HKLR	HY/2011/0:	2012-11-03	--	Cloudy	Mid-Flood		--	CS2	Middle	2	1	--	--	--	--	--	--	--
HKLR	HY/2011/0:	2012-11-03	--	Cloudy	Mid-Flood		--	CS2	Middle	2	2	--	--	--	--	--	--	--
HKLR	HY/2011/0:	2012-11-03	--	Cloudy	Mid-Flood		--	CS2	Bottom	3	1	--	--	--	--	--	--	--
HKLR	HY/2011/0:	2012-11-03	--	Cloudy	Mid-Flood		--	CS2	Bottom	3	2	--	--	--	--	--	--	--
HKLR	HY/2011/0:	2012-11-03	10:06:20	Cloudy	Mid-Flood		0.982	CS(Mf)5	Surface	1	1	25.21	8.10	31.3	6.0	3.9	7	--
HKLR	HY/2011/0:	2012-11-03	10:06:58	Cloudy	Mid-Flood		1.002	CS(Mf)5	Surface	1	2	25.20	8.10	31.5	5.9	3.7	8.3	--
HKLR	HY/2011/0:	2012-11-03	10:08:09	Cloudy	Mid-Flood		6.617	CS(Mf)5	Middle	2	1	25.23	8.10	31.7	5.8	20.2	20.4	--
HKLR	HY/2011/0:	2012-11-03	10:08:53	Cloudy	Mid-Flood		6.63	CS(Mf)5	Middle	2	2	25.23	8.11	31.7	5.7	21.2	21.6	--
HKLR	HY/2011/0:	2012-11-03	10:11:01	Cloudy	Mid-Flood		12.057	CS(Mf)5	Bottom	3	1	25.23	8.10	31.7	5.7	30.7	25.3	--
HKLR	HY/2011/0:	2012-11-03	10:12:07	Cloudy	Mid-Flood		12.122	CS(Mf)5	Bottom	3	2	25.23	8.11	31.7	5.7	29.6	24.4	--
HKLR	HY/2011/0:	2012-11-05	14:59:34		Mid-Ebb		1.002	IS5	Surface	1	1	25.00	8.11	30.6	6.4	9.7	13.3	--
HKLR	HY/2011/0:	2012-11-05	15:00:14		Mid-Ebb		1.034	IS5	Surface	1	2	24.97	8.12	30.7	6.3	10.7	12.7	--
HKLR	HY/2011/0:	2012-11-05	15:01:01		Mid-Ebb		4.682	IS5	Middle	2	1	24.90	8.13	30.7	6.2	12.2	13.4	--
HKLR	HY/2011/0:	2012-11-05	15:01:44		Mid-Ebb		4.718	IS5	Middle	2	2	24.88	8.13	30.7	6.2	11.8	13.4	--
HKLR	HY/2011/0:	2012-11-05	15:02:57		Mid-Ebb		8.28	IS5	Bottom	3	1	24.83	8.13	30.7	6.1	17.5	17.2	--
HKLR	HY/2011/0:	2012-11-05	15:03:35		Mid-Ebb		8.282	IS5	Bottom	3	2	24.83	8.13	30.7	6.1	20.6	16.7	--
HKLR	HY/2011/0:	2012-11-05	15:10:34		Mid-Ebb		0.99	IS(Mf)6	Surface	1	1	25.23	8.16	30.4	6.9	4.2	12.2	--
HKLR	HY/2011/0:	2012-11-05	15:11:30		Mid-Ebb		0.991	IS(Mf)6	Surface	1	2	25.29	8.17	30.3	6.9	3.1	12.1	--
HKLR	HY/2011/0:	2012-11-05	--		Mid-Ebb		--	IS(Mf)6	Middle	2	1	--	--	--	--	--	--	--
HKLR	HY/2011/0:	2012-11-05	--		Mid-Ebb		--	IS(Mf)6	Middle	2	2	--	--	--	--	--	--	--
HKLR	HY/2011/0:	2012-11-05	15:12:16		Mid-Ebb		2.405	IS(Mf)6	Bottom	3	1	24.90	8.14	30.6	6.5	8.7	11.6	--
HKLR	HY/2011/0:	2012-11-05	15:12:56		Mid-Ebb		2.406	IS(Mf)6	Bottom	3	2	24.88	8.14	30.6	6.4	10.4	10.6	--
HKLR	HY/2011/0:	2012-11-05	15:19:48		Mid-Ebb		0.989	IS7	Surface	1	1	25.48	8.17	30.1	7.1	2.1	5.5	--
HKLR	HY/2011/0:	2012-11-05	15:20:39		Mid-Ebb		0.986	IS7	Surface	1	2	25.46	8.17	30.1	7.1	1.7	5.4	--
HKLR	HY/2011/0:	2012-11-05	--		Mid-Ebb		--	IS7	Middle	2	1	--	--	--	--	--	--	--
HKLR	HY/2011/0:	2012-11-05	--		Mid-Ebb		--	IS7	Middle	2	2	--	--	--	--	--	--	--
HKLR	HY/2011/0:	2012-11-05	15:21:42		Mid-Ebb		2.612	IS7	Bottom	3	1	25.26	8.16	30.2	6.9	9.1	17.3	--
HKLR	HY/2011/0:	2012-11-05	15:22:20		Mid-Ebb		2.587	IS7	Bottom	3	2	25.33	8.17	30.2	6.9	7.9	17.9	--
HKLR	HY/2011/0:	2012-11-05	15:37:13		Mid-Ebb		1.017	IS8	Surface	1	1	25.20	8.16	29.9	6.9	1.2	5.6	--
HKLR	HY/2011/0:	2012-11-05	15:37:48		Mid-Ebb		0.999	IS8	Surface	1	2	25.21	8.16	29.9	6.9	1.3	6	--
HKLR	HY/2011/0:	2012-11-05	--		Mid-Ebb		--	IS8	Middle	2	1	--	--	--	--	--	--	--
HKLR	HY/2011/0:	2012-11-05	--		Mid-Ebb		--	IS8	Middle	2	2	--	--	--	--	--	--	--
HKLR	HY/2011/0:	2012-11-05	15:38:39		Mid-Ebb		3.327	IS8	Bottom	3	1	24.98	8.14	30.1	6.6	5.3	5.8	--
HKLR	HY/2011/0:	2012-11-05	15:39:31		Mid-Ebb		3.308	IS8	Bottom	3	2	24.98	8.14	30.1	6.6	4.4	5.9	--

Project	Works	Date (yyyy-mm-dd)	Time	Other Condi	Tide	Depth (m)	Station	Level	Level_Code	Replicate	Temperature,	pH	Salinity, ppt	DO, mg/L	Turbidity, NT	SS, mg/L	Site Observations
HKLR	HY/2011/0:	2012-11-05	15:28:28		Mid-Ebb	1.029	IS(Mf)9	Surface	1	1	25.25	8.16	30.1	6.9	1.3	5	--
HKLR	HY/2011/0:	2012-11-05	15:29:16		Mid-Ebb	0.994	IS(Mf)9	Surface	1	2	25.23	8.16	30.1	6.9	1.3	5.1	--
HKLR	HY/2011/0:	2012-11-05	--		Mid-Ebb	--	IS(Mf)9	Middle	2	1	--	--	--	--	--	--	--
HKLR	HY/2011/0:	2012-11-05	--		Mid-Ebb	--	IS(Mf)9	Middle	2	2	--	--	--	--	--	--	--
HKLR	HY/2011/0:	2012-11-05	15:30:07		Mid-Ebb	2.903	IS(Mf)9	Bottom	3	1	25.04	8.15	30.2	6.7	5.5	6	--
HKLR	HY/2011/0:	2012-11-05	15:30:50		Mid-Ebb	2.888	IS(Mf)9	Bottom	3	2	25.04	8.15	30.2	6.6	5.5	6.7	--
HKLR	HY/2011/0:	2012-11-05	--		Mid-Ebb	--	IS10	Surface	1	1	--	--	--	--	--	--	--
HKLR	HY/2011/0:	2012-11-05	--		Mid-Ebb	--	IS10	Surface	1	2	--	--	--	--	--	--	--
HKLR	HY/2011/0:	2012-11-05	--		Mid-Ebb	--	IS10	Middle	2	1	--	--	--	--	--	--	--
HKLR	HY/2011/0:	2012-11-05	--		Mid-Ebb	--	IS10	Middle	2	2	--	--	--	--	--	--	--
HKLR	HY/2011/0:	2012-11-05	--		Mid-Ebb	--	IS10	Bottom	3	1	--	--	--	--	--	--	--
HKLR	HY/2011/0:	2012-11-05	--		Mid-Ebb	--	IS10	Bottom	3	2	--	--	--	--	--	--	--
HKLR	HY/2011/0:	2012-11-05	--		Mid-Ebb	--	SR3	Surface	1	1	--	--	--	--	--	--	--
HKLR	HY/2011/0:	2012-11-05	--		Mid-Ebb	--	SR3	Surface	1	2	--	--	--	--	--	--	--
HKLR	HY/2011/0:	2012-11-05	14:52:24		Mid-Ebb	0.791	SR3	Middle	2	1	25.20	8.10	30.7	6.5	6.9	10.8	--
HKLR	HY/2011/0:	2012-11-05	14:53:14		Mid-Ebb	0.766	SR3	Middle	2	2	25.19	8.11	30.7	6.5	6.9	9.8	--
HKLR	HY/2011/0:	2012-11-05	--		Mid-Ebb	--	SR3	Bottom	3	1	--	--	--	--	--	--	--
HKLR	HY/2011/0:	2012-11-05	--		Mid-Ebb	--	SR3	Bottom	3	2	--	--	--	--	--	--	--
HKLR	HY/2011/0:	2012-11-05	15:44:49		Mid-Ebb	1.026	SR4	Surface	1	1	25.04	8.12	29.9	6.5	4.7	8.4	--
HKLR	HY/2011/0:	2012-11-05	15:45:20		Mid-Ebb	1.002	SR4	Surface	1	2	25.04	8.13	29.9	6.5	4.7	8.7	--
HKLR	HY/2011/0:	2012-11-05	--		Mid-Ebb	--	SR4	Middle	2	1	--	--	--	--	--	--	--
HKLR	HY/2011/0:	2012-11-05	--		Mid-Ebb	--	SR4	Middle	2	2	--	--	--	--	--	--	--
HKLR	HY/2011/0:	2012-11-05	15:46:08		Mid-Ebb	2.91	SR4	Bottom	3	1	25.03	8.13	29.9	6.4	4.8	7.6	--
HKLR	HY/2011/0:	2012-11-05	15:46:45		Mid-Ebb	2.909	SR4	Bottom	3	2	25.04	8.13	29.9	6.4	4.6	7	--
HKLR	HY/2011/0:	2012-11-05	--		Mid-Ebb	--	SR5	Surface	1	1	--	--	--	--	--	--	--
HKLR	HY/2011/0:	2012-11-05	--		Mid-Ebb	--	SR5	Surface	1	2	--	--	--	--	--	--	--
HKLR	HY/2011/0:	2012-11-05	--		Mid-Ebb	--	SR5	Middle	2	1	--	--	--	--	--	--	--
HKLR	HY/2011/0:	2012-11-05	--		Mid-Ebb	--	SR5	Middle	2	2	--	--	--	--	--	--	--
HKLR	HY/2011/0:	2012-11-05	--		Mid-Ebb	--	SR5	Bottom	3	1	--	--	--	--	--	--	--
HKLR	HY/2011/0:	2012-11-05	--		Mid-Ebb	--	SR5	Bottom	3	2	--	--	--	--	--	--	--
HKLR	HY/2011/0:	2012-11-05	16:31:17		Mid-Ebb	1.013	SR10A	Surface	1	1	25.30	8.12	32.0	5.7	2.3	4.8	--
HKLR	HY/2011/0:	2012-11-05	16:32:02		Mid-Ebb	1.033	SR10A	Surface	1	2	25.30	8.12	32.0	5.6	1.7	5.6	--
HKLR	HY/2011/0:	2012-11-05	16:32:49		Mid-Ebb	5.406	SR10A	Middle	2	1	25.29	8.13	32.0	5.7	2.0	5.1	--
HKLR	HY/2011/0:	2012-11-05	16:33:31		Mid-Ebb	5.391	SR10A	Middle	2	2	25.30	8.13	32.1	5.7	2.1	5.8	--
HKLR	HY/2011/0:	2012-11-05	16:34:22		Mid-Ebb	9.726	SR10A	Bottom	3	1	25.30	8.13	32.1	5.6	3.6	5	--
HKLR	HY/2011/0:	2012-11-05	16:35:03		Mid-Ebb	9.743	SR10A	Bottom	3	2	25.30	8.13	32.1	5.5	3.6	6	--
HKLR	HY/2011/0:	2012-11-05	16:19:27		Mid-Ebb	1.02	SR10B	Surface	1	1	25.36	8.13	32.1	5.8	3.0	6.3	--
HKLR	HY/2011/0:	2012-11-05	16:20:04		Mid-Ebb	1.011	SR10B	Surface	1	2	25.40	8.13	32.1	5.8	2.9	5.5	--
HKLR	HY/2011/0:	2012-11-05	16:21:11		Mid-Ebb	3.9	SR10B	Middle	2	1	25.41	8.13	32.1	5.7	3.2	6.5	--
HKLR	HY/2011/0:	2012-11-05	16:21:51		Mid-Ebb	3.898	SR10B	Middle	2	2	25.44	8.14	32.1	5.7	2.7	7.2	--
HKLR	HY/2011/0:	2012-11-05	16:22:36		Mid-Ebb	6.691	SR10B	Bottom	3	1	25.42	8.13	32.1	5.7	3.1	6.7	--
HKLR	HY/2011/0:	2012-11-05	16:23:19		Mid-Ebb	6.696	SR10B	Bottom	3	2	25.44	8.13	32.2	5.7	3.2	5.8	--
HKLR	HY/2011/0:	2012-11-05	--		Mid-Ebb	--	CS2	Surface	1	1	--	--	--	--	--	--	--
HKLR	HY/2011/0:	2012-11-05	--		Mid-Ebb	--	CS2	Surface	1	2	--	--	--	--	--	--	--
HKLR	HY/2011/0:	2012-11-05	--		Mid-Ebb	--	CS2	Middle	2	1	--	--	--	--	--	--	--
HKLR	HY/2011/0:	2012-11-05	--		Mid-Ebb	--	CS2	Middle	2	2	--	--	--	--	--	--	--
HKLR	HY/2011/0:	2012-11-05	--		Mid-Ebb	--	CS2	Bottom	3	1	--	--	--	--	--	--	--
HKLR	HY/2011/0:	2012-11-05	--		Mid-Ebb	--	CS2	Bottom	3	2	--	--	--	--	--	--	--

Project	Works	Date (yyyy-mm-dd)	Time	Other Condi	Tide	Depth (m)	Station	Level	Level_Code	Replicate	Temperature,	pH	Salinity, ppt	DO, mg/L	Turbidity, NT	SS, mg/L	Site Observations
HKLR	HY/2011/0:	2012-11-05	15:58:57		Mid-Ebb	0.995	CS(Mf)5	Surface	1	1	25.25	8.12	31.2	6.1	1.4	6.7	--
HKLR	HY/2011/0:	2012-11-05	15:59:24		Mid-Ebb	0.977	CS(Mf)5	Surface	1	2	25.25	8.12	31.3	6.1	2.5	6.2	--
HKLR	HY/2011/0:	2012-11-05	16:00:31		Mid-Ebb	6.866	CS(Mf)5	Middle	2	1	25.20	8.12	31.9	5.7	4.1	11.8	--
HKLR	HY/2011/0:	2012-11-05	16:01:28		Mid-Ebb	6.94	CS(Mf)5	Middle	2	2	25.20	8.12	31.9	5.6	4.3	10.7	--
HKLR	HY/2011/0:	2012-11-05	16:02:50		Mid-Ebb	12.796	CS(Mf)5	Bottom	3	1	25.21	8.12	31.9	5.6	4.6	10.4	--
HKLR	HY/2011/0:	2012-11-05	16:04:13		Mid-Ebb	12.763	CS(Mf)5	Bottom	3	2	25.22	8.12	31.9	5.6	4.6	9.4	--
HKLR	HY/2011/0:	2012-11-05	9:22:21		Mid-Flood	1.002	IS5	Surface	1	1	24.67	8.14	30.4	6.5	16.3	17.4	--
HKLR	HY/2011/0:	2012-11-05	9:23:37		Mid-Flood	0.999	IS5	Surface	1	2	24.62	8.13	30.2	6.4	16.7	16.4	--
HKLR	HY/2011/0:	2012-11-05	9:25:02		Mid-Flood	4.491	IS5	Middle	2	1	24.64	8.13	30.5	6.4	14.7	14.1	--
HKLR	HY/2011/0:	2012-11-05	9:26:14		Mid-Flood	4.524	IS5	Middle	2	2	24.66	8.13	30.5	6.3	13.5	13.8	--
HKLR	HY/2011/0:	2012-11-05	9:27:51		Mid-Flood	7.927	IS5	Bottom	3	1	24.71	8.13	30.7	6.2	10.9	16	--
HKLR	HY/2011/0:	2012-11-05	9:29:32		Mid-Flood	7.916	IS5	Bottom	3	2	24.70	8.13	30.7	6.2	8.9	17	--
HKLR	HY/2011/0:	2012-11-05	--		Mid-Flood	--	IS(Mf)6	Surface	1	1	--	--	--	--	--	--	--
HKLR	HY/2011/0:	2012-11-05	--		Mid-Flood	--	IS(Mf)6	Surface	1	2	--	--	--	--	--	--	--
HKLR	HY/2011/0:	2012-11-05	9:40:19		Mid-Flood	1.32	IS(Mf)6	Middle	2	1	24.66	8.13	30.2	6.5	13.8	12.6	--
HKLR	HY/2011/0:	2012-11-05	9:41:13		Mid-Flood	1.321	IS(Mf)6	Middle	2	2	24.67	8.13	30.4	6.4	13.9	13.5	--
HKLR	HY/2011/0:	2012-11-05	--		Mid-Flood	--	IS(Mf)6	Bottom	3	1	--	--	--	--	--	--	--
HKLR	HY/2011/0:	2012-11-05	--		Mid-Flood	--	IS(Mf)6	Bottom	3	2	--	--	--	--	--	--	--
HKLR	HY/2011/0:	2012-11-05	9:47:19		Mid-Flood	0.997	IS7	Surface	1	1	24.72	8.13	30.4	6.5	6.1	9.3	--
HKLR	HY/2011/0:	2012-11-05	9:48:04		Mid-Flood	0.991	IS7	Surface	1	2	24.69	8.13	30.4	6.5	4.7	10.7	--
HKLR	HY/2011/0:	2012-11-05	--		Mid-Flood	--	IS7	Middle	2	1	--	--	--	--	--	--	--
HKLR	HY/2011/0:	2012-11-05	--		Mid-Flood	--	IS7	Middle	2	2	--	--	--	--	--	--	--
HKLR	HY/2011/0:	2012-11-05	9:48:30		Mid-Flood	2.122	IS7	Bottom	3	1	24.72	8.12	30.4	6.4	8.5	10.6	--
HKLR	HY/2011/0:	2012-11-05	9:48:53		Mid-Flood	2.109	IS7	Bottom	3	2	24.71	8.12	30.5	6.3	9.1	10	--
HKLR	HY/2011/0:	2012-11-05	10:05:16		Mid-Flood	1.001	IS8	Surface	1	1	24.75	8.13	29.8	6.6	3.4	5.2	--
HKLR	HY/2011/0:	2012-11-05	10:05:52		Mid-Flood	1.005	IS8	Surface	1	2	24.77	8.13	29.9	6.5	3.6	5.5	--
HKLR	HY/2011/0:	2012-11-05	--		Mid-Flood	--	IS8	Middle	2	1	--	--	--	--	--	--	--
HKLR	HY/2011/0:	2012-11-05	--		Mid-Flood	--	IS8	Middle	2	2	--	--	--	--	--	--	--
HKLR	HY/2011/0:	2012-11-05	10:06:30		Mid-Flood	2.517	IS8	Bottom	3	1	24.87	8.12	30.6	6.3	8.6	9	--
HKLR	HY/2011/0:	2012-11-05	10:07:19		Mid-Flood	2.506	IS8	Bottom	3	2	24.87	8.12	30.5	6.2	9.6	10.1	--
HKLR	HY/2011/0:	2012-11-05	9:55:46		Mid-Flood	1.03	IS(Mf)9	Surface	1	1	24.73	8.12	30.3	6.4	5.4	10.6	--
HKLR	HY/2011/0:	2012-11-05	9:56:28		Mid-Flood	1	IS(Mf)9	Surface	1	2	24.73	8.12	30.3	6.3	5.9	11.6	--
HKLR	HY/2011/0:	2012-11-05	--		Mid-Flood	--	IS(Mf)9	Middle	2	1	--	--	--	--	--	--	--
HKLR	HY/2011/0:	2012-11-05	--		Mid-Flood	--	IS(Mf)9	Middle	2	2	--	--	--	--	--	--	--
HKLR	HY/2011/0:	2012-11-05	9:57:04		Mid-Flood	2.206	IS(Mf)9	Bottom	3	1	24.77	8.13	30.6	6.2	7.5	9.6	--
HKLR	HY/2011/0:	2012-11-05	9:57:48		Mid-Flood	2.196	IS(Mf)9	Bottom	3	2	24.74	8.13	30.5	6.2	7.4	10.3	--
HKLR	HY/2011/0:	2012-11-05	--		Mid-Flood	--	IS10	Surface	1	1	--	--	--	--	--	--	--
HKLR	HY/2011/0:	2012-11-05	--		Mid-Flood	--	IS10	Surface	1	2	--	--	--	--	--	--	--
HKLR	HY/2011/0:	2012-11-05	--		Mid-Flood	--	IS10	Middle	2	1	--	--	--	--	--	--	--
HKLR	HY/2011/0:	2012-11-05	--		Mid-Flood	--	IS10	Middle	2	2	--	--	--	--	--	--	--
HKLR	HY/2011/0:	2012-11-05	--		Mid-Flood	--	IS10	Bottom	3	1	--	--	--	--	--	--	--
HKLR	HY/2011/0:	2012-11-05	--		Mid-Flood	--	IS10	Bottom	3	2	--	--	--	--	--	--	--
HKLR	HY/2011/0:	2012-11-05	--		Mid-Flood	--	SR3	Surface	1	1	--	--	--	--	--	--	--
HKLR	HY/2011/0:	2012-11-05	--		Mid-Flood	--	SR3	Surface	1	2	--	--	--	--	--	--	--
HKLR	HY/2011/0:	2012-11-05	11:39:51		Mid-Flood	0.565	SR3	Middle	2	1	25.22	8.15	30.7	6.5	11.1	13.5	--
HKLR	HY/2011/0:	2012-11-05	11:40:50		Mid-Flood	0.57	SR3	Middle	2	2	25.23	8.15	30.7	6.5	11.2	14.1	--
HKLR	HY/2011/0:	2012-11-05	--		Mid-Flood	--	SR3	Bottom	3	1	--	--	--	--	--	--	--
HKLR	HY/2011/0:	2012-11-05	--		Mid-Flood	--	SR3	Bottom	3	2	--	--	--	--	--	--	--

Project	Works	Date (yyyy-mm-dd)	Time	Other Condi	Tide	Depth (m)	Station	Level	Level_Code	Replicate	Temperature,	pH	Salinity, ppt	DO, mg/L	Turbidity, NT	SS, mg/L	Site Observations
HKLR	HY/2011/0:	2012-11-05	10:13:10		Mid-Flood	1.019	SR4	Surface	1	1	24.79	8.12	29.9	6.5	8.1	12.2	--
HKLR	HY/2011/0:	2012-11-05	10:13:48		Mid-Flood	1.035	SR4	Surface	1	2	24.80	8.12	29.9	6.4	9.4	13.1	--
HKLR	HY/2011/0:	2012-11-05	--		Mid-Flood	--	SR4	Middle	2	1	--	--	--	--	--	--	--
HKLR	HY/2011/0:	2012-11-05	--		Mid-Flood	--	SR4	Middle	2	2	--	--	--	--	--	--	--
HKLR	HY/2011/0:	2012-11-05	10:14:26		Mid-Flood	2.421	SR4	Bottom	3	1	24.79	8.12	29.9	6.4	9.8	10.8	--
HKLR	HY/2011/0:	2012-11-05	10:15:09		Mid-Flood	2.408	SR4	Bottom	3	2	24.80	8.12	29.9	6.4	9.1	11.9	--
HKLR	HY/2011/0:	2012-11-05	--		Mid-Flood	--	SR5	Surface	1	1	--	--	--	--	--	--	--
HKLR	HY/2011/0:	2012-11-05	--		Mid-Flood	--	SR5	Surface	1	2	--	--	--	--	--	--	--
HKLR	HY/2011/0:	2012-11-05	--		Mid-Flood	--	SR5	Middle	2	1	--	--	--	--	--	--	--
HKLR	HY/2011/0:	2012-11-05	--		Mid-Flood	--	SR5	Middle	2	2	--	--	--	--	--	--	--
HKLR	HY/2011/0:	2012-11-05	--		Mid-Flood	--	SR5	Bottom	3	1	--	--	--	--	--	--	--
HKLR	HY/2011/0:	2012-11-05	--		Mid-Flood	--	SR5	Bottom	3	2	--	--	--	--	--	--	--
HKLR	HY/2011/0:	2012-11-05	11:05:12		Mid-Flood	0.993	SR10A	Surface	1	1	25.02	8.11	31.0	6.0	4.7	8.9	--
HKLR	HY/2011/0:	2012-11-05	11:05:55		Mid-Flood	0.99	SR10A	Surface	1	2	25.02	8.11	31.1	5.9	5.4	9.5	--
HKLR	HY/2011/0:	2012-11-05	11:06:41		Mid-Flood	5.209	SR10A	Middle	2	1	25.17	8.11	31.7	5.7	6.5	11.3	--
HKLR	HY/2011/0:	2012-11-05	11:07:15		Mid-Flood	5.227	SR10A	Middle	2	2	25.18	8.11	31.8	5.6	6.1	12.3	--
HKLR	HY/2011/0:	2012-11-05	11:07:52		Mid-Flood	9.284	SR10A	Bottom	3	1	25.19	8.12	31.9	5.6	7.1	12	--
HKLR	HY/2011/0:	2012-11-05	11:08:34		Mid-Flood	9.251	SR10A	Bottom	3	2	25.19	8.12	31.8	5.6	7.4	12.4	--
HKLR	HY/2011/0:	2012-11-05	10:51:34		Mid-Flood	1.019	SR10B	Surface	1	1	25.24	8.12	32.0	5.8	5.3	9.6	--
HKLR	HY/2011/0:	2012-11-05	10:52:14		Mid-Flood	1.045	SR10B	Surface	1	2	25.24	8.12	32.0	5.7	6.4	10.9	--
HKLR	HY/2011/0:	2012-11-05	10:53:18		Mid-Flood	3.683	SR10B	Middle	2	1	25.24	8.12	32.1	5.7	6.6	11.9	--
HKLR	HY/2011/0:	2012-11-05	10:54:03		Mid-Flood	3.733	SR10B	Middle	2	2	25.24	8.12	32.1	5.6	6.7	11	--
HKLR	HY/2011/0:	2012-11-05	10:55:24		Mid-Flood	6.448	SR10B	Bottom	3	1	25.24	8.12	32.1	5.6	7.0	11	--
HKLR	HY/2011/0:	2012-11-05	10:56:07		Mid-Flood	6.375	SR10B	Bottom	3	2	25.24	8.12	32.1	5.6	7.0	10.4	--
HKLR	HY/2011/0:	2012-11-05	--		Mid-Flood	--	CS2	Surface	1	1	--	--	--	--	--	--	--
HKLR	HY/2011/0:	2012-11-05	--		Mid-Flood	--	CS2	Surface	1	2	--	--	--	--	--	--	--
HKLR	HY/2011/0:	2012-11-05	--		Mid-Flood	--	CS2	Middle	2	1	--	--	--	--	--	--	--
HKLR	HY/2011/0:	2012-11-05	--		Mid-Flood	--	CS2	Middle	2	2	--	--	--	--	--	--	--
HKLR	HY/2011/0:	2012-11-05	--		Mid-Flood	--	CS2	Bottom	3	1	--	--	--	--	--	--	--
HKLR	HY/2011/0:	2012-11-05	--		Mid-Flood	--	CS2	Bottom	3	2	--	--	--	--	--	--	--
HKLR	HY/2011/0:	2012-11-05	10:29:10		Mid-Flood	1.02	CS(Mf)5	Surface	1	1	24.94	8.11	30.0	6.4	2.6	8.9	--
HKLR	HY/2011/0:	2012-11-05	10:29:36		Mid-Flood	1.007	CS(Mf)5	Surface	1	2	24.92	8.12	30.2	6.4	2.8	9.2	--
HKLR	HY/2011/0:	2012-11-05	10:30:54		Mid-Flood	6.421	CS(Mf)5	Middle	2	1	24.90	8.11	30.8	6.0	4.6	9.3	--
HKLR	HY/2011/0:	2012-11-05	10:31:39		Mid-Flood	6.421	CS(Mf)5	Middle	2	2	24.91	8.11	30.9	6.0	4.6	10.4	--
HKLR	HY/2011/0:	2012-11-05	10:32:47		Mid-Flood	11.826	CS(Mf)5	Bottom	3	1	25.20	8.11	31.5	5.6	14.7	16	--
HKLR	HY/2011/0:	2012-11-05	10:33:42		Mid-Flood	11.783	CS(Mf)5	Bottom	3	2	25.21	8.11	31.5	5.6	16.0	15.2	--
HKLR	HY/2011/0:	2012-11-08	6:18:21	--	Mid-Ebb	--	IS5	Surface	1	1	24.46	8.13	31.6	6.4	1.7	4.6	--
HKLR	HY/2011/0:	2012-11-08	6:19:02	--	Mid-Ebb	--	IS5	Surface	1	2	24.45	8.14	31.5	6.3	1.6	3.7	--
HKLR	HY/2011/0:	2012-11-08	6:19:57	--	Mid-Ebb	--	IS5	Middle	2	1	24.48	8.17	31.8	6.3	1.7	3.6	--
HKLR	HY/2011/0:	2012-11-08	6:20:37	--	Mid-Ebb	--	IS5	Middle	2	2	24.47	8.17	31.8	6.3	1.8	3.6	--
HKLR	HY/2011/0:	2012-11-08	6:21:50	--	Mid-Ebb	--	IS5	Bottom	3	1	24.58	8.20	32.1	6.3	7.8	7.0	--
HKLR	HY/2011/0:	2012-11-08	6:22:34	--	Mid-Ebb	--	IS5	Bottom	3	2	24.58	8.20	32.1	6.3	7.3	8.0	--
HKLR	HY/2011/0:	2012-11-08	6:34:53	--	Mid-Ebb	--	IS(Mf)6	Surface	1	1	24.26	8.15	30.9	6.6	4.5	6.4	--
HKLR	HY/2011/0:	2012-11-08	6:35:37	--	Mid-Ebb	--	IS(Mf)6	Surface	1	2	24.24	8.15	30.9	6.6	4.5	7.9	--
HKLR	HY/2011/0:	2012-11-08	--	--	Mid-Ebb	--	IS(Mf)6	Middle	2	1	--	--	--	--	--	--	--
HKLR	HY/2011/0:	2012-11-08	--	--	Mid-Ebb	--	IS(Mf)6	Middle	2	2	--	--	--	--	--	--	--
HKLR	HY/2011/0:	2012-11-08	6:36:17	--	Mid-Ebb	--	IS(Mf)6	Bottom	3	1	24.30	8.16	30.9	6.5	5.1	4.2	--
HKLR	HY/2011/0:	2012-11-08	6:37:16	--	Mid-Ebb	--	IS(Mf)6	Bottom	3	2	24.31	8.16	31.0	6.5	4.9	5.8	--

Project	Works	Date (yyyy-mm-dd)	Time	Other Condi	Tide	Depth (m)	Station	Level	Level_Code	Replicate	Temperature,	pH	Salinity, ppt	DO, mg/L	Turbidity, NT	SS, mg/L	Site Observations
HKLR	HY/2011/0:	2012-11-08	6:45:17	--	Mid-Ebb	--	IS7	Surface	1	1	24.31	8.13	30.9	6.5	6.6	8.2	--
HKLR	HY/2011/0:	2012-11-08	6:45:48	--	Mid-Ebb	--	IS7	Surface	1	2	24.31	8.13	30.9	6.4	7.2	8.7	--
HKLR	HY/2011/0:	2012-11-08	--	--	Mid-Ebb	--	IS7	Middle	2	1	--	--	--	--	--	--	--
HKLR	HY/2011/0:	2012-11-08	--	--	Mid-Ebb	--	IS7	Middle	2	2	--	--	--	--	--	--	--
HKLR	HY/2011/0:	2012-11-08	6:46:40	--	Mid-Ebb	--	IS7	Bottom	3	1	24.30	8.13	30.9	6.4	6.1	9.4	--
HKLR	HY/2011/0:	2012-11-08	6:47:26	--	Mid-Ebb	--	IS7	Bottom	3	2	24.30	8.13	30.9	6.4	7.1	9.2	--
HKLR	HY/2011/0:	2012-11-08	7:04:25	--	Mid-Ebb	--	IS8	Surface	1	1	24.36	8.14	31.0	6.4	4.3	5.5	--
HKLR	HY/2011/0:	2012-11-08	7:05:02	--	Mid-Ebb	--	IS8	Surface	1	2	24.36	8.14	31.0	6.4	3.6	5.7	--
HKLR	HY/2011/0:	2012-11-08	--	--	Mid-Ebb	--	IS8	Middle	2	1	--	--	--	--	--	--	--
HKLR	HY/2011/0:	2012-11-08	--	--	Mid-Ebb	--	IS8	Middle	2	2	--	--	--	--	--	--	--
HKLR	HY/2011/0:	2012-11-08	7:05:51	--	Mid-Ebb	--	IS8	Bottom	3	1	24.48	8.15	31.2	6.3	9.6	8.1	--
HKLR	HY/2011/0:	2012-11-08	7:06:32	--	Mid-Ebb	--	IS8	Bottom	3	2	24.46	8.15	31.2	6.3	9.5	8.9	--
HKLR	HY/2011/0:	2012-11-08	6:55:02	--	Mid-Ebb	--	IS(Mf)9	Surface	1	1	24.32	8.14	30.9	6.5	2.1	4.1	--
HKLR	HY/2011/0:	2012-11-08	6:55:45	--	Mid-Ebb	--	IS(Mf)9	Surface	1	2	24.32	8.14	31.0	6.5	1.9	3.6	--
HKLR	HY/2011/0:	2012-11-08	--	--	Mid-Ebb	--	IS(Mf)9	Middle	2	1	--	--	--	--	--	--	--
HKLR	HY/2011/0:	2012-11-08	--	--	Mid-Ebb	--	IS(Mf)9	Middle	2	2	--	--	--	--	--	--	--
HKLR	HY/2011/0:	2012-11-08	6:56:21	--	Mid-Ebb	--	IS(Mf)9	Bottom	3	1	24.32	8.14	31.0	6.4	2.0	3.7	--
HKLR	HY/2011/0:	2012-11-08	6:57:00	--	Mid-Ebb	--	IS(Mf)9	Bottom	3	2	24.32	8.15	31.0	6.4	2.3	3.7	--
HKLR	HY/2011/0:	2012-11-08	--	--	Mid-Ebb	--	IS10	Surface	1	1	--	--	--	--	--	--	--
HKLR	HY/2011/0:	2012-11-08	--	--	Mid-Ebb	--	IS10	Surface	1	2	--	--	--	--	--	--	--
HKLR	HY/2011/0:	2012-11-08	--	--	Mid-Ebb	--	IS10	Middle	2	1	--	--	--	--	--	--	--
HKLR	HY/2011/0:	2012-11-08	--	--	Mid-Ebb	--	IS10	Middle	2	2	--	--	--	--	--	--	--
HKLR	HY/2011/0:	2012-11-08	--	--	Mid-Ebb	--	IS10	Bottom	3	1	--	--	--	--	--	--	--
HKLR	HY/2011/0:	2012-11-08	--	--	Mid-Ebb	--	IS10	Bottom	3	2	--	--	--	--	--	--	--
HKLR	HY/2011/0:	2012-11-08	--	--	Mid-Ebb	--	SR3	Surface	1	1	--	--	--	--	--	--	--
HKLR	HY/2011/0:	2012-11-08	--	--	Mid-Ebb	--	SR3	Surface	1	2	--	--	--	--	--	--	--
HKLR	HY/2011/0:	2012-11-08	6:10:48	--	Mid-Ebb	--	SR3	Middle	2	1	24.37	8.11	31.2	6.3	2.1	4.4	--
HKLR	HY/2011/0:	2012-11-08	6:11:54	--	Mid-Ebb	--	SR3	Middle	2	2	24.39	8.11	31.3	6.2	2.1	4.9	--
HKLR	HY/2011/0:	2012-11-08	--	--	Mid-Ebb	--	SR3	Bottom	3	1	--	--	--	--	--	--	--
HKLR	HY/2011/0:	2012-11-08	--	--	Mid-Ebb	--	SR3	Bottom	3	2	--	--	--	--	--	--	--
HKLR	HY/2011/0:	2012-11-08	7:12:19	--	Mid-Ebb	--	SR4	Surface	1	1	24.15	8.07	30.6	6.1	4.5	5.8	--
HKLR	HY/2011/0:	2012-11-08	7:12:50	--	Mid-Ebb	--	SR4	Surface	1	2	24.15	8.07	30.6	6.0	4.8	6.7	--
HKLR	HY/2011/0:	2012-11-08	--	--	Mid-Ebb	--	SR4	Middle	2	1	--	--	--	--	--	--	--
HKLR	HY/2011/0:	2012-11-08	--	--	Mid-Ebb	--	SR4	Middle	2	2	--	--	--	--	--	--	--
HKLR	HY/2011/0:	2012-11-08	7:13:27	--	Mid-Ebb	--	SR4	Bottom	3	1	24.15	8.07	30.6	6.0	5.1	6.9	--
HKLR	HY/2011/0:	2012-11-08	7:14:24	--	Mid-Ebb	--	SR4	Bottom	3	2	24.15	8.07	30.6	6.0	4.6	6.7	--
HKLR	HY/2011/0:	2012-11-08	--	--	Mid-Ebb	--	SR5	Surface	1	1	--	--	--	--	--	--	--
HKLR	HY/2011/0:	2012-11-08	--	--	Mid-Ebb	--	SR5	Surface	1	2	--	--	--	--	--	--	--
HKLR	HY/2011/0:	2012-11-08	--	--	Mid-Ebb	--	SR5	Middle	2	1	--	--	--	--	--	--	--
HKLR	HY/2011/0:	2012-11-08	--	--	Mid-Ebb	--	SR5	Middle	2	2	--	--	--	--	--	--	--
HKLR	HY/2011/0:	2012-11-08	--	--	Mid-Ebb	--	SR5	Bottom	3	1	--	--	--	--	--	--	--
HKLR	HY/2011/0:	2012-11-08	--	--	Mid-Ebb	--	SR5	Bottom	3	2	--	--	--	--	--	--	--
HKLR	HY/2011/0:	2012-11-08	8:12:31	--	Mid-Ebb	--	SR10A	Surface	1	1	25.04	8.11	32.0	5.6	2.4	3.2	--
HKLR	HY/2011/0:	2012-11-08	8:14:03	--	Mid-Ebb	--	SR10A	Surface	1	2	25.05	8.11	31.9	5.5	2.5	2.7	--
HKLR	HY/2011/0:	2012-11-08	8:15:29	--	Mid-Ebb	--	SR10A	Middle	2	1	25.05	8.11	32.0	5.5	2.9	3.1	--
HKLR	HY/2011/0:	2012-11-08	8:16:24	--	Mid-Ebb	--	SR10A	Middle	2	2	25.05	8.12	32.0	5.5	3.3	2.5	--
HKLR	HY/2011/0:	2012-11-08	8:17:29	--	Mid-Ebb	--	SR10A	Bottom	3	1	25.05	8.12	32.0	5.5	3.0	2.8	--
HKLR	HY/2011/0:	2012-11-08	8:18:28	--	Mid-Ebb	--	SR10A	Bottom	3	2	25.05	8.12	32.0	5.5	3.1	3.7	--

Project	Works	Date (yyyy-mm-dd)	Time	Other Condi	Tide	Depth (m)	Station	Level	Level_Code	Replicate	Temperature,	pH	Salinity, ppt	DO, mg/L	Turbidity, NT	SS, mg/L	Site Observations
HKLR	HY/2011/0:	2012-11-08	7:57:41	--	Mid-Ebb	--	SR10B	Surface	1	1	25.04	8.12	32.0	5.8	2.9	3.1	--
HKLR	HY/2011/0:	2012-11-08	7:58:27	--	Mid-Ebb	--	SR10B	Surface	1	2	25.05	8.12	32.1	5.7	3.0	3.4	--
HKLR	HY/2011/0:	2012-11-08	7:59:38	--	Mid-Ebb	--	SR10B	Middle	2	1	25.05	8.12	32.1	5.7	2.9	4.7	--
HKLR	HY/2011/0:	2012-11-08	8:00:37	--	Mid-Ebb	--	SR10B	Middle	2	2	25.05	8.12	32.1	5.7	2.9	4.1	--
HKLR	HY/2011/0:	2012-11-08	8:01:52	--	Mid-Ebb	--	SR10B	Bottom	3	1	25.05	8.12	32.1	5.7	3.3	4.0	--
HKLR	HY/2011/0:	2012-11-08	8:03:10	--	Mid-Ebb	--	SR10B	Bottom	3	2	25.05	8.12	32.1	5.7	3.2	3.6	--
HKLR	HY/2011/0:	2012-11-08	--	--	Mid-Ebb	--	CS2	Surface	1	1	--	--	--	--	--	--	--
HKLR	HY/2011/0:	2012-11-08	--	--	Mid-Ebb	--	CS2	Surface	1	2	--	--	--	--	--	--	--
HKLR	HY/2011/0:	2012-11-08	--	--	Mid-Ebb	--	CS2	Middle	2	1	--	--	--	--	--	--	--
HKLR	HY/2011/0:	2012-11-08	--	--	Mid-Ebb	--	CS2	Middle	2	2	--	--	--	--	--	--	--
HKLR	HY/2011/0:	2012-11-08	--	--	Mid-Ebb	--	CS2	Bottom	3	1	--	--	--	--	--	--	--
HKLR	HY/2011/0:	2012-11-08	--	--	Mid-Ebb	--	CS2	Bottom	3	2	--	--	--	--	--	--	--
HKLR	HY/2011/0:	2012-11-08	7:30:11	--	Mid-Ebb	--	CS(Mf)5	Surface	1	1	24.76	8.11	31.6	6.0	3.1	3.6	--
HKLR	HY/2011/0:	2012-11-08	7:30:45	--	Mid-Ebb	--	CS(Mf)5	Surface	1	2	24.76	8.11	31.6	5.9	3.3	3.1	--
HKLR	HY/2011/0:	2012-11-08	7:32:05	--	Mid-Ebb	--	CS(Mf)5	Middle	2	1	24.78	8.11	31.6	5.9	3.0	3.0	--
HKLR	HY/2011/0:	2012-11-08	7:32:55	--	Mid-Ebb	--	CS(Mf)5	Middle	2	2	24.79	8.11	31.6	5.8	3.4	2.6	--
HKLR	HY/2011/0:	2012-11-08	7:42:36	--	Mid-Ebb	--	CS(Mf)5	Bottom	3	1	24.76	8.11	31.6	5.9	4.7	5.0	--
HKLR	HY/2011/0:	2012-11-08	7:42:51	--	Mid-Ebb	--	CS(Mf)5	Bottom	3	2	24.76	8.11	31.6	5.9	4.7	5.0	--
HKLR	HY/2011/0:	2012-11-08	13:27:48	--	Mid-Flood	--	IS5	Surface	1	1	24.67	8.15	31.0	6.7	10.6	8.2	--
HKLR	HY/2011/0:	2012-11-08	13:28:24	--	Mid-Flood	--	IS5	Surface	1	2	24.69	8.15	31.0	6.7	11.0	9.3	--
HKLR	HY/2011/0:	2012-11-08	13:29:24	--	Mid-Flood	--	IS5	Middle	2	1	24.65	8.17	31.1	6.6	5.6	6.1	--
HKLR	HY/2011/0:	2012-11-08	13:29:51	--	Mid-Flood	--	IS5	Middle	2	2	24.66	8.17	31.1	6.6	6.0	6.6	--
HKLR	HY/2011/0:	2012-11-08	13:30:35	--	Mid-Flood	--	IS5	Bottom	3	1	24.63	8.17	31.2	6.5	7.7	5.6	--
HKLR	HY/2011/0:	2012-11-08	13:31:18	--	Mid-Flood	--	IS5	Bottom	3	2	24.63	8.17	31.2	6.5	8.6	5.5	--
HKLR	HY/2011/0:	2012-11-08	13:39:16	--	Mid-Flood	--	IS(Mf)6	Surface	1	1	24.71	8.17	31.0	6.7	10.2	7.3	--
HKLR	HY/2011/0:	2012-11-08	13:39:51	--	Mid-Flood	--	IS(Mf)6	Surface	1	2	24.74	8.17	31.0	6.7	9.1	6.6	--
HKLR	HY/2011/0:	2012-11-08	--	--	Mid-Flood	--	IS(Mf)6	Middle	2	1	--	--	--	--	--	--	--
HKLR	HY/2011/0:	2012-11-08	--	--	Mid-Flood	--	IS(Mf)6	Middle	2	2	--	--	--	--	--	--	--
HKLR	HY/2011/0:	2012-11-08	13:40:39	--	Mid-Flood	--	IS(Mf)6	Bottom	3	1	24.71	8.17	31.0	6.7	10.2	9.3	--
HKLR	HY/2011/0:	2012-11-08	13:41:22	--	Mid-Flood	--	IS(Mf)6	Bottom	3	2	24.70	8.17	31.0	6.7	10.0	8.3	--
HKLR	HY/2011/0:	2012-11-08	13:49:25	--	Mid-Flood	--	IS7	Surface	1	1	24.79	8.18	31.1	6.8	9.0	5.6	--
HKLR	HY/2011/0:	2012-11-08	13:50:04	--	Mid-Flood	--	IS7	Surface	1	2	24.78	8.18	31.1	6.8	8.1	5.3	--
HKLR	HY/2011/0:	2012-11-08	--	--	Mid-Flood	--	IS7	Middle	2	1	--	--	--	--	--	--	--
HKLR	HY/2011/0:	2012-11-08	--	--	Mid-Flood	--	IS7	Middle	2	2	--	--	--	--	--	--	--
HKLR	HY/2011/0:	2012-11-08	13:50:47	--	Mid-Flood	--	IS7	Bottom	3	1	24.78	8.18	31.1	6.8	7.6	5.5	--
HKLR	HY/2011/0:	2012-11-08	13:51:26	--	Mid-Flood	--	IS7	Bottom	3	2	24.78	8.18	31.1	6.8	7.0	4.0	--
HKLR	HY/2011/0:	2012-11-08	14:11:14	--	Mid-Flood	--	IS8	Surface	1	1	24.71	8.15	31.0	6.6	6.6	6.1	--
HKLR	HY/2011/0:	2012-11-08	14:11:45	--	Mid-Flood	--	IS8	Surface	1	2	24.71	8.15	31.0	6.6	6.7	6.0	--
HKLR	HY/2011/0:	2012-11-08	--	--	Mid-Flood	--	IS8	Middle	2	1	--	--	--	--	--	--	--
HKLR	HY/2011/0:	2012-11-08	--	--	Mid-Flood	--	IS8	Middle	2	2	--	--	--	--	--	--	--
HKLR	HY/2011/0:	2012-11-08	14:12:23	--	Mid-Flood	--	IS8	Bottom	3	1	24.71	8.15	31.0	6.6	7.3	6.3	--
HKLR	HY/2011/0:	2012-11-08	14:13:01	--	Mid-Flood	--	IS8	Bottom	3	2	24.71	8.15	31.0	6.6	6.9	6.7	--
HKLR	HY/2011/0:	2012-11-08	14:00:15	--	Mid-Flood	--	IS(Mf)9	Surface	1	1	24.79	8.18	31.2	6.8	4.7	4.7	--
HKLR	HY/2011/0:	2012-11-08	14:00:56	--	Mid-Flood	--	IS(Mf)9	Surface	1	2	24.79	8.18	31.2	6.8	4.9	4.0	--
HKLR	HY/2011/0:	2012-11-08	--	--	Mid-Flood	--	IS(Mf)9	Middle	2	1	--	--	--	--	--	--	--
HKLR	HY/2011/0:	2012-11-08	--	--	Mid-Flood	--	IS(Mf)9	Middle	2	2	--	--	--	--	--	--	--
HKLR	HY/2011/0:	2012-11-08	14:01:37	--	Mid-Flood	--	IS(Mf)9	Bottom	3	1	24.79	8.18	31.2	6.7	5.5	5.3	--
HKLR	HY/2011/0:	2012-11-08	14:02:18	--	Mid-Flood	--	IS(Mf)9	Bottom	3	2	24.78	8.18	31.2	6.7	6.5	4.8	--

Project	Works	Date (yyyy-mm-dd)	Time	Other Condi	Tide	Depth (m)	Station	Level	Level_Code	Replicate	Temperature,	pH	Salinity, ppt	DO, mg/L	Turbidity, NT	SS, mg/L	Site Observations
HKLR	HY/2011/0:	2012-11-08	--	--	Mid-Flood	--	IS10	Surface	1	1	--	--	--	--	--	--	--
HKLR	HY/2011/0:	2012-11-08	--	--	Mid-Flood	--	IS10	Surface	1	2	--	--	--	--	--	--	--
HKLR	HY/2011/0:	2012-11-08	--	--	Mid-Flood	--	IS10	Middle	2	1	--	--	--	--	--	--	--
HKLR	HY/2011/0:	2012-11-08	--	--	Mid-Flood	--	IS10	Middle	2	2	--	--	--	--	--	--	--
HKLR	HY/2011/0:	2012-11-08	--	--	Mid-Flood	--	IS10	Bottom	3	1	--	--	--	--	--	--	--
HKLR	HY/2011/0:	2012-11-08	--	--	Mid-Flood	--	IS10	Bottom	3	2	--	--	--	--	--	--	--
HKLR	HY/2011/0:	2012-11-08	--	--	Mid-Flood	--	SR3	Surface	1	1	--	--	--	--	--	--	--
HKLR	HY/2011/0:	2012-11-08	--	--	Mid-Flood	--	SR3	Surface	1	2	--	--	--	--	--	--	--
HKLR	HY/2011/0:	2012-11-08	13:18:26	--	Mid-Flood	--	SR3	Middle	2	1	24.79	8.15	31.6	6.7	12.4	8.6	--
HKLR	HY/2011/0:	2012-11-08	13:19:27	--	Mid-Flood	--	SR3	Middle	2	2	24.80	8.16	31.6	6.7	11.6	8.7	--
HKLR	HY/2011/0:	2012-11-08	--	--	Mid-Flood	--	SR3	Bottom	3	1	--	--	--	--	--	--	--
HKLR	HY/2011/0:	2012-11-08	--	--	Mid-Flood	--	SR3	Bottom	3	2	--	--	--	--	--	--	--
HKLR	HY/2011/0:	2012-11-08	14:21:04	--	Mid-Flood	--	SR4	Surface	1	1	24.51	8.14	31.0	6.3	17.6	17.0	--
HKLR	HY/2011/0:	2012-11-08	14:21:35	--	Mid-Flood	--	SR4	Surface	1	2	24.50	8.14	31.0	6.3	16.3	16.4	--
HKLR	HY/2011/0:	2012-11-08	--	--	Mid-Flood	--	SR4	Middle	2	1	--	--	--	--	--	--	--
HKLR	HY/2011/0:	2012-11-08	--	--	Mid-Flood	--	SR4	Middle	2	2	--	--	--	--	--	--	--
HKLR	HY/2011/0:	2012-11-08	14:22:25	--	Mid-Flood	--	SR4	Bottom	3	1	24.50	8.14	31.0	6.2	16.5	15.6	--
HKLR	HY/2011/0:	2012-11-08	14:22:59	--	Mid-Flood	--	SR4	Bottom	3	2	24.50	8.14	31.0	6.2	16.5	15.0	--
HKLR	HY/2011/0:	2012-11-08	--	--	Mid-Flood	--	SR5	Surface	1	1	--	--	--	--	--	--	--
HKLR	HY/2011/0:	2012-11-08	--	--	Mid-Flood	--	SR5	Surface	1	2	--	--	--	--	--	--	--
HKLR	HY/2011/0:	2012-11-08	--	--	Mid-Flood	--	SR5	Middle	2	1	--	--	--	--	--	--	--
HKLR	HY/2011/0:	2012-11-08	--	--	Mid-Flood	--	SR5	Middle	2	2	--	--	--	--	--	--	--
HKLR	HY/2011/0:	2012-11-08	--	--	Mid-Flood	--	SR5	Bottom	3	1	--	--	--	--	--	--	--
HKLR	HY/2011/0:	2012-11-08	--	--	Mid-Flood	--	SR5	Bottom	3	2	--	--	--	--	--	--	--
HKLR	HY/2011/0:	2012-11-08	15:15:59	--	Mid-Flood	--	SR10A	Surface	1	1	25.02	8.12	31.9	5.8	3.7	2.4	--
HKLR	HY/2011/0:	2012-11-08	15:16:50	--	Mid-Flood	--	SR10A	Surface	1	2	25.02	8.12	31.8	5.8	4.0	3.1	--
HKLR	HY/2011/0:	2012-11-08	15:18:14	--	Mid-Flood	--	SR10A	Middle	2	1	25.04	8.13	32.0	5.7	5.3	4.0	--
HKLR	HY/2011/0:	2012-11-08	15:18:58	--	Mid-Flood	--	SR10A	Middle	2	2	25.04	8.13	32.0	5.7	5.6	3.9	--
HKLR	HY/2011/0:	2012-11-08	15:19:36	--	Mid-Flood	--	SR10A	Bottom	3	1	25.05	8.13	32.0	5.7	5.7	4.9	--
HKLR	HY/2011/0:	2012-11-08	15:20:15	--	Mid-Flood	--	SR10A	Bottom	3	2	25.05	8.13	32.0	5.7	5.9	4.8	--
HKLR	HY/2011/0:	2012-11-08	15:01:39	--	Mid-Flood	--	SR10B	Surface	1	1	25.09	8.13	32.1	5.9	5.2	4.8	--
HKLR	HY/2011/0:	2012-11-08	15:02:18	--	Mid-Flood	--	SR10B	Surface	1	2	25.09	8.13	32.1	5.8	5.4	4.0	--
HKLR	HY/2011/0:	2012-11-08	15:02:56	--	Mid-Flood	--	SR10B	Middle	2	1	25.09	8.13	32.1	5.8	5.7	4.9	--
HKLR	HY/2011/0:	2012-11-08	15:03:45	--	Mid-Flood	--	SR10B	Middle	2	2	25.10	8.13	32.1	5.8	5.2	4.3	--
HKLR	HY/2011/0:	2012-11-08	15:04:32	--	Mid-Flood	--	SR10B	Bottom	3	1	25.10	8.13	32.1	5.8	5.0	4.5	--
HKLR	HY/2011/0:	2012-11-08	15:05:12	--	Mid-Flood	--	SR10B	Bottom	3	2	25.10	8.13	32.1	5.8	6.1	4.0	--
HKLR	HY/2011/0:	2012-11-08	--	--	Mid-Flood	--	CS2	Surface	1	1	--	--	--	--	--	--	--
HKLR	HY/2011/0:	2012-11-08	--	--	Mid-Flood	--	CS2	Surface	1	2	--	--	--	--	--	--	--
HKLR	HY/2011/0:	2012-11-08	--	--	Mid-Flood	--	CS2	Middle	2	1	--	--	--	--	--	--	--
HKLR	HY/2011/0:	2012-11-08	--	--	Mid-Flood	--	CS2	Middle	2	2	--	--	--	--	--	--	--
HKLR	HY/2011/0:	2012-11-08	--	--	Mid-Flood	--	CS2	Bottom	3	1	--	--	--	--	--	--	--
HKLR	HY/2011/0:	2012-11-08	--	--	Mid-Flood	--	CS2	Bottom	3	2	--	--	--	--	--	--	--
HKLR	HY/2011/0:	2012-11-08	14:38:04	--	Mid-Flood	--	CS(Mf)5	Surface	1	1	24.93	8.13	31.4	6.3	2.8	2.5	--
HKLR	HY/2011/0:	2012-11-08	14:38:39	--	Mid-Flood	--	CS(Mf)5	Surface	1	2	24.92	8.14	31.4	6.2	2.5	2.5	--
HKLR	HY/2011/0:	2012-11-08	14:40:14	--	Mid-Flood	--	CS(Mf)5	Middle	2	1	24.86	8.13	31.6	5.9	5.7	5.2	--
HKLR	HY/2011/0:	2012-11-08	14:41:11	--	Mid-Flood	--	CS(Mf)5	Middle	2	2	24.87	8.13	31.6	5.9	5.0	4.8	--
HKLR	HY/2011/0:	2012-11-08	14:43:01	--	Mid-Flood	--	CS(Mf)5	Bottom	3	1	24.86	8.12	31.6	5.8	7.6	6.9	--
HKLR	HY/2011/0:	2012-11-08	14:44:26	--	Mid-Flood	--	CS(Mf)5	Bottom	3	2	24.86	8.13	31.6	5.8	8.5	5.7	--

Project	Works	Date (yyyy-mm-dd)	Time	Water Condi	Tide	Depth (m)	Station	Level	Level_Code	Replicate	Temperature,	pH	Salinity, ppt	DO, mg/L	Turbidity, NT	SS, mg/L	Site Observations
HKLR	HY/2011/0:	2012-11-10	8:29:10	Fine	Mid-Ebb	1.0	IS5	Surface	1	1	24.79	8.12	30.5	6.4	4.8	3.2	Wave:smooth
HKLR	HY/2011/0:	2012-11-10	8:29:46	Fine	Mid-Ebb	1.0	IS5	Surface	1	2	24.78	8.12	30.5	6.3	4.8	2.8	Wave:smooth
HKLR	HY/2011/0:	2012-11-10	8:30:46	Fine	Mid-Ebb	4.6	IS5	Middle	2	1	24.80	8.14	30.6	6.3	5.4	6.5	Wave:smooth
HKLR	HY/2011/0:	2012-11-10	8:31:16	Fine	Mid-Ebb	4.6	IS5	Middle	2	2	24.81	8.14	30.6	6.3	5.8	6	Wave:smooth
HKLR	HY/2011/0:	2012-11-10	8:34:10	Fine	Mid-Ebb	8.2	IS5	Bottom	3	1	24.92	8.14	31.0	6.2	14.1	12.8	Wave:smooth
HKLR	HY/2011/0:	2012-11-10	8:34:47	Fine	Mid-Ebb	8.2	IS5	Bottom	3	2	24.92	8.14	31.0	6.2	15.5	11.9	Wave:smooth
HKLR	HY/2011/0:	2012-11-10	8:42:01	Fine	Mid-Ebb	1.0	IS(Mf)6	Surface	1	1	24.76	8.14	29.9	6.6	4.0	5	Wave:smooth
HKLR	HY/2011/0:	2012-11-10	8:42:46	Fine	Mid-Ebb	1.0	IS(Mf)6	Surface	1	2	24.76	8.14	29.9	6.6	4.0	4.7	Wave:smooth
HKLR	HY/2011/0:	2012-11-10	--	Fine	Mid-Ebb	4.8	IS(Mf)6	Middle	2	1	--	--	--	--	--	--	Wave:smooth
HKLR	HY/2011/0:	2012-11-10	--	Fine	Mid-Ebb	4.8	IS(Mf)6	Middle	2	2	--	--	--	--	--	--	Wave:smooth
HKLR	HY/2011/0:	2012-11-10	8:43:21	Fine	Mid-Ebb	8.6	IS(Mf)6	Bottom	3	1	24.76	8.14	30.4	6.4	4.3	3.3	Wave:smooth
HKLR	HY/2011/0:	2012-11-10	8:44:11	Fine	Mid-Ebb	8.6	IS(Mf)6	Bottom	3	2	24.77	8.14	30.6	6.4	4.4	3.6	Wave:smooth
HKLR	HY/2011/0:	2012-11-10	8:50:13	Fine	Mid-Ebb	1.0	IS7	Surface	1	1	24.76	8.14	29.8	6.6	4.0	4.3	Wave:smooth
HKLR	HY/2011/0:	2012-11-10	8:50:47	Fine	Mid-Ebb	1.0	IS7	Surface	1	2	24.76	8.14	29.8	6.6	4.0	5.4	Wave:smooth
HKLR	HY/2011/0:	2012-11-10	--	Fine	Mid-Ebb	--	IS7	Middle	2	1	--	--	--	--	--	--	Wave:smooth
HKLR	HY/2011/0:	2012-11-10	--	Fine	Mid-Ebb	--	IS7	Middle	2	2	--	--	--	--	--	--	Wave:smooth
HKLR	HY/2011/0:	2012-11-10	8:51:28	Fine	Mid-Ebb	2.4	IS7	Bottom	3	1	24.75	8.14	30.2	6.5	4.3	3.7	Wave:smooth
HKLR	HY/2011/0:	2012-11-10	8:51:58	Fine	Mid-Ebb	2.4	IS7	Bottom	3	2	24.75	8.14	30.2	6.5	4.4	4.3	Wave:smooth
HKLR	HY/2011/0:	2012-11-10	9:06:51	Fine	Mid-Ebb	1.0	IS8	Surface	1	1	24.91	8.14	30.1	6.5	4.3	2.1	Wave:smooth
HKLR	HY/2011/0:	2012-11-10	9:07:20	Fine	Mid-Ebb	1.0	IS8	Surface	1	2	24.92	8.14	30.1	6.5	4.6	3.8	Wave:smooth
HKLR	HY/2011/0:	2012-11-10	--	Fine	Mid-Ebb	--	IS8	Middle	2	1	--	--	--	--	--	--	Wave:smooth
HKLR	HY/2011/0:	2012-11-10	--	Fine	Mid-Ebb	--	IS8	Middle	2	2	--	--	--	--	--	--	Wave:smooth
HKLR	HY/2011/0:	2012-11-10	9:08:04	Fine	Mid-Ebb	3.2	IS8	Bottom	3	1	24.92	8.13	31.0	6.3	12.6	3.1	Wave:smooth
HKLR	HY/2011/0:	2012-11-10	9:08:43	Fine	Mid-Ebb	3.2	IS8	Bottom	3	2	24.92	8.13	31.0	6.3	14.1	3.5	Wave:smooth
HKLR	HY/2011/0:	2012-11-10	8:57:57	Fine	Mid-Ebb	1.0	IS(Mf)9	Surface	1	1	24.79	8.14	30.1	6.6	4.3	5.5	Wave:smooth
HKLR	HY/2011/0:	2012-11-10	8:58:44	Fine	Mid-Ebb	1.0	IS(Mf)9	Surface	1	2	24.79	8.14	30.1	6.6	4.3	6.5	Wave:smooth
HKLR	HY/2011/0:	2012-11-10	--	Fine	Mid-Ebb	--	IS(Mf)9	Middle	2	1	--	--	--	--	--	--	Wave:smooth
HKLR	HY/2011/0:	2012-11-10	--	Fine	Mid-Ebb	--	IS(Mf)9	Middle	2	2	--	--	--	--	--	--	Wave:smooth
HKLR	HY/2011/0:	2012-11-10	9:01:14	Fine	Mid-Ebb	2.7	IS(Mf)9	Bottom	3	1	24.83	8.14	30.5	6.4	6.3	5.9	Wave:smooth
HKLR	HY/2011/0:	2012-11-10	9:01:44	Fine	Mid-Ebb	2.7	IS(Mf)9	Bottom	3	2	24.83	8.14	30.5	6.4	6.5	5.8	Wave:smooth
HKLR	HY/2011/0:	2012-11-10	--	Fine	Mid-Ebb	--	IS10	Surface	1	1	--	--	--	--	--	--	Wave:smooth
HKLR	HY/2011/0:	2012-11-10	--	Fine	Mid-Ebb	--	IS10	Surface	1	2	--	--	--	--	--	--	Wave:smooth
HKLR	HY/2011/0:	2012-11-10	--	Fine	Mid-Ebb	--	IS10	Middle	2	1	--	--	--	--	--	--	Wave:smooth
HKLR	HY/2011/0:	2012-11-10	--	Fine	Mid-Ebb	--	IS10	Middle	2	2	--	--	--	--	--	--	Wave:smooth
HKLR	HY/2011/0:	2012-11-10	--	Fine	Mid-Ebb	--	IS10	Bottom	3	1	--	--	--	--	--	--	Wave:smooth
HKLR	HY/2011/0:	2012-11-10	--	Fine	Mid-Ebb	--	IS10	Bottom	3	2	--	--	--	--	--	--	Wave:smooth
HKLR	HY/2011/0:	2012-11-10	--	Fine	Mid-Ebb	--	SR3	Surface	1	1	--	--	--	--	--	--	Wave:smooth
HKLR	HY/2011/0:	2012-11-10	--	Fine	Mid-Ebb	--	SR3	Surface	1	2	--	--	--	--	--	--	Wave:smooth
HKLR	HY/2011/0:	2012-11-10	8:22:26	Fine	Mid-Ebb	0.7	SR3	Middle	2	1	24.77	8.10	30.4	6.3	3.5	3.4	Wave:smooth
HKLR	HY/2011/0:	2012-11-10	8:23:21	Fine	Mid-Ebb	0.7	SR3	Middle	2	2	24.78	8.11	30.5	6.3	3.2	3.9	Wave:smooth
HKLR	HY/2011/0:	2012-11-10	--	Fine	Mid-Ebb	--	SR3	Bottom	3	1	--	--	--	--	--	--	Wave:smooth
HKLR	HY/2011/0:	2012-11-10	--	Fine	Mid-Ebb	--	SR3	Bottom	3	2	--	--	--	--	--	--	Wave:smooth
HKLR	HY/2011/0:	2012-11-10	9:14:59	Fine	Mid-Ebb	1.0	SR4	Surface	1	1	24.92	8.10	30.5	6.1	7.0	7	Wave:smooth
HKLR	HY/2011/0:	2012-11-10	9:15:28	Fine	Mid-Ebb	1.0	SR4	Surface	1	2	24.92	8.10	30.5	6.1	7.7	7.2	Wave:smooth
HKLR	HY/2011/0:	2012-11-10	--	Fine	Mid-Ebb	--	SR4	Middle	2	1	--	--	--	--	--	--	Wave:smooth
HKLR	HY/2011/0:	2012-11-10	--	Fine	Mid-Ebb	--	SR4	Middle	2	2	--	--	--	--	--	--	Wave:smooth
HKLR	HY/2011/0:	2012-11-10	9:16:03	Fine	Mid-Ebb	2.9	SR4	Bottom	3	1	24.94	8.09	30.9	5.9	10.1	7.3	Wave:smooth
HKLR	HY/2011/0:	2012-11-10	9:16:29	Fine	Mid-Ebb	2.9	SR4	Bottom	3	2	24.94	8.09	30.9	5.9	10.5	7.8	Wave:smooth

Project	Works	Date (yyyy-mm-dd)	Time	Water Condi	Tide	Depth (m)	Station	Level	Level_Code	Replicate	Temperature,	pH	Salinity, ppt	DO, mg/L	Turbidity, NT	SS, mg/L	Site Observations
HKLR	HY/2011/0:	2012-11-10	--	Fine	Mid-Ebb	--	SR5	Surface	1	1	--	--	--	--	--	--	Wave:smooth
HKLR	HY/2011/0:	2012-11-10	--	Fine	Mid-Ebb	--	SR5	Surface	1	2	--	--	--	--	--	--	Wave:smooth
HKLR	HY/2011/0:	2012-11-10	--	Fine	Mid-Ebb	--	SR5	Middle	2	1	--	--	--	--	--	--	Wave:smooth
HKLR	HY/2011/0:	2012-11-10	--	Fine	Mid-Ebb	--	SR5	Middle	2	2	--	--	--	--	--	--	Wave:smooth
HKLR	HY/2011/0:	2012-11-10	--	Fine	Mid-Ebb	--	SR5	Bottom	3	1	--	--	--	--	--	--	Wave:smooth
HKLR	HY/2011/0:	2012-11-10	--	Fine	Mid-Ebb	--	SR5	Bottom	3	2	--	--	--	--	--	--	Wave:smooth
HKLR	HY/2011/0:	2012-11-10	10:02:13	Fine	Mid-Ebb	1.0	SR10A	Surface	1	1	25.09	8.09	31.7	5.8	5.9	3.4	Wave:smooth
HKLR	HY/2011/0:	2012-11-10	10:02:55	Fine	Mid-Ebb	1.0	SR10A	Surface	1	2	25.10	8.09	31.7	5.8	6.1	3.2	Wave:smooth
HKLR	HY/2011/0:	2012-11-10	10:03:48	Fine	Mid-Ebb	5.2	SR10A	Middle	2	1	25.09	8.10	31.7	5.8	6.0	2.9	Wave:smooth
HKLR	HY/2011/0:	2012-11-10	10:04:13	Fine	Mid-Ebb	5.2	SR10A	Middle	2	2	25.09	8.09	31.7	5.7	6.0	3	Wave:smooth
HKLR	HY/2011/0:	2012-11-10	10:05:02	Fine	Mid-Ebb	9.3	SR10A	Bottom	3	1	25.09	8.10	31.7	5.7	6.5	4.2	Wave:smooth
HKLR	HY/2011/0:	2012-11-10	10:05:44	Fine	Mid-Ebb	9.3	SR10A	Bottom	3	2	25.09	8.10	31.7	5.7	6.3	3.8	Wave:smooth
HKLR	HY/2011/0:	2012-11-10	9:50:32	Fine	Mid-Ebb	1.0	SR10B	Surface	1	1	25.05	8.10	31.5	6.0	6.6	4.2	Wave:smooth
HKLR	HY/2011/0:	2012-11-10	9:51:26	Fine	Mid-Ebb	1.0	SR10B	Surface	1	2	25.04	8.10	31.4	6.0	6.6	3.1	Wave:smooth
HKLR	HY/2011/0:	2012-11-10	9:52:12	Fine	Mid-Ebb	3.9	SR10B	Middle	2	1	25.04	8.10	31.4	5.9	6.9	4.1	Wave:smooth
HKLR	HY/2011/0:	2012-11-10	9:52:44	Fine	Mid-Ebb	3.9	SR10B	Middle	2	2	25.04	8.10	31.5	5.9	7.0	4.8	Wave:smooth
HKLR	HY/2011/0:	2012-11-10	9:54:13	Fine	Mid-Ebb	6.7	SR10B	Bottom	3	1	25.04	8.10	31.5	5.9	6.9	6.2	Wave:smooth
HKLR	HY/2011/0:	2012-11-10	9:54:47	Fine	Mid-Ebb	6.7	SR10B	Bottom	3	2	25.04	8.10	31.5	5.9	7.0	5	Wave:smooth
HKLR	HY/2011/0:	2012-11-10	--	Fine	Mid-Ebb	--	CS2	Surface	1	1	--	--	--	--	--	--	Wave:smooth
HKLR	HY/2011/0:	2012-11-10	--	Fine	Mid-Ebb	--	CS2	Surface	1	2	--	--	--	--	--	--	Wave:smooth
HKLR	HY/2011/0:	2012-11-10	--	Fine	Mid-Ebb	--	CS2	Middle	2	1	--	--	--	--	--	--	Wave:smooth
HKLR	HY/2011/0:	2012-11-10	--	Fine	Mid-Ebb	--	CS2	Middle	2	2	--	--	--	--	--	--	Wave:smooth
HKLR	HY/2011/0:	2012-11-10	--	Fine	Mid-Ebb	--	CS2	Bottom	3	1	--	--	--	--	--	--	Wave:smooth
HKLR	HY/2011/0:	2012-11-10	--	Fine	Mid-Ebb	--	CS2	Bottom	3	2	--	--	--	--	--	--	Wave:smooth
HKLR	HY/2011/0:	2012-11-10	9:29:45	Fine	Mid-Ebb	1.0	CS(Mf)5	Surface	1	1	25.04	8.12	30.5	6.4	5.0	4.7	Wave:smooth
HKLR	HY/2011/0:	2012-11-10	9:30:28	Fine	Mid-Ebb	1.0	CS(Mf)5	Surface	1	2	25.04	8.12	30.5	6.3	5.2	4.5	Wave:smooth
HKLR	HY/2011/0:	2012-11-10	9:31:50	Fine	Mid-Ebb	6.7	CS(Mf)5	Middle	2	1	24.97	8.10	31.7	5.8	6.7	4	Wave:smooth
HKLR	HY/2011/0:	2012-11-10	9:32:39	Fine	Mid-Ebb	6.7	CS(Mf)5	Middle	2	2	24.97	8.10	31.7	5.8	7.0	4.1	Wave:smooth
HKLR	HY/2011/0:	2012-11-10	9:33:47	Fine	Mid-Ebb	12.3	CS(Mf)5	Bottom	3	1	25.03	8.09	31.9	5.7	9.0	7.1	Wave:smooth
HKLR	HY/2011/0:	2012-11-10	9:34:53	Fine	Mid-Ebb	12.3	CS(Mf)5	Bottom	3	2	25.03	8.09	31.9	5.6	8.7	7	Wave:smooth
HKLR	HY/2011/0:	2012-11-10	15:55:27	Fine	Mid-Flood	1.0	IS5	Surface	1	1	25.40	8.17	30.3	6.8	3.9	5.6	Wave:smooth
HKLR	HY/2011/0:	2012-11-10	15:56:07	Fine	Mid-Flood	1.0	IS5	Surface	1	2	25.39	8.17	30.4	6.8	4.2	4.8	Wave:smooth
HKLR	HY/2011/0:	2012-11-10	15:57:11	Fine	Mid-Flood	4.8	IS5	Middle	2	1	25.31	8.16	30.6	6.6	4.5	4.5	Wave:smooth
HKLR	HY/2011/0:	2012-11-10	15:57:45	Fine	Mid-Flood	4.8	IS5	Middle	2	2	25.36	8.17	30.5	6.7	3.9	3.1	Wave:smooth
HKLR	HY/2011/0:	2012-11-10	15:59:14	Fine	Mid-Flood	8.6	IS5	Bottom	3	1	25.15	8.15	30.7	6.4	14.9	12.5	Wave:smooth
HKLR	HY/2011/0:	2012-11-10	15:59:46	Fine	Mid-Flood	8.6	IS5	Bottom	3	2	25.15	8.15	30.7	6.4	14.0	11.5	Wave:smooth
HKLR	HY/2011/0:	2012-11-10	15:48:11	Fine	Mid-Flood	1.0	IS(Mf)6	Surface	1	1	25.63	8.18	30.4	6.9	2.0	4.2	Wave:smooth
HKLR	HY/2011/0:	2012-11-10	15:48:41	Fine	Mid-Flood	1.0	IS(Mf)6	Surface	1	2	25.60	8.18	30.4	6.9	2.7	3.1	Wave:smooth
HKLR	HY/2011/0:	2012-11-10	--	Fine	Mid-Flood	--	IS(Mf)6	Middle	2	1	--	--	--	--	--	--	Wave:smooth
HKLR	HY/2011/0:	2012-11-10	--	Fine	Mid-Flood	--	IS(Mf)6	Middle	2	2	--	--	--	--	--	--	Wave:smooth
HKLR	HY/2011/0:	2012-11-10	15:49:17	Fine	Mid-Flood	2.2	IS(Mf)6	Bottom	3	1	25.56	8.17	30.4	6.9	4.4	6.6	Wave:smooth
HKLR	HY/2011/0:	2012-11-10	15:49:54	Fine	Mid-Flood	2.2	IS(Mf)6	Bottom	3	2	25.56	8.17	30.4	6.9	4.4	5.3	Wave:smooth
HKLR	HY/2011/0:	2012-11-10	15:40:10	Fine	Mid-Flood	1.0	IS7	Surface	1	1	25.70	8.16	29.8	6.8	2.8	5.2	Wave:smooth
HKLR	HY/2011/0:	2012-11-10	15:40:42	Fine	Mid-Flood	1.0	IS7	Surface	1	2	25.69	8.16	29.8	6.8	2.4	4.6	Wave:smooth
HKLR	HY/2011/0:	2012-11-10	--	Fine	Mid-Flood	--	IS7	Middle	2	1	--	--	--	--	--	--	Wave:smooth
HKLR	HY/2011/0:	2012-11-10	--	Fine	Mid-Flood	--	IS7	Middle	2	2	--	--	--	--	--	--	Wave:smooth
HKLR	HY/2011/0:	2012-11-10	15:41:54	Fine	Mid-Flood	2.2	IS7	Bottom	3	1	25.49	8.16	30.2	6.8	3.7	5.1	Wave:smooth
HKLR	HY/2011/0:	2012-11-10	15:42:26	Fine	Mid-Flood	2.2	IS7	Bottom	3	2	25.55	8.16	30.1	6.8	3.7	4.2	Wave:smooth

Project	Works	Date (yyyy-mm-dd)	Time	Water Condi	Tide	Depth (m)	Station	Level	Level_Code	Replicate	Temperature,	pH	Salinity, ppt	DO, mg/L	Turbidity, NT	SS, mg/L	Site Observations
HKLR	HY/2011/0:	2012-11-10	15:21:59	Fine	Mid-Flood	1.0	IS8	Surface	1	1	25.73	8.10	28.8	6.5	2.9	4.7	Wave:smooth
HKLR	HY/2011/0:	2012-11-10	15:22:31	Fine	Mid-Flood	1.0	IS8	Surface	1	2	25.78	8.10	28.8	6.5	2.9	4.2	Wave:smooth
HKLR	HY/2011/0:	2012-11-10	--	Fine	Mid-Flood	--	IS8	Middle	2	1	--	--	--	--	--	--	Wave:smooth
HKLR	HY/2011/0:	2012-11-10	--	Fine	Mid-Flood	--	IS8	Middle	2	2	--	--	--	--	--	--	Wave:smooth
HKLR	HY/2011/0:	2012-11-10	15:23:16	Fine	Mid-Flood	2.9	IS8	Bottom	3	1	25.27	8.14	29.9	6.5	4.3	6.6	Wave:smooth
HKLR	HY/2011/0:	2012-11-10	15:23:57	Fine	Mid-Flood	2.9	IS8	Bottom	3	2	25.27	8.14	30.0	6.6	4.6	5.8	Wave:smooth
HKLR	HY/2011/0:	2012-11-10	15:30:15	Fine	Mid-Flood	1.0	IS(Mf)9	Surface	1	1	25.34	8.14	29.6	6.7	3.2	6	Wave:smooth
HKLR	HY/2011/0:	2012-11-10	15:30:51	Fine	Mid-Flood	1.0	IS(Mf)9	Surface	1	2	25.33	8.14	29.8	6.7	3.8	5.8	Wave:smooth
HKLR	HY/2011/0:	2012-11-10	--	Fine	Mid-Flood	--	IS(Mf)9	Middle	2	1	--	--	--	--	--	--	Wave:smooth
HKLR	HY/2011/0:	2012-11-10	--	Fine	Mid-Flood	--	IS(Mf)9	Middle	2	2	--	--	--	--	--	--	Wave:smooth
HKLR	HY/2011/0:	2012-11-10	15:31:37	Fine	Mid-Flood	2.6	IS(Mf)9	Bottom	3	1	25.18	8.15	30.6	6.6	6.3	5.9	Wave:smooth
HKLR	HY/2011/0:	2012-11-10	15:32:15	Fine	Mid-Flood	2.6	IS(Mf)9	Bottom	3	2	25.18	8.15	30.6	6.6	6.8	5	Wave:smooth
HKLR	HY/2011/0:	2012-11-10	--	Fine	Mid-Flood	--	IS10	Surface	1	1	--	--	--	--	--	--	Wave:smooth
HKLR	HY/2011/0:	2012-11-10	--	Fine	Mid-Flood	--	IS10	Surface	1	2	--	--	--	--	--	--	Wave:smooth
HKLR	HY/2011/0:	2012-11-10	--	Fine	Mid-Flood	--	IS10	Middle	2	1	--	--	--	--	--	--	Wave:smooth
HKLR	HY/2011/0:	2012-11-10	--	Fine	Mid-Flood	--	IS10	Middle	2	2	--	--	--	--	--	--	Wave:smooth
HKLR	HY/2011/0:	2012-11-10	--	Fine	Mid-Flood	--	IS10	Bottom	3	1	--	--	--	--	--	--	Wave:smooth
HKLR	HY/2011/0:	2012-11-10	--	Fine	Mid-Flood	--	IS10	Bottom	3	2	--	--	--	--	--	--	Wave:smooth
HKLR	HY/2011/0:	2012-11-10	--	Fine	Mid-Flood	--	SR3	Surface	1	1	--	--	--	--	--	--	Wave:smooth
HKLR	HY/2011/0:	2012-11-10	--	Fine	Mid-Flood	--	SR3	Surface	1	2	--	--	--	--	--	--	Wave:smooth
HKLR	HY/2011/0:	2012-11-10	16:08:38	Fine	Mid-Flood	0.7	SR3	Middle	2	1	25.24	8.17	30.2	6.6	8.9	12.1	Wave:smooth
HKLR	HY/2011/0:	2012-11-10	16:09:17	Fine	Mid-Flood	0.7	SR3	Middle	2	2	25.24	8.17	30.2	6.6	8.8	13.8	Wave:smooth
HKLR	HY/2011/0:	2012-11-10	--	Fine	Mid-Flood	--	SR3	Bottom	3	1	--	--	--	--	--	--	Wave:smooth
HKLR	HY/2011/0:	2012-11-10	--	Fine	Mid-Flood	--	SR3	Bottom	3	2	--	--	--	--	--	--	Wave:smooth
HKLR	HY/2011/0:	2012-11-10	15:12:11	Fine	Mid-Flood	1.0	SR4	Surface	1	1	25.51	8.12	29.1	6.6	3.9	6.2	Wave:smooth
HKLR	HY/2011/0:	2012-11-10	15:12:57	Fine	Mid-Flood	1.0	SR4	Surface	1	2	25.49	8.12	29.1	6.5	5.5	6.8	Wave:smooth
HKLR	HY/2011/0:	2012-11-10	--	Fine	Mid-Flood	--	SR4	Middle	2	1	--	--	--	--	--	--	Wave:smooth
HKLR	HY/2011/0:	2012-11-10	--	Fine	Mid-Flood	--	SR4	Middle	2	2	--	--	--	--	--	--	Wave:smooth
HKLR	HY/2011/0:	2012-11-10	15:13:42	Fine	Mid-Flood	2.4	SR4	Bottom	3	1	25.52	8.12	29.1	6.5	4.4	5.4	Wave:smooth
HKLR	HY/2011/0:	2012-11-10	15:14:27	Fine	Mid-Flood	2.4	SR4	Bottom	3	2	25.50	8.12	29.1	6.5	4.6	6.8	Wave:smooth
HKLR	HY/2011/0:	2012-11-10	--	Fine	Mid-Flood	--	SR5	Surface	1	1	--	--	--	--	--	--	Wave:smooth
HKLR	HY/2011/0:	2012-11-10	--	Fine	Mid-Flood	--	SR5	Surface	1	2	--	--	--	--	--	--	Wave:smooth
HKLR	HY/2011/0:	2012-11-10	--	Fine	Mid-Flood	--	SR5	Middle	2	1	--	--	--	--	--	--	Wave:smooth
HKLR	HY/2011/0:	2012-11-10	--	Fine	Mid-Flood	--	SR5	Middle	2	2	--	--	--	--	--	--	Wave:smooth
HKLR	HY/2011/0:	2012-11-10	--	Fine	Mid-Flood	--	SR5	Bottom	3	1	--	--	--	--	--	--	Wave:smooth
HKLR	HY/2011/0:	2012-11-10	--	Fine	Mid-Flood	--	SR5	Bottom	3	2	--	--	--	--	--	--	Wave:smooth
HKLR	HY/2011/0:	2012-11-10	14:25:06	Fine	Mid-Flood	1.0	SR10A	Surface	1	1	25.24	8.06	30.6	6.1	2.1	3.6	Wave:smooth
HKLR	HY/2011/0:	2012-11-10	14:25:44	Fine	Mid-Flood	1.0	SR10A	Surface	1	2	25.23	8.07	30.8	6.1	2.2	4.8	Wave:smooth
HKLR	HY/2011/0:	2012-11-10	14:26:30	Fine	Mid-Flood	5.1	SR10A	Middle	2	1	25.07	8.09	31.2	6.0	2.2	4.5	Wave:smooth
HKLR	HY/2011/0:	2012-11-10	14:26:59	Fine	Mid-Flood	5.1	SR10A	Middle	2	2	25.08	8.09	31.2	6.0	2.1	4.8	Wave:smooth
HKLR	HY/2011/0:	2012-11-10	14:27:45	Fine	Mid-Flood	9.2	SR10A	Bottom	3	1	25.07	8.10	31.2	5.9	2.2	5.2	Wave:smooth
HKLR	HY/2011/0:	2012-11-10	14:28:24	Fine	Mid-Flood	9.2	SR10A	Bottom	3	2	25.07	8.10	31.2	5.9	2.5	5	Wave:smooth
HKLR	HY/2011/0:	2012-11-10	14:35:31	Fine	Mid-Flood	1.0	SR10B	Surface	1	1	25.18	8.10	31.9	5.9	4.9	6.9	Wave:smooth
HKLR	HY/2011/0:	2012-11-10	14:36:19	Fine	Mid-Flood	1.0	SR10B	Surface	1	2	25.18	8.10	31.9	5.8	4.9	6.7	Wave:smooth
HKLR	HY/2011/0:	2012-11-10	14:37:03	Fine	Mid-Flood	3.7	SR10B	Middle	2	1	25.18	8.10	31.9	5.8	5.0	6.1	Wave:smooth
HKLR	HY/2011/0:	2012-11-10	14:37:44	Fine	Mid-Flood	3.7	SR10B	Middle	2	2	25.18	8.10	31.8	5.8	4.7	7.9	Wave:smooth
HKLR	HY/2011/0:	2012-11-10	14:38:30	Fine	Mid-Flood	6.3	SR10B	Bottom	3	1	25.18	8.10	31.8	5.8	4.9	7.3	Wave:smooth
HKLR	HY/2011/0:	2012-11-10	14:39:15	Fine	Mid-Flood	6.3	SR10B	Bottom	3	2	25.18	8.11	31.8	5.8	4.7	7.4	Wave:smooth

Project	Works	Date (yyyy-mm-dd)	Time	Other Condi	Tide	Depth (m)	Station	Level	Level_Code	Replicate	Temperature,	pH	Salinity, ppt	DO, mg/L	Turbidity, NT	SS, mg/L	Site Observations
HKLR	HY/2011/0:	2012-11-16	14:31:08	--	Mid-Ebb	--	IS7	Surface	1	1	24.02	8.20	30.9	6.7	13.5	17.4	--
HKLR	HY/2011/0:	2012-11-16	14:31:44	--	Mid-Ebb	--	IS7	Surface	1	2	24.02	8.20	30.9	6.7	12.6	18.2	--
HKLR	HY/2011/0:	2012-11-16	--	--	Mid-Ebb	--	IS7	Middle	2	1	--	--	--	--	--	--	--
HKLR	HY/2011/0:	2012-11-16	--	--	Mid-Ebb	--	IS7	Middle	2	2	--	--	--	--	--	--	--
HKLR	HY/2011/0:	2012-11-16	14:32:25	--	Mid-Ebb	--	IS7	Bottom	3	1	24.02	8.20	30.9	6.7	12.8	14.2	--
HKLR	HY/2011/0:	2012-11-16	14:33:04	--	Mid-Ebb	--	IS7	Bottom	3	2	24.02	8.20	30.9	6.7	13.4	13.6	--
HKLR	HY/2011/0:	2012-11-16	14:13:19	--	Mid-Ebb	--	IS8	Surface	1	1	24.42	8.20	31.2	6.5	13.7	15.4	--
HKLR	HY/2011/0:	2012-11-16	14:13:53	--	Mid-Ebb	--	IS8	Surface	1	2	24.41	8.21	31.2	6.5	13.4	14.5	--
HKLR	HY/2011/0:	2012-11-16	--	--	Mid-Ebb	--	IS8	Middle	2	1	--	--	--	--	--	--	--
HKLR	HY/2011/0:	2012-11-16	--	--	Mid-Ebb	--	IS8	Middle	2	2	--	--	--	--	--	--	--
HKLR	HY/2011/0:	2012-11-16	14:14:40	--	Mid-Ebb	--	IS8	Bottom	3	1	24.40	8.21	31.2	6.5	14.5	15.5	--
HKLR	HY/2011/0:	2012-11-16	14:15:15	--	Mid-Ebb	--	IS8	Bottom	3	2	24.41	8.21	31.2	6.5	14.3	14.7	--
HKLR	HY/2011/0:	2012-11-16	14:23:06	--	Mid-Ebb	--	IS(Mf)9	Surface	1	1	24.30	8.20	30.9	6.6	8.9	9.3	--
HKLR	HY/2011/0:	2012-11-16	14:23:39	--	Mid-Ebb	--	IS(Mf)9	Surface	1	2	24.30	8.21	30.9	6.6	9.1	9.6	--
HKLR	HY/2011/0:	2012-11-16	--	--	Mid-Ebb	--	IS(Mf)9	Middle	2	1	--	--	--	--	--	--	--
HKLR	HY/2011/0:	2012-11-16	--	--	Mid-Ebb	--	IS(Mf)9	Middle	2	2	--	--	--	--	--	--	--
HKLR	HY/2011/0:	2012-11-16	14:24:18	--	Mid-Ebb	--	IS(Mf)9	Bottom	3	1	24.28	8.21	31.0	6.6	10.7	11.3	--
HKLR	HY/2011/0:	2012-11-16	14:24:58	--	Mid-Ebb	--	IS(Mf)9	Bottom	3	2	24.28	8.21	31.0	6.6	11.0	11.2	--
HKLR	HY/2011/0:	2012-11-16	--	--	Mid-Ebb	--	IS10	Surface	1	1	--	--	--	--	--	--	--
HKLR	HY/2011/0:	2012-11-16	--	--	Mid-Ebb	--	IS10	Surface	1	2	--	--	--	--	--	--	--
HKLR	HY/2011/0:	2012-11-16	--	--	Mid-Ebb	--	IS10	Middle	2	1	--	--	--	--	--	--	--
HKLR	HY/2011/0:	2012-11-16	--	--	Mid-Ebb	--	IS10	Middle	2	2	--	--	--	--	--	--	--
HKLR	HY/2011/0:	2012-11-16	--	--	Mid-Ebb	--	IS10	Bottom	3	1	--	--	--	--	--	--	--
HKLR	HY/2011/0:	2012-11-16	--	--	Mid-Ebb	--	IS10	Bottom	3	2	--	--	--	--	--	--	--
HKLR	HY/2011/0:	2012-11-16	--	--	Mid-Ebb	--	SR3	Surface	1	1	--	--	--	--	--	--	--
HKLR	HY/2011/0:	2012-11-16	--	--	Mid-Ebb	--	SR3	Surface	1	2	--	--	--	--	--	--	--
HKLR	HY/2011/0:	2012-11-16	14:59:14	--	Mid-Ebb	--	SR3	Middle	2	1	24.02	8.20	31.0	6.7	10.4	10.2	--
HKLR	HY/2011/0:	2012-11-16	14:59:58	--	Mid-Ebb	--	SR3	Middle	2	2	24.02	8.20	31.0	6.6	10.4	9.1	--
HKLR	HY/2011/0:	2012-11-16	--	--	Mid-Ebb	--	SR3	Bottom	3	1	--	--	--	--	--	--	--
HKLR	HY/2011/0:	2012-11-16	--	--	Mid-Ebb	--	SR3	Bottom	3	2	--	--	--	--	--	--	--
HKLR	HY/2011/0:	2012-11-16	14:02:34	--	Mid-Ebb	--	SR4	Surface	1	1	24.35	8.20	31.1	6.5	14.4	16.3	--
HKLR	HY/2011/0:	2012-11-16	14:03:09	--	Mid-Ebb	--	SR4	Surface	1	2	24.35	8.20	31.1	6.5	15.9	15.6	--
HKLR	HY/2011/0:	2012-11-16	--	--	Mid-Ebb	--	SR4	Middle	2	1	--	--	--	--	--	--	--
HKLR	HY/2011/0:	2012-11-16	--	--	Mid-Ebb	--	SR4	Middle	2	2	--	--	--	--	--	--	--
HKLR	HY/2011/0:	2012-11-16	14:03:57	--	Mid-Ebb	--	SR4	Bottom	3	1	24.34	8.20	31.1	6.4	17.2	19.3	--
HKLR	HY/2011/0:	2012-11-16	14:04:36	--	Mid-Ebb	--	SR4	Bottom	3	2	24.34	8.20	31.1	6.4	16.9	18.7	--
HKLR	HY/2011/0:	2012-11-16	--	--	Mid-Ebb	--	SR5	Surface	1	1	--	--	--	--	--	--	--
HKLR	HY/2011/0:	2012-11-16	--	--	Mid-Ebb	--	SR5	Surface	1	2	--	--	--	--	--	--	--
HKLR	HY/2011/0:	2012-11-16	--	--	Mid-Ebb	--	SR5	Middle	2	1	--	--	--	--	--	--	--
HKLR	HY/2011/0:	2012-11-16	--	--	Mid-Ebb	--	SR5	Middle	2	2	--	--	--	--	--	--	--
HKLR	HY/2011/0:	2012-11-16	--	--	Mid-Ebb	--	SR5	Bottom	3	1	--	--	--	--	--	--	--
HKLR	HY/2011/0:	2012-11-16	--	--	Mid-Ebb	--	SR5	Bottom	3	2	--	--	--	--	--	--	--
HKLR	HY/2011/0:	2012-11-16	13:09:14	--	Mid-Ebb	--	SR10A	Surface	1	1	24.54	8.14	31.9	6.0	6.2	7.9	--
HKLR	HY/2011/0:	2012-11-16	13:09:59	--	Mid-Ebb	--	SR10A	Surface	1	2	24.54	8.15	31.9	5.9	6.3	7.7	--
HKLR	HY/2011/0:	2012-11-16	13:11:00	--	Mid-Ebb	--	SR10A	Middle	2	1	24.51	8.17	32.2	5.8	9.5	13.1	--
HKLR	HY/2011/0:	2012-11-16	13:11:32	--	Mid-Ebb	--	SR10A	Middle	2	2	24.51	8.18	32.2	5.8	10.5	14.3	--
HKLR	HY/2011/0:	2012-11-16	13:12:31	--	Mid-Ebb	--	SR10A	Bottom	3	1	24.51	8.18	32.2	5.8	10.8	8.5	--
HKLR	HY/2011/0:	2012-11-16	13:13:10	--	Mid-Ebb	--	SR10A	Bottom	3	2	24.51	8.18	32.2	5.8	11.1	10.0	--

Project	Works	Date (yyyy-mm-dd)	Time	Other Condi	Tide	Depth (m)	Station	Level	Level_Code	Replicate	Temperature,	pH	Salinity, ppt	DO, mg/L	Turbidity, NT	SS, mg/L	Site Observations
HKLR	HY/2011/0:	2012-11-16	--	--	Mid-Flood	--	IS10	Surface	1	1	--	--	--	--	--	--	--
HKLR	HY/2011/0:	2012-11-16	--	--	Mid-Flood	--	IS10	Surface	1	2	--	--	--	--	--	--	--
HKLR	HY/2011/0:	2012-11-16	--	--	Mid-Flood	--	IS10	Middle	2	1	--	--	--	--	--	--	--
HKLR	HY/2011/0:	2012-11-16	--	--	Mid-Flood	--	IS10	Middle	2	2	--	--	--	--	--	--	--
HKLR	HY/2011/0:	2012-11-16	--	--	Mid-Flood	--	IS10	Bottom	3	1	--	--	--	--	--	--	--
HKLR	HY/2011/0:	2012-11-16	--	--	Mid-Flood	--	IS10	Bottom	3	2	--	--	--	--	--	--	--
HKLR	HY/2011/0:	2012-11-16	--	--	Mid-Flood	--	SR3	Surface	1	1	--	--	--	--	--	--	--
HKLR	HY/2011/0:	2012-11-16	--	--	Mid-Flood	--	SR3	Surface	1	2	--	--	--	--	--	--	--
HKLR	HY/2011/0:	2012-11-16	9:56:24	--	Mid-Flood	--	SR3	Middle	2	1	23.75	8.19	31.0	6.6	11.4	11.2	--
HKLR	HY/2011/0:	2012-11-16	9:57:21	--	Mid-Flood	--	SR3	Middle	2	2	23.75	8.19	31.0	6.5	11.2	11.8	--
HKLR	HY/2011/0:	2012-11-16	--	--	Mid-Flood	--	SR3	Bottom	3	1	--	--	--	--	--	--	--
HKLR	HY/2011/0:	2012-11-16	--	--	Mid-Flood	--	SR3	Bottom	3	2	--	--	--	--	--	--	--
HKLR	HY/2011/0:	2012-11-16	8:49:14	--	Mid-Flood	--	SR4	Surface	1	1	24.07	8.19	31.2	6.3	26.1	34.8	--
HKLR	HY/2011/0:	2012-11-16	8:49:56	--	Mid-Flood	--	SR4	Surface	1	2	24.07	8.19	31.2	6.3	25.6	34.9	--
HKLR	HY/2011/0:	2012-11-16	--	--	Mid-Flood	--	SR4	Middle	2	1	--	--	--	--	--	--	--
HKLR	HY/2011/0:	2012-11-16	--	--	Mid-Flood	--	SR4	Middle	2	2	--	--	--	--	--	--	--
HKLR	HY/2011/0:	2012-11-16	8:51:08	--	Mid-Flood	--	SR4	Bottom	3	1	24.08	8.19	31.2	6.3	23.7	26.8	--
HKLR	HY/2011/0:	2012-11-16	8:51:45	--	Mid-Flood	--	SR4	Bottom	3	2	24.07	8.19	31.2	6.3	23.5	27.0	--
HKLR	HY/2011/0:	2012-11-16	--	--	Mid-Flood	--	SR5	Surface	1	1	--	--	--	--	--	--	--
HKLR	HY/2011/0:	2012-11-16	--	--	Mid-Flood	--	SR5	Surface	1	2	--	--	--	--	--	--	--
HKLR	HY/2011/0:	2012-11-16	--	--	Mid-Flood	--	SR5	Middle	2	1	--	--	--	--	--	--	--
HKLR	HY/2011/0:	2012-11-16	--	--	Mid-Flood	--	SR5	Middle	2	2	--	--	--	--	--	--	--
HKLR	HY/2011/0:	2012-11-16	--	--	Mid-Flood	--	SR5	Bottom	3	1	--	--	--	--	--	--	--
HKLR	HY/2011/0:	2012-11-16	--	--	Mid-Flood	--	SR5	Bottom	3	2	--	--	--	--	--	--	--
HKLR	HY/2011/0:	2012-11-16	7:58:47	--	Mid-Flood	--	SR10A	Surface	1	1	24.41	8.14	31.3	6.1	10.3	9.1	--
HKLR	HY/2011/0:	2012-11-16	7:59:25	--	Mid-Flood	--	SR10A	Surface	1	2	24.40	8.14	31.3	6.1	9.5	8.9	--
HKLR	HY/2011/0:	2012-11-16	8:00:11	--	Mid-Flood	--	SR10A	Middle	2	1	24.47	8.16	31.5	6.0	11.5	11.7	--
HKLR	HY/2011/0:	2012-11-16	8:00:45	--	Mid-Flood	--	SR10A	Middle	2	2	24.47	8.16	31.5	6.0	11.9	11.6	--
HKLR	HY/2011/0:	2012-11-16	8:01:49	--	Mid-Flood	--	SR10A	Bottom	3	1	24.50	8.17	31.5	6.0	17.4	18.5	--
HKLR	HY/2011/0:	2012-11-16	8:02:33	--	Mid-Flood	--	SR10A	Bottom	3	2	24.50	8.17	31.5	6.0	19.7	18.6	--
HKLR	HY/2011/0:	2012-11-16	8:09:19	--	Mid-Flood	--	SR10B	Surface	1	1	24.47	8.17	32.0	6.0	12.4	16.8	--
HKLR	HY/2011/0:	2012-11-16	8:09:53	--	Mid-Flood	--	SR10B	Surface	1	2	24.47	8.17	32.0	6.0	11.7	15.5	--
HKLR	HY/2011/0:	2012-11-16	8:10:26	--	Mid-Flood	--	SR10B	Middle	2	1	24.47	8.17	32.0	6.0	12.5	16.6	--
HKLR	HY/2011/0:	2012-11-16	8:11:05	--	Mid-Flood	--	SR10B	Middle	2	2	24.47	8.17	32.0	6.0	12.8	15.2	--
HKLR	HY/2011/0:	2012-11-16	8:14:49	--	Mid-Flood	--	SR10B	Bottom	3	1	24.47	8.17	32.0	5.9	13.0	15.5	--
HKLR	HY/2011/0:	2012-11-16	8:15:30	--	Mid-Flood	--	SR10B	Bottom	3	2	24.47	8.17	32.0	5.9	13.3	14.9	--
HKLR	HY/2011/0:	2012-11-16	--	--	Mid-Flood	--	CS2	Surface	1	1	--	--	--	--	--	--	--
HKLR	HY/2011/0:	2012-11-16	--	--	Mid-Flood	--	CS2	Surface	1	2	--	--	--	--	--	--	--
HKLR	HY/2011/0:	2012-11-16	--	--	Mid-Flood	--	CS2	Middle	2	1	--	--	--	--	--	--	--
HKLR	HY/2011/0:	2012-11-16	--	--	Mid-Flood	--	CS2	Middle	2	2	--	--	--	--	--	--	--
HKLR	HY/2011/0:	2012-11-16	--	--	Mid-Flood	--	CS2	Bottom	3	1	--	--	--	--	--	--	--
HKLR	HY/2011/0:	2012-11-16	--	--	Mid-Flood	--	CS2	Bottom	3	2	--	--	--	--	--	--	--
HKLR	HY/2011/0:	2012-11-16	8:31:08	--	Mid-Flood	--	CS(Mf)5	Surface	1	1	24.33	8.18	31.0	6.3	7.2	7.1	--
HKLR	HY/2011/0:	2012-11-16	8:31:46	--	Mid-Flood	--	CS(Mf)5	Surface	1	2	24.34	8.18	31.0	6.3	6.9	6.9	--
HKLR	HY/2011/0:	2012-11-16	8:32:31	--	Mid-Flood	--	CS(Mf)5	Middle	2	1	24.34	8.18	31.1	6.2	7.7	8.1	--
HKLR	HY/2011/0:	2012-11-16	8:33:24	--	Mid-Flood	--	CS(Mf)5	Middle	2	2	24.30	8.19	31.2	6.2	8.3	9.3	--
HKLR	HY/2011/0:	2012-11-16	8:34:32	--	Mid-Flood	--	CS(Mf)5	Bottom	3	1	24.20	8.22	31.6	6.3	15.0	10.2	--
HKLR	HY/2011/0:	2012-11-16	8:35:15	--	Mid-Flood	--	CS(Mf)5	Bottom	3	2	24.20	8.23	31.6	6.3	15.5	10.7	--

Project	Works	Date (yyyy-mm-dd)	Time	Weather	Condition	Tide	Depth (m)	Station	Level	Level_Code	Replicate	Temperature,	pH	Salinity, ppt	DO, mg/L	Turbidity, NT	SS, mg/L	Site Observations
HKLR	HY/2011/0:	2012-11-19	11:15:21	Cloudy	Mid-Flood	1.0	IS8	Surface	1	1	23.59	8.18	30.5	6.4	8.7	6.8	Wave:calm	
HKLR	HY/2011/0:	2012-11-19	11:16:10	Cloudy	Mid-Flood	1.0	IS8	Surface	1	2	23.60	8.18	30.5	6.4	7.2	7.2	Wave:calm	
HKLR	HY/2011/0:	2012-11-19	--	Cloudy	Mid-Flood	--	IS8	Middle	2	1	--	--	--	--	--	--	Wave:calm	
HKLR	HY/2011/0:	2012-11-19	--	Cloudy	Mid-Flood	--	IS8	Middle	2	2	--	--	--	--	--	--	Wave:calm	
HKLR	HY/2011/0:	2012-11-19	11:17:02	Cloudy	Mid-Flood	2.8	IS8	Bottom	3	1	23.59	8.18	30.5	6.3	9.7	6.2	Wave:calm	
HKLR	HY/2011/0:	2012-11-19	11:17:44	Cloudy	Mid-Flood	2.8	IS8	Bottom	3	2	23.59	8.18	30.5	6.3	8.8	6.6	Wave:calm	
HKLR	HY/2011/0:	2012-11-19	11:04:44	Cloudy	Mid-Flood	1.0	IS(Mf)9	Surface	1	1	23.63	8.16	30.5	6.3	10.1	9.8	Wave:calm	
HKLR	HY/2011/0:	2012-11-19	11:05:15	Cloudy	Mid-Flood	1.0	IS(Mf)9	Surface	1	2	23.63	8.17	30.5	6.3	9.5	9.6	Wave:calm	
HKLR	HY/2011/0:	2012-11-19	--	Cloudy	Mid-Flood	--	IS(Mf)9	Middle	2	1	--	--	--	--	--	--	Wave:calm	
HKLR	HY/2011/0:	2012-11-19	--	Cloudy	Mid-Flood	--	IS(Mf)9	Middle	2	2	--	--	--	--	--	--	Wave:calm	
HKLR	HY/2011/0:	2012-11-19	11:06:18	Cloudy	Mid-Flood	2.3	IS(Mf)9	Bottom	3	1	23.61	8.17	30.5	6.2	13.6	12.3	Wave:calm	
HKLR	HY/2011/0:	2012-11-19	11:06:50	Cloudy	Mid-Flood	2.3	IS(Mf)9	Bottom	3	2	23.61	8.17	30.5	6.2	13.3	11.7	Wave:calm	
HKLR	HY/2011/0:	2012-11-19	--	Cloudy	Mid-Flood	--	IS10	Surface	1	1	--	--	--	--	--	--	Wave:calm	
HKLR	HY/2011/0:	2012-11-19	--	Cloudy	Mid-Flood	--	IS10	Surface	1	2	--	--	--	--	--	--	Wave:calm	
HKLR	HY/2011/0:	2012-11-19	--	Cloudy	Mid-Flood	--	IS10	Middle	2	1	--	--	--	--	--	--	Wave:calm	
HKLR	HY/2011/0:	2012-11-19	--	Cloudy	Mid-Flood	--	IS10	Middle	2	2	--	--	--	--	--	--	Wave:calm	
HKLR	HY/2011/0:	2012-11-19	--	Cloudy	Mid-Flood	--	IS10	Bottom	3	1	--	--	--	--	--	--	Wave:calm	
HKLR	HY/2011/0:	2012-11-19	--	Cloudy	Mid-Flood	--	IS10	Bottom	3	2	--	--	--	--	--	--	Wave:calm	
HKLR	HY/2011/0:	2012-11-19	--	Cloudy	Mid-Flood	--	SR3	Surface	1	1	--	--	--	--	--	--	Wave:calm	
HKLR	HY/2011/0:	2012-11-19	--	Cloudy	Mid-Flood	--	SR3	Surface	1	2	--	--	--	--	--	--	Wave:calm	
HKLR	HY/2011/0:	2012-11-19	12:46:00	Cloudy	Mid-Flood	0.7	SR3	Middle	2	1	23.91	8.18	30.9	6.3	13.3	8.8	Wave:calm	
HKLR	HY/2011/0:	2012-11-19	12:46:59	Cloudy	Mid-Flood	0.7	SR3	Middle	2	2	23.90	8.18	30.9	6.3	12.3	7.9	Wave:calm	
HKLR	HY/2011/0:	2012-11-19	--	Cloudy	Mid-Flood	--	SR3	Bottom	3	1	--	--	--	--	--	--	Wave:calm	
HKLR	HY/2011/0:	2012-11-19	--	Cloudy	Mid-Flood	--	SR3	Bottom	3	2	--	--	--	--	--	--	Wave:calm	
HKLR	HY/2011/0:	2012-11-19	11:23:48	Cloudy	Mid-Flood	1.0	SR4	Surface	1	1	23.62	8.15	30.4	6.1	23.4	24.4	Wave:calm	
HKLR	HY/2011/0:	2012-11-19	11:24:22	Cloudy	Mid-Flood	1.0	SR4	Surface	1	2	23.63	8.15	30.4	6.1	23.1	26.2	Wave:calm	
HKLR	HY/2011/0:	2012-11-19	--	Cloudy	Mid-Flood	--	SR4	Middle	2	1	--	--	--	--	--	--	Wave:calm	
HKLR	HY/2011/0:	2012-11-19	--	Cloudy	Mid-Flood	--	SR4	Middle	2	2	--	--	--	--	--	--	Wave:calm	
HKLR	HY/2011/0:	2012-11-19	11:24:59	Cloudy	Mid-Flood	2.4	SR4	Bottom	3	1	23.63	8.15	30.4	6.1	21.5	28.3	Wave:calm	
HKLR	HY/2011/0:	2012-11-19	11:25:35	Cloudy	Mid-Flood	2.4	SR4	Bottom	3	2	23.63	8.15	30.4	6.1	23.6	27.1	Wave:calm	
HKLR	HY/2011/0:	2012-11-19	--	Cloudy	Mid-Flood	--	SR5	Surface	1	1	--	--	--	--	--	--	Wave:calm	
HKLR	HY/2011/0:	2012-11-19	--	Cloudy	Mid-Flood	--	SR5	Surface	1	2	--	--	--	--	--	--	Wave:calm	
HKLR	HY/2011/0:	2012-11-19	--	Cloudy	Mid-Flood	--	SR5	Middle	2	1	--	--	--	--	--	--	Wave:calm	
HKLR	HY/2011/0:	2012-11-19	--	Cloudy	Mid-Flood	--	SR5	Middle	2	2	--	--	--	--	--	--	Wave:calm	
HKLR	HY/2011/0:	2012-11-19	--	Cloudy	Mid-Flood	--	SR5	Bottom	3	1	--	--	--	--	--	--	Wave:calm	
HKLR	HY/2011/0:	2012-11-19	--	Cloudy	Mid-Flood	--	SR5	Bottom	3	2	--	--	--	--	--	--	Wave:calm	
HKLR	HY/2011/0:	2012-11-19	12:11:14	Cloudy	Mid-Flood	1.0	SR10A	Surface	1	1	24.02	8.17	31.2	6.0	7.8	6.1	Wave:calm	
HKLR	HY/2011/0:	2012-11-19	12:11:49	Cloudy	Mid-Flood	1.0	SR10A	Surface	1	2	24.02	8.17	31.5	5.9	7.7	7.0	Wave:calm	
HKLR	HY/2011/0:	2012-11-19	12:12:41	Cloudy	Mid-Flood	5.3	SR10A	Middle	2	1	24.02	8.18	31.8	5.9	9.3	8.3	Wave:calm	
HKLR	HY/2011/0:	2012-11-19	12:13:11	Cloudy	Mid-Flood	5.3	SR10A	Middle	2	2	24.02	8.18	31.8	5.9	9.3	7.6	Wave:calm	
HKLR	HY/2011/0:	2012-11-19	12:14:06	Cloudy	Mid-Flood	9.6	SR10A	Bottom	3	1	24.02	8.18	31.8	5.9	11.4	8.9	Wave:calm	
HKLR	HY/2011/0:	2012-11-19	12:14:35	Cloudy	Mid-Flood	9.6	SR10A	Bottom	3	2	24.02	8.18	31.8	5.9	10.3	8.4	Wave:calm	
HKLR	HY/2011/0:	2012-11-19	12:00:45	Cloudy	Mid-Flood	1.0	SR10B	Surface	1	1	24.04	8.18	32.0	6.0	9.8	8.7	Wave:calm	
HKLR	HY/2011/0:	2012-11-19	12:01:44	Cloudy	Mid-Flood	1.0	SR10B	Surface	1	2	24.05	8.19	32.0	5.9	9.4	8.7	Wave:calm	
HKLR	HY/2011/0:	2012-11-19	12:02:41	Cloudy	Mid-Flood	4.3	SR10B	Middle	2	1	24.05	8.19	32.0	5.9	9.3	9.6	Wave:calm	
HKLR	HY/2011/0:	2012-11-19	12:03:13	Cloudy	Mid-Flood	4.3	SR10B	Middle	2	2	24.05	8.19	32.0	5.9	9.3	9.3	Wave:calm	
HKLR	HY/2011/0:	2012-11-19	12:04:15	Cloudy	Mid-Flood	7.6	SR10B	Bottom	3	1	24.05	8.19	32.0	5.9	9.7	11.1	Wave:calm	
HKLR	HY/2011/0:	2012-11-19	12:04:50	Cloudy	Mid-Flood	7.6	SR10B	Bottom	3	2	24.05	8.19	32.0	5.9	10.4	12.4	Wave:calm	

Project	Works	Date (yyyy-mm-dd)	Time	Weather	Condition	Tide	Depth (m)	Station	Level	Level_Code	Replicate	Temperature	pH	Salinity, ppt	DO, mg/L	Turbidity, NT	SS, mg/L	Site Observations
HKLR	HY/2011/0:	2012-11-22	--	Cloudy	Mid-Ebb	--	--	SR3	Surface	1	1	--	--	--	--	--	--	Wave: calm
HKLR	HY/2011/0:	2012-11-22	--	Cloudy	Mid-Ebb	--	--	SR3	Surface	1	2	--	--	--	--	--	--	Wave: calm
HKLR	HY/2011/0:	2012-11-22	6:41:07	Cloudy	Mid-Ebb	0.902		SR3	Middle	2	1	23.67	8.13	30.9	6.3	7.1		Wave: calm
HKLR	HY/2011/0:	2012-11-22	6:41:37	Cloudy	Mid-Ebb	0.89		SR3	Middle	2	2	23.69	8.15	30.9	6.2	7.6		Wave: calm
HKLR	HY/2011/0:	2012-11-22	--	Cloudy	Mid-Ebb	--	--	SR3	Bottom	3	1	--	--	--	--	--	--	Wave: calm
HKLR	HY/2011/0:	2012-11-22	--	Cloudy	Mid-Ebb	--	--	SR3	Bottom	3	2	--	--	--	--	--	--	Wave: calm
HKLR	HY/2011/0:	2012-11-22	7:41:06	Cloudy	Mid-Ebb	1.003		SR4	Surface	1	1	23.28	8.12	30.1	6.2	5.3		Wave: calm
HKLR	HY/2011/0:	2012-11-22	7:41:41	Cloudy	Mid-Ebb	1.017		SR4	Surface	1	2	23.25	8.12	30.1	6.3	5.2		Wave: calm
HKLR	HY/2011/0:	2012-11-22	--	Cloudy	Mid-Ebb	--	--	SR4	Middle	2	1	--	--	--	--	--	--	Wave: calm
HKLR	HY/2011/0:	2012-11-22	--	Cloudy	Mid-Ebb	--	--	SR4	Middle	2	2	--	--	--	--	--	--	Wave: calm
HKLR	HY/2011/0:	2012-11-22	7:42:40	Cloudy	Mid-Ebb	2.873		SR4	Bottom	3	1	23.31	8.12	30.2	6.2	5.5		Wave: calm
HKLR	HY/2011/0:	2012-11-22	7:43:18	Cloudy	Mid-Ebb	2.874		SR4	Bottom	3	2	23.30	8.12	30.2	6.2	5.5		Wave: calm
HKLR	HY/2011/0:	2012-11-22	--	Cloudy	Mid-Ebb	--	--	SR5	Surface	1	1	--	--	--	--	--	--	Wave: calm
HKLR	HY/2011/0:	2012-11-22	--	Cloudy	Mid-Ebb	--	--	SR5	Surface	1	2	--	--	--	--	--	--	Wave: calm
HKLR	HY/2011/0:	2012-11-22	--	Cloudy	Mid-Ebb	--	--	SR5	Middle	2	1	--	--	--	--	--	--	Wave: calm
HKLR	HY/2011/0:	2012-11-22	--	Cloudy	Mid-Ebb	--	--	SR5	Middle	2	2	--	--	--	--	--	--	Wave: calm
HKLR	HY/2011/0:	2012-11-22	--	Cloudy	Mid-Ebb	--	--	SR5	Bottom	3	1	--	--	--	--	--	--	Wave: calm
HKLR	HY/2011/0:	2012-11-22	--	Cloudy	Mid-Ebb	--	--	SR5	Bottom	3	2	--	--	--	--	--	--	Wave: calm
HKLR	HY/2011/0:	2012-11-22	8:27:40	Cloudy	Mid-Ebb	1		SR10A	Surface	1	1	23.78	8.17	31.4	6.1	2.4		Wave: calm
HKLR	HY/2011/0:	2012-11-22	8:28:15	Cloudy	Mid-Ebb	1.009		SR10A	Surface	1	2	23.77	8.17	31.4	6.1	2.4		Wave: calm
HKLR	HY/2011/0:	2012-11-22	8:28:58	Cloudy	Mid-Ebb	5.292		SR10A	Middle	2	1	23.77	8.17	31.4	6.1	2.7		Wave: calm
HKLR	HY/2011/0:	2012-11-22	8:29:36	Cloudy	Mid-Ebb	5.259		SR10A	Middle	2	2	23.77	8.17	31.4	6.0	2.5		Wave: calm
HKLR	HY/2011/0:	2012-11-22	8:30:17	Cloudy	Mid-Ebb	9.636		SR10A	Bottom	3	1	23.77	8.17	31.4	6.0	2.8		Wave: calm
HKLR	HY/2011/0:	2012-11-22	8:31:01	Cloudy	Mid-Ebb	9.648		SR10A	Bottom	3	2	23.77	8.17	31.4	6.0	2.6		Wave: calm
HKLR	HY/2011/0:	2012-11-22	8:16:58	Cloudy	Mid-Ebb	1.011		SR10B	Surface	1	1	23.78	8.17	31.5	6.1	3.1		Wave: calm
HKLR	HY/2011/0:	2012-11-22	8:17:49	Cloudy	Mid-Ebb	1.016		SR10B	Surface	1	2	23.78	8.17	31.5	6.1	3.1		Wave: calm
HKLR	HY/2011/0:	2012-11-22	8:18:55	Cloudy	Mid-Ebb	3.504		SR10B	Middle	2	1	23.78	8.17	31.5	6.1	3.1		Wave: calm
HKLR	HY/2011/0:	2012-11-22	8:19:27	Cloudy	Mid-Ebb	3.46		SR10B	Middle	2	2	23.78	8.17	31.5	6.0	3.1		Wave: calm
HKLR	HY/2011/0:	2012-11-22	8:20:14	Cloudy	Mid-Ebb	6.022		SR10B	Bottom	3	1	23.78	8.17	31.5	6.0	3.3		Wave: calm
HKLR	HY/2011/0:	2012-11-22	8:20:43	Cloudy	Mid-Ebb	5.975		SR10B	Bottom	3	2	23.79	8.17	31.5	6.0	3.3		Wave: calm
HKLR	HY/2011/0:	2012-11-22	--	Cloudy	Mid-Ebb	--	--	CS2	Surface	1	1	--	--	--	--	--	--	Wave: calm
HKLR	HY/2011/0:	2012-11-22	--	Cloudy	Mid-Ebb	--	--	CS2	Surface	1	2	--	--	--	--	--	--	Wave: calm
HKLR	HY/2011/0:	2012-11-22	--	Cloudy	Mid-Ebb	--	--	CS2	Middle	2	1	--	--	--	--	--	--	Wave: calm
HKLR	HY/2011/0:	2012-11-22	--	Cloudy	Mid-Ebb	--	--	CS2	Middle	2	2	--	--	--	--	--	--	Wave: calm
HKLR	HY/2011/0:	2012-11-22	--	Cloudy	Mid-Ebb	--	--	CS2	Bottom	3	1	--	--	--	--	--	--	Wave: calm
HKLR	HY/2011/0:	2012-11-22	--	Cloudy	Mid-Ebb	--	--	CS2	Bottom	3	2	--	--	--	--	--	--	Wave: calm
HKLR	HY/2011/0:	2012-11-22	7:56:00	Cloudy	Mid-Ebb	1.001		CS(Mf)5	Surface	1	1	23.55	8.16	30.1	6.4	3.0		Wave: calm
HKLR	HY/2011/0:	2012-11-22	7:56:51	Cloudy	Mid-Ebb	0.998		CS(Mf)5	Surface	1	2	23.56	8.15	30.2	6.3	3.0		Wave: calm
HKLR	HY/2011/0:	2012-11-22	7:58:09	Cloudy	Mid-Ebb	6.669		CS(Mf)5	Middle	2	1	23.59	8.16	30.9	6.1	3.2		Wave: calm
HKLR	HY/2011/0:	2012-11-22	7:58:40	Cloudy	Mid-Ebb	6.684		CS(Mf)5	Middle	2	2	23.59	8.16	30.9	6.1	3.2		Wave: calm
HKLR	HY/2011/0:	2012-11-22	8:00:27	Cloudy	Mid-Ebb	12.376		CS(Mf)5	Bottom	3	1	23.78	8.16	31.5	5.8	7.8		Wave: calm
HKLR	HY/2011/0:	2012-11-22	8:01:09	Cloudy	Mid-Ebb	12.413		CS(Mf)5	Bottom	3	2	23.78	8.16	31.5	5.8	9.5		Wave: calm
HKLR	HY/2011/0:	2012-11-22	14:55:40	Cloudy	Mid-Flood	0.967		IS5	Surface	1	1	24.27	8.18	30.5	6.7	9.0		Wave: calm
HKLR	HY/2011/0:	2012-11-22	14:56:14	Cloudy	Mid-Flood	0.978		IS5	Surface	1	2	24.31	8.18	30.5	6.7	11.5		Wave: calm
HKLR	HY/2011/0:	2012-11-22	14:57:06	Cloudy	Mid-Flood	4.801		IS5	Middle	2	1	23.93	8.19	30.9	6.6	6.2		Wave: calm
HKLR	HY/2011/0:	2012-11-22	14:57:52	Cloudy	Mid-Flood	4.798		IS5	Middle	2	2	24.05	8.19	30.8	6.6	5.0		Wave: calm
HKLR	HY/2011/0:	2012-11-22	14:58:50	Cloudy	Mid-Flood	8.618		IS5	Bottom	3	1	23.77	8.19	31.2	6.4	11.6		Wave: calm
HKLR	HY/2011/0:	2012-11-22	14:59:20	Cloudy	Mid-Flood	8.614		IS5	Bottom	3	2	23.77	8.19	31.2	6.3	11.5		Wave: calm

Project	Works	Date (yyyy-mm-dd)	Time	Weather	Condition	Tide	Depth (m)	Station	Level	Level_Code	Replicate	Temperature,	pH	Salinity, ppt	DO, mg/L	Turbidity, NT	SS, mg/L	Site Observations
HKLR	HY/2011/0:	2012-11-22	13:26:35	Cloudy	Mid-Flood		1.014	SR10A	Surface	1	1	23.90	8.12	30.5	6.2	3.0		Wave: calm
HKLR	HY/2011/0:	2012-11-22	13:27:12	Cloudy	Mid-Flood		1.003	SR10A	Surface	1	2	23.76	8.13	30.7	6.2	3.5		Wave: calm
HKLR	HY/2011/0:	2012-11-22	13:27:54	Cloudy	Mid-Flood		5.131	SR10A	Middle	2	1	23.71	8.15	30.8	6.2	2.8		Wave: calm
HKLR	HY/2011/0:	2012-11-22	13:28:23	Cloudy	Mid-Flood		5.094	SR10A	Middle	2	2	23.70	8.15	30.8	6.2	2.8		Wave: calm
HKLR	HY/2011/0:	2012-11-22	13:29:39	Cloudy	Mid-Flood		9.239	SR10A	Bottom	3	1	23.70	8.16	30.9	6.1	4.4		Wave: calm
HKLR	HY/2011/0:	2012-11-22	13:30:16	Cloudy	Mid-Flood		9.172	SR10A	Bottom	3	2	23.71	8.16	30.9	6.1	4.7		Wave: calm
HKLR	HY/2011/0:	2012-11-22	13:37:42	Cloudy	Mid-Flood		0.986	SR10B	Surface	1	1	23.92	8.18	31.8	6.0	4.3		Wave: calm
HKLR	HY/2011/0:	2012-11-22	13:38:18	Cloudy	Mid-Flood		0.995	SR10B	Surface	1	2	23.93	8.18	31.8	6.0	4.4		Wave: calm
HKLR	HY/2011/0:	2012-11-22	13:38:58	Cloudy	Mid-Flood		3.835	SR10B	Middle	2	1	23.91	8.18	31.8	5.9	4.6		Wave: calm
HKLR	HY/2011/0:	2012-11-22	13:39:22	Cloudy	Mid-Flood		3.774	SR10B	Middle	2	2	23.91	8.18	31.8	5.9	4.1		Wave: calm
HKLR	HY/2011/0:	2012-11-22	13:40:05	Cloudy	Mid-Flood		6.519	SR10B	Bottom	3	1	23.91	8.18	31.8	5.9	4.3		Wave: calm
HKLR	HY/2011/0:	2012-11-22	13:40:30	Cloudy	Mid-Flood		6.515	SR10B	Bottom	3	2	23.91	8.18	31.8	5.9	4.1		Wave: calm
HKLR	HY/2011/0:	2012-11-22	--	Cloudy	Mid-Flood		--	CS2	Surface	1	1	--	--	--	--	--	--	Wave: calm
HKLR	HY/2011/0:	2012-11-22	--	Cloudy	Mid-Flood		--	CS2	Surface	1	2	--	--	--	--	--	--	Wave: calm
HKLR	HY/2011/0:	2012-11-22	--	Cloudy	Mid-Flood		--	CS2	Middle	2	1	--	--	--	--	--	--	Wave: calm
HKLR	HY/2011/0:	2012-11-22	--	Cloudy	Mid-Flood		--	CS2	Middle	2	2	--	--	--	--	--	--	Wave: calm
HKLR	HY/2011/0:	2012-11-22	--	Cloudy	Mid-Flood		--	CS2	Bottom	3	1	--	--	--	--	--	--	Wave: calm
HKLR	HY/2011/0:	2012-11-22	--	Cloudy	Mid-Flood		--	CS2	Bottom	3	2	--	--	--	--	--	--	Wave: calm
HKLR	HY/2011/0:	2012-11-22	13:56:56	Cloudy	Mid-Flood		1.034	CS(Mf)5	Surface	1	1	24.54	8.15	28.8	6.6	2.2		Wave: calm
HKLR	HY/2011/0:	2012-11-22	13:57:28	Cloudy	Mid-Flood		1.032	CS(Mf)5	Surface	1	2	24.53	8.15	28.8	6.6	2.5		Wave: calm
HKLR	HY/2011/0:	2012-11-22	13:58:11	Cloudy	Mid-Flood		6.832	CS(Mf)5	Middle	2	1	23.71	8.17	30.3	6.4	3.5		Wave: calm
HKLR	HY/2011/0:	2012-11-22	13:58:46	Cloudy	Mid-Flood		6.831	CS(Mf)5	Middle	2	2	23.70	8.17	30.3	6.4	4.1		Wave: calm
HKLR	HY/2011/0:	2012-11-22	13:59:34	Cloudy	Mid-Flood		12.663	CS(Mf)5	Bottom	3	1	23.73	8.16	31.2	5.9	17.6		Wave: calm
HKLR	HY/2011/0:	2012-11-22	14:00:26	Cloudy	Mid-Flood		12.566	CS(Mf)5	Bottom	3	2	23.73	8.16	31.2	5.9	19.2		Wave: calm

DO Concentrations at Station CS2 (Mid Ebb)

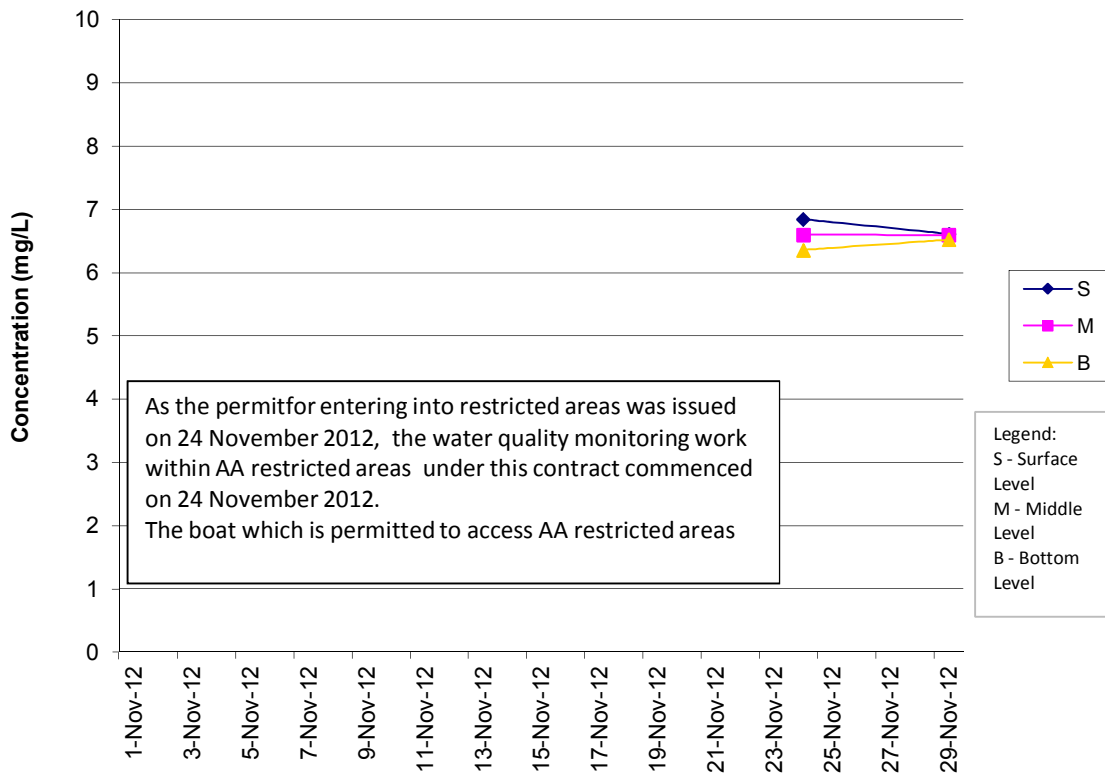

DO Concentrations at Station CS2 (Mid Flood)

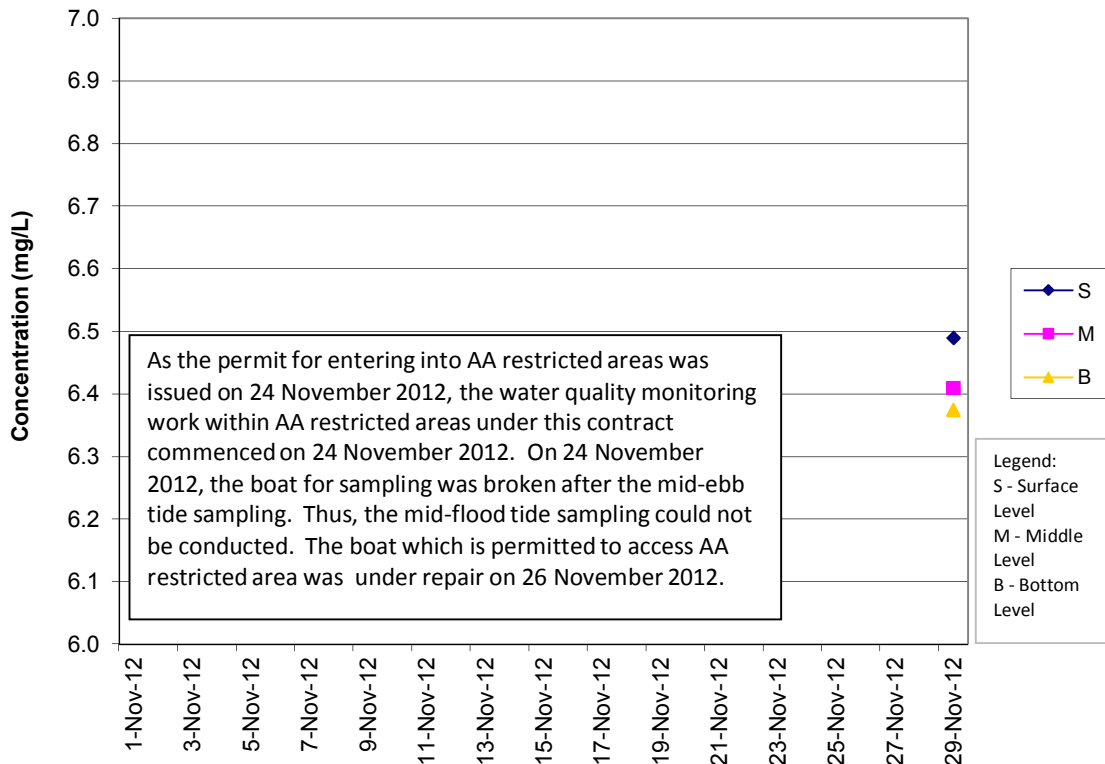

DO Concentrations at Station CS(Mf)5 (Mid Ebb)

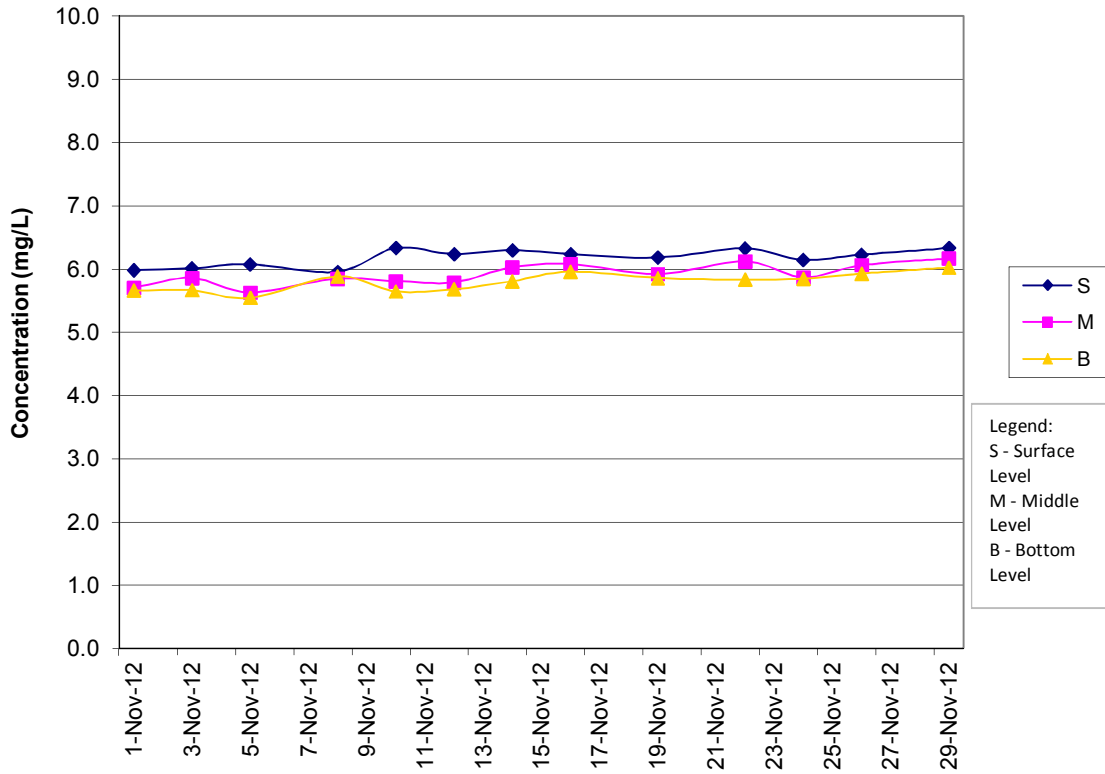

DO Concentrations at Station CS(Mf)5 (Mid Flood)

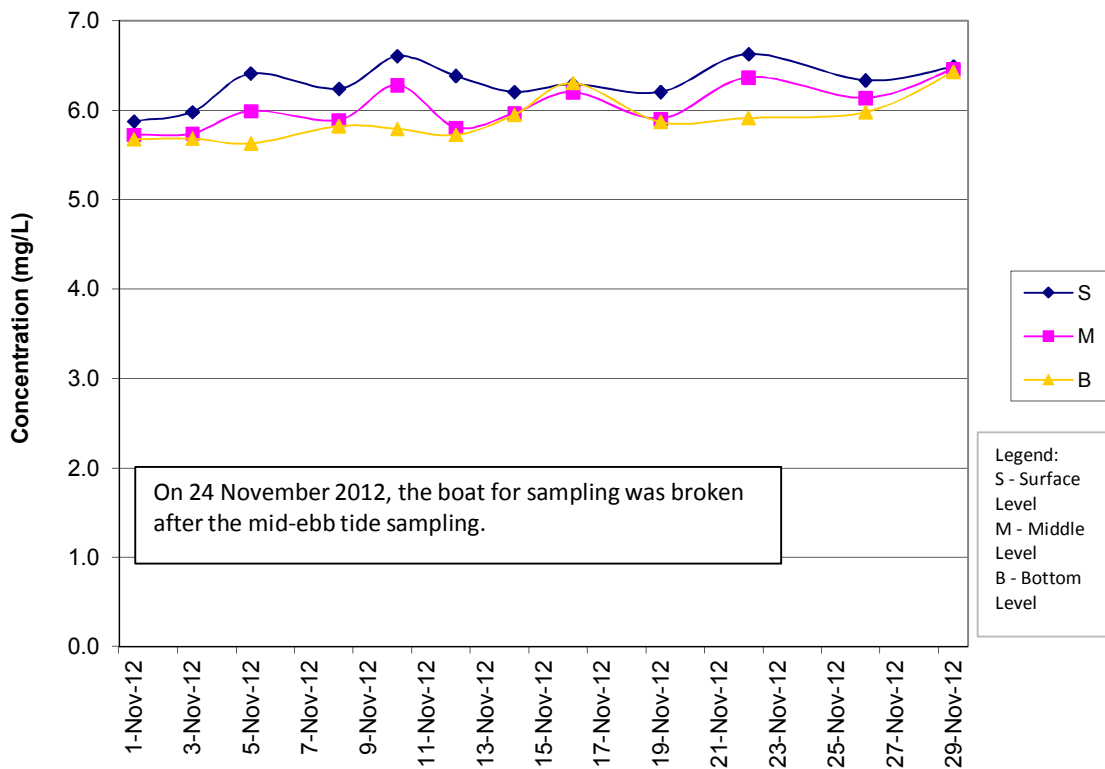

DO Concentrations at Station IS5 (Mid Ebb)

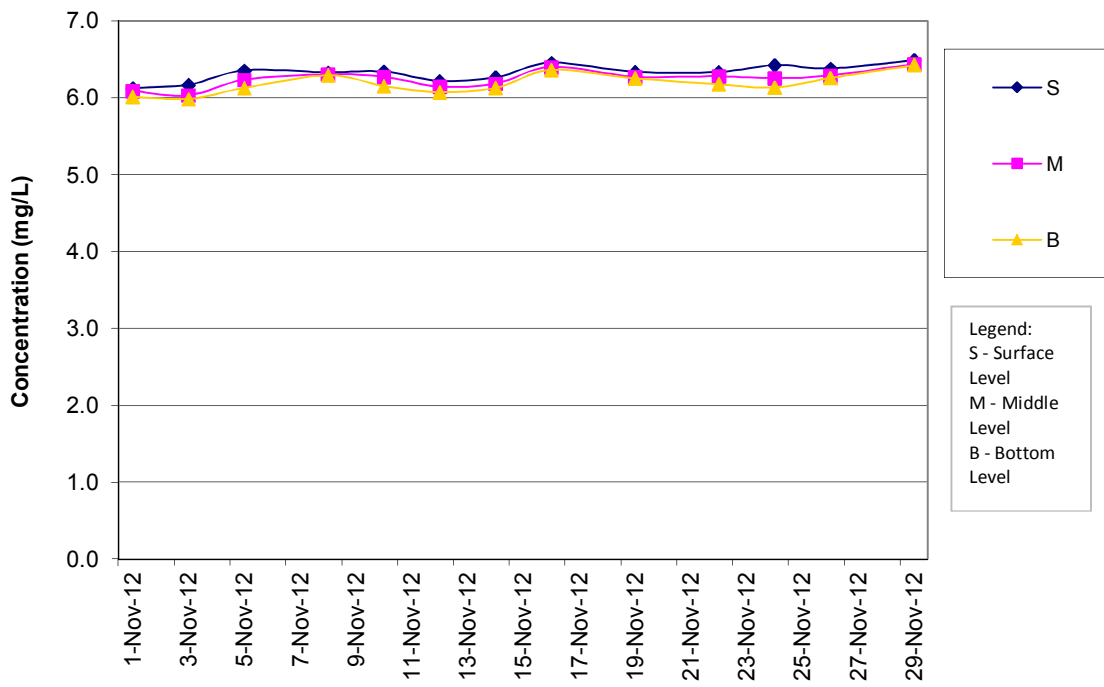

DO Concentrations at Station IS5 (Mid Flood)

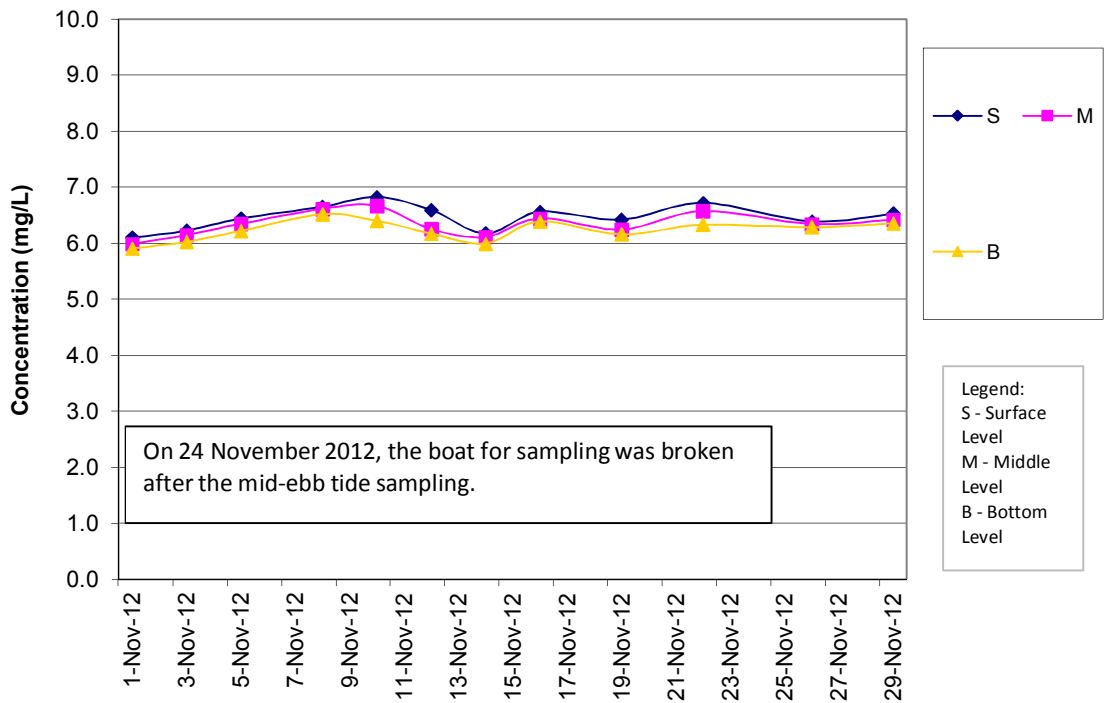

DO Concentrations at Station IS(Mf)6 (Mid Ebb)

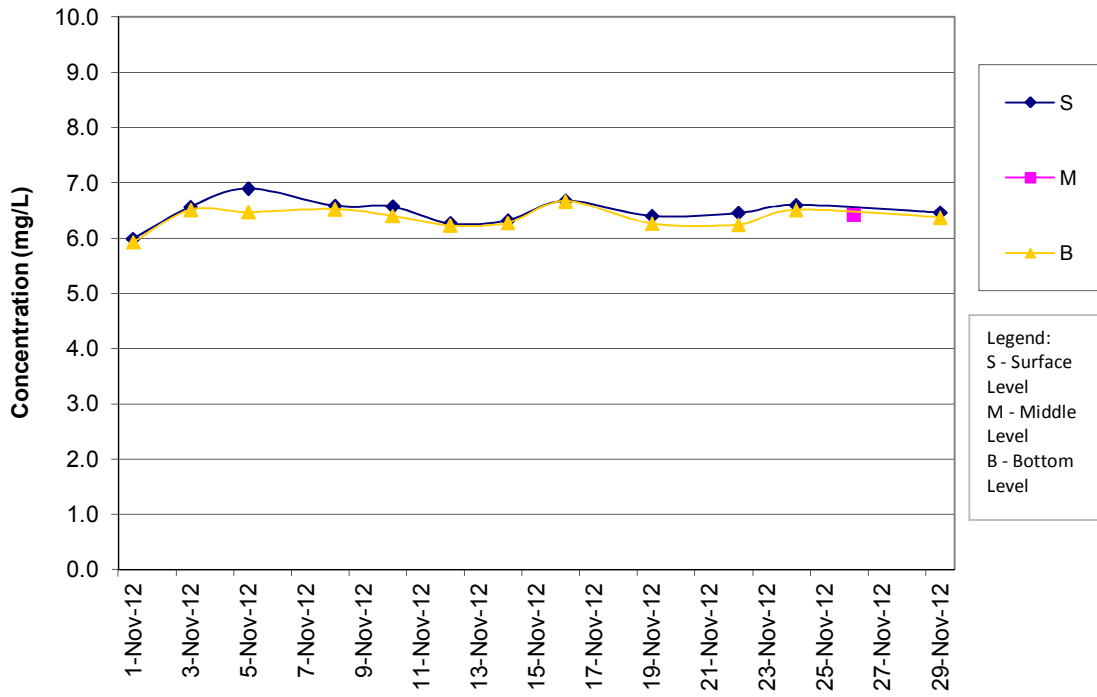

DO Concentrations at Station IS(Mf)6 (Mid Flood)

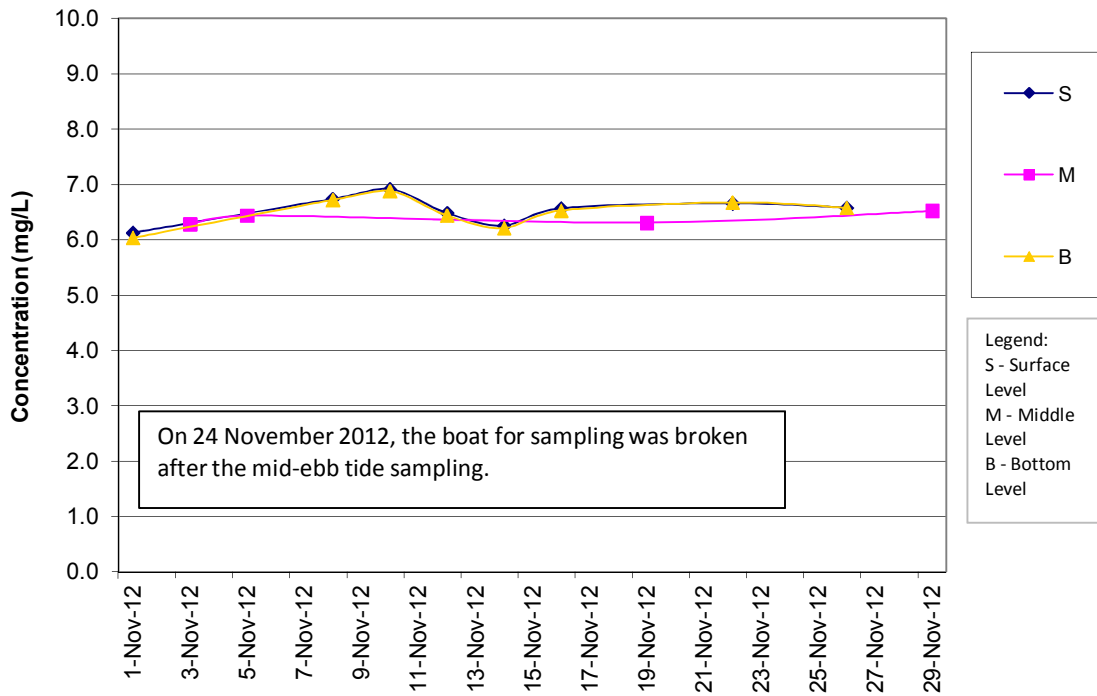

DO Concentrations at Station IS7 (Mid Ebb)

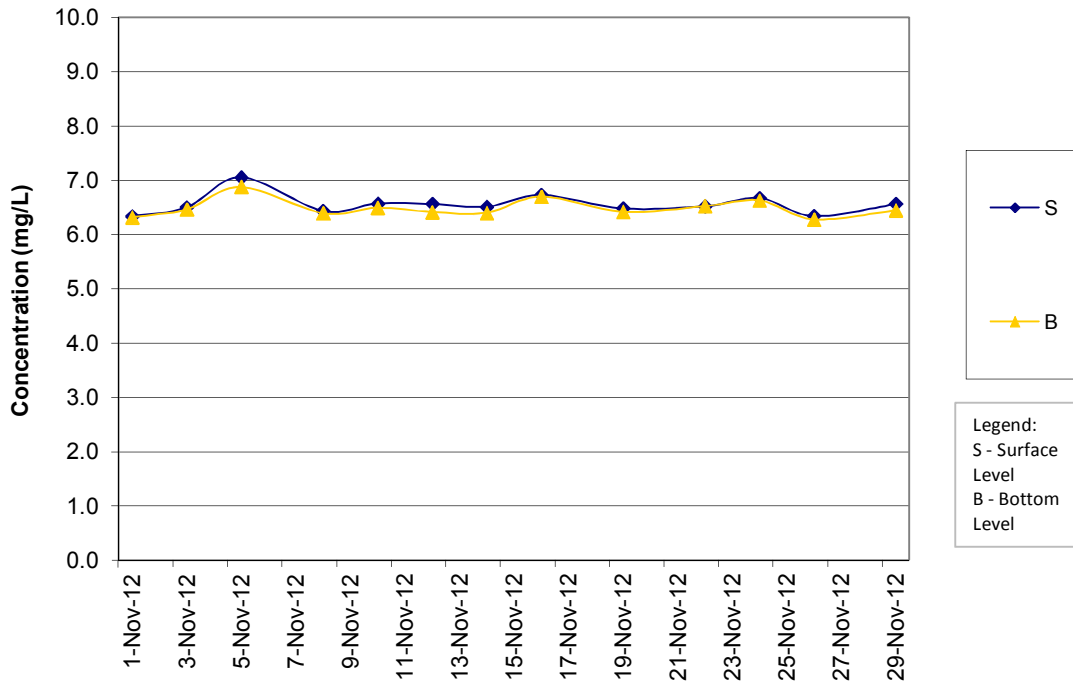

DO Concentrations at Station IS7 (Mid Flood)

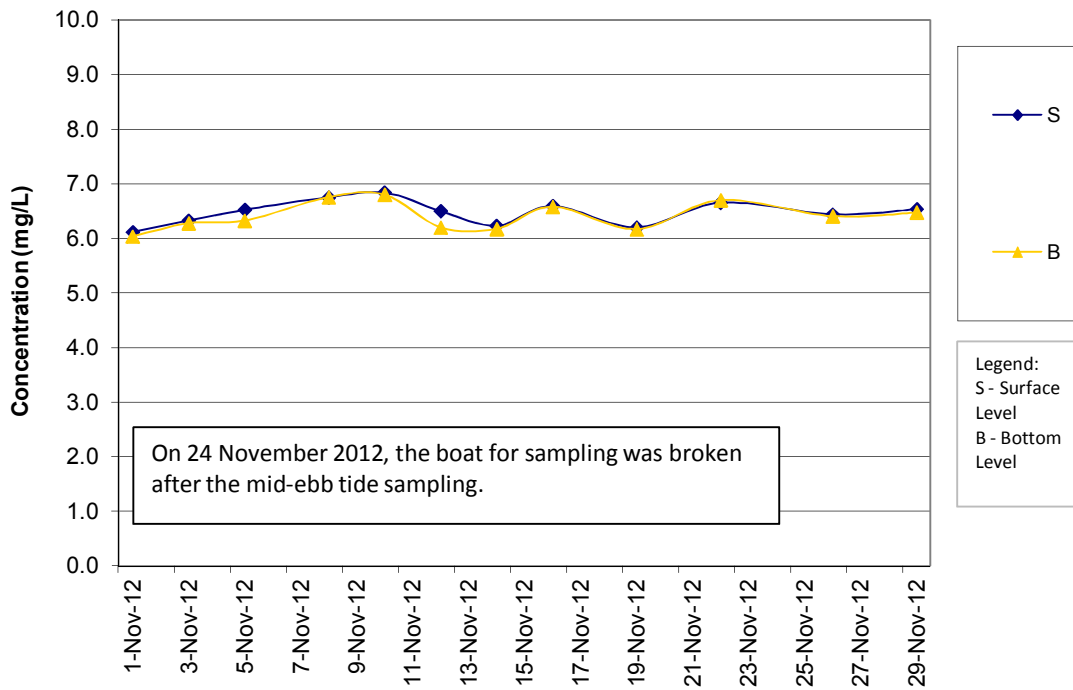

DO Concentrations at Station IS8 (Mid Ebb)

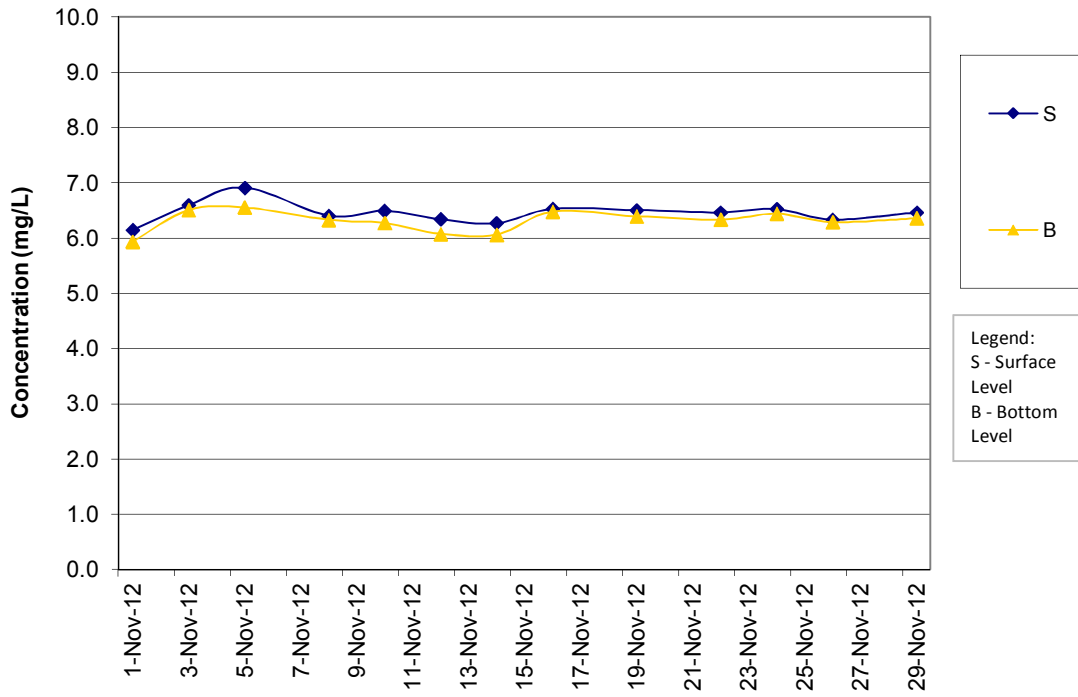

DO Concentrations at Station IS8 (Mid Flood)

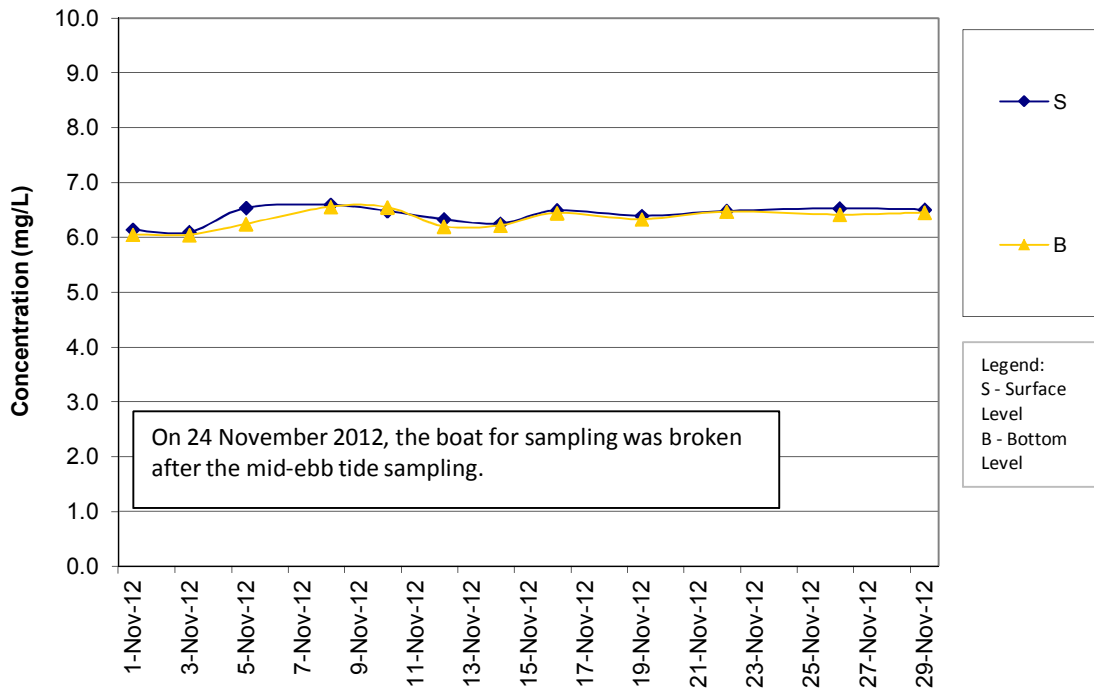

DO Concentrations at Station IS(Mf)9 (Mid Ebb)

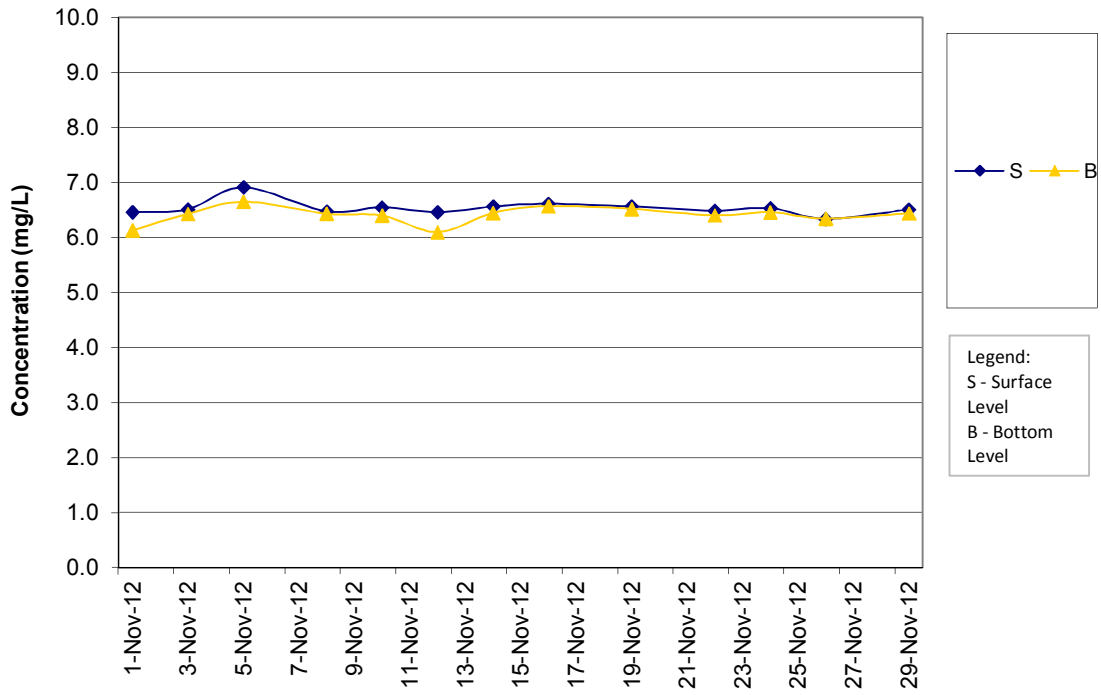

DO Concentrations at Station IS(Mf)9 (Mid Flood)

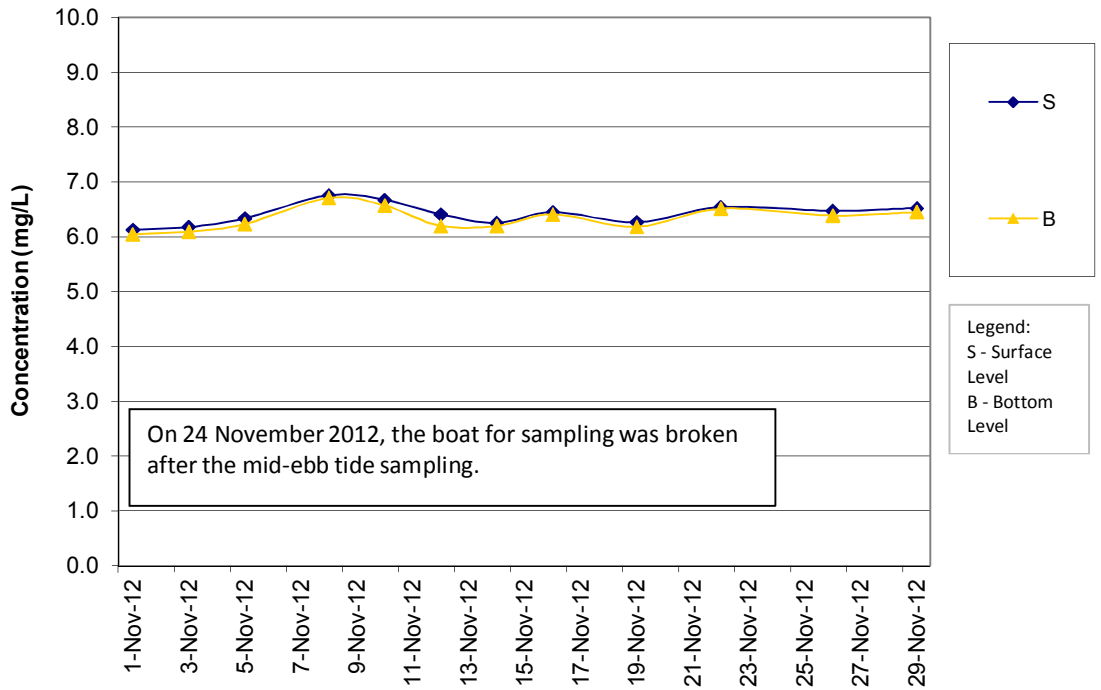

DO Concentrations at Station IS10 (Mid Ebb)

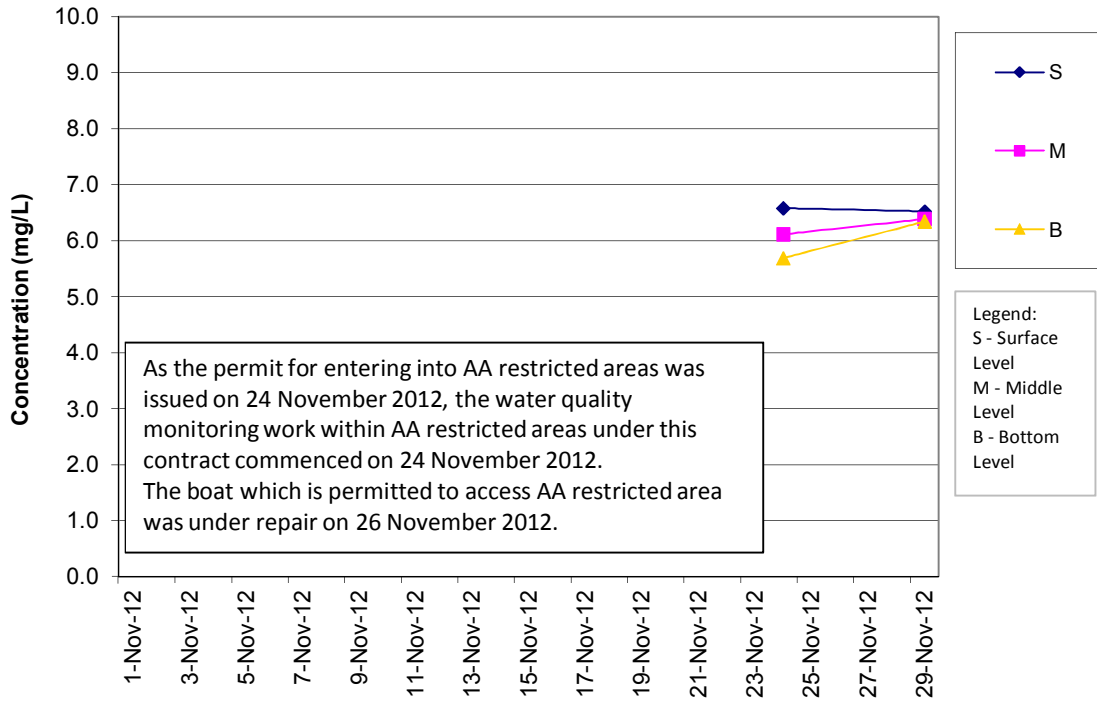

DO Concentrations at Station IS10 (Mid Flood)

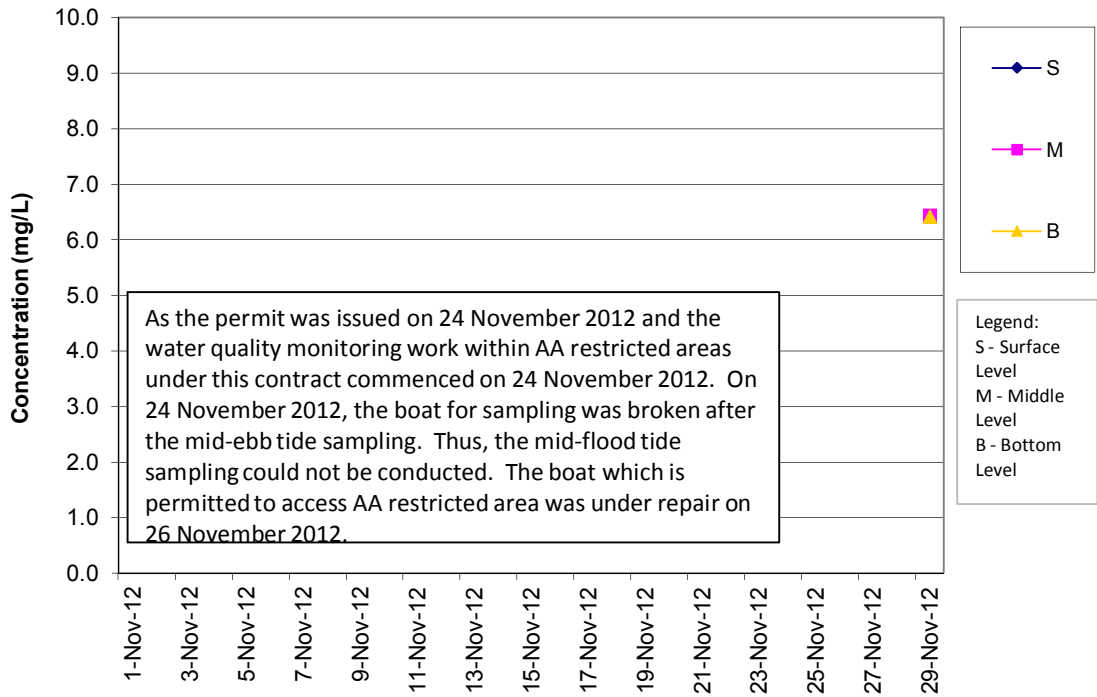

DO Concentrations at Station SR3 (Mid Ebb)

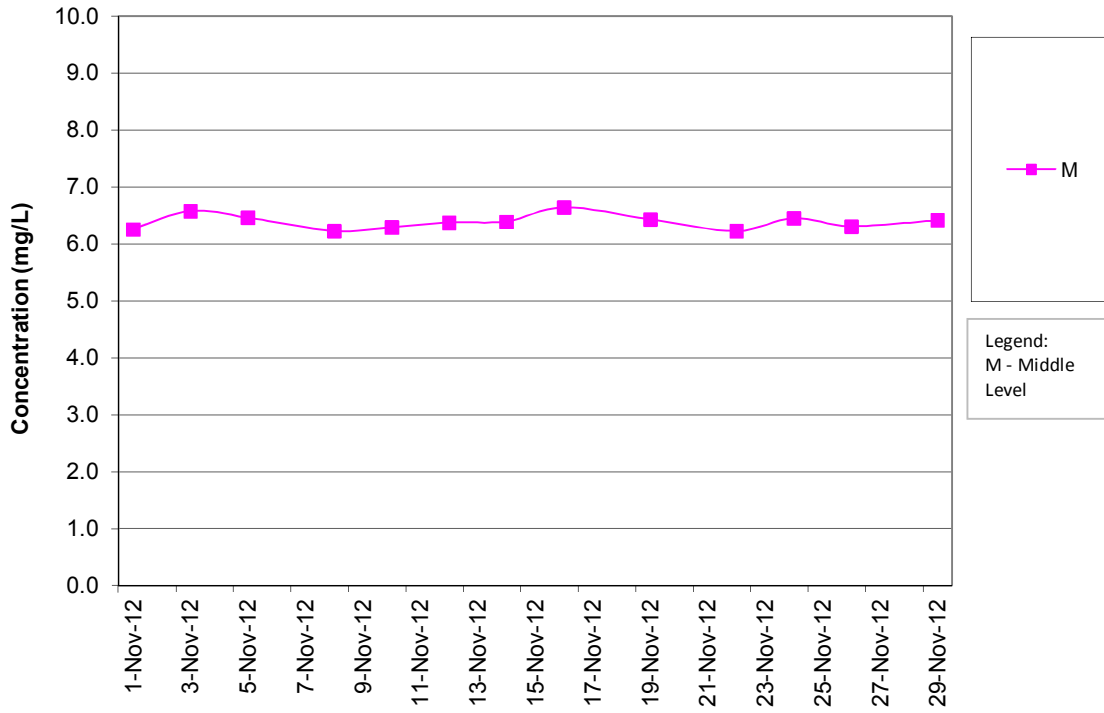

DO Concentrations at Station SR3 (Mid Flood)

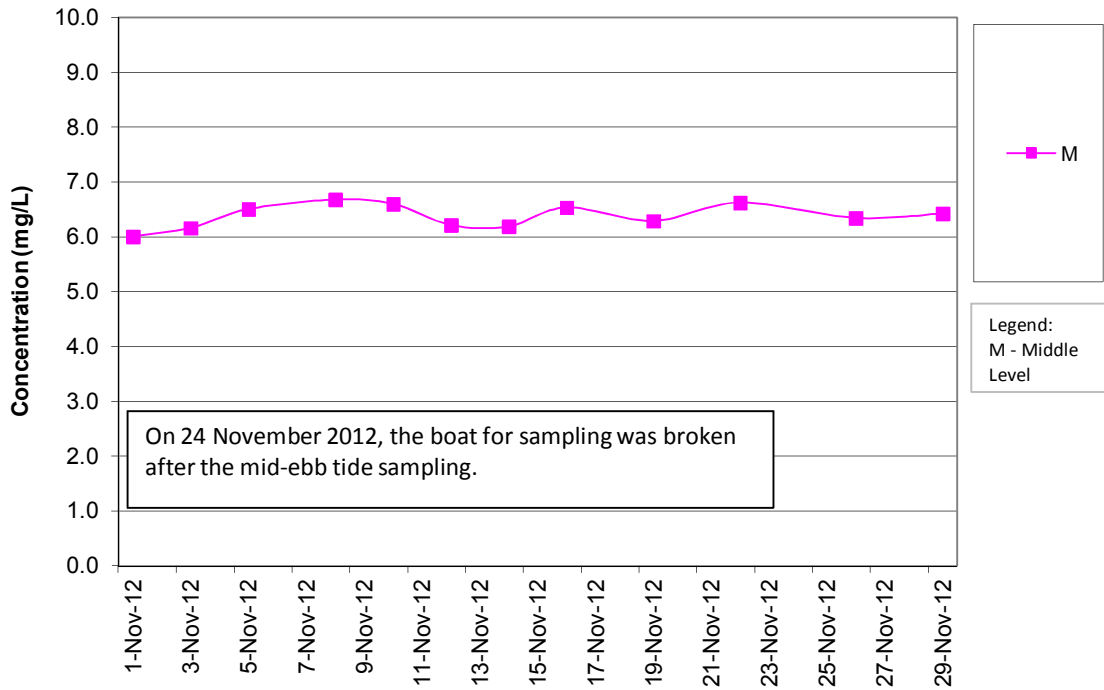

DO Concentrations at Station SR4 (Mid Ebb)

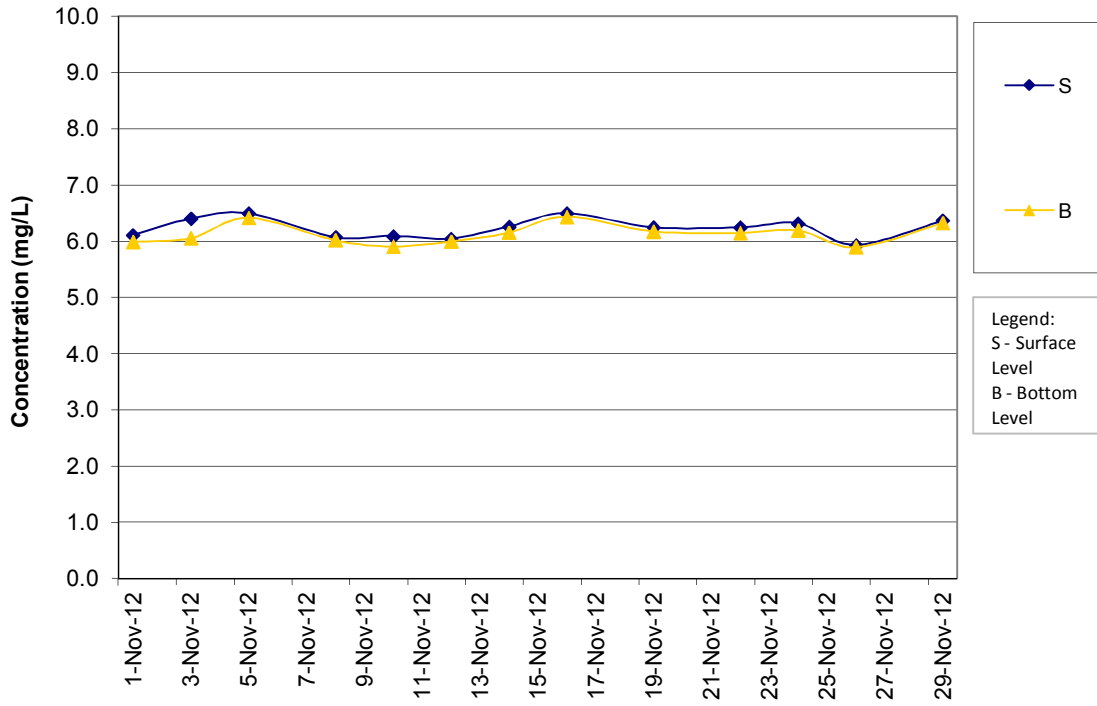

DO Concentrations at Station SR4 (Mid Flood)

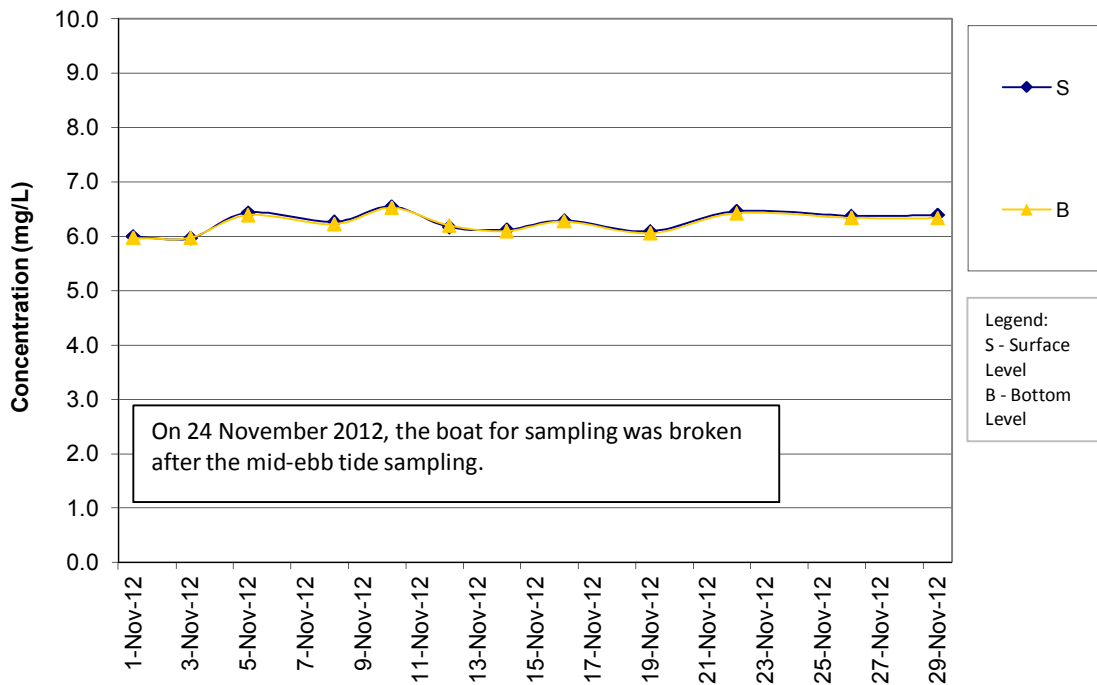

DO Concentrations at Station SR5 (Mid Ebb)

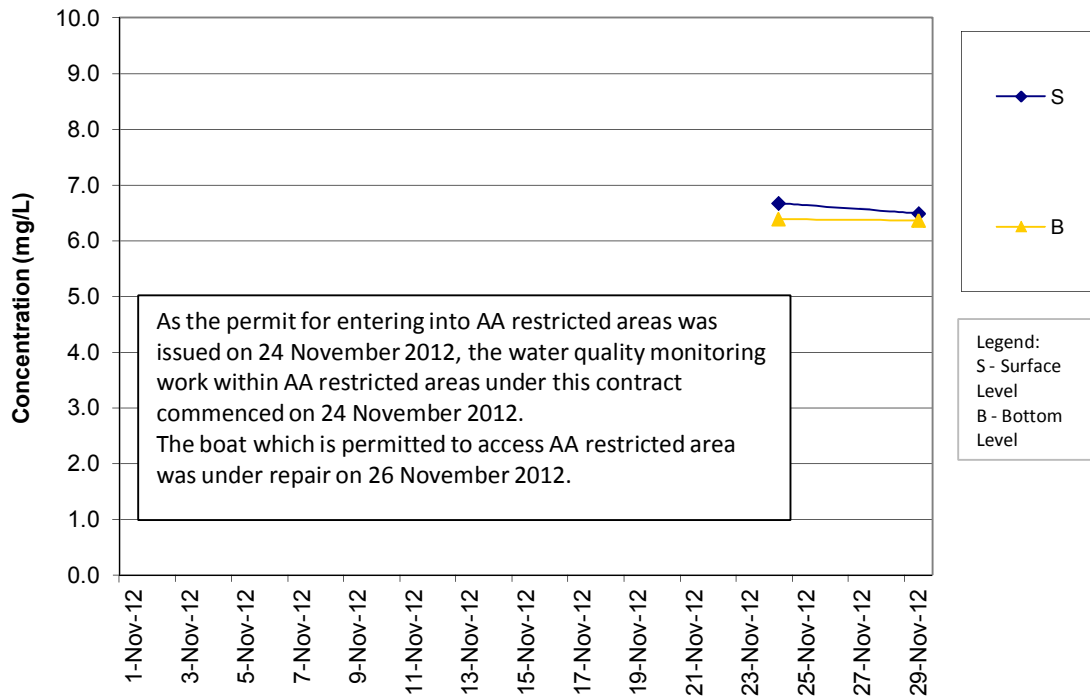

DO Concentrations at Station SR5 (Mid Flood)

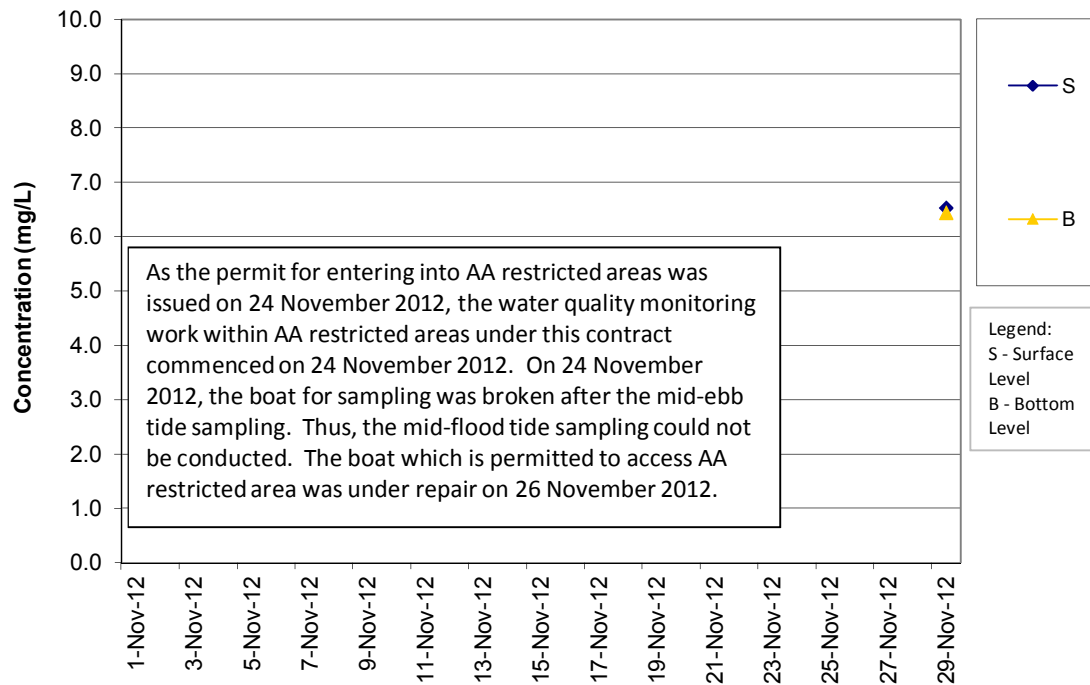

DO Concentrations at Station SR10A (Mid Ebb)

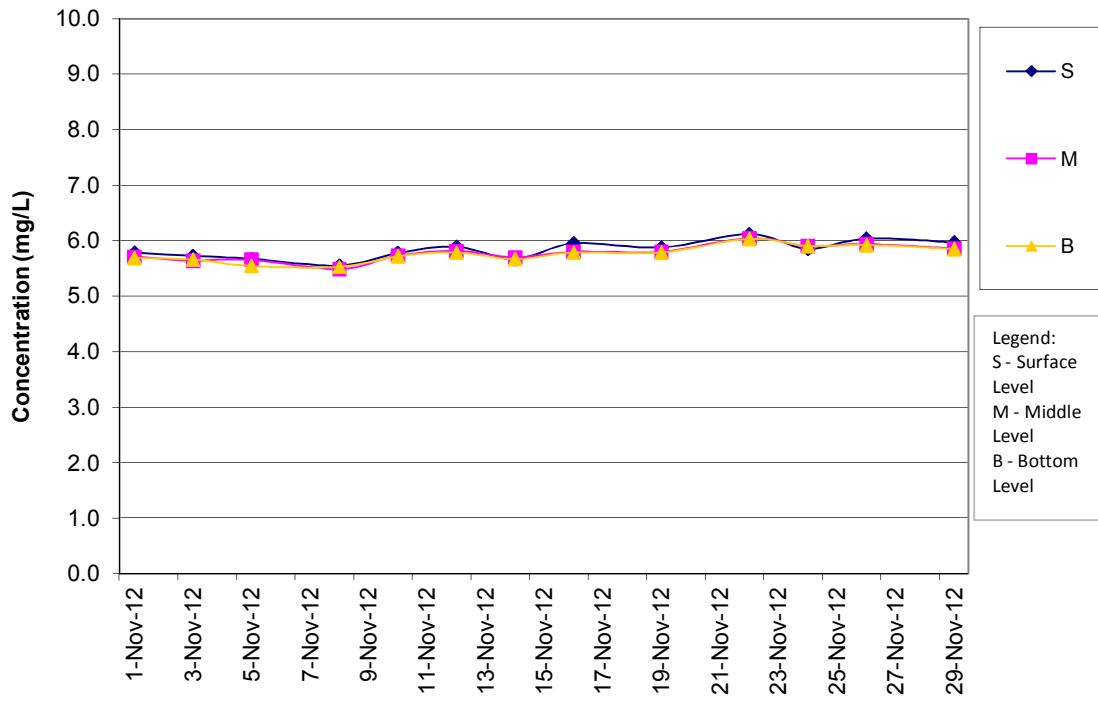

DO Concentrations at Station SR10A (Mid Flood)

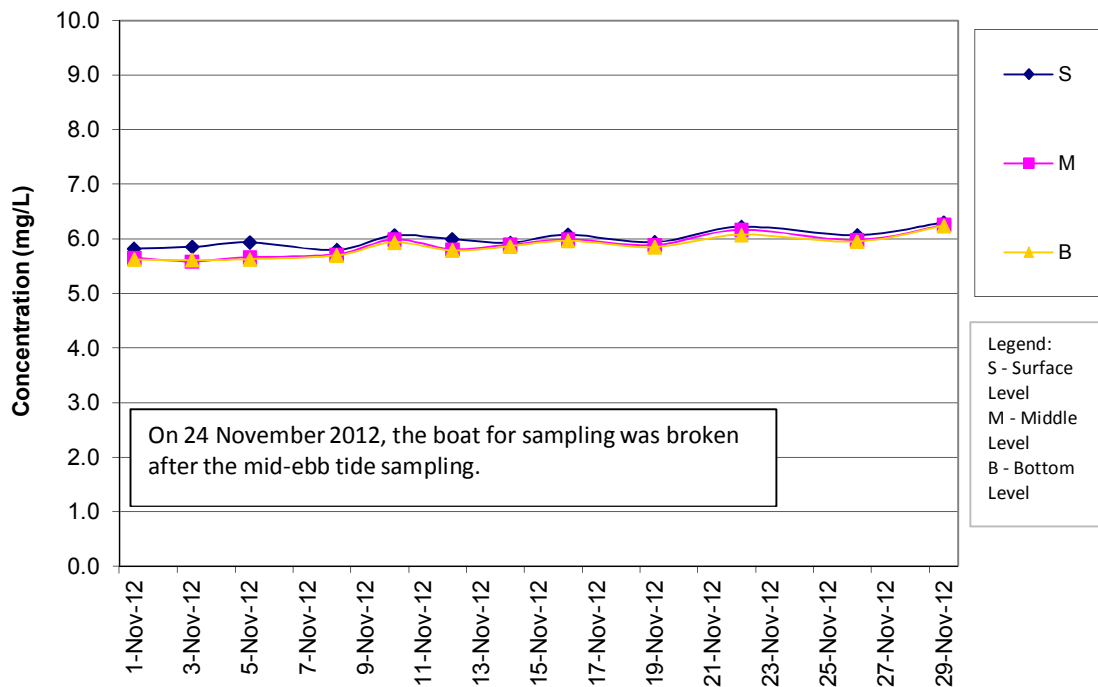

DO Concentrations at Station SR10B (Mid Ebb)

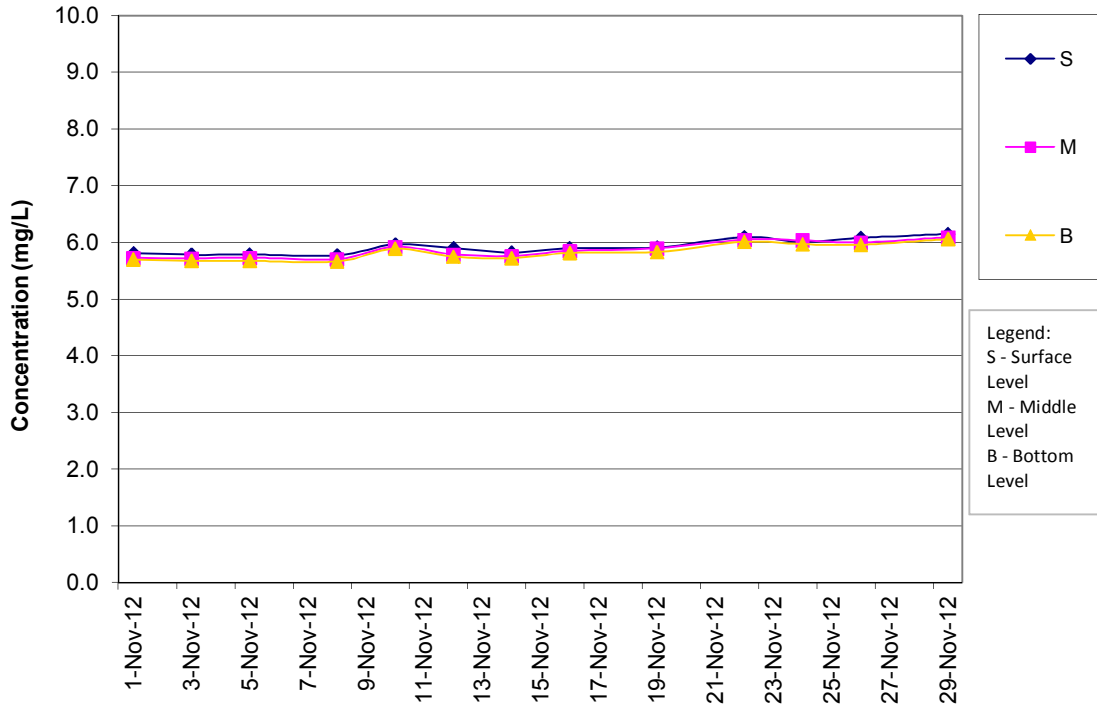

DO Concentrations at Station SR10B (Mid Flood)

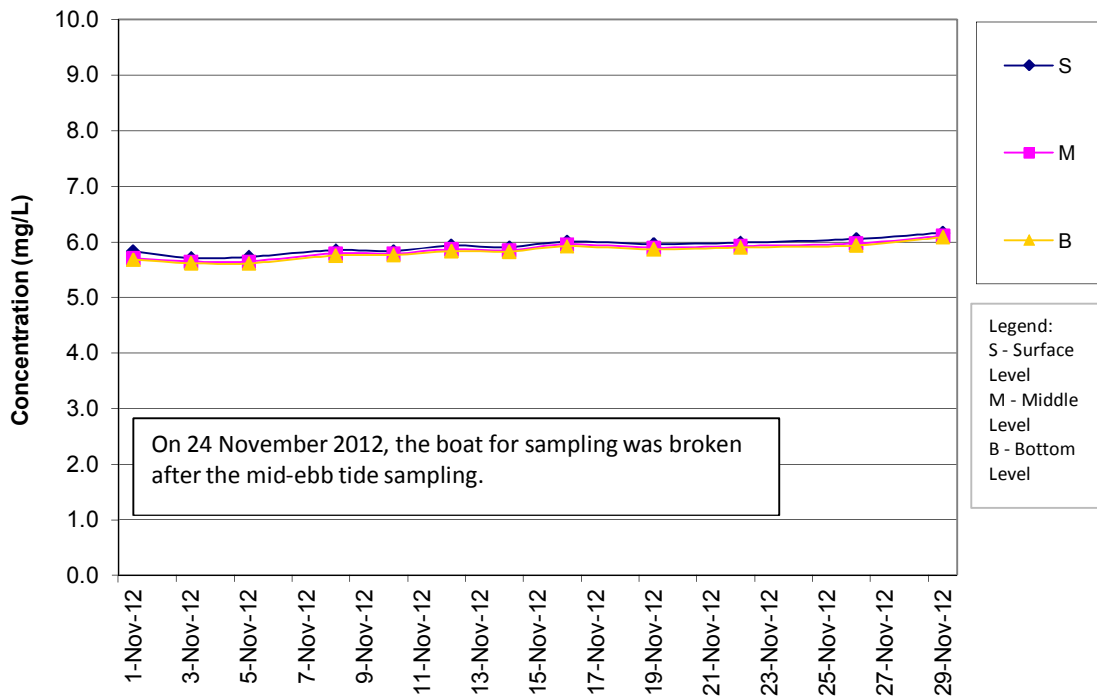

Turbidity Concentrations at Station CS2 (Mid Ebb)

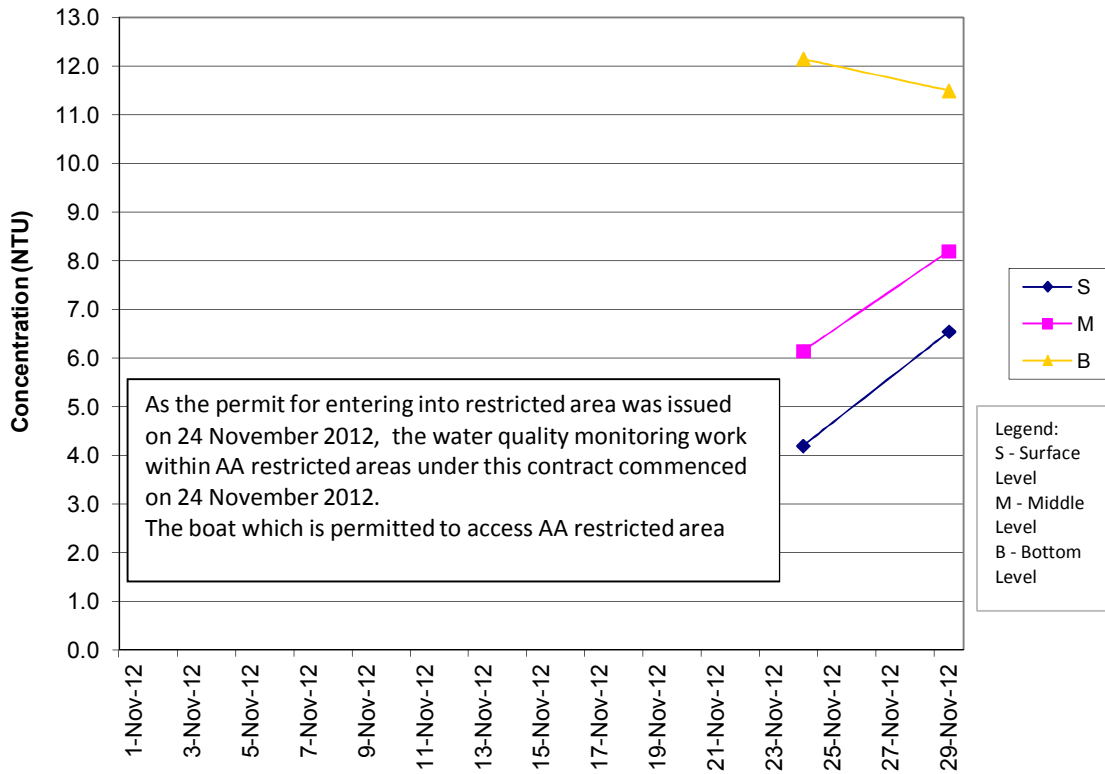

Turbidity Concentrations at Station CS2 (Mid Flood)

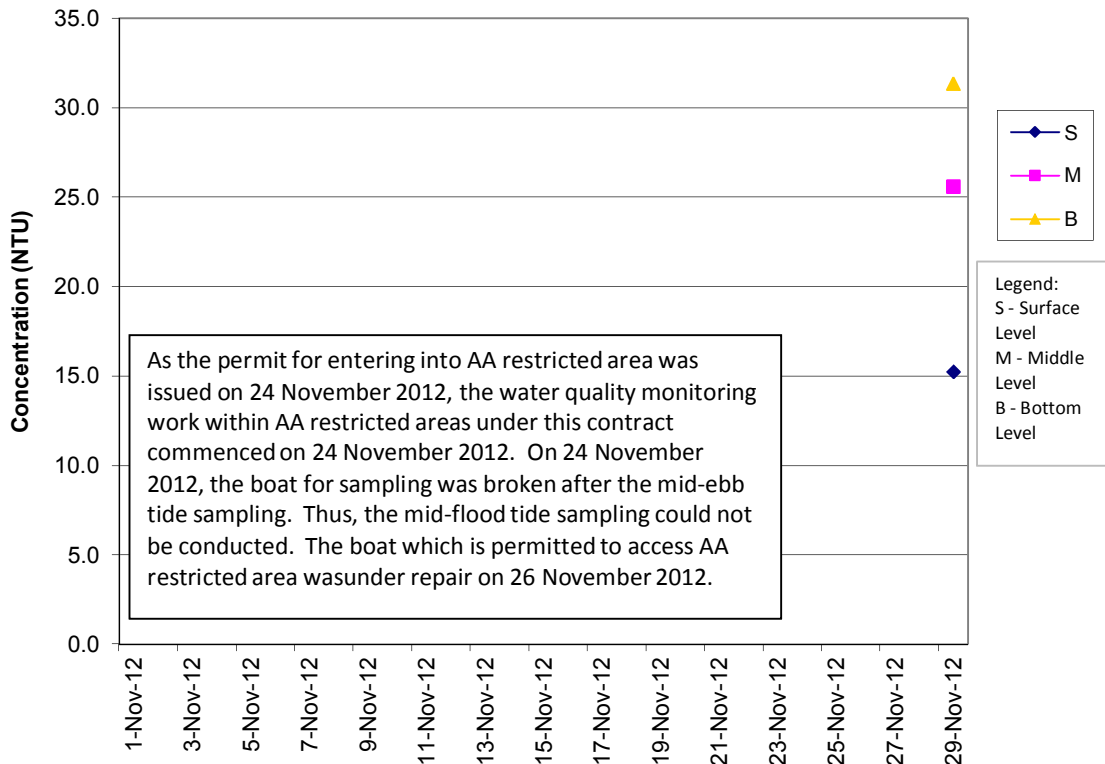

Turbidity Concentrations at Station CS(Mf)5 (Mid Ebb)

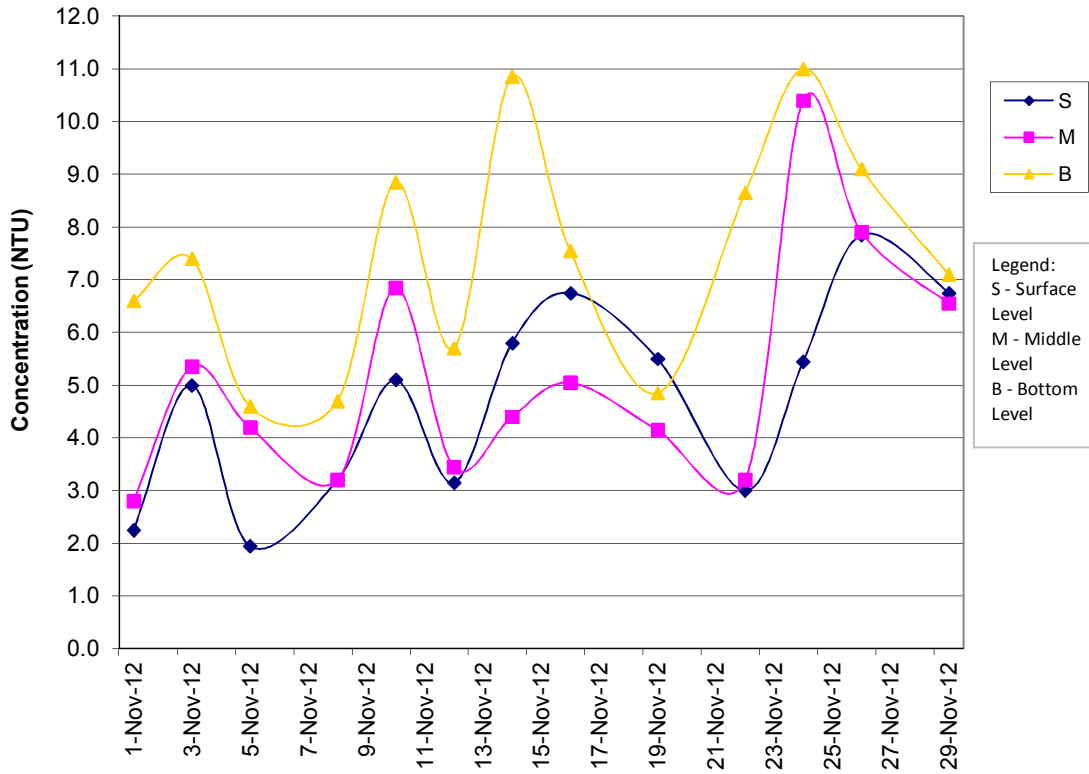

Turbidity Concentrations at Station CS(Mf)5 (Mid Flood)

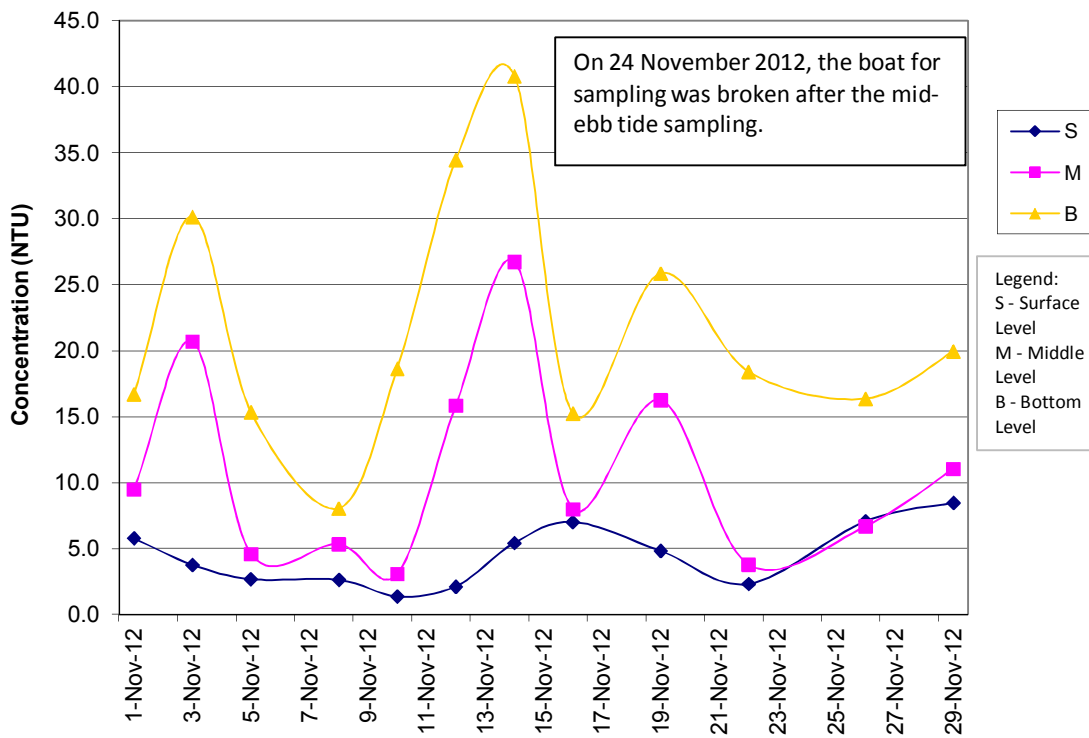

Turbidity Concentrations at Station IS5 (Mid Ebb)

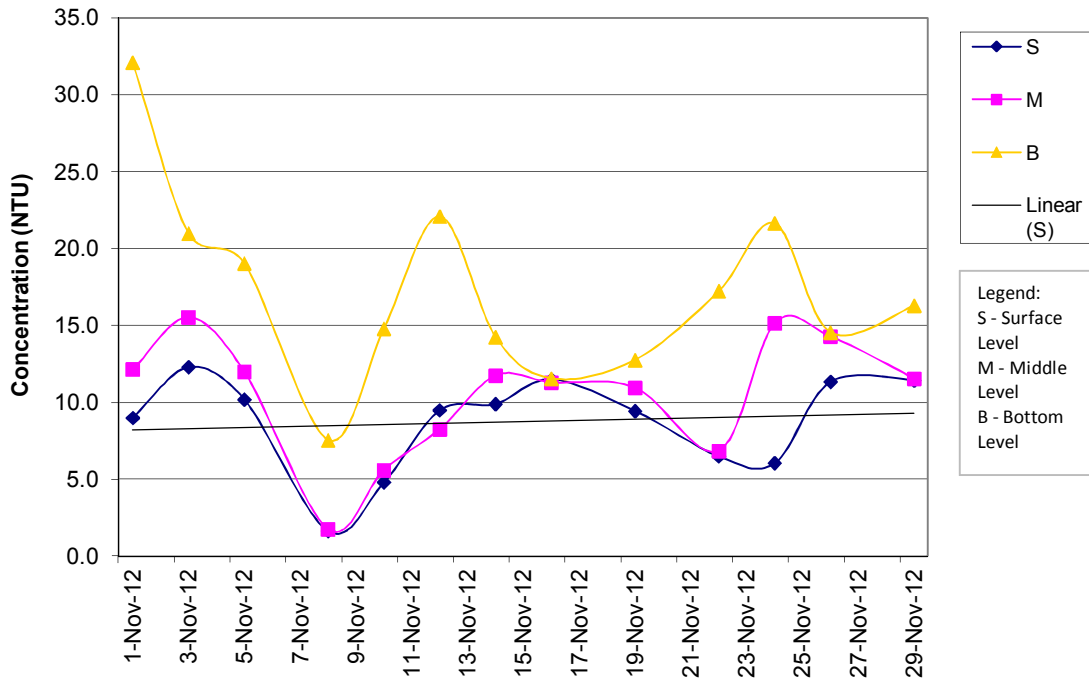

Turbidity Concentrations at Station IS5 (Mid Flood)

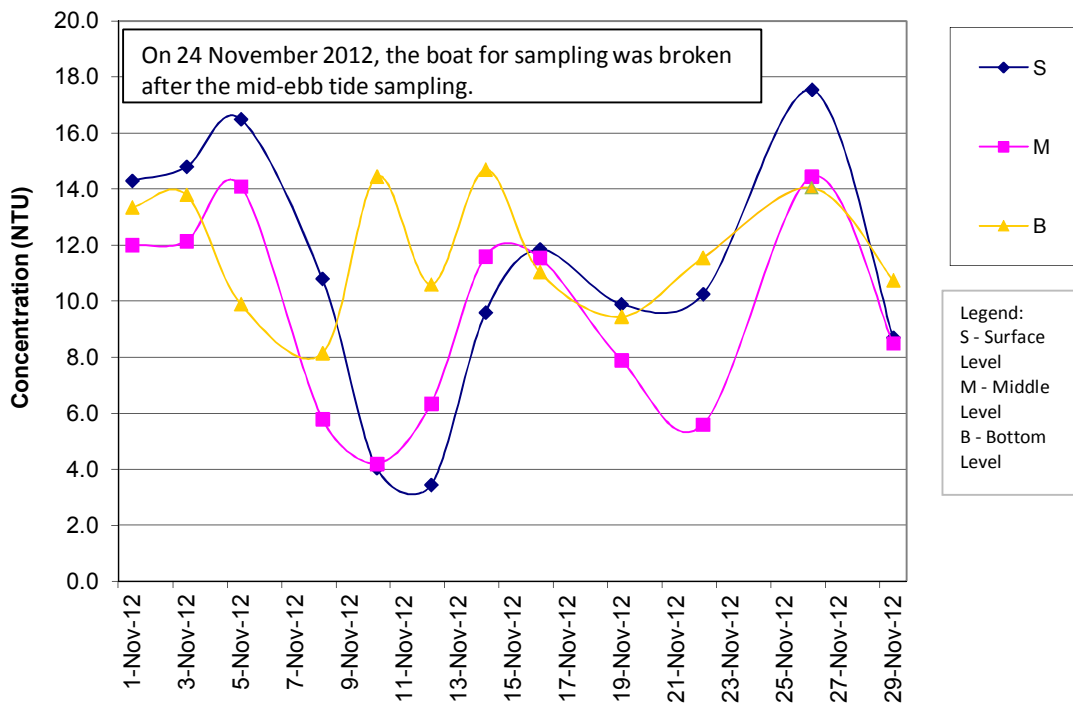

Turbidity Concentrations at Station IS(Mf)6 (Mid Ebb)

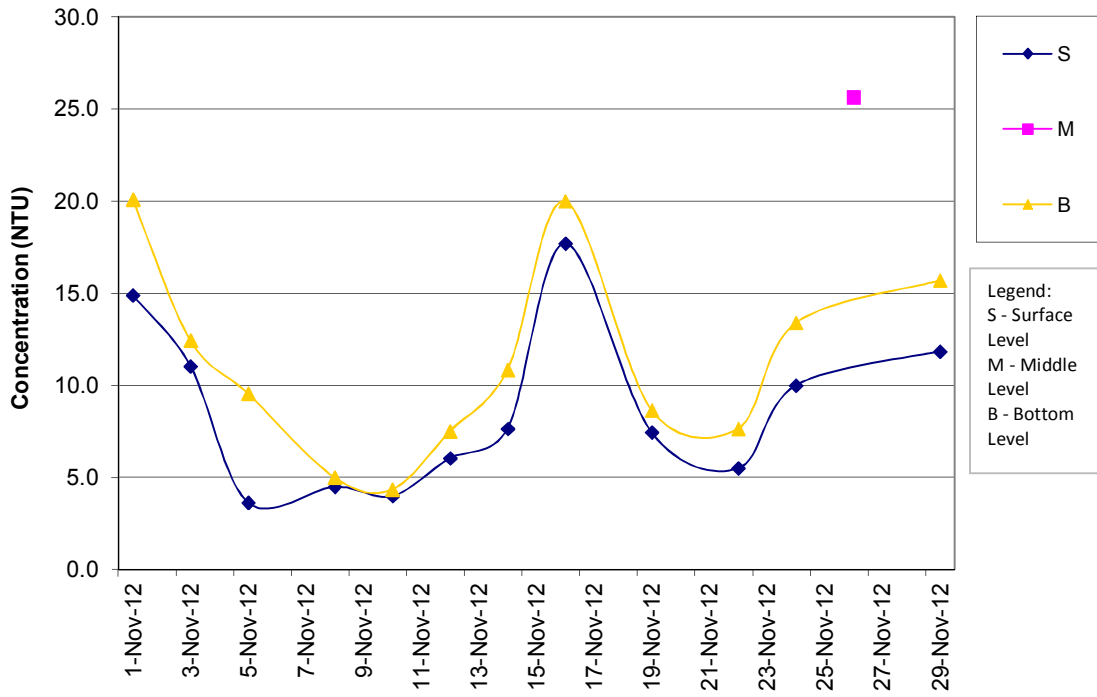

Turbidity Concentrations at Station IS(Mf)6 (Mid Flood)

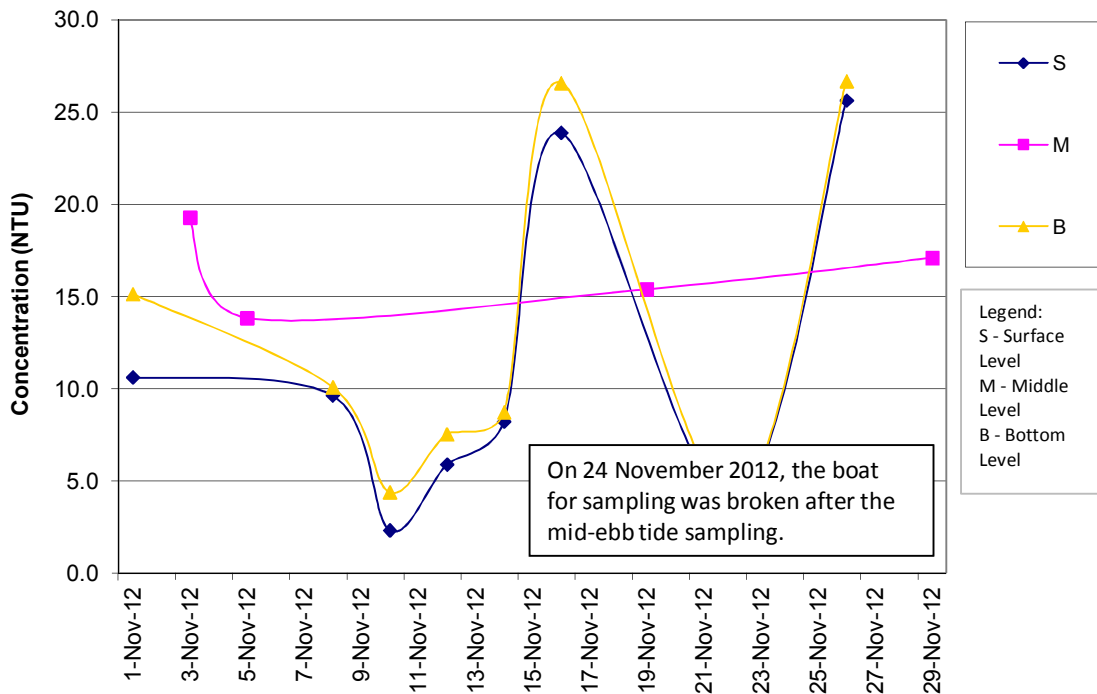

Turbidity Concentrations at Station IS7 (Mid Ebb)

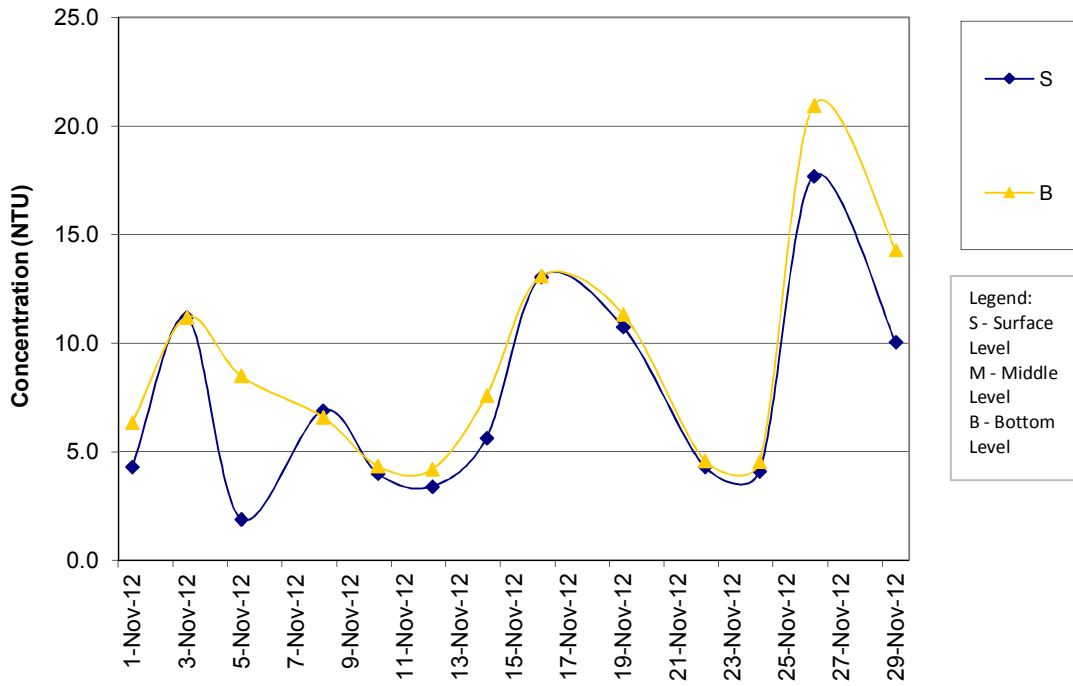

Turbidity Concentrations at Station IS7 (Mid Flood)

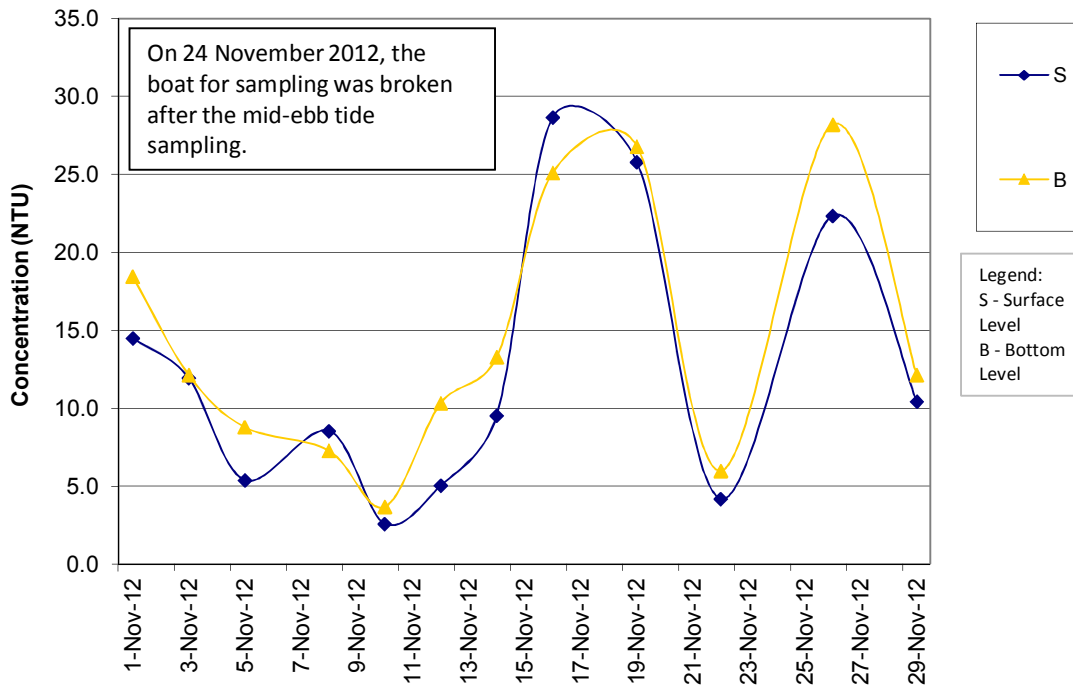

Turbidity Concentrations at Station IS8 (Mid Ebb)

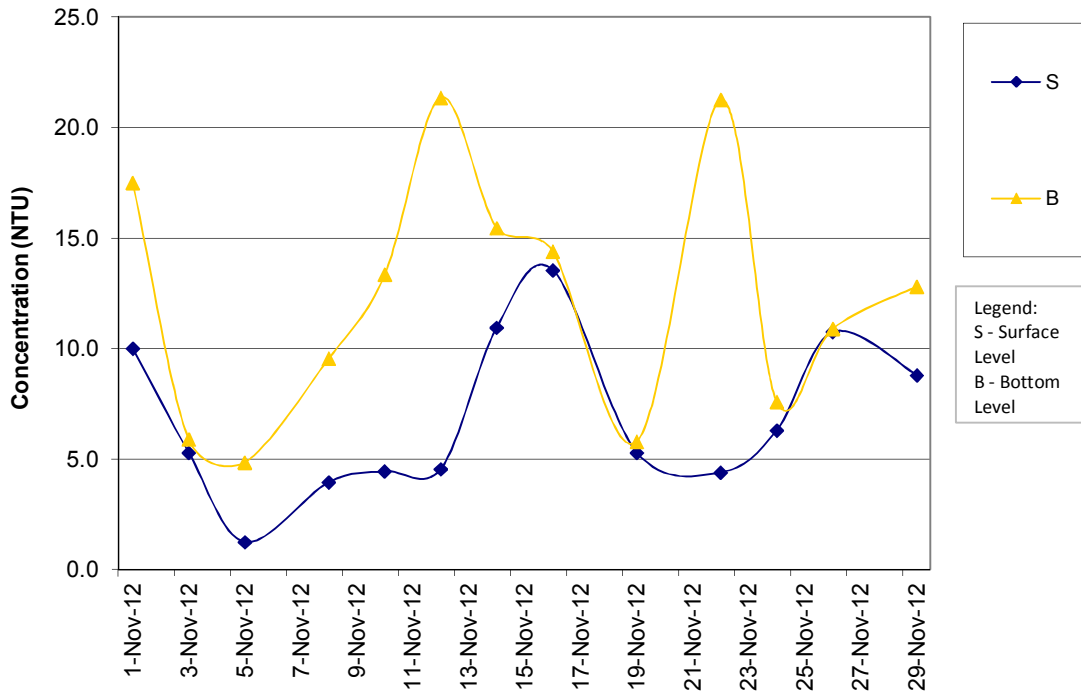

Turbidity Concentrations at Station IS8 (Mid Flood)

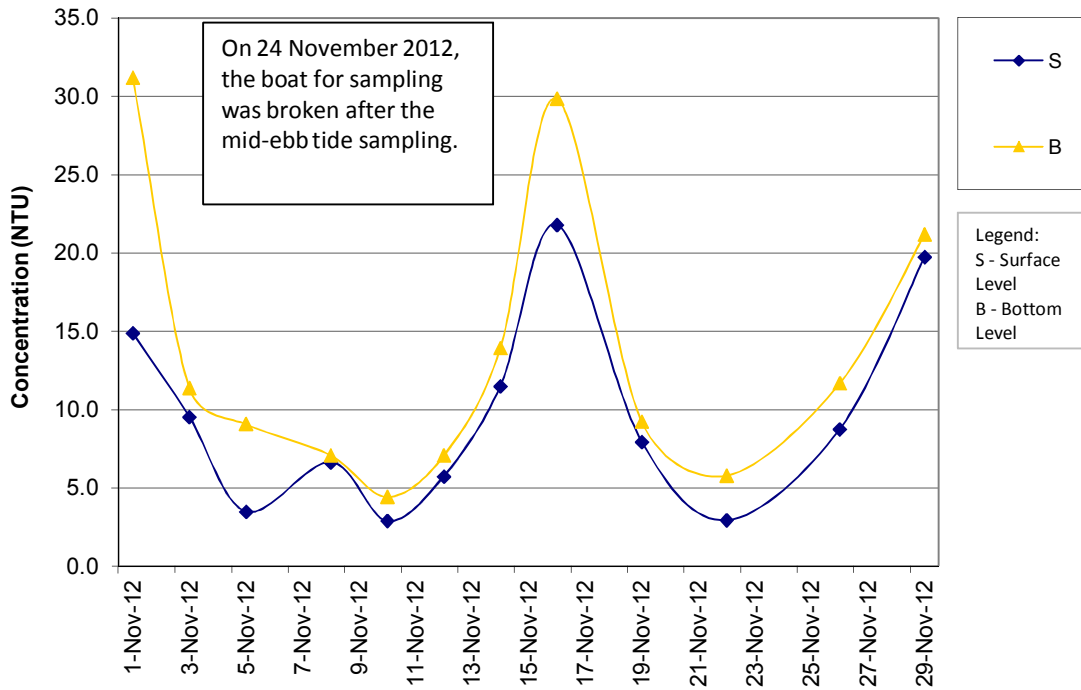

Turbidity Concentrations at Station IS(Mf)9 (Mid Ebb)

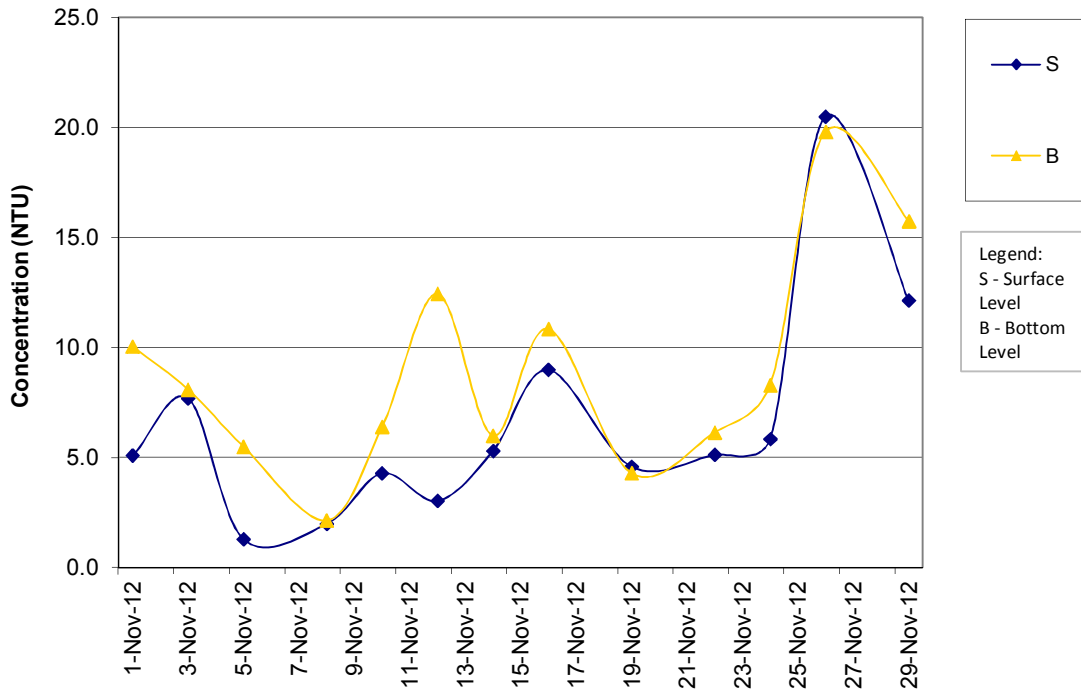

Turbidity Concentrations at Station IS(Mf)9 (Mid Flood)

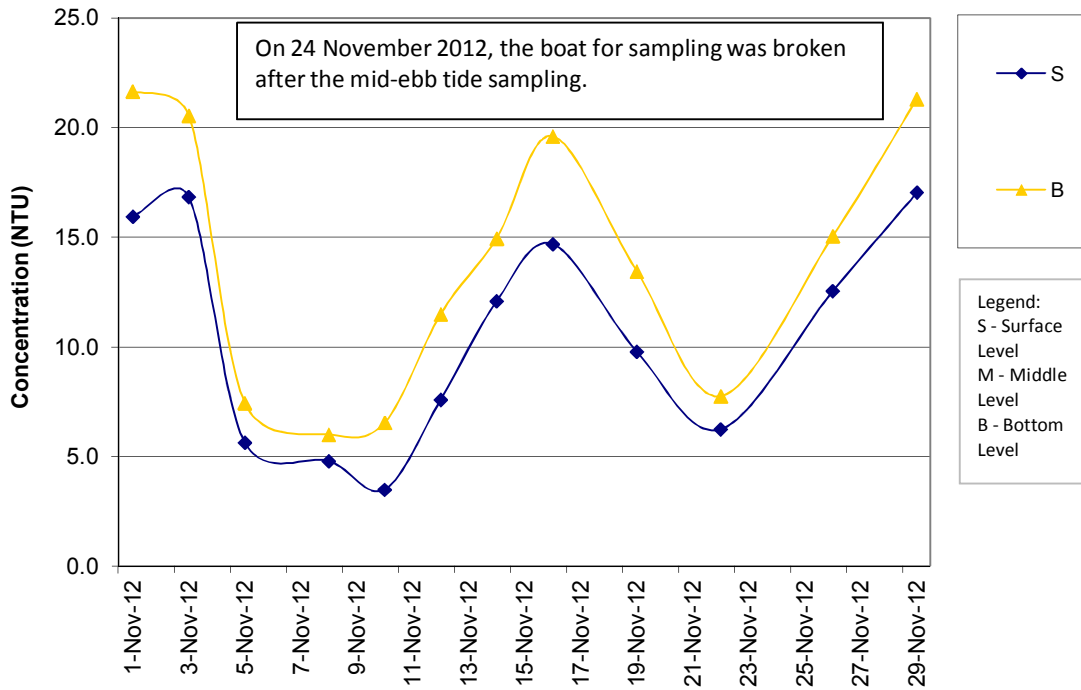

Turbidity Concentrations at Station IS10 (Mid Ebb)

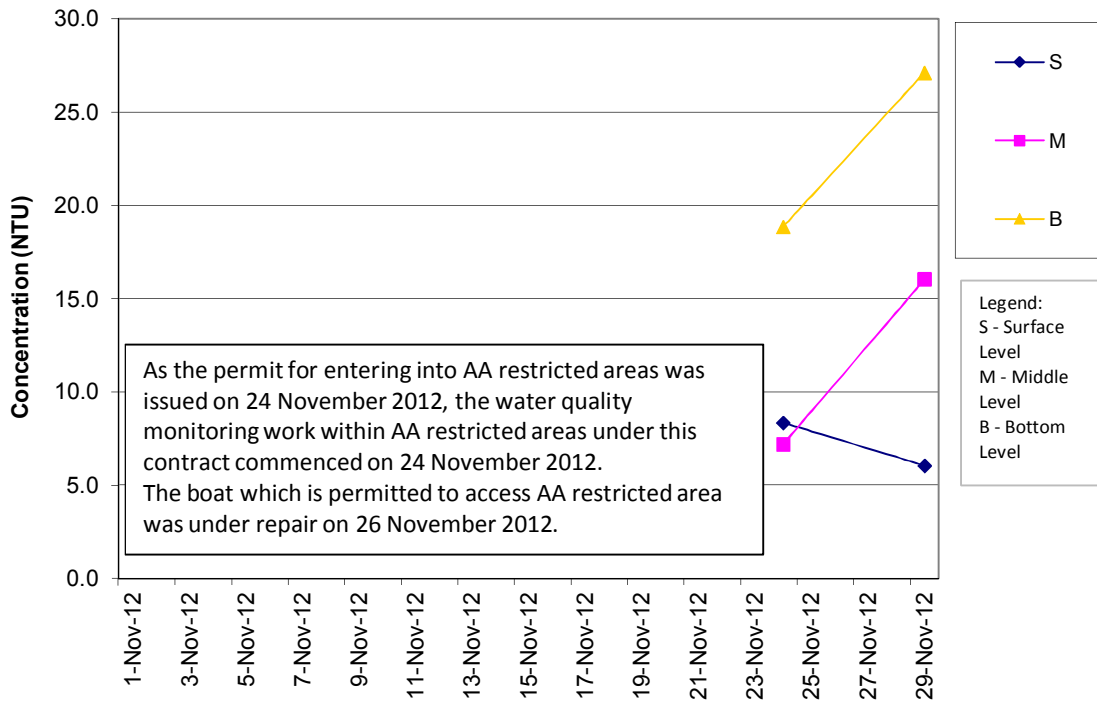

Turbidity Concentrations at Station IS10 (Mid Flood)

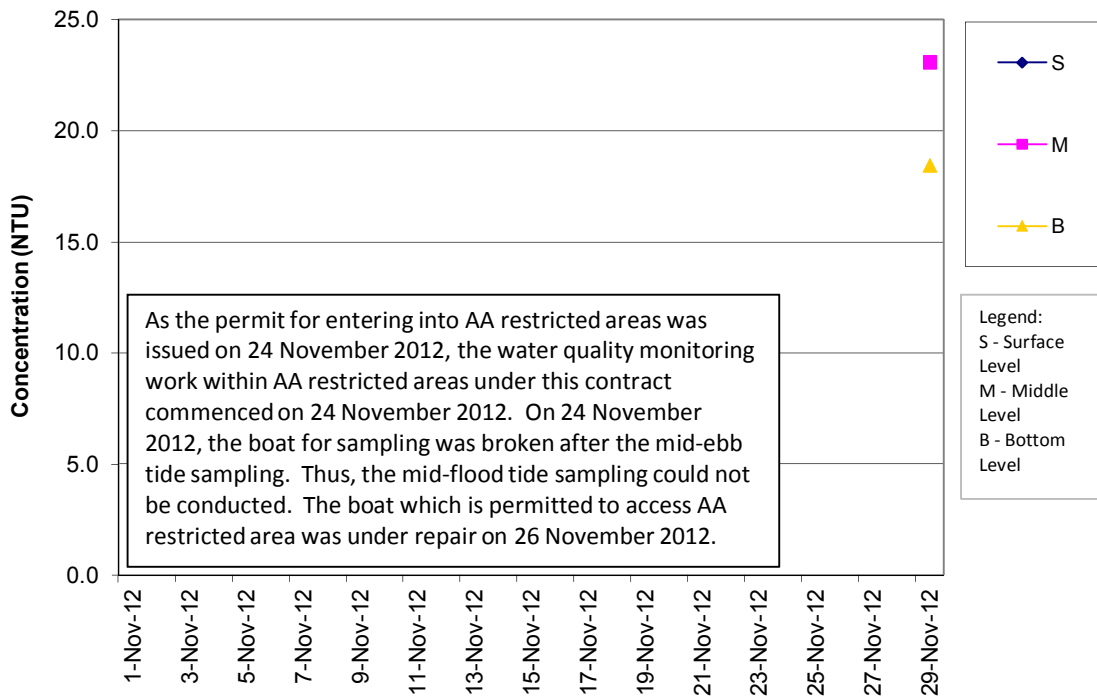

Turbidity Concentrations at Station SR3 (Mid Ebb)

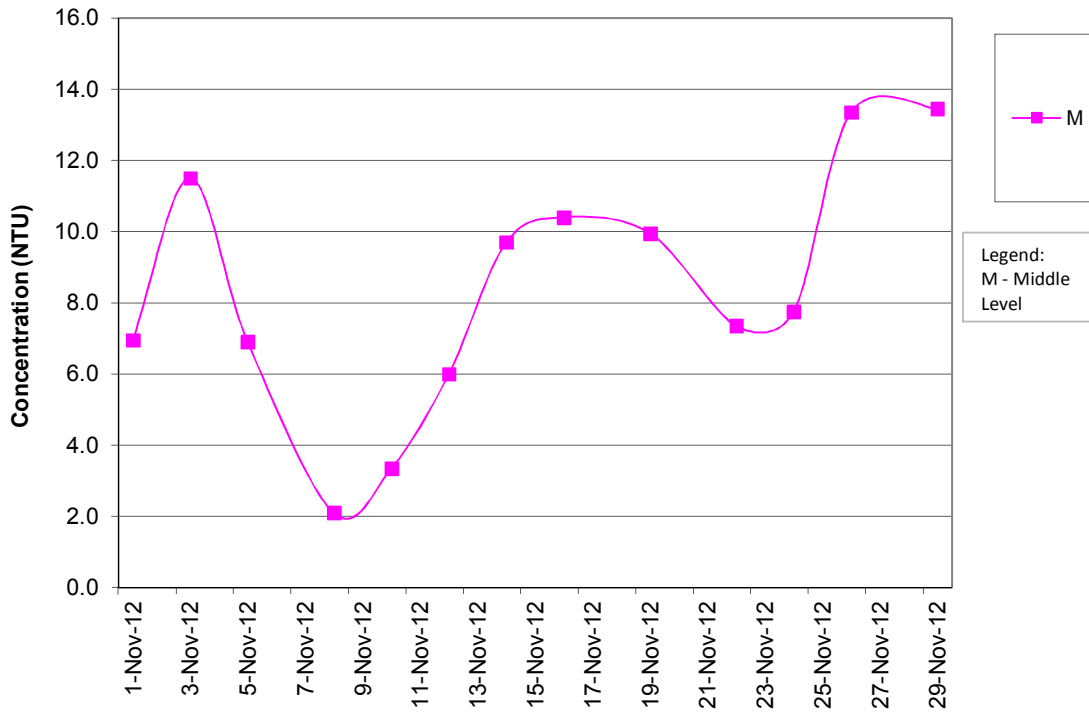

Turbidity Concentrations at Station SR3 (Mid Flood)

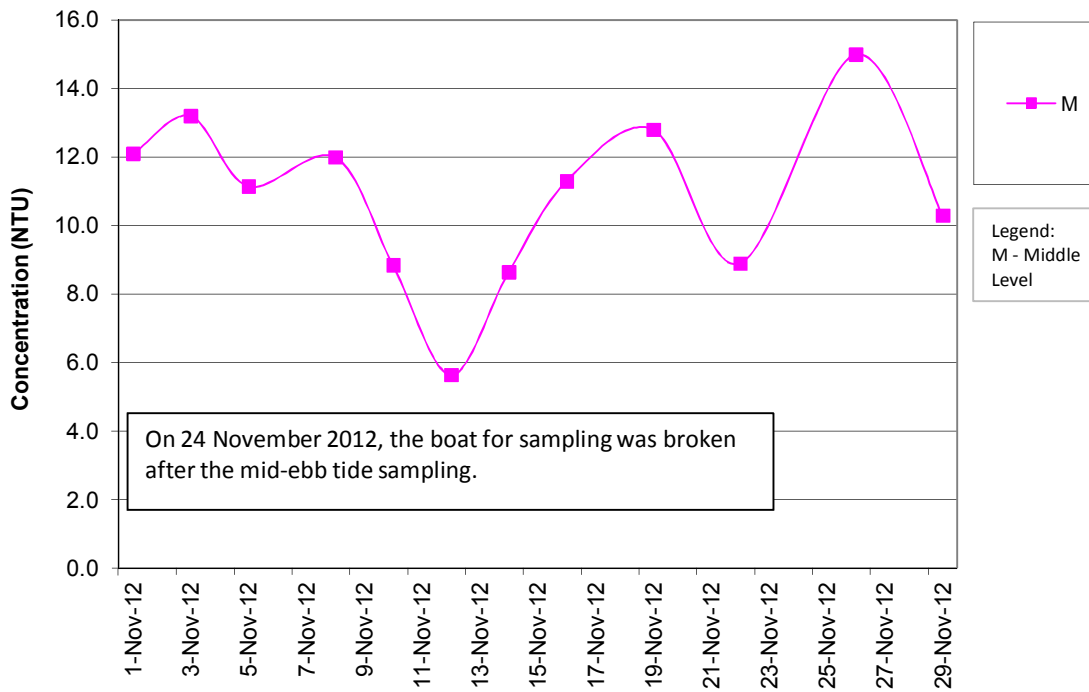

Turbidity Concentrations at Station SR4 (Mid Ebb)

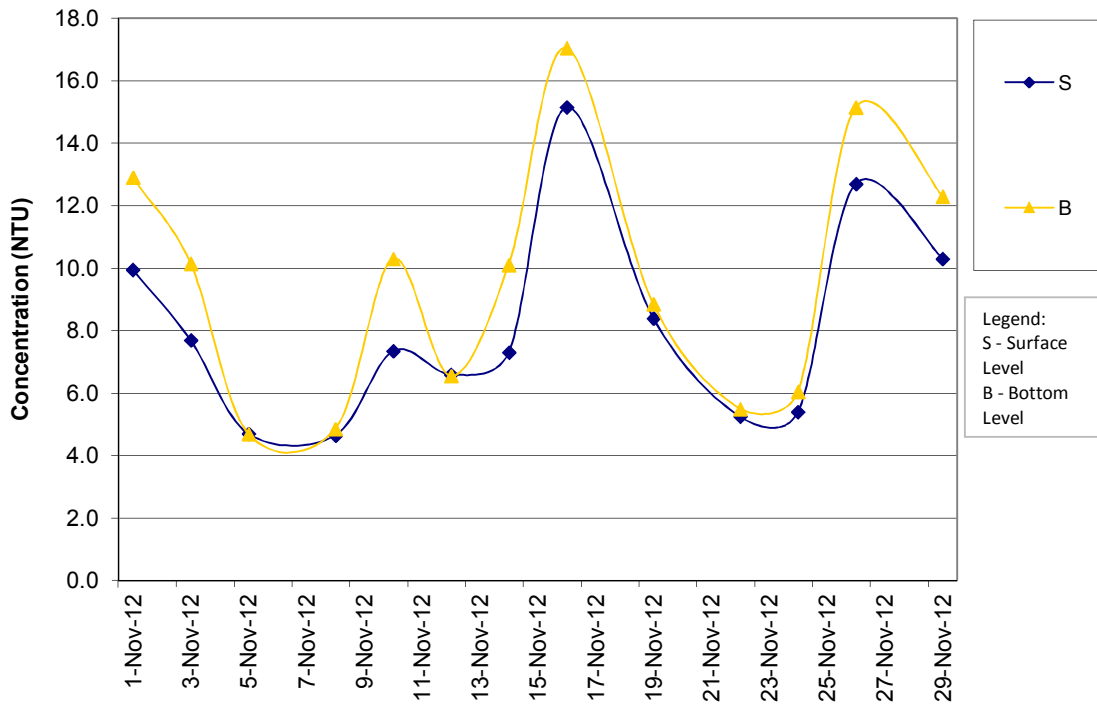

Turbidity Concentrations at Station SR4 (Mid Flood)

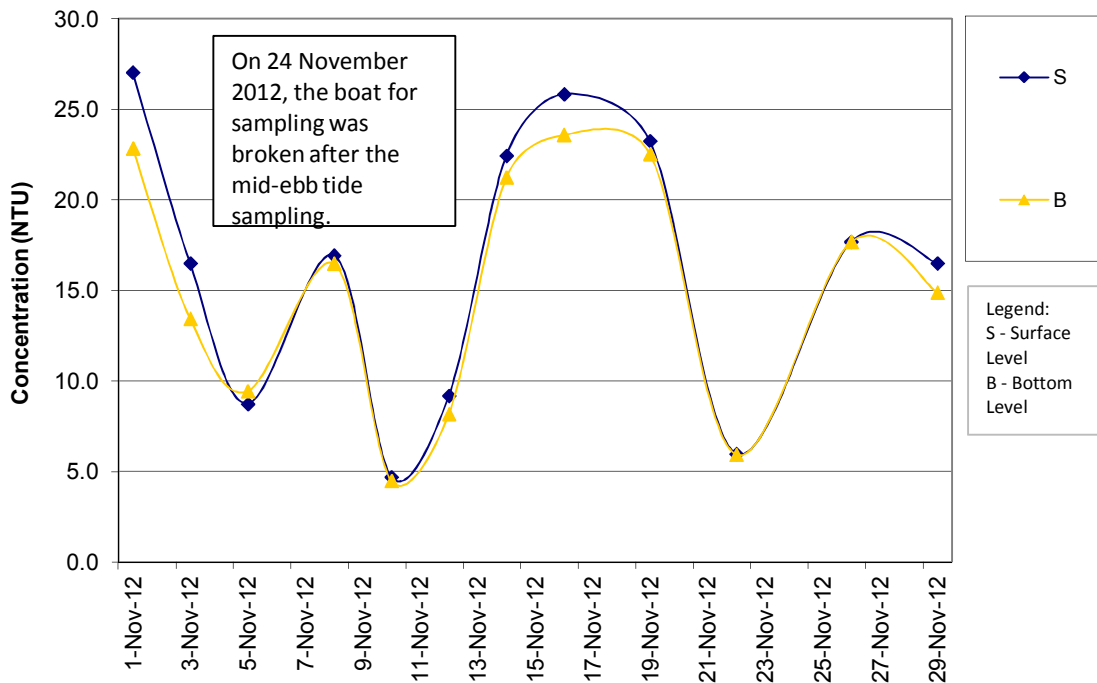

Turbidity Concentrations at Station SR5 (Mid Ebb)

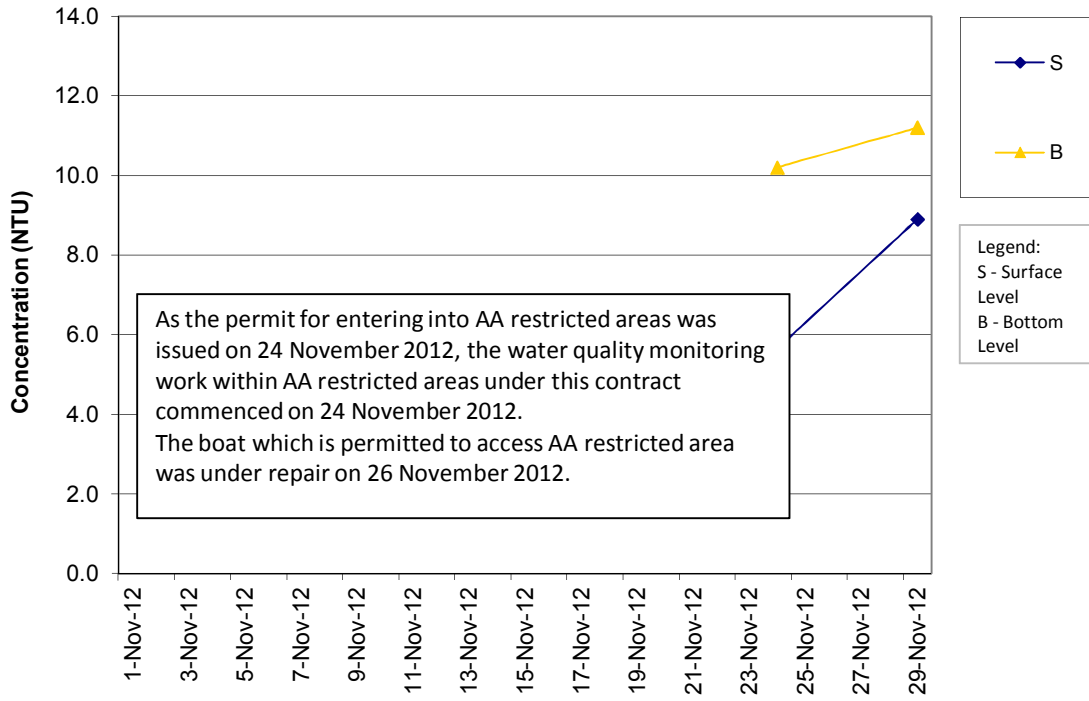

Turbidity Concentrations at Station SR5 (Mid Flood)

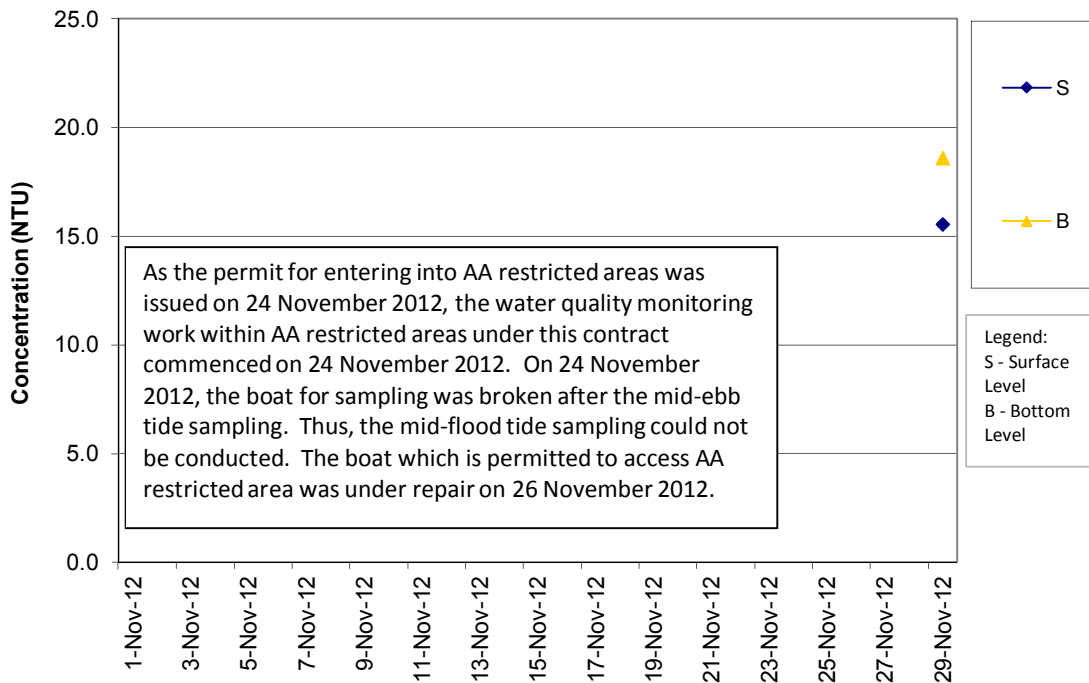

Turbidity Concentrations at Station SR10A (Mid Ebb)

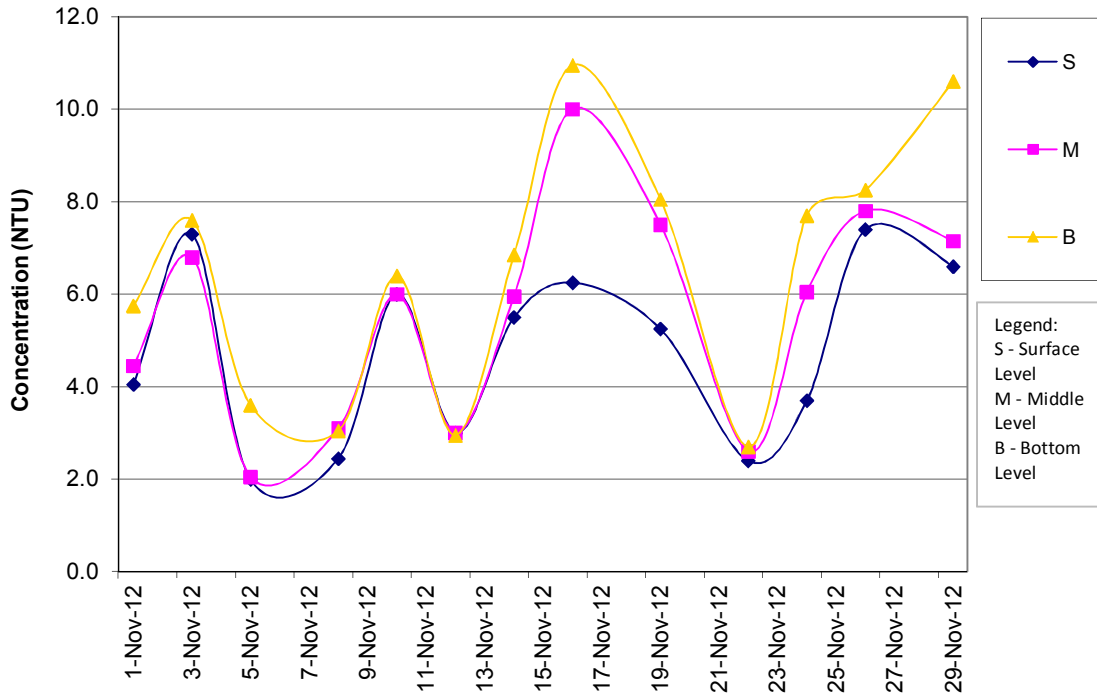

Turbidity Concentrations at Station SR10A (Mid Flood)

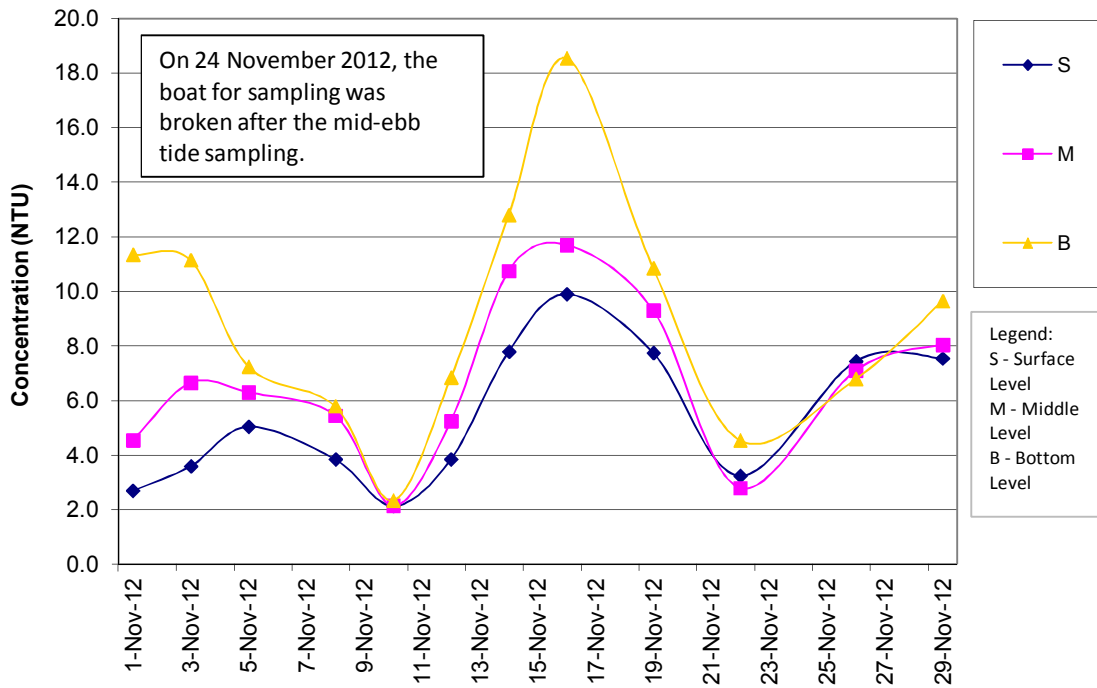

Turbidity Concentrations at Station SR10B (Mid Ebb)

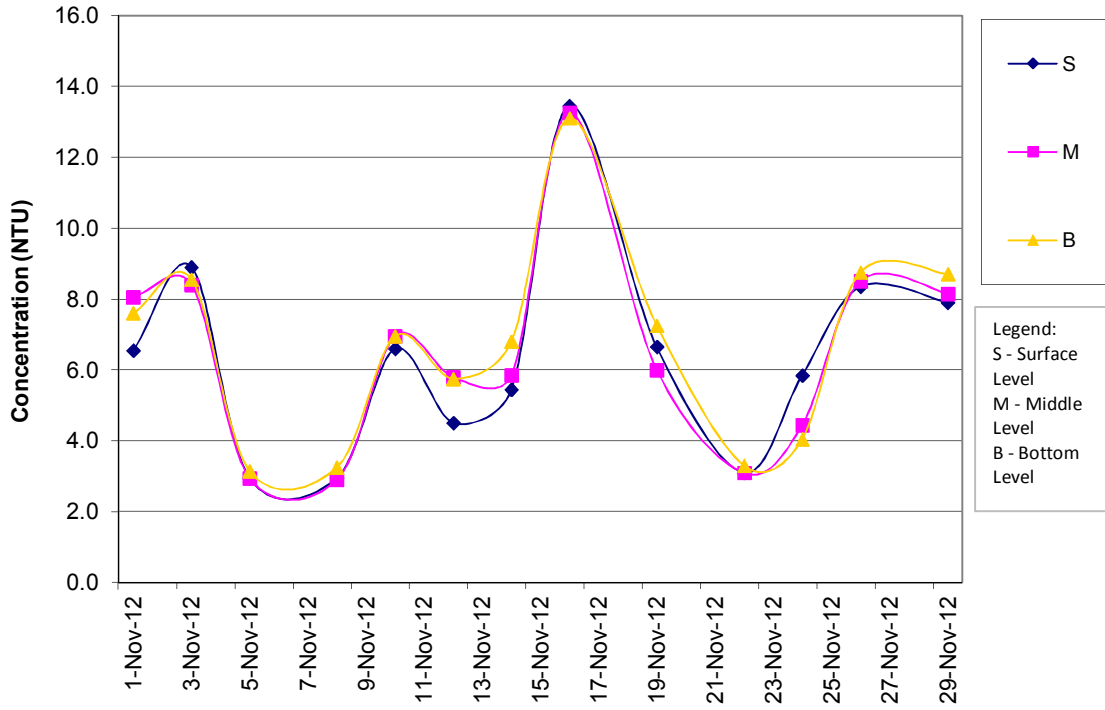

Turbidity Concentrations at Station SR10B (Mid Flood)

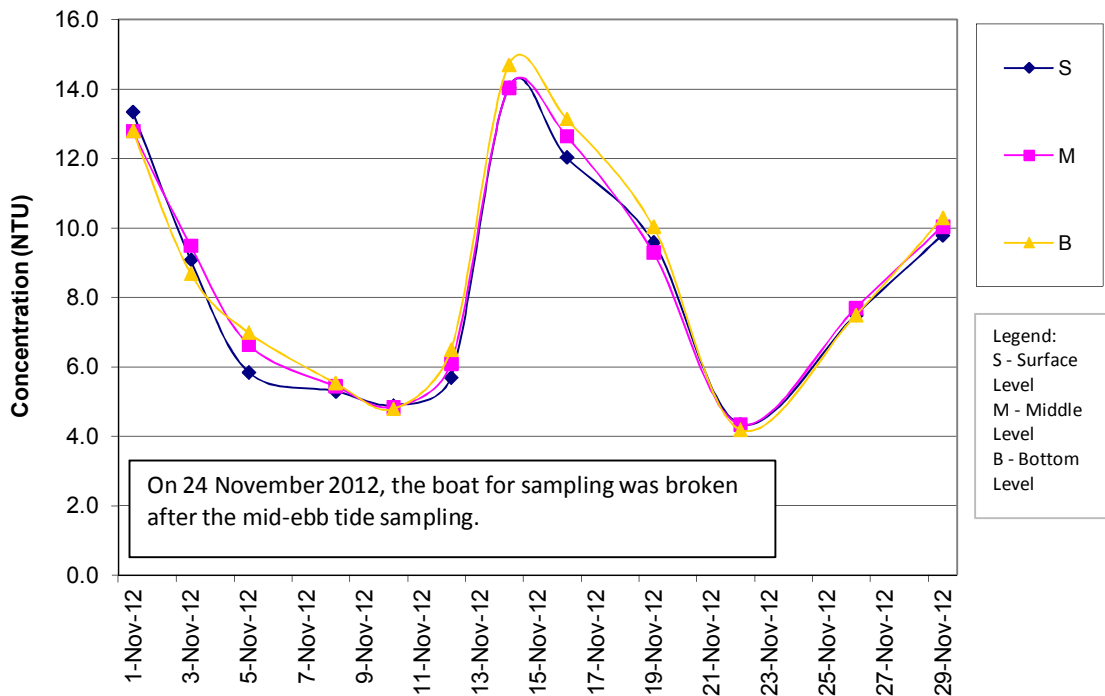

SS Concentrations at Station CS2 (Mid Ebb)

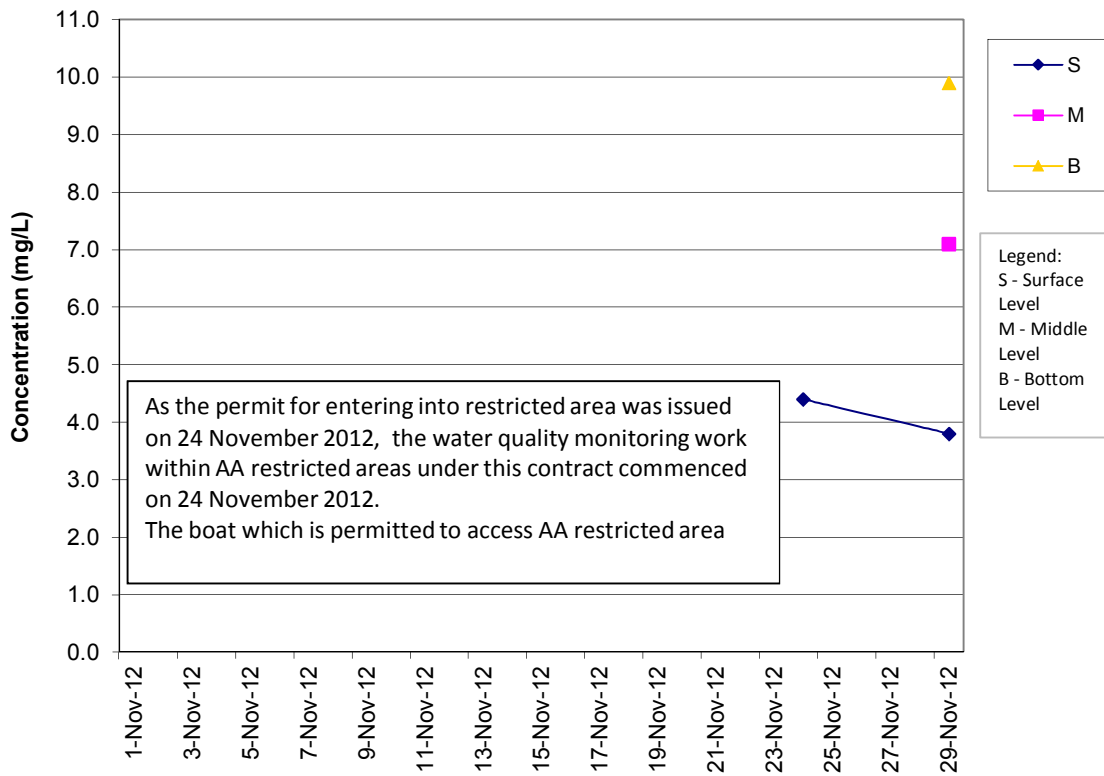

SS Concentrations at Station CS2 (Mid Flood)

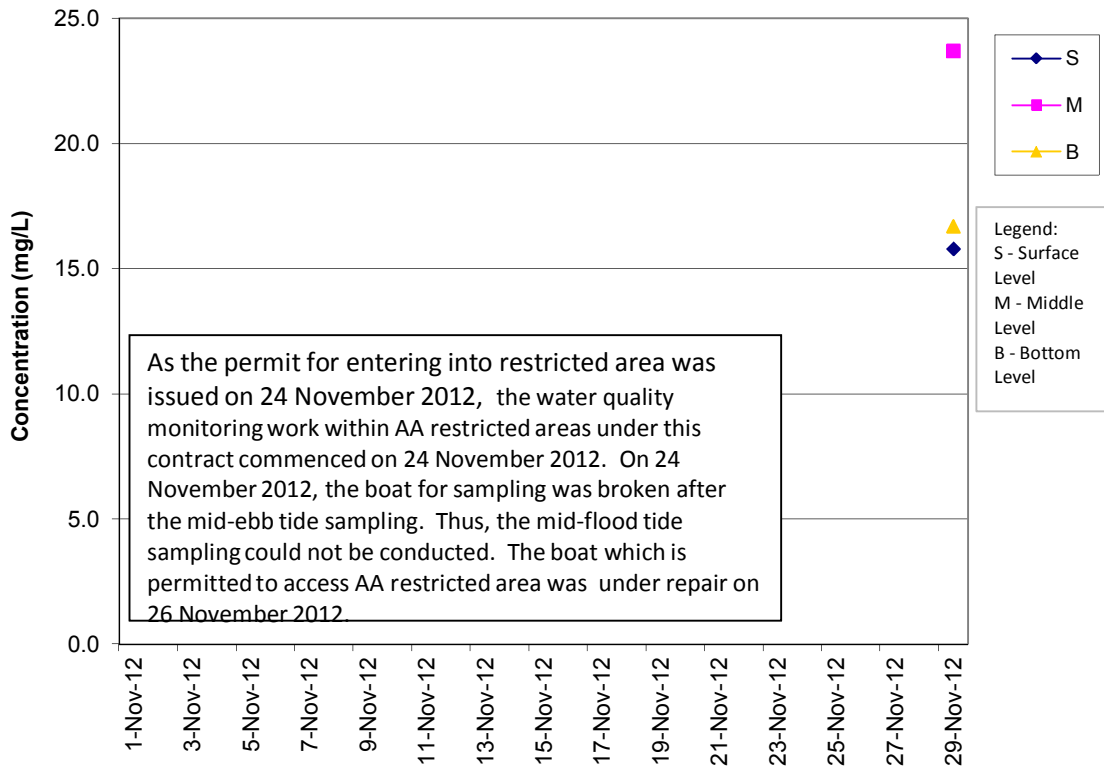

SS Concentrations at Station CS(Mf)5 (Mid Ebb)

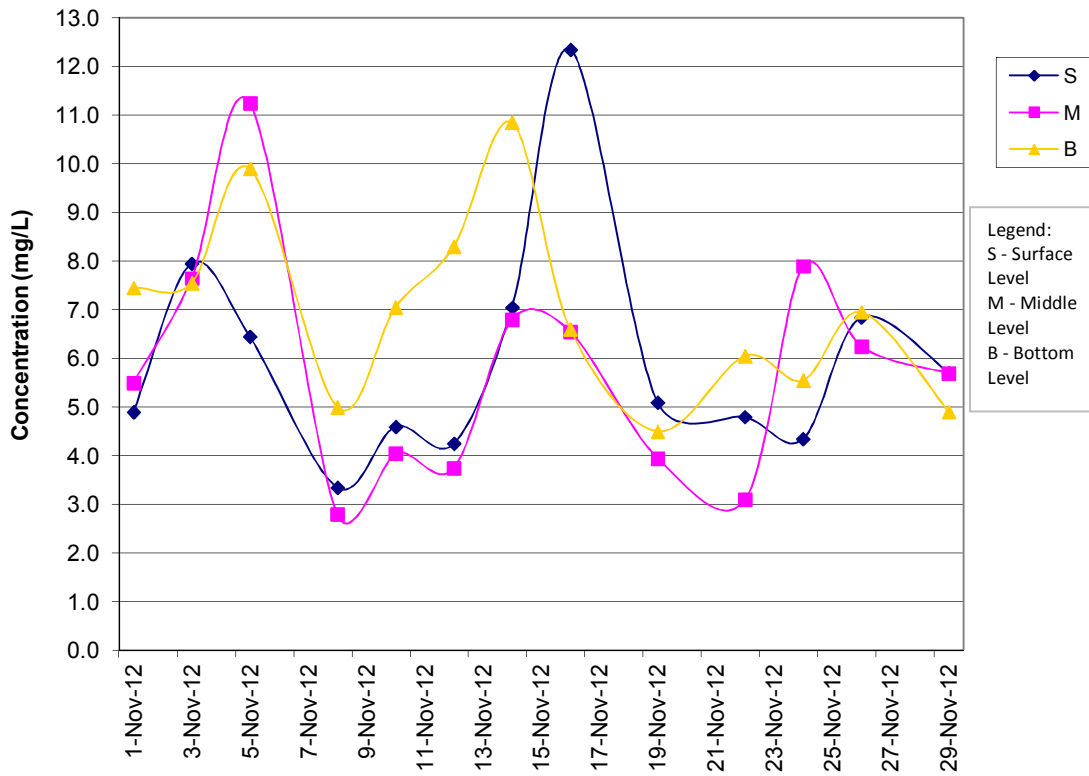

SS Concentrations at Station CS(Mf)5 (Mid Flood)

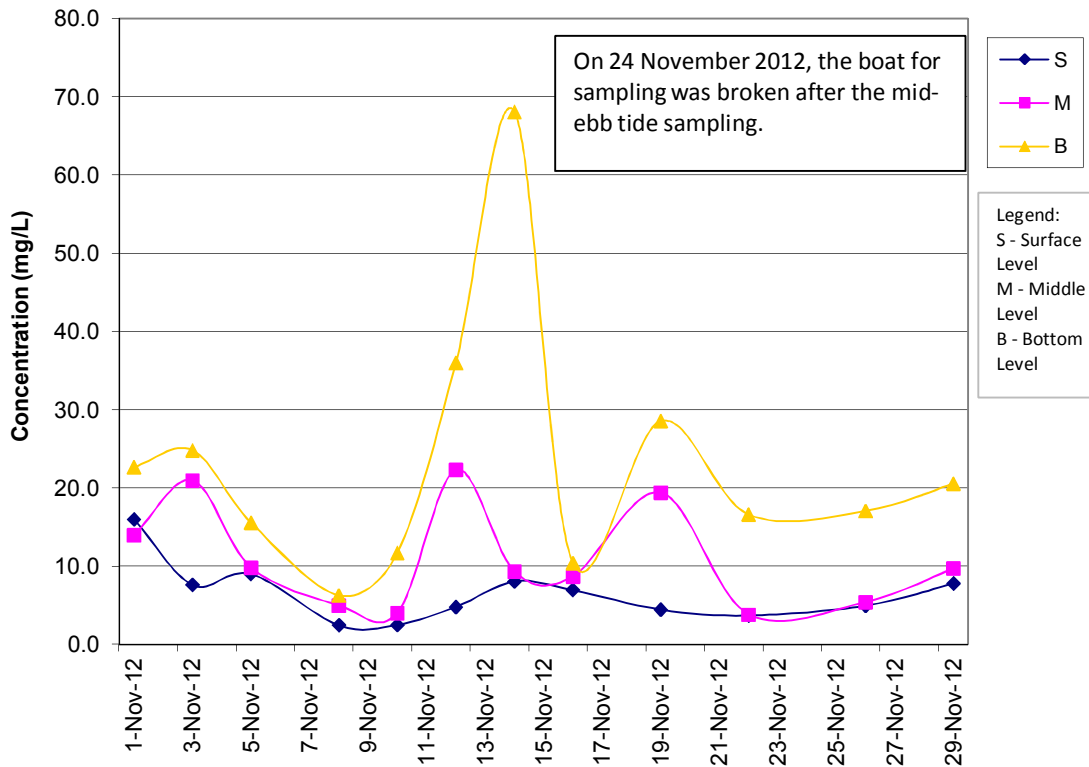

SS Concentrations at Station IS5 (Mid Ebb)

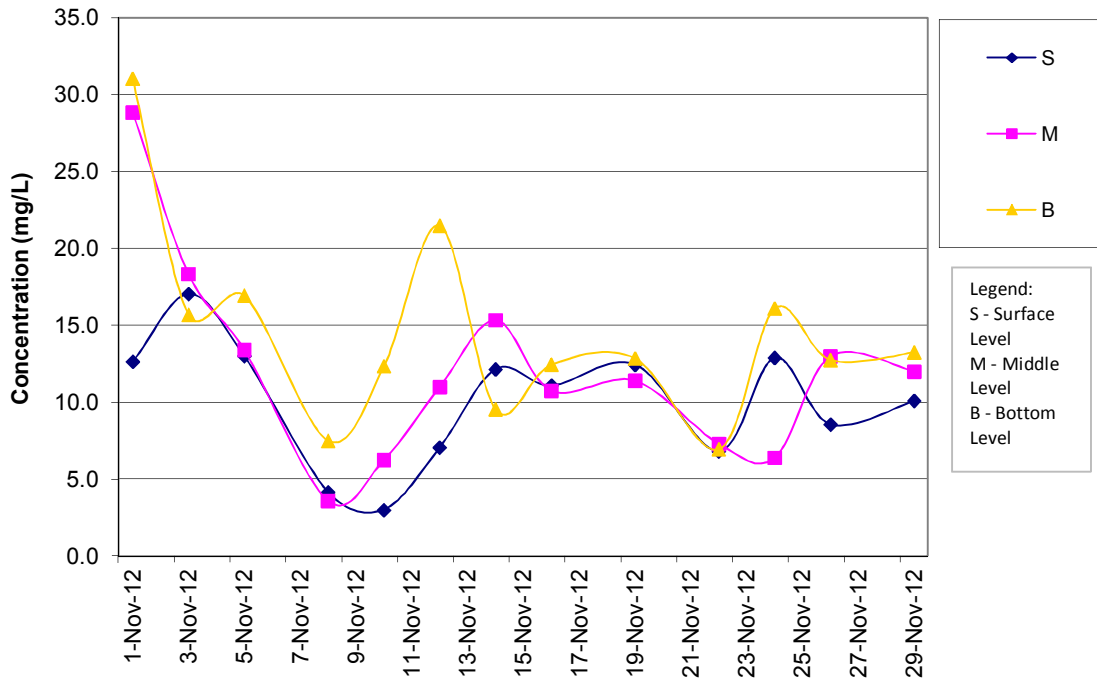

SS Concentrations at Station IS5 (Mid Flood)

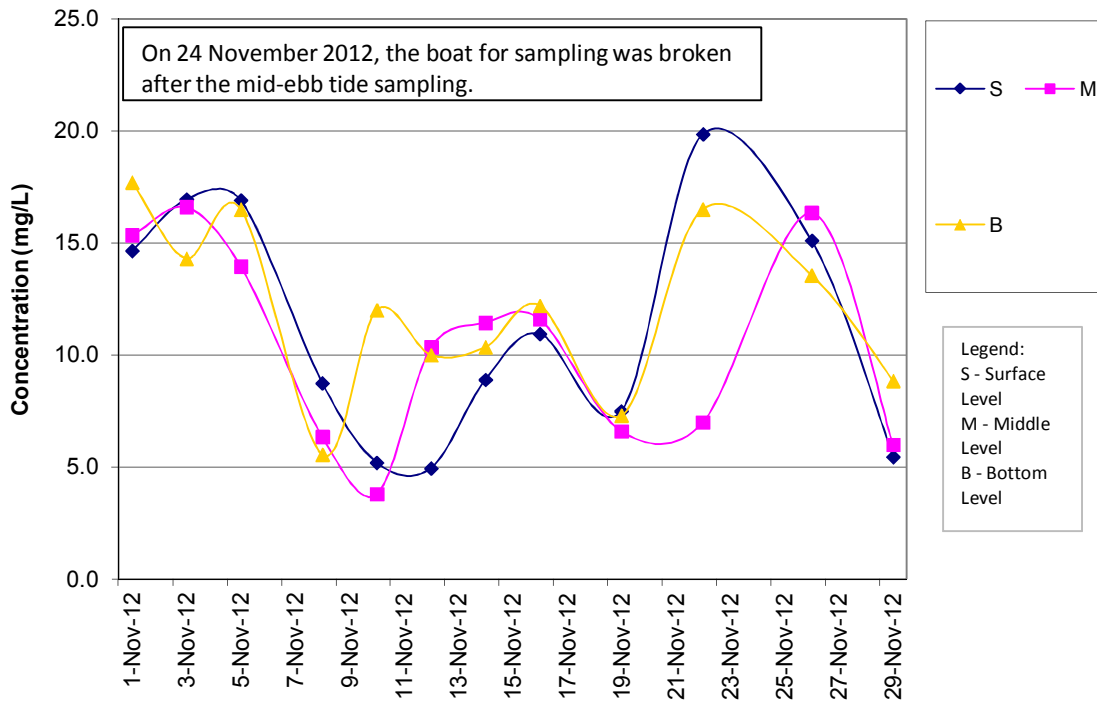

SS Concentrations at Station IS(Mf)6 (Mid Ebb)

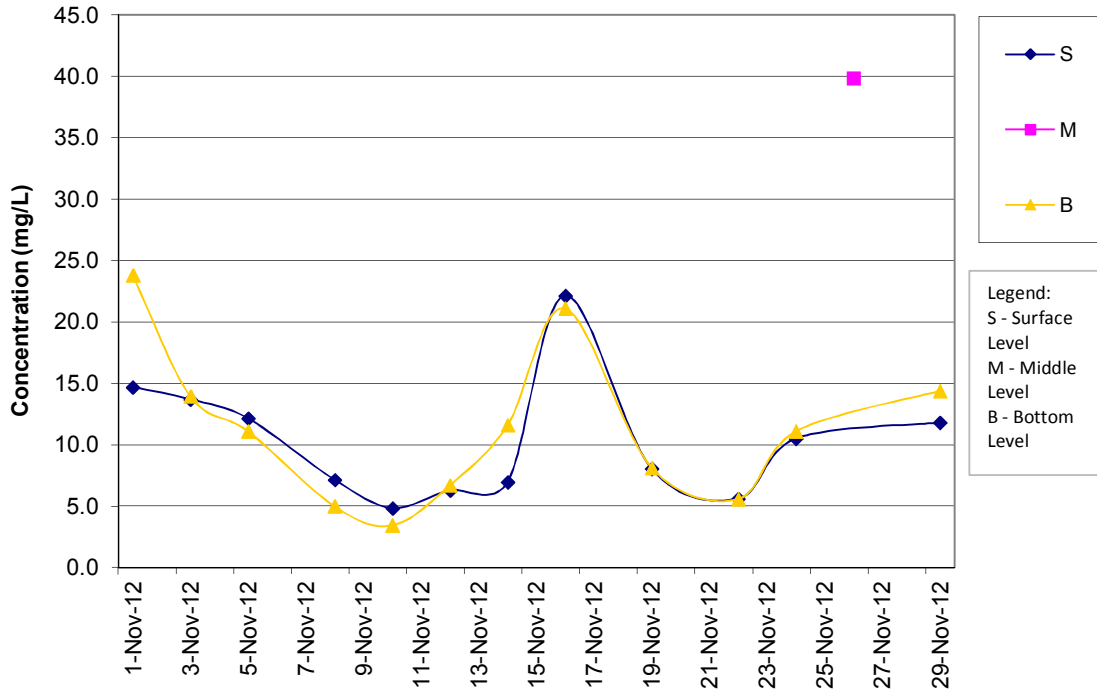

SS Concentrations at Station IS(Mf)6 (Mid Flood)

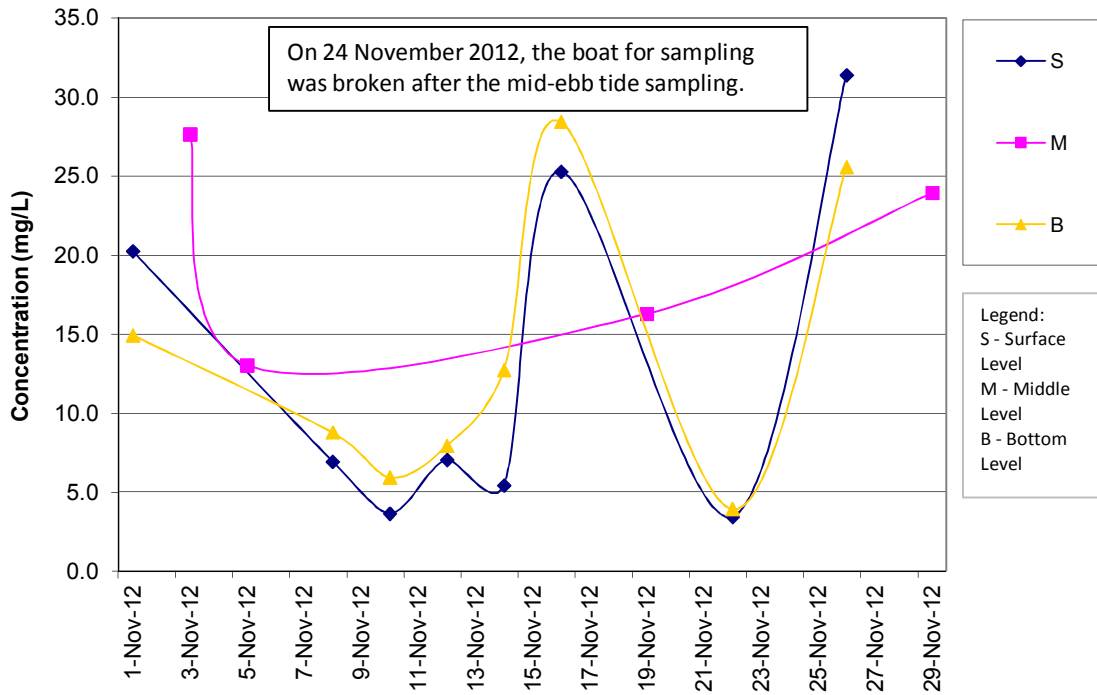

SS Concentrations at Station IS7 (Mid Ebb)

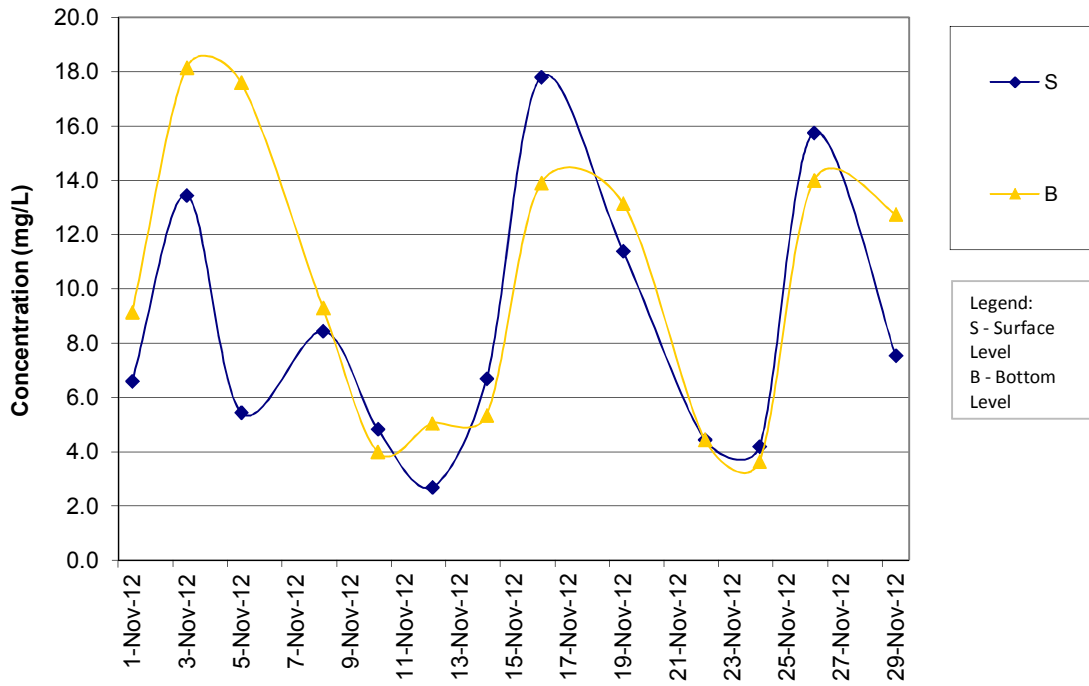

SS Concentrations at Station IS7 (Mid Flood)

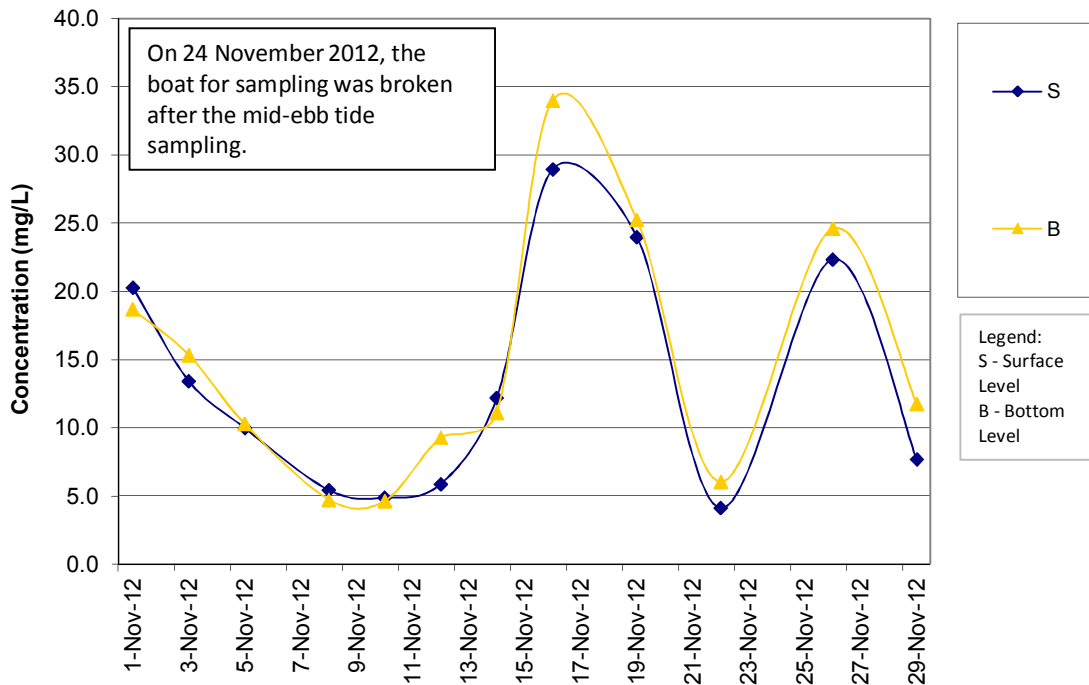

SS Concentrations at Station IS8 (Mid Ebb)

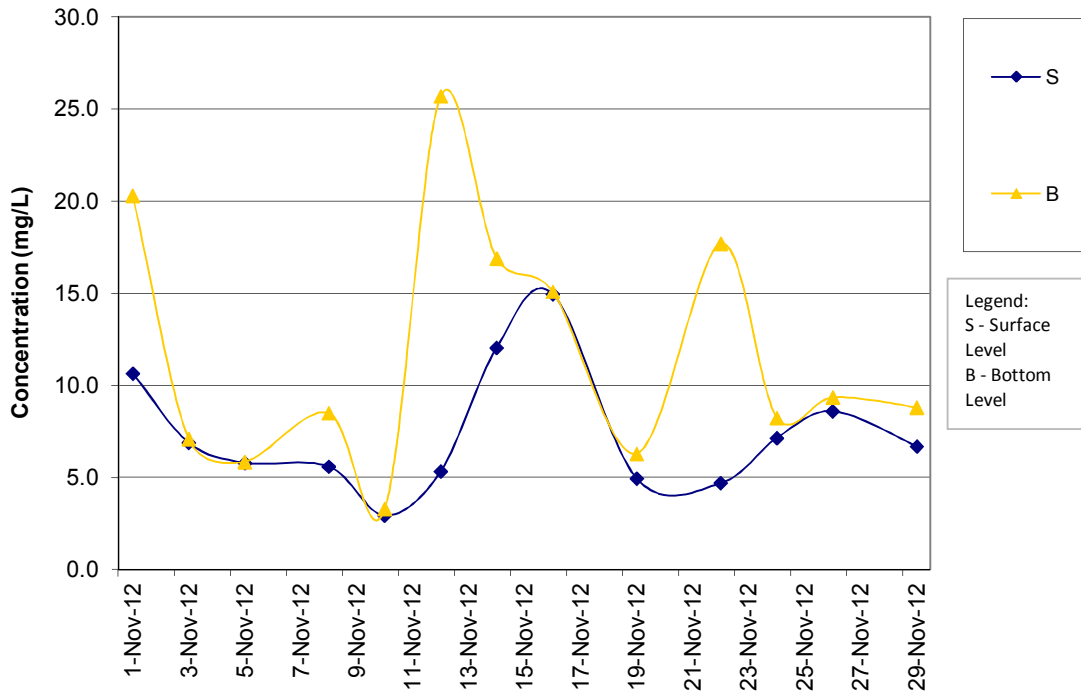

SS Concentrations at Station IS8 (Mid Flood)

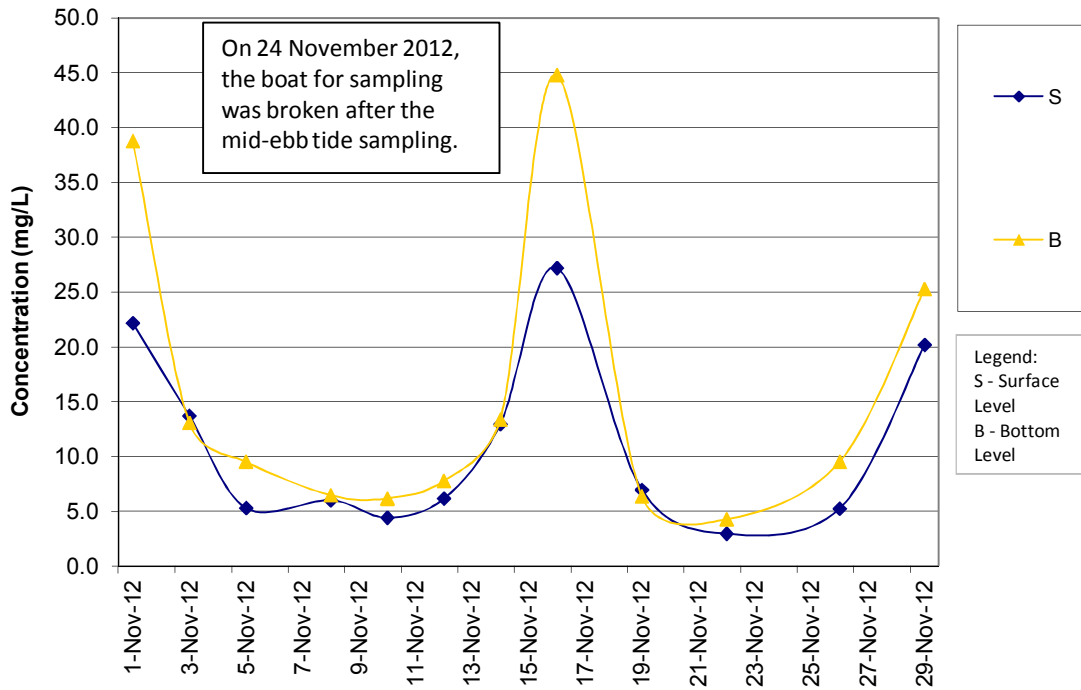

SS Concentrations at Station IS(Mf)9 (Mid Ebb)

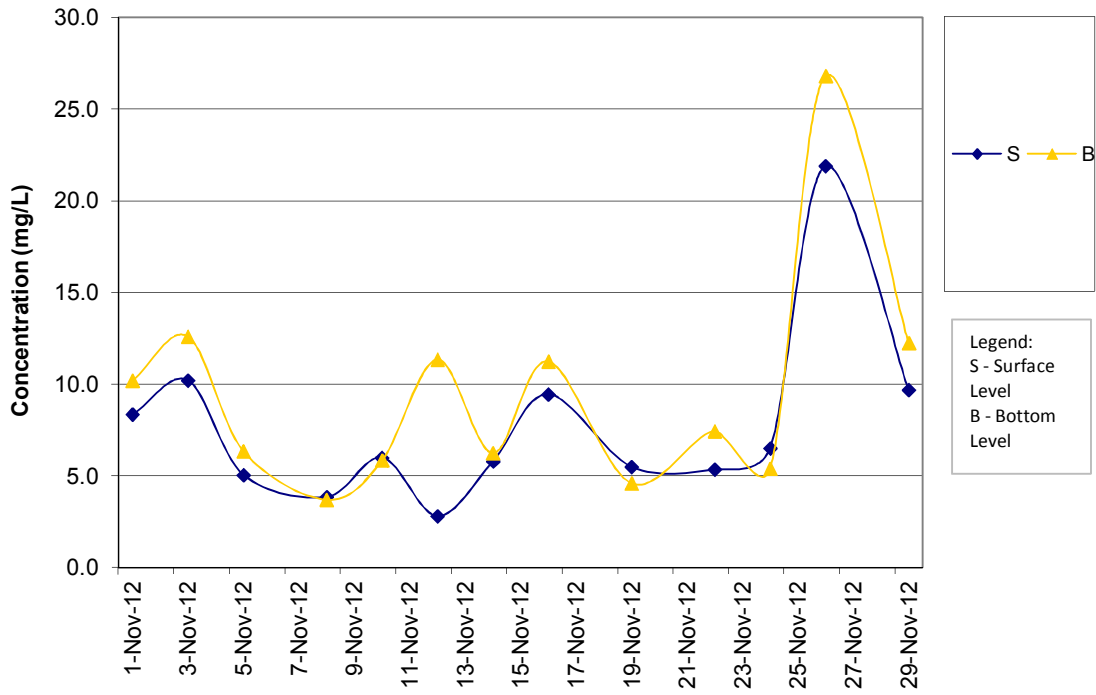

SS Concentrations at Station IS(Mf)9 (Mid Flood)

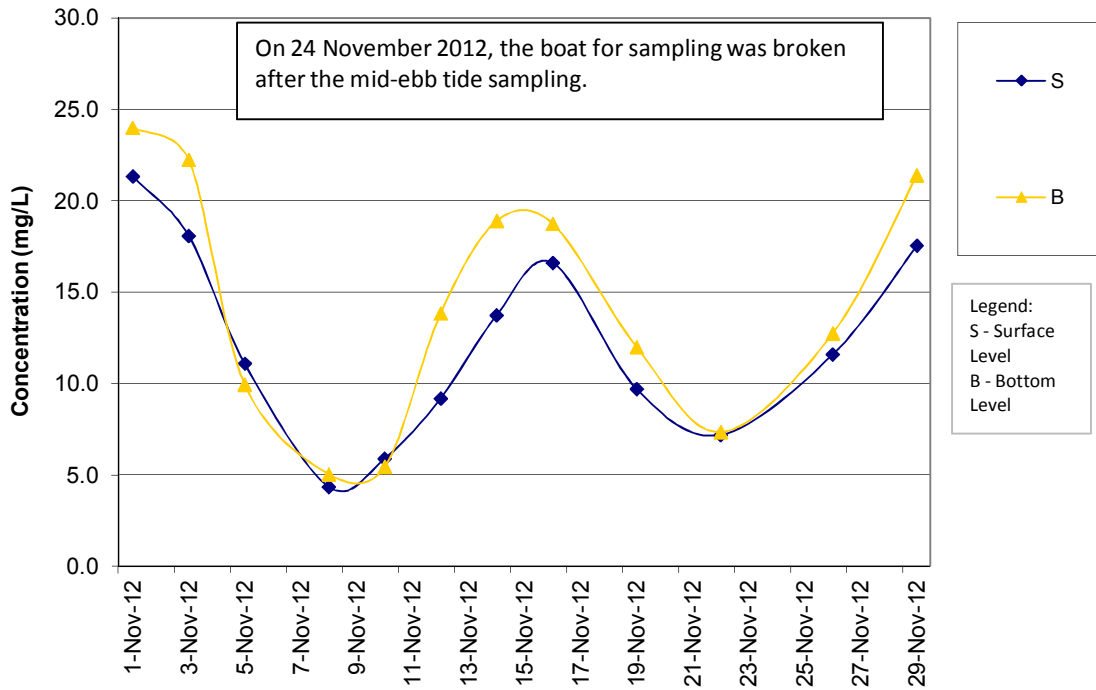

SS Concentrations at Station IS10 (Mid Ebb)

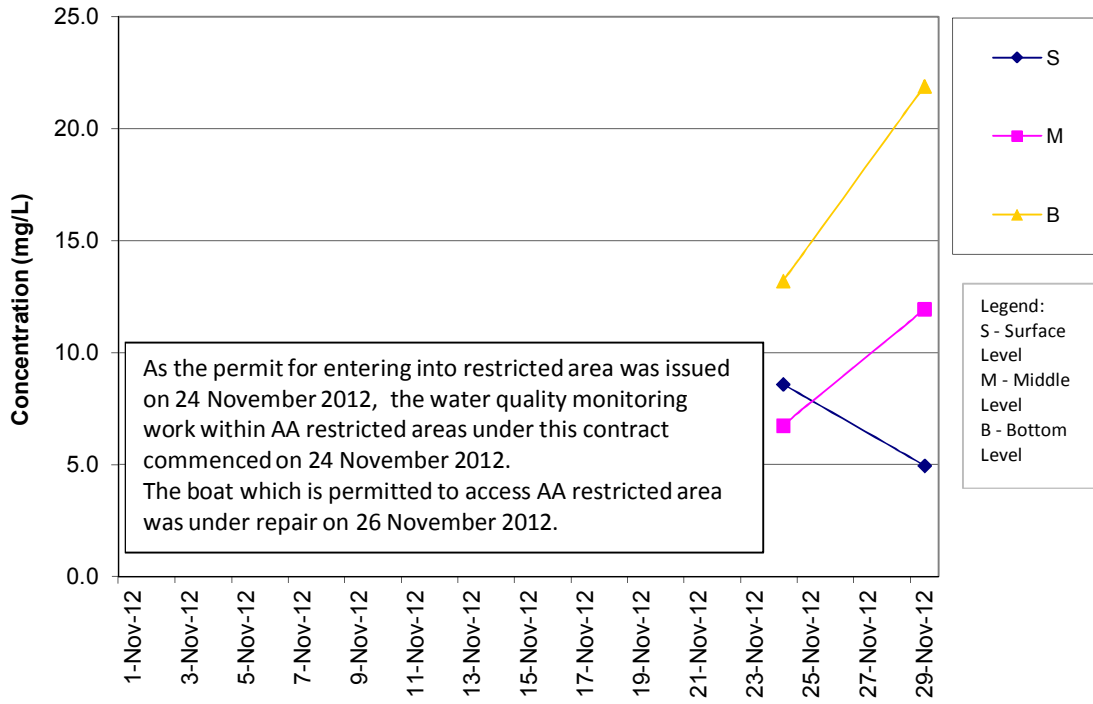

SS Concentrations at Station IS10 (Mid Flood)

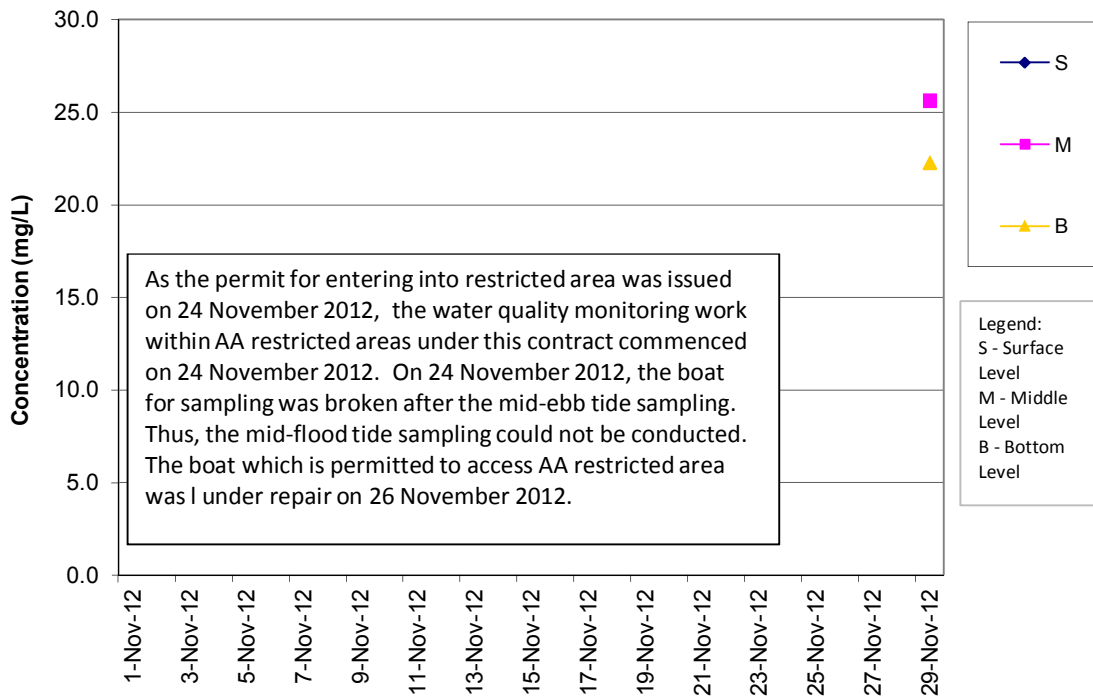

SS Concentrations at Station SR3 (Mid Ebb)

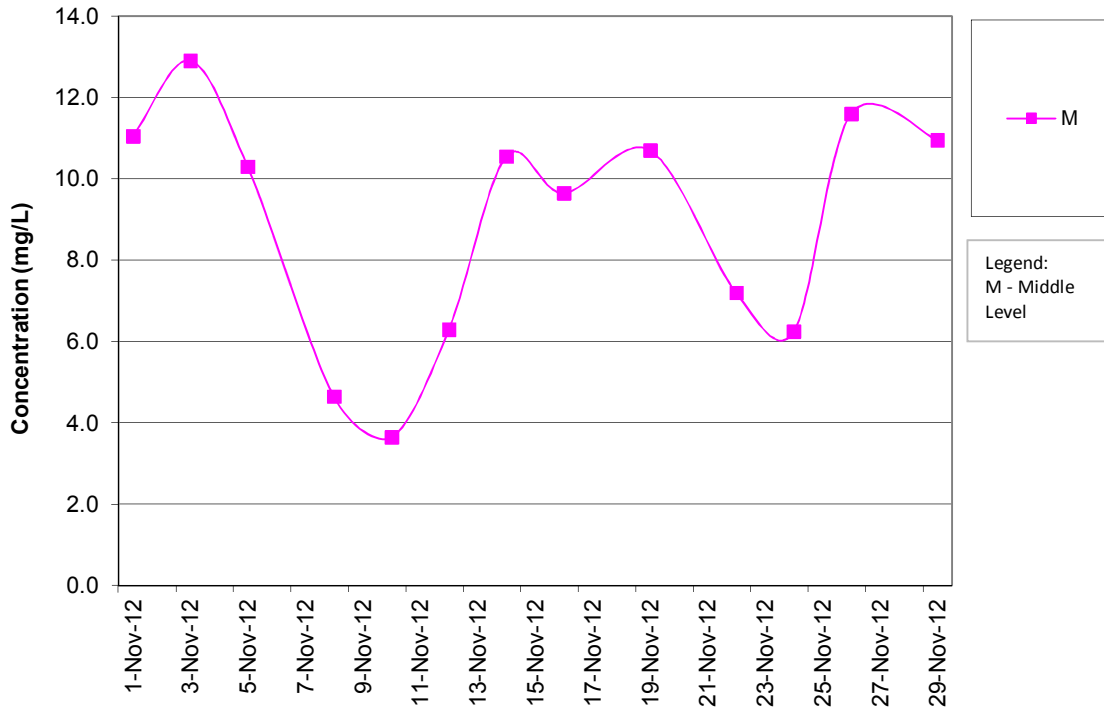

SS Concentrations at Station SR3 (Mid Flood)

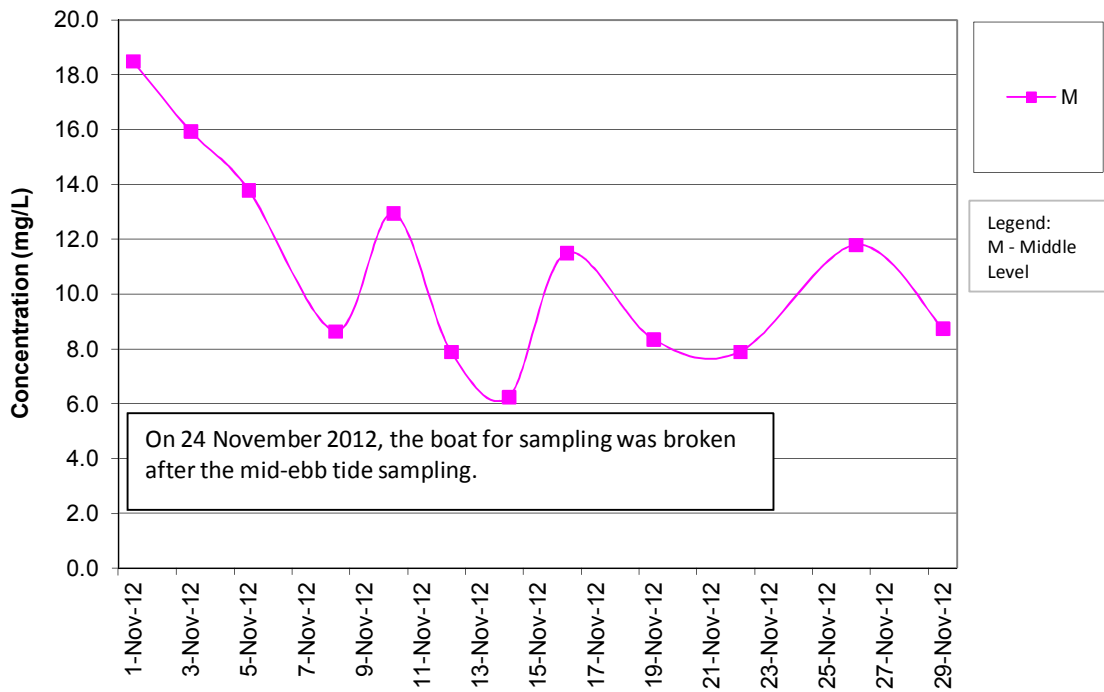

SS Concentrations at Station SR4 (Mid Ebb)

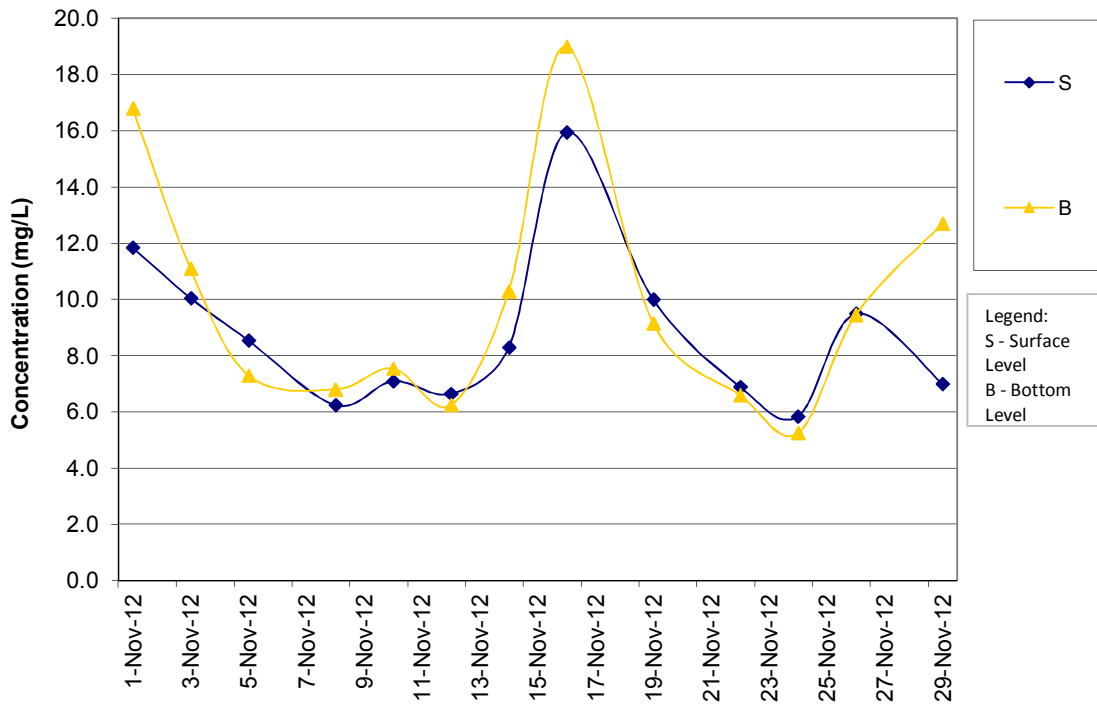

SS Concentrations at Station SR4 (Mid Flood)

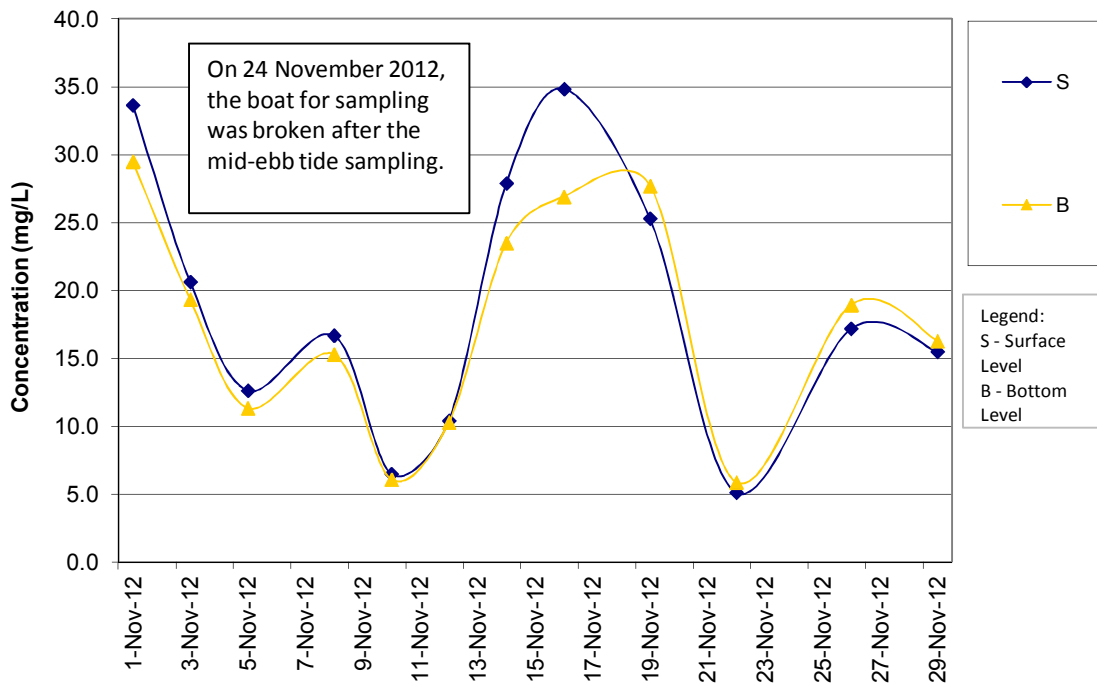

SS Concentrations at Station SR5 (Mid Ebb)

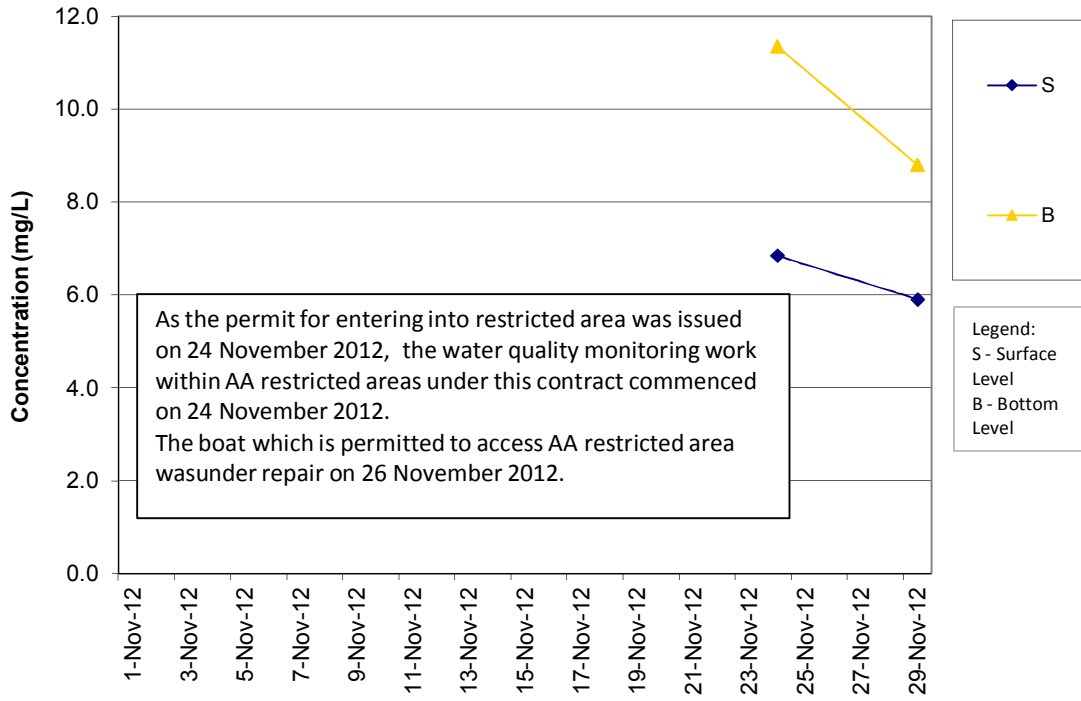

SS Concentrations at Station SR5 (Mid Flood)

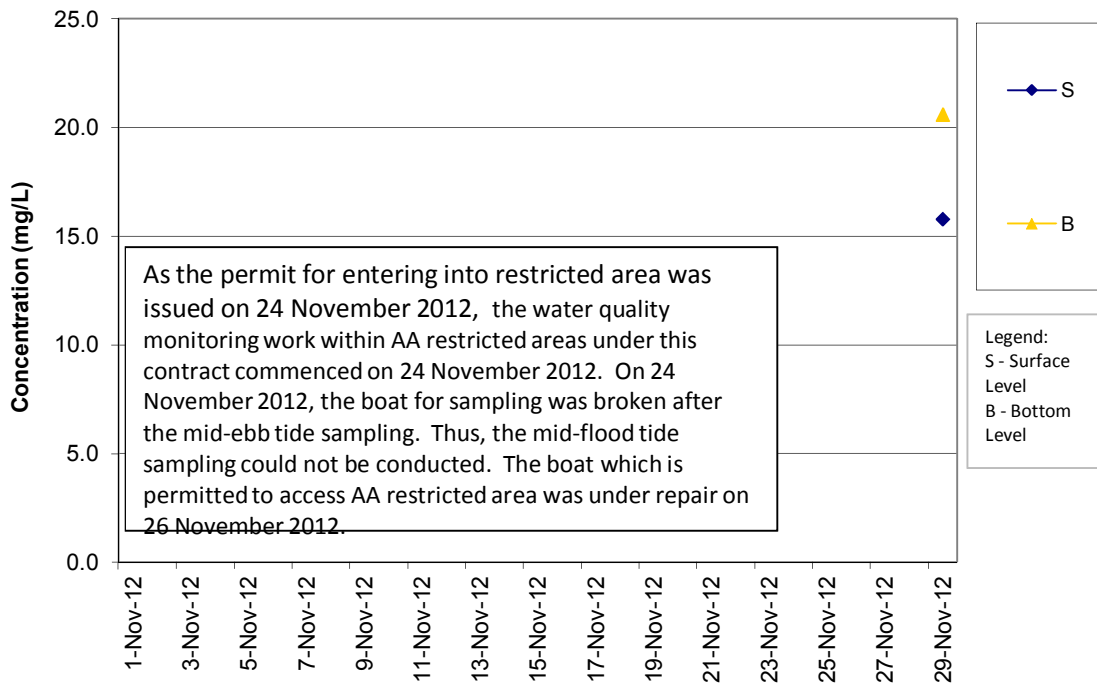

SS Concentrations at Station SR10A (Mid Ebb)

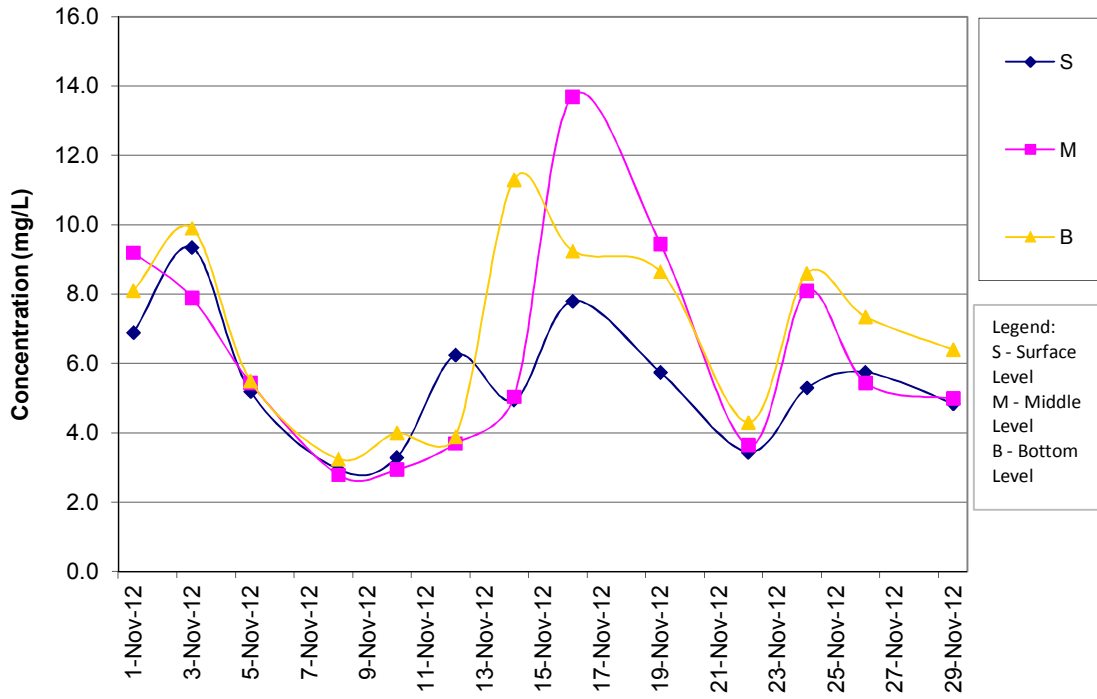

SS Concentrations at Station SR10A (Mid Flood)

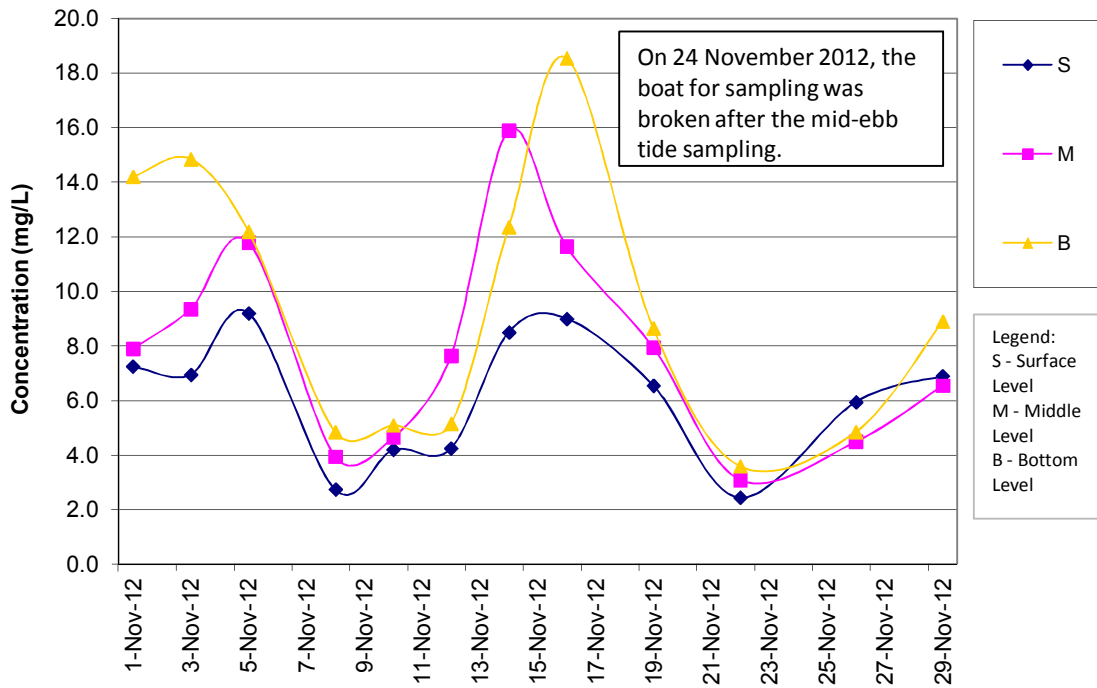

SS Concentrations at Station SR10B (Mid Ebb)

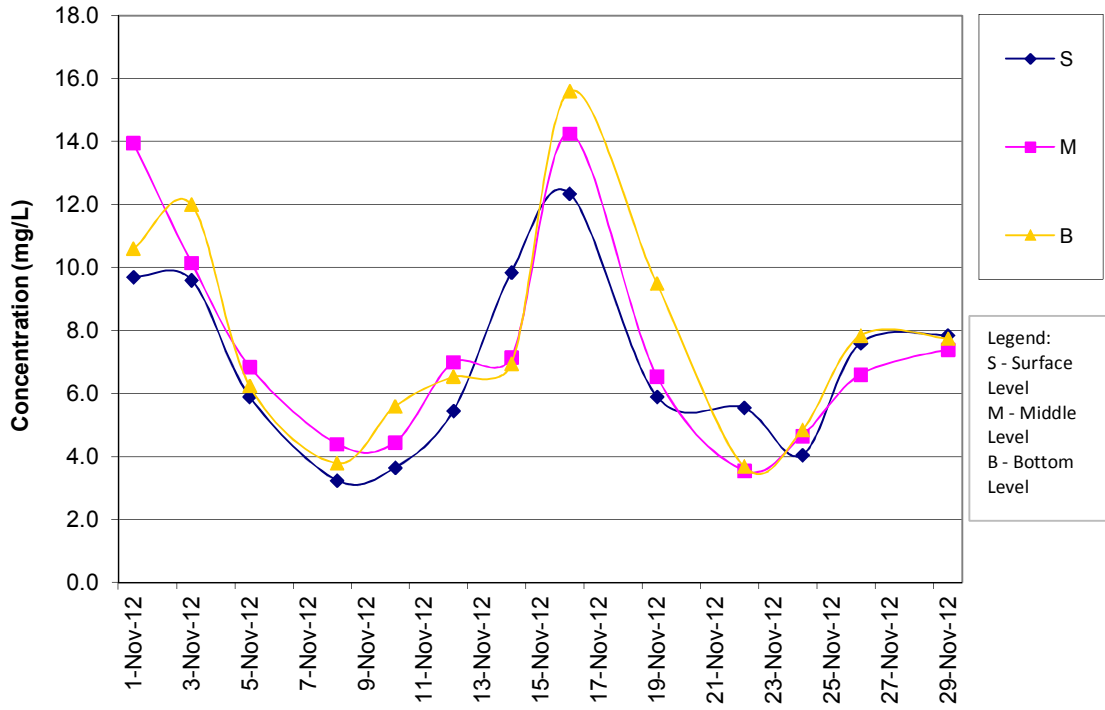

SS Concentrations at Station SR10B (Mid Flood)

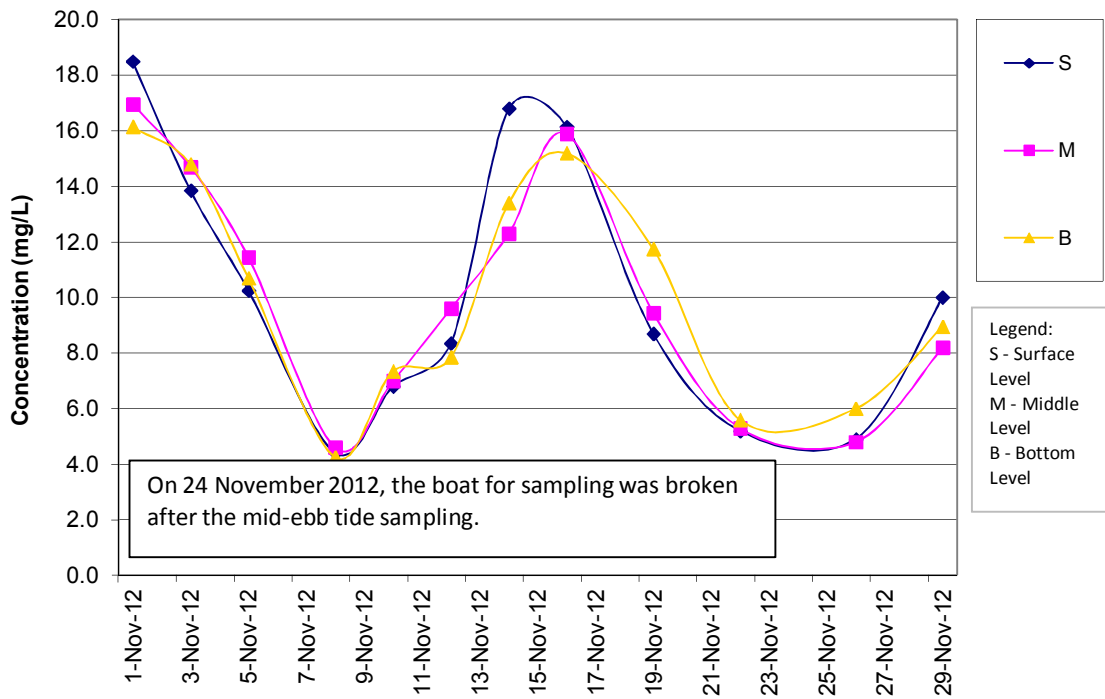

Noise Monitoring Result (Nov 2012)

Project	Works	Date (yyyy-mm-dd)	Station	Start Time	1st set 5mins	2nd set 5mins	3rd set 5mins	4th set 5mins	5th set 5mins	6th set 5mins	Overall (30mins)	Unit
HKLR	HY/2011/03	2012-11-01	NMS5	13:35	Leq: 56.0	Leq: 54.1	Leq: 55.1	Leq: 52.9	Leq: 53.6	Leq: 54.6	Leq: 57.5*	dB(A)
					L10: 57.0	L10: 57.0	L10: 58.0	L10: 53.5	L10: 54.5	L10: 57.5	L10: 59.5*	
					L90: 54.5	L90: 50.5	L90: 50.5	L90: 50.0	L90: 52.0	L90: 50.0	L90: 54.6*	
HKLR	HY/2011/03	2012-11-05	NMS5	13:30	Leq: 58.0	Leq: 58.1	Leq: 55.8	Leq: 56.9	Leq: 57.0	Leq: 54.2	Leq: 59.9*	dB(A)
					L10: 57.0	L10: 61.5	L10: 58.5	L10: 59.0	L10: 60.5	L10: 56.5	L10: 62.2*	
					L90: 51.5	L90: 52.0	L90: 51.0	L90: 52.5	L90: 52.5	L90: 51.0	L90: 54.8*	
HKLR	HY/2011/03	2012-11-15	NMS5	13:30	Leq: 58.6	Leq: 56.3	Leq: 56.1	Leq: 57.4	Leq: 56.4	Leq: 55.8	Leq: 59.9*	dB(A)
					L10: 61.5	L10: 58.0	L10: 58.5	L10: 60.5	L10: 58.5	L10: 58.0	L10: 62.4*	
					L90: 54.0	L90: 53.0	L90: 52.5	L90: 53.0	L90: 53.0	L90: 52.0	L90: 56.0*	
HKLR	HY/2011/03	2012-11-21	NMS5	9:20	Leq: 50.2	Leq: 50.6	Leq: 50.6	Leq: 50.7	Leq: 50.7	Leq: 50.7	Leq: 53.6*	dB(A)
					L10: 52.0	L10: 52.0	L10: 52.0	L10: 52.0	L10: 52.0	L10: 52.0	L10: 55.0*	
					L90: 44.0	L90: 44.5	L90: 44.5	L90: 44.5	L90: 44.5	L90: 44.5	L90: 47.4*	
HKLR	HY/2011/03	2012-11-27	NMS5	15:30	Leq: 62.9	Leq: 63.2	Leq: 69.8	Leq: 66.9	Leq: 68.9	Leq: 71.1	Leq: 71.1*	dB(A)
					L10: 66.5	L10: 67.0	L10: 73.0	L10: 71.0	L10: 72.5	L10: 74.5	L10: 74.7*	
					L90: 52.0	L90: 51.5	L90: 56.0	L90: 50.5	L90: 52.0	L90: 54.0	L90: 56.1*	

Note: * +3dB(A) Façade correction included

Graphical Plot of Noise Levels at NMS5

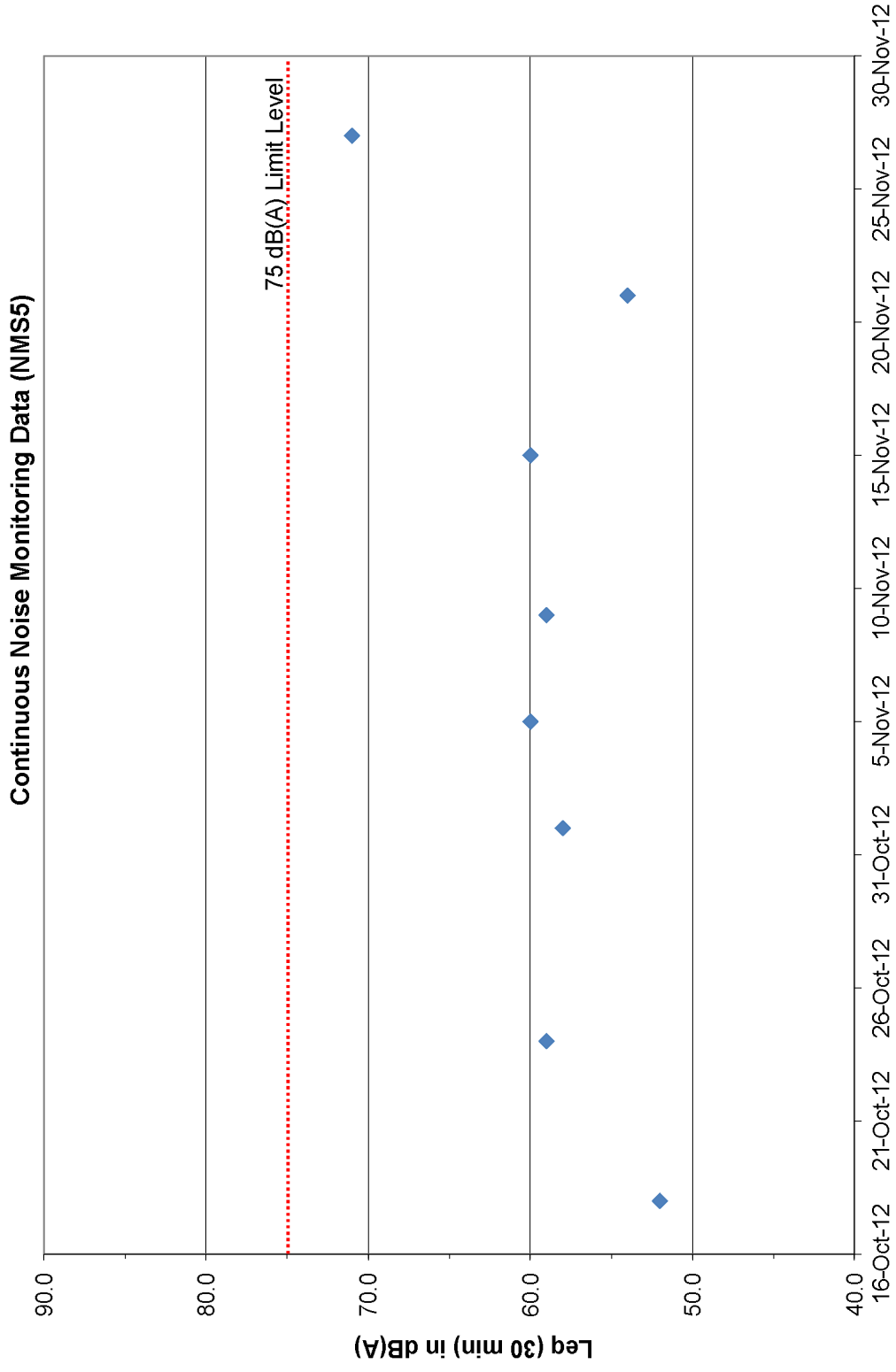

1-hour and 24-hrs TSP Monitoring Result (Oct 2012)

Project	Works	Date (yyy-mm-dd)	Station	Time	Parameter	Results	Unit
HKLR	HY/2011/03	2012-11-05	AMS5	13:30	1-hr TSP	233	ug/m3
HKLR	HY/2011/03	2012-11-05	AMS5	14:30	1-hr TSP	252	ug/m3
HKLR	HY/2011/03	2012-11-05	AMS5	15:30	1-hr TSP	296	ug/m3
HKLR	HY/2011/03	2012-11-09	AMS5	13:30	1-hr TSP	85	ug/m3
HKLR	HY/2011/03	2012-11-09	AMS5	14:30	1-hr TSP	62	ug/m3
HKLR	HY/2011/03	2012-11-09	AMS5	15:30	1-hr TSP	68	ug/m3
HKLR	HY/2011/03	2012-11-15	AMS5	13:00	1-hr TSP	87	ug/m3
HKLR	HY/2011/03	2012-11-15	AMS5	14:00	1-hr TSP	102	ug/m3
HKLR	HY/2011/03	2012-11-15	AMS5	15:00	1-hr TSP	105	ug/m3
HKLR	HY/2011/03	2012-11-21	AMS5	9:00	1-hr TSP	147	ug/m3
HKLR	HY/2011/03	2012-11-21	AMS5	10:00	1-hr TSP	127	ug/m3
HKLR	HY/2011/03	2012-11-21	AMS5	11:00	1-hr TSP	139	ug/m3
HKLR	HY/2011/03	2012-11-27	AMS5	13:30	1-hr TSP	90	ug/m3
HKLR	HY/2011/03	2012-11-27	AMS5	14:30	1-hr TSP	124	ug/m3
HKLR	HY/2011/03	2012-11-27	AMS5	15:30	1-hr TSP	86	ug/m3
HKLR	HY/2011/03	2012-11-02	AMS5	8:00	24-hr TSP	75	ug/m3
HKLR	HY/2011/03	2012-11-08	AMS5	8:00	24-hr TSP	100	ug/m3
HKLR	HY/2011/03	2012-11-14	AMS5	8:00	24-hr TSP	82	ug/m3
HKLR	HY/2011/03	2012-11-20	AMS5	8:00	24-hr TSP	51	ug/m3
HKLR	HY/2011/03	2012-11-26	AMS5	8:00	24-hr TSP	89	ug/m3
HKLR	HY/2011/03	2012-11-02	AMS6	13:00	1-hr TSP	210	ug/m3
HKLR	HY/2011/03	2012-11-02	AMS6	14:00	1-hr TSP	221	ug/m3
HKLR	HY/2011/03	2012-11-02	AMS6	15:00	1-hr TSP	242	ug/m3
HKLR	HY/2011/03	2012-11-05	AMS6	9:00	1-hr TSP	234	ug/m3
HKLR	HY/2011/03	2012-11-05	AMS6	10:00	1-hr TSP	218	ug/m3
HKLR	HY/2011/03	2012-11-05	AMS6	11:00	1-hr TSP	209	ug/m3
HKLR	HY/2011/03	2012-11-09	AMS6	9:00	1-hr TSP	38	ug/m3
HKLR	HY/2011/03	2012-11-09	AMS6	10:00	1-hr TSP	63	ug/m3
HKLR	HY/2011/03	2012-11-09	AMS6	11:00	1-hr TSP	74	ug/m3
HKLR	HY/2011/03	2012-11-15	AMS6	8:50	1-hr TSP	62	ug/m3
HKLR	HY/2011/03	2012-11-15	AMS6	9:50	1-hr TSP	72	ug/m3
HKLR	HY/2011/03	2012-11-15	AMS6	10:50	1-hr TSP	78	ug/m3
HKLR	HY/2011/03	2012-11-21	AMS6	13:24	1-hr TSP	79	ug/m3
HKLR	HY/2011/03	2012-11-21	AMS6	14:24	1-hr TSP	94	ug/m3
HKLR	HY/2011/03	2012-11-21	AMS6	15:24	1-hr TSP	67	ug/m3
HKLR	HY/2011/03	2012-11-27	AMS6	9:00	1-hr TSP	21	ug/m3
HKLR	HY/2011/03	2012-11-27	AMS6	10:00	1-hr TSP	37	ug/m3
HKLR	HY/2011/03	2012-11-27	AMS6	11:00	1-hr TSP	41	ug/m3
HKLR	HY/2011/03	2012-11-02	AMS6	8:00	24-hr TSP	119	ug/m3
HKLR	HY/2011/03	11/8/2012*	AMS6	8:00	24-hr TSP	-	ug/m3
HKLR	HY/2011/03	11/14/2012*	AMS6	8:00	24-hr TSP	-	ug/m3
HKLR	HY/2011/03	2012-11-21	AMS6	16:23	24-hr TSP	21	ug/m3
HKLR	HY/2011/03	2012-11-26	AMS6	8:00	24-hr TSP	25	ug/m3

*The 24-hr TSP monitoring work was cancelled due to the electricity supply problem.

Graphical Plot of 1-hour TSP at AMS5 and AMS6

Air Quality Monitoring Data (1-hour)

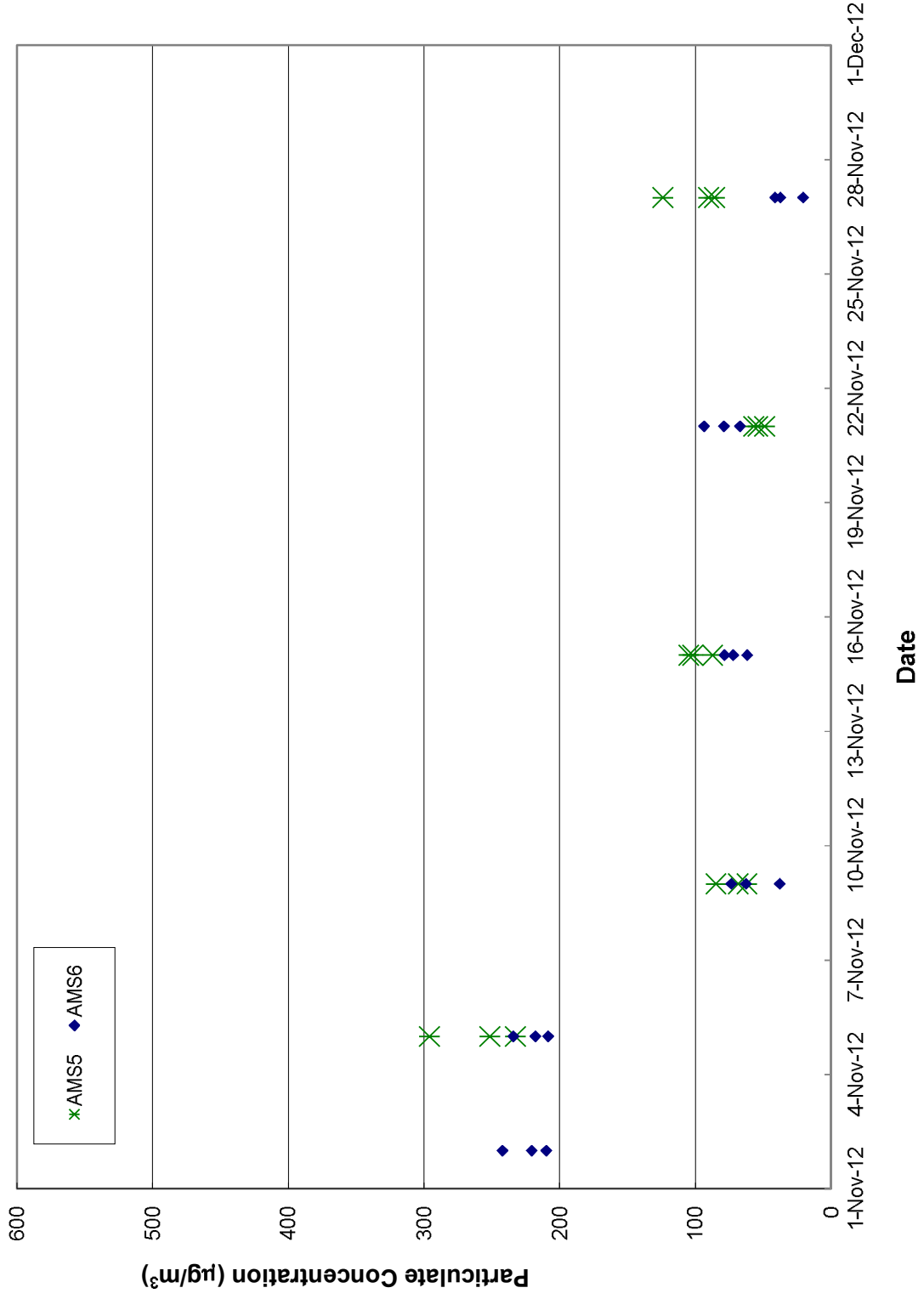

Graphical Plot of 24-hour TSP at AMS5 and AMS6

Air Quality Monitoring Data (24-hour)

