

## Air Quality Monitoring Data

Project	Works	Date (yyyy-mm-dd)	Station	Time	Parameter	Results	Unit
HKLR	HY/2011/03	2014-07-04	AMS5	09:35	1-hr TSP	10	ug/m <sup>3</sup>
HKLR	HY/2011/03	2014-07-04	AMS5	10:35	1-hr TSP	11	ug/m <sup>3</sup>
HKLR	HY/2011/03	2014-07-04	AMS5	11:35	1-hr TSP	12	ug/m <sup>3</sup>
HKLR	HY/2011/03	2014-07-10	AMS5	13:35	1-hr TSP	5	ug/m <sup>3</sup>
HKLR	HY/2011/03	2014-07-10	AMS5	14:35	1-hr TSP	4	ug/m <sup>3</sup>
HKLR	HY/2011/03	2014-07-10	AMS5	15:35	1-hr TSP	8	ug/m <sup>3</sup>
HKLR	HY/2011/03	2014-07-16	AMS5	13:18	1-hr TSP	8	ug/m <sup>3</sup>
HKLR	HY/2011/03	2014-07-16	AMS5	14:18	1-hr TSP	6	ug/m <sup>3</sup>
HKLR	HY/2011/03	2014-07-16	AMS5	15:18	1-hr TSP	7	ug/m <sup>3</sup>
HKLR	HY/2011/03	2014-07-22	AMS5	13:00	1-hr TSP	46	ug/m <sup>3</sup>
HKLR	HY/2011/03	2014-07-22	AMS5	14:00	1-hr TSP	52	ug/m <sup>3</sup>
HKLR	HY/2011/03	2014-07-22	AMS5	15:00	1-hr TSP	40	ug/m <sup>3</sup>
HKLR	HY/2011/03	2014-07-28	AMS5	13:00	1-hr TSP	11	ug/m <sup>3</sup>
HKLR	HY/2011/03	2014-07-28	AMS5	14:00	1-hr TSP	10	ug/m <sup>3</sup>
HKLR	HY/2011/03	2014-07-28	AMS5	15:00	1-hr TSP	8	ug/m <sup>3</sup>
HKLR	HY/2011/03	2014-07-03	AMS5	08:00	24-hr TSP	25	ug/m <sup>3</sup>
HKLR	HY/2011/03	2014-07-09	AMS5	08:00	24-hr TSP	45	ug/m <sup>3</sup>
HKLR	HY/2011/03	2014-07-15	AMS5	08:00	24-hr TSP	17	ug/m <sup>3</sup>
HKLR	HY/2011/03	2014-07-21	AMS5	08:00	24-hr TSP	66	ug/m <sup>3</sup>
HKLR	HY/2011/03	2014-07-25	AMS5	08:00	24-hr TSP	18	ug/m <sup>3</sup>
HKLR	HY/2011/03	2014-07-31	AMS5	08:00	24-hr TSP	36	ug/m <sup>3</sup>
HKLR	HY/2011/03	2014-07-04	AMS6	13:15	1-hr TSP	15	ug/m <sup>3</sup>
HKLR	HY/2011/03	2014-07-04	AMS6	14:15	1-hr TSP	16	ug/m <sup>3</sup>
HKLR	HY/2011/03	2014-07-04	AMS6	15:15	1-hr TSP	15	ug/m <sup>3</sup>
HKLR	HY/2011/03	2014-07-10	AMS6	08:30	1-hr TSP	21	ug/m <sup>3</sup>
HKLR	HY/2011/03	2014-07-10	AMS6	09:30	1-hr TSP	16	ug/m <sup>3</sup>
HKLR	HY/2011/03	2014-07-10	AMS6	10:30	1-hr TSP	10	ug/m <sup>3</sup>
HKLR	HY/2011/03	2014-07-16	AMS6	08:08	1-hr TSP	11	ug/m <sup>3</sup>
HKLR	HY/2011/03	2014-07-16	AMS6	09:08	1-hr TSP	6	ug/m <sup>3</sup>
HKLR	HY/2011/03	2014-07-16	AMS6	10:08	1-hr TSP	8	ug/m <sup>3</sup>
HKLR	HY/2011/03	2014-07-22	AMS6	08:50	1-hr TSP	56	ug/m <sup>3</sup>
HKLR	HY/2011/03	2014-07-22	AMS6	09:50	1-hr TSP	98	ug/m <sup>3</sup>
HKLR	HY/2011/03	2014-07-22	AMS6	10:50	1-hr TSP	93	ug/m <sup>3</sup>
HKLR	HY/2011/03	2014-07-28	AMS6	09:02	1-hr TSP	11	ug/m <sup>3</sup>
HKLR	HY/2011/03	2014-07-28	AMS6	10:02	1-hr TSP	8	ug/m <sup>3</sup>
HKLR	HY/2011/03	2014-07-28	AMS6	11:02	1-hr TSP	9	ug/m <sup>3</sup>
HKLR	HY/2011/03	2014-07-04	AMS6	16:30	24-hr TSP	41	ug/m <sup>3</sup>
HKLR	HY/2011/03	2014-07-09	AMS6	08:00	24-hr TSP	23	ug/m <sup>3</sup>
HKLR	HY/2011/03	2014-07-15	AMS6	08:00	24-hr TSP	24	ug/m <sup>3</sup>
HKLR	HY/2011/03	2014-07-21	AMS6	08:00	24-hr TSP	63	ug/m <sup>3</sup>
HKLR	HY/2011/03	2014-07-25	AMS6	08:00	24-hr TSP	32	ug/m <sup>3</sup>
HKLR	HY/2011/03	2014-07-31	AMS6	08:00	24-hr TSP	98	ug/m <sup>3</sup>

Remark:

(1) Due to the electricity supply problem of high volume sampler, the 24-hr dust monitoring at AMS6 was rescheduled from 3 July 2014 to 4 July 2014.

Graphical Plot of 1-hour TSP at AMS5 and AMS6

### Air Quality Monitoring Data (1-hour)

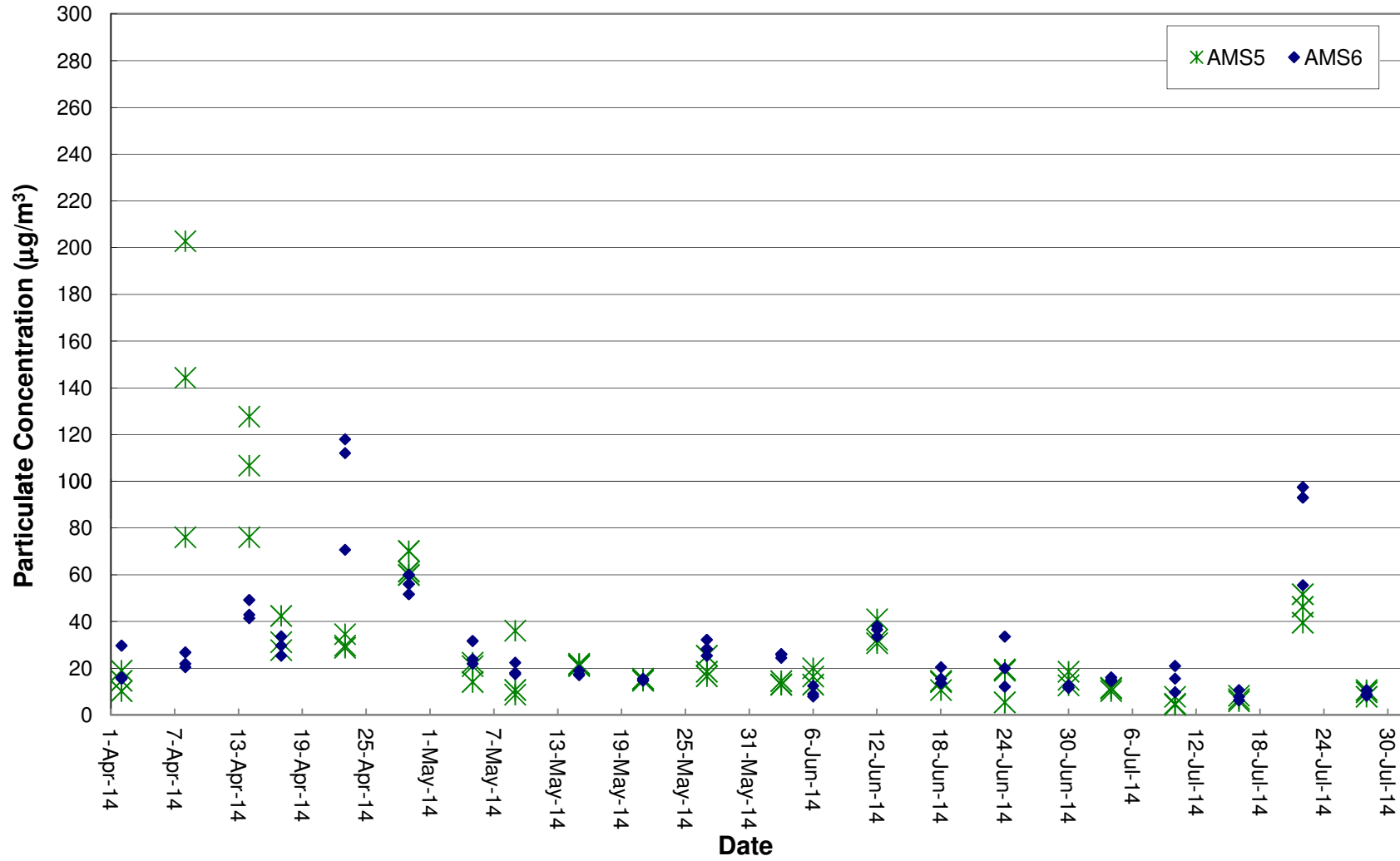

Graphical Plot of 24-hour TSP at AMS5 and AMS6

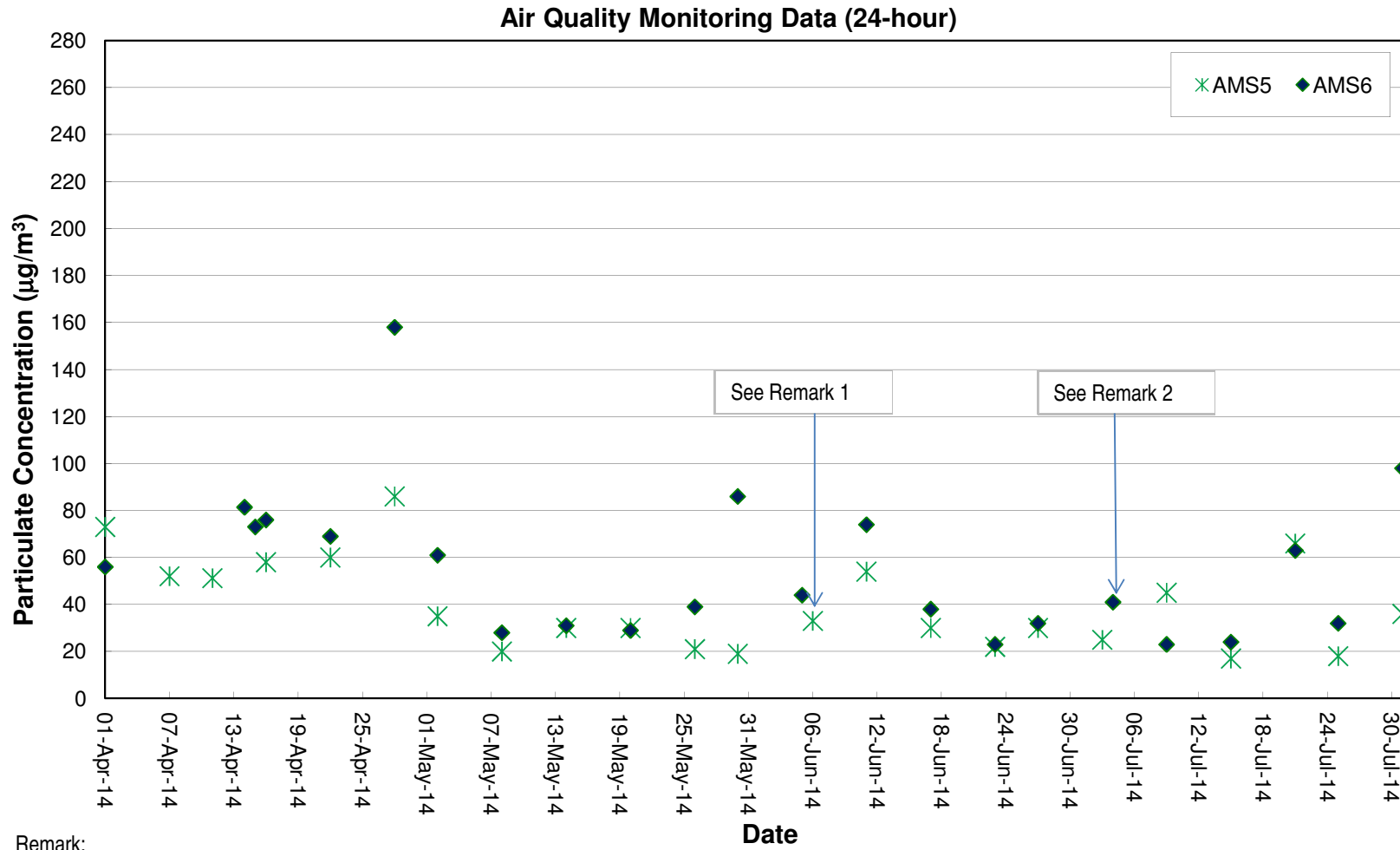

Remark:

- 1) Due to the electricity supply problem of high volume sampler, the 24-hr dust monitoring at AMS5 was rescheduled from 5 Jun 2014 to 6 Jun 2014.
- 2) Due to the electricity supply problem of high volume sampler, the 24-hr dust monitoring at AMS6 was rescheduled from 3 Jul 2014 to 4 Jul 2014.

Noise Monitoring Data

Project	Works	Date (yyyy-mm-dd)	Station	Start Time	1st set 5mins		2nd set 5mins		3rd set 5mins		4th set 5mins		5th set 5mins		6th set 5mins		Overall (30mins)*		Unit
					Leq:		Leq:		Leq:		Leq:		Leq:		Leq:		Leq:		
HKLR	HY/2011/03	2014-07-04	NMS5	9:50	Leq:	64.1	Leq:	62.9	Leq:	62.6	Leq:	60.9	Leq:	63.0	Leq:	61.7	Leq:	65.6	dB(A)
					L10:	67.5	L10:	66.5	L10:	66.0	L10:	65.5	L10:	65.5	L10:	66.0	L10:	69.2	
					L90:	50.0	L90:	51.0	L90:	50.5	L90:	49.0	L90:	53.0	L90:	50.5	L90:	53.8	
HKLR	HY/2011/03	2014-07-10	NMS5	13:50	Leq:	58.2	Leq:	57.8	Leq:	56.6	Leq:	58.0	Leq:	58.9	Leq:	60.8	Leq:	61.6	dB(A)
					L10:	63.5	L10:	64.0	L10:	61.0	L10:	63.5	L10:	64.0	L10:	65.0	L10:	66.7	
					L90:	49.5	L90:	48.5	L90:	49.0	L90:	47.5	L90:	47.0	L90:	49.0	L90:	51.5	
HKLR	HY/2011/03	2014-07-16	NMS5	14:23	Leq:	54.8	Leq:	53.0	Leq:	54.7	Leq:	52.3	Leq:	50.5	Leq:	51.2	Leq:	56.0	dB(A)
					L10:	56.5	L10:	54.5	L10:	56.5	L10:	55.0	L10:	52.5	L10:	53.0	L10:	57.9	
					L90:	52.5	L90:	48.5	L90:	50.0	L90:	48.0	L90:	48.0	L90:	47.5	L90:	52.5	
HKLR	HY/2011/03	2014-07-22	NMS5	13:22	Leq:	57.3	Leq:	55.2	Leq:	56.2	Leq:	57.1	Leq:	61.6	Leq:	54.4	Leq:	60.7	dB(A)
					L10:	58.5	L10:	57.0	L10:	58.5	L10:	59.0	L10:	65.0	L10:	57.0	L10:	63.3	
					L90:	52.0	L90:	51.5	L90:	52.0	L90:	54.0	L90:	54.5	L90:	51.0	L90:	55.7	
HKLR	HY/2011/03	2014-07-28	NMS5	13:45	Leq:	57.1	Leq:	52.8	Leq:	51.2	Leq:	55.5	Leq:	53.5	Leq:	55.8	Leq:	57.8	dB(A)
					L10:	55.0	L10:	54.0	L10:	53.5	L10:	58.5	L10:	56.0	L10:	59.0	L10:	59.5	
					L90:	49.0	L90:	49.0	L90:	48.5	L90:	48.5	L90:	50.0	L90:	48.5	L90:	52.0	

Remarks:

\*A correction factor of +3dB(A) from free field to facade measurement was included.

## Graphical Plot of Noise Levels at NMS5

### Continuous Noise Monitoring Data (NMS5)

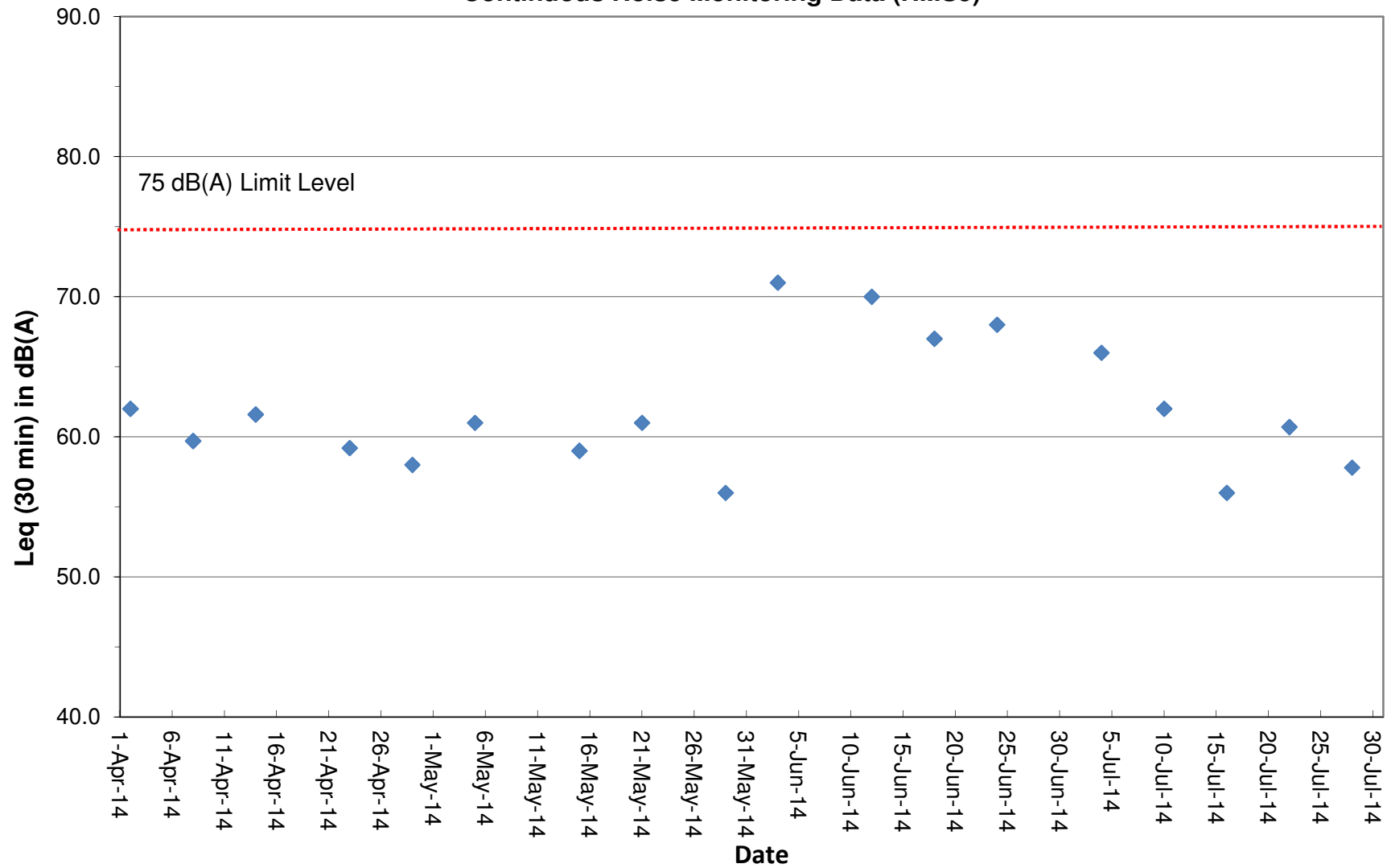

Remark:

A correction factor of +3dB(A) from free field to facade measurement was included.

## Water Quarterly Monitoring Data

Project	Works	Date (yyyy-mm-dd)	Tide	Weather Condition	Station	Time	Depth, m	Level	Level_Code	Replicate	Temperature, °C	pH	Salinity, ppt	DO, %	DO, mg/L	Turbidity, NTU	SS, mg/L
HKLR	HY/2011/03	2014-07-02	Mid-Ebb	Sunny	IS5	14:34:21	1.0	Surface	1	1	29.79	8.13	19.04	85.2	5.82	10.3	9.4
HKLR	HY/2011/03	2014-07-02	Mid-Ebb	Sunny	IS5	14:35:07	1.0	Surface	1	2	29.85	8.13	18.84	83.4	5.7	10.4	8.6
HKLR	HY/2011/03	2014-07-02	Mid-Ebb	Sunny	IS5	14:34:09	4.3	Middle	2	1	29.68	8.11	19.49	82.4	5.63	10.6	8.4
HKLR	HY/2011/03	2014-07-02	Mid-Ebb	Sunny	IS5	14:34:53	4.3	Middle	2	2	29.46	8.08	20.11	76.6	5.23	10.3	10.8
HKLR	HY/2011/03	2014-07-02	Mid-Ebb	Sunny	IS5	14:34:41	7.5	Bottom	3	1	29.34	8.07	20.7	80.3	5.47	11.2	10.1
HKLR	HY/2011/03	2014-07-02	Mid-Ebb	Sunny	IS5	14:33:49	7.5	Bottom	3	2	29.37	8.06	20.75	82.6	5.63	11.5	9
HKLR	HY/2011/03	2014-07-02	Mid-Ebb	Sunny	IS(Mf)6	14:42:03	1.0	Surface	1	1	29.9	8.3	18.88	100.2	6.84	7.5	7
HKLR	HY/2011/03	2014-07-02	Mid-Ebb	Sunny	IS(Mf)6	14:42:43	1.0	Surface	1	2	30.13	8.34	18.58	105.4	7.18	7.7	4.9
HKLR	HY/2011/03	2014-07-02	Mid-Ebb	Sunny	IS(Mf)6	14:42:28	2.2	Bottom	3	1	29.43	8.14	19.79	91.1	6.24	7.6	5.7
HKLR	HY/2011/03	2014-07-02	Mid-Ebb	Sunny	IS(Mf)6	14:41:53	2.2	Bottom	3	2	29.55	8.2	19.46	101.2	6.93	7.7	6.1
HKLR	HY/2011/03	2014-07-02	Mid-Ebb	Sunny	IS7	14:49:59	1.0	Surface	1	1	30.59	8.37	17.31	123.5	8.41	7.8	5
HKLR	HY/2011/03	2014-07-02	Mid-Ebb	Sunny	IS7	14:50:20	1.0	Surface	1	2	30.64	8.37	17.28	125.1	8.51	7.7	5.3
HKLR	HY/2011/03	2014-07-02	Mid-Ebb	Sunny	IS7	14:49:46	2.2	Bottom	3	1	30.17	8.33	17.53	119.4	8.17	7.6	6
HKLR	HY/2011/03	2014-07-02	Mid-Ebb	Sunny	IS7	14:50:06	2.2	Bottom	3	2	30.53	8.36	17.35	124.1	8.45	7.6	6.8
HKLR	HY/2011/03	2014-07-02	Mid-Ebb	Sunny	IS8	15:13:58	1.0	Surface	1	1	29.85	8.33	18	111.7	7.67	7.3	7.8
HKLR	HY/2011/03	2014-07-02	Mid-Ebb	Sunny	IS8	15:13:42	1.0	Surface	1	2	30.08	8.35	17.86	107.3	7.34	7.3	6.4
HKLR	HY/2011/03	2014-07-02	Mid-Ebb	Sunny	IS8	15:13:31	3.0	Bottom	3	1	29.53	8.23	19.49	112	7.67	7.4	8.3
HKLR	HY/2011/03	2014-07-02	Mid-Ebb	Sunny	IS8	15:13:50	3.0	Bottom	3	2	30.22	8.33	19.56	117.2	7.93	7.5	6.5
HKLR	HY/2011/03	2014-07-02	Mid-Ebb	Sunny	IS(Mf)9	14:57:42	1.0	Surface	1	1	30.29	8.31	17.66	113.6	7.75	6.6	6.9
HKLR	HY/2011/03	2014-07-02	Mid-Ebb	Sunny	IS(Mf)9	14:58:03	1.0	Surface	1	2	30.22	8.27	18.1	111.1	7.58	6.7	6.7
HKLR	HY/2011/03	2014-07-02	Mid-Ebb	Sunny	IS(Mf)9	14:57:56	2.5	Bottom	3	1	30.07	8.24	18.46	108.1	7.37	6.7	6.7
HKLR	HY/2011/03	2014-07-02	Mid-Ebb	Sunny	IS(Mf)9	14:57:31	2.5	Bottom	3	2	29.98	8.24	18.72	112.6	7.69	6.5	5.9
HKLR	HY/2011/03	2014-07-02	Mid-Ebb	Sunny	IS10	15:39:40	1.0	Surface	1	1	29.61	8.1	15.11	77.4	5.42	4.5	2.6
HKLR	HY/2011/03	2014-07-02	Mid-Ebb	Sunny	IS10	15:41:01	1.0	Surface	1	2	29.46	8.05	16.94	72.2	5.02	4.7	1.7
HKLR	HY/2011/03	2014-07-02	Mid-Ebb	Sunny	IS10	15:40:23	5.5	Middle	2	1	28.76	8.05	20.02	72.4	5.03	5.2	3.9
HKLR	HY/2011/03	2014-07-02	Mid-Ebb	Sunny	IS10	15:39:07	5.5	Middle	2	2	28.61	8.09	20.44	76.3	5.33	5.6	5
HKLR	HY/2011/03	2014-07-02	Mid-Ebb	Sunny	IS10	15:38:48	10.0	Bottom	3	1	28.34	8.06	23.32	79.5	5.75	5.1	15.5
HKLR	HY/2011/03	2014-07-02	Mid-Ebb	Sunny	IS10	15:40:04	10.0	Bottom	3	2	28.56	8	23.05	72.4	5.03	5	11.4
HKLR	HY/2011/03	2014-07-02	Mid-Ebb	Sunny	SR3	14:27:19	0.6	Middle	2	1	30.08	8.14	18.57	93.3	6.36	8.3	12.6
HKLR	HY/2011/03	2014-07-02	Mid-Ebb	Sunny	SR3	14:27:23	0.6	Middle	2	2	30.1	8.14	18.55	93.4	6.36	8.2	12.1
HKLR	HY/2011/03	2014-07-02	Mid-Ebb	Sunny	SR4	15:07:16	1.0	Surface	1	1	29.38	8.21	18.5	98.8	6.82	5.5	7.2
HKLR	HY/2011/03	2014-07-02	Mid-Ebb	Sunny	SR4	15:07:37	1.0	Surface	1	2	29.35	8.21	18.55	99.3	6.85	5.6	5.5
HKLR	HY/2011/03	2014-07-02	Mid-Ebb	Sunny	SR4	15:07:10	2.5	Bottom	3	1	29.33	8.2	18.67	98.8	6.81	5.5	5.5
HKLR	HY/2011/03	2014-07-02	Mid-Ebb	Sunny	SR4	15:07:32	2.5	Bottom	3	2	29.34	8.22	18.62	99	6.83	5.4	5.3
HKLR	HY/2011/03	2014-07-02	Mid-Ebb	Sunny	SR5	15:23:50	1.0	Surface	1	1	29.63	8.08	16.54	75.1	5.21	4.6	6
HKLR	HY/2011/03	2014-07-02	Mid-Ebb	Sunny	SR5	15:23:12	1.0	Surface	1	2	29.64	8.09	16.51	76.2	5.29	4.6	4.4
HKLR	HY/2011/03	2014-07-02	Mid-Ebb	Sunny	SR5	15:23:35	4.0	Bottom	3	1	29.41	8.05	18.5	75.1	5.18	4.7	5.8
HKLR	HY/2011/03	2014-07-02	Mid-Ebb	Sunny	SR5	15:22:38	4.0	Bottom	3	2	29.39	8.09	18.51	74	5.11	4.5	6.7
HKLR	HY/2011/03	2014-07-02	Mid-Ebb	Sunny	SR10A	16:15:58	1.0	Surface	1	1	29.92	8.18	18.15	92.1	6.31	3.2	5
HKLR	HY/2011/03	2014-07-02	Mid-Ebb	Sunny	SR10A	16:15:23	1.0	Surface	1	2	29.78	8.16	18.4	90.4	6.2	3	3.6
HKLR	HY/2011/03	2014-07-02	Mid-Ebb	Sunny	SR10A	16:15:45	3.3	Middle	2	1	29.7	8.16	18.73	90.1	6.18	3	3.6
HKLR	HY/2011/03	2014-07-02	Mid-Ebb	Sunny	SR10A	16:15:16	3.3	Middle	2	2	29.7	8.16	18.73	90	6.17	2.9	5.8
HKLR	HY/2011/03	2014-07-02	Mid-Ebb	Sunny	SR10A	16:15:00	5.5	Bottom	3	1	29.7	8.15	18.84	90.4	6.19	3.1	3
HKLR	HY/2011/03	2014-07-02	Mid-Ebb	Sunny	SR10A	16:15:35	5.5	Bottom	3	2	29.74	8.16	18.75	90.8	6.22	3.2	3.2
HKLR	HY/2011/03	2014-07-02	Mid-Ebb	Sunny	SR10B	16:37:17	1.0	Surface	1	1	29.56	8.17	19.82	88.8	6.07	4	3.9
HKLR	HY/2011/03	2014-07-02	Mid-Ebb	Sunny	SR10B	16:36:56	1.0	Surface	1	2	29.59	8.17	19.72	89	6.08	4	4.5
HKLR	HY/2011/03	2014-07-02	Mid-Ebb	Sunny	SR10B	16:37:06	4.0	Bottom	3	1	29.56	8.17	19.8	88.8	6.07	4.6	4.6
HKLR	HY/2011/03	2014-07-02	Mid-Ebb	Sunny	SR10B	16:36:45	4.0	Bottom	3	2	29.57	8.17	19.8	88.9	6.07	4.5	5.4
HKLR	HY/2011/03	2014-07-02	Mid-Ebb	Sunny	CS2	14:16:41	1.0	Surface	1	1	30.14	8.26	13.75	79	5.53	5.6	2.9
HKLR	HY/2011/03	2014-07-02	Mid-Ebb	Sunny	CS2	14:17:22	1.0	Surface	1	2	29.98	8.19	14.06	76.4	5.35	5.5	3.5
HKLR	HY/2011/03	2014-07-02	Mid-Ebb	Sunny	CS2	14:17:01	4.0	Middle	2	1	28.65	8.12	20.32	75.2	5.15	5.2	2.8
HKLR	HY/2011/03	2014-07-02	Mid-Ebb	Sunny	CS2	14:16:21	4.0	Middle	2	2	28.71	8.23	19.7	74.6	5.11	5.2	5.4
HKLR	HY/2011/03	2014-07-02	Mid-Ebb	Sunny	CS2	14:16:02	6.9	Bottom	3	1	28.61	8.32	21.63	73.4	5.04	5.2	1.9
HKLR	HY/2011/03	2014-07-02	Mid-Ebb	Sunny	CS2	14:16:54	6.9	Bottom	3	2	28.6	8.11	21.75	71.8	4.93	5.4	1.6
HKLR	HY/2011/03	2014-07-02	Mid-Ebb	Sunny	CS(Mf)5	15:52:04	1.0	Surface	1	1	29.47	8.09	17.63	76	5.26	5.5	3.2
HKLR	HY/2011/03	2014-07-02	Mid-Ebb	Sunny	CS(Mf)5	15:50:24	1.0	Surface	1	2	29.43	8.09	17.77	74	5.12	5.6	3.5

## Water Quarterly Monitoring Data

Project	Works	Date (yyyy-mm-dd)	Tide	Weather Condition	Station	Time	Depth, m	Level	Level_Code	Replicate	Temperature, °C	pH	Salinity, ppt	DO, %	DO, mg/L	Turbidity, NTU	SS, mg/L
HKLR	HY/2011/03	2014-07-02	Mid-Ebb	Sunny	CS(Mf)5	15:51:43	6.0	Middle	2	1	28.74	8.1	20.81	73.6	5.11	5.6	3.6
HKLR	HY/2011/03	2014-07-02	Mid-Ebb	Sunny	CS(Mf)5	15:50:07	6.0	Middle	2	2	28.63	8.1	21.53	73.4	5.07	5.4	5.8
HKLR	HY/2011/03	2014-07-02	Mid-Ebb	Sunny	CS(Mf)5	15:49:48	10.9	Bottom	3	1	27.55	8.09	26.32	71.1	4.99	5.5	3.2
HKLR	HY/2011/03	2014-07-02	Mid-Ebb	Sunny	CS(Mf)5	15:51:13	10.9	Bottom	3	2	27.63	8.1	25.99	71.4	5	5.5	4
HKLR	HY/2011/03	2014-07-02	Mid-Flood	Sunny	IS5	09:53:29	1.0	Surface	1	1	29.29	8.19	18.72	84.3	5.82	10.2	5.7
HKLR	HY/2011/03	2014-07-02	Mid-Flood	Sunny	IS5	09:54:06	1.0	Surface	1	2	29.34	8.2	18.62	87.1	6.01	10.3	5.1
HKLR	HY/2011/03	2014-07-02	Mid-Flood	Sunny	IS5	09:53:55	4.4	Middle	2	1	29.21	8.15	18.9	77.7	5.37	10.7	6.8
HKLR	HY/2011/03	2014-07-02	Mid-Flood	Sunny	IS5	09:53:18	4.4	Middle	2	2	29.11	8.13	19.07	78.5	5.42	10.5	6.6
HKLR	HY/2011/03	2014-07-02	Mid-Flood	Sunny	IS5	09:53:45	7.8	Bottom	3	1	29.01	8.09	20.72	79.2	5.43	10.6	6.2
HKLR	HY/2011/03	2014-07-02	Mid-Flood	Sunny	IS5	09:53:11	7.8	Bottom	3	2	29.08	8.11	20.55	83	5.69	10.6	6.1
HKLR	HY/2011/03	2014-07-02	Mid-Flood	Sunny	IS(Mf)6	09:43:32	1.0	Surface	1	1	29.43	8.24	18.37	100.2	6.91	7.9	2.3
HKLR	HY/2011/03	2014-07-02	Mid-Flood	Sunny	IS(Mf)6	09:44:53	1.0	Surface	1	2	29.26	8.24	18.67	96.7	6.68	7.7	1.7
HKLR	HY/2011/03	2014-07-02	Mid-Flood	Sunny	IS(Mf)6	09:43:22	2.2	Bottom	3	1	29.54	8.22	18.58	99.2	6.82	8.1	2.7
HKLR	HY/2011/03	2014-07-02	Mid-Flood	Sunny	IS(Mf)6	09:44:35	2.2	Bottom	3	2	29.27	8.15	19.3	91.5	6.29	7.9	1.5
HKLR	HY/2011/03	2014-07-02	Mid-Flood	Sunny	IS7	09:36:53	1.0	Surface	1	1	29.45	8.25	18.12	103.7	7.16	4.6	1.6
HKLR	HY/2011/03	2014-07-02	Mid-Flood	Sunny	IS7	09:36:36	1.0	Surface	1	2	29.38	8.29	18.37	104.3	7.2	4.4	1.9
HKLR	HY/2011/03	2014-07-02	Mid-Flood	Sunny	IS7	09:36:42	2.3	Bottom	3	1	29.37	8.28	18.74	104.6	7.21	6.2	1.6
HKLR	HY/2011/03	2014-07-02	Mid-Flood	Sunny	IS7	09:36:21	2.3	Bottom	3	2	29.37	8.26	18.79	103.1	7.1	6.4	2.5
HKLR	HY/2011/03	2014-07-02	Mid-Flood	Sunny	IS8	09:13:39	1.0	Surface	1	1	29.38	8.06	16.52	77.4	5.4	7.6	1.9
HKLR	HY/2011/03	2014-07-02	Mid-Flood	Sunny	IS8	09:13:21	1.0	Surface	1	2	29.3	8.09	16.88	79.1	5.51	7.7	1.5
HKLR	HY/2011/03	2014-07-02	Mid-Flood	Sunny	IS8	09:13:28	3.3	Bottom	3	1	29.25	8.06	18.14	77.6	5.38	7.6	1.7
HKLR	HY/2011/03	2014-07-02	Mid-Flood	Sunny	IS8	09:13:14	3.3	Bottom	3	2	29.25	8.07	18.78	78.5	5.42	7.8	2.5
HKLR	HY/2011/03	2014-07-02	Mid-Flood	Sunny	IS(Mf)9	09:30:01	1.0	Surface	1	1	29.28	8.19	18.21	94.2	6.52	3.9	3
HKLR	HY/2011/03	2014-07-02	Mid-Flood	Sunny	IS(Mf)9	09:30:16	1.0	Surface	1	2	29.26	8.19	18.31	93	6.44	4.2	1.9
HKLR	HY/2011/03	2014-07-02	Mid-Flood	Sunny	IS(Mf)9	09:29:53	2.7	Bottom	3	1	29.26	8.19	18.38	93.7	6.48	4	3.4
HKLR	HY/2011/03	2014-07-02	Mid-Flood	Sunny	IS(Mf)9	09:30:09	2.7	Bottom	3	2	29.26	8.19	18.65	93.8	6.48	4.4	4.1
HKLR	HY/2011/03	2014-07-02	Mid-Flood	Sunny	IS10	08:57:50	1.0	Surface	1	1	29.06	8.09	17.38	75.5	5.55	4.8	1.5
HKLR	HY/2011/03	2014-07-02	Mid-Flood	Sunny	IS10	08:56:02	1.0	Surface	1	2	29.06	8.03	17.62	76.4	5.63	5.2	1.5
HKLR	HY/2011/03	2014-07-02	Mid-Flood	Sunny	IS10	08:57:26	5.3	Middle	2	1	28.78	8.08	20.05	76.1	5.64	5.3	1.5
HKLR	HY/2011/03	2014-07-02	Mid-Flood	Sunny	IS10	08:55:05	5.3	Middle	2	2	28.67	8.1	20.13	73.7	5.41	5.1	1
HKLR	HY/2011/03	2014-07-02	Mid-Flood	Sunny	IS10	08:54:50	9.5	Bottom	3	1	28.18	8.03	24.1	73.2	5.31	5.6	1.6
HKLR	HY/2011/03	2014-07-02	Mid-Flood	Sunny	IS10	08:56:23	9.5	Bottom	3	2	28.23	8	23.72	73.4	5.33	5.3	2.5
HKLR	HY/2011/03	2014-07-02	Mid-Flood	Sunny	SR3	10:00:31	0.7	Middle	2	1	29.37	8.21	18.61	95.4	6.58	6.3	10.6
HKLR	HY/2011/03	2014-07-02	Mid-Flood	Sunny	SR3	10:00:40	0.7	Middle	2	2	29.36	8.21	18.6	95.5	6.59	6.3	12.9
HKLR	HY/2011/03	2014-07-02	Mid-Flood	Sunny	SR4	09:19:42	1.0	Surface	1	1	29.45	8.03	16.16	76.1	5.31	9.6	8.9
HKLR	HY/2011/03	2014-07-02	Mid-Flood	Sunny	SR4	09:19:25	1.0	Surface	1	2	29.44	8.03	16.21	76.1	5.31	9.8	10.9
HKLR	HY/2011/03	2014-07-02	Mid-Flood	Sunny	SR4	09:19:32	2.9	Bottom	3	1	29.42	8.03	16.25	76	5.3	9.5	6
HKLR	HY/2011/03	2014-07-02	Mid-Flood	Sunny	SR4	09:19:14	2.9	Bottom	3	2	29.4	8.02	16.91	76.2	5.3	9.7	6.1
HKLR	HY/2011/03	2014-07-02	Mid-Flood	Sunny	SR5	09:05:09	1.0	Surface	1	1	29.3	8.07	14.27	73	5.16	3.7	1.3
HKLR	HY/2011/03	2014-07-02	Mid-Flood	Sunny	SR5	09:05:31	1.0	Surface	1	2	29.19	8.08	14.13	73.1	5.19	3.9	0.9
HKLR	HY/2011/03	2014-07-02	Mid-Flood	Sunny	SR5	09:04:46	4.2	Bottom	3	1	28.88	8.02	19.73	72.4	5.01	4.5	1.9
HKLR	HY/2011/03	2014-07-02	Mid-Flood	Sunny	SR5	09:05:19	4.2	Bottom	3	2	29.06	7.99	19.42	72.7	5.01	4.1	1.9
HKLR	HY/2011/03	2014-07-02	Mid-Flood	Sunny	SR10A	08:11:08	1.0	Surface	1	1	29.16	8.07	17.15	75.9	5.29	2.7	3.4
HKLR	HY/2011/03	2014-07-02	Mid-Flood	Sunny	SR10A	08:10:31	1.0	Surface	1	2	29.12	8.07	17.07	75.6	5.28	2.7	3.2
HKLR	HY/2011/03	2014-07-02	Mid-Flood	Sunny	SR10A	08:10:20	3.3	Middle	2	1	28.89	8.07	19.82	74.4	5.14	2.5	1
HKLR	HY/2011/03	2014-07-02	Mid-Flood	Sunny	SR10A	08:10:58	3.3	Middle	2	2	29.03	8.07	17.68	74.3	5.18	2.7	1.3
HKLR	HY/2011/03	2014-07-02	Mid-Flood	Sunny	SR10A	08:10:44	5.5	Bottom	3	1	28.8	8.06	21.73	74.5	5.1	2.6	3.4
HKLR	HY/2011/03	2014-07-02	Mid-Flood	Sunny	SR10A	08:10:09	5.5	Bottom	3	2	28.96	8.04	21.42	76.5	5.23	2.4	1.3
HKLR	HY/2011/03	2014-07-02	Mid-Flood	Sunny	SR10B	08:04:40	1.0	Surface	1	1	28.67	8.1	19.49	72.8	5.06	3	0.8
HKLR	HY/2011/03	2014-07-02	Mid-Flood	Sunny	SR10B	08:04:20	1.0	Surface	1	2	28.67	8.09	19.65	72.1	5.03	3.1	1.4
HKLR	HY/2011/03	2014-07-02	Mid-Flood	Sunny	SR10B	08:04:30	4.2	Bottom	3	1	28.57	8.09	20.97	71.2	4.91	3.1	1.6
HKLR	HY/2011/03	2014-07-02	Mid-Flood	Sunny	SR10B	08:04:07	4.2	Bottom	3	2	28.58	8.08	20.63	71.9	4.97	3	1.3
HKLR	HY/2011/03	2014-07-02	Mid-Flood	Sunny	CS2	10:22:39	1.0	Surface	1	1	28.99	8.09	18.2	70.4	5.03	3.5	3.6
HKLR	HY/2011/03	2014-07-02	Mid-Flood	Sunny	CS2	10:21:07	1.0	Surface	1	2	29.04	8.09	18.15	71.2	5.11	3.4	3.5
HKLR	HY/2011/03	2014-07-02	Mid-Flood	Sunny	CS2	10:20:51	4.0	Middle	2	1	28.74	8.08	19.57	70.1	5.26	3.5	4.6
HKLR	HY/2011/03	2014-07-02	Mid-Flood	Sunny	CS2	10:22:31	4.0	Middle	2	2	28.79	8.09	18.61	70.6	5.01	3.5	3.9

## Water Quarterly Monitoring Data

Project	Works	Date (yyyy-mm-dd)	Tide	Weather Condition	Station	Time	Depth, m	Level	Level_Code	Replicate	Temperature, °C	pH	Salinity, ppt	DO, %	DO, mg/L	Turbidity, NTU	SS, mg/L
HKLR	HY/2011/03	2014-07-02	Mid-Flood	Sunny	CS2	10:22:00	6.9	Bottom	3	1	28.77	8.06	21.64	71.6	5.21	3.5	2.2
HKLR	HY/2011/03	2014-07-02	Mid-Flood	Sunny	CS2	10:20:36	6.9	Bottom	3	2	28.73	8.05	21.02	73.2	5.03	3.6	2.7
HKLR	HY/2011/03	2014-07-02	Mid-Flood	Sunny	CS(Mf)5	08:41:22	1.0	Surface	1	1	28.89	8.1	17.22	72.9	5.07	3.9	1.2
HKLR	HY/2011/03	2014-07-02	Mid-Flood	Sunny	CS(Mf)5	08:41:54	1.0	Surface	1	2	28.78	8.11	18.14	72.4	5.03	3.8	3.7
HKLR	HY/2011/03	2014-07-02	Mid-Flood	Sunny	CS(Mf)5	08:41:46	6.4	Middle	2	1	28.31	8.12	22.59	71.9	5	4.5	3.8
HKLR	HY/2011/03	2014-07-02	Mid-Flood	Sunny	CS(Mf)5	08:41:13	6.4	Middle	2	2	28.29	8.12	21.95	72.5	5.04	4.5	3.1
HKLR	HY/2011/03	2014-07-02	Mid-Flood	Sunny	CS(Mf)5	08:41:36	11.8	Bottom	3	1	28.26	8.09	26.12	71.1	4.97	4.6	2.6
HKLR	HY/2011/03	2014-07-02	Mid-Flood	Sunny	CS(Mf)5	08:41:03	11.8	Bottom	3	2	27.71	8.12	26.46	71.4	4.98	4.6	4.2
HKLR	HY/2011/03	2014-07-04	Mid-Ebb	Sunny	IS5	15:51:09	1.0	Surface	1	1	30.74	8.1	14.37	100.9	6.96	8.8	5.7
HKLR	HY/2011/03	2014-07-04	Mid-Ebb	Sunny	IS5	15:50:36	1.0	Surface	1	2	30.82	8.14	14.22	105.7	7.29	8.7	5.7
HKLR	HY/2011/03	2014-07-04	Mid-Ebb	Sunny	IS5	15:50:58	4.3	Middle	2	1	30.07	7.92	18.03	92.2	6.31	9.1	5.4
HKLR	HY/2011/03	2014-07-04	Mid-Ebb	Sunny	IS5	15:50:24	4.3	Middle	2	2	30.18	7.99	17.78	95.3	6.51	9.3	5.1
HKLR	HY/2011/03	2014-07-04	Mid-Ebb	Sunny	IS5	15:50:50	7.5	Bottom	3	1	30.09	7.94	18.37	97.8	6.68	9.3	5.3
HKLR	HY/2011/03	2014-07-04	Mid-Ebb	Sunny	IS5	15:50:15	7.5	Bottom	3	2	30.15	7.98	18.2	100.8	6.88	9.3	5.2
HKLR	HY/2011/03	2014-07-04	Mid-Ebb	Sunny	IS(Mf)6	16:03:03	1.0	Surface	1	1	31.07	8.23	15.39	114.2	7.8	10.2	4.2
HKLR	HY/2011/03	2014-07-04	Mid-Ebb	Sunny	IS(Mf)6	16:02:40	1.0	Surface	1	2	31.07	8.23	15.35	113.8	7.77	9.8	4.4
HKLR	HY/2011/03	2014-07-04	Mid-Ebb	Sunny	IS(Mf)6	16:02:49	2.2	Bottom	3	1	30.63	8.15	16.81	110.6	7.54	12.1	6
HKLR	HY/2011/03	2014-07-04	Mid-Ebb	Sunny	IS(Mf)6	16:02:30	2.2	Bottom	3	2	30.78	8.17	16.68	111.7	7.6	12.5	5.7
HKLR	HY/2011/03	2014-07-04	Mid-Ebb	Sunny	IS7	16:10:28	1.0	Surface	1	1	30.97	8.22	15.52	121.6	8.3	9.1	5.5
HKLR	HY/2011/03	2014-07-04	Mid-Ebb	Sunny	IS7	16:10:12	1.0	Surface	1	2	31.01	8.21	15.4	120.4	8.22	9.7	6.2
HKLR	HY/2011/03	2014-07-04	Mid-Ebb	Sunny	IS7	16:10:20	2.2	Bottom	3	1	30.87	8.21	15.89	120.8	8.25	10.2	7.2
HKLR	HY/2011/03	2014-07-04	Mid-Ebb	Sunny	IS7	16:10:04	2.2	Bottom	3	2	30.85	8.18	16.23	120.1	8.19	10.5	6.1
HKLR	HY/2011/03	2014-07-04	Mid-Ebb	Sunny	IS8	16:36:50	1.0	Surface	1	1	30.23	7.94	15.85	122	8.42	10.4	6.6
HKLR	HY/2011/03	2014-07-04	Mid-Ebb	Sunny	IS8	16:36:36	1.0	Surface	1	2	30.23	7.96	15.88	122.2	8.43	10.2	6
HKLR	HY/2011/03	2014-07-04	Mid-Ebb	Sunny	IS8	16:36:28	2.5	Bottom	3	1	30.19	7.96	16.57	121.6	8.37	10.2	4.1
HKLR	HY/2011/03	2014-07-04	Mid-Ebb	Sunny	IS8	16:36:44	2.5	Bottom	3	2	30.18	7.94	16.62	122	8.39	10	5.6
HKLR	HY/2011/03	2014-07-04	Mid-Ebb	Sunny	IS(Mf)9	16:18:19	1.0	Surface	1	1	30.5	8.35	15.82	126.2	8.67	10.3	5.7
HKLR	HY/2011/03	2014-07-04	Mid-Ebb	Sunny	IS(Mf)9	16:19:00	1.0	Surface	1	2	30.58	8.32	15.78	125.1	8.59	9.8	5.2
HKLR	HY/2011/03	2014-07-04	Mid-Ebb	Sunny	IS(Mf)9	16:18:02	2.2	Bottom	3	1	30.77	8.32	16.33	123.8	8.45	13.4	5.5
HKLR	HY/2011/03	2014-07-04	Mid-Ebb	Sunny	IS(Mf)9	16:18:46	2.2	Bottom	3	2	30.69	8.23	16.55	117	7.98	13.8	6
HKLR	HY/2011/03	2014-07-04	Mid-Ebb	Sunny	IS10	17:10:55	1.0	Surface	1	1	30.6	8.25	9.02	88.8	6.32	4.3	3.8
HKLR	HY/2011/03	2014-07-04	Mid-Ebb	Sunny	IS10	17:11:48	1.0	Surface	1	2	30.46	8.24	9.32	86.9	6.19	4.2	2.9
HKLR	HY/2011/03	2014-07-04	Mid-Ebb	Sunny	IS10	17:11:35	5.2	Middle	2	1	29.27	8.09	16.8	76.1	5.22	5.4	3.4
HKLR	HY/2011/03	2014-07-04	Mid-Ebb	Sunny	IS10	17:10:38	5.2	Middle	2	2	28.74	8.07	18.59	77.7	5.32	5.5	3.4
HKLR	HY/2011/03	2014-07-04	Mid-Ebb	Sunny	IS10	17:11:12	9.4	Bottom	3	1	27.81	8.01	24.21	72.4	5.05	6.4	3
HKLR	HY/2011/03	2014-07-04	Mid-Ebb	Sunny	IS10	17:10:24	9.4	Bottom	3	2	27.81	8.01	24.56	68.9	4.8	6.5	2.7
HKLR	HY/2011/03	2014-07-04	Mid-Ebb	Sunny	SR3	15:36:36	0.8	Middle	2	1	30.95	8.17	13.71	113.5	7.83	8.3	4.2
HKLR	HY/2011/03	2014-07-04	Mid-Ebb	Sunny	SR3	15:36:44	0.8	Middle	2	2	30.95	8.18	13.75	114.4	7.9	8.4	5.1
HKLR	HY/2011/03	2014-07-04	Mid-Ebb	Sunny	SR4	16:28:24	1.0	Surface	1	1	30.37	8.01	15.72	120.3	8.29	13	4.8
HKLR	HY/2011/03	2014-07-04	Mid-Ebb	Sunny	SR4	16:28:37	1.0	Surface	1	2	30.28	7.99	15.94	124	8.54	12.2	5
HKLR	HY/2011/03	2014-07-04	Mid-Ebb	Sunny	SR4	16:28:30	2.5	Bottom	3	1	30.26	7.99	16.28	123.2	8.48	12.3	5.3
HKLR	HY/2011/03	2014-07-04	Mid-Ebb	Sunny	SR4	16:28:15	2.5	Bottom	3	2	30.05	7.9	16.76	112	7.71	13	5.2
HKLR	HY/2011/03	2014-07-04	Mid-Ebb	Sunny	SR5	17:00:03	1.0	Surface	1	1	30.28	8.19	9.87	96.3	6.86	3.2	3.7
HKLR	HY/2011/03	2014-07-04	Mid-Ebb	Sunny	SR5	17:01:05	1.0	Surface	1	2	30.56	8.22	9.34	100.2	7.13	3.4	2.7
HKLR	HY/2011/03	2014-07-04	Mid-Ebb	Sunny	SR5	16:59:53	4.1	Bottom	3	1	30.02	8.11	14.78	96.3	6.71	3.2	3.4
HKLR	HY/2011/03	2014-07-04	Mid-Ebb	Sunny	SR5	17:00:19	4.1	Bottom	3	2	29.88	8.11	14.81	94.9	6.62	3.2	3.2
HKLR	HY/2011/03	2014-07-04	Mid-Ebb	Sunny	SR10A	17:40:00	1.0	Surface	1	1	31.1	7.85	13.93	111.9	7.69	3.6	3.3
HKLR	HY/2011/03	2014-07-04	Mid-Ebb	Sunny	SR10A	17:40:45	1.0	Surface	1	2	31.2	7.86	13.9	114.6	7.87	3.7	2.7
HKLR	HY/2011/03	2014-07-04	Mid-Ebb	Sunny	SR10A	17:40:33	3.3	Middle	2	1	30.15	7.72	16.08	102.4	7.07	3.5	2.7
HKLR	HY/2011/03	2014-07-04	Mid-Ebb	Sunny	SR10A	17:39:49	3.3	Middle	2	2	30.14	7.73	16.17	102.5	7.07	3.5	3.7
HKLR	HY/2011/03	2014-07-04	Mid-Ebb	Sunny	SR10A	17:40:22	5.6	Bottom	3	1	29.91	7.71	17.06	103	7.1	3.8	2.8
HKLR	HY/2011/03	2014-07-04	Mid-Ebb	Sunny	SR10A	17:39:39	5.6	Bottom	3	2	29.98	7.73	16.76	102.9	7.1	3.4	3.1
HKLR	HY/2011/03	2014-07-04	Mid-Ebb	Sunny	SR10B	17:55:11	1.0	Surface	1	1	31.17	7.88	13.89	115.8	7.95	3.5	3.5
HKLR	HY/2011/03	2014-07-04	Mid-Ebb	Sunny	SR10B	17:55:38	1.0	Surface	1	2	31.14	7.87	13.9	115.6	7.95	3.3	4.2
HKLR	HY/2011/03	2014-07-04	Mid-Ebb	Sunny	SR10B	17:55:01	3.9	Bottom	3	1	30.26	7.75	16.06	109.5	7.55	3.5	4.1
HKLR	HY/2011/03	2014-07-04	Mid-Ebb	Sunny	SR10B	17:55:27	3.9	Bottom	3	2	30.2	7.75	16.37	110.1	7.58	3.6	4.4



## Water Quarterly Monitoring Data

Project	Works	Date (yyyy-mm-dd)	Tide	Weather Condition	Station	Time	Depth, m	Level	Level_Code	Replicate	Temperature, °C	pH	Salinity, ppt	DO, %	DO, mg/L	Turbidity, NTU	SS, mg/L
HKLR	HY/2011/03	2014-07-04	Mid-Ebb	Sunny	CS2	15:41:49	1.0	Surface	1	1	30.4	8.28	10.19	92.5	6.57	3.8	3.4
HKLR	HY/2011/03	2014-07-04	Mid-Ebb	Sunny	CS2	15:42:35	1.0	Surface	1	2	30.4	8.25	9.61	91	6.48	3.9	3.5
HKLR	HY/2011/03	2014-07-04	Mid-Ebb	Sunny	CS2	15:42:25	4.0	Middle	2	1	29.83	8.15	15.06	82.7	5.77	5	4.3
HKLR	HY/2011/03	2014-07-04	Mid-Ebb	Sunny	CS2	15:41:34	4.0	Middle	2	2	29.92	8.25	12.53	81	5.72	5.3	4.1
HKLR	HY/2011/03	2014-07-04	Mid-Ebb	Sunny	CS2	15:42:08	7.0	Bottom	3	1	28.61	8.07	21.14	79.2	5.46	7.5	4.3
HKLR	HY/2011/03	2014-07-04	Mid-Ebb	Sunny	CS2	15:41:13	7.0	Bottom	3	2	28.67	8.21	21.14	79.4	5.46	7.3	4.4
HKLR	HY/2011/03	2014-07-04	Mid-Ebb	Sunny	CS(Mf)5	17:08:31	1.0	Surface	1	1	30.6	7.73	13.66	99.4	6.9	4.7	4
HKLR	HY/2011/03	2014-07-04	Mid-Ebb	Sunny	CS(Mf)5	17:07:40	1.0	Surface	1	2	30.49	7.73	14.03	98.3	6.82	4.9	3.8
HKLR	HY/2011/03	2014-07-04	Mid-Ebb	Sunny	CS(Mf)5	17:07:26	6.7	Middle	2	1	29.75	7.67	18.71	89.5	6.13	5.6	3.8
HKLR	HY/2011/03	2014-07-04	Mid-Ebb	Sunny	CS(Mf)5	17:08:18	6.7	Middle	2	2	29.89	7.7	17.52	89.7	6.17	5.2	3.7
HKLR	HY/2011/03	2014-07-04	Mid-Ebb	Sunny	CS(Mf)5	17:08:04	12.3	Bottom	3	1	29.11	7.56	19.48	79.8	5.5	5.5	4.5
HKLR	HY/2011/03	2014-07-04	Mid-Ebb	Sunny	CS(Mf)5	17:07:13	12.3	Bottom	3	2	28.96	7.58	20.5	86.6	5.95	5.1	4.4
HKLR	HY/2011/03	2014-07-04	Mid-Flood	Sunny	IS5	11:06:10	1.0	Surface	1	1	30.01	8.03	16.42	96.7	6.68	9.9	3.2
HKLR	HY/2011/03	2014-07-04	Mid-Flood	Sunny	IS5	11:05:29	1.0	Surface	1	2	30.04	8.04	16.35	99.5	6.87	9.5	3.3
HKLR	HY/2011/03	2014-07-04	Mid-Flood	Sunny	IS5	11:05:59	4.2	Middle	2	1	29.64	7.88	18.61	80.3	5.51	13.2	3.5
HKLR	HY/2011/03	2014-07-04	Mid-Flood	Sunny	IS5	11:05:16	4.2	Middle	2	2	29.37	7.83	18.11	74.3	5.14	13.6	2.8
HKLR	HY/2011/03	2014-07-04	Mid-Flood	Sunny	IS5	11:05:10	7.4	Bottom	3	1	29.08	7.75	20.98	76.2	5.21	13.8	3.8
HKLR	HY/2011/03	2014-07-04	Mid-Flood	Sunny	IS5	11:05:48	7.4	Bottom	3	2	29.14	7.76	20.76	77.1	5.27	13.6	3.5
HKLR	HY/2011/03	2014-07-04	Mid-Flood	Sunny	IS(Mf)6	10:55:25	1.0	Surface	1	1	30.57	8.04	14.81	123.6	8.53	4	5.2
HKLR	HY/2011/03	2014-07-04	Mid-Flood	Sunny	IS(Mf)6	10:54:56	1.0	Surface	1	2	30.49	8.02	14.81	121.7	8.41	4	4.6
HKLR	HY/2011/03	2014-07-04	Mid-Flood	Sunny	IS(Mf)6	10:54:40	2.2	Bottom	3	1	30.25	8.08	15.8	124.6	8.6	5.1	4.4
HKLR	HY/2011/03	2014-07-04	Mid-Flood	Sunny	IS(Mf)6	10:55:10	2.2	Bottom	3	2	30.31	8.1	15.64	126.2	8.71	4.8	6.1
HKLR	HY/2011/03	2014-07-04	Mid-Flood	Sunny	IS7	10:49:02	1.0	Surface	1	1	30.3	8.19	16.13	125.6	8.65	7.4	4.6
HKLR	HY/2011/03	2014-07-04	Mid-Flood	Sunny	IS7	10:49:26	1.0	Surface	1	2	30.29	8.2	16.12	126	8.67	7.2	4.9
HKLR	HY/2011/03	2014-07-04	Mid-Flood	Sunny	IS7	10:48:48	2.3	Bottom	3	1	30.17	8.09	17.03	118.3	8.12	11.3	4.3
HKLR	HY/2011/03	2014-07-04	Mid-Flood	Sunny	IS7	10:49:13	2.3	Bottom	3	2	30.18	8.1	17	120	8.24	10.5	3.9
HKLR	HY/2011/03	2014-07-04	Mid-Flood	Sunny	IS8	10:24:17	1.0	Surface	1	1	29.9	7.94	15.17	92.3	6.43	10.5	4.4
HKLR	HY/2011/03	2014-07-04	Mid-Flood	Sunny	IS8	10:24:35	1.0	Surface	1	2	30	7.95	14.81	92	6.41	11	2.1
HKLR	HY/2011/03	2014-07-04	Mid-Flood	Sunny	IS8	10:24:27	2.7	Bottom	3	1	29.86	7.93	15.33	91.7	6.39	12.2	2.9
HKLR	HY/2011/03	2014-07-04	Mid-Flood	Sunny	IS8	10:24:10	2.7	Bottom	3	2	29.89	7.94	15.47	92.2	6.42	12.2	3.9
HKLR	HY/2011/03	2014-07-04	Mid-Flood	Sunny	IS(Mf)9	10:41:19	1.0	Surface	1	1	30.02	8.1	15.71	121.7	8.44	5	3.6
HKLR	HY/2011/03	2014-07-04	Mid-Flood	Sunny	IS(Mf)9	10:41:00	1.0	Surface	1	2	30.08	8.11	15.64	121.6	8.43	5	3
HKLR	HY/2011/03	2014-07-04	Mid-Flood	Sunny	IS(Mf)9	10:41:10	2.4	Bottom	3	1	30.04	8.1	15.79	121.9	8.44	5	4.4
HKLR	HY/2011/03	2014-07-04	Mid-Flood	Sunny	IS(Mf)9	10:40:51	2.4	Bottom	3	2	30.05	8.1	15.86	120.8	8.36	5.2	3.8
HKLR	HY/2011/03	2014-07-04	Mid-Flood	Sunny	IS10	10:51:50	1.0	Surface	1	1	30.04	8.17	13.3	81.9	5.75	3.9	3
HKLR	HY/2011/03	2014-07-04	Mid-Flood	Sunny	IS10	10:50:56	1.0	Surface	1	2	30.06	8.16	13.35	83.2	5.84	3.9	3.7
HKLR	HY/2011/03	2014-07-04	Mid-Flood	Sunny	IS10	10:50:37	5.5	Middle	2	1	29.2	8.11	18.52	73	5.05	6.6	4.2
HKLR	HY/2011/03	2014-07-04	Mid-Flood	Sunny	IS10	10:51:34	5.5	Middle	2	2	29.21	8.11	18.5	72.8	5.04	6.6	4
HKLR	HY/2011/03	2014-07-04	Mid-Flood	Sunny	IS10	10:50:16	10.0	Bottom	3	1	27.58	8.01	25.49	71.6	4.9	6.5	2.1
HKLR	HY/2011/03	2014-07-04	Mid-Flood	Sunny	IS10	10:51:10	10.0	Bottom	3	2	27.53	8.01	25.62	71.8	4.91	6.7	2.5
HKLR	HY/2011/03	2014-07-04	Mid-Flood	Sunny	SR3	11:18:02	0.8	Middle	2	1	30.13	8.11	16.24	123.2	8.5	6.2	4.6
HKLR	HY/2011/03	2014-07-04	Mid-Flood	Sunny	SR3	11:17:49	0.8	Middle	2	2	30.12	8.09	16.31	121.8	8.4	6.4	4.8
HKLR	HY/2011/03	2014-07-04	Mid-Flood	Sunny	SR4	10:30:46	1.0	Surface	1	1	30.05	7.88	14.52	93	6.49	10.2	5.8
HKLR	HY/2011/03	2014-07-04	Mid-Flood	Sunny	SR4	10:30:33	1.0	Surface	1	2	30.03	7.88	14.45	93.2	6.5	11.1	5.8
HKLR	HY/2011/03	2014-07-04	Mid-Flood	Sunny	SR4	10:30:24	2.7	Bottom	3	1	30.03	7.86	15.06	93.3	6.49	12.1	4.5
HKLR	HY/2011/03	2014-07-04	Mid-Flood	Sunny	SR4	10:30:39	2.7	Bottom	3	2	30.03	7.87	15.62	93.4	6.47	10.9	4
HKLR	HY/2011/03	2014-07-04	Mid-Flood	Sunny	SR5	11:01:06	1.0	Surface	1	1	30.01	8.13	12.91	86.2	6.07	3.8	3.9
HKLR	HY/2011/03	2014-07-04	Mid-Flood	Sunny	SR5	11:01:22	1.0	Surface	1	2	30.02	8.13	12.86	86.2	6.07	3.8	2.8
HKLR	HY/2011/03	2014-07-04	Mid-Flood	Sunny	SR5	11:01:13	4.0	Bottom	3	1	29.89	8.09	15.81	86.3	5.99	3.7	4
HKLR	HY/2011/03	2014-07-04	Mid-Flood	Sunny	SR5	11:00:58	4.0	Bottom	3	2	29.87	8.09	15.9	86.7	6.02	3.7	2.3
HKLR	HY/2011/03	2014-07-04	Mid-Flood	Sunny	SR10A	09:19:29	1.0	Surface	1	1	29.94	7.89	14.21	87.3	6.11	3.3	4.4
HKLR	HY/2011/03	2014-07-04	Mid-Flood	Sunny	SR10A	09:20:01	1.0	Surface	1	2	29.07	7.89	14.09	84.9	5.94	3.5	3.1
HKLR	HY/2011/03	2014-07-04	Mid-Flood	Sunny	SR10A	09:19:52	3.3	Middle	2	1	29.51	7.87	15.56	80.7	5.64	3.6	4.2
HKLR	HY/2011/03	2014-07-04	Mid-Flood	Sunny	SR10A	09:19:11	3.3	Middle	2	2	29.41	7.87	15.61	78.9	5.53	3.4	3.4
HKLR	HY/2011/03	2014-07-04	Mid-Flood	Sunny	SR10A	09:19:43	5.6	Bottom	3	1	29.14	7.85	19.21	81.7	5.64	3.6	3.7
HKLR	HY/2011/03	2014-07-04	Mid-Flood	Sunny	SR10A	09:19:02	5.6	Bottom	3	2	29.03	7.85	19.47	79.6	5.49	3.5	2.6

## Water Quarterly Monitoring Data

Project	Works	Date (yyyy-mm-dd)	Tide	Weather Condition	Station	Time	Depth, m	Level	Level_Code	Replicate	Temperature, °C	pH	Salinity, ppt	DO, %	DO, mg/L	Turbidity, NTU	SS, mg/L
HKLR	HY/2011/03	2014-07-04	Mid-Flood	Sunny	SR10B	09:05:01	1.0	Surface	1	1	29.52	7.84	15.43	82.6	5.78	3.6	3.4
HKLR	HY/2011/03	2014-07-04	Mid-Flood	Sunny	SR10B	09:05:21	1.0	Surface	1	2	29.34	7.86	15.49	81.5	5.72	3.5	3.2
HKLR	HY/2011/03	2014-07-04	Mid-Flood	Sunny	SR10B	09:04:51	4.1	Bottom	3	1	29.14	7.79	19.14	82.8	5.72	3.6	3.8
HKLR	HY/2011/03	2014-07-04	Mid-Flood	Sunny	SR10B	09:05:13	4.1	Bottom	3	2	29.41	7.82	19.87	83.3	5.7	3.7	3.1
HKLR	HY/2011/03	2014-07-04	Mid-Flood	Sunny	CS2	12:12:08	1.0	Surface	1	1	29.93	8.17	11.1	82	5.84	4.1	3.6
HKLR	HY/2011/03	2014-07-04	Mid-Flood	Sunny	CS2	12:11:18	1.0	Surface	1	2	29.92	8.16	11.48	82.4	5.85	4.2	2.6
HKLR	HY/2011/03	2014-07-04	Mid-Flood	Sunny	CS2	12:11:01	4.0	Middle	2	1	29.08	8.06	18.33	77.7	5.34	6.1	3.3
HKLR	HY/2011/03	2014-07-04	Mid-Flood	Sunny	CS2	12:11:53	4.0	Middle	2	2	29.43	8.08	17.95	74.7	5.16	5.9	3.5
HKLR	HY/2011/03	2014-07-04	Mid-Flood	Sunny	CS2	12:11:36	7.0	Bottom	3	1	28.45	8.01	22.05	73.6	5.05	6.1	3.6
HKLR	HY/2011/03	2014-07-04	Mid-Flood	Sunny	CS2	12:10:49	7.0	Bottom	3	2	28.65	8	21.44	73.1	5.08	5.9	3.9
HKLR	HY/2011/03	2014-07-04	Mid-Flood	Sunny	CS(Mf)5	09:53:04	1.0	Surface	1	1	29.69	7.88	14.67	81.5	5.71	3.7	3.7
HKLR	HY/2011/03	2014-07-04	Mid-Flood	Sunny	CS(Mf)5	09:53:40	1.0	Surface	1	2	29.63	7.87	14.4	80.6	5.67	3.9	3.8
HKLR	HY/2011/03	2014-07-04	Mid-Flood	Sunny	CS(Mf)5	09:52:50	6.7	Middle	2	1	29.08	7.85	19.47	77	5.31	3.4	3.8
HKLR	HY/2011/03	2014-07-04	Mid-Flood	Sunny	CS(Mf)5	09:53:30	6.7	Middle	2	2	29.1	7.85	19.97	77.6	5.34	3.6	4.5
HKLR	HY/2011/03	2014-07-04	Mid-Flood	Sunny	CS(Mf)5	09:52:35	12.4	Bottom	3	1	28.94	7.83	20.71	78.2	5.37	3.4	5.1
HKLR	HY/2011/03	2014-07-04	Mid-Flood	Sunny	CS(Mf)5	09:53:19	12.4	Bottom	3	2	29.08	7.84	20.23	79.2	5.44	3.3	5.3
HKLR	HY/2011/03	2014-07-07	Mid-Ebb	Sunny	IS5	09:52:32	1.0	Surface	1	1	30.9	8.66	13.59	111.2	7.69	6.7	6.8
HKLR	HY/2011/03	2014-07-07	Mid-Ebb	Sunny	IS5	09:53:21	1.0	Surface	1	2	31.01	8.65	13.83	110.5	7.61	6.6	6.3
HKLR	HY/2011/03	2014-07-07	Mid-Ebb	Sunny	IS5	09:52:55	4.3	Middle	2	1	27.78	8.01	25.95	77.5	5.19	6.7	6
HKLR	HY/2011/03	2014-07-07	Mid-Ebb	Sunny	IS5	09:52:05	4.3	Middle	2	2	27.67	8.03	25.9	75.6	5.12	6.6	7.3
HKLR	HY/2011/03	2014-07-07	Mid-Ebb	Sunny	IS5	09:51:58	7.6	Bottom	3	1	27.6	8.12	27.22	73.9	5	6.7	6.2
HKLR	HY/2011/03	2014-07-07	Mid-Ebb	Sunny	IS5	09:52:45	7.6	Bottom	3	2	27.62	8.06	27.19	76.1	5.15	6.6	7.2
HKLR	HY/2011/03	2014-07-07	Mid-Ebb	Sunny	IS(Mf)6	09:44:38	1.0	Surface	1	1	30.94	8.72	12.93	131	9.08	5.8	5.1
HKLR	HY/2011/03	2014-07-07	Mid-Ebb	Sunny	IS(Mf)6	09:44:21	1.0	Surface	1	2	30.92	8.7	12.96	125.3	8.69	5.6	5.6
HKLR	HY/2011/03	2014-07-07	Mid-Ebb	Sunny	IS(Mf)6	09:44:27	2.2	Bottom	3	1	30.8	8.64	16.04	128.2	8.76	6.7	4.8
HKLR	HY/2011/03	2014-07-07	Mid-Ebb	Sunny	IS(Mf)6	09:44:09	2.2	Bottom	3	2	30.45	8.52	18.38	125	8.48	6.7	5.4
HKLR	HY/2011/03	2014-07-07	Mid-Ebb	Sunny	IS7	09:38:15	1.0	Surface	1	1	31.2	8.57	14.81	108.8	7.44	10.4	4.7
HKLR	HY/2011/03	2014-07-07	Mid-Ebb	Sunny	IS7	09:38:41	1.0	Surface	1	2	31.28	8.64	13.92	113.9	7.81	10.4	5.4
HKLR	HY/2011/03	2014-07-07	Mid-Ebb	Sunny	IS7	09:38:02	2.3	Bottom	3	1	30.09	8.28	17.98	95.8	6.55	10.9	4.3
HKLR	HY/2011/03	2014-07-07	Mid-Ebb	Sunny	IS7	09:38:28	2.3	Bottom	3	2	29.81	8.29	17.88	93.7	6.44	10.8	4.8
HKLR	HY/2011/03	2014-07-07	Mid-Ebb	Sunny	IS8	09:11:15	1.0	Surface	1	1	31.01	8.66	12.75	114.7	7.95	7.5	5.1
HKLR	HY/2011/03	2014-07-07	Mid-Ebb	Sunny	IS8	09:11:40	1.0	Surface	1	2	31.03	8.68	12.74	119.1	8.25	7.3	5.8
HKLR	HY/2011/03	2014-07-07	Mid-Ebb	Sunny	IS8	09:11:27	3.1	Bottom	3	1	29.46	8.34	18.63	107.9	7.43	7.3	4.5
HKLR	HY/2011/03	2014-07-07	Mid-Ebb	Sunny	IS8	09:11:02	3.1	Bottom	3	2	29.38	8.32	18.6	108.7	7.49	7.2	5.9
HKLR	HY/2011/03	2014-07-07	Mid-Ebb	Sunny	IS(Mf)9	09:29:46	1.0	Surface	1	1	30.96	8.66	13.43	110.9	7.67	7.4	6
HKLR	HY/2011/03	2014-07-07	Mid-Ebb	Sunny	IS(Mf)9	09:29:17	1.0	Surface	1	2	30.96	8.64	13.63	111	7.67	7.7	5.9
HKLR	HY/2011/03	2014-07-07	Mid-Ebb	Sunny	IS(Mf)9	09:29:05	2.6	Bottom	3	1	29.45	8.27	18.38	91.9	6.33	7.4	5.7
HKLR	HY/2011/03	2014-07-07	Mid-Ebb	Sunny	IS(Mf)9	09:29:33	2.6	Bottom	3	2	28.61	8.23	21.41	90.7	6.24	7.6	6.1
HKLR	HY/2011/03	2014-07-07	Mid-Ebb	Sunny	IS10	10:01:09	1.0	Surface	1	1	30.93	8.69	13.47	128.9	8.91	6	3.2
HKLR	HY/2011/03	2014-07-07	Mid-Ebb	Sunny	IS10	10:01:00	1.0	Surface	1	2	30.95	8.68	13.52	128.7	8.89	6	2.5
HKLR	HY/2011/03	2014-07-07	Mid-Ebb	Sunny	IS10	09:18:33	1.9	Middle	2	1	31.18	8.58	12.79	128.9	8.9	9.1	3.8
HKLR	HY/2011/03	2014-07-07	Mid-Ebb	Sunny	IS10	09:18:15	1.9	Middle	2	2	31.21	8.59	12.85	128.8	8.9	9.2	4.1
HKLR	HY/2011/03	2014-07-07	Mid-Ebb	Sunny	IS10	09:18:04	2.7	Bottom	3	1	31.02	8.52	13.38	127.1	8.78	9.4	3.2
HKLR	HY/2011/03	2014-07-07	Mid-Ebb	Sunny	IS10	09:18:25	2.7	Bottom	3	2	31.11	8.56	13.36	129.4	8.92	9.7	2.8
HKLR	HY/2011/03	2014-07-07	Mid-Ebb	Sunny	SR3	07:57:01	1.1	Middle	2	1	30.08	8.53	14.06	120.2	8.4	3	6.3
HKLR	HY/2011/03	2014-07-07	Mid-Ebb	Sunny	SR3	07:57:20	1.1	Middle	2	2	30	8.51	14.1	118.6	8.3	2.9	5.5
HKLR	HY/2011/03	2014-07-07	Mid-Ebb	Sunny	SR4	07:56:52	1.0	Surface	1	1	29.94	8.49	15.2	118.6	8.26	2.9	5.2
HKLR	HY/2011/03	2014-07-07	Mid-Ebb	Sunny	SR4	07:57:14	1.0	Surface	1	2	29.92	8.48	15.35	118.1	8.22	3	4.8
HKLR	HY/2011/03	2014-07-07	Mid-Ebb	Sunny	SR4	07:56:46	5.4	Bottom	3	1	30.03	8.51	15.52	120.2	8.34	3	5.6
HKLR	HY/2011/03	2014-07-07	Mid-Ebb	Sunny	SR4	07:57:08	5.4	Bottom	3	2	29.96	8.49	15.53	119.5	8.3	3	5.2
HKLR	HY/2011/03	2014-07-07	Mid-Ebb	Sunny	SR5	07:51:45	1.0	Surface	1	1	29.01	8.35	17.69	96.5	6.73	3.1	4.4
HKLR	HY/2011/03	2014-07-07	Mid-Ebb	Sunny	SR5	07:51:30	1.0	Surface	1	2	29.03	8.35	17.79	97.5	6.79	3.1	4.9
HKLR	HY/2011/03	2014-07-07	Mid-Ebb	Sunny	SR5	07:51:23	3.9	Bottom	3	1	29.01	8.34	20.27	98.1	6.75	3.2	5.4
HKLR	HY/2011/03	2014-07-07	Mid-Ebb	Sunny	SR5	07:51:38	3.9	Bottom	3	2	29.07	8.33	20.54	98.1	6.73	3.2	3.2
HKLR	HY/2011/03	2014-07-07	Mid-Ebb	Sunny	SR10A	08:36:35	1.0	Surface	1	1	29.77	8.42	13.87	91.7	6.45	3.6	3.5
HKLR	HY/2011/03	2014-07-07	Mid-Ebb	Sunny	SR10A	08:35:42	1.0	Surface	1	2	29.79	8.41	13.9	92.1	6.47	3.5	3.6

## Water Quarterly Monitoring Data

Project	Works	Date (yyyy-mm-dd)	Tide	Weather Condition	Station	Time	Depth, m	Level	Level_Code	Replicate	Temperature, °C	pH	Salinity, ppt	DO, %	DO, mg/L	Turbidity, NTU	SS, mg/L
HKLR	HY/2011/03	2014-07-07	Mid-Ebb	Sunny	SR10A	08:35:28	6.0	Middle	2	1	29.28	8.28	18.02	76	5.26	3.5	3.2
HKLR	HY/2011/03	2014-07-07	Mid-Ebb	Sunny	SR10A	08:36:21	6.0	Middle	2	2	28.83	8.27	21.56	74.4	5.1	3.7	3
HKLR	HY/2011/03	2014-07-07	Mid-Ebb	Sunny	SR10A	08:35:10	11.0	Bottom	3	1	26.38	8.14	28.56	70.7	4.85	3.6	3
HKLR	HY/2011/03	2014-07-07	Mid-Ebb	Sunny	SR10A	08:36:01	11.0	Bottom	3	2	26.33	8.14	28.76	72.1	4.94	3.6	3.7
HKLR	HY/2011/03	2014-07-07	Mid-Ebb	Sunny	SR10B	13:55:45	1.0	Surface	1	1	30.84	8.46	14.81	102.8	7.03	10.3	3.6
HKLR	HY/2011/03	2014-07-07	Mid-Ebb	Sunny	SR10B	13:55:14	1.0	Surface	1	2	30.77	8.36	14.94	104.5	7.16	10.5	3.7
HKLR	HY/2011/03	2014-07-07	Mid-Ebb	Sunny	SR10B	13:55:05	4.4	Bottom	3	1	27.96	8.04	22.07	77.4	5.25	10.1	4
HKLR	HY/2011/03	2014-07-07	Mid-Ebb	Sunny	SR10B	13:55:33	4.4	Bottom	3	2	28.18	8.04	22.37	73.9	5.09	10.1	3.8
HKLR	HY/2011/03	2014-07-07	Mid-Ebb	Sunny	CS2	13:55:26	1.0	Surface	1	1	28.04	8.1	26.27	72.7	5.02	10.9	3.5
HKLR	HY/2011/03	2014-07-07	Mid-Ebb	Sunny	CS2	13:54:59	1.0	Surface	1	2	27.77	8.14	27.04	76.9	5.22	10.2	3.2
HKLR	HY/2011/03	2014-07-07	Mid-Ebb	Sunny	CS2	14:01:50	1.6	Middle	2	1	31.21	8.78	13.41	150.8	10.38	10.4	3.7
HKLR	HY/2011/03	2014-07-07	Mid-Ebb	Sunny	CS2	14:01:36	1.6	Middle	2	2	31.12	8.78	13.17	144.4	9.97	10.3	2.6
HKLR	HY/2011/03	2014-07-07	Mid-Ebb	Sunny	CS2	14:01:24	2.1	Bottom	3	1	31.15	8.67	14.89	145.3	9.93	10.2	3.3
HKLR	HY/2011/03	2014-07-07	Mid-Ebb	Sunny	CS2	14:01:42	2.1	Bottom	3	2	31.23	8.76	13.66	150.8	10.36	10.7	3.1
HKLR	HY/2011/03	2014-07-07	Mid-Ebb	Sunny	CS(Mf)5	14:08:28	1.0	Surface	1	1	31.21	8.84	12.91	152.6	10.48	6.6	2.7
HKLR	HY/2011/03	2014-07-07	Mid-Ebb	Sunny	CS(Mf)5	14:08:48	1.0	Surface	1	2	31.18	8.77	12.94	156.4	10.79	6.6	3.2
HKLR	HY/2011/03	2014-07-07	Mid-Ebb	Sunny	CS(Mf)5	14:08:20	1.1	Middle	2	1	31.18	8.79	13.83	141.2	9.7	6.8	3.6
HKLR	HY/2011/03	2014-07-07	Mid-Ebb	Sunny	CS(Mf)5	14:08:38	1.1	Middle	2	2	30.89	8.57	14.71	140.6	9.7	6.7	3.7
HKLR	HY/2011/03	2014-07-07	Mid-Ebb	Sunny	CS(Mf)5	14:33:23	1.2	Bottom	3	1	30.24	8.46	13.94	104.2	7.27	10.2	4.7
HKLR	HY/2011/03	2014-07-07	Mid-Ebb	Sunny	CS(Mf)5	14:33:44	1.2	Bottom	3	2	30.28	8.48	14.22	104.4	7.26	10.2	2.8
HKLR	HY/2011/03	2014-07-07	Mid-Flood	Sunny	IS5	14:33:31	1.0	Surface	1	1	30.04	8.33	19.04	104.3	7.09	10.5	4.4
HKLR	HY/2011/03	2014-07-07	Mid-Flood	Sunny	IS5	14:33:14	1.0	Surface	1	2	30.17	8.4	17.74	110.2	7.54	10.5	4.2
HKLR	HY/2011/03	2014-07-07	Mid-Flood	Sunny	IS5	14:15:52	1.8	Middle	2	1	30.71	8.63	13.68	128.2	8.88	10.5	4
HKLR	HY/2011/03	2014-07-07	Mid-Flood	Sunny	IS5	14:16:08	1.8	Middle	2	2	30.83	8.69	13.71	132.4	9.15	10.2	3.7
HKLR	HY/2011/03	2014-07-07	Mid-Flood	Sunny	IS5	14:15:44	2.6	Bottom	3	1	30.79	8.61	16.25	136.9	9.34	10	3
HKLR	HY/2011/03	2014-07-07	Mid-Flood	Sunny	IS5	14:15:58	2.6	Bottom	3	2	30.82	8.62	16.11	133.6	9.12	10.7	4.3
HKLR	HY/2011/03	2014-07-07	Mid-Flood	Sunny	IS(Mf)6	13:47:13	1.0	Surface	1	1	30.85	8.56	14.96	122	8.38	13.2	5
HKLR	HY/2011/03	2014-07-07	Mid-Flood	Sunny	IS(Mf)6	13:47:05	1.0	Surface	1	2	30.84	8.55	15	121.3	8.33	13.2	4.8
HKLR	HY/2011/03	2014-07-07	Mid-Flood	Sunny	IS(Mf)6	14:26:43	1.1	Bottom	3	1	30.38	8.59	13.1	120.8	8.44	10.2	5.8
HKLR	HY/2011/03	2014-07-07	Mid-Flood	Sunny	IS(Mf)6	14:27:03	1.1	Bottom	3	2	30.36	8.57	13.16	118.5	8.28	10.2	6
HKLR	HY/2011/03	2014-07-07	Mid-Flood	Sunny	IS7	14:26:52	1.0	Surface	1	1	30.22	8.43	16.59	120.2	8.27	10.1	5
HKLR	HY/2011/03	2014-07-07	Mid-Flood	Sunny	IS7	14:26:31	1.0	Surface	1	2	30.27	8.46	16.57	118.9	8.17	10.7	3.7
HKLR	HY/2011/03	2014-07-07	Mid-Flood	Sunny	IS7	15:39:07	1.2	Bottom	3	1	29.58	8.45	15.66	93.6	6.54	2.6	4.6
HKLR	HY/2011/03	2014-07-07	Mid-Flood	Sunny	IS7	15:38:27	1.2	Bottom	3	2	29.39	8.45	15.73	95.6	6.7	2.6	6.1
HKLR	HY/2011/03	2014-07-07	Mid-Flood	Sunny	IS8	15:38:17	1.0	Surface	1	1	28.48	8.33	21.71	85.9	5.92	2.5	5.1
HKLR	HY/2011/03	2014-07-07	Mid-Flood	Sunny	IS8	15:38:56	1.0	Surface	1	2	28.24	8.3	22.04	83.8	5.77	2.6	4.6
HKLR	HY/2011/03	2014-07-07	Mid-Flood	Sunny	IS8	15:38:08	5.5	Bottom	3	1	28.13	8.29	22.4	85	5.85	2.5	5.6
HKLR	HY/2011/03	2014-07-07	Mid-Flood	Sunny	IS8	15:38:48	5.5	Bottom	3	2	27.91	8.27	23.27	81.9	5.65	2.6	5.5
HKLR	HY/2011/03	2014-07-07	Mid-Flood	Sunny	IS(Mf)9	15:46:33	1.0	Surface	1	1	29.17	8.43	15.96	97.3	6.83	2.9	5.7
HKLR	HY/2011/03	2014-07-07	Mid-Flood	Sunny	IS(Mf)9	15:46:48	1.0	Surface	1	2	28.93	8.39	16.61	95.4	6.7	2.9	5
HKLR	HY/2011/03	2014-07-07	Mid-Flood	Sunny	IS(Mf)9	15:46:23	3.9	Bottom	3	1	28.32	8.33	21.95	98.4	6.78	2.8	6.2
HKLR	HY/2011/03	2014-07-07	Mid-Flood	Sunny	IS(Mf)9	15:46:39	3.9	Bottom	3	2	29.09	8.37	21.68	99	6.74	2.9	5.8
HKLR	HY/2011/03	2014-07-07	Mid-Flood	Sunny	IS10	15:17:41	1.0	Surface	1	1	29.91	8.48	15.16	89.3	6.22	3.5	4.7
HKLR	HY/2011/03	2014-07-07	Mid-Flood	Sunny	IS10	15:18:21	1.0	Surface	1	2	29.91	8.49	15.24	92.5	6.44	3.5	5.2
HKLR	HY/2011/03	2014-07-07	Mid-Flood	Sunny	IS10	15:18:04	6.3	Middle	2	1	27.18	8.09	27.04	74.9	5.13	3.5	5.2
HKLR	HY/2011/03	2014-07-07	Mid-Flood	Sunny	IS10	15:17:23	6.3	Middle	2	2	27	8.09	27.71	73.7	5.08	3.7	6.1
HKLR	HY/2011/03	2014-07-07	Mid-Flood	Sunny	IS10	15:17:54	11.6	Bottom	3	1	25.3	8.11	32.16	74.5	5.11	3.5	5.2
HKLR	HY/2011/03	2014-07-07	Mid-Flood	Sunny	IS10	15:17:11	11.6	Bottom	3	2	25.34	8.12	32.21	75.5	5.17	3.4	5.5
HKLR	HY/2011/03	2014-07-07	Mid-Flood	Sunny	SR3	08:42:53	1.0	Middle	2	1	30.36	8.31	9.69	72	5.55	3.1	4.2
HKLR	HY/2011/03	2014-07-07	Mid-Flood	Sunny	SR3	08:43:53	1.0	Middle	2	2	30.32	8.28	9.93	73.7	5.25	3.1	4.1
HKLR	HY/2011/03	2014-07-07	Mid-Flood	Sunny	SR4	08:43:37	1.0	Surface	1	1	28.15	8.03	22.34	75.6	5.34	3.3	6.8
HKLR	HY/2011/03	2014-07-07	Mid-Flood	Sunny	SR4	08:42:21	1.0	Surface	1	2	28.03	8.01	22.88	75.3	5.71	3.4	6.9
HKLR	HY/2011/03	2014-07-07	Mid-Flood	Sunny	SR4	08:42:03	9.1	Bottom	3	1	26.62	7.97	27.88	78.9	5.67	3.1	6.8
HKLR	HY/2011/03	2014-07-07	Mid-Flood	Sunny	SR4	08:43:19	9.1	Bottom	3	2	26.37	8	28.22	74.4	5.74	3.2	7.1
HKLR	HY/2011/03	2014-07-07	Mid-Flood	Sunny	SR5	08:52:40	1.0	Surface	1	1	30.12	8.33	10.18	76	5.85	4.9	6.1
HKLR	HY/2011/03	2014-07-07	Mid-Flood	Sunny	SR5	08:53:13	1.0	Surface	1	2	30.07	8.33	10.14	73.3	5.66	4.3	5.7

## Water Quarterly Monitoring Data

Project	Works	Date (yyyy-mm-dd)	Tide	Weather Condition	Station	Time	Depth, m	Level	Level_Code	Replicate	Temperature, °C	pH	Salinity, ppt	DO, %	DO, mg/L	Turbidity, NTU	SS, mg/L
HKLR	HY/2011/03	2014-07-07	Mid-Flood	Sunny	SR5	08:52:59	4.0	Bottom	3	1	29.16	8.18	19.14	73.6	5.46	4.4	6
HKLR	HY/2011/03	2014-07-07	Mid-Flood	Sunny	SR5	08:52:24	4.0	Bottom	3	2	29.12	8.2	18.98	77.3	5.73	4.1	5.2
HKLR	HY/2011/03	2014-07-07	Mid-Flood	Sunny	SR10A	10:06:12	1.0	Surface	1	1	30.09	8.24	11.87	75.3	5.81	1.9	4.9
HKLR	HY/2011/03	2014-07-07	Mid-Flood	Sunny	SR10A	10:07:21	1.0	Surface	1	2	30.07	8.27	11.71	72.5	5.54	2.3	5.6
HKLR	HY/2011/03	2014-07-07	Mid-Flood	Sunny	SR10A	10:05:49	3.9	Middle	2	1	29.48	8.11	16.28	74.9	5.34	2.5	6.1
HKLR	HY/2011/03	2014-07-07	Mid-Flood	Sunny	SR10A	10:06:48	3.9	Middle	2	2	30.04	8.2	16.62	72.2	5.37	2.2	6.1
HKLR	HY/2011/03	2014-07-07	Mid-Flood	Sunny	SR10A	10:06:26	6.7	Bottom	3	1	30.08	8.21	15.81	74.4	5.39	2.2	5.5
HKLR	HY/2011/03	2014-07-07	Mid-Flood	Sunny	SR10A	10:05:35	6.7	Bottom	3	2	29.35	8.09	16.39	77.5	5.74	2.3	4.5
HKLR	HY/2011/03	2014-07-07	Mid-Flood	Sunny	SR10B	15:18:32	1.0	Surface	1	1	30.1	8.37	14.92	74.5	5.74	3.4	5.1
HKLR	HY/2011/03	2014-07-07	Mid-Flood	Sunny	SR10B	15:18:00	1.0	Surface	1	2	30.05	8.38	13.47	75.2	5.24	3.8	3.2
HKLR	HY/2011/03	2014-07-07	Mid-Flood	Sunny	SR10B	15:18:15	5.2	Bottom	3	1	28.32	8.28	21.83	76.9	5.62	3.5	5.3
HKLR	HY/2011/03	2014-07-07	Mid-Flood	Sunny	SR10B	15:17:34	5.2	Bottom	3	2	28.1	8.1	21.98	78.8	5.07	3.2	4.3
HKLR	HY/2011/03	2014-07-07	Mid-Flood	Sunny	CS2	15:18:09	1.0	Surface	1	1	28.84	8.36	21.15	75	5.46	3.3	5.1
HKLR	HY/2011/03	2014-07-07	Mid-Flood	Sunny	CS2	15:16:51	1.0	Surface	1	2	27.55	8.16	24.52	77.7	5.66	3.1	6
HKLR	HY/2011/03	2014-07-07	Mid-Flood	Sunny	CS2	15:05:12	2.6	Middle	2	1	30.09	8.37	11.01	78	5.16	4.4	5.1
HKLR	HY/2011/03	2014-07-07	Mid-Flood	Sunny	CS2	15:04:47	2.6	Middle	2	2	30.03	8.3	11.85	80.4	5.69	4.6	5.3
HKLR	HY/2011/03	2014-07-07	Mid-Flood	Sunny	CS2	15:03:55	4.2	Bottom	3	1	28.43	8.17	21.27	80	5.52	4.4	6.7
HKLR	HY/2011/03	2014-07-07	Mid-Flood	Sunny	CS2	15:04:54	4.2	Bottom	3	2	29.77	8.26	19.11	80.1	5.18	4.3	6.8
HKLR	HY/2011/03	2014-07-07	Mid-Flood	Sunny	CS(Mf)5	13:44:51	1.0	Surface	1	1	30.02	8.29	11.44	73.2	5.76	2	5.5
HKLR	HY/2011/03	2014-07-07	Mid-Flood	Sunny	CS(Mf)5	13:45:43	1.0	Surface	1	2	30.04	8.3	10.26	72.1	5.87	2	4.6
HKLR	HY/2011/03	2014-07-07	Mid-Flood	Sunny	CS(Mf)5	13:45:22	4	Middle	2	1	27.98	8.07	19.01	77	5.31	2.3	4.3
HKLR	HY/2011/03	2014-07-07	Mid-Flood	Sunny	CS(Mf)5	13:44:28	4	Middle	2	2	28.61	8.09	17.46	74.4	5.12	2.5	4
HKLR	HY/2011/03	2014-07-07	Mid-Flood	Sunny	CS(Mf)5	13:45:13	7	Bottom	3	1	27.43	8.04	26.21	76.3	5.84	2	4.5
HKLR	HY/2011/03	2014-07-07	Mid-Flood	Sunny	CS(Mf)5	13:43:26	7	Bottom	3	2	27.43	8.15	26.36	75.3	5.78	2.1	5.3
HKLR	HY/2011/03	2014-07-09	Mid-Ebb	Sunny	IS5	11:35:01	1.0	Surface	1	1	30.24	8.41	16.97	84.3	5.8	6.4	5.9
HKLR	HY/2011/03	2014-07-09	Mid-Ebb	Sunny	IS5	11:36:00	1.0	Surface	1	2	30.2	8.4	17.09	83.6	5.73	6.5	6.2
HKLR	HY/2011/03	2014-07-09	Mid-Ebb	Sunny	IS5	11:34:38	4.2	Middle	2	1	27.73	8.03	26.39	78.8	5.28	7	6.5
HKLR	HY/2011/03	2014-07-09	Mid-Ebb	Sunny	IS5	11:35:34	4.2	Middle	2	2	27.72	8.02	26.24	79	5.28	7.7	6.1
HKLR	HY/2011/03	2014-07-09	Mid-Ebb	Sunny	IS5	11:35:23	7.3	Bottom	3	1	27.37	8.01	27.95	74	5.03	7.8	6.2
HKLR	HY/2011/03	2014-07-09	Mid-Ebb	Sunny	IS5	11:34:25	7.3	Bottom	3	2	27.56	8.15	27.52	73.4	4.97	7.6	6.1
HKLR	HY/2011/03	2014-07-09	Mid-Ebb	Sunny	IS(Mf)6	11:22:44	1.0	Surface	1	1	30.31	8.38	17.77	82	5.59	7.8	6
HKLR	HY/2011/03	2014-07-09	Mid-Ebb	Sunny	IS(Mf)6	11:22:22	1.0	Surface	1	2	30.15	8.31	18.16	77.3	5.28	7.1	6.2
HKLR	HY/2011/03	2014-07-09	Mid-Ebb	Sunny	IS(Mf)6	11:22:05	2.2	Bottom	3	1	28.67	8.17	23.39	73.4	4.99	11.8	5.4
HKLR	HY/2011/03	2014-07-09	Mid-Ebb	Sunny	IS(Mf)6	11:22:29	2.2	Bottom	3	2	28.73	8.19	23.08	72.7	4.94	10.8	4.6
HKLR	HY/2011/03	2014-07-09	Mid-Ebb	Sunny	IS7	11:15:13	1.0	Surface	1	1	29.93	8.22	19.23	77.2	5.32	11.9	5.8
HKLR	HY/2011/03	2014-07-09	Mid-Ebb	Sunny	IS7	11:14:53	1.0	Surface	1	2	29.97	8.23	18.38	76.2	5.29	10.9	4.9
HKLR	HY/2011/03	2014-07-09	Mid-Ebb	Sunny	IS7	11:14:41	2.2	Bottom	3	1	29.34	8.16	20.95	71.7	4.87	13.1	5.3
HKLR	HY/2011/03	2014-07-09	Mid-Ebb	Sunny	IS7	11:15:02	2.2	Bottom	3	2	29.2	8.12	21.37	73	5.01	12.6	3.7
HKLR	HY/2011/03	2014-07-09	Mid-Ebb	Sunny	IS8	10:48:55	1.0	Surface	1	1	29.81	8.32	18.5	80.1	5.49	8.2	5.3
HKLR	HY/2011/03	2014-07-09	Mid-Ebb	Sunny	IS8	10:49:30	1.0	Surface	1	2	29.83	8.33	18.51	81.5	5.58	7.6	5.7
HKLR	HY/2011/03	2014-07-09	Mid-Ebb	Sunny	IS8	10:48:37	2.8	Bottom	3	1	28.55	8.14	21.69	73.3	5.04	10.9	3.6
HKLR	HY/2011/03	2014-07-09	Mid-Ebb	Sunny	IS8	10:49:06	2.8	Bottom	3	2	28.56	8.14	22.18	70.8	4.92	10	5.1
HKLR	HY/2011/03	2014-07-09	Mid-Ebb	Sunny	IS(Mf)9	11:07:00	1.0	Surface	1	1	29.75	8.27	19.01	76.4	5.23	10.3	6.1
HKLR	HY/2011/03	2014-07-09	Mid-Ebb	Sunny	IS(Mf)9	11:07:25	1.0	Surface	1	2	29.79	8.28	18.91	76.4	5.23	10	5.6
HKLR	HY/2011/03	2014-07-09	Mid-Ebb	Sunny	IS(Mf)9	11:07:09	2.4	Bottom	3	1	28.76	8.19	21.05	71.1	4.89	8.4	6.2
HKLR	HY/2011/03	2014-07-09	Mid-Ebb	Sunny	IS(Mf)9	11:06:44	2.4	Bottom	3	2	29.13	8.21	20.7	73.7	5.05	7.8	5.3
HKLR	HY/2011/03	2014-07-09	Mid-Ebb	Sunny	IS10	10:50:45	1.0	Surface	1	1	29.64	8.36	14.33	104.2	7.33	2.4	5.5
HKLR	HY/2011/03	2014-07-09	Mid-Ebb	Sunny	IS10	10:49:26	1.0	Surface	1	2	29.59	8.37	14.58	105.1	7.38	2.6	5.4
HKLR	HY/2011/03	2014-07-09	Mid-Ebb	Sunny	IS10	10:48:44	5.3	Middle	2	1	27.37	8.11	24.31	75.3	5.15	6.3	6.4
HKLR	HY/2011/03	2014-07-09	Mid-Ebb	Sunny	IS10	10:50:06	5.3	Middle	2	2	27.36	8.07	25.95	74.2	5.09	6.1	5.5
HKLR	HY/2011/03	2014-07-09	Mid-Ebb	Sunny	IS10	10:48:34	9.6	Bottom	3	1	26.69	8.14	27.98	74.1	5.07	6.4	4.3
HKLR	HY/2011/03	2014-07-09	Mid-Ebb	Sunny	IS10	10:49:50	9.6	Bottom	3	2	27.05	8.13	27.7	71.2	4.85	6.3	5.2
HKLR	HY/2011/03	2014-07-09	Mid-Ebb	Sunny	SR3	11:44:51	0.8	Middle	2	1	30.27	8.4	16.88	98.3	6.74	6.2	6
HKLR	HY/2011/03	2014-07-09	Mid-Ebb	Sunny	SR3	11:44:57	0.8	Middle	2	2	30.29	8.42	16.85	99.1	6.8	6.2	6.8
HKLR	HY/2011/03	2014-07-09	Mid-Ebb	Sunny	SR4	10:56:02	1.0	Surface	1	1	29.88	8.33	18.26	79.7	5.46	7.5	3.6
HKLR	HY/2011/03	2014-07-09	Mid-Ebb	Sunny	SR4	10:56:26	1.0	Surface	1	2	29.85	8.33	18.21	77.9	5.34	8.2	3.1

Water Quarterly Monitoring Data

Project	Works	Date (yyyy-mm-dd)	Tide	Weather Condition	Station	Time	Depth, m	Level	Level_Code	Replicate	Temperature, °C	pH	Salinity, ppt	DO, %	DO, mg/L	Turbidity, NTU	SS, mg/L
HKLR	HY/2011/03	2014-07-09	Mid-Ebb	Sunny	SR4	10:56:12	2.7	Bottom	3	1	28.68	8.17	20.92	72.8	5.01	10.1	4.1
HKLR	HY/2011/03	2014-07-09	Mid-Ebb	Sunny	SR4	10:55:45	2.7	Bottom	3	2	28.35	8.21	22.31	75.7	5.2	9.3	3.4
HKLR	HY/2011/03	2014-07-09	Mid-Ebb	Sunny	SR5	11:04:38	1.0	Surface	1	1	29.34	8.3	17	92.6	6.45	2.6	5.3
HKLR	HY/2011/03	2014-07-09	Mid-Ebb	Sunny	SR5	11:05:46	1.0	Surface	1	2	29.32	8.29	17.01	95.2	6.63	2.5	5.6
HKLR	HY/2011/03	2014-07-09	Mid-Ebb	Sunny	SR5	11:03:33	4.6	Bottom	3	1	27.86	8.14	23.83	75.6	5.19	6.4	5.6
HKLR	HY/2011/03	2014-07-09	Mid-Ebb	Sunny	SR5	11:05:16	4.6	Bottom	3	2	27.9	8.15	24.85	76.2	5.2	6.4	4.8
HKLR	HY/2011/03	2014-07-09	Mid-Ebb	Sunny	SR10A	09:33:20	1.0	Surface	1	1	29.18	8.48	17.64	114.3	7.95	2.6	4.8
HKLR	HY/2011/03	2014-07-09	Mid-Ebb	Sunny	SR10A	09:32:47	1.0	Surface	1	2	29.05	8.47	18.07	112.8	7.84	2.5	4.8
HKLR	HY/2011/03	2014-07-09	Mid-Ebb	Sunny	SR10A	09:33:11	3.3	Middle	2	1	28.77	8.41	19.54	109.6	7.59	2.6	4.9
HKLR	HY/2011/03	2014-07-09	Mid-Ebb	Sunny	SR10A	09:32:38	3.3	Middle	2	2	28.76	8.41	19.49	107.8	7.47	2.5	4.8
HKLR	HY/2011/03	2014-07-09	Mid-Ebb	Sunny	SR10A	09:33:03	5.5	Bottom	3	1	28.73	8.41	19.73	110.9	7.69	2.5	5.1
HKLR	HY/2011/03	2014-07-09	Mid-Ebb	Sunny	SR10A	09:32:27	5.5	Bottom	3	2	28.69	8.4	19.88	108.3	7.5	2.6	5.1
HKLR	HY/2011/03	2014-07-09	Mid-Ebb	Sunny	SR10B	09:17:49	1.0	Surface	1	1	28.17	8.35	20.87	99.2	6.9	3.3	4.8
HKLR	HY/2011/03	2014-07-09	Mid-Ebb	Sunny	SR10B	09:17:35	1.0	Surface	1	2	28.23	8.35	21.34	99.2	6.87	3.2	6
HKLR	HY/2011/03	2014-07-09	Mid-Ebb	Sunny	SR10B	09:17:41	3.8	Bottom	3	1	28.18	8.34	21.75	99.6	6.88	3.2	4.7
HKLR	HY/2011/03	2014-07-09	Mid-Ebb	Sunny	SR10B	09:17:25	3.8	Bottom	3	2	28.07	8.33	22.01	98.5	6.82	3.3	5.6
HKLR	HY/2011/03	2014-07-09	Mid-Ebb	Sunny	CS2	12:05:10	1.0	Surface	1	1	29.85	8.33	15.56	94.2	6.56	2.7	4.7
HKLR	HY/2011/03	2014-07-09	Mid-Ebb	Sunny	CS2	12:04:25	1.0	Surface	1	2	29.99	8.34	15.31	97.4	6.77	2.6	4.9
HKLR	HY/2011/03	2014-07-09	Mid-Ebb	Sunny	CS2	12:04:03	4.0	Middle	2	1	28.31	8.12	23.37	74.2	5.1	4.6	5.1
HKLR	HY/2011/03	2014-07-09	Mid-Ebb	Sunny	CS2	12:04:49	4.0	Middle	2	2	27.4	8.1	23.65	73.6	5.09	4.4	5.5
HKLR	HY/2011/03	2014-07-09	Mid-Ebb	Sunny	CS2	12:04:41	6.9	Bottom	3	1	26.96	8.11	29	72.6	4.99	5.4	5.1
HKLR	HY/2011/03	2014-07-09	Mid-Ebb	Sunny	CS2	12:03:49	6.9	Bottom	3	2	26.94	8.12	29.03	71.2	4.83	5.5	3.7
HKLR	HY/2011/03	2014-07-09	Mid-Ebb	Sunny	CS(Mf)5	10:12:47	1.0	Surface	1	1	29.09	8.34	17.74	88.6	6.17	3.2	3.8
HKLR	HY/2011/03	2014-07-09	Mid-Ebb	Sunny	CS(Mf)5	10:12:00	1.0	Surface	1	2	28.92	8.32	18.03	84.7	5.9	3	3.2
HKLR	HY/2011/03	2014-07-09	Mid-Ebb	Sunny	CS(Mf)5	10:12:33	6.7	Middle	2	1	28.22	8.27	21.44	76	5.26	2.8	4.1
HKLR	HY/2011/03	2014-07-09	Mid-Ebb	Sunny	CS(Mf)5	10:11:49	6.7	Middle	2	2	28.06	8.26	21.77	74.8	5.18	2.7	2.9
HKLR	HY/2011/03	2014-07-09	Mid-Ebb	Sunny	CS(Mf)5	10:11:40	12.3	Bottom	3	1	27.34	8.21	25.25	73.8	5.08	4.5	3.2
HKLR	HY/2011/03	2014-07-09	Mid-Ebb	Sunny	CS(Mf)5	10:12:20	12.3	Bottom	3	2	27.32	8.21	25.15	73.4	5.05	4.3	3.8
HKLR	HY/2011/03	2014-07-09	Mid-Flood	Sunny	IS5	18:03:04	1.0	Surface	1	1	27.26	8.27	27.21	82.7	5.63	4	5.8
HKLR	HY/2011/03	2014-07-09	Mid-Flood	Sunny	IS5	18:03:36	1.0	Surface	1	2	27.27	8.29	27.24	83.9	5.72	3.9	6.3
HKLR	HY/2011/03	2014-07-09	Mid-Flood	Sunny	IS5	18:02:57	1.0	Middle	2	1	27.37	8.28	27.29	83.4	5.67	3.8	4.5
HKLR	HY/2011/03	2014-07-09	Mid-Flood	Sunny	IS5	18:03:28	1.0	Middle	2	2	27.38	8.3	27.31	85.2	5.79	3.7	6.1
HKLR	HY/2011/03	2014-07-09	Mid-Flood	Sunny	IS5	18:16:33	0.9	Bottom	3	1	28	8.32	24.01	87.1	5.96	3	5.5
HKLR	HY/2011/03	2014-07-09	Mid-Flood	Sunny	IS5	18:16:53	0.9	Bottom	3	2	28.12	8.36	23.75	88.6	6.07	3.3	6.3
HKLR	HY/2011/03	2014-07-09	Mid-Flood	Sunny	IS(Mf)6	17:28:40	1.0	Surface	1	1	26.35	8.07	29.15	70.8	4.85	3.7	4.8
HKLR	HY/2011/03	2014-07-09	Mid-Flood	Sunny	IS(Mf)6	17:29:30	1.0	Surface	1	2	26.34	8.09	29.23	72.8	4.98	3.7	5.6
HKLR	HY/2011/03	2014-07-09	Mid-Flood	Sunny	IS(Mf)6	18:03:17	1.0	Bottom	3	1	28.21	8.34	23.94	87.5	5.98	3.3	4.5
HKLR	HY/2011/03	2014-07-09	Mid-Flood	Sunny	IS(Mf)6	18:03:48	1.0	Bottom	3	2	28.07	8.34	23.94	87.1	5.96	3.3	6.4
HKLR	HY/2011/03	2014-07-09	Mid-Flood	Sunny	IS7	17:29:12	1.0	Surface	1	1	30.42	8.77	17.68	113.9	7.76	3.2	6.1
HKLR	HY/2011/03	2014-07-09	Mid-Flood	Sunny	IS7	17:31:01	1.0	Surface	1	2	30.68	8.66	16.95	109.8	7.48	3.4	5.6
HKLR	HY/2011/03	2014-07-09	Mid-Flood	Sunny	IS7	17:30:01	6.6	Bottom	3	1	28.35	8.24	24.57	76.1	5.17	2.6	5.2
HKLR	HY/2011/03	2014-07-09	Mid-Flood	Sunny	IS7	17:29:01	6.6	Bottom	3	2	28.47	8.24	25.37	78	5.26	2.7	4.8
HKLR	HY/2011/03	2014-07-09	Mid-Flood	Sunny	IS8	16:31:27	1.0	Surface	1	1	31.31	8.6	18.29	110.4	7.39	5.8	5.9
HKLR	HY/2011/03	2014-07-09	Mid-Flood	Sunny	IS8	16:31:08	1.0	Surface	1	2	31.16	8.58	18.3	105	7.05	6	4.6
HKLR	HY/2011/03	2014-07-09	Mid-Flood	Sunny	IS8	16:30:59	2.4	Bottom	3	1	30.8	8.52	19.4	104.5	7.01	6.3	5.8
HKLR	HY/2011/03	2014-07-09	Mid-Flood	Sunny	IS8	16:31:15	2.4	Bottom	3	2	31.11	8.57	18.6	107.1	7.18	6	6.3
HKLR	HY/2011/03	2014-07-09	Mid-Flood	Sunny	IS(Mf)9	16:54:33	1.0	Surface	1	1	30.33	8.66	17.2	120.4	8.24	10.1	6.4
HKLR	HY/2011/03	2014-07-09	Mid-Flood	Sunny	IS(Mf)9	16:54:46	1.0	Surface	1	2	30.07	8.59	17.32	114.4	7.86	10.6	6.1
HKLR	HY/2011/03	2014-07-09	Mid-Flood	Sunny	IS(Mf)9	16:54:24	2.6	Bottom	3	1	30.05	8.57	18.78	118.3	8.06	13.1	4.4
HKLR	HY/2011/03	2014-07-09	Mid-Flood	Sunny	IS(Mf)9	16:54:40	2.6	Bottom	3	2	30.02	8.55	19.15	119.4	8.12	13.1	5
HKLR	HY/2011/03	2014-07-09	Mid-Flood	Sunny	IS10	17:24:44	1.0	Surface	1	1	30.47	8.44	15.37	110.9	7.65	4.8	4.7
HKLR	HY/2011/03	2014-07-09	Mid-Flood	Sunny	IS10	17:25:40	1.0	Surface	1	2	30.26	8.42	15.71	110.8	7.65	4.6	6.1
HKLR	HY/2011/03	2014-07-09	Mid-Flood	Sunny	IS10	17:24:25	5.5	Middle	2	1	27.82	8.18	24.75	75.2	5.17	6.8	5
HKLR	HY/2011/03	2014-07-09	Mid-Flood	Sunny	IS10	17:25:18	5.5	Middle	2	2	27.57	8.17	25.06	74.1	5.12	6.7	5.9
HKLR	HY/2011/03	2014-07-09	Mid-Flood	Sunny	IS10	17:24:14	9.9	Bottom	3	1	26.27	8.18	28.5	73.8	5.12	6.7	5
HKLR	HY/2011/03	2014-07-09	Mid-Flood	Sunny	IS10	17:25:07	9.9	Bottom	3	2	26.27	8.17	28.49	72.8	5	6.8	5.4

## Water Quarterly Monitoring Data

Project	Works	Date (yyyy-mm-dd)	Tide	Weather Condition	Station	Time	Depth, m	Level	Level_Code	Replicate	Temperature, °C	pH	Salinity, ppt	DO, %	DO, mg/L	Turbidity, NTU	SS, mg/L
HKLR	HY/2011/03	2014-07-09	Mid-Flood	Sunny	SR3	18:16:21	3.7	Middle	2	1	27.47	8.31	27.19	87.4	5.93	3.4	6.3
HKLR	HY/2011/03	2014-07-09	Mid-Flood	Sunny	SR3	18:16:41	3.7	Middle	2	2	27.49	8.3	27.17	84.7	5.75	3.5	6.1
HKLR	HY/2011/03	2014-07-09	Mid-Flood	Sunny	SR4	16:43:08	1.0	Surface	1	1	30.12	8.62	17.36	116.1	7.96	11	6.2
HKLR	HY/2011/03	2014-07-09	Mid-Flood	Sunny	SR4	16:43:23	1.0	Surface	1	2	30.14	8.62	17.32	116.6	7.99	10.4	6.6
HKLR	HY/2011/03	2014-07-09	Mid-Flood	Sunny	SR4	16:43:16	2.3	Bottom	3	1	29.98	8.56	18.48	116.9	7.98	11.5	7.4
HKLR	HY/2011/03	2014-07-09	Mid-Flood	Sunny	SR4	16:43:00	2.3	Bottom	3	2	30	8.57	18.67	114.2	7.8	12.5	7.5
HKLR	HY/2011/03	2014-07-09	Mid-Flood	Sunny	SR5	17:14:43	1.0	Surface	1	1	29.91	8.4	16.51	110.8	7.66	3.7	6.6
HKLR	HY/2011/03	2014-07-09	Mid-Flood	Sunny	SR5	17:14:13	1.0	Surface	1	2	29.86	8.39	16.94	110	7.6	3.7	6
HKLR	HY/2011/03	2014-07-09	Mid-Flood	Sunny	SR5	17:14:23	3.9	Bottom	3	1	28.29	8.3	22.1	99.1	6.83	5.4	7.1
HKLR	HY/2011/03	2014-07-09	Mid-Flood	Sunny	SR5	17:13:54	3.9	Bottom	3	2	28.27	8.3	22.11	98.2	6.77	5.2	6.1
HKLR	HY/2011/03	2014-07-09	Mid-Flood	Sunny	SR10A	16:07:55	1.0	Surface	1	1	29.43	8.16	22.04	78.4	5.31	10	5
HKLR	HY/2011/03	2014-07-09	Mid-Flood	Sunny	SR10A	16:07:21	1.0	Surface	1	2	29.35	8.18	22.1	75.5	5.09	10.6	5.4
HKLR	HY/2011/03	2014-07-09	Mid-Flood	Sunny	SR10A	16:07:46	1	Middle	2	1	28.3	8.11	25.14	75	5.08	9.6	6.3
HKLR	HY/2011/03	2014-07-09	Mid-Flood	Sunny	SR10A	16:07:03	1	Middle	2	2	28.44	8.12	24.72	70.8	4.8	9.7	5.3
HKLR	HY/2011/03	2014-07-09	Mid-Flood	Sunny	SR10A	16:18:14	1	Bottom	3	1	30.44	8.45	19.31	109	7.36	11.8	6
HKLR	HY/2011/03	2014-07-09	Mid-Flood	Sunny	SR10A	16:17:56	1	Bottom	3	2	30.38	8.43	19.22	105.6	7.14	10.4	6.5
HKLR	HY/2011/03	2014-07-09	Mid-Flood	Sunny	SR10B	15:54:18	1.0	Surface	1	1	31.43	8.61	18.17	143.9	9.61	5.6	5.8
HKLR	HY/2011/03	2014-07-09	Mid-Flood	Sunny	SR10B	15:54:10	1.0	Surface	1	2	31.34	8.6	18.25	142.7	9.55	5.8	5.9
HKLR	HY/2011/03	2014-07-09	Mid-Flood	Sunny	SR10B	16:07:32	1.0	Bottom	3	1	31.32	8.51	18.35	97	6.48	8.2	5.8
HKLR	HY/2011/03	2014-07-09	Mid-Flood	Sunny	SR10B	16:08:07	1.0	Bottom	3	2	30.95	8.47	18.8	92.7	6.22	8.1	5.9
HKLR	HY/2011/03	2014-07-09	Mid-Flood	Sunny	CS2	15:56:56	1.0	Surface	1	1	31.13	8.47	12.93	119.5	8.26	5.1	6.5
HKLR	HY/2011/03	2014-07-09	Mid-Flood	Sunny	CS2	15:57:40	1.0	Surface	1	2	30.83	8.45	13.06	115.9	8.04	5.4	6.7
HKLR	HY/2011/03	2014-07-09	Mid-Flood	Sunny	CS2	15:57:28	4.2	Middle	2	1	30.43	8.31	15.72	82.6	5.69	5.2	5.9
HKLR	HY/2011/03	2014-07-09	Mid-Flood	Sunny	CS2	15:56:42	4.2	Middle	2	2	29.35	8.26	15.76	78.9	5.53	5.5	6.2
HKLR	HY/2011/03	2014-07-09	Mid-Flood	Sunny	CS2	15:56:21	7.3	Bottom	3	1	28.06	8.18	23.8	75.2	5.15	5.3	5.6
HKLR	HY/2011/03	2014-07-09	Mid-Flood	Sunny	CS2	15:57:19	7.3	Bottom	3	2	28	8.2	23.81	78	5.35	5.5	6.2
HKLR	HY/2011/03	2014-07-09	Mid-Flood	Sunny	CS(Mf)5	16:18:03	1.0	Surface	1	1	30.27	8.39	20.63	107.7	7.24	13.3	6.3
HKLR	HY/2011/03	2014-07-09	Mid-Flood	Sunny	CS(Mf)5	16:17:47	1.0	Surface	1	2	30.19	8.37	20.85	111.6	7.5	12.9	7
HKLR	HY/2011/03	2014-07-09	Mid-Flood	Sunny	CS(Mf)5	16:25:03	1.6	Middle	2	1	30.64	8.52	18.82	111.2	7.5	8.9	6.3
HKLR	HY/2011/03	2014-07-09	Mid-Flood	Sunny	CS(Mf)5	16:24:48	1.6	Middle	2	2	30.77	8.54	18.75	113.4	7.64	9.3	7
HKLR	HY/2011/03	2014-07-09	Mid-Flood	Sunny	CS(Mf)5	16:24:41	2.1	Bottom	3	1	30.35	8.45	19.95	112.3	7.57	13.5	6.9
HKLR	HY/2011/03	2014-07-09	Mid-Flood	Sunny	CS(Mf)5	16:24:56	2.1	Bottom	3	2	29.7	8.4	20.72	110	7.46	12.8	6.4
HKLR	HY/2011/03	2014-07-11	Mid-Ebb	Sunny	IS5	12:13:37	1.0	Surface	1	1	29.37	8.28	20.99	82.4	5.59	8.9	6.2
HKLR	HY/2011/03	2014-07-11	Mid-Ebb	Sunny	IS5	12:12:47	1.0	Surface	1	2	29.47	8.3	20.71	82.1	5.59	8.4	6.6
HKLR	HY/2011/03	2014-07-11	Mid-Ebb	Sunny	IS5	12:12:26	4.2	Middle	2	1	28.53	8.15	22.63	79.7	5.41	10	6
HKLR	HY/2011/03	2014-07-11	Mid-Ebb	Sunny	IS5	12:13:11	4.2	Middle	2	2	28.06	8.11	24.34	79.1	5.39	10.7	5.8
HKLR	HY/2011/03	2014-07-11	Mid-Ebb	Sunny	IS5	12:12:59	7.4	Bottom	3	1	28.06	8.14	24.5	70.6	4.82	9.8	6.7
HKLR	HY/2011/03	2014-07-11	Mid-Ebb	Sunny	IS5	12:12:15	7.4	Bottom	3	2	28.67	8.18	24.31	73.4	4.96	9.9	5.3
HKLR	HY/2011/03	2014-07-11	Mid-Ebb	Sunny	IS(Mf)6	12:00:03	1.0	Surface	1	1	29.34	8.27	20.71	79.6	5.43	9	5.9
HKLR	HY/2011/03	2014-07-11	Mid-Ebb	Sunny	IS(Mf)6	11:59:42	1.0	Surface	1	2	29.15	8.21	21.01	80.8	5.52	8.9	5.8
HKLR	HY/2011/03	2014-07-11	Mid-Ebb	Sunny	IS(Mf)6	11:59:32	2.0	Bottom	3	1	29.01	8.19	21.52	75.5	5.15	9.8	5.2
HKLR	HY/2011/03	2014-07-11	Mid-Ebb	Sunny	IS(Mf)6	11:59:49	2.0	Bottom	3	2	29.29	8.18	21.42	73.5	5.02	10.6	5.8
HKLR	HY/2011/03	2014-07-11	Mid-Ebb	Sunny	IS7	11:53:25	1.0	Surface	1	1	29.26	8.27	19.8	83.8	5.75	8.7	5
HKLR	HY/2011/03	2014-07-11	Mid-Ebb	Sunny	IS7	11:54:13	1.0	Surface	1	2	29.33	8.27	20.34	82.5	5.64	9.6	5.3
HKLR	HY/2011/03	2014-07-11	Mid-Ebb	Sunny	IS7	11:53:16	2.2	Bottom	3	1	29.26	8.25	21.2	85.7	5.84	10.4	5
HKLR	HY/2011/03	2014-07-11	Mid-Ebb	Sunny	IS7	11:53:59	2.2	Bottom	3	2	29.2	8.15	21.25	79.9	5.44	11.1	4
HKLR	HY/2011/03	2014-07-11	Mid-Ebb	Sunny	IS8	11:27:20	1.0	Surface	1	1	29.62	8.37	19.54	91.3	6.24	9.3	5
HKLR	HY/2011/03	2014-07-11	Mid-Ebb	Sunny	IS8	11:27:42	1.0	Surface	1	2	29.65	8.38	19.86	96.5	6.58	8.9	3.5
HKLR	HY/2011/03	2014-07-11	Mid-Ebb	Sunny	IS8	11:27:28	2.7	Bottom	3	1	28.77	8.24	21.72	87.6	6	11	6.1
HKLR	HY/2011/03	2014-07-11	Mid-Ebb	Sunny	IS8	11:27:11	2.7	Bottom	3	2	29.16	8.25	21.51	88.9	6.06	10.4	6.1
HKLR	HY/2011/03	2014-07-11	Mid-Ebb	Sunny	IS(Mf)9	11:47:00	1.0	Surface	1	1	29.56	8.34	19.5	90.9	6.22	9.8	4.5
HKLR	HY/2011/03	2014-07-11	Mid-Ebb	Sunny	IS(Mf)9	11:47:16	1.0	Surface	1	2	29.43	8.32	19.65	88.3	6.05	10.6	4.4
HKLR	HY/2011/03	2014-07-11	Mid-Ebb	Sunny	IS(Mf)9	11:46:49	2.3	Bottom	3	1	29.15	8.23	20.99	87.7	5.99	10.8	5.1
HKLR	HY/2011/03	2014-07-11	Mid-Ebb	Sunny	IS(Mf)9	11:47:08	2.3	Bottom	3	2	29.33	8.27	21.5	90.8	6.17	11.3	4.2
HKLR	HY/2011/03	2014-07-11	Mid-Ebb	Sunny	IS10	12:09:31	1.0	Surface	1	1	29.1	8.1	17.88	80.5	5.6	4.5	6.1
HKLR	HY/2011/03	2014-07-11	Mid-Ebb	Sunny	IS10	12:10:13	1.0	Surface	1	2	29.19	8.12	17.58	81	5.63	4.5	6.2

Water Quarterly Monitoring Data

Project	Works	Date (yyyy-mm-dd)	Tide	Weather Condition	Station	Time	Depth, m	Level	Level_Code	Replicate	Temperature, °C	pH	Salinity, ppt	DO, %	DO, mg/L	Turbidity, NTU	SS, mg/L
HKLR	HY/2011/03	2014-07-11	Mid-Ebb	Sunny	IS10	12:09:57	5.4	Middle	2	1	28.59	8.06	19.77	76.3	5.23	8.5	7
HKLR	HY/2011/03	2014-07-11	Mid-Ebb	Sunny	IS10	12:09:16	5.4	Middle	2	2	28.64	8.05	19.78	73.4	5.04	8.7	6.7
HKLR	HY/2011/03	2014-07-11	Mid-Ebb	Sunny	IS10	12:08:53	9.7	Bottom	3	1	28.14	8.02	23.08	70.5	4.89	8.5	6
HKLR	HY/2011/03	2014-07-11	Mid-Ebb	Sunny	IS10	12:09:44	9.7	Bottom	3	2	28.21	8.04	23.26	69.9	4.85	8.5	7
HKLR	HY/2011/03	2014-07-11	Mid-Ebb	Sunny	SR3	12:23:38	0.7	Middle	2	1	29.41	8.3	20.94	88.5	6.02	8	5.5
HKLR	HY/2011/03	2014-07-11	Mid-Ebb	Sunny	SR3	12:23:32	0.7	Middle	2	2	29.43	8.3	20.89	88.8	6.04	7.8	4.8
HKLR	HY/2011/03	2014-07-11	Mid-Ebb	Sunny	SR4	11:35:57	1.0	Surface	1	1	29.6	8.37	19.99	94	6.41	8.4	5.4
HKLR	HY/2011/03	2014-07-11	Mid-Ebb	Sunny	SR4	11:35:29	1.0	Surface	1	2	29.52	8.34	19.85	90.2	6.16	7.9	5.6
HKLR	HY/2011/03	2014-07-11	Mid-Ebb	Sunny	SR4	11:35:21	2.7	Bottom	3	1	29.32	8.3	21.4	83.5	5.41	10.3	5.1
HKLR	HY/2011/03	2014-07-11	Mid-Ebb	Sunny	SR4	11:35:41	2.7	Bottom	3	2	28.96	8.22	21.66	81	5.53	9.6	5
HKLR	HY/2011/03	2014-07-11	Mid-Ebb	Sunny	SR5	12:16:32	1.0	Surface	1	1	29.03	8.14	17.74	84.8	5.91	2.6	5.3
HKLR	HY/2011/03	2014-07-11	Mid-Ebb	Sunny	SR5	12:16:15	1.0	Surface	1	2	29.05	8.14	17.82	85	5.92	2.6	3.8
HKLR	HY/2011/03	2014-07-11	Mid-Ebb	Sunny	SR5	12:16:06	4.1	Bottom	3	1	29.05	8.12	19.2	85.1	5.89	2.7	5.7
HKLR	HY/2011/03	2014-07-11	Mid-Ebb	Sunny	SR5	12:16:23	4.1	Bottom	3	2	28.91	8.12	19.27	85.5	5.92	2.7	6
HKLR	HY/2011/03	2014-07-11	Mid-Ebb	Sunny	SR10A	10:06:08	1.0	Surface	1	1	28.4	8.31	21.98	89.6	6.17	3.3	5.4
HKLR	HY/2011/03	2014-07-11	Mid-Ebb	Sunny	SR10A	10:06:37	1.0	Surface	1	2	28.34	8.31	22.06	90.1	6.2	3.1	5.4
HKLR	HY/2011/03	2014-07-11	Mid-Ebb	Sunny	SR10A	10:06:25	3.4	Middle	2	1	28	8.27	23	86.2	5.94	3.7	5.5
HKLR	HY/2011/03	2014-07-11	Mid-Ebb	Sunny	SR10A	10:05:57	3.4	Middle	2	2	28.07	8.28	22.77	85.1	5.87	3.8	3.9
HKLR	HY/2011/03	2014-07-11	Mid-Ebb	Sunny	SR10A	10:06:16	5.7	Bottom	3	1	28.07	8.28	23.33	88.6	6.09	4.4	6.8
HKLR	HY/2011/03	2014-07-11	Mid-Ebb	Sunny	SR10A	10:05:47	5.7	Bottom	3	2	27.91	8.26	23.26	84.7	5.83	4.3	6.5
HKLR	HY/2011/03	2014-07-11	Mid-Ebb	Sunny	SR10B	09:50:31	1.0	Surface	1	1	27.67	8.21	24.06	79.4	5.47	5.5	6.4
HKLR	HY/2011/03	2014-07-11	Mid-Ebb	Sunny	SR10B	09:50:48	1.0	Surface	1	2	27.65	8.22	24.12	79	5.44	5.4	5.2
HKLR	HY/2011/03	2014-07-11	Mid-Ebb	Sunny	SR10B	09:50:24	4.3	Bottom	3	1	27.66	8.21	24.11	79.6	5.48	5.8	5.4
HKLR	HY/2011/03	2014-07-11	Mid-Ebb	Sunny	SR10B	09:50:40	4.3	Bottom	3	2	27.62	8.22	24.27	79	5.44	5.5	4.6
HKLR	HY/2011/03	2014-07-11	Mid-Ebb	Sunny	CS2	13:32:01	1.0	Surface	1	1	29.22	8.09	17.89	74.8	5.2	3.3	5.6
HKLR	HY/2011/03	2014-07-11	Mid-Ebb	Sunny	CS2	13:31:26	1.0	Surface	1	2	29.04	8.09	18.28	72.5	5.04	3.1	4.2
HKLR	HY/2011/03	2014-07-11	Mid-Ebb	Sunny	CS2	13:31:47	4.0	Middle	2	1	28.69	8.06	19.74	73.1	5.11	5.1	4.6
HKLR	HY/2011/03	2014-07-11	Mid-Ebb	Sunny	CS2	13:31:08	4.0	Middle	2	2	28.4	8.04	20.95	72.1	5.01	5.2	5.6
HKLR	HY/2011/03	2014-07-11	Mid-Ebb	Sunny	CS2	13:30:52	7.0	Bottom	3	1	28.31	8.05	21.52	68.2	4.71	5.2	5.2
HKLR	HY/2011/03	2014-07-11	Mid-Ebb	Sunny	CS2	13:31:35	7.0	Bottom	3	2	28.6	8.06	21.02	71.6	4.94	5.1	5.6
HKLR	HY/2011/03	2014-07-11	Mid-Ebb	Sunny	CS(Mf)5	10:48:20	1.0	Surface	1	1	28.75	8.18	19.71	75.3	5.21	9.3	4.8
HKLR	HY/2011/03	2014-07-11	Mid-Ebb	Sunny	CS(Mf)5	10:47:35	1.0	Surface	1	2	28.65	8.19	20.18	75.2	5.2	8.4	5.4
HKLR	HY/2011/03	2014-07-11	Mid-Ebb	Sunny	CS(Mf)5	10:47:20	6.8	Middle	2	1	28.54	8.21	20.99	75	5.18	6.7	6.4
HKLR	HY/2011/03	2014-07-11	Mid-Ebb	Sunny	CS(Mf)5	10:48:03	6.8	Middle	2	2	28.56	8.21	20.85	74.1	5.12	7.2	6.2
HKLR	HY/2011/03	2014-07-11	Mid-Ebb	Sunny	CS(Mf)5	10:47:00	12.6	Bottom	3	1	28.06	8.16	22.72	70.3	4.84	7.3	6.2
HKLR	HY/2011/03	2014-07-11	Mid-Ebb	Sunny	CS(Mf)5	10:47:46	12.6	Bottom	3	2	28.01	8.16	23.63	71.1	4.88	8	5.8
HKLR	HY/2011/03	2014-07-11	Mid-Flood	Sunny	IS5	17:51:29	1.0	Surface	1	1	30.35	8.57	20	120.4	8.11	9.5	4.8
HKLR	HY/2011/03	2014-07-11	Mid-Flood	Sunny	IS5	17:52:16	1.0	Surface	1	2	30.47	8.58	19.87	125.5	8.44	9	5.6
HKLR	HY/2011/03	2014-07-11	Mid-Flood	Sunny	IS5	17:51:20	4.3	Middle	2	1	29.9	8.5	20.51	109	7.37	12.1	6.6
HKLR	HY/2011/03	2014-07-11	Mid-Flood	Sunny	IS5	17:52:05	4.3	Middle	2	2	29.97	8.51	20.46	114.1	7.71	12	5.6
HKLR	HY/2011/03	2014-07-11	Mid-Flood	Sunny	IS5	17:51:12	7.6	Bottom	3	1	29.57	8.43	21.1	104.2	7.06	13.4	5.5
HKLR	HY/2011/03	2014-07-11	Mid-Flood	Sunny	IS5	17:51:59	7.6	Bottom	3	2	29.75	8.47	20.78	110.8	7.51	12.7	6.7
HKLR	HY/2011/03	2014-07-11	Mid-Flood	Sunny	IS(Mf)6	18:02:00	1.0	Surface	1	1	29.56	8.37	20.92	92.8	6.3	7.4	5.4
HKLR	HY/2011/03	2014-07-11	Mid-Flood	Sunny	IS(Mf)6	18:02:16	1.0	Surface	1	2	29.46	8.35	21.12	92.2	6.26	7.8	6.9
HKLR	HY/2011/03	2014-07-11	Mid-Flood	Sunny	IS(Mf)6	18:01:52	2.0	Bottom	3	1	29.25	8.29	21.51	91.9	6.25	9	5.4
HKLR	HY/2011/03	2014-07-11	Mid-Flood	Sunny	IS(Mf)6	18:02:07	2.0	Bottom	3	2	29.31	8.31	21.51	93.4	6.35	8.5	5.8
HKLR	HY/2011/03	2014-07-11	Mid-Flood	Sunny	IS7	18:08:28	1.0	Surface	1	1	30.28	8.54	19.97	122.5	8.26	8.4	5.2
HKLR	HY/2011/03	2014-07-11	Mid-Flood	Sunny	IS7	18:08:45	1.0	Surface	1	2	30.55	8.59	19.73	133	8.94	8.1	5.2
HKLR	HY/2011/03	2014-07-11	Mid-Flood	Sunny	IS7	18:08:35	2.2	Bottom	3	1	30.17	8.54	20.2	126.7	8.54	9.2	6.3
HKLR	HY/2011/03	2014-07-11	Mid-Flood	Sunny	IS7	18:08:20	2.2	Bottom	3	2	29.91	8.48	20.64	119.3	8.06	9.8	6.2
HKLR	HY/2011/03	2014-07-11	Mid-Flood	Sunny	IS8	18:39:26	1.0	Surface	1	1	29.48	8.37	19.23	93.9	6.44	9.9	5.4
HKLR	HY/2011/03	2014-07-11	Mid-Flood	Sunny	IS8	18:39:41	1.0	Surface	1	2	29.47	8.37	19.23	94	6.45	9.1	6.4
HKLR	HY/2011/03	2014-07-11	Mid-Flood	Sunny	IS8	18:39:15	2.6	Bottom	3	1	29.3	8.3	21.08	95	6.47	12.3	7.2
HKLR	HY/2011/03	2014-07-11	Mid-Flood	Sunny	IS8	18:39:33	2.6	Bottom	3	2	29.42	8.36	20.11	96.8	6.62	12.8	7.4
HKLR	HY/2011/03	2014-07-11	Mid-Flood	Sunny	IS(Mf)9	18:16:16	1.0	Surface	1	1	30.13	8.53	20.21	124.5	8.4	9.4	6
HKLR	HY/2011/03	2014-07-11	Mid-Flood	Sunny	IS(Mf)9	18:16:00	1.0	Surface	1	2	30.25	8.56	19.99	127.5	8.6	8.6	6.4

## Water Quarterly Monitoring Data

Project	Works	Date (yyyy-mm-dd)	Tide	Weather Condition	Station	Time	Depth, m	Level	Level_Code	Replicate	Temperature, °C	pH	Salinity, ppt	DO, %	DO, mg/L	Turbidity, NTU	SS, mg/L
HKLR	HY/2011/03	2014-07-11	Mid-Flood	Sunny	IS(Mf)9	18:16:08	2.2	Bottom	3	1	30.03	8.52	20.31	126.4	8.54	9.5	7.4
HKLR	HY/2011/03	2014-07-11	Mid-Flood	Sunny	IS(Mf)9	18:15:52	2.2	Bottom	3	2	30.06	8.52	20.3	127.8	8.63	9.4	6.9
HKLR	HY/2011/03	2014-07-11	Mid-Flood	Sunny	IS10	19:03:52	1.0	Surface	1	1	29.67	8.09	15.05	79.6	5.57	7.9	6.4
HKLR	HY/2011/03	2014-07-11	Mid-Flood	Sunny	IS10	19:03:24	1.0	Surface	1	2	29.6	8.1	15.18	80.1	5.61	7.9	6.5
HKLR	HY/2011/03	2014-07-11	Mid-Flood	Sunny	IS10	19:03:14	5.3	Middle	2	1	29.14	8.07	18.23	78	5.41	8.8	6.3
HKLR	HY/2011/03	2014-07-11	Mid-Flood	Sunny	IS10	19:03:41	5.3	Middle	2	2	28.82	8.06	18.48	78	5.43	8.6	6.5
HKLR	HY/2011/03	2014-07-11	Mid-Flood	Sunny	IS10	19:03:03	9.6	Bottom	3	1	28.8	8	22.59	77.8	5.3	8.7	6.6
HKLR	HY/2011/03	2014-07-11	Mid-Flood	Sunny	IS10	19:03:34	9.6	Bottom	3	2	28.49	8.02	22.82	79.7	5.45	8.9	7.1
HKLR	HY/2011/03	2014-07-11	Mid-Flood	Sunny	SR3	17:36:17	0.8	Middle	2	1	30.28	8.54	20.1	125.3	8.44	7.8	7.5
HKLR	HY/2011/03	2014-07-11	Mid-Flood	Sunny	SR3	17:36:23	0.8	Middle	2	2	30.42	8.56	19.94	128	8.61	7.4	6.8
HKLR	HY/2011/03	2014-07-11	Mid-Flood	Sunny	SR4	18:31:00	1.0	Surface	1	1	29.5	8.36	19.27	97.3	6.67	9.5	5.1
HKLR	HY/2011/03	2014-07-11	Mid-Flood	Sunny	SR4	18:31:16	1.0	Surface	1	2	29.45	8.36	19.22	96.8	6.64	9.1	4.1
HKLR	HY/2011/03	2014-07-11	Mid-Flood	Sunny	SR4	18:30:50	2.6	Bottom	3	1	29.45	8.33	19.69	97	6.64	12.2	5.2
HKLR	HY/2011/03	2014-07-11	Mid-Flood	Sunny	SR4	18:31:09	2.6	Bottom	3	2	29.39	8.33	20.52	98.1	6.69	11.8	4.7
HKLR	HY/2011/03	2014-07-11	Mid-Flood	Sunny	SR5	18:53:32	1.0	Surface	1	1	29.73	8	15.13	79.9	5.58	7	5.3
HKLR	HY/2011/03	2014-07-11	Mid-Flood	Sunny	SR5	18:53:16	1.0	Surface	1	2	29.72	8	15.12	80.2	5.61	7.3	5.2
HKLR	HY/2011/03	2014-07-11	Mid-Flood	Sunny	SR5	18:53:23	4.0	Bottom	3	1	29.72	7.99	15.94	79.5	5.53	7.3	5.9
HKLR	HY/2011/03	2014-07-11	Mid-Flood	Sunny	SR5	18:53:08	4.0	Bottom	3	2	29.73	7.99	16.03	79.9	5.55	7.2	5.7
HKLR	HY/2011/03	2014-07-11	Mid-Flood	Sunny	SR10A	19:54:07	1.0	Surface	1	1	27.7	8.22	24.05	84	6.01	7.4	5.5
HKLR	HY/2011/03	2014-07-11	Mid-Flood	Sunny	SR10A	19:54:37	1.0	Surface	1	2	27.82	8.23	23.95	82.4	5.92	7	6.9
HKLR	HY/2011/03	2014-07-11	Mid-Flood	Sunny	SR10A	19:54:25	3.5	Middle	2	1	27.4	8.23	25.59	75	5.27	10.6	6
HKLR	HY/2011/03	2014-07-11	Mid-Flood	Sunny	SR10A	19:53:57	3.5	Middle	2	2	27.35	8.23	25.72	79.6	5.57	10.8	6.3
HKLR	HY/2011/03	2014-07-11	Mid-Flood	Sunny	SR10A	19:54:18	5.9	Bottom	3	1	27.43	8.23	25.67	72.4	5.07	9.5	5.9
HKLR	HY/2011/03	2014-07-11	Mid-Flood	Sunny	SR10A	19:53:46	5.9	Bottom	3	2	27.16	8.21	26.24	73.6	5.19	10.4	5.1
HKLR	HY/2011/03	2014-07-11	Mid-Flood	Sunny	SR10B	20:06:57	1.0	Surface	1	1	27.54	8.23	24.97	81.1	6.05	7.8	3.8
HKLR	HY/2011/03	2014-07-11	Mid-Flood	Sunny	SR10B	20:07:19	1.0	Surface	1	2	27.48	8.23	24.89	80.5	6.03	8.2	4.6
HKLR	HY/2011/03	2014-07-11	Mid-Flood	Sunny	SR10B	20:06:46	4.5	Bottom	3	1	27.37	8.23	25.87	80	5.85	8.9	6.4
HKLR	HY/2011/03	2014-07-11	Mid-Flood	Sunny	SR10B	20:07:08	4.5	Bottom	3	2	27.07	8.22	26.66	80.2	5.86	9.3	6.2
HKLR	HY/2011/03	2014-07-11	Mid-Flood	Sunny	CS2	17:36:43	1.0	Surface	1	1	29.89	7.87	14.04	72.5	5.11	7.4	5.7
HKLR	HY/2011/03	2014-07-11	Mid-Flood	Sunny	CS2	17:37:11	1.0	Surface	1	2	29.67	7.87	14.47	73.1	5.13	7.4	5.5
HKLR	HY/2011/03	2014-07-11	Mid-Flood	Sunny	CS2	17:37:03	4.0	Middle	2	1	29.48	7.86	15.02	71.8	5.03	7.9	5.5
HKLR	HY/2011/03	2014-07-11	Mid-Flood	Sunny	CS2	17:36:26	4.0	Middle	2	2	29.55	7.86	14.92	71.4	5.01	7.7	6
HKLR	HY/2011/03	2014-07-11	Mid-Flood	Sunny	CS2	17:36:08	6.9	Bottom	3	1	29.45	7.85	15.23	67	4.7	7.8	6.3
HKLR	HY/2011/03	2014-07-11	Mid-Flood	Sunny	CS2	17:36:57	6.9	Bottom	3	2	29.47	7.85	15.13	66.9	4.7	7.9	6.7
HKLR	HY/2011/03	2014-07-11	Mid-Flood	Sunny	CS(Mf)5	19:17:18	1.0	Surface	1	1	28.51	8.26	21.67	79	5.41	5.7	5
HKLR	HY/2011/03	2014-07-11	Mid-Flood	Sunny	CS(Mf)5	19:18:17	1.0	Surface	1	2	28.49	8.26	21.76	77.1	5.3	5.2	4.6
HKLR	HY/2011/03	2014-07-11	Mid-Flood	Sunny	CS(Mf)5	19:17:46	7	Middle	2	1	27.92	8.2	23.25	73.1	5.03	5.6	5.4
HKLR	HY/2011/03	2014-07-11	Mid-Flood	Sunny	CS(Mf)5	19:16:54	7	Middle	2	2	28.12	8.21	22.74	73.3	5.04	5.7	5.3
HKLR	HY/2011/03	2014-07-11	Mid-Flood	Sunny	CS(Mf)5	19:16:44	12.9	Bottom	3	1	28.02	8.2	23.57	71.7	4.92	5.4	6.3
HKLR	HY/2011/03	2014-07-11	Mid-Flood	Sunny	CS(Mf)5	19:17:35	12.9	Bottom	3	2	27.69	8.19	24.53	72	4.94	5.6	6
HKLR	HY/2011/03	2014-07-14	Mid-Ebb	Sunny	IS5	13:10:34	1.0	Surface	1	1	29.12	7.95	20.58	71.2	5.29	13.2	4.8
HKLR	HY/2011/03	2014-07-14	Mid-Ebb	Sunny	IS5	13:11:14	1.0	Surface	1	2	29.24	7.95	20.38	73	5.41	13.9	4.5
HKLR	HY/2011/03	2014-07-14	Mid-Ebb	Sunny	IS5	13:10:58	4.4	Middle	2	1	28.71	7.93	21.16	69.5	5.15	14.7	4.1
HKLR	HY/2011/03	2014-07-14	Mid-Ebb	Sunny	IS5	13:10:25	4.4	Middle	2	2	28.86	7.94	21.09	71	5.24	14.3	3.8
HKLR	HY/2011/03	2014-07-14	Mid-Ebb	Sunny	IS5	13:10:51	7.7	Bottom	3	1	28.67	7.92	22.99	67	5.01	14.8	5
HKLR	HY/2011/03	2014-07-14	Mid-Ebb	Sunny	IS5	13:10:14	7.7	Bottom	3	2	28.85	7.92	22.83	68.3	5.09	14.6	4.7
HKLR	HY/2011/03	2014-07-14	Mid-Ebb	Sunny	IS(Mf)6	13:18:58	1.0	Surface	1	1	29.65	7.98	19.9	82.6	6.05	10.2	4.5
HKLR	HY/2011/03	2014-07-14	Mid-Ebb	Sunny	IS(Mf)6	13:18:41	1.0	Surface	1	2	29.84	7.98	19.85	83.9	6.12	10.2	4.4
HKLR	HY/2011/03	2014-07-14	Mid-Ebb	Sunny	IS(Mf)6	13:18:32	2.2	Bottom	3	1	29.71	7.97	19.92	84.3	6.15	10.6	4
HKLR	HY/2011/03	2014-07-14	Mid-Ebb	Sunny	IS(Mf)6	13:18:50	2.2	Bottom	3	2	29.54	7.96	20.07	81.9	6	10.4	4.4
HKLR	HY/2011/03	2014-07-14	Mid-Ebb	Sunny	IS7	13:24:58	1.0	Surface	1	1	29.9	8.02	18.04	73.9	5.07	5.2	3.9
HKLR	HY/2011/03	2014-07-14	Mid-Ebb	Sunny	IS7	13:24:44	1.0	Surface	1	2	29.76	8.02	18.11	74.3	5.1	5.1	4.1
HKLR	HY/2011/03	2014-07-14	Mid-Ebb	Sunny	IS7	13:24:37	2.2	Bottom	3	1	29.78	8.01	19.42	75	5.12	5.1	4.1
HKLR	HY/2011/03	2014-07-14	Mid-Ebb	Sunny	IS7	13:24:50	2.2	Bottom	3	2	29.65	8	19.52	73.6	5.03	5.3	3.7
HKLR	HY/2011/03	2014-07-14	Mid-Ebb	Sunny	IS8	13:48:44	1.0	Surface	1	1	30.08	8.02	18.73	75.3	5.13	8.5	4.6
HKLR	HY/2011/03	2014-07-14	Mid-Ebb	Sunny	IS8	13:48:19	1.0	Surface	1	2	29.85	8.01	18.95	74.1	5.04	8.2	3.7



## Water Quarterly Monitoring Data

Project	Works	Date (yyyy-mm-dd)	Tide	Weather Condition	Station	Time	Depth, m	Level	Level_Code	Replicate	Temperature, °C	pH	Salinity, ppt	DO, %	DO, mg/L	Turbidity, NTU	SS, mg/L
HKLR	HY/2011/03	2014-07-14	Mid-Ebb	Sunny	IS8	13:48:11	2.8	Bottom	3	1	29.68	7.99	20.23	72.9	4.98	8.4	5
HKLR	HY/2011/03	2014-07-14	Mid-Ebb	Sunny	IS8	13:48:28	2.8	Bottom	3	2	29.75	7.99	19.81	73.2	4.98	8.8	4.7
HKLR	HY/2011/03	2014-07-14	Mid-Ebb	Sunny	IS(Mf)9	13:32:42	1.0	Surface	1	1	30.04	8.07	18.46	75	5.12	7.2	4.6
HKLR	HY/2011/03	2014-07-14	Mid-Ebb	Sunny	IS(Mf)9	13:33:22	1.0	Surface	1	2	30.01	8.06	18.47	76.8	5.24	7.3	4
HKLR	HY/2011/03	2014-07-14	Mid-Ebb	Sunny	IS(Mf)9	13:33:07	2.7	Bottom	3	1	29.43	7.94	19.54	74.7	5.11	7.3	4.1
HKLR	HY/2011/03	2014-07-14	Mid-Ebb	Sunny	IS(Mf)9	13:32:30	2.7	Bottom	3	2	29.44	7.98	19.78	75.2	5.13	7.5	4.2
HKLR	HY/2011/03	2014-07-14	Mid-Ebb	Sunny	IS10	14:07:25	1.0	Surface	1	1	29.47	7.91	17.5	75.8	5.25	8.7	4.9
HKLR	HY/2011/03	2014-07-14	Mid-Ebb	Sunny	IS10	14:08:08	1.0	Surface	1	2	29.67	7.91	17.44	78.5	5.42	8.4	4.4
HKLR	HY/2011/03	2014-07-14	Mid-Ebb	Sunny	IS10	14:07:55	5.1	Middle	2	1	28.82	7.88	19.44	72.7	5.03	10.4	4.4
HKLR	HY/2011/03	2014-07-14	Mid-Ebb	Sunny	IS10	14:07:15	5.1	Middle	2	2	28.82	7.89	19.42	72.4	5.02	10.2	4.4
HKLR	HY/2011/03	2014-07-14	Mid-Ebb	Sunny	IS10	14:07:00	9.1	Bottom	3	1	28.82	7.89	19.47	75.7	5.24	11.1	3.4
HKLR	HY/2011/03	2014-07-14	Mid-Ebb	Sunny	IS10	14:07:45	9.1	Bottom	3	2	28.83	7.88	19.48	74.9	5.19	10.5	5.4
HKLR	HY/2011/03	2014-07-14	Mid-Ebb	Sunny	SR3	13:01:31	0.7	Middle	2	1	29.25	7.95	20.25	79.4	5.84	14.9	4.5
HKLR	HY/2011/03	2014-07-14	Mid-Ebb	Sunny	SR3	13:01:36	0.7	Middle	2	2	29.27	7.95	20.24	79.1	5.82	14.8	5.3
HKLR	HY/2011/03	2014-07-14	Mid-Ebb	Sunny	SR4	13:42:29	1.0	Surface	1	1	30.01	8.02	18.87	76.2	5.19	5.6	5.1
HKLR	HY/2011/03	2014-07-14	Mid-Ebb	Sunny	SR4	13:42:15	1.0	Surface	1	2	29.97	8.02	18.88	77	5.25	5.5	5.4
HKLR	HY/2011/03	2014-07-14	Mid-Ebb	Sunny	SR4	13:42:08	2.7	Bottom	3	1	29.97	8.03	19.11	77.5	5.28	5.6	5.3
HKLR	HY/2011/03	2014-07-14	Mid-Ebb	Sunny	SR4	13:42:21	2.7	Bottom	3	2	30	8.02	18.99	76.1	5.18	5.5	5.2
HKLR	HY/2011/03	2014-07-14	Mid-Ebb	Sunny	SR5	13:58:53	1.0	Surface	1	1	29.61	7.92	17.51	76	5.24	4.2	5.3
HKLR	HY/2011/03	2014-07-14	Mid-Ebb	Sunny	SR5	13:59:18	1.0	Surface	1	2	29.73	7.91	17.41	77.6	5.36	4.9	4.6
HKLR	HY/2011/03	2014-07-14	Mid-Ebb	Sunny	SR5	13:59:06	3.8	Bottom	3	1	29.31	7.91	18.51	76.2	5.27	5.5	5.7
HKLR	HY/2011/03	2014-07-14	Mid-Ebb	Sunny	SR5	13:58:43	3.8	Bottom	3	2	29.17	7.92	18.13	74.8	5.2	5.5	4.8
HKLR	HY/2011/03	2014-07-14	Mid-Ebb	Sunny	SR10A	14:46:04	1.0	Surface	1	1	29.64	8.01	18.85	76.6	5.66	4.6	5.7
HKLR	HY/2011/03	2014-07-14	Mid-Ebb	Sunny	SR10A	14:46:33	1.0	Surface	1	2	29.4	8	19.71	75.2	5.56	4.5	4.9
HKLR	HY/2011/03	2014-07-14	Mid-Ebb	Sunny	SR10A	14:45:54	3.2	Middle	2	1	29.01	8	20.27	74.6	5.54	4.7	6
HKLR	HY/2011/03	2014-07-14	Mid-Ebb	Sunny	SR10A	14:46:24	3.2	Middle	2	2	29	8	20.15	74.1	5.5	4.4	5.9
HKLR	HY/2011/03	2014-07-14	Mid-Ebb	Sunny	SR10A	14:46:13	5.4	Bottom	3	1	29.05	7.99	21.7	75.7	5.58	4.5	5.3
HKLR	HY/2011/03	2014-07-14	Mid-Ebb	Sunny	SR10A	14:45:44	5.4	Bottom	3	2	29.1	8	20.29	75.2	5.57	4.7	7
HKLR	HY/2011/03	2014-07-14	Mid-Ebb	Sunny	SR10B	14:57:02	1.0	Surface	1	1	29.15	7.99	20.24	75.2	5.57	5.4	5.5
HKLR	HY/2011/03	2014-07-14	Mid-Ebb	Sunny	SR10B	14:56:45	1.0	Surface	1	2	29.12	7.99	20.28	74.9	5.55	5.6	5.8
HKLR	HY/2011/03	2014-07-14	Mid-Ebb	Sunny	SR10B	14:56:53	3.7	Bottom	3	1	29.14	7.99	20.24	75	5.56	5.4	5.1
HKLR	HY/2011/03	2014-07-14	Mid-Ebb	Sunny	SR10B	14:56:36	3.7	Bottom	3	2	29.09	7.99	20.35	74.7	5.54	5.5	6.2
HKLR	HY/2011/03	2014-07-14	Mid-Ebb	Sunny	CS2	12:44:52	1.0	Surface	1	1	30.04	8.18	16.45	88.6	6.13	2	4
HKLR	HY/2011/03	2014-07-14	Mid-Ebb	Sunny	CS2	12:45:36	1.0	Surface	1	2	29.96	8.08	16.46	83.9	5.8	2.2	6
HKLR	HY/2011/03	2014-07-14	Mid-Ebb	Sunny	CS2	12:45:20	3.9	Middle	2	1	28.83	8.07	19.02	77.3	5.35	3.1	4.6
HKLR	HY/2011/03	2014-07-14	Mid-Ebb	Sunny	CS2	12:44:30	3.9	Middle	2	2	29.31	8.28	17.84	77.8	5.38	3	4
HKLR	HY/2011/03	2014-07-14	Mid-Ebb	Sunny	CS2	12:44:21	6.7	Bottom	3	1	29.37	8.38	17.5	74	5.14	2.5	3.6
HKLR	HY/2011/03	2014-07-14	Mid-Ebb	Sunny	CS2	12:45:12	6.7	Bottom	3	2	28.77	8.08	19.59	73.4	5.1	2.8	3.8
HKLR	HY/2011/03	2014-07-14	Mid-Ebb	Sunny	CS(Mf)5	14:22:40	1.0	Surface	1	1	29.39	7.99	19.8	70.6	5.24	10.2	6
HKLR	HY/2011/03	2014-07-14	Mid-Ebb	Sunny	CS(Mf)5	14:22:01	1.0	Surface	1	2	29.37	7.98	19.81	71.6	5.31	10.2	5.9
HKLR	HY/2011/03	2014-07-14	Mid-Ebb	Sunny	CS(Mf)5	14:21:46	6.0	Middle	2	1	28.41	7.97	21.94	68.4	5.07	10.3	6
HKLR	HY/2011/03	2014-07-14	Mid-Ebb	Sunny	CS(Mf)5	14:22:26	6.0	Middle	2	2	28.06	7.98	23.15	68.8	5.11	10.4	7.1
HKLR	HY/2011/03	2014-07-14	Mid-Ebb	Sunny	CS(Mf)5	14:21:31	11.0	Bottom	3	1	28.23	7.95	24.15	65.7	4.93	10.1	7.1
HKLR	HY/2011/03	2014-07-14	Mid-Ebb	Sunny	CS(Mf)5	14:22:14	11.0	Bottom	3	2	27.95	7.96	24.85	63.8	4.8	10.1	6
HKLR	HY/2011/03	2014-07-14	Mid-Flood	Sunny	IS5	07:46:22	1.0	Surface	1	1	29.24	7.97	19.23	80.5	5.95	7.2	6.8
HKLR	HY/2011/03	2014-07-14	Mid-Flood	Sunny	IS5	07:45:49	1.0	Surface	1	2	29.24	7.97	19.27	80.5	5.95	7.3	5.9
HKLR	HY/2011/03	2014-07-14	Mid-Flood	Sunny	IS5	07:45:40	4.4	Middle	2	1	29.23	7.96	19.57	79.6	5.88	7.4	6.9
HKLR	HY/2011/03	2014-07-14	Mid-Flood	Sunny	IS5	07:46:10	4.4	Middle	2	2	29.22	7.96	19.63	78.9	5.83	7.5	7.8
HKLR	HY/2011/03	2014-07-14	Mid-Flood	Sunny	IS5	07:46:00	7.7	Bottom	3	1	29.22	7.96	20.17	80	5.89	7.5	7.6
HKLR	HY/2011/03	2014-07-14	Mid-Flood	Sunny	IS5	07:45:31	7.7	Bottom	3	2	29.22	7.95	19.72	81.1	5.98	7.5	7
HKLR	HY/2011/03	2014-07-14	Mid-Flood	Sunny	IS(Mf)6	07:37:26	1.0	Surface	1	1	29.28	7.93	17.84	79	5.88	5.5	5.1
HKLR	HY/2011/03	2014-07-14	Mid-Flood	Sunny	IS(Mf)6	07:37:41	1.0	Surface	1	2	29.27	7.94	18.08	78.6	5.84	5.4	5.5
HKLR	HY/2011/03	2014-07-14	Mid-Flood	Sunny	IS(Mf)6	07:37:19	2.3	Bottom	3	1	29.27	7.93	18.25	78.9	5.87	5.7	6
HKLR	HY/2011/03	2014-07-14	Mid-Flood	Sunny	IS(Mf)6	07:37:31	2.3	Bottom	3	2	29.27	7.93	18.16	78.7	5.85	5.4	7
HKLR	HY/2011/03	2014-07-14	Mid-Flood	Sunny	IS7	07:31:05	1.0	Surface	1	1	29.25	7.93	18.46	80.1	5.94	5.5	5.8
HKLR	HY/2011/03	2014-07-14	Mid-Flood	Sunny	IS7	07:30:48	1.0	Surface	1	2	29.25	7.93	18.46	81	6	5.5	6

## Water Quarterly Monitoring Data

Project	Works	Date (yyyy-mm-dd)	Tide	Weather Condition	Station	Time	Depth, m	Level	Level_Code	Replicate	Temperature, °C	pH	Salinity, ppt	DO, %	DO, mg/L	Turbidity, NTU	SS, mg/L
HKLR	HY/2011/03	2014-07-14	Mid-Flood	Sunny	IS7	07:30:39	2.1	Bottom	3	1	29.26	7.93	18.42	81.3	6.02	5.5	6.5
HKLR	HY/2011/03	2014-07-14	Mid-Flood	Sunny	IS7	07:30:55	2.1	Bottom	3	2	29.23	7.93	18.51	80.5	5.97	5.5	5.3
HKLR	HY/2011/03	2014-07-14	Mid-Flood	Sunny	IS8	07:08:22	1.0	Surface	1	1	29.25	7.86	17.46	73.6	5.52	7.6	7.1
HKLR	HY/2011/03	2014-07-14	Mid-Flood	Sunny	IS8	07:08:41	1.0	Surface	1	2	29.26	7.87	17.45	73.6	5.51	7.4	7.6
HKLR	HY/2011/03	2014-07-14	Mid-Flood	Sunny	IS8	07:08:29	3.1	Bottom	3	1	29.23	7.86	17.72	73.6	5.51	7.8	7.8
HKLR	HY/2011/03	2014-07-14	Mid-Flood	Sunny	IS8	07:08:12	3.1	Bottom	3	2	29.2	7.86	17.85	73.6	5.51	8.2	7.5
HKLR	HY/2011/03	2014-07-14	Mid-Flood	Sunny	IS(Mf)9	07:23:34	1.0	Surface	1	1	29.23	7.94	18.85	81.6	6.03	5.5	5.8
HKLR	HY/2011/03	2014-07-14	Mid-Flood	Sunny	IS(Mf)9	07:23:49	1.0	Surface	1	2	29.22	7.94	18.86	81.3	6.02	5.4	6.1
HKLR	HY/2011/03	2014-07-14	Mid-Flood	Sunny	IS(Mf)9	07:23:26	2.8	Bottom	3	1	29.22	7.93	18.96	81.7	6.04	5.7	6.6
HKLR	HY/2011/03	2014-07-14	Mid-Flood	Sunny	IS(Mf)9	07:23:40	2.8	Bottom	3	2	29.22	7.94	18.96	81.4	6.02	5.5	6.3
HKLR	HY/2011/03	2014-07-14	Mid-Flood	Sunny	IS10	07:31:04	1.0	Surface	1	1	28.61	7.91	19.59	73.6	5.12	10.3	5.7
HKLR	HY/2011/03	2014-07-14	Mid-Flood	Sunny	IS10	07:30:21	1.0	Surface	1	2	28.64	7.91	19.58	74.9	5.2	9.7	5.1
HKLR	HY/2011/03	2014-07-14	Mid-Flood	Sunny	IS10	07:30:05	5.1	Middle	2	1	28.11	7.88	22.19	73.6	5.08	12.2	6.2
HKLR	HY/2011/03	2014-07-14	Mid-Flood	Sunny	IS10	07:30:51	5.1	Middle	2	2	28.11	7.88	22.22	72.9	5.02	12.2	5.8
HKLR	HY/2011/03	2014-07-14	Mid-Flood	Sunny	IS10	07:30:41	9.2	Bottom	3	1	28.15	7.87	22.19	70.9	4.9	13.4	5
HKLR	HY/2011/03	2014-07-14	Mid-Flood	Sunny	IS10	07:29:52	9.2	Bottom	3	2	28.14	7.87	22.18	71.3	4.93	13.8	4.8
HKLR	HY/2011/03	2014-07-14	Mid-Flood	Sunny	SR3	07:50:58	0.8	Middle	2	1	29.25	7.95	19.16	82.7	6.1	6.1	5.5
HKLR	HY/2011/03	2014-07-14	Mid-Flood	Sunny	SR3	07:51:06	0.8	Middle	2	2	29.25	7.96	19.16	82.8	6.11	6.4	5.7
HKLR	HY/2011/03	2014-07-14	Mid-Flood	Sunny	SR4	07:13:50	1.0	Surface	1	1	29.32	7.86	17.06	75.3	5.64	6.5	4.8
HKLR	HY/2011/03	2014-07-14	Mid-Flood	Sunny	SR4	07:13:32	1.0	Surface	1	2	29.3	7.85	17.11	75.7	5.66	6.5	4.1
HKLR	HY/2011/03	2014-07-14	Mid-Flood	Sunny	SR4	07:13:39	2.8	Bottom	3	1	29.29	7.85	17.31	75.5	5.65	6.7	4.5
HKLR	HY/2011/03	2014-07-14	Mid-Flood	Sunny	SR4	07:13:24	2.8	Bottom	3	2	29.3	7.84	17.22	76.3	5.7	6.6	5.2
HKLR	HY/2011/03	2014-07-14	Mid-Flood	Sunny	SR5	07:39:44	1.0	Surface	1	1	28.63	7.9	19.69	75.3	5.22	9.1	6.1
HKLR	HY/2011/03	2014-07-14	Mid-Flood	Sunny	SR5	07:39:17	1.0	Surface	1	2	28.66	7.9	19.61	76	5.28	9.4	5.3
HKLR	HY/2011/03	2014-07-14	Mid-Flood	Sunny	SR5	07:38:52	4.0	Bottom	3	1	28.16	7.88	22.09	72.1	4.98	11.2	5.8
HKLR	HY/2011/03	2014-07-14	Mid-Flood	Sunny	SR5	07:39:25	4.0	Bottom	3	2	28.26	7.87	22.2	74.5	5.13	10.5	5.3
HKLR	HY/2011/03	2014-07-14	Mid-Flood	Sunny	SR10A	06:10:07	1.0	Surface	1	1	28.53	7.93	19.43	68.7	5.18	4.1	3.2
HKLR	HY/2011/03	2014-07-14	Mid-Flood	Sunny	SR10A	06:10:38	1.0	Surface	1	2	27.89	7.95	19.41	67.8	5.05	4.2	3.6
HKLR	HY/2011/03	2014-07-14	Mid-Flood	Sunny	SR10A	06:10:00	3.3	Middle	2	1	28.24	7.93	21.14	68	5.11	4.2	3.3
HKLR	HY/2011/03	2014-07-14	Mid-Flood	Sunny	SR10A	06:10:29	3.3	Middle	2	2	27.66	7.95	23.68	67.3	5.01	4.1	4.1
HKLR	HY/2011/03	2014-07-14	Mid-Flood	Sunny	SR10A	06:10:20	5.5	Bottom	3	1	27.81	7.93	24.93	66.1	4.96	4.2	2.8
HKLR	HY/2011/03	2014-07-14	Mid-Flood	Sunny	SR10A	06:09:52	5.5	Bottom	3	2	28.47	7.9	23.66	68.9	5.1	4.2	4
HKLR	HY/2011/03	2014-07-14	Mid-Flood	Sunny	SR10B	06:00:38	1.0	Surface	1	1	28.79	7.93	19.26	70.5	5.29	4.1	3.3
HKLR	HY/2011/03	2014-07-14	Mid-Flood	Sunny	SR10B	06:00:14	1.0	Surface	1	2	28.47	7.94	19.77	69.7	5.24	4.2	3.8
HKLR	HY/2011/03	2014-07-14	Mid-Flood	Sunny	SR10B	06:00:24	4.0	Bottom	3	1	28.25	7.93	22.27	69.2	5.17	4.2	3.2
HKLR	HY/2011/03	2014-07-14	Mid-Flood	Sunny	SR10B	06:00:05	4.0	Bottom	3	2	28.31	7.9	23.26	70.4	5.23	4.1	3.3
HKLR	HY/2011/03	2014-07-14	Mid-Flood	Sunny	CS2	08:52:08	1.0	Surface	1	1	28.9	7.92	17.12	79	5.54	9.1	2.5
HKLR	HY/2011/03	2014-07-14	Mid-Flood	Sunny	CS2	08:51:33	1.0	Surface	1	2	29.02	7.92	17.07	79.9	5.59	9.5	3.5
HKLR	HY/2011/03	2014-07-14	Mid-Flood	Sunny	CS2	08:52:00	3.8	Middle	2	1	28.63	7.89	20.53	77.9	5.39	10.7	2.8
HKLR	HY/2011/03	2014-07-14	Mid-Flood	Sunny	CS2	08:51:20	3.8	Middle	2	2	28.52	7.89	20.7	76.1	5.27	11.6	3.1
HKLR	HY/2011/03	2014-07-14	Mid-Flood	Sunny	CS2	08:51:07	6.6	Bottom	3	1	28.44	7.87	21.1	77.6	5.36	12.9	4.4
HKLR	HY/2011/03	2014-07-14	Mid-Flood	Sunny	CS2	08:51:45	6.6	Bottom	3	2	28.52	7.87	20.97	78.6	5.43	12.4	3.6
HKLR	HY/2011/03	2014-07-14	Mid-Flood	Sunny	CS(Mf)5	06:37:56	1.0	Surface	1	1	29.06	7.95	18.39	68.9	5.14	4.8	2.5
HKLR	HY/2011/03	2014-07-14	Mid-Flood	Sunny	CS(Mf)5	06:37:13	1.0	Surface	1	2	29	7.95	18.47	68.6	5.12	4.8	3
HKLR	HY/2011/03	2014-07-14	Mid-Flood	Sunny	CS(Mf)5	06:37:44	6.4	Middle	2	1	26.87	7.98	26.14	67.6	5.08	5.8	2.8
HKLR	HY/2011/03	2014-07-14	Mid-Flood	Sunny	CS(Mf)5	06:37:03	6.4	Middle	2	2	27.21	7.97	25.76	67.2	5.04	5.5	2.6
HKLR	HY/2011/03	2014-07-14	Mid-Flood	Sunny	CS(Mf)5	06:36:49	11.7	Bottom	3	1	26.76	7.95	27.38	62.9	4.72	5.6	3.8
HKLR	HY/2011/03	2014-07-14	Mid-Flood	Sunny	CS(Mf)5	06:37:32	11.7	Bottom	3	2	26.77	7.96	27.34	63.3	4.79	5.7	2.7
HKLR	HY/2011/03	2014-07-16	Mid-Ebb	Sunny	IS5	15:00:18	1.0	Surface	1	1	29.64	8.04	19.63	74.9	5.48	8.8	6.7
HKLR	HY/2011/03	2014-07-16	Mid-Ebb	Sunny	IS5	14:59:38	1.0	Surface	1	2	29.65	8	19.71	76.6	5.54	8.8	6.6
HKLR	HY/2011/03	2014-07-16	Mid-Ebb	Sunny	IS5	14:59:26	4.3	Middle	2	1	29.41	7.98	20.15	74	5.37	8.8	6.7
HKLR	HY/2011/03	2014-07-16	Mid-Ebb	Sunny	IS5	15:00:14	4.3	Middle	2	2	29.28	7.98	20.32	70.1	5.11	8.7	6
HKLR	HY/2011/03	2014-07-16	Mid-Ebb	Sunny	IS5	14:59:13	7.5	Bottom	3	1	29.35	7.98	20.84	76.6	5.54	8.6	6.9
HKLR	HY/2011/03	2014-07-16	Mid-Ebb	Sunny	IS5	15:00:06	7.5	Bottom	3	2	29.1	7.97	20.86	70.2	5.12	8.7	6.8
HKLR	HY/2011/03	2014-07-16	Mid-Ebb	Sunny	IS(Mf)6	15:08:41	1.0	Surface	1	1	30.2	8.08	18.38	82.5	5.62	5.8	3.2
HKLR	HY/2011/03	2014-07-16	Mid-Ebb	Sunny	IS(Mf)6	15:08:53	1.0	Surface	1	2	30.03	8.05	18.47	81.2	5.54	5.6	3.5

Water Quarterly Monitoring Data

Project	Works	Date (yyyy-mm-dd)	Tide	Weather Condition	Station	Time	Depth, m	Level	Level_Code	Replicate	Temperature, °C	pH	Salinity, ppt	DO, %	DO, mg/L	Turbidity, NTU	SS, mg/L
HKLR	HY/2011/03	2014-07-16	Mid-Ebb	Sunny	IS(Mf)6	15:08:28	2.2	Bottom	3	1	29.99	8.03	19.48	82.2	5.58	5.9	3.7
HKLR	HY/2011/03	2014-07-16	Mid-Ebb	Sunny	IS(Mf)6	15:08:46	2.2	Bottom	3	2	30.18	8.08	19.46	84	5.69	5.6	2.4
HKLR	HY/2011/03	2014-07-16	Mid-Ebb	Sunny	IS7	15:17:50	1.0	Surface	1	1	30.51	8.11	17.63	90.9	6.18	5.5	4.3
HKLR	HY/2011/03	2014-07-16	Mid-Ebb	Sunny	IS7	15:17:38	1.0	Surface	1	2	30.41	8.1	17.68	89.8	6.12	5.4	4.1
HKLR	HY/2011/03	2014-07-16	Mid-Ebb	Sunny	IS7	15:17:30	2.2	Bottom	3	1	30.25	8.08	17.81	89.2	6.09	5.4	2.7
HKLR	HY/2011/03	2014-07-16	Mid-Ebb	Sunny	IS7	15:17:43	2.2	Bottom	3	2	30.57	8.11	17.61	90.5	6.15	5.5	3.2
HKLR	HY/2011/03	2014-07-16	Mid-Ebb	Sunny	IS8	15:47:41	1.0	Surface	1	1	30.01	8.05	18.36	84.3	5.76	8.6	4.1
HKLR	HY/2011/03	2014-07-16	Mid-Ebb	Sunny	IS8	15:47:52	1.0	Surface	1	2	30.06	8.06	18.29	83.2	5.68	8.7	4.5
HKLR	HY/2011/03	2014-07-16	Mid-Ebb	Sunny	IS8	15:47:46	3.1	Bottom	3	1	30.28	8.07	19.49	85.5	5.78	8.8	2.9
HKLR	HY/2011/03	2014-07-16	Mid-Ebb	Sunny	IS8	15:47:35	3.1	Bottom	3	2	30.31	8.09	19.38	89.2	6.03	8.9	4.1
HKLR	HY/2011/03	2014-07-16	Mid-Ebb	Sunny	IS(Mf)9	15:27:52	1.0	Surface	1	1	30.3	8.07	17.72	83.5	5.7	5.8	2.8
HKLR	HY/2011/03	2014-07-16	Mid-Ebb	Sunny	IS(Mf)9	15:27:31	1.0	Surface	1	2	30.43	8.1	17.7	87.6	5.97	5.7	2.3
HKLR	HY/2011/03	2014-07-16	Mid-Ebb	Sunny	IS(Mf)9	15:27:20	2.4	Bottom	3	1	30.25	8.06	18.61	84.8	5.76	5.9	2.8
HKLR	HY/2011/03	2014-07-16	Mid-Ebb	Sunny	IS(Mf)9	15:27:43	2.4	Bottom	3	2	29.97	8.03	18.86	85.1	5.8	5.6	2.4
HKLR	HY/2011/03	2014-07-16	Mid-Ebb	Sunny	IS10	15:44:34	1.0	Surface	1	1	29.96	7.99	17.63	80.3	5.75	10.3	3
HKLR	HY/2011/03	2014-07-16	Mid-Ebb	Sunny	IS10	15:45:19	1.0	Surface	1	2	30.27	8	17.46	84.1	5.99	10.2	2.8
HKLR	HY/2011/03	2014-07-16	Mid-Ebb	Sunny	IS10	15:44:24	5.3	Middle	2	1	29.01	7.96	19.72	80.7	5.76	10.5	2.7
HKLR	HY/2011/03	2014-07-16	Mid-Ebb	Sunny	IS10	15:45:05	5.3	Middle	2	2	29.16	7.96	19.51	78.7	5.63	10.2	3.1
HKLR	HY/2011/03	2014-07-16	Mid-Ebb	Sunny	IS10	15:44:50	9.6	Bottom	3	1	28.86	7.95	21.43	74.8	5.38	10.6	3.2
HKLR	HY/2011/03	2014-07-16	Mid-Ebb	Sunny	IS10	15:44:16	9.6	Bottom	3	2	29.11	7.95	21.23	76.1	5.48	10.4	2.4
HKLR	HY/2011/03	2014-07-16	Mid-Ebb	Sunny	SR3	14:50:20	0.6	Middle	2	1	29.82	8.03	19.6	73.4	5.99	6.8	5.4
HKLR	HY/2011/03	2014-07-16	Mid-Ebb	Sunny	SR3	14:50:26	0.6	Middle	2	2	29.82	8.03	19.61	73.5	6.01	6.9	5.5
HKLR	HY/2011/03	2014-07-16	Mid-Ebb	Sunny	SR4	15:34:19	1.0	Surface	1	1	30.68	8.08	17.53	88.5	6.01	7.3	4.4
HKLR	HY/2011/03	2014-07-16	Mid-Ebb	Sunny	SR4	15:34:05	1.0	Surface	1	2	30.64	8.08	17.56	89.5	6.08	7.3	3.8
HKLR	HY/2011/03	2014-07-16	Mid-Ebb	Sunny	SR4	15:34:14	2.5	Bottom	3	1	30.66	8.08	17.55	88.7	6.02	7.4	4.2
HKLR	HY/2011/03	2014-07-16	Mid-Ebb	Sunny	SR4	15:34:00	2.5	Bottom	3	2	30.68	8.09	17.54	90.6	6.15	7.2	3.6
HKLR	HY/2011/03	2014-07-16	Mid-Ebb	Sunny	SR5	15:33:18	1.0	Surface	1	1	29.56	7.99	18.41	82.8	5.93	5.9	2.7
HKLR	HY/2011/03	2014-07-16	Mid-Ebb	Sunny	SR5	15:33:39	1.0	Surface	1	2	29.74	7.99	18.1	83.3	5.96	5.7	4.1
HKLR	HY/2011/03	2014-07-16	Mid-Ebb	Sunny	SR5	15:33:09	4.0	Bottom	3	1	29.47	7.99	18.88	83.9	6	5.8	2.5
HKLR	HY/2011/03	2014-07-16	Mid-Ebb	Sunny	SR5	15:33:28	4.0	Bottom	3	2	29.45	7.98	19.28	83.2	5.95	5.8	2.5
HKLR	HY/2011/03	2014-07-16	Mid-Ebb	Sunny	SR10A	16:58:19	1.0	Surface	1	1	29.29	8.07	20.96	76.1	5.51	3.5	3.2
HKLR	HY/2011/03	2014-07-16	Mid-Ebb	Sunny	SR10A	16:57:37	1.0	Surface	1	2	29.2	8.06	21.05	76.6	5.54	3.2	3.8
HKLR	HY/2011/03	2014-07-16	Mid-Ebb	Sunny	SR10A	16:57:28	3.1	Middle	2	1	29.09	8.05	21.29	76.4	5.53	3.2	4.1
HKLR	HY/2011/03	2014-07-16	Mid-Ebb	Sunny	SR10A	16:58:05	3.1	Middle	2	2	29.05	8.06	21.32	72.1	5.24	3.2	2.8
HKLR	HY/2011/03	2014-07-16	Mid-Ebb	Sunny	SR10A	16:57:13	5.2	Bottom	3	1	29.15	8.06	21.33	78	5.64	3.4	4
HKLR	HY/2011/03	2014-07-16	Mid-Ebb	Sunny	SR10A	16:57:57	5.2	Bottom	3	2	28.86	8.05	21.63	77.7	5.02	3.3	4.1
HKLR	HY/2011/03	2014-07-16	Mid-Ebb	Sunny	SR10B	17:05:44	1.0	Surface	1	1	26.83	8.06	26.44	76.3	5.19	6.5	2.6
HKLR	HY/2011/03	2014-07-16	Mid-Ebb	Sunny	SR10B	17:06:05	1.0	Surface	1	2	27.27	8.07	25.95	78	5.29	6.5	3.7
HKLR	HY/2011/03	2014-07-16	Mid-Ebb	Sunny	SR10B	17:05:55	4.1	Bottom	3	1	26.95	8.06	27.49	77	5.21	6.3	3.2
HKLR	HY/2011/03	2014-07-16	Mid-Ebb	Sunny	SR10B	17:05:39	4.1	Bottom	3	2	26.97	8.05	27.94	76.6	5.18	6.4	3.3
HKLR	HY/2011/03	2014-07-16	Mid-Ebb	Sunny	CS2	14:16:55	1.0	Surface	1	1	29.76	8.17	18.34	82.2	5.88	8.3	3.4
HKLR	HY/2011/03	2014-07-16	Mid-Ebb	Sunny	CS2	14:17:28	1.0	Surface	1	2	29.51	8.1	18.49	81.1	5.77	8.2	2.2
HKLR	HY/2011/03	2014-07-16	Mid-Ebb	Sunny	CS2	14:17:16	4.0	Middle	2	1	28.46	8.07	21.61	76.4	5.5	8.6	3.2
HKLR	HY/2011/03	2014-07-16	Mid-Ebb	Sunny	CS2	14:16:38	4.0	Middle	2	2	28.6	8.16	21.68	74.7	5.36	8.6	3
HKLR	HY/2011/03	2014-07-16	Mid-Ebb	Sunny	CS2	14:17:04	7.0	Bottom	3	1	28.86	8.1	22.27	72.4	5.22	8.8	3
HKLR	HY/2011/03	2014-07-16	Mid-Ebb	Sunny	CS2	14:16:23	7.0	Bottom	3	2	28.41	8.22	22.59	70.8	5.1	8.7	2.5
HKLR	HY/2011/03	2014-07-16	Mid-Ebb	Sunny	CS(Mf)5	16:28:49	1.0	Surface	1	1	29.09	8.03	19.98	76.4	5.88	6.4	4
HKLR	HY/2011/03	2014-07-16	Mid-Ebb	Sunny	CS(Mf)5	16:29:27	1.0	Surface	1	2	29.3	8.04	19.86	78.2	5.99	6.6	5.4
HKLR	HY/2011/03	2014-07-16	Mid-Ebb	Sunny	CS(Mf)5	16:28:38	6.1	Middle	2	1	27.92	7.99	23.01	72	5.59	6.4	4.4
HKLR	HY/2011/03	2014-07-16	Mid-Ebb	Sunny	CS(Mf)5	16:29:13	6.1	Middle	2	2	28.16	8	22.85	79.4	5.4	6.5	3
HKLR	HY/2011/03	2014-07-16	Mid-Ebb	Sunny	CS(Mf)5	16:28:26	11.2	Bottom	3	1	27.41	7.99	26.57	76.8	5.15	6.6	4.9
HKLR	HY/2011/03	2014-07-16	Mid-Ebb	Sunny	CS(Mf)5	16:29:03	11.2	Bottom	3	2	26.9	7.98	27.83	76.1	5.83	6.4	4.6
HKLR	HY/2011/03	2014-07-16	Mid-Flood	Sunny	IS5	10:11:24	1.0	Surface	1	1	29.68	7.93	18.61	74.1	5.08	8.7	5.3
HKLR	HY/2011/03	2014-07-16	Mid-Flood	Sunny	IS5	10:10:46	1.0	Surface	1	2	29.7	7.88	18.54	76.8	5.27	8.8	5
HKLR	HY/2011/03	2014-07-16	Mid-Flood	Sunny	IS5	10:11:10	4.4	Middle	2	1	29.53	7.89	19.22	71.3	5.29	8.9	5.1
HKLR	HY/2011/03	2014-07-16	Mid-Flood	Sunny	IS5	10:10:23	4.4	Middle	2	2	29.59	7.89	19.03	71.6	5.11	8.9	3.8

Water Quarterly Monitoring Data

Project	Works	Date (yyyy-mm-dd)	Tide	Weather Condition	Station	Time	Depth, m	Level	Level_Code	Replicate	Temperature, °C	pH	Salinity, ppt	DO, %	DO, mg/L	Turbidity, NTU	SS, mg/L
HKLR	HY/2011/03	2014-07-16	Mid-Flood	Sunny	IS5	10:10:58	7.8	Bottom	3	1	29.61	7.89	19.13	75.5	5.17	9	4.5
HKLR	HY/2011/03	2014-07-16	Mid-Flood	Sunny	IS5	10:10:11	7.8	Bottom	3	2	29.55	7.89	19.31	73.8	5.05	8.5	4.2
HKLR	HY/2011/03	2014-07-16	Mid-Flood	Sunny	IS(Mf)6	09:59:39	1.0	Surface	1	1	29.72	7.94	17.79	78.4	5.4	5	3.2
HKLR	HY/2011/03	2014-07-16	Mid-Flood	Sunny	IS(Mf)6	09:59:21	1.0	Surface	1	2	29.72	7.93	17.7	77.7	5.35	5.4	3.5
HKLR	HY/2011/03	2014-07-16	Mid-Flood	Sunny	IS(Mf)6	09:59:30	2.3	Bottom	3	1	29.72	7.93	17.87	77.5	5.33	5.1	3.4
HKLR	HY/2011/03	2014-07-16	Mid-Flood	Sunny	IS(Mf)6	09:59:07	2.3	Bottom	3	2	29.72	7.93	17.84	78.2	5.38	5.5	3.1
HKLR	HY/2011/03	2014-07-16	Mid-Flood	Sunny	IS7	09:48:55	1.0	Surface	1	1	29.67	7.92	17.99	75.7	5.21	5.3	3.2
HKLR	HY/2011/03	2014-07-16	Mid-Flood	Sunny	IS7	09:49:21	1.0	Surface	1	2	29.64	7.92	17.82	72.1	5.35	5.4	4
HKLR	HY/2011/03	2014-07-16	Mid-Flood	Sunny	IS7	09:48:43	2.2	Bottom	3	1	29.66	7.92	18.21	75.6	5.2	5.4	3.4
HKLR	HY/2011/03	2014-07-16	Mid-Flood	Sunny	IS7	09:48:23	2.2	Bottom	3	2	29.69	7.79	17.8	71.4	5.09	5.5	4.5
HKLR	HY/2011/03	2014-07-16	Mid-Flood	Sunny	IS8	09:20:44	1.0	Surface	1	1	29.58	7.79	17.09	73.9	5.12	8.5	2.1
HKLR	HY/2011/03	2014-07-16	Mid-Flood	Sunny	IS8	09:19:32	1.0	Surface	1	2	29.58	7.89	16.84	77.1	5.65	8.5	2.1
HKLR	HY/2011/03	2014-07-16	Mid-Flood	Sunny	IS8	09:20:31	3.1	Bottom	3	1	29.57	7.68	17.12	75.4	5.92	8.3	2.1
HKLR	HY/2011/03	2014-07-16	Mid-Flood	Sunny	IS8	09:19:23	3.1	Bottom	3	2	29.6	7.89	17.9	77.3	5.64	8.4	2.2
HKLR	HY/2011/03	2014-07-16	Mid-Flood	Sunny	IS(Mf)9	09:40:55	1.0	Surface	1	1	29.67	7.86	17.97	77.6	5.04	5.4	2.8
HKLR	HY/2011/03	2014-07-16	Mid-Flood	Sunny	IS(Mf)9	09:40:10	1.0	Surface	1	2	29.52	7.89	18.39	71.2	5.09	5.5	2.9
HKLR	HY/2011/03	2014-07-16	Mid-Flood	Sunny	IS(Mf)9	09:39:57	2.8	Bottom	3	1	29.51	7.88	18.74	71.6	5.02	5.1	4.5
HKLR	HY/2011/03	2014-07-16	Mid-Flood	Sunny	IS(Mf)9	09:40:38	2.8	Bottom	3	2	29.67	7.78	17.99	72.8	5.07	5.6	4.6
HKLR	HY/2011/03	2014-07-16	Mid-Flood	Sunny	IS10	09:11:19	1.0	Surface	1	1	29.41	7.96	15.69	78.8	5.74	10.3	2.7
HKLR	HY/2011/03	2014-07-16	Mid-Flood	Sunny	IS10	09:10:48	1.0	Surface	1	2	29.35	7.96	15.78	79.2	5.69	10.1	4.1
HKLR	HY/2011/03	2014-07-16	Mid-Flood	Sunny	IS10	09:11:07	5.5	Middle	2	1	28.71	7.91	19.68	78.9	5.67	10.2	3.7
HKLR	HY/2011/03	2014-07-16	Mid-Flood	Sunny	IS10	09:10:37	5.5	Middle	2	2	28.69	7.91	20.33	77.7	5.66	10.2	2.6
HKLR	HY/2011/03	2014-07-16	Mid-Flood	Sunny	IS10	09:10:27	9.9	Bottom	3	1	28.83	7.9	20.39	75.8	5.47	10.6	2.7
HKLR	HY/2011/03	2014-07-16	Mid-Flood	Sunny	IS10	09:11:00	9.9	Bottom	3	2	28.92	7.9	20.41	76.1	5.51	10.5	3.8
HKLR	HY/2011/03	2014-07-16	Mid-Flood	Sunny	SR3	10:17:45	0.6	Middle	2	1	29.71	7.94	18.53	77.8	5.34	6.9	5.2
HKLR	HY/2011/03	2014-07-16	Mid-Flood	Sunny	SR3	10:17:42	0.6	Middle	2	2	29.71	7.94	18.53	77.6	5.33	6.9	5.6
HKLR	HY/2011/03	2014-07-16	Mid-Flood	Sunny	SR4	09:31:42	1.0	Surface	1	1	29.57	7.85	17.12	77.1	5.65	7.5	5
HKLR	HY/2011/03	2014-07-16	Mid-Flood	Sunny	SR4	09:32:08	1.0	Surface	1	2	29.6	7.83	17.69	73.9	5.11	7.6	5.8
HKLR	HY/2011/03	2014-07-16	Mid-Flood	Sunny	SR4	09:31:34	2.8	Bottom	3	1	29.58	7.85	17.13	77.1	5.65	7.5	5.4
HKLR	HY/2011/03	2014-07-16	Mid-Flood	Sunny	SR4	09:31:47	2.8	Bottom	3	2	29.49	7.74	18.83	76.9	5.56	7.7	5.6
HKLR	HY/2011/03	2014-07-16	Mid-Flood	Sunny	SR5	09:19:51	1.0	Surface	1	1	29.28	7.93	16.31	79.4	5.78	6.5	3.2
HKLR	HY/2011/03	2014-07-16	Mid-Flood	Sunny	SR5	09:19:28	1.0	Surface	1	2	29.41	7.93	15.87	82.4	5.99	6.6	2.8
HKLR	HY/2011/03	2014-07-16	Mid-Flood	Sunny	SR5	09:19:41	3.9	Bottom	3	1	29	7.88	20.14	80.6	5.78	6.4	2.7
HKLR	HY/2011/03	2014-07-16	Mid-Flood	Sunny	SR5	09:19:19	3.9	Bottom	3	2	29.32	7.9	18.46	82.5	5.93	6.6	3
HKLR	HY/2011/03	2014-07-16	Mid-Flood	Sunny	SR10A	08:14:44	1.0	Surface	1	1	29.17	7.86	18.61	73.6	5.4	3.1	2.8
HKLR	HY/2011/03	2014-07-16	Mid-Flood	Sunny	SR10A	08:14:11	1.0	Surface	1	2	29.23	7.84	18.35	73.9	5.42	3.1	2.4
HKLR	HY/2011/03	2014-07-16	Mid-Flood	Sunny	SR10A	08:14:34	3.3	Middle	2	1	29.03	7.86	19.16	72.7	5.34	3.3	3
HKLR	HY/2011/03	2014-07-16	Mid-Flood	Sunny	SR10A	08:13:56	3.3	Middle	2	2	29.09	7.85	18.95	72.7	5.33	3.4	2.8
HKLR	HY/2011/03	2014-07-16	Mid-Flood	Sunny	SR10A	08:13:45	5.6	Bottom	3	1	28.76	7.85	19.57	74.8	5.28	3.6	2.5
HKLR	HY/2011/03	2014-07-16	Mid-Flood	Sunny	SR10A	08:14:25	5.6	Bottom	3	2	28.91	7.85	19.8	72.6	5.32	3.3	3.3
HKLR	HY/2011/03	2014-07-16	Mid-Flood	Sunny	SR10B	08:07:28	1.0	Surface	1	1	26.7	7.91	25.52	73.7	5.03	6.1	4.2
HKLR	HY/2011/03	2014-07-16	Mid-Flood	Sunny	SR10B	08:07:51	1.0	Surface	1	2	27.2	7.9	24.61	74.4	5.07	6.2	3
HKLR	HY/2011/03	2014-07-16	Mid-Flood	Sunny	SR10B	08:07:38	4.3	Bottom	3	1	26.72	7.9	27.81	73.8	5	6.4	3.9
HKLR	HY/2011/03	2014-07-16	Mid-Flood	Sunny	SR10B	08:07:21	4.3	Bottom	3	2	26.57	7.9	27.45	74.7	5.08	6.4	2.8
HKLR	HY/2011/03	2014-07-16	Mid-Flood	Sunny	CS2	10:43:11	1.0	Surface	1	1	29.38	7.93	16.2	75.5	5.5	10.1	4.1
HKLR	HY/2011/03	2014-07-16	Mid-Flood	Sunny	CS2	10:43:48	1.0	Surface	1	2	29.19	7.93	16.14	73.8	5.33	10.2	2.9
HKLR	HY/2011/03	2014-07-16	Mid-Flood	Sunny	CS2	10:43:41	3.9	Middle	2	1	28.85	7.89	19.63	72.7	5.31	10.3	2.7
HKLR	HY/2011/03	2014-07-16	Mid-Flood	Sunny	CS2	10:42:59	3.9	Middle	2	2	28.95	7.89	19	75.3	5.43	10.2	2.5
HKLR	HY/2011/03	2014-07-16	Mid-Flood	Sunny	CS2	10:42:49	6.7	Bottom	3	1	28.87	7.87	19.87	73.2	5.3	10.7	3.3
HKLR	HY/2011/03	2014-07-16	Mid-Flood	Sunny	CS2	10:43:27	6.7	Bottom	3	2	28.85	7.88	19.83	71.5	5.18	10.6	2.3
HKLR	HY/2011/03	2014-07-16	Mid-Flood	Sunny	CS(Mf)5	08:45:43	1.0	Surface	1	1	29.4	7.86	17.39	71.2	5.25	6.7	2.9
HKLR	HY/2011/03	2014-07-16	Mid-Flood	Sunny	CS(Mf)5	08:46:32	1.0	Surface	1	2	29.42	7.87	17.39	77.1	5.02	6.9	2.5
HKLR	HY/2011/03	2014-07-16	Mid-Flood	Sunny	CS(Mf)5	08:46:13	6.4	Middle	2	1	27.16	7.88	25.23	75.3	5.13	6.9	2.9
HKLR	HY/2011/03	2014-07-16	Mid-Flood	Sunny	CS(Mf)5	08:45:17	6.4	Middle	2	2	26.83	7.89	25.25	71.7	5.89	6.4	2.7
HKLR	HY/2011/03	2014-07-16	Mid-Flood	Sunny	CS(Mf)5	08:45:06	11.7	Bottom	3	1	26.44	7.88	28.1	72.9	5.95	6.5	3.6
HKLR	HY/2011/03	2014-07-16	Mid-Flood	Sunny	CS(Mf)5	08:45:58	11.7	Bottom	3	2	26.49	7.84	28.12	73.3	5.66	6.2	2.9

## Water Quarterly Monitoring Data

Project	Works	Date (yyyy-mm-dd)	Tide	Weather Condition	Station	Time	Depth, m	Level	Level_Code	Replicate	Temperature, °C	pH	Salinity, ppt	DO, %	DO, mg/L	Turbidity, NTU	SS, mg/L
HKLR	HY/2011/03	2014-07-21	Mid-Ebb	Fine	IS5	09:57:20	1.0	Surface	1	1	29.05	8.11	19.27	78.9	5.45	4.7	4.2
HKLR	HY/2011/03	2014-07-21	Mid-Ebb	Fine	IS5	09:58:07	1.0	Surface	1	2	29.02	8.12	19.48	79.3	5.48	5.1	3.9
HKLR	HY/2011/03	2014-07-21	Mid-Ebb	Fine	IS5	09:57:44	4.2	Middle	2	1	28.32	8.11	23.27	75	5.08	7.7	3.2
HKLR	HY/2011/03	2014-07-21	Mid-Ebb	Fine	IS5	09:56:59	4.2	Middle	2	2	28.3	8.09	24.09	74.5	5.05	8	5.1
HKLR	HY/2011/03	2014-07-21	Mid-Ebb	Fine	IS5	09:56:52	7.3	Bottom	3	1	28.42	8.07	24.5	73.6	4.99	7.4	3.3
HKLR	HY/2011/03	2014-07-21	Mid-Ebb	Fine	IS5	09:57:35	7.3	Bottom	3	2	28.32	8.09	24.13	73.3	4.96	7	4.5
HKLR	HY/2011/03	2014-07-21	Mid-Ebb	Fine	IS(Mf)6	09:46:30	1.0	Surface	1	1	29.25	8.06	20.34	84.6	5.79	7.5	3.2
HKLR	HY/2011/03	2014-07-21	Mid-Ebb	Fine	IS(Mf)6	09:46:50	1.0	Surface	1	2	29.34	8.07	20.34	86.9	5.94	7	4.2
HKLR	HY/2011/03	2014-07-21	Mid-Ebb	Fine	IS(Mf)6	09:46:37	2.1	Bottom	3	1	29.18	8.04	20.89	84.4	5.76	8.4	4.2
HKLR	HY/2011/03	2014-07-21	Mid-Ebb	Fine	IS(Mf)6	09:46:23	2.1	Bottom	3	2	29.11	8.02	20.91	83.8	5.73	8.9	4.7
HKLR	HY/2011/03	2014-07-21	Mid-Ebb	Fine	IS7	09:38:21	1.0	Surface	1	1	28.94	8.11	19.52	94.4	6.52	2.5	3.4
HKLR	HY/2011/03	2014-07-21	Mid-Ebb	Fine	IS7	09:38:37	1.0	Surface	1	2	28.92	8.09	19.57	92.9	6.42	2.5	3.2
HKLR	HY/2011/03	2014-07-21	Mid-Ebb	Fine	IS7	09:38:30	2.1	Bottom	3	1	28.93	8.08	19.74	92.4	6.38	3.6	3.6
HKLR	HY/2011/03	2014-07-21	Mid-Ebb	Fine	IS7	09:38:11	2.1	Bottom	3	2	28.9	8.09	19.7	91.9	6.35	3.3	2.4
HKLR	HY/2011/03	2014-07-21	Mid-Ebb	Fine	IS8	09:13:20	1.0	Surface	1	1	29.32	8.15	19.78	95.4	6.54	2.7	3.2
HKLR	HY/2011/03	2014-07-21	Mid-Ebb	Fine	IS8	09:13:31	1.0	Surface	1	2	29.3	8.15	19.8	95.4	6.54	2.6	4.2
HKLR	HY/2011/03	2014-07-21	Mid-Ebb	Fine	IS8	09:13:26	2.6	Bottom	3	1	29.31	8.15	19.84	95.2	6.53	2.7	2.5
HKLR	HY/2011/03	2014-07-21	Mid-Ebb	Fine	IS8	09:13:11	2.6	Bottom	3	2	29.29	8.15	19.86	95.3	6.54	2.6	2
HKLR	HY/2011/03	2014-07-21	Mid-Ebb	Fine	IS(Mf)9	09:31:02	1.0	Surface	1	1	28.94	8.06	19.56	93.9	6.49	2.8	2.7
HKLR	HY/2011/03	2014-07-21	Mid-Ebb	Fine	IS(Mf)9	09:31:18	1.0	Surface	1	2	28.91	8.07	19.61	93.1	6.43	2.6	3.4
HKLR	HY/2011/03	2014-07-21	Mid-Ebb	Fine	IS(Mf)9	09:31:11	2.3	Bottom	3	1	28.94	8.06	19.77	93.1	6.43	3.2	2.8
HKLR	HY/2011/03	2014-07-21	Mid-Ebb	Fine	IS(Mf)9	09:30:55	2.3	Bottom	3	2	28.95	8.04	19.76	93.6	6.46	3.4	2.1
HKLR	HY/2011/03	2014-07-21	Mid-Ebb	Fine	IS10	09:07:10	1.0	Surface	1	1	28.92	8.06	15.41	75.3	5.32	4.7	2.1
HKLR	HY/2011/03	2014-07-21	Mid-Ebb	Fine	IS10	09:06:35	1.0	Surface	1	2	28.87	8.04	16.52	75	5.27	4.7	2.1
HKLR	HY/2011/03	2014-07-21	Mid-Ebb	Fine	IS10	09:06:23	5.3	Middle	2	1	28.09	7.98	21.03	74.6	5.14	5.7	1.6
HKLR	HY/2011/03	2014-07-21	Mid-Ebb	Fine	IS10	09:06:58	5.3	Middle	2	2	28.02	7.97	21.09	74.3	5.11	5.7	2
HKLR	HY/2011/03	2014-07-21	Mid-Ebb	Fine	IS10	09:06:13	9.6	Bottom	3	1	27.98	7.95	23.17	70.1	4.87	5.6	2.2
HKLR	HY/2011/03	2014-07-21	Mid-Ebb	Fine	IS10	09:06:50	9.6	Bottom	3	2	27.97	7.95	23.21	70.2	4.89	5.8	3.4
HKLR	HY/2011/03	2014-07-21	Mid-Ebb	Fine	SR3	10:07:32	0.7	Middle	2	1	29.04	8.12	19.25	82.7	5.71	4.4	3.8
HKLR	HY/2011/03	2014-07-21	Mid-Ebb	Fine	SR3	10:07:40	0.7	Middle	2	2	29.01	8.12	19.33	82.4	5.7	4.2	3.6
HKLR	HY/2011/03	2014-07-21	Mid-Ebb	Fine	SR4	09:20:39	1.0	Surface	1	1	29.07	8.14	19.56	90.1	6.21	4.5	3.6
HKLR	HY/2011/03	2014-07-21	Mid-Ebb	Fine	SR4	09:20:24	1.0	Surface	1	2	29.04	8.09	19.81	88	6.06	5.1	3.1
HKLR	HY/2011/03	2014-07-21	Mid-Ebb	Fine	SR4	09:20:31	2.7	Bottom	3	1	29.06	8.11	19.85	89.2	6.14	5	4.4
HKLR	HY/2011/03	2014-07-21	Mid-Ebb	Fine	SR4	09:20:18	2.7	Bottom	3	2	29.04	8.08	19.96	89.2	6.14	5.2	4
HKLR	HY/2011/03	2014-07-21	Mid-Ebb	Fine	SR5	09:15:37	1.0	Surface	1	1	28.96	8.03	15.77	82.4	5.81	1.5	2.5
HKLR	HY/2011/03	2014-07-21	Mid-Ebb	Fine	SR5	09:15:19	1.0	Surface	1	2	28.96	8.03	15.59	82.3	5.81	1.5	2.6
HKLR	HY/2011/03	2014-07-21	Mid-Ebb	Fine	SR5	09:15:11	3.8	Bottom	3	1	28.91	8.01	18.24	82.2	5.73	1.5	2.9
HKLR	HY/2011/03	2014-07-21	Mid-Ebb	Fine	SR5	09:15:28	3.8	Bottom	3	2	28.86	8	18.28	82.5	5.75	1.5	2.1
HKLR	HY/2011/03	2014-07-21	Mid-Ebb	Fine	SR10A	07:56:31	1.0	Surface	1	1	28.59	7.29	20.26	81.8	5.67	0.9	2.5
HKLR	HY/2011/03	2014-07-21	Mid-Ebb	Fine	SR10A	07:55:57	1.0	Surface	1	2	28.5	7.29	20.25	79.5	5.52	0.9	2.7
HKLR	HY/2011/03	2014-07-21	Mid-Ebb	Fine	SR10A	07:56:20	3.3	Middle	2	1	28.29	7.26	22.35	78.4	5.39	1.1	2.7
HKLR	HY/2011/03	2014-07-21	Mid-Ebb	Fine	SR10A	07:55:50	3.3	Middle	2	2	28.25	7.27	22.51	77.6	5.33	1.2	2.4
HKLR	HY/2011/03	2014-07-21	Mid-Ebb	Fine	SR10A	07:55:41	5.6	Bottom	3	1	28.23	7.28	22.65	78.1	5.37	1.1	3
HKLR	HY/2011/03	2014-07-21	Mid-Ebb	Fine	SR10A	07:56:12	5.6	Bottom	3	2	28.25	7.25	22.68	79.4	5.46	1	2.9
HKLR	HY/2011/03	2014-07-21	Mid-Ebb	Fine	SR10B	07:41:04	1.0	Surface	1	1	28.08	7.23	22.78	75.8	5.22	1.6	2.3
HKLR	HY/2011/03	2014-07-21	Mid-Ebb	Fine	SR10B	07:40:45	1.0	Surface	1	2	28.08	7.24	22.74	75.7	5.21	1.5	2
HKLR	HY/2011/03	2014-07-21	Mid-Ebb	Fine	SR10B	07:40:37	4.1	Bottom	3	1	28.08	7.23	22.79	75.6	5.2	2	2.9
HKLR	HY/2011/03	2014-07-21	Mid-Ebb	Fine	SR10B	07:40:55	4.1	Bottom	3	2	28.08	7.25	22.8	75.7	5.21	2.1	3.1
HKLR	HY/2011/03	2014-07-21	Mid-Ebb	Fine	CS2	10:33:40	1.0	Surface	1	1	29.13	8.06	14.34	79.2	5.62	2.2	2.6
HKLR	HY/2011/03	2014-07-21	Mid-Ebb	Fine	CS2	10:34:10	1.0	Surface	1	2	29.16	8.05	14.35	81.5	5.77	2.2	3.2
HKLR	HY/2011/03	2014-07-21	Mid-Ebb	Fine	CS2	10:33:59	4.0	Middle	2	1	28.74	8.01	16.3	80.9	5.52	2.5	3.1
HKLR	HY/2011/03	2014-07-21	Mid-Ebb	Fine	CS2	10:33:30	4.0	Middle	2	2	28.58	8.01	16.81	78.1	5.38	2.4	2.7
HKLR	HY/2011/03	2014-07-21	Mid-Ebb	Fine	CS2	10:33:21	7.0	Bottom	3	1	28.16	7.92	22.61	74.2	5.24	2.5	2.8
HKLR	HY/2011/03	2014-07-21	Mid-Ebb	Fine	CS2	10:33:52	7.0	Bottom	3	2	28.76	7.96	21.88	80.6	5.51	2.4	2.6
HKLR	HY/2011/03	2014-07-21	Mid-Ebb	Fine	CS(Mf)5	08:37:24	1.0	Surface	1	1	28.79	7.88	17.7	79.3	5.55	2.4	2.2
HKLR	HY/2011/03	2014-07-21	Mid-Ebb	Fine	CS(Mf)5	08:36:49	1.0	Surface	1	2	28.67	7.84	17.78	78.4	5.36	2.3	2.1

## Water Quarterly Monitoring Data

Project	Works	Date (yyyy-mm-dd)	Tide	Weather Condition	Station	Time	Depth, m	Level	Level_Code	Replicate	Temperature, °C	pH	Salinity, ppt	DO, %	DO, mg/L	Turbidity, NTU	SS, mg/L
HKLR	HY/2011/03	2014-07-21	Mid-Ebb	Fine	CS(Mf)5	08:36:37	6.7	Middle	2	1	28.21	7.79	20.97	77.2	5.34	3	2.8
HKLR	HY/2011/03	2014-07-21	Mid-Ebb	Fine	CS(Mf)5	08:37:08	6.7	Middle	2	2	28.16	7.83	20.68	75.3	5.13	2.8	3.2
HKLR	HY/2011/03	2014-07-21	Mid-Ebb	Fine	CS(Mf)5	08:36:29	12.4	Bottom	3	1	27.68	7.75	25.2	74.1	5.14	2.5	2.4
HKLR	HY/2011/03	2014-07-21	Mid-Ebb	Fine	CS(Mf)5	08:37:02	12.4	Bottom	3	2	28.07	7.79	24.9	72.6	5.05	2.8	3.1
HKLR	HY/2011/03	2014-07-21	Mid-Flood	Fine	IS5	14:22:25	1.0	Surface	1	1	29.5	8.17	20.82	96.1	6.53	4.5	3.7
HKLR	HY/2011/03	2014-07-21	Mid-Flood	Fine	IS5	14:23:01	1.0	Surface	1	2	29.45	8.18	20.88	93.1	6.33	5	3.6
HKLR	HY/2011/03	2014-07-21	Mid-Flood	Fine	IS5	14:22:10	4.2	Middle	2	1	29.27	8.12	21.48	90.1	6.13	5.5	3.2
HKLR	HY/2011/03	2014-07-21	Mid-Flood	Fine	IS5	14:22:53	4.2	Middle	2	2	29.23	8.14	21.59	89.3	6.07	5.8	4.9
HKLR	HY/2011/03	2014-07-21	Mid-Flood	Fine	IS5	14:21:54	7.4	Bottom	3	1	29.1	8.09	21.73	88.1	6	6	3.8
HKLR	HY/2011/03	2014-07-21	Mid-Flood	Fine	IS5	14:22:42	7.4	Bottom	3	2	29.14	8.12	21.7	88.8	6.04	5.8	4.8
HKLR	HY/2011/03	2014-07-21	Mid-Flood	Fine	IS(Mf)6	14:32:16	1.0	Surface	1	1	29.44	8.2	20.25	107.2	7.32	3	3.8
HKLR	HY/2011/03	2014-07-21	Mid-Flood	Fine	IS(Mf)6	14:32:32	1.0	Surface	1	2	29.39	8.19	20.27	103	7.03	3.3	2.3
HKLR	HY/2011/03	2014-07-21	Mid-Flood	Fine	IS(Mf)6	14:32:23	2.2	Bottom	3	1	29.32	8.16	21.41	105.7	7.19	4.2	4.1
HKLR	HY/2011/03	2014-07-21	Mid-Flood	Fine	IS(Mf)6	14:32:03	2.2	Bottom	3	2	29.41	8.17	21.21	103.9	7.06	4	2.6
HKLR	HY/2011/03	2014-07-21	Mid-Flood	Fine	IS7	14:39:50	1.0	Surface	1	1	29.5	8.27	20.32	101.2	6.9	6.8	4.5
HKLR	HY/2011/03	2014-07-21	Mid-Flood	Fine	IS7	14:39:33	1.0	Surface	1	2	29.44	8.25	20.38	103	7.03	7.6	3.4
HKLR	HY/2011/03	2014-07-21	Mid-Flood	Fine	IS7	14:39:40	2.2	Bottom	3	1	29.24	8.21	21.76	101	6.86	7.3	5.1
HKLR	HY/2011/03	2014-07-21	Mid-Flood	Fine	IS7	14:39:26	2.2	Bottom	3	2	29.48	8.25	21.51	105.1	7.12	7.1	5.6
HKLR	HY/2011/03	2014-07-21	Mid-Flood	Fine	IS8	15:10:01	1.0	Surface	1	1	29.56	8.2	18.62	96.3	6.62	5.3	4.4
HKLR	HY/2011/03	2014-07-21	Mid-Flood	Fine	IS8	15:09:34	1.0	Surface	1	2	29.48	8.17	18.71	95.2	6.55	5.6	3.2
HKLR	HY/2011/03	2014-07-21	Mid-Flood	Fine	IS8	15:09:43	2.5	Bottom	3	1	29.27	8.17	19.09	94.8	6.53	7.6	2.9
HKLR	HY/2011/03	2014-07-21	Mid-Flood	Fine	IS8	15:09:26	2.5	Bottom	3	2	29.33	8.14	19.03	94.7	6.52	7.3	3
HKLR	HY/2011/03	2014-07-21	Mid-Flood	Fine	IS(Mf)9	14:50:44	1.0	Surface	1	1	30.08	8.28	19.46	111.4	7.56	3.4	2.6
HKLR	HY/2011/03	2014-07-21	Mid-Flood	Fine	IS(Mf)9	14:50:23	1.0	Surface	1	2	30.01	8.27	19.87	112.1	7.59	3.6	3.4
HKLR	HY/2011/03	2014-07-21	Mid-Flood	Fine	IS(Mf)9	14:50:16	2.3	Bottom	3	1	29.98	8.26	20.33	111.6	7.55	5.5	2.1
HKLR	HY/2011/03	2014-07-21	Mid-Flood	Fine	IS(Mf)9	14:50:34	2.3	Bottom	3	2	29.99	8.26	20.32	111	7.51	5.3	3.4
HKLR	HY/2011/03	2014-07-21	Mid-Flood	Fine	IS10	15:44:09	1.0	Surface	1	1	29.8	8.14	13.19	85.4	6.02	5.2	2.1
HKLR	HY/2011/03	2014-07-21	Mid-Flood	Fine	IS10	15:44:43	1.0	Surface	1	2	29.42	8.1	14.98	83.5	5.76	5.2	2.7
HKLR	HY/2011/03	2014-07-21	Mid-Flood	Fine	IS10	15:44:33	5.3	Middle	2	1	27.86	8.01	22.39	76	5.34	5.5	3.1
HKLR	HY/2011/03	2014-07-21	Mid-Flood	Fine	IS10	15:43:45	5.3	Middle	2	2	28.09	8.02	22.26	74.8	5.15	5.5	3.9
HKLR	HY/2011/03	2014-07-21	Mid-Flood	Fine	IS10	15:43:28	9.6	Bottom	3	1	27.59	7.99	24.21	71.2	4.92	5.6	3
HKLR	HY/2011/03	2014-07-21	Mid-Flood	Fine	IS10	15:44:24	9.6	Bottom	3	2	27.72	7.99	24.21	71.2	4.93	5.5	2.9
HKLR	HY/2011/03	2014-07-21	Mid-Flood	Fine	SR3	14:07:39	0.8	Middle	2	1	29.53	8.04	20.62	103	7.01	3.8	2.8
HKLR	HY/2011/03	2014-07-21	Mid-Flood	Fine	SR3	14:07:32	0.8	Middle	2	2	29.53	7.98	20.6	102.9	7	3.8	5
HKLR	HY/2011/03	2014-07-21	Mid-Flood	Fine	SR4	15:01:17	1.0	Surface	1	1	29.55	8.17	18.84	93.3	6.41	13.9	4.2
HKLR	HY/2011/03	2014-07-21	Mid-Flood	Fine	SR4	15:01:32	1.0	Surface	1	2	29.53	8.17	18.91	92.5	6.35	13.4	5
HKLR	HY/2011/03	2014-07-21	Mid-Flood	Fine	SR4	15:01:10	2.6	Bottom	3	1	29.55	8.17	18.85	93.5	6.42	15.9	5.2
HKLR	HY/2011/03	2014-07-21	Mid-Flood	Fine	SR4	15:01:25	2.6	Bottom	3	2	29.52	8.17	18.93	92.7	6.36	16.6	6
HKLR	HY/2011/03	2014-07-21	Mid-Flood	Fine	SR5	15:32:45	1.0	Surface	1	1	29.14	8.12	16.28	86.1	6.04	4.8	2.9
HKLR	HY/2011/03	2014-07-21	Mid-Flood	Fine	SR5	15:32:59	1.0	Surface	1	2	29.04	8.12	15.11	85.6	6.05	4.8	2.1
HKLR	HY/2011/03	2014-07-21	Mid-Flood	Fine	SR5	15:32:37	4.3	Bottom	3	1	28.78	8.06	20.73	86.4	5.95	4.9	3
HKLR	HY/2011/03	2014-07-21	Mid-Flood	Fine	SR5	15:32:52	4.3	Bottom	3	2	28.93	8.07	20.78	85.7	5.88	4.7	2.4
HKLR	HY/2011/03	2014-07-21	Mid-Flood	Fine	SR10A	16:17:59	1.0	Surface	1	1	28.44	8.09	21.83	76.3	5.25	1	2.5
HKLR	HY/2011/03	2014-07-21	Mid-Flood	Fine	SR10A	16:17:15	1.0	Surface	1	2	28.4	8.09	21.85	77.1	5.31	1.1	2.1
HKLR	HY/2011/03	2014-07-21	Mid-Flood	Fine	SR10A	16:16:48	3.4	Middle	2	1	27.81	8.08	24.44	75.3	5.13	1.7	2.2
HKLR	HY/2011/03	2014-07-21	Mid-Flood	Fine	SR10A	16:17:38	3.4	Middle	2	2	27.82	8.09	24.33	74.9	5.06	1.7	2.6
HKLR	HY/2011/03	2014-07-21	Mid-Flood	Fine	SR10A	16:17:30	5.8	Bottom	3	1	27.88	8.09	24.45	70.9	4.86	1.8	2.2
HKLR	HY/2011/03	2014-07-21	Mid-Flood	Fine	SR10A	16:16:40	5.8	Bottom	3	2	27.98	8.08	25	71.8	4.92	1.9	2.9
HKLR	HY/2011/03	2014-07-21	Mid-Flood	Fine	SR10B	16:32:10	1.0	Surface	1	1	28.65	8.14	20.69	76.6	5.29	1.2	2.9
HKLR	HY/2011/03	2014-07-21	Mid-Flood	Fine	SR10B	16:31:45	1.0	Surface	1	2	28.52	8.11	21.37	76.1	5.24	1	2.2
HKLR	HY/2011/03	2014-07-21	Mid-Flood	Fine	SR10B	16:31:29	4.3	Bottom	3	1	27.91	8.1	24.33	73.8	5.06	2	3.1
HKLR	HY/2011/03	2014-07-21	Mid-Flood	Fine	SR10B	16:31:56	4.3	Bottom	3	2	27.93	8.1	24.2	73.2	5.02	1.9	2.3
HKLR	HY/2011/03	2014-07-21	Mid-Flood	Fine	CS2	14:11:51	1.0	Surface	1	1	29.76	8.27	13.05	81.2	5.59	3.5	3.1
HKLR	HY/2011/03	2014-07-21	Mid-Flood	Fine	CS2	14:12:27	1.0	Surface	1	2	29.79	8.2	12.96	77.6	5.48	3.4	2.2
HKLR	HY/2011/03	2014-07-21	Mid-Flood	Fine	CS2	14:11:36	4.0	Middle	2	1	28.13	8.19	21.97	77.1	5.45	3.3	2.2
HKLR	HY/2011/03	2014-07-21	Mid-Flood	Fine	CS2	14:12:12	4.0	Middle	2	2	28.12	8.09	21.45	76.6	5.28	3.3	2.1

## Water Quarterly Monitoring Data

Project	Works	Date (yyyy-mm-dd)	Tide	Weather Condition	Station	Time	Depth, m	Level	Level_Code	Replicate	Temperature, °C	pH	Salinity, ppt	DO, %	DO, mg/L	Turbidity, NTU	SS, mg/L
HKLR	HY/2011/03	2014-07-21	Mid-Flood	Fine	CS2	14:11:19	7.0	Bottom	3	1	27.89	8.26	23.38	69.5	4.8	3.3	2.7
HKLR	HY/2011/03	2014-07-21	Mid-Flood	Fine	CS2	14:12:01	7.0	Bottom	3	2	27.91	8.11	23.22	69.4	4.81	3.5	3.1
HKLR	HY/2011/03	2014-07-21	Mid-Flood	Fine	CS(Mf)5	15:44:45	1.0	Surface	1	1	29.48	8.19	19.06	87.7	6.02	1.7	3.3
HKLR	HY/2011/03	2014-07-21	Mid-Flood	Fine	CS(Mf)5	15:44:00	1.0	Surface	1	2	29.48	8.18	19.03	87.5	6.01	1.5	2.4
HKLR	HY/2011/03	2014-07-21	Mid-Flood	Fine	CS(Mf)5	15:43:42	6.8	Middle	2	1	27.9	8.07	23.69	74.6	5.13	2.6	3.4
HKLR	HY/2011/03	2014-07-21	Mid-Flood	Fine	CS(Mf)5	15:44:27	6.8	Middle	2	2	27.98	8.07	23.6	78.4	5.39	2.4	3.9
HKLR	HY/2011/03	2014-07-21	Mid-Flood	Fine	CS(Mf)5	15:43:30	12.6	Bottom	3	1	27.57	8.07	24.6	69.6	4.79	2.4	2.6
HKLR	HY/2011/03	2014-07-21	Mid-Flood	Fine	CS(Mf)5	15:44:13	12.6	Bottom	3	2	27.66	8.08	24.37	71.5	4.91	2.3	3.6
HKLR	HY/2011/03	2014-07-23	Mid-Ebb	Sunny	IS5	12:19:20	1.0	Surface	1	1	30.17	8.19	17.7	88.1	6.03	5.8	3.2
HKLR	HY/2011/03	2014-07-23	Mid-Ebb	Sunny	IS5	12:20:01	1.0	Surface	1	2	30.25	8.21	17.33	88.2	6.04	5.6	4.1
HKLR	HY/2011/03	2014-07-23	Mid-Ebb	Sunny	IS5	12:19:00	4.2	Middle	2	1	29.08	8.11	24.54	78.7	5.21	5.7	3.1
HKLR	HY/2011/03	2014-07-23	Mid-Ebb	Sunny	IS5	12:19:42	4.2	Middle	2	2	29.06	8.12	24.8	78.5	5.19	5.7	4.1
HKLR	HY/2011/03	2014-07-23	Mid-Ebb	Sunny	IS5	12:18:49	7.3	Bottom	3	1	29.07	8.12	26.59	76.8	5.1	5.8	4.2
HKLR	HY/2011/03	2014-07-23	Mid-Ebb	Sunny	IS5	12:19:32	7.3	Bottom	3	2	29.09	8.11	26.54	77	5.11	5.8	4.1
HKLR	HY/2011/03	2014-07-23	Mid-Ebb	Sunny	IS(Mf)6	12:10:23	1.0	Surface	1	1	30.48	8.19	19.72	93.6	6.3	6.4	4.7
HKLR	HY/2011/03	2014-07-23	Mid-Ebb	Sunny	IS(Mf)6	12:10:09	1.0	Surface	1	2	30.52	8.19	19.71	92.9	6.25	6.5	4.5
HKLR	HY/2011/03	2014-07-23	Mid-Ebb	Sunny	IS(Mf)6	12:10:14	2.1	Bottom	3	1	30.19	8.14	21.45	94	6.3	6.6	4.4
HKLR	HY/2011/03	2014-07-23	Mid-Ebb	Sunny	IS(Mf)6	12:09:59	2.1	Bottom	3	2	30.15	8.13	21.59	91.5	6.13	6.6	4.4
HKLR	HY/2011/03	2014-07-23	Mid-Ebb	Sunny	IS7	12:01:26	1.0	Surface	1	1	29.92	8.13	20.28	89.3	6.05	8.7	5
HKLR	HY/2011/03	2014-07-23	Mid-Ebb	Sunny	IS7	12:01:48	1.0	Surface	1	2	29.88	8.13	20.52	90.8	6.14	8.7	5.7
HKLR	HY/2011/03	2014-07-23	Mid-Ebb	Sunny	IS7	12:01:34	2.0	Bottom	3	1	29.89	8.13	20.61	91.4	6.18	8.9	6.8
HKLR	HY/2011/03	2014-07-23	Mid-Ebb	Sunny	IS7	12:01:18	2.0	Bottom	3	2	29.84	8.11	20.65	89.9	6.09	8.7	5.9
HKLR	HY/2011/03	2014-07-23	Mid-Ebb	Sunny	IS8	11:37:05	1.0	Surface	1	1	29.92	8.09	19.51	90	6.12	8.4	5.4
HKLR	HY/2011/03	2014-07-23	Mid-Ebb	Sunny	IS8	11:37:25	1.0	Surface	1	2	29.68	8.07	19.69	83.4	5.69	8.2	4.6
HKLR	HY/2011/03	2014-07-23	Mid-Ebb	Sunny	IS8	11:37:16	3.1	Bottom	3	1	28.93	8	21.56	84.2	5.76	8.5	6
HKLR	HY/2011/03	2014-07-23	Mid-Ebb	Sunny	IS8	11:36:56	3.1	Bottom	3	2	29.65	8.06	21.63	90.1	6.08	8.4	4.6
HKLR	HY/2011/03	2014-07-23	Mid-Ebb	Sunny	IS(Mf)9	11:53:16	1.0	Surface	1	1	30.03	8.1	19.67	93	6.31	7.4	4.6
HKLR	HY/2011/03	2014-07-23	Mid-Ebb	Sunny	IS(Mf)9	11:53:31	1.0	Surface	1	2	30.05	8.11	19.65	92.8	6.29	7.3	6.2
HKLR	HY/2011/03	2014-07-23	Mid-Ebb	Sunny	IS(Mf)9	11:53:22	2.8	Bottom	3	1	30.03	8.1	19.85	93.3	6.32	7.5	6.8
HKLR	HY/2011/03	2014-07-23	Mid-Ebb	Sunny	IS(Mf)9	11:53:07	2.8	Bottom	3	2	30.03	8.09	19.95	94.1	6.37	7.6	7.1
HKLR	HY/2011/03	2014-07-23	Mid-Ebb	Sunny	IS10	12:25:35	1.0	Surface	1	1	30.32	8.2	17.23	99.8	6.82	3.4	3.3
HKLR	HY/2011/03	2014-07-23	Mid-Ebb	Sunny	IS10	12:25:42	1.0	Surface	1	2	30.31	8.21	17.24	99.9	6.84	3.5	3.3
HKLR	HY/2011/03	2014-07-23	Mid-Ebb	Sunny	IS10	11:43:38	1.9	Middle	2	1	30.4	8.08	18.33	97.9	6.64	9.5	2.7
HKLR	HY/2011/03	2014-07-23	Mid-Ebb	Sunny	IS10	11:43:25	1.9	Middle	2	2	30.4	8.1	18.3	98.7	6.7	9.1	2.4
HKLR	HY/2011/03	2014-07-23	Mid-Ebb	Sunny	IS10	11:43:18	2.8	Bottom	3	1	30.37	8.09	18.44	99.4	6.75	9.4	3.6
HKLR	HY/2011/03	2014-07-23	Mid-Ebb	Sunny	IS10	11:43:30	2.8	Bottom	3	2	30.38	8.09	18.42	98.5	6.69	9.5	4.2
HKLR	HY/2011/03	2014-07-23	Mid-Ebb	Sunny	SR3	10:13:15	1.0	Middle	2	1	29.43	7.32	17.64	92.4	6.4	1.4	4.2
HKLR	HY/2011/03	2014-07-23	Mid-Ebb	Sunny	SR3	10:13:48	1.0	Middle	2	2	29.43	7.34	17.63	92.4	6.4	1.5	4.1
HKLR	HY/2011/03	2014-07-23	Mid-Ebb	Sunny	SR4	10:13:05	1.0	Surface	1	1	29.3	7.31	18.23	91.6	6.34	1.4	6.1
HKLR	HY/2011/03	2014-07-23	Mid-Ebb	Sunny	SR4	10:13:38	1.0	Surface	1	2	29.33	7.33	18.07	91.5	6.34	1.6	6.3
HKLR	HY/2011/03	2014-07-23	Mid-Ebb	Sunny	SR4	10:12:54	5.3	Bottom	3	1	29.32	7.3	18.22	92	6.36	1.5	6.6
HKLR	HY/2011/03	2014-07-23	Mid-Ebb	Sunny	SR4	10:13:27	5.3	Bottom	3	2	29.28	7.32	18.6	91.7	6.33	1.5	6.4
HKLR	HY/2011/03	2014-07-23	Mid-Ebb	Sunny	SR5	10:07:34	1.0	Surface	1	1	28.85	7.23	20.68	86.5	5.95	2.5	2.8
HKLR	HY/2011/03	2014-07-23	Mid-Ebb	Sunny	SR5	10:07:20	1.0	Surface	1	2	28.83	7.23	20.71	87.4	6.01	2.6	3.7
HKLR	HY/2011/03	2014-07-23	Mid-Ebb	Sunny	SR5	10:07:14	4.1	Bottom	3	1	28.83	7.23	20.76	88	6.05	2.5	3.3
HKLR	HY/2011/03	2014-07-23	Mid-Ebb	Sunny	SR5	10:07:25	4.1	Bottom	3	2	28.84	7.23	20.7	86.9	5.98	2.4	4.2
HKLR	HY/2011/03	2014-07-23	Mid-Ebb	Sunny	SR10A	10:55:57	1.0	Surface	1	1	29.52	7.62	16.39	83.9	5.84	6.1	2.7
HKLR	HY/2011/03	2014-07-23	Mid-Ebb	Sunny	SR10A	10:56:36	1.0	Surface	1	2	29.53	7.71	16.24	82.8	5.77	5.9	2.8
HKLR	HY/2011/03	2014-07-23	Mid-Ebb	Sunny	SR10A	10:55:39	6.9	Middle	2	1	28.58	7.45	19.54	73.7	5.09	6.2	3.2
HKLR	HY/2011/03	2014-07-23	Mid-Ebb	Sunny	SR10A	10:56:23	6.9	Middle	2	2	29.03	7.58	19.94	76.1	5.16	5.9	3.2
HKLR	HY/2011/03	2014-07-23	Mid-Ebb	Sunny	SR10A	10:55:27	12.7	Bottom	3	1	27.44	7.41	27.5	73.3	5.06	7.3	3.3
HKLR	HY/2011/03	2014-07-23	Mid-Ebb	Sunny	SR10A	10:56:12	12.7	Bottom	3	2	27.46	7.49	27.35	69.6	4.79	7.5	3
HKLR	HY/2011/03	2014-07-23	Mid-Ebb	Sunny	SR10B	17:02:25	1.0	Surface	1	1	30.68	7.9	20.29	132.9	8.88	8.2	3
HKLR	HY/2011/03	2014-07-23	Mid-Ebb	Sunny	SR10B	17:01:19	1.0	Surface	1	2	30.75	7.67	20.28	130.7	8.73	8.4	3
HKLR	HY/2011/03	2014-07-23	Mid-Ebb	Sunny	SR10B	17:00:58	4.4	Bottom	3	1	29.28	7.28	22.81	79.1	5.34	8.5	3.9
HKLR	HY/2011/03	2014-07-23	Mid-Ebb	Sunny	SR10B	17:02:02	4.4	Bottom	3	2	29.19	7.42	23.02	78.4	5.3	8.5	3.3

Water Quarterly Monitoring Data

Project	Works	Date (yyyy-mm-dd)	Tide	Weather Condition	Station	Time	Depth, m	Level	Level_Code	Replicate	Temperature, °C	pH	Salinity, ppt	DO, %	DO, mg/L	Turbidity, NTU	SS, mg/L
HKLR	HY/2011/03	2014-07-23	Mid-Ebb	Sunny	CS2	17:00:44	1.0	Surface	1	1	28.65	7.2	24.26	78.8	5.33	8.5	3.4
HKLR	HY/2011/03	2014-07-23	Mid-Ebb	Sunny	CS2	17:01:44	1.0	Surface	1	2	28.67	7.31	24.15	79.2	5.36	8.5	3.6
HKLR	HY/2011/03	2014-07-23	Mid-Ebb	Sunny	CS2	17:07:00	1.5	Middle	2	1	30.93	8.35	20.24	146	9.73	5.5	3.5
HKLR	HY/2011/03	2014-07-23	Mid-Ebb	Sunny	CS2	17:07:20	1.5	Middle	2	2	30.92	8.38	20.27	142.6	9.5	5.3	2.3
HKLR	HY/2011/03	2014-07-23	Mid-Ebb	Sunny	CS2	17:07:07	1.9	Bottom	3	1	30.36	8.25	21.37	138.7	9.27	5.5	2.1
HKLR	HY/2011/03	2014-07-23	Mid-Ebb	Sunny	CS2	17:06:47	1.9	Bottom	3	2	30.71	8.29	20.68	144.3	9.63	5.5	2.3
HKLR	HY/2011/03	2014-07-23	Mid-Ebb	Sunny	CS(Mf)5	17:14:26	1.0	Surface	1	1	31.07	8.34	20.14	125	8.31	5.8	3
HKLR	HY/2011/03	2014-07-23	Mid-Ebb	Sunny	CS(Mf)5	17:14:44	1.0	Surface	1	2	31.04	8.39	20.16	132.3	8.8	5.9	2.7
HKLR	HY/2011/03	2014-07-23	Mid-Ebb	Sunny	CS(Mf)5	17:14:33	1.1	Middle	2	1	29.81	8.3	21.97	130.3	8.76	5.8	2.5
HKLR	HY/2011/03	2014-07-23	Mid-Ebb	Sunny	CS(Mf)5	17:14:19	1.1	Middle	2	2	29.75	8.28	22.05	131.1	8.82	5.7	2.9
HKLR	HY/2011/03	2014-07-23	Mid-Ebb	Sunny	CS(Mf)5	17:37:31	1.1	Bottom	3	1	30.39	8.38	17.52	127.3	8.68	9.4	2.1
HKLR	HY/2011/03	2014-07-23	Mid-Ebb	Sunny	CS(Mf)5	17:38:08	1.1	Bottom	3	2	30.54	8.37	17.46	131.7	8.96	9.7	2.4
HKLR	HY/2011/03	2014-07-23	Mid-Flood	Sunny	IS5	17:37:59	1.0	Surface	1	1	30.69	8.3	19.18	131.8	8.87	9.6	4.6
HKLR	HY/2011/03	2014-07-23	Mid-Flood	Sunny	IS5	17:37:21	1.0	Surface	1	2	30.41	8.35	19	128.3	8.68	9.6	5.5
HKLR	HY/2011/03	2014-07-23	Mid-Flood	Sunny	IS5	17:22:03	1.8	Middle	2	1	30.73	8.39	19.38	133.6	8.97	6.6	4.1
HKLR	HY/2011/03	2014-07-23	Mid-Flood	Sunny	IS5	17:22:23	1.8	Middle	2	2	30.66	8.39	19.17	132.4	8.91	6.6	4
HKLR	HY/2011/03	2014-07-23	Mid-Flood	Sunny	IS5	17:21:53	2.6	Bottom	3	1	30.76	8.35	20.3	131.8	8.8	6.5	5
HKLR	HY/2011/03	2014-07-23	Mid-Flood	Sunny	IS5	17:22:11	2.6	Bottom	3	2	30.61	8.33	20.37	132.5	8.87	6.6	5.2
HKLR	HY/2011/03	2014-07-23	Mid-Flood	Sunny	IS(Mf)6	16:50:11	1.0	Surface	1	1	30.69	7.56	20.44	145.1	9.69	4.7	3.8
HKLR	HY/2011/03	2014-07-23	Mid-Flood	Sunny	IS(Mf)6	16:50:18	1.0	Surface	1	2	30.64	7.55	20.53	144.6	9.67	4.5	4.5
HKLR	HY/2011/03	2014-07-25	Mid-Ebb	Sunny	IS5	12:57:56	1.0	Surface	1	1	30.2	8.23	19.53	101.5	6.86	7.8	6.7
HKLR	HY/2011/03	2014-07-25	Mid-Ebb	Sunny	IS5	12:58:41	1.0	Surface	1	2	30.13	8.31	19.63	103	6.95	7.6	6.2
HKLR	HY/2011/03	2014-07-25	Mid-Ebb	Sunny	IS5	12:57:47	4.5	Middle	2	1	30	8.11	19.54	91.8	6.21	8.7	7.5
HKLR	HY/2011/03	2014-07-25	Mid-Ebb	Sunny	IS5	12:58:27	4.5	Middle	2	2	29.9	8.26	20.25	91.4	6.18	8.9	6.8
HKLR	HY/2011/03	2014-07-25	Mid-Ebb	Sunny	IS5	12:58:10	8.0	Bottom	3	1	29.26	8.15	24.5	87.2	5.81	10.8	8
HKLR	HY/2011/03	2014-07-25	Mid-Ebb	Sunny	IS5	12:57:34	8.0	Bottom	3	2	29.41	7.86	23.39	86.1	5.77	10.7	8.1
HKLR	HY/2011/03	2014-07-25	Mid-Ebb	Sunny	IS(Mf)6	12:49:12	1.0	Surface	1	1	29.99	8.37	18.56	112.5	7.65	12.3	7.3
HKLR	HY/2011/03	2014-07-25	Mid-Ebb	Sunny	IS(Mf)6	12:48:35	1.0	Surface	1	2	29.96	8.32	18.46	111.8	7.61	12	7.2
HKLR	HY/2011/03	2014-07-25	Mid-Ebb	Sunny	IS(Mf)6	12:48:27	2.4	Bottom	3	1	30	8.26	18.35	108.1	7.37	13.7	6.9
HKLR	HY/2011/03	2014-07-25	Mid-Ebb	Sunny	IS(Mf)6	12:49:03	2.4	Bottom	3	2	29.99	8.31	18.99	109.7	7.45	13.9	6.4
HKLR	HY/2011/03	2014-07-25	Mid-Ebb	Sunny	IS7	12:40:37	1.0	Surface	1	1	29.98	8.36	18.49	113.7	7.74	11.7	5.9
HKLR	HY/2011/03	2014-07-25	Mid-Ebb	Sunny	IS7	12:40:12	1.0	Surface	1	2	29.94	8.27	18.5	109.9	7.48	11.6	5.6
HKLR	HY/2011/03	2014-07-25	Mid-Ebb	Sunny	IS7	12:40:01	2.4	Bottom	3	1	30	8.14	18.32	105.7	7.21	12.1	5.6
HKLR	HY/2011/03	2014-07-25	Mid-Ebb	Sunny	IS7	12:40:28	2.4	Bottom	3	2	29.99	8.28	18.89	108.4	7.37	12.4	6.6
HKLR	HY/2011/03	2014-07-25	Mid-Ebb	Sunny	IS8	12:18:51	1.0	Surface	1	1	29.87	8.27	18.23	100.3	6.84	10.4	5.8
HKLR	HY/2011/03	2014-07-25	Mid-Ebb	Sunny	IS8	12:18:17	1.0	Surface	1	2	29.88	8.28	18.2	103.4	7.06	10.2	4.9
HKLR	HY/2011/03	2014-07-25	Mid-Ebb	Sunny	IS8	12:17:56	2.6	Bottom	3	1	29.6	8.05	20.55	93.9	6.37	12.9	5.7
HKLR	HY/2011/03	2014-07-25	Mid-Ebb	Sunny	IS8	12:18:38	2.6	Bottom	3	2	29.74	8.17	19.6	95.9	6.52	13.1	5.6
HKLR	HY/2011/03	2014-07-25	Mid-Ebb	Sunny	IS(Mf)9	12:34:32	1.0	Surface	1	1	29.91	8.3	17.71	109.9	7.52	10.2	4.2
HKLR	HY/2011/03	2014-07-25	Mid-Ebb	Sunny	IS(Mf)9	12:35:05	1.0	Surface	1	2	29.88	8.32	17.96	108.9	7.44	10.5	4
HKLR	HY/2011/03	2014-07-25	Mid-Ebb	Sunny	IS(Mf)9	12:34:18	2.4	Bottom	3	1	29.82	8.17	18.74	101.6	6.94	13.3	4.1
HKLR	HY/2011/03	2014-07-25	Mid-Ebb	Sunny	IS(Mf)9	12:34:49	2.4	Bottom	3	2	29.83	8.23	19.23	104.3	7.1	13.6	3.7
HKLR	HY/2011/03	2014-07-25	Mid-Ebb	Sunny	IS10	12:17:49	1.0	Surface	1	1	30	8.2	15.56	90.8	6.15	5.8	3
HKLR	HY/2011/03	2014-07-25	Mid-Ebb	Sunny	IS10	12:18:55	1.0	Surface	1	2	29.91	8.2	15.71	93.1	6.46	5.8	3.7
HKLR	HY/2011/03	2014-07-25	Mid-Ebb	Sunny	IS10	12:17:36	5.3	Middle	2	1	29.05	8.15	18.48	82.1	5.7	6.3	2.4
HKLR	HY/2011/03	2014-07-25	Mid-Ebb	Sunny	IS10	12:18:40	5.3	Middle	2	2	29.45	8.16	18.26	86.8	5.88	6.6	3.1
HKLR	HY/2011/03	2014-07-25	Mid-Ebb	Sunny	IS10	12:17:27	9.6	Bottom	3	1	29.11	8.13	22.75	77.7	5.36	6.6	3
HKLR	HY/2011/03	2014-07-25	Mid-Ebb	Sunny	IS10	12:18:04	9.6	Bottom	3	2	28.56	8.11	24.23	85.4	5.78	6.6	3.3
HKLR	HY/2011/03	2014-07-25	Mid-Ebb	Sunny	SR3	13:10:20	0.8	Middle	2	1	30.19	8.33	19.75	108.7	7.33	7.6	3.2
HKLR	HY/2011/03	2014-07-25	Mid-Ebb	Sunny	SR3	13:10:24	0.8	Middle	2	2	30.18	8.34	19.58	109.9	7.4	7	3.7
HKLR	HY/2011/03	2014-07-25	Mid-Ebb	Sunny	SR4	12:29:08	1.0	Surface	1	1	29.9	8.32	18.42	109.5	7.46	10.4	3.9
HKLR	HY/2011/03	2014-07-25	Mid-Ebb	Sunny	SR4	12:28:17	1.0	Surface	1	2	29.91	8.3	18.21	108.4	7.4	10.7	4.5
HKLR	HY/2011/03	2014-07-25	Mid-Ebb	Sunny	SR4	12:28:09	2.4	Bottom	3	1	29.86	8.24	19.06	103	7.01	14.5	5.2
HKLR	HY/2011/03	2014-07-25	Mid-Ebb	Sunny	SR4	12:28:55	2.4	Bottom	3	2	29.85	8.24	19.1	104.8	7.14	14.8	4.5
HKLR	HY/2011/03	2014-07-25	Mid-Ebb	Sunny	SR5	12:26:14	1.0	Surface	1	1	29.71	8.19	15.82	91.4	6.37	3.7	2.6
HKLR	HY/2011/03	2014-07-25	Mid-Ebb	Sunny	SR5	12:26:40	1.0	Surface	1	2	29.99	8.22	15.6	98.7	6.85	3.6	2.8



Water Quarterly Monitoring Data

Project	Works	Date (yyyy-mm-dd)	Tide	Weather Condition	Station	Time	Depth, m	Level	Level_Code	Replicate	Temperature, °C	pH	Salinity, ppt	DO, %	DO, mg/L	Turbidity, NTU	SS, mg/L
HKLR	HY/2011/03	2014-07-25	Mid-Ebb	Sunny	SR5	12:26:24	4.3	Bottom	3	1	29.52	8.17	17.99	92.5	6.39	3.5	2.7
HKLR	HY/2011/03	2014-07-25	Mid-Ebb	Sunny	SR5	12:26:05	4.3	Bottom	3	2	29.49	8.16	18.02	90.9	6.28	3.6	2.9
HKLR	HY/2011/03	2014-07-25	Mid-Ebb	Sunny	SR10A	11:02:06	1.0	Surface	1	1	29.08	7.24	19.78	92.6	6.34	1.5	3.5
HKLR	HY/2011/03	2014-07-25	Mid-Ebb	Sunny	SR10A	11:01:24	1.0	Surface	1	2	29.11	7.23	20.06	92.3	6.33	1.5	2.9
HKLR	HY/2011/03	2014-07-25	Mid-Ebb	Sunny	SR10A	11:01:55	3.3	Middle	2	1	29.05	7.23	20.26	91.7	6.28	1.5	3
HKLR	HY/2011/03	2014-07-25	Mid-Ebb	Sunny	SR10A	11:01:14	3.3	Middle	2	2	28.96	7.22	20.18	91.8	6.29	1.5	2.9
HKLR	HY/2011/03	2014-07-25	Mid-Ebb	Sunny	SR10A	11:00:51	5.5	Bottom	3	1	29.02	7.22	20.3	91.7	6.29	1.7	3
HKLR	HY/2011/03	2014-07-25	Mid-Ebb	Sunny	SR10A	11:01:36	5.5	Bottom	3	2	28.89	7.21	20.44	91.5	6.27	1.6	2.4
HKLR	HY/2011/03	2014-07-25	Mid-Ebb	Sunny	SR10B	10:49:08	1.0	Surface	1	1	29.18	7.23	19.39	93.2	6.4	1.5	3.6
HKLR	HY/2011/03	2014-07-25	Mid-Ebb	Sunny	SR10B	10:48:12	1.0	Surface	1	2	29.21	7.2	19.2	93.1	6.39	1.6	3.1
HKLR	HY/2011/03	2014-07-25	Mid-Ebb	Sunny	SR10B	10:48:00	4.6	Bottom	3	1	28.96	7.21	20.3	89.6	6.15	1.7	4.2
HKLR	HY/2011/03	2014-07-25	Mid-Ebb	Sunny	SR10B	10:48:58	4.6	Bottom	3	2	29.03	7.21	20.22	90.7	6.22	1.7	4.8
HKLR	HY/2011/03	2014-07-25	Mid-Ebb	Sunny	CS2	13:46:50	1.0	Surface	1	1	30.04	8.17	16.26	89.3	6.17	6.5	2.8
HKLR	HY/2011/03	2014-07-25	Mid-Ebb	Sunny	CS2	13:46:21	1.0	Surface	1	2	30.07	8.17	16.24	88.2	6.09	6.6	2.7
HKLR	HY/2011/03	2014-07-25	Mid-Ebb	Sunny	CS2	13:46:11	4.0	Middle	2	1	29.42	8.15	18.23	83.2	5.75	6.6	2.5
HKLR	HY/2011/03	2014-07-25	Mid-Ebb	Sunny	CS2	13:46:39	4.0	Middle	2	2	29.44	8.15	18.14	86.2	5.95	6.4	2.2
HKLR	HY/2011/03	2014-07-25	Mid-Ebb	Sunny	CS2	13:45:58	7.0	Bottom	3	1	29.3	8.12	20.53	86.5	5.91	6.3	2.3
HKLR	HY/2011/03	2014-07-25	Mid-Ebb	Sunny	CS2	13:46:31	7.0	Bottom	3	2	29.6	8.14	19.74	90.3	6.17	6.6	2.7
HKLR	HY/2011/03	2014-07-25	Mid-Ebb	Sunny	CS(Mf)5	11:39:49	1.0	Surface	1	1	29.19	7.87	18.28	88.2	6.08	5.4	4.4
HKLR	HY/2011/03	2014-07-25	Mid-Ebb	Sunny	CS(Mf)5	11:38:35	1.0	Surface	1	2	29.27	7.42	18.29	88.1	6.08	5.7	4.4
HKLR	HY/2011/03	2014-07-25	Mid-Ebb	Sunny	CS(Mf)5	11:39:23	6.7	Middle	2	1	28.95	7.63	19.71	81.5	5.61	5.7	4.2
HKLR	HY/2011/03	2014-07-25	Mid-Ebb	Sunny	CS(Mf)5	11:38:18	6.7	Middle	2	2	29.05	7.32	18.8	83.8	5.78	5.7	2.7
HKLR	HY/2011/03	2014-07-25	Mid-Ebb	Sunny	CS(Mf)5	11:37:58	12.4	Bottom	3	1	28.46	7.21	20.69	74.9	5.18	6.8	4.7
HKLR	HY/2011/03	2014-07-25	Mid-Ebb	Sunny	CS(Mf)5	11:38:56	12.4	Bottom	3	2	28.37	7.44	22.19	75.5	5.17	6.5	4
HKLR	HY/2011/03	2014-07-25	Mid-Flood	Sunny	IS5	18:01:34	1.0	Surface	1	1	30.84	8.43	18.71	132.2	8.87	9.6	5
HKLR	HY/2011/03	2014-07-25	Mid-Flood	Sunny	IS5	18:02:31	1.0	Surface	1	2	30.78	8.49	18.67	132.8	8.91	9.8	5.2
HKLR	HY/2011/03	2014-07-25	Mid-Flood	Sunny	IS5	18:02:21	4.6	Middle	2	1	30.55	8.43	19.29	121.5	8.17	11.7	3.9
HKLR	HY/2011/03	2014-07-25	Mid-Flood	Sunny	IS5	18:01:26	4.6	Middle	2	2	30.51	8.37	18.98	120.1	8.08	11.3	4.2
HKLR	HY/2011/03	2014-07-25	Mid-Flood	Sunny	IS5	18:02:06	8.2	Bottom	3	1	29.79	8.29	20.73	108.8	7.33	13.3	5.1
HKLR	HY/2011/03	2014-07-25	Mid-Flood	Sunny	IS5	18:01:13	8.2	Bottom	3	2	29.62	8.16	21.16	106.3	7.18	13.5	6
HKLR	HY/2011/03	2014-07-25	Mid-Flood	Sunny	IS(Mf)6	18:13:56	1.0	Surface	1	1	30.24	8.49	19.07	124.9	8.43	9.4	6.9
HKLR	HY/2011/03	2014-07-25	Mid-Flood	Sunny	IS(Mf)6	18:13:13	1.0	Surface	1	2	30.28	8.42	18.93	124.3	8.4	9.7	6.9
HKLR	HY/2011/03	2014-07-25	Mid-Flood	Sunny	IS(Mf)6	18:13:34	2.4	Bottom	3	1	30.16	8.45	19.44	122.1	8.25	10.2	6.1
HKLR	HY/2011/03	2014-07-25	Mid-Flood	Sunny	IS(Mf)6	18:13:01	2.4	Bottom	3	2	30.18	8.42	19.29	118.7	8.03	10.4	5.9
HKLR	HY/2011/03	2014-07-25	Mid-Flood	Sunny	IS7	18:22:49	1.0	Surface	1	1	30.27	8.49	19.05	126.4	8.53	16	6.6
HKLR	HY/2011/03	2014-07-25	Mid-Flood	Sunny	IS7	18:23:29	1.0	Surface	1	2	30.3	8.5	19	128.4	8.67	15.9	5.8
HKLR	HY/2011/03	2014-07-25	Mid-Flood	Sunny	IS7	18:23:21	2.4	Bottom	3	1	30.29	8.49	19.3	126.7	8.56	18.2	6.5
HKLR	HY/2011/03	2014-07-25	Mid-Flood	Sunny	IS7	18:22:39	2.4	Bottom	3	2	30.22	8.47	19.41	124.4	8.41	18.4	6.5
HKLR	HY/2011/03	2014-07-25	Mid-Flood	Sunny	IS8	18:51:18	1.0	Surface	1	1	29.9	8.46	18.17	126.5	8.62	18	6.7
HKLR	HY/2011/03	2014-07-25	Mid-Flood	Sunny	IS8	18:51:26	1.0	Surface	1	2	29.89	8.45	18.15	125.5	8.57	17.6	7.2
HKLR	HY/2011/03	2014-07-25	Mid-Flood	Sunny	IS8	18:50:55	2.6	Bottom	3	1	30.04	8.45	18.36	124.5	8.5	23.3	6.3
HKLR	HY/2011/03	2014-07-25	Mid-Flood	Sunny	IS8	18:51:22	2.6	Bottom	3	2	30	8.47	18.16	123.9	8.46	23.1	7.1
HKLR	HY/2011/03	2014-07-25	Mid-Flood	Sunny	IS(Mf)9	18:31:43	1.0	Surface	1	1	30.34	8.53	18.97	132.8	8.96	11.8	5.8
HKLR	HY/2011/03	2014-07-25	Mid-Flood	Sunny	IS(Mf)9	18:31:06	1.0	Surface	1	2	30.35	8.5	18.94	131.8	8.89	11.6	5.9
HKLR	HY/2011/03	2014-07-25	Mid-Flood	Sunny	IS(Mf)9	18:30:53	2.4	Bottom	3	1	30.34	8.36	19.23	129.4	8.74	14.8	5.3
HKLR	HY/2011/03	2014-07-25	Mid-Flood	Sunny	IS(Mf)9	18:31:33	2.4	Bottom	3	2	30.4	8.52	19.12	131.2	8.85	15	4.8
HKLR	HY/2011/03	2014-07-25	Mid-Flood	Sunny	IS10	19:04:32	1.0	Surface	1	1	30.2	8.21	16.13	95.1	6.56	5.7	3.3
HKLR	HY/2011/03	2014-07-25	Mid-Flood	Sunny	IS10	19:05:26	1.0	Surface	1	2	30.17	8.21	16.18	94.6	6.52	6	4.3
HKLR	HY/2011/03	2014-07-25	Mid-Flood	Sunny	IS10	19:04:13	5.3	Middle	2	1	29.35	8.11	18.72	75.5	5.12	6.5	3.7
HKLR	HY/2011/03	2014-07-25	Mid-Flood	Sunny	IS10	19:05:09	5.3	Middle	2	2	29.35	8.12	18.89	79.9	5.5	6.8	3
HKLR	HY/2011/03	2014-07-25	Mid-Flood	Sunny	IS10	19:04:00	9.6	Bottom	3	1	28.15	8.07	25.38	71.9	4.96	6.8	2.1
HKLR	HY/2011/03	2014-07-25	Mid-Flood	Sunny	IS10	19:04:47	9.6	Bottom	3	2	27.86	8.11	25.8	72.8	5.03	6.9	2.7
HKLR	HY/2011/03	2014-07-25	Mid-Flood	Sunny	SR3	17:49:32	0.8	Middle	2	1	30.89	8.42	18.49	147.2	9.86	7.8	5.5
HKLR	HY/2011/03	2014-07-25	Mid-Flood	Sunny	SR3	17:49:29	0.8	Middle	2	2	30.99	8.41	18.49	146.1	9.79	8.1	4.9
HKLR	HY/2011/03	2014-07-25	Mid-Flood	Sunny	SR4	18:40:11	1.0	Surface	1	1	29.96	8.48	18.55	127.7	8.69	19.4	4.2
HKLR	HY/2011/03	2014-07-25	Mid-Flood	Sunny	SR4	18:39:40	1.0	Surface	1	2	29.97	8.48	18.55	128.2	8.72	19.1	4.9

## Water Quarterly Monitoring Data

Project	Works	Date (yyyy-mm-dd)	Tide	Weather Condition	Station	Time	Depth, m	Level	Level_Code	Replicate	Temperature, °C	pH	Salinity, ppt	DO, %	DO, mg/L	Turbidity, NTU	SS, mg/L
HKLR	HY/2011/03	2014-07-25	Mid-Flood	Sunny	SR4	18:40:00	2.4	Bottom	3	1	30.04	8.48	18.49	127.2	8.66	22.2	5.4
HKLR	HY/2011/03	2014-07-25	Mid-Flood	Sunny	SR4	18:38:46	2.4	Bottom	3	2	30.08	8.47	18.48	128.2	8.72	22	5.1
HKLR	HY/2011/03	2014-07-25	Mid-Flood	Sunny	SR5	18:54:43	1.0	Surface	1	1	30.19	8.21	16.02	98.1	6.77	4.5	4.9
HKLR	HY/2011/03	2014-07-25	Mid-Flood	Sunny	SR5	18:54:17	1.0	Surface	1	2	30.2	8.18	15.63	94.4	6.53	4.6	5.5
HKLR	HY/2011/03	2014-07-25	Mid-Flood	Sunny	SR5	18:54:04	4.3	Bottom	3	1	29.41	8.14	18.63	89.3	6.15	5.5	4.8
HKLR	HY/2011/03	2014-07-25	Mid-Flood	Sunny	SR5	18:54:29	4.3	Bottom	3	2	29.68	8.16	18.1	94.1	6.47	5.4	4.1
HKLR	HY/2011/03	2014-07-25	Mid-Flood	Sunny	SR10A	20:00:17	1.0	Surface	1	1	28.78	8.22	21.46	76.9	5.25	2.9	3.1
HKLR	HY/2011/03	2014-07-25	Mid-Flood	Sunny	SR10A	19:59:26	1.0	Surface	1	2	28.95	8.15	20.88	77.1	5.28	3.1	2.3
HKLR	HY/2011/03	2014-07-25	Mid-Flood	Sunny	SR10A	19:59:16	3.2	Middle	2	1	28.55	8.1	22.14	74.1	5.05	3.3	2.8
HKLR	HY/2011/03	2014-07-25	Mid-Flood	Sunny	SR10A	20:00:06	3.2	Middle	2	2	28.6	8.21	22.09	73.9	5.06	3.3	3.3
HKLR	HY/2011/03	2014-07-25	Mid-Flood	Sunny	SR10A	19:59:37	5.4	Bottom	3	1	28.05	8.14	24.63	74.2	5.04	4.2	2.6
HKLR	HY/2011/03	2014-07-25	Mid-Flood	Sunny	SR10A	19:58:31	5.4	Bottom	3	2	27.74	7.53	24.75	73.5	5.02	4.5	3.4
HKLR	HY/2011/03	2014-07-25	Mid-Flood	Sunny	SR10B	20:11:08	1.0	Surface	1	1	28.93	8.25	20.68	78.7	5.38	2.7	3.3
HKLR	HY/2011/03	2014-07-25	Mid-Flood	Sunny	SR10B	20:11:40	1.0	Surface	1	2	28.81	8.25	21.26	78.6	5.37	2.7	3.7
HKLR	HY/2011/03	2014-07-25	Mid-Flood	Sunny	SR10B	20:10:54	4.5	Bottom	3	1	28.54	8.2	23.05	76.8	5.23	3.2	2.2
HKLR	HY/2011/03	2014-07-25	Mid-Flood	Sunny	SR10B	20:11:19	4.5	Bottom	3	2	28.48	8.23	23.71	77.3	5.25	3.4	3
HKLR	HY/2011/03	2014-07-25	Mid-Flood	Sunny	CS2	17:36:10	1.0	Surface	1	1	30.03	8.09	14.84	89.8	6.25	4.4	3.8
HKLR	HY/2011/03	2014-07-25	Mid-Flood	Sunny	CS2	17:36:39	1.0	Surface	1	2	30.03	8.09	14.67	90	6.27	4.4	3.4
HKLR	HY/2011/03	2014-07-25	Mid-Flood	Sunny	CS2	17:36:00	4.0	Middle	2	1	30.04	8.09	15.36	88.9	6.17	4.4	4.7
HKLR	HY/2011/03	2014-07-25	Mid-Flood	Sunny	CS2	17:36:31	4.0	Middle	2	2	30.03	8.09	15.28	89.3	6.2	4.4	3.2
HKLR	HY/2011/03	2014-07-25	Mid-Flood	Sunny	CS2	17:35:41	7.0	Bottom	3	1	29.94	8.05	16.7	89.2	6.16	4.5	3.4
HKLR	HY/2011/03	2014-07-25	Mid-Flood	Sunny	CS2	17:36:21	7.0	Bottom	3	2	30.01	8.07	16.45	89.2	6.16	4.6	3.5
HKLR	HY/2011/03	2014-07-25	Mid-Flood	Sunny	CS(Mf)5	19:24:06	1.0	Surface	1	1	29.36	8.27	19.26	85.8	5.88	3.1	3.9
HKLR	HY/2011/03	2014-07-25	Mid-Flood	Sunny	CS(Mf)5	19:24:55	1.0	Surface	1	2	29.27	8.28	19.21	86	5.89	3.1	3.9
HKLR	HY/2011/03	2014-07-25	Mid-Flood	Sunny	CS(Mf)5	19:23:51	6.7	Middle	2	1	29.19	8.22	19.68	77.4	5.3	3.5	3.9
HKLR	HY/2011/03	2014-07-25	Mid-Flood	Sunny	CS(Mf)5	19:24:41	6.7	Middle	2	2	29.3	8.24	19.66	77.9	5.33	3.9	2.6
HKLR	HY/2011/03	2014-07-25	Mid-Flood	Sunny	CS(Mf)5	19:23:14	12.4	Bottom	3	1	28.11	8.09	24.4	73.8	5.03	4.9	3.7
HKLR	HY/2011/03	2014-07-25	Mid-Flood	Sunny	CS(Mf)5	19:24:23	12.4	Bottom	3	2	28.15	8.16	23.72	73.7	5.02	4.7	2.9
HKLR	HY/2011/03	2014-07-28	Mid-Ebb	Sunny	IS5	12:57:04	1.0	Surface	1	1	29.32	7.99	22.32	74.7	5.05	10.4	8.2
HKLR	HY/2011/03	2014-07-28	Mid-Ebb	Sunny	IS5	12:56:35	1.0	Surface	1	2	29.3	8	22.38	74	5	10.3	7.3
HKLR	HY/2011/03	2014-07-28	Mid-Ebb	Sunny	IS5	12:56:54	4.3	Middle	2	1	29.13	7.99	22.71	74.1	5.01	10.3	8
HKLR	HY/2011/03	2014-07-28	Mid-Ebb	Sunny	IS5	12:56:22	4.3	Middle	2	2	29.2	8	22.64	73.9	5	10.5	8.6
HKLR	HY/2011/03	2014-07-28	Mid-Ebb	Sunny	IS5	12:56:08	7.5	Bottom	3	1	29.22	8.01	22.71	73	4.94	10.6	8.2
HKLR	HY/2011/03	2014-07-28	Mid-Ebb	Sunny	IS5	12:56:45	7.5	Bottom	3	2	29.14	7.99	22.85	73.3	4.96	10.5	7.4
HKLR	HY/2011/03	2014-07-28	Mid-Ebb	Sunny	IS(Mf)6	13:09:00	1.0	Surface	1	1	29.8	8	21.37	79.3	5.35	10.3	2.9
HKLR	HY/2011/03	2014-07-28	Mid-Ebb	Sunny	IS(Mf)6	13:08:41	1.0	Surface	1	2	29.78	8	21.19	79.4	5.36	10.4	4.2
HKLR	HY/2011/03	2014-07-28	Mid-Ebb	Sunny	IS(Mf)6	13:08:33	2.3	Bottom	3	1	29.79	8	22.37	80.5	5.4	10.4	2.8
HKLR	HY/2011/03	2014-07-28	Mid-Ebb	Sunny	IS(Mf)6	13:08:48	2.3	Bottom	3	2	29.52	7.99	22.49	78.5	5.29	10.6	2.7
HKLR	HY/2011/03	2014-07-28	Mid-Ebb	Sunny	IS7	13:14:58	1.0	Surface	1	1	29.5	8.01	20.58	82.4	5.61	5.1	3
HKLR	HY/2011/03	2014-07-28	Mid-Ebb	Sunny	IS7	13:14:42	1.0	Surface	1	2	29.75	8.01	20.32	83.2	5.65	4.9	2.4
HKLR	HY/2011/03	2014-07-28	Mid-Ebb	Sunny	IS7	13:14:50	2.2	Bottom	3	1	29.45	8	21.35	83.4	5.66	5.3	3.9
HKLR	HY/2011/03	2014-07-28	Mid-Ebb	Sunny	IS7	13:14:31	2.2	Bottom	3	2	29.48	8	21.33	82.9	5.62	5.5	2.5
HKLR	HY/2011/03	2014-07-28	Mid-Ebb	Sunny	IS8	13:36:17	1.0	Surface	1	1	29.24	7.97	21.92	76.5	5.19	8.3	3.8
HKLR	HY/2011/03	2014-07-28	Mid-Ebb	Sunny	IS8	13:36:32	1.0	Surface	1	2	29.25	7.96	21.66	74.5	5.05	8.1	4
HKLR	HY/2011/03	2014-07-28	Mid-Ebb	Sunny	IS8	13:36:24	2.8	Bottom	3	1	29.08	7.94	22.44	72.4	4.92	8.2	4
HKLR	HY/2011/03	2014-07-28	Mid-Ebb	Sunny	IS8	13:36:05	2.8	Bottom	3	2	29.22	7.97	22.03	78.8	5.35	8.4	3.9
HKLR	HY/2011/03	2014-07-28	Mid-Ebb	Sunny	IS(Mf)9	13:21:34	1.0	Surface	1	1	30.07	8.06	20.85	90.2	6.07	5.4	5.4
HKLR	HY/2011/03	2014-07-28	Mid-Ebb	Sunny	IS(Mf)9	13:21:52	1.0	Surface	1	2	29.68	8.06	20.89	89.1	6.04	5.5	5.1
HKLR	HY/2011/03	2014-07-28	Mid-Ebb	Sunny	IS(Mf)9	13:21:43	2.7	Bottom	3	1	29.69	8.05	20.94	90.6	6.13	5.5	5
HKLR	HY/2011/03	2014-07-28	Mid-Ebb	Sunny	IS(Mf)9	13:21:26	2.7	Bottom	3	2	29.81	8.06	20.85	89.1	6.03	5.5	5.5
HKLR	HY/2011/03	2014-07-28	Mid-Ebb	Sunny	IS10	14:13:54	1.0	Surface	1	1	29.59	8.07	18.45	73.9	5.08	8.7	5.4
HKLR	HY/2011/03	2014-07-28	Mid-Ebb	Sunny	IS10	14:15:29	1.0	Surface	1	2	29.45	8.06	18.82	73.8	5.08	8.7	4.8
HKLR	HY/2011/03	2014-07-28	Mid-Ebb	Sunny	IS10	14:14:54	5.0	Middle	2	1	29.26	8.07	20.38	77.9	5.64	8.9	5.3
HKLR	HY/2011/03	2014-07-28	Mid-Ebb	Sunny	IS10	14:13:34	5.0	Middle	2	2	29.11	8.07	20.68	77.5	5.62	8.9	5.2
HKLR	HY/2011/03	2014-07-28	Mid-Ebb	Sunny	IS10	14:13:19	9.0	Bottom	3	1	28.17	8.04	23.75	77.8	5.64	8.5	5.5
HKLR	HY/2011/03	2014-07-28	Mid-Ebb	Sunny	IS10	14:14:28	9.0	Bottom	3	2	28.4	8.05	24.17	73.6	5.32	8.8	4.6

## Water Quarterly Monitoring Data

Project	Works	Date (yyyy-mm-dd)	Tide	Weather Condition	Station	Time	Depth, m	Level	Level_Code	Replicate	Temperature, °C	pH	Salinity, ppt	DO, %	DO, mg/L	Turbidity, NTU	SS, mg/L
HKLR	HY/2011/03	2014-07-28	Mid-Ebb	Sunny	SR3	12:46:50	0.7	Middle	2	1	29.4	8.11	22.22	79.3	5.36	7.5	6
HKLR	HY/2011/03	2014-07-28	Mid-Ebb	Sunny	SR3	12:46:55	0.7	Middle	2	2	29.38	8.11	22.24	78.9	5.33	7.5	5.2
HKLR	HY/2011/03	2014-07-28	Mid-Ebb	Sunny	SR4	13:31:05	1.0	Surface	1	1	29.32	8.01	21.03	82.7	5.63	3	3.1
HKLR	HY/2011/03	2014-07-28	Mid-Ebb	Sunny	SR4	13:30:50	1.0	Surface	1	2	29.37	8.01	21	82.4	5.61	3	3.8
HKLR	HY/2011/03	2014-07-28	Mid-Ebb	Sunny	SR4	13:30:44	2.7	Bottom	3	1	29.4	8.01	21.04	81.7	5.56	3.1	3.6
HKLR	HY/2011/03	2014-07-28	Mid-Ebb	Sunny	SR4	13:30:58	2.7	Bottom	3	2	29.32	8.01	21.1	82.3	5.61	3	3
HKLR	HY/2011/03	2014-07-28	Mid-Ebb	Sunny	SR5	13:57:33	1.0	Surface	1	1	30.03	8.06	17.97	78.7	5.39	7.7	2.2
HKLR	HY/2011/03	2014-07-28	Mid-Ebb	Sunny	SR5	13:56:57	1.0	Surface	1	2	29.9	8.06	18.31	77.9	5.33	7.9	4.3
HKLR	HY/2011/03	2014-07-28	Mid-Ebb	Sunny	SR5	13:57:08	4.0	Bottom	3	1	29.62	8.04	19.61	77.3	5.28	7.4	3.8
HKLR	HY/2011/03	2014-07-28	Mid-Ebb	Sunny	SR5	13:56:36	4.0	Bottom	3	2	29.52	8.05	19.69	76.2	5.21	7.7	2.7
HKLR	HY/2011/03	2014-07-28	Mid-Ebb	Sunny	SR10A	14:41:51	1.0	Surface	1	1	28.99	7.97	22.77	89.1	6.15	2.1	2.2
HKLR	HY/2011/03	2014-07-28	Mid-Ebb	Sunny	SR10A	14:42:31	1.0	Surface	1	2	29.55	7.98	21.87	92.7	6.37	2.1	2.1
HKLR	HY/2011/03	2014-07-28	Mid-Ebb	Sunny	SR10A	14:41:41	3.4	Middle	2	1	28.83	7.97	22.94	88.1	6.1	2.1	3.4
HKLR	HY/2011/03	2014-07-28	Mid-Ebb	Sunny	SR10A	14:42:20	3.4	Middle	2	2	29.14	7.97	22.52	89.7	6.19	2.1	2.4
HKLR	HY/2011/03	2014-07-28	Mid-Ebb	Sunny	SR10A	14:42:02	5.7	Bottom	3	1	28.59	7.96	23.62	87.8	6.08	2.1	3.1
HKLR	HY/2011/03	2014-07-28	Mid-Ebb	Sunny	SR10A	14:41:32	5.7	Bottom	3	2	28.78	7.97	23.25	88.6	6.12	2.2	3.4
HKLR	HY/2011/03	2014-07-28	Mid-Ebb	Sunny	SR10B	14:52:00	1.0	Surface	1	1	29.15	7.96	22.47	89.9	6.2	2.1	2.6
HKLR	HY/2011/03	2014-07-28	Mid-Ebb	Sunny	SR10B	14:51:42	1.0	Surface	1	2	29.04	7.96	22.58	89.2	6.17	2.1	2.4
HKLR	HY/2011/03	2014-07-28	Mid-Ebb	Sunny	SR10B	14:51:50	4.1	Bottom	3	1	29.02	7.96	22.82	89.5	6.18	2.3	2
HKLR	HY/2011/03	2014-07-28	Mid-Ebb	Sunny	SR10B	14:51:34	4.1	Bottom	3	2	28.97	7.96	22.92	89.1	6.15	2.1	4.1
HKLR	HY/2011/03	2014-07-28	Mid-Ebb	Sunny	CS2	12:32:03	1.0	Surface	1	1	29.47	8.18	19.46	75.2	5.15	5.8	4.7
HKLR	HY/2011/03	2014-07-28	Mid-Ebb	Sunny	CS2	12:32:58	1.0	Surface	1	2	29.32	8.15	19.85	82	5.93	5.5	3.9
HKLR	HY/2011/03	2014-07-28	Mid-Ebb	Sunny	CS2	12:31:37	3.6	Middle	2	1	28.5	8.18	23.99	75.3	5.43	5.5	4.3
HKLR	HY/2011/03	2014-07-28	Mid-Ebb	Sunny	CS2	12:32:36	3.6	Middle	2	2	28.42	8.13	24.62	74.7	5.39	5.6	5.6
HKLR	HY/2011/03	2014-07-28	Mid-Ebb	Sunny	CS2	12:32:24	6.2	Bottom	3	1	28.41	8.13	24.75	77.9	5.6	5.7	4.8
HKLR	HY/2011/03	2014-07-28	Mid-Ebb	Sunny	CS2	12:31:08	6.2	Bottom	3	2	28.36	8.26	25.12	78.4	5.96	5.4	3.6
HKLR	HY/2011/03	2014-07-28	Mid-Ebb	Sunny	CS(Mf)5	14:06:59	1.0	Surface	1	1	29.19	7.94	20.84	84.4	5.87	5.5	3.7
HKLR	HY/2011/03	2014-07-28	Mid-Ebb	Sunny	CS(Mf)5	14:06:11	1.0	Surface	1	2	29	7.95	21.49	85.2	5.92	5.6	3.5
HKLR	HY/2011/03	2014-07-28	Mid-Ebb	Sunny	CS(Mf)5	14:06:46	6.0	Middle	2	1	28.13	7.92	24.42	78.9	5.48	7.5	6
HKLR	HY/2011/03	2014-07-28	Mid-Ebb	Sunny	CS(Mf)5	14:05:53	6.0	Middle	2	2	27.91	7.92	24.83	78.1	5.44	7.1	5.6
HKLR	HY/2011/03	2014-07-28	Mid-Ebb	Sunny	CS(Mf)5	14:05:40	10.9	Bottom	3	1	27.31	7.91	27.39	81.7	5.67	7.7	5.6
HKLR	HY/2011/03	2014-07-28	Mid-Ebb	Sunny	CS(Mf)5	14:06:29	10.9	Bottom	3	2	27.55	7.91	26.86	79.7	5.52	7.1	6.6
HKLR	HY/2011/03	2014-07-28	Mid-Flood	Sunny	IS5	07:30:36	1.0	Surface	1	1	28.9	8.02	21.07	75.6	5.18	5.7	3
HKLR	HY/2011/03	2014-07-28	Mid-Flood	Sunny	IS5	07:30:10	1.0	Surface	1	2	28.9	8.01	21.07	76.1	5.17	5.8	4.8
HKLR	HY/2011/03	2014-07-28	Mid-Flood	Sunny	IS5	07:29:59	4.2	Middle	2	1	28.77	7.99	21.32	75.5	5.13	6.6	4.2
HKLR	HY/2011/03	2014-07-28	Mid-Flood	Sunny	IS5	07:30:25	4.2	Middle	2	2	28.8	8	21.41	72.9	5	6.4	4.7
HKLR	HY/2011/03	2014-07-28	Mid-Flood	Sunny	IS5	07:29:52	7.4	Bottom	3	1	28.62	7.96	22.84	73.7	5.06	6.5	4.9
HKLR	HY/2011/03	2014-07-28	Mid-Flood	Sunny	IS5	07:30:18	7.4	Bottom	3	2	28.86	8	22.67	72.7	4.98	6.6	5.9
HKLR	HY/2011/03	2014-07-28	Mid-Flood	Sunny	IS(Mf)6	07:22:02	1.0	Surface	1	1	28.9	8	20.31	82.1	5.66	3.5	3.7
HKLR	HY/2011/03	2014-07-28	Mid-Flood	Sunny	IS(Mf)6	07:22:18	1.0	Surface	1	2	28.9	8.01	20.36	82	5.65	3.5	3.8
HKLR	HY/2011/03	2014-07-28	Mid-Flood	Sunny	IS(Mf)6	07:21:55	2.1	Bottom	3	1	28.9	8	20.36	81.9	5.64	3.6	4.4
HKLR	HY/2011/03	2014-07-28	Mid-Flood	Sunny	IS(Mf)6	07:22:10	2.1	Bottom	3	2	28.9	8.01	20.43	82.1	5.65	3.5	4.1
HKLR	HY/2011/03	2014-07-28	Mid-Flood	Sunny	IS7	07:16:13	1.0	Surface	1	1	28.95	7.98	20.21	78.5	5.41	3.3	4.9
HKLR	HY/2011/03	2014-07-28	Mid-Flood	Sunny	IS7	07:15:57	1.0	Surface	1	2	28.95	7.97	20.19	78.1	5.37	3.4	4
HKLR	HY/2011/03	2014-07-28	Mid-Flood	Sunny	IS7	07:16:05	2.3	Bottom	3	1	28.95	7.98	20.34	78.3	5.39	3.5	3.3
HKLR	HY/2011/03	2014-07-28	Mid-Flood	Sunny	IS7	07:15:49	2.3	Bottom	3	2	28.95	7.97	20.21	78.2	5.38	3.3	3.6
HKLR	HY/2011/03	2014-07-28	Mid-Flood	Sunny	IS8	06:54:08	1.0	Surface	1	1	28.88	7.9	19.74	89.6	6.28	4.5	4.7
HKLR	HY/2011/03	2014-07-28	Mid-Flood	Sunny	IS8	06:54:24	1.0	Surface	1	2	28.86	7.9	19.91	88.8	6.22	4.6	4.1
HKLR	HY/2011/03	2014-07-28	Mid-Flood	Sunny	IS8	06:54:14	3.2	Bottom	3	1	28.86	7.89	20.8	89.4	6.24	5.7	3.8
HKLR	HY/2011/03	2014-07-28	Mid-Flood	Sunny	IS8	06:53:58	3.2	Bottom	3	2	28.86	7.89	20.73	90.6	6.32	5.8	4
HKLR	HY/2011/03	2014-07-28	Mid-Flood	Sunny	IS(Mf)9	07:08:57	1.0	Surface	1	1	28.99	7.97	20.82	76.5	5.25	4	4.5
HKLR	HY/2011/03	2014-07-28	Mid-Flood	Sunny	IS(Mf)9	07:08:35	1.0	Surface	1	2	28.99	7.97	20.82	77	5.28	4.1	4.5
HKLR	HY/2011/03	2014-07-28	Mid-Flood	Sunny	IS(Mf)9	07:08:42	2.6	Bottom	3	1	28.99	7.97	20.91	76.7	5.26	4.1	5.8
HKLR	HY/2011/03	2014-07-28	Mid-Flood	Sunny	IS(Mf)9	07:08:25	2.6	Bottom	3	2	28.99	7.96	20.87	77.2	5.29	4.1	5
HKLR	HY/2011/03	2014-07-28	Mid-Flood	Sunny	IS10	07:03:20	1.0	Surface	1	1	28.3	8.04	21.87	72.4	5.3	8.4	4.8
HKLR	HY/2011/03	2014-07-28	Mid-Flood	Sunny	IS10	07:02:32	1.0	Surface	1	2	28.3	8.04	21.86	71.3	5.23	8.5	3.8

## Water Quarterly Monitoring Data

Project	Works	Date (yyyy-mm-dd)	Tide	Weather Condition	Station	Time	Depth, m	Level	Level_Code	Replicate	Temperature, °C	pH	Salinity, ppt	DO, %	DO, mg/L	Turbidity, NTU	SS, mg/L
HKLR	HY/2011/03	2014-07-28	Mid-Flood	Sunny	IS10	07:02:12	5.3	Middle	2	1	27.51	8.02	25.39	75.7	5.82	8.7	6
HKLR	HY/2011/03	2014-07-28	Mid-Flood	Sunny	IS10	07:03:03	5.3	Middle	2	2	27.74	8.04	22.82	76.9	5.94	8.5	5.6
HKLR	HY/2011/03	2014-07-28	Mid-Flood	Sunny	IS10	07:02:49	9.6	Bottom	3	1	27.56	8.01	25.55	70.4	5.06	8.6	5.6
HKLR	HY/2011/03	2014-07-28	Mid-Flood	Sunny	IS10	07:01:58	9.6	Bottom	3	2	27.45	8.02	25.65	77.4	5.93	8.8	4.4
HKLR	HY/2011/03	2014-07-28	Mid-Flood	Sunny	SR3	07:38:25	0.7	Middle	2	1	28.92	8.02	21.02	79.7	5.46	4.3	5.3
HKLR	HY/2011/03	2014-07-28	Mid-Flood	Sunny	SR3	07:38:17	0.7	Middle	2	2	28.92	8.02	21.03	79.6	5.46	4.3	5.2
HKLR	HY/2011/03	2014-07-28	Mid-Flood	Sunny	SR4	06:59:31	1.0	Surface	1	1	28.92	7.91	19.63	87.3	6.12	4.4	4.2
HKLR	HY/2011/03	2014-07-28	Mid-Flood	Sunny	SR4	06:59:14	1.0	Surface	1	2	28.92	7.91	19.77	88.1	6.17	4.5	3.6
HKLR	HY/2011/03	2014-07-28	Mid-Flood	Sunny	SR4	06:59:23	2.7	Bottom	3	1	28.87	7.9	20.65	87.4	6.11	4.5	3.2
HKLR	HY/2011/03	2014-07-28	Mid-Flood	Sunny	SR4	06:59:07	2.7	Bottom	3	2	28.9	7.9	20.64	89.1	6.22	4.4	4
HKLR	HY/2011/03	2014-07-28	Mid-Flood	Sunny	SR5	07:12:32	1.0	Surface	1	1	28.36	8.03	21.54	74.4	5.44	7.3	3.6
HKLR	HY/2011/03	2014-07-28	Mid-Flood	Sunny	SR5	07:12:10	1.0	Surface	1	2	28.48	8.04	20.85	74.6	5.46	7.4	3.1
HKLR	HY/2011/03	2014-07-28	Mid-Flood	Sunny	SR5	07:12:21	4.0	Bottom	3	1	28.16	8.02	23.24	74.9	5.45	7.5	4.3
HKLR	HY/2011/03	2014-07-28	Mid-Flood	Sunny	SR5	07:11:55	4.0	Bottom	3	2	28.07	8.02	23.28	74.4	5.42	7.5	2.9
HKLR	HY/2011/03	2014-07-28	Mid-Flood	Sunny	SR10A	05:56:02	1.0	Surface	1	1	28.32	7.78	23.22	79.8	5.56	3.1	2.5
HKLR	HY/2011/03	2014-07-28	Mid-Flood	Sunny	SR10A	05:55:31	1.0	Surface	1	2	28.37	7.77	23.46	80	5.57	2.8	3
HKLR	HY/2011/03	2014-07-28	Mid-Flood	Sunny	SR10A	05:55:21	3.3	Middle	2	1	27.26	7.75	26.26	79.4	5.53	3.6	4
HKLR	HY/2011/03	2014-07-28	Mid-Flood	Sunny	SR10A	05:55:51	3.3	Middle	2	2	27.22	7.77	26.37	79.9	5.55	3.5	3.2
HKLR	HY/2011/03	2014-07-28	Mid-Flood	Sunny	SR10A	05:55:07	5.5	Bottom	3	1	27.34	7.74	26.48	77.6	5.42	3.5	2.5
HKLR	HY/2011/03	2014-07-28	Mid-Flood	Sunny	SR10A	05:55:39	5.5	Bottom	3	2	27.5	7.76	26.43	77.8	5.43	3.6	3.7
HKLR	HY/2011/03	2014-07-28	Mid-Flood	Sunny	SR10B	05:49:16	1.0	Surface	1	1	26.64	7.67	27.62	72.2	5.06	4.9	3.7
HKLR	HY/2011/03	2014-07-28	Mid-Flood	Sunny	SR10B	05:49:35	1.0	Surface	1	2	26.71	7.68	27.49	72.4	5.07	4.7	5.2
HKLR	HY/2011/03	2014-07-28	Mid-Flood	Sunny	SR10B	05:49:25	4.1	Bottom	3	1	26.62	7.67	27.93	72.3	5.06	4.9	5.3
HKLR	HY/2011/03	2014-07-28	Mid-Flood	Sunny	SR10B	05:49:08	4.1	Bottom	3	2	26.6	7.66	27.91	72.4	5.07	4.9	4.4
HKLR	HY/2011/03	2014-07-28	Mid-Flood	Sunny	CS2	08:20:51	1.0	Surface	1	1	28.82	8.06	17.37	72.5	5.08	5.2	3.9
HKLR	HY/2011/03	2014-07-28	Mid-Flood	Sunny	CS2	08:21:28	1.0	Surface	1	2	28.8	8.04	18.32	77.6	5.92	5.4	2.6
HKLR	HY/2011/03	2014-07-28	Mid-Flood	Sunny	CS2	08:20:38	4.0	Middle	2	1	28.12	8.05	20.98	79.4	5.83	5.3	3.7
HKLR	HY/2011/03	2014-07-28	Mid-Flood	Sunny	CS2	08:21:12	4.0	Middle	2	2	28.16	8.02	21.19	77.6	5.69	5.4	2.9
HKLR	HY/2011/03	2014-07-28	Mid-Flood	Sunny	CS2	08:21:02	7.0	Bottom	3	1	28.4	8	23.19	71.9	5.92	5.5	3.3
HKLR	HY/2011/03	2014-07-28	Mid-Flood	Sunny	CS2	08:20:26	7.0	Bottom	3	2	28.06	8.04	23.44	76.3	5.24	5.5	3.7
HKLR	HY/2011/03	2014-07-28	Mid-Flood	Sunny	CS(Mf)5	06:23:27	1.0	Surface	1	1	28.08	7.85	23.68	76.6	5.35	3.6	3.6
HKLR	HY/2011/03	2014-07-28	Mid-Flood	Sunny	CS(Mf)5	06:24:19	1.0	Surface	1	2	27.49	7.88	24.97	72.2	5.06	3.6	2.5
HKLR	HY/2011/03	2014-07-28	Mid-Flood	Sunny	CS(Mf)5	06:24:08	6.4	Middle	2	1	26.76	7.86	27.71	72	5.05	5.5	3.1
HKLR	HY/2011/03	2014-07-28	Mid-Flood	Sunny	CS(Mf)5	06:23:10	6.4	Middle	2	2	26.95	7.82	27.51	73.4	5.12	5.2	3.1
HKLR	HY/2011/03	2014-07-28	Mid-Flood	Sunny	CS(Mf)5	06:22:34	11.7	Bottom	3	1	26.42	7.8	29.12	71.5	4.99	5.6	3.6
HKLR	HY/2011/03	2014-07-28	Mid-Flood	Sunny	CS(Mf)5	06:23:56	11.7	Bottom	3	2	26.37	7.85	29.18	70.2	4.9	5.3	3.6
HKLR	HY/2011/03	2014-07-30	Mid-Ebb	Sunny	IS5	13:56:45	1.0	Surface	1	1	29.6	7.7	21.62	78.7	5.28	7.5	6.4
HKLR	HY/2011/03	2014-07-30	Mid-Ebb	Sunny	IS5	13:57:09	1.0	Surface	1	2	29.68	7.71	21.57	78.9	5.32	7.4	6.5
HKLR	HY/2011/03	2014-07-30	Mid-Ebb	Sunny	IS5	13:56:37	4.2	Middle	2	1	29.36	7.69	22.86	77.3	5.23	7.5	5
HKLR	HY/2011/03	2014-07-30	Mid-Ebb	Sunny	IS5	13:57:01	4.2	Middle	2	2	29.45	7.69	22.54	78.5	5.27	7.4	5.5
HKLR	HY/2011/03	2014-07-30	Mid-Ebb	Sunny	IS5	13:56:31	7.3	Bottom	3	1	29.44	7.69	23.21	76.3	5.14	7.6	6.3
HKLR	HY/2011/03	2014-07-30	Mid-Ebb	Sunny	IS5	13:56:54	7.3	Bottom	3	2	29.52	7.69	23.08	76.9	5.18	7.6	7.1
HKLR	HY/2011/03	2014-07-30	Mid-Ebb	Sunny	IS(Mf)6	14:04:20	1.0	Surface	1	1	30.15	7.86	20.99	106.1	7.13	3	1.9
HKLR	HY/2011/03	2014-07-30	Mid-Ebb	Sunny	IS(Mf)6	14:04:06	1.0	Surface	1	2	30.39	7.84	20.86	104.9	7.03	3	2.2
HKLR	HY/2011/03	2014-07-30	Mid-Ebb	Sunny	IS(Mf)6	14:03:59	2.2	Bottom	3	1	30.17	7.84	21.26	106.4	7.14	3.1	2.8
HKLR	HY/2011/03	2014-07-30	Mid-Ebb	Sunny	IS(Mf)6	14:04:12	2.2	Bottom	3	2	30.13	7.83	21.33	106.2	7.13	3.2	3
HKLR	HY/2011/03	2014-07-30	Mid-Ebb	Sunny	IS7	14:10:34	1.0	Surface	1	1	30.6	7.86	20.63	109.7	7.33	3	4.1
HKLR	HY/2011/03	2014-07-30	Mid-Ebb	Sunny	IS7	14:10:21	1.0	Surface	1	2	30.65	7.87	20.58	109.8	7.33	3.2	4.4
HKLR	HY/2011/03	2014-07-30	Mid-Ebb	Sunny	IS7	14:10:12	2.2	Bottom	3	1	30.15	7.89	20.86	110.5	7.43	3.2	5.6
HKLR	HY/2011/03	2014-07-30	Mid-Ebb	Sunny	IS7	14:10:26	2.2	Bottom	3	2	30.33	7.88	20.79	109.7	7.36	3.1	5
HKLR	HY/2011/03	2014-07-30	Mid-Ebb	Sunny	IS8	14:32:21	1.0	Surface	1	1	30.42	7.84	20.57	95.7	6.41	6.5	4
HKLR	HY/2011/03	2014-07-30	Mid-Ebb	Sunny	IS8	14:32:37	1.0	Surface	1	2	29.9	7.79	20.76	89	6.01	6.6	3.9
HKLR	HY/2011/03	2014-07-30	Mid-Ebb	Sunny	IS8	14:32:09	3.1	Bottom	3	1	29.92	7.79	22.08	94.2	6.32	6.6	4.6
HKLR	HY/2011/03	2014-07-30	Mid-Ebb	Sunny	IS8	14:32:30	3.1	Bottom	3	2	29.53	7.74	22.33	92.2	6.22	6.6	4.5
HKLR	HY/2011/03	2014-07-30	Mid-Ebb	Sunny	IS(Mf)9	14:17:34	1.0	Surface	1	1	29.7	7.85	21.07	93.1	6.3	3.6	3.4
HKLR	HY/2011/03	2014-07-30	Mid-Ebb	Sunny	IS(Mf)9	14:17:19	1.0	Surface	1	2	29.69	7.85	21.21	92.1	6.23	3.5	3.7

## Water Quarterly Monitoring Data

Project	Works	Date (yyyy-mm-dd)	Tide	Weather Condition	Station	Time	Depth, m	Level	Level_Code	Replicate	Temperature, °C	pH	Salinity, ppt	DO, %	DO, mg/L	Turbidity, NTU	SS, mg/L
HKLR	HY/2011/03	2014-07-30	Mid-Ebb	Sunny	IS(Mf)9	14:17:25	2.6	Bottom	3	1	29.66	7.84	21.92	93.2	6.28	3.8	4.3
HKLR	HY/2011/03	2014-07-30	Mid-Ebb	Sunny	IS(Mf)9	14:17:12	2.6	Bottom	3	2	29.66	7.85	21.4	92.7	6.27	3.7	4.4
HKLR	HY/2011/03	2014-07-30	Mid-Ebb	Sunny	IS10	13:45:55	1.0	Surface	1	1	29.81	7.72	21.42	86.4	5.83	4.5	2.4
HKLR	HY/2011/03	2014-07-30	Mid-Ebb	Sunny	IS10	13:45:59	1.0	Surface	1	2	29.81	7.72	21.43	86.3	5.82	4.6	2.6
HKLR	HY/2011/03	2014-07-30	Mid-Ebb	Sunny	IS10	14:26:28	1.9	Middle	2	1	30.18	7.77	20.44	88.7	5.97	5.1	3.4
HKLR	HY/2011/03	2014-07-30	Mid-Ebb	Sunny	IS10	14:26:12	1.9	Middle	2	2	30.2	7.76	20.48	89.8	6.04	5	2.9
HKLR	HY/2011/03	2014-07-30	Mid-Ebb	Sunny	IS10	14:26:04	2.7	Bottom	3	1	30.13	7.74	20.66	89.8	6.05	5	3.7
HKLR	HY/2011/03	2014-07-30	Mid-Ebb	Sunny	IS10	14:26:22	2.7	Bottom	3	2	29.98	7.73	20.8	88.6	5.98	5.1	3.7
HKLR	HY/2011/03	2014-07-30	Mid-Ebb	Sunny	SR3	15:42:19	1.1	Middle	2	1	29.96	7.8	22.01	89.4	5.99	1.8	6.2
HKLR	HY/2011/03	2014-07-30	Mid-Ebb	Sunny	SR3	15:41:47	1.1	Middle	2	2	29.8	7.8	22.22	87.6	5.88	1.8	5.3
HKLR	HY/2011/03	2014-07-30	Mid-Ebb	Sunny	SR4	15:42:08	1.0	Surface	1	1	29.48	7.78	22.78	87.7	5.9	1.8	4.2
HKLR	HY/2011/03	2014-07-30	Mid-Ebb	Sunny	SR4	15:41:38	1.0	Surface	1	2	29.4	7.78	22.88	84.8	5.71	1.9	3.5
HKLR	HY/2011/03	2014-07-30	Mid-Ebb	Sunny	SR4	15:41:29	5.5	Bottom	3	1	28.81	7.76	23.88	84.2	5.7	1.7	5.3
HKLR	HY/2011/03	2014-07-30	Mid-Ebb	Sunny	SR4	15:41:59	5.5	Bottom	3	2	29.54	7.79	22.8	88	5.91	1.7	4.7
HKLR	HY/2011/03	2014-07-30	Mid-Ebb	Sunny	SR5	15:51:40	1.0	Surface	1	1	29.68	7.78	22.35	89.2	6	1.3	3.3
HKLR	HY/2011/03	2014-07-30	Mid-Ebb	Sunny	SR5	15:52:00	1.0	Surface	1	2	29.68	7.78	22.37	89	5.98	1.3	3.6
HKLR	HY/2011/03	2014-07-30	Mid-Ebb	Sunny	SR5	15:51:48	3.9	Bottom	3	1	29.63	7.78	22.58	89	5.98	1.3	4.7
HKLR	HY/2011/03	2014-07-30	Mid-Ebb	Sunny	SR5	15:51:32	3.9	Bottom	3	2	29.68	7.79	22.5	89.2	5.99	1.4	5.1
HKLR	HY/2011/03	2014-07-30	Mid-Ebb	Sunny	SR10A	15:14:11	1.0	Surface	1	1	30.07	7.69	20.06	75.7	5.19	3.2	2.2
HKLR	HY/2011/03	2014-07-30	Mid-Ebb	Sunny	SR10A	15:13:29	1.0	Surface	1	2	30.18	7.7	19.97	75.9	5.18	3.3	2.1
HKLR	HY/2011/03	2014-07-30	Mid-Ebb	Sunny	SR10A	15:13:15	6.1	Middle	2	1	28.4	7.65	25.04	75.2	5.14	3.6	3.3
HKLR	HY/2011/03	2014-07-30	Mid-Ebb	Sunny	SR10A	15:13:54	6.1	Middle	2	2	28.25	7.63	25.02	75.2	5.15	3.8	3.3
HKLR	HY/2011/03	2014-07-30	Mid-Ebb	Sunny	SR10A	15:13:41	11.1	Bottom	3	1	26.72	7.64	29.5	74.7	5.11	3.7	3.2
HKLR	HY/2011/03	2014-07-30	Mid-Ebb	Sunny	SR10A	15:13:08	11.1	Bottom	3	2	26.68	7.64	29.09	73.4	5.02	3.7	3.5
HKLR	HY/2011/03	2014-07-30	Mid-Ebb	Sunny	SR10B	09:13:07	1.0	Surface	1	1	29.53	7.7	20.61	80.3	5.46	5.7	2.6
HKLR	HY/2011/03	2014-07-30	Mid-Ebb	Sunny	SR10B	09:13:34	1.0	Surface	1	2	29.44	7.69	20.83	78.5	5.3	5.8	2.2
HKLR	HY/2011/03	2014-07-30	Mid-Ebb	Sunny	SR10B	09:13:28	4.3	Bottom	3	1	29.3	7.67	21.24	76.8	5.23	5.8	5.4
HKLR	HY/2011/03	2014-07-30	Mid-Ebb	Sunny	SR10B	09:12:53	4.3	Bottom	3	2	29.34	7.67	21.07	76.1	5.15	5.8	5.8
HKLR	HY/2011/03	2014-07-30	Mid-Ebb	Sunny	CS2	09:12:41	1.0	Surface	1	1	28.99	7.63	23.11	74.3	5.05	5.7	1.9
HKLR	HY/2011/03	2014-07-30	Mid-Ebb	Sunny	CS2	09:13:17	1.0	Surface	1	2	29.15	7.66	23.17	74.8	5.09	5.8	1.6
HKLR	HY/2011/03	2014-07-30	Mid-Ebb	Sunny	CS2	09:05:07	1.6	Middle	2	1	29.54	7.71	20.2	88.4	6.02	3.6	1.7
HKLR	HY/2011/03	2014-07-30	Mid-Ebb	Sunny	CS2	09:04:50	1.6	Middle	2	2	29.57	7.71	20.07	89.8	6.12	3.5	1.9
HKLR	HY/2011/03	2014-07-30	Mid-Ebb	Sunny	CS2	09:04:36	2.2	Bottom	3	1	29.54	7.71	20.36	90	6.13	3.6	2.4
HKLR	HY/2011/03	2014-07-30	Mid-Ebb	Sunny	CS2	09:04:59	2.2	Bottom	3	2	29.55	7.7	20.54	89.3	6.08	3.5	2
HKLR	HY/2011/03	2014-07-30	Mid-Ebb	Sunny	CS(Mf)5	08:58:50	1.0	Surface	1	1	29.64	7.71	20.02	89.2	6.08	3	3.1
HKLR	HY/2011/03	2014-07-30	Mid-Ebb	Sunny	CS(Mf)5	08:59:14	1.0	Surface	1	2	29.62	7.7	20.02	88.7	6.05	2.8	2.9
HKLR	HY/2011/03	2014-07-30	Mid-Ebb	Sunny	CS(Mf)5	08:58:37	1.1	Middle	2	1	29.62	7.7	20.19	89.7	6.1	2.9	2.8
HKLR	HY/2011/03	2014-07-30	Mid-Ebb	Sunny	CS(Mf)5	08:58:57	1.1	Middle	2	2	29.61	7.7	20.07	89.3	6.09	2.9	3.2
HKLR	HY/2011/03	2014-07-30	Mid-Ebb	Sunny	CS(Mf)5	08:36:33	1.1	Bottom	3	1	29.33	7.61	19.84	73.5	5.04	4.2	4.8
HKLR	HY/2011/03	2014-07-30	Mid-Ebb	Sunny	CS(Mf)5	08:36:17	1.1	Bottom	3	2	29.32	7.61	20	73.5	5.04	4.2	4.2
HKLR	HY/2011/03	2014-07-30	Mid-Flood	Sunny	IS5	08:36:24	1.0	Surface	1	1	29.29	7.6	20.88	73.7	5.02	4.6	3
HKLR	HY/2011/03	2014-07-30	Mid-Flood	Sunny	IS5	08:36:06	1.0	Surface	1	2	29.29	7.59	20.92	73.9	5.04	4.8	3.3
HKLR	HY/2011/03	2014-07-30	Mid-Flood	Sunny	IS5	08:52:33	1.9	Middle	2	1	29.43	7.64	20.2	78.1	5.33	3.3	3.7
HKLR	HY/2011/03	2014-07-30	Mid-Flood	Sunny	IS5	08:52:49	1.9	Middle	2	2	29.41	7.64	20.19	77.8	5.31	3.5	4
HKLR	HY/2011/03	2014-07-30	Mid-Flood	Sunny	IS5	08:52:39	2.7	Bottom	3	1	29.39	7.64	20.43	77.7	5.31	3.5	4
HKLR	HY/2011/03	2014-07-30	Mid-Flood	Sunny	IS5	08:52:24	2.7	Bottom	3	2	29.39	7.64	20.48	78	5.32	3.4	4
HKLR	HY/2011/03	2014-07-30	Mid-Flood	Sunny	IS(Mf)6	09:18:17	1.0	Surface	1	1	29.55	7.71	20.57	83.8	5.7	3	4.1
HKLR	HY/2011/03	2014-07-30	Mid-Flood	Sunny	IS(Mf)6	09:18:23	1.0	Surface	1	2	29.55	7.72	20.56	84.2	5.73	3.2	4
HKLR	HY/2011/03	2014-07-30	Mid-Flood	Sunny	IS(Mf)6	08:42:52	1.2	Bottom	3	1	29.4	7.6	19.94	74.1	5.07	4.4	4.5
HKLR	HY/2011/03	2014-07-30	Mid-Flood	Sunny	IS(Mf)6	08:42:42	1.2	Bottom	3	2	29.41	7.6	19.92	74.3	5.08	4.6	4.5
HKLR	HY/2011/03	2014-07-30	Mid-Flood	Sunny	IS7	08:42:37	1.0	Surface	1	1	29.42	7.6	19.89	74.5	5.1	4.8	3.9
HKLR	HY/2011/03	2014-07-30	Mid-Flood	Sunny	IS7	08:42:45	1.0	Surface	1	2	29.4	7.6	19.94	74.2	5.08	4.5	3.9
HKLR	HY/2011/03	2014-07-30	Mid-Flood	Sunny	IS7	07:37:53	1.1	Bottom	3	1	28.93	7.68	20.83	74.5	5.21	1.8	4.2
HKLR	HY/2011/03	2014-07-30	Mid-Flood	Sunny	IS7	07:38:20	1.1	Bottom	3	2	28.95	7.68	20.79	74.5	5.21	1.8	5.1
HKLR	HY/2011/03	2014-07-30	Mid-Flood	Sunny	IS8	07:37:45	1.0	Surface	1	1	28.64	7.67	21.82	73.1	5.1	1.8	2.8
HKLR	HY/2011/03	2014-07-30	Mid-Flood	Sunny	IS8	07:38:09	1.0	Surface	1	2	28.51	7.68	21.88	72.5	5.08	1.9	2.2

## Water Quarterly Monitoring Data

Project	Works	Date (yyyy-mm-dd)	Tide	Weather Condition	Station	Time	Depth, m	Level	Level_Code	Replicate	Temperature, °C	pH	Salinity, ppt	DO, %	DO, mg/L	Turbidity, NTU	SS, mg/L
HKLR	HY/2011/03	2014-07-30	Mid-Flood	Sunny	IS8	07:38:02	5.5	Bottom	3	1	28.6	7.67	24.37	73.7	5.09	1.9	3.1
HKLR	HY/2011/03	2014-07-30	Mid-Flood	Sunny	IS8	07:37:36	5.5	Bottom	3	2	28.71	7.67	24	74.3	5.13	1.8	4.2
HKLR	HY/2011/03	2014-07-30	Mid-Flood	Sunny	IS(Mf)9	07:32:08	1.0	Surface	1	1	26.88	7.67	26.86	72.7	5.01	3.6	3.4
HKLR	HY/2011/03	2014-07-30	Mid-Flood	Sunny	IS(Mf)9	07:31:45	1.0	Surface	1	2	26.86	7.68	26.65	72.5	5.02	3.6	3.7
HKLR	HY/2011/03	2014-07-30	Mid-Flood	Sunny	IS(Mf)9	07:31:37	4.1	Bottom	3	1	26.68	7.67	28.39	72.7	5.01	3.7	4.3
HKLR	HY/2011/03	2014-07-30	Mid-Flood	Sunny	IS(Mf)9	07:32:00	4.1	Bottom	3	2	26.68	7.66	28.44	72.2	4.99	3.6	4.1
HKLR	HY/2011/03	2014-07-30	Mid-Flood	Sunny	IS10	08:05:45	1.0	Surface	1	1	28.97	7.53	20.43	77.7	5.37	4.1	2.4
HKLR	HY/2011/03	2014-07-30	Mid-Flood	Sunny	IS10	08:05:12	1.0	Surface	1	2	28.99	7.51	20.54	79	5.46	4.4	2.7
HKLR	HY/2011/03	2014-07-30	Mid-Flood	Sunny	IS10	08:05:36	6.3	Middle	2	1	27.55	7.5	27.01	78.5	5.4	4.5	2.9
HKLR	HY/2011/03	2014-07-30	Mid-Flood	Sunny	IS10	08:05:00	6.3	Middle	2	2	26.97	7.48	27.53	78.7	5.41	5	3
HKLR	HY/2011/03	2014-07-30	Mid-Flood	Sunny	IS10	08:05:24	11.6	Bottom	3	1	26.57	7.48	28.9	73.9	5.06	5.4	3.7
HKLR	HY/2011/03	2014-07-30	Mid-Flood	Sunny	IS10	08:04:48	11.6	Bottom	3	2	26.59	7.46	28.85	73.1	5.03	5.3	3.8
HKLR	HY/2011/03	2014-07-30	Mid-Flood	Sunny	SR3	14:47:58	1.0	Middle	2	1	30.36	8.07	16.75	86.6	5.93	3.3	4.9
HKLR	HY/2011/03	2014-07-30	Mid-Flood	Sunny	SR3	14:47:16	1.0	Middle	2	2	30.42	8.07	16.75	91.2	6.24	3.2	4.1
HKLR	HY/2011/03	2014-07-30	Mid-Flood	Sunny	SR4	14:46:57	1.0	Surface	1	1	28.57	8.02	22.62	79.7	5.44	6.5	5.2
HKLR	HY/2011/03	2014-07-30	Mid-Flood	Sunny	SR4	14:47:44	1.0	Surface	1	2	28.48	8.02	22.93	80.8	5.52	6.7	4.6
HKLR	HY/2011/03	2014-07-30	Mid-Flood	Sunny	SR4	14:47:33	9.3	Bottom	3	1	28.42	8.01	23.25	75.4	5.16	7.2	5.5
HKLR	HY/2011/03	2014-07-30	Mid-Flood	Sunny	SR4	14:46:48	9.3	Bottom	3	2	28.45	8.01	23.08	76.1	5.2	7.6	5.7
HKLR	HY/2011/03	2014-07-30	Mid-Flood	Sunny	SR5	14:40:15	1.0	Surface	1	1	30.45	8.06	16.67	96.5	6.6	2.2	2.2
HKLR	HY/2011/03	2014-07-30	Mid-Flood	Sunny	SR5	14:39:45	1.0	Surface	1	2	30.44	8.06	16.72	96.8	6.62	2.2	2.3
HKLR	HY/2011/03	2014-07-30	Mid-Flood	Sunny	SR5	14:39:27	3.7	Bottom	3	1	29.29	8.03	20.44	92.9	6.35	2.6	2.6
HKLR	HY/2011/03	2014-07-30	Mid-Flood	Sunny	SR5	14:39:59	3.7	Bottom	3	2	29.73	8.03	20.03	94	6.39	2.6	2.8
HKLR	HY/2011/03	2014-07-30	Mid-Flood	Sunny	SR10A	13:27:09	1.0	Surface	1	1	29.55	8.11	18.1	88.6	5.99	4.5	2.1
HKLR	HY/2011/03	2014-07-30	Mid-Flood	Sunny	SR10A	13:26:27	1.0	Surface	1	2	29.57	8.11	17.91	87.4	6.03	4.7	1.9
HKLR	HY/2011/03	2014-07-30	Mid-Flood	Sunny	SR10A	13:26:14	3.9	Middle	2	1	28.74	8.08	22.79	83	5.66	7.3	2.4
HKLR	HY/2011/03	2014-07-30	Mid-Flood	Sunny	SR10A	13:26:51	3.9	Middle	2	2	28.71	8.08	23.38	87.1	6	7.2	2.1
HKLR	HY/2011/03	2014-07-30	Mid-Flood	Sunny	SR10A	13:26:39	6.7	Bottom	3	1	28.71	8.06	24.3	83.4	5.64	7.7	3.2
HKLR	HY/2011/03	2014-07-30	Mid-Flood	Sunny	SR10A	13:26:04	6.7	Bottom	3	2	28.57	8.06	24.66	79	5.36	8	2.6
HKLR	HY/2011/03	2014-07-30	Mid-Flood	Sunny	SR10B	08:41:01	1.0	Surface	1	1	29.15	8.04	18.95	82.2	5.69	6.7	4.7
HKLR	HY/2011/03	2014-07-30	Mid-Flood	Sunny	SR10B	08:41:45	1.0	Surface	1	2	29.13	8.04	18.87	82.2	5.69	7.1	4.8
HKLR	HY/2011/03	2014-07-30	Mid-Flood	Sunny	SR10B	08:40:45	5.3	Bottom	3	1	27.96	8.01	24.19	74.4	5.09	7.3	5.1
HKLR	HY/2011/03	2014-07-30	Mid-Flood	Sunny	SR10B	08:41:29	5.3	Bottom	3	2	27.95	8.01	24.24	74.4	5.09	7.2	5.5
HKLR	HY/2011/03	2014-07-30	Mid-Flood	Sunny	CS2	08:40:40	1.0	Surface	1	1	27.9	8.01	24.45	75.1	5.15	8.8	2.3
HKLR	HY/2011/03	2014-07-30	Mid-Flood	Sunny	CS2	08:41:19	1.0	Surface	1	2	27.93	8	24.44	76.8	5.26	9.3	1.9
HKLR	HY/2011/03	2014-07-30	Mid-Flood	Sunny	CS2	08:51:18	2.4	Middle	2	1	29.04	8.04	18.2	83.9	5.83	4	2.4
HKLR	HY/2011/03	2014-07-30	Mid-Flood	Sunny	CS2	08:50:58	2.4	Middle	2	2	29.07	8.04	18.13	82.3	5.72	4.2	2.1
HKLR	HY/2011/03	2014-07-30	Mid-Flood	Sunny	CS2	08:51:08	3.8	Bottom	3	1	28.64	8	22.74	83.4	5.69	5.2	3.8
HKLR	HY/2011/03	2014-07-30	Mid-Flood	Sunny	CS2	08:50:48	3.8	Bottom	3	2	28.32	8.01	22.98	78.6	5.39	5	3
HKLR	HY/2011/03	2014-07-30	Mid-Flood	Sunny	CS(Mf)5	10:05:57	1.0	Surface	1	1	29.35	8	16.27	85.1	5.95	3.8	2.1
HKLR	HY/2011/03	2014-07-30	Mid-Flood	Sunny	CS(Mf)5	10:05:18	1.0	Surface	1	2	29.39	7.99	16.18	86	6.01	3.4	2.6
HKLR	HY/2011/03	2014-07-30	Mid-Flood	Sunny	CS(Mf)5	10:05:40	3.8	Middle	2	1	28.93	8.01	18.48	82.2	5.71	6.1	2.5
HKLR	HY/2011/03	2014-07-30	Mid-Flood	Sunny	CS(Mf)5	10:04:59	3.8	Middle	2	2	29.31	8.01	17.48	84	5.83	5.7	2.1
HKLR	HY/2011/03	2014-07-30	Mid-Flood	Sunny	CS(Mf)5	10:04:37	6.6	Bottom	3	1	28.39	7.98	23.14	79	5.4	6.9	2.6
HKLR	HY/2011/03	2014-07-30	Mid-Flood	Sunny	CS(Mf)5	10:05:33	6.6	Bottom	3	2	28.66	7.95	22.76	83	5.66	6.5	3

### DO Concentrations at Station CS2 (Mid Ebb)

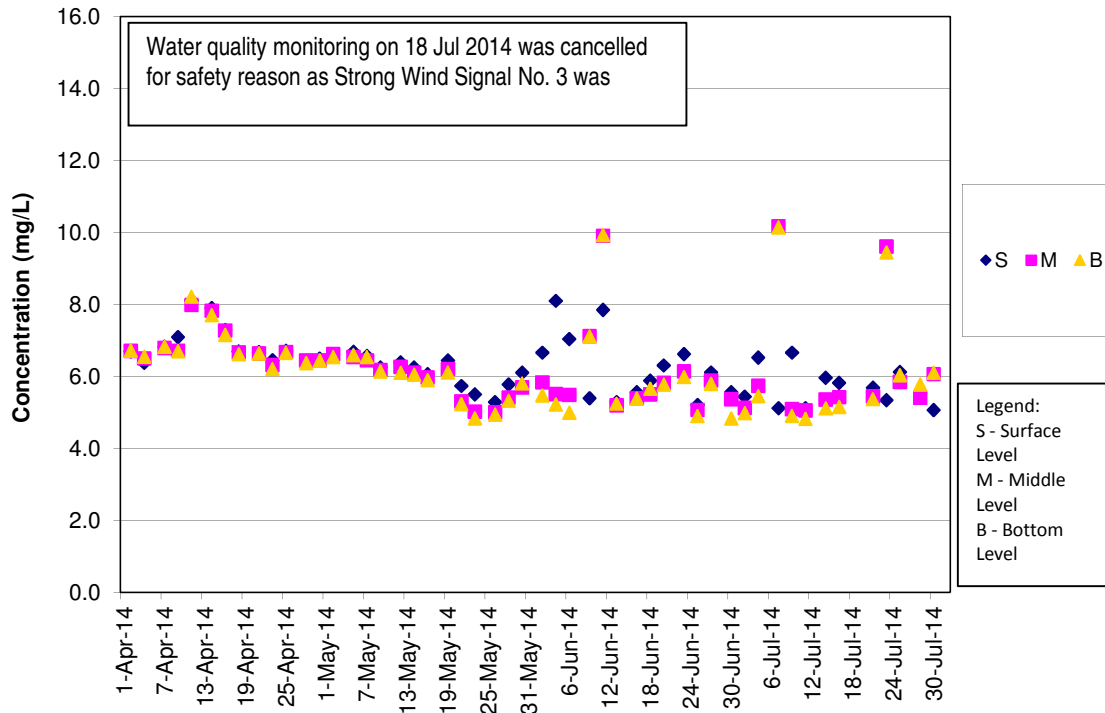

### DO Concentrations at Station CS2 (Mid Flood)

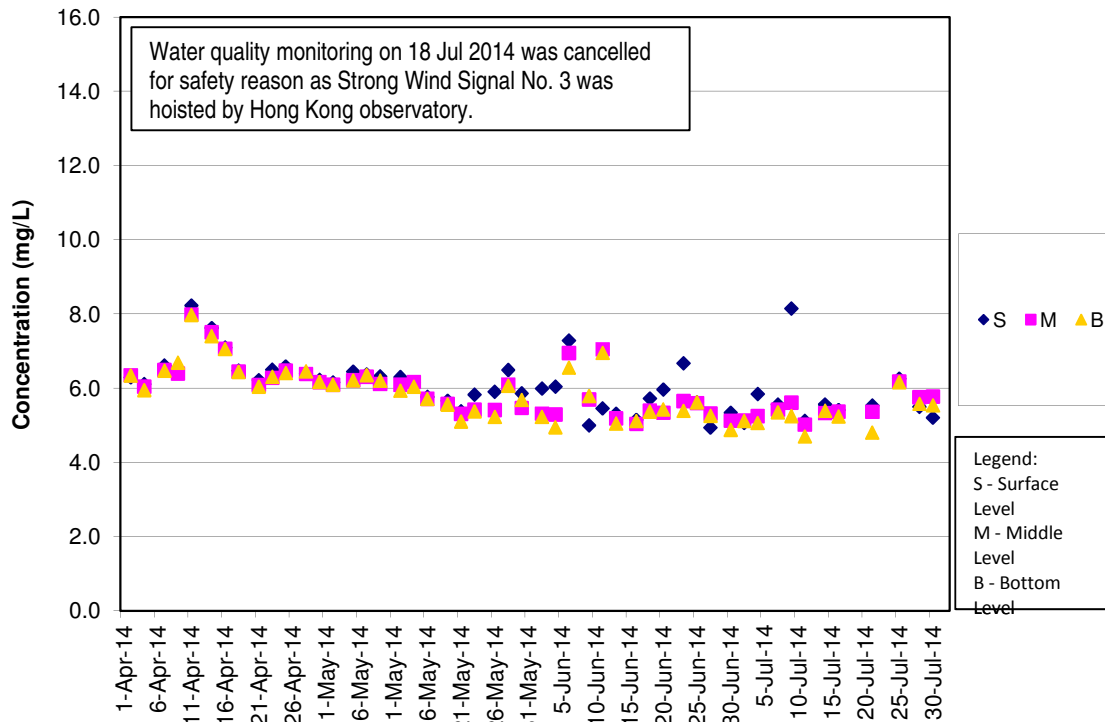

### DO Concentrations at Station CS(Mf)5 (Mid Ebb)

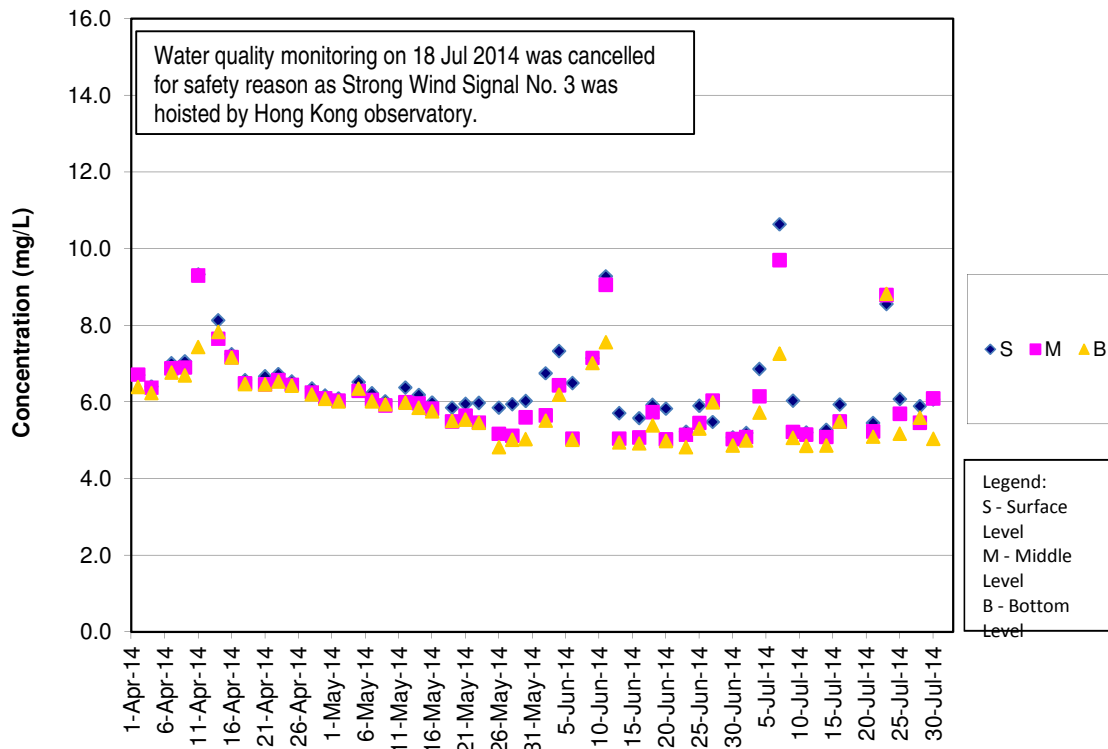

### DO Concentrations at Station CS(Mf)5 (Mid Flood)

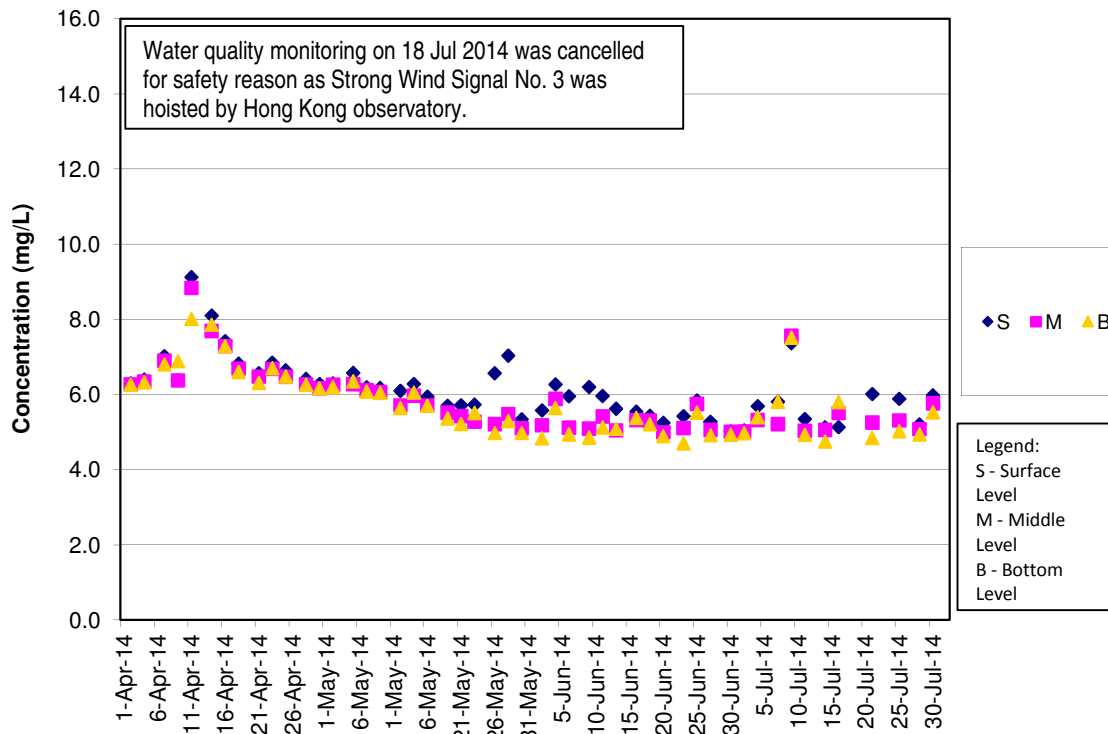



### DO Concentrations at Station IS5 (Mid Ebb)

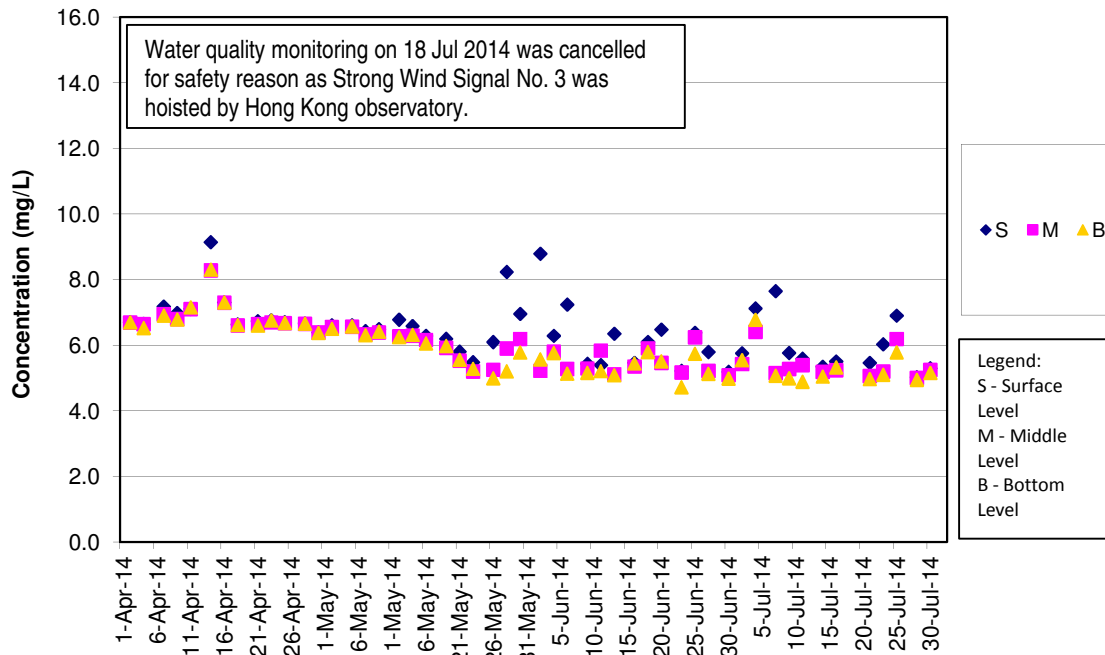

### DO Concentrations at Station IS5 (Mid Flood)

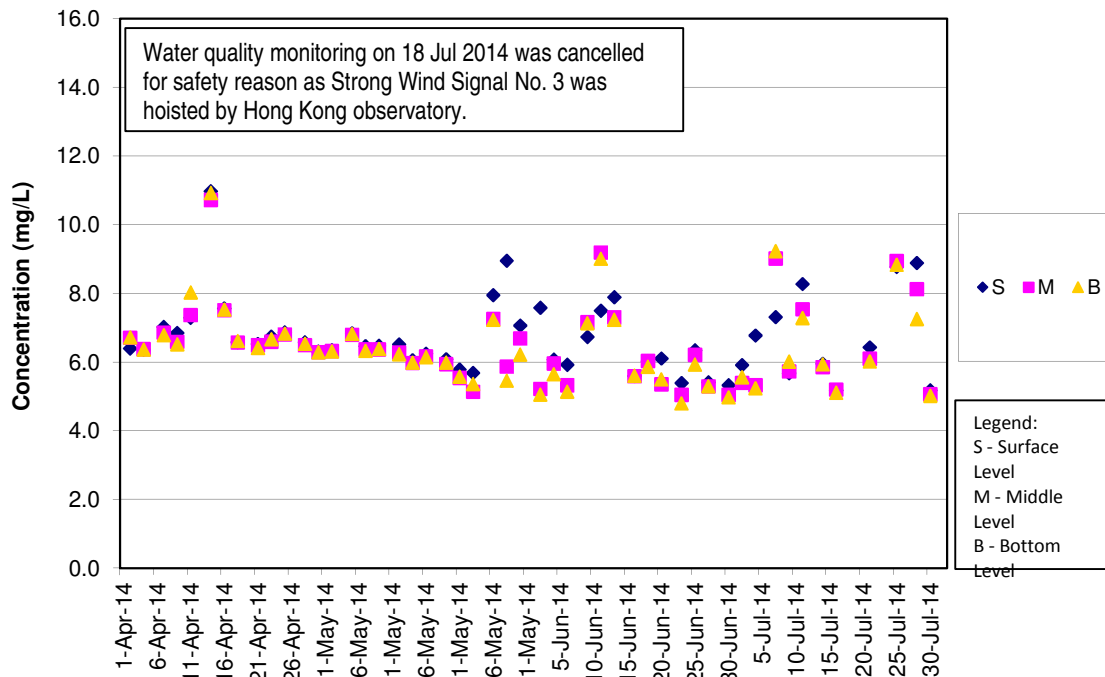

### DO Concentrations at Station IS(Mf)6 (Mid Ebb)

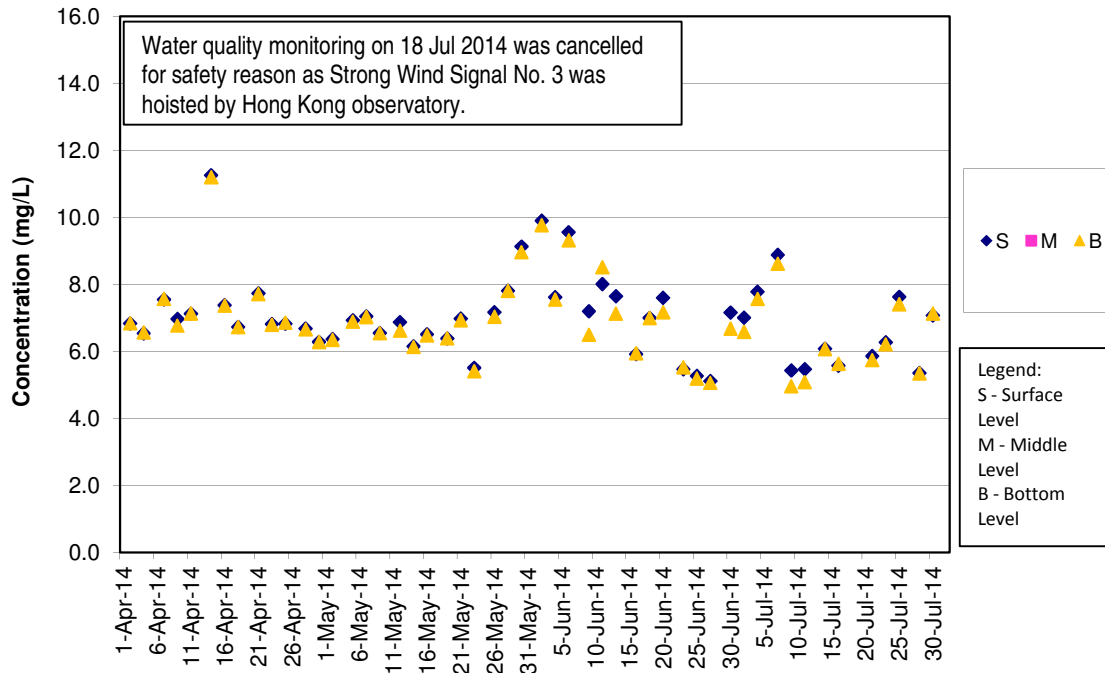

### DO Concentrations at Station IS(Mf)6 (Mid Flood)

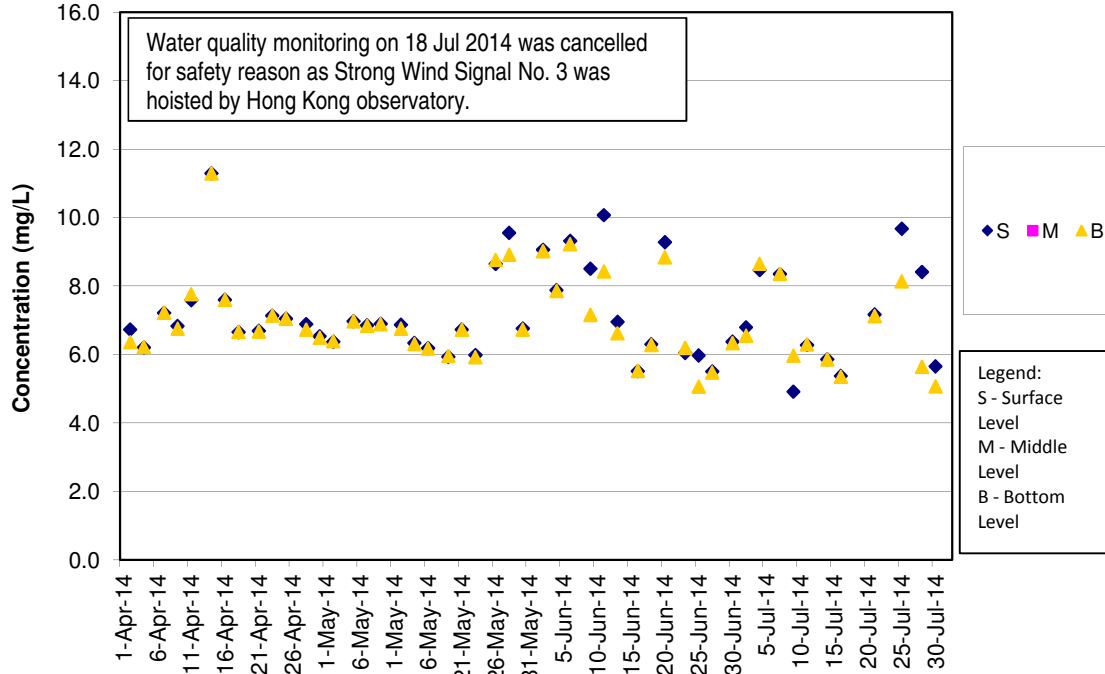

### DO Concentrations at Station IS7 (Mid Ebb)

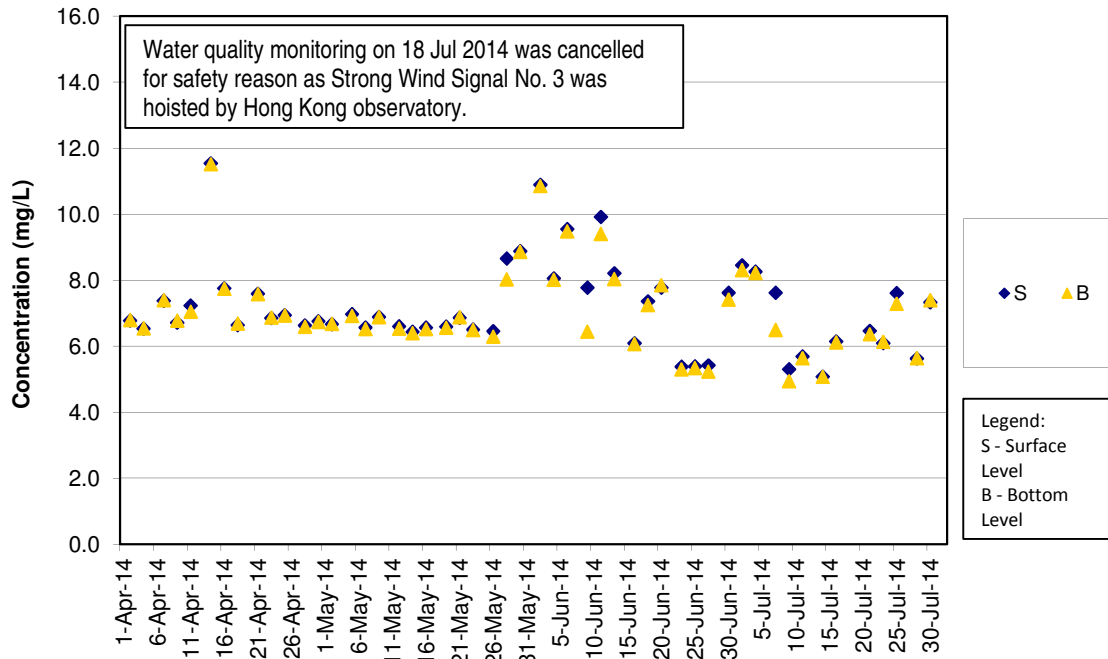

### DO Concentrations at Station IS7 (Mid Flood)

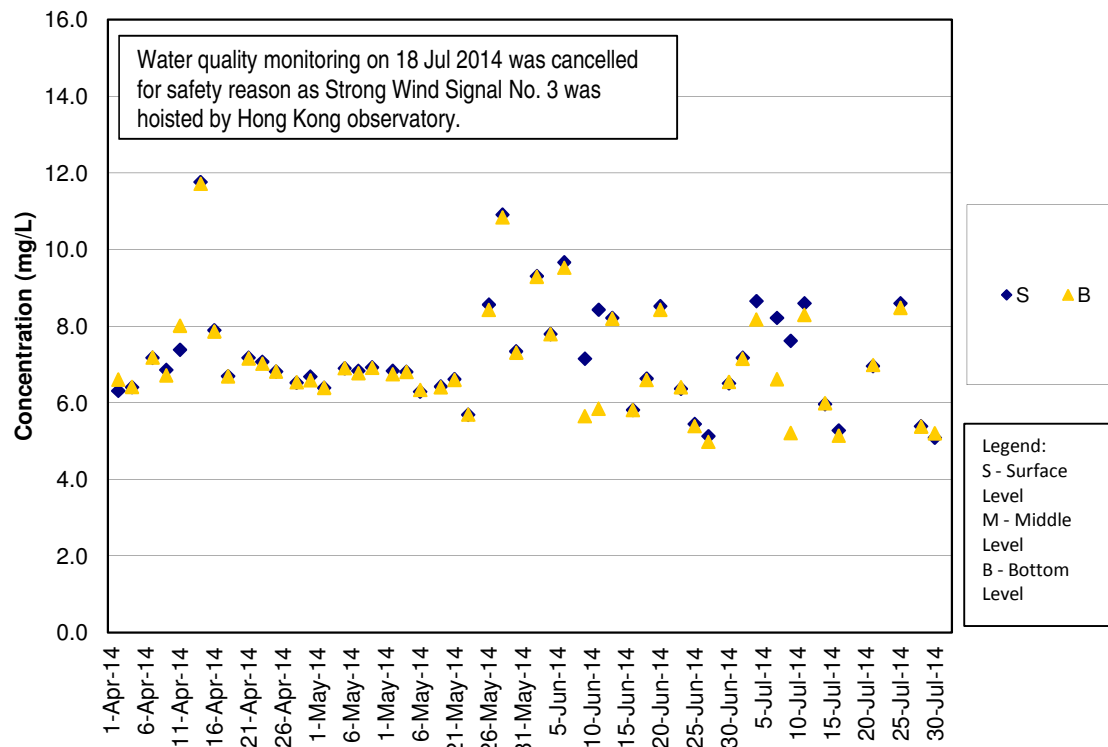

**DO Concentrations at Station IS8 (Mid Ebb)**

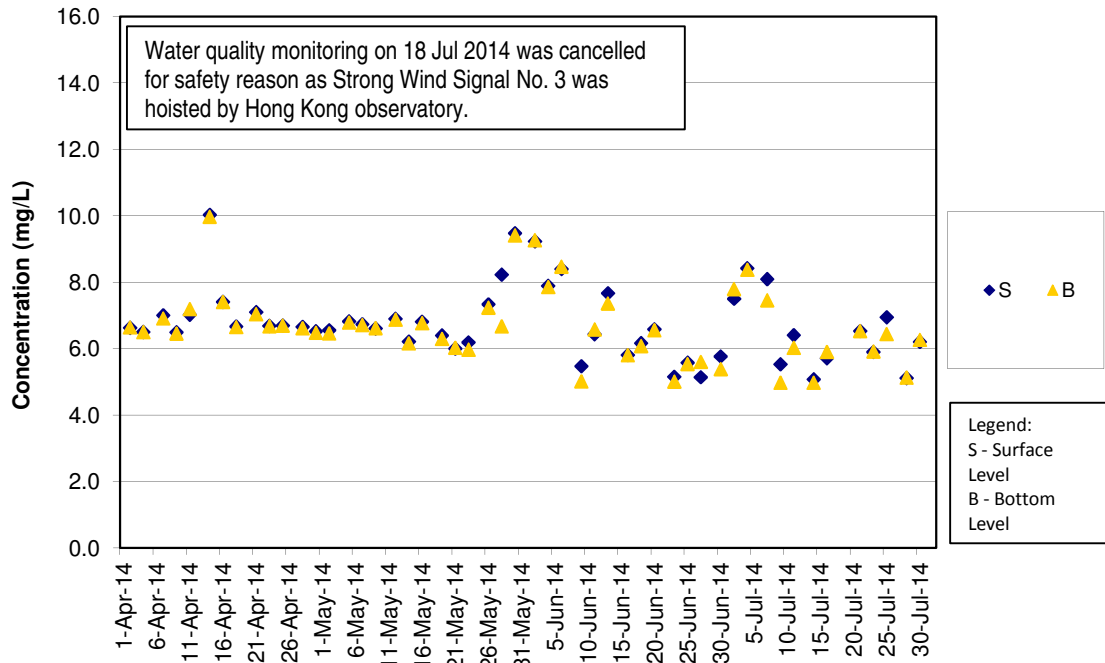

**DO Concentrations at Station IS8 (Mid Flood)**

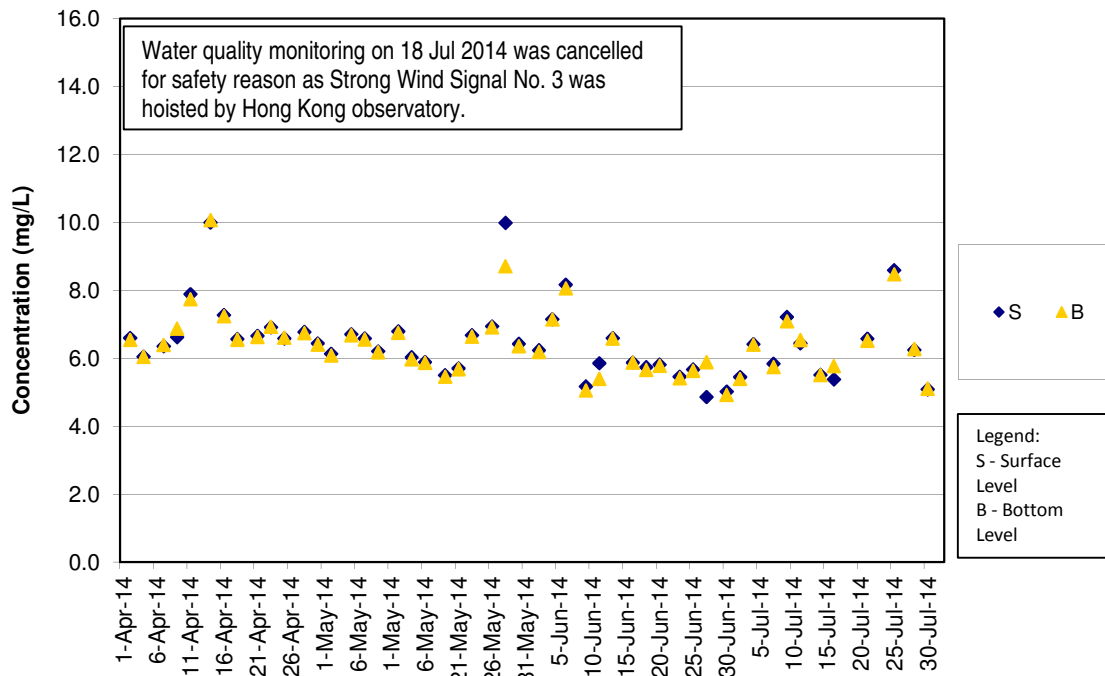

**DO Concentrations at Station IS(Mf)9 (Mid Ebb)**

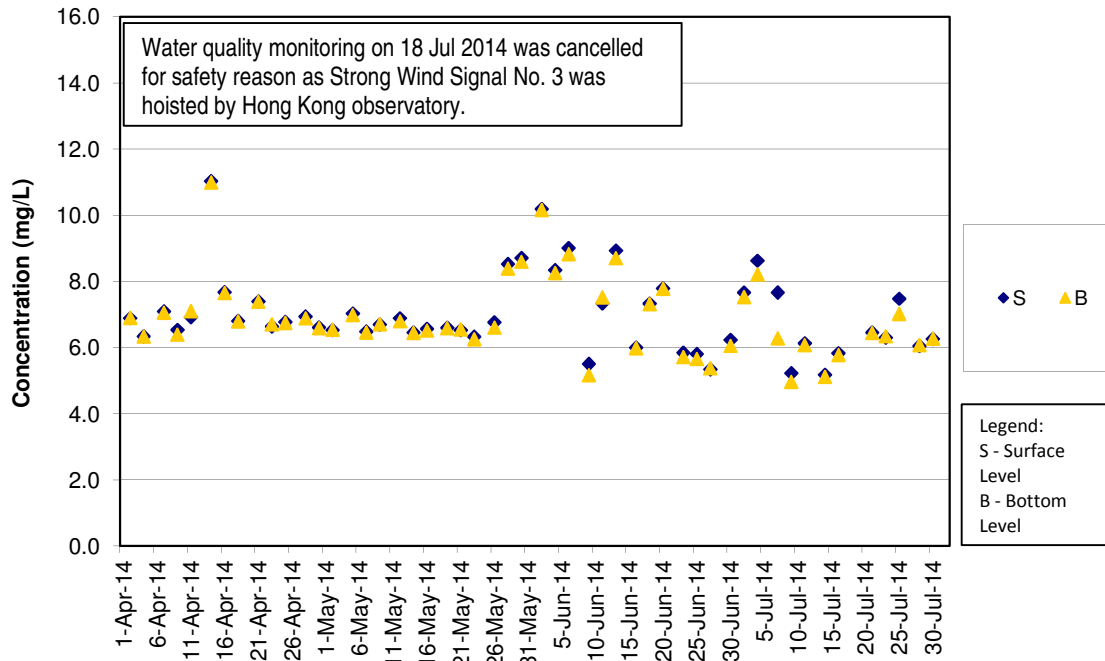

**DO Concentrations at Station IS(Mf)9 (Mid Flood)**

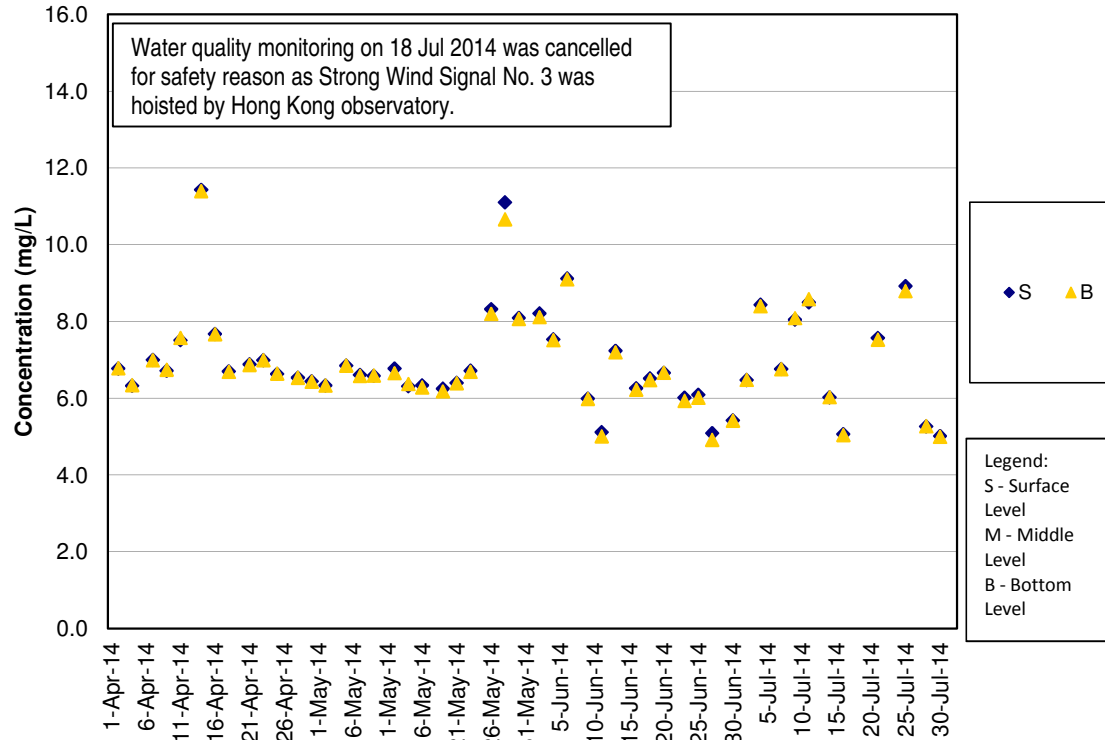

### DO Concentrations at Station IS10 (Mid Ebb)

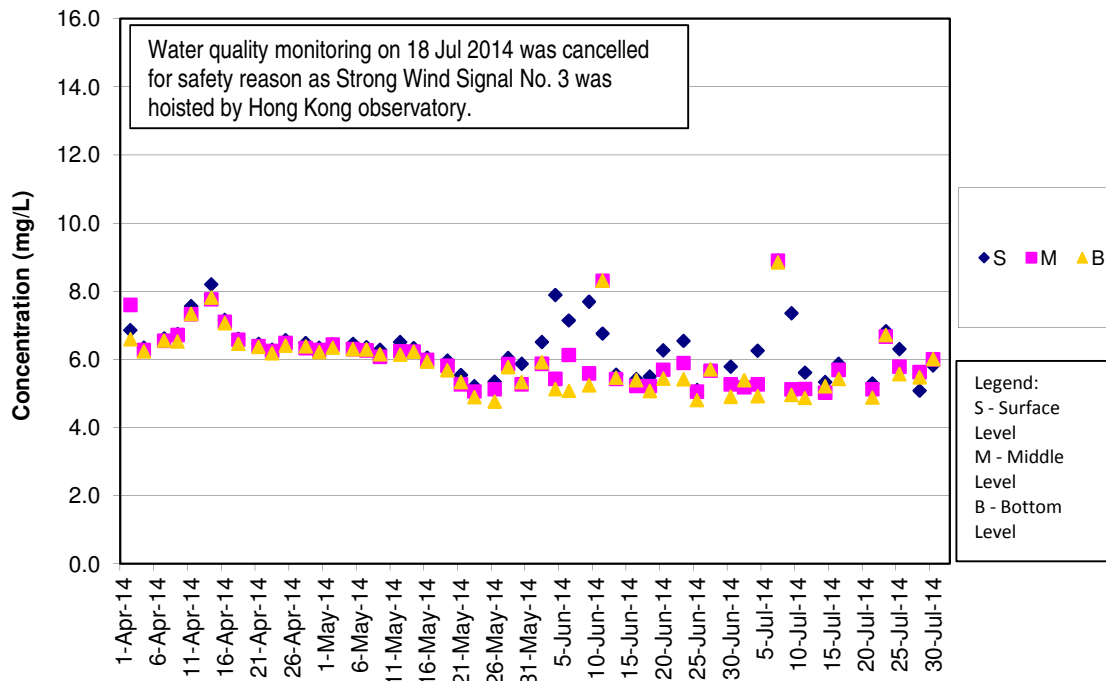

### DO Concentrations at Station IS10 (Mid Flood)

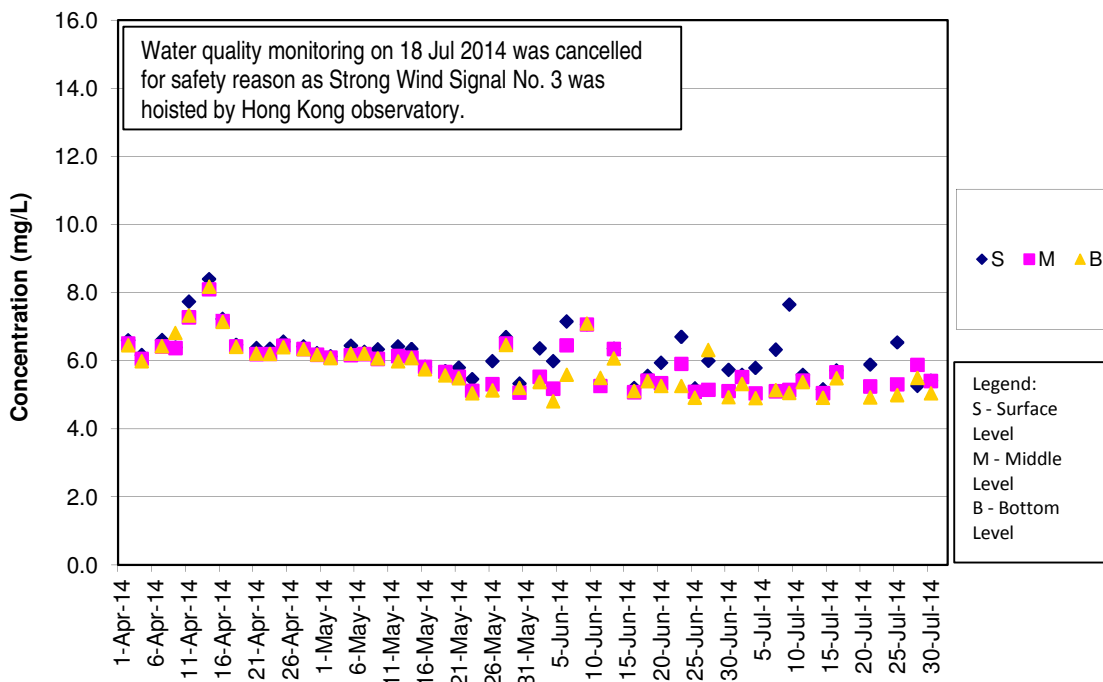

### DO Concentrations at Station SR3 (Mid Ebb)

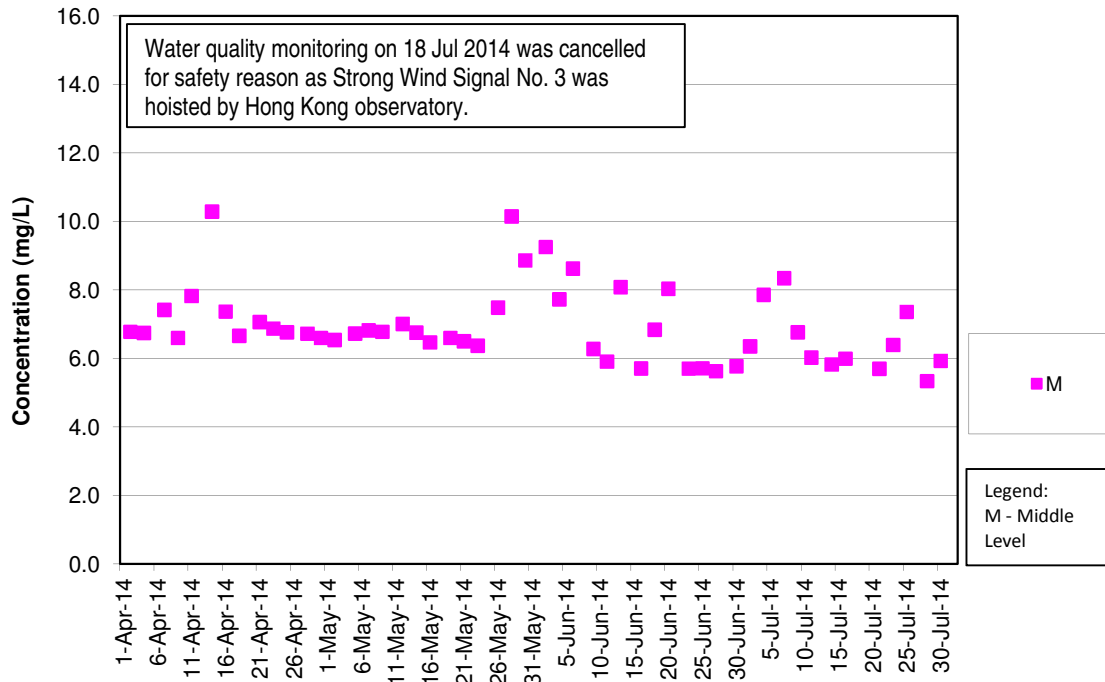

### DO Concentrations at Station SR3 (Mid Flood)

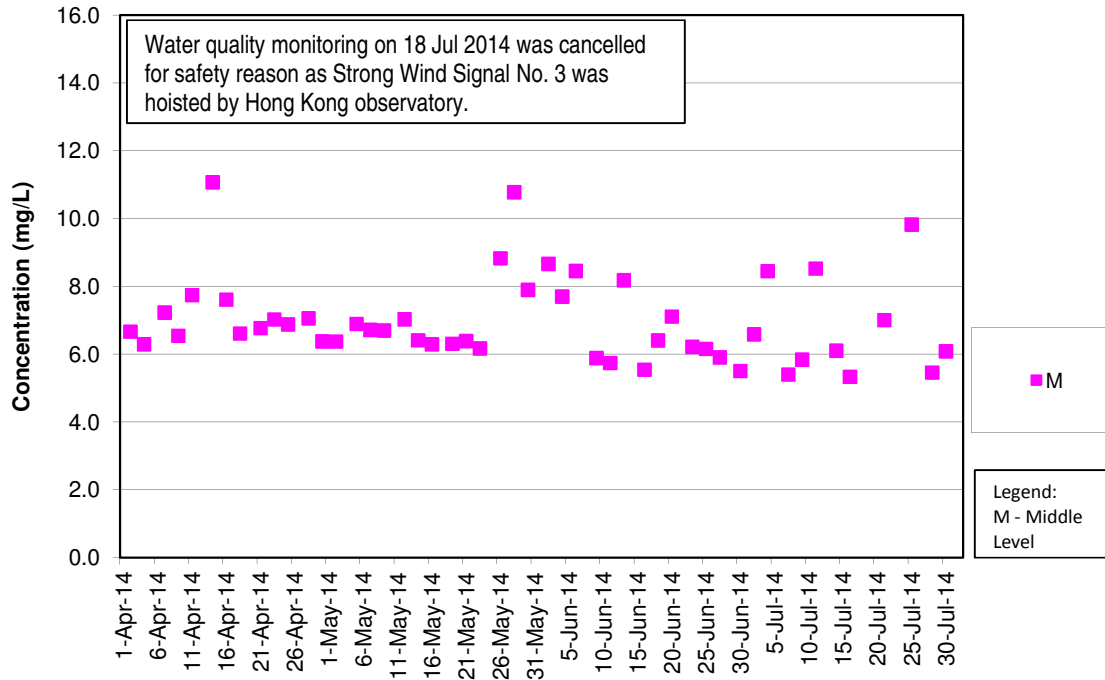

**DO Concentrations at Station SR4 (Mid Ebb)**

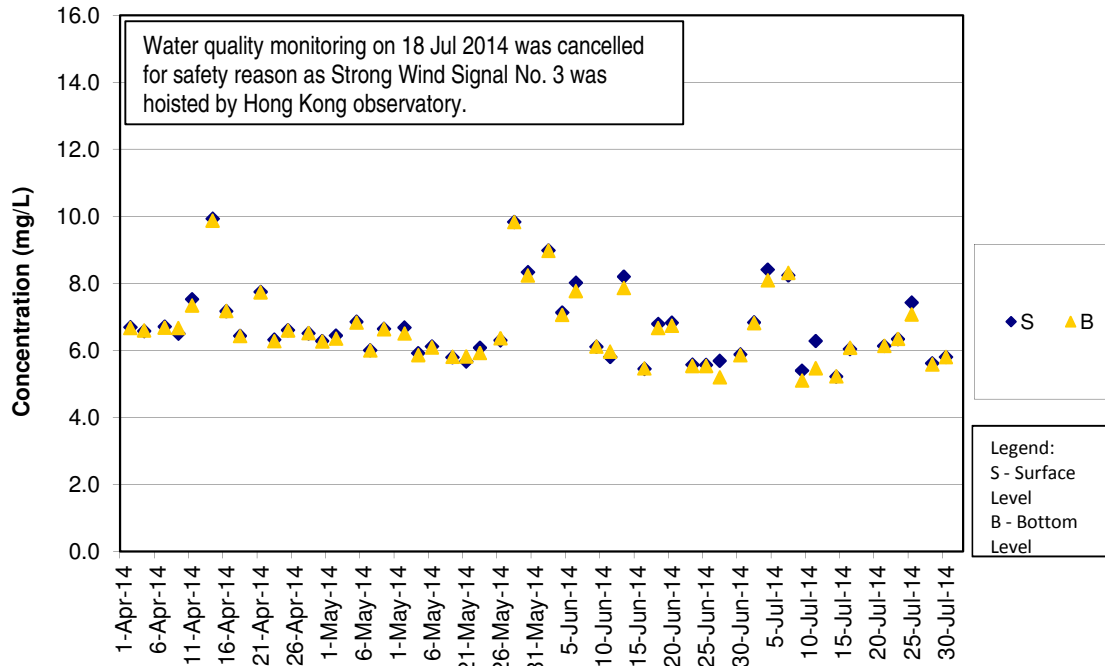

**DO Concentrations at Station SR4 (Mid Flood)**

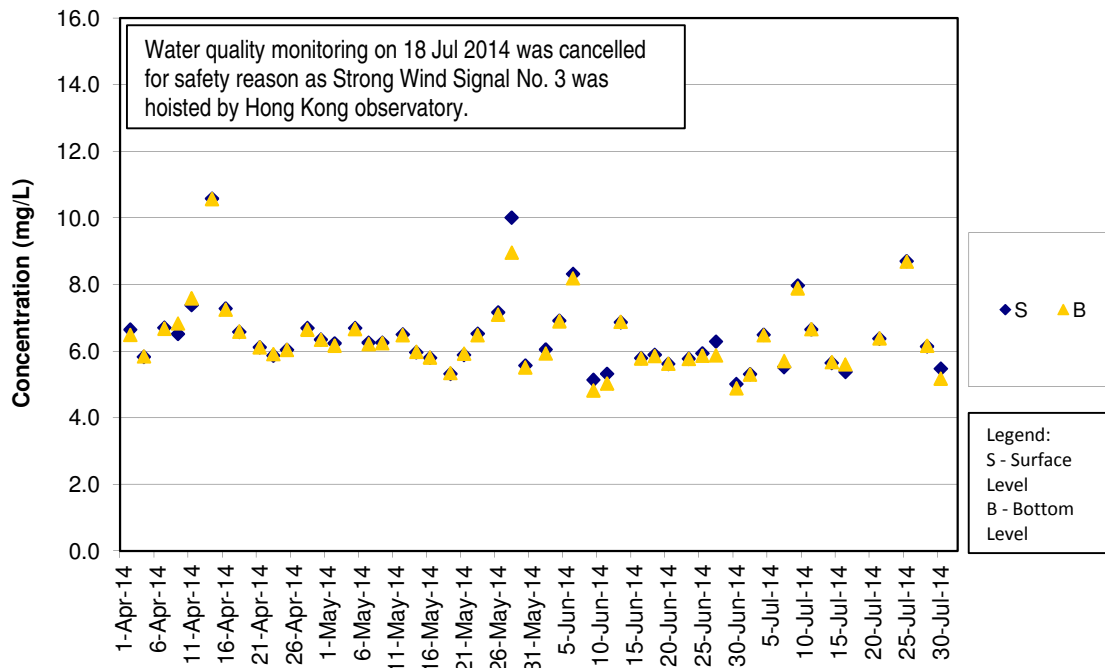



**DO Concentrations at Station SR5 (Mid Ebb)**

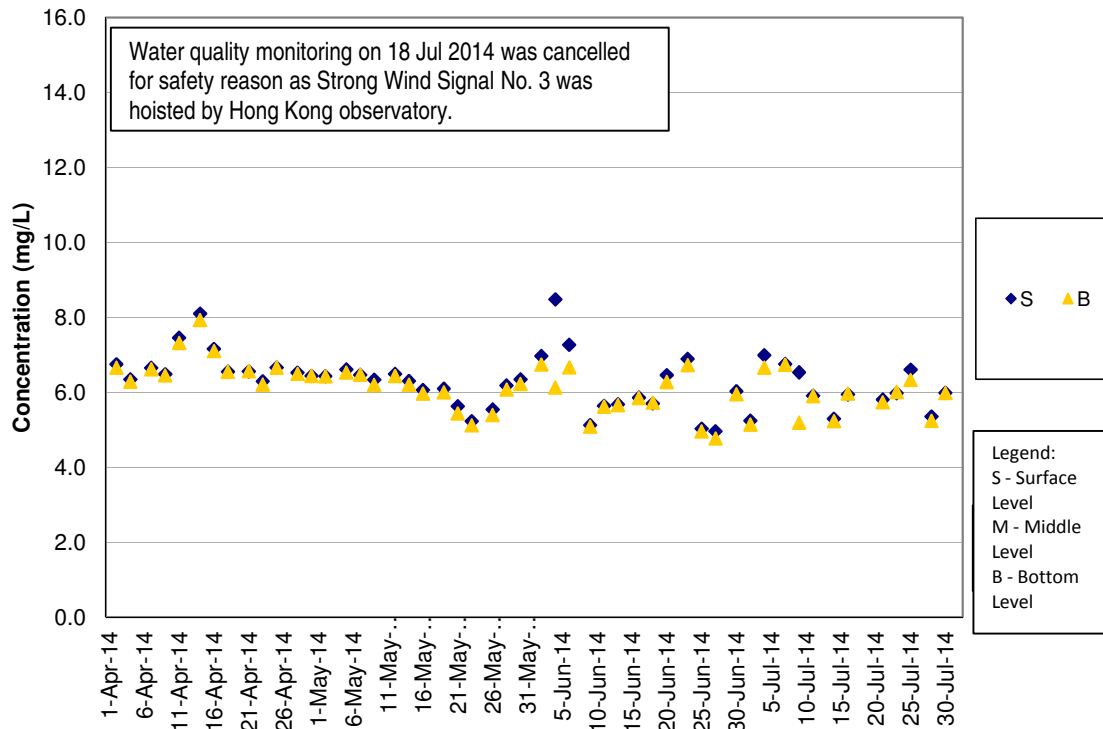

**DO Concentrations at Station SR5 (Mid Flood)**

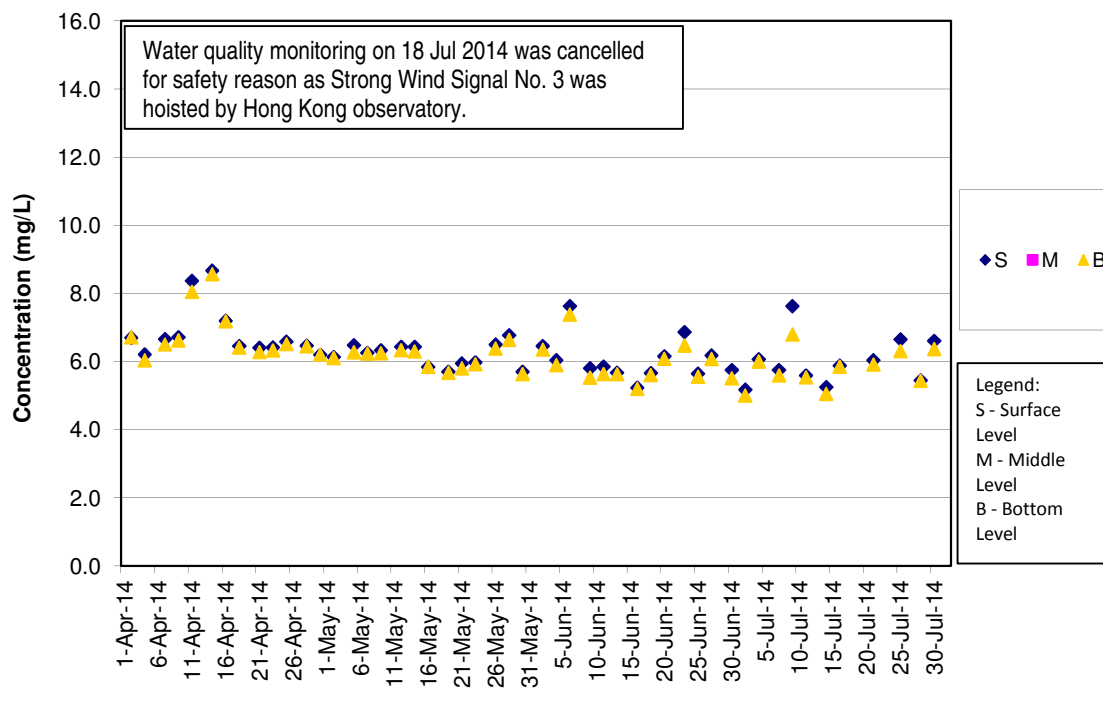

### DO Concentrations at Station SR10A (Mid Ebb)

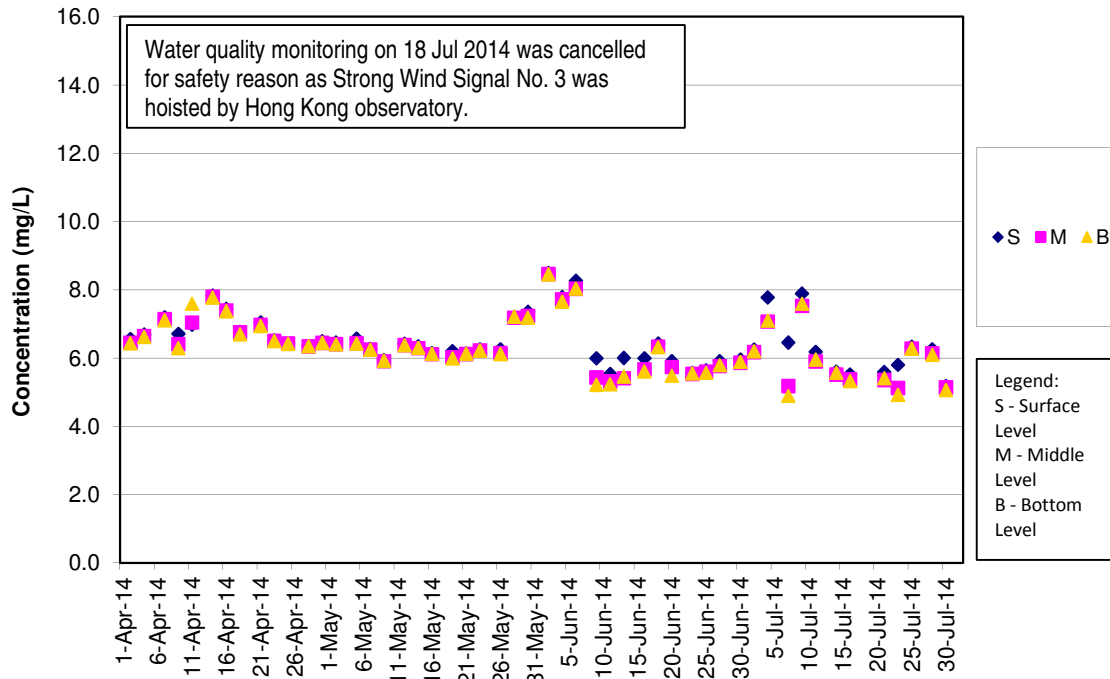

### DO Concentrations at Station SR10A (Mid Flood)

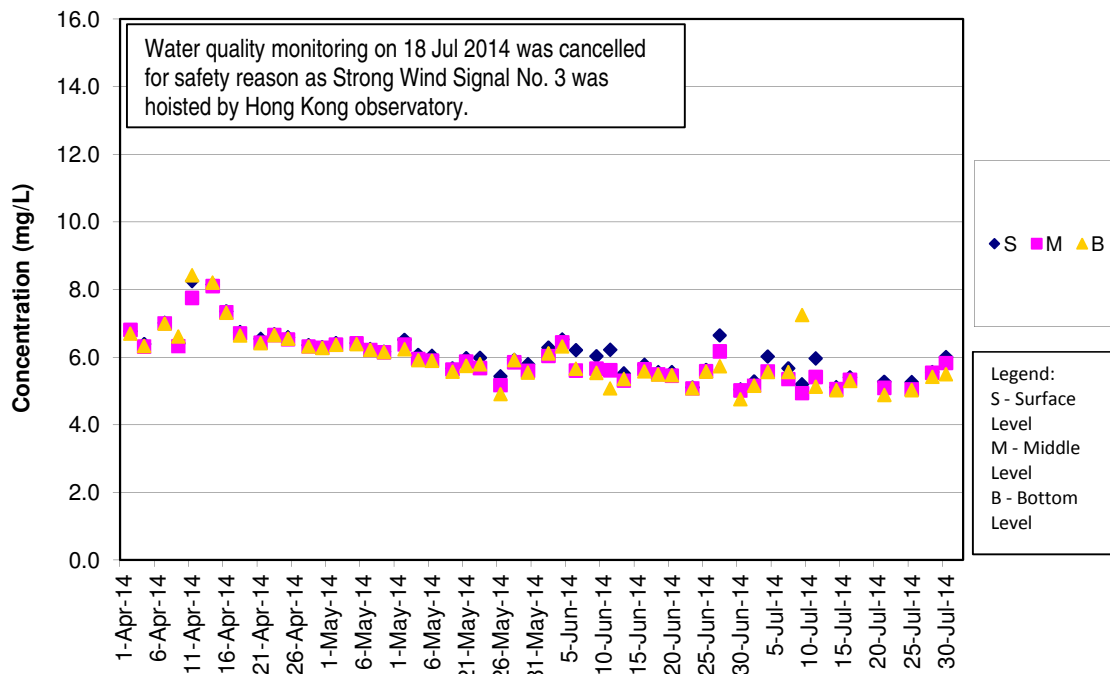

**DO Concentrations at Station SR10B (Mid Ebb)**

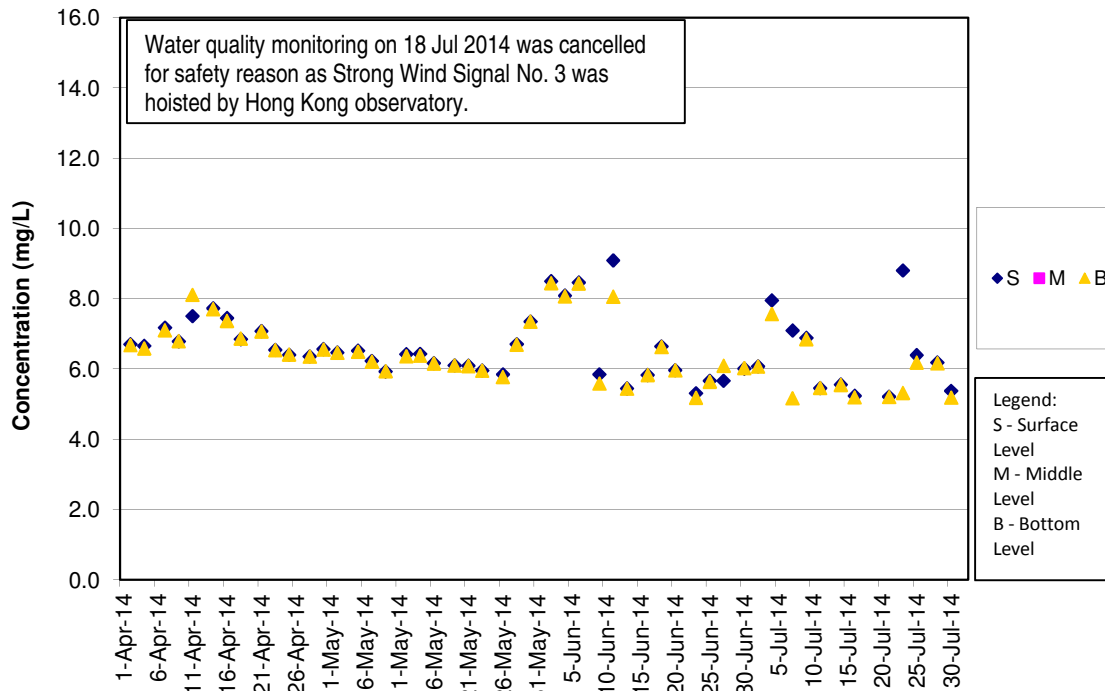

**DO Concentrations at Station SR10B (Mid Flood)**

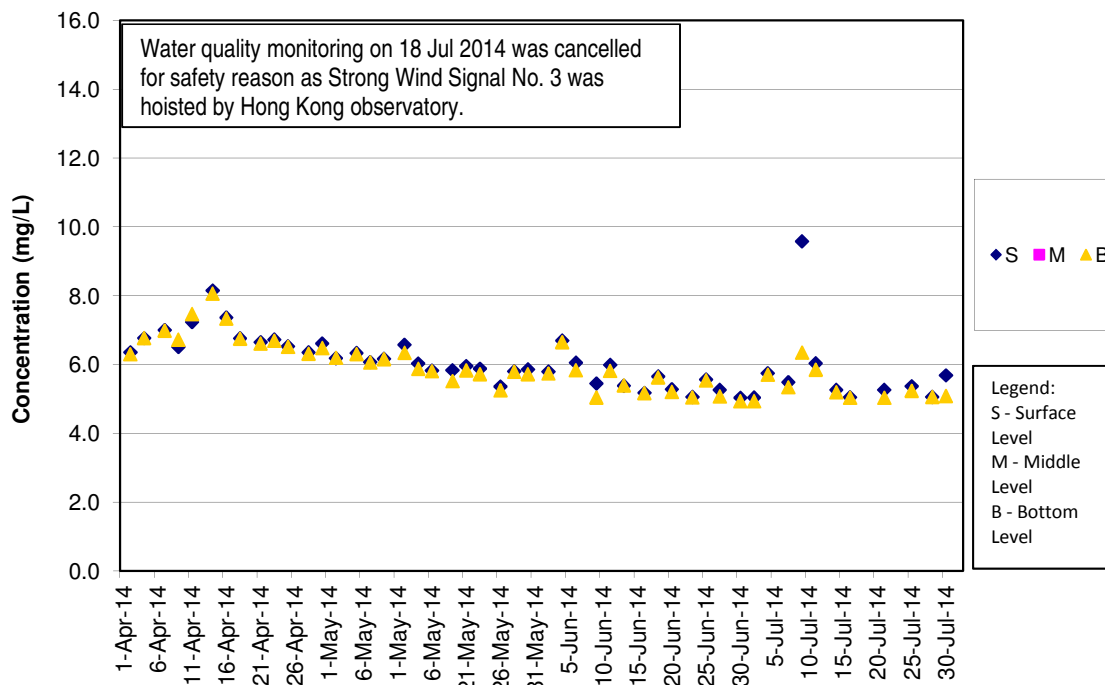

**Turbidity Concentrations at Station CS2 (Mid Ebb)**

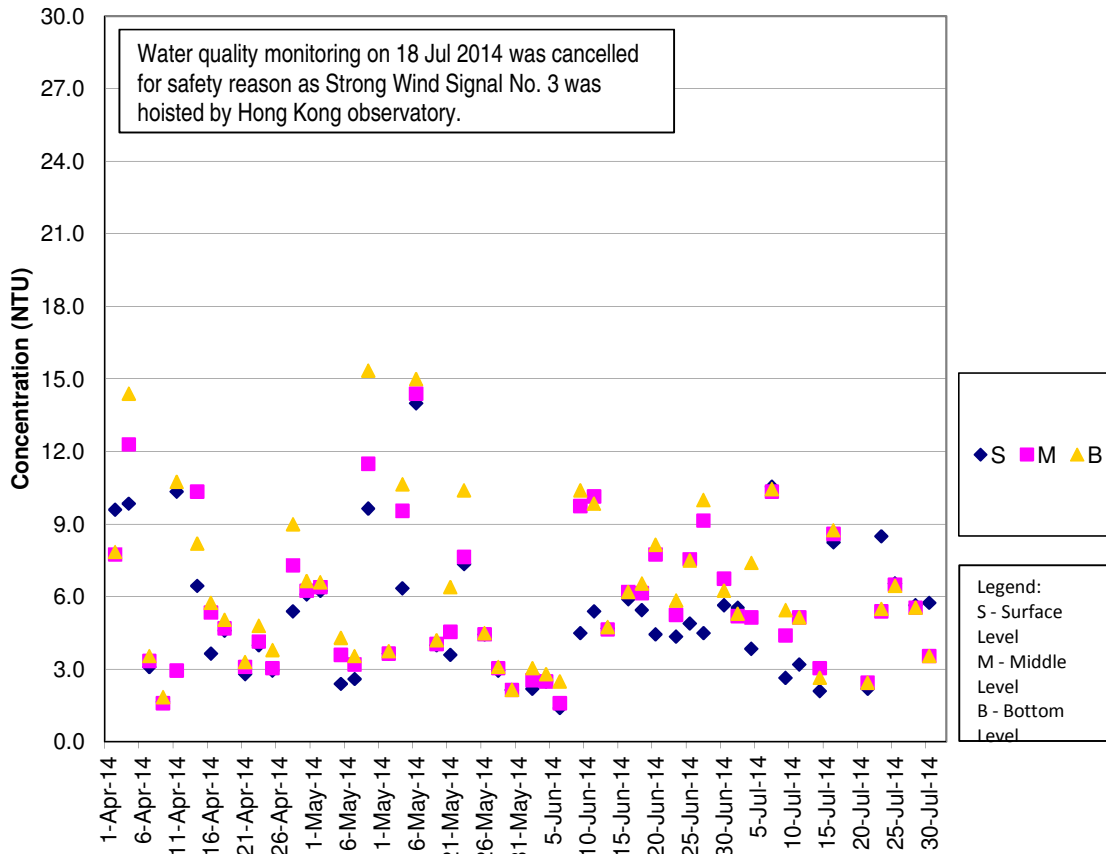

**Turbidity Concentrations at Station CS2 (Mid Flood)**

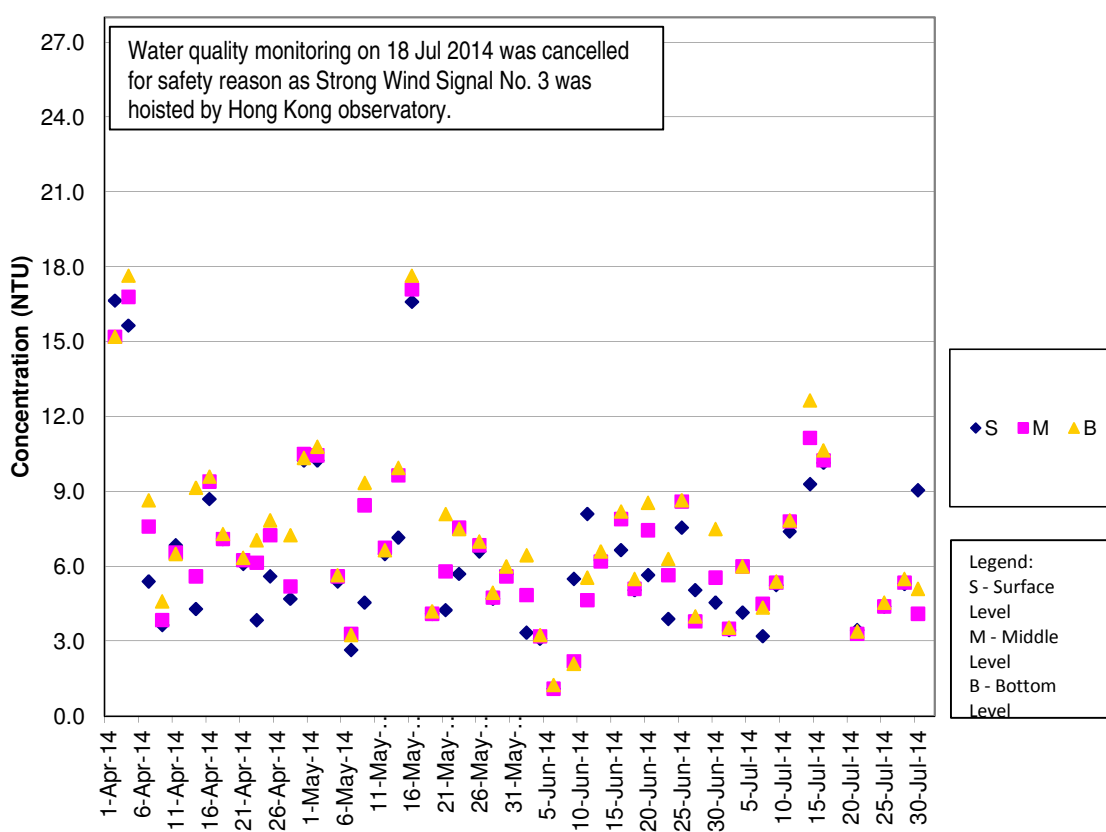

### Turbidity Concentrations at Station CS(Mf)5 (Mid Ebb)

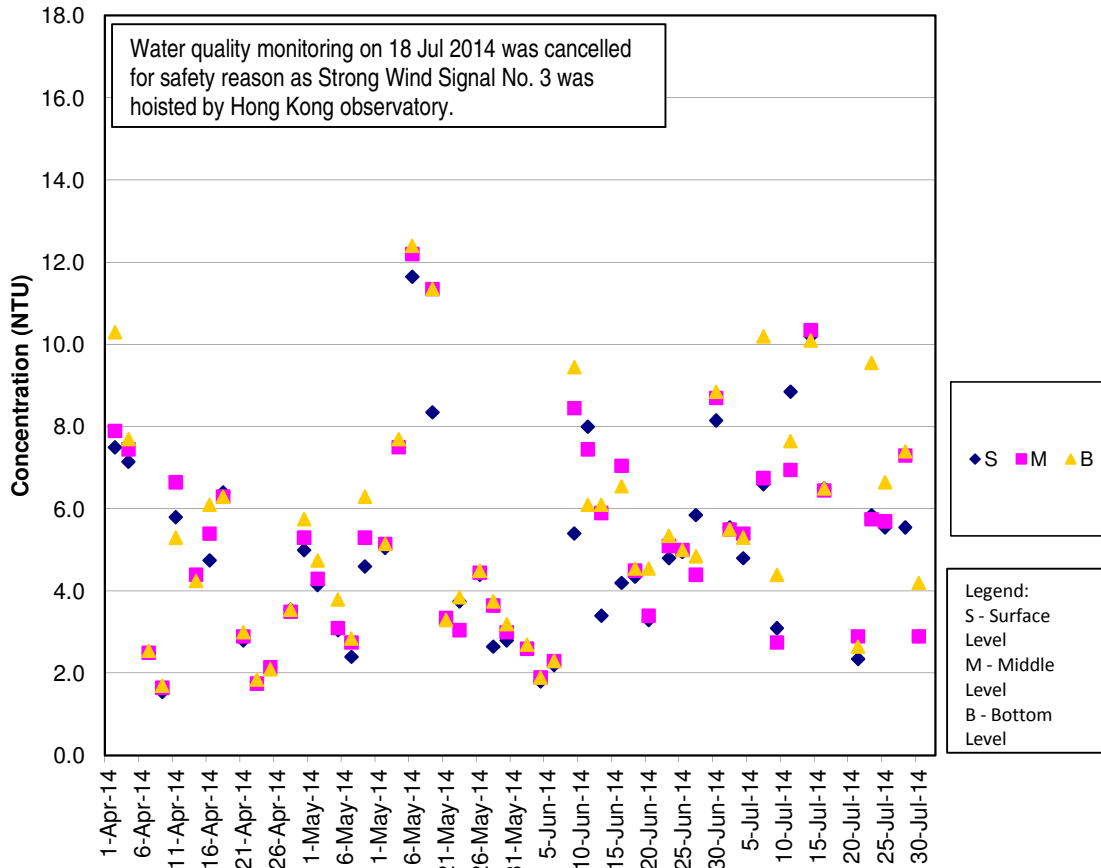

### Turbidity Concentrations at Station CS(Mf)5 (Mid Flood)

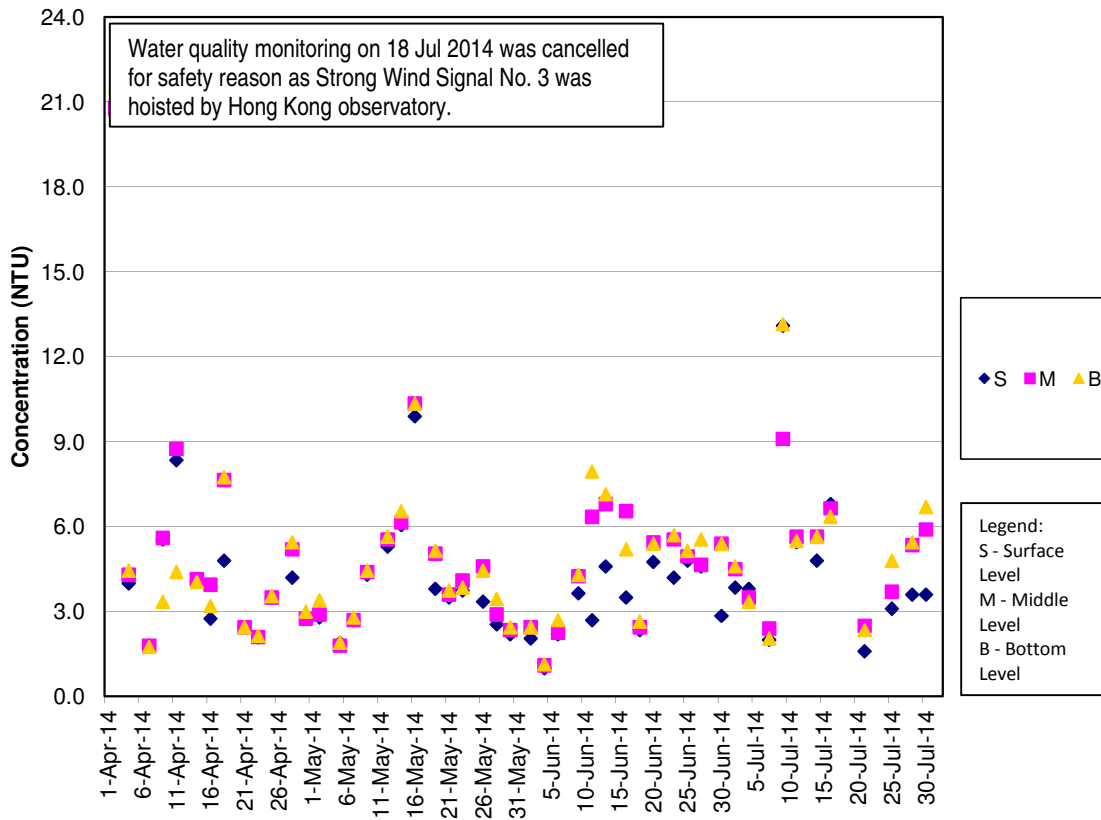

### Turbidity Concentrations at Station IS5 (Mid Ebb)

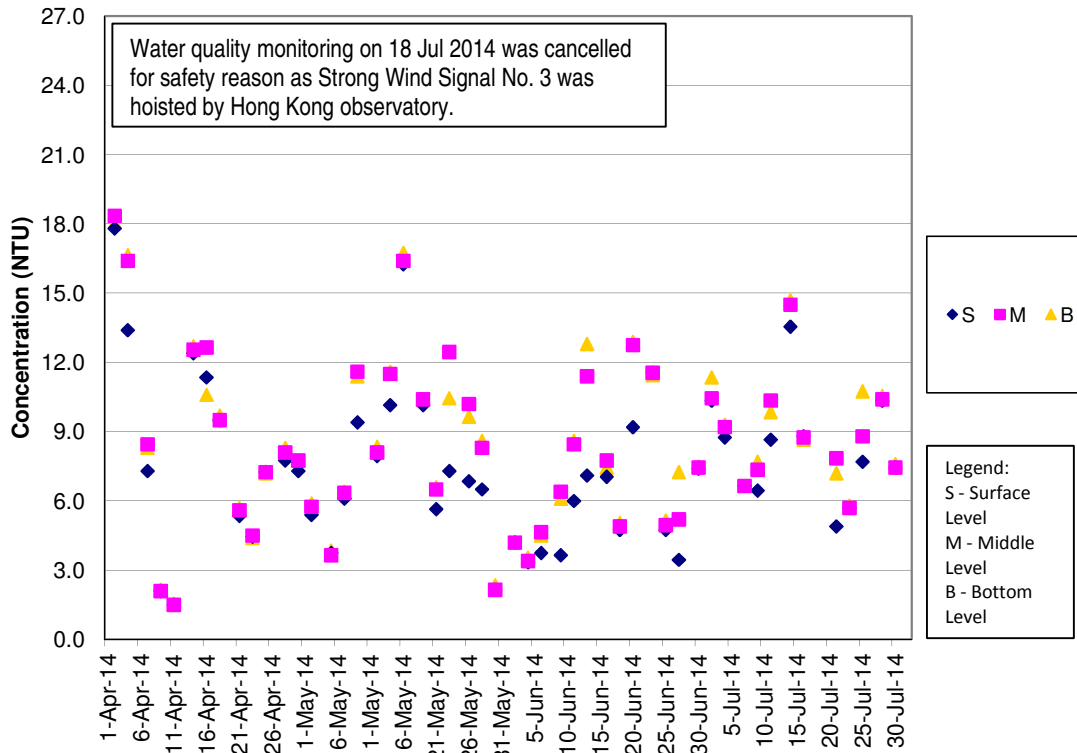

### Turbidity Concentrations at Station IS5 (Mid Flood)

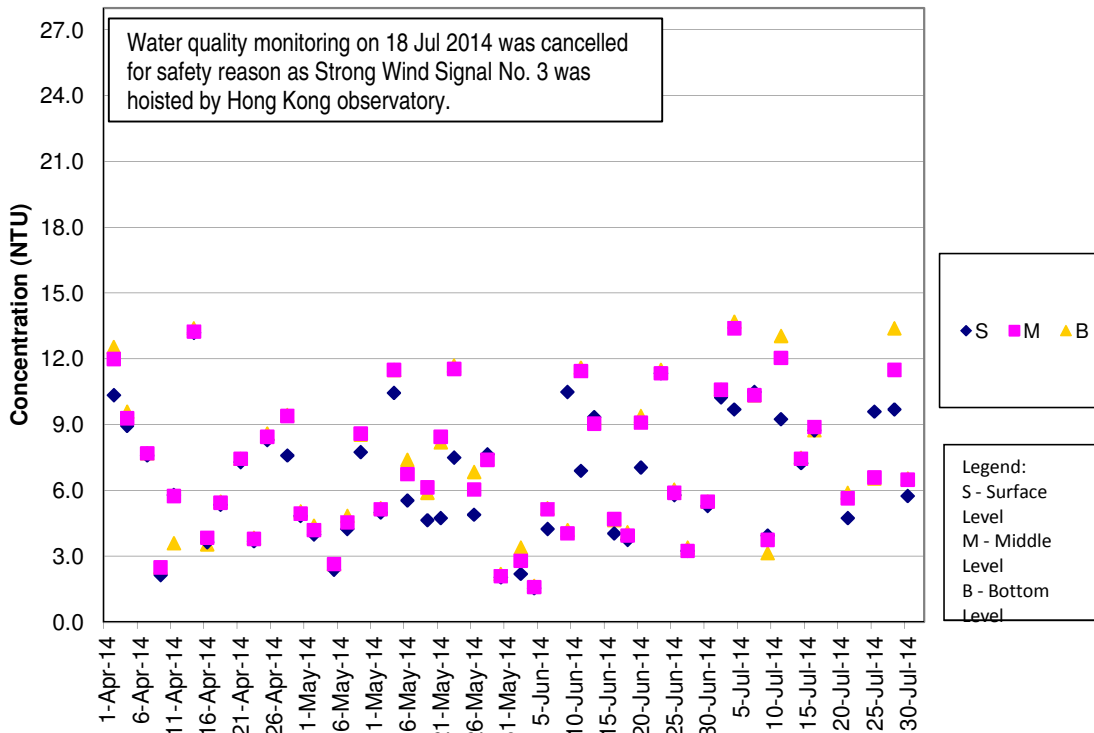

**Turbidity Concentrations at Station IS(Mf)6 (Mid Ebb)**

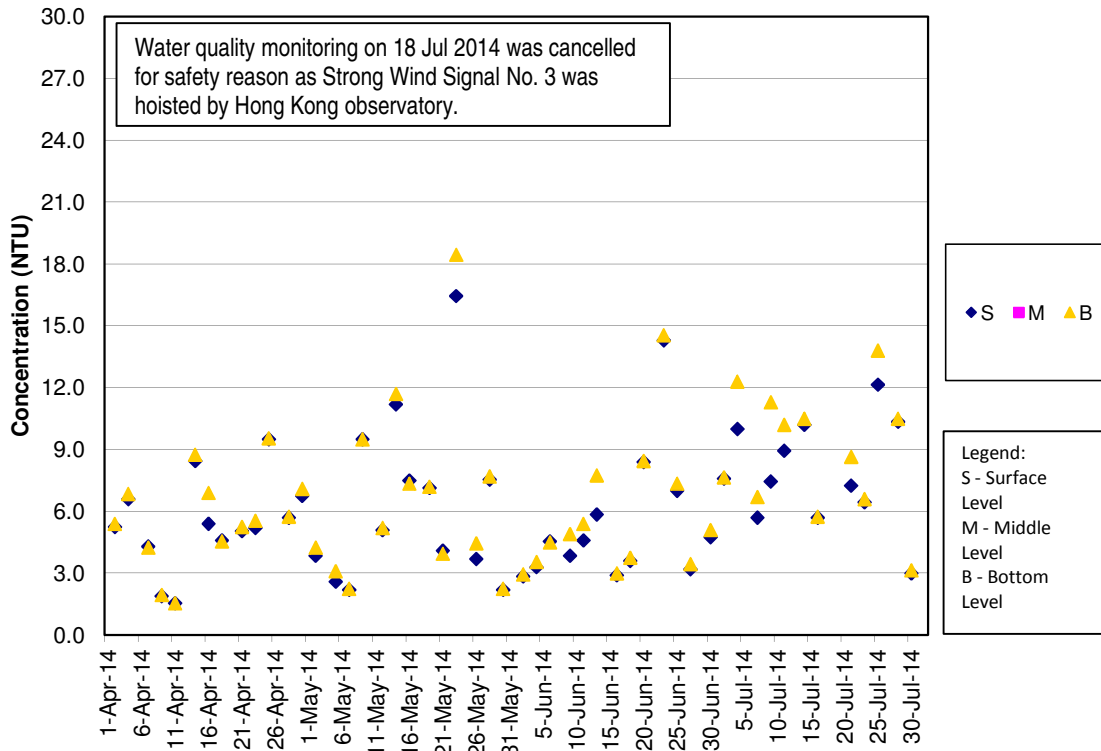

**Turbidity Concentrations at Station IS(Mf)6 (Mid Flood)**

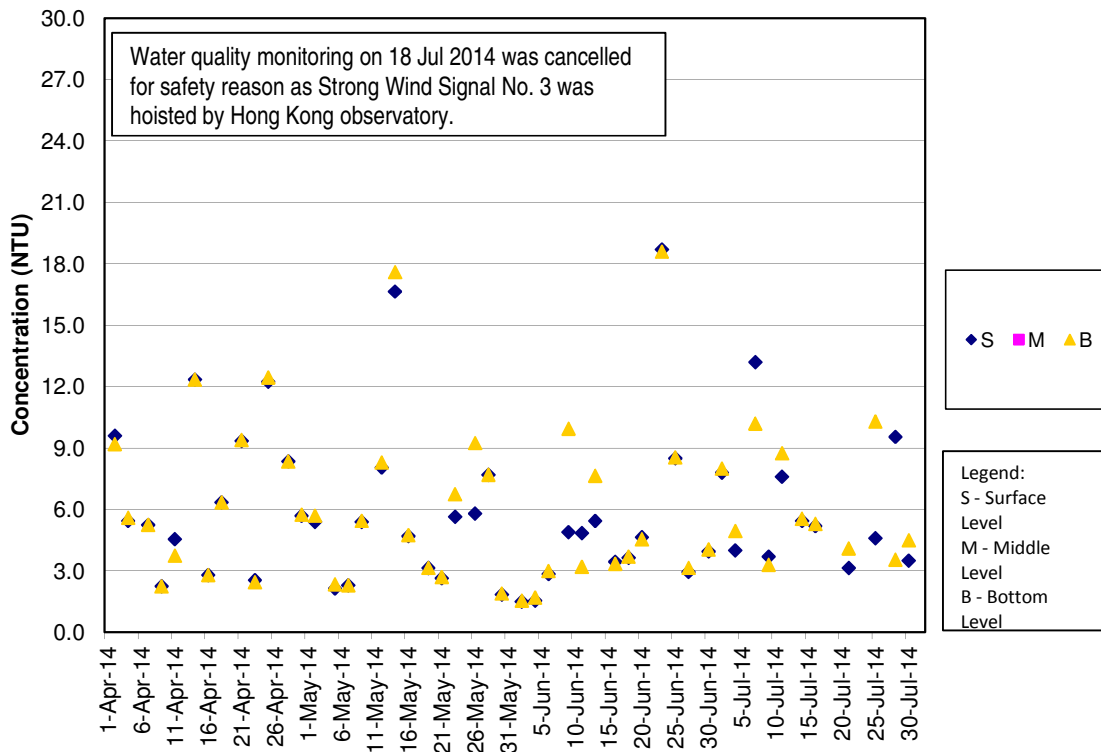

**Turbidity Concentrations at Station IS7 (Mid Ebb)**

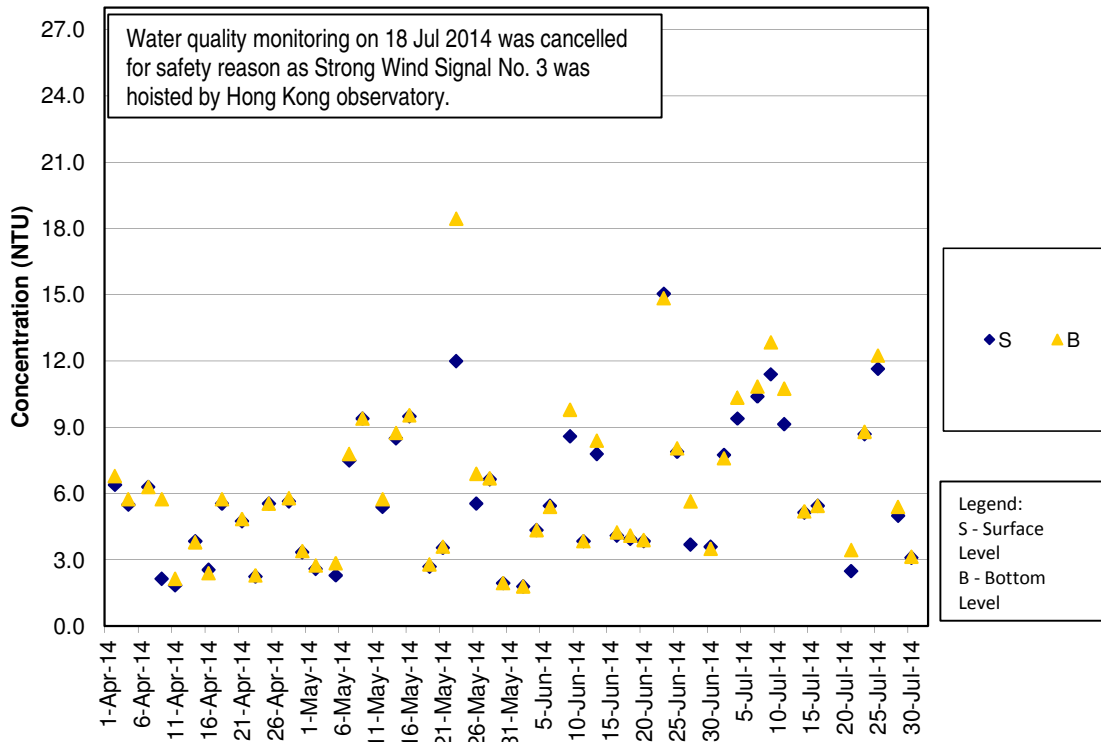

**Turbidity Concentrations at Station IS7 (Mid Flood)**

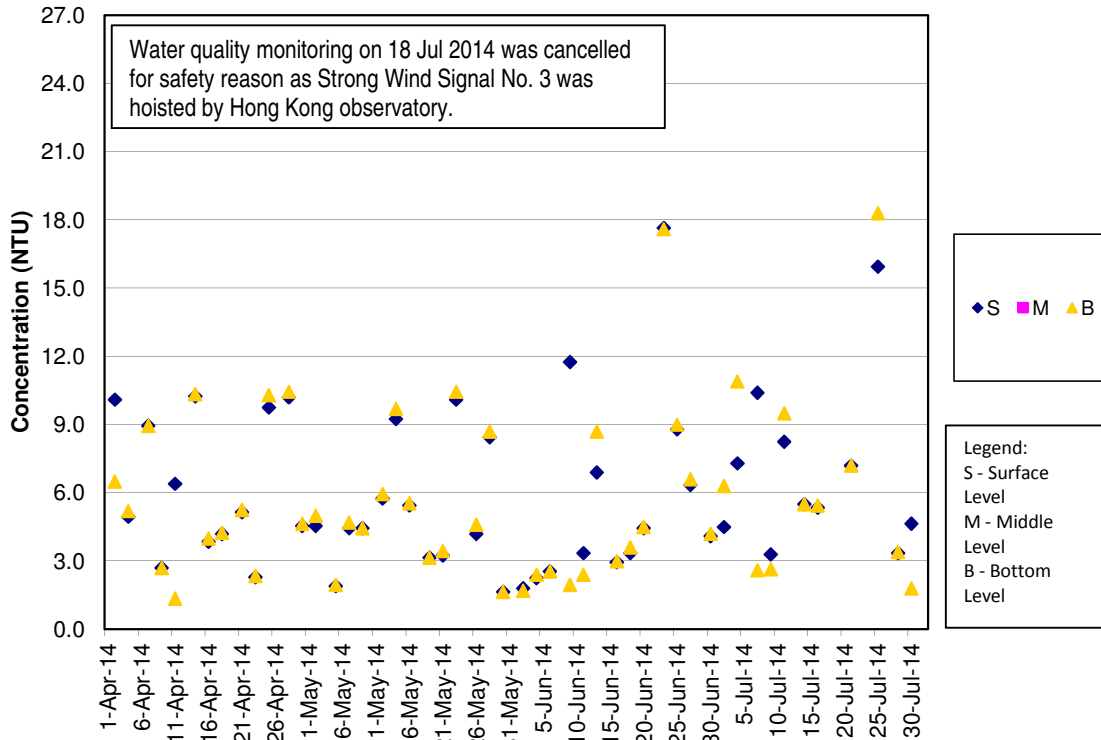



**Turbidity Concentrations at Station IS8 (Mid Ebb)**

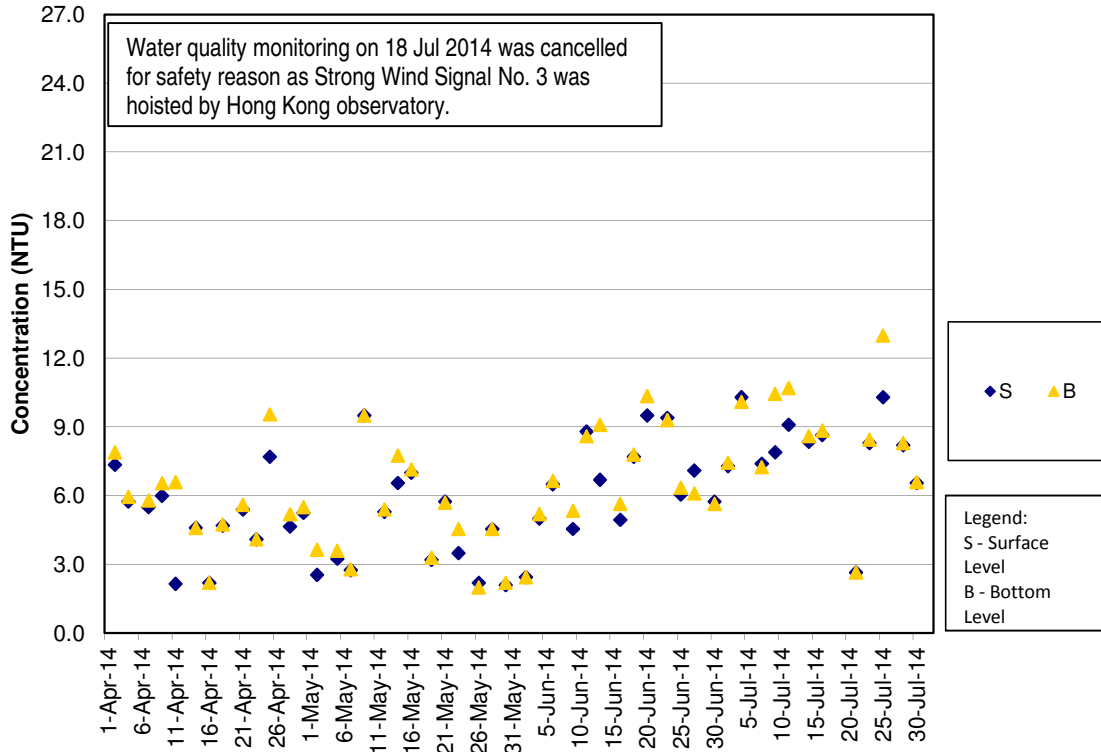

**Turbidity Concentrations at Station IS8 (Mid Flood)**

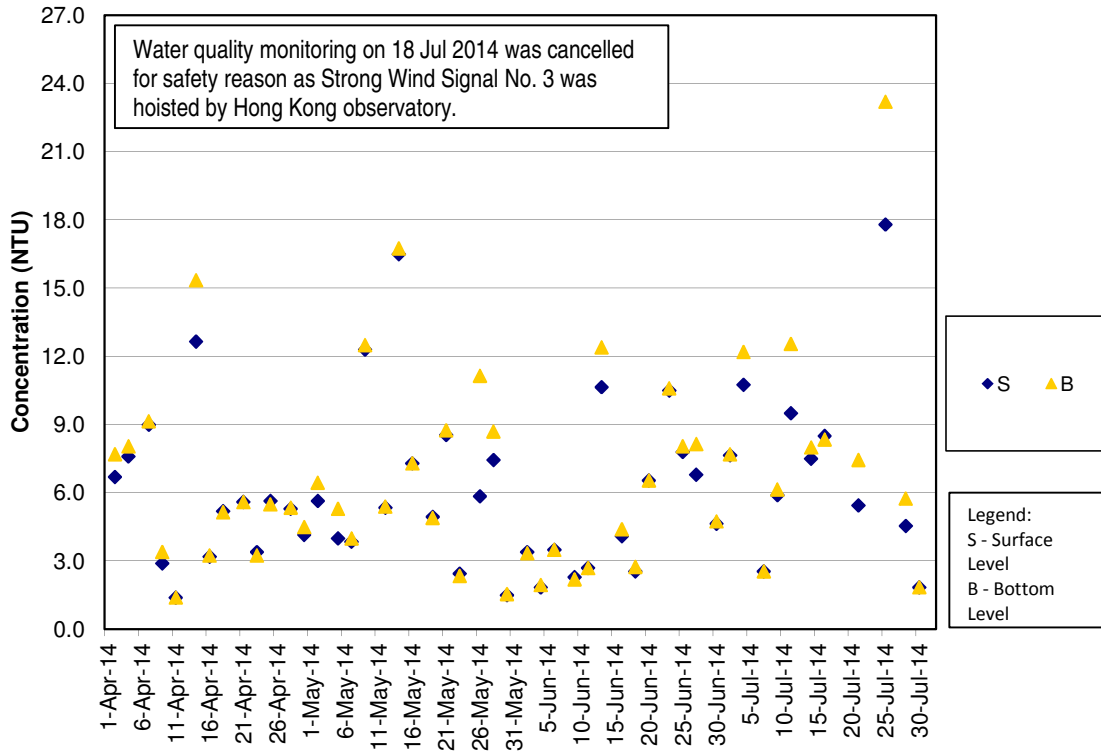

**Turbidity Concentrations at Station IS(Mf)9 (Mid Ebb)**

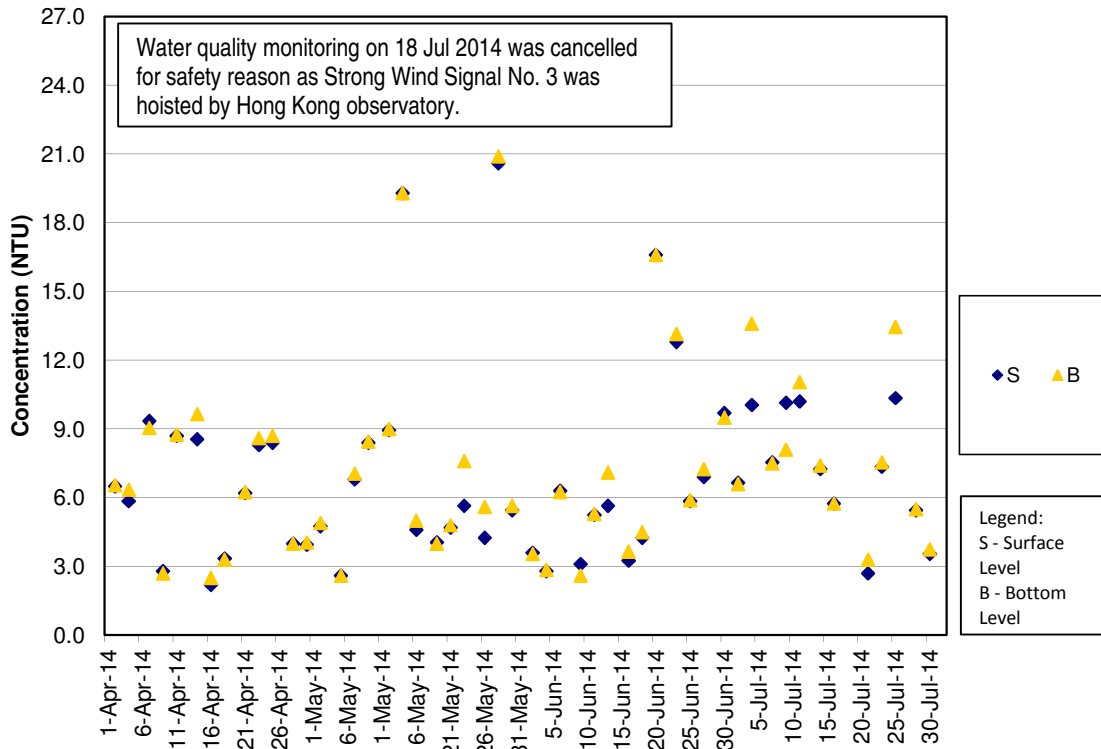

**Turbidity Concentrations at Station IS(Mf)9 (Mid Flood)**

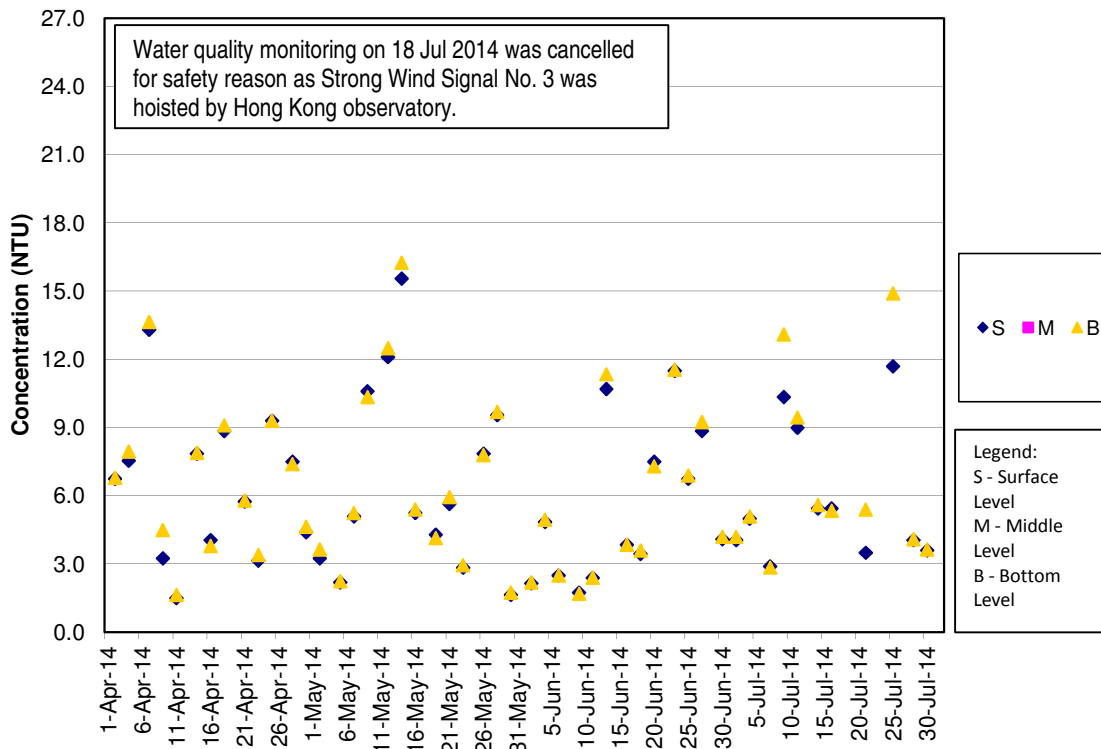

### Turbidity Concentrations at Station IS10 (Mid Ebb)

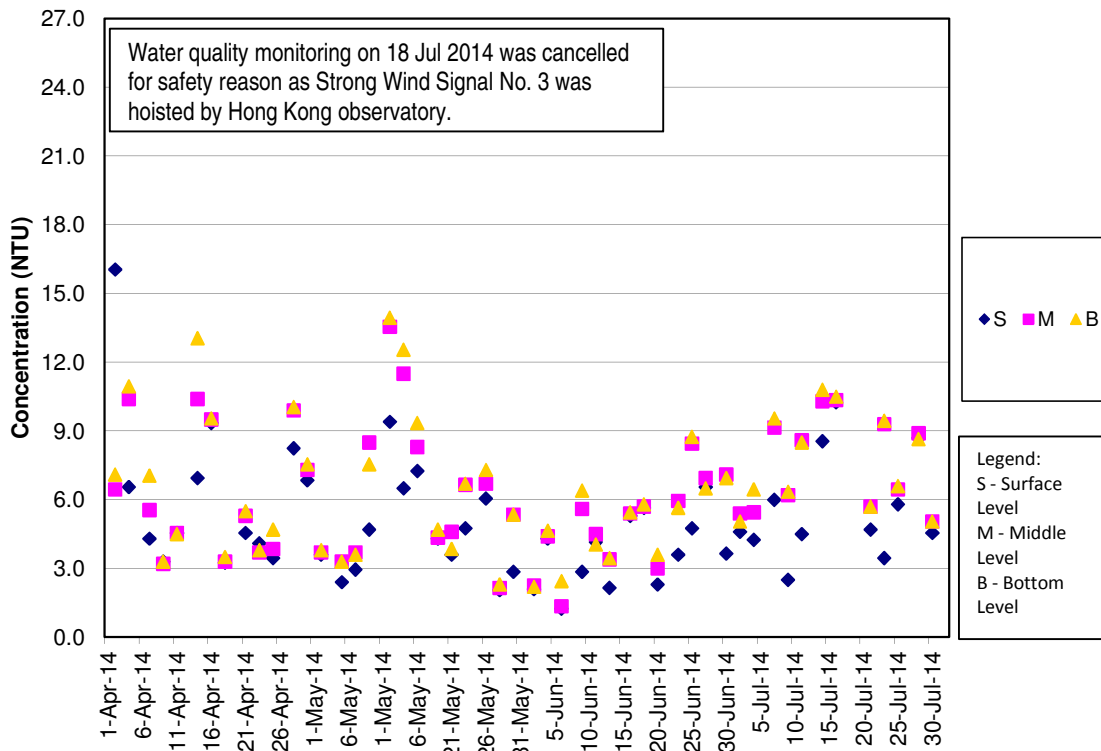

### Turbidity Concentrations at Station IS10 (Mid Flood)

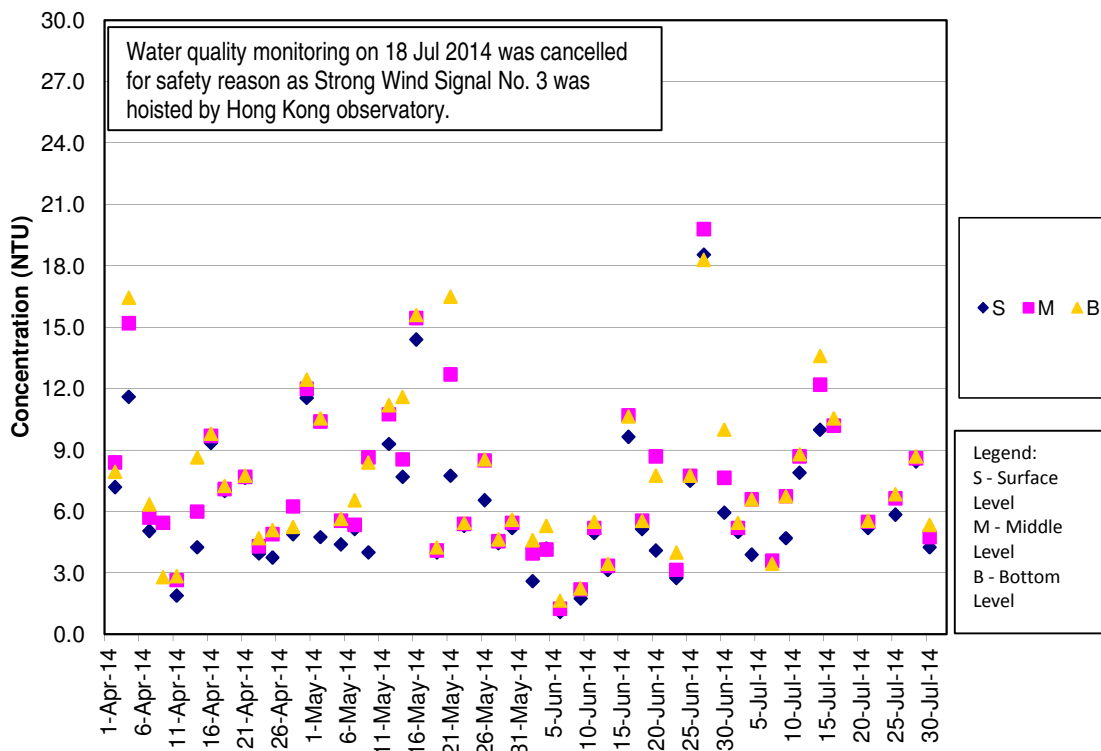

**Turbidity Concentrations at Station SR3 (Mid Ebb)**

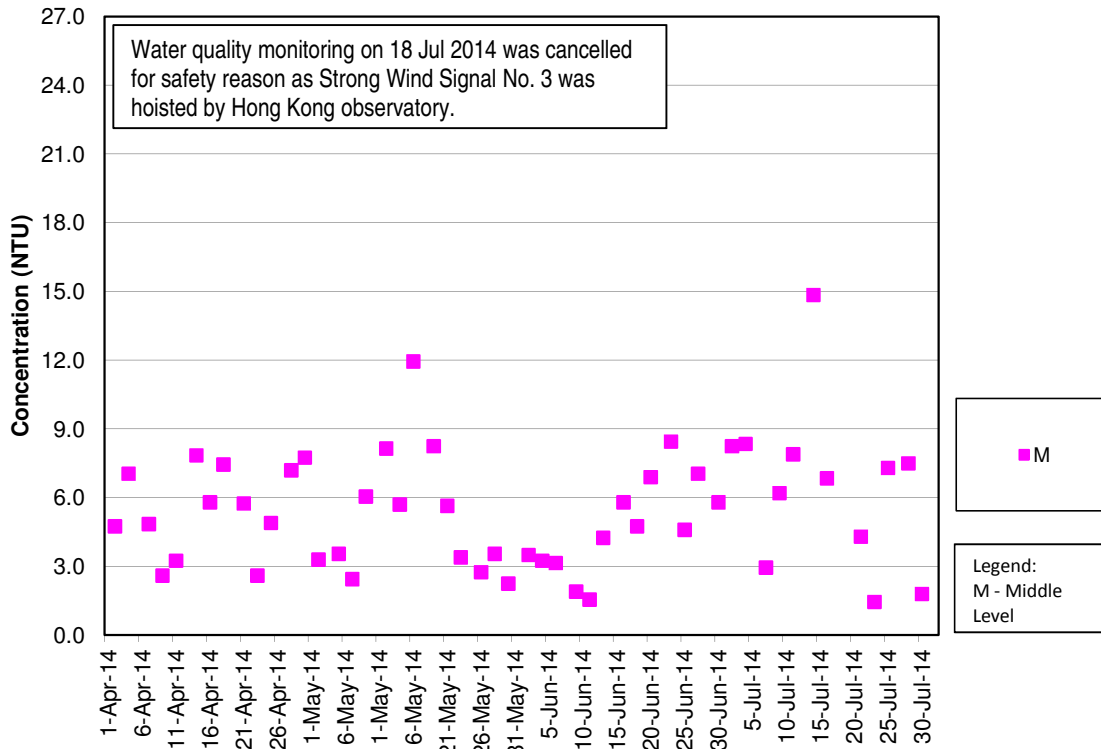

**Turbidity Concentrations at Station SR3 (Mid Flood)**

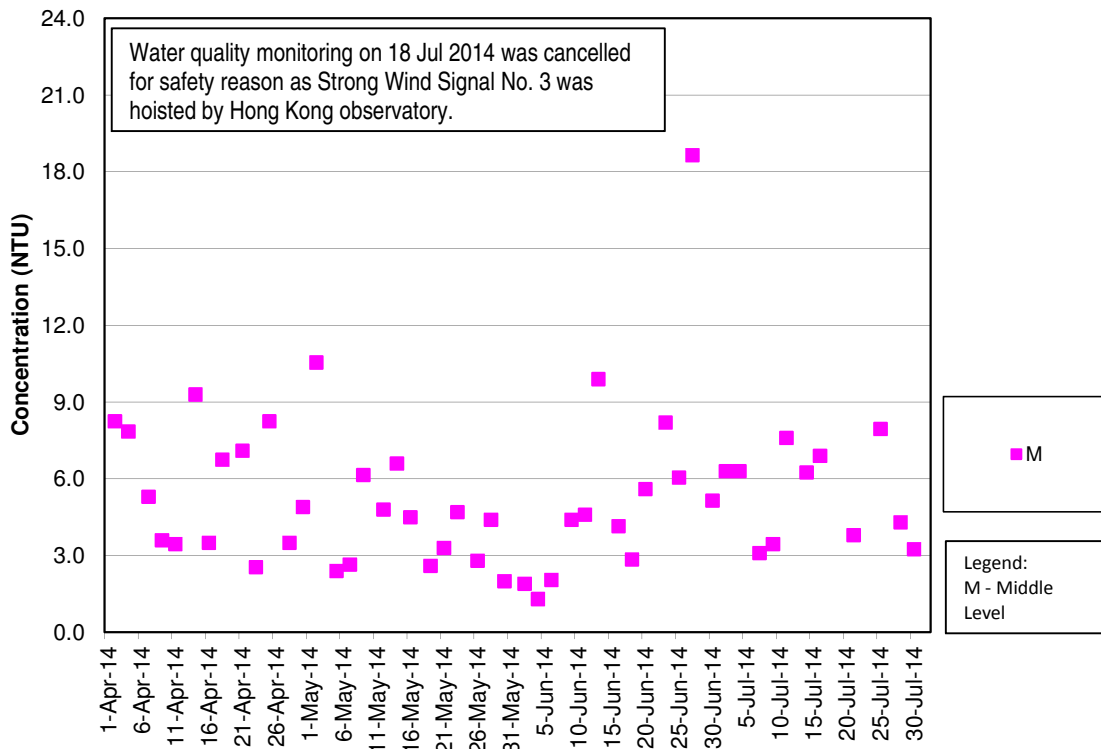

**Turbidity Concentrations at Station SR4 (Mid Ebb)**

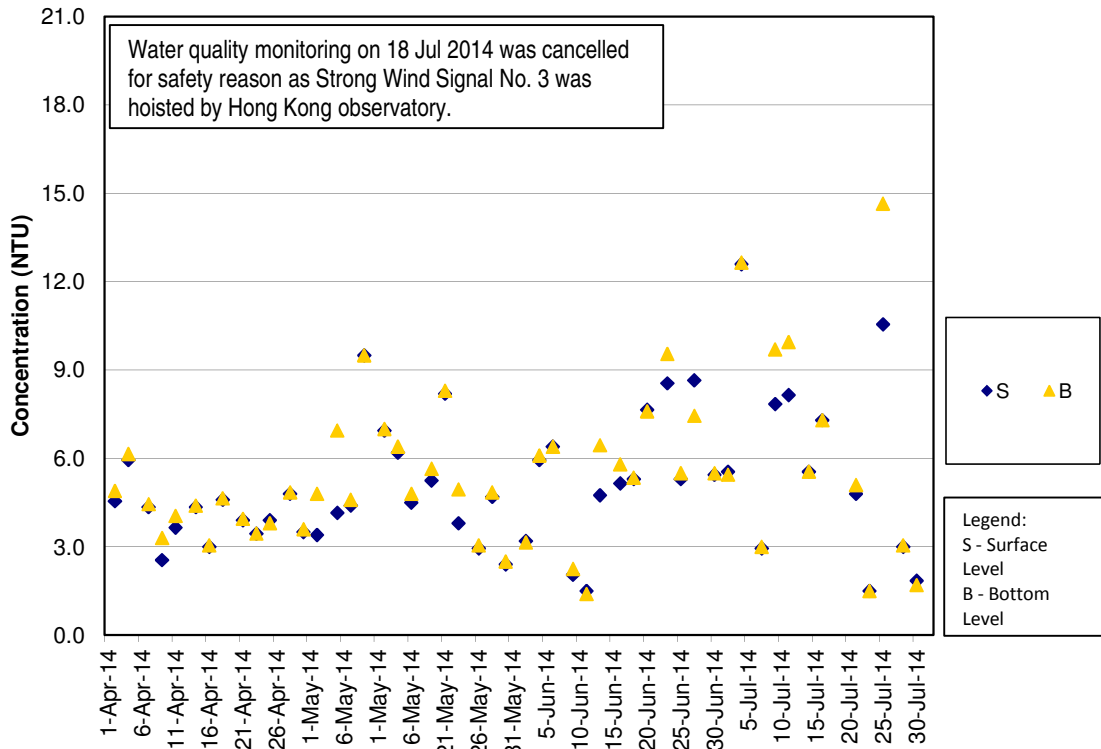

**Turbidity Concentrations at Station SR4 (Mid Flood)**

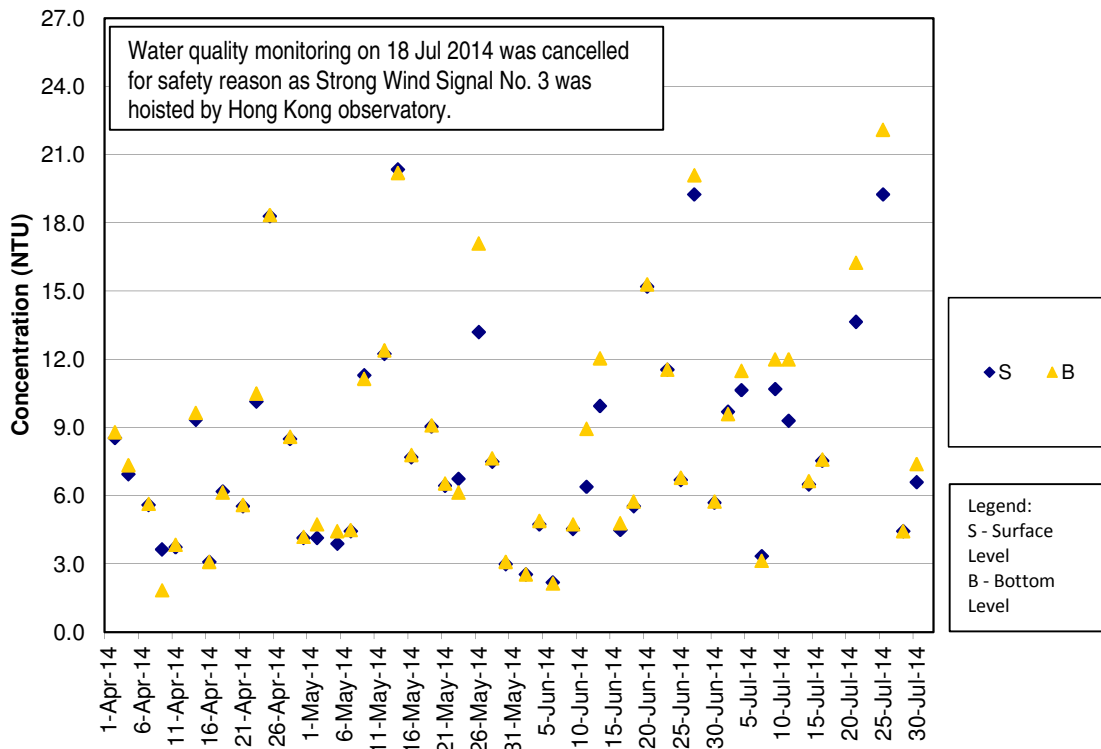

**Turbidity Concentrations at Station SR5 (Mid Ebb)**

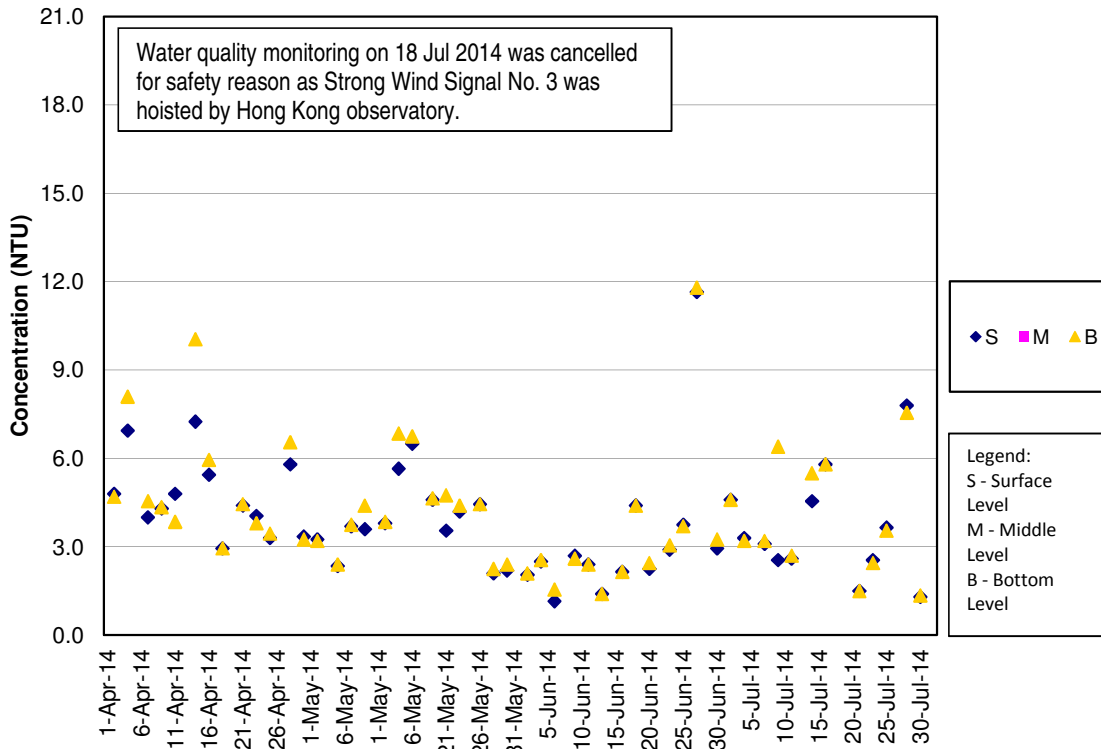

**Turbidity Concentrations at Station SR5 (Mid Flood)**

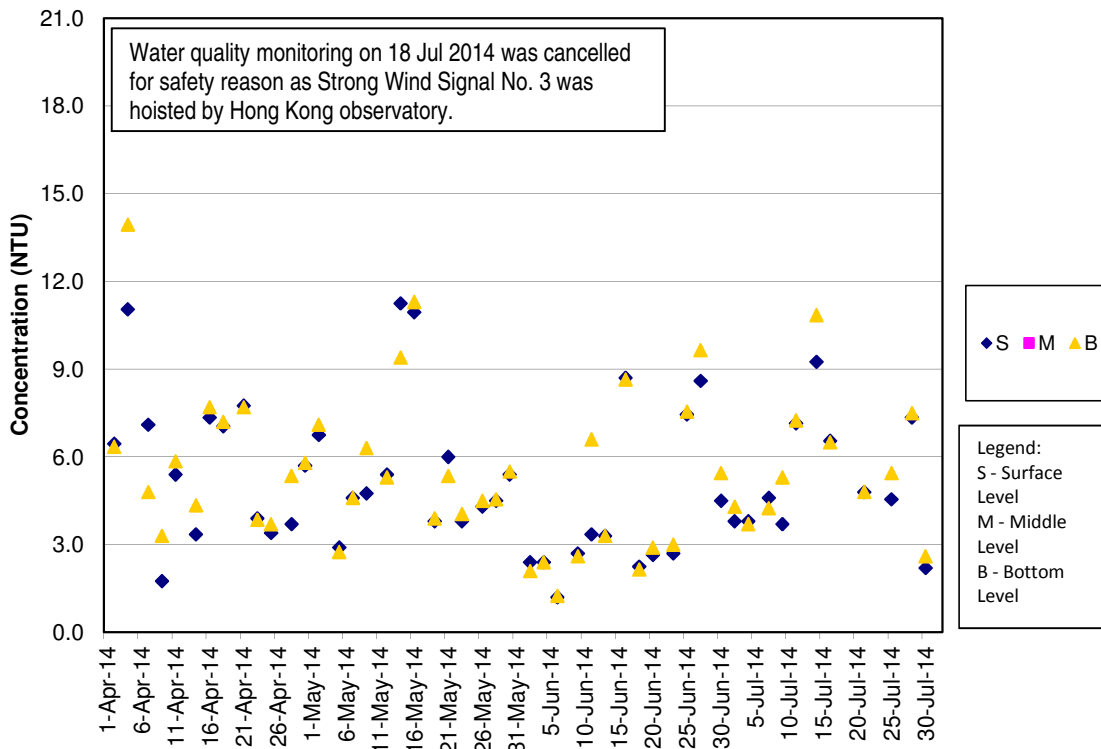

**Turbidity Concentrations at Station SR10A (Mid Ebb)**

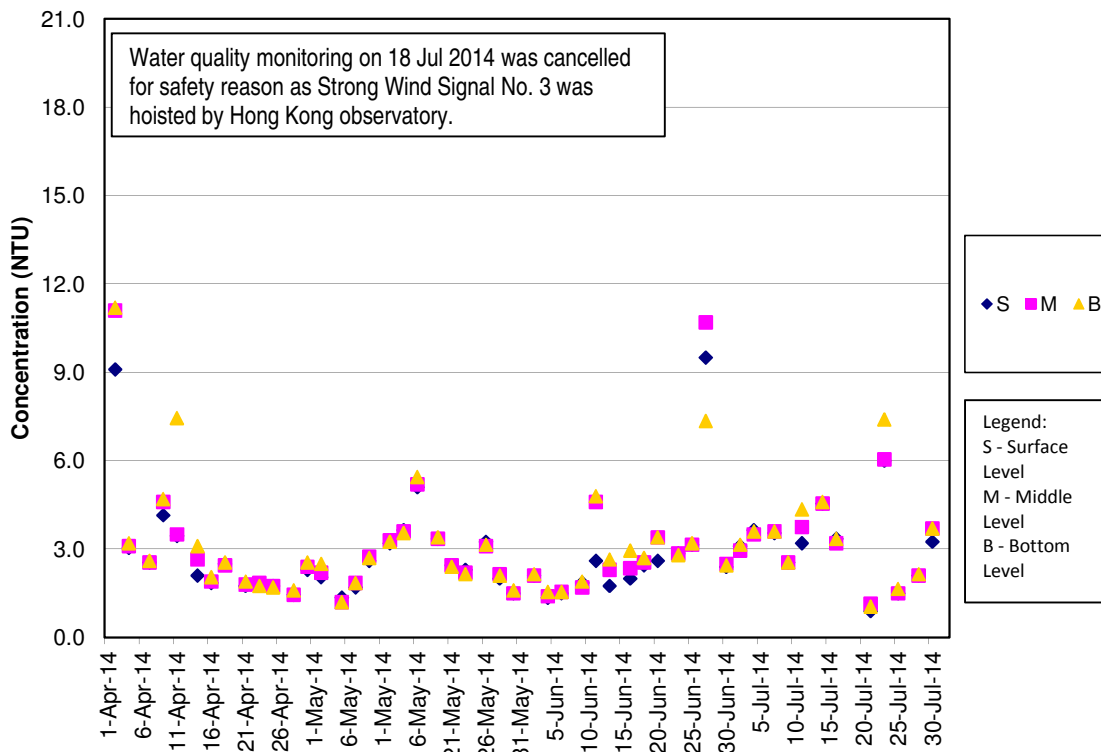

**Turbidity Concentrations at Station SR10A (Mid Flood)**

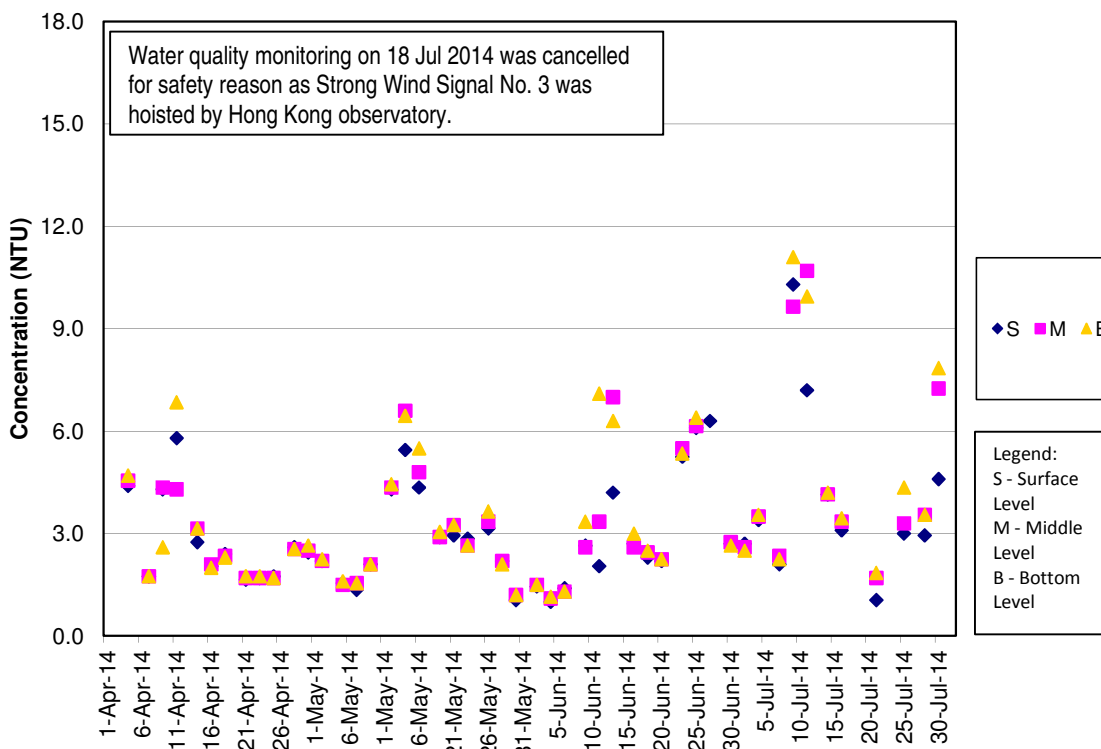

**Turbidity Concentrations at Station SR10B (Mid Ebb)**

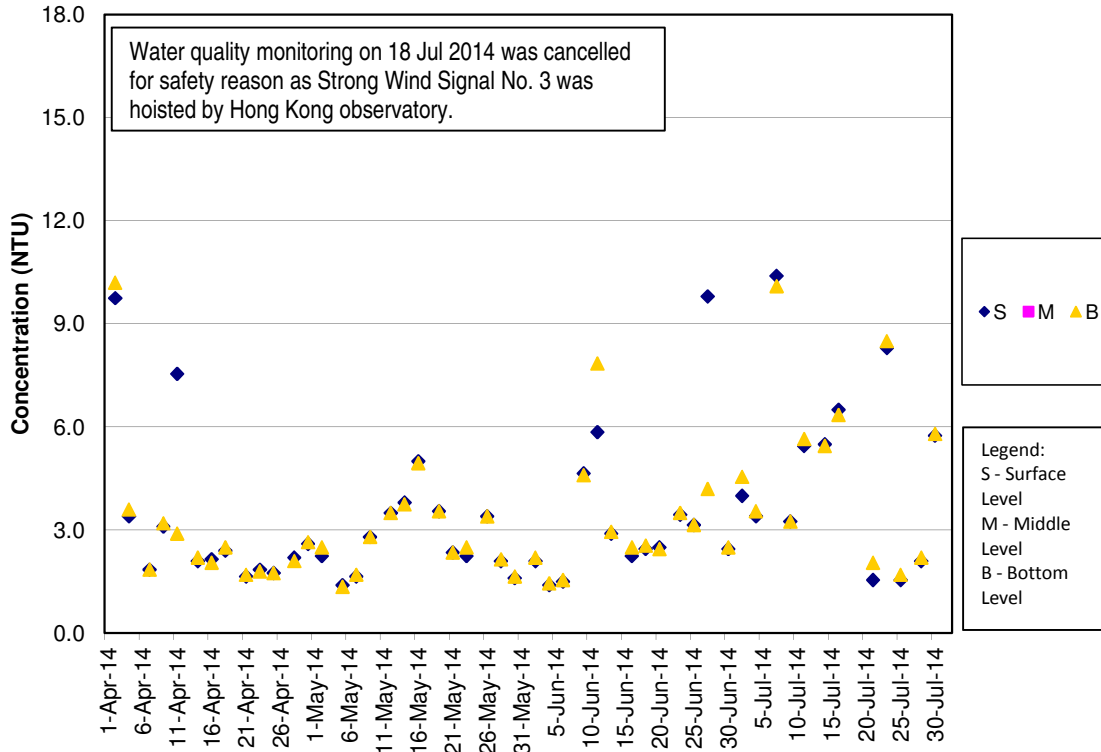

**Turbidity Concentrations at Station SR10B (Mid Flood)**

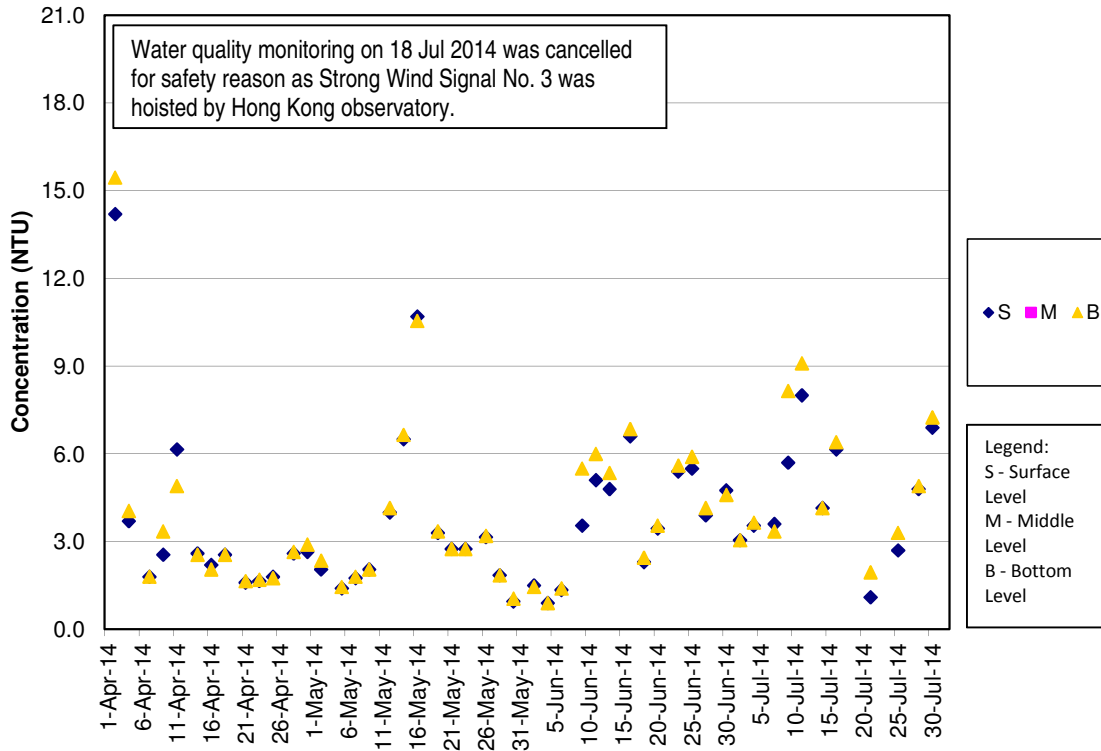



### SS Concentrations at Station CS2 (Mid Ebb)

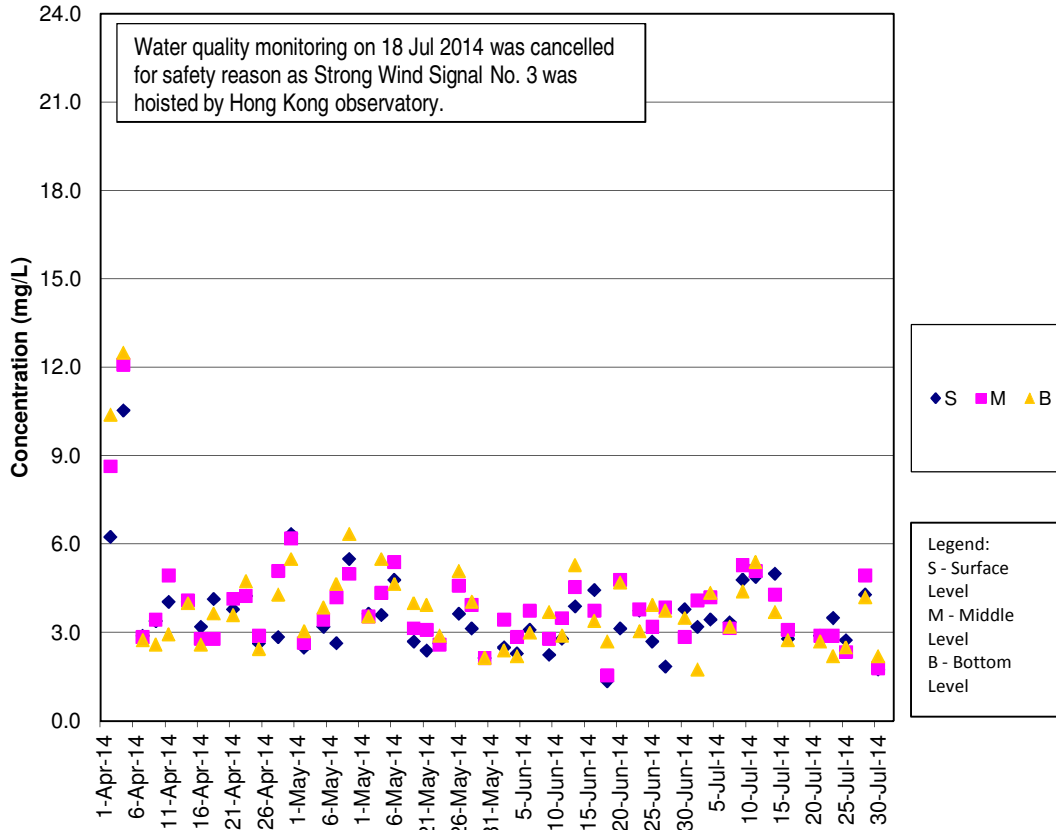

### SS Concentrations at Station CS2 (Mid Flood)

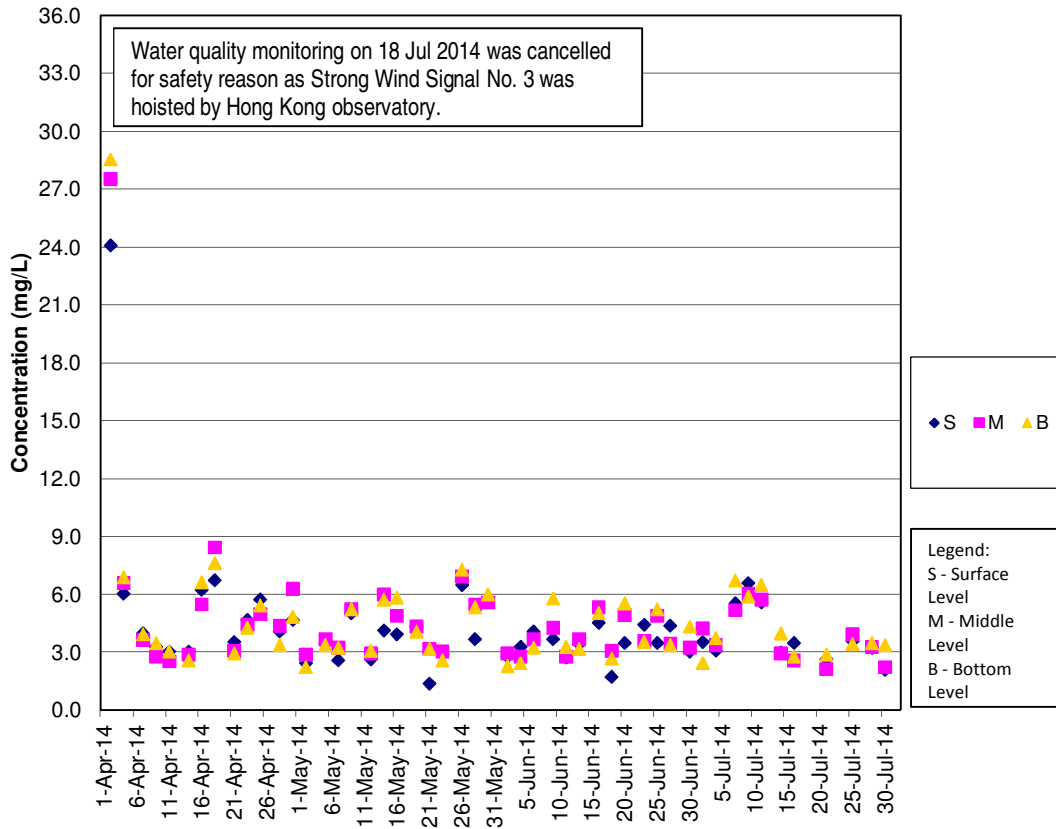

**SS Concentrations at Station CS(Mf)5 (Mid Ebb)**

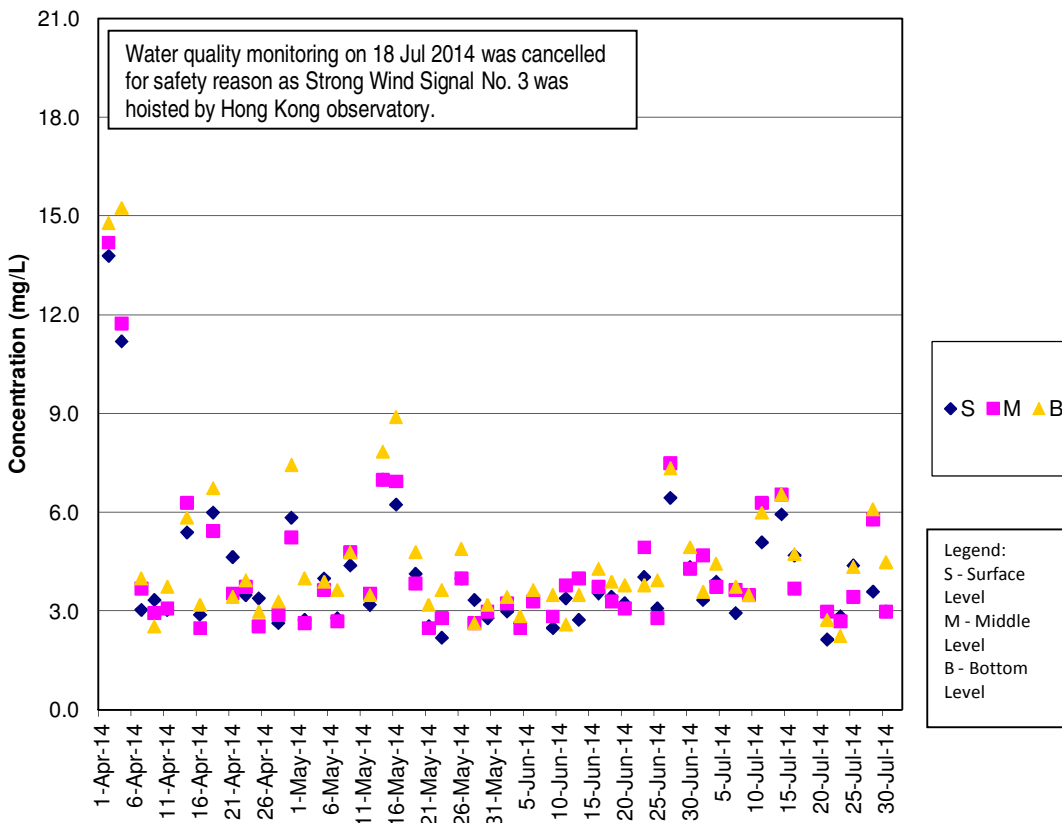

**SS Concentrations at Station CS(Mf)5 (Mid Flood)**

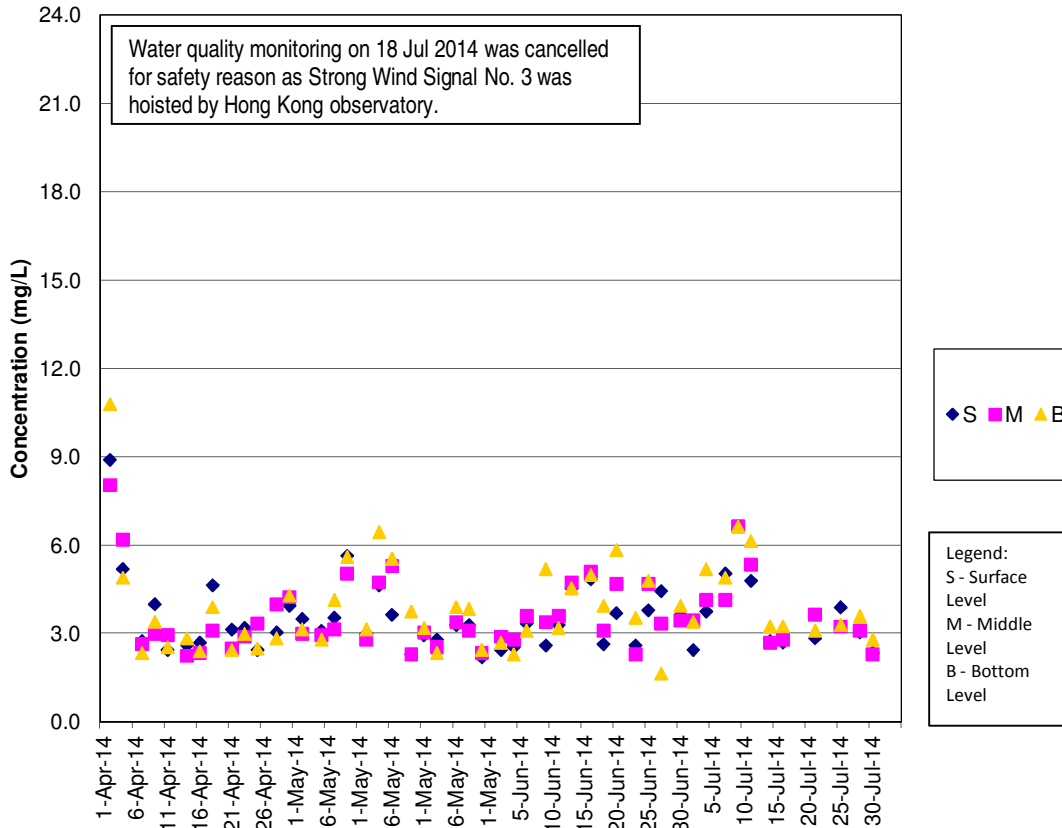

### SS Concentrations at Station IS5 (Mid Ebb)

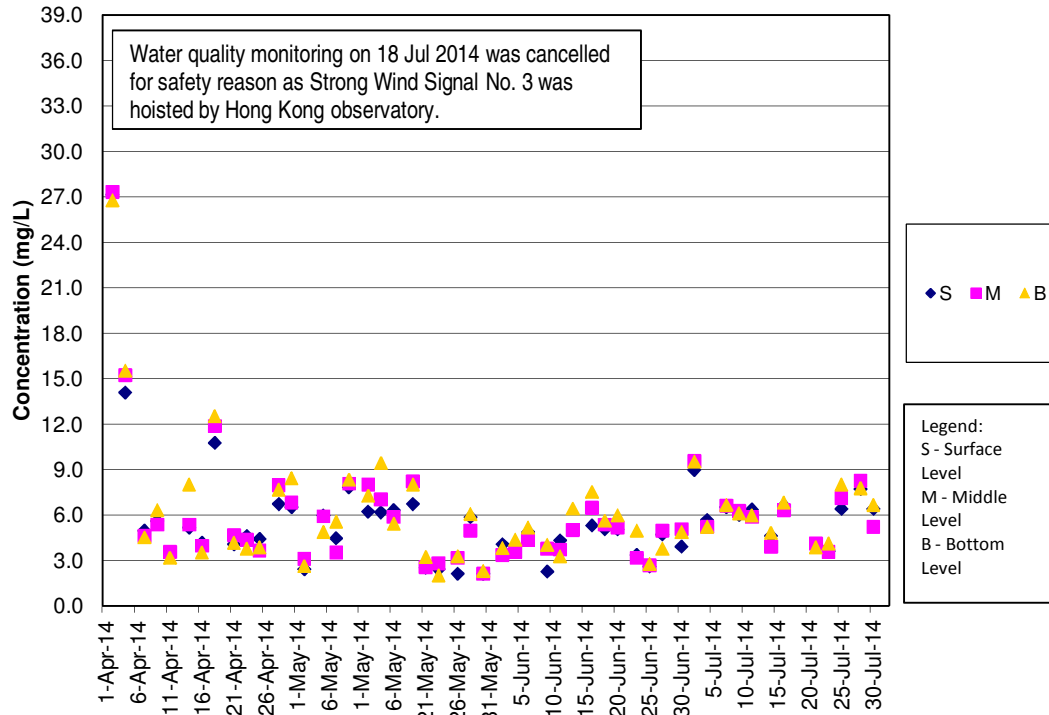

### SS Concentrations at Station IS5 (Mid Flood)

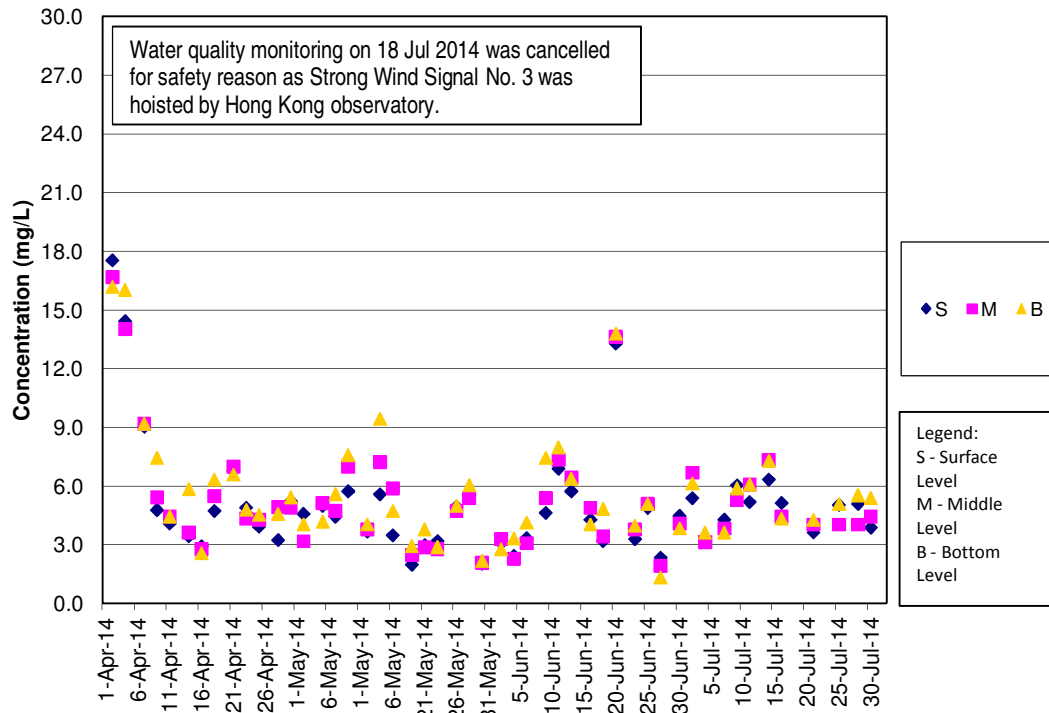

**SS Concentrations at Station IS(Mf)6 (Mid Ebb)**

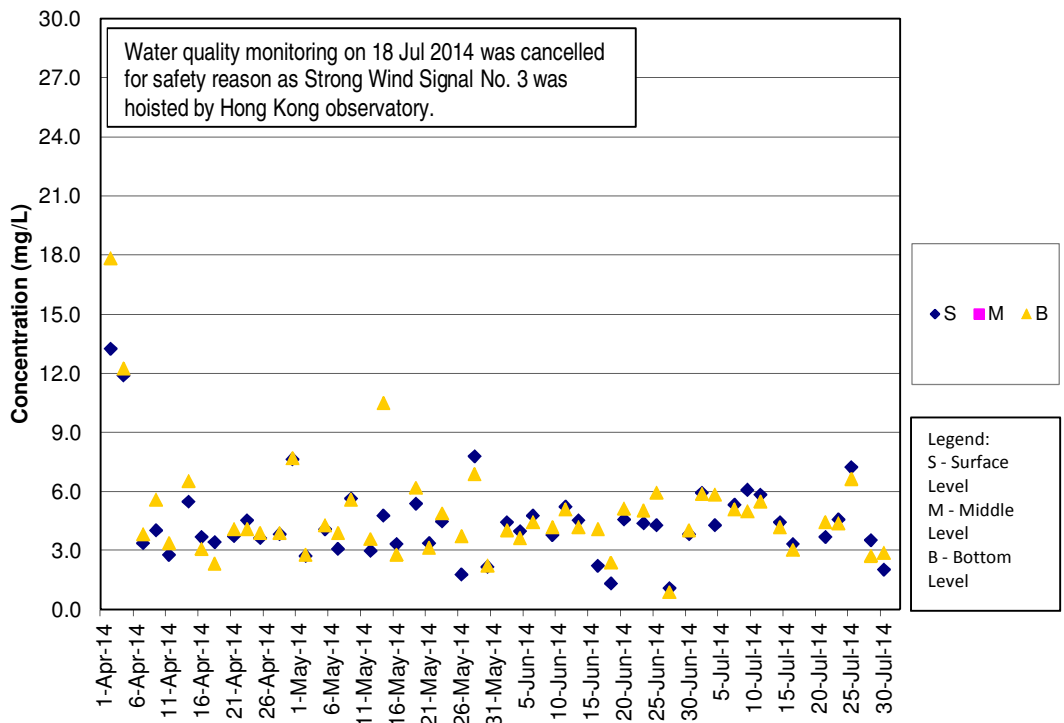

**SS Concentrations at Station IS(Mf)6 (Mid Flood)**

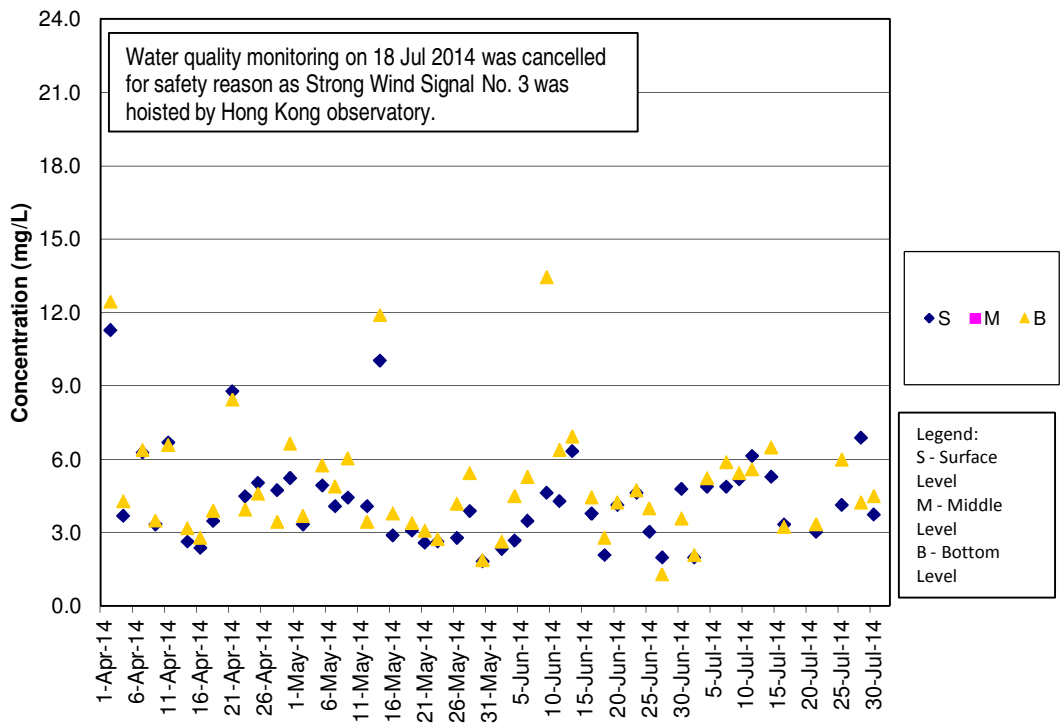

**SS Concentrations at Station IS7 (Mid Ebb)**

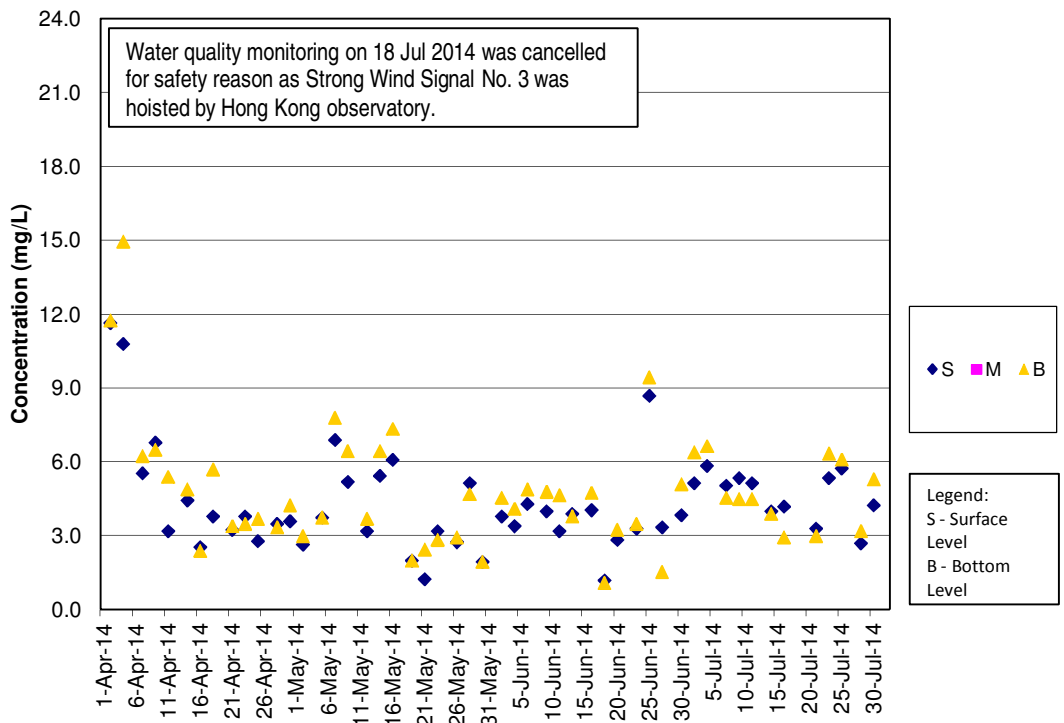

**SS Concentrations at Station IS7 (Mid Flood)**

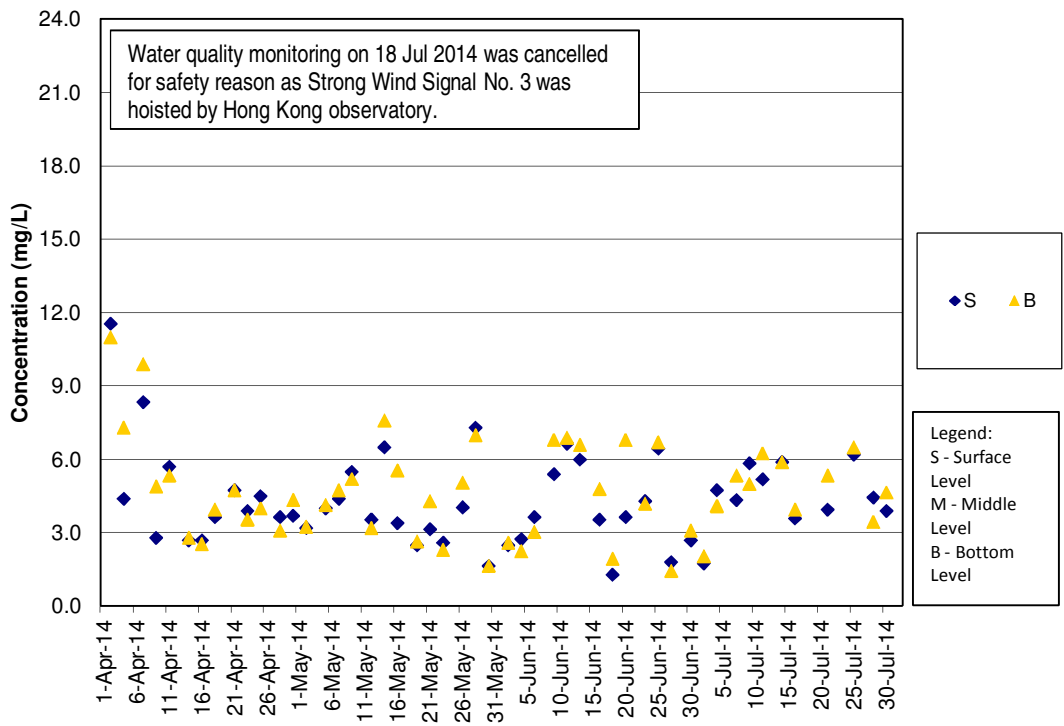

**SS Concentrations at Station IS8 (Mid Ebb)**

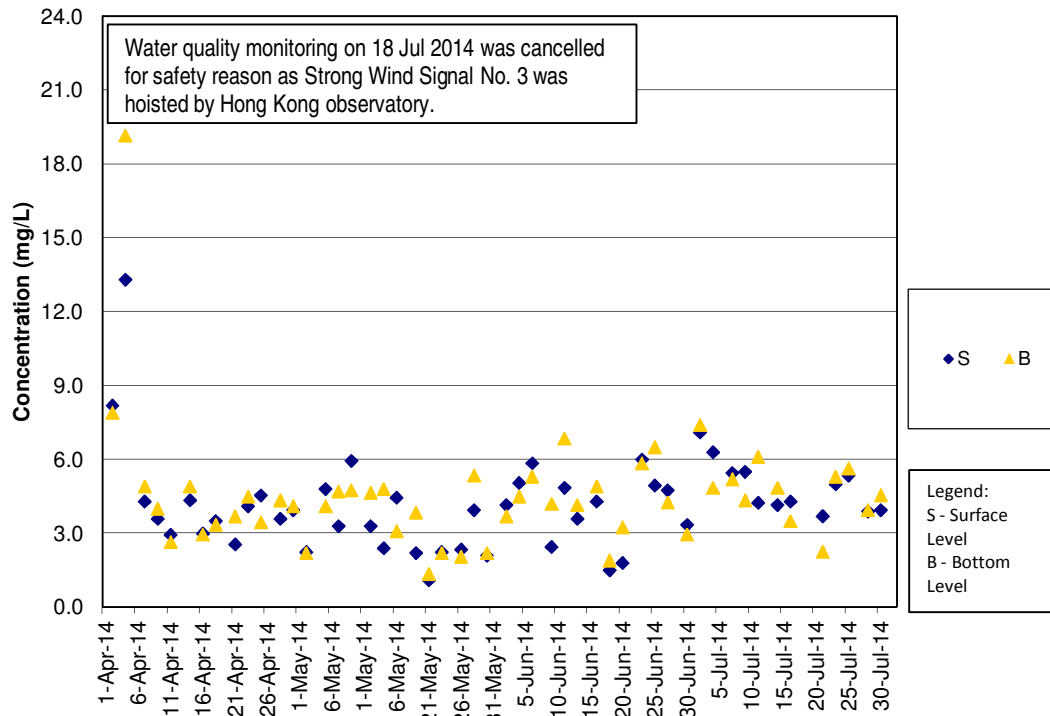

**SS Concentrations at Station IS8 (Mid Flood)**

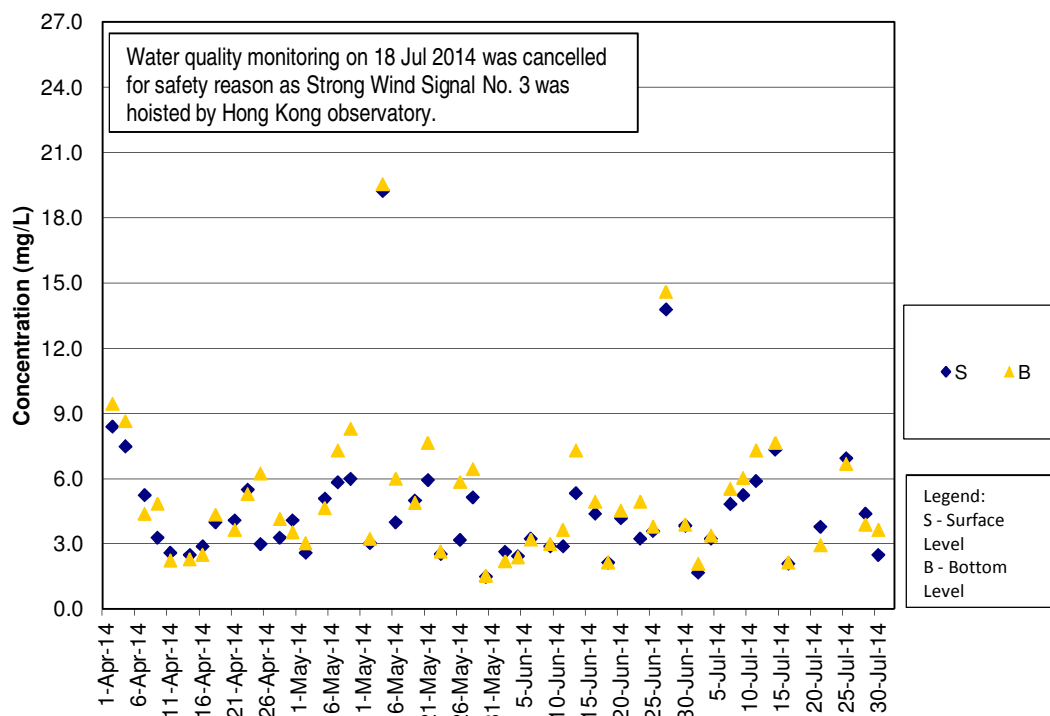

**SS Concentrations at Station IS(Mf)9 (Mid Ebb)**

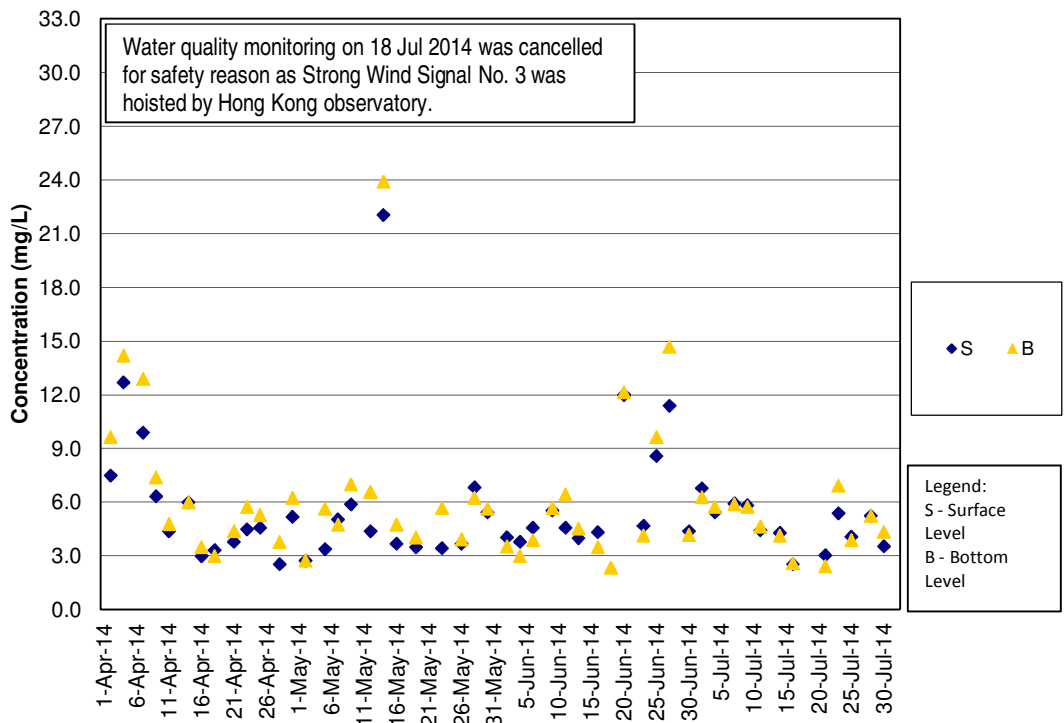

**SS Concentrations at Station IS(Mf)9 (Mid Flood)**

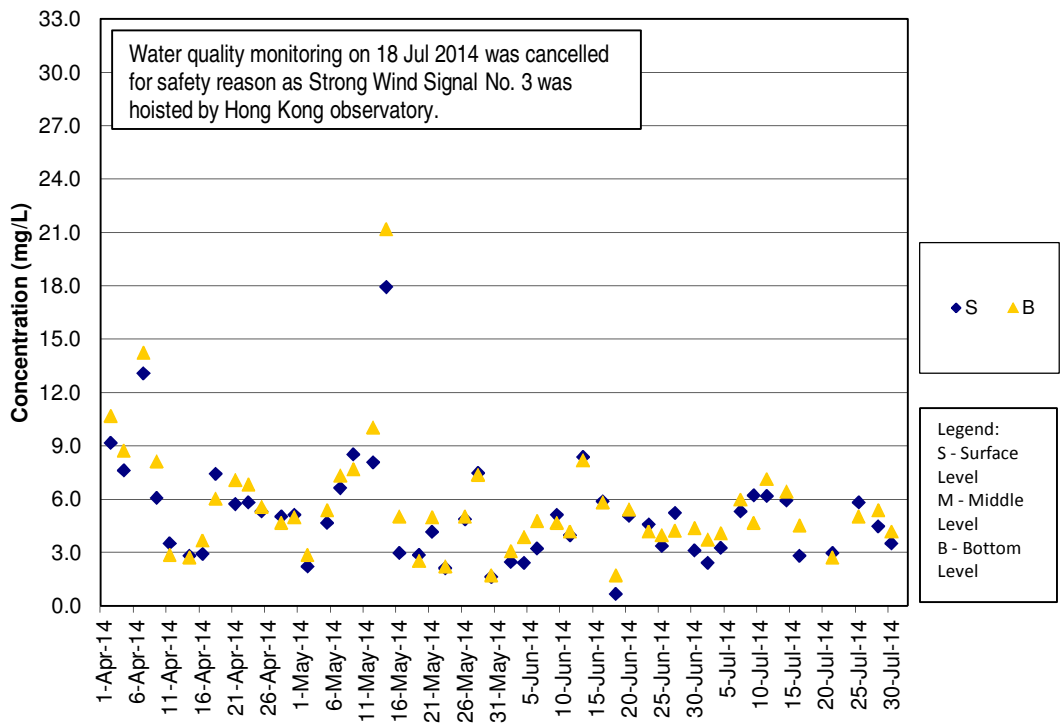

**SS Concentrations at Station IS10 (Mid Ebb)**

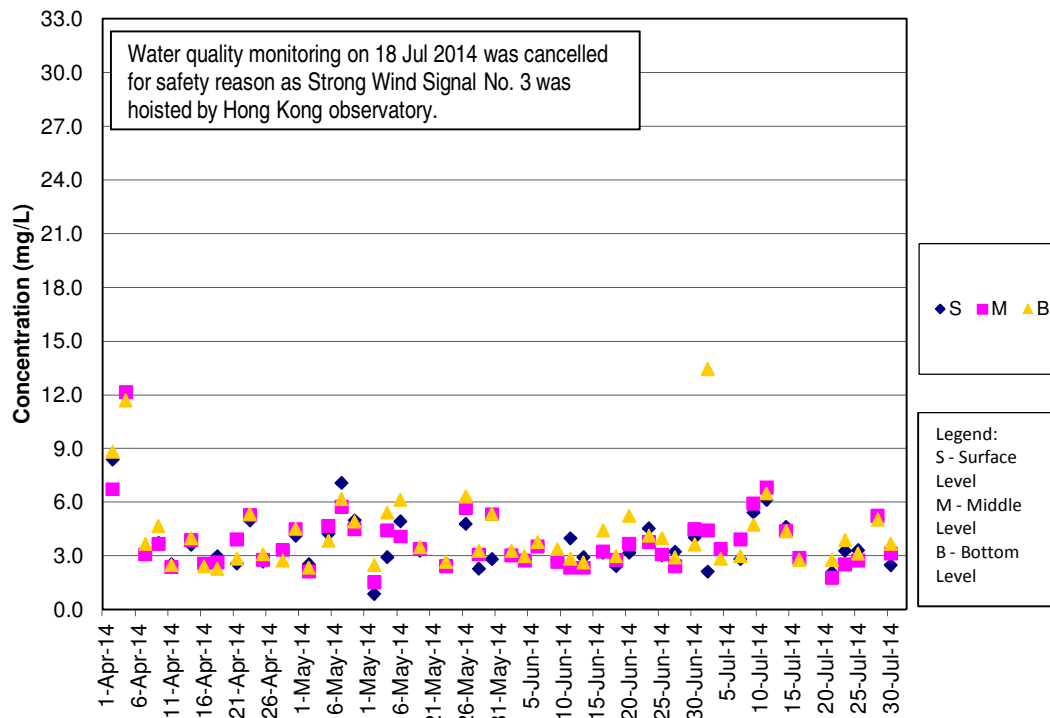

**SS Concentrations at Station IS10 (Mid Flood)**

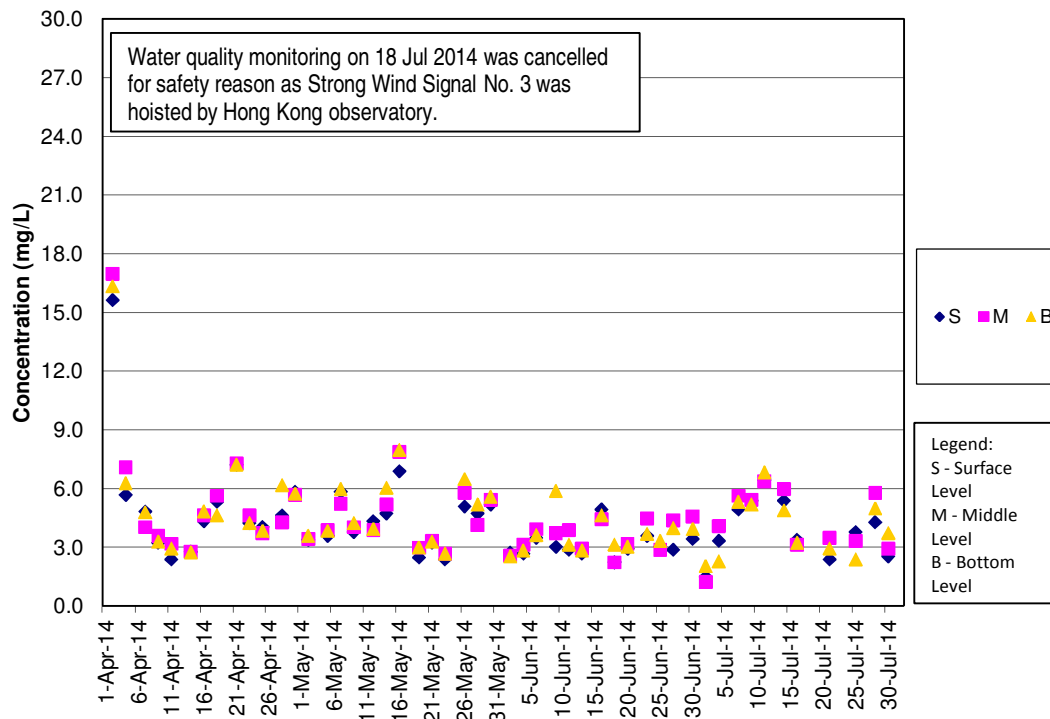



**SS Concentrations at Station SR3 (Mid Ebb)**

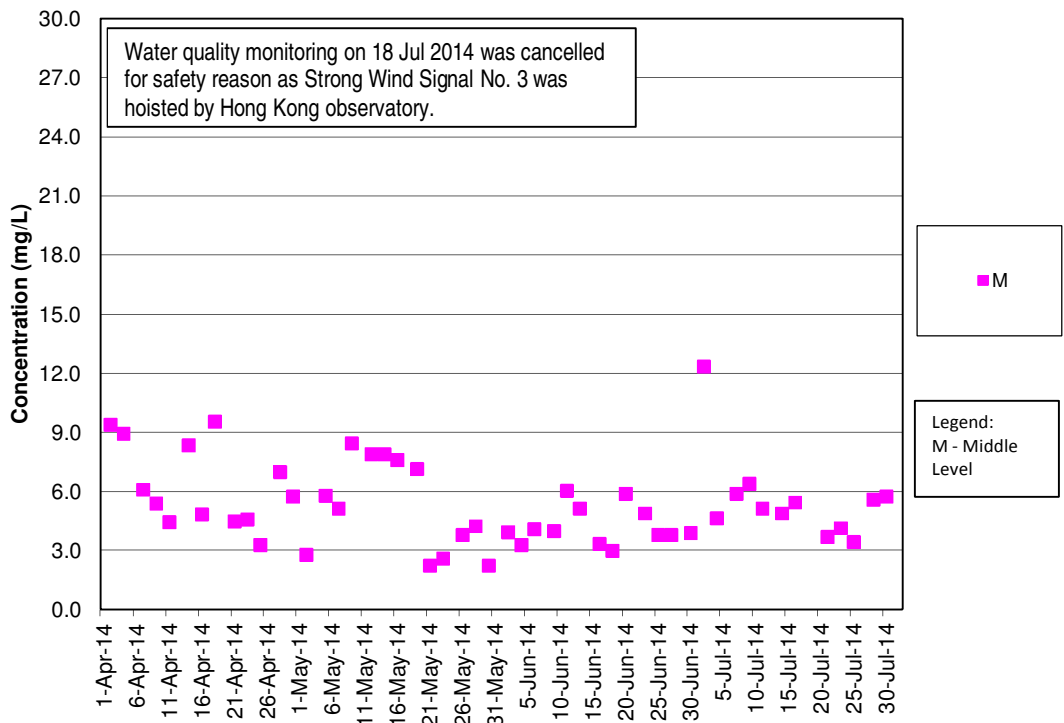

**SS Concentrations at Station SR3 (Mid Flood)**

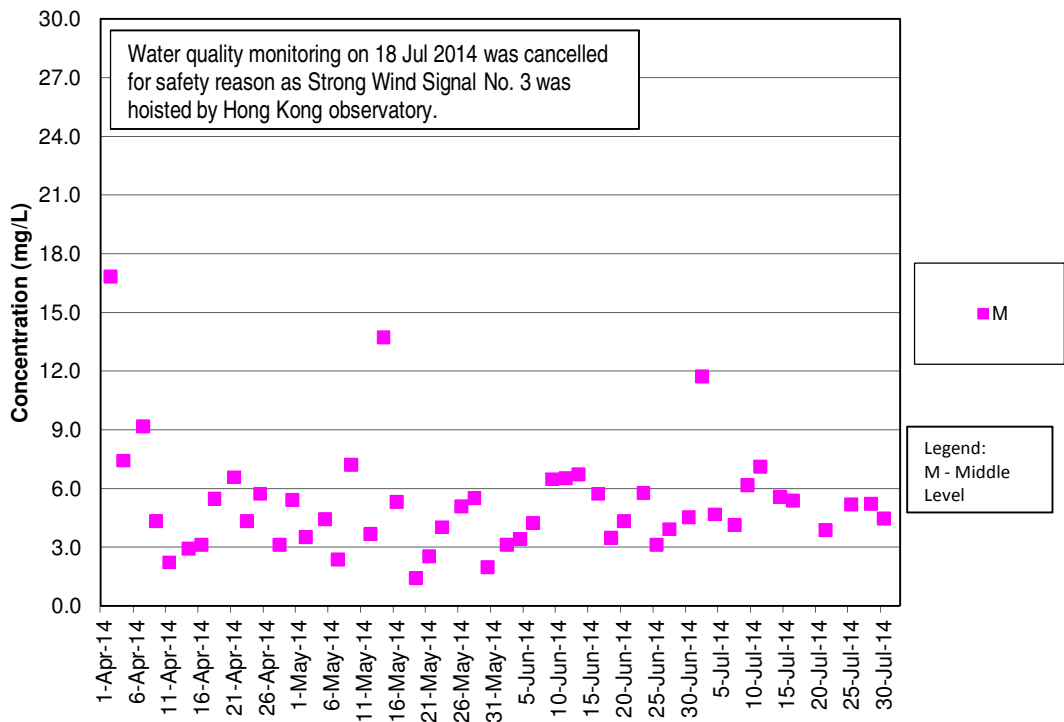

**SS Concentrations at Station SR4 (Mid Ebb)**

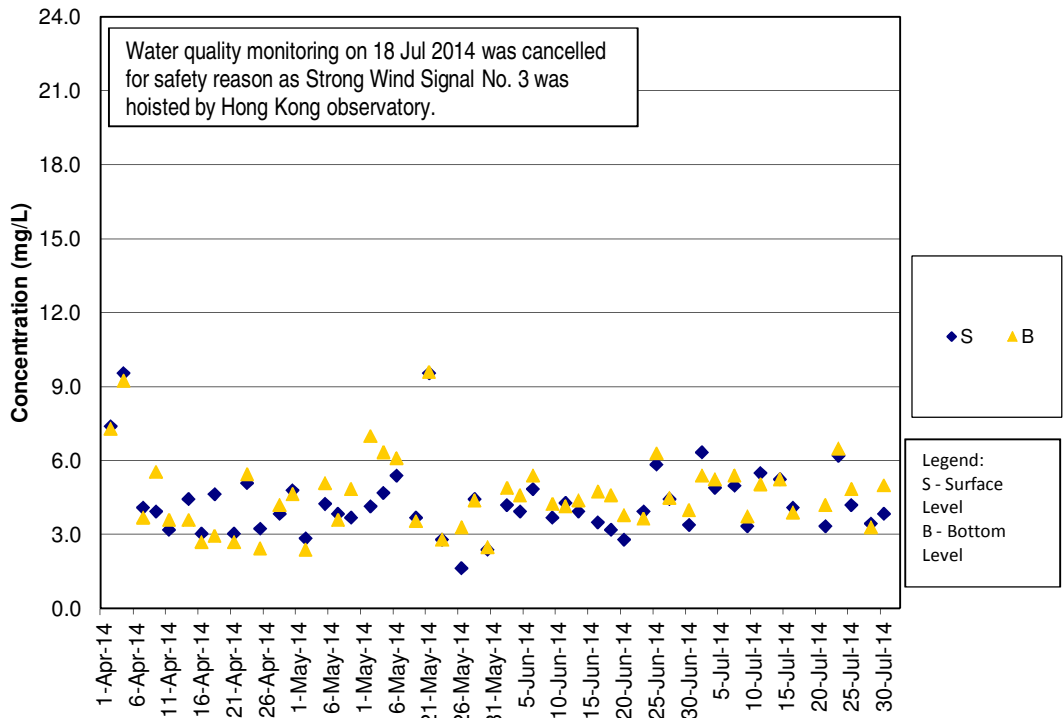

**SS Concentrations at Station SR4 (Mid Flood)**

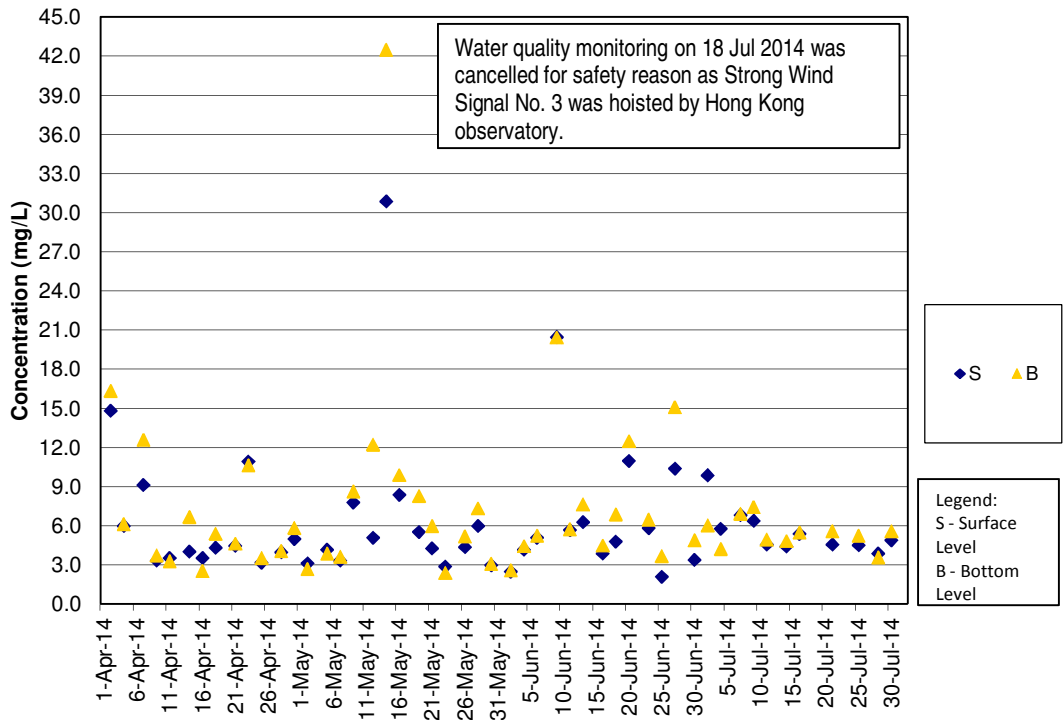

**SS Concentrations at Station SR5 (Mid Ebb)**

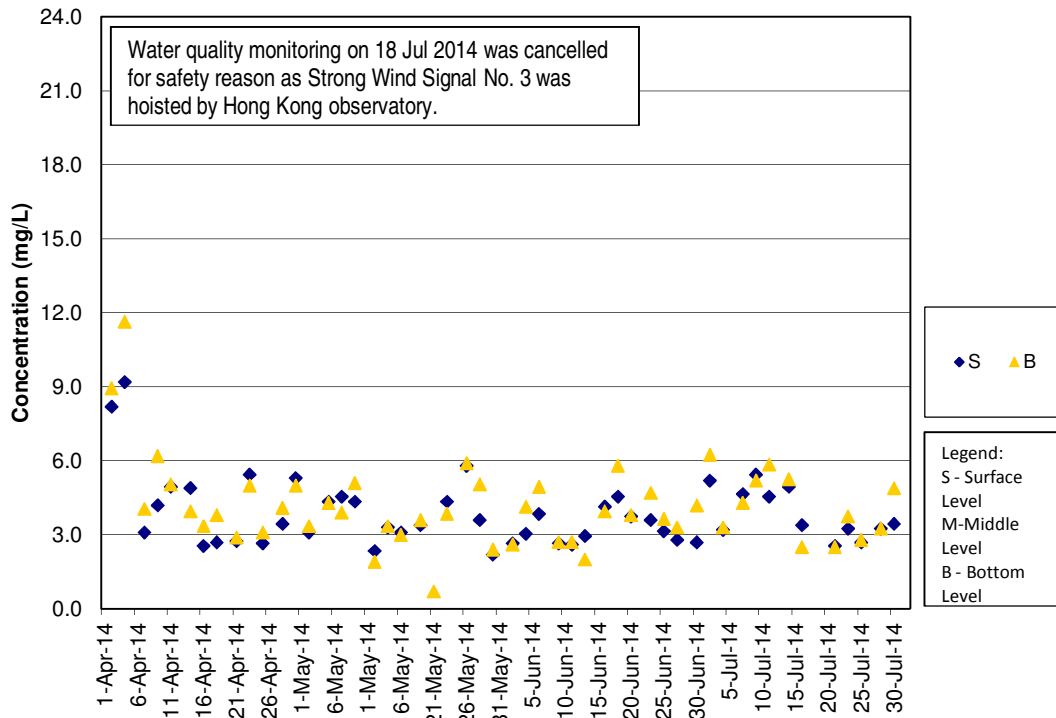

**SS Concentrations at Station SR5 (Mid Flood)**

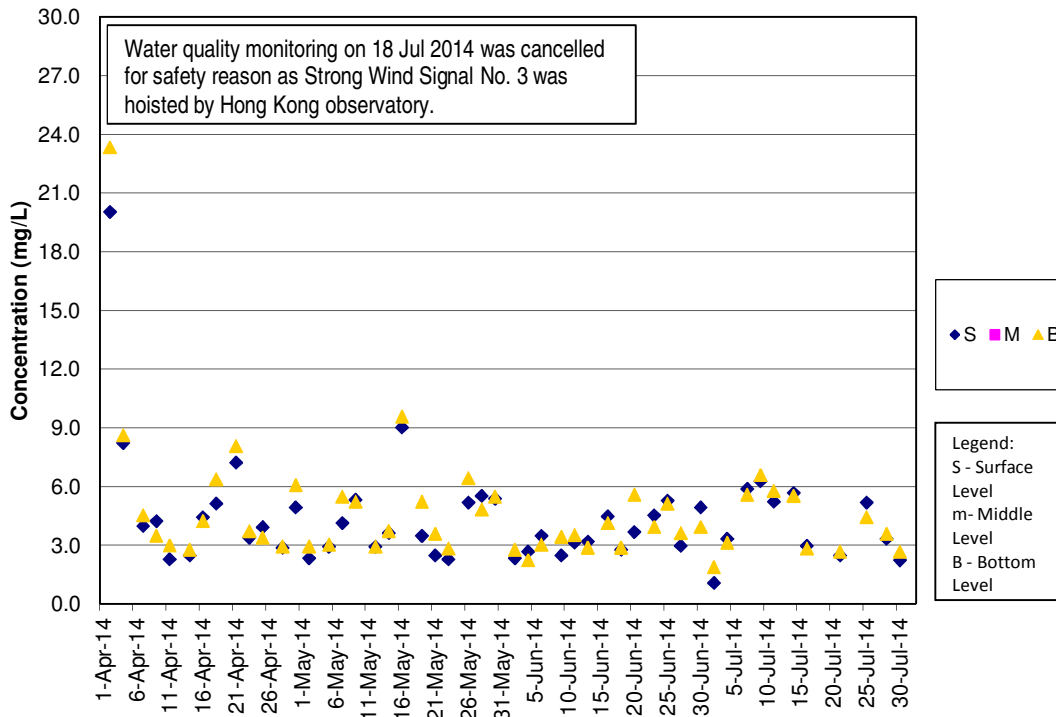

**SS Concentrations at Station SR10A (Mid Ebb)**

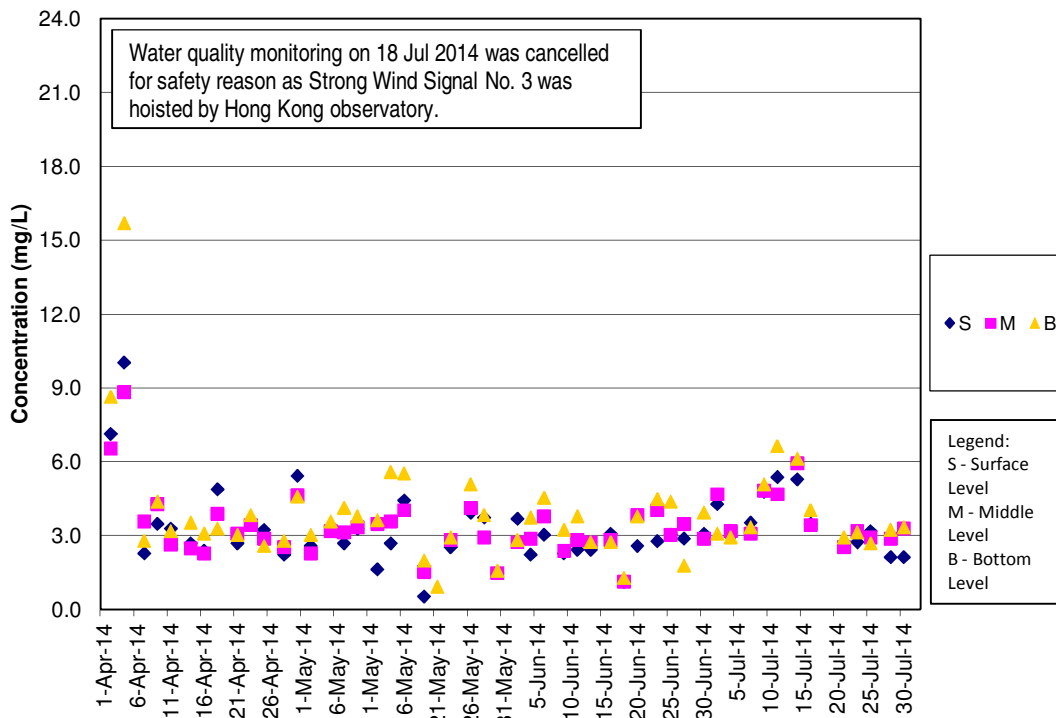

**SS Concentrations at Station SR10A (Mid Flood)**

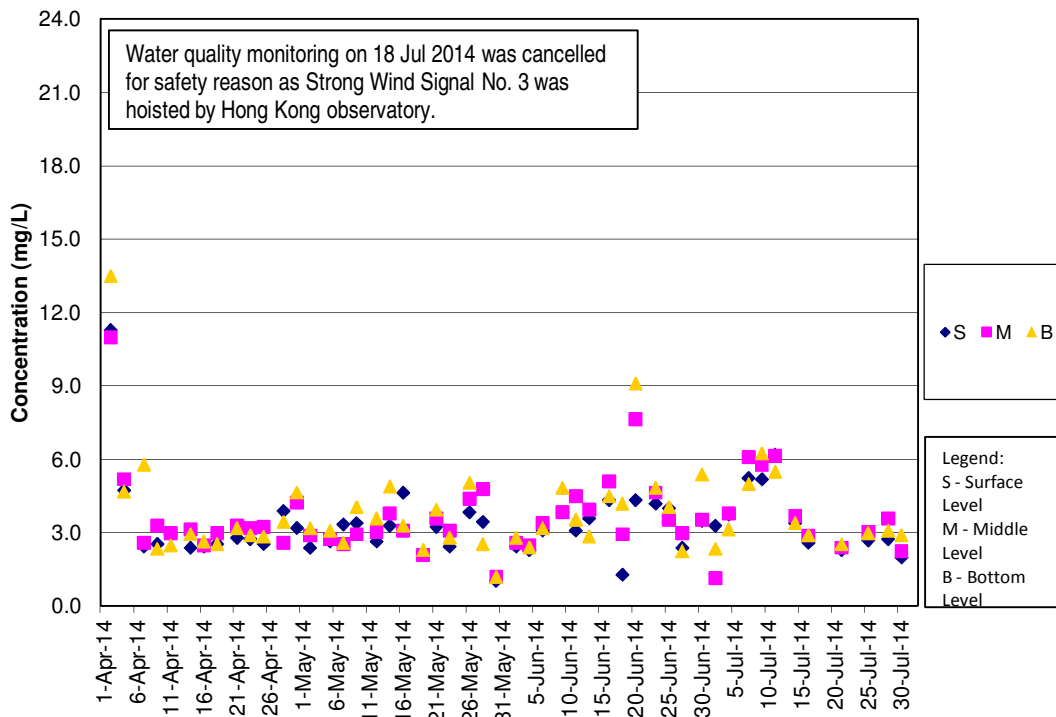

**SS Concentrations at Station SR10B (Mid Ebb)**

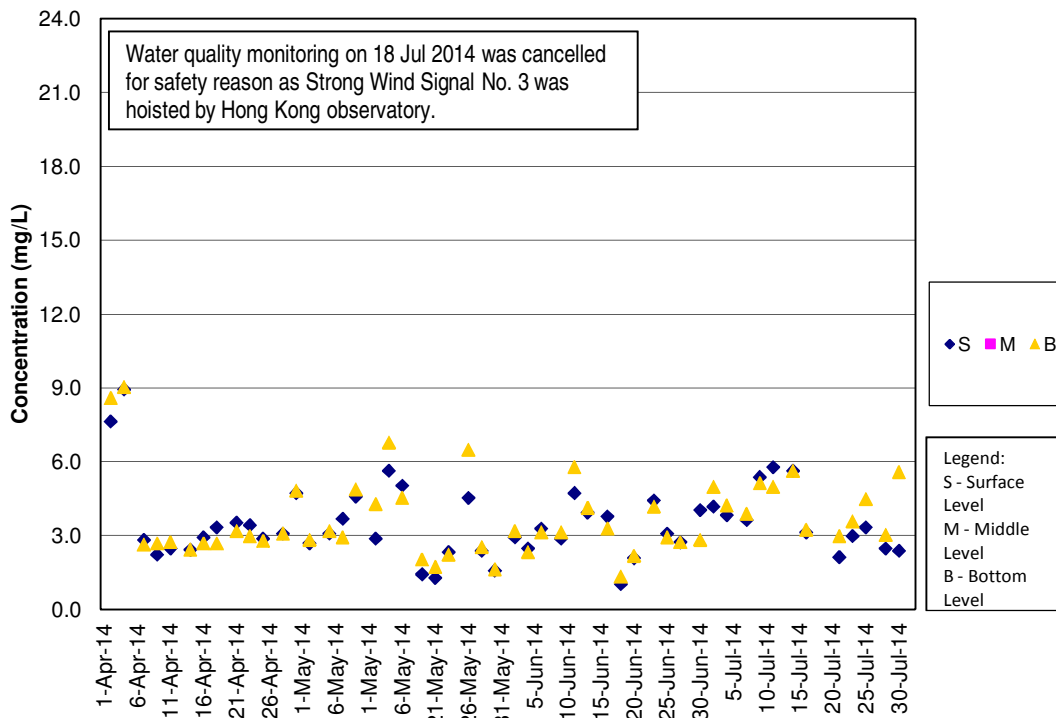

**SS Concentrations at Station SR10B (Mid Flood)**

