

## Air Quality Monitoring Data

Project	Works	Date (yyyy-mm-dd)	Station	Time	Parameter	Results	Unit
HKLR	HY/2011/03	2014-08-01	AMS5	13:14	1-hr TSP	46	ug/m <sup>3</sup>
HKLR	HY/2011/03	2014-08-01	AMS5	14:14	1-hr TSP	47	ug/m <sup>3</sup>
HKLR	HY/2011/03	2014-08-01	AMS5	15:14	1-hr TSP	47	ug/m <sup>3</sup>
HKLR	HY/2011/03	2014-08-07	AMS5	13:14	1-hr TSP	8	ug/m <sup>3</sup>
HKLR	HY/2011/03	2014-08-07	AMS5	14:14	1-hr TSP	10	ug/m <sup>3</sup>
HKLR	HY/2011/03	2014-08-07	AMS5	15:14	1-hr TSP	9	ug/m <sup>3</sup>
HKLR	HY/2011/03	2014-08-13	AMS5	13:53	1-hr TSP	4	ug/m <sup>3</sup>
HKLR	HY/2011/03	2014-08-13	AMS5	14:53	1-hr TSP	8	ug/m <sup>3</sup>
HKLR	HY/2011/03	2014-08-13	AMS5	15:53	1-hr TSP	12	ug/m <sup>3</sup>
HKLR	HY/2011/03	2014-08-19	AMS5	13:11	1-hr TSP	25	ug/m <sup>3</sup>
HKLR	HY/2011/03	2014-08-19	AMS5	14:11	1-hr TSP	16	ug/m <sup>3</sup>
HKLR	HY/2011/03	2014-08-19	AMS5	15:11	1-hr TSP	22	ug/m <sup>3</sup>
HKLR	HY/2011/03	2014-08-25	AMS5	13:00	1-hr TSP	9	ug/m <sup>3</sup>
HKLR	HY/2011/03	2014-08-25	AMS5	14:00	1-hr TSP	8	ug/m <sup>3</sup>
HKLR	HY/2011/03	2014-08-25	AMS5	15:00	1-hr TSP	8	ug/m <sup>3</sup>
HKLR	HY/2011/03	2014-08-29	AMS5	13:29	1-hr TSP	3	ug/m <sup>3</sup>
HKLR	HY/2011/03	2014-08-29	AMS5	14:29	1-hr TSP	4	ug/m <sup>3</sup>
HKLR	HY/2011/03	2014-08-29	AMS5	15:29	1-hr TSP	3	ug/m <sup>3</sup>
HKLR	HY/2011/03	2014-08-05	AMS5	08:00	24-hr TSP	23	ug/m <sup>3</sup>
HKLR	HY/2011/03	2014-08-11	AMS5	08:00	24-hr TSP	30	ug/m <sup>3</sup>
HKLR	HY/2011/03	2014-08-15	AMS5	08:00	24-hr TSP	19	ug/m <sup>3</sup>
HKLR	HY/2011/03	2014-08-21	AMS5	08:00	24-hr TSP	12	ug/m <sup>3</sup>
HKLR	HY/2011/03	2014-08-27	AMS5	08:00	24-hr TSP	26	ug/m <sup>3</sup>
HKLR	HY/2011/03	2014-08-01	AMS6	08:05	1-hr TSP	8	ug/m <sup>3</sup>
HKLR	HY/2011/03	2014-08-01	AMS6	09:05	1-hr TSP	22	ug/m <sup>3</sup>
HKLR	HY/2011/03	2014-08-01	AMS6	10:05	1-hr TSP	26	ug/m <sup>3</sup>
HKLR	HY/2011/03	2014-08-07	AMS6	09:00	1-hr TSP	10	ug/m <sup>3</sup>
HKLR	HY/2011/03	2014-08-07	AMS6	10:00	1-hr TSP	9	ug/m <sup>3</sup>
HKLR	HY/2011/03	2014-08-07	AMS6	11:00	1-hr TSP	10	ug/m <sup>3</sup>
HKLR	HY/2011/03	2014-08-13	AMS6	08:23	1-hr TSP	25	ug/m <sup>3</sup>
HKLR	HY/2011/03	2014-08-13	AMS6	09:23	1-hr TSP	31	ug/m <sup>3</sup>
HKLR	HY/2011/03	2014-08-13	AMS6	10:23	1-hr TSP	40	ug/m <sup>3</sup>
HKLR	HY/2011/03	2014-08-19	AMS6	08:44	1-hr TSP	21	ug/m <sup>3</sup>
HKLR	HY/2011/03	2014-08-19	AMS6	09:44	1-hr TSP	20	ug/m <sup>3</sup>
HKLR	HY/2011/03	2014-08-19	AMS6	10:44	1-hr TSP	17	ug/m <sup>3</sup>
HKLR	HY/2011/03	2014-08-25	AMS6	08:54	1-hr TSP	11	ug/m <sup>3</sup>
HKLR	HY/2011/03	2014-08-25	AMS6	09:54	1-hr TSP	11	ug/m <sup>3</sup>
HKLR	HY/2011/03	2014-08-25	AMS6	10:54	1-hr TSP	9	ug/m <sup>3</sup>
HKLR	HY/2011/03	2014-08-29	AMS6	08:51	1-hr TSP	9	ug/m <sup>3</sup>
HKLR	HY/2011/03	2014-08-29	AMS6	09:51	1-hr TSP	10	ug/m <sup>3</sup>
HKLR	HY/2011/03	2014-08-29	AMS6	10:51	1-hr TSP	9	ug/m <sup>3</sup>
HKLR	HY/2011/03	2014-08-05	AMS6	08:00	24-hr TSP	30	ug/m <sup>3</sup>
HKLR	HY/2011/03	2014-08-11	AMS6	08:00	24-hr TSP	54	ug/m <sup>3</sup>
HKLR	HY/2011/03	2014-08-15	AMS6	08:00	24-hr TSP	23	ug/m <sup>3</sup>
HKLR	HY/2011/03	2014-08-21	AMS6	08:00	24-hr TSP	17	ug/m <sup>3</sup>
HKLR	HY/2011/03	2014-08-27	AMS6	08:00	24-hr TSP	83	ug/m <sup>3</sup>

Graphical Plot of 1-hour TSP at AMS5 and AMS6

### Air Quality Monitoring Data (1-hour)

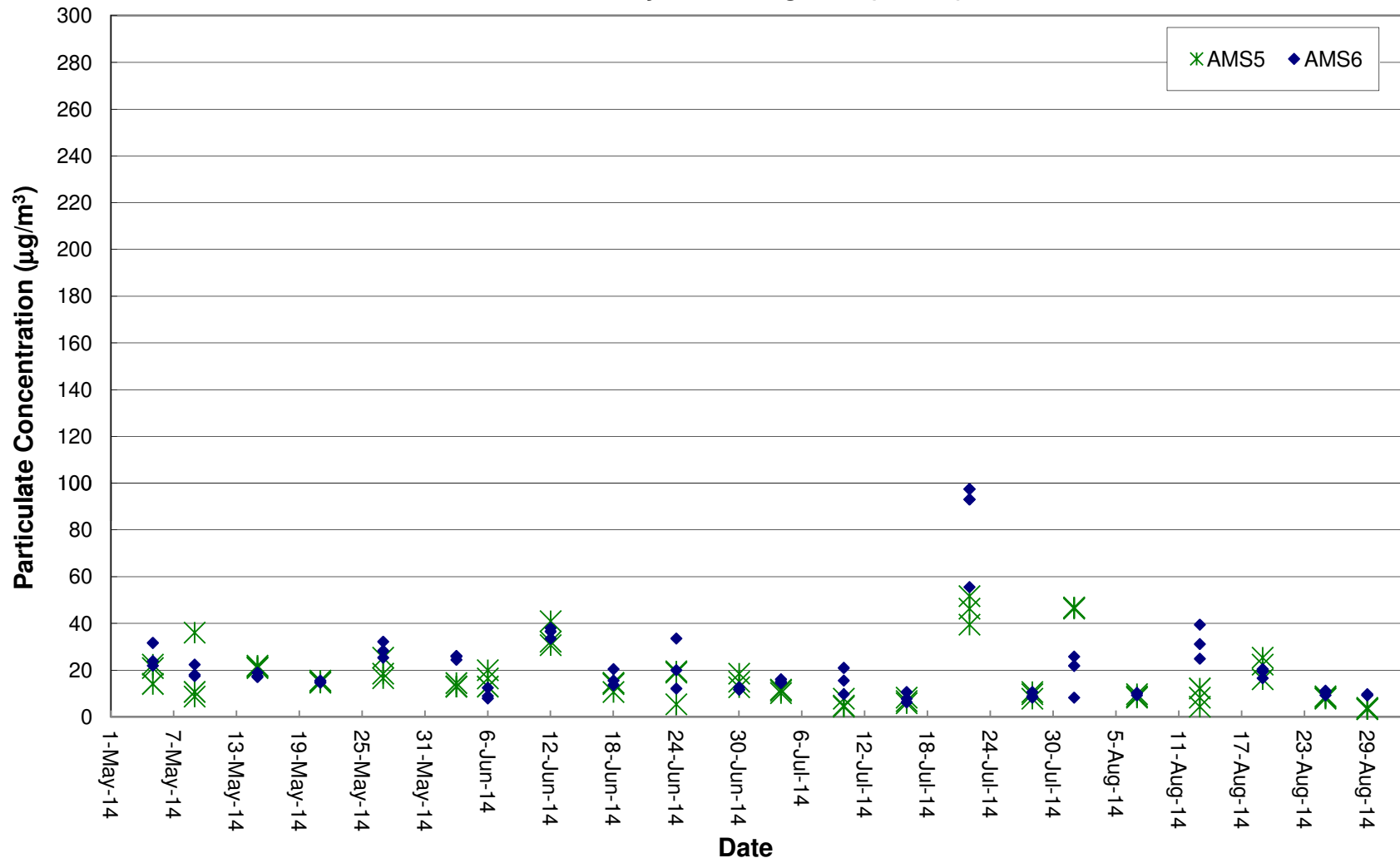

Graphical Plot of 24-hour TSP at AMS5 and AMS6

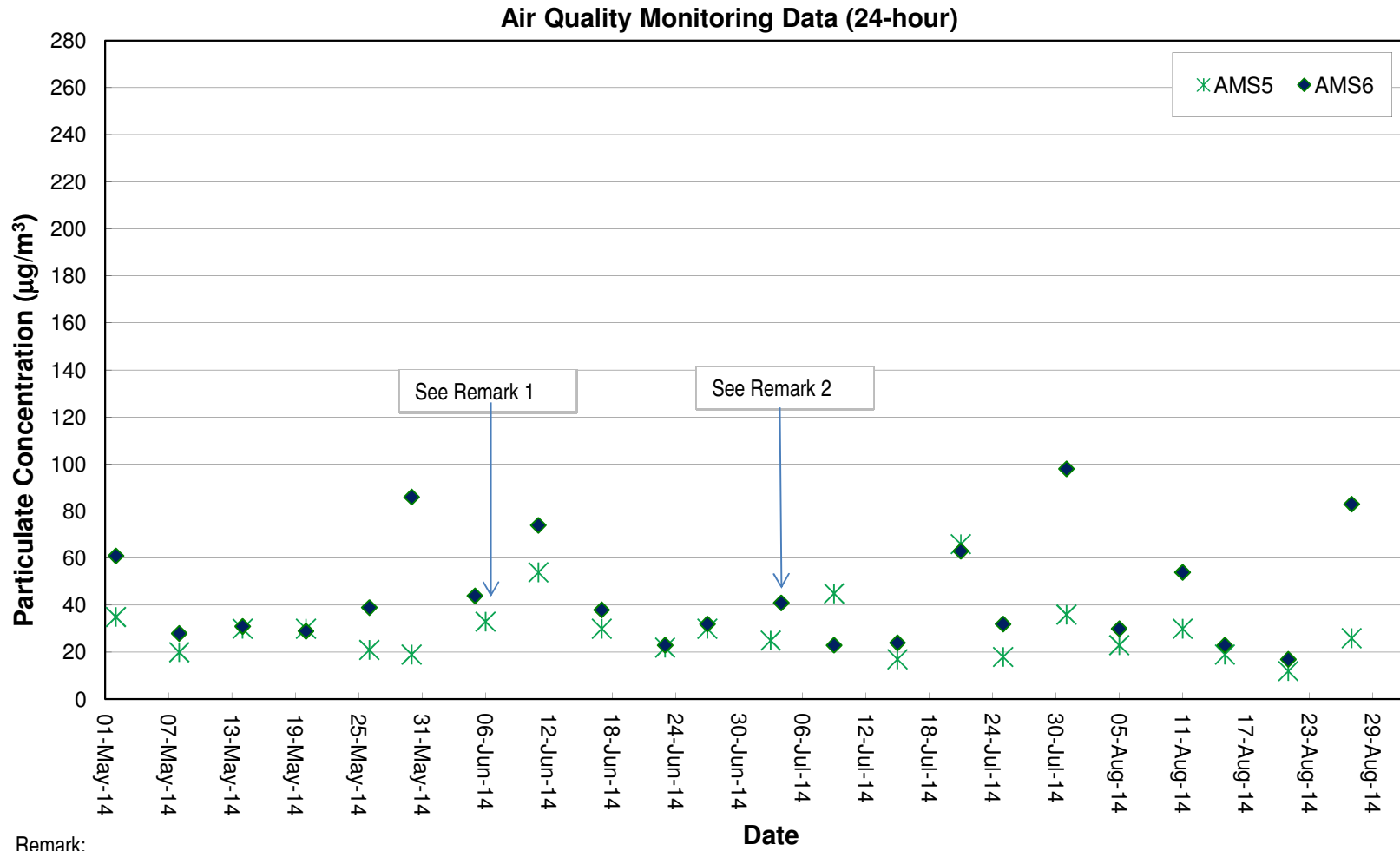

Remark:

- 1) Due to the electricity supply problem of high volume sampler, the 24-hr dust monitoring at AMS5 was rescheduled from 5 Jun 2014 to 6 Jun 2014.
- 2) Due to the electricity supply problem of high volume sampler, the 24-hr dust monitoring at AMS6 was rescheduled from 3 Jul 2014 to 4 Jul 2014.

Noise Monitoring Data

Project	Works	Date (yyyy-mm-dd)	Station	Start Time	Wind Speed, m/s	1st set 5mins	2nd set 5mins	3rd set 5mins	4th set 5mins	5th set 5mins	6th set 5mins	Overall (30mins)*	Unit
HKLR	HY/2011/03	2014-08-07	NMS5	13:44	<5	Leq: 53.1	Leq: 53.9	Leq: 52.4	Leq: 58.1	Leq: 57.4	Leq: 57.2	Leq: 58.9	dB(A)
						L10: 54.5	L10: 55.5	L10: 54.0	L10: 58.0	L10: 58.0	L10: 59.5	L10: 60.0	
						L90: 51.0	L90: 51.5	L90: 50.0	L90: 49.0	L90: 51.0	L90: 54.0	L90: 54.4	
HKLR	HY/2011/03	2014-08-15	NMS5	13:08	<5	Leq: 52.6	Leq: 52.8	Leq: 57.9	Leq: 51.6	Leq: 53.5	Leq: 52.6	Leq: 57.1	dB(A)
						L10: 53.5	L10: 54.0	L10: 60.5	L10: 52.5	L10: 55.0	L10: 54.5	L10: 59.0	
						L90: 50.5	L90: 50.5	L90: 51.5	L90: 50.0	L90: 51.5	L90: 49.5	L90: 53.6	
HKLR	HY/2011/03	2014-08-22	NMS5	13:11	<5	Leq: 51.5	Leq: 55.7	Leq: 50.9	Leq: 48.9	Leq: 48.4	Leq: 50.7	Leq: 54.8	dB(A)
						L10: 52.5	L10: 60.0	L10: 52.5	L10: 49.5	L10: 49.0	L10: 54.0	L10: 57.7	
						L90: 48.5	L90: 49.0	L90: 49.0	L90: 47.5	L90: 47.0	L90: 47.0	L90: 51.1	
HKLR	HY/2011/03	2014-08-25	NMS5	13:10	<5	Leq: 53.8	Leq: 53.5	Leq: 51.2	Leq: 51.6	Leq: 56.9	Leq: 50.6	Leq: 56.5	dB(A)
						L10: 53.5	L10: 55.5	L10: 52.5	L10: 53.0	L10: 58.5	L10: 52.0	L10: 57.8	
						L90: 49.5	L90: 51.0	L90: 49.0	L90: 49.0	L90: 51.0	L90: 49.0	L90: 52.8	

Remark:

\* A correction factor of +3dB(A) from free field to facade measurement was included.

# Graphical Plot of Noise Levels at NMS5

## Continuous Noise Monitoring Data (NMS5)

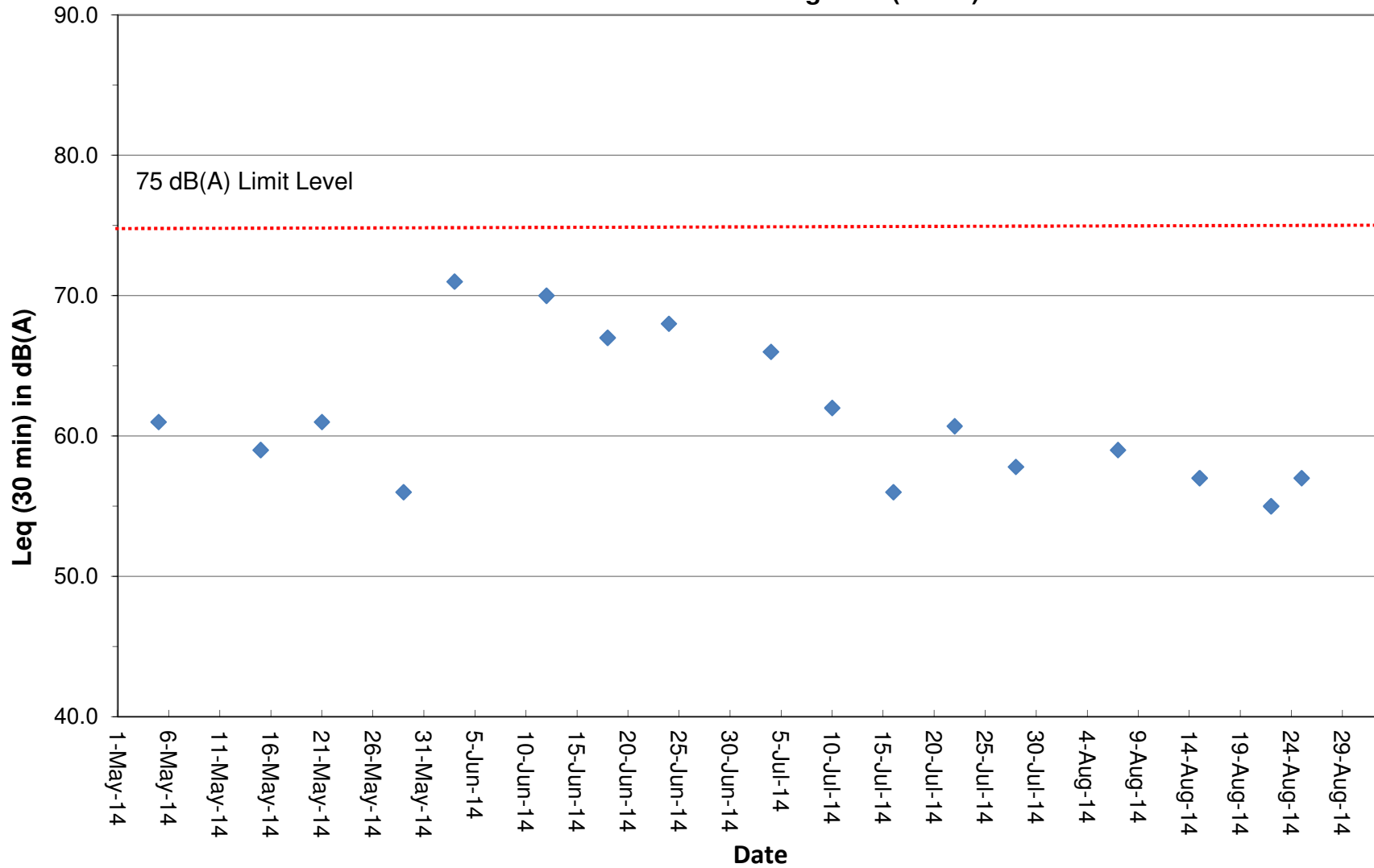

Remark:

A correction factor of +3dB(A) from free field to facade measurement was included.

## Water Quarterly Monitoring Data

Project	Works	Date (yyyy-mm-dd)	Tide	Weather Condition	Station	Time	Depth, m	Level	Level_Code	Replicate	Temperature, °C	pH	Salinity, ppt	DO, %	DO, mg/L	Turbidity, NTU	SS, mg/L
HKLR	HY/2011/03	2014-08-01	Mid-Ebb	Sunny	IS5	14:37:57	1.0	Surface	1	1	30.4	8.02	19	103.4	6.99	5.4	5.4
HKLR	HY/2011/03	2014-08-01	Mid-Ebb	Sunny	IS5	14:38:28	1.0	Surface	1	2	30.43	7.93	19.01	101.3	6.85	5.3	4.7
HKLR	HY/2011/03	2014-08-01	Mid-Ebb	Sunny	IS5	14:37:48	4.3	Middle	2	1	30.04	7.93	21.96	99.3	6.65	5.6	4.9
HKLR	HY/2011/03	2014-08-01	Mid-Ebb	Sunny	IS5	14:38:18	4.3	Middle	2	2	29.94	7.96	21.8	94.1	6.32	5.9	5.7
HKLR	HY/2011/03	2014-08-01	Mid-Ebb	Sunny	IS5	14:38:12	7.6	Bottom	3	1	29.89	7.93	22.71	97.4	6.51	5.9	5.8
HKLR	HY/2011/03	2014-08-01	Mid-Ebb	Sunny	IS5	14:37:42	7.6	Bottom	3	2	30	7.9	22.49	101.3	6.78	5.5	6.8
HKLR	HY/2011/03	2014-08-01	Mid-Ebb	Sunny	IS(Mf)6	14:46:55	1.0	Surface	1	1	30.33	8.1	21.3	121.1	8.1	8.2	3.3
HKLR	HY/2011/03	2014-08-01	Mid-Ebb	Sunny	IS(Mf)6	14:47:13	1.0	Surface	1	2	30.66	8.18	21.09	133	8.86	7.7	3.5
HKLR	HY/2011/03	2014-08-01	Mid-Ebb	Sunny	IS(Mf)6	14:46:49	2.2	Bottom	3	1	30.35	8.09	21.45	123.1	8.23	10.7	6.1
HKLR	HY/2011/03	2014-08-01	Mid-Ebb	Sunny	IS(Mf)6	14:47:00	2.2	Bottom	3	2	30.32	8.11	21.39	122.9	8.22	10.8	5.1
HKLR	HY/2011/03	2014-08-01	Mid-Ebb	Sunny	IS7	14:54:32	1.0	Surface	1	1	30.27	8.16	21.53	132.2	8.85	5.2	3.8
HKLR	HY/2011/03	2014-08-01	Mid-Ebb	Sunny	IS7	14:54:48	1.0	Surface	1	2	30.26	8.16	21.53	138.5	9.26	4.8	3.7
HKLR	HY/2011/03	2014-08-01	Mid-Ebb	Sunny	IS7	14:54:27	2.4	Bottom	3	1	30.26	8.12	21.77	130.7	8.73	7.5	4.9
HKLR	HY/2011/03	2014-08-01	Mid-Ebb	Sunny	IS7	14:54:39	2.4	Bottom	3	2	30.25	8.14	21.69	135.7	9.06	7.1	5.4
HKLR	HY/2011/03	2014-08-01	Mid-Ebb	Sunny	IS8	15:21:59	1.0	Surface	1	1	29.94	8.08	21.54	89.6	6.02	9.2	5.4
HKLR	HY/2011/03	2014-08-01	Mid-Ebb	Sunny	IS8	15:21:41	1.0	Surface	1	2	29.7	8	21.95	84.4	5.68	8.9	5.5
HKLR	HY/2011/03	2014-08-01	Mid-Ebb	Sunny	IS8	15:21:36	2.5	Bottom	3	1	29.61	7.95	22.33	85.4	5.75	12.7	5.5
HKLR	HY/2011/03	2014-08-01	Mid-Ebb	Sunny	IS8	15:21:50	2.5	Bottom	3	2	29.56	7.93	22.43	84.4	5.68	14.3	4
HKLR	HY/2011/03	2014-08-01	Mid-Ebb	Sunny	IS(Mf)9	15:01:01	1.0	Surface	1	1	30.97	8.24	21.17	138.8	9.2	5.4	2.3
HKLR	HY/2011/03	2014-08-01	Mid-Ebb	Sunny	IS(Mf)9	15:01:18	1.0	Surface	1	2	30.91	8.27	21.37	134.6	8.92	6.1	2.8
HKLR	HY/2011/03	2014-08-01	Mid-Ebb	Sunny	IS(Mf)9	15:00:54	2.7	Bottom	3	1	30.85	8.23	21.53	137.9	9.13	7	6
HKLR	HY/2011/03	2014-08-01	Mid-Ebb	Sunny	IS(Mf)9	15:01:10	2.7	Bottom	3	2	30.61	8.2	21.77	135.1	8.97	6.8	6.3
HKLR	HY/2011/03	2014-08-01	Mid-Ebb	Sunny	IS10	15:50:35	1.0	Surface	1	1	29.79	8.16	16.12	87.8	6.09	2.5	1.2
HKLR	HY/2011/03	2014-08-01	Mid-Ebb	Sunny	IS10	15:51:23	1.0	Surface	1	2	29.68	8.15	16.8	87.1	6.04	2.3	1.1
HKLR	HY/2011/03	2014-08-01	Mid-Ebb	Sunny	IS10	15:50:22	5.2	Middle	2	1	28.94	8.1	21.06	76.3	5.23	3.3	2.3
HKLR	HY/2011/03	2014-08-01	Mid-Ebb	Sunny	IS10	15:51:09	5.2	Middle	2	2	28.9	8.1	21.11	76	5.21	3.3	2
HKLR	HY/2011/03	2014-08-01	Mid-Ebb	Sunny	IS10	15:50:53	9.4	Bottom	3	1	27.8	8.05	25.02	75.8	5.18	3.5	2.8
HKLR	HY/2011/03	2014-08-01	Mid-Ebb	Sunny	IS10	15:50:07	9.4	Bottom	3	2	27.81	8.05	25.01	76	5.19	3.4	3.5
HKLR	HY/2011/03	2014-08-01	Mid-Ebb	Sunny	SR3	14:24:16	0.8	Middle	2	1	30.81	8.03	18.33	110.5	7.45	4.2	1.6
HKLR	HY/2011/03	2014-08-01	Mid-Ebb	Sunny	SR3	14:24:22	0.8	Middle	2	2	30.76	8.04	18.58	111.2	7.5	4.2	1.9
HKLR	HY/2011/03	2014-08-01	Mid-Ebb	Sunny	SR4	15:13:34	1.0	Surface	1	1	30.44	7.9	20.7	109.3	7.32	4.4	2
HKLR	HY/2011/03	2014-08-01	Mid-Ebb	Sunny	SR4	15:13:48	1.0	Surface	1	2	30.65	7.92	20.63	111.4	7.44	4.6	1.9
HKLR	HY/2011/03	2014-08-01	Mid-Ebb	Sunny	SR4	15:13:29	2.6	Bottom	3	1	30.35	7.9	20.72	108.1	7.25	5	2.4
HKLR	HY/2011/03	2014-08-01	Mid-Ebb	Sunny	SR4	15:13:41	2.6	Bottom	3	2	30.42	7.9	20.68	110	7.37	5.3	2.5
HKLR	HY/2011/03	2014-08-01	Mid-Ebb	Sunny	SR5	15:37:57	1.0	Surface	1	1	29.9	8.18	15.63	97.7	6.79	2.2	3.5
HKLR	HY/2011/03	2014-08-01	Mid-Ebb	Sunny	SR5	15:37:43	1.0	Surface	1	2	29.7	8.18	15.5	97.6	6.81	2.1	3.7
HKLR	HY/2011/03	2014-08-01	Mid-Ebb	Sunny	SR5	15:37:36	3.7	Bottom	3	1	29.77	8.15	19.39	97.4	6.65	2.2	3.6
HKLR	HY/2011/03	2014-08-01	Mid-Ebb	Sunny	SR5	15:37:50	3.7	Bottom	3	2	29.8	8.16	18.88	97.4	6.66	2.2	3.5
HKLR	HY/2011/03	2014-08-01	Mid-Ebb	Sunny	SR10A	16:16:02	1.0	Surface	1	1	30.59	8	20.62	104.2	6.97	2.3	<0.5
HKLR	HY/2011/03	2014-08-01	Mid-Ebb	Sunny	SR10A	16:16:39	1.0	Surface	1	2	30.51	8.09	20.65	104.6	7	2.4	0.6
HKLR	HY/2011/03	2014-08-01	Mid-Ebb	Sunny	SR10A	16:15:52	3.2	Middle	2	1	30.14	7.96	21.16	98.9	6.64	2.5	2.7
HKLR	HY/2011/03	2014-08-01	Mid-Ebb	Sunny	SR10A	16:16:29	3.2	Middle	2	2	29.81	8.02	21.57	99.7	6.72	2.3	2.3
HKLR	HY/2011/03	2014-08-01	Mid-Ebb	Sunny	SR10A	16:16:21	5.3	Bottom	3	1	29.73	8	21.72	100.3	6.76	2.3	3.6
HKLR	HY/2011/03	2014-08-01	Mid-Ebb	Sunny	SR10A	16:15:34	5.3	Bottom	3	2	28.51	7.9	25.19	96.4	6.5	2.3	3.8
HKLR	HY/2011/03	2014-08-01	Mid-Ebb	Sunny	SR10B	16:32:29	1.0	Surface	1	1	30.14	8.02	21.05	103.4	6.95	1.7	2.1
HKLR	HY/2011/03	2014-08-01	Mid-Ebb	Sunny	SR10B	16:32:08	1.0	Surface	1	2	30.11	8.01	21.11	102.2	6.87	1.9	2.2
HKLR	HY/2011/03	2014-08-01	Mid-Ebb	Sunny	SR10B	16:32:21	4.0	Bottom	3	1	29.99	8.01	21.33	102.4	6.89	2	2.2
HKLR	HY/2011/03	2014-08-01	Mid-Ebb	Sunny	SR10B	16:32:00	4.0	Bottom	3	2	29.85	7.99	21.59	101.5	6.83	2.1	2.2
HKLR	HY/2011/03	2014-08-01	Mid-Ebb	Sunny	CS2	14:32:10	1.0	Surface	1	1	30.15	8.25	15.16	93.3	6.48	2.3	1.2
HKLR	HY/2011/03	2014-08-01	Mid-Ebb	Sunny	CS2	14:31:40	1.0	Surface	1	2	29.8	8.26	16.48	89.7	6.22	2.2	1.5
HKLR	HY/2011/03	2014-08-01	Mid-Ebb	Sunny	CS2	14:31:27	4.0	Middle	2	1	29.27	8.25	20.02	90	6.09	2.2	1.3
HKLR	HY/2011/03	2014-08-01	Mid-Ebb	Sunny	CS2	14:31:59	4.0	Middle	2	2	29.36	8.22	18.75	88.7	6.11	2.3	2.2
HKLR	HY/2011/03	2014-08-01	Mid-Ebb	Sunny	CS2	14:31:09	7.0	Bottom	3	1	28.55	8.25	23.19	77.7	5.29	2.4	2.5
HKLR	HY/2011/03	2014-08-01	Mid-Ebb	Sunny	CS2	14:31:48	7.0	Bottom	3	2	29.41	8.21	22	82.1	5.63	2.4	2.8
HKLR	HY/2011/03	2014-08-01	Mid-Ebb	Sunny	CS(Mf)5	15:52:52	1.0	Surface	1	1	30.04	7.89	19.59	90.2	6.12	2.5	2.7
HKLR	HY/2011/03	2014-08-01	Mid-Ebb	Sunny	CS(Mf)5	15:51:49	1.0	Surface	1	2	30.08	7.94	19.41	89.1	6.05	2.5	2.1
HKLR	HY/2011/03	2014-08-01	Mid-Ebb	Sunny	CS(Mf)5	15:51:26	6.5	Middle	2	1	28.23	7.87	25.05	75.8	5.14	4	2.9

## Water Quarterly Monitoring Data

Project	Works	Date (yyyy-mm-dd)	Tide	Weather Condition	Station	Time	Depth, m	Level	Level_Code	Replicate	Temperature, °C	pH	Salinity, ppt	DO, %	DO, mg/L	Turbidity, NTU	SS, mg/L
HKLR	HY/2011/03	2014-08-01	Mid-Ebb	Sunny	CS(Mf)5	15:52:30	6.5	Middle	2	2	28.22	7.82	24.85	76.3	5.18	3.7	2.6
HKLR	HY/2011/03	2014-08-01	Mid-Ebb	Sunny	CS(Mf)5	15:52:11	12.0	Bottom	3	1	27.13	7.79	28.88	72.4	4.9	3.2	4.4
HKLR	HY/2011/03	2014-08-01	Mid-Ebb	Sunny	CS(Mf)5	15:51:15	12.0	Bottom	3	2	27.03	7.83	28.77	72.1	4.88	3.3	4.8
HKLR	HY/2011/03	2014-08-01	Mid-Flood	Sunny	IS5	10:05:57	1.0	Surface	1	1	29.85	8.26	20.61	103.1	6.98	4.1	2.7
HKLR	HY/2011/03	2014-08-01	Mid-Flood	Sunny	IS5	10:06:21	1.0	Surface	1	2	29.75	8.13	20.5	99.4	6.74	4.3	3
HKLR	HY/2011/03	2014-08-01	Mid-Flood	Sunny	IS5	10:06:15	4.3	Middle	2	1	29.48	8.1	22.04	97.7	6.59	5	2.9
HKLR	HY/2011/03	2014-08-01	Mid-Flood	Sunny	IS5	10:05:47	4.3	Middle	2	2	29.51	8.16	21.9	97.1	6.56	5.1	2.6
HKLR	HY/2011/03	2014-08-01	Mid-Flood	Sunny	IS5	10:05:40	7.5	Bottom	3	1	29.55	8.18	22.38	101.9	6.86	5.3	2.9
HKLR	HY/2011/03	2014-08-01	Mid-Flood	Sunny	IS5	10:06:08	7.5	Bottom	3	2	29.54	8.17	22.47	103.6	6.97	5.1	3.4
HKLR	HY/2011/03	2014-08-01	Mid-Flood	Sunny	IS(Mf)6	09:54:59	1.0	Surface	1	1	29.92	8.38	20.25	116.1	7.86	6.2	2.2
HKLR	HY/2011/03	2014-08-01	Mid-Flood	Sunny	IS(Mf)6	09:54:41	1.0	Surface	1	2	29.82	8.35	20.44	115.1	7.8	5.8	2.5
HKLR	HY/2011/03	2014-08-01	Mid-Flood	Sunny	IS(Mf)6	09:54:34	2.3	Bottom	3	1	29.81	8.32	20.68	116.7	7.9	7.3	2.5
HKLR	HY/2011/03	2014-08-01	Mid-Flood	Sunny	IS(Mf)6	09:54:50	2.3	Bottom	3	2	29.79	8.33	20.75	114	7.72	8	2.6
HKLR	HY/2011/03	2014-08-01	Mid-Flood	Sunny	IS7	09:49:21	1.0	Surface	1	1	30.19	8.11	20.59	102.3	6.88	10.3	3.2
HKLR	HY/2011/03	2014-08-01	Mid-Flood	Sunny	IS7	09:49:02	1.0	Surface	1	2	30.14	8.07	20.62	103	6.94	10.8	3.5
HKLR	HY/2011/03	2014-08-01	Mid-Flood	Sunny	IS7	09:49:14	2.4	Bottom	3	1	30.09	8	20.99	100.8	6.78	15	3.5
HKLR	HY/2011/03	2014-08-01	Mid-Flood	Sunny	IS7	09:48:57	2.4	Bottom	3	2	30.12	8.02	20.94	104.5	7.02	13.7	3.8
HKLR	HY/2011/03	2014-08-01	Mid-Flood	Sunny	IS8	09:24:12	1.0	Surface	1	1	29.7	7.94	19.42	93.2	6.36	9.2	10.9
HKLR	HY/2011/03	2014-08-01	Mid-Flood	Sunny	IS8	09:23:51	1.0	Surface	1	2	29.69	7.94	19.54	92.8	6.34	9.7	10.9
HKLR	HY/2011/03	2014-08-01	Mid-Flood	Sunny	IS8	09:23:43	2.7	Bottom	3	1	29.67	7.93	20.06	92.8	6.32	11.8	11.8
HKLR	HY/2011/03	2014-08-01	Mid-Flood	Sunny	IS8	09:24:02	2.7	Bottom	3	2	29.69	7.94	20.13	92.9	6.32	11.8	13
HKLR	HY/2011/03	2014-08-01	Mid-Flood	Sunny	IS(Mf)9	09:42:24	1.0	Surface	1	1	29.85	7.99	20.37	109.7	7.43	3.3	4.4
HKLR	HY/2011/03	2014-08-01	Mid-Flood	Sunny	IS(Mf)9	09:42:08	1.0	Surface	1	2	29.84	7.98	20.43	109.6	7.43	3.1	4.3
HKLR	HY/2011/03	2014-08-01	Mid-Flood	Sunny	IS(Mf)9	09:42:18	2.6	Bottom	3	1	29.8	7.97	20.68	109.5	7.41	3.5	3.6
HKLR	HY/2011/03	2014-08-01	Mid-Flood	Sunny	IS(Mf)9	09:42:01	2.6	Bottom	3	2	29.79	7.95	20.71	108.7	7.36	3.7	3.9
HKLR	HY/2011/03	2014-08-01	Mid-Flood	Sunny	IS10	09:29:15	1.0	Surface	1	1	29.55	8.09	17.2	80.7	5.59	4.4	2.2
HKLR	HY/2011/03	2014-08-01	Mid-Flood	Sunny	IS10	09:30:02	1.0	Surface	1	2	29.45	8.1	17.21	77.7	5.39	4.4	2.1
HKLR	HY/2011/03	2014-08-01	Mid-Flood	Sunny	IS10	09:29:49	5.3	Middle	2	1	28.48	8.05	22.68	76.8	5.24	5.3	3.4
HKLR	HY/2011/03	2014-08-01	Mid-Flood	Sunny	IS10	09:28:55	5.3	Middle	2	2	28.6	8.05	23.25	73.8	5.03	5.5	3.6
HKLR	HY/2011/03	2014-08-01	Mid-Flood	Sunny	IS10	09:29:36	9.6	Bottom	3	1	27.95	8.02	24.94	70.4	4.82	5.6	4.9
HKLR	HY/2011/03	2014-08-01	Mid-Flood	Sunny	IS10	09:28:40	9.6	Bottom	3	2	28.01	8.03	24.83	70.2	4.78	5.4	4.4
HKLR	HY/2011/03	2014-08-01	Mid-Flood	Sunny	SR3	10:16:19	0.8	Middle	2	1	30.01	8.24	20.34	122	8.25	2.9	3.2
HKLR	HY/2011/03	2014-08-01	Mid-Flood	Sunny	SR3	10:16:12	0.8	Middle	2	2	30.01	8.21	20.35	121.7	8.22	3	2.5
HKLR	HY/2011/03	2014-08-01	Mid-Flood	Sunny	SR4	09:31:35	1.0	Surface	1	1	29.77	7.94	19.72	94.6	6.45	4.5	3.4
HKLR	HY/2011/03	2014-08-01	Mid-Flood	Sunny	SR4	09:31:22	1.0	Surface	1	2	29.79	7.94	19.65	95	6.48	4.9	3.6
HKLR	HY/2011/03	2014-08-01	Mid-Flood	Sunny	SR4	09:31:15	2.8	Bottom	3	1	29.79	7.93	19.66	95.2	6.48	5	4.8
HKLR	HY/2011/03	2014-08-01	Mid-Flood	Sunny	SR4	09:31:28	2.8	Bottom	3	2	29.78	7.92	19.77	94.8	6.45	4.6	4.9
HKLR	HY/2011/03	2014-08-01	Mid-Flood	Sunny	SR5	09:38:31	1.0	Surface	1	1	29.42	8.11	17.25	84.5	5.87	1.5	3
HKLR	HY/2011/03	2014-08-01	Mid-Flood	Sunny	SR5	09:38:15	1.0	Surface	1	2	29.39	8.11	17.39	84.7	5.88	1.4	2.7
HKLR	HY/2011/03	2014-08-01	Mid-Flood	Sunny	SR5	09:38:22	4.1	Bottom	3	1	29.32	8.08	20.24	84.4	5.77	1.5	5
HKLR	HY/2011/03	2014-08-01	Mid-Flood	Sunny	SR5	09:38:06	4.1	Bottom	3	2	29.35	8.09	20.25	84.4	5.77	1.4	4.5
HKLR	HY/2011/03	2014-08-01	Mid-Flood	Sunny	SR10A	08:22:43	1.0	Surface	1	1	29.47	7.9	18.62	82	5.65	1.4	1.8
HKLR	HY/2011/03	2014-08-01	Mid-Flood	Sunny	SR10A	08:22:09	1.0	Surface	1	2	29.33	7.89	19.51	81.7	5.61	1.4	1.9
HKLR	HY/2011/03	2014-08-01	Mid-Flood	Sunny	SR10A	08:22:32	3.3	Middle	2	1	29.08	7.89	20.4	78.6	5.4	1.4	1.9
HKLR	HY/2011/03	2014-08-01	Mid-Flood	Sunny	SR10A	08:21:54	3.3	Middle	2	2	29.08	7.89	20.65	79.4	5.44	1.5	2.2
HKLR	HY/2011/03	2014-08-01	Mid-Flood	Sunny	SR10A	08:21:42	5.6	Bottom	3	1	28.91	7.88	22.32	80.3	5.47	1.3	2.8
HKLR	HY/2011/03	2014-08-01	Mid-Flood	Sunny	SR10A	08:22:21	5.6	Bottom	3	2	28.84	7.87	22.47	79.2	5.39	1.2	2.5
HKLR	HY/2011/03	2014-08-01	Mid-Flood	Sunny	SR10B	08:06:53	1.0	Surface	1	1	29.03	8.01	19.75	78.1	5.38	2.1	1.5
HKLR	HY/2011/03	2014-08-01	Mid-Flood	Sunny	SR10B	08:07:09	1.0	Surface	1	2	28.93	8.02	19.64	78.3	5.41	2	1.2
HKLR	HY/2011/03	2014-08-01	Mid-Flood	Sunny	SR10B	08:06:42	4.2	Bottom	3	1	28.56	7.98	22.29	75.6	5.18	2.2	2.6
HKLR	HY/2011/03	2014-08-01	Mid-Flood	Sunny	SR10B	08:07:01	4.2	Bottom	3	2	28.68	8	22.2	77.9	5.33	2.4	2.7
HKLR	HY/2011/03	2014-08-01	Mid-Flood	Sunny	CS2	11:00:25	1.0	Surface	1	1	29.75	8.09	15.29	82.9	5.79	3.7	2.4
HKLR	HY/2011/03	2014-08-01	Mid-Flood	Sunny	CS2	10:59:44	1.0	Surface	1	2	29.67	8.09	15.68	81.8	5.7	3.7	2.4
HKLR	HY/2011/03	2014-08-01	Mid-Flood	Sunny	CS2	10:59:33	4.0	Middle	2	1	29.1	8.06	20.07	80.7	5.48	3.8	2.6
HKLR	HY/2011/03	2014-08-01	Mid-Flood	Sunny	CS2	11:00:10	4.0	Middle	2	2	29.12	8.07	20	78.6	5.34	3.7	2.4
HKLR	HY/2011/03	2014-08-01	Mid-Flood	Sunny	CS2	10:59:58	6.9	Bottom	3	1	28.75	8.02	23.05	77	5.29	4.2	3.6
HKLR	HY/2011/03	2014-08-01	Mid-Flood	Sunny	CS2	10:59:20	6.9	Bottom	3	2	28.78	8.01	23.23	77.3	5.31	4.1	3

## Water Quarterly Monitoring Data

Project	Works	Date (yyyy-mm-dd)	Tide	Weather Condition	Station	Time	Depth, m	Level	Level_Code	Replicate	Temperature, °C	pH	Salinity, ppt	DO, %	DO, mg/L	Turbidity, NTU	SS, mg/L
HKLR	HY/2011/03	2014-08-01	Mid-Flood	Sunny	CS(Mf)5	08:51:23	1.0	Surface	1	1	29.5	8.01	19.1	82.7	5.68	1.9	1.8
HKLR	HY/2011/03	2014-08-01	Mid-Flood	Sunny	CS(Mf)5	08:52:13	1.0	Surface	1	2	29.49	8.01	19.12	82.7	5.68	1.7	1.7
HKLR	HY/2011/03	2014-08-01	Mid-Flood	Sunny	CS(Mf)5	08:51:02	6.7	Middle	2	1	28.28	7.97	23.91	78.8	5.36	1.8	1.8
HKLR	HY/2011/03	2014-08-01	Mid-Flood	Sunny	CS(Mf)5	08:51:51	6.7	Middle	2	2	28.26	7.97	23.96	75.7	5.17	1.8	2.4
HKLR	HY/2011/03	2014-08-01	Mid-Flood	Sunny	CS(Mf)5	08:51:39	12.4	Bottom	3	1	28.1	7.97	24.38	71.5	4.88	1.9	4.5
HKLR	HY/2011/03	2014-08-01	Mid-Flood	Sunny	CS(Mf)5	08:50:55	12.4	Bottom	3	2	28.47	7.96	23.89	74.6	5.08	1.7	3.9
HKLR	HY/2011/03	2014-08-04	Mid-Ebb	Sunny	IS5	17:31:37	1.0	Surface	1	1	31.04	8.31	18.3	135.5	9.11	3.7	1.3
HKLR	HY/2011/03	2014-08-04	Mid-Ebb	Sunny	IS5	17:30:53	1.0	Surface	1	2	31.06	8.55	18.49	135.2	9.08	3.5	1.3
HKLR	HY/2011/03	2014-08-04	Mid-Ebb	Sunny	IS5	17:31:24	4.3	Middle	2	1	30.21	8.19	20.92	85.2	5.72	6.4	1.8
HKLR	HY/2011/03	2014-08-04	Mid-Ebb	Sunny	IS5	17:30:37	4.3	Middle	2	2	29.97	8.52	21.35	77.5	5.21	6.6	1.8
HKLR	HY/2011/03	2014-08-04	Mid-Ebb	Sunny	IS5	17:31:12	7.5	Bottom	3	1	26.96	8.25	30.51	77.5	5.21	6.5	1.9
HKLR	HY/2011/03	2014-08-04	Mid-Ebb	Sunny	IS5	17:30:27	7.5	Bottom	3	2	27.01	8.21	30.46	76.3	5.13	6.6	1.8
HKLR	HY/2011/03	2014-08-04	Mid-Ebb	Sunny	IS(Mf)6	17:39:12	1.0	Surface	1	1	31.49	8.52	19.43	171.6	10.7	3.7	1.1
HKLR	HY/2011/03	2014-08-04	Mid-Ebb	Sunny	IS(Mf)6	17:38:58	1.0	Surface	1	2	31.33	8.54	19.52	162.9	10.15	3.6	0.8
HKLR	HY/2011/03	2014-08-04	Mid-Ebb	Sunny	IS(Mf)6	17:39:04	2.2	Bottom	3	1	31.2	8.54	19.68	169.2	10.58	4.6	1.4
HKLR	HY/2011/03	2014-08-04	Mid-Ebb	Sunny	IS(Mf)6	17:38:49	2.2	Bottom	3	2	31.02	8.5	20.18	160.9	10.04	4.4	1.3
HKLR	HY/2011/03	2014-08-04	Mid-Ebb	Sunny	IS7	17:44:47	1.0	Surface	1	1	31.4	8.48	19.23	173.8	10.88	3.5	4.1
HKLR	HY/2011/03	2014-08-04	Mid-Ebb	Sunny	IS7	17:44:33	1.0	Surface	1	2	31.44	8.5	19.16	174	10.91	3.5	3.8
HKLR	HY/2011/03	2014-08-04	Mid-Ebb	Sunny	IS7	17:44:23	2.2	Bottom	3	1	31.24	8.47	19.56	154.1	9.63	3.6	4.3
HKLR	HY/2011/03	2014-08-04	Mid-Ebb	Sunny	IS7	17:44:40	2.2	Bottom	3	2	31.26	8.47	19.48	162.4	10.14	3.6	4.6
HKLR	HY/2011/03	2014-08-04	Mid-Ebb	Sunny	IS8	18:08:34	1.0	Surface	1	1	30.13	8.48	19.53	139.9	9.48	8.2	4.1
HKLR	HY/2011/03	2014-08-04	Mid-Ebb	Sunny	IS8	18:08:17	1.0	Surface	1	2	30.27	8.49	19.53	143.6	9.71	8.4	4.9
HKLR	HY/2011/03	2014-08-04	Mid-Ebb	Sunny	IS8	18:08:26	2.9	Bottom	3	1	30.06	8.47	21.48	149.1	10.01	8.6	5.2
HKLR	HY/2011/03	2014-08-04	Mid-Ebb	Sunny	IS8	18:08:08	2.9	Bottom	3	2	29.97	8.47	21.58	147.3	9.89	8.6	5.3
HKLR	HY/2011/03	2014-08-04	Mid-Ebb	Sunny	IS(Mf)9	17:51:27	1.0	Surface	1	1	30.7	8.49	19.55	159.2	10.03	4.8	4.1
HKLR	HY/2011/03	2014-08-04	Mid-Ebb	Sunny	IS(Mf)9	17:51:46	1.0	Surface	1	2	30.62	8.51	19.67	148.3	9.3	4.8	3.8
HKLR	HY/2011/03	2014-08-04	Mid-Ebb	Sunny	IS(Mf)9	17:51:18	2.6	Bottom	3	1	30.66	8.47	20.03	157.2	9.87	4.6	5.6
HKLR	HY/2011/03	2014-08-04	Mid-Ebb	Sunny	IS(Mf)9	17:51:37	2.6	Bottom	3	2	30.48	8.5	21.49	158.5	9.9	4.8	5.7
HKLR	HY/2011/03	2014-08-04	Mid-Ebb	Sunny	IS10	18:38:57	1.0	Surface	1	1	29.87	8.3	14.55	74.6	5.55	2.4	3
HKLR	HY/2011/03	2014-08-04	Mid-Ebb	Sunny	IS10	18:40:00	1.0	Surface	1	2	29.85	8.3	14.88	77.4	5.74	2.5	3.3
HKLR	HY/2011/03	2014-08-04	Mid-Ebb	Sunny	IS10	18:39:41	4.5	Middle	2	1	29.25	8.18	20	76.2	5.6	2.1	3.4
HKLR	HY/2011/03	2014-08-04	Mid-Ebb	Sunny	IS10	18:38:34	4.5	Middle	2	2	29.43	8.26	19.86	74.2	5.65	2.5	3.3
HKLR	HY/2011/03	2014-08-04	Mid-Ebb	Sunny	IS10	18:38:11	8.0	Bottom	3	1	26.76	8.12	27.67	75.8	5.85	2.4	4
HKLR	HY/2011/03	2014-08-04	Mid-Ebb	Sunny	IS10	18:39:24	8.0	Bottom	3	2	26.59	8.08	28.08	74.5	5.44	2.6	4.3
HKLR	HY/2011/03	2014-08-04	Mid-Ebb	Sunny	SR3	17:20:58	0.7	Middle	2	1	31.08	8.4	18.34	163.9	11	2.7	5.2
HKLR	HY/2011/03	2014-08-04	Mid-Ebb	Sunny	SR3	17:20:51	0.7	Middle	2	2	31.09	8.38	18.35	163.1	10.95	2.8	4.7
HKLR	HY/2011/03	2014-08-04	Mid-Ebb	Sunny	SR4	18:02:40	1.0	Surface	1	1	29.96	8.49	20.34	118.6	8.02	5.1	5.6
HKLR	HY/2011/03	2014-08-04	Mid-Ebb	Sunny	SR4	18:02:21	1.0	Surface	1	2	30.04	8.48	20.15	119	8.05	5.3	5.6
HKLR	HY/2011/03	2014-08-04	Mid-Ebb	Sunny	SR4	18:02:31	2.7	Bottom	3	1	29.82	8.47	21.32	120.9	8.15	5.6	5.9
HKLR	HY/2011/03	2014-08-04	Mid-Ebb	Sunny	SR4	18:02:13	2.7	Bottom	3	2	29.84	8.47	21.31	121.6	8.2	5.5	5.7
HKLR	HY/2011/03	2014-08-04	Mid-Ebb	Sunny	SR5	18:25:45	1.0	Surface	1	1	29.74	8.3	15.91	77.4	5.77	4.4	4.5
HKLR	HY/2011/03	2014-08-04	Mid-Ebb	Sunny	SR5	18:25:26	1.0	Surface	1	2	29.74	8.3	15.89	76.5	5.65	4.7	4.1
HKLR	HY/2011/03	2014-08-04	Mid-Ebb	Sunny	SR5	18:25:33	3.7	Bottom	3	1	29.83	8.28	19.39	75.3	5.63	4.3	4.8
HKLR	HY/2011/03	2014-08-04	Mid-Ebb	Sunny	SR5	18:25:15	3.7	Bottom	3	2	29.87	8.28	19.46	72.3	5.85	4.6	5.1
HKLR	HY/2011/03	2014-08-04	Mid-Ebb	Sunny	SR10A	19:13:43	1.0	Surface	1	1	30.15	8.47	19.77	124.5	8.42	1.6	4.7
HKLR	HY/2011/03	2014-08-04	Mid-Ebb	Sunny	SR10A	19:13:07	1.0	Surface	1	2	29.9	8.45	19.9	120.7	8.2	1.7	4.6
HKLR	HY/2011/03	2014-08-04	Mid-Ebb	Sunny	SR10A	19:13:33	3.2	Middle	2	1	29.36	8.41	21.99	118.8	8.04	1.6	5.5
HKLR	HY/2011/03	2014-08-04	Mid-Ebb	Sunny	SR10A	19:12:55	3.2	Middle	2	2	29.19	8.39	22.46	116.1	7.87	1.8	5.4
HKLR	HY/2011/03	2014-08-04	Mid-Ebb	Sunny	SR10A	19:13:24	5.3	Bottom	3	1	29.23	8.4	22.45	119.1	8.06	1.6	6
HKLR	HY/2011/03	2014-08-04	Mid-Ebb	Sunny	SR10A	19:12:42	5.3	Bottom	3	2	29.08	8.39	22.8	118.4	8.02	1.7	6.5
HKLR	HY/2011/03	2014-08-04	Mid-Ebb	Sunny	SR10B	19:22:08	1.0	Surface	1	1	29.99	8.36	20.57	127.2	8.59	1.5	4.4
HKLR	HY/2011/03	2014-08-04	Mid-Ebb	Sunny	SR10B	19:22:25	1.0	Surface	1	2	29.94	8.41	20.61	127.7	8.63	1.4	4.3
HKLR	HY/2011/03	2014-08-04	Mid-Ebb	Sunny	SR10B	19:22:17	4.2	Bottom	3	1	29.83	8.35	21.16	127.3	8.59	1.5	6.1
HKLR	HY/2011/03	2014-08-04	Mid-Ebb	Sunny	SR10B	19:21:57	4.2	Bottom	3	2	29.79	8.44	21.26	126	8.5	1.5	6.1
HKLR	HY/2011/03	2014-08-04	Mid-Ebb	Sunny	CS2	17:28:49	1.0	Surface	1	1	30.84	8.31	13.95	73.2	5.43	5.4	5.3
HKLR	HY/2011/03	2014-08-04	Mid-Ebb	Sunny	CS2	17:27:32	1.0	Surface	1	2	31.16	8.34	13.8	75.3	5.54	5.2	4.6
HKLR	HY/2011/03	2014-08-04	Mid-Ebb	Sunny	CS2	17:27:09	3.5	Middle	2	1	29.3	8.29	18.2	81.2	5.97	5.5	6.2



## Water Quarterly Monitoring Data

Project	Works	Date (yyyy-mm-dd)	Tide	Weather Condition	Station	Time	Depth, m	Level	Level_Code	Replicate	Temperature, °C	pH	Salinity, ppt	DO, %	DO, mg/L	Turbidity, NTU	SS, mg/L
HKLR	HY/2011/03	2014-08-04	Mid-Ebb	Sunny	CS2	17:28:26	3.5	Middle	2	2	29.33	8.28	18.19	78.4	5.86	5.5	6.2
HKLR	HY/2011/03	2014-08-04	Mid-Ebb	Sunny	CS2	17:27:54	6.0	Bottom	3	1	27.38	8.16	26.07	74.5	5.49	5.3	6.2
HKLR	HY/2011/03	2014-08-04	Mid-Ebb	Sunny	CS2	17:26:35	6.0	Bottom	3	2	27.62	8.2	25.41	75.9	5.57	5.2	6.1
HKLR	HY/2011/03	2014-08-04	Mid-Ebb	Sunny	CS(Mf)5	18:40:44	1.0	Surface	1	1	30.65	8.41	18.42	134.5	9.09	2.4	5.7
HKLR	HY/2011/03	2014-08-04	Mid-Ebb	Sunny	CS(Mf)5	18:41:43	1.0	Surface	1	2	30.65	8.44	18.56	135.3	9.14	2.3	5.6
HKLR	HY/2011/03	2014-08-04	Mid-Ebb	Sunny	CS(Mf)5	18:41:20	6.2	Middle	2	1	27.73	8.14	26.05	79.2	5.44	2.4	6.7
HKLR	HY/2011/03	2014-08-04	Mid-Ebb	Sunny	CS(Mf)5	18:40:21	6.2	Middle	2	2	27.53	8	26.4	82.4	5.64	2.5	6.4
HKLR	HY/2011/03	2014-08-04	Mid-Ebb	Sunny	CS(Mf)5	18:41:04	11.3	Bottom	3	1	25.63	8.05	31.36	78.3	5.36	2.5	6.9
HKLR	HY/2011/03	2014-08-04	Mid-Ebb	Sunny	CS(Mf)5	18:40:10	11.3	Bottom	3	2	25.63	7.95	31.37	74.7	5.14	2.7	6.8
HKLR	HY/2011/03	2014-08-04	Mid-Flood	Sunny	IS5	13:45:40	1.0	Surface	1	1	30.92	8.42	19.64	138.1	9.23	6.4	6.1
HKLR	HY/2011/03	2014-08-04	Mid-Flood	Sunny	IS5	13:46:32	1.0	Surface	1	2	30.94	8.24	19.62	135.7	9.07	6.4	5.8
HKLR	HY/2011/03	2014-08-04	Mid-Flood	Sunny	IS5	13:45:22	4.3	Middle	2	1	29.78	8.02	22.69	79.7	5.38	6.4	6.7
HKLR	HY/2011/03	2014-08-04	Mid-Flood	Sunny	IS5	13:46:14	4.3	Middle	2	2	29.13	7.82	23.14	80.5	5.43	6.3	6.8
HKLR	HY/2011/03	2014-08-04	Mid-Flood	Sunny	IS5	13:45:13	7.6	Bottom	3	1	26.82	7.85	30.17	73.1	4.89	6.3	7.2
HKLR	HY/2011/03	2014-08-04	Mid-Flood	Sunny	IS5	13:45:58	7.6	Bottom	3	2	26.82	7.76	30.23	72.8	4.92	6.2	6.8
HKLR	HY/2011/03	2014-08-04	Mid-Flood	Sunny	IS(Mf)6	13:37:30	1.0	Surface	1	1	31.35	8.5	19.32	171.8	11.15	3.4	6.6
HKLR	HY/2011/03	2014-08-04	Mid-Flood	Sunny	IS(Mf)6	13:37:42	1.0	Surface	1	2	30.79	8.37	19.52	158.2	10.6	3.5	6.3
HKLR	HY/2011/03	2014-08-04	Mid-Flood	Sunny	IS(Mf)6	13:36:50	2.2	Bottom	3	1	31.2	8.3	19.23	171.3	11.1	3.5	9.5
HKLR	HY/2011/03	2014-08-04	Mid-Flood	Sunny	IS(Mf)6	13:37:36	2.2	Bottom	3	2	30.29	8.39	20.95	173.6	11.64	3.5	8.9
HKLR	HY/2011/03	2014-08-04	Mid-Flood	Sunny	IS7	13:30:17	1.0	Surface	1	1	31.08	8.28	19.47	162.9	10.87	3.6	5.9
HKLR	HY/2011/03	2014-08-04	Mid-Flood	Sunny	IS7	13:29:59	1.0	Surface	1	2	31.07	8.25	19.45	161.9	10.81	3.6	5.2
HKLR	HY/2011/03	2014-08-04	Mid-Flood	Sunny	IS7	13:29:51	2.1	Bottom	3	1	30.91	8.21	19.9	161.7	10.8	3.8	7.8
HKLR	HY/2011/03	2014-08-04	Mid-Flood	Sunny	IS7	13:30:08	2.1	Bottom	3	2	30.85	8.21	20.03	162.7	10.87	3.5	7.3
HKLR	HY/2011/03	2014-08-04	Mid-Flood	Sunny	IS8	13:06:51	1.0	Surface	1	1	29.88	7.97	19.48	118.6	8.07	4.6	4.7
HKLR	HY/2011/03	2014-08-04	Mid-Flood	Sunny	IS8	13:06:36	1.0	Surface	1	2	29.81	7.96	19.59	114.5	7.8	4.5	4.2
HKLR	HY/2011/03	2014-08-04	Mid-Flood	Sunny	IS8	13:06:26	3.2	Bottom	3	1	29.77	7.95	21.34	121.2	8.18	4.4	5.2
HKLR	HY/2011/03	2014-08-04	Mid-Flood	Sunny	IS8	13:06:42	3.2	Bottom	3	2	29.84	7.97	20.25	117.8	7.99	4.5	5.3
HKLR	HY/2011/03	2014-08-04	Mid-Flood	Sunny	IS(Mf)9	13:23:53	1.0	Surface	1	1	30.19	8.17	20.16	145.3	9.82	4.8	5.5
HKLR	HY/2011/03	2014-08-04	Mid-Flood	Sunny	IS(Mf)9	13:23:22	1.0	Surface	1	2	30.38	8.25	19.33	146	9.78	4.6	5.1
HKLR	HY/2011/03	2014-08-04	Mid-Flood	Sunny	IS(Mf)9	13:23:43	2.7	Bottom	3	1	29.8	8.08	21.43	128.5	8.67	4.7	5.9
HKLR	HY/2011/03	2014-08-04	Mid-Flood	Sunny	IS(Mf)9	13:23:12	2.7	Bottom	3	2	30.35	8.19	20.89	130.5	8.8	4.5	4.6
HKLR	HY/2011/03	2014-08-04	Mid-Flood	Sunny	IS10	12:57:12	1.0	Surface	1	1	29.61	8.22	16.89	74.5	5.45	2.4	4
HKLR	HY/2011/03	2014-08-04	Mid-Flood	Sunny	IS10	12:50:26	1.0	Surface	1	2	29.71	8.28	16.13	77.4	5.54	2.4	4.5
HKLR	HY/2011/03	2014-08-04	Mid-Flood	Sunny	IS10	12:50:59	5.3	Middle	2	1	26.8	8.07	27.37	80.1	5.82	2.3	5.1
HKLR	HY/2011/03	2014-08-04	Mid-Flood	Sunny	IS10	12:50:01	5.3	Middle	2	2	27.36	8.09	25.67	76.2	5.65	2.5	4.9
HKLR	HY/2011/03	2014-08-04	Mid-Flood	Sunny	IS10	12:50:47	9.5	Bottom	3	1	26.86	8.1	28.53	78.5	5.85	2.6	5.9
HKLR	HY/2011/03	2014-08-04	Mid-Flood	Sunny	IS10	12:49:38	9.5	Bottom	3	2	26.93	8.13	28.52	74.1	5.52	2.5	5.9
HKLR	HY/2011/03	2014-08-04	Mid-Flood	Sunny	SR3	13:51:02	0.8	Middle	2	1	31.07	8.44	19.46	172.2	11.49	2.7	6.7
HKLR	HY/2011/03	2014-08-04	Mid-Flood	Sunny	SR3	13:51:10	0.8	Middle	2	2	31.03	8.46	19.5	173.9	11.61	2.8	7.8
HKLR	HY/2011/03	2014-08-04	Mid-Flood	Sunny	SR4	13:13:27	1.0	Surface	1	1	30.02	8.01	19.5	129.2	8.77	4.5	4.6
HKLR	HY/2011/03	2014-08-04	Mid-Flood	Sunny	SR4	13:13:39	1.0	Surface	1	2	30.13	8.03	19.02	128.5	8.73	4.3	4.5
HKLR	HY/2011/03	2014-08-04	Mid-Flood	Sunny	SR4	13:13:22	2.7	Bottom	3	1	30.15	8.01	19.47	130.5	8.84	4.5	5
HKLR	HY/2011/03	2014-08-04	Mid-Flood	Sunny	SR4	13:13:32	2.7	Bottom	3	2	30.06	8.01	19.64	129.2	8.76	4.6	5.9
HKLR	HY/2011/03	2014-08-04	Mid-Flood	Sunny	SR5	12:58:48	1.0	Surface	1	1	30.07	8.23	14.86	70.7	5.15	4.8	2.3
HKLR	HY/2011/03	2014-08-04	Mid-Flood	Sunny	SR5	12:59:13	1.0	Surface	1	2	29.53	8.25	15.02	72.6	5.25	4.5	2.1
HKLR	HY/2011/03	2014-08-04	Mid-Flood	Sunny	SR5	12:59:03	4.0	Bottom	3	1	28.9	8.18	21.8	76.8	5.65	4.4	2.6
HKLR	HY/2011/03	2014-08-04	Mid-Flood	Sunny	SR5	12:58:21	4.0	Bottom	3	2	29.16	8.19	21.49	77.4	5.71	4.5	2.9
HKLR	HY/2011/03	2014-08-04	Mid-Flood	Sunny	SR10A	11:51:19	1.0	Surface	1	1	29.48	7.74	19.58	82.3	5.63	1.5	<0.5
HKLR	HY/2011/03	2014-08-04	Mid-Flood	Sunny	SR10A	11:51:46	1.0	Surface	1	2	28.71	7.71	21.63	79.3	5.44	1.4	<0.5
HKLR	HY/2011/03	2014-08-04	Mid-Flood	Sunny	SR10A	11:51:38	3.4	Middle	2	1	27.91	7.68	23.63	76.1	5.23	1.4	<0.5
HKLR	HY/2011/03	2014-08-04	Mid-Flood	Sunny	SR10A	11:51:11	3.4	Middle	2	2	27.98	7.7	23.06	79.2	5.45	1.4	<0.5
HKLR	HY/2011/03	2014-08-04	Mid-Flood	Sunny	SR10A	11:51:05	5.7	Bottom	3	1	27.56	7.69	25.78	83.8	5.73	1.4	2.3
HKLR	HY/2011/03	2014-08-04	Mid-Flood	Sunny	SR10A	11:51:31	5.7	Bottom	3	2	27.39	7.67	25.98	79.1	5.41	1.4	2.3
HKLR	HY/2011/03	2014-08-04	Mid-Flood	Sunny	SR10B	11:45:50	1.0	Surface	1	1	28.51	7.7	20.73	86.9	6.01	1.6	<0.5
HKLR	HY/2011/03	2014-08-04	Mid-Flood	Sunny	SR10B	11:45:36	1.0	Surface	1	2	28.68	7.7	20.96	89.1	6.14	1.6	<0.5
HKLR	HY/2011/03	2014-08-04	Mid-Flood	Sunny	SR10B	11:45:30	4.2	Bottom	3	1	28.92	7.69	23.22	90.2	6.11	1.6	1
HKLR	HY/2011/03	2014-08-04	Mid-Flood	Sunny	SR10B	11:45:45	4.2	Bottom	3	2	28.49	7.68	23.44	87.8	5.98	1.6	1.5

## Water Quarterly Monitoring Data

Project	Works	Date (yyyy-mm-dd)	Tide	Weather Condition	Station	Time	Depth, m	Level	Level_Code	Replicate	Temperature, °C	pH	Salinity, ppt	DO, %	DO, mg/L	Turbidity, NTU	SS, mg/L
HKLR	HY/2011/03	2014-08-04	Mid-Flood	Sunny	CS2	14:06:40	1.0	Surface	1	1	30.08	8.23	13.92	74.6	5.32	5.4	1.7
HKLR	HY/2011/03	2014-08-04	Mid-Flood	Sunny	CS2	14:05:45	1.0	Surface	1	2	29.98	8.22	14.58	74.6	5.69	5.6	1.7
HKLR	HY/2011/03	2014-08-04	Mid-Flood	Sunny	CS2	14:06:21	4.0	Middle	2	1	27.64	8.12	22.48	75.3	5.65	5.6	2.3
HKLR	HY/2011/03	2014-08-04	Mid-Flood	Sunny	CS2	14:05:21	4.0	Middle	2	2	28.65	8.14	20.63	73.5	5.47	5.2	2.3
HKLR	HY/2011/03	2014-08-04	Mid-Flood	Sunny	CS2	14:05:12	7.0	Bottom	3	1	27.02	8.11	27.01	73.2	5.25	5.5	2.7
HKLR	HY/2011/03	2014-08-04	Mid-Flood	Sunny	CS2	14:06:12	7.0	Bottom	3	2	27.58	8.11	26.29	71.4	5.25	5.7	2.5
HKLR	HY/2011/03	2014-08-04	Mid-Flood	Sunny	CS(Mf)5	12:21:33	1.0	Surface	1	1	30.48	7.85	18.35	87.5	5.93	4.8	<0.5
HKLR	HY/2011/03	2014-08-04	Mid-Flood	Sunny	CS(Mf)5	12:22:16	1.0	Surface	1	2	30.24	7.85	18.5	90.6	6.16	4.7	<0.5
HKLR	HY/2011/03	2014-08-04	Mid-Flood	Sunny	CS(Mf)5	12:21:16	6.3	Middle	2	1	27.24	7.61	27.76	75.6	5.21	5.2	0.7
HKLR	HY/2011/03	2014-08-04	Mid-Flood	Sunny	CS(Mf)5	12:21:57	6.3	Middle	2	2	27.17	7.63	27.25	74.4	5.11	5.2	0.7
HKLR	HY/2011/03	2014-08-04	Mid-Flood	Sunny	CS(Mf)5	12:21:05	11.6	Bottom	3	1	25.31	7.61	31.94	75.3	5.16	8.4	1.3
HKLR	HY/2011/03	2014-08-04	Mid-Flood	Sunny	CS(Mf)5	12:21:48	11.6	Bottom	3	2	25.21	7.63	32.14	71.7	4.92	8.4	1
HKLR	HY/2011/03	2014-08-06	Mid-Ebb	Sunny	IS5	10:01:02	1.0	Surface	1	1	29.49	8.47	18.81	86	5.91	4.5	0.8
HKLR	HY/2011/03	2014-08-06	Mid-Ebb	Sunny	IS5	10:01:52	1.0	Surface	1	2	29.54	8.46	18.96	86.1	5.91	4.3	0.7
HKLR	HY/2011/03	2014-08-06	Mid-Ebb	Sunny	IS5	10:01:31	4.4	Middle	2	1	27.3	8.47	27.43	75.2	5.17	4.4	0.9
HKLR	HY/2011/03	2014-08-06	Mid-Ebb	Sunny	IS5	10:00:40	4.4	Middle	2	2	27.08	8.46	28.06	74.1	5.06	4.4	0.6
HKLR	HY/2011/03	2014-08-06	Mid-Ebb	Sunny	IS5	10:00:31	7.8	Bottom	3	1	26.97	8.43	28.9	72.6	4.92	4.4	1.2
HKLR	HY/2011/03	2014-08-06	Mid-Ebb	Sunny	IS5	10:01:18	7.8	Bottom	3	2	26.92	8.45	28.94	74.7	5.09	4.5	1.3
HKLR	HY/2011/03	2014-08-06	Mid-Ebb	Sunny	IS(Mf)6	09:52:11	1.0	Surface	1	1	29.82	8.46	21.55	93.7	6.31	6.5	0.7
HKLR	HY/2011/03	2014-08-06	Mid-Ebb	Sunny	IS(Mf)6	09:52:35	1.0	Surface	1	2	29.57	8.45	21.96	86.5	5.84	6.4	0.8
HKLR	HY/2011/03	2014-08-06	Mid-Ebb	Sunny	IS(Mf)6	09:51:56	2.1	Bottom	3	1	29.47	8.44	22.51	93.2	6.28	6.4	0.9
HKLR	HY/2011/03	2014-08-06	Mid-Ebb	Sunny	IS(Mf)6	09:52:21	2.1	Bottom	3	2	29.08	8.43	22.68	87.5	5.93	6.5	1.1
HKLR	HY/2011/03	2014-08-06	Mid-Ebb	Sunny	IS7	09:44:38	1.0	Surface	1	1	30.1	8.37	20.93	98	6.6	7.7	<0.5
HKLR	HY/2011/03	2014-08-06	Mid-Ebb	Sunny	IS7	09:44:55	1.0	Surface	1	2	30.11	8.38	20.93	99.4	6.69	7.7	<0.5
HKLR	HY/2011/03	2014-08-06	Mid-Ebb	Sunny	IS7	09:44:26	2.2	Bottom	3	1	29.55	8.36	22.65	93.8	6.31	7.2	<0.5
HKLR	HY/2011/03	2014-08-06	Mid-Ebb	Sunny	IS7	09:44:44	2.2	Bottom	3	2	29.68	8.37	22.69	96.6	6.48	7.6	<0.5
HKLR	HY/2011/03	2014-08-06	Mid-Ebb	Sunny	IS8	09:20:23	1.0	Surface	1	1	29.92	8.45	20.14	90.1	6.11	3.7	<0.5
HKLR	HY/2011/03	2014-08-06	Mid-Ebb	Sunny	IS8	09:20:41	1.0	Surface	1	2	29.9	8.44	20.2	89.5	6.07	3.7	<0.5
HKLR	HY/2011/03	2014-08-06	Mid-Ebb	Sunny	IS8	09:20:14	2.9	Bottom	3	1	28.3	8.44	23.77	89.6	6.12	4.4	0.5
HKLR	HY/2011/03	2014-08-06	Mid-Ebb	Sunny	IS8	09:20:32	2.9	Bottom	3	2	27.68	8.44	25.59	92	6.28	4.5	<0.5
HKLR	HY/2011/03	2014-08-06	Mid-Ebb	Sunny	IS(Mf)9	09:38:03	1.0	Surface	1	1	29.26	8.48	21.54	85.8	5.83	4.7	<0.5
HKLR	HY/2011/03	2014-08-06	Mid-Ebb	Sunny	IS(Mf)9	09:38:21	1.0	Surface	1	2	29.61	8.47	21.16	88.4	5.99	4.5	<0.5
HKLR	HY/2011/03	2014-08-06	Mid-Ebb	Sunny	IS(Mf)9	09:38:10	2.7	Bottom	3	1	28.26	8.46	25.52	88.7	6	4.6	<0.5
HKLR	HY/2011/03	2014-08-06	Mid-Ebb	Sunny	IS(Mf)9	09:37:52	2.7	Bottom	3	2	28.58	8.47	24.77	84.5	5.71	4.6	<0.5
HKLR	HY/2011/03	2014-08-06	Mid-Ebb	Sunny	IS10	09:04:54	1.0	Surface	1	1	28.99	8.23	19.84	81.9	5.65	1.7	<0.5
HKLR	HY/2011/03	2014-08-06	Mid-Ebb	Sunny	IS10	09:05:34	1.0	Surface	1	2	28.96	8.24	19.94	87.6	6.04	1.7	<0.5
HKLR	HY/2011/03	2014-08-06	Mid-Ebb	Sunny	IS10	09:05:14	5.0	Middle	2	1	27.72	8.12	25.36	76.8	5.23	2.3	<0.5
HKLR	HY/2011/03	2014-08-06	Mid-Ebb	Sunny	IS10	09:04:38	5.0	Middle	2	2	27.57	8.09	25.68	76.9	5.23	2.5	1
HKLR	HY/2011/03	2014-08-06	Mid-Ebb	Sunny	IS10	09:05:07	9.0	Bottom	3	1	27.76	8.13	25.77	70.7	4.83	3.2	1
HKLR	HY/2011/03	2014-08-06	Mid-Ebb	Sunny	IS10	09:04:28	9.0	Bottom	3	2	27.13	8.09	27.46	69.9	4.77	3	1
HKLR	HY/2011/03	2014-08-06	Mid-Ebb	Sunny	SR3	10:08:42	0.7	Middle	2	1	29.5	8.52	18.2	97.6	6.73	3.1	0.8
HKLR	HY/2011/03	2014-08-06	Mid-Ebb	Sunny	SR3	10:08:36	0.7	Middle	2	2	29.5	8.52	18.29	94.1	6.49	3.1	0.7
HKLR	HY/2011/03	2014-08-06	Mid-Ebb	Sunny	SR4	09:27:26	1.0	Surface	1	1	29.67	8.45	19.58	95.2	6.46	5.7	0.6
HKLR	HY/2011/03	2014-08-06	Mid-Ebb	Sunny	SR4	09:27:06	1.0	Surface	1	2	29.97	8.46	19.94	97.5	6.61	5.7	0.9
HKLR	HY/2011/03	2014-08-06	Mid-Ebb	Sunny	SR4	09:26:57	2.7	Bottom	3	1	29.98	8.44	21.6	100.8	6.77	6.4	0.9
HKLR	HY/2011/03	2014-08-06	Mid-Ebb	Sunny	SR4	09:27:19	2.7	Bottom	3	2	29.2	8.44	22.37	96.4	6.56	6.3	0.8
HKLR	HY/2011/03	2014-08-06	Mid-Ebb	Sunny	SR5	09:14:11	1.0	Surface	1	1	28.36	8.15	22	73.2	5.04	1.3	<0.5
HKLR	HY/2011/03	2014-08-06	Mid-Ebb	Sunny	SR5	09:14:33	1.0	Surface	1	2	28.67	8.19	20.65	76.6	5.29	1.4	<0.5
HKLR	HY/2011/03	2014-08-06	Mid-Ebb	Sunny	SR5	09:14:02	3.8	Bottom	3	1	28.02	8.13	24.19	71.1	4.86	1.6	4.3
HKLR	HY/2011/03	2014-08-06	Mid-Ebb	Sunny	SR5	09:14:23	3.8	Bottom	3	2	27.88	8.12	25.42	72.8	4.96	1.6	4.4
HKLR	HY/2011/03	2014-08-06	Mid-Ebb	Sunny	SR10A	08:07:16	1.0	Surface	1	1	28.66	8.57	21.69	111.5	7.65	1.3	<0.5
HKLR	HY/2011/03	2014-08-06	Mid-Ebb	Sunny	SR10A	08:07:43	1.0	Surface	1	2	28.59	8.63	21.86	110.8	7.55	1.3	<0.5
HKLR	HY/2011/03	2014-08-06	Mid-Ebb	Sunny	SR10A	08:07:04	3.3	Middle	2	1	28.37	8.31	22.74	112	7.63	1.5	0.7
HKLR	HY/2011/03	2014-08-06	Mid-Ebb	Sunny	SR10A	08:07:33	3.3	Middle	2	2	28.32	8.65	23.28	109.6	7.52	1.4	0.7
HKLR	HY/2011/03	2014-08-06	Mid-Ebb	Sunny	SR10A	08:06:55	5.6	Bottom	3	1	28.53	8.2	23.47	108.5	7.44	1.4	0.9
HKLR	HY/2011/03	2014-08-06	Mid-Ebb	Sunny	SR10A	08:07:25	5.6	Bottom	3	2	28.4	8.63	23.58	108	7.39	1.5	0.8
HKLR	HY/2011/03	2014-08-06	Mid-Ebb	Sunny	SR10B	08:01:13	1.0	Surface	1	1	27.59	8	24.85	91.5	6.28	2.1	2.3

## Water Quarterly Monitoring Data

Project	Works	Date (yyyy-mm-dd)	Tide	Weather Condition	Station	Time	Depth, m	Level	Level_Code	Replicate	Temperature, °C	pH	Salinity, ppt	DO, %	DO, mg/L	Turbidity, NTU	SS, mg/L
HKLR	HY/2011/03	2014-08-06	Mid-Ebb	Sunny	SR10B	08:00:56	1.0	Surface	1	2	27.71	7.97	24.31	91.6	6.29	2.1	2.1
HKLR	HY/2011/03	2014-08-06	Mid-Ebb	Sunny	SR10B	08:00:46	4.1	Bottom	3	1	27.57	7.99	25.43	90.4	6.19	2.1	2.3
HKLR	HY/2011/03	2014-08-06	Mid-Ebb	Sunny	SR10B	08:01:05	4.1	Bottom	3	2	27.58	7.98	24.95	91.7	6.29	2	2.4
HKLR	HY/2011/03	2014-08-06	Mid-Ebb	Sunny	CS2	10:33:56	1.0	Surface	1	1	29.31	8.43	16.32	103.5	7.24	2.5	2.9
HKLR	HY/2011/03	2014-08-06	Mid-Ebb	Sunny	CS2	10:34:38	1.0	Surface	1	2	29.3	8.42	16.34	100.8	7.05	2.7	2.8
HKLR	HY/2011/03	2014-08-06	Mid-Ebb	Sunny	CS2	10:34:25	3.9	Middle	2	1	28.6	8.17	21.55	74.1	5.01	3	4.2
HKLR	HY/2011/03	2014-08-06	Mid-Ebb	Sunny	CS2	10:33:42	3.9	Middle	2	2	28.6	8.18	21.56	75.8	5.13	2.9	3.2
HKLR	HY/2011/03	2014-08-06	Mid-Ebb	Sunny	CS2	10:33:35	6.7	Bottom	3	1	27.5	8.15	27.52	72.1	4.95	3.3	3.7
HKLR	HY/2011/03	2014-08-06	Mid-Ebb	Sunny	CS2	10:34:18	6.7	Bottom	3	2	27.59	8.14	27.66	70	4.81	3.1	3.6
HKLR	HY/2011/03	2014-08-06	Mid-Ebb	Sunny	CS(Mf)5	08:44:24	1.0	Surface	1	1	28.71	8.55	21.58	86.1	5.91	2	1.5
HKLR	HY/2011/03	2014-08-06	Mid-Ebb	Sunny	CS(Mf)5	08:45:12	1.0	Surface	1	2	28.81	8.57	21.16	88.2	6.06	2	1.8
HKLR	HY/2011/03	2014-08-06	Mid-Ebb	Sunny	CS(Mf)5	08:44:03	6.3	Middle	2	1	26.27	8.53	28.76	75.5	5.33	3.1	1.8
HKLR	HY/2011/03	2014-08-06	Mid-Ebb	Sunny	CS(Mf)5	08:44:52	6.3	Middle	2	2	27.31	8.56	26.9	74.2	5.25	3.1	1.9
HKLR	HY/2011/03	2014-08-06	Mid-Ebb	Sunny	CS(Mf)5	08:43:55	11.6	Bottom	3	1	25.96	8.55	30.21	72.1	5.03	3.2	2
HKLR	HY/2011/03	2014-08-06	Mid-Ebb	Sunny	CS(Mf)5	08:44:41	11.6	Bottom	3	2	25.99	8.56	30.23	72.6	5.04	3.1	2.1
HKLR	HY/2011/03	2014-08-06	Mid-Flood	Sunny	IS5	15:12:10	1.0	Surface	1	1	29.58	8.49	21.45	88.2	5.97	4.6	1.1
HKLR	HY/2011/03	2014-08-06	Mid-Flood	Sunny	IS5	15:11:25	1.0	Surface	1	2	29.51	8.49	21.62	90.1	6.1	4.4	1.1
HKLR	HY/2011/03	2014-08-06	Mid-Flood	Sunny	IS5	15:11:48	4.4	Middle	2	1	28.1	8.47	25.31	75.5	5.18	8.6	1.8
HKLR	HY/2011/03	2014-08-06	Mid-Flood	Sunny	IS5	15:10:54	4.4	Middle	2	2	27.54	8.45	26.89	74.9	5.14	8.6	2
HKLR	HY/2011/03	2014-08-06	Mid-Flood	Sunny	IS5	15:11:37	7.8	Bottom	3	1	27.38	8.46	28.07	74.4	5.03	8.7	2.9
HKLR	HY/2011/03	2014-08-06	Mid-Flood	Sunny	IS5	15:10:46	7.8	Bottom	3	2	27.38	8.44	28.08	72.1	4.88	8.4	3.5
HKLR	HY/2011/03	2014-08-06	Mid-Flood	Sunny	IS(Mf)6	15:16:49	1.0	Surface	1	1	29.61	8.57	22.51	107.6	7.23	6.5	<0.5
HKLR	HY/2011/03	2014-08-06	Mid-Flood	Sunny	IS(Mf)6	15:16:30	1.0	Surface	1	2	29.87	8.56	21.86	107.2	7.2	6.6	<0.5
HKLR	HY/2011/03	2014-08-06	Mid-Flood	Sunny	IS(Mf)6	15:16:18	1.8	Bottom	3	1	29.57	8.55	22.64	110.6	7.44	6.5	0.8
HKLR	HY/2011/03	2014-08-06	Mid-Flood	Sunny	IS(Mf)6	15:16:40	1.8	Bottom	3	2	29.46	8.57	22.82	106.6	7.12	6.6	1.2
HKLR	HY/2011/03	2014-08-06	Mid-Flood	Sunny	IS7	15:23:23	1.0	Surface	1	1	29.74	8.48	20.68	95.9	6.5	7.6	<0.5
HKLR	HY/2011/03	2014-08-06	Mid-Flood	Sunny	IS7	15:23:02	1.0	Surface	1	2	29.61	8.48	21.54	93.6	6.32	7.5	0.8
HKLR	HY/2011/03	2014-08-06	Mid-Flood	Sunny	IS7	15:23:11	2.2	Bottom	3	1	29.21	8.47	23.2	90.1	6.07	7.4	2.2
HKLR	HY/2011/03	2014-08-06	Mid-Flood	Sunny	IS7	15:22:53	2.2	Bottom	3	2	29.51	8.47	23	97	6.51	7.5	1.8
HKLR	HY/2011/03	2014-08-06	Mid-Flood	Sunny	IS8	15:46:51	1.0	Surface	1	1	29.54	8.47	20.67	112	7.61	6.6	1.2
HKLR	HY/2011/03	2014-08-06	Mid-Flood	Sunny	IS8	15:46:35	1.0	Surface	1	2	29.47	8.48	20.88	111.6	7.59	6.5	1.5
HKLR	HY/2011/03	2014-08-06	Mid-Flood	Sunny	IS8	15:46:41	3.0	Bottom	3	1	29.39	8.46	23.27	113.9	7.66	6.5	4
HKLR	HY/2011/03	2014-08-06	Mid-Flood	Sunny	IS8	15:46:27	3.0	Bottom	3	2	29.46	8.47	22.42	112.9	7.61	6.5	3.4
HKLR	HY/2011/03	2014-08-06	Mid-Flood	Sunny	IS(Mf)9	15:30:20	1.0	Surface	1	1	29.62	8.48	21.83	101	6.82	6.5	2.5
HKLR	HY/2011/03	2014-08-06	Mid-Flood	Sunny	IS(Mf)9	15:30:03	1.0	Surface	1	2	29.52	8.47	20.53	96.2	6.55	6.5	2.1
HKLR	HY/2011/03	2014-08-06	Mid-Flood	Sunny	IS(Mf)9	15:30:07	2.6	Bottom	3	1	29.43	8.48	23.2	98.3	6.61	6.6	3.2
HKLR	HY/2011/03	2014-08-06	Mid-Flood	Sunny	IS(Mf)9	15:29:54	2.6	Bottom	3	2	29.42	8.47	22.95	96.7	6.51	6.4	3.1
HKLR	HY/2011/03	2014-08-06	Mid-Flood	Sunny	IS10	16:13:46	1.0	Surface	1	1	29.14	8.33	17.01	89.7	6.26	4.7	4.5
HKLR	HY/2011/03	2014-08-06	Mid-Flood	Sunny	IS10	16:14:29	1.0	Surface	1	2	29.27	8.38	16.54	90.5	6.34	4.6	4.7
HKLR	HY/2011/03	2014-08-06	Mid-Flood	Sunny	IS10	16:14:13	4.9	Middle	2	1	27.57	8.17	24.51	77.8	5.32	6.3	5.2
HKLR	HY/2011/03	2014-08-06	Mid-Flood	Sunny	IS10	16:13:35	4.9	Middle	2	2	27.87	8.19	24.82	76.9	5.26	6	4.8
HKLR	HY/2011/03	2014-08-06	Mid-Flood	Sunny	IS10	16:14:04	8.7	Bottom	3	1	27.14	8.16	26.99	73.3	5.04	8.8	4.7
HKLR	HY/2011/03	2014-08-06	Mid-Flood	Sunny	IS10	16:13:16	8.7	Bottom	3	2	27.01	8.12	27.67	72.5	4.99	9	4.8
HKLR	HY/2011/03	2014-08-06	Mid-Flood	Sunny	SR3	15:01:22	0.7	Middle	2	1	29.9	8.45	20.69	114.1	7.71	2.6	2.5
HKLR	HY/2011/03	2014-08-06	Mid-Flood	Sunny	SR3	15:01:28	0.7	Middle	2	2	29.91	8.45	20.61	113.9	7.7	2.5	2.1
HKLR	HY/2011/03	2014-08-06	Mid-Flood	Sunny	SR4	15:39:09	1.0	Surface	1	1	29.79	8.57	20.05	116.1	7.89	7	7.6
HKLR	HY/2011/03	2014-08-06	Mid-Flood	Sunny	SR4	15:39:30	1.0	Surface	1	2	29.61	8.56	20.85	110.2	7.48	7.3	7.1
HKLR	HY/2011/03	2014-08-06	Mid-Flood	Sunny	SR4	15:39:19	2.5	Bottom	3	1	29.65	8.55	21.49	115.1	7.78	7.3	7.9
HKLR	HY/2011/03	2014-08-06	Mid-Flood	Sunny	SR4	15:39:01	2.5	Bottom	3	2	29.76	8.56	20.98	117.4	7.94	7.2	8.2
HKLR	HY/2011/03	2014-08-06	Mid-Flood	Sunny	SR5	16:04:17	1.0	Surface	1	1	29.43	8.42	15.23	110.9	7.78	4.6	5
HKLR	HY/2011/03	2014-08-06	Mid-Flood	Sunny	SR5	16:04:33	1.0	Surface	1	2	29.44	8.39	16.97	111.3	7.74	4.5	4.4
HKLR	HY/2011/03	2014-08-06	Mid-Flood	Sunny	SR5	16:03:59	3.6	Bottom	3	1	28.31	8.23	23.98	92.6	6.31	5	5.4
HKLR	HY/2011/03	2014-08-06	Mid-Flood	Sunny	SR5	16:04:23	3.6	Bottom	3	2	28.18	8.34	23.85	92.7	6.34	4.9	5.5
HKLR	HY/2011/03	2014-08-06	Mid-Flood	Sunny	SR10A	17:12:15	1.0	Surface	1	1	27.93	8.2	25.82	105.2	7.14	2.2	2.3
HKLR	HY/2011/03	2014-08-06	Mid-Flood	Sunny	SR10A	17:11:44	1.0	Surface	1	2	27.96	8.21	25.72	107.3	7.29	2.2	2.3
HKLR	HY/2011/03	2014-08-06	Mid-Flood	Sunny	SR10A	17:12:05	3.4	Middle	2	1	27.59	8.13	26.6	98.9	6.72	2.1	3.2
HKLR	HY/2011/03	2014-08-06	Mid-Flood	Sunny	SR10A	17:11:33	3.4	Middle	2	2	27.61	8.18	26.59	103	7	2.1	3

## Water Quarterly Monitoring Data

Project	Works	Date (yyyy-mm-dd)	Tide	Weather Condition	Station	Time	Depth, m	Level	Level_Code	Replicate	Temperature, °C	pH	Salinity, ppt	DO, %	DO, mg/L	Turbidity, NTU	SS, mg/L
HKLR	HY/2011/03	2014-08-06	Mid-Flood	Sunny	SR10A	17:11:57	5.7	Bottom	3	1	27.5	8.12	26.94	104.4	7.09	2.1	5.3
HKLR	HY/2011/03	2014-08-06	Mid-Flood	Sunny	SR10A	17:11:25	5.7	Bottom	3	2	27.64	8.19	26.84	107.6	7.3	2.2	5.3
HKLR	HY/2011/03	2014-08-06	Mid-Flood	Sunny	SR10B	17:21:20	1.0	Surface	1	1	27.79	8.27	25.77	105.2	7.16	1.8	2.2
HKLR	HY/2011/03	2014-08-06	Mid-Flood	Sunny	SR10B	17:21:36	1.0	Surface	1	2	27.73	8.29	26.21	105	7.13	1.9	2.3
HKLR	HY/2011/03	2014-08-06	Mid-Flood	Sunny	SR10B	17:21:12	4.2	Bottom	3	1	27.69	8.23	26.83	106.4	7.21	1.7	2.2
HKLR	HY/2011/03	2014-08-06	Mid-Flood	Sunny	SR10B	17:21:28	4.2	Bottom	3	2	27.7	8.26	26.82	106.2	7.19	1.8	2.3
HKLR	HY/2011/03	2014-08-06	Mid-Flood	Sunny	CS2	14:46:59	1.0	Surface	1	1	29.38	8.28	14.5	85.5	6.03	4.8	3.5
HKLR	HY/2011/03	2014-08-06	Mid-Flood	Sunny	CS2	14:46:23	1.0	Surface	1	2	28.9	8.23	14.66	85.5	6.07	4.7	3.4
HKLR	HY/2011/03	2014-08-06	Mid-Flood	Sunny	CS2	14:46:50	3.9	Middle	2	1	28.52	8.15	24.04	78.9	5.37	4.5	3.2
HKLR	HY/2011/03	2014-08-06	Mid-Flood	Sunny	CS2	14:46:17	3.9	Middle	2	2	28.83	8.15	23.07	79.5	5.4	4.7	3.5
HKLR	HY/2011/03	2014-08-06	Mid-Flood	Sunny	CS2	14:46:36	6.8	Bottom	3	1	27.26	8.1	27.36	71.3	4.92	5.4	4.3
HKLR	HY/2011/03	2014-08-06	Mid-Flood	Sunny	CS2	14:46:04	6.8	Bottom	3	2	27.07	7.98	27.47	70.5	4.81	5.6	3.6
HKLR	HY/2011/03	2014-08-06	Mid-Flood	Sunny	CS(Mf)5	16:34:38	1.0	Surface	1	1	29.3	8.49	21.44	107.2	7.29	3.3	1.1
HKLR	HY/2011/03	2014-08-06	Mid-Flood	Sunny	CS(Mf)5	16:33:49	1.0	Surface	1	2	29.78	8.49	20.68	111.9	7.58	3.6	1.5
HKLR	HY/2011/03	2014-08-06	Mid-Flood	Sunny	CS(Mf)5	16:33:27	6.4	Middle	2	1	26.11	8.47	29.99	75.4	5.25	8.1	1.6
HKLR	HY/2011/03	2014-08-06	Mid-Flood	Sunny	CS(Mf)5	16:34:15	6.4	Middle	2	2	25.83	8.49	30.4	75.1	5.18	8.7	1.8
HKLR	HY/2011/03	2014-08-06	Mid-Flood	Sunny	CS(Mf)5	16:34:06	11.8	Bottom	3	1	25.37	8.47	31.94	74.5	5.12	8.1	2.2
HKLR	HY/2011/03	2014-08-06	Mid-Flood	Sunny	CS(Mf)5	16:33:15	11.8	Bottom	3	2	25.38	8.44	31.93	74.4	5.1	8.6	2.3
HKLR	HY/2011/03	2014-08-08	Mid-Ebb	Sunny	IS5	12:04:15	1.0	Surface	1	1	29.76	8.08	19.15	86.6	5.92	7	5.7
HKLR	HY/2011/03	2014-08-08	Mid-Ebb	Sunny	IS5	12:03:31	1.0	Surface	1	2	29.71	8.06	19.24	90.3	6.12	7.4	6.2
HKLR	HY/2011/03	2014-08-08	Mid-Ebb	Sunny	IS5	12:03:52	4.1	Middle	2	1	26.92	7.87	27.59	83	5.66	12.1	5.7
HKLR	HY/2011/03	2014-08-08	Mid-Ebb	Sunny	IS5	12:03:09	4.1	Middle	2	2	26.76	7.86	28.31	82.7	5.65	12.8	5.5
HKLR	HY/2011/03	2014-08-08	Mid-Ebb	Sunny	IS5	12:03:42	7.2	Bottom	3	1	26.42	7.89	29.56	71.6	4.88	12.6	5.9
HKLR	HY/2011/03	2014-08-08	Mid-Ebb	Sunny	IS5	12:03:01	7.2	Bottom	3	2	26.61	7.91	29.36	71.1	4.86	11.1	6.7
HKLR	HY/2011/03	2014-08-08	Mid-Ebb	Sunny	IS(Mf)6	11:50:41	1.0	Surface	1	1	29.03	7.91	22.16	75.1	5.11	11	3.1
HKLR	HY/2011/03	2014-08-08	Mid-Ebb	Sunny	IS(Mf)6	11:51:01	1.0	Surface	1	2	29.11	7.93	21.9	75.1	5.11	10.8	3.3
HKLR	HY/2011/03	2014-08-08	Mid-Ebb	Sunny	IS(Mf)6	11:50:31	2.0	Bottom	3	1	28.93	7.9	22.47	77.8	5.29	12.4	3.8
HKLR	HY/2011/03	2014-08-08	Mid-Ebb	Sunny	IS(Mf)6	11:50:46	2.0	Bottom	3	2	28.92	7.9	22.48	73.9	5.03	12.2	3.5
HKLR	HY/2011/03	2014-08-08	Mid-Ebb	Sunny	IS7	11:42:08	1.0	Surface	1	1	29.79	8.08	20.39	103.4	7.01	8.1	3.7
HKLR	HY/2011/03	2014-08-08	Mid-Ebb	Sunny	IS7	11:42:26	1.0	Surface	1	2	29.82	8.06	20	106.6	7.23	8.4	3.5
HKLR	HY/2011/03	2014-08-08	Mid-Ebb	Sunny	IS7	11:42:00	2.1	Bottom	3	1	29.82	8.11	20.22	94.4	6.42	9.2	4.9
HKLR	HY/2011/03	2014-08-08	Mid-Ebb	Sunny	IS7	11:42:18	2.1	Bottom	3	2	29.75	8	20.99	96.4	6.52	9.5	4.4
HKLR	HY/2011/03	2014-08-08	Mid-Ebb	Sunny	IS8	11:18:27	1.0	Surface	1	1	29.73	8.3	19.37	109.3	7.46	5.7	3.1
HKLR	HY/2011/03	2014-08-08	Mid-Ebb	Sunny	IS8	11:18:44	1.0	Surface	1	2	29.77	8.25	19.31	108.8	7.42	5.5	2.5
HKLR	HY/2011/03	2014-08-08	Mid-Ebb	Sunny	IS8	11:18:35	2.7	Bottom	3	1	29.51	8.18	21.3	108.4	7.35	6.6	3.1
HKLR	HY/2011/03	2014-08-08	Mid-Ebb	Sunny	IS8	11:18:19	2.7	Bottom	3	2	29.54	8.26	21.3	111	7.52	6.7	3.2
HKLR	HY/2011/03	2014-08-08	Mid-Ebb	Sunny	IS(Mf)9	11:35:45	1.0	Surface	1	1	29.72	8.12	19.67	100.3	6.84	7.4	2.5
HKLR	HY/2011/03	2014-08-08	Mid-Ebb	Sunny	IS(Mf)9	11:35:23	1.0	Surface	1	2	29.57	8.09	19.73	92.9	6.35	7.8	2.7
HKLR	HY/2011/03	2014-08-08	Mid-Ebb	Sunny	IS(Mf)9	11:35:33	2.2	Bottom	3	1	29.39	8.02	21.07	92.5	6.29	9.2	3.2
HKLR	HY/2011/03	2014-08-08	Mid-Ebb	Sunny	IS(Mf)9	11:35:16	2.2	Bottom	3	2	29.39	8.06	21.26	94	6.39	8.7	3.4
HKLR	HY/2011/03	2014-08-08	Mid-Ebb	Sunny	IS10	11:22:39	1.0	Surface	1	1	29.46	8.2	14.48	82.8	5.83	3.1	3.9
HKLR	HY/2011/03	2014-08-08	Mid-Ebb	Sunny	IS10	11:23:37	1.0	Surface	1	2	29.44	8.2	14.6	82.8	5.83	3.2	3.9
HKLR	HY/2011/03	2014-08-08	Mid-Ebb	Sunny	IS10	11:23:20	5.3	Middle	2	1	28.03	8.13	23.04	74.3	5.1	4.2	3.9
HKLR	HY/2011/03	2014-08-08	Mid-Ebb	Sunny	IS10	11:22:29	5.3	Middle	2	2	28.09	8.14	21.48	75.6	5.19	4.5	3.8
HKLR	HY/2011/03	2014-08-08	Mid-Ebb	Sunny	IS10	11:22:53	9.6	Bottom	3	1	26.63	8.07	27.75	72.2	4.97	4.3	4.1
HKLR	HY/2011/03	2014-08-08	Mid-Ebb	Sunny	IS10	11:22:22	9.6	Bottom	3	2	27.06	8.07	26.31	72.5	5.03	4.2	4.2
HKLR	HY/2011/03	2014-08-08	Mid-Ebb	Sunny	SR3	12:14:57	0.9	Middle	2	1	29.82	8.09	19.07	99	6.76	5.7	5.1
HKLR	HY/2011/03	2014-08-08	Mid-Ebb	Sunny	SR3	12:15:04	0.9	Middle	2	2	29.83	8.09	19.05	99.2	6.77	5.7	4.6
HKLR	HY/2011/03	2014-08-08	Mid-Ebb	Sunny	SR4	11:25:31	1.0	Surface	1	1	29.85	8.04	18.97	91.6	6.26	7.3	3
HKLR	HY/2011/03	2014-08-08	Mid-Ebb	Sunny	SR4	11:25:15	1.0	Surface	1	2	30.09	8.06	18.75	94.1	6.41	7	3.2
HKLR	HY/2011/03	2014-08-08	Mid-Ebb	Sunny	SR4	11:25:22	2.6	Bottom	3	1	29.75	8.04	19.17	92.5	6.32	8.2	3.5
HKLR	HY/2011/03	2014-08-08	Mid-Ebb	Sunny	SR4	11:25:05	2.6	Bottom	3	2	29.74	8.06	19.17	93.5	6.39	8.2	3.8
HKLR	HY/2011/03	2014-08-08	Mid-Ebb	Sunny	SR5	11:34:40	1.0	Surface	1	1	29.09	8.18	14.82	88.9	6.29	2.6	2.2
HKLR	HY/2011/03	2014-08-08	Mid-Ebb	Sunny	SR5	11:33:39	1.0	Surface	1	2	29.26	8.2	14.25	89.6	6.34	2.6	2.3
HKLR	HY/2011/03	2014-08-08	Mid-Ebb	Sunny	SR5	11:33:25	4.1	Bottom	3	1	29.11	8.17	17.28	89.7	6.26	2.6	2.3
HKLR	HY/2011/03	2014-08-08	Mid-Ebb	Sunny	SR5	11:34:21	4.1	Bottom	3	2	28.91	8.16	17.96	89	6.21	2.6	2.2
HKLR	HY/2011/03	2014-08-08	Mid-Ebb	Sunny	SR10A	09:55:48	1.0	Surface	1	1	28.81	8.3	19.76	95.2	6.59	1.7	1.5

## Water Quarterly Monitoring Data

Project	Works	Date (yyyy-mm-dd)	Tide	Weather Condition	Station	Time	Depth, m	Level	Level_Code	Replicate	Temperature, °C	pH	Salinity, ppt	DO, %	DO, mg/L	Turbidity, NTU	SS, mg/L
HKLR	HY/2011/03	2014-08-08	Mid-Ebb	Sunny	SR10A	09:55:03	1.0	Surface	1	2	28.86	8.19	19.65	96.6	6.68	1.8	1.5
HKLR	HY/2011/03	2014-08-08	Mid-Ebb	Sunny	SR10A	09:54:51	3.4	Middle	2	1	28.68	8.08	20.05	95	6.57	2	2.2
HKLR	HY/2011/03	2014-08-08	Mid-Ebb	Sunny	SR10A	09:55:40	3.4	Middle	2	2	28.67	8.32	20.11	93.8	6.49	1.8	2.5
HKLR	HY/2011/03	2014-08-08	Mid-Ebb	Sunny	SR10A	09:54:42	5.7	Bottom	3	1	28.61	8.06	20.41	95.3	6.59	1.8	2.6
HKLR	HY/2011/03	2014-08-08	Mid-Ebb	Sunny	SR10A	09:55:28	5.7	Bottom	3	2	28.43	8.24	20.94	92.4	6.39	1.9	2.5
HKLR	HY/2011/03	2014-08-08	Mid-Ebb	Sunny	SR10B	09:42:52	1.0	Surface	1	1	28.07	7.74	22.39	84.2	5.81	2.9	3.8
HKLR	HY/2011/03	2014-08-08	Mid-Ebb	Sunny	SR10B	09:42:31	1.0	Surface	1	2	28.25	7.74	21.25	84.9	5.88	2.8	3.9
HKLR	HY/2011/03	2014-08-08	Mid-Ebb	Sunny	SR10B	09:42:21	3.6	Bottom	3	1	27.91	7.77	22.87	83.6	5.77	2.8	4.1
HKLR	HY/2011/03	2014-08-08	Mid-Ebb	Sunny	SR10B	09:42:41	3.6	Bottom	3	2	27.98	7.72	22.93	84.5	5.82	2.9	4.3
HKLR	HY/2011/03	2014-08-08	Mid-Ebb	Sunny	CS2	12:37:57	1.0	Surface	1	1	29.14	8.16	17.59	76.4	5.32	4.1	2.6
HKLR	HY/2011/03	2014-08-08	Mid-Ebb	Sunny	CS2	12:37:23	1.0	Surface	1	2	29.14	8.17	17.43	75.7	5.27	4	2.3
HKLR	HY/2011/03	2014-08-08	Mid-Ebb	Sunny	CS2	12:37:07	3.9	Middle	2	1	27.23	8.08	21.64	73.1	5.03	5.8	3.1
HKLR	HY/2011/03	2014-08-08	Mid-Ebb	Sunny	CS2	12:37:42	3.9	Middle	2	2	28.13	8.1	23.39	74.4	5.09	5.7	3.1
HKLR	HY/2011/03	2014-08-08	Mid-Ebb	Sunny	CS2	12:36:59	6.8	Bottom	3	1	27.03	8.05	27.44	70.4	4.8	6.1	4
HKLR	HY/2011/03	2014-08-08	Mid-Ebb	Sunny	CS2	12:37:34	6.8	Bottom	3	2	26.96	8.08	27.03	73.9	5.06	6.1	4.1
HKLR	HY/2011/03	2014-08-08	Mid-Ebb	Sunny	CS(Mf)5	10:35:55	1.0	Surface	1	1	28.87	8.06	18.63	82.4	5.73	5	5
HKLR	HY/2011/03	2014-08-08	Mid-Ebb	Sunny	CS(Mf)5	10:36:47	1.0	Surface	1	2	28.88	8.06	18.59	81.9	5.69	4.8	5.2
HKLR	HY/2011/03	2014-08-08	Mid-Ebb	Sunny	CS(Mf)5	10:36:21	6.7	Middle	2	1	27.41	8	24.89	75.8	5.19	4.9	6.1
HKLR	HY/2011/03	2014-08-08	Mid-Ebb	Sunny	CS(Mf)5	10:35:28	6.7	Middle	2	2	27.47	7.9	24.87	76.1	5.21	4.6	6.1
HKLR	HY/2011/03	2014-08-08	Mid-Ebb	Sunny	CS(Mf)5	10:36:09	12.4	Bottom	3	1	27.52	8	25.69	74.6	5.1	5.1	6.4
HKLR	HY/2011/03	2014-08-08	Mid-Ebb	Sunny	CS(Mf)5	10:35:04	12.4	Bottom	3	2	27.58	7.89	26.26	75	5.11	5.5	6.5
HKLR	HY/2011/03	2014-08-08	Mid-Flood	Sunny	IS5	16:50:40	1.0	Surface	1	1	30.23	8.27	20.77	110.4	7.41	9	6
HKLR	HY/2011/03	2014-08-08	Mid-Flood	Sunny	IS5	16:51:37	1.0	Surface	1	2	30.47	8.32	20.65	111.3	7.43	8.5	6
HKLR	HY/2011/03	2014-08-08	Mid-Flood	Sunny	IS5	16:51:16	4.3	Middle	2	1	29.39	8.08	22.68	92.9	6.26	12.1	7.2
HKLR	HY/2011/03	2014-08-08	Mid-Flood	Sunny	IS5	16:50:30	4.3	Middle	2	2	29.51	8.1	22.25	95.3	6.43	11.7	7.2
HKLR	HY/2011/03	2014-08-08	Mid-Flood	Sunny	IS5	16:51:06	7.5	Bottom	3	1	29.27	8.06	22.96	96	6.48	12.5	8.5
HKLR	HY/2011/03	2014-08-08	Mid-Flood	Sunny	IS5	16:50:20	7.5	Bottom	3	2	29.31	8.07	22.96	98.7	6.65	11.9	8.4
HKLR	HY/2011/03	2014-08-08	Mid-Flood	Sunny	IS(Mf)6	17:01:23	1.0	Surface	1	1	30.45	8.22	20.64	135.4	9.07	10.1	6.1
HKLR	HY/2011/03	2014-08-08	Mid-Flood	Sunny	IS(Mf)6	17:01:49	1.0	Surface	1	2	30.46	8.23	20.66	135.4	9.07	9.8	5.5
HKLR	HY/2011/03	2014-08-08	Mid-Flood	Sunny	IS(Mf)6	17:01:14	2.3	Bottom	3	1	30.39	8.2	20.76	135.3	9.07	10.6	6.4
HKLR	HY/2011/03	2014-08-08	Mid-Flood	Sunny	IS(Mf)6	17:01:35	2.3	Bottom	3	2	30.28	8.16	21.02	132.9	8.91	10.8	6.6
HKLR	HY/2011/03	2014-08-08	Mid-Flood	Sunny	IS7	17:08:24	1.0	Surface	1	1	30.43	8.04	20.58	132.8	8.9	9.9	6.2
HKLR	HY/2011/03	2014-08-08	Mid-Flood	Sunny	IS7	17:08:07	1.0	Surface	1	2	30.34	8.03	20.78	131.3	8.8	10.6	6.4
HKLR	HY/2011/03	2014-08-08	Mid-Flood	Sunny	IS7	17:08:00	2.3	Bottom	3	1	30.33	8.02	21.14	133.2	8.91	11.5	7
HKLR	HY/2011/03	2014-08-08	Mid-Flood	Sunny	IS7	17:08:12	2.3	Bottom	3	2	30.27	8.01	21.51	131.3	8.78	11.8	7.1
HKLR	HY/2011/03	2014-08-08	Mid-Flood	Sunny	IS8	17:35:57	1.0	Surface	1	1	29.77	8.26	19.11	106.4	7.27	13.5	1.5
HKLR	HY/2011/03	2014-08-08	Mid-Flood	Sunny	IS8	17:35:39	1.0	Surface	1	2	29.76	8.26	18.92	105.6	7.23	13.3	1.8
HKLR	HY/2011/03	2014-08-08	Mid-Flood	Sunny	IS8	17:35:30	2.8	Bottom	3	1	29.67	8.24	20.1	106.9	7.28	16.9	6.7
HKLR	HY/2011/03	2014-08-08	Mid-Flood	Sunny	IS8	17:35:48	2.8	Bottom	3	2	29.74	8.25	19.45	106.6	7.28	17.2	7.1
HKLR	HY/2011/03	2014-08-08	Mid-Flood	Sunny	IS(Mf)9	17:16:21	1.0	Surface	1	1	30.17	8.08	21.05	124.9	8.39	8.1	9.2
HKLR	HY/2011/03	2014-08-08	Mid-Flood	Sunny	IS(Mf)9	17:16:08	1.0	Surface	1	2	30.27	8.11	20.9	126.5	8.49	7.6	9.1
HKLR	HY/2011/03	2014-08-08	Mid-Flood	Sunny	IS(Mf)9	17:16:15	2.3	Bottom	3	1	30.15	8.07	21.24	126.4	8.48	8.5	9.1
HKLR	HY/2011/03	2014-08-08	Mid-Flood	Sunny	IS(Mf)9	17:16:00	2.3	Bottom	3	2	30.18	8.07	21.18	125.9	8.45	8.5	9.4
HKLR	HY/2011/03	2014-08-08	Mid-Flood	Sunny	IS10	18:04:47	1.0	Surface	1	1	29.16	8.22	18.26	83	5.75	4.5	3.4
HKLR	HY/2011/03	2014-08-08	Mid-Flood	Sunny	IS10	18:03:54	1.0	Surface	1	2	29.44	8.24	18.41	90.7	6.25	4.4	3.2
HKLR	HY/2011/03	2014-08-08	Mid-Flood	Sunny	IS10	18:04:36	5.4	Middle	2	1	28.47	8.18	21.83	75.3	5.18	6.5	3.1
HKLR	HY/2011/03	2014-08-08	Mid-Flood	Sunny	IS10	18:03:33	5.4	Middle	2	2	28.3	8.17	23.48	77.2	5.3	6.8	3.2
HKLR	HY/2011/03	2014-08-08	Mid-Flood	Sunny	IS10	18:03:13	9.7	Bottom	3	1	26.89	8.12	27.02	75.1	5.13	6.8	4.1
HKLR	HY/2011/03	2014-08-08	Mid-Flood	Sunny	IS10	18:04:14	9.7	Bottom	3	2	26.8	8.12	27.06	74.4	5.11	6.7	4.1
HKLR	HY/2011/03	2014-08-08	Mid-Flood	Sunny	SR3	16:34:13	0.8	Middle	2	1	30.39	8.33	20.75	138	9.25	5.9	5.8
HKLR	HY/2011/03	2014-08-08	Mid-Flood	Sunny	SR3	16:34:21	0.8	Middle	2	2	30.42	8.34	20.69	138.9	9.31	5.8	5.6
HKLR	HY/2011/03	2014-08-08	Mid-Flood	Sunny	SR4	17:28:55	1.0	Surface	1	1	30.03	8.05	19.38	107.9	7.33	13.6	22
HKLR	HY/2011/03	2014-08-08	Mid-Flood	Sunny	SR4	17:29:08	1.0	Surface	1	2	30.03	8.06	19.43	107.6	7.3	14	21
HKLR	HY/2011/03	2014-08-08	Mid-Flood	Sunny	SR4	17:28:46	2.5	Bottom	3	1	30.03	8.02	19.43	107.9	7.32	15	19.9
HKLR	HY/2011/03	2014-08-08	Mid-Flood	Sunny	SR4	17:29:01	2.5	Bottom	3	2	30.02	8.05	19.48	107.8	7.32	15.5	21.5
HKLR	HY/2011/03	2014-08-08	Mid-Flood	Sunny	SR5	17:53:04	1.0	Surface	1	1	29.35	8.25	18.36	96.9	6.7	4.3	1.2
HKLR	HY/2011/03	2014-08-08	Mid-Flood	Sunny	SR5	17:52:28	1.0	Surface	1	2	29.23	8.25	18.3	95.6	6.62	4.3	1.4

## Water Quarterly Monitoring Data

Project	Works	Date (yyyy-mm-dd)	Tide	Weather Condition	Station	Time	Depth, m	Level	Level_Code	Replicate	Temperature, °C	pH	Salinity, ppt	DO, %	DO, mg/L	Turbidity, NTU	SS, mg/L
HKLR	HY/2011/03	2014-08-08	Mid-Flood	Sunny	SR5	17:52:20	3.8	Bottom	3	1	29.1	8.22	20.59	94.1	6.45	4.4	1.2
HKLR	HY/2011/03	2014-08-08	Mid-Flood	Sunny	SR5	17:52:48	3.8	Bottom	3	2	28.91	8.25	20.84	96	6.59	4.3	1.4
HKLR	HY/2011/03	2014-08-08	Mid-Flood	Sunny	SR10A	18:47:06	1.0	Surface	1	1	27.46	8.12	26.19	76.5	5.22	4.5	2.4
HKLR	HY/2011/03	2014-08-08	Mid-Flood	Sunny	SR10A	18:46:23	1.0	Surface	1	2	27.48	8.12	26.13	80	5.46	4.3	2.2
HKLR	HY/2011/03	2014-08-08	Mid-Flood	Sunny	SR10A	18:46:09	3.5	Middle	2	1	27.03	8.12	27.6	77	5.25	5	2.6
HKLR	HY/2011/03	2014-08-08	Mid-Flood	Sunny	SR10A	18:46:53	3.5	Middle	2	2	27.05	8.13	27.62	74.4	5.07	5	2.3
HKLR	HY/2011/03	2014-08-08	Mid-Flood	Sunny	SR10A	18:46:44	5.9	Bottom	3	1	26.97	8.11	27.73	73.9	5.05	5	3.1
HKLR	HY/2011/03	2014-08-08	Mid-Flood	Sunny	SR10A	18:45:59	5.9	Bottom	3	2	26.86	8.1	27.85	70.5	4.82	5.2	2.8
HKLR	HY/2011/03	2014-08-08	Mid-Flood	Sunny	SR10B	18:56:21	1.0	Surface	1	1	27.24	8.12	26.86	76.4	5.21	4.6	1.7
HKLR	HY/2011/03	2014-08-08	Mid-Flood	Sunny	SR10B	18:56:37	1.0	Surface	1	2	27.18	8.12	27.1	76	5.19	4.7	1.7
HKLR	HY/2011/03	2014-08-08	Mid-Flood	Sunny	SR10B	18:56:10	3.7	Bottom	3	1	27.03	8.12	27.65	75.7	5.16	4.9	1.5
HKLR	HY/2011/03	2014-08-08	Mid-Flood	Sunny	SR10B	18:56:30	3.7	Bottom	3	2	27.07	8.12	27.56	75.8	5.16	5.1	1.8
HKLR	HY/2011/03	2014-08-08	Mid-Flood	Sunny	CS2	16:37:27	1.0	Surface	1	1	30.03	8.18	15.77	87.6	6.07	5.6	2.1
HKLR	HY/2011/03	2014-08-08	Mid-Flood	Sunny	CS2	16:38:07	1.0	Surface	1	2	29.97	8.18	15.76	85.7	5.94	5.6	2.3
HKLR	HY/2011/03	2014-08-08	Mid-Flood	Sunny	CS2	16:37:57	4.1	Middle	2	1	29.77	8.16	17.5	79.4	5.47	5.7	2.9
HKLR	HY/2011/03	2014-08-08	Mid-Flood	Sunny	CS2	16:37:04	4.1	Middle	2	2	29.09	8.17	19	73.6	5.09	5.7	3.3
HKLR	HY/2011/03	2014-08-08	Mid-Flood	Sunny	CS2	16:37:45	7.1	Bottom	3	1	28.01	8.11	21.09	75.5	5.25	5.7	3.4
HKLR	HY/2011/03	2014-08-08	Mid-Flood	Sunny	CS2	16:36:44	7.1	Bottom	3	2	27.94	8.15	22.65	70.8	4.89	5.7	3.7
HKLR	HY/2011/03	2014-08-08	Mid-Flood	Sunny	CS(Mf)5	18:09:17	1.0	Surface	1	1	29.63	8.17	19.64	88.7	6.06	3.8	1.2
HKLR	HY/2011/03	2014-08-08	Mid-Flood	Sunny	CS(Mf)5	18:10:03	1.0	Surface	1	2	29.62	8.17	19.71	93.8	6.41	4	1
HKLR	HY/2011/03	2014-08-08	Mid-Flood	Sunny	CS(Mf)5	18:09:42	6.9	Middle	2	1	26.76	8.01	28.08	84.4	5.78	5.2	2
HKLR	HY/2011/03	2014-08-08	Mid-Flood	Sunny	CS(Mf)5	18:09:05	6.9	Middle	2	2	26.74	8.03	28.2	79.7	5.45	5.2	2.1
HKLR	HY/2011/03	2014-08-08	Mid-Flood	Sunny	CS(Mf)5	18:09:27	12.7	Bottom	3	1	26.52	8.06	28.46	70.3	4.8	4.7	2.8
HKLR	HY/2011/03	2014-08-08	Mid-Flood	Sunny	CS(Mf)5	18:08:57	12.7	Bottom	3	2	26.59	8.03	28.54	69.7	4.77	4.9	2.7
HKLR	HY/2011/03	2014-08-11	Mid-Ebb	Sunny	IS5	11:58:35	1.0	Surface	1	1	28.84	8.23	23.2	74.3	5.04	18.3	20.6
HKLR	HY/2011/03	2014-08-11	Mid-Ebb	Sunny	IS5	11:59:07	1.0	Surface	1	2	28.85	8.23	23.18	74.3	5.04	17.1	19.6
HKLR	HY/2011/03	2014-08-11	Mid-Ebb	Sunny	IS5	11:58:20	4.4	Middle	2	1	28.85	8.23	23.26	74.1	5.03	17.4	19.5
HKLR	HY/2011/03	2014-08-11	Mid-Ebb	Sunny	IS5	11:58:54	4.4	Middle	2	2	28.85	8.23	23.25	74.1	5.02	18.2	21.8
HKLR	HY/2011/03	2014-08-11	Mid-Ebb	Sunny	IS5	11:58:13	7.7	Bottom	3	1	28.85	8.23	23.28	74.1	5.02	17.6	19.1
HKLR	HY/2011/03	2014-08-11	Mid-Ebb	Sunny	IS5	11:58:47	7.7	Bottom	3	2	28.85	8.23	23.25	74	5.02	18.7	21.7
HKLR	HY/2011/03	2014-08-11	Mid-Ebb	Sunny	IS(Mf)6	12:12:15	1.0	Surface	1	1	28.86	8.22	22.94	74.1	5.04	20.6	24.5
HKLR	HY/2011/03	2014-08-11	Mid-Ebb	Sunny	IS(Mf)6	12:11:52	1.0	Surface	1	2	28.94	8.22	22.93	74	5.02	21.8	24.7
HKLR	HY/2011/03	2014-08-11	Mid-Ebb	Sunny	IS(Mf)6	12:11:41	2.3	Bottom	3	1	28.86	8.21	22.97	73.3	4.98	24	34.5
HKLR	HY/2011/03	2014-08-11	Mid-Ebb	Sunny	IS(Mf)6	12:12:01	2.3	Bottom	3	2	28.87	8.22	22.95	73.3	4.97	23.8	34.2
HKLR	HY/2011/03	2014-08-11	Mid-Ebb	Sunny	IS7	12:18:34	1.0	Surface	1	1	29.36	8.23	21.97	85.6	5.8	6.7	5.2
HKLR	HY/2011/03	2014-08-11	Mid-Ebb	Sunny	IS7	12:18:54	1.0	Surface	1	2	29.43	8.22	21.92	85.8	5.81	6.1	5.4
HKLR	HY/2011/03	2014-08-11	Mid-Ebb	Sunny	IS7	12:18:27	2.4	Bottom	3	1	29.17	8.22	22.36	85.4	5.79	7.5	5.5
HKLR	HY/2011/03	2014-08-11	Mid-Ebb	Sunny	IS7	12:18:45	2.4	Bottom	3	2	29.18	8.22	22.46	85.3	5.78	6.9	5.9
HKLR	HY/2011/03	2014-08-11	Mid-Ebb	Sunny	IS8	12:45:33	1.0	Surface	1	1	29	8.21	22.13	80.2	5.46	6.8	5.1
HKLR	HY/2011/03	2014-08-11	Mid-Ebb	Sunny	IS8	12:45:19	1.0	Surface	1	2	29.01	8.21	22.08	80.4	5.47	6.6	5.2
HKLR	HY/2011/03	2014-08-11	Mid-Ebb	Sunny	IS8	12:45:26	2.7	Bottom	3	1	28.98	8.2	22.49	80.5	5.47	7.8	8.5
HKLR	HY/2011/03	2014-08-11	Mid-Ebb	Sunny	IS8	12:45:10	2.7	Bottom	3	2	28.97	8.2	22.59	80.6	5.47	7.6	8.4
HKLR	HY/2011/03	2014-08-11	Mid-Ebb	Sunny	IS(Mf)9	12:27:23	1.0	Surface	1	1	28.99	8.24	22.16	84.6	5.76	6.8	6.1
HKLR	HY/2011/03	2014-08-11	Mid-Ebb	Sunny	IS(Mf)9	12:27:12	1.0	Surface	1	2	29.18	8.24	22.1	86.9	5.9	6.2	6
HKLR	HY/2011/03	2014-08-11	Mid-Ebb	Sunny	IS(Mf)9	12:27:05	2.4	Bottom	3	1	29.18	8.23	22.08	86.8	5.89	7.4	6.8
HKLR	HY/2011/03	2014-08-11	Mid-Ebb	Sunny	IS(Mf)9	12:27:17	2.4	Bottom	3	2	29.1	8.23	22.13	86.2	5.86	7.2	6
HKLR	HY/2011/03	2014-08-11	Mid-Ebb	Sunny	IS10	13:09:13	1.0	Surface	1	1	28.68	8.03	22.36	79.6	5.85	10.2	6.6
HKLR	HY/2011/03	2014-08-11	Mid-Ebb	Sunny	IS10	13:08:30	1.0	Surface	1	2	28.35	8.04	22.66	77.2	5.7	10.4	5.9
HKLR	HY/2011/03	2014-08-11	Mid-Ebb	Sunny	IS10	13:08:20	5.2	Middle	2	1	27.86	8.03	24.2	75.9	5.62	10.4	8
HKLR	HY/2011/03	2014-08-11	Mid-Ebb	Sunny	IS10	13:08:58	5.2	Middle	2	2	27.9	8.03	24.06	75.3	5.58	10.1	7.9
HKLR	HY/2011/03	2014-08-11	Mid-Ebb	Sunny	IS10	13:08:11	9.3	Bottom	3	1	27.86	8.02	24.47	77.5	5.72	10.3	11.3
HKLR	HY/2011/03	2014-08-11	Mid-Ebb	Sunny	IS10	13:08:46	9.3	Bottom	3	2	27.79	8.02	24.6	76.2	5.63	10.1	10.9
HKLR	HY/2011/03	2014-08-11	Mid-Ebb	Sunny	SR3	11:44:24	0.8	Middle	2	1	28.85	8.22	23.27	77.2	5.23	15.3	15.8
HKLR	HY/2011/03	2014-08-11	Mid-Ebb	Sunny	SR3	11:44:19	0.8	Middle	2	2	28.85	8.22	23.26	78.1	5.3	15.1	16.1
HKLR	HY/2011/03	2014-08-11	Mid-Ebb	Sunny	SR4	12:35:13	1.0	Surface	1	1	29.03	8.2	22.23	78.8	5.36	9.2	4.4
HKLR	HY/2011/03	2014-08-11	Mid-Ebb	Sunny	SR4	12:35:28	1.0	Surface	1	2	28.98	8.2	22.37	77.8	5.29	8.9	4.4
HKLR	HY/2011/03	2014-08-11	Mid-Ebb	Sunny	SR4	12:35:05	2.8	Bottom	3	1	28.98	8.2	22.52	78.9	5.36	10.1	5.3

## Water Quarterly Monitoring Data

Project	Works	Date (yyyy-mm-dd)	Tide	Weather Condition	Station	Time	Depth, m	Level	Level_Code	Replicate	Temperature, °C	pH	Salinity, ppt	DO, %	DO, mg/L	Turbidity, NTU	SS, mg/L
HKLR	HY/2011/03	2014-08-11	Mid-Ebb	Sunny	SR4	12:35:20	2.8	Bottom	3	2	28.96	8.2	22.5	78.5	5.34	9.8	5
HKLR	HY/2011/03	2014-08-11	Mid-Ebb	Sunny	SR5	12:57:51	1.0	Surface	1	1	28.17	8.04	22.99	78.7	5.81	10.4	3.2
HKLR	HY/2011/03	2014-08-11	Mid-Ebb	Sunny	SR5	12:58:12	1.0	Surface	1	2	28.22	8.03	23.02	78.6	5.8	10.4	3.5
HKLR	HY/2011/03	2014-08-11	Mid-Ebb	Sunny	SR5	12:57:43	3.9	Bottom	3	1	28.06	8.03	23.92	79.1	5.83	10.3	5.4
HKLR	HY/2011/03	2014-08-11	Mid-Ebb	Sunny	SR5	12:57:59	3.9	Bottom	3	2	28.06	8.03	23.94	78.6	5.79	10.5	4.9
HKLR	HY/2011/03	2014-08-11	Mid-Ebb	Sunny	SR10A	13:52:02	1.0	Surface	1	1	28.47	8.25	23.94	80.8	5.5	4.4	3.2
HKLR	HY/2011/03	2014-08-11	Mid-Ebb	Sunny	SR10A	13:51:37	1.0	Surface	1	2	28.75	8.25	23.57	82.9	5.62	4.1	3.1
HKLR	HY/2011/03	2014-08-11	Mid-Ebb	Sunny	SR10A	13:51:57	3.5	Middle	2	1	28.28	8.25	24.35	80.4	5.47	4.5	5.4
HKLR	HY/2011/03	2014-08-11	Mid-Ebb	Sunny	SR10A	13:51:30	3.5	Middle	2	2	28.53	8.25	24.05	82	5.56	4.2	5.2
HKLR	HY/2011/03	2014-08-11	Mid-Ebb	Sunny	SR10A	13:51:22	5.9	Bottom	3	1	28.48	8.25	24.11	82.7	5.62	4.3	7.4
HKLR	HY/2011/03	2014-08-11	Mid-Ebb	Sunny	SR10A	13:51:49	5.9	Bottom	3	2	28.31	8.26	24.39	81.6	5.54	4.4	7.4
HKLR	HY/2011/03	2014-08-11	Mid-Ebb	Sunny	SR10B	14:08:03	1.0	Surface	1	1	28.76	8.24	23.62	82.8	5.6	4.1	4.2
HKLR	HY/2011/03	2014-08-11	Mid-Ebb	Sunny	SR10B	14:08:16	1.0	Surface	1	2	28.73	8.25	23.68	82.9	5.62	4	4.2
HKLR	HY/2011/03	2014-08-11	Mid-Ebb	Sunny	SR10B	14:07:53	4.3	Bottom	3	1	28.55	8.24	24.08	82.2	5.58	4.2	5.6
HKLR	HY/2011/03	2014-08-11	Mid-Ebb	Sunny	SR10B	14:08:08	4.3	Bottom	3	2	28.72	8.24	23.89	82.7	5.6	4.2	6.6
HKLR	HY/2011/03	2014-08-11	Mid-Ebb	Sunny	CS2	11:42:19	1.0	Surface	1	1	29.14	8.13	21.86	87.5	6.37	10.4	5.2
HKLR	HY/2011/03	2014-08-11	Mid-Ebb	Sunny	CS2	11:43:00	1.0	Surface	1	2	29.14	8.1	21.85	87.1	6.34	10.5	5.9
HKLR	HY/2011/03	2014-08-11	Mid-Ebb	Sunny	CS2	11:41:59	3.9	Middle	2	1	27.97	8.15	23.78	77.3	5.71	10.5	6.6
HKLR	HY/2011/03	2014-08-11	Mid-Ebb	Sunny	CS2	11:42:46	3.9	Middle	2	2	28.4	8.11	22.79	79.8	5.88	10.3	6.9
HKLR	HY/2011/03	2014-08-11	Mid-Ebb	Sunny	CS2	11:41:42	6.8	Bottom	3	1	27.09	8.16	26.86	77.5	5.72	10.6	7.1
HKLR	HY/2011/03	2014-08-11	Mid-Ebb	Sunny	CS2	11:42:36	6.8	Bottom	3	2	27.1	8.08	26.81	81.7	6	10.4	7.4
HKLR	HY/2011/03	2014-08-11	Mid-Ebb	Sunny	CS(Mf)5	13:23:19	1.0	Surface	1	1	28.77	8.24	22.99	81.5	5.54	8.3	5.4
HKLR	HY/2011/03	2014-08-11	Mid-Ebb	Sunny	CS(Mf)5	13:22:27	1.0	Surface	1	2	28.69	8.24	23.06	78.5	5.34	8.8	5.2
HKLR	HY/2011/03	2014-08-11	Mid-Ebb	Sunny	CS(Mf)5	13:22:10	6.7	Middle	2	1	27.84	8.24	24.82	75.5	5.16	11.7	7.9
HKLR	HY/2011/03	2014-08-11	Mid-Ebb	Sunny	CS(Mf)5	13:22:51	6.7	Middle	2	2	27.82	8.24	24.82	75.7	5.17	11.7	7.1
HKLR	HY/2011/03	2014-08-11	Mid-Ebb	Sunny	CS(Mf)5	13:22:40	12.4	Bottom	3	1	27.91	8.25	24.81	72.5	4.96	10.9	9.1
HKLR	HY/2011/03	2014-08-11	Mid-Ebb	Sunny	CS(Mf)5	13:21:57	12.4	Bottom	3	2	27.9	8.25	24.88	72.6	4.97	10.5	8.7
HKLR	HY/2011/03	2014-08-11	Mid-Flood	Sunny	IS5	07:13:27	1.0	Surface	1	1	28.98	8.24	22.7	77.3	5.24	8.4	5.2
HKLR	HY/2011/03	2014-08-11	Mid-Flood	Sunny	IS5	07:14:10	1.0	Surface	1	2	28.98	8.23	22.71	77.7	5.27	8.1	5.8
HKLR	HY/2011/03	2014-08-11	Mid-Flood	Sunny	IS5	07:13:50	4.4	Middle	2	1	28.98	8.23	22.7	77.2	5.24	9	6.1
HKLR	HY/2011/03	2014-08-11	Mid-Flood	Sunny	IS5	07:13:17	4.4	Middle	2	2	28.98	8.23	22.76	77	5.22	8.9	5.7
HKLR	HY/2011/03	2014-08-11	Mid-Flood	Sunny	IS5	07:13:10	7.7	Bottom	3	1	28.98	8.23	22.75	77.2	5.24	8.5	7
HKLR	HY/2011/03	2014-08-11	Mid-Flood	Sunny	IS5	07:13:40	7.7	Bottom	3	2	28.97	8.24	22.74	77.1	5.23	8.5	7.5
HKLR	HY/2011/03	2014-08-11	Mid-Flood	Sunny	IS(Mf)6	07:01:28	1.0	Surface	1	1	28.89	8.24	22.12	83	5.66	5.3	4.2
HKLR	HY/2011/03	2014-08-11	Mid-Flood	Sunny	IS(Mf)6	07:01:12	1.0	Surface	1	2	28.88	8.24	22.13	83.3	5.68	5.6	3.8
HKLR	HY/2011/03	2014-08-11	Mid-Flood	Sunny	IS(Mf)6	07:01:06	2.3	Bottom	3	1	28.88	8.24	22.15	83.4	5.69	5.7	4.1
HKLR	HY/2011/03	2014-08-11	Mid-Flood	Sunny	IS(Mf)6	07:01:18	2.3	Bottom	3	2	28.88	8.24	22.14	83.1	5.67	5.9	4.8
HKLR	HY/2011/03	2014-08-11	Mid-Flood	Sunny	IS7	06:54:09	1.0	Surface	1	1	28.73	8.24	22.03	84	5.74	9.4	6
HKLR	HY/2011/03	2014-08-11	Mid-Flood	Sunny	IS7	06:54:31	1.0	Surface	1	2	28.71	8.24	21.98	83	5.68	9	6.1
HKLR	HY/2011/03	2014-08-11	Mid-Flood	Sunny	IS7	06:54:19	2.2	Bottom	3	1	28.74	8.23	22.2	83.5	5.7	9.5	6.2
HKLR	HY/2011/03	2014-08-11	Mid-Flood	Sunny	IS7	06:54:02	2.2	Bottom	3	2	28.75	8.23	22.27	84.1	5.74	9.8	7.1
HKLR	HY/2011/03	2014-08-11	Mid-Flood	Sunny	IS8	06:32:10	1.0	Surface	1	1	28.78	8.18	21.29	80.5	5.52	7.8	5
HKLR	HY/2011/03	2014-08-11	Mid-Flood	Sunny	IS8	06:32:29	1.0	Surface	1	2	28.76	8.19	21.39	79.4	5.44	8	4.9
HKLR	HY/2011/03	2014-08-11	Mid-Flood	Sunny	IS8	06:32:23	2.8	Bottom	3	1	28.72	8.18	21.64	79.4	5.44	8.8	6.8
HKLR	HY/2011/03	2014-08-11	Mid-Flood	Sunny	IS8	06:32:02	2.8	Bottom	3	2	28.76	8.18	21.52	81.2	5.57	8.2	6.8
HKLR	HY/2011/03	2014-08-11	Mid-Flood	Sunny	IS(Mf)9	06:47:43	1.0	Surface	1	1	28.93	8.23	22.08	81.1	5.53	6.7	4.3
HKLR	HY/2011/03	2014-08-11	Mid-Flood	Sunny	IS(Mf)9	06:47:29	1.0	Surface	1	2	28.93	8.22	22.07	81.3	5.54	6.6	4.5
HKLR	HY/2011/03	2014-08-11	Mid-Flood	Sunny	IS(Mf)9	06:47:24	2.6	Bottom	3	1	28.92	8.22	22.11	81.3	5.54	6.8	5.3
HKLR	HY/2011/03	2014-08-11	Mid-Flood	Sunny	IS(Mf)9	06:47:37	2.6	Bottom	3	2	28.96	8.22	22.14	81.1	5.52	6.4	5.2
HKLR	HY/2011/03	2014-08-11	Mid-Flood	Sunny	IS10	06:21:49	1.0	Surface	1	1	27.88	8.06	23.78	74.8	5.55	11.5	9.8
HKLR	HY/2011/03	2014-08-11	Mid-Flood	Sunny	IS10	06:22:29	1.0	Surface	1	2	27.93	8.06	23.48	74.9	5.55	11.6	9.7
HKLR	HY/2011/03	2014-08-11	Mid-Flood	Sunny	IS10	06:22:16	5.3	Middle	2	1	27.66	8.05	24.58	73.4	5.44	12.5	12.4
HKLR	HY/2011/03	2014-08-11	Mid-Flood	Sunny	IS10	06:21:36	5.3	Middle	2	2	27.69	8.05	24.53	74.1	5.5	12.4	11.8
HKLR	HY/2011/03	2014-08-11	Mid-Flood	Sunny	IS10	06:21:25	9.5	Bottom	3	1	27.72	8.05	24.47	75.2	5.57	12.7	16.5
HKLR	HY/2011/03	2014-08-11	Mid-Flood	Sunny	IS10	06:22:05	9.5	Bottom	3	2	27.65	8.05	24.61	74.1	5.49	12.5	16.3
HKLR	HY/2011/03	2014-08-11	Mid-Flood	Sunny	SR3	07:23:48	0.8	Middle	2	1	28.99	8.19	22.7	77.5	5.26	7.5	7
HKLR	HY/2011/03	2014-08-11	Mid-Flood	Sunny	SR3	07:24:02	0.8	Middle	2	2	28.99	8.23	22.69	78.1	5.3	8	6.7

## Water Quarterly Monitoring Data

Project	Works	Date (yyyy-mm-dd)	Tide	Weather Condition	Station	Time	Depth, m	Level	Level_Code	Replicate	Temperature, °C	pH	Salinity, ppt	DO, %	DO, mg/L	Turbidity, NTU	SS, mg/L
HKLR	HY/2011/03	2014-08-11	Mid-Flood	Sunny	SR4	06:40:27	1.0	Surface	1	1	28.78	8.19	21.32	78.9	5.42	9	5.8
HKLR	HY/2011/03	2014-08-11	Mid-Flood	Sunny	SR4	06:40:39	1.0	Surface	1	2	28.75	8.19	21.43	78.7	5.39	9.3	5.8
HKLR	HY/2011/03	2014-08-11	Mid-Flood	Sunny	SR4	06:40:20	2.7	Bottom	3	1	28.75	8.19	21.56	78.7	5.39	9.6	6.8
HKLR	HY/2011/03	2014-08-11	Mid-Flood	Sunny	SR4	06:40:34	2.7	Bottom	3	2	28.75	8.19	21.56	78.8	5.41	9.7	6.2
HKLR	HY/2011/03	2014-08-11	Mid-Flood	Sunny	SR5	06:31:39	1.0	Surface	1	1	27.88	8.06	23.73	74.9	5.55	11.6	15.8
HKLR	HY/2011/03	2014-08-11	Mid-Flood	Sunny	SR5	06:31:58	1.0	Surface	1	2	27.87	8.06	23.76	74.9	5.55	11.4	15.9
HKLR	HY/2011/03	2014-08-11	Mid-Flood	Sunny	SR5	06:31:49	4.0	Bottom	3	1	27.79	8.05	24.27	74.9	5.55	12.3	15.4
HKLR	HY/2011/03	2014-08-11	Mid-Flood	Sunny	SR5	06:31:30	4.0	Bottom	3	2	27.79	8.05	24.27	74.8	5.54	12.4	15.6
HKLR	HY/2011/03	2014-08-11	Mid-Flood	Sunny	SR10A	05:28:12	1.0	Surface	1	1	27.14	8.22	26.27	75.9	5.21	6.6	1.6
HKLR	HY/2011/03	2014-08-11	Mid-Flood	Sunny	SR10A	05:29:03	1.0	Surface	1	2	26.83	8.23	26.48	73.4	5.05	6.2	1.8
HKLR	HY/2011/03	2014-08-11	Mid-Flood	Sunny	SR10A	05:27:56	3.5	Middle	2	1	26.82	8.23	27.08	73.1	5.01	7.3	3.2
HKLR	HY/2011/03	2014-08-11	Mid-Flood	Sunny	SR10A	05:28:53	3.5	Middle	2	2	25.96	8.23	29.57	74.3	5.11	7	3.8
HKLR	HY/2011/03	2014-08-11	Mid-Flood	Sunny	SR10A	05:28:46	5.9	Bottom	3	1	25.93	8.23	29.71	71.3	4.89	7.5	4.2
HKLR	HY/2011/03	2014-08-11	Mid-Flood	Sunny	SR10A	05:27:45	5.9	Bottom	3	2	26.63	8.22	27.99	72.7	4.98	7.1	4.3
HKLR	HY/2011/03	2014-08-11	Mid-Flood	Sunny	SR10B	05:16:11	1.0	Surface	1	1	27.08	8.22	26.35	73.7	5.06	6.2	2.5
HKLR	HY/2011/03	2014-08-11	Mid-Flood	Sunny	SR10B	05:15:53	1.0	Surface	1	2	27.12	8.21	26.25	74.5	5.12	6	2.3
HKLR	HY/2011/03	2014-08-11	Mid-Flood	Sunny	SR10B	05:15:43	4.4	Bottom	3	1	27.01	8.21	26.66	74.7	5.12	6.5	4.7
HKLR	HY/2011/03	2014-08-11	Mid-Flood	Sunny	SR10B	05:16:03	4.4	Bottom	3	2	26.95	8.22	26.82	73.6	5.05	6.9	4.7
HKLR	HY/2011/03	2014-08-11	Mid-Flood	Sunny	CS2	07:51:55	1.0	Surface	1	1	27.97	8.05	23.58	76.6	5.67	15.1	23
HKLR	HY/2011/03	2014-08-11	Mid-Flood	Sunny	CS2	07:51:21	1.0	Surface	1	2	27.96	8.05	23.6	76.5	5.66	14.8	23
HKLR	HY/2011/03	2014-08-11	Mid-Flood	Sunny	CS2	07:51:45	4.0	Middle	2	1	27.92	8.05	23.76	76.3	5.64	15.5	23.4
HKLR	HY/2011/03	2014-08-11	Mid-Flood	Sunny	CS2	07:51:10	4.0	Middle	2	2	27.92	8.05	23.76	76.3	5.65	15.7	23.1
HKLR	HY/2011/03	2014-08-11	Mid-Flood	Sunny	CS2	07:50:58	7.0	Bottom	3	1	27.92	8.05	23.79	76.5	5.66	15.6	24.8
HKLR	HY/2011/03	2014-08-11	Mid-Flood	Sunny	CS2	07:51:35	7.0	Bottom	3	2	27.92	8.05	23.76	76.3	5.65	15.7	24.2
HKLR	HY/2011/03	2014-08-11	Mid-Flood	Sunny	CS(Mf)5	06:00:31	1.0	Surface	1	1	27.65	8.23	23.96	78.7	5.43	9.8	4
HKLR	HY/2011/03	2014-08-11	Mid-Flood	Sunny	CS(Mf)5	06:01:20	1.0	Surface	1	2	27.06	8.24	27.03	77.3	5.28	10.2	3.7
HKLR	HY/2011/03	2014-08-11	Mid-Flood	Sunny	CS(Mf)5	06:00:16	6.9	Middle	2	1	25.92	8.24	29.75	73.9	5.08	13.3	4.7
HKLR	HY/2011/03	2014-08-11	Mid-Flood	Sunny	CS(Mf)5	06:01:02	6.9	Middle	2	2	25.91	8.25	29.78	74.4	5.12	12.8	4.7
HKLR	HY/2011/03	2014-08-11	Mid-Flood	Sunny	CS(Mf)5	06:00:52	12.7	Bottom	3	1	25.91	8.24	29.77	72.4	4.98	13.5	5.9
HKLR	HY/2011/03	2014-08-11	Mid-Flood	Sunny	CS(Mf)5	06:00:08	12.7	Bottom	3	2	25.98	8.23	29.71	76.3	5.22	14.2	6.3
HKLR	HY/2011/03	2014-08-13	Mid-Ebb	Rainy	IS5	-	-	Surface	1	1	-	-	-	-	-	-	-
HKLR	HY/2011/03	2014-08-13	Mid-Ebb	Rainy	IS5	-	-	Surface	1	2	-	-	-	-	-	-	-
HKLR	HY/2011/03	2014-08-13	Mid-Ebb	Rainy	IS5	-	-	Middle	2	1	-	-	-	-	-	-	-
HKLR	HY/2011/03	2014-08-13	Mid-Ebb	Rainy	IS5	-	-	Middle	2	2	-	-	-	-	-	-	-
HKLR	HY/2011/03	2014-08-13	Mid-Ebb	Rainy	IS5	-	-	Bottom	3	1	-	-	-	-	-	-	-
HKLR	HY/2011/03	2014-08-13	Mid-Ebb	Rainy	IS5	-	-	Bottom	3	2	-	-	-	-	-	-	-
HKLR	HY/2011/03	2014-08-13	Mid-Ebb	Rainy	IS(Mf)6	-	-	Surface	1	1	-	-	-	-	-	-	-
HKLR	HY/2011/03	2014-08-13	Mid-Ebb	Rainy	IS(Mf)6	-	-	Surface	1	2	-	-	-	-	-	-	-
HKLR	HY/2011/03	2014-08-13	Mid-Ebb	Rainy	IS(Mf)6	-	-	Bottom	3	1	-	-	-	-	-	-	-
HKLR	HY/2011/03	2014-08-13	Mid-Ebb	Rainy	IS(Mf)6	-	-	Bottom	3	2	-	-	-	-	-	-	-
HKLR	HY/2011/03	2014-08-13	Mid-Ebb	Rainy	IS7	-	-	Surface	1	1	-	-	-	-	-	-	-
HKLR	HY/2011/03	2014-08-13	Mid-Ebb	Rainy	IS7	-	-	Surface	1	2	-	-	-	-	-	-	-
HKLR	HY/2011/03	2014-08-13	Mid-Ebb	Rainy	IS7	-	-	Bottom	3	1	-	-	-	-	-	-	-
HKLR	HY/2011/03	2014-08-13	Mid-Ebb	Rainy	IS7	-	-	Bottom	3	2	-	-	-	-	-	-	-
HKLR	HY/2011/03	2014-08-13	Mid-Ebb	Rainy	IS8	-	-	Surface	1	1	-	-	-	-	-	-	-
HKLR	HY/2011/03	2014-08-13	Mid-Ebb	Rainy	IS8	-	-	Surface	1	2	-	-	-	-	-	-	-
HKLR	HY/2011/03	2014-08-13	Mid-Ebb	Rainy	IS8	-	-	Bottom	3	1	-	-	-	-	-	-	-
HKLR	HY/2011/03	2014-08-13	Mid-Ebb	Rainy	IS8	-	-	Bottom	3	2	-	-	-	-	-	-	-
HKLR	HY/2011/03	2014-08-13	Mid-Ebb	Rainy	IS(Mf)9	-	-	Surface	1	1	-	-	-	-	-	-	-
HKLR	HY/2011/03	2014-08-13	Mid-Ebb	Rainy	IS(Mf)9	-	-	Surface	1	2	-	-	-	-	-	-	-
HKLR	HY/2011/03	2014-08-13	Mid-Ebb	Rainy	IS(Mf)9	-	-	Bottom	3	1	-	-	-	-	-	-	-
HKLR	HY/2011/03	2014-08-13	Mid-Ebb	Rainy	IS(Mf)9	-	-	Bottom	3	2	-	-	-	-	-	-	-
HKLR	HY/2011/03	2014-08-13	Mid-Ebb	Rainy	IS10	-	-	Surface	1	1	-	-	-	-	-	-	-
HKLR	HY/2011/03	2014-08-13	Mid-Ebb	Rainy	IS10	-	-	Surface	1	2	-	-	-	-	-	-	-
HKLR	HY/2011/03	2014-08-13	Mid-Ebb	Rainy	IS10	-	-	Middle	2	1	-	-	-	-	-	-	-
HKLR	HY/2011/03	2014-08-13	Mid-Ebb	Rainy	IS10	-	-	Middle	2	2	-	-	-	-	-	-	-
HKLR	HY/2011/03	2014-08-13	Mid-Ebb	Rainy	IS10	-	-	Bottom	3	1	-	-	-	-	-	-	-



Water Quarterly Monitoring Data

Project	Works	Date (yyyy-mm-dd)	Tide	Weather Condition	Station	Time	Depth, m	Level	Level_Code	Replicate	Temperature, °C	pH	Salinity, ppt	DO, %	DO, mg/L	Turbidity, NTU	SS, mg/L
HKLR	HY/2011/03	2014-08-13	Mid-Ebb	Rainy	IS10	-	-	Bottom	3	2	-	-	-	-	-	-	-
HKLR	HY/2011/03	2014-08-13	Mid-Ebb	Rainy	SR3	-	-	Middle	2	1	-	-	-	-	-	-	-
HKLR	HY/2011/03	2014-08-13	Mid-Ebb	Rainy	SR3	-	-	Middle	2	2	-	-	-	-	-	-	-
HKLR	HY/2011/03	2014-08-13	Mid-Ebb	Rainy	SR4	-	-	Surface	1	1	-	-	-	-	-	-	-
HKLR	HY/2011/03	2014-08-13	Mid-Ebb	Rainy	SR4	-	-	Surface	1	2	-	-	-	-	-	-	-
HKLR	HY/2011/03	2014-08-13	Mid-Ebb	Rainy	SR4	-	-	Bottom	3	1	-	-	-	-	-	-	-
HKLR	HY/2011/03	2014-08-13	Mid-Ebb	Rainy	SR4	-	-	Bottom	3	2	-	-	-	-	-	-	-
HKLR	HY/2011/03	2014-08-13	Mid-Ebb	Rainy	SR5	-	-	Surface	1	1	-	-	-	-	-	-	-
HKLR	HY/2011/03	2014-08-13	Mid-Ebb	Rainy	SR5	-	-	Surface	1	2	-	-	-	-	-	-	-
HKLR	HY/2011/03	2014-08-13	Mid-Ebb	Rainy	SR5	-	-	Bottom	3	1	-	-	-	-	-	-	-
HKLR	HY/2011/03	2014-08-13	Mid-Ebb	Rainy	SR5	-	-	Bottom	3	2	-	-	-	-	-	-	-
HKLR	HY/2011/03	2014-08-13	Mid-Ebb	Rainy	SR10A	-	-	Surface	1	1	-	-	-	-	-	-	-
HKLR	HY/2011/03	2014-08-13	Mid-Ebb	Rainy	SR10A	-	-	Surface	1	2	-	-	-	-	-	-	-
HKLR	HY/2011/03	2014-08-13	Mid-Ebb	Rainy	SR10A	-	-	Middle	2	1	-	-	-	-	-	-	-
HKLR	HY/2011/03	2014-08-13	Mid-Ebb	Rainy	SR10A	-	-	Middle	2	2	-	-	-	-	-	-	-
HKLR	HY/2011/03	2014-08-13	Mid-Ebb	Rainy	SR10A	-	-	Bottom	3	1	-	-	-	-	-	-	-
HKLR	HY/2011/03	2014-08-13	Mid-Ebb	Rainy	SR10A	-	-	Bottom	3	2	-	-	-	-	-	-	-
HKLR	HY/2011/03	2014-08-13	Mid-Ebb	Rainy	SR10B	-	-	Surface	1	1	-	-	-	-	-	-	-
HKLR	HY/2011/03	2014-08-13	Mid-Ebb	Rainy	SR10B	-	-	Surface	1	2	-	-	-	-	-	-	-
HKLR	HY/2011/03	2014-08-13	Mid-Ebb	Rainy	SR10B	-	-	Bottom	3	1	-	-	-	-	-	-	-
HKLR	HY/2011/03	2014-08-13	Mid-Ebb	Rainy	SR10B	-	-	Bottom	3	2	-	-	-	-	-	-	-
HKLR	HY/2011/03	2014-08-13	Mid-Ebb	Rainy	CS2	-	-	Surface	1	1	-	-	-	-	-	-	-
HKLR	HY/2011/03	2014-08-13	Mid-Ebb	Rainy	CS2	-	-	Surface	1	2	-	-	-	-	-	-	-
HKLR	HY/2011/03	2014-08-13	Mid-Ebb	Rainy	CS2	-	-	Middle	2	1	-	-	-	-	-	-	-
HKLR	HY/2011/03	2014-08-13	Mid-Ebb	Rainy	CS2	-	-	Middle	2	2	-	-	-	-	-	-	-
HKLR	HY/2011/03	2014-08-13	Mid-Ebb	Rainy	CS2	-	-	Bottom	3	1	-	-	-	-	-	-	-
HKLR	HY/2011/03	2014-08-13	Mid-Ebb	Rainy	CS2	-	-	Bottom	3	2	-	-	-	-	-	-	-
HKLR	HY/2011/03	2014-08-13	Mid-Ebb	Rainy	CS(Mf)5	-	-	Surface	1	1	-	-	-	-	-	-	-
HKLR	HY/2011/03	2014-08-13	Mid-Ebb	Rainy	CS(Mf)5	-	-	Surface	1	2	-	-	-	-	-	-	-
HKLR	HY/2011/03	2014-08-13	Mid-Ebb	Rainy	CS(Mf)5	-	-	Middle	2	1	-	-	-	-	-	-	-
HKLR	HY/2011/03	2014-08-13	Mid-Ebb	Rainy	CS(Mf)5	-	-	Middle	2	2	-	-	-	-	-	-	-
HKLR	HY/2011/03	2014-08-13	Mid-Ebb	Rainy	CS(Mf)5	-	-	Bottom	3	1	-	-	-	-	-	-	-
HKLR	HY/2011/03	2014-08-13	Mid-Ebb	Rainy	CS(Mf)5	-	-	Bottom	3	2	-	-	-	-	-	-	-
HKLR	HY/2011/03	2014-08-13	Mid-Flood	Rainy	IS5	09:36:24	1.0	Surface	1	1	28.5	7.87	21.97	78.8	5.41	11.4	9
HKLR	HY/2011/03	2014-08-13	Mid-Flood	Rainy	IS5	09:35:48	1.0	Surface	1	2	28.51	7.87	22.07	76.2	5.24	11.9	9.2
HKLR	HY/2011/03	2014-08-13	Mid-Flood	Rainy	IS5	09:35:38	4.4	Middle	2	1	28.54	7.85	22.82	74.8	5.1	12.6	9.3
HKLR	HY/2011/03	2014-08-13	Mid-Flood	Rainy	IS5	09:36:05	4.4	Middle	2	2	28.55	7.86	22.77	75.6	5.16	13	9.3
HKLR	HY/2011/03	2014-08-13	Mid-Flood	Rainy	IS5	09:35:58	7.7	Bottom	3	1	28.53	7.86	22.89	76.7	5.24	13.7	9.5
HKLR	HY/2011/03	2014-08-13	Mid-Flood	Rainy	IS5	09:35:32	7.7	Bottom	3	2	28.54	7.85	22.96	75.7	5.16	14.4	9.1
HKLR	HY/2011/03	2014-08-13	Mid-Flood	Rainy	IS(Mf)6	09:22:46	1.0	Surface	1	1	28.51	7.84	21.89	74.5	5.12	9.5	8.7
HKLR	HY/2011/03	2014-08-13	Mid-Flood	Rainy	IS(Mf)6	09:23:05	1.0	Surface	1	2	28.51	7.85	21.94	74.1	5.09	9.4	8.9
HKLR	HY/2011/03	2014-08-13	Mid-Flood	Rainy	IS(Mf)6	09:22:39	2.1	Bottom	3	1	28.51	7.84	21.87	74.8	5.14	9.3	10.2
HKLR	HY/2011/03	2014-08-13	Mid-Flood	Rainy	IS(Mf)6	09:22:58	2.1	Bottom	3	2	28.5	7.85	21.9	74.3	5.11	9.4	9.6
HKLR	HY/2011/03	2014-08-13	Mid-Flood	Rainy	IS7	09:10:22	1.0	Surface	1	1	28.42	7.89	21.9	78.4	5.39	8	6.9
HKLR	HY/2011/03	2014-08-13	Mid-Flood	Rainy	IS7	09:10:40	1.0	Surface	1	2	28.38	7.89	21.78	78.4	5.4	8.3	6.7
HKLR	HY/2011/03	2014-08-13	Mid-Flood	Rainy	IS7	09:10:32	2.2	Bottom	3	1	28.43	7.89	22.06	78.6	5.4	8.2	7.5
HKLR	HY/2011/03	2014-08-13	Mid-Flood	Rainy	IS7	09:10:14	2.2	Bottom	3	2	28.47	7.89	22.14	78.1	5.36	8	7.9
HKLR	HY/2011/03	2014-08-13	Mid-Flood	Rainy	IS8	08:40:02	1.0	Surface	1	1	28.47	7.81	21.48	83.4	5.75	14.9	8.5
HKLR	HY/2011/03	2014-08-13	Mid-Flood	Rainy	IS8	08:39:40	1.0	Surface	1	2	28.47	7.81	21.46	83.6	5.76	14.8	9.1
HKLR	HY/2011/03	2014-08-13	Mid-Flood	Rainy	IS8	08:39:47	2.8	Bottom	3	1	28.47	7.81	21.49	83.4	5.75	16.2	13.4
HKLR	HY/2011/03	2014-08-13	Mid-Flood	Rainy	IS8	08:39:29	2.8	Bottom	3	2	28.46	7.81	21.46	84.1	5.8	15.5	13.8
HKLR	HY/2011/03	2014-08-13	Mid-Flood	Rainy	IS(Mf)9	09:02:53	1.0	Surface	1	1	28.4	7.86	21.76	78.2	5.38	8.9	8
HKLR	HY/2011/03	2014-08-13	Mid-Flood	Rainy	IS(Mf)9	09:03:09	1.0	Surface	1	2	28.46	7.87	22.03	78	5.36	8.9	8.1
HKLR	HY/2011/03	2014-08-13	Mid-Flood	Rainy	IS(Mf)9	09:03:01	2.5	Bottom	3	1	28.46	7.87	22.12	78.5	5.39	9	8.1
HKLR	HY/2011/03	2014-08-13	Mid-Flood	Rainy	IS(Mf)9	09:02:44	2.5	Bottom	3	2	28.43	7.85	21.96	78.4	5.39	8.8	8.2
HKLR	HY/2011/03	2014-08-13	Mid-Flood	Rainy	IS10	08:15:06	1.0	Surface	1	1	27.82	7.99	23.96	78.4	5.39	18.8	19
HKLR	HY/2011/03	2014-08-13	Mid-Flood	Rainy	IS10	08:16:29	1.0	Surface	1	2	27.9	7.99	23.51	80.3	5.53	18.7	19

## Water Quarterly Monitoring Data

Project	Works	Date (yyyy-mm-dd)	Tide	Weather Condition	Station	Time	Depth, m	Level	Level_Code	Replicate	Temperature, °C	pH	Salinity, ppt	DO, %	DO, mg/L	Turbidity, NTU	SS, mg/L
HKLR	HY/2011/03	2014-08-13	Mid-Flood	Rainy	IS10	08:15:54	5.6	Middle	2	1	27.74	7.99	24.38	77.4	5.32	19.1	22
HKLR	HY/2011/03	2014-08-13	Mid-Flood	Rainy	IS10	08:14:57	5.6	Middle	2	2	27.75	7.98	24.32	77.6	5.33	18.8	22
HKLR	HY/2011/03	2014-08-13	Mid-Flood	Rainy	IS10	08:14:50	10.2	Bottom	3	1	27.79	7.98	24.31	77.5	5.33	19	23
HKLR	HY/2011/03	2014-08-13	Mid-Flood	Rainy	IS10	08:15:47	10.2	Bottom	3	2	27.74	7.98	24.46	76.8	5.28	19.1	23.7
HKLR	HY/2011/03	2014-08-13	Mid-Flood	Rainy	SR3	09:48:23	0.8	Middle	2	1	28.51	7.87	22.03	79.6	5.47	9.2	7.1
HKLR	HY/2011/03	2014-08-13	Mid-Flood	Rainy	SR3	09:48:13	0.8	Middle	2	2	28.51	7.87	22.01	80	5.49	8.9	6.7
HKLR	HY/2011/03	2014-08-13	Mid-Flood	Rainy	SR4	08:49:05	1.0	Surface	1	1	28.45	7.83	21.45	83.8	5.77	14	9.4
HKLR	HY/2011/03	2014-08-13	Mid-Flood	Rainy	SR4	08:48:25	1.0	Surface	1	2	28.47	7.82	21.52	82.9	5.71	13.2	9.3
HKLR	HY/2011/03	2014-08-13	Mid-Flood	Rainy	SR4	08:48:32	2.7	Bottom	3	1	28.47	7.82	21.54	83	5.72	14.9	10.9
HKLR	HY/2011/03	2014-08-13	Mid-Flood	Rainy	SR4	08:48:15	2.7	Bottom	3	2	28.47	7.82	21.54	82.8	5.71	15.3	10.3
HKLR	HY/2011/03	2014-08-13	Mid-Flood	Rainy	SR5	08:21:05	1.0	Surface	1	1	27.89	7.99	23.66	79	5.43	18.6	22.7
HKLR	HY/2011/03	2014-08-13	Mid-Flood	Rainy	SR5	08:21:20	1.0	Surface	1	2	27.88	7.99	23.69	79	5.43	18.5	24
HKLR	HY/2011/03	2014-08-13	Mid-Flood	Rainy	SR5	08:20:55	3.5	Bottom	3	1	27.87	7.99	23.84	78.9	5.43	18.6	24.2
HKLR	HY/2011/03	2014-08-13	Mid-Flood	Rainy	SR5	08:21:13	3.5	Bottom	3	2	27.89	7.99	23.79	78.8	5.42	18.6	25.7
HKLR	HY/2011/03	2014-08-13	Mid-Flood	Rainy	SR10A	07:22:38	1.0	Surface	1	1	27.3	7.85	25.81	80.6	5.52	7.9	3
HKLR	HY/2011/03	2014-08-13	Mid-Flood	Rainy	SR10A	07:22:09	1.0	Surface	1	2	27.12	7.85	25.9	79.3	5.45	8.6	3
HKLR	HY/2011/03	2014-08-13	Mid-Flood	Rainy	SR10A	07:22:26	3.4	Middle	2	1	26.81	7.85	27.36	78.2	5.37	9.8	5.1
HKLR	HY/2011/03	2014-08-13	Mid-Flood	Rainy	SR10A	07:22:01	3.4	Middle	2	2	26.79	7.84	27.38	78.3	5.37	9.9	5
HKLR	HY/2011/03	2014-08-13	Mid-Flood	Rainy	SR10A	07:21:54	5.7	Bottom	3	1	26.85	7.83	27.64	79.3	5.42	9.6	6.5
HKLR	HY/2011/03	2014-08-13	Mid-Flood	Rainy	SR10A	07:22:18	5.7	Bottom	3	2	26.91	7.84	27.62	79.2	5.41	9.5	6.1
HKLR	HY/2011/03	2014-08-13	Mid-Flood	Rainy	SR10B	07:07:07	1.0	Surface	1	1	27.22	7.75	25.73	82.5	5.67	8.1	3.2
HKLR	HY/2011/03	2014-08-13	Mid-Flood	Rainy	SR10B	07:07:25	1.0	Surface	1	2	27.19	7.78	25.81	82.5	5.67	7.6	3.3
HKLR	HY/2011/03	2014-08-13	Mid-Flood	Rainy	SR10B	07:07:17	4.4	Bottom	3	1	27.01	7.76	26.9	82.4	5.64	8.3	3.8
HKLR	HY/2011/03	2014-08-13	Mid-Flood	Rainy	SR10B	07:06:57	4.4	Bottom	3	2	26.98	7.72	26.85	82.1	5.63	9	4.3
HKLR	HY/2011/03	2014-08-13	Mid-Flood	Rainy	CS2	09:32:17	1.0	Surface	1	1	27.74	8.01	22.99	79.4	5.45	8.9	13.5
HKLR	HY/2011/03	2014-08-13	Mid-Flood	Rainy	CS2	09:32:44	1.0	Surface	1	2	27.91	8	23	80.1	5.53	8.9	13.2
HKLR	HY/2011/03	2014-08-13	Mid-Flood	Rainy	CS2	09:32:11	4.2	Middle	2	1	27.32	7.99	24.13	77.9	5.39	8.9	14
HKLR	HY/2011/03	2014-08-13	Mid-Flood	Rainy	CS2	09:32:32	4.2	Middle	2	2	27.71	8	23.5	79.2	5.42	9	13.9
HKLR	HY/2011/03	2014-08-13	Mid-Flood	Rainy	CS2	09:32:24	7.3	Bottom	3	1	27.78	7.99	25.32	78.5	5.41	9.2	14.1
HKLR	HY/2011/03	2014-08-13	Mid-Flood	Rainy	CS2	09:32:03	7.3	Bottom	3	2	27.26	7.97	25.89	77.1	5.34	9	14.2
HKLR	HY/2011/03	2014-08-13	Mid-Flood	Rainy	CS(Mf)5	07:51:17	1.0	Surface	1	1	26.63	7.88	27.13	74.1	5.1	12.8	3.3
HKLR	HY/2011/03	2014-08-13	Mid-Flood	Rainy	CS(Mf)5	07:52:02	1.0	Surface	1	2	27.06	7.87	26.7	77.7	5.32	13.1	3.3
HKLR	HY/2011/03	2014-08-13	Mid-Flood	Rainy	CS(Mf)5	07:51:39	6.8	Middle	2	1	26.31	7.88	28.84	73.1	5	14.1	4.8
HKLR	HY/2011/03	2014-08-13	Mid-Flood	Rainy	CS(Mf)5	07:51:07	6.8	Middle	2	2	26.32	7.87	28.78	73.8	5.06	13.3	4.5
HKLR	HY/2011/03	2014-08-13	Mid-Flood	Rainy	CS(Mf)5	07:51:01	12.5	Bottom	3	1	26.37	7.86	28.76	75.5	5.18	15.6	5.8
HKLR	HY/2011/03	2014-08-13	Mid-Flood	Rainy	CS(Mf)5	07:51:33	12.5	Bottom	3	2	26.32	7.87	28.85	72.1	4.94	14.8	5.1
HKLR	HY/2011/03	2014-08-15	Mid-Ebb	Sunny	IS5	14:37:51	1.0	Surface	1	1	28.69	7.75	22.73	76.9	5.4	16.4	17.3
HKLR	HY/2011/03	2014-08-15	Mid-Ebb	Sunny	IS5	14:38:26	1.0	Surface	1	2	28.7	7.77	22.7	76.9	5.4	16.5	17.2
HKLR	HY/2011/03	2014-08-15	Mid-Ebb	Sunny	IS5	14:37:41	4.2	Middle	2	1	28.59	7.75	22.83	76.5	5.38	16.4	17.9
HKLR	HY/2011/03	2014-08-15	Mid-Ebb	Sunny	IS5	14:38:13	4.2	Middle	2	2	28.6	7.76	22.79	76.1	5.35	16.5	17.7
HKLR	HY/2011/03	2014-08-15	Mid-Ebb	Sunny	IS5	14:37:32	7.4	Bottom	3	1	28.61	7.74	22.85	77	5.42	16.6	18.2
HKLR	HY/2011/03	2014-08-15	Mid-Ebb	Sunny	IS5	14:38:02	7.4	Bottom	3	2	28.57	7.75	22.86	76.5	5.38	16.3	18.2
HKLR	HY/2011/03	2014-08-15	Mid-Ebb	Sunny	IS(Mf)6	14:54:38	1.0	Surface	1	1	29.68	7.82	21.5	85.3	5.92	7.6	4.5
HKLR	HY/2011/03	2014-08-15	Mid-Ebb	Sunny	IS(Mf)6	14:54:16	1.0	Surface	1	2	29.67	7.79	21.51	85.7	5.95	7.7	4
HKLR	HY/2011/03	2014-08-15	Mid-Ebb	Sunny	IS(Mf)6	14:54:03	2.5	Bottom	3	1	29.27	7.77	22.13	85	5.92	7.8	4.9
HKLR	HY/2011/03	2014-08-15	Mid-Ebb	Sunny	IS(Mf)6	14:54:24	2.5	Bottom	3	2	29.02	7.77	22.45	83.4	5.83	7.5	4.9
HKLR	HY/2011/03	2014-08-15	Mid-Ebb	Sunny	IS7	15:03:21	1.0	Surface	1	1	29.51	7.84	21.23	85.7	5.98	5.8	3.8
HKLR	HY/2011/03	2014-08-15	Mid-Ebb	Sunny	IS7	15:02:53	1.0	Surface	1	2	29.49	7.84	21.28	86.1	6	5.7	3.6
HKLR	HY/2011/03	2014-08-15	Mid-Ebb	Sunny	IS7	15:02:43	2.5	Bottom	3	1	29.37	7.83	21.59	85.8	5.98	6.6	5.3
HKLR	HY/2011/03	2014-08-15	Mid-Ebb	Sunny	IS7	15:03:08	2.5	Bottom	3	2	29.36	7.84	21.61	85.9	5.99	6.4	4.8
HKLR	HY/2011/03	2014-08-15	Mid-Ebb	Sunny	IS8	15:40:03	1.0	Surface	1	1	29.72	7.83	20.47	78.6	5.5	8.3	4.1
HKLR	HY/2011/03	2014-08-15	Mid-Ebb	Sunny	IS8	15:39:45	1.0	Surface	1	2	29.19	7.82	20.71	77.5	5.46	8.2	4.1
HKLR	HY/2011/03	2014-08-15	Mid-Ebb	Sunny	IS8	15:39:52	2.9	Bottom	3	1	28.69	7.81	22.09	76.8	5.41	8.5	5
HKLR	HY/2011/03	2014-08-15	Mid-Ebb	Sunny	IS8	15:39:35	2.9	Bottom	3	2	28.9	7.81	21.98	77.4	5.44	8.7	5.4
HKLR	HY/2011/03	2014-08-15	Mid-Ebb	Sunny	IS(Mf)9	15:25:17	1.0	Surface	1	1	29.99	7.86	20.72	88.9	6.16	6.4	6.9
HKLR	HY/2011/03	2014-08-15	Mid-Ebb	Sunny	IS(Mf)9	15:24:53	1.0	Surface	1	2	29.99	7.86	20.74	88.8	6.15	6.4	6.3
HKLR	HY/2011/03	2014-08-15	Mid-Ebb	Sunny	IS(Mf)9	15:25:05	2.6	Bottom	3	1	29.5	7.86	21.72	88.1	6.12	6.6	7.1

## Water Quarterly Monitoring Data

Project	Works	Date (yyyy-mm-dd)	Tide	Weather Condition	Station	Time	Depth, m	Level	Level_Code	Replicate	Temperature, °C	pH	Salinity, ppt	DO, %	DO, mg/L	Turbidity, NTU	SS, mg/L
HKLR	HY/2011/03	2014-08-15	Mid-Ebb	Sunny	IS(Mf)9	15:24:41	2.6	Bottom	3	2	29.45	7.85	21.69	87.7	6.1	6.5	7.1
HKLR	HY/2011/03	2014-08-15	Mid-Ebb	Sunny	IS10	16:28:19	1.0	Surface	1	1	28.73	7.97	20.21	72.8	5.02	8.5	6
HKLR	HY/2011/03	2014-08-15	Mid-Ebb	Sunny	IS10	16:27:19	1.0	Surface	1	2	28.75	7.96	20.51	73.3	5.06	8.3	6.4
HKLR	HY/2011/03	2014-08-15	Mid-Ebb	Sunny	IS10	16:26:53	5.2	Middle	2	1	27.68	7.95	22.45	64.2	4.46	9.6	8
HKLR	HY/2011/03	2014-08-15	Mid-Ebb	Sunny	IS10	16:28:01	5.2	Middle	2	2	27.74	7.95	22.4	64.3	4.46	9.9	7.3
HKLR	HY/2011/03	2014-08-15	Mid-Ebb	Sunny	IS10	16:27:43	9.4	Bottom	3	1	27.25	7.93	24.11	61.7	4.27	11.1	9.1
HKLR	HY/2011/03	2014-08-15	Mid-Ebb	Sunny	IS10	16:26:30	9.4	Bottom	3	2	27.24	7.93	24.1	62.1	4.3	11.2	8.9
HKLR	HY/2011/03	2014-08-15	Mid-Ebb	Sunny	SR3	14:30:52	0.7	Middle	2	1	28.83	7.7	22.64	82.8	5.8	15	17.8
HKLR	HY/2011/03	2014-08-15	Mid-Ebb	Sunny	SR3	14:30:58	0.7	Middle	2	2	28.82	7.7	22.65	82.1	5.75	14.2	17.9
HKLR	HY/2011/03	2014-08-15	Mid-Ebb	Sunny	SR4	15:32:52	1.0	Surface	1	1	28.96	7.79	21.15	79.4	5.59	6.7	6.3
HKLR	HY/2011/03	2014-08-15	Mid-Ebb	Sunny	SR4	15:33:19	1.0	Surface	1	2	29.05	7.81	20.95	78.6	5.53	6.6	6.1
HKLR	HY/2011/03	2014-08-15	Mid-Ebb	Sunny	SR4	15:32:36	2.8	Bottom	3	1	28.61	7.74	21.77	78.9	5.57	6.7	6.6
HKLR	HY/2011/03	2014-08-15	Mid-Ebb	Sunny	SR4	15:33:06	2.8	Bottom	3	2	28.5	7.78	22	77.9	5.51	6.7	6.6
HKLR	HY/2011/03	2014-08-15	Mid-Ebb	Sunny	SR5	16:14:53	1.0	Surface	1	1	28.66	7.94	21.48	70.8	4.9	9.8	6.6
HKLR	HY/2011/03	2014-08-15	Mid-Ebb	Sunny	SR5	16:14:05	1.0	Surface	1	2	28.39	7.94	21.52	69.6	4.82	9.4	6.1
HKLR	HY/2011/03	2014-08-15	Mid-Ebb	Sunny	SR5	16:14:31	4.2	Bottom	3	1	27.82	7.92	22.32	67.3	4.67	10.8	7.2
HKLR	HY/2011/03	2014-08-15	Mid-Ebb	Sunny	SR5	16:13:42	4.2	Bottom	3	2	27.8	7.92	22.31	67.1	4.66	10.5	7.2
HKLR	HY/2011/03	2014-08-15	Mid-Ebb	Sunny	SR10A	16:52:06	1.0	Surface	1	1	29.11	7.85	21.81	78.6	5.51	3.9	3.6
HKLR	HY/2011/03	2014-08-15	Mid-Ebb	Sunny	SR10A	16:52:37	1.0	Surface	1	2	29.19	7.86	21.71	79	5.53	4	3.6
HKLR	HY/2011/03	2014-08-15	Mid-Ebb	Sunny	SR10A	16:51:57	3.3	Middle	2	1	28.84	7.85	22.45	77.7	5.45	4	4
HKLR	HY/2011/03	2014-08-15	Mid-Ebb	Sunny	SR10A	16:52:25	3.3	Middle	2	2	28.85	7.86	22.45	77.3	5.43	4	3.6
HKLR	HY/2011/03	2014-08-15	Mid-Ebb	Sunny	SR10A	16:52:14	5.5	Bottom	3	1	28.96	7.85	22.33	78.5	5.5	4	3.9
HKLR	HY/2011/03	2014-08-15	Mid-Ebb	Sunny	SR10A	16:51:50	5.5	Bottom	3	2	29	7.85	22.25	78.7	5.51	4	3.9
HKLR	HY/2011/03	2014-08-15	Mid-Ebb	Sunny	SR10B	17:01:06	1.0	Surface	1	1	29.11	7.87	21.66	78.5	5.5	4.1	3.8
HKLR	HY/2011/03	2014-08-15	Mid-Ebb	Sunny	SR10B	17:00:50	1.0	Surface	1	2	29.17	7.87	21.72	78.9	5.52	4.2	4.3
HKLR	HY/2011/03	2014-08-15	Mid-Ebb	Sunny	SR10B	17:00:41	4.0	Bottom	3	1	29.05	7.86	22.18	78.4	5.49	4.1	5.1
HKLR	HY/2011/03	2014-08-15	Mid-Ebb	Sunny	SR10B	17:00:57	4.0	Bottom	3	2	28.99	7.86	22.33	78.5	5.49	4.1	5.2
HKLR	HY/2011/03	2014-08-15	Mid-Ebb	Sunny	CS2	15:11:41	1.0	Surface	1	1	29.32	7.93	18.99	81.6	5.62	4.5	3.7
HKLR	HY/2011/03	2014-08-15	Mid-Ebb	Sunny	CS2	15:10:33	1.0	Surface	1	2	29.3	7.89	19.04	82	5.65	4.7	3.5
HKLR	HY/2011/03	2014-08-15	Mid-Ebb	Sunny	CS2	15:11:21	4.0	Middle	2	1	27.92	7.89	22.23	68.5	4.74	5.1	5.6
HKLR	HY/2011/03	2014-08-15	Mid-Ebb	Sunny	CS2	15:10:05	4.0	Middle	2	2	27.89	7.88	22.27	68	4.71	5.2	5.3
HKLR	HY/2011/03	2014-08-15	Mid-Ebb	Sunny	CS2	15:09:38	7.0	Bottom	3	1	27.77	7.87	22.48	67.1	4.65	5.6	6.4
HKLR	HY/2011/03	2014-08-15	Mid-Ebb	Sunny	CS2	15:11:03	7.0	Bottom	3	2	27.77	7.87	22.42	67.1	4.65	5.9	6
HKLR	HY/2011/03	2014-08-15	Mid-Ebb	Sunny	CS(Mf)5	16:17:39	1.0	Surface	1	1	28.41	7.83	22.12	73.8	5.11	8.6	5
HKLR	HY/2011/03	2014-08-15	Mid-Ebb	Sunny	CS(Mf)5	16:18:17	1.0	Surface	1	2	28.53	7.85	21.88	73.1	5.09	8.1	5.4
HKLR	HY/2011/03	2014-08-15	Mid-Ebb	Sunny	CS(Mf)5	16:18:01	6.0	Middle	2	1	27.08	7.85	25.07	72.8	5.07	8.3	6.8
HKLR	HY/2011/03	2014-08-15	Mid-Ebb	Sunny	CS(Mf)5	16:17:26	6.0	Middle	2	2	27.92	7.83	25.25	72.1	5.03	8.6	6.5
HKLR	HY/2011/03	2014-08-15	Mid-Ebb	Sunny	CS(Mf)5	16:17:51	11.0	Bottom	3	1	26.55	7.85	28.16	69.3	4.92	8.6	13.9
HKLR	HY/2011/03	2014-08-15	Mid-Ebb	Sunny	CS(Mf)5	16:17:13	11.0	Bottom	3	2	26.65	7.83	27.92	68.5	4.86	8.4	13.9
HKLR	HY/2011/03	2014-08-15	Mid-Flood	Sunny	IS5	11:06:08	1.0	Surface	1	1	28.55	7.83	21.97	75.4	5.33	8.5	7.8
HKLR	HY/2011/03	2014-08-15	Mid-Flood	Sunny	IS5	11:06:40	1.0	Surface	1	2	28.53	7.83	21.99	75.1	5.31	8.3	7.7
HKLR	HY/2011/03	2014-08-15	Mid-Flood	Sunny	IS5	11:05:58	4.4	Middle	2	1	28.31	7.82	22.24	74.4	5.28	8.5	7.8
HKLR	HY/2011/03	2014-08-15	Mid-Flood	Sunny	IS5	11:06:31	4.4	Middle	2	2	28.3	7.82	22.24	74.1	5.25	8.5	7.8
HKLR	HY/2011/03	2014-08-15	Mid-Flood	Sunny	IS5	11:05:48	7.7	Bottom	3	1	28.34	7.81	22.24	75.2	5.33	8.7	9.7
HKLR	HY/2011/03	2014-08-15	Mid-Flood	Sunny	IS5	11:06:22	7.7	Bottom	3	2	28.28	7.82	22.29	74.5	5.29	8.9	9.6
HKLR	HY/2011/03	2014-08-15	Mid-Flood	Sunny	IS(Mf)6	10:58:13	1.0	Surface	1	1	28.88	7.82	20.96	78.2	5.52	6.6	5.9
HKLR	HY/2011/03	2014-08-15	Mid-Flood	Sunny	IS(Mf)6	10:57:57	1.0	Surface	1	2	28.91	7.82	20.94	78.5	5.54	6.5	6
HKLR	HY/2011/03	2014-08-15	Mid-Flood	Sunny	IS(Mf)6	10:57:48	2.2	Bottom	3	1	28.77	7.82	21.26	78.4	5.54	6.5	7
HKLR	HY/2011/03	2014-08-15	Mid-Flood	Sunny	IS(Mf)6	10:58:04	2.2	Bottom	3	2	28.77	7.82	21.25	78.1	5.52	6.7	7.1
HKLR	HY/2011/03	2014-08-15	Mid-Flood	Sunny	IS7	10:51:30	1.0	Surface	1	1	28.53	7.82	21.7	77	5.45	6.8	4.1
HKLR	HY/2011/03	2014-08-15	Mid-Flood	Sunny	IS7	10:51:08	1.0	Surface	1	2	28.54	7.82	21.69	77.1	5.46	6.7	4.6
HKLR	HY/2011/03	2014-08-15	Mid-Flood	Sunny	IS7	10:50:54	2.2	Bottom	3	1	28.5	7.82	21.83	77.4	5.47	6.9	5.6
HKLR	HY/2011/03	2014-08-15	Mid-Flood	Sunny	IS7	10:51:17	2.2	Bottom	3	2	28.5	7.82	21.8	77.1	5.45	6.8	5.5
HKLR	HY/2011/03	2014-08-15	Mid-Flood	Sunny	IS8	10:25:20	1.0	Surface	1	1	28.64	7.8	20.17	75.2	5.36	12.6	19
HKLR	HY/2011/03	2014-08-15	Mid-Flood	Sunny	IS8	10:25:01	1.0	Surface	1	2	28.65	7.79	20.15	75.5	5.38	12.3	18.6
HKLR	HY/2011/03	2014-08-15	Mid-Flood	Sunny	IS8	10:24:44	3.1	Bottom	3	1	28.54	7.79	20.42	75.5	5.38	12.5	23.1
HKLR	HY/2011/03	2014-08-15	Mid-Flood	Sunny	IS8	10:25:10	3.1	Bottom	3	2	28.55	7.79	20.34	75.2	5.36	12.2	23.5

## Water Quarterly Monitoring Data

Project	Works	Date (yyyy-mm-dd)	Tide	Weather Condition	Station	Time	Depth, m	Level	Level_Code	Replicate	Temperature, °C	pH	Salinity, ppt	DO, %	DO, mg/L	Turbidity, NTU	SS, mg/L
HKLR	HY/2011/03	2014-08-15	Mid-Flood	Sunny	IS(Mf)9	10:44:32	1.0	Surface	1	1	28.46	7.8	21.61	76	5.39	12.2	10.3
HKLR	HY/2011/03	2014-08-15	Mid-Flood	Sunny	IS(Mf)9	10:44:52	1.0	Surface	1	2	28.43	7.81	21.71	75.5	5.36	12.3	10.3
HKLR	HY/2011/03	2014-08-15	Mid-Flood	Sunny	IS(Mf)9	10:44:21	2.5	Bottom	3	1	28.33	7.8	22.08	76.1	5.39	12.2	12.6
HKLR	HY/2011/03	2014-08-15	Mid-Flood	Sunny	IS(Mf)9	10:44:41	2.5	Bottom	3	2	28.31	7.8	22.15	75.6	5.36	12.4	12.2
HKLR	HY/2011/03	2014-08-15	Mid-Flood	Sunny	IS10	10:02:12	1.0	Surface	1	1	28.21	7.94	19.72	71.1	4.94	10.8	3.5
HKLR	HY/2011/03	2014-08-15	Mid-Flood	Sunny	IS10	10:01:06	1.0	Surface	1	2	28.24	7.95	19.71	70.7	4.91	11	3.2
HKLR	HY/2011/03	2014-08-15	Mid-Flood	Sunny	IS10	10:00:46	5.2	Middle	2	1	27.41	7.94	23.64	62.2	4.31	13.4	3.7
HKLR	HY/2011/03	2014-08-15	Mid-Flood	Sunny	IS10	10:01:49	5.2	Middle	2	2	27.4	7.94	23.61	62.6	4.34	13.7	3.6
HKLR	HY/2011/03	2014-08-15	Mid-Flood	Sunny	IS10	10:00:23	9.4	Bottom	3	1	27.35	7.93	23.89	61.9	4.29	18.6	4.1
HKLR	HY/2011/03	2014-08-15	Mid-Flood	Sunny	IS10	10:01:28	9.4	Bottom	3	2	27.33	7.93	23.86	61.5	4.26	17.2	4.3
HKLR	HY/2011/03	2014-08-15	Mid-Flood	Sunny	SR3	11:13:13	0.7	Middle	2	1	28.66	7.83	21.9	77.1	5.44	6	8.3
HKLR	HY/2011/03	2014-08-15	Mid-Flood	Sunny	SR3	11:13:18	0.7	Middle	2	2	28.67	7.83	21.9	77.2	5.45	6.2	7.9
HKLR	HY/2011/03	2014-08-15	Mid-Flood	Sunny	SR4	10:33:06	1.0	Surface	1	1	28.66	7.8	20.08	77.5	5.52	12.9	11.4
HKLR	HY/2011/03	2014-08-15	Mid-Flood	Sunny	SR4	10:33:22	1.0	Surface	1	2	28.69	7.8	20.09	76.7	5.46	12.8	11.5
HKLR	HY/2011/03	2014-08-15	Mid-Flood	Sunny	SR4	10:32:58	2.7	Bottom	3	1	28.65	7.8	20.08	78.4	5.58	13.2	12.8
HKLR	HY/2011/03	2014-08-15	Mid-Flood	Sunny	SR4	10:33:13	2.7	Bottom	3	2	28.65	7.8	20.09	77	5.49	12.8	12.8
HKLR	HY/2011/03	2014-08-15	Mid-Flood	Sunny	SR5	10:11:34	1.0	Surface	1	1	28.25	7.95	20.4	69.1	4.81	11.1	2.1
HKLR	HY/2011/03	2014-08-15	Mid-Flood	Sunny	SR5	10:12:16	1.0	Surface	1	2	28.24	7.95	20.38	68.6	4.76	11	2
HKLR	HY/2011/03	2014-08-15	Mid-Flood	Sunny	SR5	10:11:21	4.0	Bottom	3	1	27.5	7.93	23.35	65.3	4.53	14.1	3.9
HKLR	HY/2011/03	2014-08-15	Mid-Flood	Sunny	SR5	10:11:55	4.0	Bottom	3	2	27.49	7.93	23.34	64.4	4.47	14.3	3.9
HKLR	HY/2011/03	2014-08-15	Mid-Flood	Sunny	SR10A	09:00:45	1.0	Surface	1	1	28.13	7.76	21.75	71.8	5.12	5.8	3.4
HKLR	HY/2011/03	2014-08-15	Mid-Flood	Sunny	SR10A	09:00:07	1.0	Surface	1	2	28.2	7.74	21.57	72.6	5.18	5.6	3.4
HKLR	HY/2011/03	2014-08-15	Mid-Flood	Sunny	SR10A	09:00:36	3.2	Middle	2	1	27.99	7.75	22.1	70.8	5.06	5.9	7.1
HKLR	HY/2011/03	2014-08-15	Mid-Flood	Sunny	SR10A	08:59:56	3.2	Middle	2	2	27.97	7.74	21.96	71.4	5.1	6	6.8
HKLR	HY/2011/03	2014-08-15	Mid-Flood	Sunny	SR10A	09:00:22	5.4	Bottom	3	1	27.78	7.74	23.4	71	5.05	5.8	9.2
HKLR	HY/2011/03	2014-08-15	Mid-Flood	Sunny	SR10A	08:59:48	5.4	Bottom	3	2	28.03	7.72	23.25	72.3	5.13	6	9.9
HKLR	HY/2011/03	2014-08-15	Mid-Flood	Sunny	SR10B	08:54:30	1.0	Surface	1	1	26.26	7.71	27.42	71.2	5.08	13.6	9.2
HKLR	HY/2011/03	2014-08-15	Mid-Flood	Sunny	SR10B	08:54:45	1.0	Surface	1	2	26.3	7.71	27.39	70.9	5.05	13.5	9.4
HKLR	HY/2011/03	2014-08-15	Mid-Flood	Sunny	SR10B	08:54:22	4.0	Bottom	3	1	26.18	7.71	28.56	71.7	5.09	13.6	11.4
HKLR	HY/2011/03	2014-08-15	Mid-Flood	Sunny	SR10B	08:54:36	4.0	Bottom	3	2	26.26	7.7	28.39	71.1	5.05	13.5	11.6
HKLR	HY/2011/03	2014-08-15	Mid-Flood	Sunny	CS2	11:15:32	1.0	Surface	1	1	28.44	7.96	20.02	70	4.87	6.2	4.1
HKLR	HY/2011/03	2014-08-15	Mid-Flood	Sunny	CS2	11:16:38	1.0	Surface	1	2	28.45	7.96	20.05	70	4.85	6.1	3.9
HKLR	HY/2011/03	2014-08-15	Mid-Flood	Sunny	CS2	11:16:18	3.9	Middle	2	1	27.92	7.95	22.06	67.2	4.66	6.5	5.2
HKLR	HY/2011/03	2014-08-15	Mid-Flood	Sunny	CS2	11:15:09	3.9	Middle	2	2	27.93	7.95	22.02	66.9	4.64	6.7	5.3
HKLR	HY/2011/03	2014-08-15	Mid-Flood	Sunny	CS2	11:15:53	6.8	Bottom	3	1	27.64	7.94	22.78	66.5	4.61	7.7	7.1
HKLR	HY/2011/03	2014-08-15	Mid-Flood	Sunny	CS2	11:14:39	6.8	Bottom	3	2	27.64	7.94	22.79	66.1	4.59	7.4	6.8
HKLR	HY/2011/03	2014-08-15	Mid-Flood	Sunny	CS(Mf)5	09:52:13	1.0	Surface	1	1	28.22	7.79	20.67	71.2	5.09	10.5	3.4
HKLR	HY/2011/03	2014-08-15	Mid-Flood	Sunny	CS(Mf)5	09:52:40	1.0	Surface	1	2	28.1	7.8	20.76	71	5.08	10.5	3.2
HKLR	HY/2011/03	2014-08-15	Mid-Flood	Sunny	CS(Mf)5	09:52:03	6.3	Middle	2	1	27.62	7.78	23.77	70.5	5.05	11.2	4.4
HKLR	HY/2011/03	2014-08-15	Mid-Flood	Sunny	CS(Mf)5	09:52:30	6.3	Middle	2	2	27.67	7.79	23.69	70.2	5.03	11.5	4.1
HKLR	HY/2011/03	2014-08-15	Mid-Flood	Sunny	CS(Mf)5	09:52:21	11.6	Bottom	3	1	28.1	7.77	23.53	69.8	4.94	11.3	5.1
HKLR	HY/2011/03	2014-08-15	Mid-Flood	Sunny	CS(Mf)5	09:51:50	11.6	Bottom	3	2	27.64	7.77	23.79	68.3	4.87	11.4	5.3
HKLR	HY/2011/03	2014-08-18	Mid-Ebb	Sunny	IS5	08:30:46	1.0	Surface	1	1	29.48	7.98	18.22	82.5	5.69	7.5	3.6
HKLR	HY/2011/03	2014-08-18	Mid-Ebb	Sunny	IS5	08:31:21	1.0	Surface	1	2	29.47	7.97	18.23	86.4	5.96	7	3.1
HKLR	HY/2011/03	2014-08-18	Mid-Ebb	Sunny	IS5	08:31:01	4.1	Middle	2	1	28.19	7.92	23.56	79.9	5.44	12.1	3.8
HKLR	HY/2011/03	2014-08-18	Mid-Ebb	Sunny	IS5	08:30:30	4.1	Middle	2	2	27.92	7.91	24.21	78.7	5.36	12.7	3.7
HKLR	HY/2011/03	2014-08-18	Mid-Ebb	Sunny	IS5	08:30:24	7.2	Bottom	3	1	26.83	7.9	28.5	70.4	4.8	11.1	5.5
HKLR	HY/2011/03	2014-08-18	Mid-Ebb	Sunny	IS5	08:30:55	7.2	Bottom	3	2	27.01	7.91	27.95	69.7	4.77	10.7	5.2
HKLR	HY/2011/03	2014-08-18	Mid-Ebb	Sunny	IS(Mf)6	08:14:37	1.0	Surface	1	1	29.66	7.96	18.39	91.3	6.28	6.5	3.3
HKLR	HY/2011/03	2014-08-18	Mid-Ebb	Sunny	IS(Mf)6	08:14:19	1.0	Surface	1	2	29.66	7.94	18.54	90.2	6.19	6.1	2.7
HKLR	HY/2011/03	2014-08-18	Mid-Ebb	Sunny	IS(Mf)6	08:14:12	2.1	Bottom	3	1	29.69	7.92	19.59	91.4	6.23	8.2	9.1
HKLR	HY/2011/03	2014-08-18	Mid-Ebb	Sunny	IS(Mf)6	08:14:25	2.1	Bottom	3	2	29.57	7.92	19.98	90	6.14	8.6	9.4
HKLR	HY/2011/03	2014-08-18	Mid-Ebb	Sunny	IS7	08:07:24	1.0	Surface	1	1	30.02	7.95	18.2	98	6.7	5.3	3.1
HKLR	HY/2011/03	2014-08-18	Mid-Ebb	Sunny	IS7	08:07:38	1.0	Surface	1	2	30.05	7.96	18.23	98.1	6.7	5.3	3.1
HKLR	HY/2011/03	2014-08-18	Mid-Ebb	Sunny	IS7	08:07:16	2.1	Bottom	3	1	30.13	7.93	19.44	98.4	6.67	6.1	2.9
HKLR	HY/2011/03	2014-08-18	Mid-Ebb	Sunny	IS7	08:07:29	2.1	Bottom	3	2	30.12	7.94	19.51	98.6	6.68	6.1	2.9
HKLR	HY/2011/03	2014-08-18	Mid-Ebb	Sunny	IS8	07:35:03	1.0	Surface	1	1	29.68	7.93	18.69	91.3	6.26	5	2.9

## Water Quarterly Monitoring Data

Project	Works	Date (yyyy-mm-dd)	Tide	Weather Condition	Station	Time	Depth, m	Level	Level_Code	Replicate	Temperature, °C	pH	Salinity, ppt	DO, %	DO, mg/L	Turbidity, NTU	SS, mg/L
HKLR	HY/2011/03	2014-08-18	Mid-Ebb	Sunny	IS8	07:35:22	1.0	Surface	1	2	29.69	7.94	18.67	90.4	6.2	5.2	2.8
HKLR	HY/2011/03	2014-08-18	Mid-Ebb	Sunny	IS8	07:35:13	2.6	Bottom	3	1	29.62	7.91	19.73	91.1	6.22	5.7	3.1
HKLR	HY/2011/03	2014-08-18	Mid-Ebb	Sunny	IS8	07:34:54	2.6	Bottom	3	2	29.63	7.91	19.73	91.3	6.23	5.8	3.1
HKLR	HY/2011/03	2014-08-18	Mid-Ebb	Sunny	IS(Mf)9	07:58:25	1.0	Surface	1	1	29.64	7.95	18.26	97.1	6.68	6.2	2.2
HKLR	HY/2011/03	2014-08-18	Mid-Ebb	Sunny	IS(Mf)9	07:58:43	1.0	Surface	1	2	29.68	7.96	18.15	95.8	6.59	6.3	2.5
HKLR	HY/2011/03	2014-08-18	Mid-Ebb	Sunny	IS(Mf)9	07:58:33	2.2	Bottom	3	1	29.77	7.92	19.2	96	6.55	9.5	2.6
HKLR	HY/2011/03	2014-08-18	Mid-Ebb	Sunny	IS(Mf)9	07:58:15	2.2	Bottom	3	2	29.67	7.94	18.49	97.1	6.67	9.6	2.9
HKLR	HY/2011/03	2014-08-18	Mid-Ebb	Sunny	IS10	07:19:27	1.0	Surface	1	1	29.08	8.08	14.58	87.7	6.21	4.8	2.7
HKLR	HY/2011/03	2014-08-18	Mid-Ebb	Sunny	IS10	07:18:31	1.0	Surface	1	2	29.09	8.07	14.57	88.2	6.25	4.7	2.7
HKLR	HY/2011/03	2014-08-18	Mid-Ebb	Sunny	IS10	07:18:14	5.3	Middle	2	1	28.84	8	18.05	74.6	5.21	5.2	2.5
HKLR	HY/2011/03	2014-08-18	Mid-Ebb	Sunny	IS10	07:19:11	5.3	Middle	2	2	28.86	8.01	17.92	75	5.24	5.3	2.6
HKLR	HY/2011/03	2014-08-18	Mid-Ebb	Sunny	IS10	07:17:53	9.6	Bottom	3	1	26.42	7.91	27.41	70.9	4.92	5.5	2.8
HKLR	HY/2011/03	2014-08-18	Mid-Ebb	Sunny	IS10	07:18:52	9.6	Bottom	3	2	26.2	7.92	27.46	71.1	4.92	5.6	3.3
HKLR	HY/2011/03	2014-08-18	Mid-Ebb	Sunny	SR3	08:43:02	0.8	Middle	2	1	29.48	7.98	18.19	92.7	6.4	5.2	3.6
HKLR	HY/2011/03	2014-08-18	Mid-Ebb	Sunny	SR3	08:43:10	0.8	Middle	2	2	29.48	7.98	18.17	92.9	6.41	5.2	3.4
HKLR	HY/2011/03	2014-08-18	Mid-Ebb	Sunny	SR4	07:43:24	1.0	Surface	1	1	29.62	7.93	18.97	83.8	5.74	5.8	3.4
HKLR	HY/2011/03	2014-08-18	Mid-Ebb	Sunny	SR4	07:43:41	1.0	Surface	1	2	29.65	7.94	18.69	87	5.97	5.4	3.6
HKLR	HY/2011/03	2014-08-18	Mid-Ebb	Sunny	SR4	07:43:16	2.6	Bottom	3	1	29.56	7.89	19.81	80.6	5.5	7.2	3.6
HKLR	HY/2011/03	2014-08-18	Mid-Ebb	Sunny	SR4	07:43:31	2.6	Bottom	3	2	29.59	7.91	19.77	85	5.81	6.7	3.9
HKLR	HY/2011/03	2014-08-18	Mid-Ebb	Sunny	SR5	07:26:35	1.0	Surface	1	1	29.08	8.07	14.55	90.5	6.42	2	2.6
HKLR	HY/2011/03	2014-08-18	Mid-Ebb	Sunny	SR5	07:26:56	1.0	Surface	1	2	29.1	8.09	14.52	93.5	6.63	2.1	2.3
HKLR	HY/2011/03	2014-08-18	Mid-Ebb	Sunny	SR5	07:26:42	4.0	Bottom	3	1	29.06	8.05	16.76	92	6.44	2.2	3.2
HKLR	HY/2011/03	2014-08-18	Mid-Ebb	Sunny	SR5	07:26:27	4.0	Bottom	3	2	29.03	8.04	16.84	90.9	6.37	2.1	3.8
HKLR	HY/2011/03	2014-08-18	Mid-Ebb	Sunny	SR10A	06:17:54	1.0	Surface	1	1	29.18	7.77	17.55	85.2	5.93	2.4	2.5
HKLR	HY/2011/03	2014-08-18	Mid-Ebb	Sunny	SR10A	06:18:23	1.0	Surface	1	2	29.18	7.79	17.65	84.7	5.89	2.3	2.7
HKLR	HY/2011/03	2014-08-18	Mid-Ebb	Sunny	SR10A	06:18:14	3.4	Middle	2	1	29.13	7.79	17.9	83.7	5.82	2.3	2.8
HKLR	HY/2011/03	2014-08-18	Mid-Ebb	Sunny	SR10A	06:17:38	3.4	Middle	2	2	29.12	7.75	18.42	83.4	5.78	2.3	2.6
HKLR	HY/2011/03	2014-08-18	Mid-Ebb	Sunny	SR10A	06:17:27	5.7	Bottom	3	1	29.1	7.74	19.18	84.3	5.82	2.3	3.5
HKLR	HY/2011/03	2014-08-18	Mid-Ebb	Sunny	SR10A	06:18:06	5.7	Bottom	3	2	29.08	7.78	18.76	84	5.82	2.3	3.3
HKLR	HY/2011/03	2014-08-18	Mid-Ebb	Sunny	SR10B	06:02:24	1.0	Surface	1	1	28.09	7.72	21.09	73.8	5.13	3.1	3.2
HKLR	HY/2011/03	2014-08-18	Mid-Ebb	Sunny	SR10B	06:02:02	1.0	Surface	1	2	28.05	7.7	21	74	5.15	3.4	2.9
HKLR	HY/2011/03	2014-08-18	Mid-Ebb	Sunny	SR10B	06:02:10	3.9	Bottom	3	1	27.81	7.7	22.84	73.1	5.05	3.4	4.1
HKLR	HY/2011/03	2014-08-18	Mid-Ebb	Sunny	SR10B	06:01:53	3.9	Bottom	3	2	27.99	7.69	22.33	74	5.12	3.5	4.2
HKLR	HY/2011/03	2014-08-18	Mid-Ebb	Sunny	CS2	08:42:07	1.0	Surface	1	1	29.12	8.02	13.96	80.2	5.7	3.4	2
HKLR	HY/2011/03	2014-08-18	Mid-Ebb	Sunny	CS2	08:41:13	1.0	Surface	1	2	29.11	8.03	13.91	80.7	5.73	3.6	2.5
HKLR	HY/2011/03	2014-08-18	Mid-Ebb	Sunny	CS2	08:40:57	4.0	Middle	2	1	28.31	7.96	20.39	71.9	5	3.9	3.6
HKLR	HY/2011/03	2014-08-18	Mid-Ebb	Sunny	CS2	08:41:53	4.0	Middle	2	2	28.57	7.98	18.69	72.6	5.07	3.7	3.9
HKLR	HY/2011/03	2014-08-18	Mid-Ebb	Sunny	CS2	08:40:25	6.9	Bottom	3	1	27.31	7.9	23.84	70.2	4.87	3.8	3.8
HKLR	HY/2011/03	2014-08-18	Mid-Ebb	Sunny	CS2	08:41:34	6.9	Bottom	3	2	27.62	7.92	23.8	68.2	4.71	3.8	4.1
HKLR	HY/2011/03	2014-08-18	Mid-Ebb	Sunny	CS(Mf)5	06:57:54	1.0	Surface	1	1	29.19	7.8	16.76	80.5	5.63	3.2	2.2
HKLR	HY/2011/03	2014-08-18	Mid-Ebb	Sunny	CS(Mf)5	06:57:09	1.0	Surface	1	2	29.18	7.8	16.77	80.2	5.61	3.5	2.3
HKLR	HY/2011/03	2014-08-18	Mid-Ebb	Sunny	CS(Mf)5	06:57:36	6.8	Middle	2	1	28.41	7.76	21.65	73.2	5.04	3.6	2.1
HKLR	HY/2011/03	2014-08-18	Mid-Ebb	Sunny	CS(Mf)5	06:56:52	6.8	Middle	2	2	28.22	7.73	22.02	76	5.23	3.6	2.3
HKLR	HY/2011/03	2014-08-18	Mid-Ebb	Sunny	CS(Mf)5	06:56:46	12.5	Bottom	3	1	28.26	7.73	22.48	72.1	4.98	3.6	2.5
HKLR	HY/2011/03	2014-08-18	Mid-Ebb	Sunny	CS(Mf)5	06:57:26	12.5	Bottom	3	2	28.04	7.75	22.92	70.7	4.87	3.7	2.3
HKLR	HY/2011/03	2014-08-18	Mid-Flood	Sunny	IS5	12:25:03	1.0	Surface	1	1	29.9	7.99	20.01	84.5	5.73	8	3.5
HKLR	HY/2011/03	2014-08-18	Mid-Flood	Sunny	IS5	12:24:31	1.0	Surface	1	2	29.86	7.99	20.09	85	5.77	7.7	3.1
HKLR	HY/2011/03	2014-08-18	Mid-Flood	Sunny	IS5	12:24:50	4.3	Middle	2	1	28.31	7.87	24.17	78.5	5.33	12.3	3.6
HKLR	HY/2011/03	2014-08-18	Mid-Flood	Sunny	IS5	12:24:18	4.3	Middle	2	2	28.22	7.87	24.36	78	5.29	12.9	3.5
HKLR	HY/2011/03	2014-08-18	Mid-Flood	Sunny	IS5	12:24:44	7.5	Bottom	3	1	28.12	7.87	25.33	72.8	4.95	12	3.6
HKLR	HY/2011/03	2014-08-18	Mid-Flood	Sunny	IS5	12:24:10	7.5	Bottom	3	2	27.84	7.86	26.21	73.1	4.96	12.8	3.8
HKLR	HY/2011/03	2014-08-18	Mid-Flood	Sunny	IS(Mf)6	12:36:06	1.0	Surface	1	1	30.07	8.01	19.43	102.8	6.98	7.2	3.2
HKLR	HY/2011/03	2014-08-18	Mid-Flood	Sunny	IS(Mf)6	12:35:49	1.0	Surface	1	2	30.12	8	19.48	104.7	7.1	6.9	3.1
HKLR	HY/2011/03	2014-08-18	Mid-Flood	Sunny	IS(Mf)6	12:35:41	2.2	Bottom	3	1	29.97	7.96	20.42	105.5	7.13	8.6	4.4
HKLR	HY/2011/03	2014-08-18	Mid-Flood	Sunny	IS(Mf)6	12:35:56	2.2	Bottom	3	2	29.87	7.96	20.77	103.9	7.02	8.7	3.7
HKLR	HY/2011/03	2014-08-18	Mid-Flood	Sunny	IS7	12:43:21	1.0	Surface	1	1	30.62	8.01	19.63	100.4	6.75	11.3	3.1
HKLR	HY/2011/03	2014-08-18	Mid-Flood	Sunny	IS7	12:43:03	1.0	Surface	1	2	30.64	8	19.63	102.3	6.87	10.6	3.2

## Water Quarterly Monitoring Data

Project	Works	Date (yyyy-mm-dd)	Tide	Weather Condition	Station	Time	Depth, m	Level	Level_Code	Replicate	Temperature, °C	pH	Salinity, ppt	DO, %	DO, mg/L	Turbidity, NTU	SS, mg/L
HKLR	HY/2011/03	2014-08-18	Mid-Flood	Sunny	IS7	12:43:13	2.1	Bottom	3	1	30.13	7.91	20.15	99.6	6.73	11.4	4.1
HKLR	HY/2011/03	2014-08-18	Mid-Flood	Sunny	IS7	12:42:55	2.1	Bottom	3	2	30.46	7.96	19.96	102.5	6.89	12.3	4
HKLR	HY/2011/03	2014-08-18	Mid-Flood	Sunny	IS8	13:09:28	1.0	Surface	1	1	29.95	8.01	18.11	104.2	7.14	7.3	1.9
HKLR	HY/2011/03	2014-08-18	Mid-Flood	Sunny	IS8	13:09:43	1.0	Surface	1	2	29.93	8.01	18.16	103.9	7.12	7.9	2.4
HKLR	HY/2011/03	2014-08-18	Mid-Flood	Sunny	IS8	13:09:20	2.7	Bottom	3	1	29.95	8.01	18.31	104.5	7.15	8.1	3.4
HKLR	HY/2011/03	2014-08-18	Mid-Flood	Sunny	IS8	13:09:36	2.7	Bottom	3	2	29.97	8.01	18.42	104.3	7.13	7.9	3.2
HKLR	HY/2011/03	2014-08-18	Mid-Flood	Sunny	IS(Mf)9	12:50:30	1.0	Surface	1	1	30.45	8.07	18.81	113.4	7.67	5.6	2.4
HKLR	HY/2011/03	2014-08-18	Mid-Flood	Sunny	IS(Mf)9	12:50:14	1.0	Surface	1	2	30.45	8.07	18.85	113	7.65	5.7	2.8
HKLR	HY/2011/03	2014-08-18	Mid-Flood	Sunny	IS(Mf)9	12:50:20	2.4	Bottom	3	1	30.36	8.06	18.99	112.8	7.63	6.8	4
HKLR	HY/2011/03	2014-08-18	Mid-Flood	Sunny	IS(Mf)9	12:50:05	2.4	Bottom	3	2	30.45	8.06	18.92	112.5	7.61	6.5	4.2
HKLR	HY/2011/03	2014-08-18	Mid-Flood	Sunny	IS10	13:40:29	1.0	Surface	1	1	29.76	8.07	13.9	85.9	6.04	4.9	2.3
HKLR	HY/2011/03	2014-08-18	Mid-Flood	Sunny	IS10	13:39:39	1.0	Surface	1	2	29.65	8.07	14.13	86.9	6.11	4.8	2.2
HKLR	HY/2011/03	2014-08-18	Mid-Flood	Sunny	IS10	13:39:25	5.3	Middle	2	1	28.64	7.98	20.75	74.1	5.11	5.3	2.5
HKLR	HY/2011/03	2014-08-18	Mid-Flood	Sunny	IS10	13:40:14	5.3	Middle	2	2	28.85	8	20.48	73.7	5.09	5.2	2.7
HKLR	HY/2011/03	2014-08-18	Mid-Flood	Sunny	IS10	13:39:12	9.5	Bottom	3	1	26.3	7.92	27.82	70.1	4.84	5.5	3.5
HKLR	HY/2011/03	2014-08-18	Mid-Flood	Sunny	IS10	13:39:58	9.5	Bottom	3	2	26.27	7.92	27.85	68.4	4.72	5.3	3.2
HKLR	HY/2011/03	2014-08-18	Mid-Flood	Sunny	SR3	12:13:14	0.8	Middle	2	1	29.99	7.96	19.85	102.1	6.92	4.5	4.4
HKLR	HY/2011/03	2014-08-18	Mid-Flood	Sunny	SR3	12:13:06	0.8	Middle	2	2	29.99	7.95	19.81	101.7	6.9	4.7	4.2
HKLR	HY/2011/03	2014-08-18	Mid-Flood	Sunny	SR4	13:01:15	1.0	Surface	1	1	29.96	8	17.69	104.1	7.15	6.7	1.3
HKLR	HY/2011/03	2014-08-18	Mid-Flood	Sunny	SR4	13:01:29	1.0	Surface	1	2	29.98	8.01	17.7	104.7	7.19	6.8	1.6
HKLR	HY/2011/03	2014-08-18	Mid-Flood	Sunny	SR4	13:01:07	2.5	Bottom	3	1	29.97	8	18.61	103.8	7.09	7.5	2.2
HKLR	HY/2011/03	2014-08-18	Mid-Flood	Sunny	SR4	13:01:21	2.5	Bottom	3	2	30.01	8.01	18.58	104.6	7.14	7.5	2.3
HKLR	HY/2011/03	2014-08-18	Mid-Flood	Sunny	SR5	13:27:48	1.0	Surface	1	1	29.66	8.07	13.93	97.2	6.84	3.2	3.2
HKLR	HY/2011/03	2014-08-18	Mid-Flood	Sunny	SR5	13:27:29	1.0	Surface	1	2	29.58	8.07	13.83	97.1	6.85	3.2	3.5
HKLR	HY/2011/03	2014-08-18	Mid-Flood	Sunny	SR5	13:27:38	4.1	Bottom	3	1	29.26	8.04	17.32	96.6	6.72	3.3	3.7
HKLR	HY/2011/03	2014-08-18	Mid-Flood	Sunny	SR5	13:27:20	4.1	Bottom	3	2	29.24	8.03	17.33	96.8	6.74	3.4	4.1
HKLR	HY/2011/03	2014-08-18	Mid-Flood	Sunny	SR10A	14:18:08	1.0	Surface	1	1	29.12	7.97	19.13	87.3	6.03	2.3	2.1
HKLR	HY/2011/03	2014-08-18	Mid-Flood	Sunny	SR10A	14:18:41	1.0	Surface	1	2	29.17	7.99	19	87.8	6.07	2.5	1.6
HKLR	HY/2011/03	2014-08-18	Mid-Flood	Sunny	SR10A	14:18:31	3.4	Middle	2	1	28.56	7.96	21.96	86.9	5.97	2.4	3.2
HKLR	HY/2011/03	2014-08-18	Mid-Flood	Sunny	SR10A	14:17:56	3.4	Middle	2	2	28.32	7.96	22.41	86.2	5.92	2.5	3.2
HKLR	HY/2011/03	2014-08-18	Mid-Flood	Sunny	SR10A	14:18:20	5.8	Bottom	3	1	28.49	8	23.03	87.8	6	2.6	3.2
HKLR	HY/2011/03	2014-08-18	Mid-Flood	Sunny	SR10A	14:17:41	5.8	Bottom	3	2	28.31	8.02	23.38	89.5	6.12	2.4	3.1
HKLR	HY/2011/03	2014-08-18	Mid-Flood	Sunny	SR10B	14:32:22	1.0	Surface	1	1	29.41	8.01	18.77	90.9	6.26	2.5	1.6
HKLR	HY/2011/03	2014-08-18	Mid-Flood	Sunny	SR10B	14:32:00	1.0	Surface	1	2	29.29	8	18.84	89.5	6.17	2.4	1.1
HKLR	HY/2011/03	2014-08-18	Mid-Flood	Sunny	SR10B	14:31:49	4.3	Bottom	3	1	28.76	7.98	22.21	88	6.01	2.4	1.9
HKLR	HY/2011/03	2014-08-18	Mid-Flood	Sunny	SR10B	14:32:09	4.3	Bottom	3	2	28.73	7.99	22.33	88.4	6.04	2.5	2.3
HKLR	HY/2011/03	2014-08-18	Mid-Flood	Sunny	CS2	12:11:41	1.0	Surface	1	1	29.57	7.93	13.84	85.3	6.02	4.2	3.1
HKLR	HY/2011/03	2014-08-18	Mid-Flood	Sunny	CS2	12:12:29	1.0	Surface	1	2	29.55	7.98	14.02	85.6	6.04	4.4	3.3
HKLR	HY/2011/03	2014-08-18	Mid-Flood	Sunny	CS2	12:11:19	4.1	Middle	2	1	27.84	7.81	22.87	74.1	5.11	7.4	3.6
HKLR	HY/2011/03	2014-08-18	Mid-Flood	Sunny	CS2	12:12:13	4.1	Middle	2	2	28.39	7.88	22.12	76.3	5.25	7.2	3.4
HKLR	HY/2011/03	2014-08-18	Mid-Flood	Sunny	CS2	12:11:56	7.1	Bottom	3	1	27.55	7.83	23.72	74.3	5.13	7.5	4.1
HKLR	HY/2011/03	2014-08-18	Mid-Flood	Sunny	CS2	12:10:52	7.1	Bottom	3	2	27.53	7.7	23.88	73.6	5.05	7.6	4.1
HKLR	HY/2011/03	2014-08-18	Mid-Flood	Sunny	CS(Mf)5	13:43:52	1.0	Surface	1	1	29.87	8.07	17.36	92.6	6.38	2.9	3.3
HKLR	HY/2011/03	2014-08-18	Mid-Flood	Sunny	CS(Mf)5	13:44:47	1.0	Surface	1	2	29.86	8.08	17.33	89.7	6.18	3.2	3.5
HKLR	HY/2011/03	2014-08-18	Mid-Flood	Sunny	CS(Mf)5	13:44:27	6.9	Middle	2	1	26.79	7.9	27.56	76.8	5.32	5.2	4.5
HKLR	HY/2011/03	2014-08-18	Mid-Flood	Sunny	CS(Mf)5	13:43:28	6.9	Middle	2	2	26.98	7.88	27.73	77.6	5.39	5.5	4.6
HKLR	HY/2011/03	2014-08-18	Mid-Flood	Sunny	CS(Mf)5	13:44:19	12.7	Bottom	3	1	26.82	7.88	28.15	72	4.93	6.4	6
HKLR	HY/2011/03	2014-08-18	Mid-Flood	Sunny	CS(Mf)5	13:43:17	12.7	Bottom	3	2	26.58	7.89	28.34	71.6	4.9	5.8	5.1
HKLR	HY/2011/03	2014-08-20	Mid-Ebb	Rainy	ISS	10:43:33	1.0	Surface	1	1	28.8	8.08	15.66	81.9	5.8	7.9	6
HKLR	HY/2011/03	2014-08-20	Mid-Ebb	Rainy	ISS	10:42:50	1.0	Surface	1	2	28.87	8.07	16.01	80.5	5.68	7.6	6.6
HKLR	HY/2011/03	2014-08-20	Mid-Ebb	Rainy	ISS	10:42:29	4.3	Middle	2	1	27.63	7.95	24.97	74.3	5.06	8.1	6.2
HKLR	HY/2011/03	2014-08-20	Mid-Ebb	Rainy	ISS	10:43:10	4.3	Middle	2	2	26.68	7.96	27.56	75.6	5.14	8.1	6.3
HKLR	HY/2011/03	2014-08-20	Mid-Ebb	Rainy	ISS	10:42:14	7.6	Bottom	3	1	26.21	7.96	30.25	71.6	4.88	8.2	6.9
HKLR	HY/2011/03	2014-08-20	Mid-Ebb	Rainy	ISS	10:43:00	7.6	Bottom	3	2	26.25	7.96	30.34	74.2	5.05	8.2	6.8
HKLR	HY/2011/03	2014-08-20	Mid-Ebb	Rainy	IS(Mf)6	10:34:36	1.0	Surface	1	1	29.06	8.09	15.25	91.5	6.47	5.3	4.1
HKLR	HY/2011/03	2014-08-20	Mid-Ebb	Rainy	IS(Mf)6	10:34:56	1.0	Surface	1	2	28.92	8.09	15.06	86.8	6.15	5.3	4.2
HKLR	HY/2011/03	2014-08-20	Mid-Ebb	Rainy	IS(Mf)6	10:34:25	2.2	Bottom	3	1	29.01	8.02	18.51	92.9	6.45	5.3	3.7

## Water Quarterly Monitoring Data

Project	Works	Date (yyyy-mm-dd)	Tide	Weather Condition	Station	Time	Depth, m	Level	Level_Code	Replicate	Temperature, °C	pH	Salinity, ppt	DO, %	DO, mg/L	Turbidity, NTU	SS, mg/L
HKLR	HY/2011/03	2014-08-20	Mid-Ebb	Rainy	IS(Mf)6	10:34:48	2.2	Bottom	3	2	28.82	7.97	17.92	86.6	6.05	5.3	4
HKLR	HY/2011/03	2014-08-20	Mid-Ebb	Rainy	IS7	10:28:17	1.0	Surface	1	1	29.17	8.08	15.52	91.4	6.43	10.4	5.3
HKLR	HY/2011/03	2014-08-20	Mid-Ebb	Rainy	IS7	10:28:01	1.0	Surface	1	2	29.17	8.08	15.74	91.9	6.46	10.7	5.7
HKLR	HY/2011/03	2014-08-20	Mid-Ebb	Rainy	IS7	10:27:51	2.2	Bottom	3	1	29.37	8.06	17.22	92.6	6.43	10.6	5.6
HKLR	HY/2011/03	2014-08-20	Mid-Ebb	Rainy	IS7	10:28:08	2.2	Bottom	3	2	29.55	8.05	17.19	92.3	6.4	10.5	5.7
HKLR	HY/2011/03	2014-08-20	Mid-Ebb	Rainy	IS8	10:05:04	1.0	Surface	1	1	29.22	8.01	16.62	85.7	5.99	7.6	4.8
HKLR	HY/2011/03	2014-08-20	Mid-Ebb	Rainy	IS8	10:05:20	1.0	Surface	1	2	29.07	8.04	15.49	87.3	6.16	7.7	4.7
HKLR	HY/2011/03	2014-08-20	Mid-Ebb	Rainy	IS8	10:04:55	2.9	Bottom	3	1	29.43	7.94	19.72	88.7	6.07	8.4	5.1
HKLR	HY/2011/03	2014-08-20	Mid-Ebb	Rainy	IS8	10:05:11	2.9	Bottom	3	2	29.22	7.96	19.57	86.8	5.97	8.2	5.2
HKLR	HY/2011/03	2014-08-20	Mid-Ebb	Rainy	IS(Mf)9	10:17:18	1.0	Surface	1	1	29.22	8.08	15.74	91.7	6.44	5.8	2.4
HKLR	HY/2011/03	2014-08-20	Mid-Ebb	Rainy	IS(Mf)9	10:17:36	1.0	Surface	1	2	29.17	8.08	15.63	90.1	6.34	5.8	2.5
HKLR	HY/2011/03	2014-08-20	Mid-Ebb	Rainy	IS(Mf)9	10:17:05	2.7	Bottom	3	1	29.37	8.03	18.73	91.1	6.28	5.8	6
HKLR	HY/2011/03	2014-08-20	Mid-Ebb	Rainy	IS(Mf)9	10:17:25	2.7	Bottom	3	2	29.31	8.03	19.27	91.9	6.32	5.7	5.9
HKLR	HY/2011/03	2014-08-20	Mid-Ebb	Rainy	IS10	09:40:25	1.0	Surface	1	1	28.65	8.04	15.55	84.7	6.02	2.6	3
HKLR	HY/2011/03	2014-08-20	Mid-Ebb	Rainy	IS10	09:41:07	1.0	Surface	1	2	28.67	8.08	15.09	85.3	6.07	2.7	3
HKLR	HY/2011/03	2014-08-20	Mid-Ebb	Rainy	IS10	09:40:49	4.9	Middle	2	1	27.92	7.99	19.44	77.6	5.36	3	3
HKLR	HY/2011/03	2014-08-20	Mid-Ebb	Rainy	IS10	09:40:07	4.9	Middle	2	2	27.7	7.93	20.48	75.7	5.26	2.9	3.2
HKLR	HY/2011/03	2014-08-20	Mid-Ebb	Rainy	IS10	09:40:39	8.8	Bottom	3	1	27.23	7.94	24.63	71.8	5.05	3.2	5.4
HKLR	HY/2011/03	2014-08-20	Mid-Ebb	Rainy	IS10	09:40:01	8.8	Bottom	3	2	27.28	7.9	23.36	71.6	5.03	3	5.7
HKLR	HY/2011/03	2014-08-20	Mid-Ebb	Rainy	SR3	10:51:21	0.7	Middle	2	1	28.72	8.07	15.19	91.7	6.51	6.9	6.4
HKLR	HY/2011/03	2014-08-20	Mid-Ebb	Rainy	SR3	10:51:12	0.7	Middle	2	2	28.72	8.07	15.17	91	6.47	6.9	6.1
HKLR	HY/2011/03	2014-08-20	Mid-Ebb	Rainy	SR4	10:10:32	1.0	Surface	1	1	29.06	8.07	14.93	91.9	6.5	4.7	4
HKLR	HY/2011/03	2014-08-20	Mid-Ebb	Rainy	SR4	10:10:44	1.0	Surface	1	2	29.09	8.08	14.89	92.3	6.53	4.7	4.6
HKLR	HY/2011/03	2014-08-20	Mid-Ebb	Rainy	SR4	10:10:38	2.6	Bottom	3	1	29.14	8.05	18.14	94.2	6.54	5.6	4.8
HKLR	HY/2011/03	2014-08-20	Mid-Ebb	Rainy	SR4	10:10:24	2.6	Bottom	3	2	29.05	8.04	18.73	95.3	6.6	5.7	4.3
HKLR	HY/2011/03	2014-08-20	Mid-Ebb	Rainy	SR5	09:50:10	1.0	Surface	1	1	28.68	8.12	14.48	91.2	6.51	2.5	3.2
HKLR	HY/2011/03	2014-08-20	Mid-Ebb	Rainy	SR5	09:49:42	1.0	Surface	1	2	28.62	8.09	15.2	86.3	6.14	2.4	3.2
HKLR	HY/2011/03	2014-08-20	Mid-Ebb	Rainy	SR5	09:49:51	3.8	Bottom	3	1	28.47	8.06	18.67	87.5	6.13	2.5	4.2
HKLR	HY/2011/03	2014-08-20	Mid-Ebb	Rainy	SR5	09:49:31	3.8	Bottom	3	2	28.36	8.04	18.67	84.7	5.94	2.6	3.8
HKLR	HY/2011/03	2014-08-20	Mid-Ebb	Rainy	SR10A	08:50:07	1.0	Surface	1	1	28.77	8	15.87	96.5	6.83	2.4	4
HKLR	HY/2011/03	2014-08-20	Mid-Ebb	Rainy	SR10A	08:50:34	1.0	Surface	1	2	28.77	8.03	15.65	96.7	6.85	2.4	4.3
HKLR	HY/2011/03	2014-08-20	Mid-Ebb	Rainy	SR10A	08:50:00	3.4	Middle	2	1	28.72	7.99	16.59	96.5	6.8	2.5	5
HKLR	HY/2011/03	2014-08-20	Mid-Ebb	Rainy	SR10A	08:50:25	3.4	Middle	2	2	28.74	8.01	16.41	95.9	6.76	2.5	4.9
HKLR	HY/2011/03	2014-08-20	Mid-Ebb	Rainy	SR10A	08:50:17	5.7	Bottom	3	1	28.72	8	16.47	96.1	6.78	2.6	5.1
HKLR	HY/2011/03	2014-08-20	Mid-Ebb	Rainy	SR10A	08:49:52	5.7	Bottom	3	2	28.74	7.98	16.74	97.4	6.86	2.5	5
HKLR	HY/2011/03	2014-08-20	Mid-Ebb	Rainy	SR10B	08:42:54	1.0	Surface	1	1	27.65	7.86	19.65	81.7	5.77	3.3	5.2
HKLR	HY/2011/03	2014-08-20	Mid-Ebb	Rainy	SR10B	08:43:23	1.0	Surface	1	2	27.78	7.88	19.82	83.5	5.88	3.2	5.5
HKLR	HY/2011/03	2014-08-20	Mid-Ebb	Rainy	SR10B	08:42:47	4.1	Bottom	3	1	27.69	7.84	21.17	81.5	5.7	3.3	6.6
HKLR	HY/2011/03	2014-08-20	Mid-Ebb	Rainy	SR10B	08:43:11	4.1	Bottom	3	2	27.64	7.87	20.3	82.8	5.82	3.3	6.1
HKLR	HY/2011/03	2014-08-20	Mid-Ebb	Rainy	CS2	11:06:43	1.0	Surface	1	1	28.58	8.2	13.19	89.2	6.43	3.4	4.8
HKLR	HY/2011/03	2014-08-20	Mid-Ebb	Rainy	CS2	11:05:43	1.0	Surface	1	2	28.63	8.2	13.21	95.8	6.89	3.3	5
HKLR	HY/2011/03	2014-08-20	Mid-Ebb	Rainy	CS2	11:06:27	3.8	Middle	2	1	28.04	8.07	19.95	75.4	5.28	3.6	5.4
HKLR	HY/2011/03	2014-08-20	Mid-Ebb	Rainy	CS2	11:05:16	3.8	Middle	2	2	27.88	8.07	20.46	77.1	5.31	3.7	5.1
HKLR	HY/2011/03	2014-08-20	Mid-Ebb	Rainy	CS2	11:06:06	6.5	Bottom	3	1	27.16	8.02	25.2	71	4.9	6	5.3
HKLR	HY/2011/03	2014-08-20	Mid-Ebb	Rainy	CS2	11:05:03	6.5	Bottom	3	2	27.15	8.02	25.34	73.3	5.13	6.1	5.8
HKLR	HY/2011/03	2014-08-20	Mid-Ebb	Rainy	CS(Mf)5	09:28:08	1.0	Surface	1	1	28.82	8.04	15.12	85.3	6.06	3.1	4.9
HKLR	HY/2011/03	2014-08-20	Mid-Ebb	Rainy	CS(Mf)5	09:28:51	1.0	Surface	1	2	28.81	8.04	15.23	85.5	6.06	3.2	4.9
HKLR	HY/2011/03	2014-08-20	Mid-Ebb	Rainy	CS(Mf)5	09:27:46	6.4	Middle	2	1	27.71	7.91	22.43	74.1	5.09	3.4	4.6
HKLR	HY/2011/03	2014-08-20	Mid-Ebb	Rainy	CS(Mf)5	09:28:32	6.4	Middle	2	2	27.86	7.92	22.2	73.9	5.05	3.5	4.5
HKLR	HY/2011/03	2014-08-20	Mid-Ebb	Rainy	CS(Mf)5	09:27:36	11.8	Bottom	3	1	25.2	7.89	31.2	73.5	5.02	3.5	5.9
HKLR	HY/2011/03	2014-08-20	Mid-Ebb	Rainy	CS(Mf)5	09:28:22	11.8	Bottom	3	2	26	7.9	30.13	72.1	4.94	3.7	5.4
HKLR	HY/2011/03	2014-08-20	Mid-Flood	Rainy	ISS	15:59:06	1.0	Surface	1	1	28.88	8.09	16.21	87.4	6.16	7.7	5.2
HKLR	HY/2011/03	2014-08-20	Mid-Flood	Rainy	ISS	15:59:47	1.0	Surface	1	2	28.87	8.1	16.21	86.4	6.09	7.7	5.2
HKLR	HY/2011/03	2014-08-20	Mid-Flood	Rainy	ISS	15:59:28	4.3	Middle	2	1	28.53	7.96	21.88	75.7	5.17	7.7	5.1
HKLR	HY/2011/03	2014-08-20	Mid-Flood	Rainy	ISS	15:58:46	4.3	Middle	2	2	28.02	7.89	23.23	76.6	5.22	7.8	5.4
HKLR	HY/2011/03	2014-08-20	Mid-Flood	Rainy	ISS	15:59:18	7.6	Bottom	3	1	26.35	7.91	30.13	73.9	5.03	7.9	5.8
HKLR	HY/2011/03	2014-08-20	Mid-Flood	Rainy	ISS	15:58:37	7.6	Bottom	3	2	26.3	7.89	30.39	75.6	5.14	7.9	6

## Water Quarterly Monitoring Data

Project	Works	Date (yyyy-mm-dd)	Tide	Weather Condition	Station	Time	Depth, m	Level	Level_Code	Replicate	Temperature, °C	pH	Salinity, ppt	DO, %	DO, mg/L	Turbidity, NTU	SS, mg/L
HKLR	HY/2011/03	2014-08-20	Mid-Flood	Rainy	IS(Mf)6	16:07:52	1.0	Surface	1	1	29.08	8.12	15.78	100	7.04	9.3	3.2
HKLR	HY/2011/03	2014-08-20	Mid-Flood	Rainy	IS(Mf)6	16:07:26	1.0	Surface	1	2	29.11	8.08	15.93	100.6	7.08	9.4	3
HKLR	HY/2011/03	2014-08-20	Mid-Flood	Rainy	IS(Mf)6	16:07:15	2.1	Bottom	3	1	29.16	8.04	16.12	101.1	7.09	9.4	3.4
HKLR	HY/2011/03	2014-08-20	Mid-Flood	Rainy	IS(Mf)6	16:07:34	2.1	Bottom	3	2	29.23	8.04	17.59	100.4	6.98	9.5	2.8
HKLR	HY/2011/03	2014-08-20	Mid-Flood	Rainy	IS7	16:15:12	1.0	Surface	1	1	29.21	8.08	15.97	93.7	6.58	10.6	4.8
HKLR	HY/2011/03	2014-08-20	Mid-Flood	Rainy	IS7	16:14:52	1.0	Surface	1	2	29.26	8.07	15.97	93.6	6.56	10.3	4
HKLR	HY/2011/03	2014-08-20	Mid-Flood	Rainy	IS7	16:15:00	2.2	Bottom	3	1	29.4	8.03	16.87	94.8	6.6	10.5	4.6
HKLR	HY/2011/03	2014-08-20	Mid-Flood	Rainy	IS7	16:14:43	2.2	Bottom	3	2	29.43	8.02	17.06	95.2	6.61	10.5	5.2
HKLR	HY/2011/03	2014-08-20	Mid-Flood	Rainy	IS8	16:39:00	1.0	Surface	1	1	29.13	7.97	16.96	87.1	5.99	10.5	12
HKLR	HY/2011/03	2014-08-20	Mid-Flood	Rainy	IS8	16:38:42	1.0	Surface	1	2	29.16	8	16.83	84	5.87	10.2	11.6
HKLR	HY/2011/03	2014-08-20	Mid-Flood	Rainy	IS8	16:38:52	3.0	Bottom	3	1	29.12	7.9	20.05	84	5.77	10.4	12.2
HKLR	HY/2011/03	2014-08-20	Mid-Flood	Rainy	IS8	16:38:33	3.0	Bottom	3	2	29.19	7.95	19.88	88.2	6.06	10.4	11.5
HKLR	HY/2011/03	2014-08-20	Mid-Flood	Rainy	IS(Mf)9	16:22:09	1.0	Surface	1	1	29.03	8.09	16.15	96.8	6.81	12.3	5.2
HKLR	HY/2011/03	2014-08-20	Mid-Flood	Rainy	IS(Mf)9	16:22:25	1.0	Surface	1	2	29.07	8.08	16.28	96.5	6.77	12.6	4.9
HKLR	HY/2011/03	2014-08-20	Mid-Flood	Rainy	IS(Mf)9	16:21:56	2.6	Bottom	3	1	29.09	8.04	16.61	97	6.8	12.5	6.1
HKLR	HY/2011/03	2014-08-20	Mid-Flood	Rainy	IS(Mf)9	16:22:16	2.6	Bottom	3	2	29.06	8.07	16.37	98.3	6.9	12.7	6
HKLR	HY/2011/03	2014-08-20	Mid-Flood	Rainy	IS10	17:01:45	1.0	Surface	1	1	28.58	8.15	12.02	90.1	6.53	4.8	4.2
HKLR	HY/2011/03	2014-08-20	Mid-Flood	Rainy	IS10	17:00:51	1.0	Surface	1	2	28.57	8.16	12.26	87.5	6.34	5	4.5
HKLR	HY/2011/03	2014-08-20	Mid-Flood	Rainy	IS10	17:01:23	5.1	Middle	2	1	27.99	8.07	18.87	78.1	5.35	6.7	4.4
HKLR	HY/2011/03	2014-08-20	Mid-Flood	Rainy	IS10	17:00:36	5.1	Middle	2	2	28.06	8.07	19.02	78.5	5.38	6.5	4.7
HKLR	HY/2011/03	2014-08-20	Mid-Flood	Rainy	IS10	17:00:23	9.1	Bottom	3	1	27.45	7.99	25.56	75.5	5.31	6.7	4.9
HKLR	HY/2011/03	2014-08-20	Mid-Flood	Rainy	IS10	17:01:13	9.1	Bottom	3	2	27.4	8	25.36	74.9	5.28	6.8	4.7
HKLR	HY/2011/03	2014-08-20	Mid-Flood	Rainy	SR3	15:51:48	0.7	Middle	2	1	28.91	7.92	16.05	101.9	7.18	4.9	4.2
HKLR	HY/2011/03	2014-08-20	Mid-Flood	Rainy	SR3	15:51:42	0.7	Middle	2	2	28.92	7.92	16.03	102	7.19	4.7	3.9
HKLR	HY/2011/03	2014-08-20	Mid-Flood	Rainy	SR4	16:32:45	1.0	Surface	1	1	28.84	7.9	16.14	84.1	5.93	10.6	9.7
HKLR	HY/2011/03	2014-08-20	Mid-Flood	Rainy	SR4	16:33:04	1.0	Surface	1	2	28.73	7.93	16.29	81.7	5.9	10.7	9.9
HKLR	HY/2011/03	2014-08-20	Mid-Flood	Rainy	SR4	16:32:35	2.6	Bottom	3	1	28.66	7.87	17.04	87	6.12	10.4	10
HKLR	HY/2011/03	2014-08-20	Mid-Flood	Rainy	SR4	16:32:53	2.6	Bottom	3	2	29.08	7.9	17.77	82.7	5.76	10.5	9.8
HKLR	HY/2011/03	2014-08-20	Mid-Flood	Rainy	SR5	16:51:20	1.0	Surface	1	1	28.56	8.15	12.31	94.8	6.86	4	3.4
HKLR	HY/2011/03	2014-08-20	Mid-Flood	Rainy	SR5	16:50:55	1.0	Surface	1	2	28.55	8.15	12.16	95	6.89	4.2	3.1
HKLR	HY/2011/03	2014-08-20	Mid-Flood	Rainy	SR5	16:50:46	3.8	Bottom	3	1	28.47	8.09	15.73	94.9	6.75	4.1	3.5
HKLR	HY/2011/03	2014-08-20	Mid-Flood	Rainy	SR5	16:51:07	3.8	Bottom	3	2	28.47	8.1	15.78	94.1	6.69	4.2	3.6
HKLR	HY/2011/03	2014-08-20	Mid-Flood	Rainy	SR10A	17:52:18	1.0	Surface	1	1	27.66	8	21.68	74.3	5.18	2.8	2.2
HKLR	HY/2011/03	2014-08-20	Mid-Flood	Rainy	SR10A	17:53:14	1.0	Surface	1	2	27.15	7.99	24.27	76.3	5.25	2.7	2
HKLR	HY/2011/03	2014-08-20	Mid-Flood	Rainy	SR10A	17:52:49	3.2	Middle	2	1	26.79	7.98	25.43	73.7	5.13	2.8	2.1
HKLR	HY/2011/03	2014-08-20	Mid-Flood	Rainy	SR10A	17:52:02	3.2	Middle	2	2	26.99	7.98	24.81	73.3	5.06	2.7	3
HKLR	HY/2011/03	2014-08-20	Mid-Flood	Rainy	SR10A	17:52:40	5.4	Bottom	3	1	26.34	7.95	27.83	68.2	4.73	2.7	4.3
HKLR	HY/2011/03	2014-08-20	Mid-Flood	Rainy	SR10A	17:51:45	5.4	Bottom	3	2	27.03	7.94	25.51	69.4	4.81	2.8	3.8
HKLR	HY/2011/03	2014-08-20	Mid-Flood	Rainy	SR10B	18:00:12	1.0	Surface	1	1	27.34	8	22.74	74.5	5.17	2.5	1.9
HKLR	HY/2011/03	2014-08-20	Mid-Flood	Rainy	SR10B	18:00:25	1.0	Surface	1	2	27.39	8.01	22.61	74.1	5.14	2.5	1.8
HKLR	HY/2011/03	2014-08-20	Mid-Flood	Rainy	SR10B	18:00:04	4.0	Bottom	3	1	27.39	7.99	24.73	73.3	5.11	2.5	2
HKLR	HY/2011/03	2014-08-20	Mid-Flood	Rainy	SR10B	18:00:17	4.0	Bottom	3	2	27.43	7.99	24.25	73.1	5.09	2.6	2.1
HKLR	HY/2011/03	2014-08-20	Mid-Flood	Rainy	CS2	15:35:12	1.0	Surface	1	1	28.6	7.89	12.28	84.5	6.11	4.7	4.3
HKLR	HY/2011/03	2014-08-20	Mid-Flood	Rainy	CS2	15:35:59	1.0	Surface	1	2	28.69	7.91	13.93	86.2	6.17	4.5	4.1
HKLR	HY/2011/03	2014-08-20	Mid-Flood	Rainy	CS2	15:34:57	3.7	Middle	2	1	27.99	7.8	20.2	76.1	5.23	4.9	4.2
HKLR	HY/2011/03	2014-08-20	Mid-Flood	Rainy	CS2	15:35:45	3.7	Middle	2	2	28.15	7.84	16.75	74.9	5.26	5	4.5
HKLR	HY/2011/03	2014-08-20	Mid-Flood	Rainy	CS2	15:34:39	6.3	Bottom	3	1	27.64	7.73	24.38	73	5.12	6.6	4.8
HKLR	HY/2011/03	2014-08-20	Mid-Flood	Rainy	CS2	15:35:28	6.3	Bottom	3	2	27.3	7.71	24.79	74.8	5.24	6.2	4.5
HKLR	HY/2011/03	2014-08-20	Mid-Flood	Rainy	CS(Mf)5	17:19:20	1.0	Surface	1	1	28.56	8.05	17.03	81	5.71	7.5	2.4
HKLR	HY/2011/03	2014-08-20	Mid-Flood	Rainy	CS(Mf)5	17:18:32	1.0	Surface	1	2	28.55	8.03	17.32	80.9	5.7	7.4	2.9
HKLR	HY/2011/03	2014-08-20	Mid-Flood	Rainy	CS(Mf)5	17:18:55	6	Middle	2	1	25.99	7.94	28.56	75.7	5.13	7.8	2.9
HKLR	HY/2011/03	2014-08-20	Mid-Flood	Rainy	CS(Mf)5	17:18:06	6	Middle	2	2	25.65	7.93	29.06	74.9	5.03	7.5	2.8
HKLR	HY/2011/03	2014-08-20	Mid-Flood	Rainy	CS(Mf)5	17:18:44	11	Bottom	3	1	25.12	7.94	32.09	75.4	5.08	7.6	2.9
HKLR	HY/2011/03	2014-08-20	Mid-Flood	Rainy	CS(Mf)5	17:17:58	11	Bottom	3	2	25.16	7.94	31.98	69.8	4.8	7.4	3.4
HKLR	HY/2011/03	2014-08-22	Mid-Ebb	Sunny	ISS	12:17:59	1.0	Surface	1	1	28.84	8.01	15.39	76.7	5.43	8.3	4.4
HKLR	HY/2011/03	2014-08-22	Mid-Ebb	Sunny	ISS	12:17:05	1.0	Surface	1	2	28.82	7.98	15.52	76.3	5.41	8.3	5.3
HKLR	HY/2011/03	2014-08-22	Mid-Ebb	Sunny	ISS	12:16:42	4.2	Middle	2	1	26.9	7.96	25.22	71.1	5.08	8.5	3.3



## Water Quarterly Monitoring Data

Project	Works	Date (yyyy-mm-dd)	Tide	Weather Condition	Station	Time	Depth, m	Level	Level_Code	Replicate	Temperature, °C	pH	Salinity, ppt	DO, %	DO, mg/L	Turbidity, NTU	SS, mg/L
HKLR	HY/2011/03	2014-08-22	Mid-Ebb	Sunny	IS5	12:17:31	4.2	Middle	2	2	26.74	7.95	26.39	70.9	5.09	8.6	3.1
HKLR	HY/2011/03	2014-08-22	Mid-Ebb	Sunny	IS5	12:16:32	7.4	Bottom	3	1	26.69	7.95	26.98	70.1	5.01	8.7	4.3
HKLR	HY/2011/03	2014-08-22	Mid-Ebb	Sunny	IS5	12:17:22	7.4	Bottom	3	2	26.64	7.94	27.09	70.3	5.02	8.8	3.6
HKLR	HY/2011/03	2014-08-22	Mid-Ebb	Sunny	IS(Mf)6	12:08:28	1.0	Surface	1	1	29.25	8.04	18	82.8	5.74	6.4	2.5
HKLR	HY/2011/03	2014-08-22	Mid-Ebb	Sunny	IS(Mf)6	12:08:14	1.0	Surface	1	2	29.41	8.05	18.03	81	5.6	6.5	3.8
HKLR	HY/2011/03	2014-08-22	Mid-Ebb	Sunny	IS(Mf)6	12:08:20	2.1	Bottom	3	1	29.08	8.01	20.68	82.8	5.67	6.6	3.3
HKLR	HY/2011/03	2014-08-22	Mid-Ebb	Sunny	IS(Mf)6	12:08:02	2.1	Bottom	3	2	28.12	7.98	21.69	81.8	5.66	6.7	3.6
HKLR	HY/2011/03	2014-08-22	Mid-Ebb	Sunny	IS7	12:01:48	1.0	Surface	1	1	28.74	8.1	18.34	82.7	5.77	8.5	3.1
HKLR	HY/2011/03	2014-08-22	Mid-Ebb	Sunny	IS7	12:02:04	1.0	Surface	1	2	28.72	8.07	18.43	80.9	5.64	8.4	2.1
HKLR	HY/2011/03	2014-08-22	Mid-Ebb	Sunny	IS7	12:01:55	2.3	Bottom	3	1	28.62	8	20.81	84	5.8	8.6	3.8
HKLR	HY/2011/03	2014-08-22	Mid-Ebb	Sunny	IS7	12:01:36	2.3	Bottom	3	2	28.58	7.93	21.55	81.2	5.58	8.7	3.8
HKLR	HY/2011/03	2014-08-22	Mid-Ebb	Sunny	IS8	11:38:27	1.0	Surface	1	1	28.56	8.01	19.35	76.4	5.32	4.7	3.7
HKLR	HY/2011/03	2014-08-22	Mid-Ebb	Sunny	IS8	11:38:55	1.0	Surface	1	2	28.59	8.01	19.34	78.7	5.48	4.8	2.5
HKLR	HY/2011/03	2014-08-22	Mid-Ebb	Sunny	IS8	11:38:39	3.1	Bottom	3	1	28.24	7.92	20.99	73.9	5.12	4.7	2.4
HKLR	HY/2011/03	2014-08-22	Mid-Ebb	Sunny	IS8	11:38:16	3.1	Bottom	3	2	27.91	7.91	21.43	75	5.22	4.7	3.6
HKLR	HY/2011/03	2014-08-22	Mid-Ebb	Sunny	IS(Mf)9	11:55:23	1.0	Surface	1	1	28.9	8.04	17.9	84	5.86	9.8	2.9
HKLR	HY/2011/03	2014-08-22	Mid-Ebb	Sunny	IS(Mf)9	11:55:10	1.0	Surface	1	2	28.88	8.03	17.91	84.7	5.91	9.5	2.4
HKLR	HY/2011/03	2014-08-22	Mid-Ebb	Sunny	IS(Mf)9	11:55:15	2.7	Bottom	3	1	28.88	8.02	21.97	86.2	5.88	9.6	2.8
HKLR	HY/2011/03	2014-08-22	Mid-Ebb	Sunny	IS(Mf)9	11:55:03	2.7	Bottom	3	2	28.92	8.02	21.7	86.7	5.92	9.6	2.7
HKLR	HY/2011/03	2014-08-22	Mid-Ebb	Sunny	IS10	11:26:50	1.0	Surface	1	1	28.52	7.93	14.84	81.1	5.78	3.2	3.4
HKLR	HY/2011/03	2014-08-22	Mid-Ebb	Sunny	IS10	11:26:11	1.0	Surface	1	2	28.54	7.93	14.93	80.7	5.76	3	3
HKLR	HY/2011/03	2014-08-22	Mid-Ebb	Sunny	IS10	11:25:50	4.9	Middle	2	1	27.11	7.84	22.81	77.1	5.32	4.7	3.3
HKLR	HY/2011/03	2014-08-22	Mid-Ebb	Sunny	IS10	11:26:31	4.9	Middle	2	2	27.36	7.87	21.01	76.9	5.35	5	3.2
HKLR	HY/2011/03	2014-08-22	Mid-Ebb	Sunny	IS10	11:25:44	8.7	Bottom	3	1	27.46	7.82	24.01	72.3	5.06	4	3.6
HKLR	HY/2011/03	2014-08-22	Mid-Ebb	Sunny	IS10	11:26:24	8.7	Bottom	3	2	27.53	7.84	22.85	73.5	5.18	3.6	2.2
HKLR	HY/2011/03	2014-08-22	Mid-Ebb	Sunny	SR3	12:23:37	0.6	Middle	2	1	28.89	8	15.15	84.1	5.96	5.6	3.6
HKLR	HY/2011/03	2014-08-22	Mid-Ebb	Sunny	SR3	12:23:31	0.6	Middle	2	2	28.89	8	15.12	83.7	5.93	5.5	2.1
HKLR	HY/2011/03	2014-08-22	Mid-Ebb	Sunny	SR4	11:44:58	1.0	Surface	1	1	28.81	7.97	14.8	76.8	5.46	5.3	2.8
HKLR	HY/2011/03	2014-08-22	Mid-Ebb	Sunny	SR4	11:44:45	1.0	Surface	1	2	28.82	7.96	15.07	75.1	5.33	5.2	2.9
HKLR	HY/2011/03	2014-08-22	Mid-Ebb	Sunny	SR4	11:44:36	2.6	Bottom	3	1	28.79	7.91	19.04	74.8	5.19	5.5	2.8
HKLR	HY/2011/03	2014-08-22	Mid-Ebb	Sunny	SR4	11:44:50	2.6	Bottom	3	2	28.81	7.93	19.09	76.8	5.34	5.3	2.7
HKLR	HY/2011/03	2014-08-22	Mid-Ebb	Sunny	SR5	11:35:34	1.0	Surface	1	1	28.35	7.93	15.12	78.9	5.65	2.5	3.2
HKLR	HY/2011/03	2014-08-22	Mid-Ebb	Sunny	SR5	11:35:55	1.0	Surface	1	2	28.43	7.93	15.13	80.2	5.73	2.5	2.9
HKLR	HY/2011/03	2014-08-22	Mid-Ebb	Sunny	SR5	11:35:44	3.8	Bottom	3	1	28.08	7.88	18.96	79.5	5.59	2.4	3.9
HKLR	HY/2011/03	2014-08-22	Mid-Ebb	Sunny	SR5	11:35:24	3.8	Bottom	3	2	27.93	7.87	19	77.7	5.49	2.6	3.5
HKLR	HY/2011/03	2014-08-22	Mid-Ebb	Sunny	SR10A	10:22:29	1.0	Surface	1	1	28.48	7.81	15.34	74.4	5.31	3.6	2.5
HKLR	HY/2011/03	2014-08-22	Mid-Ebb	Sunny	SR10A	10:23:11	1.0	Surface	1	2	28.43	7.83	15.94	74.1	5.27	3.7	2.2
HKLR	HY/2011/03	2014-08-22	Mid-Ebb	Sunny	SR10A	10:22:20	3.2	Middle	2	1	28.18	7.83	18.15	73.6	5.19	3.7	3.8
HKLR	HY/2011/03	2014-08-22	Mid-Ebb	Sunny	SR10A	10:23:01	3.2	Middle	2	2	28.14	7.85	18.12	73.8	5.21	3.6	3.9
HKLR	HY/2011/03	2014-08-22	Mid-Ebb	Sunny	SR10A	10:22:06	5.4	Bottom	3	1	28.06	7.81	18.68	73.2	5.16	3.8	4.1
HKLR	HY/2011/03	2014-08-22	Mid-Ebb	Sunny	SR10A	10:22:48	5.4	Bottom	3	2	28.09	7.84	18.49	73.6	5.19	3.8	4
HKLR	HY/2011/03	2014-08-22	Mid-Ebb	Sunny	SR10B	10:14:35	1.0	Surface	1	1	28.39	7.68	15.61	74	5.28	3.8	4.2
HKLR	HY/2011/03	2014-08-22	Mid-Ebb	Sunny	SR10B	10:14:59	1.0	Surface	1	2	28.53	7.68	15.51	74.2	5.28	4	4.5
HKLR	HY/2011/03	2014-08-22	Mid-Ebb	Sunny	SR10B	10:14:43	3.8	Bottom	3	1	28.26	7.69	18.46	73.5	5.17	4	5.6
HKLR	HY/2011/03	2014-08-22	Mid-Ebb	Sunny	SR10B	10:14:25	3.8	Bottom	3	2	28.29	7.67	18.42	73.8	5.19	3.7	5.1
HKLR	HY/2011/03	2014-08-22	Mid-Ebb	Sunny	CS2	12:48:05	1.0	Surface	1	1	29.38	8.01	11.88	80.2	5.74	3.3	3.8
HKLR	HY/2011/03	2014-08-22	Mid-Ebb	Sunny	CS2	12:48:45	1.0	Surface	1	2	29.41	8.01	11.86	80.5	5.76	3.7	4
HKLR	HY/2011/03	2014-08-22	Mid-Ebb	Sunny	CS2	12:47:51	3.6	Middle	2	1	28.84	7.98	15.41	74.1	5.25	3.1	4.2
HKLR	HY/2011/03	2014-08-22	Mid-Ebb	Sunny	CS2	12:48:30	3.6	Middle	2	2	28.9	8	14.53	73.8	5.25	3.3	4.1
HKLR	HY/2011/03	2014-08-22	Mid-Ebb	Sunny	CS2	12:48:16	6.2	Bottom	3	1	27	7.89	24.28	73.9	5.14	6.6	4.3
HKLR	HY/2011/03	2014-08-22	Mid-Ebb	Sunny	CS2	12:47:32	6.2	Bottom	3	2	27.12	7.87	23.61	71.8	5	6.7	4.8
HKLR	HY/2011/03	2014-08-22	Mid-Ebb	Sunny	CS(Mf)5	10:57:42	1.0	Surface	1	1	28.59	7.87	14.97	71.7	5.11	3.8	3.9
HKLR	HY/2011/03	2014-08-22	Mid-Ebb	Sunny	CS(Mf)5	10:58:35	1.0	Surface	1	2	28.6	7.87	14.85	72.1	5.14	3.7	3.9
HKLR	HY/2011/03	2014-08-22	Mid-Ebb	Sunny	CS(Mf)5	10:57:26	6.3	Middle	2	1	27.89	7.93	18.79	70	5.02	4	3.6
HKLR	HY/2011/03	2014-08-22	Mid-Ebb	Sunny	CS(Mf)5	10:58:21	6.3	Middle	2	2	28.04	7.91	18.5	70.5	5.03	3.9	3.5
HKLR	HY/2011/03	2014-08-22	Mid-Ebb	Sunny	CS(Mf)5	10:57:17	11.5	Bottom	3	1	26.07	7.89	28.71	68.3	4.71	4	4.9
HKLR	HY/2011/03	2014-08-22	Mid-Ebb	Sunny	CS(Mf)5	10:57:58	11.5	Bottom	3	2	25.92	7.92	28.98	69.4	4.88	4.1	4.4

## Water Quarterly Monitoring Data

Project	Works	Date (yyyy-mm-dd)	Tide	Weather Condition	Station	Time	Depth, m	Level	Level_Code	Replicate	Temperature, °C	pH	Salinity, ppt	DO, %	DO, mg/L	Turbidity, NTU	SS, mg/L
HKLR	HY/2011/03	2014-08-22	Mid-Flood	Sunny	IS5	17:12:07	1.0	Surface	1	1	29.32	8.16	17.79	92	6.38	9.9	4
HKLR	HY/2011/03	2014-08-22	Mid-Flood	Sunny	IS5	17:12:48	1.0	Surface	1	2	29.31	8.18	17.89	91.1	6.31	9.6	4.2
HKLR	HY/2011/03	2014-08-22	Mid-Flood	Sunny	IS5	17:11:53	4.3	Middle	2	1	28.48	8.07	20.71	75.6	5.23	9.8	4.1
HKLR	HY/2011/03	2014-08-22	Mid-Flood	Sunny	IS5	17:12:36	4.3	Middle	2	2	28.41	8.07	20.2	73.9	5.14	9.7	4.4
HKLR	HY/2011/03	2014-08-22	Mid-Flood	Sunny	IS5	17:12:27	7.5	Bottom	3	1	27.66	7.97	23.85	76.8	5.3	9.9	4.8
HKLR	HY/2011/03	2014-08-22	Mid-Flood	Sunny	IS5	17:11:40	7.5	Bottom	3	2	27.56	7.97	24.22	76.6	5.28	9.9	5
HKLR	HY/2011/03	2014-08-22	Mid-Flood	Sunny	IS(Mf)6	17:19:05	1.0	Surface	1	1	29.76	8.18	17.88	102.8	7.08	16.3	2.2
HKLR	HY/2011/03	2014-08-22	Mid-Flood	Sunny	IS(Mf)6	17:18:42	1.0	Surface	1	2	29.67	8.17	18.02	96.9	6.67	16.9	2
HKLR	HY/2011/03	2014-08-22	Mid-Flood	Sunny	IS(Mf)6	17:18:50	2.1	Bottom	3	1	29.17	8.06	20.94	98.4	6.72	16.5	2.4
HKLR	HY/2011/03	2014-08-22	Mid-Flood	Sunny	IS(Mf)6	17:18:31	2.1	Bottom	3	2	28.8	8	21.12	91.5	6.29	16.6	2.8
HKLR	HY/2011/03	2014-08-22	Mid-Flood	Sunny	IS7	17:25:51	1.0	Surface	1	1	29.46	8.01	18.4	87.7	6.05	18.8	3.5
HKLR	HY/2011/03	2014-08-22	Mid-Flood	Sunny	IS7	17:25:29	1.0	Surface	1	2	29.42	7.98	18.39	87.3	6.03	18.6	3
HKLR	HY/2011/03	2014-08-22	Mid-Flood	Sunny	IS7	17:25:19	2.0	Bottom	3	1	29.14	7.87	20.92	90.9	6.22	18.9	3.6
HKLR	HY/2011/03	2014-08-22	Mid-Flood	Sunny	IS7	17:25:39	2.0	Bottom	3	2	28.95	7.87	20.7	83.6	5.74	18.5	4.2
HKLR	HY/2011/03	2014-08-22	Mid-Flood	Sunny	IS8	17:50:05	1.0	Surface	1	1	29.19	8.07	16.92	90.8	6.34	12.4	7
HKLR	HY/2011/03	2014-08-22	Mid-Flood	Sunny	IS8	17:49:43	1.0	Surface	1	2	29.22	8.07	16.56	90.1	6.3	12.5	7.6
HKLR	HY/2011/03	2014-08-22	Mid-Flood	Sunny	IS8	17:49:55	3.0	Bottom	3	1	29.16	8.07	17.08	90.9	6.35	12.5	6.7
HKLR	HY/2011/03	2014-08-22	Mid-Flood	Sunny	IS8	17:49:33	3.0	Bottom	3	2	29.14	8.06	17.14	89.5	6.25	12.3	6.4
HKLR	HY/2011/03	2014-08-22	Mid-Flood	Sunny	IS(Mf)9	17:32:54	1.0	Surface	1	1	29.18	8.06	16.91	89.6	6.26	12.6	4.2
HKLR	HY/2011/03	2014-08-22	Mid-Flood	Sunny	IS(Mf)9	17:32:36	1.0	Surface	1	2	29.18	8.05	16.83	89.1	6.22	12.6	3.9
HKLR	HY/2011/03	2014-08-22	Mid-Flood	Sunny	IS(Mf)9	17:32:41	2.7	Bottom	3	1	29.09	8.04	17.33	89.3	6.23	12.8	4.8
HKLR	HY/2011/03	2014-08-22	Mid-Flood	Sunny	IS(Mf)9	17:32:24	2.7	Bottom	3	2	28.99	8.03	17.57	89	6.21	13.2	5.5
HKLR	HY/2011/03	2014-08-22	Mid-Flood	Sunny	IS10	18:02:19	1.0	Surface	1	1	29.34	7.94	12.8	76.2	5.35	7.8	3.1
HKLR	HY/2011/03	2014-08-22	Mid-Flood	Sunny	IS10	18:02:57	1.0	Surface	1	2	29.5	7.96	12.16	75.1	5.3	8	3.5
HKLR	HY/2011/03	2014-08-22	Mid-Flood	Sunny	IS10	18:01:54	4.9	Middle	2	1	27.32	7.84	23.02	74.3	5.3	9.1	3.6
HKLR	HY/2011/03	2014-08-22	Mid-Flood	Sunny	IS10	18:02:36	4.9	Middle	2	2	27.56	7.87	21.1	74.4	5.31	8.7	3.5
HKLR	HY/2011/03	2014-08-22	Mid-Flood	Sunny	IS10	18:01:44	8.7	Bottom	3	1	27.22	7.79	23.82	68.8	4.78	10.3	3.1
HKLR	HY/2011/03	2014-08-22	Mid-Flood	Sunny	IS10	18:02:28	8.7	Bottom	3	2	27.16	7.84	23.74	71.9	5	9.5	3.1
HKLR	HY/2011/03	2014-08-22	Mid-Flood	Sunny	SR3	17:01:13	0.7	Middle	2	1	29.48	8.17	17.86	108.4	7.49	7.4	3.8
HKLR	HY/2011/03	2014-08-22	Mid-Flood	Sunny	SR3	17:01:06	0.7	Middle	2	2	29.42	8.16	18.25	108.1	7.46	7.6	2.4
HKLR	HY/2011/03	2014-08-22	Mid-Flood	Sunny	SR4	17:42:41	1.0	Surface	1	1	29.2	8.07	16.63	89.4	6.25	12.5	10.4
HKLR	HY/2011/03	2014-08-22	Mid-Flood	Sunny	SR4	17:42:15	1.0	Surface	1	2	29.24	8.07	16.65	90.7	6.33	12.5	10.6
HKLR	HY/2011/03	2014-08-22	Mid-Flood	Sunny	SR4	17:42:01	2.6	Bottom	3	1	29.07	8.05	17.34	90.5	6.32	12.5	10.5
HKLR	HY/2011/03	2014-08-22	Mid-Flood	Sunny	SR4	17:42:31	2.6	Bottom	3	2	29.02	8.04	17.46	89.4	6.24	12.6	12.5
HKLR	HY/2011/03	2014-08-22	Mid-Flood	Sunny	SR5	17:55:39	1.0	Surface	1	1	29.12	7.85	13.28	74.5	5.32	5.4	4
HKLR	HY/2011/03	2014-08-22	Mid-Flood	Sunny	SR5	17:56:04	1.0	Surface	1	2	29.25	7.87	13.1	75.8	5.4	5.3	3.8
HKLR	HY/2011/03	2014-08-22	Mid-Flood	Sunny	SR5	17:55:48	3.6	Bottom	3	1	28.61	7.81	17.24	74.3	5.23	5.4	3.9
HKLR	HY/2011/03	2014-08-22	Mid-Flood	Sunny	SR5	17:55:27	3.6	Bottom	3	2	28.46	7.77	17.33	73.7	5.2	5.4	4.7
HKLR	HY/2011/03	2014-08-22	Mid-Flood	Sunny	SR10A	19:07:05	1.0	Surface	1	1	27.8	7.99	22.33	74.7	5.18	2.7	2.7
HKLR	HY/2011/03	2014-08-22	Mid-Flood	Sunny	SR10A	19:07:30	1.0	Surface	1	2	27.91	8	22.79	75.1	5.23	2.9	3.3
HKLR	HY/2011/03	2014-08-22	Mid-Flood	Sunny	SR10A	19:06:51	3.3	Middle	2	1	26.52	8	26.42	73.9	5.12	3.4	2.6
HKLR	HY/2011/03	2014-08-22	Mid-Flood	Sunny	SR10A	19:07:20	3.3	Middle	2	2	26.53	8.01	26.45	74.6	5.16	3.4	3.2
HKLR	HY/2011/03	2014-08-22	Mid-Flood	Sunny	SR10A	19:06:40	5.6	Bottom	3	1	26.92	7.97	26.38	72.7	5.02	3.5	2.6
HKLR	HY/2011/03	2014-08-22	Mid-Flood	Sunny	SR10A	19:07:11	5.6	Bottom	3	2	27.04	7.99	26.36	73.1	5.05	3.5	2.2
HKLR	HY/2011/03	2014-08-22	Mid-Flood	Sunny	SR10B	19:17:16	1.0	Surface	1	1	27.42	8.01	22.35	74.9	5.19	4.3	2.7
HKLR	HY/2011/03	2014-08-22	Mid-Flood	Sunny	SR10B	19:16:56	1.0	Surface	1	2	27.18	8.01	22.9	74.6	5.17	4.2	2.6
HKLR	HY/2011/03	2014-08-22	Mid-Flood	Sunny	SR10B	19:17:05	4.0	Bottom	3	1	26.78	8.02	26.53	74	5.09	4.1	2.2
HKLR	HY/2011/03	2014-08-22	Mid-Flood	Sunny	SR10B	19:16:47	4.0	Bottom	3	2	26.6	8.02	26.7	73.7	5.11	4.3	2.4
HKLR	HY/2011/03	2014-08-22	Mid-Flood	Sunny	CS2	16:39:45	1.0	Surface	1	1	29.56	8.03	12.22	79.1	5.64	5.7	4.1
HKLR	HY/2011/03	2014-08-22	Mid-Flood	Sunny	CS2	16:40:33	1.0	Surface	1	2	29.57	8.05	12.28	80	5.69	5.5	3.6
HKLR	HY/2011/03	2014-08-22	Mid-Flood	Sunny	CS2	16:40:17	3.8	Middle	2	1	29.11	8.04	13.34	72.3	5.16	6	4
HKLR	HY/2011/03	2014-08-22	Mid-Flood	Sunny	CS2	16:39:32	3.8	Middle	2	2	29.04	8.04	13.5	73.8	5.19	5.8	2.6
HKLR	HY/2011/03	2014-08-22	Mid-Flood	Sunny	CS2	16:39:07	6.5	Bottom	3	1	27.28	7.96	22.68	72.9	5.12	8.9	3.5
HKLR	HY/2011/03	2014-08-22	Mid-Flood	Sunny	CS2	16:39:58	6.5	Bottom	3	2	27.13	8.04	23.16	69.5	4.85	9.9	3.3
HKLR	HY/2011/03	2014-08-22	Mid-Flood	Sunny	CS(Mf)5	18:29:49	1.0	Surface	1	1	28.95	8.03	16.9	77.2	5.42	3.3	2
HKLR	HY/2011/03	2014-08-22	Mid-Flood	Sunny	CS(Mf)5	18:30:49	1.0	Surface	1	2	28.89	8.01	16.99	77.3	5.42	3.5	2.5
HKLR	HY/2011/03	2014-08-22	Mid-Flood	Sunny	CS(Mf)5	18:30:21	6.4	Middle	2	1	26.43	7.99	26.32	72.9	5.15	5.9	2

## Water Quarterly Monitoring Data

Project	Works	Date (yyyy-mm-dd)	Tide	Weather Condition	Station	Time	Depth, m	Level	Level_Code	Replicate	Temperature, °C	pH	Salinity, ppt	DO, %	DO, mg/L	Turbidity, NTU	SS, mg/L
HKLR	HY/2011/03	2014-08-22	Mid-Flood	Sunny	CS(Mf)5	18:29:22	6.4	Middle	2	2	26.62	7.99	26.52	72.5	5.11	5.9	2
HKLR	HY/2011/03	2014-08-22	Mid-Flood	Sunny	CS(Mf)5	18:30:03	11.7	Bottom	3	1	25.8	7.99	29.33	72.2	5.08	6.1	2.6
HKLR	HY/2011/03	2014-08-22	Mid-Flood	Sunny	CS(Mf)5	18:29:07	11.7	Bottom	3	2	25.7	7.99	29.54	70.2	4.96	6.5	2
HKLR	HY/2011/03	2014-08-25	Mid-Ebb	Sunny	IS5	14:16:11	1.0	Surface	1	1	29.03	8.13	21.12	84.6	5.79	10.5	6.8
HKLR	HY/2011/03	2014-08-25	Mid-Ebb	Sunny	IS5	14:15:34	1.0	Surface	1	2	29.02	8.11	21.14	85.3	5.84	10.6	6.4
HKLR	HY/2011/03	2014-08-25	Mid-Ebb	Sunny	IS5	14:15:48	4.2	Middle	2	1	26.45	8	26.95	77.4	5.31	9.7	7.8
HKLR	HY/2011/03	2014-08-25	Mid-Ebb	Sunny	IS5	14:15:08	4.2	Middle	2	2	26.49	7.98	27.71	75.4	5.17	10.6	7.1
HKLR	HY/2011/03	2014-08-25	Mid-Ebb	Sunny	IS5	14:15:00	7.3	Bottom	3	1	26.64	7.99	28.15	70.9	4.83	11.9	8.1
HKLR	HY/2011/03	2014-08-25	Mid-Ebb	Sunny	IS5	14:15:43	7.3	Bottom	3	2	26.42	8.01	28.35	71.2	4.86	12	8.3
HKLR	HY/2011/03	2014-08-25	Mid-Ebb	Sunny	IS(Mf)6	14:00:56	1.0	Surface	1	1	29.31	8.22	19.58	101.6	6.98	9.4	3.8
HKLR	HY/2011/03	2014-08-25	Mid-Ebb	Sunny	IS(Mf)6	14:00:40	1.0	Surface	1	2	28.9	8.13	19.72	95.7	6.55	9.8	4.1
HKLR	HY/2011/03	2014-08-25	Mid-Ebb	Sunny	IS(Mf)6	14:00:46	2.2	Bottom	3	1	28.93	8.12	21.16	89.1	6.16	11.1	4.1
HKLR	HY/2011/03	2014-08-25	Mid-Ebb	Sunny	IS(Mf)6	14:00:34	2.2	Bottom	3	2	28.61	8.03	21.39	88.5	6.08	10.5	5
HKLR	HY/2011/03	2014-08-25	Mid-Ebb	Sunny	IS7	13:54:40	1.0	Surface	1	1	29.09	8.19	19	103.3	7.14	9.8	4
HKLR	HY/2011/03	2014-08-25	Mid-Ebb	Sunny	IS7	13:54:25	1.0	Surface	1	2	29.08	8.19	19.11	104.8	7.24	9.4	4.1
HKLR	HY/2011/03	2014-08-25	Mid-Ebb	Sunny	IS7	13:54:31	2.2	Bottom	3	1	28.86	8.12	20.76	102.8	7.07	12.6	4.1
HKLR	HY/2011/03	2014-08-25	Mid-Ebb	Sunny	IS7	13:54:15	2.2	Bottom	3	2	29	8.16	20.69	103.7	7.11	13.1	4.3
HKLR	HY/2011/03	2014-08-25	Mid-Ebb	Sunny	IS8	13:21:49	1.0	Surface	1	1	29.18	8.17	19.79	102.3	7.03	7.7	3.9
HKLR	HY/2011/03	2014-08-25	Mid-Ebb	Sunny	IS8	13:22:03	1.0	Surface	1	2	29.27	8.18	19.76	100.3	6.89	8.2	3.9
HKLR	HY/2011/03	2014-08-25	Mid-Ebb	Sunny	IS8	13:21:56	2.6	Bottom	3	1	29.11	8.13	21.25	102.8	7.02	9.1	4.7
HKLR	HY/2011/03	2014-08-25	Mid-Ebb	Sunny	IS8	13:21:42	2.6	Bottom	3	2	28.64	8.14	21.26	105.9	7.29	8.4	4.2
HKLR	HY/2011/03	2014-08-25	Mid-Ebb	Sunny	IS(Mf)9	13:46:41	1.0	Surface	1	1	29.13	8.16	19.49	96.5	6.65	7.1	2.3
HKLR	HY/2011/03	2014-08-25	Mid-Ebb	Sunny	IS(Mf)9	13:46:26	1.0	Surface	1	2	29.01	8.15	19.56	97.9	6.76	7.3	2.9
HKLR	HY/2011/03	2014-08-25	Mid-Ebb	Sunny	IS(Mf)9	13:46:19	2.4	Bottom	3	1	28.98	8.13	20.26	101.4	6.97	7.5	3.4
HKLR	HY/2011/03	2014-08-25	Mid-Ebb	Sunny	IS(Mf)9	13:46:33	2.4	Bottom	3	2	28.78	8.1	20.95	96.9	6.66	7.9	3.3
HKLR	HY/2011/03	2014-08-25	Mid-Ebb	Sunny	IS10	13:14:38	1.0	Surface	1	1	29.1	8.06	16.36	75.2	5.28	5.2	2.2
HKLR	HY/2011/03	2014-08-25	Mid-Ebb	Sunny	IS10	13:13:39	1.0	Surface	1	2	29.02	8.06	16.37	74.3	5.22	5.5	2.5
HKLR	HY/2011/03	2014-08-25	Mid-Ebb	Sunny	IS10	13:14:10	5.3	Middle	2	1	27.83	8.04	20.26	72.1	5.03	5.2	2.7
HKLR	HY/2011/03	2014-08-25	Mid-Ebb	Sunny	IS10	13:13:14	5.3	Middle	2	2	27.83	8.06	19.66	73.4	5.15	5.4	2.6
HKLR	HY/2011/03	2014-08-25	Mid-Ebb	Sunny	IS10	13:13:00	9.5	Bottom	3	1	26.98	8.01	23.96	72.9	5.08	5.4	2.7
HKLR	HY/2011/03	2014-08-25	Mid-Ebb	Sunny	IS10	13:13:53	9.5	Bottom	3	2	27.68	8	23.57	70.1	4.84	5.4	2.9
HKLR	HY/2011/03	2014-08-25	Mid-Ebb	Sunny	SR3	14:26:47	0.7	Middle	2	1	28.99	8.16	20.94	92.4	6.33	8.1	8.2
HKLR	HY/2011/03	2014-08-25	Mid-Ebb	Sunny	SR3	14:27:01	0.7	Middle	2	2	28.98	8.16	20.88	93.3	6.4	7.7	8.9
HKLR	HY/2011/03	2014-08-25	Mid-Ebb	Sunny	SR4	13:32:17	1.0	Surface	1	1	29.31	8.15	19.85	97.8	6.71	6	5.7
HKLR	HY/2011/03	2014-08-25	Mid-Ebb	Sunny	SR4	13:32:01	1.0	Surface	1	2	28.98	8.13	20.08	91.1	6.27	5.8	5.8
HKLR	HY/2011/03	2014-08-25	Mid-Ebb	Sunny	SR4	13:31:55	2.7	Bottom	3	1	28.67	8.07	21.68	92.8	6.36	9.8	7.3
HKLR	HY/2011/03	2014-08-25	Mid-Ebb	Sunny	SR4	13:32:09	2.7	Bottom	3	2	28.89	8.09	21.25	95.2	6.52	10.1	7
HKLR	HY/2011/03	2014-08-25	Mid-Ebb	Sunny	SR5	13:20:59	1.0	Surface	1	1	28.72	8.05	16.43	73.9	5.22	3.1	4
HKLR	HY/2011/03	2014-08-25	Mid-Ebb	Sunny	SR5	13:21:26	1.0	Surface	1	2	29.03	8.05	16.37	73.5	5.16	3.3	3.9
HKLR	HY/2011/03	2014-08-25	Mid-Ebb	Sunny	SR5	13:21:13	4.4	Bottom	3	1	28.02	8.01	20.46	71.8	5.02	3.2	4.5
HKLR	HY/2011/03	2014-08-25	Mid-Ebb	Sunny	SR5	13:20:52	4.4	Bottom	3	2	28.71	8.02	20.02	74.8	5.17	3.3	4.9
HKLR	HY/2011/03	2014-08-25	Mid-Ebb	Sunny	SR10A	11:56:59	1.0	Surface	1	1	28.14	7.9	22.28	85.5	5.9	2.2	2.9
HKLR	HY/2011/03	2014-08-25	Mid-Ebb	Sunny	SR10A	11:56:32	1.0	Surface	1	2	28.31	7.92	21.29	85.7	5.93	2.1	3.1
HKLR	HY/2011/03	2014-08-25	Mid-Ebb	Sunny	SR10A	11:56:49	3.3	Middle	2	1	27.84	7.93	22.95	84.4	5.83	2.4	3.6
HKLR	HY/2011/03	2014-08-25	Mid-Ebb	Sunny	SR10A	11:56:23	3.3	Middle	2	2	27.72	7.9	23.18	84	5.81	2.5	3.7
HKLR	HY/2011/03	2014-08-25	Mid-Ebb	Sunny	SR10A	11:56:40	5.6	Bottom	3	1	27.99	7.92	23.03	85.3	5.88	2.1	3.8
HKLR	HY/2011/03	2014-08-25	Mid-Ebb	Sunny	SR10A	11:56:15	5.6	Bottom	3	2	28.01	7.9	23.38	86.5	5.94	2.3	3.6
HKLR	HY/2011/03	2014-08-25	Mid-Ebb	Sunny	SR10B	11:40:38	1.0	Surface	1	1	27.26	7.85	24.72	76.7	5.3	3.7	5.2
HKLR	HY/2011/03	2014-08-25	Mid-Ebb	Sunny	SR10B	11:40:19	1.0	Surface	1	2	27.26	7.83	24.66	76.7	5.3	3.6	5.2
HKLR	HY/2011/03	2014-08-25	Mid-Ebb	Sunny	SR10B	11:40:32	4.0	Bottom	3	1	27.25	7.84	24.75	76.7	5.29	4	7.5
HKLR	HY/2011/03	2014-08-25	Mid-Ebb	Sunny	SR10B	11:40:09	4.0	Bottom	3	2	27.19	7.82	24.81	76.3	5.28	4.3	7.2
HKLR	HY/2011/03	2014-08-25	Mid-Ebb	Sunny	CS2	14:41:39	1.0	Surface	1	1	29.57	8.08	16.52	77.8	5.41	2.2	3.4
HKLR	HY/2011/03	2014-08-25	Mid-Ebb	Sunny	CS2	14:40:55	1.0	Surface	1	2	29.57	8.07	16.52	79.6	5.54	2.1	3.2
HKLR	HY/2011/03	2014-08-25	Mid-Ebb	Sunny	CS2	14:41:25	4.1	Middle	2	1	28.1	8.05	19.9	76.3	5.31	4.1	5.1
HKLR	HY/2011/03	2014-08-25	Mid-Ebb	Sunny	CS2	14:40:39	4.1	Middle	2	2	28.65	8.06	17.79	73.1	5.12	3.8	5.1
HKLR	HY/2011/03	2014-08-25	Mid-Ebb	Sunny	CS2	14:40:18	7.1	Bottom	3	1	27.44	8	22.93	73.6	5.12	4.1	5.7
HKLR	HY/2011/03	2014-08-25	Mid-Ebb	Sunny	CS2	14:41:05	7.1	Bottom	3	2	27.48	8.02	22.76	71.4	5	4.1	5.9

## Water Quarterly Monitoring Data

Project	Works	Date (yyyy-mm-dd)	Tide	Weather Condition	Station	Time	Depth, m	Level	Level_Code	Replicate	Temperature, °C	pH	Salinity, ppt	DO, %	DO, mg/L	Turbidity, NTU	SS, mg/L
HKLR	HY/2011/03	2014-08-25	Mid-Ebb	Sunny	CS(Mf)5	12:41:28	1.0	Surface	1	1	29.15	7.95	19.34	79	5.44	3.8	3.2
HKLR	HY/2011/03	2014-08-25	Mid-Ebb	Sunny	CS(Mf)5	12:42:16	1.0	Surface	1	2	29.15	7.95	19.31	78	5.38	4	3.3
HKLR	HY/2011/03	2014-08-25	Mid-Ebb	Sunny	CS(Mf)5	12:41:54	6.8	Middle	2	1	27.52	7.95	22.81	73.2	5.08	6.6	4.2
HKLR	HY/2011/03	2014-08-25	Mid-Ebb	Sunny	CS(Mf)5	12:40:58	6.8	Middle	2	2	27.56	7.92	22.82	74.8	5.17	6.4	4.2
HKLR	HY/2011/03	2014-08-25	Mid-Ebb	Sunny	CS(Mf)5	12:41:43	12.6	Bottom	3	1	27.54	7.94	22.84	69.7	4.85	5.8	5.9
HKLR	HY/2011/03	2014-08-25	Mid-Ebb	Sunny	CS(Mf)5	12:40:50	12.6	Bottom	3	2	27.8	7.91	22.92	70.4	4.93	5.9	6.3
HKLR	HY/2011/03	2014-08-25	Mid-Flood	Sunny	IS5	18:27:59	1.0	Surface	1	1	29.68	8.33	20.23	101.5	6.9	9	6.6
HKLR	HY/2011/03	2014-08-25	Mid-Flood	Sunny	IS5	18:27:17	1.0	Surface	1	2	29.59	8.29	20.3	98.2	6.68	8.7	6.9
HKLR	HY/2011/03	2014-08-25	Mid-Flood	Sunny	IS5	18:27:09	4.2	Middle	2	1	29.01	8.13	22.37	82.1	5.58	9.2	7.1
HKLR	HY/2011/03	2014-08-25	Mid-Flood	Sunny	IS5	18:27:49	4.2	Middle	2	2	28.54	8.12	22.81	81.9	5.6	9.6	6.9
HKLR	HY/2011/03	2014-08-25	Mid-Flood	Sunny	IS5	18:27:01	7.4	Bottom	3	1	27.91	8.04	24.68	78.7	5.38	12	7
HKLR	HY/2011/03	2014-08-25	Mid-Flood	Sunny	IS5	18:27:39	7.4	Bottom	3	2	27.9	8.03	24.73	84.2	5.75	11.5	7.4
HKLR	HY/2011/03	2014-08-25	Mid-Flood	Sunny	IS(Mf)6	18:38:27	1.0	Surface	1	1	29.96	8.38	19.87	136.6	9.27	7	7.4
HKLR	HY/2011/03	2014-08-25	Mid-Flood	Sunny	IS(Mf)6	18:38:41	1.0	Surface	1	2	29.93	8.37	19.92	136.5	9.26	7.1	7.3
HKLR	HY/2011/03	2014-08-25	Mid-Flood	Sunny	IS(Mf)6	18:38:34	2.2	Bottom	3	1	29.89	8.36	20.11	136.2	9.23	7.6	7.9
HKLR	HY/2011/03	2014-08-25	Mid-Flood	Sunny	IS(Mf)6	18:38:16	2.2	Bottom	3	2	29.89	8.35	20.06	135	9.16	7.6	8.2
HKLR	HY/2011/03	2014-08-25	Mid-Flood	Sunny	IS7	18:46:45	1.0	Surface	1	1	29.74	8.35	20.15	132.6	9.01	7.4	9.3
HKLR	HY/2011/03	2014-08-25	Mid-Flood	Sunny	IS7	18:47:10	1.0	Surface	1	2	29.8	8.36	20.06	128.6	8.73	6.8	9.6
HKLR	HY/2011/03	2014-08-25	Mid-Flood	Sunny	IS7	18:46:39	2.2	Bottom	3	1	29.74	8.34	20.29	134.2	9.11	7.7	9.5
HKLR	HY/2011/03	2014-08-25	Mid-Flood	Sunny	IS7	18:46:59	2.2	Bottom	3	2	29.54	8.3	20.73	126.6	8.6	7.5	9.8
HKLR	HY/2011/03	2014-08-25	Mid-Flood	Sunny	IS8	19:14:04	1.0	Surface	1	1	29.57	8.16	20.09	100.6	6.86	7.8	11.3
HKLR	HY/2011/03	2014-08-25	Mid-Flood	Sunny	IS8	19:14:19	1.0	Surface	1	2	29.72	8.24	20.04	103.3	7.03	8	11.2
HKLR	HY/2011/03	2014-08-25	Mid-Flood	Sunny	IS8	19:14:10	2.6	Bottom	3	1	28.1	8.1	23.43	103.9	7.13	9.2	11.5
HKLR	HY/2011/03	2014-08-25	Mid-Flood	Sunny	IS8	19:13:58	2.6	Bottom	3	2	28.22	8.09	22.84	108.8	7.48	8.6	11.1
HKLR	HY/2011/03	2014-08-25	Mid-Flood	Sunny	IS(Mf)9	18:54:36	1.0	Surface	1	1	29.9	8.39	19.89	136.3	9.25	7.2	7.6
HKLR	HY/2011/03	2014-08-25	Mid-Flood	Sunny	IS(Mf)9	18:54:20	1.0	Surface	1	2	29.87	8.38	19.92	132.8	9.02	7.9	7.4
HKLR	HY/2011/03	2014-08-25	Mid-Flood	Sunny	IS(Mf)9	18:54:28	2.4	Bottom	3	1	29.87	8.38	20.02	135.4	9.19	8.3	8
HKLR	HY/2011/03	2014-08-25	Mid-Flood	Sunny	IS(Mf)9	18:54:12	2.4	Bottom	3	2	29.7	8.34	20.5	131.3	8.91	8.6	8
HKLR	HY/2011/03	2014-08-25	Mid-Flood	Sunny	IS10	19:29:13	1.0	Surface	1	1	29.56	8.11	15.98	79.9	5.57	3.7	3.5
HKLR	HY/2011/03	2014-08-25	Mid-Flood	Sunny	IS10	19:30:15	1.0	Surface	1	2	29.34	8.09	16.53	78.2	5.46	3.8	3.8
HKLR	HY/2011/03	2014-08-25	Mid-Flood	Sunny	IS10	19:29:44	5.4	Middle	2	1	27.72	8.07	20.75	73.7	5.09	5.6	4.2
HKLR	HY/2011/03	2014-08-25	Mid-Flood	Sunny	IS10	19:28:50	5.4	Middle	2	2	27.7	8.07	20.91	73.9	5.11	5.4	4
HKLR	HY/2011/03	2014-08-25	Mid-Flood	Sunny	IS10	19:29:31	9.8	Bottom	3	1	27.33	8.03	24.97	69.2	4.77	5.5	4.1
HKLR	HY/2011/03	2014-08-25	Mid-Flood	Sunny	IS10	19:28:35	9.8	Bottom	3	2	27	8.03	25.06	72.1	4.99	5.5	4.2
HKLR	HY/2011/03	2014-08-25	Mid-Flood	Sunny	SR3	18:03:02	0.8	Middle	2	1	29.99	8.16	20.08	136.2	9.22	6.1	9
HKLR	HY/2011/03	2014-08-25	Mid-Flood	Sunny	SR3	18:02:52	0.8	Middle	2	2	30.03	8.1	19.97	134.9	9.14	6.4	9
HKLR	HY/2011/03	2014-08-25	Mid-Flood	Sunny	SR4	19:06:08	1.0	Surface	1	1	29.47	8.12	20.21	110.1	7.51	7.5	12.1
HKLR	HY/2011/03	2014-08-25	Mid-Flood	Sunny	SR4	19:05:51	1.0	Surface	1	2	29.68	8.07	20.08	110.2	7.5	7.8	13
HKLR	HY/2011/03	2014-08-25	Mid-Flood	Sunny	SR4	19:05:44	2.2	Bottom	3	1	29.44	8.05	21.62	115.3	7.81	9	12.8
HKLR	HY/2011/03	2014-08-25	Mid-Flood	Sunny	SR4	19:05:59	2.2	Bottom	3	2	28.86	8	21.56	108.2	7.41	8.7	13
HKLR	HY/2011/03	2014-08-25	Mid-Flood	Sunny	SR5	19:17:29	1.0	Surface	1	1	29.05	8.1	16.16	79.5	5.59	2.8	3.6
HKLR	HY/2011/03	2014-08-25	Mid-Flood	Sunny	SR5	19:17:44	1.0	Surface	1	2	29.15	8.1	16.31	79.5	5.57	2.9	4.5
HKLR	HY/2011/03	2014-08-25	Mid-Flood	Sunny	SR5	19:17:22	4.1	Bottom	3	1	29.15	8.1	17.86	80.4	5.59	3.1	5
HKLR	HY/2011/03	2014-08-25	Mid-Flood	Sunny	SR5	19:17:37	4.1	Bottom	3	2	29.06	8.09	17.84	80.2	5.58	3.2	5.2
HKLR	HY/2011/03	2014-08-25	Mid-Flood	Sunny	SR10A	20:30:48	1.0	Surface	1	1	26.67	8.1	27.78	73.7	5.06	10.5	10.1
HKLR	HY/2011/03	2014-08-25	Mid-Flood	Sunny	SR10A	20:30:13	1.0	Surface	1	2	26.59	8.06	28.01	73.8	5.06	10.2	10.1
HKLR	HY/2011/03	2014-08-25	Mid-Flood	Sunny	SR10A	20:29:52	3.4	Middle	2	1	26.21	8.03	29.22	73.6	5.04	11.6	11.3
HKLR	HY/2011/03	2014-08-25	Mid-Flood	Sunny	SR10A	20:30:34	3.4	Middle	2	2	26.36	8.08	28.73	73.2	5.02	11.8	11.3
HKLR	HY/2011/03	2014-08-25	Mid-Flood	Sunny	SR10A	20:29:46	5.8	Bottom	3	1	26.3	8	29.46	71.8	4.92	13	13.6
HKLR	HY/2011/03	2014-08-25	Mid-Flood	Sunny	SR10A	20:30:23	5.8	Bottom	3	2	26.32	8.06	29.3	72.6	4.97	12.7	13.7
HKLR	HY/2011/03	2014-08-25	Mid-Flood	Sunny	SR10B	20:44:30	1.0	Surface	1	1	26.55	8.14	28.13	73.3	5.02	11.7	10.2
HKLR	HY/2011/03	2014-08-25	Mid-Flood	Sunny	SR10B	20:44:03	1.0	Surface	1	2	26.59	8.13	28.04	73.5	5.04	10.9	10.1
HKLR	HY/2011/03	2014-08-25	Mid-Flood	Sunny	SR10B	20:44:13	4.2	Bottom	3	1	26.27	8.13	29.31	72.4	4.96	12.5	12.8
HKLR	HY/2011/03	2014-08-25	Mid-Flood	Sunny	SR10B	20:43:48	4.2	Bottom	3	2	26.34	8.11	28.94	72.8	4.99	11.6	12.8
HKLR	HY/2011/03	2014-08-25	Mid-Flood	Sunny	CS2	18:01:55	1.0	Surface	1	1	29.75	8.24	15.57	86.5	6.03	6.1	4.6
HKLR	HY/2011/03	2014-08-25	Mid-Flood	Sunny	CS2	18:01:11	1.0	Surface	1	2	29.76	8.3	15.62	86.6	6.03	6.2	4.6
HKLR	HY/2011/03	2014-08-25	Mid-Flood	Sunny	CS2	18:01:41	4.1	Middle	2	1	29.37	8.22	16.48	75.9	5.3	6.4	4.8

## Water Quarterly Monitoring Data

Project	Works	Date (yyyy-mm-dd)	Tide	Weather Condition	Station	Time	Depth, m	Level	Level_Code	Replicate	Temperature, °C	pH	Salinity, ppt	DO, %	DO, mg/L	Turbidity, NTU	SS, mg/L
HKLR	HY/2011/03	2014-08-25	Mid-Flood	Sunny	CS2	18:00:57	4.1	Middle	2	2	29.38	8.32	16.58	75	5.23	6.5	4.8
HKLR	HY/2011/03	2014-08-25	Mid-Flood	Sunny	CS2	18:00:36	7.1	Bottom	3	1	26.56	8.33	25.95	75	5.21	6.6	4.7
HKLR	HY/2011/03	2014-08-25	Mid-Flood	Sunny	CS2	18:01:27	7.1	Bottom	3	2	26.74	8.17	25.17	78.1	5.43	6.7	4.9
HKLR	HY/2011/03	2014-08-25	Mid-Flood	Sunny	CS(Mf)5	19:50:48	1.0	Surface	1	1	29	8.05	18.9	80.8	5.6	3.1	3.6
HKLR	HY/2011/03	2014-08-25	Mid-Flood	Sunny	CS(Mf)5	19:51:50	1.0	Surface	1	2	28.94	8.02	19.1	79.4	5.5	3.4	3.7
HKLR	HY/2011/03	2014-08-25	Mid-Flood	Sunny	CS(Mf)5	19:50:10	6.8	Middle	2	1	26.95	7.99	25.51	75.6	5.19	5.4	3.7
HKLR	HY/2011/03	2014-08-25	Mid-Flood	Sunny	CS(Mf)5	19:51:17	6.8	Middle	2	2	26.94	8.01	25.48	76.4	5.23	5.3	3.8
HKLR	HY/2011/03	2014-08-25	Mid-Flood	Sunny	CS(Mf)5	19:49:58	12.6	Bottom	3	1	27.02	7.96	25.51	71.1	4.91	7.2	4.6
HKLR	HY/2011/03	2014-08-25	Mid-Flood	Sunny	CS(Mf)5	19:51:02	12.6	Bottom	3	2	26.96	8.02	25.65	71.2	4.92	7	4.8
HKLR	HY/2011/03	2014-08-27	Mid-Ebb	Sunny	IS5	12:56:55	1.0	Surface	1	1	28.12	8.04	23.07	77.5	5.33	11.3	12.7
HKLR	HY/2011/03	2014-08-27	Mid-Ebb	Sunny	IS5	12:57:30	1.0	Surface	1	2	28.13	8.06	23.02	77.4	5.32	11.2	12.7
HKLR	HY/2011/03	2014-08-27	Mid-Ebb	Sunny	IS5	12:56:47	4.3	Middle	2	1	28.07	8.03	23.24	76.7	5.27	11.4	12.8
HKLR	HY/2011/03	2014-08-27	Mid-Ebb	Sunny	IS5	12:57:20	4.3	Middle	2	2	28.08	8.05	23.19	76.3	5.25	11.5	12.3
HKLR	HY/2011/03	2014-08-27	Mid-Ebb	Sunny	IS5	12:57:10	7.5	Bottom	3	1	28.04	8.05	23.46	76.8	5.27	11.4	12.6
HKLR	HY/2011/03	2014-08-27	Mid-Ebb	Sunny	IS5	12:56:40	7.5	Bottom	3	2	28.08	8.05	23.37	77.3	5.3	11.3	13.2
HKLR	HY/2011/03	2014-08-27	Mid-Ebb	Sunny	IS(Mf)6	13:06:03	1.0	Surface	1	1	28.49	8.12	21.81	96.7	6.65	5	3.2
HKLR	HY/2011/03	2014-08-27	Mid-Ebb	Sunny	IS(Mf)6	13:05:26	1.0	Surface	1	2	28.47	8.12	21.8	96.6	6.64	6	3
HKLR	HY/2011/03	2014-08-27	Mid-Ebb	Sunny	IS(Mf)6	13:05:35	2.1	Bottom	3	1	28.48	8.12	21.8	96.6	6.65	5.9	3.9
HKLR	HY/2011/03	2014-08-27	Mid-Ebb	Sunny	IS(Mf)6	13:05:15	2.1	Bottom	3	2	28.47	8.12	21.81	96.5	6.64	6.1	3.5
HKLR	HY/2011/03	2014-08-27	Mid-Ebb	Sunny	IS7	13:10:37	1.0	Surface	1	1	28.4	8.09	21.54	91.3	6.3	5.4	4.2
HKLR	HY/2011/03	2014-08-27	Mid-Ebb	Sunny	IS7	13:10:54	1.0	Surface	1	2	28.4	8.1	21.54	91.3	6.3	5.6	4.2
HKLR	HY/2011/03	2014-08-27	Mid-Ebb	Sunny	IS7	13:10:47	2.1	Bottom	3	1	28.4	8.1	21.54	91.3	6.3	5.7	4.4
HKLR	HY/2011/03	2014-08-27	Mid-Ebb	Sunny	IS7	13:10:25	2.1	Bottom	3	2	28.39	8.1	21.54	91.5	6.31	5.4	4.6
HKLR	HY/2011/03	2014-08-27	Mid-Ebb	Sunny	IS8	13:34:00	1.0	Surface	1	1	28.4	8.12	21.71	89.6	6.18	4.6	4.3
HKLR	HY/2011/03	2014-08-27	Mid-Ebb	Sunny	IS8	13:33:38	1.0	Surface	1	2	28.39	8.12	21.73	89.1	6.14	4.4	4.1
HKLR	HY/2011/03	2014-08-27	Mid-Ebb	Sunny	IS8	13:33:49	3.0	Bottom	3	1	28.35	8.11	21.92	89.3	6.15	4.6	4.9
HKLR	HY/2011/03	2014-08-27	Mid-Ebb	Sunny	IS8	13:33:26	3.0	Bottom	3	2	28.35	8.11	21.93	89.1	6.14	4.6	4.5
HKLR	HY/2011/03	2014-08-27	Mid-Ebb	Sunny	IS(Mf)9	13:17:49	1.0	Surface	1	1	28.41	8.1	21.56	91.5	6.31	6	2.9
HKLR	HY/2011/03	2014-08-27	Mid-Ebb	Sunny	IS(Mf)9	13:17:36	1.0	Surface	1	2	28.41	8.1	21.57	91.5	6.31	5.9	2
HKLR	HY/2011/03	2014-08-27	Mid-Ebb	Sunny	IS(Mf)9	13:17:41	2.7	Bottom	3	1	28.42	8.1	21.56	91.5	6.31	5.9	3.8
HKLR	HY/2011/03	2014-08-27	Mid-Ebb	Sunny	IS(Mf)9	13:17:27	2.7	Bottom	3	2	28.41	8.1	21.57	91.5	6.31	5.9	3.6
HKLR	HY/2011/03	2014-08-27	Mid-Ebb	Sunny	IS10	14:24:59	1.0	Surface	1	1	27.51	8.12	21.05	78.2	5.79	6.4	3.6
HKLR	HY/2011/03	2014-08-27	Mid-Ebb	Sunny	IS10	14:24:13	1.0	Surface	1	2	27.53	8.14	21.04	74.9	5.26	6.9	3.6
HKLR	HY/2011/03	2014-08-27	Mid-Ebb	Sunny	IS10	14:24:06	5.1	Middle	2	1	26.96	8.13	24.11	77.6	5.41	6.5	3.8
HKLR	HY/2011/03	2014-08-27	Mid-Ebb	Sunny	IS10	14:24:37	5.1	Middle	2	2	27.12	8.1	24.01	77.5	5.64	6.8	3.7
HKLR	HY/2011/03	2014-08-27	Mid-Ebb	Sunny	IS10	14:23:36	9.1	Bottom	3	1	27.06	8.13	25.46	88.1	6.08	6.5	3.9
HKLR	HY/2011/03	2014-08-27	Mid-Ebb	Sunny	IS10	14:24:26	9.1	Bottom	3	2	27.21	8.1	25.11	72.2	5.45	6.8	3.9
HKLR	HY/2011/03	2014-08-27	Mid-Ebb	Sunny	SR3	12:47:17	0.7	Middle	2	1	28.13	8.05	23.19	79.1	5.43	11.3	12.2
HKLR	HY/2011/03	2014-08-27	Mid-Ebb	Sunny	SR3	12:47:09	0.7	Middle	2	2	28.13	8.06	23.19	79	5.43	11.3	11.5
HKLR	HY/2011/03	2014-08-27	Mid-Ebb	Sunny	SR4	13:27:24	1.0	Surface	1	1	28.4	8.11	21.74	90.1	6.21	4.6	3.6
HKLR	HY/2011/03	2014-08-27	Mid-Ebb	Sunny	SR4	13:27:09	1.0	Surface	1	2	28.4	8.11	21.74	89.8	6.19	4.6	3.8
HKLR	HY/2011/03	2014-08-27	Mid-Ebb	Sunny	SR4	13:27:15	2.8	Bottom	3	1	28.39	8.11	21.81	90.2	6.21	4.6	5.3
HKLR	HY/2011/03	2014-08-27	Mid-Ebb	Sunny	SR4	13:26:59	2.8	Bottom	3	2	28.38	8.1	21.82	89.1	6.14	4.5	4.9
HKLR	HY/2011/03	2014-08-27	Mid-Ebb	Sunny	SR5	14:15:23	1.0	Surface	1	1	27.55	8.09	20.56	76.1	5.78	5.8	2.9
HKLR	HY/2011/03	2014-08-27	Mid-Ebb	Sunny	SR5	14:14:52	1.0	Surface	1	2	27.56	8.1	20.42	70.1	5	5.4	2.6
HKLR	HY/2011/03	2014-08-27	Mid-Ebb	Sunny	SR5	14:15:03	3.6	Bottom	3	1	27.4	8.08	23	72.6	5.32	5.6	3.9
HKLR	HY/2011/03	2014-08-27	Mid-Ebb	Sunny	SR5	14:14:36	3.6	Bottom	3	2	27.41	8.1	22.92	71.7	5.13	5.5	3.6
HKLR	HY/2011/03	2014-08-27	Mid-Ebb	Sunny	SR10A	14:40:55	1.0	Surface	1	1	27.27	8.09	25.5	73.8	5.08	3.5	2
HKLR	HY/2011/03	2014-08-27	Mid-Ebb	Sunny	SR10A	14:40:20	1.0	Surface	1	2	26.7	8.05	27.07	74.7	5.13	3.6	2
HKLR	HY/2011/03	2014-08-27	Mid-Ebb	Sunny	SR10A	14:40:39	3.3	Middle	2	1	26.54	8.04	26.72	73.5	5.04	3.6	2.7
HKLR	HY/2011/03	2014-08-27	Mid-Ebb	Sunny	SR10A	14:40:09	3.3	Middle	2	2	26.51	8.04	27.62	74.1	5.07	3.6	2.5
HKLR	HY/2011/03	2014-08-27	Mid-Ebb	Sunny	SR10A	14:40:01	5.5	Bottom	3	1	26.64	8.04	28.36	68.8	4.73	3.7	3.8
HKLR	HY/2011/03	2014-08-27	Mid-Ebb	Sunny	SR10A	14:40:31	5.5	Bottom	3	2	26.56	8.04	27.89	73.2	5.02	3.7	3.2
HKLR	HY/2011/03	2014-08-27	Mid-Ebb	Sunny	SR10B	14:49:59	1.0	Surface	1	1	26.76	8.06	26.78	72.9	5.01	3.5	4.3
HKLR	HY/2011/03	2014-08-27	Mid-Ebb	Sunny	SR10B	14:50:11	1.0	Surface	1	2	26.65	8.07	27.02	73.5	5.04	3.5	4.5
HKLR	HY/2011/03	2014-08-27	Mid-Ebb	Sunny	SR10B	14:49:52	4.2	Bottom	3	1	26.87	8.07	26.6	71.6	4.93	3.5	4.9
HKLR	HY/2011/03	2014-08-27	Mid-Ebb	Sunny	SR10B	14:50:05	4.2	Bottom	3	2	26.75	8.07	26.96	70.6	4.86	3.5	4.8

## Water Quarterly Monitoring Data

Project	Works	Date (yyyy-mm-dd)	Tide	Weather Condition	Station	Time	Depth, m	Level	Level_Code	Replicate	Temperature, °C	pH	Salinity, ppt	DO, %	DO, mg/L	Turbidity, NTU	SS, mg/L
HKLR	HY/2011/03	2014-08-27	Mid-Ebb	Sunny	CS2	12:44:25	1.0	Surface	1	1	27.53	8.17	21.71	72.6	5.39	3.2	3.2
HKLR	HY/2011/03	2014-08-27	Mid-Ebb	Sunny	CS2	12:45:21	1.0	Surface	1	2	27.6	8.14	20.98	73.1	5.52	3.4	3.4
HKLR	HY/2011/03	2014-08-27	Mid-Ebb	Sunny	CS2	12:45:04	4.1	Middle	2	1	27.45	8.13	23.34	71.4	5.14	3.5	3.5
HKLR	HY/2011/03	2014-08-27	Mid-Ebb	Sunny	CS2	12:44:05	4.1	Middle	2	2	27.21	8.19	23.57	70.2	5.19	3.5	3.3
HKLR	HY/2011/03	2014-08-27	Mid-Ebb	Sunny	CS2	12:43:34	7.1	Bottom	3	1	26.94	8.28	25.04	74.5	5.54	3.3	3.6
HKLR	HY/2011/03	2014-08-27	Mid-Ebb	Sunny	CS2	12:44:48	7.1	Bottom	3	2	27.03	8.12	24.84	73.4	5.65	3.6	3.9
HKLR	HY/2011/03	2014-08-27	Mid-Ebb	Sunny	CS(Mf)5	14:13:03	1.0	Surface	1	1	27.71	8.07	23.81	74.2	5.11	5.2	3.7
HKLR	HY/2011/03	2014-08-27	Mid-Ebb	Sunny	CS(Mf)5	14:13:41	1.0	Surface	1	2	27.67	8.07	23.92	74.8	5.14	5.4	3.9
HKLR	HY/2011/03	2014-08-27	Mid-Ebb	Sunny	CS(Mf)5	14:12:41	6.3	Middle	2	1	26.45	8.04	26.41	73.9	5.05	5.7	3.6
HKLR	HY/2011/03	2014-08-27	Mid-Ebb	Sunny	CS(Mf)5	14:13:30	6.3	Middle	2	2	27.52	8.05	24.32	73.5	5.03	5.6	4.4
HKLR	HY/2011/03	2014-08-27	Mid-Ebb	Sunny	CS(Mf)5	14:13:17	11.5	Bottom	3	1	26.2	8.05	28.89	68.6	4.71	6.2	4.3
HKLR	HY/2011/03	2014-08-27	Mid-Ebb	Sunny	CS(Mf)5	14:12:33	11.5	Bottom	3	2	26.24	8.04	29.08	70.8	4.85	6	4.6
HKLR	HY/2011/03	2014-08-27	Mid-Flood	Sunny	IS5	07:40:58	1.0	Surface	1	1	28.44	8.04	21.67	81.8	5.64	10.4	8.8
HKLR	HY/2011/03	2014-08-27	Mid-Flood	Sunny	IS5	07:40:24	1.0	Surface	1	2	28.4	8.1	21.74	80.8	5.57	10.1	8.9
HKLR	HY/2011/03	2014-08-27	Mid-Flood	Sunny	IS5	07:40:15	4.2	Middle	2	1	28.16	8.07	22.23	76.2	5.26	10.4	8.8
HKLR	HY/2011/03	2014-08-27	Mid-Flood	Sunny	IS5	07:40:45	4.2	Middle	2	2	28.11	8.06	22.15	75.3	5.2	10.2	9.3
HKLR	HY/2011/03	2014-08-27	Mid-Flood	Sunny	IS5	07:40:36	7.4	Bottom	3	1	27.88	8.03	24.12	78.3	5.37	10.6	11.2
HKLR	HY/2011/03	2014-08-27	Mid-Flood	Sunny	IS5	07:40:04	7.4	Bottom	3	2	27.97	8.03	24.16	79.7	5.46	10.2	11.8
HKLR	HY/2011/03	2014-08-27	Mid-Flood	Sunny	IS(Mf)6	07:32:32	1.0	Surface	1	1	28.4	8.09	21.66	90.6	6.24	10.1	9.2
HKLR	HY/2011/03	2014-08-27	Mid-Flood	Sunny	IS(Mf)6	07:32:50	1.0	Surface	1	2	28.4	8.11	21.65	90.5	6.24	10.8	9.4
HKLR	HY/2011/03	2014-08-27	Mid-Flood	Sunny	IS(Mf)6	07:32:24	2.2	Bottom	3	1	28.41	8.1	21.66	90.7	6.25	10.4	9.7
HKLR	HY/2011/03	2014-08-27	Mid-Flood	Sunny	IS(Mf)6	07:32:41	2.2	Bottom	3	2	28.41	8.1	21.66	90.5	6.24	10.5	10.8
HKLR	HY/2011/03	2014-08-27	Mid-Flood	Sunny	IS7	07:26:10	1.0	Surface	1	1	28.46	8.08	21.17	90.9	6.28	6.2	4.5
HKLR	HY/2011/03	2014-08-27	Mid-Flood	Sunny	IS7	07:26:30	1.0	Surface	1	2	28.45	8.1	21.14	90.8	6.27	6.2	5.4
HKLR	HY/2011/03	2014-08-27	Mid-Flood	Sunny	IS7	07:26:00	2.3	Bottom	3	1	28.47	8.09	21.36	91.1	6.28	6.1	6
HKLR	HY/2011/03	2014-08-27	Mid-Flood	Sunny	IS7	07:26:21	2.3	Bottom	3	2	28.52	8.09	21.26	90.9	6.27	6.2	5.5
HKLR	HY/2011/03	2014-08-27	Mid-Flood	Sunny	IS8	07:02:04	1.0	Surface	1	1	28.14	7.93	21.2	73	5.08	7.6	2.3
HKLR	HY/2011/03	2014-08-27	Mid-Flood	Sunny	IS8	07:01:31	1.0	Surface	1	2	28.14	7.95	21.2	72.6	5.05	7.8	2.8
HKLR	HY/2011/03	2014-08-27	Mid-Flood	Sunny	IS8	07:01:53	3.0	Bottom	3	1	28.06	7.93	21.72	70.8	4.91	7.5	3
HKLR	HY/2011/03	2014-08-27	Mid-Flood	Sunny	IS8	07:01:19	3.0	Bottom	3	2	28.09	7.94	21.59	71.8	4.97	7.7	2.7
HKLR	HY/2011/03	2014-08-27	Mid-Flood	Sunny	IS(Mf)9	07:19:24	1.0	Surface	1	1	28.4	8.1	21.71	88.7	6.11	5.5	5.6
HKLR	HY/2011/03	2014-08-27	Mid-Flood	Sunny	IS(Mf)9	07:19:42	1.0	Surface	1	2	28.42	8.09	21.72	88.7	6.11	5.5	5.4
HKLR	HY/2011/03	2014-08-27	Mid-Flood	Sunny	IS(Mf)9	07:19:14	2.6	Bottom	3	1	28.39	8.09	21.84	88.3	6.08	5.6	5.8
HKLR	HY/2011/03	2014-08-27	Mid-Flood	Sunny	IS(Mf)9	07:19:31	2.6	Bottom	3	2	28.4	8.1	21.81	89	6.13	5.4	5.6
HKLR	HY/2011/03	2014-08-27	Mid-Flood	Sunny	IS10	07:21:46	1.0	Surface	1	1	27.24	8.11	21.34	75.8	5.63	6.5	3.2
HKLR	HY/2011/03	2014-08-27	Mid-Flood	Sunny	IS10	07:22:31	1.0	Surface	1	2	27.12	8.1	22.19	73.9	5.49	6.6	2.9
HKLR	HY/2011/03	2014-08-27	Mid-Flood	Sunny	IS10	07:22:19	5.4	Middle	2	1	26.71	8.08	25.87	72.7	5.35	6.4	3.3
HKLR	HY/2011/03	2014-08-27	Mid-Flood	Sunny	IS10	07:21:28	5.4	Middle	2	2	26.76	8.08	25.85	75.6	5.54	6.4	3.4
HKLR	HY/2011/03	2014-08-27	Mid-Flood	Sunny	IS10	07:21:55	9.8	Bottom	3	1	27.18	8.08	25.66	77.7	5.66	6.3	3.7
HKLR	HY/2011/03	2014-08-27	Mid-Flood	Sunny	IS10	07:21:12	9.8	Bottom	3	2	27.2	8.08	25.69	77.9	5.67	6.5	4.6
HKLR	HY/2011/03	2014-08-27	Mid-Flood	Sunny	SR3	07:45:42	0.7	Middle	2	1	28.48	8.11	21.58	89.9	6.19	11.2	9.9
HKLR	HY/2011/03	2014-08-27	Mid-Flood	Sunny	SR3	07:45:49	0.7	Middle	2	2	28.48	8.11	21.58	89.3	6.15	11.1	9.4
HKLR	HY/2011/03	2014-08-27	Mid-Flood	Sunny	SR4	07:08:40	1.0	Surface	1	1	28.1	7.96	21.45	73.1	5.04	5.7	5.5
HKLR	HY/2011/03	2014-08-27	Mid-Flood	Sunny	SR4	07:08:18	1.0	Surface	1	2	28.09	7.94	21.39	73.9	5.09	5.7	5
HKLR	HY/2011/03	2014-08-27	Mid-Flood	Sunny	SR4	07:08:09	2.7	Bottom	3	1	28.05	7.95	21.73	70.5	4.89	5.5	6.2
HKLR	HY/2011/03	2014-08-27	Mid-Flood	Sunny	SR4	07:08:29	2.7	Bottom	3	2	28.04	7.95	21.77	70.2	4.86	5.6	5.8
HKLR	HY/2011/03	2014-08-27	Mid-Flood	Sunny	SR5	07:38:11	1.0	Surface	1	1	27.39	8.09	21.92	71.8	5.03	5.3	4.4
HKLR	HY/2011/03	2014-08-27	Mid-Flood	Sunny	SR5	07:37:46	1.0	Surface	1	2	27.79	8.11	20.43	71.3	5.14	5.5	3.9
HKLR	HY/2011/03	2014-08-27	Mid-Flood	Sunny	SR5	07:37:53	3.9	Bottom	3	1	27.59	8.08	24.07	70.3	5.06	5.2	4.5
HKLR	HY/2011/03	2014-08-27	Mid-Flood	Sunny	SR5	07:37:35	3.9	Bottom	3	2	27.74	8.09	23.91	70.6	5.07	5.8	4
HKLR	HY/2011/03	2014-08-27	Mid-Flood	Sunny	SR10A	06:07:40	1.0	Surface	1	1	27.01	7.94	25.67	75.9	5.27	5.9	3.3
HKLR	HY/2011/03	2014-08-27	Mid-Flood	Sunny	SR10A	06:07:13	1.0	Surface	1	2	27.09	7.93	25.67	75.8	5.26	5.7	3.4
HKLR	HY/2011/03	2014-08-27	Mid-Flood	Sunny	SR10A	06:07:02	3.2	Middle	2	1	26.71	7.94	26.43	74.3	5.17	6.2	10.6
HKLR	HY/2011/03	2014-08-27	Mid-Flood	Sunny	SR10A	06:07:30	3.2	Middle	2	2	26.74	7.95	26.31	74.8	5.16	6.3	10.3
HKLR	HY/2011/03	2014-08-27	Mid-Flood	Sunny	SR10A	06:06:52	5.4	Bottom	3	1	26.66	7.92	26.65	73.3	5.09	6.1	11
HKLR	HY/2011/03	2014-08-27	Mid-Flood	Sunny	SR10A	06:07:21	5.4	Bottom	3	2	26.72	7.94	26.62	73.2	5.08	6.4	12.1
HKLR	HY/2011/03	2014-08-27	Mid-Flood	Sunny	SR10B	05:57:51	1.0	Surface	1	1	26.21	7.89	28.43	74.9	5.19	7.8	5.1

## Water Quarterly Monitoring Data

Project	Works	Date (yyyy-mm-dd)	Tide	Weather Condition	Station	Time	Depth, m	Level	Level_Code	Replicate	Temperature, °C	pH	Salinity, ppt	DO, %	DO, mg/L	Turbidity, NTU	SS, mg/L
HKLR	HY/2011/03	2014-08-27	Mid-Flood	Sunny	SR10B	05:57:32	1.0	Surface	1	2	26.43	7.88	27.79	74.5	5.17	8	5
HKLR	HY/2011/03	2014-08-27	Mid-Flood	Sunny	SR10B	05:57:23	4.1	Bottom	3	1	26.55	7.87	27.22	73.2	5.09	7.9	5.4
HKLR	HY/2011/03	2014-08-27	Mid-Flood	Sunny	SR10B	05:57:44	4.1	Bottom	3	2	26.2	7.88	28.42	73.1	5.08	7.7	5
HKLR	HY/2011/03	2014-08-27	Mid-Flood	Sunny	CS2	09:00:53	1.0	Surface	1	1	27.11	8.12	23.42	75.7	5.54	3.4	7.3
HKLR	HY/2011/03	2014-08-27	Mid-Flood	Sunny	CS2	09:01:46	1.0	Surface	1	2	27.14	8.11	23.38	74.8	5.65	3.6	7.8
HKLR	HY/2011/03	2014-08-27	Mid-Flood	Sunny	CS2	09:00:44	4.3	Middle	2	1	26.86	8.11	25.23	72.7	5.63	3.6	9
HKLR	HY/2011/03	2014-08-27	Mid-Flood	Sunny	CS2	09:01:25	4.3	Middle	2	2	26.77	8.09	25.61	73.4	5.6	3.5	9.8
HKLR	HY/2011/03	2014-08-27	Mid-Flood	Sunny	CS2	09:00:33	7.5	Bottom	3	1	26.75	8.12	25.74	78.1	5.75	3.3	10.9
HKLR	HY/2011/03	2014-08-27	Mid-Flood	Sunny	CS2	09:01:09	7.5	Bottom	3	2	26.81	8.09	25.6	74.7	5.59	3.5	11.2
HKLR	HY/2011/03	2014-08-27	Mid-Flood	Sunny	CS(Mf)5	06:34:18	1.0	Surface	1	1	27.66	7.98	23.29	75	5.17	5.2	4.6
HKLR	HY/2011/03	2014-08-27	Mid-Flood	Sunny	CS(Mf)5	06:33:24	1.0	Surface	1	2	27.71	7.96	23.07	74.5	5.16	5.3	4.6
HKLR	HY/2011/03	2014-08-27	Mid-Flood	Sunny	CS(Mf)5	06:33:05	6.3	Middle	2	1	26.1	7.98	28.09	73.8	5.11	6.2	5.2
HKLR	HY/2011/03	2014-08-27	Mid-Flood	Sunny	CS(Mf)5	06:34:02	6.3	Middle	2	2	26.11	7.99	28.37	73.6	5.09	6.2	5.1
HKLR	HY/2011/03	2014-08-27	Mid-Flood	Sunny	CS(Mf)5	06:32:55	11.6	Bottom	3	1	26.21	7.97	28.93	72.2	5.01	6.4	5.1
HKLR	HY/2011/03	2014-08-27	Mid-Flood	Sunny	CS(Mf)5	06:33:51	11.6	Bottom	3	2	25.97	7.97	28.99	73.1	5.06	6.4	5.2
HKLR	HY/2011/03	2014-08-29	Mid-Ebb	Sunny	IS5	14:00:45	1.0	Surface	1	1	28.13	7.84	24.83	77.1	5.24	19.8	16.6
HKLR	HY/2011/03	2014-08-29	Mid-Ebb	Sunny	IS5	14:00:16	1.0	Surface	1	2	28.14	7.81	24.84	77.1	5.25	20.2	17.1
HKLR	HY/2011/03	2014-08-29	Mid-Ebb	Sunny	IS5	14:00:03	4.3	Middle	2	1	28.11	7.79	24.93	76.8	5.22	20.3	18.8
HKLR	HY/2011/03	2014-08-29	Mid-Ebb	Sunny	IS5	14:00:35	4.3	Middle	2	2	28.14	7.83	24.9	76.9	5.23	19.2	19.3
HKLR	HY/2011/03	2014-08-29	Mid-Ebb	Sunny	IS5	14:00:25	7.5	Bottom	3	1	28.13	7.82	24.92	77	5.23	19	20.4
HKLR	HY/2011/03	2014-08-29	Mid-Ebb	Sunny	IS5	13:59:56	7.5	Bottom	3	2	28.11	7.79	24.97	76.6	5.21	21	20.5
HKLR	HY/2011/03	2014-08-29	Mid-Ebb	Sunny	IS(Mf)6	14:07:41	1.0	Surface	1	1	29.04	7.95	24.52	82.3	5.53	7.6	3.6
HKLR	HY/2011/03	2014-08-29	Mid-Ebb	Sunny	IS(Mf)6	14:07:23	1.0	Surface	1	2	29	7.93	24.57	82.9	5.56	7.5	2.6
HKLR	HY/2011/03	2014-08-29	Mid-Ebb	Sunny	IS(Mf)6	14:07:31	2.1	Bottom	3	1	28.5	7.92	24.81	81.6	5.52	9.6	3.3
HKLR	HY/2011/03	2014-08-29	Mid-Ebb	Sunny	IS(Mf)6	14:07:12	2.1	Bottom	3	2	28.65	7.91	24.75	82.4	5.56	9.3	3.5
HKLR	HY/2011/03	2014-08-29	Mid-Ebb	Sunny	IS7	14:14:23	1.0	Surface	1	1	29.84	7.99	23.99	87.5	5.82	7.6	3.2
HKLR	HY/2011/03	2014-08-29	Mid-Ebb	Sunny	IS7	14:14:09	1.0	Surface	1	2	29.85	7.98	23.97	87.5	5.81	7.8	2.9
HKLR	HY/2011/03	2014-08-29	Mid-Ebb	Sunny	IS7	14:14:01	2.1	Bottom	3	1	28.53	8	24.49	87.7	5.94	7.6	3.3
HKLR	HY/2011/03	2014-08-29	Mid-Ebb	Sunny	IS7	14:14:15	2.1	Bottom	3	2	28.58	7.99	24.5	88	5.96	7.6	4.4
HKLR	HY/2011/03	2014-08-29	Mid-Ebb	Sunny	IS8	14:37:02	1.0	Surface	1	1	28.01	7.96	24.64	77.2	5.27	10.9	4.7
HKLR	HY/2011/03	2014-08-29	Mid-Ebb	Sunny	IS8	14:37:16	1.0	Surface	1	2	28.09	7.97	24.58	78.1	5.33	10.2	5
HKLR	HY/2011/03	2014-08-29	Mid-Ebb	Sunny	IS8	14:37:09	3.0	Bottom	3	1	28.01	7.96	24.72	77.5	5.28	10.9	4.9
HKLR	HY/2011/03	2014-08-29	Mid-Ebb	Sunny	IS8	14:36:52	3.0	Bottom	3	2	27.97	7.94	24.78	77.3	5.27	10.7	4.7
HKLR	HY/2011/03	2014-08-29	Mid-Ebb	Sunny	IS(Mf)9	14:21:20	1.0	Surface	1	1	29.13	7.99	24.07	89.8	6.03	5.2	3.9
HKLR	HY/2011/03	2014-08-29	Mid-Ebb	Sunny	IS(Mf)9	14:20:58	1.0	Surface	1	2	29.08	7.99	24.1	90	6.05	5.5	3.9
HKLR	HY/2011/03	2014-08-29	Mid-Ebb	Sunny	IS(Mf)9	14:21:07	2.6	Bottom	3	1	28.91	8.01	24.19	89	6	5.2	3
HKLR	HY/2011/03	2014-08-29	Mid-Ebb	Sunny	IS(Mf)9	14:20:50	2.6	Bottom	3	2	29.01	8	24.13	89.4	6.02	5.2	4.3
HKLR	HY/2011/03	2014-08-29	Mid-Ebb	Sunny	IS10	14:51:01	1.0	Surface	1	1	27.76	8.08	22.29	79	5.49	10.1	2.6
HKLR	HY/2011/03	2014-08-29	Mid-Ebb	Sunny	IS10	14:51:41	1.0	Surface	1	2	27.62	8.08	22.21	79.4	5.53	9.6	4.4
HKLR	HY/2011/03	2014-08-29	Mid-Ebb	Sunny	IS10	14:50:51	5.1	Middle	2	1	27.21	8.07	24.25	77	5.34	11.2	2.7
HKLR	HY/2011/03	2014-08-29	Mid-Ebb	Sunny	IS10	14:51:25	5.1	Middle	2	2	27.24	8.07	24.17	77.3	5.36	11.2	3.4
HKLR	HY/2011/03	2014-08-29	Mid-Ebb	Sunny	IS10	14:51:14	9.1	Bottom	3	1	27.28	8.07	24.24	78.7	5.45	12.5	5
HKLR	HY/2011/03	2014-08-29	Mid-Ebb	Sunny	IS10	14:50:44	9.1	Bottom	3	2	27.18	8.07	24.44	77.7	5.38	12.3	4.4
HKLR	HY/2011/03	2014-08-29	Mid-Ebb	Sunny	SR3	13:52:03	0.6	Middle	2	1	28.12	7.77	24.72	78	5.31	19.7	7.3
HKLR	HY/2011/03	2014-08-29	Mid-Ebb	Sunny	SR3	13:52:10	0.6	Middle	2	2	28.12	7.78	24.74	78	5.31	19.5	7.6
HKLR	HY/2011/03	2014-08-29	Mid-Ebb	Sunny	SR4	14:29:29	1.0	Surface	1	1	29.07	7.92	23.41	82.8	5.59	5.6	3.2
HKLR	HY/2011/03	2014-08-29	Mid-Ebb	Sunny	SR4	14:29:07	1.0	Surface	1	2	29.72	7.93	23.33	82	5.48	5.6	2.6
HKLR	HY/2011/03	2014-08-29	Mid-Ebb	Sunny	SR4	14:29:13	2.5	Bottom	3	1	28.27	7.9	24.4	79.6	5.41	5.5	2.9
HKLR	HY/2011/03	2014-08-29	Mid-Ebb	Sunny	SR4	14:28:51	2.5	Bottom	3	2	28.36	7.88	24.52	79.4	5.39	5.6	2.4
HKLR	HY/2011/03	2014-08-29	Mid-Ebb	Sunny	SR5	14:43:47	1.0	Surface	1	1	27.47	8.08	22.74	80.3	5.59	9.1	2.2
HKLR	HY/2011/03	2014-08-29	Mid-Ebb	Sunny	SR5	14:44:06	1.0	Surface	1	2	27.43	8.08	23.52	80.2	5.56	8.5	3.4
HKLR	HY/2011/03	2014-08-29	Mid-Ebb	Sunny	SR5	14:43:58	3.6	Bottom	3	1	27.39	8.07	23.84	80.3	5.56	9.4	2.8
HKLR	HY/2011/03	2014-08-29	Mid-Ebb	Sunny	SR5	14:43:39	3.6	Bottom	3	2	27.32	8.08	23.91	80.2	5.56	9.8	2.7
HKLR	HY/2011/03	2014-08-29	Mid-Ebb	Sunny	SR10A	15:42:30	1.0	Surface	1	1	28.19	7.98	25.52	75.8	5.13	3.6	3.3
HKLR	HY/2011/03	2014-08-29	Mid-Ebb	Sunny	SR10A	15:42:51	1.0	Surface	1	2	28.12	7.99	25.53	77.1	5.22	3.6	2
HKLR	HY/2011/03	2014-08-29	Mid-Ebb	Sunny	SR10A	15:42:44	3.3	Middle	2	1	27.6	7.98	27.32	77.4	5.21	3.8	4
HKLR	HY/2011/03	2014-08-29	Mid-Ebb	Sunny	SR10A	15:42:22	3.3	Middle	2	2	27.3	7.95	27.5	74.3	5.04	3.8	3.5

## Water Quarterly Monitoring Data

Project	Works	Date (yyyy-mm-dd)	Tide	Weather Condition	Station	Time	Depth, m	Level	Level_Code	Replicate	Temperature, °C	pH	Salinity, ppt	DO, %	DO, mg/L	Turbidity, NTU	SS, mg/L
HKLR	HY/2011/03	2014-08-29	Mid-Ebb	Sunny	SR10A	15:42:38	5.5	Bottom	3	1	27.99	7.98	27.13	76.1	5.15	4.2	2.8
HKLR	HY/2011/03	2014-08-29	Mid-Ebb	Sunny	SR10A	15:42:15	5.5	Bottom	3	2	27.17	7.95	28.2	72.7	4.94	4.3	3.5
HKLR	HY/2011/03	2014-08-29	Mid-Ebb	Sunny	SR10B	15:50:54	1.0	Surface	1	1	28.39	8.01	25.43	80.1	5.4	3.3	3.1
HKLR	HY/2011/03	2014-08-29	Mid-Ebb	Sunny	SR10B	15:51:10	1.0	Surface	1	2	28.37	8.01	25.42	80	5.4	3.1	3
HKLR	HY/2011/03	2014-08-29	Mid-Ebb	Sunny	SR10B	15:51:01	4.1	Bottom	3	1	28.04	8	27.16	79.4	5.34	3.3	2.6
HKLR	HY/2011/03	2014-08-29	Mid-Ebb	Sunny	SR10B	15:50:44	4.1	Bottom	3	2	28.16	8	27.05	79.2	5.32	3.2	2.5
HKLR	HY/2011/03	2014-08-29	Mid-Ebb	Sunny	CS2	13:33:25	1.0	Surface	1	1	28.6	8.11	21.25	84.8	5.86	6.2	2.7
HKLR	HY/2011/03	2014-08-29	Mid-Ebb	Sunny	CS2	13:32:31	1.0	Surface	1	2	28.69	8.12	21.16	87.5	6.02	5.8	2.2
HKLR	HY/2011/03	2014-08-29	Mid-Ebb	Sunny	CS2	13:32:08	3.9	Middle	2	1	27.4	8.11	23.64	81.8	5.68	7.7	2.6
HKLR	HY/2011/03	2014-08-29	Mid-Ebb	Sunny	CS2	13:33:12	3.9	Middle	2	2	27.13	8.1	24.56	81.1	5.58	8.1	2.9
HKLR	HY/2011/03	2014-08-29	Mid-Ebb	Sunny	CS2	13:33:03	6.7	Bottom	3	1	27.1	8.11	24.81	76.5	5.29	9.2	2.8
HKLR	HY/2011/03	2014-08-29	Mid-Ebb	Sunny	CS2	13:31:58	6.7	Bottom	3	2	27.14	8.13	24.79	75.8	5.25	8.7	3.8
HKLR	HY/2011/03	2014-08-29	Mid-Ebb	Sunny	CS(Mf)5	15:12:25	1.0	Surface	1	1	27.68	7.9	25.55	78.5	5.47	8.3	4.5
HKLR	HY/2011/03	2014-08-29	Mid-Ebb	Sunny	CS(Mf)5	15:13:00	1.0	Surface	1	2	27.85	7.95	25.1	79.5	5.54	8.1	3.9
HKLR	HY/2011/03	2014-08-29	Mid-Ebb	Sunny	CS(Mf)5	15:12:49	6.1	Middle	2	1	27.01	7.95	26.66	75.3	5.27	8.5	4.2
HKLR	HY/2011/03	2014-08-29	Mid-Ebb	Sunny	CS(Mf)5	15:12:14	6.1	Middle	2	2	26.49	7.94	27.26	75.1	5.28	8.5	4.9
HKLR	HY/2011/03	2014-08-29	Mid-Ebb	Sunny	CS(Mf)5	15:12:38	11.1	Bottom	3	1	26.8	7.93	29.45	77.3	5.36	8.6	4
HKLR	HY/2011/03	2014-08-29	Mid-Ebb	Sunny	CS(Mf)5	15:12:08	11.1	Bottom	3	2	26.73	7.94	29.48	77.2	5.35	8.6	4.8
HKLR	HY/2011/03	2014-08-29	Mid-Flood	Sunny	IS5	09:30:07	1.0	Surface	1	1	28.05	7.99	23.37	77.6	5.33	12.4	5.1
HKLR	HY/2011/03	2014-08-29	Mid-Flood	Sunny	IS5	09:30:38	1.0	Surface	1	2	28.06	7.99	23.35	77.6	5.33	12.6	4.8
HKLR	HY/2011/03	2014-08-29	Mid-Flood	Sunny	IS5	09:30:29	4.2	Middle	2	1	28	7.98	23.44	76.8	5.28	12.1	6.1
HKLR	HY/2011/03	2014-08-29	Mid-Flood	Sunny	IS5	09:29:58	4.2	Middle	2	2	27.97	7.98	23.51	76.5	5.26	12.1	7.5
HKLR	HY/2011/03	2014-08-29	Mid-Flood	Sunny	IS5	09:29:51	7.3	Bottom	3	1	27.93	7.98	23.7	76.9	5.29	12.4	6.6
HKLR	HY/2011/03	2014-08-29	Mid-Flood	Sunny	IS5	09:30:19	7.3	Bottom	3	2	27.94	7.98	23.68	77.1	5.3	12.2	7.9
HKLR	HY/2011/03	2014-08-29	Mid-Flood	Sunny	IS(Mf)6	09:20:18	1.0	Surface	1	1	28.19	7.99	23.29	80.4	5.51	11.6	3.1
HKLR	HY/2011/03	2014-08-29	Mid-Flood	Sunny	IS(Mf)6	09:20:33	1.0	Surface	1	2	28.16	8	23.3	79.8	5.47	11.7	4.1
HKLR	HY/2011/03	2014-08-29	Mid-Flood	Sunny	IS(Mf)6	09:20:11	2.3	Bottom	3	1	28.11	7.99	23.32	80.6	5.53	11.3	4.8
HKLR	HY/2011/03	2014-08-29	Mid-Flood	Sunny	IS(Mf)6	09:20:25	2.3	Bottom	3	2	28.1	7.99	23.33	80	5.49	11.5	3.8
HKLR	HY/2011/03	2014-08-29	Mid-Flood	Sunny	IS7	09:14:41	1.0	Surface	1	1	28.31	8	23.11	79.8	5.46	7.4	2.9
HKLR	HY/2011/03	2014-08-29	Mid-Flood	Sunny	IS7	09:15:07	1.0	Surface	1	2	28.18	7.98	23.29	83.4	5.72	7.5	2.3
HKLR	HY/2011/03	2014-08-29	Mid-Flood	Sunny	IS7	09:14:28	2.3	Bottom	3	1	28.15	7.96	23.4	79.8	5.47	7.5	3.1
HKLR	HY/2011/03	2014-08-29	Mid-Flood	Sunny	IS7	09:14:54	2.3	Bottom	3	2	28.1	7.96	23.33	87.2	5.98	7.5	3.7
HKLR	HY/2011/03	2014-08-29	Mid-Flood	Sunny	IS8	08:51:24	1.0	Surface	1	1	27.91	7.83	22.43	72.1	5	10.2	2.3
HKLR	HY/2011/03	2014-08-29	Mid-Flood	Sunny	IS8	08:51:07	1.0	Surface	1	2	27.92	7.84	22.41	72.3	5	10.1	3.2
HKLR	HY/2011/03	2014-08-29	Mid-Flood	Sunny	IS8	08:50:50	3.1	Bottom	3	1	27.79	7.84	22.91	71.8	4.96	10.1	3.9
HKLR	HY/2011/03	2014-08-29	Mid-Flood	Sunny	IS8	08:51:14	3.1	Bottom	3	2	27.86	7.84	22.69	72.1	4.98	10.2	3.7
HKLR	HY/2011/03	2014-08-29	Mid-Flood	Sunny	IS(Mf)9	09:06:51	1.0	Surface	1	1	27.87	7.94	23.23	76.6	5.28	6.2	2.7
HKLR	HY/2011/03	2014-08-29	Mid-Flood	Sunny	IS(Mf)9	09:06:36	1.0	Surface	1	2	27.84	7.93	23.26	76.6	5.28	6.2	3.8
HKLR	HY/2011/03	2014-08-29	Mid-Flood	Sunny	IS(Mf)9	09:06:28	2.6	Bottom	3	1	27.83	7.94	23.31	76.7	5.29	6.4	4.4
HKLR	HY/2011/03	2014-08-29	Mid-Flood	Sunny	IS(Mf)9	09:06:41	2.6	Bottom	3	2	27.85	7.93	23.26	76.4	5.27	6.3	5
HKLR	HY/2011/03	2014-08-29	Mid-Flood	Sunny	IS10	08:44:03	1.0	Surface	1	1	27.22	8.07	24.14	76.8	5.32	12.8	7.9
HKLR	HY/2011/03	2014-08-29	Mid-Flood	Sunny	IS10	08:43:16	1.0	Surface	1	2	27.22	8.08	24.13	76.9	5.32	13.2	8.7
HKLR	HY/2011/03	2014-08-29	Mid-Flood	Sunny	IS10	08:43:36	5.2	Middle	2	1	27.01	8.07	24.93	75.6	5.24	13	7.7
HKLR	HY/2011/03	2014-08-29	Mid-Flood	Sunny	IS10	08:42:55	5.2	Middle	2	2	27.02	8.07	24.88	76	5.27	13.1	8.4
HKLR	HY/2011/03	2014-08-29	Mid-Flood	Sunny	IS10	08:42:47	9.3	Bottom	3	1	27.03	8.07	24.86	76.6	5.3	14.8	8
HKLR	HY/2011/03	2014-08-29	Mid-Flood	Sunny	IS10	08:43:29	9.3	Bottom	3	2	27.03	8.07	24.88	76.1	5.27	14.7	7
HKLR	HY/2011/03	2014-08-29	Mid-Flood	Sunny	SR3	09:37:11	0.6	Middle	2	1	28.07	7.99	23.33	78.7	5.41	12.9	9.8
HKLR	HY/2011/03	2014-08-29	Mid-Flood	Sunny	SR3	09:37:16	0.6	Middle	2	2	28.07	7.99	23.33	78.7	5.4	12.8	8.1
HKLR	HY/2011/03	2014-08-29	Mid-Flood	Sunny	SR4	09:00:32	1.0	Surface	1	1	27.94	7.84	22.42	72.3	5	9.5	3
HKLR	HY/2011/03	2014-08-29	Mid-Flood	Sunny	SR4	09:00:53	1.0	Surface	1	2	27.94	7.88	22.42	72.1	5	9.5	2.9
HKLR	HY/2011/03	2014-08-29	Mid-Flood	Sunny	SR4	09:00:25	2.8	Bottom	3	1	27.9	7.86	22.54	72.2	4.99	9.3	4.4
HKLR	HY/2011/03	2014-08-29	Mid-Flood	Sunny	SR4	09:00:42	2.8	Bottom	3	2	27.82	7.86	22.8	71.9	4.97	9.6	4.5
HKLR	HY/2011/03	2014-08-29	Mid-Flood	Sunny	SR5	08:52:52	1.0	Surface	1	1	27.1	8.07	24.5	75.7	5.25	14.6	6.6
HKLR	HY/2011/03	2014-08-29	Mid-Flood	Sunny	SR5	08:52:34	1.0	Surface	1	2	27.08	8.07	24.6	75.7	5.25	14.8	5.8
HKLR	HY/2011/03	2014-08-29	Mid-Flood	Sunny	SR5	08:52:43	3.8	Bottom	3	1	27.06	8.07	24.75	75.6	5.24	15.5	7.3
HKLR	HY/2011/03	2014-08-29	Mid-Flood	Sunny	SR5	08:52:26	3.8	Bottom	3	2	27.03	8.07	24.86	75.8	5.25	15.7	7.1
HKLR	HY/2011/03	2014-08-29	Mid-Flood	Sunny	SR10A	07:51:57	1.0	Surface	1	1	27	7.8	25.77	77.8	5.47	5.1	4.3



## Water Quarterly Monitoring Data

Project	Works	Date (yyyy-mm-dd)	Tide	Weather Condition	Station	Time	Depth, m	Level	Level_Code	Replicate	Temperature, °C	pH	Salinity, ppt	DO, %	DO, mg/L	Turbidity, NTU	SS, mg/L
HKLR	HY/2011/03	2014-08-29	Mid-Flood	Sunny	SR10A	07:52:26	1.0	Surface	1	2	26.95	7.81	26.01	77.5	5.44	5.2	4.4
HKLR	HY/2011/03	2014-08-29	Mid-Flood	Sunny	SR10A	07:52:16	3.3	Middle	2	1	26.76	7.8	26.71	77.5	5.44	5.2	4.5
HKLR	HY/2011/03	2014-08-29	Mid-Flood	Sunny	SR10A	07:51:46	3.3	Middle	2	2	26.75	7.8	26.72	77.1	5.41	5.3	5.2
HKLR	HY/2011/03	2014-08-29	Mid-Flood	Sunny	SR10A	07:52:05	5.6	Bottom	3	1	26.84	7.8	26.53	76.8	5.39	5.1	5.3
HKLR	HY/2011/03	2014-08-29	Mid-Flood	Sunny	SR10A	07:51:37	5.6	Bottom	3	2	26.78	7.79	26.71	77.8	5.46	5.1	4
HKLR	HY/2011/03	2014-08-29	Mid-Flood	Sunny	SR10B	07:45:14	1.0	Surface	1	1	26.09	7.77	28.65	71.3	5.02	8.5	5.7
HKLR	HY/2011/03	2014-08-29	Mid-Flood	Sunny	SR10B	07:44:57	1.0	Surface	1	2	26.09	7.76	28.56	71.6	5.04	8.4	5
HKLR	HY/2011/03	2014-08-29	Mid-Flood	Sunny	SR10B	07:44:49	4.3	Bottom	3	1	26.09	7.76	28.53	71.9	5.06	8.6	7.9
HKLR	HY/2011/03	2014-08-29	Mid-Flood	Sunny	SR10B	07:45:06	4.3	Bottom	3	2	26.09	7.77	28.64	71.4	5.03	8.5	6.4
HKLR	HY/2011/03	2014-08-29	Mid-Flood	Sunny	CS2	10:04:26	1.0	Surface	1	1	27.62	8.09	21.13	76.9	5.39	14.8	2.5
HKLR	HY/2011/03	2014-08-29	Mid-Flood	Sunny	CS2	10:05:05	1.0	Surface	1	2	27.71	8.09	21.19	77.2	5.4	15.4	3.4
HKLR	HY/2011/03	2014-08-29	Mid-Flood	Sunny	CS2	10:04:17	3.9	Middle	2	1	27.02	8.06	25.2	75.1	5.19	14.4	3.8
HKLR	HY/2011/03	2014-08-29	Mid-Flood	Sunny	CS2	10:04:53	3.9	Middle	2	2	27.01	8.07	25.23	74.9	5.18	15	3.4
HKLR	HY/2011/03	2014-08-29	Mid-Flood	Sunny	CS2	10:04:42	6.8	Bottom	3	1	27.01	8.06	25.36	75.5	5.21	13.6	4.2
HKLR	HY/2011/03	2014-08-29	Mid-Flood	Sunny	CS2	10:04:05	6.8	Bottom	3	2	26.98	8.05	25.39	75.5	5.21	13.9	3.9
HKLR	HY/2011/03	2014-08-29	Mid-Flood	Sunny	CS(Mf)5	08:21:21	1.0	Surface	1	1	27.77	7.83	23.08	81.8	5.76	10.1	4.5
HKLR	HY/2011/03	2014-08-29	Mid-Flood	Sunny	CS(Mf)5	08:20:41	1.0	Surface	1	2	27.76	7.81	22.89	81.2	5.72	9.8	5.2
HKLR	HY/2011/03	2014-08-29	Mid-Flood	Sunny	CS(Mf)5	08:21:05	6.4	Middle	2	1	26.44	7.85	26.99	78.5	5.5	10.3	3.5
HKLR	HY/2011/03	2014-08-29	Mid-Flood	Sunny	CS(Mf)5	08:20:28	6.4	Middle	2	2	26.49	7.83	25.97	80.2	5.62	10.2	4.2
HKLR	HY/2011/03	2014-08-29	Mid-Flood	Sunny	CS(Mf)5	08:20:57	11.7	Bottom	3	1	26.29	7.83	28.37	75.6	5.33	10.2	4.5
HKLR	HY/2011/03	2014-08-29	Mid-Flood	Sunny	CS(Mf)5	08:20:19	11.7	Bottom	3	2	26.39	7.8	28.3	76.4	5.41	10.3	5.9

**DO Concentrations at Station CS2 (Mid Ebb)**

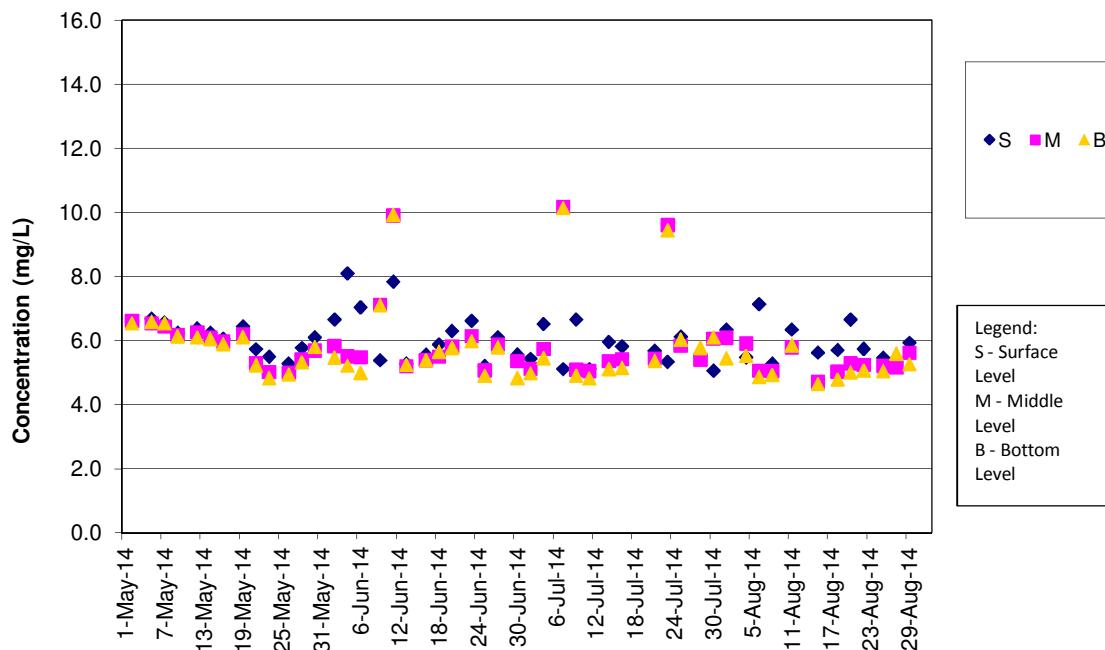

Remark:

- 1)Water quality monitoring on 18 Jul 2014 was cancelled for safety reason as Strong Wind Signal No. 3 was hoisted by Hong Kong Observatory.
- 2)Water quality monitoring for mid-ebb tide on 13 Aug 2014 was cancelled for safety reason as Thunderstorm Warning was hoisted by Hong Kong Observatory.

**DO Concentrations at Station CS2 (Mid Flood)**

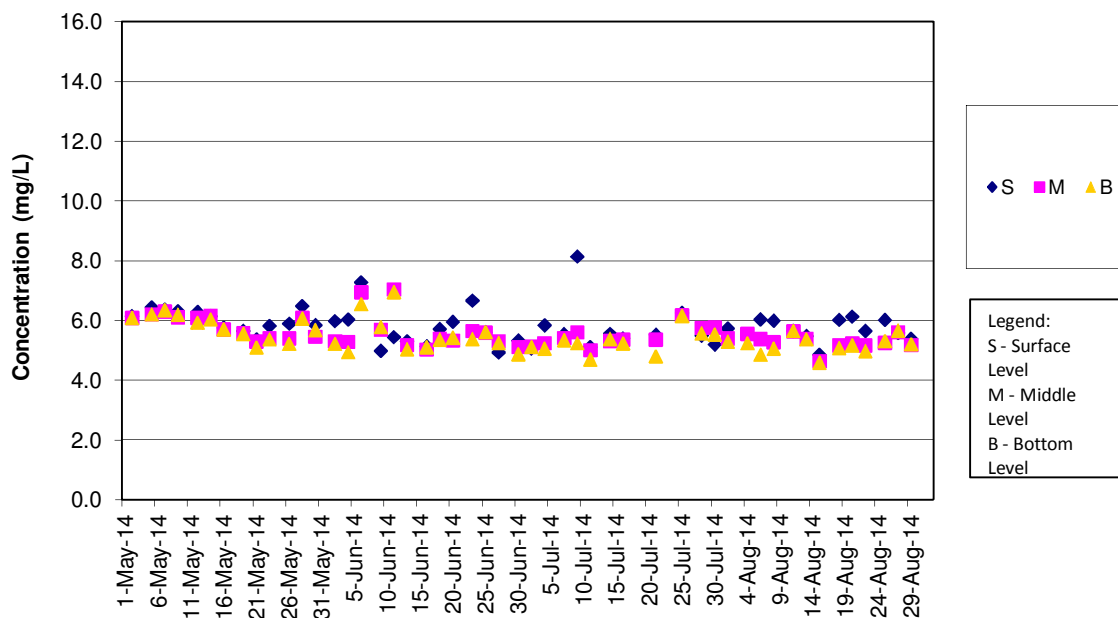

Remark:

- 1)Water quality monitoring on 18 Jul 2014 was cancelled for safety reason as Strong Wind Signal No. 3 was hoisted by Hong Kong observatory.

DO Concentrations at Station CS(Mf)5 (Mid Ebb)

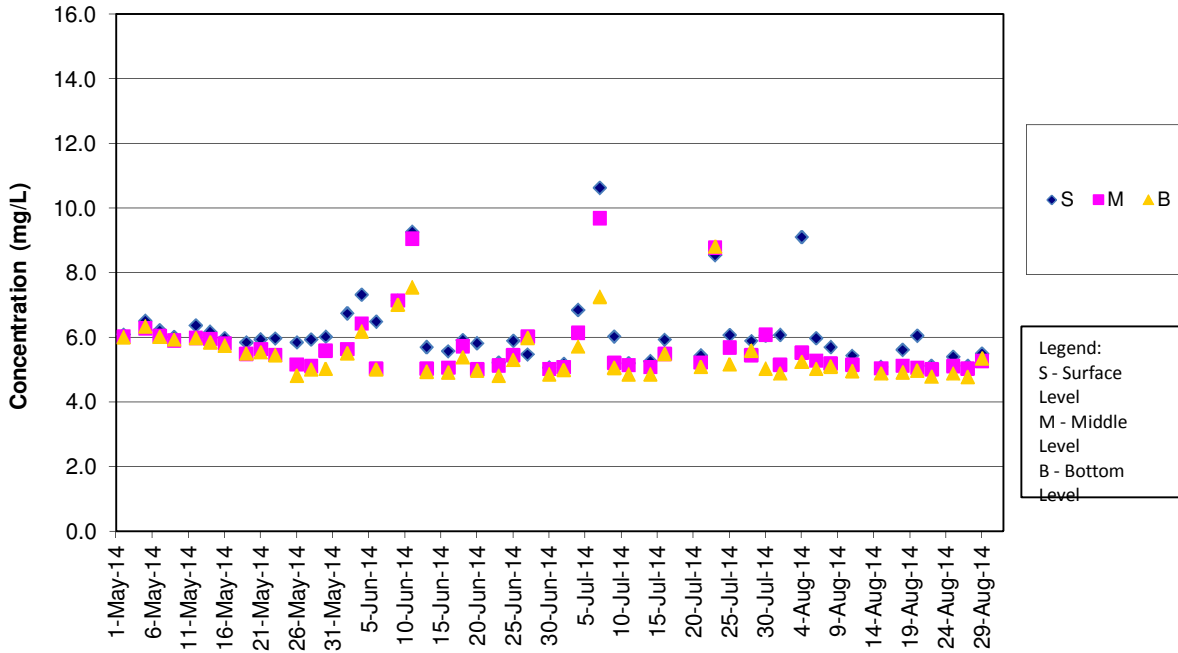

Remark:  
 1)Water quality monitoring on 18 Jul 2014 was cancelled for safety reason as Strong Wind Signal No. 3 was hoisted by Hong Kong Observatory.  
 2)Water quality monitoring for mid-ebb tide on 13 Aug 2014 was cancelled for safety reason as Thunderstorm Warning was hoisted by Hong Kong Observatory.

DO Concentrations at Station CS(Mf)5 (Mid Flood)

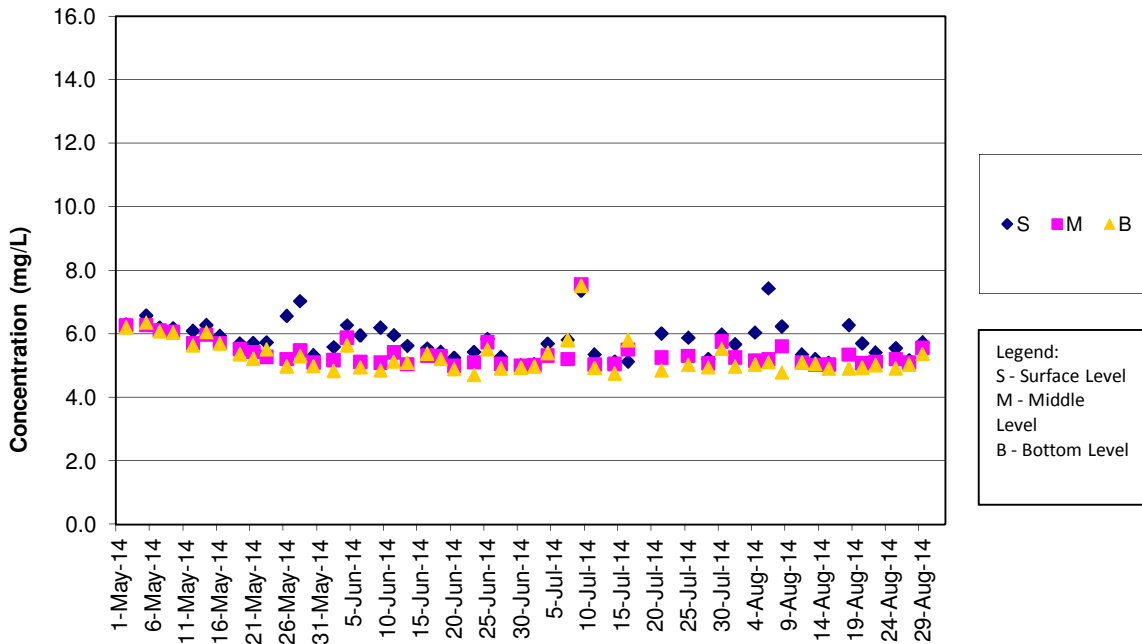

Remark:  
 1)Water quality monitoring on 18 Jul 2014 was cancelled for safety reason as Strong Wind Signal No. 3 was hoisted by Hong Kong observatory.

**DO Concentrations at Station IS5 (Mid Ebb)**

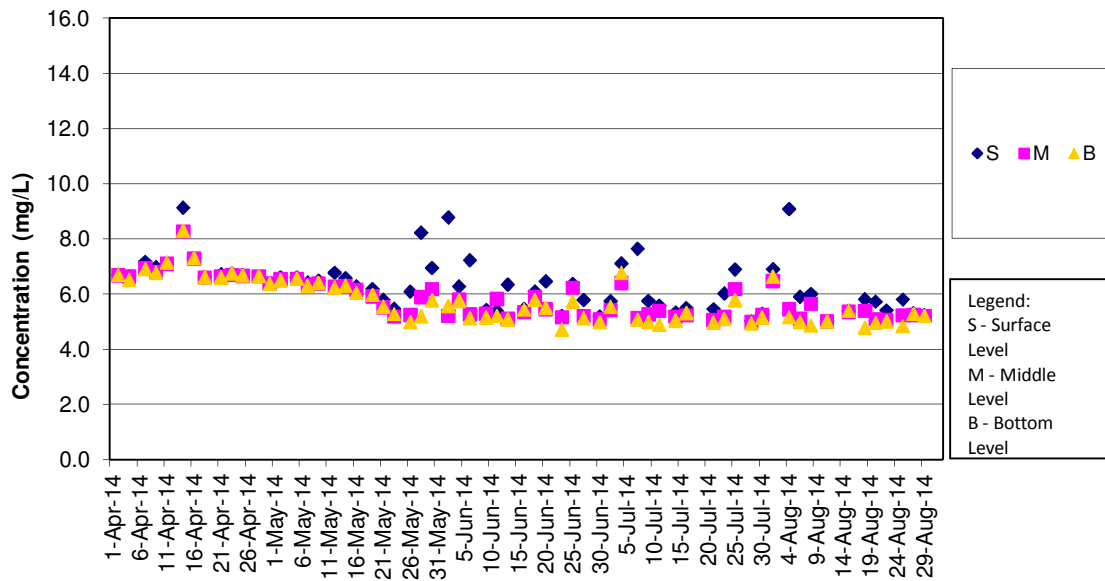

Remark:

- 1) Water quality monitoring on 18 Jul 2014 was cancelled for safety reason as Strong Wind Signal No. 3 was hoisted by Hong Kong Observatory.
- 2) Water quality monitoring for mid-ebb tide on 13 Aug 2014 was cancelled for safety reason as Thunderstorm Warning was hoisted by Hong Kong Observatory.

**DO Concentrations at Station IS5 (Mid Flood)**

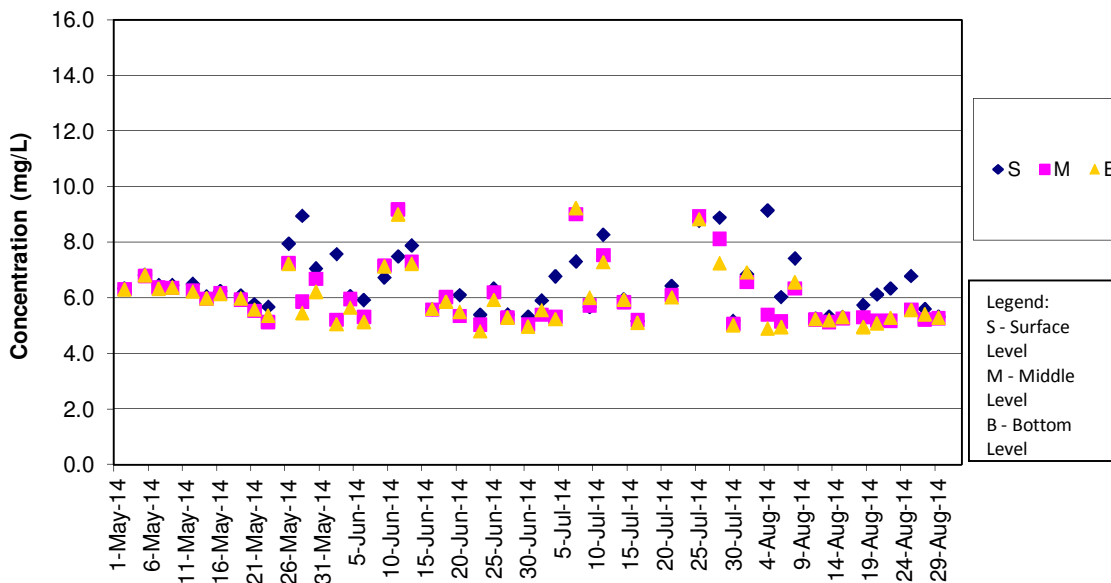

Remark:

- 1) Water quality monitoring on 18 Jul 2014 was cancelled for safety reason as Strong Wind Signal No. 3 was hoisted by Hong Kong observatory.

**DO Concentrations at Station IS(Mf)6 (Mid Ebb)**

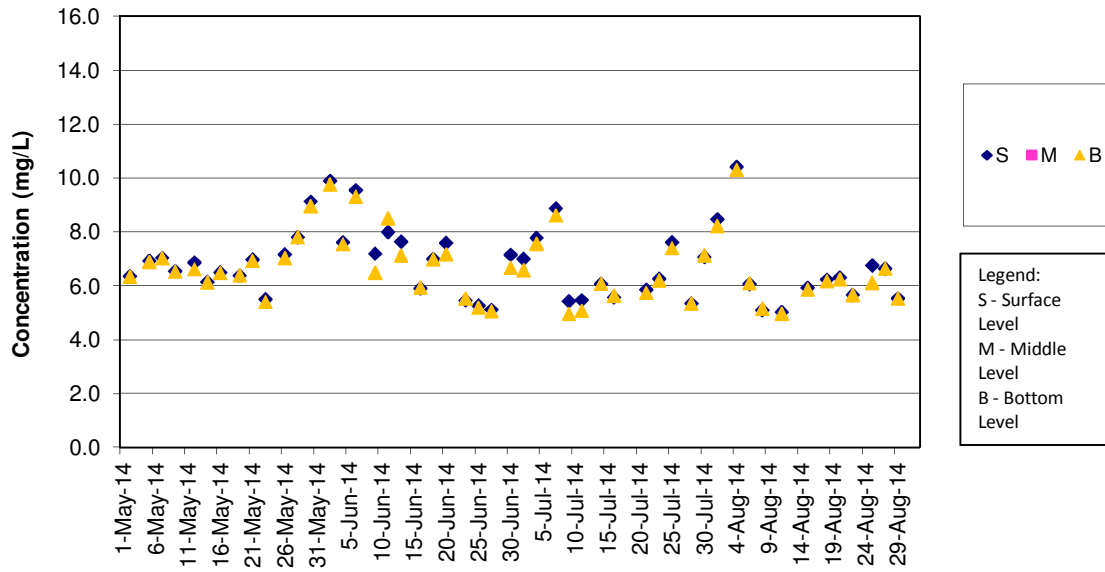

**Remark**

- 1)Water quality monitoring on 18 Jul 2014 was cancelled for safety reason as Strong Wind Signal No. 3 was hoisted by Hong Kong Observatory.
- 2)Water quality monitoring for mid-ebb tide on 13 Aug 2014 was cancelled for safety reason as Thunderstorm Warning was hoisted by Hong Kong Observatory .

**DO Concentrations at Station IS(Mf)6 (Mid Flood)**

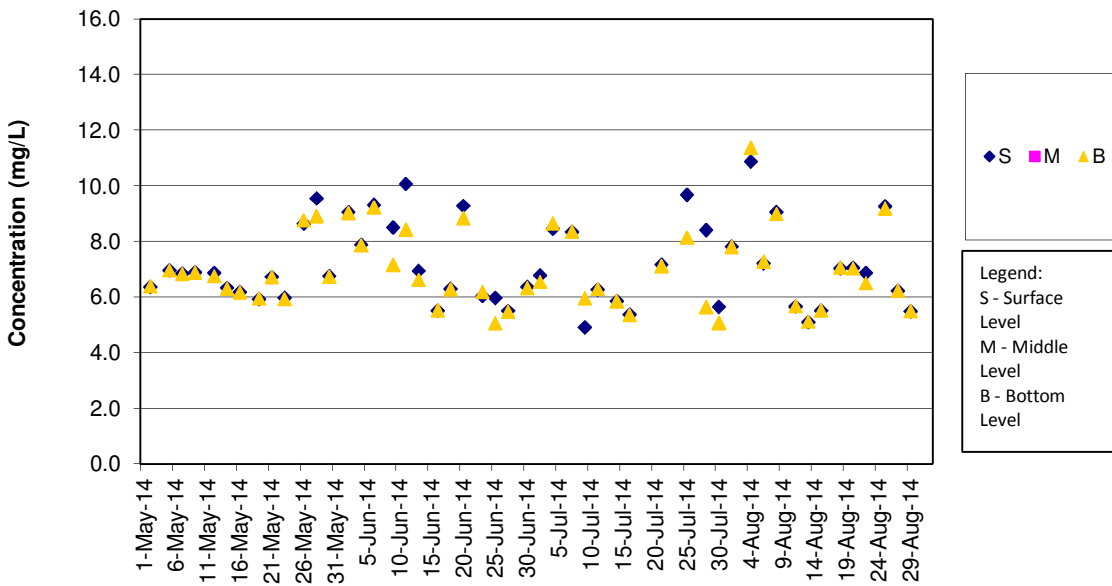

**Remark:**

- 1)Water quality monitoring on 18 Jul 2014 was cancelled for safety reason as Strong Wind Signal No. 3 was hoisted by Hong Kong observatory.

**DO Concentrations at Station IS7 (Mid Ebb)**

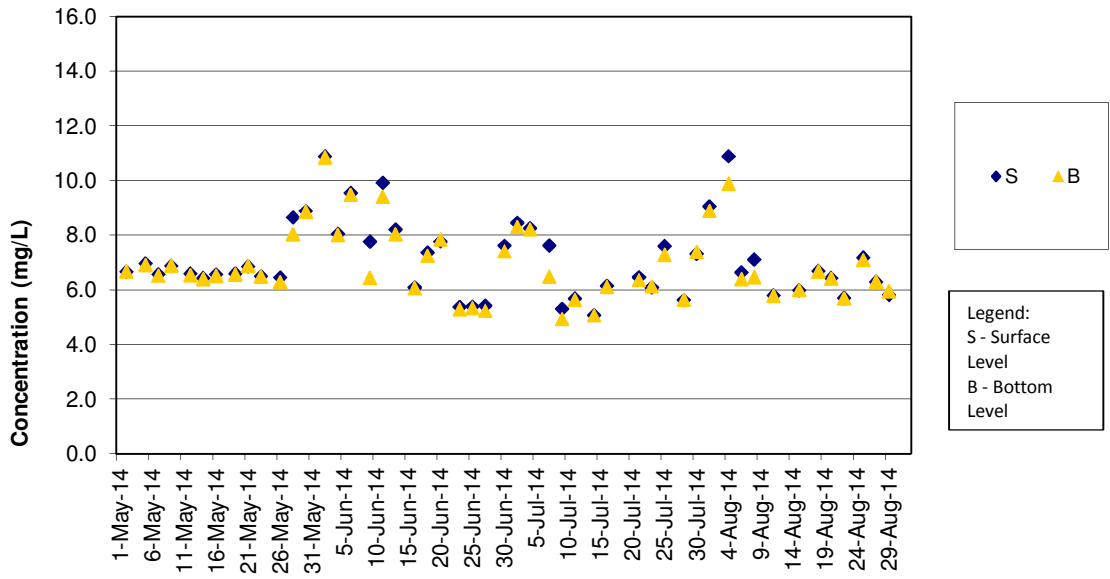

**Remark**

- 1) Water quality monitoring on 18 Jul 2014 was cancelled for safety reason as Strong Wind Signal No. 3 was hoisted by Hong Kong Observatory.
- 2) Water quality monitoring for mid-ebb tide on 13 Aug 2014 was cancelled for safety reason as Thunderstorm Warning was hoisted by Hong Kong Observatory.

**DO Concentrations at Station IS7 (Mid Flood)**

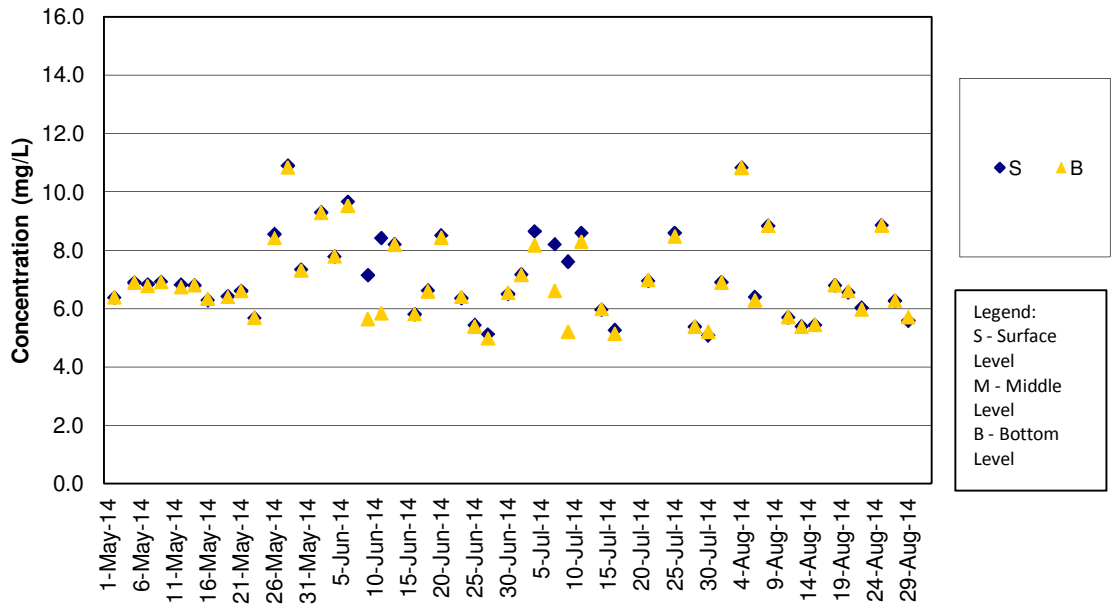

**Remark:**

- 1) Water quality monitoring on 18 Jul 2014 was cancelled for safety reason as Strong Wind Signal No. 3 was hoisted by Hong Kong observatory.

**DO Concentrations at Station IS8 (Mid Ebb)**

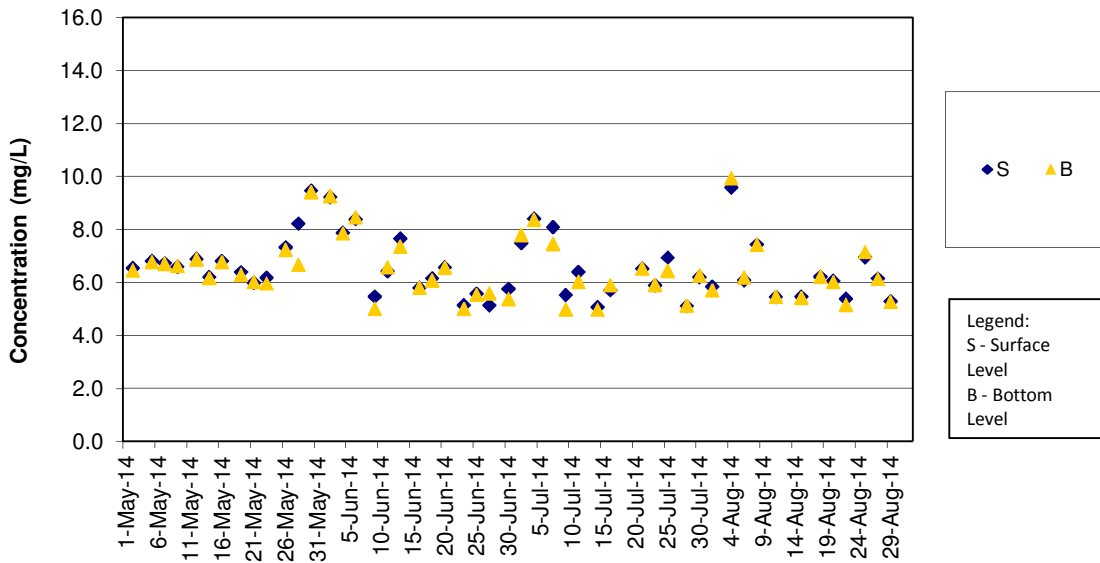

**Remark**

- 1)Water quality monitoring on 18 Jul 2014 was cancelled for safety reason as Strong Wind Signal No. 3 was hoisted by Hong Kong Observatory.
- 2)Water quality monitoring for mid-ebb tide on 13 Aug 2014 was cancelled for safety reason as Thunderstorm Warning was hoisted by Hong Kong Observatory.

**DO Concentrations at Station IS8 (Mid Flood)**

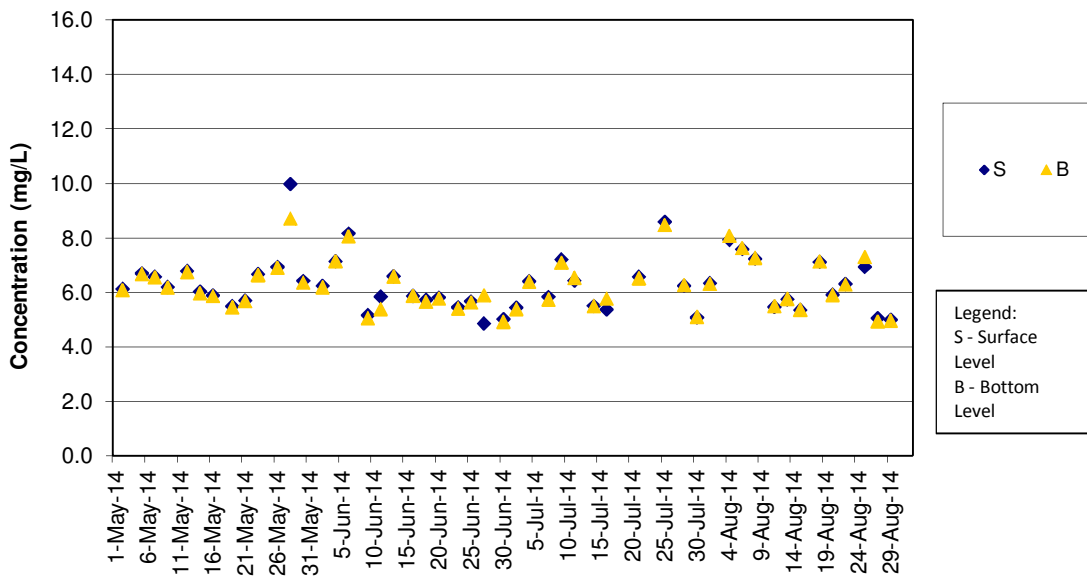

**Remark:**

- 1)Water quality monitoring on 18 Jul 2014 was cancelled for safety reason as Strong Wind Signal No. 3 was hoisted by Hong Kong observatory.

**DO Concentrations at Station IS(Mf)9 (Mid Ebb)**

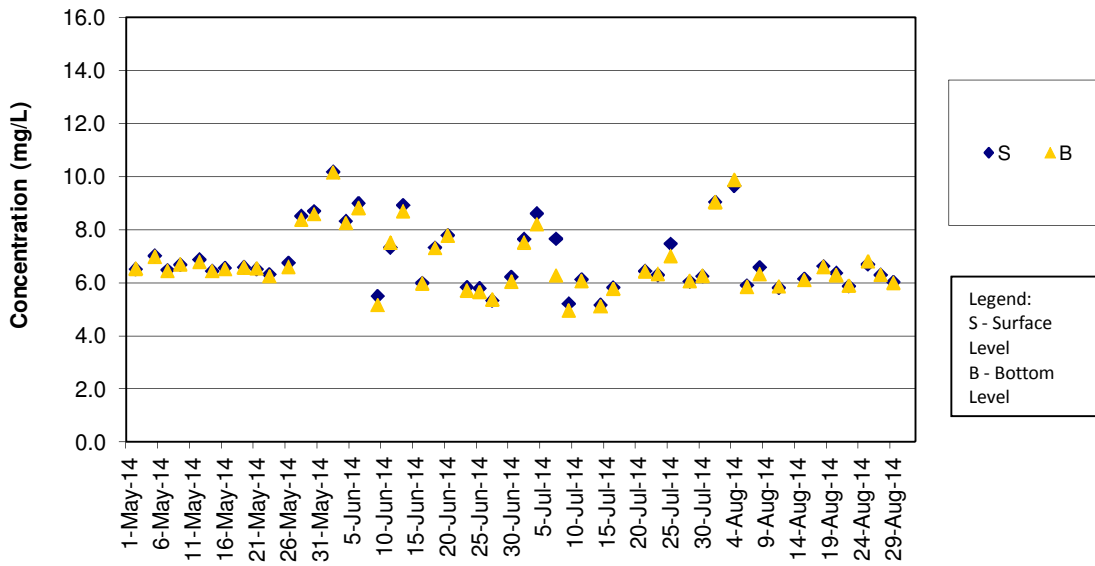

**Remark**

- 1) Water quality monitoring on 18 Jul 2014 was cancelled for safety reason as Strong Wind Signal No. 3 was hoisted by Hong Kong Observatory.
- 2) Water quality monitoring for mid-ebb tide on 13 Aug 2014 was cancelled for safety reason as Thunderstorm Warning was hoisted by Hong Kong Observatory.

**DO Concentrations at Station IS(Mf)9 (Mid Flood)**

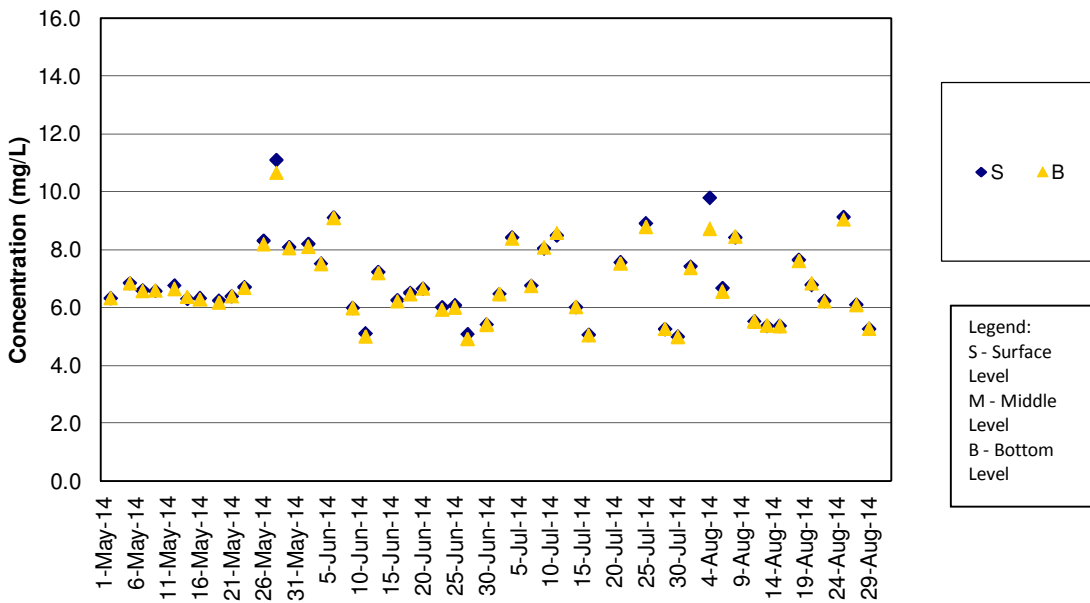

**Remark:**

- 1) Water quality monitoring on 18 Jul 2014 was cancelled for safety reason as Strong Wind Signal No. 3 was hoisted by Hong Kong observatory.



**DO Concentrations at Station IS10 (Mid Ebb)**

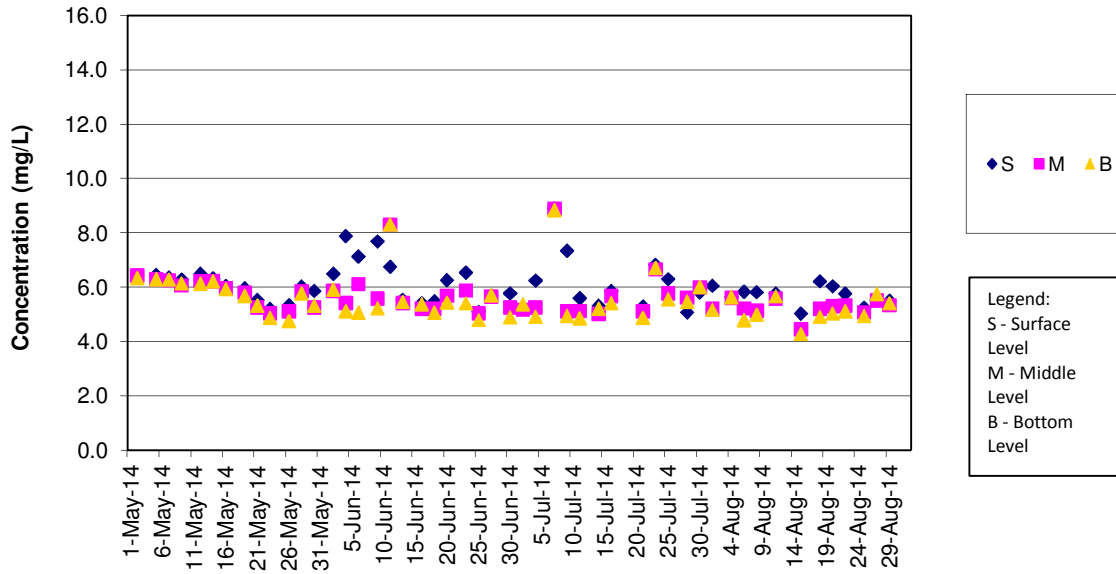

**Remark**

- 1) Water quality monitoring on 18 Jul 2014 was cancelled for safety reason as Strong Wind Signal No. 3 was hoisted by Hong Kong Observatory.
- 2) Water quality monitoring for mid-ebb tide on 13 Aug 2014 was cancelled for safety reason as Thunderstorm Warning was hoisted by Hong Kong Observatory.

**DO Concentrations at Station IS10 (Mid Flood)**

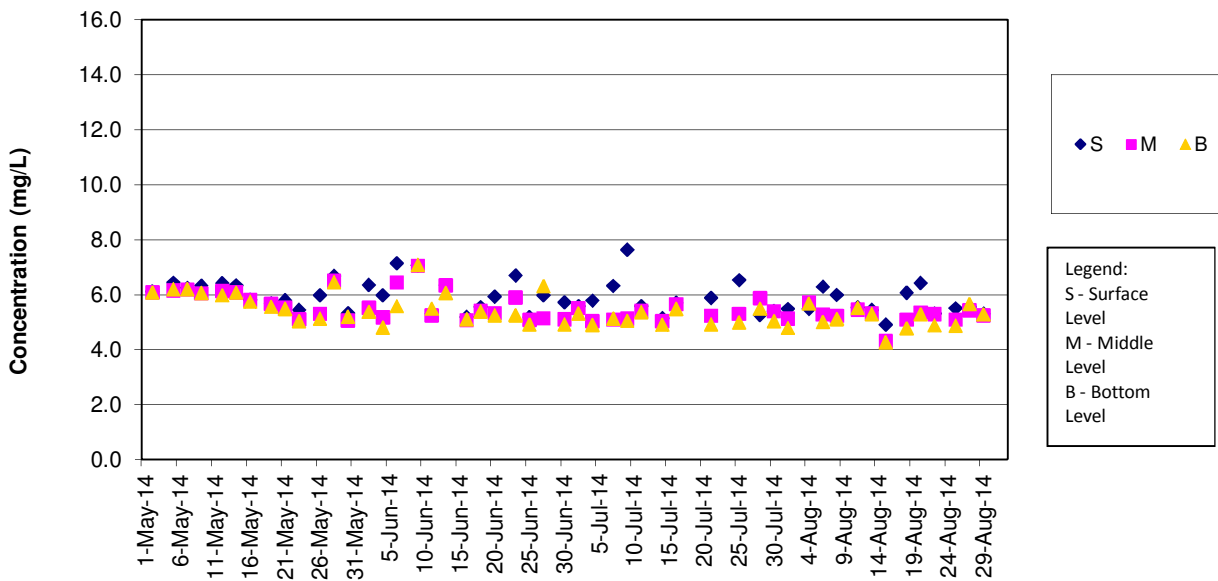

**Remark:**

- 1) Water quality monitoring on 18 Jul 2014 was cancelled for safety reason as Strong Wind Signal No. 3 was hoisted by Hong Kong observatory.

**DO Concentrations at Station SR3 (Mid Ebb)**

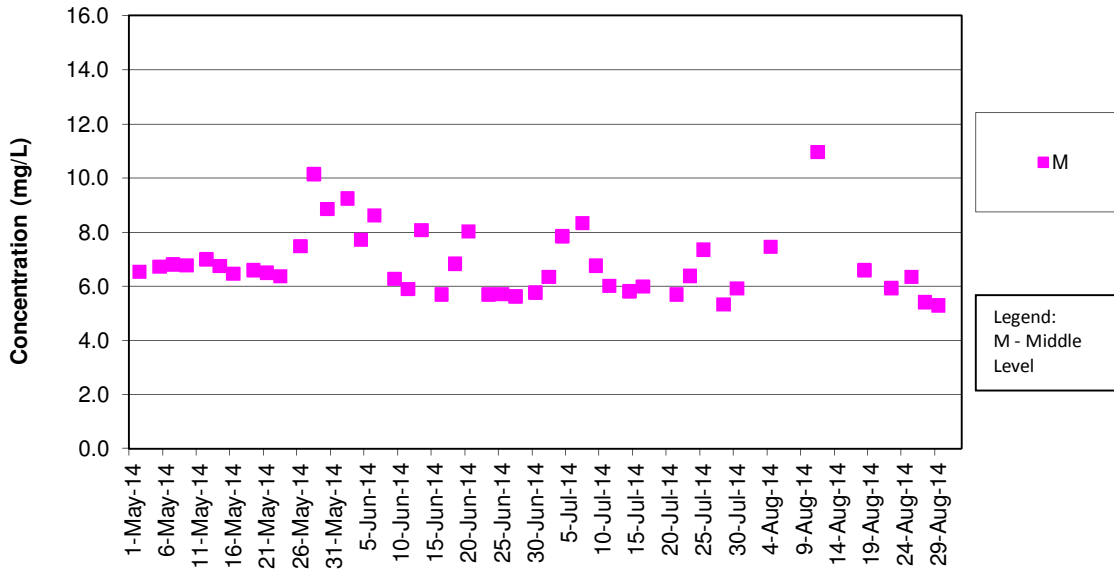

**Remark**

1)Water quality monitoring on 18 Jul 2014 was cancelled for safety reason as Strong Wind Signal No. 3 was hoisted by Hong Kong Observatory.  
 2)Water quality monitoring for mid-ebb tide on 13 Aug 2014 was cancelled for safety reason as Thunderstorm Warning was hoisted by Hong Kong Observatory.

**DO Concentrations at Station SR3 (Mid Flood)**

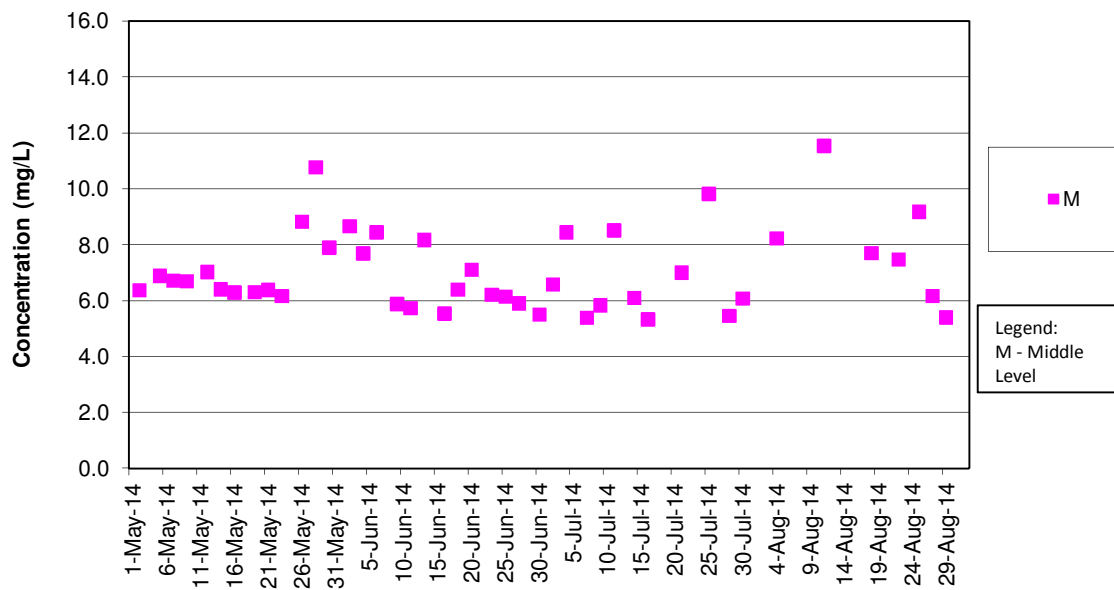

**Remark:**

1)Water quality monitoring on 18 Jul 2014 was cancelled for safety reason as Strong Wind Signal No. 3 was hoisted by Hong Kong observatory.

**DO Concentrations at Station SR4 (Mid Ebb)**

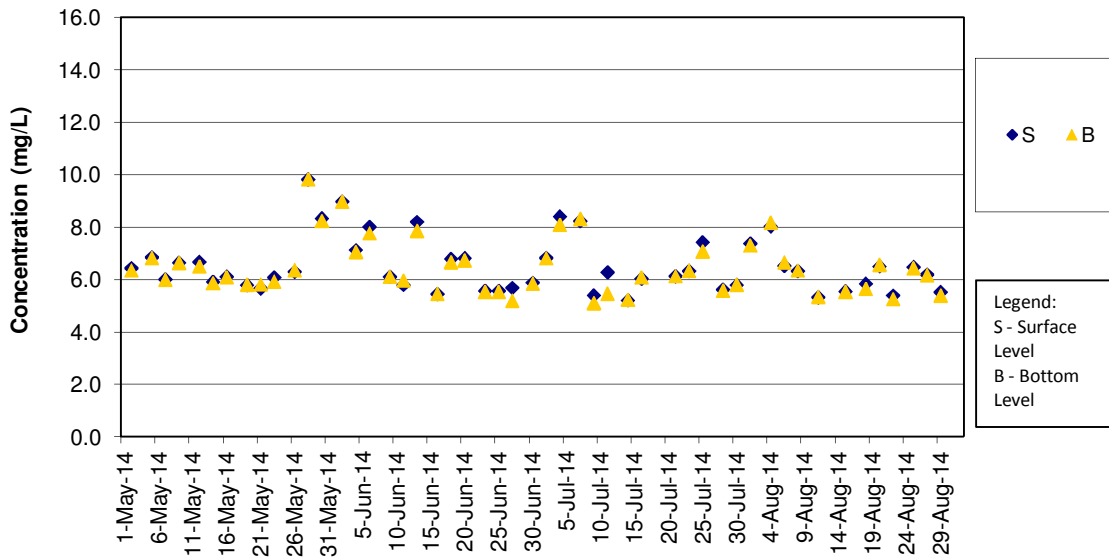

**Remark**

- 1) Water quality monitoring on 18 Jul 2014 was cancelled for safety reason as Strong Wind Signal No. 3 was hoisted by Hong Kong Observatory.
- 2) Water quality monitoring for mid-ebb tide on 13 Aug 2014 was cancelled for safety reason as Thunderstorm Warning was hoisted by Hong Kong Observatory .

**DO Concentrations at Station SR4 (Mid Flood)**

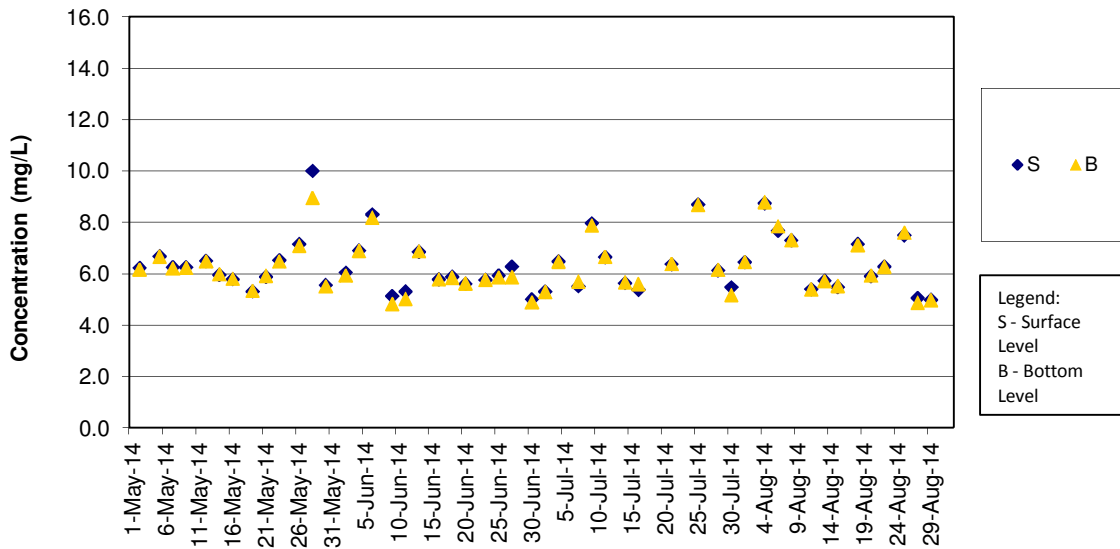

**Remark:**

- 1) Water quality monitoring on 18 Jul 2014 was cancelled for safety reason as Strong Wind Signal No. 3 was hoisted by Hong Kong observatory.

**DO Concentrations at Station SR5 (Mid Ebb)**

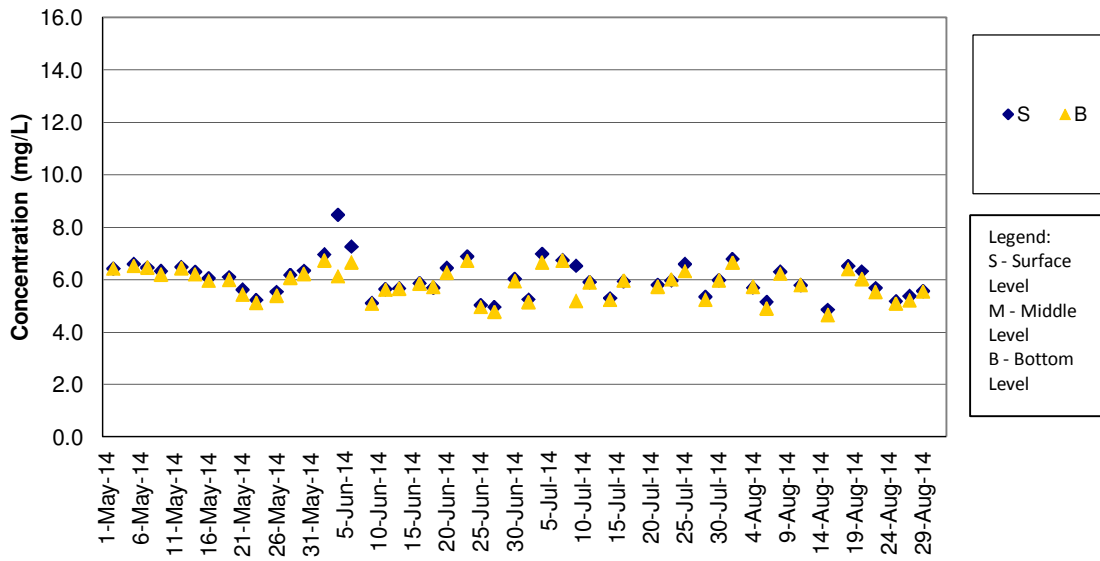

**Remark**

- 1) Water quality monitoring on 18 Jul 2014 was cancelled for safety reason as Strong Wind Signal No. 3 was hoisted by Hong Kong Observatory.
- 2) Water quality monitoring for mid-ebb tide on 13 Aug 2014 was cancelled for safety reason as Thunderstorm Warning was hoisted by Hong Kong Observatory .

**DO Concentrations at Station SR5 (Mid Flood)**

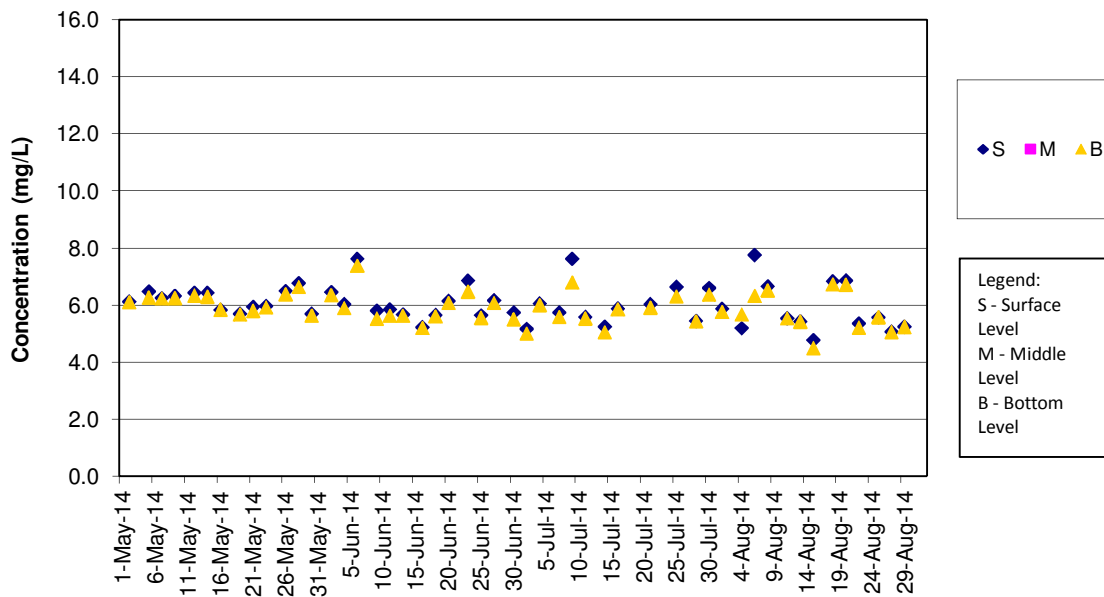

**Remark:**

- 1) Water quality monitoring on 18 Jul 2014 was cancelled for safety reason as Strong Wind Signal No. 3 was hoisted by Hong Kong observatory.

**DO Concentrations at Station SR10A (Mid Ebb)**

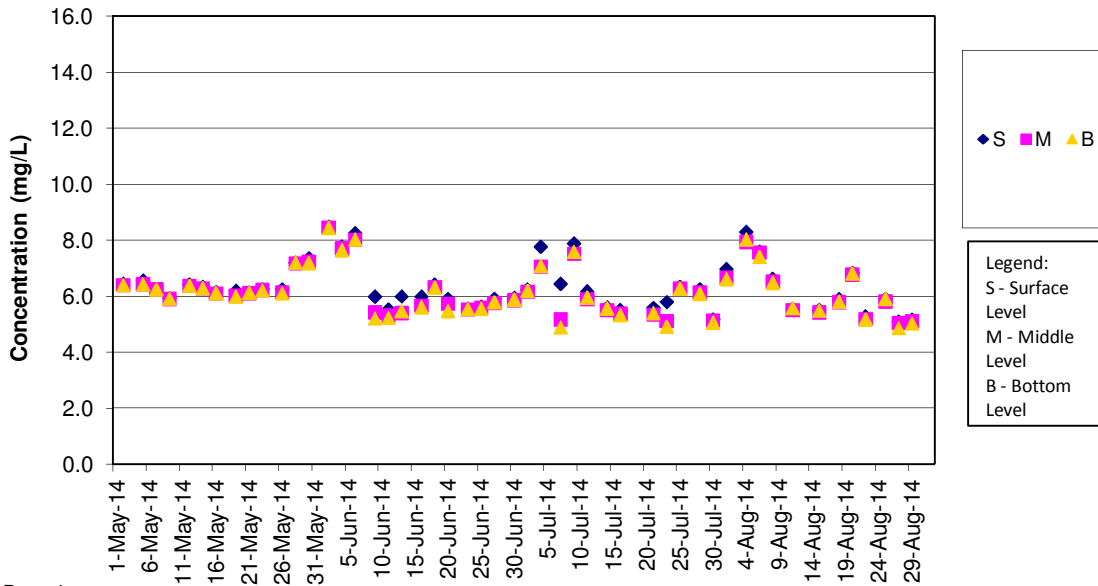

**Remark**

- 1) Water quality monitoring on 18 Jul 2014 was cancelled for safety reason as Strong Wind Signal No. 3 was hoisted by Hong Kong Observatory.
- 2) Water quality monitoring for mid-ebb tide on 13 Aug 2014 was cancelled for safety reason as Thunderstorm Warning was hoisted by Hong Kong Observatory.

**DO Concentrations at Station SR10A (Mid Flood)**

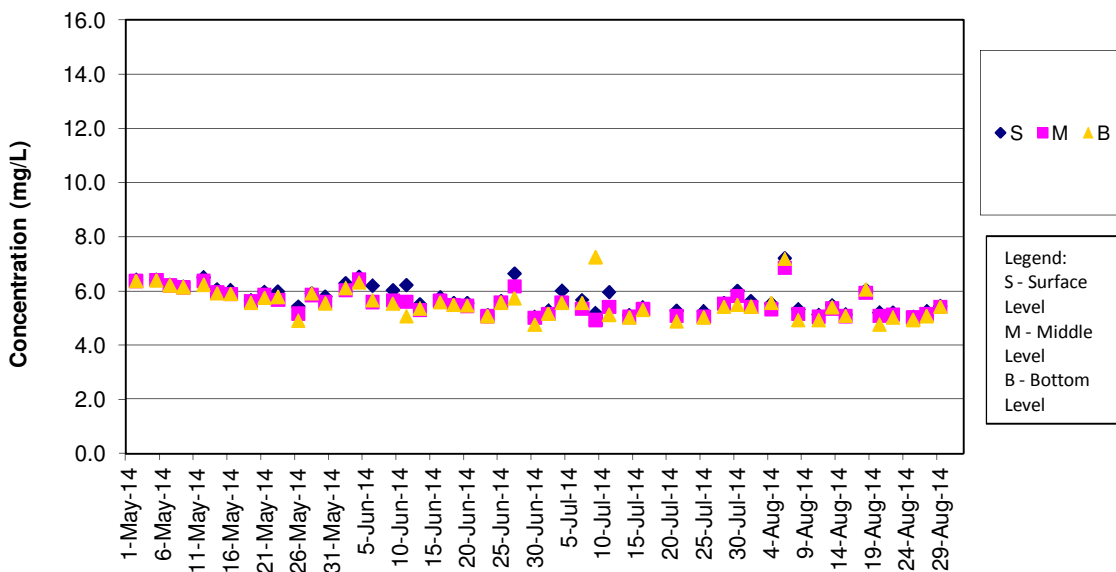

**Remark:**

- 1) Water quality monitoring on 18 Jul 2014 was cancelled for safety reason as Strong Wind Signal No. 3 was hoisted by Hong Kong observatory.

**DO Concentrations at Station SR10B (Mid Ebb)**

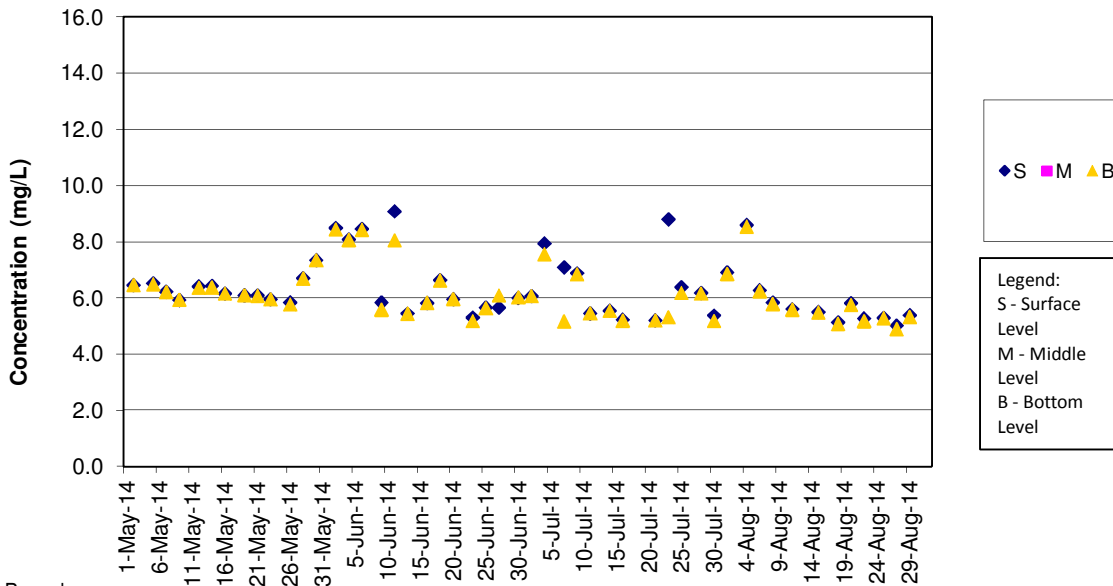

**Remark**

- 1) Water quality monitoring on 18 Jul 2014 was cancelled for safety reason as Strong Wind Signal No. 3 was hoisted by Hong Kong Observatory.
- 2) Water quality monitoring for mid-ebb tide on 13 Aug 2014 was cancelled for safety reason as Thunderstorm Warning was hoisted by Hong Kong Observatory.

**DO Concentrations at Station SR10B (Mid Flood)**

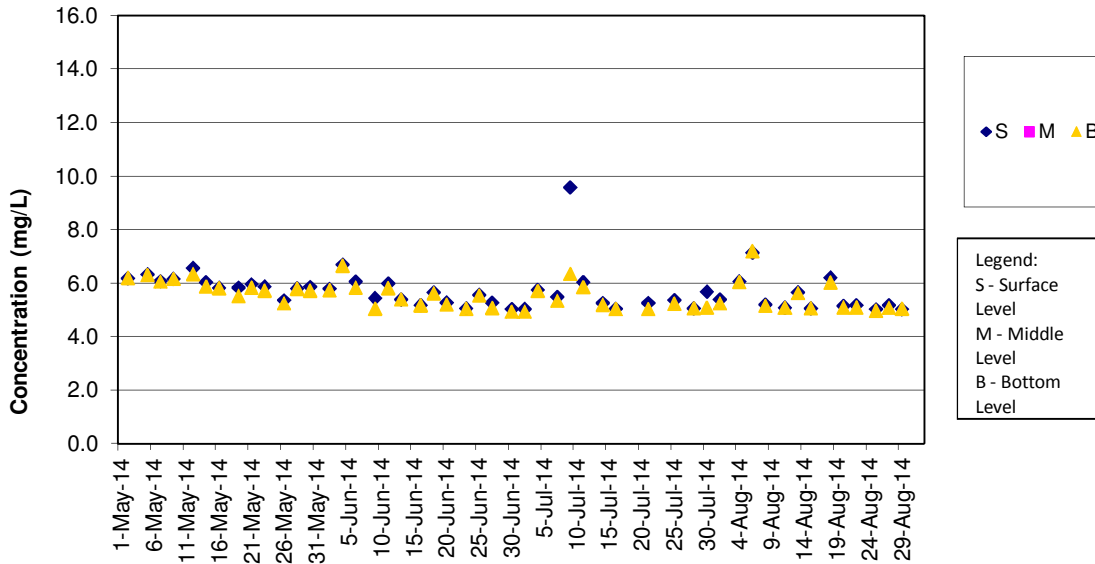

**Remark:**

- 1) Water quality monitoring on 18 Jul 2014 was cancelled for safety reason as Strong Wind Signal No. 3 was hoisted by Hong Kong observatory.

**Turbidity Concentrations at Station CS2 (Mid Ebb)**

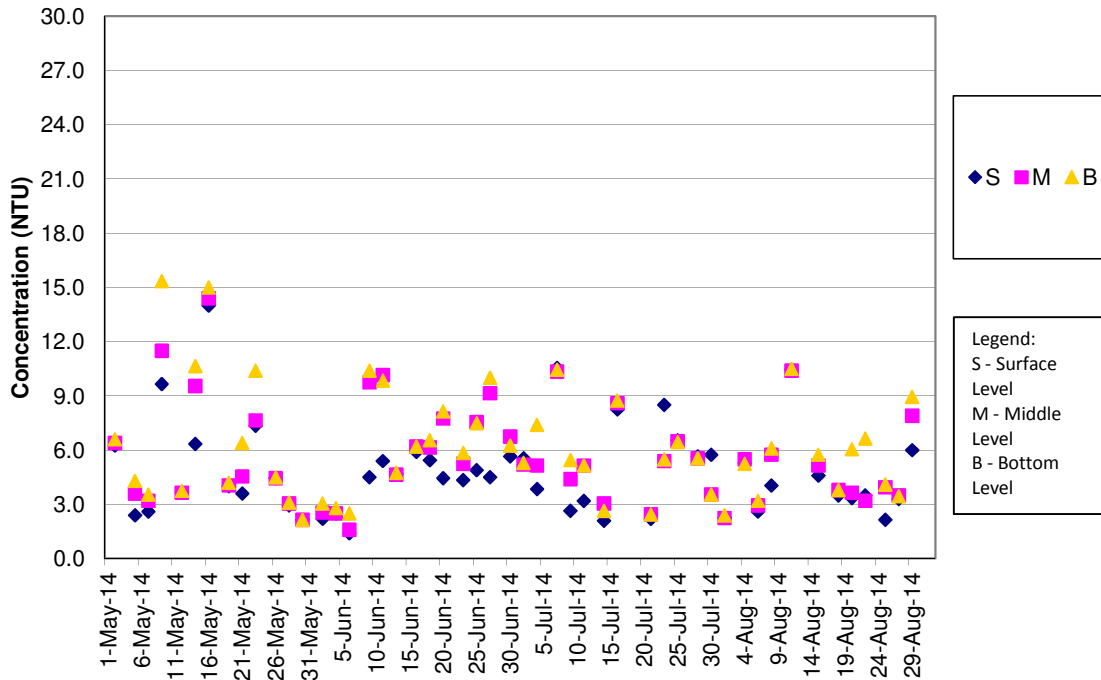

Remark:

- 1)Water quality monitoring on 18 Jul 2014 was cancelled for safety reason as Strong Wind Signal No. 3 was hoisted by Hong Kong Observatory.
- 2)Water quality monitoring for mid-ebb tide on 13 Aug 2014 was cancelled for safety reason as Thunderstorm Warning was hoisted by Hong Kong Observatory .

**Turbidity Concentrations at Station CS2 (Mid Flood)**

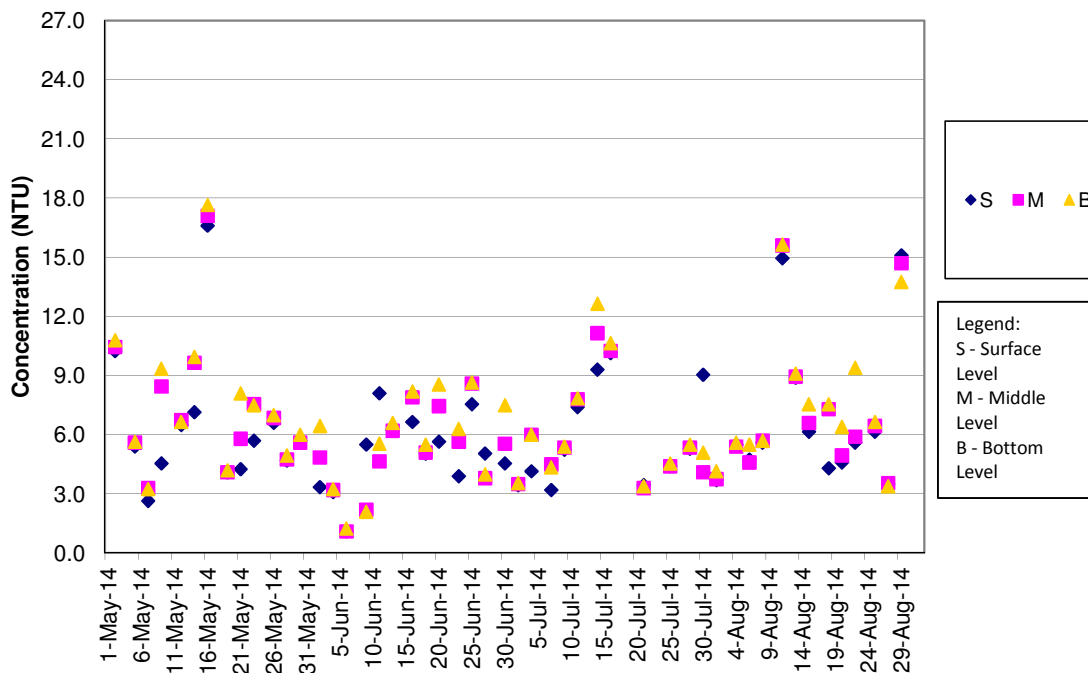

Remark:

- 1)Water quality monitoring on 18 Jul 2014 was cancelled for safety reason as Strong Wind Signal No. 3 was hoisted by Hong Kong observatory.

**Turbidity Concentrations at Station CS(Mf)5 (Mid Ebb)**

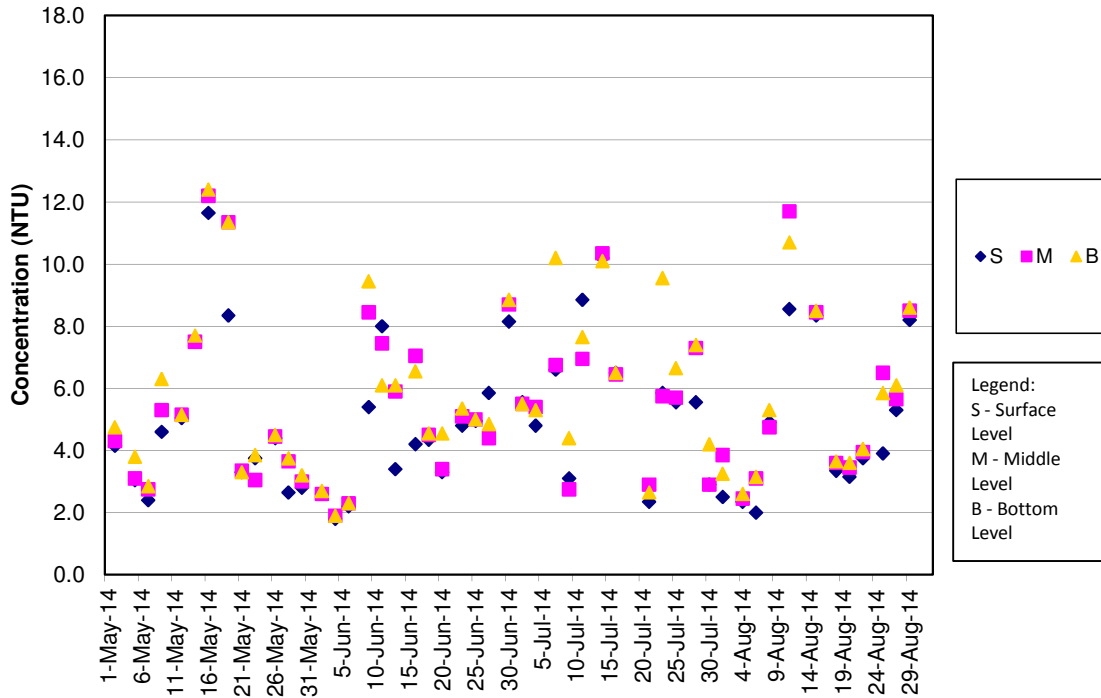

Remark:

- 1)Water quality monitoring on 18 Jul 2014 was cancelled for safety reason as Strong Wind Signal No. 3 was hoisted by Hong Kong Observatory.
- 2)Water quality monitoring for mid-ebb tide on 13 Aug 2014 was cancelled for safety reason as Thunderstorm Warning was hoisted by Hong Kong Observatory.

**Turbidity Concentrations at Station CS(Mf)5 (Mid Flood)**

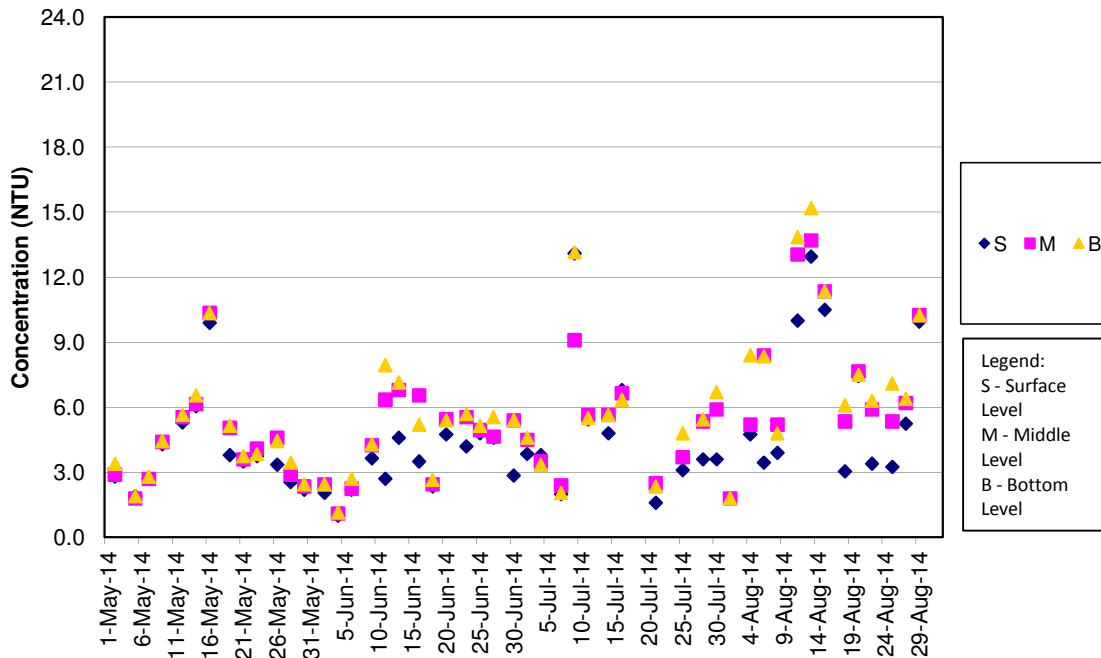

Remark:

- 1)Water quality monitoring on 18 Jul 2014 was cancelled for safety reason as Strong Wind Signal No. 3 was hoisted by Hong Kong observatory.



**Turbidity Concentrations at Station IS5 (Mid Ebb)**

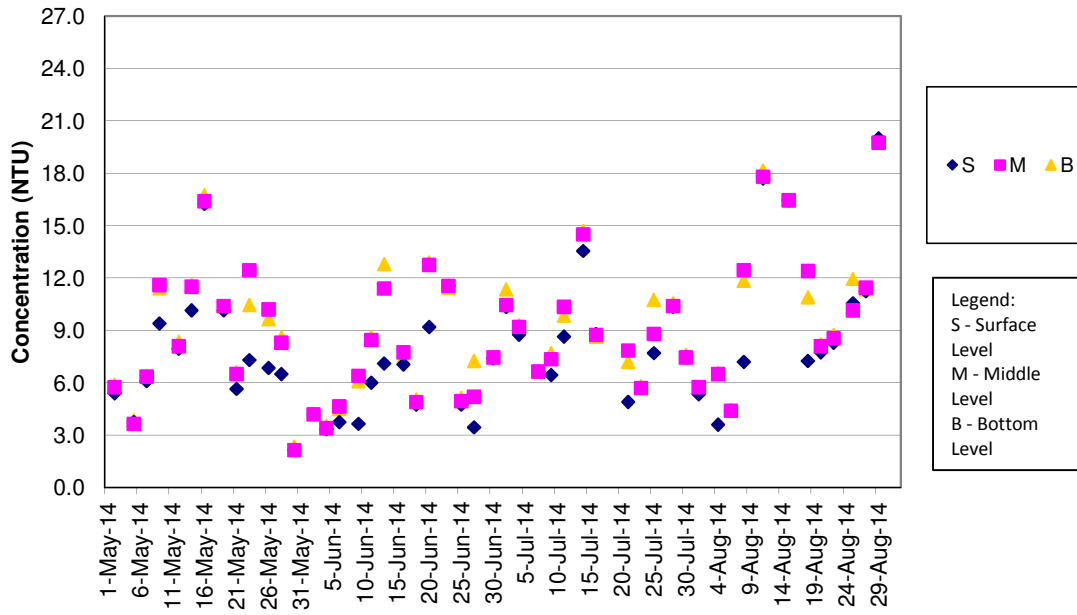

Remark:

- 1)Water quality monitoring on 18 Jul 2014 was cancelled for safety reason as Strong Wind Signal No. 3 was hoisted by Hong Kong Observatory.
- 2)Water quality monitoring for mid-ebb tide on 13 Aug 2014 was cancelled for safety reason as Thunderstorm Warning was hoisted by Hong Kong Observatory.

**Turbidity Concentrations at Station IS5 (Mid Flood)**

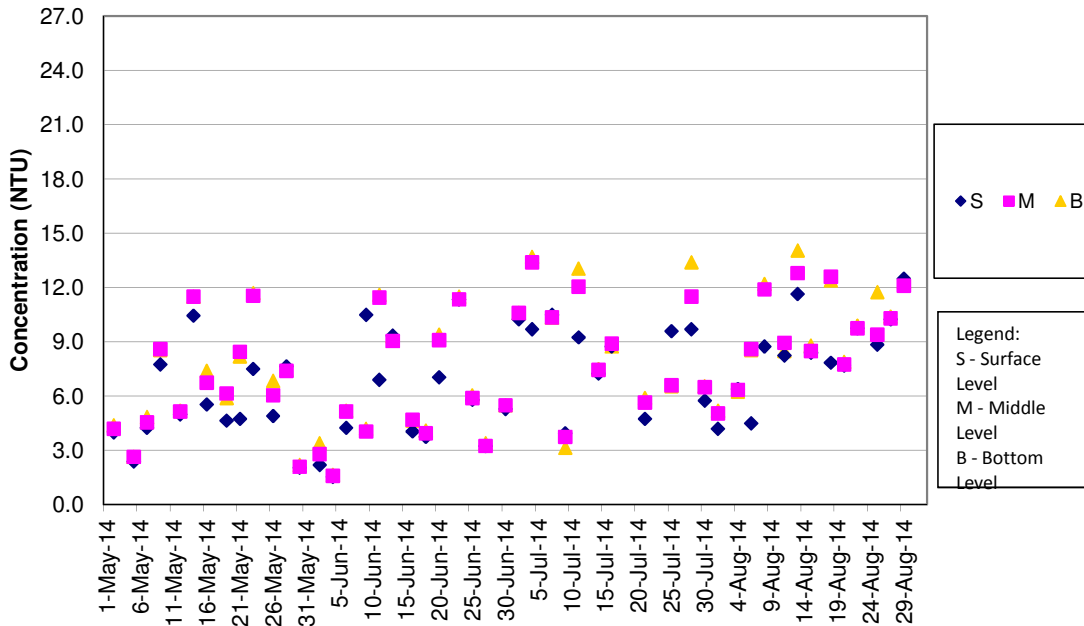

Remark:

- 1)Water quality monitoring on 18 Jul 2014 was cancelled for safety reason as Strong Wind Signal No. 3 was hoisted by Hong Kong observatory.

**Turbidity Concentrations at Station IS(Mf)6 (Mid Ebb)**

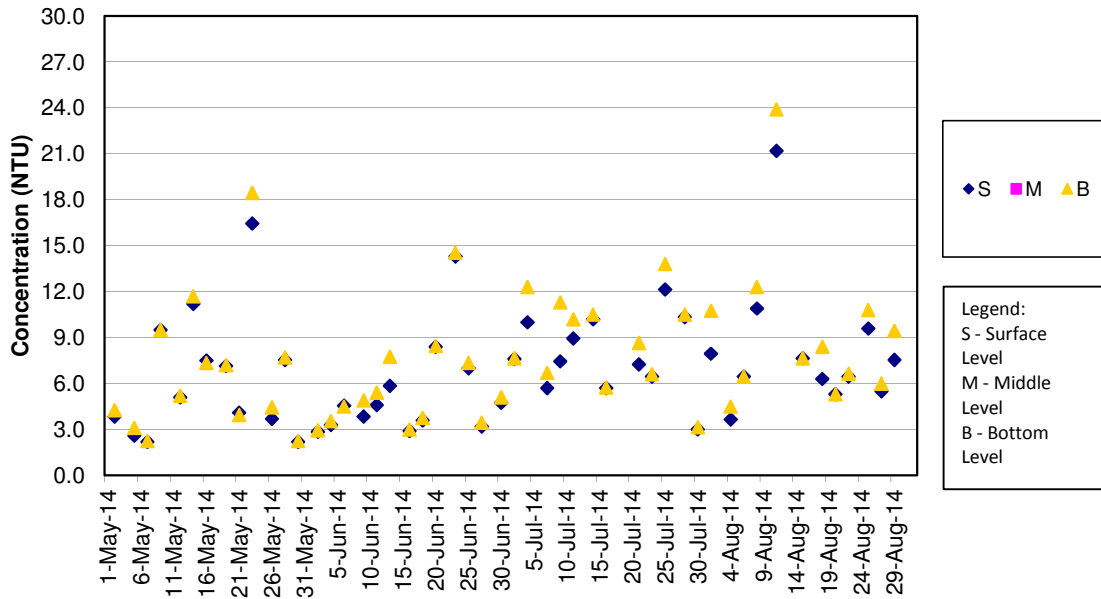

Remark:

- 1)Water quality monitoring on 18 Jul 2014 was cancelled for safety reason as Strong Wind Signal No. 3 was hoisted by Hong Kong Observatory.
- 2)Water quality monitoring for mid-ebb tide on 13 Aug 2014 was cancelled for safety reason as Thunderstorm Warning was hoisted by Hong Kong Observatory.

**Turbidity Concentrations at Station IS(Mf)6 (Mid Flood)**

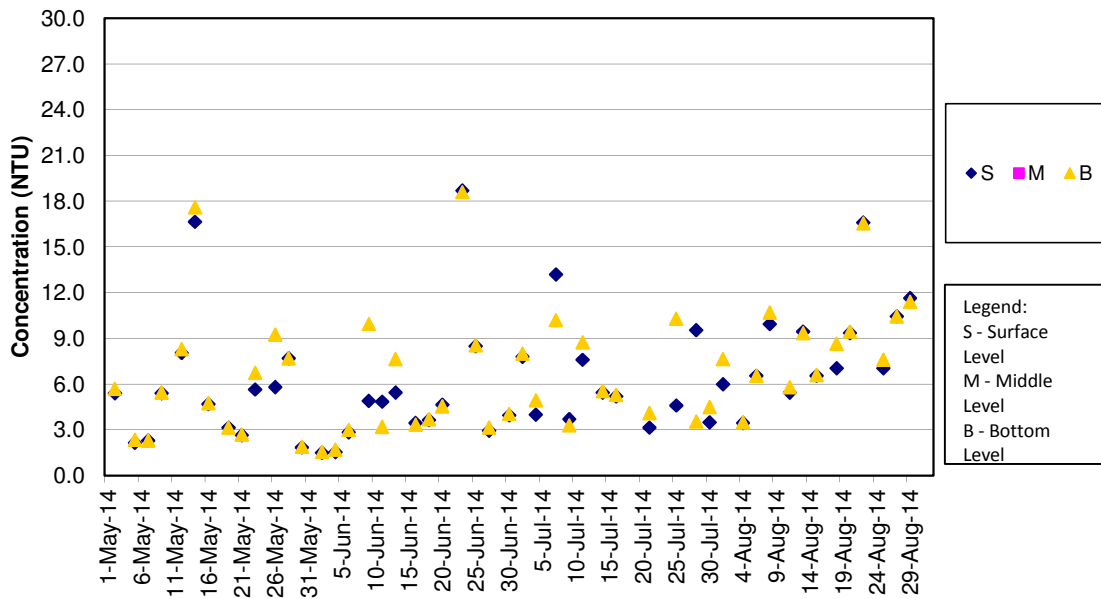

Remark:

- 1)Water quality monitoring on 18 Jul 2014 was cancelled for safety reason as Strong Wind Signal No. 3 was hoisted by Hong Kong observatory.

**Turbidity Concentrations at Station IS7 (Mid Ebb)**

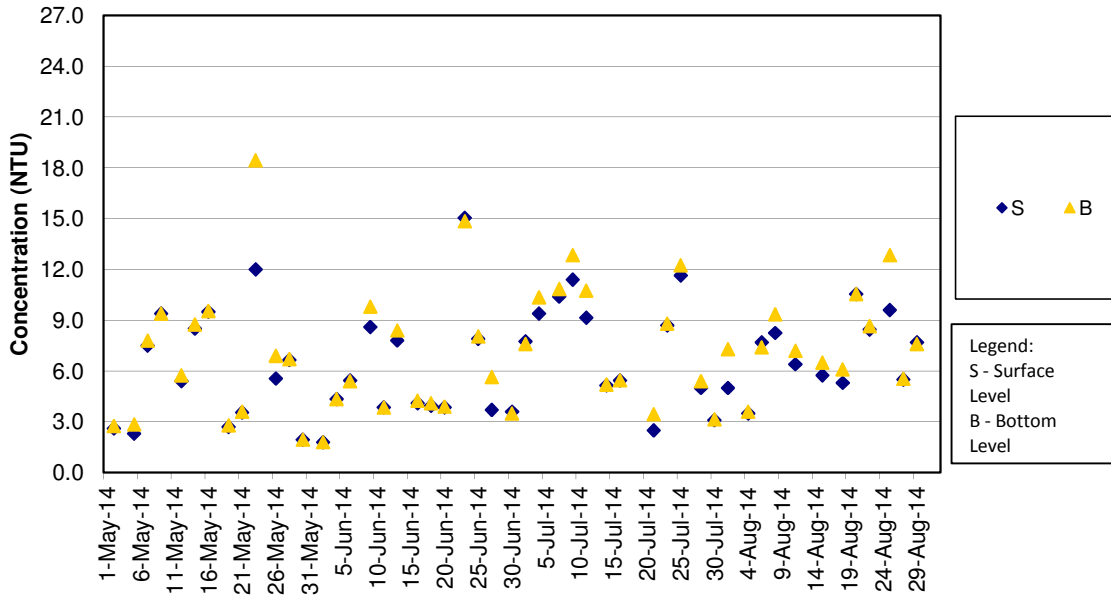

Remark:

- 1) Water quality monitoring on 18 Jul 2014 was cancelled for safety reason as Strong Wind Signal No. 3 was hoisted by Hong Kong Observatory.
- 2) Water quality monitoring for mid-ebb tide on 13 Aug 2014 was cancelled for safety reason as Thunderstorm Warning was hoisted by Hong Kong Observatory.

**Turbidity Concentrations at Station IS7 (Mid Flood)**

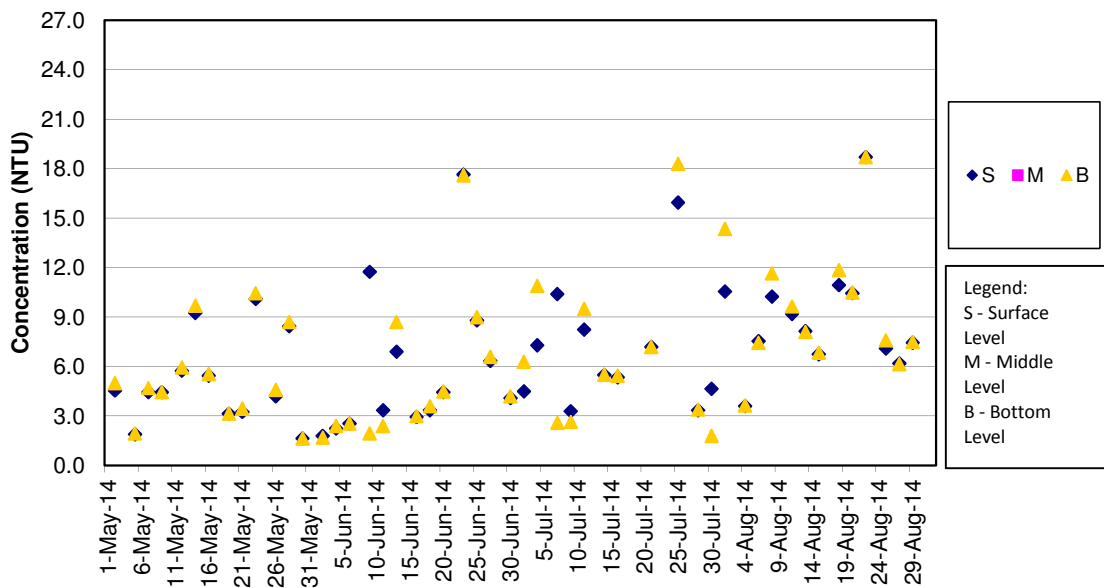

Remark:

- 1) Water quality monitoring on 18 Jul 2014 was cancelled for safety reason as Strong Wind Signal No. 3 was hoisted by Hong Kong observatory.

**Turbidity Concentrations at Station IS8 (Mid Ebb)**

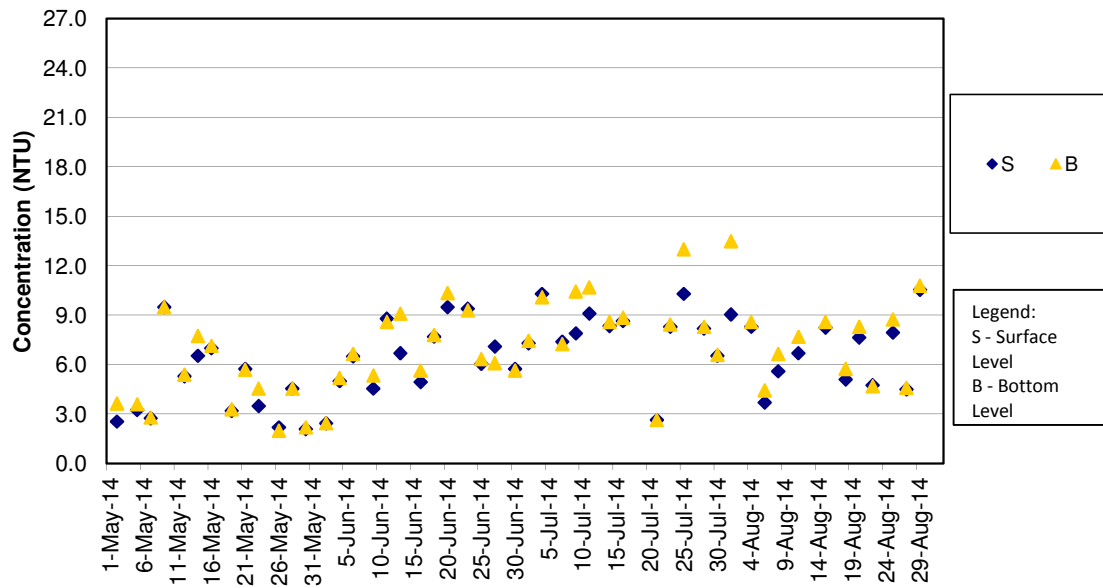

**Remark:**

- 1)Water quality monitoring on 18 Jul 2014 was cancelled for safety reason as Strong Wind Signal No. 3 was hoisted by Hong Kong Observatory.
- 2)Water quality monitoring for mid-ebb tide on 13 Aug 2014 was cancelled for safety reason as Thunderstorm Warning was hoisted by Hong Kong Observatory.

**Turbidity Concentrations at Station IS8 (Mid Flood)**

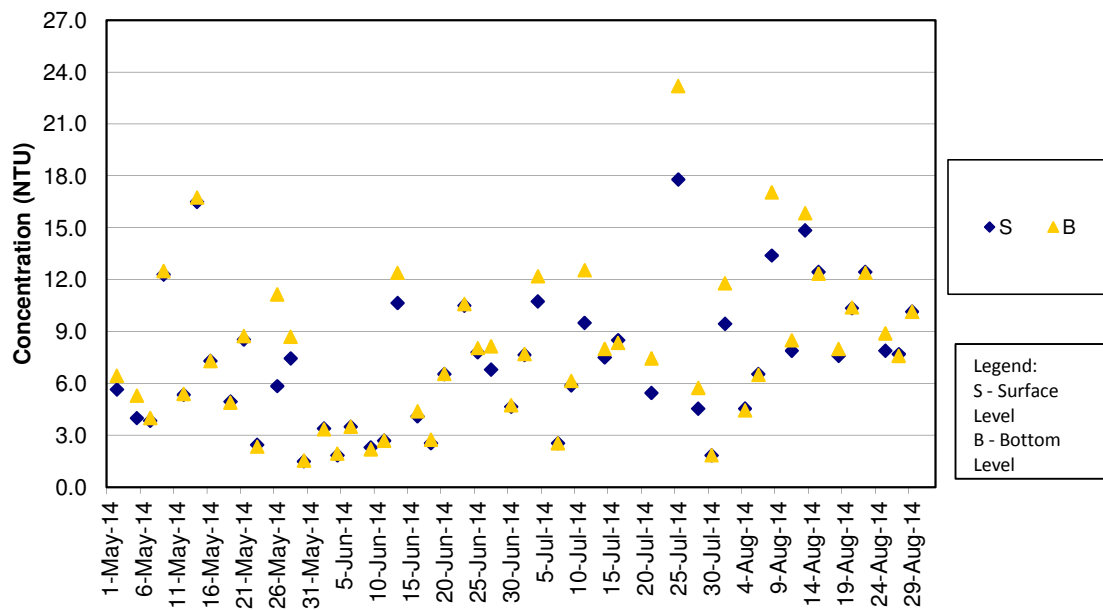

**Remark:**

- 1)Water quality monitoring on 18 Jul 2014 was cancelled for safety reason as Strong Wind Signal No. 3 was hoisted by Hong Kong observatory.

**Turbidity Concentrations at Station IS(Mf)9 (Mid Ebb)**

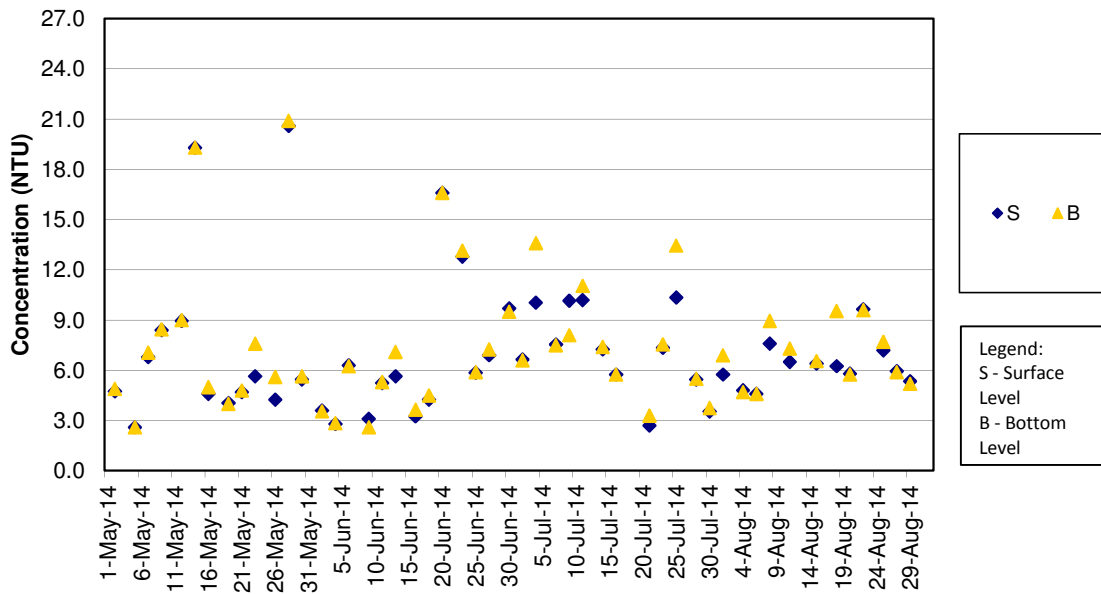

Remark:

- 1)Water quality monitoring on 18 Jul 2014 was cancelled for safety reason as Strong Wind Signal No. 3 was hoisted by Hong Kong Observatory.
- 2)Water quality monitoring for mid-ebb tide on 13 Aug 2014 was cancelled for safety reason as Thunderstorm Warning was hoisted by Hong Kong Observatory.

**Turbidity Concentrations at Station IS(Mf)9 (Mid Flood)**

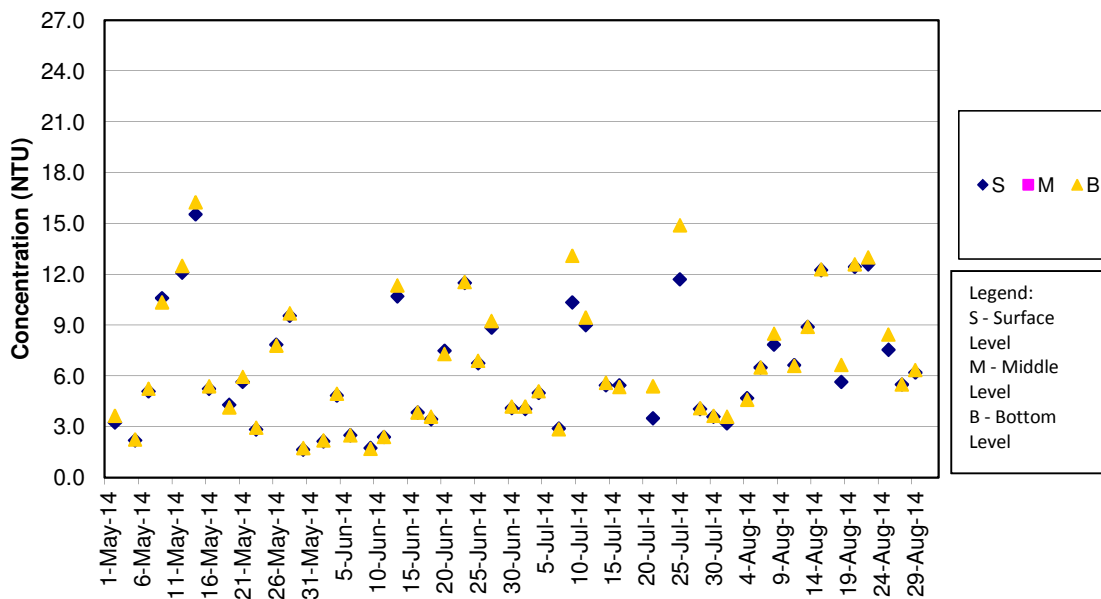

Remark:

- 1)Water quality monitoring on 18 Jul 2014 was cancelled for safety reason as Strong Wind Signal No. 3 was hoisted by Hong Kong observatory.

**Turbidity Concentrations at Station IS10 (Mid Ebb)**

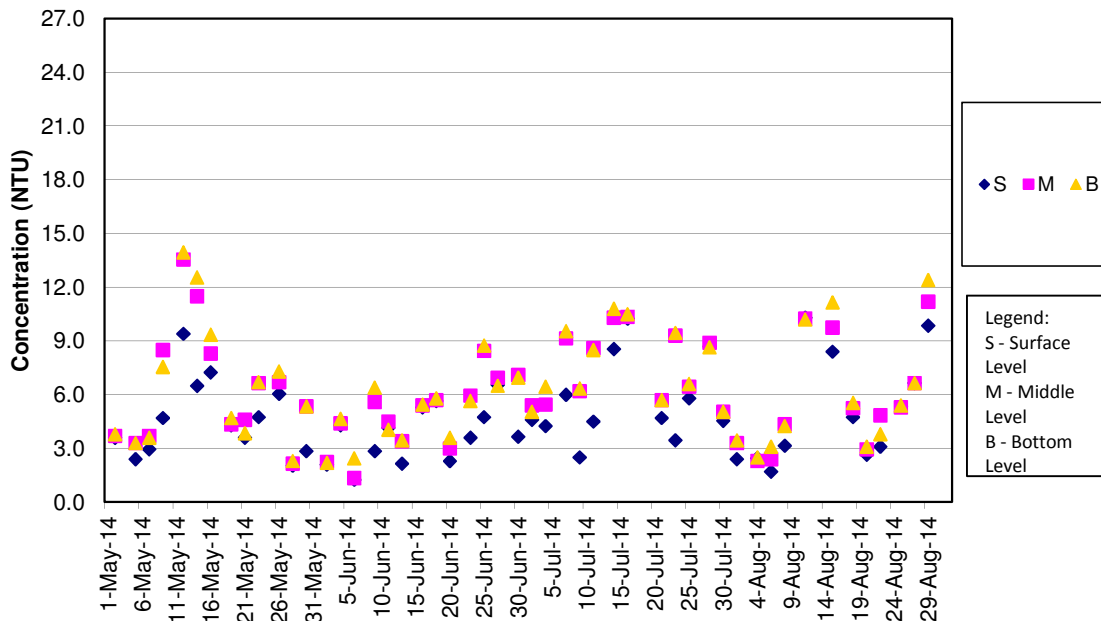

Remark:

- 1)Water quality monitoring on 18 Jul 2014 was cancelled for safety reason as Strong Wind Signal No. 3 was hoisted by Hong Kong Observatory.
- 2)Water quality monitoring for mid-ebb tide on 13 Aug 2014 was cancelled for safety reason as Thunderstorm Warning was hoisted by Hong Kong Observatory.

**Turbidity Concentrations at Station IS10 (Mid Flood)**

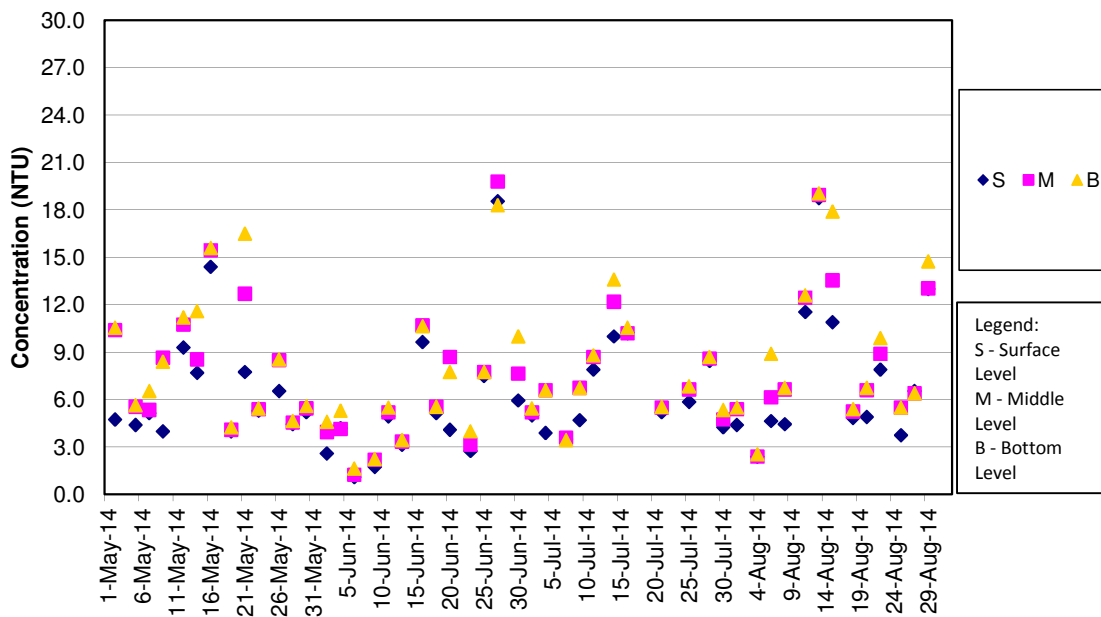

Remark:

- 1)Water quality monitoring on 18 Jul 2014 was cancelled for safety reason as Strong Wind Signal No. 3 was hoisted by Hong Kong observatory.

**Turbidity Concentrations at Station SR3 (Mid Ebb)**

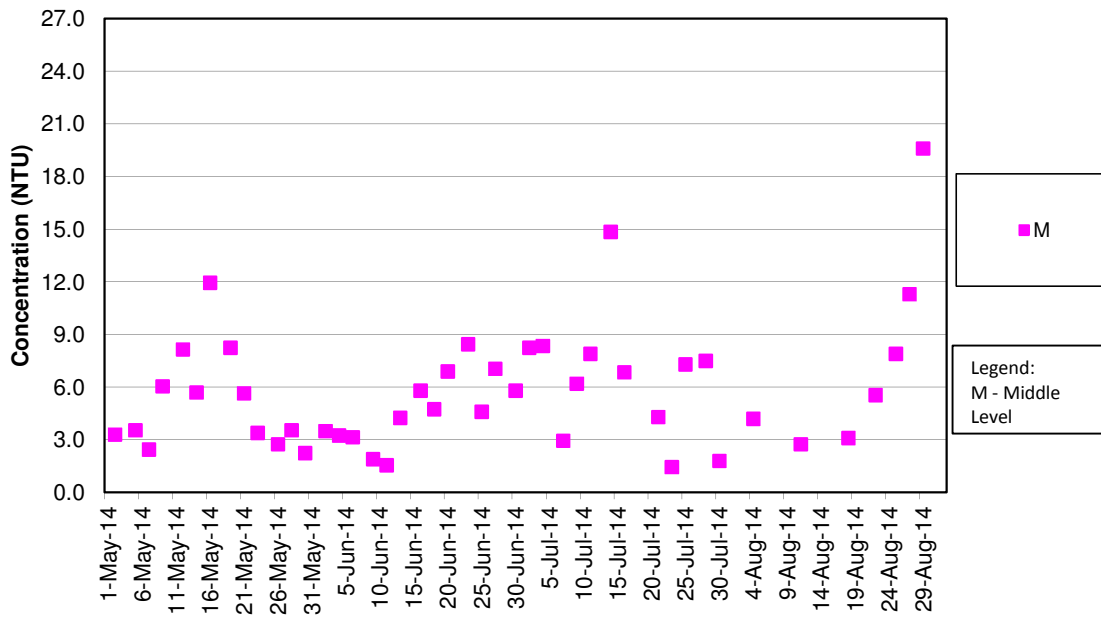

Remark:

- 1)Water quality monitoring on 18 Jul 2014 was cancelled for safety reason as Strong Wind Signal No. 3 was hoisted by Hong Kong Observatory.
- 2)Water quality monitoring for mid-ebb tide on 13 Aug 2014 was cancelled for safety reason as Thunderstorm Warning was hoisted by Hong Kong Observatory.

**Turbidity Concentrations at Station SR3 (Mid Flood)**

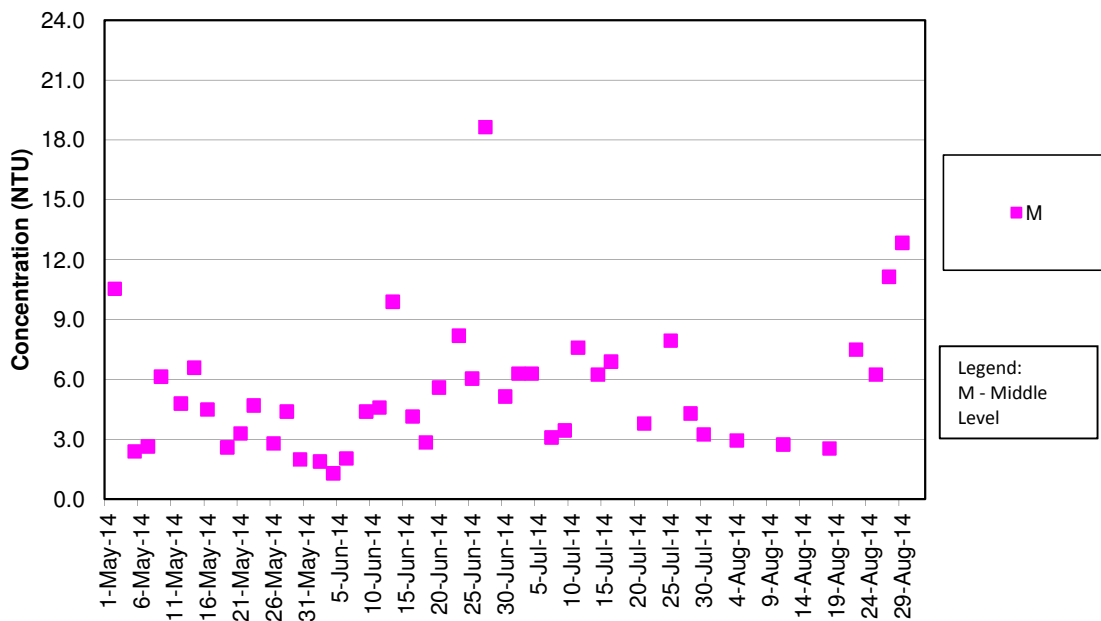

Remark:

- 1)Water quality monitoring on 18 Jul 2014 was cancelled for safety reason as Strong Wind Signal No. 3 was hoisted by Hong Kong observatory.

**Turbidity Concentrations at Station SR4 (Mid Ebb)**

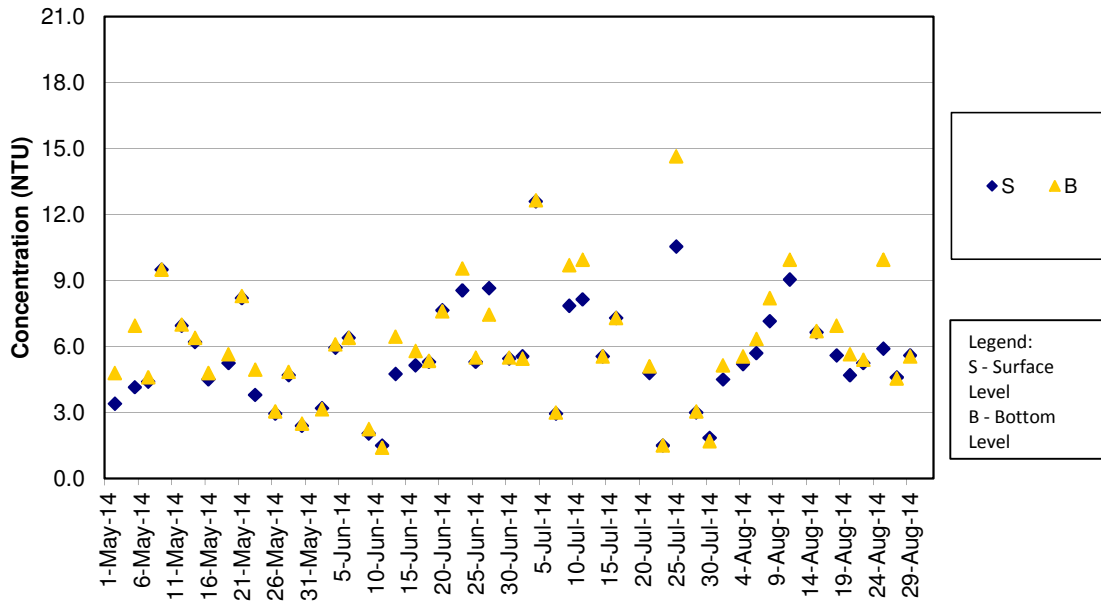

Remark:

- 1) Water quality monitoring on 18 Jul 2014 was cancelled for safety reason as Strong Wind Signal No. 3 was hoisted by Hong Kong Observatory.
- 2) Water quality monitoring for mid-ebb tide on 13 Aug 2014 was cancelled for safety reason as Thunderstorm Warning was hoisted by Hong Kong Observatory.

**Turbidity Concentrations at Station SR4 (Mid Flood)**

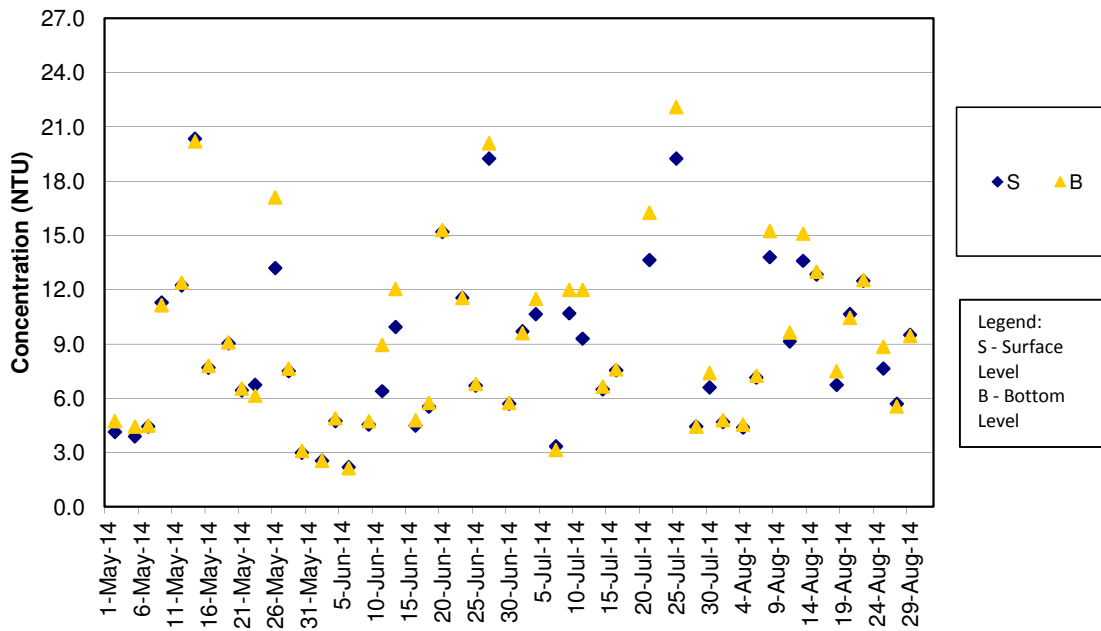

Remark:

- 1) Water quality monitoring on 18 Jul 2014 was cancelled for safety reason as Strong Wind Signal No. 3 was hoisted by Hong Kong observatory.



**Turbidity Concentrations at Station SR5 (Mid Ebb)**

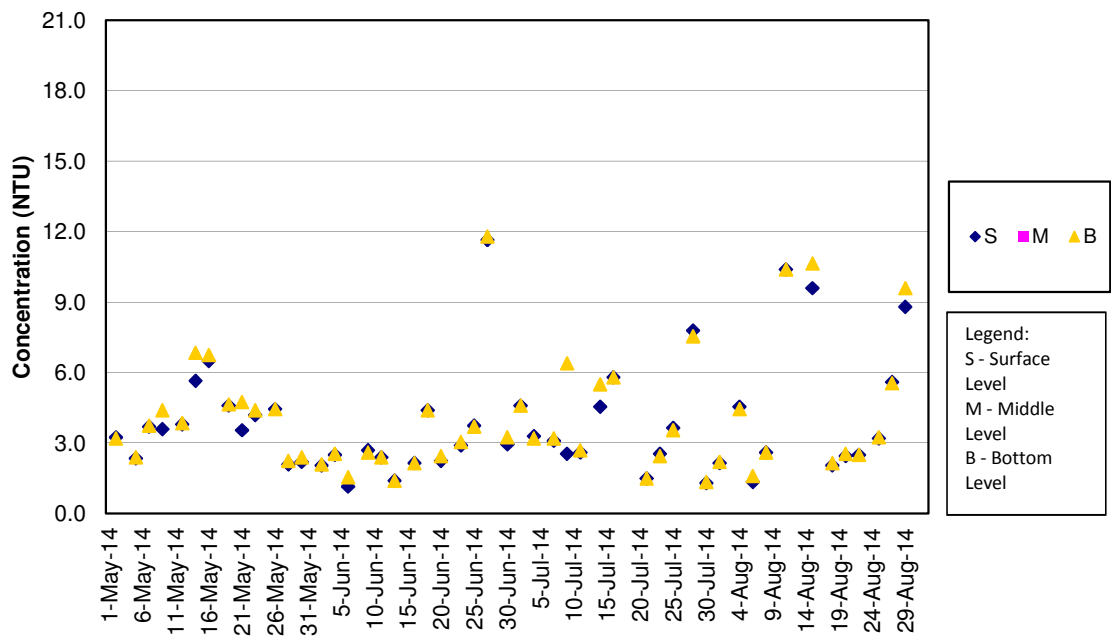

Remark:

- 1)Water quality monitoring on 18 Jul 2014 was cancelled for safety reason as Strong Wind Signal No. 3 was hoisted by Hong Kong Observatory.
- 2)Water quality monitoring for mid-ebb tide on 13 Aug 2014 was cancelled for safety reason as Thunderstorm Warning was hoisted by Hong Kong Observatory.

**Turbidity Concentrations at Station SR5 (Mid Flood)**

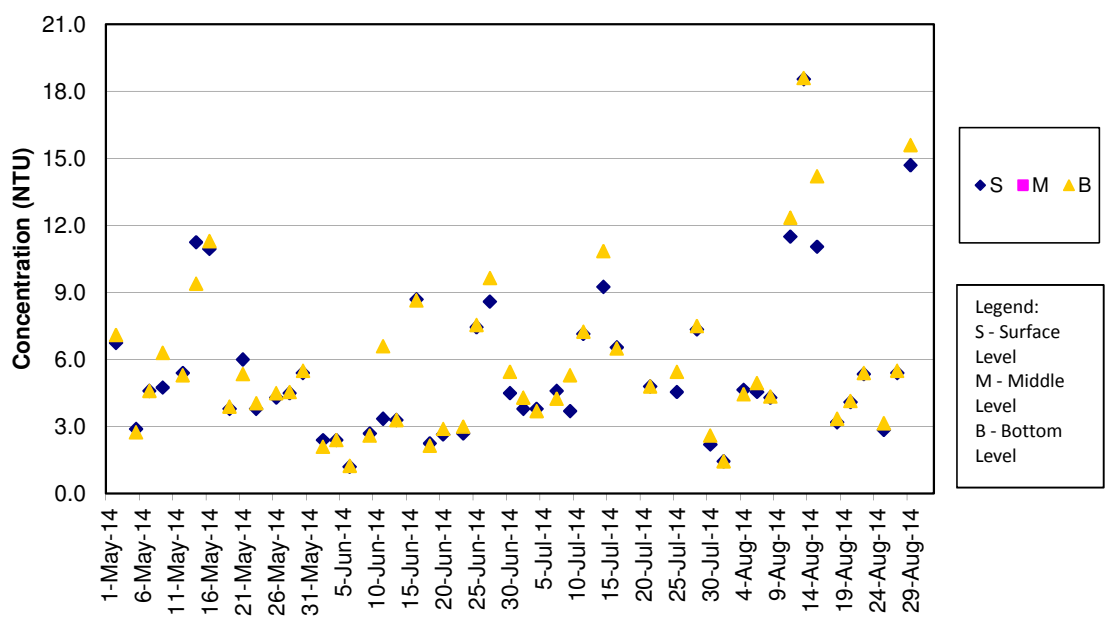

Remark:

- 1)Water quality monitoring on 18 Jul 2014 was cancelled for safety reason as Strong Wind Signal No. 3 was hoisted by Hong Kong observatory.

**Turbidity Concentrations at Station SR10A (Mid Ebb)**

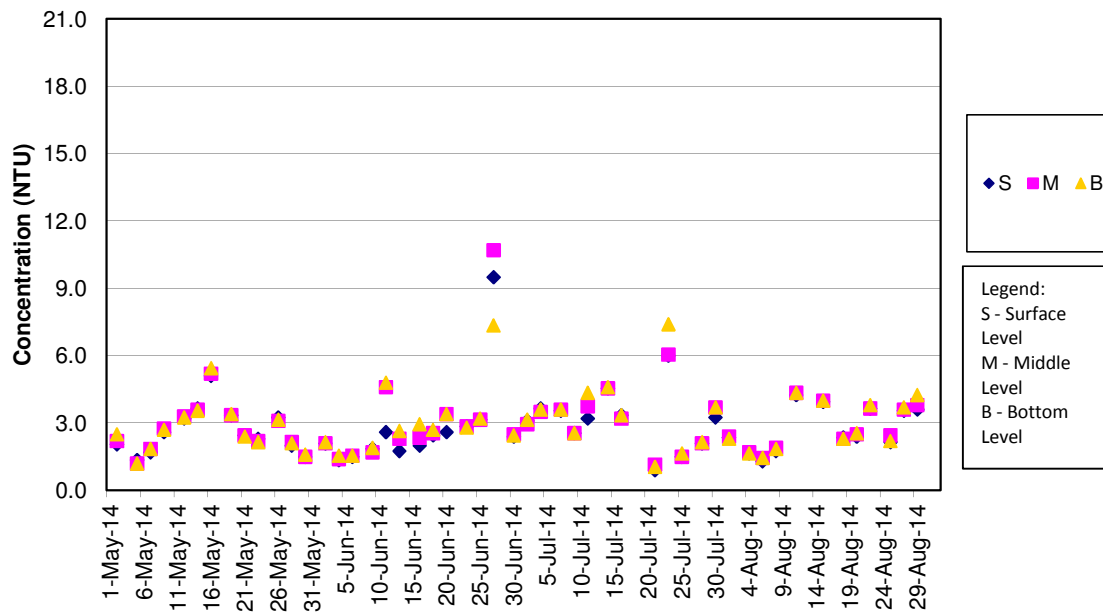

Remark:

- 1)Water quality monitoring on 18 Jul 2014 was cancelled for safety reason as Strong Wind Signal No. 3 was hoisted by Hong Kong Observatory.
- 2)Water quality monitoring for mid-ebb tide on 13 Aug 2014 was cancelled for safety reason as Thunderstorm Warning was hoisted by Hong Kong Observatory.

**Turbidity Concentrations at Station SR10A (Mid Flood)**

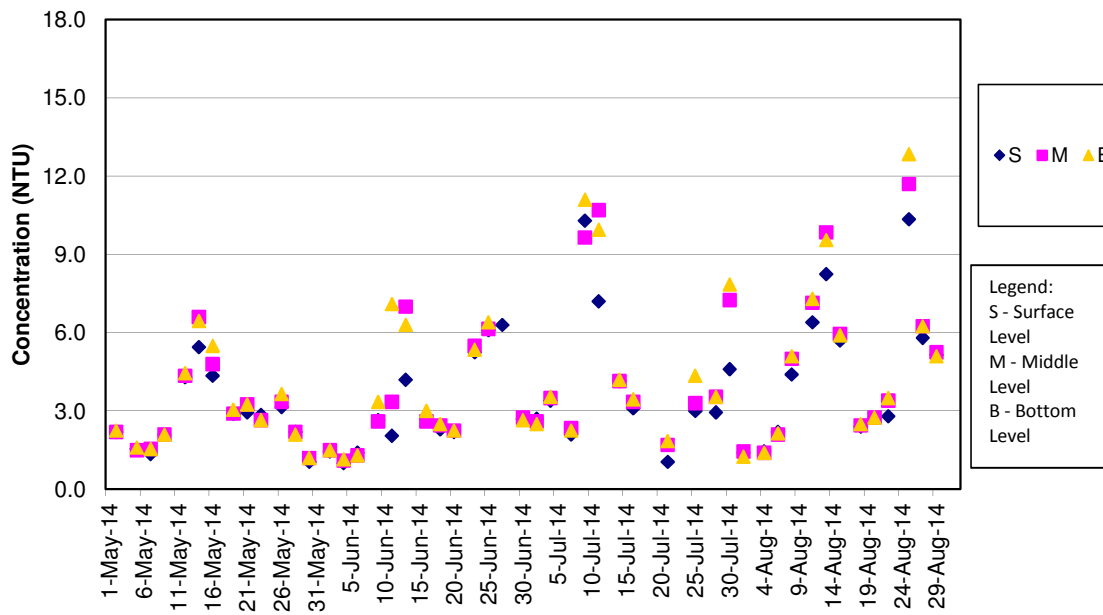

Remark:

- 1)Water quality monitoring on 18 Jul 2014 was cancelled for safety reason as Strong Wind Signal No. 3 was hoisted by Hong Kong observatory.

**Turbidity Concentrations at Station SR10B (Mid Ebb)**

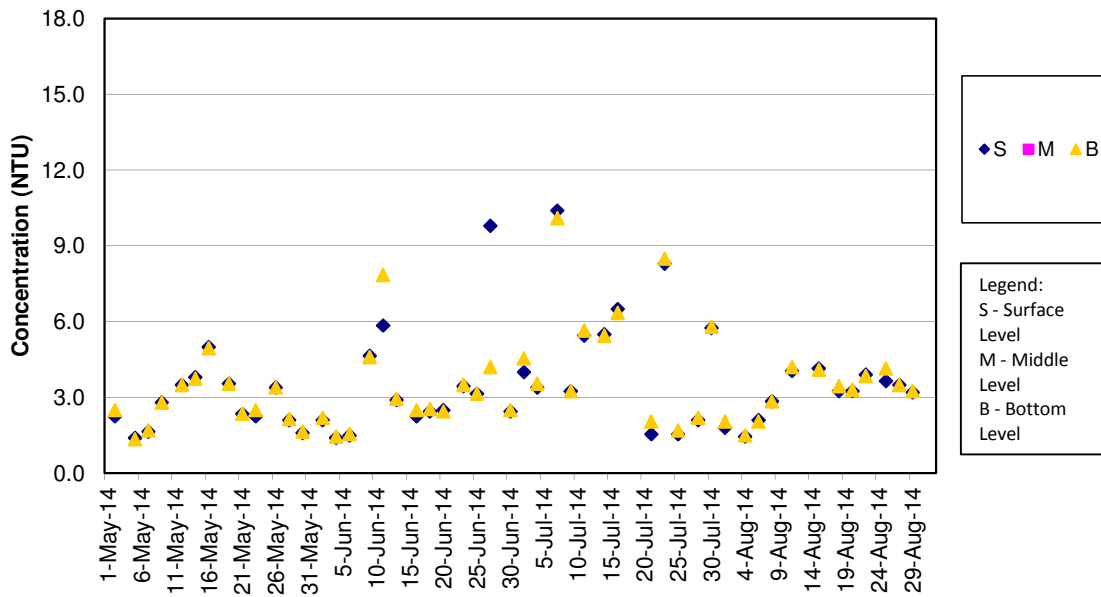

Remark:

- 1)Water quality monitoring on 18 Jul 2014 was cancelled for safety reason as Strong Wind Signal No. 3 was hoisted by Hong Kong Observatory.
- 2)Water quality monitoring for mid-ebb tide on 13 Aug 2014 was cancelled for safety reason as Thunderstorm Warning was hoisted by Hong Kong Observatory.

**Turbidity Concentrations at Station SR10B (Mid Flood)**

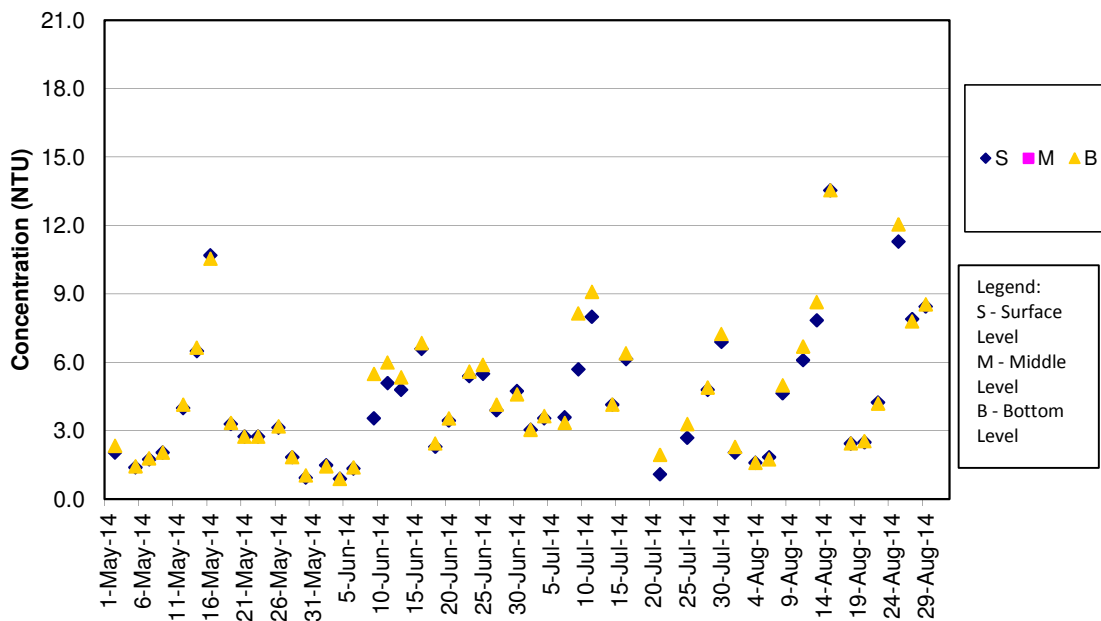

Remark:

- 1)Water quality monitoring on 18 Jul 2014 was cancelled for safety reason as Strong Wind Signal No. 3 was hoisted by Hong Kong observatory.

SS Concentrations at Station CS2 (Mid Ebb)

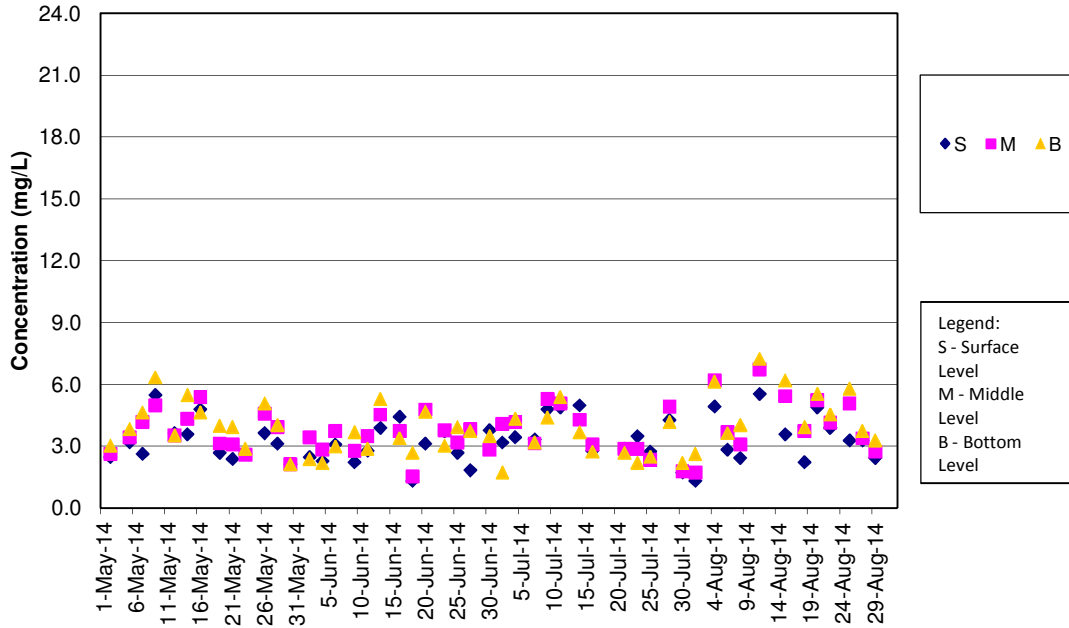

Remark:

- 1) Water quality monitoring on 18 Jul 2014 was cancelled for safety reason as Strong Wind Signal No. 3 was hoisted by Hong Kong Observatory.
- 2) Water quality monitoring for mid-ebb tide on 13 Aug 2014 was cancelled for safety reason as Thunderstorm Warning was hoisted by Hong Kong Observatory.

SS Concentrations at Station CS2 (Mid Flood)

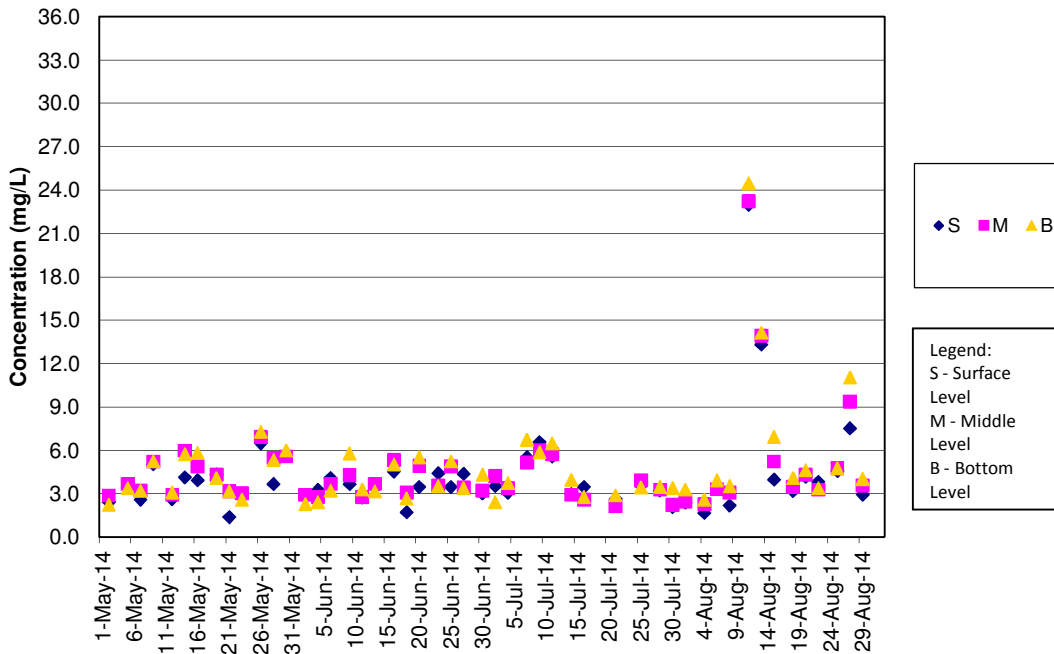

Remark:

- 1) Water quality monitoring on 18 Jul 2014 was cancelled for safety reason as Strong Wind Signal No. 3 was hoisted by Hong Kong observatory.

**SS Concentrations at Station CS(Mf)5 (Mid Ebb)**

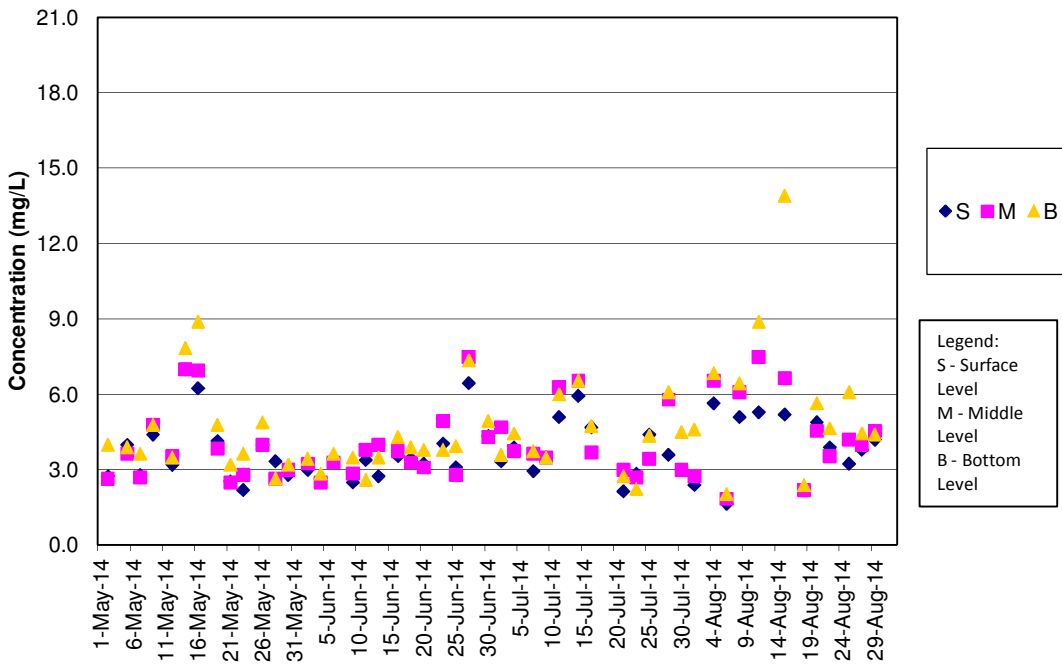

Remark:

- 1) Water quality monitoring on 18 Jul 2014 was cancelled for safety reason as Strong Wind Signal No. 3 was hoisted by Hong Kong Observatory.
- 2) Water quality monitoring for mid-ebb tide on 13 Aug 2014 was cancelled for safety reason as Thunderstorm Warning was hoisted by Hong Kong Observatory.

**SS Concentrations at Station CS(Mf)5 (Mid Flood)**

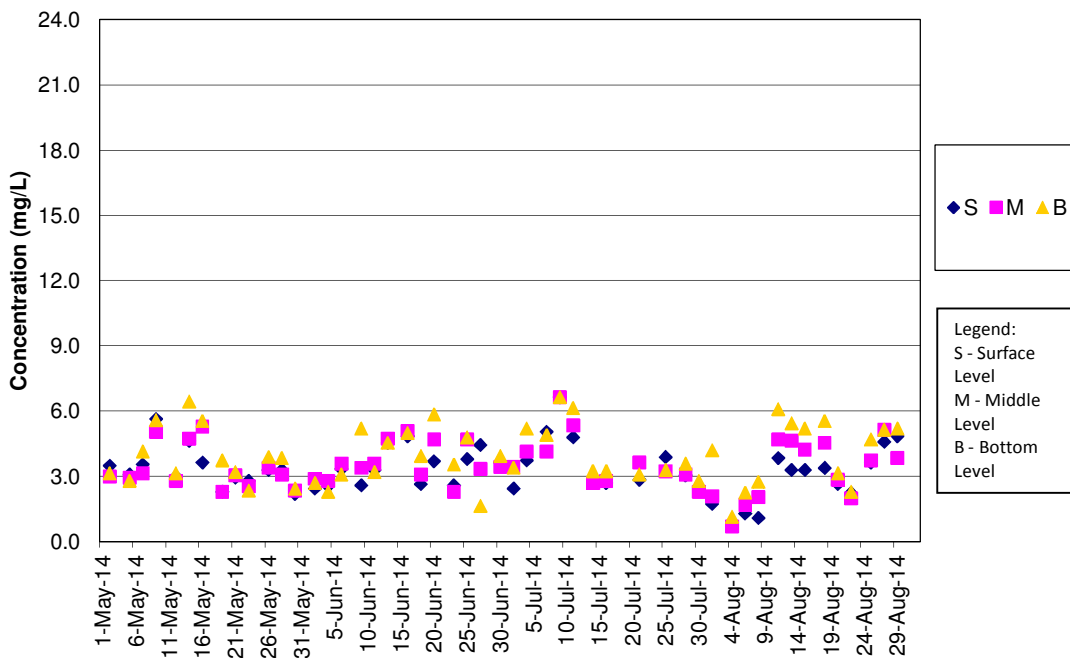

Remark:

- 1) Water quality monitoring on 18 Jul 2014 was cancelled for safety reason as Strong Wind Signal No. 3 was hoisted by Hong Kong observatory.

**SS Concentrations at Station IS5 (Mid Ebb)**

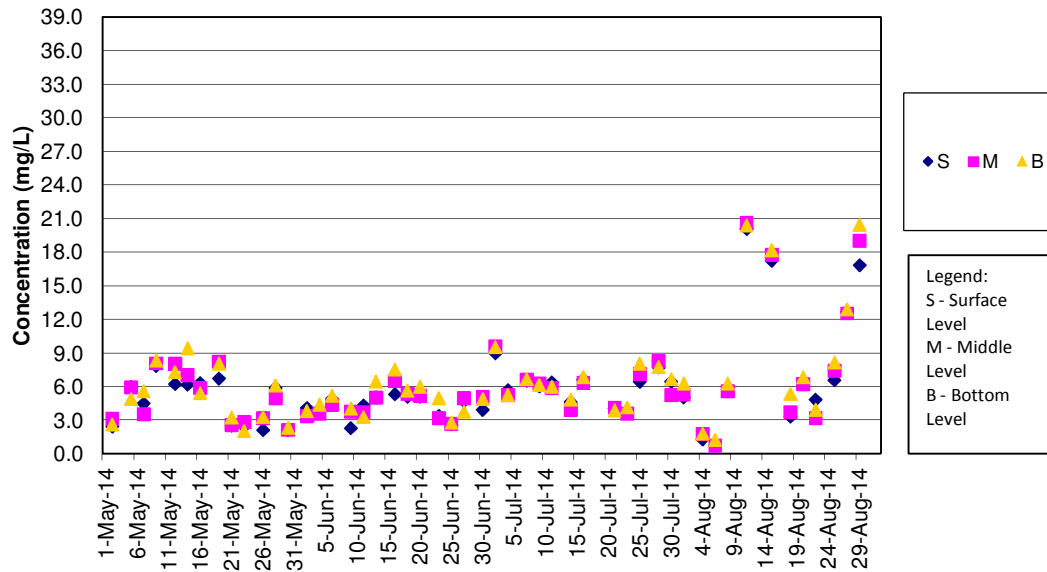

Remark:

- 1)Water quality monitoring on 18 Jul 2014 was cancelled for safety reason as Strong Wind Signal No. 3 was hoisted by Hong Kong Observatory.
- 2)Water quality monitoring for mid-ebb tide on 13 Aug 2014 was cancelled for safety reason as Thunderstorm Warning was hoisted by Hong Kong Observatory.

**SS Concentrations at Station IS5 (Mid Flood)**

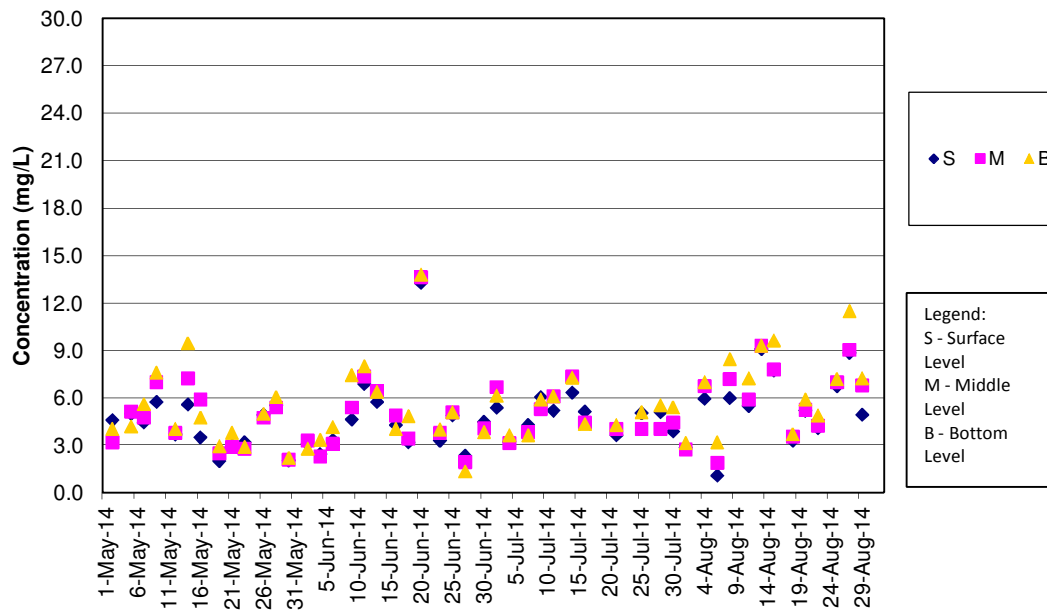

Remark:

- 1)Water quality monitoring on 18 Jul 2014 was cancelled for safety reason as Strong Wind Signal No. 3 was hoisted by Hong Kong observatory.

### SS Concentrations at Station IS(Mf)6 (Mid Ebb)

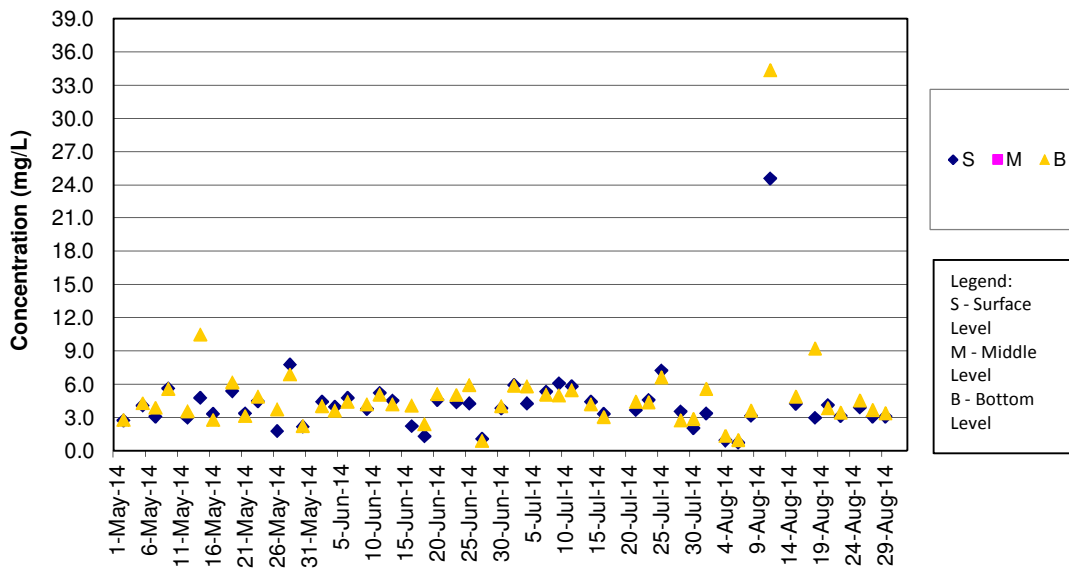

**Remark:**

- 1) Water quality monitoring on 18 Jul 2014 was cancelled for safety reason as Strong Wind Signal No. 3 was hoisted by Hong Kong Observatory.
- 2) Water quality monitoring for mid-ebb tide on 13 Aug 2014 was cancelled for safety reason as Thunderstorm Warning was hoisted by Hong Kong Observatory.

### SS Concentrations at Station IS(Mf)6 (Mid Flood)

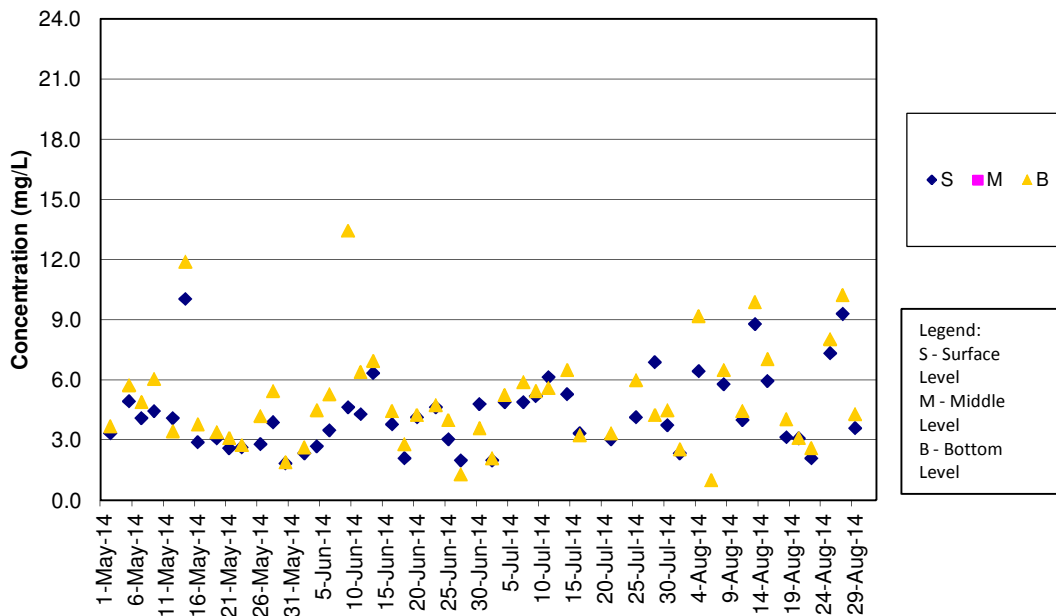

**Remark:**

- 1) Water quality monitoring on 18 Jul 2014 was cancelled for safety reason as Strong Wind Signal No. 3 was hoisted by Hong Kong observatory.

**SS Concentrations at Station IS7 (Mid Ebb)**

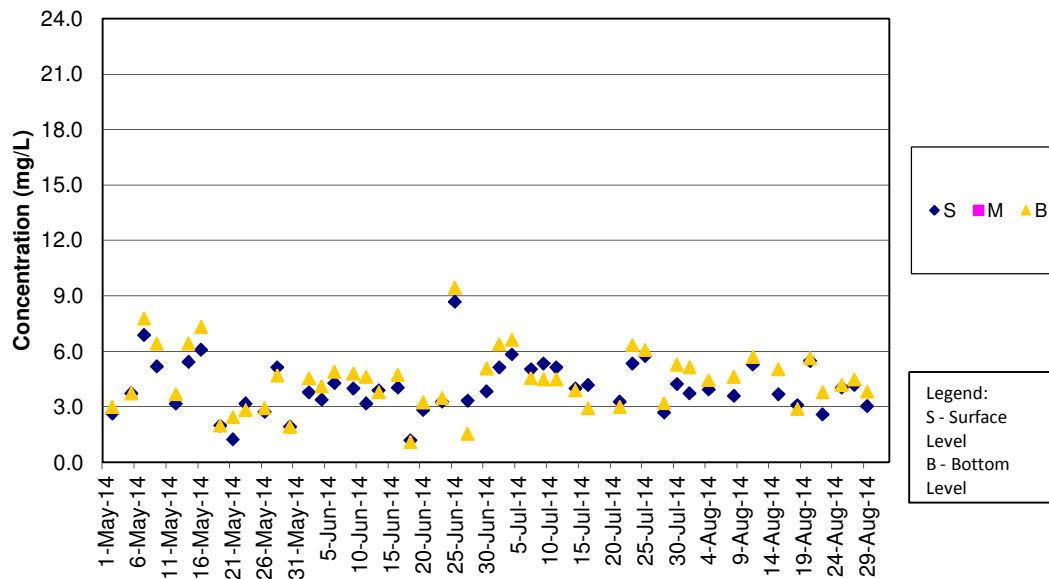

Remark:

- 1) Water quality monitoring on 18 Jul 2014 was cancelled for safety reason as Strong Wind Signal No. 3 was hoisted by Hong Kong Observatory.
- 2) Water quality monitoring for mid-ebb tide on 13 Aug 2014 was cancelled for safety reason as Thunderstorm Warning was hoisted by Hong Kong Observatory.

**SS Concentrations at Station IS7 (Mid Flood)**

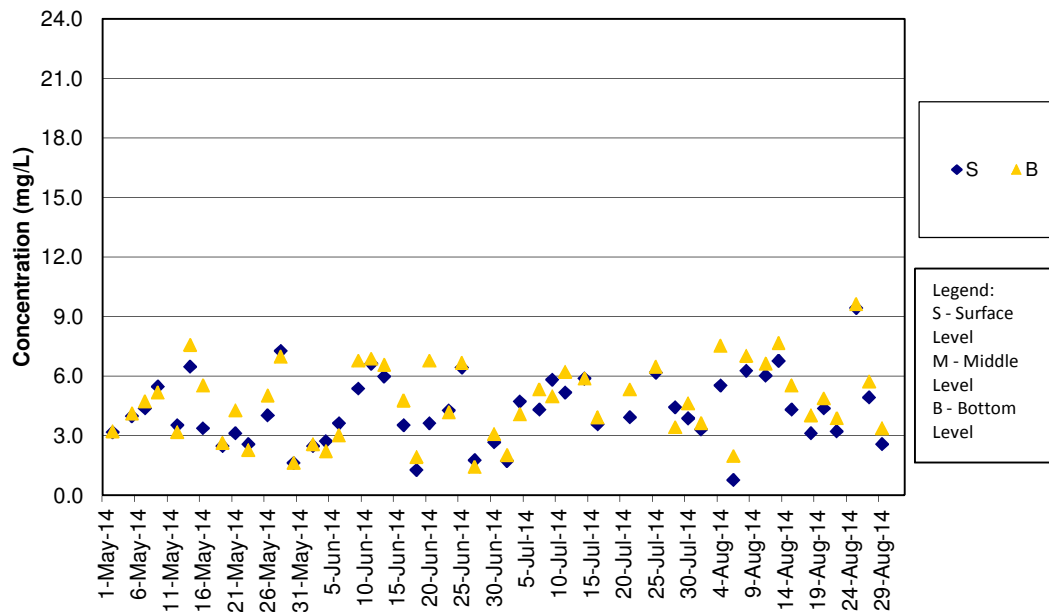

Remark:

- 1) Water quality monitoring on 18 Jul 2014 was cancelled for safety reason as Strong Wind Signal No. 3 was hoisted by Hong Kong observatory.



**SS Concentrations at Station IS8 (Mid Ebb)**

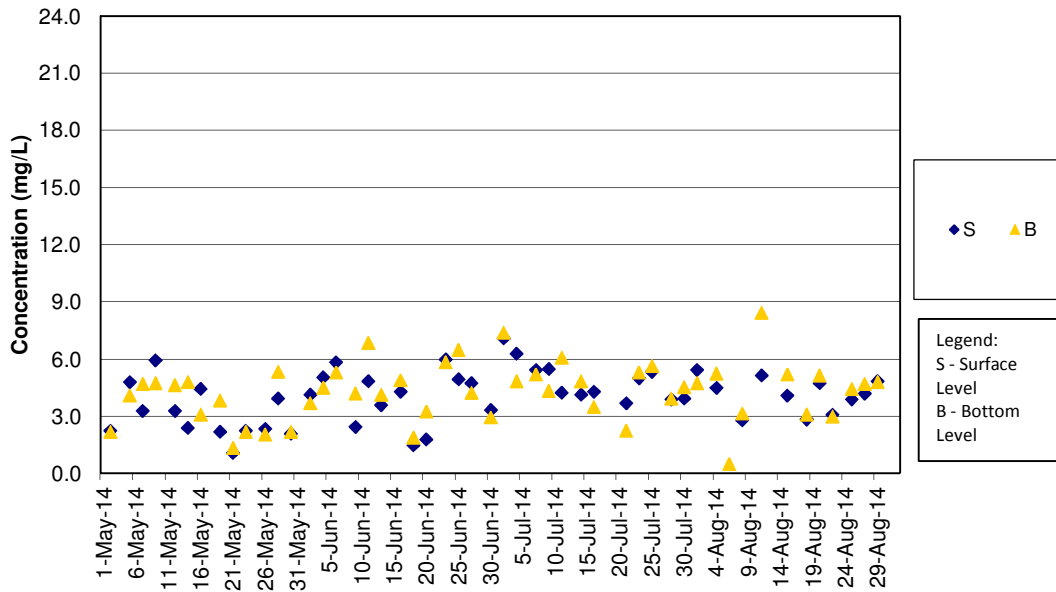

Remark:

- 1) Water quality monitoring on 18 Jul 2014 was cancelled for safety reason as Strong Wind Signal No. 3 was hoisted by Hong Kong Observatory.
- 2) Water quality monitoring for mid-ebb tide on 13 Aug 2014 was cancelled for safety reason as Thunderstorm Warning was hoisted by Hong Kong Observatory.

**SS Concentrations at Station IS8 (Mid Flood)**

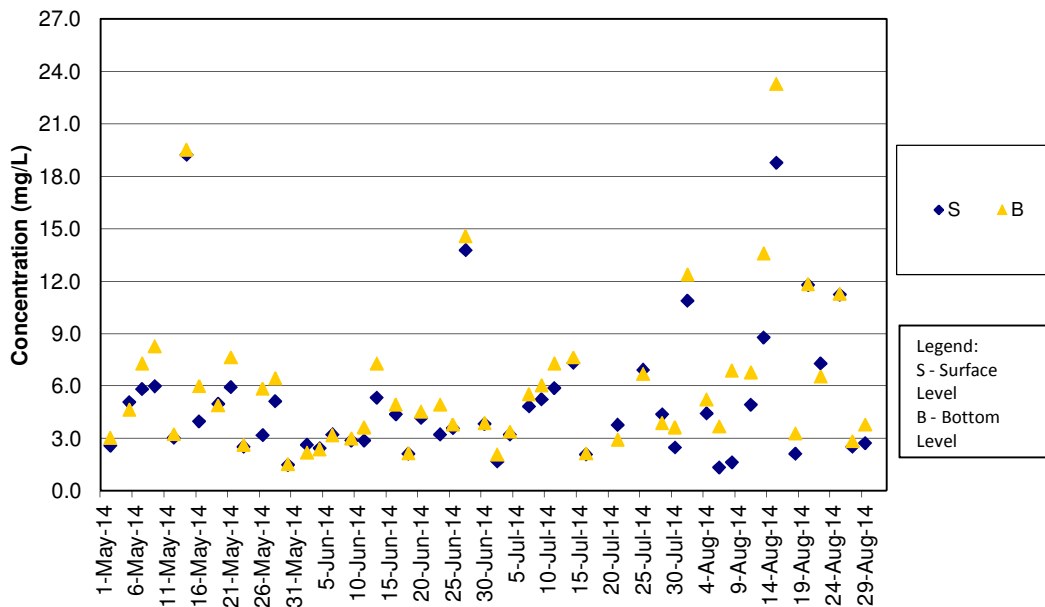

Remark:

- 1) Water quality monitoring on 18 Jul 2014 was cancelled for safety reason as Strong Wind Signal No. 3 was hoisted by Hong Kong observatory.

**SS Concentrations at Station IS(Mf)9 (Mid Ebb)**

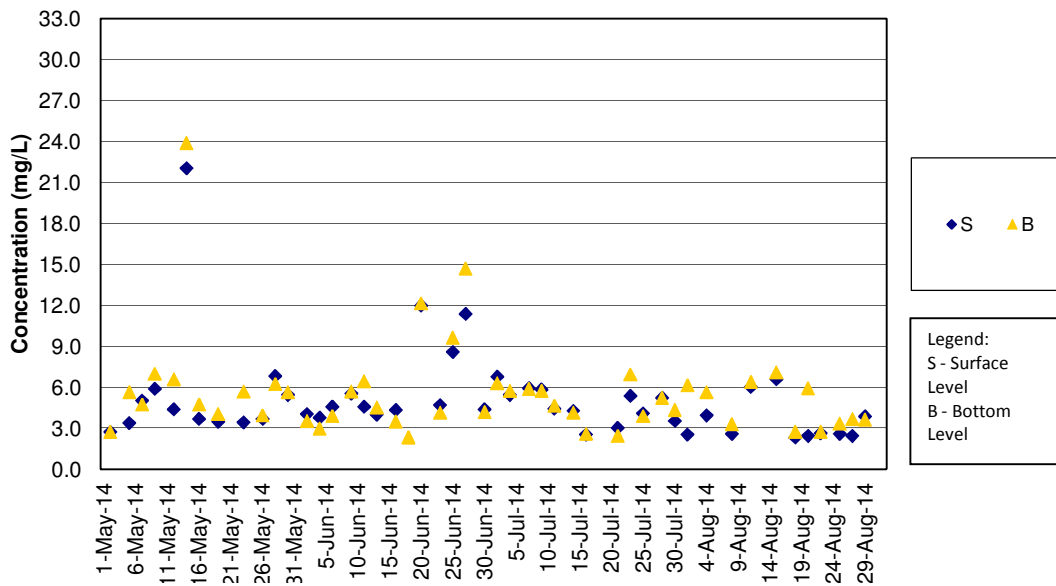

Remark:

- 1) Water quality monitoring on 18 Jul 2014 was cancelled for safety reason as Strong Wind Signal No. 3 was hoisted by Hong Kong Observatory.
- 2) Water quality monitoring for mid-ebb tide on 13 Aug 2014 was cancelled for safety reason as Thunderstorm Warning was hoisted by Hong Kong Observatory.

**SS Concentrations at Station IS(Mf)9 (Mid Flood)**

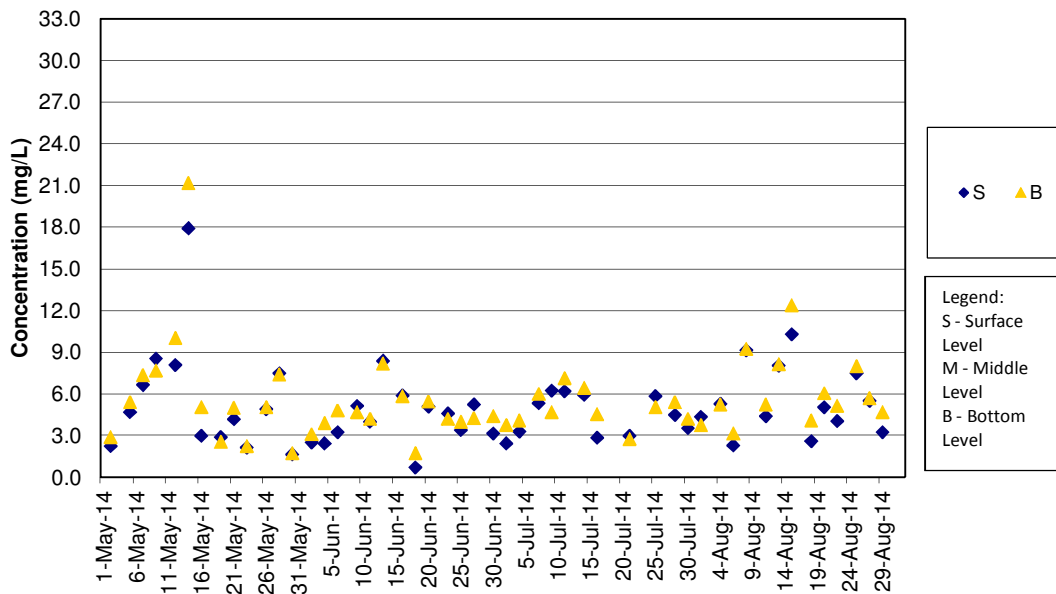

Remark:

- 1) Water quality monitoring on 18 Jul 2014 was cancelled for safety reason as Strong Wind Signal No. 3 was hoisted by Hong Kong observatory.

**SS Concentrations at Station IS10 (Mid Ebb)**

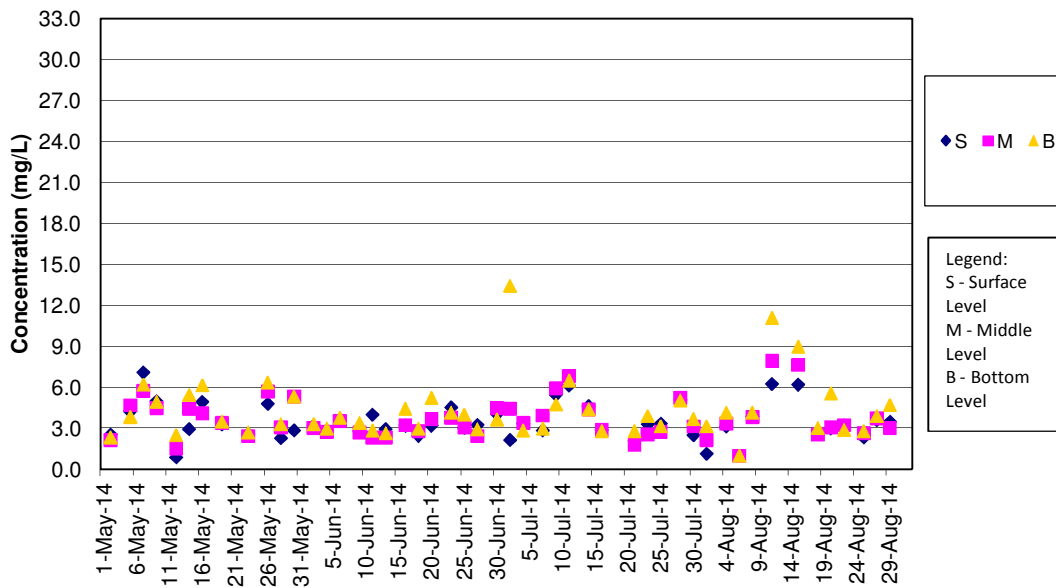

Remark:

- 1) Water quality monitoring on 18 Jul 2014 was cancelled for safety reason as Strong Wind Signal No. 3 was hoisted by Hong Kong Observatory.
- 2) Water quality monitoring for mid-ebb tide on 13 Aug 2014 was cancelled for safety reason as Thunderstorm Warning was hoisted by Hong Kong Observatory.

**SS Concentrations at Station IS10 (Mid Flood)**

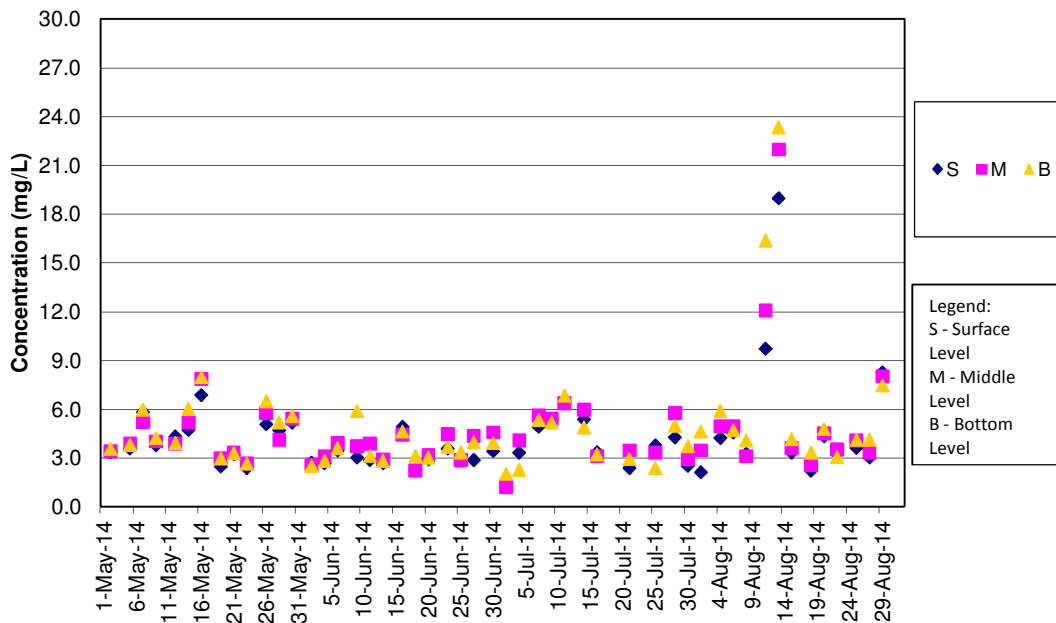

Remark:

- 1) Water quality monitoring on 18 Jul 2014 was cancelled for safety reason as Strong Wind Signal No. 3 was hoisted by Hong Kong observatory.

**SS Concentrations at Station SR3 (Mid Ebb)**

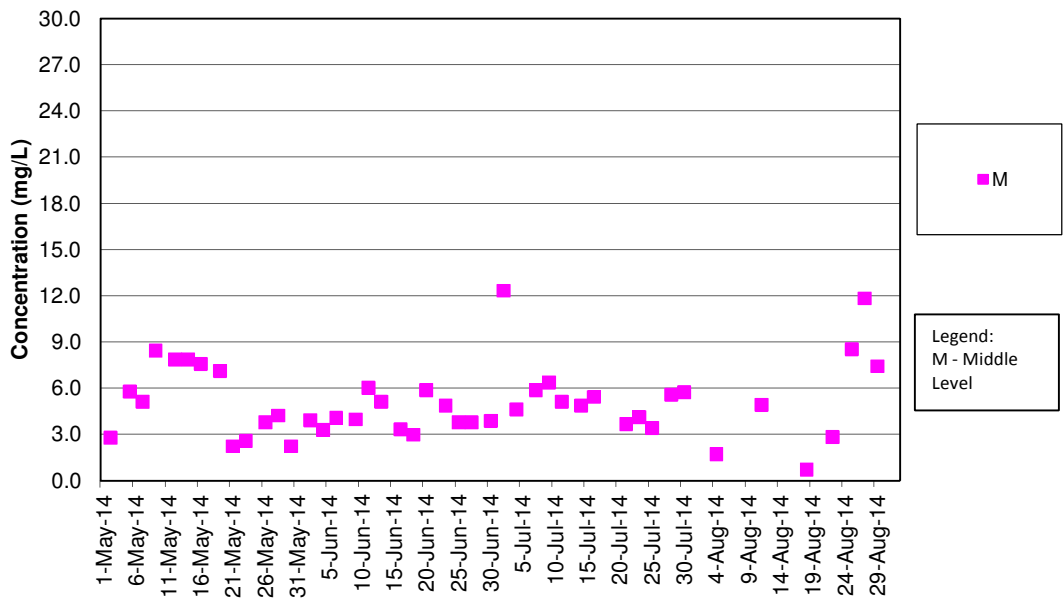

Remark:

- 1) Water quality monitoring on 18 Jul 2014 was cancelled for safety reason as Strong Wind Signal No. 3 was hoisted by Hong Kong Observatory.
- 2) Water quality monitoring for mid-ebb tide on 13 Aug 2014 was cancelled for safety reason as Thunderstorm Warning was hoisted by Hong Kong Observatory.

**SS Concentrations at Station SR3 (Mid Flood)**

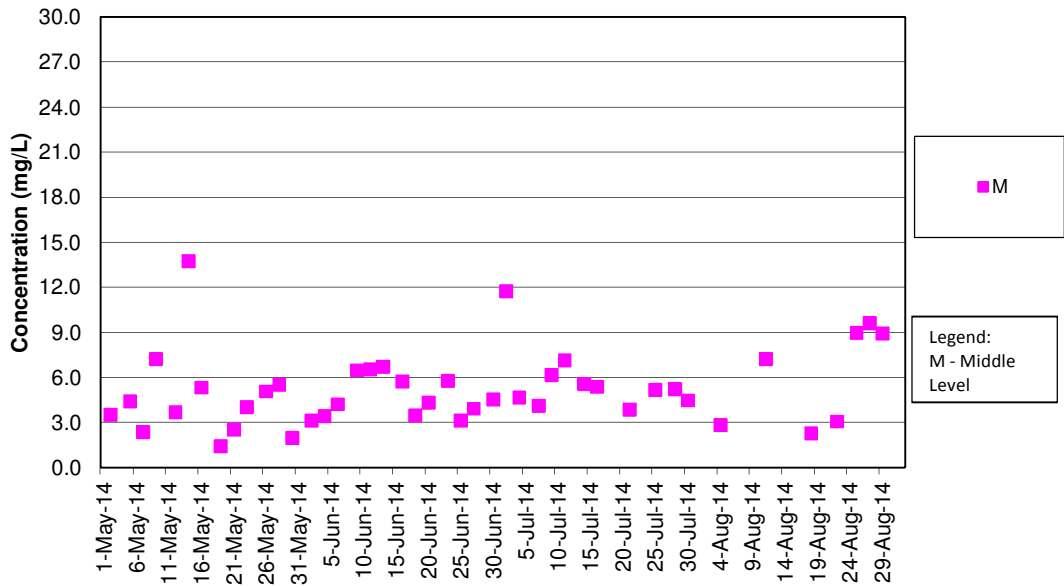

Remark:

- 1) Water quality monitoring on 18 Jul 2014 was cancelled for safety reason as Strong Wind Signal No. 3 was hoisted by Hong Kong observatory.

**SS Concentrations at Station SR4 (Mid Ebb)**

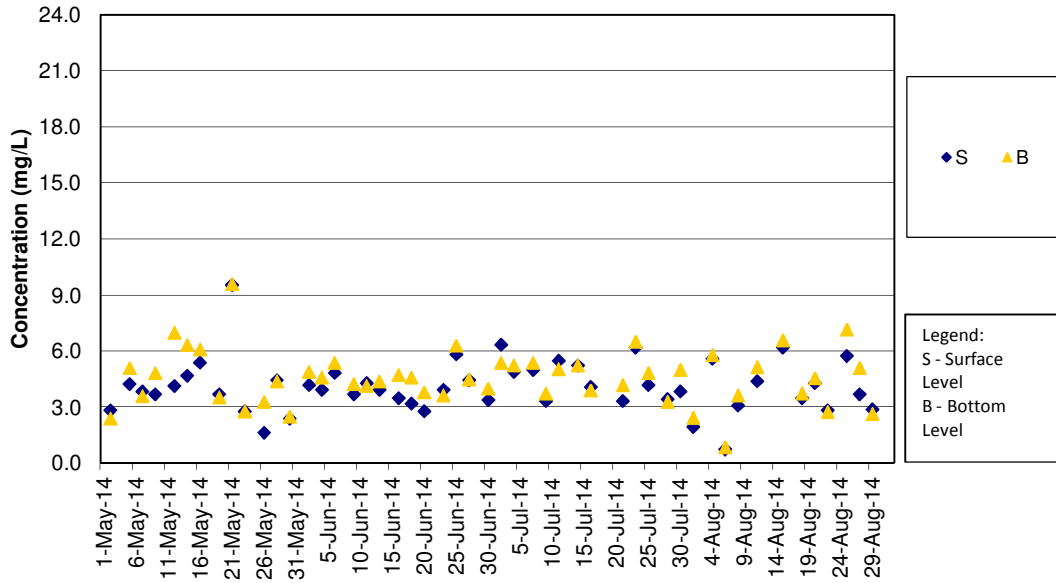

Remark:

- 1) Water quality monitoring on 18 Jul 2014 was cancelled for safety reason as Strong Wind Signal No. 3 was hoisted by Hong Kong Observatory.
- 2) Water quality monitoring for mid-ebb tide on 13 Aug 2014 was cancelled for safety reason as Thunderstorm Warning was hoisted by Hong Kong Observatory.

**SS Concentrations at Station SR4 (Mid Flood)**

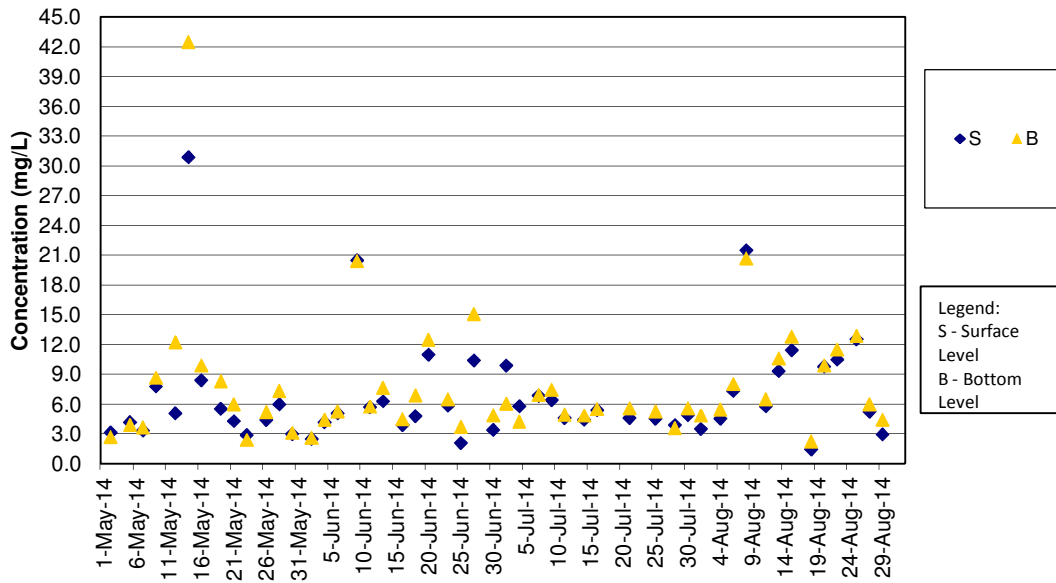

Remark:

- 1) Water quality monitoring on 18 Jul 2014 was cancelled for safety reason as Strong Wind Signal No. 3 was hoisted by Hong Kong observatory.

**SS Concentrations at Station SR5 (Mid Ebb)**

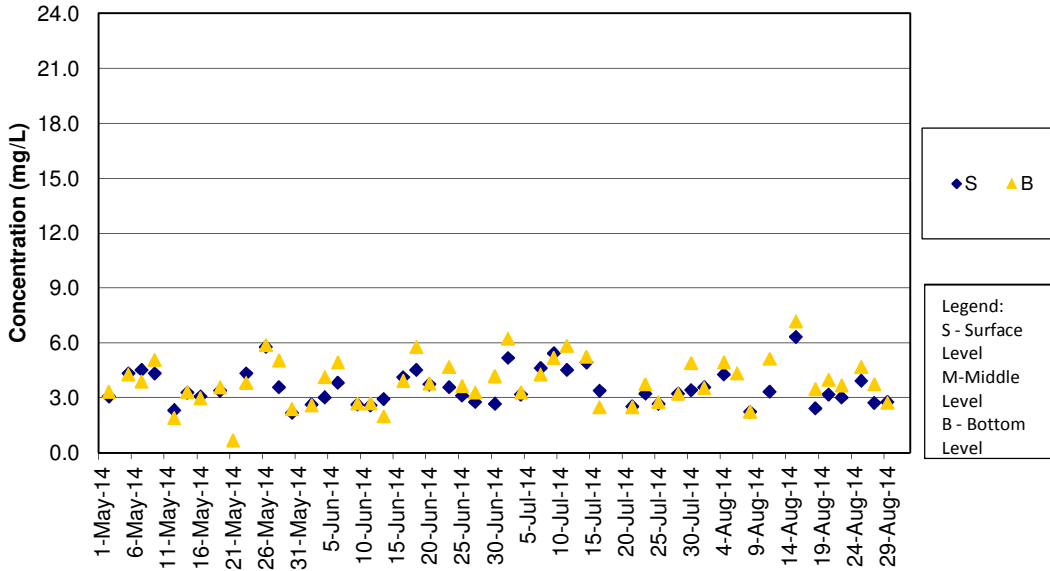

Remark:

- 1) Water quality monitoring on 18 Jul 2014 was cancelled for safety reason as Strong Wind Signal No. 3 was hoisted by Hong Kong Observatory.
- 2) Water quality monitoring for mid-ebb tide on 13 Aug 2014 was cancelled for safety reason as Thunderstorm Warning was hoisted by Hong Kong Observatory.

**SS Concentrations at Station SR5 (Mid Flood)**

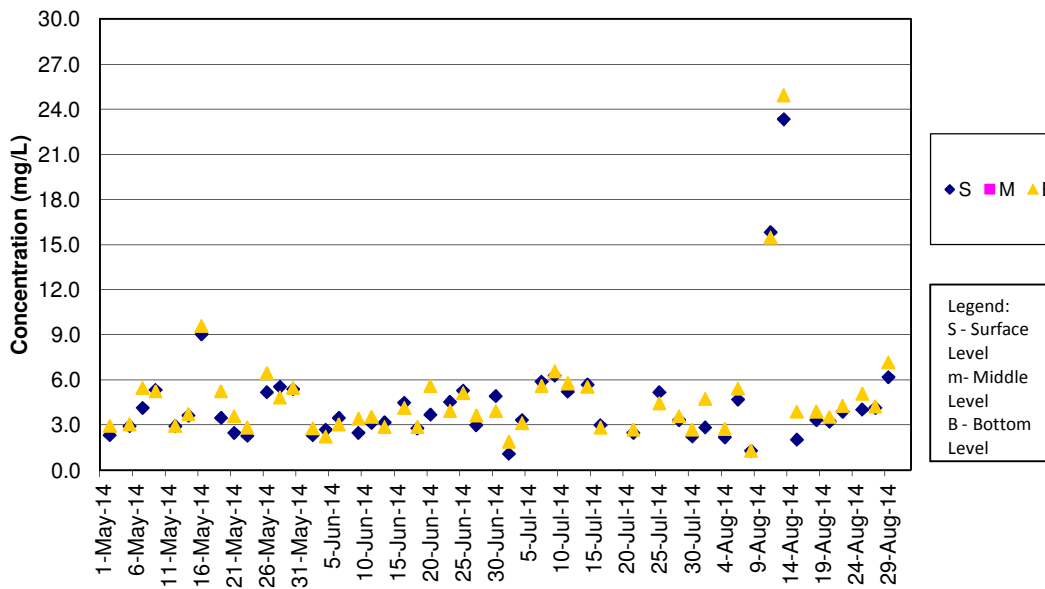

Remark:

- 1) Water quality monitoring on 18 Jul 2014 was cancelled for safety reason as Strong Wind Signal No. 3 was hoisted by Hong Kong observatory.

SS Concentrations at Station SR10A (Mid Ebb)

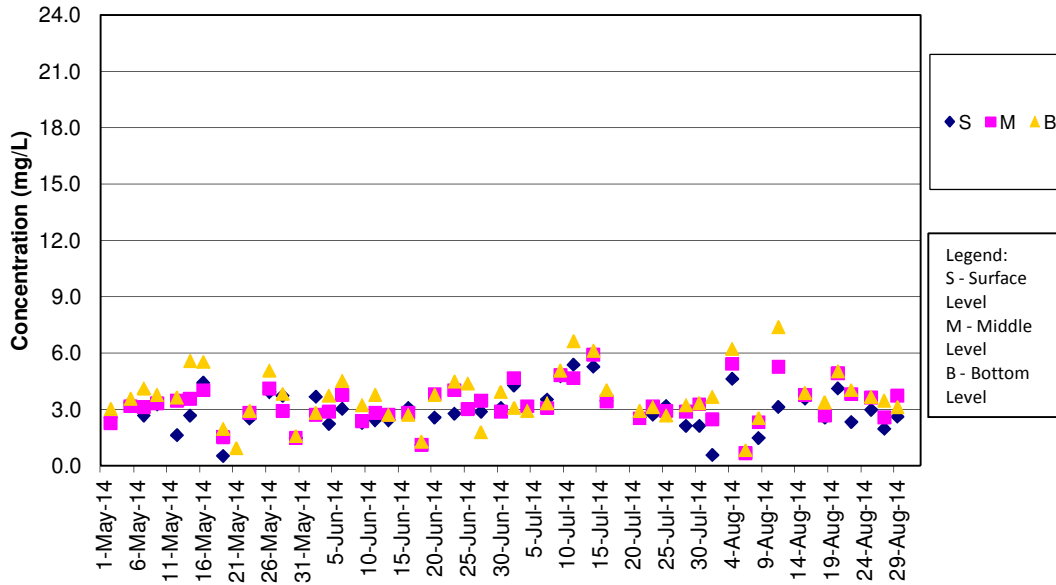

Remark:

- 1) Water quality monitoring on 18 Jul 2014 was cancelled for safety reason as Strong Wind Signal No. 3 was hoisted by Hong Kong Observatory.
- 2) Water quality monitoring for mid-ebb tide on 13 Aug 2014 was cancelled for safety reason as Thunderstorm Warning was hoisted by Hong Kong Observatory.

SS Concentrations at Station SR10A (Mid Flood)

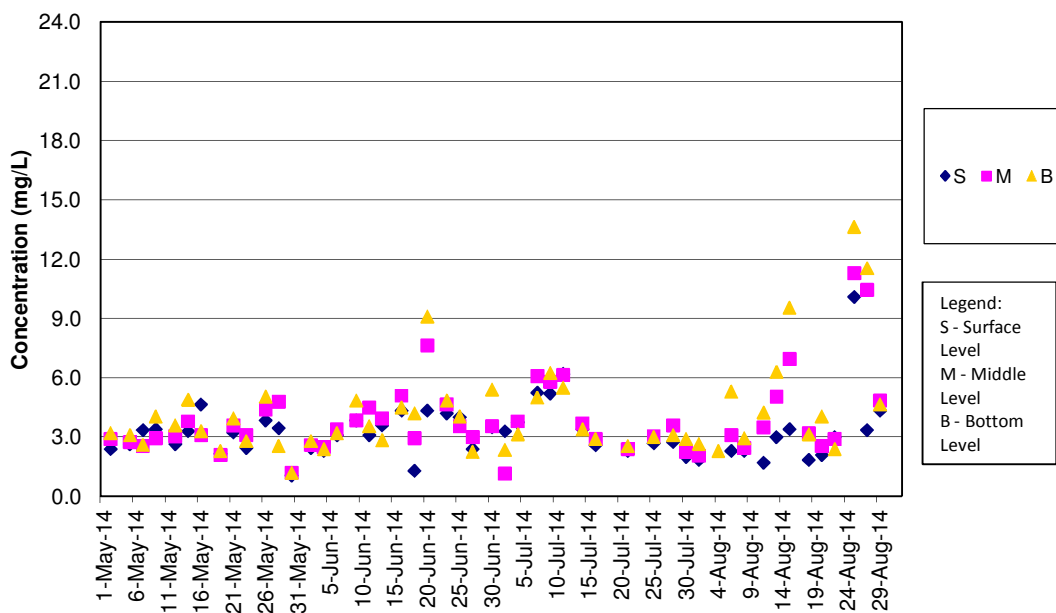

Remark:

- 1) Water quality monitoring on 18 Jul 2014 was cancelled for safety reason as Strong Wind Signal No. 3 was hoisted by Hong Kong observatory.

**SS Concentrations at Station SR10B (Mid Ebb)**

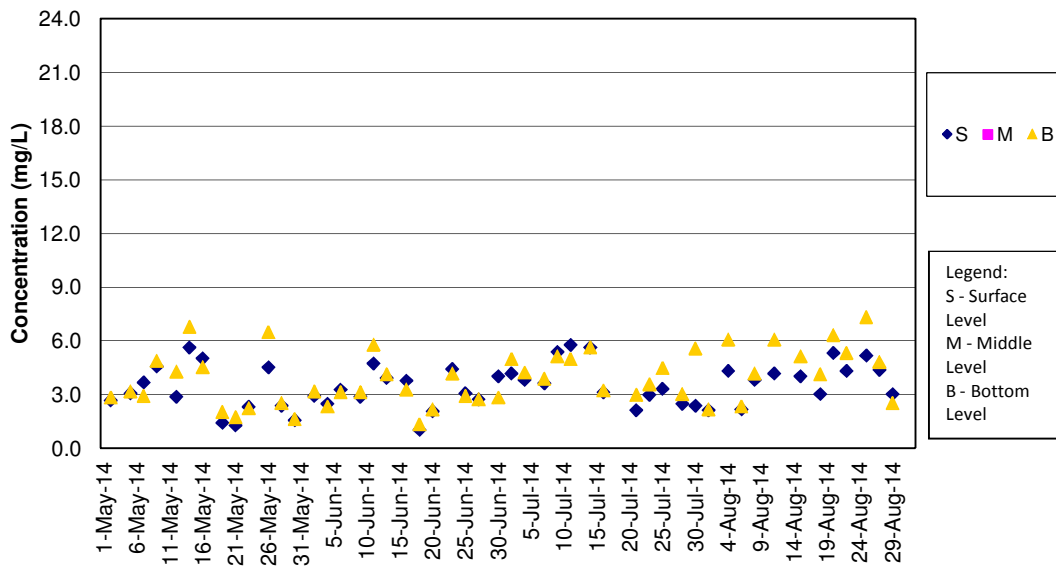

**Remark:**

- 1) Water quality monitoring on 18 Jul 2014 was cancelled for safety reason as Strong Wind Signal No. 3 was hoisted by Hong Kong Observatory.
- 2) Water quality monitoring for mid-ebb tide on 13 Aug 2014 was cancelled for safety reason as Thunderstorm Warning was hoisted by Hong Kong Observatory.

**SS Concentrations at Station SR10B (Mid Flood)**

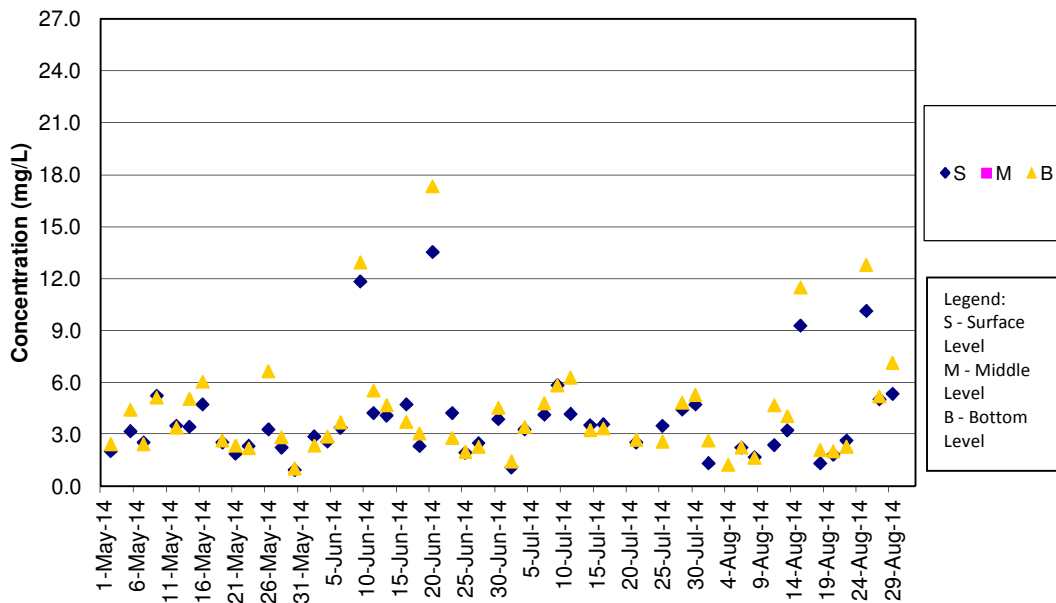

**Remark:**

- 1) Water quality monitoring on 18 Jul 2014 was cancelled for safety reason as Strong Wind Signal No. 3 was hoisted by Hong Kong observatory.