

Air Quality Monitoring Data

Project	Works	Date (yyyy-mm-dd)	Station	Time	Parameter	Results	Unit
HKLR	HY/2011/03	2014-09-04	AMS5	09:30	1-hr TSP	41	ug/m ³
HKLR	HY/2011/03	2014-09-04	AMS5	10:30	1-hr TSP	60	ug/m ³
HKLR	HY/2011/03	2014-09-04	AMS5	11:30	1-hr TSP	86	ug/m ³
HKLR	HY/2011/03	2014-09-10	AMS5	08:05	1-hr TSP	11	ug/m ³
HKLR	HY/2011/03	2014-09-10	AMS5	09:05	1-hr TSP	10	ug/m ³
HKLR	HY/2011/03	2014-09-10	AMS5	10:05	1-hr TSP	8	ug/m ³
HKLR	HY/2011/03	2014-09-18	AMS5	08:58	1-hr TSP	24	ug/m ³
HKLR	HY/2011/03	2014-09-18	AMS5	09:58	1-hr TSP	29	ug/m ³
HKLR	HY/2011/03	2014-09-18	AMS5	10:58	1-hr TSP	26	ug/m ³
HKLR	HY/2011/03	2014-09-22	AMS5	13:01	1-hr TSP	57	ug/m ³
HKLR	HY/2011/03	2014-09-22	AMS5	14:01	1-hr TSP	50	ug/m ³
HKLR	HY/2011/03	2014-09-22	AMS5	15:01	1-hr TSP	54	ug/m ³
HKLR	HY/2011/03	2014-09-26	AMS5	09:12	1-hr TSP	47	ug/m ³
HKLR	HY/2011/03	2014-09-26	AMS5	10:12	1-hr TSP	44	ug/m ³
HKLR	HY/2011/03	2014-09-26	AMS5	11:12	1-hr TSP	42	ug/m ³
HKLR	HY/2011/03	2014-09-30	AMS5	13:00	1-hr TSP	117	ug/m ³
HKLR	HY/2011/03	2014-09-30	AMS5	14:00	1-hr TSP	109	ug/m ³
HKLR	HY/2011/03	2014-09-30	AMS5	15:00	1-hr TSP	87	ug/m ³
HKLR	HY/2011/03	2014-09-02	AMS5	08:00	24-hr TSP	15	ug/m ³
HKLR	HY/2011/03	2014-09-10	AMS5	16:30	24-hr TSP	17	ug/m ³
HKLR	HY/2011/03	2014-09-12	AMS5	08:00	24-hr TSP	17	ug/m ³
HKLR	HY/2011/03	2014-09-18	AMS5	08:00	24-hr TSP	39	ug/m ³
HKLR	HY/2011/03	2014-09-24	AMS5	08:00	24-hr TSP	93	ug/m ³
HKLR	HY/2011/03	2014-09-30	AMS5	08:00	24-hr TSP	85	ug/m ³
HKLR	HY/2011/03	2014-09-04	AMS6	13:21	1-hr TSP	77	ug/m ³
HKLR	HY/2011/03	2014-09-04	AMS6	14:21	1-hr TSP	54	ug/m ³
HKLR	HY/2011/03	2014-09-04	AMS6	15:51	1-hr TSP	47	ug/m ³
HKLR	HY/2011/03	2014-09-10	AMS6	13:29	1-hr TSP	20	ug/m ³
HKLR	HY/2011/03	2014-09-10	AMS6	14:29	1-hr TSP	16	ug/m ³
HKLR	HY/2011/03	2014-09-10	AMS6	15:29	1-hr TSP	16	ug/m ³
HKLR	HY/2011/03	2014-09-16	AMS6	14:21	1-hr TSP	34	ug/m ³
HKLR	HY/2011/03	2014-09-16	AMS6	15:21	1-hr TSP	33	ug/m ³
HKLR	HY/2011/03	2014-09-16	AMS6	16:21	1-hr TSP	24	ug/m ³
HKLR	HY/2011/03	2014-09-22	AMS6	09:15	1-hr TSP	56	ug/m ³
HKLR	HY/2011/03	2014-09-22	AMS6	10:15	1-hr TSP	62	ug/m ³
HKLR	HY/2011/03	2014-09-22	AMS6	11:15	1-hr TSP	63	ug/m ³
HKLR	HY/2011/03	2014-09-26	AMS6	13:40	1-hr TSP	22	ug/m ³
HKLR	HY/2011/03	2014-09-26	AMS6	14:40	1-hr TSP	21	ug/m ³
HKLR	HY/2011/03	2014-09-26	AMS6	15:40	1-hr TSP	21	ug/m ³
HKLR	HY/2011/03	2014-09-30	AMS6	09:18	1-hr TSP	35	ug/m ³
HKLR	HY/2011/03	2014-09-30	AMS6	10:18	1-hr TSP	52	ug/m ³
HKLR	HY/2011/03	2014-09-30	AMS6	11:18	1-hr TSP	50	ug/m ³
HKLR	HY/2011/03	2014-09-02	AMS6	08:00	24-hr TSP	110	ug/m ³
HKLR	HY/2011/03	2014-09-08	AMS6	08:00	24-hr TSP	40	ug/m ³
HKLR	HY/2011/03	2014-09-17	AMS6	12:55	24-hr TSP	46	ug/m ³
HKLR	HY/2011/03	2014-09-18	AMS6	13:03	24-hr TSP	100	ug/m ³
HKLR	HY/2011/03	2014-09-24	AMS6	08:00	24-hr TSP	132	ug/m ³
HKLR	HY/2011/03	2014-09-30	AMS6	08:00	24-hr TSP	124	ug/m ³

Remark:

- 1) Due to the power interruption on 8 Sep 2014, the 24-hr air monitoring undertaken at AMS5 was less than 24 hours. Therefore, the 24-hr TSP monitoring result on 8 Sep 2014 was considered invalid and the 24 hrs dust monitoring was rescheduled from 8 Sep 2014 to 10 Sep 2014.
- 2) Due to the motor failure of HVS, the 24 hrs air monitoring result at AMS6 on 12 Sep 2014 was considered invalid. The 24 hrs dust monitoring was rescheduled from 12 Sep 2014 to 17 Sep 2014.
- 3) As Tropical Cyclone Warning Signals No. 8 was hoisted on 16 Sep 2014, the 1 hour TSP monitoring at AMS5 were rescheduled from 16 Sep to 18 Sep 2014.

Graphical Plot of 1-hour TSP at AMS5 and AMS6

Air Quality Monitoring Data (1-hour)

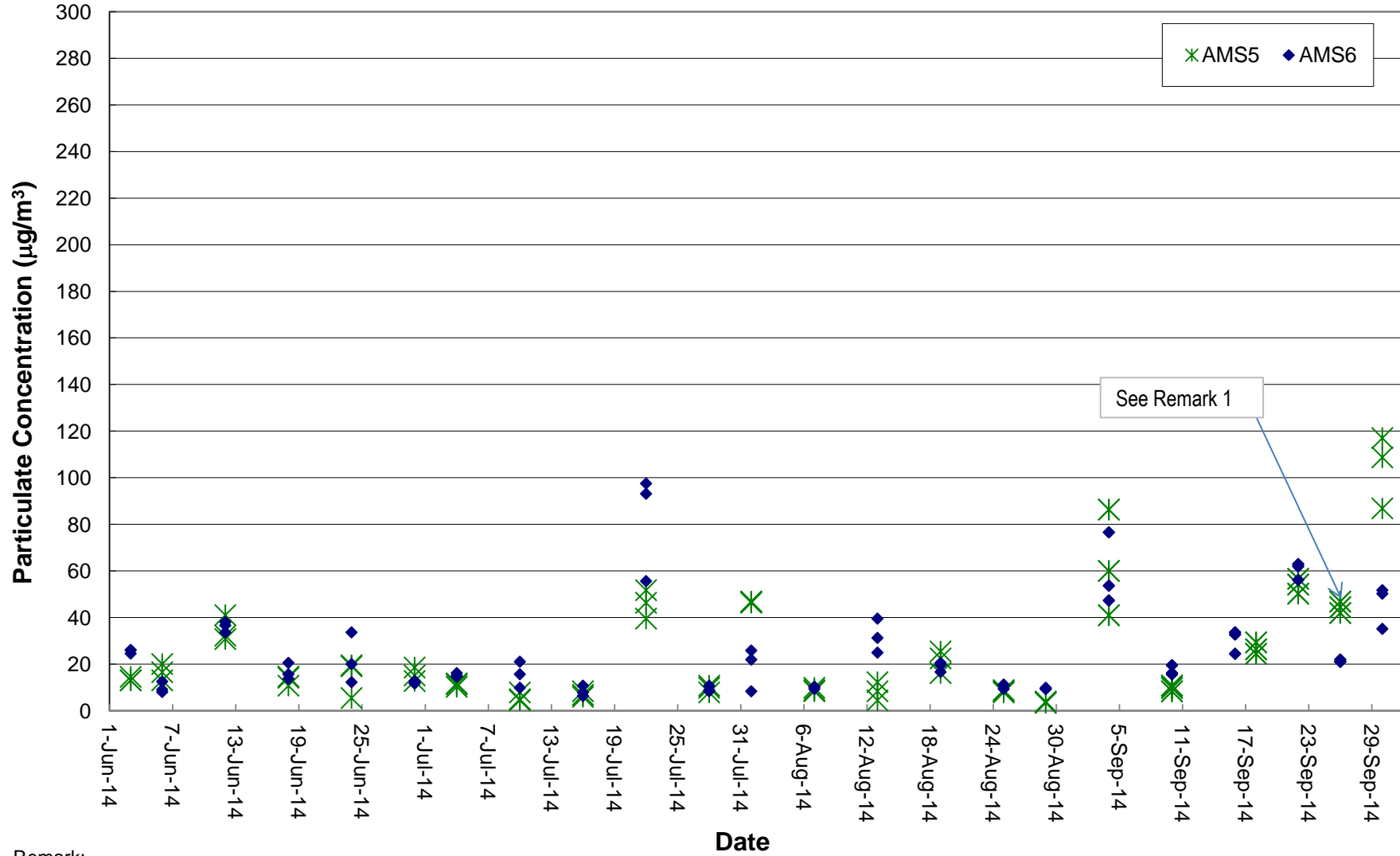

Remark:

- 1) As Tropical Cyclone Warning Signals No. 8 was hoisted on 16 Sep 2014, the 1 hour TSP monitoring at AMS5 were rescheduled from 16 Sep to 18 Sep 2014.

Graphical Plot of 24-hour TSP at AMS5 and AMS6

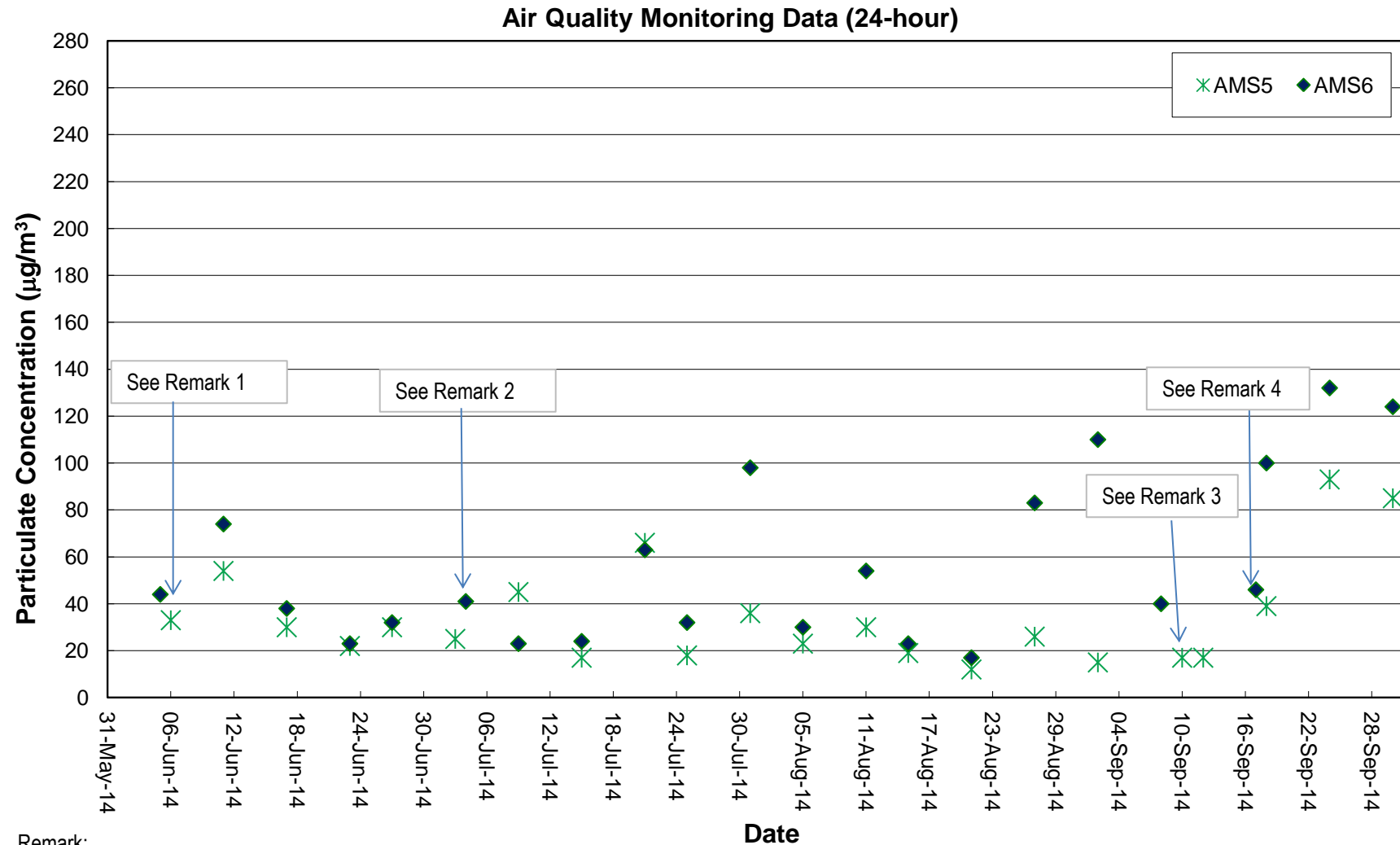

Remark:

- 1) Due to the electricity supply problem of high volume sampler, the 24-hr dust monitoring at AMS5 was rescheduled from 5 Jun 2014 to 6 Jun 2014.
- 2) Due to the electricity supply problem of high volume sampler, the 24-hr dust monitoring at AMS6 was rescheduled from 3 Jul 2014 to 4 Jul 2014.
- 3) Due to the power interruption on 8 Sep 2014, the 24-hr air monitoring undertaken at AMS5 was less than 24 hours. Therefore, the 24-hr TSP monitoring result on 8 Sep 2014 was considered invalid and the 24 hrs dust monitoring was rescheduled from 8 Sep 2014 to 10 Sep 2014.
- 4) Due to the motor failure of HVS, the 24 hrs air monitoring result at AMS6 on 12 Sep 2014 was considered invalid. The 24 hrs dust monitoring was rescheduled from 12 Sep 2014 to 17 Sep 2014.

Noise Monitoring Data

Project	Works	Date (yyyy-mm-dd)	Station	Start Time	Wind Speed, m/s	1st set 5mins		2nd set 5mins		3rd set 5mins		4th set 5mins		5th set 5mins		6th set 5mins		Overall (30mins)*	Unit	
						Leq:	L10:	L90:	Leq:	L10:	L90:	Leq:	L10:	L90:	Leq:	L10:	L90:			Leq:
HKLR	HY/2011/03	2014-09-04	NMS5	10:02	<5	Leq:	52.3	Leq:	54.2	Leq:	51.6	Leq:	53.0	Leq:	51.0	Leq:	53.4	Leq:	55.7	dB(A)
						L10:	55.5	L10:	56.0	L10:	54.0	L10:	54.0	L10:	52.0	L10:	55.5	L10:	57.7	
						L90:	48.5	L90:	51.0	L90:	48.5	L90:	49.5	L90:	49.0	L90:	50.5	L90:	52.6	
HKLR	HY/2011/03	2014-09-10	NMS5	13:38	<5	Leq:	53.4	Leq:	55.0	Leq:	53.2	Leq:	51.6	Leq:	56.5	Leq:	52.5	Leq:	57.0	dB(A)
						L10:	55.0	L10:	58.5	L10:	55.5	L10:	53.0	L10:	61.0	L10:	54.0	L10:	60.1	
						L90:	50.5	L90:	49.0	L90:	49.5	L90:	49.5	L90:	51.0	L90:	49.0	L90:	52.8	
HKLR	HY/2011/03	2014-09-18	NMS5	9:39	<5	Leq:	51.2	Leq:	52.6	Leq:	52.9	Leq:	51.6	Leq:	53.3	Leq:	55.1	Leq:	56.0	dB(A)
						L10:	52.5	L10:	54.0	L10:	55.5	L10:	53.0	L10:	55.0	L10:	57.5	L10:	57.9	
						L90:	49.5	L90:	49.5	L90:	49.5	L90:	50.0	L90:	49.0	L90:	51.0	L90:	52.8	
HKLR	HY/2011/03	2014-09-22	NMS5	13:23	<5	Leq:	51.0	Leq:	51.0	Leq:	48.6	Leq:	47.2	Leq:	48.3	Leq:	50.8	Leq:	52.7	dB(A)
						L10:	53.0	L10:	52.5	L10:	50.5	L10:	48.5	L10:	50.0	L10:	52.0	L10:	54.4	
						L90:	48.0	L90:	48.5	L90:	46.0	L90:	45.5	L90:	45.5	L90:	46.5	L90:	49.8	
HKLR	HY/2011/03	2014-09-30	NMS5	13:14	<5	Leq:	52.7	Leq:	51.7	Leq:	53.6	Leq:	54.2	Leq:	52.7	Leq:	53.4	Leq:	56.1	dB(A)
						L10:	55.0	L10:	53.0	L10:	55.5	L10:	55.5	L10:	54.0	L10:	55.0	L10:	57.8	
						L90:	50.5	L90:	50.0	L90:	51.0	L90:	52.5	L90:	51.0	L90:	50.5	L90:	54.0	

Remark:

- (1)* A correction factor of +3dB(A) from free field to facade measurement was included.
- (2) As Tropical Cyclone Warning Signals No.8 was hoisted on 16 Sep 2014, noise monitoring at NMS5 was rescheduled from 16 Sep to 18 Sep 2014.

Graphical Plot of Noise Levels at NMS5

Continuous Noise Monitoring Data (NMS5)

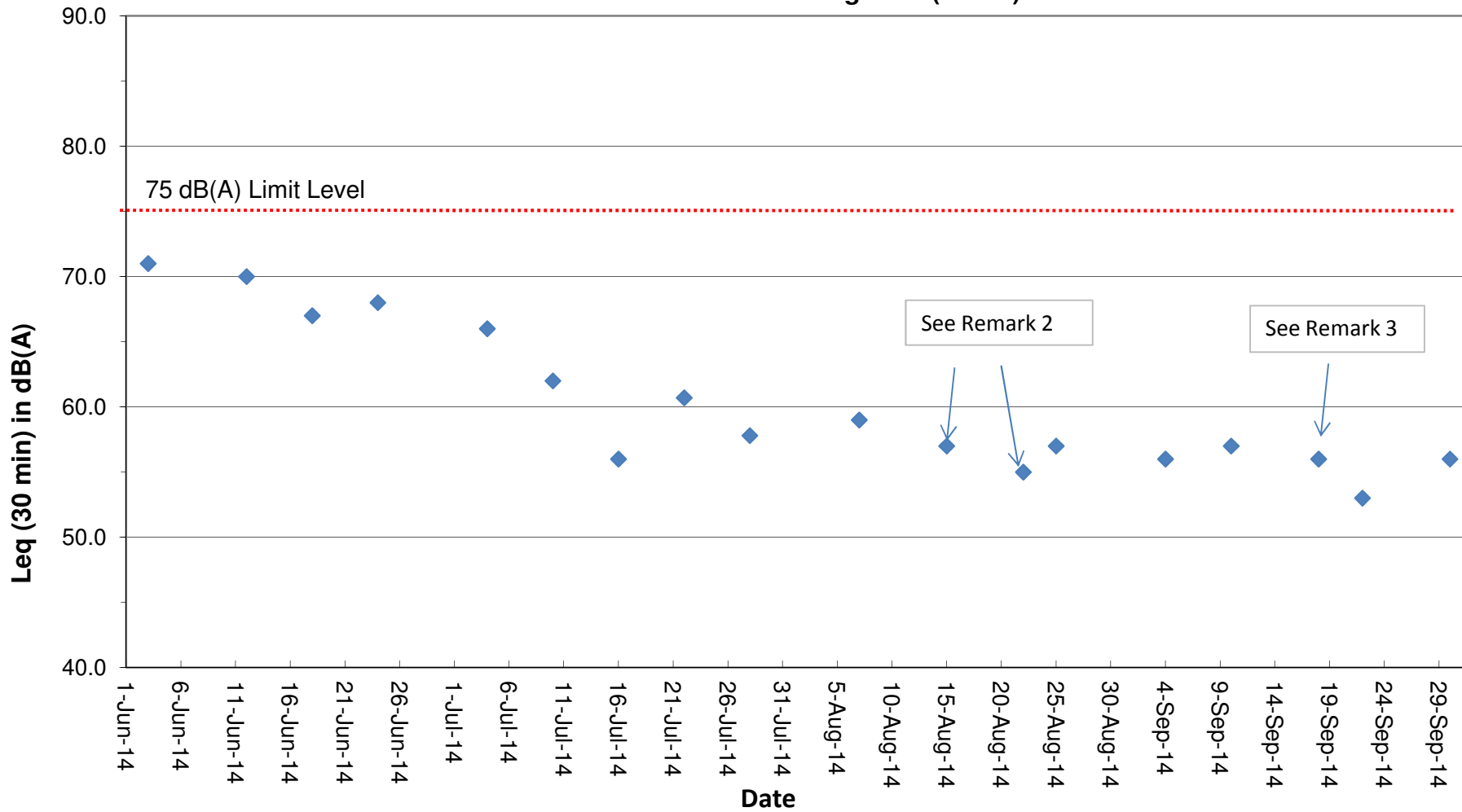

Remark:

- (1) A correction factor of +3dB(A) from free field to facade measurement was included.
- (2) Due to the inclement weather, the noise monitoring at NMS5 was rescheduled from 13 August 2014 to 15 August 2014 and from 19 August 2014 to 22 August 2014.
- (3) As Tropical Cyclone Warning Signals No.8 was hoisted on 16 Sep 2014, noise monitoring at NMS5 was rescheduled from 16 Sep to 18 Sep 2014 .

Water Quarterly Monitoring Data

Project	Works	Date (yyyy-mm-dd)	Tide	Weather Condition	Station	Time	Depth, m	Level	Level_Code	Replicate	Temperature, °C	pH	Salinity, ppt	DO, %	DO, mg/L	Turbidity, NTU	SS, mg/L
HKLR	HY/2011/03	2014-09-01	Mid-Ebb	Sunny	IS5	15:42:26	1.0	Surface	1	1	29.35	8.06	25.23	85.1	5.66	7.4	5.8
HKLR	HY/2011/03	2014-09-01	Mid-Ebb	Sunny	IS5	15:43:08	1.0	Surface	1	2	29.44	8.06	25.12	88.9	5.91	7.3	6.3
HKLR	HY/2011/03	2014-09-01	Mid-Ebb	Sunny	IS5	15:42:15	4.3	Middle	2	1	28.74	8.02	25.87	79.5	5.33	8.8	6.8
HKLR	HY/2011/03	2014-09-01	Mid-Ebb	Sunny	IS5	15:42:51	4.3	Middle	2	2	28.73	8.01	25.84	80	5.36	8.6	7
HKLR	HY/2011/03	2014-09-01	Mid-Ebb	Sunny	IS5	15:42:01	7.5	Bottom	3	1	28.68	8.01	26	82.5	5.52	8.8	7.3
HKLR	HY/2011/03	2014-09-01	Mid-Ebb	Sunny	IS5	15:42:39	7.5	Bottom	3	2	28.74	8.02	25.91	83.8	5.61	8.7	7
HKLR	HY/2011/03	2014-09-01	Mid-Ebb	Sunny	IS(Mf)6	15:54:16	1.0	Surface	1	1	29.39	8.06	24.85	92.1	6.14	7.1	5.5
HKLR	HY/2011/03	2014-09-01	Mid-Ebb	Sunny	IS(Mf)6	15:54:42	1.0	Surface	1	2	29.29	8.08	24.83	92.1	6.14	7.3	5
HKLR	HY/2011/03	2014-09-01	Mid-Ebb	Sunny	IS(Mf)6	15:54:27	2.2	Bottom	3	1	28.95	8.03	25.06	90	6.03	9	5.8
HKLR	HY/2011/03	2014-09-01	Mid-Ebb	Sunny	IS(Mf)6	15:54:02	2.2	Bottom	3	2	28.92	8	25.14	90.1	6.04	8.2	5
HKLR	HY/2011/03	2014-09-01	Mid-Ebb	Sunny	IS7	16:00:41	1.0	Surface	1	1	29.97	8.15	24.2	107.8	7.14	6	4.1
HKLR	HY/2011/03	2014-09-01	Mid-Ebb	Sunny	IS7	16:01:01	1.0	Surface	1	2	30.38	8.17	24.04	111.7	7.35	5.5	3.9
HKLR	HY/2011/03	2014-09-01	Mid-Ebb	Sunny	IS7	16:00:34	2.3	Bottom	3	1	29.56	8.13	24.29	106.8	7.12	6.4	4.2
HKLR	HY/2011/03	2014-09-01	Mid-Ebb	Sunny	IS7	16:00:47	2.3	Bottom	3	2	29.81	8.14	24.24	107.7	7.15	6	4.3
HKLR	HY/2011/03	2014-09-01	Mid-Ebb	Sunny	IS8	16:32:52	1.0	Surface	1	1	29.11	8.06	24.27	85.3	5.73	7.3	5.5
HKLR	HY/2011/03	2014-09-01	Mid-Ebb	Sunny	IS8	16:33:11	1.0	Surface	1	2	29.13	8.06	24.25	85.8	5.76	7.2	5.2
HKLR	HY/2011/03	2014-09-01	Mid-Ebb	Sunny	IS8	16:33:01	2.7	Bottom	3	1	28.88	8.04	24.67	85.8	5.77	8.1	5.1
HKLR	HY/2011/03	2014-09-01	Mid-Ebb	Sunny	IS8	16:32:43	2.7	Bottom	3	2	28.89	8.04	24.67	85.3	5.74	8.3	5.8
HKLR	HY/2011/03	2014-09-01	Mid-Ebb	Sunny	IS(Mf)9	16:08:38	1.0	Surface	1	1	29.46	8.09	24.19	94.3	6.3	5.6	5.6
HKLR	HY/2011/03	2014-09-01	Mid-Ebb	Sunny	IS(Mf)9	16:09:22	1.0	Surface	1	2	29.48	8.08	24.19	95.3	6.36	5.9	5.5
HKLR	HY/2011/03	2014-09-01	Mid-Ebb	Sunny	IS(Mf)9	16:09:11	2.4	Bottom	3	1	29.46	8.07	24.26	95.1	6.35	6.4	6
HKLR	HY/2011/03	2014-09-01	Mid-Ebb	Sunny	IS(Mf)9	16:08:29	2.4	Bottom	3	2	29.46	8.08	24.27	94.8	6.33	6.7	5.8
HKLR	HY/2011/03	2014-09-01	Mid-Ebb	Sunny	IS10	16:53:14	1.0	Surface	1	1	28.48	8.03	21.03	73.9	5.11	5.7	3.3
HKLR	HY/2011/03	2014-09-01	Mid-Ebb	Sunny	IS10	16:52:26	1.0	Surface	1	2	29.32	8.06	18.87	78.6	5.42	5.7	2.8
HKLR	HY/2011/03	2014-09-01	Mid-Ebb	Sunny	IS10	16:52:51	5.4	Middle	2	1	27.34	8	25.77	73.8	5.09	7.7	3.5
HKLR	HY/2011/03	2014-09-01	Mid-Ebb	Sunny	IS10	16:52:09	5.4	Middle	2	2	27.36	8.01	25.7	73.7	5.04	7.7	2.9
HKLR	HY/2011/03	2014-09-01	Mid-Ebb	Sunny	IS10	16:51:50	9.7	Bottom	3	1	27.31	7.99	25.96	70.5	4.83	7.8	3.1
HKLR	HY/2011/03	2014-09-01	Mid-Ebb	Sunny	IS10	16:52:41	9.7	Bottom	3	2	27.4	7.99	25.79	70.5	5.07	7.9	3.9
HKLR	HY/2011/03	2014-09-01	Mid-Ebb	Sunny	SR3	15:27:10	0.9	Middle	2	1	29.56	8.02	25.14	97.7	6.48	6.5	5.4
HKLR	HY/2011/03	2014-09-01	Mid-Ebb	Sunny	SR3	15:27:03	0.9	Middle	2	2	29.57	8.01	25.1	97.7	6.48	6.5	5
HKLR	HY/2011/03	2014-09-01	Mid-Ebb	Sunny	SR4	16:21:23	1.0	Surface	1	1	29.14	8.06	24.24	86	5.77	7	4.9
HKLR	HY/2011/03	2014-09-01	Mid-Ebb	Sunny	SR4	16:21:02	1.0	Surface	1	2	29.16	8.06	24.24	87.1	5.85	7	4.7
HKLR	HY/2011/03	2014-09-01	Mid-Ebb	Sunny	SR4	16:21:13	2.5	Bottom	3	1	28.75	8.03	24.81	85	5.72	8.5	5.3
HKLR	HY/2011/03	2014-09-01	Mid-Ebb	Sunny	SR4	16:20:50	2.5	Bottom	3	2	28.95	8.05	24.61	86.3	5.8	7.8	5.9
HKLR	HY/2011/03	2014-09-01	Mid-Ebb	Sunny	SR5	16:42:10	1.0	Surface	1	1	28.11	8	21.59	73.2	5.06	6.6	2.8
HKLR	HY/2011/03	2014-09-01	Mid-Ebb	Sunny	SR5	16:41:50	1.0	Surface	1	2	28.08	7.99	22.14	72.8	5.03	6.5	2.3
HKLR	HY/2011/03	2014-09-01	Mid-Ebb	Sunny	SR5	16:42:01	3.9	Bottom	3	1	27.87	7.98	24.3	71.4	4.89	6.5	2.1
HKLR	HY/2011/03	2014-09-01	Mid-Ebb	Sunny	SR5	16:41:39	3.9	Bottom	3	2	27.82	7.96	24.47	71.9	4.92	6.6	2.9
HKLR	HY/2011/03	2014-09-01	Mid-Ebb	Sunny	SR10A	17:35:10	1.0	Surface	1	1	28.25	8.04	27	82.5	5.53	2.3	2.8
HKLR	HY/2011/03	2014-09-01	Mid-Ebb	Sunny	SR10A	17:35:51	1.0	Surface	1	2	28.08	8.04	27.28	80	5.37	2.3	2.8
HKLR	HY/2011/03	2014-09-01	Mid-Ebb	Sunny	SR10A	17:34:47	3.3	Middle	2	1	27.86	7.98	27.66	77.7	5.23	2.1	2.6
HKLR	HY/2011/03	2014-09-01	Mid-Ebb	Sunny	SR10A	17:35:38	3.3	Middle	2	2	27.75	8.04	27.79	77.4	5.21	2.2	2.7
HKLR	HY/2011/03	2014-09-01	Mid-Ebb	Sunny	SR10A	17:34:37	5.5	Bottom	3	1	27.71	8.05	28.3	78.2	5.26	2.2	3.2
HKLR	HY/2011/03	2014-09-01	Mid-Ebb	Sunny	SR10A	17:35:26	5.5	Bottom	3	2	27.71	8.04	27.92	78.9	5.31	2.2	3.6
HKLR	HY/2011/03	2014-09-01	Mid-Ebb	Sunny	SR10B	17:48:19	1.0	Surface	1	1	28.25	8.05	26.99	82.2	5.51	2.1	1.9
HKLR	HY/2011/03	2014-09-01	Mid-Ebb	Sunny	SR10B	17:47:36	1.0	Surface	1	2	28.22	8.05	27.03	82	5.5	2.1	2
HKLR	HY/2011/03	2014-09-01	Mid-Ebb	Sunny	SR10B	17:47:59	4.0	Bottom	3	1	27.87	8.05	27.58	80.2	5.39	3	2.7
HKLR	HY/2011/03	2014-09-01	Mid-Ebb	Sunny	SR10B	17:47:15	4.0	Bottom	3	2	27.97	8.05	27.49	79.6	5.36	2.8	2.2
HKLR	HY/2011/03	2014-09-01	Mid-Ebb	Sunny	CS2	15:26:47	1.0	Surface	1	1	29.54	8.11	18.52	81.1	5.58	7.6	2.6
HKLR	HY/2011/03	2014-09-01	Mid-Ebb	Sunny	CS2	15:26:10	1.0	Surface	1	2	29.56	8.09	18.58	81.5	5.61	7.7	3.1
HKLR	HY/2011/03	2014-09-01	Mid-Ebb	Sunny	CS2	15:25:55	4.0	Middle	2	1	27.78	8.04	24.79	77.4	5.27	7.5	3
HKLR	HY/2011/03	2014-09-01	Mid-Ebb	Sunny	CS2	15:26:32	4.0	Middle	2	2	27.81	8.07	24.64	77.4	5.27	7.4	3.1
HKLR	HY/2011/03	2014-09-01	Mid-Ebb	Sunny	CS2	15:25:38	7.0	Bottom	3	1	27.71	7.94	25.94	71.3	4.88	7.6	3.1
HKLR	HY/2011/03	2014-09-01	Mid-Ebb	Sunny	CS2	15:26:24	7.0	Bottom	3	2	27.72	8.04	25.66	73.2	5.01	7.8	3
HKLR	HY/2011/03	2014-09-01	Mid-Ebb	Sunny	CS(Mf)5	17:07:37	1.0	Surface	1	1	29	8.03	24.77	97.4	6.57	2.2	2.6
HKLR	HY/2011/03	2014-09-01	Mid-Ebb	Sunny	CS(Mf)5	17:08:38	1.0	Surface	1	2	29.06	8.05	24.7	98.4	6.62	2.2	2.3
HKLR	HY/2011/03	2014-09-01	Mid-Ebb	Sunny	CS(Mf)5	17:07:04	6.6	Middle	2	1	27.16	8	29.13	87.2	5.92	2.4	2.7

Water Quarterly Monitoring Data

Project	Works	Date (yyyy-mm-dd)	Tide	Weather Condition	Station	Time	Depth, m	Level	Level_Code	Replicate	Temperature, °C	pH	Salinity, ppt	DO, %	DO, mg/L	Turbidity, NTU	SS, mg/L
HKLR	HY/2011/03	2014-09-01	Mid-Ebb	Sunny	CS(Mf)5	17:08:06	6.6	Middle	2	2	27.21	8.03	28.94	92.8	6.28	2.5	2.7
HKLR	HY/2011/03	2014-09-01	Mid-Ebb	Sunny	CS(Mf)5	17:06:52	12.2	Bottom	3	1	27.18	8	29.16	89.4	6.07	2.4	3.9
HKLR	HY/2011/03	2014-09-01	Mid-Ebb	Sunny	CS(Mf)5	17:07:51	12.2	Bottom	3	2	27.21	8.02	29.07	84.8	5.75	2.2	3.4
HKLR	HY/2011/03	2014-09-01	Mid-Flood	Sunny	IS5	12:26:20	1.0	Surface	1	1	29.12	8.06	23.75	84.8	5.71	7.2	6
HKLR	HY/2011/03	2014-09-01	Mid-Flood	Sunny	IS5	12:25:12	1.0	Surface	1	2	29.07	8.04	23.79	84	5.66	7.4	5.3
HKLR	HY/2011/03	2014-09-01	Mid-Flood	Sunny	IS5	12:26:05	4.2	Middle	2	1	28.72	8.03	24.07	80	5.41	8.2	6.4
HKLR	HY/2011/03	2014-09-01	Mid-Flood	Sunny	IS5	12:24:55	4.2	Middle	2	2	28.49	8.01	24.34	75.2	5.1	8.7	6.1
HKLR	HY/2011/03	2014-09-01	Mid-Flood	Sunny	IS5	12:25:34	7.4	Bottom	3	1	28.21	7.99	25.02	73.1	4.96	9	6.4
HKLR	HY/2011/03	2014-09-01	Mid-Flood	Sunny	IS5	12:24:48	7.4	Bottom	3	2	28.39	8.01	24.69	77.1	5.23	8.6	5.8
HKLR	HY/2011/03	2014-09-01	Mid-Flood	Sunny	IS(Mf)6	12:10:55	1.0	Surface	1	1	29.03	8.06	23.69	88.1	5.94	8.2	2.4
HKLR	HY/2011/03	2014-09-01	Mid-Flood	Sunny	IS(Mf)6	12:10:36	1.0	Surface	1	2	29.03	8.05	23.74	87.7	5.91	7.9	2.7
HKLR	HY/2011/03	2014-09-01	Mid-Flood	Sunny	IS(Mf)6	12:10:44	2.3	Bottom	3	1	28.97	8.05	23.88	87.6	5.91	8.3	3.4
HKLR	HY/2011/03	2014-09-01	Mid-Flood	Sunny	IS(Mf)6	12:10:28	2.3	Bottom	3	2	28.98	8.04	23.87	88.1	5.94	7.7	4.4
HKLR	HY/2011/03	2014-09-01	Mid-Flood	Sunny	IS7	12:05:04	1.0	Surface	1	1	29.5	8.05	23.67	90.9	6.08	9.3	7.9
HKLR	HY/2011/03	2014-09-01	Mid-Flood	Sunny	IS7	12:05:21	1.0	Surface	1	2	29.43	8.06	23.67	90.5	6.06	8.7	7.9
HKLR	HY/2011/03	2014-09-01	Mid-Flood	Sunny	IS7	12:04:52	2.3	Bottom	3	1	28.96	8.05	23.77	90	6.08	11.5	7.7
HKLR	HY/2011/03	2014-09-01	Mid-Flood	Sunny	IS7	12:05:11	2.3	Bottom	3	2	29.08	8.05	23.75	90.2	6.08	11	7.6
HKLR	HY/2011/03	2014-09-01	Mid-Flood	Sunny	IS8	11:34:03	1.0	Surface	1	1	28.76	7.97	22.88	90.5	6.16	14.6	6.4
HKLR	HY/2011/03	2014-09-01	Mid-Flood	Sunny	IS8	11:33:43	1.0	Surface	1	2	28.55	7.96	23.12	89.6	6.11	15.5	6.3
HKLR	HY/2011/03	2014-09-01	Mid-Flood	Sunny	IS8	11:33:52	2.8	Bottom	3	1	28.45	7.96	23.48	89.1	6.08	18.2	6.3
HKLR	HY/2011/03	2014-09-01	Mid-Flood	Sunny	IS8	11:33:37	2.8	Bottom	3	2	28.5	7.96	23.4	89.6	6.1	17.7	6.2
HKLR	HY/2011/03	2014-09-01	Mid-Flood	Sunny	IS(Mf)9	11:57:57	1.0	Surface	1	1	28.78	8.02	23.9	82.8	5.6	7.3	5.3
HKLR	HY/2011/03	2014-09-01	Mid-Flood	Sunny	IS(Mf)9	11:57:41	1.0	Surface	1	2	28.78	8.02	23.88	82.8	5.6	7.1	5
HKLR	HY/2011/03	2014-09-01	Mid-Flood	Sunny	IS(Mf)9	11:57:33	2.6	Bottom	3	1	28.73	8.01	23.98	82.8	5.6	7.6	5
HKLR	HY/2011/03	2014-09-01	Mid-Flood	Sunny	IS(Mf)9	11:57:51	2.6	Bottom	3	2	28.75	8.02	23.97	82.8	5.6	7.3	5.2
HKLR	HY/2011/03	2014-09-01	Mid-Flood	Sunny	IS10	11:08:33	1.0	Surface	1	1	28.12	8.09	23.46	74.2	5.09	7.3	2.3
HKLR	HY/2011/03	2014-09-01	Mid-Flood	Sunny	IS10	11:09:23	1.0	Surface	1	2	28.31	8.1	23.13	73.3	5.02	7.3	2.9
HKLR	HY/2011/03	2014-09-01	Mid-Flood	Sunny	IS10	11:08:20	5.4	Middle	2	1	27.42	8.08	25.54	73.6	5.04	7.5	2.9
HKLR	HY/2011/03	2014-09-01	Mid-Flood	Sunny	IS10	11:09:05	5.4	Middle	2	2	27.4	8.08	25.62	73.1	5.01	7.7	3.7
HKLR	HY/2011/03	2014-09-01	Mid-Flood	Sunny	IS10	11:08:05	9.7	Bottom	3	1	27.48	8.07	25.64	70.8	4.85	7.6	4.4
HKLR	HY/2011/03	2014-09-01	Mid-Flood	Sunny	IS10	11:08:53	9.7	Bottom	3	2	27.34	8.08	25.86	68.8	4.71	7.8	4.8
HKLR	HY/2011/03	2014-09-01	Mid-Flood	Sunny	SR3	12:37:24	0.8	Middle	2	1	29.1	8.06	23.75	89.1	6	7.3	6.1
HKLR	HY/2011/03	2014-09-01	Mid-Flood	Sunny	SR3	12:37:16	0.8	Middle	2	2	29.11	8.06	23.74	89.2	6.01	7.4	6.9
HKLR	HY/2011/03	2014-09-01	Mid-Flood	Sunny	SR4	11:44:02	1.0	Surface	1	1	28.64	7.99	22.98	91.2	6.21	13.8	4.7
HKLR	HY/2011/03	2014-09-01	Mid-Flood	Sunny	SR4	11:43:31	1.0	Surface	1	2	28.79	7.98	22.86	90	6.12	14.2	4.6
HKLR	HY/2011/03	2014-09-01	Mid-Flood	Sunny	SR4	11:43:43	2.7	Bottom	3	1	28.47	7.97	23.48	89.6	6.1	15.9	5
HKLR	HY/2011/03	2014-09-01	Mid-Flood	Sunny	SR4	11:43:18	2.7	Bottom	3	2	28.38	7.96	23.66	87.7	5.95	16.2	4.9
HKLR	HY/2011/03	2014-09-01	Mid-Flood	Sunny	SR5	11:17:34	1.0	Surface	1	1	27.93	8.1	23.45	73.7	5.04	7.8	3.3
HKLR	HY/2011/03	2014-09-01	Mid-Flood	Sunny	SR5	11:18:01	1.0	Surface	1	2	28.37	8.1	23.11	75.4	5.16	7.6	3.9
HKLR	HY/2011/03	2014-09-01	Mid-Flood	Sunny	SR5	11:17:25	4.3	Bottom	3	1	27.62	8.08	25.43	72.6	4.96	8.5	4.3
HKLR	HY/2011/03	2014-09-01	Mid-Flood	Sunny	SR5	11:17:43	4.3	Bottom	3	2	27.7	8.09	25.27	72.4	4.95	8.8	3.8
HKLR	HY/2011/03	2014-09-01	Mid-Flood	Sunny	SR10A	10:20:30	1.0	Surface	1	1	27.3	7.89	27.29	77.8	5.3	3.6	1.3
HKLR	HY/2011/03	2014-09-01	Mid-Flood	Sunny	SR10A	10:19:53	1.0	Surface	1	2	27.9	7.85	25.85	81.1	5.5	4	1.3
HKLR	HY/2011/03	2014-09-01	Mid-Flood	Sunny	SR10A	10:19:42	3.4	Middle	2	1	27.76	7.86	25.32	80	5.46	4.8	2.5
HKLR	HY/2011/03	2014-09-01	Mid-Flood	Sunny	SR10A	10:20:21	3.4	Middle	2	2	27.53	7.86	26.61	78.4	5.34	4.6	2.2
HKLR	HY/2011/03	2014-09-01	Mid-Flood	Sunny	SR10A	10:20:08	5.7	Bottom	3	1	27.49	7.84	26.78	78.8	5.36	5.5	3.9
HKLR	HY/2011/03	2014-09-01	Mid-Flood	Sunny	SR10A	10:19:31	5.7	Bottom	3	2	27.83	7.84	25.95	79.6	5.41	5.4	3.4
HKLR	HY/2011/03	2014-09-01	Mid-Flood	Sunny	SR10B	10:05:56	1.0	Surface	1	1	27.04	7.84	28.47	74.4	5.05	3.9	2.5
HKLR	HY/2011/03	2014-09-01	Mid-Flood	Sunny	SR10B	10:05:29	1.0	Surface	1	2	27.03	7.82	28.38	75.1	5.09	4.2	3.4
HKLR	HY/2011/03	2014-09-01	Mid-Flood	Sunny	SR10B	10:05:17	4.1	Bottom	3	1	27.02	7.82	28.39	75.3	5.12	4.3	4.1
HKLR	HY/2011/03	2014-09-01	Mid-Flood	Sunny	SR10B	10:05:42	4.1	Bottom	3	2	26.98	7.83	28.57	74.4	5.05	4.3	3.9
HKLR	HY/2011/03	2014-09-01	Mid-Flood	Sunny	CS2	12:38:01	1.0	Surface	1	1	28.49	8.09	21.5	73.6	5.07	6.5	1.4
HKLR	HY/2011/03	2014-09-01	Mid-Flood	Sunny	CS2	12:37:17	1.0	Surface	1	2	28.36	8.11	20.66	73.9	5.11	6.6	1.7
HKLR	HY/2011/03	2014-09-01	Mid-Flood	Sunny	CS2	12:37:43	4.0	Middle	2	1	27.68	8.08	24.56	73.2	5.06	6.6	1.7
HKLR	HY/2011/03	2014-09-01	Mid-Flood	Sunny	CS2	12:37:05	4.0	Middle	2	2	27.68	8.08	24.55	72.9	5.04	6.6	1.8
HKLR	HY/2011/03	2014-09-01	Mid-Flood	Sunny	CS2	12:36:53	7.0	Bottom	3	1	27.63	8.06	24.69	72.5	4.97	6.7	2.1
HKLR	HY/2011/03	2014-09-01	Mid-Flood	Sunny	CS2	12:37:31	7.0	Bottom	3	2	27.75	8.07	24.61	71.4	4.89	6.7	2.5

Water Quarterly Monitoring Data

Project	Works	Date (yyyy-mm-dd)	Tide	Weather Condition	Station	Time	Depth, m	Level	Level_Code	Replicate	Temperature, °C	pH	Salinity, ppt	DO, %	DO, mg/L	Turbidity, NTU	SS, mg/L
HKLR	HY/2011/03	2014-09-01	Mid-Flood	Sunny	CS(Mf)5	11:01:58	1.0	Surface	1	1	28.38	7.89	24.08	82.5	5.61	4.5	1.6
HKLR	HY/2011/03	2014-09-01	Mid-Flood	Sunny	CS(Mf)5	11:00:53	1.0	Surface	1	2	28.38	7.83	24.09	82.6	5.61	4.8	1.2
HKLR	HY/2011/03	2014-09-01	Mid-Flood	Sunny	CS(Mf)5	11:01:36	6.8	Middle	2	1	27.15	7.87	27.51	75.9	5.16	7.2	1.1
HKLR	HY/2011/03	2014-09-01	Mid-Flood	Sunny	CS(Mf)5	11:00:32	6.8	Middle	2	2	27.16	7.82	27.45	73.4	5.01	7.4	1.5
HKLR	HY/2011/03	2014-09-01	Mid-Flood	Sunny	CS(Mf)5	11:01:22	12.6	Bottom	3	1	27.15	7.84	27.68	71.5	4.86	8.5	1.6
HKLR	HY/2011/03	2014-09-01	Mid-Flood	Sunny	CS(Mf)5	11:00:23	12.6	Bottom	3	2	27.1	7.83	27.84	71.6	4.87	9	1.8
HKLR	HY/2011/03	2014-09-03	Mid-Ebb	Sunny	IS5	07:58:31	1.0	Surface	1	1	29.66	8.13	21.76	81.9	5.53	5.5	2.6
HKLR	HY/2011/03	2014-09-03	Mid-Ebb	Sunny	IS5	07:59:24	1.0	Surface	1	2	29.67	8.13	21.62	83.7	5.65	5.5	2.7
HKLR	HY/2011/03	2014-09-03	Mid-Ebb	Sunny	IS5	07:59:03	4.2	Middle	2	1	28.25	8.11	27.53	77	5.15	5.5	2.9
HKLR	HY/2011/03	2014-09-03	Mid-Ebb	Sunny	IS5	07:58:15	4.2	Middle	2	2	28.38	8.11	27.36	79.2	5.29	5.4	2.7
HKLR	HY/2011/03	2014-09-03	Mid-Ebb	Sunny	IS5	07:58:49	7.3	Bottom	3	1	27.98	8.12	28.19	76.3	5.11	5.7	4.8
HKLR	HY/2011/03	2014-09-03	Mid-Ebb	Sunny	IS5	07:58:05	7.3	Bottom	3	2	28.04	8.11	28.12	78.8	5.27	5.8	3.8
HKLR	HY/2011/03	2014-09-03	Mid-Ebb	Sunny	IS(Mf)6	07:48:20	1.0	Surface	1	1	29.51	8.09	21.95	84.2	5.69	12.5	3.6
HKLR	HY/2011/03	2014-09-03	Mid-Ebb	Sunny	IS(Mf)6	07:48:37	1.0	Surface	1	2	29.61	8.09	21.9	85.2	5.75	12.5	4
HKLR	HY/2011/03	2014-09-03	Mid-Ebb	Sunny	IS(Mf)6	07:48:13	2.3	Bottom	3	1	29.45	8.08	23.65	84.5	5.66	12.1	4.1
HKLR	HY/2011/03	2014-09-03	Mid-Ebb	Sunny	IS(Mf)6	07:48:25	2.3	Bottom	3	2	29.51	8.08	23.6	84.2	5.64	12.6	5.1
HKLR	HY/2011/03	2014-09-03	Mid-Ebb	Sunny	IS7	07:41:00	1.0	Surface	1	1	29.71	8.09	20.98	91.9	6.22	8.4	3
HKLR	HY/2011/03	2014-09-03	Mid-Ebb	Sunny	IS7	07:41:19	1.0	Surface	1	2	29.74	8.09	20.96	89.5	6.05	8.5	3.6
HKLR	HY/2011/03	2014-09-03	Mid-Ebb	Sunny	IS7	07:40:48	2.1	Bottom	3	1	29.8	8.07	22.57	91.8	6.15	8.7	4.1
HKLR	HY/2011/03	2014-09-03	Mid-Ebb	Sunny	IS7	07:41:09	2.1	Bottom	3	2	29.81	8.04	22.72	89.2	5.97	8.6	4.7
HKLR	HY/2011/03	2014-09-03	Mid-Ebb	Sunny	IS8	07:17:15	1.0	Surface	1	1	29.47	8.08	21.58	85.9	5.82	13.1	3.9
HKLR	HY/2011/03	2014-09-03	Mid-Ebb	Sunny	IS8	07:17:31	1.0	Surface	1	2	29.4	8.07	21.56	84	5.7	13.5	4.2
HKLR	HY/2011/03	2014-09-03	Mid-Ebb	Sunny	IS8	07:17:06	3.1	Bottom	3	1	29.42	8.07	23.18	85.6	5.75	13.3	5.6
HKLR	HY/2011/03	2014-09-03	Mid-Ebb	Sunny	IS8	07:17:23	3.1	Bottom	3	2	29.39	8.06	23.67	85.8	5.75	13.5	5.3
HKLR	HY/2011/03	2014-09-03	Mid-Ebb	Sunny	IS(Mf)9	07:33:42	1.0	Surface	1	1	29.49	8.09	20.98	88.9	6.04	12.1	4.9
HKLR	HY/2011/03	2014-09-03	Mid-Ebb	Sunny	IS(Mf)9	07:33:25	1.0	Surface	1	2	29.53	8.09	21.09	88.7	6.02	12.3	4.7
HKLR	HY/2011/03	2014-09-03	Mid-Ebb	Sunny	IS(Mf)9	07:33:14	2.7	Bottom	3	1	29.47	8.06	23.14	88	5.91	12.3	6.7
HKLR	HY/2011/03	2014-09-03	Mid-Ebb	Sunny	IS(Mf)9	07:33:31	2.7	Bottom	3	2	29.54	8.07	23.26	89.6	6.01	12.5	6.2
HKLR	HY/2011/03	2014-09-03	Mid-Ebb	Sunny	IS10	06:58:41	1.0	Surface	1	1	29.14	8.11	14.59	88.5	6.27	2.7	2.5
HKLR	HY/2011/03	2014-09-03	Mid-Ebb	Sunny	IS10	06:59:24	1.0	Surface	1	2	29.11	8.11	14.71	89.1	6.31	2.5	2
HKLR	HY/2011/03	2014-09-03	Mid-Ebb	Sunny	IS10	06:58:19	4.8	Middle	2	1	28.96	8.08	18.3	81.1	5.64	3.6	2.2
HKLR	HY/2011/03	2014-09-03	Mid-Ebb	Sunny	IS10	06:59:02	4.8	Middle	2	2	28.98	8.07	17.98	85.2	5.93	3.6	2.2
HKLR	HY/2011/03	2014-09-03	Mid-Ebb	Sunny	IS10	06:58:11	8.6	Bottom	3	1	28.94	8.07	18.64	80.1	5.57	4.4	3.4
HKLR	HY/2011/03	2014-09-03	Mid-Ebb	Sunny	IS10	06:58:54	8.6	Bottom	3	2	28.99	8.06	18.21	86.6	6.03	4.1	3.6
HKLR	HY/2011/03	2014-09-03	Mid-Ebb	Sunny	SR3	08:06:02	0.7	Middle	2	1	29.7	8.12	21.64	90.9	6.13	3.4	1.9
HKLR	HY/2011/03	2014-09-03	Mid-Ebb	Sunny	SR3	08:06:07	0.7	Middle	2	2	29.7	8.12	21.63	92	6.21	3.5	2
HKLR	HY/2011/03	2014-09-03	Mid-Ebb	Sunny	SR4	07:22:31	1.0	Surface	1	1	29.52	8.09	21.38	90.4	6.13	5.6	6
HKLR	HY/2011/03	2014-09-03	Mid-Ebb	Sunny	SR4	07:22:45	1.0	Surface	1	2	29.52	8.09	21.38	91.1	6.17	5.7	5.4
HKLR	HY/2011/03	2014-09-03	Mid-Ebb	Sunny	SR4	07:22:36	2.6	Bottom	3	1	29.53	8.09	21.41	91	6.17	5.6	6.8
HKLR	HY/2011/03	2014-09-03	Mid-Ebb	Sunny	SR4	07:22:24	2.6	Bottom	3	2	29.52	8.09	21.45	90.1	6.1	5.6	5.6
HKLR	HY/2011/03	2014-09-03	Mid-Ebb	Sunny	SR5	07:07:29	1.0	Surface	1	1	29.13	8.11	14.72	89.3	6.32	2.2	2.7
HKLR	HY/2011/03	2014-09-03	Mid-Ebb	Sunny	SR5	07:07:06	1.0	Surface	1	2	29.08	8.11	14.86	88.2	6.24	2.2	2.3
HKLR	HY/2011/03	2014-09-03	Mid-Ebb	Sunny	SR5	07:07:17	3.5	Bottom	3	1	29.02	8.08	17.14	88.4	6.18	2.1	4.3
HKLR	HY/2011/03	2014-09-03	Mid-Ebb	Sunny	SR5	07:06:53	3.5	Bottom	3	2	28.99	8.08	17.24	85.9	6.01	2.1	4.6
HKLR	HY/2011/03	2014-09-03	Mid-Ebb	Sunny	SR10A	06:00:32	1.0	Surface	1	1	29.04	7.98	20.05	79.9	5.5	2	2.8
HKLR	HY/2011/03	2014-09-03	Mid-Ebb	Sunny	SR10A	06:01:03	1.0	Surface	1	2	29.04	7.98	19.89	79.9	5.5	1.9	2.9
HKLR	HY/2011/03	2014-09-03	Mid-Ebb	Sunny	SR10A	06:00:22	3.3	Middle	2	1	28.97	7.97	21.62	79	5.39	1.9	2.7
HKLR	HY/2011/03	2014-09-03	Mid-Ebb	Sunny	SR10A	06:00:54	3.3	Middle	2	2	28.99	7.98	20.88	79	5.42	2	3.3
HKLR	HY/2011/03	2014-09-03	Mid-Ebb	Sunny	SR10A	06:00:46	5.6	Bottom	3	1	28.97	7.97	21.95	79.5	5.42	2	3
HKLR	HY/2011/03	2014-09-03	Mid-Ebb	Sunny	SR10A	06:00:16	5.6	Bottom	3	2	28.97	7.96	22.06	79.6	5.42	1.9	2.6
HKLR	HY/2011/03	2014-09-03	Mid-Ebb	Sunny	SR10B	05:53:36	1.0	Surface	1	1	28.39	7.91	23.45	73.8	5.04	2.4	3.3
HKLR	HY/2011/03	2014-09-03	Mid-Ebb	Sunny	SR10B	05:53:21	1.0	Surface	1	2	28.38	7.9	23.45	74	5.05	2.5	3.8
HKLR	HY/2011/03	2014-09-03	Mid-Ebb	Sunny	SR10B	05:53:28	4.2	Bottom	3	1	28.37	7.91	23.62	74	5.05	2.4	4.6
HKLR	HY/2011/03	2014-09-03	Mid-Ebb	Sunny	SR10B	05:53:14	4.2	Bottom	3	2	28.38	7.9	23.54	74.2	5.06	2.3	4.5
HKLR	HY/2011/03	2014-09-03	Mid-Ebb	Sunny	CS2	08:33:58	1.0	Surface	1	1	29.15	8.08	15.38	82.2	5.79	2.5	2.7
HKLR	HY/2011/03	2014-09-03	Mid-Ebb	Sunny	CS2	08:32:49	1.0	Surface	1	2	29.17	8.07	15.11	83.8	5.91	2.5	2.9
HKLR	HY/2011/03	2014-09-03	Mid-Ebb	Sunny	CS2	08:32:23	3.6	Middle	2	1	29.03	8.07	16.43	80.1	5.63	2.7	3

Water Quarterly Monitoring Data

Project	Works	Date (yyyy-mm-dd)	Tide	Weather Condition	Station	Time	Depth, m	Level	Level_Code	Replicate	Temperature, °C	pH	Salinity, ppt	DO, %	DO, mg/L	Turbidity, NTU	SS, mg/L
HKLR	HY/2011/03	2014-09-03	Mid-Ebb	Sunny	CS2	08:33:39	3.6	Middle	2	2	28.95	8.09	17.87	78.2	5.41	3	3.1
HKLR	HY/2011/03	2014-09-03	Mid-Ebb	Sunny	CS2	08:33:26	6.2	Bottom	3	1	28.28	8.02	23.35	75.8	5.29	3.8	3
HKLR	HY/2011/03	2014-09-03	Mid-Ebb	Sunny	CS2	08:32:08	6.2	Bottom	3	2	28.72	8.02	19.66	77.9	5.4	3.6	3.3
HKLR	HY/2011/03	2014-09-03	Mid-Ebb	Sunny	CS(Mf)5	06:38:51	1.0	Surface	1	1	29.36	7.99	18.29	77.4	5.35	3.6	0.7
HKLR	HY/2011/03	2014-09-03	Mid-Ebb	Sunny	CS(Mf)5	06:39:36	1.0	Surface	1	2	29.29	7.98	18.52	76	5.25	3.9	1.5
HKLR	HY/2011/03	2014-09-03	Mid-Ebb	Sunny	CS(Mf)5	06:38:32	6.1	Middle	2	1	28.42	7.98	22.22	74.4	5.03	5.8	1.9
HKLR	HY/2011/03	2014-09-03	Mid-Ebb	Sunny	CS(Mf)5	06:39:23	6.1	Middle	2	2	28.87	7.97	21.73	75.3	5.09	5.6	1.7
HKLR	HY/2011/03	2014-09-03	Mid-Ebb	Sunny	CS(Mf)5	06:38:19	11.2	Bottom	3	1	27.53	7.98	27.25	72.1	4.88	5.6	1.7
HKLR	HY/2011/03	2014-09-03	Mid-Ebb	Sunny	CS(Mf)5	06:39:05	11.2	Bottom	3	2	27.67	7.97	27.08	71.5	4.84	5.7	1.9
HKLR	HY/2011/03	2014-09-03	Mid-Flood	Sunny	IS5	13:12:36	1.0	Surface	1	1	30.37	8.19	22.72	95.5	6.34	6.4	2.3
HKLR	HY/2011/03	2014-09-03	Mid-Flood	Sunny	IS5	13:13:20	1.0	Surface	1	2	30.15	8.18	23	94.7	6.3	6.2	2.3
HKLR	HY/2011/03	2014-09-03	Mid-Flood	Sunny	IS5	13:12:20	4.3	Middle	2	1	28.92	8.1	25.37	82.2	5.46	6.6	2.9
HKLR	HY/2011/03	2014-09-03	Mid-Flood	Sunny	IS5	13:13:02	4.3	Middle	2	2	28.86	8.09	25.93	79.1	5.26	6.6	3.3
HKLR	HY/2011/03	2014-09-03	Mid-Flood	Sunny	IS5	13:12:52	7.6	Bottom	3	1	28.38	8.08	28.33	73.1	4.89	6.7	3.2
HKLR	HY/2011/03	2014-09-03	Mid-Flood	Sunny	IS5	13:12:11	7.6	Bottom	3	2	28.48	8.09	28.19	75.3	5.04	6.7	2.8
HKLR	HY/2011/03	2014-09-03	Mid-Flood	Sunny	IS(Mf)6	13:30:49	1.0	Surface	1	1	30.51	8.24	22.08	115.3	7.65	4.5	2.5
HKLR	HY/2011/03	2014-09-03	Mid-Flood	Sunny	IS(Mf)6	13:30:07	1.0	Surface	1	2	30.23	8.24	22.25	117.8	7.85	4.5	2.1
HKLR	HY/2011/03	2014-09-03	Mid-Flood	Sunny	IS(Mf)6	13:29:42	2.1	Bottom	3	1	30.38	8.23	22.44	115.7	7.68	4.7	3.7
HKLR	HY/2011/03	2014-09-03	Mid-Flood	Sunny	IS(Mf)6	13:30:36	2.1	Bottom	3	2	30.08	8.2	22.97	112.9	7.51	4.6	3.1
HKLR	HY/2011/03	2014-09-03	Mid-Flood	Sunny	IS7	13:44:00	1.0	Surface	1	1	30.69	8.22	22.71	108.3	7.15	5.1	5.9
HKLR	HY/2011/03	2014-09-03	Mid-Flood	Sunny	IS7	13:43:39	1.0	Surface	1	2	30.64	8.23	22.67	110.8	7.32	4.7	5.7
HKLR	HY/2011/03	2014-09-03	Mid-Flood	Sunny	IS7	13:43:49	2.1	Bottom	3	1	30.17	8.18	23.3	111.2	7.38	5.3	5.6
HKLR	HY/2011/03	2014-09-03	Mid-Flood	Sunny	IS7	13:43:29	2.1	Bottom	3	2	30.13	8.18	23.56	110.9	7.35	5.2	5.9
HKLR	HY/2011/03	2014-09-03	Mid-Flood	Sunny	IS8	14:40:33	1.0	Surface	1	1	29.99	8.12	19.57	97.9	6.65	5.7	5.2
HKLR	HY/2011/03	2014-09-03	Mid-Flood	Sunny	IS8	14:41:15	1.0	Surface	1	2	30.11	8.13	19.39	100.7	6.83	5.6	5.9
HKLR	HY/2011/03	2014-09-03	Mid-Flood	Sunny	IS8	14:40:24	2.8	Bottom	3	1	29.89	8.11	19.89	98.4	6.68	5.7	6.4
HKLR	HY/2011/03	2014-09-03	Mid-Flood	Sunny	IS8	14:40:41	2.8	Bottom	3	2	29.77	8.09	20.18	96.8	6.58	5.5	6.9
HKLR	HY/2011/03	2014-09-03	Mid-Flood	Sunny	IS(Mf)9	13:56:22	1.0	Surface	1	1	30.33	8.21	21.79	112.9	7.53	13.8	7.8
HKLR	HY/2011/03	2014-09-03	Mid-Flood	Sunny	IS(Mf)9	13:55:57	1.0	Surface	1	2	30.41	8.22	21.7	114.7	7.65	13.8	7.7
HKLR	HY/2011/03	2014-09-03	Mid-Flood	Sunny	IS(Mf)9	13:55:37	2.3	Bottom	3	1	30.21	8.19	22.19	113.8	7.59	14.5	9.2
HKLR	HY/2011/03	2014-09-03	Mid-Flood	Sunny	IS(Mf)9	13:56:06	2.3	Bottom	3	2	30.31	8.2	22.1	114	7.59	14.8	9.3
HKLR	HY/2011/03	2014-09-03	Mid-Flood	Sunny	IS10	14:35:39	1.0	Surface	1	1	29.49	8.18	16.11	84.8	5.92	7.9	4
HKLR	HY/2011/03	2014-09-03	Mid-Flood	Sunny	IS10	14:36:27	1.0	Surface	1	2	29.52	8.17	17.57	84.8	5.86	7.3	4
HKLR	HY/2011/03	2014-09-03	Mid-Flood	Sunny	IS10	14:35:20	5.0	Middle	2	1	27.68	8.07	25.66	74.9	5.11	8	4.2
HKLR	HY/2011/03	2014-09-03	Mid-Flood	Sunny	IS10	14:36:07	5.0	Middle	2	2	27.73	8.06	25.55	75.3	5.14	7.8	4.9
HKLR	HY/2011/03	2014-09-03	Mid-Flood	Sunny	IS10	14:35:57	8.9	Bottom	3	1	27.66	8.06	25.83	70	4.78	10.7	5.2
HKLR	HY/2011/03	2014-09-03	Mid-Flood	Sunny	IS10	14:35:09	8.9	Bottom	3	2	27.64	8.06	25.85	71.8	4.9	11.5	5.2
HKLR	HY/2011/03	2014-09-03	Mid-Flood	Sunny	SR3	13:03:17	0.7	Middle	2	1	30.45	8.22	22.6	110.9	7.35	3.1	3.9
HKLR	HY/2011/03	2014-09-03	Mid-Flood	Sunny	SR3	13:03:24	0.7	Middle	2	2	30.45	8.22	22.61	111	7.36	3.2	3.5
HKLR	HY/2011/03	2014-09-03	Mid-Flood	Sunny	SR4	14:31:38	1.0	Surface	1	1	30.38	8.13	19.22	100.4	6.79	9.8	8.9
HKLR	HY/2011/03	2014-09-03	Mid-Flood	Sunny	SR4	14:32:26	1.0	Surface	1	2	30.5	8.14	19.05	103.3	6.97	9.3	8.9
HKLR	HY/2011/03	2014-09-03	Mid-Flood	Sunny	SR4	14:32:16	2.5	Bottom	3	1	30.21	8.11	19.58	102.6	6.94	9.6	10
HKLR	HY/2011/03	2014-09-03	Mid-Flood	Sunny	SR4	14:31:26	2.5	Bottom	3	2	30.07	8.09	19.73	98.3	6.66	9.7	9.9
HKLR	HY/2011/03	2014-09-03	Mid-Flood	Sunny	SR5	14:26:58	1.0	Surface	1	1	29.36	8.18	16.55	88.6	6.06	4	4.3
HKLR	HY/2011/03	2014-09-03	Mid-Flood	Sunny	SR5	14:27:26	1.0	Surface	1	2	29.64	8.18	16.34	93.4	6.49	3.6	5
HKLR	HY/2011/03	2014-09-03	Mid-Flood	Sunny	SR5	14:27:08	3.7	Bottom	3	1	28.85	8.11	23.48	86.8	6	5.6	5.8
HKLR	HY/2011/03	2014-09-03	Mid-Flood	Sunny	SR5	14:26:40	3.7	Bottom	3	2	28.22	8.09	24.82	80.3	5.46	5.9	5.2
HKLR	HY/2011/03	2014-09-03	Mid-Flood	Sunny	SR10A	15:43:49	1.0	Surface	1	1	28.22	8.06	26.56	76.8	5.17	2.6	2.3
HKLR	HY/2011/03	2014-09-03	Mid-Flood	Sunny	SR10A	15:44:15	1.0	Surface	1	2	28.05	8.07	26.86	77.1	5.22	2.6	2.8
HKLR	HY/2011/03	2014-09-03	Mid-Flood	Sunny	SR10A	15:43:37	3.3	Middle	2	1	27.88	8.06	27.42	75.9	5.09	2.7	3.8
HKLR	HY/2011/03	2014-09-03	Mid-Flood	Sunny	SR10A	15:44:06	3.3	Middle	2	2	27.85	8.07	27.35	75.7	5.07	2.6	3.9
HKLR	HY/2011/03	2014-09-03	Mid-Flood	Sunny	SR10A	15:43:57	5.5	Bottom	3	1	27.9	8.06	28.22	69.8	4.7	2.7	5.7
HKLR	HY/2011/03	2014-09-03	Mid-Flood	Sunny	SR10A	15:43:31	5.5	Bottom	3	2	27.94	8.06	27.46	69.8	4.7	2.6	5
HKLR	HY/2011/03	2014-09-03	Mid-Flood	Sunny	SR10B	15:51:30	1.0	Surface	1	1	28.31	8.07	26.46	76.2	5.11	2.1	3.4
HKLR	HY/2011/03	2014-09-03	Mid-Flood	Sunny	SR10B	15:51:46	1.0	Surface	1	2	27.98	8.07	27.02	76.9	5.17	2.2	4
HKLR	HY/2011/03	2014-09-03	Mid-Flood	Sunny	SR10B	15:51:15	4.1	Bottom	3	1	27.9	8.07	27.93	74.8	5.01	2.2	4
HKLR	HY/2011/03	2014-09-03	Mid-Flood	Sunny	SR10B	15:51:39	4.1	Bottom	3	2	27.93	8.07	27.38	75.9	5.09	2.2	3.6

Water Quarterly Monitoring Data

Project	Works	Date (yyyy-mm-dd)	Tide	Weather Condition	Station	Time	Depth, m	Level	Level_Code	Replicate	Temperature, °C	pH	Salinity, ppt	DO, %	DO, mg/L	Turbidity, NTU	SS, mg/L
HKLR	HY/2011/03	2014-09-03	Mid-Flood	Sunny	CS2	13:12:15	1.0	Surface	1	1	29.93	8.15	13.96	88.2	6.18	4.6	4.3
HKLR	HY/2011/03	2014-09-03	Mid-Flood	Sunny	CS2	13:11:29	1.0	Surface	1	2	29.98	8.14	13.92	92.2	6.46	4.4	4.6
HKLR	HY/2011/03	2014-09-03	Mid-Flood	Sunny	CS2	13:10:52	3.7	Middle	2	1	28.38	8.1	23.3	75.4	5.14	8.4	4.5
HKLR	HY/2011/03	2014-09-03	Mid-Flood	Sunny	CS2	13:11:54	3.7	Middle	2	2	28.47	8.07	23.57	76.3	5.19	8.1	4.7
HKLR	HY/2011/03	2014-09-03	Mid-Flood	Sunny	CS2	13:10:30	6.3	Bottom	3	1	27.68	8.09	25.86	72.3	4.95	8.3	4.6
HKLR	HY/2011/03	2014-09-03	Mid-Flood	Sunny	CS2	13:11:46	6.3	Bottom	3	2	27.79	8.03	25.54	72.8	4.96	8.2	5.4
HKLR	HY/2011/03	2014-09-03	Mid-Flood	Sunny	CS(Mf)5	15:16:53	1.0	Surface	1	1	30.34	8.21	19.84	90.6	6.11	2.8	3.4
HKLR	HY/2011/03	2014-09-03	Mid-Flood	Sunny	CS(Mf)5	15:16:09	1.0	Surface	1	2	30.19	8.19	20.01	82.8	5.59	2.8	3.2
HKLR	HY/2011/03	2014-09-03	Mid-Flood	Sunny	CS(Mf)5	15:15:54	6.3	Middle	2	1	27.87	8.07	27.2	78.2	5.26	5.3	3.5
HKLR	HY/2011/03	2014-09-03	Mid-Flood	Sunny	CS(Mf)5	15:16:34	6.3	Middle	2	2	27.66	8.07	27.5	79.8	5.44	5.2	3.4
HKLR	HY/2011/03	2014-09-03	Mid-Flood	Sunny	CS(Mf)5	15:15:38	11.6	Bottom	3	1	26.67	8.05	30.87	77.1	5.11	5.3	3.1
HKLR	HY/2011/03	2014-09-03	Mid-Flood	Sunny	CS(Mf)5	15:16:20	11.6	Bottom	3	2	26.85	8.08	30.63	79.7	5.36	5.4	3.2
HKLR	HY/2011/03	2014-09-05	Mid-Ebb	Sunny	IS5	10:41:11	1.0	Surface	1	1	29.15	8.21	23.56	80.2	5.4	6.5	4.6
HKLR	HY/2011/03	2014-09-05	Mid-Ebb	Sunny	IS5	10:40:14	1.0	Surface	1	2	29.13	8.21	23.59	81.1	5.46	6.1	4.7
HKLR	HY/2011/03	2014-09-05	Mid-Ebb	Sunny	IS5	10:40:47	4.4	Middle	2	1	28.32	8.16	27.81	75.6	5.07	6.6	5.1
HKLR	HY/2011/03	2014-09-05	Mid-Ebb	Sunny	IS5	10:39:54	4.4	Middle	2	2	28.47	8.17	26.5	75.1	5.02	6.3	5.3
HKLR	HY/2011/03	2014-09-05	Mid-Ebb	Sunny	IS5	10:40:33	7.8	Bottom	3	1	28.16	8.16	29.13	74.8	5.01	6.5	6.5
HKLR	HY/2011/03	2014-09-05	Mid-Ebb	Sunny	IS5	10:39:43	7.8	Bottom	3	2	28.28	8.16	28.86	71.4	4.74	6.5	6
HKLR	HY/2011/03	2014-09-05	Mid-Ebb	Sunny	IS(Mf)6	10:31:19	1.0	Surface	1	1	29.44	8.18	22.65	83.6	5.56	10.5	4.1
HKLR	HY/2011/03	2014-09-05	Mid-Ebb	Sunny	IS(Mf)6	10:31:42	1.0	Surface	1	2	29.51	8.18	22.68	81.3	5.47	10.4	4.1
HKLR	HY/2011/03	2014-09-05	Mid-Ebb	Sunny	IS(Mf)6	10:31:09	2.3	Bottom	3	1	29.27	8.16	25.34	81.6	5.49	10.8	3.8
HKLR	HY/2011/03	2014-09-05	Mid-Ebb	Sunny	IS(Mf)6	10:31:28	2.3	Bottom	3	2	29.08	8.15	25.43	79.9	5.33	10.5	4.1
HKLR	HY/2011/03	2014-09-05	Mid-Ebb	Sunny	IS7	10:25:07	1.0	Surface	1	1	29.39	8.19	19.73	78.3	5.37	10.2	4.4
HKLR	HY/2011/03	2014-09-05	Mid-Ebb	Sunny	IS7	10:24:49	1.0	Surface	1	2	29.4	8.18	20.75	78.7	5.36	10.2	4.1
HKLR	HY/2011/03	2014-09-05	Mid-Ebb	Sunny	IS7	10:24:39	2.2	Bottom	3	1	29.23	8.06	24.17	77.6	5.2	10.3	4.5
HKLR	HY/2011/03	2014-09-05	Mid-Ebb	Sunny	IS7	10:24:58	2.2	Bottom	3	2	29.23	8.05	24.2	77.2	5.17	10.5	4.3
HKLR	HY/2011/03	2014-09-05	Mid-Ebb	Sunny	IS8	09:58:57	1.0	Surface	1	1	29.29	8.14	22.72	77.7	5.24	4.7	3
HKLR	HY/2011/03	2014-09-05	Mid-Ebb	Sunny	IS8	09:58:34	1.0	Surface	1	2	29.5	8.2	21.65	84.3	5.71	4.8	4.2
HKLR	HY/2011/03	2014-09-05	Mid-Ebb	Sunny	IS8	09:58:42	3.0	Bottom	3	1	28.77	8.05	25.98	79.3	5.3	5.6	5.5
HKLR	HY/2011/03	2014-09-05	Mid-Ebb	Sunny	IS8	09:58:20	3.0	Bottom	3	2	28.82	8.04	25.08	80	5.37	5.5	5.1
HKLR	HY/2011/03	2014-09-05	Mid-Ebb	Sunny	IS(Mf)9	10:17:49	1.0	Surface	1	1	29.33	8.13	21.75	78.7	5.34	4.5	3.4
HKLR	HY/2011/03	2014-09-05	Mid-Ebb	Sunny	IS(Mf)9	10:18:15	1.0	Surface	1	2	29.4	8.16	21.93	83.9	5.68	4.4	3.5
HKLR	HY/2011/03	2014-09-05	Mid-Ebb	Sunny	IS(Mf)9	10:17:36	2.6	Bottom	3	1	29.13	8.05	23.9	72.8	4.9	4.6	5.2
HKLR	HY/2011/03	2014-09-05	Mid-Ebb	Sunny	IS(Mf)9	10:18:00	2.6	Bottom	3	2	29.15	8.07	23.63	77.5	5.22	4.6	5.5
HKLR	HY/2011/03	2014-09-05	Mid-Ebb	Sunny	IS10	09:36:27	1.0	Surface	1	1	27.99	8.16	24.6	78.1	5.33	2.2	2.1
HKLR	HY/2011/03	2014-09-05	Mid-Ebb	Sunny	IS10	09:35:51	1.0	Surface	1	2	27.99	8.16	24.6	78.3	5.35	2.2	2.1
HKLR	HY/2011/03	2014-09-05	Mid-Ebb	Sunny	IS10	09:36:10	4.9	Middle	2	1	27.94	8.16	25.86	75.6	5.13	2.5	2.8
HKLR	HY/2011/03	2014-09-05	Mid-Ebb	Sunny	IS10	09:35:36	4.9	Middle	2	2	27.95	8.16	25.83	76.9	5.22	2.6	2.4
HKLR	HY/2011/03	2014-09-05	Mid-Ebb	Sunny	IS10	09:36:02	8.8	Bottom	3	1	27.93	8.15	26.11	77.2	5.23	2.6	4.4
HKLR	HY/2011/03	2014-09-05	Mid-Ebb	Sunny	IS10	09:35:26	8.8	Bottom	3	2	27.96	8.15	25.96	78.5	5.32	2.5	4.7
HKLR	HY/2011/03	2014-09-05	Mid-Ebb	Sunny	SR3	10:47:25	0.6	Middle	2	1	29.21	8.21	22.91	88.4	5.97	5.4	4.7
HKLR	HY/2011/03	2014-09-05	Mid-Ebb	Sunny	SR3	10:47:06	0.6	Middle	2	2	29.18	8.21	23.45	88.3	5.95	5.3	4.3
HKLR	HY/2011/03	2014-09-05	Mid-Ebb	Sunny	SR4	10:07:25	1.0	Surface	1	1	29.55	8.19	21.43	80.9	5.48	5.5	3.8
HKLR	HY/2011/03	2014-09-05	Mid-Ebb	Sunny	SR4	10:07:41	1.0	Surface	1	2	29.43	8.21	21.91	81.9	5.54	5.5	3.8
HKLR	HY/2011/03	2014-09-05	Mid-Ebb	Sunny	SR4	10:07:30	2.7	Bottom	3	1	29.28	8.11	24.5	81.7	5.46	5.5	5
HKLR	HY/2011/03	2014-09-05	Mid-Ebb	Sunny	SR4	10:07:11	2.7	Bottom	3	2	28.13	8.07	26.49	77.5	5.23	5.6	5.7
HKLR	HY/2011/03	2014-09-05	Mid-Ebb	Sunny	SR5	09:45:29	1.0	Surface	1	1	27.99	8.15	24.56	79.5	5.43	2	3
HKLR	HY/2011/03	2014-09-05	Mid-Ebb	Sunny	SR5	09:45:09	1.0	Surface	1	2	27.99	8.15	24.57	79.6	5.43	2	3.4
HKLR	HY/2011/03	2014-09-05	Mid-Ebb	Sunny	SR5	09:44:56	3.8	Bottom	3	1	27.99	8.15	24.62	79.4	5.42	2.6	5.2
HKLR	HY/2011/03	2014-09-05	Mid-Ebb	Sunny	SR5	09:45:20	3.8	Bottom	3	2	27.99	8.15	24.61	79.4	5.42	2.4	4.9
HKLR	HY/2011/03	2014-09-05	Mid-Ebb	Sunny	SR10A	08:45:24	1.0	Surface	1	1	28.17	8.07	23.88	78.3	5.33	1.7	2.8
HKLR	HY/2011/03	2014-09-05	Mid-Ebb	Sunny	SR10A	08:43:50	1.0	Surface	1	2	28.06	8.05	24.29	74.6	5.09	1.7	2
HKLR	HY/2011/03	2014-09-05	Mid-Ebb	Sunny	SR10A	08:45:14	3.3	Middle	2	1	28.03	8.06	24.31	76.4	5.22	1.8	2.7
HKLR	HY/2011/03	2014-09-05	Mid-Ebb	Sunny	SR10A	08:43:43	3.3	Middle	2	2	28.02	8.05	24.56	74.1	5.06	1.7	2.9
HKLR	HY/2011/03	2014-09-05	Mid-Ebb	Sunny	SR10A	08:43:36	5.5	Bottom	3	1	28.07	8.05	24.44	73.9	5.05	1.8	2.5
HKLR	HY/2011/03	2014-09-05	Mid-Ebb	Sunny	SR10A	08:45:04	5.5	Bottom	3	2	27.93	8.05	25.21	75.1	5.13	1.8	2.8
HKLR	HY/2011/03	2014-09-05	Mid-Ebb	Sunny	SR10B	08:36:17	1.0	Surface	1	1	27.71	8.01	25.57	73.8	5.05	2.1	2

Water Quarterly Monitoring Data

Project	Works	Date (yyyy-mm-dd)	Tide	Weather Condition	Station	Time	Depth, m	Level	Level_Code	Replicate	Temperature, °C	pH	Salinity, ppt	DO, %	DO, mg/L	Turbidity, NTU	SS, mg/L
HKLR	HY/2011/03	2014-09-05	Mid-Ebb	Sunny	SR10B	08:36:33	1.0	Surface	1	2	27.7	8.01	25.67	73.7	5.07	2.1	2.1
HKLR	HY/2011/03	2014-09-05	Mid-Ebb	Sunny	SR10B	08:36:09	3.9	Bottom	3	1	27.71	8.01	25.58	73.9	5.05	2.2	2.7
HKLR	HY/2011/03	2014-09-05	Mid-Ebb	Sunny	SR10B	08:36:25	3.9	Bottom	3	2	27.7	8.01	25.67	73.3	5.02	2.2	2.8
HKLR	HY/2011/03	2014-09-05	Mid-Ebb	Sunny	CS2	11:00:01	1.0	Surface	1	1	28.42	8.17	21.93	77.2	5.31	2.3	2.4
HKLR	HY/2011/03	2014-09-05	Mid-Ebb	Sunny	CS2	10:59:28	1.0	Surface	1	2	28.35	8.17	21.99	75.6	5.21	2.4	2.5
HKLR	HY/2011/03	2014-09-05	Mid-Ebb	Sunny	CS2	10:59:48	3.8	Middle	2	1	27.91	8.15	25.85	77	5.15	4	2.2
HKLR	HY/2011/03	2014-09-05	Mid-Ebb	Sunny	CS2	10:59:19	3.8	Middle	2	2	27.92	8.15	26.07	79.2	5.31	3.7	2.1
HKLR	HY/2011/03	2014-09-05	Mid-Ebb	Sunny	CS2	10:59:38	6.6	Bottom	3	1	28.01	8.12	28.29	71.4	4.84	3	2.5
HKLR	HY/2011/03	2014-09-05	Mid-Ebb	Sunny	CS2	10:59:10	6.6	Bottom	3	2	27.88	8.11	28.16	72.9	4.94	2.9	2.3
HKLR	HY/2011/03	2014-09-05	Mid-Ebb	Sunny	CS(Mf)5	09:23:38	1.0	Surface	1	1	28.39	8.06	23.01	75.6	5.15	3.5	3.2
HKLR	HY/2011/03	2014-09-05	Mid-Ebb	Sunny	CS(Mf)5	09:24:07	1.0	Surface	1	2	28.36	8.07	23.31	75.6	5.17	3.6	2.9
HKLR	HY/2011/03	2014-09-05	Mid-Ebb	Sunny	CS(Mf)5	09:23:29	6.4	Middle	2	1	26.96	8.01	29.19	73.7	5.06	3.8	2.6
HKLR	HY/2011/03	2014-09-05	Mid-Ebb	Sunny	CS(Mf)5	09:23:58	6.4	Middle	2	2	26.95	8.01	29.27	73.7	5.07	3.8	3.2
HKLR	HY/2011/03	2014-09-05	Mid-Ebb	Sunny	CS(Mf)5	09:23:50	11.7	Bottom	3	1	27.31	8.01	29.23	72.8	5	5.5	3.2
HKLR	HY/2011/03	2014-09-05	Mid-Ebb	Sunny	CS(Mf)5	09:23:19	11.7	Bottom	3	2	27.18	8.01	29.37	73.1	5.01	5.6	4
HKLR	HY/2011/03	2014-09-05	Mid-Flood	Sunny	IS5	16:02:08	1.0	Surface	1	1	30.42	8.4	22.02	103.7	6.9	8.4	5.9
HKLR	HY/2011/03	2014-09-05	Mid-Flood	Sunny	IS5	16:02:58	1.0	Surface	1	2	30.49	8.41	21.87	105.5	7.02	8.5	5.5
HKLR	HY/2011/03	2014-09-05	Mid-Flood	Sunny	IS5	16:02:39	4.3	Middle	2	1	28.56	8.18	26.79	79	5.25	8.7	6.1
HKLR	HY/2011/03	2014-09-05	Mid-Flood	Sunny	IS5	16:01:50	4.3	Middle	2	2	28.63	8.18	26.8	79.6	5.3	8.5	5.9
HKLR	HY/2011/03	2014-09-05	Mid-Flood	Sunny	IS5	16:02:31	7.5	Bottom	3	1	28.35	8.16	28.25	71.3	4.76	8.8	9.2
HKLR	HY/2011/03	2014-09-05	Mid-Flood	Sunny	IS5	16:01:38	7.5	Bottom	3	2	28.37	8.16	28.18	70.4	4.7	8.8	8.6
HKLR	HY/2011/03	2014-09-05	Mid-Flood	Sunny	IS(Mf)6	16:06:02	1.0	Surface	1	1	30.43	8.4	21.98	121.5	8.09	6.3	7.1
HKLR	HY/2011/03	2014-09-05	Mid-Flood	Sunny	IS(Mf)6	16:06:15	1.0	Surface	1	2	30.36	8.4	21.9	120.5	8.03	6.6	6.8
HKLR	HY/2011/03	2014-09-05	Mid-Flood	Sunny	IS(Mf)6	16:05:52	2.0	Bottom	3	1	30.29	8.38	22.47	118.2	7.86	6.5	7.9
HKLR	HY/2011/03	2014-09-05	Mid-Flood	Sunny	IS(Mf)6	16:06:07	2.0	Bottom	3	2	30.3	8.37	22.82	119.5	7.94	6.7	8.2
HKLR	HY/2011/03	2014-09-05	Mid-Flood	Sunny	IS7	16:14:43	1.0	Surface	1	1	29.78	8.31	22.71	99.6	6.67	8.5	11.2
HKLR	HY/2011/03	2014-09-05	Mid-Flood	Sunny	IS7	16:14:24	1.0	Surface	1	2	29.64	8.29	22.88	94.3	6.32	8.5	10.6
HKLR	HY/2011/03	2014-09-05	Mid-Flood	Sunny	IS7	16:14:13	2.6	Bottom	3	1	29.02	8.15	25.31	94.1	6.29	8.6	13.1
HKLR	HY/2011/03	2014-09-05	Mid-Flood	Sunny	IS7	16:14:31	2.6	Bottom	3	2	29.36	8.21	24.82	97	6.47	8.8	13.1
HKLR	HY/2011/03	2014-09-05	Mid-Flood	Sunny	IS8	16:39:04	1.0	Surface	1	1	29.03	8.16	24.48	83	5.57	24.5	23.3
HKLR	HY/2011/03	2014-09-05	Mid-Flood	Sunny	IS8	16:38:43	1.0	Surface	1	2	29.03	8.16	24.47	83.6	5.61	24.3	23.8
HKLR	HY/2011/03	2014-09-05	Mid-Flood	Sunny	IS8	16:38:33	2.9	Bottom	3	1	29.03	8.16	24.52	83.8	5.62	24.1	23.5
HKLR	HY/2011/03	2014-09-05	Mid-Flood	Sunny	IS8	16:38:54	2.9	Bottom	3	2	29.01	8.15	24.55	83	5.57	24.6	22.5
HKLR	HY/2011/03	2014-09-05	Mid-Flood	Sunny	IS(Mf)9	16:20:15	1.0	Surface	1	1	29.73	8.31	22.68	97.4	6.53	8.5	9.6
HKLR	HY/2011/03	2014-09-05	Mid-Flood	Sunny	IS(Mf)9	16:19:59	1.0	Surface	1	2	29.76	8.31	22.68	97	6.5	8.7	9.2
HKLR	HY/2011/03	2014-09-05	Mid-Flood	Sunny	IS(Mf)9	16:19:49	2.5	Bottom	3	1	29.41	8.22	24.47	98.6	6.58	8.7	9.7
HKLR	HY/2011/03	2014-09-05	Mid-Flood	Sunny	IS(Mf)9	16:20:06	2.5	Bottom	3	2	29.42	8.22	24.41	99.3	6.63	8.6	10.4
HKLR	HY/2011/03	2014-09-05	Mid-Flood	Sunny	IS10	16:50:29	1.0	Surface	1	1	28.59	8.15	22.98	81.5	5.56	2.9	2.8
HKLR	HY/2011/03	2014-09-05	Mid-Flood	Sunny	IS10	16:49:31	1.0	Surface	1	2	28.6	8.15	22.96	81.6	5.57	2.6	2.2
HKLR	HY/2011/03	2014-09-05	Mid-Flood	Sunny	IS10	16:49:08	5.1	Middle	2	1	27.68	8.1	26.7	75.9	5.14	5.1	2.9
HKLR	HY/2011/03	2014-09-05	Mid-Flood	Sunny	IS10	16:50:07	5.1	Middle	2	2	27.63	8.1	26.86	76.5	5.16	5.2	2.4
HKLR	HY/2011/03	2014-09-05	Mid-Flood	Sunny	IS10	16:50:01	9.1	Bottom	3	1	27.71	8.1	26.89	71.1	4.82	5.8	2.9
HKLR	HY/2011/03	2014-09-05	Mid-Flood	Sunny	IS10	16:48:58	9.1	Bottom	3	2	27.53	8.1	27.35	71.1	4.82	6.3	2.5
HKLR	HY/2011/03	2014-09-05	Mid-Flood	Sunny	SR3	15:51:25	0.7	Middle	2	1	30.54	8.43	21.86	126.9	8.43	5.7	6.8
HKLR	HY/2011/03	2014-09-05	Mid-Flood	Sunny	SR3	15:51:19	0.7	Middle	2	2	30.55	8.43	21.86	126	8.37	5.9	6.8
HKLR	HY/2011/03	2014-09-05	Mid-Flood	Sunny	SR4	16:31:30	1.0	Surface	1	1	29.27	8.18	24.3	91	6.09	11.7	13.4
HKLR	HY/2011/03	2014-09-05	Mid-Flood	Sunny	SR4	16:31:49	1.0	Surface	1	2	29.29	8.18	24.27	90.7	6.07	11.1	12.7
HKLR	HY/2011/03	2014-09-05	Mid-Flood	Sunny	SR4	16:31:35	2.4	Bottom	3	1	29.31	8.18	24.27	91.4	6.11	11.3	13.2
HKLR	HY/2011/03	2014-09-05	Mid-Flood	Sunny	SR4	16:31:17	2.4	Bottom	3	2	29.28	8.18	24.3	92.3	6.18	11.3	12.9
HKLR	HY/2011/03	2014-09-05	Mid-Flood	Sunny	SR5	16:42:06	1.0	Surface	1	1	28.38	8.13	23.16	78.4	5.36	3.7	2.9
HKLR	HY/2011/03	2014-09-05	Mid-Flood	Sunny	SR5	16:42:33	1.0	Surface	1	2	28.56	8.14	22.98	80.5	5.49	3.6	3
HKLR	HY/2011/03	2014-09-05	Mid-Flood	Sunny	SR5	16:41:58	3.5	Bottom	3	1	28.11	8.12	25.46	78.4	5.32	4.4	3.2
HKLR	HY/2011/03	2014-09-05	Mid-Flood	Sunny	SR5	16:42:19	3.5	Bottom	3	2	28.03	8.11	25.47	76.7	5.21	4.8	2.6
HKLR	HY/2011/03	2014-09-05	Mid-Flood	Sunny	SR10A	17:52:06	1.0	Surface	1	1	27.82	8.08	27.8	75.9	5.09	3.3	4.1
HKLR	HY/2011/03	2014-09-05	Mid-Flood	Sunny	SR10A	17:52:33	1.0	Surface	1	2	27.79	8.08	28.06	76.2	5.14	3	4
HKLR	HY/2011/03	2014-09-05	Mid-Flood	Sunny	SR10A	17:52:23	3.3	Middle	2	1	27.6	8.08	28.8	75.1	5.09	3.3	3.6
HKLR	HY/2011/03	2014-09-05	Mid-Flood	Sunny	SR10A	17:51:56	3.3	Middle	2	2	27.64	8.07	28.75	75.3	5.04	3.1	3.6

Water Quarterly Monitoring Data

Project	Works	Date (yyyy-mm-dd)	Tide	Weather Condition	Station	Time	Depth, m	Level	Level_Code	Replicate	Temperature, °C	pH	Salinity, ppt	DO, %	DO, mg/L	Turbidity, NTU	SS, mg/L
HKLR	HY/2011/03	2014-09-05	Mid-Flood	Sunny	SR10A	17:51:47	5.6	Bottom	3	1	27.69	8.07	28.67	75.2	5.02	3.3	4.1
HKLR	HY/2011/03	2014-09-05	Mid-Flood	Sunny	SR10A	17:52:16	5.6	Bottom	3	2	27.68	8.08	28.66	74.6	5.01	3.2	4.4
HKLR	HY/2011/03	2014-09-05	Mid-Flood	Sunny	SR10B	18:06:42	1.0	Surface	1	1	27.79	8.1	28.21	76.6	5.15	3.3	3.3
HKLR	HY/2011/03	2014-09-05	Mid-Flood	Sunny	SR10B	18:07:03	1.0	Surface	1	2	27.79	8.1	28.21	75.9	5.12	3.3	3.3
HKLR	HY/2011/03	2014-09-05	Mid-Flood	Sunny	SR10B	18:06:33	4.2	Bottom	3	1	27.78	8.1	28.42	75.6	5.08	3.3	4.9
HKLR	HY/2011/03	2014-09-05	Mid-Flood	Sunny	SR10B	18:06:53	4.2	Bottom	3	2	27.72	8.1	28.59	74.9	5.03	3.3	5.9
HKLR	HY/2011/03	2014-09-05	Mid-Flood	Sunny	CS2	15:28:42	1.0	Surface	1	1	28.73	8.18	22.66	80	5.45	5.4	3.6
HKLR	HY/2011/03	2014-09-05	Mid-Flood	Sunny	CS2	15:28:04	1.0	Surface	1	2	28.73	8.19	22.87	83.3	5.67	5.6	3.4
HKLR	HY/2011/03	2014-09-05	Mid-Flood	Sunny	CS2	15:28:29	3.9	Middle	2	1	28.17	8.16	24.77	76.5	5.12	6.6	3.8
HKLR	HY/2011/03	2014-09-05	Mid-Flood	Sunny	CS2	15:27:41	3.9	Middle	2	2	28.19	8.18	25.23	75.4	5.08	6.8	3.7
HKLR	HY/2011/03	2014-09-05	Mid-Flood	Sunny	CS2	15:28:21	6.7	Bottom	3	1	28.03	8.14	26.91	73.3	4.96	8.3	3.3
HKLR	HY/2011/03	2014-09-05	Mid-Flood	Sunny	CS2	15:27:20	6.7	Bottom	3	2	27.8	8.19	28.51	72.5	4.93	7.9	3.5
HKLR	HY/2011/03	2014-09-05	Mid-Flood	Sunny	CS(Mf)5	17:12:38	1.0	Surface	1	1	27.44	8.08	29	75.9	5.12	4.7	2.7
HKLR	HY/2011/03	2014-09-05	Mid-Flood	Sunny	CS(Mf)5	17:13:09	1.0	Surface	1	2	27.19	8.08	29.6	77.1	5.19	4.7	2.9
HKLR	HY/2011/03	2014-09-05	Mid-Flood	Sunny	CS(Mf)5	17:13:01	6.1	Middle	2	1	27.09	8.07	30.03	75	5.09	5.5	3.4
HKLR	HY/2011/03	2014-09-05	Mid-Flood	Sunny	CS(Mf)5	17:12:26	6.1	Middle	2	2	27.1	8.07	30.06	74.1	5.01	5.5	3.1
HKLR	HY/2011/03	2014-09-05	Mid-Flood	Sunny	CS(Mf)5	17:12:50	11.1	Bottom	3	1	27.16	8.08	30.08	74.2	5.03	5.2	3.4
HKLR	HY/2011/03	2014-09-05	Mid-Flood	Sunny	CS(Mf)5	17:12:14	11.1	Bottom	3	2	27.07	8.06	30.31	73.8	4.98	5.4	2.8
HKLR	HY/2011/03	2014-09-08	Mid-Ebb	Cloudy	IS5	13:13:04	1.0	Surface	1	1	28.91	8.2	26.77	94.7	6.01	10	8.6
HKLR	HY/2011/03	2014-09-08	Mid-Ebb	Cloudy	IS5	13:13:47	1.0	Surface	1	2	28.99	8.2	26.72	95.1	6.03	9.9	8
HKLR	HY/2011/03	2014-09-08	Mid-Ebb	Cloudy	IS5	13:13:32	4.5	Middle	2	1	28.69	8.19	27.05	92.5	5.87	10.2	8.6
HKLR	HY/2011/03	2014-09-08	Mid-Ebb	Cloudy	IS5	13:12:48	4.5	Middle	2	2	28.62	8.19	27.15	92.1	5.85	10.1	9.1
HKLR	HY/2011/03	2014-09-08	Mid-Ebb	Cloudy	IS5	13:12:40	8.0	Bottom	3	1	28.56	8.19	27.35	91.1	5.78	10.3	10
HKLR	HY/2011/03	2014-09-08	Mid-Ebb	Cloudy	IS5	13:13:21	8.0	Bottom	3	2	28.58	8.19	27.32	91.6	5.81	10.4	10.6
HKLR	HY/2011/03	2014-09-08	Mid-Ebb	Cloudy	IS(Mf)6	13:04:29	1.0	Surface	1	1	29.05	8.17	26.1	95.9	6.09	8.1	7.6
HKLR	HY/2011/03	2014-09-08	Mid-Ebb	Cloudy	IS(Mf)6	13:04:18	1.0	Surface	1	2	29.1	8.18	26.02	97.1	6.16	8.1	7.5
HKLR	HY/2011/03	2014-09-08	Mid-Ebb	Cloudy	IS(Mf)6	13:04:12	2.2	Bottom	3	1	29.16	8.18	26.03	96.2	6.11	8.4	7.8
HKLR	HY/2011/03	2014-09-08	Mid-Ebb	Cloudy	IS(Mf)6	13:04:22	2.2	Bottom	3	2	29.11	8.17	26.11	95.1	6.04	8.1	7.3
HKLR	HY/2011/03	2014-09-08	Mid-Ebb	Cloudy	IS7	12:58:13	1.0	Surface	1	1	29.28	8.21	25.55	105.1	6.7	7.1	8
HKLR	HY/2011/03	2014-09-08	Mid-Ebb	Cloudy	IS7	12:58:29	1.0	Surface	1	2	29.24	8.19	25.57	104.7	6.68	7	8.4
HKLR	HY/2011/03	2014-09-08	Mid-Ebb	Cloudy	IS7	12:58:07	2.4	Bottom	3	1	29.29	8.2	25.54	104.5	6.66	7.4	8
HKLR	HY/2011/03	2014-09-08	Mid-Ebb	Cloudy	IS7	12:58:23	2.4	Bottom	3	2	29.23	8.19	25.58	102.2	6.51	7.2	9.3
HKLR	HY/2011/03	2014-09-08	Mid-Ebb	Cloudy	IS8	12:39:26	1.0	Surface	1	1	29.14	8.18	25.93	98.5	6.27	9	7.9
HKLR	HY/2011/03	2014-09-08	Mid-Ebb	Cloudy	IS8	12:39:40	1.0	Surface	1	2	29.15	8.18	25.92	97.9	6.22	9	6.8
HKLR	HY/2011/03	2014-09-08	Mid-Ebb	Cloudy	IS8	12:39:30	2.4	Bottom	3	1	29.16	8.18	25.93	97.3	6.19	9.2	10.6
HKLR	HY/2011/03	2014-09-08	Mid-Ebb	Cloudy	IS8	12:39:19	2.4	Bottom	3	2	29.17	8.18	25.91	98	6.23	9	9.4
HKLR	HY/2011/03	2014-09-08	Mid-Ebb	Cloudy	IS(Mf)9	12:52:00	1.0	Surface	1	1	29.29	8.17	25.72	99.3	6.31	8.8	10.1
HKLR	HY/2011/03	2014-09-08	Mid-Ebb	Cloudy	IS(Mf)9	12:51:45	1.0	Surface	1	2	29.29	8.17	25.72	99.6	6.33	9	10.3
HKLR	HY/2011/03	2014-09-08	Mid-Ebb	Cloudy	IS(Mf)9	12:51:37	2.3	Bottom	3	1	29.29	8.17	25.72	99.3	6.31	9.2	12.6
HKLR	HY/2011/03	2014-09-08	Mid-Ebb	Cloudy	IS(Mf)9	12:51:51	2.3	Bottom	3	2	29.28	8.17	25.72	99	6.29	9	13.9
HKLR	HY/2011/03	2014-09-08	Mid-Ebb	Cloudy	IS10	12:10:24	1.0	Surface	1	1	28.38	8.17	26.17	77.4	5.2	7.3	5.3
HKLR	HY/2011/03	2014-09-08	Mid-Ebb	Cloudy	IS10	12:11:02	1.0	Surface	1	2	28.38	8.17	26.18	76.9	5.17	7.3	4.6
HKLR	HY/2011/03	2014-09-08	Mid-Ebb	Cloudy	IS10	12:10:50	5.2	Middle	2	1	28.15	8.16	27.62	76.3	5.11	7.6	7.6
HKLR	HY/2011/03	2014-09-08	Mid-Ebb	Cloudy	IS10	12:10:13	5.2	Middle	2	2	28.14	8.17	27.61	77.2	5.16	7.5	7.6
HKLR	HY/2011/03	2014-09-08	Mid-Ebb	Cloudy	IS10	12:10:05	9.4	Bottom	3	1	28.16	8.16	27.76	75.6	5.06	7.6	9.4
HKLR	HY/2011/03	2014-09-08	Mid-Ebb	Cloudy	IS10	12:10:42	9.4	Bottom	3	2	28.16	8.16	27.68	75.3	5.04	7.7	8.1
HKLR	HY/2011/03	2014-09-08	Mid-Ebb	Cloudy	SR3	13:19:31	0.7	Middle	2	1	28.99	8.2	26.72	97.5	6.19	7.5	10.8
HKLR	HY/2011/03	2014-09-08	Mid-Ebb	Cloudy	SR3	13:19:36	0.7	Middle	2	2	28.98	8.2	26.72	97.6	6.19	7.5	11.1
HKLR	HY/2011/03	2014-09-08	Mid-Ebb	Cloudy	SR4	12:45:04	1.0	Surface	1	1	29.21	8.18	25.88	98.3	6.25	8	7.4
HKLR	HY/2011/03	2014-09-08	Mid-Ebb	Cloudy	SR4	12:44:46	1.0	Surface	1	2	29.14	8.17	25.94	96.6	6.14	8.2	7.1
HKLR	HY/2011/03	2014-09-08	Mid-Ebb	Cloudy	SR4	12:44:40	2.4	Bottom	3	1	29.16	8.17	25.94	96.5	6.13	8.4	8
HKLR	HY/2011/03	2014-09-08	Mid-Ebb	Cloudy	SR4	12:44:51	2.4	Bottom	3	2	29.18	8.17	25.92	96.9	6.15	8.3	8.1
HKLR	HY/2011/03	2014-09-08	Mid-Ebb	Cloudy	SR5	12:18:59	1.0	Surface	1	1	28.4	8.16	26.26	79.9	5.37	5.2	5.6
HKLR	HY/2011/03	2014-09-08	Mid-Ebb	Cloudy	SR5	12:19:17	1.0	Surface	1	2	28.38	8.16	26.18	78.9	5.3	5.2	6.8
HKLR	HY/2011/03	2014-09-08	Mid-Ebb	Cloudy	SR5	12:18:51	4.2	Bottom	3	1	28.41	8.15	26.39	79.7	5.35	5.2	8.7
HKLR	HY/2011/03	2014-09-08	Mid-Ebb	Cloudy	SR5	12:19:08	4.2	Bottom	3	2	28.31	8.15	27.42	79.5	5.31	5.4	9.9
HKLR	HY/2011/03	2014-09-08	Mid-Ebb	Cloudy	SR10A	11:18:19	1.0	Surface	1	1	28.21	8.11	27.3	90.4	5.74	4	5.1

Water Quarterly Monitoring Data

Project	Works	Date (yyyy-mm-dd)	Tide	Weather Condition	Station	Time	Depth, m	Level	Level_Code	Replicate	Temperature, °C	pH	Salinity, ppt	DO, %	DO, mg/L	Turbidity, NTU	SS, mg/L
HKLR	HY/2011/03	2014-09-08	Mid-Ebb	Cloudy	SR10A	11:18:55	1.0	Surface	1	2	28.23	8.11	27.32	90.9	5.8	4	5
HKLR	HY/2011/03	2014-09-08	Mid-Ebb	Cloudy	SR10A	11:18:45	3.1	Middle	2	1	27.66	8.08	28.59	89	5.67	4.2	7.2
HKLR	HY/2011/03	2014-09-08	Mid-Ebb	Cloudy	SR10A	11:18:10	3.1	Middle	2	2	27.82	8.09	28.31	88.6	5.65	4.3	7.1
HKLR	HY/2011/03	2014-09-08	Mid-Ebb	Cloudy	SR10A	11:18:39	5.1	Bottom	3	1	27.68	8.08	28.6	87.9	5.61	4.4	9
HKLR	HY/2011/03	2014-09-08	Mid-Ebb	Cloudy	SR10A	11:18:03	5.1	Bottom	3	2	28.14	8.09	28.44	87.6	5.58	4.3	10.9
HKLR	HY/2011/03	2014-09-08	Mid-Ebb	Cloudy	SR10B	11:12:46	1.0	Surface	1	1	27.72	8.02	28.46	84.2	5.36	6.7	12.5
HKLR	HY/2011/03	2014-09-08	Mid-Ebb	Cloudy	SR10B	11:12:34	1.0	Surface	1	2	27.71	8.01	28.44	84.4	5.37	6.6	12.7
HKLR	HY/2011/03	2014-09-08	Mid-Ebb	Cloudy	SR10B	11:12:39	4.4	Bottom	3	1	27.71	8.01	28.46	84.2	5.36	6.7	13.2
HKLR	HY/2011/03	2014-09-08	Mid-Ebb	Cloudy	SR10B	11:12:27	4.4	Bottom	3	2	27.71	8	28.43	84.3	5.37	6.7	14
HKLR	HY/2011/03	2014-09-08	Mid-Ebb	Cloudy	CS2	13:41:32	1.0	Surface	1	1	28.62	8.11	25.02	82.4	5.58	8.2	4.7
HKLR	HY/2011/03	2014-09-08	Mid-Ebb	Cloudy	CS2	13:40:54	1.0	Surface	1	2	28.61	8.12	25.03	81.8	5.54	8.1	4.7
HKLR	HY/2011/03	2014-09-08	Mid-Ebb	Cloudy	CS2	13:41:10	4.0	Middle	2	1	28.09	8.13	27.3	79.4	5.36	8.5	8.7
HKLR	HY/2011/03	2014-09-08	Mid-Ebb	Cloudy	CS2	13:40:36	4.0	Middle	2	2	28.07	8.14	27.28	78.8	5.32	8.5	8
HKLR	HY/2011/03	2014-09-08	Mid-Ebb	Cloudy	CS2	13:41:00	7.0	Bottom	3	1	28.33	8.1	27.99	81.4	5.46	8.7	8.8
HKLR	HY/2011/03	2014-09-08	Mid-Ebb	Cloudy	CS2	13:40:25	7.0	Bottom	3	2	27.95	8.1	28.26	80.4	5.41	8.7	8.8
HKLR	HY/2011/03	2014-09-08	Mid-Ebb	Cloudy	CS(Mf)5	12:01:17	1.0	Surface	1	1	28.39	8.09	27.28	82.8	5.24	10.2	12.5
HKLR	HY/2011/03	2014-09-08	Mid-Ebb	Cloudy	CS(Mf)5	12:02:07	1.0	Surface	1	2	28.42	8.09	27.12	85.6	5.43	10	11.3
HKLR	HY/2011/03	2014-09-08	Mid-Ebb	Cloudy	CS(Mf)5	12:01:04	6.7	Middle	2	1	28.09	8.08	27.89	80.8	5.11	10.4	12.8
HKLR	HY/2011/03	2014-09-08	Mid-Ebb	Cloudy	CS(Mf)5	12:01:51	6.7	Middle	2	2	28.07	8.08	27.86	80	5.07	10.2	13.3
HKLR	HY/2011/03	2014-09-08	Mid-Ebb	Cloudy	CS(Mf)5	12:00:54	12.3	Bottom	3	1	28.01	8.08	28.24	79.9	5.06	10.5	16.2
HKLR	HY/2011/03	2014-09-08	Mid-Ebb	Cloudy	CS(Mf)5	12:01:40	12.3	Bottom	3	2	27.96	8.08	28.29	79.3	5.02	10.3	15.2
HKLR	HY/2011/03	2014-09-08	Mid-Flood	Cloudy	IS5	17:36:16	1.0	Surface	1	1	29.2	8.2	26.17	93.9	5.95	9.5	6
HKLR	HY/2011/03	2014-09-08	Mid-Flood	Cloudy	IS5	17:35:43	1.0	Surface	1	2	29.23	8.2	26.18	94.9	6.01	9.6	6.6
HKLR	HY/2011/03	2014-09-08	Mid-Flood	Cloudy	IS5	17:36:06	4.5	Middle	2	1	28.82	8.17	26.85	92.9	5.89	9.8	9
HKLR	HY/2011/03	2014-09-08	Mid-Flood	Cloudy	IS5	17:35:29	4.5	Middle	2	2	28.84	8.17	26.84	93.1	5.91	9.9	9.7
HKLR	HY/2011/03	2014-09-08	Mid-Flood	Cloudy	IS5	17:36:00	7.9	Bottom	3	1	28.84	8.17	26.89	91.7	5.81	9.9	9.7
HKLR	HY/2011/03	2014-09-08	Mid-Flood	Cloudy	IS5	17:35:16	7.9	Bottom	3	2	28.81	8.17	26.92	91.2	5.78	9.9	10.1
HKLR	HY/2011/03	2014-09-08	Mid-Flood	Cloudy	IS(Mf)6	17:21:20	1.0	Surface	1	1	29.4	8.2	25.61	104.4	6.64	7.7	3.4
HKLR	HY/2011/03	2014-09-08	Mid-Flood	Cloudy	IS(Mf)6	17:21:34	1.0	Surface	1	2	29.46	8.22	25.53	106.5	6.78	7.8	3.1
HKLR	HY/2011/03	2014-09-08	Mid-Flood	Cloudy	IS(Mf)6	17:21:10	1.7	Bottom	3	1	29.32	8.19	25.77	103	6.55	7.8	5.8
HKLR	HY/2011/03	2014-09-08	Mid-Flood	Cloudy	IS(Mf)6	17:21:24	1.7	Bottom	3	2	29.37	8.2	25.7	104.7	6.67	7.8	5.3
HKLR	HY/2011/03	2014-09-08	Mid-Flood	Cloudy	IS7	17:51:40	1.0	Surface	1	1	29.17	8.21	26.02	100	6.36	8.6	8.6
HKLR	HY/2011/03	2014-09-08	Mid-Flood	Cloudy	IS7	17:51:55	1.0	Surface	1	2	29.22	8.22	25.92	105.1	6.42	8.4	9.9
HKLR	HY/2011/03	2014-09-08	Mid-Flood	Cloudy	IS7	17:51:30	2.2	Bottom	3	1	29.17	8.2	26.04	99.1	6.3	8.7	11.9
HKLR	HY/2011/03	2014-09-08	Mid-Flood	Cloudy	IS7	17:51:44	2.2	Bottom	3	2	29.03	8.19	26.3	98.2	6.25	8.6	12.4
HKLR	HY/2011/03	2014-09-08	Mid-Flood	Cloudy	IS8	18:11:40	1.0	Surface	1	1	29.27	8.21	26.02	102.4	6.51	15.9	8.3
HKLR	HY/2011/03	2014-09-08	Mid-Flood	Cloudy	IS8	18:11:51	1.0	Surface	1	2	29.22	8.2	26.06	102.9	6.54	16	8.1
HKLR	HY/2011/03	2014-09-08	Mid-Flood	Cloudy	IS8	18:11:27	2.4	Bottom	3	1	29.23	8.2	26.06	101.3	6.44	16	9
HKLR	HY/2011/03	2014-09-08	Mid-Flood	Cloudy	IS8	18:11:45	2.4	Bottom	3	2	29.26	8.2	26.05	101.9	6.48	16	10.4
HKLR	HY/2011/03	2014-09-08	Mid-Flood	Cloudy	IS(Mf)9	17:57:58	1.0	Surface	1	1	29.24	8.22	25.85	100.5	6.4	12.1	11
HKLR	HY/2011/03	2014-09-08	Mid-Flood	Cloudy	IS(Mf)9	17:58:16	1.0	Surface	1	2	29.31	8.23	25.77	99	6.29	12.2	10.2
HKLR	HY/2011/03	2014-09-08	Mid-Flood	Cloudy	IS(Mf)9	17:58:03	2.2	Bottom	3	1	29.13	8.2	26.08	98.3	6.24	12.4	12
HKLR	HY/2011/03	2014-09-08	Mid-Flood	Cloudy	IS(Mf)9	17:57:47	2.2	Bottom	3	2	29.13	8.21	26.12	99.6	6.33	12.1	12.5
HKLR	HY/2011/03	2014-09-08	Mid-Flood	Cloudy	IS10	18:51:04	1.0	Surface	1	1	28.57	8.08	24.9	80.5	5.46	11.6	7.7
HKLR	HY/2011/03	2014-09-08	Mid-Flood	Cloudy	IS10	18:50:33	1.0	Surface	1	2	28.47	8.08	25.22	79.5	5.39	11.7	7.6
HKLR	HY/2011/03	2014-09-08	Mid-Flood	Cloudy	IS10	18:50:52	5.1	Middle	2	1	28.4	8.08	25.51	79.5	5.39	11.5	8.9
HKLR	HY/2011/03	2014-09-08	Mid-Flood	Cloudy	IS10	18:50:21	5.1	Middle	2	2	28.38	8.08	25.6	78.9	5.35	11.4	8.4
HKLR	HY/2011/03	2014-09-08	Mid-Flood	Cloudy	IS10	18:50:44	9.2	Bottom	3	1	28.42	8.08	25.52	79.6	5.4	11.5	7.8
HKLR	HY/2011/03	2014-09-08	Mid-Flood	Cloudy	IS10	18:50:09	9.2	Bottom	3	2	28.37	8.08	25.68	78.8	5.34	11.6	8.7
HKLR	HY/2011/03	2014-09-08	Mid-Flood	Cloudy	SR3	17:28:28	0.8	Middle	2	1	29.34	8.2	26.01	102.1	6.48	7.3	6.3
HKLR	HY/2011/03	2014-09-08	Mid-Flood	Cloudy	SR3	17:28:30	0.8	Middle	2	2	29.35	8.21	25.99	101.9	6.47	7.3	6.6
HKLR	HY/2011/03	2014-09-08	Mid-Flood	Cloudy	SR4	18:05:50	1.0	Surface	1	1	29.27	8.21	26.02	101.1	6.42	11	9.4
HKLR	HY/2011/03	2014-09-08	Mid-Flood	Cloudy	SR4	18:06:32	1.0	Surface	1	2	29.29	8.21	26.02	105.1	6.69	11.2	8.9
HKLR	HY/2011/03	2014-09-08	Mid-Flood	Cloudy	SR4	18:05:59	2.4	Bottom	3	1	29.19	8.19	26.1	101.6	6.46	11.2	9.7
HKLR	HY/2011/03	2014-09-08	Mid-Flood	Cloudy	SR4	18:05:39	2.4	Bottom	3	2	29.19	8.19	26.11	100.7	6.4	11.2	9.7
HKLR	HY/2011/03	2014-09-08	Mid-Flood	Cloudy	SR5	18:41:10	1.0	Surface	1	1	28.39	8.08	25.46	79.4	5.39	11.4	6.3
HKLR	HY/2011/03	2014-09-08	Mid-Flood	Cloudy	SR5	18:40:44	1.0	Surface	1	2	28.41	8.08	25.41	80.2	5.44	11.5	6.3

Water Quarterly Monitoring Data

Project	Works	Date (yyyy-mm-dd)	Tide	Weather Condition	Station	Time	Depth, m	Level	Level_Code	Replicate	Temperature, °C	pH	Salinity, ppt	DO, %	DO, mg/L	Turbidity, NTU	SS, mg/L
HKLR	HY/2011/03	2014-09-08	Mid-Flood	Cloudy	SR5	18:41:00	4.3	Bottom	3	1	28.37	8.08	25.57	79.6	5.4	11.6	8.6
HKLR	HY/2011/03	2014-09-08	Mid-Flood	Cloudy	SR5	18:40:33	4.3	Bottom	3	2	28.4	8.08	25.51	80.7	5.47	11.3	9.6
HKLR	HY/2011/03	2014-09-08	Mid-Flood	Cloudy	SR10A	19:14:15	1.0	Surface	1	1	28.65	8.14	26.47	88.4	5.62	8.1	4.4
HKLR	HY/2011/03	2014-09-08	Mid-Flood	Cloudy	SR10A	19:14:52	1.0	Surface	1	2	28.64	8.14	26.49	88.2	5.6	8	4.9
HKLR	HY/2011/03	2014-09-08	Mid-Flood	Cloudy	SR10A	19:14:06	3.2	Middle	2	1	28.63	8.14	26.55	88.3	5.61	8.3	9.1
HKLR	HY/2011/03	2014-09-08	Mid-Flood	Cloudy	SR10A	19:14:40	3.2	Middle	2	2	28.62	8.14	26.56	88.1	5.6	8.2	8.9
HKLR	HY/2011/03	2014-09-08	Mid-Flood	Cloudy	SR10A	19:14:32	5.3	Bottom	3	1	28.63	8.14	26.56	87.9	5.59	8.2	9.5
HKLR	HY/2011/03	2014-09-08	Mid-Flood	Cloudy	SR10A	19:14:01	5.3	Bottom	3	2	28.64	8.14	26.53	88.2	5.6	8.3	9.2
HKLR	HY/2011/03	2014-09-08	Mid-Flood	Cloudy	SR10B	19:22:51	1.0	Surface	1	1	28.63	8.14	26.53	87.7	5.57	8.5	9.5
HKLR	HY/2011/03	2014-09-08	Mid-Flood	Cloudy	SR10B	19:22:21	1.0	Surface	1	2	28.62	8.14	26.56	87.6	5.57	8.6	9.5
HKLR	HY/2011/03	2014-09-08	Mid-Flood	Cloudy	SR10B	19:22:13	4.4	Bottom	3	1	28.62	8.14	26.57	87.6	5.56	8.6	11.4
HKLR	HY/2011/03	2014-09-08	Mid-Flood	Cloudy	SR10B	19:22:28	4.4	Bottom	3	2	28.62	8.14	26.57	87.5	5.56	8.7	11.4
HKLR	HY/2011/03	2014-09-08	Mid-Flood	Cloudy	CS2	17:21:17	1.0	Surface	1	1	28.4	8.15	25.4	85	5.72	7.3	10.1
HKLR	HY/2011/03	2014-09-08	Mid-Flood	Cloudy	CS2	17:21:50	1.0	Surface	1	2	28.38	8.13	25.36	78.9	5.36	7.1	9.7
HKLR	HY/2011/03	2014-09-08	Mid-Flood	Cloudy	CS2	17:21:03	4.0	Middle	2	1	28.27	8.17	26.19	79.8	5.41	7.7	11.6
HKLR	HY/2011/03	2014-09-08	Mid-Flood	Cloudy	CS2	17:21:40	4.0	Middle	2	2	28.22	8.15	26.25	78.5	5.32	7.4	10.5
HKLR	HY/2011/03	2014-09-08	Mid-Flood	Cloudy	CS2	17:21:30	7.0	Bottom	3	1	28.13	8.13	27.75	78.8	5.31	7.6	13.8
HKLR	HY/2011/03	2014-09-08	Mid-Flood	Cloudy	CS2	17:20:36	7.0	Bottom	3	2	27.99	8.22	28.31	80.1	5.42	7.8	12.4
HKLR	HY/2011/03	2014-09-08	Mid-Flood	Cloudy	CS(Mf)5	18:44:19	1.0	Surface	1	1	28.78	8.14	25.93	89.3	5.68	13.7	11
HKLR	HY/2011/03	2014-09-08	Mid-Flood	Cloudy	CS(Mf)5	18:42:46	1.0	Surface	1	2	28.75	8.14	26.02	87.9	5.59	13.5	11.4
HKLR	HY/2011/03	2014-09-08	Mid-Flood	Cloudy	CS(Mf)5	18:43:31	6.7	Middle	2	1	28.69	8.15	26.31	87.3	5.55	14	14.5
HKLR	HY/2011/03	2014-09-08	Mid-Flood	Cloudy	CS(Mf)5	18:42:35	6.7	Middle	2	2	28.67	8.16	26.36	87.7	5.57	13.8	14.6
HKLR	HY/2011/03	2014-09-08	Mid-Flood	Cloudy	CS(Mf)5	18:43:06	12.3	Bottom	3	1	28.64	8.16	26.6	87.2	5.54	14	15
HKLR	HY/2011/03	2014-09-08	Mid-Flood	Cloudy	CS(Mf)5	18:42:08	12.3	Bottom	3	2	28.67	8.15	26.49	87.4	5.55	13.8	15.3
HKLR	HY/2011/03	2014-09-10	Mid-Ebb	Sunny	IS5	12:40:50	1.0	Surface	1	1	29.35	8.08	26.24	79.6	5.3	22.3	30
HKLR	HY/2011/03	2014-09-10	Mid-Ebb	Sunny	IS5	12:40:19	1.0	Surface	1	2	29.34	8.08	26.36	79.6	5.3	22.5	30.6
HKLR	HY/2011/03	2014-09-10	Mid-Ebb	Sunny	IS5	12:40:38	4.5	Middle	2	1	29.33	8.08	26.33	79.3	5.28	22.5	35
HKLR	HY/2011/03	2014-09-10	Mid-Ebb	Sunny	IS5	12:40:05	4.5	Middle	2	2	29.34	8.08	26.4	79.4	5.29	22.5	34.9
HKLR	HY/2011/03	2014-09-10	Mid-Ebb	Sunny	IS5	12:39:56	7.9	Bottom	3	1	29.34	8.07	26.43	79.5	5.29	22.3	37.4
HKLR	HY/2011/03	2014-09-10	Mid-Ebb	Sunny	IS5	12:40:29	7.9	Bottom	3	2	29.34	8.08	26.35	79.4	5.29	22.4	39
HKLR	HY/2011/03	2014-09-10	Mid-Ebb	Sunny	IS(Mf)6	12:49:07	1.0	Surface	1	1	29.65	8.04	25.89	82.2	5.46	10.4	2.4
HKLR	HY/2011/03	2014-09-10	Mid-Ebb	Sunny	IS(Mf)6	12:49:20	1.0	Surface	1	2	29.64	8.04	25.89	81.8	5.43	10.7	2.3
HKLR	HY/2011/03	2014-09-10	Mid-Ebb	Sunny	IS(Mf)6	12:49:13	2.3	Bottom	3	1	29.54	8.04	25.95	81.9	5.45	10.4	4.7
HKLR	HY/2011/03	2014-09-10	Mid-Ebb	Sunny	IS(Mf)6	12:48:58	2.3	Bottom	3	2	29.59	8.04	25.94	82.5	5.48	10.9	5.3
HKLR	HY/2011/03	2014-09-10	Mid-Ebb	Sunny	IS7	12:56:03	1.0	Surface	1	1	29.71	8.06	25.67	84.9	5.64	6.2	3.4
HKLR	HY/2011/03	2014-09-10	Mid-Ebb	Sunny	IS7	12:55:49	1.0	Surface	1	2	29.71	8.06	25.62	85.2	5.66	6.2	3.9
HKLR	HY/2011/03	2014-09-10	Mid-Ebb	Sunny	IS7	12:55:41	2.4	Bottom	3	1	29.71	8.05	25.71	85.3	5.66	6.4	5.7
HKLR	HY/2011/03	2014-09-10	Mid-Ebb	Sunny	IS7	12:55:54	2.4	Bottom	3	2	29.66	8.06	25.77	84.9	5.64	6.4	5.3
HKLR	HY/2011/03	2014-09-10	Mid-Ebb	Sunny	IS8	13:20:09	1.0	Surface	1	1	29.33	8.04	25.05	79.4	5.32	10.6	4.3
HKLR	HY/2011/03	2014-09-10	Mid-Ebb	Sunny	IS8	13:19:47	1.0	Surface	1	2	29.35	8.03	24.87	79.3	5.32	10.2	4.1
HKLR	HY/2011/03	2014-09-10	Mid-Ebb	Sunny	IS8	13:19:59	2.9	Bottom	3	1	29.31	8.04	25.73	79.4	5.31	10.3	4.4
HKLR	HY/2011/03	2014-09-10	Mid-Ebb	Sunny	IS8	13:19:37	2.9	Bottom	3	2	29.33	8.03	25.76	79.3	5.3	10.2	4.3
HKLR	HY/2011/03	2014-09-10	Mid-Ebb	Sunny	IS(Mf)9	13:04:00	1.0	Surface	1	1	29.72	8.06	25.52	86.2	5.73	7.5	6.8
HKLR	HY/2011/03	2014-09-10	Mid-Ebb	Sunny	IS(Mf)9	13:03:41	1.0	Surface	1	2	29.71	8.06	25.52	86.2	5.73	7.4	6.6
HKLR	HY/2011/03	2014-09-10	Mid-Ebb	Sunny	IS(Mf)9	13:03:53	2.7	Bottom	3	1	29.71	8.06	25.52	86.1	5.72	7.7	6.5
HKLR	HY/2011/03	2014-09-10	Mid-Ebb	Sunny	IS(Mf)9	13:03:32	2.7	Bottom	3	2	29.72	8.06	25.51	86.2	5.73	7.5	5.4
HKLR	HY/2011/03	2014-09-10	Mid-Ebb	Sunny	IS10	13:26:24	1.0	Surface	1	1	28.7	8.06	25	77.9	5.24	14.5	13.4
HKLR	HY/2011/03	2014-09-10	Mid-Ebb	Sunny	IS10	13:25:37	1.0	Surface	1	2	28.69	8.05	25.01	77.9	5.24	15.7	13.1
HKLR	HY/2011/03	2014-09-10	Mid-Ebb	Sunny	IS10	13:26:11	5.1	Middle	2	1	28.68	8.07	25.38	78.3	5.27	15.4	14.2
HKLR	HY/2011/03	2014-09-10	Mid-Ebb	Sunny	IS10	13:25:23	5.1	Middle	2	2	28.68	8.06	25.35	78.1	5.24	14.8	13.3
HKLR	HY/2011/03	2014-09-10	Mid-Ebb	Sunny	IS10	13:26:02	9.1	Bottom	3	1	28.7	8.07	25.6	78.3	5.26	17.2	13.3
HKLR	HY/2011/03	2014-09-10	Mid-Ebb	Sunny	IS10	13:25:14	9.1	Bottom	3	2	28.69	8.05	25.46	77.9	5.23	16.9	12.5
HKLR	HY/2011/03	2014-09-10	Mid-Ebb	Sunny	SR3	12:31:18	0.8	Middle	2	1	29.37	8.09	26.58	83	5.51	24.8	27.5
HKLR	HY/2011/03	2014-09-10	Mid-Ebb	Sunny	SR3	12:31:25	0.8	Middle	2	2	29.37	8.08	26.58	82.2	5.46	25.3	27.5
HKLR	HY/2011/03	2014-09-10	Mid-Ebb	Sunny	SR4	13:10:20	1.0	Surface	1	1	29.34	8.03	24.69	80.1	5.38	9.6	5
HKLR	HY/2011/03	2014-09-10	Mid-Ebb	Sunny	SR4	13:10:37	1.0	Surface	1	2	29.35	8.02	24.68	79.9	5.36	9.7	5.9
HKLR	HY/2011/03	2014-09-10	Mid-Ebb	Sunny	SR4	13:10:27	2.9	Bottom	3	1	29.33	8.03	25.76	79.9	5.34	9.5	6.1

Water Quarterly Monitoring Data

Project	Works	Date (yyyy-mm-dd)	Tide	Weather Condition	Station	Time	Depth, m	Level	Level_Code	Replicate	Temperature, °C	pH	Salinity, ppt	DO, %	DO, mg/L	Turbidity, NTU	SS, mg/L
HKLR	HY/2011/03	2014-09-10	Mid-Ebb	Sunny	SR4	13:10:13	2.9	Bottom	3	2	29.33	8.02	25.77	80.2	5.36	9.8	5.1
HKLR	HY/2011/03	2014-09-10	Mid-Ebb	Sunny	SR5	13:18:46	1.0	Surface	1	1	28.68	8.04	25.01	77.6	5.22	14.7	11.8
HKLR	HY/2011/03	2014-09-10	Mid-Ebb	Sunny	SR5	13:18:27	1.0	Surface	1	2	28.66	8.04	25.06	77.7	5.23	15.5	12
HKLR	HY/2011/03	2014-09-10	Mid-Ebb	Sunny	SR5	13:18:20	3.8	Bottom	3	1	28.65	8.04	25.14	77.7	5.23	17.6	12.1
HKLR	HY/2011/03	2014-09-10	Mid-Ebb	Sunny	SR5	13:18:36	3.8	Bottom	3	2	28.65	8.04	25.13	77.5	5.22	18.3	13.2
HKLR	HY/2011/03	2014-09-10	Mid-Ebb	Sunny	SR10A	14:22:28	1.0	Surface	1	1	29.49	8.03	25.76	77.7	5.18	5.7	4.1
HKLR	HY/2011/03	2014-09-10	Mid-Ebb	Sunny	SR10A	14:22:53	1.0	Surface	1	2	29.55	8.03	25.71	77.8	5.18	5.4	3.4
HKLR	HY/2011/03	2014-09-10	Mid-Ebb	Sunny	SR10A	14:22:45	3.3	Middle	2	1	29.45	8.03	25.78	77.4	5.16	5.6	5
HKLR	HY/2011/03	2014-09-10	Mid-Ebb	Sunny	SR10A	14:22:19	3.3	Middle	2	2	29.4	8.03	25.81	77.9	5.2	5.7	5.4
HKLR	HY/2011/03	2014-09-10	Mid-Ebb	Sunny	SR10A	14:22:11	5.5	Bottom	3	1	29.56	8.03	25.7	79	5.26	5.5	4.7
HKLR	HY/2011/03	2014-09-10	Mid-Ebb	Sunny	SR10A	14:22:38	5.5	Bottom	3	2	29.46	8.03	25.79	77.6	5.17	5.7	3.8
HKLR	HY/2011/03	2014-09-10	Mid-Ebb	Sunny	SR10B	14:31:18	1.0	Surface	1	1	29.89	8.02	25.47	79.7	5.29	4.7	4.8
HKLR	HY/2011/03	2014-09-10	Mid-Ebb	Sunny	SR10B	14:30:59	1.0	Surface	1	2	29.96	8.02	25.44	80.1	5.31	4.6	5
HKLR	HY/2011/03	2014-09-10	Mid-Ebb	Sunny	SR10B	14:30:44	4.3	Bottom	3	1	29.9	8.02	25.48	79.5	5.28	4.7	3.9
HKLR	HY/2011/03	2014-09-10	Mid-Ebb	Sunny	SR10B	14:31:08	4.3	Bottom	3	2	29.78	8.03	25.55	79.7	5.29	4.6	3.5
HKLR	HY/2011/03	2014-09-10	Mid-Ebb	Sunny	CS2	12:06:11	1.0	Surface	1	1	29.75	8.09	23.46	86.1	5.75	7.6	4.6
HKLR	HY/2011/03	2014-09-10	Mid-Ebb	Sunny	CS2	12:06:59	1.0	Surface	1	2	29.84	8.07	23.33	89.7	5.97	7.9	3.2
HKLR	HY/2011/03	2014-09-10	Mid-Ebb	Sunny	CS2	12:06:38	3.7	Middle	2	1	28.88	8.11	25.02	81	5.44	9.7	3.4
HKLR	HY/2011/03	2014-09-10	Mid-Ebb	Sunny	CS2	12:05:45	3.7	Middle	2	2	28.89	8.09	24.91	84.1	5.65	9.5	2.4
HKLR	HY/2011/03	2014-09-10	Mid-Ebb	Sunny	CS2	12:05:26	6.3	Bottom	3	1	28.74	8.11	26.84	84.5	5.64	9.8	3.8
HKLR	HY/2011/03	2014-09-10	Mid-Ebb	Sunny	CS2	12:06:26	6.3	Bottom	3	2	28.81	8.09	26.5	82.2	5.47	10.3	4.4
HKLR	HY/2011/03	2014-09-10	Mid-Ebb	Sunny	CS(Mf)5	13:51:28	1.0	Surface	1	1	29.25	8.01	25.18	76.1	5.09	9.5	12.5
HKLR	HY/2011/03	2014-09-10	Mid-Ebb	Sunny	CS(Mf)5	13:52:05	1.0	Surface	1	2	29.2	8.02	25.28	76.2	5.09	9.6	12.6
HKLR	HY/2011/03	2014-09-10	Mid-Ebb	Sunny	CS(Mf)5	13:51:50	6.4	Middle	2	1	28.71	8.03	26.4	74.7	5.03	10.4	1.6
HKLR	HY/2011/03	2014-09-10	Mid-Ebb	Sunny	CS(Mf)5	13:51:13	6.4	Middle	2	2	28.68	8.04	26.52	75.8	5.05	10.5	16.3
HKLR	HY/2011/03	2014-09-10	Mid-Ebb	Sunny	CS(Mf)5	13:51:03	11.8	Bottom	3	1	28.62	8.03	26.86	70.2	4.72	10.7	15
HKLR	HY/2011/03	2014-09-10	Mid-Ebb	Sunny	CS(Mf)5	13:51:39	11.8	Bottom	3	2	28.79	8.03	26.43	71.2	4.78	10.5	15.7
HKLR	HY/2011/03	2014-09-10	Mid-Flood	Sunny	IS5	08:03:41	1.0	Surface	1	1	29.27	8.04	25.5	81	5.42	9.7	7.6
HKLR	HY/2011/03	2014-09-10	Mid-Flood	Sunny	IS5	08:03:19	1.0	Surface	1	2	29.27	8.04	25.49	81.7	5.46	9.6	7.6
HKLR	HY/2011/03	2014-09-10	Mid-Flood	Sunny	IS5	08:03:09	4.3	Middle	2	1	29.27	8.04	25.5	81.4	5.45	9.9	6.5
HKLR	HY/2011/03	2014-09-10	Mid-Flood	Sunny	IS5	08:03:34	4.3	Middle	2	2	29.26	8.04	25.5	80.9	5.42	9.7	6.7
HKLR	HY/2011/03	2014-09-10	Mid-Flood	Sunny	IS5	08:03:27	7.5	Bottom	3	1	29.27	8.04	25.5	81.2	5.44	9.5	9.1
HKLR	HY/2011/03	2014-09-10	Mid-Flood	Sunny	IS5	08:03:02	7.5	Bottom	3	2	29.27	8.04	25.5	81.6	5.46	9.3	9.3
HKLR	HY/2011/03	2014-09-10	Mid-Flood	Sunny	IS(Mf)6	07:56:02	1.0	Surface	1	1	29.36	8.05	25.44	82.9	5.55	9.5	6.8
HKLR	HY/2011/03	2014-09-10	Mid-Flood	Sunny	IS(Mf)6	07:55:44	1.0	Surface	1	2	29.35	8.05	25.44	83	5.55	9.3	8.1
HKLR	HY/2011/03	2014-09-10	Mid-Flood	Sunny	IS(Mf)6	07:55:35	2.2	Bottom	3	1	29.34	8.04	25.45	83.2	5.57	9.5	6
HKLR	HY/2011/03	2014-09-10	Mid-Flood	Sunny	IS(Mf)6	07:55:51	2.2	Bottom	3	2	29.33	8.04	25.46	82.8	5.54	9.4	6.6
HKLR	HY/2011/03	2014-09-10	Mid-Flood	Sunny	IS7	07:49:23	1.0	Surface	1	1	29.22	8.04	25.49	81.7	5.47	9.2	7.4
HKLR	HY/2011/03	2014-09-10	Mid-Flood	Sunny	IS7	07:49:38	1.0	Surface	1	2	29.22	8.04	25.5	81.4	5.45	9.3	8
HKLR	HY/2011/03	2014-09-10	Mid-Flood	Sunny	IS7	07:49:28	2.3	Bottom	3	1	29.22	8.03	25.51	81.5	5.46	9.7	7.9
HKLR	HY/2011/03	2014-09-10	Mid-Flood	Sunny	IS7	07:49:12	2.3	Bottom	3	2	29.21	8.03	25.52	82	5.49	9.6	7.1
HKLR	HY/2011/03	2014-09-10	Mid-Flood	Sunny	IS8	07:25:04	1.0	Surface	1	1	29.21	7.96	23.59	75.6	5.12	10.6	6.3
HKLR	HY/2011/03	2014-09-10	Mid-Flood	Sunny	IS8	07:24:42	1.0	Surface	1	2	29.21	7.95	23.63	75.9	5.13	10.4	6
HKLR	HY/2011/03	2014-09-10	Mid-Flood	Sunny	IS8	07:24:53	3.1	Bottom	3	1	29.18	7.95	24.09	75.7	5.11	10.6	5.2
HKLR	HY/2011/03	2014-09-10	Mid-Flood	Sunny	IS8	07:24:32	3.1	Bottom	3	2	29.19	7.95	24.02	76.1	5.14	10.4	5
HKLR	HY/2011/03	2014-09-10	Mid-Flood	Sunny	IS(Mf)9	07:42:15	1.0	Surface	1	1	29.08	8.01	24.97	79.3	5.34	7.8	5.7
HKLR	HY/2011/03	2014-09-10	Mid-Flood	Sunny	IS(Mf)9	07:42:35	1.0	Surface	1	2	29.04	8	24.96	78.4	5.28	7.9	6.6
HKLR	HY/2011/03	2014-09-10	Mid-Flood	Sunny	IS(Mf)9	07:42:08	2.6	Bottom	3	1	29.07	8.01	25.34	78.9	5.3	7.8	7.2
HKLR	HY/2011/03	2014-09-10	Mid-Flood	Sunny	IS(Mf)9	07:42:21	2.6	Bottom	3	2	29.07	8.01	25.28	78.9	5.3	7.7	8
HKLR	HY/2011/03	2014-09-10	Mid-Flood	Sunny	IS10	07:30:05	1.0	Surface	1	1	28.54	8.06	25.23	76.2	5.14	15.8	14.9
HKLR	HY/2011/03	2014-09-10	Mid-Flood	Sunny	IS10	07:30:57	1.0	Surface	1	2	28.57	8.06	25.19	76.4	5.14	16	13.3
HKLR	HY/2011/03	2014-09-10	Mid-Flood	Sunny	IS10	07:29:51	5.2	Middle	2	1	28.19	8.06	26.81	74.8	5.03	15.3	14
HKLR	HY/2011/03	2014-09-10	Mid-Flood	Sunny	IS10	07:30:43	5.2	Middle	2	2	28.23	8.06	26.66	74.8	5.03	16.2	13.3
HKLR	HY/2011/03	2014-09-10	Mid-Flood	Sunny	IS10	07:30:34	9.4	Bottom	3	1	28.22	8.05	26.72	75	5.04	17.9	13.6
HKLR	HY/2011/03	2014-09-10	Mid-Flood	Sunny	IS10	07:29:36	9.4	Bottom	3	2	28.19	8.05	26.85	75.4	5.07	18.6	13.9
HKLR	HY/2011/03	2014-09-10	Mid-Flood	Sunny	SR3	08:11:31	0.8	Middle	2	1	29.28	8.04	25.49	81.1	5.43	9.1	8.6
HKLR	HY/2011/03	2014-09-10	Mid-Flood	Sunny	SR3	08:11:25	0.8	Middle	2	2	29.28	8.04	25.49	81.3	5.44	9.1	8.5

Water Quarterly Monitoring Data

Project	Works	Date (yyyy-mm-dd)	Tide	Weather Condition	Station	Time	Depth, m	Level	Level_Code	Replicate	Temperature, °C	pH	Salinity, ppt	DO, %	DO, mg/L	Turbidity, NTU	SS, mg/L
HKLR	HY/2011/03	2014-09-10	Mid-Flood	Sunny	SR4	07:31:16	1.0	Surface	1	1	29.21	7.96	23.62	75.5	5.11	8.2	6
HKLR	HY/2011/03	2014-09-10	Mid-Flood	Sunny	SR4	07:31:36	1.0	Surface	1	2	29.21	7.96	23.67	75.4	5.1	8.1	5.9
HKLR	HY/2011/03	2014-09-10	Mid-Flood	Sunny	SR4	07:31:07	2.6	Bottom	3	1	29.2	7.95	23.91	75.6	5.11	8.4	5.8
HKLR	HY/2011/03	2014-09-10	Mid-Flood	Sunny	SR4	07:31:24	2.6	Bottom	3	2	29.19	7.96	23.96	75.4	5.09	8.4	6.2
HKLR	HY/2011/03	2014-09-10	Mid-Flood	Sunny	SR5	07:38:44	1.0	Surface	1	1	28.6	8.04	25.18	77.3	5.2	15.2	14.4
HKLR	HY/2011/03	2014-09-10	Mid-Flood	Sunny	SR5	07:39:08	1.0	Surface	1	2	28.6	8.04	25.2	77.3	5.21	15.1	15
HKLR	HY/2011/03	2014-09-10	Mid-Flood	Sunny	SR5	07:38:54	4.0	Bottom	3	1	28.44	8.04	25.89	76.9	5.18	16.9	14
HKLR	HY/2011/03	2014-09-10	Mid-Flood	Sunny	SR5	07:38:27	4.0	Bottom	3	2	28.41	8.04	26.02	76.6	5.15	17.7	14.9
HKLR	HY/2011/03	2014-09-10	Mid-Flood	Sunny	SR10A	06:24:32	1.0	Surface	1	1	28.52	8	26.4	76.8	5.15	10.4	7.1
HKLR	HY/2011/03	2014-09-10	Mid-Flood	Sunny	SR10A	06:24:08	1.0	Surface	1	2	28.62	7.98	25.97	76.4	5.13	10.5	7.3
HKLR	HY/2011/03	2014-09-10	Mid-Flood	Sunny	SR10A	06:23:59	3.3	Middle	2	1	28.42	8	26.88	74.8	5.03	10.8	8.4
HKLR	HY/2011/03	2014-09-10	Mid-Flood	Sunny	SR10A	06:24:25	3.3	Middle	2	2	28.39	8	27.03	75.6	5.09	10.4	7.4
HKLR	HY/2011/03	2014-09-10	Mid-Flood	Sunny	SR10A	06:23:49	5.5	Bottom	3	1	28.35	7.99	27.38	71.2	4.79	10.5	7.4
HKLR	HY/2011/03	2014-09-10	Mid-Flood	Sunny	SR10A	06:24:17	5.5	Bottom	3	2	28.44	7.99	27.56	71.1	4.77	10.4	7
HKLR	HY/2011/03	2014-09-10	Mid-Flood	Sunny	SR10B	06:18:17	1.0	Surface	1	1	28.15	8	27.92	75.2	5.08	14.9	18.6
HKLR	HY/2011/03	2014-09-10	Mid-Flood	Sunny	SR10B	06:18:42	1.0	Surface	1	2	28.15	8.01	27.94	74.7	5.05	14.6	18.7
HKLR	HY/2011/03	2014-09-10	Mid-Flood	Sunny	SR10B	06:18:28	4.1	Bottom	3	1	28.15	8.01	27.95	74.5	5.03	15.2	20.9
HKLR	HY/2011/03	2014-09-10	Mid-Flood	Sunny	SR10B	06:18:08	4.1	Bottom	3	2	28.15	8	27.93	74	5.01	15	21.9
HKLR	HY/2011/03	2014-09-10	Mid-Flood	Sunny	CS2	08:54:48	1.0	Surface	1	1	28.56	8.04	25.49	75.6	5.08	14.5	4.8
HKLR	HY/2011/03	2014-09-10	Mid-Flood	Sunny	CS2	08:55:29	1.0	Surface	1	2	28.56	8.04	25.57	75.6	5.08	14.7	5
HKLR	HY/2011/03	2014-09-10	Mid-Flood	Sunny	CS2	08:54:41	3.8	Middle	2	1	28.51	8.03	25.79	75.1	5.05	13.9	4.1
HKLR	HY/2011/03	2014-09-10	Mid-Flood	Sunny	CS2	08:55:17	3.8	Middle	2	2	28.5	8.03	25.86	74.9	5.04	14.1	6.3
HKLR	HY/2011/03	2014-09-10	Mid-Flood	Sunny	CS2	08:55:10	6.6	Bottom	3	1	28.49	8.03	25.93	75	5.04	14.4	6.5
HKLR	HY/2011/03	2014-09-10	Mid-Flood	Sunny	CS2	08:54:32	6.6	Bottom	3	2	28.5	8.03	25.89	75.2	5.06	14.7	5.9
HKLR	HY/2011/03	2014-09-10	Mid-Flood	Sunny	CS(Mf)5	06:52:56	1.0	Surface	1	1	28.74	8	25.56	77.4	5.18	14.4	6.1
HKLR	HY/2011/03	2014-09-10	Mid-Flood	Sunny	CS(Mf)5	06:53:41	1.0	Surface	1	2	28.81	8	25.26	75.8	5.09	14.6	5.9
HKLR	HY/2011/03	2014-09-10	Mid-Flood	Sunny	CS(Mf)5	06:53:28	6.3	Middle	2	1	28.45	8.01	26.97	75	5.04	14.8	6.3
HKLR	HY/2011/03	2014-09-10	Mid-Flood	Sunny	CS(Mf)5	06:52:43	6.3	Middle	2	2	28.43	8.01	26.97	75.7	5.09	14.5	6.7
HKLR	HY/2011/03	2014-09-10	Mid-Flood	Sunny	CS(Mf)5	06:53:12	11.6	Bottom	3	1	28.44	8.01	27.05	70.5	4.74	14.6	9.4
HKLR	HY/2011/03	2014-09-10	Mid-Flood	Sunny	CS(Mf)5	06:52:34	11.6	Bottom	3	2	28.48	8	26.93	71	4.78	14.3	9.7
HKLR	HY/2011/03	2014-09-12	Mid-Ebb	Sunny	IS5	13:37:44	1.0	Surface	1	1	29.57	8.02	26.16	82.2	5.41	19.8	18.5
HKLR	HY/2011/03	2014-09-12	Mid-Ebb	Sunny	IS5	13:38:22	1.0	Surface	1	2	29.57	8.03	26.06	82.3	5.43	18.8	19.7
HKLR	HY/2011/03	2014-09-12	Mid-Ebb	Sunny	IS5	13:37:31	4.4	Middle	2	1	29.56	8.02	26.21	81.8	5.39	20.5	18.7
HKLR	HY/2011/03	2014-09-12	Mid-Ebb	Sunny	IS5	13:38:12	4.4	Middle	2	2	29.57	8.03	26.11	82.1	5.41	19.3	19.7
HKLR	HY/2011/03	2014-09-12	Mid-Ebb	Sunny	IS5	13:37:17	7.8	Bottom	3	1	29.55	8.02	26.24	82.2	5.42	20	21
HKLR	HY/2011/03	2014-09-12	Mid-Ebb	Sunny	IS5	13:38:05	7.8	Bottom	3	2	29.57	8.03	26.13	82	5.4	20.4	20.6
HKLR	HY/2011/03	2014-09-12	Mid-Ebb	Sunny	IS(Mf)6	13:50:42	1.0	Surface	1	1	29.69	8.03	25.93	85.5	5.63	11.9	12.4
HKLR	HY/2011/03	2014-09-12	Mid-Ebb	Sunny	IS(Mf)6	13:51:01	1.0	Surface	1	2	29.69	8.03	25.89	85.8	5.65	12.7	13.7
HKLR	HY/2011/03	2014-09-12	Mid-Ebb	Sunny	IS(Mf)6	13:50:32	2.2	Bottom	3	1	29.68	8.02	25.98	85.8	5.65	15.1	16.1
HKLR	HY/2011/03	2014-09-12	Mid-Ebb	Sunny	IS(Mf)6	13:50:47	2.2	Bottom	3	2	29.69	8.03	25.93	85.8	5.65	14.1	16.8
HKLR	HY/2011/03	2014-09-12	Mid-Ebb	Sunny	IS7	13:58:44	1.0	Surface	1	1	29.78	8.05	25.34	84.3	5.56	6.1	6.4
HKLR	HY/2011/03	2014-09-12	Mid-Ebb	Sunny	IS7	13:58:23	1.0	Surface	1	2	29.78	8.04	25.37	84	5.55	6.3	7.5
HKLR	HY/2011/03	2014-09-12	Mid-Ebb	Sunny	IS7	13:58:33	2.3	Bottom	3	1	29.78	8.05	25.36	84	5.54	6.1	7
HKLR	HY/2011/03	2014-09-12	Mid-Ebb	Sunny	IS7	13:58:13	2.3	Bottom	3	2	29.78	8.04	25.39	84.4	5.57	6.3	7.4
HKLR	HY/2011/03	2014-09-12	Mid-Ebb	Sunny	IS8	14:28:13	1.0	Surface	1	1	29.7	8.03	24.6	83.7	5.56	10.2	7.9
HKLR	HY/2011/03	2014-09-12	Mid-Ebb	Sunny	IS8	14:28:35	1.0	Surface	1	2	29.7	8.03	24.54	83.8	5.57	9.6	7.5
HKLR	HY/2011/03	2014-09-12	Mid-Ebb	Sunny	IS8	14:28:04	2.9	Bottom	3	1	29.68	8.02	24.92	83.6	5.54	11.6	9.4
HKLR	HY/2011/03	2014-09-12	Mid-Ebb	Sunny	IS8	14:28:22	2.9	Bottom	3	2	29.66	8.03	25.06	83.5	5.53	12.7	10.7
HKLR	HY/2011/03	2014-09-12	Mid-Ebb	Sunny	IS(Mf)9	14:06:07	1.0	Surface	1	1	29.7	8.04	25.14	80.1	5.3	8.2	9.4
HKLR	HY/2011/03	2014-09-12	Mid-Ebb	Sunny	IS(Mf)9	14:05:53	1.0	Surface	1	2	29.71	8.04	25.17	80.2	5.3	9.1	7.7
HKLR	HY/2011/03	2014-09-12	Mid-Ebb	Sunny	IS(Mf)9	14:05:59	2.6	Bottom	3	1	29.71	8.04	25.2	80.3	5.31	9.1	7.3
HKLR	HY/2011/03	2014-09-12	Mid-Ebb	Sunny	IS(Mf)9	14:05:46	2.6	Bottom	3	2	29.71	8.03	25.25	80.6	5.33	9.9	7.2
HKLR	HY/2011/03	2014-09-12	Mid-Ebb	Sunny	IS10	14:53:48	1.0	Surface	1	1	29.03	8.05	24.18	82	5.64	11.5	9.8
HKLR	HY/2011/03	2014-09-12	Mid-Ebb	Sunny	IS10	14:53:04	1.0	Surface	1	2	28.99	8.06	24.24	79.3	5.46	11.2	8.9
HKLR	HY/2011/03	2014-09-12	Mid-Ebb	Sunny	IS10	14:53:27	5.3	Middle	2	1	28.84	8.06	25.82	77.6	5.32	11.4	8.9
HKLR	HY/2011/03	2014-09-12	Mid-Ebb	Sunny	IS10	14:52:52	5.3	Middle	2	2	28.85	8.05	25.81	78.6	5.39	11.4	9.4
HKLR	HY/2011/03	2014-09-12	Mid-Ebb	Sunny	IS10	14:53:18	9.6	Bottom	3	1	28.85	8.05	25.9	79	5.41	11.3	9.2

Water Quarterly Monitoring Data

Project	Works	Date (yyyy-mm-dd)	Tide	Weather Condition	Station	Time	Depth, m	Level	Level_Code	Replicate	Temperature, °C	pH	Salinity, ppt	DO, %	DO, mg/L	Turbidity, NTU	SS, mg/L
HKLR	HY/2011/03	2014-09-12	Mid-Ebb	Sunny	IS10	14:52:44	9.6	Bottom	3	2	28.89	8.03	25.81	80.6	5.51	11.3	9.1
HKLR	HY/2011/03	2014-09-12	Mid-Ebb	Sunny	SR3	13:21:31	0.8	Middle	2	1	29.56	7.95	26.03	87.9	5.8	17	17
HKLR	HY/2011/03	2014-09-12	Mid-Ebb	Sunny	SR3	13:21:36	0.8	Middle	2	2	29.56	7.97	26.07	86.5	5.71	17.1	17.2
HKLR	HY/2011/03	2014-09-12	Mid-Ebb	Sunny	SR4	14:18:06	1.0	Surface	1	1	29.7	8.02	24.6	85.4	5.67	8.8	7.9
HKLR	HY/2011/03	2014-09-12	Mid-Ebb	Sunny	SR4	14:17:51	1.0	Surface	1	2	29.7	8.02	24.61	85.4	5.67	8.9	7.4
HKLR	HY/2011/03	2014-09-12	Mid-Ebb	Sunny	SR4	14:17:43	2.8	Bottom	3	1	29.68	8.02	24.92	85.3	5.65	9	10.5
HKLR	HY/2011/03	2014-09-12	Mid-Ebb	Sunny	SR4	14:18:00	2.8	Bottom	3	2	29.7	8.02	24.66	85.5	5.67	8.1	8.6
HKLR	HY/2011/03	2014-09-12	Mid-Ebb	Sunny	SR5	14:41:50	1.0	Surface	1	1	28.99	7.99	24.59	80.9	5.56	13.1	7.8
HKLR	HY/2011/03	2014-09-12	Mid-Ebb	Sunny	SR5	14:41:26	1.0	Surface	1	2	28.98	7.96	24.72	80.5	5.53	13.2	7.8
HKLR	HY/2011/03	2014-09-12	Mid-Ebb	Sunny	SR5	14:41:33	4.0	Bottom	3	1	28.94	7.97	25.16	80.4	5.52	13.3	9.5
HKLR	HY/2011/03	2014-09-12	Mid-Ebb	Sunny	SR5	14:41:13	4.0	Bottom	3	2	28.96	7.93	25.02	81	5.56	13.5	9.4
HKLR	HY/2011/03	2014-09-12	Mid-Ebb	Sunny	SR10A	15:36:21	1.0	Surface	1	1	29.58	8.05	24.81	81.2	5.39	7.4	6.9
HKLR	HY/2011/03	2014-09-12	Mid-Ebb	Sunny	SR10A	15:35:49	1.0	Surface	1	2	29.39	8.04	25.39	79.7	5.3	7.4	6.4
HKLR	HY/2011/03	2014-09-12	Mid-Ebb	Sunny	SR10A	15:35:37	3.3	Middle	2	1	29.2	8.05	26.02	78.2	5.19	7.5	8.9
HKLR	HY/2011/03	2014-09-12	Mid-Ebb	Sunny	SR10A	15:36:10	3.3	Middle	2	2	29.18	8.05	26.08	77.5	5.15	7.9	9.8
HKLR	HY/2011/03	2014-09-12	Mid-Ebb	Sunny	SR10A	15:36:01	5.6	Bottom	3	1	29.18	8.04	26.09	78.4	5.2	7.9	10.3
HKLR	HY/2011/03	2014-09-12	Mid-Ebb	Sunny	SR10A	15:35:25	5.6	Bottom	3	2	29.18	8.04	26.09	79	5.24	7.7	8.3
HKLR	HY/2011/03	2014-09-12	Mid-Ebb	Sunny	SR10B	15:52:18	1.0	Surface	1	1	29.27	8.04	25.41	78.5	5.22	6.6	8.7
HKLR	HY/2011/03	2014-09-12	Mid-Ebb	Sunny	SR10B	15:51:50	1.0	Surface	1	2	29.48	8.04	24.99	80.8	5.37	6.8	7.6
HKLR	HY/2011/03	2014-09-12	Mid-Ebb	Sunny	SR10B	15:51:38	4.1	Bottom	3	1	29.28	8.04	26.04	80.6	5.35	8.4	10.6
HKLR	HY/2011/03	2014-09-12	Mid-Ebb	Sunny	SR10B	15:52:12	4.1	Bottom	3	2	29.21	8.04	26.03	78.8	5.23	8.5	9.6
HKLR	HY/2011/03	2014-09-12	Mid-Ebb	Sunny	CS2	13:26:43	1.0	Surface	1	1	28.96	7.88	25.21	79.5	5.45	12.2	9.5
HKLR	HY/2011/03	2014-09-12	Mid-Ebb	Sunny	CS2	13:27:21	1.0	Surface	1	2	28.95	7.99	24.94	78	5.36	12.2	9
HKLR	HY/2011/03	2014-09-12	Mid-Ebb	Sunny	CS2	13:27:10	4.1	Middle	2	1	28.77	7.97	26.73	76.7	5.25	12.3	8.2
HKLR	HY/2011/03	2014-09-12	Mid-Ebb	Sunny	CS2	13:26:21	4.1	Middle	2	2	28.78	7.75	26.73	78.5	5.36	12.1	9.1
HKLR	HY/2011/03	2014-09-12	Mid-Ebb	Sunny	CS2	13:26:06	7.1	Bottom	3	1	28.78	7.52	26.79	83.5	5.69	12.2	9.9
HKLR	HY/2011/03	2014-09-12	Mid-Ebb	Sunny	CS2	13:26:57	7.1	Bottom	3	2	28.79	7.93	26.66	77.9	5.33	12.4	10
HKLR	HY/2011/03	2014-09-12	Mid-Ebb	Sunny	CS(Mf)5	15:01:07	1.0	Surface	1	1	29.46	8.03	24.9	81.8	5.44	8	8.8
HKLR	HY/2011/03	2014-09-12	Mid-Ebb	Sunny	CS(Mf)5	15:01:55	1.0	Surface	1	2	29.42	8.03	25	79.8	5.31	8.5	10
HKLR	HY/2011/03	2014-09-12	Mid-Ebb	Sunny	CS(Mf)5	15:00:42	6.8	Middle	2	1	29.15	8.03	26.02	78	5.17	11.2	9.3
HKLR	HY/2011/03	2014-09-12	Mid-Ebb	Sunny	CS(Mf)5	15:01:33	6.8	Middle	2	2	29.16	8.03	25.99	77.6	5.15	10.6	9.5
HKLR	HY/2011/03	2014-09-12	Mid-Ebb	Sunny	CS(Mf)5	15:01:20	12.5	Bottom	3	1	29.16	8.03	26.12	73.9	4.91	9.9	10.2
HKLR	HY/2011/03	2014-09-12	Mid-Ebb	Sunny	CS(Mf)5	15:00:26	12.5	Bottom	3	2	29.16	8.03	25.99	74.5	4.96	10.7	11.3
HKLR	HY/2011/03	2014-09-12	Mid-Flood	Sunny	IS5	09:43:12	1.0	Surface	1	1	29.57	8.06	24.69	85.1	5.67	13	15.8
HKLR	HY/2011/03	2014-09-12	Mid-Flood	Sunny	IS5	09:43:48	1.0	Surface	1	2	29.57	8.06	24.69	85.1	5.67	12.5	16.2
HKLR	HY/2011/03	2014-09-12	Mid-Flood	Sunny	IS5	09:43:04	4.4	Middle	2	1	29.59	8.06	24.78	85.1	5.65	13.3	15.4
HKLR	HY/2011/03	2014-09-12	Mid-Flood	Sunny	IS5	09:43:39	4.4	Middle	2	2	29.58	8.06	24.75	84.9	5.64	13.2	15.2
HKLR	HY/2011/03	2014-09-12	Mid-Flood	Sunny	IS5	09:43:31	7.8	Bottom	3	1	29.58	8.06	24.77	84.9	5.64	13	16.5
HKLR	HY/2011/03	2014-09-12	Mid-Flood	Sunny	IS5	09:42:56	7.8	Bottom	3	2	29.58	8.06	24.76	85.4	5.68	13	16.9
HKLR	HY/2011/03	2014-09-12	Mid-Flood	Sunny	IS(Mf)6	09:31:49	1.0	Surface	1	1	29.55	8.05	24.61	86.4	5.74	13.2	15.7
HKLR	HY/2011/03	2014-09-12	Mid-Flood	Sunny	IS(Mf)6	09:31:32	1.0	Surface	1	2	29.55	8.04	24.61	86.8	5.78	13.7	15.1
HKLR	HY/2011/03	2014-09-12	Mid-Flood	Sunny	IS(Mf)6	09:31:20	2.3	Bottom	3	1	29.56	8.04	24.63	86.9	5.78	14.7	17
HKLR	HY/2011/03	2014-09-12	Mid-Flood	Sunny	IS(Mf)6	09:31:41	2.3	Bottom	3	2	29.56	8.05	24.62	86.5	5.75	13.6	16.9
HKLR	HY/2011/03	2014-09-12	Mid-Flood	Sunny	IS7	09:24:29	1.0	Surface	1	1	29.61	8.02	24.61	84.9	5.64	11.5	9.7
HKLR	HY/2011/03	2014-09-12	Mid-Flood	Sunny	IS7	09:24:14	1.0	Surface	1	2	29.61	8.01	24.61	85.1	5.65	12.4	8.6
HKLR	HY/2011/03	2014-09-12	Mid-Flood	Sunny	IS7	09:24:21	2.4	Bottom	3	1	29.61	8.02	24.61	85	5.65	12.2	11.2
HKLR	HY/2011/03	2014-09-12	Mid-Flood	Sunny	IS7	09:24:06	2.4	Bottom	3	2	29.6	8.01	24.63	85.5	5.68	12.5	10.3
HKLR	HY/2011/03	2014-09-12	Mid-Flood	Sunny	IS8	08:52:04	1.0	Surface	1	1	29.43	7.98	23.9	79.9	5.35	13.4	11.2
HKLR	HY/2011/03	2014-09-12	Mid-Flood	Sunny	IS8	08:52:23	1.0	Surface	1	2	29.42	7.98	23.9	79.4	5.31	14.3	12
HKLR	HY/2011/03	2014-09-12	Mid-Flood	Sunny	IS8	08:51:53	2.6	Bottom	3	1	29.41	7.97	24.03	80.4	5.38	14.2	12.3
HKLR	HY/2011/03	2014-09-12	Mid-Flood	Sunny	IS8	08:52:14	2.6	Bottom	3	2	29.4	7.98	24.08	79.5	5.31	15.2	13.6
HKLR	HY/2011/03	2014-09-12	Mid-Flood	Sunny	IS(Mf)9	09:18:08	1.0	Surface	1	1	29.61	8.02	24.64	84.8	5.64	10.3	13.1
HKLR	HY/2011/03	2014-09-12	Mid-Flood	Sunny	IS(Mf)9	09:18:20	1.0	Surface	1	2	29.61	8.02	24.63	84.8	5.63	9.8	13.1
HKLR	HY/2011/03	2014-09-12	Mid-Flood	Sunny	IS(Mf)9	09:18:02	2.7	Bottom	3	1	29.61	8.01	24.71	85.1	5.65	10.6	13.6
HKLR	HY/2011/03	2014-09-12	Mid-Flood	Sunny	IS(Mf)9	09:18:14	2.7	Bottom	3	2	29.61	8.02	24.7	84.9	5.64	9.9	12.8
HKLR	HY/2011/03	2014-09-12	Mid-Flood	Sunny	IS10	09:05:01	1.0	Surface	1	1	29.08	8.02	24.22	78.3	5.39	14.2	6.6
HKLR	HY/2011/03	2014-09-12	Mid-Flood	Sunny	IS10	09:04:20	1.0	Surface	1	2	29.04	8	24.38	77.5	5.34	14.3	5.8

Water Quarterly Monitoring Data

Project	Works	Date (yyyy-mm-dd)	Tide	Weather Condition	Station	Time	Depth, m	Level	Level_Code	Replicate	Temperature, °C	pH	Salinity, ppt	DO, %	DO, mg/L	Turbidity, NTU	SS, mg/L
HKLR	HY/2011/03	2014-09-12	Mid-Flood	Sunny	IS10	09:04:10	5.4	Middle	2	1	28.9	7.99	25.16	77.1	5.3	14.3	8.6
HKLR	HY/2011/03	2014-09-12	Mid-Flood	Sunny	IS10	09:04:46	5.4	Middle	2	2	28.92	8.01	25.11	76.4	5.25	14.5	7.9
HKLR	HY/2011/03	2014-09-12	Mid-Flood	Sunny	IS10	09:04:38	9.7	Bottom	3	1	28.9	8	25.16	76.9	5.28	15.8	8.3
HKLR	HY/2011/03	2014-09-12	Mid-Flood	Sunny	IS10	09:04:02	9.7	Bottom	3	2	28.95	7.98	24.99	78.2	5.37	15.2	9.7
HKLR	HY/2011/03	2014-09-12	Mid-Flood	Sunny	SR3	09:56:08	0.8	Middle	2	1	29.57	8.05	24.67	85.9	5.71	11.9	12.3
HKLR	HY/2011/03	2014-09-12	Mid-Flood	Sunny	SR3	09:56:02	0.8	Middle	2	2	29.57	8.05	24.67	85.9	5.71	12.5	12.7
HKLR	HY/2011/03	2014-09-12	Mid-Flood	Sunny	SR4	09:03:42	1.0	Surface	1	1	29.44	7.99	23.84	78.8	5.28	14.2	10.6
HKLR	HY/2011/03	2014-09-12	Mid-Flood	Sunny	SR4	09:03:23	1.0	Surface	1	2	29.42	7.99	23.88	78.7	5.27	15.5	11.8
HKLR	HY/2011/03	2014-09-12	Mid-Flood	Sunny	SR4	09:03:34	2.7	Bottom	3	1	29.4	7.98	24.08	78.5	5.26	16.5	11.9
HKLR	HY/2011/03	2014-09-12	Mid-Flood	Sunny	SR4	09:03:16	2.7	Bottom	3	2	29.4	7.98	24.13	78.5	5.26	18	11.2
HKLR	HY/2011/03	2014-09-12	Mid-Flood	Sunny	SR5	09:15:06	1.0	Surface	1	1	29.06	8.03	24.28	78.9	5.43	13.2	4.6
HKLR	HY/2011/03	2014-09-12	Mid-Flood	Sunny	SR5	09:14:48	1.0	Surface	1	2	29.06	8.03	24.3	79	5.44	13.2	6.2
HKLR	HY/2011/03	2014-09-12	Mid-Flood	Sunny	SR5	09:14:56	4.0	Bottom	3	1	29.01	8.03	24.74	79.1	5.44	13.3	6.5
HKLR	HY/2011/03	2014-09-12	Mid-Flood	Sunny	SR5	09:14:40	4.0	Bottom	3	2	29.04	8.03	24.55	79.1	5.44	13.1	7.1
HKLR	HY/2011/03	2014-09-12	Mid-Flood	Sunny	SR10A	07:56:47	1.0	Surface	1	1	29.28	7.99	24.86	81.6	5.45	7	7.6
HKLR	HY/2011/03	2014-09-12	Mid-Flood	Sunny	SR10A	07:56:17	1.0	Surface	1	2	29.2	7.99	24.93	80.4	5.38	7.3	6.8
HKLR	HY/2011/03	2014-09-12	Mid-Flood	Sunny	SR10A	07:56:09	3.3	Middle	2	1	29.04	7.99	25.82	79.5	5.3	8	6.9
HKLR	HY/2011/03	2014-09-12	Mid-Flood	Sunny	SR10A	07:56:33	3.3	Middle	2	2	29.07	7.99	25.69	79.9	5.33	7.8	7.5
HKLR	HY/2011/03	2014-09-12	Mid-Flood	Sunny	SR10A	07:55:59	5.6	Bottom	3	1	29.06	7.98	25.86	80.5	5.36	7.8	8.3
HKLR	HY/2011/03	2014-09-12	Mid-Flood	Sunny	SR10A	07:56:25	5.6	Bottom	3	2	29.13	7.98	25.65	80.6	5.38	7.5	9
HKLR	HY/2011/03	2014-09-12	Mid-Flood	Sunny	SR10B	07:42:08	1.0	Surface	1	1	28.32	8.02	28.06	77.8	5.18	14	21
HKLR	HY/2011/03	2014-09-12	Mid-Flood	Sunny	SR10B	07:41:44	1.0	Surface	1	2	28.32	8.01	27.93	77.3	5.15	13.6	21.6
HKLR	HY/2011/03	2014-09-12	Mid-Flood	Sunny	SR10B	07:41:32	4.4	Bottom	3	1	28.32	8	27.85	72.3	4.83	13.8	21.6
HKLR	HY/2011/03	2014-09-12	Mid-Flood	Sunny	SR10B	07:41:57	4.4	Bottom	3	2	28.32	8.01	28.03	71.8	4.78	13.8	21.6
HKLR	HY/2011/03	2014-09-12	Mid-Flood	Sunny	CS2	10:31:12	1.0	Surface	1	1	29	8.03	24.38	76.9	5.29	13.4	20.2
HKLR	HY/2011/03	2014-09-12	Mid-Flood	Sunny	CS2	10:31:45	1.0	Surface	1	2	29.03	8.03	24.33	77.4	5.33	13.5	20.2
HKLR	HY/2011/03	2014-09-12	Mid-Flood	Sunny	CS2	10:31:01	4.0	Middle	2	1	28.85	8.02	25.06	75.5	5.2	13.6	20.5
HKLR	HY/2011/03	2014-09-12	Mid-Flood	Sunny	CS2	10:31:32	4.0	Middle	2	2	28.85	8.02	25.08	75.7	5.21	13.6	19.4
HKLR	HY/2011/03	2014-09-12	Mid-Flood	Sunny	CS2	10:30:52	7.0	Bottom	3	1	28.84	8.02	25.21	76.4	5.26	13.5	21
HKLR	HY/2011/03	2014-09-12	Mid-Flood	Sunny	CS2	10:31:23	7.0	Bottom	3	2	28.88	8.02	25.06	76.8	5.28	13.4	20.8
HKLR	HY/2011/03	2014-09-12	Mid-Flood	Sunny	CS(Mf)5	08:22:35	1.0	Surface	1	1	29.35	8	24.69	79.6	5.31	11.2	6.8
HKLR	HY/2011/03	2014-09-12	Mid-Flood	Sunny	CS(Mf)5	08:23:21	1.0	Surface	1	2	29.29	8	24.95	77.4	5.16	10.4	7.4
HKLR	HY/2011/03	2014-09-12	Mid-Flood	Sunny	CS(Mf)5	08:22:19	6.8	Middle	2	1	28.76	8.02	27.16	76.8	5.1	13.5	7.6
HKLR	HY/2011/03	2014-09-12	Mid-Flood	Sunny	CS(Mf)5	08:23:05	6.8	Middle	2	2	28.75	8.02	27.2	75.5	5.01	13.1	6.9
HKLR	HY/2011/03	2014-09-12	Mid-Flood	Sunny	CS(Mf)5	08:22:10	12.6	Bottom	3	1	28.79	8.01	27.22	74.5	4.95	14	9.7
HKLR	HY/2011/03	2014-09-12	Mid-Flood	Sunny	CS(Mf)5	08:22:55	12.6	Bottom	3	2	28.77	8.02	27.2	73.6	4.89	14.6	9.4
HKLR	HY/2011/03	2014-09-15	Mid-Ebb	-	IS5	-	-	Surface	1	1	-	-	-	-	-	-	-
HKLR	HY/2011/03	2014-09-15	Mid-Ebb	-	IS5	-	-	Surface	1	2	-	-	-	-	-	-	-
HKLR	HY/2011/03	2014-09-15	Mid-Ebb	-	IS5	-	-	Middle	2	1	-	-	-	-	-	-	-
HKLR	HY/2011/03	2014-09-15	Mid-Ebb	-	IS5	-	-	Middle	2	2	-	-	-	-	-	-	-
HKLR	HY/2011/03	2014-09-15	Mid-Ebb	-	IS5	-	-	Bottom	3	1	-	-	-	-	-	-	-
HKLR	HY/2011/03	2014-09-15	Mid-Ebb	-	IS5	-	-	Bottom	3	2	-	-	-	-	-	-	-
HKLR	HY/2011/03	2014-09-15	Mid-Ebb	-	IS(Mf)6	-	-	Surface	1	1	-	-	-	-	-	-	-
HKLR	HY/2011/03	2014-09-15	Mid-Ebb	-	IS(Mf)6	-	-	Surface	1	2	-	-	-	-	-	-	-
HKLR	HY/2011/03	2014-09-15	Mid-Ebb	-	IS(Mf)6	-	-	Bottom	3	1	-	-	-	-	-	-	-
HKLR	HY/2011/03	2014-09-15	Mid-Ebb	-	IS(Mf)6	-	-	Bottom	3	2	-	-	-	-	-	-	-
HKLR	HY/2011/03	2014-09-15	Mid-Ebb	-	IS7	-	-	Surface	1	1	-	-	-	-	-	-	-
HKLR	HY/2011/03	2014-09-15	Mid-Ebb	-	IS7	-	-	Surface	1	2	-	-	-	-	-	-	-
HKLR	HY/2011/03	2014-09-15	Mid-Ebb	-	IS7	-	-	Bottom	3	1	-	-	-	-	-	-	-
HKLR	HY/2011/03	2014-09-15	Mid-Ebb	-	IS7	-	-	Bottom	3	2	-	-	-	-	-	-	-
HKLR	HY/2011/03	2014-09-15	Mid-Ebb	-	IS8	-	-	Surface	1	1	-	-	-	-	-	-	-
HKLR	HY/2011/03	2014-09-15	Mid-Ebb	-	IS8	-	-	Surface	1	2	-	-	-	-	-	-	-
HKLR	HY/2011/03	2014-09-15	Mid-Ebb	-	IS8	-	-	Bottom	3	1	-	-	-	-	-	-	-
HKLR	HY/2011/03	2014-09-15	Mid-Ebb	-	IS8	-	-	Bottom	3	2	-	-	-	-	-	-	-
HKLR	HY/2011/03	2014-09-15	Mid-Ebb	-	IS(Mf)9	-	-	Surface	1	1	-	-	-	-	-	-	-
HKLR	HY/2011/03	2014-09-15	Mid-Ebb	-	IS(Mf)9	-	-	Surface	1	2	-	-	-	-	-	-	-
HKLR	HY/2011/03	2014-09-15	Mid-Ebb	-	IS(Mf)9	-	-	Bottom	3	1	-	-	-	-	-	-	-

Water Quarterly Monitoring Data

Project	Works	Date (yyyy-mm-dd)	Tide	Weather Condition	Station	Time	Depth, m	Level	Level_Code	Replicate	Temperature, °C	pH	Salinity, ppt	DO, %	DO, mg/L	Turbidity, NTU	SS, mg/L
HKLR	HY/2011/03	2014-09-15	Mid-Ebb	-	IS(Mf)9	-	-	Bottom	3	2	-	-	-	-	-	-	-
HKLR	HY/2011/03	2014-09-15	Mid-Ebb	-	IS10	-	-	Surface	1	1	-	-	-	-	-	-	-
HKLR	HY/2011/03	2014-09-15	Mid-Ebb	-	IS10	-	-	Surface	1	2	-	-	-	-	-	-	-
HKLR	HY/2011/03	2014-09-15	Mid-Ebb	-	IS10	-	-	Middle	2	1	-	-	-	-	-	-	-
HKLR	HY/2011/03	2014-09-15	Mid-Ebb	-	IS10	-	-	Middle	2	2	-	-	-	-	-	-	-
HKLR	HY/2011/03	2014-09-15	Mid-Ebb	-	IS10	-	-	Bottom	3	1	-	-	-	-	-	-	-
HKLR	HY/2011/03	2014-09-15	Mid-Ebb	-	IS10	-	-	Bottom	3	2	-	-	-	-	-	-	-
HKLR	HY/2011/03	2014-09-15	Mid-Ebb	-	SR3	-	-	Middle	2	1	-	-	-	-	-	-	-
HKLR	HY/2011/03	2014-09-15	Mid-Ebb	-	SR3	-	-	Middle	2	2	-	-	-	-	-	-	-
HKLR	HY/2011/03	2014-09-15	Mid-Ebb	-	SR4	-	-	Surface	1	1	-	-	-	-	-	-	-
HKLR	HY/2011/03	2014-09-15	Mid-Ebb	-	SR4	-	-	Surface	1	2	-	-	-	-	-	-	-
HKLR	HY/2011/03	2014-09-15	Mid-Ebb	-	SR4	-	-	Bottom	3	1	-	-	-	-	-	-	-
HKLR	HY/2011/03	2014-09-15	Mid-Ebb	-	SR4	-	-	Bottom	3	2	-	-	-	-	-	-	-
HKLR	HY/2011/03	2014-09-15	Mid-Ebb	-	SR5	-	-	Surface	1	1	-	-	-	-	-	-	-
HKLR	HY/2011/03	2014-09-15	Mid-Ebb	-	SR5	-	-	Surface	1	2	-	-	-	-	-	-	-
HKLR	HY/2011/03	2014-09-15	Mid-Ebb	-	SR5	-	-	Bottom	3	1	-	-	-	-	-	-	-
HKLR	HY/2011/03	2014-09-15	Mid-Ebb	-	SR5	-	-	Bottom	3	2	-	-	-	-	-	-	-
HKLR	HY/2011/03	2014-09-15	Mid-Ebb	-	SR10A	-	-	Surface	1	1	-	-	-	-	-	-	-
HKLR	HY/2011/03	2014-09-15	Mid-Ebb	-	SR10A	-	-	Surface	1	2	-	-	-	-	-	-	-
HKLR	HY/2011/03	2014-09-15	Mid-Ebb	-	SR10A	-	-	Middle	2	1	-	-	-	-	-	-	-
HKLR	HY/2011/03	2014-09-15	Mid-Ebb	-	SR10A	-	-	Middle	2	2	-	-	-	-	-	-	-
HKLR	HY/2011/03	2014-09-15	Mid-Ebb	-	SR10A	-	-	Bottom	3	1	-	-	-	-	-	-	-
HKLR	HY/2011/03	2014-09-15	Mid-Ebb	-	SR10A	-	-	Bottom	3	2	-	-	-	-	-	-	-
HKLR	HY/2011/03	2014-09-15	Mid-Ebb	-	SR10B	-	-	Surface	1	1	-	-	-	-	-	-	-
HKLR	HY/2011/03	2014-09-15	Mid-Ebb	-	SR10B	-	-	Surface	1	2	-	-	-	-	-	-	-
HKLR	HY/2011/03	2014-09-15	Mid-Ebb	-	SR10B	-	-	Bottom	3	1	-	-	-	-	-	-	-
HKLR	HY/2011/03	2014-09-15	Mid-Ebb	-	SR10B	-	-	Bottom	3	2	-	-	-	-	-	-	-
HKLR	HY/2011/03	2014-09-15	Mid-Ebb	-	CS2	-	-	Surface	1	1	-	-	-	-	-	-	-
HKLR	HY/2011/03	2014-09-15	Mid-Ebb	-	CS2	-	-	Surface	1	2	-	-	-	-	-	-	-
HKLR	HY/2011/03	2014-09-15	Mid-Ebb	-	CS2	-	-	Middle	2	1	-	-	-	-	-	-	-
HKLR	HY/2011/03	2014-09-15	Mid-Ebb	-	CS2	-	-	Middle	2	2	-	-	-	-	-	-	-
HKLR	HY/2011/03	2014-09-15	Mid-Ebb	-	CS2	-	-	Bottom	3	1	-	-	-	-	-	-	-
HKLR	HY/2011/03	2014-09-15	Mid-Ebb	-	CS2	-	-	Bottom	3	2	-	-	-	-	-	-	-
HKLR	HY/2011/03	2014-09-15	Mid-Ebb	-	CS(Mf)5	-	-	Surface	1	1	-	-	-	-	-	-	-
HKLR	HY/2011/03	2014-09-15	Mid-Ebb	-	CS(Mf)5	-	-	Surface	1	2	-	-	-	-	-	-	-
HKLR	HY/2011/03	2014-09-15	Mid-Ebb	-	CS(Mf)5	-	-	Middle	2	1	-	-	-	-	-	-	-
HKLR	HY/2011/03	2014-09-15	Mid-Ebb	-	CS(Mf)5	-	-	Middle	2	2	-	-	-	-	-	-	-
HKLR	HY/2011/03	2014-09-15	Mid-Ebb	-	CS(Mf)5	-	-	Bottom	3	1	-	-	-	-	-	-	-
HKLR	HY/2011/03	2014-09-15	Mid-Ebb	-	CS(Mf)5	-	-	Bottom	3	2	-	-	-	-	-	-	-
HKLR	HY/2011/03	2014-09-15	Mid-Flood	Sunny	IS5	12:37:50	1.0	Surface	1	1	30.24	8.07	24.61	81.2	5.34	7.7	6.3
HKLR	HY/2011/03	2014-09-15	Mid-Flood	Sunny	IS5	12:38:19	1.0	Surface	1	2	30.25	8.07	24.59	82.8	5.45	7.3	7.1
HKLR	HY/2011/03	2014-09-15	Mid-Flood	Sunny	IS5	12:38:07	4.3	Middle	2	1	29.97	8.06	24.83	80	5.28	7.5	8.1
HKLR	HY/2011/03	2014-09-15	Mid-Flood	Sunny	IS5	12:37:37	4.3	Middle	2	2	29.9	8.05	24.92	77.8	5.14	7.6	8.9
HKLR	HY/2011/03	2014-09-15	Mid-Flood	Sunny	IS5	12:37:22	7.5	Bottom	3	1	29.88	8.05	25	79	5.21	7.4	9.8
HKLR	HY/2011/03	2014-09-15	Mid-Flood	Sunny	IS5	12:37:59	7.5	Bottom	3	2	30.07	8.06	24.82	81.9	5.4	7.7	8.2
HKLR	HY/2011/03	2014-09-15	Mid-Flood	Sunny	IS(Mf)6	12:26:24	1.0	Surface	1	1	30.2	8.07	24.69	84.6	5.56	10.7	12.8
HKLR	HY/2011/03	2014-09-15	Mid-Flood	Sunny	IS(Mf)6	12:26:04	1.0	Surface	1	2	30.21	8.06	24.68	85	5.59	10.4	12.6
HKLR	HY/2011/03	2014-09-15	Mid-Flood	Sunny	IS(Mf)6	12:26:12	2.1	Bottom	3	1	30.19	8.06	24.7	84.7	5.57	11	15.2
HKLR	HY/2011/03	2014-09-15	Mid-Flood	Sunny	IS(Mf)6	12:25:55	2.1	Bottom	3	2	30.2	8.06	24.7	85.2	5.61	10.4	14.4
HKLR	HY/2011/03	2014-09-15	Mid-Flood	Sunny	IS7	12:19:30	1.0	Surface	1	1	30.18	8.05	24.75	82.9	5.46	8.5	6
HKLR	HY/2011/03	2014-09-15	Mid-Flood	Sunny	IS7	12:19:45	1.0	Surface	1	2	30.18	8.06	24.75	82.6	5.43	8.6	7.2
HKLR	HY/2011/03	2014-09-15	Mid-Flood	Sunny	IS7	12:19:37	2.3	Bottom	3	1	30.17	8.05	24.77	82.9	5.45	8.5	6.1
HKLR	HY/2011/03	2014-09-15	Mid-Flood	Sunny	IS7	12:19:20	2.3	Bottom	3	2	30.16	8.05	24.77	83.5	5.5	8.4	7.5
HKLR	HY/2011/03	2014-09-15	Mid-Flood	Sunny	IS8	11:55:18	1.0	Surface	1	1	29.81	7.99	24.27	76.5	5.08	20.4	14.4
HKLR	HY/2011/03	2014-09-15	Mid-Flood	Sunny	IS8	11:55:35	1.0	Surface	1	2	29.83	8	24.24	76.4	5.07	20.5	15.1
HKLR	HY/2011/03	2014-09-15	Mid-Flood	Sunny	IS8	11:55:11	3.0	Bottom	3	1	29.82	7.99	24.6	76.7	5.08	20.4	16.1
HKLR	HY/2011/03	2014-09-15	Mid-Flood	Sunny	IS8	11:55:27	3.0	Bottom	3	2	29.82	7.99	24.57	76.5	5.07	20.3	16.9

Water Quarterly Monitoring Data

Project	Works	Date (yyyy-mm-dd)	Tide	Weather Condition	Station	Time	Depth, m	Level	Level_Code	Replicate	Temperature, °C	pH	Salinity, ppt	DO, %	DO, mg/L	Turbidity, NTU	SS, mg/L
HKLR	HY/2011/03	2014-09-15	Mid-Flood	Sunny	IS(Mf)9	12:13:04	1.0	Surface	1	1	29.95	8.04	24.82	80.8	5.33	7.9	6.3
HKLR	HY/2011/03	2014-09-15	Mid-Flood	Sunny	IS(Mf)9	12:12:45	1.0	Surface	1	2	29.95	8.04	24.8	80.8	5.37	7.9	5.7
HKLR	HY/2011/03	2014-09-15	Mid-Flood	Sunny	IS(Mf)9	12:12:54	2.7	Bottom	3	1	29.92	8.04	24.84	80.8	5.34	7.9	6.4
HKLR	HY/2011/03	2014-09-15	Mid-Flood	Sunny	IS(Mf)9	12:12:38	2.7	Bottom	3	2	29.94	8.04	24.81	81.7	5.39	8.2	6.5
HKLR	HY/2011/03	2014-09-15	Mid-Flood	Sunny	IS10	11:55:19	1.0	Surface	1	1	29.37	8.03	24.85	77.8	5.52	4.5	4.9
HKLR	HY/2011/03	2014-09-15	Mid-Flood	Sunny	IS10	11:54:46	1.0	Surface	1	2	28.78	8.02	25.98	75.2	5.68	4.9	4
HKLR	HY/2011/03	2014-09-15	Mid-Flood	Sunny	IS10	11:55:08	5.3	Middle	2	1	29.03	8.03	24.88	76.6	5.53	4.8	5.9
HKLR	HY/2011/03	2014-09-15	Mid-Flood	Sunny	IS10	11:54:32	5.3	Middle	2	2	29.13	8.03	25.14	76.1	5.62	4.2	5.7
HKLR	HY/2011/03	2014-09-15	Mid-Flood	Sunny	IS10	11:54:59	9.6	Bottom	3	1	28.79	8.02	26.23	76.4	5.43	4.3	7
HKLR	HY/2011/03	2014-09-15	Mid-Flood	Sunny	IS10	11:54:19	9.6	Bottom	3	2	28.88	8.02	26.03	78.5	5.57	4.6	5.9
HKLR	HY/2011/03	2014-09-15	Mid-Flood	Sunny	SR3	12:43:55	0.6	Middle	2	1	30.31	8.07	24.55	85.9	5.64	5.2	6.4
HKLR	HY/2011/03	2014-09-15	Mid-Flood	Sunny	SR3	12:44:00	0.6	Middle	2	2	30.29	8.07	24.55	86	5.65	5.3	4.9
HKLR	HY/2011/03	2014-09-15	Mid-Flood	Sunny	SR4	12:02:49	1.0	Surface	1	1	29.81	8	24.25	76.4	5.07	15.9	14.4
HKLR	HY/2011/03	2014-09-15	Mid-Flood	Sunny	SR4	12:02:38	1.0	Surface	1	2	29.81	8	24.18	76.4	5.07	16.2	15.8
HKLR	HY/2011/03	2014-09-15	Mid-Flood	Sunny	SR4	12:02:31	2.7	Bottom	3	1	29.81	7.99	24.37	76.5	5.07	16.2	18.6
HKLR	HY/2011/03	2014-09-15	Mid-Flood	Sunny	SR4	12:02:43	2.7	Bottom	3	2	29.8	7.99	24.38	76.5	5.07	16.1	18.6
HKLR	HY/2011/03	2014-09-15	Mid-Flood	Sunny	SR5	12:09:15	1.0	Surface	1	1	29.14	8.03	24.88	77.2	5.83	6.4	4.1
HKLR	HY/2011/03	2014-09-15	Mid-Flood	Sunny	SR5	12:09:45	1.0	Surface	1	2	29.27	8.04	24.77	77.3	5.89	6.6	5.6
HKLR	HY/2011/03	2014-09-15	Mid-Flood	Sunny	SR5	12:09:23	4.1	Bottom	3	1	29.19	8.03	25.77	77.4	5.88	6.7	4.4
HKLR	HY/2011/03	2014-09-15	Mid-Flood	Sunny	SR5	12:08:55	4.1	Bottom	3	2	29.23	8.03	25.65	76.3	5.87	6.6	6
HKLR	HY/2011/03	2014-09-15	Mid-Flood	Sunny	SR10A	10:58:19	1.0	Surface	1	1	29.2	7.93	26	81.1	5.39	3.5	2.7
HKLR	HY/2011/03	2014-09-15	Mid-Flood	Sunny	SR10A	10:58:41	1.0	Surface	1	2	29.06	7.94	26.02	79.7	5.31	3.4	4.1
HKLR	HY/2011/03	2014-09-15	Mid-Flood	Sunny	SR10A	10:58:07	3.3	Middle	2	1	28.91	7.93	27.02	80.1	5.32	3.4	3.2
HKLR	HY/2011/03	2014-09-15	Mid-Flood	Sunny	SR10A	10:58:34	3.3	Middle	2	2	28.89	7.94	27.1	79.6	5.29	3.4	4.7
HKLR	HY/2011/03	2014-09-15	Mid-Flood	Sunny	SR10A	10:58:28	5.5	Bottom	3	1	28.96	7.93	27.12	80.5	5.34	3.6	5.6
HKLR	HY/2011/03	2014-09-15	Mid-Flood	Sunny	SR10A	10:57:59	5.5	Bottom	3	2	29.06	7.92	26.73	81.2	5.39	3.4	5.3
HKLR	HY/2011/03	2014-09-15	Mid-Flood	Sunny	SR10B	10:52:19	1.0	Surface	1	1	28.48	7.86	28.41	76.1	5.05	6.4	7.5
HKLR	HY/2011/03	2014-09-15	Mid-Flood	Sunny	SR10B	10:52:37	1.0	Surface	1	2	28.44	7.89	28.6	75.6	5.02	6.3	6.2
HKLR	HY/2011/03	2014-09-15	Mid-Flood	Sunny	SR10B	10:52:11	4.2	Bottom	3	1	28.45	7.85	28.6	76.3	5.06	6.4	8.5
HKLR	HY/2011/03	2014-09-15	Mid-Flood	Sunny	SR10B	10:52:27	4.2	Bottom	3	2	28.43	7.87	28.69	76.1	5.05	6.4	8.7
HKLR	HY/2011/03	2014-09-15	Mid-Flood	Sunny	CS2	13:30:37	1.0	Surface	1	1	29.19	8.03	25.06	76.9	5.73	5.7	4.9
HKLR	HY/2011/03	2014-09-15	Mid-Flood	Sunny	CS2	13:31:24	1.0	Surface	1	2	29.19	8.04	24.9	76.2	5.76	5.2	5.8
HKLR	HY/2011/03	2014-09-15	Mid-Flood	Sunny	CS2	13:31:11	4.1	Middle	2	1	28.89	8.03	26.05	77.6	5.71	5.5	5.6
HKLR	HY/2011/03	2014-09-15	Mid-Flood	Sunny	CS2	13:30:27	4.1	Middle	2	2	28.88	8.03	25.97	78.9	5.6	5.6	4.9
HKLR	HY/2011/03	2014-09-15	Mid-Flood	Sunny	CS2	13:30:11	7.2	Bottom	3	1	28.9	8.03	26.07	77.2	5.75	5.2	4.3
HKLR	HY/2011/03	2014-09-15	Mid-Flood	Sunny	CS2	13:30:51	7.2	Bottom	3	2	29.03	8.03	25.74	77.2	5.81	5.4	4.2
HKLR	HY/2011/03	2014-09-15	Mid-Flood	Sunny	CS(Mf)5	11:25:41	1.0	Surface	1	1	29.55	7.99	24.81	80.6	5.36	5.4	2.5
HKLR	HY/2011/03	2014-09-15	Mid-Flood	Sunny	CS(Mf)5	11:25:03	1.0	Surface	1	2	29.47	7.98	24.81	79.5	5.29	5.4	3.2
HKLR	HY/2011/03	2014-09-15	Mid-Flood	Sunny	CS(Mf)5	11:24:52	6.2	Middle	2	1	28.64	7.97	27.95	77.7	5.14	6.3	2.5
HKLR	HY/2011/03	2014-09-15	Mid-Flood	Sunny	CS(Mf)5	11:25:27	6.2	Middle	2	2	28.6	7.98	28.06	78.6	5.21	6.3	3.9
HKLR	HY/2011/03	2014-09-15	Mid-Flood	Sunny	CS(Mf)5	11:24:42	11.4	Bottom	3	1	28.71	7.96	28.37	74.9	4.97	6.5	2.4
HKLR	HY/2011/03	2014-09-15	Mid-Flood	Sunny	CS(Mf)5	11:25:16	11.4	Bottom	3	2	28.71	7.97	28.25	75	4.98	6.5	3
HKLR	HY/2011/03	2014-09-17	Mid-Ebb	Cloudy	IS5	08:19:36	1.0	Surface	1	1	28.48	8.17	26.36	87.4	5.86	7.7	4.6
HKLR	HY/2011/03	2014-09-17	Mid-Ebb	Cloudy	IS5	08:19:13	1.0	Surface	1	2	28.52	8.16	26.32	87.8	5.89	7.8	3.9
HKLR	HY/2011/03	2014-09-17	Mid-Ebb	Cloudy	IS5	08:19:28	4.4	Middle	2	1	28.27	8.19	27.55	86.9	5.81	8	5.1
HKLR	HY/2011/03	2014-09-17	Mid-Ebb	Cloudy	IS5	08:19:03	4.4	Middle	2	2	28.27	8.19	28.03	86.7	5.78	8.1	5.2
HKLR	HY/2011/03	2014-09-17	Mid-Ebb	Cloudy	IS5	08:19:21	7.7	Bottom	3	1	28.41	8.16	28.6	87.9	5.83	8.3	4.9
HKLR	HY/2011/03	2014-09-17	Mid-Ebb	Cloudy	IS5	08:18:55	7.7	Bottom	3	2	28.36	8.17	28.62	87.6	5.81	8.2	5.4
HKLR	HY/2011/03	2014-09-17	Mid-Ebb	Cloudy	IS(Mf)6	08:09:38	1.0	Surface	1	1	28.27	8.12	25.33	89.2	6.04	5.8	4
HKLR	HY/2011/03	2014-09-17	Mid-Ebb	Cloudy	IS(Mf)6	08:09:51	1.0	Surface	1	2	28.24	8.12	25.38	89.5	6.06	5.8	3.6
HKLR	HY/2011/03	2014-09-17	Mid-Ebb	Cloudy	IS(Mf)6	08:09:44	2.2	Bottom	3	1	28.25	8.12	25.47	89.7	6.07	6.1	3.6
HKLR	HY/2011/03	2014-09-17	Mid-Ebb	Cloudy	IS(Mf)6	08:09:31	2.2	Bottom	3	2	28.27	8.11	26.01	90.6	6.11	6.2	4.1
HKLR	HY/2011/03	2014-09-17	Mid-Ebb	Cloudy	IS7	08:03:04	1.0	Surface	1	1	28.13	8.13	25.54	94.7	6.42	8.6	8.6
HKLR	HY/2011/03	2014-09-17	Mid-Ebb	Cloudy	IS7	08:02:51	1.0	Surface	1	2	28.13	8.13	25.54	94.8	6.42	8.6	8.7
HKLR	HY/2011/03	2014-09-17	Mid-Ebb	Cloudy	IS7	08:02:57	2.3	Bottom	3	1	28.13	8.13	25.54	94.7	6.42	8.8	9.4
HKLR	HY/2011/03	2014-09-17	Mid-Ebb	Cloudy	IS7	08:02:45	2.3	Bottom	3	2	28.13	8.13	25.53	95	6.43	8.7	9.1
HKLR	HY/2011/03	2014-09-17	Mid-Ebb	Cloudy	IS8	07:38:37	1.0	Surface	1	1	28.25	8.13	25.93	90.6	6.11	4.2	4.6

Water Quarterly Monitoring Data

Project	Works	Date (yyyy-mm-dd)	Tide	Weather Condition	Station	Time	Depth, m	Level	Level_Code	Replicate	Temperature, °C	pH	Salinity, ppt	DO, %	DO, mg/L	Turbidity, NTU	SS, mg/L
HKLR	HY/2011/03	2014-09-17	Mid-Ebb	Cloudy	IS8	07:38:20	1.0	Surface	1	2	28.23	8.11	25.94	89.4	6.03	4.1	5.4
HKLR	HY/2011/03	2014-09-17	Mid-Ebb	Cloudy	IS8	07:38:25	3.1	Bottom	3	1	28.24	8.11	27.62	90.1	6.03	4.2	3
HKLR	HY/2011/03	2014-09-17	Mid-Ebb	Cloudy	IS8	07:38:15	3.1	Bottom	3	2	28.23	8.1	27.77	91	6.08	4.2	3.9
HKLR	HY/2011/03	2014-09-17	Mid-Ebb	Cloudy	IS(Mf)9	07:54:05	1.0	Surface	1	1	28.19	8.14	25.61	94.7	6.41	4.2	3.5
HKLR	HY/2011/03	2014-09-17	Mid-Ebb	Cloudy	IS(Mf)9	07:53:56	1.0	Surface	1	2	28.19	8.13	25.6	94.8	6.42	4.3	3.6
HKLR	HY/2011/03	2014-09-17	Mid-Ebb	Cloudy	IS(Mf)9	07:54:01	2.7	Bottom	3	1	28.19	8.13	25.6	94.8	6.41	4.3	4.3
HKLR	HY/2011/03	2014-09-17	Mid-Ebb	Cloudy	IS(Mf)9	07:53:48	2.7	Bottom	3	2	28.19	8.13	25.6	94.8	6.41	4.1	3.2
HKLR	HY/2011/03	2014-09-17	Mid-Ebb	Cloudy	IS10	07:44:08	1.0	Surface	1	1	28.13	8.15	25.58	84.5	5.73	5.7	3.6
HKLR	HY/2011/03	2014-09-17	Mid-Ebb	Cloudy	IS10	07:43:29	1.0	Surface	1	2	28.15	8.14	25.49	84.3	5.71	5.6	4.7
HKLR	HY/2011/03	2014-09-17	Mid-Ebb	Cloudy	IS10	07:44:01	5.8	Middle	2	1	28.08	8.14	26.9	84.4	5.68	6.5	4.5
HKLR	HY/2011/03	2014-09-17	Mid-Ebb	Cloudy	IS10	07:43:23	5.8	Middle	2	2	28.12	8.14	26.54	84.3	5.68	6.3	4.6
HKLR	HY/2011/03	2014-09-17	Mid-Ebb	Cloudy	IS10	07:43:15	10.6	Bottom	3	1	28.08	8.13	26.99	84.2	5.66	8.6	4.7
HKLR	HY/2011/03	2014-09-17	Mid-Ebb	Cloudy	IS10	07:43:54	10.6	Bottom	3	2	28.07	8.14	27.02	84.3	5.67	8.8	4.8
HKLR	HY/2011/03	2014-09-17	Mid-Ebb	Cloudy	SR3	08:26:17	0.8	Middle	2	1	28.67	8.14	26.17	89.7	6.01	5.8	6.1
HKLR	HY/2011/03	2014-09-17	Mid-Ebb	Cloudy	SR3	08:26:11	0.8	Middle	2	2	28.68	8.14	26.18	89.6	5.99	5.9	6.3
HKLR	HY/2011/03	2014-09-17	Mid-Ebb	Cloudy	SR4	07:45:02	1.0	Surface	1	1	28.24	8.13	25.92	90.8	6.13	4.4	4.3
HKLR	HY/2011/03	2014-09-17	Mid-Ebb	Cloudy	SR4	07:44:46	1.0	Surface	1	2	28.23	8.12	25.94	90.2	6.09	4.1	4.3
HKLR	HY/2011/03	2014-09-17	Mid-Ebb	Cloudy	SR4	07:44:55	2.6	Bottom	3	1	28.23	8.11	26	90.2	6.09	4.2	2.3
HKLR	HY/2011/03	2014-09-17	Mid-Ebb	Cloudy	SR4	07:44:39	2.6	Bottom	3	2	28.23	8.12	26	90.6	6.11	4.4	2.5
HKLR	HY/2011/03	2014-09-17	Mid-Ebb	Cloudy	SR5	07:56:30	1.0	Surface	1	1	28.13	8.13	25.39	85.2	5.78	5.8	2.9
HKLR	HY/2011/03	2014-09-17	Mid-Ebb	Cloudy	SR5	07:56:51	1.0	Surface	1	2	28.13	8.13	25.42	85.4	5.79	5.8	3
HKLR	HY/2011/03	2014-09-17	Mid-Ebb	Cloudy	SR5	07:56:23	4.5	Bottom	3	1	28.15	8.12	26.23	85.3	5.76	6.7	2.9
HKLR	HY/2011/03	2014-09-17	Mid-Ebb	Cloudy	SR5	07:56:41	4.5	Bottom	3	2	28.12	8.12	26.76	85.5	5.75	6.6	4.4
HKLR	HY/2011/03	2014-09-17	Mid-Ebb	Cloudy	SR10A	06:12:04	1.0	Surface	1	1	28.07	8.07	29.36	76.9	5.11	5.5	3.9
HKLR	HY/2011/03	2014-09-17	Mid-Ebb	Cloudy	SR10A	06:12:28	1.0	Surface	1	2	28.07	8.07	29.38	77.1	5.12	5.3	4.7
HKLR	HY/2011/03	2014-09-17	Mid-Ebb	Cloudy	SR10A	06:11:56	3.3	Middle	2	1	28.08	8.07	29.41	76.8	5.1	5.2	4.9
HKLR	HY/2011/03	2014-09-17	Mid-Ebb	Cloudy	SR10A	06:12:19	3.3	Middle	2	2	28.07	8.07	29.39	76.9	5.11	5.3	2.9
HKLR	HY/2011/03	2014-09-17	Mid-Ebb	Cloudy	SR10A	06:11:48	5.6	Bottom	3	1	28.08	8.07	29.44	76.9	5.11	5.1	5.2
HKLR	HY/2011/03	2014-09-17	Mid-Ebb	Cloudy	SR10A	06:12:11	5.6	Bottom	3	2	28.07	8.07	29.39	77.1	5.12	5.4	4.3
HKLR	HY/2011/03	2014-09-17	Mid-Ebb	Cloudy	SR10B	06:01:32	1.0	Surface	1	1	28.08	8.07	29.43	77.4	5.13	5.8	5.7
HKLR	HY/2011/03	2014-09-17	Mid-Ebb	Cloudy	SR10B	06:01:18	1.0	Surface	1	2	28.08	8.07	29.46	77.6	5.15	6	5.9
HKLR	HY/2011/03	2014-09-17	Mid-Ebb	Cloudy	SR10B	06:01:09	4.1	Bottom	3	1	28.08	8.07	29.48	77.7	5.15	6.1	4.2
HKLR	HY/2011/03	2014-09-17	Mid-Ebb	Cloudy	SR10B	06:01:26	4.1	Bottom	3	2	28.08	8.07	29.46	77.4	5.14	5.8	6.2
HKLR	HY/2011/03	2014-09-17	Mid-Ebb	Cloudy	CS2	08:46:27	1.0	Surface	1	1	28.24	8.13	25.07	86.3	5.85	5	4.1
HKLR	HY/2011/03	2014-09-17	Mid-Ebb	Cloudy	CS2	08:47:30	1.0	Surface	1	2	28.24	8.13	25.08	86.2	5.85	4.9	3.4
HKLR	HY/2011/03	2014-09-17	Mid-Ebb	Cloudy	CS2	08:46:21	4.2	Middle	2	1	28.14	8.15	25.72	85.3	5.77	5.4	5
HKLR	HY/2011/03	2014-09-17	Mid-Ebb	Cloudy	CS2	08:47:05	4.2	Middle	2	2	28.19	8.14	25.28	85.6	5.81	5.2	3.4
HKLR	HY/2011/03	2014-09-17	Mid-Ebb	Cloudy	CS2	08:46:13	7.3	Bottom	3	1	28.04	8.13	27.29	85.3	5.73	5.9	4.8
HKLR	HY/2011/03	2014-09-17	Mid-Ebb	Cloudy	CS2	08:46:40	7.3	Bottom	3	2	28.11	8.12	27.24	85.8	5.76	5.7	4.5
HKLR	HY/2011/03	2014-09-17	Mid-Ebb	Cloudy	CS(Mf)5	07:06:44	1.0	Surface	1	1	28.29	8.08	26.84	79.4	5.33	5.9	3.7
HKLR	HY/2011/03	2014-09-17	Mid-Ebb	Cloudy	CS(Mf)5	07:06:12	1.0	Surface	1	2	28.28	8.08	26.89	78.7	5.28	5.9	4
HKLR	HY/2011/03	2014-09-17	Mid-Ebb	Cloudy	CS(Mf)5	07:06:33	6.2	Middle	2	1	28.19	8.07	28.15	76.3	5.09	6.2	4
HKLR	HY/2011/03	2014-09-17	Mid-Ebb	Cloudy	CS(Mf)5	07:06:04	6.2	Middle	2	2	28.22	8.07	28.09	76.6	5.11	6.6	4.3
HKLR	HY/2011/03	2014-09-17	Mid-Ebb	Cloudy	CS(Mf)5	07:05:55	11.3	Bottom	3	1	28.19	8.06	29.32	80.2	5.32	6.6	3.4
HKLR	HY/2011/03	2014-09-17	Mid-Ebb	Cloudy	CS(Mf)5	07:06:26	11.3	Bottom	3	2	28.21	8.06	29.34	79.8	5.29	6.3	3.8
HKLR	HY/2011/03	2014-09-17	Mid-Flood	Cloudy	ISS	19:10:53	1.0	Surface	1	1	28.58	8.19	27.2	90.8	6.01	7	5.4
HKLR	HY/2011/03	2014-09-17	Mid-Flood	Cloudy	ISS	19:11:17	1.0	Surface	1	2	28.54	8.2	27.03	91.1	5.96	7.4	5.7
HKLR	HY/2011/03	2014-09-17	Mid-Flood	Cloudy	ISS	19:10:42	4.3	Middle	2	1	28.37	8.2	28.84	90.1	5.95	7.9	5.9
HKLR	HY/2011/03	2014-09-17	Mid-Flood	Cloudy	ISS	19:11:09	4.3	Middle	2	2	28.33	8.2	28.98	88.8	5.92	7.7	5.9
HKLR	HY/2011/03	2014-09-17	Mid-Flood	Cloudy	ISS	19:11:02	7.5	Bottom	3	1	28.43	8.18	30.75	87.2	5.78	7.8	5.7
HKLR	HY/2011/03	2014-09-17	Mid-Flood	Cloudy	ISS	19:10:33	7.5	Bottom	3	2	28.4	8.18	30.71	86.9	5.76	7.7	7
HKLR	HY/2011/03	2014-09-17	Mid-Flood	Cloudy	IS(Mf)6	19:17:21	1.0	Surface	1	1	28.55	8.17	27.06	97.7	6.52	8.1	7.2
HKLR	HY/2011/03	2014-09-17	Mid-Flood	Cloudy	IS(Mf)6	19:17:34	1.0	Surface	1	2	28.54	8.17	27.11	97.6	6.51	8.6	7.3
HKLR	HY/2011/03	2014-09-17	Mid-Flood	Cloudy	IS(Mf)6	19:17:10	2.3	Bottom	3	1	28.52	8.16	27.43	97.5	6.5	8.8	7.1
HKLR	HY/2011/03	2014-09-17	Mid-Flood	Cloudy	IS(Mf)6	19:17:27	2.3	Bottom	3	2	28.54	8.17	27.21	97.6	6.51	8.5	5.9
HKLR	HY/2011/03	2014-09-17	Mid-Flood	Cloudy	IS7	19:22:51	1.0	Surface	1	1	28.51	8.17	27.93	96.2	6.39	10.1	9.4
HKLR	HY/2011/03	2014-09-17	Mid-Flood	Cloudy	IS7	19:23:03	1.0	Surface	1	2	28.51	8.17	27.95	95.8	6.36	10.7	11.2

Water Quarterly Monitoring Data

Project	Works	Date (yyyy-mm-dd)	Tide	Weather Condition	Station	Time	Depth, m	Level	Level_Code	Replicate	Temperature, °C	pH	Salinity, ppt	DO, %	DO, mg/L	Turbidity, NTU	SS, mg/L
HKLR	HY/2011/03	2014-09-17	Mid-Flood	Cloudy	IS7	19:22:42	2.1	Bottom	3	1	28.51	8.16	27.93	96.2	6.39	10.1	10.6
HKLR	HY/2011/03	2014-09-17	Mid-Flood	Cloudy	IS7	19:22:57	2.1	Bottom	3	2	28.51	8.17	27.94	95.9	6.37	10.4	12
HKLR	HY/2011/03	2014-09-17	Mid-Flood	Cloudy	IS8	19:45:02	1.0	Surface	1	1	28.53	8.16	27.73	93	6.19	8.3	3.8
HKLR	HY/2011/03	2014-09-17	Mid-Flood	Cloudy	IS8	19:44:44	1.0	Surface	1	2	28.49	8.16	27.63	93.7	6.24	8.4	5.8
HKLR	HY/2011/03	2014-09-17	Mid-Flood	Cloudy	IS8	19:44:36	3.1	Bottom	3	1	28.49	8.16	27.91	94.2	6.26	8.4	5.2
HKLR	HY/2011/03	2014-09-17	Mid-Flood	Cloudy	IS8	19:44:56	3.1	Bottom	3	2	28.57	8.15	28.15	94.1	6.24	8.4	6.7
HKLR	HY/2011/03	2014-09-17	Mid-Flood	Cloudy	IS(Mf)9	19:31:05	1.0	Surface	1	1	28.52	8.16	27.81	95	6.32	10.3	7.7
HKLR	HY/2011/03	2014-09-17	Mid-Flood	Cloudy	IS(Mf)9	19:32:01	1.0	Surface	1	2	28.52	8.16	27.84	94.6	6.28	10.2	7.9
HKLR	HY/2011/03	2014-09-17	Mid-Flood	Cloudy	IS(Mf)9	19:30:58	2.7	Bottom	3	1	28.52	8.16	27.81	95.1	6.32	10.2	10.4
HKLR	HY/2011/03	2014-09-17	Mid-Flood	Cloudy	IS(Mf)9	19:31:52	2.7	Bottom	3	2	28.55	8.15	27.91	94.5	6.27	10.4	10.6
HKLR	HY/2011/03	2014-09-17	Mid-Flood	Cloudy	IS10	19:59:20	1.0	Surface	1	1	28.52	8.14	23.66	89	6.05	2.9	3.3
HKLR	HY/2011/03	2014-09-17	Mid-Flood	Cloudy	IS10	20:00:02	1.0	Surface	1	2	28.53	8.14	23.65	89.1	6.06	2.8	3
HKLR	HY/2011/03	2014-09-17	Mid-Flood	Cloudy	IS10	19:59:51	5.7	Middle	2	1	28.46	8.13	24.42	87.3	5.92	3.6	2.9
HKLR	HY/2011/03	2014-09-17	Mid-Flood	Cloudy	IS10	19:59:10	5.7	Middle	2	2	28.45	8.13	24.67	87.2	5.91	3.9	2.9
HKLR	HY/2011/03	2014-09-17	Mid-Flood	Cloudy	IS10	19:58:51	10.3	Bottom	3	1	28.2	8.12	26.75	86.8	5.84	4.7	3.9
HKLR	HY/2011/03	2014-09-17	Mid-Flood	Cloudy	IS10	19:59:36	10.3	Bottom	3	2	28.14	8.11	26.87	87.1	5.86	4.6	3.5
HKLR	HY/2011/03	2014-09-17	Mid-Flood	Cloudy	SR3	19:01:40	0.7	Middle	2	1	28.61	8.18	26.98	97.3	6.49	6.4	6.9
HKLR	HY/2011/03	2014-09-17	Mid-Flood	Cloudy	SR3	19:01:30	0.7	Middle	2	2	28.61	8.18	26.91	97.5	6.5	6.5	5.7
HKLR	HY/2011/03	2014-09-17	Mid-Flood	Cloudy	SR4	19:39:29	1.0	Surface	1	1	28.48	8.16	27.64	93.5	6.23	9.3	4.8
HKLR	HY/2011/03	2014-09-17	Mid-Flood	Cloudy	SR4	19:39:42	1.0	Surface	1	2	28.5	8.16	27.69	93.9	6.25	9.5	5
HKLR	HY/2011/03	2014-09-17	Mid-Flood	Cloudy	SR4	19:39:21	2.7	Bottom	3	1	28.51	8.15	27.97	93.9	6.24	9.3	6
HKLR	HY/2011/03	2014-09-17	Mid-Flood	Cloudy	SR4	19:39:35	2.7	Bottom	3	2	28.5	8.16	27.95	94.2	6.26	9.4	5.3
HKLR	HY/2011/03	2014-09-17	Mid-Flood	Cloudy	SR5	19:47:42	1.0	Surface	1	1	28.55	8.13	23.76	91.5	6.22	2.3	5.1
HKLR	HY/2011/03	2014-09-17	Mid-Flood	Cloudy	SR5	19:48:15	1.0	Surface	1	2	28.55	8.12	23.72	91.5	6.22	2.2	2.8
HKLR	HY/2011/03	2014-09-17	Mid-Flood	Cloudy	SR5	19:47:28	4.6	Bottom	3	1	28.52	8.12	24.25	91.1	6.18	2.4	2.8
HKLR	HY/2011/03	2014-09-17	Mid-Flood	Cloudy	SR5	19:48:01	4.6	Bottom	3	2	28.51	8.12	24.28	91	6.17	2.3	2.1
HKLR	HY/2011/03	2014-09-17	Mid-Flood	Cloudy	SR10A	20:52:51	1.0	Surface	1	1	28.44	8.12	28.81	81.4	5.39	3.4	2.1
HKLR	HY/2011/03	2014-09-17	Mid-Flood	Cloudy	SR10A	20:53:27	1.0	Surface	1	2	28.45	8.12	28.8	82.5	5.46	3.2	2.2
HKLR	HY/2011/03	2014-09-17	Mid-Flood	Cloudy	SR10A	20:53:19	3.3	Middle	2	1	28.37	8.1	29.1	80.4	5.32	3.7	3.1
HKLR	HY/2011/03	2014-09-17	Mid-Flood	Cloudy	SR10A	20:52:41	3.3	Middle	2	2	28.32	8.1	29.23	79.4	5.26	3.5	3.2
HKLR	HY/2011/03	2014-09-17	Mid-Flood	Cloudy	SR10A	20:53:08	5.5	Bottom	3	1	28.24	8.09	29.56	82	5.43	3.6	2.3
HKLR	HY/2011/03	2014-09-17	Mid-Flood	Cloudy	SR10A	20:52:30	5.5	Bottom	3	2	28.32	8.1	29.32	81.8	5.41	3.5	3.3
HKLR	HY/2011/03	2014-09-17	Mid-Flood	Cloudy	SR10B	21:00:55	1.0	Surface	1	1	28.45	8.12	28.75	84.1	5.57	3.2	2.8
HKLR	HY/2011/03	2014-09-17	Mid-Flood	Cloudy	SR10B	21:00:37	1.0	Surface	1	2	28.43	8.12	28.79	83.4	5.52	3.3	2.6
HKLR	HY/2011/03	2014-09-17	Mid-Flood	Cloudy	SR10B	21:00:45	4.2	Bottom	3	1	28.4	8.11	29.01	84.2	5.57	3.3	2.1
HKLR	HY/2011/03	2014-09-17	Mid-Flood	Cloudy	SR10B	21:00:29	4.2	Bottom	3	2	28.43	8.11	28.92	83.7	5.54	3.4	2.5
HKLR	HY/2011/03	2014-09-17	Mid-Flood	Cloudy	CS2	18:54:20	1.0	Surface	1	1	28.56	8.19	23.07	88.2	6.01	3.4	2
HKLR	HY/2011/03	2014-09-17	Mid-Flood	Cloudy	CS2	18:55:16	1.0	Surface	1	2	28.58	8.16	23.19	88.2	6.01	3.5	2.9
HKLR	HY/2011/03	2014-09-17	Mid-Flood	Cloudy	CS2	18:55:05	4.2	Middle	2	1	28.41	8.17	23.94	86.2	5.86	4.7	3.5
HKLR	HY/2011/03	2014-09-17	Mid-Flood	Cloudy	CS2	18:54:11	4.2	Middle	2	2	28.37	8.2	23.94	86.7	5.9	4.5	2.2
HKLR	HY/2011/03	2014-09-17	Mid-Flood	Cloudy	CS2	18:53:58	7.3	Bottom	3	1	28.15	8.2	26.39	86.2	5.81	5.9	2.9
HKLR	HY/2011/03	2014-09-17	Mid-Flood	Cloudy	CS2	18:54:54	7.3	Bottom	3	2	28.15	8.16	26.39	86.2	5.81	5.4	2.8
HKLR	HY/2011/03	2014-09-17	Mid-Flood	Cloudy	CS(Mf)5	20:23:08	1.0	Surface	1	1	28.39	8.12	28.95	77.6	5.14	3.7	2.9
HKLR	HY/2011/03	2014-09-17	Mid-Flood	Cloudy	CS(Mf)5	20:22:35	1.0	Surface	1	2	28.4	8.12	28.89	78.6	5.2	3.8	2.6
HKLR	HY/2011/03	2014-09-17	Mid-Flood	Cloudy	CS(Mf)5	20:22:56	6.3	Middle	2	1	28.16	8.1	30.15	79	5.2	3.8	3.4
HKLR	HY/2011/03	2014-09-17	Mid-Flood	Cloudy	CS(Mf)5	20:22:19	6.3	Middle	2	2	28.18	8.1	29.91	77	5.08	3.9	3.8
HKLR	HY/2011/03	2014-09-17	Mid-Flood	Cloudy	CS(Mf)5	20:22:07	11.6	Bottom	3	1	28.18	8.1	30.24	74.7	4.93	3.8	2.9
HKLR	HY/2011/03	2014-09-17	Mid-Flood	Cloudy	CS(Mf)5	20:22:47	11.6	Bottom	3	2	28.21	8.1	30.54	75.3	4.97	3.9	3.1
HKLR	HY/2011/03	2014-09-19	Mid-Ebb	Sunny	ISS	11:07:44	1.0	Surface	1	1	29.46	8.14	22	85.7	5.79	7.7	3.4
HKLR	HY/2011/03	2014-09-19	Mid-Ebb	Sunny	ISS	11:07:15	1.0	Surface	1	2	29.45	8.14	21.61	85.1	5.76	7.5	4.4
HKLR	HY/2011/03	2014-09-19	Mid-Ebb	Sunny	ISS	11:07:06	4.2	Middle	2	1	28.81	8.15	26.39	82	5.47	9.7	4.6
HKLR	HY/2011/03	2014-09-19	Mid-Ebb	Sunny	ISS	11:07:32	4.2	Middle	2	2	28.66	8.15	28.31	81.8	5.41	9.1	5
HKLR	HY/2011/03	2014-09-19	Mid-Ebb	Sunny	ISS	11:07:24	7.4	Bottom	3	1	29.04	8.11	28.49	85.7	5.63	9.3	5.8
HKLR	HY/2011/03	2014-09-19	Mid-Ebb	Sunny	ISS	11:06:58	7.4	Bottom	3	2	28.95	8.11	28.36	84.8	5.58	9.5	5.1
HKLR	HY/2011/03	2014-09-19	Mid-Ebb	Sunny	IS(Mf)6	10:55:25	1.0	Surface	1	1	29.64	8.1	21.88	94.3	6.36	7	3.3
HKLR	HY/2011/03	2014-09-19	Mid-Ebb	Sunny	IS(Mf)6	10:55:08	1.0	Surface	1	2	29.66	8.09	21.61	95.3	6.43	7.2	4
HKLR	HY/2011/03	2014-09-19	Mid-Ebb	Sunny	IS(Mf)6	10:55:16	2.0	Bottom	3	1	29.55	8.08	24.07	94.9	6.33	9.3	4.4

Water Quarterly Monitoring Data

Project	Works	Date (yyyy-mm-dd)	Tide	Weather Condition	Station	Time	Depth, m	Level	Level_Code	Replicate	Temperature, °C	pH	Salinity, ppt	DO, %	DO, mg/L	Turbidity, NTU	SS, mg/L
HKLR	HY/2011/03	2014-09-19	Mid-Ebb	Sunny	IS(Mf)6	10:54:56	2.0	Bottom	3	2	29.53	8.07	24.14	93.7	6.25	8.8	4.4
HKLR	HY/2011/03	2014-09-19	Mid-Ebb	Sunny	IS7	10:49:21	1.0	Surface	1	1	29.5	8.09	21.79	95.1	6.43	6.3	3.3
HKLR	HY/2011/03	2014-09-19	Mid-Ebb	Sunny	IS7	10:49:05	1.0	Surface	1	2	29.52	8.08	21.92	94.5	6.38	6.8	3.4
HKLR	HY/2011/03	2014-09-19	Mid-Ebb	Sunny	IS7	10:49:10	2.0	Bottom	3	1	29.58	8.07	23.34	95.2	6.38	7.8	5.3
HKLR	HY/2011/03	2014-09-19	Mid-Ebb	Sunny	IS7	10:48:54	2.0	Bottom	3	2	29.61	8.05	23.37	93.8	6.28	8.3	5.3
HKLR	HY/2011/03	2014-09-19	Mid-Ebb	Sunny	IS8	10:16:09	1.0	Surface	1	1	29.45	8.07	21.33	91.4	6.2	3.7	3.6
HKLR	HY/2011/03	2014-09-19	Mid-Ebb	Sunny	IS8	10:15:50	1.0	Surface	1	2	29.48	8.07	21.43	91.8	6.22	3.9	3.1
HKLR	HY/2011/03	2014-09-19	Mid-Ebb	Sunny	IS8	10:15:59	2.8	Bottom	3	1	29.29	8.03	23.63	91.7	6.16	4.3	3.8
HKLR	HY/2011/03	2014-09-19	Mid-Ebb	Sunny	IS8	10:15:39	2.8	Bottom	3	2	29.3	8.03	23.63	89.8	6.03	4.7	4.2
HKLR	HY/2011/03	2014-09-19	Mid-Ebb	Sunny	IS(Mf)9	10:41:32	1.0	Surface	1	1	29.52	8.08	21.86	97.4	6.58	5.7	2.8
HKLR	HY/2011/03	2014-09-19	Mid-Ebb	Sunny	IS(Mf)9	10:41:18	1.0	Surface	1	2	29.54	8.08	21.9	96.7	6.53	6.2	2.3
HKLR	HY/2011/03	2014-09-19	Mid-Ebb	Sunny	IS(Mf)9	10:41:24	2.4	Bottom	3	1	29.54	8.08	22.95	97.5	6.55	7.4	3.1
HKLR	HY/2011/03	2014-09-19	Mid-Ebb	Sunny	IS(Mf)9	10:41:11	2.4	Bottom	3	2	29.55	8.06	22.7	96.7	6.5	8	3.2
HKLR	HY/2011/03	2014-09-19	Mid-Ebb	Sunny	IS10	10:26:51	1.0	Surface	1	1	29.13	8.22	15.44	89.1	6.28	2.6	3.4
HKLR	HY/2011/03	2014-09-19	Mid-Ebb	Sunny	IS10	10:27:40	1.0	Surface	1	2	29.27	8.2	14.93	94.5	6.66	2.5	3.6
HKLR	HY/2011/03	2014-09-19	Mid-Ebb	Sunny	IS10	10:27:16	5.4	Middle	2	1	28.46	8.12	24.81	82.9	5.61	3.5	3.6
HKLR	HY/2011/03	2014-09-19	Mid-Ebb	Sunny	IS10	10:26:36	5.4	Middle	2	2	28.57	8.14	24.02	81.5	5.53	3.5	3.9
HKLR	HY/2011/03	2014-09-19	Mid-Ebb	Sunny	IS10	10:27:05	9.7	Bottom	3	1	28.52	8.08	27.29	87.8	5.86	3.4	3.8
HKLR	HY/2011/03	2014-09-19	Mid-Ebb	Sunny	IS10	10:26:24	9.7	Bottom	3	2	28.3	8.1	27.17	83.1	5.56	3.5	4.3
HKLR	HY/2011/03	2014-09-19	Mid-Ebb	Sunny	SR3	11:18:46	0.8	Middle	2	1	29.64	8.11	21.75	93.3	6.3	4.3	2.9
HKLR	HY/2011/03	2014-09-19	Mid-Ebb	Sunny	SR3	11:18:37	0.8	Middle	2	2	29.63	8.12	21.74	92.6	6.25	4.3	2.3
HKLR	HY/2011/03	2014-09-19	Mid-Ebb	Sunny	SR4	10:27:49	1.0	Surface	1	1	29.44	8.07	21.66	93.2	6.31	3.3	3.1
HKLR	HY/2011/03	2014-09-19	Mid-Ebb	Sunny	SR4	10:27:35	1.0	Surface	1	2	29.48	8.08	21.56	93.2	6.31	3.4	3.1
HKLR	HY/2011/03	2014-09-19	Mid-Ebb	Sunny	SR4	10:27:24	2.8	Bottom	3	1	29.4	8.06	23.5	92.8	6.23	3.8	2.9
HKLR	HY/2011/03	2014-09-19	Mid-Ebb	Sunny	SR4	10:27:42	2.8	Bottom	3	2	29.42	8.06	22.68	94.3	6.35	3.5	3.7
HKLR	HY/2011/03	2014-09-19	Mid-Ebb	Sunny	SR5	10:36:16	1.0	Surface	1	1	28.94	8.14	14.99	88.8	6.29	2.2	2.8
HKLR	HY/2011/03	2014-09-19	Mid-Ebb	Sunny	SR5	10:35:57	1.0	Surface	1	2	29.09	8.16	15.02	90.7	6.41	2.2	3.3
HKLR	HY/2011/03	2014-09-19	Mid-Ebb	Sunny	SR5	10:36:10	3.9	Bottom	3	1	28.89	8.08	22.98	90.1	6.11	2.2	3.6
HKLR	HY/2011/03	2014-09-19	Mid-Ebb	Sunny	SR5	10:35:49	3.9	Bottom	3	2	29.04	8.1	22.93	91.1	6.17	2.2	4.7
HKLR	HY/2011/03	2014-09-19	Mid-Ebb	Sunny	SR10A	08:53:02	1.0	Surface	1	1	29.28	8.02	21.06	91.9	6.26	2.7	2.9
HKLR	HY/2011/03	2014-09-19	Mid-Ebb	Sunny	SR10A	08:53:51	1.0	Surface	1	2	29.28	8.02	21.06	92.2	6.28	2.7	3.3
HKLR	HY/2011/03	2014-09-19	Mid-Ebb	Sunny	SR10A	08:53:37	3.3	Middle	2	1	29.28	8.02	21.08	91.9	6.26	3	3.2
HKLR	HY/2011/03	2014-09-19	Mid-Ebb	Sunny	SR10A	08:52:50	3.3	Middle	2	2	29.27	8.02	21.11	91.3	6.22	2.8	3.2
HKLR	HY/2011/03	2014-09-19	Mid-Ebb	Sunny	SR10A	08:52:39	5.5	Bottom	3	1	29.26	8.01	21.32	91.4	6.22	3	3.3
HKLR	HY/2011/03	2014-09-19	Mid-Ebb	Sunny	SR10A	08:53:28	5.5	Bottom	3	2	29.28	8.02	21.11	91.9	6.26	3.2	3.1
HKLR	HY/2011/03	2014-09-19	Mid-Ebb	Sunny	SR10B	08:40:52	1.0	Surface	1	1	29.11	8.03	22.03	89.2	6.06	3.1	5.6
HKLR	HY/2011/03	2014-09-19	Mid-Ebb	Sunny	SR10B	08:41:13	1.0	Surface	1	2	29.12	8.03	22.07	89.1	6.05	3	5.6
HKLR	HY/2011/03	2014-09-19	Mid-Ebb	Sunny	SR10B	08:41:02	3.8	Bottom	3	1	29.1	8.02	22.36	89.1	6.05	3.1	6.5
HKLR	HY/2011/03	2014-09-19	Mid-Ebb	Sunny	SR10B	08:40:41	3.8	Bottom	3	2	29.08	8.02	22.48	89.5	6.07	3.3	6.3
HKLR	HY/2011/03	2014-09-19	Mid-Ebb	Sunny	CS2	11:37:07	1.0	Surface	1	1	29.4	8.16	14.54	93.9	6.62	3.8	4.4
HKLR	HY/2011/03	2014-09-19	Mid-Ebb	Sunny	CS2	11:36:26	1.0	Surface	1	2	29.46	8.17	14.31	93.2	6.58	3.8	4.9
HKLR	HY/2011/03	2014-09-19	Mid-Ebb	Sunny	CS2	11:36:53	4.0	Middle	2	1	29.14	8.17	15.4	91.6	6.45	5.6	4.9
HKLR	HY/2011/03	2014-09-19	Mid-Ebb	Sunny	CS2	11:36:13	4.0	Middle	2	2	29.16	8.19	15.58	90.2	6.35	5.9	4.8
HKLR	HY/2011/03	2014-09-19	Mid-Ebb	Sunny	CS2	11:36:41	6.9	Bottom	3	1	28.87	8.05	25.55	92.3	6.17	5.6	5.1
HKLR	HY/2011/03	2014-09-19	Mid-Ebb	Sunny	CS2	11:35:59	6.9	Bottom	3	2	28.35	8.04	27.25	87.4	5.85	5.7	6
HKLR	HY/2011/03	2014-09-19	Mid-Ebb	Sunny	CS(Mf)5	09:34:45	1.0	Surface	1	1	29.4	8.04	19.59	86.7	5.95	3.5	2.7
HKLR	HY/2011/03	2014-09-19	Mid-Ebb	Sunny	CS(Mf)5	09:34:00	1.0	Surface	1	2	29.4	8.04	19.46	86.4	5.93	3.4	2.3
HKLR	HY/2011/03	2014-09-19	Mid-Ebb	Sunny	CS(Mf)5	09:33:39	6.6	Middle	2	1	28.63	8.01	27.08	77.7	5.18	3.3	3.1
HKLR	HY/2011/03	2014-09-19	Mid-Ebb	Sunny	CS(Mf)5	09:34:24	6.6	Middle	2	2	28.64	8.01	26.92	77.4	5.16	3.4	3.7
HKLR	HY/2011/03	2014-09-19	Mid-Ebb	Sunny	CS(Mf)5	09:33:30	12.2	Bottom	3	1	28.74	8	27.07	82	5.46	3.4	5.3
HKLR	HY/2011/03	2014-09-19	Mid-Ebb	Sunny	CS(Mf)5	09:34:17	12.2	Bottom	3	2	28.68	8	27.04	80.5	5.36	3.4	4.8
HKLR	HY/2011/03	2014-09-19	Mid-Flood	Sunny	ISS	16:01:51	1.0	Surface	1	1	30.31	8.14	24.03	105.2	6.93	6	6.7
HKLR	HY/2011/03	2014-09-19	Mid-Flood	Sunny	ISS	16:00:38	1.0	Surface	1	2	30.21	8.12	24.08	101.2	6.68	6.5	6.8
HKLR	HY/2011/03	2014-09-19	Mid-Flood	Sunny	ISS	16:00:29	4.4	Middle	2	1	29.53	8.08	26.1	95.9	6.33	9	8.5
HKLR	HY/2011/03	2014-09-19	Mid-Flood	Sunny	ISS	16:01:35	4.4	Middle	2	2	29.59	8.1	25.99	95.4	6.29	9.4	8.2
HKLR	HY/2011/03	2014-09-19	Mid-Flood	Sunny	ISS	16:00:23	7.7	Bottom	3	1	29.53	8.07	27.32	98.6	6.46	9	9.3
HKLR	HY/2011/03	2014-09-19	Mid-Flood	Sunny	ISS	16:01:29	7.7	Bottom	3	2	29.51	8.09	27.01	96.9	6.36	9.8	9.6

Water Quarterly Monitoring Data

Project	Works	Date (yyyy-mm-dd)	Tide	Weather Condition	Station	Time	Depth, m	Level	Level_Code	Replicate	Temperature, °C	pH	Salinity, ppt	DO, %	DO, mg/L	Turbidity, NTU	SS, mg/L
HKLR	HY/2011/03	2014-09-19	Mid-Flood	Sunny	IS(Mf)6	16:11:20	1.0	Surface	1	1	30.35	8.16	23.75	111.6	7.37	7.2	6.1
HKLR	HY/2011/03	2014-09-19	Mid-Flood	Sunny	IS(Mf)6	16:11:34	1.0	Surface	1	2	30.29	8.16	23.79	111.7	7.37	7.4	6
HKLR	HY/2011/03	2014-09-19	Mid-Flood	Sunny	IS(Mf)6	16:11:25	2.1	Bottom	3	1	30.23	8.14	24.65	111.6	7.34	8.6	6.7
HKLR	HY/2011/03	2014-09-19	Mid-Flood	Sunny	IS(Mf)6	16:11:08	2.1	Bottom	3	2	30.19	8.13	24.96	110.7	7.27	9	6.6
HKLR	HY/2011/03	2014-09-19	Mid-Flood	Sunny	IS7	16:18:06	1.0	Surface	1	1	30.15	8.17	24.21	110.1	7.27	5.3	4
HKLR	HY/2011/03	2014-09-19	Mid-Flood	Sunny	IS7	16:17:51	1.0	Surface	1	2	30.19	8.17	24.13	110.4	7.29	5.4	3.9
HKLR	HY/2011/03	2014-09-19	Mid-Flood	Sunny	IS7	16:17:58	2.1	Bottom	3	1	30.13	8.16	24.49	110.2	7.27	5.5	4.2
HKLR	HY/2011/03	2014-09-19	Mid-Flood	Sunny	IS7	16:17:42	2.1	Bottom	3	2	30.17	8.16	24.39	109.7	7.23	5.6	5
HKLR	HY/2011/03	2014-09-19	Mid-Flood	Sunny	IS8	16:44:29	1.0	Surface	1	1	29.82	8.1	20.2	99.8	6.77	8.3	6.4
HKLR	HY/2011/03	2014-09-19	Mid-Flood	Sunny	IS8	16:44:14	1.0	Surface	1	2	29.9	8.12	20.02	100.8	6.84	7.9	6.2
HKLR	HY/2011/03	2014-09-19	Mid-Flood	Sunny	IS8	16:44:23	2.7	Bottom	3	1	29.77	8.09	22.25	100.9	6.77	8.6	7.1
HKLR	HY/2011/03	2014-09-19	Mid-Flood	Sunny	IS8	16:44:07	2.7	Bottom	3	2	29.88	8.1	22.15	101	6.77	8.7	7.2
HKLR	HY/2011/03	2014-09-19	Mid-Flood	Sunny	IS(Mf)9	16:26:28	1.0	Surface	1	1	30.16	8.14	22.05	110	7.35	9.3	5.1
HKLR	HY/2011/03	2014-09-19	Mid-Flood	Sunny	IS(Mf)9	16:26:52	1.0	Surface	1	2	30.16	8.14	22.36	110	7.33	10	5.6
HKLR	HY/2011/03	2014-09-19	Mid-Flood	Sunny	IS(Mf)9	16:26:18	2.3	Bottom	3	1	30.14	8.12	23.12	109	7.24	12.2	7.6
HKLR	HY/2011/03	2014-09-19	Mid-Flood	Sunny	IS(Mf)9	16:26:37	2.3	Bottom	3	2	30.11	8.12	23.56	109.5	7.26	11.8	7.5
HKLR	HY/2011/03	2014-09-19	Mid-Flood	Sunny	IS10	17:12:47	1.0	Surface	1	1	29.01	8.15	20.34	81.3	5.58	11.3	4
HKLR	HY/2011/03	2014-09-19	Mid-Flood	Sunny	IS10	17:13:28	1.0	Surface	1	2	29.38	8.18	18.26	85.5	5.91	11.3	4.7
HKLR	HY/2011/03	2014-09-19	Mid-Flood	Sunny	IS10	17:13:12	5.3	Middle	2	1	28.15	8.07	27.55	76.1	5.1	11.4	5.4
HKLR	HY/2011/03	2014-09-19	Mid-Flood	Sunny	IS10	17:12:33	5.3	Middle	2	2	28.14	8.07	27.61	79.5	5.31	11.1	5.6
HKLR	HY/2011/03	2014-09-19	Mid-Flood	Sunny	IS10	17:12:25	9.6	Bottom	3	1	28.28	8.08	27.56	75.9	5.08	11.2	7.6
HKLR	HY/2011/03	2014-09-19	Mid-Flood	Sunny	IS10	17:13:02	9.6	Bottom	3	2	28.28	8.08	27.59	81.6	5.45	11.2	7.7
HKLR	HY/2011/03	2014-09-19	Mid-Flood	Sunny	SR3	15:43:47	0.8	Middle	2	1	30.52	8.02	23.2	110.3	7.28	3.1	5.2
HKLR	HY/2011/03	2014-09-19	Mid-Flood	Sunny	SR3	15:43:39	0.8	Middle	2	2	30.49	7.97	23.21	107.3	7.08	3	5.2
HKLR	HY/2011/03	2014-09-19	Mid-Flood	Sunny	SR4	16:37:30	1.0	Surface	1	1	30.09	8.07	20.02	101.4	6.85	11.4	14.2
HKLR	HY/2011/03	2014-09-19	Mid-Flood	Sunny	SR4	16:37:42	1.0	Surface	1	2	30.13	8.09	20.06	101.9	6.88	11.8	14.2
HKLR	HY/2011/03	2014-09-19	Mid-Flood	Sunny	SR4	16:37:35	2.7	Bottom	3	1	30.11	8.08	20.24	101.8	6.87	13	16.3
HKLR	HY/2011/03	2014-09-19	Mid-Flood	Sunny	SR4	16:37:24	2.7	Bottom	3	2	30.08	8.06	20.68	101.5	6.84	12.7	15.6
HKLR	HY/2011/03	2014-09-19	Mid-Flood	Sunny	SR5	17:03:05	1.0	Surface	1	1	29.05	8.14	19.69	87.3	6.01	7.5	8.2
HKLR	HY/2011/03	2014-09-19	Mid-Flood	Sunny	SR5	17:02:48	1.0	Surface	1	2	29.05	8.15	20.23	87	5.98	7.7	8.7
HKLR	HY/2011/03	2014-09-19	Mid-Flood	Sunny	SR5	17:02:54	3.9	Bottom	3	1	28.83	8.1	26.52	87.6	5.83	7.5	10.6
HKLR	HY/2011/03	2014-09-19	Mid-Flood	Sunny	SR5	17:02:39	3.9	Bottom	3	2	28.63	8.1	26.49	88.1	5.89	7.5	10
HKLR	HY/2011/03	2014-09-19	Mid-Flood	Sunny	SR10A	17:52:50	1.0	Surface	1	1	28.94	8.09	26.93	79.6	5.28	3.6	2.9
HKLR	HY/2011/03	2014-09-19	Mid-Flood	Sunny	SR10A	17:52:15	1.0	Surface	1	2	29.06	8.08	26.6	80.5	5.34	3.8	3
HKLR	HY/2011/03	2014-09-19	Mid-Flood	Sunny	SR10A	17:52:33	3.4	Middle	2	1	28.8	8.11	28.39	78.3	5.16	4.3	3.9
HKLR	HY/2011/03	2014-09-19	Mid-Flood	Sunny	SR10A	17:52:03	3.4	Middle	2	2	28.83	8.1	28.22	79.1	5.22	4.4	3.6
HKLR	HY/2011/03	2014-09-19	Mid-Flood	Sunny	SR10A	17:52:26	5.8	Bottom	3	1	28.8	8.1	28.99	79.3	5.21	4.2	5.3
HKLR	HY/2011/03	2014-09-19	Mid-Flood	Sunny	SR10A	17:51:55	5.8	Bottom	3	2	28.86	8.09	28.41	79.9	5.27	4.1	4.8
HKLR	HY/2011/03	2014-09-19	Mid-Flood	Sunny	SR10B	18:07:06	1.0	Surface	1	1	28.88	8.1	27.47	78.8	5.22	3.9	5.7
HKLR	HY/2011/03	2014-09-19	Mid-Flood	Sunny	SR10B	18:07:24	1.0	Surface	1	2	28.87	8.1	27.56	78.7	5.21	4	6.4
HKLR	HY/2011/03	2014-09-19	Mid-Flood	Sunny	SR10B	18:07:15	4.3	Bottom	3	1	28.84	8.1	28.15	78.7	5.19	4.1	6.8
HKLR	HY/2011/03	2014-09-19	Mid-Flood	Sunny	SR10B	18:06:55	4.3	Bottom	3	2	28.86	8.1	28.26	78.7	5.19	4.1	6.2
HKLR	HY/2011/03	2014-09-19	Mid-Flood	Sunny	CS2	15:42:42	1.0	Surface	1	1	29.34	8.19	18.24	86.7	5.99	8.1	4.9
HKLR	HY/2011/03	2014-09-19	Mid-Flood	Sunny	CS2	15:41:50	1.0	Surface	1	2	29.15	8.16	20.71	85.6	5.86	8	4.4
HKLR	HY/2011/03	2014-09-19	Mid-Flood	Sunny	CS2	15:42:25	4.1	Middle	2	1	28.51	8.13	24.83	79.9	5.4	8.5	6.4
HKLR	HY/2011/03	2014-09-19	Mid-Flood	Sunny	CS2	15:41:38	4.1	Middle	2	2	28.57	8.12	24.02	81.3	5.51	8.3	5.9
HKLR	HY/2011/03	2014-09-19	Mid-Flood	Sunny	CS2	15:41:21	7.1	Bottom	3	1	28.3	8.07	27.16	83.4	5.58	8.4	8
HKLR	HY/2011/03	2014-09-19	Mid-Flood	Sunny	CS2	15:42:16	7.1	Bottom	3	2	28.28	8.11	27.17	80	5.36	8.5	7.6
HKLR	HY/2011/03	2014-09-19	Mid-Flood	Sunny	CS(Mf)5	17:21:57	1.0	Surface	1	1	29.39	8.11	23.81	86.6	5.8	4.3	2.9
HKLR	HY/2011/03	2014-09-19	Mid-Flood	Sunny	CS(Mf)5	17:22:46	1.0	Surface	1	2	29.32	8.11	24.22	84.6	5.66	4.5	2.1
HKLR	HY/2011/03	2014-09-19	Mid-Flood	Sunny	CS(Mf)5	17:22:24	6.7	Middle	2	1	28.59	8.1	29.58	78	5.12	4.9	5.2
HKLR	HY/2011/03	2014-09-19	Mid-Flood	Sunny	CS(Mf)5	17:21:35	6.7	Middle	2	2	28.59	8.09	29.54	78.1	5.13	5.1	5.2
HKLR	HY/2011/03	2014-09-19	Mid-Flood	Sunny	CS(Mf)5	17:22:15	12.3	Bottom	3	1	28.53	8.09	30.1	75.1	4.94	5.5	6.1
HKLR	HY/2011/03	2014-09-19	Mid-Flood	Sunny	CS(Mf)5	17:21:26	12.3	Bottom	3	2	28.52	8.09	30.06	75.3	4.96	5.8	6.4
HKLR	HY/2011/03	2014-09-22	Mid-Ebb	Sunny	ISS	12:52:37	1.0	Surface	1	1	28.44	8.3	28.21	97.4	6.47	9.1	5.2
HKLR	HY/2011/03	2014-09-22	Mid-Ebb	Sunny	ISS	12:52:06	1.0	Surface	1	2	28.45	8.3	28.17	98.3	6.53	9.2	5.6
HKLR	HY/2011/03	2014-09-22	Mid-Ebb	Sunny	ISS	12:52:01	4.3	Middle	2	1	28.3	8.28	29.3	98.3	6.51	9.1	5.9

Water Quarterly Monitoring Data

Project	Works	Date (yyyy-mm-dd)	Tide	Weather Condition	Station	Time	Depth, m	Level	Level_Code	Replicate	Temperature, °C	pH	Salinity, ppt	DO, %	DO, mg/L	Turbidity, NTU	SS, mg/L
HKLR	HY/2011/03	2014-09-22	Mid-Ebb	Sunny	IS5	12:52:29	4.3	Middle	2	2	28.3	8.29	29.35	97.2	6.43	9.4	5.3
HKLR	HY/2011/03	2014-09-22	Mid-Ebb	Sunny	IS5	12:51:48	7.5	Bottom	3	1	28.64	8.3	28.95	103	6.79	9.1	7.4
HKLR	HY/2011/03	2014-09-22	Mid-Ebb	Sunny	IS5	12:52:19	7.5	Bottom	3	2	28.4	8.29	29.3	99.5	6.57	9.3	7.3
HKLR	HY/2011/03	2014-09-22	Mid-Ebb	Sunny	IS(Mf)6	12:41:14	1.0	Surface	1	1	29	8.3	27.66	102	6.73	8.6	4.9
HKLR	HY/2011/03	2014-09-22	Mid-Ebb	Sunny	IS(Mf)6	12:41:32	1.0	Surface	1	2	28.93	8.3	27.75	101.6	6.71	8.5	4.6
HKLR	HY/2011/03	2014-09-22	Mid-Ebb	Sunny	IS(Mf)6	12:41:20	2.3	Bottom	3	1	28.85	8.29	28.01	102.1	6.74	8.8	7.4
HKLR	HY/2011/03	2014-09-22	Mid-Ebb	Sunny	IS(Mf)6	12:41:00	2.3	Bottom	3	2	28.79	8.29	28.09	99.2	6.56	8.7	7.7
HKLR	HY/2011/03	2014-09-22	Mid-Ebb	Sunny	IS7	12:34:41	1.0	Surface	1	1	28.59	8.28	28.21	98.8	6.54	7.4	3.6
HKLR	HY/2011/03	2014-09-22	Mid-Ebb	Sunny	IS7	12:34:23	1.0	Surface	1	2	28.98	8.3	27.67	102.4	6.76	7.5	3.1
HKLR	HY/2011/03	2014-09-22	Mid-Ebb	Sunny	IS7	12:34:36	2.2	Bottom	3	1	28.6	8.28	28.35	99.9	6.61	7.5	3.9
HKLR	HY/2011/03	2014-09-22	Mid-Ebb	Sunny	IS7	12:34:10	2.2	Bottom	3	2	28.76	8.29	28.16	103.5	6.84	7.4	4.6
HKLR	HY/2011/03	2014-09-22	Mid-Ebb	Sunny	IS8	12:14:34	1.0	Surface	1	1	28.88	8.25	27.95	91.3	6.03	6.1	2.3
HKLR	HY/2011/03	2014-09-22	Mid-Ebb	Sunny	IS8	12:14:53	1.0	Surface	1	2	28.81	8.22	28.12	90.5	5.98	6.2	1.9
HKLR	HY/2011/03	2014-09-22	Mid-Ebb	Sunny	IS8	12:14:19	3.1	Bottom	3	1	28.71	8.18	28.58	89.4	5.9	5.7	3.9
HKLR	HY/2011/03	2014-09-22	Mid-Ebb	Sunny	IS8	12:14:45	3.1	Bottom	3	2	28.79	8.2	28.44	93.5	6.16	5.9	3.6
HKLR	HY/2011/03	2014-09-22	Mid-Ebb	Sunny	IS(Mf)9	12:29:01	1.0	Surface	1	1	28.96	8.24	27.78	87.6	5.74	8.5	2.1
HKLR	HY/2011/03	2014-09-22	Mid-Ebb	Sunny	IS(Mf)9	12:28:38	1.0	Surface	1	2	28.76	8.22	28.08	88.6	5.85	8.9	2.3
HKLR	HY/2011/03	2014-09-22	Mid-Ebb	Sunny	IS(Mf)9	12:28:50	2.6	Bottom	3	1	28.67	8.2	28.52	88.1	5.82	8.3	2.4
HKLR	HY/2011/03	2014-09-22	Mid-Ebb	Sunny	IS(Mf)9	12:28:30	2.6	Bottom	3	2	28.78	8.21	28.39	90.1	5.94	8.9	2.5
HKLR	HY/2011/03	2014-09-22	Mid-Ebb	Sunny	IS10	12:12:59	1.0	Surface	1	1	27.84	8.36	29.75	109.3	7.27	10.3	2.8
HKLR	HY/2011/03	2014-09-22	Mid-Ebb	Sunny	IS10	12:12:19	1.0	Surface	1	2	27.86	8.36	29.73	111.7	7.43	10.5	2.5
HKLR	HY/2011/03	2014-09-22	Mid-Ebb	Sunny	IS10	12:12:43	5.3	Middle	2	1	27.91	8.34	29.98	108.9	7.19	10.4	2.5
HKLR	HY/2011/03	2014-09-22	Mid-Ebb	Sunny	IS10	12:11:55	5.3	Middle	2	2	27.91	8.34	29.94	107.9	7.12	10.4	2.7
HKLR	HY/2011/03	2014-09-22	Mid-Ebb	Sunny	IS10	12:11:44	9.6	Bottom	3	1	27.89	8.34	30.89	102.1	6.77	10.8	3.6
HKLR	HY/2011/03	2014-09-22	Mid-Ebb	Sunny	IS10	12:12:32	9.6	Bottom	3	2	27.88	8.34	31.03	102.6	6.81	10.5	3.5
HKLR	HY/2011/03	2014-09-22	Mid-Ebb	Sunny	SR3	12:58:52	0.8	Middle	2	1	28.95	8.32	27.88	105.5	6.96	8.7	5.9
HKLR	HY/2011/03	2014-09-22	Mid-Ebb	Sunny	SR3	12:59:14	0.8	Middle	2	2	28.95	8.32	27.88	106	6.99	8.4	5.1
HKLR	HY/2011/03	2014-09-22	Mid-Ebb	Sunny	SR4	12:21:44	1.0	Surface	1	1	28.85	8.23	28.07	89.7	5.92	6.4	3.7
HKLR	HY/2011/03	2014-09-22	Mid-Ebb	Sunny	SR4	12:21:25	1.0	Surface	1	2	28.74	8.2	28.34	89.6	5.92	6.5	3.2
HKLR	HY/2011/03	2014-09-22	Mid-Ebb	Sunny	SR4	12:21:35	2.5	Bottom	3	1	28.76	8.2	28.48	90.3	5.96	6.8	3.9
HKLR	HY/2011/03	2014-09-22	Mid-Ebb	Sunny	SR4	12:21:18	2.5	Bottom	3	2	28.74	8.2	28.56	93.8	6.19	6.7	4.4
HKLR	HY/2011/03	2014-09-22	Mid-Ebb	Sunny	SR5	12:20:43	1.0	Surface	1	1	27.87	8.37	29.67	115	7.65	2.5	2.4
HKLR	HY/2011/03	2014-09-22	Mid-Ebb	Sunny	SR5	12:20:20	1.0	Surface	1	2	27.86	8.37	29.72	114.9	7.64	2.5	1.9
HKLR	HY/2011/03	2014-09-22	Mid-Ebb	Sunny	SR5	12:20:32	3.9	Bottom	3	1	27.85	8.37	29.77	115.1	7.66	2.6	2.1
HKLR	HY/2011/03	2014-09-22	Mid-Ebb	Sunny	SR5	12:20:09	3.9	Bottom	3	2	27.86	8.37	29.77	115.1	7.65	2.5	2.7
HKLR	HY/2011/03	2014-09-22	Mid-Ebb	Sunny	SR10A	11:07:11	1.0	Surface	1	1	28.53	8.17	31.39	77	5.02	3.6	1.4
HKLR	HY/2011/03	2014-09-22	Mid-Ebb	Sunny	SR10A	11:07:51	1.0	Surface	1	2	28.52	8.17	31.39	76.8	5.01	3.5	1.6
HKLR	HY/2011/03	2014-09-22	Mid-Ebb	Sunny	SR10A	11:07:36	3.3	Middle	2	1	28.43	8.17	31.55	77.7	5.1	4	2.2
HKLR	HY/2011/03	2014-09-22	Mid-Ebb	Sunny	SR10A	11:07:00	3.3	Middle	2	2	28.45	8.17	31.49	76.3	5.08	3.8	2.6
HKLR	HY/2011/03	2014-09-22	Mid-Ebb	Sunny	SR10A	11:07:23	5.5	Bottom	3	1	28.43	8.17	31.6	76.5	5.1	4	2.7
HKLR	HY/2011/03	2014-09-22	Mid-Ebb	Sunny	SR10A	11:06:50	5.5	Bottom	3	2	28.43	8.17	31.55	76.6	5.09	3.8	2.9
HKLR	HY/2011/03	2014-09-22	Mid-Ebb	Sunny	SR10B	10:50:02	1.0	Surface	1	1	28.46	8.18	31.51	76.7	5	4	6.3
HKLR	HY/2011/03	2014-09-22	Mid-Ebb	Sunny	SR10B	10:49:10	1.0	Surface	1	2	28.46	8.17	31.52	77.4	5.05	4.1	6.2
HKLR	HY/2011/03	2014-09-22	Mid-Ebb	Sunny	SR10B	10:49:47	4.0	Bottom	3	1	28.46	8.16	31.54	76.7	5	4.2	6.9
HKLR	HY/2011/03	2014-09-22	Mid-Ebb	Sunny	SR10B	10:48:58	4.0	Bottom	3	2	28.47	8.17	31.52	77.6	5.06	4.1	7.9
HKLR	HY/2011/03	2014-09-22	Mid-Ebb	Sunny	CS2	13:34:36	1.0	Surface	1	1	27.86	8.33	29.93	99.5	6.61	10.2	3.6
HKLR	HY/2011/03	2014-09-22	Mid-Ebb	Sunny	CS2	13:35:15	1.0	Surface	1	2	27.95	8.33	29.54	100.6	6.69	10.5	4.1
HKLR	HY/2011/03	2014-09-22	Mid-Ebb	Sunny	CS2	13:34:25	4.1	Middle	2	1	27.72	8.32	30.5	97.3	6.46	10.3	9.6
HKLR	HY/2011/03	2014-09-22	Mid-Ebb	Sunny	CS2	13:35:02	4.1	Middle	2	2	27.75	8.32	30.39	96.8	6.43	10.4	8.6
HKLR	HY/2011/03	2014-09-22	Mid-Ebb	Sunny	CS2	13:34:14	7.1	Bottom	3	1	27.72	8.32	30.79	97	6.43	10	10
HKLR	HY/2011/03	2014-09-22	Mid-Ebb	Sunny	CS2	13:34:53	7.1	Bottom	3	2	27.76	8.32	30.85	96.7	6.4	10.4	9.4
HKLR	HY/2011/03	2014-09-22	Mid-Ebb	Sunny	CS(Mf)5	11:32:22	1.0	Surface	1	1	28.59	8.2	30.23	80	5.24	5.9	3.9
HKLR	HY/2011/03	2014-09-22	Mid-Ebb	Sunny	CS(Mf)5	11:32:56	1.0	Surface	1	2	28.59	8.2	30.21	80.4	5.27	5.9	4.3
HKLR	HY/2011/03	2014-09-22	Mid-Ebb	Sunny	CS(Mf)5	11:32:09	6.1	Middle	2	1	28.43	8.17	31.04	77.5	5.07	6.1	4.6
HKLR	HY/2011/03	2014-09-22	Mid-Ebb	Sunny	CS(Mf)5	11:32:42	6.1	Middle	2	2	28.44	8.18	30.72	78.8	5.16	6.4	4
HKLR	HY/2011/03	2014-09-22	Mid-Ebb	Sunny	CS(Mf)5	11:32:00	11.1	Bottom	3	1	28.46	8.17	31.16	79.8	5.21	6.3	5.7
HKLR	HY/2011/03	2014-09-22	Mid-Ebb	Sunny	CS(Mf)5	11:32:31	11.1	Bottom	3	2	28.54	8.19	30.61	81.4	5.33	6.1	5.1

Water Quarterly Monitoring Data

Project	Works	Date (yyyy-mm-dd)	Tide	Weather Condition	Station	Time	Depth, m	Level	Level_Code	Replicate	Temperature, °C	pH	Salinity, ppt	DO, %	DO, mg/L	Turbidity, NTU	SS, mg/L
HKLR	HY/2011/03	2014-09-22	Mid-Flood	Sunny	IS5	17:19:20	1.0	Surface	1	1	28.87	8.25	28.6	94.7	6.23	9.2	12.2
HKLR	HY/2011/03	2014-09-22	Mid-Flood	Sunny	IS5	17:19:54	1.0	Surface	1	2	28.87	8.24	28.57	92.5	6.09	9.6	13.3
HKLR	HY/2011/03	2014-09-22	Mid-Flood	Sunny	IS5	17:19:46	4.4	Middle	2	1	28.76	8.24	28.86	91.9	6.05	9.2	12.9
HKLR	HY/2011/03	2014-09-22	Mid-Flood	Sunny	IS5	17:19:11	4.4	Middle	2	2	28.74	8.25	28.87	94.5	6.22	9.8	12.5
HKLR	HY/2011/03	2014-09-22	Mid-Flood	Sunny	IS5	17:19:00	7.8	Bottom	3	1	28.93	8.25	28.6	95.4	6.27	9.3	12.6
HKLR	HY/2011/03	2014-09-22	Mid-Flood	Sunny	IS5	17:19:32	7.8	Bottom	3	2	28.81	8.24	28.81	94.1	6.19	9.4	13.1
HKLR	HY/2011/03	2014-09-22	Mid-Flood	Sunny	IS(Mf)6	17:27:33	1.0	Surface	1	1	28.92	8.33	28.2	119.1	7.85	8.3	2.6
HKLR	HY/2011/03	2014-09-22	Mid-Flood	Sunny	IS(Mf)6	17:27:22	1.0	Surface	1	2	29.06	8.36	27.96	118.8	7.82	8.4	2.6
HKLR	HY/2011/03	2014-09-22	Mid-Flood	Sunny	IS(Mf)6	17:27:12	2.3	Bottom	3	1	29	8.35	28.11	117.6	7.74	8.3	3.7
HKLR	HY/2011/03	2014-09-22	Mid-Flood	Sunny	IS(Mf)6	17:27:29	2.3	Bottom	3	2	29.01	8.35	28.14	120.7	7.94	8.8	3.3
HKLR	HY/2011/03	2014-09-22	Mid-Flood	Sunny	IS7	17:40:09	1.0	Surface	1	1	28.85	8.33	28.25	113.9	7.51	7.4	3.2
HKLR	HY/2011/03	2014-09-22	Mid-Flood	Sunny	IS7	17:40:32	1.0	Surface	1	2	28.99	8.35	28.08	115.5	7.61	7.1	3.9
HKLR	HY/2011/03	2014-09-22	Mid-Flood	Sunny	IS7	17:40:20	2.2	Bottom	3	1	28.85	8.32	28.36	115.1	7.58	7.2	4.8
HKLR	HY/2011/03	2014-09-22	Mid-Flood	Sunny	IS7	17:40:03	2.2	Bottom	3	2	28.86	8.33	28.32	115.5	7.62	7.5	5
HKLR	HY/2011/03	2014-09-22	Mid-Flood	Sunny	IS8	18:06:13	1.0	Surface	1	1	28.79	8.31	28.51	101.3	6.58	5.4	6
HKLR	HY/2011/03	2014-09-22	Mid-Flood	Sunny	IS8	18:06:00	1.0	Surface	1	2	28.89	8.35	28.19	97.2	6.13	5.5	6.4
HKLR	HY/2011/03	2014-09-22	Mid-Flood	Sunny	IS8	18:06:08	3.2	Bottom	3	1	28.85	8.33	28.56	98.3	6.33	5.6	6.5
HKLR	HY/2011/03	2014-09-22	Mid-Flood	Sunny	IS8	18:05:48	3.2	Bottom	3	2	28.81	8.31	28.69	100.9	6.44	5.4	6.7
HKLR	HY/2011/03	2014-09-22	Mid-Flood	Sunny	IS(Mf)9	17:46:35	1.0	Surface	1	1	28.88	8.31	28.27	102.1	6.73	8.5	5.2
HKLR	HY/2011/03	2014-09-22	Mid-Flood	Sunny	IS(Mf)9	17:46:57	1.0	Surface	1	2	28.94	8.33	28.17	107.6	7.09	8.5	5.2
HKLR	HY/2011/03	2014-09-22	Mid-Flood	Sunny	IS(Mf)9	17:46:26	2.8	Bottom	3	1	28.84	8.29	28.68	106.3	7	8.4	9
HKLR	HY/2011/03	2014-09-22	Mid-Flood	Sunny	IS(Mf)9	17:46:42	2.8	Bottom	3	2	28.91	8.32	28.37	106	6.98	8.5	8.3
HKLR	HY/2011/03	2014-09-22	Mid-Flood	Sunny	IS10	18:18:55	1.0	Surface	1	1	28.05	8.31	29.62	100.4	6.66	13.5	6.4
HKLR	HY/2011/03	2014-09-22	Mid-Flood	Sunny	IS10	18:18:17	1.0	Surface	1	2	28.05	8.32	29.59	101.3	6.72	13.2	6.2
HKLR	HY/2011/03	2014-09-22	Mid-Flood	Sunny	IS10	18:18:06	5.4	Middle	2	1	27.96	8.3	30.29	99.4	6.58	13.5	6
HKLR	HY/2011/03	2014-09-22	Mid-Flood	Sunny	IS10	18:18:45	5.4	Middle	2	2	28.03	8.3	30.09	98.4	6.51	13.6	6.4
HKLR	HY/2011/03	2014-09-22	Mid-Flood	Sunny	IS10	18:17:58	9.8	Bottom	3	1	27.99	8.31	30.16	102.2	6.76	14.2	6.5
HKLR	HY/2011/03	2014-09-22	Mid-Flood	Sunny	IS10	18:18:31	9.8	Bottom	3	2	27.97	8.31	30.21	102.9	6.81	14.7	6.8
HKLR	HY/2011/03	2014-09-22	Mid-Flood	Sunny	SR3	17:11:10	0.6	Middle	2	1	29.04	8.28	28.54	103.8	6.82	8.2	8.5
HKLR	HY/2011/03	2014-09-22	Mid-Flood	Sunny	SR3	17:11:13	0.6	Middle	2	2	29.04	8.28	28.52	103.9	6.82	8.4	9.3
HKLR	HY/2011/03	2014-09-22	Mid-Flood	Sunny	SR4	17:57:22	1.0	Surface	1	1	28.82	8.3	28.54	101.1	6.66	6.2	5.8
HKLR	HY/2011/03	2014-09-22	Mid-Flood	Sunny	SR4	17:57:13	1.0	Surface	1	2	28.76	8.28	28.68	99.3	6.54	6.6	6.1
HKLR	HY/2011/03	2014-09-22	Mid-Flood	Sunny	SR4	17:57:18	2.7	Bottom	3	1	28.85	8.31	28.56	100.5	6.61	6.3	8.3
HKLR	HY/2011/03	2014-09-22	Mid-Flood	Sunny	SR4	17:57:07	2.7	Bottom	3	2	28.79	8.29	28.72	101.6	6.69	6.5	8
HKLR	HY/2011/03	2014-09-22	Mid-Flood	Sunny	SR5	18:09:14	1.0	Surface	1	1	28.05	8.34	29.53	110.4	7.32	7.6	4.9
HKLR	HY/2011/03	2014-09-22	Mid-Flood	Sunny	SR5	18:08:53	1.0	Surface	1	2	28.06	8.34	29.51	110.9	7.36	7.6	5.2
HKLR	HY/2011/03	2014-09-22	Mid-Flood	Sunny	SR5	18:09:05	4.2	Bottom	3	1	28.05	8.34	29.63	111.1	7.37	7.7	5.3
HKLR	HY/2011/03	2014-09-22	Mid-Flood	Sunny	SR5	18:08:41	4.2	Bottom	3	2	28.05	8.34	29.56	111.2	7.38	7.7	5.6
HKLR	HY/2011/03	2014-09-22	Mid-Flood	Sunny	SR10A	19:05:47	1.0	Surface	1	1	28.56	8.25	30.82	85.1	5.56	3.2	4.3
HKLR	HY/2011/03	2014-09-22	Mid-Flood	Sunny	SR10A	19:06:06	1.0	Surface	1	2	28.56	8.25	30.84	84.9	5.55	3.3	4.1
HKLR	HY/2011/03	2014-09-22	Mid-Flood	Sunny	SR10A	19:06:00	3.3	Middle	2	1	28.55	8.24	30.99	84.8	5.54	3.2	4.4
HKLR	HY/2011/03	2014-09-22	Mid-Flood	Sunny	SR10A	19:05:42	3.3	Middle	2	2	28.56	8.24	30.86	85.2	5.57	3.3	4.5
HKLR	HY/2011/03	2014-09-22	Mid-Flood	Sunny	SR10A	19:05:55	5.6	Bottom	3	1	28.56	8.24	30.93	85.4	5.58	3.2	6.4
HKLR	HY/2011/03	2014-09-22	Mid-Flood	Sunny	SR10A	19:05:28	5.6	Bottom	3	2	28.55	8.25	30.97	85.5	5.58	3.5	5.2
HKLR	HY/2011/03	2014-09-22	Mid-Flood	Sunny	SR10B	19:22:11	1.0	Surface	1	1	28.56	8.24	31.53	85.7	5.58	4.7	5
HKLR	HY/2011/03	2014-09-22	Mid-Flood	Sunny	SR10B	19:22:28	1.0	Surface	1	2	28.57	8.25	31.41	86.2	5.61	4.7	4
HKLR	HY/2011/03	2014-09-22	Mid-Flood	Sunny	SR10B	19:22:00	4.3	Bottom	3	1	28.55	8.24	31.73	86.1	5.6	4.9	5.1
HKLR	HY/2011/03	2014-09-22	Mid-Flood	Sunny	SR10B	19:22:17	4.3	Bottom	3	2	28.57	8.24	31.5	86	5.6	4.7	5
HKLR	HY/2011/03	2014-09-22	Mid-Flood	Sunny	CS2	16:51:31	1.0	Surface	1	1	28.31	8.38	28.34	98.5	6.56	5.1	3.1
HKLR	HY/2011/03	2014-09-22	Mid-Flood	Sunny	CS2	16:52:08	1.0	Surface	1	2	28.32	8.33	28.12	98.5	6.56	4.9	3.5
HKLR	HY/2011/03	2014-09-22	Mid-Flood	Sunny	CS2	16:51:55	4.0	Middle	2	1	28.22	8.34	29.23	96.9	6.43	8.5	3.8
HKLR	HY/2011/03	2014-09-22	Mid-Flood	Sunny	CS2	16:51:21	4.0	Middle	2	2	28.21	8.4	29	97.3	6.46	8.2	4.2
HKLR	HY/2011/03	2014-09-22	Mid-Flood	Sunny	CS2	16:51:06	7.0	Bottom	3	1	28.03	8.47	30.32	99.2	6.56	8.8	3.8
HKLR	HY/2011/03	2014-09-22	Mid-Flood	Sunny	CS2	16:51:43	7.0	Bottom	3	2	28.07	8.34	30.11	97.8	6.47	8.8	4.1
HKLR	HY/2011/03	2014-09-22	Mid-Flood	Sunny	CS(Mf)5	18:37:58	1.0	Surface	1	1	28.55	8.27	30.04	84.8	5.57	5.3	3.5
HKLR	HY/2011/03	2014-09-22	Mid-Flood	Sunny	CS(Mf)5	18:38:28	1.0	Surface	1	2	28.57	8.27	30.07	86.7	5.69	5.1	3.9
HKLR	HY/2011/03	2014-09-22	Mid-Flood	Sunny	CS(Mf)5	18:38:14	6.4	Middle	2	1	28.47	8.22	30.86	83.1	5.44	5.5	3.9

Water Quarterly Monitoring Data

Project	Works	Date (yyyy-mm-dd)	Tide	Weather Condition	Station	Time	Depth, m	Level	Level_Code	Replicate	Temperature, °C	pH	Salinity, ppt	DO, %	DO, mg/L	Turbidity, NTU	SS, mg/L
HKLR	HY/2011/03	2014-09-22	Mid-Flood	Sunny	CS(Mf)5	18:37:44	6.4	Middle	2	2	28.46	8.22	31.23	82.3	5.37	5.1	4.3
HKLR	HY/2011/03	2014-09-22	Mid-Flood	Sunny	CS(Mf)5	18:38:08	11.7	Bottom	3	1	28.53	8.24	30.53	86.2	5.65	5.6	3.9
HKLR	HY/2011/03	2014-09-22	Mid-Flood	Sunny	CS(Mf)5	18:37:38	11.7	Bottom	3	2	28.52	8.23	31.28	86	5.61	5.6	3.9
HKLR	HY/2011/03	2014-09-24	Mid-Ebb	Fine	IS5	14:16:26	1.0	Surface	1	1	28.84	7.8	27.25	90.2	5.98	12.4	10.5
HKLR	HY/2011/03	2014-09-24	Mid-Ebb	Fine	IS5	14:16:56	1.0	Surface	1	2	28.9	7.86	27.15	91.5	6.06	12.6	10.9
HKLR	HY/2011/03	2014-09-24	Mid-Ebb	Fine	IS5	14:16:45	4.3	Middle	2	1	28.69	7.69	27.71	89.7	5.95	12.5	10.3
HKLR	HY/2011/03	2014-09-24	Mid-Ebb	Fine	IS5	14:16:19	4.3	Middle	2	2	28.67	7.69	27.76	89.2	5.91	12.5	9.6
HKLR	HY/2011/03	2014-09-24	Mid-Ebb	Fine	IS5	14:16:09	7.6	Bottom	3	1	28.67	7.66	27.88	90.5	6	12.4	10.6
HKLR	HY/2011/03	2014-09-24	Mid-Ebb	Fine	IS5	14:16:36	7.6	Bottom	3	2	28.76	7.68	27.7	90.9	6.02	12.7	9.6
HKLR	HY/2011/03	2014-09-24	Mid-Ebb	Fine	IS(Mf)6	14:07:58	1.0	Surface	1	1	28.92	7.68	28	97.4	6.42	10.3	10.4
HKLR	HY/2011/03	2014-09-24	Mid-Ebb	Fine	IS(Mf)6	14:07:42	1.0	Surface	1	2	28.94	7.66	28.02	97.6	6.43	10.7	11.3
HKLR	HY/2011/03	2014-09-24	Mid-Ebb	Fine	IS(Mf)6	14:07:35	2.1	Bottom	3	1	28.99	7.6	28.72	97.4	6.39	10.9	12.3
HKLR	HY/2011/03	2014-09-24	Mid-Ebb	Fine	IS(Mf)6	14:07:48	2.1	Bottom	3	2	28.96	7.61	28.5	97.5	6.41	10.9	11.1
HKLR	HY/2011/03	2014-09-24	Mid-Ebb	Fine	IS7	14:01:08	1.0	Surface	1	1	29.16	7.74	28.79	115.1	7.53	6.7	5.6
HKLR	HY/2011/03	2014-09-24	Mid-Ebb	Fine	IS7	14:00:51	1.0	Surface	1	2	29.11	7.73	28.77	113.8	7.45	6.8	5.4
HKLR	HY/2011/03	2014-09-24	Mid-Ebb	Fine	IS7	14:00:56	2.0	Bottom	3	1	29.02	7.66	28.77	114.4	7.5	6.8	5.9
HKLR	HY/2011/03	2014-09-24	Mid-Ebb	Fine	IS7	14:00:42	2.0	Bottom	3	2	29	7.64	28.75	112.6	7.39	6.9	5.8
HKLR	HY/2011/03	2014-09-24	Mid-Ebb	Fine	IS8	13:37:02	1.0	Surface	1	1	29.22	7.47	28.6	103.6	6.78	8.4	4.1
HKLR	HY/2011/03	2014-09-24	Mid-Ebb	Fine	IS8	13:37:18	1.0	Surface	1	2	29.2	7.48	28.73	103.4	6.76	8.4	4.1
HKLR	HY/2011/03	2014-09-24	Mid-Ebb	Fine	IS8	13:37:09	3.1	Bottom	3	1	29.06	7.39	28.81	103.6	6.79	8.5	4.7
HKLR	HY/2011/03	2014-09-24	Mid-Ebb	Fine	IS8	13:36:53	3.1	Bottom	3	2	29.01	7.37	28.84	103	6.75	8.6	4.1
HKLR	HY/2011/03	2014-09-24	Mid-Ebb	Fine	IS(Mf)9	13:53:38	1.0	Surface	1	1	29.2	7.6	28.79	113	7.39	9.8	4.8
HKLR	HY/2011/03	2014-09-24	Mid-Ebb	Fine	IS(Mf)9	13:53:56	1.0	Surface	1	2	29.38	7.63	28.74	113.4	7.4	9.5	4.6
HKLR	HY/2011/03	2014-09-24	Mid-Ebb	Fine	IS(Mf)9	13:53:31	2.7	Bottom	3	1	29.17	7.53	28.77	111.4	7.29	9.8	4.6
HKLR	HY/2011/03	2014-09-24	Mid-Ebb	Fine	IS(Mf)9	13:53:47	2.7	Bottom	3	2	29.15	7.53	28.79	112.7	7.37	9.7	4.9
HKLR	HY/2011/03	2014-09-24	Mid-Ebb	Fine	IS10	12:54:05	1.0	Surface	1	1	28.86	8.21	25.65	91.5	6.12	6.6	2.5
HKLR	HY/2011/03	2014-09-24	Mid-Ebb	Fine	IS10	12:53:16	1.0	Surface	1	2	28.9	8.22	25.63	91.6	6.12	6.5	2.2
HKLR	HY/2011/03	2014-09-24	Mid-Ebb	Fine	IS10	12:53:01	5.3	Middle	2	1	28.57	8.22	26.69	91.3	6.1	6.8	2.4
HKLR	HY/2011/03	2014-09-24	Mid-Ebb	Fine	IS10	12:53:50	5.3	Middle	2	2	28.56	8.22	26.62	91.4	6.11	6.7	2.9
HKLR	HY/2011/03	2014-09-24	Mid-Ebb	Fine	IS10	12:53:34	9.5	Bottom	3	1	28.45	8.21	27.48	90.5	6.04	6.4	4.1
HKLR	HY/2011/03	2014-09-24	Mid-Ebb	Fine	IS10	12:52:40	9.5	Bottom	3	2	28.43	8.2	27.76	90	6	6.8	4
HKLR	HY/2011/03	2014-09-24	Mid-Ebb	Fine	SR3	14:22:35	0.7	Middle	2	1	28.99	7.71	26.99	95.6	6.33	9.1	8.6
HKLR	HY/2011/03	2014-09-24	Mid-Ebb	Fine	SR3	14:22:41	0.7	Middle	2	2	28.98	7.72	27	95.7	6.34	9.5	8.8
HKLR	HY/2011/03	2014-09-24	Mid-Ebb	Fine	SR4	13:43:47	1.0	Surface	1	1	29.24	7.56	28.38	102.3	6.7	8.2	2.5
HKLR	HY/2011/03	2014-09-24	Mid-Ebb	Fine	SR4	13:43:26	1.0	Surface	1	2	29.19	7.56	28.58	103.2	6.76	8.6	2.2
HKLR	HY/2011/03	2014-09-24	Mid-Ebb	Fine	SR4	13:43:18	2.7	Bottom	3	1	29.08	7.45	28.83	102.7	6.73	8.5	3.3
HKLR	HY/2011/03	2014-09-24	Mid-Ebb	Fine	SR4	13:43:39	2.7	Bottom	3	2	28.93	7.43	28.9	102.3	6.71	8.5	3.8
HKLR	HY/2011/03	2014-09-24	Mid-Ebb	Fine	SR5	13:03:41	1.0	Surface	1	1	28.81	8.2	25.7	91.1	6.1	4.4	2.8
HKLR	HY/2011/03	2014-09-24	Mid-Ebb	Fine	SR5	13:03:15	1.0	Surface	1	2	28.83	8.19	25.65	90.5	6.06	4.5	2.5
HKLR	HY/2011/03	2014-09-24	Mid-Ebb	Fine	SR5	13:03:04	4.0	Bottom	3	1	28.81	8.19	25.74	90.4	6.05	4.5	3.2
HKLR	HY/2011/03	2014-09-24	Mid-Ebb	Fine	SR5	13:03:27	4.0	Bottom	3	2	28.72	8.19	26.09	90.5	6.05	4.6	3.1
HKLR	HY/2011/03	2014-09-24	Mid-Ebb	Fine	SR10A	12:18:04	1.0	Surface	1	1	29.07	7.36	30.04	88.2	5.74	4.1	3
HKLR	HY/2011/03	2014-09-24	Mid-Ebb	Fine	SR10A	12:18:25	1.0	Surface	1	2	29.06	7.36	30.07	87.6	5.7	4.3	3.2
HKLR	HY/2011/03	2014-09-24	Mid-Ebb	Fine	SR10A	12:17:55	3.3	Middle	2	1	28.9	7.35	30.22	87.5	5.71	4.5	4
HKLR	HY/2011/03	2014-09-24	Mid-Ebb	Fine	SR10A	12:18:17	3.3	Middle	2	2	28.89	7.35	30.33	87.1	5.67	4.6	4.1
HKLR	HY/2011/03	2014-09-24	Mid-Ebb	Fine	SR10A	12:17:50	5.5	Bottom	3	1	28.99	7.35	30.19	88.2	5.74	4.4	4.2
HKLR	HY/2011/03	2014-09-24	Mid-Ebb	Fine	SR10A	12:18:11	5.5	Bottom	3	2	28.98	7.34	30.27	88	5.73	4.5	3.8
HKLR	HY/2011/03	2014-09-24	Mid-Ebb	Fine	SR10B	12:12:23	1.0	Surface	1	1	28.75	7.35	30.52	82.5	5.38	6.8	8.2
HKLR	HY/2011/03	2014-09-24	Mid-Ebb	Fine	SR10B	12:12:41	1.0	Surface	1	2	28.74	7.36	30.56	82.4	5.37	6.7	8.2
HKLR	HY/2011/03	2014-09-24	Mid-Ebb	Fine	SR10B	12:12:17	4.1	Bottom	3	1	28.74	7.32	30.54	82.6	5.39	6.9	8.3
HKLR	HY/2011/03	2014-09-24	Mid-Ebb	Fine	SR10B	12:12:32	4.1	Bottom	3	2	28.75	7.31	30.55	82.4	5.37	6.8	9.3
HKLR	HY/2011/03	2014-09-24	Mid-Ebb	Fine	CS2	14:27:04	1.0	Surface	1	1	28.48	8.22	26.92	87.2	5.83	4.9	6.8
HKLR	HY/2011/03	2014-09-24	Mid-Ebb	Fine	CS2	14:26:30	1.0	Surface	1	2	28.38	8.23	26.9	87.9	5.89	4.5	6.7
HKLR	HY/2011/03	2014-09-24	Mid-Ebb	Fine	CS2	14:26:20	4.0	Middle	2	1	28.21	8.23	28.37	88.7	5.91	4.2	6.7
HKLR	HY/2011/03	2014-09-24	Mid-Ebb	Fine	CS2	14:26:52	4.0	Middle	2	2	28.22	8.22	28.35	87.1	5.8	4.3	6.8
HKLR	HY/2011/03	2014-09-24	Mid-Ebb	Fine	CS2	14:26:40	6.9	Bottom	3	1	28.24	8.21	28.64	87	5.78	4.8	7.2
HKLR	HY/2011/03	2014-09-24	Mid-Ebb	Fine	CS2	14:26:02	6.9	Bottom	3	2	28.15	8.22	28.79	92.3	6.14	4.8	7

Water Quarterly Monitoring Data

Project	Works	Date (yyyy-mm-dd)	Tide	Weather Condition	Station	Time	Depth, m	Level	Level_Code	Replicate	Temperature, °C	pH	Salinity, ppt	DO, %	DO, mg/L	Turbidity, NTU	SS, mg/L
HKLR	HY/2011/03	2014-09-24	Mid-Ebb	Fine	CS(Mf)5	12:58:21	1.0	Surface	1	1	29.31	7.33	27.75	88.3	5.8	8.4	4.8
HKLR	HY/2011/03	2014-09-24	Mid-Ebb	Fine	CS(Mf)5	12:57:28	1.0	Surface	1	2	29.37	7.35	27.77	89.1	5.84	8.7	4.8
HKLR	HY/2011/03	2014-09-24	Mid-Ebb	Fine	CS(Mf)5	12:58:06	6.1	Middle	2	1	28.68	7.33	29.57	83.6	5.49	11.4	5.2
HKLR	HY/2011/03	2014-09-24	Mid-Ebb	Fine	CS(Mf)5	12:57:13	6.1	Middle	2	2	28.69	7.32	29.48	85.2	5.6	10.6	4.9
HKLR	HY/2011/03	2014-09-24	Mid-Ebb	Fine	CS(Mf)5	12:57:50	11.2	Bottom	3	1	28.68	7.33	29.93	85.6	5.61	11.8	6.6
HKLR	HY/2011/03	2014-09-24	Mid-Ebb	Fine	CS(Mf)5	12:57:01	11.2	Bottom	3	2	28.73	7.31	29.66	86.5	5.67	11.3	6
HKLR	HY/2011/03	2014-09-24	Mid-Flood	Sunny	IS5	18:10:54	1.0	Surface	1	1	28.97	7.81	28.9	97.2	6.38	11.3	9.7
HKLR	HY/2011/03	2014-09-24	Mid-Flood	Sunny	IS5	18:10:22	1.0	Surface	1	2	28.97	7.79	28.89	97.5	6.4	11.2	9.5
HKLR	HY/2011/03	2014-09-24	Mid-Flood	Sunny	IS5	18:10:43	4.4	Middle	2	1	28.92	7.63	29.24	96.3	6.31	11.1	9.7
HKLR	HY/2011/03	2014-09-24	Mid-Flood	Sunny	IS5	18:10:13	4.4	Middle	2	2	28.92	7.61	29.25	97	6.36	11.6	9.7
HKLR	HY/2011/03	2014-09-24	Mid-Flood	Sunny	IS5	18:10:34	7.8	Bottom	3	1	28.93	7.61	29.25	97.2	6.36	11.2	10.1
HKLR	HY/2011/03	2014-09-24	Mid-Flood	Sunny	IS5	18:10:05	7.8	Bottom	3	2	28.94	7.6	29.18	97.9	6.41	11.8	9.4
HKLR	HY/2011/03	2014-09-24	Mid-Flood	Sunny	IS(Mf)6	18:17:12	1.0	Surface	1	1	29.12	7.8	29.52	110.5	7.2	16.6	7.4
HKLR	HY/2011/03	2014-09-24	Mid-Flood	Sunny	IS(Mf)6	18:17:32	1.0	Surface	1	2	29.1	7.81	29.55	110.7	7.22	16.8	7.3
HKLR	HY/2011/03	2014-09-24	Mid-Flood	Sunny	IS(Mf)6	18:17:22	1.9	Bottom	3	1	29.07	7.77	29.64	110.4	7.2	16.8	7.3
HKLR	HY/2011/03	2014-09-24	Mid-Flood	Sunny	IS(Mf)6	18:16:59	1.9	Bottom	3	2	29.08	7.77	29.62	110.5	7.2	16.7	7.1
HKLR	HY/2011/03	2014-09-24	Mid-Flood	Sunny	IS7	18:25:00	1.0	Surface	1	1	28.92	7.88	29.77	107.6	7.03	12.6	6
HKLR	HY/2011/03	2014-09-24	Mid-Flood	Sunny	IS7	18:24:44	1.0	Surface	1	2	29.03	7.9	29.74	110.5	7.21	12.6	5.8
HKLR	HY/2011/03	2014-09-24	Mid-Flood	Sunny	IS7	18:24:31	2.1	Bottom	3	1	28.92	7.86	29.81	109.6	7.16	12.7	6.9
HKLR	HY/2011/03	2014-09-24	Mid-Flood	Sunny	IS7	18:24:50	2.1	Bottom	3	2	28.89	7.85	29.78	109.2	7.13	12.4	6.1
HKLR	HY/2011/03	2014-09-24	Mid-Flood	Sunny	IS8	18:48:26	1.0	Surface	1	1	29.07	7.78	28.36	95.5	6.27	15.7	13.7
HKLR	HY/2011/03	2014-09-24	Mid-Flood	Sunny	IS8	18:48:09	1.0	Surface	1	2	29.05	7.75	28.42	95.6	6.28	15.6	13.7
HKLR	HY/2011/03	2014-09-24	Mid-Flood	Sunny	IS8	18:48:15	3.0	Bottom	3	1	29.04	7.73	28.57	95.4	6.26	15.4	14.4
HKLR	HY/2011/03	2014-09-24	Mid-Flood	Sunny	IS8	18:48:01	3.0	Bottom	3	2	29	7.71	28.79	95.6	6.27	15.5	14.4
HKLR	HY/2011/03	2014-09-24	Mid-Flood	Sunny	IS(Mf)9	18:32:02	1.0	Surface	1	1	29.11	7.94	29.55	105.7	6.89	14.5	6.5
HKLR	HY/2011/03	2014-09-24	Mid-Flood	Sunny	IS(Mf)9	18:32:18	1.0	Surface	1	2	29.1	7.92	29.54	105.5	6.88	14.7	6.4
HKLR	HY/2011/03	2014-09-24	Mid-Flood	Sunny	IS(Mf)9	18:31:55	2.8	Bottom	3	1	29.11	7.91	29.66	105.4	6.87	14.6	8
HKLR	HY/2011/03	2014-09-24	Mid-Flood	Sunny	IS(Mf)9	18:32:08	2.8	Bottom	3	2	29.1	7.91	29.65	105.7	6.89	14.4	9.3
HKLR	HY/2011/03	2014-09-24	Mid-Flood	Sunny	IS10	19:49:12	1.0	Surface	1	1	28.33	8.24	29.15	94.3	6.24	6.6	4.3
HKLR	HY/2011/03	2014-09-24	Mid-Flood	Sunny	IS10	19:49:57	1.0	Surface	1	2	28.34	8.23	29.13	90.5	5.99	6.5	4.1
HKLR	HY/2011/03	2014-09-24	Mid-Flood	Sunny	IS10	19:37:02	5.8	Middle	2	1	28.82	8.23	25.89	92.8	6.2	6.3	4.6
HKLR	HY/2011/03	2014-09-24	Mid-Flood	Sunny	IS10	19:49:42	5.8	Middle	2	2	28.4	8.24	27.87	91.3	6.08	6.3	4.7
HKLR	HY/2011/03	2014-09-24	Mid-Flood	Sunny	IS10	19:49:30	10.6	Bottom	3	1	28.32	8.24	29.1	91.9	6.09	6.4	4.8
HKLR	HY/2011/03	2014-09-24	Mid-Flood	Sunny	IS10	19:36:47	10.6	Bottom	3	2	28.55	8.22	28.32	92.4	6.12	6.2	5.2
HKLR	HY/2011/03	2014-09-24	Mid-Flood	Sunny	SR3	18:00:41	0.8	Middle	2	1	28.98	7.75	28.83	100.6	6.6	8.7	9.4
HKLR	HY/2011/03	2014-09-24	Mid-Flood	Sunny	SR3	18:00:46	0.8	Middle	2	2	28.98	7.75	28.82	100.5	6.59	9.1	9.1
HKLR	HY/2011/03	2014-09-24	Mid-Flood	Sunny	SR4	18:41:33	1.0	Surface	1	1	29.08	7.73	28.47	92.4	6.06	13.6	15.6
HKLR	HY/2011/03	2014-09-24	Mid-Flood	Sunny	SR4	18:41:10	1.0	Surface	1	2	29.07	7.77	28.49	92.7	6.08	13.6	14.7
HKLR	HY/2011/03	2014-09-24	Mid-Flood	Sunny	SR4	18:41:02	2.7	Bottom	3	1	29.08	7.71	28.49	92.6	6.08	13.7	16.9
HKLR	HY/2011/03	2014-09-24	Mid-Flood	Sunny	SR4	18:41:18	2.7	Bottom	3	2	29.08	7.71	28.48	92.7	6.08	13.7	17.9
HKLR	HY/2011/03	2014-09-24	Mid-Flood	Sunny	SR5	19:26:48	1.0	Surface	1	1	28.81	8.2	25.82	91.5	6.12	4.7	3.3
HKLR	HY/2011/03	2014-09-24	Mid-Flood	Sunny	SR5	19:26:28	1.0	Surface	1	2	28.89	8.21	25.08	93.2	6.25	4.9	3.8
HKLR	HY/2011/03	2014-09-24	Mid-Flood	Sunny	SR5	19:26:39	4.0	Bottom	3	1	28.77	8.19	26.67	91.6	6.1	4.9	3.7
HKLR	HY/2011/03	2014-09-24	Mid-Flood	Sunny	SR5	19:26:11	4.0	Bottom	3	2	28.69	8.21	26.56	97.9	6.53	4.9	4
HKLR	HY/2011/03	2014-09-24	Mid-Flood	Sunny	SR10A	20:11:42	1.0	Surface	1	1	28.76	7.76	29.7	82.7	5.42	10.5	8.7
HKLR	HY/2011/03	2014-09-24	Mid-Flood	Sunny	SR10A	20:12:16	1.0	Surface	1	2	28.72	7.75	30.29	81	5.29	10.6	8.1
HKLR	HY/2011/03	2014-09-24	Mid-Flood	Sunny	SR10A	20:12:08	3.3	Middle	2	1	28.72	7.71	30.62	80.9	5.28	10.3	9
HKLR	HY/2011/03	2014-09-24	Mid-Flood	Sunny	SR10A	20:11:34	3.3	Middle	2	2	28.75	7.69	30.07	82.6	5.4	10.5	8.8
HKLR	HY/2011/03	2014-09-24	Mid-Flood	Sunny	SR10A	20:11:29	5.6	Bottom	3	1	28.75	7.69	30.05	82.6	5.4	10.4	8.7
HKLR	HY/2011/03	2014-09-24	Mid-Flood	Sunny	SR10A	20:12:00	5.6	Bottom	3	2	28.71	7.69	30.78	81.3	5.3	10.4	6.4
HKLR	HY/2011/03	2014-09-24	Mid-Flood	Sunny	SR10B	20:21:40	1.0	Surface	1	1	28.74	7.74	30.14	81.7	5.34	11.4	6.6
HKLR	HY/2011/03	2014-09-24	Mid-Flood	Sunny	SR10B	20:21:26	1.0	Surface	1	2	28.76	7.77	29.77	81.9	5.36	11.1	7.3
HKLR	HY/2011/03	2014-09-24	Mid-Flood	Sunny	SR10B	20:21:15	4.0	Bottom	3	1	28.75	7.73	30.2	81.6	5.34	11.7	7.5
HKLR	HY/2011/03	2014-09-24	Mid-Flood	Sunny	SR10B	20:21:33	4.0	Bottom	3	2	28.75	7.73	30.21	81.9	5.35	11.2	7.9
HKLR	HY/2011/03	2014-09-24	Mid-Flood	Sunny	CS2	18:03:05	1.0	Surface	1	1	28.71	8.24	25.46	87	5.84	4.2	4.9
HKLR	HY/2011/03	2014-09-24	Mid-Flood	Sunny	CS2	18:03:46	1.0	Surface	1	2	28.75	8.22	25.49	86.6	5.81	4.4	5
HKLR	HY/2011/03	2014-09-24	Mid-Flood	Sunny	CS2	18:02:44	4.3	Middle	2	1	28.54	8.24	26.97	85.3	5.69	4.5	5.4

Water Quarterly Monitoring Data

Project	Works	Date (yyyy-mm-dd)	Tide	Weather Condition	Station	Time	Depth, m	Level	Level_Code	Replicate	Temperature, °C	pH	Salinity, ppt	DO, %	DO, mg/L	Turbidity, NTU	SS, mg/L
HKLR	HY/2011/03	2014-09-24	Mid-Flood	Sunny	CS2	18:03:31	4.3	Middle	2	2	28.57	8.22	26.84	86.1	5.75	4.1	5.4
HKLR	HY/2011/03	2014-09-24	Mid-Flood	Sunny	CS2	18:03:21	7.5	Bottom	3	1	28.62	8.22	26.8	86.6	5.78	4.5	4.6
HKLR	HY/2011/03	2014-09-24	Mid-Flood	Sunny	CS2	18:02:19	7.5	Bottom	3	2	28.51	8.26	27.06	85.2	5.69	4.9	4.8
HKLR	HY/2011/03	2014-09-24	Mid-Flood	Sunny	CS(Mf)5	19:33:22	1.0	Surface	1	1	28.82	7.71	28.15	83.7	5.53	10.4	4.2
HKLR	HY/2011/03	2014-09-24	Mid-Flood	Sunny	CS(Mf)5	19:32:47	1.0	Surface	1	2	28.86	7.73	27.97	85.5	5.65	10.6	4.4
HKLR	HY/2011/03	2014-09-24	Mid-Flood	Sunny	CS(Mf)5	19:32:32	6.4	Middle	2	1	28.67	7.54	30.08	82.6	5.41	10.8	4.4
HKLR	HY/2011/03	2014-09-24	Mid-Flood	Sunny	CS(Mf)5	19:33:10	6.4	Middle	2	2	28.67	7.58	30.03	82.2	5.39	10.4	4.6
HKLR	HY/2011/03	2014-09-24	Mid-Flood	Sunny	CS(Mf)5	19:32:25	11.7	Bottom	3	1	28.71	7.52	30.17	84.4	5.52	10.6	5.1
HKLR	HY/2011/03	2014-09-24	Mid-Flood	Sunny	CS(Mf)5	19:32:59	11.7	Bottom	3	2	28.71	7.55	30.23	84.8	5.54	10.4	5.1
HKLR	HY/2011/03	2014-09-26	Mid-Ebb	Fine	IS5	13:08:41	1.0	Surface	1	1	29.06	7.64	28.64	85.8	5.63	12.1	19.3
HKLR	HY/2011/03	2014-09-26	Mid-Ebb	Fine	IS5	13:08:11	1.0	Surface	1	2	29.06	7.62	28.64	85.8	5.63	12.2	20.1
HKLR	HY/2011/03	2014-09-26	Mid-Ebb	Fine	IS5	13:08:04	4.6	Middle	2	1	29.04	7.6	28.73	85.6	5.61	12.2	21.7
HKLR	HY/2011/03	2014-09-26	Mid-Ebb	Fine	IS5	13:08:32	4.6	Middle	2	2	29.04	7.61	28.73	85.6	5.61	12.4	18.5
HKLR	HY/2011/03	2014-09-26	Mid-Ebb	Fine	IS5	13:08:24	8.1	Bottom	3	1	29.05	7.59	28.75	85.4	5.6	12.4	22.2
HKLR	HY/2011/03	2014-09-26	Mid-Ebb	Fine	IS5	13:07:58	8.1	Bottom	3	2	29.05	7.59	28.75	85.5	5.61	12.5	20.8
HKLR	HY/2011/03	2014-09-26	Mid-Ebb	Fine	IS(Mf)6	13:15:01	1.0	Surface	1	1	29.15	7.64	28.56	88.6	5.8	9.9	8.2
HKLR	HY/2011/03	2014-09-26	Mid-Ebb	Fine	IS(Mf)6	13:15:13	1.0	Surface	1	2	29.12	7.65	28.6	87.8	5.75	9.8	8.8
HKLR	HY/2011/03	2014-09-26	Mid-Ebb	Fine	IS(Mf)6	13:15:09	2.3	Bottom	3	1	29.15	7.64	28.6	87.7	5.75	9.8	9.2
HKLR	HY/2011/03	2014-09-26	Mid-Ebb	Fine	IS(Mf)6	13:14:57	2.3	Bottom	3	2	29.23	7.64	28.52	88.3	5.79	10.1	9.1
HKLR	HY/2011/03	2014-09-26	Mid-Ebb	Fine	IS7	13:20:45	1.0	Surface	1	1	29.77	7.61	27.38	92	6	5.2	9.8
HKLR	HY/2011/03	2014-09-26	Mid-Ebb	Fine	IS7	13:20:31	1.0	Surface	1	2	29.65	7.61	27.47	91.7	6	5.3	9.1
HKLR	HY/2011/03	2014-09-26	Mid-Ebb	Fine	IS7	13:20:22	2.4	Bottom	3	1	29.66	7.6	28.23	91.7	5.97	5.5	10.8
HKLR	HY/2011/03	2014-09-26	Mid-Ebb	Fine	IS7	13:20:35	2.4	Bottom	3	2	29.68	7.61	28.26	91.4	5.95	5.6	10.5
HKLR	HY/2011/03	2014-09-26	Mid-Ebb	Fine	IS8	13:43:05	1.0	Surface	1	1	29.28	7.56	27.13	87.6	5.75	7.2	4.4
HKLR	HY/2011/03	2014-09-26	Mid-Ebb	Fine	IS8	13:43:20	1.0	Surface	1	2	29.18	7.57	27.27	86.7	5.72	7.4	4.6
HKLR	HY/2011/03	2014-09-26	Mid-Ebb	Fine	IS8	13:42:55	2.3	Bottom	3	1	29.31	7.55	27.91	87.4	5.76	7.4	5.8
HKLR	HY/2011/03	2014-09-26	Mid-Ebb	Fine	IS8	13:43:11	2.3	Bottom	3	2	29.19	7.56	28.09	86.8	5.7	7.5	6
HKLR	HY/2011/03	2014-09-26	Mid-Ebb	Fine	IS(Mf)9	13:27:01	1.0	Surface	1	1	29.5	7.57	27.67	93.7	6.13	5.3	5.7
HKLR	HY/2011/03	2014-09-26	Mid-Ebb	Fine	IS(Mf)9	13:27:17	1.0	Surface	1	2	29.39	7.58	27.85	94	6.16	5.3	5.2
HKLR	HY/2011/03	2014-09-26	Mid-Ebb	Fine	IS(Mf)9	13:27:12	2.5	Bottom	3	1	29.4	7.57	28	93.2	6.1	5.4	6.5
HKLR	HY/2011/03	2014-09-26	Mid-Ebb	Fine	IS(Mf)9	13:26:55	2.5	Bottom	3	2	29.33	7.56	27.99	92.8	6.08	5.5	6
HKLR	HY/2011/03	2014-09-26	Mid-Ebb	Fine	IS10	13:50:56	1.0	Surface	1	1	29.04	8.19	23.75	85.2	5.74	9.4	4.6
HKLR	HY/2011/03	2014-09-26	Mid-Ebb	Fine	IS10	13:51:26	1.0	Surface	1	2	28.82	8.18	24.35	84	5.66	9.8	4.7
HKLR	HY/2011/03	2014-09-26	Mid-Ebb	Fine	IS10	13:50:44	5.4	Middle	2	1	28.49	8.17	26.64	82.8	5.55	9.5	5.1
HKLR	HY/2011/03	2014-09-26	Mid-Ebb	Fine	IS10	13:51:18	5.4	Middle	2	2	28.49	8.17	26.68	83.2	5.57	9.7	5
HKLR	HY/2011/03	2014-09-26	Mid-Ebb	Fine	IS10	13:51:07	9.7	Bottom	3	1	28.65	8.16	26.91	85.6	5.71	9.7	5.2
HKLR	HY/2011/03	2014-09-26	Mid-Ebb	Fine	IS10	13:50:36	9.7	Bottom	3	2	28.55	8.16	26.94	84.7	5.66	9.6	4.8
HKLR	HY/2011/03	2014-09-26	Mid-Ebb	Fine	SR3	12:57:05	0.8	Middle	2	1	29.09	7.65	28.03	87.9	5.78	12.4	17.1
HKLR	HY/2011/03	2014-09-26	Mid-Ebb	Fine	SR3	12:57:07	0.8	Middle	2	2	29.09	7.65	28.05	87.9	5.78	12.3	17.9
HKLR	HY/2011/03	2014-09-26	Mid-Ebb	Fine	SR4	13:37:20	1.0	Surface	1	1	29.11	7.51	27.37	83.7	5.52	7.5	8.7
HKLR	HY/2011/03	2014-09-26	Mid-Ebb	Fine	SR4	13:37:33	1.0	Surface	1	2	29.12	7.52	27.37	83.4	5.5	7.4	8.2
HKLR	HY/2011/03	2014-09-26	Mid-Ebb	Fine	SR4	13:37:15	2.6	Bottom	3	1	29.13	7.5	27.36	83.5	5.51	7.5	9.9
HKLR	HY/2011/03	2014-09-26	Mid-Ebb	Fine	SR4	13:37:26	2.6	Bottom	3	2	29.13	7.51	27.39	83	5.48	7.4	9.1
HKLR	HY/2011/03	2014-09-26	Mid-Ebb	Fine	SR5	13:43:01	1.0	Surface	1	1	29.17	8.18	23.64	88.3	5.94	4.4	4.2
HKLR	HY/2011/03	2014-09-26	Mid-Ebb	Fine	SR5	13:42:39	1.0	Surface	1	2	29.09	8.19	23.68	87.7	5.91	4.3	4.1
HKLR	HY/2011/03	2014-09-26	Mid-Ebb	Fine	SR5	13:42:49	4.0	Bottom	3	1	28.78	8.17	25.49	87.5	5.87	4.5	4.8
HKLR	HY/2011/03	2014-09-26	Mid-Ebb	Fine	SR5	13:42:28	4.0	Bottom	3	2	28.62	8.18	25.74	86.6	5.82	4.5	5.4
HKLR	HY/2011/03	2014-09-26	Mid-Ebb	Fine	SR10A	14:54:02	1.0	Surface	1	1	29.81	7.62	28.07	86.1	5.6	4.8	6.7
HKLR	HY/2011/03	2014-09-26	Mid-Ebb	Fine	SR10A	14:53:41	1.0	Surface	1	2	29.66	7.61	28.41	85.9	5.58	5	6.3
HKLR	HY/2011/03	2014-09-26	Mid-Ebb	Fine	SR10A	14:53:37	3.2	Middle	2	1	29.62	7.6	28.49	85.5	5.56	5.3	9.5
HKLR	HY/2011/03	2014-09-26	Mid-Ebb	Fine	SR10A	14:53:54	3.2	Middle	2	2	29.62	7.59	28.52	85.5	5.56	5.1	9.2
HKLR	HY/2011/03	2014-09-26	Mid-Ebb	Fine	SR10A	14:53:51	5.4	Bottom	3	1	29.62	7.59	28.57	85.4	5.56	5.1	9.1
HKLR	HY/2011/03	2014-09-26	Mid-Ebb	Fine	SR10A	14:53:28	5.4	Bottom	3	2	29.63	7.59	28.53	85.4	5.55	5.3	9.9
HKLR	HY/2011/03	2014-09-26	Mid-Ebb	Fine	SR10B	15:02:40	1.0	Surface	1	1	29.84	7.61	28.29	87.8	5.7	4.9	3.9
HKLR	HY/2011/03	2014-09-26	Mid-Ebb	Fine	SR10B	15:03:04	1.0	Surface	1	2	29.49	7.62	28.74	85.3	5.54	5	4
HKLR	HY/2011/03	2014-09-26	Mid-Ebb	Fine	SR10B	15:02:54	4.2	Bottom	3	1	29.5	7.61	28.88	84.4	5.5	5.2	5.2
HKLR	HY/2011/03	2014-09-26	Mid-Ebb	Fine	SR10B	15:02:35	4.2	Bottom	3	2	29.8	7.61	28.14	87.6	5.69	5	5.8

Water Quarterly Monitoring Data

Project	Works	Date (yyyy-mm-dd)	Tide	Weather Condition	Station	Time	Depth, m	Level	Level_Code	Replicate	Temperature, °C	pH	Salinity, ppt	DO, %	DO, mg/L	Turbidity, NTU	SS, mg/L
HKLR	HY/2011/03	2014-09-26	Mid-Ebb	Fine	CS2	12:31:52	1.0	Surface	1	1	29.26	8.25	23.62	87.7	5.89	11.5	4.4
HKLR	HY/2011/03	2014-09-26	Mid-Ebb	Fine	CS2	12:31:17	1.0	Surface	1	2	29.13	8.31	24.18	87.7	5.89	12	4.2
HKLR	HY/2011/03	2014-09-26	Mid-Ebb	Fine	CS2	12:31:38	4.1	Middle	2	1	28.56	8.25	26.74	85.1	5.69	12.2	4.9
HKLR	HY/2011/03	2014-09-26	Mid-Ebb	Fine	CS2	12:31:03	4.1	Middle	2	2	28.49	8.34	27.19	85.3	5.7	12.1	4.6
HKLR	HY/2011/03	2014-09-26	Mid-Ebb	Fine	CS2	12:31:29	7.1	Bottom	3	1	28.66	8.26	27.02	87.6	5.83	12.1	5.6
HKLR	HY/2011/03	2014-09-26	Mid-Ebb	Fine	CS2	12:30:49	7.1	Bottom	3	2	28.49	8.43	27.34	90	6	12.1	4.8
HKLR	HY/2011/03	2014-09-26	Mid-Ebb	Fine	CS(Mf)5	14:28:33	1.0	Surface	1	1	29.43	7.57	27.02	80.3	5.29	9.3	7.2
HKLR	HY/2011/03	2014-09-26	Mid-Ebb	Fine	CS(Mf)5	14:30:05	1.0	Surface	1	2	29.61	7.6	26.38	83	5.46	9.4	7
HKLR	HY/2011/03	2014-09-26	Mid-Ebb	Fine	CS(Mf)5	14:29:33	6.6	Middle	2	1	29.06	7.54	28.33	77.1	5.07	9.7	11.9
HKLR	HY/2011/03	2014-09-26	Mid-Ebb	Fine	CS(Mf)5	14:28:21	6.6	Middle	2	2	29.02	7.51	28.19	79.7	5.21	9.4	11.5
HKLR	HY/2011/03	2014-09-26	Mid-Ebb	Fine	CS(Mf)5	14:29:11	12.2	Bottom	3	1	28.94	7.52	29.62	76.2	4.98	9.9	13.4
HKLR	HY/2011/03	2014-09-26	Mid-Ebb	Fine	CS(Mf)5	14:28:14	12.2	Bottom	3	2	29.04	7.5	29.26	78.6	5.17	9.8	12.6
HKLR	HY/2011/03	2014-09-26	Mid-Flood	Sunny	IS5	08:32:48	1.0	Surface	1	1	28.9	7.51	26.95	88.7	5.89	13.7	17.5
HKLR	HY/2011/03	2014-09-26	Mid-Flood	Sunny	IS5	08:33:16	1.0	Surface	1	2	28.9	7.51	26.94	88.5	5.88	13.6	17.4
HKLR	HY/2011/03	2014-09-26	Mid-Flood	Sunny	IS5	08:32:38	4.6	Middle	2	1	28.9	7.46	26.97	88.4	5.86	13.8	18.9
HKLR	HY/2011/03	2014-09-26	Mid-Flood	Sunny	IS5	08:33:06	4.6	Middle	2	2	28.9	7.47	26.97	88.5	5.87	13.8	18.1
HKLR	HY/2011/03	2014-09-26	Mid-Flood	Sunny	IS5	08:32:59	8.1	Bottom	3	1	28.9	7.45	26.98	88.4	5.87	14.3	20.1
HKLR	HY/2011/03	2014-09-26	Mid-Flood	Sunny	IS5	08:32:31	8.1	Bottom	3	2	28.9	7.43	26.98	88.2	5.85	14.1	20.7
HKLR	HY/2011/03	2014-09-26	Mid-Flood	Sunny	IS(Mf)6	08:25:05	1.0	Surface	1	1	28.95	7.47	26.89	90.4	6	11.4	9.1
HKLR	HY/2011/03	2014-09-26	Mid-Flood	Sunny	IS(Mf)6	08:25:28	1.0	Surface	1	2	28.95	7.49	26.89	89	5.9	11.2	9.9
HKLR	HY/2011/03	2014-09-26	Mid-Flood	Sunny	IS(Mf)6	08:25:22	2.4	Bottom	3	1	28.96	7.48	26.97	88.8	5.89	11.5	10
HKLR	HY/2011/03	2014-09-26	Mid-Flood	Sunny	IS(Mf)6	08:25:00	2.4	Bottom	3	2	28.95	7.43	26.94	89.9	5.97	11.6	9.8
HKLR	HY/2011/03	2014-09-26	Mid-Flood	Sunny	IS7	08:19:02	1.0	Surface	1	1	29.02	7.49	26.95	89.7	5.94	8.8	8.1
HKLR	HY/2011/03	2014-09-26	Mid-Flood	Sunny	IS7	08:18:50	1.0	Surface	1	2	29.02	7.48	26.93	90.5	5.99	9	8.8
HKLR	HY/2011/03	2014-09-26	Mid-Flood	Sunny	IS7	08:18:44	2.4	Bottom	3	1	29.03	7.46	27.01	90	5.96	9	9.7
HKLR	HY/2011/03	2014-09-26	Mid-Flood	Sunny	IS7	08:18:55	2.4	Bottom	3	2	29.02	7.47	26.98	89.6	5.94	8.9	10.1
HKLR	HY/2011/03	2014-09-26	Mid-Flood	Sunny	IS8	07:55:47	1.0	Surface	1	1	28.97	7.39	25.54	83.8	5.59	11	9.6
HKLR	HY/2011/03	2014-09-26	Mid-Flood	Sunny	IS8	07:55:34	1.0	Surface	1	2	28.97	7.39	25.59	85.7	5.73	11.2	10.6
HKLR	HY/2011/03	2014-09-26	Mid-Flood	Sunny	IS8	07:55:29	2.4	Bottom	3	1	28.97	7.38	25.59	84.5	5.64	11.3	12.9
HKLR	HY/2011/03	2014-09-26	Mid-Flood	Sunny	IS8	07:55:39	2.4	Bottom	3	2	28.97	7.37	25.69	83	5.55	11.3	11.9
HKLR	HY/2011/03	2014-09-26	Mid-Flood	Sunny	IS(Mf)9	08:12:04	1.0	Surface	1	1	28.89	7.45	26.53	86.8	5.78	7.7	10.6
HKLR	HY/2011/03	2014-09-26	Mid-Flood	Sunny	IS(Mf)9	08:11:54	1.0	Surface	1	2	28.89	7.45	26.51	87.4	5.82	7.8	10.1
HKLR	HY/2011/03	2014-09-26	Mid-Flood	Sunny	IS(Mf)9	08:11:58	2.2	Bottom	3	1	28.89	7.44	26.53	86.5	5.75	7.8	11.2
HKLR	HY/2011/03	2014-09-26	Mid-Flood	Sunny	IS(Mf)9	08:11:46	2.2	Bottom	3	2	28.89	7.44	26.54	86.9	5.79	7.8	11.5
HKLR	HY/2011/03	2014-09-26	Mid-Flood	Sunny	IS10	07:59:11	1.0	Surface	1	1	28.46	8.18	26.01	82.5	5.55	14.4	14.4
HKLR	HY/2011/03	2014-09-26	Mid-Flood	Sunny	IS10	07:59:48	1.0	Surface	1	2	28.46	8.18	25.78	82.5	5.55	14.3	14.7
HKLR	HY/2011/03	2014-09-26	Mid-Flood	Sunny	IS10	07:59:02	5.4	Middle	2	1	28.47	8.17	27.61	82.3	5.48	14.5	14.8
HKLR	HY/2011/03	2014-09-26	Mid-Flood	Sunny	IS10	07:59:36	5.4	Middle	2	2	28.47	8.17	27.6	82	5.46	14.3	14.7
HKLR	HY/2011/03	2014-09-26	Mid-Flood	Sunny	IS10	07:59:27	9.7	Bottom	3	1	28.47	8.16	27.7	82.4	5.49	14.3	15.4
HKLR	HY/2011/03	2014-09-26	Mid-Flood	Sunny	IS10	07:58:53	9.7	Bottom	3	2	28.47	8.16	27.7	82.7	5.5	14.4	14.7
HKLR	HY/2011/03	2014-09-26	Mid-Flood	Sunny	SR3	08:40:58	0.7	Middle	2	1	28.9	7.54	26.93	88.5	5.88	13.4	21.8
HKLR	HY/2011/03	2014-09-26	Mid-Flood	Sunny	SR3	08:40:56	0.7	Middle	2	2	28.9	7.54	26.94	88.5	5.87	13.4	22.3
HKLR	HY/2011/03	2014-09-26	Mid-Flood	Sunny	SR4	08:01:18	1.0	Surface	1	1	28.92	7.41	25.37	84.6	5.67	9.3	12.8
HKLR	HY/2011/03	2014-09-26	Mid-Flood	Sunny	SR4	08:01:31	1.0	Surface	1	2	28.93	7.41	25.37	83.3	5.58	9.4	13.4
HKLR	HY/2011/03	2014-09-26	Mid-Flood	Sunny	SR4	08:01:25	2.2	Bottom	3	1	28.93	7.4	25.38	83.2	5.57	9.4	14.5
HKLR	HY/2011/03	2014-09-26	Mid-Flood	Sunny	SR4	08:01:11	2.2	Bottom	3	2	28.92	7.4	25.38	83.9	5.62	9.5	14.2
HKLR	HY/2011/03	2014-09-26	Mid-Flood	Sunny	SR5	08:09:20	1.0	Surface	1	1	28.46	8.17	26.02	82.7	5.56	15.4	14.4
HKLR	HY/2011/03	2014-09-26	Mid-Flood	Sunny	SR5	08:08:58	1.0	Surface	1	2	28.46	8.17	25.99	82.9	5.57	15.4	13.8
HKLR	HY/2011/03	2014-09-26	Mid-Flood	Sunny	SR5	08:09:09	4.3	Bottom	3	1	28.46	8.16	27.52	82.6	5.51	15.6	14.6
HKLR	HY/2011/03	2014-09-26	Mid-Flood	Sunny	SR5	08:08:45	4.3	Bottom	3	2	28.46	8.16	27.41	82.8	5.52	15.4	14.2
HKLR	HY/2011/03	2014-09-26	Mid-Flood	Sunny	SR10A	06:55:24	1.0	Surface	1	1	29.02	7.41	26.4	82.1	5.45	6	7.4
HKLR	HY/2011/03	2014-09-26	Mid-Flood	Sunny	SR10A	06:54:42	1.0	Surface	1	2	29.02	7.41	26.34	82.1	5.46	6	8.2
HKLR	HY/2011/03	2014-09-26	Mid-Flood	Sunny	SR10A	06:55:14	3.1	Middle	2	1	29.01	7.37	26.59	81.6	5.41	6.1	8
HKLR	HY/2011/03	2014-09-26	Mid-Flood	Sunny	SR10A	06:54:30	3.1	Middle	2	2	28.99	7.34	26.84	81.9	5.42	6.1	7.6
HKLR	HY/2011/03	2014-09-26	Mid-Flood	Sunny	SR10A	06:54:23	5.2	Bottom	3	1	28.98	7.32	27.2	81.5	5.41	6.3	7.8
HKLR	HY/2011/03	2014-09-26	Mid-Flood	Sunny	SR10A	06:55:03	5.2	Bottom	3	2	29	7.33	27.49	81.7	5.4	6.3	7.9
HKLR	HY/2011/03	2014-09-26	Mid-Flood	Sunny	SR10B	06:49:51	1.0	Surface	1	1	28.83	7.44	29.18	77.4	5.08	11.5	19.8

Water Quarterly Monitoring Data

Project	Works	Date (yyyy-mm-dd)	Tide	Weather Condition	Station	Time	Depth, m	Level	Level_Code	Replicate	Temperature, °C	pH	Salinity, ppt	DO, %	DO, mg/L	Turbidity, NTU	SS, mg/L
HKLR	HY/2011/03	2014-09-26	Mid-Flood	Sunny	SR10B	06:49:34	1.0	Surface	1	2	28.83	7.44	29.06	77.8	5.11	11.3	19
HKLR	HY/2011/03	2014-09-26	Mid-Flood	Sunny	SR10B	06:49:26	4.2	Bottom	3	1	28.83	7.39	29.02	77.7	5.1	11.7	20.5
HKLR	HY/2011/03	2014-09-26	Mid-Flood	Sunny	SR10B	06:49:43	4.2	Bottom	3	2	28.83	7.39	29.17	77.4	5.08	11.9	22.4
HKLR	HY/2011/03	2014-09-26	Mid-Flood	Sunny	CS2	09:18:58	1.0	Surface	1	1	28.52	8.18	24.95	83.2	5.62	10.1	9.6
HKLR	HY/2011/03	2014-09-26	Mid-Flood	Sunny	CS2	09:19:33	1.0	Surface	1	2	28.53	8.18	24.88	83.2	5.62	10.2	9.2
HKLR	HY/2011/03	2014-09-26	Mid-Flood	Sunny	CS2	09:18:47	4.1	Middle	2	1	28.49	8.16	27	83.1	5.55	10.1	11
HKLR	HY/2011/03	2014-09-26	Mid-Flood	Sunny	CS2	09:19:22	4.1	Middle	2	2	28.49	8.17	27.03	83.2	5.56	10.2	10.8
HKLR	HY/2011/03	2014-09-26	Mid-Flood	Sunny	CS2	09:19:14	7.2	Bottom	3	1	28.49	8.16	27.04	83	5.54	10.3	11.9
HKLR	HY/2011/03	2014-09-26	Mid-Flood	Sunny	CS2	09:18:39	7.2	Bottom	3	2	28.49	8.16	27.07	82.9	5.54	10.2	12.2
HKLR	HY/2011/03	2014-09-26	Mid-Flood	Sunny	CS(Mf)5	07:25:28	1.0	Surface	1	1	28.99	7.43	25.92	80.1	5.34	6.3	5.4
HKLR	HY/2011/03	2014-09-26	Mid-Flood	Sunny	CS(Mf)5	07:26:24	1.0	Surface	1	2	28.99	7.45	25.82	82.4	5.5	6.1	5.1
HKLR	HY/2011/03	2014-09-26	Mid-Flood	Sunny	CS(Mf)5	07:25:59	6.6	Middle	2	1	28.97	7.36	27.95	79.3	5.22	6.6	8.4
HKLR	HY/2011/03	2014-09-26	Mid-Flood	Sunny	CS(Mf)5	07:25:16	6.6	Middle	2	2	28.98	7.35	28.18	79.5	5.23	6.5	8.2
HKLR	HY/2011/03	2014-09-26	Mid-Flood	Sunny	CS(Mf)5	07:25:48	12.1	Bottom	3	1	28.95	7.31	28.41	79	5.21	6.8	9.8
HKLR	HY/2011/03	2014-09-26	Mid-Flood	Sunny	CS(Mf)5	07:25:00	12.1	Bottom	3	2	28.95	7.3	28.46	78.8	5.19	6.7	9.6
HKLR	HY/2011/03	2014-09-29	Mid-Ebb	Sunny	IS5	14:39:38	1.0	Surface	1	1	30.2	7.59	25.28	90.2	5.92	11.9	9.8
HKLR	HY/2011/03	2014-09-29	Mid-Ebb	Sunny	IS5	14:40:10	1.0	Surface	1	2	30.13	7.59	25.32	89.5	5.87	10.8	9.7
HKLR	HY/2011/03	2014-09-29	Mid-Ebb	Sunny	IS5	14:39:19	4.3	Middle	2	1	30.1	7.6	25.45	89.1	5.84	11.2	10.5
HKLR	HY/2011/03	2014-09-29	Mid-Ebb	Sunny	IS5	14:40:03	4.3	Middle	2	2	30.12	7.61	25.41	89.3	5.86	10.5	10.4
HKLR	HY/2011/03	2014-09-29	Mid-Ebb	Sunny	IS5	14:39:10	7.6	Bottom	3	1	30.11	7.59	25.4	89.7	5.88	11.5	11.1
HKLR	HY/2011/03	2014-09-29	Mid-Ebb	Sunny	IS5	14:39:52	7.6	Bottom	3	2	30.09	7.6	25.44	89.4	5.87	11.3	11.6
HKLR	HY/2011/03	2014-09-29	Mid-Ebb	Sunny	IS(Mf)6	14:52:00	1.0	Surface	1	1	29.96	7.56	25.31	87.8	5.78	9.1	6.6
HKLR	HY/2011/03	2014-09-29	Mid-Ebb	Sunny	IS(Mf)6	14:51:44	1.0	Surface	1	2	30	7.54	25.33	88.4	5.81	8.7	7
HKLR	HY/2011/03	2014-09-29	Mid-Ebb	Sunny	IS(Mf)6	14:51:36	2.3	Bottom	3	1	29.95	7.51	25.43	88	5.79	9.3	7.1
HKLR	HY/2011/03	2014-09-29	Mid-Ebb	Sunny	IS(Mf)6	14:51:52	2.3	Bottom	3	2	29.89	7.54	25.41	87.8	5.78	9.8	7.6
HKLR	HY/2011/03	2014-09-29	Mid-Ebb	Sunny	IS7	14:57:36	1.0	Surface	1	1	30.35	7.64	24.97	101.4	6.65	8.9	6.5
HKLR	HY/2011/03	2014-09-29	Mid-Ebb	Sunny	IS7	14:57:23	1.0	Surface	1	2	30.41	7.63	24.92	101.5	6.65	9.1	6.4
HKLR	HY/2011/03	2014-09-29	Mid-Ebb	Sunny	IS7	14:57:28	2.4	Bottom	3	1	30.39	7.63	24.96	101.6	6.66	9.5	6.9
HKLR	HY/2011/03	2014-09-29	Mid-Ebb	Sunny	IS7	14:57:15	2.4	Bottom	3	2	30.35	7.61	24.94	100.5	6.58	8.9	6.5
HKLR	HY/2011/03	2014-09-29	Mid-Ebb	Sunny	IS8	15:23:30	1.0	Surface	1	1	30.42	7.66	25	98.7	6.46	5.8	5.9
HKLR	HY/2011/03	2014-09-29	Mid-Ebb	Sunny	IS8	15:23:42	1.0	Surface	1	2	30.42	7.67	24.99	99	6.48	6	5.5
HKLR	HY/2011/03	2014-09-29	Mid-Ebb	Sunny	IS8	15:23:24	3.0	Bottom	3	1	30.46	7.67	24.93	98.8	6.46	5.8	6.8
HKLR	HY/2011/03	2014-09-29	Mid-Ebb	Sunny	IS8	15:23:36	3.0	Bottom	3	2	30.49	7.68	24.91	99.3	6.49	5.9	7.1
HKLR	HY/2011/03	2014-09-29	Mid-Ebb	Sunny	IS(Mf)9	15:04:30	1.0	Surface	1	1	30.47	7.64	25.16	102.6	6.7	7.3	5.6
HKLR	HY/2011/03	2014-09-29	Mid-Ebb	Sunny	IS(Mf)9	15:04:50	1.0	Surface	1	2	30.4	7.65	25.19	99.9	6.54	7.9	5.1
HKLR	HY/2011/03	2014-09-29	Mid-Ebb	Sunny	IS(Mf)9	15:04:23	2.6	Bottom	3	1	30.37	7.63	25.2	102.4	6.7	8.2	6.6
HKLR	HY/2011/03	2014-09-29	Mid-Ebb	Sunny	IS(Mf)9	15:04:42	2.6	Bottom	3	2	30.32	7.65	25.18	100.4	6.57	8.6	6.2
HKLR	HY/2011/03	2014-09-29	Mid-Ebb	Sunny	IS10	15:53:20	1.0	Surface	1	1	29.22	8.12	22.77	76.9	5.2	8.3	6.5
HKLR	HY/2011/03	2014-09-29	Mid-Ebb	Sunny	IS10	15:52:46	1.0	Surface	1	2	29.03	8.12	23.95	75.9	5.11	8.4	6.5
HKLR	HY/2011/03	2014-09-29	Mid-Ebb	Sunny	IS10	15:52:37	5.4	Middle	2	1	28.98	8.1	25.68	75.2	5.02	8.5	6
HKLR	HY/2011/03	2014-09-29	Mid-Ebb	Sunny	IS10	15:53:08	5.4	Middle	2	2	28.98	8.1	25.64	75.1	5.01	8.5	5.7
HKLR	HY/2011/03	2014-09-29	Mid-Ebb	Sunny	IS10	15:52:26	9.7	Bottom	3	1	28.98	8.09	27	76	5.04	8.4	7
HKLR	HY/2011/03	2014-09-29	Mid-Ebb	Sunny	IS10	15:53:00	9.7	Bottom	3	2	28.96	8.09	27.08	75.8	5.02	8.6	6.7
HKLR	HY/2011/03	2014-09-29	Mid-Ebb	Sunny	SR3	14:25:40	0.8	Middle	2	1	30.26	7.4	25.57	91.4	5.98	12.2	12.5
HKLR	HY/2011/03	2014-09-29	Mid-Ebb	Sunny	SR3	14:25:55	0.8	Middle	2	2	30.21	7.47	25.55	91.1	5.97	12.4	12.2
HKLR	HY/2011/03	2014-09-29	Mid-Ebb	Sunny	SR4	15:15:35	1.0	Surface	1	1	30.6	7.64	25.02	100.4	6.55	5.7	5.8
HKLR	HY/2011/03	2014-09-29	Mid-Ebb	Sunny	SR4	15:15:20	1.0	Surface	1	2	30.57	7.63	25.02	99.6	6.5	5.8	6
HKLR	HY/2011/03	2014-09-29	Mid-Ebb	Sunny	SR4	15:15:26	2.8	Bottom	3	1	30.53	7.64	24.95	100.2	6.55	5.8	6.5
HKLR	HY/2011/03	2014-09-29	Mid-Ebb	Sunny	SR4	15:15:11	2.8	Bottom	3	2	30.43	7.62	24.94	100	6.54	5.8	6.3
HKLR	HY/2011/03	2014-09-29	Mid-Ebb	Sunny	SR5	15:42:38	1.0	Surface	1	1	29.02	8.12	24.07	78.9	5.31	7.7	5.7
HKLR	HY/2011/03	2014-09-29	Mid-Ebb	Sunny	SR5	15:42:53	1.0	Surface	1	2	28.99	8.11	24.25	77.8	5.23	8.5	6.2
HKLR	HY/2011/03	2014-09-29	Mid-Ebb	Sunny	SR5	15:42:30	4.0	Bottom	3	1	29.06	8.11	25.44	80	5.34	7.8	6.7
HKLR	HY/2011/03	2014-09-29	Mid-Ebb	Sunny	SR5	15:42:45	4.0	Bottom	3	2	29.01	8.1	25.55	78.3	5.23	8.2	5.6
HKLR	HY/2011/03	2014-09-29	Mid-Ebb	Sunny	SR10A	16:22:23	1.0	Surface	1	1	29.93	7.59	27.1	81.6	5.32	4.5	7
HKLR	HY/2011/03	2014-09-29	Mid-Ebb	Sunny	SR10A	16:21:46	1.0	Surface	1	2	29.89	7.57	27.27	81	5.28	4.5	7
HKLR	HY/2011/03	2014-09-29	Mid-Ebb	Sunny	SR10A	16:22:05	3.4	Middle	2	1	29.55	7.58	27.91	77.6	5.07	4.2	6.8
HKLR	HY/2011/03	2014-09-29	Mid-Ebb	Sunny	SR10A	16:21:32	3.4	Middle	2	2	29.62	7.57	28.14	78.5	5.11	4.3	6.9

Water Quarterly Monitoring Data

Project	Works	Date (yyyy-mm-dd)	Tide	Weather Condition	Station	Time	Depth, m	Level	Level_Code	Replicate	Temperature, °C	pH	Salinity, ppt	DO, %	DO, mg/L	Turbidity, NTU	SS, mg/L
HKLR	HY/2011/03	2014-09-29	Mid-Ebb	Sunny	SR10A	16:21:58	5.7	Bottom	3	1	29.45	7.57	29.35	78.8	5.12	4.4	7.3
HKLR	HY/2011/03	2014-09-29	Mid-Ebb	Sunny	SR10A	16:21:22	5.7	Bottom	3	2	29.53	7.55	29.5	79.4	5.14	4.3	7.6
HKLR	HY/2011/03	2014-09-29	Mid-Ebb	Sunny	SR10B	16:34:38	1.0	Surface	1	1	29.84	7.6	27.33	80.2	5.23	4.5	4.9
HKLR	HY/2011/03	2014-09-29	Mid-Ebb	Sunny	SR10B	16:35:05	1.0	Surface	1	2	29.85	7.61	27.35	80.7	5.26	4.3	4.2
HKLR	HY/2011/03	2014-09-29	Mid-Ebb	Sunny	SR10B	16:34:47	4.2	Bottom	3	1	29.6	7.6	28.51	79.6	5.18	4.4	5.7
HKLR	HY/2011/03	2014-09-29	Mid-Ebb	Sunny	SR10B	16:34:22	4.2	Bottom	3	2	29.55	7.6	28.85	78.7	5.12	4.4	4.9
HKLR	HY/2011/03	2014-09-29	Mid-Ebb	Sunny	CS2	14:26:32	1.0	Surface	1	1	29.43	8.27	21.42	81.2	5.51	10.2	3.1
HKLR	HY/2011/03	2014-09-29	Mid-Ebb	Sunny	CS2	14:27:01	1.0	Surface	1	2	29.38	8.22	21.46	81.3	5.52	10.3	3.4
HKLR	HY/2011/03	2014-09-29	Mid-Ebb	Sunny	CS2	14:26:22	4.0	Middle	2	1	28.94	8.27	24.82	79	5.3	10.1	3.3
HKLR	HY/2011/03	2014-09-29	Mid-Ebb	Sunny	CS2	14:26:51	4.0	Middle	2	2	28.99	8.2	24.93	79.8	5.35	10.3	3.2
HKLR	HY/2011/03	2014-09-29	Mid-Ebb	Sunny	CS2	14:26:42	7.0	Bottom	3	1	29.11	8.21	25.76	82.1	5.47	10.2	3.8
HKLR	HY/2011/03	2014-09-29	Mid-Ebb	Sunny	CS2	14:26:05	7.0	Bottom	3	2	28.96	8.34	25.99	81.4	5.43	10.1	3.7
HKLR	HY/2011/03	2014-09-29	Mid-Ebb	Sunny	CS(Mf)5	15:55:15	1.0	Surface	1	1	30.09	7.57	24.93	81.6	5.37	5.5	6.1
HKLR	HY/2011/03	2014-09-29	Mid-Ebb	Sunny	CS(Mf)5	15:54:35	1.0	Surface	1	2	30.15	7.56	24.86	82.4	5.42	5.9	6.3
HKLR	HY/2011/03	2014-09-29	Mid-Ebb	Sunny	CS(Mf)5	15:54:18	6.7	Middle	2	1	29.51	7.59	28.43	78.4	5.11	5.5	6.4
HKLR	HY/2011/03	2014-09-29	Mid-Ebb	Sunny	CS(Mf)5	15:55:02	6.7	Middle	2	2	29.51	7.6	28.5	78.6	5.12	5	6.7
HKLR	HY/2011/03	2014-09-29	Mid-Ebb	Sunny	CS(Mf)5	15:54:49	12.4	Bottom	3	1	29.6	7.57	28.54	80.7	5.25	6.3	7.8
HKLR	HY/2011/03	2014-09-29	Mid-Ebb	Sunny	CS(Mf)5	15:54:09	12.4	Bottom	3	2	29.51	7.57	28.57	79.5	5.18	6	7.2
HKLR	HY/2011/03	2014-09-29	Mid-Flood	Sunny	IS5	11:54:01	1.0	Surface	1	1	29.84	7.62	24.58	87.3	5.78	7.8	6.4
HKLR	HY/2011/03	2014-09-29	Mid-Flood	Sunny	IS5	11:54:35	1.0	Surface	1	2	29.87	7.63	24.54	87.7	5.8	7.6	6
HKLR	HY/2011/03	2014-09-29	Mid-Flood	Sunny	IS5	11:53:50	4.2	Middle	2	1	29.7	7.61	24.73	85.8	5.69	9.2	6.4
HKLR	HY/2011/03	2014-09-29	Mid-Flood	Sunny	IS5	11:54:19	4.2	Middle	2	2	29.7	7.62	24.72	85.7	5.68	9.1	6
HKLR	HY/2011/03	2014-09-29	Mid-Flood	Sunny	IS5	11:53:43	7.4	Bottom	3	1	29.71	7.61	24.74	86.9	5.76	10.1	6.7
HKLR	HY/2011/03	2014-09-29	Mid-Flood	Sunny	IS5	11:54:13	7.4	Bottom	3	2	29.71	7.62	24.75	86.5	5.74	9.8	5.9
HKLR	HY/2011/03	2014-09-29	Mid-Flood	Sunny	IS(Mf)6	11:39:24	1.0	Surface	1	1	30.09	7.66	24.3	94.5	6.24	5.1	3
HKLR	HY/2011/03	2014-09-29	Mid-Flood	Sunny	IS(Mf)6	11:39:05	1.0	Surface	1	2	30.12	7.64	24.23	94.5	6.24	5.2	3.6
HKLR	HY/2011/03	2014-09-29	Mid-Flood	Sunny	IS(Mf)6	11:39:14	2.2	Bottom	3	1	30.09	7.65	24.3	94.6	6.25	6.1	8.3
HKLR	HY/2011/03	2014-09-29	Mid-Flood	Sunny	IS(Mf)6	11:38:54	2.2	Bottom	3	2	30.06	7.62	24.35	94.2	6.22	5.7	8.9
HKLR	HY/2011/03	2014-09-29	Mid-Flood	Sunny	IS7	11:32:38	1.0	Surface	1	1	30.31	7.65	24.28	94.8	6.24	7	2.8
HKLR	HY/2011/03	2014-09-29	Mid-Flood	Sunny	IS7	11:32:18	1.0	Surface	1	2	30.16	7.62	24.43	92.7	6.11	6.8	2.8
HKLR	HY/2011/03	2014-09-29	Mid-Flood	Sunny	IS7	11:32:23	2.4	Bottom	3	1	30.06	7.62	24.61	92.9	6.13	9.6	4.3
HKLR	HY/2011/03	2014-09-29	Mid-Flood	Sunny	IS7	11:32:08	2.4	Bottom	3	2	30.01	7.59	24.67	91.7	6.05	9.1	4.6
HKLR	HY/2011/03	2014-09-29	Mid-Flood	Sunny	IS8	10:56:08	1.0	Surface	1	1	29.71	7.53	23.66	80.1	5.34	12.6	8
HKLR	HY/2011/03	2014-09-29	Mid-Flood	Sunny	IS8	10:56:21	1.0	Surface	1	2	29.73	7.54	23.66	80	5.33	12.4	7.3
HKLR	HY/2011/03	2014-09-29	Mid-Flood	Sunny	IS8	10:56:01	2.8	Bottom	3	1	29.66	7.51	23.89	80	5.33	14.4	7.4
HKLR	HY/2011/03	2014-09-29	Mid-Flood	Sunny	IS8	10:56:14	2.8	Bottom	3	2	29.68	7.53	23.95	79.9	5.32	14.2	8.4
HKLR	HY/2011/03	2014-09-29	Mid-Flood	Sunny	IS(Mf)9	11:25:10	1.0	Surface	1	1	29.93	7.57	24.48	89.5	5.92	7.9	7.9
HKLR	HY/2011/03	2014-09-29	Mid-Flood	Sunny	IS(Mf)9	11:25:26	1.0	Surface	1	2	29.91	7.59	24.52	89.1	5.9	7.7	7.8
HKLR	HY/2011/03	2014-09-29	Mid-Flood	Sunny	IS(Mf)9	11:25:18	2.8	Bottom	3	1	29.86	7.58	24.58	89.2	5.9	7.7	9.6
HKLR	HY/2011/03	2014-09-29	Mid-Flood	Sunny	IS(Mf)9	11:25:02	2.8	Bottom	3	2	29.84	7.55	24.59	89.4	5.92	8.1	9.5
HKLR	HY/2011/03	2014-09-29	Mid-Flood	Sunny	IS10	10:11:53	1.0	Surface	1	1	29.12	8.11	24.5	78	5.23	10.2	7
HKLR	HY/2011/03	2014-09-29	Mid-Flood	Sunny	IS10	10:11:25	1.0	Surface	1	2	29.12	8.11	24.61	78.2	5.24	10.6	7.4
HKLR	HY/2011/03	2014-09-29	Mid-Flood	Sunny	IS10	10:11:14	5.4	Middle	2	1	28.96	8.1	25.6	77.7	5.19	10.4	7.1
HKLR	HY/2011/03	2014-09-29	Mid-Flood	Sunny	IS10	10:11:43	5.4	Middle	2	2	28.96	8.1	25.62	77.5	5.17	10.5	7.5
HKLR	HY/2011/03	2014-09-29	Mid-Flood	Sunny	IS10	10:11:03	9.7	Bottom	3	1	29.02	8.1	25.38	78.7	5.26	10.6	8.5
HKLR	HY/2011/03	2014-09-29	Mid-Flood	Sunny	IS10	10:11:34	9.7	Bottom	3	2	29.02	8.1	25.61	78.2	5.22	10.4	9.1
HKLR	HY/2011/03	2014-09-29	Mid-Flood	Sunny	SR3	12:03:27	0.8	Middle	2	1	29.94	7.67	24.5	91	6.02	5.8	6.4
HKLR	HY/2011/03	2014-09-29	Mid-Flood	Sunny	SR3	12:03:34	0.8	Middle	2	2	29.93	7.68	24.51	91	6.02	5.8	6.8
HKLR	HY/2011/03	2014-09-29	Mid-Flood	Sunny	SR4	11:09:47	1.0	Surface	1	1	29.76	7.58	23.62	79.5	5.3	10.1	5.5
HKLR	HY/2011/03	2014-09-29	Mid-Flood	Sunny	SR4	11:09:32	1.0	Surface	1	2	29.74	7.58	23.64	79.6	5.31	9.8	5.3
HKLR	HY/2011/03	2014-09-29	Mid-Flood	Sunny	SR4	11:09:39	2.6	Bottom	3	1	29.7	7.58	23.9	79.4	5.29	14.3	5.2
HKLR	HY/2011/03	2014-09-29	Mid-Flood	Sunny	SR4	11:09:25	2.6	Bottom	3	2	29.69	7.57	23.86	79.4	5.29	15.6	5
HKLR	HY/2011/03	2014-09-29	Mid-Flood	Sunny	SR5	10:18:55	1.0	Surface	1	1	29.03	8.11	25.06	77.9	5.21	11.3	7.6
HKLR	HY/2011/03	2014-09-29	Mid-Flood	Sunny	SR5	10:19:10	1.0	Surface	1	2	29.03	8.11	25.11	77.7	5.2	11.3	7.5
HKLR	HY/2011/03	2014-09-29	Mid-Flood	Sunny	SR5	10:18:47	4.3	Bottom	3	1	29.03	8.1	25.35	78.2	5.23	11.5	8.8
HKLR	HY/2011/03	2014-09-29	Mid-Flood	Sunny	SR5	10:19:02	4.3	Bottom	3	2	29.02	8.1	25.38	77.9	5.21	11.2	8.6
HKLR	HY/2011/03	2014-09-29	Mid-Flood	Sunny	SR10A	09:29:01	1.0	Surface	1	1	29.49	7.61	26.4	77	5.09	6.4	5.7

Water Quarterly Monitoring Data

Project	Works	Date (yyyy-mm-dd)	Tide	Weather Condition	Station	Time	Depth, m	Level	Level_Code	Replicate	Temperature, °C	pH	Salinity, ppt	DO, %	DO, mg/L	Turbidity, NTU	SS, mg/L
HKLR	HY/2011/03	2014-09-29	Mid-Flood	Sunny	SR10A	09:29:28	1.0	Surface	1	2	29.5	7.61	26.5	77	5.08	6.7	5.7
HKLR	HY/2011/03	2014-09-29	Mid-Flood	Sunny	SR10A	09:29:18	3.4	Middle	2	1	29.34	7.6	27.68	76.3	5.01	7.9	5.9
HKLR	HY/2011/03	2014-09-29	Mid-Flood	Sunny	SR10A	09:28:50	3.4	Middle	2	2	29.34	7.6	27.75	76.2	5.01	7.8	6.2
HKLR	HY/2011/03	2014-09-29	Mid-Flood	Sunny	SR10A	09:29:08	5.8	Bottom	3	1	29.4	7.59	27.8	76.7	5.03	7	7.4
HKLR	HY/2011/03	2014-09-29	Mid-Flood	Sunny	SR10A	09:28:41	5.8	Bottom	3	2	29.4	7.6	28.02	76.7	5.03	7.2	8.1
HKLR	HY/2011/03	2014-09-29	Mid-Flood	Sunny	SR10B	09:10:37	1.0	Surface	1	1	29.25	7.67	28.55	77	5.04	11.8	14.5
HKLR	HY/2011/03	2014-09-29	Mid-Flood	Sunny	SR10B	09:10:20	1.0	Surface	1	2	29.25	7.66	28.37	77.3	5.06	11.3	15.4
HKLR	HY/2011/03	2014-09-29	Mid-Flood	Sunny	SR10B	09:10:29	4.1	Bottom	3	1	29.24	7.64	28.48	76.9	5.04	11.4	15.4
HKLR	HY/2011/03	2014-09-29	Mid-Flood	Sunny	SR10B	09:10:12	4.1	Bottom	3	2	29.24	7.63	28.29	77.4	5.07	11.4	15.6
HKLR	HY/2011/03	2014-09-29	Mid-Flood	Sunny	CS2	11:46:12	1.0	Surface	1	1	29.27	8.12	22.17	81.3	5.51	7.6	2.4
HKLR	HY/2011/03	2014-09-29	Mid-Flood	Sunny	CS2	11:45:41	1.0	Surface	1	2	29.21	8.12	22.37	81	5.49	7.9	2.2
HKLR	HY/2011/03	2014-09-29	Mid-Flood	Sunny	CS2	11:46:00	4.1	Middle	2	1	29	8.09	24.96	80.4	5.38	7.7	2.7
HKLR	HY/2011/03	2014-09-29	Mid-Flood	Sunny	CS2	11:45:31	4.1	Middle	2	2	29	8.1	24.94	79.9	5.35	7.9	2.4
HKLR	HY/2011/03	2014-09-29	Mid-Flood	Sunny	CS2	11:45:50	7.2	Bottom	3	1	29.08	8.09	24.96	81.1	5.42	7.8	4.4
HKLR	HY/2011/03	2014-09-29	Mid-Flood	Sunny	CS2	11:45:21	7.2	Bottom	3	2	29	8.09	25.02	80	5.36	7.7	4.2
HKLR	HY/2011/03	2014-09-29	Mid-Flood	Sunny	CS(Mf)5	09:58:26	1.0	Surface	1	1	29.58	7.55	25.52	78.7	5.2	6.4	3.7
HKLR	HY/2011/03	2014-09-29	Mid-Flood	Sunny	CS(Mf)5	09:59:06	1.0	Surface	1	2	29.61	7.56	25.59	79.2	5.23	6.2	3.4
HKLR	HY/2011/03	2014-09-29	Mid-Flood	Sunny	CS(Mf)5	09:58:15	6.8	Middle	2	1	29.32	7.54	28.12	77.3	5.06	8.3	5.9
HKLR	HY/2011/03	2014-09-29	Mid-Flood	Sunny	CS(Mf)5	09:58:48	6.8	Middle	2	2	29.3	7.55	28.19	76.7	5.03	7.7	5.9
HKLR	HY/2011/03	2014-09-29	Mid-Flood	Sunny	CS(Mf)5	09:58:07	12.5	Bottom	3	1	29.38	7.52	28.26	78.6	5.14	8	5.5
HKLR	HY/2011/03	2014-09-29	Mid-Flood	Sunny	CS(Mf)5	09:58:37	12.5	Bottom	3	2	29.4	7.52	28.23	78.7	5.14	7.7	5.7

DO Concentrations at Station CS2 (Mid Ebb)

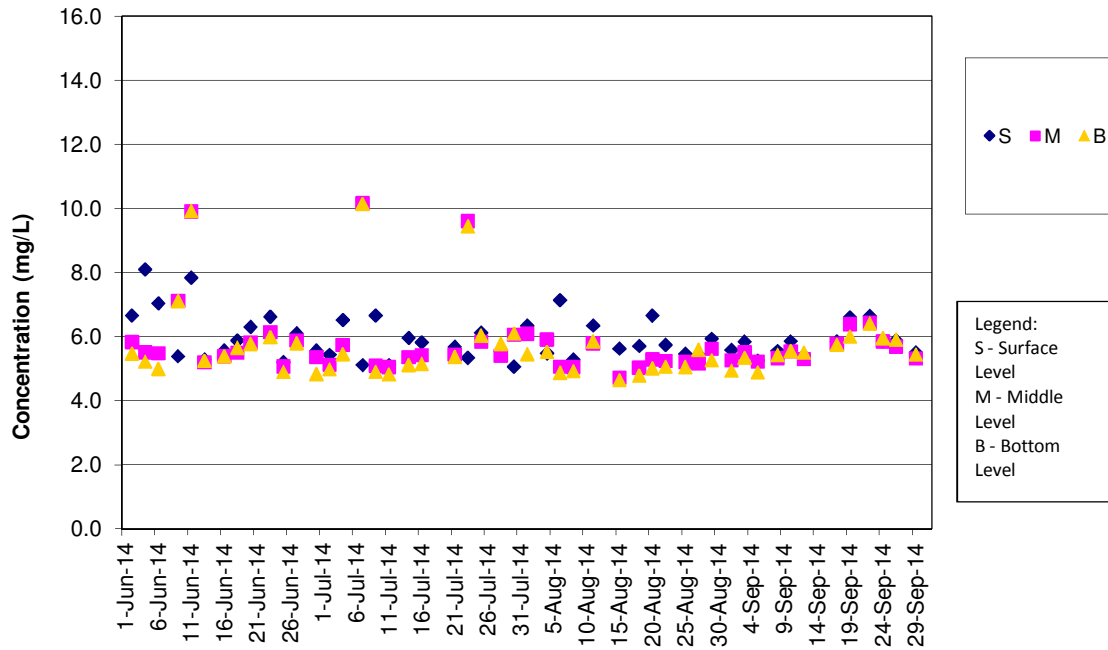

Remark:

- 1)Water quality monitoring on 18 Jul 2014 and 15 Sep 2014 were cancelled for safety reason as Strong Wind Signal No. 3 was hoisted by Hong Kong Observatory.
- 2)Water quality monitoring for mid-ebb tide on 13 Aug 2014 was cancelled for safety reason as Thunderstorm Warning was hoisted by Hong Kong Observatory.

DO Concentrations at Station CS2 (Mid Flood)

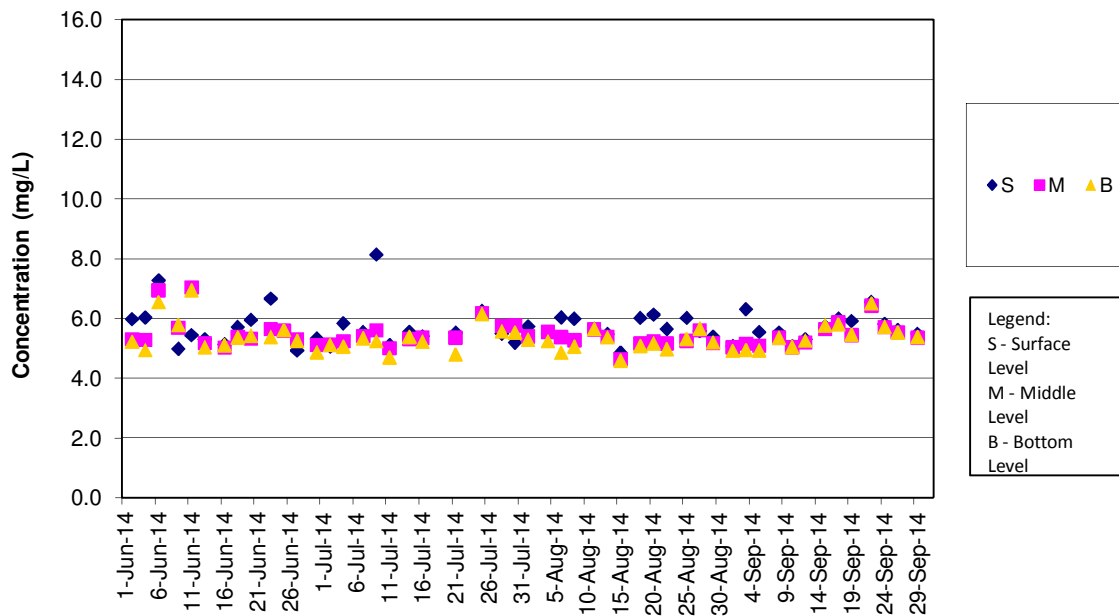

Remark:

- 1)Water quality monitoring on 18 Jul 2014 was cancelled for safety reason as Strong Wind Signal No. 3 was hoisted by Hong Kong observatory.

DO Concentrations at Station CS(Mf)5 (Mid Ebb)

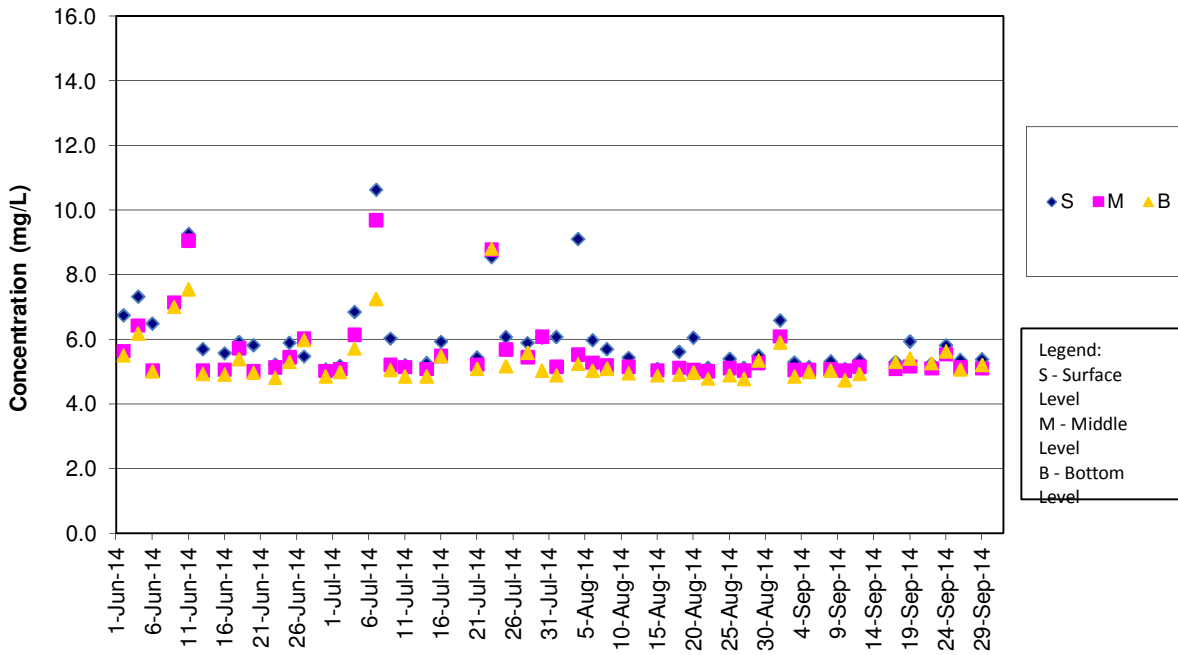

Remark:

- 1) Water quality monitoring 18 Jul 2014 and 15 Sep 2014 were for safety reason as Strong Wind Signal No. 3 was hoisted by Hong Kong Observatory.
- 2) Water quality monitoring for mid-ebb tide on 13 Aug 2014 was cancelled for safety reason as Thunderstorm Warning was hoisted by Hong Kong Observatory.

DO Concentrations at Station CS(Mf)5 (Mid Flood)

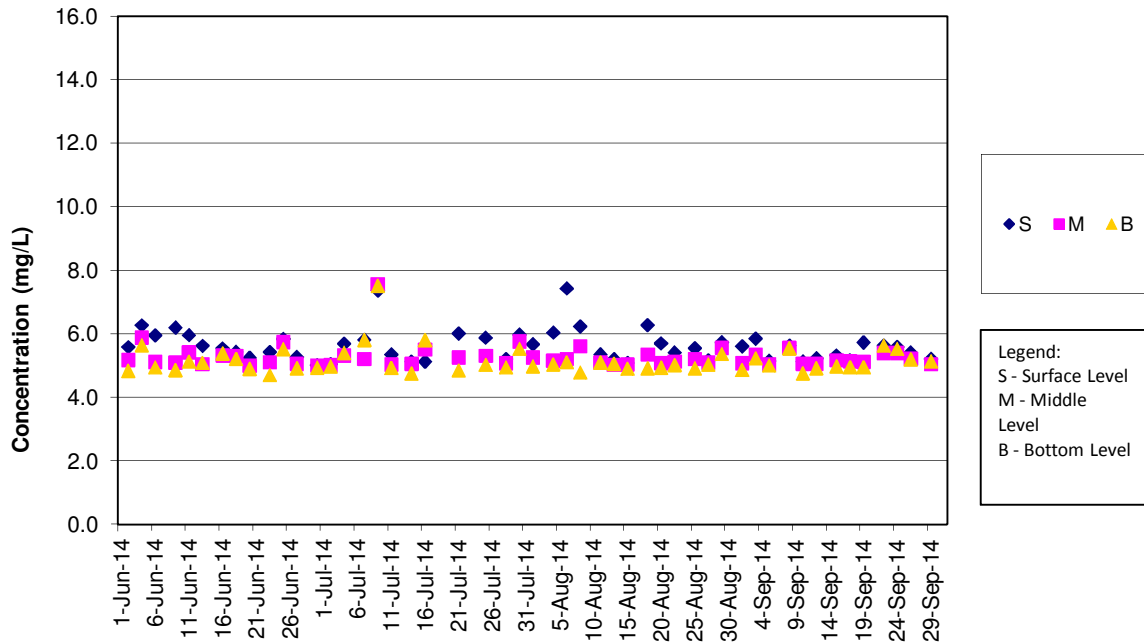

Remark:

- 1) Water quality monitoring on 18 Jul 2014 was cancelled for safety reason as Strong Wind Signal No. 3 was hoisted by Hong Kong observatory.

DO Concentrations at Station IS5 (Mid Ebb)

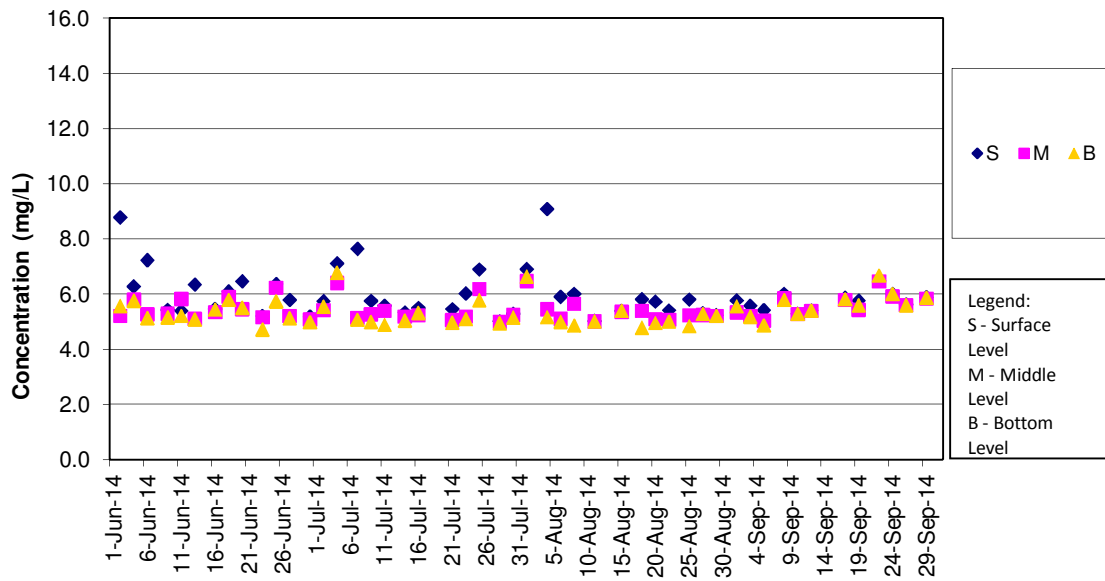

Remark:

- 1)Water quality monitoring on 18 Jul 2014 and 15 Sep 2014 were cancelled for safety reason as Strong Wind Signal No. 3 was hoisted by Hong Kong Observatory.
- 2)Water quality monitoring for mid-ebb tide on 13 Aug 2014 was cancelled for safety reason as Thunderstorm Warning was hoisted by Hong Kong Observatory.

DO Concentrations at Station IS5 (Mid Flood)

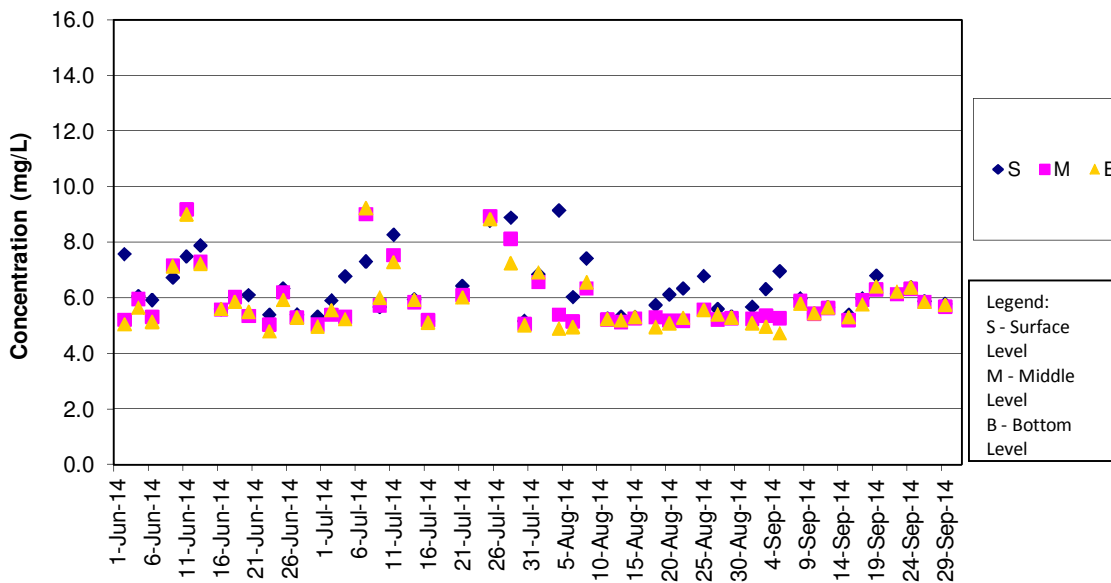

Remark:

- 1)Water quality monitoring on 18 Jul 2014 was cancelled for safety reason as Strong Wind Signal No. 3 was hoisted by Hong Kong observatory.

DO Concentrations at Station IS(Mf)6 (Mid Ebb)

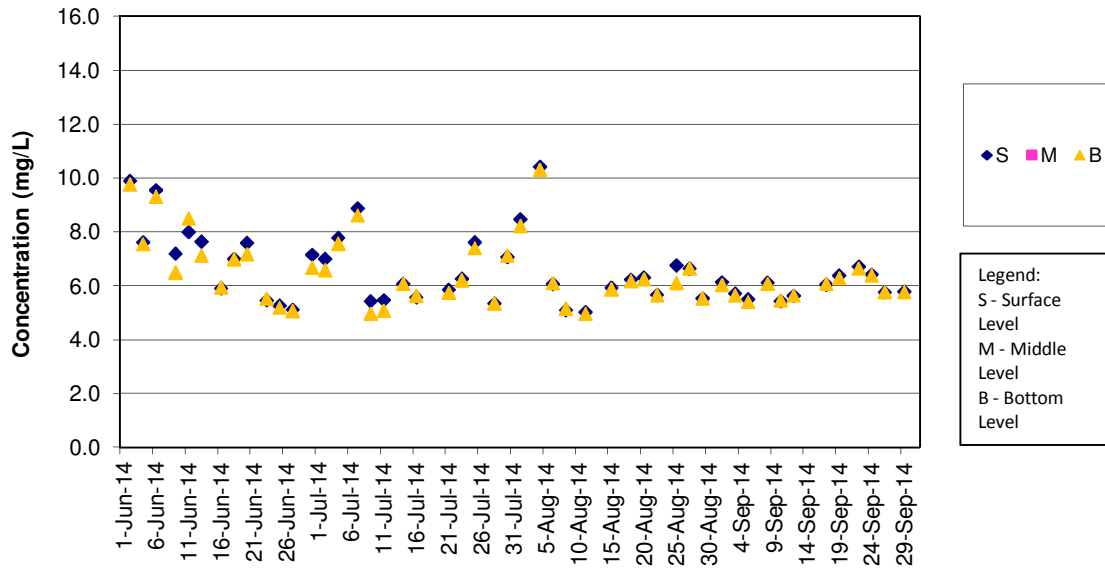

Remark

- 1)Water quality monitoring on 18 Jul 2014 and 15 Sep 2014 were cancelled for safety reason as Strong Wind Signal No. 3 was hoisted by Hong Kong Observatory.
- 2)Water quality monitoring for mid-ebb tide on 13 Aug 2014 was cancelled for safety reason as Thunderstorm Warning was hoisted by Hong Kong Observatory .

DO Concentrations at Station IS(Mf)6 (Mid Flood)

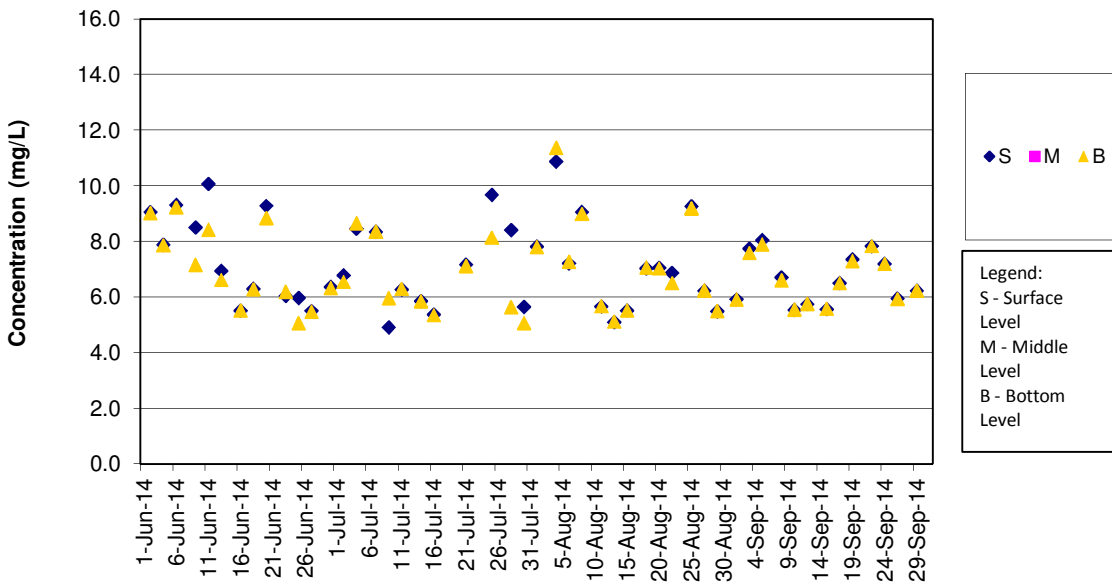

Remark:

- 1)Water quality monitoring on 18 Jul 2014 was cancelled for safety reason as Strong Wind Signal No. 3 was hoisted by Hong Kong observatory.

DO Concentrations at Station IS7 (Mid Ebb)

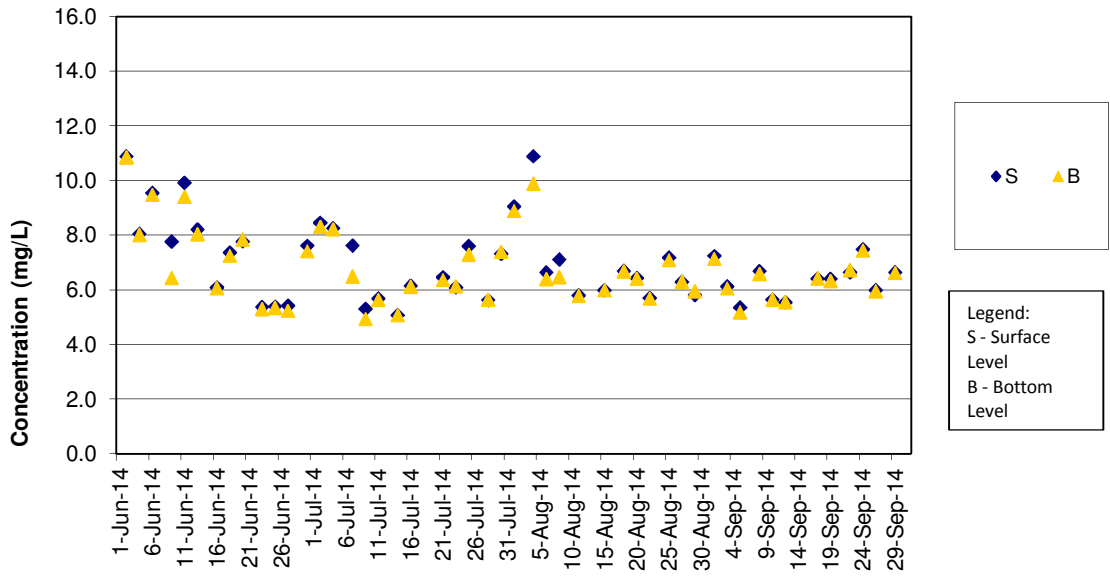

Remark

- 1) Water quality monitoring on 18 Jul 2014 and 15 Sep 2014 were cancelled for safety reason as Strong Wind Signal No. 3 was hoisted by Hong Kong Observatory.
- 2) Water quality monitoring for mid-ebb tide on 13 Aug 2014 was cancelled for safety reason as Thunderstorm Warning was hoisted by Hong Kong Observatory.

DO Concentrations at Station IS7 (Mid Flood)

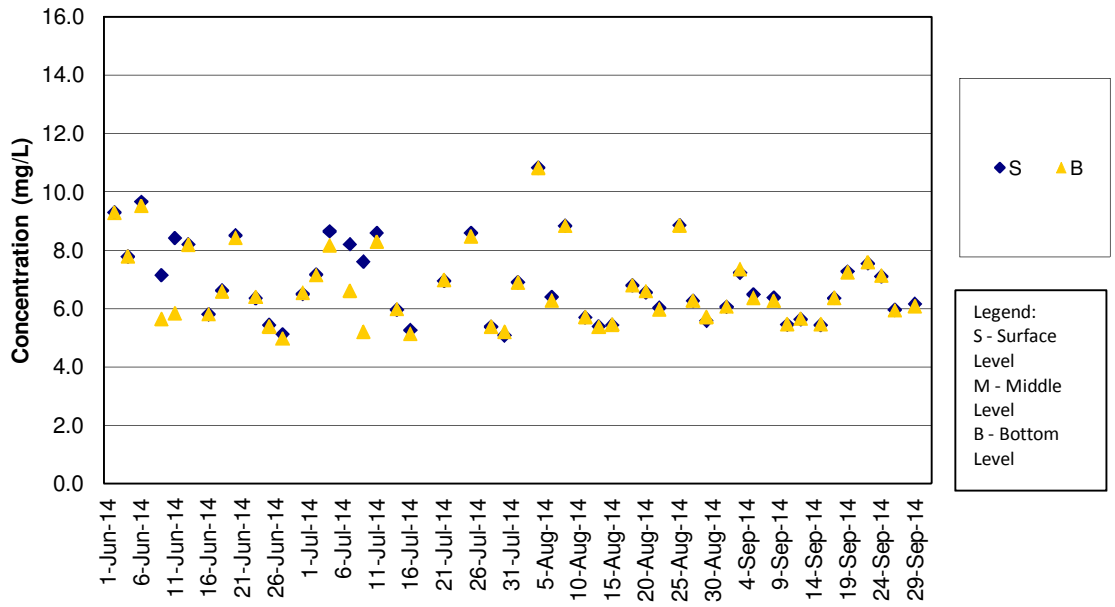

Remark:

- 1) Water quality monitoring on 18 Jul 2014 was cancelled for safety reason as Strong Wind Signal No. 3 was hoisted by Hong Kong observatory.

DO Concentrations at Station IS8 (Mid Ebb)

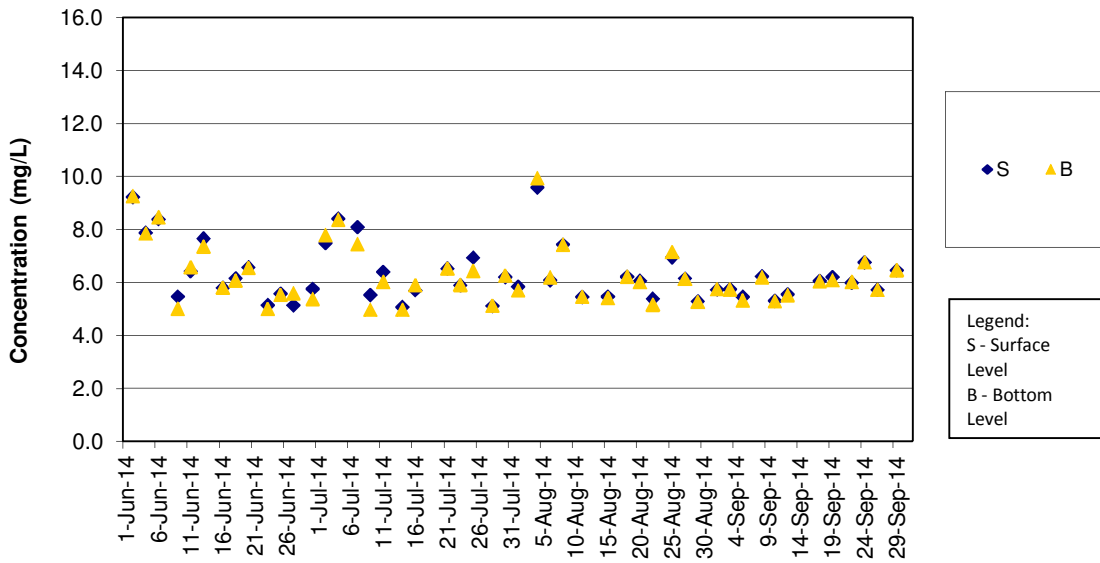

Remark

- 1) Water quality monitoring on 18 Jul 2014 and 15 Sep 2014 were cancelled for safety reason as Strong Wind Signal No. 3 was hoisted by Hong Kong Observatory.
- 2) Water quality monitoring for mid-ebb tide on 13 Aug 2014 was cancelled for safety reason as Thunderstorm Warning was hoisted by Hong Kong Observatory.

DO Concentrations at Station IS8 (Mid Flood)

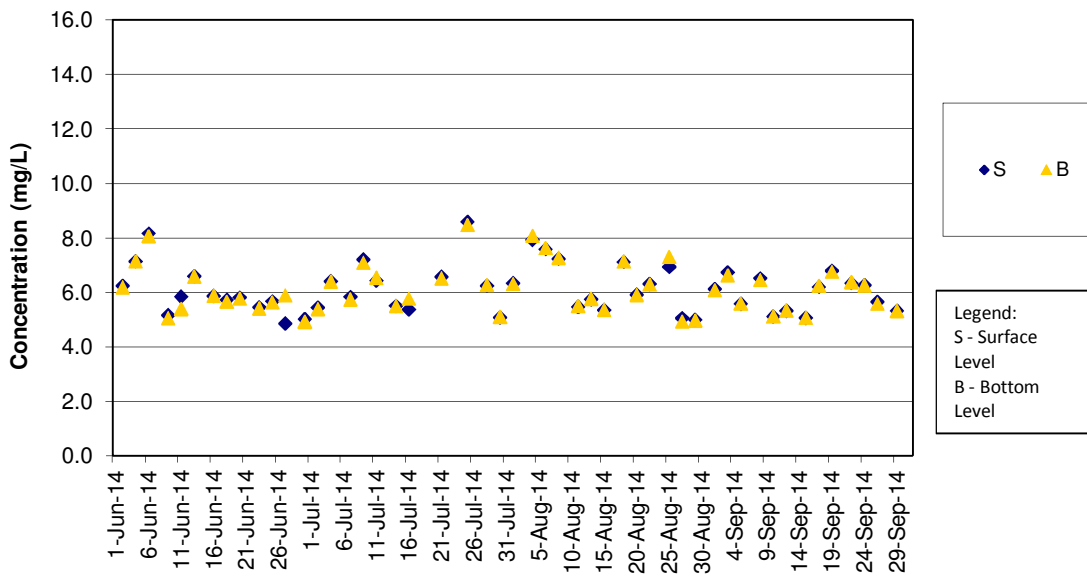

Remark:

- 1) Water quality monitoring on 18 Jul 2014 was cancelled for safety reason as Strong Wind Signal No. 3 was hoisted by Hong Kong observatory.

DO Concentrations at Station IS(Mf)9 (Mid Ebb)

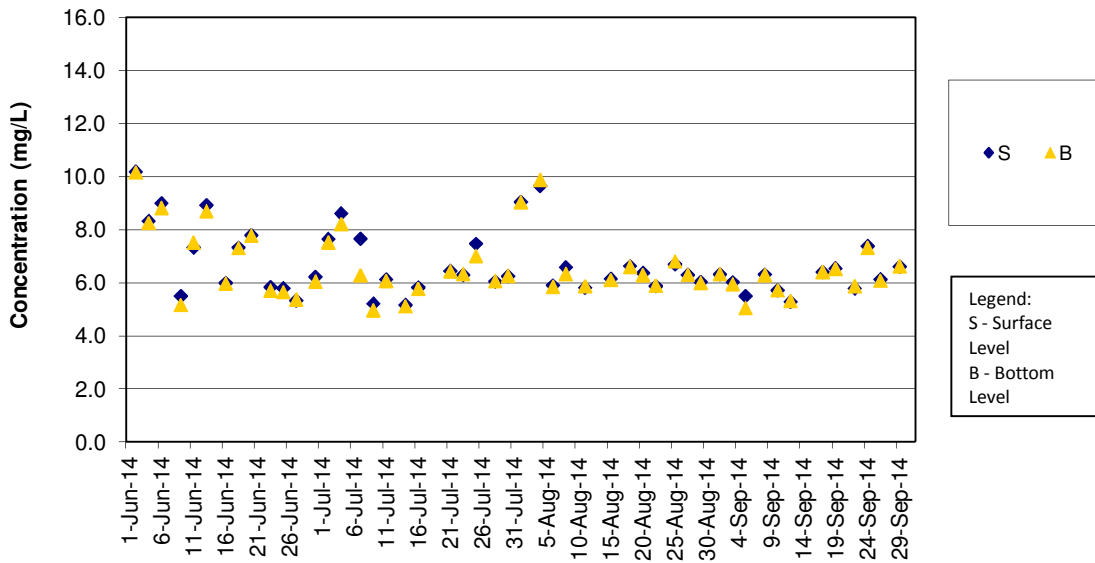

Remark

- 1) Water quality monitoring on 18 Jul 2014 and 15 Sep 2014 were cancelled for safety reason as Strong Wind Signal No. 3 was hoisted by Hong Kong Observatory.
- 2) Water quality monitoring for mid-ebb tide on 13 Aug 2014 was cancelled for safety reason as Thunderstorm Warning was hoisted by Hong Kong Observatory.

DO Concentrations at Station IS(Mf)9 (Mid Flood)

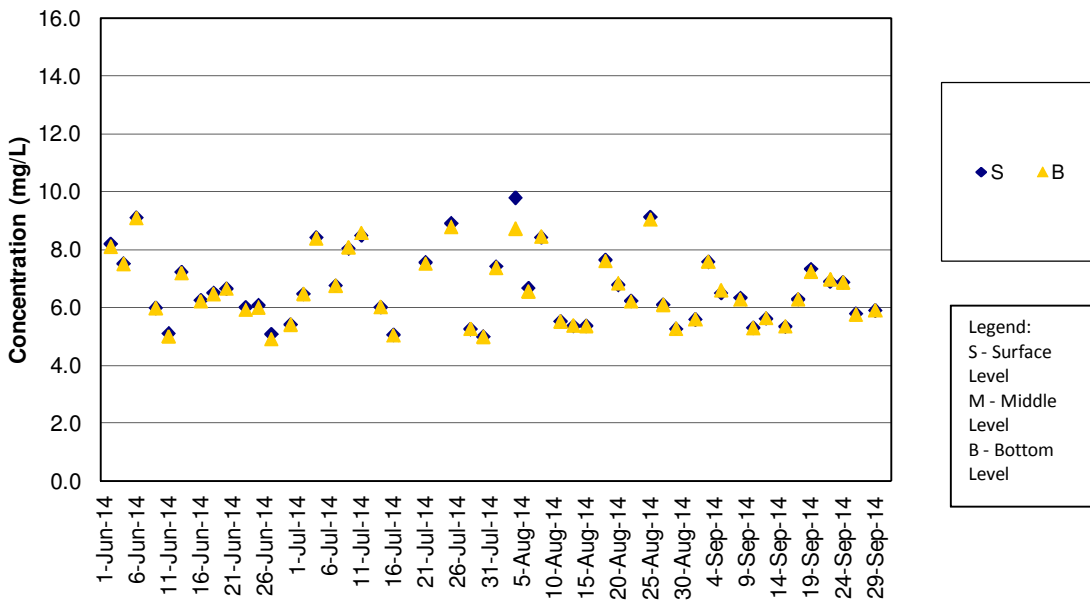

Remark:

- 1) Water quality monitoring on 18 Jul 2014 was cancelled for safety reason as Strong Wind Signal No. 3 was hoisted by Hong Kong observatory.

DO Concentrations at Station IS10 (Mid Ebb)

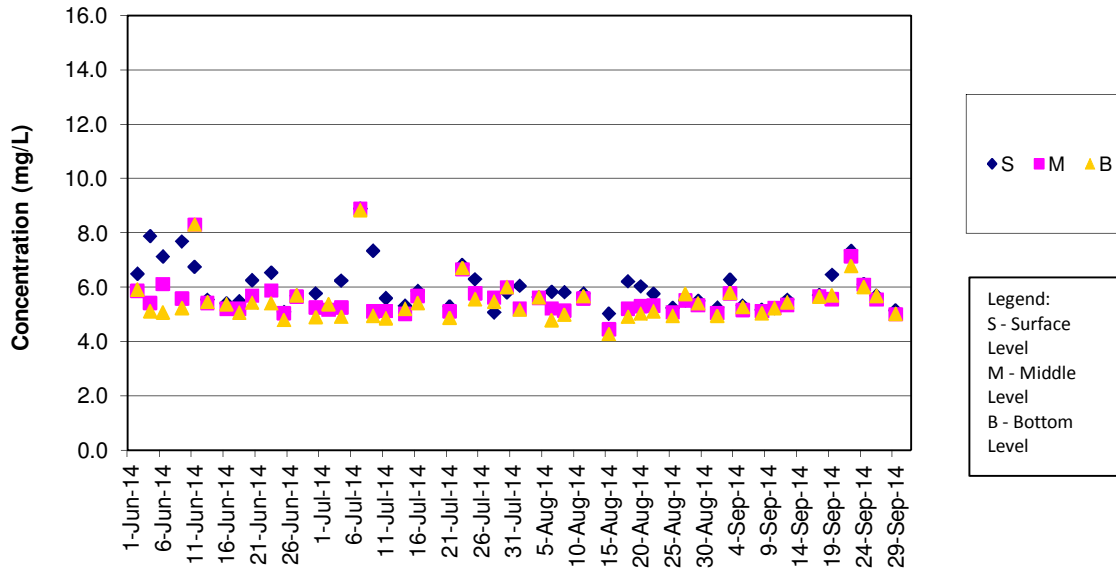

Remark

- 1) Water quality monitoring on 18 Jul 2014 and 15 Sep 2014 were cancelled for safety reason as Strong Wind Signal No. 3 was hoisted by Hong Kong Observatory.
- 2) Water quality monitoring for mid-ebb tide on 13 Aug 2014 was cancelled for safety reason as Thunderstorm Warning was hoisted by Hong Kong Observatory.

DO Concentrations at Station IS10 (Mid Flood)

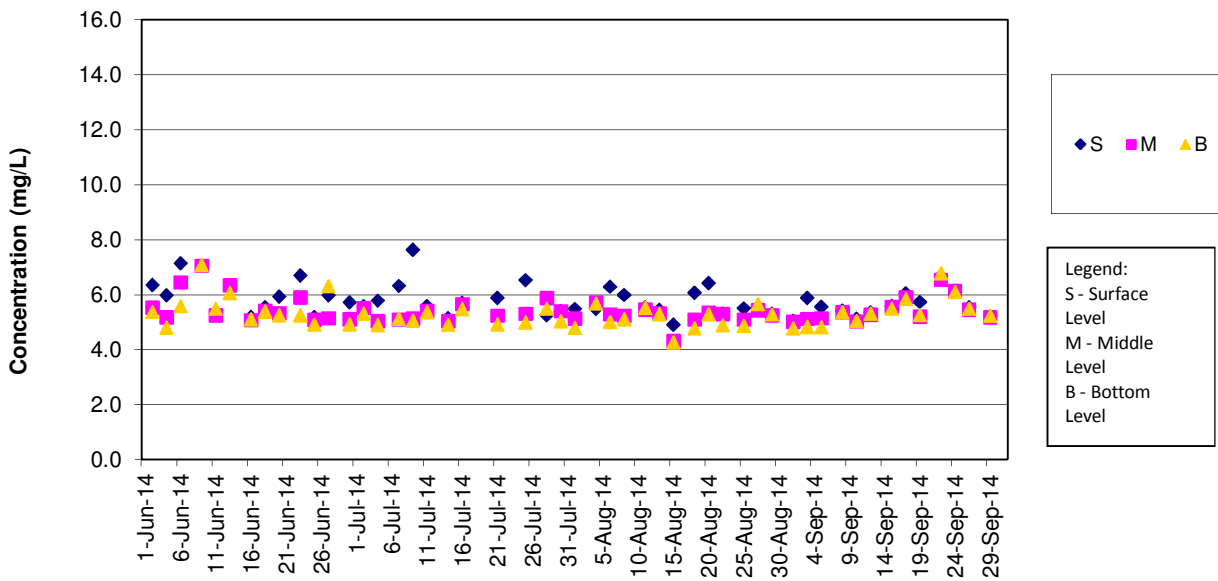

Remark:

- 1) Water quality monitoring on 18 Jul 2014 was cancelled for safety reason as Strong Wind Signal No. 3 was hoisted by Hong Kong observatory.

DO Concentrations at Station SR3 (Mid Ebb)

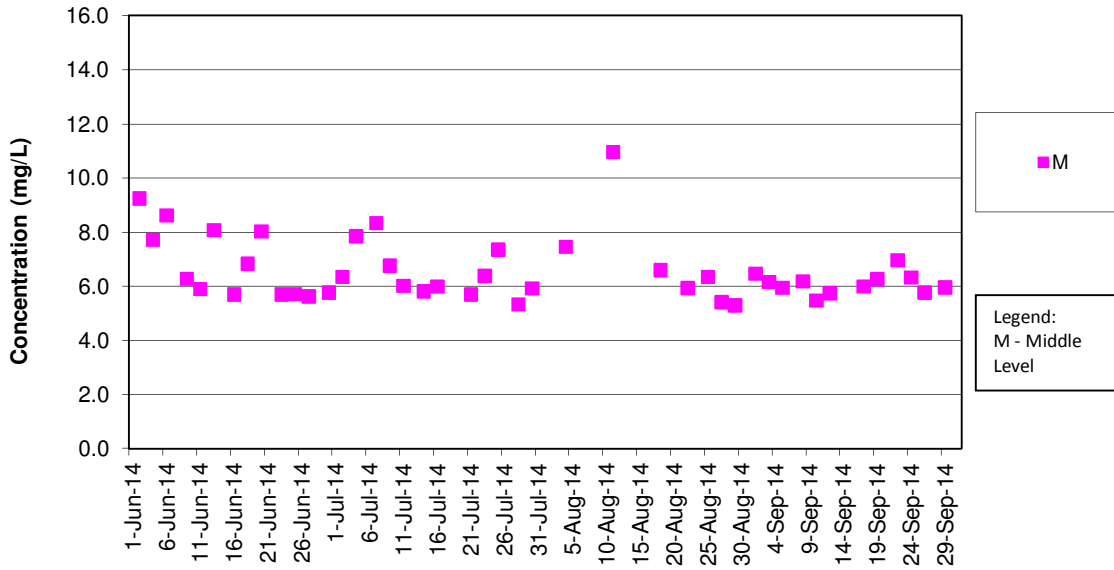

Remark

- 1) Water quality monitoring on 18 Jul 2014 and 15 Sep 2014 were cancelled for safety reason as Strong Wind Signal No. 3 was hoisted by Hong Kong Observatory.
- 2) Water quality monitoring for mid-ebb tide on 13 Aug 2014 was cancelled for safety reason as Thunderstorm Warning was hoisted by Hong Kong Observatory.

DO Concentrations at Station SR3 (Mid Flood)

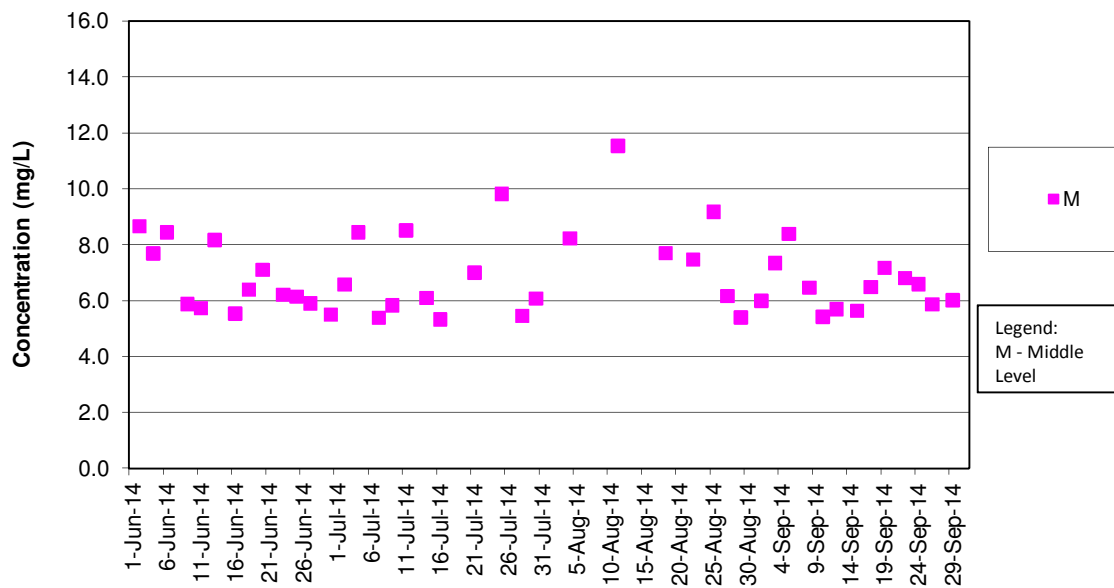

Remark:

- 1) Water quality monitoring on 18 Jul 2014 was cancelled for safety reason as Strong Wind Signal No. 3 was hoisted by Hong Kong observatory.

DO Concentrations at Station SR4 (Mid Ebb)

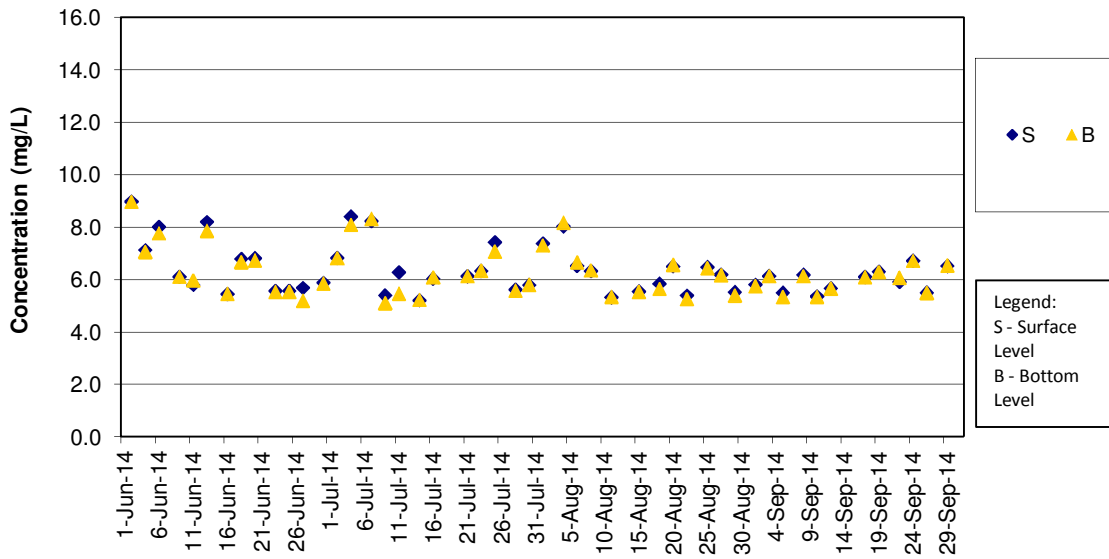

Remark

- 1) Water quality monitoring on 18 Jul 201 and 15 Sep 2014 were cancelled for safety reason as Strong Wind Signal No. 3 was hoisted by Hong Kong Observatory.
- 2) Water quality monitoring for mid-ebb tide on 13 Aug 2014 was cancelled for safety reason as Thunderstorm Warning was hoisted by Hong Kong Observatory .

DO Concentrations at Station SR4 (Mid Flood)

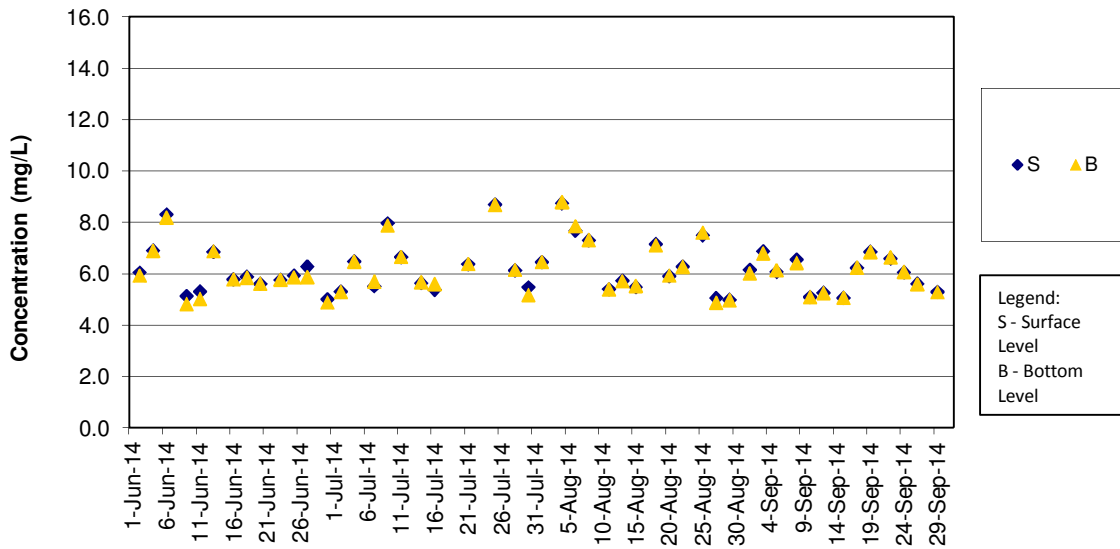

Remark:

- 1) Water quality monitoring on 18 Jul 2014 was cancelled for safety reason as Strong Wind Signal No. 3 was hoisted by Hong Kong observatory.

DO Concentrations at Station SR5 (Mid Ebb)

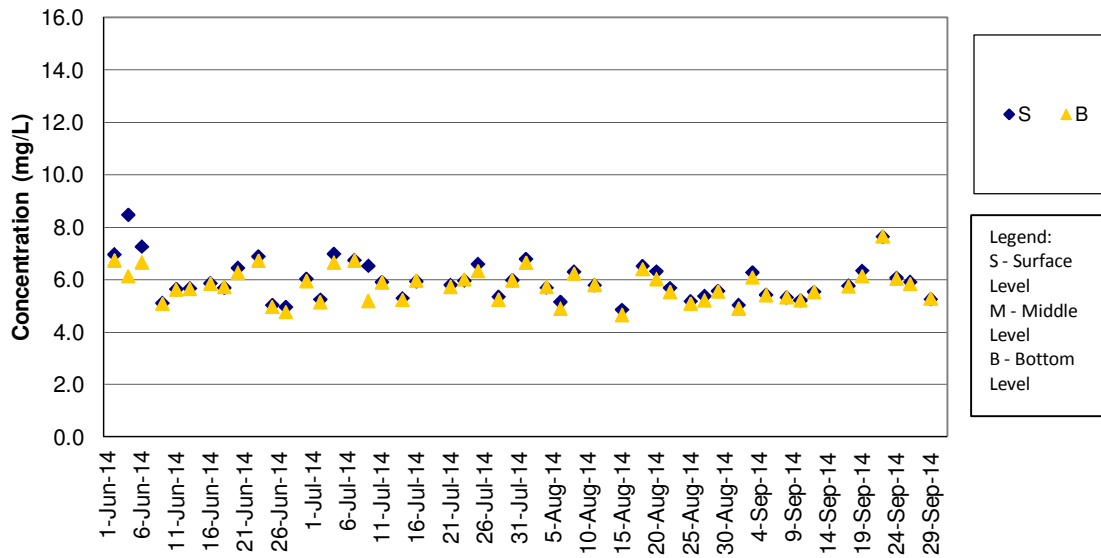

Remark

- 1) Water quality monitoring on 18 Jul 2014 and 15 Sep 2014 were cancelled for safety reason as Strong Wind Signal No. 3 was hoisted by Hong Kong Observatory.
- 2) Water quality monitoring for mid-ebb tide on 13 Aug 2014 was cancelled for safety reason as Thunderstorm Warning was hoisted by Hong Kong Observatory.

DO Concentrations at Station SR5 (Mid Flood)

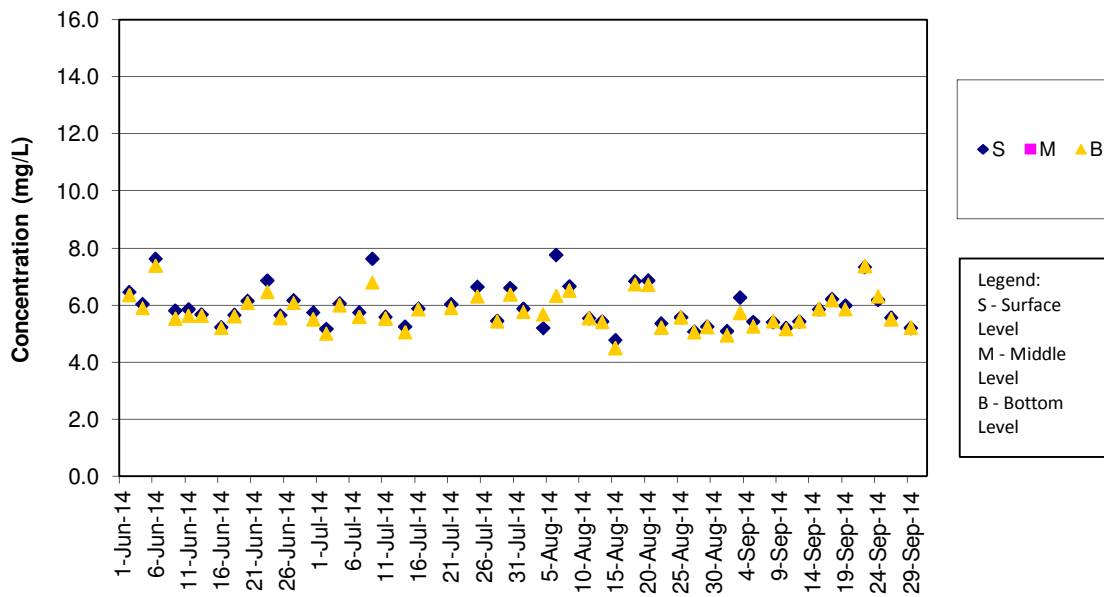

Remark:

- 1) Water quality monitoring on 18 Jul 2014 was cancelled for safety reason as Strong Wind Signal No. 3 was hoisted by Hong Kong observatory.

DO Concentrations at Station SR10A (Mid Ebb)

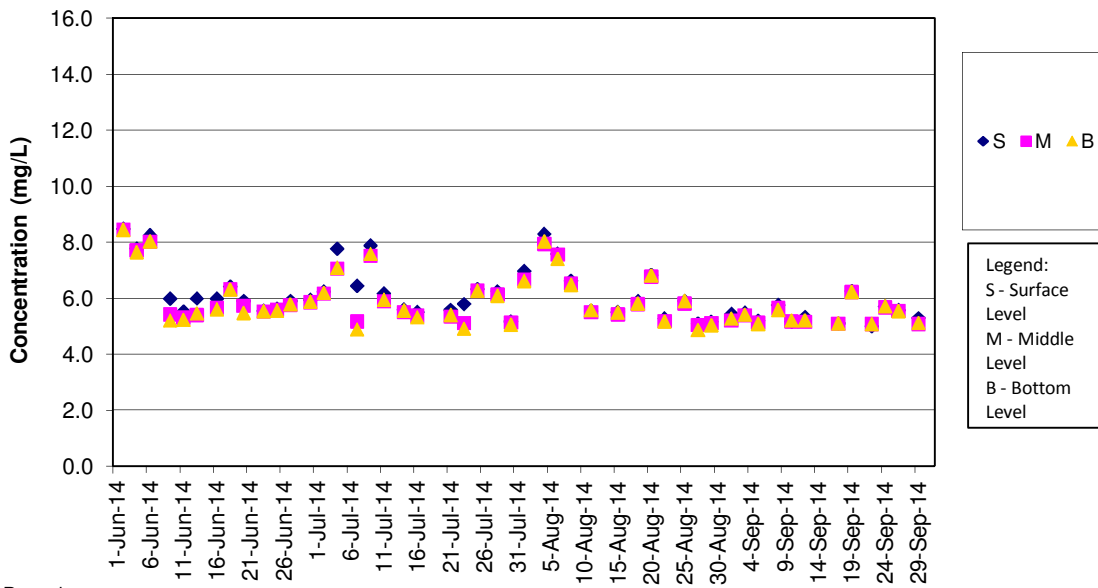

Remark

- 1) Water quality monitoring on 18 Jul 2014 and 15 Sep 2014 were cancelled for safety reason as Strong Wind Signal No. 3 was hoisted by Hong Kong Observatory.
- 2) Water quality monitoring for mid-ebb tide on 13 Aug 2014 was cancelled for safety reason as Thunderstorm Warning was hoisted by Hong Kong Observatory.

DO Concentrations at Station SR10A (Mid Flood)

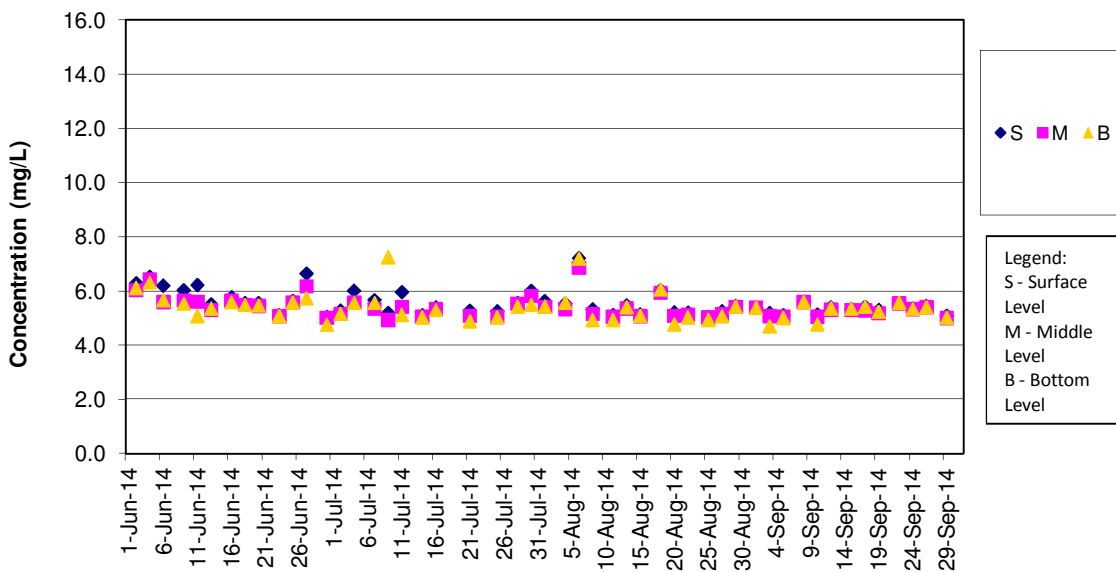

Remark:

- 1) Water quality monitoring on 18 Jul 2014 was cancelled for safety reason as Strong Wind Signal No. 3 was hoisted by Hong Kong observatory.

DO Concentrations at Station SR10B (Mid Ebb)

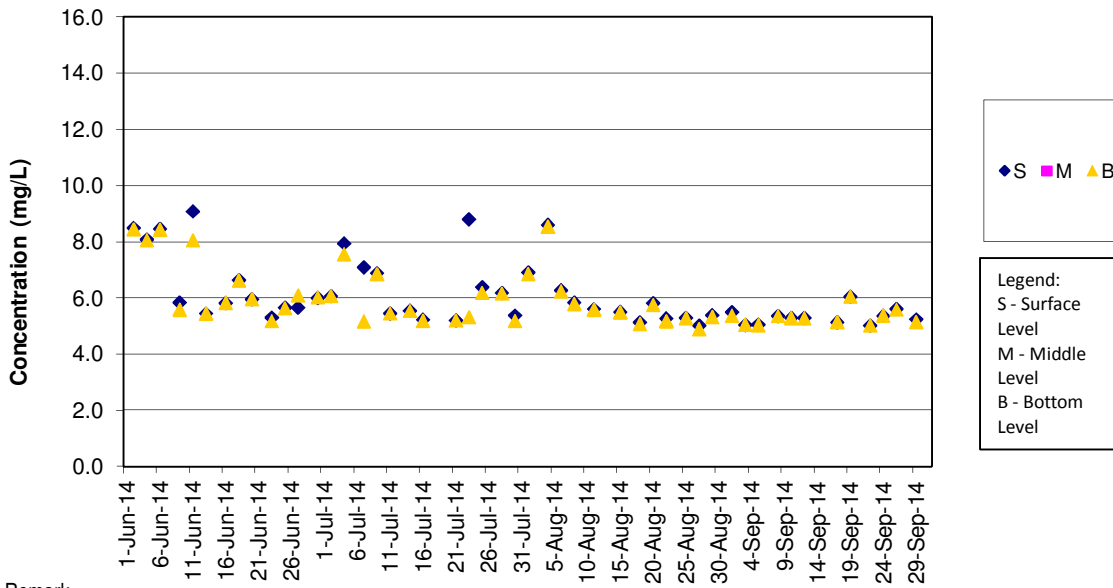

Remark

- 1) Water quality monitoring on 18 Jul 2014 and 15 Sep 2014 were cancelled for safety reason as Strong Wind Signal No. 3 was hoisted by Hong Kong Observatory.
- 2) Water quality monitoring for mid-ebb tide on 13 Aug 2014 was cancelled for safety reason as Thunderstorm Warning was hoisted by Hong Kong Observatory.

DO Concentrations at Station SR10B (Mid Flood)

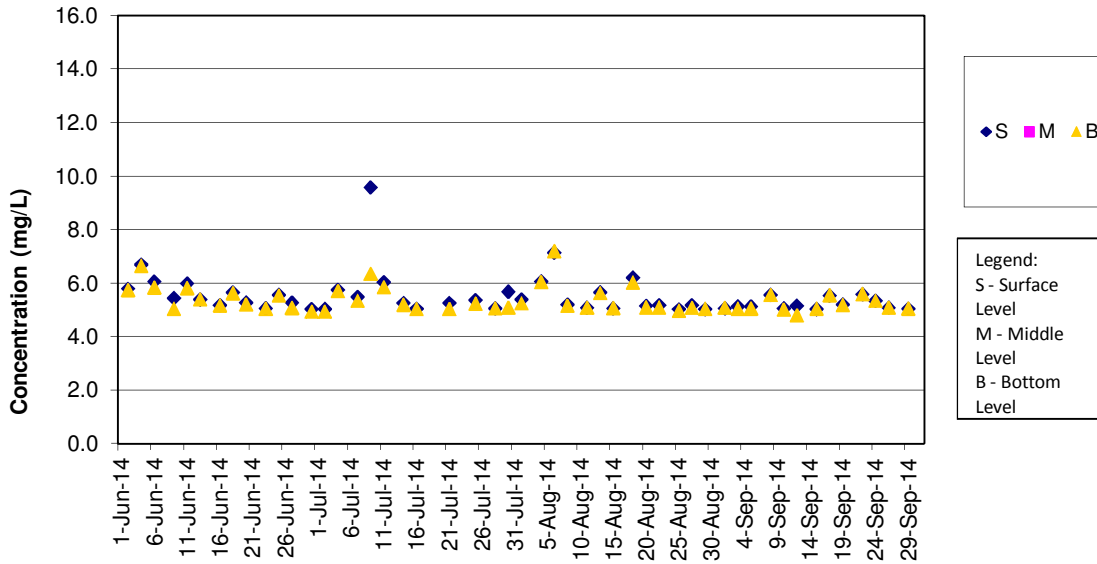

Remark:

- 1) Water quality monitoring on 18 Jul 2014 was cancelled for safety reason as Strong Wind Signal No. 3 was hoisted by Hong Kong observatory.

Turbidity Concentrations at Station CS2 (Mid Ebb)

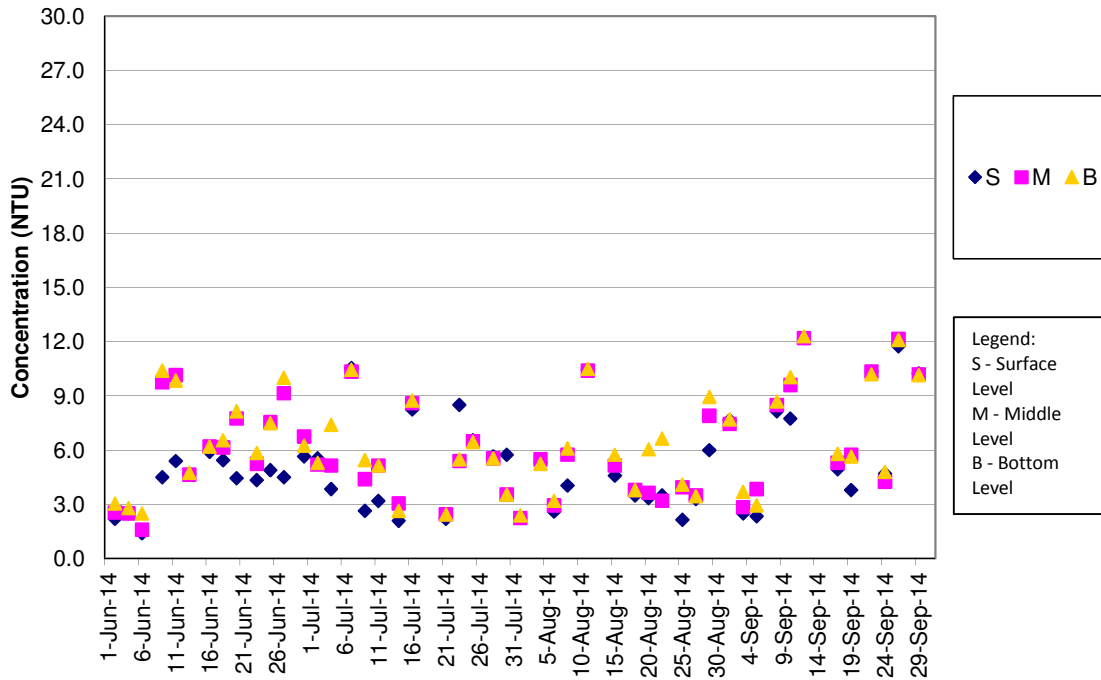

Remark:

- 1) Water quality monitoring on 18 Jul 2014 and 15 Sep 2014 were cancelled for safety reason as Strong Wind Signal No. 3 was hoisted by Hong Kong Observatory.
- 2) Water quality monitoring for mid-ebb tide on 13 Aug 2014 was cancelled for safety reason as Thunderstorm Warning was hoisted by Hong Kong Observatory.

Turbidity Concentrations at Station CS2 (Mid Flood)

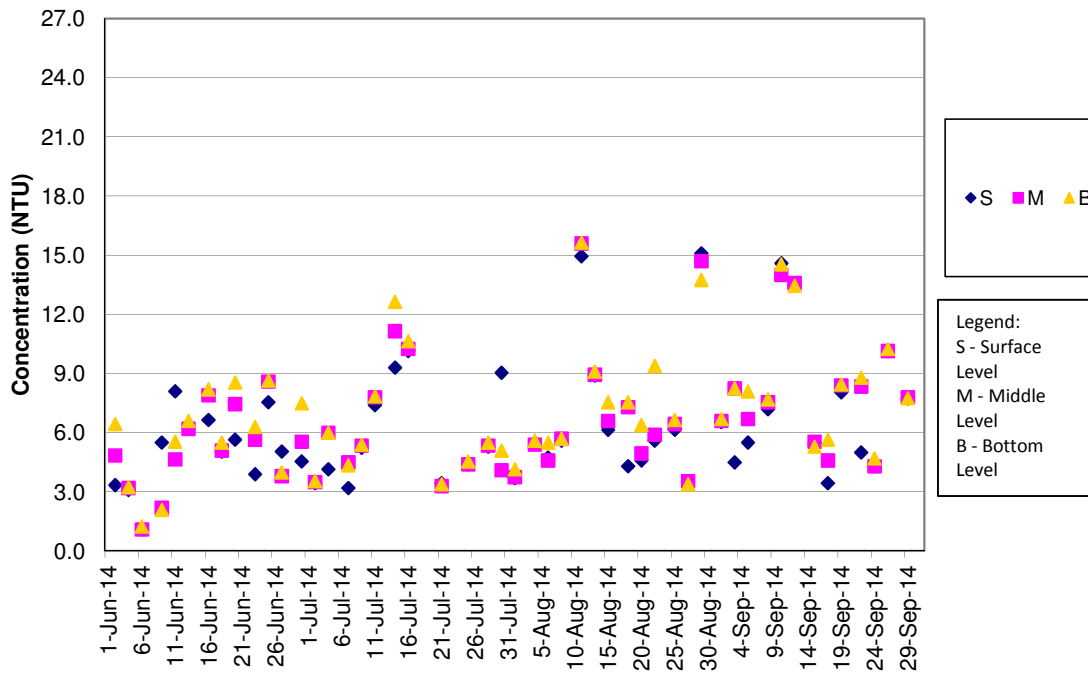

Remark:

- 1) Water quality monitoring on 18 Jul 2014 was cancelled for safety reason as Strong Wind Signal No. 3 was hoisted by Hong Kong observatory.

Turbidity Concentrations at Station CS(Mf)5 (Mid Ebb)

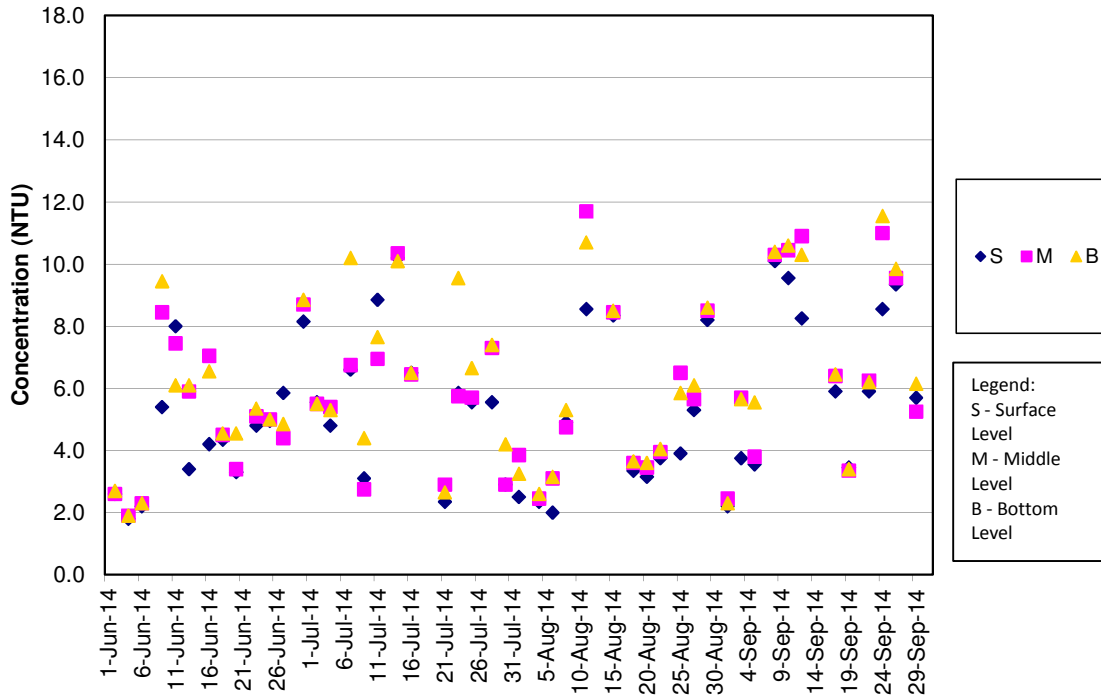

Remark:

- 1)Water quality monitoring on 18 Jul 2014 and 15 Sep 2014 were cancelled for safety reason as Strong Wind Signal No. 3 was hoisted by Hong Kong Observatory.
- 2)Water quality monitoring for mid-ebb tide on 13 Aug 2014 was cancelled for safety reason as Thunderstorm Warning was hoisted by Hong Kong Observatory.

Turbidity Concentrations at Station CS(Mf)5 (Mid Flood)

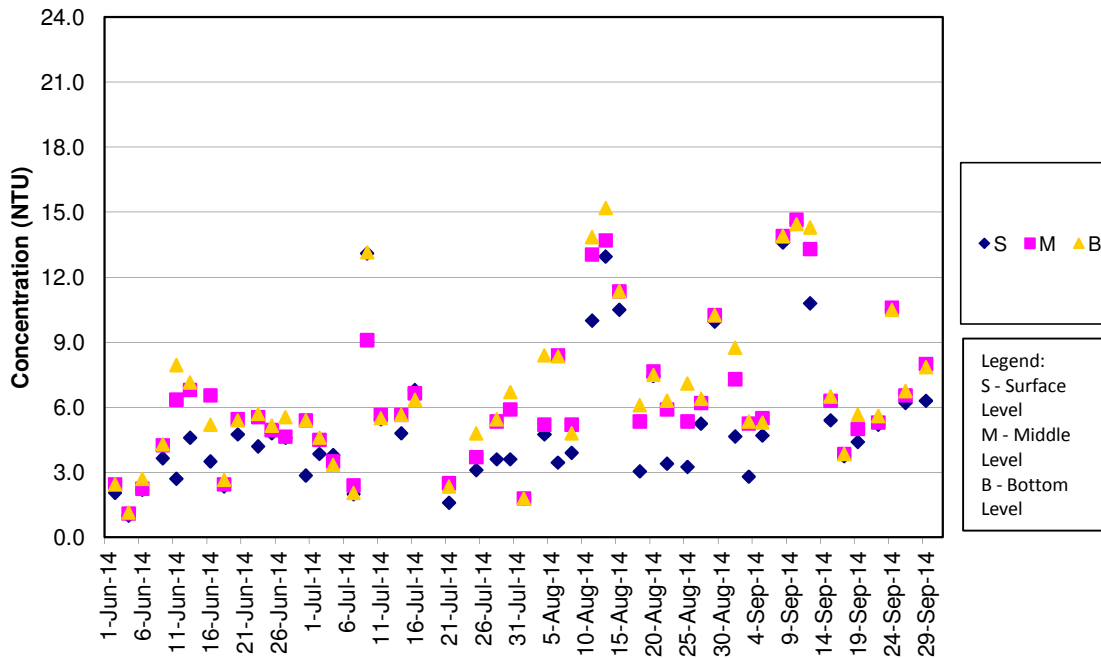

Remark:

- 1)Water quality monitoring on 18 Jul 2014 was cancelled for safety reason as Strong Wind Signal No. 3 was hoisted by Hong Kong observatory.

Turbidity Concentrations at Station IS5 (Mid Ebb)

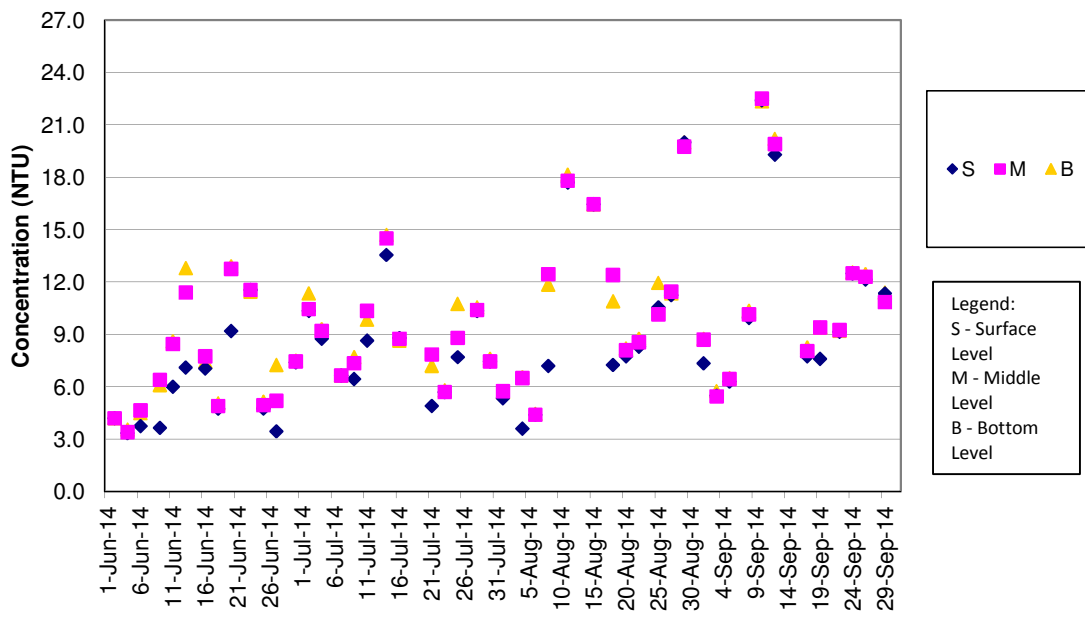

Remark:

- 1)Water quality monitoring on 18 Jul 2014 and 15 Sep 2014 were cancelled for safety reason as Strong Wind Signal No. 3 was hoisted by Hong Kong Observatory.
- 2)Water quality monitoring for mid-ebb tide on 13 Aug 2014 was cancelled for safety reason as Thunderstorm Warning was hoisted by Hong Kong Observatory.

Turbidity Concentrations at Station IS5 (Mid Flood)

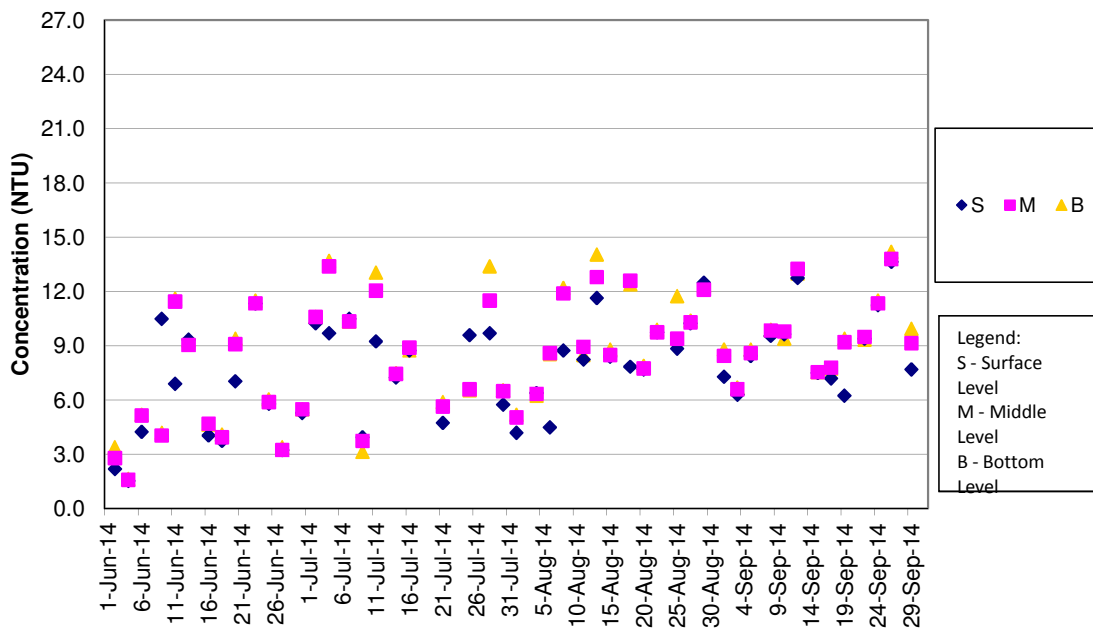

Remark:

- 1)Water quality monitoring on 18 Jul 2014 was cancelled for safety reason as Strong Wind Signal No. 3 was hoisted by Hong Kong observatory.

Turbidity Concentrations at Station IS(Mf)6 (Mid Ebb)

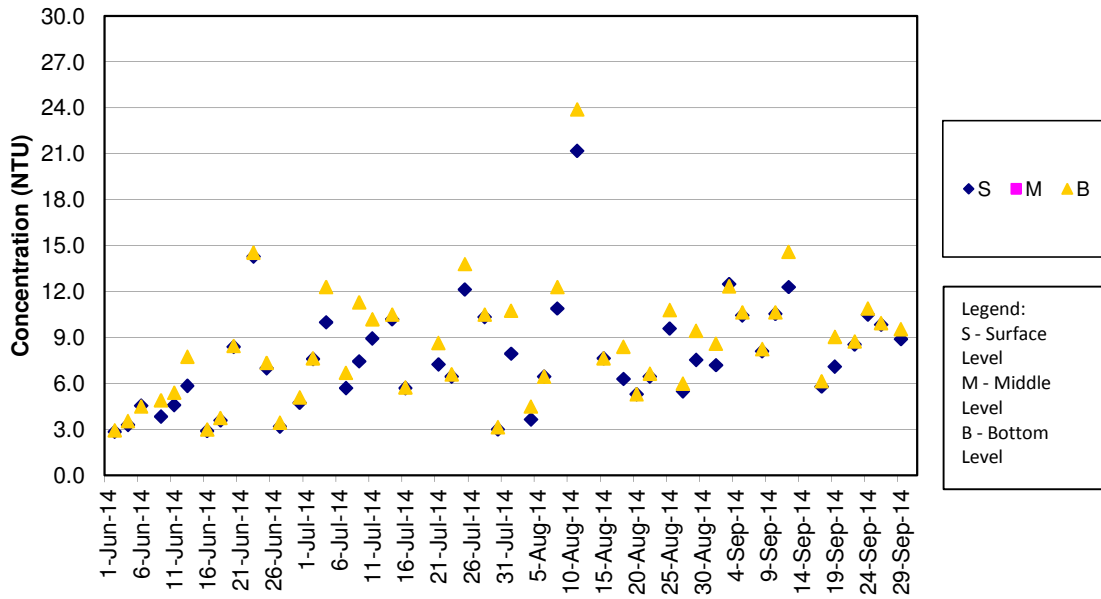

Remark:

- 1) Water quality monitoring on 18 Jul 2014 and 15 Sep 2014 were cancelled for safety reason as Strong Wind Signal No. 3 was hoisted by Hong Kong Observatory.
- 2) Water quality monitoring for mid-ebb tide on 13 Aug 2014 was cancelled for safety reason as Thunderstorm Warning was hoisted by Hong Kong Observatory.

Turbidity Concentrations at Station IS(Mf)6 (Mid Flood)

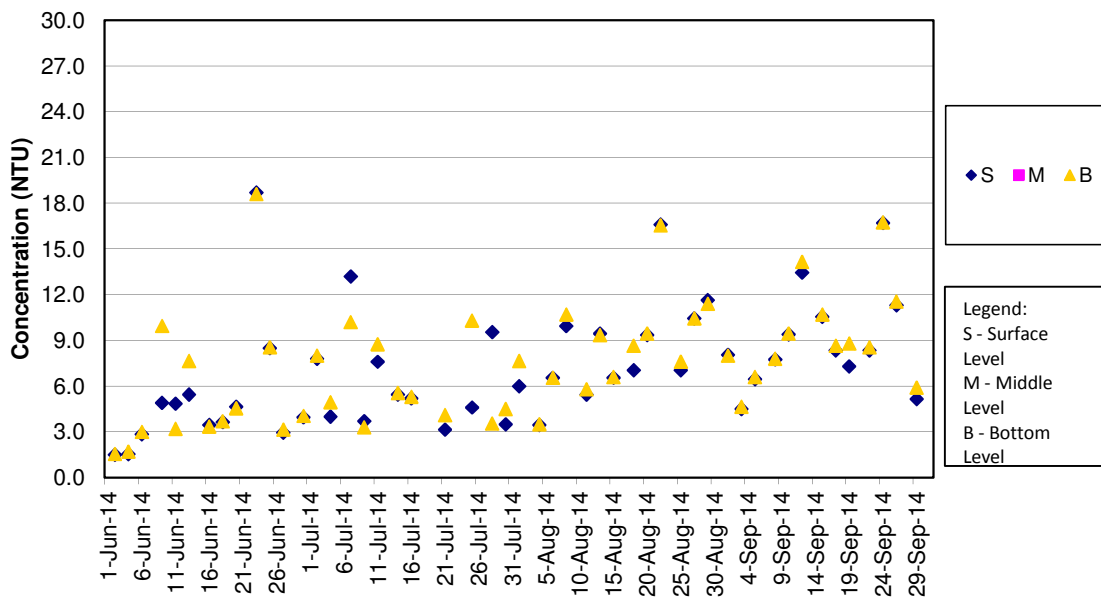

Remark:

- 1) Water quality monitoring on 18 Jul 2014 was cancelled for safety reason as Strong Wind Signal No. 3 was hoisted by Hong Kong observatory.

Turbidity Concentrations at Station IS7 (Mid Ebb)

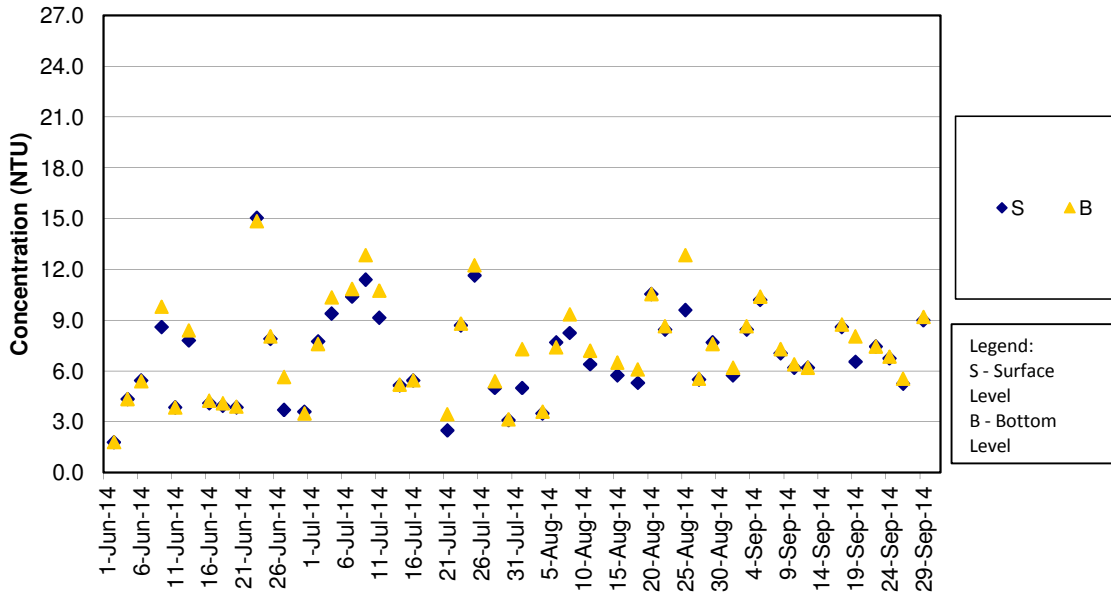

Remark:

- 1) Water quality monitoring on 18 Jul 2014 and 15 Sep 2014 were cancelled for safety reason as Strong Wind Signal No. 3 was hoisted by Hong Kong Observatory.
- 2) Water quality monitoring for mid-ebb tide on 13 Aug 2014 was cancelled for safety reason as Thunderstorm Warning was hoisted by Hong Kong Observatory.

Turbidity Concentrations at Station IS7 (Mid Flood)

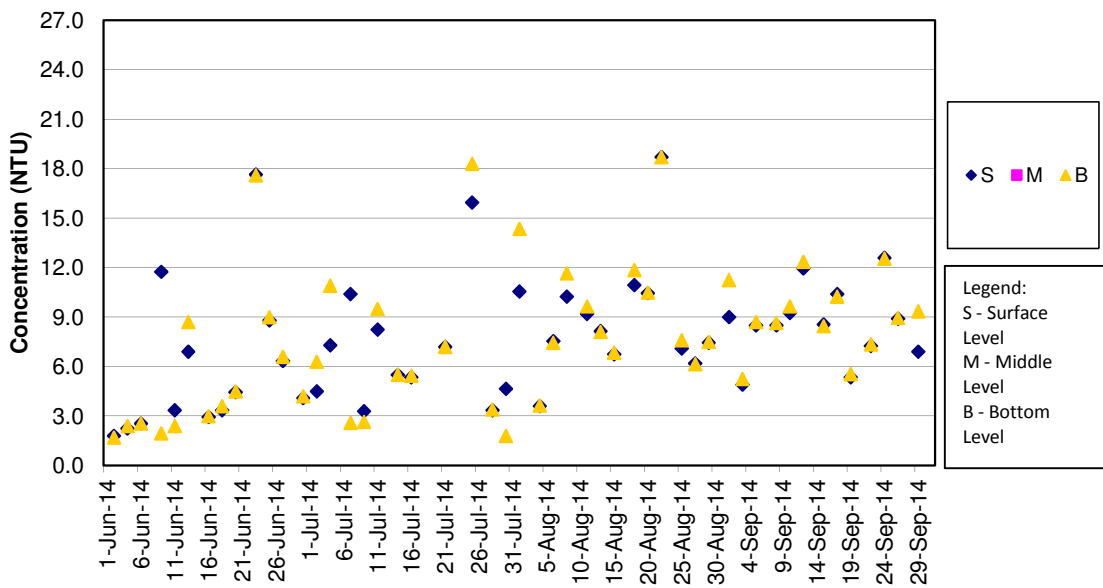

Remark:

- 1) Water quality monitoring on 18 Jul 2014 was cancelled for safety reason as Strong Wind Signal No. 3 was hoisted by Hong Kong observatory.

Turbidity Concentrations at Station IS8 (Mid Ebb)

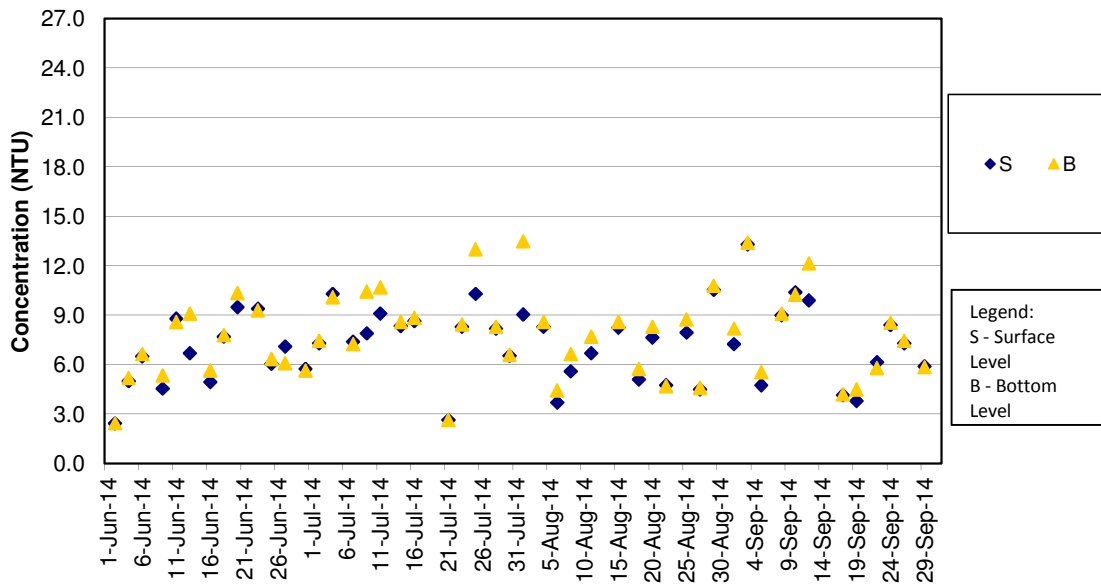

Remark:

- 1) Water quality monitoring on 18 Jul 2014 and 15 Sep 2014 were cancelled for safety reason as Strong Wind Signal No. 3 was hoisted by Hong Kong Observatory.
- 2) Water quality monitoring for mid-ebb tide on 13 Aug 2014 was cancelled for safety reason as Thunderstorm Warning was hoisted by Hong Kong Observatory.

Turbidity Concentrations at Station IS8 (Mid Flood)

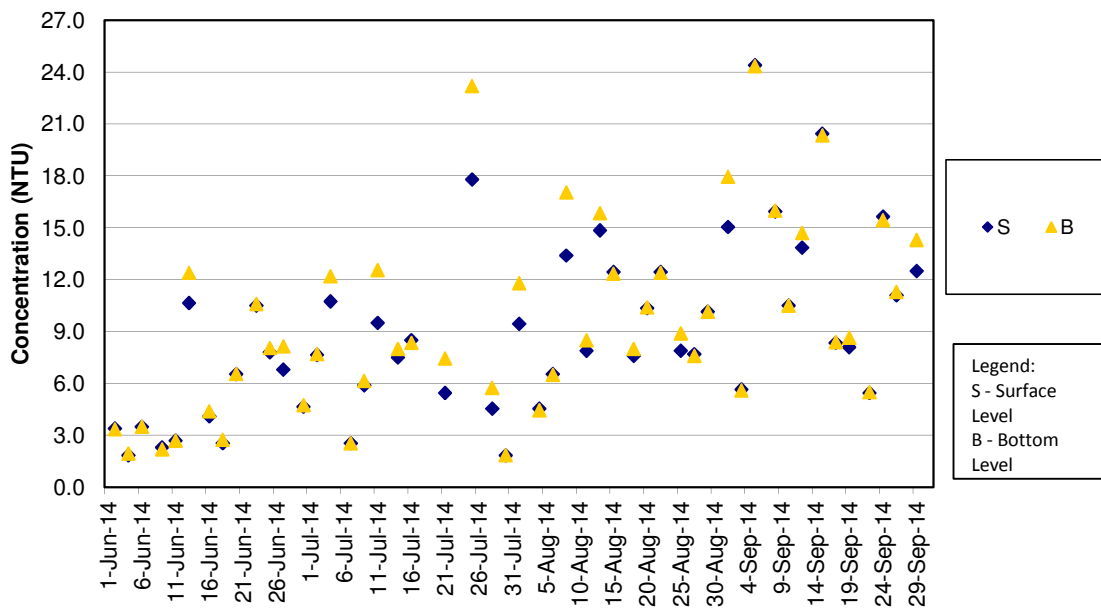

Remark:

- 1) Water quality monitoring on 18 Jul 2014 was cancelled for safety reason as Strong Wind Signal No. 3 was hoisted by Hong Kong observatory.

Turbidity Concentrations at Station IS(Mf)9 (Mid Ebb)

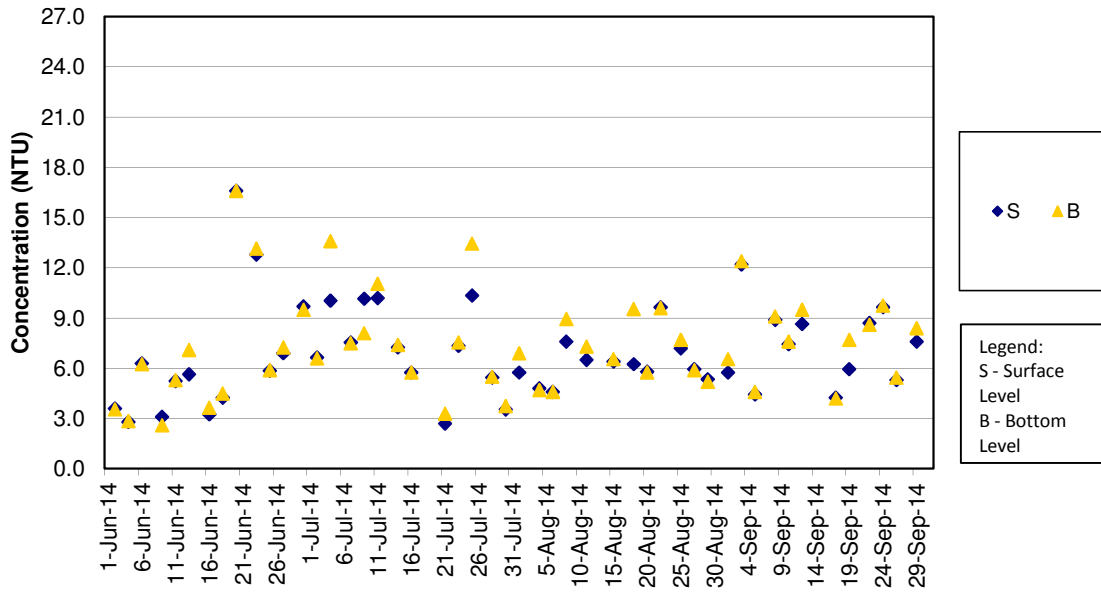

Remark:

- 1)Water quality monitoring on 18 Jul 2014 and 15 Sep 2014 were cancelled for safety reason as Strong Wind Signal No. 3 was hoisted by Hong Kong Observatory.
- 2)Water quality monitoring for mid-ebb tide on 13 Aug 2014 was cancelled for safety reason as Thunderstorm Warning was hoisted by Hong Kong Observatory.

Turbidity Concentrations at Station IS(Mf)9 (Mid Flood)

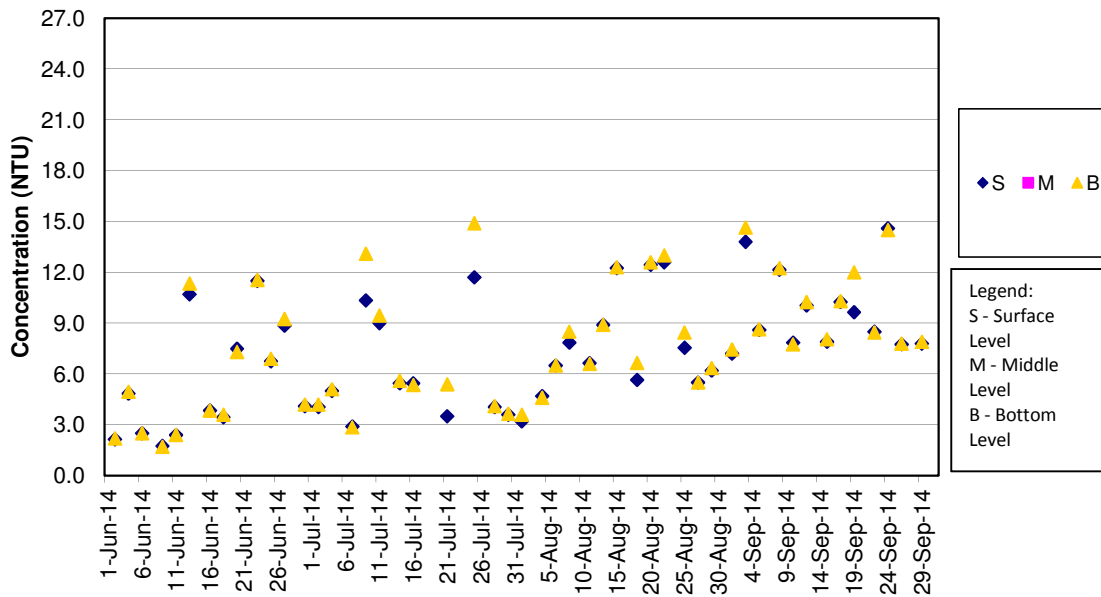

Remark:

- 1)Water quality monitoring on 18 Jul 2014 was cancelled for safety reason as Strong Wind Signal No. 3 was hoisted by Hong Kong observatory.

Turbidity Concentrations at Station IS10 (Mid Ebb)

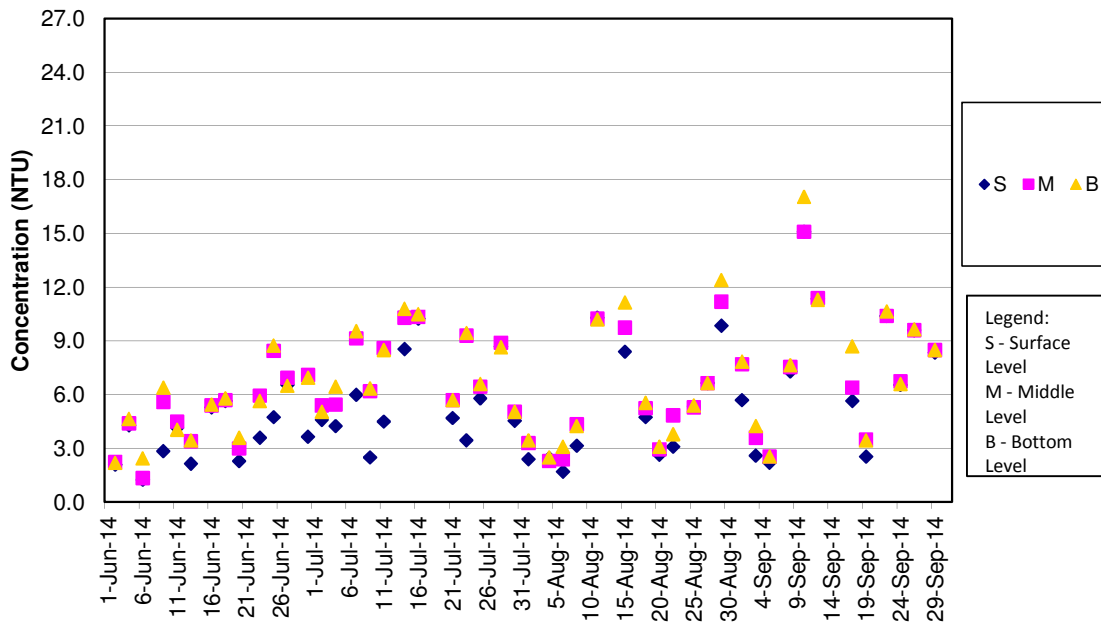

Remark:

- 1)Water quality monitoring on 18 Jul 2014 and 15 Sep 2014 were cancelled for safety reason as Strong Wind Signal No. 3 was hoisted by Hong Kong Observatory.
- 2)Water quality monitoring for mid-ebb tide on 13 Aug 2014 was cancelled for safety reason as Thunderstorm Warning was hoisted by Hong Kong Observatory.

Turbidity Concentrations at Station IS10 (Mid Flood)

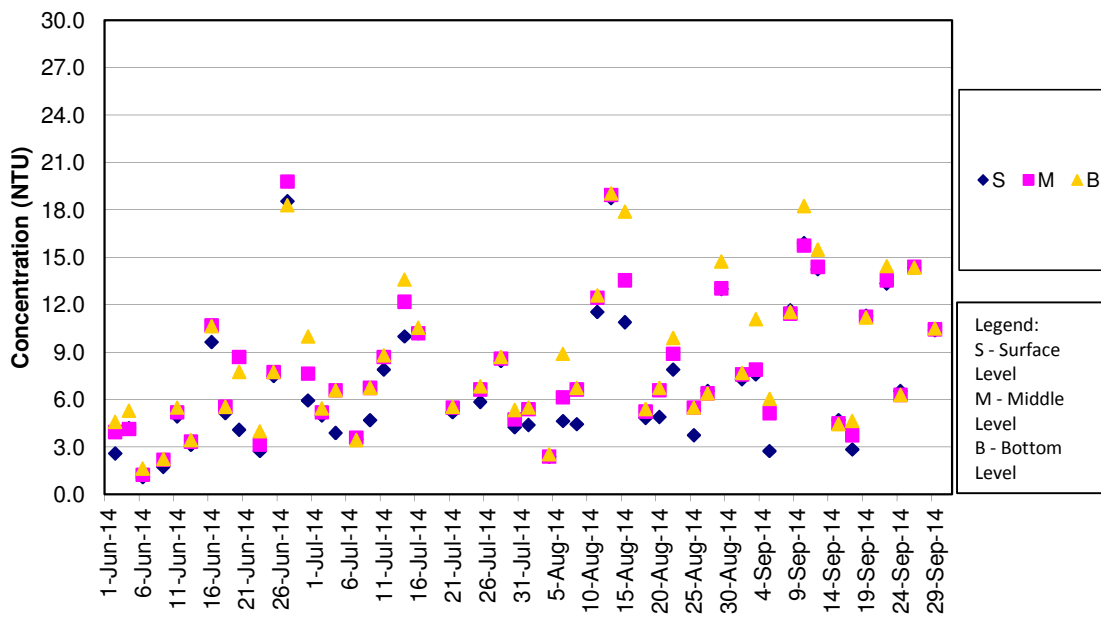

Remark:

- 1)Water quality monitoring on 18 Jul 2014 was cancelled for safety reason as Strong Wind Signal No. 3 was hoisted by Hong Kong observatory.

Turbidity Concentrations at Station SR3 (Mid Ebb)

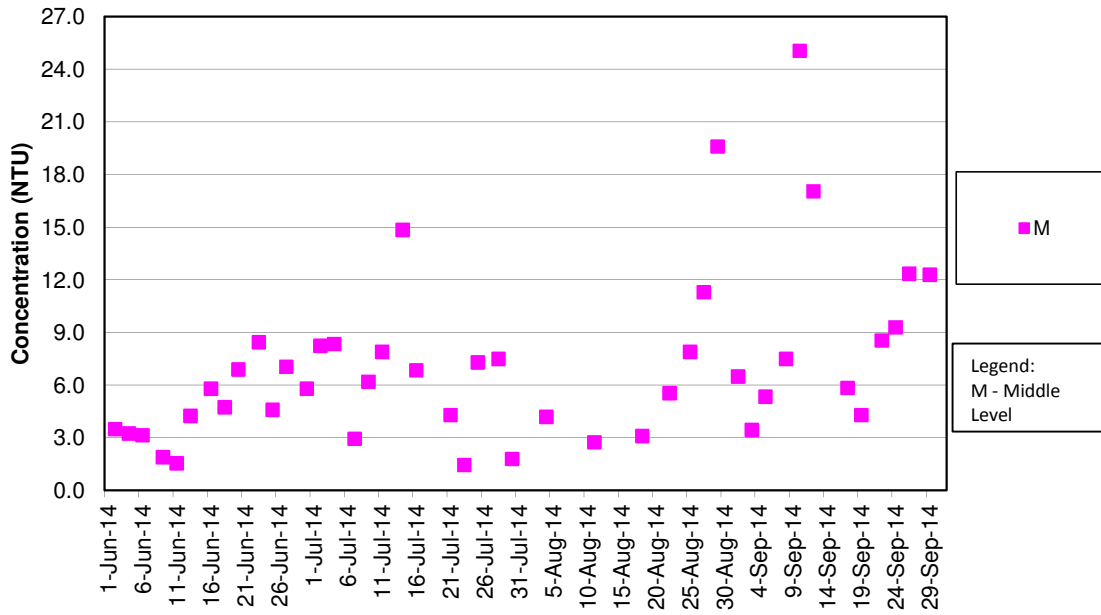

Remark:

- 1)Water quality monitoring on 18 Jul 2014 and 15 Sep 2014 were cancelled for safety reason as Strong Wind Signal No. 3 was hoisted by Hong Kong Observatory.
- 2)Water quality monitoring for mid-ebb tide on 13 Aug 2014 was cancelled for safety reason as Thunderstorm Warning was hoisted by Hong Kong Observatory.

Turbidity Concentrations at Station SR3 (Mid Flood)

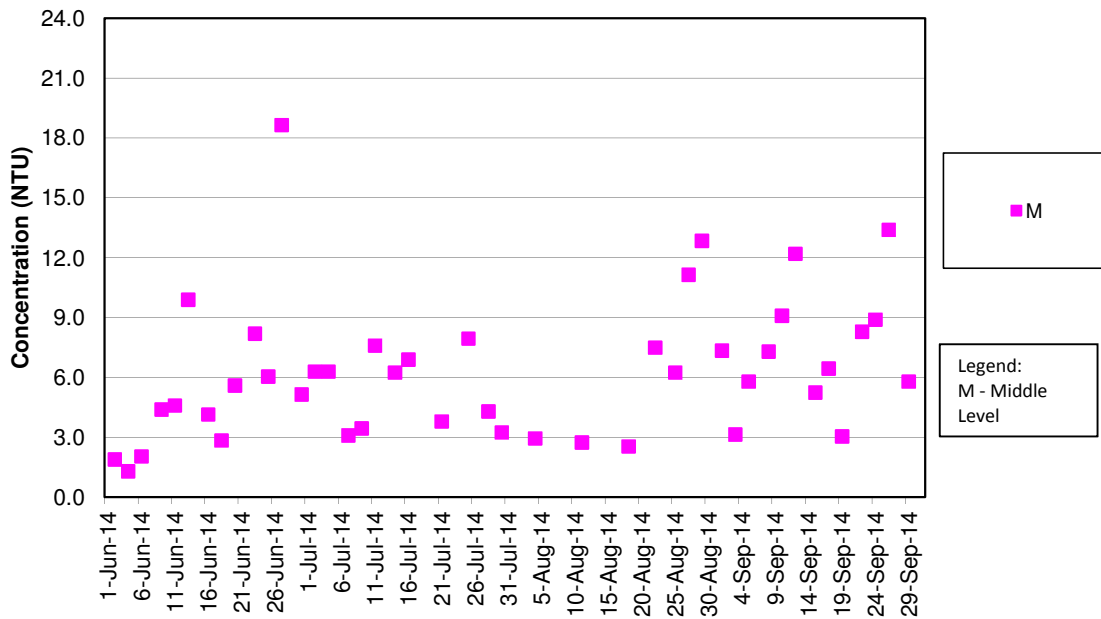

Remark:

- 1)Water quality monitoring on 18 Jul 2014 was cancelled for safety reason as Strong Wind Signal No. 3 was hoisted by Hong Kong observatory.

Turbidity Concentrations at Station SR4 (Mid Ebb)

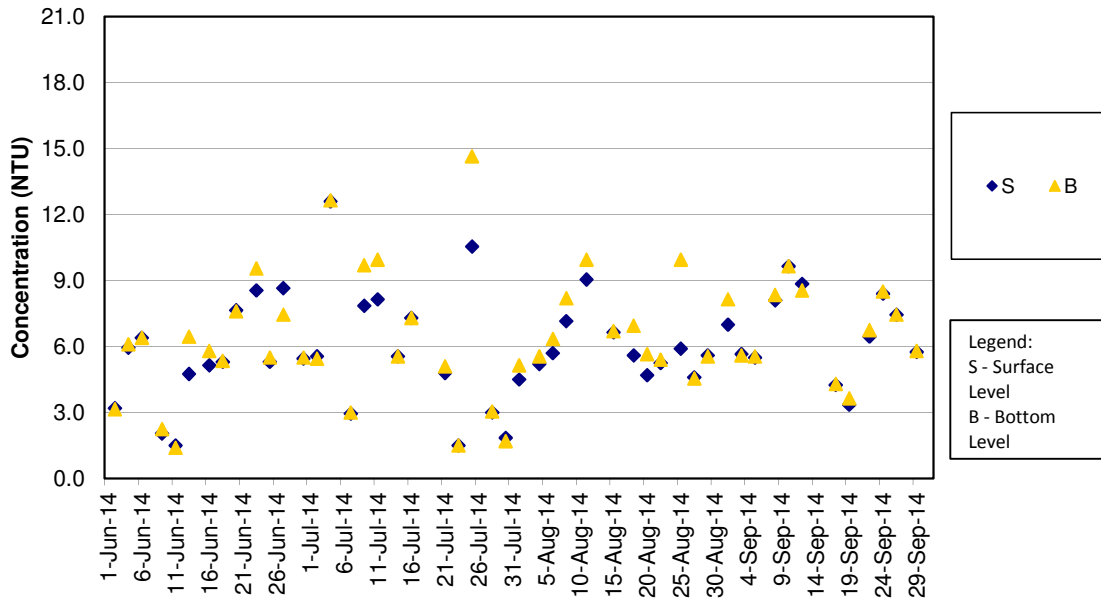

Remark:

1) Water quality monitoring on 18 Jul 2014 and 15 Sep 2014 were cancelled for safety reason as Strong Wind Signal No. 3 was hoisted by Hong Kong Observatory.

2) Water quality monitoring for mid-ebb tide on 13 Aug 2014 was cancelled for safety reason as Thunderstorm Warning was hoisted by Hong Kong Observatory.

Turbidity Concentrations at Station SR4 (Mid Flood)

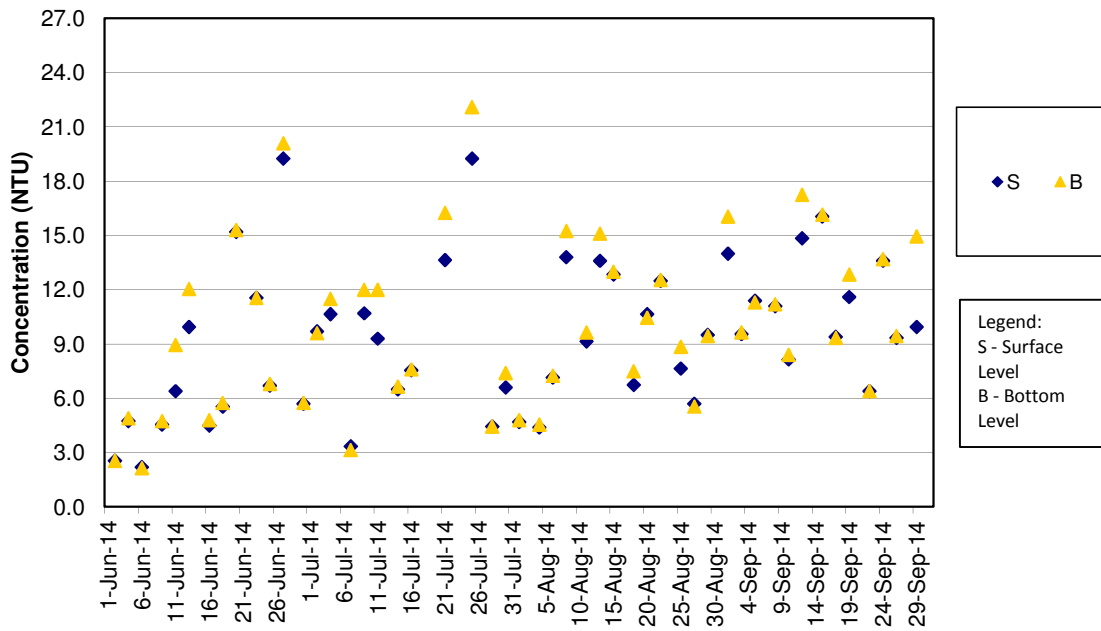

Remark:

1) Water quality monitoring on 18 Jul 2014 was cancelled for safety reason as Strong Wind Signal No. 3 was hoisted by Hong Kong observatory.

Turbidity Concentrations at Station SR5 (Mid Ebb)

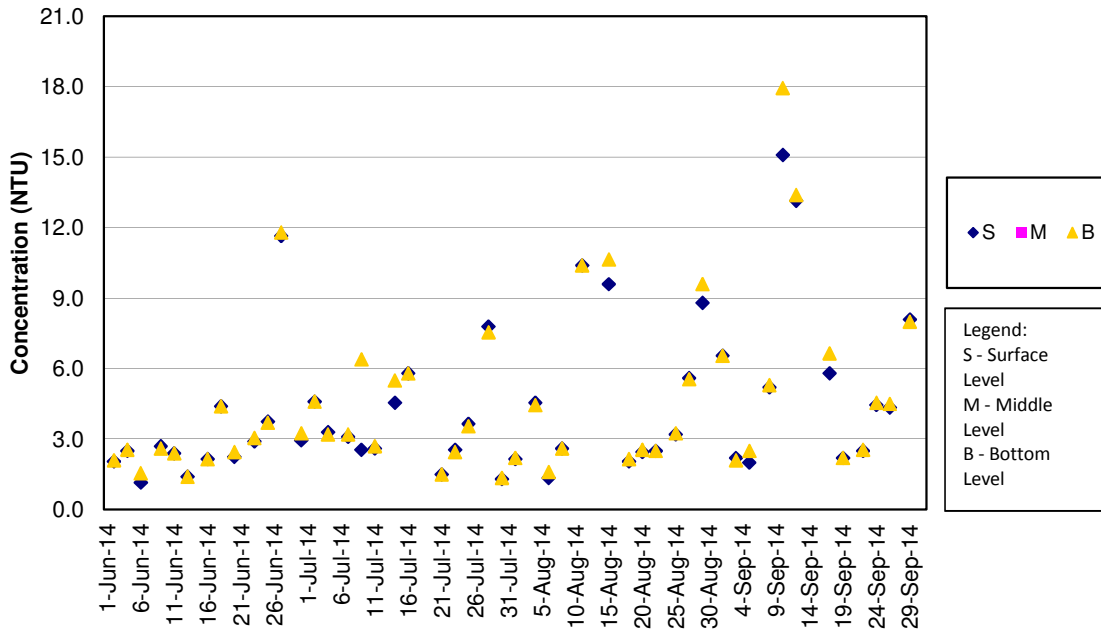

Remark:

- 1)Water quality monitoring on 18 Jul 2014 and 15 Sep 2014 were cancelled for safety reason as Strong Wind Signal No. 3 was hoisted by Hong Kong Observatory.
- 2)Water quality monitoring for mid-ebb tide on 13 Aug 2014 was cancelled for safety reason as Thunderstorm Warning was hoisted by Hong Kong Observatory.

Turbidity Concentrations at Station SR5 (Mid Flood)

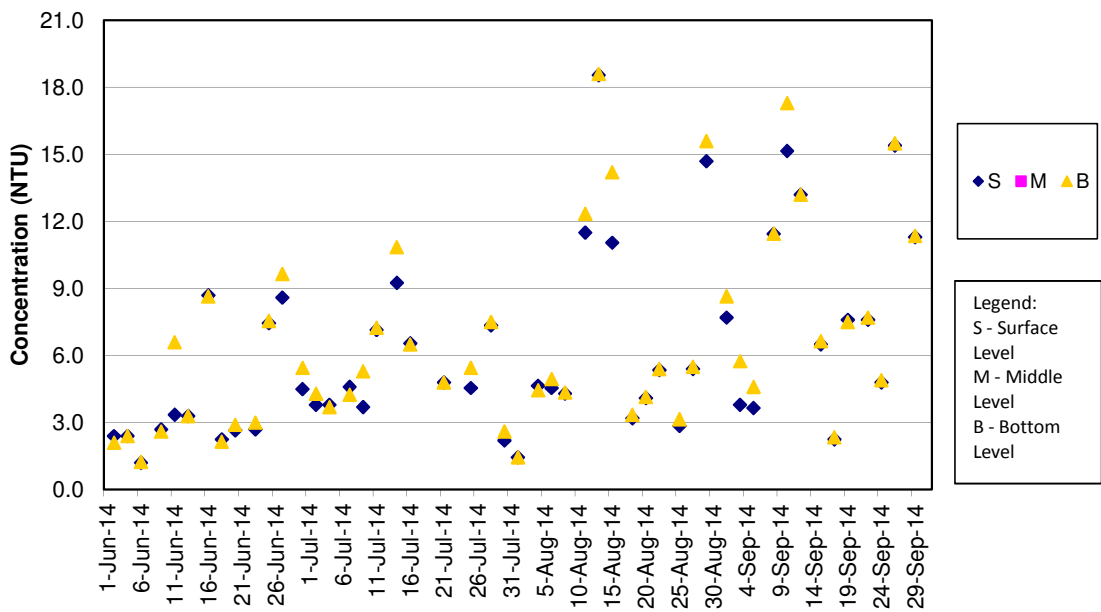

Remark:

- 1)Water quality monitoring on 18 Jul 2014 was cancelled for safety reason as Strong Wind Signal No. 3 was hoisted by Hong Kong observatory.

Turbidity Concentrations at Station SR10A (Mid Ebb)

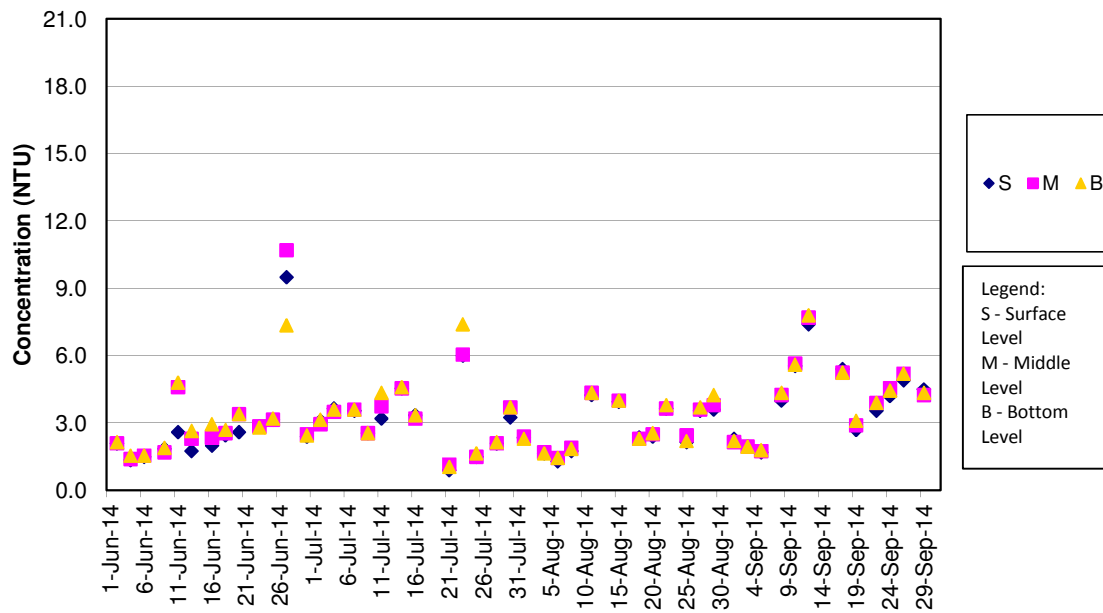

Remark:

1)Water quality monitoring on 18 Jul 2014 and 15 Sep 2014 were cancelled for safety reason as Strong Wind Signal No. 3 was hoisted by Hong Kong Observatory.

2)Water quality monitoring for mid-ebb tide on 13 Aug 2014 was cancelled for safety reason as Thunderstorm Warning was hoisted by Hong Kong Observatory.

Turbidity Concentrations at Station SR10A (Mid Flood)

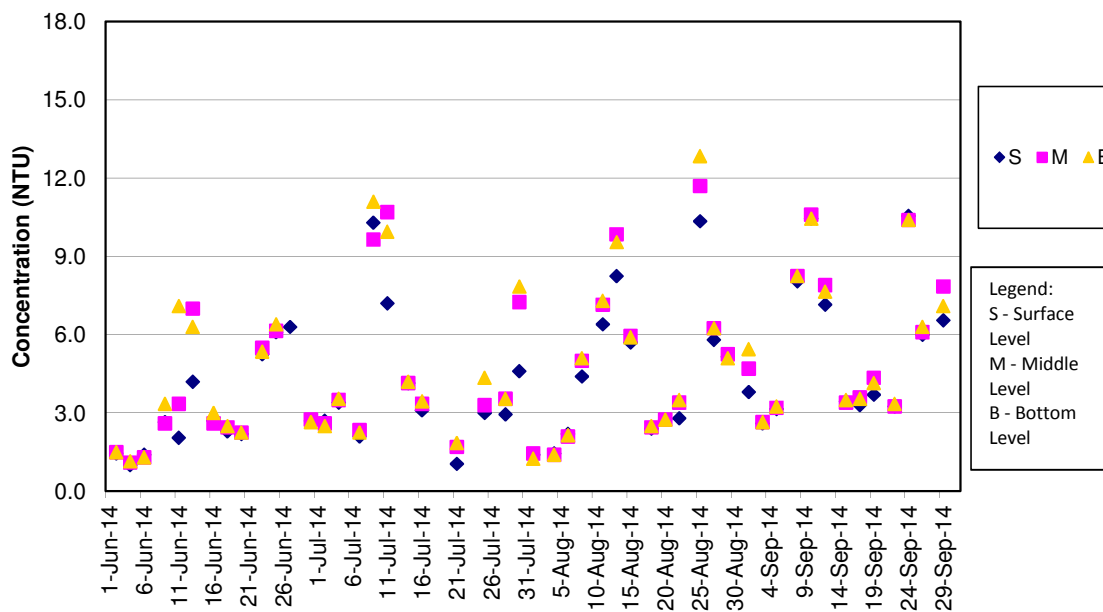

Remark:

1)Water quality monitoring on 18 Jul 2014 was cancelled for safety reason as Strong Wind Signal No. 3 was hoisted by Hong Kong observatory.

Turbidity Concentrations at Station SR10B (Mid Ebb)

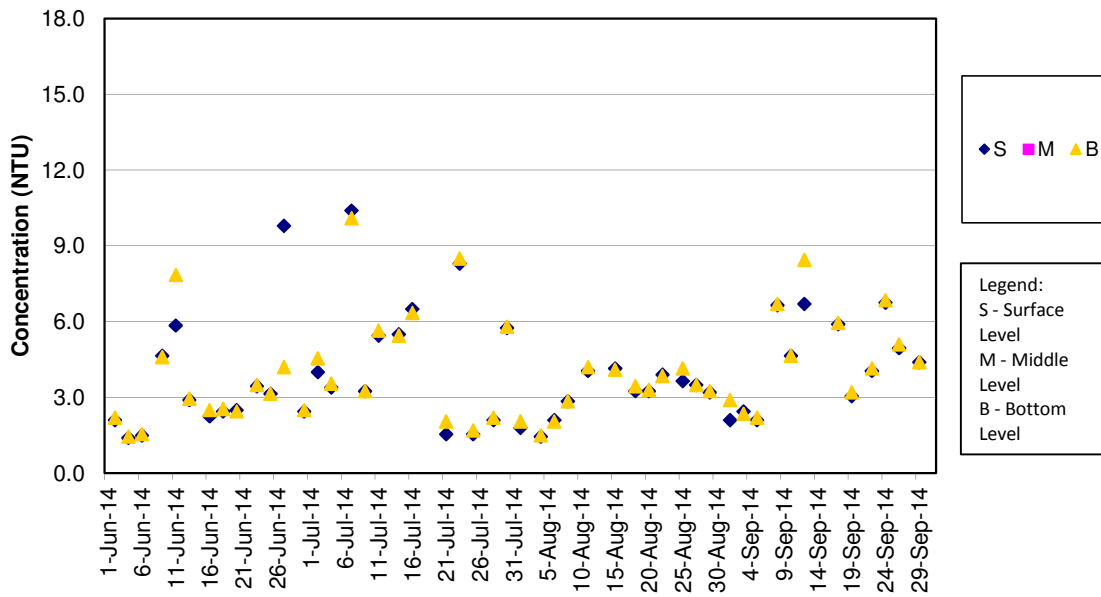

Remark:

- 1)Water quality monitoring on 18 Jul 2014 and 15 Sep 2014 were cancelled for safety reason as Strong Wind Signal No. 3 was hoisted by Hong Kong Observatory.
- 2)Water quality monitoring for mid-ebb tide on 13 Aug 2014 was cancelled for safety reason as Thunderstorm Warning was hoisted by Hong Kong Observatory.

Turbidity Concentrations at Station SR10B (Mid Flood)

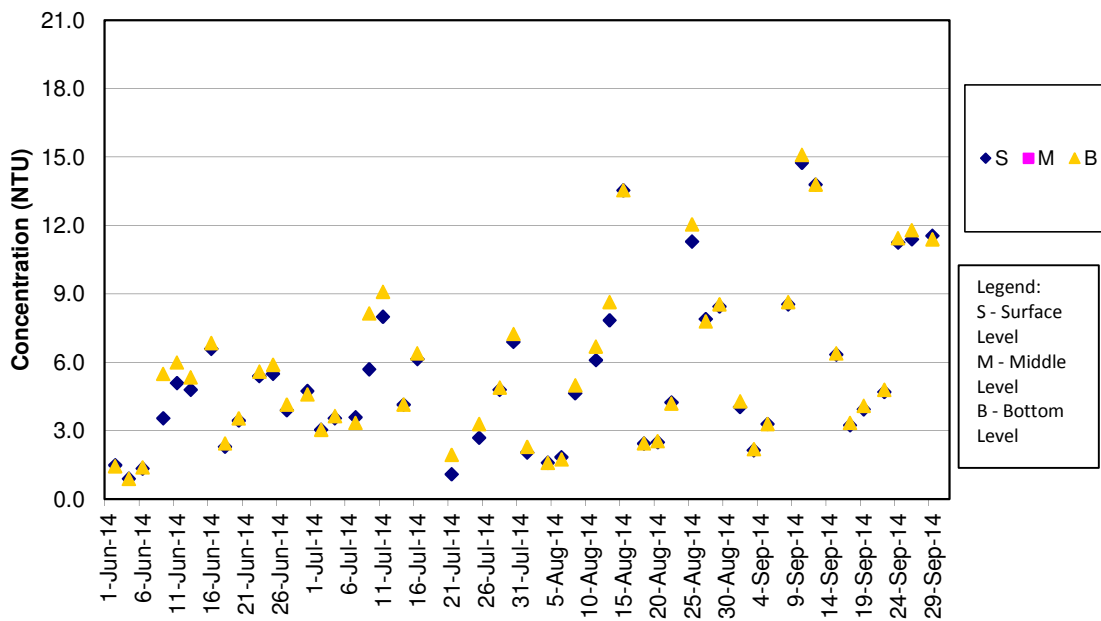

Remark:

- 1)Water quality monitoring on 18 Jul 2014 was cancelled for safety reason as Strong Wind Signal No. 3 was hoisted by Hong Kong observatory.

SS Concentrations at Station CS2 (Mid Ebb)

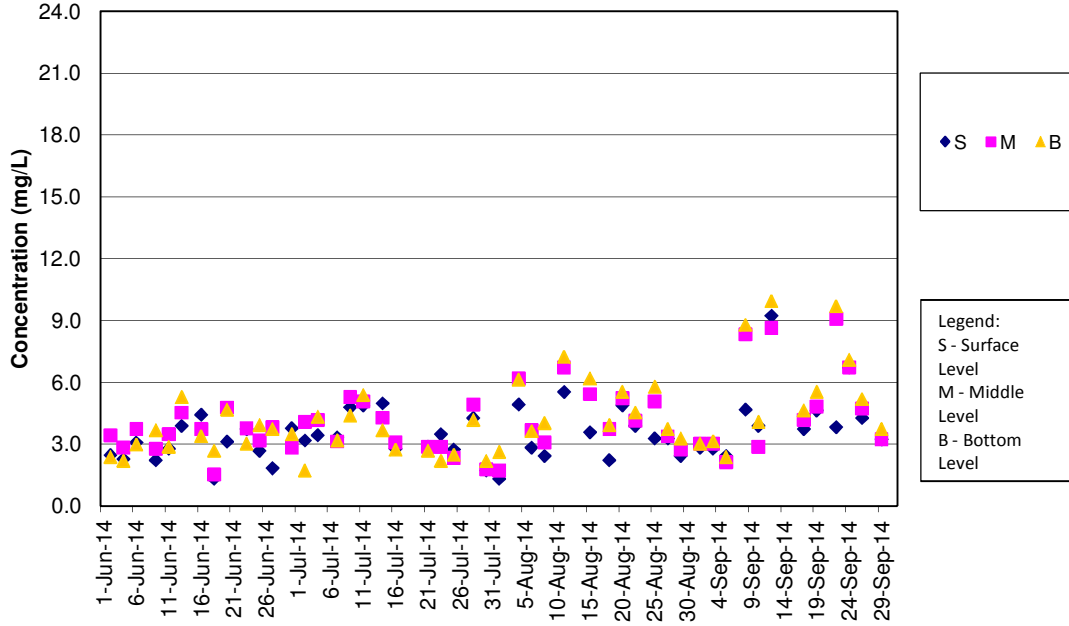

Remark:

- 1) Water quality monitoring on 18 Jul 2014 and 15 Sep 2014 were cancelled for safety reason as Strong Wind Signal No. 3 was hoisted by Hong Kong Observatory.
- 2) Water quality monitoring for mid-ebb tide on 13 Aug 2014 was cancelled for safety reason as Thunderstorm Warning was hoisted by Hong Kong Observatory.

SS Concentrations at Station CS2 (Mid Flood)

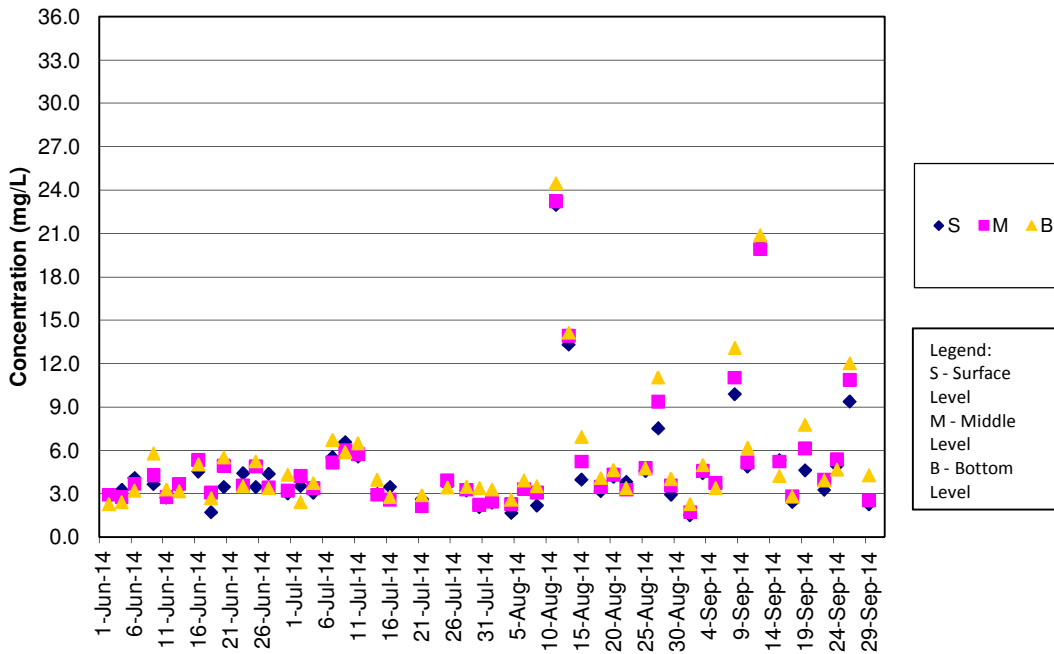

Remark:

- 1) Water quality monitoring on 18 Jul 2014 was cancelled for safety reason as Strong Wind Signal No. 3 was hoisted by Hong Kong observatory.

SS Concentrations at Station CS(Mf)5 (Mid Ebb)

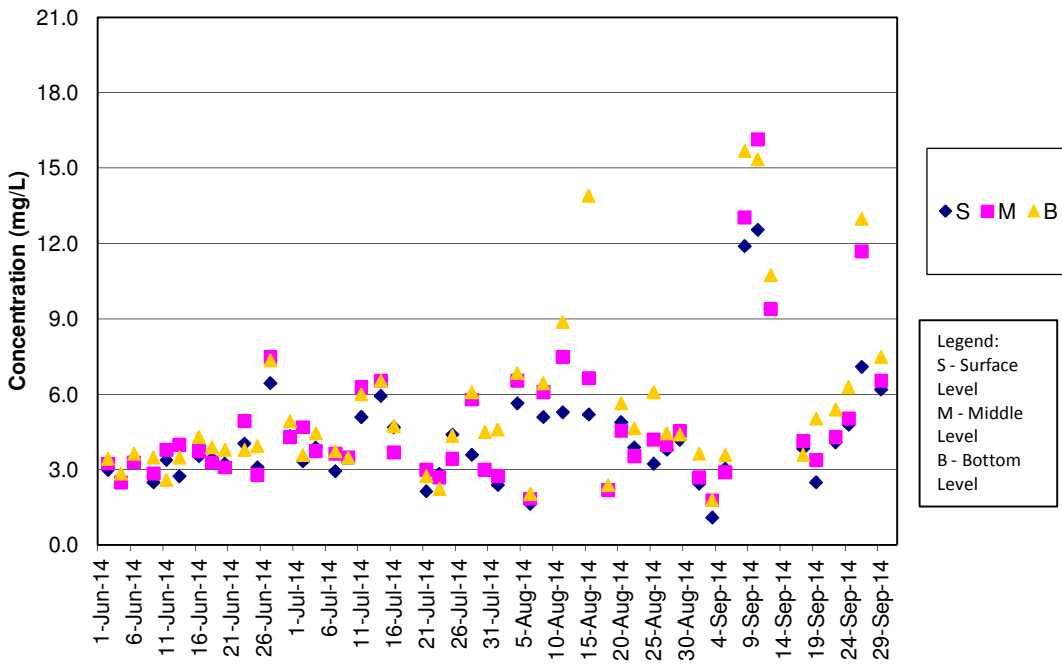

Remark:

- 1) Water quality monitoring on 18 Jul 2014 and 15 Sep 2014 were cancelled for safety reason as Strong Wind Signal No. 3 was hoisted by Hong Kong Observatory.
- 2) Water quality monitoring for mid-ebb tide on 13 Aug 2014 was cancelled for safety reason as Thunderstorm Warning was hoisted by Hong Kong Observatory.

SS Concentrations at Station CS(Mf)5 (Mid Flood)

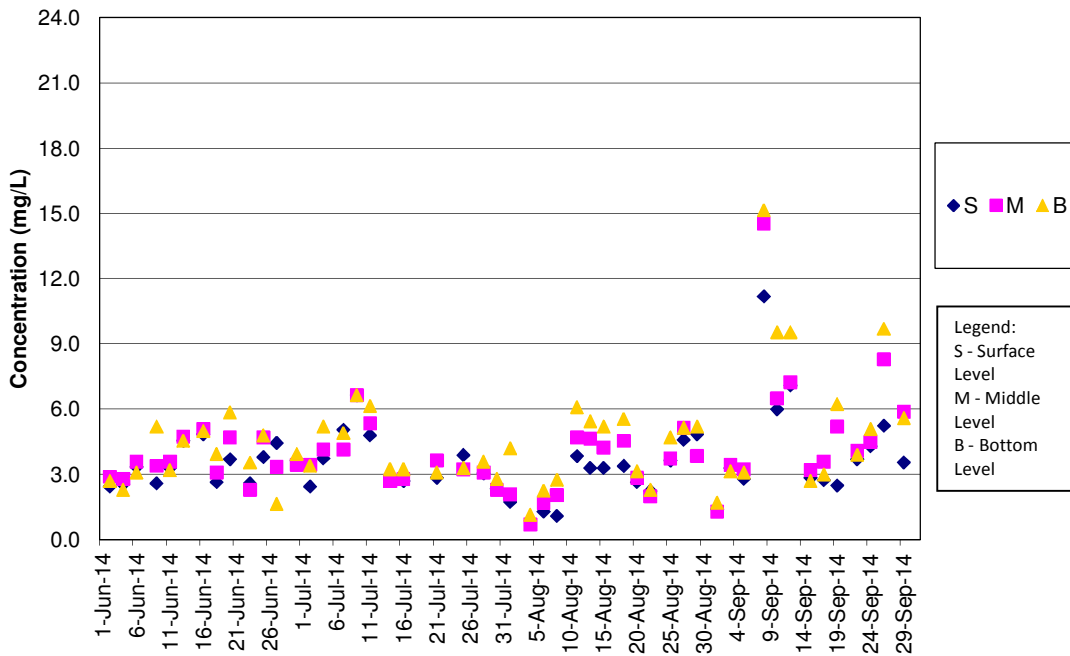

Remark:

- 1) Water quality monitoring on 18 Jul 2014 was cancelled for safety reason as Strong Wind Signal No. 3 was hoisted by Hong Kong observatory.

SS Concentrations at Station IS5 (Mid Ebb)

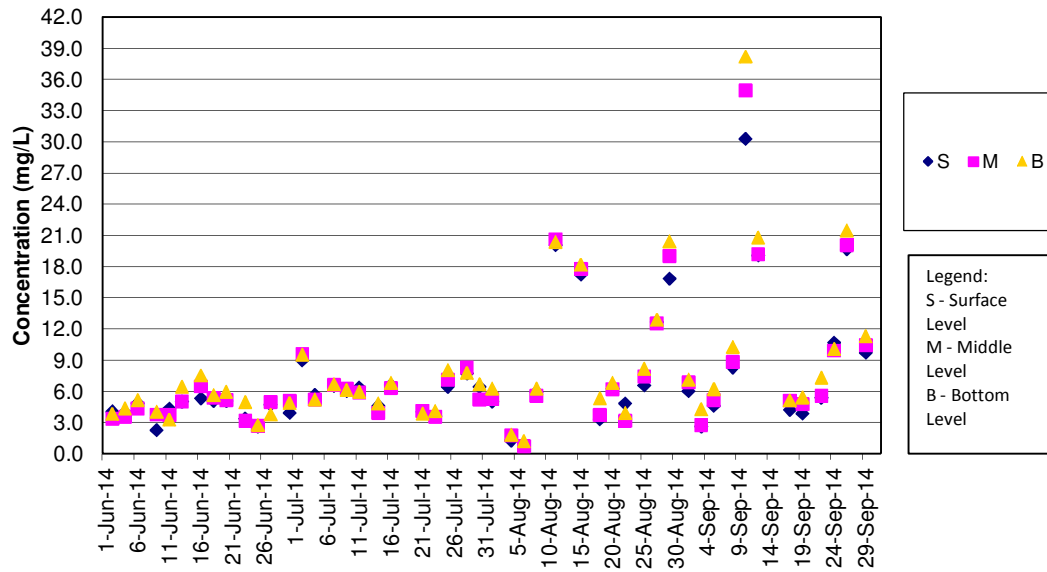

Remark:

- 1) Water quality monitoring on 18 Jul 2014 and 15 Sep 2014 were cancelled for safety reason as Strong Wind Signal No. 3 was hoisted by Hong Kong Observatory.
- 2) Water quality monitoring for mid-ebb tide on 13 Aug 2014 was cancelled for safety reason as Thunderstorm Warning was hoisted by Hong Kong Observatory.

SS Concentrations at Station IS5 (Mid Flood)

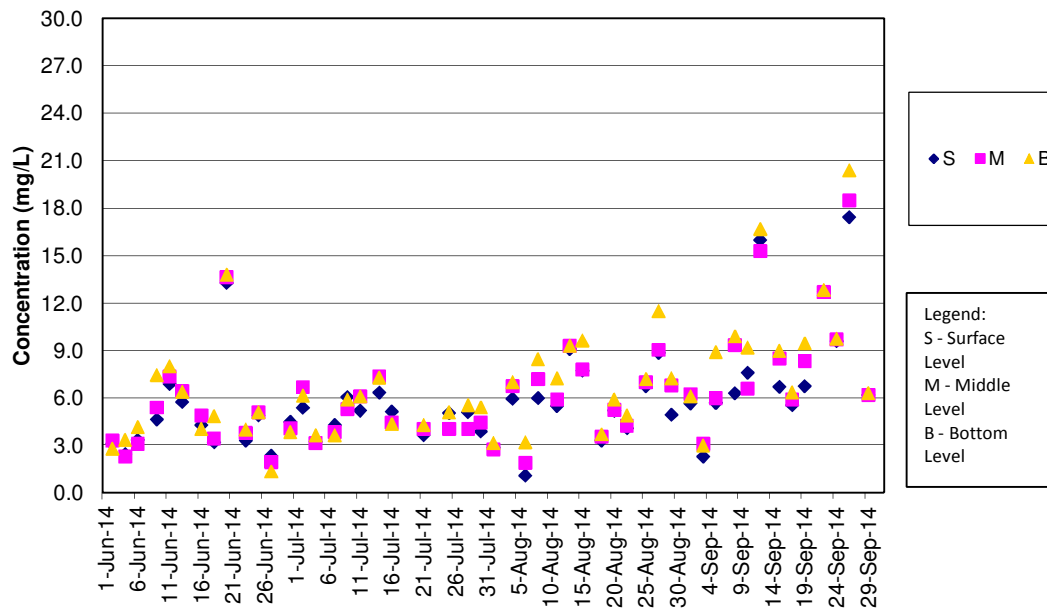

Remark:

- 1) Water quality monitoring on 18 Jul 2014 was cancelled for safety reason as Strong Wind Signal No. 3 was hoisted by Hong Kong observatory.

SS Concentrations at Station IS(Mf)6 (Mid Ebb)

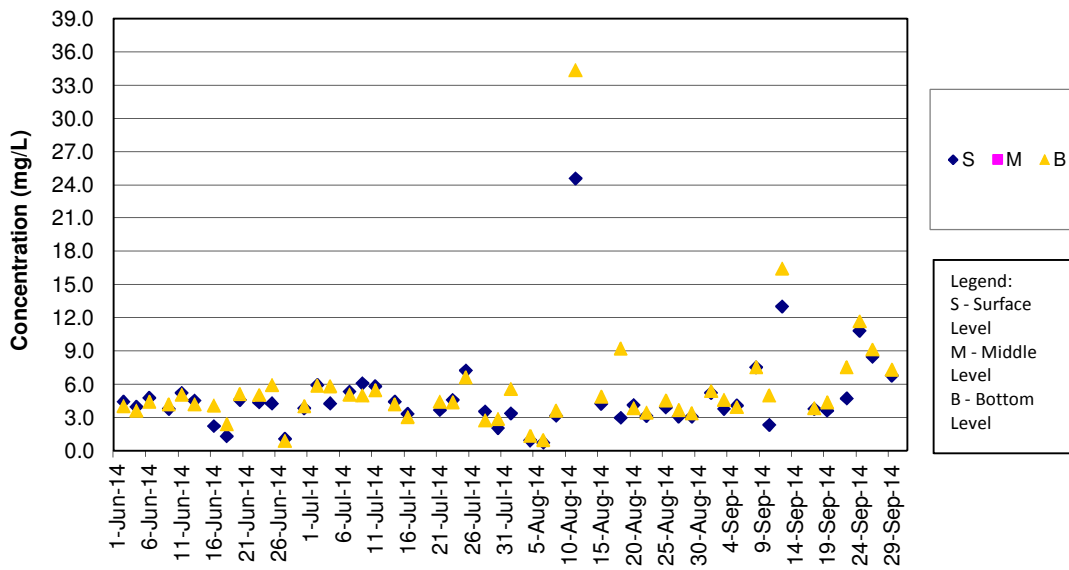

Remark:

- 1) Water quality monitoring on 18 Jul 2014 and 15 Sep 2014 were cancelled for safety reason as Strong Wind Signal No. 3 was hoisted by Hong Kong Observatory.
- 2) Water quality monitoring for mid-ebb tide on 13 Aug 2014 was cancelled for safety reason as Thunderstorm Warning was hoisted by Hong Kong Observatory.

SS Concentrations at Station IS(Mf)6 (Mid Flood)

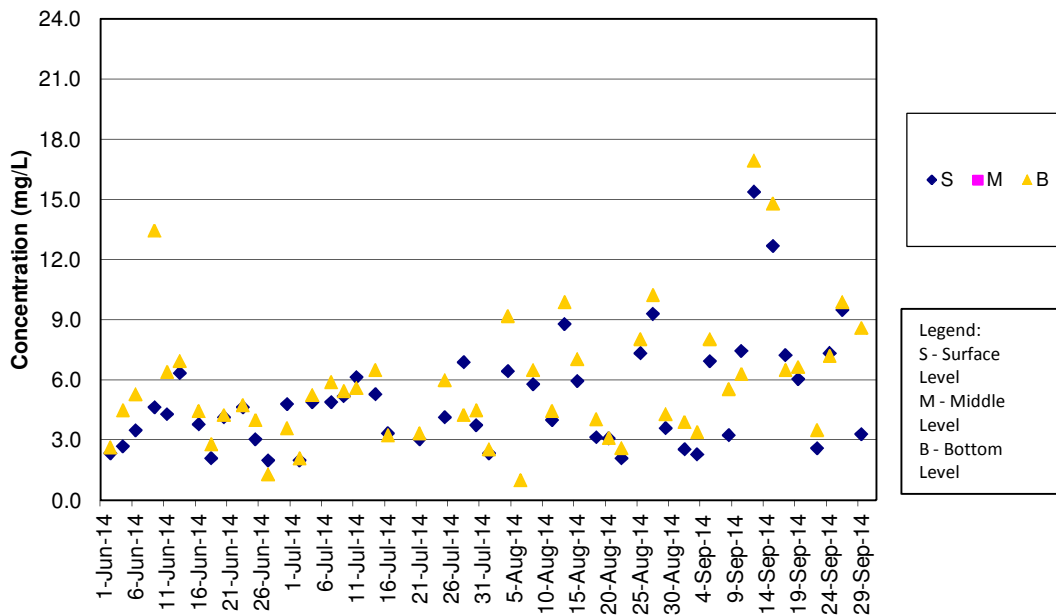

Remark:

- 1) Water quality monitoring on 18 Jul 2014 was cancelled for safety reason as Strong Wind Signal No. 3 was hoisted by Hong Kong observatory.

SS Concentrations at Station IS7 (Mid Ebb)

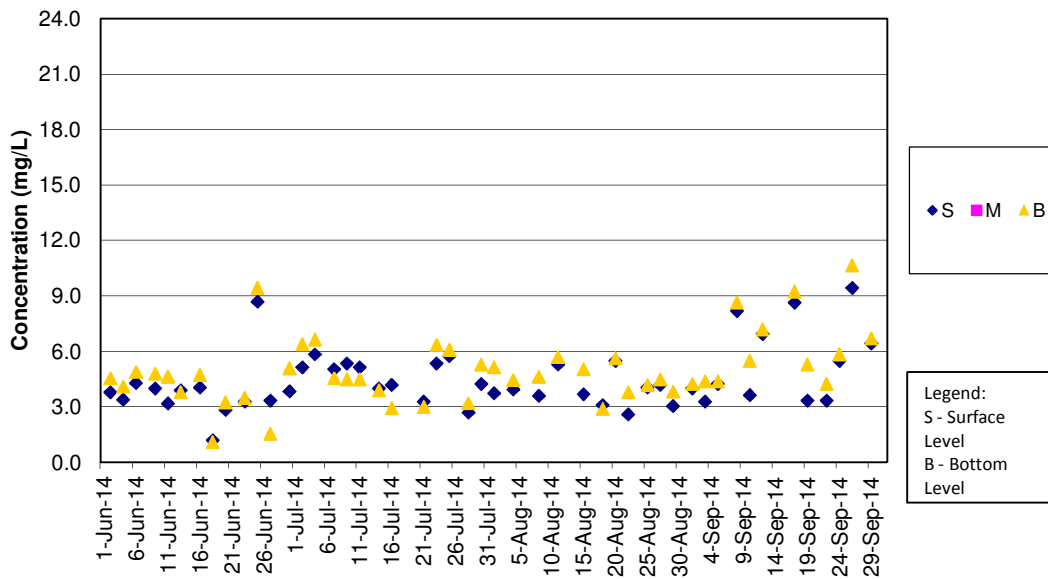

Remark:

- 1) Water quality monitoring on 18 Jul 2014 and 15 Sep 2014 were cancelled for safety reason as Strong Wind Signal No. 3 was hoisted by Hong Kong Observatory.
- 2) Water quality monitoring for mid-ebb tide on 13 Aug 2014 was cancelled for safety reason as Thunderstorm Warning was hoisted by Hong Kong Observatory.

SS Concentrations at Station IS7 (Mid Flood)

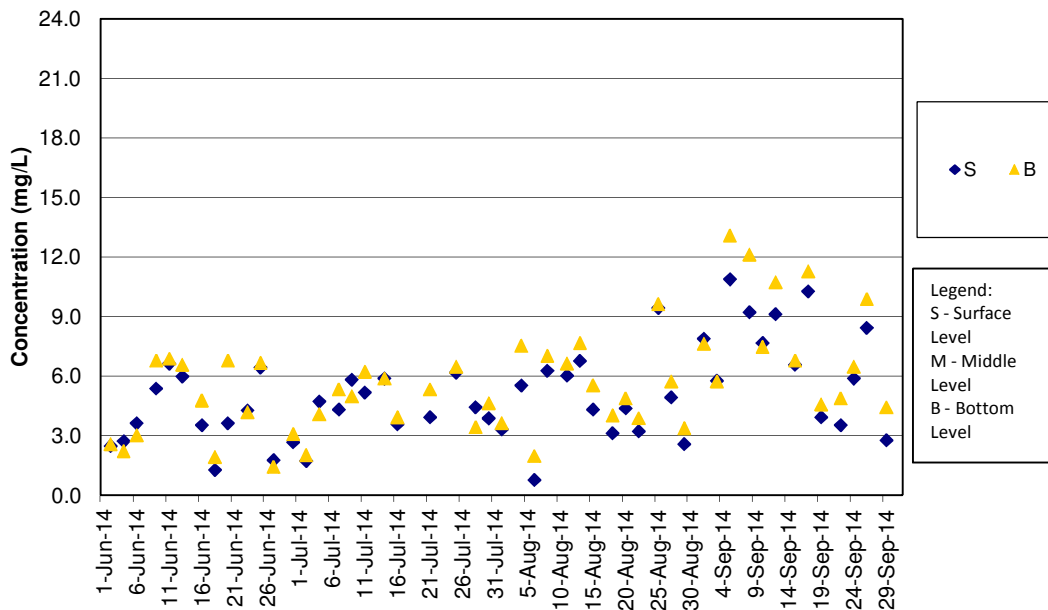

Remark:

- 1) Water quality monitoring on 18 Jul 2014 was cancelled for safety reason as Strong Wind Signal No. 3 was hoisted by Hong Kong observatory.

SS Concentrations at Station IS8 (Mid Ebb)

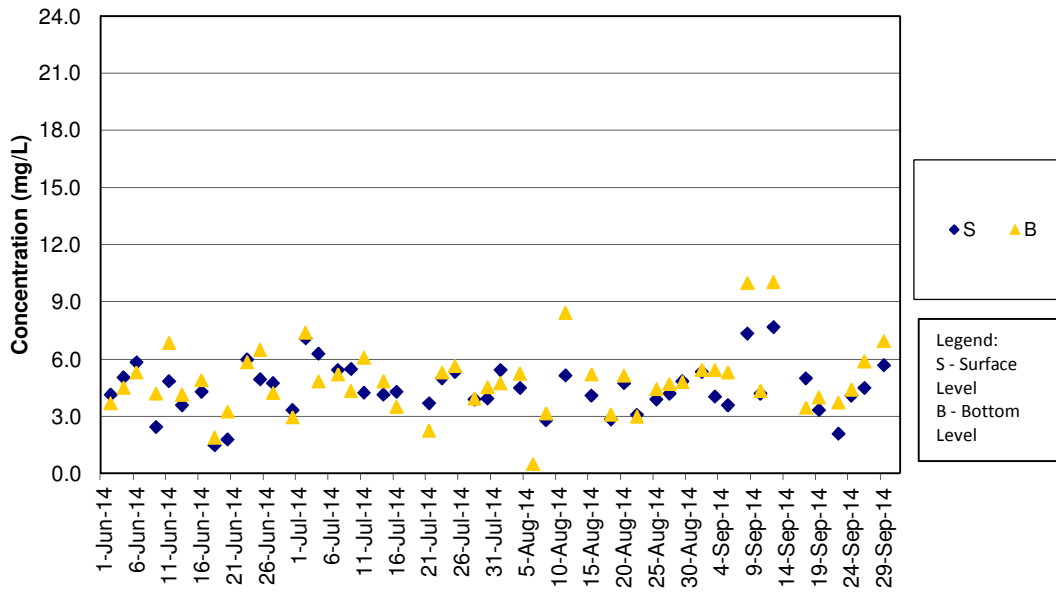

Remark:

- 1) Water quality monitoring on 18 Jul 2014 and 15 Sep 2014 were cancelled for safety reason as Strong Wind Signal No. 3 was hoisted by Hong Kong Observatory.
- 2) Water quality monitoring for mid-ebb tide on 13 Aug 2014 was cancelled for safety reason as Thunderstorm Warning was hoisted by Hong Kong Observatory.

SS Concentrations at Station IS8 (Mid Flood)

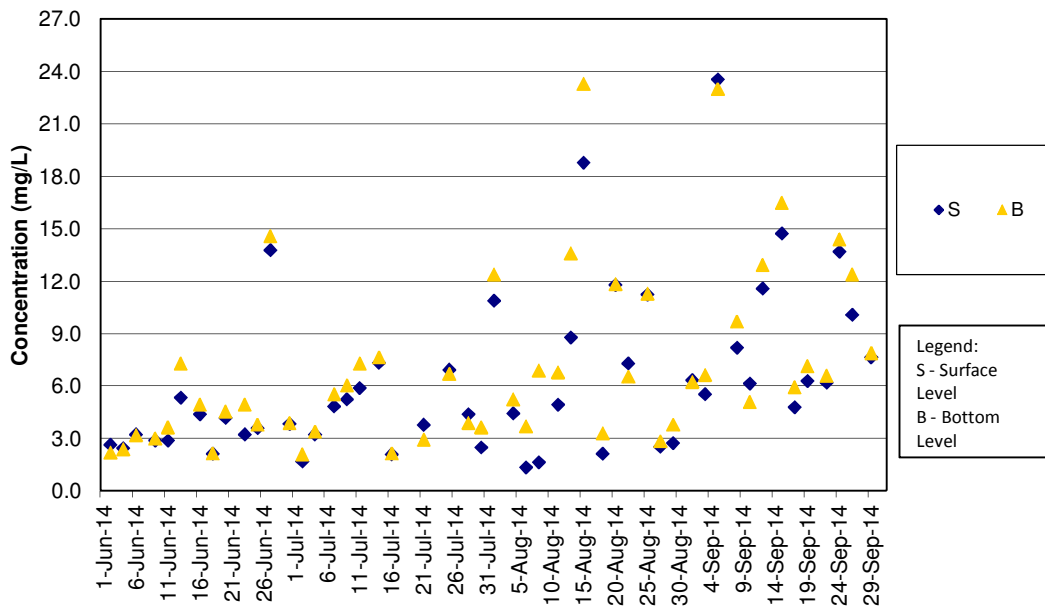

Remark:

- 1) Water quality monitoring on 18 Jul 2014 was cancelled for safety reason as Strong Wind Signal No. 3 was hoisted by Hong Kong observatory.

SS Concentrations at Station IS(Mf)9 (Mid Ebb)

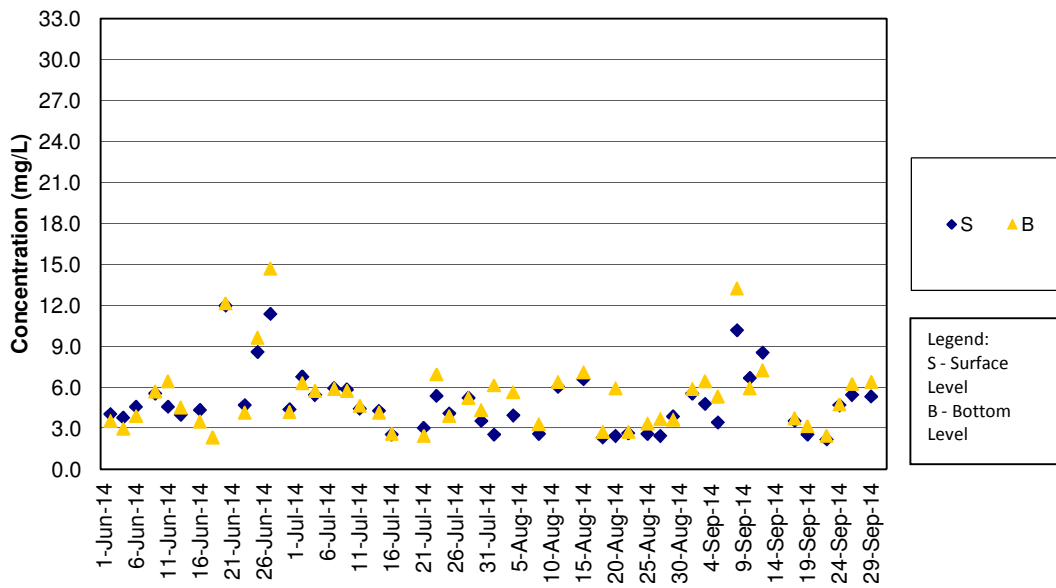

Remark:

- 1) Water quality monitoring on 18 Jul 2014 and 15 Sep 2014 were cancelled for safety reason as Strong Wind Signal No. 3 was hoisted by Hong Kong Observatory.
- 2) Water quality monitoring for mid-ebb tide on 13 Aug 2014 was cancelled for safety reason as Thunderstorm Warning was hoisted by Hong Kong Observatory.

SS Concentrations at Station IS(Mf)9 (Mid Flood)

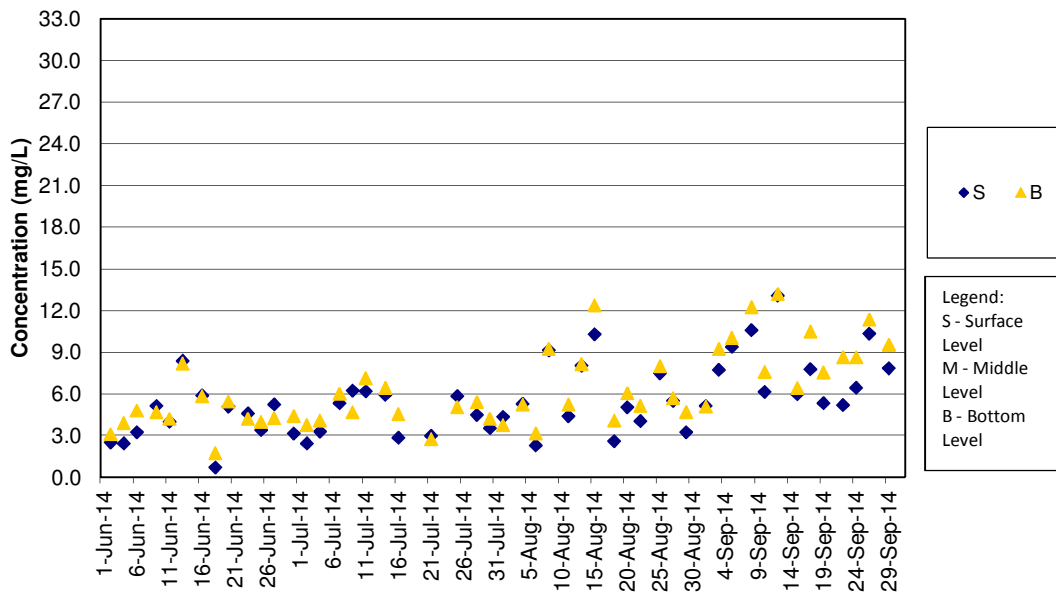

Remark:

- 1) Water quality monitoring on 18 Jul 2014 was cancelled for safety reason as Strong Wind Signal No. 3 was hoisted by Hong Kong observatory.

SS Concentrations at Station IS10 (Mid Ebb)

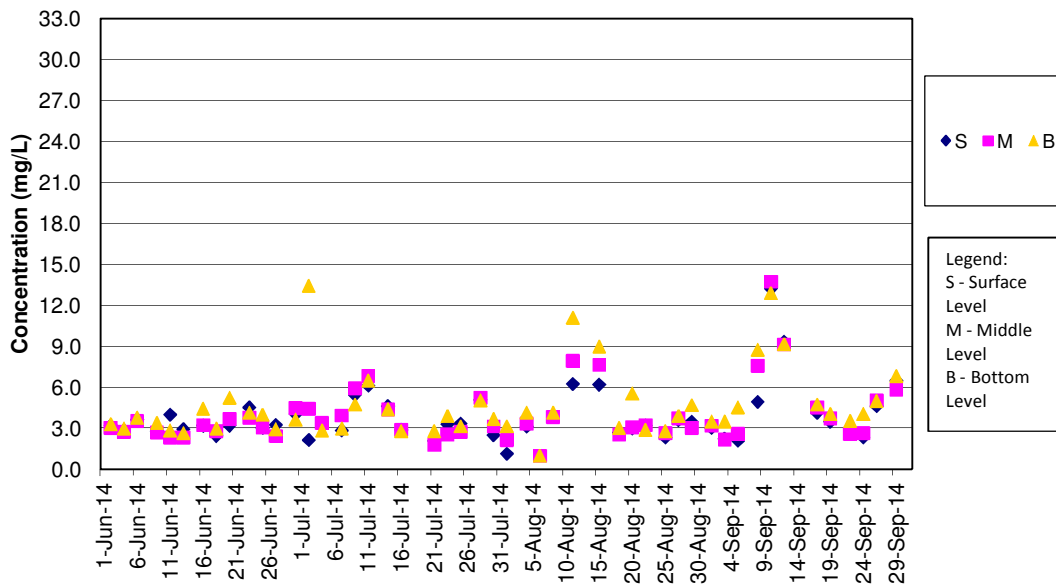

Remark:

- 1) Water quality monitoring on 18 Jul 2014 and 15 Sep 2014 were cancelled for safety reason as Strong Wind Signal No. 3 was hoisted by Hong Kong Observatory.
- 2) Water quality monitoring for mid-ebb tide on 13 Aug 2014 was cancelled for safety reason as Thunderstorm Warning was hoisted by Hong Kong Observatory.

SS Concentrations at Station IS10 (Mid Flood)

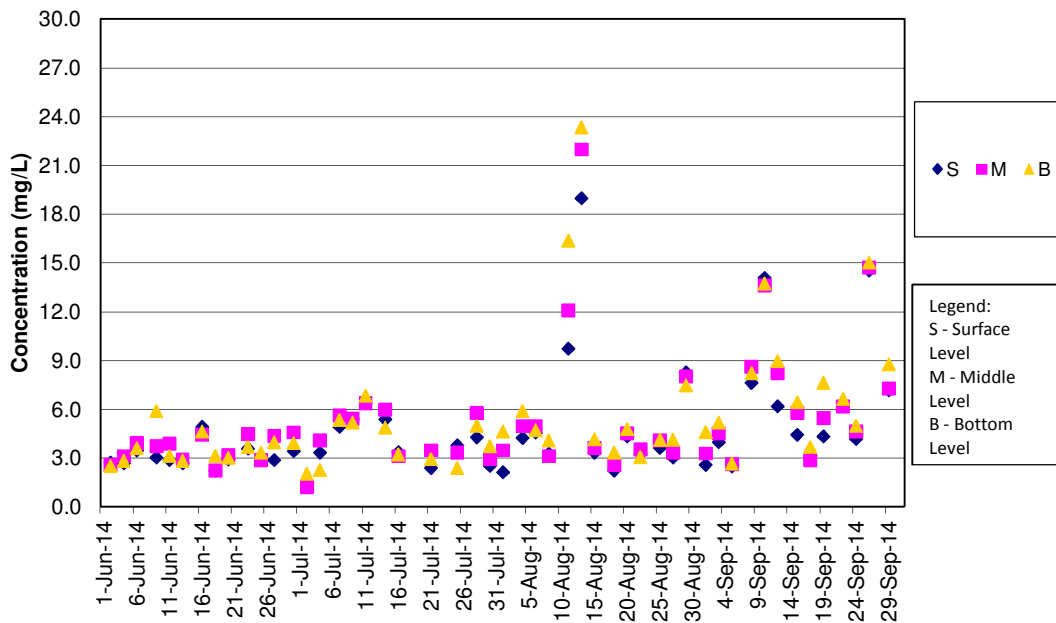

Remark:

- 1) Water quality monitoring on 18 Jul 2014 was cancelled for safety reason as Strong Wind Signal No. 3 was hoisted by Hong Kong Observatory.

SS Concentrations at Station SR3 (Mid Ebb)

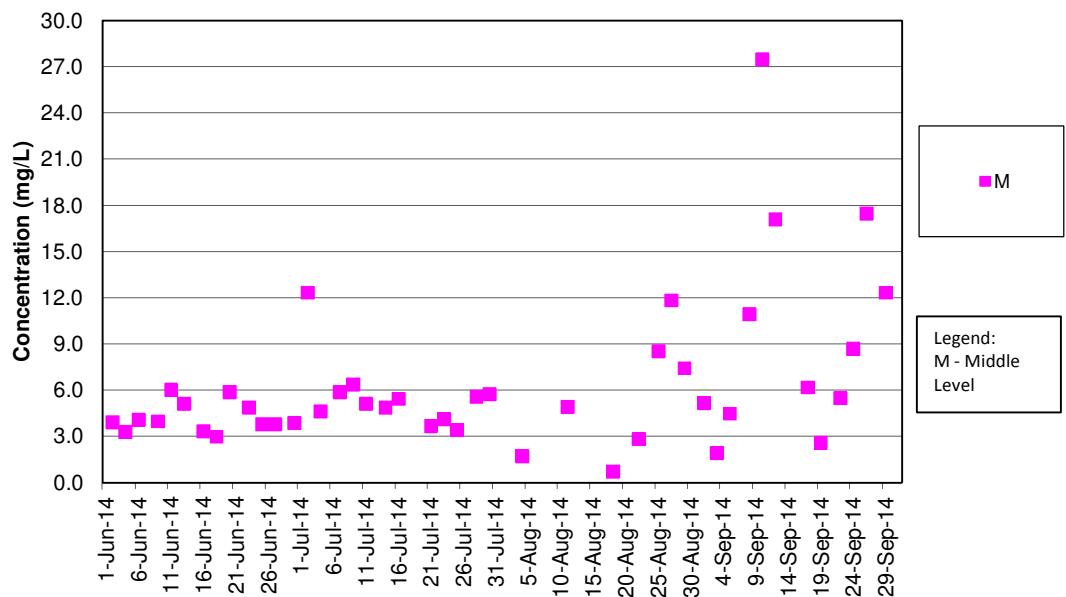

Remark:

- 1) Water quality monitoring on 18 Jul 2014 and 15 Sep 2014 were cancelled for safety reason as Strong Wind Signal No. 3 was hoisted by Hong Kong Observatory.
- 2) Water quality monitoring for mid-ebb tide on 13 Aug 2014 was cancelled for safety reason as Thunderstorm Warning was hoisted by Hong Kong Observatory.

SS Concentrations at Station SR3 (Mid Flood)

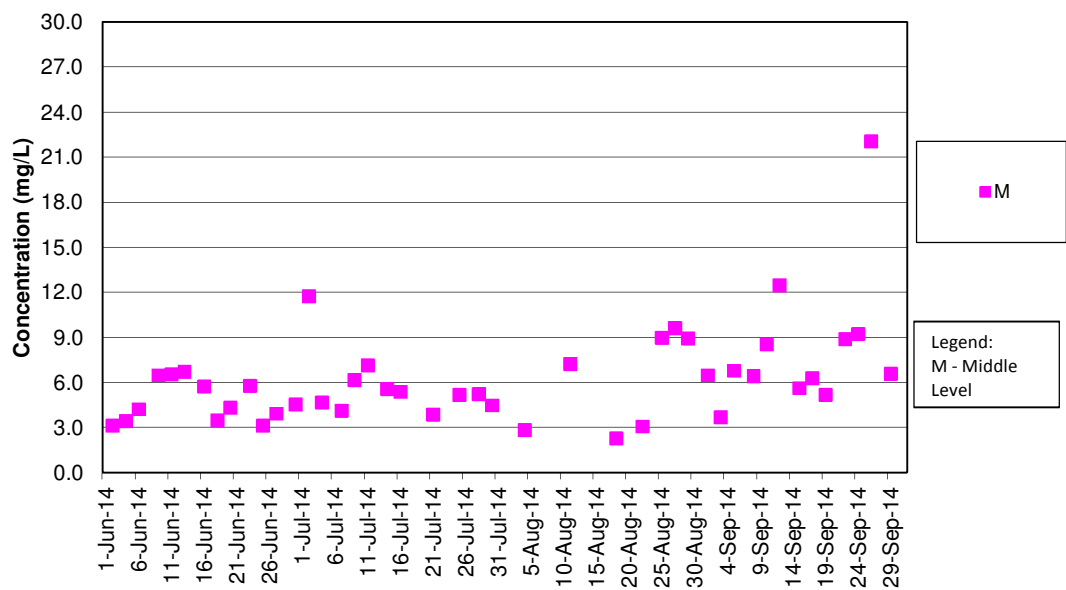

Remark:

- 1) Water quality monitoring on 18 Jul 2014 was cancelled for safety reason as Strong Wind Signal No. 3 was hoisted by Hong Kong observatory.

SS Concentrations at Station SR4 (Mid Ebb)

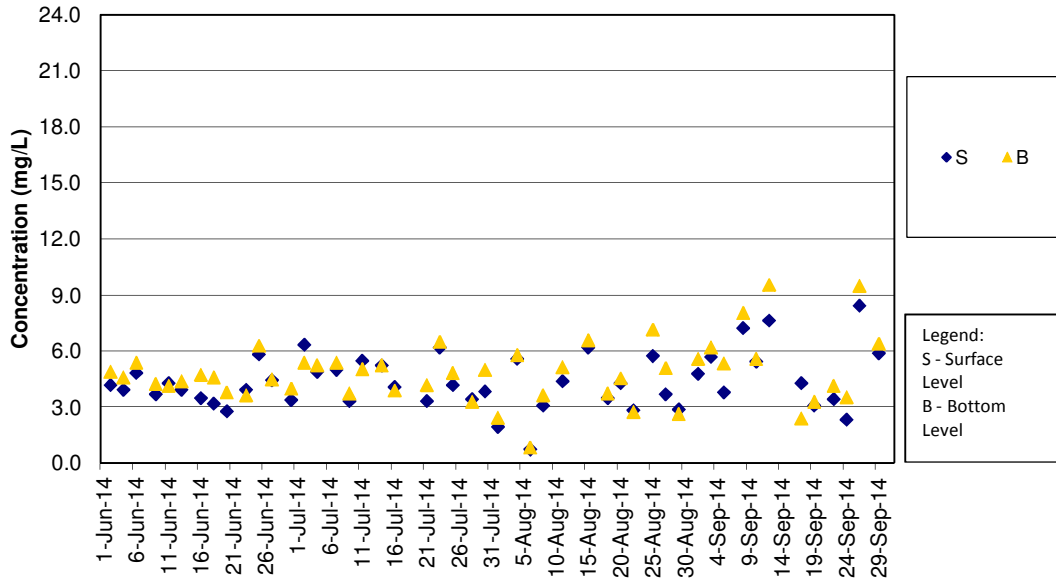

Remark:

- 1) Water quality monitoring on 18 Jul 2014 and 15 Sep 2014 were cancelled for safety reason as Strong Wind Signal No. 3 was hoisted by Hong Kong Observatory.
- 2) Water quality monitoring for mid-ebb tide on 13 Aug 2014 was cancelled for safety reason as Thunderstorm Warning was hoisted by Hong Kong Observatory.

SS Concentrations at Station SR4 (Mid Flood)

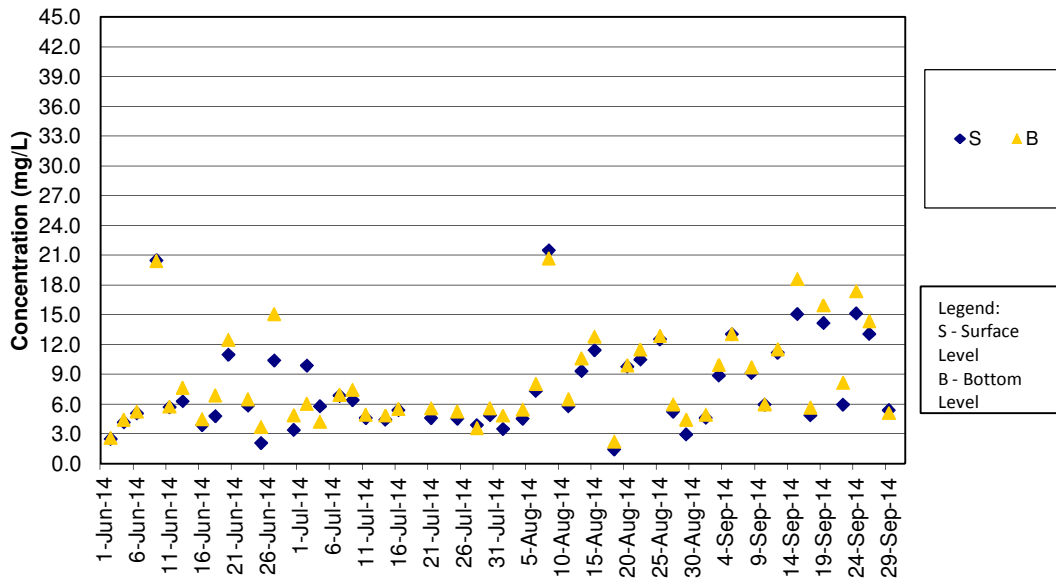

Remark:

- 1) Water quality monitoring on 18 Jul 2014 was cancelled for safety reason as Strong Wind Signal No. 3 was hoisted by Hong Kong observatory.

SS Concentrations at Station SR5 (Mid Ebb)

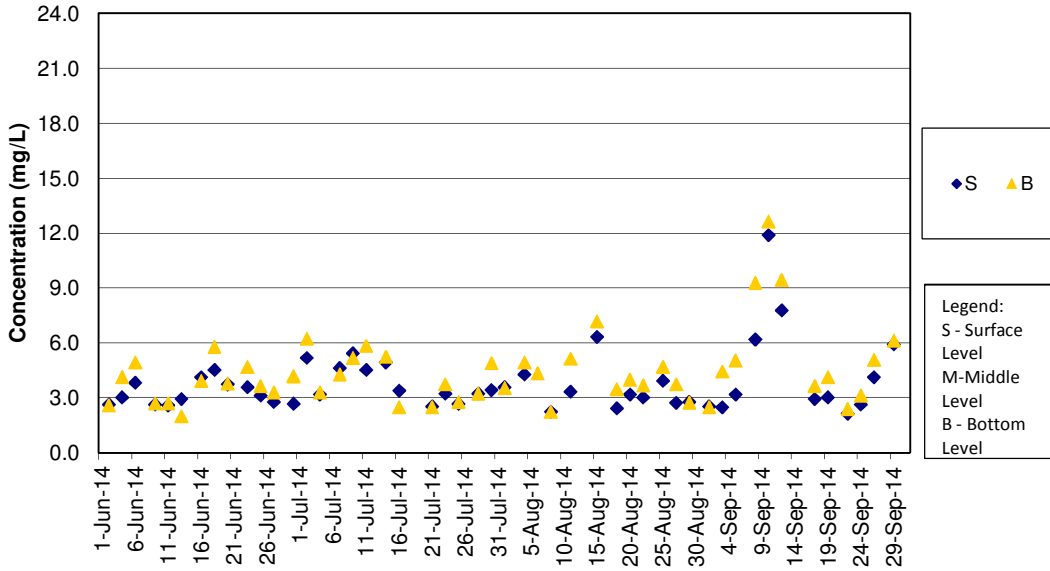

Remark:

- 1) Water quality monitoring on 18 Jul 2014 and 15 Sep 2014 were cancelled for safety reason as Strong Wind Signal No. 3 was hoisted by Hong Kong Observatory.
- 2) Water quality monitoring for mid-ebb tide on 13 Aug 2014 was cancelled for safety reason as Thunderstorm Warning was hoisted by Hong Kong Observatory.

SS Concentrations at Station SR5 (Mid Flood)

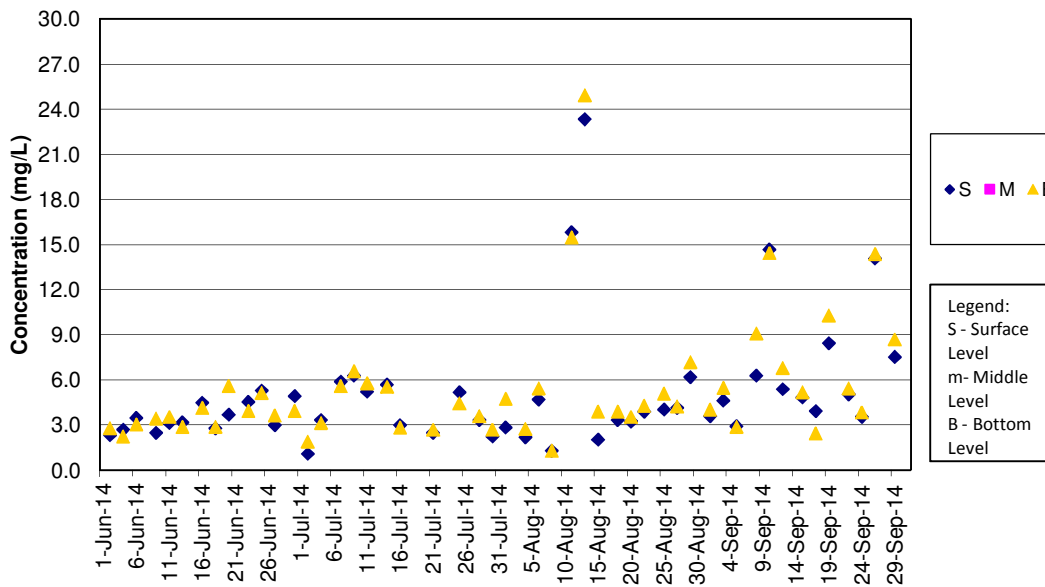

Remark:

- 1) Water quality monitoring on 18 Jul 2014 was cancelled for safety reason as Strong Wind Signal No. 3 was hoisted by Hong Kong observatory.

SS Concentrations at Station SR10A (Mid Ebb)

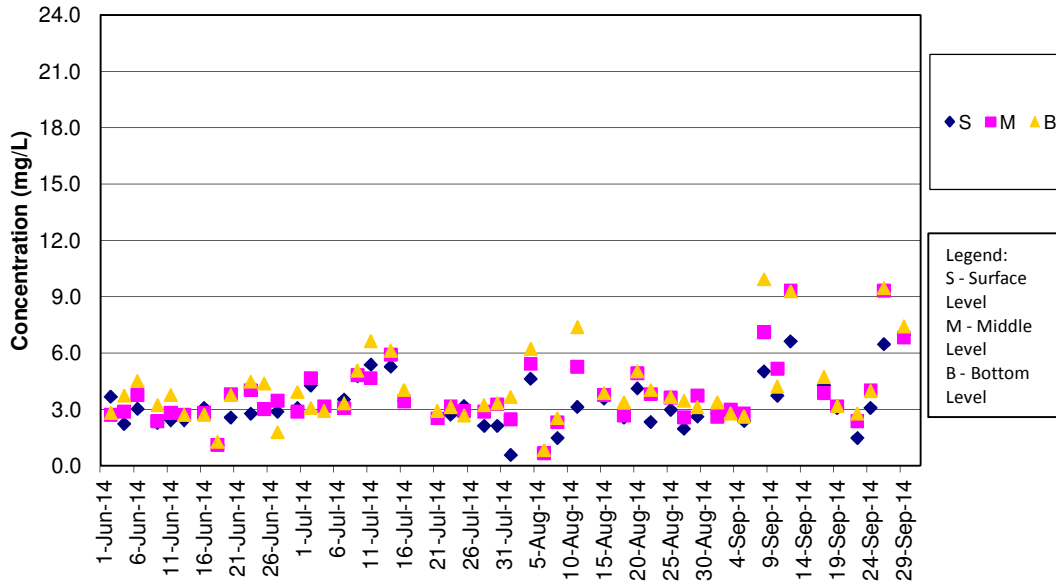

Remark:

- 1) Water quality monitoring on 18 Jul 2014 and 15 Sep 2014 were cancelled for safety reason as Strong Wind Signal No. 3 was hoisted by Hong Kong Observatory.
- 2) Water quality monitoring for mid-ebb tide on 13 Aug 2014 was cancelled for safety reason as Thunderstorm Warning was hoisted by Hong Kong Observatory.

SS Concentrations at Station SR10A (Mid Flood)

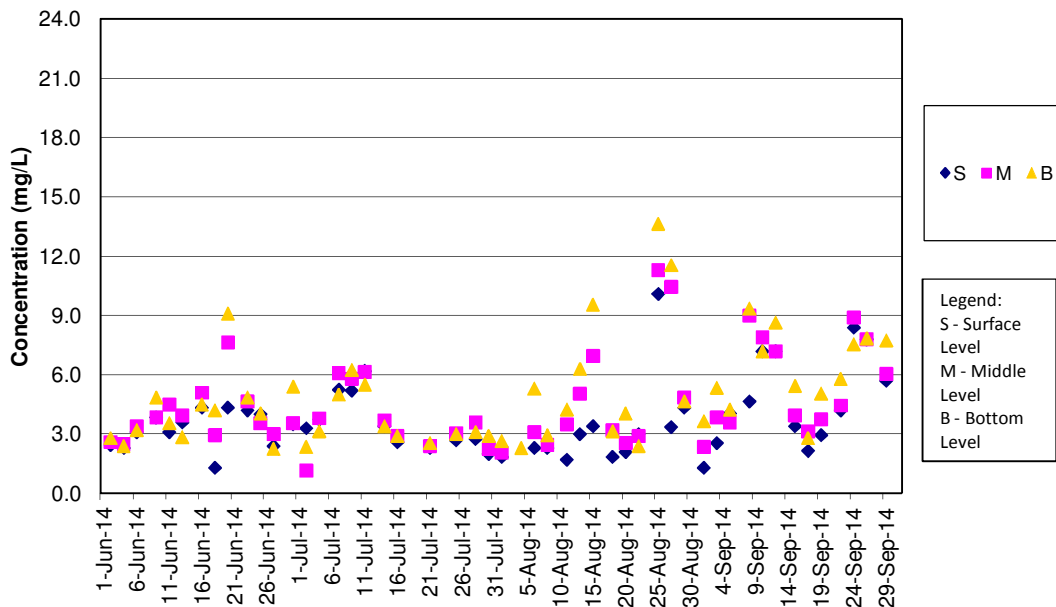

Remark:

- 1) Water quality monitoring on 18 Jul 2014 was cancelled for safety reason as Strong Wind Signal No. 3 was hoisted by Hong Kong observatory.

SS Concentrations at Station SR10B (Mid Ebb)

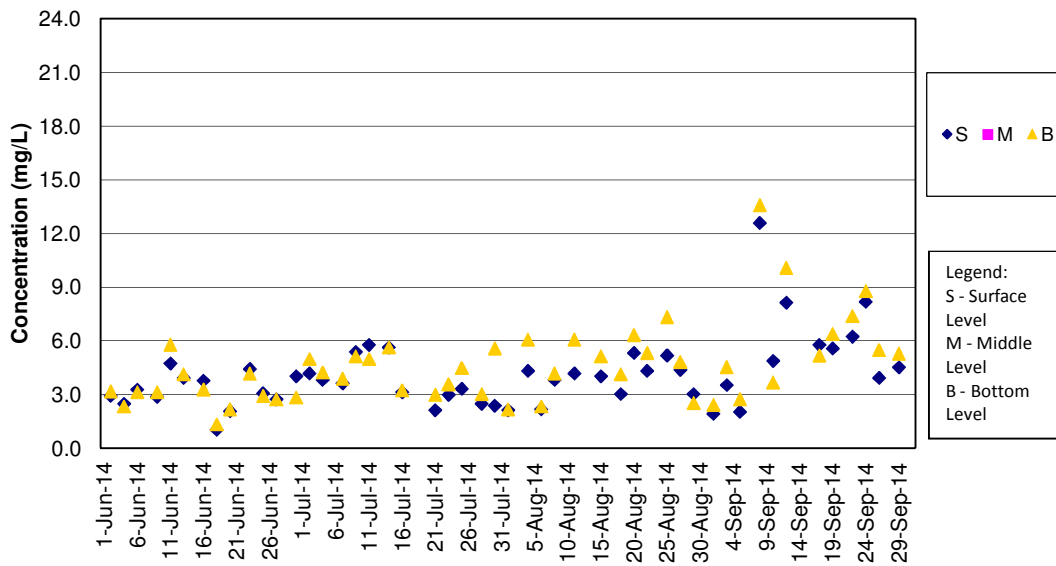

Remark:

- 1) Water quality monitoring on 18 Jul 2014 and 15 Sep 2014 were cancelled for safety reason as Strong Wind Signal No. 3 was hoisted by Hong Kong Observatory.
- 2) Water quality monitoring for mid-ebb tide on 13 Aug 2014 was cancelled for safety reason as Thunderstorm Warning was hoisted by Hong Kong Observatory.

SS Concentrations at Station SR10B (Mid Flood)

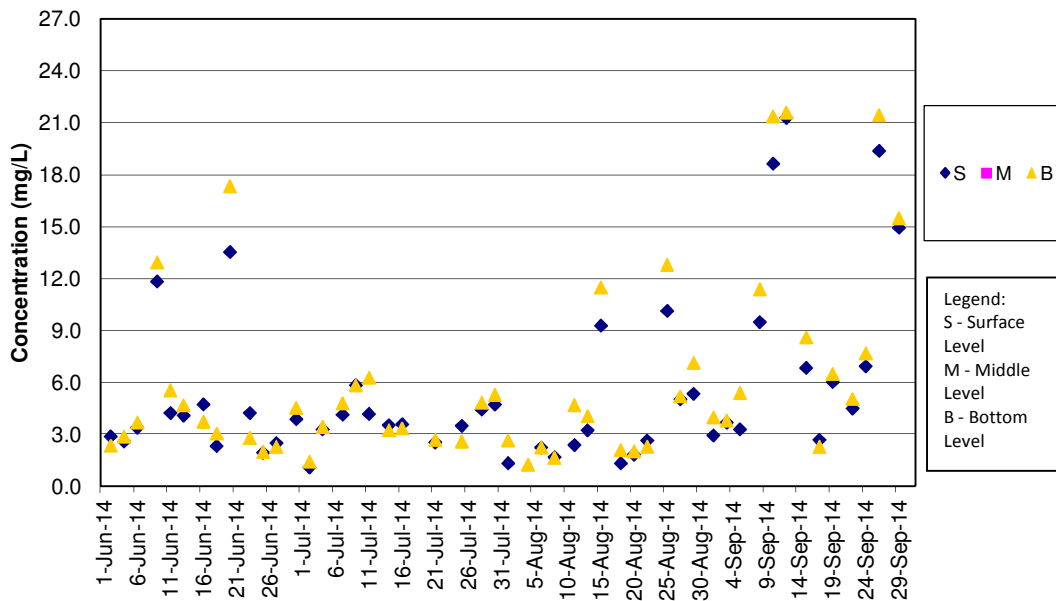

Remark:

- 1) Water quality monitoring on 18 Jul 2014 was cancelled for safety reason as Strong Wind Signal No. 3 was hoisted by Hong Kong observatory.