

Air Quality Monitoring Data

Project	Works	Date (yyyy-mm-dd)	Station	Time	Parameter	Results	Unit
HKLR	HY/2011/03	2015-08-06	AMS5	13:20	1-hr TSP	69	ug/m ³
HKLR	HY/2011/03	2015-08-06	AMS5	14:20	1-hr TSP	68	ug/m ³
HKLR	HY/2011/03	2015-08-06	AMS5	15:20	1-hr TSP	62	ug/m ³
HKLR	HY/2011/03	2015-08-11	AMS5	09:21	1-hr TSP	70	ug/m ³
HKLR	HY/2011/03	2015-08-11	AMS5	10:21	1-hr TSP	62	ug/m ³
HKLR	HY/2011/03	2015-08-11	AMS5	11:21	1-hr TSP	60	ug/m ³
HKLR	HY/2011/03	2015-08-17	AMS5	13:01	1-hr TSP	66	ug/m ³
HKLR	HY/2011/03	2015-08-17	AMS5	14:01	1-hr TSP	66	ug/m ³
HKLR	HY/2011/03	2015-08-17	AMS5	15:01	1-hr TSP	67	ug/m ³
HKLR	HY/2011/03	2015-08-21	AMS5	09:30	1-hr TSP	171	ug/m ³
HKLR	HY/2011/03	2015-08-21	AMS5	10:30	1-hr TSP	190	ug/m ³
HKLR	HY/2011/03	2015-08-21	AMS5	11:30	1-hr TSP	152	ug/m ³
HKLR	HY/2011/03	2015-08-27	AMS5	13:25	1-hr TSP	76	ug/m ³
HKLR	HY/2011/03	2015-08-27	AMS5	14:25	1-hr TSP	72	ug/m ³
HKLR	HY/2011/03	2015-08-27	AMS5	15:25	1-hr TSP	83	ug/m ³
HKLR	HY/2011/03	2015-08-05	AMS5	08:00	24-hr TSP	20	ug/m ³
HKLR	HY/2011/03	2015-08-11	AMS5	08:00	24-hr TSP	21	ug/m ³
HKLR	HY/2011/03	2015-08-14	AMS5	08:00	24-hr TSP	23	ug/m ³
HKLR	HY/2011/03	2015-08-20	AMS5	08:00	24-hr TSP	65	ug/m ³
HKLR	HY/2011/03	2015-08-26	AMS5	08:00	24-hr TSP	29	ug/m ³
HKLR	HY/2011/03	2015-08-06	AMS6	09:34	1-hr TSP	84	ug/m ³
HKLR	HY/2011/03	2015-08-06	AMS6	10:34	1-hr TSP	66	ug/m ³
HKLR	HY/2011/03	2015-08-06	AMS6	11:34	1-hr TSP	60	ug/m ³
HKLR	HY/2011/03	2015-08-11	AMS6	13:11	1-hr TSP	69	ug/m ³
HKLR	HY/2011/03	2015-08-11	AMS6	14:11	1-hr TSP	62	ug/m ³
HKLR	HY/2011/03	2015-08-11	AMS6	15:11	1-hr TSP	65	ug/m ³
HKLR	HY/2011/03	2015-08-17	AMS6	09:27	1-hr TSP	68	ug/m ³
HKLR	HY/2011/03	2015-08-17	AMS6	10:27	1-hr TSP	68	ug/m ³
HKLR	HY/2011/03	2015-08-17	AMS6	11:27	1-hr TSP	64	ug/m ³
HKLR	HY/2011/03	2015-08-21	AMS6	13:24	1-hr TSP	134	ug/m ³
HKLR	HY/2011/03	2015-08-21	AMS6	14:24	1-hr TSP	130	ug/m ³
HKLR	HY/2011/03	2015-08-21	AMS6	15:24	1-hr TSP	128	ug/m ³
HKLR	HY/2011/03	2015-08-27	AMS6	09:36	1-hr TSP	78	ug/m ³
HKLR	HY/2011/03	2015-08-27	AMS6	10:36	1-hr TSP	72	ug/m ³
HKLR	HY/2011/03	2015-08-27	AMS6	11:36	1-hr TSP	76	ug/m ³
HKLR	HY/2011/03	2015-08-05	AMS6	08:00	24-hr TSP	56	ug/m ³
HKLR	HY/2011/03	2015-08-10	AMS6	08:00	24-hr TSP	47	ug/m ³
HKLR	HY/2011/03	2015-08-14	AMS6	08:00	24-hr TSP	34	ug/m ³
HKLR	HY/2011/03	2015-08-20	AMS6	08:00	24-hr TSP	96	ug/m ³
HKLR	HY/2011/03	2015-08-26	AMS6	08:00	24-hr TSP	43	ug/m ³

Remark:

(1) Due to power interruption of HVS at station AMS5 on 10 August 2015, the 24-hr TSP monitoring at station AMS5 was rescheduled from 10 August 2015 to 11 August 2015.

Graphical Plot of 1-hour TSP at AMS5 and AMS6

Air Quality Monitoring Data (1-hour)

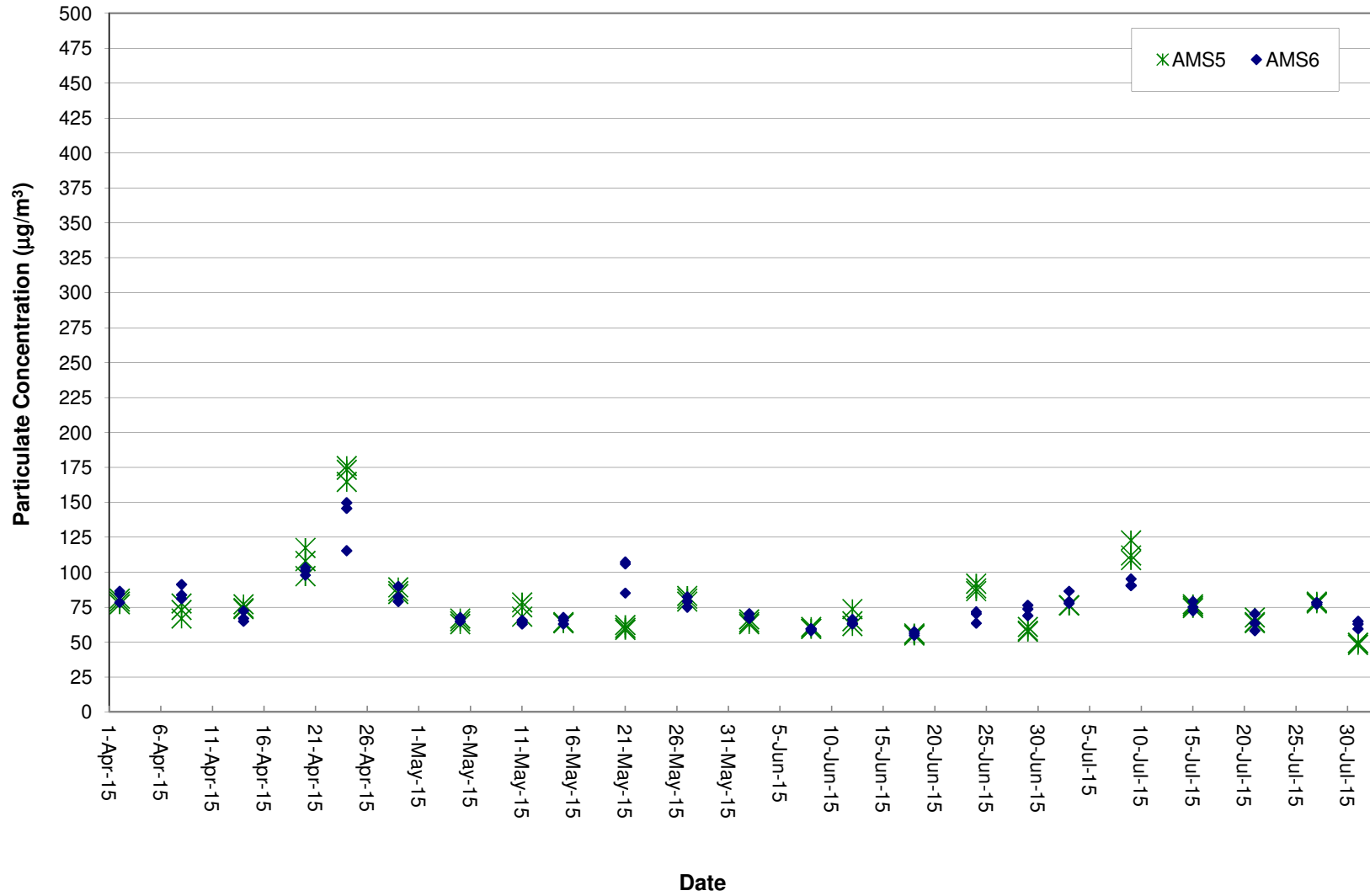

Graphical Plot of 24-hour TSP at AMS5 and AMS6

Air Quality Monitoring Data (24-hour)

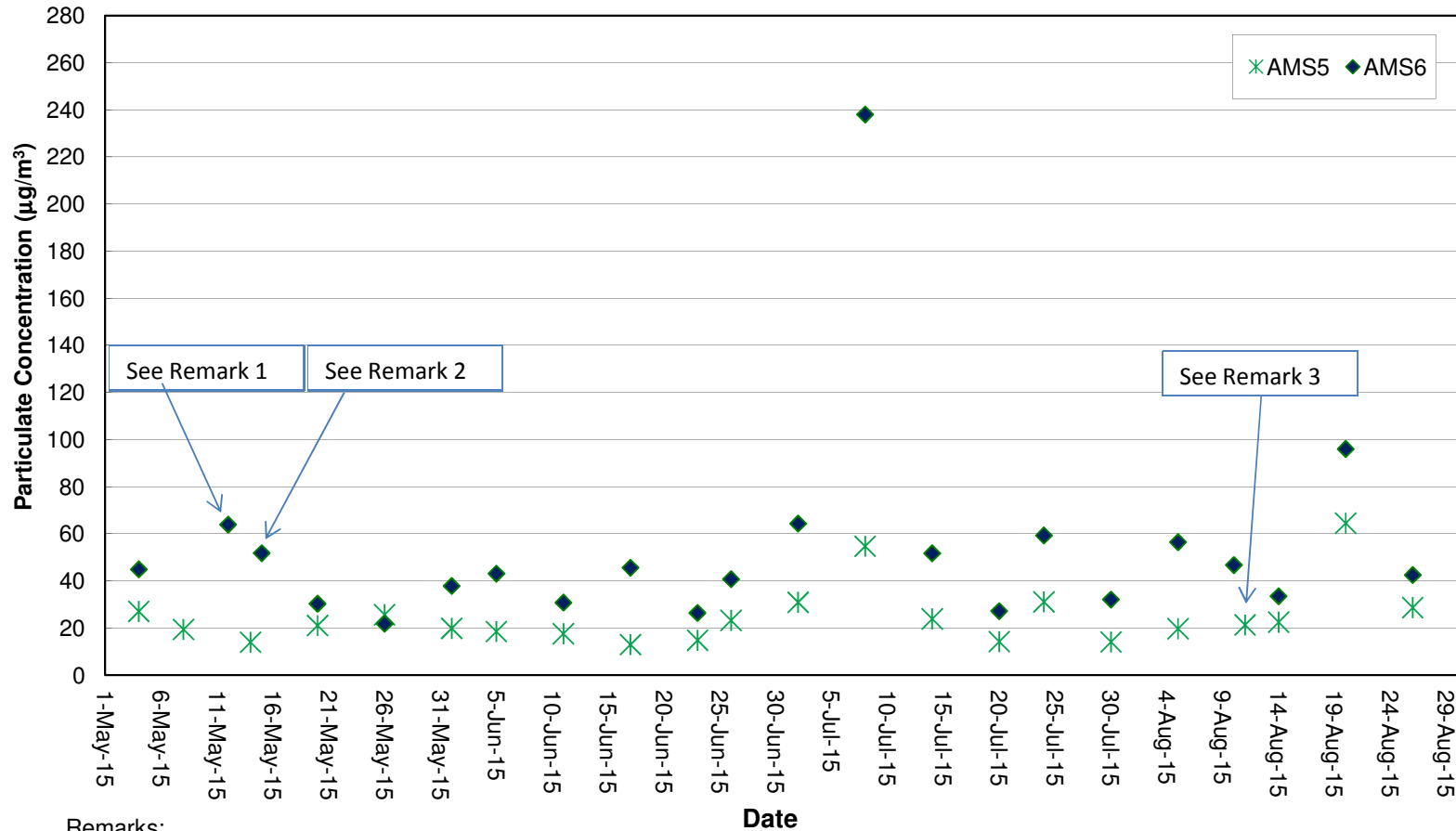

Remarks:

- 1) Due to malfunction of HVS at AMS6 on 8 May 2015, the 24-hr TSP monitoring result obtained on 8 May 2015 was considered invalid. The 24-hr TSP monitoring was rescheduled from 8 May to 12 May 2015.
- 2) Due to power interruption of HVS at station AMS6 on 14 May 2015, the 24-hr TSP monitoring at station AMS6 was rescheduled from 14 May 2015 to 15 May 2015.
- 3) Due to power interruption of HVS at station AMS5 on 10 August 2015, the 24-hr TSP monitoring at station AMS5 was rescheduled from 10 August 2015 to 11 August 2015.

Noise Monitoring Data

Project	Works	Date (yyyy-mm-dd)	Station	Start Time	Wind Speed, m/s	1st set 5mins		2nd set 5mins		3rd set 5mins		4th set 5mins		5th set 5mins		6th set 5mins		Overall (30mins)*	Unit	
HKLR	HY/2011/03	2015-08-06	NMS5	13:40	<5	Leq:	52.6	Leq:	52.1	Leq:	51.3	Leq:	51.8	Leq:	55.9	Leq:	53.2	Leq:	56.1	dB(A)
						L10:	54.0	L10:	53.5	L10:	52.5	L10:	53.5	L10:	57.5	L10:	53.5	L10:	57.4	
						L90:	50.0	L90:	50.0	L90:	49.5	L90:	49.5	L90:	49.0	L90:	48.5	L90:	52.4	
HKLR	HY/2011/03	2015-08-11	NMS5	10:14	<5	Leq:	52.4	Leq:	52.2	Leq:	54.0	Leq:	56.1	Leq:	51.8	Leq:	52.6	Leq:	56.5	dB(A)
						L10:	54.0	L10:	53.5	L10:	57.0	L10:	58.5	L10:	52.5	L10:	54.0	L10:	58.5	
						L90:	50.0	L90:	50.5	L90:	50.5	L90:	52.0	L90:	50.5	L90:	51.0	L90:	53.8	
HKLR	HY/2011/03	2015-08-17	NMS5	13:22	<5	Leq:	54.8	Leq:	56.5	Leq:	56.4	Leq:	56.3	Leq:	53.3	Leq:	53.5	Leq:	58.3	dB(A)
						L10:	58.0	L10:	57.5	L10:	57.0	L10:	57.5	L10:	55.0	L10:	56.0	L10:	59.9	
						L90:	49.5	L90:	55.0	L90:	55.0	L90:	54.0	L90:	50.0	L90:	50.0	L90:	55.9	
HKLR	HY/2011/03	2015-08-27	NMS5	13:37	<5	Leq:	51.0	Leq:	51.2	Leq:	56.5	Leq:	52.5	Leq:	55.8	Leq:	59.2	Leq:	58.4	dB(A)
						L10:	52.0	L10:	52.5	L10:	57.0	L10:	54.0	L10:	56.5	L10:	63.5	L10:	61.0	
						L90:	49.0	L90:	49.0	L90:	49.0	L90:	50.0	L90:	50.0	L90:	50.0	L90:	52.5	

Remark:

(1)* A facade correction of +3 dB(A) was applied to the measured noise level.

Graphical Plot of Noise Levels at NMS5

Continuous Noise Monitoring Data (NMS5)

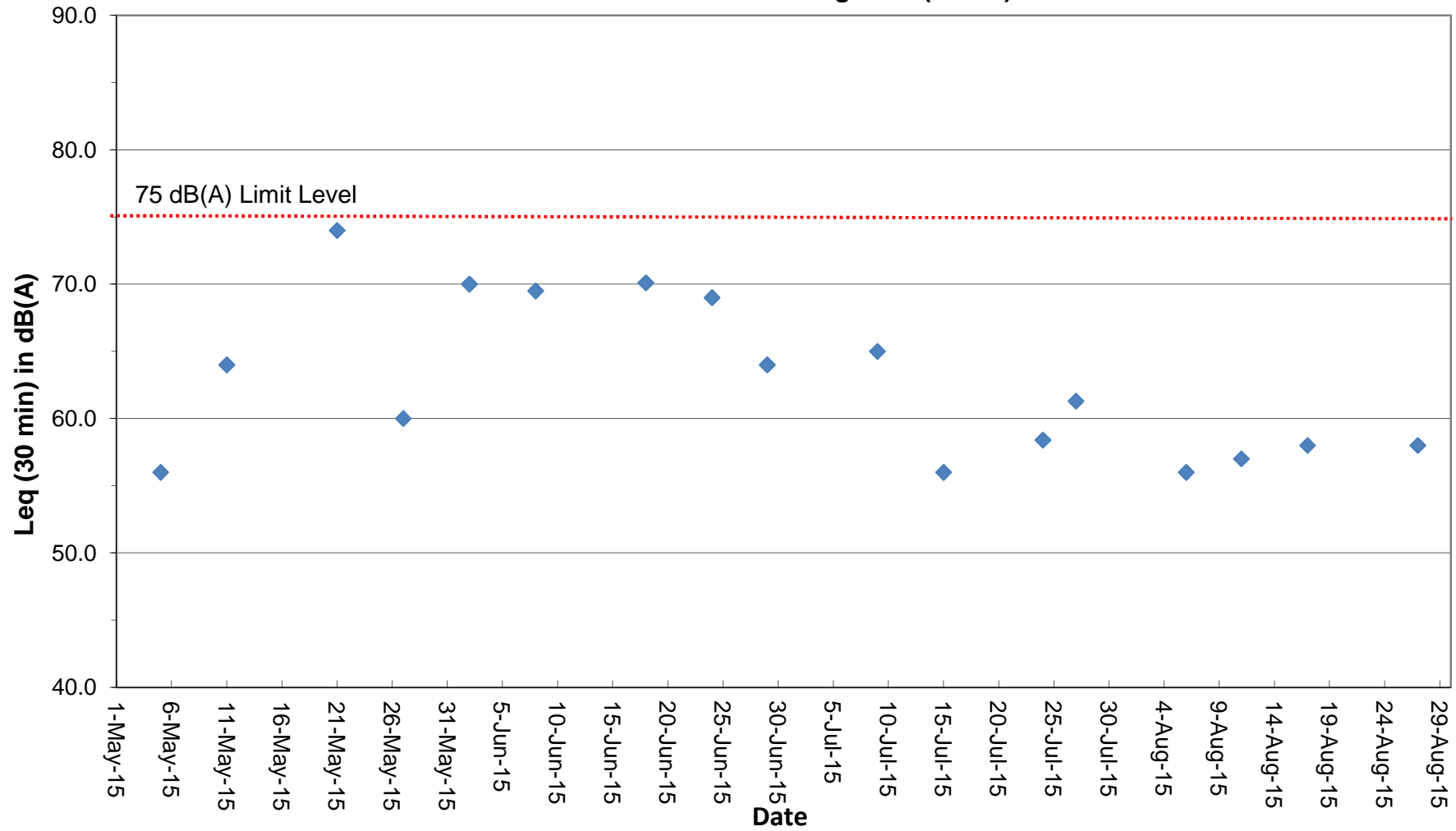

Remark:

(1) A facade correction of +3 dB(A) was applied to the measured noise level.

Water Quality Monitoring Data

Project	Works	Date (yyyy-mm-dd)	Tide	Weather Condition	Station	Time	Depth, m	Level	Level_Code	Replicate	Temperature, °C	pH	Salinity, ppt	DO, %	DO, mg/L	Turbidity, NTU	SS, mg/L
HKLR	HY/2011/03	2015-08-03	Mid-Ebb	Sunny	IS5	13:48:33	1.0	Surface	1	1	27.74	7.95	26.8	83.8	5.74	21.2	22.1
HKLR	HY/2011/03	2015-08-03	Mid-Ebb	Sunny	IS5	13:48:59	1.0	Surface	1	2	27.76	7.95	26.83	82.6	5.66	21.4	22.7
HKLR	HY/2011/03	2015-08-03	Mid-Ebb	Sunny	IS5	13:48:25	4.2	Middle	2	1	27.71	7.95	26.82	84.6	5.8	21.1	20.4
HKLR	HY/2011/03	2015-08-03	Mid-Ebb	Sunny	IS5	13:48:49	4.2	Middle	2	2	27.72	7.95	26.87	82.5	5.65	21.5	21.6
HKLR	HY/2011/03	2015-08-03	Mid-Ebb	Sunny	IS5	13:48:43	7.3	Bottom	3	1	27.73	7.95	26.86	83	5.69	21.5	22.6
HKLR	HY/2011/03	2015-08-03	Mid-Ebb	Sunny	IS5	13:48:18	7.3	Bottom	3	2	27.71	7.95	26.82	86.6	5.93	21.6	22.3
HKLR	HY/2011/03	2015-08-03	Mid-Ebb	Sunny	IS(Mf)6	14:04:41	1.0	Surface	1	1	28.02	7.99	26.32	73.1	5.06	14.8	3.8
HKLR	HY/2011/03	2015-08-03	Mid-Ebb	Sunny	IS(Mf)6	14:04:58	1.0	Surface	1	2	28.14	7.99	25.6	75.5	5.13	15	3.1
HKLR	HY/2011/03	2015-08-03	Mid-Ebb	Sunny	IS(Mf)6	14:04:33	2.2	Bottom	3	1	28.02	7.98	26.58	73	5.05	15.4	3.5
HKLR	HY/2011/03	2015-08-03	Mid-Ebb	Sunny	IS(Mf)6	14:04:48	2.2	Bottom	3	2	27.98	7.98	26.66	72.6	5.04	15.6	3.5
HKLR	HY/2011/03	2015-08-03	Mid-Ebb	Sunny	IS7	14:10:57	1.0	Surface	1	1	28.83	8.01	23.56	78.2	5.3	9.9	3.6
HKLR	HY/2011/03	2015-08-03	Mid-Ebb	Sunny	IS7	14:11:10	1.0	Surface	1	2	28.75	8.01	23.61	78.5	5.32	9.8	3.3
HKLR	HY/2011/03	2015-08-03	Mid-Ebb	Sunny	IS7	14:11:02	2.2	Bottom	3	1	28.71	8.01	24.97	79.3	5.34	9.7	2.5
HKLR	HY/2011/03	2015-08-03	Mid-Ebb	Sunny	IS7	14:10:48	2.2	Bottom	3	2	28.39	8	25.12	77.8	5.26	9.6	3.3
HKLR	HY/2011/03	2015-08-03	Mid-Ebb	Sunny	IS8	14:33:10	1.0	Surface	1	1	28.16	8.04	23.72	78.3	5.35	9.3	4
HKLR	HY/2011/03	2015-08-03	Mid-Ebb	Sunny	IS8	14:33:34	1.0	Surface	1	2	28.34	8.03	23.36	76.9	5.25	9.5	4.3
HKLR	HY/2011/03	2015-08-03	Mid-Ebb	Sunny	IS8	14:33:27	2.7	Bottom	3	1	27.77	8	25.98	76.5	5.21	9.4	3.3
HKLR	HY/2011/03	2015-08-03	Mid-Ebb	Sunny	IS8	14:33:05	2.7	Bottom	3	2	28.32	8.03	25.54	78.2	5.28	9.4	3.3
HKLR	HY/2011/03	2015-08-03	Mid-Ebb	Sunny	IS(Mf)9	14:17:18	1.0	Surface	1	1	28.14	8.05	24.18	82.4	5.63	7.5	4.7
HKLR	HY/2011/03	2015-08-03	Mid-Ebb	Sunny	IS(Mf)9	14:17:31	1.0	Surface	1	2	28.16	8.06	24.13	82.6	5.64	7.7	4
HKLR	HY/2011/03	2015-08-03	Mid-Ebb	Sunny	IS(Mf)9	14:17:12	2.2	Bottom	3	1	28.13	8.05	24.4	82.4	5.62	7.6	4.4
HKLR	HY/2011/03	2015-08-03	Mid-Ebb	Sunny	IS(Mf)9	14:17:23	2.2	Bottom	3	2	28.15	8.05	24.37	82.7	5.64	7.6	4.3
HKLR	HY/2011/03	2015-08-03	Mid-Ebb	Sunny	IS10	14:40:20	1.0	Surface	1	1	26.86	7.83	18.61	81.8	5.88	9.7	3.3
HKLR	HY/2011/03	2015-08-03	Mid-Ebb	Sunny	IS10	14:39:39	1.0	Surface	1	2	26.61	7.84	18.99	77	5.56	9.2	3.3
HKLR	HY/2011/03	2015-08-03	Mid-Ebb	Sunny	IS10	14:40:02	5.3	Middle	2	1	25.03	7.79	23.7	75	5.41	11.1	4.1
HKLR	HY/2011/03	2015-08-03	Mid-Ebb	Sunny	IS10	14:39:24	5.3	Middle	2	2	25.01	7.8	23.71	71.6	5.17	10.5	4.4
HKLR	HY/2011/03	2015-08-03	Mid-Ebb	Sunny	IS10	14:39:16	9.5	Bottom	3	1	25.01	7.79	23.73	71	5.12	11.4	5.2
HKLR	HY/2011/03	2015-08-03	Mid-Ebb	Sunny	IS10	14:39:50	9.5	Bottom	3	2	25.07	7.79	23.67	72.8	5.26	12.2	5.7
HKLR	HY/2011/03	2015-08-03	Mid-Ebb	Sunny	SR3	13:36:16	0.6	Middle	2	1	27.77	8.02	25.57	84.5	5.82	22.4	15.4
HKLR	HY/2011/03	2015-08-03	Mid-Ebb	Sunny	SR3	13:36:22	0.6	Middle	2	2	27.76	8.02	25.67	84	5.79	22.4	14.3
HKLR	HY/2011/03	2015-08-03	Mid-Ebb	Sunny	SR4	14:26:17	1.0	Surface	1	1	28.19	8.03	23.51	76.9	5.27	10.2	3.4
HKLR	HY/2011/03	2015-08-03	Mid-Ebb	Sunny	SR4	14:26:06	1.0	Surface	1	2	28.14	8.04	23.73	76.8	5.26	10.4	4.4
HKLR	HY/2011/03	2015-08-03	Mid-Ebb	Sunny	SR4	14:26:11	2.7	Bottom	3	1	28.17	8.02	25.76	77.6	5.25	10.2	5
HKLR	HY/2011/03	2015-08-03	Mid-Ebb	Sunny	SR4	14:26:00	2.7	Bottom	3	2	28.17	8.03	25.8	76.9	5.2	10.6	5.4
HKLR	HY/2011/03	2015-08-03	Mid-Ebb	Sunny	SR5	14:32:22	1.0	Surface	1	1	26.57	7.82	19.27	82.6	5.95	6.1	5.1
HKLR	HY/2011/03	2015-08-03	Mid-Ebb	Sunny	SR5	14:32:48	1.0	Surface	1	2	26.54	7.82	19.21	84	6.06	6.3	4.1
HKLR	HY/2011/03	2015-08-03	Mid-Ebb	Sunny	SR5	14:32:13	3.7	Bottom	3	1	25.16	7.78	23.59	84.6	6.1	8.4	4.2
HKLR	HY/2011/03	2015-08-03	Mid-Ebb	Sunny	SR5	14:32:29	3.7	Bottom	3	2	25.18	7.78	23.56	82.8	5.96	8.1	4.8
HKLR	HY/2011/03	2015-08-03	Mid-Ebb	Sunny	SR10A	15:42:57	1.0	Surface	1	1	27.82	8.01	26.08	82.8	5.69	5.1	6.1
HKLR	HY/2011/03	2015-08-03	Mid-Ebb	Sunny	SR10A	15:42:31	1.0	Surface	1	2	28.04	8.02	25.47	85.8	5.89	5.1	4.2
HKLR	HY/2011/03	2015-08-03	Mid-Ebb	Sunny	SR10A	15:42:48	3.3	Middle	2	1	27.3	8.01	27.22	82.1	5.65	5.2	5
HKLR	HY/2011/03	2015-08-03	Mid-Ebb	Sunny	SR10A	15:42:23	3.3	Middle	2	2	27.56	8.01	26.85	84.8	5.83	5.3	4.3
HKLR	HY/2011/03	2015-08-03	Mid-Ebb	Sunny	SR10A	15:42:16	5.5	Bottom	3	1	28.03	8.01	26.76	86.8	5.93	5.2	6.2
HKLR	HY/2011/03	2015-08-03	Mid-Ebb	Sunny	SR10A	15:42:38	5.5	Bottom	3	2	27.8	8	28.14	85.2	5.8	5.3	5.7
HKLR	HY/2011/03	2015-08-03	Mid-Ebb	Sunny	SR10B	15:50:56	1.0	Surface	1	1	27.94	8.02	26.1	87.3	5.99	4.6	5
HKLR	HY/2011/03	2015-08-03	Mid-Ebb	Sunny	SR10B	15:51:07	1.0	Surface	1	2	27.95	8.02	26.03	86.7	5.95	4.6	3.8
HKLR	HY/2011/03	2015-08-03	Mid-Ebb	Sunny	SR10B	15:50:49	3.9	Bottom	3	1	28.16	8.01	26.29	88	6.01	4.7	4.8
HKLR	HY/2011/03	2015-08-03	Mid-Ebb	Sunny	SR10B	15:51:01	3.9	Bottom	3	2	28.01	8.01	26.18	87.1	5.96	4.6	5.3
HKLR	HY/2011/03	2015-08-03	Mid-Ebb	Sunny	CS2	13:20:16	1.0	Surface	1	1	26.26	7.87	20.29	80.8	5.82	11.8	5.4
HKLR	HY/2011/03	2015-08-03	Mid-Ebb	Sunny	CS2	13:19:45	1.0	Surface	1	2	26.17	7.88	20.41	84	6.05	12.1	4.7
HKLR	HY/2011/03	2015-08-03	Mid-Ebb	Sunny	CS2	13:20:06	3.9	Middle	2	1	24.95	7.84	23.94	78.4	5.65	13.3	5.9
HKLR	HY/2011/03	2015-08-03	Mid-Ebb	Sunny	CS2	13:19:28	3.9	Middle	2	2	24.87	7.86	24.61	78.6	5.65	13.8	5.7
HKLR	HY/2011/03	2015-08-03	Mid-Ebb	Sunny	CS2	13:19:18	6.7	Bottom	3	1	24.82	7.86	24.88	82.7	5.95	13.6	6

Water Quality Monitoring Data

Project	Works	Date (yyyy-mm-dd)	Tide	Weather Condition	Station	Time	Depth, m	Level	Level_Code	Replicate	Temperature, °C	pH	Salinity, ppt	DO, %	DO, mg/L	Turbidity, NTU	SS, mg/L
HKLR	HY/2011/03	2015-08-03	Mid-Ebb	Sunny	CS2	13:19:57	6.7	Bottom	3	2	24.85	7.83	24.73	81.5	5.87	14.2	5.2
HKLR	HY/2011/03	2015-08-03	Mid-Ebb	Sunny	CS(Mf)5	15:08:30	1.0	Surface	1	1	27.77	8	25.06	79.2	5.47	11.5	6.1
HKLR	HY/2011/03	2015-08-03	Mid-Ebb	Sunny	CS(Mf)5	15:07:44	1.0	Surface	1	2	27.72	8	25.13	78.5	5.42	11.5	6.7
HKLR	HY/2011/03	2015-08-03	Mid-Ebb	Sunny	CS(Mf)5	15:08:17	6.2	Middle	2	1	27.17	7.98	27.97	77.3	5.29	11.5	5.7
HKLR	HY/2011/03	2015-08-03	Mid-Ebb	Sunny	CS(Mf)5	15:07:31	6.2	Middle	2	2	26.88	7.99	28.29	75.6	5.16	11.4	5.3
HKLR	HY/2011/03	2015-08-03	Mid-Ebb	Sunny	CS(Mf)5	15:07:17	11.4	Bottom	3	1	26.51	7.96	31.88	74.4	5.13	11.6	5.8
HKLR	HY/2011/03	2015-08-03	Mid-Ebb	Sunny	CS(Mf)5	15:07:56	11.4	Bottom	3	2	25.99	7.96	32.65	76.3	5.25	11.5	6.5
HKLR	HY/2011/03	2015-08-03	Mid-Flood	Sunny	IS5	09:23:44	1.0	Surface	1	1	27.84	8.01	23.28	75.6	5.21	9.9	9.5
HKLR	HY/2011/03	2015-08-03	Mid-Flood	Sunny	IS5	09:24:05	1.0	Surface	1	2	27.8	8.01	23.37	75.4	5.19	10.3	10.7
HKLR	HY/2011/03	2015-08-03	Mid-Flood	Sunny	IS5	09:23:59	4.3	Middle	2	1	27.73	8	23.67	74.7	5.15	10.3	10.2
HKLR	HY/2011/03	2015-08-03	Mid-Flood	Sunny	IS5	09:23:34	4.3	Middle	2	2	27.73	8	23.71	75.4	5.2	10.5	10.8
HKLR	HY/2011/03	2015-08-03	Mid-Flood	Sunny	IS5	09:23:28	7.6	Bottom	3	1	27.77	8	23.8	74.3	5.12	10.5	11.1
HKLR	HY/2011/03	2015-08-03	Mid-Flood	Sunny	IS5	09:23:53	7.6	Bottom	3	2	27.78	8	23.75	74.1	5.11	10.4	11.1
HKLR	HY/2011/03	2015-08-03	Mid-Flood	Sunny	IS(Mf)6	09:14:04	1.0	Surface	1	1	27.85	8	22.87	75.3	5.2	8.6	6.5
HKLR	HY/2011/03	2015-08-03	Mid-Flood	Sunny	IS(Mf)6	09:13:45	1.0	Surface	1	2	27.85	8	22.9	75.5	5.22	8.6	6.5
HKLR	HY/2011/03	2015-08-03	Mid-Flood	Sunny	IS(Mf)6	09:13:51	2.2	Bottom	3	1	27.85	7.99	22.94	75.5	5.22	8.6	6.5
HKLR	HY/2011/03	2015-08-03	Mid-Flood	Sunny	IS(Mf)6	09:13:38	2.2	Bottom	3	2	27.85	7.99	22.94	75.6	5.22	8.8	7.8
HKLR	HY/2011/03	2015-08-03	Mid-Flood	Sunny	IS7	09:07:15	1.0	Surface	1	1	27.82	7.99	23.02	73.2	5.06	7.5	7.2
HKLR	HY/2011/03	2015-08-03	Mid-Flood	Sunny	IS7	09:07:04	1.0	Surface	1	2	27.82	7.99	23	73.4	5.07	7.7	6.2
HKLR	HY/2011/03	2015-08-03	Mid-Flood	Sunny	IS7	09:06:58	2.2	Bottom	3	1	27.82	7.99	23.02	73.6	5.08	7.5	7.9
HKLR	HY/2011/03	2015-08-03	Mid-Flood	Sunny	IS7	09:07:09	2.2	Bottom	3	2	27.82	7.99	23.03	73.4	5.07	7.8	7.9
HKLR	HY/2011/03	2015-08-03	Mid-Flood	Sunny	IS8	08:44:39	1.0	Surface	1	1	27.78	7.93	21.79	84.2	5.89	12.1	8.2
HKLR	HY/2011/03	2015-08-03	Mid-Flood	Sunny	IS8	08:44:53	1.0	Surface	1	2	27.79	7.93	21.71	84	5.89	12.9	8.2
HKLR	HY/2011/03	2015-08-03	Mid-Flood	Sunny	IS8	08:44:31	2.8	Bottom	3	1	27.75	7.93	22.03	84.2	5.9	12.6	9.7
HKLR	HY/2011/03	2015-08-03	Mid-Flood	Sunny	IS8	08:44:46	2.8	Bottom	3	2	27.75	7.93	22.01	84	5.88	12.3	8.2
HKLR	HY/2011/03	2015-08-03	Mid-Flood	Sunny	IS(Mf)9	09:02:00	1.0	Surface	1	1	27.79	7.96	22.16	73.8	5.11	7.8	5.6
HKLR	HY/2011/03	2015-08-03	Mid-Flood	Sunny	IS(Mf)9	09:01:42	1.0	Surface	1	2	27.77	7.97	22.15	72.7	5.06	7.7	5.5
HKLR	HY/2011/03	2015-08-03	Mid-Flood	Sunny	IS(Mf)9	09:01:50	2.6	Bottom	3	1	27.78	7.96	22.33	70.6	4.9	7.7	6.5
HKLR	HY/2011/03	2015-08-03	Mid-Flood	Sunny	IS(Mf)9	09:01:34	2.6	Bottom	3	2	27.75	7.96	22.82	70.9	4.91	7.9	5.5
HKLR	HY/2011/03	2015-08-03	Mid-Flood	Sunny	IS10	08:29:36	1.0	Surface	1	1	25.06	7.79	22.01	72.4	5.27	10.6	13.7
HKLR	HY/2011/03	2015-08-03	Mid-Flood	Sunny	IS10	08:29:01	1.0	Surface	1	2	25.09	7.78	22.12	73.1	5.33	9.8	13.8
HKLR	HY/2011/03	2015-08-03	Mid-Flood	Sunny	IS10	08:28:46	5.3	Middle	2	1	24.75	7.77	23.92	72.2	5.23	13.1	14.6
HKLR	HY/2011/03	2015-08-03	Mid-Flood	Sunny	IS10	08:29:24	5.3	Middle	2	2	24.76	7.77	23.84	71.8	5.2	12.9	14.6
HKLR	HY/2011/03	2015-08-03	Mid-Flood	Sunny	IS10	08:28:36	9.6	Bottom	3	1	24.81	7.76	24.01	74	5.36	13.4	15.1
HKLR	HY/2011/03	2015-08-03	Mid-Flood	Sunny	IS10	08:29:16	9.6	Bottom	3	2	24.77	7.77	23.93	72.5	5.24	13.5	14.6
HKLR	HY/2011/03	2015-08-03	Mid-Flood	Sunny	SR3	09:35:57	0.7	Middle	2	1	27.84	8.01	23.25	76.5	5.28	10	7.4
HKLR	HY/2011/03	2015-08-03	Mid-Flood	Sunny	SR3	09:36:03	0.7	Middle	2	2	27.84	8.01	23.25	76.5	5.28	10.7	6.7
HKLR	HY/2011/03	2015-08-03	Mid-Flood	Sunny	SR4	08:51:00	1.0	Surface	1	1	27.83	7.93	21.52	84.5	5.92	11.4	10.4
HKLR	HY/2011/03	2015-08-03	Mid-Flood	Sunny	SR4	08:51:13	1.0	Surface	1	2	27.83	7.93	21.54	84.6	5.93	11.1	9.9
HKLR	HY/2011/03	2015-08-03	Mid-Flood	Sunny	SR4	08:51:05	2.8	Bottom	3	1	27.81	7.93	21.78	84.6	5.93	11.6	10.8
HKLR	HY/2011/03	2015-08-03	Mid-Flood	Sunny	SR4	08:50:52	2.8	Bottom	3	2	27.83	7.93	21.68	84.3	5.91	11.8	10.8
HKLR	HY/2011/03	2015-08-03	Mid-Flood	Sunny	SR5	08:38:34	1.0	Surface	1	1	25.16	7.77	21.89	74.4	5.41	9.8	13.5
HKLR	HY/2011/03	2015-08-03	Mid-Flood	Sunny	SR5	08:38:14	1.0	Surface	1	2	25.04	7.77	22	73.2	5.34	10.7	12.2
HKLR	HY/2011/03	2015-08-03	Mid-Flood	Sunny	SR5	08:38:06	3.8	Bottom	3	1	24.87	7.75	23.39	73.2	5.3	11.9	15.7
HKLR	HY/2011/03	2015-08-03	Mid-Flood	Sunny	SR5	08:38:21	3.8	Bottom	3	2	25.01	7.76	23.23	73.8	5.34	12.8	15.4
HKLR	HY/2011/03	2015-08-03	Mid-Flood	Sunny	SR10A	07:46:37	1.0	Surface	1	1	27.29	7.98	24.57	77.1	5.37	6	5.7
HKLR	HY/2011/03	2015-08-03	Mid-Flood	Sunny	SR10A	07:46:15	1.0	Surface	1	2	26.9	7.99	24.95	75.9	5.31	6.1	6
HKLR	HY/2011/03	2015-08-03	Mid-Flood	Sunny	SR10A	07:46:27	3.3	Middle	2	1	26.64	7.97	28.38	75.4	5.21	6.1	6.2
HKLR	HY/2011/03	2015-08-03	Mid-Flood	Sunny	SR10A	07:46:09	3.3	Middle	2	2	26.57	7.97	28.78	75.2	5.2	6.1	5.6
HKLR	HY/2011/03	2015-08-03	Mid-Flood	Sunny	SR10A	07:46:21	5.6	Bottom	3	1	26.97	7.95	28.9	76	5.22	6.2	7.4
HKLR	HY/2011/03	2015-08-03	Mid-Flood	Sunny	SR10A	07:46:02	5.6	Bottom	3	2	26.7	7.95	29.03	76	5.24	6	6.8
HKLR	HY/2011/03	2015-08-03	Mid-Flood	Sunny	SR10B	07:35:38	1.0	Surface	1	1	26.99	7.97	25.74	77.4	5.39	6.3	8
HKLR	HY/2011/03	2015-08-03	Mid-Flood	Sunny	SR10B	07:35:53	1.0	Surface	1	2	26.87	7.97	25.62	76.9	5.36	6.1	7.3

Water Quality Monitoring Data

Project	Works	Date (yyyy-mm-dd)	Tide	Weather Condition	Station	Time	Depth, m	Level	Level_Code	Replicate	Temperature, °C	pH	Salinity, ppt	DO, %	DO, mg/L	Turbidity, NTU	SS, mg/L
HKLR	HY/2011/03	2015-08-03	Mid-Flood	Sunny	SR10B	07:35:47	3.9	Bottom	3	1	26.87	7.95	27.87	77	5.32	6.1	7
HKLR	HY/2011/03	2015-08-03	Mid-Flood	Sunny	SR10B	07:35:30	3.9	Bottom	3	2	26.93	7.95	27.88	77.7	5.36	6.2	7.8
HKLR	HY/2011/03	2015-08-03	Mid-Flood	Sunny	CS2	09:56:03	1.0	Surface	1	1	25.29	7.76	21.21	76.3	5.57	10.8	14.9
HKLR	HY/2011/03	2015-08-03	Mid-Flood	Sunny	CS2	09:55:33	1.0	Surface	1	2	25.31	7.76	21.22	75.7	5.52	10.4	14.4
HKLR	HY/2011/03	2015-08-03	Mid-Flood	Sunny	CS2	09:55:23	3.9	Middle	2	1	25.23	7.76	21.36	75.5	5.5	12.6	14.8
HKLR	HY/2011/03	2015-08-03	Mid-Flood	Sunny	CS2	09:55:53	3.9	Middle	2	2	25.26	7.76	21.27	76.2	5.56	12.4	14.3
HKLR	HY/2011/03	2015-08-03	Mid-Flood	Sunny	CS2	09:55:46	6.7	Bottom	3	1	25.28	7.76	21.27	76.4	5.57	13	16.2
HKLR	HY/2011/03	2015-08-03	Mid-Flood	Sunny	CS2	09:55:12	6.7	Bottom	3	2	25.13	7.74	21.78	75.8	5.52	13.1	16.4
HKLR	HY/2011/03	2015-08-03	Mid-Flood	Sunny	CS(Mf)5	08:12:31	1.0	Surface	1	1	27.27	8	25	73.7	5.13	10.2	3.1
HKLR	HY/2011/03	2015-08-03	Mid-Flood	Sunny	CS(Mf)5	08:13:05	1.0	Surface	1	2	27.22	8.02	25.01	73.6	5.13	10.3	4.4
HKLR	HY/2011/03	2015-08-03	Mid-Flood	Sunny	CS(Mf)5	08:12:18	6.4	Middle	2	1	25.44	8	32.78	72.7	5.05	10.2	3.7
HKLR	HY/2011/03	2015-08-03	Mid-Flood	Sunny	CS(Mf)5	08:12:55	6.4	Middle	2	2	25.46	8.01	32.79	72.8	5.03	10.4	2.7
HKLR	HY/2011/03	2015-08-03	Mid-Flood	Sunny	CS(Mf)5	08:12:11	11.8	Bottom	3	1	25.47	7.97	33.92	71.4	4.9	10.8	4
HKLR	HY/2011/03	2015-08-03	Mid-Flood	Sunny	CS(Mf)5	08:12:45	11.8	Bottom	3	2	25.44	7.98	33.98	71.4	4.9	10.5	3
HKLR	HY/2011/03	2015-08-05	Mid-Ebb	Sunny	IS5	15:07:38	1.0	Surface	1	1	28.34	8.02	23.96	74.8	5.1	7.4	7
HKLR	HY/2011/03	2015-08-05	Mid-Ebb	Sunny	IS5	15:07:08	1.0	Surface	1	2	28.54	8.03	23.62	77.9	5.3	6.6	7
HKLR	HY/2011/03	2015-08-05	Mid-Ebb	Sunny	IS5	15:06:56	4.4	Middle	2	1	28.43	8.03	23.84	76.9	5.23	7	5.8
HKLR	HY/2011/03	2015-08-05	Mid-Ebb	Sunny	IS5	15:07:30	4.4	Middle	2	2	28.22	8.02	24.34	74.7	5.09	7.6	5.6
HKLR	HY/2011/03	2015-08-05	Mid-Ebb	Sunny	IS5	15:07:23	7.8	Bottom	3	1	28.24	8.02	24.32	75.8	5.16	7.4	6.3
HKLR	HY/2011/03	2015-08-05	Mid-Ebb	Sunny	IS5	15:06:44	7.8	Bottom	3	2	28.43	8.03	23.91	78.2	5.32	6.9	6.1
HKLR	HY/2011/03	2015-08-05	Mid-Ebb	Sunny	IS(Mf)6	15:17:50	1.0	Surface	1	1	28.81	8.1	22.34	80.2	5.47	3.6	6.4
HKLR	HY/2011/03	2015-08-05	Mid-Ebb	Sunny	IS(Mf)6	15:17:38	1.0	Surface	1	2	28.79	8.11	22.49	80.4	5.48	3.7	5.8
HKLR	HY/2011/03	2015-08-05	Mid-Ebb	Sunny	IS(Mf)6	15:17:32	2.3	Bottom	3	1	28.75	8.11	22.88	80.6	5.48	3.6	4.7
HKLR	HY/2011/03	2015-08-05	Mid-Ebb	Sunny	IS(Mf)6	15:17:43	2.3	Bottom	3	2	28.74	8.1	23.39	80	5.43	3.6	4.3
HKLR	HY/2011/03	2015-08-05	Mid-Ebb	Sunny	IS7	15:24:30	1.0	Surface	1	1	28.79	8.08	22.77	79.5	5.41	4	2
HKLR	HY/2011/03	2015-08-05	Mid-Ebb	Sunny	IS7	15:24:14	1.0	Surface	1	2	28.76	8.08	22.71	79.4	5.41	3.7	1.1
HKLR	HY/2011/03	2015-08-05	Mid-Ebb	Sunny	IS7	15:24:08	2.3	Bottom	3	1	28.71	8.07	23.74	79.3	5.38	3.5	2.3
HKLR	HY/2011/03	2015-08-05	Mid-Ebb	Sunny	IS7	15:24:21	2.3	Bottom	3	2	28.69	8.07	23.82	79.2	5.37	3.8	2.5
HKLR	HY/2011/03	2015-08-05	Mid-Ebb	Sunny	IS8	15:55:58	1.0	Surface	1	1	28.72	8.05	23.52	78.9	5.36	3.5	3.6
HKLR	HY/2011/03	2015-08-05	Mid-Ebb	Sunny	IS8	15:56:16	1.0	Surface	1	2	28.74	8.06	23.39	79	5.37	3.7	5
HKLR	HY/2011/03	2015-08-05	Mid-Ebb	Sunny	IS8	15:55:49	2.6	Bottom	3	1	28.71	8.05	23.63	78.8	5.34	3.5	3.9
HKLR	HY/2011/03	2015-08-05	Mid-Ebb	Sunny	IS8	15:56:06	2.6	Bottom	3	2	28.69	8.05	23.73	78.9	5.35	3.4	2.5
HKLR	HY/2011/03	2015-08-05	Mid-Ebb	Sunny	IS(Mf)9	15:31:32	1.0	Surface	1	1	28.69	8.06	23.23	78.7	5.35	4	3.2
HKLR	HY/2011/03	2015-08-05	Mid-Ebb	Sunny	IS(Mf)9	15:31:22	1.0	Surface	1	2	28.68	8.06	23.24	78.6	5.35	4	4.8
HKLR	HY/2011/03	2015-08-05	Mid-Ebb	Sunny	IS(Mf)9	15:31:16	2.5	Bottom	3	1	28.68	8.06	24.13	78.7	5.33	4.1	2
HKLR	HY/2011/03	2015-08-05	Mid-Ebb	Sunny	IS(Mf)9	15:31:27	2.5	Bottom	3	2	28.7	8.06	24.09	78.7	5.33	4	2.5
HKLR	HY/2011/03	2015-08-05	Mid-Ebb	Sunny	IS10	16:07:38	1.0	Surface	1	1	26.53	7.9	21.52	79.1	5.64	3.1	1
HKLR	HY/2011/03	2015-08-05	Mid-Ebb	Sunny	IS10	16:08:17	1.0	Surface	1	2	26.64	7.9	21.13	80.8	5.76	3.1	2.4
HKLR	HY/2011/03	2015-08-05	Mid-Ebb	Sunny	IS10	16:07:29	5.3	Middle	2	1	26.03	7.88	22.1	79	5.58	3.3	1.7
HKLR	HY/2011/03	2015-08-05	Mid-Ebb	Sunny	IS10	16:08:00	5.3	Middle	2	2	26.22	7.89	21.92	78	5.54	3.2	1.9
HKLR	HY/2011/03	2015-08-05	Mid-Ebb	Sunny	IS10	16:07:22	9.6	Bottom	3	1	26.11	7.87	24.2	77.5	5.55	3.3	2.9
HKLR	HY/2011/03	2015-08-05	Mid-Ebb	Sunny	IS10	16:07:51	9.6	Bottom	3	2	25.93	7.87	23.89	77.1	5.5	3.2	3.2
HKLR	HY/2011/03	2015-08-05	Mid-Ebb	Sunny	SR3	14:53:55	0.9	Middle	2	1	28.61	8.13	22.74	83.3	5.69	7.7	4.9
HKLR	HY/2011/03	2015-08-05	Mid-Ebb	Sunny	SR3	14:54:03	0.9	Middle	2	2	28.6	8.12	22.86	82.7	5.65	7.2	4.4
HKLR	HY/2011/03	2015-08-05	Mid-Ebb	Sunny	SR4	15:44:58	1.0	Surface	1	1	28.72	8.06	23.51	78.9	5.35	4.5	2
HKLR	HY/2011/03	2015-08-05	Mid-Ebb	Sunny	SR4	15:44:43	1.0	Surface	1	2	28.7	8.06	23.61	78.7	5.34	4.8	2
HKLR	HY/2011/03	2015-08-05	Mid-Ebb	Sunny	SR4	15:44:48	2.6	Bottom	3	1	28.69	8.05	23.84	78.6	5.33	5.7	1.4
HKLR	HY/2011/03	2015-08-05	Mid-Ebb	Sunny	SR4	15:44:33	2.6	Bottom	3	2	28.69	8.05	23.81	78.7	5.33	6.2	1.9
HKLR	HY/2011/03	2015-08-05	Mid-Ebb	Sunny	SR5	15:56:34	1.0	Surface	1	1	26.52	7.89	21.58	81	5.77	1.9	2.3
HKLR	HY/2011/03	2015-08-05	Mid-Ebb	Sunny	SR5	15:56:44	1.0	Surface	1	2	26.52	7.89	21.62	81.1	5.77	1.9	2.3
HKLR	HY/2011/03	2015-08-05	Mid-Ebb	Sunny	SR5	15:56:28	3.8	Bottom	3	1	26.53	7.89	21.7	80.9	5.75	1.9	2.4
HKLR	HY/2011/03	2015-08-05	Mid-Ebb	Sunny	SR5	15:56:39	3.8	Bottom	3	2	26.54	7.89	21.66	81	5.76	1.9	2
HKLR	HY/2011/03	2015-08-05	Mid-Ebb	Sunny	SR10A	17:11:40	1.0	Surface	1	1	28.99	8.07	22.36	81.5	5.54	3.3	2.5

Water Quality Monitoring Data

Project	Works	Date (yyyy-mm-dd)	Tide	Weather Condition	Station	Time	Depth, m	Level	Level_Code	Replicate	Temperature, °C	pH	Salinity, ppt	DO, %	DO, mg/L	Turbidity, NTU	SS, mg/L
HKLR	HY/2011/03	2015-08-05	Mid-Ebb	Sunny	SR10A	17:11:00	1.0	Surface	1	2	29.01	8.07	22.33	82	5.57	3.3	2
HKLR	HY/2011/03	2015-08-05	Mid-Ebb	Sunny	SR10A	17:11:29	3.3	Middle	2	1	28.83	8.06	22.6	80.3	5.47	3.3	2.8
HKLR	HY/2011/03	2015-08-05	Mid-Ebb	Sunny	SR10A	17:10:48	3.3	Middle	2	2	28.92	8.06	22.66	81.1	5.51	3.3	3.4
HKLR	HY/2011/03	2015-08-05	Mid-Ebb	Sunny	SR10A	17:10:39	5.6	Bottom	3	1	28.9	8.06	22.67	81.3	5.53	3.4	3.4
HKLR	HY/2011/03	2015-08-05	Mid-Ebb	Sunny	SR10A	17:11:23	5.6	Bottom	3	2	28.75	8.05	22.66	80.6	5.49	3.1	2.4
HKLR	HY/2011/03	2015-08-05	Mid-Ebb	Sunny	SR10B	17:26:27	1.0	Surface	1	1	29	8.07	22.34	82.4	5.6	3.3	3.9
HKLR	HY/2011/03	2015-08-05	Mid-Ebb	Sunny	SR10B	17:26:45	1.0	Surface	1	2	29	8.07	22.31	82.1	5.58	3.3	3.5
HKLR	HY/2011/03	2015-08-05	Mid-Ebb	Sunny	SR10B	17:26:16	3.8	Bottom	3	1	29	8.07	22.36	82.3	5.59	3.2	3.6
HKLR	HY/2011/03	2015-08-05	Mid-Ebb	Sunny	SR10B	17:26:37	3.8	Bottom	3	2	28.99	8.07	22.31	82.2	5.59	3.3	4.1
HKLR	HY/2011/03	2015-08-05	Mid-Ebb	Sunny	CS2	14:56:24	1.0	Surface	1	1	26.62	7.94	21.14	80.1	5.71	2.5	3.7
HKLR	HY/2011/03	2015-08-05	Mid-Ebb	Sunny	CS2	14:56:57	1.0	Surface	1	2	26.6	7.93	20.91	78.9	5.63	2.5	4.5
HKLR	HY/2011/03	2015-08-05	Mid-Ebb	Sunny	CS2	14:56:46	3.9	Middle	2	1	25.97	7.91	22.75	76.9	5.5	2.5	4.3
HKLR	HY/2011/03	2015-08-05	Mid-Ebb	Sunny	CS2	14:56:07	3.9	Middle	2	2	26.1	7.94	22.9	76.5	5.42	2.5	4.3
HKLR	HY/2011/03	2015-08-05	Mid-Ebb	Sunny	CS2	14:56:36	6.7	Bottom	3	1	25.15	7.89	25.21	75.4	5.38	2.6	4.4
HKLR	HY/2011/03	2015-08-05	Mid-Ebb	Sunny	CS2	14:55:46	6.7	Bottom	3	2	25.64	7.93	25.27	76.2	5.39	2.5	4.4
HKLR	HY/2011/03	2015-08-05	Mid-Ebb	Sunny	CS(Mf)5	16:37:15	1.0	Surface	1	1	28.86	8.06	22.88	79.7	5.41	3.3	5
HKLR	HY/2011/03	2015-08-05	Mid-Ebb	Sunny	CS(Mf)5	16:37:46	1.0	Surface	1	2	28.9	8.06	22.77	80.3	5.45	3.3	4
HKLR	HY/2011/03	2015-08-05	Mid-Ebb	Sunny	CS(Mf)5	16:37:06	6.6	Middle	2	1	28.73	8.05	23.18	78.7	5.35	3.3	4.2
HKLR	HY/2011/03	2015-08-05	Mid-Ebb	Sunny	CS(Mf)5	16:37:33	6.6	Middle	2	2	28.78	8.05	23.09	79	5.37	3.4	3.1
HKLR	HY/2011/03	2015-08-05	Mid-Ebb	Sunny	CS(Mf)5	16:37:25	12.2	Bottom	3	1	28.74	8.05	23.32	79.1	5.37	3.3	3.3
HKLR	HY/2011/03	2015-08-05	Mid-Ebb	Sunny	CS(Mf)5	16:36:59	12.2	Bottom	3	2	28.68	8.05	23.36	79.1	5.37	3.4	3.3
HKLR	HY/2011/03	2015-08-05	Mid-Flood	Sunny	ISS	11:08:45	1.0	Surface	1	1	28.67	8.05	22.82	79.4	5.41	6.5	6
HKLR	HY/2011/03	2015-08-05	Mid-Flood	Sunny	ISS	11:08:15	1.0	Surface	1	2	28.63	8.05	22.86	78.2	5.33	6.8	5.7
HKLR	HY/2011/03	2015-08-05	Mid-Flood	Sunny	ISS	11:08:35	4.3	Middle	2	1	28.26	8.03	23.59	75.9	5.19	6.4	4.9
HKLR	HY/2011/03	2015-08-05	Mid-Flood	Sunny	ISS	11:08:05	4.3	Middle	2	2	28.2	8.02	23.71	75	5.13	6.6	5.5
HKLR	HY/2011/03	2015-08-05	Mid-Flood	Sunny	ISS	11:07:55	7.6	Bottom	3	1	28.18	8.02	24.14	77.3	5.27	6.9	5.7
HKLR	HY/2011/03	2015-08-05	Mid-Flood	Sunny	ISS	11:08:24	7.6	Bottom	3	2	28.29	8.03	23.9	77.8	5.3	7	5.9
HKLR	HY/2011/03	2015-08-05	Mid-Flood	Sunny	IS(Mf)6	10:54:28	1.0	Surface	1	1	28.67	8.02	21.72	79.7	5.47	4.5	4.3
HKLR	HY/2011/03	2015-08-05	Mid-Flood	Sunny	IS(Mf)6	10:54:16	1.0	Surface	1	2	28.67	8.02	21.7	79.6	5.46	4.5	2.8
HKLR	HY/2011/03	2015-08-05	Mid-Flood	Sunny	IS(Mf)6	10:54:20	2.4	Bottom	3	1	28.67	8.01	21.94	79.4	5.44	4.5	2.9
HKLR	HY/2011/03	2015-08-05	Mid-Flood	Sunny	IS(Mf)6	10:54:07	2.4	Bottom	3	2	28.65	8.02	21.98	79.6	5.45	4.6	3.9
HKLR	HY/2011/03	2015-08-05	Mid-Flood	Sunny	IS7	10:47:02	1.0	Surface	1	1	28.51	8.03	22.23	80.1	5.49	5.3	4.7
HKLR	HY/2011/03	2015-08-05	Mid-Flood	Sunny	IS7	10:47:17	1.0	Surface	1	2	28.58	8.02	21.96	79.7	5.47	5	2.9
HKLR	HY/2011/03	2015-08-05	Mid-Flood	Sunny	IS7	10:47:09	2.3	Bottom	3	1	28.5	8.03	22.32	79.7	5.46	5.1	3.8
HKLR	HY/2011/03	2015-08-05	Mid-Flood	Sunny	IS7	10:46:51	2.3	Bottom	3	2	28.49	8.03	22.37	80.3	5.5	5.2	4
HKLR	HY/2011/03	2015-08-05	Mid-Flood	Sunny	IS8	10:15:56	1.0	Surface	1	1	28.26	7.97	21.68	79.8	5.52	7	4.8
HKLR	HY/2011/03	2015-08-05	Mid-Flood	Sunny	IS8	10:15:35	1.0	Surface	1	2	28.26	7.97	21.53	79.7	5.51	7.3	5.9
HKLR	HY/2011/03	2015-08-05	Mid-Flood	Sunny	IS8	10:15:26	2.9	Bottom	3	1	28.22	7.97	22.67	79.7	5.47	8	5.7
HKLR	HY/2011/03	2015-08-05	Mid-Flood	Sunny	IS8	10:15:42	2.9	Bottom	3	2	28.1	7.96	22.61	79.1	5.45	7.6	5
HKLR	HY/2011/03	2015-08-05	Mid-Flood	Sunny	IS(Mf)9	10:38:53	1.0	Surface	1	1	28.36	8	21.65	74	5.11	5	2.7
HKLR	HY/2011/03	2015-08-05	Mid-Flood	Sunny	IS(Mf)9	10:38:37	1.0	Surface	1	2	28.35	8	21.53	74.5	5.14	5.5	2.7
HKLR	HY/2011/03	2015-08-05	Mid-Flood	Sunny	IS(Mf)9	10:38:30	2.6	Bottom	3	1	28.35	7.99	22.68	75.2	5.16	5.6	3
HKLR	HY/2011/03	2015-08-05	Mid-Flood	Sunny	IS(Mf)9	10:38:43	2.6	Bottom	3	2	28.3	7.99	22.85	74.3	5.1	6	2.2
HKLR	HY/2011/03	2015-08-05	Mid-Flood	Sunny	IS10	10:40:53	1.0	Surface	1	1	26.07	7.82	21.43	77.3	5.59	5.4	2.3
HKLR	HY/2011/03	2015-08-05	Mid-Flood	Sunny	IS10	10:40:08	1.0	Surface	1	2	26.13	7.82	20	77	5.61	5.4	3.2
HKLR	HY/2011/03	2015-08-05	Mid-Flood	Sunny	IS10	10:40:31	5.5	Middle	2	1	24.91	7.82	25.56	73.6	5.3	5.5	2.8
HKLR	HY/2011/03	2015-08-05	Mid-Flood	Sunny	IS10	10:39:43	5.5	Middle	2	2	24.95	7.82	24.76	75.3	5.43	5.5	2.5
HKLR	HY/2011/03	2015-08-05	Mid-Flood	Sunny	IS10	10:40:19	10.0	Bottom	3	1	24.91	7.79	25.89	70.8	5.11	5.6	2.1
HKLR	HY/2011/03	2015-08-05	Mid-Flood	Sunny	IS10	10:39:27	10.0	Bottom	3	2	24.73	7.78	25.96	71	5.14	5.7	2.8
HKLR	HY/2011/03	2015-08-05	Mid-Flood	Sunny	SR3	11:18:16	0.8	Middle	2	1	28.77	8.05	22.73	83.1	5.66	5.9	5.9
HKLR	HY/2011/03	2015-08-05	Mid-Flood	Sunny	SR3	11:18:06	0.8	Middle	2	2	28.73	8.05	22.78	82.8	5.64	5.9	6.2
HKLR	HY/2011/03	2015-08-05	Mid-Flood	Sunny	SR4	10:27:18	1.0	Surface	1	1	28.2	7.97	21.77	79.2	5.47	7	5.3
HKLR	HY/2011/03	2015-08-05	Mid-Flood	Sunny	SR4	10:27:06	1.0	Surface	1	2	28.22	7.97	21.76	79	5.46	6.9	5

Water Quality Monitoring Data

Project	Works	Date (yyyy-mm-dd)	Tide	Weather Condition	Station	Time	Depth, m	Level	Level_Code	Replicate	Temperature, °C	pH	Salinity, ppt	DO, %	DO, mg/L	Turbidity, NTU	SS, mg/L
HKLR	HY/2011/03	2015-08-05	Mid-Flood	Sunny	SR4	10:27:10	2.8	Bottom	3	1	28.19	7.96	22.64	79.1	5.44	7.1	5.8
HKLR	HY/2011/03	2015-08-05	Mid-Flood	Sunny	SR4	10:26:56	2.8	Bottom	3	2	28.17	7.96	22.76	78.8	5.42	7	6.4
HKLR	HY/2011/03	2015-08-05	Mid-Flood	Sunny	SR5	10:52:36	1.0	Surface	1	1	26.04	7.82	19.44	71.3	5.15	6.1	3
HKLR	HY/2011/03	2015-08-05	Mid-Flood	Sunny	SR5	10:52:21	1.0	Surface	1	2	26.17	7.82	19.4	71.2	5.15	6.2	2.5
HKLR	HY/2011/03	2015-08-05	Mid-Flood	Sunny	SR5	10:52:26	4.6	Bottom	3	1	26.11	7.79	23.84	70.8	5.05	6.3	3.1
HKLR	HY/2011/03	2015-08-05	Mid-Flood	Sunny	SR5	10:52:05	4.6	Bottom	3	2	25.68	7.78	24.26	71	5.06	6.2	2.6
HKLR	HY/2011/03	2015-08-05	Mid-Flood	Sunny	SR10A	09:10:50	1.0	Surface	1	1	27.55	7.98	23.89	74.6	5.15	3.2	2.8
HKLR	HY/2011/03	2015-08-05	Mid-Flood	Sunny	SR10A	09:11:25	1.0	Surface	1	2	27.52	7.98	24.04	74.2	5.13	3.1	2.8
HKLR	HY/2011/03	2015-08-05	Mid-Flood	Sunny	SR10A	09:10:36	3.1	Middle	2	1	26.7	7.98	26.62	74.7	5.14	3.7	2.7
HKLR	HY/2011/03	2015-08-05	Mid-Flood	Sunny	SR10A	09:11:10	3.1	Middle	2	2	26.71	7.99	27.3	73.8	5.06	4	3
HKLR	HY/2011/03	2015-08-05	Mid-Flood	Sunny	SR10A	09:11:02	5.2	Bottom	3	1	26.74	7.97	27.57	72.8	4.99	3.9	2.2
HKLR	HY/2011/03	2015-08-05	Mid-Flood	Sunny	SR10A	09:10:28	5.2	Bottom	3	2	27.01	7.96	27.26	72.8	4.98	3.7	2.7
HKLR	HY/2011/03	2015-08-05	Mid-Flood	Sunny	SR10B	08:55:10	1.0	Surface	1	1	27.37	7.96	23.97	74.8	5.18	3.5	2.9
HKLR	HY/2011/03	2015-08-05	Mid-Flood	Sunny	SR10B	08:54:54	1.0	Surface	1	2	26.96	7.96	24.23	74.8	5.21	3.5	2.3
HKLR	HY/2011/03	2015-08-05	Mid-Flood	Sunny	SR10B	08:55:00	4.0	Bottom	3	1	27.13	7.94	27.32	74.2	5.06	3.5	3
HKLR	HY/2011/03	2015-08-05	Mid-Flood	Sunny	SR10B	08:54:48	4.0	Bottom	3	2	26.83	7.92	27.49	75.2	5.15	3.6	4.8
HKLR	HY/2011/03	2015-08-05	Mid-Flood	Sunny	CS2	11:51:32	1.0	Surface	1	1	25.83	7.85	20.1	73.5	5.34	4.4	4.8
HKLR	HY/2011/03	2015-08-05	Mid-Flood	Sunny	CS2	11:52:23	1.0	Surface	1	2	26.28	7.85	20.01	74.4	5.4	4.4	3.4
HKLR	HY/2011/03	2015-08-05	Mid-Flood	Sunny	CS2	11:52:10	4.0	Middle	2	1	25.42	7.83	23.5	70.9	5.13	4.4	4
HKLR	HY/2011/03	2015-08-05	Mid-Flood	Sunny	CS2	11:51:25	4.0	Middle	2	2	25.47	7.82	23.53	72.9	5.27	4.4	3.3
HKLR	HY/2011/03	2015-08-05	Mid-Flood	Sunny	CS2	11:51:51	7.0	Bottom	3	1	25.07	7.81	24.59	70.4	5.09	4.4	2.9
HKLR	HY/2011/03	2015-08-05	Mid-Flood	Sunny	CS2	11:51:08	7.0	Bottom	3	2	25.09	7.79	24.51	71.8	5.19	4.5	2.9
HKLR	HY/2011/03	2015-08-05	Mid-Flood	Sunny	CS(Mf)5	09:40:02	1.0	Surface	1	1	27.62	8.03	23.95	77.9	5.45	3.3	3
HKLR	HY/2011/03	2015-08-05	Mid-Flood	Sunny	CS(Mf)5	09:40:41	1.0	Surface	1	2	27.14	8.02	25.51	77.2	5.4	3.4	2.4
HKLR	HY/2011/03	2015-08-05	Mid-Flood	Sunny	CS(Mf)5	09:39:50	6.8	Middle	2	1	25.94	8.01	30.72	75.5	5.22	3.8	2.4
HKLR	HY/2011/03	2015-08-05	Mid-Flood	Sunny	CS(Mf)5	09:40:25	6.8	Middle	2	2	25.9	8.02	30.78	74	5.13	4	2.4
HKLR	HY/2011/03	2015-08-05	Mid-Flood	Sunny	CS(Mf)5	09:39:44	12.5	Bottom	3	1	25.98	7.99	30.77	70.5	4.81	3.4	2.6
HKLR	HY/2011/03	2015-08-05	Mid-Flood	Sunny	CS(Mf)5	09:40:21	12.5	Bottom	3	2	25.9	8.01	30.83	70.3	4.85	3.7	2.8
HKLR	HY/2011/03	2015-08-07	Mid-Ebb	Sunny	IS5	17:34:25	1.0	Surface	1	1	29.54	7.95	25.16	106.9	7.16	4.8	4.4
HKLR	HY/2011/03	2015-08-07	Mid-Ebb	Sunny	IS5	17:34:07	1.0	Surface	1	2	29.57	7.96	25.08	107	7.1	4.8	4.1
HKLR	HY/2011/03	2015-08-07	Mid-Ebb	Sunny	IS5	17:34:02	4.1	Middle	2	1	28.63	7.91	26.6	103.9	6.98	5.1	4.6
HKLR	HY/2011/03	2015-08-07	Mid-Ebb	Sunny	IS5	17:34:20	4.1	Middle	2	2	28.32	7.88	27.13	103.4	6.91	5.2	4.2
HKLR	HY/2011/03	2015-08-07	Mid-Ebb	Sunny	IS5	17:34:15	7.1	Bottom	3	1	28.35	7.94	30.15	101.5	6.83	5.5	5
HKLR	HY/2011/03	2015-08-07	Mid-Ebb	Sunny	IS5	17:33:57	7.1	Bottom	3	2	29.5	7.97	29	101.8	6.75	5.6	4.8
HKLR	HY/2011/03	2015-08-07	Mid-Ebb	Sunny	IS(Mf)6	17:41:49	1.0	Surface	1	1	30.57	7.95	25.22	103.6	7.03	6.9	4.8
HKLR	HY/2011/03	2015-08-07	Mid-Ebb	Sunny	IS(Mf)6	17:41:26	1.0	Surface	1	2	30.66	7.96	29.96	107.3	7.24	6.8	4.6
HKLR	HY/2011/03	2015-08-07	Mid-Ebb	Sunny	IS(Mf)6	17:41:18	2.1	Bottom	3	1	30.08	7.93	25.61	103.9	6.95	7.3	9
HKLR	HY/2011/03	2015-08-07	Mid-Ebb	Sunny	IS(Mf)6	17:41:37	2.1	Bottom	3	2	30.68	7.89	28.33	98.5	6.6	7.3	9.4
HKLR	HY/2011/03	2015-08-07	Mid-Ebb	Sunny	IS7	17:47:43	1.0	Surface	1	1	28.86	7.91	25.81	103.4	6.91	6.3	4.5
HKLR	HY/2011/03	2015-08-07	Mid-Ebb	Sunny	IS7	17:47:52	1.0	Surface	1	2	28.87	7.92	25.69	103.5	6.92	6.4	5
HKLR	HY/2011/03	2015-08-07	Mid-Ebb	Sunny	IS7	17:47:48	2.1	Bottom	3	1	28.89	7.93	25.62	102.9	6.88	6.8	3.9
HKLR	HY/2011/03	2015-08-07	Mid-Ebb	Sunny	IS7	17:47:39	2.1	Bottom	3	2	28.89	7.93	25.65	102.5	6.85	6.7	3.6
HKLR	HY/2011/03	2015-08-07	Mid-Ebb	Sunny	IS8	18:09:12	1.0	Surface	1	1	29.56	7.96	23.78	99.5	6.68	7.7	4.4
HKLR	HY/2011/03	2015-08-07	Mid-Ebb	Sunny	IS8	18:09:00	1.0	Surface	1	2	29.3	7.97	23.91	99.7	6.75	7.6	4.1
HKLR	HY/2011/03	2015-08-07	Mid-Ebb	Sunny	IS8	18:09:05	2.6	Bottom	3	1	29.49	7.99	25.6	94.7	6.41	8.1	4.5
HKLR	HY/2011/03	2015-08-07	Mid-Ebb	Sunny	IS8	18:08:52	2.6	Bottom	3	2	29.36	7.97	25.34	98.7	6.67	7.9	4.5
HKLR	HY/2011/03	2015-08-07	Mid-Ebb	Sunny	IS(Mf)9	17:53:23	1.0	Surface	1	1	28.59	7.97	25.13	103.2	6.9	5	2.4
HKLR	HY/2011/03	2015-08-07	Mid-Ebb	Sunny	IS(Mf)9	17:53:11	1.0	Surface	1	2	28.9	7.95	25.03	105.4	7.1	4.8	2.7
HKLR	HY/2011/03	2015-08-07	Mid-Ebb	Sunny	IS(Mf)9	17:53:18	2.5	Bottom	3	1	28.6	7.98	27.13	101.5	6.83	5.3	2.6
HKLR	HY/2011/03	2015-08-07	Mid-Ebb	Sunny	IS(Mf)9	17:53:06	2.5	Bottom	3	2	29.21	7.9	27.15	103.3	6.93	5.4	3.3
HKLR	HY/2011/03	2015-08-07	Mid-Ebb	Sunny	IS10	18:18:43	1.0	Surface	1	1	28.04	7.98	14.55	86.2	6.21	2.5	2.1
HKLR	HY/2011/03	2015-08-07	Mid-Ebb	Sunny	IS10	18:18:10	1.0	Surface	1	2	27.95	8.01	14.53	81.4	5.88	2.6	1.7
HKLR	HY/2011/03	2015-08-07	Mid-Ebb	Sunny	IS10	18:17:56	5.4	Middle	2	1	24.36	7.87	27.61	76.9	5.48	2.8	2.1

Water Quality Monitoring Data

Project	Works	Date (yyyy-mm-dd)	Tide	Weather Condition	Station	Time	Depth, m	Level	Level_Code	Replicate	Temperature, °C	pH	Salinity, ppt	DO, %	DO, mg/L	Turbidity, NTU	SS, mg/L
HKLR	HY/2011/03	2015-08-07	Mid-Ebb	Sunny	IS10	18:18:27	5.4	Middle	2	2	25.71	7.89	22.78	82.2	5.85	2.6	2.5
HKLR	HY/2011/03	2015-08-07	Mid-Ebb	Sunny	IS10	18:17:49	9.8	Bottom	3	1	24.2	7.84	28.61	72	5.14	2.7	2.2
HKLR	HY/2011/03	2015-08-07	Mid-Ebb	Sunny	IS10	18:18:20	9.8	Bottom	3	2	24.24	7.84	28.61	75.5	5.41	2.6	1.7
HKLR	HY/2011/03	2015-08-07	Mid-Ebb	Sunny	SR3	17:29:28	0.6	Middle	2	1	29.76	7.84	21.69	103.5	6.86	8.2	5.1
HKLR	HY/2011/03	2015-08-07	Mid-Ebb	Sunny	SR3	17:29:37	0.6	Middle	2	2	29.75	7.91	21.87	109.8	7.19	8.3	5.3
HKLR	HY/2011/03	2015-08-07	Mid-Ebb	Sunny	SR4	18:03:42	1.0	Surface	1	1	29.48	7.98	24.22	108.8	7.27	8.6	6.9
HKLR	HY/2011/03	2015-08-07	Mid-Ebb	Sunny	SR4	18:03:55	1.0	Surface	1	2	29.65	7.9	24.03	107.9	7.2	8.5	6.6
HKLR	HY/2011/03	2015-08-07	Mid-Ebb	Sunny	SR4	18:03:34	2.6	Bottom	3	1	29.62	7.99	24.18	104.5	6.93	8.9	5
HKLR	HY/2011/03	2015-08-07	Mid-Ebb	Sunny	SR4	18:03:47	2.6	Bottom	3	2	29.65	7.94	24.08	103.9	6.98	8.8	4.6
HKLR	HY/2011/03	2015-08-07	Mid-Ebb	Sunny	SR5	18:02:27	1.0	Surface	1	1	28.29	7.99	13.96	92.7	6.68	2.1	0.7
HKLR	HY/2011/03	2015-08-07	Mid-Ebb	Sunny	SR5	18:02:45	1.0	Surface	1	2	28.4	8	13.9	93.6	6.74	2.2	0.9
HKLR	HY/2011/03	2015-08-07	Mid-Ebb	Sunny	SR5	18:02:20	4.1	Bottom	3	1	26.34	7.9	21.43	91.8	6.56	2.2	1.8
HKLR	HY/2011/03	2015-08-07	Mid-Ebb	Sunny	SR5	18:02:35	4.1	Bottom	3	2	26.34	7.91	21.31	92.9	6.64	2.2	1.9
HKLR	HY/2011/03	2015-08-07	Mid-Ebb	Sunny	SR10A	19:04:23	1.0	Surface	1	1	27.93	7.92	26.25	107.2	7.24	2.3	2.3
HKLR	HY/2011/03	2015-08-07	Mid-Ebb	Sunny	SR10A	19:04:04	1.0	Surface	1	2	28.77	7.9	24.07	106	7.09	2.2	2.2
HKLR	HY/2011/03	2015-08-07	Mid-Ebb	Sunny	SR10A	19:04:17	3.1	Middle	2	1	27.51	7.9	27.99	105.7	7.16	2.6	2.2
HKLR	HY/2011/03	2015-08-07	Mid-Ebb	Sunny	SR10A	19:03:56	3.1	Middle	2	2	27.97	7.88	26.41	101.3	6.88	2.5	2.1
HKLR	HY/2011/03	2015-08-07	Mid-Ebb	Sunny	SR10A	19:03:49	5.2	Bottom	3	1	26.76	7.87	30.82	95	6.42	2.8	2.3
HKLR	HY/2011/03	2015-08-07	Mid-Ebb	Sunny	SR10A	19:04:12	5.2	Bottom	3	2	27.57	7.93	28.83	105.5	7.1	2.9	2
HKLR	HY/2011/03	2015-08-07	Mid-Ebb	Sunny	SR10B	19:09:07	1.0	Surface	1	1	28.14	7.95	26.4	107.9	7.2	3.2	2.3
HKLR	HY/2011/03	2015-08-07	Mid-Ebb	Sunny	SR10B	19:09:25	1.0	Surface	1	2	28.05	7.94	26.59	107	7.1	3.1	2.1
HKLR	HY/2011/03	2015-08-07	Mid-Ebb	Sunny	SR10B	19:09:00	3.6	Bottom	3	1	28.31	7.94	28.96	103.5	6.86	3.6	2.4
HKLR	HY/2011/03	2015-08-07	Mid-Ebb	Sunny	SR10B	19:09:15	3.6	Bottom	3	2	28.12	7.93	29.26	102.5	6.72	3.4	2
HKLR	HY/2011/03	2015-08-07	Mid-Ebb	Sunny	CS2	16:51:43	1.0	Surface	1	1	27.68	7.97	16.35	87.8	6.31	2.6	1.4
HKLR	HY/2011/03	2015-08-07	Mid-Ebb	Sunny	CS2	16:53:08	1.0	Surface	1	2	27.38	8.01	16.57	82.7	5.97	2.7	1
HKLR	HY/2011/03	2015-08-07	Mid-Ebb	Sunny	CS2	16:52:55	4.0	Middle	2	1	26.11	7.97	23.21	72.8	5.15	2.7	<0.5
HKLR	HY/2011/03	2015-08-07	Mid-Ebb	Sunny	CS2	16:51:21	4.0	Middle	2	2	26.14	7.95	21.06	73.5	5.22	2.7	<0.5
HKLR	HY/2011/03	2015-08-07	Mid-Ebb	Sunny	CS2	16:51:08	7.0	Bottom	3	1	24.44	7.89	27.91	70.1	4.99	2.7	3.3
HKLR	HY/2011/03	2015-08-07	Mid-Ebb	Sunny	CS2	16:52:47	7.0	Bottom	3	2	24.58	7.91	27.79	69.8	4.96	2.7	2.9
HKLR	HY/2011/03	2015-08-07	Mid-Ebb	Sunny	CS(Mf)5	18:39:31	1.0	Surface	1	1	28.88	7.93	23.31	97.3	6.53	3.2	2.5
HKLR	HY/2011/03	2015-08-07	Mid-Ebb	Sunny	CS(Mf)5	18:39:59	1.0	Surface	1	2	28.89	7.94	23.32	96.2	6.46	3.4	2.5
HKLR	HY/2011/03	2015-08-07	Mid-Ebb	Sunny	CS(Mf)5	18:39:24	6.4	Middle	2	1	27.06	7.91	27.58	93.4	6.35	3.5	2.1
HKLR	HY/2011/03	2015-08-07	Mid-Ebb	Sunny	CS(Mf)5	18:39:49	6.4	Middle	2	2	26.96	7.91	28.49	94.6	6.41	3.6	2.1
HKLR	HY/2011/03	2015-08-07	Mid-Ebb	Sunny	CS(Mf)5	18:39:18	11.7	Bottom	3	1	27.19	7.91	30.41	91.6	6.26	3.9	3.6
HKLR	HY/2011/03	2015-08-07	Mid-Ebb	Sunny	CS(Mf)5	18:39:42	11.7	Bottom	3	2	26.95	7.9	30.78	92.1	6.24	3.8	3.8
HKLR	HY/2011/03	2015-08-07	Mid-Flood	Sunny	IS5	13:30:57	1.0	Surface	1	1	28.52	7.8	24.1	89.3	5.98	6.2	1.9
HKLR	HY/2011/03	2015-08-07	Mid-Flood	Sunny	IS5	13:30:39	1.0	Surface	1	2	27.29	7.8	26.08	88.2	5.94	6.3	2
HKLR	HY/2011/03	2015-08-07	Mid-Flood	Sunny	IS5	13:30:51	4.1	Middle	2	1	27.26	7.78	27.67	82	5.6	6.5	3.2
HKLR	HY/2011/03	2015-08-07	Mid-Flood	Sunny	IS5	13:30:34	4.1	Middle	2	2	26.67	7.8	28.57	80.4	5.42	6.7	3.4
HKLR	HY/2011/03	2015-08-07	Mid-Flood	Sunny	IS5	13:30:46	7.2	Bottom	3	1	27.83	7.79	28.78	75.2	5.15	6.8	3.9
HKLR	HY/2011/03	2015-08-07	Mid-Flood	Sunny	IS5	13:30:28	7.2	Bottom	3	2	26.83	7.84	30.54	75.8	5.07	6.9	3.7
HKLR	HY/2011/03	2015-08-07	Mid-Flood	Sunny	IS(Mf)6	13:23:25	1.0	Surface	1	1	29.26	7.96	23.43	100.7	6.78	5.4	3.3
HKLR	HY/2011/03	2015-08-07	Mid-Flood	Sunny	IS(Mf)6	13:23:37	1.0	Surface	1	2	29.35	7.97	23.42	101.8	6.75	5.3	2.9
HKLR	HY/2011/03	2015-08-07	Mid-Flood	Sunny	IS(Mf)6	13:23:33	2.2	Bottom	3	1	29.69	7.98	23.24	99	6.63	6.5	3.2
HKLR	HY/2011/03	2015-08-07	Mid-Flood	Sunny	IS(Mf)6	13:23:21	2.2	Bottom	3	2	29.21	7.95	23.49	100.2	6.7	6.5	2.9
HKLR	HY/2011/03	2015-08-07	Mid-Flood	Sunny	IS7	13:16:15	1.0	Surface	1	1	29.23	7.93	23.84	98.7	6.67	4.8	3.4
HKLR	HY/2011/03	2015-08-07	Mid-Flood	Sunny	IS7	13:16:54	1.0	Surface	1	2	28.82	7.92	24.06	104.6	6.97	5	3
HKLR	HY/2011/03	2015-08-07	Mid-Flood	Sunny	IS7	13:16:08	2.3	Bottom	3	1	29.39	7.94	23.63	96.9	6.54	5.4	2.5
HKLR	HY/2011/03	2015-08-07	Mid-Flood	Sunny	IS7	13:16:49	2.3	Bottom	3	2	28.8	7.9	24.3	103.9	6.98	5.3	2.8
HKLR	HY/2011/03	2015-08-07	Mid-Flood	Sunny	IS8	12:53:44	1.0	Surface	1	1	28.68	7.84	22.68	91.2	6.22	7.9	6.2
HKLR	HY/2011/03	2015-08-07	Mid-Flood	Sunny	IS8	12:53:33	1.0	Surface	1	2	28.68	7.84	22.68	91.5	6.24	8.2	6.1
HKLR	HY/2011/03	2015-08-07	Mid-Flood	Sunny	IS8	12:53:39	2.6	Bottom	3	1	28.89	7.85	23.68	92.5	6.25	8.4	6.4
HKLR	HY/2011/03	2015-08-07	Mid-Flood	Sunny	IS8	12:53:28	2.6	Bottom	3	2	28.89	7.85	23.66	92.8	6.28	8.5	6.1

Water Quality Monitoring Data

Project	Works	Date (yyyy-mm-dd)	Tide	Weather Condition	Station	Time	Depth, m	Level	Level_Code	Replicate	Temperature, °C	pH	Salinity, ppt	DO, %	DO, mg/L	Turbidity, NTU	SS, mg/L
HKLR	HY/2011/03	2015-08-07	Mid-Flood	Sunny	IS(Mf)9	13:10:33	1.0	Surface	1	1	29.07	7.9	23.37	98.6	6.65	5.7	2.6
HKLR	HY/2011/03	2015-08-07	Mid-Flood	Sunny	IS(Mf)9	13:10:15	1.0	Surface	1	2	28.96	7.9	23.32	100.1	6.74	5.5	2.6
HKLR	HY/2011/03	2015-08-07	Mid-Flood	Sunny	IS(Mf)9	13:10:25	2.5	Bottom	3	1	28.67	7.88	23.63	98.8	6.71	6.2	3.2
HKLR	HY/2011/03	2015-08-07	Mid-Flood	Sunny	IS(Mf)9	13:10:09	2.5	Bottom	3	2	29.19	7.91	23.48	99.7	6.75	6.2	3.4
HKLR	HY/2011/03	2015-08-07	Mid-Flood	Sunny	IS10	12:54:12	1.0	Surface	1	1	26.8	7.98	18.47	80	5.76	3.8	2.1
HKLR	HY/2011/03	2015-08-07	Mid-Flood	Sunny	IS10	12:53:26	1.0	Surface	1	2	26.82	7.98	18.93	80.7	5.8	3.7	1.8
HKLR	HY/2011/03	2015-08-07	Mid-Flood	Sunny	IS10	12:53:57	5.5	Middle	2	1	24.49	7.89	27.59	76.9	5.47	3.8	2
HKLR	HY/2011/03	2015-08-07	Mid-Flood	Sunny	IS10	12:53:08	5.5	Middle	2	2	24.5	7.9	27.64	71.5	5.1	3.9	2.2
HKLR	HY/2011/03	2015-08-07	Mid-Flood	Sunny	IS10	12:52:52	9.9	Bottom	3	1	24.34	7.89	28.17	69.2	4.93	3.9	2.8
HKLR	HY/2011/03	2015-08-07	Mid-Flood	Sunny	IS10	12:53:45	9.9	Bottom	3	2	24.35	7.86	28.15	70.4	5.01	3.8	2.7
HKLR	HY/2011/03	2015-08-07	Mid-Flood	Sunny	SR3	13:35:47	0.8	Middle	2	1	29.51	7.96	23.99	102.8	6.87	9.9	9.2
HKLR	HY/2011/03	2015-08-07	Mid-Flood	Sunny	SR3	13:35:40	0.8	Middle	2	2	29.58	7.96	23.94	102.6	6.88	9.7	9.4
HKLR	HY/2011/03	2015-08-07	Mid-Flood	Sunny	SR4	12:59:56	1.0	Surface	1	1	28.83	7.84	23.44	92.3	6.25	10	9.6
HKLR	HY/2011/03	2015-08-07	Mid-Flood	Sunny	SR4	12:59:43	1.0	Surface	1	2	29.07	7.86	22.89	94.7	6.41	10.2	9.8
HKLR	HY/2011/03	2015-08-07	Mid-Flood	Sunny	SR4	12:59:50	2.8	Bottom	3	1	28.98	7.85	23.94	94.9	6.39	10.5	12.4
HKLR	HY/2011/03	2015-08-07	Mid-Flood	Sunny	SR4	12:59:33	2.8	Bottom	3	2	28.93	7.85	23.3	94.6	6.41	10.4	12.2
HKLR	HY/2011/03	2015-08-07	Mid-Flood	Sunny	SR5	13:02:37	1.0	Surface	1	1	26.85	7.96	18.64	82.3	5.92	2.8	2.7
HKLR	HY/2011/03	2015-08-07	Mid-Flood	Sunny	SR5	13:02:56	1.0	Surface	1	2	26.9	7.96	18.63	79.6	5.73	2.7	2.7
HKLR	HY/2011/03	2015-08-07	Mid-Flood	Sunny	SR5	13:02:47	4.2	Bottom	3	1	24.66	7.87	27.33	79.9	5.69	2.8	2.8
HKLR	HY/2011/03	2015-08-07	Mid-Flood	Sunny	SR5	13:02:27	4.2	Bottom	3	2	25.06	7.89	27.06	82	5.81	2.9	3
HKLR	HY/2011/03	2015-08-07	Mid-Flood	Sunny	SR10A	11:51:26	1.0	Surface	1	1	26.92	7.78	28.3	79.8	5.53	1.6	1.3
HKLR	HY/2011/03	2015-08-07	Mid-Flood	Sunny	SR10A	11:52:07	1.0	Surface	1	2	27.06	7.79	27.3	78.1	5.36	1.7	1.4
HKLR	HY/2011/03	2015-08-07	Mid-Flood	Sunny	SR10A	11:51:54	3.2	Middle	2	1	27.12	7.79	27.54	81.6	5.63	1.9	1.5
HKLR	HY/2011/03	2015-08-07	Mid-Flood	Sunny	SR10A	11:51:17	3.2	Middle	2	2	27.54	7.79	23.43	79.8	5.53	1.9	1.6
HKLR	HY/2011/03	2015-08-07	Mid-Flood	Sunny	SR10A	11:51:39	5.4	Bottom	3	1	26.98	7.79	27.79	75.9	5.13	2.2	2.6
HKLR	HY/2011/03	2015-08-07	Mid-Flood	Sunny	SR10A	11:51:11	5.4	Bottom	3	2	27.35	7.77	27.07	82.8	5.64	2.4	3
HKLR	HY/2011/03	2015-08-07	Mid-Flood	Sunny	SR10B	11:46:54	1.0	Surface	1	1	27.58	7.82	24.52	72.9	5.01	2.5	3.8
HKLR	HY/2011/03	2015-08-07	Mid-Flood	Sunny	SR10B	11:46:41	1.0	Surface	1	2	27.67	7.83	24.72	75	5.07	2.5	4.2
HKLR	HY/2011/03	2015-08-07	Mid-Flood	Sunny	SR10B	11:46:31	3.6	Bottom	3	1	25.14	7.77	33.89	75.9	5.13	2.8	4
HKLR	HY/2011/03	2015-08-07	Mid-Flood	Sunny	SR10B	11:46:47	3.6	Bottom	3	2	25.92	7.79	32.9	75.1	5.07	2.7	3.7
HKLR	HY/2011/03	2015-08-07	Mid-Flood	Sunny	CS2	14:16:29	1.0	Surface	1	1	26.44	8	21.55	80	5.71	2.5	2.4
HKLR	HY/2011/03	2015-08-07	Mid-Flood	Sunny	CS2	14:15:58	1.0	Surface	1	2	25.93	7.98	22.32	76.2	5.46	2.6	2.1
HKLR	HY/2011/03	2015-08-07	Mid-Flood	Sunny	CS2	14:16:17	4.1	Middle	2	1	24.68	7.91	26.27	76.9	5.48	2.8	2.6
HKLR	HY/2011/03	2015-08-07	Mid-Flood	Sunny	CS2	14:15:47	4.1	Middle	2	2	24.74	7.9	26.19	73.1	5.21	2.8	3
HKLR	HY/2011/03	2015-08-07	Mid-Flood	Sunny	CS2	14:16:11	7.1	Bottom	3	1	24.52	7.91	27.59	73.1	5.23	2.8	2.4
HKLR	HY/2011/03	2015-08-07	Mid-Flood	Sunny	CS2	14:15:38	7.1	Bottom	3	2	24.53	7.89	27.44	70.1	5.01	2.9	2.2
HKLR	HY/2011/03	2015-08-07	Mid-Flood	Sunny	CS(Mf)5	12:20:44	1.0	Surface	1	1	28.58	7.84	22.36	72.9	5.01	2.7	2.2
HKLR	HY/2011/03	2015-08-07	Mid-Flood	Sunny	CS(Mf)5	12:21:12	1.0	Surface	1	2	28.65	7.84	22.13	75	5.07	2.6	2.2
HKLR	HY/2011/03	2015-08-07	Mid-Flood	Sunny	CS(Mf)5	12:20:36	6.5	Middle	2	1	26.07	7.8	28.86	75.2	5.15	3.2	1.3
HKLR	HY/2011/03	2015-08-07	Mid-Flood	Sunny	CS(Mf)5	12:21:03	6.5	Middle	2	2	25.91	7.8	29.25	75.8	5.07	3.2	1
HKLR	HY/2011/03	2015-08-07	Mid-Flood	Sunny	CS(Mf)5	12:20:56	12	Bottom	3	1	25.64	7.77	33.39	75	5.07	3.5	2.2
HKLR	HY/2011/03	2015-08-07	Mid-Flood	Sunny	CS(Mf)5	12:20:28	12	Bottom	3	2	25.86	7.77	32.84	74.5	5.03	3.5	1.8
HKLR	HY/2011/03	2015-08-10	Mid-Ebb	Cloudy	IS5	11:19:20	1.0	Surface	1	1	28.91	8.3	21.59	105.1	7.16	5.4	6.2
HKLR	HY/2011/03	2015-08-10	Mid-Ebb	Cloudy	IS5	11:18:57	1.0	Surface	1	2	28.89	8.33	22.15	107.5	7.21	5.5	6.1
HKLR	HY/2011/03	2015-08-10	Mid-Ebb	Cloudy	IS5	11:19:12	4.0	Middle	2	1	26.3	8.14	31.51	75.6	5.17	5.5	7.9
HKLR	HY/2011/03	2015-08-10	Mid-Ebb	Cloudy	IS5	11:18:49	4.0	Middle	2	2	26.45	8.13	31.31	78.7	5.36	5.5	7.1
HKLR	HY/2011/03	2015-08-10	Mid-Ebb	Cloudy	IS5	11:19:07	7.0	Bottom	3	1	26.36	8.21	32.52	74	5	5.4	6.2
HKLR	HY/2011/03	2015-08-10	Mid-Ebb	Cloudy	IS5	11:18:42	7.0	Bottom	3	2	26.32	8.19	32.52	71.6	4.83	5.5	6.3
HKLR	HY/2011/03	2015-08-10	Mid-Ebb	Cloudy	IS(Mf)6	11:06:16	1.0	Surface	1	1	28.65	8.34	25.6	102.3	6.87	5.4	4.4
HKLR	HY/2011/03	2015-08-10	Mid-Ebb	Cloudy	IS(Mf)6	11:06:30	1.0	Surface	1	2	28.95	8.37	24.96	101.1	6.78	5.5	5
HKLR	HY/2011/03	2015-08-10	Mid-Ebb	Cloudy	IS(Mf)6	11:06:09	2.0	Bottom	3	1	28.54	8.36	27.41	107.1	7.13	5.4	4.2
HKLR	HY/2011/03	2015-08-10	Mid-Ebb	Cloudy	IS(Mf)6	11:06:22	2.0	Bottom	3	2	28.72	8.32	26.88	101.6	6.77	5.5	3.7
HKLR	HY/2011/03	2015-08-10	Mid-Ebb	Cloudy	IS7	11:00:16	1.0	Surface	1	1	29.03	8.48	23.55	125.2	8.32	4	3.6

Water Quality Monitoring Data

Project	Works	Date (yyyy-mm-dd)	Tide	Weather Condition	Station	Time	Depth, m	Level	Level_Code	Replicate	Temperature, °C	pH	Salinity, ppt	DO, %	DO, mg/L	Turbidity, NTU	SS, mg/L
HKLR	HY/2011/03	2015-08-10	Mid-Ebb	Cloudy	IS7	11:00:26	1.0	Surface	1	2	28.98	8.45	23.43	122.3	8.13	3.7	4.7
HKLR	HY/2011/03	2015-08-10	Mid-Ebb	Cloudy	IS7	11:00:09	2.3	Bottom	3	1	29.01	8.43	26.3	118.9	8.02	3.8	3.3
HKLR	HY/2011/03	2015-08-10	Mid-Ebb	Cloudy	IS7	11:00:21	2.3	Bottom	3	2	29.06	8.46	26.13	117.5	7.94	3.8	3.3
HKLR	HY/2011/03	2015-08-10	Mid-Ebb	Cloudy	IS8	10:37:14	1.0	Surface	1	1	28.83	8.53	23.92	134.7	9.1	16.4	10.3
HKLR	HY/2011/03	2015-08-10	Mid-Ebb	Cloudy	IS8	10:37:00	1.0	Surface	1	2	28.75	8.51	23.9	135.5	9.09	16.5	11
HKLR	HY/2011/03	2015-08-10	Mid-Ebb	Cloudy	IS8	10:37:07	3.0	Bottom	3	1	28.74	8.5	25.35	132.5	8.9	16.5	7.6
HKLR	HY/2011/03	2015-08-10	Mid-Ebb	Cloudy	IS8	10:36:52	3.0	Bottom	3	2	28.71	8.51	25.7	130.7	8.84	16.5	8.5
HKLR	HY/2011/03	2015-08-10	Mid-Ebb	Cloudy	IS(Mf)9	10:53:33	1.0	Surface	1	1	28.99	8.5	24.43	120.5	8.1	5.2	3.8
HKLR	HY/2011/03	2015-08-10	Mid-Ebb	Cloudy	IS(Mf)9	10:53:20	1.0	Surface	1	2	28.84	8.45	25.23	121.3	8.06	5.3	4.1
HKLR	HY/2011/03	2015-08-10	Mid-Ebb	Cloudy	IS(Mf)9	10:53:13	2.7	Bottom	3	1	28.79	8.46	26.99	117.2	7.86	5.5	4.7
HKLR	HY/2011/03	2015-08-10	Mid-Ebb	Cloudy	IS(Mf)9	10:53:24	2.7	Bottom	3	2	28.91	8.46	26.78	118.3	7.86	5.5	4.8
HKLR	HY/2011/03	2015-08-10	Mid-Ebb	Cloudy	IS10	09:30:49	1.0	Surface	1	1	26.77	7.94	14.36	115	8.41	1.5	7
HKLR	HY/2011/03	2015-08-10	Mid-Ebb	Cloudy	IS10	09:31:16	1.0	Surface	1	2	26.86	7.96	15	117.5	8.63	1.6	6.6
HKLR	HY/2011/03	2015-08-10	Mid-Ebb	Cloudy	IS10	09:31:07	5.2	Middle	2	1	26.64	7.91	16.43	115.9	8.36	1.8	6.1
HKLR	HY/2011/03	2015-08-10	Mid-Ebb	Cloudy	IS10	09:30:41	5.2	Middle	2	2	26.42	7.85	15.36	113.2	8.35	1.8	6.3
HKLR	HY/2011/03	2015-08-10	Mid-Ebb	Cloudy	IS10	09:30:59	9.3	Bottom	3	1	26.81	7.92	18.49	114.6	8.46	2	5.8
HKLR	HY/2011/03	2015-08-10	Mid-Ebb	Cloudy	IS10	09:30:35	9.3	Bottom	3	2	26.54	7.87	19.33	111.8	8.26	2.1	6.2
HKLR	HY/2011/03	2015-08-10	Mid-Ebb	Cloudy	SR3	11:25:57	0.6	Middle	2	1	29.06	8.46	21.78	123.4	8.41	4.2	4.4
HKLR	HY/2011/03	2015-08-10	Mid-Ebb	Cloudy	SR3	11:25:51	0.6	Middle	2	2	29.05	8.46	21.79	121.1	8.25	4.2	5.3
HKLR	HY/2011/03	2015-08-10	Mid-Ebb	Cloudy	SR4	10:43:53	1.0	Surface	1	1	28.95	8.57	23.86	139.3	9.4	17.5	7.4
HKLR	HY/2011/03	2015-08-10	Mid-Ebb	Cloudy	SR4	10:43:11	1.0	Surface	1	2	28.71	8.51	23.95	134.3	9.09	17.6	8.3
HKLR	HY/2011/03	2015-08-10	Mid-Ebb	Cloudy	SR4	10:43:17	2.5	Bottom	3	1	28.73	8.51	24.91	136.1	9.16	17.5	6.2
HKLR	HY/2011/03	2015-08-10	Mid-Ebb	Cloudy	SR4	10:43:05	2.5	Bottom	3	2	28.7	8.5	25.11	134.4	9.04	17.8	5.3
HKLR	HY/2011/03	2015-08-10	Mid-Ebb	Cloudy	SR5	09:39:16	1.0	Surface	1	1	26.64	7.91	19.23	117	8.62	2.1	5.7
HKLR	HY/2011/03	2015-08-10	Mid-Ebb	Cloudy	SR5	09:38:08	1.0	Surface	1	2	26.28	7.85	18.93	117.2	8.38	2.1	6.8
HKLR	HY/2011/03	2015-08-10	Mid-Ebb	Cloudy	SR5	09:38:02	3.7	Bottom	3	1	26.52	7.87	20.77	113.5	8.24	2.3	5
HKLR	HY/2011/03	2015-08-10	Mid-Ebb	Cloudy	SR5	09:39:08	3.7	Bottom	3	2	26.46	7.85	18.9	111.6	8.21	2.4	5.3
HKLR	HY/2011/03	2015-08-10	Mid-Ebb	Cloudy	SR10A	09:27:14	1.0	Surface	1	1	28.43	8.42	20.04	126.3	8.78	2.6	5.2
HKLR	HY/2011/03	2015-08-10	Mid-Ebb	Cloudy	SR10A	09:28:09	1.0	Surface	1	2	28.43	8.43	19.77	126.6	8.81	2.6	4.5
HKLR	HY/2011/03	2015-08-10	Mid-Ebb	Cloudy	SR10A	09:26:50	3.3	Middle	2	1	28.42	8.42	21.94	126.6	8.76	2.5	2.9
HKLR	HY/2011/03	2015-08-10	Mid-Ebb	Cloudy	SR10A	09:27:53	3.3	Middle	2	2	28.43	8.41	22.33	125.7	8.62	2.6	2.6
HKLR	HY/2011/03	2015-08-10	Mid-Ebb	Cloudy	SR10A	09:26:42	5.5	Bottom	3	1	28.46	8.41	22.5	126	8.67	2.6	2.6
HKLR	HY/2011/03	2015-08-10	Mid-Ebb	Cloudy	SR10A	09:27:30	5.5	Bottom	3	2	28.48	8.41	22.14	125.3	8.6	2.6	2.8
HKLR	HY/2011/03	2015-08-10	Mid-Ebb	Cloudy	SR10B	09:17:18	1.0	Surface	1	1	28.41	8.38	21.86	124.8	8.59	2.7	3.8
HKLR	HY/2011/03	2015-08-10	Mid-Ebb	Cloudy	SR10B	09:16:53	1.0	Surface	1	2	28.3	8.38	22.62	124.3	8.54	2.7	3.5
HKLR	HY/2011/03	2015-08-10	Mid-Ebb	Cloudy	SR10B	09:17:05	3.7	Bottom	3	1	28.29	8.39	22.88	124.9	8.57	2.6	5
HKLR	HY/2011/03	2015-08-10	Mid-Ebb	Cloudy	SR10B	09:16:44	3.7	Bottom	3	2	28.36	8.36	23.04	122.5	8.38	2.7	4.5
HKLR	HY/2011/03	2015-08-10	Mid-Ebb	Cloudy	CS2	10:55:41	1.0	Surface	1	1	26.63	7.91	15.5	105	7.72	2.3	5.6
HKLR	HY/2011/03	2015-08-10	Mid-Ebb	Cloudy	CS2	10:56:12	1.0	Surface	1	2	26.19	7.86	16.81	104.3	7.44	2.2	4.8
HKLR	HY/2011/03	2015-08-10	Mid-Ebb	Cloudy	CS2	10:55:31	4.0	Middle	2	1	26.33	7.81	20.91	98	7.1	2.5	6.1
HKLR	HY/2011/03	2015-08-10	Mid-Ebb	Cloudy	CS2	10:56:06	4.0	Middle	2	2	25.55	7.74	22.23	92.6	6.81	2.6	5.6
HKLR	HY/2011/03	2015-08-10	Mid-Ebb	Cloudy	CS2	10:56:00	6.9	Bottom	3	1	24.15	7.69	29.3	86.5	6.24	2.8	6.1
HKLR	HY/2011/03	2015-08-10	Mid-Ebb	Cloudy	CS2	10:55:22	6.9	Bottom	3	2	24.83	7.71	26.53	90.4	6.42	2.9	6
HKLR	HY/2011/03	2015-08-10	Mid-Ebb	Cloudy	CS(Mf)5	09:59:28	1.0	Surface	1	1	28.68	8.37	19.82	107.6	7.46	4.4	4.3
HKLR	HY/2011/03	2015-08-10	Mid-Ebb	Cloudy	CS(Mf)5	10:00:28	1.0	Surface	1	2	28.66	8.35	20.09	109.5	7.58	4.4	3.4
HKLR	HY/2011/03	2015-08-10	Mid-Ebb	Cloudy	CS(Mf)5	10:00:04	6.2	Middle	2	1	26.34	8.23	31.74	80.5	5.43	4.5	3.6
HKLR	HY/2011/03	2015-08-10	Mid-Ebb	Cloudy	CS(Mf)5	09:59:08	6.2	Middle	2	2	26.44	8.23	31.58	84.1	5.67	4.5	4.5
HKLR	HY/2011/03	2015-08-10	Mid-Ebb	Cloudy	CS(Mf)5	09:59:49	11.4	Bottom	3	1	24.49	8.16	36.65	79.5	5.38	4.5	5.1
HKLR	HY/2011/03	2015-08-10	Mid-Ebb	Cloudy	CS(Mf)5	09:58:47	11.4	Bottom	3	2	24.43	8.15	36.74	79.9	5.41	4.6	4.7
HKLR	HY/2011/03	2015-08-10	Mid-Flood	Cloudy	IS5	16:07:54	1.0	Surface	1	1	29.2	8.5	25.2	125.1	8.28	5.2	7.3
HKLR	HY/2011/03	2015-08-10	Mid-Flood	Cloudy	IS5	16:07:28	1.0	Surface	1	2	29.06	8.52	25.33	120.9	8.08	5.1	8.1
HKLR	HY/2011/03	2015-08-10	Mid-Flood	Cloudy	IS5	16:07:18	4.1	Middle	2	1	28.12	8.33	28.38	93.1	6.15	5.3	7.3
HKLR	HY/2011/03	2015-08-10	Mid-Flood	Cloudy	IS5	16:07:45	4.1	Middle	2	2	27.69	8.29	29.27	101.5	6.78	5.4	6.2

Water Quality Monitoring Data

Project	Works	Date (yyyy-mm-dd)	Tide	Weather Condition	Station	Time	Depth, m	Level	Level_Code	Replicate	Temperature, °C	pH	Salinity, ppt	DO, %	DO, mg/L	Turbidity, NTU	SS, mg/L
HKLR	HY/2011/03	2015-08-10	Mid-Flood	Cloudy	IS5	16:07:08	7.2	Bottom	3	1	27.47	8.42	31.75	78.9	5.22	5.3	5.4
HKLR	HY/2011/03	2015-08-10	Mid-Flood	Cloudy	IS5	16:07:39	7.2	Bottom	3	2	27.36	8.35	31.64	80.6	5.31	5.4	4.3
HKLR	HY/2011/03	2015-08-10	Mid-Flood	Cloudy	IS(Mf)6	16:16:11	1.0	Surface	1	1	29.04	8.56	23.25	152.5	10.14	4.5	6.4
HKLR	HY/2011/03	2015-08-10	Mid-Flood	Cloudy	IS(Mf)6	16:16:25	1.0	Surface	1	2	29.08	8.56	23.47	151.1	10.21	4.4	5.4
HKLR	HY/2011/03	2015-08-10	Mid-Flood	Cloudy	IS(Mf)6	16:16:04	2.1	Bottom	3	1	29.08	8.54	26	148.7	9.89	4.4	6.9
HKLR	HY/2011/03	2015-08-10	Mid-Flood	Cloudy	IS(Mf)6	16:16:17	2.1	Bottom	3	2	29.07	8.54	26.09	146.2	9.87	4.4	6.1
HKLR	HY/2011/03	2015-08-10	Mid-Flood	Cloudy	IS7	16:23:34	1.0	Surface	1	1	29.11	8.57	23.29	149.8	10.12	5.4	6.7
HKLR	HY/2011/03	2015-08-10	Mid-Flood	Cloudy	IS7	16:23:21	1.0	Surface	1	2	29.14	8.58	23.51	150.2	10.02	5.6	5.3
HKLR	HY/2011/03	2015-08-10	Mid-Flood	Cloudy	IS7	16:23:13	2.2	Bottom	3	1	29.13	8.56	25.24	145.5	9.66	5.5	7.3
HKLR	HY/2011/03	2015-08-10	Mid-Flood	Cloudy	IS7	16:23:27	2.2	Bottom	3	2	29.11	8.55	25.4	141.3	9.54	5.5	7.1
HKLR	HY/2011/03	2015-08-10	Mid-Flood	Cloudy	IS8	16:47:10	1.0	Surface	1	1	28.89	8.55	21.31	150	10.27	11.5	17.3
HKLR	HY/2011/03	2015-08-10	Mid-Flood	Cloudy	IS8	16:46:15	1.0	Surface	1	2	28.89	8.54	21.56	151.7	10.38	11.5	16.6
HKLR	HY/2011/03	2015-08-10	Mid-Flood	Cloudy	IS8	16:46:59	3.0	Bottom	3	1	28.9	8.52	22.42	144.6	9.84	11.6	13.9
HKLR	HY/2011/03	2015-08-10	Mid-Flood	Cloudy	IS8	16:46:06	3.0	Bottom	3	2	28.89	8.53	23.82	152	10.27	11.6	14.3
HKLR	HY/2011/03	2015-08-10	Mid-Flood	Cloudy	IS(Mf)9	16:31:42	1.0	Surface	1	1	29.11	8.58	23.45	155.2	10.36	4.9	7.7
HKLR	HY/2011/03	2015-08-10	Mid-Flood	Cloudy	IS(Mf)9	16:32:00	1.0	Surface	1	2	29.12	8.58	23.69	154.2	10.39	4.8	7.8
HKLR	HY/2011/03	2015-08-10	Mid-Flood	Cloudy	IS(Mf)9	16:31:53	2.5	Bottom	3	1	29.14	8.57	25.16	144.3	9.76	4.8	9.3
HKLR	HY/2011/03	2015-08-10	Mid-Flood	Cloudy	IS(Mf)9	16:31:34	2.5	Bottom	3	2	29.1	8.56	25.37	143.6	9.57	4.8	8
HKLR	HY/2011/03	2015-08-10	Mid-Flood	Cloudy	IS10	17:50:55	1.0	Surface	1	1	27.01	7.91	13.89	127.6	9.41	2.3	6.2
HKLR	HY/2011/03	2015-08-10	Mid-Flood	Cloudy	IS10	17:50:39	1.0	Surface	1	2	26.52	7.96	16.82	122.6	9.05	2.2	5.7
HKLR	HY/2011/03	2015-08-10	Mid-Flood	Cloudy	IS10	17:50:49	5.2	Middle	2	1	26.43	7.92	15.16	118.3	8.63	2.5	5.5
HKLR	HY/2011/03	2015-08-10	Mid-Flood	Cloudy	IS10	17:50:35	5.2	Middle	2	2	25.5	7.85	16.33	119.9	8.5	2.5	5.7
HKLR	HY/2011/03	2015-08-10	Mid-Flood	Cloudy	IS10	17:50:29	9.4	Bottom	3	1	24.54	7.87	22.38	116.4	8.24	2.9	5.9
HKLR	HY/2011/03	2015-08-10	Mid-Flood	Cloudy	IS10	17:50:44	9.4	Bottom	3	2	26.63	7.93	22.26	117.6	8.59	2.9	5
HKLR	HY/2011/03	2015-08-10	Mid-Flood	Cloudy	SR3	15:56:15	0.6	Middle	2	1	29.28	8.63	25.56	153.3	10.18	3.5	6.2
HKLR	HY/2011/03	2015-08-10	Mid-Flood	Cloudy	SR3	15:56:22	0.6	Middle	2	2	29.28	8.63	25.6	155.4	10.33	3.5	5.1
HKLR	HY/2011/03	2015-08-10	Mid-Flood	Cloudy	SR4	16:39:52	1.0	Surface	1	1	28.9	8.53	21.66	149.7	10.03	10.4	21.6
HKLR	HY/2011/03	2015-08-10	Mid-Flood	Cloudy	SR4	16:40:12	1.0	Surface	1	2	28.93	8.54	22.93	151	10.24	10.7	20.8
HKLR	HY/2011/03	2015-08-10	Mid-Flood	Cloudy	SR4	16:39:59	2.8	Bottom	3	1	28.97	8.53	23.57	147.7	9.98	10.6	19.7
HKLR	HY/2011/03	2015-08-10	Mid-Flood	Cloudy	SR4	16:39:46	2.8	Bottom	3	2	29.04	8.54	24.86	146	9.98	10.5	19.1
HKLR	HY/2011/03	2015-08-10	Mid-Flood	Cloudy	SR5	17:42:42	1.0	Surface	1	1	26.59	7.94	17.17	134.5	9.44	2.7	4.1
HKLR	HY/2011/03	2015-08-10	Mid-Flood	Cloudy	SR5	17:43:03	1.0	Surface	1	2	26.67	7.89	15.43	128.4	9.48	2.5	4
HKLR	HY/2011/03	2015-08-10	Mid-Flood	Cloudy	SR5	17:42:33	3.8	Bottom	3	1	24.42	7.89	28.94	110.9	8.08	3.3	5.4
HKLR	HY/2011/03	2015-08-10	Mid-Flood	Cloudy	SR5	17:42:54	3.8	Bottom	3	2	26.63	7.9	25	126.5	8.96	3.2	4.3
HKLR	HY/2011/03	2015-08-10	Mid-Flood	Cloudy	SR10A	18:12:36	1.0	Surface	1	1	27.26	8.31	27.37	103.4	7.04	3.4	5.2
HKLR	HY/2011/03	2015-08-10	Mid-Flood	Cloudy	SR10A	18:13:16	1.0	Surface	1	2	27.3	8.33	26.72	104.4	7.13	3.3	5.1
HKLR	HY/2011/03	2015-08-10	Mid-Flood	Cloudy	SR10A	18:12:23	3.3	Middle	2	1	26.84	8.31	29.49	101.7	6.89	3.2	4.3
HKLR	HY/2011/03	2015-08-10	Mid-Flood	Cloudy	SR10A	18:13:07	3.3	Middle	2	2	26.74	8.31	29.54	102.4	6.94	3.5	4.4
HKLR	HY/2011/03	2015-08-10	Mid-Flood	Cloudy	SR10A	18:12:11	5.6	Bottom	3	1	26.96	8.3	30.16	101.8	6.85	3.2	4.9
HKLR	HY/2011/03	2015-08-10	Mid-Flood	Cloudy	SR10A	18:12:51	5.6	Bottom	3	2	26.72	8.31	29.79	102.3	6.93	3.5	5.4
HKLR	HY/2011/03	2015-08-10	Mid-Flood	Cloudy	SR10B	18:21:35	1.0	Surface	1	1	27.22	8.32	26.96	105.6	7.21	3.1	4.8
HKLR	HY/2011/03	2015-08-10	Mid-Flood	Cloudy	SR10B	18:21:22	1.0	Surface	1	2	27.32	8.31	26.77	104.9	7.16	3	5.8
HKLR	HY/2011/03	2015-08-10	Mid-Flood	Cloudy	SR10B	18:21:27	3.9	Bottom	3	1	27.2	8.3	29.35	104.2	7.02	3.1	5
HKLR	HY/2011/03	2015-08-10	Mid-Flood	Cloudy	SR10B	18:21:11	3.9	Bottom	3	2	27.12	8.3	29.43	104.5	7.05	3.2	4.5
HKLR	HY/2011/03	2015-08-10	Mid-Flood	Cloudy	CS2	16:20:47	1.0	Surface	1	1	26.79	7.88	14.72	102.6	7.61	2.8	2.7
HKLR	HY/2011/03	2015-08-10	Mid-Flood	Cloudy	CS2	16:21:16	1.0	Surface	1	2	26.65	7.97	14.37	102.2	7.56	2.7	2.4
HKLR	HY/2011/03	2015-08-10	Mid-Flood	Cloudy	CS2	16:20:35	4.0	Middle	2	1	25.76	7.86	19.73	101.9	7.3	3	4
HKLR	HY/2011/03	2015-08-10	Mid-Flood	Cloudy	CS2	16:21:06	4.0	Middle	2	2	25.95	7.84	17.91	101.4	7.47	2.9	4
HKLR	HY/2011/03	2015-08-10	Mid-Flood	Cloudy	CS2	16:20:26	7.0	Bottom	3	1	24.48	7.84	26.94	85.7	6.25	3.3	3.2
HKLR	HY/2011/03	2015-08-10	Mid-Flood	Cloudy	CS2	16:20:59	7.0	Bottom	3	2	24.48	7.8	26.72	93.7	6.88	3.3	2.8
HKLR	HY/2011/03	2015-08-10	Mid-Flood	Cloudy	CS(Mf)5	17:28:54	1.0	Surface	1	1	28.92	8.55	19.6	125.7	8.69	4.8	4.7
HKLR	HY/2011/03	2015-08-10	Mid-Flood	Cloudy	CS(Mf)5	17:28:01	1.0	Surface	1	2	28.89	8.52	19.69	120.2	8.3	4.8	4.9
HKLR	HY/2011/03	2015-08-10	Mid-Flood	Cloudy	CS(Mf)5	17:27:44	6.3	Middle	2	1	25.74	8.19	33.1	104	7	4.9	7.2

Water Quality Monitoring Data

Project	Works	Date (yyyy-mm-dd)	Tide	Weather Condition	Station	Time	Depth, m	Level	Level_Code	Replicate	Temperature, °C	pH	Salinity, ppt	DO, %	DO, mg/L	Turbidity, NTU	SS, mg/L
HKLR	HY/2011/03	2015-08-10	Mid-Flood	Cloudy	CS(Mf)5	17:28:34	6.3	Middle	2	2	26.16	8.19	32.68	94.9	6.41	4.8	7.9
HKLR	HY/2011/03	2015-08-10	Mid-Flood	Cloudy	CS(Mf)5	17:27:31	11.5	Bottom	3	1	25.02	8.23	35.94	79.2	5.35	4.9	7.1
HKLR	HY/2011/03	2015-08-10	Mid-Flood	Cloudy	CS(Mf)5	17:28:20	11.5	Bottom	3	2	25.44	8.18	35.13	76.6	5.15	5.1	6.7
HKLR	HY/2011/03	2015-08-12	Mid-Ebb	Sunny	IS5	13:01:15	1.0	Surface	1	1	28.69	8.28	24.07	108.7	7.53	7.1	7.4
HKLR	HY/2011/03	2015-08-12	Mid-Ebb	Sunny	IS5	13:00:45	1.0	Surface	1	2	28.89	8.29	23.9	105.9	7.34	7.8	6.5
HKLR	HY/2011/03	2015-08-12	Mid-Ebb	Sunny	IS5	13:01:02	4.3	Middle	2	1	26.44	8.18	30.53	97.2	6.73	8.9	6.9
HKLR	HY/2011/03	2015-08-12	Mid-Ebb	Sunny	IS5	13:00:34	4.3	Middle	2	2	26.36	8.14	30.76	96.8	6.7	9	7.5
HKLR	HY/2011/03	2015-08-12	Mid-Ebb	Sunny	IS5	13:00:30	7.5	Bottom	3	1	26.33	8.1	30.97	103.2	7.12	8.8	7.8
HKLR	HY/2011/03	2015-08-12	Mid-Ebb	Sunny	IS5	13:00:56	7.5	Bottom	3	2	26.57	8.11	30.41	104	7.16	8.2	7.9
HKLR	HY/2011/03	2015-08-12	Mid-Ebb	Sunny	IS(Mf)6	12:46:12	1.0	Surface	1	1	29.48	8.28	22.83	115.6	8	5.6	6.7
HKLR	HY/2011/03	2015-08-12	Mid-Ebb	Sunny	IS(Mf)6	12:45:57	1.0	Surface	1	2	29.35	8.26	22.93	115	7.96	5.9	6.3
HKLR	HY/2011/03	2015-08-12	Mid-Ebb	Sunny	IS(Mf)6	12:45:49	2.3	Bottom	3	1	27.68	8.28	26.72	115.9	7.99	5.9	5.9
HKLR	HY/2011/03	2015-08-12	Mid-Ebb	Sunny	IS(Mf)6	12:46:03	2.3	Bottom	3	2	27.43	8.29	27.74	114.8	7.92	6.3	5.4
HKLR	HY/2011/03	2015-08-12	Mid-Ebb	Sunny	IS7	12:37:57	1.0	Surface	1	1	29.29	8.36	23.08	120.1	8.29	6.2	5.7
HKLR	HY/2011/03	2015-08-12	Mid-Ebb	Sunny	IS7	12:37:43	1.0	Surface	1	2	29.07	8.35	23.55	120.7	8.33	6.3	6.1
HKLR	HY/2011/03	2015-08-12	Mid-Ebb	Sunny	IS7	12:37:49	2.4	Bottom	3	1	27.37	8.3	28.54	120.8	8.29	6.6	5.7
HKLR	HY/2011/03	2015-08-12	Mid-Ebb	Sunny	IS7	12:37:37	2.4	Bottom	3	2	27.7	8.29	27.57	121.1	8.31	6.3	6.2
HKLR	HY/2011/03	2015-08-12	Mid-Ebb	Sunny	IS8	12:08:46	1.0	Surface	1	1	29.61	8.21	22.53	113.9	7.9	5	4.1
HKLR	HY/2011/03	2015-08-12	Mid-Ebb	Sunny	IS8	12:09:04	1.0	Surface	1	2	29.64	8.22	22.47	112.6	7.8	5.1	4.7
HKLR	HY/2011/03	2015-08-12	Mid-Ebb	Sunny	IS8	12:08:32	2.7	Bottom	3	1	27.97	8.2	26.79	114.4	7.91	5.5	4
HKLR	HY/2011/03	2015-08-12	Mid-Ebb	Sunny	IS8	12:08:53	2.7	Bottom	3	2	27.7	8.2	26.78	113	7.82	6	4.8
HKLR	HY/2011/03	2015-08-12	Mid-Ebb	Sunny	IS(Mf)9	12:27:17	1.0	Surface	1	1	28.92	8.31	23.52	118.3	8.19	5.9	4.6
HKLR	HY/2011/03	2015-08-12	Mid-Ebb	Sunny	IS(Mf)9	12:27:41	1.0	Surface	1	2	28.35	8.31	23.89	117.3	8.12	6.1	5.8
HKLR	HY/2011/03	2015-08-12	Mid-Ebb	Sunny	IS(Mf)9	12:27:09	2.6	Bottom	3	1	28.53	8.3	24.92	118.3	8.18	6.3	7.3
HKLR	HY/2011/03	2015-08-12	Mid-Ebb	Sunny	IS(Mf)9	12:27:34	2.6	Bottom	3	2	27.79	8.29	26.78	117.4	8.09	5.8	7.4
HKLR	HY/2011/03	2015-08-12	Mid-Ebb	Sunny	IS10	11:11:25	1.0	Surface	1	1	25.95	7.94	20.71	135.3	9.65	2.7	7.1
HKLR	HY/2011/03	2015-08-12	Mid-Ebb	Sunny	IS10	11:11:07	1.0	Surface	1	2	24.71	7.83	22.05	135.1	9.73	3	6.9
HKLR	HY/2011/03	2015-08-12	Mid-Ebb	Sunny	IS10	11:11:16	4.9	Middle	2	1	25.55	7.88	22.08	128.1	9.3	2.9	7.7
HKLR	HY/2011/03	2015-08-12	Mid-Ebb	Sunny	IS10	11:11:02	4.9	Middle	2	2	25.15	7.93	25.6	123.9	8.82	3.3	8.3
HKLR	HY/2011/03	2015-08-12	Mid-Ebb	Sunny	IS10	11:10:53	8.7	Bottom	3	1	26.13	7.86	20.63	115.5	8.29	3.5	8.2
HKLR	HY/2011/03	2015-08-12	Mid-Ebb	Sunny	IS10	11:11:11	8.7	Bottom	3	2	26.21	7.88	20.73	118.1	8.52	3.3	8.1
HKLR	HY/2011/03	2015-08-12	Mid-Ebb	Sunny	SR3	13:11:27	0.8	Middle	2	1	29.31	8.33	23.55	113.4	7.85	4.7	9.1
HKLR	HY/2011/03	2015-08-12	Mid-Ebb	Sunny	SR3	13:11:18	0.8	Middle	2	2	29.21	8.32	23.61	112.8	7.82	4.9	8.7
HKLR	HY/2011/03	2015-08-12	Mid-Ebb	Sunny	SR4	12:18:48	1.0	Surface	1	1	29.55	8.19	22.54	109.8	7.62	6.3	5.2
HKLR	HY/2011/03	2015-08-12	Mid-Ebb	Sunny	SR4	12:18:27	1.0	Surface	1	2	29.59	8.18	22.47	107.8	7.49	6.1	5.3
HKLR	HY/2011/03	2015-08-12	Mid-Ebb	Sunny	SR4	12:18:14	2.7	Bottom	3	1	27.51	8.15	27.93	105.5	7.31	7.4	6.8
HKLR	HY/2011/03	2015-08-12	Mid-Ebb	Sunny	SR4	12:18:36	2.7	Bottom	3	2	27.56	8.16	27.69	108.5	7.53	7.5	6.3
HKLR	HY/2011/03	2015-08-12	Mid-Ebb	Sunny	SR5	11:17:11	1.0	Surface	1	1	26.34	7.88	20.55	127.1	9.09	1.2	6.3
HKLR	HY/2011/03	2015-08-12	Mid-Ebb	Sunny	SR5	11:16:56	1.0	Surface	1	2	26.2	7.89	20.65	128.4	9.22	1.4	6
HKLR	HY/2011/03	2015-08-12	Mid-Ebb	Sunny	SR5	11:17:02	3.4	Bottom	3	1	25.46	7.91	25.45	115	8.42	1.5	7.2
HKLR	HY/2011/03	2015-08-12	Mid-Ebb	Sunny	SR5	11:16:50	3.4	Bottom	3	2	26.29	7.93	22.94	118.1	8.51	1.6	5.8
HKLR	HY/2011/03	2015-08-12	Mid-Ebb	Sunny	SR10A	10:43:25	1.0	Surface	1	1	28.22	8.23	22.71	104.7	7.34	2.8	4.2
HKLR	HY/2011/03	2015-08-12	Mid-Ebb	Sunny	SR10A	10:42:54	1.0	Surface	1	2	27.97	8.22	22.81	106.7	7.47	2.6	5.6
HKLR	HY/2011/03	2015-08-12	Mid-Ebb	Sunny	SR10A	10:43:12	3.4	Middle	2	1	27.68	8.22	24.48	102.6	7.19	2.5	5.8
HKLR	HY/2011/03	2015-08-12	Mid-Ebb	Sunny	SR10A	10:42:48	3.4	Middle	2	2	27.74	8.2	24.19	103.4	7.22	2.5	6.8
HKLR	HY/2011/03	2015-08-12	Mid-Ebb	Sunny	SR10A	10:42:42	5.7	Bottom	3	1	27.74	8.18	24.46	104.2	7.27	2.5	5.7
HKLR	HY/2011/03	2015-08-12	Mid-Ebb	Sunny	SR10A	10:43:03	5.7	Bottom	3	2	27.84	8.21	24.44	104.8	7.34	2.6	5.6
HKLR	HY/2011/03	2015-08-12	Mid-Ebb	Sunny	SR10B	10:28:51	1.0	Surface	1	1	28.08	8.18	22.46	97.6	6.85	2.5	5.4
HKLR	HY/2011/03	2015-08-12	Mid-Ebb	Sunny	SR10B	10:28:40	1.0	Surface	1	2	28.2	8.16	21.9	98.3	6.9	2.5	5.3
HKLR	HY/2011/03	2015-08-12	Mid-Ebb	Sunny	SR10B	10:28:33	4.0	Bottom	3	1	28.11	8.13	23.23	98.4	6.88	2.6	5.9
HKLR	HY/2011/03	2015-08-12	Mid-Ebb	Sunny	SR10B	10:28:47	4.0	Bottom	3	2	28.24	8.15	23.3	97.1	6.79	2.5	4.8
HKLR	HY/2011/03	2015-08-12	Mid-Ebb	Sunny	CS2	12:31:09	1.0	Surface	1	1	26.64	7.97	19.81	116.6	8.37	1.3	5.9
HKLR	HY/2011/03	2015-08-12	Mid-Ebb	Sunny	CS2	12:30:46	1.0	Surface	1	2	26.88	7.95	19.74	118	8.44	1.2	5.6

Water Quality Monitoring Data

Project	Works	Date (yyyy-mm-dd)	Tide	Weather Condition	Station	Time	Depth, m	Level	Level_Code	Replicate	Temperature, °C	pH	Salinity, ppt	DO, %	DO, mg/L	Turbidity, NTU	SS, mg/L
HKLR	HY/2011/03	2015-08-12	Mid-Ebb	Sunny	CS2	12:31:03	3.9	Middle	2	1	24.86	7.85	23.02	110	7.96	1.5	5
HKLR	HY/2011/03	2015-08-12	Mid-Ebb	Sunny	CS2	12:30:39	3.9	Middle	2	2	24.52	7.76	23.42	113.6	8.26	1.4	5
HKLR	HY/2011/03	2015-08-12	Mid-Ebb	Sunny	CS2	12:30:57	6.7	Bottom	3	1	24.76	7.91	25.7	106.2	7.7	1.7	4.1
HKLR	HY/2011/03	2015-08-12	Mid-Ebb	Sunny	CS2	12:30:30	6.7	Bottom	3	2	24.32	7.75	27.49	107	7.65	1.6	4
HKLR	HY/2011/03	2015-08-12	Mid-Ebb	Sunny	CS(Mf)5	11:23:26	1.0	Surface	1	1	28.14	8.23	24.78	105.3	7.41	5.8	6.3
HKLR	HY/2011/03	2015-08-12	Mid-Ebb	Sunny	CS(Mf)5	11:24:06	1.0	Surface	1	2	28.06	8.23	24.89	104.5	7.32	5.3	7.6
HKLR	HY/2011/03	2015-08-12	Mid-Ebb	Sunny	CS(Mf)5	11:23:47	6.8	Middle	2	1	25.69	8.2	32.23	94.7	6.62	8	7.6
HKLR	HY/2011/03	2015-08-12	Mid-Ebb	Sunny	CS(Mf)5	11:23:10	6.8	Middle	2	2	25.68	8.18	32.27	96.6	6.76	7.9	7.2
HKLR	HY/2011/03	2015-08-12	Mid-Ebb	Sunny	CS(Mf)5	11:23:40	12.5	Bottom	3	1	25.67	8.18	32.41	97.7	6.83	7.6	7.6
HKLR	HY/2011/03	2015-08-12	Mid-Ebb	Sunny	CS(Mf)5	11:23:05	12.5	Bottom	3	2	25.69	8.17	32.34	100.8	7.02	7.7	6.7
HKLR	HY/2011/03	2015-08-12	Mid-Flood	Sunny	IS5	17:16:06	1.0	Surface	1	1	31.04	8.34	24.1	105.5	7.26	6.8	5.4
HKLR	HY/2011/03	2015-08-12	Mid-Flood	Sunny	IS5	17:16:33	1.0	Surface	1	2	30.84	8.32	24.43	105.2	7.23	6.6	6.8
HKLR	HY/2011/03	2015-08-12	Mid-Flood	Sunny	IS5	17:15:51	4.1	Middle	2	1	28.05	8.2	28.34	95.4	6.59	7.8	6.6
HKLR	HY/2011/03	2015-08-12	Mid-Flood	Sunny	IS5	17:16:22	4.1	Middle	2	2	27.76	8.16	29.02	97.2	6.7	7.7	5.6
HKLR	HY/2011/03	2015-08-12	Mid-Flood	Sunny	IS5	17:15:44	7.1	Bottom	3	1	27.39	8.19	30.96	100.7	6.93	8	5.9
HKLR	HY/2011/03	2015-08-12	Mid-Flood	Sunny	IS5	17:16:14	7.1	Bottom	3	2	27.44	8.17	31.34	101	6.95	8.2	5.6
HKLR	HY/2011/03	2015-08-12	Mid-Flood	Sunny	IS(Mf)6	17:15:09	1.0	Surface	1	1	29.17	8.27	26.51	118.5	8.12	10	9.6
HKLR	HY/2011/03	2015-08-12	Mid-Flood	Sunny	IS(Mf)6	17:15:19	1.0	Surface	1	2	28.87	8.28	27.16	116.8	8.01	9.3	8.4
HKLR	HY/2011/03	2015-08-12	Mid-Flood	Sunny	IS(Mf)6	17:15:01	2.2	Bottom	3	1	29.41	8.22	27.17	118.6	8.11	10.2	11.4
HKLR	HY/2011/03	2015-08-12	Mid-Flood	Sunny	IS(Mf)6	17:15:14	2.2	Bottom	3	2	28.96	8.21	27.58	117.8	8.06	9.2	10
HKLR	HY/2011/03	2015-08-12	Mid-Flood	Sunny	IS7	17:23:21	1.0	Surface	1	1	29.59	8.26	25.68	124.7	8.48	10.4	8.4
HKLR	HY/2011/03	2015-08-12	Mid-Flood	Sunny	IS7	17:23:38	1.0	Surface	1	2	29.64	8.27	25.56	123.5	8.41	10.8	7.8
HKLR	HY/2011/03	2015-08-12	Mid-Flood	Sunny	IS7	17:23:14	2.1	Bottom	3	1	29.4	8.22	26.23	124.7	8.49	10.5	7.4
HKLR	HY/2011/03	2015-08-12	Mid-Flood	Sunny	IS7	17:23:28	2.1	Bottom	3	2	29.32	8.21	26.28	122.7	8.38	10.3	8.4
HKLR	HY/2011/03	2015-08-12	Mid-Flood	Sunny	IS8	17:55:07	1.0	Surface	1	1	29.02	8.25	25.82	122.5	8.44	19.6	19.3
HKLR	HY/2011/03	2015-08-12	Mid-Flood	Sunny	IS8	17:55:21	1.0	Surface	1	2	28.94	8.24	25.92	122.1	8.42	18.9	18.6
HKLR	HY/2011/03	2015-08-12	Mid-Flood	Sunny	IS8	17:55:00	2.5	Bottom	3	1	28.93	8.25	26.21	122.8	8.45	23.3	19.1
HKLR	HY/2011/03	2015-08-12	Mid-Flood	Sunny	IS8	17:55:15	2.5	Bottom	3	2	28.84	8.24	26.33	122.6	8.44	21.5	20.5
HKLR	HY/2011/03	2015-08-12	Mid-Flood	Sunny	IS(Mf)9	17:32:51	1.0	Surface	1	1	30.03	8.35	25.06	131.4	8.99	10.5	12.1
HKLR	HY/2011/03	2015-08-12	Mid-Flood	Sunny	IS(Mf)9	17:32:34	1.0	Surface	1	2	29.68	8.37	25.3	132.7	9.07	10.1	12.4
HKLR	HY/2011/03	2015-08-12	Mid-Flood	Sunny	IS(Mf)9	17:32:26	2.3	Bottom	3	1	29.55	8.35	26.76	132.3	9.03	9.7	13
HKLR	HY/2011/03	2015-08-12	Mid-Flood	Sunny	IS(Mf)9	17:32:40	2.3	Bottom	3	2	29.05	8.3	27.28	132.1	9.03	9.7	13.1
HKLR	HY/2011/03	2015-08-12	Mid-Flood	Sunny	IS10	19:08:14	1.0	Surface	1	1	27.61	7.97	19.37	124.2	8.98	2.4	7.9
HKLR	HY/2011/03	2015-08-12	Mid-Flood	Sunny	IS10	19:07:54	1.0	Surface	1	2	27.79	7.95	18.95	123.5	8.93	2.3	8.2
HKLR	HY/2011/03	2015-08-12	Mid-Flood	Sunny	IS10	19:08:09	5.0	Middle	2	1	26.85	7.8	20.06	114.5	8.28	2.5	9
HKLR	HY/2011/03	2015-08-12	Mid-Flood	Sunny	IS10	19:07:47	5.0	Middle	2	2	27.39	7.86	19.23	117.6	8.5	2.6	9.2
HKLR	HY/2011/03	2015-08-12	Mid-Flood	Sunny	IS10	19:08:03	8.9	Bottom	3	1	26.04	7.89	23.03	109.4	7.91	2.7	8.6
HKLR	HY/2011/03	2015-08-12	Mid-Flood	Sunny	IS10	19:07:41	8.9	Bottom	3	2	26.51	7.92	21.99	111.2	8.04	2.9	8
HKLR	HY/2011/03	2015-08-12	Mid-Flood	Sunny	SR3	17:00:46	0.7	Middle	2	1	31.15	8.21	22.42	119.3	8.17	3.6	7.8
HKLR	HY/2011/03	2015-08-12	Mid-Flood	Sunny	SR3	17:01:02	0.7	Middle	2	2	31.22	8.22	22.77	118.9	8.14	3.3	8.3
HKLR	HY/2011/03	2015-08-12	Mid-Flood	Sunny	SR4	17:44:51	1.0	Surface	1	1	29.29	8.27	25.55	121.1	8.36	20.3	17.4
HKLR	HY/2011/03	2015-08-12	Mid-Flood	Sunny	SR4	17:44:38	1.0	Surface	1	2	29.3	8.28	25.55	121.3	8.38	20.4	16.3
HKLR	HY/2011/03	2015-08-12	Mid-Flood	Sunny	SR4	17:44:29	2.4	Bottom	3	1	29.08	8.22	26.16	121.2	8.34	20	20.1
HKLR	HY/2011/03	2015-08-12	Mid-Flood	Sunny	SR4	17:44:43	2.4	Bottom	3	2	29.18	8.27	25.96	121.5	8.36	18.9	18.1
HKLR	HY/2011/03	2015-08-12	Mid-Flood	Sunny	SR5	19:01:14	1.0	Surface	1	1	27.33	7.83	19.41	123.5	8.93	2.3	7.3
HKLR	HY/2011/03	2015-08-12	Mid-Flood	Sunny	SR5	19:00:58	1.0	Surface	1	2	27.41	7.89	19.43	122.3	8.84	2.4	8.4
HKLR	HY/2011/03	2015-08-12	Mid-Flood	Sunny	SR5	19:01:07	3.6	Bottom	3	1	26.01	7.86	22.22	113.7	8.22	2.7	7.1
HKLR	HY/2011/03	2015-08-12	Mid-Flood	Sunny	SR5	19:00:51	3.6	Bottom	3	2	26.5	7.97	21.76	111.9	8.09	2.7	9
HKLR	HY/2011/03	2015-08-12	Mid-Flood	Sunny	SR10A	19:21:14	1.0	Surface	1	1	27.47	8.18	27.72	112.8	7.81	4.9	4.8
HKLR	HY/2011/03	2015-08-12	Mid-Flood	Sunny	SR10A	19:22:52	1.0	Surface	1	2	27.48	8.19	28.2	111.8	7.76	5.2	4.2
HKLR	HY/2011/03	2015-08-12	Mid-Flood	Sunny	SR10A	19:21:02	3.4	Middle	2	1	26.44	8.11	31.46	111.5	7.7	6	4.6
HKLR	HY/2011/03	2015-08-12	Mid-Flood	Sunny	SR10A	19:22:39	3.4	Middle	2	2	26.33	8.1	31.76	110.9	7.67	5.8	4.7
HKLR	HY/2011/03	2015-08-12	Mid-Flood	Sunny	SR10A	19:20:55	5.7	Bottom	3	1	26.68	8.14	31.65	114.2	7.87	6.6	4.6

Water Quality Monitoring Data

Project	Works	Date (yyyy-mm-dd)	Tide	Weather Condition	Station	Time	Depth, m	Level	Level_Code	Replicate	Temperature, °C	pH	Salinity, ppt	DO, %	DO, mg/L	Turbidity, NTU	SS, mg/L
HKLR	HY/2011/03	2015-08-12	Mid-Flood	Sunny	SR10A	19:22:29	5.7	Bottom	3	2	26.33	8.12	31.92	112.3	7.74	6.5	3.6
HKLR	HY/2011/03	2015-08-12	Mid-Flood	Sunny	SR10B	19:32:53	1.0	Surface	1	1	27.35	8.21	27.5	114.2	7.89	5	4.9
HKLR	HY/2011/03	2015-08-12	Mid-Flood	Sunny	SR10B	19:33:12	1.0	Surface	1	2	27.36	8.21	27.42	115.2	7.96	5.3	5
HKLR	HY/2011/03	2015-08-12	Mid-Flood	Sunny	SR10B	19:32:45	4.4	Bottom	3	1	27.29	8.13	31.03	112.8	7.77	6	4.8
HKLR	HY/2011/03	2015-08-12	Mid-Flood	Sunny	SR10B	19:33:02	4.4	Bottom	3	2	26.72	8.13	31.51	113.4	7.8	6.2	4.1
HKLR	HY/2011/03	2015-08-12	Mid-Flood	Sunny	CS2	17:47:17	1.0	Surface	1	1	27.01	7.95	18.03	120.1	8.71	1.7	4.8
HKLR	HY/2011/03	2015-08-12	Mid-Flood	Sunny	CS2	17:47:42	1.0	Surface	1	2	27.64	7.96	17.36	119.5	8.63	1.8	4.8
HKLR	HY/2011/03	2015-08-12	Mid-Flood	Sunny	CS2	17:47:09	4.0	Middle	2	1	26.8	7.93	19.42	117.9	8.5	1.9	4.7
HKLR	HY/2011/03	2015-08-12	Mid-Flood	Sunny	CS2	17:47:30	4.0	Middle	2	2	25.78	7.85	19.64	115.5	8.29	1.8	5.1
HKLR	HY/2011/03	2015-08-12	Mid-Flood	Sunny	CS2	17:47:24	6.9	Bottom	3	1	25.85	7.95	24.47	105.2	7.51	2.2	6.4
HKLR	HY/2011/03	2015-08-12	Mid-Flood	Sunny	CS2	17:46:11	6.9	Bottom	3	2	24.54	7.87	25.95	106.2	7.7	2.2	5.1
HKLR	HY/2011/03	2015-08-12	Mid-Flood	Sunny	CS(Mf)5	18:41:12	1.0	Surface	1	1	28.97	8.17	24.74	113.4	7.86	4.9	7.8
HKLR	HY/2011/03	2015-08-12	Mid-Flood	Sunny	CS(Mf)5	18:41:49	1.0	Surface	1	2	28.9	8.17	24.85	113.5	7.86	4.9	8.3
HKLR	HY/2011/03	2015-08-12	Mid-Flood	Sunny	CS(Mf)5	18:40:57	6.7	Middle	2	1	26.05	8.03	32.29	87.8	6.12	5.8	7.6
HKLR	HY/2011/03	2015-08-12	Mid-Flood	Sunny	CS(Mf)5	18:41:33	6.7	Middle	2	2	26.02	8.06	32.32	87.8	6.12	5.7	8.4
HKLR	HY/2011/03	2015-08-12	Mid-Flood	Sunny	CS(Mf)5	18:40:51	12.4	Bottom	3	1	26.12	7.99	32.28	97.3	6.76	5.5	8.3
HKLR	HY/2011/03	2015-08-12	Mid-Flood	Sunny	CS(Mf)5	18:41:28	12.4	Bottom	3	2	26.03	7.98	32.4	95.3	6.61	5.6	7
HKLR	HY/2011/03	2015-08-14	Mid-Ebb	Cloudy	ISS	11:52:00	1.0	Surface	1	1	27.86	8.25	25.63	87.3	5.94	14.3	10.3
HKLR	HY/2011/03	2015-08-14	Mid-Ebb	Cloudy	ISS	11:52:28	1.0	Surface	1	2	27.87	8.25	25.72	86.4	5.88	14.2	10.1
HKLR	HY/2011/03	2015-08-14	Mid-Ebb	Cloudy	ISS	11:51:51	4.4	Middle	2	1	27.86	8.25	25.71	86.9	5.91	14.5	10.7
HKLR	HY/2011/03	2015-08-14	Mid-Ebb	Cloudy	ISS	11:52:22	4.4	Middle	2	2	27.87	8.24	25.92	86.2	5.85	14.5	10.4
HKLR	HY/2011/03	2015-08-14	Mid-Ebb	Cloudy	ISS	11:51:43	7.7	Bottom	3	1	27.86	8.24	25.77	87.3	5.93	14.2	13
HKLR	HY/2011/03	2015-08-14	Mid-Ebb	Cloudy	ISS	11:52:14	7.7	Bottom	3	2	27.87	8.24	25.98	86.4	5.87	14.6	11.8
HKLR	HY/2011/03	2015-08-14	Mid-Ebb	Cloudy	IS(Mf)6	11:59:07	1.0	Surface	1	1	28.12	8.3	25.61	93.5	6.33	9.9	3.6
HKLR	HY/2011/03	2015-08-14	Mid-Ebb	Cloudy	IS(Mf)6	11:59:22	1.0	Surface	1	2	28.14	8.31	25.51	94.1	6.38	9.6	2.8
HKLR	HY/2011/03	2015-08-14	Mid-Ebb	Cloudy	IS(Mf)6	11:59:14	2.3	Bottom	3	1	28.08	8.29	25.8	93.4	6.33	9.6	4.8
HKLR	HY/2011/03	2015-08-14	Mid-Ebb	Cloudy	IS(Mf)6	11:58:59	2.3	Bottom	3	2	28.07	8.29	25.83	93.3	6.32	9.5	6.7
HKLR	HY/2011/03	2015-08-14	Mid-Ebb	Cloudy	IS7	12:05:38	1.0	Surface	1	1	28.16	8.32	24.46	101.3	6.9	3.6	4.2
HKLR	HY/2011/03	2015-08-14	Mid-Ebb	Cloudy	IS7	12:05:52	1.0	Surface	1	2	28.15	8.32	24.44	101.1	6.89	3.6	3.5
HKLR	HY/2011/03	2015-08-14	Mid-Ebb	Cloudy	IS7	12:05:31	2.1	Bottom	3	1	28.19	8.31	24.81	102.6	6.98	3.7	3.5
HKLR	HY/2011/03	2015-08-14	Mid-Ebb	Cloudy	IS7	12:05:44	2.1	Bottom	3	2	28.14	8.32	24.72	102.4	6.97	3.6	3.5
HKLR	HY/2011/03	2015-08-14	Mid-Ebb	Cloudy	IS8	12:30:19	1.0	Surface	1	1	28.15	8.31	25.03	95.3	6.47	6.5	3.2
HKLR	HY/2011/03	2015-08-14	Mid-Ebb	Cloudy	IS8	12:29:54	1.0	Surface	1	2	28.13	8.3	25.23	91.6	6.22	6.6	4
HKLR	HY/2011/03	2015-08-14	Mid-Ebb	Cloudy	IS8	12:29:48	3.1	Bottom	3	1	28.13	8.29	26.14	93	6.28	6.6	3.3
HKLR	HY/2011/03	2015-08-14	Mid-Ebb	Cloudy	IS8	12:30:07	3.1	Bottom	3	2	28.14	8.29	25.81	95.6	6.47	6.6	3.9
HKLR	HY/2011/03	2015-08-14	Mid-Ebb	Cloudy	IS(Mf)9	12:12:00	1.0	Surface	1	1	28.12	8.29	24.69	94.2	6.41	7.9	4.1
HKLR	HY/2011/03	2015-08-14	Mid-Ebb	Cloudy	IS(Mf)9	12:12:13	1.0	Surface	1	2	28.15	8.28	24.63	90.6	6.17	7.6	3
HKLR	HY/2011/03	2015-08-14	Mid-Ebb	Cloudy	IS(Mf)9	12:12:07	2.6	Bottom	3	1	28.15	8.27	26.03	94	6.35	7.8	2.6
HKLR	HY/2011/03	2015-08-14	Mid-Ebb	Cloudy	IS(Mf)9	12:11:52	2.6	Bottom	3	2	28.12	8.29	26.22	98.4	6.64	7.8	2.7
HKLR	HY/2011/03	2015-08-14	Mid-Ebb	Cloudy	IS10	12:42:11	1.0	Surface	1	1	25.82	8.11	20.5	91.4	6.63	5	<0.5
HKLR	HY/2011/03	2015-08-14	Mid-Ebb	Cloudy	IS10	12:42:43	1.0	Surface	1	2	25.77	8.11	20.74	90.4	6.55	4.7	<0.5
HKLR	HY/2011/03	2015-08-14	Mid-Ebb	Cloudy	IS10	12:41:57	5.3	Middle	2	1	25.09	8.04	24.7	86	6.16	8.3	2.1
HKLR	HY/2011/03	2015-08-14	Mid-Ebb	Cloudy	IS10	12:42:30	5.3	Middle	2	2	25.11	8.05	24.79	88.1	6.31	8.6	2
HKLR	HY/2011/03	2015-08-14	Mid-Ebb	Cloudy	IS10	12:41:48	9.6	Bottom	3	1	25.03	8.03	24.92	87.9	6.3	7.2	3.5
HKLR	HY/2011/03	2015-08-14	Mid-Ebb	Cloudy	IS10	12:42:22	9.6	Bottom	3	2	25.27	8.05	24.83	92.2	6.59	7.7	2.9
HKLR	HY/2011/03	2015-08-14	Mid-Ebb	Cloudy	SR3	11:41:06	0.7	Middle	2	1	27.88	8.26	25.43	91.4	6.22	10.7	5.4
HKLR	HY/2011/03	2015-08-14	Mid-Ebb	Cloudy	SR3	11:41:11	0.7	Middle	2	2	27.88	8.26	25.44	90.8	6.19	10.6	6.1
HKLR	HY/2011/03	2015-08-14	Mid-Ebb	Cloudy	SR4	12:22:05	1.0	Surface	1	1	28.15	8.3	25.55	92.9	6.29	7.4	4.1
HKLR	HY/2011/03	2015-08-14	Mid-Ebb	Cloudy	SR4	12:22:52	1.0	Surface	1	2	28.15	8.3	25.58	91	6.16	7.5	4.3
HKLR	HY/2011/03	2015-08-14	Mid-Ebb	Cloudy	SR4	12:21:58	2.7	Bottom	3	1	28.13	8.3	25.97	93.6	6.33	7.6	4.6
HKLR	HY/2011/03	2015-08-14	Mid-Ebb	Cloudy	SR4	12:22:20	2.7	Bottom	3	2	28.12	8.28	26.1	91.5	6.18	7.5	3.8
HKLR	HY/2011/03	2015-08-14	Mid-Ebb	Cloudy	SR5	12:35:16	1.0	Surface	1	1	25.83	8.1	20.24	94.4	6.85	1.3	3.7
HKLR	HY/2011/03	2015-08-14	Mid-Ebb	Cloudy	SR5	12:35:01	1.0	Surface	1	2	25.71	8.08	20.97	91.3	6.61	1.5	3.8

Water Quality Monitoring Data

Project	Works	Date (yyyy-mm-dd)	Tide	Weather Condition	Station	Time	Depth, m	Level	Level_Code	Replicate	Temperature, °C	pH	Salinity, ppt	DO, %	DO, mg/L	Turbidity, NTU	SS, mg/L
HKLR	HY/2011/03	2015-08-14	Mid-Ebb	Cloudy	SR5	12:35:06	4.4	Bottom	3	1	25.72	8.07	23.19	93.1	6.66	2.5	3.7
HKLR	HY/2011/03	2015-08-14	Mid-Ebb	Cloudy	SR5	12:34:51	4.4	Bottom	3	2	25.32	8.05	23.94	92.2	6.61	2.4	2.4
HKLR	HY/2011/03	2015-08-14	Mid-Ebb	Cloudy	SR10A	13:31:37	1.0	Surface	1	1	27.83	8.26	24.52	95.9	6.56	3.7	4
HKLR	HY/2011/03	2015-08-14	Mid-Ebb	Cloudy	SR10A	13:32:06	1.0	Surface	1	2	27.87	8.26	24.37	96.3	6.6	3.7	4.6
HKLR	HY/2011/03	2015-08-14	Mid-Ebb	Cloudy	SR10A	13:31:29	3.3	Middle	2	1	27.64	8.26	24.96	94.3	6.46	3.9	4
HKLR	HY/2011/03	2015-08-14	Mid-Ebb	Cloudy	SR10A	13:31:53	3.3	Middle	2	2	27.58	8.26	24.99	93.6	6.42	3.9	3.9
HKLR	HY/2011/03	2015-08-14	Mid-Ebb	Cloudy	SR10A	13:31:21	5.6	Bottom	3	1	27.71	8.24	27.32	95	6.42	4.1	3.8
HKLR	HY/2011/03	2015-08-14	Mid-Ebb	Cloudy	SR10A	13:31:46	5.6	Bottom	3	2	27.57	8.24	27.31	94.7	6.42	4.1	3.6
HKLR	HY/2011/03	2015-08-14	Mid-Ebb	Cloudy	SR10B	13:41:41	1.0	Surface	1	1	27.77	8.26	24.62	96.6	6.62	3.7	3.3
HKLR	HY/2011/03	2015-08-14	Mid-Ebb	Cloudy	SR10B	13:41:19	1.0	Surface	1	2	27.79	8.26	24.6	97	6.64	3.5	3.3
HKLR	HY/2011/03	2015-08-14	Mid-Ebb	Cloudy	SR10B	13:41:12	4.1	Bottom	3	1	27.79	8.25	25.41	96.8	6.6	3.6	4.6
HKLR	HY/2011/03	2015-08-14	Mid-Ebb	Cloudy	SR10B	13:41:33	4.1	Bottom	3	2	27.66	8.25	25.79	96.5	6.58	3.5	4.4
HKLR	HY/2011/03	2015-08-14	Mid-Ebb	Cloudy	CS2	11:23:32	1.0	Surface	1	1	25.54	8.09	20.97	88.3	6.41	3.3	3.6
HKLR	HY/2011/03	2015-08-14	Mid-Ebb	Cloudy	CS2	11:24:01	1.0	Surface	1	2	25.45	8.08	21.15	87.4	6.36	3.2	2.8
HKLR	HY/2011/03	2015-08-14	Mid-Ebb	Cloudy	CS2	11:23:21	3.9	Middle	2	1	25.16	8.06	23.89	86.1	6.2	5.1	2.8
HKLR	HY/2011/03	2015-08-14	Mid-Ebb	Cloudy	CS2	11:23:53	3.9	Middle	2	2	25.07	8.05	24.26	86.3	6.21	5.2	2.6
HKLR	HY/2011/03	2015-08-14	Mid-Ebb	Cloudy	CS2	11:23:46	6.8	Bottom	3	1	25.07	8.05	24.48	88	6.32	7	2.7
HKLR	HY/2011/03	2015-08-14	Mid-Ebb	Cloudy	CS2	11:23:06	6.8	Bottom	3	2	25	8.05	24.43	85.8	6.17	6.9	3.3
HKLR	HY/2011/03	2015-08-14	Mid-Ebb	Cloudy	CS(Mf)5	13:02:29	1.0	Surface	1	1	27.62	8.26	24.2	86	5.92	6.6	3.8
HKLR	HY/2011/03	2015-08-14	Mid-Ebb	Cloudy	CS(Mf)5	13:03:02	1.0	Surface	1	2	27.69	8.26	24.22	87.1	5.99	6.5	4.4
HKLR	HY/2011/03	2015-08-14	Mid-Ebb	Cloudy	CS(Mf)5	13:02:52	6.2	Middle	2	1	26.97	8.23	27.91	85.1	5.76	6.6	3.1
HKLR	HY/2011/03	2015-08-14	Mid-Ebb	Cloudy	CS(Mf)5	13:02:19	6.2	Middle	2	2	26.99	8.22	27.95	82.3	5.57	6.5	3.6
HKLR	HY/2011/03	2015-08-14	Mid-Ebb	Cloudy	CS(Mf)5	13:02:41	11.4	Bottom	3	1	25.63	8.19	33.2	79.5	5.42	6.6	2.6
HKLR	HY/2011/03	2015-08-14	Mid-Ebb	Cloudy	CS(Mf)5	13:02:09	11.4	Bottom	3	2	25.6	8.18	33.14	78.8	5.37	6.6	3
HKLR	HY/2011/03	2015-08-14	Mid-Flood	Cloudy	IS5	06:49:33	1.0	Surface	1	1	28.06	8.29	25.75	89.1	6.03	10	6.1
HKLR	HY/2011/03	2015-08-14	Mid-Flood	Cloudy	IS5	06:49:03	1.0	Surface	1	2	28.05	8.29	25.8	88.1	5.97	10.5	5.8
HKLR	HY/2011/03	2015-08-14	Mid-Flood	Cloudy	IS5	06:48:53	4.3	Middle	2	1	27.87	8.26	26.45	87.2	5.89	10.6	6.8
HKLR	HY/2011/03	2015-08-14	Mid-Flood	Cloudy	IS5	06:49:21	4.3	Middle	2	2	27.88	8.26	26.41	88.5	5.98	10.5	6.9
HKLR	HY/2011/03	2015-08-14	Mid-Flood	Cloudy	IS5	06:48:45	7.5	Bottom	3	1	27.83	8.25	26.99	85.1	5.76	10.5	6.4
HKLR	HY/2011/03	2015-08-14	Mid-Flood	Cloudy	IS5	06:49:13	7.5	Bottom	3	2	27.93	8.27	26.53	85.9	5.81	10.2	5.3
HKLR	HY/2011/03	2015-08-14	Mid-Flood	Cloudy	IS(Mf)6	06:40:48	1.0	Surface	1	1	28.16	8.33	24.69	95.5	6.5	5.6	5.1
HKLR	HY/2011/03	2015-08-14	Mid-Flood	Cloudy	IS(Mf)6	06:40:06	1.0	Surface	1	2	28.2	8.33	24.89	96.2	6.54	5.4	4.3
HKLR	HY/2011/03	2015-08-14	Mid-Flood	Cloudy	IS(Mf)6	06:40:41	2.3	Bottom	3	1	28.29	8.29	24.91	91.6	6.21	5.5	5.8
HKLR	HY/2011/03	2015-08-14	Mid-Flood	Cloudy	IS(Mf)6	06:39:56	2.3	Bottom	3	2	28.26	8.31	25.3	95.6	6.47	5.5	5.2
HKLR	HY/2011/03	2015-08-14	Mid-Flood	Cloudy	IS7	06:33:08	1.0	Surface	1	1	28.02	8.32	24.51	101.2	6.91	3.7	2.6
HKLR	HY/2011/03	2015-08-14	Mid-Flood	Cloudy	IS7	06:33:25	1.0	Surface	1	2	28.03	8.32	24.53	101.4	6.92	3.8	3
HKLR	HY/2011/03	2015-08-14	Mid-Flood	Cloudy	IS7	06:33:02	2.2	Bottom	3	1	28.02	8.32	24.52	101	6.89	3.7	2
HKLR	HY/2011/03	2015-08-14	Mid-Flood	Cloudy	IS7	06:33:16	2.2	Bottom	3	2	28.03	8.32	24.55	101.2	6.91	3.8	2.6
HKLR	HY/2011/03	2015-08-14	Mid-Flood	Cloudy	IS8	06:12:25	1.0	Surface	1	1	27.72	8.26	24.5	90.4	6.2	8.6	2.8
HKLR	HY/2011/03	2015-08-14	Mid-Flood	Cloudy	IS8	06:12:10	1.0	Surface	1	2	27.71	8.26	25.55	90.6	6.18	8.5	3.7
HKLR	HY/2011/03	2015-08-14	Mid-Flood	Cloudy	IS8	06:12:17	3.0	Bottom	3	1	27.7	8.25	25.79	90.8	6.19	8.6	3.5
HKLR	HY/2011/03	2015-08-14	Mid-Flood	Cloudy	IS8	06:12:01	3.0	Bottom	3	2	27.7	8.25	25.83	90.9	6.2	8.8	2.6
HKLR	HY/2011/03	2015-08-14	Mid-Flood	Cloudy	IS(Mf)9	06:26:54	1.0	Surface	1	1	28.02	8.3	24.98	98.3	6.7	4	4.4
HKLR	HY/2011/03	2015-08-14	Mid-Flood	Cloudy	IS(Mf)9	06:26:36	1.0	Surface	1	2	28.02	8.3	24.95	98.3	6.7	4	3.9
HKLR	HY/2011/03	2015-08-14	Mid-Flood	Cloudy	IS(Mf)9	06:26:26	2.7	Bottom	3	1	28.07	8.3	25.16	98.2	6.68	4.1	4
HKLR	HY/2011/03	2015-08-14	Mid-Flood	Cloudy	IS(Mf)9	06:26:44	2.7	Bottom	3	2	28.07	8.3	25.15	98.3	6.68	4.1	4.5
HKLR	HY/2011/03	2015-08-14	Mid-Flood	Cloudy	IS10	05:51:42	1.0	Surface	1	1	25.22	8.08	23.71	86.3	6.21	4	4.6
HKLR	HY/2011/03	2015-08-14	Mid-Flood	Cloudy	IS10	05:51:00	1.0	Surface	1	2	25.04	8.07	23.79	84.7	6.11	4.4	4.4
HKLR	HY/2011/03	2015-08-14	Mid-Flood	Cloudy	IS10	05:50:49	5.2	Middle	2	1	24.56	8.04	26.37	84.2	6.04	7.4	4.8
HKLR	HY/2011/03	2015-08-14	Mid-Flood	Cloudy	IS10	05:51:24	5.2	Middle	2	2	24.54	8.05	26.4	83	5.95	7.4	4.5
HKLR	HY/2011/03	2015-08-14	Mid-Flood	Cloudy	IS10	05:50:41	9.4	Bottom	3	1	24.72	8.04	26.66	86.6	6.18	6	7.1
HKLR	HY/2011/03	2015-08-14	Mid-Flood	Cloudy	IS10	05:51:15	9.4	Bottom	3	2	24.55	8.04	26.71	84.8	6.07	6.4	6.3
HKLR	HY/2011/03	2015-08-14	Mid-Flood	Cloudy	SR3	06:56:24	0.7	Middle	2	1	28.08	8.3	25.73	93.2	6.31	6.6	3.4

Water Quality Monitoring Data

Project	Works	Date (yyyy-mm-dd)	Tide	Weather Condition	Station	Time	Depth, m	Level	Level_Code	Replicate	Temperature, °C	pH	Salinity, ppt	DO, %	DO, mg/L	Turbidity, NTU	SS, mg/L
HKLR	HY/2011/03	2015-08-14	Mid-Flood	Cloudy	SR3	06:56:17	0.7	Middle	2	2	28.08	8.3	25.72	93.3	6.32	6.5	4.6
HKLR	HY/2011/03	2015-08-14	Mid-Flood	Cloudy	SR4	06:18:38	1.0	Surface	1	1	27.73	8.26	24.71	91.5	6.27	6.6	5.4
HKLR	HY/2011/03	2015-08-14	Mid-Flood	Cloudy	SR4	06:18:25	1.0	Surface	1	2	27.79	8.27	24.43	92.3	6.33	6.4	5.8
HKLR	HY/2011/03	2015-08-14	Mid-Flood	Cloudy	SR4	06:18:19	2.7	Bottom	3	1	27.83	8.26	25.74	92.5	6.29	6.4	5
HKLR	HY/2011/03	2015-08-14	Mid-Flood	Cloudy	SR4	06:18:33	2.7	Bottom	3	2	27.76	8.25	25.78	92.2	6.28	6.5	5.1
HKLR	HY/2011/03	2015-08-14	Mid-Flood	Cloudy	SR5	05:59:56	1.0	Surface	1	1	25.07	8.07	23.7	86.8	6.26	3	6.1
HKLR	HY/2011/03	2015-08-14	Mid-Flood	Cloudy	SR5	06:00:11	1.0	Surface	1	2	25.14	8.08	23.5	87.2	6.29	3.1	5.9
HKLR	HY/2011/03	2015-08-14	Mid-Flood	Cloudy	SR5	05:59:47	3.9	Bottom	3	1	24.86	8.05	25.36	87.6	6.29	4	6
HKLR	HY/2011/03	2015-08-14	Mid-Flood	Cloudy	SR5	06:00:03	3.9	Bottom	3	2	24.97	8.06	25.39	87.5	6.26	3.6	5.8
HKLR	HY/2011/03	2015-08-14	Mid-Flood	Cloudy	SR10A	05:12:27	1.0	Surface	1	1	27.25	8.26	25.46	88.3	6.08	2.9	6.1
HKLR	HY/2011/03	2015-08-14	Mid-Flood	Cloudy	SR10A	05:13:05	1.0	Surface	1	2	27.23	8.26	25.64	88	6.05	3.1	4.5
HKLR	HY/2011/03	2015-08-14	Mid-Flood	Cloudy	SR10A	05:12:17	3.2	Middle	2	1	26.85	8.25	26.32	85	5.86	3.3	6.5
HKLR	HY/2011/03	2015-08-14	Mid-Flood	Cloudy	SR10A	05:12:54	3.2	Middle	2	2	26.76	8.25	26.26	84.2	5.81	3.2	6.6
HKLR	HY/2011/03	2015-08-14	Mid-Flood	Cloudy	SR10A	05:12:10	5.4	Bottom	3	1	26.58	8.22	28.48	85.4	5.84	3.1	5.3
HKLR	HY/2011/03	2015-08-14	Mid-Flood	Cloudy	SR10A	05:12:47	5.4	Bottom	3	2	26.36	8.21	29.91	84.7	5.77	3.2	5.9
HKLR	HY/2011/03	2015-08-14	Mid-Flood	Cloudy	SR10B	05:02:04	1.0	Surface	1	1	26.52	8.24	27.38	79.5	5.48	3.6	6.5
HKLR	HY/2011/03	2015-08-14	Mid-Flood	Cloudy	SR10B	05:02:24	1.0	Surface	1	2	26.76	8.24	27.92	81.9	5.6	3.6	6.6
HKLR	HY/2011/03	2015-08-14	Mid-Flood	Cloudy	SR10B	05:01:54	4.0	Bottom	3	1	25.86	8.2	31.05	78.2	5.34	3.7	5.6
HKLR	HY/2011/03	2015-08-14	Mid-Flood	Cloudy	SR10B	05:02:11	4.0	Bottom	3	2	26.17	8.21	30.79	79.1	5.38	3.6	5.7
HKLR	HY/2011/03	2015-08-14	Mid-Flood	Cloudy	CS2	07:13:21	1.0	Surface	1	1	25.83	8.07	21.1	92.9	6.71	1.8	4.8
HKLR	HY/2011/03	2015-08-14	Mid-Flood	Cloudy	CS2	07:12:40	1.0	Surface	1	2	25.56	8.09	21.74	90.8	6.56	2	4.2
HKLR	HY/2011/03	2015-08-14	Mid-Flood	Cloudy	CS2	07:12:56	3.9	Middle	2	1	25.16	8.06	24.34	90.8	6.52	3.1	4.4
HKLR	HY/2011/03	2015-08-14	Mid-Flood	Cloudy	CS2	07:12:28	3.9	Middle	2	2	25.07	8.06	24.51	88.9	6.38	3.3	4.3
HKLR	HY/2011/03	2015-08-14	Mid-Flood	Cloudy	CS2	07:12:49	6.8	Bottom	3	1	25.37	8.06	24.32	91.4	6.54	1.9	6.4
HKLR	HY/2011/03	2015-08-14	Mid-Flood	Cloudy	CS2	07:12:17	6.8	Bottom	3	2	25.12	8.05	24.53	90.9	6.52	2.2	8
HKLR	HY/2011/03	2015-08-14	Mid-Flood	Cloudy	CS(Mf)5	05:37:46	1.0	Surface	1	1	27.06	8.25	26.61	79	5.42	4.1	7.3
HKLR	HY/2011/03	2015-08-14	Mid-Flood	Cloudy	CS(Mf)5	05:38:22	1.0	Surface	1	2	27.16	8.25	26.3	77.9	5.34	4.2	7.4
HKLR	HY/2011/03	2015-08-14	Mid-Flood	Cloudy	CS(Mf)5	05:37:29	6.4	Middle	2	1	25.19	8.19	32.99	73.6	5.02	4.1	6.1
HKLR	HY/2011/03	2015-08-14	Mid-Flood	Cloudy	CS(Mf)5	05:38:11	6.4	Middle	2	2	25.54	8.2	31.79	75.6	5.15	4.2	7.3
HKLR	HY/2011/03	2015-08-14	Mid-Flood	Cloudy	CS(Mf)5	05:37:16	11.7	Bottom	3	1	25.12	8.18	33.33	71.9	4.89	4.1	5.8
HKLR	HY/2011/03	2015-08-14	Mid-Flood	Cloudy	CS(Mf)5	05:37:59	11.7	Bottom	3	2	25.16	8.19	33.35	71.1	4.86	4.1	6.1
HKLR	HY/2011/03	2015-08-17	Mid-Ebb	Sunny	IS5	13:16:53	1.0	Surface	1	1	27.81	8.06	24.69	85	5.82	11.1	8.3
HKLR	HY/2011/03	2015-08-17	Mid-Ebb	Sunny	IS5	13:17:13	1.0	Surface	1	2	27.77	8.06	24.79	84.4	5.78	12.3	9.3
HKLR	HY/2011/03	2015-08-17	Mid-Ebb	Sunny	IS5	13:17:05	4.2	Middle	2	1	27.71	8.05	24.97	84.3	5.78	13.3	9.4
HKLR	HY/2011/03	2015-08-17	Mid-Ebb	Sunny	IS5	13:16:40	4.2	Middle	2	2	27.76	8.06	24.91	84.5	5.79	11.8	9
HKLR	HY/2011/03	2015-08-17	Mid-Ebb	Sunny	IS5	13:16:35	7.4	Bottom	3	1	27.78	8.06	24.83	85.1	5.83	11.5	9.7
HKLR	HY/2011/03	2015-08-17	Mid-Ebb	Sunny	IS5	13:17:00	7.4	Bottom	3	2	27.78	8.06	24.88	84.8	5.8	11.9	9.6
HKLR	HY/2011/03	2015-08-17	Mid-Ebb	Sunny	IS(Mf)6	13:27:40	1.0	Surface	1	1	27.9	8.05	25.34	83.8	5.71	8.5	7.3
HKLR	HY/2011/03	2015-08-17	Mid-Ebb	Sunny	IS(Mf)6	13:27:58	1.0	Surface	1	2	27.92	8.05	25.33	83.6	5.69	8.8	6.5
HKLR	HY/2011/03	2015-08-17	Mid-Ebb	Sunny	IS(Mf)6	13:27:47	2.2	Bottom	3	1	27.88	8.05	25.39	83.5	5.69	8.7	7.5
HKLR	HY/2011/03	2015-08-17	Mid-Ebb	Sunny	IS(Mf)6	13:27:28	2.2	Bottom	3	2	27.89	8.05	25.37	84	5.72	8.9	7.8
HKLR	HY/2011/03	2015-08-17	Mid-Ebb	Sunny	IS7	13:33:35	1.0	Surface	1	1	28.43	8.07	24.47	86.9	5.9	8.3	5.6
HKLR	HY/2011/03	2015-08-17	Mid-Ebb	Sunny	IS7	13:33:17	1.0	Surface	1	2	28.42	8.08	24.47	88.2	5.98	7.8	7.1
HKLR	HY/2011/03	2015-08-17	Mid-Ebb	Sunny	IS7	13:33:10	2.3	Bottom	3	1	28.39	8.07	24.49	86.8	5.89	9.2	6.6
HKLR	HY/2011/03	2015-08-17	Mid-Ebb	Sunny	IS7	13:33:25	2.3	Bottom	3	2	28.03	8.07	24.63	86.2	5.89	9.8	6.8
HKLR	HY/2011/03	2015-08-17	Mid-Ebb	Sunny	IS8	13:58:35	1.0	Surface	1	1	28.62	8.06	23.69	88.9	6.03	4.3	4.6
HKLR	HY/2011/03	2015-08-17	Mid-Ebb	Sunny	IS8	13:58:24	1.0	Surface	1	2	28.72	8.06	23.62	88.8	6.02	4.3	4.4
HKLR	HY/2011/03	2015-08-17	Mid-Ebb	Sunny	IS8	13:58:16	2.5	Bottom	3	1	28.37	8.06	23.85	87.2	5.94	4.5	3.7
HKLR	HY/2011/03	2015-08-17	Mid-Ebb	Sunny	IS8	13:58:28	2.5	Bottom	3	2	28.68	8.06	23.71	88.2	5.98	4.4	4.5
HKLR	HY/2011/03	2015-08-17	Mid-Ebb	Sunny	IS(Mf)9	13:39:49	1.0	Surface	1	1	28.5	8.07	23.8	91.4	6.22	4.6	4.6
HKLR	HY/2011/03	2015-08-17	Mid-Ebb	Sunny	IS(Mf)9	13:40:04	1.0	Surface	1	2	28.51	8.07	23.8	91.3	6.2	4.6	4
HKLR	HY/2011/03	2015-08-17	Mid-Ebb	Sunny	IS(Mf)9	13:39:55	2.5	Bottom	3	1	28.5	8.07	23.82	91.2	6.2	4.4	4
HKLR	HY/2011/03	2015-08-17	Mid-Ebb	Sunny	IS(Mf)9	13:39:42	2.5	Bottom	3	2	28.48	8.07	23.82	91.3	6.22	4.9	4.3

Water Quality Monitoring Data

Project	Works	Date (yyyy-mm-dd)	Tide	Weather Condition	Station	Time	Depth, m	Level	Level_Code	Replicate	Temperature, °C	pH	Salinity, ppt	DO, %	DO, mg/L	Turbidity, NTU	SS, mg/L
HKLR	HY/2011/03	2015-08-17	Mid-Ebb	Sunny	IS10	14:27:05	1.0	Surface	1	1	25.43	7.91	22.42	72	5.2	6.8	5.1
HKLR	HY/2011/03	2015-08-17	Mid-Ebb	Sunny	IS10	14:27:53	1.0	Surface	1	2	25.41	7.92	22.51	72.3	5.22	6.8	5.1
HKLR	HY/2011/03	2015-08-17	Mid-Ebb	Sunny	IS10	14:27:37	5.2	Middle	2	1	24.63	7.91	23.82	71.1	5.11	6.8	5.4
HKLR	HY/2011/03	2015-08-17	Mid-Ebb	Sunny	IS10	14:26:51	5.2	Middle	2	2	24.72	7.9	23.69	71.5	5.14	6.8	5.7
HKLR	HY/2011/03	2015-08-17	Mid-Ebb	Sunny	IS10	14:27:27	9.3	Bottom	3	1	24.17	7.89	26.04	68.2	4.93	6.8	6.3
HKLR	HY/2011/03	2015-08-17	Mid-Ebb	Sunny	IS10	14:26:39	9.3	Bottom	3	2	24.62	7.88	25.81	68.9	5	6.8	7.3
HKLR	HY/2011/03	2015-08-17	Mid-Ebb	Sunny	SR3	13:03:23	0.8	Middle	2	1	27.89	8.18	23.75	91.2	6.27	9.5	8.7
HKLR	HY/2011/03	2015-08-17	Mid-Ebb	Sunny	SR3	13:03:16	0.8	Middle	2	2	27.89	8.21	23.66	93.1	6.4	9.6	8.9
HKLR	HY/2011/03	2015-08-17	Mid-Ebb	Sunny	SR4	13:47:22	1.0	Surface	1	1	28.13	8.07	24.02	85.9	5.87	5.3	3.5
HKLR	HY/2011/03	2015-08-17	Mid-Ebb	Sunny	SR4	13:47:12	1.0	Surface	1	2	27.97	8.07	24.13	85.3	5.83	5.6	3.1
HKLR	HY/2011/03	2015-08-17	Mid-Ebb	Sunny	SR4	13:47:06	2.6	Bottom	3	1	27.87	8.06	24.39	85.4	5.85	5.9	5.3
HKLR	HY/2011/03	2015-08-17	Mid-Ebb	Sunny	SR4	13:47:16	2.6	Bottom	3	2	28.14	8.07	24.07	85.5	5.84	5.5	5.4
HKLR	HY/2011/03	2015-08-17	Mid-Ebb	Sunny	SR5	14:16:54	1.0	Surface	1	1	25	7.91	23.1	73.3	5.32	7.5	4.1
HKLR	HY/2011/03	2015-08-17	Mid-Ebb	Sunny	SR5	14:16:33	1.0	Surface	1	2	25.12	7.91	22.86	75.2	5.45	7.5	4.1
HKLR	HY/2011/03	2015-08-17	Mid-Ebb	Sunny	SR5	14:16:26	3.8	Bottom	3	1	24.95	7.91	23.34	74.2	5.37	7.5	4.8
HKLR	HY/2011/03	2015-08-17	Mid-Ebb	Sunny	SR5	14:16:44	3.8	Bottom	3	2	24.85	7.9	23.5	72.6	5.26	7.6	4.3
HKLR	HY/2011/03	2015-08-17	Mid-Ebb	Sunny	SR10A	14:52:58	1.0	Surface	1	1	27.57	8.07	25.94	80.9	5.51	3.2	4.1
HKLR	HY/2011/03	2015-08-17	Mid-Ebb	Sunny	SR10A	14:54:00	1.0	Surface	1	2	27.49	8.07	25.9	80.6	5.51	3.1	4.6
HKLR	HY/2011/03	2015-08-17	Mid-Ebb	Sunny	SR10A	14:53:45	3.3	Middle	2	1	27.33	8.07	26.2	79.4	5.43	3.2	4.4
HKLR	HY/2011/03	2015-08-17	Mid-Ebb	Sunny	SR10A	14:52:43	3.3	Middle	2	2	27.13	8.07	26.65	78.5	5.38	3.4	3.4
HKLR	HY/2011/03	2015-08-17	Mid-Ebb	Sunny	SR10A	14:52:35	5.5	Bottom	3	1	27.27	8.07	26.72	79.5	5.43	3.2	7.3
HKLR	HY/2011/03	2015-08-17	Mid-Ebb	Sunny	SR10A	14:53:28	5.5	Bottom	3	2	27.19	8.07	26.52	78.4	5.37	3	7.1
HKLR	HY/2011/03	2015-08-17	Mid-Ebb	Sunny	SR10B	15:05:15	1.0	Surface	1	1	27.39	8.07	25.93	79.3	5.42	3.1	3.5
HKLR	HY/2011/03	2015-08-17	Mid-Ebb	Sunny	SR10B	15:05:34	1.0	Surface	1	2	27.41	8.07	26.01	80	5.47	3	3.2
HKLR	HY/2011/03	2015-08-17	Mid-Ebb	Sunny	SR10B	15:05:23	4.3	Bottom	3	1	27.34	8.06	26.38	79.4	5.42	3.1	3.4
HKLR	HY/2011/03	2015-08-17	Mid-Ebb	Sunny	SR10B	15:05:05	4.3	Bottom	3	2	27.17	8.06	26.98	78.9	5.39	3.2	4.9
HKLR	HY/2011/03	2015-08-17	Mid-Ebb	Sunny	CS2	13:03:14	1.0	Surface	1	1	26.45	7.97	19.31	81.3	5.87	5.5	2.9
HKLR	HY/2011/03	2015-08-17	Mid-Ebb	Sunny	CS2	13:02:26	1.0	Surface	1	2	26.44	8	19.2	81.8	5.91	5.5	3.6
HKLR	HY/2011/03	2015-08-17	Mid-Ebb	Sunny	CS2	13:03:01	4.0	Middle	2	1	25.17	7.94	22.64	75	5.43	5.5	2.8
HKLR	HY/2011/03	2015-08-17	Mid-Ebb	Sunny	CS2	13:02:08	4.0	Middle	2	2	24.83	7.98	23.68	73.4	5.32	5.6	2.6
HKLR	HY/2011/03	2015-08-17	Mid-Ebb	Sunny	CS2	13:01:48	6.9	Bottom	3	1	24.66	8	24.29	71.5	5.18	5.5	2.6
HKLR	HY/2011/03	2015-08-17	Mid-Ebb	Sunny	CS2	13:02:48	6.9	Bottom	3	2	24.68	7.93	24.27	74.8	5.42	5.4	2.8
HKLR	HY/2011/03	2015-08-17	Mid-Ebb	Sunny	CS(Mf)5	14:30:30	1.0	Surface	1	1	27.72	8.07	24.21	80.5	5.53	5.9	3.4
HKLR	HY/2011/03	2015-08-17	Mid-Ebb	Sunny	CS(Mf)5	14:29:42	1.0	Surface	1	2	27.7	8.08	24.19	80.1	5.51	5.7	2.9
HKLR	HY/2011/03	2015-08-17	Mid-Ebb	Sunny	CS(Mf)5	14:29:23	6.7	Middle	2	1	26.38	8.05	28.27	74	5.09	9	3.3
HKLR	HY/2011/03	2015-08-17	Mid-Ebb	Sunny	CS(Mf)5	14:30:07	6.7	Middle	2	2	26.55	8.06	27.64	75	5.18	8.5	3.3
HKLR	HY/2011/03	2015-08-17	Mid-Ebb	Sunny	CS(Mf)5	14:29:20	12.3	Bottom	3	1	26.37	8.04	28.6	75.9	5.2	8.1	4.3
HKLR	HY/2011/03	2015-08-17	Mid-Ebb	Sunny	CS(Mf)5	14:29:53	12.3	Bottom	3	2	25.77	8.04	29.68	76.3	5.26	7.8	4
HKLR	HY/2011/03	2015-08-17	Mid-Flood	Fine	IS5	08:36:21	1.0	Surface	1	1	27.55	8.07	25.12	89.2	6.12	6.6	3.6
HKLR	HY/2011/03	2015-08-17	Mid-Flood	Fine	IS5	08:35:56	1.0	Surface	1	2	27.49	8.06	25.26	88.6	6.07	6.5	3.7
HKLR	HY/2011/03	2015-08-17	Mid-Flood	Fine	IS5	08:36:11	4.4	Middle	2	1	27.47	8.06	25.43	88.1	6.04	6.7	5
HKLR	HY/2011/03	2015-08-17	Mid-Flood	Fine	IS5	08:35:49	4.4	Middle	2	2	27.44	8.06	25.57	88.3	6.05	6.6	6.2
HKLR	HY/2011/03	2015-08-17	Mid-Flood	Fine	IS5	08:35:43	7.8	Bottom	3	1	27.49	8.06	25.46	88.9	6.1	6.7	6.6
HKLR	HY/2011/03	2015-08-17	Mid-Flood	Fine	IS5	08:36:03	7.8	Bottom	3	2	27.48	8.06	25.47	88.6	6.07	6.6	7.5
HKLR	HY/2011/03	2015-08-17	Mid-Flood	Fine	IS(Mf)6	08:25:17	1.0	Surface	1	1	27.59	8.07	24.96	93.4	6.41	4.6	3.3
HKLR	HY/2011/03	2015-08-17	Mid-Flood	Fine	IS(Mf)6	08:25:32	1.0	Surface	1	2	27.57	8.07	24.98	91.9	6.31	4.7	2.6
HKLR	HY/2011/03	2015-08-17	Mid-Flood	Fine	IS(Mf)6	08:25:24	2.2	Bottom	3	1	27.57	8.07	25.01	92.9	6.37	4.9	3.6
HKLR	HY/2011/03	2015-08-17	Mid-Flood	Fine	IS(Mf)6	08:25:08	2.2	Bottom	3	2	27.58	8.07	24.98	94.6	6.49	4.8	3.7
HKLR	HY/2011/03	2015-08-17	Mid-Flood	Fine	IS7	08:19:04	1.0	Surface	1	1	27.52	8.07	24.78	92.8	6.37	5.1	3.9
HKLR	HY/2011/03	2015-08-17	Mid-Flood	Fine	IS7	08:19:19	1.0	Surface	1	2	27.52	8.07	24.78	92.4	6.35	4.6	3.3
HKLR	HY/2011/03	2015-08-17	Mid-Flood	Fine	IS7	08:19:10	2.3	Bottom	3	1	27.52	8.07	24.8	92.5	6.36	5.7	5
HKLR	HY/2011/03	2015-08-17	Mid-Flood	Fine	IS7	08:18:56	2.3	Bottom	3	2	27.52	8.07	24.8	93	6.38	6	3.1
HKLR	HY/2011/03	2015-08-17	Mid-Flood	Fine	IS8	07:51:14	1.0	Surface	1	1	27.45	8.04	24.18	88	6.07	9.1	3.4

Water Quality Monitoring Data

Project	Works	Date (yyyy-mm-dd)	Tide	Weather Condition	Station	Time	Depth, m	Level	Level_Code	Replicate	Temperature, °C	pH	Salinity, ppt	DO, %	DO, mg/L	Turbidity, NTU	SS, mg/L
HKLR	HY/2011/03	2015-08-17	Mid-Flood	Fine	IS8	07:51:30	1.0	Surface	1	2	27.48	8.04	24.08	88	6.07	8.9	3.8
HKLR	HY/2011/03	2015-08-17	Mid-Flood	Fine	IS8	07:51:23	2.6	Bottom	3	1	27.43	8.04	24.44	88	6.07	9.8	5.9
HKLR	HY/2011/03	2015-08-17	Mid-Flood	Fine	IS8	07:51:07	2.6	Bottom	3	2	27.43	8.04	24.51	88.6	6.11	9.8	6
HKLR	HY/2011/03	2015-08-17	Mid-Flood	Fine	IS(Mf)9	08:12:42	1.0	Surface	1	1	27.57	8.05	24.03	89.6	6.18	4.4	3.7
HKLR	HY/2011/03	2015-08-17	Mid-Flood	Fine	IS(Mf)9	08:12:58	1.0	Surface	1	2	27.54	8.05	24.18	89.2	6.14	4.8	3.1
HKLR	HY/2011/03	2015-08-17	Mid-Flood	Fine	IS(Mf)9	08:12:49	2.3	Bottom	3	1	27.48	8.04	25.34	89.4	6.13	4.6	3.7
HKLR	HY/2011/03	2015-08-17	Mid-Flood	Fine	IS(Mf)9	08:12:32	2.3	Bottom	3	2	27.44	8.05	25.03	89.2	6.13	4.8	2.9
HKLR	HY/2011/03	2015-08-17	Mid-Flood	Fine	IS10	07:59:36	1.0	Surface	1	1	24.98	7.93	22.03	76	5.53	8.4	3.1
HKLR	HY/2011/03	2015-08-17	Mid-Flood	Fine	IS10	07:57:49	1.0	Surface	1	2	24.64	7.92	22.76	76.3	5.51	8.5	4.1
HKLR	HY/2011/03	2015-08-17	Mid-Flood	Fine	IS10	07:59:25	5.4	Middle	2	1	24.25	7.9	25.4	74.9	5.41	8.6	2.7
HKLR	HY/2011/03	2015-08-17	Mid-Flood	Fine	IS10	07:57:41	5.4	Middle	2	2	24.37	7.9	25.02	74.6	5.44	8.6	3.5
HKLR	HY/2011/03	2015-08-17	Mid-Flood	Fine	IS10	07:59:18	9.7	Bottom	3	1	24.19	7.88	25.88	73.8	5.34	8.8	3.3
HKLR	HY/2011/03	2015-08-17	Mid-Flood	Fine	IS10	07:57:27	9.7	Bottom	3	2	24.2	7.87	26.02	74.3	5.37	8.8	3.5
HKLR	HY/2011/03	2015-08-17	Mid-Flood	Fine	SR3	08:46:11	0.8	Middle	2	1	27.58	8.07	25.08	91	6.23	6.2	5.4
HKLR	HY/2011/03	2015-08-17	Mid-Flood	Fine	SR3	08:46:21	0.8	Middle	2	2	27.59	8.07	25.07	90.5	6.2	6.3	6.4
HKLR	HY/2011/03	2015-08-17	Mid-Flood	Fine	SR4	08:04:30	1.0	Surface	1	1	27.56	8.04	23.93	88.1	6.08	8.1	3.6
HKLR	HY/2011/03	2015-08-17	Mid-Flood	Fine	SR4	08:04:48	1.0	Surface	1	2	27.61	8.04	23.8	89.3	6.16	7.7	3.8
HKLR	HY/2011/03	2015-08-17	Mid-Flood	Fine	SR4	08:04:38	2.7	Bottom	3	1	27.49	8.03	24.3	88.3	6.08	8.4	5.3
HKLR	HY/2011/03	2015-08-17	Mid-Flood	Fine	SR4	08:04:22	2.7	Bottom	3	2	27.44	8.03	24.48	87.8	6.06	9.3	5.8
HKLR	HY/2011/03	2015-08-17	Mid-Flood	Fine	SR5	08:08:10	1.0	Surface	1	1	24.85	7.9	22.36	77.9	5.67	7.5	4.7
HKLR	HY/2011/03	2015-08-17	Mid-Flood	Fine	SR5	08:07:57	1.0	Surface	1	2	24.89	7.9	22.43	77.9	5.67	7.5	4.1
HKLR	HY/2011/03	2015-08-17	Mid-Flood	Fine	SR5	08:08:03	4.1	Bottom	3	1	24.85	7.89	24.32	78.2	5.64	7.1	3.5
HKLR	HY/2011/03	2015-08-17	Mid-Flood	Fine	SR5	08:07:50	4.1	Bottom	3	2	24.91	7.89	24.43	77.8	5.6	7.4	3.3
HKLR	HY/2011/03	2015-08-17	Mid-Flood	Fine	SR10A	06:52:34	1.0	Surface	1	1	26.83	8.06	26.01	79.4	5.5	4.7	2.7
HKLR	HY/2011/03	2015-08-17	Mid-Flood	Fine	SR10A	06:53:04	1.0	Surface	1	2	27	8.05	25.76	80.3	5.53	4.7	3.7
HKLR	HY/2011/03	2015-08-17	Mid-Flood	Fine	SR10A	06:52:25	3.2	Middle	2	1	26.23	8.04	28.05	77.6	5.35	4.9	4.6
HKLR	HY/2011/03	2015-08-17	Mid-Flood	Fine	SR10A	06:52:53	3.2	Middle	2	2	26.15	8.04	28.38	76.7	5.29	5.5	4.8
HKLR	HY/2011/03	2015-08-17	Mid-Flood	Fine	SR10A	06:52:17	5.3	Bottom	3	1	26.45	8.03	28.77	79.2	5.42	4.8	5.7
HKLR	HY/2011/03	2015-08-17	Mid-Flood	Fine	SR10A	06:52:46	5.3	Bottom	3	2	26.15	8.03	29.1	78	5.35	5.4	5.6
HKLR	HY/2011/03	2015-08-17	Mid-Flood	Fine	SR10B	06:39:59	1.0	Surface	1	1	26.73	8.05	25.68	80.5	5.58	4.6	5.5
HKLR	HY/2011/03	2015-08-17	Mid-Flood	Fine	SR10B	06:39:43	1.0	Surface	1	2	26.64	8.05	26.02	79.8	5.53	4.6	5.9
HKLR	HY/2011/03	2015-08-17	Mid-Flood	Fine	SR10B	06:39:49	4.2	Bottom	3	1	26.51	8.03	28.31	79.8	5.47	4.7	5
HKLR	HY/2011/03	2015-08-17	Mid-Flood	Fine	SR10B	06:39:30	4.2	Bottom	3	2	26.19	8.03	28.43	78.8	5.44	5.2	4.3
HKLR	HY/2011/03	2015-08-17	Mid-Flood	Fine	CS2	09:17:13	1.0	Surface	1	1	24.68	7.91	23.88	75.5	5.46	6.4	10.4
HKLR	HY/2011/03	2015-08-17	Mid-Flood	Fine	CS2	09:16:40	1.0	Surface	1	2	24.7	7.91	23.73	75.8	5.5	6.6	9.8
HKLR	HY/2011/03	2015-08-17	Mid-Flood	Fine	CS2	09:16:27	4.1	Middle	2	1	24.65	7.9	24.21	74.9	5.42	6.5	11.8
HKLR	HY/2011/03	2015-08-17	Mid-Flood	Fine	CS2	09:17:06	4.1	Middle	2	2	24.62	7.91	24.32	75.4	5.46	6.5	12.7
HKLR	HY/2011/03	2015-08-17	Mid-Flood	Fine	CS2	09:16:59	7.1	Bottom	3	1	24.61	7.9	24.49	75.1	5.43	6.6	12.2
HKLR	HY/2011/03	2015-08-17	Mid-Flood	Fine	CS2	09:16:19	7.1	Bottom	3	2	24.62	7.89	24.4	74.4	5.38	6.5	13.6
HKLR	HY/2011/03	2015-08-17	Mid-Flood	Fine	CS(Mf)5	07:18:58	1.0	Surface	1	1	27.2	8.09	25.07	81.1	5.6	4.6	5.7
HKLR	HY/2011/03	2015-08-17	Mid-Flood	Fine	CS(Mf)5	07:19:43	1.0	Surface	1	2	27.04	8.07	25.85	80.6	5.56	5.1	5.1
HKLR	HY/2011/03	2015-08-17	Mid-Flood	Fine	CS(Mf)5	07:18:36	6.8	Middle	2	1	25.13	8.06	32.89	80	5.51	8.4	4.9
HKLR	HY/2011/03	2015-08-17	Mid-Flood	Fine	CS(Mf)5	07:19:20	6.8	Middle	2	2	25.13	8.07	32.83	79.4	5.45	7.9	5.4
HKLR	HY/2011/03	2015-08-17	Mid-Flood	Fine	CS(Mf)5	07:18:26	12.6	Bottom	3	1	25.19	8.05	32.92	76.1	5.2	6.2	7.1
HKLR	HY/2011/03	2015-08-17	Mid-Flood	Fine	CS(Mf)5	07:19:12	12.6	Bottom	3	2	25.15	8.05	32.91	74	5.06	6.6	5.7
HKLR	HY/2011/03	2015-08-19	Mid-Ebb	Sunny	IS5	14:00:50	1.0	Surface	1	1	29.07	8.08	24.31	91.4	6.17	5.5	5.7
HKLR	HY/2011/03	2015-08-19	Mid-Ebb	Sunny	IS5	14:01:22	1.0	Surface	1	2	28.99	8.08	24.48	90.4	6.1	5.5	5.4
HKLR	HY/2011/03	2015-08-19	Mid-Ebb	Sunny	IS5	14:00:36	4.6	Middle	2	1	28.83	8.07	24.69	90	6.09	5.6	6.1
HKLR	HY/2011/03	2015-08-19	Mid-Ebb	Sunny	IS5	14:01:14	4.6	Middle	2	2	28.82	8.07	24.77	90.3	6.1	5.5	5.2
HKLR	HY/2011/03	2015-08-19	Mid-Ebb	Sunny	IS5	14:01:06	8.1	Bottom	3	1	28.82	8.07	24.81	89.3	6.04	5.9	7.3
HKLR	HY/2011/03	2015-08-19	Mid-Ebb	Sunny	IS5	14:00:25	8.1	Bottom	3	2	28.79	8.07	24.8	88.7	6	5.8	6.4
HKLR	HY/2011/03	2015-08-19	Mid-Ebb	Sunny	IS(Mf)6	14:08:52	1.0	Surface	1	1	29.19	8.13	23.66	99.3	6.7	5.2	2.5
HKLR	HY/2011/03	2015-08-19	Mid-Ebb	Sunny	IS(Mf)6	14:08:44	1.0	Surface	1	2	29.13	8.12	23.73	99.1	6.67	5.3	3.5

Water Quality Monitoring Data

Project	Works	Date (yyyy-mm-dd)	Tide	Weather Condition	Station	Time	Depth, m	Level	Level_Code	Replicate	Temperature, °C	pH	Salinity, ppt	DO, %	DO, mg/L	Turbidity, NTU	SS, mg/L
HKLR	HY/2011/03	2015-08-19	Mid-Ebb	Sunny	IS(Mf)6	14:08:40	2.5	Bottom	3	1	29.29	8.13	24.54	98.6	6.66	5.7	2.7
HKLR	HY/2011/03	2015-08-19	Mid-Ebb	Sunny	IS(Mf)6	14:08:48	2.5	Bottom	3	2	29.28	8.13	24.47	99.1	6.67	5.5	3.1
HKLR	HY/2011/03	2015-08-19	Mid-Ebb	Sunny	IS7	14:16:10	1.0	Surface	1	1	29.12	8.15	23.2	105.2	7.14	4.8	4.7
HKLR	HY/2011/03	2015-08-19	Mid-Ebb	Sunny	IS7	14:16:02	1.0	Surface	1	2	29.09	8.15	23.06	105	7.13	4.8	4.9
HKLR	HY/2011/03	2015-08-19	Mid-Ebb	Sunny	IS7	14:15:56	2.6	Bottom	3	1	29.07	8.16	23.01	104.9	7.12	4.9	4.8
HKLR	HY/2011/03	2015-08-19	Mid-Ebb	Sunny	IS7	14:16:06	2.6	Bottom	3	2	29.06	8.15	23.11	104.9	7.11	5	3.9
HKLR	HY/2011/03	2015-08-19	Mid-Ebb	Sunny	IS8	14:37:55	1.0	Surface	1	1	29.45	8.13	22.99	97.7	6.6	6.5	4.6
HKLR	HY/2011/03	2015-08-19	Mid-Ebb	Sunny	IS8	14:37:39	1.0	Surface	1	2	28.87	8.11	23.26	93.8	6.38	6.6	4.7
HKLR	HY/2011/03	2015-08-19	Mid-Ebb	Sunny	IS8	14:37:43	2.4	Bottom	3	1	29.07	8.11	24.28	94.7	6.39	6.6	6.2
HKLR	HY/2011/03	2015-08-19	Mid-Ebb	Sunny	IS8	14:37:35	2.4	Bottom	3	2	29.03	8.11	24.14	93.5	6.32	6.7	4.4
HKLR	HY/2011/03	2015-08-19	Mid-Ebb	Sunny	IS(Mf)9	14:23:28	1.0	Surface	1	1	29.06	8.15	23.5	103.8	7.03	4.7	4.8
HKLR	HY/2011/03	2015-08-19	Mid-Ebb	Sunny	IS(Mf)9	14:23:35	1.0	Surface	1	2	29.03	8.15	23.53	104	7.05	4.8	4.1
HKLR	HY/2011/03	2015-08-19	Mid-Ebb	Sunny	IS(Mf)9	14:23:25	2.5	Bottom	3	1	29.1	8.15	23.41	103.8	7.03	4.9	4.4
HKLR	HY/2011/03	2015-08-19	Mid-Ebb	Sunny	IS(Mf)9	14:23:32	2.5	Bottom	3	2	29.07	8.15	23.45	103.7	7.03	4.8	3.8
HKLR	HY/2011/03	2015-08-19	Mid-Ebb	Sunny	IS10	15:24:05	1.0	Surface	1	1	27.55	7.96	16.36	82.1	5.93	2.5	3.5
HKLR	HY/2011/03	2015-08-19	Mid-Ebb	Sunny	IS10	15:23:42	1.0	Surface	1	2	27.63	7.97	16.14	83.1	5.98	2.2	3.2
HKLR	HY/2011/03	2015-08-19	Mid-Ebb	Sunny	IS10	15:23:37	5.0	Middle	2	1	27.58	7.92	16.24	78.9	5.58	2.6	4.4
HKLR	HY/2011/03	2015-08-19	Mid-Ebb	Sunny	IS10	15:23:59	5.0	Middle	2	2	26.87	7.9	16.89	76.3	5.51	2.8	3.3
HKLR	HY/2011/03	2015-08-19	Mid-Ebb	Sunny	IS10	15:23:51	9.0	Bottom	3	1	25.76	7.94	22.43	72	5.2	3.1	3.7
HKLR	HY/2011/03	2015-08-19	Mid-Ebb	Sunny	IS10	15:23:27	9.0	Bottom	3	2	25.75	7.82	21.1	74.8	5.3	3	3.1
HKLR	HY/2011/03	2015-08-19	Mid-Ebb	Sunny	SR3	13:52:29	0.7	Middle	2	1	29.14	8.22	23.19	95.3	6.46	5.3	4.8
HKLR	HY/2011/03	2015-08-19	Mid-Ebb	Sunny	SR3	13:52:33	0.7	Middle	2	2	29.12	8.21	23.22	95.1	6.45	5.3	6
HKLR	HY/2011/03	2015-08-19	Mid-Ebb	Sunny	SR4	14:30:55	1.0	Surface	1	1	28.87	8.11	23.28	95.7	6.47	6.9	4.2
HKLR	HY/2011/03	2015-08-19	Mid-Ebb	Sunny	SR4	14:30:48	1.0	Surface	1	2	28.89	8.11	23.23	95.7	6.48	7	3.9
HKLR	HY/2011/03	2015-08-19	Mid-Ebb	Sunny	SR4	14:30:51	2.5	Bottom	3	1	29.02	8.12	24.03	95.1	6.47	7.1	5.8
HKLR	HY/2011/03	2015-08-19	Mid-Ebb	Sunny	SR4	14:30:44	2.5	Bottom	3	2	29.08	8.12	24.11	95.2	6.46	7.1	5.3
HKLR	HY/2011/03	2015-08-19	Mid-Ebb	Sunny	SR5	15:13:21	1.0	Surface	1	1	27.24	7.88	16.61	83.7	6.04	2.5	3.1
HKLR	HY/2011/03	2015-08-19	Mid-Ebb	Sunny	SR5	15:13:48	1.0	Surface	1	2	26.26	7.85	17.38	83.6	6.12	2.4	3.2
HKLR	HY/2011/03	2015-08-19	Mid-Ebb	Sunny	SR5	15:13:13	3.5	Bottom	3	1	25.4	7.82	22.6	81.2	5.87	2.7	4.2
HKLR	HY/2011/03	2015-08-19	Mid-Ebb	Sunny	SR5	15:13:43	3.5	Bottom	3	2	25.39	7.83	22.68	77	5.61	2.8	3.4
HKLR	HY/2011/03	2015-08-19	Mid-Ebb	Sunny	SR10A	15:40:56	1.0	Surface	1	1	28.31	8.13	24.28	88.9	6.07	3	4
HKLR	HY/2011/03	2015-08-19	Mid-Ebb	Sunny	SR10A	15:41:51	1.0	Surface	1	2	28.32	8.13	24.26	88.2	6.03	3	4.4
HKLR	HY/2011/03	2015-08-19	Mid-Ebb	Sunny	SR10A	15:40:44	3.2	Middle	2	1	27.35	8.11	25.28	86.8	5.96	3.1	3.3
HKLR	HY/2011/03	2015-08-19	Mid-Ebb	Sunny	SR10A	15:41:41	3.2	Middle	2	2	27.88	8.12	24.9	83	5.69	3	3.1
HKLR	HY/2011/03	2015-08-19	Mid-Ebb	Sunny	SR10A	15:40:40	5.3	Bottom	3	1	27.17	8.1	26.6	84.6	5.83	3.1	3.3
HKLR	HY/2011/03	2015-08-19	Mid-Ebb	Sunny	SR10A	15:41:29	5.3	Bottom	3	2	26.84	8.1	28.67	81.7	5.58	3.2	2.4
HKLR	HY/2011/03	2015-08-19	Mid-Ebb	Sunny	SR10B	15:51:09	1.0	Surface	1	1	28.33	8.13	24.28	93	6.34	2.9	1.4
HKLR	HY/2011/03	2015-08-19	Mid-Ebb	Sunny	SR10B	15:50:56	1.0	Surface	1	2	28.54	8.13	24.05	92.8	6.32	3.1	1.5
HKLR	HY/2011/03	2015-08-19	Mid-Ebb	Sunny	SR10B	15:51:04	3.5	Bottom	3	1	28.47	8.13	24.21	92.7	6.33	2.9	2.1
HKLR	HY/2011/03	2015-08-19	Mid-Ebb	Sunny	SR10B	15:50:47	3.5	Bottom	3	2	28.46	8.13	24.19	92.7	6.32	3.1	2.7
HKLR	HY/2011/03	2015-08-19	Mid-Ebb	Sunny	CS2	14:01:46	1.0	Surface	1	1	26.2	7.89	17.74	80.3	5.88	2.8	2.2
HKLR	HY/2011/03	2015-08-19	Mid-Ebb	Sunny	CS2	14:01:11	1.0	Surface	1	2	26.14	7.93	17.68	83.6	6.12	2.9	2.8
HKLR	HY/2011/03	2015-08-19	Mid-Ebb	Sunny	CS2	14:01:04	3.8	Middle	2	1	25.52	7.9	19.43	78.3	5.74	3.2	3.2
HKLR	HY/2011/03	2015-08-19	Mid-Ebb	Sunny	CS2	14:01:39	3.8	Middle	2	2	25.65	7.86	19.17	76.2	5.59	3.1	2
HKLR	HY/2011/03	2015-08-19	Mid-Ebb	Sunny	CS2	14:01:27	6.6	Bottom	3	1	25.49	7.85	21.77	73.9	5.34	3.4	2.5
HKLR	HY/2011/03	2015-08-19	Mid-Ebb	Sunny	CS2	14:00:55	6.6	Bottom	3	2	25.18	7.9	23.18	73.7	5.41	3.4	2.9
HKLR	HY/2011/03	2015-08-19	Mid-Ebb	Sunny	CS(Mf)5	15:12:32	1.0	Surface	1	1	28.35	8.14	24.38	79.1	5.4	3	2.4
HKLR	HY/2011/03	2015-08-19	Mid-Ebb	Sunny	CS(Mf)5	15:13:21	1.0	Surface	1	2	28.38	8.14	24.31	83.5	5.7	3	3
HKLR	HY/2011/03	2015-08-19	Mid-Ebb	Sunny	CS(Mf)5	15:12:20	6.4	Middle	2	1	25.89	8.1	30.4	76.5	5.28	3.1	3.3
HKLR	HY/2011/03	2015-08-19	Mid-Ebb	Sunny	CS(Mf)5	15:13:06	6.4	Middle	2	2	26.79	8.1	29.61	78	5.33	3.1	2.7
HKLR	HY/2011/03	2015-08-19	Mid-Ebb	Sunny	CS(Mf)5	15:12:09	11.8	Bottom	3	1	25.4	8.07	33.06	74.9	5.12	3.3	3.4
HKLR	HY/2011/03	2015-08-19	Mid-Ebb	Sunny	CS(Mf)5	15:12:49	11.8	Bottom	3	2	25.36	8.07	33.09	75.4	5.15	3.3	3
HKLR	HY/2011/03	2015-08-19	Mid-Flood	Sunny	IS5	09:43:15	1.0	Surface	1	1	28.73	8.09	24.39	89.9	6.1	6.3	5

Water Quality Monitoring Data

Project	Works	Date (yyyy-mm-dd)	Tide	Weather Condition	Station	Time	Depth, m	Level	Level_Code	Replicate	Temperature, °C	pH	Salinity, ppt	DO, %	DO, mg/L	Turbidity, NTU	SS, mg/L
HKLR	HY/2011/03	2015-08-19	Mid-Flood	Sunny	IS5	09:42:43	1.0	Surface	1	2	28.71	8.09	24.43	90.7	6.15	6.2	4.4
HKLR	HY/2011/03	2015-08-19	Mid-Flood	Sunny	IS5	09:42:31	4.6	Middle	2	1	28.38	8.07	25.07	87.8	5.96	6.3	4.3
HKLR	HY/2011/03	2015-08-19	Mid-Flood	Sunny	IS5	09:43:04	4.6	Middle	2	2	28.36	8.07	24.84	87.1	5.91	6.3	4.7
HKLR	HY/2011/03	2015-08-19	Mid-Flood	Sunny	IS5	09:42:22	8.1	Bottom	3	1	28.31	8.06	25.44	85.8	5.83	6.5	4.1
HKLR	HY/2011/03	2015-08-19	Mid-Flood	Sunny	IS5	09:42:55	8.1	Bottom	3	2	28.13	8.06	26.28	84.8	5.77	6.6	6.1
HKLR	HY/2011/03	2015-08-19	Mid-Flood	Sunny	IS(Mf)6	09:33:36	1.0	Surface	1	1	28.89	8.1	24	96.1	6.51	5.1	3.1
HKLR	HY/2011/03	2015-08-19	Mid-Flood	Sunny	IS(Mf)6	09:33:28	1.0	Surface	1	2	28.87	8.1	24.08	96.3	6.53	5	2.3
HKLR	HY/2011/03	2015-08-19	Mid-Flood	Sunny	IS(Mf)6	09:33:32	2.4	Bottom	3	1	28.89	8.11	24	96	6.5	5.3	2.1
HKLR	HY/2011/03	2015-08-19	Mid-Flood	Sunny	IS(Mf)6	09:33:24	2.4	Bottom	3	2	28.89	8.11	24.04	95.9	6.5	5.1	2.9
HKLR	HY/2011/03	2015-08-19	Mid-Flood	Sunny	IS7	09:26:14	1.0	Surface	1	1	28.85	8.11	23.89	97.2	6.59	3	3.6
HKLR	HY/2011/03	2015-08-19	Mid-Flood	Sunny	IS7	09:26:24	1.0	Surface	1	2	28.84	8.1	23.97	96.3	6.53	2.8	3.2
HKLR	HY/2011/03	2015-08-19	Mid-Flood	Sunny	IS7	09:26:10	2.5	Bottom	3	1	28.85	8.11	23.83	96.7	6.56	3.1	3.3
HKLR	HY/2011/03	2015-08-19	Mid-Flood	Sunny	IS7	09:26:20	2.5	Bottom	3	2	28.85	8.1	23.96	95.6	6.48	3.1	3.4
HKLR	HY/2011/03	2015-08-19	Mid-Flood	Sunny	IS8	09:04:55	1.0	Surface	1	1	28.42	8.06	22.87	90	6.18	3.7	2.1
HKLR	HY/2011/03	2015-08-19	Mid-Flood	Sunny	IS8	09:05:09	1.0	Surface	1	2	28.41	8.06	22.87	89.6	6.15	3.8	2.2
HKLR	HY/2011/03	2015-08-19	Mid-Flood	Sunny	IS8	09:04:48	2.5	Bottom	3	1	28.41	8.06	22.95	89.6	6.15	3.9	3.9
HKLR	HY/2011/03	2015-08-19	Mid-Flood	Sunny	IS8	09:04:59	2.5	Bottom	3	2	28.42	8.06	22.92	89.3	6.13	3.8	3
HKLR	HY/2011/03	2015-08-19	Mid-Flood	Sunny	IS(Mf)9	09:18:40	1.0	Surface	1	1	28.55	8.08	22.97	93.1	6.36	3.9	2.5
HKLR	HY/2011/03	2015-08-19	Mid-Flood	Sunny	IS(Mf)9	09:18:47	1.0	Surface	1	2	28.55	8.08	23.09	92.7	6.33	4	2.5
HKLR	HY/2011/03	2015-08-19	Mid-Flood	Sunny	IS(Mf)9	09:18:36	2.5	Bottom	3	1	28.55	8.08	23.91	92.8	6.35	3.9	3.4
HKLR	HY/2011/03	2015-08-19	Mid-Flood	Sunny	IS(Mf)9	09:18:43	2.5	Bottom	3	2	28.55	8.08	23.98	92.5	6.32	4	3.6
HKLR	HY/2011/03	2015-08-19	Mid-Flood	Sunny	IS10	09:26:28	1.0	Surface	1	1	25.7	7.85	23.32	83.1	6.01	2.8	3.1
HKLR	HY/2011/03	2015-08-19	Mid-Flood	Sunny	IS10	09:26:52	1.0	Surface	1	2	25.67	7.86	23.49	83.8	6.03	3	4
HKLR	HY/2011/03	2015-08-19	Mid-Flood	Sunny	IS10	09:26:23	5.1	Middle	2	1	24.08	7.83	26.26	76.2	5.59	3.1	3.9
HKLR	HY/2011/03	2015-08-19	Mid-Flood	Sunny	IS10	09:26:43	5.1	Middle	2	2	23.75	7.82	27.39	77.9	5.63	3.3	3.6
HKLR	HY/2011/03	2015-08-19	Mid-Flood	Sunny	IS10	09:26:37	9.2	Bottom	3	1	24.2	7.82	29.58	75.8	5.38	3.5	3.4
HKLR	HY/2011/03	2015-08-19	Mid-Flood	Sunny	IS10	09:26:16	9.2	Bottom	3	2	24.39	7.82	28.67	75	5.38	3.5	4.4
HKLR	HY/2011/03	2015-08-19	Mid-Flood	Sunny	SR3	09:51:56	0.7	Middle	2	1	28.87	8.09	24.26	95	6.43	6.3	7
HKLR	HY/2011/03	2015-08-19	Mid-Flood	Sunny	SR3	09:51:50	0.7	Middle	2	2	28.85	8.09	24.27	94.8	6.42	6.5	7.8
HKLR	HY/2011/03	2015-08-19	Mid-Flood	Sunny	SR4	09:11:25	1.0	Surface	1	1	28.39	8.06	22.93	89.1	6.11	3.5	3.6
HKLR	HY/2011/03	2015-08-19	Mid-Flood	Sunny	SR4	09:11:33	1.0	Surface	1	2	28.39	8.06	22.95	89	6.11	3.6	3.9
HKLR	HY/2011/03	2015-08-19	Mid-Flood	Sunny	SR4	09:11:28	2.4	Bottom	3	1	28.42	8.06	22.9	88.7	6.09	3.8	2.5
HKLR	HY/2011/03	2015-08-19	Mid-Flood	Sunny	SR4	09:11:20	2.4	Bottom	3	2	28.43	8.06	22.89	88.9	6.1	3.7	2.9
HKLR	HY/2011/03	2015-08-19	Mid-Flood	Sunny	SR5	09:35:53	1.0	Surface	1	1	24.95	7.83	23.81	81.2	5.87	3.4	3
HKLR	HY/2011/03	2015-08-19	Mid-Flood	Sunny	SR5	09:35:00	1.0	Surface	1	2	25.9	7.86	22.33	80.7	5.81	3.5	3.1
HKLR	HY/2011/03	2015-08-19	Mid-Flood	Sunny	SR5	09:34:50	3.7	Bottom	3	1	24.37	7.83	27.57	72.9	5.27	3.9	4
HKLR	HY/2011/03	2015-08-19	Mid-Flood	Sunny	SR5	09:35:45	3.7	Bottom	3	2	23.5	7.77	29.54	73.8	5.31	3.8	3.9
HKLR	HY/2011/03	2015-08-19	Mid-Flood	Sunny	SR10A	08:04:26	1.0	Surface	1	1	28.02	8.07	23.02	82.8	5.72	2.7	3.1
HKLR	HY/2011/03	2015-08-19	Mid-Flood	Sunny	SR10A	08:04:50	1.0	Surface	1	2	27.75	8.07	23.13	82.7	5.66	2.7	2.3
HKLR	HY/2011/03	2015-08-19	Mid-Flood	Sunny	SR10A	08:04:16	3.1	Middle	2	1	27.6	8.05	25.13	82.7	5.65	2.7	3.7
HKLR	HY/2011/03	2015-08-19	Mid-Flood	Sunny	SR10A	08:04:44	3.1	Middle	2	2	27.53	8.05	25.34	80.8	5.6	2.8	3.8
HKLR	HY/2011/03	2015-08-19	Mid-Flood	Sunny	SR10A	08:04:36	5.1	Bottom	3	1	27.72	8.04	25.79	80.2	5.51	2.8	3.7
HKLR	HY/2011/03	2015-08-19	Mid-Flood	Sunny	SR10A	08:04:03	5.1	Bottom	3	2	27.88	8.04	25.64	80.7	5.55	2.7	3.9
HKLR	HY/2011/03	2015-08-19	Mid-Flood	Sunny	SR10B	07:59:20	1.0	Surface	1	1	27.89	8.07	21.93	85.8	5.86	2.7	3.2
HKLR	HY/2011/03	2015-08-19	Mid-Flood	Sunny	SR10B	07:59:43	1.0	Surface	1	2	28.27	8.06	22.77	86.4	5.95	2.7	3.4
HKLR	HY/2011/03	2015-08-19	Mid-Flood	Sunny	SR10B	07:59:13	4.0	Bottom	3	1	27.91	8.03	25.31	84.3	5.86	2.7	2.4
HKLR	HY/2011/03	2015-08-19	Mid-Flood	Sunny	SR10B	07:59:27	4.0	Bottom	3	2	27.99	8.04	25.33	84.5	5.77	2.8	3
HKLR	HY/2011/03	2015-08-19	Mid-Flood	Sunny	CS2	10:46:12	1.0	Surface	1	1	25.4	7.88	23.02	82.1	5.98	2	3.9
HKLR	HY/2011/03	2015-08-19	Mid-Flood	Sunny	CS2	10:45:40	1.0	Surface	1	2	24.86	7.86	24.25	80.7	5.81	1.9	2.6
HKLR	HY/2011/03	2015-08-19	Mid-Flood	Sunny	CS2	10:45:31	3.8	Middle	2	1	23.34	7.82	29.04	75.4	5.45	2.2	3.4
HKLR	HY/2011/03	2015-08-19	Mid-Flood	Sunny	CS2	10:46:00	3.8	Middle	2	2	23.36	7.83	29.06	75.8	5.55	2.3	3.6
HKLR	HY/2011/03	2015-08-19	Mid-Flood	Sunny	CS2	10:45:22	6.6	Bottom	3	1	23.31	7.8	29.18	74.6	5.37	2.5	3.1
HKLR	HY/2011/03	2015-08-19	Mid-Flood	Sunny	CS2	10:45:50	6.6	Bottom	3	2	23.38	7.83	29.28	73	5.25	2.6	3

Water Quality Monitoring Data

Project	Works	Date (yyyy-mm-dd)	Tide	Weather Condition	Station	Time	Depth, m	Level	Level_Code	Replicate	Temperature, °C	pH	Salinity, ppt	DO, %	DO, mg/L	Turbidity, NTU	SS, mg/L
HKLR	HY/2011/03	2015-08-19	Mid-Flood	Sunny	CS(Mf)5	08:31:49	1.0	Surface	1	1	28.07	8.08	23.26	81.3	5.6	2.6	3.7
HKLR	HY/2011/03	2015-08-19	Mid-Flood	Sunny	CS(Mf)5	08:31:01	1.0	Surface	1	2	28.03	8.08	23.31	79.5	5.48	2.6	3.7
HKLR	HY/2011/03	2015-08-19	Mid-Flood	Sunny	CS(Mf)5	08:31:30	6.6	Middle	2	1	26.96	8.06	27.69	77.7	5.35	2.6	2.4
HKLR	HY/2011/03	2015-08-19	Mid-Flood	Sunny	CS(Mf)5	08:30:44	6.6	Middle	2	2	27.14	8.09	26.39	73.3	5.06	2.8	2.5
HKLR	HY/2011/03	2015-08-19	Mid-Flood	Sunny	CS(Mf)5	08:30:33	12.2	Bottom	3	1	25.23	8.04	32.75	72.8	5.03	2.9	2.3
HKLR	HY/2011/03	2015-08-19	Mid-Flood	Sunny	CS(Mf)5	08:31:13	12.2	Bottom	3	2	25.62	8.02	32.61	76.5	5.22	2.8	3.1
HKLR	HY/2011/03	2015-08-21	Mid-Ebb	Sunny	IS5	15:24:07	1.0	Surface	1	1	29.07	8.16	26.88	88.4	5.85	7.6	6.2
HKLR	HY/2011/03	2015-08-21	Mid-Ebb	Sunny	IS5	15:23:12	1.0	Surface	1	2	28.92	8.16	26.75	83.2	5.53	8.1	5.6
HKLR	HY/2011/03	2015-08-21	Mid-Ebb	Sunny	IS5	15:23:54	4.4	Middle	2	1	28.09	8.12	28.53	81.2	5.41	8.8	5.2
HKLR	HY/2011/03	2015-08-21	Mid-Ebb	Sunny	IS5	15:23:02	4.4	Middle	2	2	27.92	8.11	28.99	75.9	5.06	9.2	6.9
HKLR	HY/2011/03	2015-08-21	Mid-Ebb	Sunny	IS5	15:23:49	7.7	Bottom	3	1	28.43	8.13	29.15	85.7	5.66	8.4	5.9
HKLR	HY/2011/03	2015-08-21	Mid-Ebb	Sunny	IS5	15:22:50	7.7	Bottom	3	2	28.35	8.13	29.13	84	5.56	8.6	6.4
HKLR	HY/2011/03	2015-08-21	Mid-Ebb	Sunny	IS(Mf)6	15:33:00	1.0	Surface	1	1	28.91	8.15	27.57	87.8	5.81	7.3	4.6
HKLR	HY/2011/03	2015-08-21	Mid-Ebb	Sunny	IS(Mf)6	15:33:25	1.0	Surface	1	2	29	8.16	27.57	89.5	5.91	7.2	5.1
HKLR	HY/2011/03	2015-08-21	Mid-Ebb	Sunny	IS(Mf)6	15:33:09	2.3	Bottom	3	1	28.59	8.14	28.27	86.1	5.7	8.1	4.7
HKLR	HY/2011/03	2015-08-21	Mid-Ebb	Sunny	IS(Mf)6	15:32:51	2.3	Bottom	3	2	28.71	8.15	28.32	89.1	5.89	7.7	3.8
HKLR	HY/2011/03	2015-08-21	Mid-Ebb	Sunny	IS7	15:39:35	1.0	Surface	1	1	29.28	8.14	26.04	87.2	5.78	6.3	4.6
HKLR	HY/2011/03	2015-08-21	Mid-Ebb	Sunny	IS7	15:39:20	1.0	Surface	1	2	29.44	8.18	26.14	93.7	6.19	6	3.3
HKLR	HY/2011/03	2015-08-21	Mid-Ebb	Sunny	IS7	15:39:12	2.4	Bottom	3	1	29.45	8.17	26.32	92.7	6.12	6.7	4.7
HKLR	HY/2011/03	2015-08-21	Mid-Ebb	Sunny	IS7	15:39:29	2.4	Bottom	3	2	29.15	8.13	27.07	89.7	5.93	6.9	5.4
HKLR	HY/2011/03	2015-08-21	Mid-Ebb	Sunny	IS8	16:05:28	1.0	Surface	1	1	28.94	8.17	25.47	84.8	5.67	5.8	4.9
HKLR	HY/2011/03	2015-08-21	Mid-Ebb	Sunny	IS8	16:05:11	1.0	Surface	1	2	28.15	8.15	26.12	84.2	5.69	6.1	4.3
HKLR	HY/2011/03	2015-08-21	Mid-Ebb	Sunny	IS8	16:05:04	2.6	Bottom	3	1	28.09	8.13	28.88	85.5	5.69	6.1	4.6
HKLR	HY/2011/03	2015-08-21	Mid-Ebb	Sunny	IS8	16:05:19	2.6	Bottom	3	2	27.82	8.11	29.01	82.8	5.53	6.3	5.7
HKLR	HY/2011/03	2015-08-21	Mid-Ebb	Sunny	IS(Mf)9	15:47:34	1.0	Surface	1	1	28.67	8.17	26.75	89.8	5.99	4.7	4.6
HKLR	HY/2011/03	2015-08-21	Mid-Ebb	Sunny	IS(Mf)9	15:48:04	1.0	Surface	1	2	28.31	8.16	26.5	87.8	5.9	5	3.6
HKLR	HY/2011/03	2015-08-21	Mid-Ebb	Sunny	IS(Mf)9	15:47:58	2.5	Bottom	3	1	28.36	8.14	28.33	88.9	5.91	5.2	5.1
HKLR	HY/2011/03	2015-08-21	Mid-Ebb	Sunny	IS(Mf)9	15:47:26	2.5	Bottom	3	2	28.53	8.15	28.28	89.7	5.94	4.8	4.7
HKLR	HY/2011/03	2015-08-21	Mid-Ebb	Sunny	IS10	16:34:50	1.0	Surface	1	1	26.91	7.98	19.15	86.9	6.21	2.5	3
HKLR	HY/2011/03	2015-08-21	Mid-Ebb	Sunny	IS10	16:35:22	1.0	Surface	1	2	26.99	7.99	18.95	88.9	6.35	2.5	3.2
HKLR	HY/2011/03	2015-08-21	Mid-Ebb	Sunny	IS10	16:34:36	5.2	Middle	2	1	23.71	7.89	27.94	84.5	6.07	2.5	2.5
HKLR	HY/2011/03	2015-08-21	Mid-Ebb	Sunny	IS10	16:35:09	5.2	Middle	2	2	24.34	7.89	26.75	87.5	6.28	2.5	2.5
HKLR	HY/2011/03	2015-08-21	Mid-Ebb	Sunny	IS10	16:35:01	9.4	Bottom	3	1	23.58	7.88	28.71	79.1	5.67	2.6	2.9
HKLR	HY/2011/03	2015-08-21	Mid-Ebb	Sunny	IS10	16:34:29	9.4	Bottom	3	2	23.44	7.88	28.9	77.9	5.6	2.6	2.7
HKLR	HY/2011/03	2015-08-21	Mid-Ebb	Sunny	SR3	15:09:19	0.8	Middle	2	1	29.07	8.23	25.22	96.4	6.44	7.1	7.5
HKLR	HY/2011/03	2015-08-21	Mid-Ebb	Sunny	SR3	15:09:26	0.8	Middle	2	2	29.1	8.24	25.35	96.2	6.42	6.9	8.1
HKLR	HY/2011/03	2015-08-21	Mid-Ebb	Sunny	SR4	15:54:54	1.0	Surface	1	1	29.46	8.24	25.1	102.9	6.84	4.7	3.8
HKLR	HY/2011/03	2015-08-21	Mid-Ebb	Sunny	SR4	15:55:10	1.0	Surface	1	2	29.46	8.23	24.99	100.9	6.71	4.5	2.9
HKLR	HY/2011/03	2015-08-21	Mid-Ebb	Sunny	SR4	15:54:43	2.7	Bottom	3	1	28.31	8.22	27.19	100.6	6.74	5.1	4.2
HKLR	HY/2011/03	2015-08-21	Mid-Ebb	Sunny	SR4	15:55:00	2.7	Bottom	3	2	28.64	8.19	27.42	100	6.65	4.7	3.2
HKLR	HY/2011/03	2015-08-21	Mid-Ebb	Sunny	SR5	16:23:42	1.0	Surface	1	1	26.93	7.97	18.86	92.8	6.66	2.4	3.9
HKLR	HY/2011/03	2015-08-21	Mid-Ebb	Sunny	SR5	16:23:25	1.0	Surface	1	2	26.97	7.97	18.73	91.6	6.58	2.4	3.2
HKLR	HY/2011/03	2015-08-21	Mid-Ebb	Sunny	SR5	16:23:33	4.1	Bottom	3	1	25.6	7.93	22.97	93	6.67	2.4	3.8
HKLR	HY/2011/03	2015-08-21	Mid-Ebb	Sunny	SR5	16:23:15	4.1	Bottom	3	2	25.53	7.94	23.29	92.4	6.63	2.4	2.1
HKLR	HY/2011/03	2015-08-21	Mid-Ebb	Sunny	SR10A	17:00:09	1.0	Surface	1	1	28.3	8.23	27.49	97.1	6.49	1.4	1.2
HKLR	HY/2011/03	2015-08-21	Mid-Ebb	Sunny	SR10A	16:59:37	1.0	Surface	1	2	28.39	8.23	27.11	89.9	6.01	1.5	1.3
HKLR	HY/2011/03	2015-08-21	Mid-Ebb	Sunny	SR10A	16:59:55	3.4	Middle	2	1	27.92	8.2	27.88	87.9	5.9	1.8	1.2
HKLR	HY/2011/03	2015-08-21	Mid-Ebb	Sunny	SR10A	16:59:28	3.4	Middle	2	2	27.75	8.19	27.98	80.5	5.42	1.7	1.5
HKLR	HY/2011/03	2015-08-21	Mid-Ebb	Sunny	SR10A	16:59:22	5.7	Bottom	3	1	25.35	8.16	34.69	85.4	5.76	2.3	1.2
HKLR	HY/2011/03	2015-08-21	Mid-Ebb	Sunny	SR10A	16:59:47	5.7	Bottom	3	2	26.51	8.18	31.84	90	6.05	2.2	1.4
HKLR	HY/2011/03	2015-08-21	Mid-Ebb	Sunny	SR10B	17:13:23	1.0	Surface	1	1	28.38	8.24	26.35	99.2	6.67	1.3	0.6
HKLR	HY/2011/03	2015-08-21	Mid-Ebb	Sunny	SR10B	17:12:30	1.0	Surface	1	2	28.06	8.22	27.73	97.4	6.53	1.3	0.7
HKLR	HY/2011/03	2015-08-21	Mid-Ebb	Sunny	SR10B	17:12:18	4.2	Bottom	3	1	28.06	8.22	27.8	97.4	6.53	1.3	1

Water Quality Monitoring Data

Project	Works	Date (yyyy-mm-dd)	Tide	Weather Condition	Station	Time	Depth, m	Level	Level_Code	Replicate	Temperature, °C	pH	Salinity, ppt	DO, %	DO, mg/L	Turbidity, NTU	SS, mg/L
HKLR	HY/2011/03	2015-08-21	Mid-Ebb	Sunny	SR10B	17:13:13	4.2	Bottom	3	2	28.01	8.22	27.87	97.4	6.53	1.2	0.7
HKLR	HY/2011/03	2015-08-21	Mid-Ebb	Sunny	CS2	15:11:34	1.0	Surface	1	1	26.86	8	17.94	82.5	5.96	2.5	1.1
HKLR	HY/2011/03	2015-08-21	Mid-Ebb	Sunny	CS2	15:11:05	1.0	Surface	1	2	26.77	8.03	18.02	82.1	5.93	2.6	1
HKLR	HY/2011/03	2015-08-21	Mid-Ebb	Sunny	CS2	15:11:25	4.1	Middle	2	1	25.42	7.96	21.75	77.6	5.63	2.6	1.4
HKLR	HY/2011/03	2015-08-21	Mid-Ebb	Sunny	CS2	15:10:56	4.1	Middle	2	2	25.39	7.99	21.86	79.6	5.76	2.7	1
HKLR	HY/2011/03	2015-08-21	Mid-Ebb	Sunny	CS2	15:11:15	7.1	Bottom	3	1	24.09	7.94	26.55	75.2	5.43	2.7	1.3
HKLR	HY/2011/03	2015-08-21	Mid-Ebb	Sunny	CS2	15:10:41	7.1	Bottom	3	2	24.05	7.96	26.64	73.1	5.3	2.7	1.6
HKLR	HY/2011/03	2015-08-21	Mid-Ebb	Sunny	CS(Mf)5	16:35:50	1.0	Surface	1	1	28.26	8.19	26.65	90.3	6.06	2.2	2.7
HKLR	HY/2011/03	2015-08-21	Mid-Ebb	Sunny	CS(Mf)5	16:36:33	1.0	Surface	1	2	28.28	8.19	26.55	84.7	5.69	2.1	2.6
HKLR	HY/2011/03	2015-08-21	Mid-Ebb	Sunny	CS(Mf)5	16:36:18	6.7	Middle	2	1	25.95	8.15	33.3	80.3	5.41	2	3.7
HKLR	HY/2011/03	2015-08-21	Mid-Ebb	Sunny	CS(Mf)5	16:35:21	6.7	Middle	2	2	25.65	8.14	34.03	79	5.32	2	3.6
HKLR	HY/2011/03	2015-08-21	Mid-Ebb	Sunny	CS(Mf)5	16:35:13	12.3	Bottom	3	1	25.49	8.13	34.56	76.1	5.14	2.3	3.1
HKLR	HY/2011/03	2015-08-21	Mid-Ebb	Sunny	CS(Mf)5	16:36:08	12.3	Bottom	3	2	25.56	8.14	33.89	75.8	5.12	2.1	3.8
HKLR	HY/2011/03	2015-08-21	Mid-Flood	Sunny	IS5	11:26:40	1.0	Surface	1	1	29.02	8.09	24.39	84.5	5.68	6.2	3.4
HKLR	HY/2011/03	2015-08-21	Mid-Flood	Sunny	IS5	11:27:52	1.0	Surface	1	2	28.93	8.09	24.56	83.7	5.63	6.6	3.1
HKLR	HY/2011/03	2015-08-21	Mid-Flood	Sunny	IS5	11:26:20	4.4	Middle	2	1	27.67	8.06	27.2	82.5	5.57	8.8	4.2
HKLR	HY/2011/03	2015-08-21	Mid-Flood	Sunny	IS5	11:27:33	4.4	Middle	2	2	27.38	8.06	28.04	85.9	5.75	8.9	4
HKLR	HY/2011/03	2015-08-21	Mid-Flood	Sunny	IS5	11:27:27	7.8	Bottom	3	1	27.39	8.06	28.38	79.4	5.35	8.2	4.2
HKLR	HY/2011/03	2015-08-21	Mid-Flood	Sunny	IS5	11:26:11	7.8	Bottom	3	2	27.73	8.05	28.18	74.7	5.05	8.2	3.6
HKLR	HY/2011/03	2015-08-21	Mid-Flood	Sunny	IS(Mf)6	11:18:20	1.0	Surface	1	1	29.26	8.17	23.63	100.9	6.78	5.5	4.4
HKLR	HY/2011/03	2015-08-21	Mid-Flood	Sunny	IS(Mf)6	11:18:02	1.0	Surface	1	2	29.19	8.15	23.66	96.4	6.48	5.8	3.4
HKLR	HY/2011/03	2015-08-21	Mid-Flood	Sunny	IS(Mf)6	11:17:55	2.3	Bottom	3	1	28.83	8.12	25.24	96	6.45	7.1	2.6
HKLR	HY/2011/03	2015-08-21	Mid-Flood	Sunny	IS(Mf)6	11:18:11	2.3	Bottom	3	2	29.15	8.15	24.88	101	6.75	6.7	2.6
HKLR	HY/2011/03	2015-08-21	Mid-Flood	Sunny	IS7	11:11:14	1.0	Surface	1	1	29.39	8.11	24.42	96.8	6.47	3.9	3.4
HKLR	HY/2011/03	2015-08-21	Mid-Flood	Sunny	IS7	11:11:02	1.0	Surface	1	2	29.54	8.11	24.35	96.4	6.42	4	3
HKLR	HY/2011/03	2015-08-21	Mid-Flood	Sunny	IS7	11:11:07	2.2	Bottom	3	1	29.48	8.11	24.37	96.1	6.41	4.1	3.2
HKLR	HY/2011/03	2015-08-21	Mid-Flood	Sunny	IS7	11:10:50	2.2	Bottom	3	2	29.3	8.11	24.56	95.3	6.36	4.4	3.4
HKLR	HY/2011/03	2015-08-21	Mid-Flood	Sunny	IS8	10:43:40	1.0	Surface	1	1	28.55	8.11	23.11	88.8	6.05	7.8	3.7
HKLR	HY/2011/03	2015-08-21	Mid-Flood	Sunny	IS8	10:44:00	1.0	Surface	1	2	28.59	8.11	22.98	88.1	6.01	7.9	4
HKLR	HY/2011/03	2015-08-21	Mid-Flood	Sunny	IS8	10:43:31	2.8	Bottom	3	1	28.04	8.08	25.46	87.2	5.92	8.7	3.8
HKLR	HY/2011/03	2015-08-21	Mid-Flood	Sunny	IS8	10:43:50	2.8	Bottom	3	2	27.98	8.08	25.78	85.7	5.82	9.5	3.8
HKLR	HY/2011/03	2015-08-21	Mid-Flood	Sunny	IS(Mf)9	11:02:20	1.0	Surface	1	1	28.78	8.13	24.29	97	6.55	5.1	3.7
HKLR	HY/2011/03	2015-08-21	Mid-Flood	Sunny	IS(Mf)9	11:02:37	1.0	Surface	1	2	28.7	8.13	24.39	95.7	6.47	5.2	2.5
HKLR	HY/2011/03	2015-08-21	Mid-Flood	Sunny	IS(Mf)9	11:02:06	2.5	Bottom	3	1	28.64	8.12	24.75	96.6	6.51	8.8	3
HKLR	HY/2011/03	2015-08-21	Mid-Flood	Sunny	IS(Mf)9	11:02:25	2.5	Bottom	3	2	28.64	8.12	24.73	96.4	6.5	7.9	2.7
HKLR	HY/2011/03	2015-08-21	Mid-Flood	Sunny	IS10	10:55:01	1.0	Surface	1	1	26.22	7.97	19.88	76.4	5.52	5.4	3.5
HKLR	HY/2011/03	2015-08-21	Mid-Flood	Sunny	IS10	10:54:24	1.0	Surface	1	2	26.22	7.97	19.83	74.5	5.39	5.6	2.8
HKLR	HY/2011/03	2015-08-21	Mid-Flood	Sunny	IS10	10:54:12	5.6	Middle	2	1	24.24	7.9	27.06	74.4	5.36	5.8	2.7
HKLR	HY/2011/03	2015-08-21	Mid-Flood	Sunny	IS10	10:54:46	5.6	Middle	2	2	24.08	7.91	27.18	74.1	5.34	5.6	3.9
HKLR	HY/2011/03	2015-08-21	Mid-Flood	Sunny	IS10	10:54:35	10.1	Bottom	3	1	23.66	7.89	28.21	68.9	4.95	5.7	2.5
HKLR	HY/2011/03	2015-08-21	Mid-Flood	Sunny	IS10	10:54:01	10.1	Bottom	3	2	23.57	7.88	28.46	68.6	4.93	5.8	2.6
HKLR	HY/2011/03	2015-08-21	Mid-Flood	Sunny	SR3	11:36:41	0.7	Middle	2	1	29.5	8.09	23.94	93.2	6.23	4.9	3.9
HKLR	HY/2011/03	2015-08-21	Mid-Flood	Sunny	SR3	11:36:36	0.7	Middle	2	2	29.47	8.09	23.96	92.7	6.2	4.9	3.5
HKLR	HY/2011/03	2015-08-21	Mid-Flood	Sunny	SR4	10:54:49	1.0	Surface	1	1	28.78	8.11	22.89	92.2	6.27	5.5	3.2
HKLR	HY/2011/03	2015-08-21	Mid-Flood	Sunny	SR4	10:54:17	1.0	Surface	1	2	28.76	8.11	22.88	91.2	6.2	5.7	3.9
HKLR	HY/2011/03	2015-08-21	Mid-Flood	Sunny	SR4	10:54:04	2.7	Bottom	3	1	28.28	8.08	25.61	88.7	5.98	9.3	5.2
HKLR	HY/2011/03	2015-08-21	Mid-Flood	Sunny	SR4	10:54:37	2.7	Bottom	3	2	28.37	8.09	24.79	91	6.16	8.9	4.7
HKLR	HY/2011/03	2015-08-21	Mid-Flood	Sunny	SR5	11:05:18	1.0	Surface	1	1	25.81	7.95	20.26	80.8	5.87	2.1	3.7
HKLR	HY/2011/03	2015-08-21	Mid-Flood	Sunny	SR5	11:05:04	1.0	Surface	1	2	25.66	7.95	20.46	81.2	5.88	2.2	2.9
HKLR	HY/2011/03	2015-08-21	Mid-Flood	Sunny	SR5	11:05:11	4.0	Bottom	3	1	25.62	7.92	23.61	81.1	5.8	2.1	2.5
HKLR	HY/2011/03	2015-08-21	Mid-Flood	Sunny	SR5	11:04:56	4.0	Bottom	3	2	25.06	7.92	24.14	80.5	5.85	2.2	2.2
HKLR	HY/2011/03	2015-08-21	Mid-Flood	Sunny	SR10A	09:38:05	1.0	Surface	1	1	27.6	8.1	24.57	81.1	5.57	1.5	3.6
HKLR	HY/2011/03	2015-08-21	Mid-Flood	Sunny	SR10A	09:37:42	1.0	Surface	1	2	27.84	8.1	24.47	83.4	5.71	1.5	2.7

Water Quality Monitoring Data

Project	Works	Date (yyyy-mm-dd)	Tide	Weather Condition	Station	Time	Depth, m	Level	Level_Code	Replicate	Temperature, °C	pH	Salinity, ppt	DO, %	DO, mg/L	Turbidity, NTU	SS, mg/L
HKLR	HY/2011/03	2015-08-21	Mid-Flood	Sunny	SR10A	09:37:28	3.2	Middle	2	1	27.04	8.09	26.43	79.3	5.45	1.6	3.2
HKLR	HY/2011/03	2015-08-21	Mid-Flood	Sunny	SR10A	09:37:57	3.2	Middle	2	2	26.58	8.09	27.1	78.8	5.43	1.5	2.2
HKLR	HY/2011/03	2015-08-21	Mid-Flood	Sunny	SR10A	09:37:22	5.4	Bottom	3	1	26.88	8.07	28	79.6	5.43	1.7	3
HKLR	HY/2011/03	2015-08-21	Mid-Flood	Sunny	SR10A	09:37:51	5.4	Bottom	3	2	26.36	8.06	29.17	81	5.53	1.5	3.8
HKLR	HY/2011/03	2015-08-21	Mid-Flood	Sunny	SR10B	09:22:40	1.0	Surface	1	1	27.58	8.09	24.97	83.7	5.74	1.9	2.7
HKLR	HY/2011/03	2015-08-21	Mid-Flood	Sunny	SR10B	09:22:16	1.0	Surface	1	2	27.57	8.09	25.03	83.5	5.73	1.8	3.3
HKLR	HY/2011/03	2015-08-21	Mid-Flood	Sunny	SR10B	09:22:03	4.3	Bottom	3	1	26.95	8.06	27.37	81.5	5.58	2	4.3
HKLR	HY/2011/03	2015-08-21	Mid-Flood	Sunny	SR10B	09:22:27	4.3	Bottom	3	2	27.05	8.07	27.39	82.4	5.62	1.8	3.2
HKLR	HY/2011/03	2015-08-21	Mid-Flood	Sunny	CS2	12:21:50	1.0	Surface	1	1	26.38	7.96	19	80.6	5.84	2.5	2.2
HKLR	HY/2011/03	2015-08-21	Mid-Flood	Sunny	CS2	12:21:25	1.0	Surface	1	2	26.47	7.95	18.92	83.2	6.02	2.6	2.7
HKLR	HY/2011/03	2015-08-21	Mid-Flood	Sunny	CS2	12:21:13	4.0	Middle	2	1	26.15	7.94	20.36	76.4	5.5	2.6	3.9
HKLR	HY/2011/03	2015-08-21	Mid-Flood	Sunny	CS2	12:21:42	4.0	Middle	2	2	25.89	7.93	20.4	80.1	5.75	2.5	3.1
HKLR	HY/2011/03	2015-08-21	Mid-Flood	Sunny	CS2	12:21:03	6.9	Bottom	3	1	24.04	7.85	27.33	74.2	5.35	2.6	2.8
HKLR	HY/2011/03	2015-08-21	Mid-Flood	Sunny	CS2	12:21:36	6.9	Bottom	3	2	24.26	7.87	26.91	75.5	5.47	2.6	2.5
HKLR	HY/2011/03	2015-08-21	Mid-Flood	Sunny	CS(Mf)5	10:08:53	1.0	Surface	1	1	27.66	8.13	25.9	80.9	5.51	1.9	2.2
HKLR	HY/2011/03	2015-08-21	Mid-Flood	Sunny	CS(Mf)5	10:09:39	1.0	Surface	1	2	27.49	8.13	26.22	81.8	5.59	2	2.9
HKLR	HY/2011/03	2015-08-21	Mid-Flood	Sunny	CS(Mf)5	10:08:38	6.7	Middle	2	1	25.85	8.1	31.17	77.4	5.26	2.9	2.9
HKLR	HY/2011/03	2015-08-21	Mid-Flood	Sunny	CS(Mf)5	10:09:26	6.7	Middle	2	2	25.53	8.08	32.91	77.2	5.27	3	3.9
HKLR	HY/2011/03	2015-08-21	Mid-Flood	Sunny	CS(Mf)5	10:09:17	12.3	Bottom	3	1	25.83	8.06	33.27	74.7	5.04	2.7	2.2
HKLR	HY/2011/03	2015-08-21	Mid-Flood	Sunny	CS(Mf)5	10:08:26	12.3	Bottom	3	2	25.84	8.08	32.48	73.4	4.96	2.7	3.2
HKLR	HY/2011/03	2015-08-24	Mid-Ebb	Sunny	IS5	09:09:12	1.0	Surface	1	1	28.51	8.35	27.77	100.2	6.66	3.8	2.8
HKLR	HY/2011/03	2015-08-24	Mid-Ebb	Sunny	IS5	09:10:10	1.0	Surface	1	2	28.2	8.3	28.46	95	6.33	3.8	2.9
HKLR	HY/2011/03	2015-08-24	Mid-Ebb	Sunny	IS5	09:09:46	4.2	Middle	2	1	25.23	8.11	34.44	79.9	5.55	3.9	2.6
HKLR	HY/2011/03	2015-08-24	Mid-Ebb	Sunny	IS5	09:08:52	4.2	Middle	2	2	24.86	8.13	35.17	78.4	5.41	3.7	3.2
HKLR	HY/2011/03	2015-08-24	Mid-Ebb	Sunny	IS5	09:09:26	7.4	Bottom	3	1	24.85	8.16	35.35	75.8	5.14	3.9	3.4
HKLR	HY/2011/03	2015-08-24	Mid-Ebb	Sunny	IS5	09:08:45	7.4	Bottom	3	2	24.84	8.16	35.33	76.1	5.16	3.8	2.8
HKLR	HY/2011/03	2015-08-24	Mid-Ebb	Sunny	IS(Mf)6	08:59:34	1.0	Surface	1	1	28.25	8.36	28.21	108.3	7.21	6.4	3.2
HKLR	HY/2011/03	2015-08-24	Mid-Ebb	Sunny	IS(Mf)6	08:59:55	1.0	Surface	1	2	28.24	8.34	28.52	108.4	7.21	6.5	2.9
HKLR	HY/2011/03	2015-08-24	Mid-Ebb	Sunny	IS(Mf)6	08:59:27	2.1	Bottom	3	1	28.14	8.34	29.68	108.1	7.16	6.5	2.3
HKLR	HY/2011/03	2015-08-24	Mid-Ebb	Sunny	IS(Mf)6	08:59:42	2.1	Bottom	3	2	27.82	8.32	29.83	107	7.11	6.5	2.3
HKLR	HY/2011/03	2015-08-24	Mid-Ebb	Sunny	IS7	08:53:28	1.0	Surface	1	1	28.91	8.43	27.64	115.1	7.61	5.1	3
HKLR	HY/2011/03	2015-08-24	Mid-Ebb	Sunny	IS7	08:52:59	1.0	Surface	1	2	28.83	8.37	27.32	110.2	7.31	5.2	2.6
HKLR	HY/2011/03	2015-08-24	Mid-Ebb	Sunny	IS7	08:52:51	2.4	Bottom	3	1	27.03	8.31	30.4	112.4	7.55	5.4	4.8
HKLR	HY/2011/03	2015-08-24	Mid-Ebb	Sunny	IS7	08:53:08	2.4	Bottom	3	2	26.94	8.28	30.7	107.5	7.22	5.1	4.6
HKLR	HY/2011/03	2015-08-24	Mid-Ebb	Sunny	IS8	08:29:44	1.0	Surface	1	1	28.22	8.39	27.92	119.8	8	7.4	3.3
HKLR	HY/2011/03	2015-08-24	Mid-Ebb	Sunny	IS8	08:30:00	1.0	Surface	1	2	28.54	8.37	27.79	115.7	7.69	7.8	3.8
HKLR	HY/2011/03	2015-08-24	Mid-Ebb	Sunny	IS8	08:29:51	2.9	Bottom	3	1	27.24	8.33	30.04	118.8	7.97	7.5	4.8
HKLR	HY/2011/03	2015-08-24	Mid-Ebb	Sunny	IS8	08:29:36	2.9	Bottom	3	2	28.2	8.38	29.12	121.1	8.03	7.6	5
HKLR	HY/2011/03	2015-08-24	Mid-Ebb	Sunny	IS(Mf)9	08:46:42	1.0	Surface	1	1	27.72	8.29	28.96	96.1	6.43	3.6	4.4
HKLR	HY/2011/03	2015-08-24	Mid-Ebb	Sunny	IS(Mf)9	08:46:30	1.0	Surface	1	2	27.87	8.31	28.79	97.3	6.5	3.6	4.3
HKLR	HY/2011/03	2015-08-24	Mid-Ebb	Sunny	IS(Mf)9	08:46:22	2.7	Bottom	3	1	27.85	8.3	29.94	96	6.38	3.5	3.8
HKLR	HY/2011/03	2015-08-24	Mid-Ebb	Sunny	IS(Mf)9	08:46:36	2.7	Bottom	3	2	27.74	8.29	30.05	98.4	6.54	3.6	3.8
HKLR	HY/2011/03	2015-08-24	Mid-Ebb	Sunny	IS10	08:00:10	1.0	Surface	1	1	26.15	8.1	21.82	92.8	6.64	1.6	3
HKLR	HY/2011/03	2015-08-24	Mid-Ebb	Sunny	IS10	08:00:51	1.0	Surface	1	2	26.21	8.12	21.7	96.9	6.93	1.5	2.7
HKLR	HY/2011/03	2015-08-24	Mid-Ebb	Sunny	IS10	07:59:53	5.2	Middle	2	1	23.02	7.94	31.39	76	5.44	2.2	3.4
HKLR	HY/2011/03	2015-08-24	Mid-Ebb	Sunny	IS10	08:00:32	5.2	Middle	2	2	23.09	7.94	31.28	75.1	5.37	2.2	2.6
HKLR	HY/2011/03	2015-08-24	Mid-Ebb	Sunny	IS10	07:59:47	9.3	Bottom	3	1	22.98	7.95	31.54	83.3	5.96	2.3	2.9
HKLR	HY/2011/03	2015-08-24	Mid-Ebb	Sunny	IS10	08:00:24	9.3	Bottom	3	2	23.01	7.96	31.56	84.6	6.05	2.2	5.1
HKLR	HY/2011/03	2015-08-24	Mid-Ebb	Sunny	SR3	09:15:43	0.7	Middle	2	1	28.55	8.38	27.76	119.4	7.94	3.5	5.3
HKLR	HY/2011/03	2015-08-24	Mid-Ebb	Sunny	SR3	09:15:38	0.7	Middle	2	2	28.54	8.37	27.77	118.4	7.87	3.4	4.2
HKLR	HY/2011/03	2015-08-24	Mid-Ebb	Sunny	SR4	08:35:28	1.0	Surface	1	1	28.65	8.39	27.67	113.9	7.56	4.4	4
HKLR	HY/2011/03	2015-08-24	Mid-Ebb	Sunny	SR4	08:35:11	1.0	Surface	1	2	28.68	8.4	27.61	118	7.83	4.4	4.2
HKLR	HY/2011/03	2015-08-24	Mid-Ebb	Sunny	SR4	08:35:01	2.6	Bottom	3	1	27.45	8.31	29.52	115.1	7.71	4.5	2.8

Water Quality Monitoring Data

Project	Works	Date (yyyy-mm-dd)	Tide	Weather Condition	Station	Time	Depth, m	Level	Level_Code	Replicate	Temperature, °C	pH	Salinity, ppt	DO, %	DO, mg/L	Turbidity, NTU	SS, mg/L
HKLR	HY/2011/03	2015-08-24	Mid-Ebb	Sunny	SR4	08:35:19	2.6	Bottom	3	2	26.86	8.29	30.17	110.8	7.47	4.5	5.1
HKLR	HY/2011/03	2015-08-24	Mid-Ebb	Sunny	SR5	08:08:34	1.0	Surface	1	1	26.15	8.09	21.79	90.2	6.43	1.4	3.8
HKLR	HY/2011/03	2015-08-24	Mid-Ebb	Sunny	SR5	08:08:53	1.0	Surface	1	2	25.94	8.09	22.4	90.3	6.47	1.5	3.1
HKLR	HY/2011/03	2015-08-24	Mid-Ebb	Sunny	SR5	08:08:24	3.7	Bottom	3	1	23.43	7.98	30.6	78.7	5.62	1.6	2.2
HKLR	HY/2011/03	2015-08-24	Mid-Ebb	Sunny	SR5	08:08:45	3.7	Bottom	3	2	23.59	8.01	30.34	80.9	5.83	1.6	2.2
HKLR	HY/2011/03	2015-08-24	Mid-Ebb	Sunny	SR10A	07:11:45	1.0	Surface	1	1	28.38	8.53	26.57	157.4	10.56	2	3.6
HKLR	HY/2011/03	2015-08-24	Mid-Ebb	Sunny	SR10A	07:12:02	1.0	Surface	1	2	28.31	8.52	26.9	157.5	10.56	2	3.5
HKLR	HY/2011/03	2015-08-24	Mid-Ebb	Sunny	SR10A	07:11:37	3.3	Middle	2	1	28.16	8.5	27.21	153.8	10.32	2.1	3.9
HKLR	HY/2011/03	2015-08-24	Mid-Ebb	Sunny	SR10A	07:11:57	3.3	Middle	2	2	28.22	8.51	27.18	156.6	10.5	2	3.3
HKLR	HY/2011/03	2015-08-24	Mid-Ebb	Sunny	SR10A	07:11:51	5.6	Bottom	3	1	28.37	8.52	26.95	158.2	10.59	2	4.3
HKLR	HY/2011/03	2015-08-24	Mid-Ebb	Sunny	SR10A	07:11:29	5.6	Bottom	3	2	28.36	8.51	27.78	157.9	10.53	2	6
HKLR	HY/2011/03	2015-08-24	Mid-Ebb	Sunny	SR10B	07:02:25	1.0	Surface	1	1	28.19	8.49	26.31	150.1	10.12	1.9	2.7
HKLR	HY/2011/03	2015-08-24	Mid-Ebb	Sunny	SR10B	07:02:13	1.0	Surface	1	2	28.03	8.47	26.92	147.3	9.92	2	4.1
HKLR	HY/2011/03	2015-08-24	Mid-Ebb	Sunny	SR10B	07:02:07	4.2	Bottom	3	1	28.11	8.47	27.96	147.8	9.89	2	3.2
HKLR	HY/2011/03	2015-08-24	Mid-Ebb	Sunny	SR10B	07:02:19	4.2	Bottom	3	2	28.2	8.48	27.74	149.8	10.01	2	3.8
HKLR	HY/2011/03	2015-08-24	Mid-Ebb	Sunny	CS2	09:21:47	1.0	Surface	1	1	26.64	8.15	19.79	101.6	7.29	1.1	2.6
HKLR	HY/2011/03	2015-08-24	Mid-Ebb	Sunny	CS2	09:21:15	1.0	Surface	1	2	26.6	8.16	20.22	101	7.23	1.2	2.8
HKLR	HY/2011/03	2015-08-24	Mid-Ebb	Sunny	CS2	09:21:04	3.9	Middle	2	1	24.19	8.03	28.98	90.2	6.41	1.4	2.6
HKLR	HY/2011/03	2015-08-24	Mid-Ebb	Sunny	CS2	09:21:35	3.9	Middle	2	2	23.64	8.01	30.15	91.1	6.49	1.3	3.8
HKLR	HY/2011/03	2015-08-24	Mid-Ebb	Sunny	CS2	09:21:25	6.7	Bottom	3	1	23.47	8.03	30.5	100.7	7.19	1.4	2.7
HKLR	HY/2011/03	2015-08-24	Mid-Ebb	Sunny	CS2	09:20:39	6.7	Bottom	3	2	23.51	7.98	30.35	98.9	7.06	1.3	3.6
HKLR	HY/2011/03	2015-08-24	Mid-Ebb	Sunny	CS(Mf)5	07:52:15	1.0	Surface	1	1	27.95	8.4	27.04	119.6	8.06	2.6	2.6
HKLR	HY/2011/03	2015-08-24	Mid-Ebb	Sunny	CS(Mf)5	07:51:04	1.0	Surface	1	2	27.91	8.39	26.84	119.1	8.04	2.5	2.9
HKLR	HY/2011/03	2015-08-24	Mid-Ebb	Sunny	CS(Mf)5	07:50:38	6.2	Middle	2	1	26.11	8.25	32.25	80.7	5.45	3.4	3
HKLR	HY/2011/03	2015-08-24	Mid-Ebb	Sunny	CS(Mf)5	07:51:52	6.2	Middle	2	2	26.01	8.24	32.39	80.9	5.46	3.6	2.3
HKLR	HY/2011/03	2015-08-24	Mid-Ebb	Sunny	CS(Mf)5	07:51:28	11.3	Bottom	3	1	24.29	8.18	36.07	77	5.25	3.8	2.8
HKLR	HY/2011/03	2015-08-24	Mid-Ebb	Sunny	CS(Mf)5	07:50:21	11.3	Bottom	3	2	24.27	8.19	36.04	77.5	5.28	3.8	2.8
HKLR	HY/2011/03	2015-08-24	Mid-Flood	Sunny	IS5	14:13:54	1.0	Surface	1	1	29.18	8.47	27.93	121.9	8.01	4.6	4.6
HKLR	HY/2011/03	2015-08-24	Mid-Flood	Sunny	IS5	14:13:10	1.0	Surface	1	2	29.15	8.49	27.78	127.2	8.37	4.4	4
HKLR	HY/2011/03	2015-08-24	Mid-Flood	Sunny	IS5	14:13:38	4.3	Middle	2	1	26.19	8.15	32.16	81.2	5.64	4.5	5.5
HKLR	HY/2011/03	2015-08-24	Mid-Flood	Sunny	IS5	14:12:52	4.3	Middle	2	2	26.24	8.15	31.99	78.9	5.38	4.5	4.5
HKLR	HY/2011/03	2015-08-24	Mid-Flood	Sunny	IS5	14:13:29	7.5	Bottom	3	1	25.08	8.18	34.6	78.3	5.31	4.5	5.6
HKLR	HY/2011/03	2015-08-24	Mid-Flood	Sunny	IS5	14:12:45	7.5	Bottom	3	2	25.15	8.17	34.35	76.9	5.22	4.4	6.5
HKLR	HY/2011/03	2015-08-24	Mid-Flood	Sunny	IS(Mf)6	14:22:17	1.0	Surface	1	1	30.04	8.61	27.18	129.5	8.58	4.8	4
HKLR	HY/2011/03	2015-08-24	Mid-Flood	Sunny	IS(Mf)6	14:22:00	1.0	Surface	1	2	30	8.6	27.2	130.4	8.61	4.7	3.9
HKLR	HY/2011/03	2015-08-24	Mid-Flood	Sunny	IS(Mf)6	14:21:51	2.2	Bottom	3	1	28.75	8.6	28.17	128.5	8.53	4.8	4.7
HKLR	HY/2011/03	2015-08-24	Mid-Flood	Sunny	IS(Mf)6	14:22:08	2.2	Bottom	3	2	29.74	8.63	28.07	127.5	8.49	4.9	5.9
HKLR	HY/2011/03	2015-08-24	Mid-Flood	Sunny	IS7	14:29:19	1.0	Surface	1	1	29.76	8.58	27.31	126.4	8.37	6.5	3.3
HKLR	HY/2011/03	2015-08-24	Mid-Flood	Sunny	IS7	14:29:10	1.0	Surface	1	2	29.74	8.54	27.33	126.7	8.38	6.5	3.7
HKLR	HY/2011/03	2015-08-24	Mid-Flood	Sunny	IS7	14:29:02	2.3	Bottom	3	1	29.53	8.55	28.35	124.1	8.3	6.5	3.8
HKLR	HY/2011/03	2015-08-24	Mid-Flood	Sunny	IS7	14:29:13	2.3	Bottom	3	2	29.64	8.58	28.22	125.2	8.25	6.4	3.7
HKLR	HY/2011/03	2015-08-24	Mid-Flood	Sunny	IS8	14:53:03	1.0	Surface	1	1	28.62	8.5	26.63	155.6	10.27	8.5	3.4
HKLR	HY/2011/03	2015-08-24	Mid-Flood	Sunny	IS8	14:52:49	1.0	Surface	1	2	28.9	8.55	26.19	160.4	10.58	8.6	3.2
HKLR	HY/2011/03	2015-08-24	Mid-Flood	Sunny	IS8	14:52:57	2.8	Bottom	3	1	28.72	8.51	28.46	143.8	9.61	8.5	6.1
HKLR	HY/2011/03	2015-08-24	Mid-Flood	Sunny	IS8	14:52:42	2.8	Bottom	3	2	28.87	8.54	28.18	154.3	10.29	8.5	5.6
HKLR	HY/2011/03	2015-08-24	Mid-Flood	Sunny	IS(Mf)9	14:35:40	1.0	Surface	1	1	28.95	8.52	27.49	131.4	8.71	10.4	8.6
HKLR	HY/2011/03	2015-08-24	Mid-Flood	Sunny	IS(Mf)9	14:35:26	1.0	Surface	1	2	28.88	8.56	27.69	132.5	8.77	10.3	9.6
HKLR	HY/2011/03	2015-08-24	Mid-Flood	Sunny	IS(Mf)9	14:35:17	2.6	Bottom	3	1	28.77	8.53	27.97	131.7	8.69	10.3	7.8
HKLR	HY/2011/03	2015-08-24	Mid-Flood	Sunny	IS(Mf)9	14:35:33	2.6	Bottom	3	2	28.75	8.54	28.68	130.8	8.62	10.2	7.5
HKLR	HY/2011/03	2015-08-24	Mid-Flood	Sunny	IS10	15:22:35	1.0	Surface	1	1	27.08	8.27	22.02	110.6	7.78	2.7	3.7
HKLR	HY/2011/03	2015-08-24	Mid-Flood	Sunny	IS10	15:21:56	1.0	Surface	1	2	27.1	8.23	21.9	104.1	7.33	2.7	3.7
HKLR	HY/2011/03	2015-08-24	Mid-Flood	Sunny	IS10	15:21:45	5.3	Middle	2	1	23.2	7.99	30.83	84.7	6.06	3.7	3.9
HKLR	HY/2011/03	2015-08-24	Mid-Flood	Sunny	IS10	15:22:23	5.3	Middle	2	2	23.17	7.99	30.9	84.1	6.02	3.4	4.5

Water Quality Monitoring Data

Project	Works	Date (yyyy-mm-dd)	Tide	Weather Condition	Station	Time	Depth, m	Level	Level_Code	Replicate	Temperature, °C	pH	Salinity, ppt	DO, %	DO, mg/L	Turbidity, NTU	SS, mg/L
HKLR	HY/2011/03	2015-08-24	Mid-Flood	Sunny	IS10	15:22:16	9.5	Bottom	3	1	23.12	8.02	31.1	94.6	6.77	3	5.2
HKLR	HY/2011/03	2015-08-24	Mid-Flood	Sunny	IS10	15:21:40	9.5	Bottom	3	2	23.46	8.01	30.53	92.2	6.58	2.7	2.8
HKLR	HY/2011/03	2015-08-24	Mid-Flood	Sunny	SR3	14:00:22	0.8	Middle	2	1	28.96	8.55	27.03	144.3	9.56	3.7	4.1
HKLR	HY/2011/03	2015-08-24	Mid-Flood	Sunny	SR3	14:00:17	0.8	Middle	2	2	28.84	8.54	27.13	139.3	9.24	3.7	3.4
HKLR	HY/2011/03	2015-08-24	Mid-Flood	Sunny	SR4	14:45:36	1.0	Surface	1	1	28.9	8.54	26.33	142.8	9.52	12.3	5.4
HKLR	HY/2011/03	2015-08-24	Mid-Flood	Sunny	SR4	14:45:51	1.0	Surface	1	2	28.96	8.55	26.29	142.5	9.47	12.4	5.4
HKLR	HY/2011/03	2015-08-24	Mid-Flood	Sunny	SR4	14:45:29	2.6	Bottom	3	1	28.82	8.51	27.75	141.8	9.44	12.4	5.1
HKLR	HY/2011/03	2015-08-24	Mid-Flood	Sunny	SR4	14:45:42	2.6	Bottom	3	2	28.82	8.53	27.81	140.1	9.36	12.1	5.6
HKLR	HY/2011/03	2015-08-24	Mid-Flood	Sunny	SR5	15:15:39	1.0	Surface	1	1	27.01	8.25	21.98	124.4	8.76	2.4	4.2
HKLR	HY/2011/03	2015-08-24	Mid-Flood	Sunny	SR5	15:16:09	1.0	Surface	1	2	27.05	8.3	21.98	133.1	9.37	2.4	3
HKLR	HY/2011/03	2015-08-24	Mid-Flood	Sunny	SR5	15:15:33	4.1	Bottom	3	1	24.7	8.16	27.03	120.4	8.57	2.6	4.7
HKLR	HY/2011/03	2015-08-24	Mid-Flood	Sunny	SR5	15:15:59	4.1	Bottom	3	2	24.77	8.16	26.84	119.6	8.52	2.9	5.5
HKLR	HY/2011/03	2015-08-24	Mid-Flood	Sunny	SR10A	16:13:30	1.0	Surface	1	1	27.72	8.53	29.84	138.7	9.24	2.4	3.8
HKLR	HY/2011/03	2015-08-24	Mid-Flood	Sunny	SR10A	16:14:06	1.0	Surface	1	2	28.03	8.55	29.41	135.7	9.01	2.4	3.9
HKLR	HY/2011/03	2015-08-24	Mid-Flood	Sunny	SR10A	16:13:52	3.2	Middle	2	1	25.52	8.32	33.5	92.8	6.23	2.4	4.5
HKLR	HY/2011/03	2015-08-24	Mid-Flood	Sunny	SR10A	16:13:14	3.2	Middle	2	2	26.07	8.36	32.75	90.7	6.12	2.5	4.4
HKLR	HY/2011/03	2015-08-24	Mid-Flood	Sunny	SR10A	16:13:04	5.4	Bottom	3	1	25.37	8.34	33.78	86.4	5.89	2.4	5.8
HKLR	HY/2011/03	2015-08-24	Mid-Flood	Sunny	SR10A	16:13:46	5.4	Bottom	3	2	25.37	8.34	33.85	85.7	5.79	2.3	5.8
HKLR	HY/2011/03	2015-08-24	Mid-Flood	Sunny	SR10B	16:21:53	1.0	Surface	1	1	26.46	8.42	31.74	122.7	8.18	2.5	3.6
HKLR	HY/2011/03	2015-08-24	Mid-Flood	Sunny	SR10B	16:22:07	1.0	Surface	1	2	26.59	8.43	31.22	122.6	8.26	2.5	3.5
HKLR	HY/2011/03	2015-08-24	Mid-Flood	Sunny	SR10B	16:21:58	4.4	Bottom	3	1	26.61	8.42	32.81	123.2	8.22	2.7	3.5
HKLR	HY/2011/03	2015-08-24	Mid-Flood	Sunny	SR10B	16:21:44	4.4	Bottom	3	2	26.73	8.43	32.8	121.1	8.15	2.5	3.1
HKLR	HY/2011/03	2015-08-24	Mid-Flood	Sunny	CS2	14:01:48	1.0	Surface	1	1	26.78	8.16	21.76	101.4	7.18	3.2	5
HKLR	HY/2011/03	2015-08-24	Mid-Flood	Sunny	CS2	14:01:04	1.0	Surface	1	2	26.64	8.03	21.59	95.7	6.8	3.6	6
HKLR	HY/2011/03	2015-08-24	Mid-Flood	Sunny	CS2	14:01:38	3.8	Middle	2	1	24.27	7.98	28.01	80.8	5.76	5.1	5.5
HKLR	HY/2011/03	2015-08-24	Mid-Flood	Sunny	CS2	14:00:56	3.8	Middle	2	2	24.79	7.85	27.06	80.6	5.73	5.3	6
HKLR	HY/2011/03	2015-08-24	Mid-Flood	Sunny	CS2	14:01:20	6.5	Bottom	3	1	22.72	7.92	30.66	85.8	6.2	6.4	6.9
HKLR	HY/2011/03	2015-08-24	Mid-Flood	Sunny	CS2	14:00:45	6.5	Bottom	3	2	22.69	7.68	30.79	83.5	6.03	6.7	5
HKLR	HY/2011/03	2015-08-24	Mid-Flood	Sunny	CS(Mf)5	15:35:28	1.0	Surface	1	1	29.6	8.68	24.97	135	8.95	3.8	6.4
HKLR	HY/2011/03	2015-08-24	Mid-Flood	Sunny	CS(Mf)5	15:36:17	1.0	Surface	1	2	29.59	8.68	24.99	135.6	9	3.7	6.5
HKLR	HY/2011/03	2015-08-24	Mid-Flood	Sunny	CS(Mf)5	15:36:02	6.2	Middle	2	1	24.95	8.22	34.77	90.7	6.21	6.2	6.2
HKLR	HY/2011/03	2015-08-24	Mid-Flood	Sunny	CS(Mf)5	15:35:13	6.2	Middle	2	2	24.73	8.21	34.94	88.4	6.04	6.2	7
HKLR	HY/2011/03	2015-08-24	Mid-Flood	Sunny	CS(Mf)5	15:35:00	11.4	Bottom	3	1	23.7	8.22	37.02	80.5	5.51	6.3	6.9
HKLR	HY/2011/03	2015-08-24	Mid-Flood	Sunny	CS(Mf)5	15:35:48	11.4	Bottom	3	2	23.71	8.25	36.99	79.5	5.41	6.1	6.3
HKLR	HY/2011/03	2015-08-26	Mid-Ebb	Sunny	IS5	11:05:32	1.0	Surface	1	1	27.45	8.29	29.96	84.5	5.65	7.7	7.2
HKLR	HY/2011/03	2015-08-26	Mid-Ebb	Sunny	IS5	11:06:09	1.0	Surface	1	2	27.56	8.29	29.85	85.1	5.69	7.5	7.8
HKLR	HY/2011/03	2015-08-26	Mid-Ebb	Sunny	IS5	11:05:10	4.3	Middle	2	1	25.19	8.15	34.77	80.4	5.44	7.5	6.1
HKLR	HY/2011/03	2015-08-26	Mid-Ebb	Sunny	IS5	11:05:50	4.3	Middle	2	2	25.32	8.16	34.41	79.7	5.4	7.6	6.8
HKLR	HY/2011/03	2015-08-26	Mid-Ebb	Sunny	IS5	11:05:02	7.5	Bottom	3	1	25.26	8.2	34.76	76.5	5.17	7.7	7.7
HKLR	HY/2011/03	2015-08-26	Mid-Ebb	Sunny	IS5	11:05:42	7.5	Bottom	3	2	25.27	8.21	34.72	77.5	5.23	7.5	7.6
HKLR	HY/2011/03	2015-08-26	Mid-Ebb	Sunny	IS(Mf)6	10:56:52	1.0	Surface	1	1	28.72	8.35	29.38	91.6	6.11	4.7	5.8
HKLR	HY/2011/03	2015-08-26	Mid-Ebb	Sunny	IS(Mf)6	10:57:04	1.0	Surface	1	2	28.4	8.31	29.66	91.6	6.08	4.9	5.1
HKLR	HY/2011/03	2015-08-26	Mid-Ebb	Sunny	IS(Mf)6	10:56:43	2.3	Bottom	3	1	26.85	8.31	32.25	89.7	5.9	4.9	5.9
HKLR	HY/2011/03	2015-08-26	Mid-Ebb	Sunny	IS(Mf)6	10:56:58	2.3	Bottom	3	2	27.13	8.32	32.09	85.9	5.66	4.9	5.5
HKLR	HY/2011/03	2015-08-26	Mid-Ebb	Sunny	IS7	10:49:31	1.0	Surface	1	1	28.7	8.31	29.21	91.8	6.08	5.5	5.8
HKLR	HY/2011/03	2015-08-26	Mid-Ebb	Sunny	IS7	10:49:16	1.0	Surface	1	2	28.6	8.38	29.81	99.4	6.53	5.5	5.1
HKLR	HY/2011/03	2015-08-26	Mid-Ebb	Sunny	IS7	10:49:04	2.1	Bottom	3	1	27.65	8.28	31.47	93.9	6.21	5.5	6.9
HKLR	HY/2011/03	2015-08-26	Mid-Ebb	Sunny	IS7	10:49:24	2.1	Bottom	3	2	27.57	8.26	31.45	87.7	5.77	5.5	5.7
HKLR	HY/2011/03	2015-08-26	Mid-Ebb	Sunny	IS8	10:26:22	1.0	Surface	1	1	28.28	8.33	29.49	91.2	6.03	6.1	5.6
HKLR	HY/2011/03	2015-08-26	Mid-Ebb	Sunny	IS8	10:26:34	1.0	Surface	1	2	28	8.29	30.05	93.5	6.25	5.9	6.8
HKLR	HY/2011/03	2015-08-26	Mid-Ebb	Sunny	IS8	10:26:15	3.0	Bottom	3	1	26.83	8.34	32.32	96.8	6.46	6.1	6.1
HKLR	HY/2011/03	2015-08-26	Mid-Ebb	Sunny	IS8	10:26:27	3.0	Bottom	3	2	26.63	8.31	32.54	92.9	6.21	6.2	7.1
HKLR	HY/2011/03	2015-08-26	Mid-Ebb	Sunny	IS(Mf)9	10:42:43	1.0	Surface	1	1	28.32	8.34	29.69	98.4	6.49	4.4	6.2

Water Quality Monitoring Data

Project	Works	Date (yyyy-mm-dd)	Tide	Weather Condition	Station	Time	Depth, m	Level	Level_Code	Replicate	Temperature, °C	pH	Salinity, ppt	DO, %	DO, mg/L	Turbidity, NTU	SS, mg/L
HKLR	HY/2011/03	2015-08-26	Mid-Ebb	Sunny	IS(Mf)9	10:43:00	1.0	Surface	1	2	28.37	8.35	29.66	99.5	6.56	4.4	6.3
HKLR	HY/2011/03	2015-08-26	Mid-Ebb	Sunny	IS(Mf)9	10:42:50	2.6	Bottom	3	1	26.7	8.3	32.1	98	6.56	4.5	5
HKLR	HY/2011/03	2015-08-26	Mid-Ebb	Sunny	IS(Mf)9	10:42:33	2.6	Bottom	3	2	26.62	8.3	32.32	100.1	6.69	4.5	5.7
HKLR	HY/2011/03	2015-08-26	Mid-Ebb	Sunny	IS10	09:58:11	1.0	Surface	1	1	24.7	8.11	26.78	89.9	6.38	2.4	3.4
HKLR	HY/2011/03	2015-08-26	Mid-Ebb	Sunny	IS10	09:58:40	1.0	Surface	1	2	24.71	8.11	26.88	91.9	6.55	2.2	4.1
HKLR	HY/2011/03	2015-08-26	Mid-Ebb	Sunny	IS10	09:57:58	5.3	Middle	2	1	23.66	8.01	29.63	88.3	6.3	3.6	3.2
HKLR	HY/2011/03	2015-08-26	Mid-Ebb	Sunny	IS10	09:58:26	5.3	Middle	2	2	23.25	8.01	31.05	89.1	6.35	3.3	3.6
HKLR	HY/2011/03	2015-08-26	Mid-Ebb	Sunny	IS10	09:58:19	9.6	Bottom	3	1	23.26	8.06	31.24	83.5	5.96	3.7	3.8
HKLR	HY/2011/03	2015-08-26	Mid-Ebb	Sunny	IS10	09:57:47	9.6	Bottom	3	2	23.66	8.04	30.8	80.8	5.78	3.7	3.4
HKLR	HY/2011/03	2015-08-26	Mid-Ebb	Sunny	SR3	11:16:45	0.9	Middle	2	1	27.89	8.34	29.37	101.6	6.77	3.5	3.7
HKLR	HY/2011/03	2015-08-26	Mid-Ebb	Sunny	SR3	11:16:51	0.9	Middle	2	2	27.88	8.34	29.39	102	6.8	3.4	4.7
HKLR	HY/2011/03	2015-08-26	Mid-Ebb	Sunny	SR4	10:32:43	1.0	Surface	1	1	27.96	8.32	30.21	88.5	5.86	3.8	3.9
HKLR	HY/2011/03	2015-08-26	Mid-Ebb	Sunny	SR4	10:33:07	1.0	Surface	1	2	27.81	8.31	30.44	90	5.96	3.7	3.5
HKLR	HY/2011/03	2015-08-26	Mid-Ebb	Sunny	SR4	10:32:51	2.8	Bottom	3	1	27	8.25	31.99	86	5.73	3.8	5
HKLR	HY/2011/03	2015-08-26	Mid-Ebb	Sunny	SR4	10:32:30	2.8	Bottom	3	2	26.55	8.24	32.42	86.7	5.81	3.8	5.7
HKLR	HY/2011/03	2015-08-26	Mid-Ebb	Sunny	SR5	10:06:30	1.0	Surface	1	1	24.69	8.12	26.73	97.4	6.95	1.6	4.1
HKLR	HY/2011/03	2015-08-26	Mid-Ebb	Sunny	SR5	10:06:12	1.0	Surface	1	2	24.57	8.1	26.91	93.6	6.69	1.7	4.5
HKLR	HY/2011/03	2015-08-26	Mid-Ebb	Sunny	SR5	10:06:02	3.8	Bottom	3	1	24.04	8.05	28.87	93.8	6.69	1.5	4.8
HKLR	HY/2011/03	2015-08-26	Mid-Ebb	Sunny	SR5	10:06:19	3.8	Bottom	3	2	24.36	8.09	28.63	96.4	6.85	1.6	4.7
HKLR	HY/2011/03	2015-08-26	Mid-Ebb	Sunny	SR10A	09:03:38	1.0	Surface	1	1	26.13	8.31	31.18	98.8	6.71	2	4
HKLR	HY/2011/03	2015-08-26	Mid-Ebb	Sunny	SR10A	09:03:20	1.0	Surface	1	2	26.09	8.31	31.21	98.3	6.67	2	2.9
HKLR	HY/2011/03	2015-08-26	Mid-Ebb	Sunny	SR10A	09:03:33	3.2	Middle	2	1	26.08	8.31	31.34	98.4	6.68	1.9	4.5
HKLR	HY/2011/03	2015-08-26	Mid-Ebb	Sunny	SR10A	09:03:16	3.2	Middle	2	2	26.04	8.3	31.36	97.9	6.65	2	4.1
HKLR	HY/2011/03	2015-08-26	Mid-Ebb	Sunny	SR10A	09:03:27	5.4	Bottom	3	1	26.11	8.31	31.3	98.6	6.69	2	3.9
HKLR	HY/2011/03	2015-08-26	Mid-Ebb	Sunny	SR10A	09:03:10	5.4	Bottom	3	2	26.09	8.3	31.33	98.4	6.68	2	3.8
HKLR	HY/2011/03	2015-08-26	Mid-Ebb	Sunny	SR10B	08:51:39	1.0	Surface	1	1	25.8	8.25	31.07	92	6.28	2	2.3
HKLR	HY/2011/03	2015-08-26	Mid-Ebb	Sunny	SR10B	08:51:52	1.0	Surface	1	2	25.81	8.26	31.26	92.3	6.3	2	3
HKLR	HY/2011/03	2015-08-26	Mid-Ebb	Sunny	SR10B	08:51:33	3.8	Bottom	3	1	25.77	8.25	31.15	92	6.28	2	2.1
HKLR	HY/2011/03	2015-08-26	Mid-Ebb	Sunny	SR10B	08:51:45	3.8	Bottom	3	2	25.83	8.26	31.27	92.3	6.3	2	4
HKLR	HY/2011/03	2015-08-26	Mid-Ebb	Sunny	CS2	11:20:13	1.0	Surface	1	1	25.21	8.16	25.49	105.2	7.5	3	3.3
HKLR	HY/2011/03	2015-08-26	Mid-Ebb	Sunny	CS2	11:19:41	1.0	Surface	1	2	24.92	8.12	25.09	99.9	7.1	3.2	3.7
HKLR	HY/2011/03	2015-08-26	Mid-Ebb	Sunny	CS2	11:19:58	4.0	Middle	2	1	24.22	8.07	28.51	96.8	6.89	3	4
HKLR	HY/2011/03	2015-08-26	Mid-Ebb	Sunny	CS2	11:19:31	4.0	Middle	2	2	24.17	8.05	28	95.5	6.86	3.2	4.6
HKLR	HY/2011/03	2015-08-26	Mid-Ebb	Sunny	CS2	11:19:23	7.0	Bottom	3	1	23.96	8.03	28.38	88.8	6.35	3.4	4.4
HKLR	HY/2011/03	2015-08-26	Mid-Ebb	Sunny	CS2	11:19:52	7.0	Bottom	3	2	24.31	8.08	28.59	89.5	6.41	3.3	3.9
HKLR	HY/2011/03	2015-08-26	Mid-Ebb	Sunny	CS(Mf)5	09:41:06	1.0	Surface	1	1	26.78	8.31	30.71	90.9	6.12	2.5	4.9
HKLR	HY/2011/03	2015-08-26	Mid-Ebb	Sunny	CS(Mf)5	09:40:26	1.0	Surface	1	2	26.8	8.31	30.62	90.3	6.08	2.6	4.6
HKLR	HY/2011/03	2015-08-26	Mid-Ebb	Sunny	CS(Mf)5	09:40:08	6.2	Middle	2	1	24.58	8.18	35.33	81.6	5.58	2.7	4.5
HKLR	HY/2011/03	2015-08-26	Mid-Ebb	Sunny	CS(Mf)5	09:40:48	6.2	Middle	2	2	24.58	8.19	35.4	82.7	5.62	2.7	3.9
HKLR	HY/2011/03	2015-08-26	Mid-Ebb	Sunny	CS(Mf)5	09:40:41	11.4	Bottom	3	1	24.58	8.21	35.48	79.7	5.42	2.7	5
HKLR	HY/2011/03	2015-08-26	Mid-Ebb	Sunny	CS(Mf)5	09:40:00	11.4	Bottom	3	2	24.43	8.2	35.64	79.1	5.39	2.8	4.5
HKLR	HY/2011/03	2015-08-26	Mid-Flood	Sunny	IS5	16:23:15	1.0	Surface	1	1	27.38	8.26	30.07	86.4	5.78	20.3	24.3
HKLR	HY/2011/03	2015-08-26	Mid-Flood	Sunny	IS5	16:24:12	1.0	Surface	1	2	27.54	8.23	29.91	87.4	5.85	20.3	24.9
HKLR	HY/2011/03	2015-08-26	Mid-Flood	Sunny	IS5	16:24:04	4.4	Middle	2	1	26.14	8.16	32.81	81.1	5.42	20.2	24.8
HKLR	HY/2011/03	2015-08-26	Mid-Flood	Sunny	IS5	16:22:46	4.4	Middle	2	2	26	8.13	32.9	79.1	5.25	20.3	25.1
HKLR	HY/2011/03	2015-08-26	Mid-Flood	Sunny	IS5	16:23:52	7.7	Bottom	3	1	26.02	8.17	33.21	75.5	5.04	20.7	33.6
HKLR	HY/2011/03	2015-08-26	Mid-Flood	Sunny	IS5	16:22:39	7.7	Bottom	3	2	25.93	8.15	33.3	75.9	5.09	20.5	33.9
HKLR	HY/2011/03	2015-08-26	Mid-Flood	Sunny	IS(Mf)6	16:31:32	1.0	Surface	1	1	27.96	8.29	29.65	87.8	5.81	9.7	5.9
HKLR	HY/2011/03	2015-08-26	Mid-Flood	Sunny	IS(Mf)6	16:31:16	1.0	Surface	1	2	28.12	8.32	29.63	90.9	6.02	9.8	6.9
HKLR	HY/2011/03	2015-08-26	Mid-Flood	Sunny	IS(Mf)6	16:31:24	2.1	Bottom	3	1	27.67	8.25	31.07	85.2	5.66	9.7	7.5
HKLR	HY/2011/03	2015-08-26	Mid-Flood	Sunny	IS(Mf)6	16:31:07	2.1	Bottom	3	2	27.94	8.3	30.63	91.8	6.06	9.6	8.1
HKLR	HY/2011/03	2015-08-26	Mid-Flood	Sunny	IS7	16:37:14	1.0	Surface	1	1	27.84	8.3	29.65	88.3	5.88	6.7	9
HKLR	HY/2011/03	2015-08-26	Mid-Flood	Sunny	IS7	16:37:00	1.0	Surface	1	2	27.85	8.3	29.71	88.9	5.92	6.8	7.7

Water Quality Monitoring Data

Project	Works	Date (yyyy-mm-dd)	Tide	Weather Condition	Station	Time	Depth, m	Level	Level_Code	Replicate	Temperature, °C	pH	Salinity, ppt	DO, %	DO, mg/L	Turbidity, NTU	SS, mg/L
HKLR	HY/2011/03	2015-08-26	Mid-Flood	Sunny	IS7	16:37:07	2.3	Bottom	3	1	27.84	8.3	30.27	90.3	5.99	6.6	8.8
HKLR	HY/2011/03	2015-08-26	Mid-Flood	Sunny	IS7	16:36:53	2.3	Bottom	3	2	27.82	8.3	30.93	91.3	6.03	6.8	8
HKLR	HY/2011/03	2015-08-26	Mid-Flood	Sunny	IS8	17:00:53	1.0	Surface	1	1	27.5	8.28	30.9	89.2	5.93	11.2	10.6
HKLR	HY/2011/03	2015-08-26	Mid-Flood	Sunny	IS8	17:00:38	1.0	Surface	1	2	27.51	8.28	30.8	88	5.85	11.1	11.8
HKLR	HY/2011/03	2015-08-26	Mid-Flood	Sunny	IS8	17:00:27	2.7	Bottom	3	1	27.05	8.25	31.81	88.3	5.88	11.4	12
HKLR	HY/2011/03	2015-08-26	Mid-Flood	Sunny	IS8	17:00:44	2.7	Bottom	3	2	27.36	8.26	31.38	90.3	6	11.4	12.2
HKLR	HY/2011/03	2015-08-26	Mid-Flood	Sunny	IS(Mf)9	16:44:39	1.0	Surface	1	1	27.76	8.31	29.86	89.2	5.89	9.6	7.6
HKLR	HY/2011/03	2015-08-26	Mid-Flood	Sunny	IS(Mf)9	16:44:26	1.0	Surface	1	2	28.04	8.34	29.73	90.1	5.97	9.8	8.9
HKLR	HY/2011/03	2015-08-26	Mid-Flood	Sunny	IS(Mf)9	16:44:33	2.6	Bottom	3	1	27.65	8.29	31.39	85.4	5.68	9.8	8.1
HKLR	HY/2011/03	2015-08-26	Mid-Flood	Sunny	IS(Mf)9	16:44:16	2.6	Bottom	3	2	27.72	8.29	31.35	88	5.81	9.6	9
HKLR	HY/2011/03	2015-08-26	Mid-Flood	Sunny	IS10	17:23:49	1.0	Surface	1	1	24.88	8.12	26.69	99.3	7.06	1.9	3
HKLR	HY/2011/03	2015-08-26	Mid-Flood	Sunny	IS10	17:24:18	1.0	Surface	1	2	24.86	8.12	26.8	98.8	7.03	2	2.7
HKLR	HY/2011/03	2015-08-26	Mid-Flood	Sunny	IS10	17:24:08	5.3	Middle	2	1	24.18	8.06	29.26	96.8	6.87	2.1	3.9
HKLR	HY/2011/03	2015-08-26	Mid-Flood	Sunny	IS10	17:23:38	5.3	Middle	2	2	24.14	8.05	29.2	94.4	6.71	2	4.2
HKLR	HY/2011/03	2015-08-26	Mid-Flood	Sunny	IS10	17:24:02	9.6	Bottom	3	1	24.25	8.08	29.19	99.7	7.07	2.7	6
HKLR	HY/2011/03	2015-08-26	Mid-Flood	Sunny	IS10	17:23:32	9.6	Bottom	3	2	24.09	8.05	29.29	95.7	6.8	2.4	4.6
HKLR	HY/2011/03	2015-08-26	Mid-Flood	Sunny	SR3	16:11:04	0.8	Middle	2	1	27.55	8.17	29.87	92.4	6.17	18.9	12.9
HKLR	HY/2011/03	2015-08-26	Mid-Flood	Sunny	SR3	16:11:08	0.8	Middle	2	2	27.53	8.19	29.93	91.8	6.13	19.2	12.1
HKLR	HY/2011/03	2015-08-26	Mid-Flood	Sunny	SR4	16:54:00	1.0	Surface	1	1	27.67	8.26	30.71	95	6.3	9.8	12.6
HKLR	HY/2011/03	2015-08-26	Mid-Flood	Sunny	SR4	16:54:18	1.0	Surface	1	2	27.74	8.29	30.64	99.5	6.6	9.7	13.2
HKLR	HY/2011/03	2015-08-26	Mid-Flood	Sunny	SR4	16:54:07	2.6	Bottom	3	1	27.67	8.28	30.73	97.3	6.44	9.7	13.7
HKLR	HY/2011/03	2015-08-26	Mid-Flood	Sunny	SR4	16:53:50	2.6	Bottom	3	2	27.44	8.22	31.21	93.5	6.21	9.9	12.5
HKLR	HY/2011/03	2015-08-26	Mid-Flood	Sunny	SR5	17:16:49	1.0	Surface	1	1	24.97	8.13	26.76	103.7	7.36	1.9	5
HKLR	HY/2011/03	2015-08-26	Mid-Flood	Sunny	SR5	17:16:24	1.0	Surface	1	2	24.91	8.12	26.7	106.2	7.55	1.9	4
HKLR	HY/2011/03	2015-08-26	Mid-Flood	Sunny	SR5	17:16:38	3.8	Bottom	3	1	24.35	8.07	28.89	102	7.24	2.1	5.4
HKLR	HY/2011/03	2015-08-26	Mid-Flood	Sunny	SR5	17:16:15	3.8	Bottom	3	2	24.53	8.09	28.76	107.1	7.58	1.9	4.2
HKLR	HY/2011/03	2015-08-26	Mid-Flood	Sunny	SR10A	18:20:36	1.0	Surface	1	1	26.03	8.25	32.9	82.3	5.52	3.6	5.1
HKLR	HY/2011/03	2015-08-26	Mid-Flood	Sunny	SR10A	18:20:10	1.0	Surface	1	2	26.05	8.24	32.86	84.4	5.66	3.6	4.3
HKLR	HY/2011/03	2015-08-26	Mid-Flood	Sunny	SR10A	18:20:27	3.3	Middle	2	1	25.33	8.21	34.88	81.6	5.5	3.7	4.3
HKLR	HY/2011/03	2015-08-26	Mid-Flood	Sunny	SR10A	18:20:00	3.3	Middle	2	2	25.31	8.2	35	83.1	5.6	3.7	3.6
HKLR	HY/2011/03	2015-08-26	Mid-Flood	Sunny	SR10A	18:19:52	5.5	Bottom	3	1	25.7	8.21	34.81	80.3	5.41	3.7	3.7
HKLR	HY/2011/03	2015-08-26	Mid-Flood	Sunny	SR10A	18:20:18	5.5	Bottom	3	2	25.54	8.22	35.07	78.3	5.28	3.7	4.5
HKLR	HY/2011/03	2015-08-26	Mid-Flood	Sunny	SR10B	18:27:13	1.0	Surface	1	1	26.4	8.29	32.38	90.7	6.09	2.5	3.4
HKLR	HY/2011/03	2015-08-26	Mid-Flood	Sunny	SR10B	18:26:53	1.0	Surface	1	2	26.22	8.28	32.8	90.9	6.11	2.4	4.3
HKLR	HY/2011/03	2015-08-26	Mid-Flood	Sunny	SR10B	18:26:47	4.3	Bottom	3	1	26.32	8.29	32.85	92.5	6.2	2.4	3.3
HKLR	HY/2011/03	2015-08-26	Mid-Flood	Sunny	SR10B	18:27:01	4.3	Bottom	3	2	26.16	8.27	33.23	90.6	6.08	2.4	4.8
HKLR	HY/2011/03	2015-08-26	Mid-Flood	Sunny	CS2	16:03:42	1.0	Surface	1	1	25.01	8.06	27.34	100	7.07	3.9	4.9
HKLR	HY/2011/03	2015-08-26	Mid-Flood	Sunny	CS2	16:04:22	1.0	Surface	1	2	24.98	8.09	27.03	101.5	7.19	3.7	4.8
HKLR	HY/2011/03	2015-08-26	Mid-Flood	Sunny	CS2	16:03:29	3.8	Middle	2	1	24.34	7.95	29.49	95.4	6.74	2.3	5.2
HKLR	HY/2011/03	2015-08-26	Mid-Flood	Sunny	CS2	16:04:11	3.8	Middle	2	2	24.34	8.01	29.27	94.4	6.68	2.4	4.8
HKLR	HY/2011/03	2015-08-26	Mid-Flood	Sunny	CS2	16:03:21	6.6	Bottom	3	1	24.2	7.92	29.93	89.4	6.32	2.2	5.9
HKLR	HY/2011/03	2015-08-26	Mid-Flood	Sunny	CS2	16:04:06	6.6	Bottom	3	2	24.4	8.01	29.31	90.1	6.37	2.4	4.6
HKLR	HY/2011/03	2015-08-26	Mid-Flood	Sunny	CS(Mf)5	17:42:33	1.0	Surface	1	1	26.76	8.29	31.18	85.5	5.74	5.6	5.5
HKLR	HY/2011/03	2015-08-26	Mid-Flood	Sunny	CS(Mf)5	17:43:13	1.0	Surface	1	2	26.78	8.3	31.13	86.4	5.8	5.6	5.4
HKLR	HY/2011/03	2015-08-26	Mid-Flood	Sunny	CS(Mf)5	17:42:15	6.4	Middle	2	1	24.96	8.18	35.18	79.1	5.33	5.7	5.1
HKLR	HY/2011/03	2015-08-26	Mid-Flood	Sunny	CS(Mf)5	17:42:56	6.4	Middle	2	2	24.96	8.18	35.22	79.6	5.35	5.5	5.9
HKLR	HY/2011/03	2015-08-26	Mid-Flood	Sunny	CS(Mf)5	17:42:07	11.7	Bottom	3	1	24.81	8.2	35.79	77.1	5.21	5.6	6.5
HKLR	HY/2011/03	2015-08-26	Mid-Flood	Sunny	CS(Mf)5	17:42:47	11.7	Bottom	3	2	24.78	8.2	35.85	77.6	5.25	5.5	5.8
HKLR	HY/2011/03	2015-08-28	Mid-Ebb	Rainy	IS5	12:34:26	1.0	Surface	1	1	27.23	8.25	30.21	91.3	6.15	8.4	9.8
HKLR	HY/2011/03	2015-08-28	Mid-Ebb	Rainy	IS5	12:35:04	1.0	Surface	1	2	27.17	8.24	30.28	90.4	6.09	8.3	9.7
HKLR	HY/2011/03	2015-08-28	Mid-Ebb	Rainy	IS5	12:34:58	4.6	Middle	2	1	27.15	8.24	30.39	90	6.06	8.5	9
HKLR	HY/2011/03	2015-08-28	Mid-Ebb	Rainy	IS5	12:34:18	4.6	Middle	2	2	27.17	8.24	30.3	91.2	6.14	8.5	8.5
HKLR	HY/2011/03	2015-08-28	Mid-Ebb	Rainy	IS5	12:34:06	8.2	Bottom	3	1	27.19	8.24	30.32	90.6	6.11	8.7	10.1

Water Quality Monitoring Data

Project	Works	Date (yyyy-mm-dd)	Tide	Weather Condition	Station	Time	Depth, m	Level	Level_Code	Replicate	Temperature, °C	pH	Salinity, ppt	DO, %	DO, mg/L	Turbidity, NTU	SS, mg/L
HKLR	HY/2011/03	2015-08-28	Mid-Ebb	Rainy	IS5	12:34:51	8.2	Bottom	3	2	27.14	8.24	30.39	89.7	6.04	8.8	9.7
HKLR	HY/2011/03	2015-08-28	Mid-Ebb	Rainy	IS(Mf)6	12:25:32	1.0	Surface	1	1	27.32	8.2	30.47	86.7	5.82	6.2	3.8
HKLR	HY/2011/03	2015-08-28	Mid-Ebb	Rainy	IS(Mf)6	12:25:23	1.0	Surface	1	2	27.37	8.21	30.45	88.7	5.95	6.2	3.6
HKLR	HY/2011/03	2015-08-28	Mid-Ebb	Rainy	IS(Mf)6	12:25:27	2.2	Bottom	3	1	27.32	8.21	30.49	85.4	5.74	6.5	2.2
HKLR	HY/2011/03	2015-08-28	Mid-Ebb	Rainy	IS(Mf)6	12:25:19	2.2	Bottom	3	2	27.43	8.21	30.39	87.8	5.89	6.5	3.3
HKLR	HY/2011/03	2015-08-28	Mid-Ebb	Rainy	IS7	12:18:15	1.0	Surface	1	1	27.75	8.15	31.07	77.6	5.17	7.1	3
HKLR	HY/2011/03	2015-08-28	Mid-Ebb	Rainy	IS7	12:18:40	1.0	Surface	1	2	27.87	8.21	30.73	82.3	5.44	7.1	2.9
HKLR	HY/2011/03	2015-08-28	Mid-Ebb	Rainy	IS7	12:18:11	2.5	Bottom	3	1	27.78	8.15	31.01	76.8	5.11	7.3	2.7
HKLR	HY/2011/03	2015-08-28	Mid-Ebb	Rainy	IS7	12:18:19	2.5	Bottom	3	2	27.78	8.15	31.02	77.1	5.13	7.6	2.6
HKLR	HY/2011/03	2015-08-28	Mid-Ebb	Rainy	IS8	11:56:44	1.0	Surface	1	1	27.35	8.22	30.8	89.5	6	9.9	5.9
HKLR	HY/2011/03	2015-08-28	Mid-Ebb	Rainy	IS8	11:57:06	1.0	Surface	1	2	27.41	8.22	30.68	89.1	5.97	10	6.2
HKLR	HY/2011/03	2015-08-28	Mid-Ebb	Rainy	IS8	11:56:48	2.3	Bottom	3	1	27.4	8.22	30.74	88.5	5.93	10.3	8.3
HKLR	HY/2011/03	2015-08-28	Mid-Ebb	Rainy	IS8	11:56:39	2.3	Bottom	3	2	27.37	8.22	30.8	88.5	5.93	10	9
HKLR	HY/2011/03	2015-08-28	Mid-Ebb	Rainy	IS(Mf)9	12:11:55	1.0	Surface	1	1	27.58	8.25	30.58	88.8	5.91	5	2.8
HKLR	HY/2011/03	2015-08-28	Mid-Ebb	Rainy	IS(Mf)9	12:11:30	1.0	Surface	1	2	27.45	8.21	30.91	85.9	5.75	5	2.5
HKLR	HY/2011/03	2015-08-28	Mid-Ebb	Rainy	IS(Mf)9	12:11:25	2.5	Bottom	3	1	27.49	8.21	30.86	85.9	5.74	5.2	2.6
HKLR	HY/2011/03	2015-08-28	Mid-Ebb	Rainy	IS(Mf)9	12:11:34	2.5	Bottom	3	2	27.49	8.21	30.88	87	5.82	5.1	3.1
HKLR	HY/2011/03	2015-08-28	Mid-Ebb	Rainy	IS10	11:51:52	1.0	Surface	1	1	25.45	8.02	26.26	93.9	6.63	3.2	2.8
HKLR	HY/2011/03	2015-08-28	Mid-Ebb	Rainy	IS10	11:51:20	1.0	Surface	1	2	25.21	8	26.4	93.3	6.6	3.1	3
HKLR	HY/2011/03	2015-08-28	Mid-Ebb	Rainy	IS10	11:51:42	5.4	Middle	2	1	24.67	7.97	28.01	92.9	6.57	3.2	3.2
HKLR	HY/2011/03	2015-08-28	Mid-Ebb	Rainy	IS10	11:51:13	5.4	Middle	2	2	24.71	7.97	27.84	92.7	6.57	3.2	3.7
HKLR	HY/2011/03	2015-08-28	Mid-Ebb	Rainy	IS10	11:51:34	9.7	Bottom	3	1	24.68	7.97	28.35	90.3	6.4	3.2	2.5
HKLR	HY/2011/03	2015-08-28	Mid-Ebb	Rainy	IS10	11:51:04	9.7	Bottom	3	2	24.66	7.97	28.41	90.5	6.42	3.2	2.6
HKLR	HY/2011/03	2015-08-28	Mid-Ebb	Rainy	SR3	12:41:57	0.9	Middle	2	1	27.28	8.25	30.15	92.9	6.26	8.4	7.8
HKLR	HY/2011/03	2015-08-28	Mid-Ebb	Rainy	SR3	12:42:00	0.9	Middle	2	2	27.28	8.25	30.15	92.9	6.25	8.4	7.8
HKLR	HY/2011/03	2015-08-28	Mid-Ebb	Rainy	SR4	12:02:54	1.0	Surface	1	1	27.45	8.21	30.57	86.7	5.81	10.1	7.3
HKLR	HY/2011/03	2015-08-28	Mid-Ebb	Rainy	SR4	12:02:46	1.0	Surface	1	2	27.42	8.21	30.65	85.6	5.74	10	8
HKLR	HY/2011/03	2015-08-28	Mid-Ebb	Rainy	SR4	12:02:42	2.5	Bottom	3	1	27.42	8.21	30.63	85.3	5.72	10.5	9.5
HKLR	HY/2011/03	2015-08-28	Mid-Ebb	Rainy	SR4	12:02:50	2.5	Bottom	3	2	27.47	8.21	30.57	86.5	5.79	10.4	10.1
HKLR	HY/2011/03	2015-08-28	Mid-Ebb	Rainy	SR5	11:59:55	1.0	Surface	1	1	25.58	8.05	26.2	102.9	7.25	2.5	3.4
HKLR	HY/2011/03	2015-08-28	Mid-Ebb	Rainy	SR5	12:00:12	1.0	Surface	1	2	25.58	8.05	26.24	103	7.26	2.5	3.7
HKLR	HY/2011/03	2015-08-28	Mid-Ebb	Rainy	SR5	12:00:02	4.4	Bottom	3	1	25.32	8.03	27.17	103.3	7.27	2.5	3.1
HKLR	HY/2011/03	2015-08-28	Mid-Ebb	Rainy	SR5	11:59:45	4.4	Bottom	3	2	25.45	8.03	26.56	101.3	7.14	2.5	3.5
HKLR	HY/2011/03	2015-08-28	Mid-Ebb	Rainy	SR10A	10:30:08	1.0	Surface	1	1	26.25	8.23	31.21	92.5	6.28	3	3
HKLR	HY/2011/03	2015-08-28	Mid-Ebb	Rainy	SR10A	10:29:53	1.0	Surface	1	2	26.33	8.23	30.94	92.4	6.27	3.1	2.5
HKLR	HY/2011/03	2015-08-28	Mid-Ebb	Rainy	SR10A	10:30:04	3.4	Middle	2	1	26.27	8.23	31.26	91.8	6.24	3.1	3.3
HKLR	HY/2011/03	2015-08-28	Mid-Ebb	Rainy	SR10A	10:29:47	3.4	Middle	2	2	26.27	8.22	31.28	91.6	6.23	3.1	4.1
HKLR	HY/2011/03	2015-08-28	Mid-Ebb	Rainy	SR10A	10:29:58	5.7	Bottom	3	1	26.45	8.23	30.97	91.4	6.22	3	3.5
HKLR	HY/2011/03	2015-08-28	Mid-Ebb	Rainy	SR10A	10:29:43	5.7	Bottom	3	2	26.48	8.23	30.88	91.5	6.22	3.1	3.1
HKLR	HY/2011/03	2015-08-28	Mid-Ebb	Rainy	SR10B	10:23:42	1.0	Surface	1	1	26.44	8.23	30.53	92.9	6.33	2.6	3
HKLR	HY/2011/03	2015-08-28	Mid-Ebb	Rainy	SR10B	10:22:24	1.0	Surface	1	2	26.36	8.21	30.7	94	6.4	2.6	2.5
HKLR	HY/2011/03	2015-08-28	Mid-Ebb	Rainy	SR10B	10:23:32	4.5	Bottom	3	1	26.18	8.21	31.29	92.9	6.32	2.8	3.1
HKLR	HY/2011/03	2015-08-28	Mid-Ebb	Rainy	SR10B	10:22:12	4.5	Bottom	3	2	26.37	8.19	30.82	93	6.33	2.7	2.8
HKLR	HY/2011/03	2015-08-28	Mid-Ebb	Rainy	CS2	13:21:33	1.0	Surface	1	1	25.38	8.04	25.87	94.4	6.7	4.3	3.5
HKLR	HY/2011/03	2015-08-28	Mid-Ebb	Rainy	CS2	13:21:12	1.0	Surface	1	2	25.52	8.04	25.83	97.6	6.92	4.5	3.6
HKLR	HY/2011/03	2015-08-28	Mid-Ebb	Rainy	CS2	13:21:26	4.1	Middle	2	1	24.25	8.01	28.55	90.1	6.41	4.3	3.3
HKLR	HY/2011/03	2015-08-28	Mid-Ebb	Rainy	CS2	13:21:05	4.1	Middle	2	2	24.25	8	28.48	89.8	6.35	4.4	3.5
HKLR	HY/2011/03	2015-08-28	Mid-Ebb	Rainy	CS2	13:21:19	7.1	Bottom	3	1	24.3	8.04	28.79	88.8	6.3	4.5	2.9
HKLR	HY/2011/03	2015-08-28	Mid-Ebb	Rainy	CS2	13:20:56	7.1	Bottom	3	2	24.32	8	29.08	89.9	6.4	4.4	2.9
HKLR	HY/2011/03	2015-08-28	Mid-Ebb	Rainy	CS(Mf)5	11:16:51	1.0	Surface	1	1	26.6	8.23	30.5	81.4	5.53	7.4	8.4
HKLR	HY/2011/03	2015-08-28	Mid-Ebb	Rainy	CS(Mf)5	11:16:09	1.0	Surface	1	2	26.74	8.24	30.28	84.5	5.73	7.4	7.4
HKLR	HY/2011/03	2015-08-28	Mid-Ebb	Rainy	CS(Mf)5	11:15:49	5.6	Middle	2	1	25.95	8.2	32.9	76.4	5.18	7.7	9.8
HKLR	HY/2011/03	2015-08-28	Mid-Ebb	Rainy	CS(Mf)5	11:16:38	5.6	Middle	2	2	25.91	8.2	33.06	79.2	5.36	7.6	9.1

Water Quality Monitoring Data

Project	Works	Date (yyyy-mm-dd)	Tide	Weather Condition	Station	Time	Depth, m	Level	Level_Code	Replicate	Temperature, °C	pH	Salinity, ppt	DO, %	DO, mg/L	Turbidity, NTU	SS, mg/L
HKLR	HY/2011/03	2015-08-28	Mid-Ebb	Rainy	CS(Mf)5	11:15:33	10.2	Bottom	3	1	25.85	8.2	33.22	76	5.15	7.8	8.1
HKLR	HY/2011/03	2015-08-28	Mid-Ebb	Rainy	CS(Mf)5	11:16:29	10.2	Bottom	3	2	25.91	8.2	33.18	77.3	5.24	7.7	8
HKLR	HY/2011/03	2015-08-28	Mid-Flood	Sunny	IS5	17:12:40	1.0	Surface	1	1	27.93	8.27	30.65	91.7	6.09	8.3	6.8
HKLR	HY/2011/03	2015-08-28	Mid-Flood	Sunny	IS5	17:12:10	1.0	Surface	1	2	27.67	8.27	30.87	93.4	6.22	8.3	7.2
HKLR	HY/2011/03	2015-08-28	Mid-Flood	Sunny	IS5	17:12:04	4.7	Middle	2	1	27.38	8.26	31.31	90.6	6.05	8.3	7.4
HKLR	HY/2011/03	2015-08-28	Mid-Flood	Sunny	IS5	17:12:30	4.7	Middle	2	2	27.32	8.24	31.49	91.3	6.09	8.3	7.4
HKLR	HY/2011/03	2015-08-28	Mid-Flood	Sunny	IS5	17:12:21	8.3	Bottom	3	1	27.5	8.26	31.29	87.2	5.83	8.6	8.9
HKLR	HY/2011/03	2015-08-28	Mid-Flood	Sunny	IS5	17:11:59	8.3	Bottom	3	2	27.77	8.28	30.87	90.5	6.04	8.7	9.3
HKLR	HY/2011/03	2015-08-28	Mid-Flood	Sunny	IS(Mf)6	17:27:29	1.0	Surface	1	1	27.85	8.26	30.48	98.9	6.59	9.7	8.4
HKLR	HY/2011/03	2015-08-28	Mid-Flood	Sunny	IS(Mf)6	17:27:38	1.0	Surface	1	2	27.81	8.26	30.56	98.3	6.54	9.8	8.9
HKLR	HY/2011/03	2015-08-28	Mid-Flood	Sunny	IS(Mf)6	17:27:34	2.2	Bottom	3	1	27.85	8.26	30.53	97.9	6.52	9.9	8
HKLR	HY/2011/03	2015-08-28	Mid-Flood	Sunny	IS(Mf)6	17:27:05	2.2	Bottom	3	2	27.84	8.27	30.44	98.1	6.53	9.8	9.6
HKLR	HY/2011/03	2015-08-28	Mid-Flood	Sunny	IS7	17:30:35	1.0	Surface	1	1	27.83	8.26	30.54	98.4	6.55	9.7	8.8
HKLR	HY/2011/03	2015-08-28	Mid-Flood	Sunny	IS7	17:30:46	1.0	Surface	1	2	27.88	8.27	30.45	98.7	6.57	9.7	8.4
HKLR	HY/2011/03	2015-08-28	Mid-Flood	Sunny	IS7	17:30:39	2.3	Bottom	3	1	27.88	8.26	30.49	98.5	6.56	9.9	7.5
HKLR	HY/2011/03	2015-08-28	Mid-Flood	Sunny	IS7	17:30:31	2.3	Bottom	3	2	27.87	8.26	30.5	98.1	6.53	9.8	7.3
HKLR	HY/2011/03	2015-08-28	Mid-Flood	Sunny	IS8	17:50:32	1.0	Surface	1	1	27.53	8.29	29.96	101.8	6.83	14.2	20
HKLR	HY/2011/03	2015-08-28	Mid-Flood	Sunny	IS8	17:50:11	1.0	Surface	1	2	27.43	8.27	30.12	98.1	6.59	14	20.5
HKLR	HY/2011/03	2015-08-28	Mid-Flood	Sunny	IS8	17:50:15	2.5	Bottom	3	1	27.47	8.27	30.06	98.7	6.63	14.3	20.3
HKLR	HY/2011/03	2015-08-28	Mid-Flood	Sunny	IS8	17:50:08	2.5	Bottom	3	2	27.46	8.27	30.11	97.7	6.56	14.2	21.4
HKLR	HY/2011/03	2015-08-28	Mid-Flood	Sunny	IS(Mf)9	17:36:51	1.0	Surface	1	1	27.91	8.27	30.39	99.9	6.65	9.6	7.9
HKLR	HY/2011/03	2015-08-28	Mid-Flood	Sunny	IS(Mf)9	17:36:33	1.0	Surface	1	2	27.81	8.26	30.6	97.7	6.5	9.5	7.6
HKLR	HY/2011/03	2015-08-28	Mid-Flood	Sunny	IS(Mf)9	17:36:30	2.3	Bottom	3	1	27.84	8.26	30.55	97.6	6.5	9.7	9
HKLR	HY/2011/03	2015-08-28	Mid-Flood	Sunny	IS(Mf)9	17:36:37	2.3	Bottom	3	2	27.85	8.26	30.56	97.6	6.5	9.7	8.3
HKLR	HY/2011/03	2015-08-28	Mid-Flood	Sunny	IS10	18:29:44	1.0	Surface	1	1	25.37	8.04	27.04	95.3	6.68	5.8	6.4
HKLR	HY/2011/03	2015-08-28	Mid-Flood	Sunny	IS10	18:30:12	1.0	Surface	1	2	25.4	8.04	26.79	94.6	6.64	5.7	6.7
HKLR	HY/2011/03	2015-08-28	Mid-Flood	Sunny	IS10	18:30:03	5.4	Middle	2	1	24.86	8.01	27.9	94	6.62	5.8	5.2
HKLR	HY/2011/03	2015-08-28	Mid-Flood	Sunny	IS10	18:29:36	5.4	Middle	2	2	25.05	8.02	28.09	94.5	6.66	5.8	5.6
HKLR	HY/2011/03	2015-08-28	Mid-Flood	Sunny	IS10	18:29:24	9.8	Bottom	3	1	25.07	8.02	28.75	92.6	6.52	5.9	5.8
HKLR	HY/2011/03	2015-08-28	Mid-Flood	Sunny	IS10	18:29:55	9.8	Bottom	3	2	24.94	8.01	28.9	91.6	6.48	5.9	5.9
HKLR	HY/2011/03	2015-08-28	Mid-Flood	Sunny	SR3	17:06:31	0.9	Middle	2	1	28.1	8.38	28.84	104.1	6.96	8.4	11.4
HKLR	HY/2011/03	2015-08-28	Mid-Flood	Sunny	SR3	17:06:34	0.9	Middle	2	2	28.1	8.37	28.92	104.2	6.97	8	10.6
HKLR	HY/2011/03	2015-08-28	Mid-Flood	Sunny	SR4	17:45:11	1.0	Surface	1	1	27.43	8.28	30.09	100.3	6.73	14	17.1
HKLR	HY/2011/03	2015-08-28	Mid-Flood	Sunny	SR4	17:45:03	1.0	Surface	1	2	27.45	8.28	30.05	100	6.71	14	17.9
HKLR	HY/2011/03	2015-08-28	Mid-Flood	Sunny	SR4	17:44:59	2.5	Bottom	3	1	27.47	8.28	30.03	99.9	6.71	14.2	18.7
HKLR	HY/2011/03	2015-08-28	Mid-Flood	Sunny	SR4	17:45:07	2.5	Bottom	3	2	27.49	8.28	30.04	99.8	6.7	14	18.8
HKLR	HY/2011/03	2015-08-28	Mid-Flood	Sunny	SR5	18:21:00	1.0	Surface	1	1	25.5	8.05	27.04	99.9	7.02	3.3	3.1
HKLR	HY/2011/03	2015-08-28	Mid-Flood	Sunny	SR5	18:20:44	1.0	Surface	1	2	25.41	8.04	27.29	99.9	7.02	3.4	3.8
HKLR	HY/2011/03	2015-08-28	Mid-Flood	Sunny	SR5	18:20:37	4.1	Bottom	3	1	25.35	8.04	27.58	100.2	7.04	3.4	5
HKLR	HY/2011/03	2015-08-28	Mid-Flood	Sunny	SR5	18:20:50	4.1	Bottom	3	2	25.4	8.04	27.44	99.7	7	3.3	5
HKLR	HY/2011/03	2015-08-28	Mid-Flood	Sunny	SR10A	18:56:25	1.0	Surface	1	1	26.39	8.21	30.57	83.3	5.62	4.6	4.2
HKLR	HY/2011/03	2015-08-28	Mid-Flood	Sunny	SR10A	18:57:01	1.0	Surface	1	2	26.86	8.23	30.13	84.4	5.72	4.7	4
HKLR	HY/2011/03	2015-08-28	Mid-Flood	Sunny	SR10A	18:56:20	3.3	Middle	2	1	26.37	8.21	31.79	82.1	5.56	4.7	4.5
HKLR	HY/2011/03	2015-08-28	Mid-Flood	Sunny	SR10A	18:56:48	3.3	Middle	2	2	26.18	8.2	31.96	82	5.56	4.8	4
HKLR	HY/2011/03	2015-08-28	Mid-Flood	Sunny	SR10A	18:56:16	5.5	Bottom	3	1	26.63	8.22	31.65	81.3	5.54	4.7	5.7
HKLR	HY/2011/03	2015-08-28	Mid-Flood	Sunny	SR10A	18:56:44	5.5	Bottom	3	2	26.16	8.2	32.07	80.6	5.47	4.8	4.5
HKLR	HY/2011/03	2015-08-28	Mid-Flood	Sunny	SR10B	19:05:54	1.0	Surface	1	1	26.49	8.22	30.34	83.6	5.64	4.9	4
HKLR	HY/2011/03	2015-08-28	Mid-Flood	Sunny	SR10B	19:06:10	1.0	Surface	1	2	26.81	8.23	30.12	84.9	5.76	4.8	5.2
HKLR	HY/2011/03	2015-08-28	Mid-Flood	Sunny	SR10B	19:05:47	4.2	Bottom	3	1	26.71	8.22	31.5	82.6	5.63	5	5
HKLR	HY/2011/03	2015-08-28	Mid-Flood	Sunny	SR10B	19:05:59	4.2	Bottom	3	2	26.75	8.22	31.27	84	5.67	4.9	4.6
HKLR	HY/2011/03	2015-08-28	Mid-Flood	Sunny	CS2	17:05:58	1.0	Surface	1	1	25.94	8.14	25.85	98.1	6.88	5.5	3
HKLR	HY/2011/03	2015-08-28	Mid-Flood	Sunny	CS2	17:06:30	1.0	Surface	1	2	25.93	8.1	25.62	98.1	6.9	5.6	2.6
HKLR	HY/2011/03	2015-08-28	Mid-Flood	Sunny	CS2	17:06:21	4.0	Middle	2	1	25.26	8.06	27.28	97.3	6.86	5.6	3.3

Water Quality Monitoring Data

Project	Works	Date (yyyy-mm-dd)	Tide	Weather Condition	Station	Time	Depth, m	Level	Level_Code	Replicate	Temperature, °C	pH	Salinity, ppt	DO, %	DO, mg/L	Turbidity, NTU	SS, mg/L
HKLR	HY/2011/03	2015-08-28	Mid-Flood	Sunny	CS2	17:05:49	4.0	Middle	2	2	25.29	8.12	27.33	95.8	6.75	5.6	3.3
HKLR	HY/2011/03	2015-08-28	Mid-Flood	Sunny	CS2	17:05:32	7.0	Bottom	3	1	25.17	8.21	27.61	94.2	6.63	5.6	2.9
HKLR	HY/2011/03	2015-08-28	Mid-Flood	Sunny	CS2	17:06:13	7.0	Bottom	3	2	25.19	8.07	27.5	95	6.69	5.6	2.9
HKLR	HY/2011/03	2015-08-28	Mid-Flood	Sunny	CS(Mf)5	18:26:11	1.0	Surface	1	1	26.86	8.23	30.2	82.8	5.61	5.6	4.8
HKLR	HY/2011/03	2015-08-28	Mid-Flood	Sunny	CS(Mf)5	18:27:04	1.0	Surface	1	2	26.53	8.22	30.54	78.6	5.35	5.7	4.3
HKLR	HY/2011/03	2015-08-28	Mid-Flood	Sunny	CS(Mf)5	18:25:57	6.5	Middle	2	1	26.08	8.19	32.46	76.9	5.22	5.8	5.2
HKLR	HY/2011/03	2015-08-28	Mid-Flood	Sunny	CS(Mf)5	18:26:55	6.5	Middle	2	2	26.16	8.2	32.25	77.9	5.29	5.9	5.3
HKLR	HY/2011/03	2015-08-28	Mid-Flood	Sunny	CS(Mf)5	18:26:31	12	Bottom	3	1	25.91	8.19	32.97	76.5	5.19	5.9	4.5
HKLR	HY/2011/03	2015-08-28	Mid-Flood	Sunny	CS(Mf)5	18:25:35	12	Bottom	3	2	25.89	8.19	33.04	75.7	5.14	5.8	4.9
HKLR	HY/2011/03	2015-08-31	Mid-Ebb	Fine	IS5	12:23:29	1.0	Surface	1	1	26.97	8.11	31.35	80.6	5.46	16	22.5
HKLR	HY/2011/03	2015-08-31	Mid-Ebb	Fine	IS5	12:23:01	1.0	Surface	1	2	26.96	8.12	31.34	80.6	5.46	16	23.4
HKLR	HY/2011/03	2015-08-31	Mid-Ebb	Fine	IS5	12:22:50	4.6	Middle	2	1	26.91	8.12	31.4	80.4	5.44	16.1	23.3
HKLR	HY/2011/03	2015-08-31	Mid-Ebb	Fine	IS5	12:23:18	4.6	Middle	2	2	26.91	8.11	31.41	80.4	5.44	16	23.6
HKLR	HY/2011/03	2015-08-31	Mid-Ebb	Fine	IS5	12:22:43	8.2	Bottom	3	1	26.91	8.12	31.4	80.4	5.44	16.2	22.7
HKLR	HY/2011/03	2015-08-31	Mid-Ebb	Fine	IS5	12:23:12	8.2	Bottom	3	2	26.93	8.11	31.4	80.3	5.43	16.3	23.7
HKLR	HY/2011/03	2015-08-31	Mid-Ebb	Fine	IS(Mf)6	12:35:29	1.0	Surface	1	1	27.47	8.12	30.65	89	6.02	5.7	4.7
HKLR	HY/2011/03	2015-08-31	Mid-Ebb	Fine	IS(Mf)6	12:35:37	1.0	Surface	1	2	27.52	8.12	30.62	88.9	5.98	5.7	4.5
HKLR	HY/2011/03	2015-08-31	Mid-Ebb	Fine	IS(Mf)6	12:35:25	2.3	Bottom	3	1	27.53	8.12	30.62	89.5	6	5.7	6.2
HKLR	HY/2011/03	2015-08-31	Mid-Ebb	Fine	IS(Mf)6	12:35:34	2.3	Bottom	3	2	27.57	8.12	30.57	88.7	5.97	5.7	6
HKLR	HY/2011/03	2015-08-31	Mid-Ebb	Fine	IS7	12:40:44	1.0	Surface	1	1	27.51	8.12	30.64	88.4	5.95	5.8	5.2
HKLR	HY/2011/03	2015-08-31	Mid-Ebb	Fine	IS7	12:40:53	1.0	Surface	1	2	27.55	8.12	30.61	88.4	5.95	5.7	6.3
HKLR	HY/2011/03	2015-08-31	Mid-Ebb	Fine	IS7	12:40:38	2.4	Bottom	3	1	27.55	8.12	30.62	88.2	5.94	5.9	5.2
HKLR	HY/2011/03	2015-08-31	Mid-Ebb	Fine	IS7	12:40:49	2.4	Bottom	3	2	27.55	8.12	30.61	88.3	5.94	5.7	5.1
HKLR	HY/2011/03	2015-08-31	Mid-Ebb	Fine	IS8	13:01:35	1.0	Surface	1	1	27.48	8.11	30.32	86.8	5.85	6.2	5.1
HKLR	HY/2011/03	2015-08-31	Mid-Ebb	Fine	IS8	13:01:45	1.0	Surface	1	2	27.44	8.11	30.38	86.8	5.86	6.1	6
HKLR	HY/2011/03	2015-08-31	Mid-Ebb	Fine	IS8	13:01:31	2.5	Bottom	3	1	27.52	8.11	30.25	86.6	5.84	6.2	4.9
HKLR	HY/2011/03	2015-08-31	Mid-Ebb	Fine	IS8	13:01:42	2.5	Bottom	3	2	27.5	8.11	30.3	86.6	5.84	6.1	4.9
HKLR	HY/2011/03	2015-08-31	Mid-Ebb	Fine	IS(Mf)9	12:47:13	1.0	Surface	1	1	27.58	8.12	30.53	88.7	5.97	5.6	5.6
HKLR	HY/2011/03	2015-08-31	Mid-Ebb	Fine	IS(Mf)9	12:47:05	1.0	Surface	1	2	27.63	8.12	30.5	88.4	5.95	5.6	5.4
HKLR	HY/2011/03	2015-08-31	Mid-Ebb	Fine	IS(Mf)9	12:46:53	2.4	Bottom	3	1	27.55	8.12	30.57	87.8	5.91	5.7	6.4
HKLR	HY/2011/03	2015-08-31	Mid-Ebb	Fine	IS(Mf)9	12:47:09	2.4	Bottom	3	2	27.63	8.12	30.5	88.7	5.97	5.6	5
HKLR	HY/2011/03	2015-08-31	Mid-Ebb	Fine	IS10	13:41:36	1.0	Surface	1	1	24.34	7.92	27.8	79.5	5.63	9.8	8.7
HKLR	HY/2011/03	2015-08-31	Mid-Ebb	Fine	IS10	13:41:18	1.0	Surface	1	2	24.53	7.92	27.75	79.0	5.59	9.8	7.4
HKLR	HY/2011/03	2015-08-31	Mid-Ebb	Fine	IS10	13:41:10	5.0	Middle	2	1	24.2	7.91	28.74	76.1	5.39	10	8.9
HKLR	HY/2011/03	2015-08-31	Mid-Ebb	Fine	IS10	13:41:30	5.0	Middle	2	2	24.15	7.92	28.1	77.4	5.48	10.1	7.6
HKLR	HY/2011/03	2015-08-31	Mid-Ebb	Fine	IS10	13:41:25	8.9	Bottom	3	1	24.58	7.91	28.71	74.9	5.3	10.3	9
HKLR	HY/2011/03	2015-08-31	Mid-Ebb	Fine	IS10	13:41:06	8.9	Bottom	3	2	24.62	7.91	28.57	73.9	5.23	10.4	9.8
HKLR	HY/2011/03	2015-08-31	Mid-Ebb	Fine	SR3	12:15:05	0.7	Middle	2	1	26.99	8.16	30.99	83.4	5.65	16.5	18.4
HKLR	HY/2011/03	2015-08-31	Mid-Ebb	Fine	SR3	12:15:03	0.7	Middle	2	2	26.99	8.16	30.98	83.7	5.67	16.7	18.2
HKLR	HY/2011/03	2015-08-31	Mid-Ebb	Fine	SR4	12:54:50	1.0	Surface	1	1	27.42	8.11	30.37	86.5	5.84	6.4	7.3
HKLR	HY/2011/03	2015-08-31	Mid-Ebb	Fine	SR4	12:54:42	1.0	Surface	1	2	27.35	8.11	30.46	87	5.87	6.4	7.6
HKLR	HY/2011/03	2015-08-31	Mid-Ebb	Fine	SR4	12:54:46	2.4	Bottom	3	1	27.45	8.11	30.34	86.4	5.84	6.4	9.9
HKLR	HY/2011/03	2015-08-31	Mid-Ebb	Fine	SR4	12:54:38	2.4	Bottom	3	2	27.37	8.11	30.49	86.5	5.84	6.5	9.3
HKLR	HY/2011/03	2015-08-31	Mid-Ebb	Fine	SR5	13:29:53	1.0	Surface	1	1	24.6	7.91	27.89	78.4	5.55	10.1	7.7
HKLR	HY/2011/03	2015-08-31	Mid-Ebb	Fine	SR5	13:29:39	1.0	Surface	1	2	24.45	7.91	28.19	79.7	5.64	9.9	7.1
HKLR	HY/2011/03	2015-08-31	Mid-Ebb	Fine	SR5	13:29:32	3.7	Bottom	3	1	24.67	7.91	28.04	75.6	5.35	10.3	11.1
HKLR	HY/2011/03	2015-08-31	Mid-Ebb	Fine	SR5	13:29:45	3.7	Bottom	3	2	24.63	7.91	28.01	75.0	5.31	10.4	10.5
HKLR	HY/2011/03	2015-08-31	Mid-Ebb	Fine	SR10A	14:01:38	1.0	Surface	1	1	26.64	8.12	31.29	79.4	5.38	9.3	7.6
HKLR	HY/2011/03	2015-08-31	Mid-Ebb	Fine	SR10A	14:02:03	1.0	Surface	1	2	26.99	8.12	30.69	80.7	5.48	9	9.3
HKLR	HY/2011/03	2015-08-31	Mid-Ebb	Fine	SR10A	14:01:51	3.3	Middle	2	1	26.51	8.12	32.21	79.5	5.38	9.2	8.9
HKLR	HY/2011/03	2015-08-31	Mid-Ebb	Fine	SR10A	14:01:30	3.3	Middle	2	2	26.48	8.12	32.25	79.0	5.37	9.3	9.7
HKLR	HY/2011/03	2015-08-31	Mid-Ebb	Fine	SR10A	14:01:23	5.5	Bottom	3	1	26.71	8.11	32.09	78.8	5.35	9.4	8.7
HKLR	HY/2011/03	2015-08-31	Mid-Ebb	Fine	SR10A	14:01:45	5.5	Bottom	3	2	26.77	8.11	32.05	79.1	5.37	9.3	8.7

Water Quality Monitoring Data

Project	Works	Date (yyyy-mm-dd)	Tide	Weather Condition	Station	Time	Depth, m	Level	Level_Code	Replicate	Temperature, °C	pH	Salinity, ppt	DO, %	DO, mg/L	Turbidity, NTU	SS, mg/L
HKLR	HY/2011/03	2015-08-31	Mid-Ebb	Fine	SR10B	14:11:30	1.0	Surface	1	1	26.85	8.12	30.96	80.4	5.45	9	9.4
HKLR	HY/2011/03	2015-08-31	Mid-Ebb	Fine	SR10B	14:11:47	1.0	Surface	1	2	26.56	8.12	31.12	79.4	5.41	9.1	8.8
HKLR	HY/2011/03	2015-08-31	Mid-Ebb	Fine	SR10B	14:11:21	3.9	Bottom	3	1	26.78	8.11	31.56	80.3	5.45	9	8.8
HKLR	HY/2011/03	2015-08-31	Mid-Ebb	Fine	SR10B	14:11:41	3.9	Bottom	3	2	26.55	8.11	32.06	79.4	5.39	9.1	9.9
HKLR	HY/2011/03	2015-08-31	Mid-Ebb	Fine	CS2	12:14:10	1.0	Surface	1	1	24.56	7.97	28.65	78.1	5.53	10.8	8.4
HKLR	HY/2011/03	2015-08-31	Mid-Ebb	Fine	CS2	12:13:36	1.0	Surface	1	2	24.59	7.99	28.67	77.5	5.49	10.8	8
HKLR	HY/2011/03	2015-08-31	Mid-Ebb	Fine	CS2	12:13:15	3.9	Middle	2	1	24.27	8.03	29.24	76.4	5.41	11.1	7.7
HKLR	HY/2011/03	2015-08-31	Mid-Ebb	Fine	CS2	12:13:59	3.9	Middle	2	2	24.24	7.98	29.17	76.0	5.38	11	7.9
HKLR	HY/2011/03	2015-08-31	Mid-Ebb	Fine	CS2	12:13:01	6.8	Bottom	3	1	23.95	8.09	30.3	74.7	5.29	11.4	8.2
HKLR	HY/2011/03	2015-08-31	Mid-Ebb	Fine	CS2	12:13:49	6.8	Bottom	3	2	24.12	7.97	29.81	74.6	5.28	11.3	9.8
HKLR	HY/2011/03	2015-08-31	Mid-Ebb	Fine	CS(Mf)5	13:33:37	1.0	Surface	1	1	26.55	8.13	31.99	78.2	5.31	8.9	10.1
HKLR	HY/2011/03	2015-08-31	Mid-Ebb	Fine	CS(Mf)5	13:34:43	1.0	Surface	1	2	26.78	8.13	31.07	78.6	5.34	9	9.9
HKLR	HY/2011/03	2015-08-31	Mid-Ebb	Fine	CS(Mf)5	13:33:27	6.7	Middle	2	1	26.33	8.13	32.41	77.3	5.25	9.1	11.9
HKLR	HY/2011/03	2015-08-31	Mid-Ebb	Fine	CS(Mf)5	13:34:29	6.7	Middle	2	2	26.28	8.13	32.45	76.1	5.18	9.2	11.1
HKLR	HY/2011/03	2015-08-31	Mid-Ebb	Fine	CS(Mf)5	13:34:12	12.4	Bottom	3	1	25.79	8.13	34.21	75.4	5.12	9.3	12.4
HKLR	HY/2011/03	2015-08-31	Mid-Ebb	Fine	CS(Mf)5	13:33:12	12.4	Bottom	3	2	26.27	8.12	33.9	77.2	5.22	9.2	12.3
HKLR	HY/2011/03	2015-08-31	Mid-Flood	Fine	IS5	07:58:25	1.0	Surface	1	1	27.15	8.09	30.15	80.7	5.48	9.2	12.6
HKLR	HY/2011/03	2015-08-31	Mid-Flood	Fine	IS5	07:58:56	1.0	Surface	1	2	27.15	8.09	30.17	80.4	5.46	9	12.7
HKLR	HY/2011/03	2015-08-31	Mid-Flood	Fine	IS5	07:58:06	4.6	Middle	2	1	27.14	8.09	30.2	80.5	5.46	9.2	14.4
HKLR	HY/2011/03	2015-08-31	Mid-Flood	Fine	IS5	07:58:49	4.6	Middle	2	2	27.14	8.09	30.2	80.2	5.44	9	14.3
HKLR	HY/2011/03	2015-08-31	Mid-Flood	Fine	IS5	07:57:49	8.2	Bottom	3	1	27.14	8.09	30.2	80.3	5.45	9.3	15.2
HKLR	HY/2011/03	2015-08-31	Mid-Flood	Fine	IS5	07:58:42	8.2	Bottom	3	2	27.14	8.09	30.2	80.2	5.44	9.2	15
HKLR	HY/2011/03	2015-08-31	Mid-Flood	Fine	IS(Mf)6	07:47:19	1.0	Surface	1	1	27.15	8.09	30.14	84.1	5.7	9.5	6.5
HKLR	HY/2011/03	2015-08-31	Mid-Flood	Fine	IS(Mf)6	07:47:26	1.0	Surface	1	2	27.15	8.09	30.14	83.1	5.64	9.4	7.3
HKLR	HY/2011/03	2015-08-31	Mid-Flood	Fine	IS(Mf)6	07:47:10	2.3	Bottom	3	1	27.15	8.09	30.14	83.3	5.65	9.6	7.4
HKLR	HY/2011/03	2015-08-31	Mid-Flood	Fine	IS(Mf)6	07:47:22	2.3	Bottom	3	2	27.16	8.09	30.13	82.7	5.61	9.4	8.3
HKLR	HY/2011/03	2015-08-31	Mid-Flood	Fine	IS7	07:40:49	1.0	Surface	1	1	27.07	8.1	30.26	82.7	5.62	8.7	6.2
HKLR	HY/2011/03	2015-08-31	Mid-Flood	Fine	IS7	07:40:40	1.0	Surface	1	2	27.07	8.1	30.28	83.2	5.65	9	6.9
HKLR	HY/2011/03	2015-08-31	Mid-Flood	Fine	IS7	07:40:44	2.4	Bottom	3	1	27.07	8.1	30.27	82.5	5.6	8.9	7.4
HKLR	HY/2011/03	2015-08-31	Mid-Flood	Fine	IS7	07:40:35	2.4	Bottom	3	2	27.07	8.1	30.28	82.9	5.63	9	7.3
HKLR	HY/2011/03	2015-08-31	Mid-Flood	Fine	IS8	07:20:42	1.0	Surface	1	1	27.03	8.09	29.51	83.0	5.66	14.5	10.4
HKLR	HY/2011/03	2015-08-31	Mid-Flood	Fine	IS8	07:20:33	1.0	Surface	1	2	27.03	8.09	29.51	83.6	5.7	14.7	10.3
HKLR	HY/2011/03	2015-08-31	Mid-Flood	Fine	IS8	07:20:28	2.3	Bottom	3	1	27.03	8.09	29.49	83.3	5.68	15	12.5
HKLR	HY/2011/03	2015-08-31	Mid-Flood	Fine	IS8	07:20:38	2.3	Bottom	3	2	27.04	8.09	29.49	82.7	5.64	14.7	11.3
HKLR	HY/2011/03	2015-08-31	Mid-Flood	Fine	IS(Mf)9	07:35:03	1.0	Surface	1	1	27.05	8.1	29.87	85.3	5.8	7	3.6
HKLR	HY/2011/03	2015-08-31	Mid-Flood	Fine	IS(Mf)9	07:34:53	1.0	Surface	1	2	27.06	8.1	29.93	86.4	5.87	7	3.8
HKLR	HY/2011/03	2015-08-31	Mid-Flood	Fine	IS(Mf)9	07:34:49	2.2	Bottom	3	1	27.08	8.1	29.91	85.7	5.83	7	6.9
HKLR	HY/2011/03	2015-08-31	Mid-Flood	Fine	IS(Mf)9	07:34:59	2.2	Bottom	3	2	27.06	8.1	29.9	85.0	5.78	7.1	6.5
HKLR	HY/2011/03	2015-08-31	Mid-Flood	Fine	IS10	07:41:46	1.0	Surface	1	1	24.5	7.87	28.43	77.8	5.51	10.6	12.8
HKLR	HY/2011/03	2015-08-31	Mid-Flood	Fine	IS10	07:41:24	1.0	Surface	1	2	24.45	7.87	28.61	77.5	5.49	10.5	12.8
HKLR	HY/2011/03	2015-08-31	Mid-Flood	Fine	IS10	07:41:19	5.0	Middle	2	1	24.45	7.86	28.68	75.8	5.37	10.7	16.3
HKLR	HY/2011/03	2015-08-31	Mid-Flood	Fine	IS10	07:41:41	5.0	Middle	2	2	24.46	7.86	28.63	75.7	5.36	10.7	16.5
HKLR	HY/2011/03	2015-08-31	Mid-Flood	Fine	IS10	07:41:14	9.0	Bottom	3	1	24.54	7.86	28.43	73.9	5.23	10.9	16.2
HKLR	HY/2011/03	2015-08-31	Mid-Flood	Fine	IS10	07:41:35	9.0	Bottom	3	2	24.53	7.86	28.47	74.4	5.27	10.9	15.2
HKLR	HY/2011/03	2015-08-31	Mid-Flood	Fine	SR3	08:06:28	0.8	Middle	2	1	27.17	8.09	30.12	80.8	5.48	9	15.5
HKLR	HY/2011/03	2015-08-31	Mid-Flood	Fine	SR3	08:06:26	0.8	Middle	2	2	27.17	8.09	30.12	80.7	5.48	9.3	15.5
HKLR	HY/2011/03	2015-08-31	Mid-Flood	Fine	SR4	07:26:45	1.0	Surface	1	1	27.02	8.09	29.53	81.6	5.57	14.7	12.5
HKLR	HY/2011/03	2015-08-31	Mid-Flood	Fine	SR4	07:26:58	1.0	Surface	1	2	27	8.09	29.6	81.5	5.56	14.4	11.5
HKLR	HY/2011/03	2015-08-31	Mid-Flood	Fine	SR4	07:26:39	2.3	Bottom	3	1	27.03	8.09	29.54	81.6	5.56	15	12.5
HKLR	HY/2011/03	2015-08-31	Mid-Flood	Fine	SR4	07:26:52	2.3	Bottom	3	2	27.01	8.09	29.58	81.5	5.56	14.5	11.6
HKLR	HY/2011/03	2015-08-31	Mid-Flood	Fine	SR5	07:51:59	1.0	Surface	1	1	24.54	7.87	28.33	76.4	5.41	11.4	13
HKLR	HY/2011/03	2015-08-31	Mid-Flood	Fine	SR5	07:52:13	1.0	Surface	1	2	24.47	7.87	28.51	78.0	5.52	11.4	13.2
HKLR	HY/2011/03	2015-08-31	Mid-Flood	Fine	SR5	07:52:06	3.8	Bottom	3	1	24.55	7.86	28.43	74.9	5.3	11.7	16.6

Water Quality Monitoring Data

Project	Works	Date (yyyy-mm-dd)	Tide	Weather Condition	Station	Time	Depth, m	Level	Level_Code	Replicate	Temperature, °C	pH	Salinity, ppt	DO, %	DO, mg/L	Turbidity, NTU	SS, mg/L
HKLR	HY/2011/03	2015-08-31	Mid-Flood	Fine	SR5	07:51:50	3.8	Bottom	3	2	24.59	7.86	28.26	74.7	5.29	11.8	16
HKLR	HY/2011/03	2015-08-31	Mid-Flood	Fine	SR10A	06:21:41	1.0	Surface	1	1	26.15	8.12	30.64	77.8	5.34	6.2	4.5
HKLR	HY/2011/03	2015-08-31	Mid-Flood	Fine	SR10A	06:21:07	1.0	Surface	1	2	25.8	8.11	31.21	77.2	5.31	6.2	4.8
HKLR	HY/2011/03	2015-08-31	Mid-Flood	Fine	SR10A	06:21:01	3.2	Middle	2	1	25.71	8.1	32.74	77.1	5.28	6.3	4.6
HKLR	HY/2011/03	2015-08-31	Mid-Flood	Fine	SR10A	06:21:33	3.2	Middle	2	2	25.71	8.1	32.79	77.3	5.29	6.3	5.2
HKLR	HY/2011/03	2015-08-31	Mid-Flood	Fine	SR10A	06:20:57	5.3	Bottom	3	1	25.68	8.1	32.84	76.9	5.27	6.5	6.3
HKLR	HY/2011/03	2015-08-31	Mid-Flood	Fine	SR10A	06:21:28	5.3	Bottom	3	2	25.67	8.1	32.91	76.9	5.26	6.3	5.7
HKLR	HY/2011/03	2015-08-31	Mid-Flood	Fine	SR10B	06:14:35	1.0	Surface	1	1	26.54	8.08	29.82	80.8	5.54	6.2	5.3
HKLR	HY/2011/03	2015-08-31	Mid-Flood	Fine	SR10B	06:14:52	1.0	Surface	1	2	26.54	8.08	29.84	80.8	5.54	6.2	6.3
HKLR	HY/2011/03	2015-08-31	Mid-Flood	Fine	SR10B	06:14:25	3.7	Bottom	3	1	26.57	8.06	31.91	80.7	5.48	6.2	5.5
HKLR	HY/2011/03	2015-08-31	Mid-Flood	Fine	SR10B	06:14:41	3.7	Bottom	3	2	26.51	8.06	31.97	80.6	5.47	6.4	5.1
HKLR	HY/2011/03	2015-08-31	Mid-Flood	Fine	CS2	09:10:42	1.0	Surface	1	1	24.01	7.92	29.57	77.3	5.47	10.6	8.6
HKLR	HY/2011/03	2015-08-31	Mid-Flood	Fine	CS2	09:11:18	1.0	Surface	1	2	24.3	7.9	29.12	78.2	5.54	10.7	8.6
HKLR	HY/2011/03	2015-08-31	Mid-Flood	Fine	CS2	09:10:58	4.0	Middle	2	1	23.66	7.91	30.18	75.7	5.36	10.8	8
HKLR	HY/2011/03	2015-08-31	Mid-Flood	Fine	CS2	09:10:37	4.0	Middle	2	2	23.68	7.92	30.02	75.4	5.34	10.8	8
HKLR	HY/2011/03	2015-08-31	Mid-Flood	Fine	CS2	09:10:30	6.9	Bottom	3	1	23.43	7.9	31.75	74.3	5.26	11.1	9.6
HKLR	HY/2011/03	2015-08-31	Mid-Flood	Fine	CS2	09:10:53	6.9	Bottom	3	2	23.76	7.9	31.23	73.9	5.23	11	9.3
HKLR	HY/2011/03	2015-08-31	Mid-Flood	Fine	CS(Mf)5	06:49:46	1.0	Surface	1	1	26.08	8.13	31.03	77.1	5.29	6.3	4.6
HKLR	HY/2011/03	2015-08-31	Mid-Flood	Fine	CS(Mf)5	06:49:07	1.0	Surface	1	2	26	8.12	30.9	76.5	5.26	6.3	4.8
HKLR	HY/2011/03	2015-08-31	Mid-Flood	Fine	CS(Mf)5	06:48:58	6.5	Middle	2	1	25.53	8.12	33.43	75.8	5.18	6.5	5.2
HKLR	HY/2011/03	2015-08-31	Mid-Flood	Fine	CS(Mf)5	06:49:35	6.5	Middle	2	2	25.62	8.12	33.29	76.2	5.2	6.4	5.6
HKLR	HY/2011/03	2015-08-31	Mid-Flood	Fine	CS(Mf)5	06:48:48	12	Bottom	3	1	25.48	8.11	33.66	75.4	5.16	6.5	5.8
HKLR	HY/2011/03	2015-08-31	Mid-Flood	Fine	CS(Mf)5	06:49:20	12	Bottom	3	2	25.64	8.11	33.47	75.6	5.17	6.4	5.1

DO Concentrations at Station CS2 (Mid Ebb)

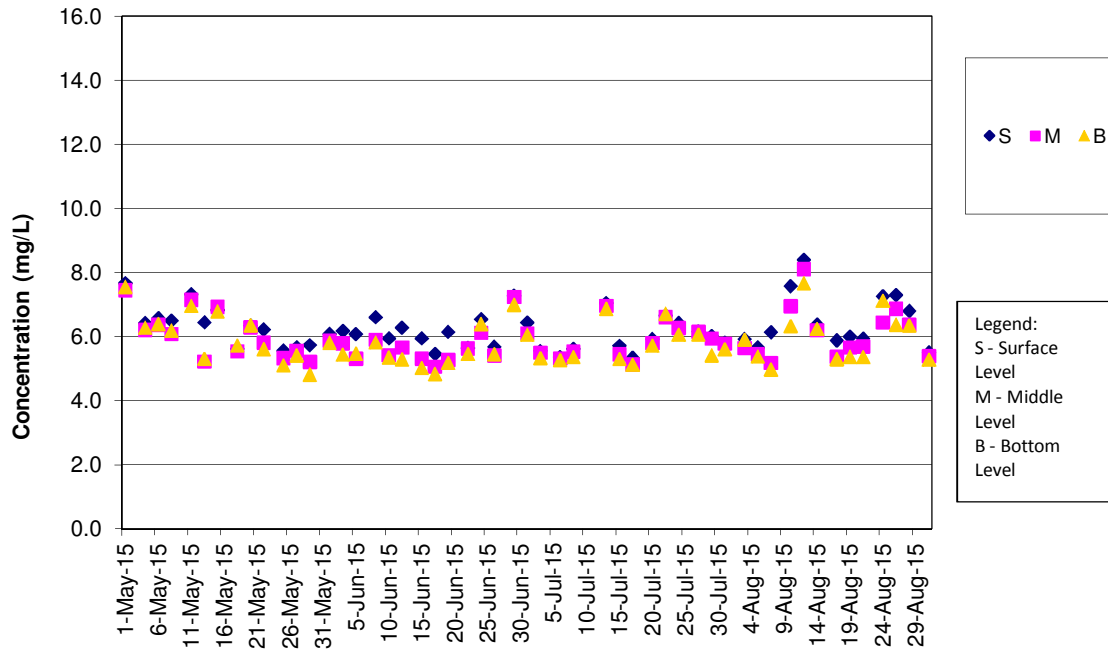

Remark:

- 1) As Strong Wind Signal No.3 was hoisted by Hong Kong Observatory on 10 July 2015 morning, water quality monitoring for mid-ebb tide on 10 July 2015 was cancelled for safety reason.

DO Concentrations at Station CS2 (Mid Flood)

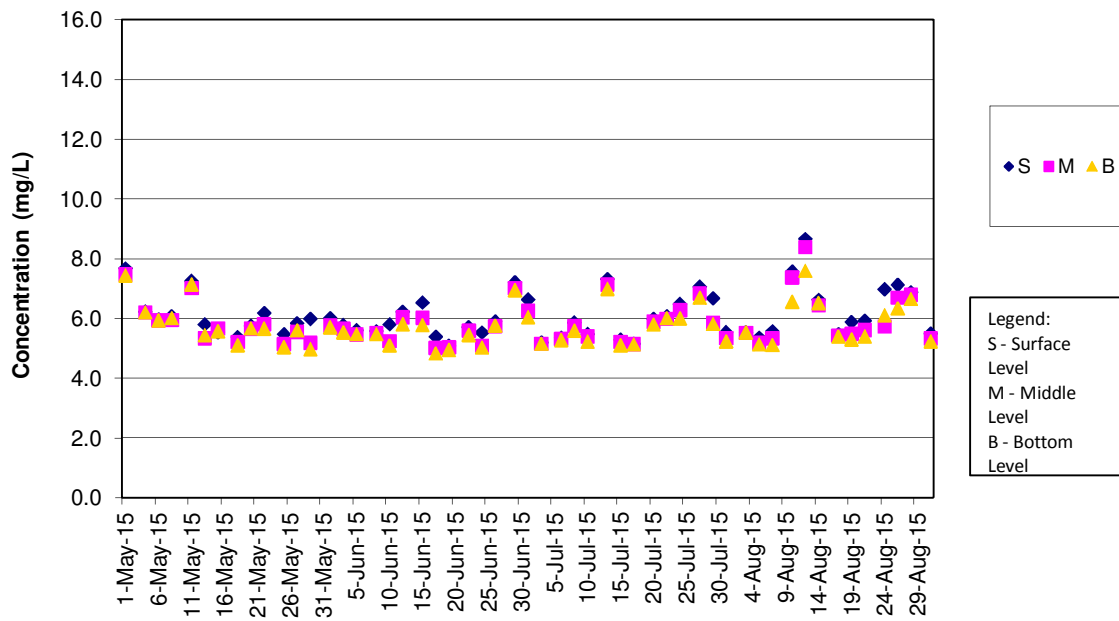

DO Concentrations at Station CS(Mf)5 (Mid Ebb)

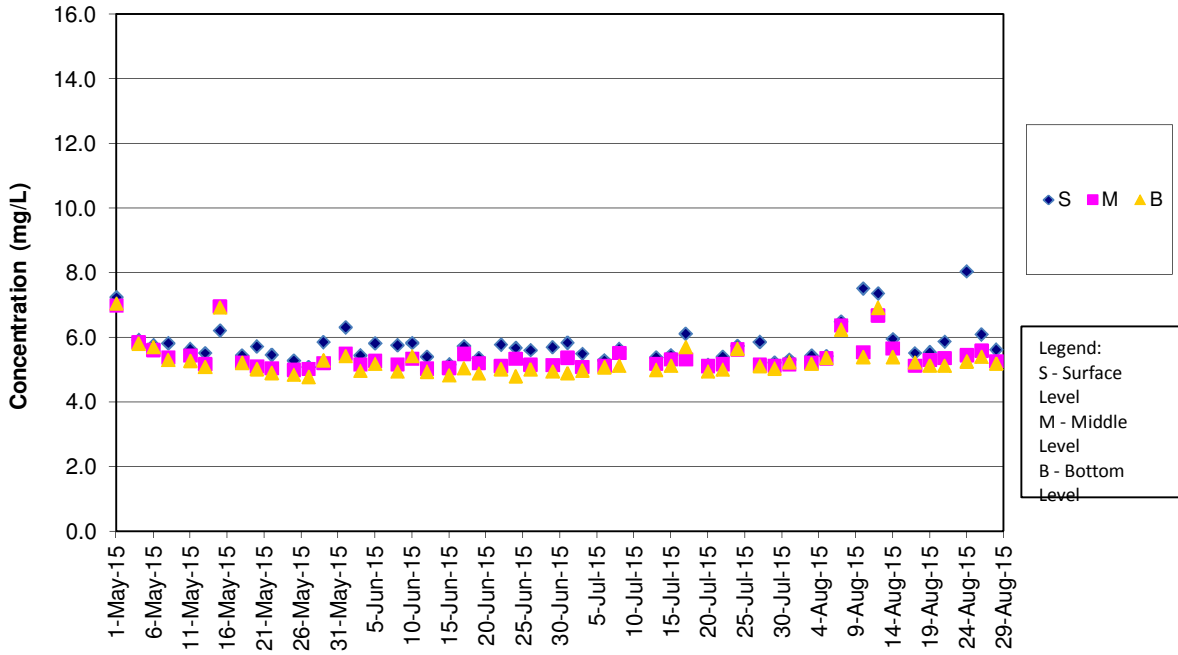

Remark:

- As Strong Wind Signal No.3 was hoisted by Hong Kong Observatory on 10 July 2015 morning, water quality monitoring for mid-ebb tide on 10 July 2015 was cancelled for safety reason.

DO Concentrations at Station CS(Mf)5 (Mid Flood)

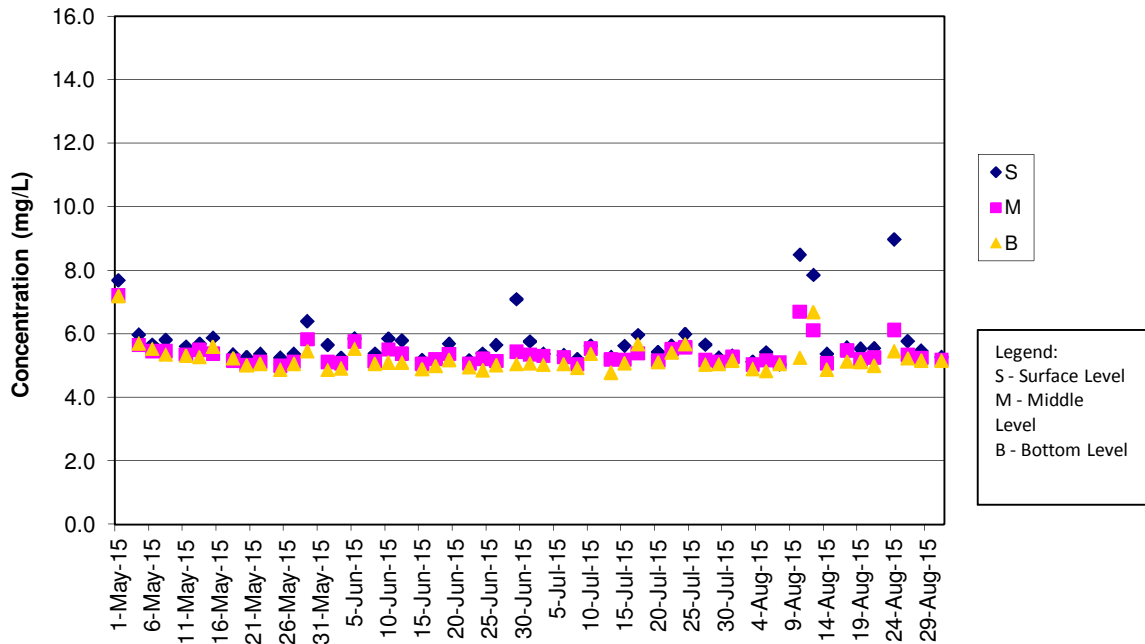

DO Concentrations at Station IS5 (Mid Ebb)

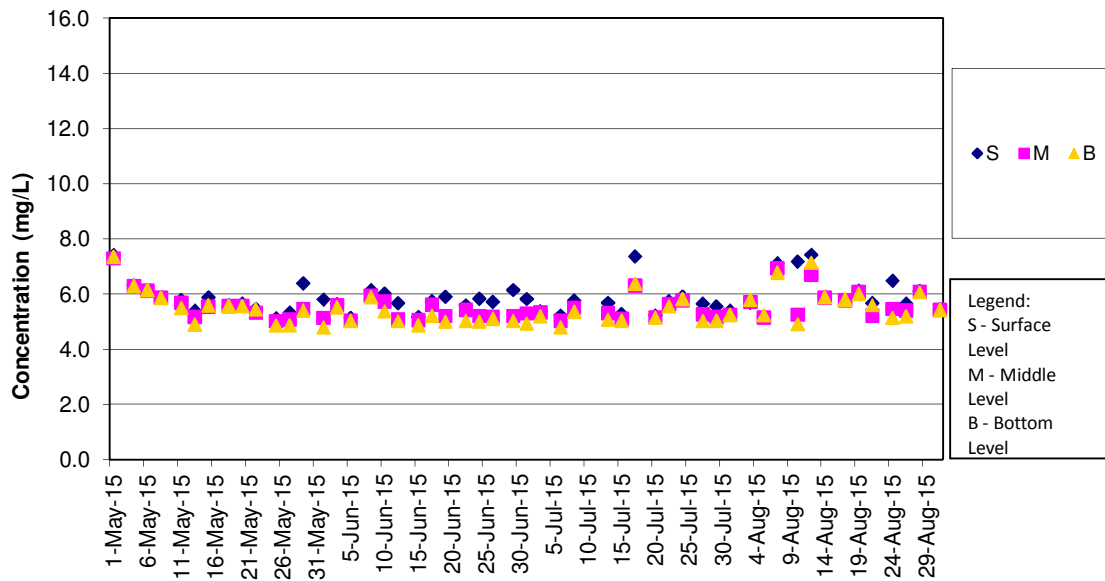

Remark:

1) As Strong Wind Signal No.3 was hoisted by Hong Kong Observatory on 10 July 2015 morning, water quality monitoring for mid-ebb tide on 10 July 2015 was cancelled for safety reason.

DO Concentrations at Station IS5 (Mid Flood)

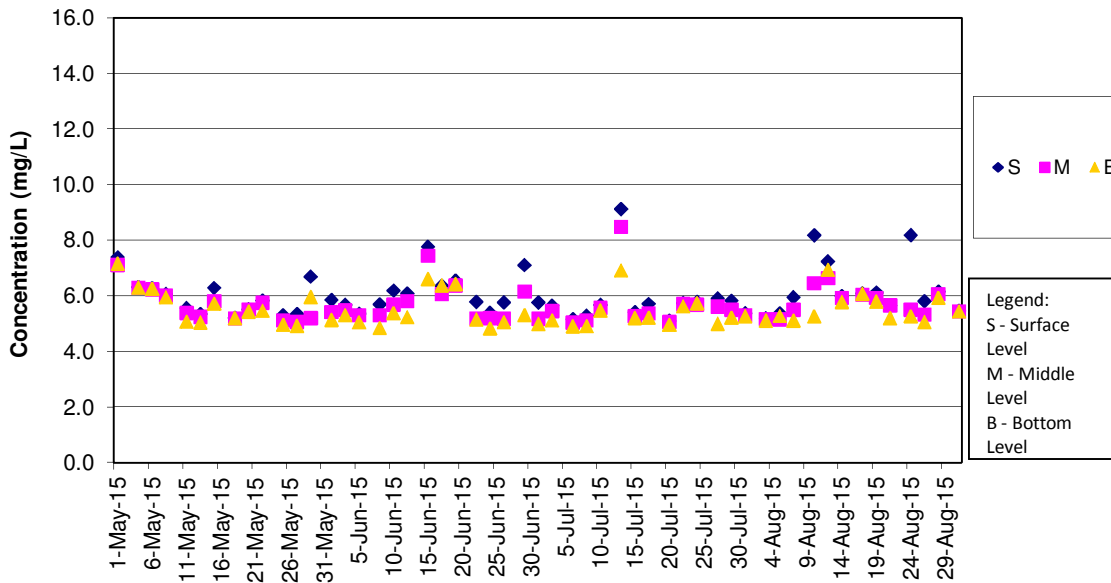

DO Concentrations at Station IS(Mf)6 (Mid Ebb)

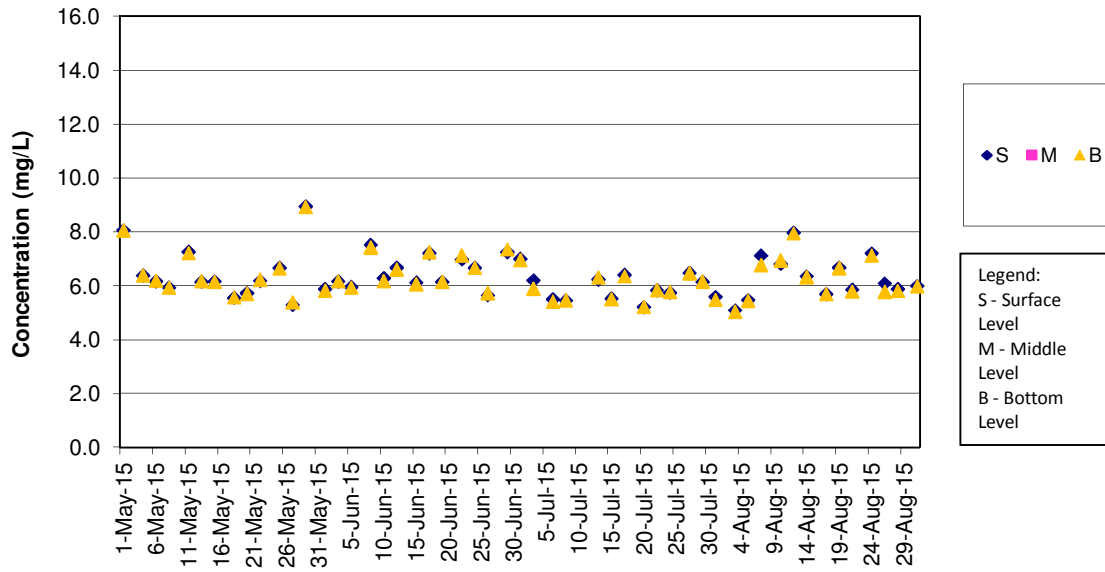

Remark:

1) As Strong Wind Signal No.3 was hoisted by Hong Kong Observatory on 10 July 2015 morning, water quality monitoring for mid-ebb tide on 10 July 2015 was cancelled for safety reason.

DO Concentrations at Station IS(Mf)6 (Mid Flood)

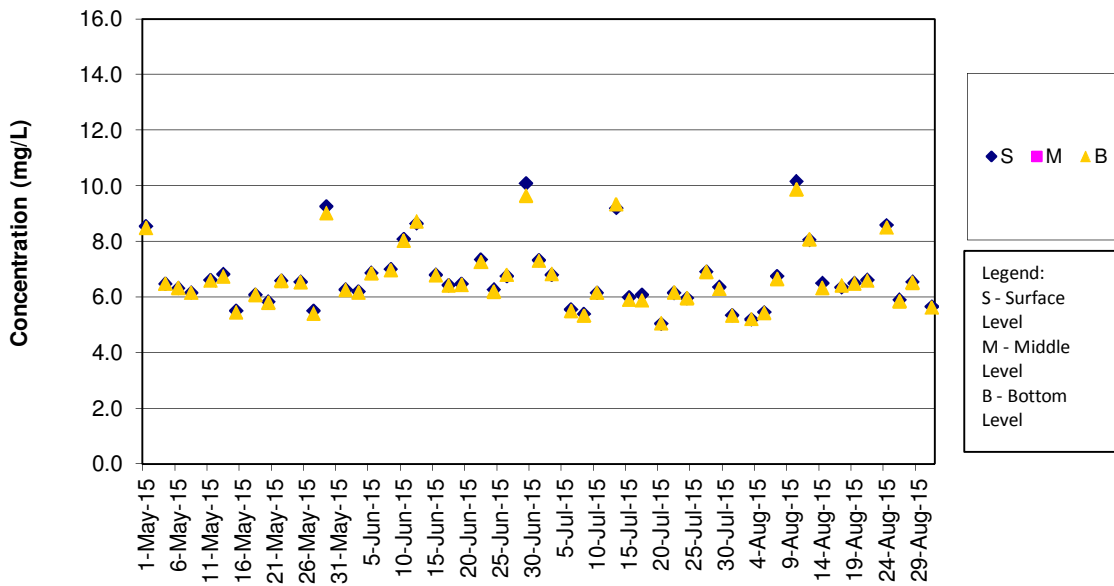

DO Concentrations at Station IS7 (Mid Ebb)

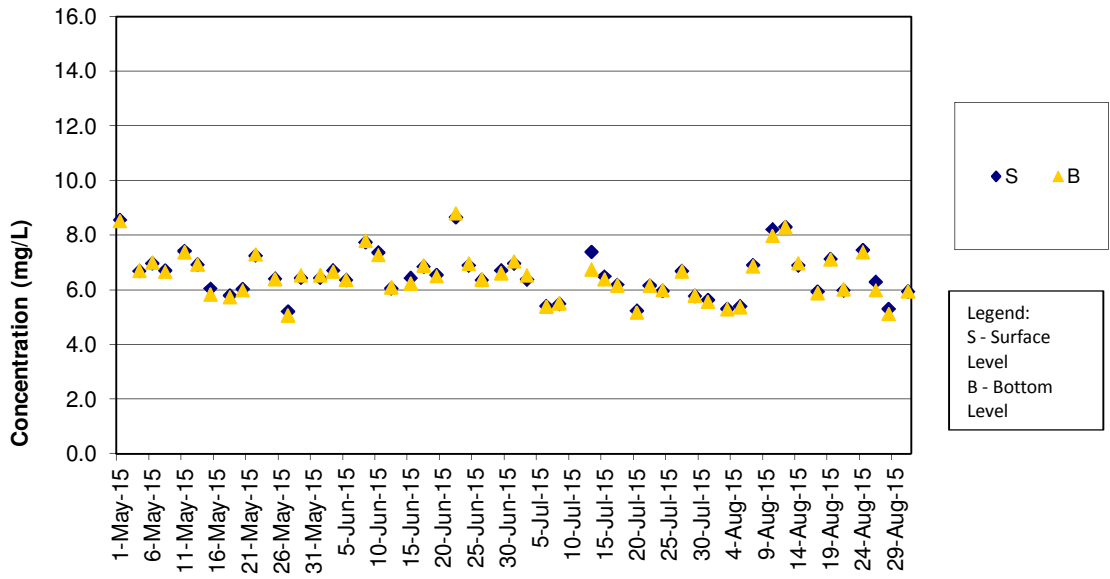

Remark:

1) As Strong Wind Signal No.3 was hoisted by Hong Kong Observatory on 10 July 2015 morning, water quality monitoring for mid-ebb tide on 10 July 2015 was cancelled for safety reason.

DO Concentrations at Station IS7 (Mid Flood)

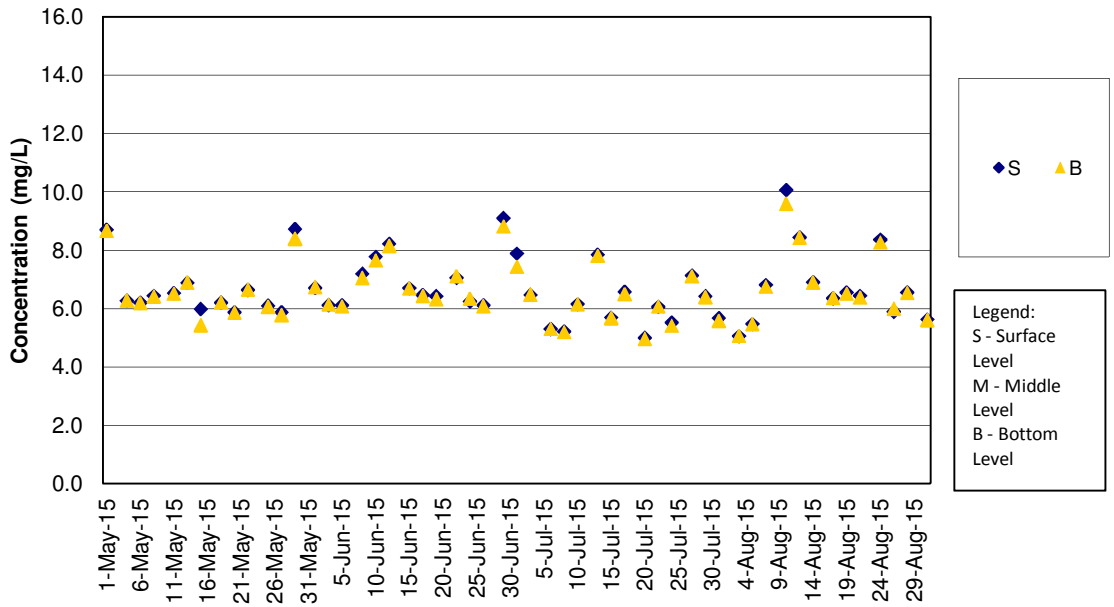

DO Concentrations at Station IS8 (Mid Ebb)

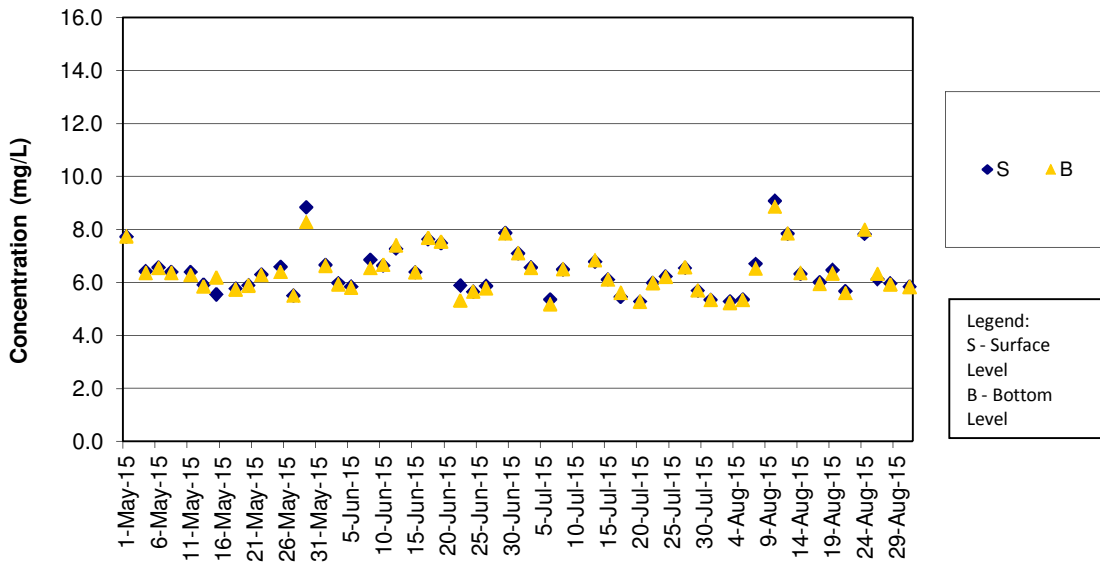

Remark:

- 1) As Strong Wind Signal No.3 was hoisted by Hong Kong Observatory on 10 July 2015 morning, water quality monitoring for mid-ebb tide on 10 July 2015 was cancelled for safety reason.

DO Concentrations at Station IS8 (Mid Flood)

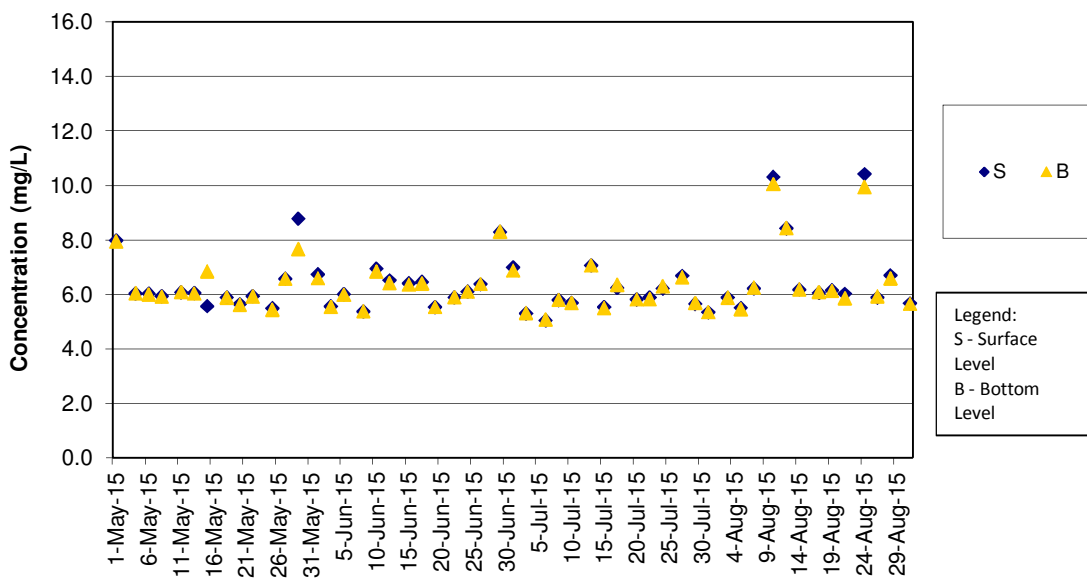

DO Concentrations at Station IS(Mf)9 (Mid Ebb)

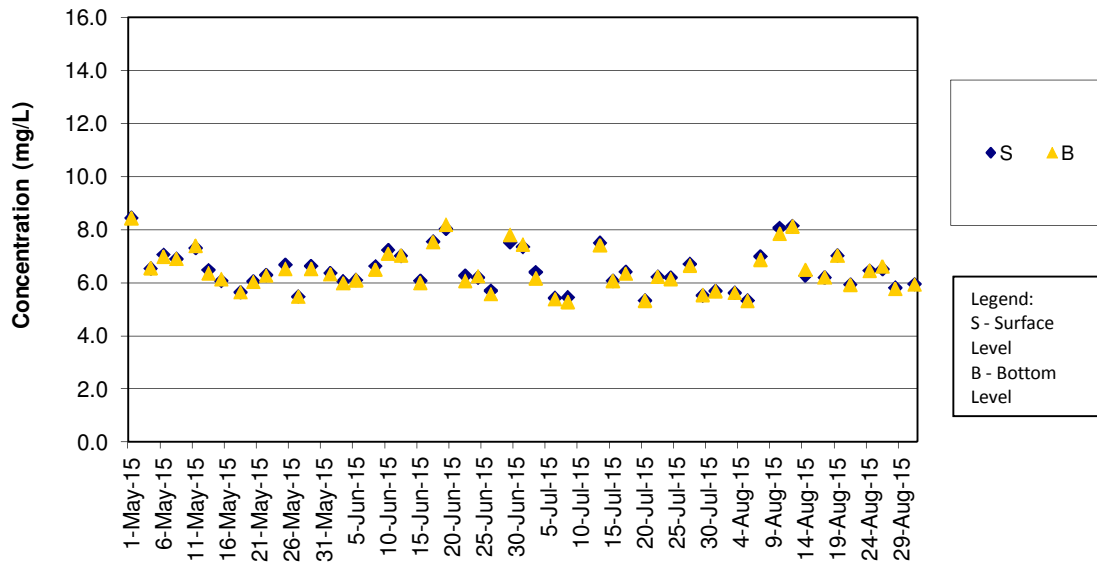

Remark:

- 1) As Strong Wind Signal No.3 was hoisted by Hong Kong Observatory on 10 July 2015 morning, water quality monitoring for mid-ebb tide on 10 July 2015 was cancelled for safety reason.

DO Concentrations at Station IS(Mf)9 (Mid Flood)

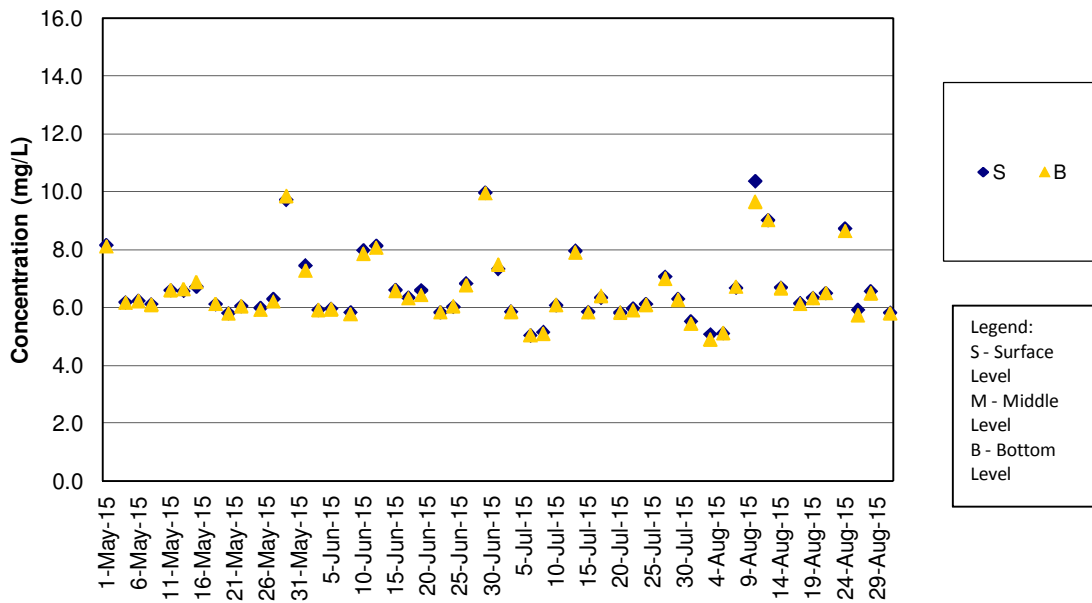

DO Concentrations at Station IS10 (Mid Ebb)

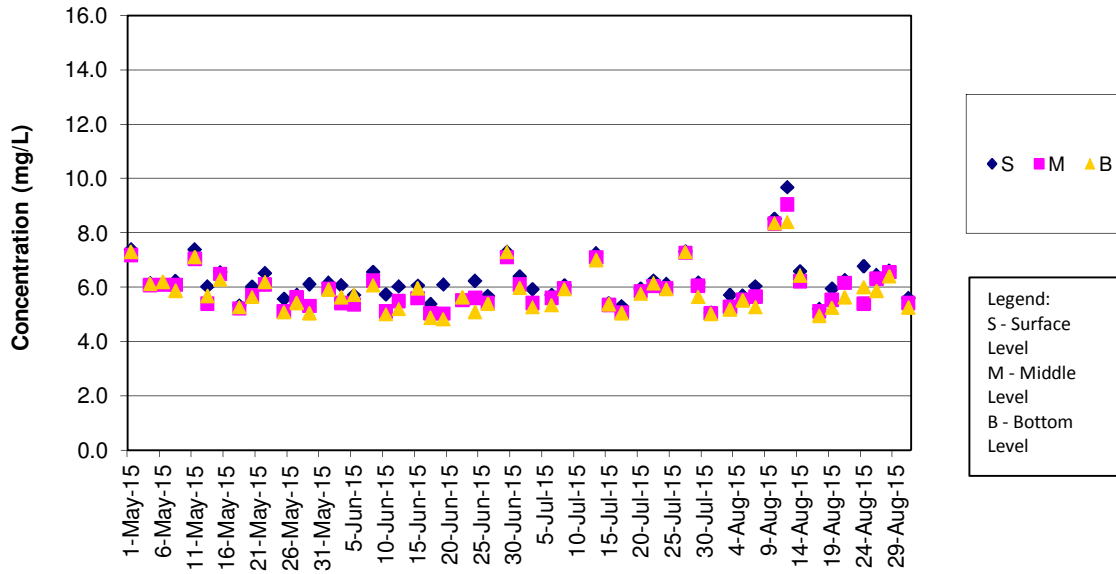

Remark:

- As Strong Wind Signal No.3 was hoisted by Hong Kong Observatory on 10 July 2015 morning, water quality monitoring for mid-ebb tide on 10 July 2015 was cancelled for safety reason.

DO Concentrations at Station IS10 (Mid Flood)

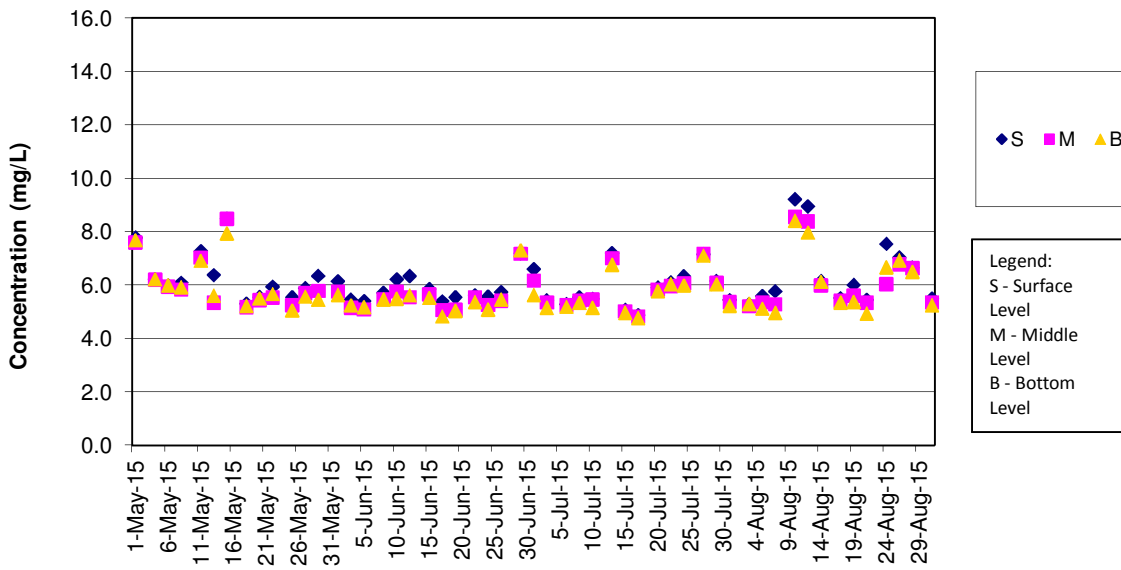

DO Concentrations at Station SR3 (Mid Ebb)

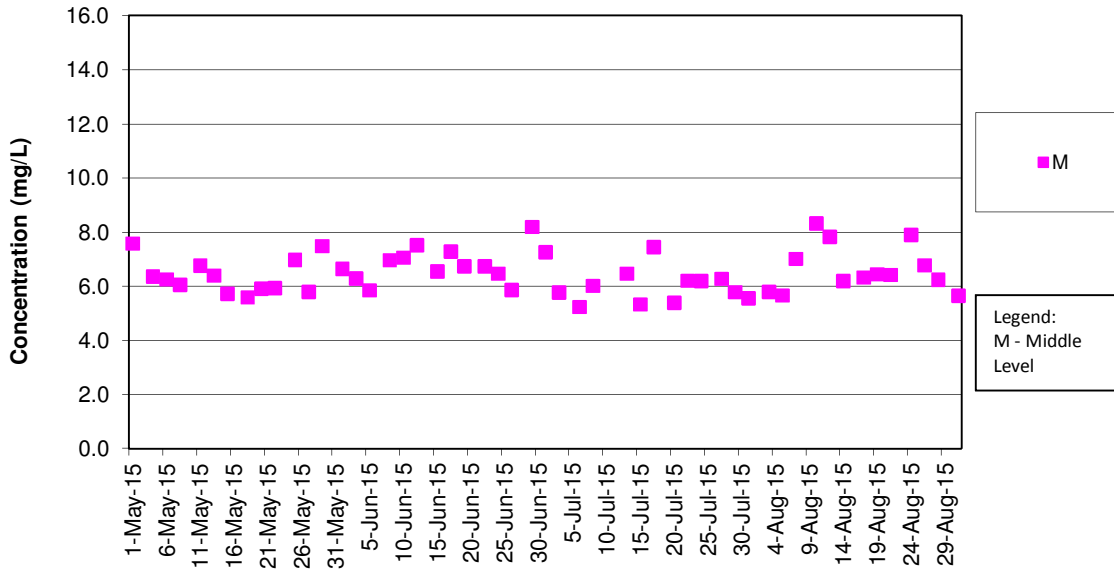

Remark:

- 1) As Strong Wind Signal No.3 was hoisted by Hong Kong Observatory on 10 July 2015 morning, water quality monitoring for mid-ebb tide on 10 July 2015 was cancelled for safety reason.

DO Concentrations at Station SR3 (Mid Flood)

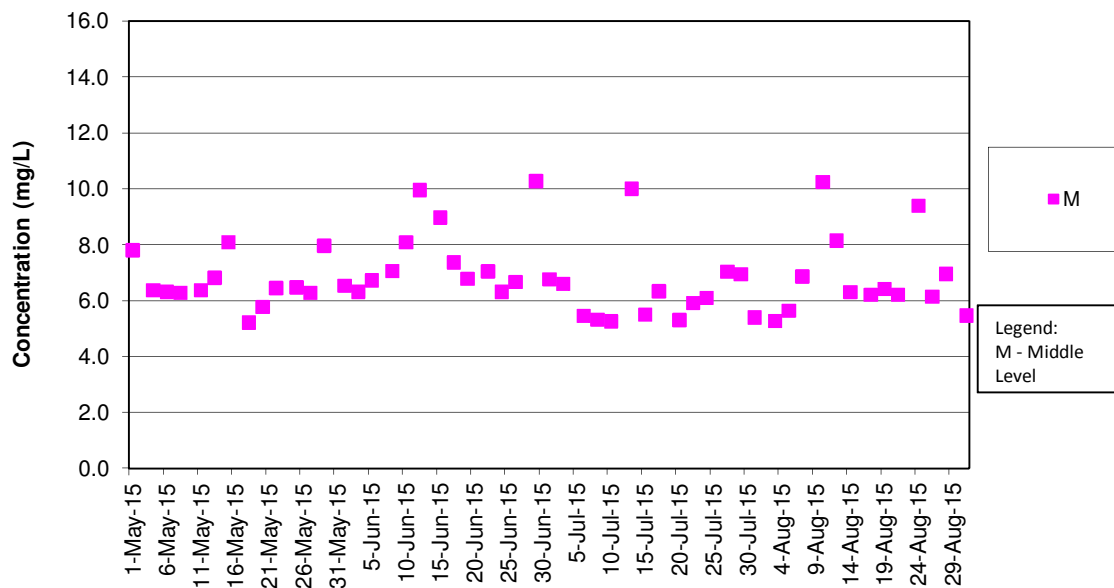

DO Concentrations at Station SR4 (Mid Ebb)

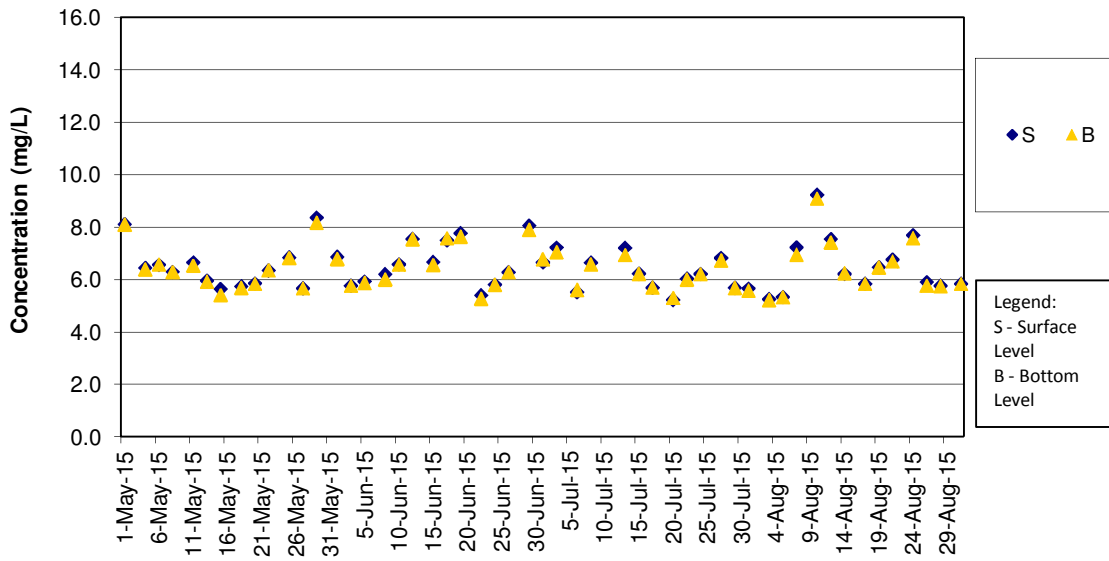

Remark:

1) As Strong Wind Signal No.3 was hoisted by Hong Kong Observatory on 10 July 2015 morning, water quality monitoring for mid-ebb tide on 10 July 2015 was cancelled for safety reason.

DO Concentrations at Station SR4 (Mid Flood)

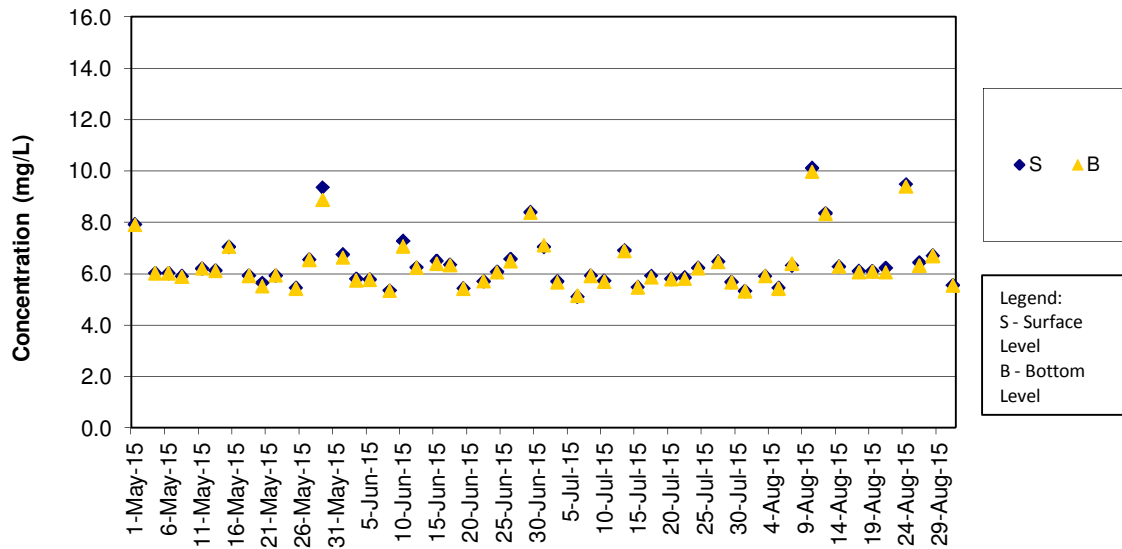

DO Concentrations at Station SR5 (Mid Ebb)

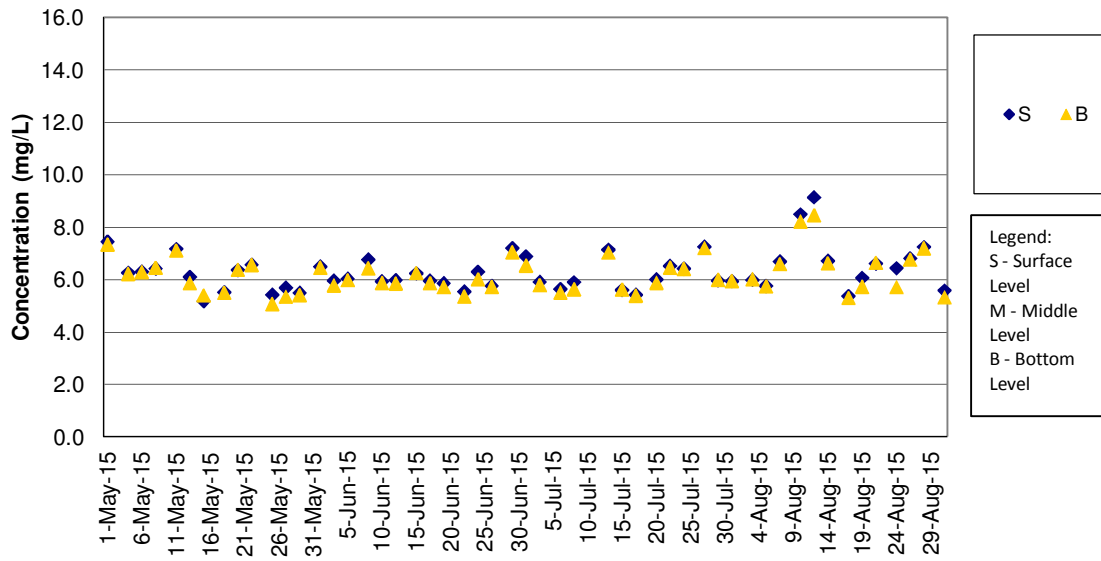

Remark:

1) As Strong Wind Signal No.3 was hoisted by Hong Kong Observatory on 10 July 2015 morning, water quality monitoring for mid-ebb tide on 10 July 2015 was cancelled for safety reason.

DO Concentrations at Station SR5 (Mid Flood)

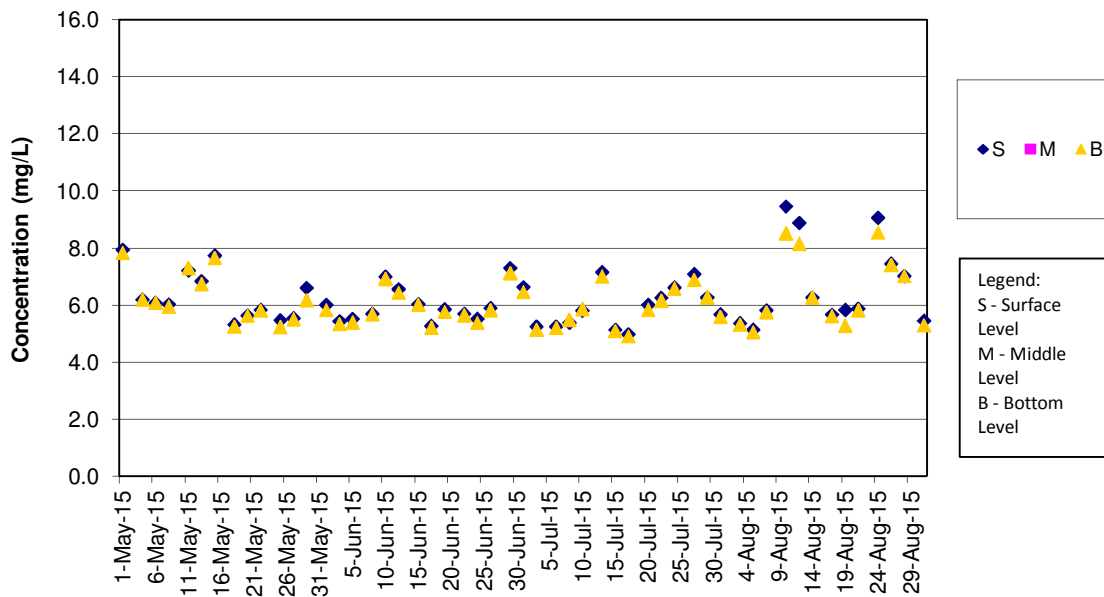

DO Concentrations at Station SR10A (Mid Ebb)

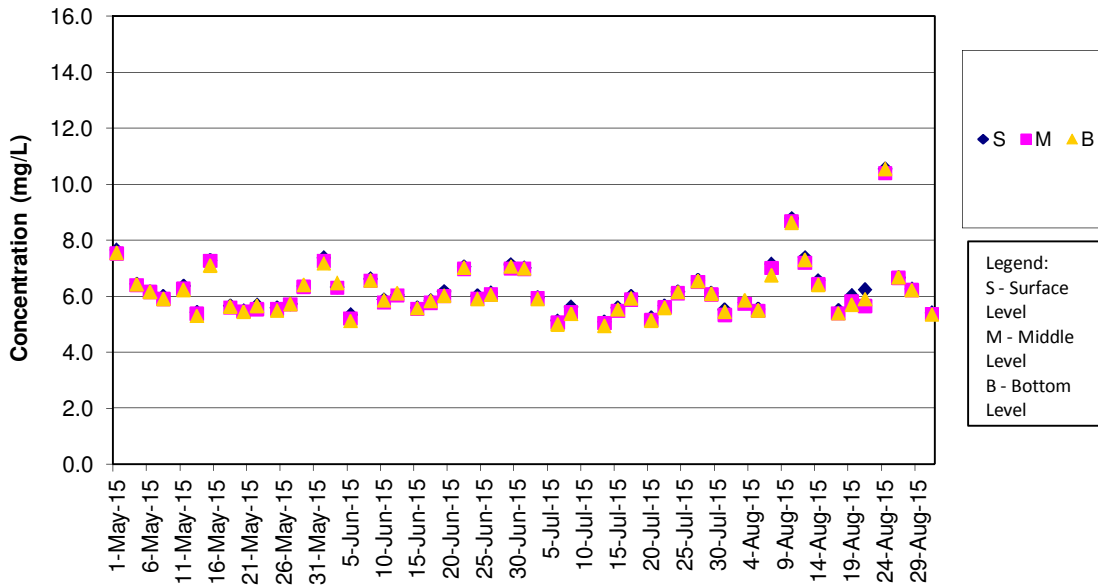

Remark:

1) As Strong Wind Signal No.3 was hoisted by Hong Kong Observatory on 10 July 2015 morning, water quality monitoring for mid-ebb tide on 10 July 2015 was cancelled for safety reason.

DO Concentrations at Station SR10A (Mid Flood)

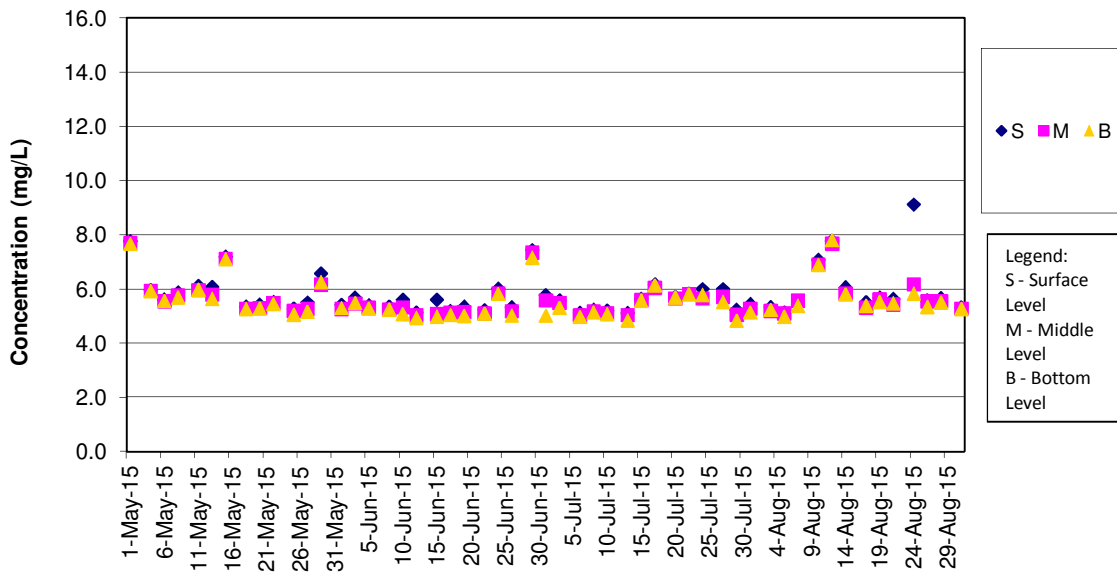

DO Concentrations at Station SR10B (Mid Ebb)

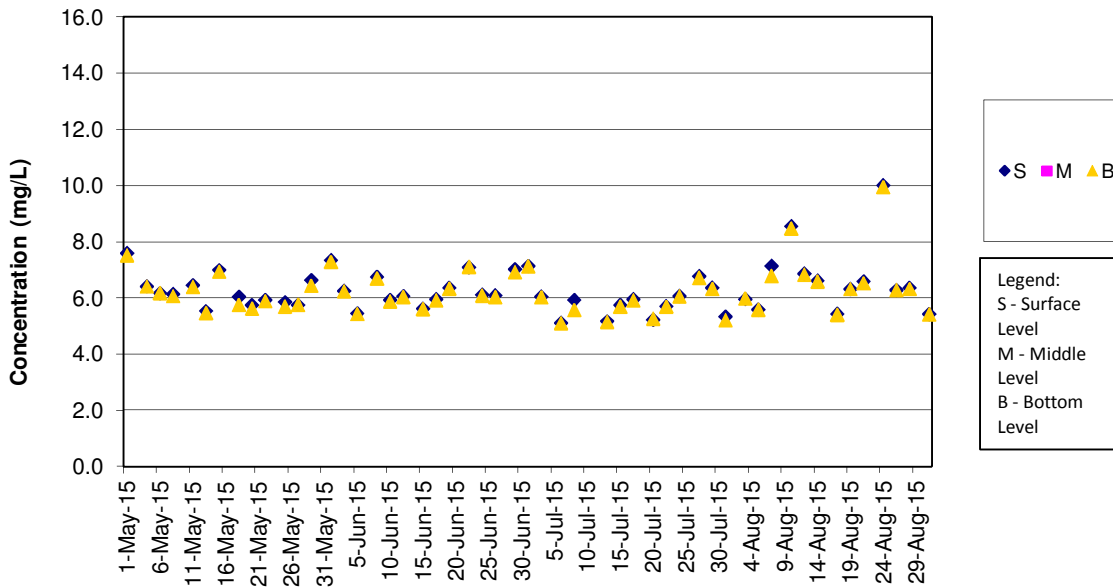

Remark:

- 1) As Strong Wind Signal No.3 was hoisted by Hong Kong Observatory on 10 July 2015 morning, water quality monitoring for mid-ebb tide on 10 July 2015 was cancelled for safety reason.

DO Concentrations at Station SR10B (Mid Flood)

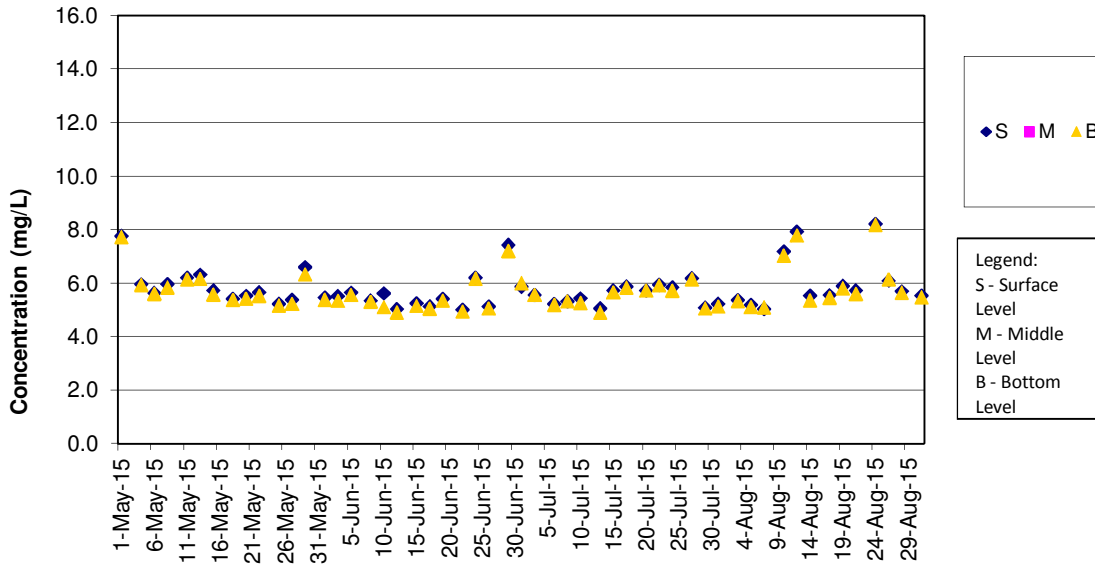

Turbidity Concentrations at Station CS2 (Mid Ebb)

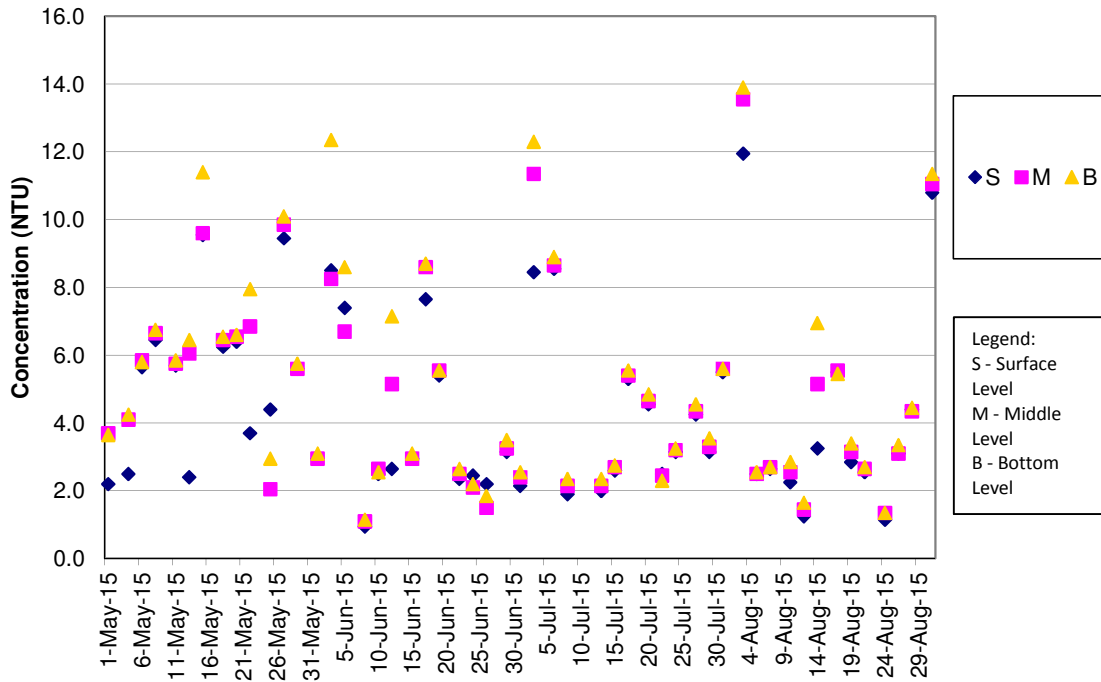

Remark:

1) As Strong Wind Signal No.3 was hoisted by Hong Kong Observatory on 10 July 2015 morning, water quality monitoring for mid-ebb tide on 10 July 2015 was cancelled for safety reason.

Turbidity Concentrations at Station CS2 (Mid Flood)

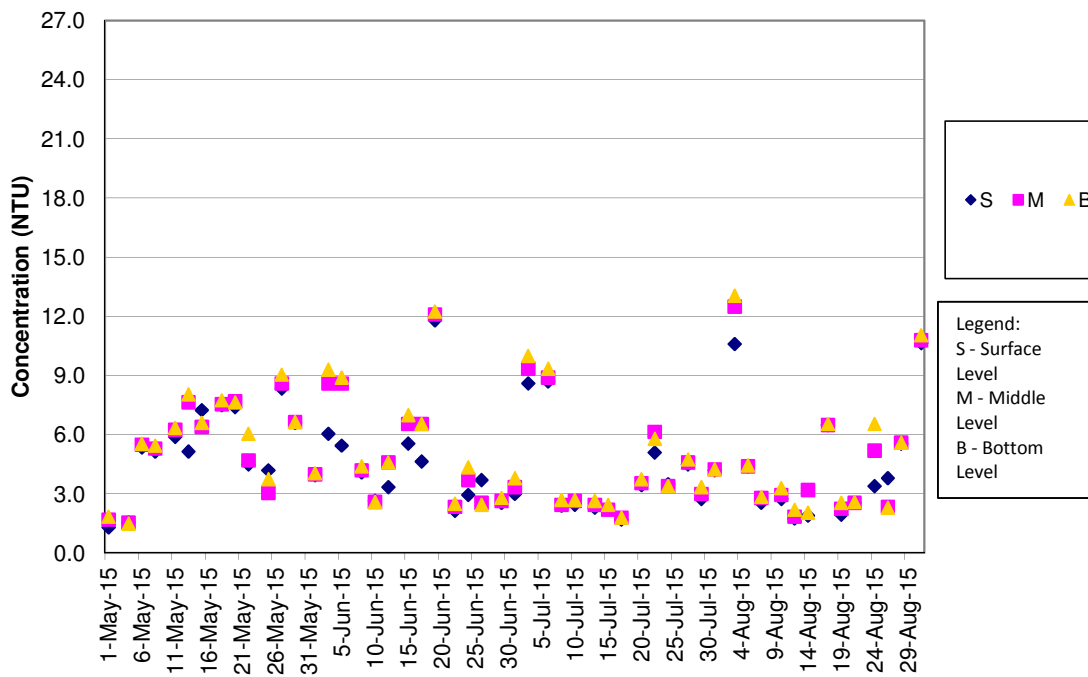

Turbidity Concentrations at Station CS(Mf)5 (Mid Ebb)

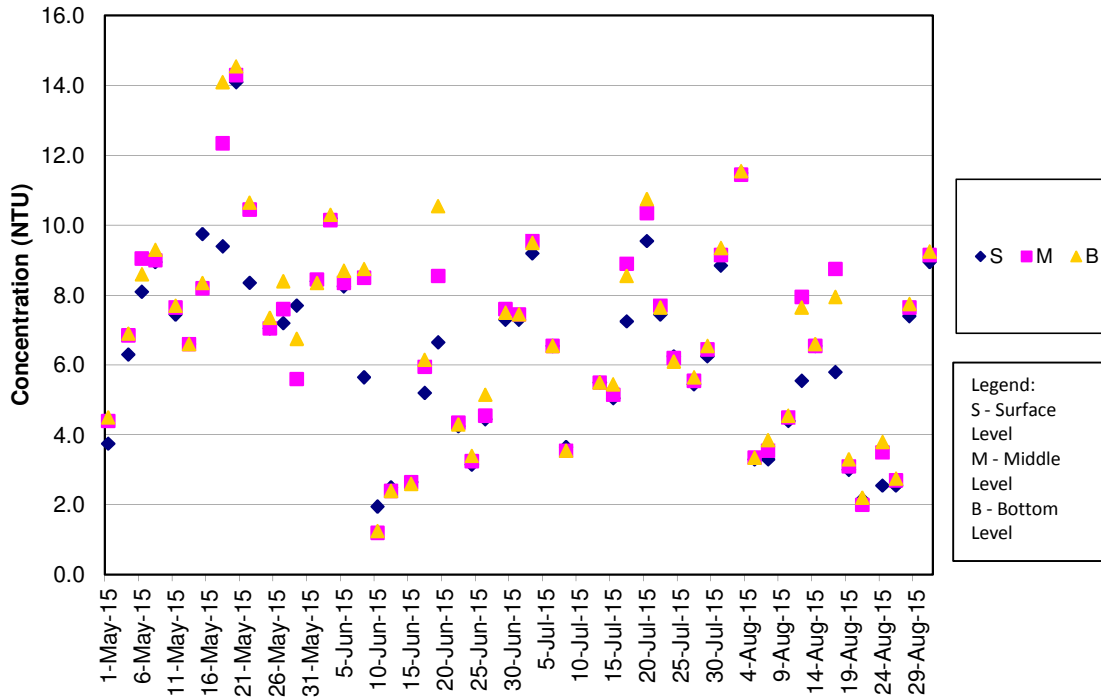

Remark:

1) As Strong Wind Signal No.3 was hoisted by Hong Kong Observatory on 10 July 2015 morning, water quality monitoring for mid-ebb tide on 10 July 2015 was cancelled for safety reason.

Turbidity Concentrations at Station CS(Mf)5 (Mid Flood)

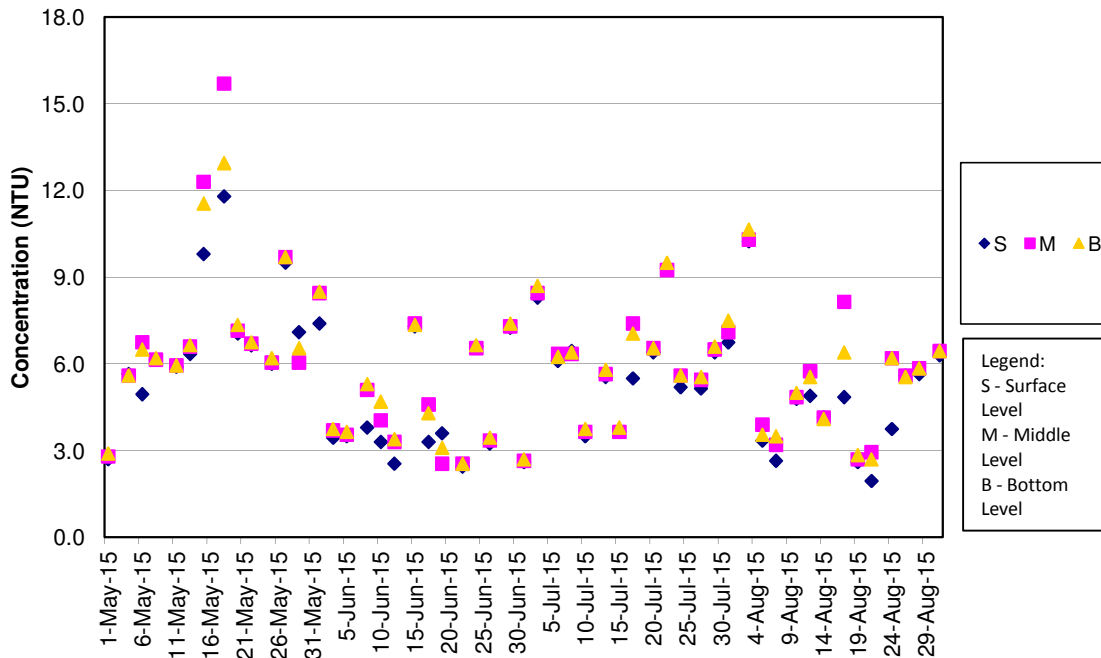

Turbidity Concentrations at Station IS5 (Mid Ebb)

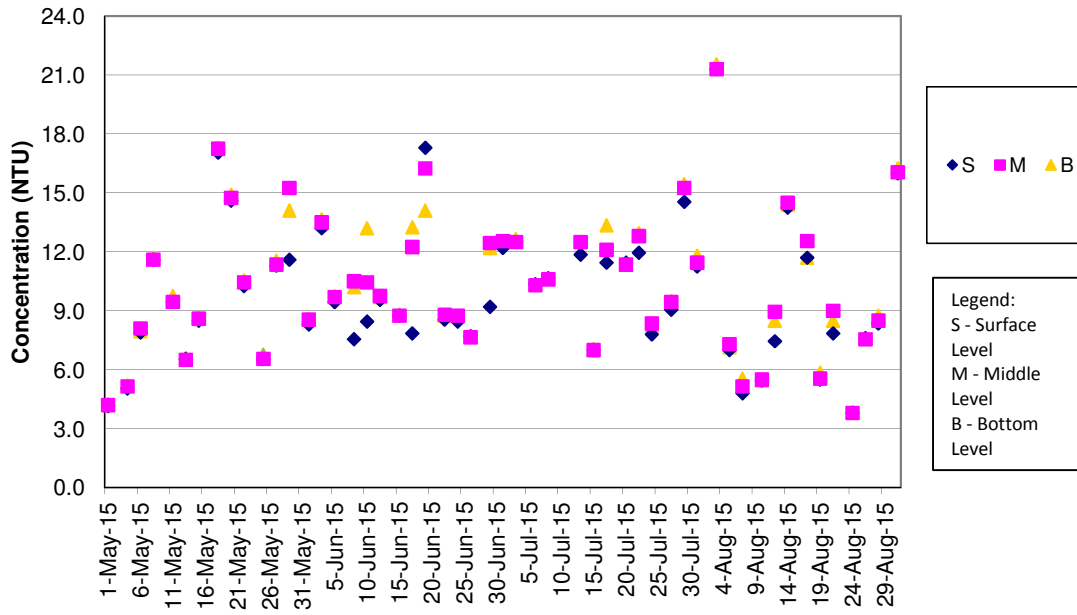

Remark:

1) As Strong Wind Signal No.3 was hoisted by Hong Kong Observatory on 10 July 2015 morning, water quality monitoring for mid-ebb tide on 10 July 2015 was cancelled for safety reason.

Turbidity Concentrations at Station IS5 (Mid Flood)

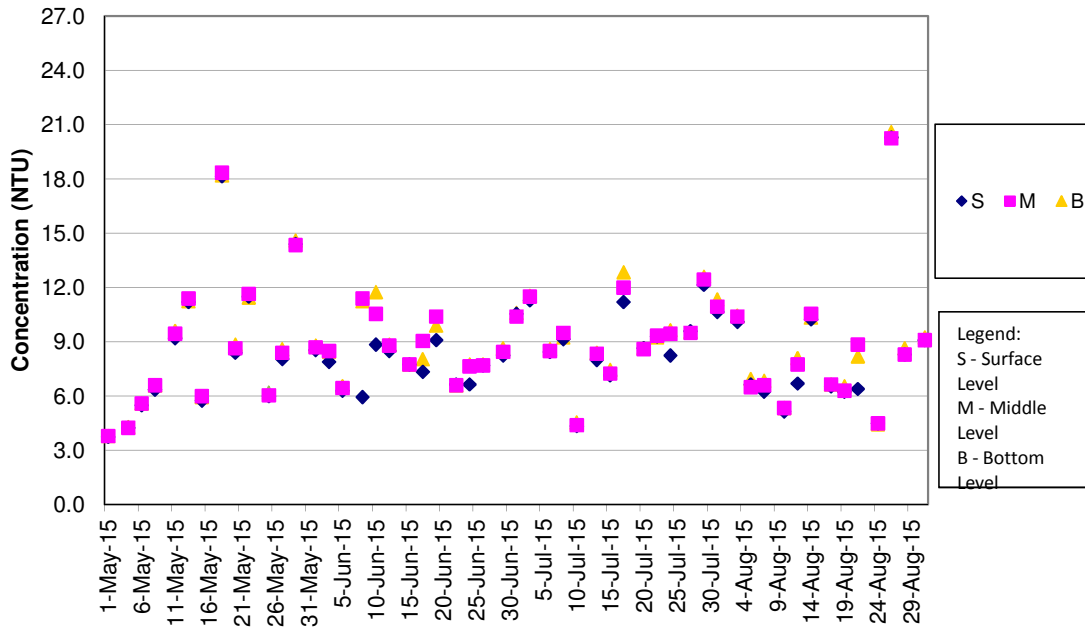

Turbidity Concentrations at Station IS(Mf)6 (Mid Ebb)

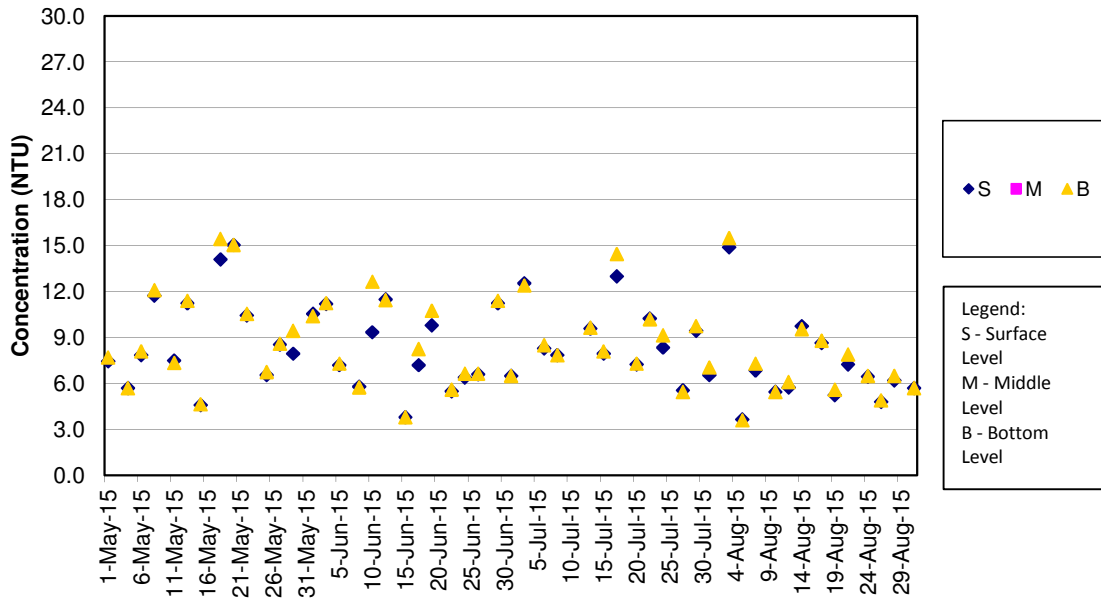

Remark:

- 1) As Strong Wind Signal No.3 was hoisted by Hong Kong Observatory on 10 July 2015 morning, water quality monitoring for mid-ebb tide on 10 July 2015 was cancelled for safety reason.

Turbidity Concentrations at Station IS(Mf)6 (Mid Flood)

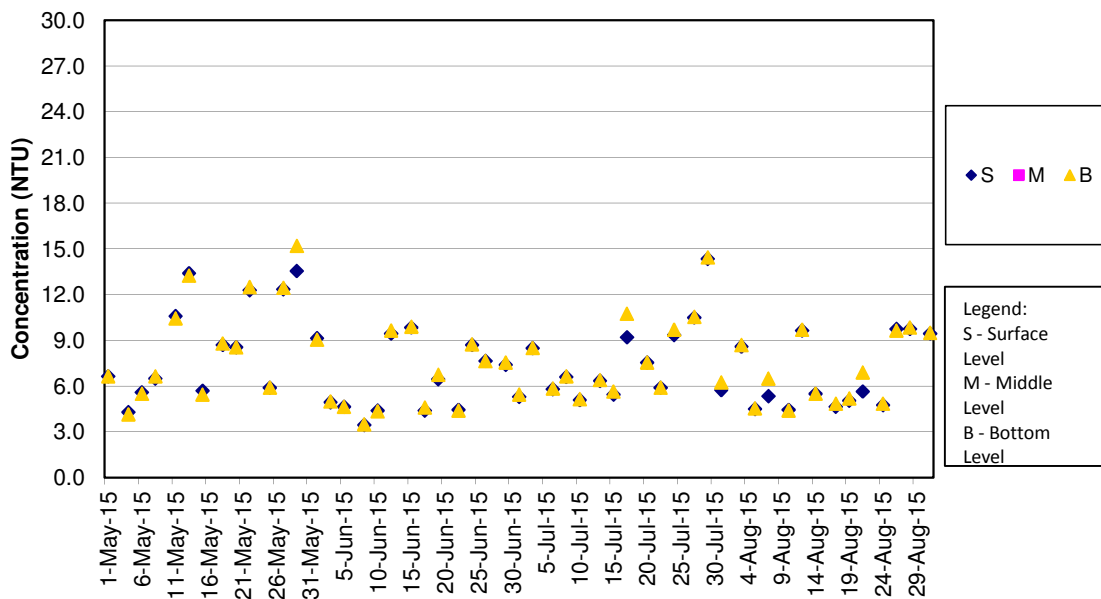

Turbidity Concentrations at Station IS7 (Mid Ebb)

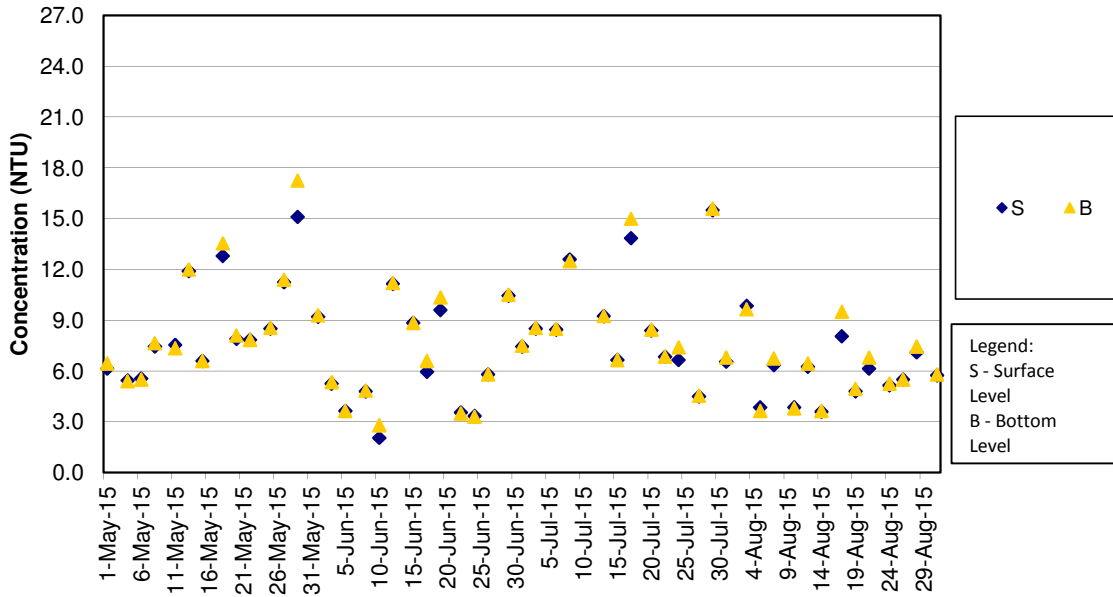

Remark:

- 1) As Strong Wind Signal No.3 was hoisted by Hong Kong Observatory on 10 July 2015 morning, water quality monitoring for mid-ebb tide on 10 July 2015 was cancelled for safety reason.

Turbidity Concentrations at Station IS7 (Mid Flood)

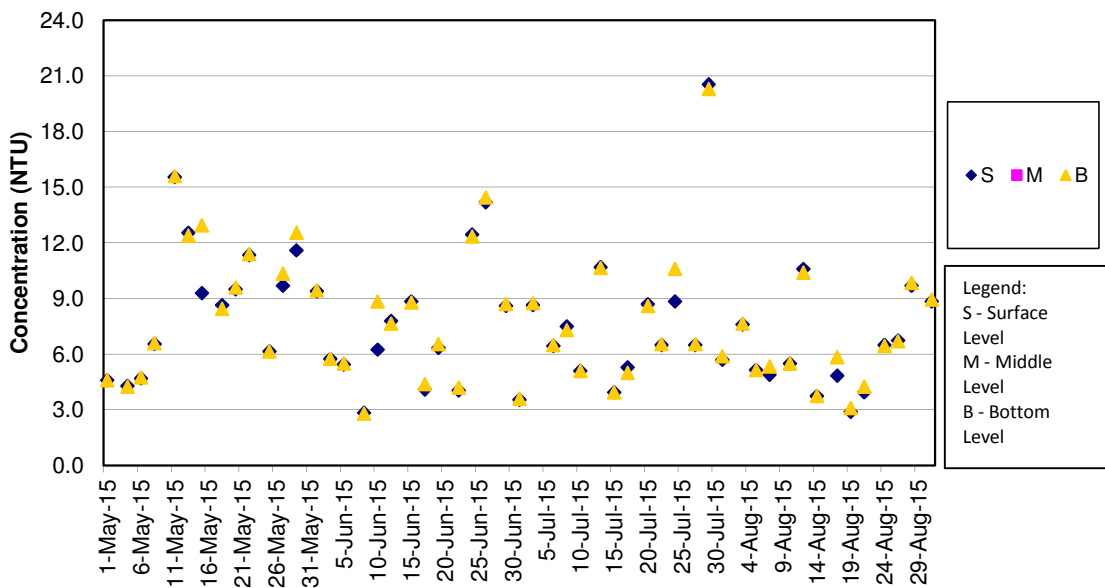

Turbidity Concentrations at Station IS8 (Mid Ebb)

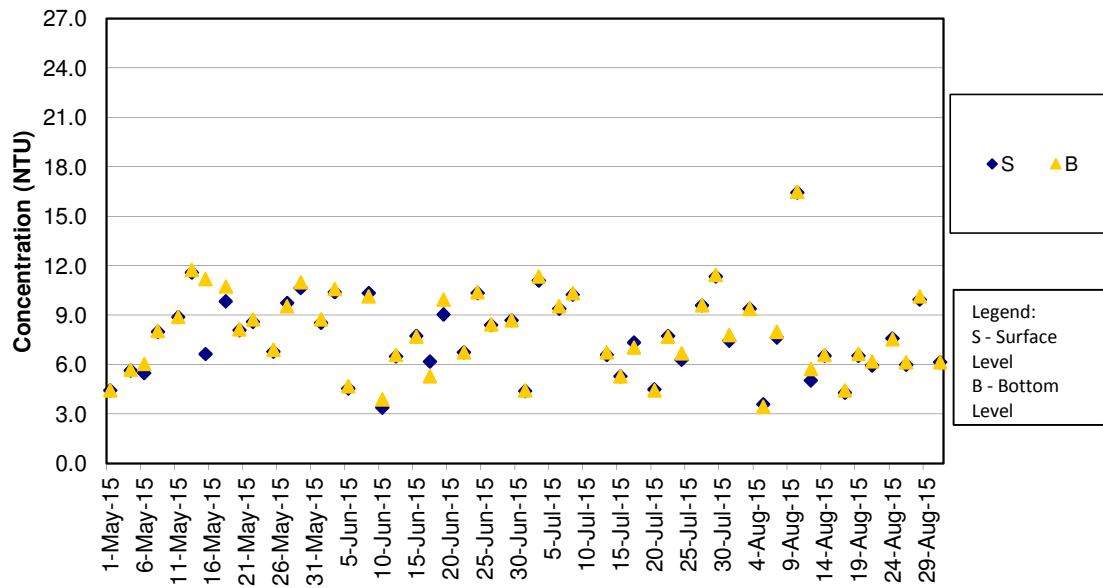

Remark:

- 1) As Strong Wind Signal No.3 was hoisted by Hong Kong Observatory on 10 July 2015 morning, water quality monitoring for mid-ebb tide on 10 July 2015 was cancelled for safety reason.

Turbidity Concentrations at Station IS8 (Mid Flood)

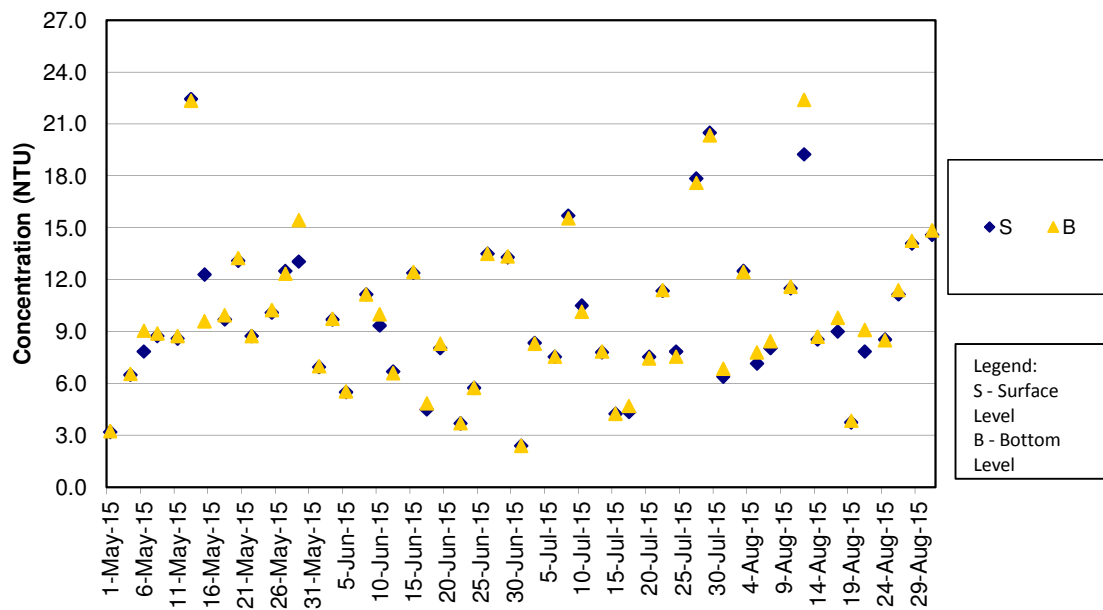

Turbidity Concentrations at Station IS(Mf)9 (Mid Ebb)

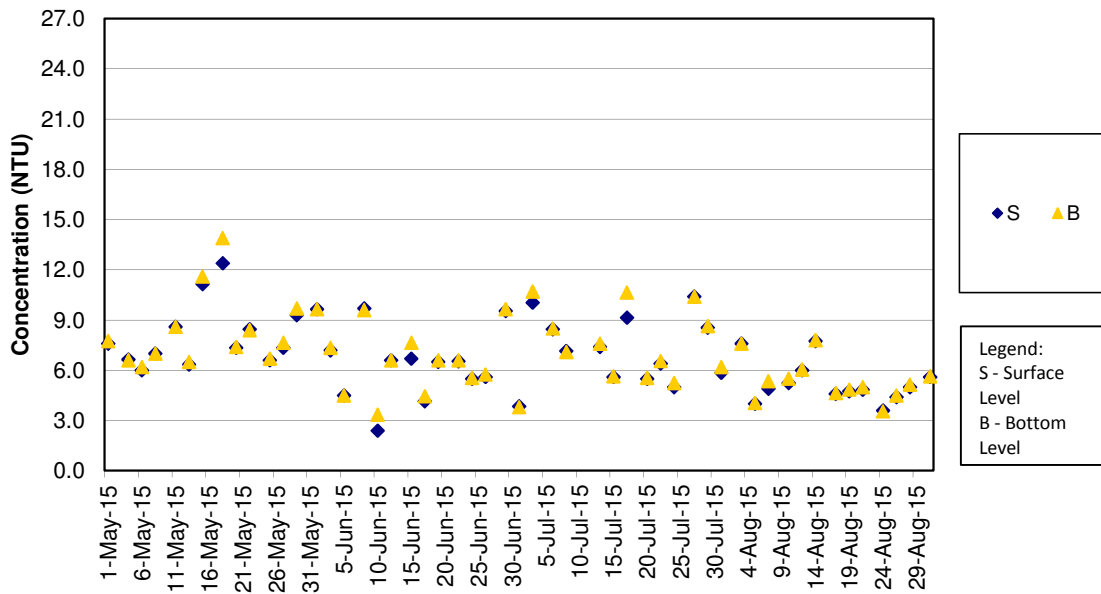

Remark:

1) As Strong Wind Signal No.3 was hoisted by Hong Kong Observatory on 10 July 2015 morning, water quality monitoring for mid-ebb tide on 10 July 2015 was cancelled for safety reason.

Turbidity Concentrations at Station IS(Mf)9 (Mid Flood)

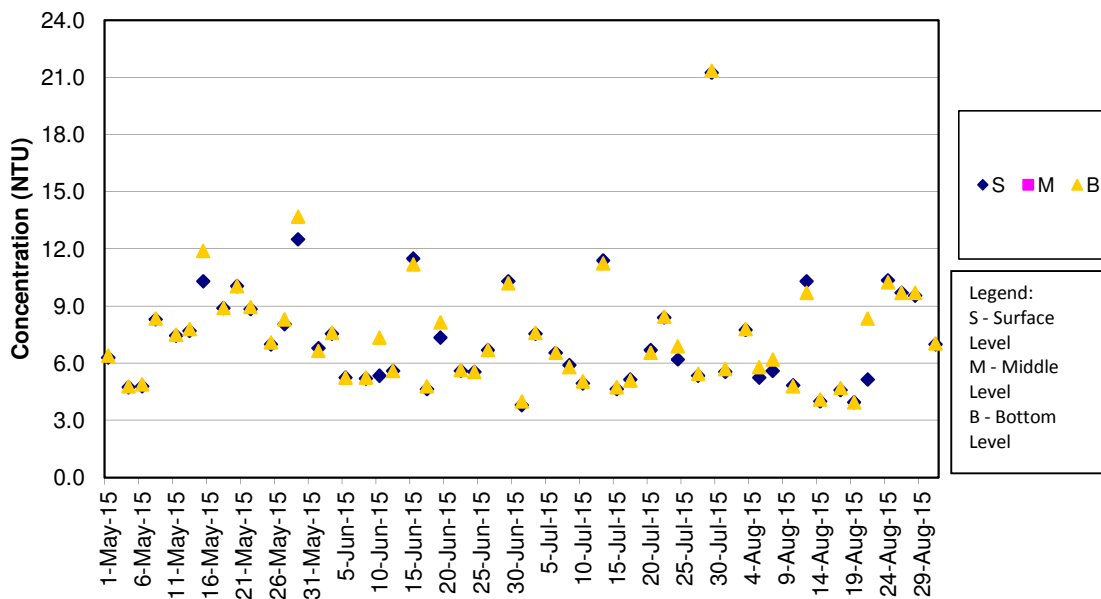

Turbidity Concentrations at Station IS10 (Mid Ebb)

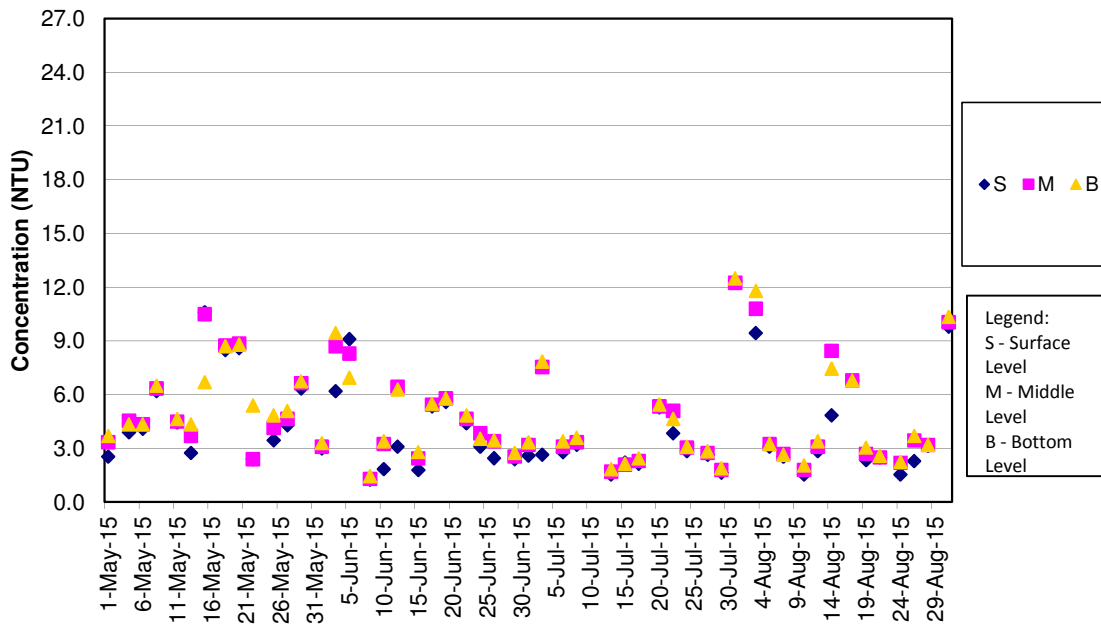

Remark:

1) As Strong Wind Signal No.3 was hoisted by Hong Kong Observatory on 10 July 2015 morning, water quality monitoring for mid-ebb tide on 10 July 2015 was cancelled for safety reason.

Turbidity Concentrations at Station IS10 (Mid Flood)

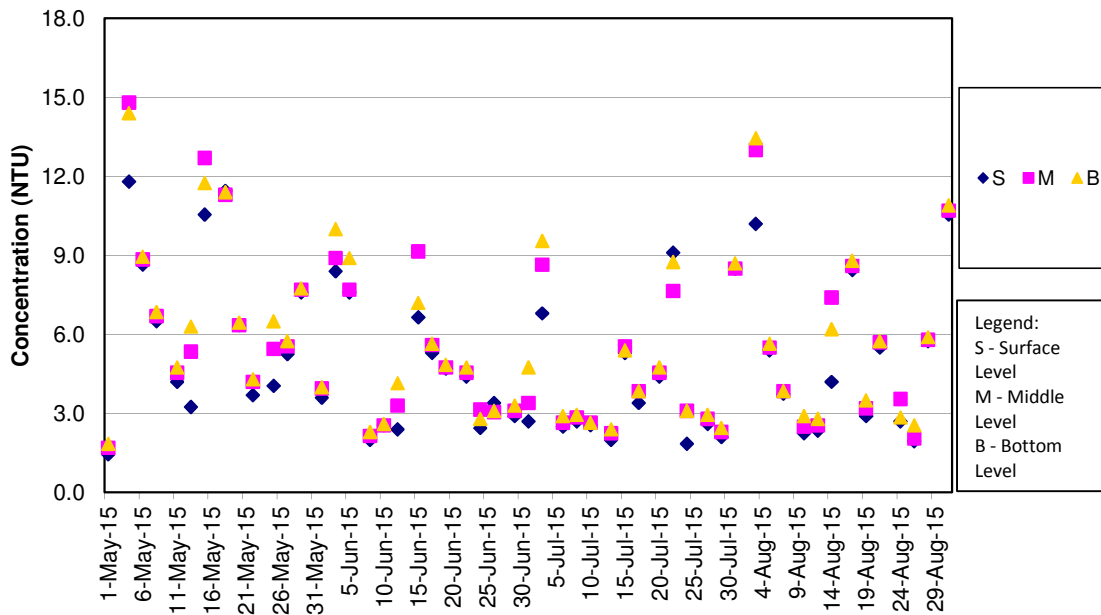

Turbidity Concentrations at Station SR3 (Mid Ebb)

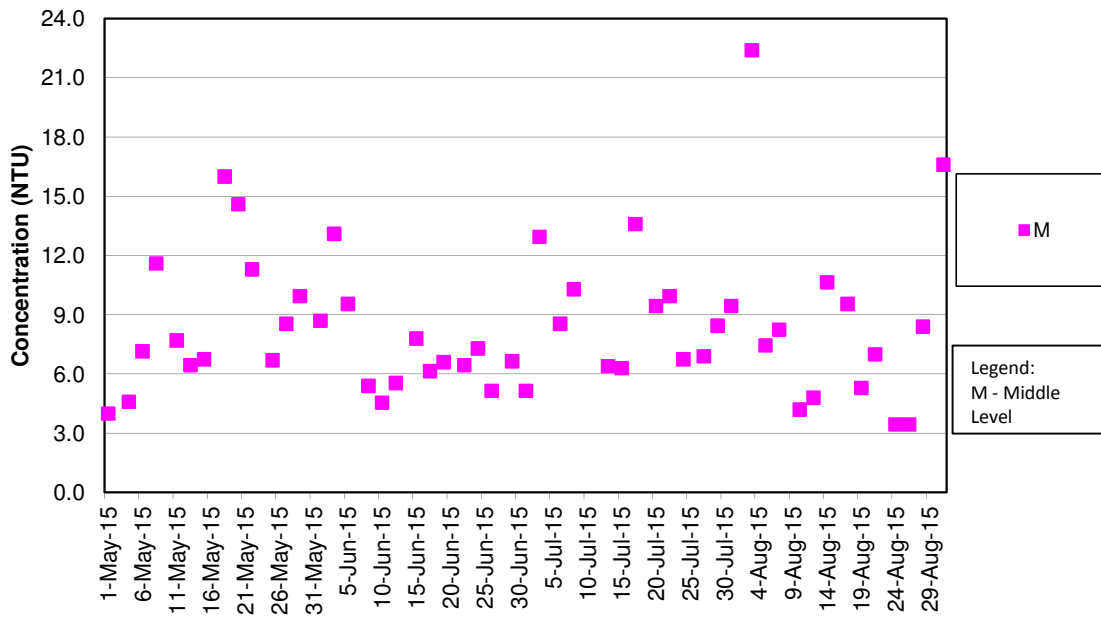

Remark:

- 1) As Strong Wind Signal No.3 was hoisted by Hong Kong Observatory on 10 July 2015 morning, water quality monitoring for mid-ebb tide on 10 July 2015 was cancelled for safety reason.

Turbidity Concentrations at Station SR3 (Mid Flood)

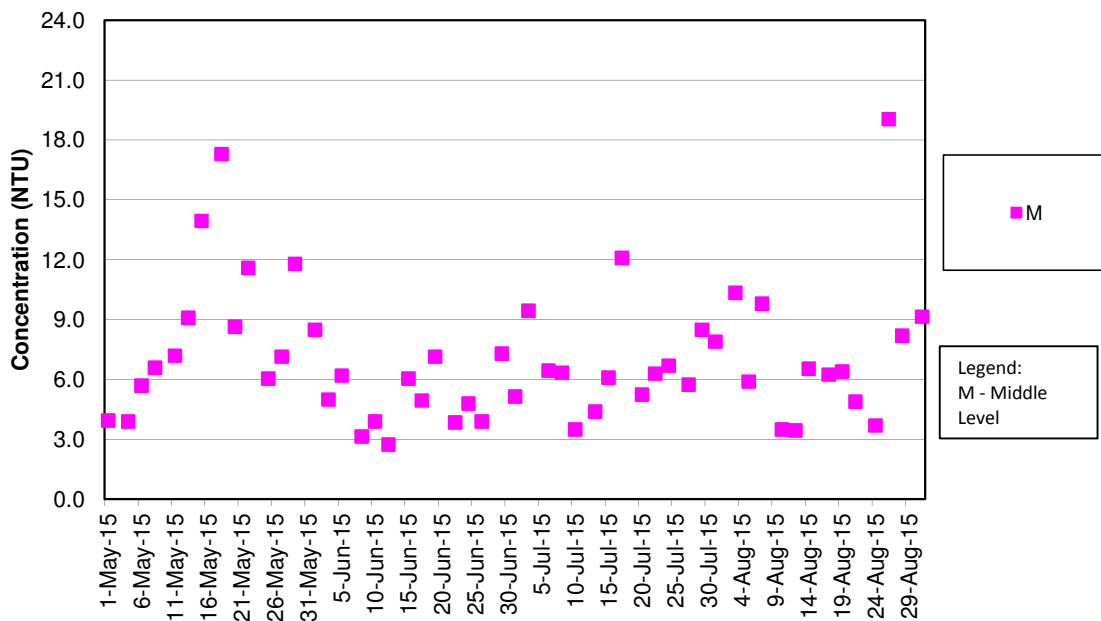

Turbidity Concentrations at Station SR4 (Mid Ebb)

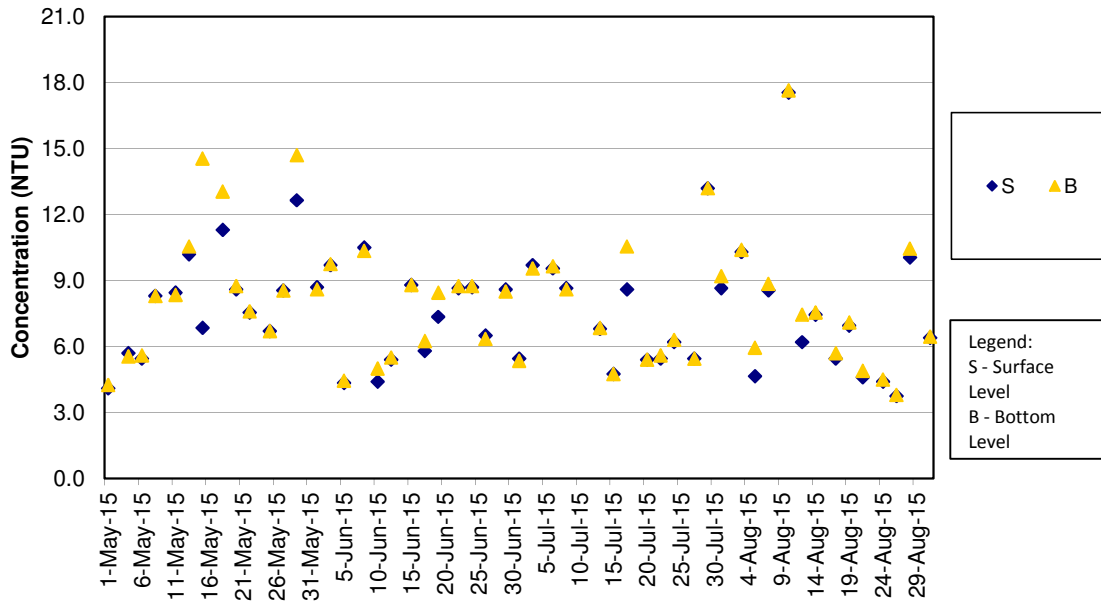

Remark:

- 1) As Strong Wind Signal No.3 was hoisted by Hong Kong Observatory on 10 July 2015 morning, water quality monitoring for mid-ebb tide on 10 July 2015 was cancelled for safety reason.

Turbidity Concentrations at Station SR4 (Mid Flood)

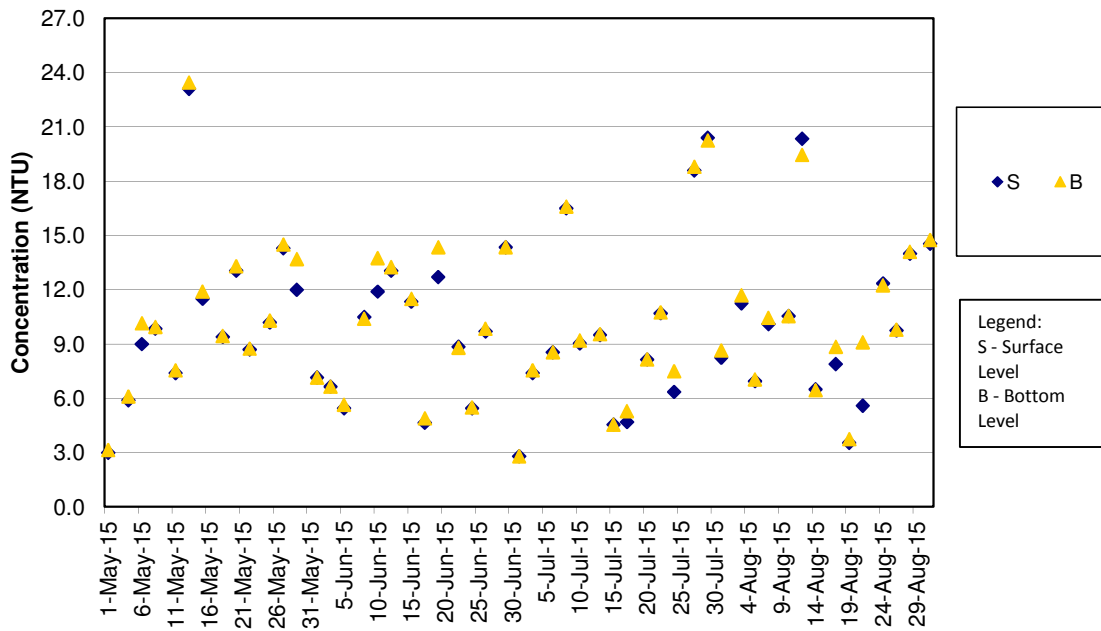

Turbidity Concentrations at Station SR5 (Mid Ebb)

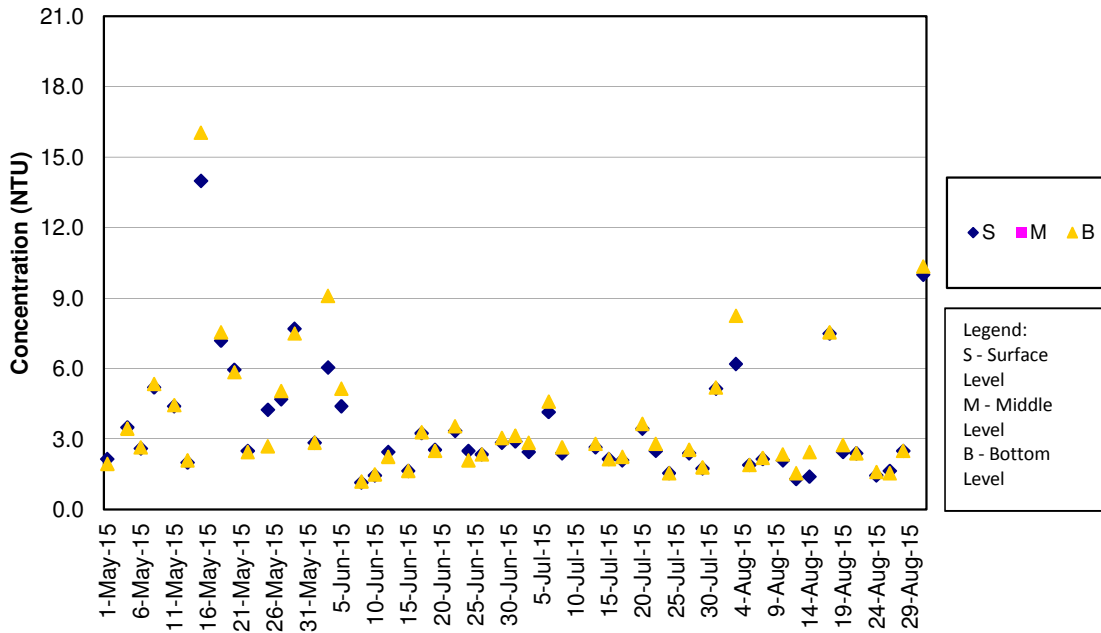

Remark:

- 1) As Strong Wind Signal No.3 was hoisted by Hong Kong Observatory on 10 July 2015 morning, water quality monitoring for mid-ebb tide on 10 July 2015 was cancelled for safety reason.

Turbidity Concentrations at Station SR5 (Mid Flood)

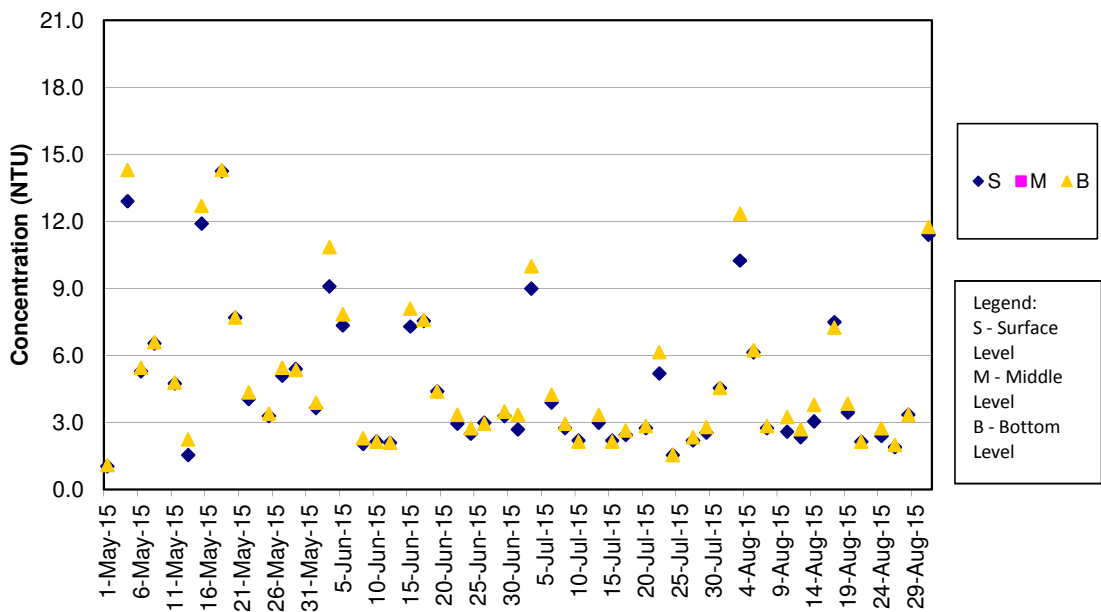

Turbidity Concentrations at Station SR10A (Mid Ebb)

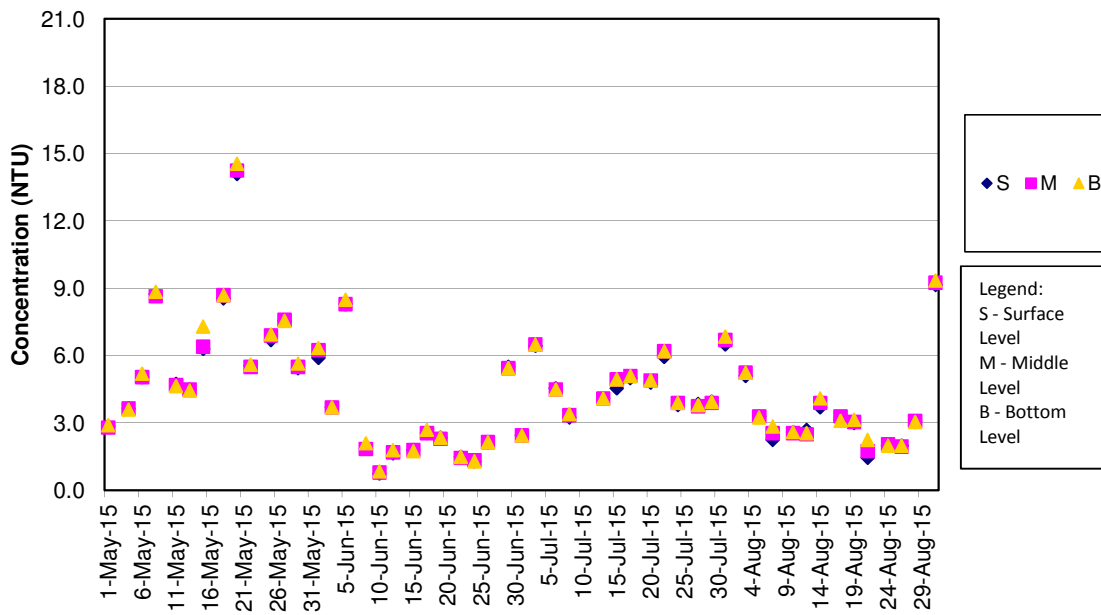

Remark:

1) As Strong Wind Signal No.3 was hoisted by Hong Kong Observatory on 10 July 2015 morning, water quality monitoring for mid-ebb tide on 10 July 2015 was cancelled for safety reason.

Turbidity Concentrations at Station SR10A (Mid Flood)

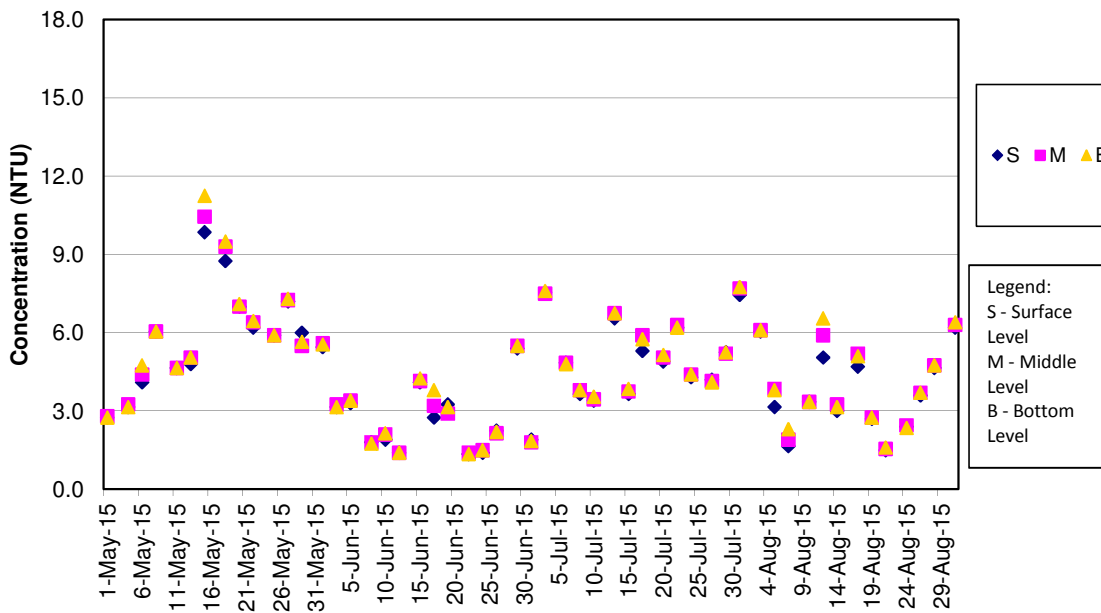

Turbidity Concentrations at Station SR10B (Mid Ebb)

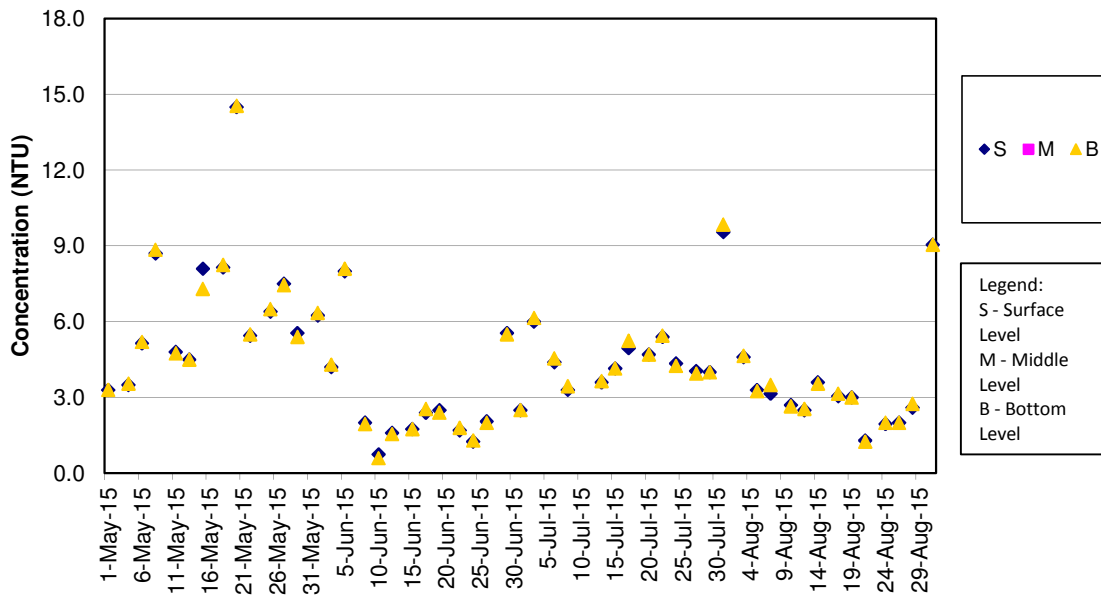

Remark:

- 1) As Strong Wind Signal No.3 was hoisted by Hong Kong Observatory on 10 July 2015 morning, water quality monitoring for mid-ebb tide on 10 July 2015 was cancelled for safety reason.

Turbidity Concentrations at Station SR10B (Mid Flood)

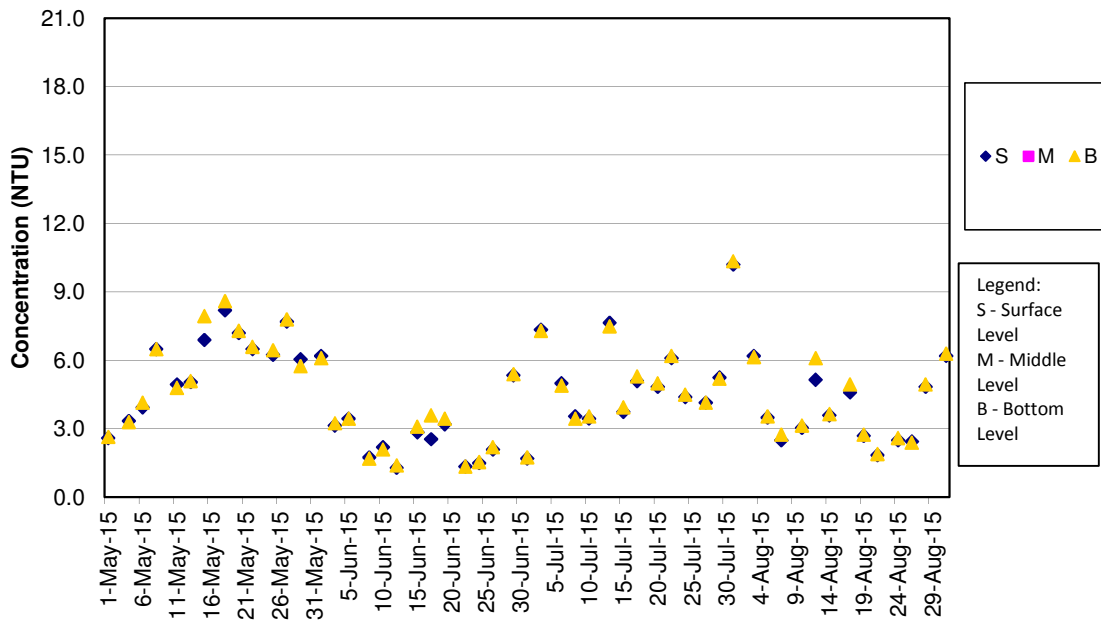

SS Concentrations at Station CS2 (Mid Ebb)

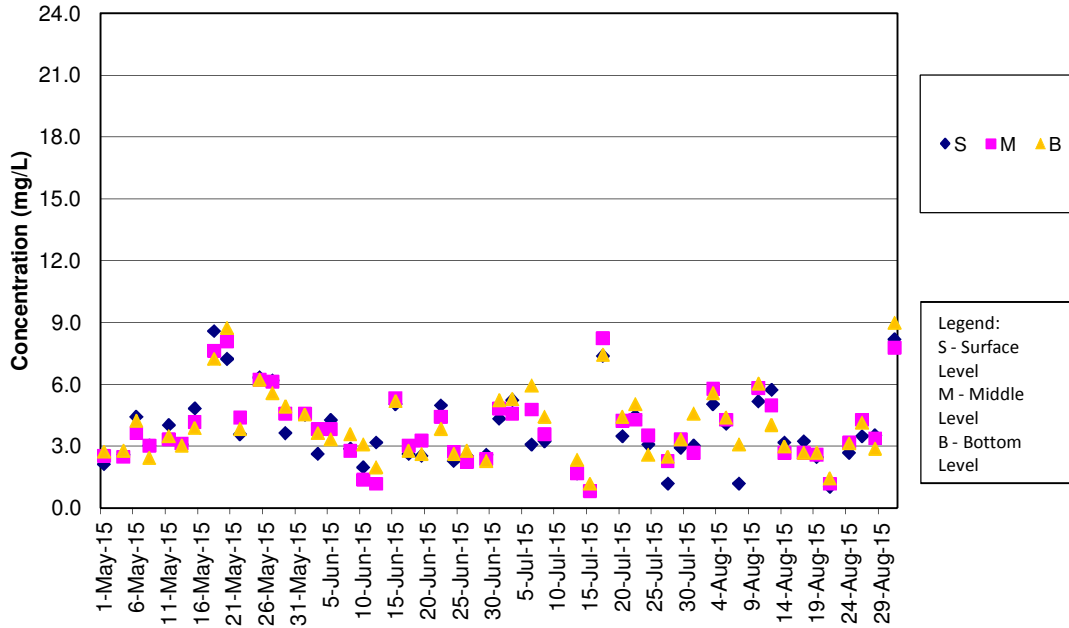

Remark:

- As Strong Wind Signal No.3 was hoisted by Hong Kong Observatory on 10 July 2015 morning, water quality monitoring for mid-ebb tide on 10 July 2015 was cancelled for safety reason.

SS Concentrations at Station CS2 (Mid Flood)

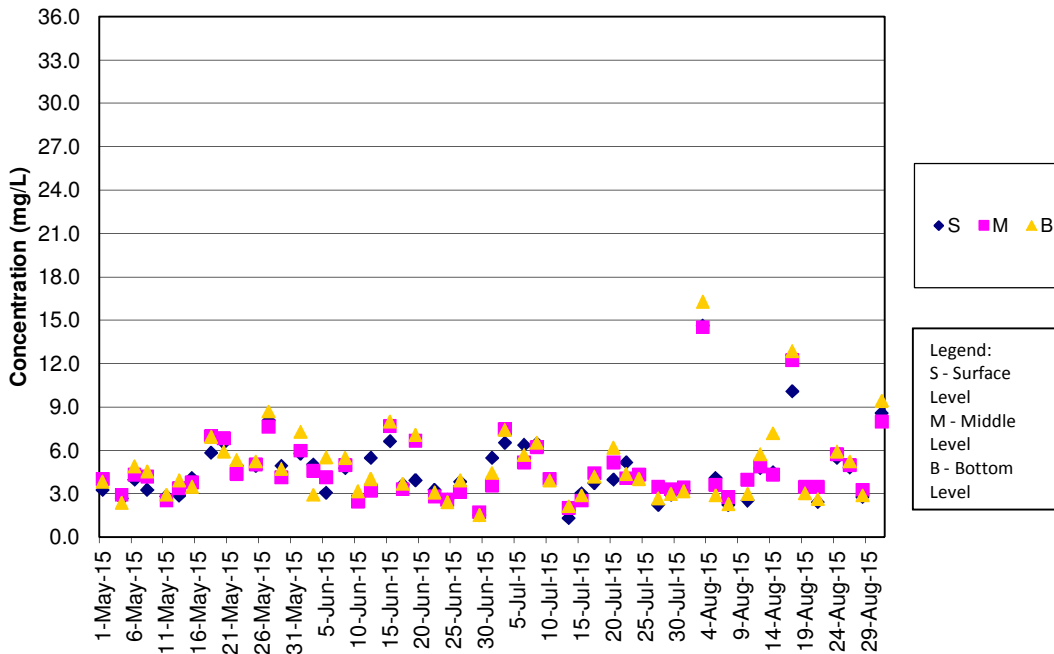

SS Concentrations at Station CS(Mf)5 (Mid Ebb)

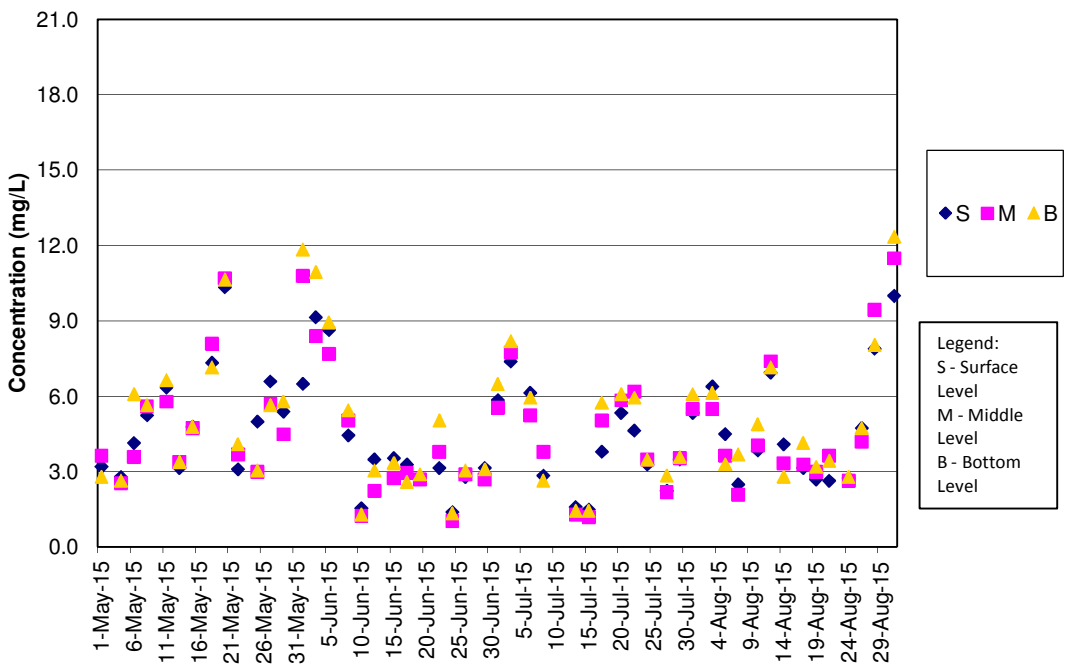

Remark:

1) As Strong Wind Signal No.3 was hoisted by Hong Kong Observatory on 10 July 2015 morning, water quality monitoring for mid-ebb tide on 10 July 2015 was cancelled for safety reason.

SS Concentrations at Station CS(Mf)5 (Mid Flood)

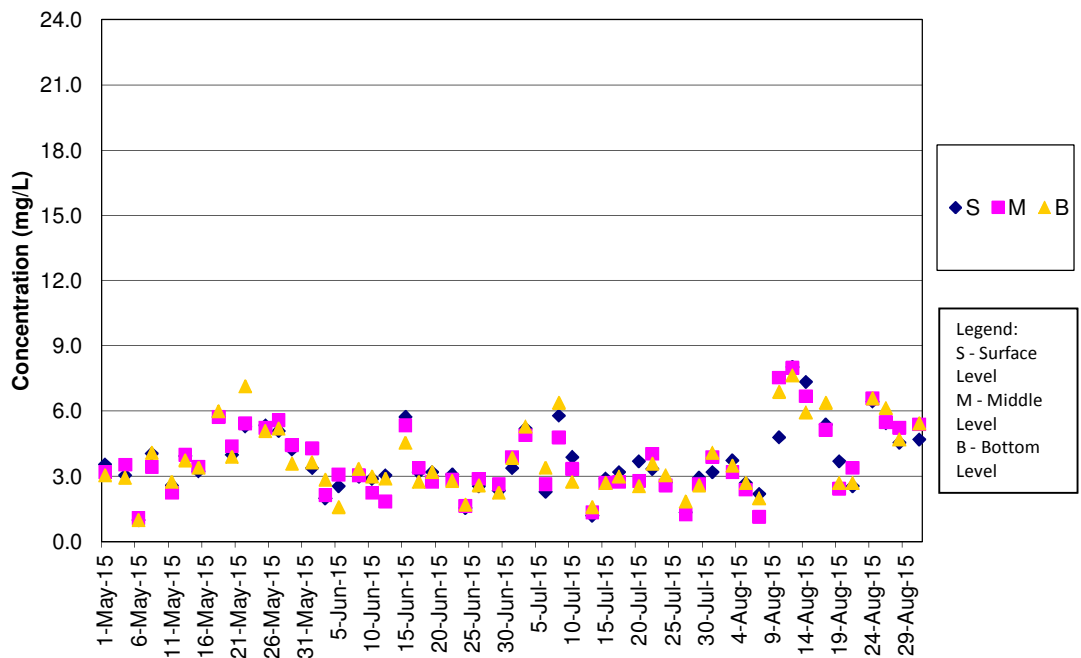

SS Concentrations at Station IS5 (Mid Ebb)

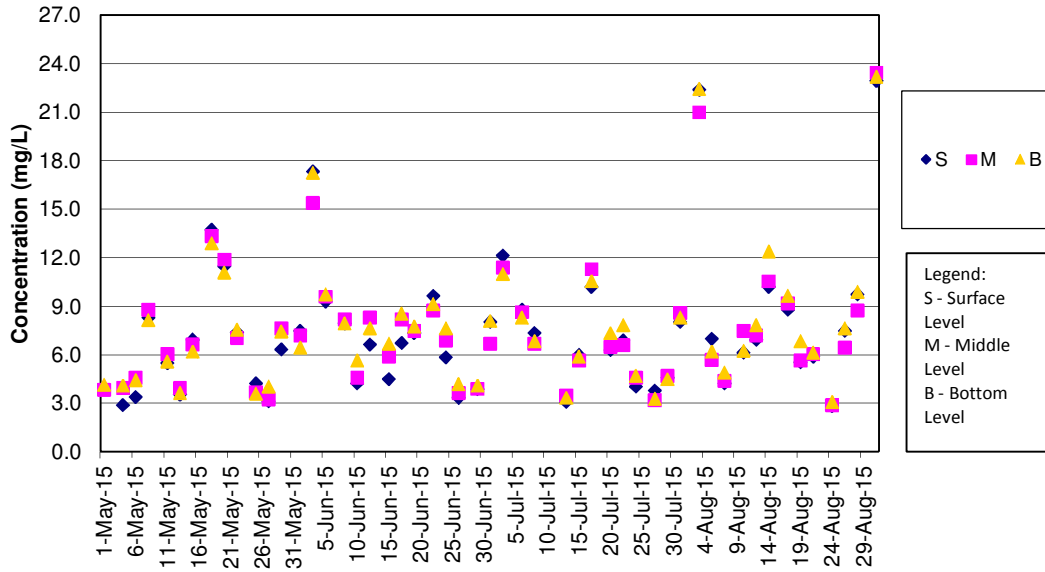

Remark:

1) As Strong Wind Signal No.3 was hoisted by Hong Kong Observatory on 10 July 2015 morning, water quality monitoring for mid-ebb tide on 10 July 2015 was cancelled for safety reason.

SS Concentrations at Station IS5 (Mid Flood)

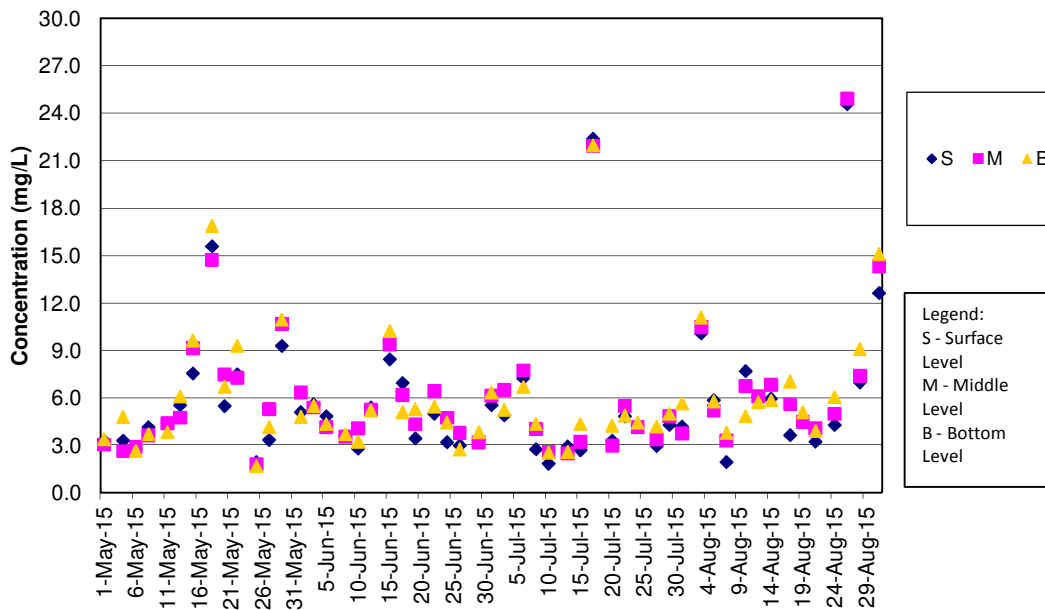

SS Concentrations at Station IS(Mf)6 (Mid Ebb)

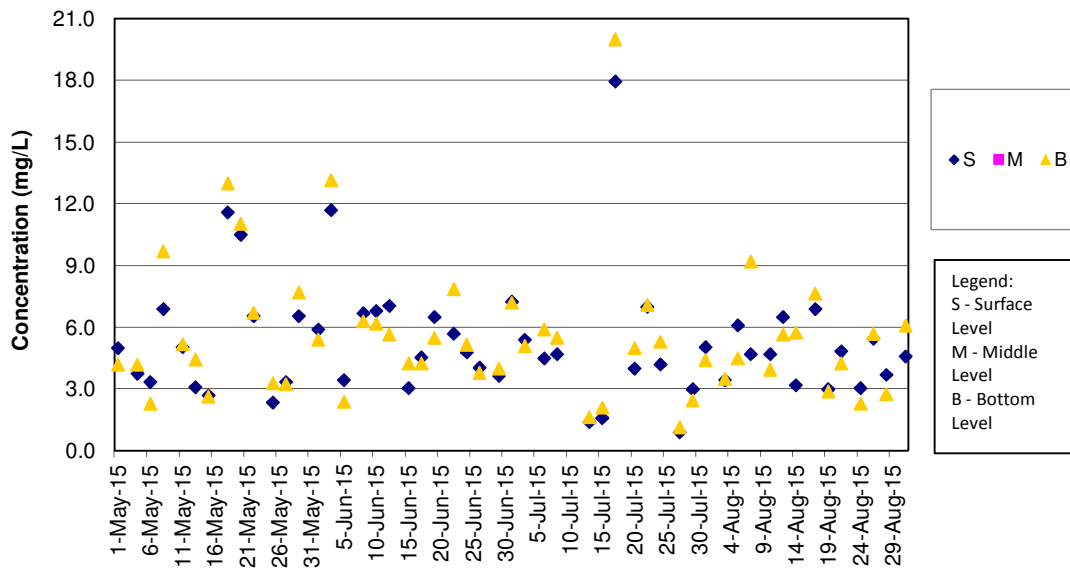

Remark:

1) As Strong Wind Signal No.3 was hoisted by Hong Kong Observatory on 10 July 2015 morning, water quality monitoring for mid-ebb tide on 10 July 2015 was cancelled for safety reason.

SS Concentrations at Station IS(Mf)6 (Mid Flood)

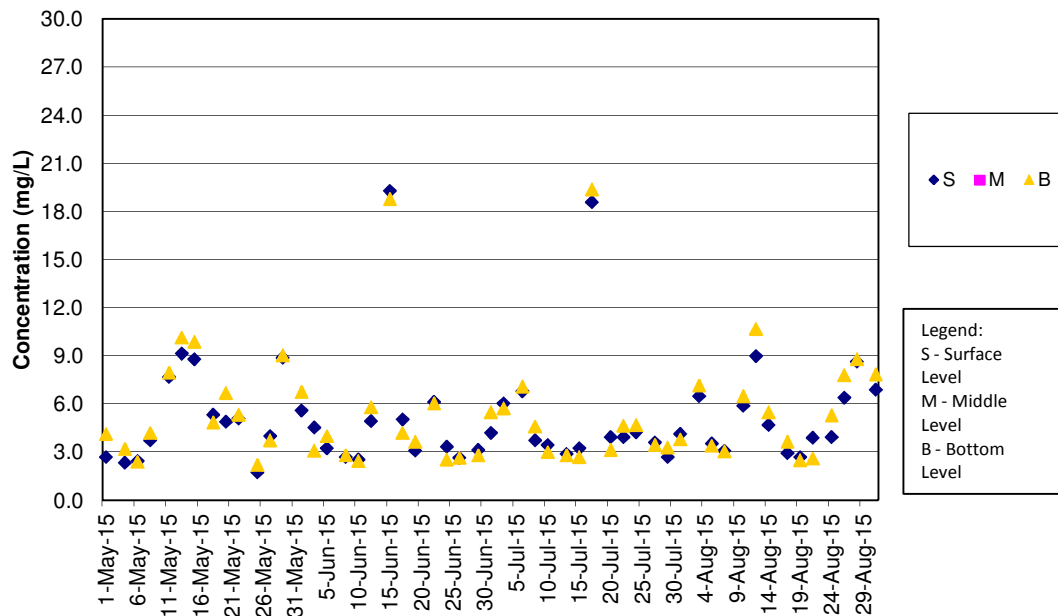

SS Concentrations at Station IS7 (Mid Ebb)

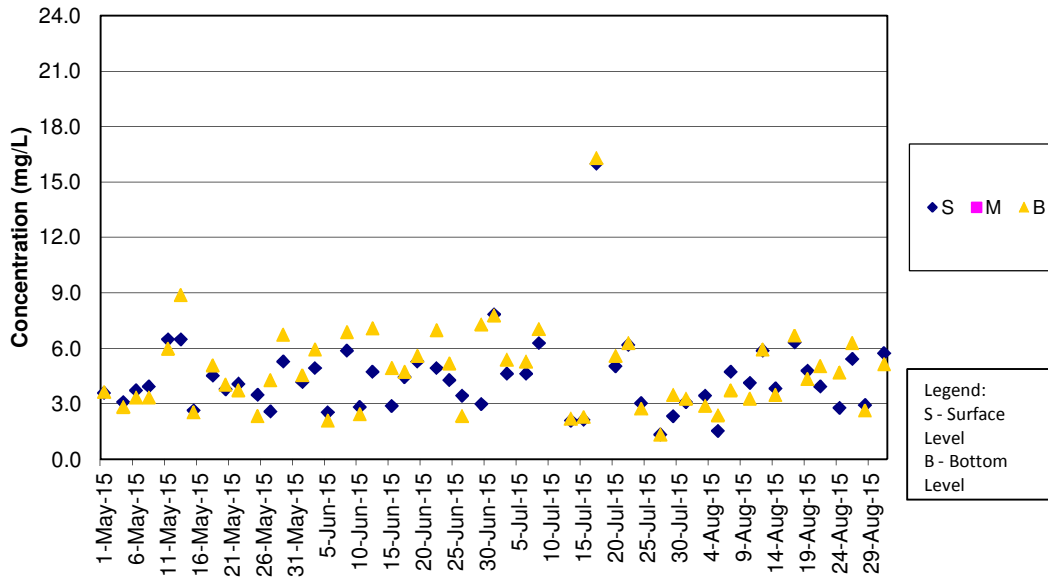

Remark:

1) As Strong Wind Signal No.3 was hoisted by Hong Kong Observatory on 10 July 2015 morning, water quality monitoring for mid-ebb tide on 10 July 2015 was cancelled for safety reason.

SS Concentrations at Station IS7 (Mid Flood)

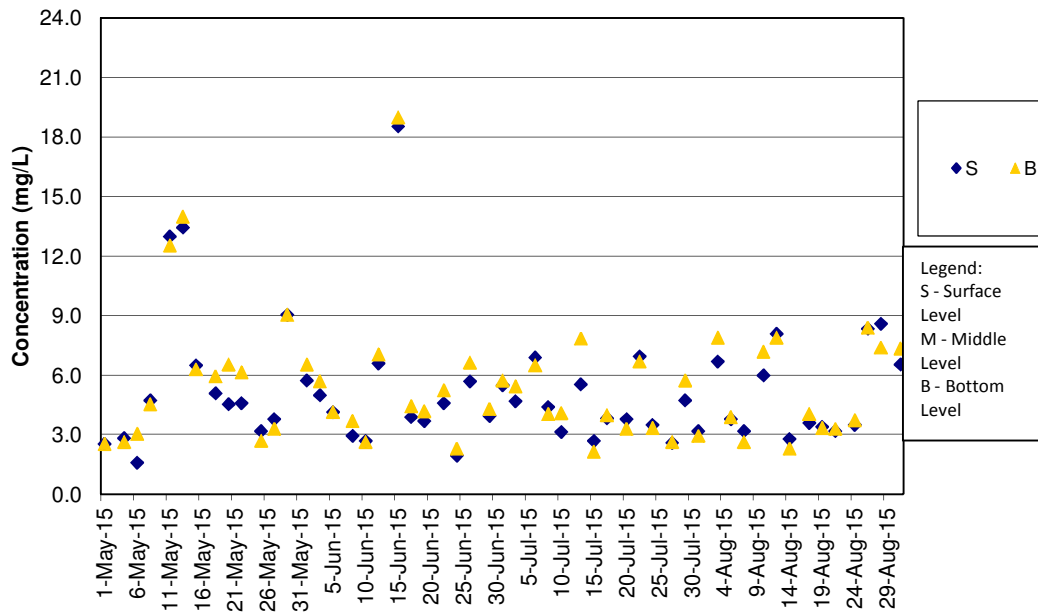

SS Concentrations at Station IS8 (Mid Ebb)

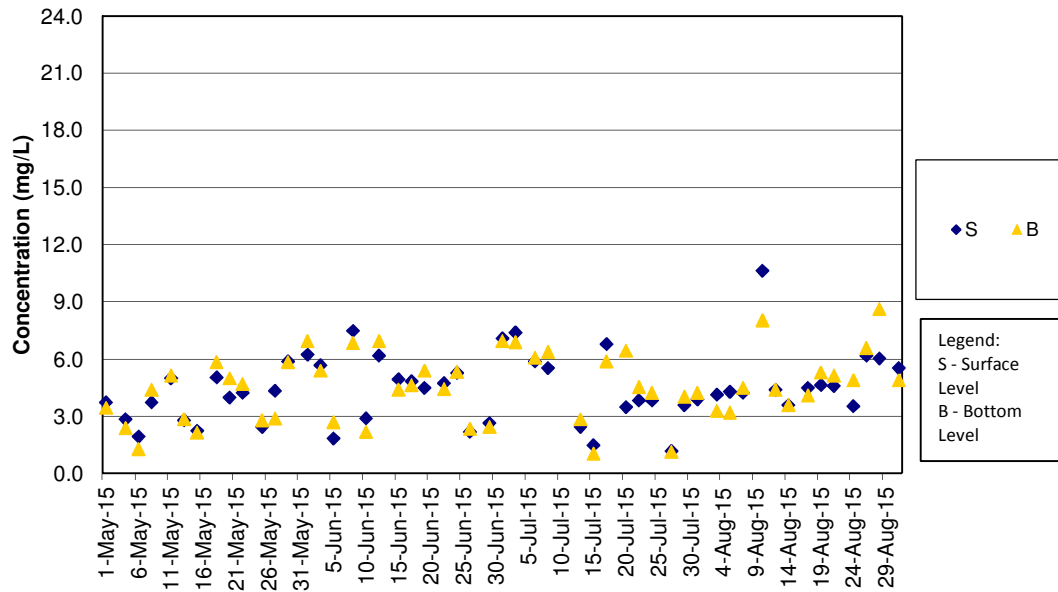

Remark:

- 1) As Strong Wind Signal No.3 was hoisted by Hong Kong Observatory on 10 July 2015 morning, water quality monitoring for mid-ebb tide on 10 July 2015 was cancelled for safety reason.

SS Concentrations at Station IS8 (Mid Flood)

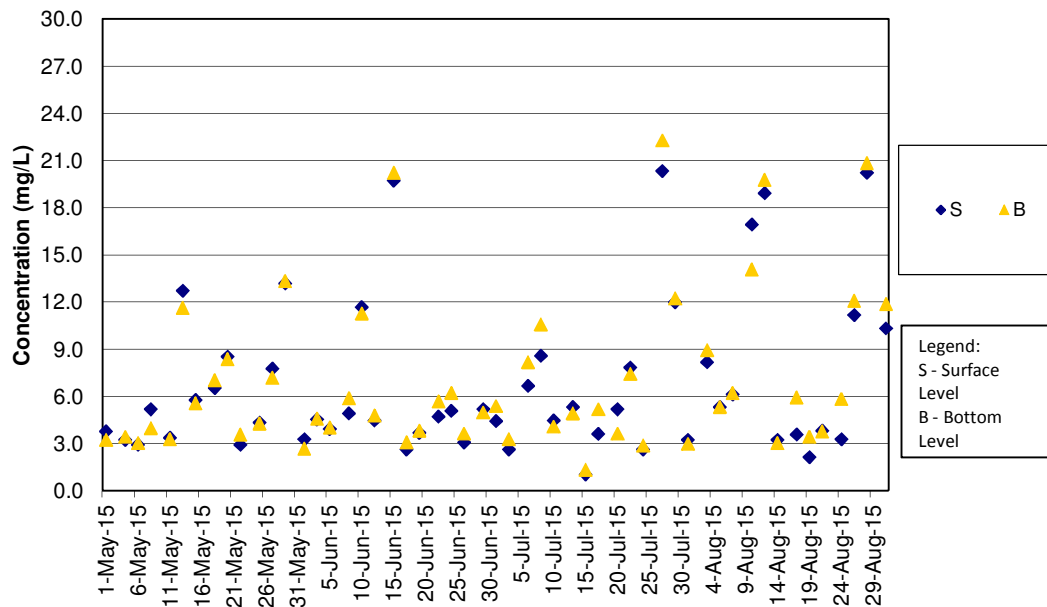

SS Concentrations at Station IS(Mf)9 (Mid Ebb)

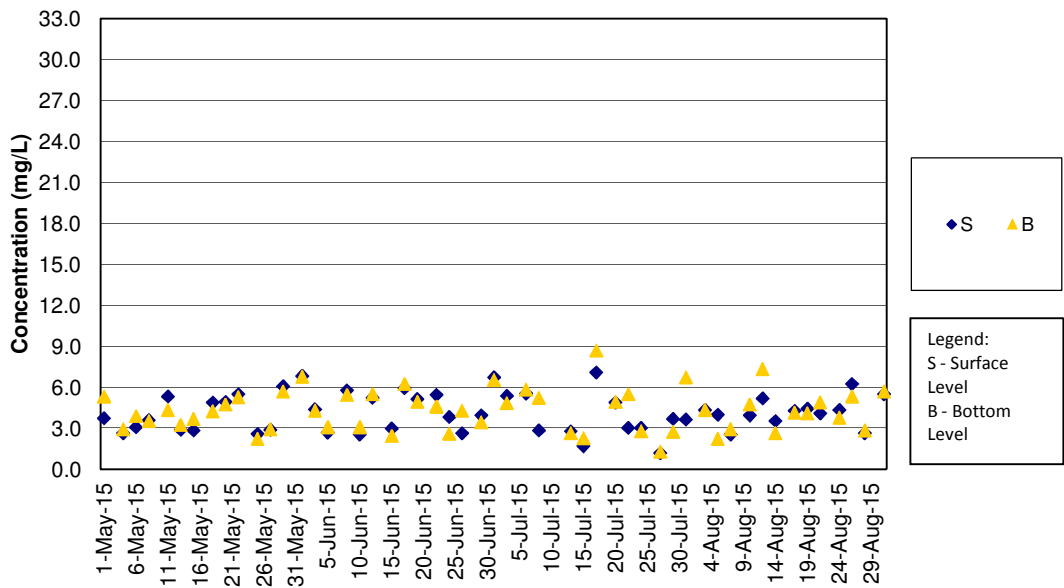

Remark:

1) As Strong Wind Signal No.3 was hoisted by Hong Kong Observatory on 10 July 2015 morning, water quality monitoring for mid-ebb tide on 10 July 2015 was cancelled for safety reason.

SS Concentrations at Station IS(Mf)9 (Mid Flood)

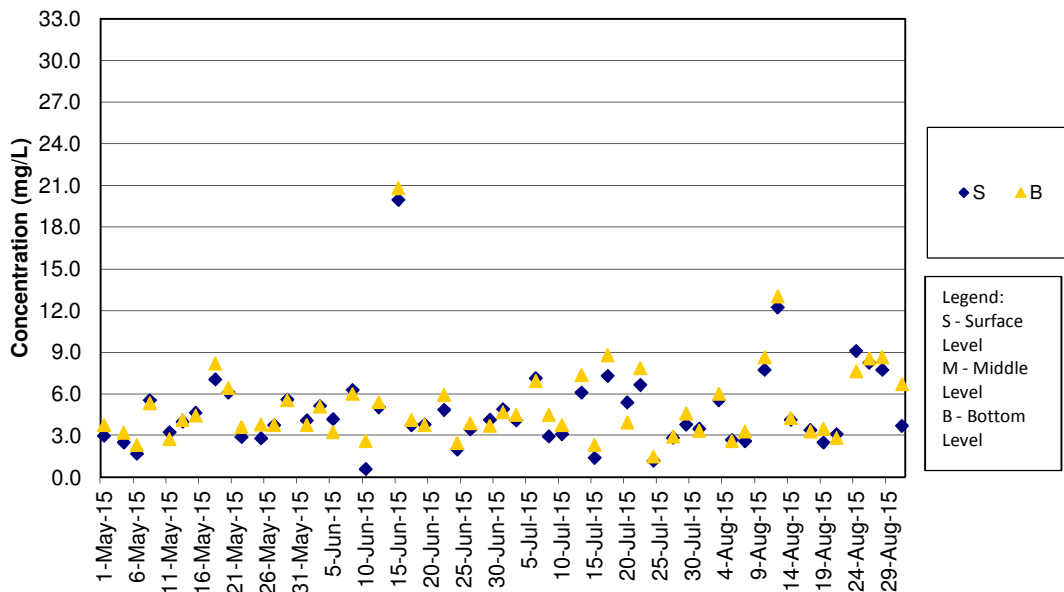

SS Concentrations at Station IS10 (Mid Ebb)

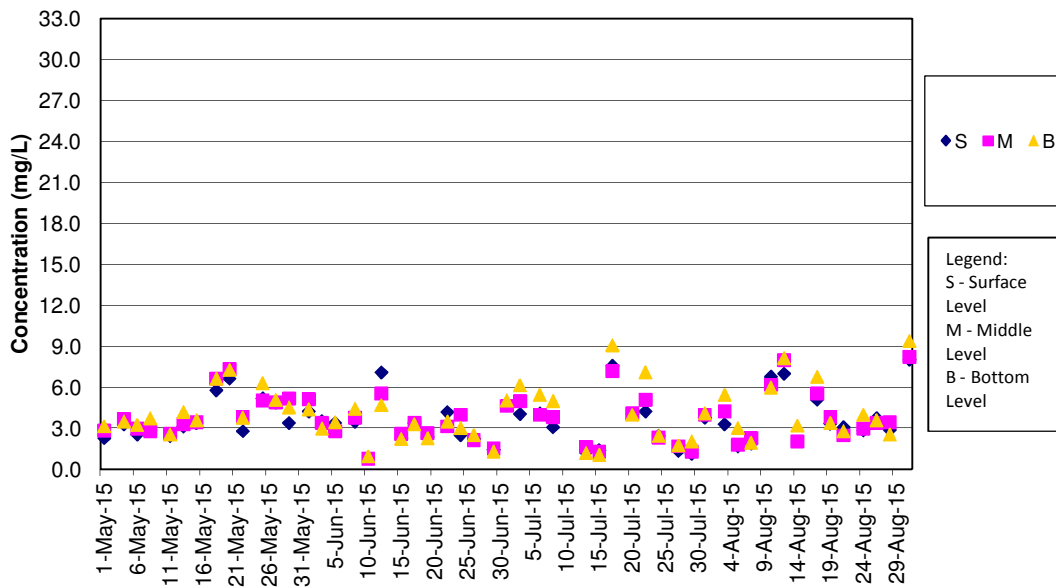

Remark:

1) As Strong Wind Signal No.3 was hoisted by Hong Kong Observatory on 10 July 2015 morning, water quality monitoring for mid-ebb tide on 10 July 2015 was cancelled for safety reason.

SS Concentrations at Station IS10 (Mid Flood)

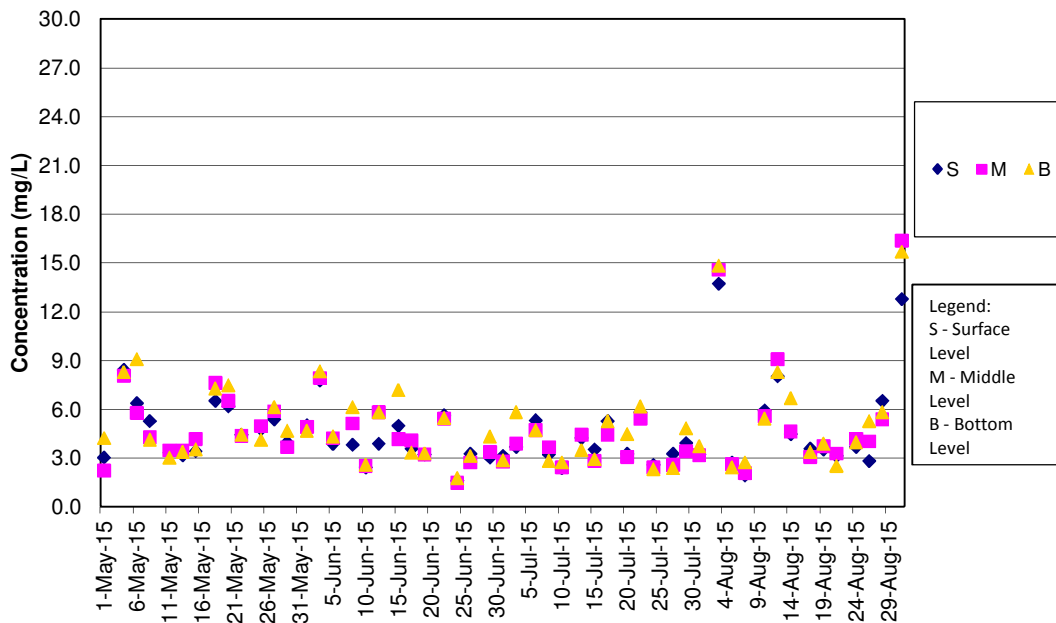

SS Concentrations at Station SR3 (Mid Ebb)

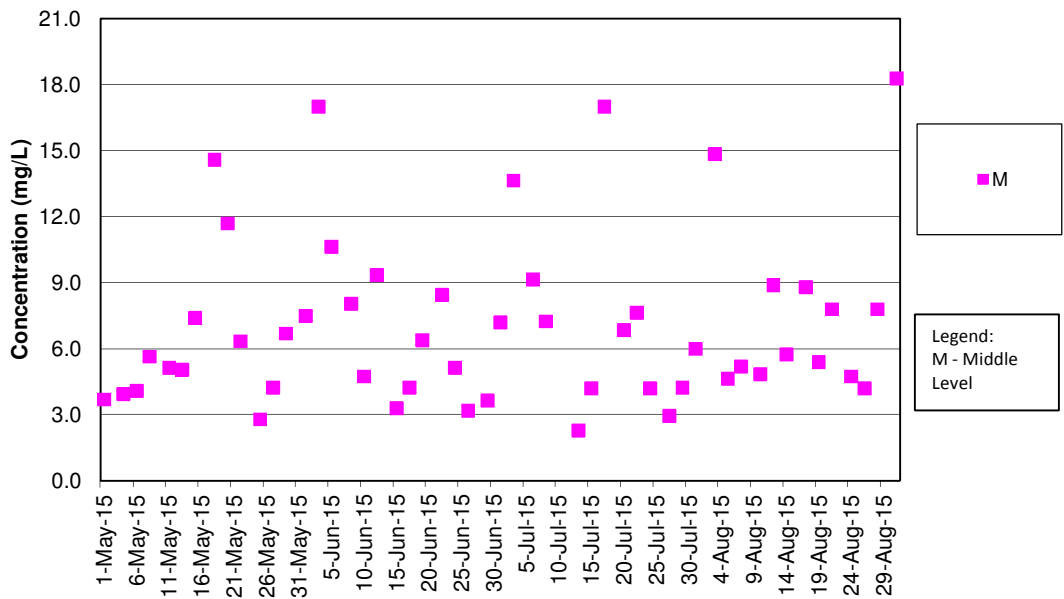

Remark:

- 1) As Strong Wind Signal No.3 was hoisted by Hong Kong Observatory on 10 July 2015 morning, water quality monitoring for mid-ebb tide on 10 July 2015 was cancelled for safety reason.

SS Concentrations at Station SR3 (Mid Flood)

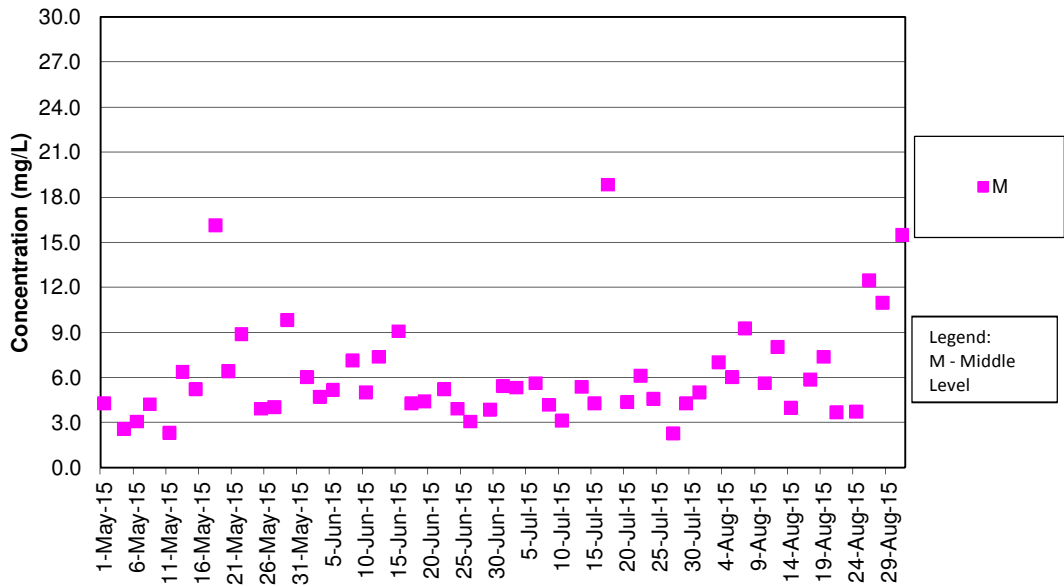

SS Concentrations at Station SR4 (Mid Ebb)

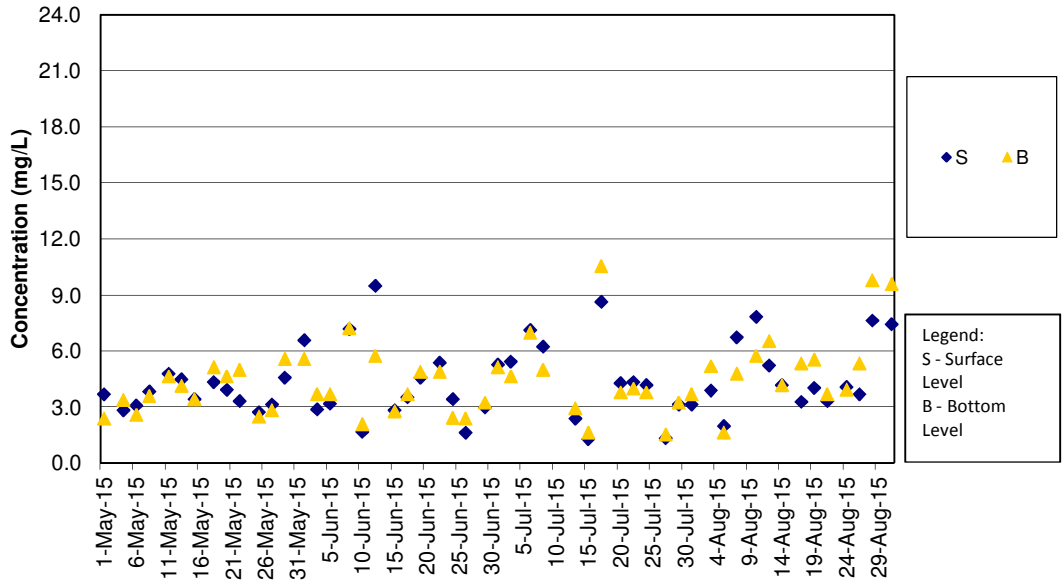

Remark:

- 1) As Strong Wind Signal No.3 was hoisted by Hong Kong Observatory on 10 July 2015 morning, water quality monitoring for mid-ebb tide on 10 July 2015 was cancelled for safety reason.

SS Concentrations at Station SR4 (Mid Flood)

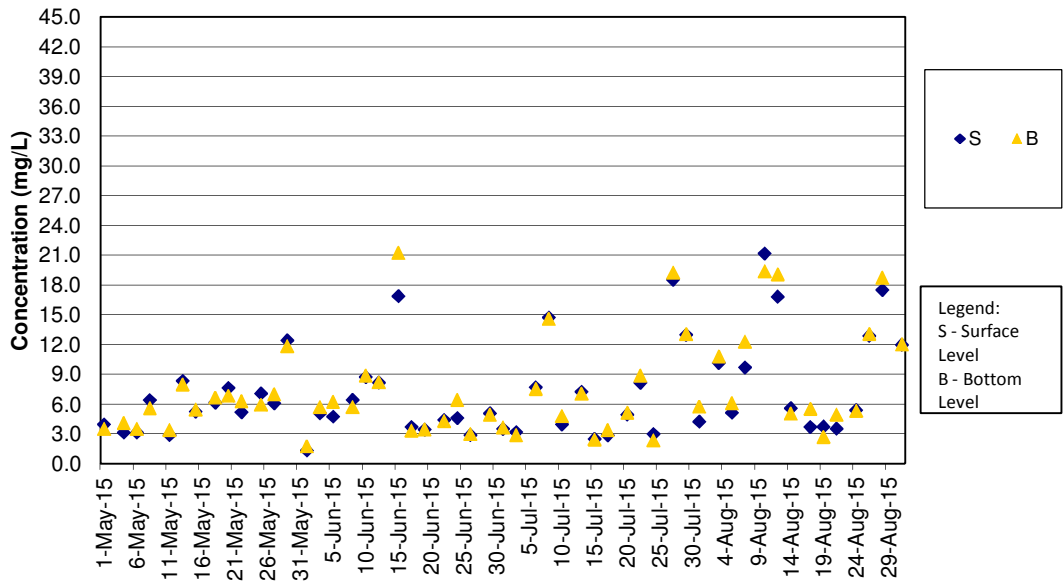

SS Concentrations at Station SR5 (Mid Ebb)

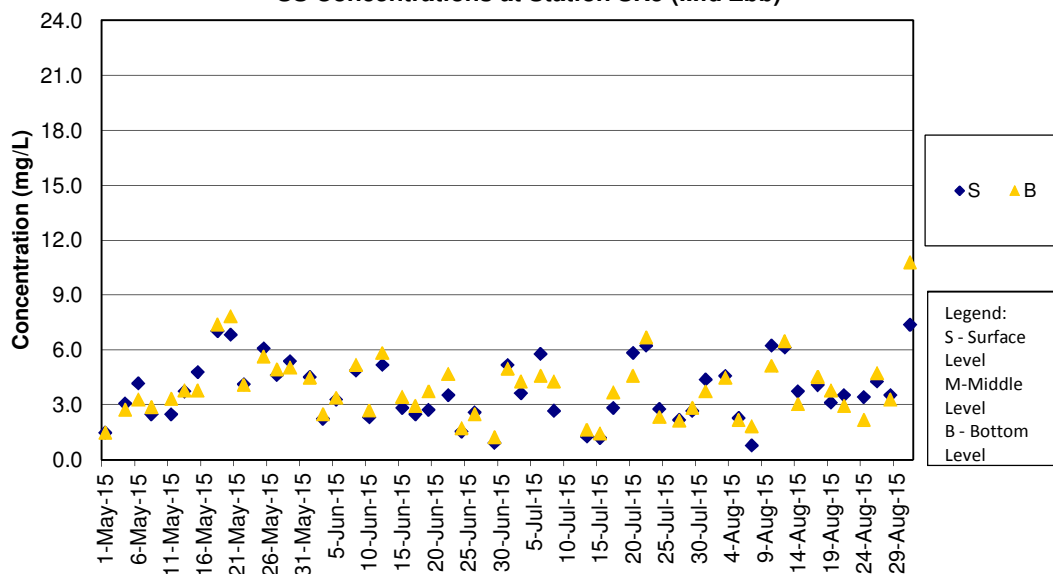

Remark:

1) As Strong Wind Signal No.3 was hoisted by Hong Kong Observatory on 10 July 2015 morning, water quality monitoring for mid-ebb tide on 10 July 2015 was cancelled for safety reason.

SS Concentrations at Station SR5 (Mid Flood)

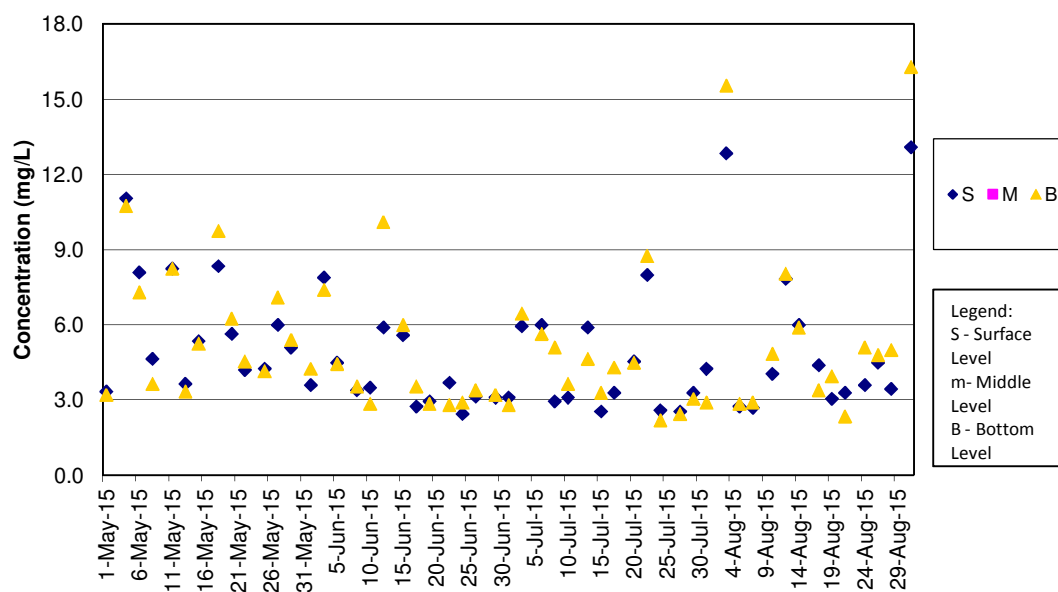

SS Concentrations at Station SR10A (Mid Ebb)

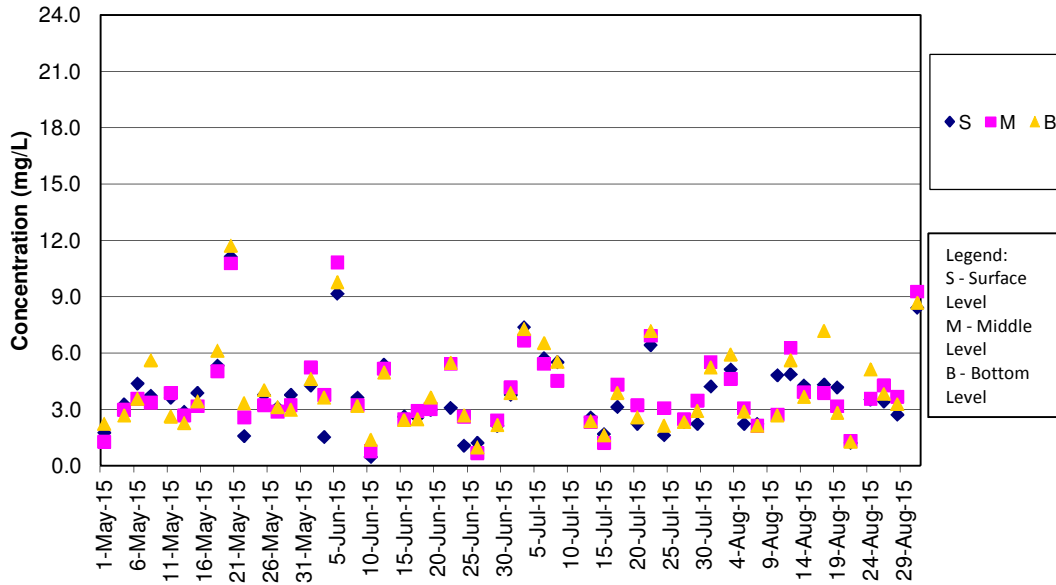

Remark:

1) As Strong Wind Signal No.3 was hoisted by Hong Kong Observatory on 10 July 2015 morning, water quality monitoring for mid-ebb tide on 10 July 2015 was cancelled for safety reason.

SS Concentrations at Station SR10A (Mid Flood)

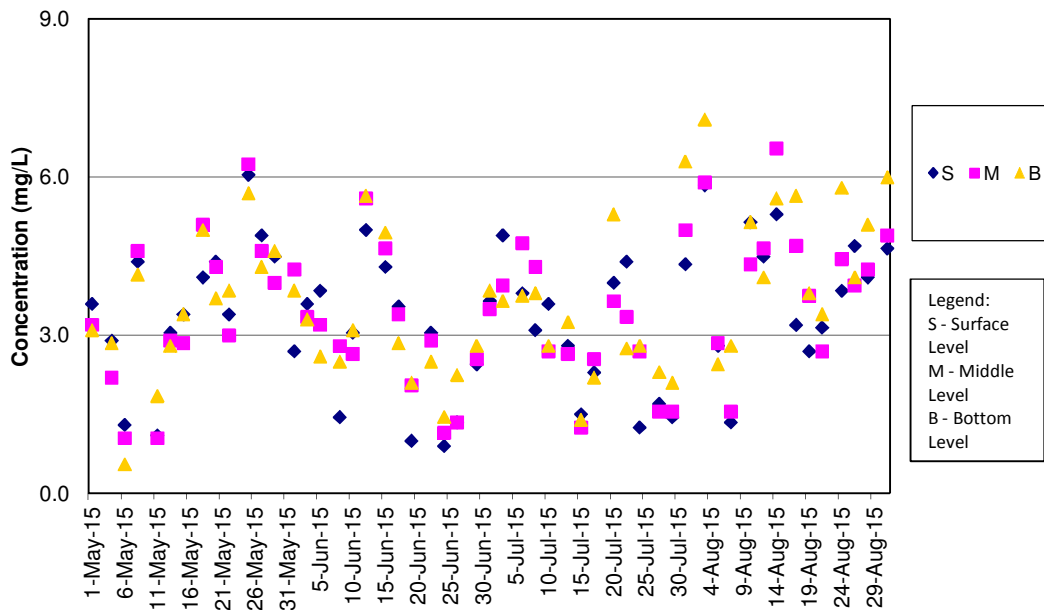

SS Concentrations at Station SR10B (Mid Ebb)

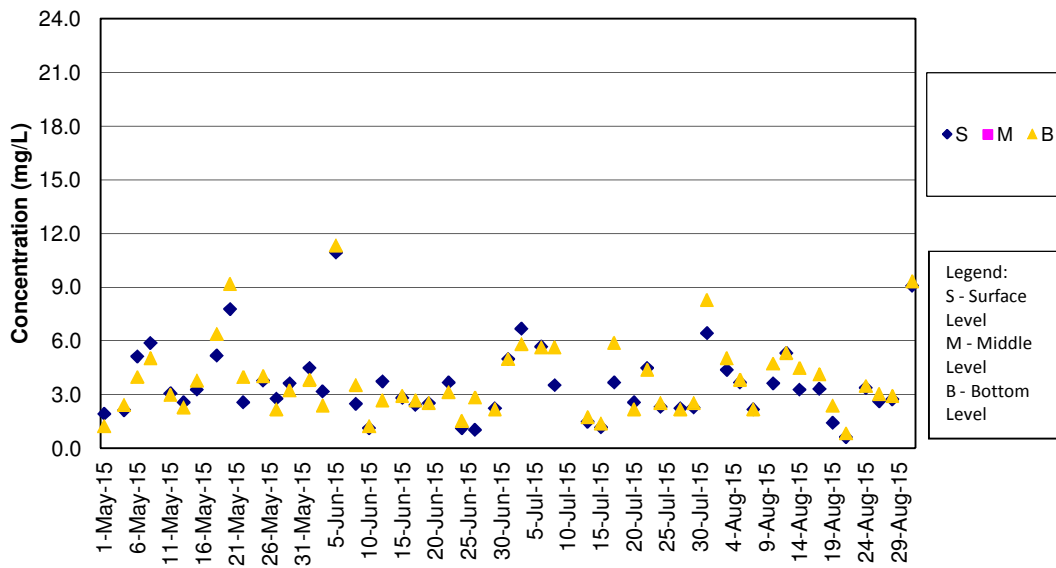

Remark:

1) As Strong Wind Signal No.3 was hoisted by Hong Kong Observatory on 10 July 2015 morning, water quality monitoring for mid-ebb tide on 10 July 2015 was cancelled for safety reason.

SS Concentrations at Station SR10B (Mid Flood)

