

Air Quality Monitoring Data

Project	Works	Date (yyyy-mm-dd)	Station	Time	Parameter	Results	Unit
HKLR	HY/2011/03	2015-09-02	AMS5	09:03	1-hr TSP	58	ug/m ³
HKLR	HY/2011/03	2015-09-02	AMS5	10:03	1-hr TSP	62	ug/m ³
HKLR	HY/2011/03	2015-09-02	AMS5	11:03	1-hr TSP	58	ug/m ³
HKLR	HY/2011/03	2015-09-08	AMS5	13:12	1-hr TSP	100	ug/m ³
HKLR	HY/2011/03	2015-09-08	AMS5	14:12	1-hr TSP	99	ug/m ³
HKLR	HY/2011/03	2015-09-08	AMS5	15:12	1-hr TSP	94	ug/m ³
HKLR	HY/2011/03	2015-09-14	AMS5	14:11	1-hr TSP	82	ug/m ³
HKLR	HY/2011/03	2015-09-14	AMS5	15:11	1-hr TSP	87	ug/m ³
HKLR	HY/2011/03	2015-09-14	AMS5	16:11	1-hr TSP	90	ug/m ³
HKLR	HY/2011/03	2015-09-18	AMS5	09:08	1-hr TSP	122	ug/m ³
HKLR	HY/2011/03	2015-09-18	AMS5	10:08	1-hr TSP	122	ug/m ³
HKLR	HY/2011/03	2015-09-18	AMS5	11:08	1-hr TSP	125	ug/m ³
HKLR	HY/2011/03	2015-09-24	AMS5	13:25	1-hr TSP	63	ug/m ³
HKLR	HY/2011/03	2015-09-24	AMS5	14:25	1-hr TSP	59	ug/m ³
HKLR	HY/2011/03	2015-09-24	AMS5	15:25	1-hr TSP	62	ug/m ³
HKLR	HY/2011/03	2015-09-30	AMS5	09:09	1-hr TSP	141	ug/m ³
HKLR	HY/2011/03	2015-09-30	AMS5	10:09	1-hr TSP	144	ug/m ³
HKLR	HY/2011/03	2015-09-30	AMS5	11:09	1-hr TSP	151	ug/m ³
HKLR	HY/2011/03	2015-09-01	AMS5	08:00	24-hr TSP	18	ug/m ³
HKLR	HY/2011/03	2015-09-07	AMS5	08:00	24-hr TSP	29	ug/m ³
HKLR	HY/2011/03	2015-09-11	AMS5	08:00	24-hr TSP	36	ug/m ³
HKLR	HY/2011/03	2015-09-17	AMS5	08:00	24-hr TSP	39	ug/m ³
HKLR	HY/2011/03	2015-09-23	AMS5	08:00	24-hr TSP	19	ug/m ³
HKLR	HY/2011/03	2015-09-29	AMS5	08:00	24-hr TSP	77	ug/m ³
HKLR	HY/2011/03	2015-09-02	AMS6	13:04	1-hr TSP	73	ug/m ³
HKLR	HY/2011/03	2015-09-02	AMS6	14:04	1-hr TSP	76	ug/m ³
HKLR	HY/2011/03	2015-09-02	AMS6	15:04	1-hr TSP	68	ug/m ³
HKLR	HY/2011/03	2015-09-08	AMS6	09:32	1-hr TSP	134	ug/m ³
HKLR	HY/2011/03	2015-09-08	AMS6	10:32	1-hr TSP	138	ug/m ³
HKLR	HY/2011/03	2015-09-08	AMS6	11:32	1-hr TSP	117	ug/m ³
HKLR	HY/2011/03	2015-09-14	AMS6	09:33	1-hr TSP	92	ug/m ³
HKLR	HY/2011/03	2015-09-14	AMS6	10:36	1-hr TSP	86	ug/m ³
HKLR	HY/2011/03	2015-09-14	AMS6	11:45	1-hr TSP	86	ug/m ³
HKLR	HY/2011/03	2015-09-18	AMS6	13:38	1-hr TSP	116	ug/m ³
HKLR	HY/2011/03	2015-09-18	AMS6	14:38	1-hr TSP	110	ug/m ³
HKLR	HY/2011/03	2015-09-18	AMS6	15:38	1-hr TSP	109	ug/m ³
HKLR	HY/2011/03	2015-09-24	AMS6	09:19	1-hr TSP	72	ug/m ³
HKLR	HY/2011/03	2015-09-24	AMS6	10:19	1-hr TSP	69	ug/m ³
HKLR	HY/2011/03	2015-09-24	AMS6	11:19	1-hr TSP	66	ug/m ³
HKLR	HY/2011/03	2015-09-30	AMS6	13:07	1-hr TSP	109	ug/m ³
HKLR	HY/2011/03	2015-09-30	AMS6	14:07	1-hr TSP	99	ug/m ³
HKLR	HY/2011/03	2015-09-30	AMS6	15:07	1-hr TSP	122	ug/m ³
HKLR	HY/2011/03	2015-09-01	AMS6	08:00	24-hr TSP	34	ug/m ³
HKLR	HY/2011/03	2015-09-07	AMS6	08:00	24-hr TSP	51	ug/m ³
HKLR	HY/2011/03	2015-09-11	AMS6	08:00	24-hr TSP	58	ug/m ³
HKLR	HY/2011/03	2015-09-17	AMS6	08:00	24-hr TSP	61	ug/m ³
HKLR	HY/2011/03	2015-09-23	AMS6	08:00	24-hr TSP	43	ug/m ³
HKLR	HY/2011/03	2015-09-29	AMS6	08:00	24-hr TSP	119	ug/m ³

Graphical Plot of 1-hour TSP at AMS5 and AMS6

Air Quality Monitoring Data (1-hour)

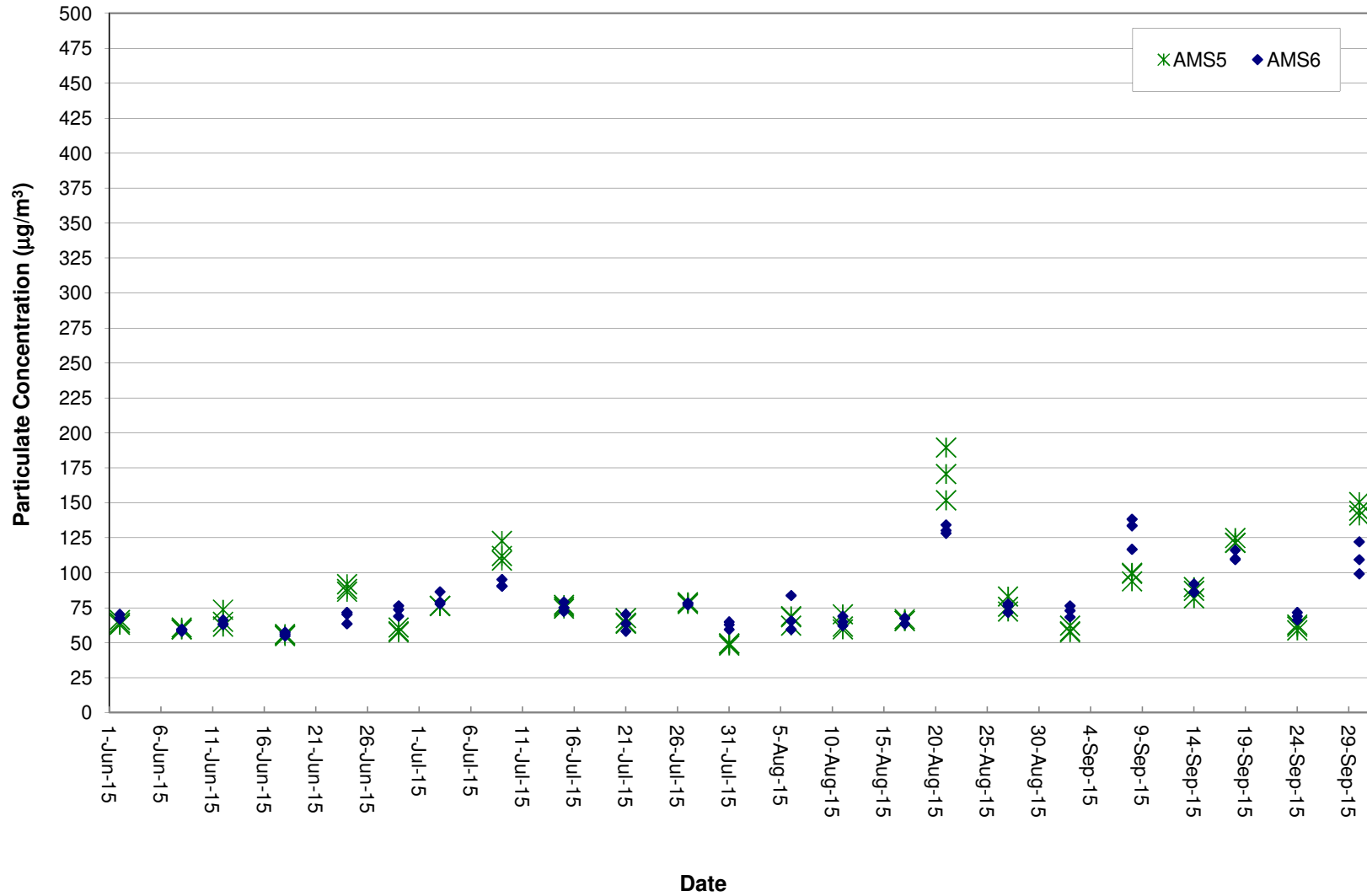

Graphical Plot of 24-hour TSP at AMS5 and AMS6

Air Quality Monitoring Data (24-hour)

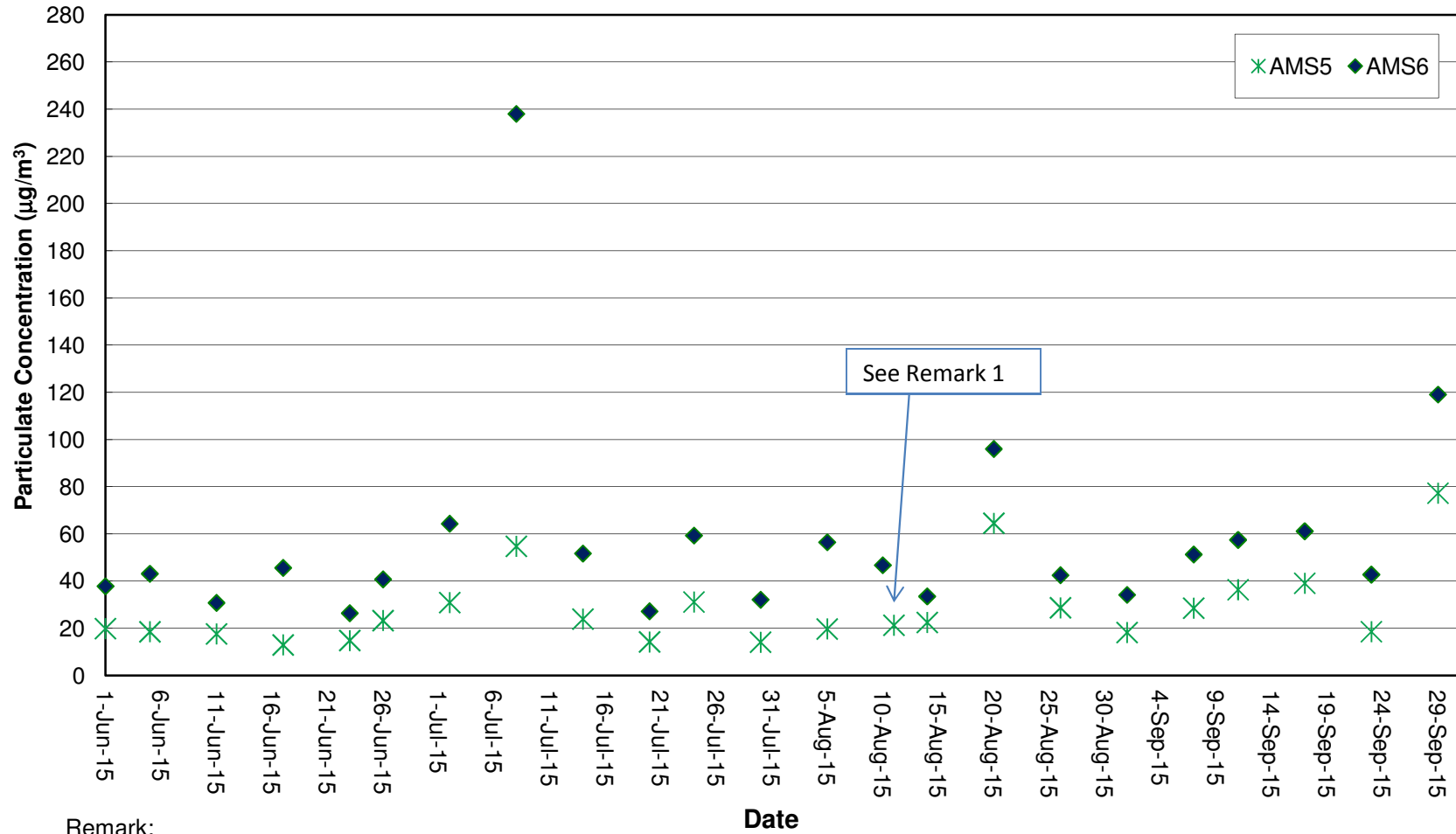

Remark:

- 1) Due to power interruption of HVS at station AMS5 on 10 August 2015, the 24-hr TSP monitoring at station AMS5 was rescheduled from 10 August 2015 to 11 August 2015.

Noise Monitoring Data

Project	Works	Date (yyyy-mm-dd)	Station	Start Time	Wind Speed, m/s	1st set 5mins	2nd set 5mins	3rd set 5mins	4th set 5mins	5th set 5mins	6th set 5mins	Overall (30mins)*	Unit
HKLR	HY/2011/03	2015-09-04	NMS5	13:55	<5	Leq: 51.3	Leq: 52.0	Leq: 56.1	Leq: 51.1	Leq: 49.7	Leq: 50.5	Leq: 55.4	dB(A)
						L10: 52.0	L10: 51.0	L10: 55.0	L10: 52.5	L10: 50.5	L10: 53.0	L10: 55.6	
						L90: 47.5	L90: 47.0	L90: 47.5	L90: 48.0	L90: 47.0	L90: 47.0	L90: 50.3	
HKLR	HY/2011/03	2015-09-08	NMS5	13:22	<5	Leq: 53.4	Leq: 54.2	Leq: 54.4	Leq: 53.3	Leq: 54.1	Leq: 55.2	Leq: 57.1	dB(A)
						L10: 56.5	L10: 56.5	L10: 58.0	L10: 56.0	L10: 57.5	L10: 58.0	L10: 60.2	
						L90: 48.5	L90: 48.0	L90: 48.0	L90: 49.5	L90: 48.5	L90: 50.5	L90: 51.9	
HKLR	HY/2011/03	2015-09-14	NMS5	14:30	<5	Leq: 55.5	Leq: 56.4	Leq: 55.4	Leq: 54.3	Leq: 53.9	Leq: 55.1	Leq: 58.2	dB(A)
						L10: 58.0	L10: 60.0	L10: 58.0	L10: 57.0	L10: 57.5	L10: 58.5	L10: 61.3	
						L90: 50.5	L90: 49.5	L90: 49.5	L90: 50.0	L90: 48.5	L90: 49.0	L90: 52.5	
HKLR	HY/2011/03	2015-09-24	NMS5	13:55	<5	Leq: 53.6	Leq: 56.1	Leq: 53.0	Leq: 53.6	Leq: 52.2	Leq: 51.8	Leq: 56.6	dB(A)
						L10: 53.5	L10: 57.0	L10: 55.5	L10: 55.5	L10: 53.5	L10: 53.0	L10: 57.9	
						L90: 49.5	L90: 50.5	L90: 49.5	L90: 50.5	L90: 49.5	L90: 49.5	L90: 52.9	
HKLR	HY/2011/03	2015-09-30	NMS5	09:30	<5	Leq: 51.5	Leq: 53.3	Leq: 51.7	Leq: 51.5	Leq: 49.6	Leq: 53.6	Leq: 55.1	dB(A)
						L10: 52.5	L10: 56.0	L10: 54.0	L10: 53.0	L10: 50.5	L10: 55.0	L10: 56.8	
						L90: 49.5	L90: 49.5	L90: 49.0	L90: 49.0	L90: 48.0	L90: 48.5	L90: 51.9	

Remark:

(1)* A facade correction of +3 dB(A) was applied to the measured noise level.

(2) Due to bad weather condition on 2 Sep 2015, noise monitoring at NMS5 was rescheduled from 2 Sep 2015 to 4 Sep 2015.

Graphical Plot of Noise Levels at NMS5

Continuous Noise Monitoring Data (NMS5)

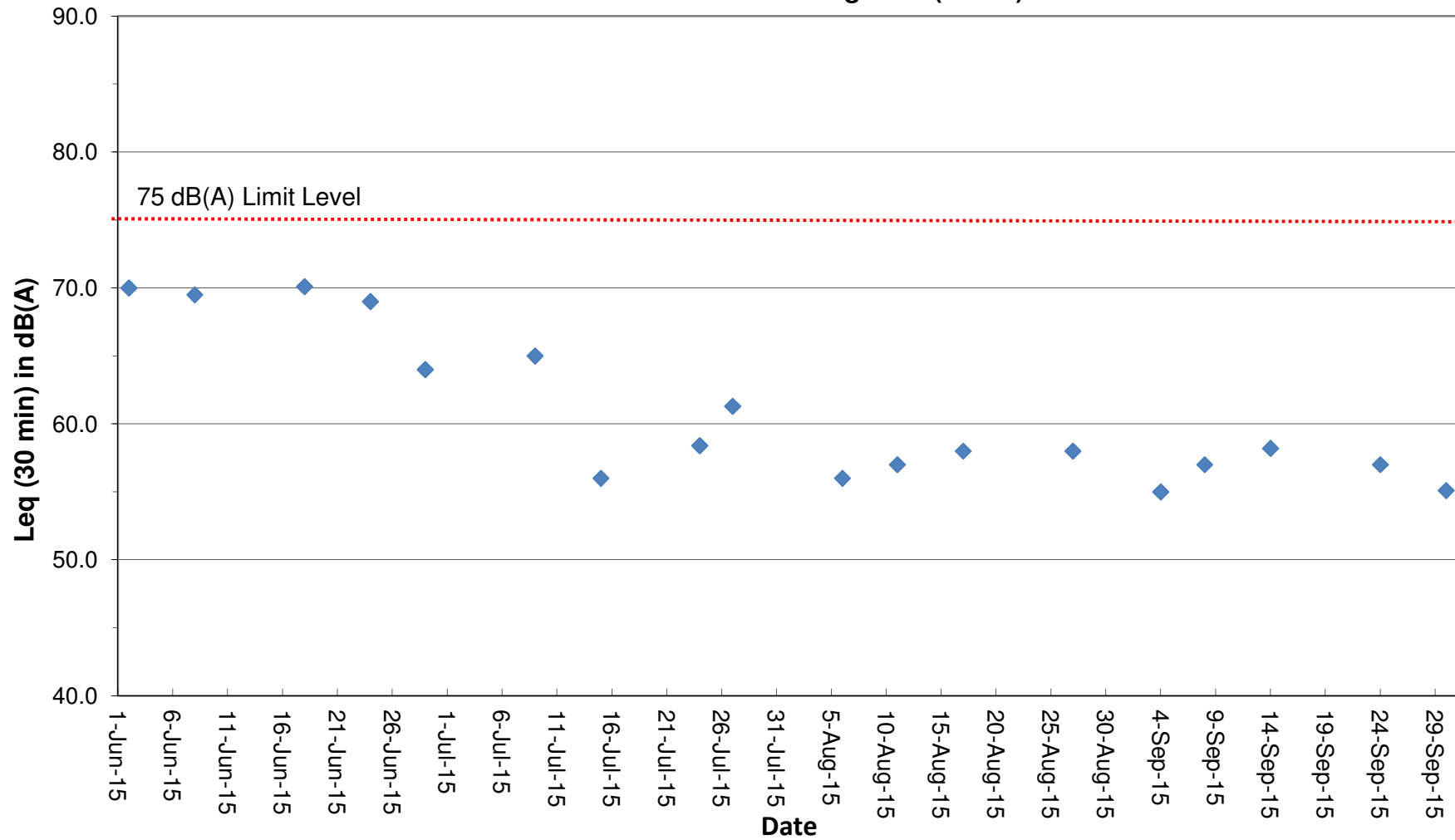

Remark:

(1) A facade correction of +3 dB(A) was applied to the measured noise level.

(2) Due to bad weather condition on 2 Sep 2015, noise monitoring at NMS5 was rescheduled from 2 Sep 2015 to 4 Sep 2015.

Water Quality Monitoring Data

Project	Works	Date (yyyy-mm-dd)	Tide	Weather Condition	Station	Time	Depth, m	Level	Level_Code	Replicate	Temperature, °C	pH	Salinity, ppt	DO, %	DO, mg/L	Turbidity, NTU	SS, mg/L
HKLR	HY/2011/03	2015-09-02	Mid-Ebb	Rainy	IS5	14:12:07	1.0	Surface	1	1	26.78	8.04	29.13	82.2	5.55	22.6	7.5
HKLR	HY/2011/03	2015-09-02	Mid-Ebb	Rainy	IS5	14:11:39	1.0	Surface	1	2	26.78	8.04	29.12	82.4	5.56	22.3	7.7
HKLR	HY/2011/03	2015-09-02	Mid-Ebb	Rainy	IS5	14:11:58	4.2	Middle	2	1	26.76	8.04	29.19	82	5.54	22.4	9.4
HKLR	HY/2011/03	2015-09-02	Mid-Ebb	Rainy	IS5	14:11:32	4.2	Middle	2	2	26.77	8.04	29.15	82.4	5.56	22.3	9.6
HKLR	HY/2011/03	2015-09-02	Mid-Ebb	Rainy	IS5	14:11:51	7.4	Bottom	3	1	26.77	8.04	29.2	81.8	5.53	22.3	8.6
HKLR	HY/2011/03	2015-09-02	Mid-Ebb	Rainy	IS5	14:11:24	7.4	Bottom	3	2	26.78	8.04	29.14	82.2	5.55	22.5	9.6
HKLR	HY/2011/03	2015-09-02	Mid-Ebb	Rainy	IS(Mf)6	14:18:28	1.0	Surface	1	1	26.96	8.05	29.5	87.9	5.91	9.5	2.7
HKLR	HY/2011/03	2015-09-02	Mid-Ebb	Rainy	IS(Mf)6	14:18:41	1.0	Surface	1	2	26.96	8.04	29.53	86.9	5.84	9.6	2.5
HKLR	HY/2011/03	2015-09-02	Mid-Ebb	Rainy	IS(Mf)6	14:18:18	2.1	Bottom	3	1	26.96	8.05	29.53	86.8	5.84	9.6	4.2
HKLR	HY/2011/03	2015-09-02	Mid-Ebb	Rainy	IS(Mf)6	14:18:33	2.1	Bottom	3	2	26.96	8.05	29.53	86.5	5.82	9.6	4
HKLR	HY/2011/03	2015-09-02	Mid-Ebb	Rainy	IS7	14:27:19	1.0	Surface	1	1	26.97	8.06	29.06	77.5	5.25	8.1	3.5
HKLR	HY/2011/03	2015-09-02	Mid-Ebb	Rainy	IS7	14:27:07	1.0	Surface	1	2	26.96	8.06	29.04	78.1	5.29	8.1	4.3
HKLR	HY/2011/03	2015-09-02	Mid-Ebb	Rainy	IS7	14:27:00	2.1	Bottom	3	1	26.96	8.06	29.05	77.6	5.26	8.1	3.2
HKLR	HY/2011/03	2015-09-02	Mid-Ebb	Rainy	IS7	14:27:11	2.1	Bottom	3	2	26.97	8.06	29.06	77.3	5.24	8.1	3.1
HKLR	HY/2011/03	2015-09-02	Mid-Ebb	Rainy	IS8	14:47:28	1.0	Surface	1	1	26.95	8.05	29.21	74.6	5.04	9.6	3.1
HKLR	HY/2011/03	2015-09-02	Mid-Ebb	Rainy	IS8	14:47:12	1.0	Surface	1	2	26.95	8.05	29.23	75.1	5.08	9.7	4
HKLR	HY/2011/03	2015-09-02	Mid-Ebb	Rainy	IS8	14:47:20	3.0	Bottom	3	1	26.94	8.05	29.65	74.4	5.04	9.5	2.9
HKLR	HY/2011/03	2015-09-02	Mid-Ebb	Rainy	IS8	14:47:06	3.0	Bottom	3	2	26.95	8.05	29.34	74.8	5.06	9.6	2.9
HKLR	HY/2011/03	2015-09-02	Mid-Ebb	Rainy	IS(Mf)9	14:33:58	1.0	Surface	1	1	26.96	8.05	29.22	75.7	5.12	10.2	3.6
HKLR	HY/2011/03	2015-09-02	Mid-Ebb	Rainy	IS(Mf)9	14:33:46	1.0	Surface	1	2	26.96	8.05	29.21	75.6	5.12	10.4	3.4
HKLR	HY/2011/03	2015-09-02	Mid-Ebb	Rainy	IS(Mf)9	14:33:51	2.7	Bottom	3	1	26.96	8.05	29.22	75.6	5.12	10.4	3.6
HKLR	HY/2011/03	2015-09-02	Mid-Ebb	Rainy	IS(Mf)9	14:33:36	2.7	Bottom	3	2	26.95	8.05	29.23	75.3	5.1	10.2	3
HKLR	HY/2011/03	2015-09-02	Mid-Ebb	Rainy	IS10	15:32:01	1.0	Surface	1	1	24.43	7.84	25.57	75.2	5.42	14.7	5.7
HKLR	HY/2011/03	2015-09-02	Mid-Ebb	Rainy	IS10	15:31:19	1.0	Surface	1	2	24.42	7.84	25.65	75.5	5.45	15.8	5.4
HKLR	HY/2011/03	2015-09-02	Mid-Ebb	Rainy	IS10	15:31:47	5.3	Middle	2	1	24.3	7.84	25.87	73.6	5.31	15.5	6.9
HKLR	HY/2011/03	2015-09-02	Mid-Ebb	Rainy	IS10	15:31:03	5.3	Middle	2	2	24.3	7.84	26	73.3	5.28	15.3	5.6
HKLR	HY/2011/03	2015-09-02	Mid-Ebb	Rainy	IS10	15:30:52	9.5	Bottom	3	1	24.27	7.84	26.16	73.7	5.32	16.9	7
HKLR	HY/2011/03	2015-09-02	Mid-Ebb	Rainy	IS10	15:31:41	9.5	Bottom	3	2	24.27	7.84	26	74.3	5.37	16.2	7.8
HKLR	HY/2011/03	2015-09-02	Mid-Ebb	Rainy	SR3	14:02:04	0.7	Middle	2	1	26.8	8.03	29.02	84.1	5.68	20.1	8.4
HKLR	HY/2011/03	2015-09-02	Mid-Ebb	Rainy	SR3	14:01:57	0.7	Middle	2	2	26.8	8.03	29.01	84.2	5.69	20.7	8.2
HKLR	HY/2011/03	2015-09-02	Mid-Ebb	Rainy	SR4	14:42:13	1.0	Surface	1	1	26.96	8.05	29.09	75.6	5.11	9.5	4.8
HKLR	HY/2011/03	2015-09-02	Mid-Ebb	Rainy	SR4	14:41:59	1.0	Surface	1	2	26.95	8.05	29.11	76.2	5.16	9.6	5.6
HKLR	HY/2011/03	2015-09-02	Mid-Ebb	Rainy	SR4	14:42:05	2.5	Bottom	3	1	26.95	8.05	29.43	75.1	5.09	9.5	7.9
HKLR	HY/2011/03	2015-09-02	Mid-Ebb	Rainy	SR4	14:41:54	2.5	Bottom	3	2	26.96	8.05	29.35	75.7	5.13	9.4	7.3
HKLR	HY/2011/03	2015-09-02	Mid-Ebb	Rainy	SR5	15:22:46	1.0	Surface	1	1	24.39	7.84	25.71	78.5	5.67	13.4	5.7
HKLR	HY/2011/03	2015-09-02	Mid-Ebb	Rainy	SR5	15:23:10	1.0	Surface	1	2	24.4	7.84	25.76	77.1	5.57	12.8	5.1
HKLR	HY/2011/03	2015-09-02	Mid-Ebb	Rainy	SR5	15:22:37	4.0	Bottom	3	1	24.36	7.83	25.86	79.8	5.75	14.3	9.1
HKLR	HY/2011/03	2015-09-02	Mid-Ebb	Rainy	SR5	15:23:01	4.0	Bottom	3	2	24.33	7.83	25.97	77.1	5.57	14.5	8.5
HKLR	HY/2011/03	2015-09-02	Mid-Ebb	Rainy	SR10A	16:02:01	1.0	Surface	1	1	26.72	8.07	29.95	82.6	5.55	6.3	5.6
HKLR	HY/2011/03	2015-09-02	Mid-Ebb	Rainy	SR10A	16:01:42	1.0	Surface	1	2	26.72	8.07	29.94	83.1	5.59	6.3	7.3
HKLR	HY/2011/03	2015-09-02	Mid-Ebb	Rainy	SR10A	16:01:36	3.3	Middle	2	1	26.68	8.07	30.12	82.6	5.56	6.4	6.4
HKLR	HY/2011/03	2015-09-02	Mid-Ebb	Rainy	SR10A	16:01:56	3.3	Middle	2	2	26.63	8.07	30.26	82.2	5.53	6.5	6.8
HKLR	HY/2011/03	2015-09-02	Mid-Ebb	Rainy	SR10A	16:01:49	5.5	Bottom	3	1	26.69	8.07	30.27	81.9	5.51	6.3	6.7
HKLR	HY/2011/03	2015-09-02	Mid-Ebb	Rainy	SR10A	16:01:27	5.5	Bottom	3	2	26.72	8.07	30.16	82.4	5.55	6.4	6.7
HKLR	HY/2011/03	2015-09-02	Mid-Ebb	Rainy	SR10B	16:11:24	1.0	Surface	1	1	26.69	8.08	29.85	81.3	5.48	6.5	6.8
HKLR	HY/2011/03	2015-09-02	Mid-Ebb	Rainy	SR10B	16:11:07	1.0	Surface	1	2	26.75	8.07	29.86	82.5	5.55	6.3	6.8
HKLR	HY/2011/03	2015-09-02	Mid-Ebb	Rainy	SR10B	16:10:58	4.3	Bottom	3	1	26.7	8.07	30.17	82.3	5.53	6.4	6.8
HKLR	HY/2011/03	2015-09-02	Mid-Ebb	Rainy	SR10B	16:11:14	4.3	Bottom	3	2	26.62	8.06	31.72	81.9	5.47	6.5	7.9
HKLR	HY/2011/03	2015-09-02	Mid-Ebb	Rainy	CS2	14:10:14	1.0	Surface	1	1	24.51	7.81	26.84	81.2	5.81	15.5	6.4
HKLR	HY/2011/03	2015-09-02	Mid-Ebb	Rainy	CS2	14:10:51	1.0	Surface	1	2	24.55	7.83	26.81	83.1	5.93	15.8	6
HKLR	HY/2011/03	2015-09-02	Mid-Ebb	Rainy	CS2	14:10:38	3.8	Middle	2	1	24.23	7.82	28.13	78.7	5.62	16.9	5.2
HKLR	HY/2011/03	2015-09-02	Mid-Ebb	Rainy	CS2	14:10:04	3.8	Middle	2	2	24.28	7.8	27.9	80.7	5.76	17.3	5.9
HKLR	HY/2011/03	2015-09-02	Mid-Ebb	Rainy	CS2	14:10:28	6.5	Bottom	3	1	24.23	7.81	28.24	80	5.7	18.5	6.2

Water Quality Monitoring Data

Project	Works	Date (yyyy-mm-dd)	Tide	Weather Condition	Station	Time	Depth, m	Level	Level_Code	Replicate	Temperature, °C	pH	Salinity, ppt	DO, %	DO, mg/L	Turbidity, NTU	SS, mg/L
HKLR	HY/2011/03	2015-09-02	Mid-Ebb	Rainy	CS2	14:09:53	6.5	Bottom	3	2	24.18	7.79	28.24	80.3	5.74	18.2	7.8
HKLR	HY/2011/03	2015-09-02	Mid-Ebb	Rainy	CS(Mf)5	15:22:44	1.0	Surface	1	1	26.74	8.06	29.36	75	5.06	7.4	8.1
HKLR	HY/2011/03	2015-09-02	Mid-Ebb	Rainy	CS(Mf)5	15:22:15	1.0	Surface	1	2	26.65	8.07	29.44	75.7	5.08	7.3	7.9
HKLR	HY/2011/03	2015-09-02	Mid-Ebb	Rainy	CS(Mf)5	15:22:07	6.3	Middle	2	1	26.45	8.06	31.03	74.6	5.04	7.5	9.9
HKLR	HY/2011/03	2015-09-02	Mid-Ebb	Rainy	CS(Mf)5	15:22:34	6.3	Middle	2	2	26.44	8.06	31.06	74.9	5.03	7.5	9.1
HKLR	HY/2011/03	2015-09-02	Mid-Ebb	Rainy	CS(Mf)5	15:22:26	11.5	Bottom	3	1	26.54	8.05	31.09	73.6	4.94	7.5	10.4
HKLR	HY/2011/03	2015-09-02	Mid-Ebb	Rainy	CS(Mf)5	15:21:59	11.5	Bottom	3	2	26.52	8.05	31.16	74	4.97	7.4	10.3
HKLR	HY/2011/03	2015-09-02	Mid-Flood	Rainy	IS5	09:59:48	1.0	Surface	1	1	26.86	8.05	29.95	81.5	5.48	16.3	10.1
HKLR	HY/2011/03	2015-09-02	Mid-Flood	Rainy	IS5	09:59:21	1.0	Surface	1	2	26.86	8.05	29.96	81.4	5.47	16.2	10.7
HKLR	HY/2011/03	2015-09-02	Mid-Flood	Rainy	IS5	09:59:14	4.4	Middle	2	1	26.86	8.05	29.98	81.3	5.46	16.1	12.4
HKLR	HY/2011/03	2015-09-02	Mid-Flood	Rainy	IS5	09:59:35	4.4	Middle	2	2	26.86	8.05	29.97	81.4	5.46	16.6	12.3
HKLR	HY/2011/03	2015-09-02	Mid-Flood	Rainy	IS5	09:59:05	7.8	Bottom	3	1	26.86	8.05	29.99	81.1	5.45	16.2	13.2
HKLR	HY/2011/03	2015-09-02	Mid-Flood	Rainy	IS5	09:59:28	7.8	Bottom	3	2	26.86	8.05	29.97	81.3	5.46	16.3	13
HKLR	HY/2011/03	2015-09-02	Mid-Flood	Rainy	IS(Mf)6	09:49:54	1.0	Surface	1	1	26.88	8.04	29.85	82.9	5.57	18.1	4.5
HKLR	HY/2011/03	2015-09-02	Mid-Flood	Rainy	IS(Mf)6	09:50:25	1.0	Surface	1	2	26.87	8.04	29.85	82.1	5.52	17.9	5.3
HKLR	HY/2011/03	2015-09-02	Mid-Flood	Rainy	IS(Mf)6	09:49:48	2.2	Bottom	3	1	26.88	8.04	29.85	82.6	5.55	18.2	5.4
HKLR	HY/2011/03	2015-09-02	Mid-Flood	Rainy	IS(Mf)6	09:50:12	2.2	Bottom	3	2	26.87	8.04	29.86	82.1	5.52	17.7	6.3
HKLR	HY/2011/03	2015-09-02	Mid-Flood	Rainy	IS7	09:43:13	1.0	Surface	1	1	26.88	8.04	29.93	81.9	5.5	18.3	4
HKLR	HY/2011/03	2015-09-02	Mid-Flood	Rainy	IS7	09:43:30	1.0	Surface	1	2	26.88	8.04	29.94	81.4	5.47	18.5	4.9
HKLR	HY/2011/03	2015-09-02	Mid-Flood	Rainy	IS7	09:43:19	2.3	Bottom	3	1	26.88	8.04	29.94	81.5	5.47	18.2	5.4
HKLR	HY/2011/03	2015-09-02	Mid-Flood	Rainy	IS7	09:43:04	2.3	Bottom	3	2	26.88	8.04	29.94	81.7	5.48	18.2	5.3
HKLR	HY/2011/03	2015-09-02	Mid-Flood	Rainy	IS8	09:20:17	1.0	Surface	1	1	26.97	8.03	28.25	80.6	5.45	9.2	8.4
HKLR	HY/2011/03	2015-09-02	Mid-Flood	Rainy	IS8	09:20:04	1.0	Surface	1	2	26.97	8.03	28.36	80.6	5.44	9.4	8.3
HKLR	HY/2011/03	2015-09-02	Mid-Flood	Rainy	IS8	09:20:10	2.7	Bottom	3	1	26.97	8.03	28.42	80.6	5.44	9.2	10.5
HKLR	HY/2011/03	2015-09-02	Mid-Flood	Rainy	IS8	09:19:58	2.7	Bottom	3	2	26.96	8.03	28.62	80.3	5.42	9.7	9.3
HKLR	HY/2011/03	2015-09-02	Mid-Flood	Rainy	IS(Mf)9	09:37:03	1.0	Surface	1	1	26.82	8.04	29.27	80.6	5.43	13.3	1.6
HKLR	HY/2011/03	2015-09-02	Mid-Flood	Rainy	IS(Mf)9	09:37:23	1.0	Surface	1	2	26.82	8.04	29.27	80.1	5.4	13.3	1.8
HKLR	HY/2011/03	2015-09-02	Mid-Flood	Rainy	IS(Mf)9	09:37:13	2.7	Bottom	3	1	26.84	8.04	29.79	80.1	5.39	13.5	4.4
HKLR	HY/2011/03	2015-09-02	Mid-Flood	Rainy	IS(Mf)9	09:36:53	2.7	Bottom	3	2	26.83	8.04	29.57	80.8	5.44	13.4	4.5
HKLR	HY/2011/03	2015-09-02	Mid-Flood	Rainy	IS10	09:07:53	1.0	Surface	1	1	24.46	7.8	26.97	74.8	5.35	12.6	10.8
HKLR	HY/2011/03	2015-09-02	Mid-Flood	Rainy	IS10	09:07:22	1.0	Surface	1	2	24.48	7.8	27.3	75.7	5.4	13.1	10.8
HKLR	HY/2011/03	2015-09-02	Mid-Flood	Rainy	IS10	09:07:10	5.3	Middle	2	1	24.37	7.79	27.98	75.4	5.37	12.8	14.3
HKLR	HY/2011/03	2015-09-02	Mid-Flood	Rainy	IS10	09:07:44	5.3	Middle	2	2	24.35	7.8	27.62	74.7	5.34	13	14.5
HKLR	HY/2011/03	2015-09-02	Mid-Flood	Rainy	IS10	09:07:01	9.5	Bottom	3	1	24.42	7.79	27.84	76.8	5.48	13.1	14.2
HKLR	HY/2011/03	2015-09-02	Mid-Flood	Rainy	IS10	09:07:39	9.5	Bottom	3	2	24.35	7.8	27.74	75.4	5.38	13.5	13.2
HKLR	HY/2011/03	2015-09-02	Mid-Flood	Rainy	SR3	10:07:32	0.6	Middle	2	1	26.86	8.05	29.97	81.2	5.46	15.8	13.5
HKLR	HY/2011/03	2015-09-02	Mid-Flood	Rainy	SR3	10:07:26	0.6	Middle	2	2	26.86	8.05	29.97	81.2	5.45	15.9	13.5
HKLR	HY/2011/03	2015-09-02	Mid-Flood	Rainy	SR4	09:26:29	1.0	Surface	1	1	26.96	8.03	28.35	79.8	5.4	8.5	10
HKLR	HY/2011/03	2015-09-02	Mid-Flood	Rainy	SR4	09:26:17	1.0	Surface	1	2	26.96	8.03	28.26	80.1	5.42	8.6	9.5
HKLR	HY/2011/03	2015-09-02	Mid-Flood	Rainy	SR4	09:26:08	2.7	Bottom	3	1	26.96	8.02	28.62	80.2	5.42	8.6	10.5
HKLR	HY/2011/03	2015-09-02	Mid-Flood	Rainy	SR4	09:26:23	2.7	Bottom	3	2	26.97	8.03	28.53	80.2	5.42	8.5	9.6
HKLR	HY/2011/03	2015-09-02	Mid-Flood	Rainy	SR5	09:17:35	1.0	Surface	1	1	24.49	7.8	26.54	75	5.38	12	8
HKLR	HY/2011/03	2015-09-02	Mid-Flood	Rainy	SR5	09:17:52	1.0	Surface	1	2	24.48	7.8	26.37	75.4	5.41	11.4	8.2
HKLR	HY/2011/03	2015-09-02	Mid-Flood	Rainy	SR5	09:17:44	4.2	Bottom	3	1	24.47	7.8	26.72	75.9	5.43	11.6	11.6
HKLR	HY/2011/03	2015-09-02	Mid-Flood	Rainy	SR5	09:17:25	4.2	Bottom	3	2	24.4	7.8	27.15	74.9	5.36	11.9	11
HKLR	HY/2011/03	2015-09-02	Mid-Flood	Rainy	SR10A	08:17:55	1.0	Surface	1	1	26.57	7.98	29.49	75.3	5.09	7.3	2.5
HKLR	HY/2011/03	2015-09-02	Mid-Flood	Rainy	SR10A	08:17:22	1.0	Surface	1	2	26.55	7.97	29.57	75.1	5.08	7.2	2.8
HKLR	HY/2011/03	2015-09-02	Mid-Flood	Rainy	SR10A	08:17:14	3.3	Middle	2	1	26.53	7.97	29.66	75.1	5.08	7.4	2.5
HKLR	HY/2011/03	2015-09-02	Mid-Flood	Rainy	SR10A	08:17:44	3.3	Middle	2	2	26.54	7.98	29.64	75.3	5.09	7.3	3.2
HKLR	HY/2011/03	2015-09-02	Mid-Flood	Rainy	SR10A	08:17:08	5.6	Bottom	3	1	26.54	7.97	29.65	75.2	5.08	7.3	4.3
HKLR	HY/2011/03	2015-09-02	Mid-Flood	Rainy	SR10A	08:17:33	5.6	Bottom	3	2	26.55	7.97	29.61	75.1	5.07	7.2	3.7
HKLR	HY/2011/03	2015-09-02	Mid-Flood	Rainy	SR10B	08:07:55	1.0	Surface	1	1	26.53	7.94	29.63	75.4	5.09	7.9	3.3
HKLR	HY/2011/03	2015-09-02	Mid-Flood	Rainy	SR10B	08:07:42	1.0	Surface	1	2	26.52	7.93	29.66	75.5	5.1	8.3	4.3

Water Quality Monitoring Data

Project	Works	Date (yyyy-mm-dd)	Tide	Weather Condition	Station	Time	Depth, m	Level	Level_Code	Replicate	Temperature, °C	pH	Salinity, ppt	DO, %	DO, mg/L	Turbidity, NTU	SS, mg/L
HKLR	HY/2011/03	2015-09-02	Mid-Flood	Rainy	SR10B	08:07:34	4.2	Bottom	3	1	26.52	7.93	29.69	75.5	5.1	8.4	3.5
HKLR	HY/2011/03	2015-09-02	Mid-Flood	Rainy	SR10B	08:07:48	4.2	Bottom	3	2	26.53	7.94	29.68	75.4	5.09	8	3.1
HKLR	HY/2011/03	2015-09-02	Mid-Flood	Rainy	CS2	10:34:44	1.0	Surface	1	1	24.48	7.82	24.93	72.9	5.28	17	5.6
HKLR	HY/2011/03	2015-09-02	Mid-Flood	Rainy	CS2	10:33:50	1.0	Surface	1	2	24.52	7.81	24.66	74	5.36	16.8	5.6
HKLR	HY/2011/03	2015-09-02	Mid-Flood	Rainy	CS2	10:34:22	3.9	Middle	2	1	24.33	7.82	25.63	71.1	5.14	16.3	5.6
HKLR	HY/2011/03	2015-09-02	Mid-Flood	Rainy	CS2	10:33:35	3.9	Middle	2	2	24.38	7.81	25.34	72.1	5.21	15.8	6
HKLR	HY/2011/03	2015-09-02	Mid-Flood	Rainy	CS2	10:34:12	6.8	Bottom	3	1	24.32	7.81	25.67	71.8	5.19	18.2	7.6
HKLR	HY/2011/03	2015-09-02	Mid-Flood	Rainy	CS2	10:33:26	6.8	Bottom	3	2	24.33	7.81	25.44	72.9	5.28	17.7	7.3
HKLR	HY/2011/03	2015-09-02	Mid-Flood	Rainy	CS(Mf)5	08:44:09	1.0	Surface	1	1	26.66	8.04	28.69	75.9	5.1	8.3	2.6
HKLR	HY/2011/03	2015-09-02	Mid-Flood	Rainy	CS(Mf)5	08:44:41	1.0	Surface	1	2	26.76	8.04	28.7	75.7	5.08	8.3	2.8
HKLR	HY/2011/03	2015-09-02	Mid-Flood	Rainy	CS(Mf)5	08:44:01	6.2	Middle	2	1	26.26	8.04	31.08	74.6	5.06	8.5	3.2
HKLR	HY/2011/03	2015-09-02	Mid-Flood	Rainy	CS(Mf)5	08:44:31	6.2	Middle	2	2	26.43	8.03	30.78	75.1	5.03	8.4	3.6
HKLR	HY/2011/03	2015-09-02	Mid-Flood	Rainy	CS(Mf)5	08:44:20	11.4	Bottom	3	1	26.49	8.01	31.76	73.7	4.96	8.3	3.8
HKLR	HY/2011/03	2015-09-02	Mid-Flood	Rainy	CS(Mf)5	08:43:51	11.4	Bottom	3	2	26.21	8.02	31.99	73.9	4.98	8.6	3.1
HKLR	HY/2011/03	2015-09-04	Mid-Ebb	Sunny	IS5	15:38:23	1.0	Surface	1	1	27.86	8	30.12	85.7	6.03	9.1	7.6
HKLR	HY/2011/03	2015-09-04	Mid-Ebb	Sunny	IS5	15:37:58	1.0	Surface	1	2	27.82	8	30.05	86.3	6.07	8.6	8.4
HKLR	HY/2011/03	2015-09-04	Mid-Ebb	Sunny	IS5	15:37:49	4.4	Middle	2	1	27.57	8	30.13	85.6	6.04	9.4	7.4
HKLR	HY/2011/03	2015-09-04	Mid-Ebb	Sunny	IS5	15:38:13	4.4	Middle	2	2	27.5	8	30.25	84.8	5.99	10	7.1
HKLR	HY/2011/03	2015-09-04	Mid-Ebb	Sunny	IS5	15:37:44	7.7	Bottom	3	1	27.67	8	30.01	86.7	6.1	9.2	6.3
HKLR	HY/2011/03	2015-09-04	Mid-Ebb	Sunny	IS5	15:38:08	7.7	Bottom	3	2	27.6	8	30.16	85.7	6.04	9.5	6.4
HKLR	HY/2011/03	2015-09-04	Mid-Ebb	Sunny	IS(Mf)6	15:49:09	1.0	Surface	1	1	27.77	8.01	29.74	86.2	6.07	9	6.8
HKLR	HY/2011/03	2015-09-04	Mid-Ebb	Sunny	IS(Mf)6	15:48:54	1.0	Surface	1	2	27.68	8	29.88	85.5	6.03	9.4	6.6
HKLR	HY/2011/03	2015-09-04	Mid-Ebb	Sunny	IS(Mf)6	15:49:01	2.5	Bottom	3	1	27.61	8	29.96	85.5	6.04	9.9	8.3
HKLR	HY/2011/03	2015-09-04	Mid-Ebb	Sunny	IS(Mf)6	15:48:46	2.5	Bottom	3	2	27.68	8	29.89	86	6.06	9.8	7.9
HKLR	HY/2011/03	2015-09-04	Mid-Ebb	Sunny	IS7	15:58:43	1.0	Surface	1	1	28.04	8.01	28.38	88.5	6.24	6.8	5.9
HKLR	HY/2011/03	2015-09-04	Mid-Ebb	Sunny	IS7	15:59:06	1.0	Surface	1	2	28.28	8.01	27.79	88.6	6.25	6.9	6.4
HKLR	HY/2011/03	2015-09-04	Mid-Ebb	Sunny	IS7	15:58:52	2.4	Bottom	3	1	27.74	8	29.5	86.1	6.08	7.8	5.6
HKLR	HY/2011/03	2015-09-04	Mid-Ebb	Sunny	IS7	15:58:36	2.4	Bottom	3	2	28.06	8	29.26	88.4	6.21	7	6.2
HKLR	HY/2011/03	2015-09-04	Mid-Ebb	Sunny	IS8	16:23:36	1.0	Surface	1	1	27.82	8	27.55	85.6	6.09	7.4	7.8
HKLR	HY/2011/03	2015-09-04	Mid-Ebb	Sunny	IS8	16:23:51	1.0	Surface	1	2	27.73	8.01	27.7	85.1	6.06	7.5	8
HKLR	HY/2011/03	2015-09-04	Mid-Ebb	Sunny	IS8	16:23:29	2.7	Bottom	3	1	27.73	7.99	29.05	85.6	6.06	7.7	7.4
HKLR	HY/2011/03	2015-09-04	Mid-Ebb	Sunny	IS8	16:23:45	2.7	Bottom	3	2	27.62	7.99	29.13	85.1	6.03	8	7.1
HKLR	HY/2011/03	2015-09-04	Mid-Ebb	Sunny	IS(Mf)9	16:05:33	1.0	Surface	1	1	27.99	8	27.6	86.3	6.12	7.4	5.9
HKLR	HY/2011/03	2015-09-04	Mid-Ebb	Sunny	IS(Mf)9	16:05:46	1.0	Surface	1	2	27.87	8	28.27	86.3	6.11	7.6	5.6
HKLR	HY/2011/03	2015-09-04	Mid-Ebb	Sunny	IS(Mf)9	16:05:41	2.5	Bottom	3	1	27.88	7.99	28.6	86.2	6.09	7.5	6.2
HKLR	HY/2011/03	2015-09-04	Mid-Ebb	Sunny	IS(Mf)9	16:05:25	2.5	Bottom	3	2	27.92	7.99	28.63	86.1	6.09	7.5	6.4
HKLR	HY/2011/03	2015-09-04	Mid-Ebb	Sunny	IS10	16:21:45	1.0	Surface	1	1	25.09	7.74	17.83	72.4	5.38	3.6	3.8
HKLR	HY/2011/03	2015-09-04	Mid-Ebb	Sunny	IS10	16:21:20	1.0	Surface	1	2	24.94	7.72	19.14	72.7	5.37	3.8	3.6
HKLR	HY/2011/03	2015-09-04	Mid-Ebb	Sunny	IS10	16:21:12	5.6	Middle	2	1	24.43	7.69	22.87	72.6	5.3	3.8	5.2
HKLR	HY/2011/03	2015-09-04	Mid-Ebb	Sunny	IS10	16:21:37	5.6	Middle	2	2	24.49	7.71	21.57	72	5.29	3.9	5.4
HKLR	HY/2011/03	2015-09-04	Mid-Ebb	Sunny	IS10	16:21:07	10.1	Bottom	3	1	24.44	7.66	23.17	72.5	5.3	4	5.5
HKLR	HY/2011/03	2015-09-04	Mid-Ebb	Sunny	IS10	16:21:30	10.1	Bottom	3	2	24.6	7.69	22.7	71.9	5.25	4	5.9
HKLR	HY/2011/03	2015-09-04	Mid-Ebb	Sunny	SR3	15:24:26	0.7	Middle	2	1	27.83	7.98	29.04	88.7	6.25	7.5	7.4
HKLR	HY/2011/03	2015-09-04	Mid-Ebb	Sunny	SR3	15:24:17	0.7	Middle	2	2	27.84	7.97	28.82	89.1	6.29	7.6	7.3
HKLR	HY/2011/03	2015-09-04	Mid-Ebb	Sunny	SR4	16:14:10	1.0	Surface	1	1	27.87	8	27.39	85.4	6.08	7.7	6.4
HKLR	HY/2011/03	2015-09-04	Mid-Ebb	Sunny	SR4	16:14:29	1.0	Surface	1	2	27.93	7.99	27.38	85.3	6.07	7.4	6.2
HKLR	HY/2011/03	2015-09-04	Mid-Ebb	Sunny	SR4	16:14:17	2.6	Bottom	3	1	27.78	7.99	28.78	85.4	6.05	7.8	6.9
HKLR	HY/2011/03	2015-09-04	Mid-Ebb	Sunny	SR4	16:13:59	2.6	Bottom	3	2	27.57	7.99	29.14	85.4	6.05	8	6.6
HKLR	HY/2011/03	2015-09-04	Mid-Ebb	Sunny	SR5	16:16:00	1.0	Surface	1	1	25.58	7.72	17.6	78	5.68	3.7	4.4
HKLR	HY/2011/03	2015-09-04	Mid-Ebb	Sunny	SR5	16:16:20	1.0	Surface	1	2	25.79	7.69	17.08	76.5	5.62	3.5	4.1
HKLR	HY/2011/03	2015-09-04	Mid-Ebb	Sunny	SR5	16:16:06	3.5	Bottom	3	1	25.68	7.7	18.57	76.2	5.61	3.8	4.5
HKLR	HY/2011/03	2015-09-04	Mid-Ebb	Sunny	SR5	16:15:50	3.5	Bottom	3	2	25.51	7.71	20.84	76.9	5.67	3.7	4.7
HKLR	HY/2011/03	2015-09-04	Mid-Ebb	Sunny	SR10A	17:22:14	1.0	Surface	1	1	27.3	8.06	29.49	78.7	5.61	4.1	4

Water Quality Monitoring Data

Project	Works	Date (yyyy-mm-dd)	Tide	Weather Condition	Station	Time	Depth, m	Level	Level_Code	Replicate	Temperature, °C	pH	Salinity, ppt	DO, %	DO, mg/L	Turbidity, NTU	SS, mg/L
HKLR	HY/2011/03	2015-09-04	Mid-Ebb	Sunny	SR10A	17:21:45	1.0	Surface	1	2	27.27	8.05	29.86	78.3	5.58	4.3	3.7
HKLR	HY/2011/03	2015-09-04	Mid-Ebb	Sunny	SR10A	17:21:34	3.3	Middle	2	1	26.54	8.05	31.32	75.1	5.38	4.4	4.8
HKLR	HY/2011/03	2015-09-04	Mid-Ebb	Sunny	SR10A	17:22:06	3.3	Middle	2	2	26.66	8.05	31.32	76.3	5.46	4.3	5.2
HKLR	HY/2011/03	2015-09-04	Mid-Ebb	Sunny	SR10A	17:21:58	5.5	Bottom	3	1	26.52	8.04	31.66	76.6	5.48	4.1	3.8
HKLR	HY/2011/03	2015-09-04	Mid-Ebb	Sunny	SR10A	17:21:24	5.5	Bottom	3	2	25.93	8.04	33.07	75.8	5.43	3.8	4
HKLR	HY/2011/03	2015-09-04	Mid-Ebb	Sunny	SR10B	17:34:29	1.0	Surface	1	1	26.91	8.05	30.62	77.2	5.52	4.2	3.6
HKLR	HY/2011/03	2015-09-04	Mid-Ebb	Sunny	SR10B	17:34:45	1.0	Surface	1	2	26.88	8.05	30.69	76.7	5.49	4.3	4
HKLR	HY/2011/03	2015-09-04	Mid-Ebb	Sunny	SR10B	17:34:19	3.8	Bottom	3	1	26.79	8.04	31.93	77.1	5.49	4.1	4.4
HKLR	HY/2011/03	2015-09-04	Mid-Ebb	Sunny	SR10B	17:34:35	3.8	Bottom	3	2	26.67	8.04	32.05	76.5	5.45	4.1	4
HKLR	HY/2011/03	2015-09-04	Mid-Ebb	Sunny	CS2	15:23:19	1.0	Surface	1	1	25.18	7.91	22.3	77.5	5.55	3.2	3.1
HKLR	HY/2011/03	2015-09-04	Mid-Ebb	Sunny	CS2	15:24:08	1.0	Surface	1	2	25.49	7.8	21.93	74.1	5.35	3.1	3.5
HKLR	HY/2011/03	2015-09-04	Mid-Ebb	Sunny	CS2	15:23:09	4.1	Middle	2	1	24.48	7.91	25.85	75.4	5.46	3.4	3.9
HKLR	HY/2011/03	2015-09-04	Mid-Ebb	Sunny	CS2	15:23:41	4.1	Middle	2	2	24.73	7.84	25.17	74.1	5.29	3.4	4.1
HKLR	HY/2011/03	2015-09-04	Mid-Ebb	Sunny	CS2	15:23:30	7.2	Bottom	3	1	24.57	7.84	26.84	74	5.32	3.5	4.2
HKLR	HY/2011/03	2015-09-04	Mid-Ebb	Sunny	CS2	15:22:49	7.2	Bottom	3	2	24.35	7.96	27.08	75.4	5.42	3.7	4.4
HKLR	HY/2011/03	2015-09-04	Mid-Ebb	Sunny	CS(Mf)5	16:58:22	1.0	Surface	1	1	27.8	8.03	27.46	77.2	5.53	5.2	4.9
HKLR	HY/2011/03	2015-09-04	Mid-Ebb	Sunny	CS(Mf)5	16:57:48	1.0	Surface	1	2	27.54	8.04	27.56	76.6	5.51	5	5.3
HKLR	HY/2011/03	2015-09-04	Mid-Ebb	Sunny	CS(Mf)5	16:57:32	6.6	Middle	2	1	26.08	8.02	32.54	72.9	5.24	5.3	6.3
HKLR	HY/2011/03	2015-09-04	Mid-Ebb	Sunny	CS(Mf)5	16:58:07	6.6	Middle	2	2	26.07	8.02	32.58	72.6	5.22	5.4	5.9
HKLR	HY/2011/03	2015-09-04	Mid-Ebb	Sunny	CS(Mf)5	16:57:59	12.1	Bottom	3	1	26.13	8	32.77	74.9	5.36	5.1	4.6
HKLR	HY/2011/03	2015-09-04	Mid-Ebb	Sunny	CS(Mf)5	16:57:23	12.1	Bottom	3	2	26.1	7.99	32.79	75.6	5.42	4.9	5
HKLR	HY/2011/03	2015-09-04	Mid-Flood	Sunny	IS5	12:08:33	1.0	Surface	1	1	27.53	8.01	27.82	83.4	5.96	6.7	5.3
HKLR	HY/2011/03	2015-09-04	Mid-Flood	Sunny	IS5	12:08:07	1.0	Surface	1	2	27.6	8.01	27.75	84.4	6.03	6.4	5.1
HKLR	HY/2011/03	2015-09-04	Mid-Flood	Sunny	IS5	12:07:55	4.4	Middle	2	1	27.17	8.01	28.22	82.9	5.94	7.9	4.2
HKLR	HY/2011/03	2015-09-04	Mid-Flood	Sunny	IS5	12:08:23	4.4	Middle	2	2	27.19	8.01	28.2	82.9	5.94	7.6	4.4
HKLR	HY/2011/03	2015-09-04	Mid-Flood	Sunny	IS5	12:07:48	7.8	Bottom	3	1	27.3	8.01	28.12	84.3	6.03	7.5	4.3
HKLR	HY/2011/03	2015-09-04	Mid-Flood	Sunny	IS5	12:08:17	7.8	Bottom	3	2	27.32	8.01	28.1	84.1	6.01	7	4
HKLR	HY/2011/03	2015-09-04	Mid-Flood	Sunny	IS(Mf)6	11:56:00	1.0	Surface	1	1	27.82	8.02	27.89	87.3	6.2	9.2	4.8
HKLR	HY/2011/03	2015-09-04	Mid-Flood	Sunny	IS(Mf)6	11:56:12	1.0	Surface	1	2	27.83	8.02	27.88	87.9	6.23	8.7	5
HKLR	HY/2011/03	2015-09-04	Mid-Flood	Sunny	IS(Mf)6	11:56:05	2.2	Bottom	3	1	27.82	8.02	27.91	87.9	6.23	11.1	4
HKLR	HY/2011/03	2015-09-04	Mid-Flood	Sunny	IS(Mf)6	11:55:52	2.2	Bottom	3	2	27.77	8.02	27.96	87.5	6.21	10.6	3.8
HKLR	HY/2011/03	2015-09-04	Mid-Flood	Sunny	IS7	11:47:06	1.0	Surface	1	1	27.78	8	27.51	84.5	6.02	9.8	12.2
HKLR	HY/2011/03	2015-09-04	Mid-Flood	Sunny	IS7	11:46:53	1.0	Surface	1	2	27.77	8	27.52	84.6	6.03	10.1	11.9
HKLR	HY/2011/03	2015-09-04	Mid-Flood	Sunny	IS7	11:46:59	2.3	Bottom	3	1	27.77	8	27.55	84.4	6.01	9.9	11
HKLR	HY/2011/03	2015-09-04	Mid-Flood	Sunny	IS7	11:46:46	2.3	Bottom	3	2	27.75	8	27.59	84.5	6.02	9.8	10.7
HKLR	HY/2011/03	2015-09-04	Mid-Flood	Sunny	IS8	11:22:58	1.0	Surface	1	1	27.82	7.97	25.47	79.4	5.73	8.8	10.9
HKLR	HY/2011/03	2015-09-04	Mid-Flood	Sunny	IS8	11:22:42	1.0	Surface	1	2	27.55	7.97	25.77	79.1	5.73	9	10.7
HKLR	HY/2011/03	2015-09-04	Mid-Flood	Sunny	IS8	11:22:47	2.7	Bottom	3	1	27.61	7.96	25.81	78.9	5.7	11	6
HKLR	HY/2011/03	2015-09-04	Mid-Flood	Sunny	IS8	11:22:36	2.7	Bottom	3	2	27.58	7.96	25.9	79.2	5.72	10.9	5.8
HKLR	HY/2011/03	2015-09-04	Mid-Flood	Sunny	IS(Mf)9	11:40:25	1.0	Surface	1	1	27.23	8	27.24	81.3	5.86	11.5	9.7
HKLR	HY/2011/03	2015-09-04	Mid-Flood	Sunny	IS(Mf)9	11:40:43	1.0	Surface	1	2	27.19	8	27.5	80.6	5.81	11.8	10.1
HKLR	HY/2011/03	2015-09-04	Mid-Flood	Sunny	IS(Mf)9	11:40:19	2.5	Bottom	3	1	27.18	7.99	28.26	80.9	5.81	12	11.4
HKLR	HY/2011/03	2015-09-04	Mid-Flood	Sunny	IS(Mf)9	11:40:33	2.5	Bottom	3	2	27.17	7.99	28.36	80.9	5.8	11.4	11.1
HKLR	HY/2011/03	2015-09-04	Mid-Flood	Sunny	IS10	11:10:22	1.0	Surface	1	1	24.54	7.76	22.05	73.9	5.39	14.5	11.3
HKLR	HY/2011/03	2015-09-04	Mid-Flood	Sunny	IS10	11:09:56	1.0	Surface	1	2	24.84	7.76	21.95	74.7	5.46	14.4	11
HKLR	HY/2011/03	2015-09-04	Mid-Flood	Sunny	IS10	11:10:15	5.6	Middle	2	1	24.31	7.75	23.5	73.5	5.39	14.7	8.1
HKLR	HY/2011/03	2015-09-04	Mid-Flood	Sunny	IS10	11:09:40	5.6	Middle	2	2	24.36	7.76	23.37	73.5	5.37	14.5	8
HKLR	HY/2011/03	2015-09-04	Mid-Flood	Sunny	IS10	11:10:09	10.2	Bottom	3	1	24.36	7.74	23.56	73.3	5.35	14.9	9.6
HKLR	HY/2011/03	2015-09-04	Mid-Flood	Sunny	IS10	11:09:17	10.2	Bottom	3	2	24.29	7.75	23.55	73	5.33	14.7	12.4
HKLR	HY/2011/03	2015-09-04	Mid-Flood	Sunny	SR3	12:21:08	0.7	Middle	2	1	27.76	8.01	27.62	87.4	6.22	4.4	4.7
HKLR	HY/2011/03	2015-09-04	Mid-Flood	Sunny	SR3	12:21:03	0.7	Middle	2	2	27.75	8.01	27.62	87.5	6.22	4.4	4.5
HKLR	HY/2011/03	2015-09-04	Mid-Flood	Sunny	SR4	11:34:01	1.0	Surface	1	1	27.7	7.96	25.68	79.1	5.71	7.8	4.5
HKLR	HY/2011/03	2015-09-04	Mid-Flood	Sunny	SR4	11:34:19	1.0	Surface	1	2	27.75	7.97	25.57	79	5.71	8.3	5.2

Water Quality Monitoring Data

Project	Works	Date (yyyy-mm-dd)	Tide	Weather Condition	Station	Time	Depth, m	Level	Level_Code	Replicate	Temperature, °C	pH	Salinity, ppt	DO, %	DO, mg/L	Turbidity, NTU	SS, mg/L
HKLR	HY/2011/03	2015-09-04	Mid-Flood	Sunny	SR4	11:34:09	2.8	Bottom	3	1	27.52	7.96	26.19	78.5	5.67	8.8	6.3
HKLR	HY/2011/03	2015-09-04	Mid-Flood	Sunny	SR4	11:33:54	2.8	Bottom	3	2	27.63	7.96	26.2	78.8	5.68	9	5.9
HKLR	HY/2011/03	2015-09-04	Mid-Flood	Sunny	SR5	11:17:19	1.0	Surface	1	1	24.41	7.76	22.89	72.6	5.31	14.8	11.2
HKLR	HY/2011/03	2015-09-04	Mid-Flood	Sunny	SR5	11:17:43	1.0	Surface	1	2	24.38	7.76	23	72.5	5.3	14.6	11.4
HKLR	HY/2011/03	2015-09-04	Mid-Flood	Sunny	SR5	11:17:09	3.9	Bottom	3	1	24.33	7.75	23.13	72.4	5.29	14.9	11.1
HKLR	HY/2011/03	2015-09-04	Mid-Flood	Sunny	SR5	11:17:35	3.9	Bottom	3	2	24.32	7.75	23.31	72.5	5.29	14.8	11.4
HKLR	HY/2011/03	2015-09-04	Mid-Flood	Sunny	SR10A	10:24:06	1.0	Surface	1	1	26.96	8.02	27.3	75	5.45	4.8	9.8
HKLR	HY/2011/03	2015-09-04	Mid-Flood	Sunny	SR10A	10:23:43	1.0	Surface	1	2	26.75	8.02	27.78	74.2	5.4	4.8	9.6
HKLR	HY/2011/03	2015-09-04	Mid-Flood	Sunny	SR10A	10:23:34	3.4	Middle	2	1	26.41	8.01	29.32	73.2	5.32	5.3	4.6
HKLR	HY/2011/03	2015-09-04	Mid-Flood	Sunny	SR10A	10:23:57	3.4	Middle	2	2	26.43	8.01	29.26	73.7	5.35	5.1	4.9
HKLR	HY/2011/03	2015-09-04	Mid-Flood	Sunny	SR10A	10:23:29	5.8	Bottom	3	1	26.51	8.01	29.32	73.4	5.32	5.2	3.2
HKLR	HY/2011/03	2015-09-04	Mid-Flood	Sunny	SR10A	10:23:49	5.8	Bottom	3	2	26.66	8.01	29.17	74.2	5.37	5	3.4
HKLR	HY/2011/03	2015-09-04	Mid-Flood	Sunny	SR10B	10:09:41	1.0	Surface	1	1	26.65	8.01	28.39	74.7	5.42	4.9	3.9
HKLR	HY/2011/03	2015-09-04	Mid-Flood	Sunny	SR10B	10:10:01	1.0	Surface	1	2	26.56	8.01	28.57	74.2	5.39	5	4.3
HKLR	HY/2011/03	2015-09-04	Mid-Flood	Sunny	SR10B	10:09:52	4.0	Bottom	3	1	26.47	8	29.09	74.3	5.39	5	5.2
HKLR	HY/2011/03	2015-09-04	Mid-Flood	Sunny	SR10B	10:09:32	4.0	Bottom	3	2	26.61	8	28.76	74.6	5.41	5.1	4.9
HKLR	HY/2011/03	2015-09-04	Mid-Flood	Sunny	CS2	12:14:30	1.0	Surface	1	1	25.07	7.74	21.94	77.7	5.65	3.3	6
HKLR	HY/2011/03	2015-09-04	Mid-Flood	Sunny	CS2	12:13:49	1.0	Surface	1	2	24.53	7.76	22.4	73.4	5.35	3.4	5.7
HKLR	HY/2011/03	2015-09-04	Mid-Flood	Sunny	CS2	12:13:43	4.1	Middle	2	1	24.31	7.75	23.78	72.5	5.3	3.5	5.4
HKLR	HY/2011/03	2015-09-04	Mid-Flood	Sunny	CS2	12:14:05	4.1	Middle	2	2	24.44	7.75	23.69	73.6	5.34	3.4	5.1
HKLR	HY/2011/03	2015-09-04	Mid-Flood	Sunny	CS2	12:13:58	7.1	Bottom	3	1	24.54	7.74	23.92	73	5.31	3.7	5.6
HKLR	HY/2011/03	2015-09-04	Mid-Flood	Sunny	CS2	12:13:37	7.1	Bottom	3	2	24.23	7.73	23.98	72.4	5.28	3.6	6
HKLR	HY/2011/03	2015-09-04	Mid-Flood	Sunny	CS(Mf)5	10:51:40	1.0	Surface	1	1	26.72	8.05	27.88	73.2	5.32	5.5	5.7
HKLR	HY/2011/03	2015-09-04	Mid-Flood	Sunny	CS(Mf)5	10:52:12	1.0	Surface	1	2	26.74	8.05	27.95	72.9	5.31	5.6	5.9
HKLR	HY/2011/03	2015-09-04	Mid-Flood	Sunny	CS(Mf)5	10:51:28	6.6	Middle	2	1	26.15	8.03	31.08	71.9	5.21	6.2	8
HKLR	HY/2011/03	2015-09-04	Mid-Flood	Sunny	CS(Mf)5	10:51:59	6.6	Middle	2	2	26.14	8.03	31.14	71.5	5.17	6.4	7.7
HKLR	HY/2011/03	2015-09-04	Mid-Flood	Sunny	CS(Mf)5	10:51:52	12.2	Bottom	3	1	26.26	8.02	31.08	72.5	5.24	5.9	4.8
HKLR	HY/2011/03	2015-09-04	Mid-Flood	Sunny	CS(Mf)5	10:51:19	12.2	Bottom	3	2	26.5	8.01	30.96	73.9	5.32	5.5	5.1
HKLR	HY/2011/03	2015-09-07	Mid-Ebb	Cloudy	IS5	09:42:15	1.0	Surface	1	1	29.33	8.08	19.4	81.4	5.6	5.7	3.8
HKLR	HY/2011/03	2015-09-07	Mid-Ebb	Cloudy	IS5	09:42:51	1.0	Surface	1	2	29.37	8.08	19.38	80.9	5.55	5.6	4
HKLR	HY/2011/03	2015-09-07	Mid-Ebb	Cloudy	IS5	09:42:00	4.3	Middle	2	1	28.46	7.97	25.3	78.2	5.28	5.5	2.7
HKLR	HY/2011/03	2015-09-07	Mid-Ebb	Cloudy	IS5	09:42:34	4.3	Middle	2	2	28.16	7.97	26.18	77.1	5.22	5.5	3.2
HKLR	HY/2011/03	2015-09-07	Mid-Ebb	Cloudy	IS5	09:41:51	7.5	Bottom	3	1	27.14	7.96	28.49	77.6	5.26	5.6	2.1
HKLR	HY/2011/03	2015-09-07	Mid-Ebb	Cloudy	IS5	09:42:25	7.5	Bottom	3	2	27.1	7.96	28.59	75.6	5.12	5.6	2.5
HKLR	HY/2011/03	2015-09-07	Mid-Ebb	Cloudy	IS(Mf)6	09:32:34	1.0	Surface	1	1	29.48	8.01	19	81.9	5.63	3.6	1.8
HKLR	HY/2011/03	2015-09-07	Mid-Ebb	Cloudy	IS(Mf)6	09:32:51	1.0	Surface	1	2	29.54	8.01	19.52	80.1	5.48	3.5	2.8
HKLR	HY/2011/03	2015-09-07	Mid-Ebb	Cloudy	IS(Mf)6	09:32:42	2.1	Bottom	3	1	29.56	7.96	22.89	82	5.51	3.6	1.8
HKLR	HY/2011/03	2015-09-07	Mid-Ebb	Cloudy	IS(Mf)6	09:32:27	2.1	Bottom	3	2	29.53	7.98	22.82	82.4	5.54	3.6	2.2
HKLR	HY/2011/03	2015-09-07	Mid-Ebb	Cloudy	IS7	09:24:53	1.0	Surface	1	1	29.23	8.03	18.32	94.7	6.56	3.5	1.2
HKLR	HY/2011/03	2015-09-07	Mid-Ebb	Cloudy	IS7	09:25:16	1.0	Surface	1	2	29.44	8.03	18.8	92	6.33	3.5	1.6
HKLR	HY/2011/03	2015-09-07	Mid-Ebb	Cloudy	IS7	09:24:12	2.1	Bottom	3	1	29.5	8.01	19.9	88	6.01	3.5	1.9
HKLR	HY/2011/03	2015-09-07	Mid-Ebb	Cloudy	IS7	09:25:05	2.1	Bottom	3	2	29.38	8.01	21.52	92.8	6.3	3.4	2
HKLR	HY/2011/03	2015-09-07	Mid-Ebb	Cloudy	IS8	08:56:30	1.0	Surface	1	1	29.14	8.01	18.36	88	6.1	8.3	3.3
HKLR	HY/2011/03	2015-09-07	Mid-Ebb	Cloudy	IS8	08:56:42	1.0	Surface	1	2	29.13	8.01	18.34	87.8	6.09	8.5	3
HKLR	HY/2011/03	2015-09-07	Mid-Ebb	Cloudy	IS8	08:56:35	2.9	Bottom	3	1	29.14	8	19.34	88.2	6.08	8.4	2.7
HKLR	HY/2011/03	2015-09-07	Mid-Ebb	Cloudy	IS8	08:56:24	2.9	Bottom	3	2	29.14	8	18.92	88.6	6.12	8.5	2.8
HKLR	HY/2011/03	2015-09-07	Mid-Ebb	Cloudy	IS(Mf)9	09:16:10	1.0	Surface	1	1	29.41	8.04	19.1	91.6	6.29	3.1	2.6
HKLR	HY/2011/03	2015-09-07	Mid-Ebb	Cloudy	IS(Mf)9	09:16:18	1.0	Surface	1	2	29.5	8.02	19.86	91.7	6.27	3.1	2.2
HKLR	HY/2011/03	2015-09-07	Mid-Ebb	Cloudy	IS(Mf)9	09:16:14	2.7	Bottom	3	1	29.44	8.04	20.26	91.7	6.26	3	2.3
HKLR	HY/2011/03	2015-09-07	Mid-Ebb	Cloudy	IS(Mf)9	09:15:59	2.7	Bottom	3	2	29.39	8.01	22.15	91.6	6.2	3.1	1.9
HKLR	HY/2011/03	2015-09-07	Mid-Ebb	Cloudy	IS10	08:59:57	1.0	Surface	1	1	26.51	7.87	12.23	85.6	6.43	3.7	1.3
HKLR	HY/2011/03	2015-09-07	Mid-Ebb	Cloudy	IS10	09:00:43	1.0	Surface	1	2	26.52	7.88	12.22	88.7	6.66	3.9	1.5
HKLR	HY/2011/03	2015-09-07	Mid-Ebb	Cloudy	IS10	09:00:24	5.1	Middle	2	1	26.15	7.76	16.73	80.7	5.94	3.9	2.6

Water Quality Monitoring Data

Project	Works	Date (yyyy-mm-dd)	Tide	Weather Condition	Station	Time	Depth, m	Level	Level_Code	Replicate	Temperature, °C	pH	Salinity, ppt	DO, %	DO, mg/L	Turbidity, NTU	SS, mg/L
HKLR	HY/2011/03	2015-09-07	Mid-Ebb	Cloudy	IS10	08:59:43	5.1	Middle	2	2	26.2	7.76	16.01	81.4	6.02	3.5	3.4
HKLR	HY/2011/03	2015-09-07	Mid-Ebb	Cloudy	IS10	09:00:13	9.2	Bottom	3	1	25.83	7.75	17.11	83.4	6.16	4	2.6
HKLR	HY/2011/03	2015-09-07	Mid-Ebb	Cloudy	IS10	08:59:36	9.2	Bottom	3	2	26.12	7.75	17.42	82.9	6.08	3.7	3.1
HKLR	HY/2011/03	2015-09-07	Mid-Ebb	Cloudy	SR3	09:48:25	0.7	Middle	2	1	29.37	8.08	19.15	91.7	6.3	3.8	3.3
HKLR	HY/2011/03	2015-09-07	Mid-Ebb	Cloudy	SR3	09:48:31	0.7	Middle	2	2	29.37	8.08	19.14	92	6.33	3.7	3.3
HKLR	HY/2011/03	2015-09-07	Mid-Ebb	Cloudy	SR4	09:03:55	1.0	Surface	1	1	29.12	8	18.34	87.8	6.09	8.5	2.6
HKLR	HY/2011/03	2015-09-07	Mid-Ebb	Cloudy	SR4	09:03:42	1.0	Surface	1	2	29.12	8	18.35	87.3	6.05	8.5	2.7
HKLR	HY/2011/03	2015-09-07	Mid-Ebb	Cloudy	SR4	09:03:35	2.9	Bottom	3	1	29.13	7.98	20.02	88	6.04	8.8	4
HKLR	HY/2011/03	2015-09-07	Mid-Ebb	Cloudy	SR4	09:03:47	2.9	Bottom	3	2	29.13	7.99	19.13	87.8	6.06	8.7	3.6
HKLR	HY/2011/03	2015-09-07	Mid-Ebb	Cloudy	SR5	09:09:30	1.0	Surface	1	1	26.51	7.87	12.48	89.9	6.74	3.7	4.3
HKLR	HY/2011/03	2015-09-07	Mid-Ebb	Cloudy	SR5	09:09:07	1.0	Surface	1	2	26.47	7.84	12.72	87.8	6.57	3.5	4.1
HKLR	HY/2011/03	2015-09-07	Mid-Ebb	Cloudy	SR5	09:08:57	3.8	Bottom	3	1	26.41	7.8	15.27	88.3	6.53	3.3	3
HKLR	HY/2011/03	2015-09-07	Mid-Ebb	Cloudy	SR5	09:09:16	3.8	Bottom	3	2	26.42	7.81	14.77	88.5	6.56	3.5	2.9
HKLR	HY/2011/03	2015-09-07	Mid-Ebb	Cloudy	SR10A	07:41:31	1.0	Surface	1	1	29	8	16.87	88.1	6.17	2.3	3.5
HKLR	HY/2011/03	2015-09-07	Mid-Ebb	Cloudy	SR10A	07:41:58	1.0	Surface	1	2	29.01	7.99	17.7	88.3	6.16	2.4	3.5
HKLR	HY/2011/03	2015-09-07	Mid-Ebb	Cloudy	SR10A	07:41:48	3.2	Middle	2	1	29.01	7.98	18.11	88.5	6.16	2.4	3.6
HKLR	HY/2011/03	2015-09-07	Mid-Ebb	Cloudy	SR10A	07:41:24	3.2	Middle	2	2	29	7.98	18.11	87.6	6.09	2.4	3.1
HKLR	HY/2011/03	2015-09-07	Mid-Ebb	Cloudy	SR10A	07:41:39	5.4	Bottom	3	1	29.02	7.98	18.2	88.8	6.17	2.4	4
HKLR	HY/2011/03	2015-09-07	Mid-Ebb	Cloudy	SR10A	07:41:17	5.4	Bottom	3	2	29	7.97	18.27	88.1	6.12	2.4	2.7
HKLR	HY/2011/03	2015-09-07	Mid-Ebb	Cloudy	SR10B	07:31:39	1.0	Surface	1	1	29	7.98	16.99	88.3	6.19	2.5	3.7
HKLR	HY/2011/03	2015-09-07	Mid-Ebb	Cloudy	SR10B	07:31:54	1.0	Surface	1	2	29.01	7.99	17.07	88.8	6.21	2.5	4.3
HKLR	HY/2011/03	2015-09-07	Mid-Ebb	Cloudy	SR10B	07:31:46	4.2	Bottom	3	1	29	7.97	18.45	88.7	6.16	2.5	2.7
HKLR	HY/2011/03	2015-09-07	Mid-Ebb	Cloudy	SR10B	07:31:32	4.2	Bottom	3	2	28.98	7.96	18.52	88.5	6.15	2.4	2.8
HKLR	HY/2011/03	2015-09-07	Mid-Ebb	Cloudy	CS2	10:23:56	1.0	Surface	1	1	26.37	7.85	10.39	84.4	6.42	4.8	3.2
HKLR	HY/2011/03	2015-09-07	Mid-Ebb	Cloudy	CS2	10:23:16	1.0	Surface	1	2	26.38	7.84	10.55	83.7	6.36	4.6	3.4
HKLR	HY/2011/03	2015-09-07	Mid-Ebb	Cloudy	CS2	10:23:06	3.8	Middle	2	1	26.25	7.79	12.65	79	5.94	4.8	3.5
HKLR	HY/2011/03	2015-09-07	Mid-Ebb	Cloudy	CS2	10:23:41	3.8	Middle	2	2	26.1	7.8	12.66	76.5	5.77	4.5	2.7
HKLR	HY/2011/03	2015-09-07	Mid-Ebb	Cloudy	CS2	10:23:31	6.6	Bottom	3	1	25.4	7.68	20.64	79	5.77	3.8	3.2
HKLR	HY/2011/03	2015-09-07	Mid-Ebb	Cloudy	CS2	10:22:53	6.6	Bottom	3	2	25.53	7.67	20.27	80.3	5.86	4.1	2.4
HKLR	HY/2011/03	2015-09-07	Mid-Ebb	Cloudy	CS(Mf)5	08:19:02	1.0	Surface	1	1	28.75	8.01	18.43	79.6	5.49	3.4	3.3
HKLR	HY/2011/03	2015-09-07	Mid-Ebb	Cloudy	CS(Mf)5	08:18:29	1.0	Surface	1	2	28.71	8.03	18.24	80.1	5.49	3.4	2.8
HKLR	HY/2011/03	2015-09-07	Mid-Ebb	Cloudy	CS(Mf)5	08:18:51	6.1	Middle	2	1	28.32	7.98	22.1	77.5	5.26	3.5	3.8
HKLR	HY/2011/03	2015-09-07	Mid-Ebb	Cloudy	CS(Mf)5	08:18:20	6.1	Middle	2	2	27.96	7.98	21.5	78.5	5.43	3.6	2.8
HKLR	HY/2011/03	2015-09-07	Mid-Ebb	Cloudy	CS(Mf)5	08:18:41	11.1	Bottom	3	1	27.57	7.92	26.8	75	5.16	3.5	3.2
HKLR	HY/2011/03	2015-09-07	Mid-Ebb	Cloudy	CS(Mf)5	08:18:13	11.1	Bottom	3	2	27.66	7.92	26.83	75.4	5.24	3.6	3.3
HKLR	HY/2011/03	2015-09-07	Mid-Flood	Sunny	IS5	14:58:12	1.0	Surface	1	1	29.23	8.05	19.05	80.4	5.54	7.5	2.9
HKLR	HY/2011/03	2015-09-07	Mid-Flood	Sunny	IS5	14:57:42	1.0	Surface	1	2	29.25	8.05	19.29	81	5.58	7.5	2.8
HKLR	HY/2011/03	2015-09-07	Mid-Flood	Sunny	IS5	14:57:33	4.3	Middle	2	1	28.84	7.99	21.31	80.3	5.41	7.4	2.4
HKLR	HY/2011/03	2015-09-07	Mid-Flood	Sunny	IS5	14:58:02	4.3	Middle	2	2	28.78	7.97	22.62	77	5.2	7.7	2.9
HKLR	HY/2011/03	2015-09-07	Mid-Flood	Sunny	IS5	14:57:56	7.6	Bottom	3	1	28.64	7.95	24.66	73.1	4.98	7.6	2.9
HKLR	HY/2011/03	2015-09-07	Mid-Flood	Sunny	IS5	14:57:26	7.6	Bottom	3	2	28.74	7.96	24.75	75.3	5.16	7.5	3.8
HKLR	HY/2011/03	2015-09-07	Mid-Flood	Sunny	IS(Mf)6	15:08:24	1.0	Surface	1	1	29.42	8.07	18.49	92	6.34	2.8	2.4
HKLR	HY/2011/03	2015-09-07	Mid-Flood	Sunny	IS(Mf)6	15:08:43	1.0	Surface	1	2	29.38	8.08	18.59	94.1	6.49	2.8	3
HKLR	HY/2011/03	2015-09-07	Mid-Flood	Sunny	IS(Mf)6	15:08:14	2.0	Bottom	3	1	29.49	8.04	20.92	92.7	6.3	2.8	2.3
HKLR	HY/2011/03	2015-09-07	Mid-Flood	Sunny	IS(Mf)6	15:08:34	2.0	Bottom	3	2	29.41	8.06	19.98	94	6.43	2.8	2.8
HKLR	HY/2011/03	2015-09-07	Mid-Flood	Sunny	IS7	15:17:05	1.0	Surface	1	1	29.45	8.08	18.47	93.4	6.44	4.3	3
HKLR	HY/2011/03	2015-09-07	Mid-Flood	Sunny	IS7	15:16:46	1.0	Surface	1	2	29.44	8.07	18.87	92.6	6.37	4.5	2.9
HKLR	HY/2011/03	2015-09-07	Mid-Flood	Sunny	IS7	15:16:56	2.0	Bottom	3	1	29.59	8.05	20.32	92.9	6.32	4.5	4.7
HKLR	HY/2011/03	2015-09-07	Mid-Flood	Sunny	IS7	15:16:37	2.0	Bottom	3	2	29.46	8.05	20.95	92.6	6.29	4.4	5.9
HKLR	HY/2011/03	2015-09-07	Mid-Flood	Sunny	IS8	15:38:16	1.0	Surface	1	1	29.22	8.05	17.96	89.1	6.19	8.7	6.4
HKLR	HY/2011/03	2015-09-07	Mid-Flood	Sunny	IS8	15:38:02	1.0	Surface	1	2	29.18	8.05	17.98	89.3	6.2	8.7	6.6
HKLR	HY/2011/03	2015-09-07	Mid-Flood	Sunny	IS8	15:37:55	2.9	Bottom	3	1	29.19	8.03	19.55	89.6	6.16	8.7	7.4
HKLR	HY/2011/03	2015-09-07	Mid-Flood	Sunny	IS8	15:38:08	2.9	Bottom	3	2	29.23	8.02	20.19	89.6	6.14	8.6	7.2

Water Quality Monitoring Data

Project	Works	Date (yyyy-mm-dd)	Tide	Weather Condition	Station	Time	Depth, m	Level	Level_Code	Replicate	Temperature, °C	pH	Salinity, ppt	DO, %	DO, mg/L	Turbidity, NTU	SS, mg/L
HKLR	HY/2011/03	2015-09-07	Mid-Flood	Sunny	IS(Mf)9	15:23:17	1.0	Surface	1	1	29.18	8.04	18.44	86.2	5.97	8.6	7.7
HKLR	HY/2011/03	2015-09-07	Mid-Flood	Sunny	IS(Mf)9	15:23:02	1.0	Surface	1	2	29.2	8.04	18.59	87.2	6.03	8.7	6.7
HKLR	HY/2011/03	2015-09-07	Mid-Flood	Sunny	IS(Mf)9	15:22:53	2.6	Bottom	3	1	29.25	8.01	20.37	87.6	5.99	8.6	7.6
HKLR	HY/2011/03	2015-09-07	Mid-Flood	Sunny	IS(Mf)9	15:23:07	2.6	Bottom	3	2	29.22	8.01	21.71	87.4	5.94	8.6	6.5
HKLR	HY/2011/03	2015-09-07	Mid-Flood	Sunny	IS10	16:02:05	1.0	Surface	1	1	26.53	7.88	10.58	84.4	6.39	6.8	3.6
HKLR	HY/2011/03	2015-09-07	Mid-Flood	Sunny	IS10	16:01:34	1.0	Surface	1	2	26.53	7.89	10.37	82.7	6.09	7	3.7
HKLR	HY/2011/03	2015-09-07	Mid-Flood	Sunny	IS10	16:01:49	5.1	Middle	2	1	24.82	7.75	16.28	76.5	5.78	9.1	3.2
HKLR	HY/2011/03	2015-09-07	Mid-Flood	Sunny	IS10	16:01:20	5.1	Middle	2	2	25.03	7.74	19.05	80.5	6.1	8.8	4.5
HKLR	HY/2011/03	2015-09-07	Mid-Flood	Sunny	IS10	16:01:43	9.1	Bottom	3	1	24.7	7.74	21.08	71.5	5.3	9.5	3.9
HKLR	HY/2011/03	2015-09-07	Mid-Flood	Sunny	IS10	16:01:14	9.1	Bottom	3	2	24.75	7.71	20.79	75.7	5.58	10.1	4.3
HKLR	HY/2011/03	2015-09-07	Mid-Flood	Sunny	SR3	14:46:43	0.7	Middle	2	1	29.32	8.07	19.22	93.2	6.41	4.8	5.4
HKLR	HY/2011/03	2015-09-07	Mid-Flood	Sunny	SR3	14:46:49	0.7	Middle	2	2	29.32	8.07	19.19	93.6	6.44	4.7	6.2
HKLR	HY/2011/03	2015-09-07	Mid-Flood	Sunny	SR4	15:31:59	1.0	Surface	1	1	29.16	8.05	18.08	90.1	6.26	9.4	6.6
HKLR	HY/2011/03	2015-09-07	Mid-Flood	Sunny	SR4	15:32:12	1.0	Surface	1	2	29.19	8.04	17.99	89.6	6.22	9.2	6
HKLR	HY/2011/03	2015-09-07	Mid-Flood	Sunny	SR4	15:31:53	2.8	Bottom	3	1	29.15	8.04	18.27	90.5	6.28	9.4	7.7
HKLR	HY/2011/03	2015-09-07	Mid-Flood	Sunny	SR4	15:32:05	2.8	Bottom	3	2	29.18	8.03	19.69	90.4	6.21	9.3	6.6
HKLR	HY/2011/03	2015-09-07	Mid-Flood	Sunny	SR5	15:53:22	1.0	Surface	1	1	26.49	7.86	10.07	89.7	6.82	5.9	3.1
HKLR	HY/2011/03	2015-09-07	Mid-Flood	Sunny	SR5	15:53:47	1.0	Surface	1	2	26.46	7.86	10.24	88.3	6.7	6.3	2.1
HKLR	HY/2011/03	2015-09-07	Mid-Flood	Sunny	SR5	15:53:13	4.1	Bottom	3	1	26.3	7.81	12.21	89.4	6.73	6.7	3
HKLR	HY/2011/03	2015-09-07	Mid-Flood	Sunny	SR5	15:53:37	4.1	Bottom	3	2	26.14	7.78	14.6	88	6.56	7.1	2.5
HKLR	HY/2011/03	2015-09-07	Mid-Flood	Sunny	SR10A	16:59:50	1.0	Surface	1	1	27.12	8.1	27.71	77.1	5.18	2.9	2.3
HKLR	HY/2011/03	2015-09-07	Mid-Flood	Sunny	SR10A	16:59:27	1.0	Surface	1	2	27.24	8.1	26.25	77.6	5.28	2.8	2.4
HKLR	HY/2011/03	2015-09-07	Mid-Flood	Sunny	SR10A	16:59:17	3.3	Middle	2	1	26.7	8.09	29.27	76.7	5.17	3	2.1
HKLR	HY/2011/03	2015-09-07	Mid-Flood	Sunny	SR10A	16:59:42	3.3	Middle	2	2	26.63	8.08	29.14	76.9	5.15	3	2.3
HKLR	HY/2011/03	2015-09-07	Mid-Flood	Sunny	SR10A	16:59:11	5.5	Bottom	3	1	26.84	8.08	29.56	76	5.14	2.8	3.3
HKLR	HY/2011/03	2015-09-07	Mid-Flood	Sunny	SR10A	16:59:34	5.5	Bottom	3	2	26.88	8.07	30.61	75.5	5.12	2.9	3.1
HKLR	HY/2011/03	2015-09-07	Mid-Flood	Sunny	SR10B	17:07:19	1.0	Surface	1	1	26.83	8.1	28.44	74.4	5.04	2.8	2.6
HKLR	HY/2011/03	2015-09-07	Mid-Flood	Sunny	SR10B	17:06:49	1.0	Surface	1	2	26.73	8.09	27.83	75.3	5.13	2.9	2.8
HKLR	HY/2011/03	2015-09-07	Mid-Flood	Sunny	SR10B	17:07:10	4.1	Bottom	3	1	26.44	8.08	30.37	73.6	4.96	2.8	3.9
HKLR	HY/2011/03	2015-09-07	Mid-Flood	Sunny	SR10B	17:06:43	4.1	Bottom	3	2	26.73	8.08	29.95	75.5	5.08	2.8	3.3
HKLR	HY/2011/03	2015-09-07	Mid-Flood	Sunny	CS2	14:37:47	1.0	Surface	1	1	26.67	7.9	13.42	92.1	6.85	3.5	3.3
HKLR	HY/2011/03	2015-09-07	Mid-Flood	Sunny	CS2	14:36:48	1.0	Surface	1	2	26.63	7.92	13.39	93	6.92	3.9	3.3
HKLR	HY/2011/03	2015-09-07	Mid-Flood	Sunny	CS2	14:36:36	3.7	Middle	2	1	26.46	7.89	15.06	91.4	6.76	3.5	2.9
HKLR	HY/2011/03	2015-09-07	Mid-Flood	Sunny	CS2	14:37:28	3.7	Middle	2	2	26.41	7.86	15.28	90.6	6.49	3.2	3
HKLR	HY/2011/03	2015-09-07	Mid-Flood	Sunny	CS2	14:37:15	6.3	Bottom	3	1	26.03	7.76	22.08	85	6.09	4.6	2.7
HKLR	HY/2011/03	2015-09-07	Mid-Flood	Sunny	CS2	14:35:45	6.3	Bottom	3	2	26.29	7.95	21.05	85.6	6.33	4.3	3.1
HKLR	HY/2011/03	2015-09-07	Mid-Flood	Sunny	CS(Mf)5	16:24:12	1.0	Surface	1	1	29.26	8.14	16.81	82.6	5.88	4.6	3.1
HKLR	HY/2011/03	2015-09-07	Mid-Flood	Sunny	CS(Mf)5	16:23:19	1.0	Surface	1	2	29.15	8.17	16.67	81.6	5.77	4.8	3.4
HKLR	HY/2011/03	2015-09-07	Mid-Flood	Sunny	CS(Mf)5	16:23:45	6.3	Middle	2	1	26.32	8.03	31.85	79.5	5.44	4.7	2.6
HKLR	HY/2011/03	2015-09-07	Mid-Flood	Sunny	CS(Mf)5	16:23:10	6.3	Middle	2	2	25.97	8.03	32.46	77.7	5.23	4.6	2.4
HKLR	HY/2011/03	2015-09-07	Mid-Flood	Sunny	CS(Mf)5	16:22:55	11.5	Bottom	3	1	25.29	7.98	35.18	72.7	5.03	4.6	2.2
HKLR	HY/2011/03	2015-09-07	Mid-Flood	Sunny	CS(Mf)5	16:23:33	11.5	Bottom	3	2	25.2	8	35.28	75.7	5.12	4.7	2.2
HKLR	HY/2011/03	2015-09-09	Mid-Ebb	Sunny	IS5	12:04:59	1.0	Surface	1	1	27.36	8.12	25.11	83.6	6.06	6.4	5.7
HKLR	HY/2011/03	2015-09-09	Mid-Ebb	Sunny	IS5	12:05:35	1.0	Surface	1	2	27.45	8.12	25.01	85.2	6.17	6.1	4.1
HKLR	HY/2011/03	2015-09-09	Mid-Ebb	Sunny	IS5	12:05:18	4.2	Middle	2	1	26.26	8.07	29.66	74.4	5.4	8.3	2.4
HKLR	HY/2011/03	2015-09-09	Mid-Ebb	Sunny	IS5	12:04:45	4.2	Middle	2	2	26.28	8.07	28.98	78.8	5.72	8.1	3.1
HKLR	HY/2011/03	2015-09-09	Mid-Ebb	Sunny	IS5	12:05:10	7.3	Bottom	3	1	26.04	8.06	31.26	80.3	5.78	8.8	3.7
HKLR	HY/2011/03	2015-09-09	Mid-Ebb	Sunny	IS5	12:04:40	7.3	Bottom	3	2	26.15	8.06	30.97	84.1	6.04	8.3	3.3
HKLR	HY/2011/03	2015-09-09	Mid-Ebb	Sunny	IS(Mf)6	11:53:21	1.0	Surface	1	1	27.79	8.14	24.08	86.3	6.24	7.3	2
HKLR	HY/2011/03	2015-09-09	Mid-Ebb	Sunny	IS(Mf)6	11:53:05	1.0	Surface	1	2	27.96	8.15	23.91	91.6	6.6	7.8	2.8
HKLR	HY/2011/03	2015-09-09	Mid-Ebb	Sunny	IS(Mf)6	11:52:54	2.2	Bottom	3	1	27.98	8.14	27.97	90.7	6.41	9.2	2.1
HKLR	HY/2011/03	2015-09-09	Mid-Ebb	Sunny	IS(Mf)6	11:53:12	2.2	Bottom	3	2	27.29	8.09	28.65	87.7	6.25	9	2.1
HKLR	HY/2011/03	2015-09-09	Mid-Ebb	Sunny	IS7	11:44:52	1.0	Surface	1	1	28.16	8.2	22.45	94.5	6.78	4.2	2.8

Water Quality Monitoring Data

Project	Works	Date (yyyy-mm-dd)	Tide	Weather Condition	Station	Time	Depth, m	Level	Level_Code	Replicate	Temperature, °C	pH	Salinity, ppt	DO, %	DO, mg/L	Turbidity, NTU	SS, mg/L
HKLR	HY/2011/03	2015-09-09	Mid-Ebb	Sunny	IS7	11:44:25	1.0	Surface	1	2	27.99	8.17	22.64	92.1	6.66	4.3	2.1
HKLR	HY/2011/03	2015-09-09	Mid-Ebb	Sunny	IS7	11:44:34	2.6	Bottom	3	1	27.33	8.07	28.49	89.6	6.38	4.4	4.2
HKLR	HY/2011/03	2015-09-09	Mid-Ebb	Sunny	IS7	11:44:15	2.6	Bottom	3	2	27.3	8.06	28.7	89.1	6.34	4.5	2.8
HKLR	HY/2011/03	2015-09-09	Mid-Ebb	Sunny	IS8	11:11:22	1.0	Surface	1	1	27.8	8.14	24.82	90.1	6.48	5.5	3.5
HKLR	HY/2011/03	2015-09-09	Mid-Ebb	Sunny	IS8	11:11:43	1.0	Surface	1	2	27.95	8.15	24.99	97	6.93	5.1	4.2
HKLR	HY/2011/03	2015-09-09	Mid-Ebb	Sunny	IS8	11:11:28	2.6	Bottom	3	1	27.49	8.11	28.65	91.8	6.5	6.1	4.3
HKLR	HY/2011/03	2015-09-09	Mid-Ebb	Sunny	IS8	11:11:12	2.6	Bottom	3	2	27.16	8.09	28.99	88.9	6.33	6.6	4.1
HKLR	HY/2011/03	2015-09-09	Mid-Ebb	Sunny	IS(Mf)9	11:37:57	1.0	Surface	1	1	28.04	8.13	23.73	100.4	7.2	4.3	3.8
HKLR	HY/2011/03	2015-09-09	Mid-Ebb	Sunny	IS(Mf)9	11:38:19	1.0	Surface	1	2	27.99	8.12	23.76	95.9	6.89	4.4	3.4
HKLR	HY/2011/03	2015-09-09	Mid-Ebb	Sunny	IS(Mf)9	11:37:47	2.5	Bottom	3	1	27.78	8.09	26.79	99.7	7.07	4.5	2.9
HKLR	HY/2011/03	2015-09-09	Mid-Ebb	Sunny	IS(Mf)9	11:38:09	2.5	Bottom	3	2	27.45	8.06	26.9	92.9	6.64	4.6	3.9
HKLR	HY/2011/03	2015-09-09	Mid-Ebb	Sunny	IS10	10:55:14	1.0	Surface	1	1	25.07	7.92	17.85	75.2	5.61	3	2.9
HKLR	HY/2011/03	2015-09-09	Mid-Ebb	Sunny	IS10	10:56:01	1.0	Surface	1	2	25.1	7.93	15.49	73.2	5.53	3.1	3.4
HKLR	HY/2011/03	2015-09-09	Mid-Ebb	Sunny	IS10	10:55:45	5.6	Middle	2	1	23.81	7.88	21.22	70.2	5.14	3	2.9
HKLR	HY/2011/03	2015-09-09	Mid-Ebb	Sunny	IS10	10:54:52	5.6	Middle	2	2	23.79	7.87	22.49	73.1	5.22	2.9	2.5
HKLR	HY/2011/03	2015-09-09	Mid-Ebb	Sunny	IS10	10:55:33	10.1	Bottom	3	1	23.29	7.83	25.15	69.8	5.04	3.1	2.5
HKLR	HY/2011/03	2015-09-09	Mid-Ebb	Sunny	IS10	10:54:43	10.1	Bottom	3	2	23.65	7.83	26.26	70.8	5.16	2.9	3.9
HKLR	HY/2011/03	2015-09-09	Mid-Ebb	Sunny	SR3	12:16:07	0.8	Middle	2	1	27.69	8.12	24.43	95.5	6.87	4.7	2.2
HKLR	HY/2011/03	2015-09-09	Mid-Ebb	Sunny	SR3	12:16:14	0.8	Middle	2	2	27.67	8.12	24.5	95.9	6.9	4.6	3.7
HKLR	HY/2011/03	2015-09-09	Mid-Ebb	Sunny	SR4	11:23:50	1.0	Surface	1	1	27.52	8.12	25.38	83.7	6.05	6.5	3.9
HKLR	HY/2011/03	2015-09-09	Mid-Ebb	Sunny	SR4	11:24:10	1.0	Surface	1	2	27.77	8.13	25.26	89.6	6.44	6.1	2.6
HKLR	HY/2011/03	2015-09-09	Mid-Ebb	Sunny	SR4	11:23:41	2.7	Bottom	3	1	27.11	8.07	29.18	82.3	5.88	6.2	3.1
HKLR	HY/2011/03	2015-09-09	Mid-Ebb	Sunny	SR4	11:23:58	2.7	Bottom	3	2	27.11	8.08	29.23	84.4	6.02	6.5	3.4
HKLR	HY/2011/03	2015-09-09	Mid-Ebb	Sunny	SR5	11:05:14	1.0	Surface	1	1	24.82	7.92	14.43	76.3	5.83	1.4	3.2
HKLR	HY/2011/03	2015-09-09	Mid-Ebb	Sunny	SR5	11:04:56	1.0	Surface	1	2	24.56	7.91	15	75.5	5.77	1.4	2.7
HKLR	HY/2011/03	2015-09-09	Mid-Ebb	Sunny	SR5	11:04:51	4.2	Bottom	3	1	24.6	7.88	18.71	74.9	5.71	1.4	3.2
HKLR	HY/2011/03	2015-09-09	Mid-Ebb	Sunny	SR5	11:05:06	4.2	Bottom	3	2	24.48	7.88	18.6	75.9	5.69	1.3	2.6
HKLR	HY/2011/03	2015-09-09	Mid-Ebb	Sunny	SR10A	09:42:24	1.0	Surface	1	1	26.17	8.02	30.74	78.1	5.63	1.9	4
HKLR	HY/2011/03	2015-09-09	Mid-Ebb	Sunny	SR10A	09:43:14	1.0	Surface	1	2	26.18	8.03	30.77	78.6	5.67	2	2.8
HKLR	HY/2011/03	2015-09-09	Mid-Ebb	Sunny	SR10A	09:42:12	3.4	Middle	2	1	26.06	8.02	31.18	77.5	5.59	2	1.3
HKLR	HY/2011/03	2015-09-09	Mid-Ebb	Sunny	SR10A	09:42:58	3.4	Middle	2	2	26.09	8.03	31.08	77.1	5.56	2.1	2.8
HKLR	HY/2011/03	2015-09-09	Mid-Ebb	Sunny	SR10A	09:42:03	5.7	Bottom	3	1	26.08	8.02	31.3	79.3	5.7	2	1
HKLR	HY/2011/03	2015-09-09	Mid-Ebb	Sunny	SR10A	09:42:47	5.7	Bottom	3	2	26.05	8.02	31.21	76.7	5.54	2.1	1.7
HKLR	HY/2011/03	2015-09-09	Mid-Ebb	Sunny	SR10B	09:28:23	1.0	Surface	1	1	26.14	8	30.82	79.2	5.71	1.9	2.3
HKLR	HY/2011/03	2015-09-09	Mid-Ebb	Sunny	SR10B	09:28:04	1.0	Surface	1	2	26.12	7.99	30.88	79.3	5.72	2	3.4
HKLR	HY/2011/03	2015-09-09	Mid-Ebb	Sunny	SR10B	09:28:11	4.3	Bottom	3	1	26.12	8	30.9	79	5.7	2.1	3.3
HKLR	HY/2011/03	2015-09-09	Mid-Ebb	Sunny	SR10B	09:27:54	4.3	Bottom	3	2	26.11	7.99	30.92	80	5.76	2	2.1
HKLR	HY/2011/03	2015-09-09	Mid-Ebb	Sunny	CS2	12:16:32	1.0	Surface	1	1	25.19	7.98	13.03	79.7	6.03	3.5	2.2
HKLR	HY/2011/03	2015-09-09	Mid-Ebb	Sunny	CS2	12:17:01	1.0	Surface	1	2	24.68	7.99	13.54	77.9	5.88	3.5	2.7
HKLR	HY/2011/03	2015-09-09	Mid-Ebb	Sunny	CS2	12:16:53	4.1	Middle	2	1	24.09	7.93	18.81	75.9	5.84	3.5	1.9
HKLR	HY/2011/03	2015-09-09	Mid-Ebb	Sunny	CS2	12:16:21	4.1	Middle	2	2	23.85	7.91	18.99	76.4	5.84	3.6	2
HKLR	HY/2011/03	2015-09-09	Mid-Ebb	Sunny	CS2	12:16:42	7.1	Bottom	3	1	23.86	7.91	19.47	73.3	5.54	3.6	2.3
HKLR	HY/2011/03	2015-09-09	Mid-Ebb	Sunny	CS2	12:16:13	7.1	Bottom	3	2	23.89	7.9	19.04	73.4	5.55	3.6	2.3
HKLR	HY/2011/03	2015-09-09	Mid-Ebb	Sunny	CS(Mf)5	10:23:44	1.0	Surface	1	1	26.73	8.14	28.09	84.5	6.09	2.7	1.4
HKLR	HY/2011/03	2015-09-09	Mid-Ebb	Sunny	CS(Mf)5	10:24:31	1.0	Surface	1	2	26.7	8.13	28.26	86.7	6.24	2.6	2.2
HKLR	HY/2011/03	2015-09-09	Mid-Ebb	Sunny	CS(Mf)5	10:24:05	6.7	Middle	2	1	25.42	8.07	34.41	72	5.18	4.2	3.1
HKLR	HY/2011/03	2015-09-09	Mid-Ebb	Sunny	CS(Mf)5	10:23:23	6.7	Middle	2	2	25.42	8.07	34.47	70.5	5.08	4.5	2
HKLR	HY/2011/03	2015-09-09	Mid-Ebb	Sunny	CS(Mf)5	10:23:16	12.4	Bottom	3	1	25.57	8.07	34.61	77.4	5.53	4.2	2.5
HKLR	HY/2011/03	2015-09-09	Mid-Ebb	Sunny	CS(Mf)5	10:23:55	12.4	Bottom	3	2	25.71	8.07	34.49	78.7	5.61	3.9	2
HKLR	HY/2011/03	2015-09-09	Mid-Flood	Sunny	IS5	16:25:17	1.0	Surface	1	1	28.39	8.27	24.05	93.9	6.39	11.5	5.9
HKLR	HY/2011/03	2015-09-09	Mid-Flood	Sunny	IS5	16:25:43	1.0	Surface	1	2	28.52	8.29	24.08	99	6.72	11.9	4.2
HKLR	HY/2011/03	2015-09-09	Mid-Flood	Sunny	IS5	16:25:08	4.0	Middle	2	1	27.65	8.21	26.41	85.6	5.82	11.3	3.2
HKLR	HY/2011/03	2015-09-09	Mid-Flood	Sunny	IS5	16:25:32	4.0	Middle	2	2	27.64	8.21	26.54	89.3	6.07	12.5	4.1

Water Quality Monitoring Data

Project	Works	Date (yyyy-mm-dd)	Tide	Weather Condition	Station	Time	Depth, m	Level	Level_Code	Replicate	Temperature, °C	pH	Salinity, ppt	DO, %	DO, mg/L	Turbidity, NTU	SS, mg/L
HKLR	HY/2011/03	2015-09-09	Mid-Flood	Sunny	IS5	16:25:24	7.0	Bottom	3	1	27.45	8.25	28.07	99	6.69	12.1	3.9
HKLR	HY/2011/03	2015-09-09	Mid-Flood	Sunny	IS5	16:24:59	7.0	Bottom	3	2	27.22	8.22	28.32	92	6.23	12.1	3.5
HKLR	HY/2011/03	2015-09-09	Mid-Flood	Sunny	IS(Mf)6	16:35:44	1.0	Surface	1	1	28.71	8.34	25.04	123.7	8.32	5	2.6
HKLR	HY/2011/03	2015-09-09	Mid-Flood	Sunny	IS(Mf)6	16:35:58	1.0	Surface	1	2	28.71	8.34	25.06	124.1	8.35	4.9	2.8
HKLR	HY/2011/03	2015-09-09	Mid-Flood	Sunny	IS(Mf)6	16:35:49	2.1	Bottom	3	1	28.7	8.34	25.08	124	8.34	5.2	2.9
HKLR	HY/2011/03	2015-09-09	Mid-Flood	Sunny	IS(Mf)6	16:35:35	2.1	Bottom	3	2	28.7	8.34	25.06	121.8	8.2	5.6	4.9
HKLR	HY/2011/03	2015-09-09	Mid-Flood	Sunny	IS7	16:42:11	1.0	Surface	1	1	28.72	8.35	25.02	125.3	8.43	6.1	2.5
HKLR	HY/2011/03	2015-09-09	Mid-Flood	Sunny	IS7	16:41:54	1.0	Surface	1	2	28.71	8.34	25.08	124.6	8.38	5.6	2.1
HKLR	HY/2011/03	2015-09-09	Mid-Flood	Sunny	IS7	16:42:02	2.1	Bottom	3	1	28.72	8.35	25.05	125	8.41	7.2	4.4
HKLR	HY/2011/03	2015-09-09	Mid-Flood	Sunny	IS7	16:41:46	2.1	Bottom	3	2	28.71	8.34	25.11	124.8	8.39	6.5	3.9
HKLR	HY/2011/03	2015-09-09	Mid-Flood	Sunny	IS8	17:15:26	1.0	Surface	1	1	27.66	8.21	27.02	95.3	6.46	13.4	11.4
HKLR	HY/2011/03	2015-09-09	Mid-Flood	Sunny	IS8	17:15:09	1.0	Surface	1	2	27.65	8.21	27.03	95.6	6.48	13.1	13
HKLR	HY/2011/03	2015-09-09	Mid-Flood	Sunny	IS8	17:15:15	2.4	Bottom	3	1	27.56	8.2	27.33	95.2	6.45	16.1	9.4
HKLR	HY/2011/03	2015-09-09	Mid-Flood	Sunny	IS8	17:15:01	2.4	Bottom	3	2	27.57	8.2	27.28	95.8	6.49	15.2	10.2
HKLR	HY/2011/03	2015-09-09	Mid-Flood	Sunny	IS(Mf)9	16:51:39	1.0	Surface	1	1	28.38	8.3	25.14	108.7	7.35	5.9	5.6
HKLR	HY/2011/03	2015-09-09	Mid-Flood	Sunny	IS(Mf)9	16:51:54	1.0	Surface	1	2	28.36	8.3	25.19	108.3	7.33	6	4.6
HKLR	HY/2011/03	2015-09-09	Mid-Flood	Sunny	IS(Mf)9	16:51:29	2.5	Bottom	3	1	27.89	8.27	26.76	107.6	7.27	6.2	4
HKLR	HY/2011/03	2015-09-09	Mid-Flood	Sunny	IS(Mf)9	16:51:45	2.5	Bottom	3	2	28.08	8.28	27.06	108.2	7.27	6.3	4.6
HKLR	HY/2011/03	2015-09-09	Mid-Flood	Sunny	IS10	17:39:55	1.0	Surface	1	1	25.1	8.04	17.71	93.2	6.99	5.4	5.1
HKLR	HY/2011/03	2015-09-09	Mid-Flood	Sunny	IS10	17:39:18	1.0	Surface	1	2	25.22	8.05	17.32	91.6	6.83	5.4	4.2
HKLR	HY/2011/03	2015-09-09	Mid-Flood	Sunny	IS10	17:39:37	5.6	Middle	2	1	24.29	7.96	18.68	92.8	6.92	5.5	5.5
HKLR	HY/2011/03	2015-09-09	Mid-Flood	Sunny	IS10	17:39:01	5.6	Middle	2	2	24.3	7.95	18.68	86.2	6.48	5.4	5.1
HKLR	HY/2011/03	2015-09-09	Mid-Flood	Sunny	IS10	17:38:50	10.1	Bottom	3	1	23.53	7.95	21.33	76.8	5.78	5.6	5.1
HKLR	HY/2011/03	2015-09-09	Mid-Flood	Sunny	IS10	17:39:27	10.1	Bottom	3	2	23.62	7.98	21.29	81.5	6.13	5.5	4.7
HKLR	HY/2011/03	2015-09-09	Mid-Flood	Sunny	SR3	16:10:18	0.7	Middle	2	1	28.66	8.39	22.88	114.7	7.82	4.7	3.8
HKLR	HY/2011/03	2015-09-09	Mid-Flood	Sunny	SR3	16:10:14	0.7	Middle	2	2	28.64	8.37	22.84	112.5	7.67	4.9	4.4
HKLR	HY/2011/03	2015-09-09	Mid-Flood	Sunny	SR4	17:04:04	1.0	Surface	1	1	27.65	8.21	26.98	95.7	6.48	14.6	11.2
HKLR	HY/2011/03	2015-09-09	Mid-Flood	Sunny	SR4	17:03:51	1.0	Surface	1	2	27.64	8.21	26.97	96.7	6.55	14.5	10.9
HKLR	HY/2011/03	2015-09-09	Mid-Flood	Sunny	SR4	17:03:55	2.5	Bottom	3	1	27.61	8.21	27.18	96.4	6.53	14.1	10.3
HKLR	HY/2011/03	2015-09-09	Mid-Flood	Sunny	SR4	17:03:43	2.5	Bottom	3	2	27.61	8.22	27.16	98.9	6.7	15.5	11.4
HKLR	HY/2011/03	2015-09-09	Mid-Flood	Sunny	SR5	17:29:07	1.0	Surface	1	1	25	8	17.71	89.2	6.67	6.8	4.7
HKLR	HY/2011/03	2015-09-09	Mid-Flood	Sunny	SR5	17:29:28	1.0	Surface	1	2	25.05	8.02	17.34	90.3	6.76	6.6	6.3
HKLR	HY/2011/03	2015-09-09	Mid-Flood	Sunny	SR5	17:29:19	4.6	Bottom	3	1	24.58	7.99	18.68	89.7	6.71	6.5	4.2
HKLR	HY/2011/03	2015-09-09	Mid-Flood	Sunny	SR5	17:28:59	4.6	Bottom	3	2	24.68	7.98	18.82	88.5	6.61	6.6	5.7
HKLR	HY/2011/03	2015-09-09	Mid-Flood	Sunny	SR10A	18:33:06	1.0	Surface	1	1	26.1	8.14	31.36	76	5.48	3.2	1.8
HKLR	HY/2011/03	2015-09-09	Mid-Flood	Sunny	SR10A	18:32:37	1.0	Surface	1	2	26.11	8.14	31.31	76.5	5.51	3	2.6
HKLR	HY/2011/03	2015-09-09	Mid-Flood	Sunny	SR10A	18:32:58	3.4	Middle	2	1	26.08	8.14	31.52	75.9	5.47	3.3	3
HKLR	HY/2011/03	2015-09-09	Mid-Flood	Sunny	SR10A	18:32:26	3.4	Middle	2	2	26.07	8.15	31.57	76.9	5.54	3.3	1.9
HKLR	HY/2011/03	2015-09-09	Mid-Flood	Sunny	SR10A	18:32:16	5.7	Bottom	3	1	26.08	8.14	31.67	76.9	5.53	3.2	2.2
HKLR	HY/2011/03	2015-09-09	Mid-Flood	Sunny	SR10A	18:32:49	5.7	Bottom	3	2	26.07	8.14	31.66	76.1	5.48	3.1	3.4
HKLR	HY/2011/03	2015-09-09	Mid-Flood	Sunny	SR10B	18:44:34	1.0	Surface	1	1	26.11	8.12	31.27	75.3	5.43	3	2.5
HKLR	HY/2011/03	2015-09-09	Mid-Flood	Sunny	SR10B	18:44:52	1.0	Surface	1	2	26.11	8.12	31.24	75.2	5.43	2.9	2.8
HKLR	HY/2011/03	2015-09-09	Mid-Flood	Sunny	SR10B	18:44:42	4.4	Bottom	3	1	26.08	8.12	31.51	75.1	5.41	3	3.4
HKLR	HY/2011/03	2015-09-09	Mid-Flood	Sunny	SR10B	18:44:22	4.4	Bottom	3	2	26.09	8.12	31.51	75.3	5.43	2.9	4.7
HKLR	HY/2011/03	2015-09-09	Mid-Flood	Sunny	CS2	16:12:51	1.0	Surface	1	1	25.15	8.07	23.64	86.5	6.23	3.5	2.7
HKLR	HY/2011/03	2015-09-09	Mid-Flood	Sunny	CS2	16:12:12	1.0	Surface	1	2	24.59	8.08	23.97	85.8	6.18	3.6	4
HKLR	HY/2011/03	2015-09-09	Mid-Flood	Sunny	CS2	16:11:53	4.0	Middle	2	1	24.08	8.02	27.08	75.4	5.4	3.8	4.7
HKLR	HY/2011/03	2015-09-09	Mid-Flood	Sunny	CS2	16:12:35	4.0	Middle	2	2	23.98	7.98	26.38	73.1	5.21	3.7	3.8
HKLR	HY/2011/03	2015-09-09	Mid-Flood	Sunny	CS2	16:11:26	7.0	Bottom	3	1	23.62	8.11	29.29	73	5.3	3.8	4.1
HKLR	HY/2011/03	2015-09-09	Mid-Flood	Sunny	CS2	16:12:27	7.0	Bottom	3	2	23.54	7.96	29.71	71.6	5.13	3.8	4.3
HKLR	HY/2011/03	2015-09-09	Mid-Flood	Sunny	CS(Mf)5	17:56:20	1.0	Surface	1	1	27	8.18	27.79	83.6	5.7	2.7	3
HKLR	HY/2011/03	2015-09-09	Mid-Flood	Sunny	CS(Mf)5	17:55:24	1.0	Surface	1	2	26.91	8.19	28.54	85.7	5.83	3	2.9
HKLR	HY/2011/03	2015-09-09	Mid-Flood	Sunny	CS(Mf)5	17:55:43	6.9	Middle	2	1	25.55	8.09	33.19	77.4	5.3	4.3	4.1

Water Quality Monitoring Data

Project	Works	Date (yyyy-mm-dd)	Tide	Weather Condition	Station	Time	Depth, m	Level	Level_Code	Replicate	Temperature, °C	pH	Salinity, ppt	DO, %	DO, mg/L	Turbidity, NTU	SS, mg/L
HKLR	HY/2011/03	2015-09-09	Mid-Flood	Sunny	CS(Mf)5	17:54:54	6.9	Middle	2	2	25.51	8.1	33.18	77	5.28	4.7	4.1
HKLR	HY/2011/03	2015-09-09	Mid-Flood	Sunny	CS(Mf)5	17:55:34	12.7	Bottom	3	1	25.89	8.11	32.94	72.2	4.88	4.5	4
HKLR	HY/2011/03	2015-09-09	Mid-Flood	Sunny	CS(Mf)5	17:54:45	12.7	Bottom	3	2	25.51	8.11	33.42	71	4.81	4.2	3.6
HKLR	HY/2011/03	2015-09-11	Mid-Ebb	Fine	IS5	13:13:15	1.0	Surface	1	1	27.52	8.2	27.03	85.4	5.8	9.5	6.4
HKLR	HY/2011/03	2015-09-11	Mid-Ebb	Fine	IS5	13:12:39	1.0	Surface	1	2	27.52	8.2	27.03	84.8	5.76	9.1	7
HKLR	HY/2011/03	2015-09-11	Mid-Ebb	Fine	IS5	13:12:59	4.1	Middle	2	1	26.76	8.13	30.76	78.5	5.28	9.4	6.1
HKLR	HY/2011/03	2015-09-11	Mid-Ebb	Fine	IS5	13:12:24	4.1	Middle	2	2	26.78	8.14	30.52	79.2	5.33	9.5	5.9
HKLR	HY/2011/03	2015-09-11	Mid-Ebb	Fine	IS5	13:12:53	7.1	Bottom	3	1	26.82	8.14	30.88	74.4	5.01	9.5	5
HKLR	HY/2011/03	2015-09-11	Mid-Ebb	Fine	IS5	13:12:18	7.1	Bottom	3	2	26.82	8.14	30.87	74.7	5.04	9.6	5.3
HKLR	HY/2011/03	2015-09-11	Mid-Ebb	Fine	IS(Mf)6	13:00:16	1.0	Surface	1	1	27.71	8.33	28.34	108.5	7.29	9.8	10.2
HKLR	HY/2011/03	2015-09-11	Mid-Ebb	Fine	IS(Mf)6	13:00:30	1.0	Surface	1	2	27.72	8.3	27.97	107.7	7.21	9.7	11.7
HKLR	HY/2011/03	2015-09-11	Mid-Ebb	Fine	IS(Mf)6	13:00:07	2.2	Bottom	3	1	27.71	8.31	28.33	105.3	7.08	9.8	10.5
HKLR	HY/2011/03	2015-09-11	Mid-Ebb	Fine	IS(Mf)6	13:00:22	2.2	Bottom	3	2	27.63	8.32	29.19	102.5	6.9	9.8	10.9
HKLR	HY/2011/03	2015-09-11	Mid-Ebb	Fine	IS7	12:53:05	1.0	Surface	1	1	27.9	8.42	28.51	130.4	8.72	3.8	3.2
HKLR	HY/2011/03	2015-09-11	Mid-Ebb	Fine	IS7	12:53:17	1.0	Surface	1	2	27.84	8.42	28.52	132.4	8.86	3.8	3.4
HKLR	HY/2011/03	2015-09-11	Mid-Ebb	Fine	IS7	12:52:58	2.1	Bottom	3	1	27.88	8.42	28.54	132	8.83	3.9	4.7
HKLR	HY/2011/03	2015-09-11	Mid-Ebb	Fine	IS7	12:53:10	2.1	Bottom	3	2	27.87	8.43	28.51	133	8.9	3.8	3.7
HKLR	HY/2011/03	2015-09-11	Mid-Ebb	Fine	IS8	12:32:10	1.0	Surface	1	1	27.25	8.33	28.93	111.3	7.51	4.5	4.3
HKLR	HY/2011/03	2015-09-11	Mid-Ebb	Fine	IS8	12:32:42	1.0	Surface	1	2	27.54	8.3	29.01	105.9	7.11	4.5	4.6
HKLR	HY/2011/03	2015-09-11	Mid-Ebb	Fine	IS8	12:31:40	2.9	Bottom	3	1	27.7	8.35	28.77	117.5	7.88	4.4	4.8
HKLR	HY/2011/03	2015-09-11	Mid-Ebb	Fine	IS8	12:32:31	2.9	Bottom	3	2	27.45	8.29	29.47	110.5	7.41	4.5	4.9
HKLR	HY/2011/03	2015-09-11	Mid-Ebb	Fine	IS(Mf)9	12:45:33	1.0	Surface	1	1	27.61	8.31	28.53	109.6	7.37	4.7	5
HKLR	HY/2011/03	2015-09-11	Mid-Ebb	Fine	IS(Mf)9	12:45:21	1.0	Surface	1	2	27.61	8.31	28.54	109.2	7.34	4.9	5
HKLR	HY/2011/03	2015-09-11	Mid-Ebb	Fine	IS(Mf)9	12:45:26	2.7	Bottom	3	1	27.57	8.31	28.65	110.5	7.43	4.8	5.2
HKLR	HY/2011/03	2015-09-11	Mid-Ebb	Fine	IS(Mf)9	12:45:14	2.7	Bottom	3	2	27.58	8.31	28.65	109.1	7.33	4.9	6
HKLR	HY/2011/03	2015-09-11	Mid-Ebb	Fine	IS10	12:18:36	1.0	Surface	1	1	25.46	8	20.28	98.2	7.17	2.1	2.2
HKLR	HY/2011/03	2015-09-11	Mid-Ebb	Fine	IS10	12:17:57	1.0	Surface	1	2	25.39	7.99	20.32	93.3	6.82	2.3	3.3
HKLR	HY/2011/03	2015-09-11	Mid-Ebb	Fine	IS10	12:17:45	5.2	Middle	2	1	24.98	7.95	22.02	90.6	6.61	2.6	2
HKLR	HY/2011/03	2015-09-11	Mid-Ebb	Fine	IS10	12:18:15	5.2	Middle	2	2	24.94	7.95	22.51	91.5	6.66	2.7	2.2
HKLR	HY/2011/03	2015-09-11	Mid-Ebb	Fine	IS10	12:18:07	9.3	Bottom	3	1	25.02	7.95	22.95	94.4	6.84	2.7	2.8
HKLR	HY/2011/03	2015-09-11	Mid-Ebb	Fine	IS10	12:17:37	9.3	Bottom	3	2	24.9	7.95	22.77	92.2	6.7	2.7	4.1
HKLR	HY/2011/03	2015-09-11	Mid-Ebb	Fine	SR3	13:20:58	0.6	Middle	2	1	27.59	8.22	27.01	96.1	6.52	6	5.4
HKLR	HY/2011/03	2015-09-11	Mid-Ebb	Fine	SR3	13:20:52	0.6	Middle	2	2	27.61	8.22	26.99	96.2	6.53	5.9	5.3
HKLR	HY/2011/03	2015-09-11	Mid-Ebb	Fine	SR4	12:37:44	1.0	Surface	1	1	27.58	8.3	28.7	103.8	6.98	6.5	2
HKLR	HY/2011/03	2015-09-11	Mid-Ebb	Fine	SR4	12:37:57	1.0	Surface	1	2	27.61	8.31	28.64	106	7.12	6.6	1.9
HKLR	HY/2011/03	2015-09-11	Mid-Ebb	Fine	SR4	12:37:37	2.6	Bottom	3	1	27.51	8.29	29.72	103.5	6.92	6.6	2.6
HKLR	HY/2011/03	2015-09-11	Mid-Ebb	Fine	SR4	12:37:50	2.6	Bottom	3	2	27.6	8.31	29.74	108.2	7.22	6.4	1.6
HKLR	HY/2011/03	2015-09-11	Mid-Ebb	Fine	SR5	12:28:01	1.0	Surface	1	1	25.43	7.99	20.29	98.1	7.17	2	0.9
HKLR	HY/2011/03	2015-09-11	Mid-Ebb	Fine	SR5	12:27:40	1.0	Surface	1	2	25.41	7.98	20.41	97	7.09	2.1	1.2
HKLR	HY/2011/03	2015-09-11	Mid-Ebb	Fine	SR5	12:27:48	3.7	Bottom	3	1	25.29	7.97	21.24	97.8	7.12	2.1	1.4
HKLR	HY/2011/03	2015-09-11	Mid-Ebb	Fine	SR5	12:27:29	3.7	Bottom	3	2	25.2	7.96	21.28	96.5	7.04	2.5	1.3
HKLR	HY/2011/03	2015-09-11	Mid-Ebb	Fine	SR10A	11:21:32	1.0	Surface	1	1	26.86	8.24	30.52	103.8	6.98	2.5	2.2
HKLR	HY/2011/03	2015-09-11	Mid-Ebb	Fine	SR10A	11:21:54	1.0	Surface	1	2	26.72	8.21	30.91	101.7	6.81	2.6	0.7
HKLR	HY/2011/03	2015-09-11	Mid-Ebb	Fine	SR10A	11:21:23	3.3	Middle	2	1	26.71	8.22	30.75	100.5	6.77	2.6	2.6
HKLR	HY/2011/03	2015-09-11	Mid-Ebb	Fine	SR10A	11:21:48	3.3	Middle	2	2	26.57	8.2	31.61	97.3	6.55	2.7	3.5
HKLR	HY/2011/03	2015-09-11	Mid-Ebb	Fine	SR10A	11:21:41	5.6	Bottom	3	1	26.55	8.2	31.96	96.4	6.48	2.7	2.2
HKLR	HY/2011/03	2015-09-11	Mid-Ebb	Fine	SR10A	11:21:15	5.6	Bottom	3	2	26.74	8.22	31.74	99.6	6.68	2.7	2.6
HKLR	HY/2011/03	2015-09-11	Mid-Ebb	Fine	SR10B	11:14:00	1.0	Surface	1	1	26.51	8.18	31.89	106.5	7.14	2.5	3.7
HKLR	HY/2011/03	2015-09-11	Mid-Ebb	Fine	SR10B	11:13:46	1.0	Surface	1	2	26.59	8.19	31.61	105.7	7.07	2.5	3.6
HKLR	HY/2011/03	2015-09-11	Mid-Ebb	Fine	SR10B	11:13:35	3.8	Bottom	3	1	26.7	8.21	32.12	96.6	6.49	2.6	3.3
HKLR	HY/2011/03	2015-09-11	Mid-Ebb	Fine	SR10B	11:13:52	3.8	Bottom	3	2	26.57	8.19	31.8	94.2	6.33	2.6	3
HKLR	HY/2011/03	2015-09-11	Mid-Ebb	Fine	CS2	13:42:56	1.0	Surface	1	1	25.1	7.95	14.42	80.4	6.11	5.3	3.6
HKLR	HY/2011/03	2015-09-11	Mid-Ebb	Fine	CS2	13:42:23	1.0	Surface	1	2	25.04	7.94	15.12	81.5	6.18	5	2.9

Water Quality Monitoring Data

Project	Works	Date (yyyy-mm-dd)	Tide	Weather Condition	Station	Time	Depth, m	Level	Level_Code	Replicate	Temperature, °C	pH	Salinity, ppt	DO, %	DO, mg/L	Turbidity, NTU	SS, mg/L
HKLR	HY/2011/03	2015-09-11	Mid-Ebb	Fine	CS2	13:42:05	3.8	Middle	2	1	24.48	7.9	18.29	77	5.79	7.2	3.2
HKLR	HY/2011/03	2015-09-11	Mid-Ebb	Fine	CS2	13:42:44	3.8	Middle	2	2	24.46	7.9	18.36	76.6	5.76	6.9	2.3
HKLR	HY/2011/03	2015-09-11	Mid-Ebb	Fine	CS2	13:42:33	6.5	Bottom	3	1	24.6	7.9	18.43	80.7	6.05	7.7	2.4
HKLR	HY/2011/03	2015-09-11	Mid-Ebb	Fine	CS2	13:41:54	6.5	Bottom	3	2	24.5	7.88	18.41	79.9	6	7.3	2.5
HKLR	HY/2011/03	2015-09-11	Mid-Ebb	Fine	CS(Mf)5	11:54:01	1.0	Surface	1	1	27.48	8.2	26.44	92.3	6.29	5.4	3.8
HKLR	HY/2011/03	2015-09-11	Mid-Ebb	Fine	CS(Mf)5	11:53:12	1.0	Surface	1	2	27.36	8.18	27.49	88.9	6.03	5.4	2.9
HKLR	HY/2011/03	2015-09-11	Mid-Ebb	Fine	CS(Mf)5	11:53:37	6.0	Middle	2	1	26.38	8.11	32.96	78.6	5.24	5.7	3.5
HKLR	HY/2011/03	2015-09-11	Mid-Ebb	Fine	CS(Mf)5	11:52:52	6.0	Middle	2	2	26.33	8.11	32.96	77.9	5.19	5.6	3.9
HKLR	HY/2011/03	2015-09-11	Mid-Ebb	Fine	CS(Mf)5	11:52:42	11.0	Bottom	3	1	26.1	8.1	34.56	71.3	4.78	5.6	3.3
HKLR	HY/2011/03	2015-09-11	Mid-Ebb	Fine	CS(Mf)5	11:53:26	11.0	Bottom	3	2	26.21	8.1	34.34	72	4.82	5.6	2.8
HKLR	HY/2011/03	2015-09-11	Mid-Flood	Fine	IS5	17:21:29	1.0	Surface	1	1	27.73	8.35	30.08	109	7.19	10.2	9.8
HKLR	HY/2011/03	2015-09-11	Mid-Flood	Fine	IS5	17:21:56	1.0	Surface	1	2	28.07	8.38	29.54	108.8	7.16	10.3	9.3
HKLR	HY/2011/03	2015-09-11	Mid-Flood	Fine	IS5	17:21:47	4.2	Middle	2	1	27.37	8.3	31.06	96	6.39	10.2	8.5
HKLR	HY/2011/03	2015-09-11	Mid-Flood	Fine	IS5	17:21:23	4.2	Middle	2	2	27.37	8.31	30.63	100.5	6.69	10.1	10
HKLR	HY/2011/03	2015-09-11	Mid-Flood	Fine	IS5	17:21:14	7.3	Bottom	3	1	27.56	8.36	32.03	84.8	5.66	10.2	8.2
HKLR	HY/2011/03	2015-09-11	Mid-Flood	Fine	IS5	17:21:37	7.3	Bottom	3	2	27.77	8.37	31.85	85.2	5.69	10.5	9.6
HKLR	HY/2011/03	2015-09-11	Mid-Flood	Fine	IS(Mf)6	17:29:35	1.0	Surface	1	1	28.37	8.49	29.17	113.6	7.47	7.4	12
HKLR	HY/2011/03	2015-09-11	Mid-Flood	Fine	IS(Mf)6	17:29:45	1.0	Surface	1	2	28.37	8.5	29.18	114.5	7.53	7.2	12.2
HKLR	HY/2011/03	2015-09-11	Mid-Flood	Fine	IS(Mf)6	17:29:38	2.0	Bottom	3	1	28.36	8.49	29.21	113.9	7.49	7.4	14.8
HKLR	HY/2011/03	2015-09-11	Mid-Flood	Fine	IS(Mf)6	17:29:25	2.0	Bottom	3	2	28.36	8.49	29.17	112	7.37	7.3	16.7
HKLR	HY/2011/03	2015-09-11	Mid-Flood	Fine	IS7	17:36:39	1.0	Surface	1	1	28.37	8.5	29.28	116.2	7.64	8.6	7.2
HKLR	HY/2011/03	2015-09-11	Mid-Flood	Fine	IS7	17:37:02	1.0	Surface	1	2	28.38	8.51	29.25	117.2	7.7	8.5	8.3
HKLR	HY/2011/03	2015-09-11	Mid-Flood	Fine	IS7	17:36:45	2.0	Bottom	3	1	28.37	8.5	29.3	116.8	7.68	8.6	9.6
HKLR	HY/2011/03	2015-09-11	Mid-Flood	Fine	IS7	17:36:32	2.0	Bottom	3	2	28.36	8.5	29.3	116.4	7.65	8.5	9.5
HKLR	HY/2011/03	2015-09-11	Mid-Flood	Fine	IS8	17:57:19	1.0	Surface	1	1	27.78	8.32	29.35	109.2	7.29	10.3	25.5
HKLR	HY/2011/03	2015-09-11	Mid-Flood	Fine	IS8	17:57:37	1.0	Surface	1	2	27.76	8.31	29.02	106.9	7.15	10.5	25
HKLR	HY/2011/03	2015-09-11	Mid-Flood	Fine	IS8	17:57:28	2.8	Bottom	3	1	27.74	8.31	30.02	110.6	7.36	10.4	20.4
HKLR	HY/2011/03	2015-09-11	Mid-Flood	Fine	IS8	17:57:10	2.8	Bottom	3	2	27.82	8.33	30.37	112	7.43	10.2	19.3
HKLR	HY/2011/03	2015-09-11	Mid-Flood	Fine	IS(Mf)9	17:44:45	1.0	Surface	1	1	27.66	8.33	29.58	104	6.94	7.9	6.1
HKLR	HY/2011/03	2015-09-11	Mid-Flood	Fine	IS(Mf)9	17:45:40	1.0	Surface	1	2	27.56	8.3	29.47	103	6.89	7.9	6.4
HKLR	HY/2011/03	2015-09-11	Mid-Flood	Fine	IS(Mf)9	17:44:49	2.7	Bottom	3	1	27.69	8.34	29.62	105.3	7.03	7.8	7.3
HKLR	HY/2011/03	2015-09-11	Mid-Flood	Fine	IS(Mf)9	17:44:38	2.7	Bottom	3	2	27.65	8.33	29.75	102.8	6.86	7.8	6.6
HKLR	HY/2011/03	2015-09-11	Mid-Flood	Fine	IS10	18:30:32	1.0	Surface	1	1	25.51	8.01	13.31	91.9	6.98	5.3	3.4
HKLR	HY/2011/03	2015-09-11	Mid-Flood	Fine	IS10	18:29:52	1.0	Surface	1	2	25.38	7.98	14.46	90.7	6.86	5.7	3.2
HKLR	HY/2011/03	2015-09-11	Mid-Flood	Fine	IS10	18:30:18	5.2	Middle	2	1	24.83	7.94	15.78	86.9	6.59	8.5	3.4
HKLR	HY/2011/03	2015-09-11	Mid-Flood	Fine	IS10	18:29:41	5.2	Middle	2	2	24.83	7.93	16.55	87.1	6.58	8.4	3.4
HKLR	HY/2011/03	2015-09-11	Mid-Flood	Fine	IS10	18:30:08	9.3	Bottom	3	1	24.85	7.95	16.24	89.8	6.79	7.7	3.1
HKLR	HY/2011/03	2015-09-11	Mid-Flood	Fine	IS10	18:29:33	9.3	Bottom	3	2	24.82	7.93	16.71	88.9	6.7	7.2	2.6
HKLR	HY/2011/03	2015-09-11	Mid-Flood	Fine	SR3	17:12:28	0.8	Middle	2	1	28.44	8.51	29.48	137	9.04	7.2	6.8
HKLR	HY/2011/03	2015-09-11	Mid-Flood	Fine	SR3	17:12:22	0.8	Middle	2	2	28.44	8.51	29.48	135.7	8.95	7.2	6.8
HKLR	HY/2011/03	2015-09-11	Mid-Flood	Fine	SR4	17:53:17	1.0	Surface	1	1	27.83	8.33	29.25	114.2	7.62	8.7	27
HKLR	HY/2011/03	2015-09-11	Mid-Flood	Fine	SR4	17:52:59	1.0	Surface	1	2	27.86	8.34	28.74	116	7.75	8.6	28
HKLR	HY/2011/03	2015-09-11	Mid-Flood	Fine	SR4	17:53:07	2.6	Bottom	3	1	27.83	8.33	29.35	115.2	7.68	8.8	28.2
HKLR	HY/2011/03	2015-09-11	Mid-Flood	Fine	SR4	17:52:51	2.6	Bottom	3	2	27.86	8.34	29.02	116	7.74	8.8	26.6
HKLR	HY/2011/03	2015-09-11	Mid-Flood	Fine	SR5	18:22:08	1.0	Surface	1	1	25.33	7.98	15.12	90.8	6.85	3.5	2.4
HKLR	HY/2011/03	2015-09-11	Mid-Flood	Fine	SR5	18:21:44	1.0	Surface	1	2	25.36	7.99	15.21	92.3	6.95	3.6	2.9
HKLR	HY/2011/03	2015-09-11	Mid-Flood	Fine	SR5	18:21:31	3.8	Bottom	3	1	24.99	7.95	17.6	91.7	6.86	4	3.6
HKLR	HY/2011/03	2015-09-11	Mid-Flood	Fine	SR5	18:21:58	3.8	Bottom	3	2	24.97	7.95	16.75	91	6.84	4.2	2.7
HKLR	HY/2011/03	2015-09-11	Mid-Flood	Fine	SR10A	19:25:06	1.0	Surface	1	1	26.73	8.2	31.13	85.2	5.68	4.1	4.5
HKLR	HY/2011/03	2015-09-11	Mid-Flood	Fine	SR10A	19:24:44	1.0	Surface	1	2	26.88	8.21	30.64	86.4	5.79	4	3.1
HKLR	HY/2011/03	2015-09-11	Mid-Flood	Fine	SR10A	19:25:00	3.2	Middle	2	1	26.55	8.19	31.76	83.2	5.59	4.2	3.8
HKLR	HY/2011/03	2015-09-11	Mid-Flood	Fine	SR10A	19:24:33	3.2	Middle	2	2	26.64	8.2	31.16	86.1	5.78	4.2	4.1
HKLR	HY/2011/03	2015-09-11	Mid-Flood	Fine	SR10A	19:24:52	5.4	Bottom	3	1	26.63	8.19	32.75	82.6	5.55	4.3	3.7

Water Quality Monitoring Data

Project	Works	Date (yyyy-mm-dd)	Tide	Weather Condition	Station	Time	Depth, m	Level	Level_Code	Replicate	Temperature, °C	pH	Salinity, ppt	DO, %	DO, mg/L	Turbidity, NTU	SS, mg/L
HKLR	HY/2011/03	2015-09-11	Mid-Flood	Fine	SR10A	19:24:27	5.4	Bottom	3	2	26.75	8.2	32.53	84.3	5.67	4.2	4.4
HKLR	HY/2011/03	2015-09-11	Mid-Flood	Fine	SR10B	19:37:37	1.0	Surface	1	1	26.77	8.19	30.98	83.6	5.62	3.8	3.4
HKLR	HY/2011/03	2015-09-11	Mid-Flood	Fine	SR10B	19:36:56	1.0	Surface	1	2	26.72	8.19	30.95	82.4	5.55	3.9	3.1
HKLR	HY/2011/03	2015-09-11	Mid-Flood	Fine	SR10B	19:36:46	4.1	Bottom	3	1	26.61	8.18	32.97	82.8	5.52	3.9	3.3
HKLR	HY/2011/03	2015-09-11	Mid-Flood	Fine	SR10B	19:37:26	4.1	Bottom	3	2	26.4	8.17	33.12	83.9	5.61	3.8	3.5
HKLR	HY/2011/03	2015-09-11	Mid-Flood	Fine	CS2	17:04:30	1.0	Surface	1	1	25.98	8.12	20.12	110.7	8.02	2.3	3.5
HKLR	HY/2011/03	2015-09-11	Mid-Flood	Fine	CS2	17:04:04	1.0	Surface	1	2	26.01	8.17	20.25	113.6	8.22	2.2	3
HKLR	HY/2011/03	2015-09-11	Mid-Flood	Fine	CS2	17:03:53	3.7	Middle	2	1	25.89	8.19	20.39	107.9	7.82	2.2	3.1
HKLR	HY/2011/03	2015-09-11	Mid-Flood	Fine	CS2	17:04:23	3.7	Middle	2	2	25.68	8.11	20.42	107.4	7.81	2.4	3.2
HKLR	HY/2011/03	2015-09-11	Mid-Flood	Fine	CS2	17:04:17	6.4	Bottom	3	1	25.31	8.08	22.49	107.3	7.76	2.6	3.8
HKLR	HY/2011/03	2015-09-11	Mid-Flood	Fine	CS2	17:03:47	6.4	Bottom	3	2	25.61	8.18	21.61	104.3	7.54	2.3	3
HKLR	HY/2011/03	2015-09-11	Mid-Flood	Fine	CS(Mf)5	18:41:37	1.0	Surface	1	1	27.58	8.26	27.56	96.4	6.52	4.6	4.8
HKLR	HY/2011/03	2015-09-11	Mid-Flood	Fine	CS(Mf)5	18:42:25	1.0	Surface	1	2	27.59	8.27	27.55	98.5	6.66	4.5	4
HKLR	HY/2011/03	2015-09-11	Mid-Flood	Fine	CS(Mf)5	18:41:21	6.4	Middle	2	1	26.84	8.17	30.31	81.3	5.41	4.8	3.8
HKLR	HY/2011/03	2015-09-11	Mid-Flood	Fine	CS(Mf)5	18:42:08	6.4	Middle	2	2	26.85	8.18	30.23	79.4	5.29	4.7	4.1
HKLR	HY/2011/03	2015-09-11	Mid-Flood	Fine	CS(Mf)5	18:41:56	11.7	Bottom	3	1	26.17	8.14	34.47	77.9	5.25	4.9	4.5
HKLR	HY/2011/03	2015-09-11	Mid-Flood	Fine	CS(Mf)5	18:41:09	11.7	Bottom	3	2	26.28	8.14	34.15	78.3	5.28	4.8	4.3
HKLR	HY/2011/03	2015-09-14	Mid-Ebb	Sunny	IS5	12:49:00	1.0	Surface	1	1	27.31	7.89	28.66	90.1	6.03	6.8	7.8
HKLR	HY/2011/03	2015-09-14	Mid-Ebb	Sunny	IS5	12:49:16	1.0	Surface	1	2	27.32	7.88	28.77	90.1	6.03	6.7	6.9
HKLR	HY/2011/03	2015-09-14	Mid-Ebb	Sunny	IS5	12:49:11	4.1	Middle	2	1	27.28	7.88	28.91	88	5.89	6.9	5.3
HKLR	HY/2011/03	2015-09-14	Mid-Ebb	Sunny	IS5	12:48:56	4.1	Middle	2	2	27.27	7.89	28.82	88.7	5.94	7	6.6
HKLR	HY/2011/03	2015-09-14	Mid-Ebb	Sunny	IS5	12:49:07	7.1	Bottom	3	1	27.35	7.88	28.75	86.5	5.79	7.1	6
HKLR	HY/2011/03	2015-09-14	Mid-Ebb	Sunny	IS5	12:48:52	7.1	Bottom	3	2	27.34	7.89	28.69	86.9	5.82	7.2	7.1
HKLR	HY/2011/03	2015-09-14	Mid-Ebb	Sunny	IS(Mf)6	12:55:14	1.0	Surface	1	1	27.54	7.87	28.17	93.1	6.23	6.2	6.4
HKLR	HY/2011/03	2015-09-14	Mid-Ebb	Sunny	IS(Mf)6	12:55:05	1.0	Surface	1	2	27.53	7.87	28.16	92.5	6.19	6.3	7.7
HKLR	HY/2011/03	2015-09-14	Mid-Ebb	Sunny	IS(Mf)6	12:55:01	2.2	Bottom	3	1	27.54	7.87	28.08	89.9	6.02	6.5	5.5
HKLR	HY/2011/03	2015-09-14	Mid-Ebb	Sunny	IS(Mf)6	12:55:10	2.2	Bottom	3	2	27.57	7.87	28.1	90.7	6.07	6.4	5.3
HKLR	HY/2011/03	2015-09-14	Mid-Ebb	Sunny	IS7	13:00:51	1.0	Surface	1	1	27.67	7.89	27.61	95.5	6.39	4.3	5.4
HKLR	HY/2011/03	2015-09-14	Mid-Ebb	Sunny	IS7	13:00:40	1.0	Surface	1	2	27.7	7.89	27.6	96.5	6.46	4.2	6.1
HKLR	HY/2011/03	2015-09-14	Mid-Ebb	Sunny	IS7	13:00:35	2.2	Bottom	3	1	27.71	7.89	27.58	91.4	6.12	4.6	7.7
HKLR	HY/2011/03	2015-09-14	Mid-Ebb	Sunny	IS7	13:00:45	2.2	Bottom	3	2	27.74	7.89	27.59	93.1	6.23	4.6	6.2
HKLR	HY/2011/03	2015-09-14	Mid-Ebb	Sunny	IS8	13:19:01	1.0	Surface	1	1	27.68	7.85	28.36	91.7	6.14	5.2	6.3
HKLR	HY/2011/03	2015-09-14	Mid-Ebb	Sunny	IS8	13:18:48	1.0	Surface	1	2	27.64	7.85	28.4	91.4	6.12	5	6.3
HKLR	HY/2011/03	2015-09-14	Mid-Ebb	Sunny	IS8	13:18:54	2.7	Bottom	3	1	27.68	7.85	28.38	88.7	5.94	5.4	6.6
HKLR	HY/2011/03	2015-09-14	Mid-Ebb	Sunny	IS8	13:18:44	2.7	Bottom	3	2	27.65	7.85	28.4	89.5	5.99	5.3	6.4
HKLR	HY/2011/03	2015-09-14	Mid-Ebb	Sunny	IS(Mf)9	13:07:54	1.0	Surface	1	1	27.29	7.84	28.41	92.9	6.22	4.4	6.3
HKLR	HY/2011/03	2015-09-14	Mid-Ebb	Sunny	IS(Mf)9	13:07:09	1.0	Surface	1	2	27.45	7.86	28.27	92.6	6.2	4.8	5.2
HKLR	HY/2011/03	2015-09-14	Mid-Ebb	Sunny	IS(Mf)9	13:07:04	2.3	Bottom	3	1	27.58	7.86	28.19	90.7	6.07	4.3	5.9
HKLR	HY/2011/03	2015-09-14	Mid-Ebb	Sunny	IS(Mf)9	13:07:48	2.3	Bottom	3	2	27.27	7.85	28.42	90.4	6.05	4.8	5.1
HKLR	HY/2011/03	2015-09-14	Mid-Ebb	Sunny	IS10	13:29:20	1.0	Surface	1	1	24.78	7.98	20.5	81.2	5.96	4.5	4.5
HKLR	HY/2011/03	2015-09-14	Mid-Ebb	Sunny	IS10	13:28:53	1.0	Surface	1	2	24.8	7.98	20.98	81.6	5.96	4.4	5
HKLR	HY/2011/03	2015-09-14	Mid-Ebb	Sunny	IS10	13:29:12	5.5	Middle	2	1	24.37	7.96	22.2	79.3	5.85	4.4	5
HKLR	HY/2011/03	2015-09-14	Mid-Ebb	Sunny	IS10	13:28:44	5.5	Middle	2	2	24.37	7.96	22.8	79.6	5.86	4.5	4.7
HKLR	HY/2011/03	2015-09-14	Mid-Ebb	Sunny	IS10	13:29:05	9.9	Bottom	3	1	24.49	7.96	22.58	79	5.82	4.4	4.4
HKLR	HY/2011/03	2015-09-14	Mid-Ebb	Sunny	IS10	13:28:36	9.9	Bottom	3	2	24.52	7.96	23.07	79	5.8	4.4	3.7
HKLR	HY/2011/03	2015-09-14	Mid-Ebb	Sunny	SR3	12:42:43	0.6	Middle	2	1	27.38	7.96	27.59	87.1	5.83	6.8	7.1
HKLR	HY/2011/03	2015-09-14	Mid-Ebb	Sunny	SR3	12:42:47	0.6	Middle	2	2	27.39	7.96	27.65	86.6	5.8	6.7	5.9
HKLR	HY/2011/03	2015-09-14	Mid-Ebb	Sunny	SR4	13:13:03	1.0	Surface	1	1	27.25	7.83	28.69	93	6.26	5.6	6.2
HKLR	HY/2011/03	2015-09-14	Mid-Ebb	Sunny	SR4	13:12:53	1.0	Surface	1	2	27.28	7.83	28.63	94.6	6.33	5.5	5.4
HKLR	HY/2011/03	2015-09-14	Mid-Ebb	Sunny	SR4	13:12:59	2.8	Bottom	3	1	27.45	7.84	28.54	91	6.09	5.9	7.4
HKLR	HY/2011/03	2015-09-14	Mid-Ebb	Sunny	SR4	13:12:48	2.8	Bottom	3	2	27.5	7.84	28.49	91.9	6.15	5.8	7.4
HKLR	HY/2011/03	2015-09-14	Mid-Ebb	Sunny	SR5	13:17:51	1.0	Surface	1	1	24.99	7.97	23.85	88.8	6.41	2.7	4.2
HKLR	HY/2011/03	2015-09-14	Mid-Ebb	Sunny	SR5	13:17:37	1.0	Surface	1	2	24.89	7.97	25.4	88.8	6.37	2.6	4

Water Quality Monitoring Data

Project	Works	Date (yyyy-mm-dd)	Tide	Weather Condition	Station	Time	Depth, m	Level	Level_Code	Replicate	Temperature, °C	pH	Salinity, ppt	DO, %	DO, mg/L	Turbidity, NTU	SS, mg/L
HKLR	HY/2011/03	2015-09-14	Mid-Ebb	Sunny	SR5	13:17:44	3.9	Bottom	3	1	24.92	7.97	25.07	88.6	6.36	2.6	4.3
HKLR	HY/2011/03	2015-09-14	Mid-Ebb	Sunny	SR5	13:17:31	3.9	Bottom	3	2	24.87	7.97	26.08	89.8	6.41	2.6	4.7
HKLR	HY/2011/03	2015-09-14	Mid-Ebb	Sunny	SR10A	14:12:48	1.0	Surface	1	1	27.09	7.84	32.5	90.8	6.08	3.3	6.2
HKLR	HY/2011/03	2015-09-14	Mid-Ebb	Sunny	SR10A	14:13:12	1.0	Surface	1	2	27.29	7.84	32.45	91.4	6.12	3.2	7.5
HKLR	HY/2011/03	2015-09-14	Mid-Ebb	Sunny	SR10A	14:12:43	3.1	Middle	2	1	27.06	7.84	32.32	88.3	5.91	3.4	6.3
HKLR	HY/2011/03	2015-09-14	Mid-Ebb	Sunny	SR10A	14:13:04	3.1	Middle	2	2	27.16	7.84	32.22	89	5.96	3.3	6.6
HKLR	HY/2011/03	2015-09-14	Mid-Ebb	Sunny	SR10A	14:12:56	5.2	Bottom	3	1	27.21	7.84	32.31	87.4	5.85	3.5	6.4
HKLR	HY/2011/03	2015-09-14	Mid-Ebb	Sunny	SR10A	14:12:38	5.2	Bottom	3	2	27.11	7.84	32.25	86.2	5.77	3.6	7
HKLR	HY/2011/03	2015-09-14	Mid-Ebb	Sunny	SR10B	14:18:35	1.0	Surface	1	1	26.95	7.84	32.81	86.6	5.8	5.5	9.7
HKLR	HY/2011/03	2015-09-14	Mid-Ebb	Sunny	SR10B	14:18:50	1.0	Surface	1	2	26.99	7.84	32.69	84.6	5.66	5.6	9.3
HKLR	HY/2011/03	2015-09-14	Mid-Ebb	Sunny	SR10B	14:18:42	3.9	Bottom	3	1	26.98	7.84	32.72	82.6	5.53	5.7	9.9
HKLR	HY/2011/03	2015-09-14	Mid-Ebb	Sunny	SR10B	14:18:27	3.9	Bottom	3	2	26.96	7.84	32.87	83.1	5.56	5.8	9.8
HKLR	HY/2011/03	2015-09-14	Mid-Ebb	Sunny	CS2	12:12:11	1.0	Surface	1	1	24.93	8.07	26.45	84.9	6.03	6.4	3.1
HKLR	HY/2011/03	2015-09-14	Mid-Ebb	Sunny	CS2	12:12:46	1.0	Surface	1	2	24.87	8.03	26.5	84.4	5.98	6.5	4.4
HKLR	HY/2011/03	2015-09-14	Mid-Ebb	Sunny	CS2	12:12:34	4.0	Middle	2	1	24.45	8.03	29.34	84.1	5.92	6.5	3.4
HKLR	HY/2011/03	2015-09-14	Mid-Ebb	Sunny	CS2	12:11:59	4.0	Middle	2	2	24.41	8.09	29.45	84.7	5.99	6.6	3.1
HKLR	HY/2011/03	2015-09-14	Mid-Ebb	Sunny	CS2	12:11:41	6.9	Bottom	3	1	24.43	8.15	29.78	82.4	5.82	6.8	2.9
HKLR	HY/2011/03	2015-09-14	Mid-Ebb	Sunny	CS2	12:12:23	6.9	Bottom	3	2	24.49	8.03	29.63	82.4	5.82	6.8	2.7
HKLR	HY/2011/03	2015-09-14	Mid-Ebb	Sunny	CS(Mf)5	13:46:11	1.0	Surface	1	1	26.81	7.81	31.59	93.7	6.27	6.7	3.9
HKLR	HY/2011/03	2015-09-14	Mid-Ebb	Sunny	CS(Mf)5	13:46:26	1.0	Surface	1	2	26.85	7.81	31.55	94.4	6.32	6.7	4.9
HKLR	HY/2011/03	2015-09-14	Mid-Ebb	Sunny	CS(Mf)5	13:46:06	6.4	Middle	2	1	26.94	7.81	31.28	91.6	6.13	6.9	4.1
HKLR	HY/2011/03	2015-09-14	Mid-Ebb	Sunny	CS(Mf)5	13:46:22	6.4	Middle	2	2	26.93	7.81	31.29	91.3	6.11	6.8	4.3
HKLR	HY/2011/03	2015-09-14	Mid-Ebb	Sunny	CS(Mf)5	13:45:59	11.8	Bottom	3	1	26.87	7.81	31.15	90.2	6.04	7.2	4.7
HKLR	HY/2011/03	2015-09-14	Mid-Ebb	Sunny	CS(Mf)5	13:46:16	11.8	Bottom	3	2	26.83	7.81	31.41	89.5	5.99	7.1	3.2
HKLR	HY/2011/03	2015-09-14	Mid-Flood	Sunny	IS5	07:51:31	1.0	Surface	1	1	27.14	7.8	28.9	90.1	6.03	5.2	10
HKLR	HY/2011/03	2015-09-14	Mid-Flood	Sunny	IS5	07:51:47	1.0	Surface	1	2	27.12	7.8	28.98	90.7	6.07	5.3	10.5
HKLR	HY/2011/03	2015-09-14	Mid-Flood	Sunny	IS5	07:51:43	4.2	Middle	2	1	27.12	7.79	29.01	88.4	5.92	5.5	6.4
HKLR	HY/2011/03	2015-09-14	Mid-Flood	Sunny	IS5	07:51:26	4.2	Middle	2	2	27.12	7.8	28.98	87.4	5.85	5.4	7.5
HKLR	HY/2011/03	2015-09-14	Mid-Flood	Sunny	IS5	07:51:38	7.3	Bottom	3	1	27.14	7.8	28.96	86.2	5.77	5.8	5.7
HKLR	HY/2011/03	2015-09-14	Mid-Flood	Sunny	IS5	07:51:19	7.3	Bottom	3	2	27.14	7.8	28.95	85.6	5.73	5.8	4.4
HKLR	HY/2011/03	2015-09-14	Mid-Flood	Sunny	IS(Mf)6	07:43:53	1.0	Surface	1	1	27.08	7.82	28.32	94.9	6.35	4.9	6.2
HKLR	HY/2011/03	2015-09-14	Mid-Flood	Sunny	IS(Mf)6	07:44:02	1.0	Surface	1	2	27.08	7.82	28.35	94.1	6.3	5.1	5.8
HKLR	HY/2011/03	2015-09-14	Mid-Flood	Sunny	IS(Mf)6	07:43:48	2.3	Bottom	3	1	27.1	7.82	28.28	92.5	6.19	5.2	5.5
HKLR	HY/2011/03	2015-09-14	Mid-Flood	Sunny	IS(Mf)6	07:43:57	2.3	Bottom	3	2	27.1	7.82	28.2	91.4	6.12	5.2	5.7
HKLR	HY/2011/03	2015-09-14	Mid-Flood	Sunny	IS7	07:38:33	1.0	Surface	1	1	27.11	7.82	28.26	93.8	6.28	4.5	3.9
HKLR	HY/2011/03	2015-09-14	Mid-Flood	Sunny	IS7	07:38:20	1.0	Surface	1	2	27.12	7.82	28.24	95	6.36	4.6	3.8
HKLR	HY/2011/03	2015-09-14	Mid-Flood	Sunny	IS7	07:38:12	2.4	Bottom	3	1	27.19	7.82	28.1	90.7	6.07	4.8	5.1
HKLR	HY/2011/03	2015-09-14	Mid-Flood	Sunny	IS7	07:38:27	2.4	Bottom	3	2	27.19	7.82	28.15	92.2	6.17	5	5.2
HKLR	HY/2011/03	2015-09-14	Mid-Flood	Sunny	IS8	07:19:58	1.0	Surface	1	1	26.91	7.77	29.29	87.7	5.87	6.2	4.7
HKLR	HY/2011/03	2015-09-14	Mid-Flood	Sunny	IS8	07:19:44	1.0	Surface	1	2	26.91	7.77	29.32	88.4	5.92	6.2	3.7
HKLR	HY/2011/03	2015-09-14	Mid-Flood	Sunny	IS8	07:19:52	2.7	Bottom	3	1	26.94	7.77	29.24	84.9	5.68	6.4	4.2
HKLR	HY/2011/03	2015-09-14	Mid-Flood	Sunny	IS8	07:19:38	2.7	Bottom	3	2	26.93	7.77	29.27	83.1	5.56	6.5	5.4
HKLR	HY/2011/03	2015-09-14	Mid-Flood	Sunny	IS(Mf)9	07:32:42	1.0	Surface	1	1	26.95	7.79	28.95	91.3	6.11	5	6.9
HKLR	HY/2011/03	2015-09-14	Mid-Flood	Sunny	IS(Mf)9	07:32:53	1.0	Surface	1	2	26.97	7.79	28.94	90.4	6.05	4.9	6.3
HKLR	HY/2011/03	2015-09-14	Mid-Flood	Sunny	IS(Mf)9	07:32:47	2.5	Bottom	3	1	27.01	7.79	28.9	88	5.89	5	5.5
HKLR	HY/2011/03	2015-09-14	Mid-Flood	Sunny	IS(Mf)9	07:32:36	2.5	Bottom	3	2	27	7.79	28.92	87.4	5.85	5.1	4.5
HKLR	HY/2011/03	2015-09-14	Mid-Flood	Sunny	IS10	07:11:54	1.0	Surface	1	1	24.2	7.91	27.58	75.5	5.37	14.5	7.7
HKLR	HY/2011/03	2015-09-14	Mid-Flood	Sunny	IS10	07:11:25	1.0	Surface	1	2	24.21	7.91	27.48	75.8	5.4	14.1	7.8
HKLR	HY/2011/03	2015-09-14	Mid-Flood	Sunny	IS10	07:11:46	5.3	Middle	2	1	24.11	7.9	28.88	74.8	5.36	14.3	8.8
HKLR	HY/2011/03	2015-09-14	Mid-Flood	Sunny	IS10	07:11:17	5.3	Middle	2	2	24.1	7.9	28.92	75.6	5.38	14.1	7.5
HKLR	HY/2011/03	2015-09-14	Mid-Flood	Sunny	IS10	07:11:10	9.6	Bottom	3	1	24.11	7.89	29.07	74.9	5.34	14.5	11.8
HKLR	HY/2011/03	2015-09-14	Mid-Flood	Sunny	IS10	07:11:37	9.6	Bottom	3	2	24.13	7.89	29.12	74.6	5.31	14.2	11.1
HKLR	HY/2011/03	2015-09-14	Mid-Flood	Sunny	SR3	07:58:02	0.7	Middle	2	1	27.15	7.79	28.95	85.5	5.72	5.3	6.7

Water Quality Monitoring Data

Project	Works	Date (yyyy-mm-dd)	Tide	Weather Condition	Station	Time	Depth, m	Level	Level_Code	Replicate	Temperature, °C	pH	Salinity, ppt	DO, %	DO, mg/L	Turbidity, NTU	SS, mg/L
HKLR	HY/2011/03	2015-09-14	Mid-Flood	Sunny	SR3	07:58:07	0.7	Middle	2	2	27.14	7.79	28.97	85.9	5.75	5.4	7.3
HKLR	HY/2011/03	2015-09-14	Mid-Flood	Sunny	SR4	07:26:17	1.0	Surface	1	1	26.93	7.77	29.33	89.2	5.97	6.5	4
HKLR	HY/2011/03	2015-09-14	Mid-Flood	Sunny	SR4	07:26:05	1.0	Surface	1	2	26.94	7.77	29.3	89	5.96	6.5	4.2
HKLR	HY/2011/03	2015-09-14	Mid-Flood	Sunny	SR4	07:25:59	2.8	Bottom	3	1	26.98	7.77	29.22	86.9	5.82	6.8	8.4
HKLR	HY/2011/03	2015-09-14	Mid-Flood	Sunny	SR4	07:26:11	2.8	Bottom	3	2	26.98	7.77	29.25	85.9	5.75	6.7	7.4
HKLR	HY/2011/03	2015-09-14	Mid-Flood	Sunny	SR5	07:21:02	1.0	Surface	1	1	24.24	7.9	27.61	76.3	5.46	10.4	8.2
HKLR	HY/2011/03	2015-09-14	Mid-Flood	Sunny	SR5	07:20:49	1.0	Surface	1	2	24.23	7.9	27.71	76.1	5.45	10.5	8.3
HKLR	HY/2011/03	2015-09-14	Mid-Flood	Sunny	SR5	07:20:42	4.1	Bottom	3	1	24.21	7.89	28.02	75.7	5.41	10.5	7.9
HKLR	HY/2011/03	2015-09-14	Mid-Flood	Sunny	SR5	07:20:54	4.1	Bottom	3	2	24.23	7.9	27.9	76.3	5.45	10.6	8.1
HKLR	HY/2011/03	2015-09-14	Mid-Flood	Sunny	SR10A	06:24:03	1.0	Surface	1	1	26.49	7.79	34.2	88.3	5.91	4.2	2.6
HKLR	HY/2011/03	2015-09-14	Mid-Flood	Sunny	SR10A	06:23:44	1.0	Surface	1	2	26.49	7.79	34.22	86.5	5.79	4.3	2.5
HKLR	HY/2011/03	2015-09-14	Mid-Flood	Sunny	SR10A	06:23:38	3.2	Middle	2	1	26.49	7.79	34.49	83.7	5.6	4.3	3.1
HKLR	HY/2011/03	2015-09-14	Mid-Flood	Sunny	SR10A	06:23:57	3.2	Middle	2	2	26.48	7.79	34.48	85.3	5.71	4.3	3.1
HKLR	HY/2011/03	2015-09-14	Mid-Flood	Sunny	SR10A	06:23:52	5.4	Bottom	3	1	26.49	7.79	34.4	82.8	5.54	4.5	5.1
HKLR	HY/2011/03	2015-09-14	Mid-Flood	Sunny	SR10A	06:23:34	5.4	Bottom	3	2	26.5	7.78	34.49	82.2	5.5	4.5	4.7
HKLR	HY/2011/03	2015-09-14	Mid-Flood	Sunny	SR10B	06:19:52	1.0	Surface	1	1	26.44	7.75	35.51	85.6	5.73	6.5	7.3
HKLR	HY/2011/03	2015-09-14	Mid-Flood	Sunny	SR10B	06:20:08	1.0	Surface	1	2	26.44	7.76	35.35	84.7	5.67	6.5	7.2
HKLR	HY/2011/03	2015-09-14	Mid-Flood	Sunny	SR10B	06:20:01	4.0	Bottom	3	1	26.44	7.76	35.42	81.3	5.44	6.7	6.1
HKLR	HY/2011/03	2015-09-14	Mid-Flood	Sunny	SR10B	06:19:46	4.0	Bottom	3	2	26.44	7.75	35.59	82	5.49	6.7	7
HKLR	HY/2011/03	2015-09-14	Mid-Flood	Sunny	CS2	08:37:07	1.0	Surface	1	1	24.29	7.92	22.24	77	5.64	10.3	8
HKLR	HY/2011/03	2015-09-14	Mid-Flood	Sunny	CS2	08:36:41	1.0	Surface	1	2	24.33	7.92	22.56	76.9	5.62	10.5	8.4
HKLR	HY/2011/03	2015-09-14	Mid-Flood	Sunny	CS2	08:36:33	4.1	Middle	2	1	24.22	7.9	24.04	76.8	5.61	10.5	7.8
HKLR	HY/2011/03	2015-09-14	Mid-Flood	Sunny	CS2	08:37:00	4.1	Middle	2	2	24.2	7.91	23.53	75.9	5.6	10.5	7.2
HKLR	HY/2011/03	2015-09-14	Mid-Flood	Sunny	CS2	08:36:53	7.2	Bottom	3	1	24.22	7.9	23.72	75.7	5.55	10.8	6.8
HKLR	HY/2011/03	2015-09-14	Mid-Flood	Sunny	CS2	08:36:21	7.2	Bottom	3	2	24.19	7.89	24.38	75.5	5.52	10.2	8.3
HKLR	HY/2011/03	2015-09-14	Mid-Flood	Sunny	CS(Mf)5	06:55:50	1.0	Surface	1	1	26.51	7.81	32.93	88.9	5.95	7.6	5.4
HKLR	HY/2011/03	2015-09-14	Mid-Flood	Sunny	CS(Mf)5	06:56:16	1.0	Surface	1	2	26.52	7.81	32.9	90.2	6.04	7.7	5.5
HKLR	HY/2011/03	2015-09-14	Mid-Flood	Sunny	CS(Mf)5	06:55:42	6.5	Middle	2	1	26.5	7.8	34.54	86.6	5.8	7.7	6.3
HKLR	HY/2011/03	2015-09-14	Mid-Flood	Sunny	CS(Mf)5	06:56:09	6.5	Middle	2	2	26.5	7.8	34.53	86.8	5.81	7.8	7
HKLR	HY/2011/03	2015-09-14	Mid-Flood	Sunny	CS(Mf)5	06:55:35	11.9	Bottom	3	1	26.54	7.8	34.51	82.9	5.55	7.9	6.2
HKLR	HY/2011/03	2015-09-14	Mid-Flood	Sunny	CS(Mf)5	06:56:01	11.9	Bottom	3	2	26.52	7.8	34.52	83.1	5.56	8	6.7
HKLR	HY/2011/03	2015-09-16	Mid-Ebb	Fine	IS5	13:32:55	1.0	Surface	1	1	27.82	8.22	32.28	86.2	5.66	13	11
HKLR	HY/2011/03	2015-09-16	Mid-Ebb	Fine	IS5	13:32:26	1.0	Surface	1	2	27.82	8.23	32.12	86	5.65	13.1	10.8
HKLR	HY/2011/03	2015-09-16	Mid-Ebb	Fine	IS5	13:32:45	4.5	Middle	2	1	27.8	8.23	32.45	85.7	5.62	13.3	13.4
HKLR	HY/2011/03	2015-09-16	Mid-Ebb	Fine	IS5	13:32:19	4.5	Middle	2	2	27.79	8.23	32.29	85.8	5.63	13.2	12.7
HKLR	HY/2011/03	2015-09-16	Mid-Ebb	Fine	IS5	13:32:35	7.9	Bottom	3	1	27.8	8.23	32.47	86.1	5.64	13.4	13.6
HKLR	HY/2011/03	2015-09-16	Mid-Ebb	Fine	IS5	13:32:09	7.9	Bottom	3	2	27.78	8.24	32.34	86	5.65	13.6	14.4
HKLR	HY/2011/03	2015-09-16	Mid-Ebb	Fine	IS(Mf)6	13:39:58	1.0	Surface	1	1	27.86	8.2	32.17	87.6	5.74	8.4	7.7
HKLR	HY/2011/03	2015-09-16	Mid-Ebb	Fine	IS(Mf)6	13:39:42	1.0	Surface	1	2	27.83	8.2	32.18	87.5	5.74	8.5	7.4
HKLR	HY/2011/03	2015-09-16	Mid-Ebb	Fine	IS(Mf)6	13:39:48	2.2	Bottom	3	1	27.81	8.2	32.36	87.5	5.74	8.4	6
HKLR	HY/2011/03	2015-09-16	Mid-Ebb	Fine	IS(Mf)6	13:39:34	2.2	Bottom	3	2	27.81	8.2	32.32	87.9	5.76	8.6	6.1
HKLR	HY/2011/03	2015-09-16	Mid-Ebb	Fine	IS7	13:45:55	1.0	Surface	1	1	27.89	8.21	32.26	93.2	6.1	9.4	6.9
HKLR	HY/2011/03	2015-09-16	Mid-Ebb	Fine	IS7	13:45:40	1.0	Surface	1	2	27.89	8.2	32.29	92.4	6.05	9.2	6.5
HKLR	HY/2011/03	2015-09-16	Mid-Ebb	Fine	IS7	13:45:30	2.2	Bottom	3	1	27.86	8.2	32.45	92.2	6.04	9.6	8.3
HKLR	HY/2011/03	2015-09-16	Mid-Ebb	Fine	IS7	13:45:47	2.2	Bottom	3	2	27.89	8.21	32.33	92.7	6.07	9.4	8.8
HKLR	HY/2011/03	2015-09-16	Mid-Ebb	Fine	IS8	14:07:40	1.0	Surface	1	1	27.78	8.18	31.96	87.7	5.77	6.4	8.7
HKLR	HY/2011/03	2015-09-16	Mid-Ebb	Fine	IS8	14:07:28	1.0	Surface	1	2	27.8	8.18	31.92	87.8	5.77	6.3	8.1
HKLR	HY/2011/03	2015-09-16	Mid-Ebb	Fine	IS8	14:07:34	2.7	Bottom	3	1	27.79	8.18	32.03	87.8	5.77	6.5	7.4
HKLR	HY/2011/03	2015-09-16	Mid-Ebb	Fine	IS8	14:07:19	2.7	Bottom	3	2	27.79	8.18	31.99	87.1	5.73	6.2	6.8
HKLR	HY/2011/03	2015-09-16	Mid-Ebb	Fine	IS(Mf)9	13:52:24	1.0	Surface	1	1	27.82	8.18	32.12	88.8	5.83	7.5	5.7
HKLR	HY/2011/03	2015-09-16	Mid-Ebb	Fine	IS(Mf)9	13:52:09	1.0	Surface	1	2	27.81	8.19	32.11	89	5.84	7.8	6.4
HKLR	HY/2011/03	2015-09-16	Mid-Ebb	Fine	IS(Mf)9	13:52:02	2.6	Bottom	3	1	27.8	8.19	32.2	89.1	5.85	7.6	6.1
HKLR	HY/2011/03	2015-09-16	Mid-Ebb	Fine	IS(Mf)9	13:52:17	2.6	Bottom	3	2	27.82	8.19	32.19	89	5.84	7.5	6.4

Water Quality Monitoring Data

Project	Works	Date (yyyy-mm-dd)	Tide	Weather Condition	Station	Time	Depth, m	Level	Level_Code	Replicate	Temperature, °C	pH	Salinity, ppt	DO, %	DO, mg/L	Turbidity, NTU	SS, mg/L
HKLR	HY/2011/03	2015-09-16	Mid-Ebb	Fine	IS10	14:21:45	1.0	Surface	1	1	25.14	7.99	16.89	83.6	6.26	6.6	5
HKLR	HY/2011/03	2015-09-16	Mid-Ebb	Fine	IS10	14:21:13	1.0	Surface	1	2	25.02	7.98	17.12	82.8	6.2	6.9	5.7
HKLR	HY/2011/03	2015-09-16	Mid-Ebb	Fine	IS10	14:21:31	5.2	Middle	2	1	24.75	7.97	19.1	81.5	6.07	6.2	6.1
HKLR	HY/2011/03	2015-09-16	Mid-Ebb	Fine	IS10	14:21:03	5.2	Middle	2	2	24.73	7.96	18.97	82.2	6.13	6.6	6.1
HKLR	HY/2011/03	2015-09-16	Mid-Ebb	Fine	IS10	14:20:56	9.4	Bottom	3	1	24.74	7.95	19.16	83.7	6.23	7.7	7
HKLR	HY/2011/03	2015-09-16	Mid-Ebb	Fine	IS10	14:21:25	9.4	Bottom	3	2	24.81	7.97	19.18	82.7	6.15	7.6	6.6
HKLR	HY/2011/03	2015-09-16	Mid-Ebb	Fine	SR3	13:21:33	0.8	Middle	2	1	27.83	8.3	30.21	88.4	5.87	10.7	11.7
HKLR	HY/2011/03	2015-09-16	Mid-Ebb	Fine	SR3	13:21:40	0.8	Middle	2	2	27.83	8.29	30.4	88.2	5.84	10.7	12.1
HKLR	HY/2011/03	2015-09-16	Mid-Ebb	Fine	SR4	14:00:34	1.0	Surface	1	1	27.78	8.18	31.93	88.1	5.79	6.1	6.8
HKLR	HY/2011/03	2015-09-16	Mid-Ebb	Fine	SR4	14:00:22	1.0	Surface	1	2	27.8	8.18	31.92	88.7	5.83	6.5	6.8
HKLR	HY/2011/03	2015-09-16	Mid-Ebb	Fine	SR4	14:00:27	2.9	Bottom	3	1	27.79	8.18	31.98	88.7	5.83	6.4	6
HKLR	HY/2011/03	2015-09-16	Mid-Ebb	Fine	SR4	14:00:15	2.9	Bottom	3	2	27.8	8.18	31.96	88.9	5.84	6.2	6.6
HKLR	HY/2011/03	2015-09-16	Mid-Ebb	Fine	SR5	14:12:17	1.0	Surface	1	1	25.1	7.99	18.08	85	6.33	5.3	6.8
HKLR	HY/2011/03	2015-09-16	Mid-Ebb	Fine	SR5	14:12:36	1.0	Surface	1	2	25.09	7.99	17.4	84.5	6.31	5.6	7.4
HKLR	HY/2011/03	2015-09-16	Mid-Ebb	Fine	SR5	14:12:26	4.1	Bottom	3	1	24.87	7.97	19.86	84.7	6.26	6.9	7
HKLR	HY/2011/03	2015-09-16	Mid-Ebb	Fine	SR5	14:12:06	4.1	Bottom	3	2	24.92	7.98	20.13	85	6.28	6.5	7.4
HKLR	HY/2011/03	2015-09-16	Mid-Ebb	Fine	SR10A	15:20:55	1.0	Surface	1	1	27.52	8.22	33.1	83.8	5.45	3.7	3.9
HKLR	HY/2011/03	2015-09-16	Mid-Ebb	Fine	SR10A	15:21:15	1.0	Surface	1	2	27.51	8.21	33.14	84.1	5.46	3.6	3.4
HKLR	HY/2011/03	2015-09-16	Mid-Ebb	Fine	SR10A	15:21:09	3.3	Middle	2	1	27.31	8.2	34.73	83.9	5.45	3.6	3.7
HKLR	HY/2011/03	2015-09-16	Mid-Ebb	Fine	SR10A	15:20:46	3.3	Middle	2	2	27.26	8.21	34.83	83.4	5.43	3.7	3.4
HKLR	HY/2011/03	2015-09-16	Mid-Ebb	Fine	SR10A	15:20:40	5.5	Bottom	3	1	27.4	8.21	34.8	82.2	5.36	3.7	3.4
HKLR	HY/2011/03	2015-09-16	Mid-Ebb	Fine	SR10A	15:21:02	5.5	Bottom	3	2	27.49	8.2	34.79	82.4	5.37	3.6	3.7
HKLR	HY/2011/03	2015-09-16	Mid-Ebb	Fine	SR10B	15:31:19	1.0	Surface	1	1	27.59	8.21	33.22	85.7	5.61	3.8	4
HKLR	HY/2011/03	2015-09-16	Mid-Ebb	Fine	SR10B	15:31:38	1.0	Surface	1	2	27.58	8.21	33.26	84.9	5.56	3.8	4.7
HKLR	HY/2011/03	2015-09-16	Mid-Ebb	Fine	SR10B	15:31:10	4.0	Bottom	3	1	27.6	8.2	34.75	86.6	5.62	3.8	3.5
HKLR	HY/2011/03	2015-09-16	Mid-Ebb	Fine	SR10B	15:31:27	4.0	Bottom	3	2	27.44	8.2	34.85	85.2	5.54	3.8	4.3
HKLR	HY/2011/03	2015-09-16	Mid-Ebb	Fine	CS2	13:05:02	1.0	Surface	1	1	25.07	8.1	26.43	84.4	5.99	6.3	5.2
HKLR	HY/2011/03	2015-09-16	Mid-Ebb	Fine	CS2	13:04:27	1.0	Surface	1	2	25.11	8.16	26.45	86.6	6.15	5.9	4.9
HKLR	HY/2011/03	2015-09-16	Mid-Ebb	Fine	CS2	13:04:52	3.8	Middle	2	1	24.85	8.1	28.38	83.6	5.9	7.8	5.7
HKLR	HY/2011/03	2015-09-16	Mid-Ebb	Fine	CS2	13:04:14	3.8	Middle	2	2	24.87	8.2	28.38	86.4	6.09	7.7	5.4
HKLR	HY/2011/03	2015-09-16	Mid-Ebb	Fine	CS2	13:04:44	6.5	Bottom	3	1	24.85	8.11	28.56	84.5	5.95	8.5	5.8
HKLR	HY/2011/03	2015-09-16	Mid-Ebb	Fine	CS2	13:03:56	6.5	Bottom	3	2	24.87	8.37	28.7	92.4	6.5	8.4	5.8
HKLR	HY/2011/03	2015-09-16	Mid-Ebb	Fine	CS(Mf)5	14:48:16	1.0	Surface	1	1	27.42	8.19	32.87	78.2	5.15	7	6.3
HKLR	HY/2011/03	2015-09-16	Mid-Ebb	Fine	CS(Mf)5	14:47:48	1.0	Surface	1	2	27.4	8.19	33.03	78.8	5.15	7.2	5.6
HKLR	HY/2011/03	2015-09-16	Mid-Ebb	Fine	CS(Mf)5	14:48:08	6.2	Middle	2	1	27.18	8.19	34.64	78	5.07	6.9	6.3
HKLR	HY/2011/03	2015-09-16	Mid-Ebb	Fine	CS(Mf)5	14:47:38	6.2	Middle	2	2	27.18	8.19	34.77	78.3	5.1	7.2	6.8
HKLR	HY/2011/03	2015-09-16	Mid-Ebb	Fine	CS(Mf)5	14:47:59	11.3	Bottom	3	1	27.24	8.17	35.54	77	5.04	7.1	7.7
HKLR	HY/2011/03	2015-09-16	Mid-Ebb	Fine	CS(Mf)5	14:47:27	11.3	Bottom	3	2	27.23	8.18	35.24	77.4	5.06	7.1	7.4
HKLR	HY/2011/03	2015-09-16	Mid-Flood	Fine	IS5	09:17:21	1.0	Surface	1	1	27.55	8.15	31.2	84.7	5.61	7.7	9.1
HKLR	HY/2011/03	2015-09-16	Mid-Flood	Fine	IS5	09:16:47	1.0	Surface	1	2	27.57	8.15	31.32	84.9	5.62	8.3	8.9
HKLR	HY/2011/03	2015-09-16	Mid-Flood	Fine	IS5	09:16:38	4.4	Middle	2	1	27.59	8.15	31.52	84.8	5.61	8.1	8.2
HKLR	HY/2011/03	2015-09-16	Mid-Flood	Fine	IS5	09:17:05	4.4	Middle	2	2	27.6	8.15	31.55	84.4	5.58	8.2	8.1
HKLR	HY/2011/03	2015-09-16	Mid-Flood	Fine	IS5	09:16:27	7.8	Bottom	3	1	27.58	8.15	31.5	85.1	5.63	8	9.4
HKLR	HY/2011/03	2015-09-16	Mid-Flood	Fine	IS5	09:16:59	7.8	Bottom	3	2	27.59	8.15	31.57	84.6	5.59	8.3	8.9
HKLR	HY/2011/03	2015-09-16	Mid-Flood	Fine	IS(Mf)6	09:06:06	1.0	Surface	1	1	27.66	8.17	31.52	86.8	5.73	7.1	9.1
HKLR	HY/2011/03	2015-09-16	Mid-Flood	Fine	IS(Mf)6	09:05:40	1.0	Surface	1	2	27.66	8.17	31.5	87.2	5.76	7.1	9.7
HKLR	HY/2011/03	2015-09-16	Mid-Flood	Fine	IS(Mf)6	09:05:32	2.2	Bottom	3	1	27.66	8.17	31.51	87.3	5.77	7.3	9.3
HKLR	HY/2011/03	2015-09-16	Mid-Flood	Fine	IS(Mf)6	09:05:57	2.2	Bottom	3	2	27.65	8.17	31.53	86.8	5.73	7.2	10
HKLR	HY/2011/03	2015-09-16	Mid-Flood	Fine	IS7	08:59:23	1.0	Surface	1	1	27.57	8.15	31.56	86.3	5.71	6.5	7.8
HKLR	HY/2011/03	2015-09-16	Mid-Flood	Fine	IS7	08:59:36	1.0	Surface	1	2	27.57	8.15	31.56	86.1	5.69	6.6	7.5
HKLR	HY/2011/03	2015-09-16	Mid-Flood	Fine	IS7	08:59:15	2.2	Bottom	3	1	27.57	8.15	31.57	86.6	5.72	6.5	8.7
HKLR	HY/2011/03	2015-09-16	Mid-Flood	Fine	IS7	08:59:29	2.2	Bottom	3	2	27.57	8.15	31.58	86.1	5.69	6.6	9.2
HKLR	HY/2011/03	2015-09-16	Mid-Flood	Fine	IS8	08:37:42	1.0	Surface	1	1	27.37	8.13	31.13	82.6	5.49	8.3	7.1

Water Quality Monitoring Data

Project	Works	Date (yyyy-mm-dd)	Tide	Weather Condition	Station	Time	Depth, m	Level	Level_Code	Replicate	Temperature, °C	pH	Salinity, ppt	DO, %	DO, mg/L	Turbidity, NTU	SS, mg/L
HKLR	HY/2011/03	2015-09-16	Mid-Flood	Fine	IS8	08:37:52	1.0	Surface	1	2	27.36	8.13	31.17	81.9	5.45	8.2	6.2
HKLR	HY/2011/03	2015-09-16	Mid-Flood	Fine	IS8	08:37:46	3.0	Bottom	3	1	27.37	8.13	31.27	82.3	5.47	8.2	7.4
HKLR	HY/2011/03	2015-09-16	Mid-Flood	Fine	IS8	08:37:35	3.0	Bottom	3	2	27.38	8.13	31.25	83.5	5.55	8.4	6.9
HKLR	HY/2011/03	2015-09-16	Mid-Flood	Fine	IS(Mf)9	08:53:56	1.0	Surface	1	1	27.34	8.13	31.63	83.4	5.53	5.3	7.6
HKLR	HY/2011/03	2015-09-16	Mid-Flood	Fine	IS(Mf)9	08:53:42	1.0	Surface	1	2	27.34	8.13	31.64	83.8	5.56	5.3	7.4
HKLR	HY/2011/03	2015-09-16	Mid-Flood	Fine	IS(Mf)9	08:53:35	2.7	Bottom	3	1	27.34	8.13	31.67	84	5.58	5.3	7.3
HKLR	HY/2011/03	2015-09-16	Mid-Flood	Fine	IS(Mf)9	08:53:48	2.7	Bottom	3	2	27.34	8.13	31.67	83.6	5.55	5.4	8.3
HKLR	HY/2011/03	2015-09-16	Mid-Flood	Fine	IS10	08:34:57	1.0	Surface	1	1	24.74	7.92	22.22	82.3	6.02	8	9.1
HKLR	HY/2011/03	2015-09-16	Mid-Flood	Fine	IS10	08:34:02	1.0	Surface	1	2	24.75	7.92	22.59	83.6	6.1	8.6	8.7
HKLR	HY/2011/03	2015-09-16	Mid-Flood	Fine	IS10	08:34:34	5.2	Middle	2	1	24.73	7.92	22.58	82	5.99	7.8	10.6
HKLR	HY/2011/03	2015-09-16	Mid-Flood	Fine	IS10	08:33:51	5.2	Middle	2	2	24.72	7.91	23.42	86.2	6.27	8	10.4
HKLR	HY/2011/03	2015-09-16	Mid-Flood	Fine	IS10	08:34:24	9.4	Bottom	3	1	24.73	7.92	22.72	82.5	6.02	8.9	9.3
HKLR	HY/2011/03	2015-09-16	Mid-Flood	Fine	IS10	08:33:44	9.4	Bottom	3	2	24.71	7.91	23.61	88.3	6.41	9.4	9.8
HKLR	HY/2011/03	2015-09-16	Mid-Flood	Fine	SR3	09:26:08	0.8	Middle	2	1	27.55	8.14	31.18	84.9	5.63	7.6	7.3
HKLR	HY/2011/03	2015-09-16	Mid-Flood	Fine	SR3	09:26:03	0.8	Middle	2	2	27.55	8.14	31.17	85	5.64	7.4	8.1
HKLR	HY/2011/03	2015-09-16	Mid-Flood	Fine	SR4	08:43:00	1.0	Surface	1	1	27.37	8.13	31.07	81.4	5.42	9.4	7.5
HKLR	HY/2011/03	2015-09-16	Mid-Flood	Fine	SR4	08:43:14	1.0	Surface	1	2	27.37	8.13	31.04	81.7	5.43	9.4	7
HKLR	HY/2011/03	2015-09-16	Mid-Flood	Fine	SR4	08:43:07	3.0	Bottom	3	1	27.36	8.13	31.29	81.6	5.42	9.6	7.2
HKLR	HY/2011/03	2015-09-16	Mid-Flood	Fine	SR4	08:42:52	3.0	Bottom	3	2	27.37	8.13	31.33	81.6	5.42	9.6	7.4
HKLR	HY/2011/03	2015-09-16	Mid-Flood	Fine	SR5	08:41:43	1.0	Surface	1	1	24.74	7.91	21.49	81.4	5.98	8.3	11.7
HKLR	HY/2011/03	2015-09-16	Mid-Flood	Fine	SR5	08:41:56	1.0	Surface	1	2	24.74	7.91	21.47	81.6	6	8.5	10.5
HKLR	HY/2011/03	2015-09-16	Mid-Flood	Fine	SR5	08:41:31	4.1	Bottom	3	1	24.74	7.91	21.85	81.6	5.98	8.6	10.9
HKLR	HY/2011/03	2015-09-16	Mid-Flood	Fine	SR5	08:41:50	4.1	Bottom	3	2	24.74	7.91	21.59	81.8	6.01	8.4	7.8
HKLR	HY/2011/03	2015-09-16	Mid-Flood	Fine	SR10A	07:41:43	1.0	Surface	1	1	27.19	8.15	33.98	79	5.19	5.3	5
HKLR	HY/2011/03	2015-09-16	Mid-Flood	Fine	SR10A	07:42:09	1.0	Surface	1	2	27.19	8.15	34.03	78.8	5.18	5.5	4.7
HKLR	HY/2011/03	2015-09-16	Mid-Flood	Fine	SR10A	07:41:58	3.3	Middle	2	1	27.18	8.14	34.27	78.9	5.17	5.5	9.9
HKLR	HY/2011/03	2015-09-16	Mid-Flood	Fine	SR10A	07:41:36	3.3	Middle	2	2	27.18	8.14	34.26	79	5.18	5.4	8.7
HKLR	HY/2011/03	2015-09-16	Mid-Flood	Fine	SR10A	07:41:30	5.6	Bottom	3	1	27.18	8.14	34.26	78.9	5.18	5.5	9
HKLR	HY/2011/03	2015-09-16	Mid-Flood	Fine	SR10A	07:41:50	5.6	Bottom	3	2	27.19	8.14	34.17	78.8	5.17	5.5	8.4
HKLR	HY/2011/03	2015-09-16	Mid-Flood	Fine	SR10B	07:32:20	1.0	Surface	1	1	27.18	8.14	34.12	79.4	5.21	5.2	7.3
HKLR	HY/2011/03	2015-09-16	Mid-Flood	Fine	SR10B	07:31:52	1.0	Surface	1	2	27.2	8.13	33.88	79.5	5.22	5.4	6.5
HKLR	HY/2011/03	2015-09-16	Mid-Flood	Fine	SR10B	07:31:45	3.9	Bottom	3	1	27.19	8.13	34.01	79.5	5.22	5.4	6
HKLR	HY/2011/03	2015-09-16	Mid-Flood	Fine	SR10B	07:32:11	3.9	Bottom	3	2	27.17	8.13	34.24	79.4	5.21	5.4	6.1
HKLR	HY/2011/03	2015-09-16	Mid-Flood	Fine	CS2	09:54:05	1.0	Surface	1	1	24.88	7.92	18.43	81.6	6.09	7.4	8.5
HKLR	HY/2011/03	2015-09-16	Mid-Flood	Fine	CS2	09:54:40	1.0	Surface	1	2	24.85	7.93	17.91	81.7	6.11	7.7	8.3
HKLR	HY/2011/03	2015-09-16	Mid-Flood	Fine	CS2	09:53:51	3.9	Middle	2	1	24.78	7.92	19.17	80.8	6.01	9.8	5.6
HKLR	HY/2011/03	2015-09-16	Mid-Flood	Fine	CS2	09:54:27	3.9	Middle	2	2	24.78	7.92	19.24	81.4	6.05	10.2	6.3
HKLR	HY/2011/03	2015-09-16	Mid-Flood	Fine	CS2	09:53:41	6.7	Bottom	3	1	24.77	7.92	19.13	80.7	6	9.4	4.7
HKLR	HY/2011/03	2015-09-16	Mid-Flood	Fine	CS2	09:54:19	6.7	Bottom	3	2	24.78	7.91	19.17	81	6.03	9.8	5.4
HKLR	HY/2011/03	2015-09-16	Mid-Flood	Fine	CS(Mf)5	08:11:53	1.0	Surface	1	1	27.25	8.16	32.14	80.7	5.28	6.5	5.1
HKLR	HY/2011/03	2015-09-16	Mid-Flood	Fine	CS(Mf)5	08:12:20	1.0	Surface	1	2	27.24	8.16	32.15	79.9	5.24	6.6	4.4
HKLR	HY/2011/03	2015-09-16	Mid-Flood	Fine	CS(Mf)5	08:11:44	5.9	Middle	2	1	27.14	8.15	34.54	80.3	5.25	6.9	4.8
HKLR	HY/2011/03	2015-09-16	Mid-Flood	Fine	CS(Mf)5	08:12:11	5.9	Middle	2	2	27.15	8.15	34.49	80	5.24	6.8	4.7
HKLR	HY/2011/03	2015-09-16	Mid-Flood	Fine	CS(Mf)5	08:11:37	10.7	Bottom	3	1	27.17	8.14	34.6	78.9	5.17	6.8	5.3
HKLR	HY/2011/03	2015-09-16	Mid-Flood	Fine	CS(Mf)5	08:12:03	10.7	Bottom	3	2	27.19	8.14	34.54	78.3	5.13	6.9	6.4
HKLR	HY/2011/03	2015-09-18	Mid-Ebb	Fine	IS5	14:31:33	1.0	Surface	1	1	28.16	8.19	32.78	86.5	5.61	9.7	5.6
HKLR	HY/2011/03	2015-09-18	Mid-Ebb	Fine	IS5	14:32:09	1.0	Surface	1	2	28.21	8.18	32.78	86.2	5.6	9.9	7
HKLR	HY/2011/03	2015-09-18	Mid-Ebb	Fine	IS5	14:31:26	4.1	Middle	2	1	28.07	8.19	32.84	86.2	5.6	11.1	6.3
HKLR	HY/2011/03	2015-09-18	Mid-Ebb	Fine	IS5	14:31:59	4.1	Middle	2	2	27.98	8.18	32.94	85.1	5.55	10.3	6.2
HKLR	HY/2011/03	2015-09-18	Mid-Ebb	Fine	IS5	14:31:16	7.1	Bottom	3	1	28.03	8.19	32.79	85.3	5.56	10.5	6.9
HKLR	HY/2011/03	2015-09-18	Mid-Ebb	Fine	IS5	14:31:52	7.1	Bottom	3	2	27.93	8.18	32.93	84.8	5.53	10.5	6.1
HKLR	HY/2011/03	2015-09-18	Mid-Ebb	Fine	IS(Mf)6	14:38:42	1.0	Surface	1	1	28.45	8.17	31.16	90.8	5.93	7.6	2.7
HKLR	HY/2011/03	2015-09-18	Mid-Ebb	Fine	IS(Mf)6	14:38:28	1.0	Surface	1	2	28.42	8.17	31.3	90.6	5.92	7.3	4.1

Water Quality Monitoring Data

Project	Works	Date (yyyy-mm-dd)	Tide	Weather Condition	Station	Time	Depth, m	Level	Level_Code	Replicate	Temperature, °C	pH	Salinity, ppt	DO, %	DO, mg/L	Turbidity, NTU	SS, mg/L
HKLR	HY/2011/03	2015-09-18	Mid-Ebb	Fine	IS(Mf)6	14:38:34	2.3	Bottom	3	1	28.19	8.17	32.08	90.1	5.88	7.5	2.6
HKLR	HY/2011/03	2015-09-18	Mid-Ebb	Fine	IS(Mf)6	14:38:21	2.3	Bottom	3	2	28.35	8.17	32.21	90.8	5.91	7.4	3.1
HKLR	HY/2011/03	2015-09-18	Mid-Ebb	Fine	IS7	14:43:47	1.0	Surface	1	1	28.17	8.16	31.26	90.4	5.93	6.2	4.2
HKLR	HY/2011/03	2015-09-18	Mid-Ebb	Fine	IS7	14:43:35	1.0	Surface	1	2	28.1	8.16	31.37	90.5	5.94	6.1	4.7
HKLR	HY/2011/03	2015-09-18	Mid-Ebb	Fine	IS7	14:43:40	2.4	Bottom	3	1	28.13	8.16	31.56	90.7	5.94	6.3	4.1
HKLR	HY/2011/03	2015-09-18	Mid-Ebb	Fine	IS7	14:43:29	2.4	Bottom	3	2	28.11	8.16	31.61	91.6	6	6.2	3.3
HKLR	HY/2011/03	2015-09-18	Mid-Ebb	Fine	IS8	15:07:16	1.0	Surface	1	1	28.23	8.16	30.45	88.5	5.82	10.7	3.7
HKLR	HY/2011/03	2015-09-18	Mid-Ebb	Fine	IS8	15:07:01	1.0	Surface	1	2	28.13	8.16	30.94	88.3	5.8	10.5	4.8
HKLR	HY/2011/03	2015-09-18	Mid-Ebb	Fine	IS8	15:06:53	3.1	Bottom	3	1	27.97	8.15	31.59	87.7	5.76	10.6	5.6
HKLR	HY/2011/03	2015-09-18	Mid-Ebb	Fine	IS8	15:07:08	3.1	Bottom	3	2	28.06	8.15	31.42	88.2	5.79	10.8	4.5
HKLR	HY/2011/03	2015-09-18	Mid-Ebb	Fine	IS(Mf)9	14:50:13	1.0	Surface	1	1	28.13	8.17	31.02	91.9	6.04	5.6	4.5
HKLR	HY/2011/03	2015-09-18	Mid-Ebb	Fine	IS(Mf)9	14:50:34	1.0	Surface	1	2	28.11	8.17	31.06	91.8	6.03	5.7	3.6
HKLR	HY/2011/03	2015-09-18	Mid-Ebb	Fine	IS(Mf)9	14:50:04	2.7	Bottom	3	1	28.15	8.17	31.16	91.9	6.03	5.5	3.8
HKLR	HY/2011/03	2015-09-18	Mid-Ebb	Fine	IS(Mf)9	14:50:24	2.7	Bottom	3	2	28.02	8.17	31.45	91.8	6.03	5.6	3.6
HKLR	HY/2011/03	2015-09-18	Mid-Ebb	Fine	IS10	15:16:40	1.0	Surface	1	1	25.98	7.77	13.51	83	6.21	4.9	2.7
HKLR	HY/2011/03	2015-09-18	Mid-Ebb	Fine	IS10	15:17:01	1.0	Surface	1	2	25.95	7.77	14.38	82.6	6.18	4.8	2.5
HKLR	HY/2011/03	2015-09-18	Mid-Ebb	Fine	IS10	15:16:56	5.1	Middle	2	1	25.43	7.75	14.8	82.4	6.2	4.9	3.8
HKLR	HY/2011/03	2015-09-18	Mid-Ebb	Fine	IS10	15:16:36	5.1	Middle	2	2	25.44	7.75	14.82	82.4	6.11	5.1	4
HKLR	HY/2011/03	2015-09-18	Mid-Ebb	Fine	IS10	15:16:51	9.2	Bottom	3	1	25.39	7.73	17.8	82.3	6.21	5.2	3.8
HKLR	HY/2011/03	2015-09-18	Mid-Ebb	Fine	IS10	15:16:30	9.2	Bottom	3	2	25.39	7.71	18.04	82	6.18	5.3	3.5
HKLR	HY/2011/03	2015-09-18	Mid-Ebb	Fine	SR3	14:21:44	0.7	Middle	2	1	28.24	8.26	32.05	89.5	5.84	8.4	7.7
HKLR	HY/2011/03	2015-09-18	Mid-Ebb	Fine	SR3	14:21:50	0.7	Middle	2	2	28.24	8.25	32.12	89	5.8	8.6	7.3
HKLR	HY/2011/03	2015-09-18	Mid-Ebb	Fine	SR4	15:00:54	1.0	Surface	1	1	28.08	8.16	30.6	88.3	5.82	9.4	4.3
HKLR	HY/2011/03	2015-09-18	Mid-Ebb	Fine	SR4	15:00:30	1.0	Surface	1	2	28.13	8.16	30.64	88.8	5.85	9.6	5.1
HKLR	HY/2011/03	2015-09-18	Mid-Ebb	Fine	SR4	15:00:23	2.8	Bottom	3	1	28.01	8.16	31.4	88.8	5.84	9.5	5.5
HKLR	HY/2011/03	2015-09-18	Mid-Ebb	Fine	SR4	15:00:47	2.8	Bottom	3	2	27.91	8.15	31.68	88	5.79	9.5	5
HKLR	HY/2011/03	2015-09-18	Mid-Ebb	Fine	SR5	15:09:38	1.0	Surface	1	1	25.9	7.77	19.01	86	6.09	6.2	3.7
HKLR	HY/2011/03	2015-09-18	Mid-Ebb	Fine	SR5	15:09:56	1.0	Surface	1	2	25.43	7.79	18.51	85.5	6.25	6.3	4.2
HKLR	HY/2011/03	2015-09-18	Mid-Ebb	Fine	SR5	15:09:49	3.6	Bottom	3	1	25.39	7.73	24.06	81.9	6.15	6.4	4
HKLR	HY/2011/03	2015-09-18	Mid-Ebb	Fine	SR5	15:09:28	3.6	Bottom	3	2	25.42	7.73	24.31	81.2	6.07	6.4	3
HKLR	HY/2011/03	2015-09-18	Mid-Ebb	Fine	SR10A	16:23:19	1.0	Surface	1	1	27.87	8.19	33.61	82.4	5.36	4.2	2.9
HKLR	HY/2011/03	2015-09-18	Mid-Ebb	Fine	SR10A	16:22:43	1.0	Surface	1	2	27.88	8.19	33.6	82.5	5.36	4.1	3.4
HKLR	HY/2011/03	2015-09-18	Mid-Ebb	Fine	SR10A	16:22:56	3.3	Middle	2	1	27.72	8.19	34.09	82	5.3	4.5	3
HKLR	HY/2011/03	2015-09-18	Mid-Ebb	Fine	SR10A	16:22:26	3.3	Middle	2	2	27.74	8.19	34.08	82.3	5.35	4.3	4.2
HKLR	HY/2011/03	2015-09-18	Mid-Ebb	Fine	SR10A	16:22:18	5.5	Bottom	3	1	27.79	8.18	34.22	81.3	5.29	4.4	3.3
HKLR	HY/2011/03	2015-09-18	Mid-Ebb	Fine	SR10A	16:22:49	5.5	Bottom	3	2	27.82	8.18	34.91	81.3	5.29	4.5	3.6
HKLR	HY/2011/03	2015-09-18	Mid-Ebb	Fine	SR10B	16:32:04	1.0	Surface	1	1	27.78	8.19	33.88	81.3	5.29	4.8	3.3
HKLR	HY/2011/03	2015-09-18	Mid-Ebb	Fine	SR10B	16:31:51	1.0	Surface	1	2	27.79	8.19	33.81	81.7	5.31	4.8	4.1
HKLR	HY/2011/03	2015-09-18	Mid-Ebb	Fine	SR10B	16:31:42	4.0	Bottom	3	1	27.79	8.19	34.08	81.4	5.29	4.8	3.3
HKLR	HY/2011/03	2015-09-18	Mid-Ebb	Fine	SR10B	16:31:57	4.0	Bottom	3	2	27.78	8.19	34.16	81.4	5.29	4.8	3.4
HKLR	HY/2011/03	2015-09-18	Mid-Ebb	Fine	CS2	14:01:32	1.0	Surface	1	1	25.29	7.89	23.04	83.6	6.01	8	4.3
HKLR	HY/2011/03	2015-09-18	Mid-Ebb	Fine	CS2	14:00:55	1.0	Surface	1	2	25.57	7.96	23.66	83.2	5.95	7.9	3.9
HKLR	HY/2011/03	2015-09-18	Mid-Ebb	Fine	CS2	14:01:20	3.9	Middle	2	1	24.96	7.87	27.9	81.8	5.76	8.2	5
HKLR	HY/2011/03	2015-09-18	Mid-Ebb	Fine	CS2	14:00:44	3.9	Middle	2	2	25.02	7.98	27.59	82.9	5.85	8.2	4.6
HKLR	HY/2011/03	2015-09-18	Mid-Ebb	Fine	CS2	14:01:12	6.7	Bottom	3	1	24.99	7.87	28.15	80.2	5.66	8.6	4.7
HKLR	HY/2011/03	2015-09-18	Mid-Ebb	Fine	CS2	14:00:33	6.7	Bottom	3	2	24.95	8.06	28.29	80.6	5.81	8.5	5
HKLR	HY/2011/03	2015-09-18	Mid-Ebb	Fine	CS(Mf)5	15:42:43	1.0	Surface	1	1	28.57	8.19	27.41	82.7	5.51	4.9	5
HKLR	HY/2011/03	2015-09-18	Mid-Ebb	Fine	CS(Mf)5	15:43:16	1.0	Surface	1	2	28.92	8.19	27.16	81.8	5.42	4.8	5.3
HKLR	HY/2011/03	2015-09-18	Mid-Ebb	Fine	CS(Mf)5	15:42:33	6.3	Middle	2	1	27.58	8.17	33.63	80.4	5.19	4.8	4.4
HKLR	HY/2011/03	2015-09-18	Mid-Ebb	Fine	CS(Mf)5	15:43:06	6.3	Middle	2	2	27.53	8.17	33.58	80.7	5.21	4.8	4.1
HKLR	HY/2011/03	2015-09-18	Mid-Ebb	Fine	CS(Mf)5	15:42:10	11.5	Bottom	3	1	27.58	8.14	35.78	78.6	5.14	4.9	4.7
HKLR	HY/2011/03	2015-09-18	Mid-Ebb	Fine	CS(Mf)5	15:42:57	11.5	Bottom	3	2	27.67	8.14	35.66	78.5	5.14	4.9	4.1
HKLR	HY/2011/03	2015-09-18	Mid-Flood	Fine	IS5	10:43:57	1.0	Surface	1	1	27.78	8.14	30.84	84.8	5.61	7.3	7.3

Water Quality Monitoring Data

Project	Works	Date (yyyy-mm-dd)	Tide	Weather Condition	Station	Time	Depth, m	Level	Level_Code	Replicate	Temperature, °C	pH	Salinity, ppt	DO, %	DO, mg/L	Turbidity, NTU	SS, mg/L
HKLR	HY/2011/03	2015-09-18	Mid-Flood	Fine	IS5	10:43:33	1.0	Surface	1	2	27.8	8.14	30.8	85.3	5.64	7.1	6.7
HKLR	HY/2011/03	2015-09-18	Mid-Flood	Fine	IS5	10:43:24	4.4	Middle	2	1	27.74	8.14	30.99	84.9	5.62	7.5	6
HKLR	HY/2011/03	2015-09-18	Mid-Flood	Fine	IS5	10:43:48	4.4	Middle	2	2	27.71	8.14	31.05	84.6	5.6	7.5	6.7
HKLR	HY/2011/03	2015-09-18	Mid-Flood	Fine	IS5	10:43:15	7.8	Bottom	3	1	27.76	8.14	30.98	84.6	5.6	7.2	6.3
HKLR	HY/2011/03	2015-09-18	Mid-Flood	Fine	IS5	10:43:42	7.8	Bottom	3	2	27.74	8.14	31.04	84.1	5.57	7.4	6.9
HKLR	HY/2011/03	2015-09-18	Mid-Flood	Fine	IS(Mf)6	10:31:46	1.0	Surface	1	1	27.78	8.15	30.53	87.8	5.82	7.7	7
HKLR	HY/2011/03	2015-09-18	Mid-Flood	Fine	IS(Mf)6	10:32:00	1.0	Surface	1	2	27.78	8.15	30.51	87.5	5.8	7.9	7.7
HKLR	HY/2011/03	2015-09-18	Mid-Flood	Fine	IS(Mf)6	10:31:50	2.1	Bottom	3	1	27.73	8.14	30.69	87.5	5.8	7.8	6.8
HKLR	HY/2011/03	2015-09-18	Mid-Flood	Fine	IS(Mf)6	10:31:37	2.1	Bottom	3	2	27.73	8.15	30.7	88	5.84	7.7	7.4
HKLR	HY/2011/03	2015-09-18	Mid-Flood	Fine	IS7	10:24:03	1.0	Surface	1	1	27.99	8.15	30.83	89	5.87	6.6	4.1
HKLR	HY/2011/03	2015-09-18	Mid-Flood	Fine	IS7	10:24:14	1.0	Surface	1	2	27.91	8.15	30.91	88.8	5.86	6.1	3.6
HKLR	HY/2011/03	2015-09-18	Mid-Flood	Fine	IS7	10:23:55	2.2	Bottom	3	1	27.93	8.15	30.94	88.8	5.86	6.6	5.6
HKLR	HY/2011/03	2015-09-18	Mid-Flood	Fine	IS7	10:24:09	2.2	Bottom	3	2	27.94	8.15	30.94	88.9	5.87	6.4	5.5
HKLR	HY/2011/03	2015-09-18	Mid-Flood	Fine	IS8	10:05:26	1.0	Surface	1	1	27.68	8.11	29	81.2	5.44	11.5	5.1
HKLR	HY/2011/03	2015-09-18	Mid-Flood	Fine	IS8	10:05:43	1.0	Surface	1	2	27.68	8.11	28.91	80.8	5.42	11.5	4.7
HKLR	HY/2011/03	2015-09-18	Mid-Flood	Fine	IS8	10:05:18	2.9	Bottom	3	1	27.69	8.1	29.89	81.5	5.43	11.4	3.9
HKLR	HY/2011/03	2015-09-18	Mid-Flood	Fine	IS8	10:05:34	2.9	Bottom	3	2	27.63	8.1	30.17	80.8	5.38	11.6	3.4
HKLR	HY/2011/03	2015-09-18	Mid-Flood	Fine	IS(Mf)9	10:18:16	1.0	Surface	1	1	27.69	8.13	30.07	83.1	5.53	7.5	5.1
HKLR	HY/2011/03	2015-09-18	Mid-Flood	Fine	IS(Mf)9	10:18:33	1.0	Surface	1	2	27.68	8.13	30.09	83.2	5.54	7.5	4.8
HKLR	HY/2011/03	2015-09-18	Mid-Flood	Fine	IS(Mf)9	10:18:26	2.6	Bottom	3	1	27.63	8.12	30.84	83	5.51	7.8	5.4
HKLR	HY/2011/03	2015-09-18	Mid-Flood	Fine	IS(Mf)9	10:18:08	2.6	Bottom	3	2	27.62	8.12	31.01	83.1	5.51	7.6	5
HKLR	HY/2011/03	2015-09-18	Mid-Flood	Fine	IS10	09:47:04	1.0	Surface	1	1	24.94	7.8	19.28	88.5	6.45	6.3	8.2
HKLR	HY/2011/03	2015-09-18	Mid-Flood	Fine	IS10	09:46:40	1.0	Surface	1	2	24.98	7.8	19.39	86.9	6.41	6.2	9.1
HKLR	HY/2011/03	2015-09-18	Mid-Flood	Fine	IS10	09:47:00	5.2	Middle	2	1	24.92	7.79	20.33	83.9	6.19	6.4	7.3
HKLR	HY/2011/03	2015-09-18	Mid-Flood	Fine	IS10	09:46:33	5.2	Middle	2	2	24.91	7.79	21.54	84.8	6.2	6.4	7.3
HKLR	HY/2011/03	2015-09-18	Mid-Flood	Fine	IS10	09:46:52	9.4	Bottom	3	1	24.94	7.79	20.86	82	6.07	6.5	7.3
HKLR	HY/2011/03	2015-09-18	Mid-Flood	Fine	IS10	09:46:29	9.4	Bottom	3	2	24.95	7.78	21.45	81.6	6	6.6	7.6
HKLR	HY/2011/03	2015-09-18	Mid-Flood	Fine	SR3	10:50:55	0.7	Middle	2	1	27.83	8.14	30.76	86.3	5.71	6.7	5.8
HKLR	HY/2011/03	2015-09-18	Mid-Flood	Fine	SR3	10:50:45	0.7	Middle	2	2	27.83	8.14	30.76	86.1	5.7	6.7	6.6
HKLR	HY/2011/03	2015-09-18	Mid-Flood	Fine	SR4	10:10:41	1.0	Surface	1	1	27.65	8.11	28.92	80.3	5.39	10.6	3.2
HKLR	HY/2011/03	2015-09-18	Mid-Flood	Fine	SR4	10:10:51	1.0	Surface	1	2	27.65	8.11	29.02	80.2	5.37	10.6	3.4
HKLR	HY/2011/03	2015-09-18	Mid-Flood	Fine	SR4	10:10:46	2.7	Bottom	3	1	27.68	8.11	29.99	80.5	5.36	10.5	3.2
HKLR	HY/2011/03	2015-09-18	Mid-Flood	Fine	SR4	10:10:35	2.7	Bottom	3	2	27.68	8.1	30.07	80.6	5.37	10.8	2.9
HKLR	HY/2011/03	2015-09-18	Mid-Flood	Fine	SR5	09:54:22	1.0	Surface	1	1	24.94	7.8	18.48	81.2	6.01	7.5	6.9
HKLR	HY/2011/03	2015-09-18	Mid-Flood	Fine	SR5	09:54:35	1.0	Surface	1	2	24.95	7.8	18.45	81	5.99	7.6	7.1
HKLR	HY/2011/03	2015-09-18	Mid-Flood	Fine	SR5	09:54:16	3.8	Bottom	3	1	24.97	7.79	19.7	80.8	6.01	7.8	6.6
HKLR	HY/2011/03	2015-09-18	Mid-Flood	Fine	SR5	09:54:29	3.8	Bottom	3	2	24.98	7.8	19.57	80.8	6.01	7.9	5.7
HKLR	HY/2011/03	2015-09-18	Mid-Flood	Fine	SR10A	08:52:15	1.0	Surface	1	1	27.47	8.15	31.39	79.3	5.26	5.3	4.7
HKLR	HY/2011/03	2015-09-18	Mid-Flood	Fine	SR10A	08:52:49	1.0	Surface	1	2	27.47	8.15	31.36	79.6	5.25	5.2	5.3
HKLR	HY/2011/03	2015-09-18	Mid-Flood	Fine	SR10A	08:52:42	3.3	Middle	2	1	27.46	8.14	32.79	79.4	5.22	5.2	5.2
HKLR	HY/2011/03	2015-09-18	Mid-Flood	Fine	SR10A	08:52:08	3.3	Middle	2	2	27.45	8.14	33.03	79.2	5.25	5.3	5.8
HKLR	HY/2011/03	2015-09-18	Mid-Flood	Fine	SR10A	08:52:34	5.6	Bottom	3	1	27.46	8.13	32.99	79.1	5.2	5.5	4
HKLR	HY/2011/03	2015-09-18	Mid-Flood	Fine	SR10A	08:52:03	5.6	Bottom	3	2	27.46	8.14	33.16	79.2	5.2	5.4	3.5
HKLR	HY/2011/03	2015-09-18	Mid-Flood	Fine	SR10B	08:43:28	1.0	Surface	1	1	27.47	8.13	32.16	80	5.28	5	4.4
HKLR	HY/2011/03	2015-09-18	Mid-Flood	Fine	SR10B	08:43:14	1.0	Surface	1	2	27.47	8.13	32.29	80.5	5.31	5.2	4
HKLR	HY/2011/03	2015-09-18	Mid-Flood	Fine	SR10B	08:43:05	4.3	Bottom	3	1	27.47	8.13	32.52	80.3	5.29	5.2	3.9
HKLR	HY/2011/03	2015-09-18	Mid-Flood	Fine	SR10B	08:43:22	4.3	Bottom	3	2	27.47	8.12	33.35	80.3	5.26	5.3	4.6
HKLR	HY/2011/03	2015-09-18	Mid-Flood	Fine	CS2	11:10:42	1.0	Surface	1	1	24.99	7.82	15.27	81.8	6.07	9.8	2.1
HKLR	HY/2011/03	2015-09-18	Mid-Flood	Fine	CS2	11:11:06	1.0	Surface	1	2	25.14	7.83	14.68	81.1	6.15	9.7	2.2
HKLR	HY/2011/03	2015-09-18	Mid-Flood	Fine	CS2	11:10:37	4.0	Middle	2	1	24.92	7.79	18.85	81	6.02	10.1	3.1
HKLR	HY/2011/03	2015-09-18	Mid-Flood	Fine	CS2	11:11:02	4.0	Middle	2	2	24.96	7.82	15.76	81.1	6.15	10	2.8
HKLR	HY/2011/03	2015-09-18	Mid-Flood	Fine	CS2	11:10:31	6.9	Bottom	3	1	24.93	7.78	19.13	80.6	6.09	10.4	2
HKLR	HY/2011/03	2015-09-18	Mid-Flood	Fine	CS2	11:10:56	6.9	Bottom	3	2	24.96	7.8	18.92	80.9	6.01	10.3	2.5

Water Quality Monitoring Data

Project	Works	Date (yyyy-mm-dd)	Tide	Weather Condition	Station	Time	Depth, m	Level	Level_Code	Replicate	Temperature, °C	pH	Salinity, ppt	DO, %	DO, mg/L	Turbidity, NTU	SS, mg/L
HKLR	HY/2011/03	2015-09-18	Mid-Flood	Fine	CS(Mf)5	09:21:33	1.0	Surface	1	1	27.59	8.16	29.67	80.1	5.35	8.7	3.6
HKLR	HY/2011/03	2015-09-18	Mid-Flood	Fine	CS(Mf)5	09:21:04	1.0	Surface	1	2	27.61	8.16	29.59	80.3	5.37	8.4	3
HKLR	HY/2011/03	2015-09-18	Mid-Flood	Fine	CS(Mf)5	09:20:52	6.1	Middle	2	1	27.47	8.15	31.75	79.2	5.18	8.5	4.3
HKLR	HY/2011/03	2015-09-18	Mid-Flood	Fine	CS(Mf)5	09:21:23	6.1	Middle	2	2	27.47	8.15	31.55	79.7	5.21	8.5	3.8
HKLR	HY/2011/03	2015-09-18	Mid-Flood	Fine	CS(Mf)5	09:20:44	11.1	Bottom	3	1	27.49	8.13	33.75	78.1	5.17	8.4	3.3
HKLR	HY/2011/03	2015-09-18	Mid-Flood	Fine	CS(Mf)5	09:21:16	11.1	Bottom	3	2	27.5	8.12	33.73	78.5	5.2	8.6	2.9
HKLR	HY/2011/03	2015-09-21	Mid-Ebb	Rainy	IS5	06:37:20	1.0	Surface	1	1	28.37	8.21	23.62	80.3	5.48	7.8	3.7
HKLR	HY/2011/03	2015-09-21	Mid-Ebb	Rainy	IS5	06:37:44	1.0	Surface	1	2	28.39	8.21	23.66	80.1	5.46	8.1	4
HKLR	HY/2011/03	2015-09-21	Mid-Ebb	Rainy	IS5	06:37:34	4.2	Middle	2	1	28.15	8.15	30.41	78.7	5.19	9.4	4.2
HKLR	HY/2011/03	2015-09-21	Mid-Ebb	Rainy	IS5	06:37:10	4.2	Middle	2	2	28.18	8.14	29.85	80.3	5.31	9.1	3.9
HKLR	HY/2011/03	2015-09-21	Mid-Ebb	Rainy	IS5	06:37:27	7.3	Bottom	3	1	28.27	8.13	32.64	81.6	5.3	8.5	6.2
HKLR	HY/2011/03	2015-09-21	Mid-Ebb	Rainy	IS5	06:37:04	7.3	Bottom	3	2	28.33	8.12	32.5	83.8	5.44	8.6	6
HKLR	HY/2011/03	2015-09-21	Mid-Ebb	Rainy	IS(Mf)6	06:27:44	1.0	Surface	1	1	28.45	8.16	22.78	91.1	6.23	6.2	1.5
HKLR	HY/2011/03	2015-09-21	Mid-Ebb	Rainy	IS(Mf)6	06:28:04	1.0	Surface	1	2	28.45	8.17	22.09	84.3	5.79	6.5	1.8
HKLR	HY/2011/03	2015-09-21	Mid-Ebb	Rainy	IS(Mf)6	06:27:34	2.1	Bottom	3	1	28.31	8.15	25.94	91.7	6.18	7.7	1.4
HKLR	HY/2011/03	2015-09-21	Mid-Ebb	Rainy	IS(Mf)6	06:27:56	2.1	Bottom	3	2	28.69	8.1	26.67	85.6	5.71	7.2	1.2
HKLR	HY/2011/03	2015-09-21	Mid-Ebb	Rainy	IS7	06:18:38	1.0	Surface	1	1	28.52	8.17	22.3	90.6	6.21	3	4
HKLR	HY/2011/03	2015-09-21	Mid-Ebb	Rainy	IS7	06:18:23	1.0	Surface	1	2	28.47	8.17	22.33	90.3	6.2	3.3	4.9
HKLR	HY/2011/03	2015-09-21	Mid-Ebb	Rainy	IS7	06:18:14	2.4	Bottom	3	1	28.61	8.14	24.91	89.5	6.04	3.2	3.6
HKLR	HY/2011/03	2015-09-21	Mid-Ebb	Rainy	IS7	06:18:31	2.4	Bottom	3	2	28.59	8.14	24.76	90.9	6.14	3.3	3.2
HKLR	HY/2011/03	2015-09-21	Mid-Ebb	Rainy	IS8	05:52:32	1.0	Surface	1	1	28.38	8.14	21.34	90.9	6.28	5.9	2.1
HKLR	HY/2011/03	2015-09-21	Mid-Ebb	Rainy	IS8	05:52:46	1.0	Surface	1	2	28.5	8.14	21.41	87.3	6.01	6.2	2.5
HKLR	HY/2011/03	2015-09-21	Mid-Ebb	Rainy	IS8	05:52:39	2.7	Bottom	3	1	28.5	8.1	23.38	89	6.07	7.5	2.7
HKLR	HY/2011/03	2015-09-21	Mid-Ebb	Rainy	IS8	05:52:12	2.7	Bottom	3	2	28.47	8.12	24.48	90.9	6.16	7.3	2.7
HKLR	HY/2011/03	2015-09-21	Mid-Ebb	Rainy	IS(Mf)9	06:11:47	1.0	Surface	1	1	28.53	8.15	24.25	90.4	6.13	2.8	2.9
HKLR	HY/2011/03	2015-09-21	Mid-Ebb	Rainy	IS(Mf)9	06:11:25	1.0	Surface	1	2	28.45	8.17	22.2	91.9	6.31	2.8	2.9
HKLR	HY/2011/03	2015-09-21	Mid-Ebb	Rainy	IS(Mf)9	06:11:18	2.4	Bottom	3	1	28.52	8.14	24.84	92.8	6.27	2.9	2.3
HKLR	HY/2011/03	2015-09-21	Mid-Ebb	Rainy	IS(Mf)9	06:11:35	2.4	Bottom	3	2	28.63	8.13	25.13	90.4	6.09	3	2.1
HKLR	HY/2011/03	2015-09-21	Mid-Ebb	Rainy	IS10	05:37:21	1.0	Surface	1	1	25.9	7.9	15.24	85	6.34	2.6	3.2
HKLR	HY/2011/03	2015-09-21	Mid-Ebb	Rainy	IS10	05:36:54	1.0	Surface	1	2	25.92	7.89	15.64	84.7	6.3	2.6	2.6
HKLR	HY/2011/03	2015-09-21	Mid-Ebb	Rainy	IS10	05:37:10	5.4	Middle	2	1	25.83	7.87	17.83	83.8	6.17	2.9	3.6
HKLR	HY/2011/03	2015-09-21	Mid-Ebb	Rainy	IS10	05:36:43	5.4	Middle	2	2	25.86	7.86	18.08	83.2	6.11	2.7	3.4
HKLR	HY/2011/03	2015-09-21	Mid-Ebb	Rainy	IS10	05:37:02	9.7	Bottom	3	1	25.86	7.78	28	85.8	5.96	3.8	2.7
HKLR	HY/2011/03	2015-09-21	Mid-Ebb	Rainy	IS10	05:36:33	9.7	Bottom	3	2	25.9	7.79	24.47	85.2	6.03	3.6	2.7
HKLR	HY/2011/03	2015-09-21	Mid-Ebb	Rainy	SR3	06:47:19	0.8	Middle	2	1	28.46	8.18	23.76	89.1	6.06	6.6	5.7
HKLR	HY/2011/03	2015-09-21	Mid-Ebb	Rainy	SR3	06:47:25	0.8	Middle	2	2	28.45	8.18	23.86	89.2	6.07	6	4.9
HKLR	HY/2011/03	2015-09-21	Mid-Ebb	Rainy	SR4	06:04:16	1.0	Surface	1	1	28.43	8.14	21.5	88.9	6.13	6.2	2.1
HKLR	HY/2011/03	2015-09-21	Mid-Ebb	Rainy	SR4	06:03:55	1.0	Surface	1	2	28.47	8.14	21.43	85.9	5.92	6.6	2.2
HKLR	HY/2011/03	2015-09-21	Mid-Ebb	Rainy	SR4	06:03:46	2.7	Bottom	3	1	28.55	8.1	23.13	83.8	5.71	8	2.1
HKLR	HY/2011/03	2015-09-21	Mid-Ebb	Rainy	SR4	06:04:02	2.7	Bottom	3	2	28.53	8.1	23.26	87.2	5.94	8.2	2.3
HKLR	HY/2011/03	2015-09-21	Mid-Ebb	Rainy	SR5	05:47:45	1.0	Surface	1	1	25.92	7.85	14.88	87.1	6.51	2.2	1.3
HKLR	HY/2011/03	2015-09-21	Mid-Ebb	Rainy	SR5	05:47:30	1.0	Surface	1	2	25.9	7.85	14.95	87.5	6.54	2.2	1.6
HKLR	HY/2011/03	2015-09-21	Mid-Ebb	Rainy	SR5	05:47:39	4.2	Bottom	3	1	25.92	7.83	16.7	87.5	6.47	2.2	2.6
HKLR	HY/2011/03	2015-09-21	Mid-Ebb	Rainy	SR5	05:47:20	4.2	Bottom	3	2	25.91	7.84	16.44	87.6	6.49	2.2	2.5
HKLR	HY/2011/03	2015-09-21	Mid-Ebb	Rainy	SR10A	04:41:19	1.0	Surface	1	1	28.47	8.14	18.53	87.4	6.12	3.3	2.9
HKLR	HY/2011/03	2015-09-21	Mid-Ebb	Rainy	SR10A	04:41:56	1.0	Surface	1	2	28.5	8.13	19.14	85.8	5.99	3.4	2.5
HKLR	HY/2011/03	2015-09-21	Mid-Ebb	Rainy	SR10A	04:41:47	3.3	Middle	2	1	28.48	8.11	21.25	83.1	5.73	4	2.4
HKLR	HY/2011/03	2015-09-21	Mid-Ebb	Rainy	SR10A	04:41:07	3.3	Middle	2	2	28.47	8.09	21.72	85.2	5.86	3.7	2.5
HKLR	HY/2011/03	2015-09-21	Mid-Ebb	Rainy	SR10A	04:41:37	5.6	Bottom	3	1	28.43	8.06	25.31	83.6	5.64	3.9	2.7
HKLR	HY/2011/03	2015-09-21	Mid-Ebb	Rainy	SR10A	04:40:59	5.6	Bottom	3	2	28.47	8.05	26.11	87	5.84	3.6	2.9
HKLR	HY/2011/03	2015-09-21	Mid-Ebb	Rainy	SR10B	04:26:59	1.0	Surface	1	1	28.49	8.11	19.02	88.4	6.18	3.2	2.5
HKLR	HY/2011/03	2015-09-21	Mid-Ebb	Rainy	SR10B	04:27:17	1.0	Surface	1	2	28.5	8.11	18.87	88.7	6.2	3.2	2.5
HKLR	HY/2011/03	2015-09-21	Mid-Ebb	Rainy	SR10B	04:27:09	4.0	Bottom	3	1	28.52	8.05	23.01	89.1	6.08	3.2	2.9

Water Quality Monitoring Data

Project	Works	Date (yyyy-mm-dd)	Tide	Weather Condition	Station	Time	Depth, m	Level	Level_Code	Replicate	Temperature, °C	pH	Salinity, ppt	DO, %	DO, mg/L	Turbidity, NTU	SS, mg/L
HKLR	HY/2011/03	2015-09-21	Mid-Ebb	Rainy	SR10B	04:26:45	4.0	Bottom	3	2	28.55	8.05	23.5	88.2	6	3.2	2.5
HKLR	HY/2011/03	2015-09-21	Mid-Ebb	Rainy	CS2	07:06:27	1.0	Surface	1	1	25.85	7.9	13.62	87.4	6.42	2.4	2.5
HKLR	HY/2011/03	2015-09-21	Mid-Ebb	Rainy	CS2	07:06:51	1.0	Surface	1	2	25.85	7.9	13.05	86.3	6.37	2.4	2.4
HKLR	HY/2011/03	2015-09-21	Mid-Ebb	Rainy	CS2	07:06:19	4.1	Middle	2	1	25.79	7.82	17.56	85.2	6.26	2.5	3
HKLR	HY/2011/03	2015-09-21	Mid-Ebb	Rainy	CS2	07:06:43	4.1	Middle	2	2	25.79	7.82	18.89	84.8	6.21	2.5	3.5
HKLR	HY/2011/03	2015-09-21	Mid-Ebb	Rainy	CS2	07:06:10	7.2	Bottom	3	1	25.76	7.75	22.68	84.3	6.22	2.5	2.6
HKLR	HY/2011/03	2015-09-21	Mid-Ebb	Rainy	CS2	07:06:37	7.2	Bottom	3	2	25.82	7.79	21.72	84.3	6.17	2.6	2.1
HKLR	HY/2011/03	2015-09-21	Mid-Ebb	Rainy	CS(Mf)5	05:18:08	1.0	Surface	1	1	28.48	8.15	19.33	85.8	5.98	4	2.6
HKLR	HY/2011/03	2015-09-21	Mid-Ebb	Rainy	CS(Mf)5	05:18:53	1.0	Surface	1	2	28.48	8.15	19.78	83.7	5.82	4.3	2.9
HKLR	HY/2011/03	2015-09-21	Mid-Ebb	Rainy	CS(Mf)5	05:17:50	6.9	Middle	2	1	28.35	8.08	25.9	81.6	5.5	6.2	2.3
HKLR	HY/2011/03	2015-09-21	Mid-Ebb	Rainy	CS(Mf)5	05:18:39	6.9	Middle	2	2	28.33	8.08	26.58	81	5.44	6.3	3.6
HKLR	HY/2011/03	2015-09-21	Mid-Ebb	Rainy	CS(Mf)5	05:18:33	12.7	Bottom	3	1	28.4	8.06	27.5	84.4	5.63	4.9	2.6
HKLR	HY/2011/03	2015-09-21	Mid-Ebb	Rainy	CS(Mf)5	05:17:44	12.7	Bottom	3	2	28.42	8.05	28.02	85.3	5.67	4.4	3.2
HKLR	HY/2011/03	2015-09-21	Mid-Flood	Cloudy	IS5	12:18:05	1.0	Surface	1	1	28.49	8.19	22.75	83.5	5.71	8.5	3.2
HKLR	HY/2011/03	2015-09-21	Mid-Flood	Cloudy	IS5	12:18:34	1.0	Surface	1	2	28.49	8.19	22.73	83.4	5.71	8.7	3.7
HKLR	HY/2011/03	2015-09-21	Mid-Flood	Cloudy	IS5	12:17:54	4.3	Middle	2	1	28.46	8.13	27.3	80.2	5.35	8.7	4.8
HKLR	HY/2011/03	2015-09-21	Mid-Flood	Cloudy	IS5	12:18:22	4.3	Middle	2	2	28.38	8.13	27.7	77.5	5.17	8.4	3.7
HKLR	HY/2011/03	2015-09-21	Mid-Flood	Cloudy	IS5	12:18:17	7.6	Bottom	3	1	28.34	8.11	29.72	80.7	5.32	9.2	3.3
HKLR	HY/2011/03	2015-09-21	Mid-Flood	Cloudy	IS5	12:17:48	7.6	Bottom	3	2	28.46	8.12	28.94	84.6	5.6	9.6	4.9
HKLR	HY/2011/03	2015-09-21	Mid-Flood	Cloudy	IS(Mf)6	12:26:35	1.0	Surface	1	1	28.38	8.22	21.8	98.8	6.81	2.5	3.1
HKLR	HY/2011/03	2015-09-21	Mid-Flood	Cloudy	IS(Mf)6	12:26:16	1.0	Surface	1	2	28.35	8.22	21.7	99.2	6.84	2.4	4.7
HKLR	HY/2011/03	2015-09-21	Mid-Flood	Cloudy	IS(Mf)6	12:26:28	2.1	Bottom	3	1	28.38	8.21	21.97	99.2	6.83	2.5	3.8
HKLR	HY/2011/03	2015-09-21	Mid-Flood	Cloudy	IS(Mf)6	12:26:07	2.1	Bottom	3	2	28.37	8.21	21.88	99.3	6.84	2.5	3.2
HKLR	HY/2011/03	2015-09-21	Mid-Flood	Cloudy	IS7	12:36:36	1.0	Surface	1	1	28.54	8.16	22.39	91.6	6.27	8.1	6.2
HKLR	HY/2011/03	2015-09-21	Mid-Flood	Cloudy	IS7	12:36:19	1.0	Surface	1	2	28.54	8.16	22.46	91.8	6.29	8.3	6.4
HKLR	HY/2011/03	2015-09-21	Mid-Flood	Cloudy	IS7	12:36:26	2.3	Bottom	3	1	28.56	8.15	22.81	91.8	6.27	8	7.4
HKLR	HY/2011/03	2015-09-21	Mid-Flood	Cloudy	IS7	12:36:11	2.3	Bottom	3	2	28.56	8.16	22.79	92.4	6.32	8.2	6.1
HKLR	HY/2011/03	2015-09-21	Mid-Flood	Cloudy	IS8	13:06:37	1.0	Surface	1	1	28.51	8.15	20.88	90.2	6.23	11	3.6
HKLR	HY/2011/03	2015-09-21	Mid-Flood	Cloudy	IS8	13:06:24	1.0	Surface	1	2	28.51	8.15	20.75	90.8	6.28	10.6	2.9
HKLR	HY/2011/03	2015-09-21	Mid-Flood	Cloudy	IS8	13:06:16	2.5	Bottom	3	1	28.5	8.14	22.17	90.1	6.18	11.8	2.5
HKLR	HY/2011/03	2015-09-21	Mid-Flood	Cloudy	IS8	13:06:30	2.5	Bottom	3	2	28.5	8.13	22.69	90.8	6.21	11.5	3
HKLR	HY/2011/03	2015-09-21	Mid-Flood	Cloudy	IS(Mf)9	12:44:51	1.0	Surface	1	1	28.56	8.15	22.66	91.3	6.24	8.6	6.5
HKLR	HY/2011/03	2015-09-21	Mid-Flood	Cloudy	IS(Mf)9	12:44:37	1.0	Surface	1	2	28.56	8.15	22.71	90.7	6.2	8.3	6.1
HKLR	HY/2011/03	2015-09-21	Mid-Flood	Cloudy	IS(Mf)9	12:44:43	2.4	Bottom	3	1	28.57	8.15	22.88	90.9	6.21	8.2	6.8
HKLR	HY/2011/03	2015-09-21	Mid-Flood	Cloudy	IS(Mf)9	12:44:30	2.4	Bottom	3	2	28.56	8.15	22.86	90.8	6.2	8.1	6.2
HKLR	HY/2011/03	2015-09-21	Mid-Flood	Cloudy	IS10	13:29:07	1.0	Surface	1	1	25.77	7.96	10.9	83.6	6.25	4.4	2.5
HKLR	HY/2011/03	2015-09-21	Mid-Flood	Cloudy	IS10	13:28:35	1.0	Surface	1	2	25.81	7.96	11.34	84.4	6.36	4.5	2.4
HKLR	HY/2011/03	2015-09-21	Mid-Flood	Cloudy	IS10	13:28:22	5.5	Middle	2	1	25.49	7.85	20.33	83.2	6.09	4.8	2.7
HKLR	HY/2011/03	2015-09-21	Mid-Flood	Cloudy	IS10	13:28:57	5.5	Middle	2	2	25.52	7.87	19.97	81.5	6.06	4.6	2.6
HKLR	HY/2011/03	2015-09-21	Mid-Flood	Cloudy	IS10	13:28:10	10.0	Bottom	3	1	25.55	7.83	22.21	78.4	5.72	4.8	3.6
HKLR	HY/2011/03	2015-09-21	Mid-Flood	Cloudy	IS10	13:28:46	10.0	Bottom	3	2	25.48	7.83	21.5	78.5	5.73	4.6	3.3
HKLR	HY/2011/03	2015-09-21	Mid-Flood	Cloudy	SR3	12:07:11	0.9	Middle	2	1	28.43	8.22	22.59	95.8	6.57	3.8	2
HKLR	HY/2011/03	2015-09-21	Mid-Flood	Cloudy	SR3	12:07:01	0.9	Middle	2	2	28.42	8.22	22.61	96	6.58	3.8	3.4
HKLR	HY/2011/03	2015-09-21	Mid-Flood	Cloudy	SR4	12:55:52	1.0	Surface	1	1	28.51	8.15	20.89	90.7	6.26	7.9	4.4
HKLR	HY/2011/03	2015-09-21	Mid-Flood	Cloudy	SR4	12:55:36	1.0	Surface	1	2	28.52	8.16	20.71	92.5	6.4	8.4	4
HKLR	HY/2011/03	2015-09-21	Mid-Flood	Cloudy	SR4	12:55:30	2.5	Bottom	3	1	28.52	8.16	21.33	93	6.41	8.5	4
HKLR	HY/2011/03	2015-09-21	Mid-Flood	Cloudy	SR4	12:55:47	2.5	Bottom	3	2	28.49	8.14	21.37	90.6	6.24	8.5	3.2
HKLR	HY/2011/03	2015-09-21	Mid-Flood	Cloudy	SR5	13:16:46	1.0	Surface	1	1	25.79	7.91	14.82	89.4	6.69	2.4	2.2
HKLR	HY/2011/03	2015-09-21	Mid-Flood	Cloudy	SR5	13:16:31	1.0	Surface	1	2	25.77	7.89	14.59	89.8	6.74	2.6	2.7
HKLR	HY/2011/03	2015-09-21	Mid-Flood	Cloudy	SR5	13:16:38	4.4	Bottom	3	1	25.76	7.84	21.65	90	6.49	2.6	2.9
HKLR	HY/2011/03	2015-09-21	Mid-Flood	Cloudy	SR5	13:16:25	4.4	Bottom	3	2	25.76	7.85	21.04	90.9	6.58	2.5	2.7
HKLR	HY/2011/03	2015-09-21	Mid-Flood	Cloudy	SR10A	14:19:45	1.0	Surface	1	1	28.27	8.21	27.49	83.1	5.56	2.7	3
HKLR	HY/2011/03	2015-09-21	Mid-Flood	Cloudy	SR10A	14:20:28	1.0	Surface	1	2	28.29	8.2	27.73	83.5	5.57	2.7	2.7

Water Quality Monitoring Data

Project	Works	Date (yyyy-mm-dd)	Tide	Weather Condition	Station	Time	Depth, m	Level	Level_Code	Replicate	Temperature, °C	pH	Salinity, ppt	DO, %	DO, mg/L	Turbidity, NTU	SS, mg/L
HKLR	HY/2011/03	2015-09-21	Mid-Flood	Cloudy	SR10A	14:20:17	3.4	Middle	2	1	28.16	8.19	30.91	82.1	5.39	2.9	2.8
HKLR	HY/2011/03	2015-09-21	Mid-Flood	Cloudy	SR10A	14:19:37	3.4	Middle	2	2	28.16	8.19	30.88	82.5	5.43	2.9	2.2
HKLR	HY/2011/03	2015-09-21	Mid-Flood	Cloudy	SR10A	14:19:28	5.8	Bottom	3	1	28.19	8.17	31	83.3	5.47	2.9	3.5
HKLR	HY/2011/03	2015-09-21	Mid-Flood	Cloudy	SR10A	14:20:10	5.8	Bottom	3	2	28.16	8.19	31.16	82.3	5.4	2.8	2.6
HKLR	HY/2011/03	2015-09-21	Mid-Flood	Cloudy	SR10B	14:32:53	1.0	Surface	1	1	28.26	8.2	28.39	83.1	5.53	2.5	2.5
HKLR	HY/2011/03	2015-09-21	Mid-Flood	Cloudy	SR10B	14:33:14	1.0	Surface	1	2	28.25	8.2	27.66	83.2	5.56	2.6	3.4
HKLR	HY/2011/03	2015-09-21	Mid-Flood	Cloudy	SR10B	14:32:42	4.5	Bottom	3	1	28.18	8.18	30.69	82.8	5.45	2.7	3.6
HKLR	HY/2011/03	2015-09-21	Mid-Flood	Cloudy	SR10B	14:33:04	4.5	Bottom	3	2	28.2	8.18	30.66	83.1	5.47	2.7	4
HKLR	HY/2011/03	2015-09-21	Mid-Flood	Cloudy	CS2	12:01:29	1.0	Surface	1	1	25.77	7.8	14.01	92.4	6.53	2.6	2.9
HKLR	HY/2011/03	2015-09-21	Mid-Flood	Cloudy	CS2	12:02:00	1.0	Surface	1	2	25.76	7.86	13.9	88.7	6.68	2.7	2.6
HKLR	HY/2011/03	2015-09-21	Mid-Flood	Cloudy	CS2	12:01:18	4.0	Middle	2	1	25.62	7.71	18	87.9	6.62	2.8	2.6
HKLR	HY/2011/03	2015-09-21	Mid-Flood	Cloudy	CS2	12:01:51	4.0	Middle	2	2	25.7	7.8	18.08	87.4	6.31	2.8	2.4
HKLR	HY/2011/03	2015-09-21	Mid-Flood	Cloudy	CS2	12:01:04	6.9	Bottom	3	1	25.51	7.69	26.04	83.5	6.16	2.8	4.3
HKLR	HY/2011/03	2015-09-21	Mid-Flood	Cloudy	CS2	12:01:39	6.9	Bottom	3	2	25.57	7.67	25.68	85.7	6.18	2.8	3.6
HKLR	HY/2011/03	2015-09-21	Mid-Flood	Cloudy	CS(Mf)5	13:46:07	1.0	Surface	1	1	28.54	8.23	20.82	84.9	5.87	2.7	3
HKLR	HY/2011/03	2015-09-21	Mid-Flood	Cloudy	CS(Mf)5	13:46:45	1.0	Surface	1	2	28.55	8.2	21.39	84.7	5.83	2.7	2
HKLR	HY/2011/03	2015-09-21	Mid-Flood	Cloudy	CS(Mf)5	13:45:50	6.8	Middle	2	1	28.03	8.15	32.7	77.1	5.03	3.7	2.8
HKLR	HY/2011/03	2015-09-21	Mid-Flood	Cloudy	CS(Mf)5	13:46:26	6.8	Middle	2	2	28.02	8.14	32.61	77.7	5.07	3.8	2.4
HKLR	HY/2011/03	2015-09-21	Mid-Flood	Cloudy	CS(Mf)5	13:45:40	12.5	Bottom	3	1	28.07	8.11	33.83	80.4	5.21	3.3	2.6
HKLR	HY/2011/03	2015-09-21	Mid-Flood	Cloudy	CS(Mf)5	13:46:19	12.5	Bottom	3	2	28.11	8.1	33.46	81.5	5.28	3.5	3.4
HKLR	HY/2011/03	2015-09-23	Mid-Ebb	Sunny	IS5	10:09:00	1.0	Surface	1	1	28.5	8.26	23.08	81.2	5.55	7.3	3
HKLR	HY/2011/03	2015-09-23	Mid-Ebb	Sunny	IS5	10:09:31	1.0	Surface	1	2	28.53	8.26	23	81	5.53	6.8	4
HKLR	HY/2011/03	2015-09-23	Mid-Ebb	Sunny	IS5	10:09:19	4.2	Middle	2	1	28.15	8.19	31.6	77.1	5.05	10	3.5
HKLR	HY/2011/03	2015-09-23	Mid-Ebb	Sunny	IS5	10:08:51	4.2	Middle	2	2	28.13	8.19	31.64	77.7	5.09	10.3	3.8
HKLR	HY/2011/03	2015-09-23	Mid-Ebb	Sunny	IS5	10:09:11	7.3	Bottom	3	1	28.22	8.16	33.49	80.8	5.23	9.7	3.2
HKLR	HY/2011/03	2015-09-23	Mid-Ebb	Sunny	IS5	10:08:44	7.3	Bottom	3	2	28.19	8.16	33.58	80.8	5.23	9.7	3
HKLR	HY/2011/03	2015-09-23	Mid-Ebb	Sunny	IS(Mf)6	09:58:07	1.0	Surface	1	1	28.71	8.2	25.87	85.9	5.76	4.8	3.1
HKLR	HY/2011/03	2015-09-23	Mid-Ebb	Sunny	IS(Mf)6	09:57:53	1.0	Surface	1	2	28.7	8.2	26.06	86.1	5.76	4.7	2.9
HKLR	HY/2011/03	2015-09-23	Mid-Ebb	Sunny	IS(Mf)6	09:57:44	2.1	Bottom	3	1	28.7	8.17	28.88	87.3	5.75	4.8	2.8
HKLR	HY/2011/03	2015-09-23	Mid-Ebb	Sunny	IS(Mf)6	09:57:57	2.1	Bottom	3	2	28.61	8.16	29.12	84.6	5.57	5	3
HKLR	HY/2011/03	2015-09-23	Mid-Ebb	Sunny	IS7	09:49:32	1.0	Surface	1	1	28.53	8.18	26.86	79.2	5.29	4.9	2.4
HKLR	HY/2011/03	2015-09-23	Mid-Ebb	Sunny	IS7	09:49:49	1.0	Surface	1	2	28.56	8.18	26.94	81.2	5.42	4.8	2.3
HKLR	HY/2011/03	2015-09-23	Mid-Ebb	Sunny	IS7	09:49:36	2.2	Bottom	3	1	28.51	8.17	28.23	79.7	5.29	5.1	2.4
HKLR	HY/2011/03	2015-09-23	Mid-Ebb	Sunny	IS7	09:49:24	2.2	Bottom	3	2	28.5	8.16	28.29	79.8	5.29	5.1	3.3
HKLR	HY/2011/03	2015-09-23	Mid-Ebb	Sunny	IS8	09:18:11	1.0	Surface	1	1	28.44	8.14	26.4	80.6	5.33	10.9	5
HKLR	HY/2011/03	2015-09-23	Mid-Ebb	Sunny	IS8	09:18:39	1.0	Surface	1	2	28.62	8.19	25.34	84.2	5.67	10.6	5
HKLR	HY/2011/03	2015-09-23	Mid-Ebb	Sunny	IS8	09:18:04	2.7	Bottom	3	1	28.4	8.13	29.07	76.5	5.14	12.5	4.5
HKLR	HY/2011/03	2015-09-23	Mid-Ebb	Sunny	IS8	09:18:17	2.7	Bottom	3	2	28.48	8.13	29.24	77.6	5.12	11.7	4.9
HKLR	HY/2011/03	2015-09-23	Mid-Ebb	Sunny	IS(Mf)9	09:41:53	1.0	Surface	1	1	28.54	8.18	26.12	80.5	5.4	4.7	2.1
HKLR	HY/2011/03	2015-09-23	Mid-Ebb	Sunny	IS(Mf)9	09:41:42	1.0	Surface	1	2	28.61	8.19	26.49	80.9	5.41	4.7	2.7
HKLR	HY/2011/03	2015-09-23	Mid-Ebb	Sunny	IS(Mf)9	09:41:34	2.4	Bottom	3	1	28.52	8.16	28.56	80.6	5.33	5.4	2.6
HKLR	HY/2011/03	2015-09-23	Mid-Ebb	Sunny	IS(Mf)9	09:41:47	2.4	Bottom	3	2	28.55	8.17	28.43	81.6	5.41	4.9	2.5
HKLR	HY/2011/03	2015-09-23	Mid-Ebb	Sunny	IS10	08:20:15	1.0	Surface	1	1	25.73	7.96	19.65	81.2	5.71	3.1	0.9
HKLR	HY/2011/03	2015-09-23	Mid-Ebb	Sunny	IS10	08:19:37	1.0	Surface	1	2	25.75	7.95	19.74	80.9	5.87	3.3	1
HKLR	HY/2011/03	2015-09-23	Mid-Ebb	Sunny	IS10	08:19:26	5.3	Middle	2	1	25.5	7.89	25.06	80.5	5.6	3.3	1.1
HKLR	HY/2011/03	2015-09-23	Mid-Ebb	Sunny	IS10	08:20:06	5.3	Middle	2	2	25.53	7.91	25.3	78.1	5.43	3.2	0.9
HKLR	HY/2011/03	2015-09-23	Mid-Ebb	Sunny	IS10	08:19:55	9.5	Bottom	3	1	25.38	7.85	29.07	74.3	5.27	3.2	1.2
HKLR	HY/2011/03	2015-09-23	Mid-Ebb	Sunny	IS10	08:19:18	9.5	Bottom	3	2	25.44	7.84	29.71	76.4	5.43	3.3	1.2
HKLR	HY/2011/03	2015-09-23	Mid-Ebb	Sunny	SR3	10:21:07	0.8	Middle	2	1	28.67	8.21	22.96	89.9	6.12	3.8	2.2
HKLR	HY/2011/03	2015-09-23	Mid-Ebb	Sunny	SR3	10:21:12	0.8	Middle	2	2	28.66	8.2	23.02	90.6	6.17	3.8	2.7
HKLR	HY/2011/03	2015-09-23	Mid-Ebb	Sunny	SR4	09:31:47	1.0	Surface	1	1	28.63	8.19	24.43	84	5.68	9	3
HKLR	HY/2011/03	2015-09-23	Mid-Ebb	Sunny	SR4	09:31:35	1.0	Surface	1	2	28.64	8.19	24.68	83.8	5.66	8.6	2.7
HKLR	HY/2011/03	2015-09-23	Mid-Ebb	Sunny	SR4	09:31:25	2.8	Bottom	3	1	28.56	8.16	27.75	82.2	5.46	9.7	3.5

Water Quality Monitoring Data

Project	Works	Date (yyyy-mm-dd)	Tide	Weather Condition	Station	Time	Depth, m	Level	Level_Code	Replicate	Temperature, °C	pH	Salinity, ppt	DO, %	DO, mg/L	Turbidity, NTU	SS, mg/L
HKLR	HY/2011/03	2015-09-23	Mid-Ebb	Sunny	SR4	09:31:39	2.8	Bottom	3	2	28.61	8.17	28.25	84.6	5.6	9.8	2.4
HKLR	HY/2011/03	2015-09-23	Mid-Ebb	Sunny	SR5	08:30:09	1.0	Surface	1	1	25.84	7.93	18.47	84.7	6.21	1.7	<0.5
HKLR	HY/2011/03	2015-09-23	Mid-Ebb	Sunny	SR5	08:29:30	1.0	Surface	1	2	25.78	7.91	19.78	85.3	6.22	1.6	<0.5
HKLR	HY/2011/03	2015-09-23	Mid-Ebb	Sunny	SR5	08:29:18	4.0	Bottom	3	1	25.72	7.88	22.27	85.1	6.12	1.7	1
HKLR	HY/2011/03	2015-09-23	Mid-Ebb	Sunny	SR5	08:29:48	4.0	Bottom	3	2	25.7	7.88	22.89	82.6	5.92	1.7	0.9
HKLR	HY/2011/03	2015-09-23	Mid-Ebb	Sunny	SR10A	07:53:49	1.0	Surface	1	1	28.49	8.17	27.55	87.7	5.84	1.6	0.6
HKLR	HY/2011/03	2015-09-23	Mid-Ebb	Sunny	SR10A	07:53:15	1.0	Surface	1	2	28.48	8.17	27.33	87.6	5.84	1.5	<0.5
HKLR	HY/2011/03	2015-09-23	Mid-Ebb	Sunny	SR10A	07:53:08	3.4	Middle	2	1	28.51	8.16	28	87.7	5.83	1.5	<0.5
HKLR	HY/2011/03	2015-09-23	Mid-Ebb	Sunny	SR10A	07:53:34	3.4	Middle	2	2	28.47	8.17	28	87.9	5.84	1.5	0.7
HKLR	HY/2011/03	2015-09-23	Mid-Ebb	Sunny	SR10A	07:53:24	5.8	Bottom	3	1	28.48	8.16	27.94	87.9	5.84	1.5	1.2
HKLR	HY/2011/03	2015-09-23	Mid-Ebb	Sunny	SR10A	07:53:03	5.8	Bottom	3	2	28.5	8.16	28.22	87.8	5.83	1.5	1.1
HKLR	HY/2011/03	2015-09-23	Mid-Ebb	Sunny	SR10B	07:40:03	1.0	Surface	1	1	28.3	8.15	27.27	88.9	5.95	1.6	1.2
HKLR	HY/2011/03	2015-09-23	Mid-Ebb	Sunny	SR10B	07:40:28	1.0	Surface	1	2	28.42	8.15	27.57	88.5	5.9	1.6	1
HKLR	HY/2011/03	2015-09-23	Mid-Ebb	Sunny	SR10B	07:39:52	4.2	Bottom	3	1	28.46	8.14	28.48	88.8	5.89	1.5	1
HKLR	HY/2011/03	2015-09-23	Mid-Ebb	Sunny	SR10B	07:40:15	4.2	Bottom	3	2	28.49	8.14	28.66	89.1	5.9	1.5	1.2
HKLR	HY/2011/03	2015-09-23	Mid-Ebb	Sunny	CS2	09:47:05	1.0	Surface	1	1	25.81	8	8.98	91.8	6.91	3.7	1.3
HKLR	HY/2011/03	2015-09-23	Mid-Ebb	Sunny	CS2	09:47:41	1.0	Surface	1	2	25.86	7.99	8.92	93.9	7.03	3.8	1.4
HKLR	HY/2011/03	2015-09-23	Mid-Ebb	Sunny	CS2	09:47:25	3.9	Middle	2	1	25.66	7.94	14.2	88.2	6.44	5.5	1.1
HKLR	HY/2011/03	2015-09-23	Mid-Ebb	Sunny	CS2	09:46:53	3.9	Middle	2	2	25.66	7.92	15.11	88.9	6.45	5.7	1.1
HKLR	HY/2011/03	2015-09-23	Mid-Ebb	Sunny	CS2	09:47:17	6.8	Bottom	3	1	25.58	7.85	20.92	85.5	6.41	5.5	1.8
HKLR	HY/2011/03	2015-09-23	Mid-Ebb	Sunny	CS2	09:46:43	6.8	Bottom	3	2	25.56	7.82	21.28	85.5	6.41	5.7	1.8
HKLR	HY/2011/03	2015-09-23	Mid-Ebb	Sunny	CS(Mf)5	08:33:35	1.0	Surface	1	1	28.38	8.17	25.56	82.1	5.54	2.5	1.1
HKLR	HY/2011/03	2015-09-23	Mid-Ebb	Sunny	CS(Mf)5	08:34:23	1.0	Surface	1	2	28.39	8.17	25.47	83.7	5.65	2.3	1.2
HKLR	HY/2011/03	2015-09-23	Mid-Ebb	Sunny	CS(Mf)5	08:33:58	6.8	Middle	2	1	28.22	8.14	30.75	79.6	5.16	3	1.5
HKLR	HY/2011/03	2015-09-23	Mid-Ebb	Sunny	CS(Mf)5	08:33:18	6.8	Middle	2	2	28.2	8.14	30.73	79.8	5.16	3.1	1.1
HKLR	HY/2011/03	2015-09-23	Mid-Ebb	Sunny	CS(Mf)5	08:33:12	12.6	Bottom	3	1	28.22	8.1	33.85	77	5.06	2.9	1.4
HKLR	HY/2011/03	2015-09-23	Mid-Ebb	Sunny	CS(Mf)5	08:33:47	12.6	Bottom	3	2	28.24	8.11	33.34	75	4.95	2.9	1.6
HKLR	HY/2011/03	2015-09-23	Mid-Flood	Sunny	IS5	14:52:04	1.0	Surface	1	1	29.23	8.27	24.58	89	5.95	7.8	3
HKLR	HY/2011/03	2015-09-23	Mid-Flood	Sunny	IS5	14:52:31	1.0	Surface	1	2	28.91	8.24	25.81	82.9	5.54	7.2	2.6
HKLR	HY/2011/03	2015-09-23	Mid-Flood	Sunny	IS5	14:52:20	4.1	Middle	2	1	28.44	8.19	29.2	79.6	5.26	9.6	2.8
HKLR	HY/2011/03	2015-09-23	Mid-Flood	Sunny	IS5	14:51:47	4.1	Middle	2	2	28.35	8.2	29.53	76.4	5.04	8.9	2.7
HKLR	HY/2011/03	2015-09-23	Mid-Flood	Sunny	IS5	14:52:14	7.2	Bottom	3	1	28.58	8.2	30.16	85.2	5.59	8.7	2.2
HKLR	HY/2011/03	2015-09-23	Mid-Flood	Sunny	IS5	14:51:42	7.2	Bottom	3	2	28.38	8.2	30.74	80.2	5.26	9.1	2.8
HKLR	HY/2011/03	2015-09-23	Mid-Flood	Sunny	IS(Mf)6	15:02:53	1.0	Surface	1	1	29.69	8.33	24.29	110.9	7.37	8.7	2.5
HKLR	HY/2011/03	2015-09-23	Mid-Flood	Sunny	IS(Mf)6	15:03:10	1.0	Surface	1	2	29.62	8.33	24.48	108	7.18	7.9	2.4
HKLR	HY/2011/03	2015-09-23	Mid-Flood	Sunny	IS(Mf)6	15:02:43	2.1	Bottom	3	1	29.4	8.32	26.19	112.3	7.43	8.8	2.1
HKLR	HY/2011/03	2015-09-23	Mid-Flood	Sunny	IS(Mf)6	15:03:01	2.1	Bottom	3	2	29.3	8.3	26.94	109.2	7.2	8.3	2.7
HKLR	HY/2011/03	2015-09-23	Mid-Flood	Sunny	IS7	15:09:24	1.0	Surface	1	1	29.44	8.33	25	111.9	7.44	4.7	2.6
HKLR	HY/2011/03	2015-09-23	Mid-Flood	Sunny	IS7	15:09:35	1.0	Surface	1	2	29.51	8.33	24.87	112.6	7.48	4.7	2.3
HKLR	HY/2011/03	2015-09-23	Mid-Flood	Sunny	IS7	15:09:17	2.1	Bottom	3	1	29.33	8.32	25.66	112.3	7.46	4.9	3.4
HKLR	HY/2011/03	2015-09-23	Mid-Flood	Sunny	IS7	15:09:27	2.1	Bottom	3	2	29.45	8.32	25.2	112	7.44	4.8	2.6
HKLR	HY/2011/03	2015-09-23	Mid-Flood	Sunny	IS8	15:40:28	1.0	Surface	1	1	29.1	8.25	24.53	99.7	6.68	9.8	5.2
HKLR	HY/2011/03	2015-09-23	Mid-Flood	Sunny	IS8	15:40:43	1.0	Surface	1	2	29.08	8.25	24.49	98.5	6.61	10.6	5
HKLR	HY/2011/03	2015-09-23	Mid-Flood	Sunny	IS8	15:40:34	2.4	Bottom	3	1	29.01	8.24	25.54	98.8	6.6	12.7	5.8
HKLR	HY/2011/03	2015-09-23	Mid-Flood	Sunny	IS8	15:40:19	2.4	Bottom	3	2	29.05	8.24	24.85	99.2	6.64	11.9	6.8
HKLR	HY/2011/03	2015-09-23	Mid-Flood	Sunny	IS(Mf)9	15:19:19	1.0	Surface	1	1	29.45	8.31	24.13	106.8	7.14	3.8	2.5
HKLR	HY/2011/03	2015-09-23	Mid-Flood	Sunny	IS(Mf)9	15:19:39	1.0	Surface	1	2	29.45	8.31	24.36	110.6	7.38	3.8	2.1
HKLR	HY/2011/03	2015-09-23	Mid-Flood	Sunny	IS(Mf)9	15:19:22	2.2	Bottom	3	1	29.42	8.31	25.22	107.8	7.16	3.9	2.7
HKLR	HY/2011/03	2015-09-23	Mid-Flood	Sunny	IS(Mf)9	15:19:11	2.2	Bottom	3	2	29	8.29	25.26	104.3	6.98	3.9	2.4
HKLR	HY/2011/03	2015-09-23	Mid-Flood	Sunny	IS10	15:59:41	1.0	Surface	1	1	26.54	8.09	15.06	91.2	6.74	2.4	1.3
HKLR	HY/2011/03	2015-09-23	Mid-Flood	Sunny	IS10	15:58:55	1.0	Surface	1	2	26.41	8.08	15.86	90.9	6.37	2.4	1.3
HKLR	HY/2011/03	2015-09-23	Mid-Flood	Sunny	IS10	15:59:24	5.4	Middle	2	1	25.52	7.99	23.71	80	5.71	2.5	1.6
HKLR	HY/2011/03	2015-09-23	Mid-Flood	Sunny	IS10	15:58:45	5.4	Middle	2	2	25.59	7.99	24.2	85.5	6.3	2.5	1.6

Water Quality Monitoring Data

Project	Works	Date (yyyy-mm-dd)	Tide	Weather Condition	Station	Time	Depth, m	Level	Level_Code	Replicate	Temperature, °C	pH	Salinity, ppt	DO, %	DO, mg/L	Turbidity, NTU	SS, mg/L
HKLR	HY/2011/03	2015-09-23	Mid-Flood	Sunny	IS10	15:58:29	9.7	Bottom	3	1	25.77	7.98	26.5	80.6	5.74	2.5	1.6
HKLR	HY/2011/03	2015-09-23	Mid-Flood	Sunny	IS10	15:59:18	9.7	Bottom	3	2	25.5	7.98	24.24	77.9	5.57	2.6	1.5
HKLR	HY/2011/03	2015-09-23	Mid-Flood	Sunny	SR3	14:38:18	0.8	Middle	2	1	29.43	8.41	22.86	110.1	7.41	3.3	2.5
HKLR	HY/2011/03	2015-09-23	Mid-Flood	Sunny	SR3	14:38:13	0.8	Middle	2	2	29.42	8.42	22.75	109.3	7.36	3.3	2.7
HKLR	HY/2011/03	2015-09-23	Mid-Flood	Sunny	SR4	15:31:10	1.0	Surface	1	1	28.91	8.23	24.85	94.2	6.32	9.9	4.1
HKLR	HY/2011/03	2015-09-23	Mid-Flood	Sunny	SR4	15:30:52	1.0	Surface	1	2	29.2	8.26	24.36	99.7	6.68	10.8	4.9
HKLR	HY/2011/03	2015-09-23	Mid-Flood	Sunny	SR4	15:31:03	2.4	Bottom	3	1	28.79	8.22	26.18	95	6.34	12.2	4.4
HKLR	HY/2011/03	2015-09-23	Mid-Flood	Sunny	SR4	15:30:41	2.4	Bottom	3	2	29.07	8.25	25.66	99.9	6.66	12.1	5.4
HKLR	HY/2011/03	2015-09-23	Mid-Flood	Sunny	SR5	15:46:30	1.0	Surface	1	1	26.58	8.08	18.92	98.7	7.13	2.2	2.3
HKLR	HY/2011/03	2015-09-23	Mid-Flood	Sunny	SR5	15:46:49	1.0	Surface	1	2	26.53	8.07	18.63	96.7	7	2.2	2.2
HKLR	HY/2011/03	2015-09-23	Mid-Flood	Sunny	SR5	15:46:40	4.0	Bottom	3	1	26.21	8.02	24.27	98.2	6.93	2.1	2.6
HKLR	HY/2011/03	2015-09-23	Mid-Flood	Sunny	SR5	15:46:20	4.0	Bottom	3	2	26.3	8.04	23.04	98.1	6.96	2.1	2.4
HKLR	HY/2011/03	2015-09-23	Mid-Flood	Sunny	SR10A	16:54:50	1.0	Surface	1	1	28.46	8.23	30.61	81.9	5.36	2.5	1.6
HKLR	HY/2011/03	2015-09-23	Mid-Flood	Sunny	SR10A	16:54:27	1.0	Surface	1	2	28.46	8.23	30.64	82.6	5.41	2.5	1.4
HKLR	HY/2011/03	2015-09-23	Mid-Flood	Sunny	SR10A	16:54:16	3.3	Middle	2	1	28.49	8.23	31.43	82.8	5.39	2.8	1.1
HKLR	HY/2011/03	2015-09-23	Mid-Flood	Sunny	SR10A	16:54:39	3.3	Middle	2	2	28.43	8.22	32.1	81.8	5.32	2.8	1.3
HKLR	HY/2011/03	2015-09-23	Mid-Flood	Sunny	SR10A	16:54:34	5.6	Bottom	3	1	28.46	8.21	33.28	81.9	5.29	2.7	2.4
HKLR	HY/2011/03	2015-09-23	Mid-Flood	Sunny	SR10A	16:54:10	5.6	Bottom	3	2	28.48	8.21	33.41	82.3	5.31	2.7	2.3
HKLR	HY/2011/03	2015-09-23	Mid-Flood	Sunny	SR10B	17:06:20	1.0	Surface	1	1	28.58	8.22	30.47	82.4	5.39	2.7	1.1
HKLR	HY/2011/03	2015-09-23	Mid-Flood	Sunny	SR10B	17:06:37	1.0	Surface	1	2	28.56	8.22	30.93	82.1	5.36	2.6	1.2
HKLR	HY/2011/03	2015-09-23	Mid-Flood	Sunny	SR10B	17:06:28	4.5	Bottom	3	1	28.5	8.21	32.42	82.1	5.32	2.6	1.3
HKLR	HY/2011/03	2015-09-23	Mid-Flood	Sunny	SR10B	17:06:08	4.5	Bottom	3	2	28.49	8.21	32.28	81.8	5.31	2.6	1.4
HKLR	HY/2011/03	2015-09-23	Mid-Flood	Sunny	CS2	14:36:43	1.0	Surface	1	1	26.5	8.1	18.76	88.1	6.38	2.3	2.2
HKLR	HY/2011/03	2015-09-23	Mid-Flood	Sunny	CS2	14:36:10	1.0	Surface	1	2	26.31	8.15	19.08	84.8	6.14	2.3	2.1
HKLR	HY/2011/03	2015-09-23	Mid-Flood	Sunny	CS2	14:35:58	4.0	Middle	2	1	25.86	8.14	23.46	80.3	5.59	3.9	2.2
HKLR	HY/2011/03	2015-09-23	Mid-Flood	Sunny	CS2	14:36:29	4.0	Middle	2	2	25.7	8.07	23.6	83.4	5.8	3.8	2.1
HKLR	HY/2011/03	2015-09-23	Mid-Flood	Sunny	CS2	14:36:22	7.0	Bottom	3	1	25.59	8.02	28.47	80	5.71	3.8	2.2
HKLR	HY/2011/03	2015-09-23	Mid-Flood	Sunny	CS2	14:35:41	7.0	Bottom	3	2	25.46	8.15	28.71	78.4	5.59	3.9	2.4
HKLR	HY/2011/03	2015-09-23	Mid-Flood	Sunny	CS(Mf)5	16:20:51	1.0	Surface	1	1	29.4	8.29	23.64	91.8	6.16	3.2	2.5
HKLR	HY/2011/03	2015-09-23	Mid-Flood	Sunny	CS(Mf)5	16:21:20	1.0	Surface	1	2	29.26	8.29	23.67	88.2	5.93	3.3	2.8
HKLR	HY/2011/03	2015-09-23	Mid-Flood	Sunny	CS(Mf)5	16:21:07	7	Middle	2	1	28.19	8.18	34.72	81.1	5.22	4.4	2.3
HKLR	HY/2011/03	2015-09-23	Mid-Flood	Sunny	CS(Mf)5	16:20:33	7	Middle	2	2	28.11	8.19	35.07	82.2	5.32	4.7	2.5
HKLR	HY/2011/03	2015-09-23	Mid-Flood	Sunny	CS(Mf)5	16:20:22	12.9	Bottom	3	1	28.35	8.18	35.01	86.6	5.54	3.9	2.7
HKLR	HY/2011/03	2015-09-23	Mid-Flood	Sunny	CS(Mf)5	16:21:00	12.9	Bottom	3	2	28.52	8.18	34.77	88.9	5.69	3.8	2.2
HKLR	HY/2011/03	2015-09-25	Mid-Ebb	Sunny	IS5	11:41:01	1.0	Surface	1	1	29.5	8.3	22.37	91.7	6.18	9.6	5.2
HKLR	HY/2011/03	2015-09-25	Mid-Ebb	Sunny	IS5	11:40:25	1.0	Surface	1	2	29.42	8.28	22.88	91.2	6.14	9.8	6.1
HKLR	HY/2011/03	2015-09-25	Mid-Ebb	Sunny	IS5	11:40:43	4.3	Middle	2	1	28.53	8.2	30.28	85.5	5.55	10.2	4.7
HKLR	HY/2011/03	2015-09-25	Mid-Ebb	Sunny	IS5	11:40:07	4.3	Middle	2	2	28.53	8.2	29.88	83.5	5.43	10.6	4.1
HKLR	HY/2011/03	2015-09-25	Mid-Ebb	Sunny	IS5	11:40:35	7.6	Bottom	3	1	28.77	8.19	31.34	77.2	5.06	10.2	4.3
HKLR	HY/2011/03	2015-09-25	Mid-Ebb	Sunny	IS5	11:40:00	7.6	Bottom	3	2	28.65	8.19	31.42	77.4	5.09	10.5	4.6
HKLR	HY/2011/03	2015-09-25	Mid-Ebb	Sunny	IS(Mf)6	11:31:14	1.0	Surface	1	1	29.8	8.29	22.75	96.1	6.43	10.6	2.9
HKLR	HY/2011/03	2015-09-25	Mid-Ebb	Sunny	IS(Mf)6	11:30:58	1.0	Surface	1	2	29.58	8.27	23.7	94.1	6.29	10.2	3.1
HKLR	HY/2011/03	2015-09-25	Mid-Ebb	Sunny	IS(Mf)6	11:31:03	2.3	Bottom	3	1	29.41	8.25	25.82	93.2	6.18	10.5	3.1
HKLR	HY/2011/03	2015-09-25	Mid-Ebb	Sunny	IS(Mf)6	11:30:48	2.3	Bottom	3	2	29.49	8.25	25.77	94.8	6.27	10.4	3.2
HKLR	HY/2011/03	2015-09-25	Mid-Ebb	Sunny	IS7	11:21:33	1.0	Surface	1	1	29.63	8.26	23.69	92.8	6.2	7.4	1.7
HKLR	HY/2011/03	2015-09-25	Mid-Ebb	Sunny	IS7	11:21:16	1.0	Surface	1	2	29.55	8.26	23.53	94.1	6.3	7.4	2.5
HKLR	HY/2011/03	2015-09-25	Mid-Ebb	Sunny	IS7	11:21:24	2.2	Bottom	3	1	29.56	8.24	25.33	93.7	6.21	7.5	2.1
HKLR	HY/2011/03	2015-09-25	Mid-Ebb	Sunny	IS7	11:21:03	2.2	Bottom	3	2	29.59	8.23	25.3	94.6	6.26	7.5	2.1
HKLR	HY/2011/03	2015-09-25	Mid-Ebb	Sunny	IS8	10:57:28	1.0	Surface	1	1	29.67	8.29	22.49	105.3	7.07	11.4	1.1
HKLR	HY/2011/03	2015-09-25	Mid-Ebb	Sunny	IS8	10:57:41	1.0	Surface	1	2	29.73	8.3	22.48	106.3	7.14	11.6	2.2
HKLR	HY/2011/03	2015-09-25	Mid-Ebb	Sunny	IS8	10:57:33	2.8	Bottom	3	1	29.71	8.29	23.89	106.4	7.09	11.5	2.4
HKLR	HY/2011/03	2015-09-25	Mid-Ebb	Sunny	IS8	10:57:22	2.8	Bottom	3	2	29.7	8.29	23.67	105.4	7.03	11.2	2.2
HKLR	HY/2011/03	2015-09-25	Mid-Ebb	Sunny	IS(Mf)9	11:14:25	1.0	Surface	1	1	29.71	8.29	22.61	97.9	6.57	7	1.5

Water Quality Monitoring Data

Project	Works	Date (yyyy-mm-dd)	Tide	Weather Condition	Station	Time	Depth, m	Level	Level_Code	Replicate	Temperature, °C	pH	Salinity, ppt	DO, %	DO, mg/L	Turbidity, NTU	SS, mg/L
HKLR	HY/2011/03	2015-09-25	Mid-Ebb	Sunny	IS(Mf)9	11:14:11	1.0	Surface	1	2	29.65	8.28	22.73	96	6.44	7.2	2.6
HKLR	HY/2011/03	2015-09-25	Mid-Ebb	Sunny	IS(Mf)9	11:14:04	2.7	Bottom	3	1	29.57	8.26	25.41	96.7	6.4	7.1	1.8
HKLR	HY/2011/03	2015-09-25	Mid-Ebb	Sunny	IS(Mf)9	11:14:17	2.7	Bottom	3	2	29.65	8.27	25.38	97.7	6.46	7.1	2.1
HKLR	HY/2011/03	2015-09-25	Mid-Ebb	Sunny	IS10	11:11:34	1.0	Surface	1	1	26.31	7.84	17.74	90.2	6.28	7.4	2.2
HKLR	HY/2011/03	2015-09-25	Mid-Ebb	Sunny	IS10	11:10:57	1.0	Surface	1	2	26.19	7.82	17.73	89.7	6.29	7.3	2.8
HKLR	HY/2011/03	2015-09-25	Mid-Ebb	Sunny	IS10	11:10:48	5.1	Middle	2	1	25.97	7.74	24.09	85.5	6.25	7.4	4.9
HKLR	HY/2011/03	2015-09-25	Mid-Ebb	Sunny	IS10	11:11:20	5.1	Middle	2	2	25.97	7.75	23.11	86.4	6.08	7.6	3.8
HKLR	HY/2011/03	2015-09-25	Mid-Ebb	Sunny	IS10	11:10:38	9.1	Bottom	3	1	26.01	7.72	27.01	81.1	6.04	7.7	20.6
HKLR	HY/2011/03	2015-09-25	Mid-Ebb	Sunny	IS10	11:11:12	9.1	Bottom	3	2	25.98	7.72	26.86	83.7	6.13	7.7	19
HKLR	HY/2011/03	2015-09-25	Mid-Ebb	Sunny	SR3	11:48:47	0.7	Middle	2	1	29.64	8.3	22.12	99.8	6.72	5.2	6.1
HKLR	HY/2011/03	2015-09-25	Mid-Ebb	Sunny	SR3	11:48:39	0.7	Middle	2	2	29.64	8.3	22.04	97.1	6.54	5.2	5.7
HKLR	HY/2011/03	2015-09-25	Mid-Ebb	Sunny	SR4	11:05:05	1.0	Surface	1	1	29.78	8.31	22.45	107.7	7.22	8.8	2.8
HKLR	HY/2011/03	2015-09-25	Mid-Ebb	Sunny	SR4	11:04:49	1.0	Surface	1	2	29.73	8.31	22.52	107.6	7.22	8.9	2
HKLR	HY/2011/03	2015-09-25	Mid-Ebb	Sunny	SR4	11:04:42	2.7	Bottom	3	1	29.65	8.29	23.69	107.5	7.18	8.8	3.9
HKLR	HY/2011/03	2015-09-25	Mid-Ebb	Sunny	SR4	11:04:57	2.7	Bottom	3	2	29.62	8.29	23.63	106.9	7.15	8.6	3
HKLR	HY/2011/03	2015-09-25	Mid-Ebb	Sunny	SR5	11:15:50	1.0	Surface	1	1	26.8	7.85	17.65	100.9	7.32	1.7	2.3
HKLR	HY/2011/03	2015-09-25	Mid-Ebb	Sunny	SR5	11:16:31	1.0	Surface	1	2	26.85	7.84	16.87	101.3	7.31	1.8	2.4
HKLR	HY/2011/03	2015-09-25	Mid-Ebb	Sunny	SR5	11:16:24	3.8	Bottom	3	1	26.74	7.82	17.73	100.5	7.27	2.2	1.4
HKLR	HY/2011/03	2015-09-25	Mid-Ebb	Sunny	SR5	11:15:45	3.8	Bottom	3	2	26.95	7.86	17.5	100.3	7.27	2.3	0.9
HKLR	HY/2011/03	2015-09-25	Mid-Ebb	Sunny	SR10A	09:37:33	1.0	Surface	1	1	29.13	8.25	24.56	95.3	6.39	1.9	0.7
HKLR	HY/2011/03	2015-09-25	Mid-Ebb	Sunny	SR10A	09:37:48	1.0	Surface	1	2	29.06	8.24	24.84	95.4	6.39	1.9	1.4
HKLR	HY/2011/03	2015-09-25	Mid-Ebb	Sunny	SR10A	09:37:44	3.3	Middle	2	1	29.05	8.23	25.7	95.3	6.35	2.1	0.8
HKLR	HY/2011/03	2015-09-25	Mid-Ebb	Sunny	SR10A	09:37:26	3.3	Middle	2	2	29.02	8.23	25.67	94.6	6.31	2	1.3
HKLR	HY/2011/03	2015-09-25	Mid-Ebb	Sunny	SR10A	09:37:20	5.5	Bottom	3	1	29.05	8.23	26.37	95.1	6.32	2	1.3
HKLR	HY/2011/03	2015-09-25	Mid-Ebb	Sunny	SR10A	09:37:38	5.5	Bottom	3	2	29.1	8.23	26.13	95.4	6.34	2	1.3
HKLR	HY/2011/03	2015-09-25	Mid-Ebb	Sunny	SR10B	09:29:03	1.0	Surface	1	1	29.19	8.24	23.05	98.2	6.63	2	1.4
HKLR	HY/2011/03	2015-09-25	Mid-Ebb	Sunny	SR10B	09:27:12	1.0	Surface	1	2	29.12	8.23	24.67	94.8	6.35	1.9	1
HKLR	HY/2011/03	2015-09-25	Mid-Ebb	Sunny	SR10B	09:27:04	3.8	Bottom	3	1	29.07	8.21	26.23	94.5	6.28	1.9	1.3
HKLR	HY/2011/03	2015-09-25	Mid-Ebb	Sunny	SR10B	09:28:51	3.8	Bottom	3	2	29.12	8.21	25.07	99.1	6.62	2	1.5
HKLR	HY/2011/03	2015-09-25	Mid-Ebb	Sunny	CS2	12:14:24	1.0	Surface	1	1	26.57	7.85	12.49	93.8	7	3.3	1.3
HKLR	HY/2011/03	2015-09-25	Mid-Ebb	Sunny	CS2	12:14:40	1.0	Surface	1	2	27	7.85	12.1	95.5	7.11	3.2	<0.5
HKLR	HY/2011/03	2015-09-25	Mid-Ebb	Sunny	CS2	12:14:36	3.9	Middle	2	1	26.7	7.84	12.49	90.5	6.68	3.6	1
HKLR	HY/2011/03	2015-09-25	Mid-Ebb	Sunny	CS2	12:14:19	3.9	Middle	2	2	26.25	7.81	14.66	91.7	6.75	3.5	1.3
HKLR	HY/2011/03	2015-09-25	Mid-Ebb	Sunny	CS2	12:14:30	6.8	Bottom	3	1	26.93	7.84	20.35	83.1	6.18	3.8	1.9
HKLR	HY/2011/03	2015-09-25	Mid-Ebb	Sunny	CS2	12:14:11	6.8	Bottom	3	2	25.92	7.73	21.66	83.9	6.03	3.9	1.2
HKLR	HY/2011/03	2015-09-25	Mid-Ebb	Sunny	CS(Mf)5	10:22:36	1.0	Surface	1	1	29.08	8.24	22.67	92.9	6.29	5.1	2.8
HKLR	HY/2011/03	2015-09-25	Mid-Ebb	Sunny	CS(Mf)5	10:21:40	1.0	Surface	1	2	29.04	8.25	22.57	87.8	5.95	5.4	3.4
HKLR	HY/2011/03	2015-09-25	Mid-Ebb	Sunny	CS(Mf)5	10:22:07	6.0	Middle	2	1	28.86	8.23	26.27	84.6	5.64	5.5	3.3
HKLR	HY/2011/03	2015-09-25	Mid-Ebb	Sunny	CS(Mf)5	10:21:30	6.0	Middle	2	2	28.85	8.22	27.84	84.3	5.57	5.6	3.6
HKLR	HY/2011/03	2015-09-25	Mid-Ebb	Sunny	CS(Mf)5	10:21:19	10.9	Bottom	3	1	28.72	8.16	32.58	86.4	5.57	5.8	4.2
HKLR	HY/2011/03	2015-09-25	Mid-Ebb	Sunny	CS(Mf)5	10:21:54	10.9	Bottom	3	2	28.8	8.16	32.49	86.9	5.61	5.7	3.3
HKLR	HY/2011/03	2015-09-25	Mid-Flood	Sunny	IS5	16:28:11	1.0	Surface	1	1	30.27	8.35	23.28	110.1	7.29	18.4	7.9
HKLR	HY/2011/03	2015-09-25	Mid-Flood	Sunny	IS5	16:27:34	1.0	Surface	1	2	30.26	8.36	23.04	108.8	7.21	18.4	7.3
HKLR	HY/2011/03	2015-09-25	Mid-Flood	Sunny	IS5	16:27:22	4.4	Middle	2	1	29.68	8.3	24.37	101.5	6.7	18.2	10.6
HKLR	HY/2011/03	2015-09-25	Mid-Flood	Sunny	IS5	16:27:58	4.4	Middle	2	2	29.7	8.29	24.41	95.9	6.33	18.6	10.5
HKLR	HY/2011/03	2015-09-25	Mid-Flood	Sunny	IS5	16:27:50	7.8	Bottom	3	1	29.38	8.26	26.6	94.3	6.26	18.5	9.9
HKLR	HY/2011/03	2015-09-25	Mid-Flood	Sunny	IS5	16:27:14	7.8	Bottom	3	2	29.52	8.29	26.26	97.3	6.47	18.6	10.8
HKLR	HY/2011/03	2015-09-25	Mid-Flood	Sunny	IS(Mf)6	16:36:14	1.0	Surface	1	1	30.64	8.41	22.83	127	8.38	6.5	3.3
HKLR	HY/2011/03	2015-09-25	Mid-Flood	Sunny	IS(Mf)6	16:36:35	1.0	Surface	1	2	30.63	8.4	22.9	126.8	8.37	6.6	3.4
HKLR	HY/2011/03	2015-09-25	Mid-Flood	Sunny	IS(Mf)6	16:36:23	2.1	Bottom	3	1	30.26	8.37	24.22	123.8	8.16	6.4	4.2
HKLR	HY/2011/03	2015-09-25	Mid-Flood	Sunny	IS(Mf)6	16:36:04	2.1	Bottom	3	2	30.52	8.4	24.16	127	8.34	6.6	5.3
HKLR	HY/2011/03	2015-09-25	Mid-Flood	Sunny	IS7	16:41:33	1.0	Surface	1	1	30.58	8.41	22.85	127.7	8.43	7.5	3.3
HKLR	HY/2011/03	2015-09-25	Mid-Flood	Sunny	IS7	16:41:47	1.0	Surface	1	2	30.61	8.41	22.83	127.9	8.44	7.5	3.3

Water Quality Monitoring Data

Project	Works	Date (yyyy-mm-dd)	Tide	Weather Condition	Station	Time	Depth, m	Level	Level_Code	Replicate	Temperature, °C	pH	Salinity, ppt	DO, %	DO, mg/L	Turbidity, NTU	SS, mg/L
HKLR	HY/2011/03	2015-09-25	Mid-Flood	Sunny	IS7	16:41:38	2.1	Bottom	3	1	30.49	8.4	23.97	128.3	8.44	7.6	3.5
HKLR	HY/2011/03	2015-09-25	Mid-Flood	Sunny	IS7	16:41:25	2.1	Bottom	3	2	30.58	8.4	23.96	127.6	8.38	7.4	3.6
HKLR	HY/2011/03	2015-09-25	Mid-Flood	Sunny	IS8	17:07:03	1.0	Surface	1	1	29.87	8.32	22.21	106.5	7.14	16.4	4.5
HKLR	HY/2011/03	2015-09-25	Mid-Flood	Sunny	IS8	17:07:18	1.0	Surface	1	2	29.9	8.32	22.19	108.1	7.25	16.5	3.1
HKLR	HY/2011/03	2015-09-25	Mid-Flood	Sunny	IS8	17:07:09	2.9	Bottom	3	1	29.85	8.31	23.39	108.2	7.21	16.5	5.5
HKLR	HY/2011/03	2015-09-25	Mid-Flood	Sunny	IS8	17:06:55	2.9	Bottom	3	2	29.77	8.3	23.11	106.1	7.09	16.6	4.7
HKLR	HY/2011/03	2015-09-25	Mid-Flood	Sunny	IS(Mf)9	16:48:50	1.0	Surface	1	1	29.9	8.33	23.19	111	7.4	11.2	4.6
HKLR	HY/2011/03	2015-09-25	Mid-Flood	Sunny	IS(Mf)9	16:48:40	1.0	Surface	1	2	29.89	8.33	23.18	111.7	7.45	11.2	3.5
HKLR	HY/2011/03	2015-09-25	Mid-Flood	Sunny	IS(Mf)9	16:48:21	2.6	Bottom	3	1	29.91	8.33	23.64	111.5	7.41	11.7	5.3
HKLR	HY/2011/03	2015-09-25	Mid-Flood	Sunny	IS(Mf)9	16:48:45	2.6	Bottom	3	2	29.9	8.32	23.92	111.8	7.42	11.5	4.6
HKLR	HY/2011/03	2015-09-25	Mid-Flood	Sunny	IS10	17:43:33	1.0	Surface	1	1	26.56	7.83	18.72	97.3	6.8	6.2	3.7
HKLR	HY/2011/03	2015-09-25	Mid-Flood	Sunny	IS10	17:43:15	1.0	Surface	1	2	26.57	7.83	20.11	98.6	6.92	6.3	4.3
HKLR	HY/2011/03	2015-09-25	Mid-Flood	Sunny	IS10	17:43:10	5.1	Middle	2	1	26.39	7.81	21.89	94	6.73	6.5	4.2
HKLR	HY/2011/03	2015-09-25	Mid-Flood	Sunny	IS10	17:43:28	5.1	Middle	2	2	26.37	7.81	20.17	95.1	6.77	6.4	3.8
HKLR	HY/2011/03	2015-09-25	Mid-Flood	Sunny	IS10	17:43:05	9.2	Bottom	3	1	26.68	7.82	24.29	93.7	6.78	6.7	2.8
HKLR	HY/2011/03	2015-09-25	Mid-Flood	Sunny	IS10	17:43:23	9.2	Bottom	3	2	26.6	7.82	22.84	94	6.72	6.7	2.5
HKLR	HY/2011/03	2015-09-25	Mid-Flood	Sunny	SR3	16:16:38	0.7	Middle	2	1	30.48	8.45	21.9	124	8.24	10	5.2
HKLR	HY/2011/03	2015-09-25	Mid-Flood	Sunny	SR3	16:16:43	0.7	Middle	2	2	30.44	8.44	22.03	123.6	8.22	10.1	5.2
HKLR	HY/2011/03	2015-09-25	Mid-Flood	Sunny	SR4	16:58:42	1.0	Surface	1	1	29.9	8.33	22.29	110.5	7.41	16.4	5.5
HKLR	HY/2011/03	2015-09-25	Mid-Flood	Sunny	SR4	16:59:00	1.0	Surface	1	2	29.9	8.33	22.21	110.9	7.43	16.7	4.6
HKLR	HY/2011/03	2015-09-25	Mid-Flood	Sunny	SR4	16:58:50	2.8	Bottom	3	1	29.82	8.31	22.98	109.9	7.35	16.5	4.2
HKLR	HY/2011/03	2015-09-25	Mid-Flood	Sunny	SR4	16:58:34	2.8	Bottom	3	2	29.89	8.33	22.49	110.9	7.42	16.5	3
HKLR	HY/2011/03	2015-09-25	Mid-Flood	Sunny	SR5	17:36:35	1.0	Surface	1	1	26.79	7.86	20.6	102.3	7.23	2.3	3.9
HKLR	HY/2011/03	2015-09-25	Mid-Flood	Sunny	SR5	17:36:49	1.0	Surface	1	2	26.66	7.84	20.79	102.3	7.18	2.1	3.3
HKLR	HY/2011/03	2015-09-25	Mid-Flood	Sunny	SR5	17:36:42	3.9	Bottom	3	1	26.86	7.85	23.16	101.1	7.21	2.4	3.5
HKLR	HY/2011/03	2015-09-25	Mid-Flood	Sunny	SR5	17:36:29	3.9	Bottom	3	2	26.89	7.86	21.75	101.5	7.23	2.5	3
HKLR	HY/2011/03	2015-09-25	Mid-Flood	Sunny	SR10A	18:22:53	1.0	Surface	1	1	28.86	8.26	28.55	83.5	5.49	4.7	2.1
HKLR	HY/2011/03	2015-09-25	Mid-Flood	Sunny	SR10A	18:22:27	1.0	Surface	1	2	28.86	8.26	28.68	83.8	5.51	5	1.5
HKLR	HY/2011/03	2015-09-25	Mid-Flood	Sunny	SR10A	18:22:43	3.4	Middle	2	1	28.83	8.25	31.13	83.6	5.43	5.2	1.9
HKLR	HY/2011/03	2015-09-25	Mid-Flood	Sunny	SR10A	18:22:19	3.4	Middle	2	2	28.82	8.25	31.05	83.8	5.44	5.3	1.7
HKLR	HY/2011/03	2015-09-25	Mid-Flood	Sunny	SR10A	18:22:07	5.7	Bottom	3	1	28.81	8.24	32.31	83.6	5.4	5.2	1.5
HKLR	HY/2011/03	2015-09-25	Mid-Flood	Sunny	SR10A	18:22:34	5.7	Bottom	3	2	28.84	8.24	32.11	83.2	5.38	5.4	1.5
HKLR	HY/2011/03	2015-09-25	Mid-Flood	Sunny	SR10B	18:31:43	1.0	Surface	1	1	28.92	8.25	28.38	83.9	5.52	4.1	1.8
HKLR	HY/2011/03	2015-09-25	Mid-Flood	Sunny	SR10B	18:31:20	1.0	Surface	1	2	28.87	8.25	28.42	83.6	5.51	4	2.5
HKLR	HY/2011/03	2015-09-25	Mid-Flood	Sunny	SR10B	18:31:11	4.4	Bottom	3	1	28.86	8.23	31.1	83.1	5.39	4.2	1.2
HKLR	HY/2011/03	2015-09-25	Mid-Flood	Sunny	SR10B	18:31:29	4.4	Bottom	3	2	28.86	8.23	31.21	83.4	5.41	4.3	1.9
HKLR	HY/2011/03	2015-09-25	Mid-Flood	Sunny	CS2	16:34:29	1.0	Surface	1	1	27	7.81	17.08	98.6	6.88	3.7	3.1
HKLR	HY/2011/03	2015-09-25	Mid-Flood	Sunny	CS2	16:34:46	1.0	Surface	1	2	27.1	7.87	17.17	98.6	7.12	3.8	2.6
HKLR	HY/2011/03	2015-09-25	Mid-Flood	Sunny	CS2	16:34:40	3.9	Middle	2	1	26.56	7.87	17.7	97.8	6.88	4	3.1
HKLR	HY/2011/03	2015-09-25	Mid-Flood	Sunny	CS2	16:34:21	3.9	Middle	2	2	26.15	7.84	18.62	96.7	7.03	3.9	2.9
HKLR	HY/2011/03	2015-09-25	Mid-Flood	Sunny	CS2	16:34:36	6.8	Bottom	3	1	27.12	7.86	23.45	93.3	6.76	4.3	3.7
HKLR	HY/2011/03	2015-09-25	Mid-Flood	Sunny	CS2	16:34:14	6.8	Bottom	3	2	26.16	7.85	24.75	91.9	6.54	4.2	2.9
HKLR	HY/2011/03	2015-09-25	Mid-Flood	Sunny	CS(Mf)5	17:40:02	1.0	Surface	1	1	29.03	8.28	26.05	80.4	5.35	4.9	2.5
HKLR	HY/2011/03	2015-09-25	Mid-Flood	Sunny	CS(Mf)5	17:39:31	1.0	Surface	1	2	29.02	8.28	25.98	79	5.26	4.9	1.6
HKLR	HY/2011/03	2015-09-25	Mid-Flood	Sunny	CS(Mf)5	17:39:51	6.3	Middle	2	1	28.42	8.21	34.49	78.2	5.01	5.4	2.6
HKLR	HY/2011/03	2015-09-25	Mid-Flood	Sunny	CS(Mf)5	17:39:20	6.3	Middle	2	2	28.42	8.22	34.29	78.3	5.01	5.3	1.7
HKLR	HY/2011/03	2015-09-25	Mid-Flood	Sunny	CS(Mf)5	17:39:45	11.5	Bottom	3	1	28.5	8.2	34.51	75.8	4.87	5.5	2.7
HKLR	HY/2011/03	2015-09-25	Mid-Flood	Sunny	CS(Mf)5	17:39:06	11.5	Bottom	3	2	28.47	8.2	34.64	74.5	4.78	5.2	2.6
HKLR	HY/2011/03	2015-09-28	Mid-Ebb	Sunny	IS5	11:37:38	1.0	Surface	1	1	29.21	8.21	29.01	76.9	5.02	11.1	7.2
HKLR	HY/2011/03	2015-09-28	Mid-Ebb	Sunny	IS5	11:37:09	1.0	Surface	1	2	29.21	8.21	29.01	77.2	5.04	11.5	7.2
HKLR	HY/2011/03	2015-09-28	Mid-Ebb	Sunny	IS5	11:37:31	4.4	Middle	2	1	29.2	8.21	29.07	76.8	5.01	12.6	6.8
HKLR	HY/2011/03	2015-09-28	Mid-Ebb	Sunny	IS5	11:36:59	4.4	Middle	2	2	29.2	8.21	29.09	77	5.03	12.1	6.6
HKLR	HY/2011/03	2015-09-28	Mid-Ebb	Sunny	IS5	11:36:49	7.7	Bottom	3	1	29.21	8.21	29.08	77.2	5.04	12.5	9.7

Water Quality Monitoring Data

Project	Works	Date (yyyy-mm-dd)	Tide	Weather Condition	Station	Time	Depth, m	Level	Level_Code	Replicate	Temperature, °C	pH	Salinity, ppt	DO, %	DO, mg/L	Turbidity, NTU	SS, mg/L
HKLR	HY/2011/03	2015-09-28	Mid-Ebb	Sunny	IS5	11:37:24	7.7	Bottom	3	2	29.2	8.21	29.09	76.7	5	12.1	10.4
HKLR	HY/2011/03	2015-09-28	Mid-Ebb	Sunny	IS(Mf)6	11:45:31	1.0	Surface	1	1	29.34	8.21	28.73	77.9	5.08	8.6	8.1
HKLR	HY/2011/03	2015-09-28	Mid-Ebb	Sunny	IS(Mf)6	11:45:17	1.0	Surface	1	2	29.33	8.21	28.75	78	5.09	8.5	9.1
HKLR	HY/2011/03	2015-09-28	Mid-Ebb	Sunny	IS(Mf)6	11:45:23	2.2	Bottom	3	1	29.32	8.21	28.8	77.9	5.08	8.6	6.4
HKLR	HY/2011/03	2015-09-28	Mid-Ebb	Sunny	IS(Mf)6	11:45:09	2.2	Bottom	3	2	29.32	8.21	28.8	78.2	5.1	8.4	7.9
HKLR	HY/2011/03	2015-09-28	Mid-Ebb	Sunny	IS7	11:50:59	1.0	Surface	1	1	29.46	8.2	28.24	78.1	5.1	6.5	8.1
HKLR	HY/2011/03	2015-09-28	Mid-Ebb	Sunny	IS7	11:51:18	1.0	Surface	1	2	29.47	8.2	28.23	78.2	5.11	6.4	7.5
HKLR	HY/2011/03	2015-09-28	Mid-Ebb	Sunny	IS7	11:51:06	2.3	Bottom	3	1	29.33	8.2	28.59	77.8	5.08	6.5	8.7
HKLR	HY/2011/03	2015-09-28	Mid-Ebb	Sunny	IS7	11:50:47	2.3	Bottom	3	2	29.32	8.2	28.64	77.9	5.08	6.6	7
HKLR	HY/2011/03	2015-09-28	Mid-Ebb	Sunny	IS8	12:17:47	1.0	Surface	1	1	29.25	8.21	28.75	89.5	6.2	5.9	5.5
HKLR	HY/2011/03	2015-09-28	Mid-Ebb	Sunny	IS8	12:17:24	1.0	Surface	1	2	29.24	8.21	28.77	88.9	6.16	5.5	6.7
HKLR	HY/2011/03	2015-09-28	Mid-Ebb	Sunny	IS8	12:17:32	2.9	Bottom	3	1	29.15	8.2	29.23	88.6	6.13	5.8	5.6
HKLR	HY/2011/03	2015-09-28	Mid-Ebb	Sunny	IS8	12:17:12	2.9	Bottom	3	2	29.17	8.2	29.09	88.2	6.11	5.8	4.9
HKLR	HY/2011/03	2015-09-28	Mid-Ebb	Sunny	IS(Mf)9	11:58:11	1.0	Surface	1	1	29.18	8.23	28.6	84.6	5.54	4.3	4.1
HKLR	HY/2011/03	2015-09-28	Mid-Ebb	Sunny	IS(Mf)9	11:58:28	1.0	Surface	1	2	29.21	8.23	28.55	85.1	5.57	4.2	4
HKLR	HY/2011/03	2015-09-28	Mid-Ebb	Sunny	IS(Mf)9	11:58:17	2.7	Bottom	3	1	29.19	8.23	28.6	84.6	5.54	4.2	3.6
HKLR	HY/2011/03	2015-09-28	Mid-Ebb	Sunny	IS(Mf)9	11:58:05	2.7	Bottom	3	2	29.17	8.23	28.65	84.8	5.55	4.3	4.1
HKLR	HY/2011/03	2015-09-28	Mid-Ebb	Sunny	IS10	12:47:22	1.0	Surface	1	1	26.2	8	16.93	73.8	5.42	8.4	4.5
HKLR	HY/2011/03	2015-09-28	Mid-Ebb	Sunny	IS10	12:46:50	1.0	Surface	1	2	26.2	7.99	17.42	74	5.43	8.6	5.3
HKLR	HY/2011/03	2015-09-28	Mid-Ebb	Sunny	IS10	12:47:09	5.2	Middle	2	1	26.08	7.98	19.17	73.3	5.33	9	6.4
HKLR	HY/2011/03	2015-09-28	Mid-Ebb	Sunny	IS10	12:46:39	5.2	Middle	2	2	26.08	7.98	19.24	73.3	5.33	9.2	5.2
HKLR	HY/2011/03	2015-09-28	Mid-Ebb	Sunny	IS10	12:47:03	9.3	Bottom	3	1	26.09	7.98	19.17	74.1	5.39	8.8	5.2
HKLR	HY/2011/03	2015-09-28	Mid-Ebb	Sunny	IS10	12:46:30	9.3	Bottom	3	2	26.09	7.97	19.31	74.2	5.39	9	5.2
HKLR	HY/2011/03	2015-09-28	Mid-Ebb	Sunny	SR3	11:26:54	0.6	Middle	2	1	29.28	8.26	29.09	81.1	5.29	7.7	8.4
HKLR	HY/2011/03	2015-09-28	Mid-Ebb	Sunny	SR3	11:27:03	0.6	Middle	2	2	29.26	8.26	29.1	80.5	5.25	7.6	7.4
HKLR	HY/2011/03	2015-09-28	Mid-Ebb	Sunny	SR4	12:07:48	1.0	Surface	1	1	29.21	8.21	28.86	77.2	5.05	6.5	6.3
HKLR	HY/2011/03	2015-09-28	Mid-Ebb	Sunny	SR4	12:08:11	1.0	Surface	1	2	29.25	8.21	28.75	79.8	5.21	6.5	5.9
HKLR	HY/2011/03	2015-09-28	Mid-Ebb	Sunny	SR4	12:07:55	2.6	Bottom	3	1	29.19	8.2	29.13	78	5.09	6.4	7.9
HKLR	HY/2011/03	2015-09-28	Mid-Ebb	Sunny	SR4	12:07:40	2.6	Bottom	3	2	29.19	8.2	29.12	78.7	5.14	6.6	6.8
HKLR	HY/2011/03	2015-09-28	Mid-Ebb	Sunny	SR5	12:38:46	1.0	Surface	1	1	26.22	7.99	16.97	77.1	5.66	8	10.8
HKLR	HY/2011/03	2015-09-28	Mid-Ebb	Sunny	SR5	12:39:05	1.0	Surface	1	2	26.17	7.99	17.67	75.6	5.54	8.6	9.5
HKLR	HY/2011/03	2015-09-28	Mid-Ebb	Sunny	SR5	12:38:56	3.8	Bottom	3	1	26.14	7.98	19.22	76.5	5.55	8.6	7.6
HKLR	HY/2011/03	2015-09-28	Mid-Ebb	Sunny	SR5	12:38:37	3.8	Bottom	3	2	26.2	7.99	19.43	78.6	5.69	8.2	8.1
HKLR	HY/2011/03	2015-09-28	Mid-Ebb	Sunny	SR10A	13:32:37	1.0	Surface	1	1	28.72	8.23	34.36	81.4	5.56	4.8	6
HKLR	HY/2011/03	2015-09-28	Mid-Ebb	Sunny	SR10A	13:32:11	1.0	Surface	1	2	28.72	8.24	34.36	81.3	5.56	4.8	7
HKLR	HY/2011/03	2015-09-28	Mid-Ebb	Sunny	SR10A	13:32:29	3.2	Middle	2	1	28.71	8.23	34.4	81.2	5.55	4.8	6
HKLR	HY/2011/03	2015-09-28	Mid-Ebb	Sunny	SR10A	13:32:03	3.2	Middle	2	2	28.71	8.24	34.39	81.5	5.57	4.9	6.7
HKLR	HY/2011/03	2015-09-28	Mid-Ebb	Sunny	SR10A	13:31:56	5.4	Bottom	3	1	28.71	8.24	34.38	81.5	5.57	4.8	6.8
HKLR	HY/2011/03	2015-09-28	Mid-Ebb	Sunny	SR10A	13:32:21	5.4	Bottom	3	2	28.71	8.24	34.42	81	5.53	4.8	7.3
HKLR	HY/2011/03	2015-09-28	Mid-Ebb	Sunny	SR10B	13:41:33	1.0	Surface	1	1	28.71	8.23	34.4	80.9	5.53	4.9	7.7
HKLR	HY/2011/03	2015-09-28	Mid-Ebb	Sunny	SR10B	13:41:53	1.0	Surface	1	2	28.72	8.23	34.4	81	5.54	4.9	7.4
HKLR	HY/2011/03	2015-09-28	Mid-Ebb	Sunny	SR10B	13:41:27	4.1	Bottom	3	1	28.72	8.23	34.41	80.9	5.53	4.7	5.8
HKLR	HY/2011/03	2015-09-28	Mid-Ebb	Sunny	SR10B	13:41:43	4.1	Bottom	3	2	28.71	8.23	34.44	80.8	5.52	4.7	6.3
HKLR	HY/2011/03	2015-09-28	Mid-Ebb	Sunny	CS2	11:23:24	1.0	Surface	1	1	26.38	8.03	26.24	77.6	5.4	7.2	10.3
HKLR	HY/2011/03	2015-09-28	Mid-Ebb	Sunny	CS2	11:22:57	1.0	Surface	1	2	26.36	8.06	26.29	79.3	5.51	7.1	9.3
HKLR	HY/2011/03	2015-09-28	Mid-Ebb	Sunny	CS2	11:23:13	3.7	Middle	2	1	26.17	8.03	26.84	77.3	5.37	8.2	11.6
HKLR	HY/2011/03	2015-09-28	Mid-Ebb	Sunny	CS2	11:22:47	3.7	Middle	2	2	26.18	8.08	26.82	80.1	5.57	8.4	12.2
HKLR	HY/2011/03	2015-09-28	Mid-Ebb	Sunny	CS2	11:22:40	6.4	Bottom	3	1	26.14	8.09	27.18	82.2	5.71	8.8	9.6
HKLR	HY/2011/03	2015-09-28	Mid-Ebb	Sunny	CS2	11:23:08	6.4	Bottom	3	2	26.2	8.03	26.99	78.5	5.45	8.2	11.4
HKLR	HY/2011/03	2015-09-28	Mid-Ebb	Sunny	CS(Mf)5	12:52:01	1.0	Surface	1	1	29.02	8.24	30.73	80.7	5.59	7.7	11.3
HKLR	HY/2011/03	2015-09-28	Mid-Ebb	Sunny	CS(Mf)5	12:53:00	1.0	Surface	1	2	29.13	8.24	30.08	81	5.61	7.4	9.4
HKLR	HY/2011/03	2015-09-28	Mid-Ebb	Sunny	CS(Mf)5	12:51:53	6.1	Middle	2	1	28.66	8.22	33.88	78.8	5.41	7.7	10
HKLR	HY/2011/03	2015-09-28	Mid-Ebb	Sunny	CS(Mf)5	12:52:51	6.1	Middle	2	2	28.65	8.22	34.13	77.9	5.35	7.5	8.7

Water Quality Monitoring Data

Project	Works	Date (yyyy-mm-dd)	Tide	Weather Condition	Station	Time	Depth, m	Level	Level_Code	Replicate	Temperature, °C	pH	Salinity, ppt	DO, %	DO, mg/L	Turbidity, NTU	SS, mg/L
HKLR	HY/2011/03	2015-09-28	Mid-Ebb	Sunny	CS(Mf)5	12:51:42	11.2	Bottom	3	1	28.72	8.2	34.85	81.3	5.54	7.4	5.4
HKLR	HY/2011/03	2015-09-28	Mid-Ebb	Sunny	CS(Mf)5	12:52:36	11.2	Bottom	3	2	28.56	8.22	35.05	77.5	5.31	7.6	4.7
HKLR	HY/2011/03	2015-09-28	Mid-Flood	Sunny	IS5	07:22:10	1.0	Surface	1	1	29.14	8.2	28.86	83.8	5.83	10.5	11
HKLR	HY/2011/03	2015-09-28	Mid-Flood	Sunny	IS5	07:21:43	1.0	Surface	1	2	29.15	8.2	28.82	84.8	5.89	9.9	11.5
HKLR	HY/2011/03	2015-09-28	Mid-Flood	Sunny	IS5	07:21:34	4.4	Middle	2	1	29.11	8.19	29.26	83.5	5.8	11.1	11.2
HKLR	HY/2011/03	2015-09-28	Mid-Flood	Sunny	IS5	07:22:03	4.4	Middle	2	2	29.11	8.19	29.19	82.7	5.75	11.2	10.6
HKLR	HY/2011/03	2015-09-28	Mid-Flood	Sunny	IS5	07:21:55	7.8	Bottom	3	1	29.11	8.19	29.51	83.9	5.82	11.5	8.4
HKLR	HY/2011/03	2015-09-28	Mid-Flood	Sunny	IS5	07:21:26	7.8	Bottom	3	2	29.14	8.19	29.74	84.6	5.86	11.3	9.7
HKLR	HY/2011/03	2015-09-28	Mid-Flood	Sunny	IS(Mf)6	07:15:13	1.0	Surface	1	1	29.13	8.21	28.43	89.1	6.19	5.5	8.2
HKLR	HY/2011/03	2015-09-28	Mid-Flood	Sunny	IS(Mf)6	07:14:57	1.0	Surface	1	2	29.13	8.21	28.42	89.3	6.2	5.6	7.5
HKLR	HY/2011/03	2015-09-28	Mid-Flood	Sunny	IS(Mf)6	07:15:03	2.2	Bottom	3	1	29.11	8.21	28.64	89.4	6.2	5.8	5.8
HKLR	HY/2011/03	2015-09-28	Mid-Flood	Sunny	IS(Mf)6	07:14:45	2.2	Bottom	3	2	29.11	8.21	28.62	89.3	6.2	5.7	5.9
HKLR	HY/2011/03	2015-09-28	Mid-Flood	Sunny	IS7	07:07:29	1.0	Surface	1	1	28.97	8.23	28.26	83.9	5.53	4.1	5.3
HKLR	HY/2011/03	2015-09-28	Mid-Flood	Sunny	IS7	07:07:16	1.0	Surface	1	2	28.99	8.23	28.21	83.9	5.52	4	6.1
HKLR	HY/2011/03	2015-09-28	Mid-Flood	Sunny	IS7	07:07:21	2.4	Bottom	3	1	28.92	8.23	28.42	83.7	5.51	4.1	6.5
HKLR	HY/2011/03	2015-09-28	Mid-Flood	Sunny	IS7	07:07:03	2.4	Bottom	3	2	28.93	8.23	28.38	83.9	5.52	4	6.1
HKLR	HY/2011/03	2015-09-28	Mid-Flood	Sunny	IS8	06:44:20	1.0	Surface	1	1	28.93	8.19	28.42	85.7	5.98	7.6	7.9
HKLR	HY/2011/03	2015-09-28	Mid-Flood	Sunny	IS8	06:44:06	1.0	Surface	1	2	28.94	8.19	28.41	85.7	5.98	7.2	6.1
HKLR	HY/2011/03	2015-09-28	Mid-Flood	Sunny	IS8	06:44:12	3.2	Bottom	3	1	28.94	8.18	29.45	85.9	5.96	7.4	17.3
HKLR	HY/2011/03	2015-09-28	Mid-Flood	Sunny	IS8	06:43:59	3.2	Bottom	3	2	28.94	8.19	29.5	85.8	5.96	7.8	16.6
HKLR	HY/2011/03	2015-09-28	Mid-Flood	Sunny	IS(Mf)9	07:00:31	1.0	Surface	1	1	28.95	8.22	28.49	82	5.39	3.9	8.1
HKLR	HY/2011/03	2015-09-28	Mid-Flood	Sunny	IS(Mf)9	07:00:45	1.0	Surface	1	2	28.95	8.22	28.5	82.3	5.41	3.8	7.7
HKLR	HY/2011/03	2015-09-28	Mid-Flood	Sunny	IS(Mf)9	07:00:24	2.7	Bottom	3	1	28.95	8.22	28.5	81.9	5.38	3.9	5.7
HKLR	HY/2011/03	2015-09-28	Mid-Flood	Sunny	IS(Mf)9	07:00:37	2.7	Bottom	3	2	28.95	8.22	28.51	82.3	5.41	3.9	6
HKLR	HY/2011/03	2015-09-28	Mid-Flood	Sunny	IS10	06:41:35	1.0	Surface	1	1	26.14	7.96	27.26	74.9	5.2	13	11.6
HKLR	HY/2011/03	2015-09-28	Mid-Flood	Sunny	IS10	06:42:01	1.0	Surface	1	2	26.1	7.97	27.56	74.1	5.14	13.4	9.5
HKLR	HY/2011/03	2015-09-28	Mid-Flood	Sunny	IS10	06:41:52	5.2	Middle	2	1	26.05	7.96	28.25	74.2	5.13	12.2	7.6
HKLR	HY/2011/03	2015-09-28	Mid-Flood	Sunny	IS10	06:41:14	5.2	Middle	2	2	26.05	7.96	28.2	74.8	5.17	11.8	8.8
HKLR	HY/2011/03	2015-09-28	Mid-Flood	Sunny	IS10	06:41:07	9.4	Bottom	3	1	26.08	7.95	28.26	75.4	5.21	12.3	7.9
HKLR	HY/2011/03	2015-09-28	Mid-Flood	Sunny	IS10	06:41:46	9.4	Bottom	3	2	26.06	7.95	28.3	74.5	5.15	12.9	9.1
HKLR	HY/2011/03	2015-09-28	Mid-Flood	Sunny	SR3	07:31:22	0.7	Middle	2	1	29.18	8.2	28.75	87	6.04	8.1	7.9
HKLR	HY/2011/03	2015-09-28	Mid-Flood	Sunny	SR3	07:31:15	0.7	Middle	2	2	29.18	8.2	28.74	87	6.04	8	9.2
HKLR	HY/2011/03	2015-09-28	Mid-Flood	Sunny	SR4	06:51:26	1.0	Surface	1	1	28.97	8.19	28.51	84.3	5.89	7.5	9
HKLR	HY/2011/03	2015-09-28	Mid-Flood	Sunny	SR4	06:51:47	1.0	Surface	1	2	28.9	8.19	28.41	86.1	6.01	7.5	8.8
HKLR	HY/2011/03	2015-09-28	Mid-Flood	Sunny	SR4	06:51:32	2.9	Bottom	3	1	28.97	8.18	29.37	84.8	5.89	7.4	7.4
HKLR	HY/2011/03	2015-09-28	Mid-Flood	Sunny	SR4	06:51:20	2.9	Bottom	3	2	28.97	8.18	29.44	84.7	5.89	7.9	6.7
HKLR	HY/2011/03	2015-09-28	Mid-Flood	Sunny	SR5	06:48:51	1.0	Surface	1	1	26.09	7.97	27.63	73.5	5.09	14.3	9.4
HKLR	HY/2011/03	2015-09-28	Mid-Flood	Sunny	SR5	06:48:34	1.0	Surface	1	2	26.11	7.96	27.5	73.9	5.13	14	9.2
HKLR	HY/2011/03	2015-09-28	Mid-Flood	Sunny	SR5	06:48:44	4.1	Bottom	3	1	26.08	7.96	28.02	73.7	5.1	15.4	10.5
HKLR	HY/2011/03	2015-09-28	Mid-Flood	Sunny	SR5	06:48:25	4.1	Bottom	3	2	26.08	7.95	28.05	73.8	5.11	14.7	9.6
HKLR	HY/2011/03	2015-09-28	Mid-Flood	Sunny	SR10A	05:42:35	1.0	Surface	1	1	28.58	8.2	33.33	78.7	5.42	9.4	9.7
HKLR	HY/2011/03	2015-09-28	Mid-Flood	Sunny	SR10A	05:42:10	1.0	Surface	1	2	28.59	8.2	33.73	78.5	5.4	9.5	9.8
HKLR	HY/2011/03	2015-09-28	Mid-Flood	Sunny	SR10A	05:42:00	3.4	Middle	2	1	28.55	8.2	34.28	78.7	5.41	9.8	10.8
HKLR	HY/2011/03	2015-09-28	Mid-Flood	Sunny	SR10A	05:42:27	3.4	Middle	2	2	28.55	8.2	34.26	78.6	5.4	9.6	8.1
HKLR	HY/2011/03	2015-09-28	Mid-Flood	Sunny	SR10A	05:41:52	5.7	Bottom	3	1	28.56	8.19	34.3	78.4	5.39	9.4	5.2
HKLR	HY/2011/03	2015-09-28	Mid-Flood	Sunny	SR10A	05:42:18	5.7	Bottom	3	2	28.56	8.19	34.12	78.4	5.38	9.3	4.4
HKLR	HY/2011/03	2015-09-28	Mid-Flood	Sunny	SR10B	05:34:13	1.0	Surface	1	1	28.57	8.18	34.32	79.2	5.43	10.5	6.8
HKLR	HY/2011/03	2015-09-28	Mid-Flood	Sunny	SR10B	05:34:31	1.0	Surface	1	2	28.58	8.19	33.1	78.6	5.43	10.4	5.6
HKLR	HY/2011/03	2015-09-28	Mid-Flood	Sunny	SR10B	05:34:21	4.0	Bottom	3	1	28.58	8.18	34.38	78.9	5.41	10.3	6
HKLR	HY/2011/03	2015-09-28	Mid-Flood	Sunny	SR10B	05:34:04	4.0	Bottom	3	2	28.55	8.17	34.59	79.3	5.44	10.4	5.8
HKLR	HY/2011/03	2015-09-28	Mid-Flood	Sunny	CS2	08:04:38	1.0	Surface	1	1	26.18	7.97	25.17	75.5	5.3	9	9
HKLR	HY/2011/03	2015-09-28	Mid-Flood	Sunny	CS2	08:04:09	1.0	Surface	1	2	26.18	7.97	25.92	75.3	5.26	9	9.5
HKLR	HY/2011/03	2015-09-28	Mid-Flood	Sunny	CS2	08:04:27	3.9	Middle	2	1	26.18	7.97	25.59	75.4	5.28	10.1	8.7

Water Quality Monitoring Data

Project	Works	Date (yyyy-mm-dd)	Tide	Weather Condition	Station	Time	Depth, m	Level	Level_Code	Replicate	Temperature, °C	pH	Salinity, ppt	DO, %	DO, mg/L	Turbidity, NTU	SS, mg/L
HKLR	HY/2011/03	2015-09-28	Mid-Flood	Sunny	CS2	08:03:57	3.9	Middle	2	2	26.19	7.96	26.4	74.7	5.21	10.1	9.5
HKLR	HY/2011/03	2015-09-28	Mid-Flood	Sunny	CS2	08:03:52	6.8	Bottom	3	1	26.19	7.96	26.55	75.2	5.24	9.2	9.5
HKLR	HY/2011/03	2015-09-28	Mid-Flood	Sunny	CS2	08:04:20	6.8	Bottom	3	2	26.17	7.97	25.88	75.6	5.28	9.5	8.9
HKLR	HY/2011/03	2015-09-28	Mid-Flood	Sunny	CS(Mf)5	06:12:49	1.0	Surface	1	1	28.65	8.23	32.3	80.7	5.57	6.4	3.4
HKLR	HY/2011/03	2015-09-28	Mid-Flood	Sunny	CS(Mf)5	06:13:23	1.0	Surface	1	2	28.7	8.24	31.77	80.2	5.55	6.6	4.5
HKLR	HY/2011/03	2015-09-28	Mid-Flood	Sunny	CS(Mf)5	06:13:09	6.1	Middle	2	1	28.6	8.22	34.3	78.9	5.41	6.6	3.7
HKLR	HY/2011/03	2015-09-28	Mid-Flood	Sunny	CS(Mf)5	06:12:34	6.1	Middle	2	2	28.59	8.22	34.4	78.8	5.41	6.5	5.5
HKLR	HY/2011/03	2015-09-28	Mid-Flood	Sunny	CS(Mf)5	06:12:59	11.2	Bottom	3	1	28.63	8.22	34.34	80	5.48	6.6	6.6
HKLR	HY/2011/03	2015-09-28	Mid-Flood	Sunny	CS(Mf)5	06:12:26	11.2	Bottom	3	2	28.61	8.22	34.35	79.6	5.46	6.5	8.3
HKLR	HY/2011/03	2015-09-30	Mid-Ebb	Fine	IS5	13:11:55	1.0	Surface	1	1	29.05	8.2	33.24	84.5	5.52	18.5	11.2
HKLR	HY/2011/03	2015-09-30	Mid-Ebb	Fine	IS5	13:12:30	1.0	Surface	1	2	29.06	8.19	33.22	84.6	5.52	18.2	11.1
HKLR	HY/2011/03	2015-09-30	Mid-Ebb	Fine	IS5	13:11:45	4.3	Middle	2	1	29.01	8.2	33.27	84	5.49	19.5	13.3
HKLR	HY/2011/03	2015-09-30	Mid-Ebb	Fine	IS5	13:12:18	4.3	Middle	2	2	29.01	8.19	33.25	84.2	5.5	19.1	13.6
HKLR	HY/2011/03	2015-09-30	Mid-Ebb	Fine	IS5	13:12:08	7.5	Bottom	3	1	29.02	8.19	33.26	84.2	5.5	19	14.1
HKLR	HY/2011/03	2015-09-30	Mid-Ebb	Fine	IS5	13:11:37	7.5	Bottom	3	2	29.01	8.2	33.27	84.1	5.5	19.1	15.5
HKLR	HY/2011/03	2015-09-30	Mid-Ebb	Fine	IS(Mf)6	13:19:42	1.0	Surface	1	1	29.23	8.17	32.76	84.3	5.51	15.4	9.2
HKLR	HY/2011/03	2015-09-30	Mid-Ebb	Fine	IS(Mf)6	13:19:19	1.0	Surface	1	2	29.22	8.17	32.77	84.5	5.52	15.2	9.2
HKLR	HY/2011/03	2015-09-30	Mid-Ebb	Fine	IS(Mf)6	13:19:05	2.3	Bottom	3	1	29.15	8.17	32.82	84.3	5.51	15.6	11.8
HKLR	HY/2011/03	2015-09-30	Mid-Ebb	Fine	IS(Mf)6	13:19:25	2.3	Bottom	3	2	29.15	8.17	32.8	84.3	5.51	15.3	11.7
HKLR	HY/2011/03	2015-09-30	Mid-Ebb	Fine	IS7	13:25:50	1.0	Surface	1	1	29.41	8.18	32.07	88.8	5.81	6.3	9
HKLR	HY/2011/03	2015-09-30	Mid-Ebb	Fine	IS7	13:25:37	1.0	Surface	1	2	29.46	8.19	32.02	90.3	5.9	6.5	8.1
HKLR	HY/2011/03	2015-09-30	Mid-Ebb	Fine	IS7	13:25:28	2.4	Bottom	3	1	29.36	8.19	32.06	89.4	5.83	6.6	8.1
HKLR	HY/2011/03	2015-09-30	Mid-Ebb	Fine	IS7	13:25:43	2.4	Bottom	3	2	29.28	8.19	32.13	88.2	5.76	6.6	8.6
HKLR	HY/2011/03	2015-09-30	Mid-Ebb	Fine	IS8	13:47:52	1.0	Surface	1	1	29.25	8.18	31.43	85.2	5.6	9.4	10.8
HKLR	HY/2011/03	2015-09-30	Mid-Ebb	Fine	IS8	13:47:28	1.0	Surface	1	2	29.3	8.18	31.37	86.8	5.7	9.6	11.3
HKLR	HY/2011/03	2015-09-30	Mid-Ebb	Fine	IS8	13:47:45	2.8	Bottom	3	1	29.01	8.17	31.93	85.4	5.62	9.9	11.6
HKLR	HY/2011/03	2015-09-30	Mid-Ebb	Fine	IS8	13:47:16	2.8	Bottom	3	2	29.21	8.18	31.64	85.4	5.61	10	10
HKLR	HY/2011/03	2015-09-30	Mid-Ebb	Fine	IS(Mf)9	13:32:10	1.0	Surface	1	1	29.36	8.19	31.56	89.8	5.88	6.5	5.9
HKLR	HY/2011/03	2015-09-30	Mid-Ebb	Fine	IS(Mf)9	13:32:26	1.0	Surface	1	2	29.46	8.19	31.45	90.6	5.93	6.4	6
HKLR	HY/2011/03	2015-09-30	Mid-Ebb	Fine	IS(Mf)9	13:32:01	2.7	Bottom	3	1	29.25	8.19	31.76	90.1	5.91	6.9	5.4
HKLR	HY/2011/03	2015-09-30	Mid-Ebb	Fine	IS(Mf)9	13:32:17	2.7	Bottom	3	2	29.44	8.19	31.48	90.2	5.9	6.4	5.9
HKLR	HY/2011/03	2015-09-30	Mid-Ebb	Fine	IS10	14:59:32	1.0	Surface	1	1	26.14	7.87	21.14	77.8	5.54	12.9	9.9
HKLR	HY/2011/03	2015-09-30	Mid-Ebb	Fine	IS10	15:00:40	1.0	Surface	1	2	26.2	7.86	19.41	77.6	5.55	13.1	9.1
HKLR	HY/2011/03	2015-09-30	Mid-Ebb	Fine	IS10	15:00:33	5.2	Middle	2	1	26.02	7.85	20.87	77.4	5.53	13.3	9.8
HKLR	HY/2011/03	2015-09-30	Mid-Ebb	Fine	IS10	14:59:26	5.2	Middle	2	2	25.97	7.87	21.44	77.5	5.58	13.2	10.2
HKLR	HY/2011/03	2015-09-30	Mid-Ebb	Fine	IS10	15:00:27	9.3	Bottom	3	1	26.01	7.85	21.32	77.2	5.59	13.6	10.5
HKLR	HY/2011/03	2015-09-30	Mid-Ebb	Fine	IS10	14:59:18	9.3	Bottom	3	2	26.04	7.86	22.62	77	5.55	13.5	11.7
HKLR	HY/2011/03	2015-09-30	Mid-Ebb	Fine	SR3	13:00:55	0.7	Middle	2	1	29.05	8.28	32.93	86.4	5.65	16.9	14
HKLR	HY/2011/03	2015-09-30	Mid-Ebb	Fine	SR3	13:01:01	0.7	Middle	2	2	29.04	8.27	32.97	86.1	5.63	17.4	13.5
HKLR	HY/2011/03	2015-09-30	Mid-Ebb	Fine	SR4	13:40:09	1.0	Surface	1	1	29.19	8.18	31.52	85.5	5.62	10.4	8.7
HKLR	HY/2011/03	2015-09-30	Mid-Ebb	Fine	SR4	13:40:24	1.0	Surface	1	2	29.32	8.18	31.32	86.9	5.7	10.5	9.6
HKLR	HY/2011/03	2015-09-30	Mid-Ebb	Fine	SR4	13:40:15	2.7	Bottom	3	1	29.2	8.18	31.64	86	5.65	10.6	10.2
HKLR	HY/2011/03	2015-09-30	Mid-Ebb	Fine	SR4	13:40:01	2.7	Bottom	3	2	29.04	8.18	31.89	85.9	5.65	10.6	9.7
HKLR	HY/2011/03	2015-09-30	Mid-Ebb	Fine	SR5	14:50:19	1.0	Surface	1	1	26.1	7.87	24.05	82.2	5.7	14.6	9.6
HKLR	HY/2011/03	2015-09-30	Mid-Ebb	Fine	SR5	14:50:04	1.0	Surface	1	2	26.13	7.87	25.22	81.8	5.74	14.6	9.6
HKLR	HY/2011/03	2015-09-30	Mid-Ebb	Fine	SR5	14:49:58	4.0	Bottom	3	1	26.26	7.87	26.1	79.5	5.58	15	9.6
HKLR	HY/2011/03	2015-09-30	Mid-Ebb	Fine	SR5	14:50:11	4.0	Bottom	3	2	26.2	7.86	25.31	80.1	5.59	14.8	9.7
HKLR	HY/2011/03	2015-09-30	Mid-Ebb	Fine	SR10A	14:53:17	1.0	Surface	1	1	29.12	8.21	32.05	83.1	5.4	4.9	5.2
HKLR	HY/2011/03	2015-09-30	Mid-Ebb	Fine	SR10A	14:52:14	1.0	Surface	1	2	29.3	8.21	32.04	83.5	5.44	4.9	4.8
HKLR	HY/2011/03	2015-09-30	Mid-Ebb	Fine	SR10A	14:52:36	3.4	Middle	2	1	28.88	8.2	33.84	81.1	5.33	5	4.8
HKLR	HY/2011/03	2015-09-30	Mid-Ebb	Fine	SR10A	14:52:06	3.4	Middle	2	2	29.11	8.2	33.84	83.2	5.41	5	5.1
HKLR	HY/2011/03	2015-09-30	Mid-Ebb	Fine	SR10A	14:52:30	5.7	Bottom	3	1	29.11	8.2	34.09	80.4	5.26	4.9	5.8
HKLR	HY/2011/03	2015-09-30	Mid-Ebb	Fine	SR10A	14:51:59	5.7	Bottom	3	2	29.13	8.2	34.11	81.9	5.34	5	5.4

Water Quality Monitoring Data

Project	Works	Date (yyyy-mm-dd)	Tide	Weather Condition	Station	Time	Depth, m	Level	Level_Code	Replicate	Temperature, °C	pH	Salinity, ppt	DO, %	DO, mg/L	Turbidity, NTU	SS, mg/L
HKLR	HY/2011/03	2015-09-30	Mid-Ebb	Fine	SR10B	15:01:13	1.0	Surface	1	1	29.4	8.21	31.85	83.9	5.49	5.1	4.9
HKLR	HY/2011/03	2015-09-30	Mid-Ebb	Fine	SR10B	15:01:30	1.0	Surface	1	2	29.37	8.2	31.82	84.1	5.5	5.1	4.8
HKLR	HY/2011/03	2015-09-30	Mid-Ebb	Fine	SR10B	15:01:04	3.8	Bottom	3	1	29.11	8.19	33.86	82.6	5.38	5.1	5.3
HKLR	HY/2011/03	2015-09-30	Mid-Ebb	Fine	SR10B	15:01:21	3.8	Bottom	3	2	29.1	8.19	33.82	83.6	5.44	5	5.4
HKLR	HY/2011/03	2015-09-30	Mid-Ebb	Fine	CS2	13:40:55	1.0	Surface	1	1	25.96	7.92	26.86	82.2	5.71	13.8	6.4
HKLR	HY/2011/03	2015-09-30	Mid-Ebb	Fine	CS2	13:40:29	1.0	Surface	1	2	25.96	7.93	26.97	80.4	5.6	13.9	6.1
HKLR	HY/2011/03	2015-09-30	Mid-Ebb	Fine	CS2	13:40:47	4.3	Middle	2	1	25.94	7.93	27.13	79.7	5.56	14.1	6.6
HKLR	HY/2011/03	2015-09-30	Mid-Ebb	Fine	CS2	13:40:19	4.3	Middle	2	2	25.94	7.93	27.39	79	5.5	14.2	6.6
HKLR	HY/2011/03	2015-09-30	Mid-Ebb	Fine	CS2	13:40:40	7.5	Bottom	3	1	25.95	7.93	27.15	78.3	5.46	14.6	6.7
HKLR	HY/2011/03	2015-09-30	Mid-Ebb	Fine	CS2	13:40:12	7.5	Bottom	3	2	25.94	7.92	27.53	78.5	5.47	14.5	6.6
HKLR	HY/2011/03	2015-09-30	Mid-Ebb	Fine	CS(Mf)5	14:21:19	1.0	Surface	1	1	29.11	8.19	30.36	78.8	5.23	10.5	5.9
HKLR	HY/2011/03	2015-09-30	Mid-Ebb	Fine	CS(Mf)5	14:21:59	1.0	Surface	1	2	29.15	8.18	30.33	80.9	5.36	10.1	5.4
HKLR	HY/2011/03	2015-09-30	Mid-Ebb	Fine	CS(Mf)5	14:21:08	6.1	Middle	2	1	28.78	8.19	32.68	77.2	5.05	10.2	5.9
HKLR	HY/2011/03	2015-09-30	Mid-Ebb	Fine	CS(Mf)5	14:21:42	6.1	Middle	2	2	28.79	8.18	32.68	77.9	5.09	10.3	6.8
HKLR	HY/2011/03	2015-09-30	Mid-Ebb	Fine	CS(Mf)5	14:20:57	11.2	Bottom	3	1	28.79	8.18	34.06	75.9	5	10.3	6.8
HKLR	HY/2011/03	2015-09-30	Mid-Ebb	Fine	CS(Mf)5	14:21:31	11.2	Bottom	3	2	28.82	8.17	34.16	76.6	5.05	10.2	6.4
HKLR	HY/2011/03	2015-09-30	Mid-Flood	Fine	IS5	08:38:09	1.0	Surface	1	1	28.85	8.16	30.29	82.5	5.49	12	12.6
HKLR	HY/2011/03	2015-09-30	Mid-Flood	Fine	IS5	08:37:34	1.0	Surface	1	2	28.85	8.16	30.33	82.8	5.51	12.3	13
HKLR	HY/2011/03	2015-09-30	Mid-Flood	Fine	IS5	08:37:17	4.3	Middle	2	1	28.86	8.15	30.43	82.7	5.5	11.9	13.5
HKLR	HY/2011/03	2015-09-30	Mid-Flood	Fine	IS5	08:37:55	4.3	Middle	2	2	28.86	8.15	30.43	82.3	5.47	11.8	13.5
HKLR	HY/2011/03	2015-09-30	Mid-Flood	Fine	IS5	08:37:09	7.6	Bottom	3	1	28.86	8.16	30.41	82.7	5.49	12	13.2
HKLR	HY/2011/03	2015-09-30	Mid-Flood	Fine	IS5	08:37:46	7.6	Bottom	3	2	28.86	8.15	30.42	82.3	5.47	12	13.1
HKLR	HY/2011/03	2015-09-30	Mid-Flood	Fine	IS(Mf)6	08:28:42	1.0	Surface	1	1	28.9	8.16	30.37	85.2	5.66	8.5	5
HKLR	HY/2011/03	2015-09-30	Mid-Flood	Fine	IS(Mf)6	08:28:29	1.0	Surface	1	2	28.9	8.16	30.37	85.4	5.67	8.5	6.1
HKLR	HY/2011/03	2015-09-30	Mid-Flood	Fine	IS(Mf)6	08:28:20	2.2	Bottom	3	1	28.88	8.16	30.41	85.4	5.67	8.6	9.3
HKLR	HY/2011/03	2015-09-30	Mid-Flood	Fine	IS(Mf)6	08:28:34	2.2	Bottom	3	2	28.88	8.16	30.41	85.1	5.65	8.4	10.1
HKLR	HY/2011/03	2015-09-30	Mid-Flood	Fine	IS7	08:22:52	1.0	Surface	1	1	28.86	8.15	30.41	83.7	5.56	8.5	6.1
HKLR	HY/2011/03	2015-09-30	Mid-Flood	Fine	IS7	08:23:06	1.0	Surface	1	2	28.86	8.15	30.47	83.3	5.53	8.5	6.1
HKLR	HY/2011/03	2015-09-30	Mid-Flood	Fine	IS7	08:22:42	2.3	Bottom	3	1	28.87	8.16	30.49	83.4	5.54	8.4	5.5
HKLR	HY/2011/03	2015-09-30	Mid-Flood	Fine	IS7	08:22:59	2.3	Bottom	3	2	28.86	8.15	30.39	83.1	5.52	8.6	5.8
HKLR	HY/2011/03	2015-09-30	Mid-Flood	Fine	IS8	07:59:39	1.0	Surface	1	1	28.85	8.15	29.24	83.2	5.56	10.8	7.1
HKLR	HY/2011/03	2015-09-30	Mid-Flood	Fine	IS8	07:59:54	1.0	Surface	1	2	28.86	8.15	29.18	83.1	5.56	10.8	6.8
HKLR	HY/2011/03	2015-09-30	Mid-Flood	Fine	IS8	07:59:45	2.9	Bottom	3	1	28.85	8.14	29.35	83.2	5.56	10.9	7.9
HKLR	HY/2011/03	2015-09-30	Mid-Flood	Fine	IS8	07:59:32	2.9	Bottom	3	2	28.85	8.14	29.4	83.5	5.58	11.2	7.8
HKLR	HY/2011/03	2015-09-30	Mid-Flood	Fine	IS(Mf)9	08:15:48	1.0	Surface	1	1	28.85	8.16	29.75	84.8	5.65	6.5	7.1
HKLR	HY/2011/03	2015-09-30	Mid-Flood	Fine	IS(Mf)9	08:16:03	1.0	Surface	1	2	28.83	8.15	29.84	84.4	5.62	6.5	6.1
HKLR	HY/2011/03	2015-09-30	Mid-Flood	Fine	IS(Mf)9	08:15:36	2.9	Bottom	3	1	28.82	8.15	30	84.4	5.63	6.5	6.7
HKLR	HY/2011/03	2015-09-30	Mid-Flood	Fine	IS(Mf)9	08:15:56	2.9	Bottom	3	2	28.82	8.15	30.07	84	5.6	6.5	6.1
HKLR	HY/2011/03	2015-09-30	Mid-Flood	Fine	IS10	08:28:01	1.0	Surface	1	1	26.07	7.83	25.5	78.9	5.42	14.2	19.8
HKLR	HY/2011/03	2015-09-30	Mid-Flood	Fine	IS10	08:26:55	1.0	Surface	1	2	26.04	7.83	26.75	78.4	5.47	14.2	18.9
HKLR	HY/2011/03	2015-09-30	Mid-Flood	Fine	IS10	08:26:46	5.2	Middle	2	1	26.02	7.83	27.07	78.2	5.45	14.6	19
HKLR	HY/2011/03	2015-09-30	Mid-Flood	Fine	IS10	08:27:15	5.2	Middle	2	2	26.02	7.83	27.05	77.8	5.42	14.4	18.7
HKLR	HY/2011/03	2015-09-30	Mid-Flood	Fine	IS10	08:27:08	9.4	Bottom	3	1	26.03	7.83	26.98	77.4	5.39	14.6	18.8
HKLR	HY/2011/03	2015-09-30	Mid-Flood	Fine	IS10	08:26:39	9.4	Bottom	3	2	26.03	7.83	26.99	77.3	5.38	14.7	19.6
HKLR	HY/2011/03	2015-09-30	Mid-Flood	Fine	SR3	08:49:23	0.7	Middle	2	1	28.93	8.15	30.23	82.3	5.47	12.6	15.3
HKLR	HY/2011/03	2015-09-30	Mid-Flood	Fine	SR3	08:49:16	0.7	Middle	2	2	28.91	8.15	30.23	82.2	5.46	12.3	16.7
HKLR	HY/2011/03	2015-09-30	Mid-Flood	Fine	SR4	08:05:03	1.0	Surface	1	1	28.85	8.15	29.33	82.2	5.49	10.9	11
HKLR	HY/2011/03	2015-09-30	Mid-Flood	Fine	SR4	08:05:21	1.0	Surface	1	2	28.86	8.14	29.28	82.3	5.5	10.5	10
HKLR	HY/2011/03	2015-09-30	Mid-Flood	Fine	SR4	08:05:13	2.9	Bottom	3	1	28.85	8.14	29.53	82.3	5.5	10.5	11.1
HKLR	HY/2011/03	2015-09-30	Mid-Flood	Fine	SR4	08:04:55	2.9	Bottom	3	2	28.84	8.14	29.72	82.1	5.48	10.4	10.4
HKLR	HY/2011/03	2015-09-30	Mid-Flood	Fine	SR5	08:35:32	1.0	Surface	1	1	26.3	7.83	23.61	77.4	5.46	16.5	20.3
HKLR	HY/2011/03	2015-09-30	Mid-Flood	Fine	SR5	08:35:45	1.0	Surface	1	2	26.31	7.83	23.19	77.5	5.48	16.4	20
HKLR	HY/2011/03	2015-09-30	Mid-Flood	Fine	SR5	08:35:39	4.2	Bottom	3	1	26.29	7.83	23.27	77.2	5.47	16.7	20.5

Water Quality Monitoring Data

Project	Works	Date (yyyy-mm-dd)	Tide	Weather Condition	Station	Time	Depth, m	Level	Level_Code	Replicate	Temperature, °C	pH	Salinity, ppt	DO, %	DO, mg/L	Turbidity, NTU	SS, mg/L
HKLR	HY/2011/03	2015-09-30	Mid-Flood	Fine	SR5	08:35:28	4.2	Bottom	3	2	26.25	7.83	23.64	77.2	5.48	16.8	20.9
HKLR	HY/2011/03	2015-09-30	Mid-Flood	Fine	SR10A	07:01:48	1.0	Surface	1	1	28.73	8.15	31	78.2	5.2	12.5	10.9
HKLR	HY/2011/03	2015-09-30	Mid-Flood	Fine	SR10A	07:02:13	1.0	Surface	1	2	28.73	8.15	31.11	78	5.19	12.3	10.3
HKLR	HY/2011/03	2015-09-30	Mid-Flood	Fine	SR10A	07:02:03	3.3	Middle	2	1	28.66	8.14	32.78	77.9	5.14	12.1	10.4
HKLR	HY/2011/03	2015-09-30	Mid-Flood	Fine	SR10A	07:01:42	3.3	Middle	2	2	28.69	8.15	31.84	77.7	5.15	12.2	10.7
HKLR	HY/2011/03	2015-09-30	Mid-Flood	Fine	SR10A	07:01:34	5.6	Bottom	3	1	28.68	8.14	33.16	77.9	5.13	12.4	11.6
HKLR	HY/2011/03	2015-09-30	Mid-Flood	Fine	SR10A	07:01:56	5.6	Bottom	3	2	28.71	8.14	32.79	78	5.14	12.6	11.5
HKLR	HY/2011/03	2015-09-30	Mid-Flood	Fine	SR10B	06:53:22	1.0	Surface	1	1	28.75	8.13	31.25	78.7	5.22	13.2	9.9
HKLR	HY/2011/03	2015-09-30	Mid-Flood	Fine	SR10B	06:53:40	1.0	Surface	1	2	28.74	8.13	31.3	78.9	5.24	13.4	9.4
HKLR	HY/2011/03	2015-09-30	Mid-Flood	Fine	SR10B	06:53:11	4.0	Bottom	3	1	28.69	8.11	32.98	78	5.14	13.4	9.5
HKLR	HY/2011/03	2015-09-30	Mid-Flood	Fine	SR10B	06:53:30	4.0	Bottom	3	2	28.73	8.11	33.04	78.7	5.18	13.2	10.4
HKLR	HY/2011/03	2015-09-30	Mid-Flood	Fine	CS2	09:47:22	1.0	Surface	1	1	26.23	7.84	18.12	77.8	5.69	15.7	15.7
HKLR	HY/2011/03	2015-09-30	Mid-Flood	Fine	CS2	09:46:47	1.0	Surface	1	2	26.24	7.83	18.71	77.4	5.64	15.8	15.3
HKLR	HY/2011/03	2015-09-30	Mid-Flood	Fine	CS2	09:47:01	4.1	Middle	2	1	26.11	7.83	18.78	77	5.62	15.9	15.5
HKLR	HY/2011/03	2015-09-30	Mid-Flood	Fine	CS2	09:46:40	4.1	Middle	2	2	26.13	7.83	18.89	76.9	5.6	16.1	15.7
HKLR	HY/2011/03	2015-09-30	Mid-Flood	Fine	CS2	09:46:55	7.2	Bottom	3	1	26.04	7.83	18.75	76.8	5.6	16.2	15.1
HKLR	HY/2011/03	2015-09-30	Mid-Flood	Fine	CS2	09:46:32	7.2	Bottom	3	2	26.06	7.82	18.96	76.7	5.6	16.3	14.6
HKLR	HY/2011/03	2015-09-30	Mid-Flood	Fine	CS(Mf)5	07:31:45	1.0	Surface	1	1	28.81	8.17	30.11	79.4	5.3	15.2	8.1
HKLR	HY/2011/03	2015-09-30	Mid-Flood	Fine	CS(Mf)5	07:31:05	1.0	Surface	1	2	28.81	8.17	30.11	79.3	5.29	15.2	8.6
HKLR	HY/2011/03	2015-09-30	Mid-Flood	Fine	CS(Mf)5	07:30:52	6.1	Middle	2	1	28.71	8.16	32.46	78.9	5.2	15.4	8.4
HKLR	HY/2011/03	2015-09-30	Mid-Flood	Fine	CS(Mf)5	07:31:33	6.1	Middle	2	2	28.71	8.16	32.38	78.2	5.15	15.4	9
HKLR	HY/2011/03	2015-09-30	Mid-Flood	Fine	CS(Mf)5	07:31:23	11.1	Bottom	3	1	28.71	8.15	32.72	77.5	5.12	15.5	10.3
HKLR	HY/2011/03	2015-09-30	Mid-Flood	Fine	CS(Mf)5	07:30:45	11.1	Bottom	3	2	28.73	8.15	32.62	77.7	5.13	15.5	11.6

DO Concentrations at Station CS2 (Mid Ebb)

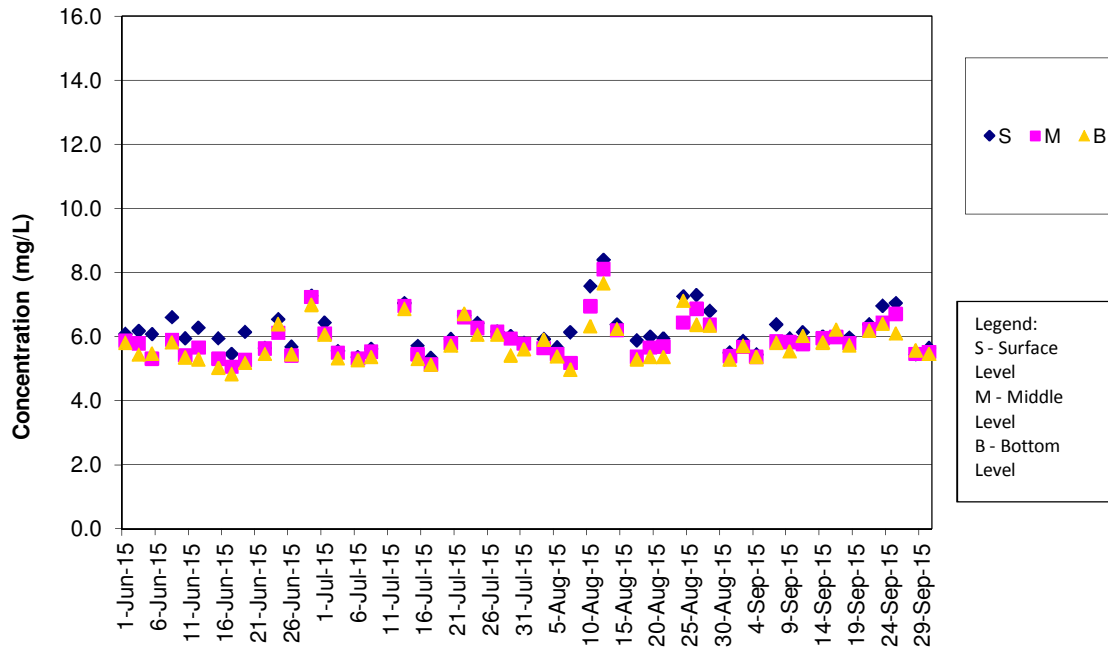

Remark:

- 1) As Strong Wind Signal No.3 was hoisted by Hong Kong Observatory on 10 July 2015 morning, water quality monitoring for mid-ebb tide on 10 July 2015 was cancelled for safety reason.

DO Concentrations at Station CS2 (Mid Flood)

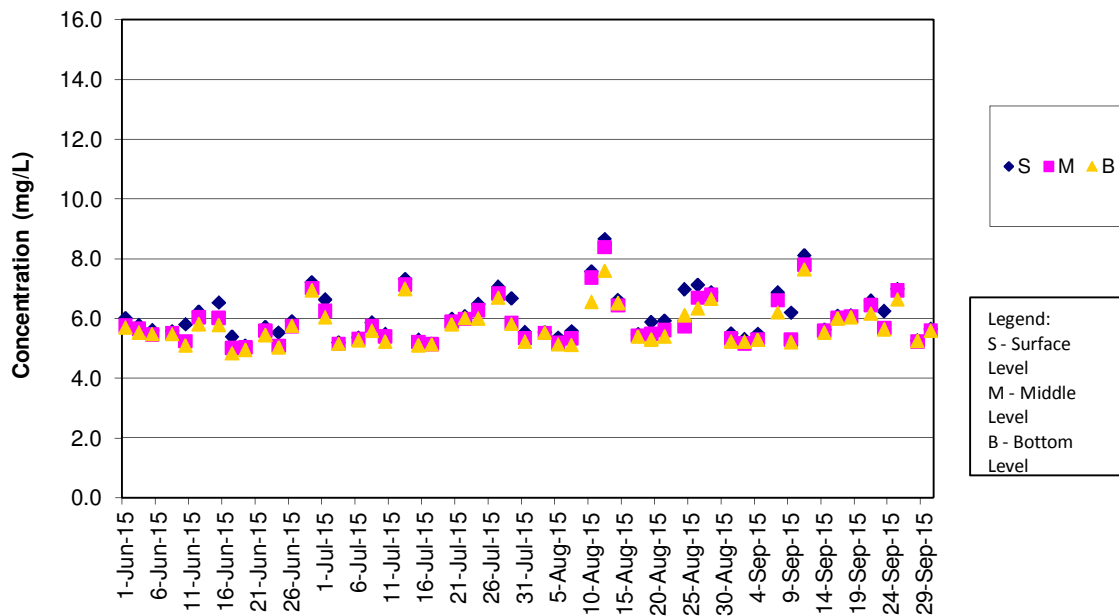

DO Concentrations at Station CS(Mf)5 (Mid Ebb)

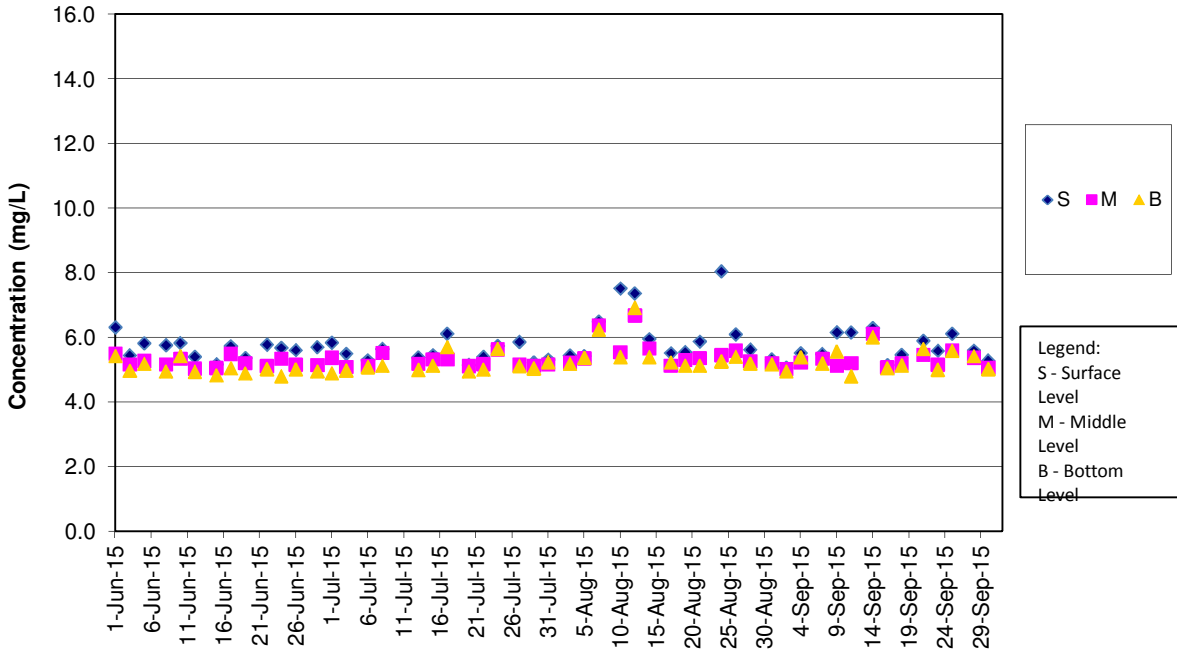

Remark:
 1) As Strong Wind Signal No.3 was hoisted by Hong Kong Observatory on 10 July 2015 morning, water quality monitoring for mid-ebb tide on 10 July 2015 was cancelled for safety reason.

DO Concentrations at Station CS(Mf)5 (Mid Flood)

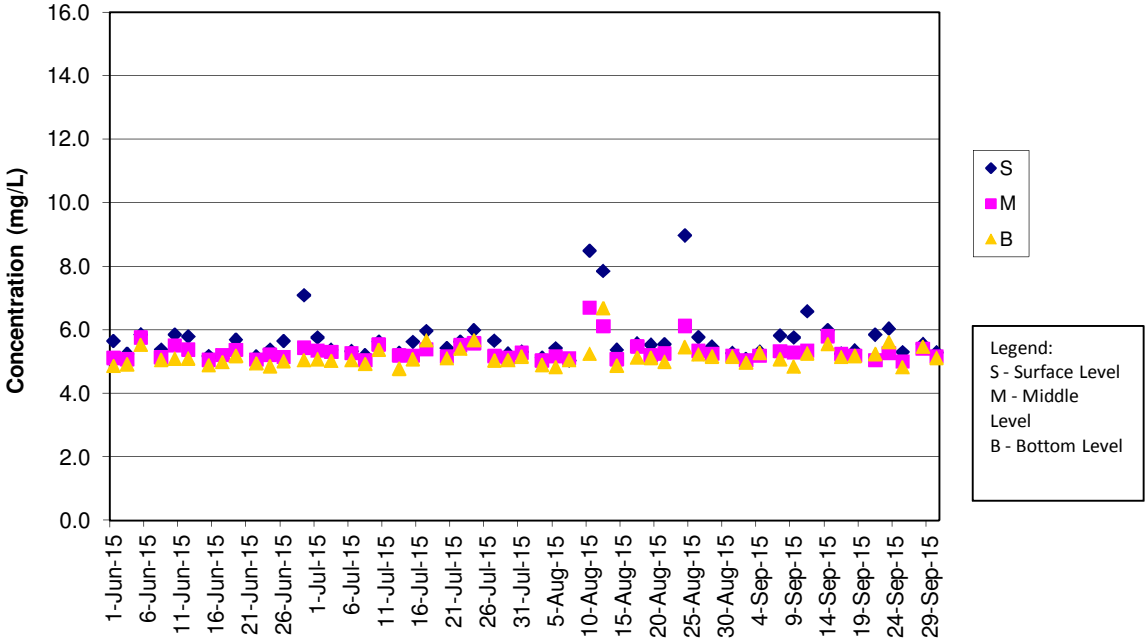

DO Concentrations at Station IS5 (Mid Ebb)

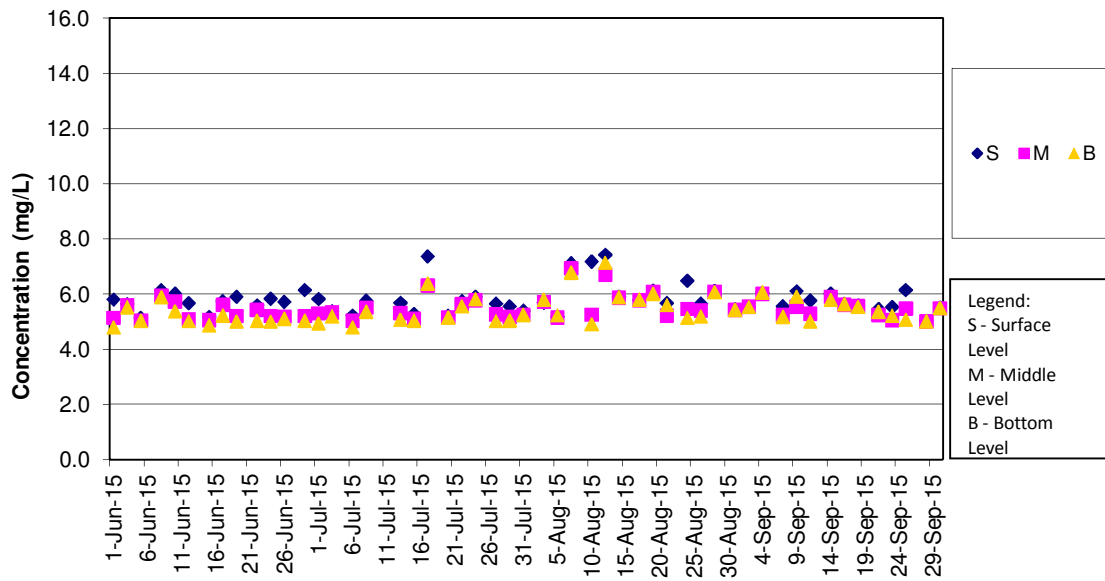

Remark:

- 1) As Strong Wind Signal No.3 was hoisted by Hong Kong Observatory on 10 July 2015 morning, water quality monitoring for mid-ebb tide on 10 July 2015 was cancelled for safety reason.

DO Concentrations at Station IS5 (Mid Flood)

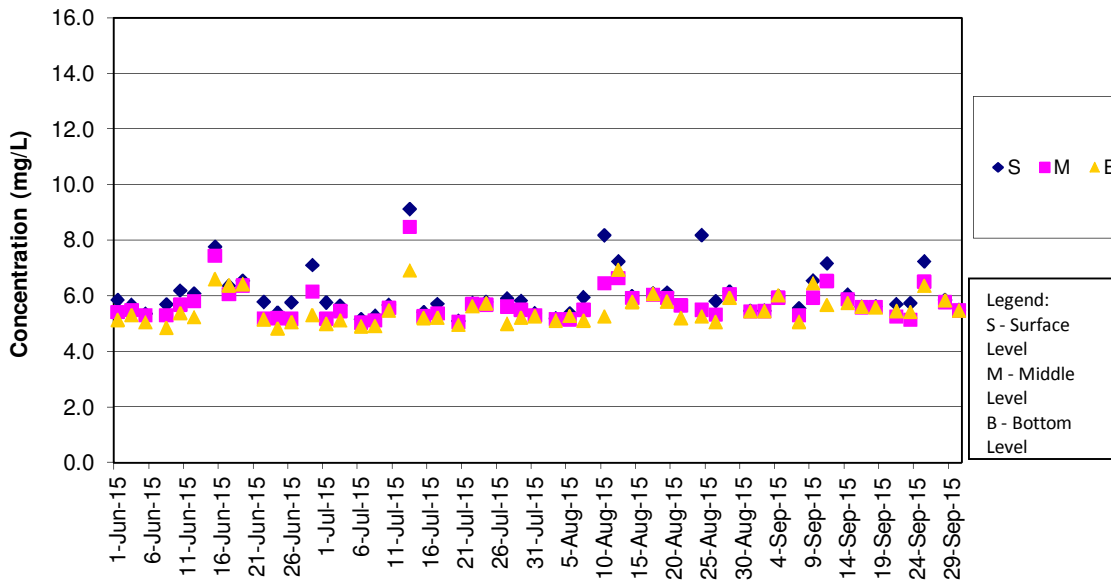

DO Concentrations at Station IS(Mf)6 (Mid Ebb)

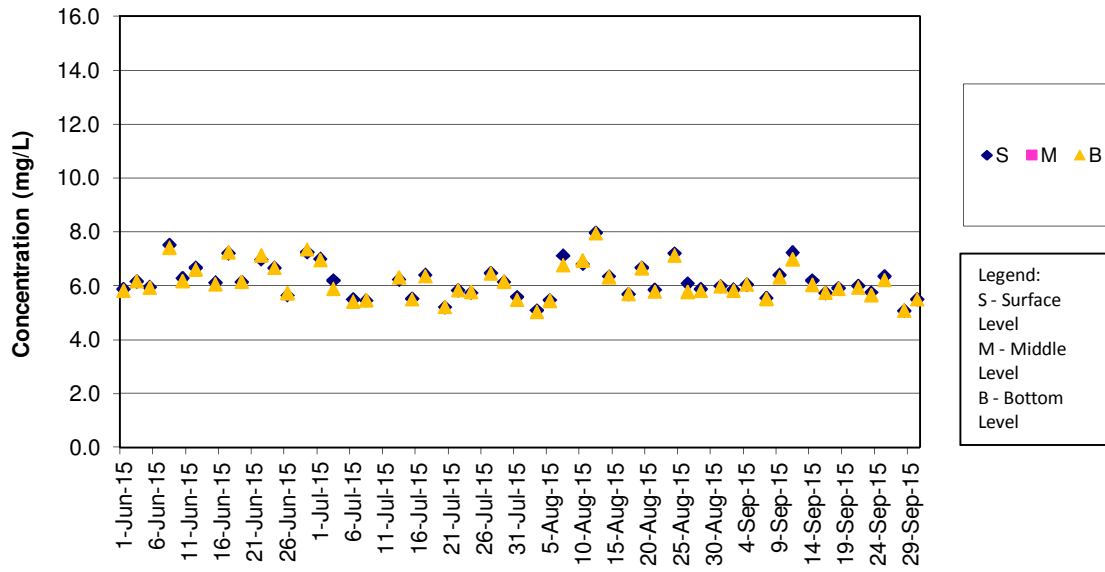

Remark:

- 1) As Strong Wind Signal No.3 was hoisted by Hong Kong Observatory on 10 July 2015 morning, water quality monitoring for mid-ebb tide on 10 July 2015 was cancelled for safety reason.

DO Concentrations at Station IS(Mf)6 (Mid Flood)

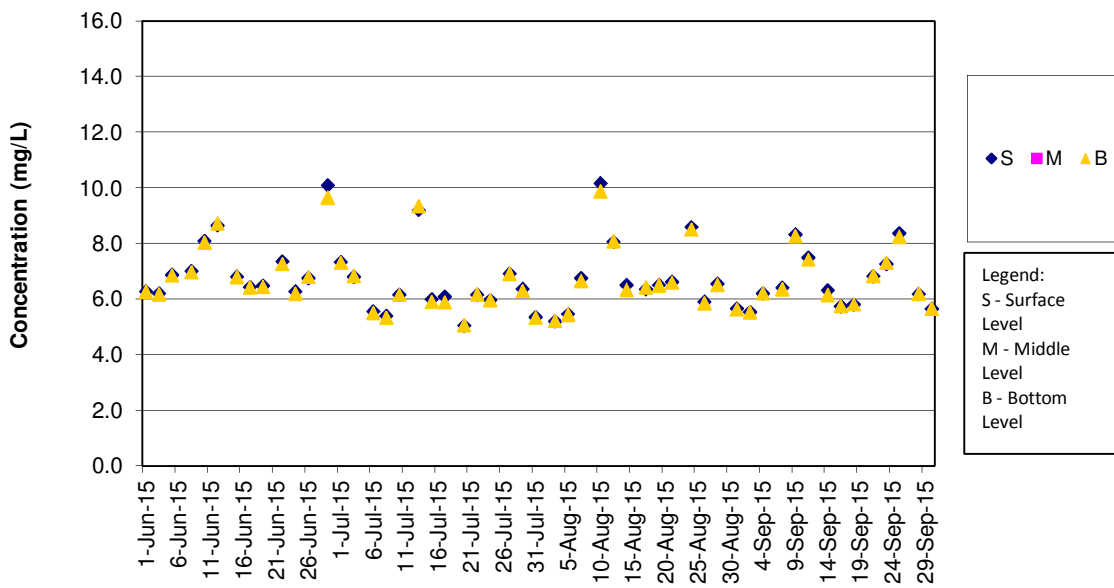

DO Concentrations at Station IS7 (Mid Ebb)

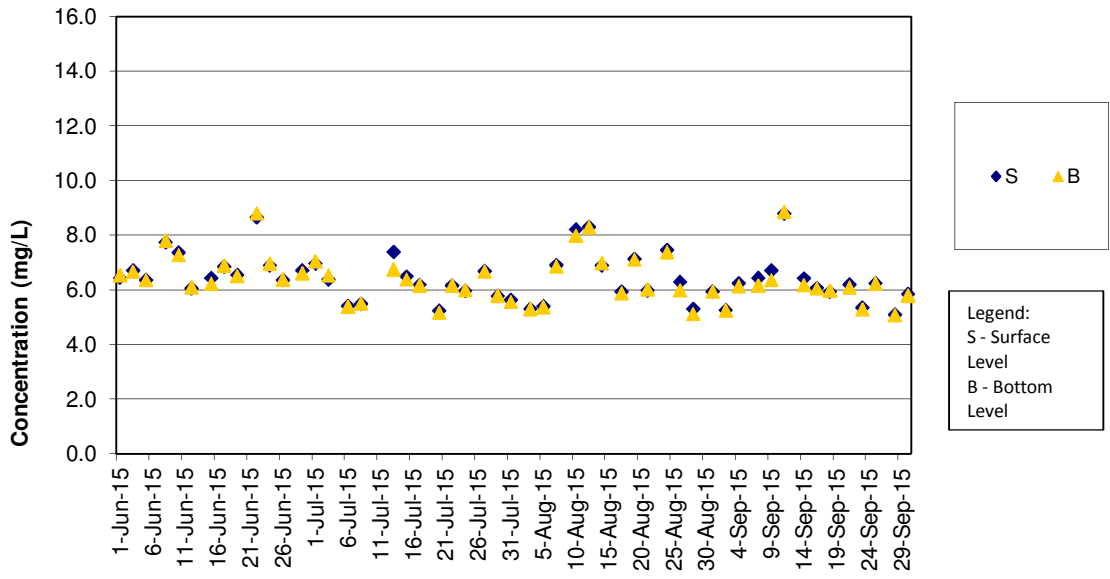

Remark:

- As Strong Wind Signal No.3 was hoisted by Hong Kong Observatory on 10 July 2015 morning, water quality monitoring for mid-ebb tide on 10 July 2015 was cancelled for safety reason.

DO Concentrations at Station IS7 (Mid Flood)

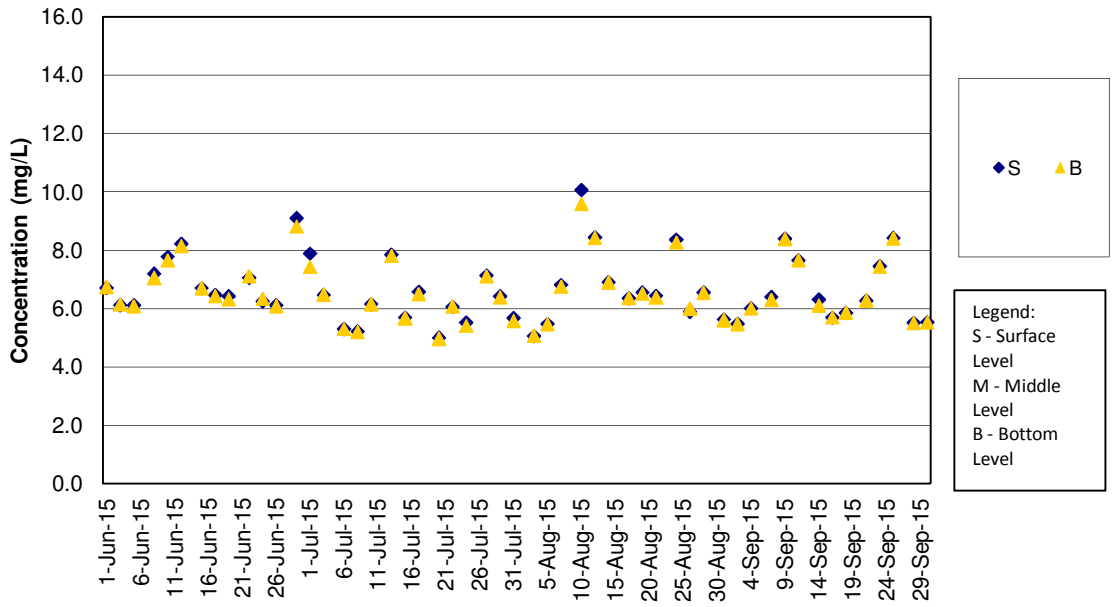

DO Concentrations at Station IS8 (Mid Ebb)

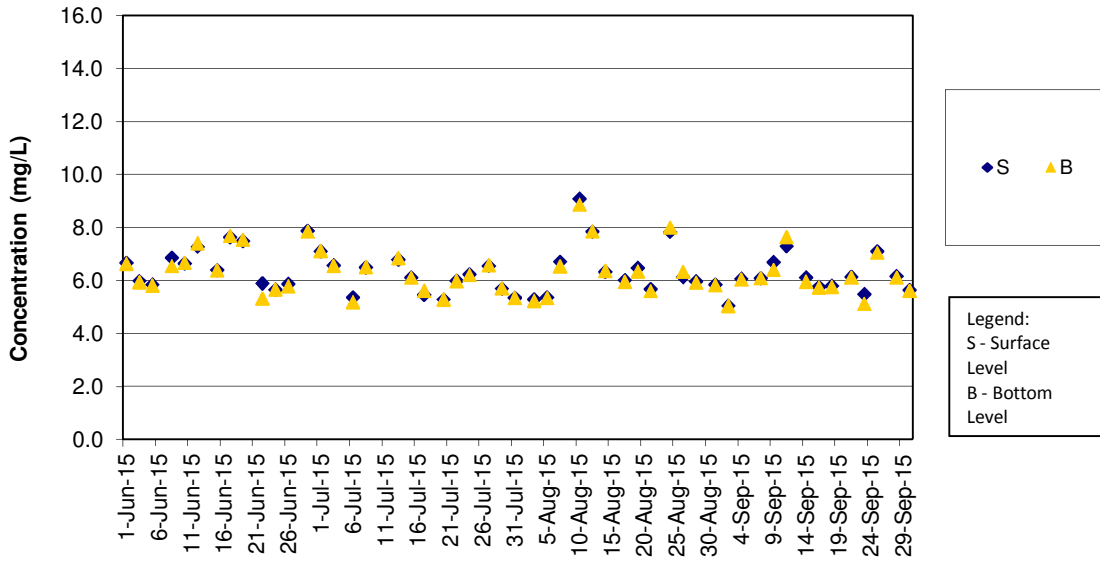

Remark:

- 1) As Strong Wind Signal No.3 was hoisted by Hong Kong Observatory on 10 July 2015 morning, water quality monitoring for mid-ebb tide on 10 July 2015 was cancelled for safety reason.

DO Concentrations at Station IS8 (Mid Flood)

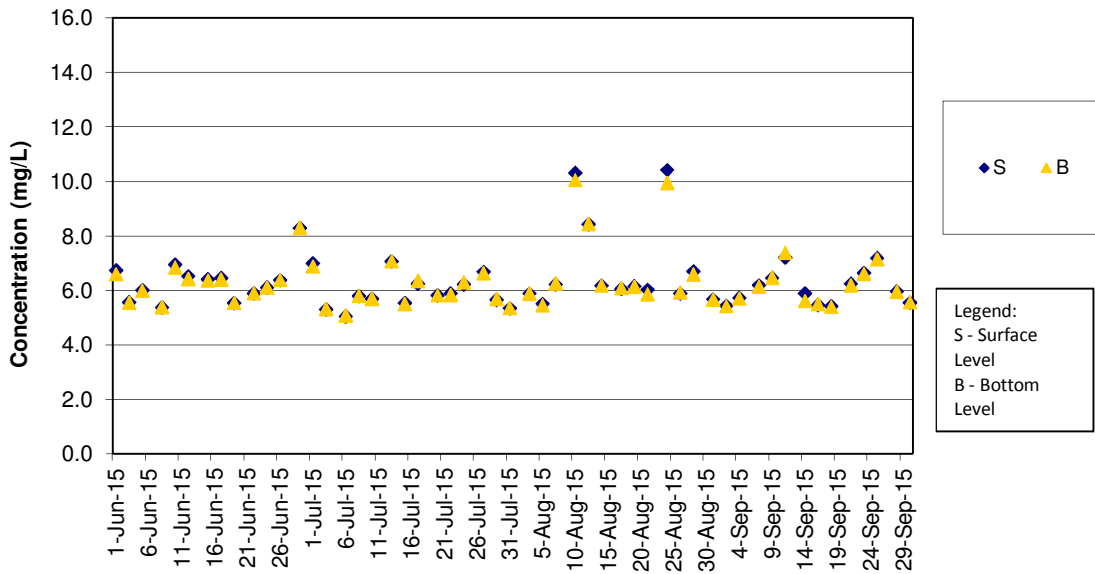

DO Concentrations at Station IS(Mf)9 (Mid Ebb)

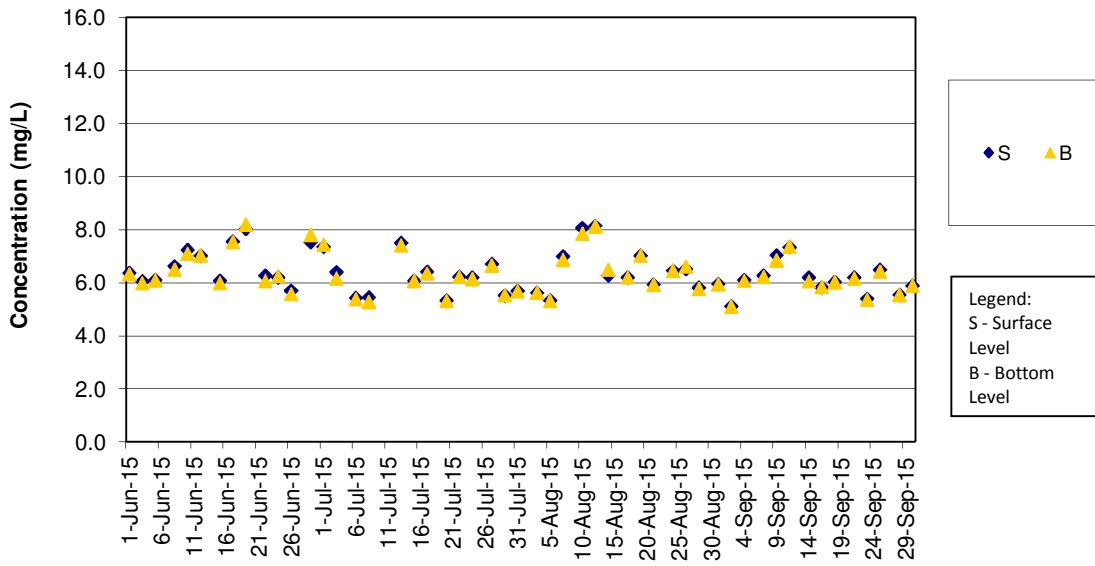

Remark:

- 1) As Strong Wind Signal No.3 was hoisted by Hong Kong Observatory on 10 July 2015 morning, water quality monitoring for mid-ebb tide on 10 July 2015 was cancelled for safety reason.

DO Concentrations at Station IS(Mf)9 (Mid Flood)

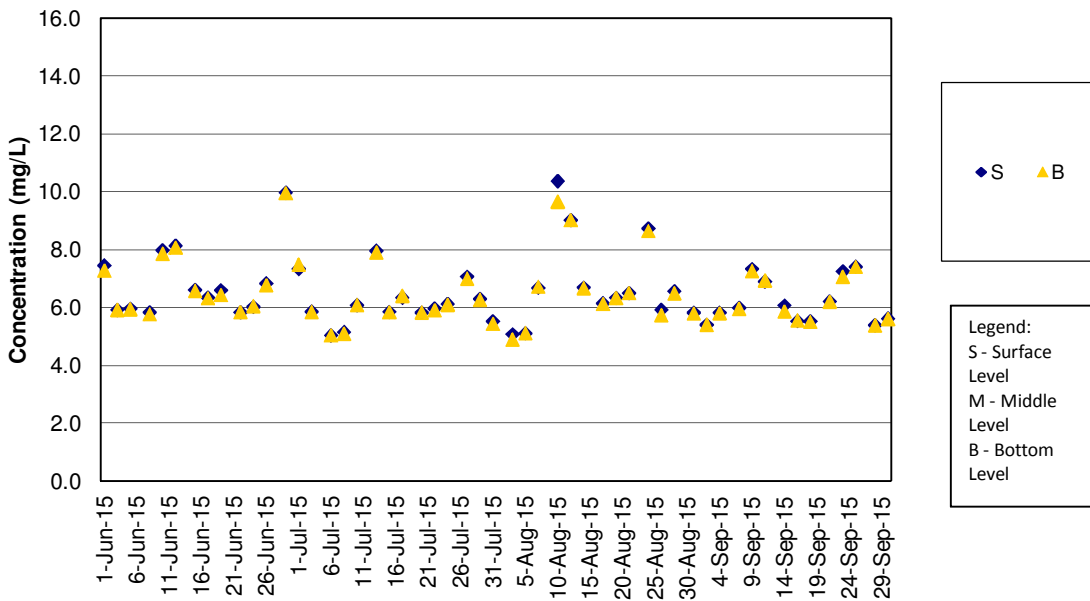

DO Concentrations at Station IS10 (Mid Ebb)

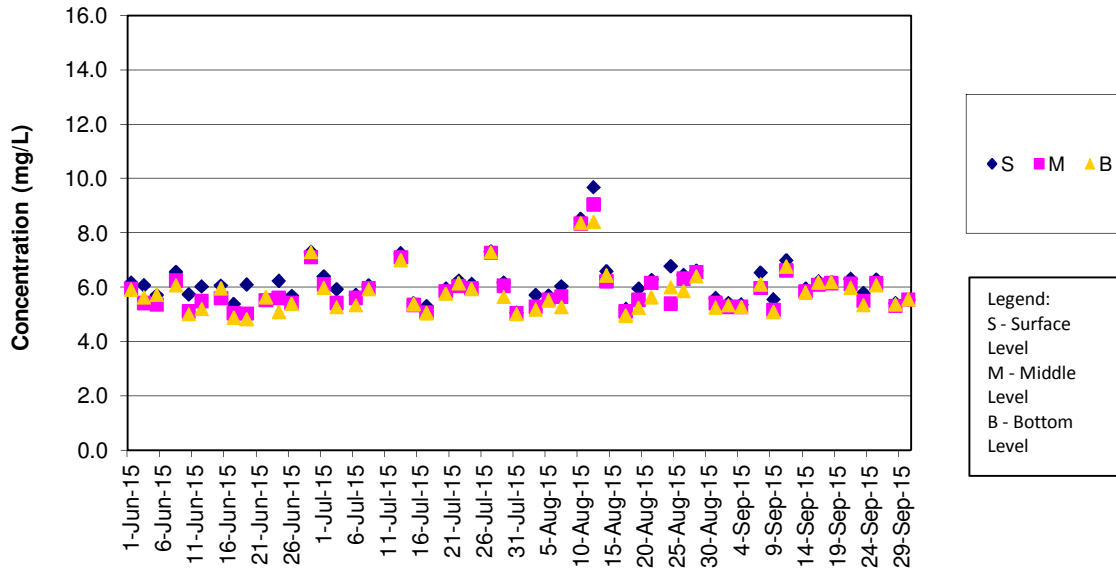

Remark:
 1) As Strong Wind Signal No.3 was hoisted by Hong Kong Observatory on 10 July 2015 morning, water quality monitoring for mid-ebb tide on 10 July 2015 was cancelled for safety reason.

DO Concentrations at Station IS10 (Mid Flood)

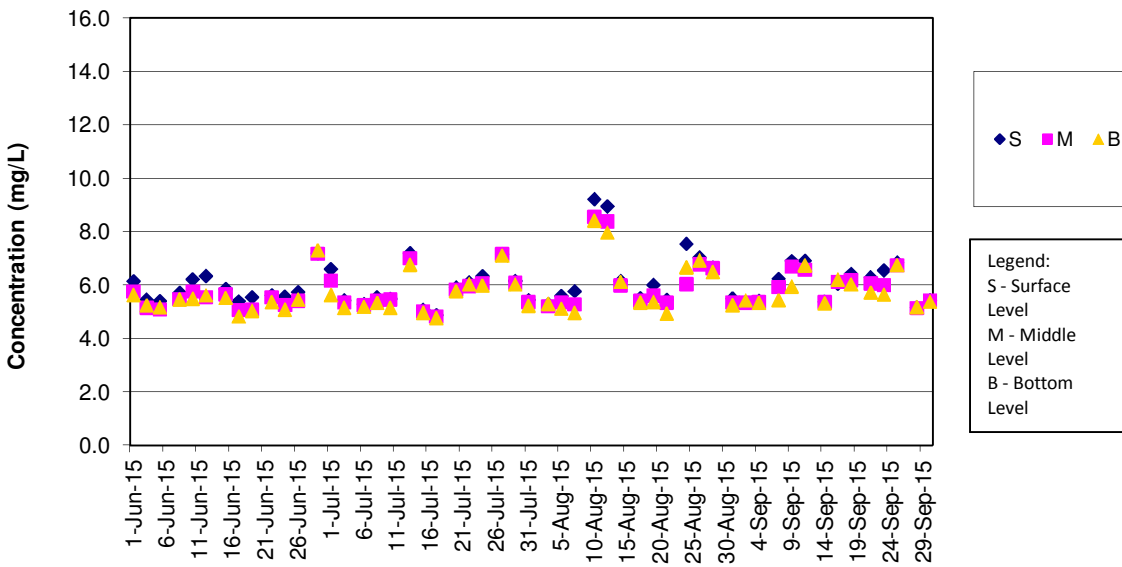

DO Concentrations at Station SR3 (Mid Ebb)

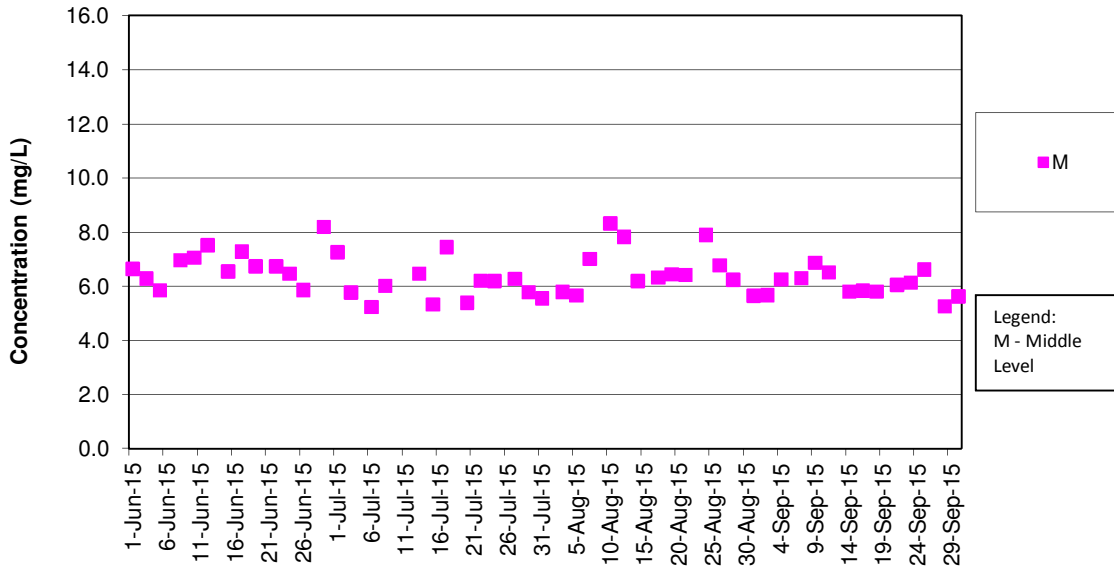

Remark:

- 1) As Strong Wind Signal No.3 was hoisted by Hong Kong Observatory on 10 July 2015 morning, water quality monitoring for mid-ebb tide on 10 July 2015 was cancelled for safety reason.

DO Concentrations at Station SR3 (Mid Flood)

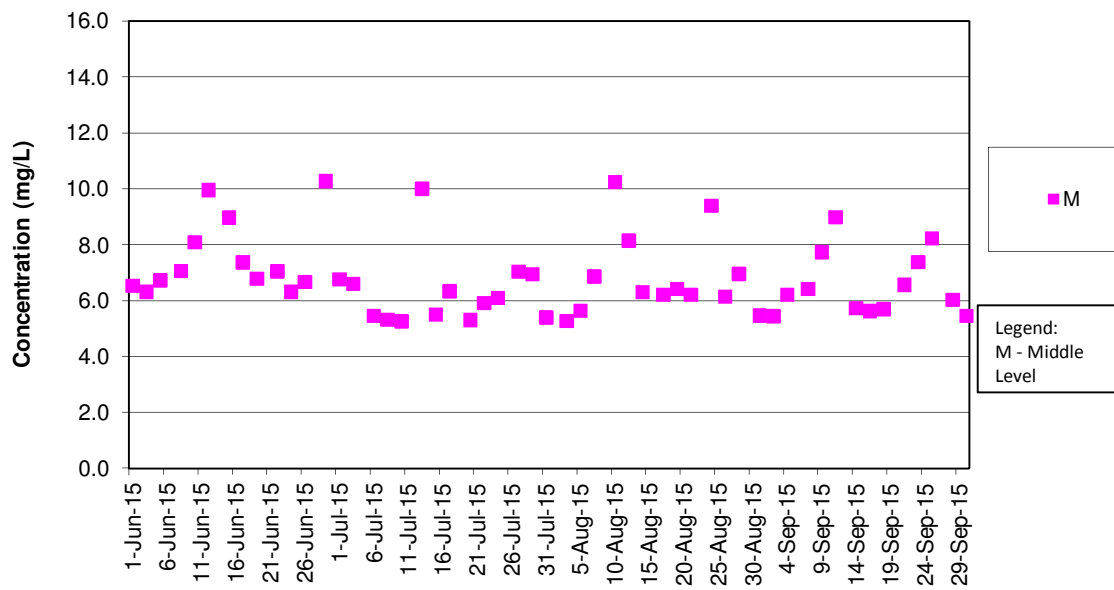

DO Concentrations at Station SR4 (Mid Ebb)

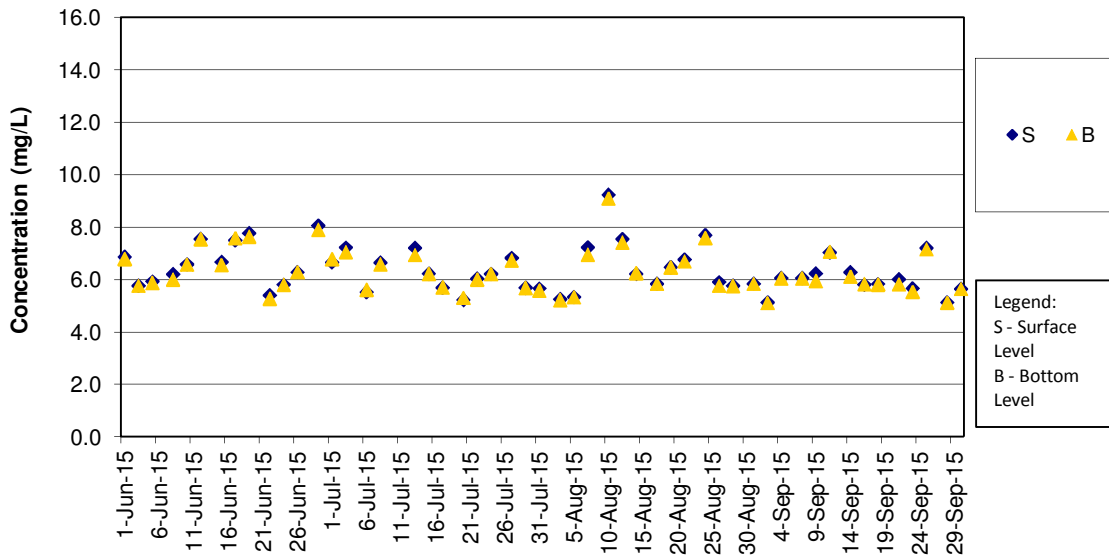

Remark:

1) As Strong Wind Signal No.3 was hoisted by Hong Kong Observatory on 10 July 2015 morning, water quality monitoring for mid-ebb tide on 10 July 2015 was cancelled for safety reason.

DO Concentrations at Station SR4 (Mid Flood)

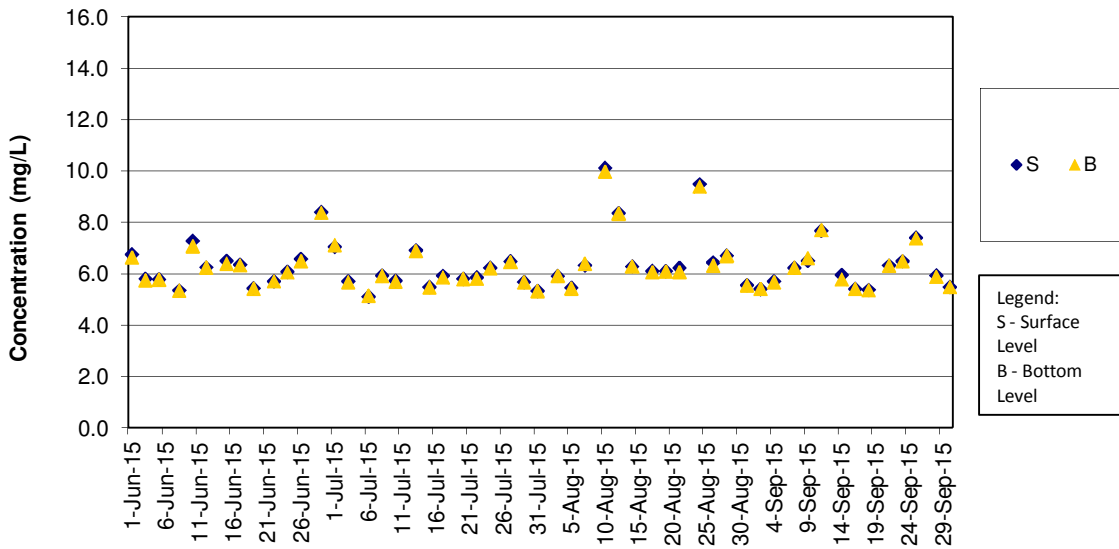

DO Concentrations at Station SR5 (Mid Ebb)

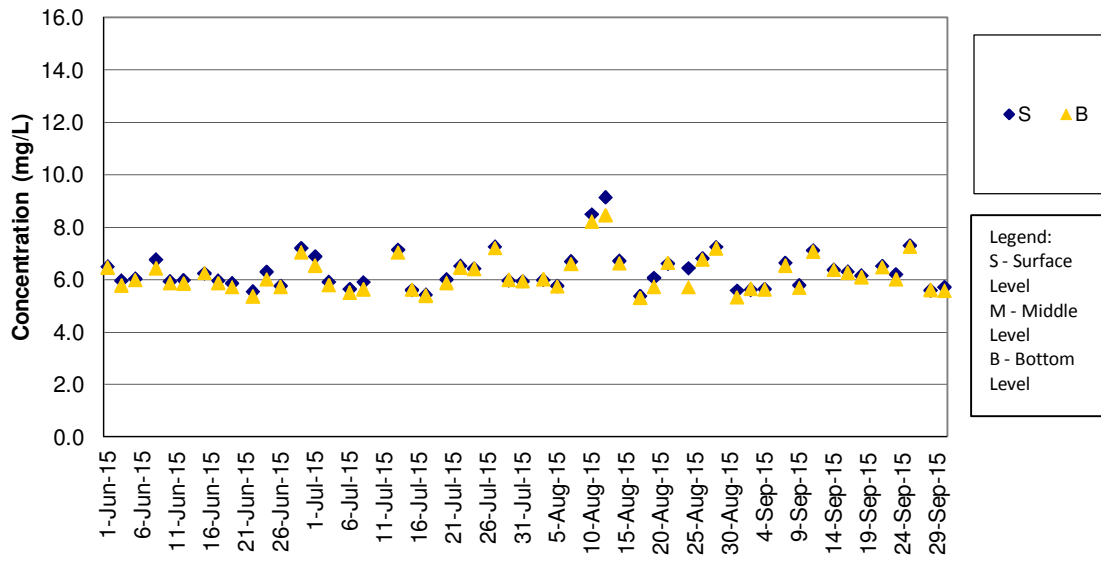

Remark:

1) As Strong Wind Signal No.3 was hoisted by Hong Kong Observatory on 10 July 2015 morning, water quality monitoring for mid-ebb tide on 10 July 2015 was cancelled for safety reason.

DO Concentrations at Station SR5 (Mid Flood)

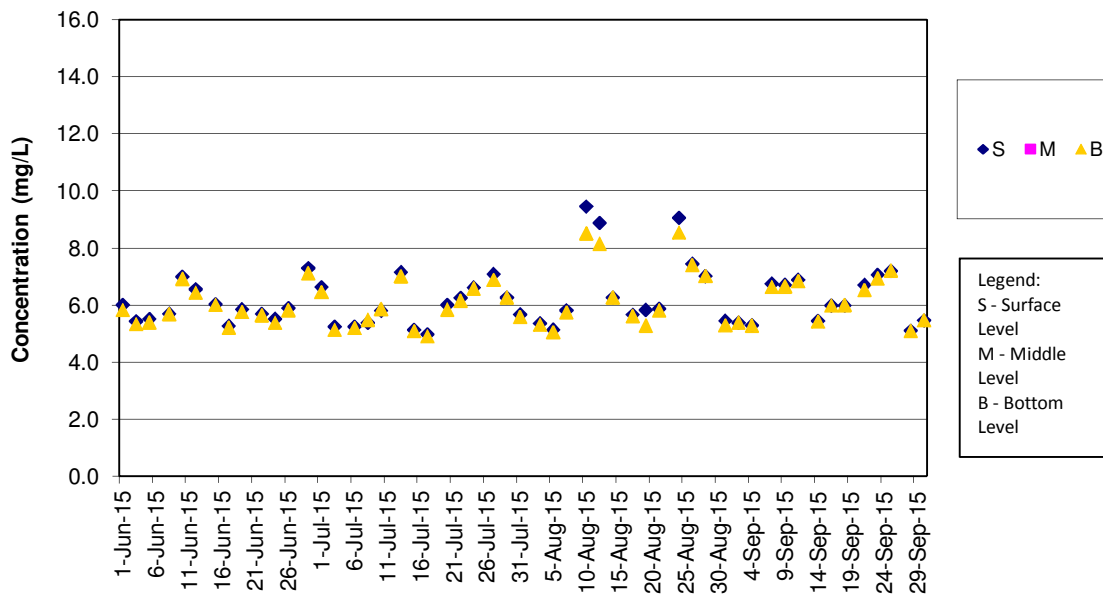

DO Concentrations at Station SR10A (Mid Ebb)

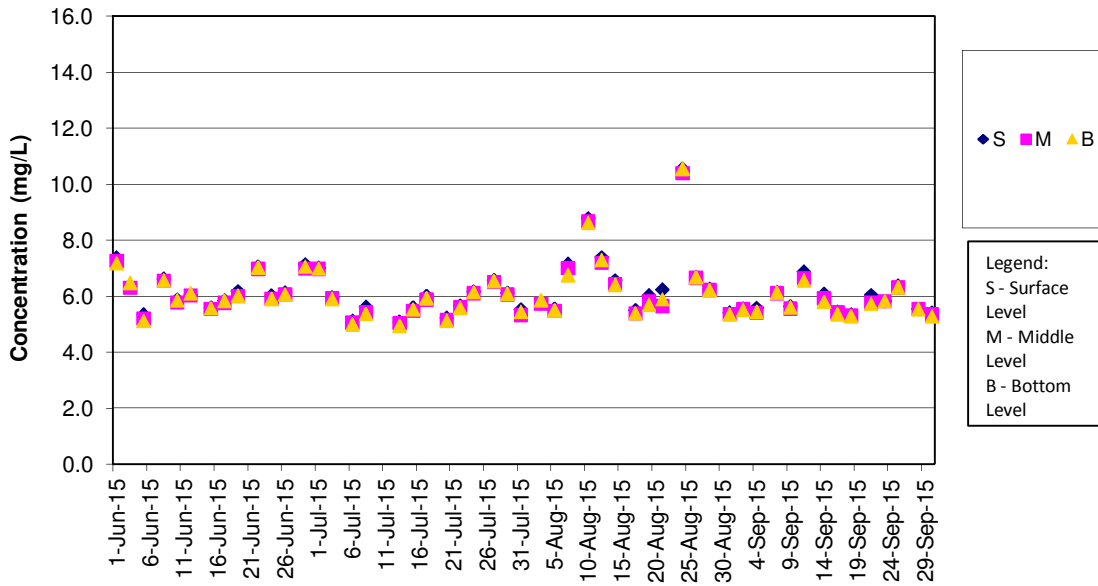

Remark:

1) As Strong Wind Signal No.3 was hoisted by Hong Kong Observatory on 10 July 2015 morning, water quality monitoring for mid-ebb tide on 10 July 2015 was cancelled for safety reason.

DO Concentrations at Station SR10A (Mid Flood)

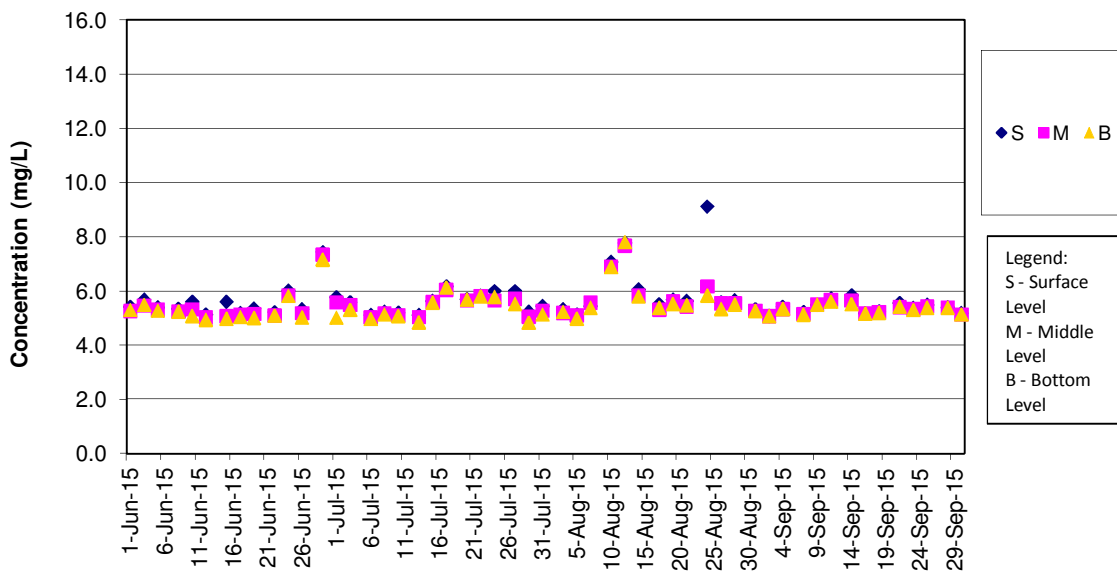

DO Concentrations at Station SR10B (Mid Ebb)

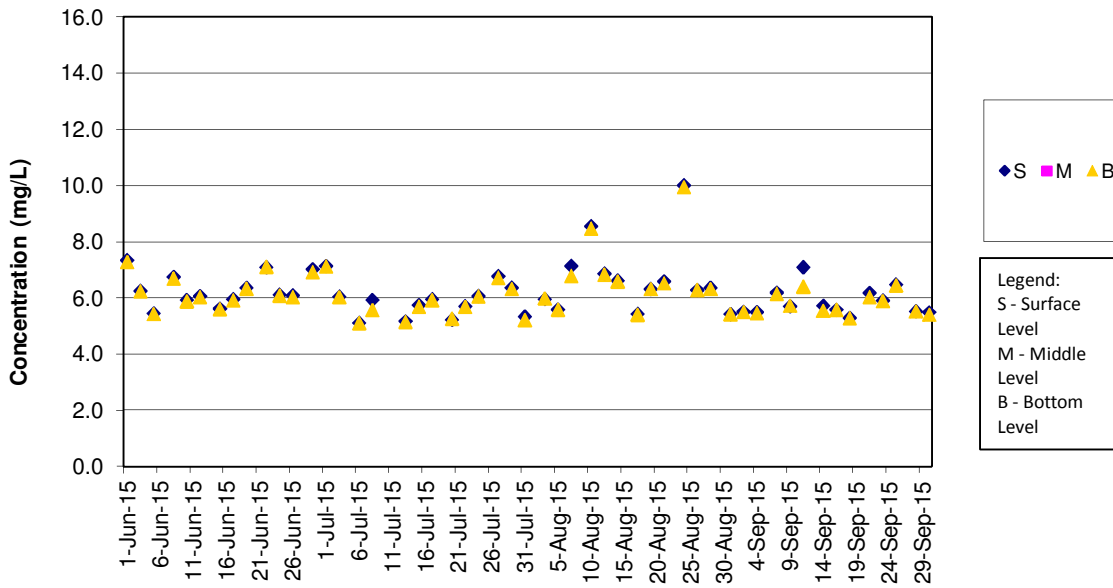

Remark:

- 1) As Strong Wind Signal No.3 was hoisted by Hong Kong Observatory on 10 July 2015 morning, water quality monitoring for mid-ebb tide on 10 July 2015 was cancelled for safety reason.

DO Concentrations at Station SR10B (Mid Flood)

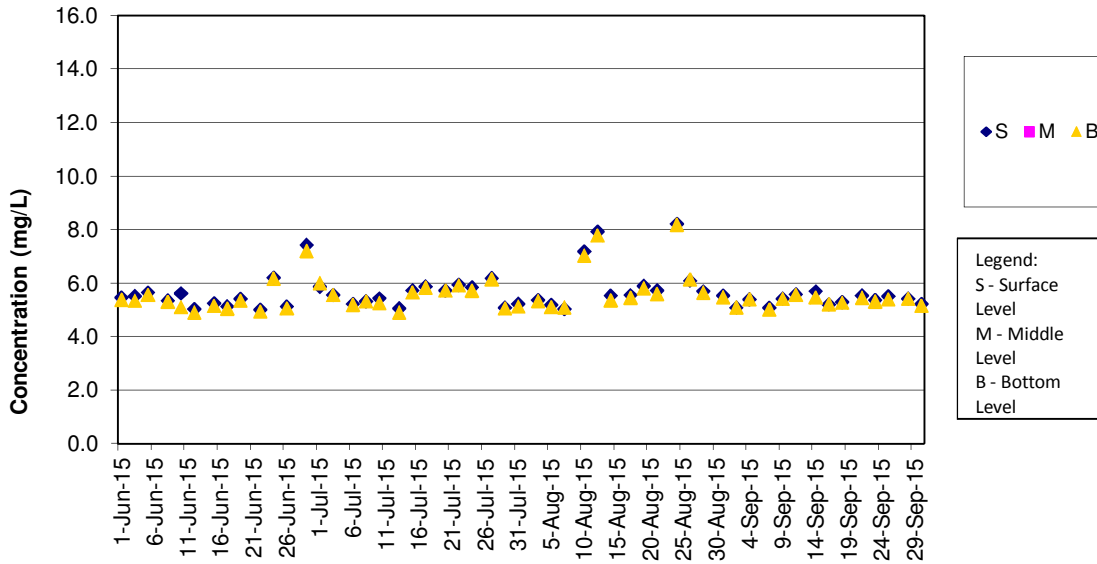

Turbidity Concentrations at Station CS2 (Mid Ebb)

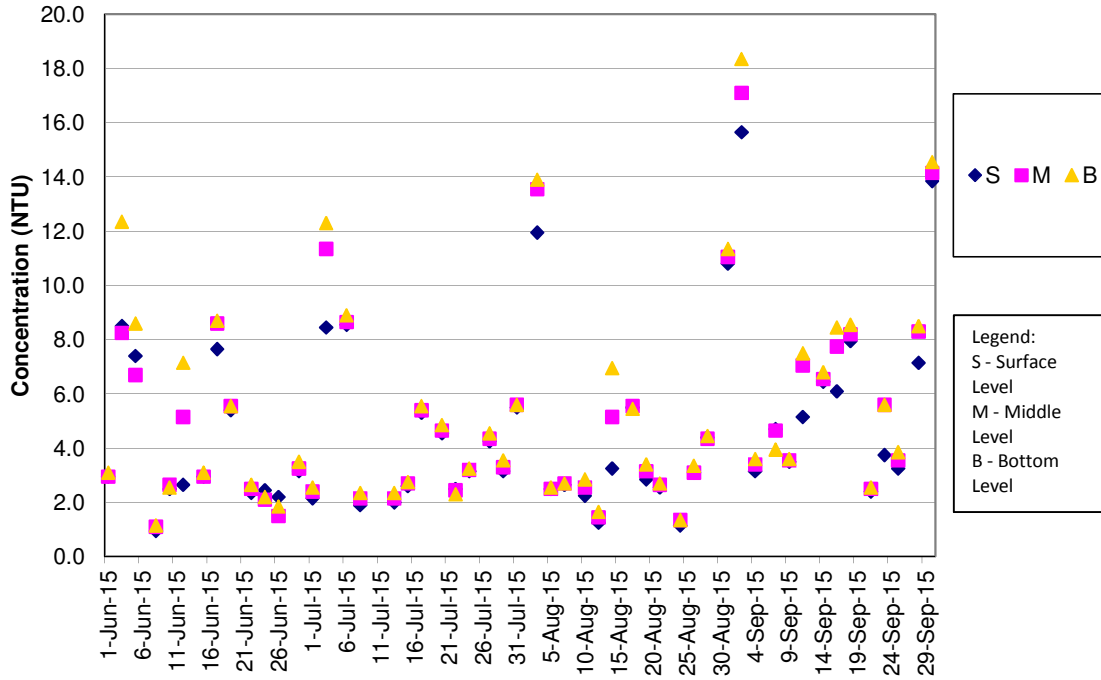

Remark:

- 1) As Strong Wind Signal No.3 was hoisted by Hong Kong Observatory on 10 July 2015 morning, water quality monitoring for mid-ebb tide on 10 July 2015 was cancelled for safety reason.

Turbidity Concentrations at Station CS2 (Mid Flood)

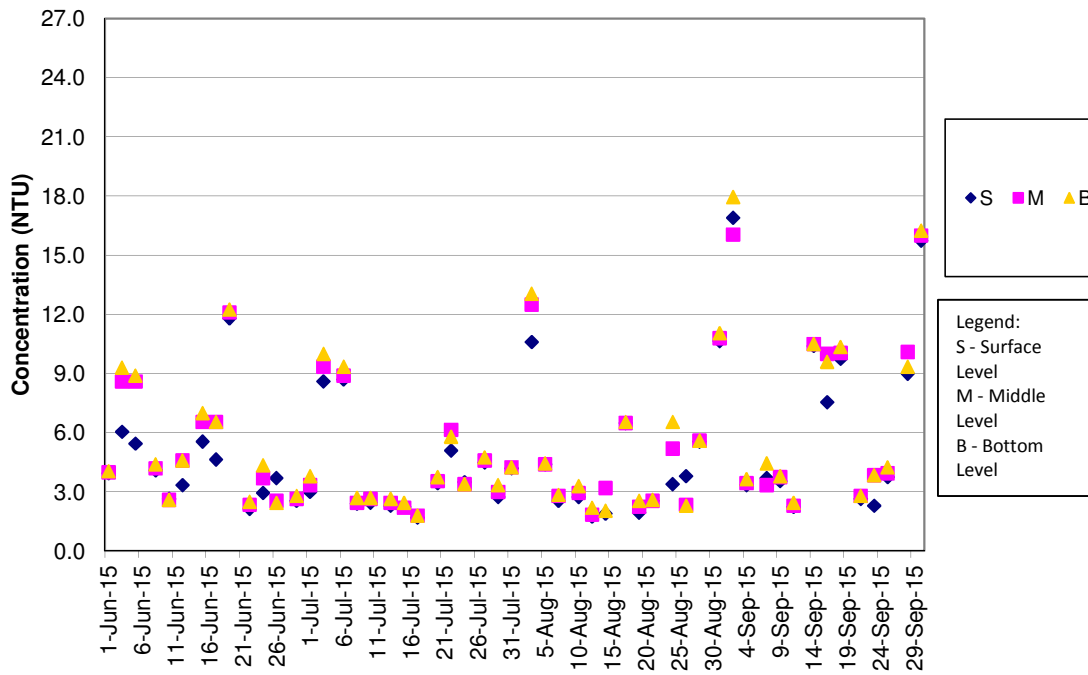

Turbidity Concentrations at Station CS(Mf)5 (Mid Ebb)

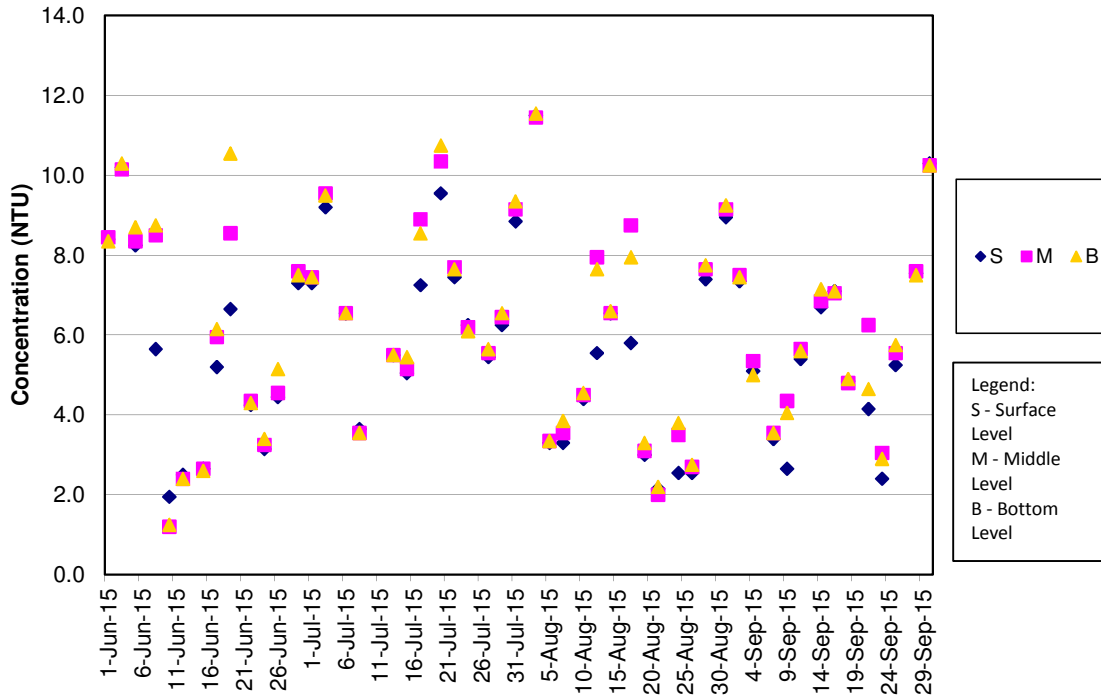

Remark:

1) As Strong Wind Signal No.3 was hoisted by Hong Kong Observatory on 10 July 2015 morning, water quality monitoring for mid-ebb tide on 10 July 2015 was cancelled for safety reason.

Turbidity Concentrations at Station CS(Mf)5 (Mid Flood)

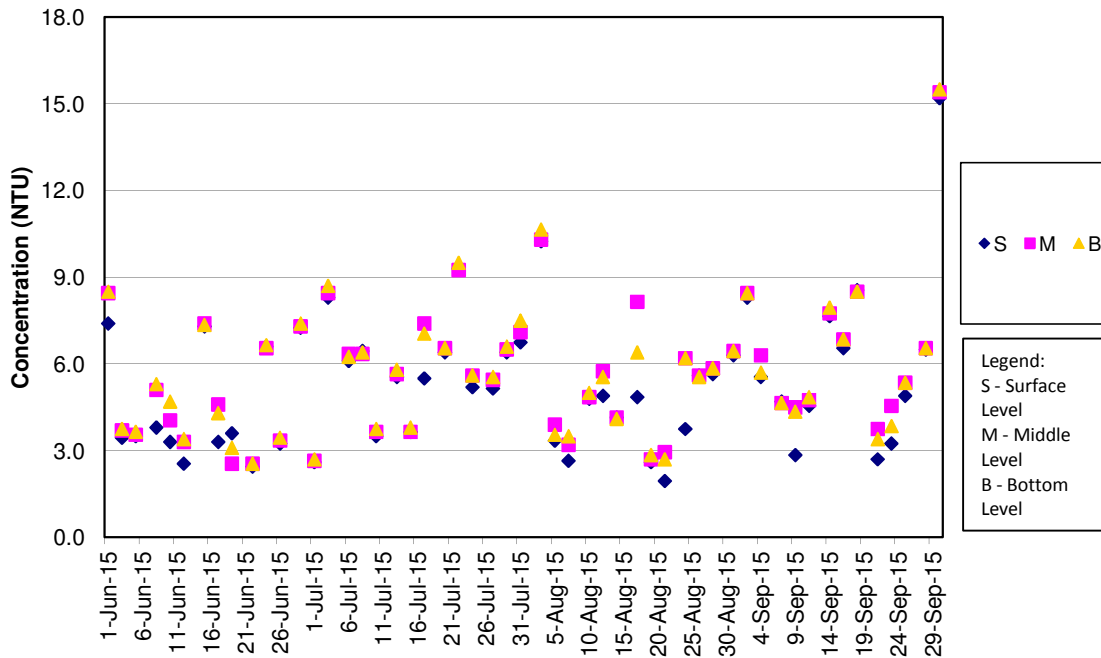

Turbidity Concentrations at Station IS5 (Mid Ebb)

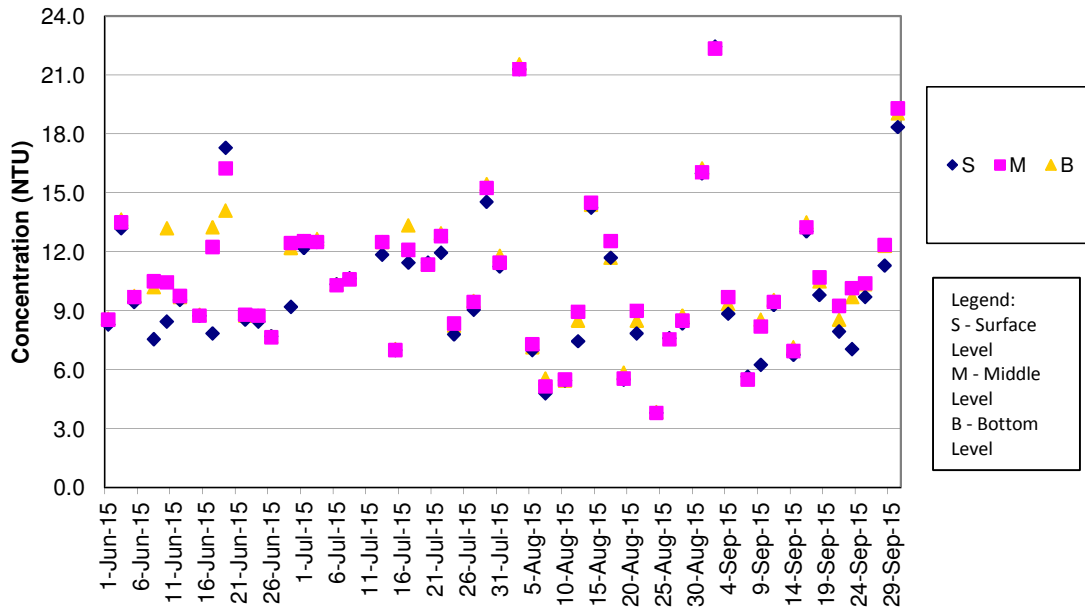

Remark:

- As Strong Wind Signal No.3 was hoisted by Hong Kong Observatory on 10 July 2015 morning, water quality monitoring for mid-ebb tide on 10 July 2015 was cancelled for safety reason.

Turbidity Concentrations at Station IS5 (Mid Flood)

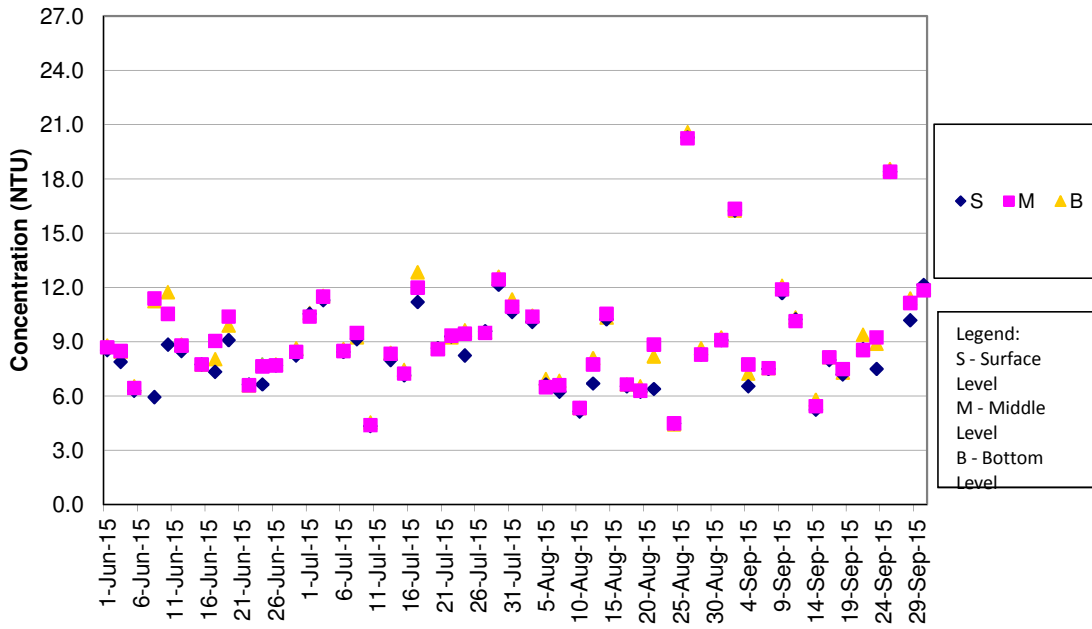

Turbidity Concentrations at Station IS(Mf)6 (Mid Ebb)

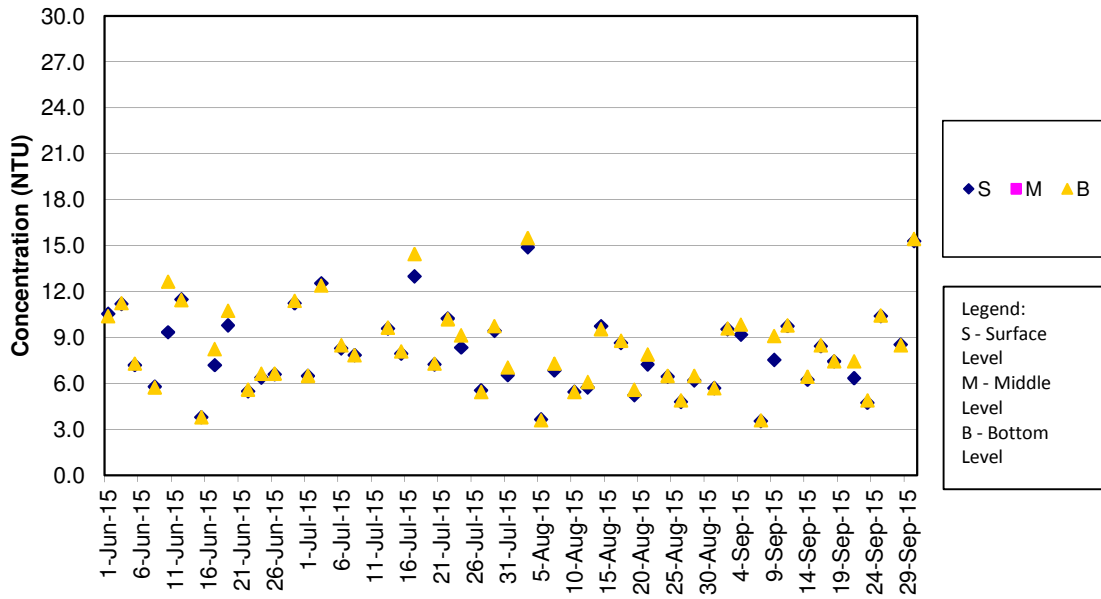

Remark:

- 1) As Strong Wind Signal No.3 was hoisted by Hong Kong Observatory on 10 July 2015 morning, water quality monitoring for mid-ebb tide on 10 July 2015 was cancelled for safety reason.

Turbidity Concentrations at Station IS(Mf)6 (Mid Flood)

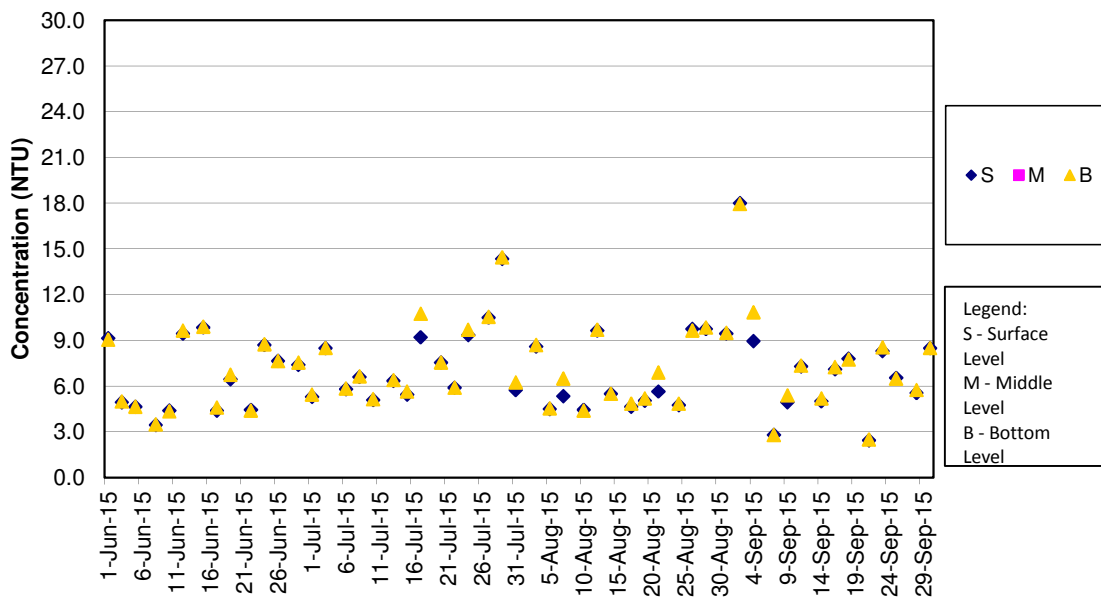

Turbidity Concentrations at Station IS7 (Mid Ebb)

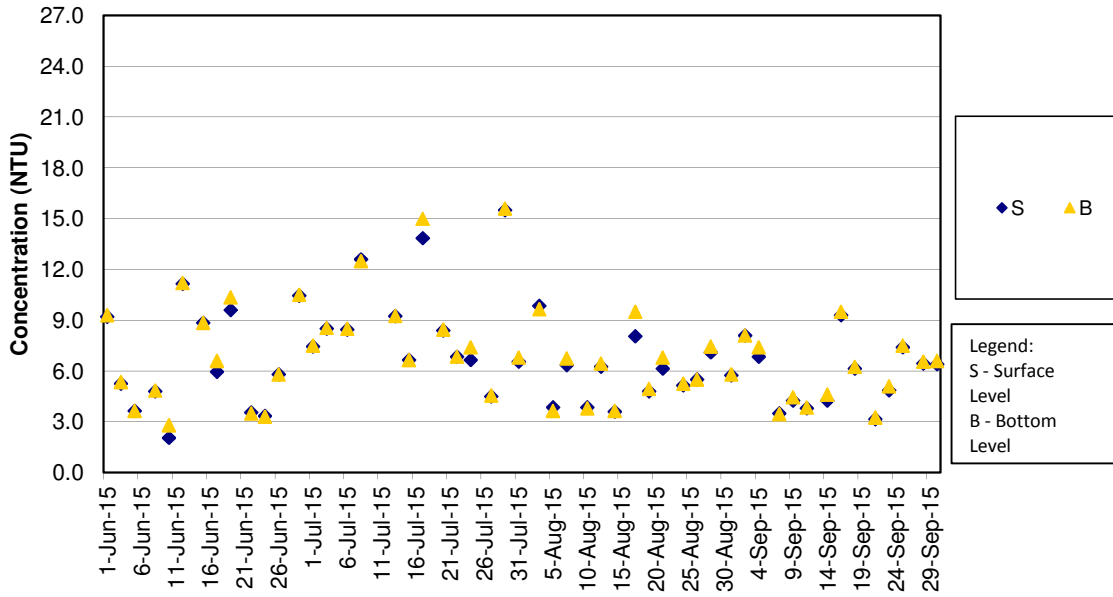

Remark:

- As Strong Wind Signal No.3 was hoisted by Hong Kong Observatory on 10 July 2015 morning, water quality monitoring for mid-ebb tide on 10 July 2015 was cancelled for safety reason.

Turbidity Concentrations at Station IS7 (Mid Flood)

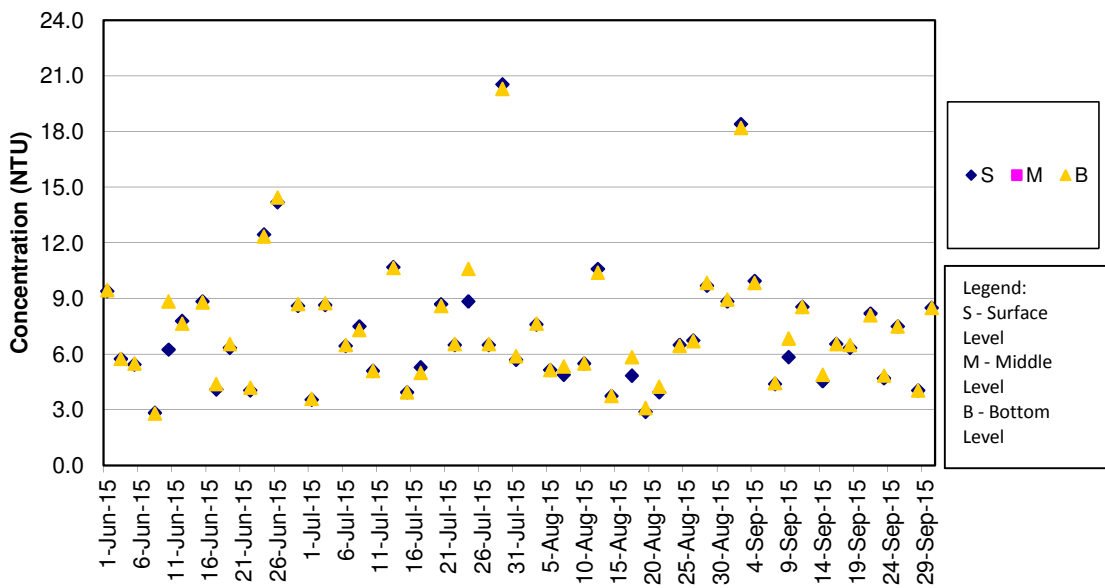

Turbidity Concentrations at Station IS8 (Mid Ebb)

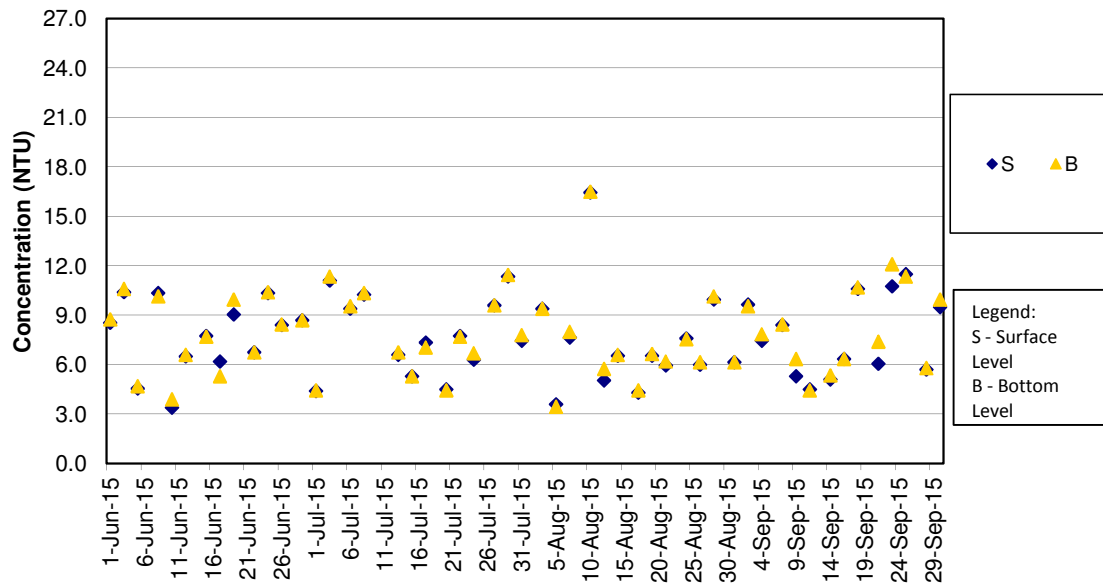

Remark:

- 1) As Strong Wind Signal No.3 was hoisted by Hong Kong Observatory on 10 July 2015 morning, water quality monitoring for mid-ebb tide on 10 July 2015 was cancelled for safety reason.

Turbidity Concentrations at Station IS8 (Mid Flood)

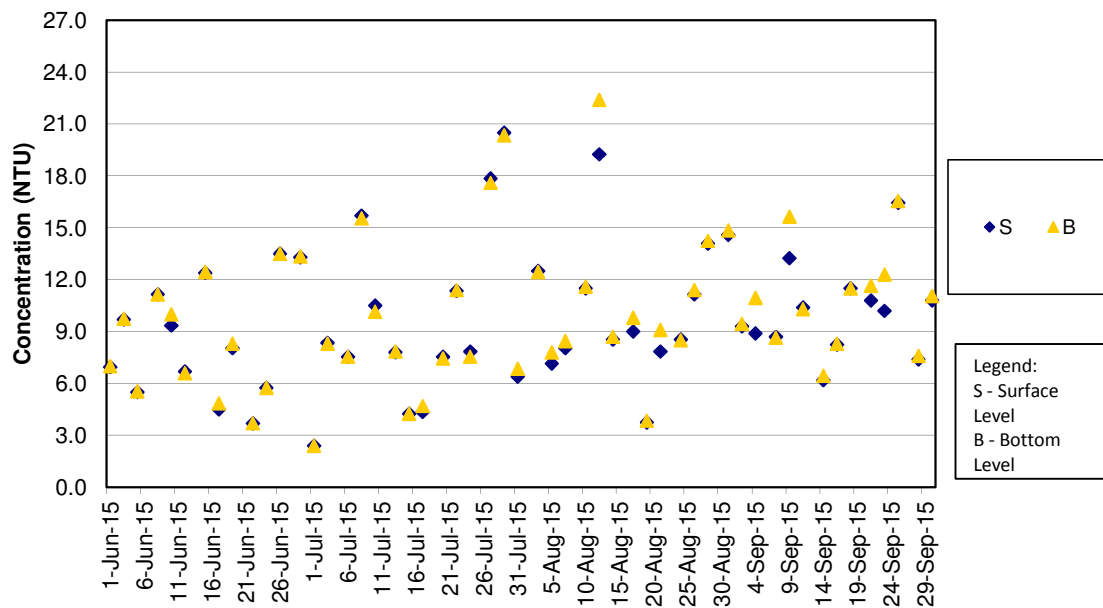

Turbidity Concentrations at Station IS(Mf)9 (Mid Ebb)

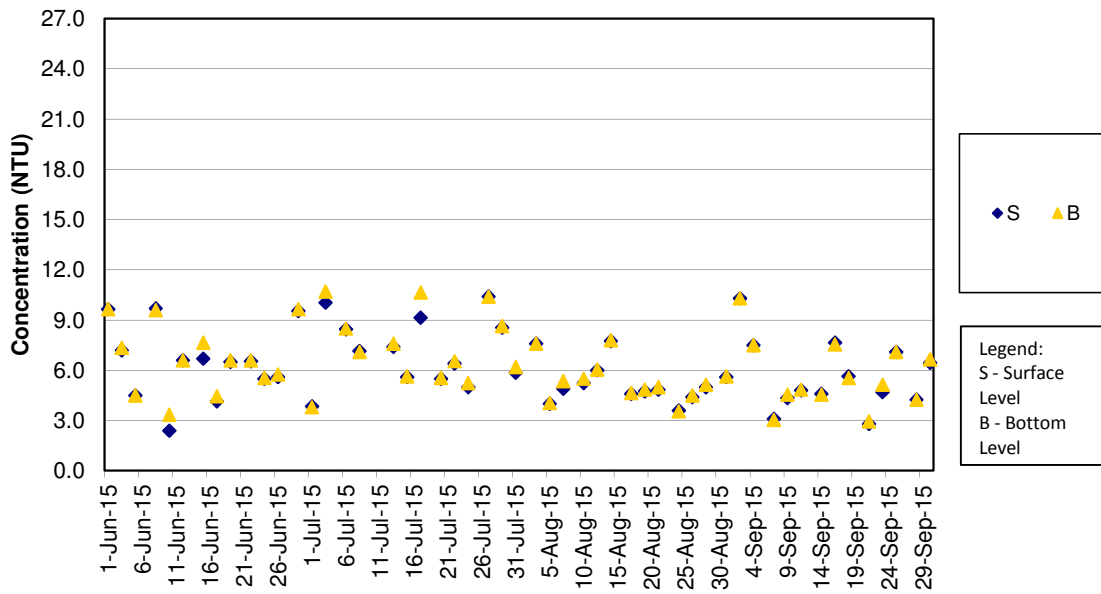

Remark:

1) As Strong Wind Signal No.3 was hoisted by Hong Kong Observatory on 10 July 2015 morning, water quality monitoring for mid-ebb tide on 10 July 2015 was cancelled for safety reason.

Turbidity Concentrations at Station IS(Mf)9 (Mid Flood)

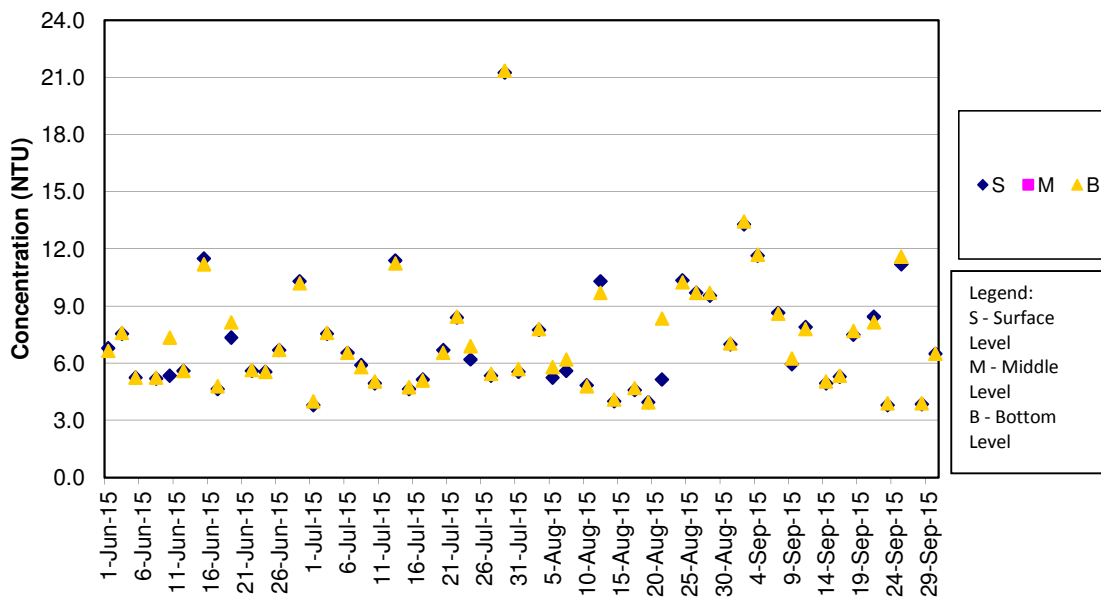

Turbidity Concentrations at Station IS10 (Mid Ebb)

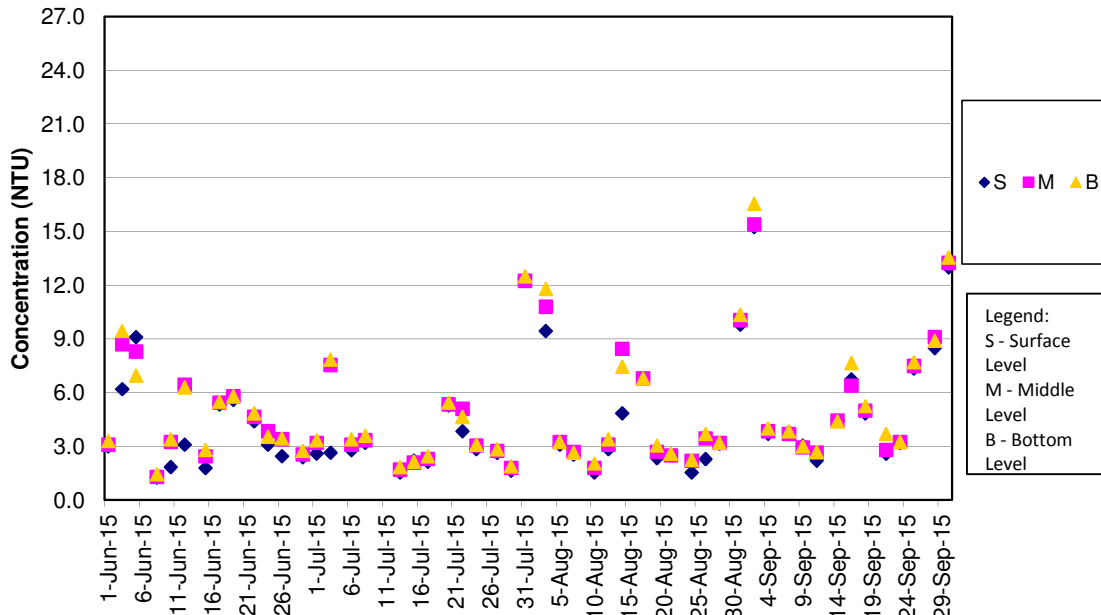

Remark:

1) As Strong Wind Signal No.3 was hoisted by Hong Kong Observatory on 10 July 2015 morning, water quality monitoring for mid-ebb tide on 10 July 2015 was cancelled for safety reason.

Turbidity Concentrations at Station IS10 (Mid Flood)

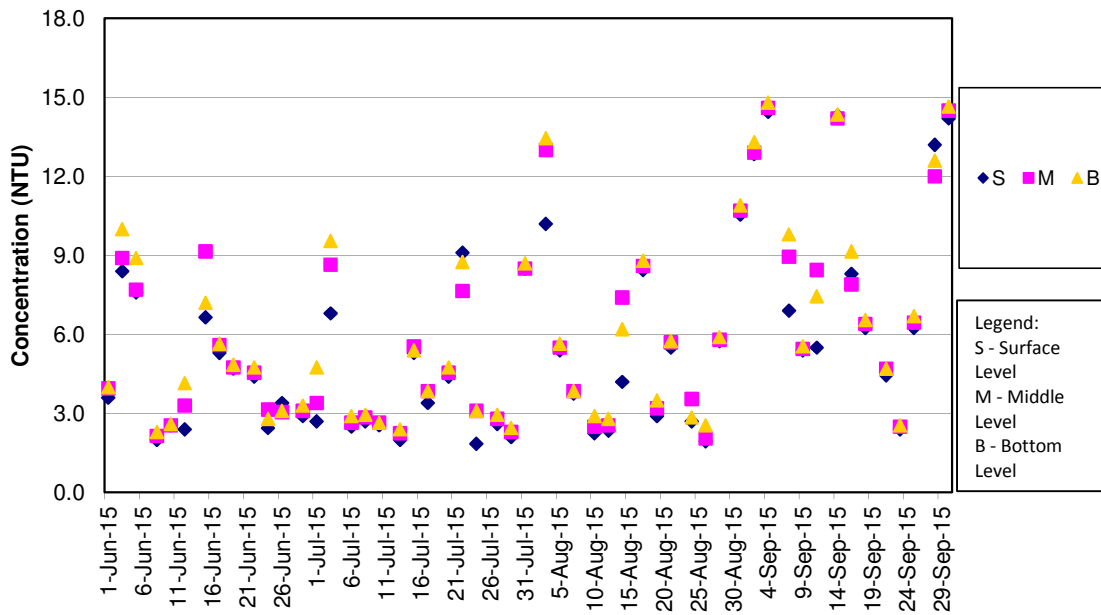

Turbidity Concentrations at Station SR3 (Mid Ebb)

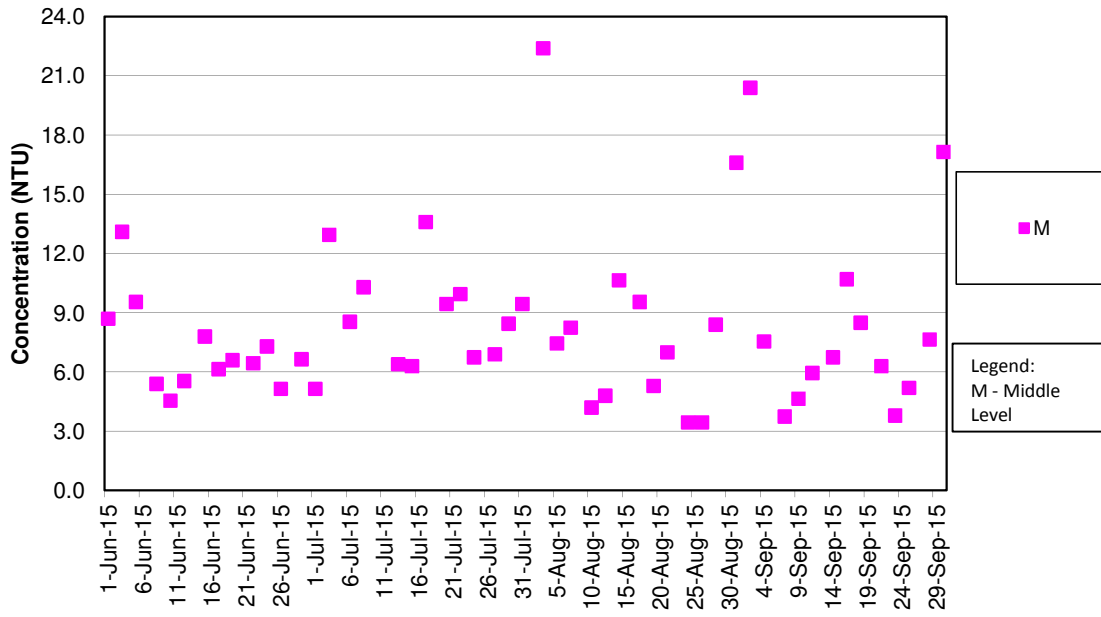

Remark:

- 1) As Strong Wind Signal No.3 was hoisted by Hong Kong Observatory on 10 July 2015 morning, water quality monitoring for mid-ebb tide on 10 July 2015 was cancelled for safety reason.

Turbidity Concentrations at Station SR3 (Mid Flood)

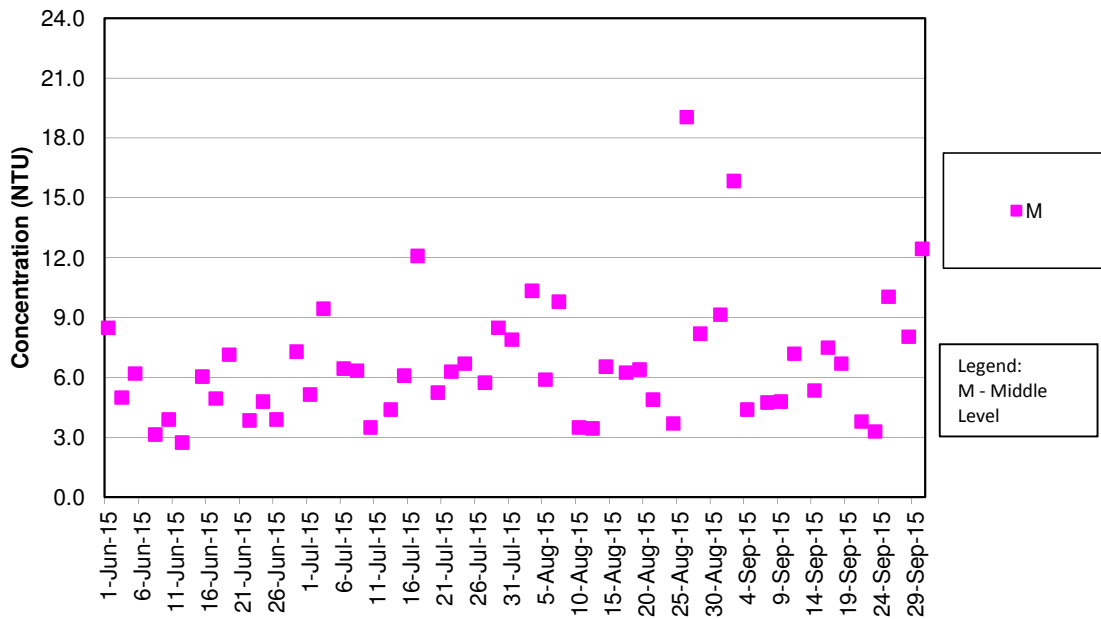

Turbidity Concentrations at Station SR4 (Mid Ebb)

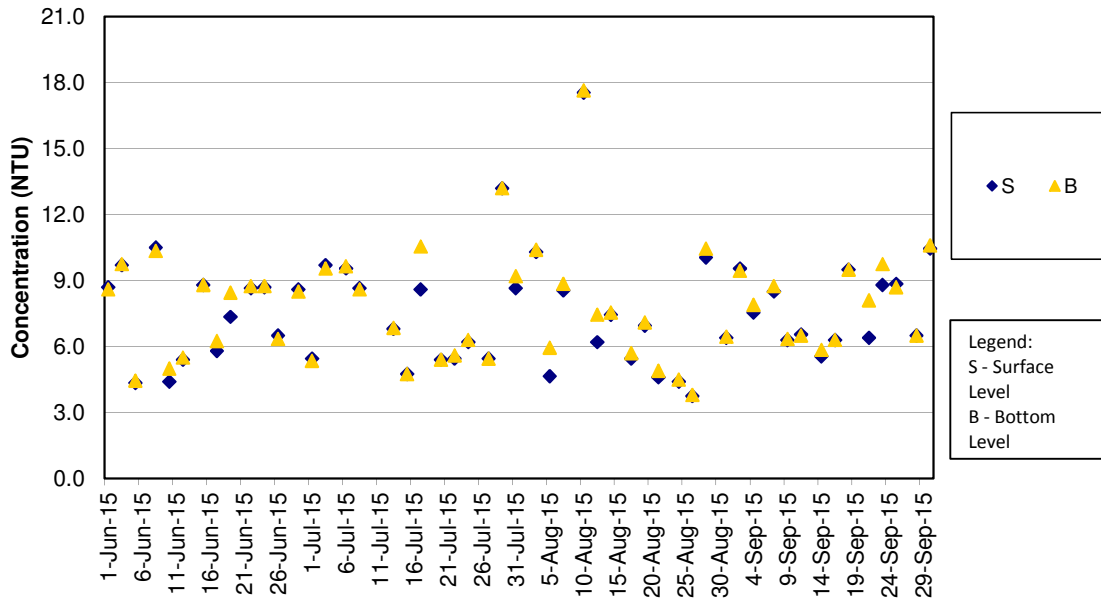

Remark:

- As Strong Wind Signal No.3 was hoisted by Hong Kong Observatory on 10 July 2015 morning, water quality monitoring for mid-ebb tide on 10 July 2015 was cancelled for safety reason.

Turbidity Concentrations at Station SR4 (Mid Flood)

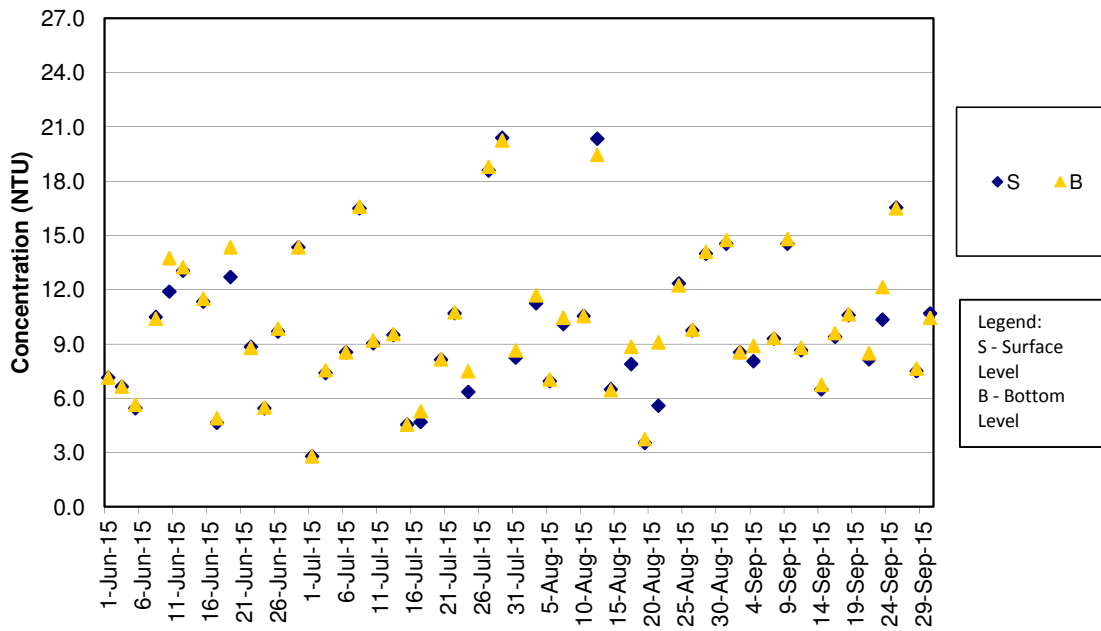

Turbidity Concentrations at Station SR5 (Mid Ebb)

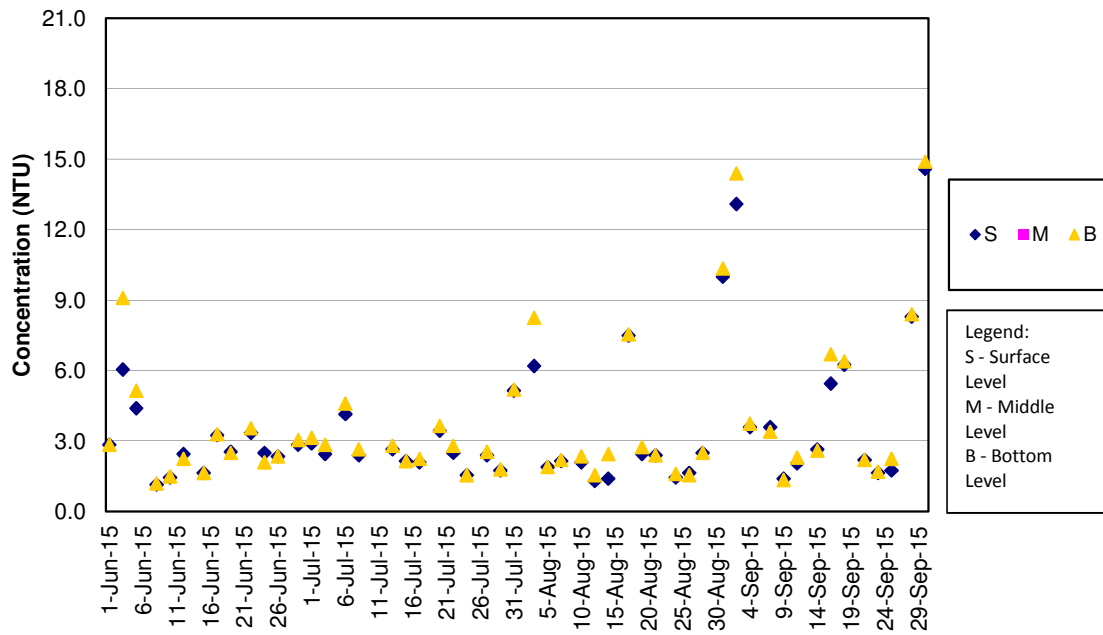

Remark:

- 1) As Strong Wind Signal No.3 was hoisted by Hong Kong Observatory on 10 July 2015 morning, water quality monitoring for mid-ebb tide on 10 July 2015 was cancelled for safety reason.

Turbidity Concentrations at Station SR5 (Mid Flood)

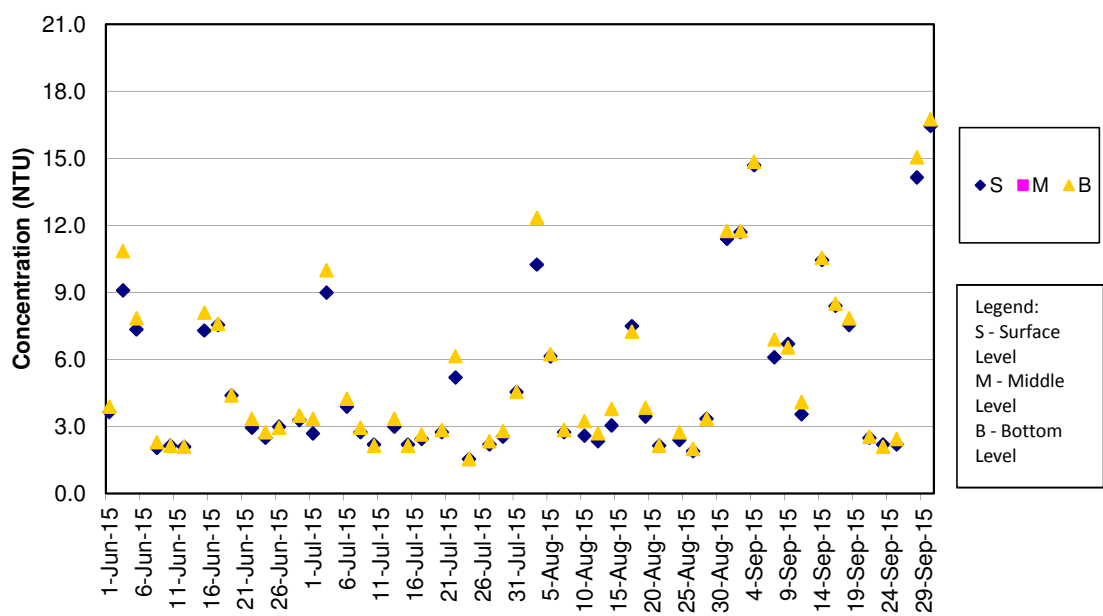

Turbidity Concentrations at Station SR10A (Mid Ebb)

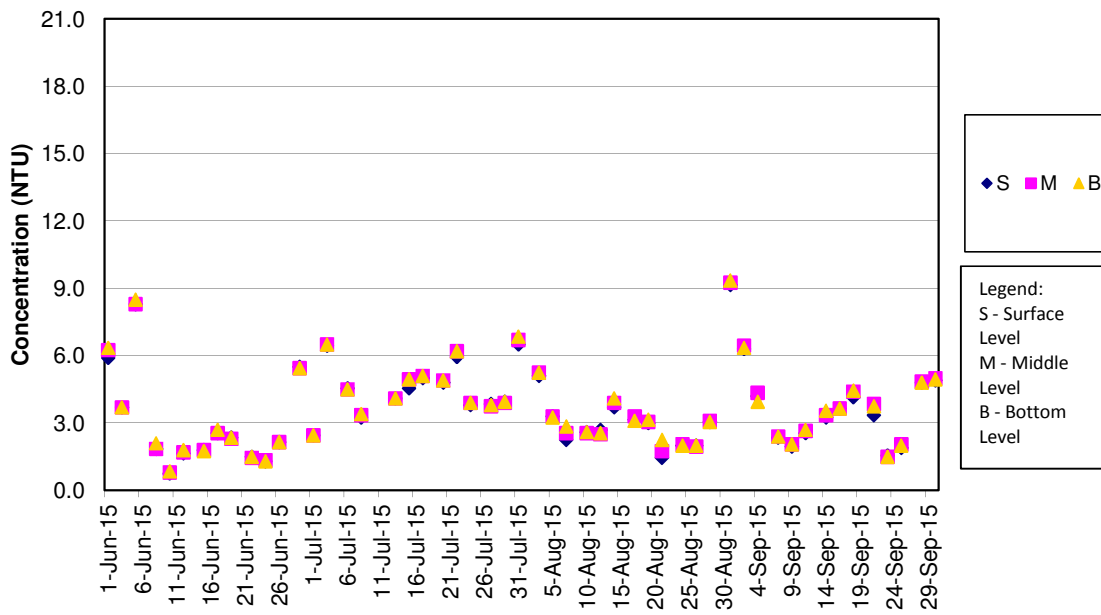

Remark:

1) As Strong Wind Signal No.3 was hoisted by Hong Kong Observatory on 10 July 2015 morning, water quality monitoring for mid-ebb tide on 10 July 2015 was cancelled for safety reason.

Turbidity Concentrations at Station SR10A (Mid Flood)

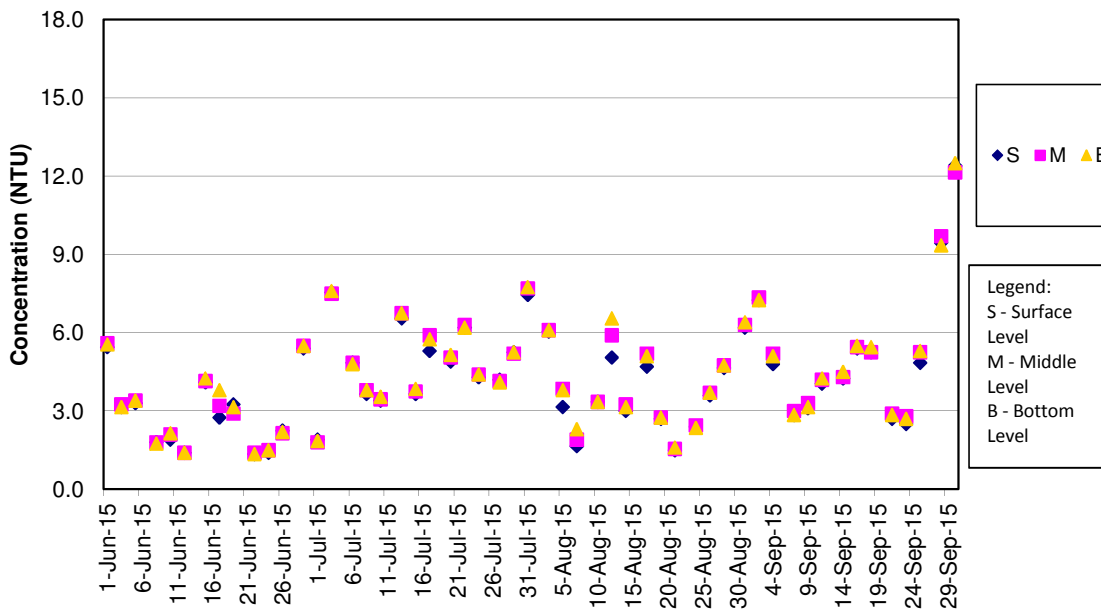

Turbidity Concentrations at Station SR10B (Mid Ebb)

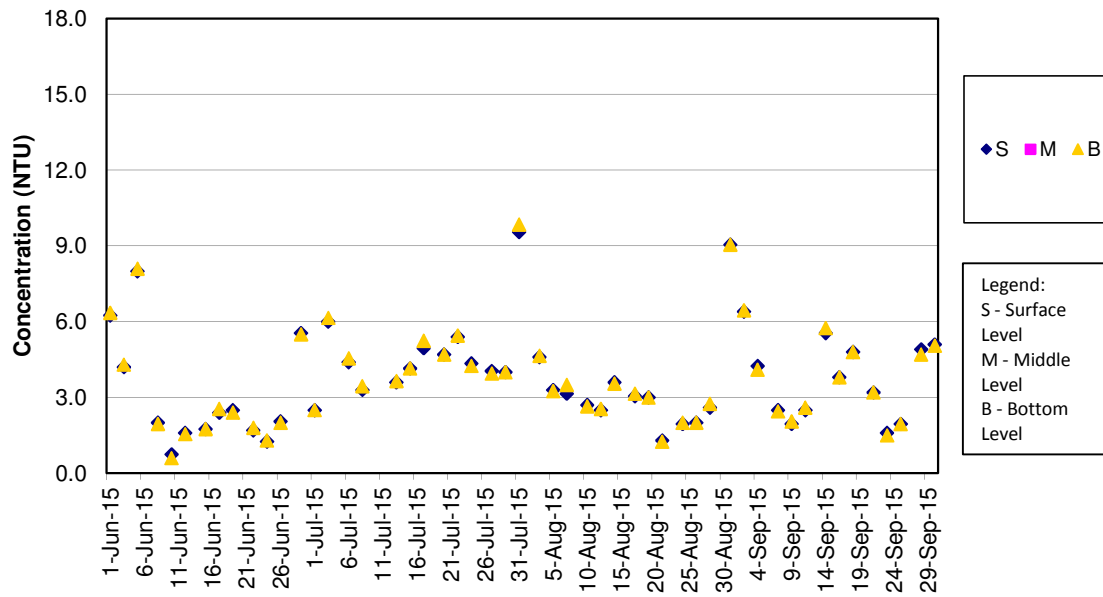

Remark:

- 1) As Strong Wind Signal No.3 was hoisted by Hong Kong Observatory on 10 July 2015 morning, water quality monitoring for mid-ebb tide on 10 July 2015 was cancelled for safety reason.

Turbidity Concentrations at Station SR10B (Mid Flood)

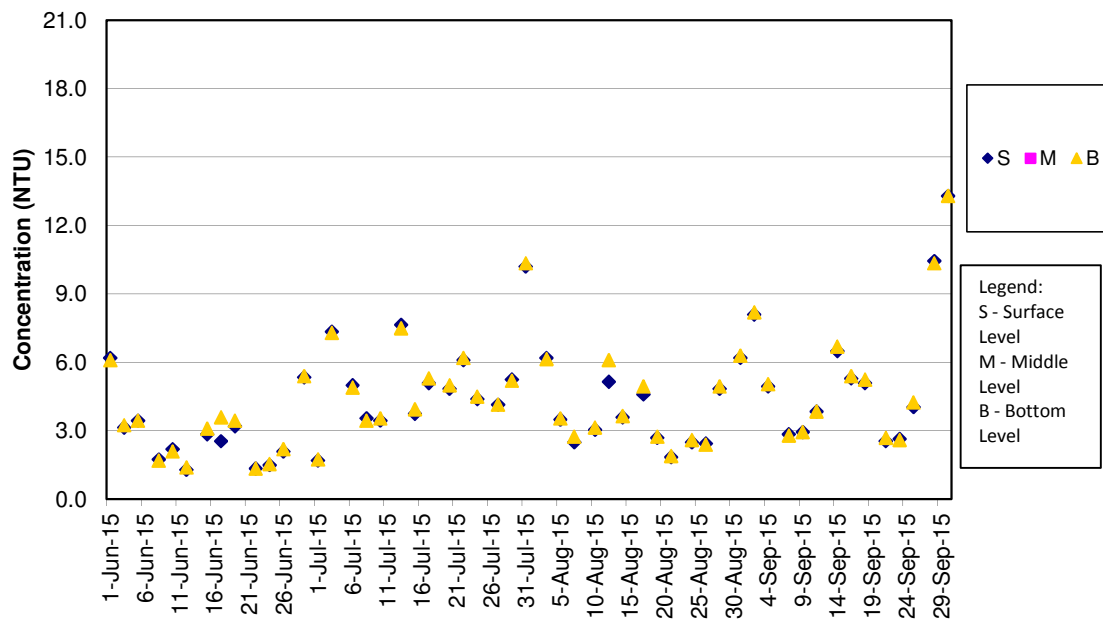

SS Concentrations at Station CS2 (Mid Ebb)

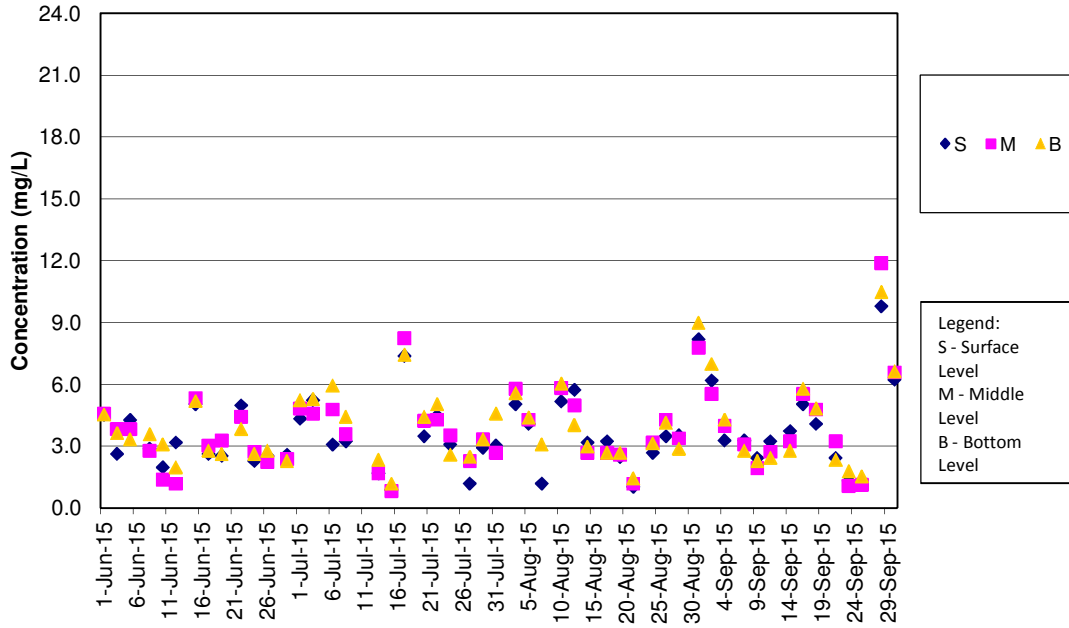

Remark:

- As Strong Wind Signal No.3 was hoisted by Hong Kong Observatory on 10 July 2015 morning, water quality monitoring for mid-ebb tide on 10 July 2015 was cancelled for safety reason.

SS Concentrations at Station CS2 (Mid Flood)

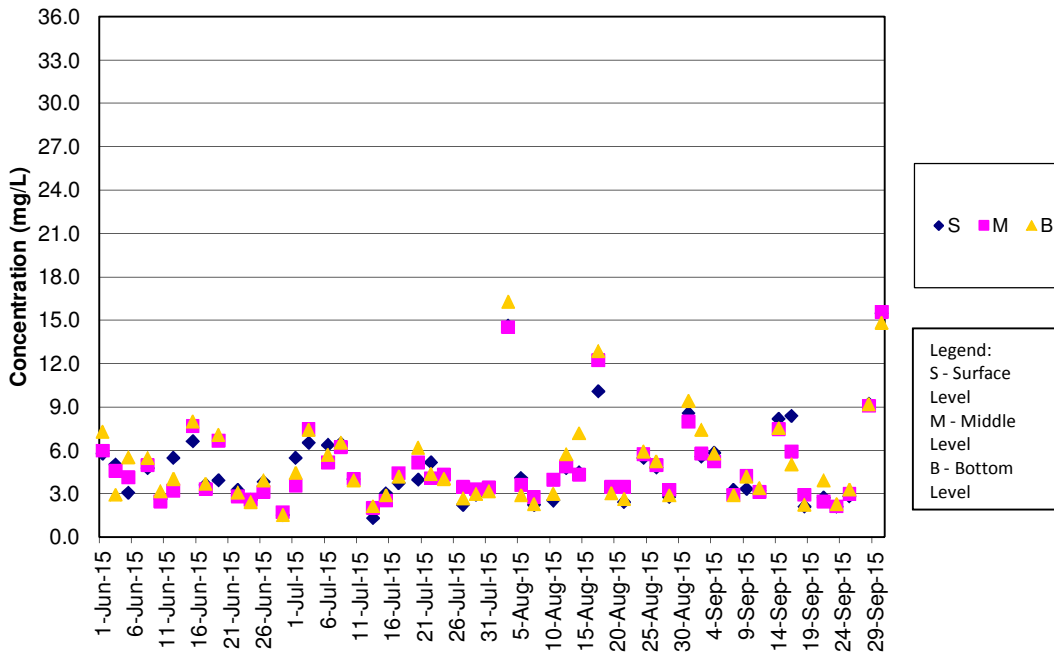

SS Concentrations at Station CS(Mf)5 (Mid Ebb)

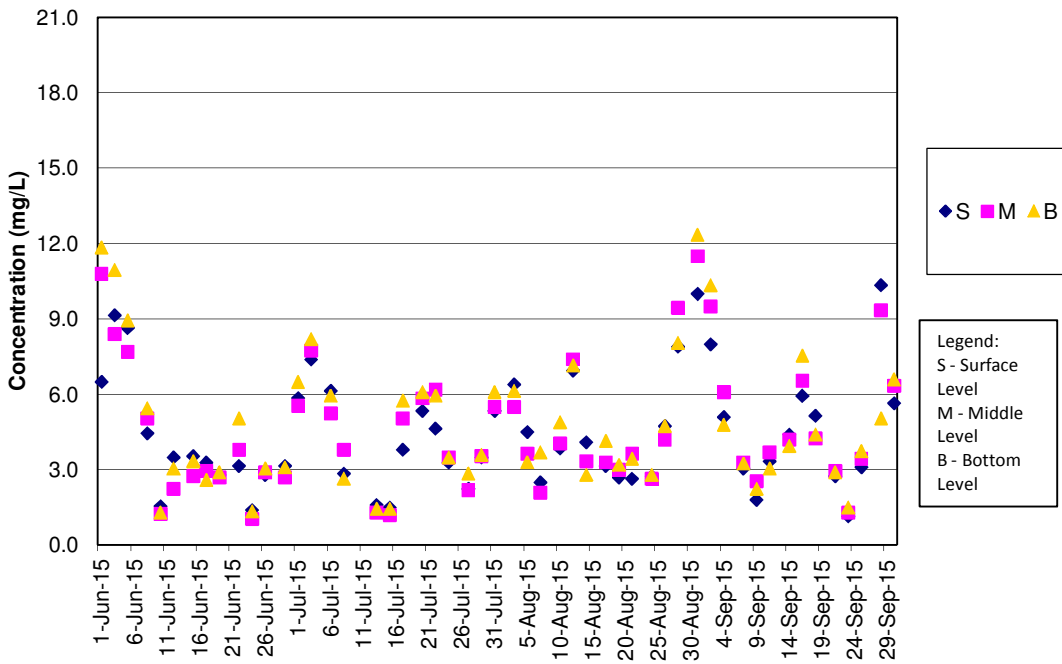

Remark:

- 1) As Strong Wind Signal No.3 was hoisted by Hong Kong Observatory on 10 July 2015 morning, water quality monitoring for mid-ebb tide on 10 July 2015 was cancelled for safety reason.

SS Concentrations at Station CS(Mf)5 (Mid Flood)

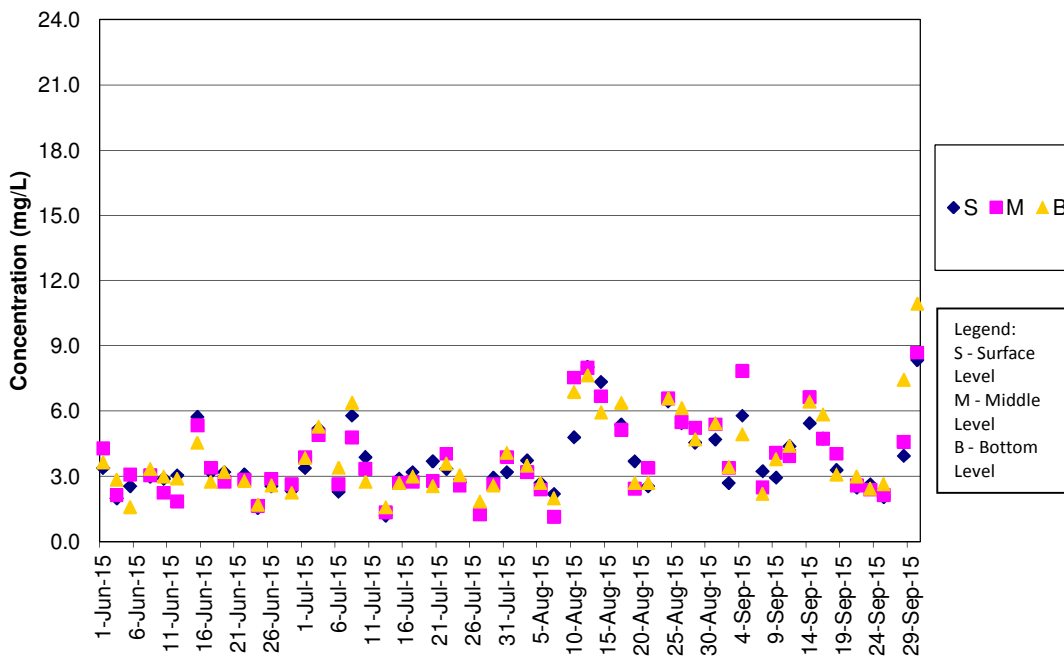

SS Concentrations at Station IS5 (Mid Ebb)

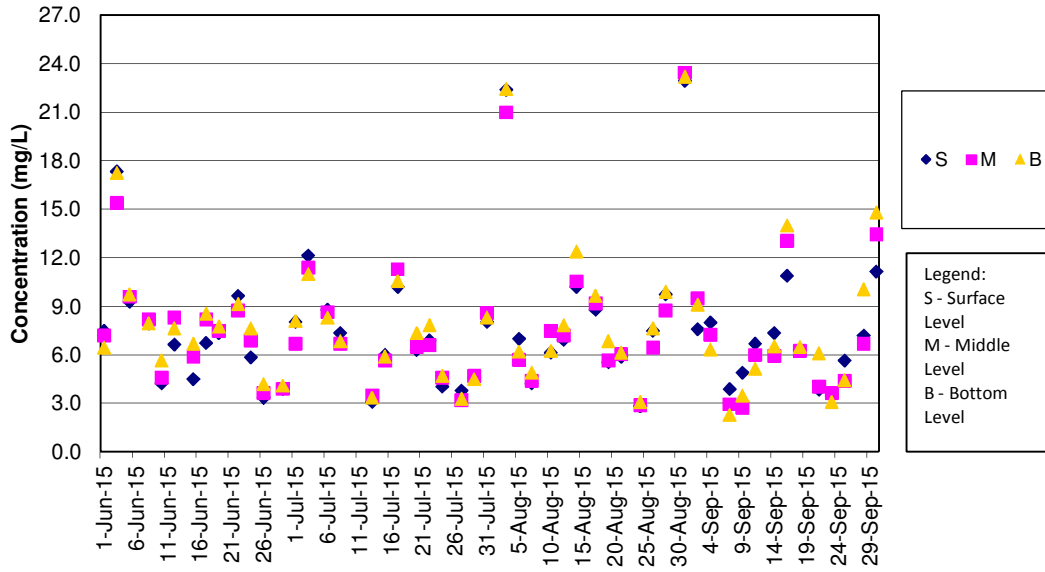

Remark:

1) As Strong Wind Signal No.3 was hoisted by Hong Kong Observatory on 10 July 2015 morning, water quality monitoring for mid-ebb tide on 10 July 2015 was cancelled for safety reason.

SS Concentrations at Station IS5 (Mid Flood)

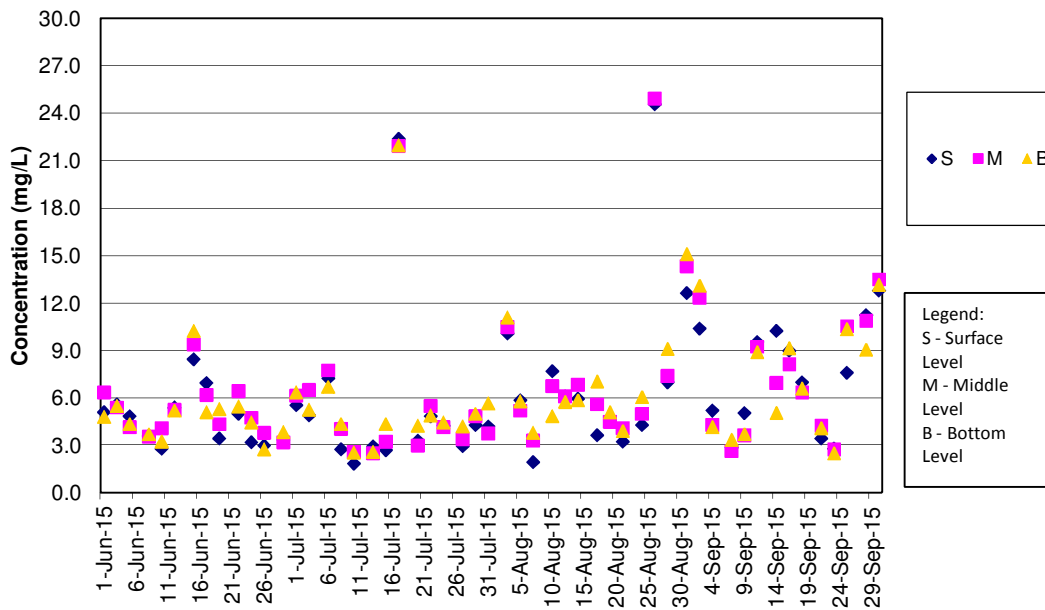

SS Concentrations at Station IS(Mf)6 (Mid Ebb)

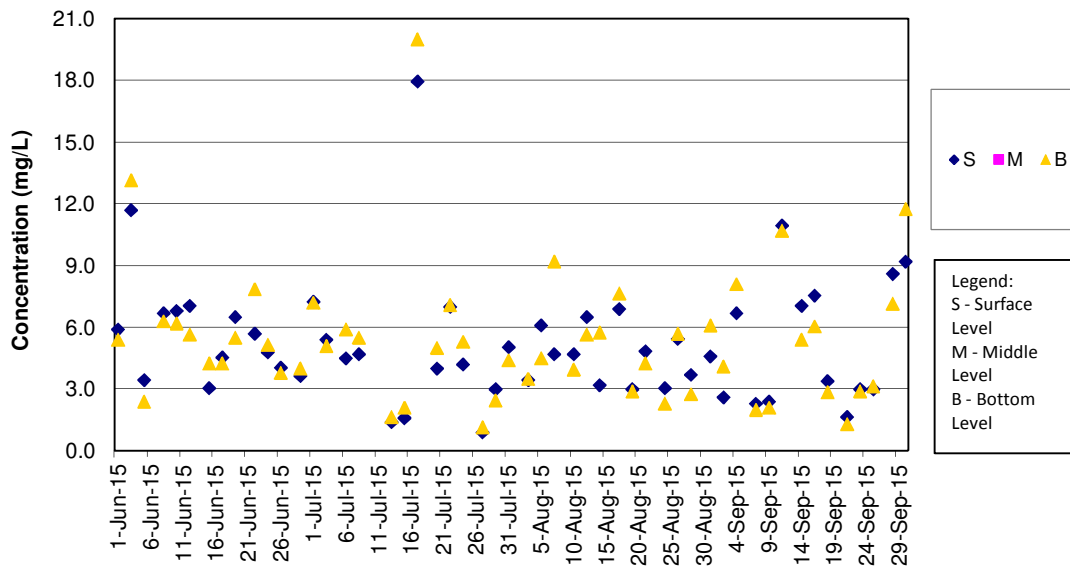

Remark:

1) As Strong Wind Signal No.3 was hoisted by Hong Kong Observatory on 10 July 2015 morning, water quality monitoring for mid-ebb tide on 10 July 2015 was cancelled for safety reason.

SS Concentrations at Station IS(Mf)6 (Mid Flood)

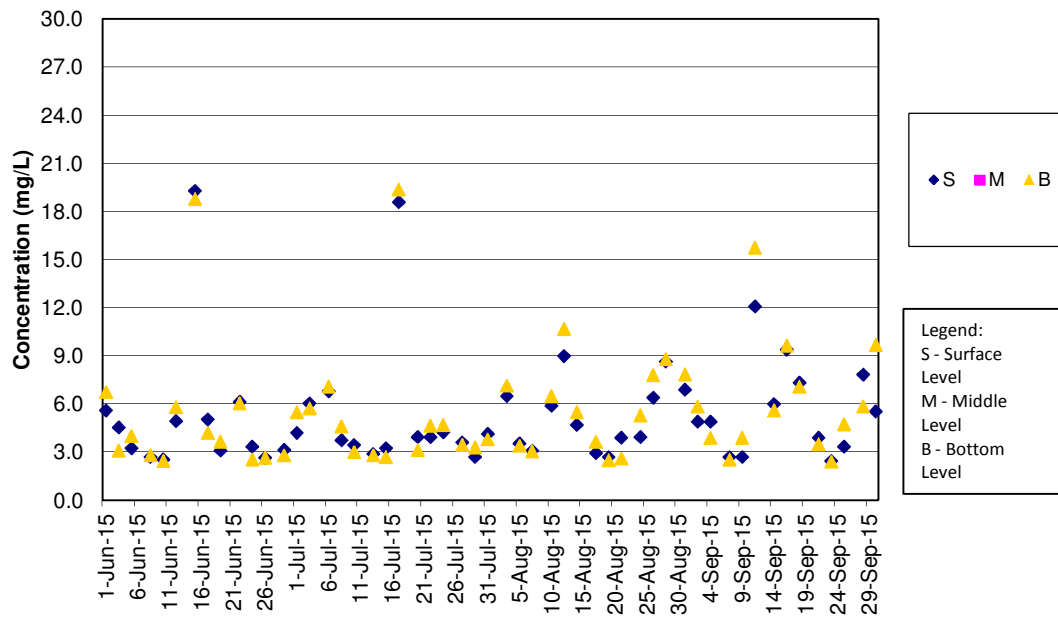

SS Concentrations at Station IS7 (Mid Ebb)

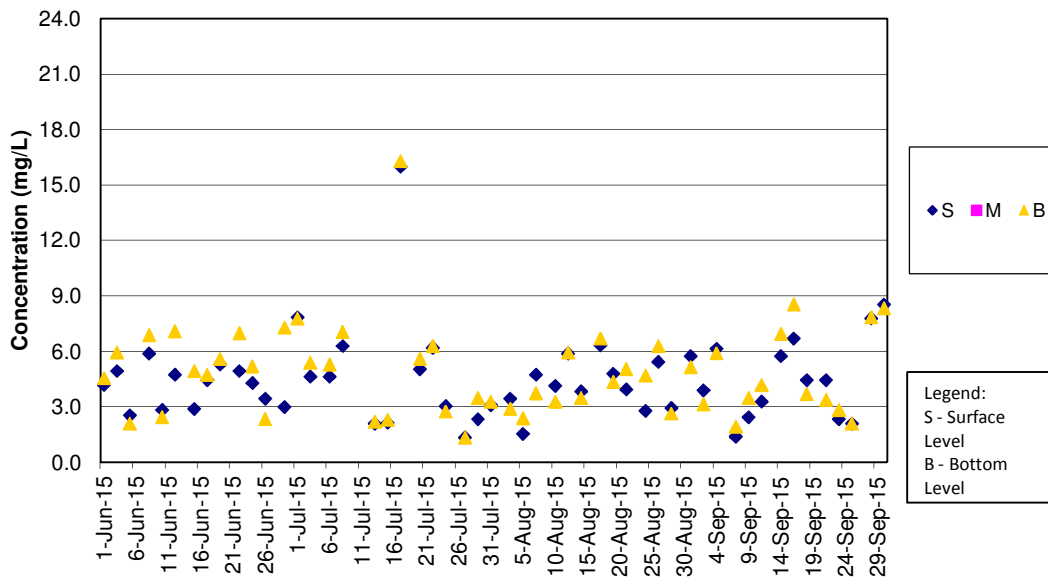

Remark:

1) As Strong Wind Signal No.3 was hoisted by Hong Kong Observatory on 10 July 2015 morning, water quality monitoring for mid-ebb tide on 10 July 2015 was cancelled for safety reason.

SS Concentrations at Station IS7 (Mid Flood)

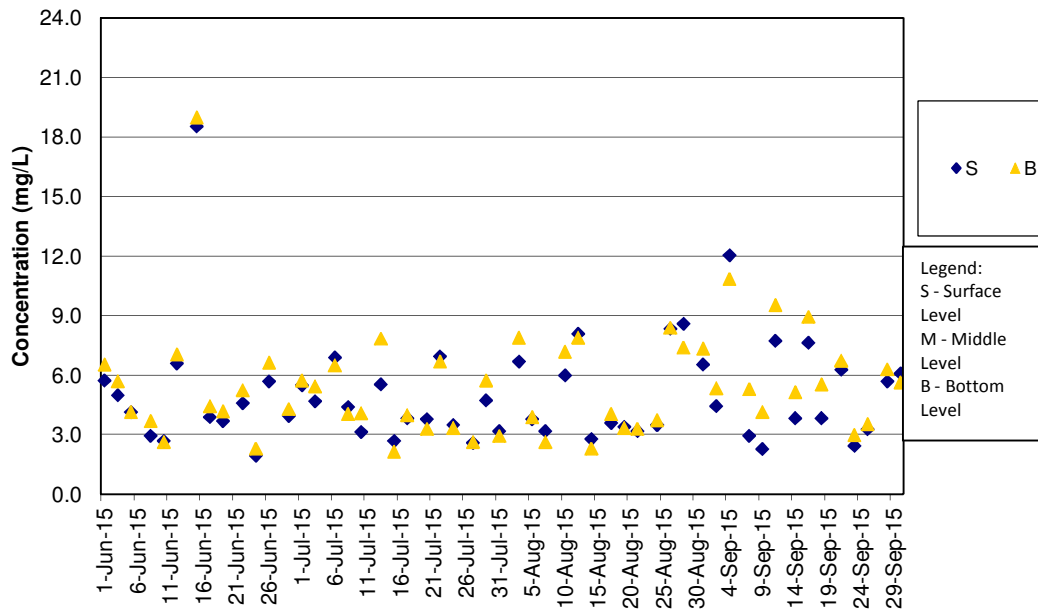

SS Concentrations at Station IS8 (Mid Ebb)

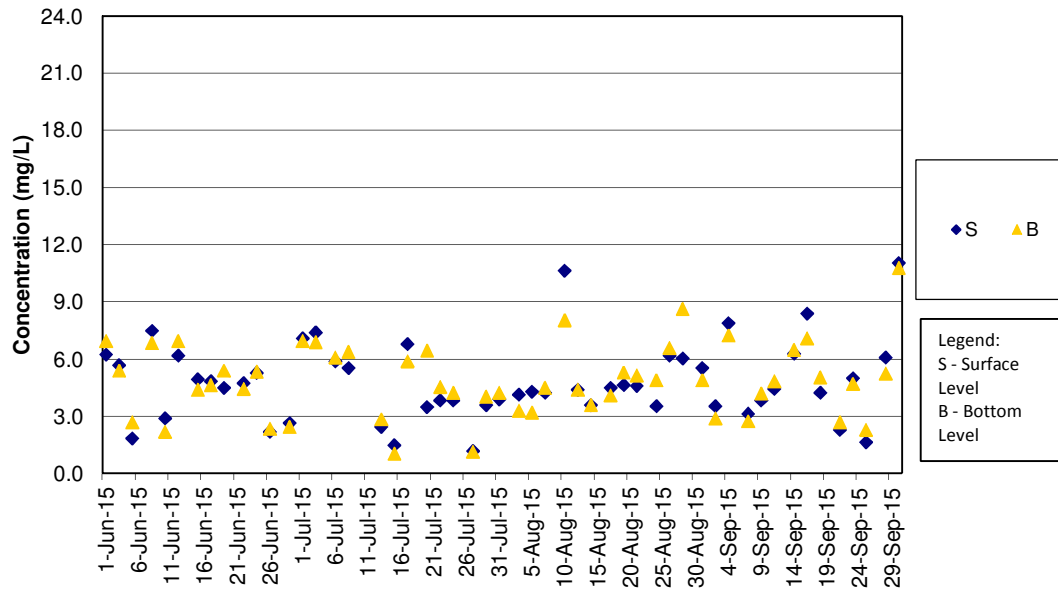

Remark:

- 1) As Strong Wind Signal No.3 was hoisted by Hong Kong Observatory on 10 July 2015 morning, water quality monitoring for mid-ebb tide on 10 July 2015 was cancelled for safety reason.

SS Concentrations at Station IS8 (Mid Flood)

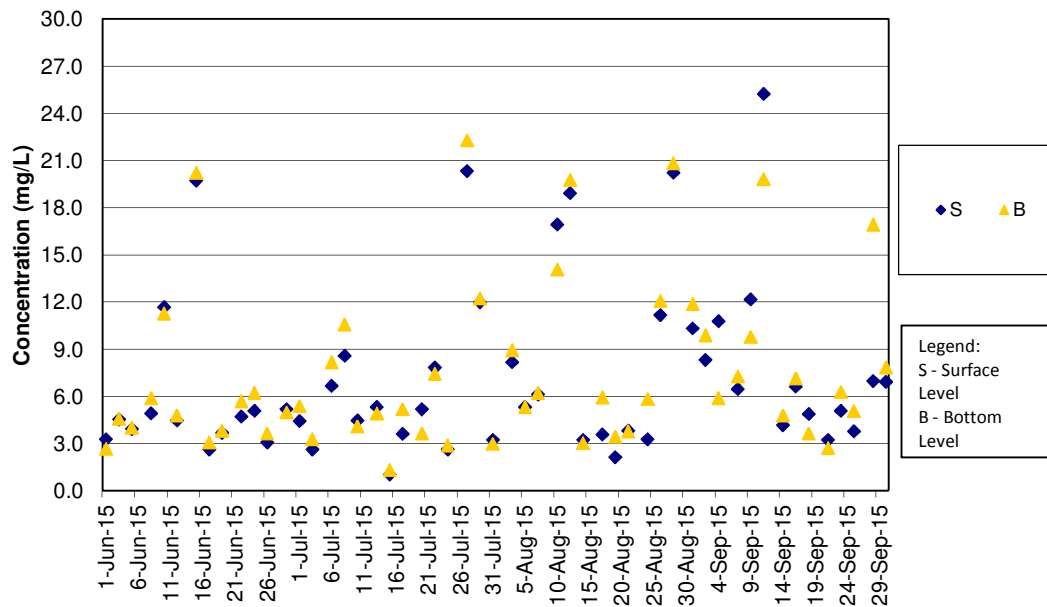

SS Concentrations at Station IS(Mf)9 (Mid Ebb)

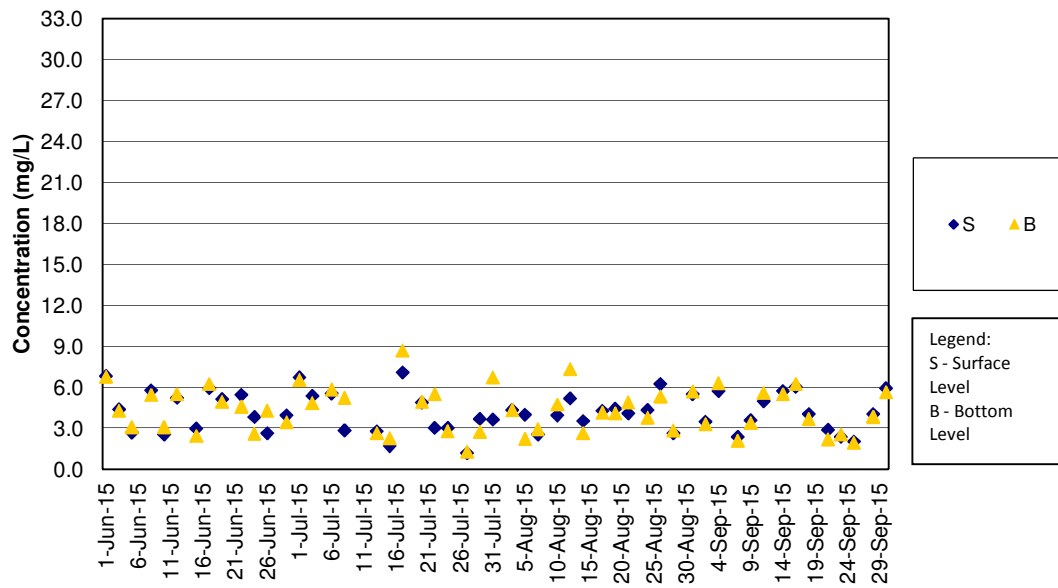

Remark:

- 1) As Strong Wind Signal No.3 was hoisted by Hong Kong Observatory on 10 July 2015 morning, water quality monitoring for mid-ebb tide on 10 July 2015 was cancelled for safety reason.

SS Concentrations at Station IS(Mf)9 (Mid Flood)

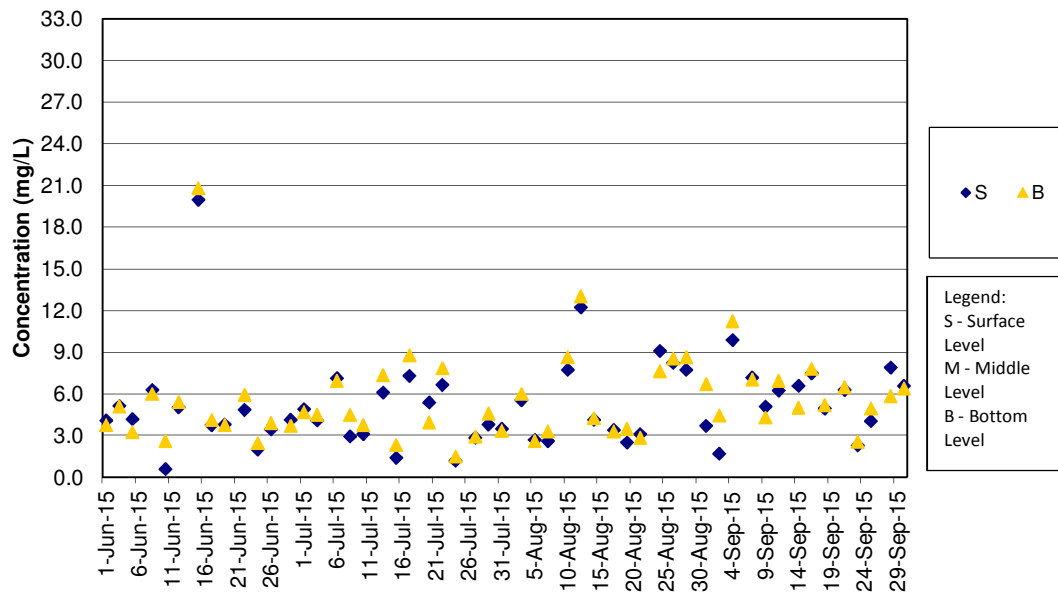

SS Concentrations at Station IS10 (Mid Ebb)

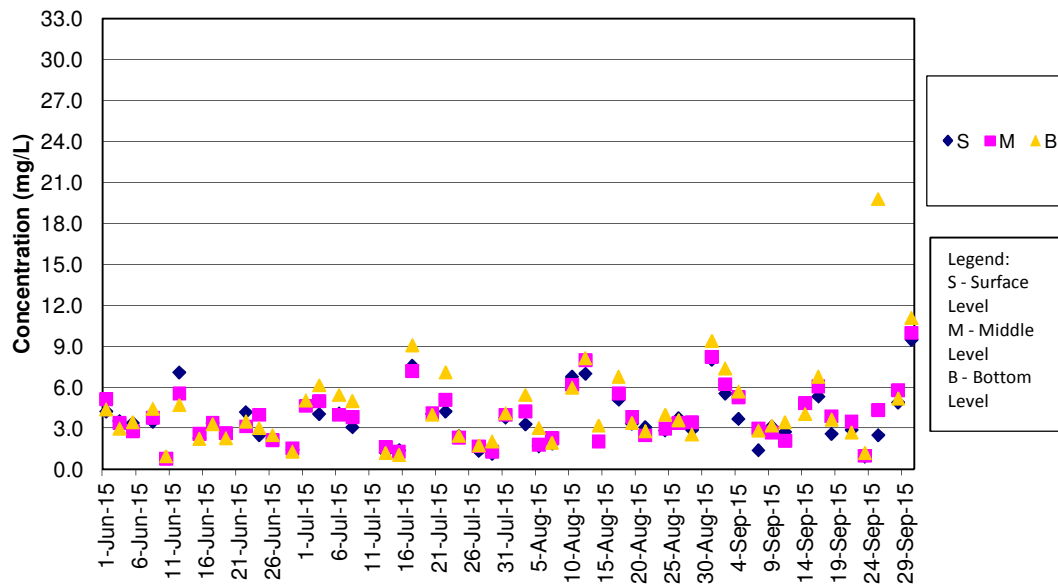

Remark:

- As Strong Wind Signal No.3 was hoisted by Hong Kong Observatory on 10 July 2015 morning, water quality monitoring for mid-ebb tide on 10 July 2015 was cancelled for safety reason.

SS Concentrations at Station IS10 (Mid Flood)

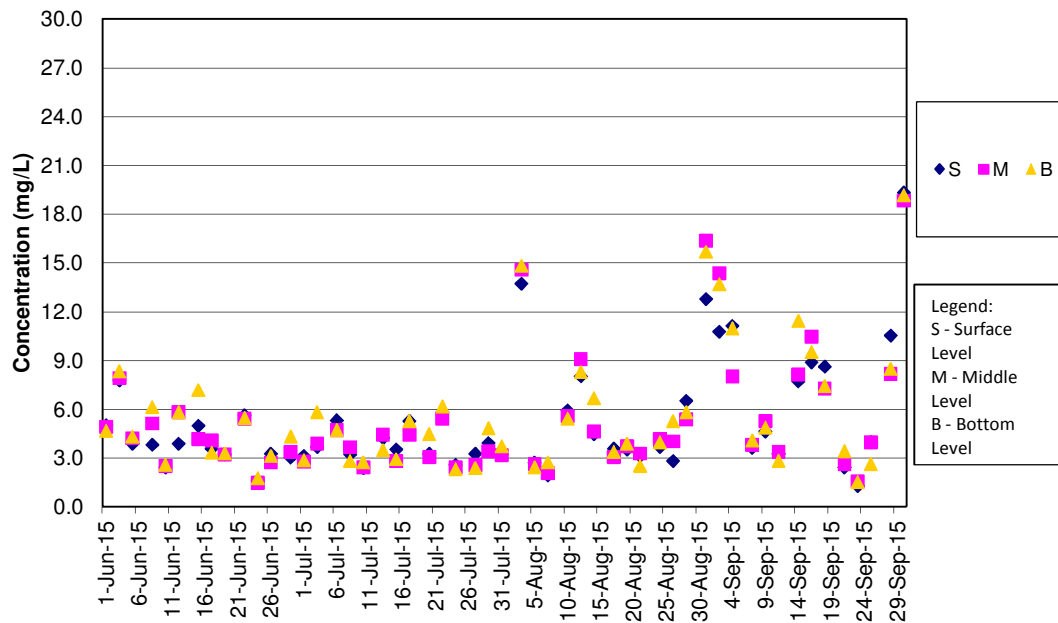

SS Concentrations at Station SR3 (Mid Ebb)

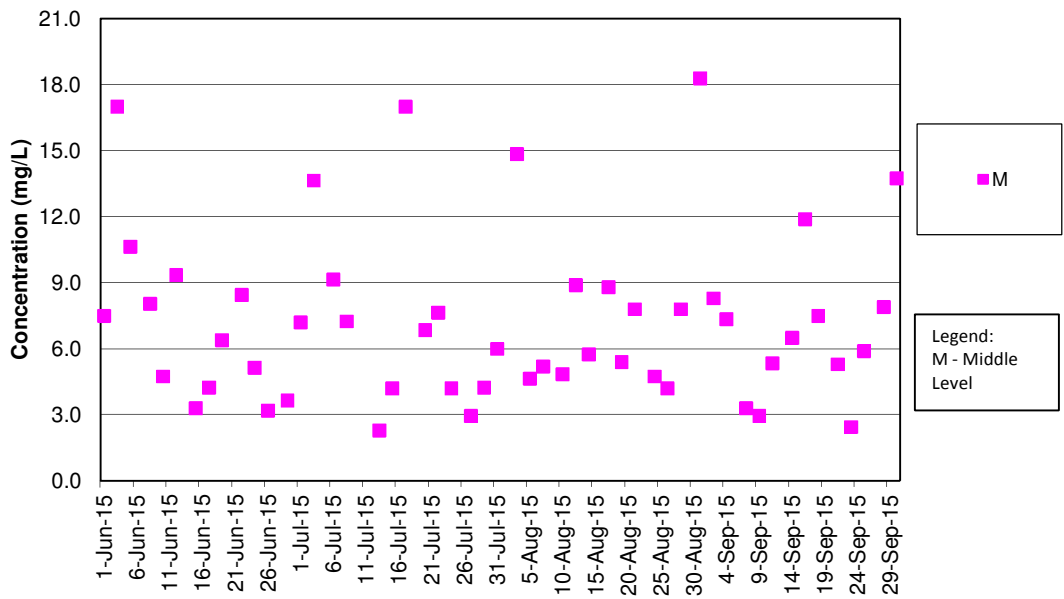

Remark:

- 1) As Strong Wind Signal No.3 was hoisted by Hong Kong Observatory on 10 July 2015 morning, water quality monitoring for mid-ebb tide on 10 July 2015 was cancelled for safety reason.

SS Concentrations at Station SR3 (Mid Flood)

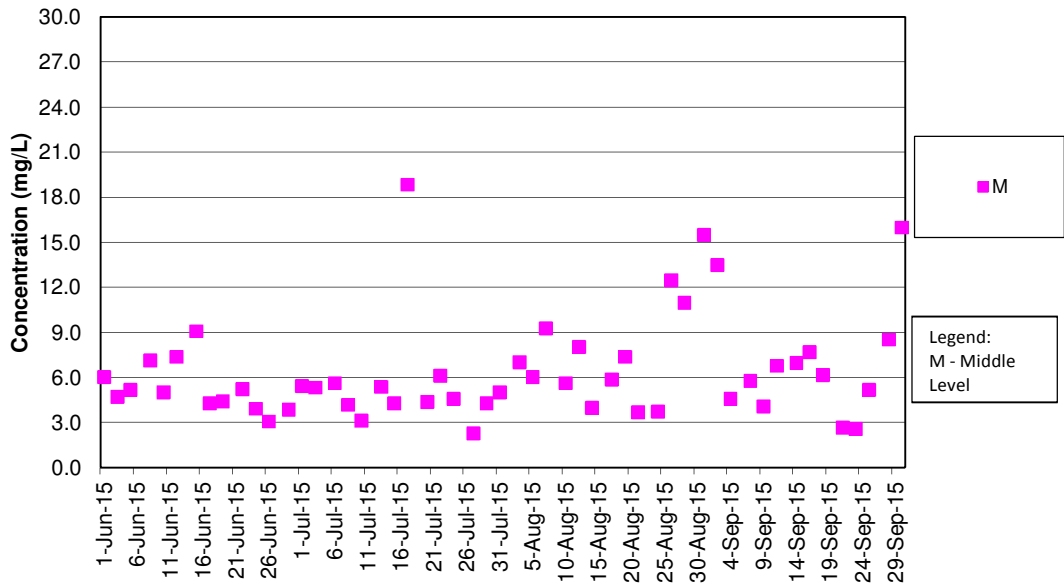

SS Concentrations at Station SR4 (Mid Ebb)

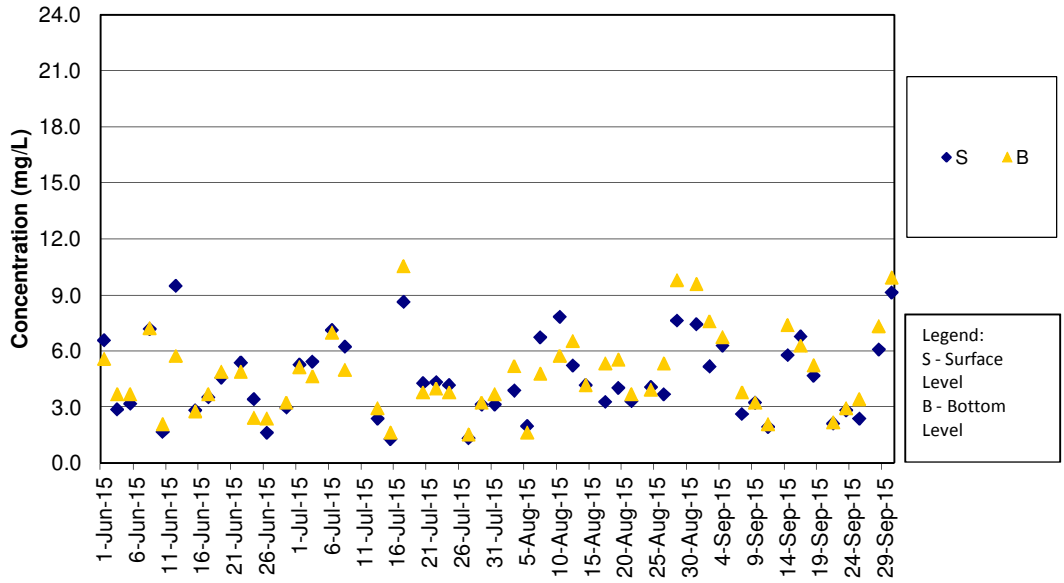

Remark:

- 1) As Strong Wind Signal No.3 was hoisted by Hong Kong Observatory on 10 July 2015 morning, water quality monitoring for mid-ebb tide on 10 July 2015 was cancelled for safety reason.

SS Concentrations at Station SR4 (Mid Flood)

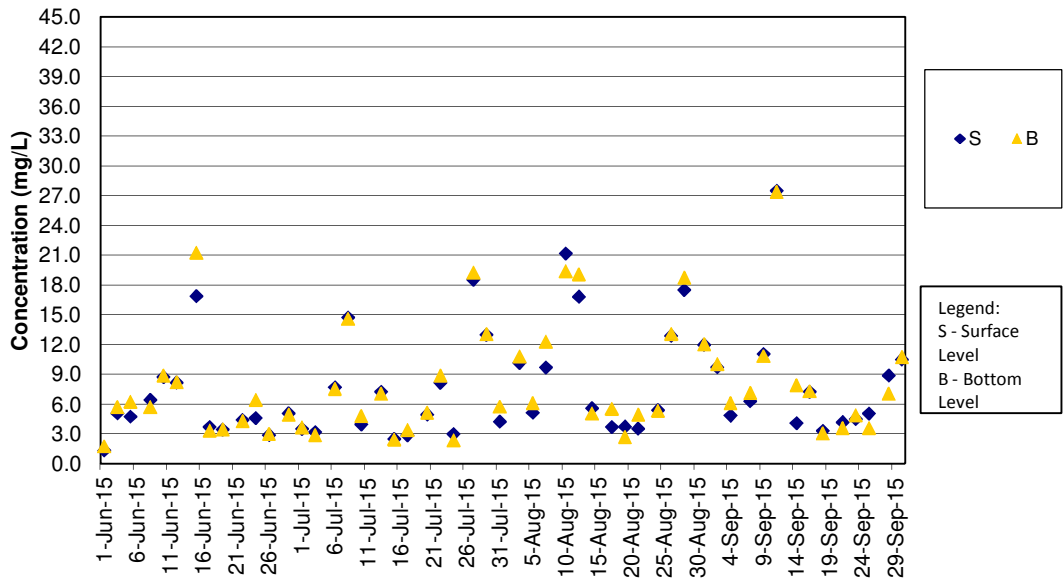

SS Concentrations at Station SR5 (Mid Ebb)

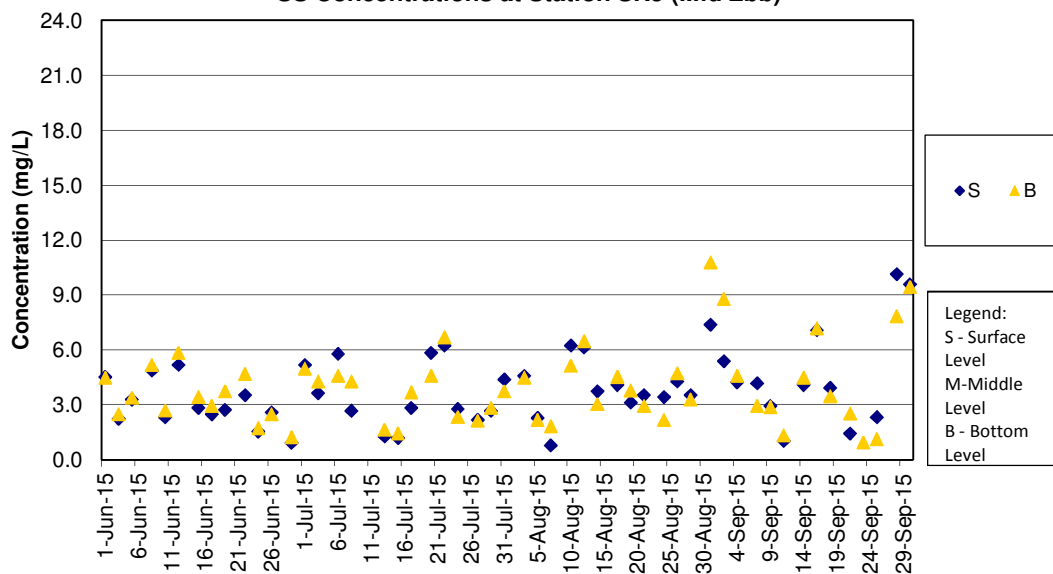

Remark:

1) As Strong Wind Signal No.3 was hoisted by Hong Kong Observatory on 10 July 2015 morning, water quality monitoring for mid-ebb tide on 10 July 2015 was cancelled for safety reason.

SS Concentrations at Station SR5 (Mid Flood)

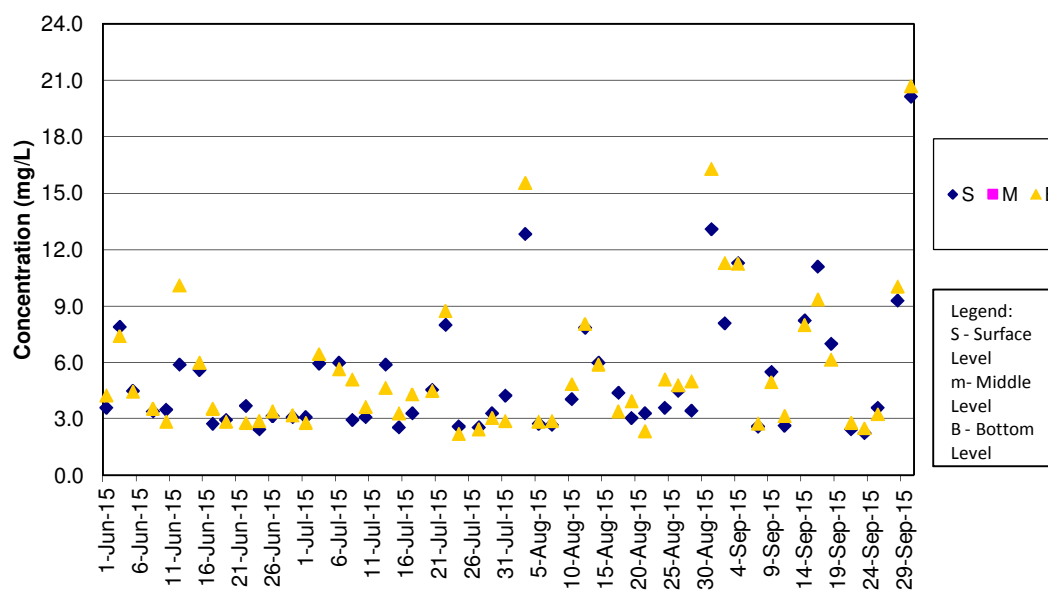

SS Concentrations at Station SR10A (Mid Ebb)

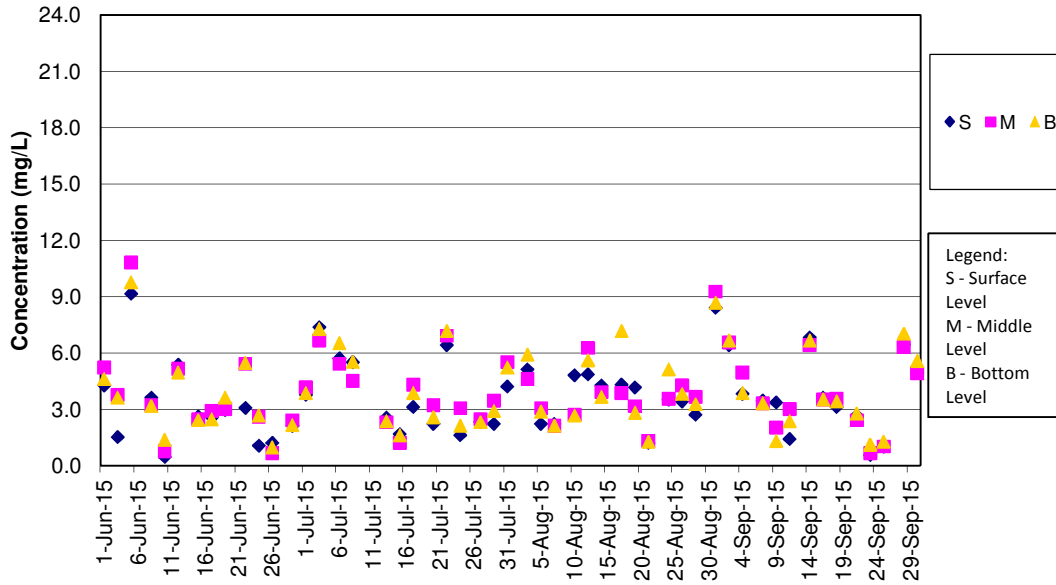

Remark:

1) As Strong Wind Signal No.3 was hoisted by Hong Kong Observatory on 10 July 2015 morning, water quality monitoring for mid-ebb tide on 10 July 2015 was cancelled for safety reason.

SS Concentrations at Station SR10A (Mid Flood)

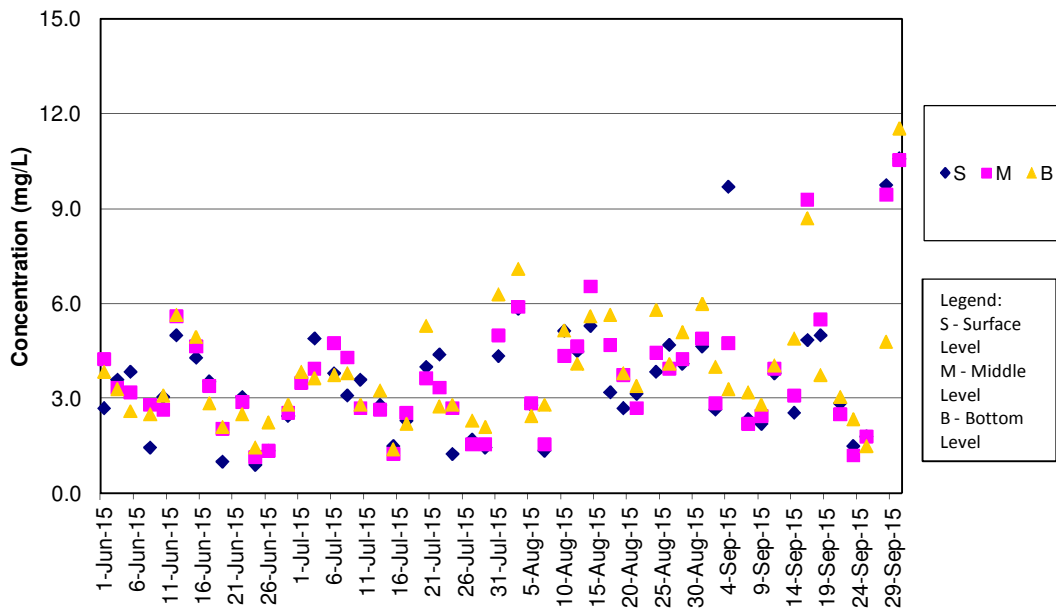

SS Concentrations at Station SR10B (Mid Ebb)

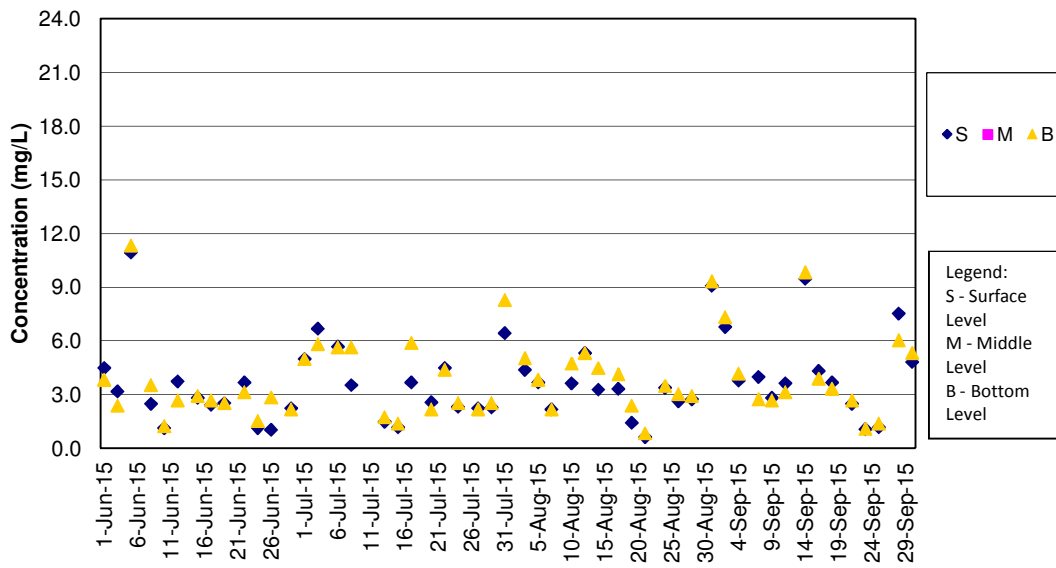

Remark:

1) As Strong Wind Signal No.3 was hoisted by Hong Kong Observatory on 10 July 2015 morning, water quality monitoring for mid-ebb tide on 10 July 2015 was cancelled for safety reason.

SS Concentrations at Station SR10B (Mid Flood)

