

Air Quality Monitoring Data

Project	Works	Date (yyyy-mm-dd)	Station	Time	Parameter	Results	Unit
HKLR	HY/2011/03	2015-10-06	AMS5	13:24	1-hr TSP	87	ug/m ³
HKLR	HY/2011/03	2015-10-06	AMS5	14:24	1-hr TSP	95	ug/m ³
HKLR	HY/2011/03	2015-10-06	AMS5	15:24	1-hr TSP	92	ug/m ³
HKLR	HY/2011/03	2015-10-12	AMS5	09:33	1-hr TSP	97	ug/m ³
HKLR	HY/2011/03	2015-10-12	AMS5	10:33	1-hr TSP	90	ug/m ³
HKLR	HY/2011/03	2015-10-12	AMS5	11:33	1-hr TSP	91	ug/m ³
HKLR	HY/2011/03	2015-10-16	AMS5	13:16	1-hr TSP	194	ug/m ³
HKLR	HY/2011/03	2015-10-16	AMS5	14:16	1-hr TSP	204	ug/m ³
HKLR	HY/2011/03	2015-10-16	AMS5	15:16	1-hr TSP	173	ug/m ³
HKLR	HY/2011/03	2015-10-22	AMS5	13:31	1-hr TSP	150	ug/m ³
HKLR	HY/2011/03	2015-10-22	AMS5	14:31	1-hr TSP	146	ug/m ³
HKLR	HY/2011/03	2015-10-22	AMS5	15:31	1-hr TSP	93	ug/m ³
HKLR	HY/2011/03	2015-10-27	AMS5	09:34	1-hr TSP	114	ug/m ³
HKLR	HY/2011/03	2015-10-27	AMS5	10:34	1-hr TSP	111	ug/m ³
HKLR	HY/2011/03	2015-10-27	AMS5	11:34	1-hr TSP	115	ug/m ³
HKLR	HY/2011/03	2015-10-05	AMS5	08:00	24-hr TSP	14	ug/m ³
HKLR	HY/2011/03	2015-10-09	AMS5	08:00	24-hr TSP	43	ug/m ³
HKLR	HY/2011/03	2015-10-15	AMS5	08:00	24-hr TSP	92	ug/m ³
HKLR	HY/2011/03	2015-10-20	AMS5	08:00	24-hr TSP	83	ug/m ³
HKLR	HY/2011/03	2015-10-26	AMS5	08:00	24-hr TSP	32	ug/m ³
HKLR	HY/2011/03	2015-10-30	AMS5	08:00	24-hr TSP	45	ug/m ³
HKLR	HY/2011/03	2015-10-06	AMS6	09:19	1-hr TSP	78	ug/m ³
HKLR	HY/2011/03	2015-10-06	AMS6	10:19	1-hr TSP	82	ug/m ³
HKLR	HY/2011/03	2015-10-06	AMS6	11:19	1-hr TSP	102	ug/m ³
HKLR	HY/2011/03	2015-10-12	AMS6	13:32	1-hr TSP	87	ug/m ³
HKLR	HY/2011/03	2015-10-12	AMS6	14:32	1-hr TSP	84	ug/m ³
HKLR	HY/2011/03	2015-10-12	AMS6	15:32	1-hr TSP	80	ug/m ³
HKLR	HY/2011/03	2015-10-16	AMS6	09:31	1-hr TSP	255	ug/m ³
HKLR	HY/2011/03	2015-10-16	AMS6	10:31	1-hr TSP	167	ug/m ³
HKLR	HY/2011/03	2015-10-16	AMS6	11:31	1-hr TSP	120	ug/m ³
HKLR	HY/2011/03	2015-10-22	AMS6	08:22	1-hr TSP	84	ug/m ³
HKLR	HY/2011/03	2015-10-22	AMS6	09:22	1-hr TSP	78	ug/m ³
HKLR	HY/2011/03	2015-10-22	AMS6	10:22	1-hr TSP	104	ug/m ³
HKLR	HY/2011/03	2015-10-27	AMS6	13:30	1-hr TSP	97	ug/m ³
HKLR	HY/2011/03	2015-10-27	AMS6	14:30	1-hr TSP	88	ug/m ³
HKLR	HY/2011/03	2015-10-27	AMS6	15:30	1-hr TSP	73	ug/m ³
HKLR	HY/2011/03	2015-10-05	AMS6	08:00	24-hr TSP	27	ug/m ³
HKLR	HY/2011/03	2015-10-09	AMS6	08:00	24-hr TSP	68	ug/m ³
HKLR	HY/2011/03	2015-10-15	AMS6	08:00	24-hr TSP	136	ug/m ³
HKLR	HY/2011/03	2015-10-20	AMS6	08:00	24-hr TSP	106	ug/m ³
HKLR	HY/2011/03	2015-10-26	AMS6	08:00	24-hr TSP	62	ug/m ³
HKLR	HY/2011/03	2015-10-30	AMS6	08:00	24-hr TSP	See Remark 1	ug/m ³

Remark:

(1)Due to malfunction of HVS at station AMS6, the 24-hr TSP monitoring at station AMS6 on 30 October 2015 was cancelled.

Graphical Plot of 1-hour TSP at AMS5 and AMS6

Air Quality Monitoring Data (1-hour)

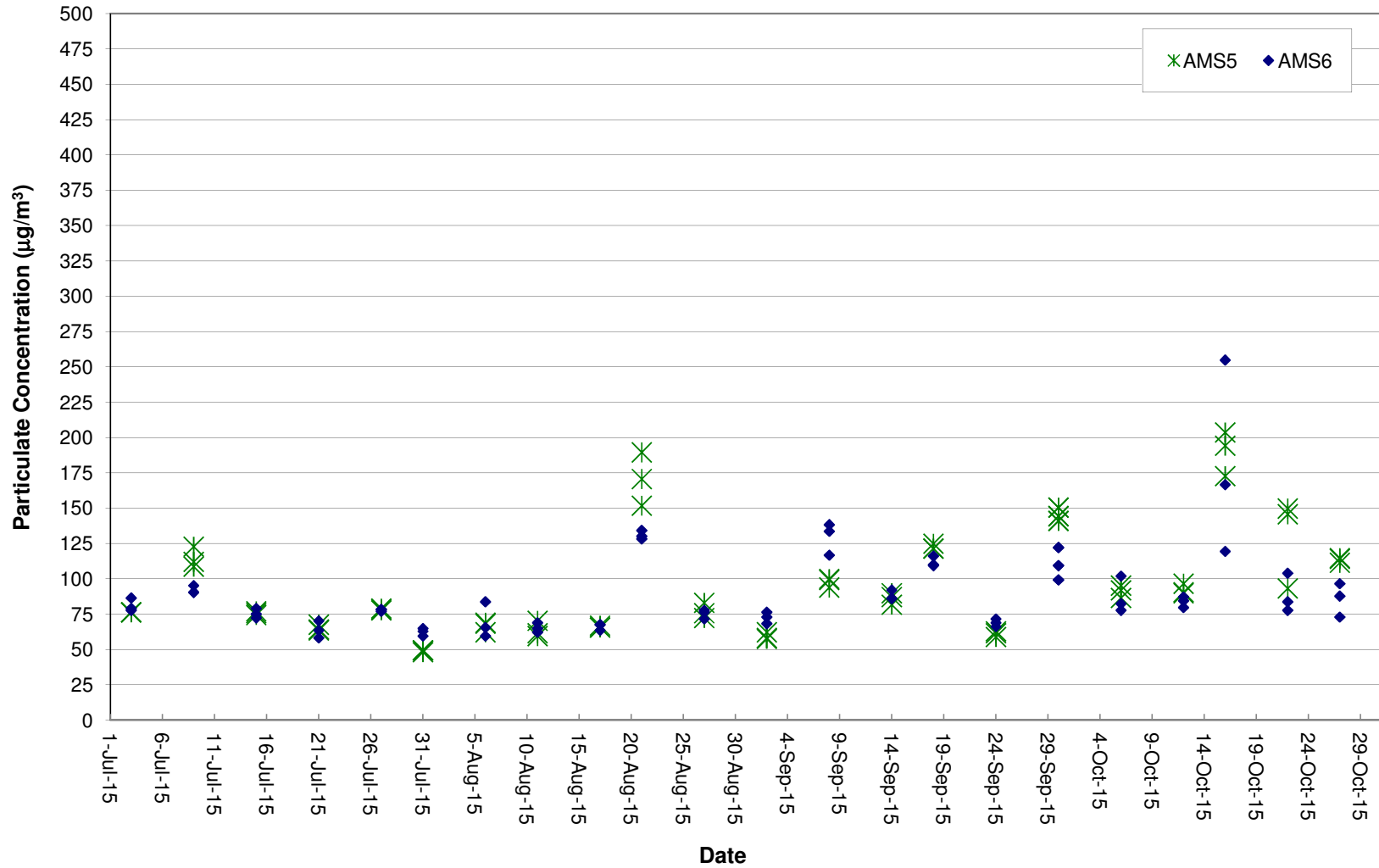

Graphical Plot of 24-hour TSP at AMS5 and AMS6

Air Quality Monitoring Data (24-hour)

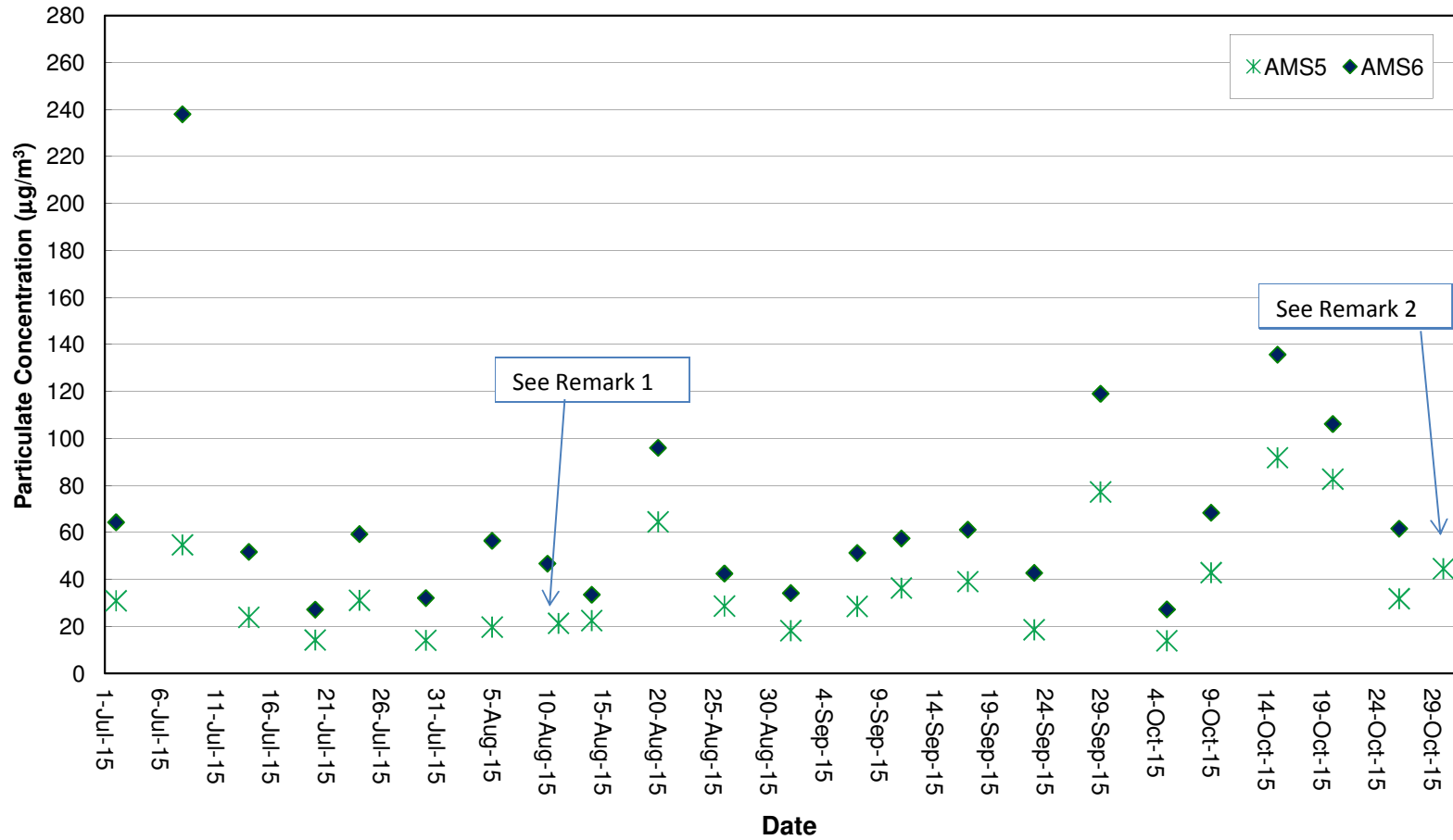

Remarks:

- 1) Due to power interruption of HVS at station AMS5 on 10 August 2015, the 24-hr TSP monitoring at station AMS5 was rescheduled from 10 August 2015 to 11 August 2015.
- 2) Due to malfunctioning of HVS at station AMS6, the 24-hr TSP monitoring at station AMS6 on 30 October 2015 was cancelled.

Noise Monitoring Data

Project	Works	Date (yyyy-mm-dd)	Station	Start Time	Wind Speed, m/s	1st set 5mins		2nd set 5mins		3rd set 5mins		4th set 5mins		5th set 5mins		6th set 5mins		Overall (30mins)*	Unit	
						Leq:	L10:	L90:	Leq:	L10:	L90:	Leq:	L10:	L90:	Leq:	L10:	L90:			Leq:
HKLR	HY/2011/03	2015-10-06	NMS5	14:18	<5	Leq:	51.7	Leq:	54.0	Leq:	54.4	Leq:	56.4	Leq:	54.4	Leq:	57.6	Leq:	58.1	dB(A)
						L10:	54.0	L10:	57.5	L10:	56.5	L10:	59.5	L10:	57.5	L10:	59.5	L10:	60.8	
						L90:	47.0	L90:	48.0	L90:	49.5	L90:	48.0	L90:	49.5	L90:	50.5	L90:	51.9	
HKLR	HY/2011/03	2015-10-12	NMS5	10:13	<5	Leq:	54.1	Leq:	50.5	Leq:	56.5	Leq:	54.4	Leq:	55.8	Leq:	56.0	Leq:	57.9	dB(A)
						L10:	58.0	L10:	52.5	L10:	61.0	L10:	57.5	L10:	58.0	L10:	59.0	L10:	61.3	
						L90:	48.5	L90:	48.0	L90:	49.5	L90:	49.0	L90:	51.5	L90:	51.0	L90:	52.8	
HKLR	HY/2011/03	2015-10-22	NMS5	13:50	<5	Leq:	53.2	Leq:	51.8	Leq:	50.9	Leq:	52.3	Leq:	57.1	Leq:	61.0	Leq:	59.1	dB(A)
						L10:	56.0	L10:	53.5	L10:	52.0	L10:	54.5	L10:	60.5	L10:	65.0	L10:	62.5	
						L90:	50.0	L90:	50.0	L90:	49.5	L90:	50.0	L90:	51.5	L90:	54.0	L90:	54.1	
HKLR	HY/2011/03	2015-10-27	NMS5	10:15	<5	Leq:	51.9	Leq:	52.8	Leq:	54.5	Leq:	55.5	Leq:	55.1	Leq:	56.1	Leq:	57.6	dB(A)
						L10:	54.0	L10:	55.5	L10:	58.0	L10:	58.5	L10:	57.0	L10:	58.5	L10:	60.2	
						L90:	48.0	L90:	48.5	L90:	48.0	L90:	49.0	L90:	51.5	L90:	52.5	L90:	53.0	

Remark:
 (1)* A facade correction of +3 dB(A) was applied to the measured noise level.

Graphical Plot of Noise Levels at NMS5

Continuous Noise Monitoring Data (NMS5)

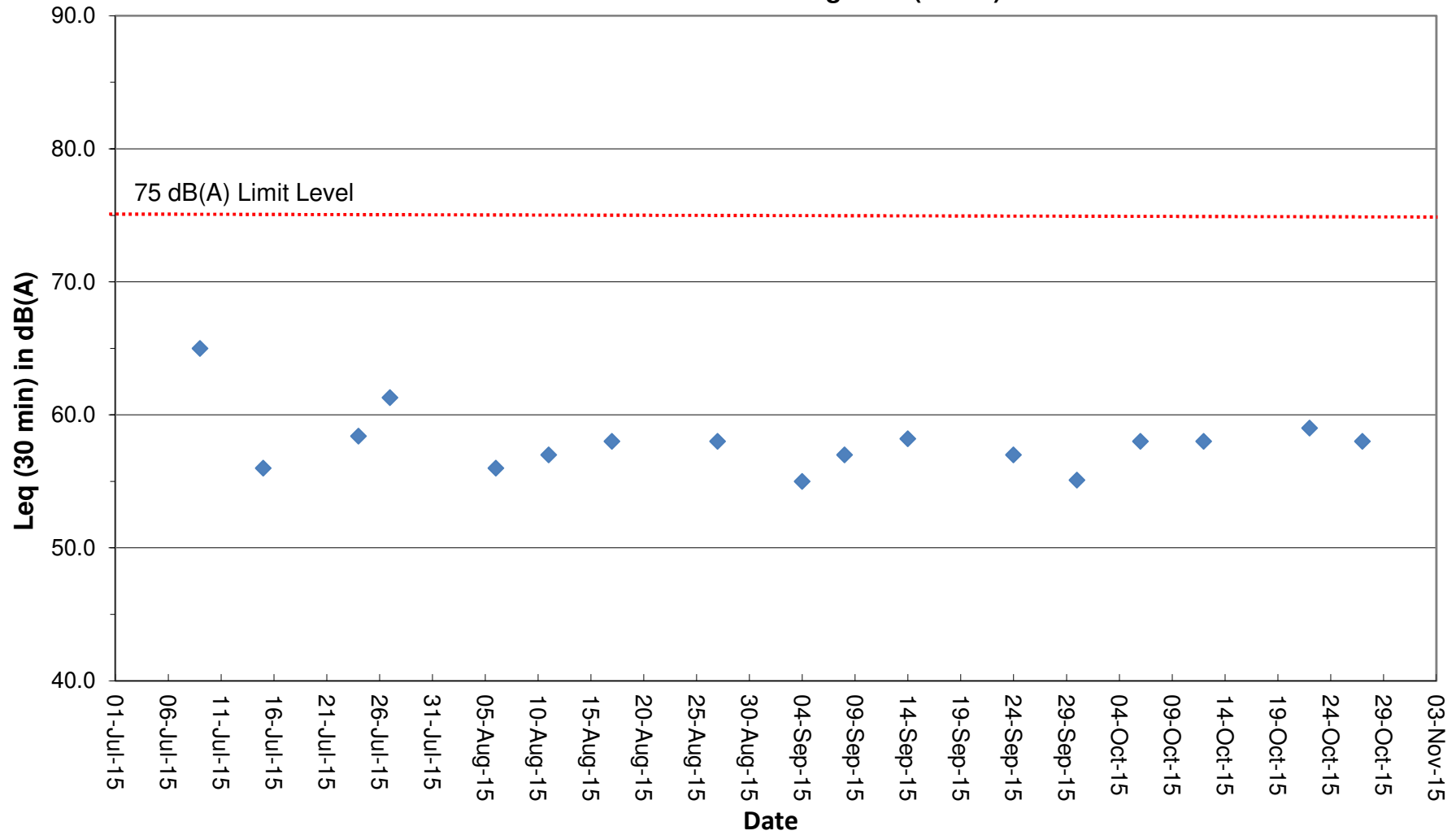

Remark:

- (1) A facade correction of +3 dB(A) was applied to the measured noise level.
- (2) Due to bad weather condition on 2 Sep 2015, noise monitoring at NMS5 was rescheduled from 2 Sep 2015 to 4 Sep 2015.

Water Quality Monitoring Data

Project	Works	Date (yyyy-mm-dd)	Tide	Weather Condition	Station	Time	Depth, m	Level	Level_Code	Replicate	Temperature, °C	pH	Salinity, ppt	DO, %	DO, mg/L	Turbidity, NTU	SS, mg/L
HKLR	HY/2011/03	2015-10-02	Mid-Ebb	Fine	IS5	14:25:38	1.0	Surface	1	1	29.42	8.15	28.99	80.1	5.21	17.6	19.6
HKLR	HY/2011/03	2015-10-02	Mid-Ebb	Fine	IS5	14:26:07	1.0	Surface	1	2	29.4	8.14	29.04	79.9	5.2	17.5	19.6
HKLR	HY/2011/03	2015-10-02	Mid-Ebb	Fine	IS5	14:25:58	4.2	Middle	2	1	29.38	8.14	29.06	79.6	5.18	17.2	19.2
HKLR	HY/2011/03	2015-10-02	Mid-Ebb	Fine	IS5	14:25:27	4.2	Middle	2	2	29.4	8.15	29.01	80	5.21	17.5	20
HKLR	HY/2011/03	2015-10-02	Mid-Ebb	Fine	IS5	14:25:17	7.3	Bottom	3	1	29.41	8.15	28.96	79.9	5.2	17.7	22.9
HKLR	HY/2011/03	2015-10-02	Mid-Ebb	Fine	IS5	14:25:49	7.3	Bottom	3	2	29.39	8.14	29.01	79.6	5.18	18.4	22
HKLR	HY/2011/03	2015-10-02	Mid-Ebb	Fine	IS(Mf)6	14:32:19	1.0	Surface	1	1	29.27	8.14	28.91	80.2	5.23	14.4	16.7
HKLR	HY/2011/03	2015-10-02	Mid-Ebb	Fine	IS(Mf)6	14:32:04	1.0	Surface	1	2	29.27	8.14	28.91	80.4	5.25	14.2	15.5
HKLR	HY/2011/03	2015-10-02	Mid-Ebb	Fine	IS(Mf)6	14:32:10	2.2	Bottom	3	1	29.27	8.14	28.91	80.1	5.23	14.5	19.5
HKLR	HY/2011/03	2015-10-02	Mid-Ebb	Fine	IS(Mf)6	14:31:57	2.2	Bottom	3	2	29.27	8.14	28.91	80.2	5.24	14.5	18.7
HKLR	HY/2011/03	2015-10-02	Mid-Ebb	Fine	IS7	14:38:18	1.0	Surface	1	1	29.43	8.14	28.93	81.2	5.28	15.4	7.5
HKLR	HY/2011/03	2015-10-02	Mid-Ebb	Fine	IS7	14:38:38	1.0	Surface	1	2	29.41	8.14	28.95	79.6	5.18	15.6	6.3
HKLR	HY/2011/03	2015-10-02	Mid-Ebb	Fine	IS7	14:38:26	2.0	Bottom	3	1	29.42	8.14	28.94	80.4	5.23	15.5	10.5
HKLR	HY/2011/03	2015-10-02	Mid-Ebb	Fine	IS7	14:38:04	2.0	Bottom	3	2	29.61	8.15	28.79	83.5	5.42	15.6	11.8
HKLR	HY/2011/03	2015-10-02	Mid-Ebb	Fine	IS8	14:59:20	1.0	Surface	1	1	29.52	8.14	28.24	79.8	5.2	10.4	5.5
HKLR	HY/2011/03	2015-10-02	Mid-Ebb	Fine	IS8	14:59:33	1.0	Surface	1	2	29.54	8.14	28.19	79.7	5.2	10.5	4.8
HKLR	HY/2011/03	2015-10-02	Mid-Ebb	Fine	IS8	14:59:10	2.7	Bottom	3	1	29.53	8.14	28.41	79.4	5.18	10.2	4.8
HKLR	HY/2011/03	2015-10-02	Mid-Ebb	Fine	IS8	14:59:25	2.7	Bottom	3	2	29.47	8.14	28.49	79.7	5.19	10.5	4.7
HKLR	HY/2011/03	2015-10-02	Mid-Ebb	Fine	IS(Mf)9	14:45:23	1.0	Surface	1	1	29.45	8.14	28.57	80	5.22	10.7	7.2
HKLR	HY/2011/03	2015-10-02	Mid-Ebb	Fine	IS(Mf)9	14:45:08	1.0	Surface	1	2	29.3	8.14	28.65	79.6	5.2	10.8	7.8
HKLR	HY/2011/03	2015-10-02	Mid-Ebb	Fine	IS(Mf)9	14:45:01	2.7	Bottom	3	1	29.25	8.14	28.76	79.7	5.21	11	8.8
HKLR	HY/2011/03	2015-10-02	Mid-Ebb	Fine	IS(Mf)9	14:45:14	2.7	Bottom	3	2	29.3	8.14	28.7	79.7	5.21	10.9	8.9
HKLR	HY/2011/03	2015-10-02	Mid-Ebb	Fine	IS10	15:54:33	1.0	Surface	1	1	26.47	7.89	21.14	79.3	5.72	11.3	6.2
HKLR	HY/2011/03	2015-10-02	Mid-Ebb	Fine	IS10	15:55:14	1.0	Surface	1	2	26.33	7.88	17.48	77.3	5.52	11.2	6.3
HKLR	HY/2011/03	2015-10-02	Mid-Ebb	Fine	IS10	15:55:07	5.1	Middle	2	1	26.17	7.86	19.97	76.9	5.62	11.5	5.7
HKLR	HY/2011/03	2015-10-02	Mid-Ebb	Fine	IS10	15:54:24	5.1	Middle	2	2	26.19	7.86	21.15	77	5.57	11.6	5.2
HKLR	HY/2011/03	2015-10-02	Mid-Ebb	Fine	IS10	15:55:00	9.2	Bottom	3	1	26.17	7.85	20.12	76.4	5.45	11.8	4.3
HKLR	HY/2011/03	2015-10-02	Mid-Ebb	Fine	IS10	15:54:17	9.2	Bottom	3	2	26.3	7.86	21.32	75.6	5.45	11.8	4.6
HKLR	HY/2011/03	2015-10-02	Mid-Ebb	Fine	SR3	14:16:32	0.7	Middle	2	1	29.41	8.23	28.28	81.6	5.33	16.6	14.8
HKLR	HY/2011/03	2015-10-02	Mid-Ebb	Fine	SR3	14:16:40	0.7	Middle	2	2	29.4	8.22	28.37	81.3	5.31	17	15.2
HKLR	HY/2011/03	2015-10-02	Mid-Ebb	Fine	SR4	14:53:58	1.0	Surface	1	1	29.38	8.14	28.55	79.3	5.18	10.3	5
HKLR	HY/2011/03	2015-10-02	Mid-Ebb	Fine	SR4	14:53:44	1.0	Surface	1	2	29.39	8.14	28.52	79.7	5.2	10.2	4.9
HKLR	HY/2011/03	2015-10-02	Mid-Ebb	Fine	SR4	14:53:37	2.6	Bottom	3	1	29.34	8.14	28.77	79.7	5.2	10.7	5.5
HKLR	HY/2011/03	2015-10-02	Mid-Ebb	Fine	SR4	14:53:51	2.6	Bottom	3	2	29.36	8.13	28.75	79.6	5.19	10.7	4.9
HKLR	HY/2011/03	2015-10-02	Mid-Ebb	Fine	SR5	15:45:09	1.0	Surface	1	1	26.2	7.88	23.99	82.2	5.79	11.6	5.3
HKLR	HY/2011/03	2015-10-02	Mid-Ebb	Fine	SR5	15:45:39	1.0	Surface	1	2	26.25	7.87	22.84	83.7	5.81	11.5	4.3
HKLR	HY/2011/03	2015-10-02	Mid-Ebb	Fine	SR5	15:45:20	4.1	Bottom	3	1	26.21	7.87	24.35	79.1	5.6	11.8	5
HKLR	HY/2011/03	2015-10-02	Mid-Ebb	Fine	SR5	15:45:01	4.1	Bottom	3	2	26.32	7.87	25.77	78	5.51	11.7	4.7
HKLR	HY/2011/03	2015-10-02	Mid-Ebb	Fine	SR10A	16:22:12	1.0	Surface	1	1	29.13	8.21	30.27	81.6	5.33	4.7	4.2
HKLR	HY/2011/03	2015-10-02	Mid-Ebb	Fine	SR10A	16:21:49	1.0	Surface	1	2	29.13	8.21	30.47	81	5.33	4.8	3.3
HKLR	HY/2011/03	2015-10-02	Mid-Ebb	Fine	SR10A	16:21:41	3.3	Middle	2	1	29	8.2	32.41	80.8	5.27	4.8	4
HKLR	HY/2011/03	2015-10-02	Mid-Ebb	Fine	SR10A	16:22:05	3.3	Middle	2	2	29.04	8.19	32.21	80.9	5.27	4.8	4
HKLR	HY/2011/03	2015-10-02	Mid-Ebb	Fine	SR10A	16:21:56	5.5	Bottom	3	1	29.08	8.19	32.74	80.4	5.25	4.7	5.2
HKLR	HY/2011/03	2015-10-02	Mid-Ebb	Fine	SR10A	16:21:34	5.5	Bottom	3	2	29.06	8.19	32.58	80.3	5.25	4.9	5
HKLR	HY/2011/03	2015-10-02	Mid-Ebb	Fine	SR10B	16:31:40	1.0	Surface	1	1	29.26	8.2	29.68	83.8	5.52	4.8	5.2
HKLR	HY/2011/03	2015-10-02	Mid-Ebb	Fine	SR10B	16:31:15	1.0	Surface	1	2	29.07	8.19	31.03	80.4	5.28	4.7	4.9
HKLR	HY/2011/03	2015-10-02	Mid-Ebb	Fine	SR10B	16:31:26	4.0	Bottom	3	1	29.04	8.19	32.48	80.2	5.23	4.7	6.1
HKLR	HY/2011/03	2015-10-02	Mid-Ebb	Fine	SR10B	16:31:08	4.0	Bottom	3	2	29.1	8.19	32.41	80.4	5.24	4.8	5.8
HKLR	HY/2011/03	2015-10-02	Mid-Ebb	Fine	CS2	14:30:29	1.0	Surface	1	1	26.24	7.92	24.71	81.8	5.76	9.4	8
HKLR	HY/2011/03	2015-10-02	Mid-Ebb	Fine	CS2	14:30:51	1.0	Surface	1	2	26.16	7.91	24.77	82.1	5.77	9.4	7.8
HKLR	HY/2011/03	2015-10-02	Mid-Ebb	Fine	CS2	14:30:25	3.9	Middle	2	1	26.08	7.93	24.83	81.3	5.62	9.7	8.4
HKLR	HY/2011/03	2015-10-02	Mid-Ebb	Fine	CS2	14:30:46	3.9	Middle	2	2	26.07	7.9	25.84	81.5	5.73	9.6	7.4

Water Quality Monitoring Data

Project	Works	Date (yyyy-mm-dd)	Tide	Weather Condition	Station	Time	Depth, m	Level	Level_Code	Replicate	Temperature, °C	pH	Salinity, ppt	DO, %	DO, mg/L	Turbidity, NTU	SS, mg/L
HKLR	HY/2011/03	2015-10-02	Mid-Ebb	Fine	CS2	14:30:40	6.8	Bottom	3	1	26.14	7.92	27.87	80.2	5.62	9.9	8
HKLR	HY/2011/03	2015-10-02	Mid-Ebb	Fine	CS2	14:30:18	6.8	Bottom	3	2	26.03	7.91	28.02	79.4	5.59	10.1	7.7
HKLR	HY/2011/03	2015-10-02	Mid-Ebb	Fine	CS(Mf)5	15:42:51	1.0	Surface	1	1	29.1	8.18	29.62	78.8	5.21	6.7	7.2
HKLR	HY/2011/03	2015-10-02	Mid-Ebb	Fine	CS(Mf)5	15:42:20	1.0	Surface	1	2	29.12	8.17	29.46	80.1	5.3	6.5	7.6
HKLR	HY/2011/03	2015-10-02	Mid-Ebb	Fine	CS(Mf)5	15:42:41	6.2	Middle	2	1	28.86	8.19	30.44	78.5	5.11	6.8	7.5
HKLR	HY/2011/03	2015-10-02	Mid-Ebb	Fine	CS(Mf)5	15:42:09	6.2	Middle	2	2	28.98	8.19	29.89	79.1	5.17	6.9	6.7
HKLR	HY/2011/03	2015-10-02	Mid-Ebb	Fine	CS(Mf)5	15:41:59	11.3	Bottom	3	1	28.95	8.15	34.31	78.2	5.13	6.7	7.9
HKLR	HY/2011/03	2015-10-02	Mid-Ebb	Fine	CS(Mf)5	15:42:33	11.3	Bottom	3	2	28.89	8.14	34.4	77.3	5.09	6.6	8.5
HKLR	HY/2011/03	2015-10-02	Mid-Flood	Sunny	IS5	11:16:23	1.0	Surface	1	1	29.25	8.15	28.87	80.4	5.25	12.4	8.8
HKLR	HY/2011/03	2015-10-02	Mid-Flood	Sunny	IS5	11:15:52	1.0	Surface	1	2	29.33	8.15	28.86	81	5.28	12.8	9.4
HKLR	HY/2011/03	2015-10-02	Mid-Flood	Sunny	IS5	11:15:41	4.4	Middle	2	1	29.14	8.15	28.92	80.2	5.24	12.5	13.2
HKLR	HY/2011/03	2015-10-02	Mid-Flood	Sunny	IS5	11:16:15	4.4	Middle	2	2	29.15	8.15	28.94	79.8	5.22	12.7	13.1
HKLR	HY/2011/03	2015-10-02	Mid-Flood	Sunny	IS5	11:16:07	7.7	Bottom	3	1	29.14	8.15	28.98	79.6	5.21	12.6	12.8
HKLR	HY/2011/03	2015-10-02	Mid-Flood	Sunny	IS5	11:15:30	7.7	Bottom	3	2	29.17	8.15	28.93	79.9	5.23	12.7	14.8
HKLR	HY/2011/03	2015-10-02	Mid-Flood	Sunny	IS(Mf)6	11:06:43	1.0	Surface	1	1	29.28	8.15	28.92	80.8	5.27	12.3	10.6
HKLR	HY/2011/03	2015-10-02	Mid-Flood	Sunny	IS(Mf)6	11:06:22	1.0	Surface	1	2	29.27	8.15	28.9	82.2	5.37	12.2	11.1
HKLR	HY/2011/03	2015-10-02	Mid-Flood	Sunny	IS(Mf)6	11:06:34	2.2	Bottom	3	1	29.3	8.14	29.05	80.4	5.24	12.4	9.1
HKLR	HY/2011/03	2015-10-02	Mid-Flood	Sunny	IS(Mf)6	11:06:10	2.2	Bottom	3	2	29.26	8.15	29	82	5.35	12.2	10.2
HKLR	HY/2011/03	2015-10-02	Mid-Flood	Sunny	IS7	11:00:05	1.0	Surface	1	1	29.17	8.14	28.92	80.1	5.24	14.5	9.5
HKLR	HY/2011/03	2015-10-02	Mid-Flood	Sunny	IS7	11:00:26	1.0	Surface	1	2	29.17	8.14	28.93	80.1	5.24	14.4	10.3
HKLR	HY/2011/03	2015-10-02	Mid-Flood	Sunny	IS7	10:59:57	2.0	Bottom	3	1	29.17	8.14	29.01	80.1	5.24	14.5	13.5
HKLR	HY/2011/03	2015-10-02	Mid-Flood	Sunny	IS7	11:00:14	2.0	Bottom	3	2	29.16	8.14	29	80	5.23	14.7	13.6
HKLR	HY/2011/03	2015-10-02	Mid-Flood	Sunny	IS8	10:35:26	1.0	Surface	1	1	29.1	8.13	27.96	77.5	5.1	15.4	9.4
HKLR	HY/2011/03	2015-10-02	Mid-Flood	Sunny	IS8	10:35:41	1.0	Surface	1	2	29.11	8.13	27.96	77.7	5.11	15.4	8.8
HKLR	HY/2011/03	2015-10-02	Mid-Flood	Sunny	IS8	10:35:33	3.0	Bottom	3	1	29.08	8.13	28.01	77.3	5.09	15.8	15.1
HKLR	HY/2011/03	2015-10-02	Mid-Flood	Sunny	IS8	10:35:18	3.0	Bottom	3	2	29.06	8.13	28.03	77.3	5.09	15.6	17.3
HKLR	HY/2011/03	2015-10-02	Mid-Flood	Sunny	IS(Mf)9	10:52:35	1.0	Surface	1	1	29.06	8.13	28.41	78.7	5.17	19.3	17.6
HKLR	HY/2011/03	2015-10-02	Mid-Flood	Sunny	IS(Mf)9	10:52:08	1.0	Surface	1	2	29.07	8.13	28.41	78.2	5.13	19.5	18.3
HKLR	HY/2011/03	2015-10-02	Mid-Flood	Sunny	IS(Mf)9	10:51:59	2.7	Bottom	3	1	29.05	8.13	28.51	78	5.12	19.4	17.3
HKLR	HY/2011/03	2015-10-02	Mid-Flood	Sunny	IS(Mf)9	10:52:18	2.7	Bottom	3	2	29.03	8.13	28.57	77.9	5.12	19.5	18.4
HKLR	HY/2011/03	2015-10-02	Mid-Flood	Sunny	IS10	10:29:55	1.0	Surface	1	1	26.45	7.85	25.28	81.5	5.69	15.8	27.3
HKLR	HY/2011/03	2015-10-02	Mid-Flood	Sunny	IS10	10:29:32	1.0	Surface	1	2	26.4	7.85	25.46	81.8	5.73	16	26.6
HKLR	HY/2011/03	2015-10-02	Mid-Flood	Sunny	IS10	10:29:49	5.2	Middle	2	1	26.29	7.85	25.37	80.8	5.66	16.2	26.7
HKLR	HY/2011/03	2015-10-02	Mid-Flood	Sunny	IS10	10:29:26	5.2	Middle	2	2	26.31	7.85	25.54	79.7	5.58	16.1	26.8
HKLR	HY/2011/03	2015-10-02	Mid-Flood	Sunny	IS10	10:29:20	9.4	Bottom	3	1	26.18	7.85	25.53	78.6	5.51	16.7	30.8
HKLR	HY/2011/03	2015-10-02	Mid-Flood	Sunny	IS10	10:29:38	9.4	Bottom	3	2	26.18	7.85	25.47	78.9	5.53	16.5	30.6
HKLR	HY/2011/03	2015-10-02	Mid-Flood	Sunny	SR3	11:26:09	0.7	Middle	2	1	29.28	8.15	28.84	81.5	5.32	11.9	13.3
HKLR	HY/2011/03	2015-10-02	Mid-Flood	Sunny	SR3	11:26:01	0.7	Middle	2	2	29.26	8.15	28.85	81.5	5.32	11.7	12.8
HKLR	HY/2011/03	2015-10-02	Mid-Flood	Sunny	SR4	10:43:46	1.0	Surface	1	1	29.06	8.13	28.45	79	5.18	21.5	16.1
HKLR	HY/2011/03	2015-10-02	Mid-Flood	Sunny	SR4	10:44:01	1.0	Surface	1	2	29.07	8.13	28.41	78.9	5.18	21.2	16.1
HKLR	HY/2011/03	2015-10-02	Mid-Flood	Sunny	SR4	10:43:38	2.7	Bottom	3	1	29.04	8.13	28.53	78.7	5.17	21.9	17.7
HKLR	HY/2011/03	2015-10-02	Mid-Flood	Sunny	SR4	10:43:52	2.7	Bottom	3	2	29.05	8.13	28.53	79	5.19	22	16.9
HKLR	HY/2011/03	2015-10-02	Mid-Flood	Sunny	SR5	10:38:41	1.0	Surface	1	1	26.25	7.86	23.4	77.6	5.47	19.3	26.6
HKLR	HY/2011/03	2015-10-02	Mid-Flood	Sunny	SR5	10:38:26	1.0	Surface	1	2	26.22	7.85	23.84	77.9	5.5	19.2	28.3
HKLR	HY/2011/03	2015-10-02	Mid-Flood	Sunny	SR5	10:38:19	4.1	Bottom	3	1	26.18	7.85	23.88	77.5	5.47	19.7	30.8
HKLR	HY/2011/03	2015-10-02	Mid-Flood	Sunny	SR5	10:38:34	4.1	Bottom	3	2	26.18	7.85	23.66	77.5	5.45	19.7	30.1
HKLR	HY/2011/03	2015-10-02	Mid-Flood	Sunny	SR10A	09:36:19	1.0	Surface	1	1	28.88	8.16	30.59	78.5	5.19	8.7	6.1
HKLR	HY/2011/03	2015-10-02	Mid-Flood	Sunny	SR10A	09:35:58	1.0	Surface	1	2	28.88	8.16	30.16	79	5.23	8.6	6.3
HKLR	HY/2011/03	2015-10-02	Mid-Flood	Sunny	SR10A	09:35:51	3.3	Middle	2	1	28.84	8.15	31.67	78.9	5.19	8.6	6.7
HKLR	HY/2011/03	2015-10-02	Mid-Flood	Sunny	SR10A	09:36:12	3.3	Middle	2	2	28.84	8.15	31.66	78.7	5.18	8.8	7
HKLR	HY/2011/03	2015-10-02	Mid-Flood	Sunny	SR10A	09:36:05	5.6	Bottom	3	1	28.87	8.15	31.69	78.6	5.16	8.8	6.4
HKLR	HY/2011/03	2015-10-02	Mid-Flood	Sunny	SR10A	09:35:46	5.6	Bottom	3	2	28.87	8.15	31.68	78.6	5.16	8.5	6.4

Water Quality Monitoring Data

Project	Works	Date (yyyy-mm-dd)	Tide	Weather Condition	Station	Time	Depth, m	Level	Level_Code	Replicate	Temperature, °C	pH	Salinity, ppt	DO, %	DO, mg/L	Turbidity, NTU	SS, mg/L
HKLR	HY/2011/03	2015-10-02	Mid-Flood	Sunny	SR10B	09:26:37	1.0	Surface	1	1	28.93	8.14	29.65	79.9	5.3	7.8	5.5
HKLR	HY/2011/03	2015-10-02	Mid-Flood	Sunny	SR10B	09:26:14	1.0	Surface	1	2	28.91	8.14	30.31	79.9	5.28	7.4	5.7
HKLR	HY/2011/03	2015-10-02	Mid-Flood	Sunny	SR10B	09:26:26	3.9	Bottom	3	1	28.87	8.13	31.74	79.5	5.22	7.8	6.2
HKLR	HY/2011/03	2015-10-02	Mid-Flood	Sunny	SR10B	09:26:07	3.9	Bottom	3	2	28.9	8.12	31.32	79.9	5.26	7.9	5.7
HKLR	HY/2011/03	2015-10-02	Mid-Flood	Sunny	CS2	11:46:19	1.0	Surface	1	1	26.25	7.86	18.66	76.9	5.59	19.5	28.6
HKLR	HY/2011/03	2015-10-02	Mid-Flood	Sunny	CS2	11:47:14	1.0	Surface	1	2	26.27	7.86	18.38	76.9	5.6	19.6	28
HKLR	HY/2011/03	2015-10-02	Mid-Flood	Sunny	CS2	11:46:12	4.0	Middle	2	1	26.19	7.85	18.88	76.8	5.59	19.7	29
HKLR	HY/2011/03	2015-10-02	Mid-Flood	Sunny	CS2	11:46:32	4.0	Middle	2	2	26.22	7.86	18.62	76.8	5.6	19.7	28.6
HKLR	HY/2011/03	2015-10-02	Mid-Flood	Sunny	CS2	11:46:07	6.9	Bottom	3	1	26.11	7.85	18.96	76.6	5.58	19.8	27.3
HKLR	HY/2011/03	2015-10-02	Mid-Flood	Sunny	CS2	11:46:27	6.9	Bottom	3	2	26.16	7.86	18.62	76.8	5.58	19.9	27.4
HKLR	HY/2011/03	2015-10-02	Mid-Flood	Sunny	CS(Mf)5	10:05:43	1.0	Surface	1	1	28.95	8.17	30.38	78.9	5.21	8.1	6.5
HKLR	HY/2011/03	2015-10-02	Mid-Flood	Sunny	CS(Mf)5	10:06:23	1.0	Surface	1	2	28.95	8.17	29.76	79	5.24	7.8	6.2
HKLR	HY/2011/03	2015-10-02	Mid-Flood	Sunny	CS(Mf)5	10:06:10	6	Middle	2	1	28.92	8.17	31.2	78	5.1	11.1	6.8
HKLR	HY/2011/03	2015-10-02	Mid-Flood	Sunny	CS(Mf)5	10:05:30	6	Middle	2	2	28.91	8.17	31.13	77.7	5.08	11.2	5.7
HKLR	HY/2011/03	2015-10-02	Mid-Flood	Sunny	CS(Mf)5	10:05:19	11	Bottom	3	1	28.91	8.16	32.56	77	5.07	11.4	6
HKLR	HY/2011/03	2015-10-02	Mid-Flood	Sunny	CS(Mf)5	10:05:54	11	Bottom	3	2	28.91	8.16	32.5	77.1	5.08	11.1	7.1
HKLR	HY/2011/03	2015-10-05	Mid-Ebb	Cloudy	IS5	07:29:17	1.0	Surface	1	1	27.36	8.25	29.23	87.2	5.86	6.6	4.7
HKLR	HY/2011/03	2015-10-05	Mid-Ebb	Cloudy	IS5	07:29:48	1.0	Surface	1	2	27.39	8.25	29.33	85.7	5.76	7.2	6.1
HKLR	HY/2011/03	2015-10-05	Mid-Ebb	Cloudy	IS5	07:29:01	4.2	Middle	2	1	27.75	8.21	34.11	85.1	5.53	8.7	5
HKLR	HY/2011/03	2015-10-05	Mid-Ebb	Cloudy	IS5	07:29:35	4.2	Middle	2	2	27.81	8.22	34.11	83.9	5.45	9.5	4.5
HKLR	HY/2011/03	2015-10-05	Mid-Ebb	Cloudy	IS5	07:28:55	7.4	Bottom	3	1	27.53	8.21	34.68	86.5	5.62	7.9	5.4
HKLR	HY/2011/03	2015-10-05	Mid-Ebb	Cloudy	IS5	07:29:27	7.4	Bottom	3	2	27.71	8.2	34.4	86.8	5.64	8.5	3.9
HKLR	HY/2011/03	2015-10-05	Mid-Ebb	Cloudy	IS(Mf)6	07:17:11	1.0	Surface	1	1	27.3	8.23	28.99	92.2	6.21	5	6.6
HKLR	HY/2011/03	2015-10-05	Mid-Ebb	Cloudy	IS(Mf)6	07:17:29	1.0	Surface	1	2	27.31	8.23	29.04	91.7	6.18	5.1	6
HKLR	HY/2011/03	2015-10-05	Mid-Ebb	Cloudy	IS(Mf)6	07:16:59	2.2	Bottom	3	1	27.31	8.23	29.32	91.8	6.17	5.3	5.9
HKLR	HY/2011/03	2015-10-05	Mid-Ebb	Cloudy	IS(Mf)6	07:17:19	2.2	Bottom	3	2	27.35	8.22	30.05	92	6.16	5.3	7.4
HKLR	HY/2011/03	2015-10-05	Mid-Ebb	Cloudy	IS7	07:09:48	1.0	Surface	1	1	27.53	8.21	30.64	93.9	6.24	5.6	7.2
HKLR	HY/2011/03	2015-10-05	Mid-Ebb	Cloudy	IS7	07:10:05	1.0	Surface	1	2	27.53	8.21	30.64	94.2	6.27	5.8	6.4
HKLR	HY/2011/03	2015-10-05	Mid-Ebb	Cloudy	IS7	07:09:35	2.2	Bottom	3	1	27.53	8.21	30.65	94.4	6.28	5.7	5.4
HKLR	HY/2011/03	2015-10-05	Mid-Ebb	Cloudy	IS7	07:09:55	2.2	Bottom	3	2	27.53	8.21	30.65	94.3	6.27	5.7	6.2
HKLR	HY/2011/03	2015-10-05	Mid-Ebb	Cloudy	IS8	06:40:26	1.0	Surface	1	1	27.65	8.21	30.81	90	5.97	4.9	6
HKLR	HY/2011/03	2015-10-05	Mid-Ebb	Cloudy	IS8	06:40:44	1.0	Surface	1	2	27.65	8.21	30.83	89.6	5.94	4.9	5.5
HKLR	HY/2011/03	2015-10-05	Mid-Ebb	Cloudy	IS8	06:40:32	2.7	Bottom	3	1	27.69	8.2	31.12	89.8	5.94	5	4.2
HKLR	HY/2011/03	2015-10-05	Mid-Ebb	Cloudy	IS8	06:40:18	2.7	Bottom	3	2	27.68	8.21	30.96	89.8	5.95	5.2	6.4
HKLR	HY/2011/03	2015-10-05	Mid-Ebb	Cloudy	IS(Mf)9	07:02:00	1.0	Surface	1	1	27.54	8.21	30.64	93.6	6.23	5.2	5.2
HKLR	HY/2011/03	2015-10-05	Mid-Ebb	Cloudy	IS(Mf)9	07:02:20	1.0	Surface	1	2	27.54	8.21	30.64	93.8	6.24	5.3	5.3
HKLR	HY/2011/03	2015-10-05	Mid-Ebb	Cloudy	IS(Mf)9	07:01:51	2.3	Bottom	3	1	27.54	8.21	30.65	93.8	6.24	5.2	6.6
HKLR	HY/2011/03	2015-10-05	Mid-Ebb	Cloudy	IS(Mf)9	07:02:08	2.3	Bottom	3	2	27.54	8.21	30.65	94.1	6.26	5.2	6.6
HKLR	HY/2011/03	2015-10-05	Mid-Ebb	Cloudy	IS10	06:11:56	1.0	Surface	1	1	25.35	7.97	21.25	90	6.55	4.1	4.5
HKLR	HY/2011/03	2015-10-05	Mid-Ebb	Cloudy	IS10	06:11:20	1.0	Surface	1	2	25.36	7.97	21.16	90	6.55	4.1	5.9
HKLR	HY/2011/03	2015-10-05	Mid-Ebb	Cloudy	IS10	06:11:08	5.4	Middle	2	1	25.23	7.94	25.95	90.6	6.43	4.1	4.7
HKLR	HY/2011/03	2015-10-05	Mid-Ebb	Cloudy	IS10	06:11:44	5.4	Middle	2	2	25.18	7.94	26.32	90.3	6.41	4.2	5
HKLR	HY/2011/03	2015-10-05	Mid-Ebb	Cloudy	IS10	06:11:00	9.7	Bottom	3	1	25.2	7.93	26.55	90.5	6.41	4.1	4.2
HKLR	HY/2011/03	2015-10-05	Mid-Ebb	Cloudy	IS10	06:11:37	9.7	Bottom	3	2	25.19	7.93	26.34	90.2	6.39	4.2	4.6
HKLR	HY/2011/03	2015-10-05	Mid-Ebb	Cloudy	SR3	07:40:06	0.8	Middle	2	1	27.33	8.23	29.18	91.4	6.15	5.2	6.3
HKLR	HY/2011/03	2015-10-05	Mid-Ebb	Cloudy	SR3	07:40:12	0.8	Middle	2	2	27.33	8.23	29.14	91.5	6.16	5.1	4.7
HKLR	HY/2011/03	2015-10-05	Mid-Ebb	Cloudy	SR4	06:51:01	1.0	Surface	1	1	27.65	8.21	30.77	88.9	5.9	5.1	5.7
HKLR	HY/2011/03	2015-10-05	Mid-Ebb	Cloudy	SR4	06:51:20	1.0	Surface	1	2	27.65	8.21	30.71	88.7	5.89	5.2	6.3
HKLR	HY/2011/03	2015-10-05	Mid-Ebb	Cloudy	SR4	06:50:51	2.7	Bottom	3	1	27.67	8.2	31.08	89	5.9	5.2	4.4
HKLR	HY/2011/03	2015-10-05	Mid-Ebb	Cloudy	SR4	06:51:08	2.7	Bottom	3	2	27.7	8.19	31.76	89.1	5.87	5.7	5.7
HKLR	HY/2011/03	2015-10-05	Mid-Ebb	Cloudy	SR5	06:20:21	1.0	Surface	1	1	25.39	7.92	21.06	87.9	6.4	3.5	5.1
HKLR	HY/2011/03	2015-10-05	Mid-Ebb	Cloudy	SR5	06:20:04	1.0	Surface	1	2	25.42	7.92	21.06	87.8	6.39	3.5	4.1

Water Quality Monitoring Data

Project	Works	Date (yyyy-mm-dd)	Tide	Weather Condition	Station	Time	Depth, m	Level	Level_Code	Replicate	Temperature, °C	pH	Salinity, ppt	DO, %	DO, mg/L	Turbidity, NTU	SS, mg/L
HKLR	HY/2011/03	2015-10-05	Mid-Ebb	Cloudy	SR5	06:20:12	4.0	Bottom	3	1	25.41	7.9	23.48	88.3	6.34	3.6	6.2
HKLR	HY/2011/03	2015-10-05	Mid-Ebb	Cloudy	SR5	06:19:59	4.0	Bottom	3	2	25.42	7.9	23.46	88.8	6.38	3.5	5.8
HKLR	HY/2011/03	2015-10-05	Mid-Ebb	Cloudy	SR10A	05:19:10	1.0	Surface	1	1	28.05	8.19	33.63	86.4	5.6	4	4.9
HKLR	HY/2011/03	2015-10-05	Mid-Ebb	Cloudy	SR10A	05:18:31	1.0	Surface	1	2	28.05	8.19	33.67	86.8	5.63	4	3.6
HKLR	HY/2011/03	2015-10-05	Mid-Ebb	Cloudy	SR10A	05:19:02	3.4	Middle	2	1	28.06	8.19	33.69	85.5	5.54	4.1	5.4
HKLR	HY/2011/03	2015-10-05	Mid-Ebb	Cloudy	SR10A	05:18:24	3.4	Middle	2	2	28.07	8.19	33.76	86.5	5.6	4	5.2
HKLR	HY/2011/03	2015-10-05	Mid-Ebb	Cloudy	SR10A	05:18:18	5.7	Bottom	3	1	28.07	8.19	33.81	86.3	5.59	4	4.1
HKLR	HY/2011/03	2015-10-05	Mid-Ebb	Cloudy	SR10A	05:18:53	5.7	Bottom	3	2	28.1	8.19	33.95	85.1	5.5	4.3	5.6
HKLR	HY/2011/03	2015-10-05	Mid-Ebb	Cloudy	SR10B	05:04:42	1.0	Surface	1	1	28.06	8.17	33.96	85.6	5.54	4	4.1
HKLR	HY/2011/03	2015-10-05	Mid-Ebb	Cloudy	SR10B	05:04:19	1.0	Surface	1	2	28.06	8.17	34.08	86.1	5.57	4	3.5
HKLR	HY/2011/03	2015-10-05	Mid-Ebb	Cloudy	SR10B	05:04:07	4.3	Bottom	3	1	28.09	8.16	34.42	86	5.55	4.1	5.2
HKLR	HY/2011/03	2015-10-05	Mid-Ebb	Cloudy	SR10B	05:04:30	4.3	Bottom	3	2	28.1	8.17	34.36	85.4	5.51	4.1	4.7
HKLR	HY/2011/03	2015-10-05	Mid-Ebb	Cloudy	CS2	07:36:47	1.0	Surface	1	1	25.44	7.95	16.83	87.5	6.52	5.2	4
HKLR	HY/2011/03	2015-10-05	Mid-Ebb	Cloudy	CS2	07:36:03	1.0	Surface	1	2	25.42	7.95	17.43	87.3	6.48	5.2	4.7
HKLR	HY/2011/03	2015-10-05	Mid-Ebb	Cloudy	CS2	07:35:55	4.0	Middle	2	1	25.31	7.9	22.47	87.6	6.34	5.5	4.5
HKLR	HY/2011/03	2015-10-05	Mid-Ebb	Cloudy	CS2	07:36:32	4.0	Middle	2	2	25.31	7.91	22.98	87.3	6.3	5.2	5.3
HKLR	HY/2011/03	2015-10-05	Mid-Ebb	Cloudy	CS2	07:36:20	6.9	Bottom	3	1	25.32	7.89	23.32	87.5	6.3	5.8	4.9
HKLR	HY/2011/03	2015-10-05	Mid-Ebb	Cloudy	CS2	07:35:46	6.9	Bottom	3	2	25.27	7.86	24.41	87.6	6.27	5.9	4.4
HKLR	HY/2011/03	2015-10-05	Mid-Ebb	Cloudy	CS(Mf)5	05:55:38	1.0	Surface	1	1	28.05	8.2	33.57	86.3	5.6	4	4.2
HKLR	HY/2011/03	2015-10-05	Mid-Ebb	Cloudy	CS(Mf)5	05:55:01	1.0	Surface	1	2	28.08	8.2	33.69	84.1	5.45	4.1	2.8
HKLR	HY/2011/03	2015-10-05	Mid-Ebb	Cloudy	CS(Mf)5	05:55:21	6.6	Middle	2	1	28.13	8.19	34.24	82.9	5.35	4.1	5.3
HKLR	HY/2011/03	2015-10-05	Mid-Ebb	Cloudy	CS(Mf)5	05:54:50	6.6	Middle	2	2	28.14	8.19	34.37	82.8	5.34	4.3	3.8
HKLR	HY/2011/03	2015-10-05	Mid-Ebb	Cloudy	CS(Mf)5	05:55:11	12.1	Bottom	3	1	28.09	8.19	33.99	84.8	5.48	4	4.7
HKLR	HY/2011/03	2015-10-05	Mid-Ebb	Cloudy	CS(Mf)5	05:54:44	12.1	Bottom	3	2	28.12	8.19	34.37	83.9	5.41	4.2	4
HKLR	HY/2011/03	2015-10-05	Mid-Flood	Cloudy	IS5	13:17:11	1.0	Surface	1	1	27.54	8.26	29.79	92.3	6.17	10.7	6.2
HKLR	HY/2011/03	2015-10-05	Mid-Flood	Cloudy	IS5	13:16:42	1.0	Surface	1	2	27.57	8.26	29.99	90.6	6.04	11.1	5.9
HKLR	HY/2011/03	2015-10-05	Mid-Flood	Cloudy	IS5	13:16:35	4.3	Middle	2	1	27.64	8.25	31.09	88.4	5.85	13.1	8.5
HKLR	HY/2011/03	2015-10-05	Mid-Flood	Cloudy	IS5	13:16:59	4.3	Middle	2	2	27.66	8.25	31.25	88.8	5.87	13.2	9
HKLR	HY/2011/03	2015-10-05	Mid-Flood	Cloudy	IS5	13:16:28	7.5	Bottom	3	1	27.66	8.23	33.13	90.4	5.92	13.4	8.6
HKLR	HY/2011/03	2015-10-05	Mid-Flood	Cloudy	IS5	13:16:54	7.5	Bottom	3	2	27.64	8.23	33.35	91.2	5.96	13	9.8
HKLR	HY/2011/03	2015-10-05	Mid-Flood	Cloudy	IS(Mf)6	13:27:40	1.0	Surface	1	1	27.68	8.24	30.93	97.3	6.45	9.2	10.4
HKLR	HY/2011/03	2015-10-05	Mid-Flood	Cloudy	IS(Mf)6	13:27:51	1.0	Surface	1	2	27.68	8.24	30.94	97.4	6.45	9.4	10.1
HKLR	HY/2011/03	2015-10-05	Mid-Flood	Cloudy	IS(Mf)6	13:27:45	2.1	Bottom	3	1	27.68	8.24	30.96	97	6.43	9.8	11.2
HKLR	HY/2011/03	2015-10-05	Mid-Flood	Cloudy	IS(Mf)6	13:27:34	2.1	Bottom	3	2	27.68	8.24	30.96	96.6	6.4	9.1	10.2
HKLR	HY/2011/03	2015-10-05	Mid-Flood	Cloudy	IS7	13:35:27	1.0	Surface	1	1	27.69	8.23	31.01	97	6.42	9.2	9
HKLR	HY/2011/03	2015-10-05	Mid-Flood	Cloudy	IS7	13:35:41	1.0	Surface	1	2	27.69	8.23	31.02	97	6.43	9	9
HKLR	HY/2011/03	2015-10-05	Mid-Flood	Cloudy	IS7	13:35:17	2.2	Bottom	3	1	27.68	8.23	31.06	96.7	6.4	9.5	8.3
HKLR	HY/2011/03	2015-10-05	Mid-Flood	Cloudy	IS7	13:35:33	2.2	Bottom	3	2	27.68	8.23	31.06	97.1	6.43	9.3	7.3
HKLR	HY/2011/03	2015-10-05	Mid-Flood	Cloudy	IS8	14:07:31	1.0	Surface	1	1	27.98	8.21	32.32	86.9	5.68	9.8	9.1
HKLR	HY/2011/03	2015-10-05	Mid-Flood	Cloudy	IS8	14:07:05	1.0	Surface	1	2	27.99	8.21	32.21	87.8	5.75	9.5	9.7
HKLR	HY/2011/03	2015-10-05	Mid-Flood	Cloudy	IS8	14:06:59	2.8	Bottom	3	1	27.98	8.21	32.35	88	5.75	12.1	8.9
HKLR	HY/2011/03	2015-10-05	Mid-Flood	Cloudy	IS8	14:07:24	2.8	Bottom	3	2	28	8.2	32.59	87.9	5.74	11.6	9.3
HKLR	HY/2011/03	2015-10-05	Mid-Flood	Cloudy	IS(Mf)9	13:42:13	1.0	Surface	1	1	27.68	8.22	31.05	97	6.42	9.5	9.6
HKLR	HY/2011/03	2015-10-05	Mid-Flood	Cloudy	IS(Mf)9	13:42:30	1.0	Surface	1	2	27.68	8.22	31.1	96.9	6.42	9.5	8.7
HKLR	HY/2011/03	2015-10-05	Mid-Flood	Cloudy	IS(Mf)9	13:42:01	2.2	Bottom	3	1	27.68	8.22	31.1	96.3	6.38	10.3	10.2
HKLR	HY/2011/03	2015-10-05	Mid-Flood	Cloudy	IS(Mf)9	13:42:18	2.2	Bottom	3	2	27.68	8.22	31.11	96.8	6.41	9.6	11.4
HKLR	HY/2011/03	2015-10-05	Mid-Flood	Cloudy	IS10	14:23:03	1.0	Surface	1	1	25.37	8.05	18.47	90.8	6.71	3.5	5.6
HKLR	HY/2011/03	2015-10-05	Mid-Flood	Cloudy	IS10	14:22:36	1.0	Surface	1	2	25.42	8.05	18.91	90.6	6.67	3.6	4.5
HKLR	HY/2011/03	2015-10-05	Mid-Flood	Cloudy	IS10	14:22:55	5.4	Middle	2	1	24.96	7.99	26.76	89.6	6.36	3.6	4.3
HKLR	HY/2011/03	2015-10-05	Mid-Flood	Cloudy	IS10	14:22:26	5.4	Middle	2	2	24.97	7.99	26.43	90.3	6.43	3.8	4.3
HKLR	HY/2011/03	2015-10-05	Mid-Flood	Cloudy	IS10	14:22:17	9.8	Bottom	3	1	25.09	7.97	27.24	89.7	6.34	3.9	4
HKLR	HY/2011/03	2015-10-05	Mid-Flood	Cloudy	IS10	14:22:46	9.8	Bottom	3	2	25.06	7.97	27.93	89.7	6.32	3.7	5.5

Water Quality Monitoring Data

Project	Works	Date (yyyy-mm-dd)	Tide	Weather Condition	Station	Time	Depth, m	Level	Level_Code	Replicate	Temperature, °C	pH	Salinity, ppt	DO, %	DO, mg/L	Turbidity, NTU	SS, mg/L
HKLR	HY/2011/03	2015-10-05	Mid-Flood	Cloudy	SR3	13:03:09	0.8	Middle	2	1	27.52	8.37	27.87	97.7	6.6	8.2	6.4
HKLR	HY/2011/03	2015-10-05	Mid-Flood	Cloudy	SR3	13:03:18	0.8	Middle	2	2	27.52	8.35	28.32	97.4	6.56	8.6	6
HKLR	HY/2011/03	2015-10-05	Mid-Flood	Cloudy	SR4	13:53:58	1.0	Surface	1	1	28.02	8.21	32.02	88.1	5.77	10.9	9
HKLR	HY/2011/03	2015-10-05	Mid-Flood	Cloudy	SR4	13:53:41	1.0	Surface	1	2	28.02	8.22	32.01	88.9	5.82	10	10.2
HKLR	HY/2011/03	2015-10-05	Mid-Flood	Cloudy	SR4	13:53:49	2.5	Bottom	3	1	28.01	8.21	32.54	89.1	5.82	12.1	8.7
HKLR	HY/2011/03	2015-10-05	Mid-Flood	Cloudy	SR4	13:53:30	2.5	Bottom	3	2	28.01	8.21	32.4	89.3	5.84	11.1	8.8
HKLR	HY/2011/03	2015-10-05	Mid-Flood	Cloudy	SR5	14:11:30	1.0	Surface	1	1	25.32	8.03	19.17	90.9	6.7	3.4	4.7
HKLR	HY/2011/03	2015-10-05	Mid-Flood	Cloudy	SR5	14:11:48	1.0	Surface	1	2	25.47	8.02	19.03	89.8	6.61	3.4	5.4
HKLR	HY/2011/03	2015-10-05	Mid-Flood	Cloudy	SR5	14:11:23	3.9	Bottom	3	1	25.27	7.98	26.1	90.7	6.43	3.6	5.6
HKLR	HY/2011/03	2015-10-05	Mid-Flood	Cloudy	SR5	14:11:38	3.9	Bottom	3	2	25.29	7.97	25.85	89.6	6.36	3.4	5.9
HKLR	HY/2011/03	2015-10-05	Mid-Flood	Cloudy	SR10A	15:51:26	1.0	Surface	1	1	28.2	8.23	34.45	82.8	5.33	6	4.1
HKLR	HY/2011/03	2015-10-05	Mid-Flood	Cloudy	SR10A	15:52:10	1.0	Surface	1	2	28.2	8.23	34.67	82	5.27	6.2	5.4
HKLR	HY/2011/03	2015-10-05	Mid-Flood	Cloudy	SR10A	15:51:16	3.4	Middle	2	1	28.21	8.22	35.15	82	5.26	7.2	4.2
HKLR	HY/2011/03	2015-10-05	Mid-Flood	Cloudy	SR10A	15:52:02	3.4	Middle	2	2	28.21	8.22	35.32	81.6	5.23	7.9	5.2
HKLR	HY/2011/03	2015-10-05	Mid-Flood	Cloudy	SR10A	15:51:54	5.7	Bottom	3	1	28.21	8.22	35.41	82.2	5.26	8.8	6
HKLR	HY/2011/03	2015-10-05	Mid-Flood	Cloudy	SR10A	15:51:07	5.7	Bottom	3	2	28.21	8.22	35.45	82.6	5.29	8.2	4.2
HKLR	HY/2011/03	2015-10-05	Mid-Flood	Cloudy	SR10B	16:06:04	1.0	Surface	1	1	28.2	8.22	34.93	82.1	5.27	6.6	3.3
HKLR	HY/2011/03	2015-10-05	Mid-Flood	Cloudy	SR10B	16:05:39	1.0	Surface	1	2	28.2	8.22	34.82	82.1	5.28	6	3.5
HKLR	HY/2011/03	2015-10-05	Mid-Flood	Cloudy	SR10B	16:05:30	4.2	Bottom	3	1	28.21	8.22	35.26	82.4	5.28	6	3.4
HKLR	HY/2011/03	2015-10-05	Mid-Flood	Cloudy	SR10B	16:05:58	4.2	Bottom	3	2	28.21	8.22	35.27	82.2	5.27	6.3	5.2
HKLR	HY/2011/03	2015-10-05	Mid-Flood	Cloudy	CS2	12:56:30	1.0	Surface	1	1	25.53	8.11	18.01	87.4	6.46	2.8	5
HKLR	HY/2011/03	2015-10-05	Mid-Flood	Cloudy	CS2	12:56:05	1.0	Surface	1	2	25.5	8.19	18.15	94.1	6.67	2.8	5.4
HKLR	HY/2011/03	2015-10-05	Mid-Flood	Cloudy	CS2	12:56:20	4.0	Middle	2	1	25.25	8.08	23.78	88.4	6.35	2.8	7
HKLR	HY/2011/03	2015-10-05	Mid-Flood	Cloudy	CS2	12:55:55	4.0	Middle	2	2	25.2	8.19	24.81	92.5	6.62	2.9	6.3
HKLR	HY/2011/03	2015-10-05	Mid-Flood	Cloudy	CS2	12:55:44	7.0	Bottom	3	1	25.19	8.24	26.51	92.1	6.61	2.8	6.7
HKLR	HY/2011/03	2015-10-05	Mid-Flood	Cloudy	CS2	12:56:13	7.0	Bottom	3	2	25.37	8.07	27.12	88.1	6.2	2.8	6
HKLR	HY/2011/03	2015-10-05	Mid-Flood	Cloudy	CS(Mf)5	15:10:50	1.0	Surface	1	1	28.12	8.23	28.42	87.8	5.86	10.6	5
HKLR	HY/2011/03	2015-10-05	Mid-Flood	Cloudy	CS(Mf)5	15:10:11	1.0	Surface	1	2	28.12	8.23	28.52	87.1	5.81	10.5	5.1
HKLR	HY/2011/03	2015-10-05	Mid-Flood	Cloudy	CS(Mf)5	15:10:39	6.8	Middle	2	1	27.94	8.2	33.23	85.1	5.54	13	5.4
HKLR	HY/2011/03	2015-10-05	Mid-Flood	Cloudy	CS(Mf)5	15:10:00	6.8	Middle	2	2	27.97	8.2	33.32	84.2	5.48	12.7	4.6
HKLR	HY/2011/03	2015-10-05	Mid-Flood	Cloudy	CS(Mf)5	15:10:27	12.5	Bottom	3	1	27.98	8.19	33.29	86.4	5.62	12.3	3.8
HKLR	HY/2011/03	2015-10-05	Mid-Flood	Cloudy	CS(Mf)5	15:09:54	12.5	Bottom	3	2	27.98	8.2	33.35	84.3	5.48	13.1	3.8
HKLR	HY/2011/03	2015-10-07	Mid-Ebb	Sunny	IS5	10:11:15	1.0	Surface	1	1	27.71	8.24	25.75	84.6	5.77	6.4	2.9
HKLR	HY/2011/03	2015-10-07	Mid-Ebb	Sunny	IS5	10:10:53	1.0	Surface	1	2	27.74	8.23	25.95	85.3	5.8	6.6	3.9
HKLR	HY/2011/03	2015-10-07	Mid-Ebb	Sunny	IS5	10:10:47	4.4	Middle	2	1	27.84	8.21	28.99	83.9	5.6	6.6	2.4
HKLR	HY/2011/03	2015-10-07	Mid-Ebb	Sunny	IS5	10:11:06	4.4	Middle	2	2	27.86	8.19	29.62	83.8	5.58	6.6	2.8
HKLR	HY/2011/03	2015-10-07	Mid-Ebb	Sunny	IS5	10:11:01	7.7	Bottom	3	1	27.78	8.17	33.81	85.1	5.54	6.5	3.3
HKLR	HY/2011/03	2015-10-07	Mid-Ebb	Sunny	IS5	10:10:39	7.7	Bottom	3	2	27.79	8.17	33.72	85.1	5.54	6.5	3
HKLR	HY/2011/03	2015-10-07	Mid-Ebb	Sunny	IS(Mf)6	10:02:36	1.0	Surface	1	1	27.69	8.2	26.37	91.4	6.21	7.5	1.3
HKLR	HY/2011/03	2015-10-07	Mid-Ebb	Sunny	IS(Mf)6	10:02:51	1.0	Surface	1	2	27.69	8.2	26.32	91.6	6.23	7.3	1.5
HKLR	HY/2011/03	2015-10-07	Mid-Ebb	Sunny	IS(Mf)6	10:02:29	2.3	Bottom	3	1	27.7	8.19	26.79	90.9	6.16	7.4	1.4
HKLR	HY/2011/03	2015-10-07	Mid-Ebb	Sunny	IS(Mf)6	10:02:43	2.3	Bottom	3	2	27.69	8.2	26.45	91.4	6.2	7.5	1.6
HKLR	HY/2011/03	2015-10-07	Mid-Ebb	Sunny	IS7	09:55:47	1.0	Surface	1	1	27.57	8.21	25.89	96.7	6.6	3.1	1.1
HKLR	HY/2011/03	2015-10-07	Mid-Ebb	Sunny	IS7	09:55:57	1.0	Surface	1	2	27.6	8.2	26.1	95.5	6.51	3.1	1.3
HKLR	HY/2011/03	2015-10-07	Mid-Ebb	Sunny	IS7	09:55:51	2.3	Bottom	3	1	27.62	8.2	26.26	96.2	6.55	3.2	1.9
HKLR	HY/2011/03	2015-10-07	Mid-Ebb	Sunny	IS7	09:55:35	2.3	Bottom	3	2	27.64	8.19	26.37	95.5	6.5	3.2	1.8
HKLR	HY/2011/03	2015-10-07	Mid-Ebb	Sunny	IS8	09:33:17	1.0	Surface	1	1	27.81	8.18	26.94	88.6	5.99	5	1.7
HKLR	HY/2011/03	2015-10-07	Mid-Ebb	Sunny	IS8	09:33:37	1.0	Surface	1	2	27.8	8.18	26.94	88	5.95	5.2	1.6
HKLR	HY/2011/03	2015-10-07	Mid-Ebb	Sunny	IS8	09:33:30	3.1	Bottom	3	1	27.78	8.16	28.58	88.6	5.94	5.4	1.6
HKLR	HY/2011/03	2015-10-07	Mid-Ebb	Sunny	IS8	09:33:10	3.1	Bottom	3	2	27.79	8.16	28.72	89.5	5.99	5.5	1.6
HKLR	HY/2011/03	2015-10-07	Mid-Ebb	Sunny	IS(Mf)9	09:49:49	1.0	Surface	1	1	27.73	8.18	26.58	91.6	6.21	3.6	2.1
HKLR	HY/2011/03	2015-10-07	Mid-Ebb	Sunny	IS(Mf)9	09:49:36	1.0	Surface	1	2	27.72	8.18	26.52	92	6.24	3.6	2.1

Water Quality Monitoring Data

Project	Works	Date (yyyy-mm-dd)	Tide	Weather Condition	Station	Time	Depth, m	Level	Level_Code	Replicate	Temperature, °C	pH	Salinity, ppt	DO, %	DO, mg/L	Turbidity, NTU	SS, mg/L
HKLR	HY/2011/03	2015-10-07	Mid-Ebb	Sunny	IS(Mf)9	09:49:29	2.7	Bottom	3	1	27.73	8.17	26.69	91.9	6.23	3.8	2.3
HKLR	HY/2011/03	2015-10-07	Mid-Ebb	Sunny	IS(Mf)9	09:49:42	2.7	Bottom	3	2	27.74	8.18	26.64	92.2	6.25	3.7	2.8
HKLR	HY/2011/03	2015-10-07	Mid-Ebb	Sunny	IS10	09:03:08	1.0	Surface	1	1	24.95	7.97	15.38	85.8	6.51	2.8	4
HKLR	HY/2011/03	2015-10-07	Mid-Ebb	Sunny	IS10	09:02:03	1.0	Surface	1	2	25.03	8.01	15.31	83.7	6.34	3	3
HKLR	HY/2011/03	2015-10-07	Mid-Ebb	Sunny	IS10	09:02:45	5.1	Middle	2	1	25.26	7.91	24.35	82.4	5.9	3.3	2.6
HKLR	HY/2011/03	2015-10-07	Mid-Ebb	Sunny	IS10	09:01:50	5.1	Middle	2	2	25.23	7.92	24.34	82	5.88	3.6	2.3
HKLR	HY/2011/03	2015-10-07	Mid-Ebb	Sunny	IS10	09:02:31	9.2	Bottom	3	1	25.24	7.9	24.93	82.9	5.92	3.6	3.7
HKLR	HY/2011/03	2015-10-07	Mid-Ebb	Sunny	IS10	09:01:40	9.2	Bottom	3	2	25.15	7.89	26.63	82.1	5.81	3.8	3.6
HKLR	HY/2011/03	2015-10-07	Mid-Ebb	Sunny	SR3	10:20:48	0.7	Middle	2	1	27.66	8.2	25.84	88.2	6.01	5.8	2.6
HKLR	HY/2011/03	2015-10-07	Mid-Ebb	Sunny	SR3	10:20:54	0.7	Middle	2	2	27.65	8.2	25.88	88.5	6.03	5.9	3.4
HKLR	HY/2011/03	2015-10-07	Mid-Ebb	Sunny	SR4	09:39:35	1.0	Surface	1	1	27.81	8.18	26.91	89.7	6.06	4.9	1.8
HKLR	HY/2011/03	2015-10-07	Mid-Ebb	Sunny	SR4	09:39:17	1.0	Surface	1	2	27.81	8.18	26.91	88.7	6	4.9	1.7
HKLR	HY/2011/03	2015-10-07	Mid-Ebb	Sunny	SR4	09:39:06	2.8	Bottom	3	1	27.8	8.16	27.93	88.1	5.93	5.4	2
HKLR	HY/2011/03	2015-10-07	Mid-Ebb	Sunny	SR4	09:39:26	2.8	Bottom	3	2	27.79	8.17	27.76	89.4	6.02	4.9	2.4
HKLR	HY/2011/03	2015-10-07	Mid-Ebb	Sunny	SR5	09:10:03	1.0	Surface	1	1	25.08	7.93	15.35	86.4	6.53	2.2	2.9
HKLR	HY/2011/03	2015-10-07	Mid-Ebb	Sunny	SR5	09:09:45	1.0	Surface	1	2	25.12	7.92	15.31	86	6.5	2.1	2.8
HKLR	HY/2011/03	2015-10-07	Mid-Ebb	Sunny	SR5	09:09:37	3.8	Bottom	3	1	25.28	7.85	20.62	86.7	6.34	2.8	2.8
HKLR	HY/2011/03	2015-10-07	Mid-Ebb	Sunny	SR5	09:09:53	3.8	Bottom	3	2	25.19	7.86	20.94	87.3	6.38	2.5	2.6
HKLR	HY/2011/03	2015-10-07	Mid-Ebb	Sunny	SR10A	08:27:48	1.0	Surface	1	1	28	8.16	28.08	87.3	5.85	2.7	1.4
HKLR	HY/2011/03	2015-10-07	Mid-Ebb	Sunny	SR10A	08:28:09	1.0	Surface	1	2	27.99	8.16	27.83	87.5	5.87	2.6	1.3
HKLR	HY/2011/03	2015-10-07	Mid-Ebb	Sunny	SR10A	08:28:03	3.3	Middle	2	1	28	8.16	27.97	87.2	5.85	2.6	1.3
HKLR	HY/2011/03	2015-10-07	Mid-Ebb	Sunny	SR10A	08:27:42	3.3	Middle	2	2	28.01	8.16	28.27	87.5	5.85	2.6	1
HKLR	HY/2011/03	2015-10-07	Mid-Ebb	Sunny	SR10A	08:27:54	5.5	Bottom	3	1	27.99	8.16	28.04	87.1	5.83	2.7	2
HKLR	HY/2011/03	2015-10-07	Mid-Ebb	Sunny	SR10A	08:27:36	5.5	Bottom	3	2	27.99	8.16	28.3	87.2	5.83	2.6	2.5
HKLR	HY/2011/03	2015-10-07	Mid-Ebb	Sunny	SR10B	08:20:08	1.0	Surface	1	1	27.97	8.16	27.52	87.3	5.87	2.6	2.8
HKLR	HY/2011/03	2015-10-07	Mid-Ebb	Sunny	SR10B	08:19:49	1.0	Surface	1	2	27.96	8.15	27.23	87.4	5.88	2.7	2.6
HKLR	HY/2011/03	2015-10-07	Mid-Ebb	Sunny	SR10B	08:19:59	3.7	Bottom	3	1	27.98	8.14	29.25	87.4	5.82	2.6	2.2
HKLR	HY/2011/03	2015-10-07	Mid-Ebb	Sunny	SR10B	08:19:39	3.7	Bottom	3	2	28.01	8.14	29.39	87.3	5.8	2.6	2.6
HKLR	HY/2011/03	2015-10-07	Mid-Ebb	Sunny	CS2	10:26:59	1.0	Surface	1	1	25.07	7.89	12.28	84.7	6.52	3.9	3.1
HKLR	HY/2011/03	2015-10-07	Mid-Ebb	Sunny	CS2	10:26:16	1.0	Surface	1	2	25.18	7.91	11.02	85.2	6.59	4.1	3.8
HKLR	HY/2011/03	2015-10-07	Mid-Ebb	Sunny	CS2	10:26:04	3.9	Middle	2	1	25.1	7.91	12.19	85	6.54	3.5	4
HKLR	HY/2011/03	2015-10-07	Mid-Ebb	Sunny	CS2	10:26:48	3.9	Middle	2	2	25.18	7.88	12.3	84.7	6.51	3.6	3.7
HKLR	HY/2011/03	2015-10-07	Mid-Ebb	Sunny	CS2	10:25:55	6.7	Bottom	3	1	25.32	7.84	17.71	84.6	6.28	3.3	3.3
HKLR	HY/2011/03	2015-10-07	Mid-Ebb	Sunny	CS2	10:26:42	6.7	Bottom	3	2	25.24	7.81	17.04	85.6	6.39	3.6	3.7
HKLR	HY/2011/03	2015-10-07	Mid-Ebb	Sunny	CS(Mf)5	08:59:29	1.0	Surface	1	1	27.91	8.22	26.07	82.7	5.54	3.9	3.6
HKLR	HY/2011/03	2015-10-07	Mid-Ebb	Sunny	CS(Mf)5	08:58:53	1.0	Surface	1	2	27.89	8.21	26.24	82.2	5.57	3.2	2.8
HKLR	HY/2011/03	2015-10-07	Mid-Ebb	Sunny	CS(Mf)5	08:58:41	6.2	Middle	2	1	28.07	8.19	29.74	82	5.28	3.4	2.9
HKLR	HY/2011/03	2015-10-07	Mid-Ebb	Sunny	CS(Mf)5	08:59:16	6.2	Middle	2	2	28.11	8.18	30.36	81.5	5.24	3.5	3.2
HKLR	HY/2011/03	2015-10-07	Mid-Ebb	Sunny	CS(Mf)5	08:59:06	11.4	Bottom	3	1	28.07	8.13	35.05	77.9	5.14	3.5	4.1
HKLR	HY/2011/03	2015-10-07	Mid-Ebb	Sunny	CS(Mf)5	08:58:28	11.4	Bottom	3	2	28.06	8.13	34.88	78.4	5.2	3.6	4.5
HKLR	HY/2011/03	2015-10-07	Mid-Flood	Cloudy	IS5	15:11:52	1.0	Surface	1	1	27.78	8.17	25.82	89.6	5.89	8.2	3
HKLR	HY/2011/03	2015-10-07	Mid-Flood	Cloudy	IS5	15:12:22	1.0	Surface	1	2	27.78	8.18	25.68	88.9	5.92	8	2.3
HKLR	HY/2011/03	2015-10-07	Mid-Flood	Cloudy	IS5	15:11:44	4.3	Middle	2	1	27.81	8.14	28.32	88.4	5.88	8.5	2.7
HKLR	HY/2011/03	2015-10-07	Mid-Flood	Cloudy	IS5	15:12:12	4.3	Middle	2	2	27.81	8.14	28.22	86.7	5.77	8.2	3
HKLR	HY/2011/03	2015-10-07	Mid-Flood	Cloudy	IS5	15:11:37	7.6	Bottom	3	1	27.8	8.12	29.71	85.4	5.73	8.6	4.7
HKLR	HY/2011/03	2015-10-07	Mid-Flood	Cloudy	IS5	15:12:02	7.6	Bottom	3	2	27.81	8.13	29.8	83.8	5.63	8.2	3.6
HKLR	HY/2011/03	2015-10-07	Mid-Flood	Cloudy	IS(Mf)6	15:20:29	1.0	Surface	1	1	27.91	8.2	24.29	96.3	6.6	6.2	4.5
HKLR	HY/2011/03	2015-10-07	Mid-Flood	Cloudy	IS(Mf)6	15:20:16	1.0	Surface	1	2	27.89	8.2	23.6	96.7	6.65	6.2	5
HKLR	HY/2011/03	2015-10-07	Mid-Flood	Cloudy	IS(Mf)6	15:20:20	2.0	Bottom	3	1	27.87	8.18	26.54	97.4	6.59	6.2	4.6
HKLR	HY/2011/03	2015-10-07	Mid-Flood	Cloudy	IS(Mf)6	15:20:08	2.0	Bottom	3	2	27.86	8.17	26.35	97.9	6.63	6.3	4.1
HKLR	HY/2011/03	2015-10-07	Mid-Flood	Cloudy	IS7	15:25:52	1.0	Surface	1	1	27.84	8.2	25.77	92.8	6.31	5.9	2
HKLR	HY/2011/03	2015-10-07	Mid-Flood	Cloudy	IS7	15:25:36	1.0	Surface	1	2	27.84	8.2	25.75	92.9	6.32	5.9	2.1

Water Quality Monitoring Data

Project	Works	Date (yyyy-mm-dd)	Tide	Weather Condition	Station	Time	Depth, m	Level	Level_Code	Replicate	Temperature, °C	pH	Salinity, ppt	DO, %	DO, mg/L	Turbidity, NTU	SS, mg/L
HKLR	HY/2011/03	2015-10-07	Mid-Flood	Cloudy	IS7	15:25:28	2.2	Bottom	3	1	27.85	8.19	26.8	93.8	6.34	6.2	2.9
HKLR	HY/2011/03	2015-10-07	Mid-Flood	Cloudy	IS7	15:25:42	2.2	Bottom	3	2	27.84	8.19	26.32	93.6	6.34	5.8	2
HKLR	HY/2011/03	2015-10-07	Mid-Flood	Cloudy	IS8	15:48:39	1.0	Surface	1	1	27.96	8.17	22.28	89.5	6.19	7.8	2.8
HKLR	HY/2011/03	2015-10-07	Mid-Flood	Cloudy	IS8	15:48:55	1.0	Surface	1	2	27.96	8.17	22.61	89	6.15	7.7	2
HKLR	HY/2011/03	2015-10-07	Mid-Flood	Cloudy	IS8	15:48:47	2.9	Bottom	3	1	27.88	8.12	27.04	89.3	6.03	7.7	2.7
HKLR	HY/2011/03	2015-10-07	Mid-Flood	Cloudy	IS8	15:48:32	2.9	Bottom	3	2	27.96	8.13	26.18	88.2	5.98	7.7	2.7
HKLR	HY/2011/03	2015-10-07	Mid-Flood	Cloudy	IS(Mf)9	15:32:50	1.0	Surface	1	1	27.93	8.21	22.74	94.4	6.52	4.7	2.7
HKLR	HY/2011/03	2015-10-07	Mid-Flood	Cloudy	IS(Mf)9	15:33:02	1.0	Surface	1	2	27.95	8.2	23.21	94.5	6.51	4.7	2.3
HKLR	HY/2011/03	2015-10-07	Mid-Flood	Cloudy	IS(Mf)9	15:32:44	2.7	Bottom	3	1	27.95	8.19	25.35	94.1	6.4	4.7	3.3
HKLR	HY/2011/03	2015-10-07	Mid-Flood	Cloudy	IS(Mf)9	15:32:55	2.7	Bottom	3	2	27.95	8.18	25.7	94	6.38	4.7	2.7
HKLR	HY/2011/03	2015-10-07	Mid-Flood	Cloudy	IS10	16:29:06	1.0	Surface	1	1	25.23	7.97	13.55	84.4	6.43	5	3.1
HKLR	HY/2011/03	2015-10-07	Mid-Flood	Cloudy	IS10	16:28:24	1.0	Surface	1	2	25.2	7.92	14.68	84.4	6.39	4.9	2.6
HKLR	HY/2011/03	2015-10-07	Mid-Flood	Cloudy	IS10	16:28:52	5.2	Middle	2	1	25.07	7.86	22.91	83.2	6.03	6.3	3.1
HKLR	HY/2011/03	2015-10-07	Mid-Flood	Cloudy	IS10	16:28:07	5.2	Middle	2	2	25.06	7.83	23.11	83.8	6.07	6.2	2.5
HKLR	HY/2011/03	2015-10-07	Mid-Flood	Cloudy	IS10	16:27:54	9.4	Bottom	3	1	25.06	7.76	23.28	84.5	6.11	8.2	3.3
HKLR	HY/2011/03	2015-10-07	Mid-Flood	Cloudy	IS10	16:28:39	9.4	Bottom	3	2	25.08	7.82	23.74	84.5	6.09	7.9	4
HKLR	HY/2011/03	2015-10-07	Mid-Flood	Cloudy	SR3	15:00:56	0.7	Middle	2	1	27.78	8.1	25.42	97.8	6.67	3.8	1.3
HKLR	HY/2011/03	2015-10-07	Mid-Flood	Cloudy	SR3	15:01:02	0.7	Middle	2	2	27.78	8.11	25.39	97.5	6.65	3.9	1.4
HKLR	HY/2011/03	2015-10-07	Mid-Flood	Cloudy	SR4	15:42:42	1.0	Surface	1	1	27.98	8.18	21.26	89.6	6.24	6.2	1.4
HKLR	HY/2011/03	2015-10-07	Mid-Flood	Cloudy	SR4	15:42:27	1.0	Surface	1	2	28	8.18	21.28	89.6	6.23	6.1	1.4
HKLR	HY/2011/03	2015-10-07	Mid-Flood	Cloudy	SR4	15:42:18	2.8	Bottom	3	1	27.94	8.13	24.96	89.3	6.09	6.3	1.2
HKLR	HY/2011/03	2015-10-07	Mid-Flood	Cloudy	SR4	15:42:35	2.8	Bottom	3	2	27.93	8.13	25.52	88.8	6.04	6.2	1.2
HKLR	HY/2011/03	2015-10-07	Mid-Flood	Cloudy	SR5	16:23:09	1.0	Surface	1	1	25.21	7.91	12.01	86.4	6.64	5	2.6
HKLR	HY/2011/03	2015-10-07	Mid-Flood	Cloudy	SR5	16:23:35	1.0	Surface	1	2	25.17	7.89	11.98	85.9	6.61	5	2.1
HKLR	HY/2011/03	2015-10-07	Mid-Flood	Cloudy	SR5	16:23:20	4.0	Bottom	3	1	25.08	7.81	20.11	85.5	6.3	6.1	3.7
HKLR	HY/2011/03	2015-10-07	Mid-Flood	Cloudy	SR5	16:22:41	4.0	Bottom	3	2	25.05	7.79	21.87	85.8	6.26	6	2.5
HKLR	HY/2011/03	2015-10-07	Mid-Flood	Cloudy	SR10A	17:12:12	1.0	Surface	1	1	28.1	8.2	28.55	81.1	5.41	3.7	0.6
HKLR	HY/2011/03	2015-10-07	Mid-Flood	Cloudy	SR10A	17:11:49	1.0	Surface	1	2	28.1	8.19	28.97	81.1	5.39	3.6	0.8
HKLR	HY/2011/03	2015-10-07	Mid-Flood	Cloudy	SR10A	17:12:04	3.3	Middle	2	1	28.11	8.18	31.29	80.6	5.29	3.7	1
HKLR	HY/2011/03	2015-10-07	Mid-Flood	Cloudy	SR10A	17:11:40	3.3	Middle	2	2	28.12	8.18	31.77	81	5.31	3.8	0.9
HKLR	HY/2011/03	2015-10-07	Mid-Flood	Cloudy	SR10A	17:11:34	5.6	Bottom	3	1	28.11	8.16	32.89	81.3	5.29	3.8	1.4
HKLR	HY/2011/03	2015-10-07	Mid-Flood	Cloudy	SR10A	17:11:55	5.6	Bottom	3	2	28.1	8.16	32.86	80.9	5.26	3.8	1.5
HKLR	HY/2011/03	2015-10-07	Mid-Flood	Cloudy	SR10B	17:21:30	1.0	Surface	1	1	28.11	8.2	30.64	80.4	5.3	3.3	0.7
HKLR	HY/2011/03	2015-10-07	Mid-Flood	Cloudy	SR10B	17:21:49	1.0	Surface	1	2	28.11	8.2	30.33	80.5	5.31	3.4	0.9
HKLR	HY/2011/03	2015-10-07	Mid-Flood	Cloudy	SR10B	17:21:39	4.2	Bottom	3	1	28.12	8.18	32.67	80.5	5.24	3.3	0.8
HKLR	HY/2011/03	2015-10-07	Mid-Flood	Cloudy	SR10B	17:21:21	4.2	Bottom	3	2	28.12	8.17	32.76	80.2	5.22	3.3	0.8
HKLR	HY/2011/03	2015-10-07	Mid-Flood	Cloudy	CS2	15:05:02	1.0	Surface	1	1	25.21	7.85	10.77	83.5	6.46	4.8	3.2
HKLR	HY/2011/03	2015-10-07	Mid-Flood	Cloudy	CS2	15:04:27	1.0	Surface	1	2	25.19	7.82	10.79	82.9	6.42	4.8	2.3
HKLR	HY/2011/03	2015-10-07	Mid-Flood	Cloudy	CS2	15:04:46	3.9	Middle	2	1	25.17	7.85	21.6	81.1	5.91	5.5	2.6
HKLR	HY/2011/03	2015-10-07	Mid-Flood	Cloudy	CS2	15:04:18	3.9	Middle	2	2	25.16	7.82	21.66	82.5	6.01	5.6	3
HKLR	HY/2011/03	2015-10-07	Mid-Flood	Cloudy	CS2	15:04:07	6.8	Bottom	3	1	25.14	7.8	27.49	86.2	6.08	5.7	2.7
HKLR	HY/2011/03	2015-10-07	Mid-Flood	Cloudy	CS2	15:04:37	6.8	Bottom	3	2	25.17	7.83	27.51	83.2	5.86	6	2.6
HKLR	HY/2011/03	2015-10-07	Mid-Flood	Cloudy	CS(Mf)5	16:23:26	1.0	Surface	1	1	28.13	8.22	23.77	82.4	5.5	5.1	<0.5
HKLR	HY/2011/03	2015-10-07	Mid-Flood	Cloudy	CS(Mf)5	16:22:55	1.0	Surface	1	2	28.12	8.21	23.95	82.4	5.64	5.2	<0.5
HKLR	HY/2011/03	2015-10-07	Mid-Flood	Cloudy	CS(Mf)5	16:22:40	6.3	Middle	2	1	28.12	8.16	32.46	79.8	5.12	7.1	1
HKLR	HY/2011/03	2015-10-07	Mid-Flood	Cloudy	CS(Mf)5	16:23:15	6.3	Middle	2	2	28.11	8.16	32.48	80.8	5.19	7.5	1
HKLR	HY/2011/03	2015-10-07	Mid-Flood	Cloudy	CS(Mf)5	16:22:32	11.6	Bottom	3	1	28.13	8.11	35.3	76.8	5.01	7.1	3.2
HKLR	HY/2011/03	2015-10-07	Mid-Flood	Cloudy	CS(Mf)5	16:23:06	11.6	Bottom	3	2	28.12	8.11	35.19	76.8	5.01	7.2	2.1
HKLR	HY/2011/03	2015-10-09	Mid-Ebb	Sunny	ISS	12:06:32	1.0	Surface	1	1	28.61	8.26	22.45	86	5.88	11.9	5
HKLR	HY/2011/03	2015-10-09	Mid-Ebb	Sunny	ISS	12:07:01	1.0	Surface	1	2	28.38	8.3	22.06	82	5.64	11.7	4.1
HKLR	HY/2011/03	2015-10-09	Mid-Ebb	Sunny	ISS	12:06:16	4.2	Middle	2	1	28.06	8.21	33.89	82.4	5.29	12.4	3.4
HKLR	HY/2011/03	2015-10-09	Mid-Ebb	Sunny	ISS	12:06:52	4.2	Middle	2	2	28.07	8.2	34.11	81.1	5.39	12.2	5.4

Water Quality Monitoring Data

Project	Works	Date (yyyy-mm-dd)	Tide	Weather Condition	Station	Time	Depth, m	Level	Level_Code	Replicate	Temperature, °C	pH	Salinity, ppt	DO, %	DO, mg/L	Turbidity, NTU	SS, mg/L
HKLR	HY/2011/03	2015-10-09	Mid-Ebb	Sunny	IS5	12:06:04	7.3	Bottom	3	1	28.16	8.16	35.19	79.6	5.16	12.6	4.2
HKLR	HY/2011/03	2015-10-09	Mid-Ebb	Sunny	IS5	12:06:42	7.3	Bottom	3	2	28.21	8.15	35.42	80.4	5.2	12.5	4.4
HKLR	HY/2011/03	2015-10-09	Mid-Ebb	Sunny	IS(Mf)6	11:54:08	1.0	Surface	1	1	28.29	8.2	20.86	91.2	6.33	8.8	3.5
HKLR	HY/2011/03	2015-10-09	Mid-Ebb	Sunny	IS(Mf)6	11:54:33	1.0	Surface	1	2	28.32	8.19	22	93	6.4	8.6	4.2
HKLR	HY/2011/03	2015-10-09	Mid-Ebb	Sunny	IS(Mf)6	11:54:18	2.1	Bottom	3	1	28.12	8.14	25.47	91.4	6.2	8.8	4.6
HKLR	HY/2011/03	2015-10-09	Mid-Ebb	Sunny	IS(Mf)6	11:53:58	2.1	Bottom	3	2	28.15	8.14	26	91	6.15	9.2	3.7
HKLR	HY/2011/03	2015-10-09	Mid-Ebb	Sunny	IS7	11:48:16	1.0	Surface	1	1	28.33	8.15	21.08	84.9	5.88	8.6	2.8
HKLR	HY/2011/03	2015-10-09	Mid-Ebb	Sunny	IS7	11:48:01	1.0	Surface	1	2	28.45	8.17	20.11	86.7	6.02	8.5	3.1
HKLR	HY/2011/03	2015-10-09	Mid-Ebb	Sunny	IS7	11:47:53	2.2	Bottom	3	1	28.35	8.13	24.01	86.5	5.89	8.8	2.6
HKLR	HY/2011/03	2015-10-09	Mid-Ebb	Sunny	IS7	11:48:08	2.2	Bottom	3	2	28.3	8.12	24.19	86.9	5.92	8.5	3.9
HKLR	HY/2011/03	2015-10-09	Mid-Ebb	Sunny	IS8	11:26:32	1.0	Surface	1	1	28.17	8.14	19.84	81.4	5.69	8.7	2.9
HKLR	HY/2011/03	2015-10-09	Mid-Ebb	Sunny	IS8	11:26:47	1.0	Surface	1	2	28.18	8.14	19.9	80.8	5.65	8.7	4
HKLR	HY/2011/03	2015-10-09	Mid-Ebb	Sunny	IS8	11:26:39	3.1	Bottom	3	1	28.18	8.06	28.45	82.2	5.47	10.5	2.4
HKLR	HY/2011/03	2015-10-09	Mid-Ebb	Sunny	IS8	11:26:25	3.1	Bottom	3	2	28.18	8.06	27.95	82.8	5.53	10.1	2.9
HKLR	HY/2011/03	2015-10-09	Mid-Ebb	Sunny	IS(Mf)9	11:41:18	1.0	Surface	1	1	28.19	8.17	20.98	87.5	6.08	4.6	3.7
HKLR	HY/2011/03	2015-10-09	Mid-Ebb	Sunny	IS(Mf)9	11:41:34	1.0	Surface	1	2	28.25	8.16	21.95	88	6.07	4.6	3.6
HKLR	HY/2011/03	2015-10-09	Mid-Ebb	Sunny	IS(Mf)9	11:41:23	2.7	Bottom	3	1	28.17	8.11	28.2	88.6	5.91	4.7	4.6
HKLR	HY/2011/03	2015-10-09	Mid-Ebb	Sunny	IS(Mf)9	11:41:05	2.7	Bottom	3	2	28.16	8.08	28.25	87.6	5.85	4.9	4.4
HKLR	HY/2011/03	2015-10-09	Mid-Ebb	Sunny	IS10	11:26:57	1.0	Surface	1	1	25.27	7.99	19.35	83.3	6.14	4.8	2.2
HKLR	HY/2011/03	2015-10-09	Mid-Ebb	Sunny	IS10	11:26:20	1.0	Surface	1	2	25.26	7.98	19.4	84.4	6.22	4.9	2
HKLR	HY/2011/03	2015-10-09	Mid-Ebb	Sunny	IS10	11:26:11	3.7	Middle	2	1	25.2	7.92	26.06	84.6	6.01	5.3	2.3
HKLR	HY/2011/03	2015-10-09	Mid-Ebb	Sunny	IS10	11:26:46	3.7	Middle	2	2	25.2	7.92	27.02	81.5	5.76	5.5	2.2
HKLR	HY/2011/03	2015-10-09	Mid-Ebb	Sunny	IS10	11:26:35	6.4	Bottom	3	1	25.2	7.89	27.7	84.9	5.97	6.2	2.9
HKLR	HY/2011/03	2015-10-09	Mid-Ebb	Sunny	IS10	11:26:05	6.4	Bottom	3	2	25.22	7.92	27.92	86.5	6.07	6.3	2.7
HKLR	HY/2011/03	2015-10-09	Mid-Ebb	Sunny	SR3	12:15:51	0.8	Middle	2	1	28.61	8.2	22.36	90.8	6.21	6.2	6.2
HKLR	HY/2011/03	2015-10-09	Mid-Ebb	Sunny	SR3	12:15:45	0.8	Middle	2	2	28.61	8.2	22.35	90.5	6.19	5.8	5.9
HKLR	HY/2011/03	2015-10-09	Mid-Ebb	Sunny	SR4	11:34:09	1.0	Surface	1	1	28.18	8.13	19.98	80.1	5.59	9.1	2.9
HKLR	HY/2011/03	2015-10-09	Mid-Ebb	Sunny	SR4	11:33:54	1.0	Surface	1	2	28.2	8.14	19.8	83.2	5.81	8.9	3.3
HKLR	HY/2011/03	2015-10-09	Mid-Ebb	Sunny	SR4	11:33:46	2.7	Bottom	3	1	28.21	8.08	25.72	85.5	5.78	9.4	2.8
HKLR	HY/2011/03	2015-10-09	Mid-Ebb	Sunny	SR4	11:34:02	2.7	Bottom	3	2	28.2	8.06	27.91	83.4	5.57	9.5	2.4
HKLR	HY/2011/03	2015-10-09	Mid-Ebb	Sunny	SR5	11:35:46	1.0	Surface	1	1	25.24	7.92	19.06	88.7	6.55	3.2	2.6
HKLR	HY/2011/03	2015-10-09	Mid-Ebb	Sunny	SR5	11:35:32	1.0	Surface	1	2	25.28	7.94	19.23	88.7	6.54	3	3.3
HKLR	HY/2011/03	2015-10-09	Mid-Ebb	Sunny	SR5	11:35:21	4.3	Bottom	3	1	25.14	7.88	23.84	89.3	6.43	3.5	2.1
HKLR	HY/2011/03	2015-10-09	Mid-Ebb	Sunny	SR5	11:35:39	4.3	Bottom	3	2	25.21	7.9	23.44	89.5	6.45	3.1	3
HKLR	HY/2011/03	2015-10-09	Mid-Ebb	Sunny	SR10A	10:00:30	1.0	Surface	1	1	27.98	8.21	27.1	86.7	5.84	2.7	2.1
HKLR	HY/2011/03	2015-10-09	Mid-Ebb	Sunny	SR10A	10:00:49	1.0	Surface	1	2	27.98	8.21	27.12	86.8	5.85	2.9	2.6
HKLR	HY/2011/03	2015-10-09	Mid-Ebb	Sunny	SR10A	10:00:42	3.2	Middle	2	1	27.98	8.2	28.11	86.7	5.81	2.9	3.2
HKLR	HY/2011/03	2015-10-09	Mid-Ebb	Sunny	SR10A	10:00:23	3.2	Middle	2	2	27.97	8.2	28.33	86.5	5.79	2.8	2.8
HKLR	HY/2011/03	2015-10-09	Mid-Ebb	Sunny	SR10A	10:00:37	5.4	Bottom	3	1	27.98	8.2	28.24	86.6	5.8	2.9	3.6
HKLR	HY/2011/03	2015-10-09	Mid-Ebb	Sunny	SR10A	10:00:16	5.4	Bottom	3	2	27.97	8.19	28.5	86.5	5.78	2.9	3.4
HKLR	HY/2011/03	2015-10-09	Mid-Ebb	Sunny	SR10B	09:51:52	1.0	Surface	1	1	27.98	8.2	27.34	87.3	5.87	2.7	3.5
HKLR	HY/2011/03	2015-10-09	Mid-Ebb	Sunny	SR10B	09:51:30	1.0	Surface	1	2	27.98	8.19	27.62	87.2	5.86	2.9	2.3
HKLR	HY/2011/03	2015-10-09	Mid-Ebb	Sunny	SR10B	09:51:20	4.4	Bottom	3	1	27.98	8.17	29.62	87.3	5.8	2.8	3.5
HKLR	HY/2011/03	2015-10-09	Mid-Ebb	Sunny	SR10B	09:51:36	4.4	Bottom	3	2	27.98	8.18	29.23	87.3	5.81	2.7	3.4
HKLR	HY/2011/03	2015-10-09	Mid-Ebb	Sunny	CS2	12:55:10	1.0	Surface	1	1	25.37	7.94	15.08	85.3	6.43	4.4	3.5
HKLR	HY/2011/03	2015-10-09	Mid-Ebb	Sunny	CS2	12:55:36	1.0	Surface	1	2	25.32	7.92	14.92	86.8	6.56	4.2	4.1
HKLR	HY/2011/03	2015-10-09	Mid-Ebb	Sunny	CS2	12:54:59	3.0	Middle	2	1	25.2	7.96	15.68	82.8	6.24	4.5	4.8
HKLR	HY/2011/03	2015-10-09	Mid-Ebb	Sunny	CS2	12:55:25	3.0	Middle	2	2	25.22	7.93	15.25	86.5	6.53	4.2	4.6
HKLR	HY/2011/03	2015-10-09	Mid-Ebb	Sunny	CS2	12:55:19	4.9	Bottom	3	1	25.25	7.92	17.08	86.8	6.48	5.5	4.7
HKLR	HY/2011/03	2015-10-09	Mid-Ebb	Sunny	CS2	12:54:50	4.9	Bottom	3	2	25.17	7.92	19.52	82.2	6.06	5.3	4.5
HKLR	HY/2011/03	2015-10-09	Mid-Ebb	Sunny	CS(Mf)5	10:50:48	1.0	Surface	1	1	28.22	8.26	21.81	82.6	5.71	5	3.4
HKLR	HY/2011/03	2015-10-09	Mid-Ebb	Sunny	CS(Mf)5	10:50:14	1.0	Surface	1	2	28.24	8.24	21.86	85.3	5.89	4.8	3.4

Water Quality Monitoring Data

Project	Works	Date (yyyy-mm-dd)	Tide	Weather Condition	Station	Time	Depth, m	Level	Level_Code	Replicate	Temperature, °C	pH	Salinity, ppt	DO, %	DO, mg/L	Turbidity, NTU	SS, mg/L
HKLR	HY/2011/03	2015-10-09	Mid-Ebb	Sunny	CS(Mf)5	10:49:57	6.2	Middle	2	1	28.11	8.19	32.53	78.8	5.14	7.2	4.4
HKLR	HY/2011/03	2015-10-09	Mid-Ebb	Sunny	CS(Mf)5	10:50:37	6.2	Middle	2	2	28.13	8.19	32.03	79.3	5.18	7.2	4.1
HKLR	HY/2011/03	2015-10-09	Mid-Ebb	Sunny	CS(Mf)5	10:50:27	11.4	Bottom	3	1	28.16	8.12	36.56	81.9	5.22	7.8	4.9
HKLR	HY/2011/03	2015-10-09	Mid-Ebb	Sunny	CS(Mf)5	10:49:43	11.4	Bottom	3	2	28.16	8.14	36.57	80	5.09	7.9	4
HKLR	HY/2011/03	2015-10-09	Mid-Flood	Sunny	IS5	16:13:15	1.0	Surface	1	1	28.78	8.31	22.79	89.9	6.12	8.1	4.5
HKLR	HY/2011/03	2015-10-09	Mid-Flood	Sunny	IS5	16:13:50	1.0	Surface	1	2	28.78	8.3	23.55	90.8	6.16	8.4	4.2
HKLR	HY/2011/03	2015-10-09	Mid-Flood	Sunny	IS5	16:13:01	4.3	Middle	2	1	28.32	8.25	28.73	86.4	5.59	8.6	4
HKLR	HY/2011/03	2015-10-09	Mid-Flood	Sunny	IS5	16:13:34	4.3	Middle	2	2	28.15	8.22	31.27	86.2	5.55	8.6	3.5
HKLR	HY/2011/03	2015-10-09	Mid-Flood	Sunny	IS5	16:13:25	7.5	Bottom	3	1	28.31	8.2	33.97	78.3	5.14	8.7	4.3
HKLR	HY/2011/03	2015-10-09	Mid-Flood	Sunny	IS5	16:12:50	7.5	Bottom	3	2	28.17	8.2	33.58	80.5	5.34	8.9	6.1
HKLR	HY/2011/03	2015-10-09	Mid-Flood	Sunny	IS(Mf)6	16:22:27	1.0	Surface	1	1	28.85	8.29	22.34	97.2	6.63	8.4	4
HKLR	HY/2011/03	2015-10-09	Mid-Flood	Sunny	IS(Mf)6	16:22:08	1.0	Surface	1	2	28.84	8.29	22.32	98	6.68	8.6	3.8
HKLR	HY/2011/03	2015-10-09	Mid-Flood	Sunny	IS(Mf)6	16:21:58	2.1	Bottom	3	1	28.57	8.24	26.28	98.3	6.59	8.9	3.6
HKLR	HY/2011/03	2015-10-09	Mid-Flood	Sunny	IS(Mf)6	16:22:17	2.1	Bottom	3	2	28.57	8.24	26.32	97.3	6.52	8.8	3.1
HKLR	HY/2011/03	2015-10-09	Mid-Flood	Sunny	IS7	16:28:48	1.0	Surface	1	1	28.61	8.25	26.27	94	6.29	5.8	3.1
HKLR	HY/2011/03	2015-10-09	Mid-Flood	Sunny	IS7	16:28:30	1.0	Surface	1	2	28.61	8.25	26.18	93.5	6.27	5.7	3.8
HKLR	HY/2011/03	2015-10-09	Mid-Flood	Sunny	IS7	16:28:22	2.1	Bottom	3	1	28.56	8.24	26.32	94.5	6.33	5.6	6.8
HKLR	HY/2011/03	2015-10-09	Mid-Flood	Sunny	IS7	16:28:36	2.1	Bottom	3	2	28.48	8.24	26.35	92.7	6.22	5.6	6.4
HKLR	HY/2011/03	2015-10-09	Mid-Flood	Sunny	IS8	16:48:27	1.0	Surface	1	1	28.67	8.19	24.12	86.9	5.88	13.2	15.6
HKLR	HY/2011/03	2015-10-09	Mid-Flood	Sunny	IS8	16:48:09	1.0	Surface	1	2	28.66	8.19	24.09	87	5.89	13.4	15.9
HKLR	HY/2011/03	2015-10-09	Mid-Flood	Sunny	IS8	16:48:18	3.1	Bottom	3	1	28.55	8.17	25.53	85.9	5.78	13.5	14
HKLR	HY/2011/03	2015-10-09	Mid-Flood	Sunny	IS8	16:48:00	3.1	Bottom	3	2	28.67	8.18	27.63	88.8	5.9	13.5	14.1
HKLR	HY/2011/03	2015-10-09	Mid-Flood	Sunny	IS(Mf)9	16:34:28	1.0	Surface	1	1	28.7	8.22	24.04	92.3	6.25	8.5	3.4
HKLR	HY/2011/03	2015-10-09	Mid-Flood	Sunny	IS(Mf)9	16:34:51	1.0	Surface	1	2	28.71	8.22	24.38	93.1	6.29	8.6	3.1
HKLR	HY/2011/03	2015-10-09	Mid-Flood	Sunny	IS(Mf)9	16:34:21	2.7	Bottom	3	1	28.69	8.21	25.27	92.8	6.24	8.9	3.3
HKLR	HY/2011/03	2015-10-09	Mid-Flood	Sunny	IS(Mf)9	16:34:40	2.7	Bottom	3	2	28.61	8.19	25.67	91.3	6.13	8.6	3
HKLR	HY/2011/03	2015-10-09	Mid-Flood	Sunny	IS10	17:21:24	1.0	Surface	1	1	25.52	7.98	11.65	87.9	6.73	4	3.5
HKLR	HY/2011/03	2015-10-09	Mid-Flood	Sunny	IS10	17:20:11	1.0	Surface	1	2	25.46	7.97	12.39	83.7	6.39	4.3	2.8
HKLR	HY/2011/03	2015-10-09	Mid-Flood	Sunny	IS10	17:20:02	3.6	Middle	2	1	25.36	7.93	16.81	81.7	6.1	6.2	3.4
HKLR	HY/2011/03	2015-10-09	Mid-Flood	Sunny	IS10	17:21:05	3.6	Middle	2	2	25.38	7.9	19.21	82	6.04	6.7	3.3
HKLR	HY/2011/03	2015-10-09	Mid-Flood	Sunny	IS10	17:19:54	6.2	Bottom	3	1	25.34	7.88	21.61	84.2	6.11	7.3	2.9
HKLR	HY/2011/03	2015-10-09	Mid-Flood	Sunny	IS10	17:20:25	6.2	Bottom	3	2	25.3	7.9	20.93	83.5	6.09	7.8	3.5
HKLR	HY/2011/03	2015-10-09	Mid-Flood	Sunny	SR3	16:00:18	0.7	Middle	2	1	28.74	8.33	21.23	96.5	6.63	5.5	4.3
HKLR	HY/2011/03	2015-10-09	Mid-Flood	Sunny	SR3	16:00:12	0.7	Middle	2	2	28.67	8.31	22.73	96.7	6.6	5.6	4
HKLR	HY/2011/03	2015-10-09	Mid-Flood	Sunny	SR4	16:41:04	1.0	Surface	1	1	28.7	8.2	24.05	89.5	6.06	12.5	15.8
HKLR	HY/2011/03	2015-10-09	Mid-Flood	Sunny	SR4	16:40:49	1.0	Surface	1	2	28.69	8.21	23.97	89	6.03	12.3	15.3
HKLR	HY/2011/03	2015-10-09	Mid-Flood	Sunny	SR4	16:40:54	2.7	Bottom	3	1	28.67	8.2	25.2	90	6.05	12.1	16
HKLR	HY/2011/03	2015-10-09	Mid-Flood	Sunny	SR4	16:40:41	2.7	Bottom	3	2	28.7	8.2	25.09	89.1	5.99	12.4	15.7
HKLR	HY/2011/03	2015-10-09	Mid-Flood	Sunny	SR5	17:12:38	1.0	Surface	1	1	25.48	7.95	13.86	88.8	6.73	4.1	3.4
HKLR	HY/2011/03	2015-10-09	Mid-Flood	Sunny	SR5	17:12:18	1.0	Surface	1	2	25.52	7.97	13.75	90.9	6.88	4.3	4.5
HKLR	HY/2011/03	2015-10-09	Mid-Flood	Sunny	SR5	17:12:31	4.0	Bottom	3	1	25.42	7.93	16.45	90.4	6.76	4.3	3.1
HKLR	HY/2011/03	2015-10-09	Mid-Flood	Sunny	SR5	17:12:05	4.0	Bottom	3	2	25.41	7.92	16.7	89.9	6.71	4.5	2.9
HKLR	HY/2011/03	2015-10-09	Mid-Flood	Sunny	SR10A	18:13:05	1.0	Surface	1	1	28.19	8.25	31.81	79.5	5.2	6.2	2.9
HKLR	HY/2011/03	2015-10-09	Mid-Flood	Sunny	SR10A	18:12:41	1.0	Surface	1	2	28.18	8.25	32.07	79.5	5.19	6.4	4.2
HKLR	HY/2011/03	2015-10-09	Mid-Flood	Sunny	SR10A	18:12:32	3.4	Middle	2	1	28.23	8.25	33.95	79.7	5.14	6.5	2.2
HKLR	HY/2011/03	2015-10-09	Mid-Flood	Sunny	SR10A	18:12:57	3.4	Middle	2	2	28.23	8.24	33.86	79.1	5.11	6.4	2
HKLR	HY/2011/03	2015-10-09	Mid-Flood	Sunny	SR10A	18:12:49	5.7	Bottom	3	1	28.21	8.22	35.44	79.1	5.07	6.6	2.5
HKLR	HY/2011/03	2015-10-09	Mid-Flood	Sunny	SR10A	18:12:24	5.7	Bottom	3	2	28.23	8.23	35.18	79.7	5.11	6.2	2.6
HKLR	HY/2011/03	2015-10-09	Mid-Flood	Sunny	SR10B	18:21:36	1.0	Surface	1	1	28.18	8.25	30.15	79.5	5.24	4.7	2.7
HKLR	HY/2011/03	2015-10-09	Mid-Flood	Sunny	SR10B	18:21:20	1.0	Surface	1	2	28.19	8.24	31.09	79.8	5.24	4.8	2.4
HKLR	HY/2011/03	2015-10-09	Mid-Flood	Sunny	SR10B	18:21:13	4.2	Bottom	3	1	28.19	8.22	34.49	79.5	5.12	4.9	2.3
HKLR	HY/2011/03	2015-10-09	Mid-Flood	Sunny	SR10B	18:21:27	4.2	Bottom	3	2	28.2	8.22	34.6	79.3	5.1	4.9	2.6

Water Quality Monitoring Data

Project	Works	Date (yyyy-mm-dd)	Tide	Weather Condition	Station	Time	Depth, m	Level	Level_Code	Replicate	Temperature, °C	pH	Salinity, ppt	DO, %	DO, mg/L	Turbidity, NTU	SS, mg/L
HKLR	HY/2011/03	2015-10-09	Mid-Flood	Sunny	CS2	15:53:25	1.0	Surface	1	1	25.5	7.97	20.33	87.2	6.36	2.9	3.9
HKLR	HY/2011/03	2015-10-09	Mid-Flood	Sunny	CS2	15:54:12	1.0	Surface	1	2	25.52	7.98	20.05	90.4	6.61	3.1	3.5
HKLR	HY/2011/03	2015-10-09	Mid-Flood	Sunny	CS2	15:53:14	3.9	Middle	2	1	25.38	7.95	23.72	83.6	6	4.8	2.8
HKLR	HY/2011/03	2015-10-09	Mid-Flood	Sunny	CS2	15:53:51	3.9	Middle	2	2	25.36	7.96	24.41	83.4	5.96	4.7	4.3
HKLR	HY/2011/03	2015-10-09	Mid-Flood	Sunny	CS2	15:53:04	6.7	Bottom	3	1	25.23	7.91	28.89	84	5.86	5.1	3
HKLR	HY/2011/03	2015-10-09	Mid-Flood	Sunny	CS2	15:53:37	6.7	Bottom	3	2	25.27	7.9	29.07	86.2	6.01	5.4	2.7
HKLR	HY/2011/03	2015-10-09	Mid-Flood	Sunny	CS(Mf)5	17:28:39	1.0	Surface	1	1	28.33	8.24	26.77	82.9	5.56	5.7	2.9
HKLR	HY/2011/03	2015-10-09	Mid-Flood	Sunny	CS(Mf)5	17:27:54	1.0	Surface	1	2	28.31	8.28	25.79	81.1	5.36	5.7	2.3
HKLR	HY/2011/03	2015-10-09	Mid-Flood	Sunny	CS(Mf)5	17:28:16	6.4	Middle	2	1	28.16	8.22	36.32	80.9	5.12	5.6	3.8
HKLR	HY/2011/03	2015-10-09	Mid-Flood	Sunny	CS(Mf)5	17:27:41	6.4	Middle	2	2	28.16	8.22	36.31	79.5	5.03	5.6	2.6
HKLR	HY/2011/03	2015-10-09	Mid-Flood	Sunny	CS(Mf)5	17:27:34	11.8	Bottom	3	1	28.17	8.19	37.83	77.4	4.94	5.6	2.9
HKLR	HY/2011/03	2015-10-09	Mid-Flood	Sunny	CS(Mf)5	17:28:07	11.8	Bottom	3	2	28.17	8.19	37.8	78.6	4.97	5.6	3.3
HKLR	HY/2011/03	2015-10-12	Mid-Ebb	Cloudy	IS5	11:33:12	1.0	Surface	1	1	26.28	8.31	32.33	82.8	5.57	10.4	3.8
HKLR	HY/2011/03	2015-10-12	Mid-Ebb	Cloudy	IS5	11:32:43	1.0	Surface	1	2	26.33	8.31	32.52	82.8	5.56	10.4	4
HKLR	HY/2011/03	2015-10-12	Mid-Ebb	Cloudy	IS5	11:33:03	4.5	Middle	2	1	26.62	8.3	34.89	83.2	5.49	10.5	4.1
HKLR	HY/2011/03	2015-10-12	Mid-Ebb	Cloudy	IS5	11:32:34	4.5	Middle	2	2	26.64	8.29	34.92	83.2	5.49	10.6	4.7
HKLR	HY/2011/03	2015-10-12	Mid-Ebb	Cloudy	IS5	11:32:28	7.9	Bottom	3	1	26.43	8.28	36.2	83.6	5.49	10.5	5.7
HKLR	HY/2011/03	2015-10-12	Mid-Ebb	Cloudy	IS5	11:32:51	7.9	Bottom	3	2	26.42	8.28	36.22	83.3	5.47	10.2	5.6
HKLR	HY/2011/03	2015-10-12	Mid-Ebb	Cloudy	IS(Mf)6	11:38:36	1.0	Surface	1	1	26.33	8.28	32.43	82.8	5.57	8.5	5.4
HKLR	HY/2011/03	2015-10-12	Mid-Ebb	Cloudy	IS(Mf)6	11:38:51	1.0	Surface	1	2	26.3	8.27	32.7	82.7	5.55	8.4	4.3
HKLR	HY/2011/03	2015-10-12	Mid-Ebb	Cloudy	IS(Mf)6	11:38:43	2.2	Bottom	3	1	26.32	8.27	32.87	83.1	5.57	8.6	4.2
HKLR	HY/2011/03	2015-10-12	Mid-Ebb	Cloudy	IS(Mf)6	11:38:28	2.2	Bottom	3	2	26.33	8.27	33.57	83.5	5.57	8.5	3.6
HKLR	HY/2011/03	2015-10-12	Mid-Ebb	Cloudy	IS7	11:47:48	1.0	Surface	1	1	26.44	8.24	31.82	78.3	5.27	8.6	4.6
HKLR	HY/2011/03	2015-10-12	Mid-Ebb	Cloudy	IS7	11:47:28	1.0	Surface	1	2	26.45	8.24	32.37	79.2	5.31	8.7	4.3
HKLR	HY/2011/03	2015-10-12	Mid-Ebb	Cloudy	IS7	11:47:21	2.2	Bottom	3	1	26.39	8.24	32.44	79.6	5.35	8.8	5.2
HKLR	HY/2011/03	2015-10-12	Mid-Ebb	Cloudy	IS7	11:47:34	2.2	Bottom	3	2	26.54	8.24	32.49	79.1	5.3	8.8	4.4
HKLR	HY/2011/03	2015-10-12	Mid-Ebb	Cloudy	IS8	12:09:14	1.0	Surface	1	1	26.5	8.27	32.44	83.6	5.6	4.5	4.1
HKLR	HY/2011/03	2015-10-12	Mid-Ebb	Cloudy	IS8	12:08:59	1.0	Surface	1	2	26.33	8.27	32.21	83	5.58	4.5	3.5
HKLR	HY/2011/03	2015-10-12	Mid-Ebb	Cloudy	IS8	12:08:52	2.9	Bottom	3	1	26.32	8.26	33.86	83.2	5.55	4.5	4.2
HKLR	HY/2011/03	2015-10-12	Mid-Ebb	Cloudy	IS8	12:09:09	2.9	Bottom	3	2	26.45	8.26	33.9	83.6	5.56	4.6	5
HKLR	HY/2011/03	2015-10-12	Mid-Ebb	Cloudy	IS(Mf)9	11:54:15	1.0	Surface	1	1	26.74	8.24	32.28	77.8	5.2	5.1	4
HKLR	HY/2011/03	2015-10-12	Mid-Ebb	Cloudy	IS(Mf)9	11:53:57	1.0	Surface	1	2	26.84	8.24	31.73	77.9	5.21	5.2	5.5
HKLR	HY/2011/03	2015-10-12	Mid-Ebb	Cloudy	IS(Mf)9	11:53:51	2.7	Bottom	3	1	26.88	8.23	33.66	78.8	5.21	5.3	4.8
HKLR	HY/2011/03	2015-10-12	Mid-Ebb	Cloudy	IS(Mf)9	11:54:04	2.7	Bottom	3	2	26.89	8.23	33.63	78.5	5.19	5.2	5.4
HKLR	HY/2011/03	2015-10-12	Mid-Ebb	Cloudy	IS10	12:15:52	1.0	Surface	1	1	23.92	7.88	24.42	95.1	6.71	6.2	6.4
HKLR	HY/2011/03	2015-10-12	Mid-Ebb	Cloudy	IS10	12:15:23	1.0	Surface	1	2	23.77	7.88	26.77	95.4	6.73	6.2	5.6
HKLR	HY/2011/03	2015-10-12	Mid-Ebb	Cloudy	IS10	12:15:39	5.2	Middle	2	1	23.86	7.87	25.36	91.8	6.59	6.3	6.7
HKLR	HY/2011/03	2015-10-12	Mid-Ebb	Cloudy	IS10	12:15:15	5.2	Middle	2	2	23.93	7.87	28.04	90.8	6.54	6.3	5.3
HKLR	HY/2011/03	2015-10-12	Mid-Ebb	Cloudy	IS10	12:15:31	9.3	Bottom	3	1	23.73	7.87	26.32	88.9	6.45	6.5	6.6
HKLR	HY/2011/03	2015-10-12	Mid-Ebb	Cloudy	IS10	12:15:10	9.3	Bottom	3	2	23.76	7.88	27.96	88.1	6.33	6.4	6.4
HKLR	HY/2011/03	2015-10-12	Mid-Ebb	Cloudy	SR3	11:21:05	0.8	Middle	2	1	26.18	8.29	32.73	84.7	5.7	6.3	4.8
HKLR	HY/2011/03	2015-10-12	Mid-Ebb	Cloudy	SR3	11:20:58	0.8	Middle	2	2	26.17	8.3	32.72	84.9	5.71	6.3	5
HKLR	HY/2011/03	2015-10-12	Mid-Ebb	Cloudy	SR4	12:04:02	1.0	Surface	1	1	26.27	8.27	31.84	83.9	5.66	4.5	3.7
HKLR	HY/2011/03	2015-10-12	Mid-Ebb	Cloudy	SR4	12:03:48	1.0	Surface	1	2	26.32	8.27	31.87	84.1	5.67	4.5	2.4
HKLR	HY/2011/03	2015-10-12	Mid-Ebb	Cloudy	SR4	12:03:42	2.7	Bottom	3	1	26.3	8.26	33.99	84.4	5.62	4.4	4
HKLR	HY/2011/03	2015-10-12	Mid-Ebb	Cloudy	SR4	12:03:56	2.7	Bottom	3	2	26.33	8.26	33.89	84.3	5.61	4.4	3.2
HKLR	HY/2011/03	2015-10-12	Mid-Ebb	Cloudy	SR5	12:06:59	1.0	Surface	1	1	23.77	7.87	28.56	92.3	6.52	6.4	6.5
HKLR	HY/2011/03	2015-10-12	Mid-Ebb	Cloudy	SR5	12:07:14	1.0	Surface	1	2	23.69	7.87	28	90	6.44	6.4	7
HKLR	HY/2011/03	2015-10-12	Mid-Ebb	Cloudy	SR5	12:07:05	3.8	Bottom	3	1	23.67	7.87	28.4	88.9	6.38	6.7	5.9
HKLR	HY/2011/03	2015-10-12	Mid-Ebb	Cloudy	SR5	12:06:53	3.8	Bottom	3	2	23.66	7.87	28.81	89.4	6.42	6.6	6.7
HKLR	HY/2011/03	2015-10-12	Mid-Ebb	Cloudy	SR10A	13:22:29	1.0	Surface	1	1	27.39	8.3	37.07	82.5	5.31	4.1	4.1
HKLR	HY/2011/03	2015-10-12	Mid-Ebb	Cloudy	SR10A	13:23:10	1.0	Surface	1	2	27.39	8.3	37.05	82.3	5.29	4	3.6

Water Quality Monitoring Data

Project	Works	Date (yyyy-mm-dd)	Tide	Weather Condition	Station	Time	Depth, m	Level	Level_Code	Replicate	Temperature, °C	pH	Salinity, ppt	DO, %	DO, mg/L	Turbidity, NTU	SS, mg/L
HKLR	HY/2011/03	2015-10-12	Mid-Ebb	Cloudy	SR10A	13:22:15	3.2	Middle	2	1	27.41	8.3	37.18	82.2	5.29	4.5	3.8
HKLR	HY/2011/03	2015-10-12	Mid-Ebb	Cloudy	SR10A	13:23:02	3.2	Middle	2	2	27.39	8.3	37.12	82.1	5.28	4.2	3.3
HKLR	HY/2011/03	2015-10-12	Mid-Ebb	Cloudy	SR10A	13:22:52	5.4	Bottom	3	1	27.39	8.3	37.12	82.1	5.28	4.4	3.8
HKLR	HY/2011/03	2015-10-12	Mid-Ebb	Cloudy	SR10A	13:22:07	5.4	Bottom	3	2	27.41	8.3	37.2	82.2	5.28	4.4	4.3
HKLR	HY/2011/03	2015-10-12	Mid-Ebb	Cloudy	SR10B	13:31:26	1.0	Surface	1	1	27.38	8.3	37.02	82.7	5.32	3.8	4.5
HKLR	HY/2011/03	2015-10-12	Mid-Ebb	Cloudy	SR10B	13:31:07	1.0	Surface	1	2	27.38	8.3	37.02	82.8	5.33	3.7	6.3
HKLR	HY/2011/03	2015-10-12	Mid-Ebb	Cloudy	SR10B	13:31:01	3.8	Bottom	3	1	27.38	8.3	37.04	82.5	5.31	3.8	4
HKLR	HY/2011/03	2015-10-12	Mid-Ebb	Cloudy	SR10B	13:31:14	3.8	Bottom	3	2	27.38	8.3	37.05	82.7	5.32	3.9	5.8
HKLR	HY/2011/03	2015-10-12	Mid-Ebb	Cloudy	CS2	11:01:00	1.0	Surface	1	1	23.75	7.92	31.63	96.8	6.78	7.1	7
HKLR	HY/2011/03	2015-10-12	Mid-Ebb	Cloudy	CS2	11:00:41	1.0	Surface	1	2	23.78	7.95	31.69	96	6.75	7	7.3
HKLR	HY/2011/03	2015-10-12	Mid-Ebb	Cloudy	CS2	11:00:54	3.9	Middle	2	1	23.85	7.93	31.78	94.5	6.66	7.3	6.9
HKLR	HY/2011/03	2015-10-12	Mid-Ebb	Cloudy	CS2	11:00:36	3.9	Middle	2	2	23.89	7.93	31.73	92.4	6.45	7.2	6.3
HKLR	HY/2011/03	2015-10-12	Mid-Ebb	Cloudy	CS2	11:00:26	6.8	Bottom	3	1	23.83	7.91	33.6	90.6	6.39	7.5	8.2
HKLR	HY/2011/03	2015-10-12	Mid-Ebb	Cloudy	CS2	11:00:49	6.8	Bottom	3	2	23.75	7.93	33.5	91.3	6.43	7.6	8.3
HKLR	HY/2011/03	2015-10-12	Mid-Ebb	Cloudy	CS(Mf)5	12:52:23	1.0	Surface	1	1	26.8	8.3	35.15	84.7	5.5	4.3	2.9
HKLR	HY/2011/03	2015-10-12	Mid-Ebb	Cloudy	CS(Mf)5	12:52:53	1.0	Surface	1	2	26.78	8.3	35.05	85.1	5.53	4.5	4.1
HKLR	HY/2011/03	2015-10-12	Mid-Ebb	Cloudy	CS(Mf)5	12:52:44	6.4	Middle	2	1	27.23	8.29	35.07	84.4	5.44	4.4	4.4
HKLR	HY/2011/03	2015-10-12	Mid-Ebb	Cloudy	CS(Mf)5	12:52:11	6.4	Middle	2	2	27.29	8.29	35.66	83.6	5.39	4.4	3.8
HKLR	HY/2011/03	2015-10-12	Mid-Ebb	Cloudy	CS(Mf)5	12:52:37	11.7	Bottom	3	1	27.19	8.28	37.15	82.1	5.35	5.4	5.6
HKLR	HY/2011/03	2015-10-12	Mid-Ebb	Cloudy	CS(Mf)5	12:52:03	11.7	Bottom	3	2	27.26	8.28	37.07	81.7	5.3	5.4	6
HKLR	HY/2011/03	2015-10-12	Mid-Flood	Cloudy	IS5	07:21:37	1.0	Surface	1	1	26.3	8.28	32.01	82.2	5.47	9.4	6.2
HKLR	HY/2011/03	2015-10-12	Mid-Flood	Cloudy	IS5	07:21:02	1.0	Surface	1	2	26.29	8.28	31.9	82.1	5.51	9.1	6.2
HKLR	HY/2011/03	2015-10-12	Mid-Flood	Cloudy	IS5	07:21:27	4.5	Middle	2	1	26.69	8.27	33.95	81.6	5.39	10.5	6.1
HKLR	HY/2011/03	2015-10-12	Mid-Flood	Cloudy	IS5	07:20:53	4.5	Middle	2	2	26.68	8.27	33.79	81.8	5.41	10.2	7
HKLR	HY/2011/03	2015-10-12	Mid-Flood	Cloudy	IS5	07:20:43	8.0	Bottom	3	1	26.58	8.26	34.52	81.6	5.41	10.4	5.6
HKLR	HY/2011/03	2015-10-12	Mid-Flood	Cloudy	IS5	07:21:14	8.0	Bottom	3	2	26.57	8.26	34.56	81	5.36	10.6	6.9
HKLR	HY/2011/03	2015-10-12	Mid-Flood	Cloudy	IS(Mf)6	07:13:48	1.0	Surface	1	1	26.05	8.25	32.02	84.3	5.67	4.7	3.6
HKLR	HY/2011/03	2015-10-12	Mid-Flood	Cloudy	IS(Mf)6	07:13:29	1.0	Surface	1	2	26.03	8.25	32	84.8	5.71	4.6	4.2
HKLR	HY/2011/03	2015-10-12	Mid-Flood	Cloudy	IS(Mf)6	07:13:35	2.2	Bottom	3	1	26.27	8.24	32.34	83.6	5.66	4.7	6
HKLR	HY/2011/03	2015-10-12	Mid-Flood	Cloudy	IS(Mf)6	07:13:21	2.2	Bottom	3	2	26.15	8.24	32.54	84.3	5.7	4.8	5.6
HKLR	HY/2011/03	2015-10-12	Mid-Flood	Cloudy	IS7	07:06:32	1.0	Surface	1	1	26.18	8.25	30.82	78.7	5.35	5.6	4.3
HKLR	HY/2011/03	2015-10-12	Mid-Flood	Cloudy	IS7	07:06:43	1.0	Surface	1	2	26.27	8.24	30.81	78	5.3	5.7	3.4
HKLR	HY/2011/03	2015-10-12	Mid-Flood	Cloudy	IS7	07:06:37	2.2	Bottom	3	1	26.22	8.23	33.52	79.3	5.3	5.6	2.5
HKLR	HY/2011/03	2015-10-12	Mid-Flood	Cloudy	IS7	07:06:25	2.2	Bottom	3	2	26.19	8.23	33.56	79.8	5.34	5.6	3.1
HKLR	HY/2011/03	2015-10-12	Mid-Flood	Cloudy	IS8	06:45:45	1.0	Surface	1	1	26.41	8.28	32.97	83.4	5.58	4.6	2.5
HKLR	HY/2011/03	2015-10-12	Mid-Flood	Cloudy	IS8	06:45:27	1.0	Surface	1	2	26.37	8.28	33.02	83.7	5.6	4.8	3.9
HKLR	HY/2011/03	2015-10-12	Mid-Flood	Cloudy	IS8	06:45:17	3.0	Bottom	3	1	26.43	8.27	34.59	84.2	5.58	4.9	4.9
HKLR	HY/2011/03	2015-10-12	Mid-Flood	Cloudy	IS8	06:45:36	3.0	Bottom	3	2	26.59	8.27	34.55	84.3	5.57	4.8	3
HKLR	HY/2011/03	2015-10-12	Mid-Flood	Cloudy	IS(Mf)9	07:00:00	1.0	Surface	1	1	25.8	8.27	31.31	81.7	5.58	4.1	3.7
HKLR	HY/2011/03	2015-10-12	Mid-Flood	Cloudy	IS(Mf)9	07:00:13	1.0	Surface	1	2	26.26	8.26	31.3	81.2	5.5	3.8	2.5
HKLR	HY/2011/03	2015-10-12	Mid-Flood	Cloudy	IS(Mf)9	07:00:06	2.6	Bottom	3	1	26.76	8.24	33.18	82.1	5.46	3.9	2.9
HKLR	HY/2011/03	2015-10-12	Mid-Flood	Cloudy	IS(Mf)9	06:59:49	2.6	Bottom	3	2	26.53	8.24	33.47	83.7	5.57	3.8	2.5
HKLR	HY/2011/03	2015-10-12	Mid-Flood	Cloudy	IS10	06:33:16	1.0	Surface	1	1	24.18	7.9	32.33	86.9	6.13	9.1	8.3
HKLR	HY/2011/03	2015-10-12	Mid-Flood	Cloudy	IS10	06:33:55	1.0	Surface	1	2	24.19	7.9	32.34	87.1	6.13	9	8.9
HKLR	HY/2011/03	2015-10-12	Mid-Flood	Cloudy	IS10	06:33:09	5.3	Middle	2	1	24.19	7.9	32.4	84.4	5.89	9.3	10.9
HKLR	HY/2011/03	2015-10-12	Mid-Flood	Cloudy	IS10	06:33:41	5.3	Middle	2	2	24.21	7.9	32.42	85.4	5.96	9.3	10.9
HKLR	HY/2011/03	2015-10-12	Mid-Flood	Cloudy	IS10	06:32:56	9.5	Bottom	3	1	24.18	7.89	32.4	83.6	5.83	9.5	13.4
HKLR	HY/2011/03	2015-10-12	Mid-Flood	Cloudy	IS10	06:33:25	9.5	Bottom	3	2	24.21	7.89	32.47	83.8	5.84	9.5	13.1
HKLR	HY/2011/03	2015-10-12	Mid-Flood	Cloudy	SR3	07:30:21	0.8	Middle	2	1	26.2	8.26	32.23	82.7	5.58	6.4	5.2
HKLR	HY/2011/03	2015-10-12	Mid-Flood	Cloudy	SR3	07:30:16	0.8	Middle	2	2	26.18	8.26	32.2	82.5	5.56	6.3	6.9
HKLR	HY/2011/03	2015-10-12	Mid-Flood	Cloudy	SR4	06:51:09	1.0	Surface	1	1	26.38	8.28	33.06	83.6	5.59	4.2	3.7
HKLR	HY/2011/03	2015-10-12	Mid-Flood	Cloudy	SR4	06:50:52	1.0	Surface	1	2	26.31	8.28	33.13	83.7	5.6	4.1	3.4

Water Quality Monitoring Data

Project	Works	Date (yyyy-mm-dd)	Tide	Weather Condition	Station	Time	Depth, m	Level	Level_Code	Replicate	Temperature, °C	pH	Salinity, ppt	DO, %	DO, mg/L	Turbidity, NTU	SS, mg/L
HKLR	HY/2011/03	2015-10-12	Mid-Flood	Cloudy	SR4	06:50:43	2.9	Bottom	3	1	26.41	8.27	34.54	84	5.57	4.4	4.5
HKLR	HY/2011/03	2015-10-12	Mid-Flood	Cloudy	SR4	06:51:01	2.9	Bottom	3	2	26.55	8.27	34.52	84.1	5.56	4.1	5.1
HKLR	HY/2011/03	2015-10-12	Mid-Flood	Cloudy	SR5	06:40:26	1.0	Surface	1	1	24.15	7.91	32.29	83	5.79	9.3	8.2
HKLR	HY/2011/03	2015-10-12	Mid-Flood	Cloudy	SR5	06:40:51	1.0	Surface	1	2	24.22	7.91	32.38	83.1	5.79	9.2	8.3
HKLR	HY/2011/03	2015-10-12	Mid-Flood	Cloudy	SR5	06:40:10	3.9	Bottom	3	1	24.21	7.9	32.45	83.1	5.8	9.6	8.2
HKLR	HY/2011/03	2015-10-12	Mid-Flood	Cloudy	SR5	06:40:40	3.9	Bottom	3	2	24.19	7.91	32.38	83.1	5.79	9.7	9.2
HKLR	HY/2011/03	2015-10-12	Mid-Flood	Cloudy	SR10A	05:43:23	1.0	Surface	1	1	27.34	8.28	36.41	81.4	5.26	8.2	7.2
HKLR	HY/2011/03	2015-10-12	Mid-Flood	Cloudy	SR10A	05:43:47	1.0	Surface	1	2	27.31	8.28	36.23	81.1	5.25	8.4	6.5
HKLR	HY/2011/03	2015-10-12	Mid-Flood	Cloudy	SR10A	05:43:13	3.3	Middle	2	1	27.5	8.28	36.58	81.3	5.23	8.6	7.5
HKLR	HY/2011/03	2015-10-12	Mid-Flood	Cloudy	SR10A	05:43:38	3.3	Middle	2	2	27.42	8.28	36.39	81.1	5.23	8.6	7.6
HKLR	HY/2011/03	2015-10-12	Mid-Flood	Cloudy	SR10A	05:43:05	5.6	Bottom	3	1	27.52	8.28	36.75	81.2	5.22	9.1	6.2
HKLR	HY/2011/03	2015-10-12	Mid-Flood	Cloudy	SR10A	05:43:29	5.6	Bottom	3	2	27.43	8.28	36.63	81.1	5.23	8.6	6.6
HKLR	HY/2011/03	2015-10-12	Mid-Flood	Cloudy	SR10B	05:31:48	1.0	Surface	1	1	27.53	8.27	37	81.8	5.25	8.3	4.9
HKLR	HY/2011/03	2015-10-12	Mid-Flood	Cloudy	SR10B	05:31:33	1.0	Surface	1	2	27.51	8.26	37.07	81.8	5.25	8.5	4.7
HKLR	HY/2011/03	2015-10-12	Mid-Flood	Cloudy	SR10B	05:31:24	4.3	Bottom	3	1	27.53	8.26	37.17	81.7	5.24	8.5	5
HKLR	HY/2011/03	2015-10-12	Mid-Flood	Cloudy	SR10B	05:31:38	4.3	Bottom	3	2	27.52	8.26	37.07	81.6	5.24	8.5	5.8
HKLR	HY/2011/03	2015-10-12	Mid-Flood	Cloudy	CS2	07:54:22	1.0	Surface	1	1	23.95	7.9	30.93	84.6	5.94	10	8.5
HKLR	HY/2011/03	2015-10-12	Mid-Flood	Cloudy	CS2	07:55:03	1.0	Surface	1	2	23.94	7.91	30.38	85	5.97	10.1	8.5
HKLR	HY/2011/03	2015-10-12	Mid-Flood	Cloudy	CS2	07:54:09	3.9	Middle	2	1	24.09	7.89	31.3	83.9	5.92	10.2	8.7
HKLR	HY/2011/03	2015-10-12	Mid-Flood	Cloudy	CS2	07:54:53	3.9	Middle	2	2	24.05	7.91	30.57	84.6	5.97	10.3	9.1
HKLR	HY/2011/03	2015-10-12	Mid-Flood	Cloudy	CS2	07:54:46	6.7	Bottom	3	1	24.08	7.9	30.65	83.8	5.91	10.5	7.8
HKLR	HY/2011/03	2015-10-12	Mid-Flood	Cloudy	CS2	07:54:01	6.7	Bottom	3	2	24.09	7.89	31.54	83.8	5.94	10.6	7.2
HKLR	HY/2011/03	2015-10-12	Mid-Flood	Cloudy	CS(Mf)5	06:15:23	1.0	Surface	1	1	27.11	8.3	35.33	81.9	5.29	7.6	2.2
HKLR	HY/2011/03	2015-10-12	Mid-Flood	Cloudy	CS(Mf)5	06:15:59	1.0	Surface	1	2	27.03	8.3	35.46	81.4	5.3	7.2	2.8
HKLR	HY/2011/03	2015-10-12	Mid-Flood	Cloudy	CS(Mf)5	06:15:48	6.5	Middle	2	1	27.49	8.29	36.84	81.2	5.22	7.6	2.4
HKLR	HY/2011/03	2015-10-12	Mid-Flood	Cloudy	CS(Mf)5	06:15:12	6.5	Middle	2	2	27.49	8.29	36.82	81.5	5.24	7.8	3.8
HKLR	HY/2011/03	2015-10-12	Mid-Flood	Cloudy	CS(Mf)5	06:15:38	12	Bottom	3	1	27.45	8.29	36.87	80.8	5.19	7.9	2.5
HKLR	HY/2011/03	2015-10-12	Mid-Flood	Cloudy	CS(Mf)5	06:15:04	12	Bottom	3	2	27.45	8.29	36.84	80.9	5.21	7.8	3.1
HKLR	HY/2011/03	2015-10-14	Mid-Ebb	Sunny	IS5	12:42:09	1.0	Surface	1	1	26.8	8.28	35.87	87.5	5.72	6.8	8
HKLR	HY/2011/03	2015-10-14	Mid-Ebb	Sunny	IS5	12:41:07	1.0	Surface	1	2	26.8	8.29	36.01	87.4	5.71	6.7	8.7
HKLR	HY/2011/03	2015-10-14	Mid-Ebb	Sunny	IS5	12:41:02	4.2	Middle	2	1	26.7	8.29	36.06	87.3	5.7	6.9	6.6
HKLR	HY/2011/03	2015-10-14	Mid-Ebb	Sunny	IS5	12:42:02	4.2	Middle	2	2	26.74	8.28	35.91	87.4	5.71	6.9	6.7
HKLR	HY/2011/03	2015-10-14	Mid-Ebb	Sunny	IS5	12:41:56	7.4	Bottom	3	1	26.78	8.28	35.89	87.2	5.7	7.2	6.4
HKLR	HY/2011/03	2015-10-14	Mid-Ebb	Sunny	IS5	12:40:57	7.4	Bottom	3	2	26.76	8.3	36.02	87.2	5.7	7.2	6.8
HKLR	HY/2011/03	2015-10-14	Mid-Ebb	Sunny	IS(Mf)6	12:50:40	1.0	Surface	1	1	26.6	8.27	35.48	86.6	5.69	10	6.7
HKLR	HY/2011/03	2015-10-14	Mid-Ebb	Sunny	IS(Mf)6	12:50:29	1.0	Surface	1	2	26.59	8.27	35.49	87.7	5.76	9.8	7
HKLR	HY/2011/03	2015-10-14	Mid-Ebb	Sunny	IS(Mf)6	12:50:35	2.2	Bottom	3	1	26.6	8.27	35.48	86.2	5.67	10.4	5.8
HKLR	HY/2011/03	2015-10-14	Mid-Ebb	Sunny	IS(Mf)6	12:50:25	2.2	Bottom	3	2	26.59	8.27	35.49	86.9	5.71	10.5	6
HKLR	HY/2011/03	2015-10-14	Mid-Ebb	Sunny	IS7	12:56:56	1.0	Surface	1	1	26.5	8.27	35.33	90.7	5.99	6.4	6.4
HKLR	HY/2011/03	2015-10-14	Mid-Ebb	Sunny	IS7	12:57:06	1.0	Surface	1	2	26.52	8.27	35.3	91.5	6.06	6.5	7
HKLR	HY/2011/03	2015-10-14	Mid-Ebb	Sunny	IS7	12:56:51	2.4	Bottom	3	1	26.5	8.27	35.36	87.5	5.77	6.9	7.9
HKLR	HY/2011/03	2015-10-14	Mid-Ebb	Sunny	IS7	12:57:01	2.4	Bottom	3	2	26.54	8.27	35.27	87.7	5.78	6.9	6.3
HKLR	HY/2011/03	2015-10-14	Mid-Ebb	Sunny	IS8	13:22:31	1.0	Surface	1	1	27.08	8.27	35.08	88.8	5.79	4	4.9
HKLR	HY/2011/03	2015-10-14	Mid-Ebb	Sunny	IS8	13:22:21	1.0	Surface	1	2	27.13	8.27	35.15	89.3	5.83	4	5.4
HKLR	HY/2011/03	2015-10-14	Mid-Ebb	Sunny	IS8	13:22:26	2.9	Bottom	3	1	27.51	8.27	34.81	88.3	5.74	4.1	1.2
HKLR	HY/2011/03	2015-10-14	Mid-Ebb	Sunny	IS8	13:22:15	2.9	Bottom	3	2	27.6	8.27	34.85	87.8	5.72	4.1	1.9
HKLR	HY/2011/03	2015-10-14	Mid-Ebb	Sunny	IS(Mf)9	13:05:13	1.0	Surface	1	1	27.01	8.28	35.35	92.9	6.1	3.9	0.8
HKLR	HY/2011/03	2015-10-14	Mid-Ebb	Sunny	IS(Mf)9	13:05:27	1.0	Surface	1	2	27.1	8.28	35.29	92.5	6.08	3.9	1.1
HKLR	HY/2011/03	2015-10-14	Mid-Ebb	Sunny	IS(Mf)9	13:05:08	2.5	Bottom	3	1	26.98	8.28	35.2	91.9	5.99	4	4.6
HKLR	HY/2011/03	2015-10-14	Mid-Ebb	Sunny	IS(Mf)9	13:05:20	2.5	Bottom	3	2	27.29	8.28	35.03	91.5	5.98	3.9	4.4
HKLR	HY/2011/03	2015-10-14	Mid-Ebb	Sunny	IS10	13:38:32	1.0	Surface	1	1	24	8.03	22.28	86.9	6.44	5.3	4.9
HKLR	HY/2011/03	2015-10-14	Mid-Ebb	Sunny	IS10	13:39:01	1.0	Surface	1	2	23.92	8.02	22.16	87.2	6.48	5.2	5.5

Water Quality Monitoring Data

Project	Works	Date (yyyy-mm-dd)	Tide	Weather Condition	Station	Time	Depth, m	Level	Level_Code	Replicate	Temperature, °C	pH	Salinity, ppt	DO, %	DO, mg/L	Turbidity, NTU	SS, mg/L
HKLR	HY/2011/03	2015-10-14	Mid-Ebb	Sunny	IS10	13:38:53	5.4	Middle	2	1	23.93	8.01	23.84	87	6.4	5.4	4.7
HKLR	HY/2011/03	2015-10-14	Mid-Ebb	Sunny	IS10	13:38:20	5.4	Middle	2	2	23.92	8.02	24.17	86.8	6.37	5.5	4.7
HKLR	HY/2011/03	2015-10-14	Mid-Ebb	Sunny	IS10	13:38:43	9.7	Bottom	3	1	23.93	8.01	24.17	87.9	6.45	5.4	3.8
HKLR	HY/2011/03	2015-10-14	Mid-Ebb	Sunny	IS10	13:38:09	9.7	Bottom	3	2	23.91	8.01	24.6	87.4	6.4	5.5	4.7
HKLR	HY/2011/03	2015-10-14	Mid-Ebb	Sunny	SR3	12:30:36	0.6	Middle	2	1	26.77	8.37	36.57	91.2	6.01	7.8	7
HKLR	HY/2011/03	2015-10-14	Mid-Ebb	Sunny	SR3	12:30:30	0.6	Middle	2	2	26.72	8.38	36.69	92	6	7.9	8.2
HKLR	HY/2011/03	2015-10-14	Mid-Ebb	Sunny	SR4	13:11:52	1.0	Surface	1	1	26.89	8.28	35.23	90.9	6.02	4.5	5.3
HKLR	HY/2011/03	2015-10-14	Mid-Ebb	Sunny	SR4	13:11:42	1.0	Surface	1	2	26.75	8.28	35.27	90.4	5.93	4.6	5
HKLR	HY/2011/03	2015-10-14	Mid-Ebb	Sunny	SR4	13:11:47	2.7	Bottom	3	1	27.02	8.27	35.14	88.6	5.81	4.6	5.8
HKLR	HY/2011/03	2015-10-14	Mid-Ebb	Sunny	SR4	13:11:37	2.7	Bottom	3	2	26.9	8.28	35.2	87.5	5.73	4.6	4.7
HKLR	HY/2011/03	2015-10-14	Mid-Ebb	Sunny	SR5	13:22:00	1.0	Surface	1	1	24.03	8.03	25.4	90.1	6.55	4.4	2.7
HKLR	HY/2011/03	2015-10-14	Mid-Ebb	Sunny	SR5	13:22:13	1.0	Surface	1	2	23.93	8.02	24.71	89.6	6.56	4.4	2.4
HKLR	HY/2011/03	2015-10-14	Mid-Ebb	Sunny	SR5	13:22:07	4.1	Bottom	3	1	23.98	8.01	26.36	90	6.52	4.5	6
HKLR	HY/2011/03	2015-10-14	Mid-Ebb	Sunny	SR5	13:21:52	4.1	Bottom	3	2	23.99	8.02	27.17	90.5	6.52	4.4	5.7
HKLR	HY/2011/03	2015-10-14	Mid-Ebb	Sunny	SR10A	14:23:28	1.0	Surface	1	1	27.33	8.29	36.59	86.8	5.6	3.3	6.3
HKLR	HY/2011/03	2015-10-14	Mid-Ebb	Sunny	SR10A	14:24:03	1.0	Surface	1	2	27.33	8.29	36.56	86.6	5.58	3.4	5.7
HKLR	HY/2011/03	2015-10-14	Mid-Ebb	Sunny	SR10A	14:23:56	3.2	Middle	2	1	27.24	8.29	36.75	86	5.55	3.5	7
HKLR	HY/2011/03	2015-10-14	Mid-Ebb	Sunny	SR10A	14:23:22	3.2	Middle	2	2	27.27	8.29	36.72	85.9	5.54	3.5	6.3
HKLR	HY/2011/03	2015-10-14	Mid-Ebb	Sunny	SR10A	14:23:15	5.3	Bottom	3	1	27.32	8.29	36.68	84.7	5.47	3.9	5.5
HKLR	HY/2011/03	2015-10-14	Mid-Ebb	Sunny	SR10A	14:23:45	5.3	Bottom	3	2	27.24	8.29	36.81	84	5.43	3.8	6
HKLR	HY/2011/03	2015-10-14	Mid-Ebb	Sunny	SR10B	14:38:13	1.0	Surface	1	1	27.3	8.28	36.55	83.9	5.42	3.2	2.2
HKLR	HY/2011/03	2015-10-14	Mid-Ebb	Sunny	SR10B	14:38:33	1.0	Surface	1	2	27.31	8.28	36.54	83.8	5.41	3.3	2.2
HKLR	HY/2011/03	2015-10-14	Mid-Ebb	Sunny	SR10B	14:38:23	3.9	Bottom	3	1	27.31	8.28	36.55	83.7	5.41	3.3	3.1
HKLR	HY/2011/03	2015-10-14	Mid-Ebb	Sunny	SR10B	14:38:04	3.9	Bottom	3	2	27.33	8.28	36.53	83.5	5.39	3.3	2.1
HKLR	HY/2011/03	2015-10-14	Mid-Ebb	Sunny	CS2	12:11:48	1.0	Surface	1	1	24.19	8.13	30.4	92.3	6.51	3.1	2.4
HKLR	HY/2011/03	2015-10-14	Mid-Ebb	Sunny	CS2	12:12:20	1.0	Surface	1	2	24.18	8.09	30.5	91.1	6.42	3.2	3.8
HKLR	HY/2011/03	2015-10-14	Mid-Ebb	Sunny	CS2	12:11:35	4.1	Middle	2	1	24.13	8.15	31.44	92.6	6.5	3.4	4
HKLR	HY/2011/03	2015-10-14	Mid-Ebb	Sunny	CS2	12:12:12	4.1	Middle	2	2	24.19	8.09	31.12	91.1	6.39	3.5	5
HKLR	HY/2011/03	2015-10-14	Mid-Ebb	Sunny	CS2	12:11:22	7.1	Bottom	3	1	24.03	8.19	31.83	94.6	6.63	3.6	3.4
HKLR	HY/2011/03	2015-10-14	Mid-Ebb	Sunny	CS2	12:12:00	7.1	Bottom	3	2	24.07	8.1	31.7	91.7	6.43	3.5	3.2
HKLR	HY/2011/03	2015-10-14	Mid-Ebb	Sunny	CS(Mf)5	13:57:22	1.0	Surface	1	1	27.17	8.28	35.75	83.6	5.44	4.4	2
HKLR	HY/2011/03	2015-10-14	Mid-Ebb	Sunny	CS(Mf)5	13:56:29	1.0	Surface	1	2	27.19	8.28	35.27	83.7	5.44	4.6	2.6
HKLR	HY/2011/03	2015-10-14	Mid-Ebb	Sunny	CS(Mf)5	13:56:21	6.5	Middle	2	1	27.07	8.27	36.46	82	5.32	4.8	3.8
HKLR	HY/2011/03	2015-10-14	Mid-Ebb	Sunny	CS(Mf)5	13:57:15	6.5	Middle	2	2	27.06	8.27	36.5	83.2	5.43	4.6	3.6
HKLR	HY/2011/03	2015-10-14	Mid-Ebb	Sunny	CS(Mf)5	13:56:14	11.9	Bottom	3	1	27.12	8.27	36.42	81.8	5.31	4.9	3.2
HKLR	HY/2011/03	2015-10-14	Mid-Ebb	Sunny	CS(Mf)5	13:57:08	11.9	Bottom	3	2	27.06	8.27	36.63	82.2	5.34	4.8	3.6
HKLR	HY/2011/03	2015-10-14	Mid-Flood	Sunny	IS5	08:54:13	1.0	Surface	1	1	26.5	8.26	34.06	87.4	5.8	7.7	6.8
HKLR	HY/2011/03	2015-10-14	Mid-Flood	Sunny	IS5	08:54:37	1.0	Surface	1	2	26.5	8.26	34.08	88.5	5.9	7.7	5.4
HKLR	HY/2011/03	2015-10-14	Mid-Flood	Sunny	IS5	08:54:34	4.4	Middle	2	1	26.5	8.26	34.08	85.6	5.68	7.8	6.2
HKLR	HY/2011/03	2015-10-14	Mid-Flood	Sunny	IS5	08:54:08	4.4	Middle	2	2	26.5	8.26	34.07	85.3	5.66	8.1	6.8
HKLR	HY/2011/03	2015-10-14	Mid-Flood	Sunny	IS5	08:54:03	7.7	Bottom	3	1	26.51	8.26	34.06	85.5	5.67	8.4	7.9
HKLR	HY/2011/03	2015-10-14	Mid-Flood	Sunny	IS5	08:54:27	7.7	Bottom	3	2	26.5	8.26	34.08	85.3	5.67	8.3	8.2
HKLR	HY/2011/03	2015-10-14	Mid-Flood	Sunny	IS(Mf)6	08:45:21	1.0	Surface	1	1	26.45	8.28	34.15	92.1	6.11	6.8	7.7
HKLR	HY/2011/03	2015-10-14	Mid-Flood	Sunny	IS(Mf)6	08:45:09	1.0	Surface	1	2	26.46	8.28	34.13	92.6	6.15	6.7	8
HKLR	HY/2011/03	2015-10-14	Mid-Flood	Sunny	IS(Mf)6	08:45:15	2.3	Bottom	3	1	26.49	8.28	34.12	89.2	5.92	7	7.2
HKLR	HY/2011/03	2015-10-14	Mid-Flood	Sunny	IS(Mf)6	08:45:03	2.3	Bottom	3	2	26.5	8.28	34.09	90.7	6.02	6.9	6.2
HKLR	HY/2011/03	2015-10-14	Mid-Flood	Sunny	IS7	08:37:34	1.0	Surface	1	1	26.46	8.26	34.22	89.6	5.94	7.2	7.9
HKLR	HY/2011/03	2015-10-14	Mid-Flood	Sunny	IS7	08:37:48	1.0	Surface	1	2	26.45	8.26	34.24	88.5	5.91	7.3	6.9
HKLR	HY/2011/03	2015-10-14	Mid-Flood	Sunny	IS7	08:37:28	2.4	Bottom	3	1	26.46	8.26	34.2	87.1	5.78	7.5	5.9
HKLR	HY/2011/03	2015-10-14	Mid-Flood	Sunny	IS7	08:37:42	2.4	Bottom	3	2	26.47	8.26	34.23	87.6	5.82	7.5	6.8
HKLR	HY/2011/03	2015-10-14	Mid-Flood	Sunny	IS8	08:16:09	1.0	Surface	1	1	26.61	8.27	34.07	85.3	5.65	8.3	5.6
HKLR	HY/2011/03	2015-10-14	Mid-Flood	Sunny	IS8	08:15:57	1.0	Surface	1	2	26.62	8.27	34.08	84.9	5.62	8.2	5.6

Water Quality Monitoring Data

Project	Works	Date (yyyy-mm-dd)	Tide	Weather Condition	Station	Time	Depth, m	Level	Level_Code	Replicate	Temperature, °C	pH	Salinity, ppt	DO, %	DO, mg/L	Turbidity, NTU	SS, mg/L
HKLR	HY/2011/03	2015-10-14	Mid-Flood	Sunny	IS8	08:16:03	3.0	Bottom	3	1	26.63	8.27	34.06	84.4	5.59	8.3	6.4
HKLR	HY/2011/03	2015-10-14	Mid-Flood	Sunny	IS8	08:15:51	3.0	Bottom	3	2	26.62	8.27	34.07	84.3	5.59	8.5	5.2
HKLR	HY/2011/03	2015-10-14	Mid-Flood	Sunny	IS(Mf)9	08:30:51	1.0	Surface	1	1	26.56	8.26	34.19	86.1	5.72	5.4	5
HKLR	HY/2011/03	2015-10-14	Mid-Flood	Sunny	IS(Mf)9	08:31:05	1.0	Surface	1	2	26.56	8.26	34.18	86.8	5.78	5.5	6.3
HKLR	HY/2011/03	2015-10-14	Mid-Flood	Sunny	IS(Mf)9	08:30:59	2.6	Bottom	3	1	26.57	8.27	34.18	85.9	5.7	5.9	5.6
HKLR	HY/2011/03	2015-10-14	Mid-Flood	Sunny	IS(Mf)9	08:30:46	2.6	Bottom	3	2	26.56	8.26	34.19	85.8	5.69	6.2	4.3
HKLR	HY/2011/03	2015-10-14	Mid-Flood	Sunny	IS10	07:22:54	1.0	Surface	1	1	23.72	7.99	31.59	87	6.14	11.2	8.6
HKLR	HY/2011/03	2015-10-14	Mid-Flood	Sunny	IS10	07:23:27	1.0	Surface	1	2	23.72	8	31.57	87.3	6.16	11.4	8.3
HKLR	HY/2011/03	2015-10-14	Mid-Flood	Sunny	IS10	07:22:46	5.4	Middle	2	1	23.75	7.99	31.73	87.4	6.16	13.9	11.8
HKLR	HY/2011/03	2015-10-14	Mid-Flood	Sunny	IS10	07:23:17	5.4	Middle	2	2	23.76	8	31.76	87.4	6.16	14.1	10.1
HKLR	HY/2011/03	2015-10-14	Mid-Flood	Sunny	IS10	07:22:40	9.8	Bottom	3	1	23.74	7.99	31.73	87.4	6.17	13.5	9.6
HKLR	HY/2011/03	2015-10-14	Mid-Flood	Sunny	IS10	07:23:08	9.8	Bottom	3	2	23.76	7.99	31.81	87.2	6.15	13.4	11.6
HKLR	HY/2011/03	2015-10-14	Mid-Flood	Sunny	SR3	09:10:59	0.7	Middle	2	1	26.51	8.26	34.08	85.2	5.66	7.5	8.2
HKLR	HY/2011/03	2015-10-14	Mid-Flood	Sunny	SR3	09:10:43	0.7	Middle	2	2	26.51	8.26	34.09	85.5	5.67	7.6	6.8
HKLR	HY/2011/03	2015-10-14	Mid-Flood	Sunny	SR4	08:22:00	1.0	Surface	1	1	26.62	8.27	34.15	85.2	5.63	6.6	7.7
HKLR	HY/2011/03	2015-10-14	Mid-Flood	Sunny	SR4	08:21:47	1.0	Surface	1	2	26.63	8.27	34.14	85.4	5.66	6.6	6.6
HKLR	HY/2011/03	2015-10-14	Mid-Flood	Sunny	SR4	08:21:54	2.9	Bottom	3	1	26.63	8.27	34.14	84.8	5.61	6.7	7.9
HKLR	HY/2011/03	2015-10-14	Mid-Flood	Sunny	SR4	08:21:41	2.9	Bottom	3	2	26.63	8.27	34.13	84.7	5.61	6.7	6.7
HKLR	HY/2011/03	2015-10-14	Mid-Flood	Sunny	SR5	07:32:42	1.0	Surface	1	1	23.74	8	31.33	86.8	6.13	11.6	7
HKLR	HY/2011/03	2015-10-14	Mid-Flood	Sunny	SR5	07:32:24	1.0	Surface	1	2	23.74	8	31.46	86.7	6.12	12.1	7.2
HKLR	HY/2011/03	2015-10-14	Mid-Flood	Sunny	SR5	07:32:34	4.4	Bottom	3	1	23.74	8	31.5	86.9	6.14	11.5	8.3
HKLR	HY/2011/03	2015-10-14	Mid-Flood	Sunny	SR5	07:32:18	4.4	Bottom	3	2	23.74	8	31.4	86.9	6.14	11.9	8.4
HKLR	HY/2011/03	2015-10-14	Mid-Flood	Sunny	SR10A	07:11:03	1.0	Surface	1	1	27.04	8.24	35.17	80.8	5.29	8	6.6
HKLR	HY/2011/03	2015-10-14	Mid-Flood	Sunny	SR10A	07:11:31	1.0	Surface	1	2	27.03	8.24	35.19	81.5	5.33	7.7	5.6
HKLR	HY/2011/03	2015-10-14	Mid-Flood	Sunny	SR10A	07:11:22	3.2	Middle	2	1	27.04	8.24	35.26	81.4	5.32	8.1	8.7
HKLR	HY/2011/03	2015-10-14	Mid-Flood	Sunny	SR10A	07:10:57	3.2	Middle	2	2	27.04	8.24	35.27	80.8	5.28	8.3	7
HKLR	HY/2011/03	2015-10-14	Mid-Flood	Sunny	SR10A	07:11:15	5.4	Bottom	3	1	27.03	8.24	35.23	81.3	5.31	8.4	7.6
HKLR	HY/2011/03	2015-10-14	Mid-Flood	Sunny	SR10A	07:10:50	5.4	Bottom	3	2	27.03	8.24	35.25	80.8	5.28	8.4	6.7
HKLR	HY/2011/03	2015-10-14	Mid-Flood	Sunny	SR10B	07:03:36	1.0	Surface	1	1	27.05	8.23	35.34	81.4	5.32	8.8	5.4
HKLR	HY/2011/03	2015-10-14	Mid-Flood	Sunny	SR10B	07:03:09	1.0	Surface	1	2	27.04	8.22	35.3	81.7	5.34	8.6	5.7
HKLR	HY/2011/03	2015-10-14	Mid-Flood	Sunny	SR10B	07:03:26	4.2	Bottom	3	1	27.03	8.22	35.4	81.3	5.31	9.3	8.5
HKLR	HY/2011/03	2015-10-14	Mid-Flood	Sunny	SR10B	07:02:59	4.2	Bottom	3	2	27.05	8.22	35.53	81.2	5.3	9.2	8.9
HKLR	HY/2011/03	2015-10-14	Mid-Flood	Sunny	CS2	08:51:10	1.0	Surface	1	1	23.84	8.01	26.74	86.5	6.26	8.5	9.7
HKLR	HY/2011/03	2015-10-14	Mid-Flood	Sunny	CS2	08:51:36	1.0	Surface	1	2	23.83	8.01	27.01	86.4	6.25	8.7	10.5
HKLR	HY/2011/03	2015-10-14	Mid-Flood	Sunny	CS2	08:51:28	4.0	Middle	2	1	23.91	8.01	26.79	86.2	6.24	8.7	10.3
HKLR	HY/2011/03	2015-10-14	Mid-Flood	Sunny	CS2	08:51:02	4.0	Middle	2	2	23.99	8	26.96	86.6	6.25	8.8	9.8
HKLR	HY/2011/03	2015-10-14	Mid-Flood	Sunny	CS2	08:50:55	6.9	Bottom	3	1	24.04	7.98	28.93	87.6	6.24	8.9	7
HKLR	HY/2011/03	2015-10-14	Mid-Flood	Sunny	CS2	08:51:21	6.9	Bottom	3	2	23.97	8	27.52	87.1	6.27	8.6	7.1
HKLR	HY/2011/03	2015-10-14	Mid-Flood	Sunny	CS(Mf)5	07:47:04	1.0	Surface	1	1	26.81	8.28	34.77	84.9	5.55	4.6	3.7
HKLR	HY/2011/03	2015-10-14	Mid-Flood	Sunny	CS(Mf)5	07:46:11	1.0	Surface	1	2	26.81	8.28	34.78	84.7	5.53	4.4	3.5
HKLR	HY/2011/03	2015-10-14	Mid-Flood	Sunny	CS(Mf)5	07:45:46	6.6	Middle	2	1	27.02	8.27	35.6	84.5	5.51	4.8	2.7
HKLR	HY/2011/03	2015-10-14	Mid-Flood	Sunny	CS(Mf)5	07:46:31	6.6	Middle	2	2	27	8.27	34.88	84.1	5.49	4.9	2.5
HKLR	HY/2011/03	2015-10-14	Mid-Flood	Sunny	CS(Mf)5	07:45:38	12.1	Bottom	3	1	27	8.27	35.82	83	5.41	5.1	2.4
HKLR	HY/2011/03	2015-10-14	Mid-Flood	Sunny	CS(Mf)5	07:46:21	12.1	Bottom	3	2	26.91	8.27	35.86	83.3	5.46	5.2	3.6
HKLR	HY/2011/03	2015-10-16	Mid-Ebb	Sunny	ISS	13:42:17	1.0	Surface	1	1	27.07	8.26	32.37	86.2	5.72	8.3	8.9
HKLR	HY/2011/03	2015-10-16	Mid-Ebb	Sunny	ISS	13:41:48	1.0	Surface	1	2	27.09	8.27	32.28	86.5	5.74	8.2	9.7
HKLR	HY/2011/03	2015-10-16	Mid-Ebb	Sunny	ISS	13:42:07	4.3	Middle	2	1	27.04	8.27	32.45	86	5.71	8.2	9.6
HKLR	HY/2011/03	2015-10-16	Mid-Ebb	Sunny	ISS	13:41:39	4.3	Middle	2	2	27.07	8.27	32.34	86	5.71	8.2	9.1
HKLR	HY/2011/03	2015-10-16	Mid-Ebb	Sunny	ISS	13:41:30	7.6	Bottom	3	1	27.05	8.28	32.27	86	5.72	8.6	10.1
HKLR	HY/2011/03	2015-10-16	Mid-Ebb	Sunny	ISS	13:41:57	7.6	Bottom	3	2	27.05	8.27	32.38	86.1	5.72	8.1	9.3
HKLR	HY/2011/03	2015-10-16	Mid-Ebb	Sunny	IS(Mf)6	13:48:24	1.0	Surface	1	1	26.99	8.25	32.64	85.6	5.68	8.2	9.8
HKLR	HY/2011/03	2015-10-16	Mid-Ebb	Sunny	IS(Mf)6	13:48:09	1.0	Surface	1	2	26.98	8.25	32.62	85.6	5.68	8.3	8.9

Water Quality Monitoring Data

Project	Works	Date (yyyy-mm-dd)	Tide	Weather Condition	Station	Time	Depth, m	Level	Level_Code	Replicate	Temperature, °C	pH	Salinity, ppt	DO, %	DO, mg/L	Turbidity, NTU	SS, mg/L
HKLR	HY/2011/03	2015-10-16	Mid-Ebb	Sunny	IS(Mf)6	13:48:01	2.1	Bottom	3	1	26.98	8.26	32.63	85.8	5.7	8.1	9.2
HKLR	HY/2011/03	2015-10-16	Mid-Ebb	Sunny	IS(Mf)6	13:48:15	2.1	Bottom	3	2	26.97	8.25	32.64	85.5	5.68	8.4	10.7
HKLR	HY/2011/03	2015-10-16	Mid-Ebb	Sunny	IS7	13:54:14	1.0	Surface	1	1	27.5	8.26	32.09	89.3	5.89	8.1	4.7
HKLR	HY/2011/03	2015-10-16	Mid-Ebb	Sunny	IS7	13:53:58	1.0	Surface	1	2	27.5	8.26	32.16	89.6	5.91	8.1	4.1
HKLR	HY/2011/03	2015-10-16	Mid-Ebb	Sunny	IS7	13:54:08	2.2	Bottom	3	1	27.41	8.26	32.32	89.1	5.88	7.9	3.8
HKLR	HY/2011/03	2015-10-16	Mid-Ebb	Sunny	IS7	13:53:51	2.2	Bottom	3	2	27.42	8.26	32.29	89.6	5.92	8.3	4.9
HKLR	HY/2011/03	2015-10-16	Mid-Ebb	Sunny	IS8	14:17:35	1.0	Surface	1	1	27.41	8.26	31.65	89.7	5.94	4.5	5.2
HKLR	HY/2011/03	2015-10-16	Mid-Ebb	Sunny	IS8	14:17:50	1.0	Surface	1	2	27.28	8.26	31.6	89.5	5.95	4.6	5.4
HKLR	HY/2011/03	2015-10-16	Mid-Ebb	Sunny	IS8	14:17:43	3.0	Bottom	3	1	27.24	8.26	32.18	89.1	5.9	4.7	4.1
HKLR	HY/2011/03	2015-10-16	Mid-Ebb	Sunny	IS8	14:17:27	3.0	Bottom	3	2	27.33	8.26	31.94	89.4	5.92	4.4	5.7
HKLR	HY/2011/03	2015-10-16	Mid-Ebb	Sunny	IS(Mf)9	14:02:03	1.0	Surface	1	1	27.4	8.27	32.17	92.3	6.1	4.1	4.3
HKLR	HY/2011/03	2015-10-16	Mid-Ebb	Sunny	IS(Mf)9	14:01:34	1.0	Surface	1	2	27.3	8.28	32.26	94.5	6.25	4.1	5.4
HKLR	HY/2011/03	2015-10-16	Mid-Ebb	Sunny	IS(Mf)9	14:01:25	2.7	Bottom	3	1	27.29	8.27	32.36	94.4	6.25	4.2	3.6
HKLR	HY/2011/03	2015-10-16	Mid-Ebb	Sunny	IS(Mf)9	14:01:55	2.7	Bottom	3	2	27.14	8.27	32.71	91.9	6.08	4.2	4.2
HKLR	HY/2011/03	2015-10-16	Mid-Ebb	Sunny	IS10	14:39:32	1.0	Surface	1	1	24.12	8.03	17.22	85.2	6.49	5.1	4.1
HKLR	HY/2011/03	2015-10-16	Mid-Ebb	Sunny	IS10	14:40:11	1.0	Surface	1	2	24.07	8.03	17.87	85.9	6.52	5.3	3.5
HKLR	HY/2011/03	2015-10-16	Mid-Ebb	Sunny	IS10	14:39:18	5.4	Middle	2	1	24.03	8.02	19.72	84.7	6.37	5.5	3
HKLR	HY/2011/03	2015-10-16	Mid-Ebb	Sunny	IS10	14:39:54	5.4	Middle	2	2	24.04	8.02	19.97	85	6.38	5.2	2.5
HKLR	HY/2011/03	2015-10-16	Mid-Ebb	Sunny	IS10	14:39:07	9.8	Bottom	3	1	24.03	8.01	19.74	84.8	6.37	5.6	4.7
HKLR	HY/2011/03	2015-10-16	Mid-Ebb	Sunny	IS10	14:39:48	9.8	Bottom	3	2	24.04	8.01	19.72	85.7	6.44	5.4	5.3
HKLR	HY/2011/03	2015-10-16	Mid-Ebb	Sunny	SR3	13:31:05	0.8	Middle	2	1	27.22	8.39	31.28	89.9	5.99	7.1	10.8
HKLR	HY/2011/03	2015-10-16	Mid-Ebb	Sunny	SR3	13:30:58	0.8	Middle	2	2	27.26	8.4	31.17	90.8	6.05	7	10.2
HKLR	HY/2011/03	2015-10-16	Mid-Ebb	Sunny	SR4	14:11:13	1.0	Surface	1	1	27.38	8.27	31.59	90.9	6.03	4.3	5.2
HKLR	HY/2011/03	2015-10-16	Mid-Ebb	Sunny	SR4	14:11:33	1.0	Surface	1	2	27.37	8.27	31.51	90.3	5.99	4.4	4.8
HKLR	HY/2011/03	2015-10-16	Mid-Ebb	Sunny	SR4	14:11:25	2.7	Bottom	3	1	27.16	8.26	32.37	89.8	5.96	4.4	6.5
HKLR	HY/2011/03	2015-10-16	Mid-Ebb	Sunny	SR4	14:11:05	2.7	Bottom	3	2	27.32	8.26	31.99	90.9	6.02	4.3	4.6
HKLR	HY/2011/03	2015-10-16	Mid-Ebb	Sunny	SR5	14:32:46	1.0	Surface	1	1	24.21	8.01	17.6	87.3	6.62	4.5	5.1
HKLR	HY/2011/03	2015-10-16	Mid-Ebb	Sunny	SR5	14:32:17	1.0	Surface	1	2	24.22	8.02	17.68	87.2	6.61	4.5	3.9
HKLR	HY/2011/03	2015-10-16	Mid-Ebb	Sunny	SR5	14:32:03	3.8	Bottom	3	1	24.01	8	20.39	87	6.51	5.1	6.9
HKLR	HY/2011/03	2015-10-16	Mid-Ebb	Sunny	SR5	14:32:27	3.8	Bottom	3	2	23.99	8	19.48	86.4	6.51	4.7	5.2
HKLR	HY/2011/03	2015-10-16	Mid-Ebb	Sunny	SR10A	15:22:50	1.0	Surface	1	1	27.58	8.26	33.59	85.4	5.58	3.6	4.6
HKLR	HY/2011/03	2015-10-16	Mid-Ebb	Sunny	SR10A	15:22:17	1.0	Surface	1	2	27.59	8.26	33.58	85.9	5.62	3.6	3.8
HKLR	HY/2011/03	2015-10-16	Mid-Ebb	Sunny	SR10A	15:22:43	3.3	Middle	2	1	27.49	8.26	34	84.9	5.55	3.8	5.8
HKLR	HY/2011/03	2015-10-16	Mid-Ebb	Sunny	SR10A	15:22:09	3.3	Middle	2	2	27.48	8.26	34.01	85.4	5.58	3.7	4.9
HKLR	HY/2011/03	2015-10-16	Mid-Ebb	Sunny	SR10A	15:22:02	5.5	Bottom	3	1	27.53	8.26	33.92	86	5.62	3.8	5.9
HKLR	HY/2011/03	2015-10-16	Mid-Ebb	Sunny	SR10A	15:22:36	5.5	Bottom	3	2	27.48	8.26	34.04	85.1	5.56	3.8	5.6
HKLR	HY/2011/03	2015-10-16	Mid-Ebb	Sunny	SR10B	15:31:05	1.0	Surface	1	1	27.65	8.26	33.4	87	5.69	3.2	2.5
HKLR	HY/2011/03	2015-10-16	Mid-Ebb	Sunny	SR10B	15:31:23	1.0	Surface	1	2	27.53	8.26	33.75	86.5	5.65	3.1	3.6
HKLR	HY/2011/03	2015-10-16	Mid-Ebb	Sunny	SR10B	15:30:55	4.4	Bottom	3	1	27.57	8.26	33.76	86.7	5.66	3.2	5.2
HKLR	HY/2011/03	2015-10-16	Mid-Ebb	Sunny	SR10B	15:31:17	4.4	Bottom	3	2	27.53	8.26	33.85	87	5.69	3.3	5.2
HKLR	HY/2011/03	2015-10-16	Mid-Ebb	Sunny	CS2	13:17:36	1.0	Surface	1	1	24.11	8.07	27.67	86.9	6.23	10.7	7.4
HKLR	HY/2011/03	2015-10-16	Mid-Ebb	Sunny	CS2	13:17:04	1.0	Surface	1	2	24.1	8.1	26.53	88.9	6.42	10.6	6.1
HKLR	HY/2011/03	2015-10-16	Mid-Ebb	Sunny	CS2	13:16:57	3.8	Middle	2	1	23.97	8.09	29.57	89.5	6.36	10.9	9.4
HKLR	HY/2011/03	2015-10-16	Mid-Ebb	Sunny	CS2	13:17:25	3.8	Middle	2	2	23.97	8.06	29.54	87.6	6.23	11.6	10.3
HKLR	HY/2011/03	2015-10-16	Mid-Ebb	Sunny	CS2	13:17:15	6.6	Bottom	3	1	24	8.06	29.66	87.6	6.23	10.7	9.2
HKLR	HY/2011/03	2015-10-16	Mid-Ebb	Sunny	CS2	13:16:46	6.6	Bottom	3	2	23.97	8.1	29.74	91.9	6.53	10.3	11.1
HKLR	HY/2011/03	2015-10-16	Mid-Ebb	Sunny	CS(Mf)5	14:54:27	1.0	Surface	1	1	27.49	8.26	32.29	83.9	5.54	4.2	4
HKLR	HY/2011/03	2015-10-16	Mid-Ebb	Sunny	CS(Mf)5	14:53:40	1.0	Surface	1	2	27.39	8.26	32.44	83.8	5.53	4.2	3.5
HKLR	HY/2011/03	2015-10-16	Mid-Ebb	Sunny	CS(Mf)5	14:53:27	5.8	Middle	2	1	27.13	8.25	33.73	80.6	5.3	4.4	6.3
HKLR	HY/2011/03	2015-10-16	Mid-Ebb	Sunny	CS(Mf)5	14:54:13	5.8	Middle	2	2	27.14	8.25	33.7	80.8	5.32	4.2	5.1
HKLR	HY/2011/03	2015-10-16	Mid-Ebb	Sunny	CS(Mf)5	14:53:13	10.5	Bottom	3	1	27.1	8.24	34.58	81.6	5.35	4.3	5
HKLR	HY/2011/03	2015-10-16	Mid-Ebb	Sunny	CS(Mf)5	14:54:01	10.5	Bottom	3	2	27.08	8.24	34.86	81.4	5.33	4.4	6.1

Water Quality Monitoring Data

Project	Works	Date (yyyy-mm-dd)	Tide	Weather Condition	Station	Time	Depth, m	Level	Level_Code	Replicate	Temperature, °C	pH	Salinity, ppt	DO, %	DO, mg/L	Turbidity, NTU	SS, mg/L
HKLR	HY/2011/03	2015-10-16	Mid-Flood	Sunny	IS5	09:48:26	1.0	Surface	1	1	26.78	8.25	33.61	86.3	5.71	9.3	12.7
HKLR	HY/2011/03	2015-10-16	Mid-Flood	Sunny	IS5	09:48:57	1.0	Surface	1	2	26.79	8.25	33.61	86	5.7	9.2	12
HKLR	HY/2011/03	2015-10-16	Mid-Flood	Sunny	IS5	09:48:48	4.3	Middle	2	1	26.81	8.25	33.7	85.8	5.67	9.2	15.5
HKLR	HY/2011/03	2015-10-16	Mid-Flood	Sunny	IS5	09:48:17	4.3	Middle	2	2	26.79	8.25	33.64	86.5	5.73	9.2	14.6
HKLR	HY/2011/03	2015-10-16	Mid-Flood	Sunny	IS5	09:48:07	7.5	Bottom	3	1	26.8	8.25	33.67	86.5	5.73	9.2	14.4
HKLR	HY/2011/03	2015-10-16	Mid-Flood	Sunny	IS5	09:48:37	7.5	Bottom	3	2	26.8	8.25	33.7	86.2	5.71	9.4	14.8
HKLR	HY/2011/03	2015-10-16	Mid-Flood	Sunny	IS(Mf)6	09:40:06	1.0	Surface	1	1	26.89	8.25	33.67	87.1	5.76	8.6	4.9
HKLR	HY/2011/03	2015-10-16	Mid-Flood	Sunny	IS(Mf)6	09:40:20	1.0	Surface	1	2	26.88	8.25	33.68	86.9	5.75	8.9	4.9
HKLR	HY/2011/03	2015-10-16	Mid-Flood	Sunny	IS(Mf)6	09:40:12	2.1	Bottom	3	1	26.89	8.25	33.7	87.1	5.76	8.7	4.4
HKLR	HY/2011/03	2015-10-16	Mid-Flood	Sunny	IS(Mf)6	09:39:57	2.1	Bottom	3	2	26.89	8.25	33.69	87.3	5.77	8.8	3.8
HKLR	HY/2011/03	2015-10-16	Mid-Flood	Sunny	IS7	09:33:30	1.0	Surface	1	1	26.67	8.26	33.33	89.3	5.93	4.2	5
HKLR	HY/2011/03	2015-10-16	Mid-Flood	Sunny	IS7	09:33:50	1.0	Surface	1	2	26.7	8.26	33.4	89.4	5.93	4.2	5.1
HKLR	HY/2011/03	2015-10-16	Mid-Flood	Sunny	IS7	09:33:22	2.3	Bottom	3	1	26.73	8.25	33.51	90.4	6	4.3	6.1
HKLR	HY/2011/03	2015-10-16	Mid-Flood	Sunny	IS7	09:33:38	2.3	Bottom	3	2	26.79	8.25	33.61	89.9	5.95	4.2	6.3
HKLR	HY/2011/03	2015-10-16	Mid-Flood	Sunny	IS8	09:08:59	1.0	Surface	1	1	26.84	8.24	32.18	85.3	5.69	7.2	6.1
HKLR	HY/2011/03	2015-10-16	Mid-Flood	Sunny	IS8	09:08:40	1.0	Surface	1	2	26.83	8.24	32.25	85.8	5.72	7.3	6.3
HKLR	HY/2011/03	2015-10-16	Mid-Flood	Sunny	IS8	09:08:52	3.1	Bottom	3	1	26.81	8.23	33.28	84.7	5.62	7.2	6.5
HKLR	HY/2011/03	2015-10-16	Mid-Flood	Sunny	IS8	09:08:32	3.1	Bottom	3	2	26.82	8.23	33.46	85.5	5.66	7.4	6.5
HKLR	HY/2011/03	2015-10-16	Mid-Flood	Sunny	IS(Mf)9	09:27:30	1.0	Surface	1	1	26.85	8.25	33.27	86.8	5.76	4.7	4.5
HKLR	HY/2011/03	2015-10-16	Mid-Flood	Sunny	IS(Mf)9	09:27:17	1.0	Surface	1	2	26.85	8.25	33.29	87	5.77	4.7	5.5
HKLR	HY/2011/03	2015-10-16	Mid-Flood	Sunny	IS(Mf)9	09:27:07	2.7	Bottom	3	1	26.83	8.24	33.47	87.4	5.79	5	5.8
HKLR	HY/2011/03	2015-10-16	Mid-Flood	Sunny	IS(Mf)9	09:27:22	2.7	Bottom	3	2	26.84	8.24	33.46	86.9	5.75	4.9	5
HKLR	HY/2011/03	2015-10-16	Mid-Flood	Sunny	IS10	08:48:30	1.0	Surface	1	1	23.86	7.96	24.13	87	6.4	10.3	9.3
HKLR	HY/2011/03	2015-10-16	Mid-Flood	Sunny	IS10	08:48:59	1.0	Surface	1	2	23.85	7.96	23.84	87.2	6.42	10.1	9.9
HKLR	HY/2011/03	2015-10-16	Mid-Flood	Sunny	IS10	08:48:46	5.4	Middle	2	1	23.88	7.96	24.25	87	6.39	11	9.2
HKLR	HY/2011/03	2015-10-16	Mid-Flood	Sunny	IS10	08:48:19	5.4	Middle	2	2	23.89	7.95	24.8	87.2	6.39	11.3	10
HKLR	HY/2011/03	2015-10-16	Mid-Flood	Sunny	IS10	08:48:10	9.7	Bottom	3	1	23.88	7.95	24.68	87.5	6.41	11.6	10.7
HKLR	HY/2011/03	2015-10-16	Mid-Flood	Sunny	IS10	08:48:40	9.7	Bottom	3	2	23.88	7.95	24.26	87.3	6.41	10.8	9.6
HKLR	HY/2011/03	2015-10-16	Mid-Flood	Sunny	SR3	09:55:50	0.7	Middle	2	1	26.78	8.25	33.6	86.9	5.76	10.1	13.1
HKLR	HY/2011/03	2015-10-16	Mid-Flood	Sunny	SR3	09:55:42	0.7	Middle	2	2	26.79	8.25	33.61	86.8	5.75	10.5	12.9
HKLR	HY/2011/03	2015-10-16	Mid-Flood	Sunny	SR4	09:16:22	1.0	Surface	1	1	26.85	8.24	32.35	86	5.73	7.9	5.8
HKLR	HY/2011/03	2015-10-16	Mid-Flood	Sunny	SR4	09:16:02	1.0	Surface	1	2	26.86	8.24	32.23	85.5	5.7	8.2	4.9
HKLR	HY/2011/03	2015-10-16	Mid-Flood	Sunny	SR4	09:16:09	2.7	Bottom	3	1	26.83	8.24	32.79	85.9	5.71	8.1	7.9
HKLR	HY/2011/03	2015-10-16	Mid-Flood	Sunny	SR4	09:15:53	2.7	Bottom	3	2	26.83	8.23	33.55	85.9	5.69	8.1	8.7
HKLR	HY/2011/03	2015-10-16	Mid-Flood	Sunny	SR5	08:57:40	1.0	Surface	1	1	23.85	7.95	23.14	87.1	6.44	9	9.3
HKLR	HY/2011/03	2015-10-16	Mid-Flood	Sunny	SR5	08:57:58	1.0	Surface	1	2	23.85	7.96	22.83	87.1	6.45	8.7	9.3
HKLR	HY/2011/03	2015-10-16	Mid-Flood	Sunny	SR5	08:57:49	4.1	Bottom	3	1	23.85	7.95	23.02	87.1	6.45	9.6	9.3
HKLR	HY/2011/03	2015-10-16	Mid-Flood	Sunny	SR5	08:57:30	4.1	Bottom	3	2	23.86	7.95	23.42	87.1	6.43	10.3	9.9
HKLR	HY/2011/03	2015-10-16	Mid-Flood	Sunny	SR10A	08:07:22	1.0	Surface	1	1	26.94	8.24	33.8	83.1	5.49	5.6	6.2
HKLR	HY/2011/03	2015-10-16	Mid-Flood	Sunny	SR10A	08:07:01	1.0	Surface	1	2	26.93	8.24	33.77	83	5.48	5.8	6
HKLR	HY/2011/03	2015-10-16	Mid-Flood	Sunny	SR10A	08:07:16	3.3	Middle	2	1	26.94	8.24	33.9	83.3	5.49	5.6	6.2
HKLR	HY/2011/03	2015-10-16	Mid-Flood	Sunny	SR10A	08:06:55	3.3	Middle	2	2	26.96	8.24	34	82.8	5.46	5.7	5.3
HKLR	HY/2011/03	2015-10-16	Mid-Flood	Sunny	SR10A	08:07:08	5.6	Bottom	3	1	26.93	8.24	33.93	83.2	5.48	5.6	8.5
HKLR	HY/2011/03	2015-10-16	Mid-Flood	Sunny	SR10A	08:06:48	5.6	Bottom	3	2	26.93	8.24	34.06	82.8	5.46	5.6	7.4
HKLR	HY/2011/03	2015-10-16	Mid-Flood	Sunny	SR10B	07:56:29	1.0	Surface	1	1	26.99	8.24	33.84	82.5	5.44	5.8	7
HKLR	HY/2011/03	2015-10-16	Mid-Flood	Sunny	SR10B	07:56:17	1.0	Surface	1	2	26.99	8.24	33.95	82.5	5.43	6.1	6.4
HKLR	HY/2011/03	2015-10-16	Mid-Flood	Sunny	SR10B	07:56:23	3.8	Bottom	3	1	26.98	8.24	34.96	82.6	5.41	5.9	8.2
HKLR	HY/2011/03	2015-10-16	Mid-Flood	Sunny	SR10B	07:56:11	3.8	Bottom	3	2	26.99	8.23	35	82.9	5.43	6.3	6
HKLR	HY/2011/03	2015-10-16	Mid-Flood	Sunny	CS2	10:15:35	1.0	Surface	1	1	23.93	7.96	20	85.8	6.45	9.1	5.5
HKLR	HY/2011/03	2015-10-16	Mid-Flood	Sunny	CS2	10:16:10	1.0	Surface	1	2	23.94	7.97	20.34	85.4	6.4	10.9	5.8
HKLR	HY/2011/03	2015-10-16	Mid-Flood	Sunny	CS2	10:15:21	4.0	Middle	2	1	23.97	7.95	20.59	86.1	6.44	10.1	5.9
HKLR	HY/2011/03	2015-10-16	Mid-Flood	Sunny	CS2	10:16:01	4.0	Middle	2	2	23.97	7.96	20.53	85.5	6.4	10.6	4.5

Water Quality Monitoring Data

Project	Works	Date (yyyy-mm-dd)	Tide	Weather Condition	Station	Time	Depth, m	Level	Level_Code	Replicate	Temperature, °C	pH	Salinity, ppt	DO, %	DO, mg/L	Turbidity, NTU	SS, mg/L
HKLR	HY/2011/03	2015-10-16	Mid-Flood	Sunny	CS2	10:15:13	7.0	Bottom	3	1	23.97	7.94	20.56	86.3	6.46	11	5.6
HKLR	HY/2011/03	2015-10-16	Mid-Flood	Sunny	CS2	10:15:46	7.0	Bottom	3	2	23.96	7.96	20.48	85.6	6.42	11.3	5.8
HKLR	HY/2011/03	2015-10-16	Mid-Flood	Sunny	CS(Mf)5	08:37:20	1.0	Surface	1	1	26.97	8.26	33.43	81.7	5.4	6.5	4
HKLR	HY/2011/03	2015-10-16	Mid-Flood	Sunny	CS(Mf)5	08:37:51	1.0	Surface	1	2	27.03	8.26	33.49	80.9	5.34	6.5	4.6
HKLR	HY/2011/03	2015-10-16	Mid-Flood	Sunny	CS(Mf)5	08:37:42	6.3	Middle	2	1	27.1	8.24	35.15	80.5	5.26	6.8	3.9
HKLR	HY/2011/03	2015-10-16	Mid-Flood	Sunny	CS(Mf)5	08:37:06	6.3	Middle	2	2	27.1	8.24	35.11	80.4	5.25	6.6	4.4
HKLR	HY/2011/03	2015-10-16	Mid-Flood	Sunny	CS(Mf)5	08:36:57	11.6	Bottom	3	1	27.09	8.24	35.27	81	5.29	6.8	3.8
HKLR	HY/2011/03	2015-10-16	Mid-Flood	Sunny	CS(Mf)5	08:37:34	11.6	Bottom	3	2	27.09	8.24	35.32	81.4	5.31	6.8	4.2
HKLR	HY/2011/03	2015-10-19	Mid-Ebb	Fine	IS5	15:57:53	1.0	Surface	1	1	26.97	8.32	31.82	92.7	6.18	4.7	4.8
HKLR	HY/2011/03	2015-10-19	Mid-Ebb	Fine	IS5	15:57:19	1.0	Surface	1	2	26.97	8.33	31.63	93.8	6.26	4.6	4.8
HKLR	HY/2011/03	2015-10-19	Mid-Ebb	Fine	IS5	15:57:45	4.2	Middle	2	1	26.94	8.32	31.95	91.1	6.08	4.7	4.5
HKLR	HY/2011/03	2015-10-19	Mid-Ebb	Fine	IS5	15:57:06	4.2	Middle	2	2	26.95	8.33	31.73	92.8	6.19	4.8	4.3
HKLR	HY/2011/03	2015-10-19	Mid-Ebb	Fine	IS5	15:57:36	7.4	Bottom	3	1	26.9	8.32	31.96	91.4	6.1	4.7	4.3
HKLR	HY/2011/03	2015-10-19	Mid-Ebb	Fine	IS5	15:56:56	7.4	Bottom	3	2	26.95	8.33	31.67	93.7	6.26	4.9	4.6
HKLR	HY/2011/03	2015-10-19	Mid-Ebb	Fine	IS(Mf)6	16:03:55	1.0	Surface	1	1	26.92	8.32	31.73	95.8	6.4	5.6	6.1
HKLR	HY/2011/03	2015-10-19	Mid-Ebb	Fine	IS(Mf)6	16:04:08	1.0	Surface	1	2	26.91	8.31	31.87	95.4	6.37	5.4	5.7
HKLR	HY/2011/03	2015-10-19	Mid-Ebb	Fine	IS(Mf)6	16:04:03	2.2	Bottom	3	1	26.91	8.31	31.9	96.3	6.42	5.3	5.5
HKLR	HY/2011/03	2015-10-19	Mid-Ebb	Fine	IS(Mf)6	16:03:46	2.2	Bottom	3	2	26.91	8.32	31.85	96.4	6.43	5.4	5.4
HKLR	HY/2011/03	2015-10-19	Mid-Ebb	Fine	IS7	16:09:50	1.0	Surface	1	1	27.11	8.34	31.58	103.9	6.92	8.8	4
HKLR	HY/2011/03	2015-10-19	Mid-Ebb	Fine	IS7	16:09:38	1.0	Surface	1	2	27.11	8.34	31.57	104	6.93	8.9	4.3
HKLR	HY/2011/03	2015-10-19	Mid-Ebb	Fine	IS7	16:09:32	2.1	Bottom	3	1	27.11	8.34	31.56	103.8	6.92	8.8	3.6
HKLR	HY/2011/03	2015-10-19	Mid-Ebb	Fine	IS7	16:09:42	2.1	Bottom	3	2	27.11	8.34	31.59	103.8	6.92	8.8	4.2
HKLR	HY/2011/03	2015-10-19	Mid-Ebb	Fine	IS8	16:33:52	1.0	Surface	1	1	27.04	8.3	31.73	95.6	6.37	4.7	4.6
HKLR	HY/2011/03	2015-10-19	Mid-Ebb	Fine	IS8	16:33:39	1.0	Surface	1	2	27.04	8.3	31.72	95.8	6.38	4.6	5.1
HKLR	HY/2011/03	2015-10-19	Mid-Ebb	Fine	IS8	16:33:46	3.1	Bottom	3	1	27.04	8.3	31.75	96	6.4	4.6	4.7
HKLR	HY/2011/03	2015-10-19	Mid-Ebb	Fine	IS8	16:33:33	3.1	Bottom	3	2	27.04	8.3	31.73	95.5	6.37	4.6	3.7
HKLR	HY/2011/03	2015-10-19	Mid-Ebb	Fine	IS(Mf)9	16:16:18	1.0	Surface	1	1	27.03	8.29	31.71	95.1	6.34	5.4	4.3
HKLR	HY/2011/03	2015-10-19	Mid-Ebb	Fine	IS(Mf)9	16:16:31	1.0	Surface	1	2	27.04	8.29	31.68	94.4	6.29	5.5	5.1
HKLR	HY/2011/03	2015-10-19	Mid-Ebb	Fine	IS(Mf)9	16:16:12	2.7	Bottom	3	1	27.03	8.29	31.84	95.9	6.39	5.3	6.2
HKLR	HY/2011/03	2015-10-19	Mid-Ebb	Fine	IS(Mf)9	16:16:23	2.7	Bottom	3	2	27.04	8.29	31.72	94.6	6.3	5.5	5.6
HKLR	HY/2011/03	2015-10-19	Mid-Ebb	Fine	IS10	16:53:51	1.0	Surface	1	1	23.97	7.99	19.15	89.7	6.77	2.4	2.9
HKLR	HY/2011/03	2015-10-19	Mid-Ebb	Fine	IS10	16:54:25	1.0	Surface	1	2	24	7.99	19.17	87.7	6.61	2.7	3.9
HKLR	HY/2011/03	2015-10-19	Mid-Ebb	Fine	IS10	16:53:38	5.3	Middle	2	1	24.09	7.95	23.76	87.2	6.4	3.4	3.8
HKLR	HY/2011/03	2015-10-19	Mid-Ebb	Fine	IS10	16:54:14	5.3	Middle	2	2	24.09	7.95	23.56	86.7	6.37	3.5	2.8
HKLR	HY/2011/03	2015-10-19	Mid-Ebb	Fine	IS10	16:54:03	9.6	Bottom	3	1	24.08	7.94	23.87	89.9	6.59	3.2	2.1
HKLR	HY/2011/03	2015-10-19	Mid-Ebb	Fine	IS10	16:53:27	9.6	Bottom	3	2	24.1	7.93	24.48	89.1	6.51	3.5	2
HKLR	HY/2011/03	2015-10-19	Mid-Ebb	Fine	SR3	15:46:18	0.8	Middle	2	1	26.97	8.41	30.36	99.2	6.67	4.2	5.5
HKLR	HY/2011/03	2015-10-19	Mid-Ebb	Fine	SR3	15:46:11	0.8	Middle	2	2	26.97	8.42	30.22	99.8	6.71	4.2	5.9
HKLR	HY/2011/03	2015-10-19	Mid-Ebb	Fine	SR4	16:27:41	1.0	Surface	1	1	27.05	8.3	31.67	95.8	6.39	4.4	5
HKLR	HY/2011/03	2015-10-19	Mid-Ebb	Fine	SR4	16:27:29	1.0	Surface	1	2	27.05	8.3	31.68	96.5	6.43	4.5	4.2
HKLR	HY/2011/03	2015-10-19	Mid-Ebb	Fine	SR4	16:27:34	2.7	Bottom	3	1	27.05	8.3	31.7	96.1	6.41	4.5	3.6
HKLR	HY/2011/03	2015-10-19	Mid-Ebb	Fine	SR4	16:27:23	2.7	Bottom	3	2	27.05	8.3	31.69	97	6.47	4.5	4.2
HKLR	HY/2011/03	2015-10-19	Mid-Ebb	Fine	SR5	16:45:30	1.0	Surface	1	1	23.99	7.98	18.73	93.8	7.09	2	3
HKLR	HY/2011/03	2015-10-19	Mid-Ebb	Fine	SR5	16:45:13	1.0	Surface	1	2	23.96	7.98	18.77	93.6	7.08	2	3.2
HKLR	HY/2011/03	2015-10-19	Mid-Ebb	Fine	SR5	16:45:00	3.9	Bottom	3	1	24.07	7.95	22.19	92.4	6.84	3	2.8
HKLR	HY/2011/03	2015-10-19	Mid-Ebb	Fine	SR5	16:45:22	3.9	Bottom	3	2	24.03	7.96	21.32	94.3	7.03	2.8	3.3
HKLR	HY/2011/03	2015-10-19	Mid-Ebb	Fine	SR10A	17:31:54	1.0	Surface	1	1	27.13	8.28	34.97	83.2	5.44	2.6	2.6
HKLR	HY/2011/03	2015-10-19	Mid-Ebb	Fine	SR10A	17:32:18	1.0	Surface	1	2	27.12	8.29	34.55	83	5.44	2.5	3.6
HKLR	HY/2011/03	2015-10-19	Mid-Ebb	Fine	SR10A	17:32:08	3.3	Middle	2	1	27.14	8.28	35.58	82.5	5.37	2.7	4
HKLR	HY/2011/03	2015-10-19	Mid-Ebb	Fine	SR10A	17:31:47	3.3	Middle	2	2	27.14	8.28	35.2	82.7	5.4	2.7	6
HKLR	HY/2011/03	2015-10-19	Mid-Ebb	Fine	SR10A	17:32:01	5.5	Bottom	3	1	27.13	8.28	35.28	83.1	5.42	2.7	5.4
HKLR	HY/2011/03	2015-10-19	Mid-Ebb	Fine	SR10A	17:31:41	5.5	Bottom	3	2	27.13	8.28	35.25	82.7	5.4	2.7	4.9

Water Quality Monitoring Data

Project	Works	Date (yyyy-mm-dd)	Tide	Weather Condition	Station	Time	Depth, m	Level	Level_Code	Replicate	Temperature, °C	pH	Salinity, ppt	DO, %	DO, mg/L	Turbidity, NTU	SS, mg/L
HKLR	HY/2011/03	2015-10-19	Mid-Ebb	Fine	SR10B	17:41:28	1.0	Surface	1	1	27.12	8.28	34.28	83.3	5.47	2.7	4.1
HKLR	HY/2011/03	2015-10-19	Mid-Ebb	Fine	SR10B	17:41:15	1.0	Surface	1	2	27.1	8.28	34.44	83.2	5.46	2.7	3
HKLR	HY/2011/03	2015-10-19	Mid-Ebb	Fine	SR10B	17:41:21	4.0	Bottom	3	1	27.1	8.28	35.59	84.1	5.48	2.6	3.2
HKLR	HY/2011/03	2015-10-19	Mid-Ebb	Fine	SR10B	17:41:06	4.0	Bottom	3	2	27.12	8.28	35.62	82.9	5.4	2.8	2.5
HKLR	HY/2011/03	2015-10-19	Mid-Ebb	Fine	CS2	15:29:41	1.0	Surface	1	1	23.89	7.99	26.3	92.7	6.72	1.1	3.7
HKLR	HY/2011/03	2015-10-19	Mid-Ebb	Fine	CS2	15:29:12	1.0	Surface	1	2	23.83	7.98	26.41	92.9	6.75	1	3.1
HKLR	HY/2011/03	2015-10-19	Mid-Ebb	Fine	CS2	15:29:33	3.6	Middle	2	1	23.97	7.98	26.84	92.3	6.67	1.6	3.4
HKLR	HY/2011/03	2015-10-19	Mid-Ebb	Fine	CS2	15:28:57	3.6	Middle	2	2	24.07	7.94	29.61	89.6	6.36	1.7	3.2
HKLR	HY/2011/03	2015-10-19	Mid-Ebb	Fine	CS2	15:29:22	6.2	Bottom	3	1	23.97	7.95	30.42	93.3	6.61	1.6	3.3
HKLR	HY/2011/03	2015-10-19	Mid-Ebb	Fine	CS2	15:28:52	6.2	Bottom	3	2	24.09	7.92	30.94	90.3	6.36	1.7	4.1
HKLR	HY/2011/03	2015-10-19	Mid-Ebb	Fine	CS(Mf)5	17:09:04	1.0	Surface	1	1	27.02	8.29	32.42	84.6	5.62	3.2	2.6
HKLR	HY/2011/03	2015-10-19	Mid-Ebb	Fine	CS(Mf)5	17:08:22	1.0	Surface	1	2	27.16	8.27	33.64	80.9	5.33	3.1	3.8
HKLR	HY/2011/03	2015-10-19	Mid-Ebb	Fine	CS(Mf)5	17:08:49	6.4	Middle	2	1	27.13	8.26	35.55	79.8	5.2	3.3	2.5
HKLR	HY/2011/03	2015-10-19	Mid-Ebb	Fine	CS(Mf)5	17:08:13	6.4	Middle	2	2	27.13	8.26	35.49	81.1	5.28	3.2	3
HKLR	HY/2011/03	2015-10-19	Mid-Ebb	Fine	CS(Mf)5	17:08:37	11.7	Bottom	3	1	27.14	8.25	35.67	80.8	5.26	3.4	2.4
HKLR	HY/2011/03	2015-10-19	Mid-Ebb	Fine	CS(Mf)5	17:08:05	11.7	Bottom	3	2	27.15	8.25	35.49	82.6	5.38	3.5	3.4
HKLR	HY/2011/03	2015-10-19	Mid-Flood	Sunny	IS5	12:26:33	1.0	Surface	1	1	26.94	8.29	32.53	93	6.19	4.6	5
HKLR	HY/2011/03	2015-10-19	Mid-Flood	Sunny	IS5	12:27:00	1.0	Surface	1	2	26.91	8.29	32.6	92.6	6.16	4.4	4.2
HKLR	HY/2011/03	2015-10-19	Mid-Flood	Sunny	IS5	12:26:24	4.4	Middle	2	1	26.87	8.28	32.85	91.7	6.09	4.8	3.8
HKLR	HY/2011/03	2015-10-19	Mid-Flood	Sunny	IS5	12:26:51	4.4	Middle	2	2	26.87	8.28	32.78	91.2	6.06	4.5	5.4
HKLR	HY/2011/03	2015-10-19	Mid-Flood	Sunny	IS5	12:26:19	7.8	Bottom	3	1	26.89	8.28	32.89	93.2	6.19	4.8	3.9
HKLR	HY/2011/03	2015-10-19	Mid-Flood	Sunny	IS5	12:26:42	7.8	Bottom	3	2	26.89	8.28	32.9	93.1	6.18	4.6	3.7
HKLR	HY/2011/03	2015-10-19	Mid-Flood	Sunny	IS(Mf)6	12:18:42	1.0	Surface	1	1	27.03	8.3	32.45	97.6	6.48	3.5	3.8
HKLR	HY/2011/03	2015-10-19	Mid-Flood	Sunny	IS(Mf)6	12:18:54	1.0	Surface	1	2	27.01	8.3	32.47	97.5	6.48	3.6	4.5
HKLR	HY/2011/03	2015-10-19	Mid-Flood	Sunny	IS(Mf)6	12:18:33	2.1	Bottom	3	1	27	8.3	32.45	97.5	6.48	3.5	4.5
HKLR	HY/2011/03	2015-10-19	Mid-Flood	Sunny	IS(Mf)6	12:18:47	2.1	Bottom	3	2	27.02	8.3	32.45	97.3	6.46	3.6	4.4
HKLR	HY/2011/03	2015-10-19	Mid-Flood	Sunny	IS7	12:11:46	1.0	Surface	1	1	27.04	8.29	32.38	98.6	6.55	4.5	6
HKLR	HY/2011/03	2015-10-19	Mid-Flood	Sunny	IS7	12:12:00	1.0	Surface	1	2	27.03	8.29	32.36	98.8	6.57	4.6	4.8
HKLR	HY/2011/03	2015-10-19	Mid-Flood	Sunny	IS7	12:11:39	2.2	Bottom	3	1	26.98	8.29	32.58	99.2	6.59	4.6	6
HKLR	HY/2011/03	2015-10-19	Mid-Flood	Sunny	IS7	12:11:50	2.2	Bottom	3	2	27	8.29	32.54	98.5	6.54	4.6	6.5
HKLR	HY/2011/03	2015-10-19	Mid-Flood	Sunny	IS8	11:48:27	1.0	Surface	1	1	26.91	8.26	32.03	88.6	5.91	8.6	3.6
HKLR	HY/2011/03	2015-10-19	Mid-Flood	Sunny	IS8	11:47:58	1.0	Surface	1	2	26.92	8.26	31.96	90.5	6.04	8.7	3.6
HKLR	HY/2011/03	2015-10-19	Mid-Flood	Sunny	IS8	11:48:19	3.0	Bottom	3	1	26.91	8.25	32.59	88.7	5.9	8.6	4.2
HKLR	HY/2011/03	2015-10-19	Mid-Flood	Sunny	IS8	11:47:51	3.0	Bottom	3	2	26.91	8.26	32.1	90.3	6.02	8.7	4.1
HKLR	HY/2011/03	2015-10-19	Mid-Flood	Sunny	IS(Mf)9	12:06:08	1.0	Surface	1	1	26.98	8.26	32.6	89.5	5.94	4.6	4.7
HKLR	HY/2011/03	2015-10-19	Mid-Flood	Sunny	IS(Mf)9	12:06:31	1.0	Surface	1	2	26.98	8.26	32.63	89.1	5.92	4.8	5
HKLR	HY/2011/03	2015-10-19	Mid-Flood	Sunny	IS(Mf)9	12:06:00	2.7	Bottom	3	1	26.97	8.26	32.66	89.5	5.94	4.6	4.4
HKLR	HY/2011/03	2015-10-19	Mid-Flood	Sunny	IS(Mf)9	12:06:23	2.7	Bottom	3	2	26.94	8.26	32.74	89.2	5.92	4.7	4.3
HKLR	HY/2011/03	2015-10-19	Mid-Flood	Sunny	IS10	11:41:49	1.0	Surface	1	1	24	7.92	29.14	89.4	6.37	3.9	3.2
HKLR	HY/2011/03	2015-10-19	Mid-Flood	Sunny	IS10	11:41:17	1.0	Surface	1	2	24.02	7.92	29.13	89.4	6.37	4.4	2.5
HKLR	HY/2011/03	2015-10-19	Mid-Flood	Sunny	IS10	11:41:05	5.3	Middle	2	1	23.98	7.91	29.84	89.2	6.33	6.4	2.5
HKLR	HY/2011/03	2015-10-19	Mid-Flood	Sunny	IS10	11:41:34	5.3	Middle	2	2	23.97	7.91	29.72	89	6.32	5.9	2.7
HKLR	HY/2011/03	2015-10-19	Mid-Flood	Sunny	IS10	11:41:26	9.6	Bottom	3	1	23.99	7.91	29.67	89.9	6.39	6.7	3.6
HKLR	HY/2011/03	2015-10-19	Mid-Flood	Sunny	IS10	11:40:59	9.6	Bottom	3	2	23.99	7.91	29.87	90	6.39	6.1	3
HKLR	HY/2011/03	2015-10-19	Mid-Flood	Sunny	SR3	12:35:54	0.8	Middle	2	1	26.96	8.29	32.53	95.6	6.35	4.3	4.3
HKLR	HY/2011/03	2015-10-19	Mid-Flood	Sunny	SR3	12:35:47	0.8	Middle	2	2	26.95	8.29	32.53	95.4	6.34	4.3	4.1
HKLR	HY/2011/03	2015-10-19	Mid-Flood	Sunny	SR4	11:56:39	1.0	Surface	1	1	26.91	8.26	32.05	89.1	5.94	5.3	4.2
HKLR	HY/2011/03	2015-10-19	Mid-Flood	Sunny	SR4	11:57:01	1.0	Surface	1	2	26.9	8.26	32.13	89.1	5.94	5.2	3.3
HKLR	HY/2011/03	2015-10-19	Mid-Flood	Sunny	SR4	11:56:56	2.9	Bottom	3	1	26.9	8.26	32.18	89.1	5.94	5.2	3.4
HKLR	HY/2011/03	2015-10-19	Mid-Flood	Sunny	SR4	11:56:34	2.9	Bottom	3	2	26.9	8.26	32.08	89.1	5.94	5.3	3.8
HKLR	HY/2011/03	2015-10-19	Mid-Flood	Sunny	SR5	11:50:51	1.0	Surface	1	1	24.01	7.92	29.08	90.3	6.43	2.5	2.9
HKLR	HY/2011/03	2015-10-19	Mid-Flood	Sunny	SR5	11:51:07	1.0	Surface	1	2	23.99	7.92	29.14	90.6	6.45	2.8	2.3

Water Quality Monitoring Data

Project	Works	Date (yyyy-mm-dd)	Tide	Weather Condition	Station	Time	Depth, m	Level	Level_Code	Replicate	Temperature, °C	pH	Salinity, ppt	DO, %	DO, mg/L	Turbidity, NTU	SS, mg/L
HKLR	HY/2011/03	2015-10-19	Mid-Flood	Sunny	SR5	11:50:41	4.0	Bottom	3	1	23.96	7.91	29.49	90.2	6.42	3.3	4.3
HKLR	HY/2011/03	2015-10-19	Mid-Flood	Sunny	SR5	11:51:00	4.0	Bottom	3	2	23.98	7.92	29.32	90.6	6.45	3.2	2.7
HKLR	HY/2011/03	2015-10-19	Mid-Flood	Sunny	SR10A	10:48:14	1.0	Surface	1	1	27.06	8.24	34.66	82.8	5.43	2.5	3.5
HKLR	HY/2011/03	2015-10-19	Mid-Flood	Sunny	SR10A	10:48:38	1.0	Surface	1	2	27.06	8.24	34.74	82.6	5.41	2.6	2.7
HKLR	HY/2011/03	2015-10-19	Mid-Flood	Sunny	SR10A	10:48:31	3.2	Middle	2	1	27.07	8.24	35.26	82.3	5.38	2.7	3.6
HKLR	HY/2011/03	2015-10-19	Mid-Flood	Sunny	SR10A	10:48:02	3.2	Middle	2	2	27.06	8.23	35.37	82.8	5.41	2.6	3
HKLR	HY/2011/03	2015-10-19	Mid-Flood	Sunny	SR10A	10:47:56	5.4	Bottom	3	1	27.05	8.23	35.42	82.7	5.4	2.6	3.1
HKLR	HY/2011/03	2015-10-19	Mid-Flood	Sunny	SR10A	10:48:23	5.4	Bottom	3	2	27.06	8.23	35.3	82.6	5.4	2.7	3.5
HKLR	HY/2011/03	2015-10-19	Mid-Flood	Sunny	SR10B	10:36:15	1.0	Surface	1	1	27.06	8.25	35.45	83.4	5.45	2.8	2.9
HKLR	HY/2011/03	2015-10-19	Mid-Flood	Sunny	SR10B	10:36:44	1.0	Surface	1	2	27.06	8.25	35.01	82.9	5.42	2.9	2.9
HKLR	HY/2011/03	2015-10-19	Mid-Flood	Sunny	SR10B	10:36:09	4.2	Bottom	3	1	27.05	8.24	35.72	83.7	5.45	2.7	3.4
HKLR	HY/2011/03	2015-10-19	Mid-Flood	Sunny	SR10B	10:36:34	4.2	Bottom	3	2	27.06	8.24	35.79	83.2	5.42	2.8	3
HKLR	HY/2011/03	2015-10-19	Mid-Flood	Sunny	CS2	13:08:30	1.0	Surface	1	1	24	7.93	27.3	90	6.48	3.7	3.7
HKLR	HY/2011/03	2015-10-19	Mid-Flood	Sunny	CS2	13:09:04	1.0	Surface	1	2	24.01	7.93	26.35	90	6.52	3.4	3.6
HKLR	HY/2011/03	2015-10-19	Mid-Flood	Sunny	CS2	13:08:23	3.9	Middle	2	1	24.01	7.92	27.61	89.6	6.44	5	4.9
HKLR	HY/2011/03	2015-10-19	Mid-Flood	Sunny	CS2	13:08:54	3.9	Middle	2	2	24.01	7.92	27	89.3	6.44	4.8	4.4
HKLR	HY/2011/03	2015-10-19	Mid-Flood	Sunny	CS2	13:08:15	6.7	Bottom	3	1	24.02	7.92	27.87	90.2	6.47	5.3	4
HKLR	HY/2011/03	2015-10-19	Mid-Flood	Sunny	CS2	13:08:43	6.7	Bottom	3	2	24.01	7.92	27.06	90.5	6.52	5.2	4
HKLR	HY/2011/03	2015-10-19	Mid-Flood	Sunny	CS(Mf)5	11:18:56	1.0	Surface	1	1	27.02	8.26	33.76	83.4	5.5	3.8	3.9
HKLR	HY/2011/03	2015-10-19	Mid-Flood	Sunny	CS(Mf)5	11:19:34	1.0	Surface	1	2	27.03	8.26	33.65	83.6	5.51	3.7	3.9
HKLR	HY/2011/03	2015-10-19	Mid-Flood	Sunny	CS(Mf)5	11:18:44	6.3	Middle	2	1	27.1	8.24	35.32	81.2	5.3	3.7	4
HKLR	HY/2011/03	2015-10-19	Mid-Flood	Sunny	CS(Mf)5	11:19:24	6.3	Middle	2	2	27.1	8.24	35.27	81.2	5.3	3.7	3.6
HKLR	HY/2011/03	2015-10-19	Mid-Flood	Sunny	CS(Mf)5	11:19:11	11.6	Bottom	3	1	27.11	8.24	35.55	82.6	5.38	3.9	3.2
HKLR	HY/2011/03	2015-10-19	Mid-Flood	Sunny	CS(Mf)5	11:18:29	11.6	Bottom	3	2	27.11	8.24	35.58	82.9	5.4	3.8	3.8
HKLR	HY/2011/03	2015-10-21	Mid-Ebb	Cloudy	IS5	07:15:08	1.0	Surface	1	1	26.65	8.21	33.36	83.6	5.56	4.1	3.6
HKLR	HY/2011/03	2015-10-21	Mid-Ebb	Cloudy	IS5	07:15:28	1.0	Surface	1	2	26.65	8.22	33.49	83.2	5.53	4.1	2.9
HKLR	HY/2011/03	2015-10-21	Mid-Ebb	Cloudy	IS5	07:15:21	4.3	Middle	2	1	26.67	8.21	34.16	83.3	5.51	4.2	2.8
HKLR	HY/2011/03	2015-10-21	Mid-Ebb	Cloudy	IS5	07:15:01	4.3	Middle	2	2	26.67	8.2	34	83.1	5.5	4	3.5
HKLR	HY/2011/03	2015-10-21	Mid-Ebb	Cloudy	IS5	07:14:54	7.5	Bottom	3	1	26.65	8.2	34.41	84.3	5.57	4	3.3
HKLR	HY/2011/03	2015-10-21	Mid-Ebb	Cloudy	IS5	07:15:16	7.5	Bottom	3	2	26.66	8.21	34.4	84.1	5.56	4.3	2.9
HKLR	HY/2011/03	2015-10-21	Mid-Ebb	Cloudy	IS(Mf)6	07:05:52	1.0	Surface	1	1	26.62	8.21	32.8	87.2	5.82	5.5	2.7
HKLR	HY/2011/03	2015-10-21	Mid-Ebb	Cloudy	IS(Mf)6	07:05:36	1.0	Surface	1	2	26.6	8.2	32.66	88.9	5.94	5.5	3.2
HKLR	HY/2011/03	2015-10-21	Mid-Ebb	Cloudy	IS(Mf)6	07:05:44	2.1	Bottom	3	1	26.68	8.2	33.21	88.2	5.87	5.6	3
HKLR	HY/2011/03	2015-10-21	Mid-Ebb	Cloudy	IS(Mf)6	07:05:28	2.1	Bottom	3	2	26.63	8.19	33.07	89.3	5.95	5.4	3.1
HKLR	HY/2011/03	2015-10-21	Mid-Ebb	Cloudy	IS7	06:57:26	1.0	Surface	1	1	26.61	8.2	32.5	91.7	6.13	4.7	3
HKLR	HY/2011/03	2015-10-21	Mid-Ebb	Cloudy	IS7	06:57:41	1.0	Surface	1	2	26.59	8.22	32.46	91.8	6.14	4.8	3.1
HKLR	HY/2011/03	2015-10-21	Mid-Ebb	Cloudy	IS7	06:57:30	2.2	Bottom	3	1	26.6	8.2	32.59	91.6	6.12	4.7	4.7
HKLR	HY/2011/03	2015-10-21	Mid-Ebb	Cloudy	IS7	06:57:20	2.2	Bottom	3	2	26.6	8.19	32.63	92.5	6.18	4.8	5.8
HKLR	HY/2011/03	2015-10-21	Mid-Ebb	Cloudy	IS8	06:36:50	1.0	Surface	1	1	26.58	8.22	32.77	89.1	5.95	3.4	1.6
HKLR	HY/2011/03	2015-10-21	Mid-Ebb	Cloudy	IS8	06:37:01	1.0	Surface	1	2	26.65	8.22	32.88	89.2	5.94	3.3	1.9
HKLR	HY/2011/03	2015-10-21	Mid-Ebb	Cloudy	IS8	06:36:43	2.8	Bottom	3	1	26.59	8.21	32.93	89.6	5.98	3.4	1
HKLR	HY/2011/03	2015-10-21	Mid-Ebb	Cloudy	IS8	06:36:56	2.8	Bottom	3	2	26.6	8.22	32.93	89.7	5.98	3.4	0.8
HKLR	HY/2011/03	2015-10-21	Mid-Ebb	Cloudy	IS(Mf)9	06:50:56	1.0	Surface	1	1	26.67	8.2	32.47	87	5.81	2.7	2.7
HKLR	HY/2011/03	2015-10-21	Mid-Ebb	Cloudy	IS(Mf)9	06:51:15	1.0	Surface	1	2	26.67	8.21	32.47	86.1	5.75	2.7	2.4
HKLR	HY/2011/03	2015-10-21	Mid-Ebb	Cloudy	IS(Mf)9	06:50:48	2.7	Bottom	3	1	26.78	8.18	33.91	87.3	5.78	2.7	2.4
HKLR	HY/2011/03	2015-10-21	Mid-Ebb	Cloudy	IS(Mf)9	06:51:07	2.7	Bottom	3	2	26.79	8.19	33.9	87.1	5.76	2.8	2
HKLR	HY/2011/03	2015-10-21	Mid-Ebb	Cloudy	IS10	06:08:24	1.0	Surface	1	1	23.56	7.93	24.61	93.3	6.87	0.9	0.8
HKLR	HY/2011/03	2015-10-21	Mid-Ebb	Cloudy	IS10	06:07:48	1.0	Surface	1	2	23.53	7.93	24.88	93	6.85	1	1.5
HKLR	HY/2011/03	2015-10-21	Mid-Ebb	Cloudy	IS10	06:07:33	5.2	Middle	2	1	23.61	7.92	26.6	90.8	6.61	2.3	1.1
HKLR	HY/2011/03	2015-10-21	Mid-Ebb	Cloudy	IS10	06:08:07	5.2	Middle	2	2	23.6	7.92	26.2	91.9	6.71	2.3	1.5
HKLR	HY/2011/03	2015-10-21	Mid-Ebb	Cloudy	IS10	06:07:58	9.3	Bottom	3	1	23.61	7.91	26.85	93.4	6.79	2.2	2.5
HKLR	HY/2011/03	2015-10-21	Mid-Ebb	Cloudy	IS10	06:07:27	9.3	Bottom	3	2	23.63	7.91	27.05	92.5	6.71	2.4	1.5

Water Quality Monitoring Data

Project	Works	Date (yyyy-mm-dd)	Tide	Weather Condition	Station	Time	Depth, m	Level	Level_Code	Replicate	Temperature, °C	pH	Salinity, ppt	DO, %	DO, mg/L	Turbidity, NTU	SS, mg/L
HKLR	HY/2011/03	2015-10-21	Mid-Ebb	Cloudy	SR3	07:23:15	0.8	Middle	2	1	26.67	8.23	33	86.5	5.76	2.9	2
HKLR	HY/2011/03	2015-10-21	Mid-Ebb	Cloudy	SR3	07:23:06	0.8	Middle	2	2	26.66	8.23	33.03	86.5	5.76	2.9	3.3
HKLR	HY/2011/03	2015-10-21	Mid-Ebb	Cloudy	SR4	06:43:04	1.0	Surface	1	1	26.6	8.24	32.82	88.2	5.89	3.2	1.7
HKLR	HY/2011/03	2015-10-21	Mid-Ebb	Cloudy	SR4	06:43:17	1.0	Surface	1	2	26.58	8.24	32.81	88.3	5.89	3.1	1
HKLR	HY/2011/03	2015-10-21	Mid-Ebb	Cloudy	SR4	06:43:09	2.7	Bottom	3	1	26.61	8.24	32.97	88.7	5.91	3.2	2.4
HKLR	HY/2011/03	2015-10-21	Mid-Ebb	Cloudy	SR4	06:42:56	2.7	Bottom	3	2	26.65	8.23	33	88.8	5.92	3.2	1.9
HKLR	HY/2011/03	2015-10-21	Mid-Ebb	Cloudy	SR5	06:17:08	1.0	Surface	1	1	23.59	7.93	24.59	93.9	6.92	1.6	2.9
HKLR	HY/2011/03	2015-10-21	Mid-Ebb	Cloudy	SR5	06:17:32	1.0	Surface	1	2	23.6	7.93	24.29	93.9	6.93	1.5	1.2
HKLR	HY/2011/03	2015-10-21	Mid-Ebb	Cloudy	SR5	06:16:53	4.1	Bottom	3	1	23.6	7.92	25.22	93.8	6.88	2.2	1
HKLR	HY/2011/03	2015-10-21	Mid-Ebb	Cloudy	SR5	06:17:19	4.1	Bottom	3	2	23.59	7.92	25	94	6.91	2.3	0.7
HKLR	HY/2011/03	2015-10-21	Mid-Ebb	Cloudy	SR10A	05:26:41	1.0	Surface	1	1	26.68	8.25	32.33	88.3	5.9	1.5	0.9
HKLR	HY/2011/03	2015-10-21	Mid-Ebb	Cloudy	SR10A	05:26:24	1.0	Surface	1	2	26.71	8.25	32.28	88.2	5.9	1.5	0.8
HKLR	HY/2011/03	2015-10-21	Mid-Ebb	Cloudy	SR10A	05:26:19	3.3	Middle	2	1	26.8	8.24	33.45	88.6	5.87	1.5	2.3
HKLR	HY/2011/03	2015-10-21	Mid-Ebb	Cloudy	SR10A	05:26:35	3.3	Middle	2	2	26.78	8.24	33.58	88.6	5.87	1.5	2.9
HKLR	HY/2011/03	2015-10-21	Mid-Ebb	Cloudy	SR10A	05:26:31	5.5	Bottom	3	1	26.65	8.24	33.78	88.6	5.88	1.7	1.5
HKLR	HY/2011/03	2015-10-21	Mid-Ebb	Cloudy	SR10A	05:26:14	5.5	Bottom	3	2	26.66	8.24	33.75	89.1	5.91	1.6	2.3
HKLR	HY/2011/03	2015-10-21	Mid-Ebb	Cloudy	SR10B	05:16:45	1.0	Surface	1	1	26.73	8.24	33.12	88.4	5.88	1.5	1.2
HKLR	HY/2011/03	2015-10-21	Mid-Ebb	Cloudy	SR10B	05:17:03	1.0	Surface	1	2	26.92	8.24	33.16	87.7	5.81	1.5	2
HKLR	HY/2011/03	2015-10-21	Mid-Ebb	Cloudy	SR10B	05:16:33	4.3	Bottom	3	1	26.84	8.23	34.58	88.6	5.83	1.5	1.6
HKLR	HY/2011/03	2015-10-21	Mid-Ebb	Cloudy	SR10B	05:16:57	4.3	Bottom	3	2	26.93	8.23	34.19	88.3	5.82	1.4	1.5
HKLR	HY/2011/03	2015-10-21	Mid-Ebb	Cloudy	CS2	07:37:03	1.0	Surface	1	1	23.79	7.93	21.94	93.8	6.99	1	1.9
HKLR	HY/2011/03	2015-10-21	Mid-Ebb	Cloudy	CS2	07:36:24	1.0	Surface	1	2	23.79	7.93	22.05	93.8	6.99	0.9	2.1
HKLR	HY/2011/03	2015-10-21	Mid-Ebb	Cloudy	CS2	07:36:10	3.9	Middle	2	1	23.82	7.93	22.22	93.3	6.94	1.5	2.3
HKLR	HY/2011/03	2015-10-21	Mid-Ebb	Cloudy	CS2	07:36:47	3.9	Middle	2	2	23.83	7.93	22.17	93.3	6.94	1.4	1.8
HKLR	HY/2011/03	2015-10-21	Mid-Ebb	Cloudy	CS2	07:35:56	6.7	Bottom	3	1	23.84	7.93	22.46	93.4	6.93	2.3	2.8
HKLR	HY/2011/03	2015-10-21	Mid-Ebb	Cloudy	CS2	07:36:38	6.7	Bottom	3	2	23.83	7.93	22.24	93.8	6.97	2.2	1.7
HKLR	HY/2011/03	2015-10-21	Mid-Ebb	Cloudy	CS(Mf)5	06:01:58	1.0	Surface	1	1	26.73	8.21	32.57	88.3	5.89	3.4	1.5
HKLR	HY/2011/03	2015-10-21	Mid-Ebb	Cloudy	CS(Mf)5	06:01:18	1.0	Surface	1	2	26.74	8.19	32.58	86.1	5.74	3.1	1.7
HKLR	HY/2011/03	2015-10-21	Mid-Ebb	Cloudy	CS(Mf)5	06:01:07	6.4	Middle	2	1	26.88	8.17	33	83.1	5.51	3.6	2.6
HKLR	HY/2011/03	2015-10-21	Mid-Ebb	Cloudy	CS(Mf)5	06:01:39	6.4	Middle	2	2	26.86	8.19	32.96	83.9	5.57	3.5	2
HKLR	HY/2011/03	2015-10-21	Mid-Ebb	Cloudy	CS(Mf)5	06:01:32	11.8	Bottom	3	1	26.83	8.18	34.45	85.2	5.61	3.5	2
HKLR	HY/2011/03	2015-10-21	Mid-Ebb	Cloudy	CS(Mf)5	06:01:00	11.8	Bottom	3	2	26.86	8.16	34.27	84.7	5.58	3.5	2
HKLR	HY/2011/03	2015-10-21	Mid-Flood	Cloudy	IS5	13:20:01	1.0	Surface	1	1	27.44	8.21	31.98	98.5	6.51	2.7	3
HKLR	HY/2011/03	2015-10-21	Mid-Flood	Cloudy	IS5	13:20:38	1.0	Surface	1	2	27.45	8.23	32.15	99	6.54	2.6	3.4
HKLR	HY/2011/03	2015-10-21	Mid-Flood	Cloudy	IS5	13:20:24	4.2	Middle	2	1	27.06	8.22	32.43	96.5	6.41	2.6	2.9
HKLR	HY/2011/03	2015-10-21	Mid-Flood	Cloudy	IS5	13:19:50	4.2	Middle	2	2	27.04	8.2	32.3	96.6	6.42	2.6	3.2
HKLR	HY/2011/03	2015-10-21	Mid-Flood	Cloudy	IS5	13:20:15	7.4	Bottom	3	1	26.99	8.21	32.61	97.4	6.47	2.7	2.3
HKLR	HY/2011/03	2015-10-21	Mid-Flood	Cloudy	IS5	13:19:41	7.4	Bottom	3	2	27.21	8.2	32.32	97.7	6.47	2.6	3.3
HKLR	HY/2011/03	2015-10-21	Mid-Flood	Cloudy	IS(Mf)6	13:28:02	1.0	Surface	1	1	27.28	8.26	32.29	99.5	6.59	2.6	2.5
HKLR	HY/2011/03	2015-10-21	Mid-Flood	Cloudy	IS(Mf)6	13:27:47	1.0	Surface	1	2	27.39	8.25	32.27	99.7	6.59	2.5	3.9
HKLR	HY/2011/03	2015-10-21	Mid-Flood	Cloudy	IS(Mf)6	13:27:54	2.2	Bottom	3	1	27.24	8.25	32.42	99.2	6.57	2.6	3.3
HKLR	HY/2011/03	2015-10-21	Mid-Flood	Cloudy	IS(Mf)6	13:27:40	2.2	Bottom	3	2	27.29	8.25	32.39	99.3	6.56	2.6	3.5
HKLR	HY/2011/03	2015-10-21	Mid-Flood	Cloudy	IS7	13:36:01	1.0	Surface	1	1	27.29	8.26	32.32	99.2	6.56	2.4	2.8
HKLR	HY/2011/03	2015-10-21	Mid-Flood	Cloudy	IS7	13:36:14	1.0	Surface	1	2	27.29	8.26	32.37	99.1	6.56	2.4	2.4
HKLR	HY/2011/03	2015-10-21	Mid-Flood	Cloudy	IS7	13:36:06	2.3	Bottom	3	1	27.18	8.26	32.5	99	6.56	2.4	2.2
HKLR	HY/2011/03	2015-10-21	Mid-Flood	Cloudy	IS7	13:35:53	2.3	Bottom	3	2	27.14	8.26	32.53	98.8	6.55	2.3	3.1
HKLR	HY/2011/03	2015-10-21	Mid-Flood	Cloudy	IS8	13:59:27	1.0	Surface	1	1	27.04	8.26	32.33	94.1	6.25	4.8	3.5
HKLR	HY/2011/03	2015-10-21	Mid-Flood	Cloudy	IS8	13:59:47	1.0	Surface	1	2	27.08	8.26	32.28	94.5	6.27	4.8	3.9
HKLR	HY/2011/03	2015-10-21	Mid-Flood	Cloudy	IS8	13:59:21	2.9	Bottom	3	1	27.06	8.26	32.4	94.1	6.25	4.6	5
HKLR	HY/2011/03	2015-10-21	Mid-Flood	Cloudy	IS8	13:59:37	2.9	Bottom	3	2	27	8.26	32.69	94.6	6.28	4.8	3.5
HKLR	HY/2011/03	2015-10-21	Mid-Flood	Cloudy	IS(Mf)9	13:43:25	1.0	Surface	1	1	27.16	8.27	32.41	98.7	6.54	2.4	3.4
HKLR	HY/2011/03	2015-10-21	Mid-Flood	Cloudy	IS(Mf)9	13:43:10	1.0	Surface	1	2	27.17	8.27	32.44	98.4	6.52	2.4	3.5

Water Quality Monitoring Data

Project	Works	Date (yyyy-mm-dd)	Tide	Weather Condition	Station	Time	Depth, m	Level	Level_Code	Replicate	Temperature, °C	pH	Salinity, ppt	DO, %	DO, mg/L	Turbidity, NTU	SS, mg/L
HKLR	HY/2011/03	2015-10-21	Mid-Flood	Cloudy	IS(Mf)9	13:43:18	2.6	Bottom	3	1	27.13	8.27	32.51	98.4	6.52	2.4	2.8
HKLR	HY/2011/03	2015-10-21	Mid-Flood	Cloudy	IS(Mf)9	13:43:03	2.6	Bottom	3	2	27.16	8.27	32.51	98.1	6.5	2.5	2.2
HKLR	HY/2011/03	2015-10-21	Mid-Flood	Cloudy	IS10	14:30:14	1.0	Surface	1	1	24.04	8.04	21.71	96.2	7.14	2.2	1.9
HKLR	HY/2011/03	2015-10-21	Mid-Flood	Cloudy	IS10	14:30:53	1.0	Surface	1	2	24.04	8.05	21.41	98.1	7.3	2.1	1.4
HKLR	HY/2011/03	2015-10-21	Mid-Flood	Cloudy	IS10	14:30:38	5.4	Middle	2	1	24.06	8.02	22.65	95.1	7.03	4.3	2.7
HKLR	HY/2011/03	2015-10-21	Mid-Flood	Cloudy	IS10	14:29:59	5.4	Middle	2	2	23.99	8.02	23.07	92.1	6.8	4.5	2.8
HKLR	HY/2011/03	2015-10-21	Mid-Flood	Cloudy	IS10	14:29:45	9.7	Bottom	3	1	23.94	8.01	23.62	94	6.92	6.7	1.3
HKLR	HY/2011/03	2015-10-21	Mid-Flood	Cloudy	IS10	14:30:27	9.7	Bottom	3	2	23.99	8.02	23.17	96.5	7.12	6.6	1.4
HKLR	HY/2011/03	2015-10-21	Mid-Flood	Cloudy	SR3	13:11:19	0.7	Middle	2	1	27.51	8.13	30.95	100.8	6.69	2.4	1.7
HKLR	HY/2011/03	2015-10-21	Mid-Flood	Cloudy	SR3	13:11:25	0.7	Middle	2	2	27.51	8.14	31.05	100.4	6.67	2.5	1.3
HKLR	HY/2011/03	2015-10-21	Mid-Flood	Cloudy	SR4	13:53:19	1.0	Surface	1	1	27.02	8.24	32.33	93.8	6.24	5.5	1.7
HKLR	HY/2011/03	2015-10-21	Mid-Flood	Cloudy	SR4	13:53:32	1.0	Surface	1	2	27.05	8.25	32.26	94.8	6.3	5.4	2.4
HKLR	HY/2011/03	2015-10-21	Mid-Flood	Cloudy	SR4	13:53:23	2.7	Bottom	3	1	27.03	8.24	32.4	94.3	6.26	5.5	1.8
HKLR	HY/2011/03	2015-10-21	Mid-Flood	Cloudy	SR4	13:53:13	2.7	Bottom	3	2	27.01	8.23	32.52	93.9	6.23	5.4	2.6
HKLR	HY/2011/03	2015-10-21	Mid-Flood	Cloudy	SR5	14:21:52	1.0	Surface	1	1	24.06	8.03	22.3	95	7.03	2.1	1.8
HKLR	HY/2011/03	2015-10-21	Mid-Flood	Cloudy	SR5	14:21:30	1.0	Surface	1	2	24.07	8.04	22.37	94.5	6.99	2	2.3
HKLR	HY/2011/03	2015-10-21	Mid-Flood	Cloudy	SR5	14:21:42	4.0	Bottom	3	1	23.99	8.02	23.57	95.8	7.05	3.2	1
HKLR	HY/2011/03	2015-10-21	Mid-Flood	Cloudy	SR5	14:21:17	4.0	Bottom	3	2	23.94	8.01	24.08	91.4	6.71	3.3	1.8
HKLR	HY/2011/03	2015-10-21	Mid-Flood	Cloudy	SR10A	15:11:47	1.0	Surface	1	1	27.09	8.23	34.9	86.1	5.64	2.2	1.9
HKLR	HY/2011/03	2015-10-21	Mid-Flood	Cloudy	SR10A	15:12:06	1.0	Surface	1	2	27.09	8.24	34.76	87	5.7	2.2	2.4
HKLR	HY/2011/03	2015-10-21	Mid-Flood	Cloudy	SR10A	15:11:58	3.3	Middle	2	1	27.08	8.23	35.34	86.4	5.64	2.2	0.8
HKLR	HY/2011/03	2015-10-21	Mid-Flood	Cloudy	SR10A	15:11:39	3.3	Middle	2	2	27.08	8.22	35.58	84.7	5.52	2.2	0.7
HKLR	HY/2011/03	2015-10-21	Mid-Flood	Cloudy	SR10A	15:11:54	5.5	Bottom	3	1	27.08	8.23	35.2	87.1	5.69	2.2	1.6
HKLR	HY/2011/03	2015-10-21	Mid-Flood	Cloudy	SR10A	15:11:35	5.5	Bottom	3	2	27.08	8.22	35.91	85.9	5.59	2.1	1.3
HKLR	HY/2011/03	2015-10-21	Mid-Flood	Cloudy	SR10B	15:21:30	1.0	Surface	1	1	27.08	8.26	34.84	87.3	5.72	1.7	2.4
HKLR	HY/2011/03	2015-10-21	Mid-Flood	Cloudy	SR10B	15:21:17	1.0	Surface	1	2	27.08	8.25	34.96	87.1	5.7	1.7	1.5
HKLR	HY/2011/03	2015-10-21	Mid-Flood	Cloudy	SR10B	15:21:22	4.1	Bottom	3	1	27.08	8.25	35.09	87.5	5.72	1.7	2.1
HKLR	HY/2011/03	2015-10-21	Mid-Flood	Cloudy	SR10B	15:21:09	4.1	Bottom	3	2	27.08	8.25	35.17	87.4	5.71	1.8	1.2
HKLR	HY/2011/03	2015-10-21	Mid-Flood	Cloudy	CS2	13:04:43	1.0	Surface	1	1	23.91	8.09	29.36	93.5	6.66	1.8	1.9
HKLR	HY/2011/03	2015-10-21	Mid-Flood	Cloudy	CS2	13:04:13	1.0	Surface	1	2	23.91	8.11	29.46	92.3	6.58	2	1.6
HKLR	HY/2011/03	2015-10-21	Mid-Flood	Cloudy	CS2	13:04:02	3.9	Middle	2	1	23.92	8.1	30.97	91.1	6.43	3.7	2.6
HKLR	HY/2011/03	2015-10-21	Mid-Flood	Cloudy	CS2	13:04:30	3.9	Middle	2	2	23.9	8.07	31.05	91.9	6.49	3.6	1.8
HKLR	HY/2011/03	2015-10-21	Mid-Flood	Cloudy	CS2	13:03:42	6.7	Bottom	3	1	23.88	8.14	31.32	93.5	6.59	3.8	1.1
HKLR	HY/2011/03	2015-10-21	Mid-Flood	Cloudy	CS2	13:04:23	6.7	Bottom	3	2	23.88	8.08	31.4	94.4	6.65	3.5	1.7
HKLR	HY/2011/03	2015-10-21	Mid-Flood	Cloudy	CS(Mf)5	14:37:43	1.0	Surface	1	1	27.11	8.25	33.35	85.1	5.61	2.4	1.6
HKLR	HY/2011/03	2015-10-21	Mid-Flood	Cloudy	CS(Mf)5	14:38:16	1.0	Surface	1	2	27.11	8.25	33.37	85.3	5.63	2.2	3
HKLR	HY/2011/03	2015-10-21	Mid-Flood	Cloudy	CS(Mf)5	14:37:33	6.4	Middle	2	1	27.09	8.22	35.87	83.4	5.42	2.2	1.4
HKLR	HY/2011/03	2015-10-21	Mid-Flood	Cloudy	CS(Mf)5	14:38:08	6.4	Middle	2	2	27.08	8.23	35.51	82.5	5.38	2.3	2.1
HKLR	HY/2011/03	2015-10-21	Mid-Flood	Cloudy	CS(Mf)5	14:37:59	11.7	Bottom	3	1	27.1	8.23	36.08	84.5	5.49	2.3	1.4
HKLR	HY/2011/03	2015-10-21	Mid-Flood	Cloudy	CS(Mf)5	14:37:28	11.7	Bottom	3	2	27.09	8.22	35.99	85.4	5.55	2.2	1.1
HKLR	HY/2011/03	2015-10-23	Mid-Ebb	Sunny	ISS	10:08:52	1.0	Surface	1	1	26.96	8.31	32.58	89	5.91	6.6	3.3
HKLR	HY/2011/03	2015-10-23	Mid-Ebb	Sunny	ISS	10:09:16	1.0	Surface	1	2	26.95	8.31	32.37	89.4	5.88	6.4	2.4
HKLR	HY/2011/03	2015-10-23	Mid-Ebb	Sunny	ISS	10:09:11	4.3	Middle	2	1	26.94	8.3	33.13	88.6	5.83	6.6	4.8
HKLR	HY/2011/03	2015-10-23	Mid-Ebb	Sunny	ISS	10:08:44	4.3	Middle	2	2	26.94	8.3	33.34	88.8	5.85	6.6	3
HKLR	HY/2011/03	2015-10-23	Mid-Ebb	Sunny	ISS	10:08:39	7.6	Bottom	3	1	26.94	8.3	34.31	88.2	5.83	6.7	6.1
HKLR	HY/2011/03	2015-10-23	Mid-Ebb	Sunny	ISS	10:09:03	7.6	Bottom	3	2	26.95	8.29	34.46	87.4	5.79	6.6	5
HKLR	HY/2011/03	2015-10-23	Mid-Ebb	Sunny	IS(Mf)6	09:58:22	1.0	Surface	1	1	26.96	8.31	32.29	96.2	6.4	5.5	1.3
HKLR	HY/2011/03	2015-10-23	Mid-Ebb	Sunny	IS(Mf)6	09:58:11	1.0	Surface	1	2	26.94	8.32	32.37	96.3	6.41	5.4	0.8
HKLR	HY/2011/03	2015-10-23	Mid-Ebb	Sunny	IS(Mf)6	09:58:16	2.4	Bottom	3	1	26.96	8.31	33.3	96.3	6.37	5.3	3.6
HKLR	HY/2011/03	2015-10-23	Mid-Ebb	Sunny	IS(Mf)6	09:58:04	2.4	Bottom	3	2	26.95	8.31	33	96.7	6.41	5.3	2.4
HKLR	HY/2011/03	2015-10-23	Mid-Ebb	Sunny	IS7	09:52:30	1.0	Surface	1	1	26.85	8.34	31.86	102.6	6.86	3.2	1.7
HKLR	HY/2011/03	2015-10-23	Mid-Ebb	Sunny	IS7	09:52:16	1.0	Surface	1	2	26.94	8.33	31.56	100.3	6.71	3.1	1.9

Water Quality Monitoring Data

Project	Works	Date (yyyy-mm-dd)	Tide	Weather Condition	Station	Time	Depth, m	Level	Level_Code	Replicate	Temperature, °C	pH	Salinity, ppt	DO, %	DO, mg/L	Turbidity, NTU	SS, mg/L
HKLR	HY/2011/03	2015-10-23	Mid-Ebb	Sunny	IS7	09:52:09	2.3	Bottom	3	1	27	8.32	33.46	101.3	6.69	3.1	1.3
HKLR	HY/2011/03	2015-10-23	Mid-Ebb	Sunny	IS7	09:52:20	2.3	Bottom	3	2	26.96	8.33	33.54	102.1	6.75	3.2	1.4
HKLR	HY/2011/03	2015-10-23	Mid-Ebb	Sunny	IS8	09:28:25	1.0	Surface	1	1	27.14	8.33	31.42	100.6	6.71	4.5	4.4
HKLR	HY/2011/03	2015-10-23	Mid-Ebb	Sunny	IS8	09:28:38	1.0	Surface	1	2	27.09	8.33	31.77	101.8	6.78	4.4	2.9
HKLR	HY/2011/03	2015-10-23	Mid-Ebb	Sunny	IS8	09:28:19	2.8	Bottom	3	1	27.17	8.32	33.28	101	6.66	4.4	2.7
HKLR	HY/2011/03	2015-10-23	Mid-Ebb	Sunny	IS8	09:28:32	2.8	Bottom	3	2	27.08	8.32	33.22	101	6.67	4.4	2.6
HKLR	HY/2011/03	2015-10-23	Mid-Ebb	Sunny	IS(Mf)9	09:44:07	1.0	Surface	1	1	26.94	8.36	31.56	109.4	7.31	1.6	4.9
HKLR	HY/2011/03	2015-10-23	Mid-Ebb	Sunny	IS(Mf)9	09:44:24	1.0	Surface	1	2	26.94	8.36	31.55	109.3	7.3	1.6	3
HKLR	HY/2011/03	2015-10-23	Mid-Ebb	Sunny	IS(Mf)9	09:44:16	2.7	Bottom	3	1	26.95	8.35	32.62	107.5	7.14	1.8	1.2
HKLR	HY/2011/03	2015-10-23	Mid-Ebb	Sunny	IS(Mf)9	09:43:58	2.7	Bottom	3	2	26.95	8.35	32.55	108.7	7.23	1.6	1.7
HKLR	HY/2011/03	2015-10-23	Mid-Ebb	Sunny	IS10	08:56:42	1.0	Surface	1	1	23.88	8.05	25.84	103.8	7.55	1.3	5.2
HKLR	HY/2011/03	2015-10-23	Mid-Ebb	Sunny	IS10	08:57:27	1.0	Surface	1	2	23.83	8.06	25.65	105.3	7.68	1.2	3.9
HKLR	HY/2011/03	2015-10-23	Mid-Ebb	Sunny	IS10	08:56:23	5.4	Middle	2	1	24.07	8.03	27.37	102.9	7.4	1.3	3.5
HKLR	HY/2011/03	2015-10-23	Mid-Ebb	Sunny	IS10	08:57:08	5.4	Middle	2	2	24.07	8.03	27.42	103.6	7.45	1.3	2.2
HKLR	HY/2011/03	2015-10-23	Mid-Ebb	Sunny	IS10	08:56:15	9.7	Bottom	3	1	24.08	8.03	27.89	103.9	7.45	1.6	6.5
HKLR	HY/2011/03	2015-10-23	Mid-Ebb	Sunny	IS10	08:56:56	9.7	Bottom	3	2	24.07	8.03	27.72	104.8	7.52	1.8	4.8
HKLR	HY/2011/03	2015-10-23	Mid-Ebb	Sunny	SR3	10:16:55	0.7	Middle	2	1	26.99	8.31	32.38	92.4	6.14	3.5	4.8
HKLR	HY/2011/03	2015-10-23	Mid-Ebb	Sunny	SR3	10:17:01	0.7	Middle	2	2	26.99	8.31	32.38	92.8	6.17	3.7	3.2
HKLR	HY/2011/03	2015-10-23	Mid-Ebb	Sunny	SR4	09:36:43	1.0	Surface	1	1	27.09	8.33	31.84	101.8	6.77	2.8	2.3
HKLR	HY/2011/03	2015-10-23	Mid-Ebb	Sunny	SR4	09:37:06	1.0	Surface	1	2	27.1	8.33	31.81	100.9	6.71	2.6	2.8
HKLR	HY/2011/03	2015-10-23	Mid-Ebb	Sunny	SR4	09:36:36	2.6	Bottom	3	1	27.14	8.32	33.21	101.6	6.71	2.8	1.3
HKLR	HY/2011/03	2015-10-23	Mid-Ebb	Sunny	SR4	09:36:55	2.6	Bottom	3	2	27.27	8.32	33.21	101.2	6.66	2.7	1.5
HKLR	HY/2011/03	2015-10-23	Mid-Ebb	Sunny	SR5	09:06:36	1.0	Surface	1	1	23.97	8.04	26.27	105.6	7.65	1.5	3.3
HKLR	HY/2011/03	2015-10-23	Mid-Ebb	Sunny	SR5	09:06:13	1.0	Surface	1	2	23.84	8.06	25.75	106.3	7.75	1.5	2.2
HKLR	HY/2011/03	2015-10-23	Mid-Ebb	Sunny	SR5	09:06:26	4.1	Bottom	3	1	24.01	8.04	26.49	106	7.67	1.7	5.1
HKLR	HY/2011/03	2015-10-23	Mid-Ebb	Sunny	SR5	09:05:56	4.1	Bottom	3	2	24.03	8.03	26.53	105.5	7.62	1.5	5.4
HKLR	HY/2011/03	2015-10-23	Mid-Ebb	Sunny	SR10A	08:11:55	1.0	Surface	1	1	27.01	8.28	32.16	98.2	6.53	1.7	3
HKLR	HY/2011/03	2015-10-23	Mid-Ebb	Sunny	SR10A	08:11:36	1.0	Surface	1	2	27.02	8.28	32.18	98.2	6.53	1.8	3
HKLR	HY/2011/03	2015-10-23	Mid-Ebb	Sunny	SR10A	08:11:27	3.3	Middle	2	1	27.02	8.28	32.3	97.9	6.51	1.8	1.4
HKLR	HY/2011/03	2015-10-23	Mid-Ebb	Sunny	SR10A	08:11:48	3.3	Middle	2	2	27.02	8.28	32.37	98.1	6.52	1.8	2.1
HKLR	HY/2011/03	2015-10-23	Mid-Ebb	Sunny	SR10A	08:11:43	5.6	Bottom	3	1	27.02	8.28	32.32	98	6.51	1.8	3.6
HKLR	HY/2011/03	2015-10-23	Mid-Ebb	Sunny	SR10A	08:11:20	5.6	Bottom	3	2	27.02	8.27	32.31	97.7	6.49	1.8	5.2
HKLR	HY/2011/03	2015-10-23	Mid-Ebb	Sunny	SR10B	08:01:43	1.0	Surface	1	1	27.01	8.25	32.89	96.6	6.4	1.6	3.3
HKLR	HY/2011/03	2015-10-23	Mid-Ebb	Sunny	SR10B	08:01:58	1.0	Surface	1	2	27.01	8.25	32.72	96.9	6.42	1.6	4.5
HKLR	HY/2011/03	2015-10-23	Mid-Ebb	Sunny	SR10B	08:01:37	3.8	Bottom	3	1	27.01	8.24	33.05	96.6	6.4	1.6	2.6
HKLR	HY/2011/03	2015-10-23	Mid-Ebb	Sunny	SR10B	08:01:53	3.8	Bottom	3	2	27.01	8.25	32.9	96.8	6.41	1.7	3.2
HKLR	HY/2011/03	2015-10-23	Mid-Ebb	Sunny	CS2	10:24:39	1.0	Surface	1	1	24.15	8.04	22.12	96.9	7.17	2	3.2
HKLR	HY/2011/03	2015-10-23	Mid-Ebb	Sunny	CS2	10:23:54	1.0	Surface	1	2	24.17	8.04	22.54	98	7.23	1.8	4
HKLR	HY/2011/03	2015-10-23	Mid-Ebb	Sunny	CS2	10:24:32	3.9	Middle	2	1	24.13	8.03	23.43	96.6	7.09	2.6	2.8
HKLR	HY/2011/03	2015-10-23	Mid-Ebb	Sunny	CS2	10:23:43	3.9	Middle	2	2	24.14	8.03	23.8	97.2	7.12	2.8	2.3
HKLR	HY/2011/03	2015-10-23	Mid-Ebb	Sunny	CS2	10:23:30	6.8	Bottom	3	1	24.08	8.02	24.36	96.5	7.06	3.3	4
HKLR	HY/2011/03	2015-10-23	Mid-Ebb	Sunny	CS2	10:24:15	6.8	Bottom	3	2	24.07	8.02	24.11	97.8	7.17	3.2	4.2
HKLR	HY/2011/03	2015-10-23	Mid-Ebb	Sunny	CS(Mf)5	08:52:19	1.0	Surface	1	1	26.86	8.32	30.01	89.1	5.81	2.7	5.9
HKLR	HY/2011/03	2015-10-23	Mid-Ebb	Sunny	CS(Mf)5	08:51:45	1.0	Surface	1	2	26.74	8.32	30.03	91.6	5.97	2.9	4.2
HKLR	HY/2011/03	2015-10-23	Mid-Ebb	Sunny	CS(Mf)5	08:51:36	6.3	Middle	2	1	27.08	8.27	34.91	91.1	5.92	2.8	3.5
HKLR	HY/2011/03	2015-10-23	Mid-Ebb	Sunny	CS(Mf)5	08:52:10	6.3	Middle	2	2	27.08	8.27	35.16	88.7	5.76	2.8	3.3
HKLR	HY/2011/03	2015-10-23	Mid-Ebb	Sunny	CS(Mf)5	08:51:23	11.5	Bottom	3	1	26.99	8.26	36.27	86.6	5.66	2.8	4.8
HKLR	HY/2011/03	2015-10-23	Mid-Ebb	Sunny	CS(Mf)5	08:52:01	11.5	Bottom	3	2	27.05	8.26	36.34	86	5.62	2.8	4.4
HKLR	HY/2011/03	2015-10-23	Mid-Flood	Sunny	ISS	14:56:52	1.0	Surface	1	1	27.74	8.41	31.53	117.7	7.76	3.9	3.7
HKLR	HY/2011/03	2015-10-23	Mid-Flood	Sunny	ISS	14:57:18	1.0	Surface	1	2	27.74	8.4	31.61	115.8	7.63	3.8	2.6
HKLR	HY/2011/03	2015-10-23	Mid-Flood	Sunny	ISS	14:56:42	4.3	Middle	2	1	27.52	8.4	32.35	114.4	7.51	4.3	3.5
HKLR	HY/2011/03	2015-10-23	Mid-Flood	Sunny	ISS	14:57:09	4.3	Middle	2	2	27.5	8.39	32.52	114.7	7.53	4.1	3.5

Water Quality Monitoring Data

Project	Works	Date (yyyy-mm-dd)	Tide	Weather Condition	Station	Time	Depth, m	Level	Level_Code	Replicate	Temperature, °C	pH	Salinity, ppt	DO, %	DO, mg/L	Turbidity, NTU	SS, mg/L
HKLR	HY/2011/03	2015-10-23	Mid-Flood	Sunny	IS5	14:56:33	7.6	Bottom	3	1	27.58	8.4	32.77	111.2	7.33	4.2	4.5
HKLR	HY/2011/03	2015-10-23	Mid-Flood	Sunny	IS5	14:57:01	7.6	Bottom	3	2	27.55	8.4	32.94	111.7	7.36	4.2	5.7
HKLR	HY/2011/03	2015-10-23	Mid-Flood	Sunny	IS(Mf)6	15:07:25	1.0	Surface	1	1	27.67	8.41	31.46	124.8	8.24	3	2.6
HKLR	HY/2011/03	2015-10-23	Mid-Flood	Sunny	IS(Mf)6	15:08:13	1.0	Surface	1	2	27.62	8.41	31.37	123.2	8.15	3.3	4.2
HKLR	HY/2011/03	2015-10-23	Mid-Flood	Sunny	IS(Mf)6	15:08:05	2.2	Bottom	3	1	27.41	8.4	32.56	121.9	8.04	3.2	3.5
HKLR	HY/2011/03	2015-10-23	Mid-Flood	Sunny	IS(Mf)6	15:07:18	2.2	Bottom	3	2	27.57	8.41	32.2	123.7	8.15	3.2	3.5
HKLR	HY/2011/03	2015-10-23	Mid-Flood	Sunny	IS7	15:16:19	1.0	Surface	1	1	27.73	8.41	31.5	124.3	8.2	2.6	3.2
HKLR	HY/2011/03	2015-10-23	Mid-Flood	Sunny	IS7	15:16:37	1.0	Surface	1	2	27.73	8.41	31.53	125.4	8.28	2.6	3.6
HKLR	HY/2011/03	2015-10-23	Mid-Flood	Sunny	IS7	15:16:26	2.3	Bottom	3	1	27.52	8.4	32.31	123	8.11	2.7	3.4
HKLR	HY/2011/03	2015-10-23	Mid-Flood	Sunny	IS7	15:16:08	2.3	Bottom	3	2	27.53	8.4	32.28	121.2	7.99	2.6	4.1
HKLR	HY/2011/03	2015-10-23	Mid-Flood	Sunny	IS8	15:36:28	1.0	Surface	1	1	27.59	8.36	30.98	110.2	7.31	11.2	6.3
HKLR	HY/2011/03	2015-10-23	Mid-Flood	Sunny	IS8	15:36:07	1.0	Surface	1	2	27.59	8.36	30.93	111.9	7.42	11.5	7.5
HKLR	HY/2011/03	2015-10-23	Mid-Flood	Sunny	IS8	15:36:22	2.9	Bottom	3	1	27.61	8.35	32.24	109.7	7.22	11.6	4.1
HKLR	HY/2011/03	2015-10-23	Mid-Flood	Sunny	IS8	15:36:01	2.9	Bottom	3	2	27.61	8.35	32.26	112.4	7.4	11.5	4.7
HKLR	HY/2011/03	2015-10-23	Mid-Flood	Sunny	IS(Mf)9	15:21:23	1.0	Surface	1	1	27.75	8.4	31.65	124.1	8.18	4.6	3.6
HKLR	HY/2011/03	2015-10-23	Mid-Flood	Sunny	IS(Mf)9	15:21:35	1.0	Surface	1	2	27.73	8.4	31.7	122.5	8.07	4.5	4
HKLR	HY/2011/03	2015-10-23	Mid-Flood	Sunny	IS(Mf)9	15:21:12	2.8	Bottom	3	1	27.69	8.4	32.12	123.3	8.11	4.5	5
HKLR	HY/2011/03	2015-10-23	Mid-Flood	Sunny	IS(Mf)9	15:21:29	2.8	Bottom	3	2	27.72	8.4	31.98	122.5	8.06	4.6	3.1
HKLR	HY/2011/03	2015-10-23	Mid-Flood	Sunny	IS10	16:03:48	1.0	Surface	1	1	24.33	8.19	17.86	111.7	8.44	2.5	4.8
HKLR	HY/2011/03	2015-10-23	Mid-Flood	Sunny	IS10	16:03:06	1.0	Surface	1	2	24.33	8.2	17.99	114.2	8.62	2.4	5.3
HKLR	HY/2011/03	2015-10-23	Mid-Flood	Sunny	IS10	16:03:40	5.3	Middle	2	1	24.36	8.16	19.84	109.1	8.15	4.4	2.2
HKLR	HY/2011/03	2015-10-23	Mid-Flood	Sunny	IS10	16:02:48	5.3	Middle	2	2	24.33	8.15	20.1	108.8	8.12	4.7	2.9
HKLR	HY/2011/03	2015-10-23	Mid-Flood	Sunny	IS10	16:02:37	9.6	Bottom	3	1	24.25	8.12	21.49	111.7	8.28	6.2	3.7
HKLR	HY/2011/03	2015-10-23	Mid-Flood	Sunny	IS10	16:03:28	9.6	Bottom	3	2	24.26	8.13	21.52	110.8	8.21	6.5	3.1
HKLR	HY/2011/03	2015-10-23	Mid-Flood	Sunny	SR3	14:47:12	0.7	Middle	2	1	27.79	8.48	30.52	121.8	8.07	2.2	2.8
HKLR	HY/2011/03	2015-10-23	Mid-Flood	Sunny	SR3	14:46:54	0.7	Middle	2	2	27.66	8.48	30.82	115.3	7.65	2.1	3.1
HKLR	HY/2011/03	2015-10-23	Mid-Flood	Sunny	SR4	15:28:18	1.0	Surface	1	1	27.57	8.38	31.06	114.9	7.62	10.1	10.6
HKLR	HY/2011/03	2015-10-23	Mid-Flood	Sunny	SR4	15:29:57	1.0	Surface	1	2	27.61	8.37	30.85	112.8	7.49	10.5	12.3
HKLR	HY/2011/03	2015-10-23	Mid-Flood	Sunny	SR4	15:28:33	2.9	Bottom	3	1	27.6	8.36	32.62	114.1	7.5	10.3	6.5
HKLR	HY/2011/03	2015-10-23	Mid-Flood	Sunny	SR4	15:29:48	2.9	Bottom	3	2	27.62	8.35	32.35	113	7.44	10.2	6.6
HKLR	HY/2011/03	2015-10-23	Mid-Flood	Sunny	SR5	15:53:06	1.0	Surface	1	1	24.3	8.19	18.27	115.4	8.7	1.3	3.4
HKLR	HY/2011/03	2015-10-23	Mid-Flood	Sunny	SR5	15:52:46	1.0	Surface	1	2	24.3	8.19	18.42	115	8.67	1.3	5
HKLR	HY/2011/03	2015-10-23	Mid-Flood	Sunny	SR5	15:52:37	4.1	Bottom	3	1	24.28	8.17	19.8	115.2	8.62	1.4	4.4
HKLR	HY/2011/03	2015-10-23	Mid-Flood	Sunny	SR5	15:52:56	4.1	Bottom	3	2	24.27	8.17	19.55	115.4	8.64	1.4	3.7
HKLR	HY/2011/03	2015-10-23	Mid-Flood	Sunny	SR10A	16:57:01	1.0	Surface	1	1	27.23	8.35	33.8	101.7	6.64	2.6	5.9
HKLR	HY/2011/03	2015-10-23	Mid-Flood	Sunny	SR10A	16:57:25	1.0	Surface	1	2	27.22	8.35	33.7	100.1	6.58	2.7	6.8
HKLR	HY/2011/03	2015-10-23	Mid-Flood	Sunny	SR10A	16:57:17	3.4	Middle	2	1	27.17	8.34	34.11	100.1	6.54	2.6	2.1
HKLR	HY/2011/03	2015-10-23	Mid-Flood	Sunny	SR10A	16:56:51	3.4	Middle	2	2	27.16	8.33	34.88	100.3	6.59	2.6	3
HKLR	HY/2011/03	2015-10-23	Mid-Flood	Sunny	SR10A	16:57:09	5.7	Bottom	3	1	27.18	8.34	34.93	99	6.5	2.6	4.1
HKLR	HY/2011/03	2015-10-23	Mid-Flood	Sunny	SR10A	16:56:45	5.7	Bottom	3	2	27.18	8.34	34.95	98.9	6.47	2.5	5.8
HKLR	HY/2011/03	2015-10-23	Mid-Flood	Sunny	SR10B	17:06:50	1.0	Surface	1	1	27.17	8.34	33.94	100.7	6.62	1.6	2.1
HKLR	HY/2011/03	2015-10-23	Mid-Flood	Sunny	SR10B	17:06:34	1.0	Surface	1	2	27.2	8.35	33.38	101.2	6.67	1.6	2.2
HKLR	HY/2011/03	2015-10-23	Mid-Flood	Sunny	SR10B	17:06:41	4.5	Bottom	3	1	27.18	8.34	33.96	101.4	6.66	1.6	3.9
HKLR	HY/2011/03	2015-10-23	Mid-Flood	Sunny	SR10B	17:06:24	4.5	Bottom	3	2	27.18	8.34	34.01	100.2	6.58	1.6	3.2
HKLR	HY/2011/03	2015-10-23	Mid-Flood	Sunny	CS2	14:39:40	1.0	Surface	1	1	24.34	8.16	26.84	109.6	7.86	2.3	5
HKLR	HY/2011/03	2015-10-23	Mid-Flood	Sunny	CS2	14:38:52	1.0	Surface	1	2	24.44	8.13	26.33	101.4	7.28	2.2	4.1
HKLR	HY/2011/03	2015-10-23	Mid-Flood	Sunny	CS2	14:38:42	3.8	Middle	2	1	24.04	8.05	28.72	93.4	6.67	4.7	4.6
HKLR	HY/2011/03	2015-10-23	Mid-Flood	Sunny	CS2	14:39:19	3.8	Middle	2	2	24.03	8.09	29.49	95.1	6.76	4.2	3.1
HKLR	HY/2011/03	2015-10-23	Mid-Flood	Sunny	CS2	14:39:06	6.6	Bottom	3	1	24.02	8.07	31.3	102	7.18	6	2.1
HKLR	HY/2011/03	2015-10-23	Mid-Flood	Sunny	CS2	14:38:35	6.6	Bottom	3	2	23.99	8.02	31.43	94.9	6.67	6.1	2.6
HKLR	HY/2011/03	2015-10-23	Mid-Flood	Sunny	CS(Mf)5	16:25:17	1.0	Surface	1	1	27.33	8.36	31.11	100.5	6.69	3.2	2.8
HKLR	HY/2011/03	2015-10-23	Mid-Flood	Sunny	CS(Mf)5	16:25:52	1.0	Surface	1	2	27.23	8.34	31.62	96	6.38	3.2	1.9

Water Quality Monitoring Data

Project	Works	Date (yyyy-mm-dd)	Tide	Weather Condition	Station	Time	Depth, m	Level	Level_Code	Replicate	Temperature, °C	pH	Salinity, ppt	DO, %	DO, mg/L	Turbidity, NTU	SS, mg/L
HKLR	HY/2011/03	2015-10-23	Mid-Flood	Sunny	CS(Mf)5	16:25:45	6.6	Middle	2	1	27.1	8.3	34.28	90.9	5.97	3.3	3.2
HKLR	HY/2011/03	2015-10-23	Mid-Flood	Sunny	CS(Mf)5	16:25:08	6.6	Middle	2	2	27.16	8.32	34.48	94.7	6.21	3.3	3.5
HKLR	HY/2011/03	2015-10-23	Mid-Flood	Sunny	CS(Mf)5	16:25:31	12.1	Bottom	3	1	27.14	8.32	35.31	99.8	6.51	3.3	2.8
HKLR	HY/2011/03	2015-10-23	Mid-Flood	Sunny	CS(Mf)5	16:24:50	12.1	Bottom	3	2	27.09	8.29	35.63	89.9	5.86	3.3	3.7
HKLR	HY/2011/03	2015-10-26	Mid-Ebb	Cloudy	IS5	11:51:25	1.0	Surface	1	1	26.94	8.37	33.06	99.9	6.62	13.4	16.2
HKLR	HY/2011/03	2015-10-26	Mid-Ebb	Cloudy	IS5	11:51:04	1.0	Surface	1	2	26.94	8.37	33.05	100	6.63	13.2	15.6
HKLR	HY/2011/03	2015-10-26	Mid-Ebb	Cloudy	IS5	11:51:17	4.2	Middle	2	1	26.94	8.37	33.11	99.4	6.59	13.2	14.9
HKLR	HY/2011/03	2015-10-26	Mid-Ebb	Cloudy	IS5	11:50:58	4.2	Middle	2	2	26.94	8.37	33.09	99.4	6.59	13.5	16.5
HKLR	HY/2011/03	2015-10-26	Mid-Ebb	Cloudy	IS5	11:51:11	7.3	Bottom	3	1	26.94	8.37	33.1	99.2	6.58	13.3	14.6
HKLR	HY/2011/03	2015-10-26	Mid-Ebb	Cloudy	IS5	11:50:52	7.3	Bottom	3	2	26.94	8.38	33.08	99.2	6.57	14.1	14.4
HKLR	HY/2011/03	2015-10-26	Mid-Ebb	Cloudy	IS(Mf)6	11:42:22	1.0	Surface	1	1	26.95	8.38	32.67	104	6.91	8.9	7.5
HKLR	HY/2011/03	2015-10-26	Mid-Ebb	Cloudy	IS(Mf)6	11:42:37	1.0	Surface	1	2	26.96	8.38	32.69	102.6	6.81	8.8	5.7
HKLR	HY/2011/03	2015-10-26	Mid-Ebb	Cloudy	IS(Mf)6	11:42:15	2.3	Bottom	3	1	26.95	8.39	32.68	103.8	6.9	8.8	6.7
HKLR	HY/2011/03	2015-10-26	Mid-Ebb	Cloudy	IS(Mf)6	11:42:27	2.3	Bottom	3	2	26.96	8.38	32.68	103.8	6.89	8.8	6.1
HKLR	HY/2011/03	2015-10-26	Mid-Ebb	Cloudy	IS7	11:34:42	1.0	Surface	1	1	26.96	8.4	32.57	108.6	7.22	8.5	8.6
HKLR	HY/2011/03	2015-10-26	Mid-Ebb	Cloudy	IS7	11:34:27	1.0	Surface	1	2	26.96	8.4	32.57	108.7	7.22	8.2	7.9
HKLR	HY/2011/03	2015-10-26	Mid-Ebb	Cloudy	IS7	11:34:33	2.2	Bottom	3	1	26.96	8.4	32.58	108.9	7.23	8.6	8.2
HKLR	HY/2011/03	2015-10-26	Mid-Ebb	Cloudy	IS7	11:34:22	2.2	Bottom	3	2	26.96	8.4	32.57	108.1	7.18	8.2	8.8
HKLR	HY/2011/03	2015-10-26	Mid-Ebb	Cloudy	IS8	11:15:06	1.0	Surface	1	1	26.91	8.37	32.58	104	6.91	4.7	2.8
HKLR	HY/2011/03	2015-10-26	Mid-Ebb	Cloudy	IS8	11:14:40	1.0	Surface	1	2	26.91	8.38	32.53	105.3	7	4.8	2.5
HKLR	HY/2011/03	2015-10-26	Mid-Ebb	Cloudy	IS8	11:15:00	3.0	Bottom	3	1	26.91	8.37	32.71	103.8	6.89	4.8	3.8
HKLR	HY/2011/03	2015-10-26	Mid-Ebb	Cloudy	IS8	11:14:33	3.0	Bottom	3	2	26.91	8.38	32.61	105.9	7.04	4.9	3.5
HKLR	HY/2011/03	2015-10-26	Mid-Ebb	Cloudy	IS(Mf)9	11:28:57	1.0	Surface	1	1	26.97	8.4	32.52	107.1	7.12	4.8	3.6
HKLR	HY/2011/03	2015-10-26	Mid-Ebb	Cloudy	IS(Mf)9	11:29:13	1.0	Surface	1	2	26.96	8.4	32.54	107.7	7.16	4.9	5.4
HKLR	HY/2011/03	2015-10-26	Mid-Ebb	Cloudy	IS(Mf)9	11:28:51	2.7	Bottom	3	1	26.97	8.4	32.53	108.2	7.19	4.8	3.8
HKLR	HY/2011/03	2015-10-26	Mid-Ebb	Cloudy	IS(Mf)9	11:29:06	2.7	Bottom	3	2	26.97	8.4	32.54	107.8	7.16	4.7	3.9
HKLR	HY/2011/03	2015-10-26	Mid-Ebb	Cloudy	IS10	11:41:16	1.0	Surface	1	1	23.96	8.06	29.51	106.2	7.52	4.2	5.8
HKLR	HY/2011/03	2015-10-26	Mid-Ebb	Cloudy	IS10	11:41:43	1.0	Surface	1	2	23.96	8.06	29.52	106.2	7.56	4.4	7.2
HKLR	HY/2011/03	2015-10-26	Mid-Ebb	Cloudy	IS10	11:41:11	5.2	Middle	2	1	23.95	8.06	29.68	105	7.48	4.5	7.1
HKLR	HY/2011/03	2015-10-26	Mid-Ebb	Cloudy	IS10	11:41:37	5.2	Middle	2	2	23.96	8.06	29.68	105.2	7.48	4.6	6.5
HKLR	HY/2011/03	2015-10-26	Mid-Ebb	Cloudy	IS10	11:41:30	9.4	Bottom	3	1	23.96	8.06	29.72	104.8	7.45	4.7	7
HKLR	HY/2011/03	2015-10-26	Mid-Ebb	Cloudy	IS10	11:41:04	9.4	Bottom	3	2	23.95	8.06	29.74	104.6	7.44	4.8	6.7
HKLR	HY/2011/03	2015-10-26	Mid-Ebb	Cloudy	SR3	11:59:04	0.7	Middle	2	1	26.94	8.38	33.03	99.8	6.62	13.4	13.2
HKLR	HY/2011/03	2015-10-26	Mid-Ebb	Cloudy	SR3	11:59:13	0.7	Middle	2	2	26.95	8.38	33.01	100.4	6.66	13.5	12.8
HKLR	HY/2011/03	2015-10-26	Mid-Ebb	Cloudy	SR4	11:20:10	1.0	Surface	1	1	26.91	8.39	32.53	104.9	6.98	4.6	3.3
HKLR	HY/2011/03	2015-10-26	Mid-Ebb	Cloudy	SR4	11:20:22	1.0	Surface	1	2	26.91	8.39	32.53	105.6	7.02	4.5	3.6
HKLR	HY/2011/03	2015-10-26	Mid-Ebb	Cloudy	SR4	11:20:16	2.6	Bottom	3	1	26.91	8.39	32.55	105.1	6.99	4.4	2.2
HKLR	HY/2011/03	2015-10-26	Mid-Ebb	Cloudy	SR4	11:20:01	2.6	Bottom	3	2	26.91	8.38	32.55	105.1	6.99	4.6	2.7
HKLR	HY/2011/03	2015-10-26	Mid-Ebb	Cloudy	SR5	11:49:43	1.0	Surface	1	1	23.96	8.06	29.55	104.4	7.42	5.1	8
HKLR	HY/2011/03	2015-10-26	Mid-Ebb	Cloudy	SR5	11:49:57	1.0	Surface	1	2	23.96	8.06	29.5	104.6	7.44	5	7.8
HKLR	HY/2011/03	2015-10-26	Mid-Ebb	Cloudy	SR5	11:49:51	3.9	Bottom	3	1	23.96	8.06	29.56	104.2	7.42	5.1	6.5
HKLR	HY/2011/03	2015-10-26	Mid-Ebb	Cloudy	SR5	11:49:38	3.9	Bottom	3	2	23.96	8.06	29.55	103.6	7.37	5.2	5.7
HKLR	HY/2011/03	2015-10-26	Mid-Ebb	Cloudy	SR10A	10:17:25	1.0	Surface	1	1	27.07	8.33	35.47	97.7	6.37	5.3	5.9
HKLR	HY/2011/03	2015-10-26	Mid-Ebb	Cloudy	SR10A	10:17:54	1.0	Surface	1	2	27.07	8.33	35.48	97.1	6.33	5.2	6.5
HKLR	HY/2011/03	2015-10-26	Mid-Ebb	Cloudy	SR10A	10:17:46	3.4	Middle	2	1	27.07	8.33	35.52	96.9	6.32	5.2	3.7
HKLR	HY/2011/03	2015-10-26	Mid-Ebb	Cloudy	SR10A	10:17:18	3.4	Middle	2	2	27.07	8.33	35.55	97.7	6.37	5.3	3.8
HKLR	HY/2011/03	2015-10-26	Mid-Ebb	Cloudy	SR10A	10:17:41	5.7	Bottom	3	1	27.06	8.33	35.55	97.3	6.34	5.3	5
HKLR	HY/2011/03	2015-10-26	Mid-Ebb	Cloudy	SR10A	10:17:11	5.7	Bottom	3	2	27.07	8.33	35.54	97.7	6.37	5.1	4.8
HKLR	HY/2011/03	2015-10-26	Mid-Ebb	Cloudy	SR10B	10:07:32	1.0	Surface	1	1	27.06	8.32	36.07	97.5	6.34	5.7	4.9
HKLR	HY/2011/03	2015-10-26	Mid-Ebb	Cloudy	SR10B	10:07:45	1.0	Surface	1	2	27.06	8.32	35.99	97.7	6.35	5.5	3.8
HKLR	HY/2011/03	2015-10-26	Mid-Ebb	Cloudy	SR10B	10:07:23	4.1	Bottom	3	1	27.06	8.32	36.14	97.5	6.34	5.7	4.8
HKLR	HY/2011/03	2015-10-26	Mid-Ebb	Cloudy	SR10B	10:07:38	4.1	Bottom	3	2	27.06	8.32	36.05	97.5	6.34	5.7	5.3

Water Quality Monitoring Data

Project	Works	Date (yyyy-mm-dd)	Tide	Weather Condition	Station	Time	Depth, m	Level	Level_Code	Replicate	Temperature, °C	pH	Salinity, ppt	DO, %	DO, mg/L	Turbidity, NTU	SS, mg/L
HKLR	HY/2011/03	2015-10-26	Mid-Ebb	Cloudy	CS2	13:03:06	1.0	Surface	1	1	23.96	8.09	27.81	107.4	7.71	4.7	4.9
HKLR	HY/2011/03	2015-10-26	Mid-Ebb	Cloudy	CS2	13:03:22	1.0	Surface	1	2	23.95	8.08	27.72	107.9	7.75	4.8	4.3
HKLR	HY/2011/03	2015-10-26	Mid-Ebb	Cloudy	CS2	13:02:37	3.9	Middle	2	1	23.88	8.09	28.32	106.9	7.68	4.9	4.5
HKLR	HY/2011/03	2015-10-26	Mid-Ebb	Cloudy	CS2	13:03:18	3.9	Middle	2	2	23.93	8.08	27.91	107.2	8.95	4.9	3.3
HKLR	HY/2011/03	2015-10-26	Mid-Ebb	Cloudy	CS2	13:03:13	6.8	Bottom	3	1	23.96	8.09	27.84	104.1	7.46	5.1	3.3
HKLR	HY/2011/03	2015-10-26	Mid-Ebb	Cloudy	CS2	13:02:24	6.8	Bottom	3	2	23.87	8.08	29.98	104	7.39	5.2	3.9
HKLR	HY/2011/03	2015-10-26	Mid-Ebb	Cloudy	CS(Mf)5	10:37:42	1.0	Surface	1	1	27.07	8.37	33.48	101.2	6.61	6.1	3.4
HKLR	HY/2011/03	2015-10-26	Mid-Ebb	Cloudy	CS(Mf)5	10:38:15	1.0	Surface	1	2	27.06	8.37	33.46	100.9	6.66	6.1	4.7
HKLR	HY/2011/03	2015-10-26	Mid-Ebb	Cloudy	CS(Mf)5	10:37:31	6.4	Middle	2	1	27.11	8.35	34.89	100.9	6.6	6.2	3.4
HKLR	HY/2011/03	2015-10-26	Mid-Ebb	Cloudy	CS(Mf)5	10:38:03	6.4	Middle	2	2	27.12	8.35	34.73	100.3	6.55	6.2	3.9
HKLR	HY/2011/03	2015-10-26	Mid-Ebb	Cloudy	CS(Mf)5	10:37:25	11.8	Bottom	3	1	27.11	8.36	35.21	99.4	6.5	6.3	4.5
HKLR	HY/2011/03	2015-10-26	Mid-Ebb	Cloudy	CS(Mf)5	10:37:55	11.8	Bottom	3	2	27.11	8.35	35.17	98.4	6.44	6.1	4.1
HKLR	HY/2011/03	2015-10-26	Mid-Flood	Cloudy	IS5	16:42:09	1.0	Surface	1	1	26.96	8.47	33.68	105.2	6.94	8.3	8.2
HKLR	HY/2011/03	2015-10-26	Mid-Flood	Cloudy	IS5	16:41:35	1.0	Surface	1	2	26.96	8.48	33.61	105.7	6.98	8.6	7.6
HKLR	HY/2011/03	2015-10-26	Mid-Flood	Cloudy	IS5	16:41:25	4.4	Middle	2	1	26.96	8.48	33.65	104.9	6.93	8.3	8.6
HKLR	HY/2011/03	2015-10-26	Mid-Flood	Cloudy	IS5	16:42:01	4.4	Middle	2	2	26.96	8.47	33.74	104.2	6.88	8.6	7.1
HKLR	HY/2011/03	2015-10-26	Mid-Flood	Cloudy	IS5	16:41:52	7.7	Bottom	3	1	26.96	8.47	33.74	104.1	6.87	8.5	7
HKLR	HY/2011/03	2015-10-26	Mid-Flood	Cloudy	IS5	16:41:15	7.7	Bottom	3	2	26.96	8.48	33.61	104.4	6.9	8.4	7.9
HKLR	HY/2011/03	2015-10-26	Mid-Flood	Cloudy	IS(Mf)6	16:50:40	1.0	Surface	1	1	26.95	8.46	33.62	105.6	6.97	7.3	6.2
HKLR	HY/2011/03	2015-10-26	Mid-Flood	Cloudy	IS(Mf)6	16:50:58	1.0	Surface	1	2	26.96	8.45	33.63	105.8	6.99	7.3	5.4
HKLR	HY/2011/03	2015-10-26	Mid-Flood	Cloudy	IS(Mf)6	16:50:33	2.3	Bottom	3	1	26.96	8.46	33.63	105.5	6.97	7.4	6.9
HKLR	HY/2011/03	2015-10-26	Mid-Flood	Cloudy	IS(Mf)6	16:50:47	2.3	Bottom	3	2	26.96	8.46	33.64	105.4	6.96	7.4	6.8
HKLR	HY/2011/03	2015-10-26	Mid-Flood	Cloudy	IS7	16:59:08	1.0	Surface	1	1	26.95	8.45	33.64	105.8	6.99	7.5	5.6
HKLR	HY/2011/03	2015-10-26	Mid-Flood	Cloudy	IS7	16:58:54	1.0	Surface	1	2	26.96	8.45	33.65	105.5	6.97	7.4	7.2
HKLR	HY/2011/03	2015-10-26	Mid-Flood	Cloudy	IS7	16:58:48	2.1	Bottom	3	1	26.96	8.45	33.66	105.4	6.96	7.3	6.2
HKLR	HY/2011/03	2015-10-26	Mid-Flood	Cloudy	IS7	16:58:59	2.1	Bottom	3	2	26.96	8.45	33.66	105.8	6.98	7.6	7
HKLR	HY/2011/03	2015-10-26	Mid-Flood	Cloudy	IS8	17:19:03	1.0	Surface	1	1	26.99	8.4	33.54	101.5	6.7	16.9	15.9
HKLR	HY/2011/03	2015-10-26	Mid-Flood	Cloudy	IS8	17:18:46	1.0	Surface	1	2	26.99	8.4	33.57	101.1	6.68	16.9	14.5
HKLR	HY/2011/03	2015-10-26	Mid-Flood	Cloudy	IS8	17:18:53	3.0	Bottom	3	1	26.99	8.4	33.57	101.8	6.72	16.9	13.3
HKLR	HY/2011/03	2015-10-26	Mid-Flood	Cloudy	IS8	17:18:38	3.0	Bottom	3	2	26.99	8.4	33.58	100.8	6.65	17.6	13.7
HKLR	HY/2011/03	2015-10-26	Mid-Flood	Cloudy	IS(Mf)9	17:05:10	1.0	Surface	1	1	26.97	8.43	33.48	105.3	6.96	9.2	11.4
HKLR	HY/2011/03	2015-10-26	Mid-Flood	Cloudy	IS(Mf)9	17:05:27	1.0	Surface	1	2	26.97	8.43	33.49	106.6	7.04	9.6	11.1
HKLR	HY/2011/03	2015-10-26	Mid-Flood	Cloudy	IS(Mf)9	17:05:20	2.7	Bottom	3	1	26.98	8.42	33.53	105.5	6.97	9.4	12.1
HKLR	HY/2011/03	2015-10-26	Mid-Flood	Cloudy	IS(Mf)9	17:05:04	2.7	Bottom	3	2	26.97	8.43	33.5	104.6	6.91	9.3	12.5
HKLR	HY/2011/03	2015-10-26	Mid-Flood	Cloudy	IS10	18:16:56	1.0	Surface	1	1	24.06	8.15	25.77	109.4	7.93	3.8	5.1
HKLR	HY/2011/03	2015-10-26	Mid-Flood	Cloudy	IS10	18:17:50	1.0	Surface	1	2	24.07	8.15	24.91	109.5	7.98	3.7	5.5
HKLR	HY/2011/03	2015-10-26	Mid-Flood	Cloudy	IS10	18:16:52	5.2	Middle	2	1	24.03	8.15	26.04	109.2	7.91	4.1	5.5
HKLR	HY/2011/03	2015-10-26	Mid-Flood	Cloudy	IS10	18:17:31	5.2	Middle	2	2	24.05	8.14	25.37	109.3	7.93	4	4.9
HKLR	HY/2011/03	2015-10-26	Mid-Flood	Cloudy	IS10	18:16:45	9.4	Bottom	3	1	24.04	8.14	26.1	109	7.92	4.4	5.3
HKLR	HY/2011/03	2015-10-26	Mid-Flood	Cloudy	IS10	18:17:24	9.4	Bottom	3	2	24.08	8.14	25.43	108.9	7.92	4.2	4.7
HKLR	HY/2011/03	2015-10-26	Mid-Flood	Cloudy	SR3	16:30:52	0.7	Middle	2	1	26.95	8.57	32.85	106.4	7.06	7.8	10.7
HKLR	HY/2011/03	2015-10-26	Mid-Flood	Cloudy	SR3	16:30:58	0.7	Middle	2	2	26.95	8.56	32.93	106.1	7.04	7.7	9.7
HKLR	HY/2011/03	2015-10-26	Mid-Flood	Cloudy	SR4	17:11:33	1.0	Surface	1	1	26.98	8.41	33.51	102.4	6.76	14.8	16.8
HKLR	HY/2011/03	2015-10-26	Mid-Flood	Cloudy	SR4	17:11:46	1.0	Surface	1	2	26.99	8.41	33.53	102.9	6.8	14.2	17.3
HKLR	HY/2011/03	2015-10-26	Mid-Flood	Cloudy	SR4	17:11:27	2.8	Bottom	3	1	26.99	8.41	33.55	101.9	6.73	15.2	16.1
HKLR	HY/2011/03	2015-10-26	Mid-Flood	Cloudy	SR4	17:11:38	2.8	Bottom	3	2	26.98	8.41	33.55	103.3	6.82	14.7	17.5
HKLR	HY/2011/03	2015-10-26	Mid-Flood	Cloudy	SR5	18:07:58	1.0	Surface	1	1	24.07	8.14	26.84	110.3	7.91	3.8	5.7
HKLR	HY/2011/03	2015-10-26	Mid-Flood	Cloudy	SR5	18:07:40	1.0	Surface	1	2	24.07	8.14	27.39	109.8	7.9	3.9	5.1
HKLR	HY/2011/03	2015-10-26	Mid-Flood	Cloudy	SR5	18:07:51	4.1	Bottom	3	1	24.06	8.14	27.05	109.9	7.88	4	4.9
HKLR	HY/2011/03	2015-10-26	Mid-Flood	Cloudy	SR5	18:07:32	4.1	Bottom	3	2	24.07	8.14	27.77	109.5	7.83	4.1	5.7
HKLR	HY/2011/03	2015-10-26	Mid-Flood	Cloudy	SR10A	18:31:42	1.0	Surface	1	1	27.1	8.39	33.48	103.2	6.8	5.5	6.3
HKLR	HY/2011/03	2015-10-26	Mid-Flood	Cloudy	SR10A	18:31:22	1.0	Surface	1	2	27.1	8.39	33.51	102.9	6.79	5.3	6.3

Water Quality Monitoring Data

Project	Works	Date (yyyy-mm-dd)	Tide	Weather Condition	Station	Time	Depth, m	Level	Level_Code	Replicate	Temperature, °C	pH	Salinity, ppt	DO, %	DO, mg/L	Turbidity, NTU	SS, mg/L
HKLR	HY/2011/03	2015-10-26	Mid-Flood	Cloudy	SR10A	18:31:35	3.3	Middle	2	1	27.1	8.38	33.68	102.7	6.76	5.6	7.2
HKLR	HY/2011/03	2015-10-26	Mid-Flood	Cloudy	SR10A	18:31:16	3.3	Middle	2	2	27.1	8.38	33.72	102.5	6.75	5.5	6.7
HKLR	HY/2011/03	2015-10-26	Mid-Flood	Cloudy	SR10A	18:31:28	5.6	Bottom	3	1	27.1	8.38	33.64	102.4	6.75	5.4	7.5
HKLR	HY/2011/03	2015-10-26	Mid-Flood	Cloudy	SR10A	18:31:10	5.6	Bottom	3	2	27.1	8.38	33.7	102.4	6.75	5.5	6.5
HKLR	HY/2011/03	2015-10-26	Mid-Flood	Cloudy	SR10B	18:41:59	1.0	Surface	1	1	27.09	8.39	33.44	104.7	6.91	4.8	7.4
HKLR	HY/2011/03	2015-10-26	Mid-Flood	Cloudy	SR10B	18:42:14	1.0	Surface	1	2	27.09	8.39	33.41	103.6	6.84	4.6	8.7
HKLR	HY/2011/03	2015-10-26	Mid-Flood	Cloudy	SR10B	18:41:53	4.3	Bottom	3	1	27.09	8.39	33.53	105	6.92	4.8	5.7
HKLR	HY/2011/03	2015-10-26	Mid-Flood	Cloudy	SR10B	18:42:06	4.3	Bottom	3	2	27.09	8.39	33.42	103.9	6.86	4.6	6.6
HKLR	HY/2011/03	2015-10-26	Mid-Flood	Cloudy	CS2	16:58:05	1.0	Surface	1	1	24.2	8.16	28.16	106.5	7.6	4	4.6
HKLR	HY/2011/03	2015-10-26	Mid-Flood	Cloudy	CS2	16:57:45	1.0	Surface	1	2	24.19	8.17	28.39	106.2	7.56	4	3.9
HKLR	HY/2011/03	2015-10-26	Mid-Flood	Cloudy	CS2	16:58:00	4.0	Middle	2	1	24.17	8.16	28.6	105.1	7.51	4.2	5.5
HKLR	HY/2011/03	2015-10-26	Mid-Flood	Cloudy	CS2	16:57:40	4.0	Middle	2	2	24.16	8.17	28.72	104	7.42	4.3	4.4
HKLR	HY/2011/03	2015-10-26	Mid-Flood	Cloudy	CS2	16:57:34	7.0	Bottom	3	1	24.16	8.17	28.74	103.5	7.37	4.6	3.5
HKLR	HY/2011/03	2015-10-26	Mid-Flood	Cloudy	CS2	16:57:55	7.0	Bottom	3	2	24.18	8.16	28.56	103.7	7.38	4.5	3.4
HKLR	HY/2011/03	2015-10-26	Mid-Flood	Cloudy	CS(Mf)5	17:58:00	1.0	Surface	1	1	27.1	8.39	33.56	101.5	6.69	8.2	7.3
HKLR	HY/2011/03	2015-10-26	Mid-Flood	Cloudy	CS(Mf)5	17:57:26	1.0	Surface	1	2	27.1	8.38	33.6	100.8	6.64	8.3	6.9
HKLR	HY/2011/03	2015-10-26	Mid-Flood	Cloudy	CS(Mf)5	17:57:47	6.4	Middle	2	1	27.1	8.37	34.43	99.1	6.5	8.4	6.8
HKLR	HY/2011/03	2015-10-26	Mid-Flood	Cloudy	CS(Mf)5	17:57:18	6.4	Middle	2	2	27.1	8.38	33.93	99.2	6.53	8.2	7.8
HKLR	HY/2011/03	2015-10-26	Mid-Flood	Cloudy	CS(Mf)5	17:57:39	11.7	Bottom	3	1	27.1	8.37	34.95	100.3	6.56	8.4	7.6
HKLR	HY/2011/03	2015-10-26	Mid-Flood	Cloudy	CS(Mf)5	17:57:10	11.7	Bottom	3	2	27.1	8.37	35	100.6	6.58	8.5	7.4
HKLR	HY/2011/03	2015-10-28	Mid-Ebb	Sunny	IS5	12:29:25	1.0	Surface	1	1	27.18	8.39	31.63	93.3	6.23	9.5	11.3
HKLR	HY/2011/03	2015-10-28	Mid-Ebb	Sunny	IS5	12:28:49	1.0	Surface	1	2	27.18	8.41	31.4	93.3	6.23	9.2	10.5
HKLR	HY/2011/03	2015-10-28	Mid-Ebb	Sunny	IS5	12:29:21	4.1	Middle	2	1	27.18	8.39	31.64	92.8	6.18	9.5	10.2
HKLR	HY/2011/03	2015-10-28	Mid-Ebb	Sunny	IS5	12:28:45	4.1	Middle	2	2	27.18	8.41	31.37	92.7	6.18	9.6	9.4
HKLR	HY/2011/03	2015-10-28	Mid-Ebb	Sunny	IS5	12:29:14	7.2	Bottom	3	1	27.18	8.39	31.63	92.6	6.17	9.7	10.8
HKLR	HY/2011/03	2015-10-28	Mid-Ebb	Sunny	IS5	12:28:41	7.2	Bottom	3	2	27.19	8.41	31.32	92.5	6.16	9.8	10.8
HKLR	HY/2011/03	2015-10-28	Mid-Ebb	Sunny	IS(Mf)6	12:35:04	1.0	Surface	1	1	27.13	8.37	32.33	97.4	6.44	8	9.4
HKLR	HY/2011/03	2015-10-28	Mid-Ebb	Sunny	IS(Mf)6	12:35:14	1.0	Surface	1	2	27.13	8.37	32.32	97.6	6.47	8.3	9.6
HKLR	HY/2011/03	2015-10-28	Mid-Ebb	Sunny	IS(Mf)6	12:35:09	2.3	Bottom	3	1	27.13	8.37	32.32	95.5	6.34	8.6	7.6
HKLR	HY/2011/03	2015-10-28	Mid-Ebb	Sunny	IS(Mf)6	12:35:00	2.3	Bottom	3	2	27.13	8.37	32.34	95.7	6.35	8.4	7.1
HKLR	HY/2011/03	2015-10-28	Mid-Ebb	Sunny	IS7	12:40:43	1.0	Surface	1	1	27.35	8.36	32.29	95.5	6.31	5.1	2.4
HKLR	HY/2011/03	2015-10-28	Mid-Ebb	Sunny	IS7	12:40:33	1.0	Surface	1	2	27.17	8.36	32.4	94.8	6.28	5.2	2.9
HKLR	HY/2011/03	2015-10-28	Mid-Ebb	Sunny	IS7	12:40:39	2.4	Bottom	3	1	27.46	8.36	32.21	95	6.27	5.3	2.4
HKLR	HY/2011/03	2015-10-28	Mid-Ebb	Sunny	IS7	12:40:29	2.4	Bottom	3	2	27.21	8.36	32.36	95.5	6.33	5.3	1.8
HKLR	HY/2011/03	2015-10-28	Mid-Ebb	Sunny	IS8	13:02:45	1.0	Surface	1	1	27.62	8.34	31.65	100.7	6.66	4.3	4.4
HKLR	HY/2011/03	2015-10-28	Mid-Ebb	Sunny	IS8	13:02:55	1.0	Surface	1	2	27.64	8.34	31.56	101.2	6.68	4.5	3.7
HKLR	HY/2011/03	2015-10-28	Mid-Ebb	Sunny	IS8	13:02:41	2.7	Bottom	3	1	27.63	8.34	31.65	98.5	6.51	4.7	3.6
HKLR	HY/2011/03	2015-10-28	Mid-Ebb	Sunny	IS8	13:02:50	2.7	Bottom	3	2	27.66	8.34	31.6	99.5	6.57	4.8	4.2
HKLR	HY/2011/03	2015-10-28	Mid-Ebb	Sunny	IS(Mf)9	12:47:07	1.0	Surface	1	1	27.54	8.36	32.03	98.9	6.54	4	4.7
HKLR	HY/2011/03	2015-10-28	Mid-Ebb	Sunny	IS(Mf)9	12:47:17	1.0	Surface	1	2	27.55	8.35	32.01	99	6.54	4.2	3.3
HKLR	HY/2011/03	2015-10-28	Mid-Ebb	Sunny	IS(Mf)9	12:47:11	2.5	Bottom	3	1	27.55	8.35	32.03	98.4	6.49	4.2	3.4
HKLR	HY/2011/03	2015-10-28	Mid-Ebb	Sunny	IS(Mf)9	12:47:03	2.5	Bottom	3	2	27.54	8.36	32.03	98.5	6.5	4.1	3.1
HKLR	HY/2011/03	2015-10-28	Mid-Ebb	Sunny	IS10	13:08:46	1.0	Surface	1	1	24.46	8.06	25.24	96.9	7	6.5	3.3
HKLR	HY/2011/03	2015-10-28	Mid-Ebb	Sunny	IS10	13:09:10	1.0	Surface	1	2	24.41	8.06	24.11	97.3	7.04	6.7	4.3
HKLR	HY/2011/03	2015-10-28	Mid-Ebb	Sunny	IS10	13:08:37	5.3	Middle	2	1	24.18	8.06	25.93	96.6	6.98	6.6	4.9
HKLR	HY/2011/03	2015-10-28	Mid-Ebb	Sunny	IS10	13:09:02	5.3	Middle	2	2	24.18	8.06	25.68	96.7	7.02	6.6	5.2
HKLR	HY/2011/03	2015-10-28	Mid-Ebb	Sunny	IS10	13:08:56	9.6	Bottom	3	1	24.28	8.06	25.68	96.5	6.99	6.7	4.1
HKLR	HY/2011/03	2015-10-28	Mid-Ebb	Sunny	IS10	13:08:31	9.6	Bottom	3	2	24.27	8.06	25.91	96.3	6.96	6.6	5.3
HKLR	HY/2011/03	2015-10-28	Mid-Ebb	Sunny	SR3	12:19:34	0.7	Middle	2	1	27.19	8.52	30.21	96.2	6.42	8.3	10.2
HKLR	HY/2011/03	2015-10-28	Mid-Ebb	Sunny	SR3	12:19:31	0.7	Middle	2	2	27.19	8.52	30.13	96.5	6.47	8.2	11.4
HKLR	HY/2011/03	2015-10-28	Mid-Ebb	Sunny	SR4	12:53:31	1.0	Surface	1	1	27.59	8.35	31.57	98.4	6.5	5.3	2.8
HKLR	HY/2011/03	2015-10-28	Mid-Ebb	Sunny	SR4	12:53:20	1.0	Surface	1	2	27.49	8.35	31.78	98.3	6.49	5.1	3.8

Water Quality Monitoring Data

Project	Works	Date (yyyy-mm-dd)	Tide	Weather Condition	Station	Time	Depth, m	Level	Level_Code	Replicate	Temperature, °C	pH	Salinity, ppt	DO, %	DO, mg/L	Turbidity, NTU	SS, mg/L
HKLR	HY/2011/03	2015-10-28	Mid-Ebb	Sunny	SR4	12:53:16	2.8	Bottom	3	1	27.57	8.35	31.69	96.8	6.4	5.6	4.3
HKLR	HY/2011/03	2015-10-28	Mid-Ebb	Sunny	SR4	12:53:25	2.8	Bottom	3	2	27.62	8.35	31.62	97.4	6.43	5.6	4
HKLR	HY/2011/03	2015-10-28	Mid-Ebb	Sunny	SR5	12:56:52	1.0	Surface	1	1	24.51	8.06	25.97	97.7	7.02	5.7	4.5
HKLR	HY/2011/03	2015-10-28	Mid-Ebb	Sunny	SR5	12:56:15	1.0	Surface	1	2	24.61	8.06	27	97.7	6.97	5.7	4.5
HKLR	HY/2011/03	2015-10-28	Mid-Ebb	Sunny	SR5	12:56:45	4.0	Bottom	3	1	24.21	8.05	27.68	97.4	6.97	5.7	5.4
HKLR	HY/2011/03	2015-10-28	Mid-Ebb	Sunny	SR5	12:56:04	4.0	Bottom	3	2	24.23	8.06	28.2	97.2	6.94	5.8	4.8
HKLR	HY/2011/03	2015-10-28	Mid-Ebb	Sunny	SR10A	13:55:42	1.0	Surface	1	1	27.31	8.35	33.49	98.7	6.47	2.9	2.7
HKLR	HY/2011/03	2015-10-28	Mid-Ebb	Sunny	SR10A	13:56:17	1.0	Surface	1	2	27.3	8.35	33.57	98.9	6.5	2.8	2.7
HKLR	HY/2011/03	2015-10-28	Mid-Ebb	Sunny	SR10A	13:56:12	3.2	Middle	2	1	27.26	8.35	33.87	97.9	6.43	3	2.9
HKLR	HY/2011/03	2015-10-28	Mid-Ebb	Sunny	SR10A	13:55:37	3.2	Middle	2	2	27.28	8.35	33.79	97.5	6.41	3	3.2
HKLR	HY/2011/03	2015-10-28	Mid-Ebb	Sunny	SR10A	13:55:32	5.3	Bottom	3	1	27.38	8.35	33.59	95.4	6.27	3.1	4.2
HKLR	HY/2011/03	2015-10-28	Mid-Ebb	Sunny	SR10A	13:56:06	5.3	Bottom	3	2	27.27	8.35	33.88	95.7	6.28	3.1	4.2
HKLR	HY/2011/03	2015-10-28	Mid-Ebb	Sunny	SR10B	14:04:00	1.0	Surface	1	1	27.55	8.36	33.16	98.7	6.47	3.2	3.5
HKLR	HY/2011/03	2015-10-28	Mid-Ebb	Sunny	SR10B	14:03:49	1.0	Surface	1	2	27.57	8.36	33.07	99	6.5	3.3	3.4
HKLR	HY/2011/03	2015-10-28	Mid-Ebb	Sunny	SR10B	14:03:54	4.1	Bottom	3	1	27.5	8.36	33.16	97	6.36	3.5	3.4
HKLR	HY/2011/03	2015-10-28	Mid-Ebb	Sunny	SR10B	14:03:43	4.1	Bottom	3	2	27.49	8.36	33.18	97.7	6.41	3.7	3.4
HKLR	HY/2011/03	2015-10-28	Mid-Ebb	Sunny	CS2	11:41:43	1.0	Surface	1	1	24.21	8.17	29.41	96.7	6.85	12.1	13.9
HKLR	HY/2011/03	2015-10-28	Mid-Ebb	Sunny	CS2	11:42:07	1.0	Surface	1	2	24.18	8.13	29.36	96.5	6.84	12.2	12.7
HKLR	HY/2011/03	2015-10-28	Mid-Ebb	Sunny	CS2	11:41:29	3.9	Middle	2	1	24.14	8.19	29.61	96.6	6.85	12.5	9
HKLR	HY/2011/03	2015-10-28	Mid-Ebb	Sunny	CS2	11:41:58	3.9	Middle	2	2	24.14	8.14	29.5	96.4	6.84	12.6	9.2
HKLR	HY/2011/03	2015-10-28	Mid-Ebb	Sunny	CS2	11:41:51	6.7	Bottom	3	1	24.16	8.15	29.48	96.1	6.82	12.6	12.7
HKLR	HY/2011/03	2015-10-28	Mid-Ebb	Sunny	CS2	11:41:14	6.7	Bottom	3	2	24.16	8.26	29.69	96.2	6.82	12.2	13.2
HKLR	HY/2011/03	2015-10-28	Mid-Ebb	Sunny	CS(Mf)5	13:30:22	1.0	Surface	1	1	27.47	8.33	31.84	98.1	6.49	4.8	7.9
HKLR	HY/2011/03	2015-10-28	Mid-Ebb	Sunny	CS(Mf)5	13:30:40	1.0	Surface	1	2	27.46	8.33	31.88	98.3	6.51	4.9	6.4
HKLR	HY/2011/03	2015-10-28	Mid-Ebb	Sunny	CS(Mf)5	13:30:35	6.7	Middle	2	1	27.44	8.33	31.99	96.8	6.42	4.9	5.9
HKLR	HY/2011/03	2015-10-28	Mid-Ebb	Sunny	CS(Mf)5	13:30:15	6.7	Middle	2	2	27.39	8.33	32.06	96.5	6.41	4.8	4.3
HKLR	HY/2011/03	2015-10-28	Mid-Ebb	Sunny	CS(Mf)5	13:30:10	12.3	Bottom	3	1	27.41	8.33	32.05	96.4	6.38	4.9	7
HKLR	HY/2011/03	2015-10-28	Mid-Ebb	Sunny	CS(Mf)5	13:30:31	12.3	Bottom	3	2	27.5	8.33	31.89	96.4	6.38	4.9	5.2
HKLR	HY/2011/03	2015-10-28	Mid-Flood	Sunny	IS5	08:12:33	1.0	Surface	1	1	27.04	8.35	33.03	96.1	6.34	7.6	7
HKLR	HY/2011/03	2015-10-28	Mid-Flood	Sunny	IS5	08:12:13	1.0	Surface	1	2	27.04	8.35	33.03	95.9	6.3	7.5	5.3
HKLR	HY/2011/03	2015-10-28	Mid-Flood	Sunny	IS5	08:12:08	4.2	Middle	2	1	27.03	8.35	33.03	94	6.22	7.4	4
HKLR	HY/2011/03	2015-10-28	Mid-Flood	Sunny	IS5	08:12:29	4.2	Middle	2	2	27.03	8.35	33.04	94.1	6.23	7.7	5
HKLR	HY/2011/03	2015-10-28	Mid-Flood	Sunny	IS5	08:12:03	7.3	Bottom	3	1	27.05	8.35	33.01	93.4	6.18	7.8	4.7
HKLR	HY/2011/03	2015-10-28	Mid-Flood	Sunny	IS5	08:12:23	7.3	Bottom	3	2	27.04	8.35	33.03	93.6	6.19	7.7	5.4
HKLR	HY/2011/03	2015-10-28	Mid-Flood	Sunny	IS(Mf)6	08:05:38	1.0	Surface	1	1	27.03	8.36	33.02	100.1	6.62	8.4	4.8
HKLR	HY/2011/03	2015-10-28	Mid-Flood	Sunny	IS(Mf)6	08:05:15	1.0	Surface	1	2	27.06	8.36	32.98	100.3	6.65	8.2	5.4
HKLR	HY/2011/03	2015-10-28	Mid-Flood	Sunny	IS(Mf)6	08:05:32	2.5	Bottom	3	1	27.03	8.36	33.02	95.8	6.35	8.7	7.6
HKLR	HY/2011/03	2015-10-28	Mid-Flood	Sunny	IS(Mf)6	08:04:54	2.5	Bottom	3	2	27.05	8.36	32.95	95.6	6.33	8.8	6.1
HKLR	HY/2011/03	2015-10-28	Mid-Flood	Sunny	IS7	07:57:51	1.0	Surface	1	1	27.19	8.33	32.48	94.6	6.26	5.1	2.7
HKLR	HY/2011/03	2015-10-28	Mid-Flood	Sunny	IS7	07:57:31	1.0	Surface	1	2	27.23	8.33	32.41	94.3	6.24	5.2	3.1
HKLR	HY/2011/03	2015-10-28	Mid-Flood	Sunny	IS7	07:57:23	2.4	Bottom	3	1	27.21	8.33	32.6	93.9	6.21	5.3	3.1
HKLR	HY/2011/03	2015-10-28	Mid-Flood	Sunny	IS7	07:57:43	2.4	Bottom	3	2	27.17	8.33	32.77	93.9	6.21	5.3	2.2
HKLR	HY/2011/03	2015-10-28	Mid-Flood	Sunny	IS8	07:36:25	1.0	Surface	1	1	27.21	8.32	31.85	93.9	6.24	6.1	6.1
HKLR	HY/2011/03	2015-10-28	Mid-Flood	Sunny	IS8	07:36:09	1.0	Surface	1	2	27.21	8.32	31.85	93.2	6.19	6.1	4.9
HKLR	HY/2011/03	2015-10-28	Mid-Flood	Sunny	IS8	07:36:02	2.8	Bottom	3	1	27.22	8.32	31.85	92.6	6.15	6.4	5.5
HKLR	HY/2011/03	2015-10-28	Mid-Flood	Sunny	IS8	07:36:15	2.8	Bottom	3	2	27.21	8.32	31.87	93.5	6.21	6.4	5.5
HKLR	HY/2011/03	2015-10-28	Mid-Flood	Sunny	IS(Mf)9	07:51:42	1.0	Surface	1	1	27.19	8.32	32.39	100.4	6.66	5.1	3.9
HKLR	HY/2011/03	2015-10-28	Mid-Flood	Sunny	IS(Mf)9	07:51:26	1.0	Surface	1	2	27.19	8.32	32.38	100.9	6.68	5.2	2.9
HKLR	HY/2011/03	2015-10-28	Mid-Flood	Sunny	IS(Mf)9	07:51:36	2.6	Bottom	3	1	27.2	8.32	32.45	97.8	6.48	5.3	4.9
HKLR	HY/2011/03	2015-10-28	Mid-Flood	Sunny	IS(Mf)9	07:51:19	2.6	Bottom	3	2	27.18	8.32	32.5	97.8	6.48	5.4	3.3
HKLR	HY/2011/03	2015-10-28	Mid-Flood	Sunny	IS10	07:23:22	1.0	Surface	1	1	24.12	8.04	28.78	96.6	6.88	7.4	7.7
HKLR	HY/2011/03	2015-10-28	Mid-Flood	Sunny	IS10	07:23:48	1.0	Surface	1	2	24.12	8.04	28.79	96.3	6.86	7.4	6.5

Water Quality Monitoring Data

Project	Works	Date (yyyy-mm-dd)	Tide	Weather Condition	Station	Time	Depth, m	Level	Level_Code	Replicate	Temperature, °C	pH	Salinity, ppt	DO, %	DO, mg/L	Turbidity, NTU	SS, mg/L
HKLR	HY/2011/03	2015-10-28	Mid-Flood	Sunny	IS10	07:23:41	5.3	Middle	2	1	24.1	8.04	28.85	96.2	6.85	7.7	5.3
HKLR	HY/2011/03	2015-10-28	Mid-Flood	Sunny	IS10	07:23:12	5.3	Middle	2	2	24.1	8.04	28.83	96.4	6.87	7.5	6.6
HKLR	HY/2011/03	2015-10-28	Mid-Flood	Sunny	IS10	07:23:34	9.6	Bottom	3	1	24.1	8.04	28.85	96	6.84	7.6	5.9
HKLR	HY/2011/03	2015-10-28	Mid-Flood	Sunny	IS10	07:23:03	9.6	Bottom	3	2	24.1	8.04	28.89	96.3	6.86	7.5	7.2
HKLR	HY/2011/03	2015-10-28	Mid-Flood	Sunny	SR3	08:20:36	0.7	Middle	2	1	27.04	8.35	33.04	93.7	6.2	6.5	4.3
HKLR	HY/2011/03	2015-10-28	Mid-Flood	Sunny	SR3	08:20:32	0.7	Middle	2	2	27.04	8.35	33.04	94.2	6.23	6.5	3.8
HKLR	HY/2011/03	2015-10-28	Mid-Flood	Sunny	SR4	07:43:50	1.0	Surface	1	1	27.2	8.31	31.92	93.5	6.21	6.3	4.8
HKLR	HY/2011/03	2015-10-28	Mid-Flood	Sunny	SR4	07:44:09	1.0	Surface	1	2	27.2	8.31	31.9	93.5	6.21	6.3	4.8
HKLR	HY/2011/03	2015-10-28	Mid-Flood	Sunny	SR4	07:43:42	2.9	Bottom	3	1	27.21	8.32	31.91	93.3	6.2	6.6	6.1
HKLR	HY/2011/03	2015-10-28	Mid-Flood	Sunny	SR4	07:43:59	2.9	Bottom	3	2	27.22	8.32	31.93	93.3	6.2	6.8	6.1
HKLR	HY/2011/03	2015-10-28	Mid-Flood	Sunny	SR5	07:31:45	1.0	Surface	1	1	24.14	8.04	28.77	96.6	6.88	6.6	7.6
HKLR	HY/2011/03	2015-10-28	Mid-Flood	Sunny	SR5	07:31:58	1.0	Surface	1	2	24.14	8.04	28.76	96.5	6.88	6.6	7
HKLR	HY/2011/03	2015-10-28	Mid-Flood	Sunny	SR5	07:31:51	4.3	Bottom	3	1	24.14	8.04	28.77	96.7	6.89	6.5	8.7
HKLR	HY/2011/03	2015-10-28	Mid-Flood	Sunny	SR5	07:31:40	4.3	Bottom	3	2	24.14	8.04	28.77	96.5	6.87	6.5	8.2
HKLR	HY/2011/03	2015-10-28	Mid-Flood	Sunny	SR10A	06:38:23	1.0	Surface	1	1	27.12	8.29	34.22	92.6	6.08	7.2	6.2
HKLR	HY/2011/03	2015-10-28	Mid-Flood	Sunny	SR10A	06:39:02	1.0	Surface	1	2	27.15	8.29	33.92	92.3	6.06	7.2	7.8
HKLR	HY/2011/03	2015-10-28	Mid-Flood	Sunny	SR10A	06:38:36	3.2	Middle	2	1	27.12	8.29	34.23	91.8	6.02	7.4	5.2
HKLR	HY/2011/03	2015-10-28	Mid-Flood	Sunny	SR10A	06:38:17	3.2	Middle	2	2	27.11	8.29	34.48	91.8	6.03	7.3	4.8
HKLR	HY/2011/03	2015-10-28	Mid-Flood	Sunny	SR10A	06:38:31	5.4	Bottom	3	1	27.13	8.29	34.18	91.5	6.01	7.6	4.4
HKLR	HY/2011/03	2015-10-28	Mid-Flood	Sunny	SR10A	06:38:11	5.4	Bottom	3	2	27.12	8.28	34.47	91.4	5.99	7.5	6.2
HKLR	HY/2011/03	2015-10-28	Mid-Flood	Sunny	SR10B	06:28:38	1.0	Surface	1	1	27.13	8.26	34.59	92.5	6.06	6.5	5.1
HKLR	HY/2011/03	2015-10-28	Mid-Flood	Sunny	SR10B	06:28:55	1.0	Surface	1	2	27.13	8.26	34.53	92.3	6.05	6.4	6.1
HKLR	HY/2011/03	2015-10-28	Mid-Flood	Sunny	SR10B	06:28:49	4.1	Bottom	3	1	27.13	8.26	34.57	92.3	6.05	7.2	5.6
HKLR	HY/2011/03	2015-10-28	Mid-Flood	Sunny	SR10B	06:28:33	4.1	Bottom	3	2	27.14	8.25	34.64	92.7	6.07	7.1	5.7
HKLR	HY/2011/03	2015-10-28	Mid-Flood	Sunny	CS2	08:46:06	1.0	Surface	1	1	24.13	8.06	26.9	97	6.98	12.5	8.7
HKLR	HY/2011/03	2015-10-28	Mid-Flood	Sunny	CS2	08:46:32	1.0	Surface	1	2	24.15	8.07	26.33	97.2	7.02	12.2	9.8
HKLR	HY/2011/03	2015-10-28	Mid-Flood	Sunny	CS2	08:46:00	4.0	Middle	2	1	24.12	8.06	27.05	96.8	6.97	12.4	8.3
HKLR	HY/2011/03	2015-10-28	Mid-Flood	Sunny	CS2	08:46:23	4.0	Middle	2	2	24.12	8.07	26.6	96.6	6.97	12.4	8.3
HKLR	HY/2011/03	2015-10-28	Mid-Flood	Sunny	CS2	08:45:52	7.0	Bottom	3	1	24.12	8.06	27.34	96.7	6.95	12.3	8.8
HKLR	HY/2011/03	2015-10-28	Mid-Flood	Sunny	CS2	08:46:17	7.0	Bottom	3	2	24.12	8.07	26.7	96.6	6.96	12.6	8.9
HKLR	HY/2011/03	2015-10-28	Mid-Flood	Sunny	CS(Mf)5	07:06:09	1.0	Surface	1	1	27.17	8.32	32.95	93.7	6.19	8.4	3.6
HKLR	HY/2011/03	2015-10-28	Mid-Flood	Sunny	CS(Mf)5	07:05:51	1.0	Surface	1	2	27.16	8.31	33.92	93.8	6.16	8.3	2.5
HKLR	HY/2011/03	2015-10-28	Mid-Flood	Sunny	CS(Mf)5	07:05:46	6.7	Middle	2	1	27.16	8.31	34.04	93.6	6.15	8.4	3.8
HKLR	HY/2011/03	2015-10-28	Mid-Flood	Sunny	CS(Mf)5	07:06:04	6.7	Middle	2	2	27.16	8.32	33.99	93.4	6.14	8.5	3.7
HKLR	HY/2011/03	2015-10-28	Mid-Flood	Sunny	CS(Mf)5	07:05:40	12.4	Bottom	3	1	27.19	8.31	34.01	93.5	6.15	8.6	4.1
HKLR	HY/2011/03	2015-10-28	Mid-Flood	Sunny	CS(Mf)5	07:05:59	12.4	Bottom	3	2	27.17	8.31	33.88	92.7	6.09	8.6	3.2
HKLR	HY/2011/03	2015-10-30	Mid-Ebb	Sunny	IS5	13:23:20	1.0	Surface	1	1	27.15	8.3	34.03	91.1	5.98	12.1	11.9
HKLR	HY/2011/03	2015-10-30	Mid-Ebb	Sunny	IS5	13:22:51	1.0	Surface	1	2	27.15	8.3	34.04	91.7	6.02	12	11.6
HKLR	HY/2011/03	2015-10-30	Mid-Ebb	Sunny	IS5	13:22:37	4.3	Middle	2	1	27.15	8.29	34.08	91.1	5.99	12	12.7
HKLR	HY/2011/03	2015-10-30	Mid-Ebb	Sunny	IS5	13:23:05	4.3	Middle	2	2	27.14	8.3	34.09	91.2	5.99	12.9	12.8
HKLR	HY/2011/03	2015-10-30	Mid-Ebb	Sunny	IS5	13:23:01	7.5	Bottom	3	1	27.14	8.3	34.08	91	5.98	12.9	14.4
HKLR	HY/2011/03	2015-10-30	Mid-Ebb	Sunny	IS5	13:22:29	7.5	Bottom	3	2	27.14	8.29	34.09	91.4	6	12.6	13.2
HKLR	HY/2011/03	2015-10-30	Mid-Ebb	Sunny	IS(Mf)6	13:41:01	1.0	Surface	1	1	27.13	8.23	33.67	96.5	6.36	8.3	7.4
HKLR	HY/2011/03	2015-10-30	Mid-Ebb	Sunny	IS(Mf)6	13:41:22	1.0	Surface	1	2	27.11	8.24	33.69	95.8	6.31	8.3	7.7
HKLR	HY/2011/03	2015-10-30	Mid-Ebb	Sunny	IS(Mf)6	13:41:12	2.2	Bottom	3	1	27.05	8.24	33.79	95.1	6.26	9.4	6.5
HKLR	HY/2011/03	2015-10-30	Mid-Ebb	Sunny	IS(Mf)6	13:40:51	2.2	Bottom	3	2	27.07	8.21	33.79	95.3	6.27	9.9	6.7
HKLR	HY/2011/03	2015-10-30	Mid-Ebb	Sunny	IS7	13:53:55	1.0	Surface	1	1	27.51	8.3	32.77	97.2	6.39	4	3.4
HKLR	HY/2011/03	2015-10-30	Mid-Ebb	Sunny	IS7	13:52:58	1.0	Surface	1	2	27.53	8.27	32.73	95.2	6.26	4.3	3.8
HKLR	HY/2011/03	2015-10-30	Mid-Ebb	Sunny	IS7	13:53:34	2.4	Bottom	3	1	27.33	8.28	33.06	94.5	6.22	5.8	3.4
HKLR	HY/2011/03	2015-10-30	Mid-Ebb	Sunny	IS7	13:52:42	2.4	Bottom	3	2	27.08	8.25	33.25	91.6	6.05	6	3.2
HKLR	HY/2011/03	2015-10-30	Mid-Ebb	Sunny	IS8	14:41:49	1.0	Surface	1	1	27.63	8.29	32.17	96.5	6.35	6.1	4.5
HKLR	HY/2011/03	2015-10-30	Mid-Ebb	Sunny	IS8	14:41:38	1.0	Surface	1	2	27.6	8.28	32.19	95.9	6.32	6.6	5.4

Water Quality Monitoring Data

Project	Works	Date (yyyy-mm-dd)	Tide	Weather Condition	Station	Time	Depth, m	Level	Level_Code	Replicate	Temperature, °C	pH	Salinity, ppt	DO, %	DO, mg/L	Turbidity, NTU	SS, mg/L
HKLR	HY/2011/03	2015-10-30	Mid-Ebb	Sunny	IS8	14:41:41	2.8	Bottom	3	1	27.63	8.28	32.26	95.7	6.3	6.6	5.5
HKLR	HY/2011/03	2015-10-30	Mid-Ebb	Sunny	IS8	14:41:29	2.8	Bottom	3	2	27.54	8.28	32.5	95.1	6.26	7	5.5
HKLR	HY/2011/03	2015-10-30	Mid-Ebb	Sunny	IS(Mf)9	14:04:29	1.0	Surface	1	1	27.38	8.26	32.66	95.6	6.3	4.9	5
HKLR	HY/2011/03	2015-10-30	Mid-Ebb	Sunny	IS(Mf)9	14:04:06	1.0	Surface	1	2	27.35	8.24	32.7	95.3	6.29	4.9	5.4
HKLR	HY/2011/03	2015-10-30	Mid-Ebb	Sunny	IS(Mf)9	14:03:55	2.3	Bottom	3	1	27.26	8.22	32.93	95.2	6.28	5	6.4
HKLR	HY/2011/03	2015-10-30	Mid-Ebb	Sunny	IS(Mf)9	14:04:17	2.3	Bottom	3	2	27.22	8.25	33.02	94.8	6.25	4.8	6
HKLR	HY/2011/03	2015-10-30	Mid-Ebb	Sunny	IS10	14:28:54	1.0	Surface	1	1	24.57	8.05	20.16	95.5	7.04	6.4	5.4
HKLR	HY/2011/03	2015-10-30	Mid-Ebb	Sunny	IS10	14:29:38	1.0	Surface	1	2	24.5	8.05	21.14	95.9	7.08	6.3	4.5
HKLR	HY/2011/03	2015-10-30	Mid-Ebb	Sunny	IS10	14:29:23	5.1	Middle	2	1	24.15	8.05	22.12	95.4	7.09	6.6	5.5
HKLR	HY/2011/03	2015-10-30	Mid-Ebb	Sunny	IS10	14:28:40	5.1	Middle	2	2	24.23	8.05	22.05	95.3	7.03	6.5	5
HKLR	HY/2011/03	2015-10-30	Mid-Ebb	Sunny	IS10	14:29:07	9.2	Bottom	3	1	24.23	8.04	22.18	94.2	6.96	6.8	3.8
HKLR	HY/2011/03	2015-10-30	Mid-Ebb	Sunny	IS10	14:28:31	9.2	Bottom	3	2	24.28	8.04	22.21	94.5	6.98	6.8	4.2
HKLR	HY/2011/03	2015-10-30	Mid-Ebb	Sunny	SR3	13:11:31	0.8	Middle	2	1	27.15	8.18	33.74	92.3	6.07	10.3	11.8
HKLR	HY/2011/03	2015-10-30	Mid-Ebb	Sunny	SR3	13:11:43	0.8	Middle	2	2	27.16	8.22	33.8	92.1	6.06	10.2	12
HKLR	HY/2011/03	2015-10-30	Mid-Ebb	Sunny	SR4	14:29:42	1.0	Surface	1	1	27.43	8.26	32.35	94.4	6.23	7	5.3
HKLR	HY/2011/03	2015-10-30	Mid-Ebb	Sunny	SR4	14:29:26	1.0	Surface	1	2	27.22	8.24	32.74	94.2	6.23	7.7	4.7
HKLR	HY/2011/03	2015-10-30	Mid-Ebb	Sunny	SR4	14:29:21	2.5	Bottom	3	1	27.22	8.23	32.95	94.7	6.25	7.8	4.8
HKLR	HY/2011/03	2015-10-30	Mid-Ebb	Sunny	SR4	14:29:33	2.5	Bottom	3	2	27.24	8.24	32.89	93.8	6.19	8	4.8
HKLR	HY/2011/03	2015-10-30	Mid-Ebb	Sunny	SR5	14:20:41	1.0	Surface	1	1	24.52	8.04	21.02	97.5	7.11	4.1	5.1
HKLR	HY/2011/03	2015-10-30	Mid-Ebb	Sunny	SR5	14:20:16	1.0	Surface	1	2	24.53	8.05	20.96	97.5	7.1	4.2	4.5
HKLR	HY/2011/03	2015-10-30	Mid-Ebb	Sunny	SR5	14:20:03	3.8	Bottom	3	1	24.42	8.04	22.84	96.4	7.13	4.7	5.9
HKLR	HY/2011/03	2015-10-30	Mid-Ebb	Sunny	SR5	14:20:27	3.8	Bottom	3	2	24.47	8.04	22.26	96.5	7.07	4.7	5
HKLR	HY/2011/03	2015-10-30	Mid-Ebb	Sunny	SR10A	15:45:29	1.0	Surface	1	1	27.77	8.27	33.14	97.7	6.38	2.3	3
HKLR	HY/2011/03	2015-10-30	Mid-Ebb	Sunny	SR10A	15:45:54	1.0	Surface	1	2	27.73	8.28	33.21	97.7	6.38	2.5	3.1
HKLR	HY/2011/03	2015-10-30	Mid-Ebb	Sunny	SR10A	15:45:43	3.2	Middle	2	1	27.56	8.28	33.55	96.8	6.33	2.6	3.4
HKLR	HY/2011/03	2015-10-30	Mid-Ebb	Sunny	SR10A	15:45:20	3.2	Middle	2	2	27.6	8.26	33.5	96.7	6.32	2.5	2.9
HKLR	HY/2011/03	2015-10-30	Mid-Ebb	Sunny	SR10A	15:45:37	5.3	Bottom	3	1	27.65	8.27	33.5	97.2	6.35	2.6	2.9
HKLR	HY/2011/03	2015-10-30	Mid-Ebb	Sunny	SR10A	15:45:14	5.3	Bottom	3	2	27.71	8.26	33.38	97.1	6.34	2.5	3.8
HKLR	HY/2011/03	2015-10-30	Mid-Ebb	Sunny	SR10B	15:58:57	1.0	Surface	1	1	27.61	8.3	33.38	97.3	6.37	2.5	3
HKLR	HY/2011/03	2015-10-30	Mid-Ebb	Sunny	SR10B	15:59:11	1.0	Surface	1	2	27.62	8.31	33.36	97.7	6.39	2.5	2.1
HKLR	HY/2011/03	2015-10-30	Mid-Ebb	Sunny	SR10B	15:59:04	4.3	Bottom	3	1	27.63	8.3	33.47	96.8	6.33	2.6	2.3
HKLR	HY/2011/03	2015-10-30	Mid-Ebb	Sunny	SR10B	15:58:52	4.3	Bottom	3	2	27.63	8.3	33.45	96.7	6.32	2.6	3.1
HKLR	HY/2011/03	2015-10-30	Mid-Ebb	Sunny	CS2	13:11:55	1.0	Surface	1	1	24.24	8.01	28.75	94.4	6.7	5.9	6.2
HKLR	HY/2011/03	2015-10-30	Mid-Ebb	Sunny	CS2	13:10:56	1.0	Surface	1	2	24.2	8.05	28.82	94.3	6.71	5.8	6.5
HKLR	HY/2011/03	2015-10-30	Mid-Ebb	Sunny	CS2	13:10:28	3.9	Middle	2	1	24.13	8.02	29.18	92.9	6.6	6	7
HKLR	HY/2011/03	2015-10-30	Mid-Ebb	Sunny	CS2	13:11:35	3.9	Middle	2	2	24.12	8.02	29.11	93.7	6.66	6.1	6.8
HKLR	HY/2011/03	2015-10-30	Mid-Ebb	Sunny	CS2	13:10:09	6.8	Bottom	3	1	24.12	8.05	29.37	91.8	6.53	6.3	6.4
HKLR	HY/2011/03	2015-10-30	Mid-Ebb	Sunny	CS2	13:11:23	6.8	Bottom	3	2	24.11	8.03	29.21	92.8	6.6	6.4	6.5
HKLR	HY/2011/03	2015-10-30	Mid-Ebb	Sunny	CS(Mf)5	15:19:20	1.0	Surface	1	1	27.43	8.28	31.43	91.9	6.09	9	5.7
HKLR	HY/2011/03	2015-10-30	Mid-Ebb	Sunny	CS(Mf)5	15:18:41	1.0	Surface	1	2	27.56	8.27	31.26	92.4	6.13	9.2	6.2
HKLR	HY/2011/03	2015-10-30	Mid-Ebb	Sunny	CS(Mf)5	15:19:10	6.6	Middle	2	1	27.3	8.27	32.67	90.8	6	9.5	5.3
HKLR	HY/2011/03	2015-10-30	Mid-Ebb	Sunny	CS(Mf)5	15:18:28	6.6	Middle	2	2	27.3	8.25	32.65	91	6.01	10.3	4.9
HKLR	HY/2011/03	2015-10-30	Mid-Ebb	Sunny	CS(Mf)5	15:19:01	12.1	Bottom	3	1	27.3	8.26	32.69	90.8	5.99	11.8	4.8
HKLR	HY/2011/03	2015-10-30	Mid-Ebb	Sunny	CS(Mf)5	15:18:22	12.1	Bottom	3	2	27.31	8.25	32.61	91.1	6.02	11	5.2
HKLR	HY/2011/03	2015-10-30	Mid-Flood	Sunny	ISS	10:12:17	1.0	Surface	1	1	27.01	8.27	33.07	90.7	6	5.9	5.9
HKLR	HY/2011/03	2015-10-30	Mid-Flood	Sunny	ISS	10:11:54	1.0	Surface	1	2	26.98	8.25	33.09	91.5	6.06	5.9	5.9
HKLR	HY/2011/03	2015-10-30	Mid-Flood	Sunny	ISS	10:11:47	4.3	Middle	2	1	26.97	8.25	33.15	90.8	6.01	5.9	5.5
HKLR	HY/2011/03	2015-10-30	Mid-Flood	Sunny	ISS	10:12:05	4.3	Middle	2	2	26.97	8.26	33.15	90.7	6	5.8	6.5
HKLR	HY/2011/03	2015-10-30	Mid-Flood	Sunny	ISS	10:11:43	7.5	Bottom	3	1	26.98	8.24	33.13	90.8	6.01	6	6.1
HKLR	HY/2011/03	2015-10-30	Mid-Flood	Sunny	ISS	10:12:00	7.5	Bottom	3	2	27	8.26	33.11	90.5	5.99	5.8	5.9
HKLR	HY/2011/03	2015-10-30	Mid-Flood	Sunny	IS(Mf)6	10:00:04	1.0	Surface	1	1	27.12	8.29	32.77	91.6	6.06	8.1	6.2
HKLR	HY/2011/03	2015-10-30	Mid-Flood	Sunny	IS(Mf)6	09:59:43	1.0	Surface	1	2	27.13	8.28	32.72	91.3	6.04	8.2	7.4

Water Quality Monitoring Data

Project	Works	Date (yyyy-mm-dd)	Tide	Weather Condition	Station	Time	Depth, m	Level	Level_Code	Replicate	Temperature, °C	pH	Salinity, ppt	DO, %	DO, mg/L	Turbidity, NTU	SS, mg/L
HKLR	HY/2011/03	2015-10-30	Mid-Flood	Sunny	IS(Mf)6	09:59:35	2.1	Bottom	3	1	27.1	8.28	32.82	91.3	6.05	9.7	5.2
HKLR	HY/2011/03	2015-10-30	Mid-Flood	Sunny	IS(Mf)6	09:59:53	2.1	Bottom	3	2	27.08	8.29	32.88	91.4	6.05	8.8	6.3
HKLR	HY/2011/03	2015-10-30	Mid-Flood	Sunny	IS7	09:51:37	1.0	Surface	1	1	27.13	8.25	32.71	92.2	6.1	7.2	6.6
HKLR	HY/2011/03	2015-10-30	Mid-Flood	Sunny	IS7	09:51:19	1.0	Surface	1	2	27.1	8.22	32.72	93	6.16	7.4	6.3
HKLR	HY/2011/03	2015-10-30	Mid-Flood	Sunny	IS7	09:51:12	2.3	Bottom	3	1	27.11	8.21	32.75	92.7	6.14	7.5	5.9
HKLR	HY/2011/03	2015-10-30	Mid-Flood	Sunny	IS7	09:51:26	2.3	Bottom	3	2	27.06	8.23	32.87	91.8	6.08	8.2	5.5
HKLR	HY/2011/03	2015-10-30	Mid-Flood	Sunny	IS8	09:22:32	1.0	Surface	1	1	27.23	8.24	31.69	95.2	6.33	7.4	6.2
HKLR	HY/2011/03	2015-10-30	Mid-Flood	Sunny	IS8	09:22:56	1.0	Surface	1	2	27.23	8.25	31.69	94	6.25	7.9	6.3
HKLR	HY/2011/03	2015-10-30	Mid-Flood	Sunny	IS8	09:22:47	2.8	Bottom	3	1	27.21	8.24	32.75	93.4	6.17	8.3	5.4
HKLR	HY/2011/03	2015-10-30	Mid-Flood	Sunny	IS8	09:22:21	2.8	Bottom	3	2	27.22	8.22	32.69	94.2	6.23	8.1	5.3
HKLR	HY/2011/03	2015-10-30	Mid-Flood	Sunny	IS(Mf)9	09:43:49	1.0	Surface	1	1	27.12	8.23	32.59	95.8	6.35	7	4.8
HKLR	HY/2011/03	2015-10-30	Mid-Flood	Sunny	IS(Mf)9	09:43:33	1.0	Surface	1	2	27.13	8.2	32.42	96.2	6.38	6.6	5.9
HKLR	HY/2011/03	2015-10-30	Mid-Flood	Sunny	IS(Mf)9	09:43:40	2.7	Bottom	3	1	27.11	8.21	32.59	95.9	6.35	7.1	5.7
HKLR	HY/2011/03	2015-10-30	Mid-Flood	Sunny	IS(Mf)9	09:43:25	2.7	Bottom	3	2	27.12	8.17	32.5	96.1	6.37	6.8	6.5
HKLR	HY/2011/03	2015-10-30	Mid-Flood	Sunny	IS10	09:23:14	1.0	Surface	1	1	24.04	8.04	28	94.9	6.8	7.3	12.4
HKLR	HY/2011/03	2015-10-30	Mid-Flood	Sunny	IS10	09:22:18	1.0	Surface	1	2	24.04	8.04	28.51	95.2	6.79	7.1	11.9
HKLR	HY/2011/03	2015-10-30	Mid-Flood	Sunny	IS10	09:22:53	5.1	Middle	2	1	24.02	8.04	28.66	94	6.71	7.6	9.7
HKLR	HY/2011/03	2015-10-30	Mid-Flood	Sunny	IS10	09:22:04	5.1	Middle	2	2	24.03	8.04	28.6	94.3	6.73	7.5	10.3
HKLR	HY/2011/03	2015-10-30	Mid-Flood	Sunny	IS10	09:22:39	9.2	Bottom	3	1	24.02	8.04	28.73	93.6	6.71	7.8	5.9
HKLR	HY/2011/03	2015-10-30	Mid-Flood	Sunny	IS10	09:21:53	9.2	Bottom	3	2	24.03	8.04	28.91	93.8	6.7	7.9	6.4
HKLR	HY/2011/03	2015-10-30	Mid-Flood	Sunny	SR3	10:20:13	0.8	Middle	2	1	27.01	8.29	33.05	91	6.03	5.6	7.1
HKLR	HY/2011/03	2015-10-30	Mid-Flood	Sunny	SR3	10:20:03	0.8	Middle	2	2	27.02	8.28	33.05	91	6.02	5.5	8.1
HKLR	HY/2011/03	2015-10-30	Mid-Flood	Sunny	SR4	09:33:38	1.0	Surface	1	1	27.22	8.28	31.76	93.2	6.19	7.9	6.4
HKLR	HY/2011/03	2015-10-30	Mid-Flood	Sunny	SR4	09:33:00	1.0	Surface	1	2	27.22	8.28	31.7	93.7	6.23	7.7	6.4
HKLR	HY/2011/03	2015-10-30	Mid-Flood	Sunny	SR4	09:32:53	2.8	Bottom	3	1	27.22	8.27	32.85	93.6	6.18	8.3	5.8
HKLR	HY/2011/03	2015-10-30	Mid-Flood	Sunny	SR4	09:33:26	2.8	Bottom	3	2	27.22	8.27	32.85	92	6.08	8.3	5.8
HKLR	HY/2011/03	2015-10-30	Mid-Flood	Sunny	SR5	09:32:17	1.0	Surface	1	1	24.03	8.05	27.14	93	6.7	9.7	8.3
HKLR	HY/2011/03	2015-10-30	Mid-Flood	Sunny	SR5	09:32:46	1.0	Surface	1	2	24.03	8.05	26.37	93	6.73	9.9	8.5
HKLR	HY/2011/03	2015-10-30	Mid-Flood	Sunny	SR5	09:32:31	4.0	Bottom	3	1	24.02	8.05	26.85	92.9	6.71	10.3	9.2
HKLR	HY/2011/03	2015-10-30	Mid-Flood	Sunny	SR5	09:32:03	4.0	Bottom	3	2	24.02	8.05	26.76	92.9	6.71	10.2	9.2
HKLR	HY/2011/03	2015-10-30	Mid-Flood	Sunny	SR10A	08:21:46	1.0	Surface	1	1	27.19	8.29	33.84	89.7	5.89	10.9	14.3
HKLR	HY/2011/03	2015-10-30	Mid-Flood	Sunny	SR10A	08:22:14	1.0	Surface	1	2	27.2	8.3	33.82	90	5.91	10.9	16.2
HKLR	HY/2011/03	2015-10-30	Mid-Flood	Sunny	SR10A	08:22:05	3.3	Middle	2	1	27.19	8.3	33.87	89.4	5.87	12	13.1
HKLR	HY/2011/03	2015-10-30	Mid-Flood	Sunny	SR10A	08:21:39	3.3	Middle	2	2	27.19	8.29	33.93	89.3	5.87	12.6	12.8
HKLR	HY/2011/03	2015-10-30	Mid-Flood	Sunny	SR10A	08:21:58	5.5	Bottom	3	1	27.19	8.3	33.92	89.5	5.88	11.9	13.1
HKLR	HY/2011/03	2015-10-30	Mid-Flood	Sunny	SR10A	08:21:34	5.5	Bottom	3	2	27.19	8.29	33.97	89	5.85	12.4	14.1
HKLR	HY/2011/03	2015-10-30	Mid-Flood	Sunny	SR10B	08:09:04	1.0	Surface	1	1	27.19	8.25	33.91	89.6	5.88	12.5	14.1
HKLR	HY/2011/03	2015-10-30	Mid-Flood	Sunny	SR10B	08:08:43	1.0	Surface	1	2	27.19	8.22	33.91	89.8	5.9	11.6	13.7
HKLR	HY/2011/03	2015-10-30	Mid-Flood	Sunny	SR10B	08:08:35	4.1	Bottom	3	1	27.19	8.21	33.94	89.7	5.89	11.3	12.8
HKLR	HY/2011/03	2015-10-30	Mid-Flood	Sunny	SR10B	08:08:56	4.1	Bottom	3	2	27.19	8.24	33.98	89.5	5.88	11.7	14.3
HKLR	HY/2011/03	2015-10-30	Mid-Flood	Sunny	CS2	10:43:01	1.0	Surface	1	1	24.1	8.07	20.96	95	7.09	9.3	12.5
HKLR	HY/2011/03	2015-10-30	Mid-Flood	Sunny	CS2	10:43:44	1.0	Surface	1	2	24.1	8.07	20.75	94.5	7.04	9.3	12.2
HKLR	HY/2011/03	2015-10-30	Mid-Flood	Sunny	CS2	10:43:30	4.0	Middle	2	1	24.1	8.07	20.8	94	7.01	9.4	17
HKLR	HY/2011/03	2015-10-30	Mid-Flood	Sunny	CS2	10:42:47	4.0	Middle	2	2	24.09	8.07	21.09	94.1	7	9.5	16
HKLR	HY/2011/03	2015-10-30	Mid-Flood	Sunny	CS2	10:42:25	7.0	Bottom	3	1	24.08	8.07	21.55	93.5	6.95	9.9	16.5
HKLR	HY/2011/03	2015-10-30	Mid-Flood	Sunny	CS2	10:43:14	7.0	Bottom	3	2	24.09	8.07	21.34	93.7	6.98	9.8	16.6
HKLR	HY/2011/03	2015-10-30	Mid-Flood	Sunny	CS(Mf)5	08:51:31	1.0	Surface	1	1	27.26	8.28	32.4	90.8	6.01	8.6	5.1
HKLR	HY/2011/03	2015-10-30	Mid-Flood	Sunny	CS(Mf)5	08:52:11	1.0	Surface	1	2	27.3	8.29	32.09	90.8	6.01	9	5.2
HKLR	HY/2011/03	2015-10-30	Mid-Flood	Sunny	CS(Mf)5	08:51:20	6.7	Middle	2	1	27.22	8.27	33.43	89.7	5.9	11.8	4.8
HKLR	HY/2011/03	2015-10-30	Mid-Flood	Sunny	CS(Mf)5	08:51:56	6.7	Middle	2	2	27.21	8.28	33.51	89.1	5.86	10.9	4.4
HKLR	HY/2011/03	2015-10-30	Mid-Flood	Sunny	CS(Mf)5	08:51:10	12.3	Bottom	3	1	27.24	8.26	33.43	90.5	5.96	11.4	5.2
HKLR	HY/2011/03	2015-10-30	Mid-Flood	Sunny	CS(Mf)5	08:51:44	12.3	Bottom	3	2	27.23	8.28	33.47	89.9	5.91	12.3	4.6

DO Concentrations at Station CS2 (Mid Ebb)

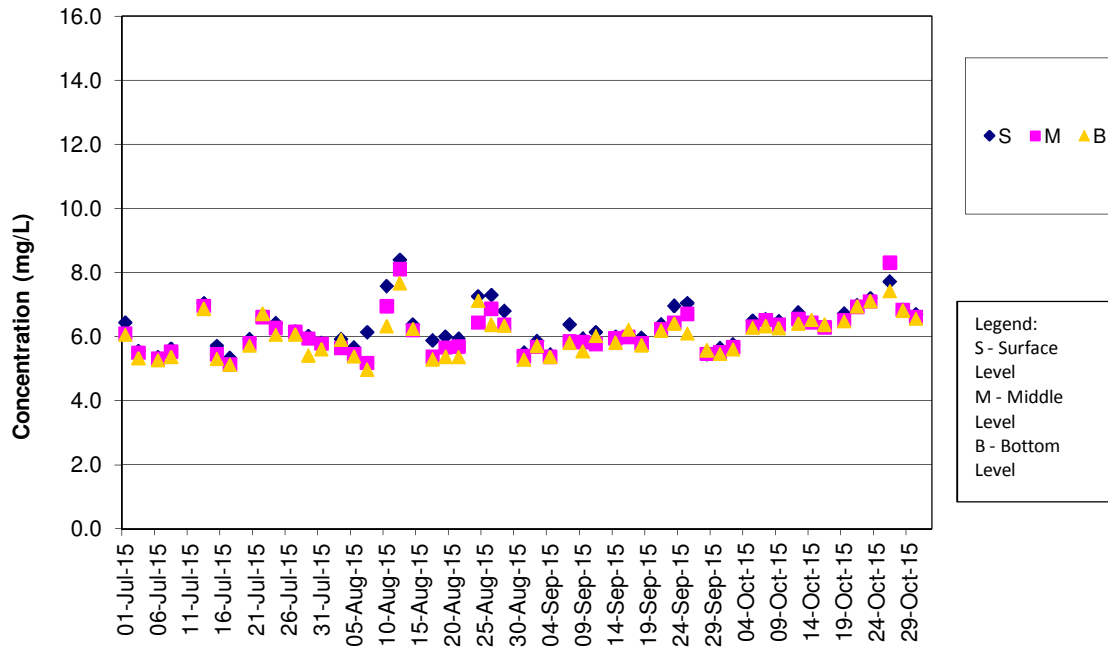

Remark:

- 1) As Strong Wind Signal No.3 was hoisted by Hong Kong Observatory on 10 July 2015 morning, water quality monitoring for mid-ebb tide on 10 July 2015 was cancelled for safety reason.

DO Concentrations at Station CS2 (Mid Flood)

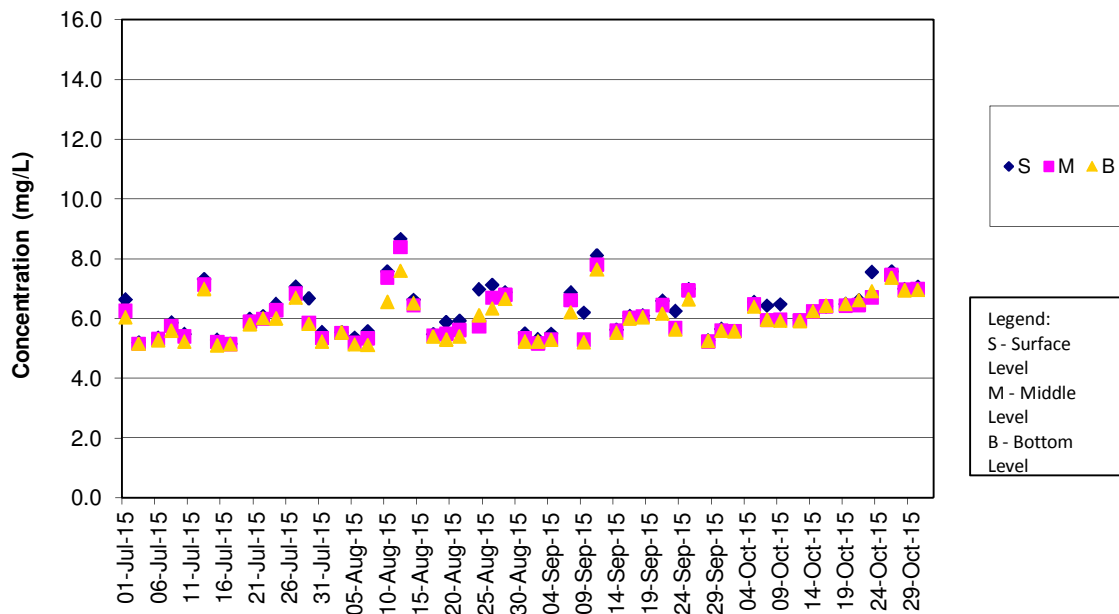

DO Concentrations at Station CS(Mf)5 (Mid Ebb)

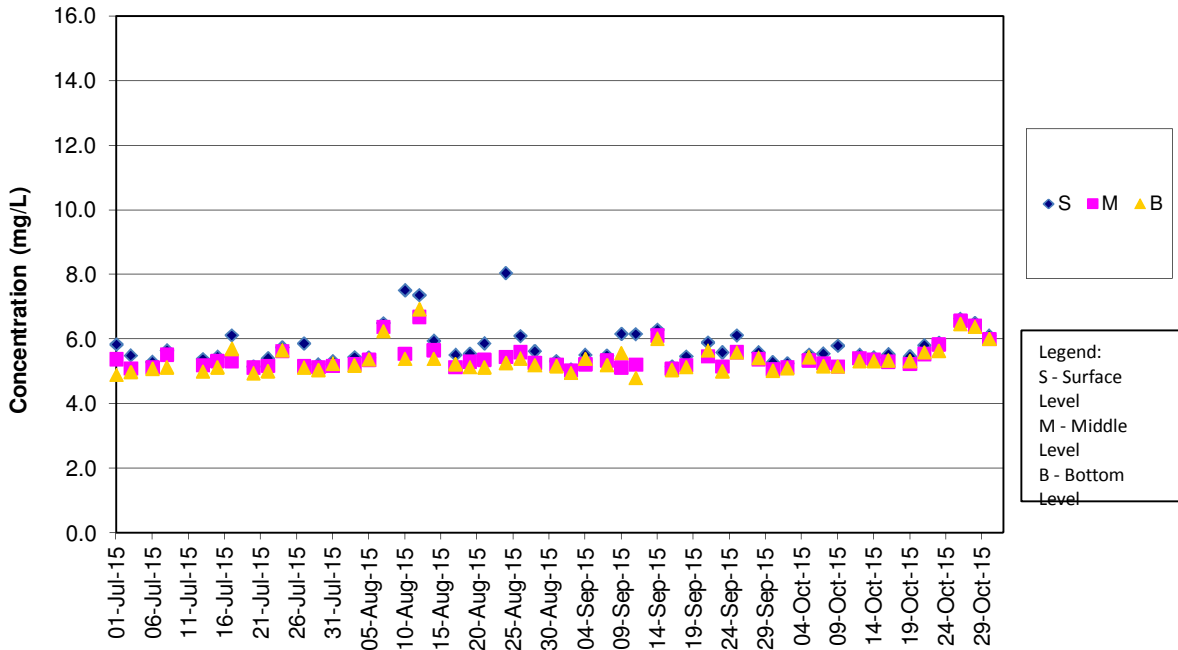

Remark:

- As Strong Wind Signal No.3 was hoisted by Hong Kong Observatory on 10 July 2015 morning, water quality monitoring for mid-ebb tide on 10 July 2015 was cancelled for safety reason.

DO Concentrations at Station CS(Mf)5 (Mid Flood)

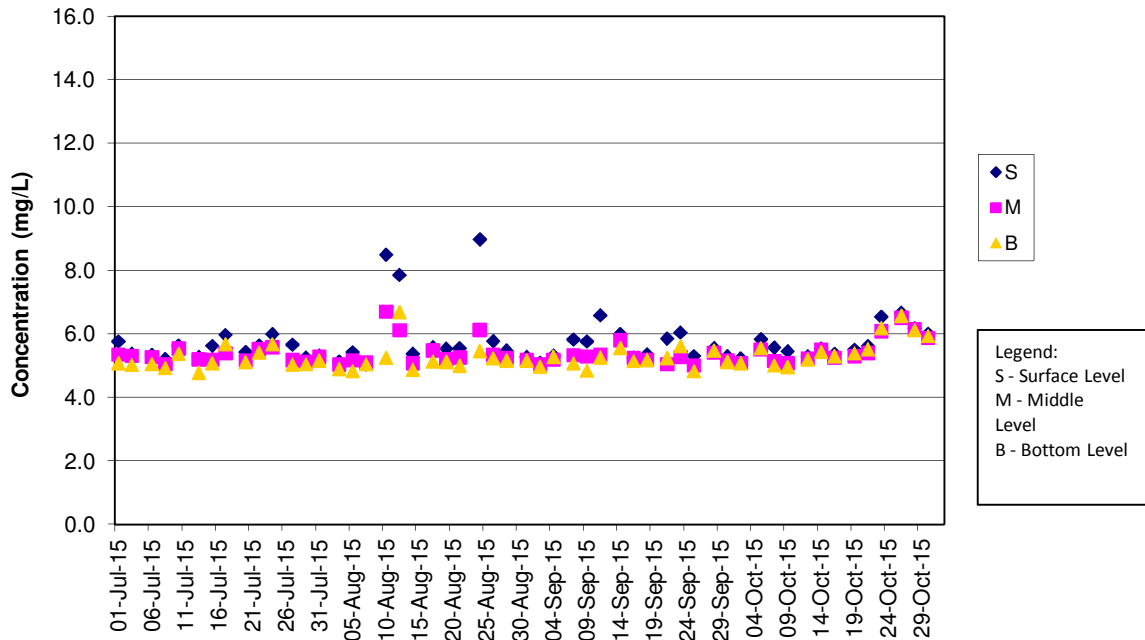

DO Concentrations at Station IS5 (Mid Ebb)

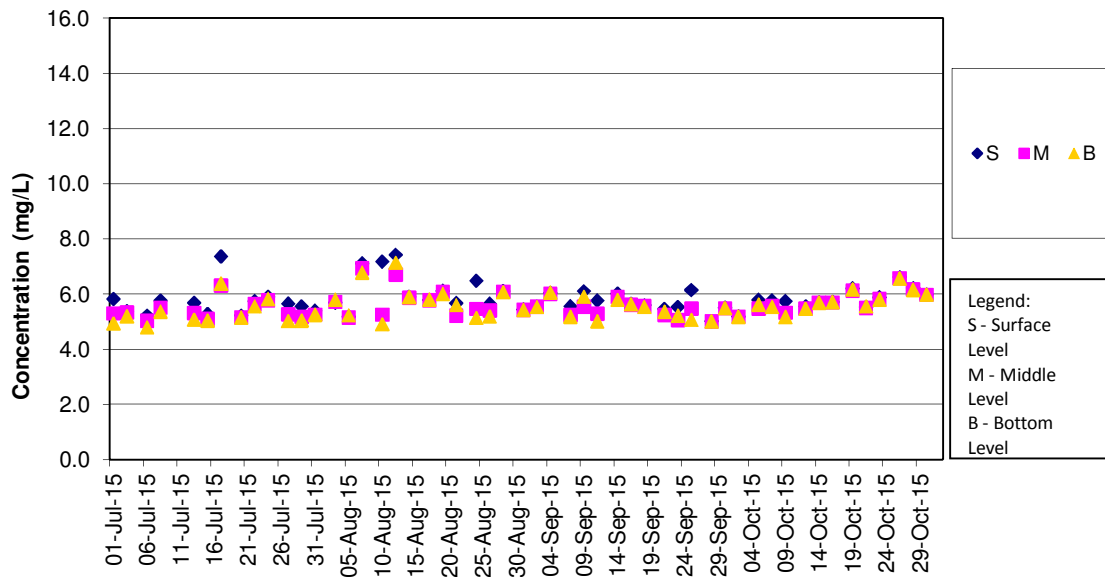

Remark:

- 1) As Strong Wind Signal No.3 was hoisted by Hong Kong Observatory on 10 July 2015 morning, water quality monitoring for mid-ebb tide on 10 July 2015 was cancelled for safety reason.

DO Concentrations at Station IS5 (Mid Flood)

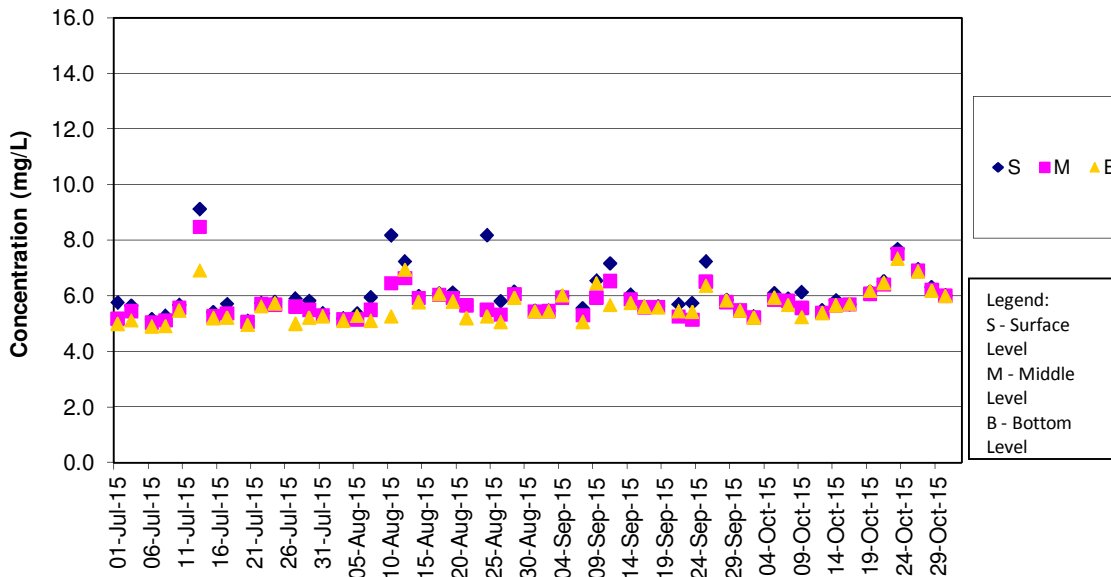

DO Concentrations at Station IS(Mf)6 (Mid Ebb)

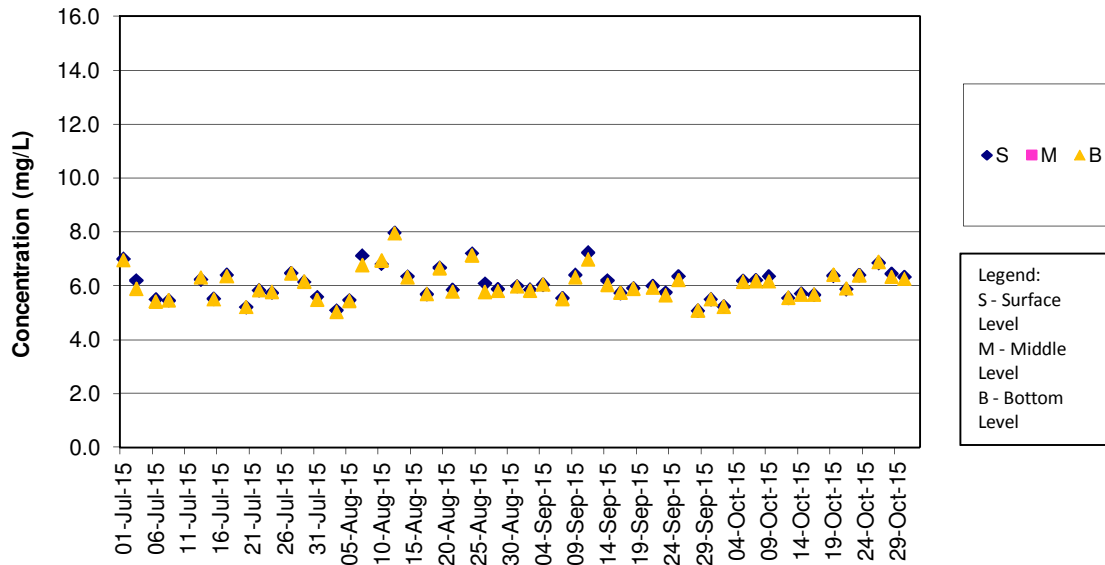

Remark:

- 1) As Strong Wind Signal No.3 was hoisted by Hong Kong Observatory on 10 July 2015 morning, water quality monitoring for mid-ebb tide on 10 July 2015 was cancelled for safety reason.

DO Concentrations at Station IS(Mf)6 (Mid Flood)

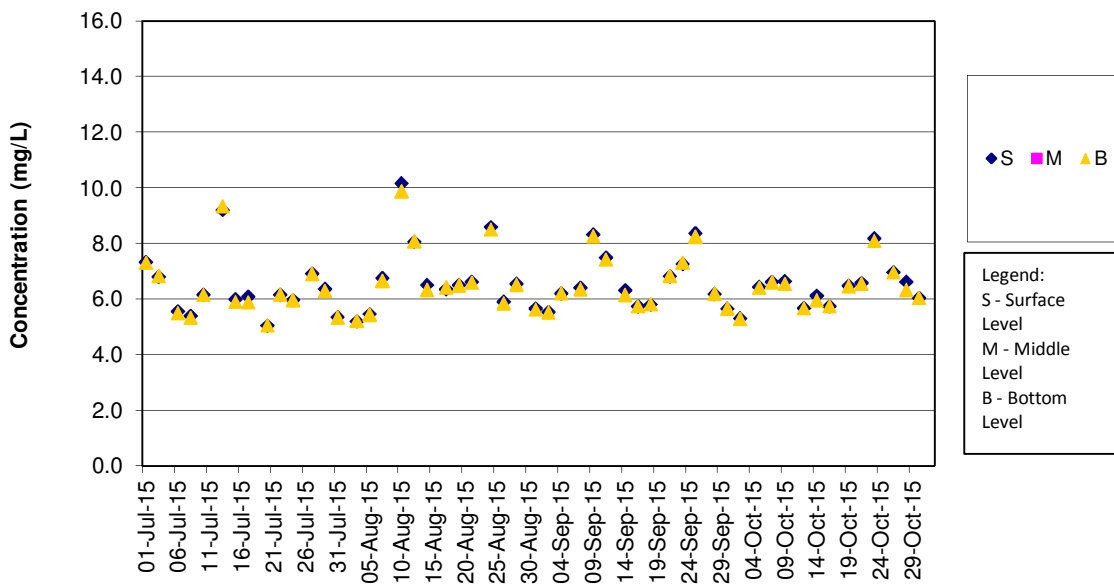

DO Concentrations at Station IS7 (Mid Ebb)

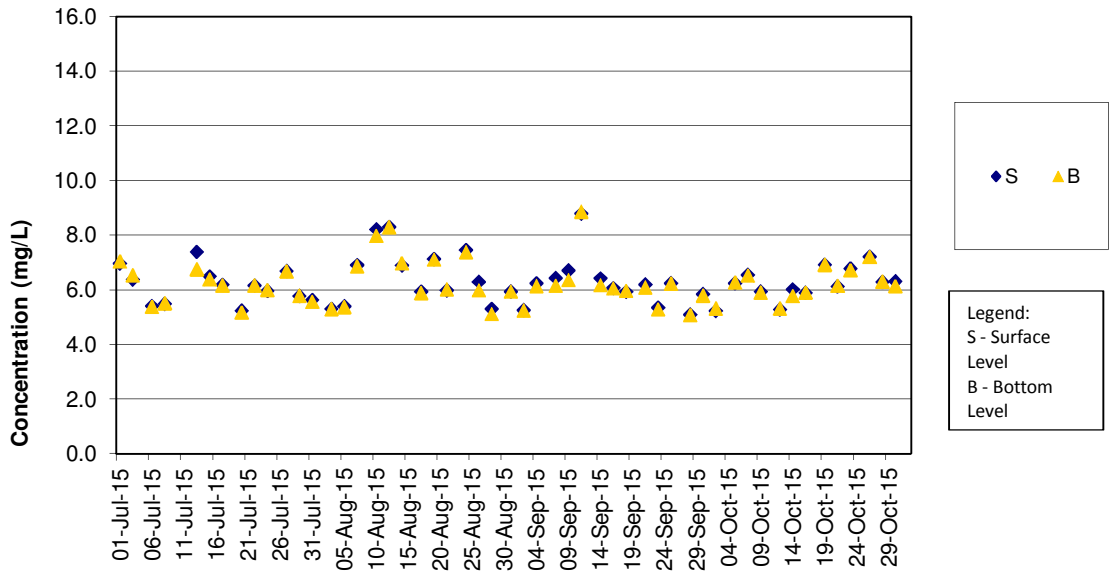

Remark:

- 1) As Strong Wind Signal No.3 was hoisted by Hong Kong Observatory on 10 July 2015 morning, water quality monitoring for mid-ebb tide on 10 July 2015 was cancelled for safety reason.

DO Concentrations at Station IS7 (Mid Flood)

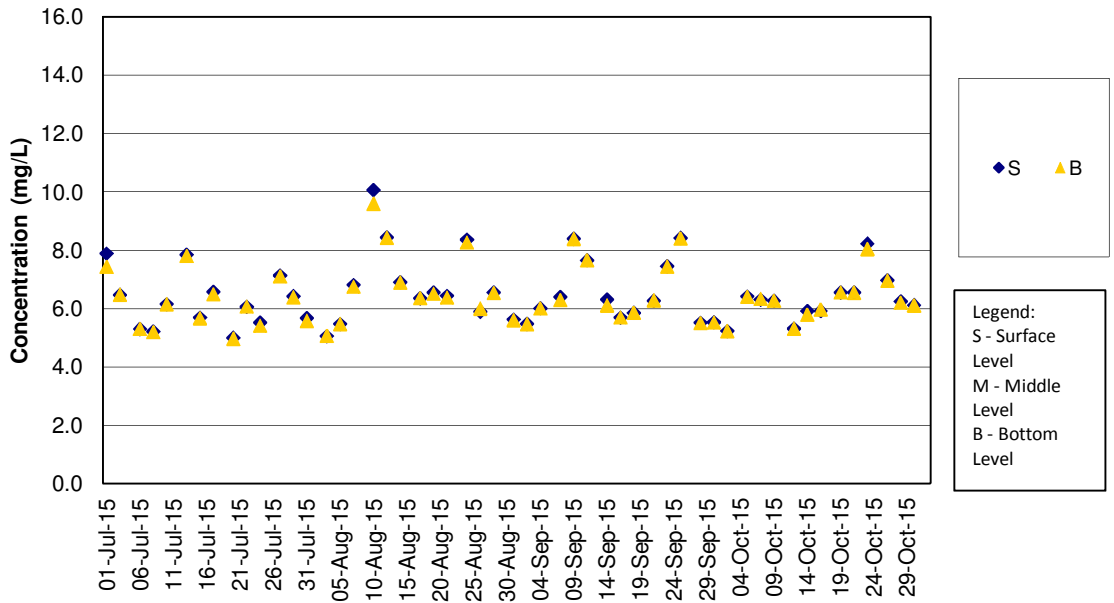

DO Concentrations at Station IS8 (Mid Ebb)

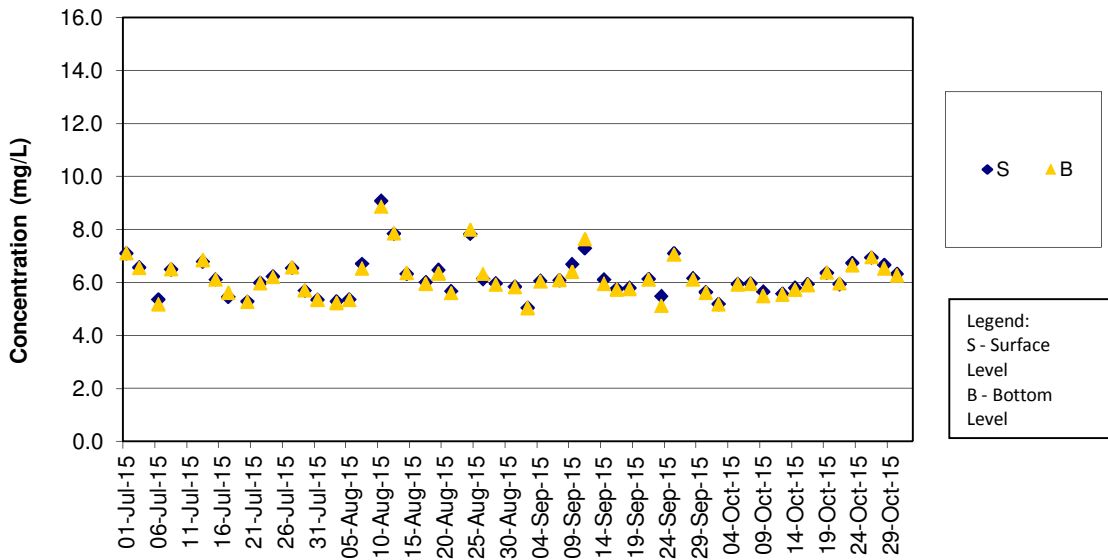

Remark:

- 1) As Strong Wind Signal No.3 was hoisted by Hong Kong Observatory on 10 July 2015 morning, water quality monitoring for mid-ebb tide on 10 July 2015 was cancelled for safety reason.

DO Concentrations at Station IS8 (Mid Flood)

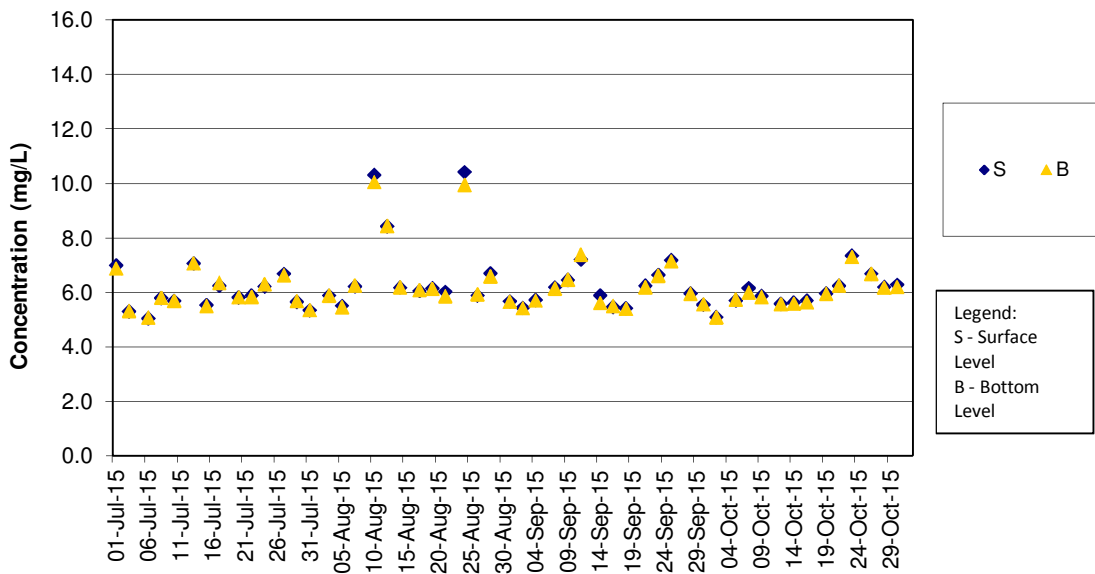

DO Concentrations at Station IS(Mf)9 (Mid Ebb)

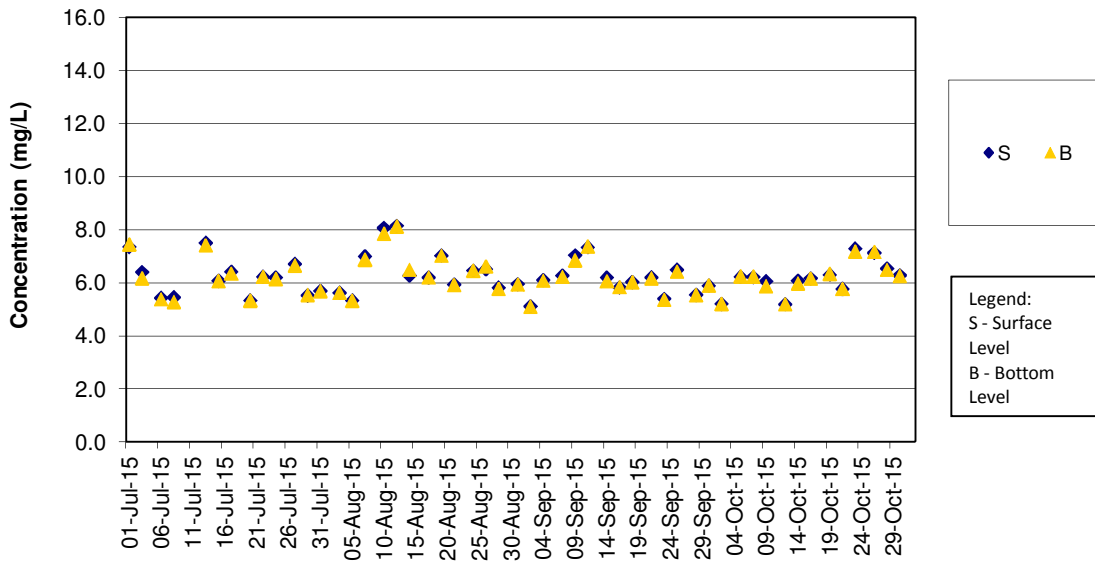

Remark:

- 1) As Strong Wind Signal No.3 was hoisted by Hong Kong Observatory on 10 July 2015 morning, water quality monitoring for mid-ebb tide on 10 July 2015 was cancelled for safety reason.

DO Concentrations at Station IS(Mf)9 (Mid Flood)

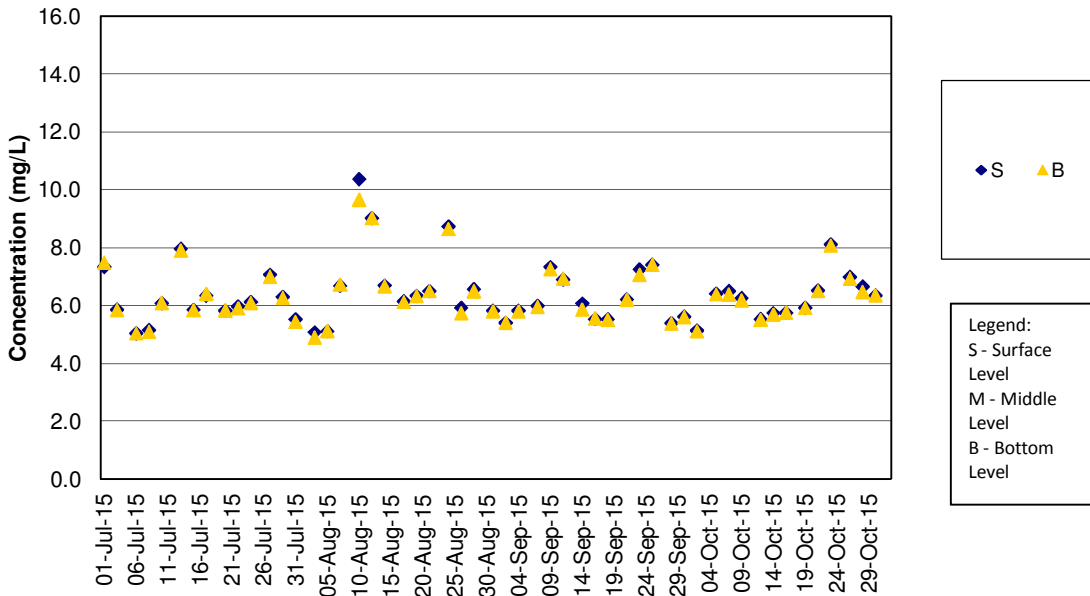

DO Concentrations at Station IS10 (Mid Ebb)

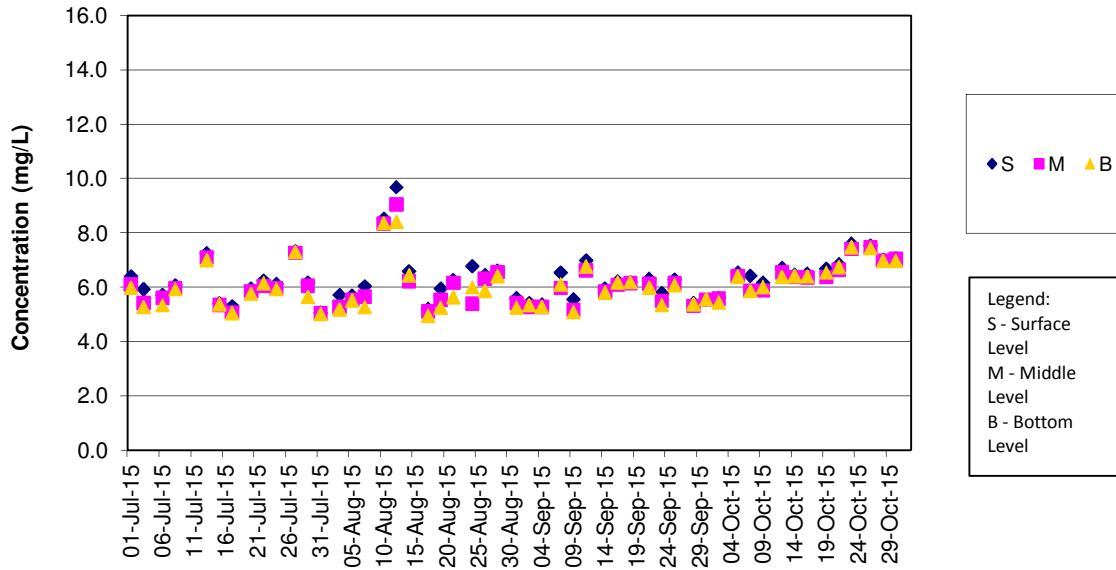

Remark:

1) As Strong Wind Signal No.3 was hoisted by Hong Kong Observatory on 10 July 2015 morning, water quality monitoring for mid-ebb tide on 10 July 2015 was cancelled for safety reason.

DO Concentrations at Station IS10 (Mid Flood)

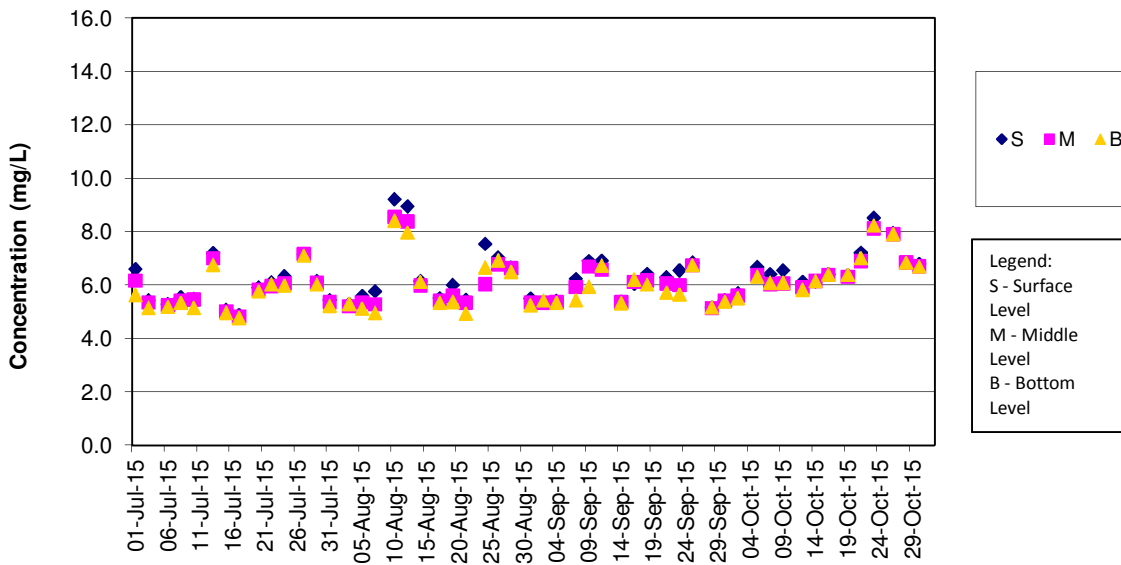

DO Concentrations at Station SR3 (Mid Ebb)

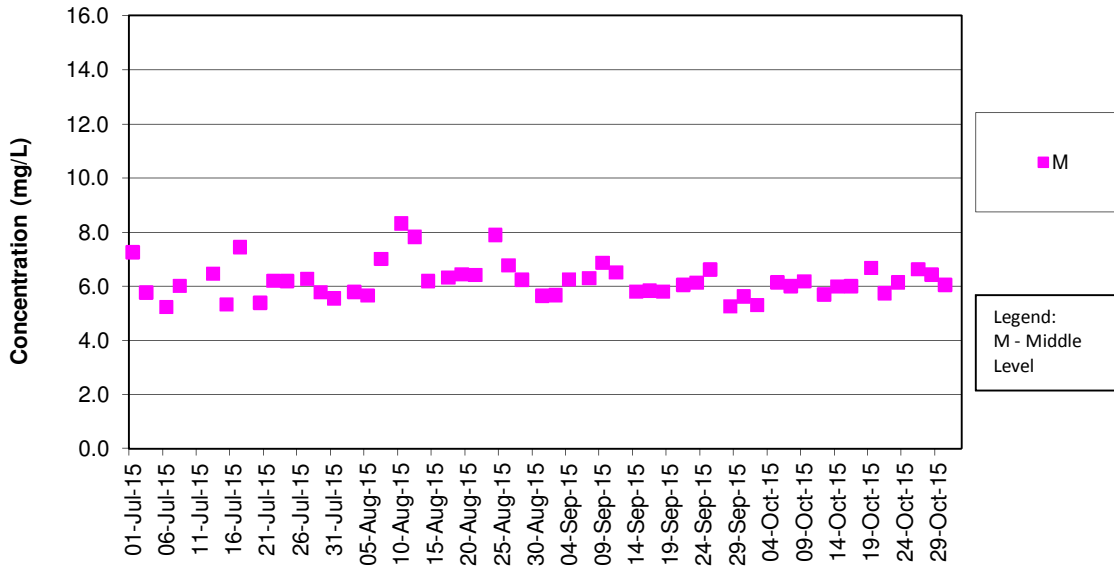

Remark:

- 1) As Strong Wind Signal No.3 was hoisted by Hong Kong Observatory on 10 July 2015 morning, water quality monitoring for mid-ebb tide on 10 July 2015 was cancelled for safety reason.

DO Concentrations at Station SR3 (Mid Flood)

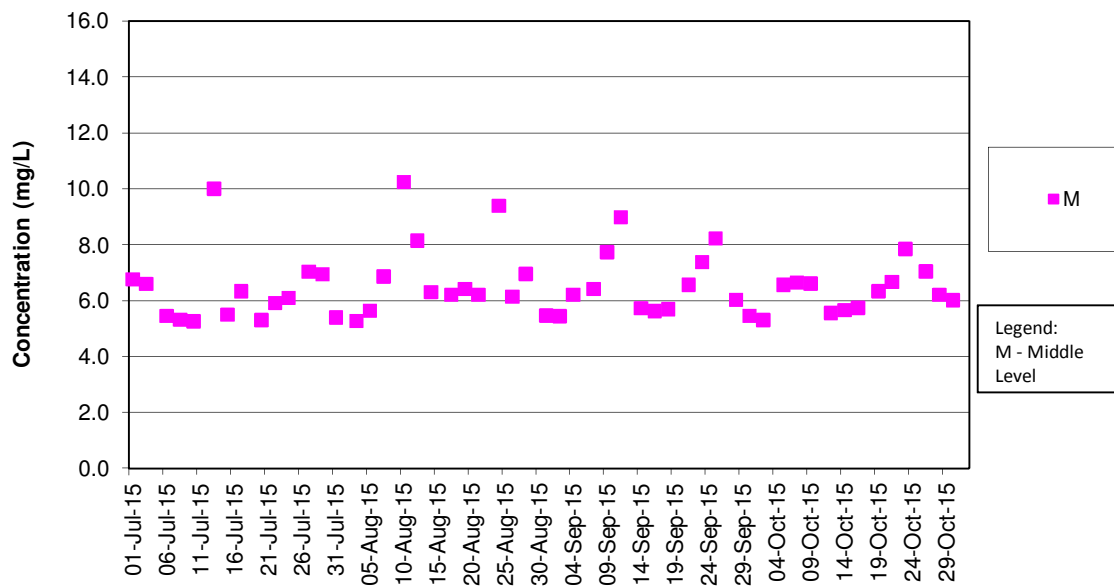

DO Concentrations at Station SR4 (Mid Ebb)

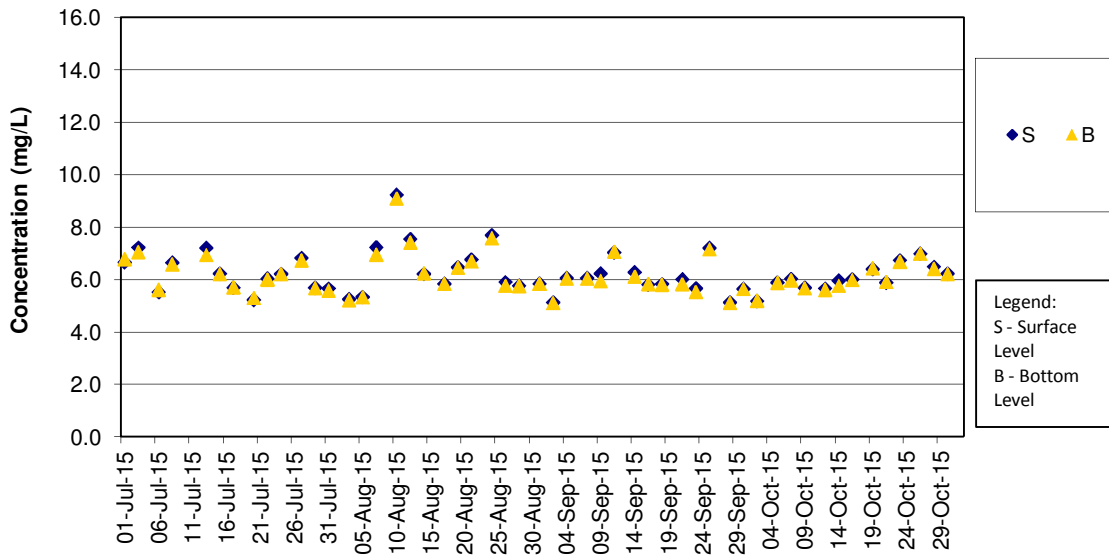

Remark:

- 1) As Strong Wind Signal No.3 was hoisted by Hong Kong Observatory on 10 July 2015 morning, water quality monitoring for mid-ebb tide on 10 July 2015 was cancelled for safety reason.

DO Concentrations at Station SR4 (Mid Flood)

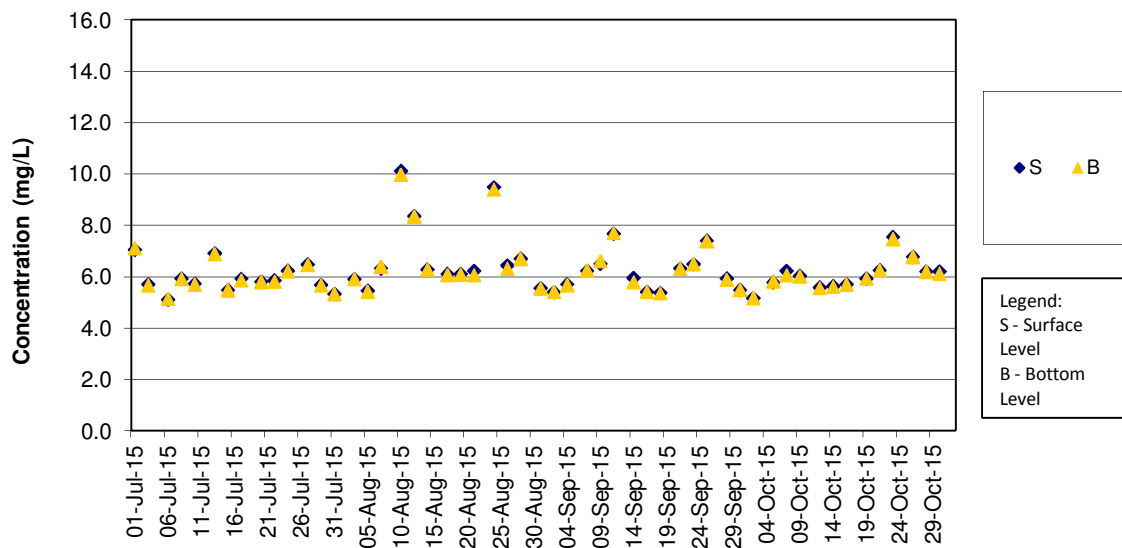

DO Concentrations at Station SR5 (Mid Ebb)

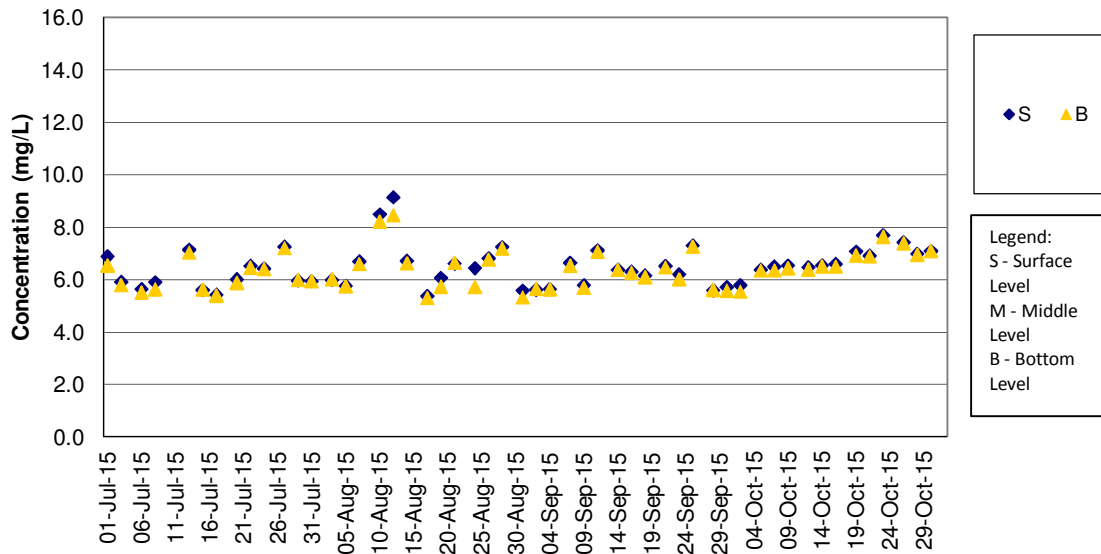

Remark:

1) As Strong Wind Signal No.3 was hoisted by Hong Kong Observatory on 10 July 2015 morning, water quality monitoring for mid-ebb tide on 10 July 2015 was cancelled for safety reason.

DO Concentrations at Station SR5 (Mid Flood)

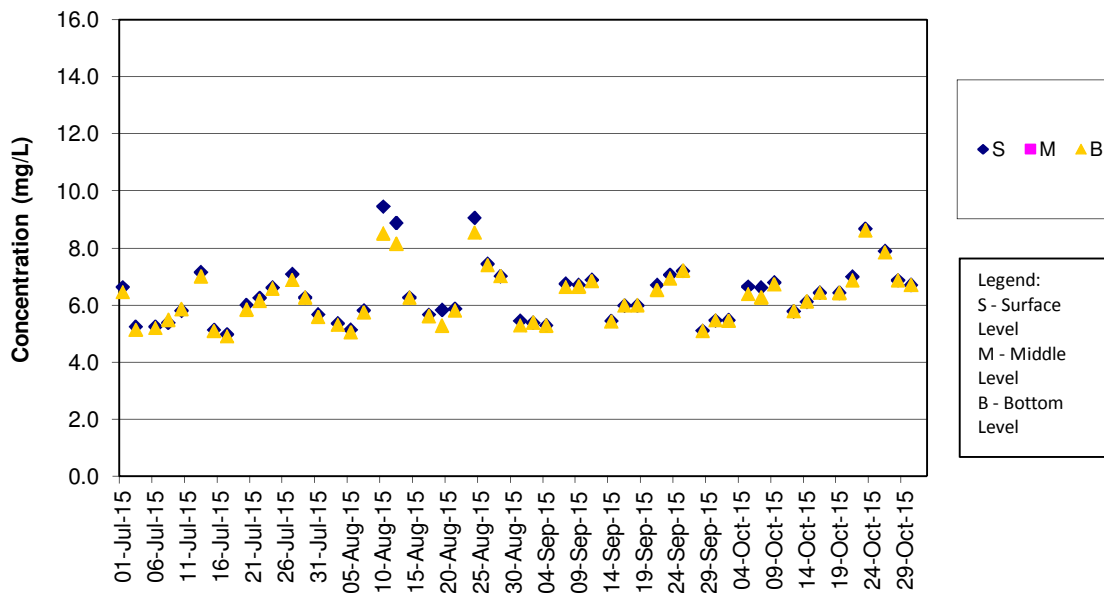

DO Concentrations at Station SR10A (Mid Ebb)

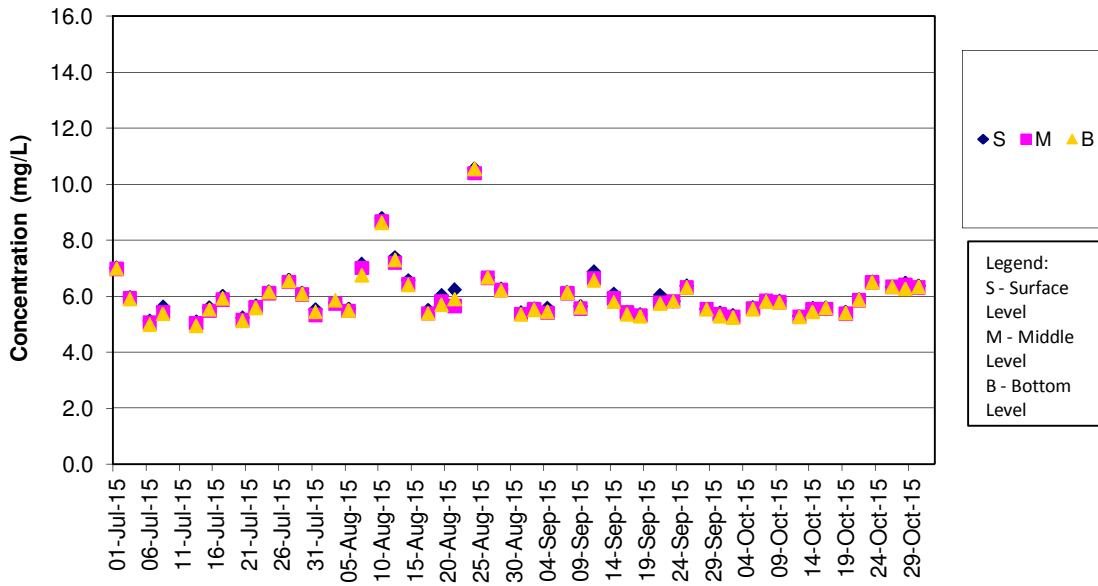

Remark:

1) As Strong Wind Signal No.3 was hoisted by Hong Kong Observatory on 10 July 2015 morning, water quality monitoring for mid-ebb tide on 10 July 2015 was cancelled for safety reason.

DO Concentrations at Station SR10A (Mid Flood)

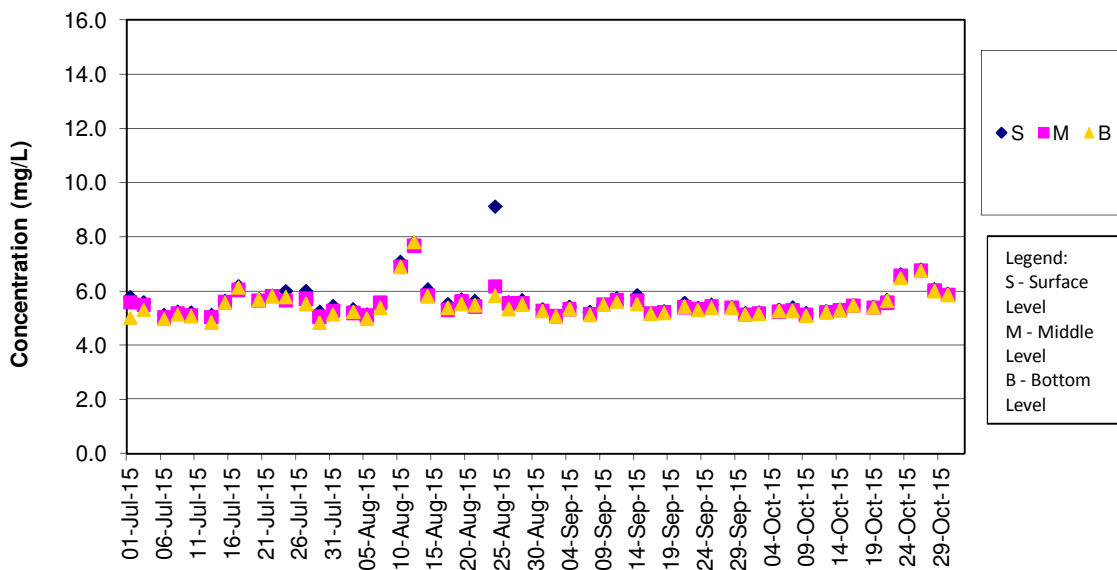

DO Concentrations at Station SR10B (Mid Ebb)

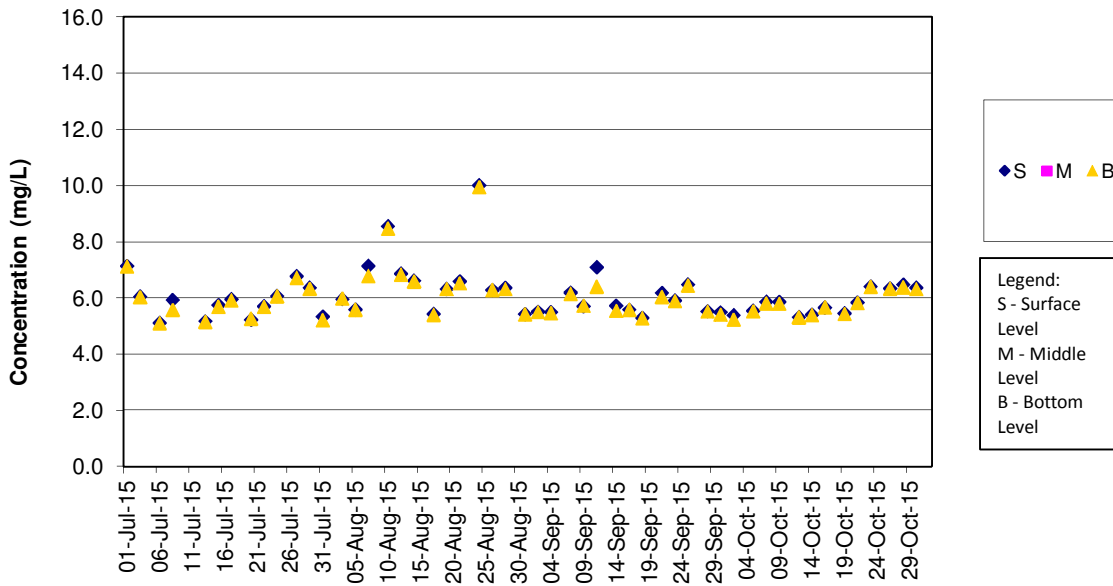

Remark:

- 1) As Strong Wind Signal No.3 was hoisted by Hong Kong Observatory on 10 July 2015 morning, water quality monitoring for mid-ebb tide on 10 July 2015 was cancelled for safety reason.

DO Concentrations at Station SR10B (Mid Flood)

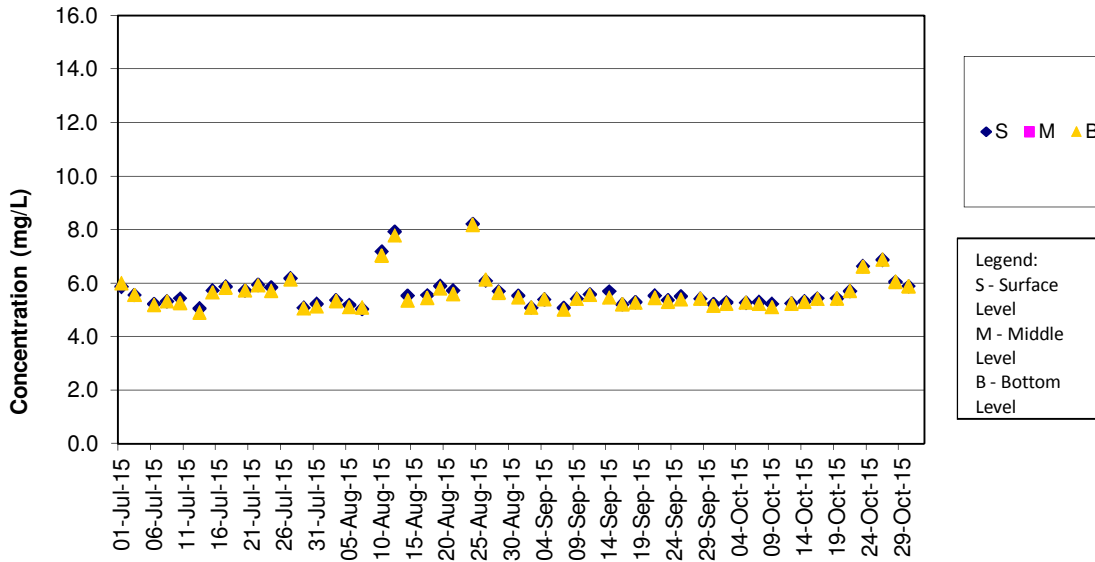

Turbidity Concentrations at Station CS2 (Mid Ebb)

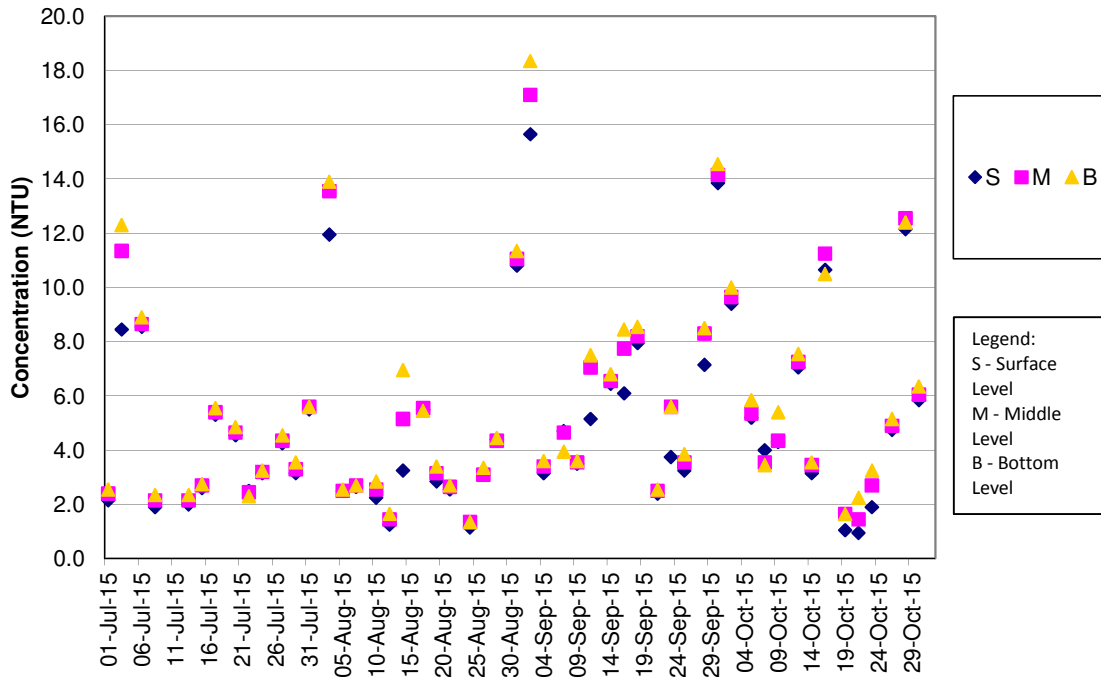

Remark:

1) As Strong Wind Signal No.3 was hoisted by Hong Kong Observatory on 10 July 2015 morning, water quality monitoring for mid-ebb tide on 10 July 2015 was cancelled for safety reason.

Turbidity Concentrations at Station CS2 (Mid Flood)

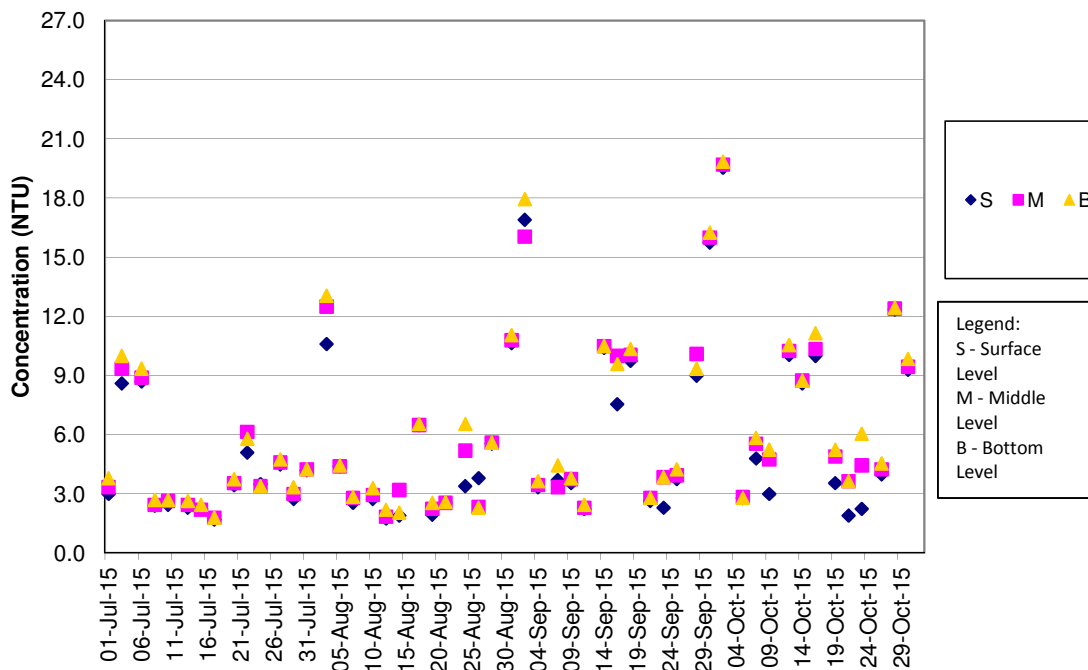

Turbidity Concentrations at Station CS(Mf)5 (Mid Ebb)

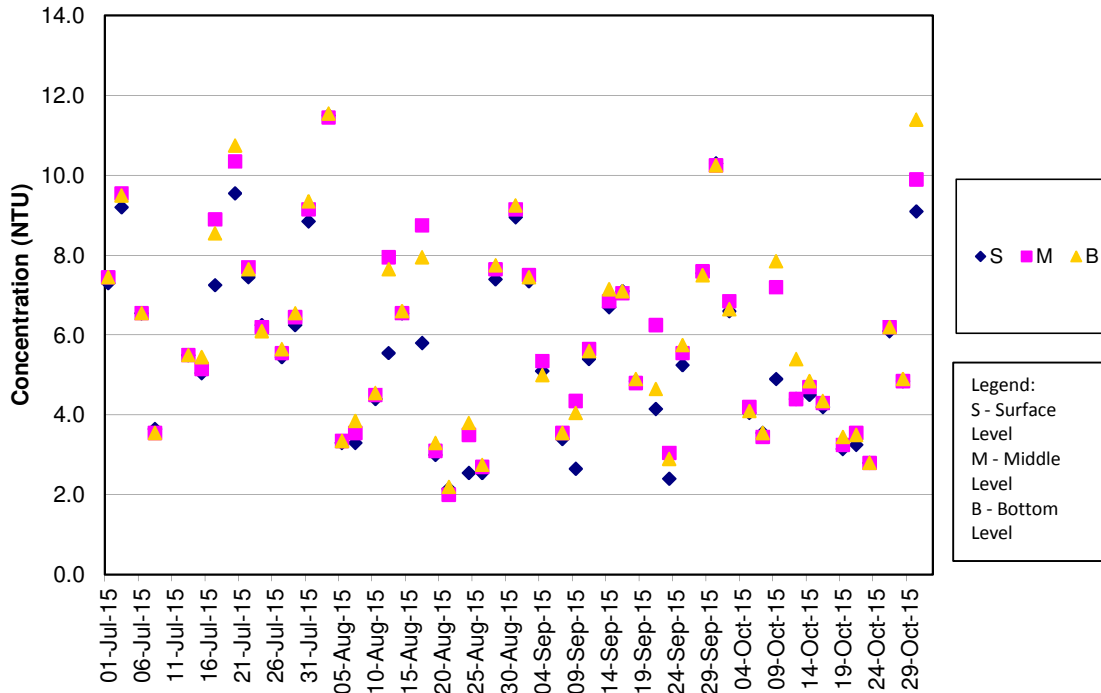

Remark:

1) As Strong Wind Signal No.3 was hoisted by Hong Kong Observatory on 10 July 2015 morning, water quality monitoring for mid-ebb tide on 10 July 2015 was cancelled for safety reason.

Turbidity Concentrations at Station CS(Mf)5 (Mid Flood)

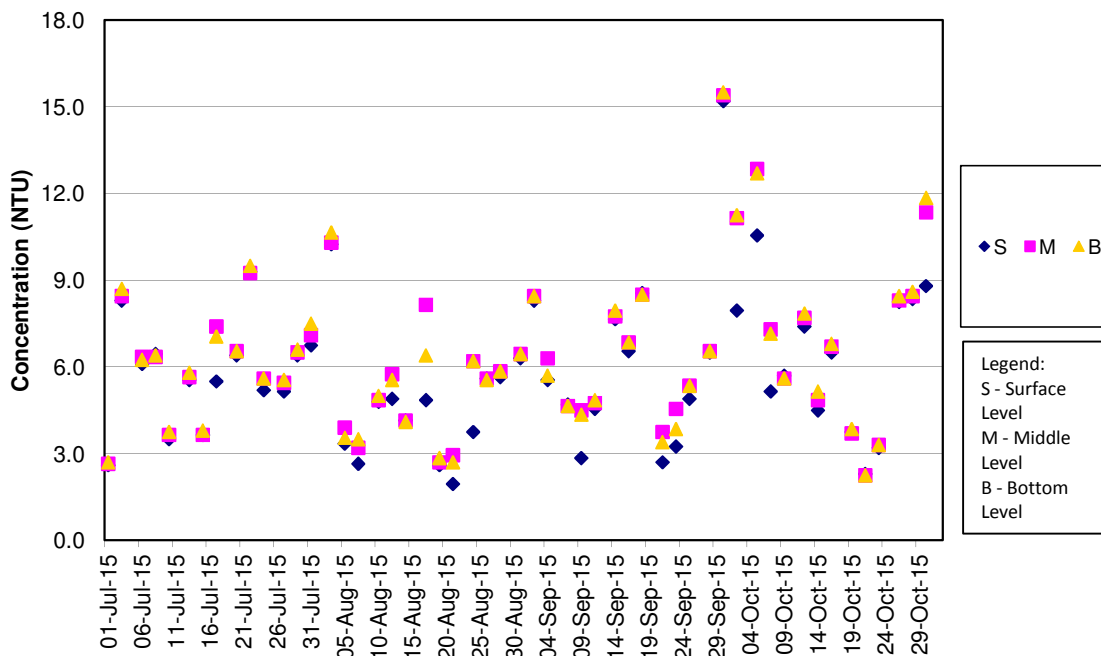

Turbidity Concentrations at Station IS5 (Mid Ebb)

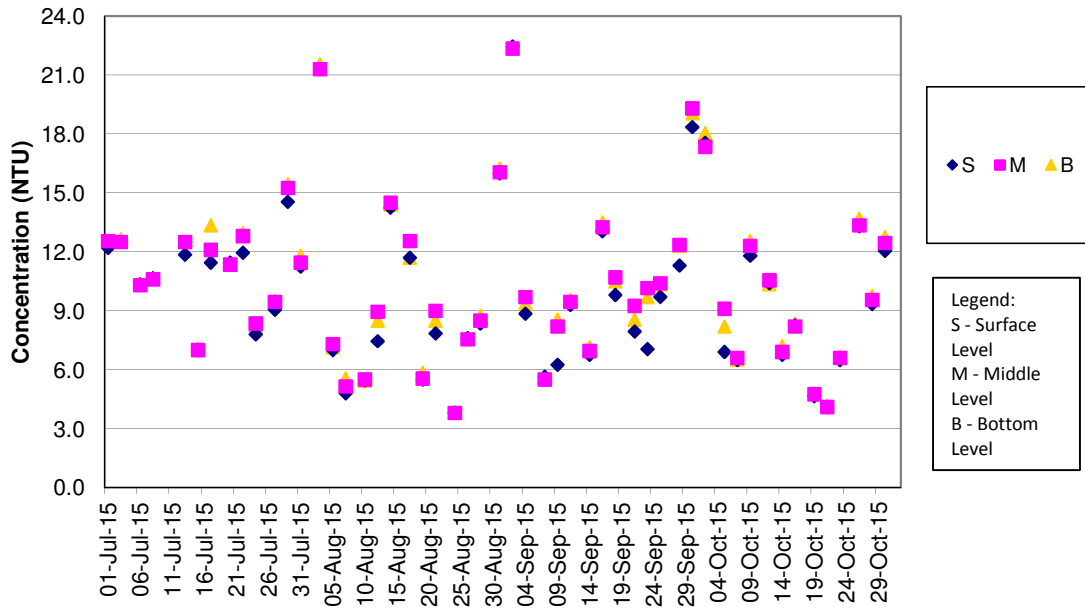

Remark:

- 1) As Strong Wind Signal No.3 was hoisted by Hong Kong Observatory on 10 July 2015 morning, water quality monitoring for mid-ebb tide on 10 July 2015 was cancelled for safety reason.

Turbidity Concentrations at Station IS5 (Mid Flood)

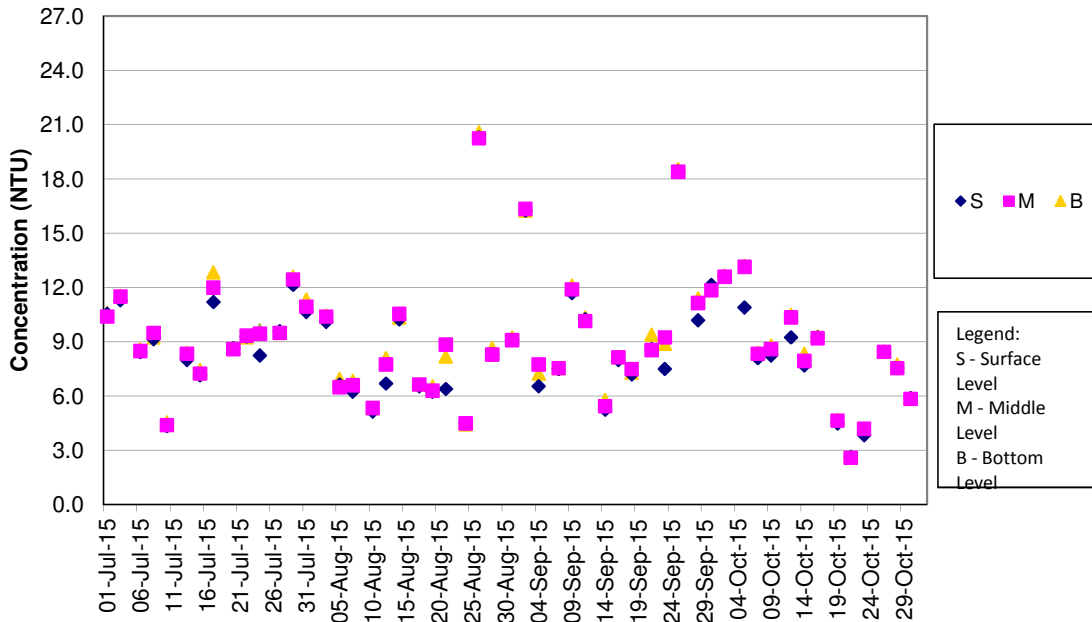

Turbidity Concentrations at Station IS(Mf)6 (Mid Ebb)

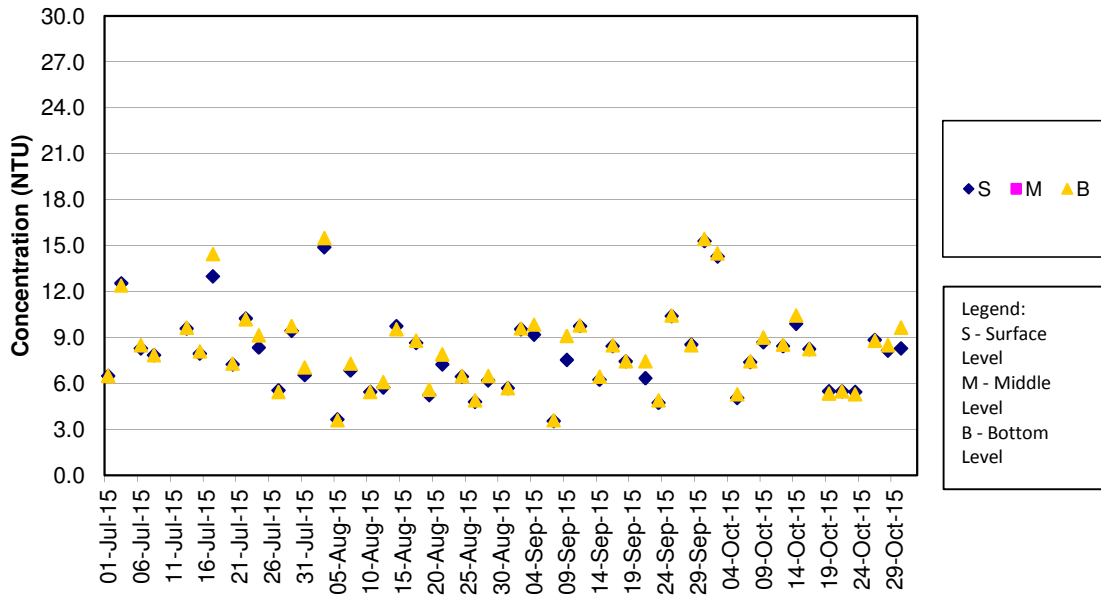

Remark:

- 1) As Strong Wind Signal No.3 was hoisted by Hong Kong Observatory on 10 July 2015 morning, water quality monitoring for mid-ebb tide on 10 July 2015 was cancelled for safety reason.

Turbidity Concentrations at Station IS(Mf)6 (Mid Flood)

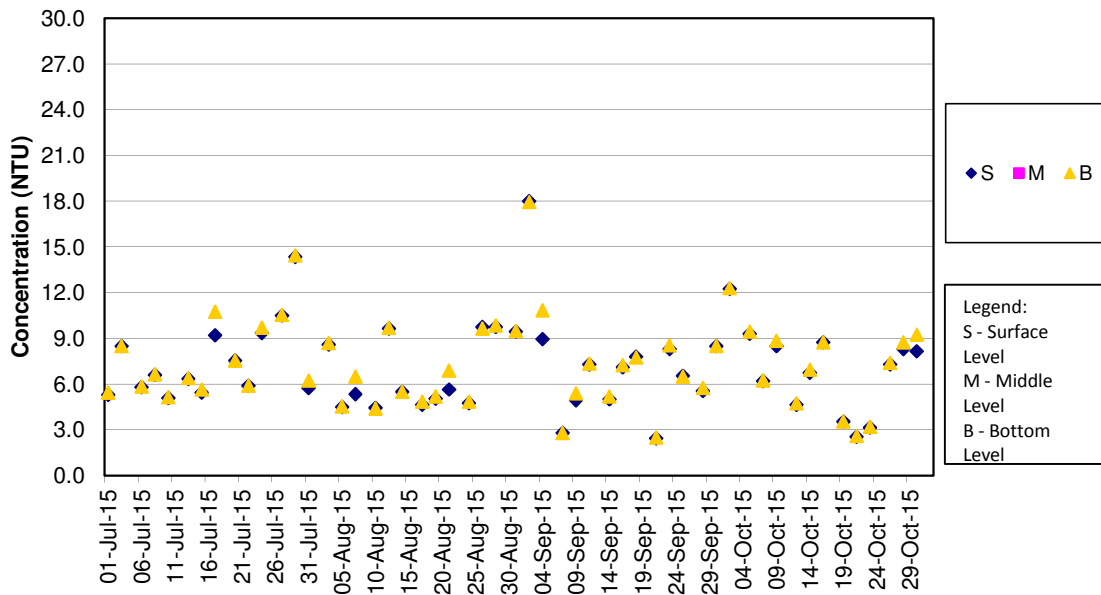

Turbidity Concentrations at Station IS7 (Mid Ebb)

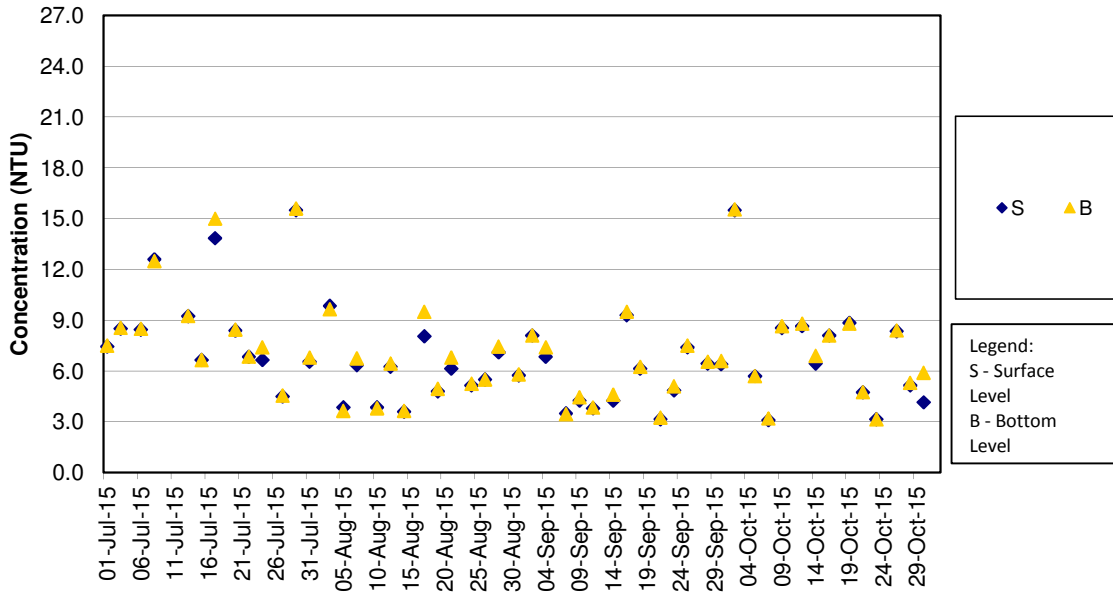

Remark:

- As Strong Wind Signal No.3 was hoisted by Hong Kong Observatory on 10 July 2015 morning, water quality monitoring for mid-ebb tide on 10 July 2015 was cancelled for safety reason.

Turbidity Concentrations at Station IS7 (Mid Flood)

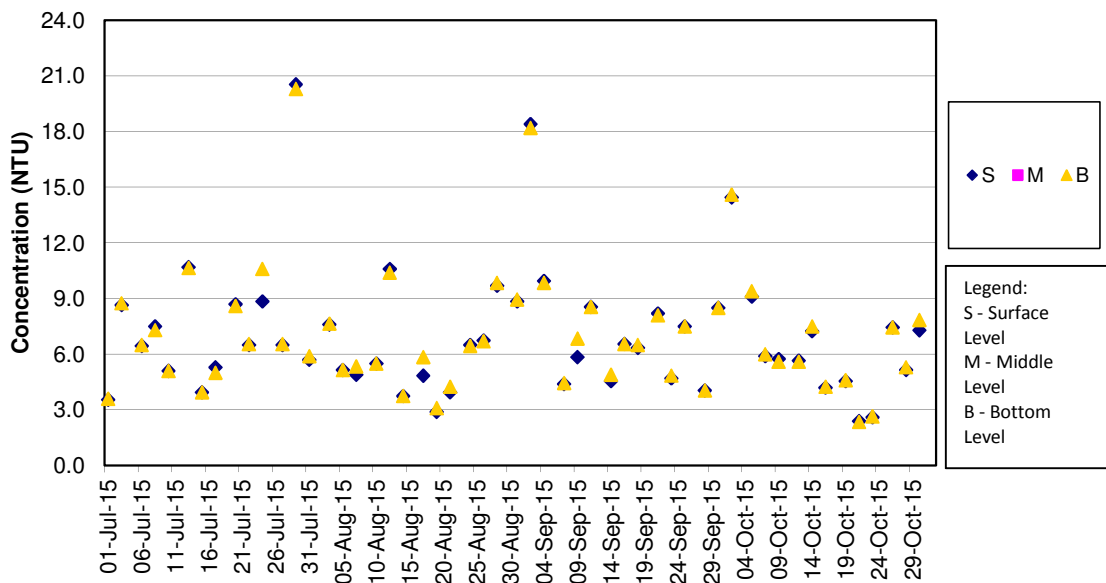

Turbidity Concentrations at Station IS8 (Mid Ebb)

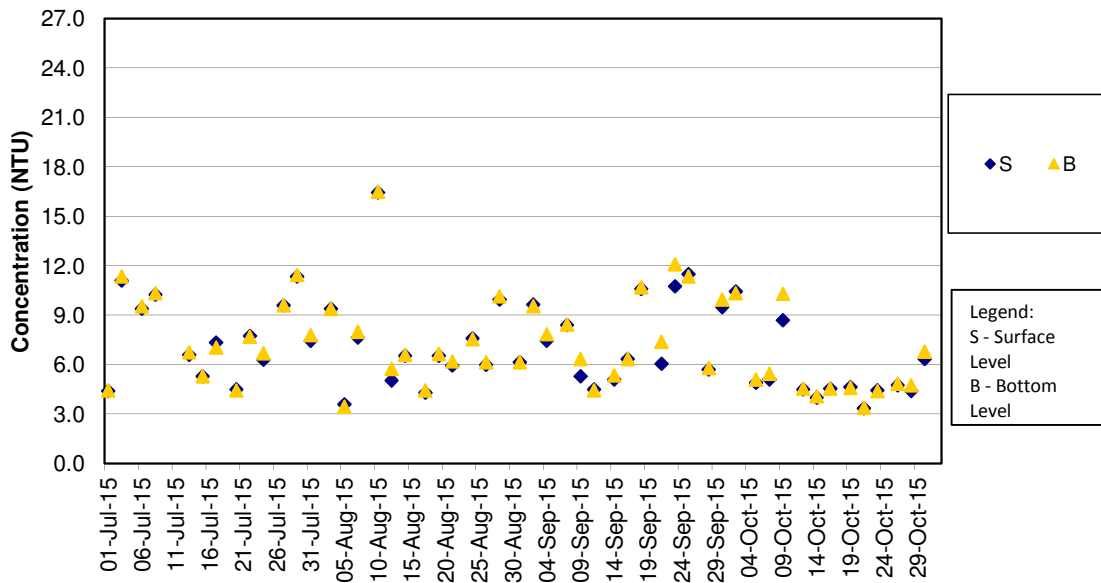

Remark:

- 1) As Strong Wind Signal No.3 was hoisted by Hong Kong Observatory on 10 July 2015 morning, water quality monitoring for mid-ebb tide on 10 July 2015 was cancelled for safety reason.

Turbidity Concentrations at Station IS8 (Mid Flood)

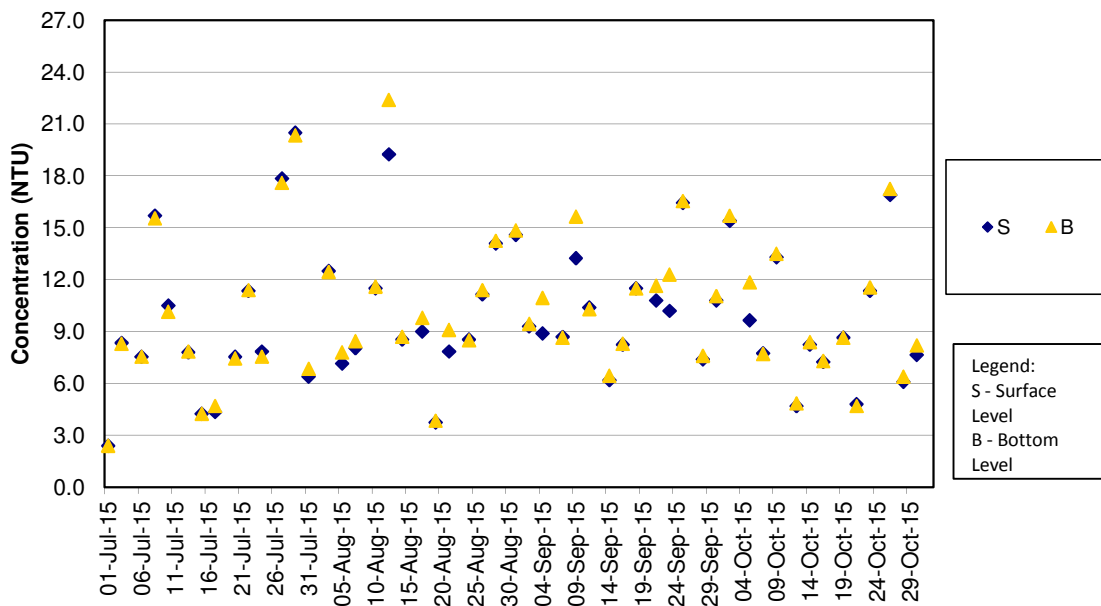

Turbidity Concentrations at Station IS(Mf)9 (Mid Ebb)

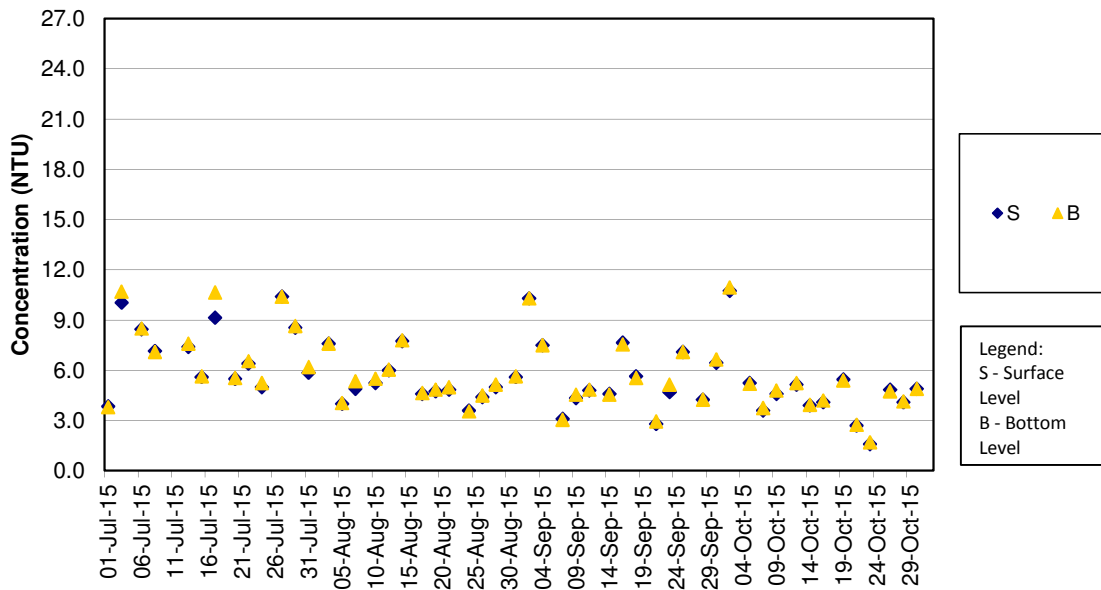

Remark:

1) As Strong Wind Signal No.3 was hoisted by Hong Kong Observatory on 10 July 2015 morning, water quality monitoring for mid-ebb tide on 10 July 2015 was cancelled for safety reason.

Turbidity Concentrations at Station IS(Mf)9 (Mid Flood)

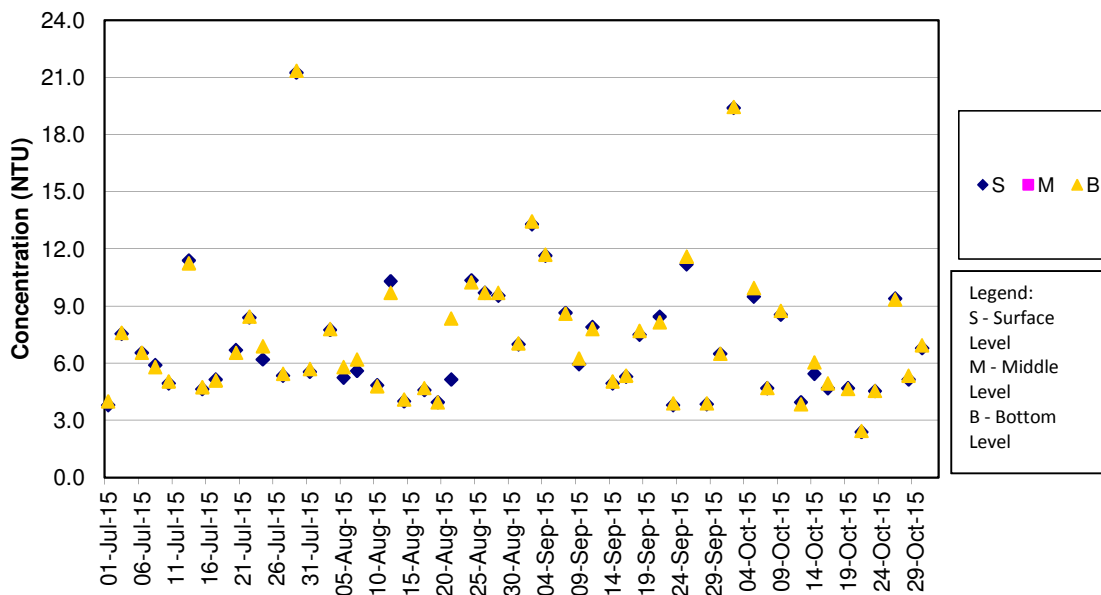

Turbidity Concentrations at Station IS10 (Mid Ebb)

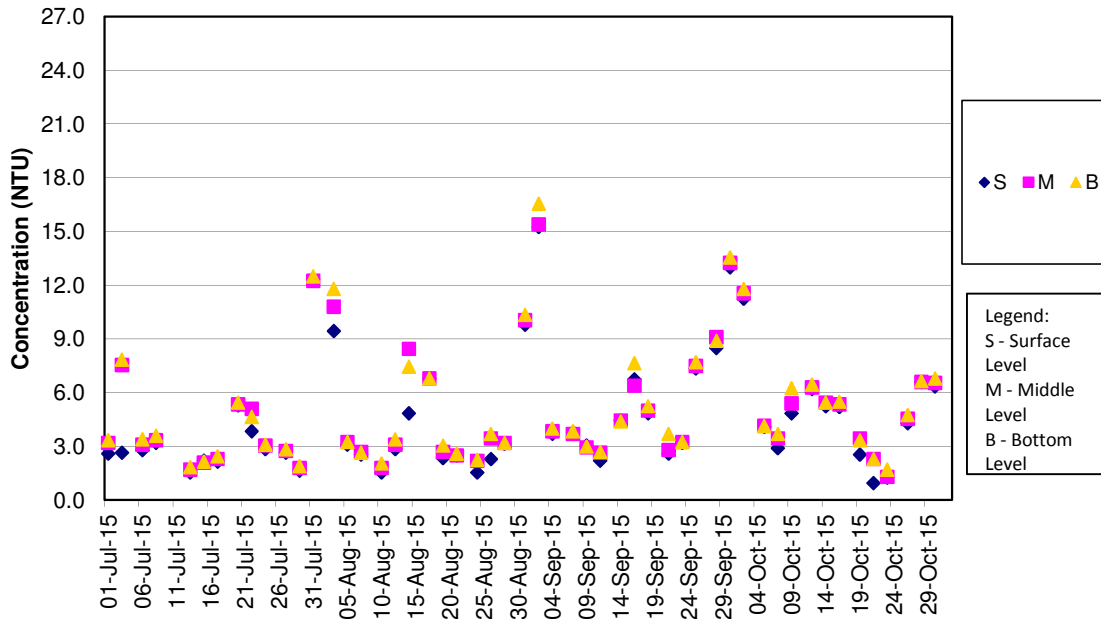

Remark:

1) As Strong Wind Signal No.3 was hoisted by Hong Kong Observatory on 10 July 2015 morning, water quality monitoring for mid-ebb tide on 10 July 2015 was cancelled for safety reason.

Turbidity Concentrations at Station IS10 (Mid Flood)

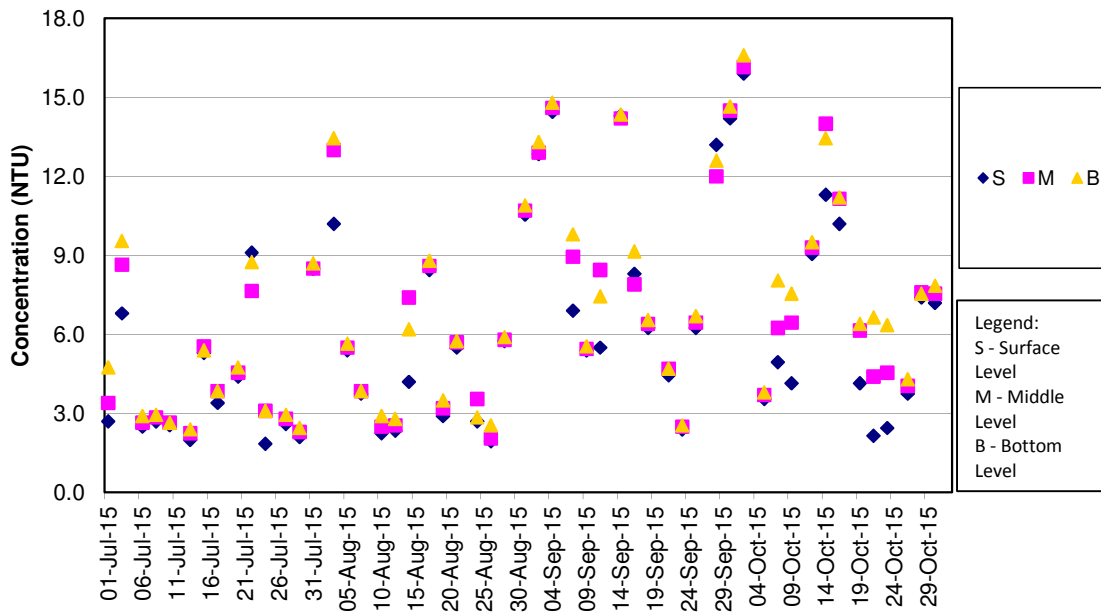

Turbidity Concentrations at Station SR3 (Mid Ebb)

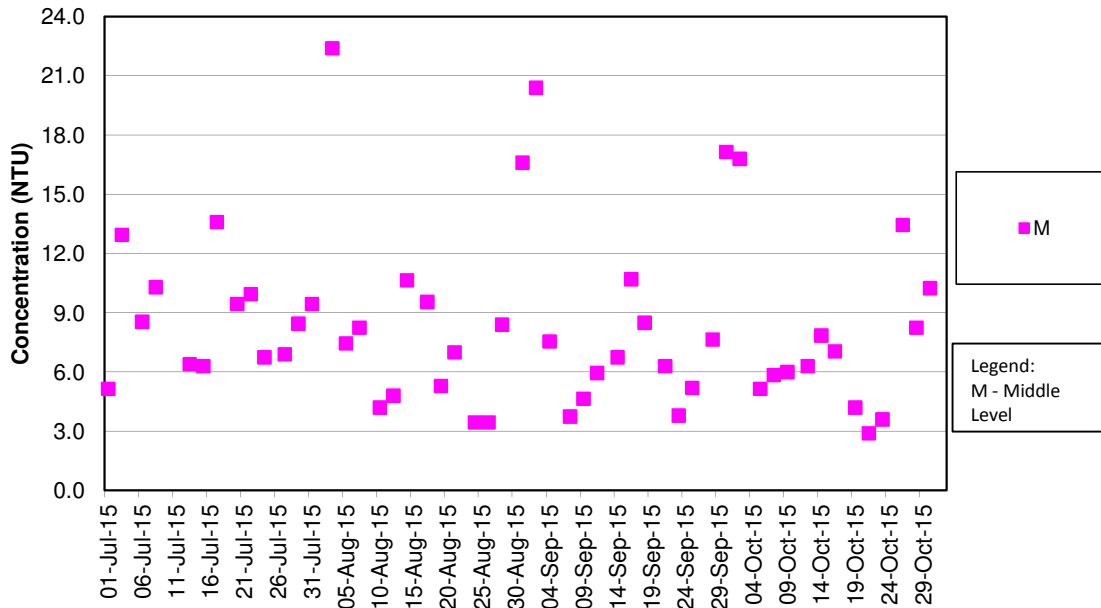

Remark:

- 1) As Strong Wind Signal No.3 was hoisted by Hong Kong Observatory on 10 July 2015 morning, water quality monitoring for mid-ebb tide on 10 July 2015 was cancelled for safety reason.

Turbidity Concentrations at Station SR3 (Mid Flood)

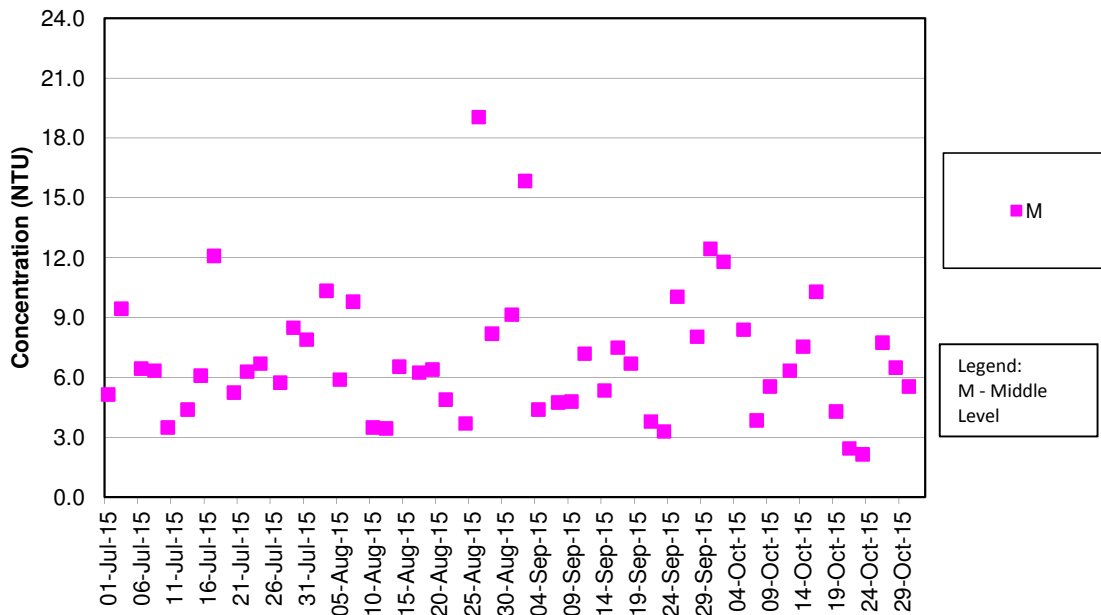

Turbidity Concentrations at Station SR4 (Mid Ebb)

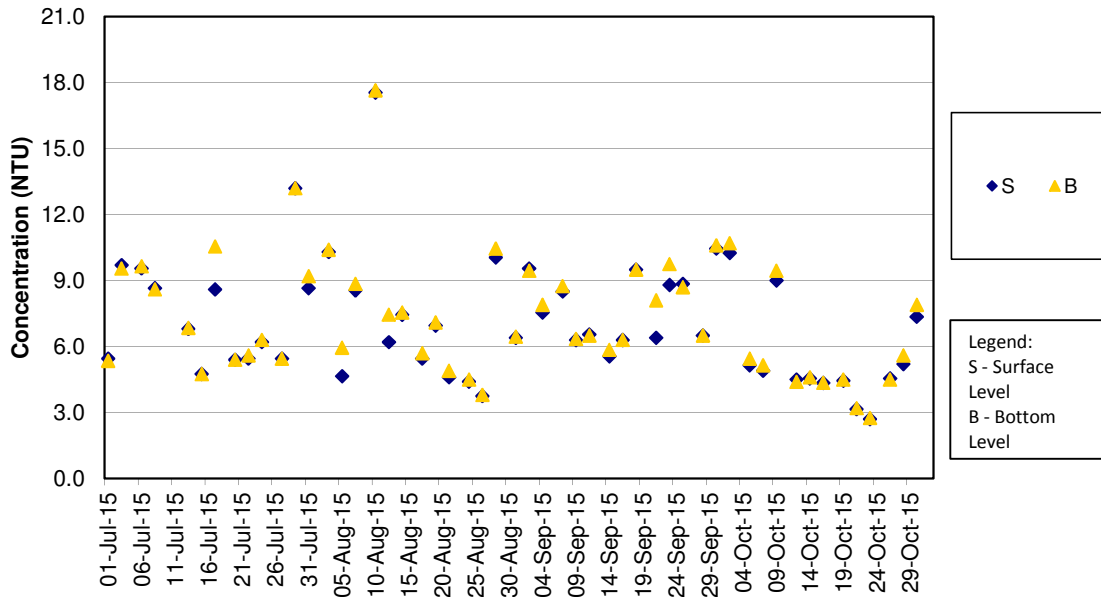

Remark:

- 1) As Strong Wind Signal No.3 was hoisted by Hong Kong Observatory on 10 July 2015 morning, water quality monitoring for mid-ebb tide on 10 July 2015 was cancelled for safety reason.

Turbidity Concentrations at Station SR4 (Mid Flood)

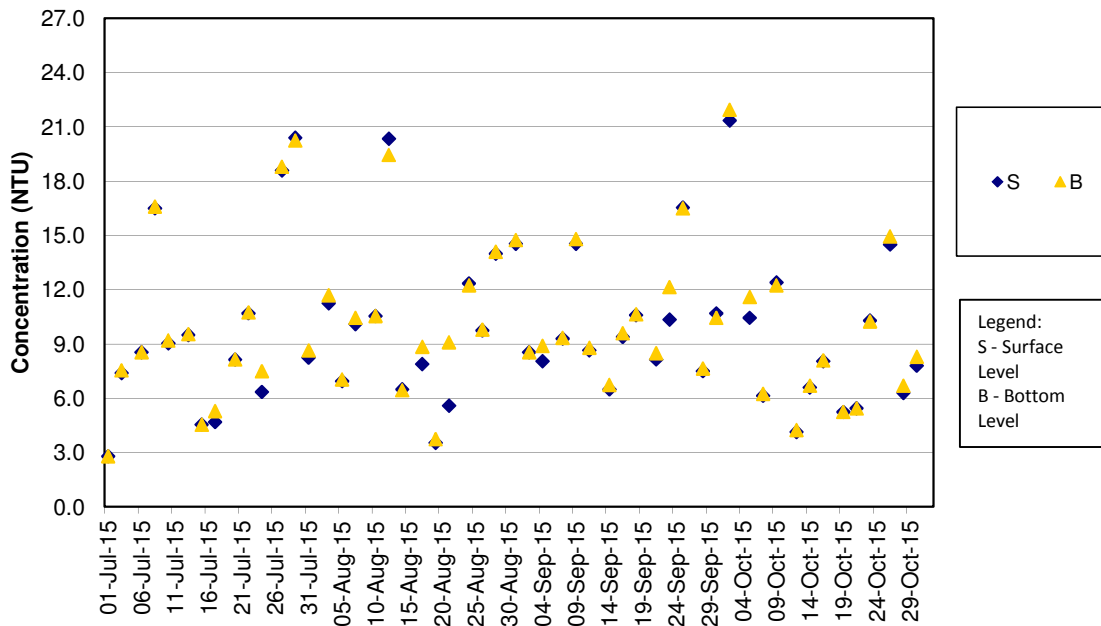

Turbidity Concentrations at Station SR5 (Mid Ebb)

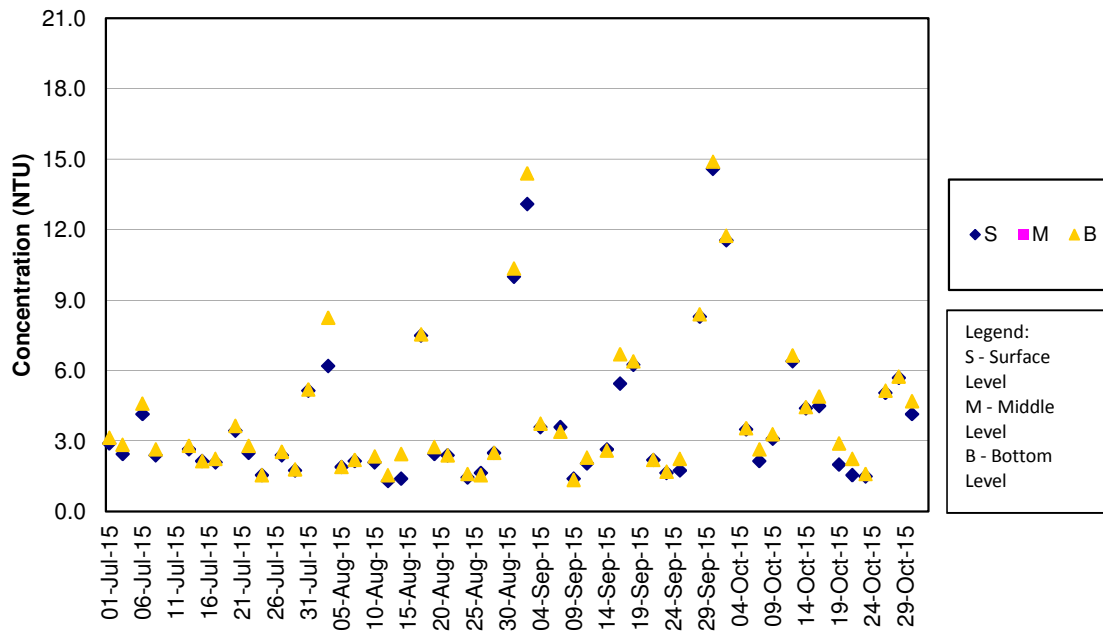

Remark:

- 1) As Strong Wind Signal No.3 was hoisted by Hong Kong Observatory on 10 July 2015 morning, water quality monitoring for mid-ebb tide on 10 July 2015 was cancelled for safety reason.

Turbidity Concentrations at Station SR5 (Mid Flood)

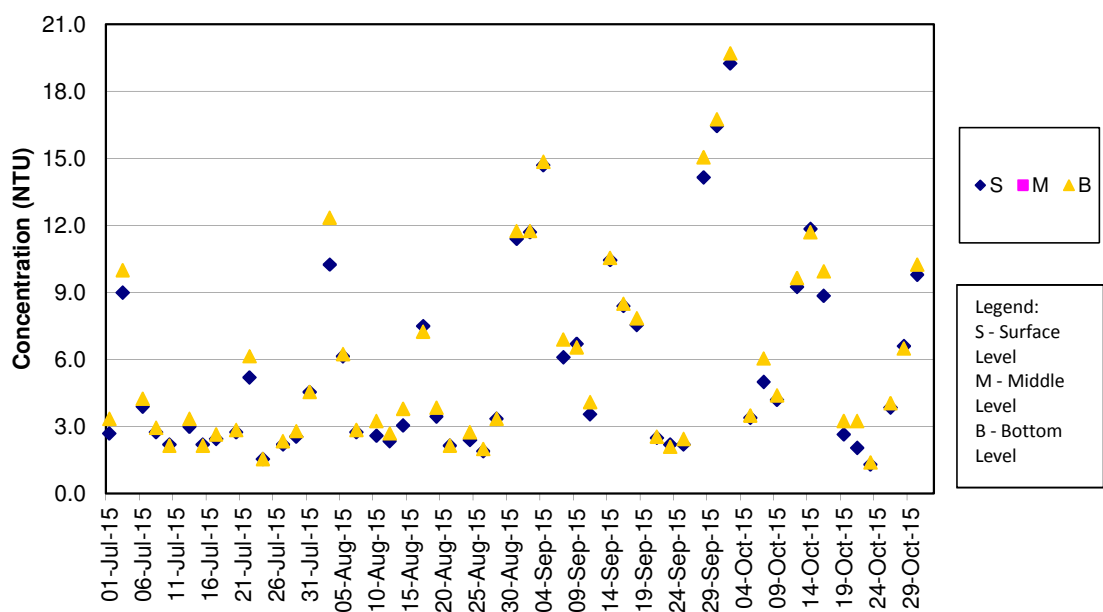

Turbidity Concentrations at Station SR10A (Mid Ebb)

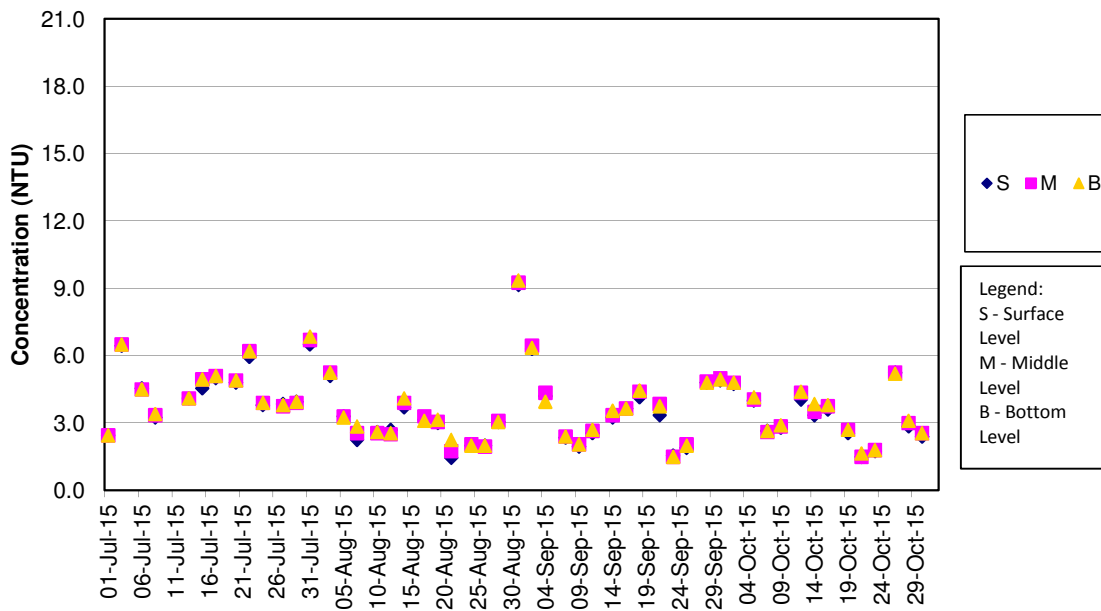

Remark:

1) As Strong Wind Signal No.3 was hoisted by Hong Kong Observatory on 10 July 2015 morning, water quality monitoring for mid-ebb tide on 10 July 2015 was cancelled for safety reason.

Turbidity Concentrations at Station SR10A (Mid Flood)

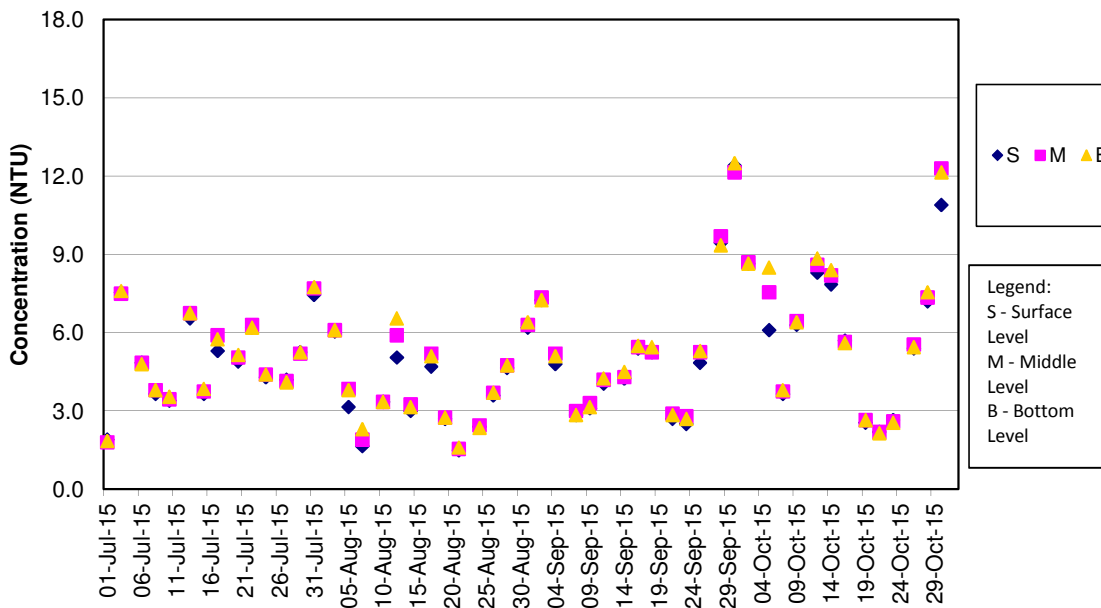

Turbidity Concentrations at Station SR10B (Mid Ebb)

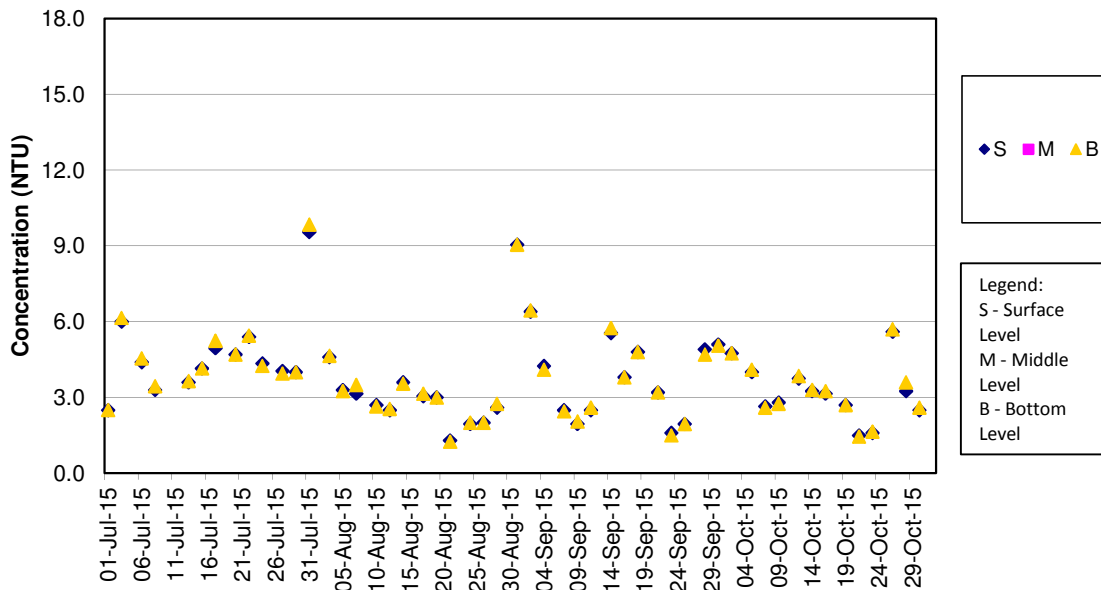

Remark:

- 1) As Strong Wind Signal No.3 was hoisted by Hong Kong Observatory on 10 July 2015 morning, water quality monitoring for mid-ebb tide on 10 July 2015 was cancelled for safety reason.

Turbidity Concentrations at Station SR10B (Mid Flood)

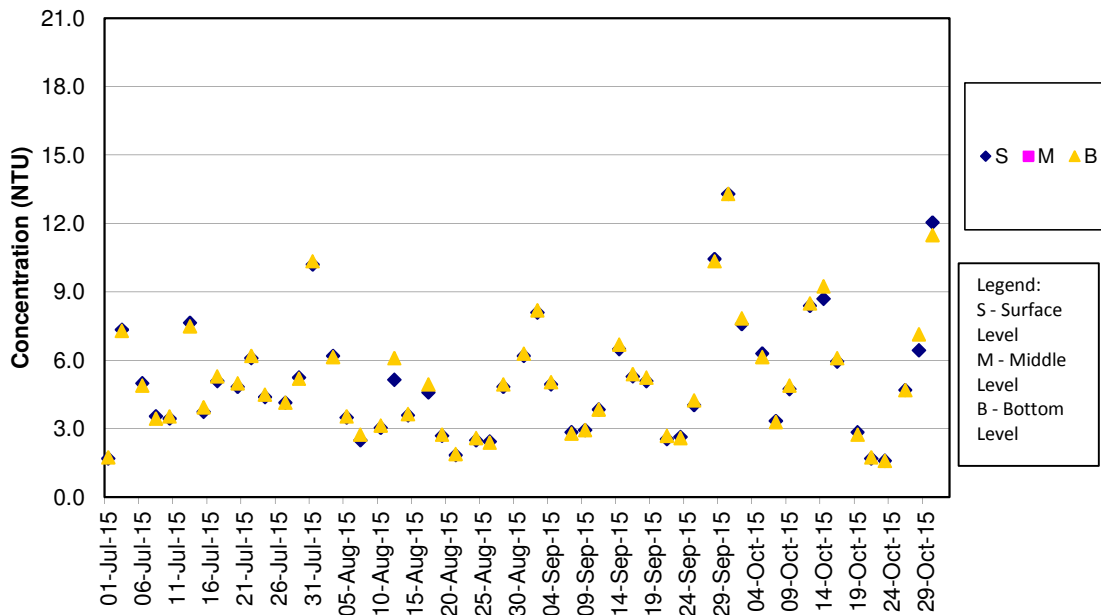

SS Concentrations at Station CS2 (Mid Ebb)

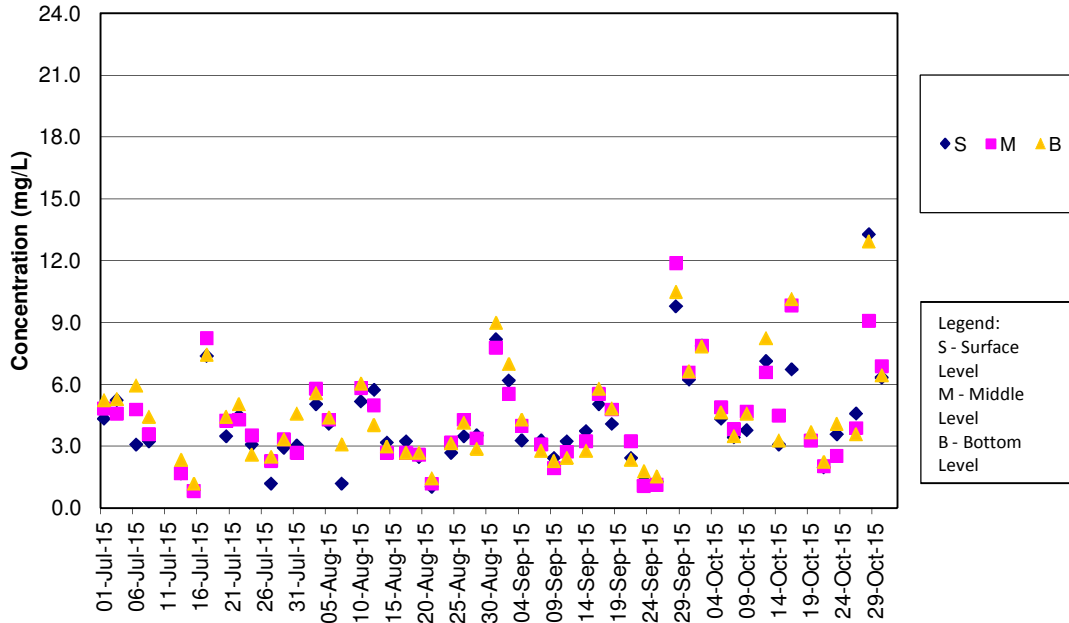

Remark:

- As Strong Wind Signal No.3 was hoisted by Hong Kong Observatory on 10 July 2015 morning, water quality monitoring for mid-ebb tide on 10 July 2015 was cancelled for safety reason.

SS Concentrations at Station CS2 (Mid Flood)

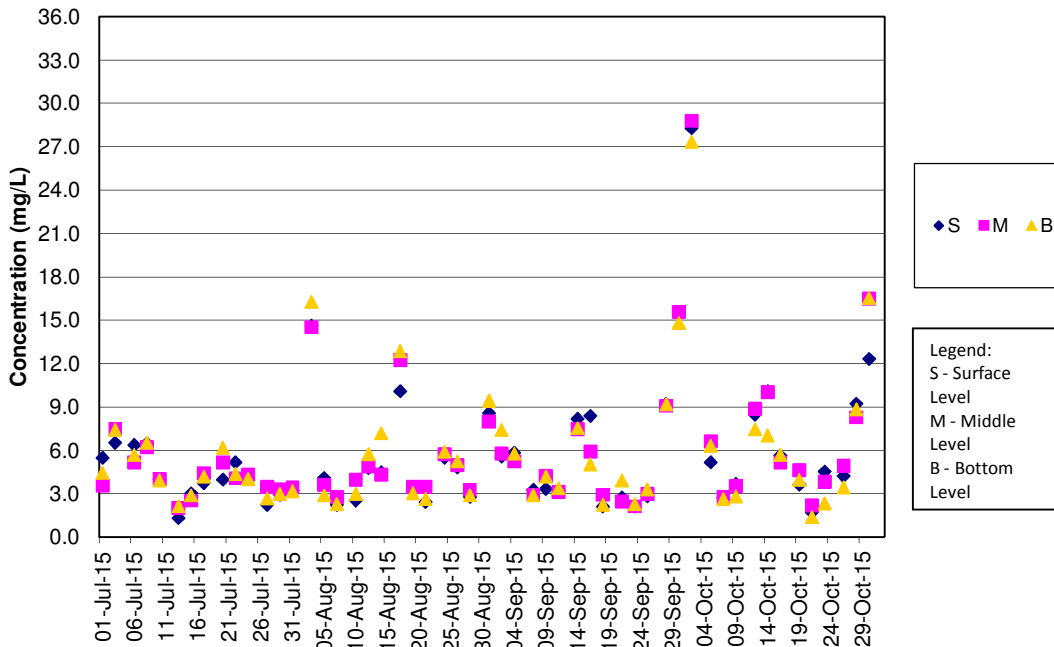

SS Concentrations at Station CS(Mf)5 (Mid Ebb)

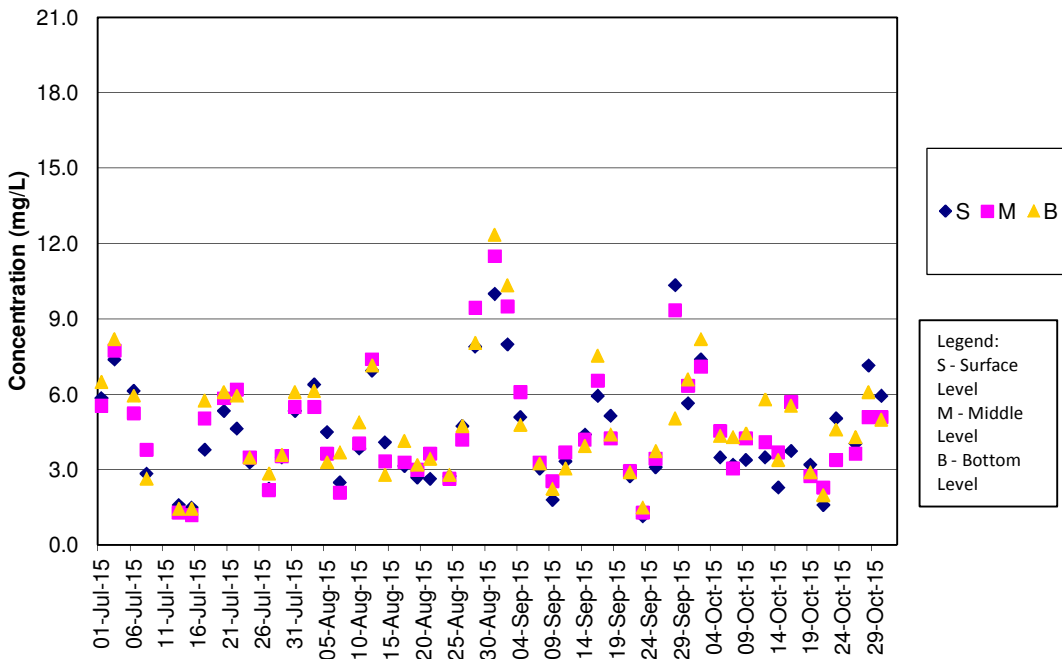

Remark:

1) As Strong Wind Signal No.3 was hoisted by Hong Kong Observatory on 10 July 2015 morning, water quality monitoring for mid-ebb tide on 10 July 2015 was cancelled for safety reason.

SS Concentrations at Station CS(Mf)5 (Mid Flood)

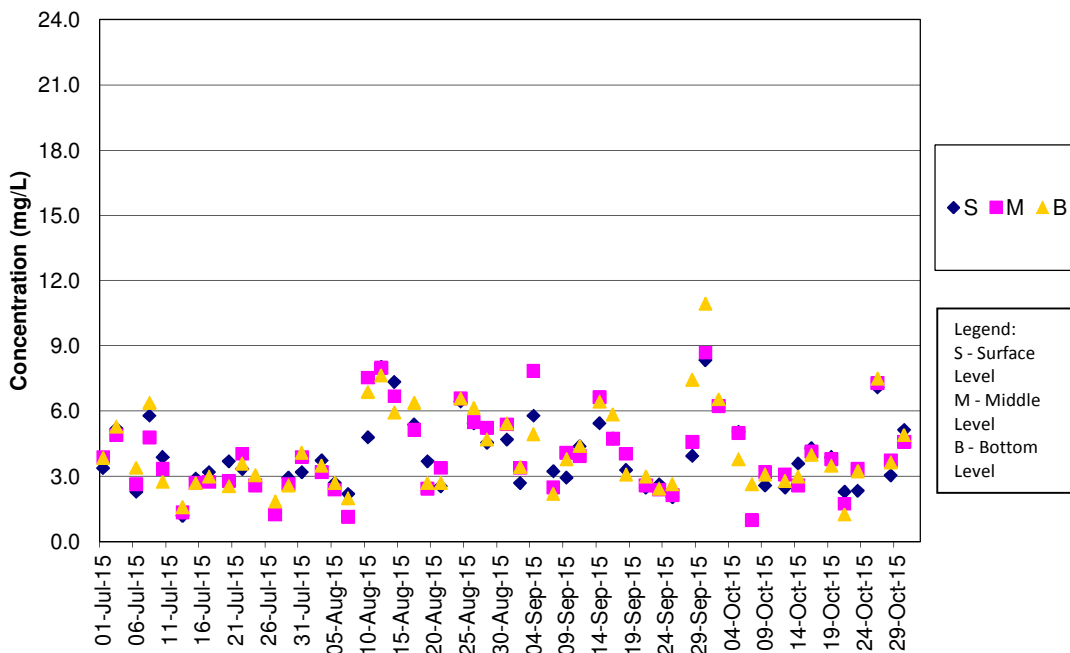

SS Concentrations at Station IS5 (Mid Ebb)

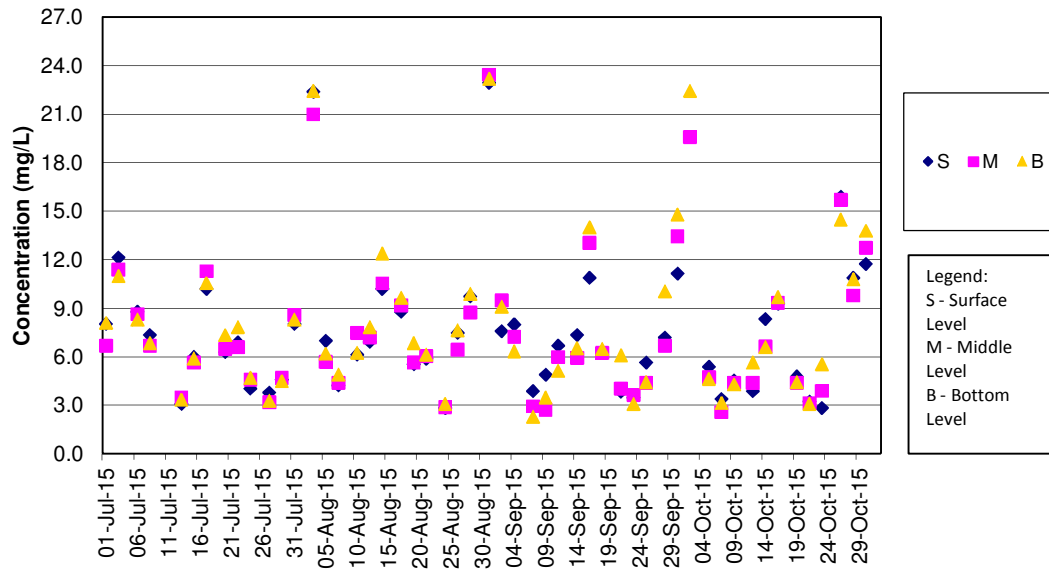

Remark:

1) As Strong Wind Signal No.3 was hoisted by Hong Kong Observatory on 10 July 2015 morning, water quality monitoring for mid-ebb tide on 10 July 2015 was cancelled for safety reason.

SS Concentrations at Station IS5 (Mid Flood)

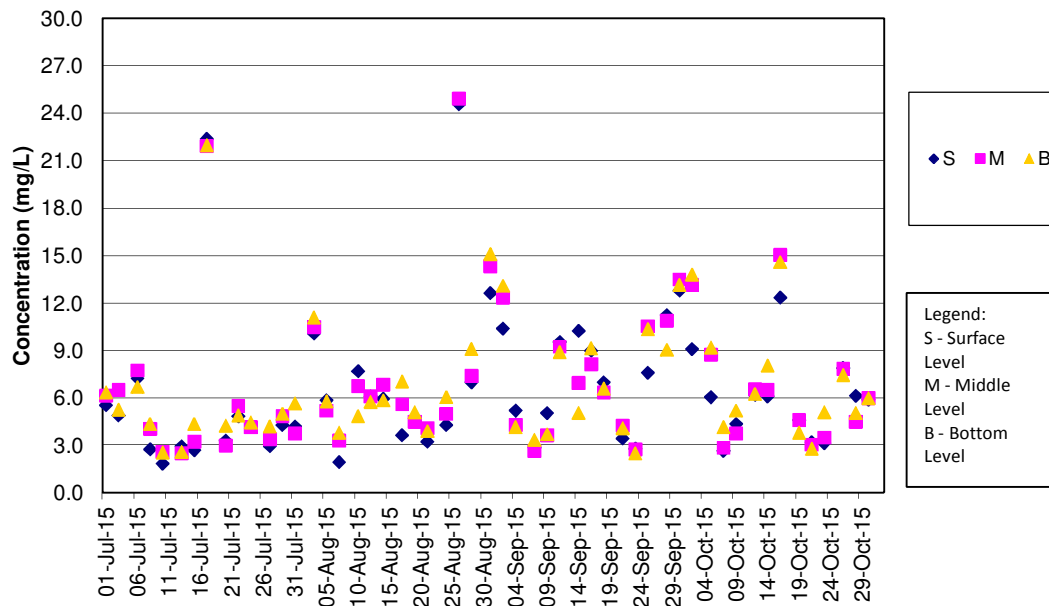

SS Concentrations at Station IS(Mf)6 (Mid Ebb)

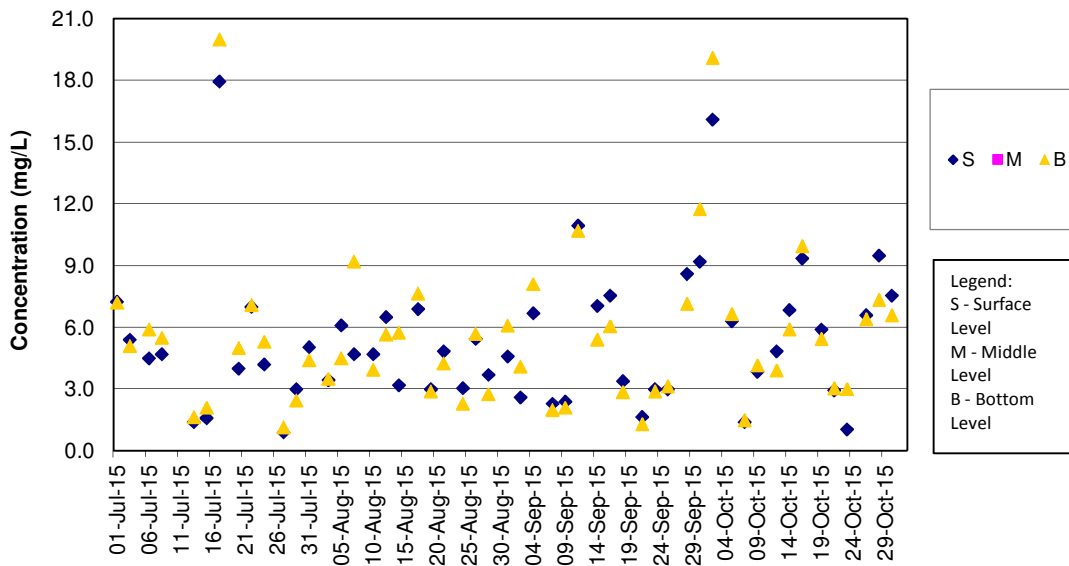

Remark:

1) As Strong Wind Signal No.3 was hoisted by Hong Kong Observatory on 10 July 2015 morning, water quality monitoring for mid-ebb tide on 10 July 2015 was cancelled for safety reason.

SS Concentrations at Station IS(Mf)6 (Mid Flood)

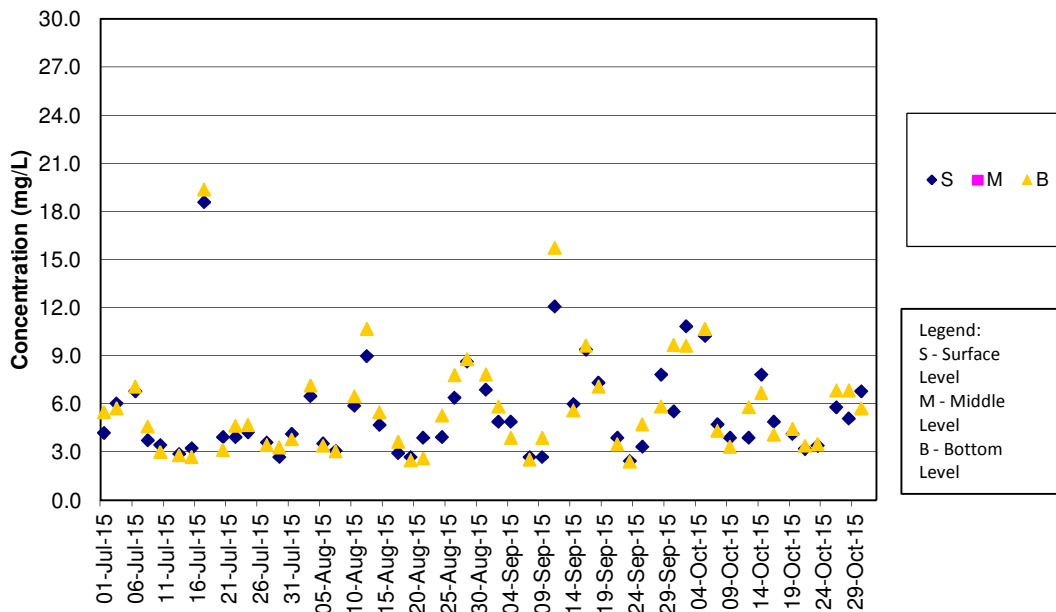

SS Concentrations at Station IS7 (Mid Ebb)

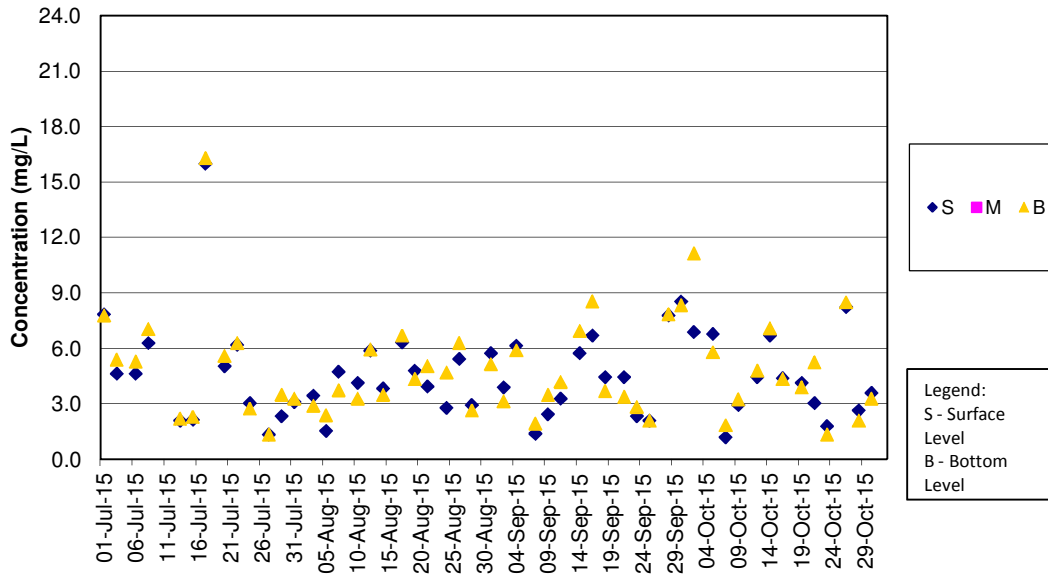

Remark:

1) As Strong Wind Signal No.3 was hoisted by Hong Kong Observatory on 10 July 2015 morning, water quality monitoring for mid-ebb tide on 10 July 2015 was cancelled for safety reason.

SS Concentrations at Station IS7 (Mid Flood)

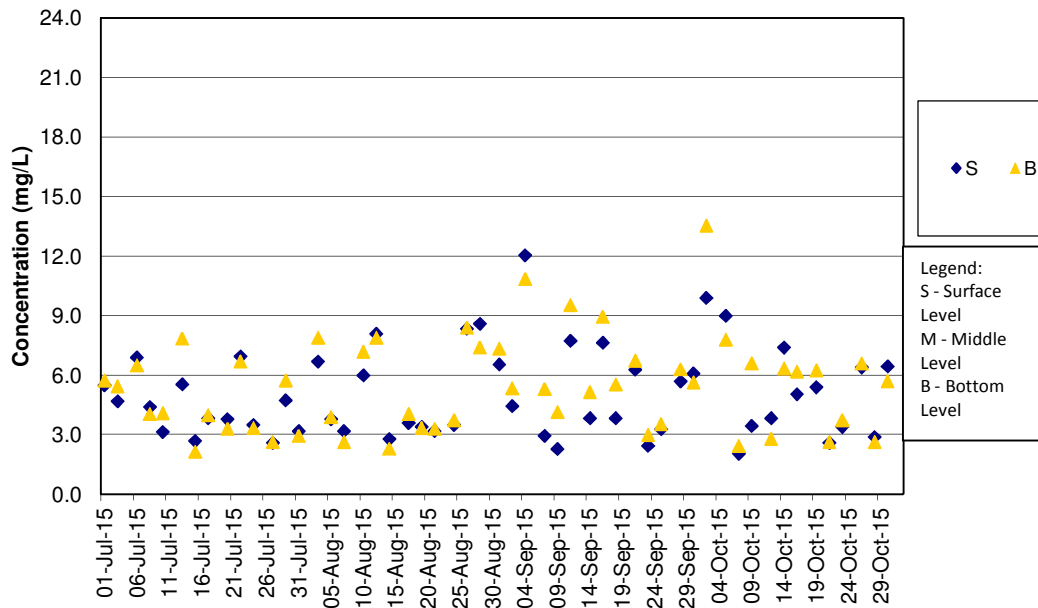

SS Concentrations at Station IS8 (Mid Ebb)

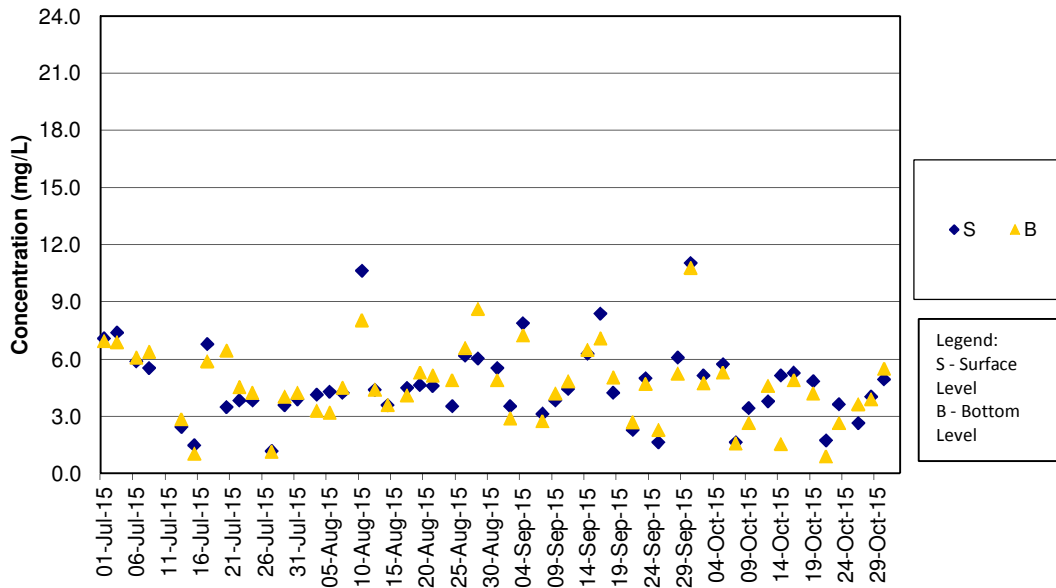

Remark:

1) As Strong Wind Signal No.3 was hoisted by Hong Kong Observatory on 10 July 2015 morning, water quality monitoring for mid-ebb tide on 10 July 2015 was cancelled for safety reason.

SS Concentrations at Station IS8 (Mid Flood)

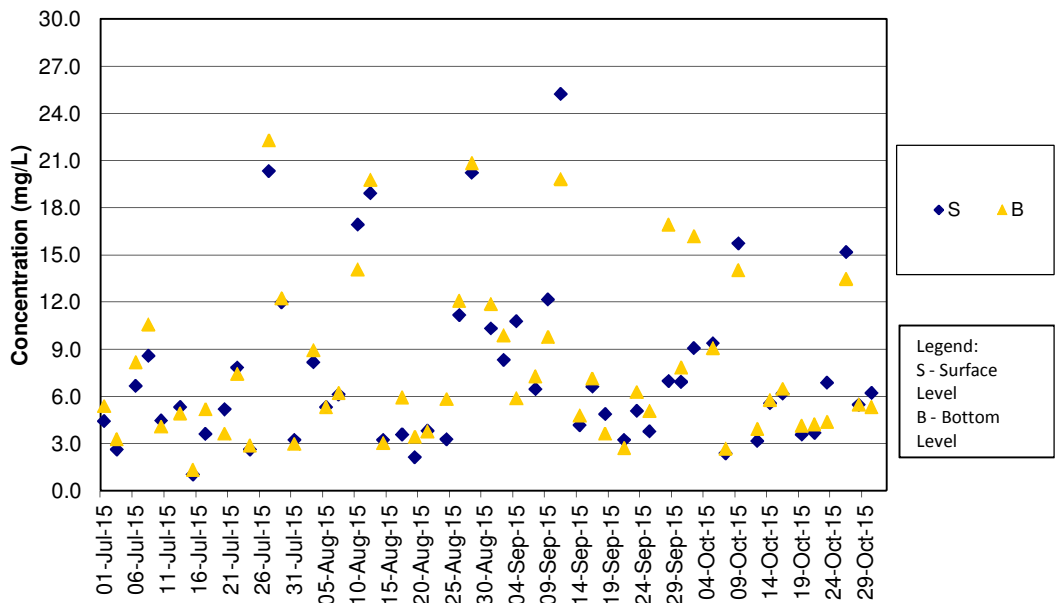

SS Concentrations at Station IS(Mf)9 (Mid Ebb)

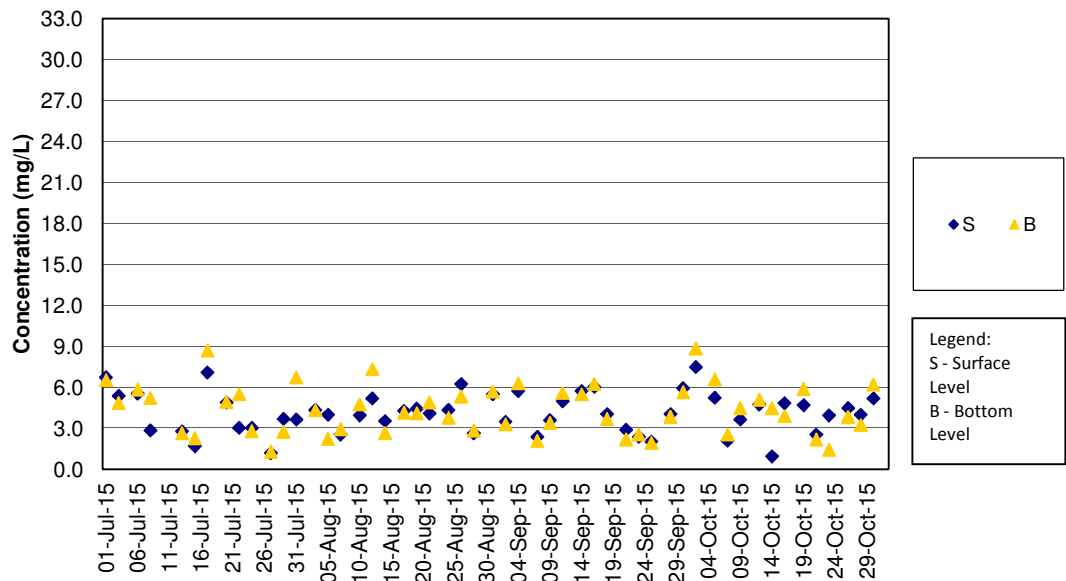

Remark:

- 1) As Strong Wind Signal No.3 was hoisted by Hong Kong Observatory on 10 July 2015 morning, water quality monitoring for mid-ebb tide on 10 July 2015 was cancelled for safety reason.

SS Concentrations at Station IS(Mf)9 (Mid Flood)

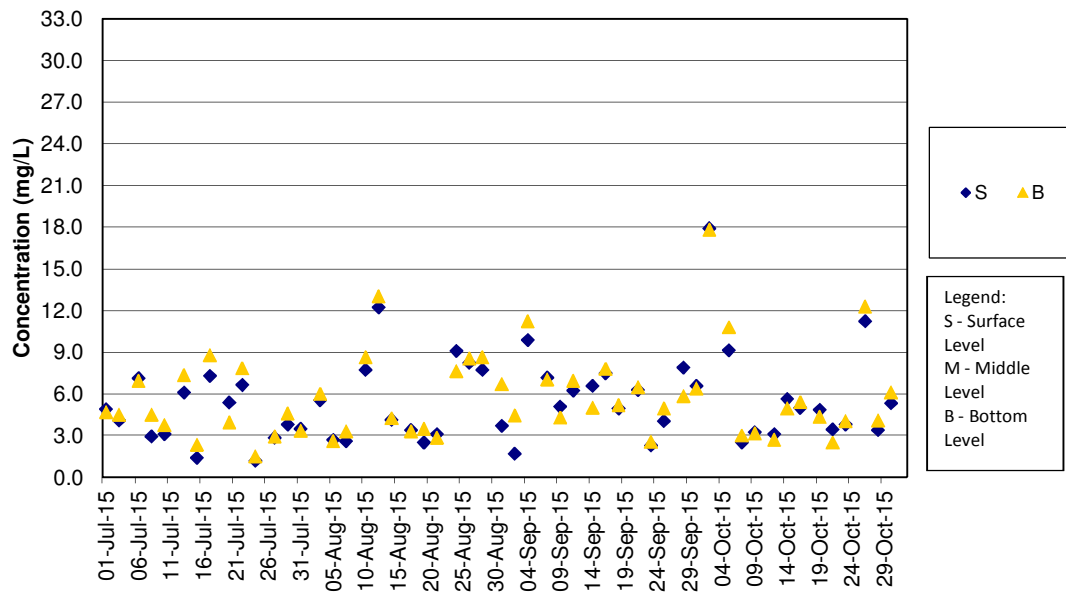

SS Concentrations at Station IS10 (Mid Ebb)

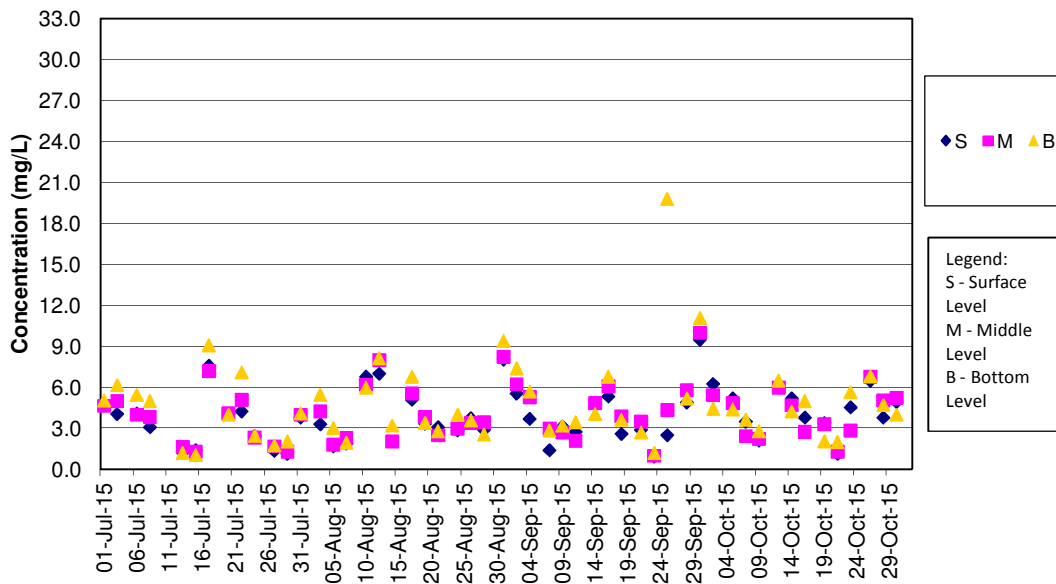

Remark:

1) As Strong Wind Signal No.3 was hoisted by Hong Kong Observatory on 10 July 2015 morning, water quality monitoring for mid-ebb tide on 10 July 2015 was cancelled for safety reason.

SS Concentrations at Station IS10 (Mid Flood)

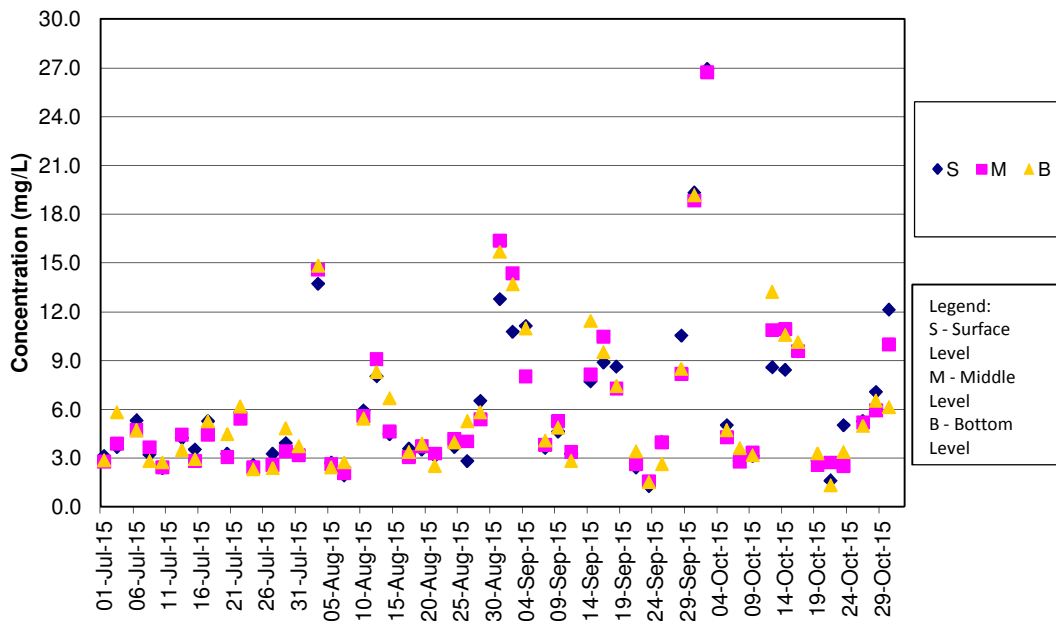

SS Concentrations at Station SR3 (Mid Ebb)

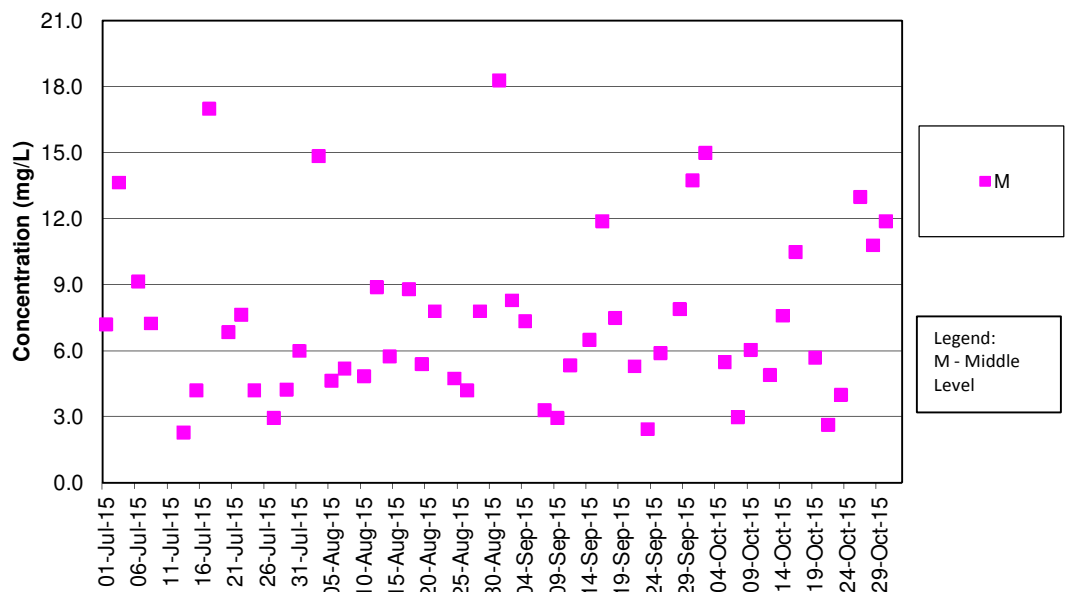

Remark:

- 1) As Strong Wind Signal No.3 was hoisted by Hong Kong Observatory on 10 July 2015 morning, water quality monitoring for mid-ebb tide on 10 July 2015 was cancelled for safety reason.

SS Concentrations at Station SR3 (Mid Flood)

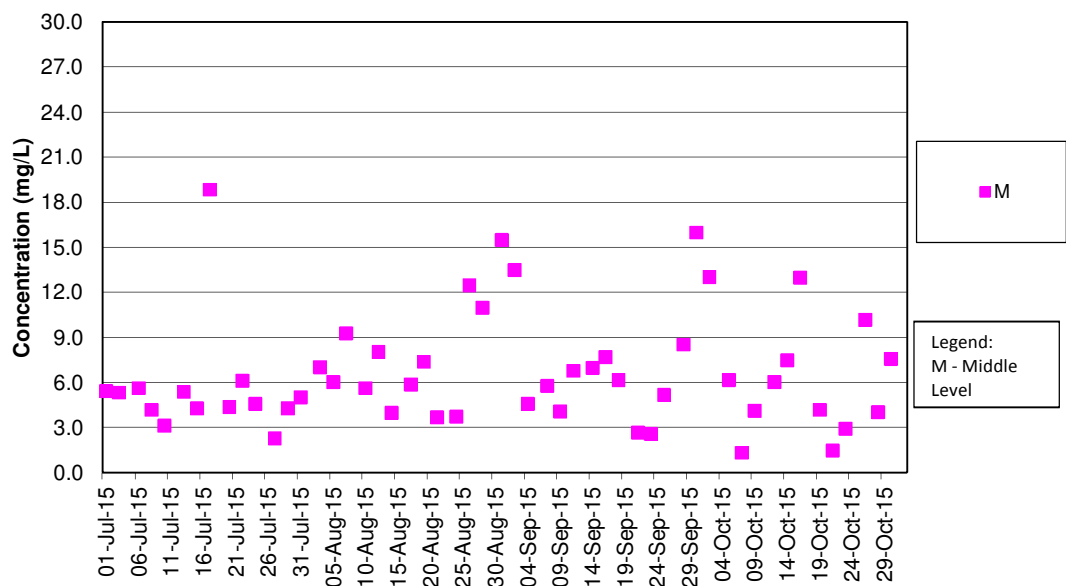

SS Concentrations at Station SR4 (Mid Ebb)

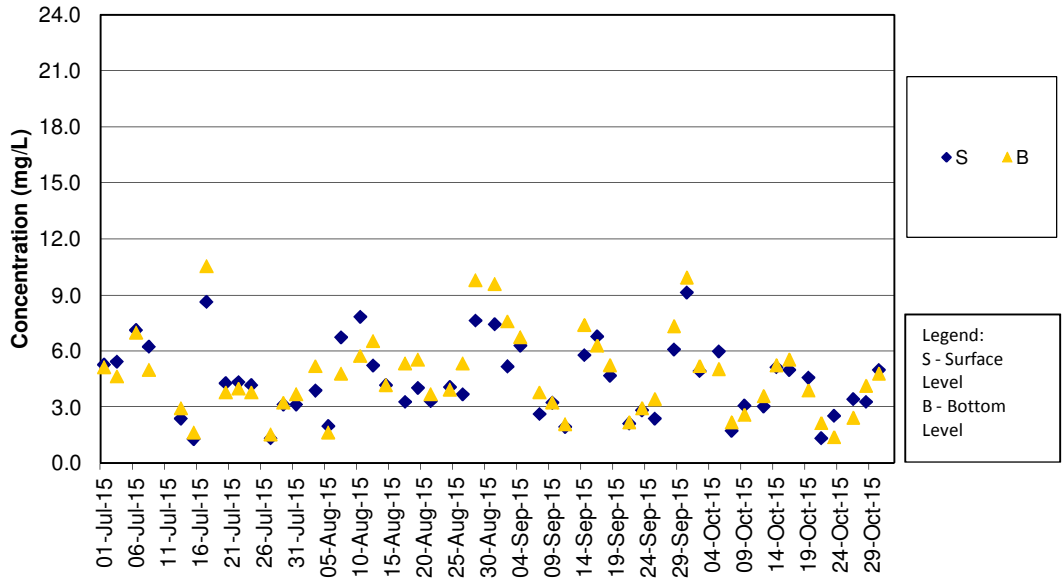

Remark:

- 1) As Strong Wind Signal No.3 was hoisted by Hong Kong Observatory on 10 July 2015 morning, water quality monitoring for mid-ebb tide on 10 July 2015 was cancelled for safety reason.

SS Concentrations at Station SR4 (Mid Flood)

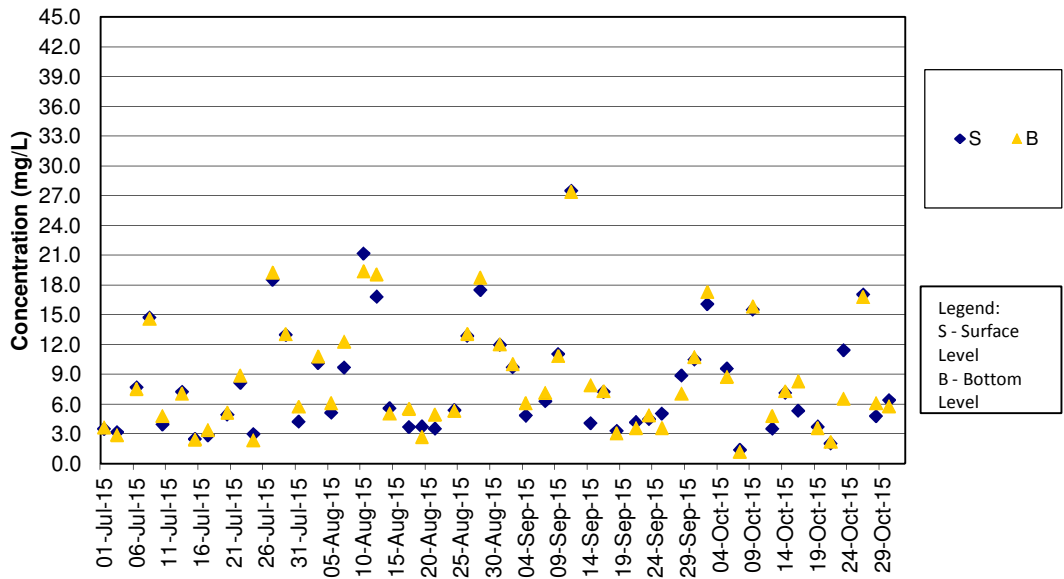

SS Concentrations at Station SR5 (Mid Ebb)

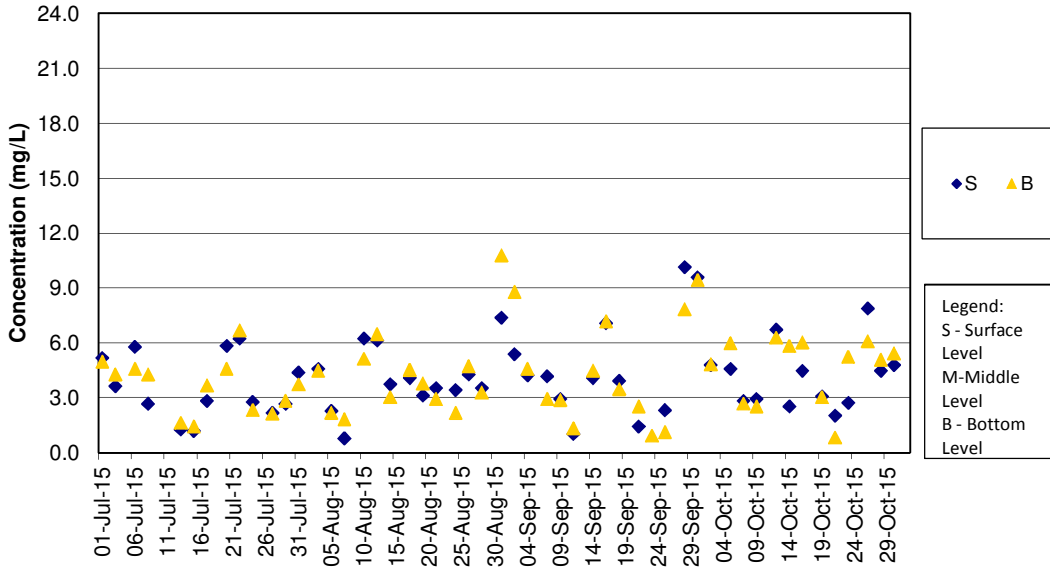

Remark:

1) As Strong Wind Signal No.3 was hoisted by Hong Kong Observatory on 10 July 2015 morning, water quality monitoring for mid-ebb tide on 10 July 2015 was cancelled for safety reason.

SS Concentrations at Station SR5 (Mid Flood)

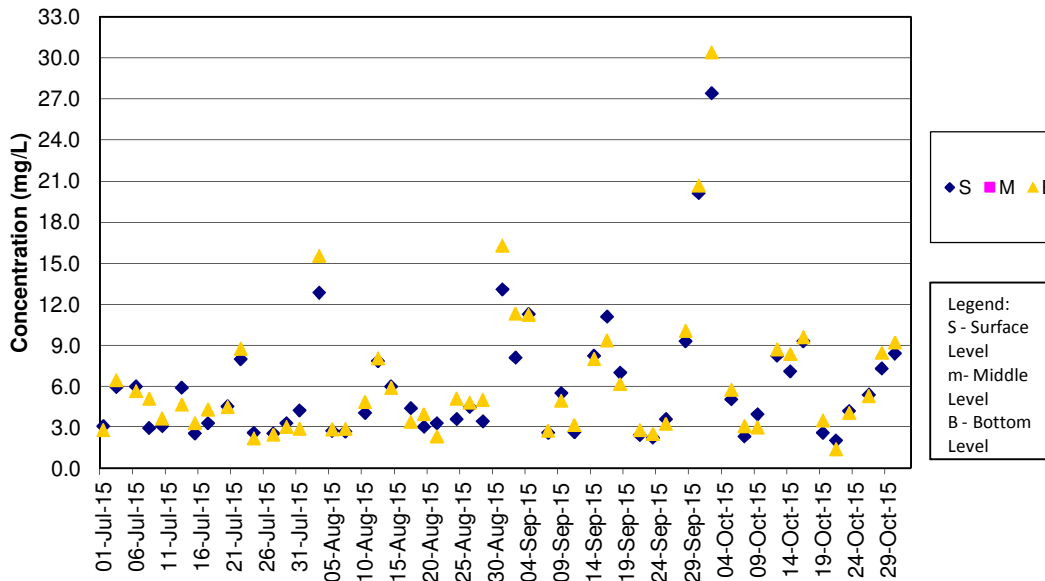

SS Concentrations at Station SR10A (Mid Ebb)

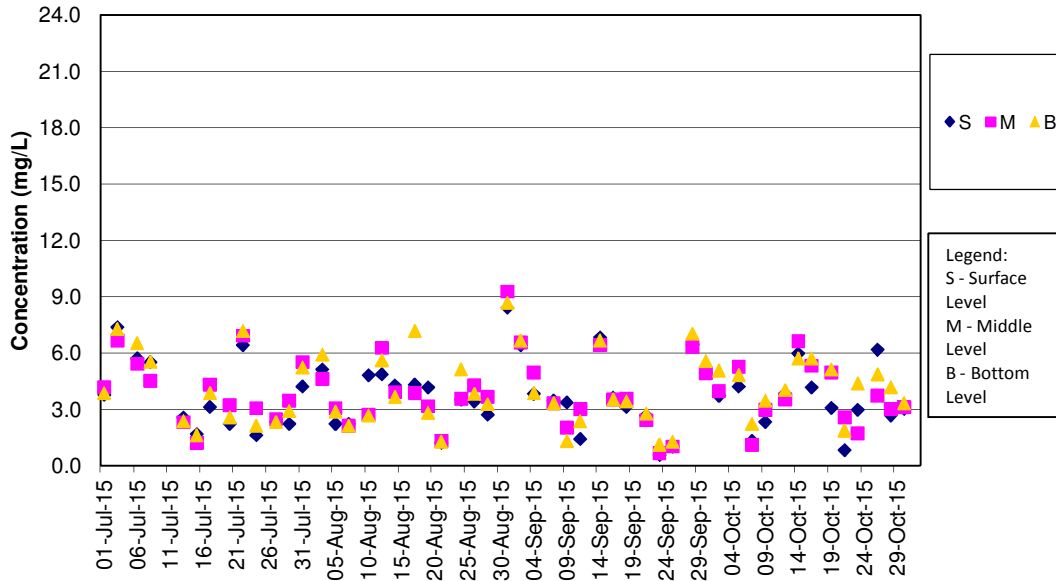

Remark:

1) As Strong Wind Signal No.3 was hoisted by Hong Kong Observatory on 10 July 2015 morning, water quality monitoring for mid-ebb tide on 10 July 2015 was cancelled for safety reason.

SS Concentrations at Station SR10A (Mid Flood)

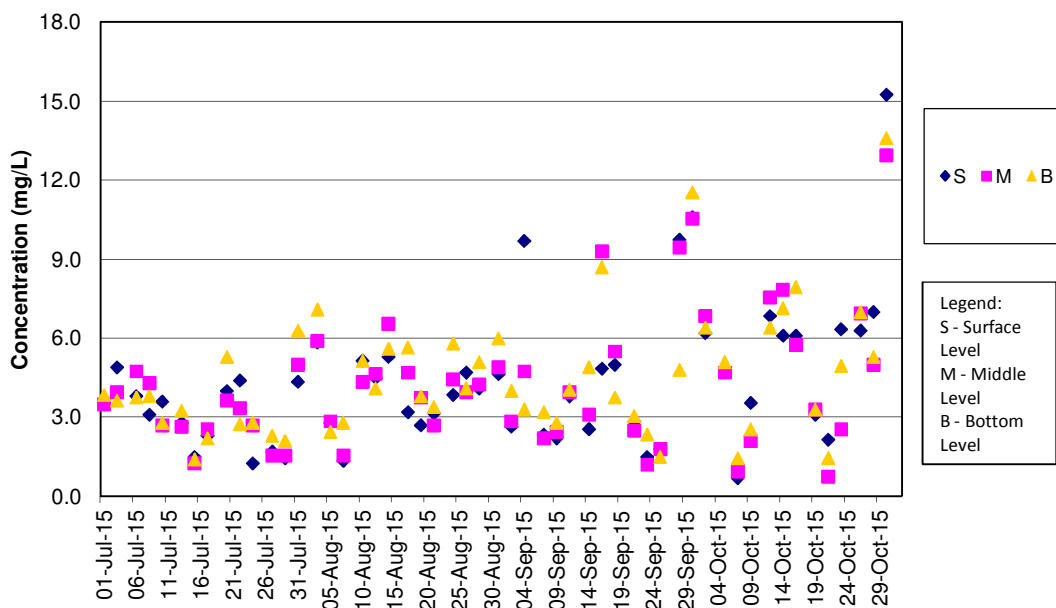

SS Concentrations at Station SR10B (Mid Ebb)

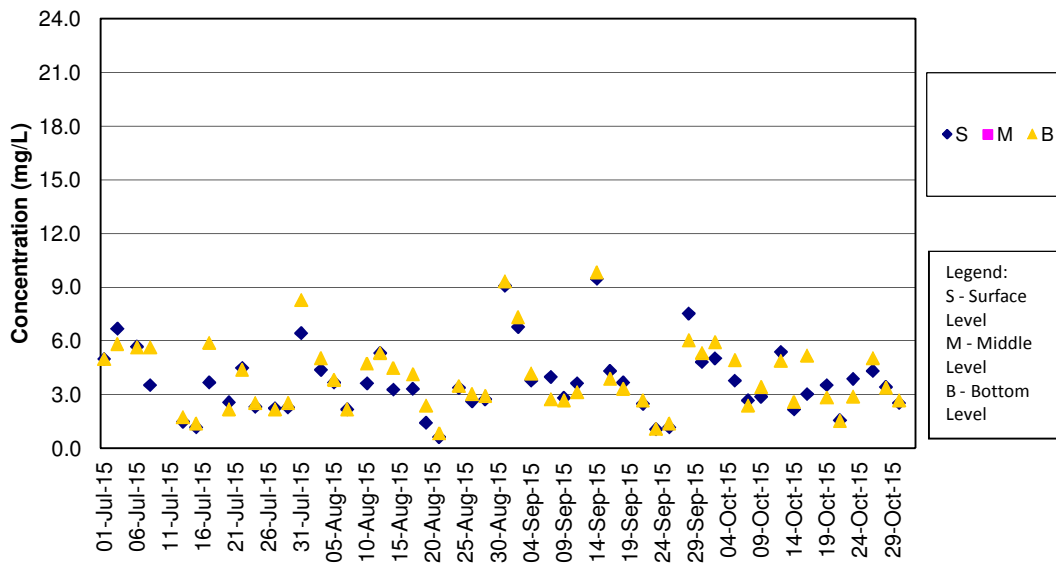

Remark:

1) As Strong Wind Signal No.3 was hoisted by Hong Kong Observatory on 10 July 2015 morning, water quality monitoring for mid-ebb tide on 10 July 2015 was cancelled for safety reason.

SS Concentrations at Station SR10B (Mid Flood)

