

## Air Quality Monitoring Data

HKLR	HY/2011/03	2016-01-05	AMS5	13:32	1-hr TSP	101	ug/m <sup>3</sup>
HKLR	HY/2011/03	2016-01-05	AMS5	14:32	1-hr TSP	87	ug/m <sup>3</sup>
HKLR	HY/2011/03	2016-01-05	AMS5	15:32	1-hr TSP	81	ug/m <sup>3</sup>
HKLR	HY/2011/03	2016-01-11	AMS5	13:04	1-hr TSP	81	ug/m <sup>3</sup>
HKLR	HY/2011/03	2016-01-11	AMS5	14:04	1-hr TSP	148	ug/m <sup>3</sup>
HKLR	HY/2011/03	2016-01-11	AMS5	15:04	1-hr TSP	157	ug/m <sup>3</sup>
HKLR	HY/2011/03	2016-01-15	AMS5	13:08	1-hr TSP	152	ug/m <sup>3</sup>
HKLR	HY/2011/03	2016-01-15	AMS5	14:08	1-hr TSP	144	ug/m <sup>3</sup>
HKLR	HY/2011/03	2016-01-15	AMS5	15:08	1-hr TSP	128	ug/m <sup>3</sup>
HKLR	HY/2011/03	2016-01-21	AMS5	13:40	1-hr TSP	333	ug/m <sup>3</sup>
HKLR	HY/2011/03	2016-01-21	AMS5	14:40	1-hr TSP	445	ug/m <sup>3</sup>
HKLR	HY/2011/03	2016-01-21	AMS5	15:40	1-hr TSP	441	ug/m <sup>3</sup>
HKLR	HY/2011/03	2016-01-27	AMS5	13:00	1-hr TSP	90	ug/m <sup>3</sup>
HKLR	HY/2011/03	2016-01-27	AMS5	14:00	1-hr TSP	108	ug/m <sup>3</sup>
HKLR	HY/2011/03	2016-01-27	AMS5	15:00	1-hr TSP	113	ug/m <sup>3</sup>
HKLR	HY/2011/03	2016-01-04	AMS5	08:00	24-hr TSP	19	ug/m <sup>3</sup>
HKLR	HY/2011/03	2016-01-08	AMS5	08:00	24-hr TSP	65	ug/m <sup>3</sup>
HKLR	HY/2011/03	2016-01-14	AMS5	08:00	24-hr TSP	44	ug/m <sup>3</sup>
HKLR	HY/2011/03	2016-01-20	AMS5	08:00	24-hr TSP	26	ug/m <sup>3</sup>
HKLR	HY/2011/03	2016-01-26	AMS5	08:00	24-hr TSP	60	ug/m <sup>3</sup>
HKLR	HY/2011/03	2016-01-05	AMS6	08:30	1-hr TSP	162	ug/m <sup>3</sup>
HKLR	HY/2011/03	2016-01-05	AMS6	09:30	1-hr TSP	176	ug/m <sup>3</sup>
HKLR	HY/2011/03	2016-01-05	AMS6	10:30	1-hr TSP	167	ug/m <sup>3</sup>
HKLR	HY/2011/03	2016-01-11	AMS6	08:39	1-hr TSP	77	ug/m <sup>3</sup>
HKLR	HY/2011/03	2016-01-11	AMS6	09:39	1-hr TSP	76	ug/m <sup>3</sup>
HKLR	HY/2011/03	2016-01-11	AMS6	10:39	1-hr TSP	83	ug/m <sup>3</sup>
HKLR	HY/2011/03	2016-01-15	AMS6	08:52	1-hr TSP	189	ug/m <sup>3</sup>
HKLR	HY/2011/03	2016-01-15	AMS6	09:52	1-hr TSP	221	ug/m <sup>3</sup>
HKLR	HY/2011/03	2016-01-15	AMS6	10:52	1-hr TSP	172	ug/m <sup>3</sup>
HKLR	HY/2011/03	2016-01-21	AMS6	08:45	1-hr TSP	220	ug/m <sup>3</sup>
HKLR	HY/2011/03	2016-01-21	AMS6	09:45	1-hr TSP	261	ug/m <sup>3</sup>
HKLR	HY/2011/03	2016-01-21	AMS6	10:45	1-hr TSP	291	ug/m <sup>3</sup>
HKLR	HY/2011/03	2016-01-27	AMS6	09:06	1-hr TSP	96	ug/m <sup>3</sup>
HKLR	HY/2011/03	2016-01-27	AMS6	10:06	1-hr TSP	96	ug/m <sup>3</sup>
HKLR	HY/2011/03	2016-01-27	AMS6	11:06	1-hr TSP	85	ug/m <sup>3</sup>
HKLR	HY/2011/03	2016-01-05	AMS6	13:00	24-hr TSP	40	ug/m <sup>3</sup>
HKLR	HY/2011/03	2016-01-08	AMS6	08:00	24-hr TSP	94	ug/m <sup>3</sup>
HKLR	HY/2011/03	2016-01-14	AMS6	08:00	24-hr TSP	62	ug/m <sup>3</sup>
HKLR	HY/2011/03	2016-01-20	AMS6	08:00	24-hr TSP	28	ug/m <sup>3</sup>
HKLR	HY/2011/03	2016-01-26	AMS6	08:00	24-hr TSP	71	ug/m <sup>3</sup>

### Remarks:

1) Due to malfunctioning of timer orf HVS at AMS6 on 4 January 2016, the 24-hr TSP monitoring at AMS6 on 4 January 2016 was cancelled. The timer was replaced and was used for 24hr TSP monitoring on 5 January 2016.

Graphical Plot of 1-hour TSP at AMS5 and AMS6

Air Quality Monitoring Data (1-hour)

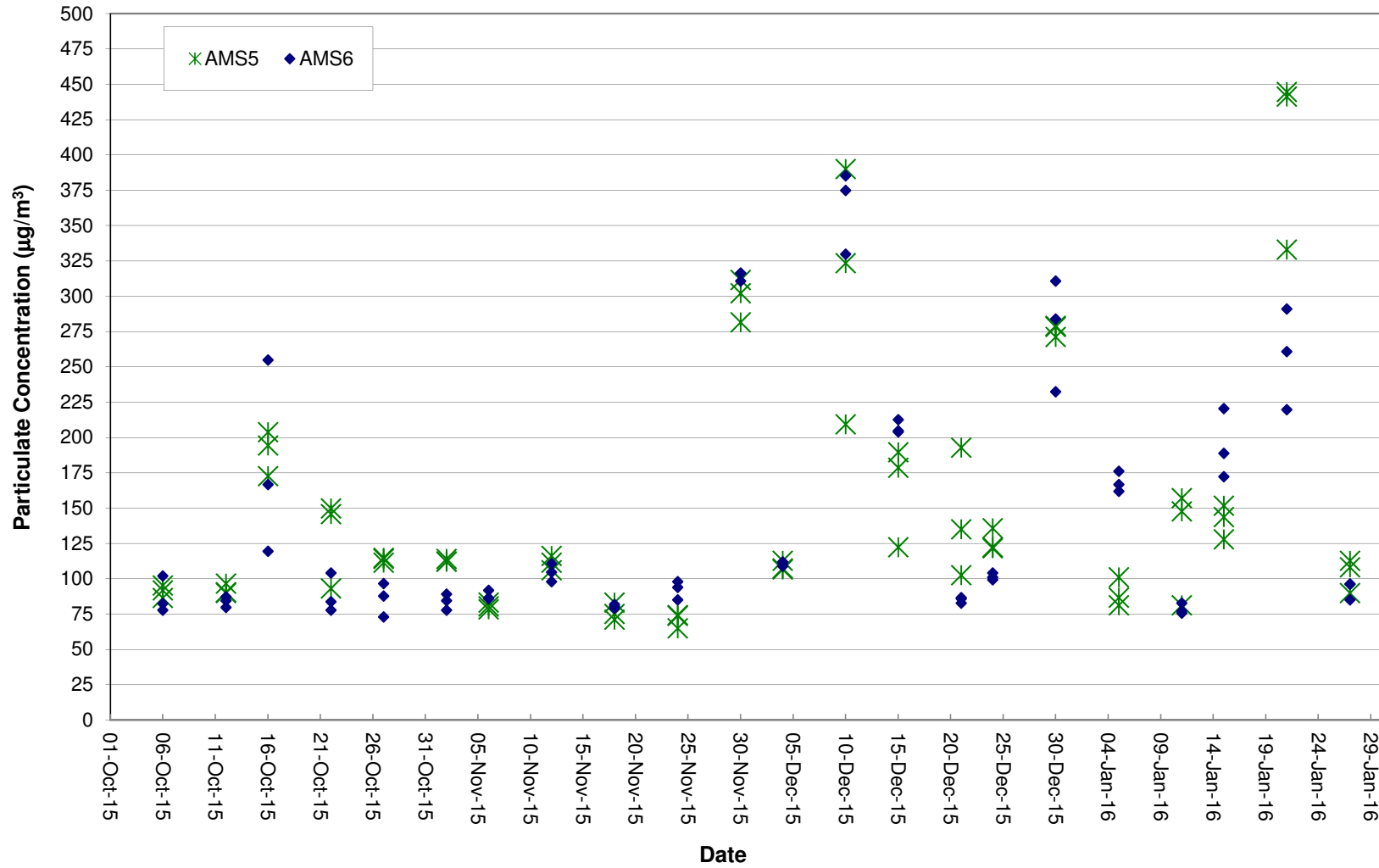

Graphical Plot of 24-hour TSP at AMS5 and AMS6

Air Quality Monitoring Data (24-hour)

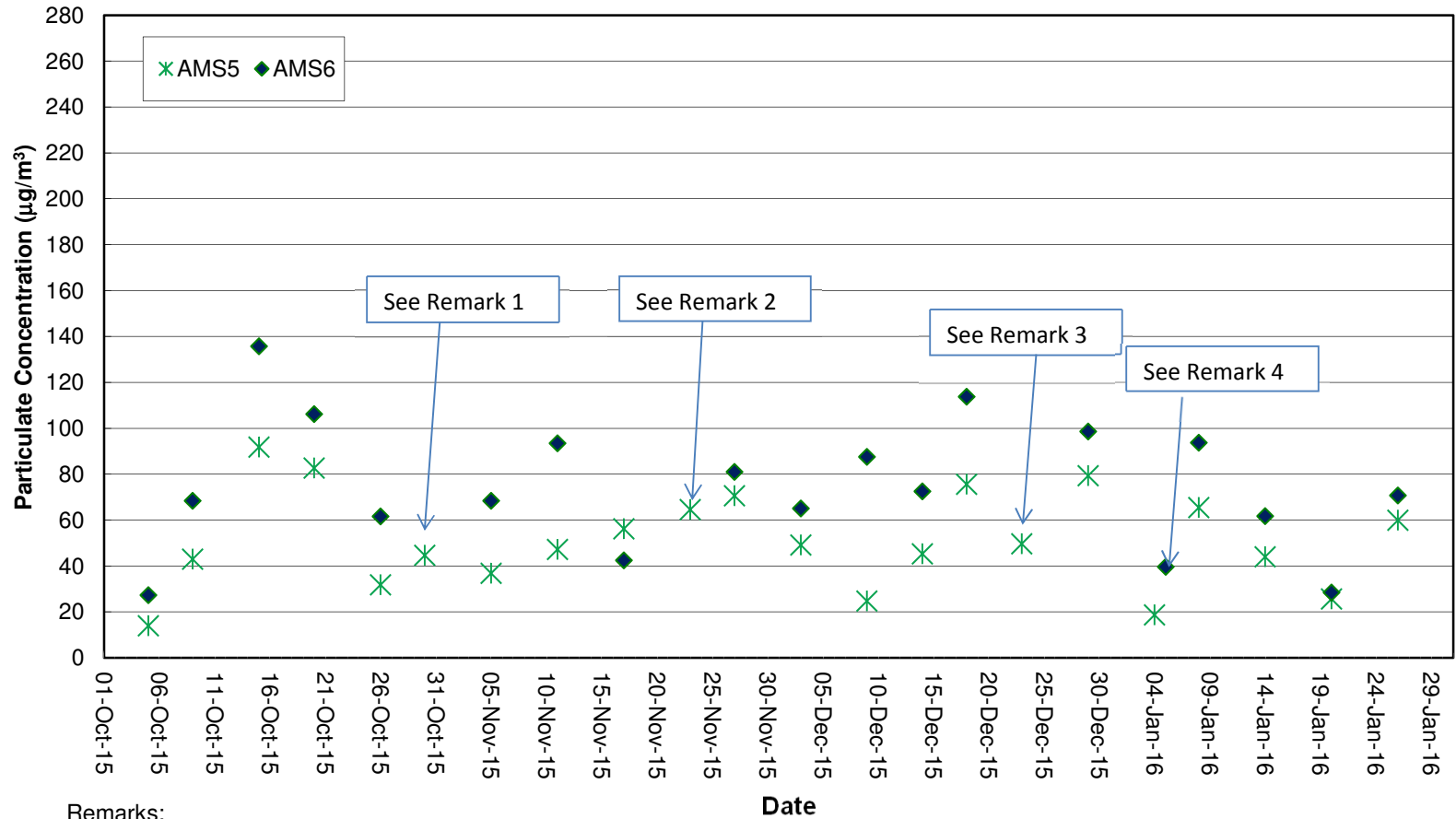

Remarks:

- 1) Due to malfunctioning of HVS at station AMS6, the 24-hr TSP monitoring at station AMS6 on 30 October 2015 was cancelled.
- 2) Due to power interruption of HVS at AMS6 on 23 November 2015, the 24-hr TSP monitoring result obtained at AMS6 on 23 November 2015 was considered invalid.
- 3) Due to power interruption of HVS at AMS6 on 23 December 2015, the 24-hr TSP monitoring result obtained at AMS6 on 23 December 2015 was considered invalid.
- 4) Due to malfunctioning of timer for HVS at AMS6 on 4 January 2016, the 24-hr TSP monitoring at AMS6 on 4 January 2016 was cancelled. The timer was replaced and was used for 24hr TSP monitoring on 5 January 2016.

Noise Monitoring Data

Project	Works	Date (yyyy-mm-dd)	Station	Start Time	Wind Speed, m/s	1st set 5mins		2nd set 5mins		3rd set 5mins		4th set 5mins		5th set 5mins		6th set 5mins		Overall (30mins)*		Unit
						Leq:	L10:	L90:	Leq:	L10:	L90:	Leq:	L10:	L90:	Leq:	L10:	L90:	Leq:	L10:	
HKLR	HY/2011/03	2016-01-05	NMS5	14:41	<5	Leq:	62.3	Leq:	61.6	Leq:	61.7	Leq:	61.3	Leq:	61.0	Leq:	61.2	Leq:	64.5	dB(A)
						L10:	62.5	L10:	63.0	L10:	63.0	L10:	62.5	L10:	62.5	L10:	62.5	L10:	65.7	
						L90:	56.5	L90:	58.0	L90:	57.5	L90:	57.0	L90:	56.5	L90:	57.0	L90:	60.1	
HKLR	HY/2011/03	2016-01-11	NMS5	13:02	<5	Leq:	56.3	Leq:	55.1	Leq:	55.3	Leq:	53.8	Leq:	57.0	Leq:	57.8	Leq:	59.1	dB(A)
						L10:	59.0	L10:	58.0	L10:	58.0	L10:	56.5	L10:	60.5	L10:	60.5	L10:	62.0	
						L90:	50.0	L90:	50.5	L90:	50.5	L90:	50.0	L90:	51.5	L90:	51.5	L90:	53.7	
HKLR	HY/2011/03	2016-01-21	NMS5	14:01	<5	Leq:	54.8	Leq:	53.9	Leq:	54.4	Leq:	55.5	Leq:	53.2	Leq:	54.8	Leq:	57.5	dB(A)
						L10:	57.5	L10:	57.0	L10:	58.5	L10:	59.5	L10:	55.5	L10:	57.5	L10:	60.8	
						L90:	50.5	L90:	49.0	L90:	48.0	L90:	47.5	L90:	49.0	L90:	50.0	L90:	52.1	
HKLR	HY/2011/03	2016-01-27	NMS5	14:01	<5	Leq:	59.3	Leq:	59.3	Leq:	58.8	Leq:	58.6	Leq:	57.1	Leq:	57.3	Leq:	61.5	dB(A)
						L10:	63.0	L10:	62.5	L10:	61.5	L10:	62.0	L10:	60.5	L10:	60.5	L10:	64.8	
						L90:	51.5	L90:	52.0	L90:	53.5	L90:	53.5	L90:	52.0	L90:	53.0	L90:	55.7	

Remark:

(1)\* A facade correction of +3 dB(A) was applied to the measured noise level.

# Graphical Plot of Noise Levels at NMS5

## Continuous Noise Monitoring Data (NMS5)

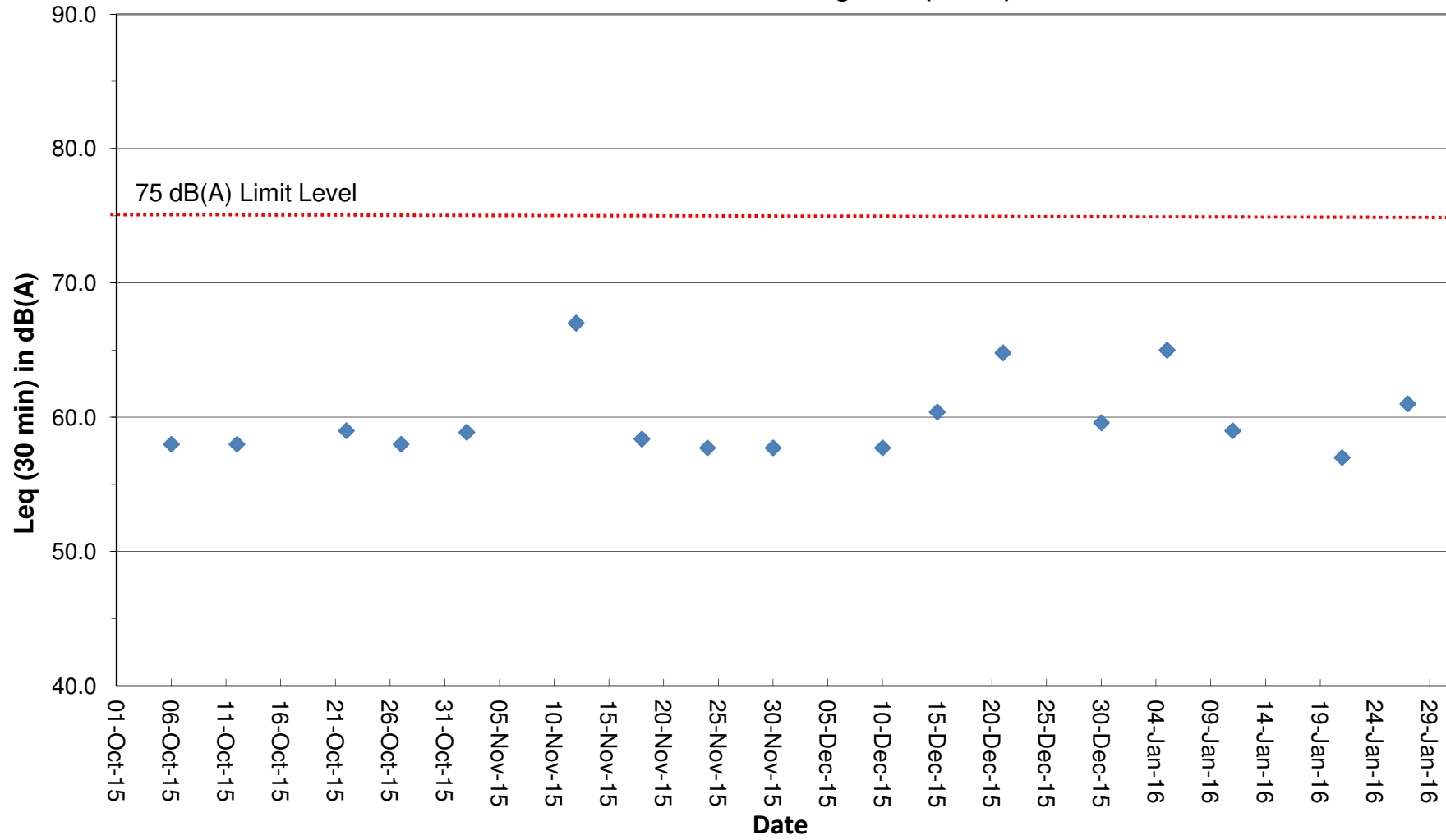

Remark:

(1) A facade correction of +3 dB(A) was applied to the measured noise level.

## Water Quality Monitoring Data

Project	Works	Date (yyyy-mm-dd)	Tide	Weather Condition	Station	Time	Depth, m	Level	Level_Code	Replicate	Temperature, °C	pH	Salinity, ppt	DO, %	DO, mg/L	Turbidity, NTU	SS, mg/L
HKLR	HY/2011/03	2016-01-01	Mid-Ebb	Sunny	IS5	17:19:38	1.0	Surface	1	1	16.2	8.22	25.64	100.1	8.44	4.7	3.1
HKLR	HY/2011/03	2016-01-01	Mid-Ebb	Sunny	IS5	17:20:42	1.0	Surface	1	2	16.21	8.23	25.64	100.4	8.45	5	3.9
HKLR	HY/2011/03	2016-01-01	Mid-Ebb	Sunny	IS5	17:20:20	4.1	Middle	2	1	16.15	8.23	25.72	100.1	8.43	5.1	4.1
HKLR	HY/2011/03	2016-01-01	Mid-Ebb	Sunny	IS5	17:19:18	4.1	Middle	2	2	16.17	8.22	25.69	99.6	8.4	4.9	4.1
HKLR	HY/2011/03	2016-01-01	Mid-Ebb	Sunny	IS5	17:18:55	7.2	Bottom	3	1	16.03	8.21	25.74	99.4	8.41	5.4	4.2
HKLR	HY/2011/03	2016-01-01	Mid-Ebb	Sunny	IS5	17:19:55	7.2	Bottom	3	2	16.01	8.22	25.75	100	8.45	5.3	4.7
HKLR	HY/2011/03	2016-01-01	Mid-Ebb	Sunny	IS(Mf)6	17:27:55	1.0	Surface	1	1	16.3	8.18	26.03	98.8	8.27	3.7	2.8
HKLR	HY/2011/03	2016-01-01	Mid-Ebb	Sunny	IS(Mf)6	17:28:35	1.0	Surface	1	2	16.33	8.2	26.01	98.5	8.24	3.8	3.3
HKLR	HY/2011/03	2016-01-01	Mid-Ebb	Sunny	IS(Mf)6	17:27:37	2.2	Bottom	3	1	16.24	8.17	25.97	98.6	8.26	4.2	2.9
HKLR	HY/2011/03	2016-01-01	Mid-Ebb	Sunny	IS(Mf)6	17:28:13	2.2	Bottom	3	2	16.21	8.19	25.99	98.3	8.25	4.5	3.1
HKLR	HY/2011/03	2016-01-01	Mid-Ebb	Sunny	IS7	17:35:49	1.0	Surface	1	1	16.45	8.22	26.51	98.6	8.21	4.5	5
HKLR	HY/2011/03	2016-01-01	Mid-Ebb	Sunny	IS7	17:35:10	1.0	Surface	1	2	16.47	8.21	26.57	98.9	8.23	4.6	3.2
HKLR	HY/2011/03	2016-01-01	Mid-Ebb	Sunny	IS7	17:34:49	2.3	Bottom	3	1	16.23	8.2	26.44	98.5	8.24	4.9	3.7
HKLR	HY/2011/03	2016-01-01	Mid-Ebb	Sunny	IS7	17:35:31	2.3	Bottom	3	2	16.23	8.22	26.45	98.3	8.22	4.7	3.8
HKLR	HY/2011/03	2016-01-01	Mid-Ebb	Sunny	IS8	18:05:10	1.0	Surface	1	1	16.23	8.25	26.22	97.5	8.17	2.8	2.6
HKLR	HY/2011/03	2016-01-01	Mid-Ebb	Sunny	IS8	18:05:46	1.0	Surface	1	2	16.23	8.25	26.24	97.8	8.19	2.7	2.6
HKLR	HY/2011/03	2016-01-01	Mid-Ebb	Sunny	IS8	18:05:28	2.7	Bottom	3	1	16.17	8.25	26.33	97.2	8.14	2.9	2.4
HKLR	HY/2011/03	2016-01-01	Mid-Ebb	Sunny	IS8	18:04:52	2.7	Bottom	3	2	16.12	8.24	26.36	97.1	8.15	2.8	2.5
HKLR	HY/2011/03	2016-01-01	Mid-Ebb	Sunny	IS(Mf)9	17:43:15	1.0	Surface	1	1	16.27	8.19	26.54	98.6	8.24	3	3.7
HKLR	HY/2011/03	2016-01-01	Mid-Ebb	Sunny	IS(Mf)9	17:43:50	1.0	Surface	1	2	16.27	8.22	26.51	98.4	8.24	2.9	2.7
HKLR	HY/2011/03	2016-01-01	Mid-Ebb	Sunny	IS(Mf)9	17:43:30	2.3	Bottom	3	1	16.2	8.21	26.57	97.7	8.19	2.9	3.1
HKLR	HY/2011/03	2016-01-01	Mid-Ebb	Sunny	IS(Mf)9	17:42:56	2.3	Bottom	3	2	16.19	8.18	26.58	98.1	8.2	3	3.3
HKLR	HY/2011/03	2016-01-01	Mid-Ebb	Sunny	IS10	17:52:24	1.0	Surface	1	1	19.51	8.17	28.67	91.6	7.1	3	2.3
HKLR	HY/2011/03	2016-01-01	Mid-Ebb	Sunny	IS10	17:51:56	1.0	Surface	1	2	19.52	8.17	28.65	89.9	6.97	2.8	3.5
HKLR	HY/2011/03	2016-01-01	Mid-Ebb	Sunny	IS10	17:52:16	5.3	Middle	2	1	19.45	8.17	28.75	90.4	7.01	3.2	3.1
HKLR	HY/2011/03	2016-01-01	Mid-Ebb	Sunny	IS10	17:51:48	5.3	Middle	2	2	19.45	8.17	28.75	88.5	6.86	3.4	2.4
HKLR	HY/2011/03	2016-01-01	Mid-Ebb	Sunny	IS10	17:52:07	9.6	Bottom	3	1	19.47	8.17	28.73	89	6.9	3.2	3.1
HKLR	HY/2011/03	2016-01-01	Mid-Ebb	Sunny	IS10	17:51:41	9.6	Bottom	3	2	19.45	8.17	28.76	88.4	6.85	3.4	2.8
HKLR	HY/2011/03	2016-01-01	Mid-Ebb	Sunny	SR3	17:03:14	0.6	Middle	2	1	16.15	8.09	25.38	100.9	8.53	6.6	4.6
HKLR	HY/2011/03	2016-01-01	Mid-Ebb	Sunny	SR3	17:02:59	0.6	Middle	2	2	16.15	8.07	25.39	101.1	8.55	6.3	4.4
HKLR	HY/2011/03	2016-01-01	Mid-Ebb	Sunny	SR4	17:51:14	1.0	Surface	1	1	16.15	8.18	26.3	96.5	8.1	2.7	2.7
HKLR	HY/2011/03	2016-01-01	Mid-Ebb	Sunny	SR4	17:51:54	1.0	Surface	1	2	16.17	8.21	26.28	96.2	8.07	2.8	2.5
HKLR	HY/2011/03	2016-01-01	Mid-Ebb	Sunny	SR4	17:50:58	2.6	Bottom	3	1	16.11	8.18	26.39	96.8	8.12	2.8	2.1
HKLR	HY/2011/03	2016-01-01	Mid-Ebb	Sunny	SR4	17:51:36	2.6	Bottom	3	2	16.12	8.2	26.4	96.3	8.08	2.9	2.1
HKLR	HY/2011/03	2016-01-01	Mid-Ebb	Sunny	SR5	17:45:08	1.0	Surface	1	1	19.52	8.17	28.64	93	7.2	2.6	2.4
HKLR	HY/2011/03	2016-01-01	Mid-Ebb	Sunny	SR5	17:44:51	1.0	Surface	1	2	19.58	8.17	28.6	93.8	7.26	2.4	2.7
HKLR	HY/2011/03	2016-01-01	Mid-Ebb	Sunny	SR5	17:44:58	3.9	Bottom	3	1	19.53	8.17	28.67	90.9	7.04	2.6	3.4
HKLR	HY/2011/03	2016-01-01	Mid-Ebb	Sunny	SR5	17:44:38	3.9	Bottom	3	2	19.48	8.17	28.69	91.1	7.07	2.8	2.5
HKLR	HY/2011/03	2016-01-01	Mid-Ebb	Sunny	SR10A	19:14:03	1.0	Surface	1	1	16.23	8.15	28.84	92.2	7.59	2.7	3.6
HKLR	HY/2011/03	2016-01-01	Mid-Ebb	Sunny	SR10A	19:15:06	1.0	Surface	1	2	16.22	8.17	28.85	92.5	7.62	2.8	3.5
HKLR	HY/2011/03	2016-01-01	Mid-Ebb	Sunny	SR10A	19:14:43	3.2	Middle	2	1	16.22	8.16	28.74	91	7.5	2.9	3.9
HKLR	HY/2011/03	2016-01-01	Mid-Ebb	Sunny	SR10A	19:13:41	3.2	Middle	2	2	16.23	8.15	28.75	91.3	7.52	2.9	2.5
HKLR	HY/2011/03	2016-01-01	Mid-Ebb	Sunny	SR10A	19:14:19	5.4	Bottom	3	1	16.22	8.16	28.57	91.5	7.54	2.9	3.5
HKLR	HY/2011/03	2016-01-01	Mid-Ebb	Sunny	SR10A	19:13:25	5.4	Bottom	3	2	16.23	8.15	28.58	91.4	7.54	2.9	3.1
HKLR	HY/2011/03	2016-01-01	Mid-Ebb	Sunny	SR10B	19:28:18	1.0	Surface	1	1	16.28	8.18	29.09	93.5	7.7	2.9	3
HKLR	HY/2011/03	2016-01-01	Mid-Ebb	Sunny	SR10B	19:28:54	1.0	Surface	1	2	16.28	8.19	29.08	93.4	7.69	2.8	2.8
HKLR	HY/2011/03	2016-01-01	Mid-Ebb	Sunny	SR10B	19:28:35	3.7	Bottom	3	1	16.27	8.18	29.07	93.5	7.7	3.4	2.2
HKLR	HY/2011/03	2016-01-01	Mid-Ebb	Sunny	SR10B	19:27:59	3.7	Bottom	3	2	16.28	8.18	29.05	93.8	7.72	3.5	2.2
HKLR	HY/2011/03	2016-01-01	Mid-Ebb	Sunny	CS2	16:29:22	1.0	Surface	1	1	19.58	8.19	28.5	91	7.05	4.7	4.5
HKLR	HY/2011/03	2016-01-01	Mid-Ebb	Sunny	CS2	16:29:54	1.0	Surface	1	2	19.59	8.19	28.48	90.8	7.04	4.5	4.7
HKLR	HY/2011/03	2016-01-01	Mid-Ebb	Sunny	CS2	16:29:11	3.8	Middle	2	1	19.55	8.19	28.52	91.1	7.06	5.4	5.4
HKLR	HY/2011/03	2016-01-01	Mid-Ebb	Sunny	CS2	16:29:42	3.8	Middle	2	2	19.54	8.19	28.58	90	6.97	5.1	3.9

## Water Quality Monitoring Data

Project	Works	Date (yyyy-mm-dd)	Tide	Weather Condition	Station	Time	Depth, m	Level	Level_Code	Replicate	Temperature, °C	pH	Salinity, ppt	DO, %	DO, mg/L	Turbidity, NTU	SS, mg/L
HKLR	HY/2011/03	2016-01-01	Mid-Ebb	Sunny	CS2	16:29:36	6.6	Bottom	3	1	19.54	8.19	28.57	89.9	6.96	5	5.2
HKLR	HY/2011/03	2016-01-01	Mid-Ebb	Sunny	CS2	16:29:03	6.6	Bottom	3	2	19.55	8.19	28.51	91.5	7.09	5.5	4.1
HKLR	HY/2011/03	2016-01-01	Mid-Ebb	Sunny	CS(Mf)5	18:43:45	1.0	Surface	1	1	16.2	8.26	27.9	92.5	7.68	2.7	0.7
HKLR	HY/2011/03	2016-01-01	Mid-Ebb	Sunny	CS(Mf)5	18:42:30	1.0	Surface	1	2	16.19	8.24	27.94	92.1	7.64	2.9	0.6
HKLR	HY/2011/03	2016-01-01	Mid-Ebb	Sunny	CS(Mf)5	18:43:22	6.7	Middle	2	1	16.1	8.24	28.67	91.3	7.55	4.3	0.9
HKLR	HY/2011/03	2016-01-01	Mid-Ebb	Sunny	CS(Mf)5	18:42:08	6.7	Middle	2	2	16.1	8.23	28.62	91.5	7.57	4.1	0.5
HKLR	HY/2011/03	2016-01-01	Mid-Ebb	Sunny	CS(Mf)5	18:42:56	12.4	Bottom	3	1	16.1	8.24	28.64	94.2	7.79	3.8	0.8
HKLR	HY/2011/03	2016-01-01	Mid-Ebb	Sunny	CS(Mf)5	18:41:46	12.4	Bottom	3	2	16.09	8.22	28.59	94.1	7.79	4.2	0.8
HKLR	HY/2011/03	2016-01-01	Mid-Flood	Sunny	IS5	13:11:17	1.0	Surface	1	1	16.01	8.22	25.72	99.8	8.43	4.8	3.4
HKLR	HY/2011/03	2016-01-01	Mid-Flood	Sunny	IS5	13:09:55	1.0	Surface	1	2	16	8.21	25.74	99.6	8.4	4.9	4
HKLR	HY/2011/03	2016-01-01	Mid-Flood	Sunny	IS5	13:09:34	4.2	Middle	2	1	15.98	8.2	25.95	99.2	8.36	5	4.1
HKLR	HY/2011/03	2016-01-01	Mid-Flood	Sunny	IS5	13:10:50	4.2	Middle	2	2	15.95	8.22	25.92	99.2	8.37	5	2.9
HKLR	HY/2011/03	2016-01-01	Mid-Flood	Sunny	IS5	13:09:10	7.4	Bottom	3	1	15.87	8.2	26.06	98.6	8.32	5.3	4.4
HKLR	HY/2011/03	2016-01-01	Mid-Flood	Sunny	IS5	13:10:24	7.4	Bottom	3	2	15.84	8.21	26.03	98.8	8.35	5.4	4.3
HKLR	HY/2011/03	2016-01-01	Mid-Flood	Sunny	IS(Mf)6	13:00:50	1.0	Surface	1	1	16.25	8.12	26.11	98.5	8.26	4.7	5.4
HKLR	HY/2011/03	2016-01-01	Mid-Flood	Sunny	IS(Mf)6	13:00:17	1.0	Surface	1	2	16.2	8.09	26.16	98.3	8.24	4.8	5.5
HKLR	HY/2011/03	2016-01-01	Mid-Flood	Sunny	IS(Mf)6	13:00:30	2.4	Bottom	3	1	16.02	8.11	26.15	98.3	8.27	5	5
HKLR	HY/2011/03	2016-01-01	Mid-Flood	Sunny	IS(Mf)6	12:59:59	2.4	Bottom	3	2	16.03	8.09	26.18	98.1	8.25	5	5.2
HKLR	HY/2011/03	2016-01-01	Mid-Flood	Sunny	IS7	12:52:03	1.0	Surface	1	1	16.33	8.14	26.93	98.7	8.22	5.2	2.8
HKLR	HY/2011/03	2016-01-01	Mid-Flood	Sunny	IS7	12:52:40	1.0	Surface	1	2	16.27	8.17	26.95	98.8	8.23	5.3	3.6
HKLR	HY/2011/03	2016-01-01	Mid-Flood	Sunny	IS7	12:52:20	2.5	Bottom	3	1	15.94	8.16	26.79	97.4	8.18	5.9	4.3
HKLR	HY/2011/03	2016-01-01	Mid-Flood	Sunny	IS7	12:51:42	2.5	Bottom	3	2	15.92	8.12	26.82	97.9	8.19	5.6	3.2
HKLR	HY/2011/03	2016-01-01	Mid-Flood	Sunny	IS8	12:24:34	1.0	Surface	1	1	16.11	8.1	25.53	95.7	8.09	3.1	2.1
HKLR	HY/2011/03	2016-01-01	Mid-Flood	Sunny	IS8	12:25:11	1.0	Surface	1	2	16.09	8.12	25.53	95.9	8.1	3.1	2.2
HKLR	HY/2011/03	2016-01-01	Mid-Flood	Sunny	IS8	12:24:54	2.9	Bottom	3	1	16.06	8.11	25.78	96.1	8.1	3.3	2.4
HKLR	HY/2011/03	2016-01-01	Mid-Flood	Sunny	IS8	12:24:11	2.9	Bottom	3	2	16.06	8.14	25.84	95.9	8.08	3.2	2.2
HKLR	HY/2011/03	2016-01-01	Mid-Flood	Sunny	IS(Mf)9	12:45:12	1.0	Surface	1	1	16.19	8.15	26.44	98	8.2	3.2	2.4
HKLR	HY/2011/03	2016-01-01	Mid-Flood	Sunny	IS(Mf)9	12:45:51	1.0	Surface	1	2	16.2	8.17	26.4	97.7	8.17	3.1	2.2
HKLR	HY/2011/03	2016-01-01	Mid-Flood	Sunny	IS(Mf)9	12:45:31	2.5	Bottom	3	1	16.13	8.16	26.66	97.6	8.17	3.3	2.6
HKLR	HY/2011/03	2016-01-01	Mid-Flood	Sunny	IS(Mf)9	12:44:52	2.5	Bottom	3	2	16.12	8.14	26.67	98	8.2	3.3	2.6
HKLR	HY/2011/03	2016-01-01	Mid-Flood	Sunny	IS10	12:03:17	1.0	Surface	1	1	19.48	8.16	28.24	90	7	3.9	1.7
HKLR	HY/2011/03	2016-01-01	Mid-Flood	Sunny	IS10	12:03:47	1.0	Surface	1	2	19.51	8.16	28.22	90.4	7.02	3.7	1.9
HKLR	HY/2011/03	2016-01-01	Mid-Flood	Sunny	IS10	12:03:09	5.3	Middle	2	1	19.45	8.16	28.4	89.5	6.95	4.3	1.1
HKLR	HY/2011/03	2016-01-01	Mid-Flood	Sunny	IS10	12:03:34	5.3	Middle	2	2	19.45	8.16	28.42	89.8	6.98	4.3	2
HKLR	HY/2011/03	2016-01-01	Mid-Flood	Sunny	IS10	12:03:27	9.6	Bottom	3	1	19.47	8.16	28.39	89.8	6.97	4.2	1.5
HKLR	HY/2011/03	2016-01-01	Mid-Flood	Sunny	IS10	12:02:57	9.6	Bottom	3	2	19.45	8.16	28.47	89.7	6.97	4.1	0.8
HKLR	HY/2011/03	2016-01-01	Mid-Flood	Sunny	SR3	13:19:57	0.7	Middle	2	1	16.02	8.2	25.54	100.7	8.5	4.6	4.1
HKLR	HY/2011/03	2016-01-01	Mid-Flood	Sunny	SR3	13:20:12	0.7	Middle	2	2	16.02	8.2	25.54	100.7	8.51	4.6	4.1
HKLR	HY/2011/03	2016-01-01	Mid-Flood	Sunny	SR4	12:39:11	1.0	Surface	1	1	16.11	8.19	25.34	98.6	8.32	2.8	2.1
HKLR	HY/2011/03	2016-01-01	Mid-Flood	Sunny	SR4	12:38:30	1.0	Surface	1	2	16.09	8.18	25.37	98.8	8.35	2.9	2.1
HKLR	HY/2011/03	2016-01-01	Mid-Flood	Sunny	SR4	12:38:04	2.8	Bottom	3	1	16.08	8.17	25.56	98.5	8.31	3	4.5
HKLR	HY/2011/03	2016-01-01	Mid-Flood	Sunny	SR4	12:38:51	2.8	Bottom	3	2	16.08	8.18	25.58	98.3	8.29	2.9	4.1
HKLR	HY/2011/03	2016-01-01	Mid-Flood	Sunny	SR5	12:10:48	1.0	Surface	1	1	19.5	8.16	28.27	90.1	7	3.3	2.5
HKLR	HY/2011/03	2016-01-01	Mid-Flood	Sunny	SR5	12:10:32	1.0	Surface	1	2	19.51	8.16	28.25	89.6	6.96	3.4	2.2
HKLR	HY/2011/03	2016-01-01	Mid-Flood	Sunny	SR5	12:10:23	4.1	Bottom	3	1	19.46	8.16	28.4	89.9	6.98	3.8	1.3
HKLR	HY/2011/03	2016-01-01	Mid-Flood	Sunny	SR5	12:10:39	4.1	Bottom	3	2	19.5	8.16	28.32	90.3	7.02	3.6	1.1
HKLR	HY/2011/03	2016-01-01	Mid-Flood	Sunny	SR10A	11:19:21	1.0	Surface	1	1	16.05	8.1	33.67	94.3	7.58	2.2	1.4
HKLR	HY/2011/03	2016-01-01	Mid-Flood	Sunny	SR10A	11:18:24	1.0	Surface	1	2	16.06	8.08	33.69	94.4	7.57	2.2	1.9
HKLR	HY/2011/03	2016-01-01	Mid-Flood	Sunny	SR10A	11:19:00	3.3	Middle	2	1	16.08	8.09	33.75	94.1	7.54	2.4	3.7
HKLR	HY/2011/03	2016-01-01	Mid-Flood	Sunny	SR10A	11:18:05	3.3	Middle	2	2	16.07	8.08	33.76	94.6	7.57	2.4	3.2
HKLR	HY/2011/03	2016-01-01	Mid-Flood	Sunny	SR10A	11:18:40	5.6	Bottom	3	1	16.08	8.09	33.87	94.4	7.56	2.4	3.8
HKLR	HY/2011/03	2016-01-01	Mid-Flood	Sunny	SR10A	11:17:44	5.6	Bottom	3	2	16.07	8.07	33.87	94.6	7.58	2.1	3.5

## Water Quality Monitoring Data

Project	Works	Date (yyyy-mm-dd)	Tide	Weather Condition	Station	Time	Depth, m	Level	Level_Code	Replicate	Temperature, °C	pH	Salinity, ppt	DO, %	DO, mg/L	Turbidity, NTU	SS, mg/L
HKLR	HY/2011/03	2016-01-01	Mid-Flood	Sunny	SR10B	11:03:41	1.0	Surface	1	1	16.03	7.97	33.46	95.4	7.67	1.8	1.6
HKLR	HY/2011/03	2016-01-01	Mid-Flood	Sunny	SR10B	11:03:04	1.0	Surface	1	2	16.02	7.97	33.43	95.9	7.72	1.8	2.4
HKLR	HY/2011/03	2016-01-01	Mid-Flood	Sunny	SR10B	11:02:48	4.1	Bottom	3	1	16.02	7.96	33.46	95.6	7.7	1.5	1.6
HKLR	HY/2011/03	2016-01-01	Mid-Flood	Sunny	SR10B	11:03:19	4.1	Bottom	3	2	16.02	7.95	33.47	96.2	7.73	1.8	1.5
HKLR	HY/2011/03	2016-01-01	Mid-Flood	Sunny	CS2	13:26:08	1.0	Surface	1	1	19.59	8.16	28.56	90.7	7.02	4.6	6
HKLR	HY/2011/03	2016-01-01	Mid-Flood	Sunny	CS2	13:25:40	1.0	Surface	1	2	19.58	8.16	28.55	89.9	6.96	4.7	4.6
HKLR	HY/2011/03	2016-01-01	Mid-Flood	Sunny	CS2	13:25:29	3.6	Middle	2	1	19.55	8.16	28.56	89.9	6.96	4.9	3.8
HKLR	HY/2011/03	2016-01-01	Mid-Flood	Sunny	CS2	13:25:56	3.6	Middle	2	2	19.51	8.16	28.57	90.4	7.01	5	4.7
HKLR	HY/2011/03	2016-01-01	Mid-Flood	Sunny	CS2	13:25:50	6.2	Bottom	3	1	19.54	8.16	28.56	89.7	6.95	5.2	3.1
HKLR	HY/2011/03	2016-01-01	Mid-Flood	Sunny	CS2	13:25:21	6.2	Bottom	3	2	19.56	8.16	28.55	89.5	6.93	5.4	4.7
HKLR	HY/2011/03	2016-01-01	Mid-Flood	Sunny	CS(Mf)5	11:51:02	1.0	Surface	1	1	16.05	8.08	31.12	91.6	7.54	3.4	2.3
HKLR	HY/2011/03	2016-01-01	Mid-Flood	Sunny	CS(Mf)5	11:50:01	1.0	Surface	1	2	16.04	8.05	31.13	91.7	7.55	3.2	1.6
HKLR	HY/2011/03	2016-01-01	Mid-Flood	Sunny	CS(Mf)5	11:50:41	6.8	Middle	2	1	16.14	8.06	32.62	91.1	7.43	4.1	2.4
HKLR	HY/2011/03	2016-01-01	Mid-Flood	Sunny	CS(Mf)5	11:49:39	6.8	Middle	2	2	16.14	8.03	32.71	91.2	7.42	4.5	1.5
HKLR	HY/2011/03	2016-01-01	Mid-Flood	Sunny	CS(Mf)5	11:50:19	12.6	Bottom	3	1	16.14	8.05	33.03	93.4	7.61	4.6	2.8
HKLR	HY/2011/03	2016-01-01	Mid-Flood	Sunny	CS(Mf)5	11:49:21	12.6	Bottom	3	2	16.14	8.01	33.09	93.4	7.58	4.8	2.6
HKLR	HY/2011/03	2016-01-04	Mid-Ebb	Sunny	IS5	08:09:28	1.0	Surface	1	1	19.6	8.16	25.99	89.6	7.05	3.5	1.7
HKLR	HY/2011/03	2016-01-04	Mid-Ebb	Sunny	IS5	08:08:44	1.0	Surface	1	2	19.57	8.16	25.75	90.3	7.11	3.6	1.8
HKLR	HY/2011/03	2016-01-04	Mid-Ebb	Sunny	IS5	08:09:20	4.2	Middle	2	1	19.64	8.14	27.47	89.4	6.96	3.4	1.6
HKLR	HY/2011/03	2016-01-04	Mid-Ebb	Sunny	IS5	08:08:33	4.2	Middle	2	2	19.64	8.14	27.48	90	7	3.7	1.7
HKLR	HY/2011/03	2016-01-04	Mid-Ebb	Sunny	IS5	08:08:25	7.4	Bottom	3	1	19.6	8.14	27.57	90	7.01	3.8	1.7
HKLR	HY/2011/03	2016-01-04	Mid-Ebb	Sunny	IS5	08:09:09	7.4	Bottom	3	2	19.63	8.13	27.96	88.5	6.87	4	1.8
HKLR	HY/2011/03	2016-01-04	Mid-Ebb	Sunny	IS(Mf)6	07:58:13	1.0	Surface	1	1	19.58	8.14	26.3	94.3	7.4	4	2
HKLR	HY/2011/03	2016-01-04	Mid-Ebb	Sunny	IS(Mf)6	07:57:58	1.0	Surface	1	2	19.57	8.14	26.32	93.7	7.35	4.3	1.7
HKLR	HY/2011/03	2016-01-04	Mid-Ebb	Sunny	IS(Mf)6	07:58:04	2.3	Bottom	3	1	19.57	8.14	26.39	94.9	7.44	4.4	2
HKLR	HY/2011/03	2016-01-04	Mid-Ebb	Sunny	IS(Mf)6	07:57:52	2.3	Bottom	3	2	19.57	8.14	26.38	93.2	7.31	4.4	1.8
HKLR	HY/2011/03	2016-01-04	Mid-Ebb	Sunny	IS7	07:47:50	1.0	Surface	1	1	19.53	8.14	26.05	92.5	7.27	3.3	1.5
HKLR	HY/2011/03	2016-01-04	Mid-Ebb	Sunny	IS7	07:47:37	1.0	Surface	1	2	19.53	8.14	26.04	92.5	7.28	3.4	1.4
HKLR	HY/2011/03	2016-01-04	Mid-Ebb	Sunny	IS7	07:47:41	2.2	Bottom	3	1	19.52	8.14	26.08	92.9	7.3	3.4	2.2
HKLR	HY/2011/03	2016-01-04	Mid-Ebb	Sunny	IS7	07:47:28	2.2	Bottom	3	2	19.53	8.14	26.08	92.2	7.25	3.5	1.8
HKLR	HY/2011/03	2016-01-04	Mid-Ebb	Sunny	IS8	07:17:08	1.0	Surface	1	1	19.57	8.16	26.26	92.2	7.24	5	1.6
HKLR	HY/2011/03	2016-01-04	Mid-Ebb	Sunny	IS8	07:17:28	1.0	Surface	1	2	19.56	8.16	26.12	91.4	7.19	5.3	1.8
HKLR	HY/2011/03	2016-01-04	Mid-Ebb	Sunny	IS8	07:16:59	2.9	Bottom	3	1	19.6	8.15	26.71	91.1	7.13	5.9	1.4
HKLR	HY/2011/03	2016-01-04	Mid-Ebb	Sunny	IS8	07:17:16	2.9	Bottom	3	2	19.62	8.15	27.19	92.5	7.22	6.5	1.7
HKLR	HY/2011/03	2016-01-04	Mid-Ebb	Sunny	IS(Mf)9	07:39:30	1.0	Surface	1	1	19.56	8.14	26.02	92.3	7.26	5.1	3
HKLR	HY/2011/03	2016-01-04	Mid-Ebb	Sunny	IS(Mf)9	07:39:47	1.0	Surface	1	2	19.56	8.14	26.03	91.7	7.21	5	2.2
HKLR	HY/2011/03	2016-01-04	Mid-Ebb	Sunny	IS(Mf)9	07:39:39	2.6	Bottom	3	1	19.6	8.13	26.8	91.4	7.15	5.3	2.6
HKLR	HY/2011/03	2016-01-04	Mid-Ebb	Sunny	IS(Mf)9	07:39:23	2.6	Bottom	3	2	19.56	8.14	27	92.2	7.21	5.5	2.6
HKLR	HY/2011/03	2016-01-04	Mid-Ebb	Sunny	IS10	07:46:39	1.0	Surface	1	1	16.06	8.07	28.79	94.8	7.84	1.4	1.1
HKLR	HY/2011/03	2016-01-04	Mid-Ebb	Sunny	IS10	07:46:13	1.0	Surface	1	2	16.08	8.06	29.02	94.4	7.8	1.5	1.2
HKLR	HY/2011/03	2016-01-04	Mid-Ebb	Sunny	IS10	07:46:04	5.4	Middle	2	1	16.12	8.04	32.53	94.6	7.64	1.5	0.9
HKLR	HY/2011/03	2016-01-04	Mid-Ebb	Sunny	IS10	07:46:29	5.4	Middle	2	2	16.11	8.04	32.41	94.4	7.63	1.5	1.1
HKLR	HY/2011/03	2016-01-04	Mid-Ebb	Sunny	IS10	07:46:21	9.7	Bottom	3	1	16.09	8.04	32.62	94.6	7.64	1.5	2.2
HKLR	HY/2011/03	2016-01-04	Mid-Ebb	Sunny	IS10	07:45:56	9.7	Bottom	3	2	16.12	8.03	32.88	95.1	7.67	1.5	2.7
HKLR	HY/2011/03	2016-01-04	Mid-Ebb	Sunny	SR3	08:19:14	0.8	Middle	2	1	19.54	8.15	25.56	90.5	7.14	3.4	2.1
HKLR	HY/2011/03	2016-01-04	Mid-Ebb	Sunny	SR3	08:19:20	0.8	Middle	2	2	19.53	8.15	25.54	90.8	7.17	3.4	2.4
HKLR	HY/2011/03	2016-01-04	Mid-Ebb	Sunny	SR4	07:28:43	1.0	Surface	1	1	19.58	8.15	26.43	91.3	7.16	4.5	1.7
HKLR	HY/2011/03	2016-01-04	Mid-Ebb	Sunny	SR4	07:28:30	1.0	Surface	1	2	19.56	8.15	26.2	92	7.23	4	1.6
HKLR	HY/2011/03	2016-01-04	Mid-Ebb	Sunny	SR4	07:28:22	2.8	Bottom	3	1	19.58	8.14	26.68	90.9	7.11	4.1	1.9
HKLR	HY/2011/03	2016-01-04	Mid-Ebb	Sunny	SR4	07:28:37	2.8	Bottom	3	2	19.59	8.14	26.95	92	7.19	4.2	1.9
HKLR	HY/2011/03	2016-01-04	Mid-Ebb	Sunny	SR5	07:57:01	1.0	Surface	1	1	16.03	8.07	27.21	96.7	8.08	1.3	1.3
HKLR	HY/2011/03	2016-01-04	Mid-Ebb	Sunny	SR5	07:56:41	1.0	Surface	1	2	16.05	8.07	26.87	96	8.04	1.3	1.1



## Water Quality Monitoring Data

Project	Works	Date (yyyy-mm-dd)	Tide	Weather Condition	Station	Time	Depth, m	Level	Level_Code	Replicate	Temperature, °C	pH	Salinity, ppt	DO, %	DO, mg/L	Turbidity, NTU	SS, mg/L
HKLR	HY/2011/03	2016-01-04	Mid-Ebb	Sunny	SR5	07:56:34	4.1	Bottom	3	1	16.05	8.04	31.41	95.3	7.77	1.4	1.2
HKLR	HY/2011/03	2016-01-04	Mid-Ebb	Sunny	SR5	07:56:51	4.1	Bottom	3	2	16.05	8.04	31.09	96.8	7.9	1.4	1
HKLR	HY/2011/03	2016-01-04	Mid-Ebb	Sunny	SR10A	05:59:06	1.0	Surface	1	1	19.65	8.13	26.27	90.4	7.09	1.8	0.9
HKLR	HY/2011/03	2016-01-04	Mid-Ebb	Sunny	SR10A	05:59:34	1.0	Surface	1	2	19.66	8.13	26.33	90.7	7.11	1.7	0.7
HKLR	HY/2011/03	2016-01-04	Mid-Ebb	Sunny	SR10A	05:58:56	3.4	Middle	2	1	19.68	8.13	26.51	90.3	7.06	1.8	0.7
HKLR	HY/2011/03	2016-01-04	Mid-Ebb	Sunny	SR10A	05:59:26	3.4	Middle	2	2	19.67	8.13	26.56	89.5	7	1.7	0.8
HKLR	HY/2011/03	2016-01-04	Mid-Ebb	Sunny	SR10A	05:58:50	5.8	Bottom	3	1	19.68	8.11	27.48	89.8	6.98	1.8	0.9
HKLR	HY/2011/03	2016-01-04	Mid-Ebb	Sunny	SR10A	05:59:13	5.8	Bottom	3	2	19.66	8.12	27.55	90.8	7.06	1.8	0.8
HKLR	HY/2011/03	2016-01-04	Mid-Ebb	Sunny	SR10B	05:37:13	1.0	Surface	1	1	19.64	8.15	25.97	90.7	7.12	1.7	0.7
HKLR	HY/2011/03	2016-01-04	Mid-Ebb	Sunny	SR10B	05:36:43	1.0	Surface	1	2	19.64	8.16	25.81	90.2	7.09	1.9	0.7
HKLR	HY/2011/03	2016-01-04	Mid-Ebb	Sunny	SR10B	05:36:59	4.2	Bottom	3	1	19.67	8.14	26.77	91	7.11	1.6	1.3
HKLR	HY/2011/03	2016-01-04	Mid-Ebb	Sunny	SR10B	05:36:27	4.2	Bottom	3	2	19.67	8.16	26.59	90.3	7.06	1.7	1.3
HKLR	HY/2011/03	2016-01-04	Mid-Ebb	Sunny	CS2	09:09:13	1.0	Surface	1	1	16.05	8.1	25.43	95.9	8.1	1.2	1.1
HKLR	HY/2011/03	2016-01-04	Mid-Ebb	Sunny	CS2	09:09:39	1.0	Surface	1	2	16.05	8.1	25.71	95.9	8.09	1.2	0.9
HKLR	HY/2011/03	2016-01-04	Mid-Ebb	Sunny	CS2	09:09:30	4.0	Middle	2	1	16.07	8.08	29.05	95.9	7.92	1.5	0.8
HKLR	HY/2011/03	2016-01-04	Mid-Ebb	Sunny	CS2	09:08:59	4.0	Middle	2	2	16.06	8.07	28.44	94.6	7.85	1.4	1.1
HKLR	HY/2011/03	2016-01-04	Mid-Ebb	Sunny	CS2	09:09:23	6.9	Bottom	3	1	16.09	8.07	29.54	96.3	7.93	1.5	1.8
HKLR	HY/2011/03	2016-01-04	Mid-Ebb	Sunny	CS2	09:08:44	6.9	Bottom	3	2	16.11	8.05	29.66	95	7.81	1.5	1.6
HKLR	HY/2011/03	2016-01-04	Mid-Ebb	Sunny	CS(Mf)5	06:34:04	1.0	Surface	1	1	19.64	8.14	27.15	89.4	6.97	1.8	0.7
HKLR	HY/2011/03	2016-01-04	Mid-Ebb	Sunny	CS(Mf)5	06:33:25	1.0	Surface	1	2	19.63	8.15	27.04	89.5	6.99	1.9	0.7
HKLR	HY/2011/03	2016-01-04	Mid-Ebb	Sunny	CS(Mf)5	06:33:51	6.7	Middle	2	1	19.68	8.13	27.88	88.8	6.89	1.8	1.3
HKLR	HY/2011/03	2016-01-04	Mid-Ebb	Sunny	CS(Mf)5	06:33:10	6.7	Middle	2	2	19.68	8.13	27.86	88.8	6.89	1.9	1.2
HKLR	HY/2011/03	2016-01-04	Mid-Ebb	Sunny	CS(Mf)5	06:33:04	12.4	Bottom	3	1	19.67	8.13	27.91	91.8	6.9	2	1.8
HKLR	HY/2011/03	2016-01-04	Mid-Ebb	Sunny	CS(Mf)5	06:33:43	12.4	Bottom	3	2	19.68	8.13	28	89.4	6.93	1.8	1.9
HKLR	HY/2011/03	2016-01-04	Mid-Flood	Sunny	IS5	13:00:43	1.0	Surface	1	1	19.79	8.19	26.4	93.2	7.28	3	1.7
HKLR	HY/2011/03	2016-01-04	Mid-Flood	Sunny	IS5	13:00:16	1.0	Surface	1	2	19.77	8.19	26.43	93.3	7.29	3.2	1.8
HKLR	HY/2011/03	2016-01-04	Mid-Flood	Sunny	IS5	13:00:32	4.2	Middle	2	1	19.68	8.18	26.92	92.8	7.24	3.3	2.1
HKLR	HY/2011/03	2016-01-04	Mid-Flood	Sunny	IS5	13:00:07	4.2	Middle	2	2	19.68	8.19	26.75	92	7.18	3.6	2
HKLR	HY/2011/03	2016-01-04	Mid-Flood	Sunny	IS5	12:59:57	7.3	Bottom	3	1	19.67	8.19	27.22	92.1	7.18	3.5	2.5
HKLR	HY/2011/03	2016-01-04	Mid-Flood	Sunny	IS5	13:00:26	7.3	Bottom	3	2	19.7	8.18	27.36	93.3	7.26	3.3	2.4
HKLR	HY/2011/03	2016-01-04	Mid-Flood	Sunny	IS(Mf)6	13:12:31	1.0	Surface	1	1	19.8	8.15	26.71	95.4	7.44	3	1.5
HKLR	HY/2011/03	2016-01-04	Mid-Flood	Sunny	IS(Mf)6	13:12:11	1.0	Surface	1	2	19.8	8.15	26.71	93.7	7.3	3	1.7
HKLR	HY/2011/03	2016-01-04	Mid-Flood	Sunny	IS(Mf)6	13:12:04	2.2	Bottom	3	1	19.8	8.15	26.72	94	7.33	3	1.6
HKLR	HY/2011/03	2016-01-04	Mid-Flood	Sunny	IS(Mf)6	13:12:23	2.2	Bottom	3	2	19.79	8.15	26.73	94.4	7.36	3	2
HKLR	HY/2011/03	2016-01-04	Mid-Flood	Sunny	IS7	13:18:49	1.0	Surface	1	1	19.82	8.15	26.69	94.3	7.35	3.2	2
HKLR	HY/2011/03	2016-01-04	Mid-Flood	Sunny	IS7	13:17:49	1.0	Surface	1	2	19.8	8.15	26.71	94.5	7.37	3.3	2.1
HKLR	HY/2011/03	2016-01-04	Mid-Flood	Sunny	IS7	13:17:43	2.2	Bottom	3	1	19.8	8.15	26.72	94.9	7.4	3.3	2.1
HKLR	HY/2011/03	2016-01-04	Mid-Flood	Sunny	IS7	13:18:39	2.2	Bottom	3	2	19.82	8.15	26.69	94	7.33	3.1	2.2
HKLR	HY/2011/03	2016-01-04	Mid-Flood	Sunny	IS8	13:51:22	1.0	Surface	1	1	19.79	8.14	26.73	92.6	7.22	15.8	2.2
HKLR	HY/2011/03	2016-01-04	Mid-Flood	Sunny	IS8	13:51:12	1.0	Surface	1	2	19.79	8.14	26.74	92.4	7.21	16.2	2.2
HKLR	HY/2011/03	2016-01-04	Mid-Flood	Sunny	IS8	13:51:06	2.8	Bottom	3	1	19.8	8.13	26.85	91.9	7.16	14.9	4.1
HKLR	HY/2011/03	2016-01-04	Mid-Flood	Sunny	IS8	13:51:17	2.8	Bottom	3	2	19.79	8.14	26.84	91.5	7.13	14.5	4
HKLR	HY/2011/03	2016-01-04	Mid-Flood	Sunny	IS(Mf)9	13:27:26	1.0	Surface	1	1	19.79	8.15	26.65	94	7.33	3.3	2.4
HKLR	HY/2011/03	2016-01-04	Mid-Flood	Sunny	IS(Mf)9	13:27:44	1.0	Surface	1	2	19.77	8.15	26.68	94	7.34	3.2	2.4
HKLR	HY/2011/03	2016-01-04	Mid-Flood	Sunny	IS(Mf)9	13:27:37	2.4	Bottom	3	1	19.72	8.15	26.74	93.7	7.32	3.3	2.6
HKLR	HY/2011/03	2016-01-04	Mid-Flood	Sunny	IS(Mf)9	13:27:17	2.4	Bottom	3	2	19.76	8.15	26.73	94.3	7.36	3.2	2.1
HKLR	HY/2011/03	2016-01-04	Mid-Flood	Sunny	IS10	14:29:24	1.0	Surface	1	1	16.12	8.14	26.53	93.3	7.82	3.2	0.9
HKLR	HY/2011/03	2016-01-04	Mid-Flood	Sunny	IS10	14:28:55	1.0	Surface	1	2	16.12	8.14	26.48	94.7	7.94	3.2	1
HKLR	HY/2011/03	2016-01-04	Mid-Flood	Sunny	IS10	14:28:45	5.3	Middle	2	1	16.14	8.12	28.51	95	7.86	3.4	1
HKLR	HY/2011/03	2016-01-04	Mid-Flood	Sunny	IS10	14:29:14	5.3	Middle	2	2	16.14	8.12	28.37	94.8	7.85	3.4	1
HKLR	HY/2011/03	2016-01-04	Mid-Flood	Sunny	IS10	14:28:38	9.6	Bottom	3	1	16.13	8.12	29.06	95.7	7.89	3.4	1.6
HKLR	HY/2011/03	2016-01-04	Mid-Flood	Sunny	IS10	14:29:06	9.6	Bottom	3	2	16.15	8.12	28.94	95.6	7.89	3.5	1.8

## Water Quality Monitoring Data

Project	Works	Date (yyyy-mm-dd)	Tide	Weather Condition	Station	Time	Depth, m	Level	Level_Code	Replicate	Temperature, °C	pH	Salinity, ppt	DO, %	DO, mg/L	Turbidity, NTU	SS, mg/L
HKLR	HY/2011/03	2016-01-04	Mid-Flood	Sunny	SR3	12:46:28	0.8	Middle	2	1	19.8	8.21	26.38	92.7	7.24	2.9	3.1
HKLR	HY/2011/03	2016-01-04	Mid-Flood	Sunny	SR3	12:46:19	0.8	Middle	2	2	19.79	8.21	26.4	92.7	7.24	2.9	2
HKLR	HY/2011/03	2016-01-04	Mid-Flood	Sunny	SR4	13:41:00	1.0	Surface	1	1	19.83	8.14	26.59	92.9	7.25	14.9	4.2
HKLR	HY/2011/03	2016-01-04	Mid-Flood	Sunny	SR4	13:40:30	1.0	Surface	1	2	19.82	8.14	26.64	95.3	7.43	15.8	5.4
HKLR	HY/2011/03	2016-01-04	Mid-Flood	Sunny	SR4	13:40:43	2.7	Bottom	3	1	19.78	8.13	27.01	92	7.16	16.7	5.5
HKLR	HY/2011/03	2016-01-04	Mid-Flood	Sunny	SR4	13:40:14	2.7	Bottom	3	2	19.8	8.14	26.91	94.5	7.36	17.2	4.9
HKLR	HY/2011/03	2016-01-04	Mid-Flood	Sunny	SR5	14:16:45	1.0	Surface	1	1	16.14	8.14	26.42	97	8.13	1.7	1.1
HKLR	HY/2011/03	2016-01-04	Mid-Flood	Sunny	SR5	14:16:28	1.0	Surface	1	2	16.18	8.14	26.38	97	8.13	1.6	1.2
HKLR	HY/2011/03	2016-01-04	Mid-Flood	Sunny	SR5	14:16:38	4.4	Bottom	3	1	16.14	8.12	28.19	98.4	8.16	1.7	2.3
HKLR	HY/2011/03	2016-01-04	Mid-Flood	Sunny	SR5	14:16:17	4.4	Bottom	3	2	16.14	8.12	27.94	98.6	8.19	1.7	2.2
HKLR	HY/2011/03	2016-01-04	Mid-Flood	Sunny	SR10A	15:07:44	1.0	Surface	1	1	19.87	8.16	27.53	92.1	7.13	1.6	0.6
HKLR	HY/2011/03	2016-01-04	Mid-Flood	Sunny	SR10A	15:08:30	1.0	Surface	1	2	19.84	8.16	27.53	92.7	7.19	1.6	0.6
HKLR	HY/2011/03	2016-01-04	Mid-Flood	Sunny	SR10A	15:08:23	3.4	Middle	2	1	19.72	8.16	27.82	90.7	7.04	1.6	0.7
HKLR	HY/2011/03	2016-01-04	Mid-Flood	Sunny	SR10A	15:07:35	3.4	Middle	2	2	19.73	8.15	27.98	91.2	7.07	1.6	0.7
HKLR	HY/2011/03	2016-01-04	Mid-Flood	Sunny	SR10A	15:08:06	5.8	Bottom	3	1	19.68	8.14	28.86	90.3	6.97	1.7	1
HKLR	HY/2011/03	2016-01-04	Mid-Flood	Sunny	SR10A	15:07:26	5.8	Bottom	3	2	19.75	8.14	28.71	91.6	7.06	1.7	0.8
HKLR	HY/2011/03	2016-01-04	Mid-Flood	Sunny	SR10B	15:22:02	1.0	Surface	1	1	19.92	8.16	27.45	93.7	7.26	1.6	0.5
HKLR	HY/2011/03	2016-01-04	Mid-Flood	Sunny	SR10B	15:22:28	1.0	Surface	1	2	19.92	8.16	27.42	93.7	7.26	1.5	0.7
HKLR	HY/2011/03	2016-01-04	Mid-Flood	Sunny	SR10B	15:21:48	4.4	Bottom	3	1	19.83	8.15	27.72	92.7	7.18	1.6	0.6
HKLR	HY/2011/03	2016-01-04	Mid-Flood	Sunny	SR10B	15:22:08	4.4	Bottom	3	2	19.88	8.15	27.63	93.1	7.21	1.6	0.7
HKLR	HY/2011/03	2016-01-04	Mid-Flood	Sunny	CS2	13:01:09	1.0	Surface	1	1	16.27	8.18	28.87	96.5	7.95	1.4	1
HKLR	HY/2011/03	2016-01-04	Mid-Flood	Sunny	CS2	13:00:46	1.0	Surface	1	2	16.26	8.2	28.24	96.1	7.95	1.5	0.8
HKLR	HY/2011/03	2016-01-04	Mid-Flood	Sunny	CS2	13:01:01	4.0	Middle	2	1	16.16	8.16	32.24	96.2	7.78	1.5	1
HKLR	HY/2011/03	2016-01-04	Mid-Flood	Sunny	CS2	13:00:39	4.0	Middle	2	2	16.16	8.19	31.85	95.8	7.76	1.6	1
HKLR	HY/2011/03	2016-01-04	Mid-Flood	Sunny	CS2	13:00:23	6.9	Bottom	3	1	16.19	8.2	32.65	97.1	7.83	1.6	1
HKLR	HY/2011/03	2016-01-04	Mid-Flood	Sunny	CS2	13:00:54	6.9	Bottom	3	2	16.21	8.17	32.6	96.8	7.8	1.6	1.3
HKLR	HY/2011/03	2016-01-04	Mid-Flood	Sunny	CS(Mf)5	14:33:16	1.0	Surface	1	1	19.92	8.17	27.48	90.8	7.03	1.7	<0.5
HKLR	HY/2011/03	2016-01-04	Mid-Flood	Sunny	CS(Mf)5	14:33:49	1.0	Surface	1	2	19.99	8.16	27.43	91	7.04	1.6	0.5
HKLR	HY/2011/03	2016-01-04	Mid-Flood	Sunny	CS(Mf)5	14:33:34	6.8	Middle	2	1	19.69	8.14	28.91	89.2	6.88	1.7	0.7
HKLR	HY/2011/03	2016-01-04	Mid-Flood	Sunny	CS(Mf)5	14:33:00	6.8	Middle	2	2	19.7	8.15	28.9	89.6	6.91	1.8	0.9
HKLR	HY/2011/03	2016-01-04	Mid-Flood	Sunny	CS(Mf)5	14:33:28	12.5	Bottom	3	1	19.75	8.15	28.88	90.3	6.96	1.8	0.6
HKLR	HY/2011/03	2016-01-04	Mid-Flood	Sunny	CS(Mf)5	14:32:52	12.5	Bottom	3	2	19.79	8.15	28.84	90.8	6.99	1.7	0.7
HKLR	HY/2011/03	2016-01-06	Mid-Ebb	Sunny	IS5	11:41:02	1.0	Surface	1	1	20.11	8.13	27	88.7	6.86	4.3	6
HKLR	HY/2011/03	2016-01-06	Mid-Ebb	Sunny	IS5	11:40:34	1.0	Surface	1	2	20.1	8.14	27	88.2	6.83	4.4	5
HKLR	HY/2011/03	2016-01-06	Mid-Ebb	Sunny	IS5	11:40:26	4.2	Middle	2	1	20.04	8.13	27.12	88	6.81	4.6	4.5
HKLR	HY/2011/03	2016-01-06	Mid-Ebb	Sunny	IS5	11:40:53	4.2	Middle	2	2	19.98	8.13	27.28	86.6	6.7	4.5	4.7
HKLR	HY/2011/03	2016-01-06	Mid-Ebb	Sunny	IS5	11:40:44	7.4	Bottom	3	1	20.03	8.13	27.24	87.4	6.76	4.5	3.8
HKLR	HY/2011/03	2016-01-06	Mid-Ebb	Sunny	IS5	11:40:18	7.4	Bottom	3	2	20.08	8.13	27.14	88.9	6.88	4.8	5.6
HKLR	HY/2011/03	2016-01-06	Mid-Ebb	Sunny	IS(Mf)6	11:31:46	1.0	Surface	1	1	20.19	8.15	26.12	93.2	7.24	7.6	3.2
HKLR	HY/2011/03	2016-01-06	Mid-Ebb	Sunny	IS(Mf)6	11:32:01	1.0	Surface	1	2	20.15	8.14	26.37	91.7	7.11	7.2	4.1
HKLR	HY/2011/03	2016-01-06	Mid-Ebb	Sunny	IS(Mf)6	11:31:51	2.1	Bottom	3	1	20.16	8.14	26.48	92.9	7.21	7.4	2.1
HKLR	HY/2011/03	2016-01-06	Mid-Ebb	Sunny	IS(Mf)6	11:31:39	2.1	Bottom	3	2	20.23	8.14	26.86	93.3	7.21	7.4	3.7
HKLR	HY/2011/03	2016-01-06	Mid-Ebb	Sunny	IS7	11:25:19	1.0	Surface	1	1	20.08	8.14	26.18	92.4	7.19	2.4	2.8
HKLR	HY/2011/03	2016-01-06	Mid-Ebb	Sunny	IS7	11:24:59	1.0	Surface	1	2	20.13	8.14	26.01	93.1	7.24	2.4	2.6
HKLR	HY/2011/03	2016-01-06	Mid-Ebb	Sunny	IS7	11:25:06	2.3	Bottom	3	1	20.06	8.14	26.52	92.6	7.19	2.5	4.1
HKLR	HY/2011/03	2016-01-06	Mid-Ebb	Sunny	IS7	11:24:48	2.3	Bottom	3	2	20.12	8.14	26.26	93.3	7.25	2.3	4.7
HKLR	HY/2011/03	2016-01-06	Mid-Ebb	Sunny	IS8	11:02:37	1.0	Surface	1	1	20.1	8.14	26.39	90.7	7.05	8.2	3
HKLR	HY/2011/03	2016-01-06	Mid-Ebb	Sunny	IS8	11:02:22	1.0	Surface	1	2	20.09	8.14	26.39	91.1	7.08	8.2	4.2
HKLR	HY/2011/03	2016-01-06	Mid-Ebb	Sunny	IS8	11:02:29	3.1	Bottom	3	1	20.08	8.14	26.51	91.1	7.08	8.3	6.8
HKLR	HY/2011/03	2016-01-06	Mid-Ebb	Sunny	IS8	11:02:14	3.1	Bottom	3	2	20.06	8.14	26.58	91.7	7.12	8.1	6.2
HKLR	HY/2011/03	2016-01-06	Mid-Ebb	Sunny	IS(Mf)9	11:19:24	1.0	Surface	1	1	20.21	8.15	25.88	93	7.23	3.6	2.6
HKLR	HY/2011/03	2016-01-06	Mid-Ebb	Sunny	IS(Mf)9	11:19:05	1.0	Surface	1	2	20.22	8.15	25.81	92.8	7.22	3.5	2.3

## Water Quality Monitoring Data

Project	Works	Date (yyyy-mm-dd)	Tide	Weather Condition	Station	Time	Depth, m	Level	Level_Code	Replicate	Temperature, °C	pH	Salinity, ppt	DO, %	DO, mg/L	Turbidity, NTU	SS, mg/L
HKLR	HY/2011/03	2016-01-06	Mid-Ebb	Sunny	IS(Mf)9	11:18:57	2.7	Bottom	3	1	20.17	8.15	26.15	92.3	7.17	3.6	2.2
HKLR	HY/2011/03	2016-01-06	Mid-Ebb	Sunny	IS(Mf)9	11:19:15	2.7	Bottom	3	2	20.13	8.14	26.39	92.6	7.19	3.4	2.5
HKLR	HY/2011/03	2016-01-06	Mid-Ebb	Sunny	IS10	09:57:27	1.0	Surface	1	1	16.34	8.09	18.57	93.3	8.17	1.6	2.4
HKLR	HY/2011/03	2016-01-06	Mid-Ebb	Sunny	IS10	09:56:34	1.0	Surface	1	2	16.34	8.1	19.34	93.5	8.15	1.8	2.7
HKLR	HY/2011/03	2016-01-06	Mid-Ebb	Sunny	IS10	09:56:24	5.6	Middle	2	1	16.36	8.06	25.42	93.5	7.82	1.9	3
HKLR	HY/2011/03	2016-01-06	Mid-Ebb	Sunny	IS10	09:57:14	5.6	Middle	2	2	16.36	8.05	25.11	94.1	7.85	1.7	3.7
HKLR	HY/2011/03	2016-01-06	Mid-Ebb	Sunny	IS10	09:57:05	10.1	Bottom	3	1	16.34	8	29.49	92.2	7.76	1.9	2.1
HKLR	HY/2011/03	2016-01-06	Mid-Ebb	Sunny	IS10	09:56:15	10.1	Bottom	3	2	16.34	8.02	29.45	92.7	7.79	2.1	2.4
HKLR	HY/2011/03	2016-01-06	Mid-Ebb	Sunny	SR3	11:51:33	0.7	Middle	2	1	20.14	8.14	26.96	88.6	6.85	4.1	5.6
HKLR	HY/2011/03	2016-01-06	Mid-Ebb	Sunny	SR3	11:51:41	0.7	Middle	2	2	20.15	8.14	26.96	89.6	6.93	4.3	5.2
HKLR	HY/2011/03	2016-01-06	Mid-Ebb	Sunny	SR4	11:08:39	1.0	Surface	1	1	20.11	8.14	26.4	91	7.07	11.1	8
HKLR	HY/2011/03	2016-01-06	Mid-Ebb	Sunny	SR4	11:08:52	1.0	Surface	1	2	20.09	8.14	26.46	90.7	7.04	11.1	8.4
HKLR	HY/2011/03	2016-01-06	Mid-Ebb	Sunny	SR4	11:08:45	2.8	Bottom	3	1	20.09	8.14	26.53	90.7	7.04	11.2	9.1
HKLR	HY/2011/03	2016-01-06	Mid-Ebb	Sunny	SR4	11:08:32	2.8	Bottom	3	2	20.08	8.14	26.56	90.1	6.99	11.2	8
HKLR	HY/2011/03	2016-01-06	Mid-Ebb	Sunny	SR5	10:06:40	1.0	Surface	1	1	16.31	8.11	18.24	93.5	8.2	2.3	3
HKLR	HY/2011/03	2016-01-06	Mid-Ebb	Sunny	SR5	10:07:14	1.0	Surface	1	2	16.33	8.1	18.83	93.1	8.14	2	2.2
HKLR	HY/2011/03	2016-01-06	Mid-Ebb	Sunny	SR5	10:06:27	3.9	Bottom	3	1	16.37	8.03	27.2	93.3	7.75	2.3	2.6
HKLR	HY/2011/03	2016-01-06	Mid-Ebb	Sunny	SR5	10:06:59	3.9	Bottom	3	2	16.36	8.04	27.22	93.1	7.93	2.3	2.4
HKLR	HY/2011/03	2016-01-06	Mid-Ebb	Sunny	SR10A	09:12:46	1.0	Surface	1	1	19.99	8.14	25.35	89.5	7.01	1.6	1.3
HKLR	HY/2011/03	2016-01-06	Mid-Ebb	Sunny	SR10A	09:12:23	1.0	Surface	1	2	19.99	8.14	25.52	90	7.04	1.6	1.2
HKLR	HY/2011/03	2016-01-06	Mid-Ebb	Sunny	SR10A	09:12:40	3.2	Middle	2	1	19.91	8.12	26.69	89.7	6.98	1.7	2.6
HKLR	HY/2011/03	2016-01-06	Mid-Ebb	Sunny	SR10A	09:12:14	3.2	Middle	2	2	19.91	8.12	26.73	89.8	6.99	1.6	2.8
HKLR	HY/2011/03	2016-01-06	Mid-Ebb	Sunny	SR10A	09:12:03	5.3	Bottom	3	1	19.9	8.1	28.09	89.5	6.91	1.7	3.2
HKLR	HY/2011/03	2016-01-06	Mid-Ebb	Sunny	SR10A	09:12:30	5.3	Bottom	3	2	19.95	8.11	28.08	90.1	6.95	1.6	3.2
HKLR	HY/2011/03	2016-01-06	Mid-Ebb	Sunny	SR10B	09:01:48	1.0	Surface	1	1	19.92	8.13	25.39	90	7.06	1.5	1.3
HKLR	HY/2011/03	2016-01-06	Mid-Ebb	Sunny	SR10B	09:01:33	1.0	Surface	1	2	19.92	8.14	25.46	90.3	7.08	1.6	1.1
HKLR	HY/2011/03	2016-01-06	Mid-Ebb	Sunny	SR10B	09:01:42	4.3	Bottom	3	1	19.91	8.11	27.78	89.6	6.92	1.6	1.2
HKLR	HY/2011/03	2016-01-06	Mid-Ebb	Sunny	SR10B	09:01:27	4.3	Bottom	3	2	19.94	8.12	27.61	89.8	6.95	1.5	1.2
HKLR	HY/2011/03	2016-01-06	Mid-Ebb	Sunny	CS2	11:21:11	1.0	Surface	1	1	16.6	8.09	20.5	95.9	8.25	1.4	3
HKLR	HY/2011/03	2016-01-06	Mid-Ebb	Sunny	CS2	11:20:32	1.0	Surface	1	2	16.56	8.09	20.17	96.1	8.29	1.3	3.3
HKLR	HY/2011/03	2016-01-06	Mid-Ebb	Sunny	CS2	11:20:16	4.1	Middle	2	1	16.42	8.08	21.83	94.7	8.12	1.5	2.7
HKLR	HY/2011/03	2016-01-06	Mid-Ebb	Sunny	CS2	11:20:58	4.1	Middle	2	2	16.4	8.1	22.13	94.4	8.08	1.6	2.3
HKLR	HY/2011/03	2016-01-06	Mid-Ebb	Sunny	CS2	11:20:01	7.1	Bottom	3	1	16.35	8.02	25.97	94.7	7.93	1.6	3.1
HKLR	HY/2011/03	2016-01-06	Mid-Ebb	Sunny	CS2	11:20:48	7.1	Bottom	3	2	16.37	8.05	26.8	95	7.91	1.7	4.1
HKLR	HY/2011/03	2016-01-06	Mid-Ebb	Sunny	CS(Mf)5	09:58:16	1.0	Surface	1	1	20.01	8.14	25.5	88.8	6.94	1.7	1.8
HKLR	HY/2011/03	2016-01-06	Mid-Ebb	Sunny	CS(Mf)5	09:57:37	1.0	Surface	1	2	19.92	8.13	26.37	88	6.86	1.7	1.7
HKLR	HY/2011/03	2016-01-06	Mid-Ebb	Sunny	CS(Mf)5	09:57:27	6.3	Middle	2	1	19.85	8.11	28.35	87.6	6.76	1.7	1.8
HKLR	HY/2011/03	2016-01-06	Mid-Ebb	Sunny	CS(Mf)5	09:58:07	6.3	Middle	2	2	19.85	8.11	28.39	87.2	6.72	1.7	1.8
HKLR	HY/2011/03	2016-01-06	Mid-Ebb	Sunny	CS(Mf)5	09:57:58	11.6	Bottom	3	1	19.85	8.1	28.42	86.1	6.64	1.7	1.7
HKLR	HY/2011/03	2016-01-06	Mid-Ebb	Sunny	CS(Mf)5	09:57:19	11.6	Bottom	3	2	19.86	8.1	28.35	88	6.79	1.8	1.5
HKLR	HY/2011/03	2016-01-06	Mid-Flood	Sunny	ISS	14:42:57	1.0	Surface	1	1	20.74	8.17	27.23	90	6.87	15.5	6.9
HKLR	HY/2011/03	2016-01-06	Mid-Flood	Sunny	ISS	14:42:31	1.0	Surface	1	2	20.65	8.18	27.31	90.1	6.89	16.1	6.7
HKLR	HY/2011/03	2016-01-06	Mid-Flood	Sunny	ISS	14:42:22	4.2	Middle	2	1	20.35	8.18	27.59	89.7	6.89	16.2	7.7
HKLR	HY/2011/03	2016-01-06	Mid-Flood	Sunny	ISS	14:42:47	4.2	Middle	2	2	20.35	8.17	27.57	88.5	6.8	15.4	7.1
HKLR	HY/2011/03	2016-01-06	Mid-Flood	Sunny	ISS	14:42:39	7.4	Bottom	3	1	20.5	8.17	27.49	89.2	6.83	15.8	6.5
HKLR	HY/2011/03	2016-01-06	Mid-Flood	Sunny	ISS	14:42:17	7.4	Bottom	3	2	20.56	8.18	27.44	90	6.89	15.9	7.3
HKLR	HY/2011/03	2016-01-06	Mid-Flood	Sunny	IS(Mf)6	14:49:21	1.0	Surface	1	1	20.89	8.17	26.6	94.4	7.22	3.2	3
HKLR	HY/2011/03	2016-01-06	Mid-Flood	Sunny	IS(Mf)6	14:49:08	1.0	Surface	1	2	20.85	8.17	26.66	95	7.26	3.3	3.6
HKLR	HY/2011/03	2016-01-06	Mid-Flood	Sunny	IS(Mf)6	14:48:59	2.2	Bottom	3	1	20.63	8.17	27.07	94.3	7.22	3.3	3.1
HKLR	HY/2011/03	2016-01-06	Mid-Flood	Sunny	IS(Mf)6	14:49:13	2.2	Bottom	3	2	20.68	8.17	27.01	94	7.2	3.2	3.4
HKLR	HY/2011/03	2016-01-06	Mid-Flood	Sunny	IS7	14:56:20	1.0	Surface	1	1	20.46	8.18	26.87	95.4	7.34	3.5	3.3
HKLR	HY/2011/03	2016-01-06	Mid-Flood	Sunny	IS7	14:56:05	1.0	Surface	1	2	20.43	8.18	26.92	94.8	7.3	3.5	3.4

## Water Quality Monitoring Data

Project	Works	Date (yyyy-mm-dd)	Tide	Weather Condition	Station	Time	Depth, m	Level	Level_Code	Replicate	Temperature, °C	pH	Salinity, ppt	DO, %	DO, mg/L	Turbidity, NTU	SS, mg/L
HKLR	HY/2011/03	2016-01-06	Mid-Flood	Sunny	IS7	14:56:11	2.2	Bottom	3	1	20.39	8.18	26.97	95.4	7.34	3.6	3.4
HKLR	HY/2011/03	2016-01-06	Mid-Flood	Sunny	IS7	14:55:57	2.2	Bottom	3	2	20.38	8.17	27.07	94.2	7.25	3.5	2.6
HKLR	HY/2011/03	2016-01-06	Mid-Flood	Sunny	IS8	15:25:57	1.0	Surface	1	1	20.61	8.15	25.49	93	7.19	8.4	7.3
HKLR	HY/2011/03	2016-01-06	Mid-Flood	Sunny	IS8	15:25:44	1.0	Surface	1	2	20.62	8.15	25.68	92.3	7.13	8.5	8.2
HKLR	HY/2011/03	2016-01-06	Mid-Flood	Sunny	IS8	15:25:37	2.9	Bottom	3	1	20.62	8.15	25.96	92.7	7.15	8.7	7.2
HKLR	HY/2011/03	2016-01-06	Mid-Flood	Sunny	IS8	15:25:49	2.9	Bottom	3	2	20.61	8.15	25.8	92.6	7.15	8.6	6.2
HKLR	HY/2011/03	2016-01-06	Mid-Flood	Sunny	IS(Mf)9	15:03:48	1.0	Surface	1	1	20.58	8.17	26.59	97.2	7.47	3.7	2.7
HKLR	HY/2011/03	2016-01-06	Mid-Flood	Sunny	IS(Mf)9	15:04:06	1.0	Surface	1	2	20.62	8.17	26.55	97.4	7.49	3.6	3
HKLR	HY/2011/03	2016-01-06	Mid-Flood	Sunny	IS(Mf)9	15:03:41	2.7	Bottom	3	1	20.31	8.17	27.02	98.4	7.58	3.8	3.4
HKLR	HY/2011/03	2016-01-06	Mid-Flood	Sunny	IS(Mf)9	15:03:59	2.7	Bottom	3	2	20.3	8.16	27.12	98.5	7.59	3.8	3
HKLR	HY/2011/03	2016-01-06	Mid-Flood	Sunny	IS10	16:21:55	1.0	Surface	1	1	16.67	8.13	23.11	95.4	8.27	1.4	2.6
HKLR	HY/2011/03	2016-01-06	Mid-Flood	Sunny	IS10	16:21:07	1.0	Surface	1	2	16.42	8.11	23.95	95.6	8.23	1.3	2.8
HKLR	HY/2011/03	2016-01-06	Mid-Flood	Sunny	IS10	16:21:44	5.6	Middle	2	1	16.43	8.1	23.36	94.7	7.95	1.7	2.8
HKLR	HY/2011/03	2016-01-06	Mid-Flood	Sunny	IS10	16:21:00	5.6	Middle	2	2	16.35	8.1	24.59	94	7.93	1.6	2.7
HKLR	HY/2011/03	2016-01-06	Mid-Flood	Sunny	IS10	16:20:52	10.2	Bottom	3	1	16.34	8.09	26.37	93.4	7.88	2	2.6
HKLR	HY/2011/03	2016-01-06	Mid-Flood	Sunny	IS10	16:21:31	10.2	Bottom	3	2	16.41	8.08	24.4	93.6	7.91	1.9	2.8
HKLR	HY/2011/03	2016-01-06	Mid-Flood	Sunny	SR3	14:31:41	0.7	Middle	2	1	20.76	8.24	27.24	92	7.03	18.5	9.1
HKLR	HY/2011/03	2016-01-06	Mid-Flood	Sunny	SR3	14:31:50	0.7	Middle	2	2	20.74	8.23	27.25	92.1	7.03	18.3	8.4
HKLR	HY/2011/03	2016-01-06	Mid-Flood	Sunny	SR4	15:16:45	1.0	Surface	1	1	20.58	8.17	24.8	93.1	7.23	7.7	7.7
HKLR	HY/2011/03	2016-01-06	Mid-Flood	Sunny	SR4	15:16:29	1.0	Surface	1	2	20.59	8.17	24.83	94.1	7.31	7.7	7.9
HKLR	HY/2011/03	2016-01-06	Mid-Flood	Sunny	SR4	15:16:22	2.7	Bottom	3	1	20.59	8.17	25.25	94.3	7.31	7.6	6.8
HKLR	HY/2011/03	2016-01-06	Mid-Flood	Sunny	SR4	15:16:34	2.7	Bottom	3	2	20.59	8.16	25.93	93.5	7.22	7.8	7.6
HKLR	HY/2011/03	2016-01-06	Mid-Flood	Sunny	SR5	16:08:12	1.0	Surface	1	1	16.5	8.1	22.65	96.3	8.2	1.7	2.5
HKLR	HY/2011/03	2016-01-06	Mid-Flood	Sunny	SR5	16:07:42	1.0	Surface	1	2	16.6	8.1	21.2	96.1	8.23	1.6	3.4
HKLR	HY/2011/03	2016-01-06	Mid-Flood	Sunny	SR5	16:07:27	4.0	Bottom	3	1	16.43	8.08	25.02	95.5	8.03	2.2	3
HKLR	HY/2011/03	2016-01-06	Mid-Flood	Sunny	SR5	16:07:56	4.0	Bottom	3	2	16.52	8.07	26.49	97.2	8.09	2.3	3.8
HKLR	HY/2011/03	2016-01-06	Mid-Flood	Sunny	SR10A	16:41:59	1.0	Surface	1	1	19.93	8.15	28.18	86.9	6.7	2.2	3.5
HKLR	HY/2011/03	2016-01-06	Mid-Flood	Sunny	SR10A	16:42:44	1.0	Surface	1	2	20.07	8.16	27.59	88	6.79	2.1	3.5
HKLR	HY/2011/03	2016-01-06	Mid-Flood	Sunny	SR10A	16:42:32	3.4	Middle	2	1	19.86	8.14	29.26	85.5	6.56	2.6	2.8
HKLR	HY/2011/03	2016-01-06	Mid-Flood	Sunny	SR10A	16:41:50	3.4	Middle	2	2	19.86	8.14	29.27	87.4	6.71	2.7	2.6
HKLR	HY/2011/03	2016-01-06	Mid-Flood	Sunny	SR10A	16:42:20	5.7	Bottom	3	1	19.85	8.14	29.31	86	6.6	3.3	2.3
HKLR	HY/2011/03	2016-01-06	Mid-Flood	Sunny	SR10A	16:41:40	5.7	Bottom	3	2	19.88	8.14	29.04	87.7	6.74	3.1	2.3
HKLR	HY/2011/03	2016-01-06	Mid-Flood	Sunny	SR10B	16:52:07	1.0	Surface	1	1	20.23	8.18	25.38	90.6	7.06	1.6	2.6
HKLR	HY/2011/03	2016-01-06	Mid-Flood	Sunny	SR10B	16:51:49	1.0	Surface	1	2	20.04	8.16	26.51	89.7	6.97	1.6	2.8
HKLR	HY/2011/03	2016-01-06	Mid-Flood	Sunny	SR10B	16:51:58	4.1	Bottom	3	1	19.95	8.14	29.2	90.1	6.9	1.5	2.5
HKLR	HY/2011/03	2016-01-06	Mid-Flood	Sunny	SR10B	16:51:42	4.1	Bottom	3	2	20.05	8.15	29.1	90.1	6.89	1.5	2.8
HKLR	HY/2011/03	2016-01-06	Mid-Flood	Sunny	CS2	14:54:22	1.0	Surface	1	1	16.77	8.14	24.72	94.9	7.94	2.2	2.5
HKLR	HY/2011/03	2016-01-06	Mid-Flood	Sunny	CS2	14:53:41	1.0	Surface	1	2	16.82	8.14	25.39	94.6	7.87	2	2.5
HKLR	HY/2011/03	2016-01-06	Mid-Flood	Sunny	CS2	14:53:31	4.1	Middle	2	1	16.43	8.12	29.77	93	7.59	2.2	2.5
HKLR	HY/2011/03	2016-01-06	Mid-Flood	Sunny	CS2	14:54:08	4.1	Middle	2	2	16.4	8.1	30.63	93.6	7.61	2.3	3.1
HKLR	HY/2011/03	2016-01-06	Mid-Flood	Sunny	CS2	14:53:17	7.2	Bottom	3	1	16.38	8.11	31.78	93.1	7.52	2.5	2.5
HKLR	HY/2011/03	2016-01-06	Mid-Flood	Sunny	CS2	14:53:56	7.2	Bottom	3	2	16.42	8.08	31.75	94.5	7.62	2.5	3
HKLR	HY/2011/03	2016-01-06	Mid-Flood	Sunny	CS(Mf)5	15:58:50	1.0	Surface	1	1	20.18	8.16	26.93	91.3	7.06	2.4	3.1
HKLR	HY/2011/03	2016-01-06	Mid-Flood	Sunny	CS(Mf)5	15:59:28	1.0	Surface	1	2	20.17	8.16	27.36	89.1	6.88	2.4	2.2
HKLR	HY/2011/03	2016-01-06	Mid-Flood	Sunny	CS(Mf)5	15:58:40	6.4	Middle	2	1	19.88	8.13	29.31	88.8	6.81	2.4	2.3
HKLR	HY/2011/03	2016-01-06	Mid-Flood	Sunny	CS(Mf)5	15:59:14	6.4	Middle	2	2	19.86	8.13	29.33	87	6.67	2.4	2.9
HKLR	HY/2011/03	2016-01-06	Mid-Flood	Sunny	CS(Mf)5	15:59:06	11.7	Bottom	3	1	19.86	8.13	29.34	88.2	6.76	2.6	3.5
HKLR	HY/2011/03	2016-01-06	Mid-Flood	Sunny	CS(Mf)5	15:58:31	11.7	Bottom	3	2	20.06	8.14	29.19	90.6	6.93	2.5	2.4
HKLR	HY/2011/03	2016-01-08	Mid-Ebb	Sunny	ISS	13:02:35	1.0	Surface	1	1	20.13	8.18	26.71	93.9	7.28	5.3	6.1
HKLR	HY/2011/03	2016-01-08	Mid-Ebb	Sunny	ISS	13:02:10	1.0	Surface	1	2	20.12	8.18	26.72	94.9	7.35	5.3	5.8
HKLR	HY/2011/03	2016-01-08	Mid-Ebb	Sunny	ISS	13:02:03	4.2	Middle	2	1	20.12	8.18	26.72	94	7.28	5.2	7.6
HKLR	HY/2011/03	2016-01-08	Mid-Ebb	Sunny	ISS	13:02:28	4.2	Middle	2	2	20.12	8.18	26.72	93.6	7.25	5.3	7

## Water Quality Monitoring Data

Project	Works	Date (yyyy-mm-dd)	Tide	Weather Condition	Station	Time	Depth, m	Level	Level_Code	Replicate	Temperature, °C	pH	Salinity, ppt	DO, %	DO, mg/L	Turbidity, NTU	SS, mg/L
HKLR	HY/2011/03	2016-01-08	Mid-Ebb	Sunny	IS5	13:01:52	7.4	Bottom	3	1	20.13	8.18	26.71	93.5	7.25	5.3	6.7
HKLR	HY/2011/03	2016-01-08	Mid-Ebb	Sunny	IS5	13:02:19	7.4	Bottom	3	2	20.13	8.18	26.71	93.3	7.23	5.4	6.8
HKLR	HY/2011/03	2016-01-08	Mid-Ebb	Sunny	IS(Mf)6	12:52:56	1.0	Surface	1	1	20.15	8.18	26.8	94.1	7.29	7.3	5.7
HKLR	HY/2011/03	2016-01-08	Mid-Ebb	Sunny	IS(Mf)6	12:53:13	1.0	Surface	1	2	20.16	8.18	26.79	93.6	7.24	7.1	5.5
HKLR	HY/2011/03	2016-01-08	Mid-Ebb	Sunny	IS(Mf)6	12:53:03	2.2	Bottom	3	1	20.13	8.18	26.89	93.2	7.22	7.5	5
HKLR	HY/2011/03	2016-01-08	Mid-Ebb	Sunny	IS(Mf)6	12:52:50	2.2	Bottom	3	2	20.13	8.18	26.87	93.3	7.22	7.5	5.9
HKLR	HY/2011/03	2016-01-08	Mid-Ebb	Sunny	IS7	12:44:54	1.0	Surface	1	1	20.18	8.19	26.5	96.5	7.48	3.5	3
HKLR	HY/2011/03	2016-01-08	Mid-Ebb	Sunny	IS7	12:45:09	1.0	Surface	1	2	20.18	8.19	26.51	96	7.44	3.5	3.7
HKLR	HY/2011/03	2016-01-08	Mid-Ebb	Sunny	IS7	12:44:59	2.1	Bottom	3	1	20.16	8.19	26.72	95.9	7.42	3.5	2.6
HKLR	HY/2011/03	2016-01-08	Mid-Ebb	Sunny	IS7	12:44:45	2.1	Bottom	3	2	20.17	8.19	26.66	96.3	7.46	3.5	3.3
HKLR	HY/2011/03	2016-01-08	Mid-Ebb	Sunny	IS8	12:24:12	1.0	Surface	1	1	20.18	8.2	27	96.1	7.43	2.1	3.4
HKLR	HY/2011/03	2016-01-08	Mid-Ebb	Sunny	IS8	12:24:46	1.0	Surface	1	2	20.18	8.2	26.49	98.9	7.66	2.2	4.1
HKLR	HY/2011/03	2016-01-08	Mid-Ebb	Sunny	IS8	12:24:28	2.8	Bottom	3	1	19.86	8.19	27.39	97.2	7.54	2.2	3.7
HKLR	HY/2011/03	2016-01-08	Mid-Ebb	Sunny	IS8	12:23:56	2.8	Bottom	3	2	19.93	8.19	27.49	94.8	7.34	2.2	2.6
HKLR	HY/2011/03	2016-01-08	Mid-Ebb	Sunny	IS(Mf)9	12:37:41	1.0	Surface	1	1	20.06	8.2	26.75	96.6	7.49	2.8	4.2
HKLR	HY/2011/03	2016-01-08	Mid-Ebb	Sunny	IS(Mf)9	12:37:53	1.0	Surface	1	2	20.02	8.19	26.83	96.6	7.5	2.8	4.9
HKLR	HY/2011/03	2016-01-08	Mid-Ebb	Sunny	IS(Mf)9	12:37:36	2.7	Bottom	3	1	20.13	8.19	26.79	96	7.44	2.8	4.4
HKLR	HY/2011/03	2016-01-08	Mid-Ebb	Sunny	IS(Mf)9	12:37:48	2.7	Bottom	3	2	20.11	8.19	26.88	96	7.43	3	5.7
HKLR	HY/2011/03	2016-01-08	Mid-Ebb	Sunny	IS10	12:03:01	1.0	Surface	1	1	16.55	8.12	25.41	98.9	8.27	2.9	2.4
HKLR	HY/2011/03	2016-01-08	Mid-Ebb	Sunny	IS10	12:02:29	1.0	Surface	1	2	16.55	8.12	25.42	99	8.28	2.9	2.4
HKLR	HY/2011/03	2016-01-08	Mid-Ebb	Sunny	IS10	12:02:15	5.2	Middle	2	1	16.47	8.13	26.71	98.8	8.21	2.7	2.6
HKLR	HY/2011/03	2016-01-08	Mid-Ebb	Sunny	IS10	12:02:47	5.2	Middle	2	2	16.47	8.12	26.61	98.6	8.2	3	4
HKLR	HY/2011/03	2016-01-08	Mid-Ebb	Sunny	IS10	12:02:40	9.4	Bottom	3	1	16.48	8.12	26.63	98.5	8.19	3.1	2.4
HKLR	HY/2011/03	2016-01-08	Mid-Ebb	Sunny	IS10	12:02:09	9.4	Bottom	3	2	16.48	8.12	26.73	98.5	8.18	2.8	2.6
HKLR	HY/2011/03	2016-01-08	Mid-Ebb	Sunny	SR3	13:11:09	0.7	Middle	2	1	20.14	8.18	26.71	94.6	7.33	4.5	7
HKLR	HY/2011/03	2016-01-08	Mid-Ebb	Sunny	SR3	13:11:14	0.7	Middle	2	2	20.15	8.18	26.71	94.8	7.34	4.5	6.7
HKLR	HY/2011/03	2016-01-08	Mid-Ebb	Sunny	SR4	12:29:58	1.0	Surface	1	1	19.89	8.2	27.42	95.5	7.4	1.9	3
HKLR	HY/2011/03	2016-01-08	Mid-Ebb	Sunny	SR4	12:30:24	1.0	Surface	1	2	20.1	8.2	27.09	95.9	7.42	1.8	3.1
HKLR	HY/2011/03	2016-01-08	Mid-Ebb	Sunny	SR4	12:29:45	2.8	Bottom	3	1	19.88	8.2	27.58	95.9	7.43	1.8	2.5
HKLR	HY/2011/03	2016-01-08	Mid-Ebb	Sunny	SR4	12:30:11	2.8	Bottom	3	2	19.9	8.2	27.55	94.7	7.33	1.8	3
HKLR	HY/2011/03	2016-01-08	Mid-Ebb	Sunny	SR5	12:09:02	1.0	Surface	1	1	16.56	8.11	25.05	99	8.3	2.9	2.3
HKLR	HY/2011/03	2016-01-08	Mid-Ebb	Sunny	SR5	12:08:34	1.0	Surface	1	2	16.5	8.12	25.14	101.8	8.54	3	3.3
HKLR	HY/2011/03	2016-01-08	Mid-Ebb	Sunny	SR5	12:08:25	4.1	Bottom	3	1	16.44	8.11	26.3	101.2	8.44	3	2.7
HKLR	HY/2011/03	2016-01-08	Mid-Ebb	Sunny	SR5	12:08:40	4.1	Bottom	3	2	16.49	8.11	26.23	101.6	8.46	3	2.8
HKLR	HY/2011/03	2016-01-08	Mid-Ebb	Sunny	SR10A	11:12:10	1.0	Surface	1	1	19.99	8.13	28.18	89.9	6.93	1.8	2.4
HKLR	HY/2011/03	2016-01-08	Mid-Ebb	Sunny	SR10A	11:11:49	1.0	Surface	1	2	19.99	8.12	28.13	90.4	6.96	1.9	2.7
HKLR	HY/2011/03	2016-01-08	Mid-Ebb	Sunny	SR10A	11:12:03	3.2	Middle	2	1	19.98	8.13	28.17	89.8	6.92	1.8	2.8
HKLR	HY/2011/03	2016-01-08	Mid-Ebb	Sunny	SR10A	11:11:43	3.2	Middle	2	2	19.98	8.12	28.13	90.8	7	1.8	2.6
HKLR	HY/2011/03	2016-01-08	Mid-Ebb	Sunny	SR10A	11:11:34	5.4	Bottom	3	1	19.98	8.12	28.11	90.7	6.99	1.8	3.6
HKLR	HY/2011/03	2016-01-08	Mid-Ebb	Sunny	SR10A	11:11:56	5.4	Bottom	3	2	19.99	8.13	28.15	90.5	6.97	1.9	4
HKLR	HY/2011/03	2016-01-08	Mid-Ebb	Sunny	SR10B	11:03:18	1.0	Surface	1	1	19.99	8.1	27.78	90.5	6.98	1.1	2.9
HKLR	HY/2011/03	2016-01-08	Mid-Ebb	Sunny	SR10B	11:02:48	1.0	Surface	1	2	19.99	8.09	27.56	93.4	7.22	1.2	2.4
HKLR	HY/2011/03	2016-01-08	Mid-Ebb	Sunny	SR10B	11:02:38	4.1	Bottom	3	1	19.97	8.08	27.5	90.4	6.99	1.1	2.6
HKLR	HY/2011/03	2016-01-08	Mid-Ebb	Sunny	SR10B	11:03:10	4.1	Bottom	3	2	19.97	8.1	27.82	89.8	6.93	1.2	2.3
HKLR	HY/2011/03	2016-01-08	Mid-Ebb	Sunny	CS2	13:26:12	1.0	Surface	1	1	16.57	8.12	24.62	98.7	8.29	2.8	3.3
HKLR	HY/2011/03	2016-01-08	Mid-Ebb	Sunny	CS2	13:26:49	1.0	Surface	1	2	16.6	8.13	24.61	101.5	8.52	2.8	2.3
HKLR	HY/2011/03	2016-01-08	Mid-Ebb	Sunny	CS2	13:26:34	3.9	Middle	2	1	16.44	8.13	25.73	100.7	8.42	2.7	2.8
HKLR	HY/2011/03	2016-01-08	Mid-Ebb	Sunny	CS2	13:25:58	3.9	Middle	2	2	16.43	8.12	25.65	98.5	8.25	2.7	3.5
HKLR	HY/2011/03	2016-01-08	Mid-Ebb	Sunny	CS2	13:26:27	6.7	Bottom	3	1	16.44	8.13	25.76	100.6	8.41	2.7	2.6
HKLR	HY/2011/03	2016-01-08	Mid-Ebb	Sunny	CS2	13:25:46	6.7	Bottom	3	2	16.45	8.11	25.67	98.2	8.21	2.5	2.8
HKLR	HY/2011/03	2016-01-08	Mid-Ebb	Sunny	CS(Mf)5	11:51:56	1.0	Surface	1	1	20.05	8.19	28.06	93.6	7.21	1.3	2.6
HKLR	HY/2011/03	2016-01-08	Mid-Ebb	Sunny	CS(Mf)5	11:51:20	1.0	Surface	1	2	20.05	8.19	28.06	93	7.16	1.3	2.2

## Water Quality Monitoring Data

Project	Works	Date (yyyy-mm-dd)	Tide	Weather Condition	Station	Time	Depth, m	Level	Level_Code	Replicate	Temperature, °C	pH	Salinity, ppt	DO, %	DO, mg/L	Turbidity, NTU	SS, mg/L
HKLR	HY/2011/03	2016-01-08	Mid-Ebb	Sunny	CS(Mf)5	11:51:10	6.2	Middle	2	1	19.98	8.18	28.68	90.3	6.94	1.2	3.1
HKLR	HY/2011/03	2016-01-08	Mid-Ebb	Sunny	CS(Mf)5	11:51:44	6.2	Middle	2	2	19.98	8.17	28.69	91.3	7.01	1.3	2.2
HKLR	HY/2011/03	2016-01-08	Mid-Ebb	Sunny	CS(Mf)5	11:50:59	11.4	Bottom	3	1	19.99	8.18	28.74	90.6	6.96	1.3	2.4
HKLR	HY/2011/03	2016-01-08	Mid-Ebb	Sunny	CS(Mf)5	11:51:31	11.4	Bottom	3	2	20	8.18	28.69	90.4	6.94	1.3	2.9
HKLR	HY/2011/03	2016-01-08	Mid-Flood	Sunny	IS5	16:01:36	1.0	Surface	1	1	20.24	8.24	28.2	92.2	7.06	5.7	12.4
HKLR	HY/2011/03	2016-01-08	Mid-Flood	Sunny	IS5	16:02:02	1.0	Surface	1	2	20.21	8.23	28.28	92.2	7.07	5.8	12.5
HKLR	HY/2011/03	2016-01-08	Mid-Flood	Sunny	IS5	16:01:29	4.3	Middle	2	1	20.14	8.23	28.53	93	7.13	5.7	12.2
HKLR	HY/2011/03	2016-01-08	Mid-Flood	Sunny	IS5	16:01:55	4.3	Middle	2	2	20.15	8.23	28.52	90.8	6.96	5.7	12.3
HKLR	HY/2011/03	2016-01-08	Mid-Flood	Sunny	IS5	16:01:45	7.5	Bottom	3	1	20.18	8.23	28.8	91.9	7.03	5.9	11.9
HKLR	HY/2011/03	2016-01-08	Mid-Flood	Sunny	IS5	16:01:21	7.5	Bottom	3	2	20.19	8.23	28.62	93.7	7.17	5.8	10.2
HKLR	HY/2011/03	2016-01-08	Mid-Flood	Sunny	IS(Mf)6	16:09:19	1.0	Surface	1	1	20.41	8.22	27.94	96.4	7.38	5.1	5.8
HKLR	HY/2011/03	2016-01-08	Mid-Flood	Sunny	IS(Mf)6	16:09:31	1.0	Surface	1	2	20.38	8.22	27.96	96.1	7.36	5.1	6.6
HKLR	HY/2011/03	2016-01-08	Mid-Flood	Sunny	IS(Mf)6	16:09:24	2.3	Bottom	3	1	20.4	8.22	27.99	95.5	7.31	5	5.8
HKLR	HY/2011/03	2016-01-08	Mid-Flood	Sunny	IS(Mf)6	16:09:12	2.3	Bottom	3	2	20.37	8.21	28.04	96.2	7.36	5.1	5.7
HKLR	HY/2011/03	2016-01-08	Mid-Flood	Sunny	IS7	16:17:52	1.0	Surface	1	1	20.28	8.21	28.04	96	7.36	4.9	5.2
HKLR	HY/2011/03	2016-01-08	Mid-Flood	Sunny	IS7	16:17:41	1.0	Surface	1	2	20.3	8.21	28.01	95.9	7.35	4.8	5.1
HKLR	HY/2011/03	2016-01-08	Mid-Flood	Sunny	IS7	16:17:35	2.3	Bottom	3	1	20.35	8.21	28.02	95.8	7.34	4.8	7.2
HKLR	HY/2011/03	2016-01-08	Mid-Flood	Sunny	IS7	16:17:46	2.3	Bottom	3	2	20.29	8.21	28.08	95.6	7.32	4.8	5.8
HKLR	HY/2011/03	2016-01-08	Mid-Flood	Sunny	IS8	16:36:31	1.0	Surface	1	1	20.27	8.22	27.99	96	7.37	7.6	6.5
HKLR	HY/2011/03	2016-01-08	Mid-Flood	Sunny	IS8	16:36:47	1.0	Surface	1	2	20.35	8.22	27.8	98.4	7.55	7.4	6.1
HKLR	HY/2011/03	2016-01-08	Mid-Flood	Sunny	IS8	16:36:23	3.1	Bottom	3	1	20.17	8.21	28.51	95.5	7.32	7.6	6.3
HKLR	HY/2011/03	2016-01-08	Mid-Flood	Sunny	IS8	16:36:37	3.1	Bottom	3	2	20.25	8.21	28.32	96.6	7.4	7.5	7.3
HKLR	HY/2011/03	2016-01-08	Mid-Flood	Sunny	IS(Mf)9	16:23:28	1.0	Surface	1	1	20.33	8.22	27.93	99.3	7.61	3.2	6.2
HKLR	HY/2011/03	2016-01-08	Mid-Flood	Sunny	IS(Mf)9	16:23:48	1.0	Surface	1	2	20.27	8.22	27.97	99.9	7.66	3.1	5.1
HKLR	HY/2011/03	2016-01-08	Mid-Flood	Sunny	IS(Mf)9	16:23:20	2.7	Bottom	3	1	20.04	8.22	28.46	98.8	7.59	3.1	4.6
HKLR	HY/2011/03	2016-01-08	Mid-Flood	Sunny	IS(Mf)9	16:23:41	2.7	Bottom	3	2	20.03	8.22	28.46	99.6	7.65	3.1	4.6
HKLR	HY/2011/03	2016-01-08	Mid-Flood	Sunny	IS10	16:58:27	1.0	Surface	1	1	16.73	8.14	26.28	102.5	8.5	2.8	2.6
HKLR	HY/2011/03	2016-01-08	Mid-Flood	Sunny	IS10	16:59:10	1.0	Surface	1	2	16.74	8.14	26.03	102.3	8.49	2.8	2.9
HKLR	HY/2011/03	2016-01-08	Mid-Flood	Sunny	IS10	16:58:12	5.3	Middle	2	1	16.66	8.13	26.86	102.2	8.45	3.1	3.6
HKLR	HY/2011/03	2016-01-08	Mid-Flood	Sunny	IS10	16:58:58	5.3	Middle	2	2	16.69	8.14	26.19	101.8	8.46	2.9	2.2
HKLR	HY/2011/03	2016-01-08	Mid-Flood	Sunny	IS10	16:58:44	9.6	Bottom	3	1	16.65	8.14	26.48	101.9	8.45	2.9	2.6
HKLR	HY/2011/03	2016-01-08	Mid-Flood	Sunny	IS10	16:58:06	9.6	Bottom	3	2	16.65	8.13	27.2	102.2	8.44	3	3.8
HKLR	HY/2011/03	2016-01-08	Mid-Flood	Sunny	SR3	15:50:34	0.7	Middle	2	1	20.29	8.29	27.57	95.2	7.32	10.4	11.6
HKLR	HY/2011/03	2016-01-08	Mid-Flood	Sunny	SR3	15:50:28	0.7	Middle	2	2	20.28	8.29	27.54	96.4	7.41	10.2	11
HKLR	HY/2011/03	2016-01-08	Mid-Flood	Sunny	SR4	16:29:30	1.0	Surface	1	1	20.35	8.22	27.86	100.5	7.7	6.8	6.2
HKLR	HY/2011/03	2016-01-08	Mid-Flood	Sunny	SR4	16:29:17	1.0	Surface	1	2	20.31	8.22	27.92	99.7	7.64	6.7	5.9
HKLR	HY/2011/03	2016-01-08	Mid-Flood	Sunny	SR4	16:29:22	2.7	Bottom	3	1	20.34	8.22	28.01	99.5	7.62	6.8	7.7
HKLR	HY/2011/03	2016-01-08	Mid-Flood	Sunny	SR4	16:29:12	2.7	Bottom	3	2	20.32	8.22	28.08	99.4	7.61	6.8	7.9
HKLR	HY/2011/03	2016-01-08	Mid-Flood	Sunny	SR5	16:49:18	1.0	Surface	1	1	16.73	8.14	26.99	103	8.5	2.6	2.4
HKLR	HY/2011/03	2016-01-08	Mid-Flood	Sunny	SR5	16:48:55	1.0	Surface	1	2	16.72	8.13	27.31	102.9	8.48	2.8	2.8
HKLR	HY/2011/03	2016-01-08	Mid-Flood	Sunny	SR5	16:49:07	3.8	Bottom	3	1	16.72	8.13	27.25	102.9	8.49	2.7	2.6
HKLR	HY/2011/03	2016-01-08	Mid-Flood	Sunny	SR5	16:48:48	3.8	Bottom	3	2	16.71	8.13	27.49	102.9	8.47	2.8	2.8
HKLR	HY/2011/03	2016-01-08	Mid-Flood	Sunny	SR10A	18:02:59	1.0	Surface	1	1	20.19	8.21	28.45	95	7.28	1.5	2.2
HKLR	HY/2011/03	2016-01-08	Mid-Flood	Sunny	SR10A	18:03:31	1.0	Surface	1	2	20.19	8.21	28.46	95.6	7.32	1.5	2.6
HKLR	HY/2011/03	2016-01-08	Mid-Flood	Sunny	SR10A	18:02:51	3.3	Middle	2	1	20.18	8.21	28.54	95.7	7.33	1.5	3
HKLR	HY/2011/03	2016-01-08	Mid-Flood	Sunny	SR10A	18:03:23	3.3	Middle	2	2	20.18	8.21	28.57	95.7	7.33	1.5	2.8
HKLR	HY/2011/03	2016-01-08	Mid-Flood	Sunny	SR10A	18:03:16	5.6	Bottom	3	1	20.17	8.2	28.7	94.6	7.24	1.4	2
HKLR	HY/2011/03	2016-01-08	Mid-Flood	Sunny	SR10A	18:02:42	5.6	Bottom	3	2	20.13	8.2	28.8	95.8	7.33	1.5	2
HKLR	HY/2011/03	2016-01-08	Mid-Flood	Sunny	SR10B	18:11:42	1.0	Surface	1	1	20.19	8.21	28.45	96	7.36	1.5	3
HKLR	HY/2011/03	2016-01-08	Mid-Flood	Sunny	SR10B	18:11:28	1.0	Surface	1	2	20.19	8.21	28.46	96.4	7.38	1.4	2.2
HKLR	HY/2011/03	2016-01-08	Mid-Flood	Sunny	SR10B	18:11:22	4.5	Bottom	3	1	20.19	8.21	28.48	96.1	7.36	1.5	2.3
HKLR	HY/2011/03	2016-01-08	Mid-Flood	Sunny	SR10B	18:11:35	4.5	Bottom	3	2	20.19	8.21	28.48	96.3	7.37	1.6	2.3

Water Quality Monitoring Data

Project	Works	Date (yyyy-mm-dd)	Tide	Weather Condition	Station	Time	Depth, m	Level	Level_Code	Replicate	Temperature, °C	pH	Salinity, ppt	DO, %	DO, mg/L	Turbidity, NTU	SS, mg/L
HKLR	HY/2011/03	2016-01-08	Mid-Flood	Sunny	CS2	15:39:34	1.0	Surface	1	1	16.63	8.19	30.73	99.1	8.02	3.6	3.5
HKLR	HY/2011/03	2016-01-08	Mid-Flood	Sunny	CS2	15:40:05	1.0	Surface	1	2	16.63	8.17	30.71	98.8	7.99	3.4	2.3
HKLR	HY/2011/03	2016-01-08	Mid-Flood	Sunny	CS2	15:39:56	3.8	Middle	2	1	16.53	8.18	31.21	98.6	7.97	3.7	2.6
HKLR	HY/2011/03	2016-01-08	Mid-Flood	Sunny	CS2	15:39:23	3.8	Middle	2	2	16.59	8.2	31.06	98.7	7.97	4	2.8
HKLR	HY/2011/03	2016-01-08	Mid-Flood	Sunny	CS2	15:38:58	6.6	Bottom	3	1	16.38	8.2	32.25	98.5	7.93	3.9	2.3
HKLR	HY/2011/03	2016-01-08	Mid-Flood	Sunny	CS2	15:39:46	6.6	Bottom	3	2	16.43	8.17	32.01	100.8	8.12	3.7	2.6
HKLR	HY/2011/03	2016-01-08	Mid-Flood	Sunny	CS(Mf)5	17:16:34	1.0	Surface	1	1	20.16	8.2	28.51	93.2	7.13	1.6	2.4
HKLR	HY/2011/03	2016-01-08	Mid-Flood	Sunny	CS(Mf)5	17:17:14	1.0	Surface	1	2	20.15	8.2	28.6	92.4	7.08	1.7	2.1
HKLR	HY/2011/03	2016-01-08	Mid-Flood	Sunny	CS(Mf)5	17:17:07	6.3	Middle	2	1	20.07	8.19	29.17	91.1	6.96	1.6	2
HKLR	HY/2011/03	2016-01-08	Mid-Flood	Sunny	CS(Mf)5	17:16:24	6.3	Middle	2	2	20.11	8.19	29	92.6	7.1	1.6	2.2
HKLR	HY/2011/03	2016-01-08	Mid-Flood	Sunny	CS(Mf)5	17:16:15	11.5	Bottom	3	1	20.09	8.19	29.31	93	7.1	1.7	2.6
HKLR	HY/2011/03	2016-01-08	Mid-Flood	Sunny	CS(Mf)5	17:17:00	11.5	Bottom	3	2	20.03	8.19	29.48	90.7	6.93	1.6	2.3
HKLR	HY/2011/03	2016-01-11	Mid-Ebb	Sunny	IS5	12:57:05	1.0	Surface	1	1	19.55	8.26	27.66	93.3	7.26	3.2	4.8
HKLR	HY/2011/03	2016-01-11	Mid-Ebb	Sunny	IS5	12:56:43	1.0	Surface	1	2	19.58	8.27	27.55	94.3	7.35	3.2	6.5
HKLR	HY/2011/03	2016-01-11	Mid-Ebb	Sunny	IS5	12:56:33	4.4	Middle	2	1	19.52	8.28	27.68	93.5	7.29	3.3	7
HKLR	HY/2011/03	2016-01-11	Mid-Ebb	Sunny	IS5	12:56:58	4.4	Middle	2	2	19.52	8.27	27.75	93.9	7.31	3.3	6.2
HKLR	HY/2011/03	2016-01-11	Mid-Ebb	Sunny	IS5	12:56:52	7.7	Bottom	3	1	19.54	8.27	27.71	94.6	7.37	3.4	5.3
HKLR	HY/2011/03	2016-01-11	Mid-Ebb	Sunny	IS5	12:56:27	7.7	Bottom	3	2	19.55	8.28	27.62	94.7	7.38	3.3	6.9
HKLR	HY/2011/03	2016-01-11	Mid-Ebb	Sunny	IS(Mf)6	13:06:27	1.0	Surface	1	1	19.6	8.23	27.86	94.2	7.32	2.2	6
HKLR	HY/2011/03	2016-01-11	Mid-Ebb	Sunny	IS(Mf)6	13:06:08	1.0	Surface	1	2	19.53	8.23	28.01	95	7.39	2.2	7.1
HKLR	HY/2011/03	2016-01-11	Mid-Ebb	Sunny	IS(Mf)6	13:05:56	2.2	Bottom	3	1	19.54	8.23	28	96	7.46	2.2	5.9
HKLR	HY/2011/03	2016-01-11	Mid-Ebb	Sunny	IS(Mf)6	13:06:15	2.2	Bottom	3	2	19.54	8.23	28.04	94.3	7.33	2.2	5.3
HKLR	HY/2011/03	2016-01-11	Mid-Ebb	Sunny	IS7	13:10:37	1.0	Surface	1	1	19.59	8.23	27.9	95.1	7.39	2.5	3.6
HKLR	HY/2011/03	2016-01-11	Mid-Ebb	Sunny	IS7	13:10:25	1.0	Surface	1	2	19.61	8.23	27.86	94.8	7.36	2.5	3.9
HKLR	HY/2011/03	2016-01-11	Mid-Ebb	Sunny	IS7	13:10:31	2.2	Bottom	3	1	19.56	8.23	28.02	94.8	7.37	2.5	6.2
HKLR	HY/2011/03	2016-01-11	Mid-Ebb	Sunny	IS7	13:10:17	2.2	Bottom	3	2	19.59	8.23	27.95	94.2	7.32	2.4	7.4
HKLR	HY/2011/03	2016-01-11	Mid-Ebb	Sunny	IS8	13:34:56	1.0	Surface	1	1	19.91	8.21	28.19	96.5	7.44	2.2	4.5
HKLR	HY/2011/03	2016-01-11	Mid-Ebb	Sunny	IS8	13:34:43	1.0	Surface	1	2	20.06	8.21	28.18	95.6	7.36	2.2	2.8
HKLR	HY/2011/03	2016-01-11	Mid-Ebb	Sunny	IS8	13:34:50	3.0	Bottom	3	1	19.97	8.21	28.15	96.2	7.41	2.2	5.3
HKLR	HY/2011/03	2016-01-11	Mid-Ebb	Sunny	IS8	13:34:36	3.0	Bottom	3	2	20.09	8.21	28.11	96.1	7.39	2.2	4.5
HKLR	HY/2011/03	2016-01-11	Mid-Ebb	Sunny	IS(Mf)9	13:19:21	1.0	Surface	1	1	20.21	8.21	28.21	99.1	7.6	2.8	2.8
HKLR	HY/2011/03	2016-01-11	Mid-Ebb	Sunny	IS(Mf)9	13:19:05	1.0	Surface	1	2	20.2	8.21	28.22	97.2	7.45	2.6	2.4
HKLR	HY/2011/03	2016-01-11	Mid-Ebb	Sunny	IS(Mf)9	13:18:56	2.6	Bottom	3	1	20.14	8.21	28.22	98	7.53	2.6	4.3
HKLR	HY/2011/03	2016-01-11	Mid-Ebb	Sunny	IS(Mf)9	13:19:13	2.6	Bottom	3	2	20.13	8.21	28.24	98.8	7.59	2.6	3.9
HKLR	HY/2011/03	2016-01-11	Mid-Ebb	Sunny	IS10	13:42:31	1.0	Surface	1	1	16.3	8.19	26.28	101.4	8.5	1.9	4.2
HKLR	HY/2011/03	2016-01-11	Mid-Ebb	Sunny	IS10	13:43:22	1.0	Surface	1	2	16.34	8.19	25.9	100.6	8.42	1.8	2.3
HKLR	HY/2011/03	2016-01-11	Mid-Ebb	Sunny	IS10	13:43:04	5.3	Middle	2	1	16.24	8.19	26.16	100.6	8.4	2.2	5.1
HKLR	HY/2011/03	2016-01-11	Mid-Ebb	Sunny	IS10	13:42:18	5.3	Middle	2	2	16.19	8.19	26.72	100.5	8.41	2.1	3.4
HKLR	HY/2011/03	2016-01-11	Mid-Ebb	Sunny	IS10	13:42:54	9.6	Bottom	3	1	16.19	8.18	26.2	99.8	8.34	2.2	6.8
HKLR	HY/2011/03	2016-01-11	Mid-Ebb	Sunny	IS10	13:42:07	9.6	Bottom	3	2	16.19	8.19	26.86	99.8	8.33	2.3	6.8
HKLR	HY/2011/03	2016-01-11	Mid-Ebb	Sunny	SR3	12:47:09	0.7	Middle	2	1	19.66	8.37	26.98	95.5	7.45	2.6	5.4
HKLR	HY/2011/03	2016-01-11	Mid-Ebb	Sunny	SR3	12:47:13	0.7	Middle	2	2	19.65	8.37	27.04	95.9	7.49	2.6	5.2
HKLR	HY/2011/03	2016-01-11	Mid-Ebb	Sunny	SR4	13:28:35	1.0	Surface	1	1	20.17	8.21	28.18	96	7.37	2.3	5.1
HKLR	HY/2011/03	2016-01-11	Mid-Ebb	Sunny	SR4	13:28:48	1.0	Surface	1	2	20.16	8.21	28.18	96.9	7.44	2.3	6.9
HKLR	HY/2011/03	2016-01-11	Mid-Ebb	Sunny	SR4	13:28:40	2.7	Bottom	3	1	20.07	8.21	28.12	94.6	7.28	2.4	3.9
HKLR	HY/2011/03	2016-01-11	Mid-Ebb	Sunny	SR4	13:28:27	2.7	Bottom	3	2	19.99	8.21	28.17	95.2	7.33	2.4	2.9
HKLR	HY/2011/03	2016-01-11	Mid-Ebb	Sunny	SR5	13:32:12	1.0	Surface	1	1	16.31	8.19	27.23	100.9	8.39	2.1	6.3
HKLR	HY/2011/03	2016-01-11	Mid-Ebb	Sunny	SR5	13:31:49	1.0	Surface	1	2	16.25	8.19	27.84	100.6	8.34	2	6.3
HKLR	HY/2011/03	2016-01-11	Mid-Ebb	Sunny	SR5	13:31:57	4.0	Bottom	3	1	16.28	8.19	27.71	100.1	8.28	2.2	6.3
HKLR	HY/2011/03	2016-01-11	Mid-Ebb	Sunny	SR5	13:31:41	4.0	Bottom	3	2	16.26	8.19	27.98	100	8.29	2.1	6.6
HKLR	HY/2011/03	2016-01-11	Mid-Ebb	Sunny	SR10A	14:51:42	1.0	Surface	1	1	20.05	8.21	28.36	95.1	7.31	1.8	2.6
HKLR	HY/2011/03	2016-01-11	Mid-Ebb	Sunny	SR10A	14:51:11	1.0	Surface	1	2	20.07	8.21	28.33	95.1	7.31	1.9	2.7

## Water Quality Monitoring Data

Project	Works	Date (yyyy-mm-dd)	Tide	Weather Condition	Station	Time	Depth, m	Level	Level_Code	Replicate	Temperature, °C	pH	Salinity, ppt	DO, %	DO, mg/L	Turbidity, NTU	SS, mg/L
HKLR	HY/2011/03	2016-01-11	Mid-Ebb	Sunny	SR10A	14:51:01	3.2	Middle	2	1	19.89	8.2	28.73	93.7	7.21	1.9	2.4
HKLR	HY/2011/03	2016-01-11	Mid-Ebb	Sunny	SR10A	14:51:33	3.2	Middle	2	2	19.86	8.2	28.74	94.4	7.26	1.8	2.8
HKLR	HY/2011/03	2016-01-11	Mid-Ebb	Sunny	SR10A	14:51:28	5.4	Bottom	3	1	19.85	8.2	28.76	93.9	7.23	1.8	2.6
HKLR	HY/2011/03	2016-01-11	Mid-Ebb	Sunny	SR10A	14:50:53	5.4	Bottom	3	2	19.93	8.21	28.63	94.4	7.26	1.9	2.6
HKLR	HY/2011/03	2016-01-11	Mid-Ebb	Sunny	SR10B	15:00:39	1.0	Surface	1	1	20.13	8.21	28.27	96.5	7.41	1.9	3.2
HKLR	HY/2011/03	2016-01-11	Mid-Ebb	Sunny	SR10B	15:00:53	1.0	Surface	1	2	20.13	8.21	28.28	97.2	7.46	1.8	2
HKLR	HY/2011/03	2016-01-11	Mid-Ebb	Sunny	SR10B	15:00:33	4.1	Bottom	3	1	20.19	8.21	28.22	96.7	7.42	1.9	3.2
HKLR	HY/2011/03	2016-01-11	Mid-Ebb	Sunny	SR10B	15:00:47	4.1	Bottom	3	2	20.13	8.21	28.23	96.7	7.43	1.9	3.3
HKLR	HY/2011/03	2016-01-11	Mid-Ebb	Sunny	CS2	12:23:44	1.0	Surface	1	1	16.18	8.26	26.27	99.5	8.29	3.4	3.8
HKLR	HY/2011/03	2016-01-11	Mid-Ebb	Sunny	CS2	12:22:57	1.0	Surface	1	2	16.15	8.25	27.28	98.3	8.2	3.4	3.3
HKLR	HY/2011/03	2016-01-11	Mid-Ebb	Sunny	CS2	12:23:30	4.0	Middle	2	1	16.16	8.26	26.46	98.8	8.27	3.6	3.5
HKLR	HY/2011/03	2016-01-11	Mid-Ebb	Sunny	CS2	12:22:48	4.0	Middle	2	2	16.14	8.25	27.62	98.5	8.19	3.7	5.3
HKLR	HY/2011/03	2016-01-11	Mid-Ebb	Sunny	CS2	12:23:19	7.0	Bottom	3	1	16.14	8.26	26.74	98.1	8.23	4.2	4.1
HKLR	HY/2011/03	2016-01-11	Mid-Ebb	Sunny	CS2	12:22:37	7.0	Bottom	3	2	16.14	8.3	28.6	98.9	8.18	4.1	5.9
HKLR	HY/2011/03	2016-01-11	Mid-Ebb	Sunny	CS(Mf)5	14:08:10	1.0	Surface	1	1	20	8.21	28.47	93.7	7.2	1.4	2.5
HKLR	HY/2011/03	2016-01-11	Mid-Ebb	Sunny	CS(Mf)5	14:08:51	1.0	Surface	1	2	20.04	8.21	28.33	94.4	7.25	1.4	3.5
HKLR	HY/2011/03	2016-01-11	Mid-Ebb	Sunny	CS(Mf)5	14:08:38	6.3	Middle	2	1	19.83	8.2	29.04	93.6	7.19	1.5	3.3
HKLR	HY/2011/03	2016-01-11	Mid-Ebb	Sunny	CS(Mf)5	14:08:01	6.3	Middle	2	2	19.83	8.2	29.07	93.3	7.17	1.5	4
HKLR	HY/2011/03	2016-01-11	Mid-Ebb	Sunny	CS(Mf)5	14:08:29	11.5	Bottom	3	1	19.83	8.2	29.12	92.5	7.1	1.5	2.9
HKLR	HY/2011/03	2016-01-11	Mid-Ebb	Sunny	CS(Mf)5	14:07:54	11.5	Bottom	3	2	19.82	8.2	29.14	91.8	7.06	1.5	4.2
HKLR	HY/2011/03	2016-01-11	Mid-Flood	Rainy	IS5	09:23:22	1.0	Surface	1	1	19.41	8.21	27.38	93.1	7.29	2.5	4.2
HKLR	HY/2011/03	2016-01-11	Mid-Flood	Rainy	IS5	09:22:55	1.0	Surface	1	2	19.38	8.21	27.3	92.9	7.28	2.6	6.1
HKLR	HY/2011/03	2016-01-11	Mid-Flood	Rainy	IS5	09:22:45	4.4	Middle	2	1	19.48	8.2	27.63	92.7	7.23	2.5	4.5
HKLR	HY/2011/03	2016-01-11	Mid-Flood	Rainy	IS5	09:23:15	4.4	Middle	2	2	19.47	8.21	27.61	92.3	7.2	2.5	4.8
HKLR	HY/2011/03	2016-01-11	Mid-Flood	Rainy	IS5	09:22:37	7.7	Bottom	3	1	19.44	8.2	27.63	92.6	7.23	2.6	7.4
HKLR	HY/2011/03	2016-01-11	Mid-Flood	Rainy	IS5	09:23:07	7.7	Bottom	3	2	19.46	8.2	27.7	92.6	7.23	2.6	5.8
HKLR	HY/2011/03	2016-01-11	Mid-Flood	Rainy	IS(Mf)6	09:14:38	1.0	Surface	1	1	19.41	8.2	27.56	96.9	7.57	2.7	4.1
HKLR	HY/2011/03	2016-01-11	Mid-Flood	Rainy	IS(Mf)6	09:14:47	1.0	Surface	1	2	19.41	8.21	27.53	96.1	7.51	2.7	2.2
HKLR	HY/2011/03	2016-01-11	Mid-Flood	Rainy	IS(Mf)6	09:14:30	2.3	Bottom	3	1	19.42	8.2	27.64	96.6	7.54	2.7	3.1
HKLR	HY/2011/03	2016-01-11	Mid-Flood	Rainy	IS(Mf)6	09:14:41	2.3	Bottom	3	2	19.42	8.2	27.62	96	7.5	2.8	5
HKLR	HY/2011/03	2016-01-11	Mid-Flood	Rainy	IS7	09:08:36	1.0	Surface	1	1	19.47	8.2	27.61	94	7.33	2.7	3.4
HKLR	HY/2011/03	2016-01-11	Mid-Flood	Rainy	IS7	09:08:23	1.0	Surface	1	2	19.47	8.2	27.61	94.2	7.35	2.7	2.7
HKLR	HY/2011/03	2016-01-11	Mid-Flood	Rainy	IS7	09:08:28	2.1	Bottom	3	1	19.49	8.2	27.7	94	7.33	2.6	4.8
HKLR	HY/2011/03	2016-01-11	Mid-Flood	Rainy	IS7	09:08:17	2.1	Bottom	3	2	19.48	8.19	27.7	94.1	7.33	2.7	3.2
HKLR	HY/2011/03	2016-01-11	Mid-Flood	Rainy	IS8	08:47:43	1.0	Surface	1	1	19.64	8.19	27.64	92.6	7.2	2.8	8.2
HKLR	HY/2011/03	2016-01-11	Mid-Flood	Rainy	IS8	08:47:30	1.0	Surface	1	2	19.63	8.19	27.62	94.7	7.37	2.7	7.3
HKLR	HY/2011/03	2016-01-11	Mid-Flood	Rainy	IS8	08:47:22	3.4	Bottom	3	1	19.63	8.18	27.63	94.6	7.36	2.9	5.7
HKLR	HY/2011/03	2016-01-11	Mid-Flood	Rainy	IS8	08:47:35	3.4	Bottom	3	2	19.63	8.19	27.64	93.1	7.24	2.7	4.2
HKLR	HY/2011/03	2016-01-11	Mid-Flood	Rainy	IS(Mf)9	09:02:53	1.0	Surface	1	1	19.53	8.19	27.74	92.2	7.18	2.4	3.9
HKLR	HY/2011/03	2016-01-11	Mid-Flood	Rainy	IS(Mf)9	09:02:30	1.0	Surface	1	2	19.56	8.18	27.75	94.2	7.33	2.5	3.1
HKLR	HY/2011/03	2016-01-11	Mid-Flood	Rainy	IS(Mf)9	09:02:25	2.7	Bottom	3	1	19.55	8.18	27.79	94.1	7.33	2.4	3.7
HKLR	HY/2011/03	2016-01-11	Mid-Flood	Rainy	IS(Mf)9	09:02:43	2.7	Bottom	3	2	19.59	8.18	27.83	94.2	7.32	2.5	5.4
HKLR	HY/2011/03	2016-01-11	Mid-Flood	Rainy	IS10	08:50:07	1.0	Surface	1	1	16.03	8.15	30.43	100.6	8.17	3.3	7.3
HKLR	HY/2011/03	2016-01-11	Mid-Flood	Rainy	IS10	08:50:53	1.0	Surface	1	2	16.06	8.12	29.99	100.3	8.14	3.4	7.6
HKLR	HY/2011/03	2016-01-11	Mid-Flood	Rainy	IS10	08:50:39	5.4	Middle	2	1	16.01	8.15	30.46	98.5	8.01	3.6	4.7
HKLR	HY/2011/03	2016-01-11	Mid-Flood	Rainy	IS10	08:49:48	5.4	Middle	2	2	16.06	8.15	30.89	98.1	8.02	3.7	3.9
HKLR	HY/2011/03	2016-01-11	Mid-Flood	Rainy	IS10	08:49:38	9.7	Bottom	3	1	16.05	8.15	31.01	97.1	7.98	3.9	5.2
HKLR	HY/2011/03	2016-01-11	Mid-Flood	Rainy	IS10	08:50:30	9.7	Bottom	3	2	16.05	8.12	29.89	97	7.95	4	5.6
HKLR	HY/2011/03	2016-01-11	Mid-Flood	Rainy	SR3	09:36:39	0.7	Middle	2	1	19.36	8.21	27.2	93.4	7.32	2.2	4.4
HKLR	HY/2011/03	2016-01-11	Mid-Flood	Rainy	SR3	09:36:34	0.7	Middle	2	2	19.37	8.21	27.34	93	7.29	2.2	3.5
HKLR	HY/2011/03	2016-01-11	Mid-Flood	Rainy	SR4	08:53:40	1.0	Surface	1	1	19.64	8.19	27.66	93.5	7.27	3	4.4
HKLR	HY/2011/03	2016-01-11	Mid-Flood	Rainy	SR4	08:53:56	1.0	Surface	1	2	19.63	8.19	27.66	92.2	7.17	2.8	3.6



## Water Quality Monitoring Data

Project	Works	Date (yyyy-mm-dd)	Tide	Weather Condition	Station	Time	Depth, m	Level	Level_Code	Replicate	Temperature, °C	pH	Salinity, ppt	DO, %	DO, mg/L	Turbidity, NTU	SS, mg/L
HKLR	HY/2011/03	2016-01-11	Mid-Flood	Rainy	SR4	08:53:35	2.8	Bottom	3	1	19.63	8.19	27.66	93.1	7.24	2.9	6.2
HKLR	HY/2011/03	2016-01-11	Mid-Flood	Rainy	SR4	08:53:44	2.8	Bottom	3	2	19.63	8.19	27.67	93.3	7.26	2.9	5.2
HKLR	HY/2011/03	2016-01-11	Mid-Flood	Rainy	SR5	08:57:51	1.0	Surface	1	1	16.05	8.16	29.47	97.2	8.01	3.5	4.6
HKLR	HY/2011/03	2016-01-11	Mid-Flood	Rainy	SR5	08:58:18	1.0	Surface	1	2	16.04	8.16	29.08	97.3	8.01	3.3	5.6
HKLR	HY/2011/03	2016-01-11	Mid-Flood	Rainy	SR5	08:57:43	4.2	Bottom	3	1	16.05	8.15	29.54	96.9	7.99	3.8	6.6
HKLR	HY/2011/03	2016-01-11	Mid-Flood	Rainy	SR5	08:58:09	4.2	Bottom	3	2	16.05	8.16	29.33	96.9	7.99	3.6	5
HKLR	HY/2011/03	2016-01-11	Mid-Flood	Rainy	SR10A	07:41:41	1.0	Surface	1	1	19.74	8.14	26.69	93.2	7.28	1.7	3.9
HKLR	HY/2011/03	2016-01-11	Mid-Flood	Rainy	SR10A	07:42:19	1.0	Surface	1	2	19.73	8.15	26.73	94	7.34	1.7	4.4
HKLR	HY/2011/03	2016-01-11	Mid-Flood	Rainy	SR10A	07:41:33	3.3	Middle	2	1	19.75	8.14	26.72	92.7	7.24	1.8	4.7
HKLR	HY/2011/03	2016-01-11	Mid-Flood	Rainy	SR10A	07:42:12	3.3	Middle	2	2	19.76	8.15	26.81	92.4	7.2	1.8	3.3
HKLR	HY/2011/03	2016-01-11	Mid-Flood	Rainy	SR10A	07:42:01	5.6	Bottom	3	1	19.76	8.15	26.87	92.2	7.19	1.8	4.5
HKLR	HY/2011/03	2016-01-11	Mid-Flood	Rainy	SR10A	07:41:25	5.6	Bottom	3	2	19.74	8.14	26.74	92.2	7.2	1.7	4.5
HKLR	HY/2011/03	2016-01-11	Mid-Flood	Rainy	SR10B	07:33:00	1.0	Surface	1	1	19.74	8.13	26.43	93.3	7.29	3.3	2.1
HKLR	HY/2011/03	2016-01-11	Mid-Flood	Rainy	SR10B	07:32:46	1.0	Surface	1	2	19.73	8.12	26.28	93.4	7.31	3.2	3.7
HKLR	HY/2011/03	2016-01-11	Mid-Flood	Rainy	SR10B	07:32:54	4.1	Bottom	3	1	19.74	8.12	26.51	94.3	7.37	3.2	5.2
HKLR	HY/2011/03	2016-01-11	Mid-Flood	Rainy	SR10B	07:32:37	4.1	Bottom	3	2	19.75	8.12	26.37	92.6	7.24	3.1	2.9
HKLR	HY/2011/03	2016-01-11	Mid-Flood	Rainy	CS2	10:18:16	1.0	Surface	1	1	16.13	8.15	25.52	99.5	8.35	2.8	3.7
HKLR	HY/2011/03	2016-01-11	Mid-Flood	Rainy	CS2	10:18:44	1.0	Surface	1	2	16.13	8.15	25.32	100	8.36	2.7	3.8
HKLR	HY/2011/03	2016-01-11	Mid-Flood	Rainy	CS2	10:18:06	4.1	Middle	2	1	16.12	8.14	25.81	98.2	8.28	3.3	4
HKLR	HY/2011/03	2016-01-11	Mid-Flood	Rainy	CS2	10:18:33	4.1	Middle	2	2	16.11	8.15	25.55	98.6	8.31	3.1	4.5
HKLR	HY/2011/03	2016-01-11	Mid-Flood	Rainy	CS2	10:18:26	7.1	Bottom	3	1	16.11	8.14	26.31	97.8	8.23	3.4	6
HKLR	HY/2011/03	2016-01-11	Mid-Flood	Rainy	CS2	10:17:50	7.1	Bottom	3	2	16.1	8.12	27.07	97.5	8.23	3.5	7.4
HKLR	HY/2011/03	2016-01-11	Mid-Flood	Rainy	CS(Mf)5	08:18:20	1.0	Surface	1	1	19.71	8.17	26.99	94.5	7.37	4.1	5.1
HKLR	HY/2011/03	2016-01-11	Mid-Flood	Rainy	CS(Mf)5	08:17:34	1.0	Surface	1	2	19.7	8.17	26.91	94.3	7.36	4.3	4.8
HKLR	HY/2011/03	2016-01-11	Mid-Flood	Rainy	CS(Mf)5	08:17:17	6.3	Middle	2	1	19.77	8.16	27.3	91.1	7.09	4.2	3.4
HKLR	HY/2011/03	2016-01-11	Mid-Flood	Rainy	CS(Mf)5	08:18:05	6.3	Middle	2	2	19.77	8.16	27.36	92.4	7.18	4.2	3.2
HKLR	HY/2011/03	2016-01-11	Mid-Flood	Rainy	CS(Mf)5	08:17:10	11.6	Bottom	3	1	19.76	8.16	27.26	92	7.15	4.2	4
HKLR	HY/2011/03	2016-01-11	Mid-Flood	Rainy	CS(Mf)5	08:17:51	11.6	Bottom	3	2	19.77	8.16	27.36	91	7.07	4.2	3.1
HKLR	HY/2011/03	2016-01-13	Mid-Ebb	Sunny	IS5	14:08:27	1.0	Surface	1	1	19.59	8.28	27.08	97.3	7.6	3.6	4.5
HKLR	HY/2011/03	2016-01-13	Mid-Ebb	Sunny	IS5	14:08:53	1.0	Surface	1	2	19.62	8.27	27.08	97.7	7.63	3.6	3.4
HKLR	HY/2011/03	2016-01-13	Mid-Ebb	Sunny	IS5	14:08:41	4.3	Middle	2	1	19.5	8.28	27.21	97	7.58	4	4.4
HKLR	HY/2011/03	2016-01-13	Mid-Ebb	Sunny	IS5	14:08:17	4.3	Middle	2	2	19.51	8.29	27.18	96.9	7.58	3.6	4.2
HKLR	HY/2011/03	2016-01-13	Mid-Ebb	Sunny	IS5	14:08:35	7.5	Bottom	3	1	19.54	8.28	27.19	96.6	7.55	3.8	3.4
HKLR	HY/2011/03	2016-01-13	Mid-Ebb	Sunny	IS5	14:08:12	7.5	Bottom	3	2	19.52	8.29	27.14	97	7.58	3.5	4.3
HKLR	HY/2011/03	2016-01-13	Mid-Ebb	Sunny	IS(Mf)6	14:17:58	1.0	Surface	1	1	19.34	8.25	27.07	95.1	7.47	5.1	3.1
HKLR	HY/2011/03	2016-01-13	Mid-Ebb	Sunny	IS(Mf)6	14:17:41	1.0	Surface	1	2	19.35	8.26	27.05	95.8	7.52	4.9	5
HKLR	HY/2011/03	2016-01-13	Mid-Ebb	Sunny	IS(Mf)6	14:17:50	2.2	Bottom	3	1	19.33	8.25	27.09	95.5	7.49	5.2	5.6
HKLR	HY/2011/03	2016-01-13	Mid-Ebb	Sunny	IS(Mf)6	14:17:32	2.2	Bottom	3	2	19.33	8.26	27.08	95.5	7.49	5.2	4.4
HKLR	HY/2011/03	2016-01-13	Mid-Ebb	Sunny	IS7	14:25:19	1.0	Surface	1	1	19.33	8.24	27.1	95.2	7.47	5	4.2
HKLR	HY/2011/03	2016-01-13	Mid-Ebb	Sunny	IS7	14:25:05	1.0	Surface	1	2	19.35	8.24	27.09	94.6	7.42	4.6	5.3
HKLR	HY/2011/03	2016-01-13	Mid-Ebb	Sunny	IS7	14:24:58	2.6	Bottom	3	1	19.34	8.24	27.12	95.3	7.48	4.9	4.8
HKLR	HY/2011/03	2016-01-13	Mid-Ebb	Sunny	IS7	14:25:12	2.6	Bottom	3	2	19.34	8.24	27.12	95.5	7.49	5.1	3.5
HKLR	HY/2011/03	2016-01-13	Mid-Ebb	Sunny	IS8	14:56:31	1.0	Surface	1	1	19.68	8.24	27.03	99.9	7.79	3.5	3.1
HKLR	HY/2011/03	2016-01-13	Mid-Ebb	Sunny	IS8	14:56:16	1.0	Surface	1	2	19.63	8.24	27.05	100.2	7.82	3.8	2.1
HKLR	HY/2011/03	2016-01-13	Mid-Ebb	Sunny	IS8	14:56:08	3.1	Bottom	3	1	19.63	8.24	27.16	99.7	7.78	3.5	3.9
HKLR	HY/2011/03	2016-01-13	Mid-Ebb	Sunny	IS8	14:56:24	3.1	Bottom	3	2	19.63	8.24	27.16	100.5	7.84	3.5	4.8
HKLR	HY/2011/03	2016-01-13	Mid-Ebb	Sunny	IS(Mf)9	14:35:45	1.0	Surface	1	1	19.52	8.24	26.94	97.2	7.61	3.4	4.2
HKLR	HY/2011/03	2016-01-13	Mid-Ebb	Sunny	IS(Mf)9	14:35:06	1.0	Surface	1	2	19.5	8.24	26.95	98.8	7.73	3.6	5.1
HKLR	HY/2011/03	2016-01-13	Mid-Ebb	Sunny	IS(Mf)9	14:34:56	2.8	Bottom	3	1	19.46	8.24	27.02	98.9	7.74	3.4	4.3
HKLR	HY/2011/03	2016-01-13	Mid-Ebb	Sunny	IS(Mf)9	14:35:30	2.8	Bottom	3	2	19.42	8.24	27.05	97.4	7.64	3.1	3.7
HKLR	HY/2011/03	2016-01-13	Mid-Ebb	Sunny	IS10	15:22:41	1.0	Surface	1	1	16.13	8.23	24.86	105.9	8.93	2.1	3.4
HKLR	HY/2011/03	2016-01-13	Mid-Ebb	Sunny	IS10	15:21:47	1.0	Surface	1	2	16.12	8.22	25.02	105.6	8.88	2.2	4.2

## Water Quality Monitoring Data

Project	Works	Date (yyyy-mm-dd)	Tide	Weather Condition	Station	Time	Depth, m	Level	Level_Code	Replicate	Temperature, °C	pH	Salinity, ppt	DO, %	DO, mg/L	Turbidity, NTU	SS, mg/L
HKLR	HY/2011/03	2016-01-13	Mid-Ebb	Sunny	IS10	15:22:28	5.4	Middle	2	1	16.07	8.23	25.57	105.9	8.93	2.1	4.6
HKLR	HY/2011/03	2016-01-13	Mid-Ebb	Sunny	IS10	15:21:34	5.4	Middle	2	2	16.04	8.22	25.91	105.3	8.87	2.2	4.9
HKLR	HY/2011/03	2016-01-13	Mid-Ebb	Sunny	IS10	15:21:22	9.7	Bottom	3	1	16.04	8.22	26.24	104.8	8.86	2.1	4.7
HKLR	HY/2011/03	2016-01-13	Mid-Ebb	Sunny	IS10	15:22:02	9.7	Bottom	3	2	15.99	8.22	25.82	104.2	8.82	2.2	5.3
HKLR	HY/2011/03	2016-01-13	Mid-Ebb	Sunny	SR3	13:54:47	0.8	Middle	2	1	19.46	8.46	26.35	95.5	7.51	3	3.7
HKLR	HY/2011/03	2016-01-13	Mid-Ebb	Sunny	SR3	13:54:40	0.8	Middle	2	2	19.46	8.48	26.3	96.4	7.58	2.9	4.2
HKLR	HY/2011/03	2016-01-13	Mid-Ebb	Sunny	SR4	14:44:46	1.0	Surface	1	1	19.74	8.24	26.96	99.6	7.76	3.4	3
HKLR	HY/2011/03	2016-01-13	Mid-Ebb	Sunny	SR4	14:45:11	1.0	Surface	1	2	19.66	8.24	27.03	99.2	7.74	3.2	3.1
HKLR	HY/2011/03	2016-01-13	Mid-Ebb	Sunny	SR4	14:45:04	2.7	Bottom	3	1	19.59	8.24	27.18	98.8	7.71	3.3	4.2
HKLR	HY/2011/03	2016-01-13	Mid-Ebb	Sunny	SR4	14:44:37	2.7	Bottom	3	2	19.61	8.23	27.17	99.4	7.76	3.6	3.5
HKLR	HY/2011/03	2016-01-13	Mid-Ebb	Sunny	SR5	15:10:42	1.0	Surface	1	1	16.12	8.23	25.89	104.2	8.76	2.2	3.2
HKLR	HY/2011/03	2016-01-13	Mid-Ebb	Sunny	SR5	15:10:20	1.0	Surface	1	2	16.12	8.22	26.25	103.8	8.71	2.3	2.2
HKLR	HY/2011/03	2016-01-13	Mid-Ebb	Sunny	SR5	15:10:12	4.3	Bottom	3	1	16.12	8.22	26.7	103.9	8.69	2.3	4.1
HKLR	HY/2011/03	2016-01-13	Mid-Ebb	Sunny	SR5	15:10:34	4.3	Bottom	3	2	16.1	8.22	26.49	104	8.72	2.3	5.7
HKLR	HY/2011/03	2016-01-13	Mid-Ebb	Sunny	SR10A	16:14:12	1.0	Surface	1	1	19.87	8.25	27.48	100.5	7.79	1.8	3.5
HKLR	HY/2011/03	2016-01-13	Mid-Ebb	Sunny	SR10A	16:14:52	1.0	Surface	1	2	19.91	8.25	27.52	102.2	7.91	1.9	3.7
HKLR	HY/2011/03	2016-01-13	Mid-Ebb	Sunny	SR10A	16:14:43	3.3	Middle	2	1	19.77	8.25	27.8	99.9	7.74	1.5	2.7
HKLR	HY/2011/03	2016-01-13	Mid-Ebb	Sunny	SR10A	16:14:04	3.3	Middle	2	2	19.77	8.24	27.8	98.6	7.64	1.6	2.3
HKLR	HY/2011/03	2016-01-13	Mid-Ebb	Sunny	SR10A	16:14:33	5.6	Bottom	3	1	19.75	8.25	27.92	101	7.83	2	2.5
HKLR	HY/2011/03	2016-01-13	Mid-Ebb	Sunny	SR10A	16:13:54	5.6	Bottom	3	2	19.71	8.24	28.11	99	7.67	2.1	3.2
HKLR	HY/2011/03	2016-01-13	Mid-Ebb	Sunny	SR10B	16:24:49	1.0	Surface	1	1	19.87	8.26	27.52	102.6	7.95	1.8	3.3
HKLR	HY/2011/03	2016-01-13	Mid-Ebb	Sunny	SR10B	16:24:31	1.0	Surface	1	2	19.89	8.26	27.51	101.6	7.87	1.8	3.2
HKLR	HY/2011/03	2016-01-13	Mid-Ebb	Sunny	SR10B	16:24:41	3.9	Bottom	3	1	19.82	8.26	27.71	101.5	7.87	1.9	3
HKLR	HY/2011/03	2016-01-13	Mid-Ebb	Sunny	SR10B	16:24:23	3.9	Bottom	3	2	19.88	8.25	27.62	102.1	7.91	1.8	4.5
HKLR	HY/2011/03	2016-01-13	Mid-Ebb	Sunny	CS2	14:01:32	1.0	Surface	1	1	16.11	8.32	31.75	106.7	8.66	2.1	3.2
HKLR	HY/2011/03	2016-01-13	Mid-Ebb	Sunny	CS2	14:01:04	1.0	Surface	1	2	16.09	8.37	31.84	103.2	8.37	2.3	3.9
HKLR	HY/2011/03	2016-01-13	Mid-Ebb	Sunny	CS2	14:01:21	3.9	Middle	2	1	16	8.33	32.36	105.7	8.57	2.2	3.6
HKLR	HY/2011/03	2016-01-13	Mid-Ebb	Sunny	CS2	14:00:54	3.9	Middle	2	2	15.93	8.39	32.56	103.1	8.37	2.1	3.8
HKLR	HY/2011/03	2016-01-13	Mid-Ebb	Sunny	CS2	14:00:36	6.7	Bottom	3	1	15.9	8.45	32.66	101.2	8.21	2.2	4.6
HKLR	HY/2011/03	2016-01-13	Mid-Ebb	Sunny	CS2	14:01:11	6.7	Bottom	3	2	16.02	8.35	32.29	105.2	8.53	2.2	5.2
HKLR	HY/2011/03	2016-01-13	Mid-Ebb	Sunny	CS(Mf)5	15:38:57	1.0	Surface	1	1	19.9	8.24	27.59	98.2	7.6	1.8	3.8
HKLR	HY/2011/03	2016-01-13	Mid-Ebb	Sunny	CS(Mf)5	15:39:34	1.0	Surface	1	2	19.81	8.24	27.71	97.6	7.56	1.7	2.3
HKLR	HY/2011/03	2016-01-13	Mid-Ebb	Sunny	CS(Mf)5	15:38:45	6.4	Middle	2	1	19.69	8.23	28.33	93.9	7.26	1.7	4.8
HKLR	HY/2011/03	2016-01-13	Mid-Ebb	Sunny	CS(Mf)5	15:39:23	6.4	Middle	2	2	19.68	8.23	28.29	95.6	7.4	1.7	3.4
HKLR	HY/2011/03	2016-01-13	Mid-Ebb	Sunny	CS(Mf)5	15:38:39	11.7	Bottom	3	1	19.69	8.23	28.36	94.9	7.34	1.6	4.1
HKLR	HY/2011/03	2016-01-13	Mid-Ebb	Sunny	CS(Mf)5	15:39:16	11.7	Bottom	3	2	19.67	8.24	28.32	96.2	7.45	1.8	3.2
HKLR	HY/2011/03	2016-01-13	Mid-Flood	Sunny	IS5	11:01:01	1.0	Surface	1	1	19.23	8.21	27.9	97.5	7.63	2.9	4.4
HKLR	HY/2011/03	2016-01-13	Mid-Flood	Sunny	IS5	11:01:29	1.0	Surface	1	2	19.22	8.21	27.91	97.6	7.64	3.2	4.7
HKLR	HY/2011/03	2016-01-13	Mid-Flood	Sunny	IS5	11:00:46	4.4	Middle	2	1	19.21	8.21	27.91	95	7.44	3	3.7
HKLR	HY/2011/03	2016-01-13	Mid-Flood	Sunny	IS5	11:01:20	4.4	Middle	2	2	19.2	8.21	27.93	94.2	7.38	3.3	5
HKLR	HY/2011/03	2016-01-13	Mid-Flood	Sunny	IS5	11:01:12	7.7	Bottom	3	1	19.21	8.21	27.93	95.4	7.47	3.1	5.1
HKLR	HY/2011/03	2016-01-13	Mid-Flood	Sunny	IS5	11:00:34	7.7	Bottom	3	2	19.21	8.21	27.91	94.9	7.43	3	4.6
HKLR	HY/2011/03	2016-01-13	Mid-Flood	Sunny	IS(Mf)6	10:49:41	1.0	Surface	1	1	19.35	8.21	27.8	96.9	7.57	5	4.4
HKLR	HY/2011/03	2016-01-13	Mid-Flood	Sunny	IS(Mf)6	10:49:26	1.0	Surface	1	2	19.39	8.21	27.78	97.1	7.58	4.6	4.5
HKLR	HY/2011/03	2016-01-13	Mid-Flood	Sunny	IS(Mf)6	10:49:33	2.4	Bottom	3	1	19.32	8.21	27.82	96.4	7.53	5.2	4.5
HKLR	HY/2011/03	2016-01-13	Mid-Flood	Sunny	IS(Mf)6	10:49:15	2.4	Bottom	3	2	19.3	8.21	27.82	96	7.5	4.8	4.4
HKLR	HY/2011/03	2016-01-13	Mid-Flood	Sunny	IS7	10:42:54	1.0	Surface	1	1	19.45	8.2	27.83	97.2	7.57	4.1	4.6
HKLR	HY/2011/03	2016-01-13	Mid-Flood	Sunny	IS7	10:42:29	1.0	Surface	1	2	19.44	8.2	27.83	95.8	7.47	4	4.6
HKLR	HY/2011/03	2016-01-13	Mid-Flood	Sunny	IS7	10:42:41	2.5	Bottom	3	1	19.35	8.2	27.86	95.9	7.49	4.1	7.7
HKLR	HY/2011/03	2016-01-13	Mid-Flood	Sunny	IS7	10:42:19	2.5	Bottom	3	2	19.36	8.2	27.84	95.7	7.47	4.2	8.8
HKLR	HY/2011/03	2016-01-13	Mid-Flood	Sunny	IS8	10:07:14	1.0	Surface	1	1	19.45	8.2	27.89	95	7.41	5.7	7.1
HKLR	HY/2011/03	2016-01-13	Mid-Flood	Sunny	IS8	10:06:56	1.0	Surface	1	2	19.45	8.2	27.89	94.2	7.34	5.6	7.2

## Water Quality Monitoring Data

Project	Works	Date (yyyy-mm-dd)	Tide	Weather Condition	Station	Time	Depth, m	Level	Level_Code	Replicate	Temperature, °C	pH	Salinity, ppt	DO, %	DO, mg/L	Turbidity, NTU	SS, mg/L
HKLR	HY/2011/03	2016-01-13	Mid-Flood	Sunny	IS8	10:07:05	3.0	Bottom	3	1	19.43	8.2	27.91	93.8	7.31	5.5	8
HKLR	HY/2011/03	2016-01-13	Mid-Flood	Sunny	IS8	10:06:46	3.0	Bottom	3	2	19.43	8.2	27.9	95	7.4	5.7	8.3
HKLR	HY/2011/03	2016-01-13	Mid-Flood	Sunny	IS(Mf)9	10:36:59	1.0	Surface	1	1	19.48	8.2	27.89	96.4	7.51	3.4	5.9
HKLR	HY/2011/03	2016-01-13	Mid-Flood	Sunny	IS(Mf)9	10:36:42	1.0	Surface	1	2	19.47	8.19	27.88	98.8	7.7	3.4	6.4
HKLR	HY/2011/03	2016-01-13	Mid-Flood	Sunny	IS(Mf)9	10:36:33	2.5	Bottom	3	1	19.47	8.19	27.92	97.1	7.57	3.4	5.5
HKLR	HY/2011/03	2016-01-13	Mid-Flood	Sunny	IS(Mf)9	10:36:53	2.5	Bottom	3	2	19.47	8.19	27.93	95.4	7.43	3.3	5.2
HKLR	HY/2011/03	2016-01-13	Mid-Flood	Sunny	IS10	09:57:49	1.0	Surface	1	1	15.8	8.16	29.63	102.4	8.46	4.1	3.9
HKLR	HY/2011/03	2016-01-13	Mid-Flood	Sunny	IS10	09:58:23	1.0	Surface	1	2	15.8	8.17	29.04	102.5	8.5	4.2	3.3
HKLR	HY/2011/03	2016-01-13	Mid-Flood	Sunny	IS10	09:58:11	5.3	Middle	2	1	15.77	8.17	29.31	102.2	8.47	5.2	5.2
HKLR	HY/2011/03	2016-01-13	Mid-Flood	Sunny	IS10	09:57:36	5.3	Middle	2	2	15.77	8.16	30.02	102.1	8.42	5.5	4.5
HKLR	HY/2011/03	2016-01-13	Mid-Flood	Sunny	IS10	09:58:01	9.6	Bottom	3	1	15.78	8.16	29.6	100.1	8.31	5.1	4.4
HKLR	HY/2011/03	2016-01-13	Mid-Flood	Sunny	IS10	09:57:27	9.6	Bottom	3	2	15.78	8.16	30.36	101.2	8.37	5.2	3.4
HKLR	HY/2011/03	2016-01-13	Mid-Flood	Sunny	SR3	11:12:16	0.7	Middle	2	1	19.23	8.22	27.92	94.7	7.41	3.4	4.8
HKLR	HY/2011/03	2016-01-13	Mid-Flood	Sunny	SR3	11:12:27	0.7	Middle	2	2	19.23	8.22	27.92	95.6	7.48	3.2	4.3
HKLR	HY/2011/03	2016-01-13	Mid-Flood	Sunny	SR4	10:22:36	1.0	Surface	1	1	19.48	8.18	27.91	94.2	7.34	9.8	10.3
HKLR	HY/2011/03	2016-01-13	Mid-Flood	Sunny	SR4	10:21:59	1.0	Surface	1	2	19.47	8.17	27.9	95.3	7.43	9.4	11.2
HKLR	HY/2011/03	2016-01-13	Mid-Flood	Sunny	SR4	10:22:24	2.9	Bottom	3	1	19.47	8.18	27.91	95.4	7.43	9.9	10.4
HKLR	HY/2011/03	2016-01-13	Mid-Flood	Sunny	SR4	10:21:46	2.9	Bottom	3	2	19.47	8.17	27.9	95.6	7.45	10	10.5
HKLR	HY/2011/03	2016-01-13	Mid-Flood	Sunny	SR5	10:08:05	1.0	Surface	1	1	15.85	8.15	27.94	103	8.61	3.8	4.5
HKLR	HY/2011/03	2016-01-13	Mid-Flood	Sunny	SR5	10:08:21	1.0	Surface	1	2	15.85	8.15	27.68	102.6	8.59	3.9	5
HKLR	HY/2011/03	2016-01-13	Mid-Flood	Sunny	SR5	10:07:56	4.1	Bottom	3	1	15.81	8.14	28.29	102.7	8.57	3.9	4
HKLR	HY/2011/03	2016-01-13	Mid-Flood	Sunny	SR5	10:08:12	4.1	Bottom	3	2	15.83	8.15	27.93	102.5	8.57	3.8	3.2
HKLR	HY/2011/03	2016-01-13	Mid-Flood	Sunny	SR10A	08:48:06	1.0	Surface	1	1	19.56	8.12	27.38	92	7.18	1.9	3
HKLR	HY/2011/03	2016-01-13	Mid-Flood	Sunny	SR10A	08:48:36	1.0	Surface	1	2	19.56	8.13	27.46	90.9	7.09	2.1	2.5
HKLR	HY/2011/03	2016-01-13	Mid-Flood	Sunny	SR10A	08:48:27	3.3	Middle	2	1	19.58	8.13	27.5	90.7	7.07	2.1	3.5
HKLR	HY/2011/03	2016-01-13	Mid-Flood	Sunny	SR10A	08:47:53	3.3	Middle	2	2	19.59	8.12	27.47	91.6	7.13	2.1	2.9
HKLR	HY/2011/03	2016-01-13	Mid-Flood	Sunny	SR10A	08:48:18	5.6	Bottom	3	1	19.57	8.12	27.54	90.8	7.07	2.5	2.9
HKLR	HY/2011/03	2016-01-13	Mid-Flood	Sunny	SR10A	08:47:45	5.6	Bottom	3	2	19.58	8.11	27.5	91.9	7.17	2.3	3.4
HKLR	HY/2011/03	2016-01-13	Mid-Flood	Sunny	SR10B	08:35:53	1.0	Surface	1	1	19.58	8.07	27.2	92.4	7.21	1.8	3.3
HKLR	HY/2011/03	2016-01-13	Mid-Flood	Sunny	SR10B	08:35:21	1.0	Surface	1	2	19.57	8.04	27.05	92.6	7.24	1.7	2.1
HKLR	HY/2011/03	2016-01-13	Mid-Flood	Sunny	SR10B	08:35:44	3.8	Bottom	3	1	19.59	8.06	27.23	91.6	7.15	1.9	2.6
HKLR	HY/2011/03	2016-01-13	Mid-Flood	Sunny	SR10B	08:35:09	3.8	Bottom	3	2	19.59	8.02	27.05	92.4	7.22	1.8	2.5
HKLR	HY/2011/03	2016-01-13	Mid-Flood	Sunny	CS2	11:17:38	1.0	Surface	1	1	15.82	8.19	26.23	103.2	8.71	3.6	3.4
HKLR	HY/2011/03	2016-01-13	Mid-Flood	Sunny	CS2	11:17:07	1.0	Surface	1	2	15.84	8.19	26.05	103	8.71	3.7	3.9
HKLR	HY/2011/03	2016-01-13	Mid-Flood	Sunny	CS2	11:17:30	4.1	Middle	2	1	15.79	8.19	26.41	102.7	8.67	4	3.2
HKLR	HY/2011/03	2016-01-13	Mid-Flood	Sunny	CS2	11:16:55	4.1	Middle	2	2	15.79	8.18	26.03	102.8	8.7	3.8	4.1
HKLR	HY/2011/03	2016-01-13	Mid-Flood	Sunny	CS2	11:16:45	7.1	Bottom	3	1	15.79	8.18	25.96	102.7	8.69	3.8	4.3
HKLR	HY/2011/03	2016-01-13	Mid-Flood	Sunny	CS2	11:17:20	7.1	Bottom	3	2	15.79	8.19	27.15	102.8	8.64	3.9	4.5
HKLR	HY/2011/03	2016-01-13	Mid-Flood	Sunny	CS(Mf)5	09:20:53	1.0	Surface	1	1	19.49	8.19	27.84	96.1	7.49	3.5	2.9
HKLR	HY/2011/03	2016-01-13	Mid-Flood	Sunny	CS(Mf)5	09:21:43	1.0	Surface	1	2	19.47	8.2	27.86	93.7	7.3	3.5	2.9
HKLR	HY/2011/03	2016-01-13	Mid-Flood	Sunny	CS(Mf)5	09:21:15	6.5	Middle	2	1	19.63	8.19	28.32	93.6	7.25	5	2.3
HKLR	HY/2011/03	2016-01-13	Mid-Flood	Sunny	CS(Mf)5	09:20:37	6.5	Middle	2	2	19.63	8.18	28.29	94.3	7.31	4.8	3.3
HKLR	HY/2011/03	2016-01-13	Mid-Flood	Sunny	CS(Mf)5	09:20:31	11.9	Bottom	3	1	19.61	8.18	28.24	93.3	7.23	4.8	3.2
HKLR	HY/2011/03	2016-01-13	Mid-Flood	Sunny	CS(Mf)5	09:21:06	11.9	Bottom	3	2	19.61	8.19	28.28	93.8	7.27	4.6	4.2
HKLR	HY/2011/03	2016-01-15	Mid-Ebb	Rainy	ISS	16:12:20	1.0	Surface	1	1	18.82	8.11	26.8	94.5	7.5	4	6.1
HKLR	HY/2011/03	2016-01-15	Mid-Ebb	Rainy	ISS	16:11:50	1.0	Surface	1	2	18.82	8.08	26.76	94.4	7.49	3.9	5.4
HKLR	HY/2011/03	2016-01-15	Mid-Ebb	Rainy	ISS	16:11:41	4.2	Middle	2	1	18.82	8.07	26.96	94.2	7.47	4.6	3.5
HKLR	HY/2011/03	2016-01-15	Mid-Ebb	Rainy	ISS	16:12:09	4.2	Middle	2	2	18.82	8.1	26.98	93.6	7.42	4.4	4.3
HKLR	HY/2011/03	2016-01-15	Mid-Ebb	Rainy	ISS	16:11:34	7.3	Bottom	3	1	18.82	8.06	26.96	93.9	7.46	4.5	7.8
HKLR	HY/2011/03	2016-01-15	Mid-Ebb	Rainy	ISS	16:12:03	7.3	Bottom	3	2	18.82	8.09	26.99	93.6	7.42	4.4	9
HKLR	HY/2011/03	2016-01-15	Mid-Ebb	Rainy	IS(Mf)6	16:22:22	1.0	Surface	1	1	18.78	8.2	27.11	96.5	7.65	2.8	7.2
HKLR	HY/2011/03	2016-01-15	Mid-Ebb	Rainy	IS(Mf)6	16:22:56	1.0	Surface	1	2	18.77	8.21	27.13	96.4	7.64	2.8	8.2

## Water Quality Monitoring Data

Project	Works	Date (yyyy-mm-dd)	Tide	Weather Condition	Station	Time	Depth, m	Level	Level_Code	Replicate	Temperature, °C	pH	Salinity, ppt	DO, %	DO, mg/L	Turbidity, NTU	SS, mg/L
HKLR	HY/2011/03	2016-01-15	Mid-Ebb	Rainy	IS(Mf)6	16:22:42	2.2	Bottom	3	1	18.79	8.2	27.2	96.7	7.66	2.7	6.4
HKLR	HY/2011/03	2016-01-15	Mid-Ebb	Rainy	IS(Mf)6	16:22:06	2.2	Bottom	3	2	18.78	8.19	27.14	96.6	7.66	2.8	8.2
HKLR	HY/2011/03	2016-01-15	Mid-Ebb	Rainy	IS7	16:27:59	1.0	Surface	1	1	18.78	8.22	27.17	96.1	7.62	3	4.1
HKLR	HY/2011/03	2016-01-15	Mid-Ebb	Rainy	IS7	16:28:17	1.0	Surface	1	2	18.77	8.23	27.18	96.5	7.65	3	4.9
HKLR	HY/2011/03	2016-01-15	Mid-Ebb	Rainy	IS7	16:27:50	2.4	Bottom	3	1	18.79	8.22	27.2	96.8	7.67	3	4.5
HKLR	HY/2011/03	2016-01-15	Mid-Ebb	Rainy	IS7	16:28:06	2.4	Bottom	3	2	18.78	8.22	27.22	97	7.69	3.1	6
HKLR	HY/2011/03	2016-01-15	Mid-Ebb	Rainy	IS8	16:50:52	1.0	Surface	1	1	18.82	8.24	27.32	95.2	7.53	3.2	5
HKLR	HY/2011/03	2016-01-15	Mid-Ebb	Rainy	IS8	16:50:38	1.0	Surface	1	2	18.81	8.24	27.32	95.3	7.54	3.2	6.1
HKLR	HY/2011/03	2016-01-15	Mid-Ebb	Rainy	IS8	16:50:28	3.0	Bottom	3	1	18.87	8.24	27.41	95	7.5	3.2	5.5
HKLR	HY/2011/03	2016-01-15	Mid-Ebb	Rainy	IS8	16:50:44	3.0	Bottom	3	2	18.81	8.24	27.38	96	7.59	3.3	4.9
HKLR	HY/2011/03	2016-01-15	Mid-Ebb	Rainy	IS(Mf)9	16:34:40	1.0	Surface	1	1	18.78	8.24	27.26	96.7	7.66	2.9	4.6
HKLR	HY/2011/03	2016-01-15	Mid-Ebb	Rainy	IS(Mf)9	16:34:24	1.0	Surface	1	2	18.78	8.23	27.26	96	7.6	2.9	3
HKLR	HY/2011/03	2016-01-15	Mid-Ebb	Rainy	IS(Mf)9	16:34:16	2.7	Bottom	3	1	18.78	8.23	27.29	95.7	7.58	2.8	4.4
HKLR	HY/2011/03	2016-01-15	Mid-Ebb	Rainy	IS(Mf)9	16:34:28	2.7	Bottom	3	2	18.78	8.23	27.29	95.3	7.55	2.8	2.9
HKLR	HY/2011/03	2016-01-15	Mid-Ebb	Rainy	IS10	17:03:23	1.0	Surface	1	1	15.37	8.09	22.94	101.3	8.79	1.6	3
HKLR	HY/2011/03	2016-01-15	Mid-Ebb	Rainy	IS10	17:04:23	1.0	Surface	1	2	15.35	8.08	22.73	101.2	8.79	1.7	3.2
HKLR	HY/2011/03	2016-01-15	Mid-Ebb	Rainy	IS10	17:04:08	5.4	Middle	2	1	15.37	8.08	22.69	100.8	8.78	1.8	2.1
HKLR	HY/2011/03	2016-01-15	Mid-Ebb	Rainy	IS10	17:03:15	5.4	Middle	2	2	15.48	8.1	22.98	101	8.78	1.8	3.2
HKLR	HY/2011/03	2016-01-15	Mid-Ebb	Rainy	IS10	17:03:08	9.7	Bottom	3	1	15.51	8.09	24	101.2	8.72	2.1	2.2
HKLR	HY/2011/03	2016-01-15	Mid-Ebb	Rainy	IS10	17:03:55	9.7	Bottom	3	2	15.41	8.06	22.86	100.7	8.77	1.9	2.3
HKLR	HY/2011/03	2016-01-15	Mid-Ebb	Rainy	SR3	16:01:42	0.7	Middle	2	1	18.81	7.95	26.8	94.4	7.49	3.6	5.8
HKLR	HY/2011/03	2016-01-15	Mid-Ebb	Rainy	SR3	16:01:35	0.7	Middle	2	2	18.8	7.95	26.78	94.7	7.52	3.5	4
HKLR	HY/2011/03	2016-01-15	Mid-Ebb	Rainy	SR4	16:44:00	1.0	Surface	1	1	18.86	8.23	27.31	95.4	7.55	3.1	3.4
HKLR	HY/2011/03	2016-01-15	Mid-Ebb	Rainy	SR4	16:44:18	1.0	Surface	1	2	18.84	8.23	27.3	95.4	7.55	3.2	3.5
HKLR	HY/2011/03	2016-01-15	Mid-Ebb	Rainy	SR4	16:43:50	2.7	Bottom	3	1	18.88	8.22	27.36	95.7	7.56	3.2	8.7
HKLR	HY/2011/03	2016-01-15	Mid-Ebb	Rainy	SR4	16:44:09	2.7	Bottom	3	2	18.89	8.23	27.38	95.4	7.54	3.1	8.8
HKLR	HY/2011/03	2016-01-15	Mid-Ebb	Rainy	SR5	16:51:42	1.0	Surface	1	1	15.53	8.08	24.96	102.1	8.74	1.5	3.3
HKLR	HY/2011/03	2016-01-15	Mid-Ebb	Rainy	SR5	16:52:07	1.0	Surface	1	2	15.49	8.09	24.4	102.1	8.78	1.6	2.2
HKLR	HY/2011/03	2016-01-15	Mid-Ebb	Rainy	SR5	16:51:54	3.8	Bottom	3	1	15.51	8.09	25.11	102	8.73	1.9	2.4
HKLR	HY/2011/03	2016-01-15	Mid-Ebb	Rainy	SR5	16:51:27	3.8	Bottom	3	2	15.5	8.07	25.71	101.9	8.69	1.8	4
HKLR	HY/2011/03	2016-01-15	Mid-Ebb	Rainy	SR10A	17:57:27	1.0	Surface	1	1	19.09	8.26	27.88	97.2	7.63	1.6	4.3
HKLR	HY/2011/03	2016-01-15	Mid-Ebb	Rainy	SR10A	17:57:03	1.0	Surface	1	2	19.09	8.26	27.87	96.8	7.59	1.6	4.2
HKLR	HY/2011/03	2016-01-15	Mid-Ebb	Rainy	SR10A	17:56:55	3.1	Middle	2	1	19.12	8.26	27.94	96.6	7.58	1.7	3
HKLR	HY/2011/03	2016-01-15	Mid-Ebb	Rainy	SR10A	17:57:18	3.1	Middle	2	2	19.13	8.26	27.95	95.9	7.52	1.6	3.1
HKLR	HY/2011/03	2016-01-15	Mid-Ebb	Rainy	SR10A	17:56:46	5.2	Bottom	3	1	19.08	8.26	27.93	96.3	7.56	1.6	7
HKLR	HY/2011/03	2016-01-15	Mid-Ebb	Rainy	SR10A	17:57:10	5.2	Bottom	3	2	19.1	8.26	27.98	95.7	7.5	1.6	5.9
HKLR	HY/2011/03	2016-01-15	Mid-Ebb	Rainy	SR10B	18:06:41	1.0	Surface	1	1	19.12	8.26	27.91	96	7.52	1.7	6
HKLR	HY/2011/03	2016-01-15	Mid-Ebb	Rainy	SR10B	18:06:29	1.0	Surface	1	2	19.1	8.26	27.89	96.1	7.54	1.7	4.3
HKLR	HY/2011/03	2016-01-15	Mid-Ebb	Rainy	SR10B	18:06:20	4.0	Bottom	3	1	19.11	8.26	27.96	95.3	7.48	1.8	2.2
HKLR	HY/2011/03	2016-01-15	Mid-Ebb	Rainy	SR10B	18:06:34	4.0	Bottom	3	2	19.1	8.26	27.95	96.3	7.55	1.7	3.9
HKLR	HY/2011/03	2016-01-15	Mid-Ebb	Rainy	CS2	15:40:53	1.0	Surface	1	1	15.26	7.88	29.94	100.8	8.41	1.9	2.7
HKLR	HY/2011/03	2016-01-15	Mid-Ebb	Rainy	CS2	15:40:22	1.0	Surface	1	2	15.28	7.81	30.21	101.1	8.41	2.1	2.2
HKLR	HY/2011/03	2016-01-15	Mid-Ebb	Rainy	CS2	15:40:11	4.0	Middle	2	1	15.43	7.77	31.05	100.4	8.37	2.5	2.4
HKLR	HY/2011/03	2016-01-15	Mid-Ebb	Rainy	CS2	15:40:41	4.0	Middle	2	2	15.39	7.86	30.01	101.7	8.4	2.4	2.9
HKLR	HY/2011/03	2016-01-15	Mid-Ebb	Rainy	CS2	15:40:00	7.0	Bottom	3	1	15.54	7.69	31.7	100.9	8.3	2.5	3.5
HKLR	HY/2011/03	2016-01-15	Mid-Ebb	Rainy	CS2	15:40:34	7.0	Bottom	3	2	15.44	7.83	31.76	102.2	8.39	2.4	4.7
HKLR	HY/2011/03	2016-01-15	Mid-Ebb	Rainy	CS(Mf)5	17:22:16	1.0	Surface	1	1	19.08	8.26	27.85	95.9	7.51	1.6	4.9
HKLR	HY/2011/03	2016-01-15	Mid-Ebb	Rainy	CS(Mf)5	17:21:26	1.0	Surface	1	2	19.1	8.26	27.86	95.8	7.52	1.7	2.6
HKLR	HY/2011/03	2016-01-15	Mid-Ebb	Rainy	CS(Mf)5	17:22:03	6.1	Middle	2	1	19.17	8.26	28.05	95.6	7.48	1.8	3.6
HKLR	HY/2011/03	2016-01-15	Mid-Ebb	Rainy	CS(Mf)5	17:21:14	6.1	Middle	2	2	19.23	8.25	28.16	95.4	7.45	1.8	4.6
HKLR	HY/2011/03	2016-01-15	Mid-Ebb	Rainy	CS(Mf)5	17:21:48	11.1	Bottom	3	1	19.25	8.25	28.32	95.5	7.47	1.8	3.5
HKLR	HY/2011/03	2016-01-15	Mid-Ebb	Rainy	CS(Mf)5	17:21:07	11.1	Bottom	3	2	19.24	8.25	28.27	95.3	7.44	1.8	4.7

## Water Quality Monitoring Data

Project	Works	Date (yyyy-mm-dd)	Tide	Weather Condition	Station	Time	Depth, m	Level	Level_Code	Replicate	Temperature, °C	pH	Salinity, ppt	DO, %	DO, mg/L	Turbidity, NTU	SS, mg/L
HKLR	HY/2011/03	2016-01-15	Mid-Flood	Rainy	IS5	12:00:19	1.0	Surface	1	1	18.84	8.25	27.88	94.9	7.48	2.8	3.2
HKLR	HY/2011/03	2016-01-15	Mid-Flood	Rainy	IS5	11:59:55	1.0	Surface	1	2	18.82	8.25	27.83	95.2	7.51	2.8	2.3
HKLR	HY/2011/03	2016-01-15	Mid-Flood	Rainy	IS5	11:59:45	4.2	Middle	2	1	18.85	8.25	27.97	95	7.49	2.8	3
HKLR	HY/2011/03	2016-01-15	Mid-Flood	Rainy	IS5	12:00:13	4.2	Middle	2	2	18.86	8.25	27.99	94.3	7.43	3	2.9
HKLR	HY/2011/03	2016-01-15	Mid-Flood	Rainy	IS5	12:00:05	7.4	Bottom	3	1	18.85	8.25	28.01	94.2	7.42	3	7.4
HKLR	HY/2011/03	2016-01-15	Mid-Flood	Rainy	IS5	11:59:31	7.4	Bottom	3	2	18.86	8.24	28.01	94.1	7.42	3	9.2
HKLR	HY/2011/03	2016-01-15	Mid-Flood	Rainy	IS(Mf)6	11:49:54	1.0	Surface	1	1	18.77	8.24	27.72	95.7	7.56	3.3	5.4
HKLR	HY/2011/03	2016-01-15	Mid-Flood	Rainy	IS(Mf)6	11:49:37	1.0	Surface	1	2	18.77	8.24	27.71	95.8	7.57	3.1	5.9
HKLR	HY/2011/03	2016-01-15	Mid-Flood	Rainy	IS(Mf)6	11:49:26	2.3	Bottom	3	1	18.79	8.24	27.75	95.7	7.56	3.2	5.2
HKLR	HY/2011/03	2016-01-15	Mid-Flood	Rainy	IS(Mf)6	11:49:43	2.3	Bottom	3	2	18.78	8.24	27.76	95.5	7.54	3.2	6.8
HKLR	HY/2011/03	2016-01-15	Mid-Flood	Rainy	IS7	11:43:56	1.0	Surface	1	1	18.92	8.24	27.68	94.8	7.47	3.3	4
HKLR	HY/2011/03	2016-01-15	Mid-Flood	Rainy	IS7	11:43:38	1.0	Surface	1	2	18.92	8.24	27.68	94.7	7.47	3.4	5.9
HKLR	HY/2011/03	2016-01-15	Mid-Flood	Rainy	IS7	11:43:30	2.3	Bottom	3	1	18.92	8.24	27.7	95.4	7.52	3.5	3.7
HKLR	HY/2011/03	2016-01-15	Mid-Flood	Rainy	IS7	11:43:44	2.3	Bottom	3	2	18.92	8.24	27.71	94.4	7.44	3.4	4.2
HKLR	HY/2011/03	2016-01-15	Mid-Flood	Rainy	IS8	11:22:07	1.0	Surface	1	1	19.1	8.23	27.77	96.8	7.6	5.5	12
HKLR	HY/2011/03	2016-01-15	Mid-Flood	Rainy	IS8	11:21:55	1.0	Surface	1	2	19.1	8.23	27.76	97	7.61	5.6	11.6
HKLR	HY/2011/03	2016-01-15	Mid-Flood	Rainy	IS8	11:22:00	3.0	Bottom	3	1	19.11	8.23	27.79	96.9	7.6	5.7	12.2
HKLR	HY/2011/03	2016-01-15	Mid-Flood	Rainy	IS8	11:21:47	3.0	Bottom	3	2	19.1	8.23	27.77	96.9	7.61	5.2	10.4
HKLR	HY/2011/03	2016-01-15	Mid-Flood	Rainy	IS(Mf)9	11:37:35	1.0	Surface	1	1	18.92	8.23	27.67	95.5	7.53	3.7	4
HKLR	HY/2011/03	2016-01-15	Mid-Flood	Rainy	IS(Mf)9	11:37:19	1.0	Surface	1	2	18.92	8.23	27.67	94.9	7.48	3.6	4.1
HKLR	HY/2011/03	2016-01-15	Mid-Flood	Rainy	IS(Mf)9	11:37:08	2.7	Bottom	3	1	18.92	8.23	27.71	94.7	7.47	3.6	5.9
HKLR	HY/2011/03	2016-01-15	Mid-Flood	Rainy	IS(Mf)9	11:37:24	2.7	Bottom	3	2	18.92	8.23	27.7	95.2	7.5	3.7	4.7
HKLR	HY/2011/03	2016-01-15	Mid-Flood	Rainy	IS10	11:21:04	1.0	Surface	1	1	15.52	8.12	28	102.4	8.58	2.3	3.8
HKLR	HY/2011/03	2016-01-15	Mid-Flood	Rainy	IS10	11:21:36	1.0	Surface	1	2	15.52	8.12	27.84	102.4	8.62	2.3	5.1
HKLR	HY/2011/03	2016-01-15	Mid-Flood	Rainy	IS10	11:20:52	5.4	Middle	2	1	15.53	8.12	28.19	102.6	8.62	2.4	2.7
HKLR	HY/2011/03	2016-01-15	Mid-Flood	Rainy	IS10	11:21:29	5.4	Middle	2	2	15.53	8.12	27.86	102.2	8.59	2.5	2.5
HKLR	HY/2011/03	2016-01-15	Mid-Flood	Rainy	IS10	11:21:17	9.7	Bottom	3	1	15.52	8.12	27.93	102.1	8.59	2.6	3.3
HKLR	HY/2011/03	2016-01-15	Mid-Flood	Rainy	IS10	11:20:40	9.7	Bottom	3	2	15.53	8.11	28.39	102.5	8.6	2.6	4.9
HKLR	HY/2011/03	2016-01-15	Mid-Flood	Rainy	SR3	12:06:08	0.7	Middle	2	1	18.8	8.25	27.77	94.7	7.47	2.8	5.9
HKLR	HY/2011/03	2016-01-15	Mid-Flood	Rainy	SR3	12:06:14	0.7	Middle	2	2	18.8	8.25	27.77	94.4	7.46	2.8	7
HKLR	HY/2011/03	2016-01-15	Mid-Flood	Rainy	SR4	11:26:12	1.0	Surface	1	1	19.09	8.23	27.79	95.2	7.47	7.1	9.8
HKLR	HY/2011/03	2016-01-15	Mid-Flood	Rainy	SR4	11:26:27	1.0	Surface	1	2	19.09	8.23	27.77	94.8	7.44	7.2	9.6
HKLR	HY/2011/03	2016-01-15	Mid-Flood	Rainy	SR4	11:26:05	2.8	Bottom	3	1	19.09	8.23	27.83	95.1	7.47	7	11.7
HKLR	HY/2011/03	2016-01-15	Mid-Flood	Rainy	SR4	11:26:18	2.8	Bottom	3	2	19.1	8.23	27.81	95.1	7.46	7.2	10.2
HKLR	HY/2011/03	2016-01-15	Mid-Flood	Rainy	SR5	11:26:01	1.0	Surface	1	1	15.52	8.13	26.87	102.4	8.65	2.6	3.3
HKLR	HY/2011/03	2016-01-15	Mid-Flood	Rainy	SR5	11:26:22	1.0	Surface	1	2	15.53	8.13	26.76	102.3	8.66	2.5	3.3
HKLR	HY/2011/03	2016-01-15	Mid-Flood	Rainy	SR5	11:25:49	4.0	Bottom	3	1	15.53	8.13	27	102.3	8.66	2.7	7.3
HKLR	HY/2011/03	2016-01-15	Mid-Flood	Rainy	SR5	11:26:14	4.0	Bottom	3	2	15.53	8.13	26.83	102.2	8.65	2.6	6.7
HKLR	HY/2011/03	2016-01-15	Mid-Flood	Rainy	SR10A	10:13:30	1.0	Surface	1	1	19.29	8.2	27.2	95.1	7.47	4.4	4.3
HKLR	HY/2011/03	2016-01-15	Mid-Flood	Rainy	SR10A	10:13:53	1.0	Surface	1	2	19.31	8.2	27.33	94.8	7.43	4.2	3.2
HKLR	HY/2011/03	2016-01-15	Mid-Flood	Rainy	SR10A	10:13:48	3.3	Middle	2	1	19.31	8.2	27.38	94.6	7.41	4.2	3
HKLR	HY/2011/03	2016-01-15	Mid-Flood	Rainy	SR10A	10:13:23	3.3	Middle	2	2	19.3	8.2	27.3	95.7	7.5	4.4	4.8
HKLR	HY/2011/03	2016-01-15	Mid-Flood	Rainy	SR10A	10:13:38	5.5	Bottom	3	1	19.3	8.2	27.37	94.2	7.39	4.4	6.9
HKLR	HY/2011/03	2016-01-15	Mid-Flood	Rainy	SR10A	10:13:12	5.5	Bottom	3	2	19.32	8.2	27.4	94.8	7.43	4.3	7.3
HKLR	HY/2011/03	2016-01-15	Mid-Flood	Rainy	SR10B	10:02:28	1.0	Surface	1	1	19.28	8.18	26.97	95.6	7.52	2.5	2.7
HKLR	HY/2011/03	2016-01-15	Mid-Flood	Rainy	SR10B	10:02:06	1.0	Surface	1	2	19.3	8.18	26.94	94.8	7.45	2.5	3.7
HKLR	HY/2011/03	2016-01-15	Mid-Flood	Rainy	SR10B	10:02:00	4.2	Bottom	3	1	19.29	8.18	26.94	94.1	7.4	2.6	11.5
HKLR	HY/2011/03	2016-01-15	Mid-Flood	Rainy	SR10B	10:02:17	4.2	Bottom	3	2	19.31	8.18	27.07	94.1	7.39	2.6	11.6
HKLR	HY/2011/03	2016-01-15	Mid-Flood	Rainy	CS2	12:25:42	1.0	Surface	1	1	15.45	8.11	24.23	101.8	8.77	2.9	4.7
HKLR	HY/2011/03	2016-01-15	Mid-Flood	Rainy	CS2	12:26:16	1.0	Surface	1	2	15.46	8.11	24.19	101.7	8.76	2.9	6.1
HKLR	HY/2011/03	2016-01-15	Mid-Flood	Rainy	CS2	12:25:31	4.1	Middle	2	1	15.51	8.1	24.53	101.5	8.72	3.1	3.4
HKLR	HY/2011/03	2016-01-15	Mid-Flood	Rainy	CS2	12:26:06	4.1	Middle	2	2	15.51	8.12	24.48	101.7	8.73	3.2	4.1

## Water Quality Monitoring Data

Project	Works	Date (yyyy-mm-dd)	Tide	Weather Condition	Station	Time	Depth, m	Level	Level_Code	Replicate	Temperature, °C	pH	Salinity, ppt	DO, %	DO, mg/L	Turbidity, NTU	SS, mg/L
HKLR	HY/2011/03	2016-01-15	Mid-Flood	Rainy	CS2	12:25:20	7.1	Bottom	3	1	15.56	8.08	25.08	101.7	8.7	3.2	7.4
HKLR	HY/2011/03	2016-01-15	Mid-Flood	Rainy	CS2	12:25:57	7.1	Bottom	3	2	15.55	8.11	25.05	101.7	8.7	3.3	8
HKLR	HY/2011/03	2016-01-15	Mid-Flood	Rainy	CS(Mf)5	10:51:54	1.0	Surface	1	1	19.34	8.21	27.7	95.1	7.44	8.4	5.5
HKLR	HY/2011/03	2016-01-15	Mid-Flood	Rainy	CS(Mf)5	10:52:23	1.0	Surface	1	2	19.33	8.21	27.72	95.3	7.45	8.5	5.4
HKLR	HY/2011/03	2016-01-15	Mid-Flood	Rainy	CS(Mf)5	10:52:14	6.2	Middle	2	1	19.34	8.21	27.92	94.8	7.4	8.5	5.1
HKLR	HY/2011/03	2016-01-15	Mid-Flood	Rainy	CS(Mf)5	10:51:44	6.2	Middle	2	2	19.34	8.21	27.9	94.2	7.36	8.5	5.9
HKLR	HY/2011/03	2016-01-15	Mid-Flood	Rainy	CS(Mf)5	10:52:03	11.4	Bottom	3	1	19.34	8.21	27.89	94.4	7.37	8.5	6.7
HKLR	HY/2011/03	2016-01-15	Mid-Flood	Rainy	CS(Mf)5	10:51:35	11.4	Bottom	3	2	19.34	8.21	27.87	94.2	7.35	8.4	5.7
HKLR	HY/2011/03	2016-01-18	Mid-Ebb	Sunny	IS5	08:25:04	1.0	Surface	1	1	18.13	8.23	26.5	91.3	7.3	2.8	3.4
HKLR	HY/2011/03	2016-01-18	Mid-Ebb	Sunny	IS5	08:25:39	1.0	Surface	1	2	18.21	8.23	26.64	91.2	7.27	2.8	4
HKLR	HY/2011/03	2016-01-18	Mid-Ebb	Sunny	IS5	08:25:30	4.2	Middle	2	1	18.41	8.22	27.16	90.3	7.26	3.1	2.5
HKLR	HY/2011/03	2016-01-18	Mid-Ebb	Sunny	IS5	08:24:54	4.2	Middle	2	2	18.39	8.21	27.15	90.8	7.26	3	2.8
HKLR	HY/2011/03	2016-01-18	Mid-Ebb	Sunny	IS5	08:25:22	7.3	Bottom	3	1	18.44	8.21	27.22	90.1	7.25	3.1	4
HKLR	HY/2011/03	2016-01-18	Mid-Ebb	Sunny	IS5	08:24:47	7.3	Bottom	3	2	18.33	8.21	27.2	89.8	7.24	3.1	3.3
HKLR	HY/2011/03	2016-01-18	Mid-Ebb	Sunny	IS(Mf)6	08:13:41	1.0	Surface	1	1	18.06	8.21	26.33	93	7.51	2.7	2.9
HKLR	HY/2011/03	2016-01-18	Mid-Ebb	Sunny	IS(Mf)6	08:13:55	1.0	Surface	1	2	18.1	8.21	26.37	92.4	7.46	2.4	3
HKLR	HY/2011/03	2016-01-18	Mid-Ebb	Sunny	IS(Mf)6	08:13:47	2.2	Bottom	3	1	18.1	8.21	26.59	92.8	7.48	2.7	3.9
HKLR	HY/2011/03	2016-01-18	Mid-Ebb	Sunny	IS(Mf)6	08:13:33	2.2	Bottom	3	2	18.1	8.2	26.61	94.8	7.64	2.5	2.5
HKLR	HY/2011/03	2016-01-18	Mid-Ebb	Sunny	IS7	08:06:54	1.0	Surface	1	1	18.27	8.21	25.93	91.5	7.38	2.1	3.1
HKLR	HY/2011/03	2016-01-18	Mid-Ebb	Sunny	IS7	08:06:35	1.0	Surface	1	2	18.28	8.21	25.97	91.9	7.41	2.2	3.4
HKLR	HY/2011/03	2016-01-18	Mid-Ebb	Sunny	IS7	08:06:27	2.2	Bottom	3	1	18.3	8.2	26.19	91.5	7.37	2.2	3.6
HKLR	HY/2011/03	2016-01-18	Mid-Ebb	Sunny	IS7	08:06:47	2.2	Bottom	3	2	18.33	8.2	26.31	92	7.39	2.2	4.5
HKLR	HY/2011/03	2016-01-18	Mid-Ebb	Sunny	IS8	07:45:26	1.0	Surface	1	1	18.38	8.2	25.46	94.6	7.63	5.7	3.7
HKLR	HY/2011/03	2016-01-18	Mid-Ebb	Sunny	IS8	07:45:54	1.0	Surface	1	2	18.28	8.21	25.66	91.6	7.39	5.6	3.7
HKLR	HY/2011/03	2016-01-18	Mid-Ebb	Sunny	IS8	07:45:42	3.0	Bottom	3	1	18.44	8.19	26.42	91.4	7.32	5.7	4.9
HKLR	HY/2011/03	2016-01-18	Mid-Ebb	Sunny	IS8	07:45:20	3.0	Bottom	3	2	18.36	8.19	27.08	97.9	7.82	5.7	3.5
HKLR	HY/2011/03	2016-01-18	Mid-Ebb	Sunny	IS(Mf)9	07:57:16	1.0	Surface	1	1	18.27	8.2	25.95	92.7	7.47	2.1	3.2
HKLR	HY/2011/03	2016-01-18	Mid-Ebb	Sunny	IS(Mf)9	07:57:30	1.0	Surface	1	2	18.28	8.2	26	93.3	7.52	2.2	4.3
HKLR	HY/2011/03	2016-01-18	Mid-Ebb	Sunny	IS(Mf)9	07:57:21	2.7	Bottom	3	1	18.29	8.19	26.16	92.8	7.47	2.2	3.1
HKLR	HY/2011/03	2016-01-18	Mid-Ebb	Sunny	IS(Mf)9	07:57:08	2.7	Bottom	3	2	18.27	8.19	26.48	93.5	7.51	2.1	3.3
HKLR	HY/2011/03	2016-01-18	Mid-Ebb	Sunny	IS10	07:06:12	1.0	Surface	1	1	14.68	8.09	23.66	96.1	8.43	2.3	3
HKLR	HY/2011/03	2016-01-18	Mid-Ebb	Sunny	IS10	07:06:46	1.0	Surface	1	2	14.67	8.09	23.53	97.8	8.6	2.3	3.8
HKLR	HY/2011/03	2016-01-18	Mid-Ebb	Sunny	IS10	07:06:31	5.2	Middle	2	1	14.85	8.09	23.79	98.5	8.61	2.5	2.6
HKLR	HY/2011/03	2016-01-18	Mid-Ebb	Sunny	IS10	07:05:58	5.2	Middle	2	2	14.91	8.08	23.99	97	8.46	2.5	3.8
HKLR	HY/2011/03	2016-01-18	Mid-Ebb	Sunny	IS10	07:05:48	9.3	Bottom	3	1	15.07	8.07	25.89	99.9	8.58	2.4	3.8
HKLR	HY/2011/03	2016-01-18	Mid-Ebb	Sunny	IS10	07:06:23	9.3	Bottom	3	2	14.96	8.08	24.76	99	8.59	2.5	3.5
HKLR	HY/2011/03	2016-01-18	Mid-Ebb	Sunny	SR3	08:36:17	0.7	Middle	2	1	18.06	8.23	26.51	91.7	7.4	2.8	4.7
HKLR	HY/2011/03	2016-01-18	Mid-Ebb	Sunny	SR3	08:36:10	0.7	Middle	2	2	18.07	8.23	26.51	91.6	7.39	2.9	5.1
HKLR	HY/2011/03	2016-01-18	Mid-Ebb	Sunny	SR4	07:49:59	1.0	Surface	1	1	18.29	8.21	25.58	91.2	7.37	5.3	3.4
HKLR	HY/2011/03	2016-01-18	Mid-Ebb	Sunny	SR4	07:50:14	1.0	Surface	1	2	18.28	8.21	25.53	91.9	7.42	5.5	4.4
HKLR	HY/2011/03	2016-01-18	Mid-Ebb	Sunny	SR4	07:50:06	2.8	Bottom	3	1	18.33	8.2	26.4	91.8	7.38	5.5	4
HKLR	HY/2011/03	2016-01-18	Mid-Ebb	Sunny	SR4	07:49:51	2.8	Bottom	3	2	18.3	8.21	26.55	91.3	7.33	5.5	4.3
HKLR	HY/2011/03	2016-01-18	Mid-Ebb	Sunny	SR5	07:15:11	1.0	Surface	1	1	14.66	8.09	23.07	98	8.64	2	3.4
HKLR	HY/2011/03	2016-01-18	Mid-Ebb	Sunny	SR5	07:14:54	1.0	Surface	1	2	14.66	8.08	23.03	96.6	8.52	2	3.3
HKLR	HY/2011/03	2016-01-18	Mid-Ebb	Sunny	SR5	07:14:48	3.8	Bottom	3	1	14.66	8.07	23.04	96.6	8.51	2.2	2.3
HKLR	HY/2011/03	2016-01-18	Mid-Ebb	Sunny	SR5	07:15:03	3.8	Bottom	3	2	14.66	8.09	23.1	98.1	8.64	2.1	3.1
HKLR	HY/2011/03	2016-01-18	Mid-Ebb	Sunny	SR10A	06:23:14	1.0	Surface	1	1	18.17	8.16	24.97	91.2	7.41	1.8	3.6
HKLR	HY/2011/03	2016-01-18	Mid-Ebb	Sunny	SR10A	06:23:34	1.0	Surface	1	2	18.21	8.16	24.94	91.6	7.44	1.7	2.4
HKLR	HY/2011/03	2016-01-18	Mid-Ebb	Sunny	SR10A	06:23:28	3.3	Middle	2	1	18.43	8.14	26.51	91.4	7.32	1.7	2.6
HKLR	HY/2011/03	2016-01-18	Mid-Ebb	Sunny	SR10A	06:23:04	3.3	Middle	2	2	18.52	8.14	26.52	92	7.35	1.7	2.7
HKLR	HY/2011/03	2016-01-18	Mid-Ebb	Sunny	SR10A	06:22:56	5.5	Bottom	3	1	18.45	8.12	28.06	93.3	7.4	1.8	4
HKLR	HY/2011/03	2016-01-18	Mid-Ebb	Sunny	SR10A	06:23:19	5.5	Bottom	3	2	18.2	8.14	28.28	92.2	7.34	1.8	5.6

## Water Quality Monitoring Data

Project	Works	Date (yyyy-mm-dd)	Tide	Weather Condition	Station	Time	Depth, m	Level	Level_Code	Replicate	Temperature, °C	pH	Salinity, ppt	DO, %	DO, mg/L	Turbidity, NTU	SS, mg/L
HKLR	HY/2011/03	2016-01-18	Mid-Ebb	Sunny	SR10B	06:13:12	1.0	Surface	1	1	18.49	8.05	24.06	92.6	7.52	1.7	4.8
HKLR	HY/2011/03	2016-01-18	Mid-Ebb	Sunny	SR10B	06:13:26	1.0	Surface	1	2	18.29	8.08	24.36	92.2	7.5	1.8	4.4
HKLR	HY/2011/03	2016-01-18	Mid-Ebb	Sunny	SR10B	06:13:20	4.0	Bottom	3	1	18.28	8.05	26.78	92.4	7.41	1.7	5.3
HKLR	HY/2011/03	2016-01-18	Mid-Ebb	Sunny	SR10B	06:13:06	4.0	Bottom	3	2	18.68	8.02	26.55	92.3	7.36	1.8	5.4
HKLR	HY/2011/03	2016-01-18	Mid-Ebb	Sunny	CS2	08:35:18	1.0	Surface	1	1	14.68	8.12	22.79	97.4	8.6	2	5.4
HKLR	HY/2011/03	2016-01-18	Mid-Ebb	Sunny	CS2	08:34:44	1.0	Surface	1	2	14.69	8.12	22.73	96.7	8.54	2.1	5.2
HKLR	HY/2011/03	2016-01-18	Mid-Ebb	Sunny	CS2	08:34:28	3.9	Middle	2	1	14.92	8.12	23.57	96.1	8.4	2.2	5.2
HKLR	HY/2011/03	2016-01-18	Mid-Ebb	Sunny	CS2	08:35:06	3.9	Middle	2	2	14.86	8.12	23.3	96.7	8.48	2.1	3.3
HKLR	HY/2011/03	2016-01-18	Mid-Ebb	Sunny	CS2	08:34:20	6.7	Bottom	3	1	15.37	8.11	23.96	96.9	8.37	2	6.2
HKLR	HY/2011/03	2016-01-18	Mid-Ebb	Sunny	CS2	08:34:58	6.7	Bottom	3	2	15.05	8.11	23.85	99.1	8.62	2	6.2
HKLR	HY/2011/03	2016-01-18	Mid-Ebb	Sunny	CS(Mf)5	07:07:47	1.0	Surface	1	1	18.41	8.21	25.45	90.4	7.29	1.5	4.7
HKLR	HY/2011/03	2016-01-18	Mid-Ebb	Sunny	CS(Mf)5	07:08:18	1.0	Surface	1	2	18.53	8.22	25.2	90.5	7.29	1.5	4.4
HKLR	HY/2011/03	2016-01-18	Mid-Ebb	Sunny	CS(Mf)5	07:07:35	6.3	Middle	2	1	19.18	8.17	28.14	91.4	7.17	1.6	4.1
HKLR	HY/2011/03	2016-01-18	Mid-Ebb	Sunny	CS(Mf)5	07:08:09	6.3	Middle	2	2	19.19	8.17	28.19	92.4	7.23	1.5	3.7
HKLR	HY/2011/03	2016-01-18	Mid-Ebb	Sunny	CS(Mf)5	07:07:27	11.5	Bottom	3	1	18.97	8.16	28.3	91.6	7.16	1.6	4.8
HKLR	HY/2011/03	2016-01-18	Mid-Ebb	Sunny	CS(Mf)5	07:08:01	11.5	Bottom	3	2	19.05	8.17	28.29	92.3	7.23	1.6	4.1
HKLR	HY/2011/03	2016-01-18	Mid-Flood	Sunny	IS5	12:42:53	1.0	Surface	1	1	18.27	8.25	26.07	92.8	7.4	3.1	3.8
HKLR	HY/2011/03	2016-01-18	Mid-Flood	Sunny	IS5	12:42:11	1.0	Surface	1	2	18.25	8.25	26.29	94.1	7.51	3.2	3.6
HKLR	HY/2011/03	2016-01-18	Mid-Flood	Sunny	IS5	12:42:43	4.2	Middle	2	1	18.35	8.24	26.86	92.1	7.38	3.2	4.9
HKLR	HY/2011/03	2016-01-18	Mid-Flood	Sunny	IS5	12:41:56	4.2	Middle	2	2	18.33	8.25	26.76	93.1	7.5	3.2	5.1
HKLR	HY/2011/03	2016-01-18	Mid-Flood	Sunny	IS5	12:41:46	7.4	Bottom	3	1	18.41	8.24	27.16	92.6	7.42	3.3	3.9
HKLR	HY/2011/03	2016-01-18	Mid-Flood	Sunny	IS5	12:42:34	7.4	Bottom	3	2	18.42	8.24	27.22	91.4	7.3	3.2	4.7
HKLR	HY/2011/03	2016-01-18	Mid-Flood	Sunny	IS(Mf)6	12:50:17	1.0	Surface	1	1	18.25	8.22	25.86	95.8	7.73	1.8	3.2
HKLR	HY/2011/03	2016-01-18	Mid-Flood	Sunny	IS(Mf)6	12:50:30	1.0	Surface	1	2	18.27	8.22	25.9	92.7	7.48	1.7	2.5
HKLR	HY/2011/03	2016-01-18	Mid-Flood	Sunny	IS(Mf)6	12:50:08	2.3	Bottom	3	1	18.24	8.22	25.97	93.9	7.58	1.7	2.7
HKLR	HY/2011/03	2016-01-18	Mid-Flood	Sunny	IS(Mf)6	12:50:22	2.3	Bottom	3	2	18.27	8.22	26.12	93.9	7.56	1.7	3.4
HKLR	HY/2011/03	2016-01-18	Mid-Flood	Sunny	IS7	12:57:37	1.0	Surface	1	1	18.27	8.22	25.81	92.5	7.47	1.7	2.8
HKLR	HY/2011/03	2016-01-18	Mid-Flood	Sunny	IS7	12:57:25	1.0	Surface	1	2	18.26	8.22	25.8	92	7.42	1.7	3.4
HKLR	HY/2011/03	2016-01-18	Mid-Flood	Sunny	IS7	12:57:17	2.2	Bottom	3	1	18.26	8.22	25.96	92.2	7.44	1.8	4.7
HKLR	HY/2011/03	2016-01-18	Mid-Flood	Sunny	IS7	12:57:31	2.2	Bottom	3	2	18.26	8.22	25.98	92.5	7.46	1.8	5.1
HKLR	HY/2011/03	2016-01-18	Mid-Flood	Sunny	IS8	13:17:13	1.0	Surface	1	1	18.57	8.21	26.3	92.1	7.37	2.7	3.9
HKLR	HY/2011/03	2016-01-18	Mid-Flood	Sunny	IS8	13:16:59	1.0	Surface	1	2	18.56	8.21	26.27	92	7.36	2.7	3.4
HKLR	HY/2011/03	2016-01-18	Mid-Flood	Sunny	IS8	13:16:52	2.9	Bottom	3	1	18.56	8.21	26.47	91.6	7.32	2.7	2.2
HKLR	HY/2011/03	2016-01-18	Mid-Flood	Sunny	IS8	13:17:06	2.9	Bottom	3	2	18.58	8.21	26.56	92.2	7.37	2.7	3.3
HKLR	HY/2011/03	2016-01-18	Mid-Flood	Sunny	IS(Mf)9	13:02:59	1.0	Surface	1	1	18.53	8.22	26.25	94.6	7.57	4.6	4.3
HKLR	HY/2011/03	2016-01-18	Mid-Flood	Sunny	IS(Mf)9	13:03:11	1.0	Surface	1	2	18.49	8.22	26.31	92.8	7.43	4.5	4.2
HKLR	HY/2011/03	2016-01-18	Mid-Flood	Sunny	IS(Mf)9	13:02:51	2.7	Bottom	3	1	18.49	8.21	26.39	93.7	7.51	4.6	4
HKLR	HY/2011/03	2016-01-18	Mid-Flood	Sunny	IS(Mf)9	13:03:04	2.7	Bottom	3	2	18.51	8.21	26.42	94.1	7.53	4.6	4.2
HKLR	HY/2011/03	2016-01-18	Mid-Flood	Sunny	IS10	13:49:39	1.0	Surface	1	1	14.98	8.18	22.38	98	8.62	2.5	2.3
HKLR	HY/2011/03	2016-01-18	Mid-Flood	Sunny	IS10	13:49:06	1.0	Surface	1	2	15.01	8.18	22.67	97.5	8.56	2.6	2.4
HKLR	HY/2011/03	2016-01-18	Mid-Flood	Sunny	IS10	13:49:26	5.2	Middle	2	1	15.32	8.17	24.67	98.9	8.52	2.6	2.5
HKLR	HY/2011/03	2016-01-18	Mid-Flood	Sunny	IS10	13:48:57	5.2	Middle	2	2	15.31	8.16	24.56	97.9	8.44	2.4	2.7
HKLR	HY/2011/03	2016-01-18	Mid-Flood	Sunny	IS10	13:48:47	9.3	Bottom	3	1	15.34	8.15	24.6	98.7	8.5	2.8	1.9
HKLR	HY/2011/03	2016-01-18	Mid-Flood	Sunny	IS10	13:49:21	9.3	Bottom	3	2	15.31	8.16	24.87	100.5	8.65	3	1.9
HKLR	HY/2011/03	2016-01-18	Mid-Flood	Sunny	SR3	12:31:27	0.7	Middle	2	1	18.26	8.35	26.49	94.2	7.57	4.4	4.2
HKLR	HY/2011/03	2016-01-18	Mid-Flood	Sunny	SR3	12:31:34	0.7	Middle	2	2	18.26	8.34	26.57	95.8	7.7	4.3	3.9
HKLR	HY/2011/03	2016-01-18	Mid-Flood	Sunny	SR4	13:11:00	1.0	Surface	1	1	18.56	8.21	25.91	92.9	7.45	2.7	2.7
HKLR	HY/2011/03	2016-01-18	Mid-Flood	Sunny	SR4	13:10:43	1.0	Surface	1	2	18.53	8.21	26.09	93.1	7.46	2.8	2.9
HKLR	HY/2011/03	2016-01-18	Mid-Flood	Sunny	SR4	13:10:33	2.8	Bottom	3	1	18.56	8.21	26.47	94.2	7.53	2.7	3.7
HKLR	HY/2011/03	2016-01-18	Mid-Flood	Sunny	SR4	13:10:52	2.8	Bottom	3	2	18.59	8.21	26.58	92.2	7.36	2.7	2.4
HKLR	HY/2011/03	2016-01-18	Mid-Flood	Sunny	SR5	13:42:20	1.0	Surface	1	1	14.93	8.17	23.6	101	8.82	2.1	2.6
HKLR	HY/2011/03	2016-01-18	Mid-Flood	Sunny	SR5	13:42:49	1.0	Surface	1	2	14.91	8.17	23.22	99.1	8.68	2.1	2.7

## Water Quality Monitoring Data

Project	Works	Date (yyyy-mm-dd)	Tide	Weather Condition	Station	Time	Depth, m	Level	Level_Code	Replicate	Temperature, °C	pH	Salinity, ppt	DO, %	DO, mg/L	Turbidity, NTU	SS, mg/L
HKLR	HY/2011/03	2016-01-18	Mid-Flood	Sunny	SR5	13:42:09	4.1	Bottom	3	1	14.93	8.16	24.42	99.3	8.64	2.5	3.8
HKLR	HY/2011/03	2016-01-18	Mid-Flood	Sunny	SR5	13:42:37	4.1	Bottom	3	2	15	8.16	24.1	99.7	8.67	2.4	4.1
HKLR	HY/2011/03	2016-01-18	Mid-Flood	Sunny	SR10A	14:46:51	1.0	Surface	1	1	18.65	8.25	27.37	98.8	7.81	1.1	2.1
HKLR	HY/2011/03	2016-01-18	Mid-Flood	Sunny	SR10A	14:46:28	1.0	Surface	1	2	18.67	8.25	27.42	97.9	7.77	1.2	2.2
HKLR	HY/2011/03	2016-01-18	Mid-Flood	Sunny	SR10A	14:46:44	3.2	Middle	2	1	18.7	8.24	27.87	97.5	7.74	1.2	3.9
HKLR	HY/2011/03	2016-01-18	Mid-Flood	Sunny	SR10A	14:46:21	3.2	Middle	2	2	18.73	8.24	27.78	97.8	7.73	1.2	2.8
HKLR	HY/2011/03	2016-01-18	Mid-Flood	Sunny	SR10A	14:46:35	5.4	Bottom	3	1	18.65	8.24	28.47	96.3	7.59	1.3	3.9
HKLR	HY/2011/03	2016-01-18	Mid-Flood	Sunny	SR10A	14:46:14	5.4	Bottom	3	2	18.67	8.24	28.69	94.6	7.44	1.2	4.7
HKLR	HY/2011/03	2016-01-18	Mid-Flood	Sunny	SR10B	14:54:16	1.0	Surface	1	1	18.7	8.24	27.66	94.8	7.51	1.5	3.6
HKLR	HY/2011/03	2016-01-18	Mid-Flood	Sunny	SR10B	14:54:02	1.0	Surface	1	2	18.7	8.24	27.65	96.7	7.65	1.6	2.7
HKLR	HY/2011/03	2016-01-18	Mid-Flood	Sunny	SR10B	14:53:53	4.3	Bottom	3	1	18.71	8.24	27.95	94.9	7.5	1.5	2.6
HKLR	HY/2011/03	2016-01-18	Mid-Flood	Sunny	SR10B	14:54:08	4.3	Bottom	3	2	18.7	8.24	27.82	94.9	7.51	1.5	3.2
HKLR	HY/2011/03	2016-01-18	Mid-Flood	Sunny	CS2	12:25:27	1.0	Surface	1	1	15.09	8.18	30.73	100.7	8.39	2.7	2.6
HKLR	HY/2011/03	2016-01-18	Mid-Flood	Sunny	CS2	12:26:15	1.0	Surface	1	2	15.07	8.18	28.89	100.3	8.46	2.7	2.9
HKLR	HY/2011/03	2016-01-18	Mid-Flood	Sunny	CS2	12:25:14	3.8	Middle	2	1	15.19	8.18	31.16	100.2	8.32	2.8	3.8
HKLR	HY/2011/03	2016-01-18	Mid-Flood	Sunny	CS2	12:25:59	3.8	Middle	2	2	15.15	8.17	30.08	100.5	8.4	2.6	3.9
HKLR	HY/2011/03	2016-01-18	Mid-Flood	Sunny	CS2	12:25:02	6.6	Bottom	3	1	15.46	8.17	32.57	98.4	8.05	3.1	2.9
HKLR	HY/2011/03	2016-01-18	Mid-Flood	Sunny	CS2	12:25:45	6.6	Bottom	3	2	15.36	8.17	30.8	100.5	8.33	3	3.3
HKLR	HY/2011/03	2016-01-18	Mid-Flood	Sunny	CS(Mf)5	13:58:18	1.0	Surface	1	1	18.73	8.25	26.51	93.2	7.42	1.3	2.3
HKLR	HY/2011/03	2016-01-18	Mid-Flood	Sunny	CS(Mf)5	13:58:57	1.0	Surface	1	2	18.65	8.25	27.28	94	7.46	1.3	2.3
HKLR	HY/2011/03	2016-01-18	Mid-Flood	Sunny	CS(Mf)5	13:58:10	6.3	Middle	2	1	18.97	8.23	28.97	93.3	7.29	1.3	2
HKLR	HY/2011/03	2016-01-18	Mid-Flood	Sunny	CS(Mf)5	13:58:43	6.3	Middle	2	2	18.97	8.23	28.92	93.4	7.3	1.3	2.2
HKLR	HY/2011/03	2016-01-18	Mid-Flood	Sunny	CS(Mf)5	13:58:34	11.6	Bottom	3	1	19.03	8.22	29.37	93.2	7.26	1.4	2.9
HKLR	HY/2011/03	2016-01-18	Mid-Flood	Sunny	CS(Mf)5	13:58:02	11.6	Bottom	3	2	18.9	8.22	29.43	93.2	7.27	1.6	3.4
HKLR	HY/2011/03	2016-01-20	Mid-Ebb	Rainy	IS5	11:42:23	1.0	Surface	1	1	18.26	8.23	27.52	92.1	7.35	3.2	3.1
HKLR	HY/2011/03	2016-01-20	Mid-Ebb	Rainy	IS5	11:41:52	1.0	Surface	1	2	18.26	8.22	27.5	94.8	7.57	3.3	2.8
HKLR	HY/2011/03	2016-01-20	Mid-Ebb	Rainy	IS5	11:41:46	4.3	Middle	2	1	18.27	8.22	27.52	92.3	7.37	3.4	2.1
HKLR	HY/2011/03	2016-01-20	Mid-Ebb	Rainy	IS5	11:42:11	4.3	Middle	2	2	18.29	8.23	27.55	92.2	7.36	3.2	2.9
HKLR	HY/2011/03	2016-01-20	Mid-Ebb	Rainy	IS5	11:42:04	7.5	Bottom	3	1	18.28	8.22	27.56	91.5	7.31	3.2	2.3
HKLR	HY/2011/03	2016-01-20	Mid-Ebb	Rainy	IS5	11:41:41	7.5	Bottom	3	2	18.25	8.22	27.51	92.3	7.38	3.3	2.1
HKLR	HY/2011/03	2016-01-20	Mid-Ebb	Rainy	IS(Mf)6	11:31:19	1.0	Surface	1	1	18.25	8.22	27.48	93	7.43	3.1	2.5
HKLR	HY/2011/03	2016-01-20	Mid-Ebb	Rainy	IS(Mf)6	11:31:07	1.0	Surface	1	2	18.26	8.22	27.48	94.1	7.52	3.2	2.1
HKLR	HY/2011/03	2016-01-20	Mid-Ebb	Rainy	IS(Mf)6	11:31:01	2.2	Bottom	3	1	18.26	8.22	27.48	94.8	7.57	3.3	2.4
HKLR	HY/2011/03	2016-01-20	Mid-Ebb	Rainy	IS(Mf)6	11:31:12	2.2	Bottom	3	2	18.25	8.22	27.49	94.1	7.52	3.2	2.3
HKLR	HY/2011/03	2016-01-20	Mid-Ebb	Rainy	IS7	11:23:22	1.0	Surface	1	1	18.23	8.23	27.57	91.4	7.3	4.6	2.8
HKLR	HY/2011/03	2016-01-20	Mid-Ebb	Rainy	IS7	11:23:10	1.0	Surface	1	2	18.23	8.23	27.56	93	7.43	4.3	3.6
HKLR	HY/2011/03	2016-01-20	Mid-Ebb	Rainy	IS7	11:23:01	2.3	Bottom	3	1	18.22	8.23	27.57	93.2	7.45	4.4	2.6
HKLR	HY/2011/03	2016-01-20	Mid-Ebb	Rainy	IS7	11:23:14	2.3	Bottom	3	2	18.23	8.23	27.57	92.7	7.41	4.3	2.9
HKLR	HY/2011/03	2016-01-20	Mid-Ebb	Rainy	IS8	10:56:02	1.0	Surface	1	1	18.3	8.22	27.82	93.9	7.48	2.8	3.1
HKLR	HY/2011/03	2016-01-20	Mid-Ebb	Rainy	IS8	10:56:17	1.0	Surface	1	2	18.3	8.22	27.83	92.7	7.39	2.6	3.3
HKLR	HY/2011/03	2016-01-20	Mid-Ebb	Rainy	IS8	10:56:07	2.8	Bottom	3	1	18.3	8.22	27.83	93.5	7.45	2.7	2.6
HKLR	HY/2011/03	2016-01-20	Mid-Ebb	Rainy	IS8	10:55:55	2.8	Bottom	3	2	18.31	8.22	27.82	94.2	7.5	2.8	2.9
HKLR	HY/2011/03	2016-01-20	Mid-Ebb	Rainy	IS(Mf)9	11:16:39	1.0	Surface	1	1	18.23	8.22	27.56	94.7	7.57	4.2	4.1
HKLR	HY/2011/03	2016-01-20	Mid-Ebb	Rainy	IS(Mf)9	11:16:29	1.0	Surface	1	2	18.23	8.22	27.55	95.2	7.61	4.1	3.6
HKLR	HY/2011/03	2016-01-20	Mid-Ebb	Rainy	IS(Mf)9	11:16:34	2.5	Bottom	3	1	18.23	8.22	27.56	94.3	7.54	4.2	3.2
HKLR	HY/2011/03	2016-01-20	Mid-Ebb	Rainy	IS(Mf)9	11:16:22	2.5	Bottom	3	2	18.22	8.22	27.56	94.9	7.59	4.3	3.7
HKLR	HY/2011/03	2016-01-20	Mid-Ebb	Rainy	IS10	09:42:57	1.0	Surface	1	1	14.95	8.16	30.27	102.4	8.45	1.1	2.5
HKLR	HY/2011/03	2016-01-20	Mid-Ebb	Rainy	IS10	09:42:22	1.0	Surface	1	2	14.95	8.16	30.98	102.6	8.47	1.1	2.3
HKLR	HY/2011/03	2016-01-20	Mid-Ebb	Rainy	IS10	09:42:12	5.3	Middle	2	1	14.99	8.15	31.33	101	8.44	1.2	2.7
HKLR	HY/2011/03	2016-01-20	Mid-Ebb	Rainy	IS10	09:42:46	5.3	Middle	2	2	15.02	8.16	30.54	101.1	8.35	1.2	2.7
HKLR	HY/2011/03	2016-01-20	Mid-Ebb	Rainy	IS10	09:42:36	9.6	Bottom	3	1	14.95	8.16	30.74	99.6	8.27	1.3	2.3
HKLR	HY/2011/03	2016-01-20	Mid-Ebb	Rainy	IS10	09:41:57	9.6	Bottom	3	2	14.95	8.15	31.8	98.9	8.23	1.3	2.7



## Water Quality Monitoring Data

Project	Works	Date (yyyy-mm-dd)	Tide	Weather Condition	Station	Time	Depth, m	Level	Level_Code	Replicate	Temperature, °C	pH	Salinity, ppt	DO, %	DO, mg/L	Turbidity, NTU	SS, mg/L
HKLR	HY/2011/03	2016-01-20	Mid-Ebb	Rainy	SR3	11:54:22	0.7	Middle	2	1	18.25	8.23	27.51	92.8	7.41	3.2	2.5
HKLR	HY/2011/03	2016-01-20	Mid-Ebb	Rainy	SR3	11:54:32	0.7	Middle	2	2	18.25	8.23	27.5	92.5	7.39	3.2	2.7
HKLR	HY/2011/03	2016-01-20	Mid-Ebb	Rainy	SR4	11:07:24	1.0	Surface	1	1	18.31	8.23	27.85	92.3	7.35	2.7	3
HKLR	HY/2011/03	2016-01-20	Mid-Ebb	Rainy	SR4	11:07:34	1.0	Surface	1	2	18.31	8.23	27.85	93.4	7.44	2.8	2.4
HKLR	HY/2011/03	2016-01-20	Mid-Ebb	Rainy	SR4	11:07:16	2.9	Bottom	3	1	18.31	8.23	27.86	93.2	7.42	2.7	2.6
HKLR	HY/2011/03	2016-01-20	Mid-Ebb	Rainy	SR4	11:07:29	2.9	Bottom	3	2	18.31	8.23	27.86	92.4	7.36	2.6	2.6
HKLR	HY/2011/03	2016-01-20	Mid-Ebb	Rainy	SR5	09:51:52	1.0	Surface	1	1	14.98	8.17	29.15	98.5	8.33	1.2	2
HKLR	HY/2011/03	2016-01-20	Mid-Ebb	Rainy	SR5	09:52:13	1.0	Surface	1	2	14.96	8.17	28.86	98.8	8.35	1.3	2.3
HKLR	HY/2011/03	2016-01-20	Mid-Ebb	Rainy	SR5	09:51:45	4.3	Bottom	3	1	14.97	8.16	29.35	98.6	8.31	1.5	2.7
HKLR	HY/2011/03	2016-01-20	Mid-Ebb	Rainy	SR5	09:52:03	4.3	Bottom	3	2	14.96	8.17	29.06	98.5	8.31	1.4	2.7
HKLR	HY/2011/03	2016-01-20	Mid-Ebb	Rainy	SR10A	09:12:12	1.0	Surface	1	1	18.81	8.17	28.76	91.5	7.18	1.8	2.6
HKLR	HY/2011/03	2016-01-20	Mid-Ebb	Rainy	SR10A	09:11:20	1.0	Surface	1	2	18.81	8.15	28.78	92.8	7.28	1.7	2.1
HKLR	HY/2011/03	2016-01-20	Mid-Ebb	Rainy	SR10A	09:11:09	3.3	Middle	2	1	18.82	8.15	28.79	93	7.29	1.8	2.8
HKLR	HY/2011/03	2016-01-20	Mid-Ebb	Rainy	SR10A	09:11:59	3.3	Middle	2	2	18.81	8.16	28.79	91.7	7.2	1.7	2.2
HKLR	HY/2011/03	2016-01-20	Mid-Ebb	Rainy	SR10A	09:10:58	5.6	Bottom	3	1	18.82	8.14	28.82	91.5	7.18	1.8	2.5
HKLR	HY/2011/03	2016-01-20	Mid-Ebb	Rainy	SR10A	09:11:49	5.6	Bottom	3	2	18.82	8.16	28.83	93.7	7.35	1.6	2.3
HKLR	HY/2011/03	2016-01-20	Mid-Ebb	Rainy	SR10B	08:56:36	1.0	Surface	1	1	18.82	8.08	28.72	93.1	7.31	2	1.6
HKLR	HY/2011/03	2016-01-20	Mid-Ebb	Rainy	SR10B	08:56:19	1.0	Surface	1	2	18.83	8.06	28.57	93	7.3	2	1.4
HKLR	HY/2011/03	2016-01-20	Mid-Ebb	Rainy	SR10B	08:56:13	4.2	Bottom	3	1	18.83	8.05	28.51	92.7	7.28	2.2	1.6
HKLR	HY/2011/03	2016-01-20	Mid-Ebb	Rainy	SR10B	08:56:26	4.2	Bottom	3	2	18.82	8.07	28.68	92.2	7.24	2.3	1.5
HKLR	HY/2011/03	2016-01-20	Mid-Ebb	Rainy	CS2	11:19:15	1.0	Surface	1	1	14.99	8.15	26.79	98.9	8.45	1.1	2.1
HKLR	HY/2011/03	2016-01-20	Mid-Ebb	Rainy	CS2	11:19:45	1.0	Surface	1	2	15	8.16	26.87	99.2	8.51	1.1	3.2
HKLR	HY/2011/03	2016-01-20	Mid-Ebb	Rainy	CS2	11:19:35	4.0	Middle	2	1	15.01	8.16	26.82	98.5	8.43	1.1	2.7
HKLR	HY/2011/03	2016-01-20	Mid-Ebb	Rainy	CS2	11:19:06	4.0	Middle	2	2	15.02	8.14	26.76	98.4	8.41	1.2	3.1
HKLR	HY/2011/03	2016-01-20	Mid-Ebb	Rainy	CS2	11:18:57	7.0	Bottom	3	1	15.04	8.13	26.82	98.3	8.41	1.2	2.1
HKLR	HY/2011/03	2016-01-20	Mid-Ebb	Rainy	CS2	11:19:27	7.0	Bottom	3	2	15.01	8.16	26.88	98.4	8.41	1.2	2.1
HKLR	HY/2011/03	2016-01-20	Mid-Ebb	Rainy	CS(Mf)5	09:54:15	1.0	Surface	1	1	18.8	8.19	28.8	92.5	7.26	1.7	3.5
HKLR	HY/2011/03	2016-01-20	Mid-Ebb	Rainy	CS(Mf)5	09:54:49	1.0	Surface	1	2	18.79	8.2	28.81	91.1	7.15	1.9	2.3
HKLR	HY/2011/03	2016-01-20	Mid-Ebb	Rainy	CS(Mf)5	09:54:34	6.8	Middle	2	1	18.82	8.19	28.91	90.7	7.11	1.7	3.2
HKLR	HY/2011/03	2016-01-20	Mid-Ebb	Rainy	CS(Mf)5	09:53:58	6.8	Middle	2	2	18.81	8.19	28.86	92.8	7.28	1.7	3
HKLR	HY/2011/03	2016-01-20	Mid-Ebb	Rainy	CS(Mf)5	09:54:25	12.6	Bottom	3	1	18.81	8.19	28.89	90.8	7.12	1.7	2.5
HKLR	HY/2011/03	2016-01-20	Mid-Ebb	Rainy	CS(Mf)5	09:53:50	12.6	Bottom	3	2	18.81	8.19	28.85	90.8	7.12	1.8	2.5
HKLR	HY/2011/03	2016-01-20	Mid-Flood	Rainy	IS5	14:24:58	1.0	Surface	1	1	18.08	8.25	28.31	92.8	7.4	5.4	4.7
HKLR	HY/2011/03	2016-01-20	Mid-Flood	Rainy	IS5	14:25:30	1.0	Surface	1	2	18.11	8.25	28.28	93.7	7.48	5	4.8
HKLR	HY/2011/03	2016-01-20	Mid-Flood	Rainy	IS5	14:24:47	4.3	Middle	2	1	18.12	8.25	28.41	94.5	7.53	5.2	5.3
HKLR	HY/2011/03	2016-01-20	Mid-Flood	Rainy	IS5	14:25:22	4.3	Middle	2	2	18.16	8.25	28.42	96.7	7.7	4.8	5.1
HKLR	HY/2011/03	2016-01-20	Mid-Flood	Rainy	IS5	14:25:14	7.6	Bottom	3	1	18.15	8.25	28.45	93	7.41	5	5
HKLR	HY/2011/03	2016-01-20	Mid-Flood	Rainy	IS5	14:24:43	7.6	Bottom	3	2	18.12	8.25	28.47	92.6	7.38	5.2	5.2
HKLR	HY/2011/03	2016-01-20	Mid-Flood	Rainy	IS(Mf)6	14:33:44	1.0	Surface	1	1	18.22	8.24	28.11	94.7	7.55	5.1	4.2
HKLR	HY/2011/03	2016-01-20	Mid-Flood	Rainy	IS(Mf)6	14:33:29	1.0	Surface	1	2	18.22	8.24	28.12	93.8	7.47	5.3	4.5
HKLR	HY/2011/03	2016-01-20	Mid-Flood	Rainy	IS(Mf)6	14:33:23	2.2	Bottom	3	1	18.22	8.24	28.13	94.5	7.53	5.3	4
HKLR	HY/2011/03	2016-01-20	Mid-Flood	Rainy	IS(Mf)6	14:33:36	2.2	Bottom	3	2	18.23	8.24	28.14	94.7	7.54	5.2	5.5
HKLR	HY/2011/03	2016-01-20	Mid-Flood	Rainy	IS7	14:40:33	1.0	Surface	1	1	18.07	8.24	27.97	96.8	7.74	3.9	2.5
HKLR	HY/2011/03	2016-01-20	Mid-Flood	Rainy	IS7	14:40:54	1.0	Surface	1	2	18.07	8.25	27.97	96.5	7.71	3.7	3.4
HKLR	HY/2011/03	2016-01-20	Mid-Flood	Rainy	IS7	14:40:39	2.4	Bottom	3	1	18.08	8.24	28	96.4	7.7	3.8	4
HKLR	HY/2011/03	2016-01-20	Mid-Flood	Rainy	IS7	14:40:27	2.4	Bottom	3	2	18.07	8.24	27.97	95.9	7.67	4	3
HKLR	HY/2011/03	2016-01-20	Mid-Flood	Rainy	IS8	15:09:55	1.0	Surface	1	1	18.41	8.24	28.41	92.9	7.36	6.2	4.6
HKLR	HY/2011/03	2016-01-20	Mid-Flood	Rainy	IS8	15:09:20	1.0	Surface	1	2	18.43	8.24	28.43	92.7	7.34	6.2	5.6
HKLR	HY/2011/03	2016-01-20	Mid-Flood	Rainy	IS8	15:09:46	2.9	Bottom	3	1	18.51	8.23	28.58	94.3	7.45	5.8	5.3
HKLR	HY/2011/03	2016-01-20	Mid-Flood	Rainy	IS8	15:09:12	2.9	Bottom	3	2	18.48	8.24	28.62	92.6	7.32	6.4	5.2
HKLR	HY/2011/03	2016-01-20	Mid-Flood	Rainy	IS(Mf)9	14:50:22	1.0	Surface	1	1	18.33	8.23	28.19	94.6	7.52	3.3	3.9
HKLR	HY/2011/03	2016-01-20	Mid-Flood	Rainy	IS(Mf)9	14:49:53	1.0	Surface	1	2	18.34	8.23	28.2	93.8	7.45	3.3	3

## Water Quality Monitoring Data

Project	Works	Date (yyyy-mm-dd)	Tide	Weather Condition	Station	Time	Depth, m	Level	Level_Code	Replicate	Temperature, °C	pH	Salinity, ppt	DO, %	DO, mg/L	Turbidity, NTU	SS, mg/L
HKLR	HY/2011/03	2016-01-20	Mid-Flood	Rainy	IS(Mf)9	14:50:15	2.2	Bottom	3	1	18.34	8.23	28.2	94.2	7.48	3.1	2.8
HKLR	HY/2011/03	2016-01-20	Mid-Flood	Rainy	IS(Mf)9	14:49:49	2.2	Bottom	3	2	18.35	8.23	28.21	93.5	7.43	3.2	4.8
HKLR	HY/2011/03	2016-01-20	Mid-Flood	Rainy	IS10	16:08:13	1.0	Surface	1	1	14.96	8.21	26.12	102.6	8.83	1.3	2.7
HKLR	HY/2011/03	2016-01-20	Mid-Flood	Rainy	IS10	16:08:48	1.0	Surface	1	2	14.97	8.21	25.83	102.8	8.85	1.3	2.3
HKLR	HY/2011/03	2016-01-20	Mid-Flood	Rainy	IS10	16:08:36	5.4	Middle	2	1	14.97	8.21	26.03	102.5	8.81	1.5	2.1
HKLR	HY/2011/03	2016-01-20	Mid-Flood	Rainy	IS10	16:08:04	5.4	Middle	2	2	14.97	8.21	25.85	102.3	8.81	1.5	2.2
HKLR	HY/2011/03	2016-01-20	Mid-Flood	Rainy	IS10	16:07:50	9.7	Bottom	3	1	14.96	8.21	26.05	102.3	8.8	1.6	2
HKLR	HY/2011/03	2016-01-20	Mid-Flood	Rainy	IS10	16:08:24	9.7	Bottom	3	2	14.96	8.21	26.2	102.1	8.78	1.6	3.4
HKLR	HY/2011/03	2016-01-20	Mid-Flood	Rainy	SR3	14:09:34	0.7	Middle	2	1	17.99	8.28	28.39	93.3	7.45	5.7	5.5
HKLR	HY/2011/03	2016-01-20	Mid-Flood	Rainy	SR3	14:09:42	0.7	Middle	2	2	17.98	8.27	28.37	93.6	7.48	5.5	5.2
HKLR	HY/2011/03	2016-01-20	Mid-Flood	Rainy	SR4	15:01:42	1.0	Surface	1	1	18.43	8.24	28.45	92.2	7.3	5.5	5.5
HKLR	HY/2011/03	2016-01-20	Mid-Flood	Rainy	SR4	15:02:02	1.0	Surface	1	2	18.42	8.24	28.44	92.4	7.32	5.8	5.3
HKLR	HY/2011/03	2016-01-20	Mid-Flood	Rainy	SR4	15:01:32	2.8	Bottom	3	1	18.53	8.23	28.71	92.8	7.32	5.3	6.1
HKLR	HY/2011/03	2016-01-20	Mid-Flood	Rainy	SR4	15:01:51	2.8	Bottom	3	2	18.53	8.23	28.7	92.6	7.31	5.7	5.6
HKLR	HY/2011/03	2016-01-20	Mid-Flood	Rainy	SR5	16:00:39	1.0	Surface	1	1	14.96	8.2	26.43	102.2	8.75	1.2	1
HKLR	HY/2011/03	2016-01-20	Mid-Flood	Rainy	SR5	16:01:10	1.0	Surface	1	2	14.97	8.2	26.37	100.3	8.61	1	1
HKLR	HY/2011/03	2016-01-20	Mid-Flood	Rainy	SR5	16:00:48	4.4	Bottom	3	1	14.96	8.2	27.44	99.7	8.5	1.2	1.6
HKLR	HY/2011/03	2016-01-20	Mid-Flood	Rainy	SR5	16:00:26	4.4	Bottom	3	2	14.96	8.2	26.76	100.9	8.66	1.3	1.5
HKLR	HY/2011/03	2016-01-20	Mid-Flood	Rainy	SR10A	16:36:03	1.0	Surface	1	1	18.79	8.26	29.57	93.6	7.31	1.6	0.9
HKLR	HY/2011/03	2016-01-20	Mid-Flood	Rainy	SR10A	16:35:37	1.0	Surface	1	2	18.78	8.26	29.57	91.6	7.16	1.5	1
HKLR	HY/2011/03	2016-01-20	Mid-Flood	Rainy	SR10A	16:35:28	3.3	Middle	2	1	18.8	8.26	29.59	91.6	7.16	1.5	1
HKLR	HY/2011/03	2016-01-20	Mid-Flood	Rainy	SR10A	16:35:54	3.3	Middle	2	2	18.8	8.26	29.6	93.9	7.33	1.6	0.9
HKLR	HY/2011/03	2016-01-20	Mid-Flood	Rainy	SR10A	16:35:20	5.6	Bottom	3	1	18.81	8.26	29.63	91	7.1	1.9	1.3
HKLR	HY/2011/03	2016-01-20	Mid-Flood	Rainy	SR10A	16:35:47	5.6	Bottom	3	2	18.8	8.26	29.62	92	7.18	1.8	1.4
HKLR	HY/2011/03	2016-01-20	Mid-Flood	Rainy	SR10B	16:46:39	1.0	Surface	1	1	18.77	8.26	29.58	94.1	7.36	1.6	0.8
HKLR	HY/2011/03	2016-01-20	Mid-Flood	Rainy	SR10B	16:46:20	1.0	Surface	1	2	18.78	8.26	29.58	93	7.26	1.4	0.8
HKLR	HY/2011/03	2016-01-20	Mid-Flood	Rainy	SR10B	16:46:11	4.4	Bottom	3	1	18.78	8.26	29.6	93.4	7.3	1.5	0.9
HKLR	HY/2011/03	2016-01-20	Mid-Flood	Rainy	SR10B	16:46:26	4.4	Bottom	3	2	18.77	8.26	29.59	92.1	7.19	1.5	1
HKLR	HY/2011/03	2016-01-20	Mid-Flood	Rainy	CS2	14:46:10	1.0	Surface	1	1	14.97	8.23	33.02	101.1	8.33	1.1	1.3
HKLR	HY/2011/03	2016-01-20	Mid-Flood	Rainy	CS2	14:45:37	1.0	Surface	1	2	14.97	8.24	33.15	101.7	8.37	1	1.2
HKLR	HY/2011/03	2016-01-20	Mid-Flood	Rainy	CS2	14:46:02	4.1	Middle	2	1	14.97	8.23	33.06	100.4	8.27	1.1	1.6
HKLR	HY/2011/03	2016-01-20	Mid-Flood	Rainy	CS2	14:45:23	4.1	Middle	2	2	14.96	8.26	33.21	100.6	8.28	1.1	1.4
HKLR	HY/2011/03	2016-01-20	Mid-Flood	Rainy	CS2	14:45:08	7.2	Bottom	3	1	14.97	8.28	33.28	99	8.16	1.1	1.4
HKLR	HY/2011/03	2016-01-20	Mid-Flood	Rainy	CS2	14:45:52	7.2	Bottom	3	2	14.97	8.24	33.1	99.3	8.18	1.2	1.4
HKLR	HY/2011/03	2016-01-20	Mid-Flood	Rainy	CS(Mf)5	15:53:29	1.0	Surface	1	1	18.79	8.25	29.51	94	7.35	1.6	0.8
HKLR	HY/2011/03	2016-01-20	Mid-Flood	Rainy	CS(Mf)5	15:54:20	1.0	Surface	1	2	18.78	8.25	29.52	93.4	7.3	1.6	0.9
HKLR	HY/2011/03	2016-01-20	Mid-Flood	Rainy	CS(Mf)5	15:54:03	7	Middle	2	1	18.82	8.25	29.67	90.1	7.03	1.8	1.1
HKLR	HY/2011/03	2016-01-20	Mid-Flood	Rainy	CS(Mf)5	15:53:18	7	Middle	2	2	18.82	8.24	29.64	91.5	7.14	1.7	0.8
HKLR	HY/2011/03	2016-01-20	Mid-Flood	Rainy	CS(Mf)5	15:53:12	12.9	Bottom	3	1	18.81	8.24	29.62	91.6	7.15	1.8	0.8
HKLR	HY/2011/03	2016-01-20	Mid-Flood	Rainy	CS(Mf)5	15:53:55	12.9	Bottom	3	2	18.82	8.25	29.68	90.9	7.09	1.8	0.8
HKLR	HY/2011/03	2016-01-22	Mid-Ebb	Cloudy	ISS	13:01:57	1.0	Surface	1	1	17.94	8.23	28.06	91.4	7.32	4.8	4.8
HKLR	HY/2011/03	2016-01-22	Mid-Ebb	Cloudy	ISS	13:01:32	1.0	Surface	1	2	17.95	8.23	28	91	7.29	4.7	4.4
HKLR	HY/2011/03	2016-01-22	Mid-Ebb	Cloudy	ISS	13:01:49	4.3	Middle	2	1	17.96	8.23	28.09	90.8	7.28	4.9	4.8
HKLR	HY/2011/03	2016-01-22	Mid-Ebb	Cloudy	ISS	13:01:23	4.3	Middle	2	2	17.96	8.23	28.08	90.9	7.28	4.8	5.4
HKLR	HY/2011/03	2016-01-22	Mid-Ebb	Cloudy	ISS	13:01:15	7.5	Bottom	3	1	17.95	8.22	28.04	90.6	7.27	5.1	5.4
HKLR	HY/2011/03	2016-01-22	Mid-Ebb	Cloudy	ISS	13:01:43	7.5	Bottom	3	2	17.96	8.23	28.08	90.8	7.27	5.2	5.5
HKLR	HY/2011/03	2016-01-22	Mid-Ebb	Cloudy	IS(Mf)6	12:54:45	1.0	Surface	1	1	17.96	8.21	27.94	92.8	7.44	9.5	8.4
HKLR	HY/2011/03	2016-01-22	Mid-Ebb	Cloudy	IS(Mf)6	12:54:13	1.0	Surface	1	2	17.95	8.21	27.91	93	7.46	9.6	8.3
HKLR	HY/2011/03	2016-01-22	Mid-Ebb	Cloudy	IS(Mf)6	12:54:02	2.4	Bottom	3	1	17.94	8.21	27.82	90.7	7.27	9.8	9.3
HKLR	HY/2011/03	2016-01-22	Mid-Ebb	Cloudy	IS(Mf)6	12:54:21	2.4	Bottom	3	2	17.96	8.21	27.92	90.8	7.28	9.8	9.5
HKLR	HY/2011/03	2016-01-22	Mid-Ebb	Cloudy	IS7	12:47:09	1.0	Surface	1	1	18.12	8.23	28.05	90.9	7.26	3	4.4
HKLR	HY/2011/03	2016-01-22	Mid-Ebb	Cloudy	IS7	12:47:26	1.0	Surface	1	2	18.11	8.23	28.02	91.2	7.29	3	3.8

## Water Quality Monitoring Data

Project	Works	Date (yyyy-mm-dd)	Tide	Weather Condition	Station	Time	Depth, m	Level	Level_Code	Replicate	Temperature, °C	pH	Salinity, ppt	DO, %	DO, mg/L	Turbidity, NTU	SS, mg/L
HKLR	HY/2011/03	2016-01-22	Mid-Ebb	Cloudy	IS7	12:47:01	2.3	Bottom	3	1	18.07	8.22	28.11	90.8	7.26	3.2	3.3
HKLR	HY/2011/03	2016-01-22	Mid-Ebb	Cloudy	IS7	12:47:19	2.3	Bottom	3	2	18.05	8.23	28.1	90.7	7.24	3.2	2.9
HKLR	HY/2011/03	2016-01-22	Mid-Ebb	Cloudy	IS8	12:27:51	1.0	Surface	1	1	18.15	8.24	28	92.9	7.41	2.9	3.1
HKLR	HY/2011/03	2016-01-22	Mid-Ebb	Cloudy	IS8	12:27:27	1.0	Surface	1	2	18.11	8.24	27.98	93.1	7.42	3.1	4.5
HKLR	HY/2011/03	2016-01-22	Mid-Ebb	Cloudy	IS8	12:27:42	2.7	Bottom	3	1	18.15	8.23	28.26	91.9	7.36	3.3	5.5
HKLR	HY/2011/03	2016-01-22	Mid-Ebb	Cloudy	IS8	12:27:17	2.7	Bottom	3	2	17.97	8.24	28.12	91.2	7.29	3.4	6.9
HKLR	HY/2011/03	2016-01-22	Mid-Ebb	Cloudy	IS(Mf)9	12:42:00	1.0	Surface	1	1	18.09	8.21	27.99	92.9	7.41	3.1	6.6
HKLR	HY/2011/03	2016-01-22	Mid-Ebb	Cloudy	IS(Mf)9	12:42:46	1.0	Surface	1	2	18.05	8.22	28.01	92.3	7.38	3	5.4
HKLR	HY/2011/03	2016-01-22	Mid-Ebb	Cloudy	IS(Mf)9	12:41:52	2.6	Bottom	3	1	18.05	8.21	28.07	91.8	7.33	3.1	6.6
HKLR	HY/2011/03	2016-01-22	Mid-Ebb	Cloudy	IS(Mf)9	12:42:34	2.6	Bottom	3	2	18.19	8.22	28.18	91.4	7.3	3.2	5
HKLR	HY/2011/03	2016-01-22	Mid-Ebb	Cloudy	IS10	12:14:16	1.0	Surface	1	1	14.6	8.15	29.42	97	8.17	1.4	4.1
HKLR	HY/2011/03	2016-01-22	Mid-Ebb	Cloudy	IS10	12:14:50	1.0	Surface	1	2	14.6	8.15	29.01	97	8.22	1.3	3.5
HKLR	HY/2011/03	2016-01-22	Mid-Ebb	Cloudy	IS10	12:14:40	5.4	Middle	2	1	14.64	8.15	29.56	97	8.19	1.4	4
HKLR	HY/2011/03	2016-01-22	Mid-Ebb	Cloudy	IS10	12:14:05	5.4	Middle	2	2	14.67	8.14	30.21	96.8	8.16	1.4	4
HKLR	HY/2011/03	2016-01-22	Mid-Ebb	Cloudy	IS10	12:14:26	9.7	Bottom	3	1	14.66	8.14	29.95	95.8	8.15	1.4	4.3
HKLR	HY/2011/03	2016-01-22	Mid-Ebb	Cloudy	IS10	12:13:52	9.7	Bottom	3	2	14.66	8.14	30.58	96.2	8.16	1.4	3.9
HKLR	HY/2011/03	2016-01-22	Mid-Ebb	Cloudy	SR3	13:04:53	0.8	Middle	2	1	17.96	8.23	28.1	90.2	7.22	4.9	4.3
HKLR	HY/2011/03	2016-01-22	Mid-Ebb	Cloudy	SR3	13:04:49	0.8	Middle	2	2	17.96	8.23	28.11	89.5	7.17	4.9	3.9
HKLR	HY/2011/03	2016-01-22	Mid-Ebb	Cloudy	SR4	12:33:29	1.0	Surface	1	1	18.12	8.24	28.04	90.8	7.25	3.9	2.6
HKLR	HY/2011/03	2016-01-22	Mid-Ebb	Cloudy	SR4	12:33:11	1.0	Surface	1	2	18.12	8.24	28.06	91.8	7.33	3.8	3.7
HKLR	HY/2011/03	2016-01-22	Mid-Ebb	Cloudy	SR4	12:33:21	2.8	Bottom	3	1	18.06	8.24	28.22	90.6	7.23	4.2	2.8
HKLR	HY/2011/03	2016-01-22	Mid-Ebb	Cloudy	SR4	12:33:02	2.8	Bottom	3	2	18.14	8.23	28.26	89.4	7.13	4.2	2.8
HKLR	HY/2011/03	2016-01-22	Mid-Ebb	Cloudy	SR5	12:23:39	1.0	Surface	1	1	14.64	8.16	27.3	94.9	8.15	1.5	2.4
HKLR	HY/2011/03	2016-01-22	Mid-Ebb	Cloudy	SR5	12:23:53	1.0	Surface	1	2	14.63	8.16	27.18	96.6	8.31	1.5	3.1
HKLR	HY/2011/03	2016-01-22	Mid-Ebb	Cloudy	SR5	12:23:46	4.3	Bottom	3	1	14.62	8.15	27.62	96.2	8.25	1.5	2.5
HKLR	HY/2011/03	2016-01-22	Mid-Ebb	Cloudy	SR5	12:23:30	4.3	Bottom	3	2	14.68	8.15	28.16	95.4	8.14	1.5	2.7
HKLR	HY/2011/03	2016-01-22	Mid-Ebb	Cloudy	SR10A	11:15:35	1.0	Surface	1	1	18.49	8.22	28.42	89.5	7.08	1	3.9
HKLR	HY/2011/03	2016-01-22	Mid-Ebb	Cloudy	SR10A	11:16:18	1.0	Surface	1	2	18.51	8.22	28.45	90.4	7.15	0.9	3.9
HKLR	HY/2011/03	2016-01-22	Mid-Ebb	Cloudy	SR10A	11:15:28	3.3	Middle	2	1	18.49	8.22	28.42	89	7.04	1.1	3.2
HKLR	HY/2011/03	2016-01-22	Mid-Ebb	Cloudy	SR10A	11:16:08	3.3	Middle	2	2	18.49	8.22	28.46	89.3	7.06	1	2.3
HKLR	HY/2011/03	2016-01-22	Mid-Ebb	Cloudy	SR10A	11:15:20	5.5	Bottom	3	1	18.49	8.22	28.42	87.7	6.94	1.2	2.2
HKLR	HY/2011/03	2016-01-22	Mid-Ebb	Cloudy	SR10A	11:15:58	5.5	Bottom	3	2	18.49	8.22	28.47	88.8	7.03	1.1	2.3
HKLR	HY/2011/03	2016-01-22	Mid-Ebb	Cloudy	SR10B	11:07:22	1.0	Surface	1	1	18.49	8.21	28.3	90.1	7.14	1.2	3.3
HKLR	HY/2011/03	2016-01-22	Mid-Ebb	Cloudy	SR10B	11:07:02	1.0	Surface	1	2	18.49	8.21	28.25	91.6	7.26	1.1	2.9
HKLR	HY/2011/03	2016-01-22	Mid-Ebb	Cloudy	SR10B	11:06:51	4.1	Bottom	3	1	18.49	8.21	28.23	88	6.97	1.4	3.8
HKLR	HY/2011/03	2016-01-22	Mid-Ebb	Cloudy	SR10B	11:07:12	4.1	Bottom	3	2	18.5	8.21	28.29	89	7.05	1.5	3.8
HKLR	HY/2011/03	2016-01-22	Mid-Ebb	Cloudy	CS2	13:36:27	1.0	Surface	1	1	14.63	8.09	26.4	97.3	8.41	1.4	3.4
HKLR	HY/2011/03	2016-01-22	Mid-Ebb	Cloudy	CS2	13:35:58	1.0	Surface	1	2	14.64	8.09	26.31	97.1	8.38	1.5	2.9
HKLR	HY/2011/03	2016-01-22	Mid-Ebb	Cloudy	CS2	13:35:45	3.9	Middle	2	1	14.61	8.08	26.65	95.5	8.26	1.5	2.8
HKLR	HY/2011/03	2016-01-22	Mid-Ebb	Cloudy	CS2	13:36:19	3.9	Middle	2	2	14.6	8.09	26.73	97	8.37	1.6	3.2
HKLR	HY/2011/03	2016-01-22	Mid-Ebb	Cloudy	CS2	13:35:35	6.7	Bottom	3	1	14.6	8.07	26.82	94.9	8.19	2	2.2
HKLR	HY/2011/03	2016-01-22	Mid-Ebb	Cloudy	CS2	13:36:09	6.7	Bottom	3	2	14.6	8.09	26.71	96.8	8.35	1.8	2.4
HKLR	HY/2011/03	2016-01-22	Mid-Ebb	Cloudy	CS(Mf)5	11:51:05	1.0	Surface	1	1	18.3	8.25	28.37	92.5	7.25	1.1	3.1
HKLR	HY/2011/03	2016-01-22	Mid-Ebb	Cloudy	CS(Mf)5	11:51:58	1.0	Surface	1	2	18.31	8.25	28.41	92.5	7.22	1.2	3.7
HKLR	HY/2011/03	2016-01-22	Mid-Ebb	Cloudy	CS(Mf)5	11:51:47	6.7	Middle	2	1	18.51	8.24	28.97	91.8	7.24	1.3	4.6
HKLR	HY/2011/03	2016-01-22	Mid-Ebb	Cloudy	CS(Mf)5	11:50:56	6.7	Middle	2	2	18.4	8.24	28.66	91	7.22	1.3	6.1
HKLR	HY/2011/03	2016-01-22	Mid-Ebb	Cloudy	CS(Mf)5	11:50:41	12.3	Bottom	3	1	18.3	8.24	29.27	89.6	7.09	1.4	6
HKLR	HY/2011/03	2016-01-22	Mid-Ebb	Cloudy	CS(Mf)5	11:51:36	12.3	Bottom	3	2	18.54	8.24	29.21	89.5	7.11	1.5	4.8
HKLR	HY/2011/03	2016-01-22	Mid-Flood	Cloudy	ISS	16:26:09	1.0	Surface	1	1	17.85	8.21	25.88	90.6	7.3	5.1	9.1
HKLR	HY/2011/03	2016-01-22	Mid-Flood	Cloudy	ISS	16:26:30	1.0	Surface	1	2	17.85	8.21	26.98	90.9	7.34	5.2	9
HKLR	HY/2011/03	2016-01-22	Mid-Flood	Cloudy	ISS	16:26:23	4.3	Middle	2	1	17.9	8.21	27.05	90.3	7.29	5.3	8.4
HKLR	HY/2011/03	2016-01-22	Mid-Flood	Cloudy	ISS	16:26:04	4.3	Middle	2	2	17.88	8.2	26.99	90.1	7.27	5.3	9.9

## Water Quality Monitoring Data

Project	Works	Date (yyyy-mm-dd)	Tide	Weather Condition	Station	Time	Depth, m	Level	Level_Code	Replicate	Temperature, °C	pH	Salinity, ppt	DO, %	DO, mg/L	Turbidity, NTU	SS, mg/L
HKLR	HY/2011/03	2016-01-22	Mid-Flood	Cloudy	IS5	16:25:58	7.6	Bottom	3	1	17.87	8.2	27	89.8	7.24	5.6	8.2
HKLR	HY/2011/03	2016-01-22	Mid-Flood	Cloudy	IS5	16:26:17	7.6	Bottom	3	2	17.85	8.21	27.04	89.9	7.25	5.4	8.2
HKLR	HY/2011/03	2016-01-22	Mid-Flood	Cloudy	IS(Mf)6	16:30:43	1.0	Surface	1	1	17.87	8.22	27.13	90	7.27	6.3	9.2
HKLR	HY/2011/03	2016-01-22	Mid-Flood	Cloudy	IS(Mf)6	16:30:53	1.0	Surface	1	2	17.86	8.22	27.1	90	7.26	6.2	9.1
HKLR	HY/2011/03	2016-01-22	Mid-Flood	Cloudy	IS(Mf)6	16:30:38	2.6	Bottom	3	1	17.81	8.22	27.07	89.6	7.23	6.4	8.7
HKLR	HY/2011/03	2016-01-22	Mid-Flood	Cloudy	IS(Mf)6	16:30:49	2.6	Bottom	3	2	17.85	8.22	27.14	89.7	7.26	6.5	8.8
HKLR	HY/2011/03	2016-01-22	Mid-Flood	Cloudy	IS7	16:37:17	1.0	Surface	1	1	17.75	8.22	27.13	93.6	7.55	4.3	5.9
HKLR	HY/2011/03	2016-01-22	Mid-Flood	Cloudy	IS7	16:37:29	1.0	Surface	1	2	17.74	8.22	27.15	93.3	7.57	4.2	6.4
HKLR	HY/2011/03	2016-01-22	Mid-Flood	Cloudy	IS7	16:37:23	2.5	Bottom	3	1	17.66	8.22	27.15	92.2	7.45	4.5	7.5
HKLR	HY/2011/03	2016-01-22	Mid-Flood	Cloudy	IS7	16:37:11	2.5	Bottom	3	2	17.74	8.21	27.22	91.9	7.43	4.4	6.3
HKLR	HY/2011/03	2016-01-22	Mid-Flood	Cloudy	IS8	16:58:12	1.0	Surface	1	1	17.96	8.23	27.62	91	7.3	5.6	3.6
HKLR	HY/2011/03	2016-01-22	Mid-Flood	Cloudy	IS8	16:57:57	1.0	Surface	1	2	17.93	8.23	27.62	90.8	7.29	5.6	3
HKLR	HY/2011/03	2016-01-22	Mid-Flood	Cloudy	IS8	16:58:05	2.9	Bottom	3	1	17.94	8.23	27.67	90.2	7.25	5.7	3.5
HKLR	HY/2011/03	2016-01-22	Mid-Flood	Cloudy	IS8	16:57:48	2.9	Bottom	3	2	17.92	8.23	27.63	90.1	7.23	5.8	4.1
HKLR	HY/2011/03	2016-01-22	Mid-Flood	Cloudy	IS(Mf)9	16:44:31	1.0	Surface	1	1	17.93	8.22	27.45	95.5	7.69	2.9	5
HKLR	HY/2011/03	2016-01-22	Mid-Flood	Cloudy	IS(Mf)9	16:44:45	1.0	Surface	1	2	17.98	8.22	27.54	96.5	7.77	2.9	4.6
HKLR	HY/2011/03	2016-01-22	Mid-Flood	Cloudy	IS(Mf)9	16:44:26	2.7	Bottom	3	1	17.88	8.22	27.45	93.2	7.5	2.9	5
HKLR	HY/2011/03	2016-01-22	Mid-Flood	Cloudy	IS(Mf)9	16:44:39	2.7	Bottom	3	2	17.91	8.22	27.51	93.5	7.53	3	4.6
HKLR	HY/2011/03	2016-01-22	Mid-Flood	Cloudy	IS10	17:01:13	1.0	Surface	1	1	14.5	8.13	24.04	98	8.59	2.3	4.1
HKLR	HY/2011/03	2016-01-22	Mid-Flood	Cloudy	IS10	17:00:42	1.0	Surface	1	2	14.45	8.12	23.6	97.9	8.64	2.4	3.2
HKLR	HY/2011/03	2016-01-22	Mid-Flood	Cloudy	IS10	17:01:04	5.2	Middle	2	1	14.58	8.12	24.44	95	8.35	2.3	3.4
HKLR	HY/2011/03	2016-01-22	Mid-Flood	Cloudy	IS10	17:00:10	5.2	Middle	2	2	14.57	8.12	24.68	97.5	8.51	2.4	4.1
HKLR	HY/2011/03	2016-01-22	Mid-Flood	Cloudy	IS10	17:00:55	9.3	Bottom	3	1	14.56	8.12	24.36	96	8.41	2.5	4.4
HKLR	HY/2011/03	2016-01-22	Mid-Flood	Cloudy	IS10	16:59:59	9.3	Bottom	3	2	14.6	8.12	24.86	94.9	8.3	2.5	3.3
HKLR	HY/2011/03	2016-01-22	Mid-Flood	Cloudy	SR3	16:20:53	0.8	Middle	2	1	17.88	8.16	26.82	91.5	7.39	6.9	5.7
HKLR	HY/2011/03	2016-01-22	Mid-Flood	Cloudy	SR3	16:20:49	0.8	Middle	2	2	17.88	8.15	26.8	92.2	7.45	7	5.7
HKLR	HY/2011/03	2016-01-22	Mid-Flood	Cloudy	SR4	16:50:25	1.0	Surface	1	1	17.89	8.22	27.5	93.9	7.55	3.7	4.4
HKLR	HY/2011/03	2016-01-22	Mid-Flood	Cloudy	SR4	16:50:42	1.0	Surface	1	2	17.97	8.22	27.57	93.3	7.53	3.7	3.5
HKLR	HY/2011/03	2016-01-22	Mid-Flood	Cloudy	SR4	16:50:36	2.9	Bottom	3	1	17.97	8.22	27.68	92.9	7.47	3.8	4.4
HKLR	HY/2011/03	2016-01-22	Mid-Flood	Cloudy	SR4	16:50:16	2.9	Bottom	3	2	17.87	8.22	27.56	91.4	7.36	3.9	4.1
HKLR	HY/2011/03	2016-01-22	Mid-Flood	Cloudy	SR5	16:45:59	1.0	Surface	1	1	14.49	8.1	24.77	95.5	8.36	1.5	3.8
HKLR	HY/2011/03	2016-01-22	Mid-Flood	Cloudy	SR5	16:46:15	1.0	Surface	1	2	14.49	8.1	24.64	95.6	8.38	1.5	3
HKLR	HY/2011/03	2016-01-22	Mid-Flood	Cloudy	SR5	16:46:07	4.4	Bottom	3	1	14.53	8.1	25.03	96.4	8.42	1.6	3.9
HKLR	HY/2011/03	2016-01-22	Mid-Flood	Cloudy	SR5	16:45:49	4.4	Bottom	3	2	14.53	8.09	25.2	96.1	8.39	1.6	4.2
HKLR	HY/2011/03	2016-01-22	Mid-Flood	Cloudy	SR10A	18:13:02	1.0	Surface	1	1	18.48	8.24	29.34	91.9	7.22	1.1	3.6
HKLR	HY/2011/03	2016-01-22	Mid-Flood	Cloudy	SR10A	18:12:35	1.0	Surface	1	2	18.48	8.24	29.31	91.9	7.18	1.2	4.2
HKLR	HY/2011/03	2016-01-22	Mid-Flood	Cloudy	SR10A	18:12:27	3.4	Middle	2	1	18.5	8.23	29.31	90.7	7.14	1.3	5.2
HKLR	HY/2011/03	2016-01-22	Mid-Flood	Cloudy	SR10A	18:12:53	3.4	Middle	2	2	18.49	8.24	29.35	90.9	7.16	1.3	4
HKLR	HY/2011/03	2016-01-22	Mid-Flood	Cloudy	SR10A	18:12:21	5.7	Bottom	3	1	18.47	8.23	29.3	89.5	7.04	1.5	3.8
HKLR	HY/2011/03	2016-01-22	Mid-Flood	Cloudy	SR10A	18:12:46	5.7	Bottom	3	2	18.48	8.24	29.34	90.3	7.1	1.5	3.7
HKLR	HY/2011/03	2016-01-22	Mid-Flood	Cloudy	SR10B	18:18:11	1.0	Surface	1	1	18.48	8.25	29.37	88.9	7	1.1	2.3
HKLR	HY/2011/03	2016-01-22	Mid-Flood	Cloudy	SR10B	18:18:24	1.0	Surface	1	2	18.5	8.25	29.38	89	7	1	3.2
HKLR	HY/2011/03	2016-01-22	Mid-Flood	Cloudy	SR10B	18:18:04	4.2	Bottom	3	1	18.47	8.25	29.37	88.3	6.95	1.1	3.8
HKLR	HY/2011/03	2016-01-22	Mid-Flood	Cloudy	SR10B	18:18:18	4.2	Bottom	3	2	18.48	8.25	29.38	88.4	6.96	1.1	3.4
HKLR	HY/2011/03	2016-01-22	Mid-Flood	Cloudy	CS2	15:41:58	1.0	Surface	1	1	14.63	8.1	25.71	97	8.42	1.4	3.5
HKLR	HY/2011/03	2016-01-22	Mid-Flood	Cloudy	CS2	15:41:28	1.0	Surface	1	2	14.63	8.1	25.95	96	8.3	1.5	3.5
HKLR	HY/2011/03	2016-01-22	Mid-Flood	Cloudy	CS2	15:41:17	4.0	Middle	2	1	14.61	8.1	26.21	95.7	8.3	1.4	3.9
HKLR	HY/2011/03	2016-01-22	Mid-Flood	Cloudy	CS2	15:41:43	4.0	Middle	2	2	14.6	8.1	26.27	96.6	8.36	1.5	3.9
HKLR	HY/2011/03	2016-01-22	Mid-Flood	Cloudy	CS2	15:41:00	6.9	Bottom	3	1	14.6	8.08	26.45	94.7	8.19	1.6	4.1
HKLR	HY/2011/03	2016-01-22	Mid-Flood	Cloudy	CS2	15:41:37	6.9	Bottom	3	2	14.61	8.1	26.3	96.4	8.34	1.5	4.9
HKLR	HY/2011/03	2016-01-22	Mid-Flood	Cloudy	CS(Mf)5	17:31:53	1.0	Surface	1	1	18.27	8.26	28.44	92	7.3	1.1	6
HKLR	HY/2011/03	2016-01-22	Mid-Flood	Cloudy	CS(Mf)5	17:32:15	1.0	Surface	1	2	18.27	8.26	28.45	92	7.31	1.1	5.8

## Water Quality Monitoring Data

Project	Works	Date (yyyy-mm-dd)	Tide	Weather Condition	Station	Time	Depth, m	Level	Level_Code	Replicate	Temperature, °C	pH	Salinity, ppt	DO, %	DO, mg/L	Turbidity, NTU	SS, mg/L
HKLR	HY/2011/03	2016-01-22	Mid-Flood	Cloudy	CS(Mf)5	17:31:43	6.8	Middle	2	1	18.28	8.25	28.44	91.3	7.25	1.2	5.2
HKLR	HY/2011/03	2016-01-22	Mid-Flood	Cloudy	CS(Mf)5	17:32:09	6.8	Middle	2	2	18.29	8.26	28.46	91.4	7.26	1.1	4.7
HKLR	HY/2011/03	2016-01-22	Mid-Flood	Cloudy	CS(Mf)5	17:32:03	12.5	Bottom	3	1	18.27	8.26	28.46	91.2	7.24	1.2	5.1
HKLR	HY/2011/03	2016-01-22	Mid-Flood	Cloudy	CS(Mf)5	17:31:35	12.5	Bottom	3	2	18.28	8.25	28.44	91.1	7.23	1.3	6
HKLR	HY/2011/03	2016-01-25	Mid-Ebb	Sunny	IS5	13:07:35	1.0	Surface	1	1	14.61	8.42	27.74	90.9	7.79	6.1	8.5
HKLR	HY/2011/03	2016-01-25	Mid-Ebb	Sunny	IS5	13:08:06	1.0	Surface	1	2	14.63	8.4	27.8	89.6	7.68	5.8	8.3
HKLR	HY/2011/03	2016-01-25	Mid-Ebb	Sunny	IS5	13:07:25	4.2	Middle	2	1	14.59	8.43	27.97	89.9	7.7	5.9	9.5
HKLR	HY/2011/03	2016-01-25	Mid-Ebb	Sunny	IS5	13:07:54	4.2	Middle	2	2	14.57	8.41	28.02	89.4	7.66	5.9	8.3
HKLR	HY/2011/03	2016-01-25	Mid-Ebb	Sunny	IS5	13:07:44	7.3	Bottom	3	1	14.58	8.42	27.99	89.1	7.63	6	8.4
HKLR	HY/2011/03	2016-01-25	Mid-Ebb	Sunny	IS5	13:07:12	7.3	Bottom	3	2	14.57	8.44	27.97	89.5	7.67	5.7	8.7
HKLR	HY/2011/03	2016-01-25	Mid-Ebb	Sunny	IS(Mf)6	13:15:36	1.0	Surface	1	1	14.69	8.33	27.79	91	7.79	10.7	13
HKLR	HY/2011/03	2016-01-25	Mid-Ebb	Sunny	IS(Mf)6	13:15:21	1.0	Surface	1	2	14.54	8.34	27.8	91.7	7.87	10.4	14.1
HKLR	HY/2011/03	2016-01-25	Mid-Ebb	Sunny	IS(Mf)6	13:15:27	2.2	Bottom	3	1	14.5	8.34	27.89	90.5	7.77	10.5	13.4
HKLR	HY/2011/03	2016-01-25	Mid-Ebb	Sunny	IS(Mf)6	13:15:12	2.2	Bottom	3	2	14.51	8.34	27.86	92.1	7.91	10.6	13.8
HKLR	HY/2011/03	2016-01-25	Mid-Ebb	Sunny	IS7	13:22:13	1.0	Surface	1	1	14.61	8.32	27.85	90.8	7.78	10.5	11.9
HKLR	HY/2011/03	2016-01-25	Mid-Ebb	Sunny	IS7	13:21:58	1.0	Surface	1	2	14.68	8.32	27.83	91.4	7.83	10.5	12.1
HKLR	HY/2011/03	2016-01-25	Mid-Ebb	Sunny	IS7	13:22:06	2.2	Bottom	3	1	14.59	8.32	27.89	91.4	7.84	10.6	12.7
HKLR	HY/2011/03	2016-01-25	Mid-Ebb	Sunny	IS7	13:21:47	2.2	Bottom	3	2	14.57	8.32	27.9	90.7	7.78	10.5	13.3
HKLR	HY/2011/03	2016-01-25	Mid-Ebb	Sunny	IS8	13:45:12	1.0	Surface	1	1	15.24	8.33	27.79	90.2	7.64	5.7	8.2
HKLR	HY/2011/03	2016-01-25	Mid-Ebb	Sunny	IS8	13:45:29	1.0	Surface	1	2	15.36	8.32	27.78	90.4	7.63	5.8	8.1
HKLR	HY/2011/03	2016-01-25	Mid-Ebb	Sunny	IS8	13:45:21	2.8	Bottom	3	1	15.67	8.31	29.14	91.2	7.59	5.7	7.2
HKLR	HY/2011/03	2016-01-25	Mid-Ebb	Sunny	IS8	13:45:03	2.8	Bottom	3	2	15.51	8.32	29.17	91.7	7.66	5.8	8.1
HKLR	HY/2011/03	2016-01-25	Mid-Ebb	Sunny	IS(Mf)9	13:29:11	1.0	Surface	1	1	15.55	8.3	28.37	92.4	7.74	4.7	5.6
HKLR	HY/2011/03	2016-01-25	Mid-Ebb	Sunny	IS(Mf)9	13:29:27	1.0	Surface	1	2	15.53	8.3	28.38	92.1	7.72	4.7	4.7
HKLR	HY/2011/03	2016-01-25	Mid-Ebb	Sunny	IS(Mf)9	13:29:03	2.8	Bottom	3	1	15.54	8.29	28.43	93.2	7.81	4.7	5.2
HKLR	HY/2011/03	2016-01-25	Mid-Ebb	Sunny	IS(Mf)9	13:29:17	2.8	Bottom	3	2	15.54	8.3	28.46	92.9	7.78	4.6	5.5
HKLR	HY/2011/03	2016-01-25	Mid-Ebb	Sunny	IS10	13:35:55	1.0	Surface	1	1	13.05	8.41	29.31	97.7	8.6	2.2	3.9
HKLR	HY/2011/03	2016-01-25	Mid-Ebb	Sunny	IS10	13:36:27	1.0	Surface	1	2	13.03	8.42	29.2	98.2	8.61	2.1	4.8
HKLR	HY/2011/03	2016-01-25	Mid-Ebb	Sunny	IS10	13:36:22	5.3	Middle	2	1	12.86	8.42	29.28	97.8	8.59	2.2	3
HKLR	HY/2011/03	2016-01-25	Mid-Ebb	Sunny	IS10	13:35:46	5.3	Middle	2	2	12.97	8.41	29.35	97.7	8.58	2.3	4.2
HKLR	HY/2011/03	2016-01-25	Mid-Ebb	Sunny	IS10	13:35:32	9.5	Bottom	3	1	12.8	8.41	29.2	97.2	8.57	2.4	3.7
HKLR	HY/2011/03	2016-01-25	Mid-Ebb	Sunny	IS10	13:36:14	9.5	Bottom	3	2	12.71	8.42	29.2	97.9	8.58	2.3	3.6
HKLR	HY/2011/03	2016-01-25	Mid-Ebb	Sunny	SR3	12:56:31	0.7	Middle	2	1	14.49	8.56	27.52	94.2	8.11	6.7	7.9
HKLR	HY/2011/03	2016-01-25	Mid-Ebb	Sunny	SR3	12:56:35	0.7	Middle	2	2	14.49	8.56	27.54	93.1	8.01	6.7	7.8
HKLR	HY/2011/03	2016-01-25	Mid-Ebb	Sunny	SR4	13:38:31	1.0	Surface	1	1	15.22	8.32	27.78	91	7.71	6.5	8.4
HKLR	HY/2011/03	2016-01-25	Mid-Ebb	Sunny	SR4	13:38:54	1.0	Surface	1	2	14.97	8.32	27.92	89.8	7.63	6.5	7.8
HKLR	HY/2011/03	2016-01-25	Mid-Ebb	Sunny	SR4	13:38:40	2.7	Bottom	3	1	15.55	8.31	28.91	92	7.68	6.4	8.2
HKLR	HY/2011/03	2016-01-25	Mid-Ebb	Sunny	SR4	13:38:23	2.7	Bottom	3	2	15.37	8.31	29.18	92.6	7.75	6.5	7.6
HKLR	HY/2011/03	2016-01-25	Mid-Ebb	Sunny	SR5	13:22:07	1.0	Surface	1	1	13.04	8.39	30.74	100.5	8.68	2.1	4.1
HKLR	HY/2011/03	2016-01-25	Mid-Ebb	Sunny	SR5	13:22:35	1.0	Surface	1	2	13.06	8.41	30.39	100.4	8.65	2.1	5
HKLR	HY/2011/03	2016-01-25	Mid-Ebb	Sunny	SR5	13:21:56	3.9	Bottom	3	1	12.95	8.39	30.87	98.9	8.6	2.3	4.3
HKLR	HY/2011/03	2016-01-25	Mid-Ebb	Sunny	SR5	13:22:18	3.9	Bottom	3	2	12.96	8.4	30.53	98.6	8.58	2.2	4.4
HKLR	HY/2011/03	2016-01-25	Mid-Ebb	Sunny	SR10A	14:52:21	1.0	Surface	1	1	16.89	8.35	29.2	91.3	7.41	2.1	3.9
HKLR	HY/2011/03	2016-01-25	Mid-Ebb	Sunny	SR10A	14:51:54	1.0	Surface	1	2	16.89	8.35	29.23	91.6	7.44	2.2	3.3
HKLR	HY/2011/03	2016-01-25	Mid-Ebb	Sunny	SR10A	14:52:12	3.3	Middle	2	1	16.87	8.35	29.29	91	7.39	2.2	3.5
HKLR	HY/2011/03	2016-01-25	Mid-Ebb	Sunny	SR10A	14:51:48	3.3	Middle	2	2	16.89	8.35	29.27	91	7.39	2.2	3.5
HKLR	HY/2011/03	2016-01-25	Mid-Ebb	Sunny	SR10A	14:51:37	5.6	Bottom	3	1	16.88	8.35	29.28	90.7	7.37	2.2	3.1
HKLR	HY/2011/03	2016-01-25	Mid-Ebb	Sunny	SR10A	14:52:02	5.6	Bottom	3	2	16.87	8.35	29.32	90.3	7.33	2.3	3.7
HKLR	HY/2011/03	2016-01-25	Mid-Ebb	Sunny	SR10B	15:01:52	1.0	Surface	1	1	16.89	8.35	29.16	92	7.47	1.9	3.3
HKLR	HY/2011/03	2016-01-25	Mid-Ebb	Sunny	SR10B	15:01:37	1.0	Surface	1	2	16.88	8.35	29.21	91.2	7.41	1.9	3.8
HKLR	HY/2011/03	2016-01-25	Mid-Ebb	Sunny	SR10B	15:01:31	3.9	Bottom	3	1	16.88	8.35	29.22	91	7.39	1.9	3.1
HKLR	HY/2011/03	2016-01-25	Mid-Ebb	Sunny	SR10B	15:01:43	3.9	Bottom	3	2	16.88	8.35	29.19	91.7	7.45	1.9	4.7

## Water Quality Monitoring Data

Project	Works	Date (yyyy-mm-dd)	Tide	Weather Condition	Station	Time	Depth, m	Level	Level_Code	Replicate	Temperature, °C	pH	Salinity, ppt	DO, %	DO, mg/L	Turbidity, NTU	SS, mg/L
HKLR	HY/2011/03	2016-01-25	Mid-Ebb	Sunny	CS2	12:16:55	1.0	Surface	1	1	12.86	8.33	34.77	99.5	8.47	3.4	5.3
HKLR	HY/2011/03	2016-01-25	Mid-Ebb	Sunny	CS2	12:16:16	1.0	Surface	1	2	12.84	8.3	34.81	99.1	8.44	3.3	6.2
HKLR	HY/2011/03	2016-01-25	Mid-Ebb	Sunny	CS2	12:16:06	3.9	Middle	2	1	12.8	8.29	34.83	98.6	8.39	3.5	6.1
HKLR	HY/2011/03	2016-01-25	Mid-Ebb	Sunny	CS2	12:16:45	3.9	Middle	2	2	12.83	8.32	34.81	98.8	8.41	3.6	4.9
HKLR	HY/2011/03	2016-01-25	Mid-Ebb	Sunny	CS2	12:15:53	6.8	Bottom	3	1	12.81	8.27	34.85	98.5	8.38	3.7	5.3
HKLR	HY/2011/03	2016-01-25	Mid-Ebb	Sunny	CS2	12:16:36	6.8	Bottom	3	2	12.82	8.32	34.82	98.4	8.38	3.7	5.2
HKLR	HY/2011/03	2016-01-25	Mid-Ebb	Sunny	CS(Mf)5	14:17:24	1.0	Surface	1	1	16.86	8.35	29.37	91	7.38	2.3	3.6
HKLR	HY/2011/03	2016-01-25	Mid-Ebb	Sunny	CS(Mf)5	14:16:53	1.0	Surface	1	2	16.88	8.35	29.31	91.5	7.42	2.2	3.6
HKLR	HY/2011/03	2016-01-25	Mid-Ebb	Sunny	CS(Mf)5	14:17:15	6.4	Middle	2	1	16.81	8.35	29.55	90.8	7.37	2.4	3.1
HKLR	HY/2011/03	2016-01-25	Mid-Ebb	Sunny	CS(Mf)5	14:16:40	6.4	Middle	2	2	16.81	8.35	29.55	91.1	7.4	2.4	2.8
HKLR	HY/2011/03	2016-01-25	Mid-Ebb	Sunny	CS(Mf)5	14:16:26	11.7	Bottom	3	1	16.82	8.35	29.6	90	7.31	2.5	4.6
HKLR	HY/2011/03	2016-01-25	Mid-Ebb	Sunny	CS(Mf)5	14:17:04	11.7	Bottom	3	2	16.83	8.35	29.58	89.9	7.29	2.4	3.6
HKLR	HY/2011/03	2016-01-25	Mid-Flood	Sunny	IS5	09:31:00	1.0	Surface	1	1	14.56	8.26	28.85	91.2	7.78	7.2	7.9
HKLR	HY/2011/03	2016-01-25	Mid-Flood	Sunny	IS5	09:32:00	1.0	Surface	1	2	14.56	8.27	28.86	91.7	7.82	7.4	8.7
HKLR	HY/2011/03	2016-01-25	Mid-Flood	Sunny	IS5	09:30:42	4.3	Middle	2	1	14.51	8.26	28.87	90.3	7.71	7.3	8.9
HKLR	HY/2011/03	2016-01-25	Mid-Flood	Sunny	IS5	09:31:48	4.3	Middle	2	2	14.55	8.27	28.87	90	7.67	7.4	8.4
HKLR	HY/2011/03	2016-01-25	Mid-Flood	Sunny	IS5	09:31:40	7.6	Bottom	3	1	14.55	8.27	28.87	89.5	7.63	7.3	9.7
HKLR	HY/2011/03	2016-01-25	Mid-Flood	Sunny	IS5	09:30:34	7.6	Bottom	3	2	14.52	8.26	28.82	89.8	7.65	7.1	9.2
HKLR	HY/2011/03	2016-01-25	Mid-Flood	Sunny	IS(Mf)6	09:21:49	1.0	Surface	1	1	14.54	8.25	28.79	92.7	7.91	8.2	7
HKLR	HY/2011/03	2016-01-25	Mid-Flood	Sunny	IS(Mf)6	09:21:35	1.0	Surface	1	2	14.54	8.25	28.77	93.1	7.94	8	7
HKLR	HY/2011/03	2016-01-25	Mid-Flood	Sunny	IS(Mf)6	09:21:40	2.2	Bottom	3	1	14.54	8.25	28.78	93.1	7.94	8.1	6.3
HKLR	HY/2011/03	2016-01-25	Mid-Flood	Sunny	IS(Mf)6	09:21:28	2.2	Bottom	3	2	14.54	8.24	28.75	94.2	8.04	7.9	6.2
HKLR	HY/2011/03	2016-01-25	Mid-Flood	Sunny	IS7	09:15:24	1.0	Surface	1	1	15.03	8.28	29.23	90.2	7.6	5.8	6.5
HKLR	HY/2011/03	2016-01-25	Mid-Flood	Sunny	IS7	09:15:35	1.0	Surface	1	2	15.02	8.28	29.21	89.5	7.54	5.8	6.7
HKLR	HY/2011/03	2016-01-25	Mid-Flood	Sunny	IS7	09:15:29	2.3	Bottom	3	1	15.02	8.28	29.22	90	7.58	6	7.3
HKLR	HY/2011/03	2016-01-25	Mid-Flood	Sunny	IS7	09:15:18	2.3	Bottom	3	2	15.04	8.28	29.26	90	7.58	5.9	6.6
HKLR	HY/2011/03	2016-01-25	Mid-Flood	Sunny	IS8	08:51:28	1.0	Surface	1	1	15.98	8.28	29.7	93.1	7.67	5.3	7.1
HKLR	HY/2011/03	2016-01-25	Mid-Flood	Sunny	IS8	08:51:41	1.0	Surface	1	2	15.98	8.28	29.72	93.2	7.68	5.3	6.1
HKLR	HY/2011/03	2016-01-25	Mid-Flood	Sunny	IS8	08:51:20	2.9	Bottom	3	1	15.98	8.27	29.69	94.4	7.78	5.4	8.1
HKLR	HY/2011/03	2016-01-25	Mid-Flood	Sunny	IS8	08:51:33	2.9	Bottom	3	2	15.99	8.28	29.71	92.5	7.63	5.3	6.9
HKLR	HY/2011/03	2016-01-25	Mid-Flood	Sunny	IS(Mf)9	09:08:18	1.0	Surface	1	1	15.06	8.28	29.25	89.8	7.56	6	6.5
HKLR	HY/2011/03	2016-01-25	Mid-Flood	Sunny	IS(Mf)9	09:08:02	1.0	Surface	1	2	15.06	8.28	29.24	92.9	7.82	6	7.4
HKLR	HY/2011/03	2016-01-25	Mid-Flood	Sunny	IS(Mf)9	09:08:13	2.8	Bottom	3	1	15.06	8.28	29.25	90.7	7.63	6.1	7.9
HKLR	HY/2011/03	2016-01-25	Mid-Flood	Sunny	IS(Mf)9	09:07:54	2.8	Bottom	3	2	15.06	8.28	29.24	90	7.58	6.3	7.6
HKLR	HY/2011/03	2016-01-25	Mid-Flood	Sunny	IS10	08:32:26	1.0	Surface	1	1	12.12	8.34	30.45	98	8.66	6.1	8.5
HKLR	HY/2011/03	2016-01-25	Mid-Flood	Sunny	IS10	08:31:34	1.0	Surface	1	2	12.08	8.33	30.86	98.6	8.69	6.3	7.9
HKLR	HY/2011/03	2016-01-25	Mid-Flood	Sunny	IS10	08:32:11	5.3	Middle	2	1	12.1	8.34	30.76	97.3	8.55	6.5	8.3
HKLR	HY/2011/03	2016-01-25	Mid-Flood	Sunny	IS10	08:31:19	5.3	Middle	2	2	12.09	8.32	31.16	96.8	8.58	6.5	7.6
HKLR	HY/2011/03	2016-01-25	Mid-Flood	Sunny	IS10	08:31:57	9.5	Bottom	3	1	12.1	8.33	30.69	96.3	8.5	6.8	8.2
HKLR	HY/2011/03	2016-01-25	Mid-Flood	Sunny	IS10	08:31:04	9.5	Bottom	3	2	12.1	8.32	31.21	95.6	8.45	6.7	7.6
HKLR	HY/2011/03	2016-01-25	Mid-Flood	Sunny	SR3	09:39:42	0.7	Middle	2	1	14.56	8.27	28.87	90.8	7.74	6.8	9.7
HKLR	HY/2011/03	2016-01-25	Mid-Flood	Sunny	SR3	09:39:38	0.7	Middle	2	2	14.56	8.27	28.87	90.2	7.69	6.9	8.8
HKLR	HY/2011/03	2016-01-25	Mid-Flood	Sunny	SR4	08:57:49	1.0	Surface	1	1	15.98	8.29	29.76	91.6	7.54	5.1	6.8
HKLR	HY/2011/03	2016-01-25	Mid-Flood	Sunny	SR4	08:58:05	1.0	Surface	1	2	15.98	8.29	29.76	91	7.5	5.1	6.6
HKLR	HY/2011/03	2016-01-25	Mid-Flood	Sunny	SR4	08:57:55	2.6	Bottom	3	1	15.98	8.29	29.76	90.8	7.48	5.2	8.6
HKLR	HY/2011/03	2016-01-25	Mid-Flood	Sunny	SR4	08:57:40	2.6	Bottom	3	2	15.98	8.29	29.76	91.4	7.53	5.2	8.2
HKLR	HY/2011/03	2016-01-25	Mid-Flood	Sunny	SR5	08:40:30	1.0	Surface	1	1	12.09	8.34	29.58	96.5	8.61	5.8	9.8
HKLR	HY/2011/03	2016-01-25	Mid-Flood	Sunny	SR5	08:41:40	1.0	Surface	1	2	12.09	8.29	28.98	96.8	8.68	5.8	9.7
HKLR	HY/2011/03	2016-01-25	Mid-Flood	Sunny	SR5	08:40:16	4.1	Bottom	3	1	12.12	8.34	29.68	95.2	8.51	6	8.6
HKLR	HY/2011/03	2016-01-25	Mid-Flood	Sunny	SR5	08:41:27	4.1	Bottom	3	2	12.12	8.24	29.24	95.7	8.56	6.1	8.7
HKLR	HY/2011/03	2016-01-25	Mid-Flood	Sunny	SR10A	07:43:42	1.0	Surface	1	1	16.65	8.22	29.18	90.5	7.39	6.3	9.2
HKLR	HY/2011/03	2016-01-25	Mid-Flood	Sunny	SR10A	07:42:54	1.0	Surface	1	2	16.66	8.2	29.1	91.8	7.49	6.1	9.4

## Water Quality Monitoring Data

Project	Works	Date (yyyy-mm-dd)	Tide	Weather Condition	Station	Time	Depth, m	Level	Level_Code	Replicate	Temperature, °C	pH	Salinity, ppt	DO, %	DO, mg/L	Turbidity, NTU	SS, mg/L
HKLR	HY/2011/03	2016-01-25	Mid-Flood	Sunny	SR10A	07:42:43	3.2	Middle	2	1	16.67	8.19	29.09	90.6	7.39	6.2	9.2
HKLR	HY/2011/03	2016-01-25	Mid-Flood	Sunny	SR10A	07:43:27	3.2	Middle	2	2	16.66	8.21	29.17	90	7.34	6.2	9.7
HKLR	HY/2011/03	2016-01-25	Mid-Flood	Sunny	SR10A	07:42:33	5.4	Bottom	3	1	16.66	8.19	29.07	90.3	7.37	6.2	9.7
HKLR	HY/2011/03	2016-01-25	Mid-Flood	Sunny	SR10A	07:43:15	5.4	Bottom	3	2	16.65	8.21	29.16	89.6	7.31	6.2	9.8
HKLR	HY/2011/03	2016-01-25	Mid-Flood	Sunny	SR10B	07:33:09	1.0	Surface	1	1	16.67	8.04	28.54	91.4	7.49	6.2	10.9
HKLR	HY/2011/03	2016-01-25	Mid-Flood	Sunny	SR10B	07:33:48	1.0	Surface	1	2	16.66	8.1	28.72	91.4	7.48	6.2	10.5
HKLR	HY/2011/03	2016-01-25	Mid-Flood	Sunny	SR10B	07:33:26	4.0	Bottom	3	1	16.69	8.07	28.64	90.1	7.37	6.1	10.1
HKLR	HY/2011/03	2016-01-25	Mid-Flood	Sunny	SR10B	07:32:55	4.0	Bottom	3	2	16.67	8	28.48	90.9	7.45	6.3	10.9
HKLR	HY/2011/03	2016-01-25	Mid-Flood	Sunny	CS2	09:56:28	1.0	Surface	1	1	12.64	8.37	27.97	96.6	8.59	10.1	10.9
HKLR	HY/2011/03	2016-01-25	Mid-Flood	Sunny	CS2	09:55:53	1.0	Surface	1	2	12.64	8.34	28.56	96.1	8.56	10.1	11.2
HKLR	HY/2011/03	2016-01-25	Mid-Flood	Sunny	CS2	09:56:14	4.0	Middle	2	1	12.65	8.36	28.02	96.2	8.56	10.3	11.6
HKLR	HY/2011/03	2016-01-25	Mid-Flood	Sunny	CS2	09:55:45	4.0	Middle	2	2	12.65	8.33	28.36	95.9	8.55	10.2	12.4
HKLR	HY/2011/03	2016-01-25	Mid-Flood	Sunny	CS2	09:55:29	6.9	Bottom	3	1	12.66	8.28	28.04	95.9	8.52	10.5	12
HKLR	HY/2011/03	2016-01-25	Mid-Flood	Sunny	CS2	09:56:05	6.9	Bottom	3	2	12.64	8.36	28.15	95.8	8.52	10.6	11.8
HKLR	HY/2011/03	2016-01-25	Mid-Flood	Sunny	CS(Mf)5	08:19:11	1.0	Surface	1	1	16.6	8.27	29.44	90	7.34	6.4	9.4
HKLR	HY/2011/03	2016-01-25	Mid-Flood	Sunny	CS(Mf)5	08:19:53	1.0	Surface	1	2	16.59	8.28	29.48	89.3	7.28	6.3	9.4
HKLR	HY/2011/03	2016-01-25	Mid-Flood	Sunny	CS(Mf)5	08:19:33	6.1	Middle	2	1	16.61	8.28	29.47	89	7.26	6.5	9.6
HKLR	HY/2011/03	2016-01-25	Mid-Flood	Sunny	CS(Mf)5	08:18:55	6.1	Middle	2	2	16.62	8.27	29.43	89.9	7.33	6.6	9.6
HKLR	HY/2011/03	2016-01-25	Mid-Flood	Sunny	CS(Mf)5	08:19:22	11.2	Bottom	3	1	16.61	8.27	29.46	88.8	7.24	6.4	8.2
HKLR	HY/2011/03	2016-01-25	Mid-Flood	Sunny	CS(Mf)5	08:18:46	11.2	Bottom	3	2	16.62	8.27	29.43	89.4	7.29	6.5	8.8
HKLR	HY/2011/03	2016-01-27	Mid-Ebb	Cloudy	IS5	13:41:26	1.0	Surface	1	1	14.51	8.26	29.32	90.2	7.68	6.8	9.5
HKLR	HY/2011/03	2016-01-27	Mid-Ebb	Cloudy	IS5	13:41:54	1.0	Surface	1	2	14.5	8.26	29.3	90.7	7.72	6.6	10.4
HKLR	HY/2011/03	2016-01-27	Mid-Ebb	Cloudy	IS5	13:41:20	4.1	Middle	2	1	14.51	8.26	29.38	89.6	7.62	6.6	10.9
HKLR	HY/2011/03	2016-01-27	Mid-Ebb	Cloudy	IS5	13:41:44	4.1	Middle	2	2	14.51	8.26	29.39	90.2	7.67	6.6	10.3
HKLR	HY/2011/03	2016-01-27	Mid-Ebb	Cloudy	IS5	13:41:38	7.1	Bottom	3	1	14.51	8.26	29.4	90.1	7.66	6.8	11.1
HKLR	HY/2011/03	2016-01-27	Mid-Ebb	Cloudy	IS5	13:41:11	7.1	Bottom	3	2	14.51	8.26	29.38	89.6	7.62	6.6	10.9
HKLR	HY/2011/03	2016-01-27	Mid-Ebb	Cloudy	IS(Mf)6	13:52:20	1.0	Surface	1	1	14.47	8.25	29.25	89.8	7.65	7.1	9.8
HKLR	HY/2011/03	2016-01-27	Mid-Ebb	Cloudy	IS(Mf)6	13:52:06	1.0	Surface	1	2	14.48	8.25	29.24	90.6	7.72	7	9.4
HKLR	HY/2011/03	2016-01-27	Mid-Ebb	Cloudy	IS(Mf)6	13:51:58	2.4	Bottom	3	1	14.48	8.25	29.26	91.5	7.8	6.9	8.6
HKLR	HY/2011/03	2016-01-27	Mid-Ebb	Cloudy	IS(Mf)6	13:52:12	2.4	Bottom	3	2	14.48	8.25	29.27	90.1	7.68	7.1	9.9
HKLR	HY/2011/03	2016-01-27	Mid-Ebb	Cloudy	IS7	13:59:28	1.0	Surface	1	1	14.48	8.25	29.24	90.6	7.72	7	11.7
HKLR	HY/2011/03	2016-01-27	Mid-Ebb	Cloudy	IS7	13:59:42	1.0	Surface	1	2	14.48	8.25	29.24	89.7	7.64	7	10.1
HKLR	HY/2011/03	2016-01-27	Mid-Ebb	Cloudy	IS7	13:59:35	2.3	Bottom	3	1	14.48	8.25	29.26	89.7	7.64	7.2	8.8
HKLR	HY/2011/03	2016-01-27	Mid-Ebb	Cloudy	IS7	13:59:22	2.3	Bottom	3	2	14.48	8.25	29.26	89.7	7.64	7	8.5
HKLR	HY/2011/03	2016-01-27	Mid-Ebb	Cloudy	IS8	14:23:16	1.0	Surface	1	1	14.97	8.27	29.31	91	7.67	5.2	8.3
HKLR	HY/2011/03	2016-01-27	Mid-Ebb	Cloudy	IS8	14:23:30	1.0	Surface	1	2	14.98	8.27	29.31	91.5	7.72	5.1	7.4
HKLR	HY/2011/03	2016-01-27	Mid-Ebb	Cloudy	IS8	14:23:09	2.9	Bottom	3	1	14.96	8.27	29.37	90.9	7.66	5.2	8.8
HKLR	HY/2011/03	2016-01-27	Mid-Ebb	Cloudy	IS8	14:23:23	2.9	Bottom	3	2	15	8.27	29.44	92.1	7.75	5.3	8.4
HKLR	HY/2011/03	2016-01-27	Mid-Ebb	Cloudy	IS(Mf)9	14:09:56	1.0	Surface	1	1	14.78	8.26	29.22	90.8	7.69	4.6	6.9
HKLR	HY/2011/03	2016-01-27	Mid-Ebb	Cloudy	IS(Mf)9	14:09:38	1.0	Surface	1	2	14.79	8.26	29.2	92	7.79	4.5	7.3
HKLR	HY/2011/03	2016-01-27	Mid-Ebb	Cloudy	IS(Mf)9	14:09:49	2.6	Bottom	3	1	14.78	8.26	29.24	91.2	7.72	4.6	7
HKLR	HY/2011/03	2016-01-27	Mid-Ebb	Cloudy	IS(Mf)9	14:09:28	2.6	Bottom	3	2	14.78	8.25	29.22	92.8	7.86	4.6	7.4
HKLR	HY/2011/03	2016-01-27	Mid-Ebb	Cloudy	IS10	14:52:57	1.0	Surface	1	1	11.7	8.35	29.18	98.5	8.89	2.6	5.6
HKLR	HY/2011/03	2016-01-27	Mid-Ebb	Cloudy	IS10	14:53:31	1.0	Surface	1	2	11.7	8.37	29.11	98.7	8.92	2.6	5.1
HKLR	HY/2011/03	2016-01-27	Mid-Ebb	Cloudy	IS10	14:52:45	5.3	Middle	2	1	11.75	8.34	29.22	98.2	8.85	2.6	5.1
HKLR	HY/2011/03	2016-01-27	Mid-Ebb	Cloudy	IS10	14:53:20	5.3	Middle	2	2	11.73	8.37	29.17	98.3	8.87	2.7	6.9
HKLR	HY/2011/03	2016-01-27	Mid-Ebb	Cloudy	IS10	14:53:12	9.6	Bottom	3	1	11.73	8.36	29.21	98.1	8.85	2.7	7.8
HKLR	HY/2011/03	2016-01-27	Mid-Ebb	Cloudy	IS10	14:52:38	9.6	Bottom	3	2	11.75	8.32	29.22	98.3	8.87	2.5	6.6
HKLR	HY/2011/03	2016-01-27	Mid-Ebb	Cloudy	SR3	13:30:52	0.8	Middle	2	1	14.5	8.28	29.3	94	8	6.7	6.8
HKLR	HY/2011/03	2016-01-27	Mid-Ebb	Cloudy	SR3	13:30:59	0.8	Middle	2	2	14.5	8.28	29.29	93	7.92	6.5	7.2
HKLR	HY/2011/03	2016-01-27	Mid-Ebb	Cloudy	SR4	14:16:14	1.0	Surface	1	1	14.98	8.27	29.32	90.9	7.66	5.2	7.9
HKLR	HY/2011/03	2016-01-27	Mid-Ebb	Cloudy	SR4	14:15:26	1.0	Surface	1	2	14.99	8.26	29.34	91.5	7.71	5.2	8.2

## Water Quality Monitoring Data

Project	Works	Date (yyyy-mm-dd)	Tide	Weather Condition	Station	Time	Depth, m	Level	Level_Code	Replicate	Temperature, °C	pH	Salinity, ppt	DO, %	DO, mg/L	Turbidity, NTU	SS, mg/L
HKLR	HY/2011/03	2016-01-27	Mid-Ebb	Cloudy	SR4	14:16:06	2.8	Bottom	3	1	15.04	8.26	29.44	90.8	7.64	4.9	9.3
HKLR	HY/2011/03	2016-01-27	Mid-Ebb	Cloudy	SR4	14:15:19	2.8	Bottom	3	2	15.01	8.26	29.43	92	7.74	5.2	7.8
HKLR	HY/2011/03	2016-01-27	Mid-Ebb	Cloudy	SR5	14:45:46	1.0	Surface	1	1	11.7	8.36	29.78	98.6	8.87	2.6	7.6
HKLR	HY/2011/03	2016-01-27	Mid-Ebb	Cloudy	SR5	14:46:03	1.0	Surface	1	2	11.7	8.37	29.66	98.8	8.89	2.6	7.7
HKLR	HY/2011/03	2016-01-27	Mid-Ebb	Cloudy	SR5	14:45:54	3.6	Bottom	3	1	11.7	8.36	29.73	98.7	8.88	2.7	7.4
HKLR	HY/2011/03	2016-01-27	Mid-Ebb	Cloudy	SR5	14:45:02	3.6	Bottom	3	2	11.71	8.33	30.56	96.9	8.68	2.6	8.7
HKLR	HY/2011/03	2016-01-27	Mid-Ebb	Cloudy	SR10A	15:32:13	1.0	Surface	1	1	16.37	8.29	29.9	90.2	7.36	2.4	4.4
HKLR	HY/2011/03	2016-01-27	Mid-Ebb	Cloudy	SR10A	15:31:42	1.0	Surface	1	2	16.37	8.29	29.9	89.4	7.3	2.3	4.5
HKLR	HY/2011/03	2016-01-27	Mid-Ebb	Cloudy	SR10A	15:31:34	3.3	Middle	2	1	16.36	8.29	29.93	89.4	7.3	2.4	5.8
HKLR	HY/2011/03	2016-01-27	Mid-Ebb	Cloudy	SR10A	15:32:06	3.3	Middle	2	2	16.36	8.29	29.94	89.4	7.3	2.5	5.3
HKLR	HY/2011/03	2016-01-27	Mid-Ebb	Cloudy	SR10A	15:31:26	5.6	Bottom	3	1	16.35	8.29	29.96	89.4	7.3	2.5	4.2
HKLR	HY/2011/03	2016-01-27	Mid-Ebb	Cloudy	SR10A	15:31:57	5.6	Bottom	3	2	16.36	8.29	29.97	89.3	7.3	2.5	4.2
HKLR	HY/2011/03	2016-01-27	Mid-Ebb	Cloudy	SR10B	15:41:14	1.0	Surface	1	1	16.37	8.29	29.9	90.9	7.43	2.2	5
HKLR	HY/2011/03	2016-01-27	Mid-Ebb	Cloudy	SR10B	15:41:25	1.0	Surface	1	2	16.37	8.29	29.9	89.9	7.35	2.3	4.6
HKLR	HY/2011/03	2016-01-27	Mid-Ebb	Cloudy	SR10B	15:41:07	4.1	Bottom	3	1	16.37	8.29	29.91	90.6	7.4	2.2	6.6
HKLR	HY/2011/03	2016-01-27	Mid-Ebb	Cloudy	SR10B	15:41:18	4.1	Bottom	3	2	16.37	8.29	29.91	90.2	7.37	2.3	6.7
HKLR	HY/2011/03	2016-01-27	Mid-Ebb	Cloudy	CS2	13:27:59	1.0	Surface	1	1	11.97	8.33	34.85	99.7	8.64	2.8	6.6
HKLR	HY/2011/03	2016-01-27	Mid-Ebb	Cloudy	CS2	13:27:26	1.0	Surface	1	2	11.93	8.34	34.92	99.9	8.66	2.7	6.1
HKLR	HY/2011/03	2016-01-27	Mid-Ebb	Cloudy	CS2	13:27:15	3.9	Middle	2	1	11.83	8.34	34.95	100.6	8.74	3.1	5.6
HKLR	HY/2011/03	2016-01-27	Mid-Ebb	Cloudy	CS2	13:27:44	3.9	Middle	2	2	11.83	8.33	34.88	99.5	8.64	3.3	6
HKLR	HY/2011/03	2016-01-27	Mid-Ebb	Cloudy	CS2	13:27:06	6.7	Bottom	3	1	11.8	8.34	34.98	101.1	8.78	3.2	5.9
HKLR	HY/2011/03	2016-01-27	Mid-Ebb	Cloudy	CS2	13:27:36	6.7	Bottom	3	2	11.85	8.33	34.89	99.6	8.65	3.3	5.7
HKLR	HY/2011/03	2016-01-27	Mid-Ebb	Cloudy	CS(Mf)5	14:55:34	1.0	Surface	1	1	16.37	8.29	29.9	89.6	7.32	2.4	4.5
HKLR	HY/2011/03	2016-01-27	Mid-Ebb	Cloudy	CS(Mf)5	14:56:02	1.0	Surface	1	2	16.35	8.29	29.95	89.5	7.31	2.6	5.4
HKLR	HY/2011/03	2016-01-27	Mid-Ebb	Cloudy	CS(Mf)5	14:55:54	6.2	Middle	2	1	16.3	8.29	30.01	88.8	7.26	2.4	5.8
HKLR	HY/2011/03	2016-01-27	Mid-Ebb	Cloudy	CS(Mf)5	14:55:22	6.2	Middle	2	2	16.32	8.29	30	89.5	7.31	2.7	5.4
HKLR	HY/2011/03	2016-01-27	Mid-Ebb	Cloudy	CS(Mf)5	14:55:15	11.3	Bottom	3	1	16.35	8.29	29.97	88.9	7.27	2.5	5.8
HKLR	HY/2011/03	2016-01-27	Mid-Ebb	Cloudy	CS(Mf)5	14:55:46	11.3	Bottom	3	2	16.3	8.29	29.97	88.3	7.22	2.5	7.2
HKLR	HY/2011/03	2016-01-27	Mid-Flood	Cloudy	IS5	10:13:18	1.0	Surface	1	1	14.45	8.25	29.05	90.6	7.73	6	7.6
HKLR	HY/2011/03	2016-01-27	Mid-Flood	Cloudy	IS5	10:12:48	1.0	Surface	1	2	14.45	8.25	29.08	89.3	7.61	5.6	6.9
HKLR	HY/2011/03	2016-01-27	Mid-Flood	Cloudy	IS5	10:13:10	4.3	Middle	2	1	14.47	8.25	29.21	89.9	7.66	5.8	9.3
HKLR	HY/2011/03	2016-01-27	Mid-Flood	Cloudy	IS5	10:12:40	4.3	Middle	2	2	14.47	8.25	29.18	89.3	7.61	5.7	8.2
HKLR	HY/2011/03	2016-01-27	Mid-Flood	Cloudy	IS5	10:12:32	7.5	Bottom	3	1	14.46	8.25	29.21	88.9	7.58	5.7	7.9
HKLR	HY/2011/03	2016-01-27	Mid-Flood	Cloudy	IS5	10:13:00	7.5	Bottom	3	2	14.48	8.25	29.28	88.4	7.53	5.7	7.3
HKLR	HY/2011/03	2016-01-27	Mid-Flood	Cloudy	IS(Mf)6	10:00:18	1.0	Surface	1	1	14.53	8.25	28.96	90.5	7.72	6.6	7.3
HKLR	HY/2011/03	2016-01-27	Mid-Flood	Cloudy	IS(Mf)6	10:00:29	1.0	Surface	1	2	14.53	8.25	28.97	90.4	7.7	6.5	7.4
HKLR	HY/2011/03	2016-01-27	Mid-Flood	Cloudy	IS(Mf)6	10:00:23	2.2	Bottom	3	1	14.53	8.25	28.99	90.1	7.68	6.5	8.2
HKLR	HY/2011/03	2016-01-27	Mid-Flood	Cloudy	IS(Mf)6	10:00:12	2.2	Bottom	3	2	14.54	8.25	28.95	90.2	7.68	6.6	8.3
HKLR	HY/2011/03	2016-01-27	Mid-Flood	Cloudy	IS7	09:55:57	1.0	Surface	1	1	14.92	8.26	29.17	89.2	7.53	6.7	10.2
HKLR	HY/2011/03	2016-01-27	Mid-Flood	Cloudy	IS7	09:55:41	1.0	Surface	1	2	14.91	8.26	29.17	89.5	7.56	6.5	10.5
HKLR	HY/2011/03	2016-01-27	Mid-Flood	Cloudy	IS7	09:55:47	2.3	Bottom	3	1	14.94	8.26	29.24	89.2	7.53	6.8	10.8
HKLR	HY/2011/03	2016-01-27	Mid-Flood	Cloudy	IS7	09:55:29	2.3	Bottom	3	2	14.92	8.26	29.21	88.6	7.48	6.5	11.5
HKLR	HY/2011/03	2016-01-27	Mid-Flood	Cloudy	IS8	09:32:30	1.0	Surface	1	1	14.76	8.26	29.03	90.8	7.7	5.4	8.9
HKLR	HY/2011/03	2016-01-27	Mid-Flood	Cloudy	IS8	09:32:43	1.0	Surface	1	2	14.76	8.26	29.04	90.4	7.67	5.4	9.1
HKLR	HY/2011/03	2016-01-27	Mid-Flood	Cloudy	IS8	09:32:37	3.1	Bottom	3	1	14.76	8.26	29.09	90.7	7.69	5.5	11.7
HKLR	HY/2011/03	2016-01-27	Mid-Flood	Cloudy	IS8	09:32:24	3.1	Bottom	3	2	14.75	8.25	29.06	91	7.72	5.4	12.1
HKLR	HY/2011/03	2016-01-27	Mid-Flood	Cloudy	IS(Mf)9	09:48:33	1.0	Surface	1	1	14.94	8.26	29.18	88.3	7.46	6.2	11.1
HKLR	HY/2011/03	2016-01-27	Mid-Flood	Cloudy	IS(Mf)9	09:48:07	1.0	Surface	1	2	14.94	8.26	29.18	89.6	7.57	6.4	10.7
HKLR	HY/2011/03	2016-01-27	Mid-Flood	Cloudy	IS(Mf)9	09:48:25	2.7	Bottom	3	1	14.98	8.26	29.29	89.1	7.51	6.3	11.3
HKLR	HY/2011/03	2016-01-27	Mid-Flood	Cloudy	IS(Mf)9	09:47:57	2.7	Bottom	3	2	14.97	8.25	29.27	89.9	7.58	6.2	11.4
HKLR	HY/2011/03	2016-01-27	Mid-Flood	Cloudy	IS10	09:24:33	1.0	Surface	1	1	11.6	8.38	34.67	98.1	8.57	5.6	12
HKLR	HY/2011/03	2016-01-27	Mid-Flood	Cloudy	IS10	09:24:01	1.0	Surface	1	2	11.61	8.37	34.7	98.2	8.58	5.5	11.8



## Water Quality Monitoring Data

Project	Works	Date (yyyy-mm-dd)	Tide	Weather Condition	Station	Time	Depth, m	Level	Level_Code	Replicate	Temperature, °C	pH	Salinity, ppt	DO, %	DO, mg/L	Turbidity, NTU	SS, mg/L
HKLR	HY/2011/03	2016-01-27	Mid-Flood	Cloudy	IS10	09:24:19	5.3	Middle	2	1	11.56	8.37	34.72	97.7	8.54	6.1	10.9
HKLR	HY/2011/03	2016-01-27	Mid-Flood	Cloudy	IS10	09:23:49	5.3	Middle	2	2	11.59	8.36	34.72	98	8.57	5.7	12
HKLR	HY/2011/03	2016-01-27	Mid-Flood	Cloudy	IS10	09:23:37	9.5	Bottom	3	1	11.59	8.36	34.72	98	8.56	6	10.5
HKLR	HY/2011/03	2016-01-27	Mid-Flood	Cloudy	IS10	09:24:09	9.5	Bottom	3	2	11.58	8.37	34.71	97.9	8.56	5.7	11.6
HKLR	HY/2011/03	2016-01-27	Mid-Flood	Cloudy	SR3	10:21:03	0.6	Middle	2	1	14.43	8.25	29	88.4	7.55	5.5	9.4
HKLR	HY/2011/03	2016-01-27	Mid-Flood	Cloudy	SR3	10:21:09	0.6	Middle	2	2	14.43	8.25	29	88.8	7.58	5.5	10.4
HKLR	HY/2011/03	2016-01-27	Mid-Flood	Cloudy	SR4	09:40:02	1.0	Surface	1	1	14.76	8.26	29.07	89.6	7.6	6.5	10.2
HKLR	HY/2011/03	2016-01-27	Mid-Flood	Cloudy	SR4	09:39:48	1.0	Surface	1	2	14.78	8.26	29.08	88.6	7.51	6.6	10.9
HKLR	HY/2011/03	2016-01-27	Mid-Flood	Cloudy	SR4	09:39:41	2.9	Bottom	3	1	14.79	8.26	29.13	88.7	7.51	6.4	10.8
HKLR	HY/2011/03	2016-01-27	Mid-Flood	Cloudy	SR4	09:39:54	2.9	Bottom	3	2	14.77	8.26	29.11	89.2	7.55	6.5	11.3
HKLR	HY/2011/03	2016-01-27	Mid-Flood	Cloudy	SR5	09:32:15	1.0	Surface	1	1	11.6	8.35	34.47	97.9	8.57	5.6	5
HKLR	HY/2011/03	2016-01-27	Mid-Flood	Cloudy	SR5	09:32:39	1.0	Surface	1	2	11.59	8.37	34.3	98.1	8.59	5.6	4.8
HKLR	HY/2011/03	2016-01-27	Mid-Flood	Cloudy	SR5	09:32:29	3.9	Bottom	3	1	11.59	8.36	34.35	97.8	8.57	5.7	4.1
HKLR	HY/2011/03	2016-01-27	Mid-Flood	Cloudy	SR5	09:32:00	3.9	Bottom	3	2	11.6	8.31	34.59	97.8	8.55	5.3	5.5
HKLR	HY/2011/03	2016-01-27	Mid-Flood	Cloudy	SR10A	08:23:02	1.0	Surface	1	1	16.04	8.24	28.63	89.1	7.39	3.7	3.7
HKLR	HY/2011/03	2016-01-27	Mid-Flood	Cloudy	SR10A	08:22:36	1.0	Surface	1	2	16.05	8.23	28.56	89.2	7.39	3.8	4.3
HKLR	HY/2011/03	2016-01-27	Mid-Flood	Cloudy	SR10A	08:22:27	3.2	Middle	2	1	16.06	8.23	28.67	88.9	7.37	4.4	4.8
HKLR	HY/2011/03	2016-01-27	Mid-Flood	Cloudy	SR10A	08:22:55	3.2	Middle	2	2	16.02	8.24	28.76	89.3	7.4	4.2	5.2
HKLR	HY/2011/03	2016-01-27	Mid-Flood	Cloudy	SR10A	08:22:16	5.4	Bottom	3	1	15.99	8.23	28.69	88.5	7.34	4.5	4.8
HKLR	HY/2011/03	2016-01-27	Mid-Flood	Cloudy	SR10A	08:22:48	5.4	Bottom	3	2	16.03	8.24	28.77	88.8	7.36	4.3	3.7
HKLR	HY/2011/03	2016-01-27	Mid-Flood	Cloudy	SR10B	08:12:31	1.0	Surface	1	1	16.07	8.2	28.3	90.8	7.53	3.5	3.5
HKLR	HY/2011/03	2016-01-27	Mid-Flood	Cloudy	SR10B	08:11:37	1.0	Surface	1	2	16.05	8.17	28.08	90.4	7.52	3.6	4.3
HKLR	HY/2011/03	2016-01-27	Mid-Flood	Cloudy	SR10B	08:11:29	4.2	Bottom	3	1	16.07	8.16	28.09	90.9	7.55	3.7	6.3
HKLR	HY/2011/03	2016-01-27	Mid-Flood	Cloudy	SR10B	08:12:18	4.2	Bottom	3	2	15.98	8.19	28.34	90.2	7.49	3.6	5.8
HKLR	HY/2011/03	2016-01-27	Mid-Flood	Cloudy	CS2	10:47:58	1.0	Surface	1	1	11.63	8.39	29.92	97.9	8.81	12.7	15.7
HKLR	HY/2011/03	2016-01-27	Mid-Flood	Cloudy	CS2	10:47:19	1.0	Surface	1	2	11.63	8.38	30.16	98.1	8.81	12.5	16
HKLR	HY/2011/03	2016-01-27	Mid-Flood	Cloudy	CS2	10:47:07	3.8	Middle	2	1	11.61	8.37	30.66	97.5	8.74	14.5	15.9
HKLR	HY/2011/03	2016-01-27	Mid-Flood	Cloudy	CS2	10:47:46	3.8	Middle	2	2	11.61	8.38	30.01	97.7	8.79	14.3	16.7
HKLR	HY/2011/03	2016-01-27	Mid-Flood	Cloudy	CS2	10:46:51	6.6	Bottom	3	1	11.6	8.35	30.12	97.4	8.76	14.8	15.8
HKLR	HY/2011/03	2016-01-27	Mid-Flood	Cloudy	CS2	10:47:37	6.6	Bottom	3	2	11.61	8.38	30.06	97.6	8.78	14.3	15.3
HKLR	HY/2011/03	2016-01-27	Mid-Flood	Cloudy	CS(Mf)5	09:00:33	1.0	Surface	1	1	16	8.25	28.93	89.9	7.44	4.5	5.9
HKLR	HY/2011/03	2016-01-27	Mid-Flood	Cloudy	CS(Mf)5	09:01:17	1.0	Surface	1	2	15.9	8.26	29.11	89.6	7.44	4.4	4.8
HKLR	HY/2011/03	2016-01-27	Mid-Flood	Cloudy	CS(Mf)5	09:00:21	6.4	Middle	2	1	15.76	8.26	29.12	89.7	7.45	4.5	5.2
HKLR	HY/2011/03	2016-01-27	Mid-Flood	Cloudy	CS(Mf)5	09:01:08	6.4	Middle	2	2	15.78	8.26	29.21	89.3	7.41	4.6	5.4
HKLR	HY/2011/03	2016-01-27	Mid-Flood	Cloudy	CS(Mf)5	09:00:56	11.7	Bottom	3	1	15.78	8.26	29.24	88.8	7.35	4.6	6
HKLR	HY/2011/03	2016-01-27	Mid-Flood	Cloudy	CS(Mf)5	09:00:11	11.7	Bottom	3	2	15.76	8.25	29.18	88.9	7.39	4.6	6.7
HKLR	HY/2011/03	2016-01-29	Mid-Ebb	Cloudy	IS5	15:15:37	1.0	Surface	1	1	15.46	8.24	27.14	91.8	7.76	8.4	7.4
HKLR	HY/2011/03	2016-01-29	Mid-Ebb	Cloudy	IS5	15:15:12	1.0	Surface	1	2	15.45	8.24	27.25	91.7	7.74	8.4	7.1
HKLR	HY/2011/03	2016-01-29	Mid-Ebb	Cloudy	IS5	15:15:05	4.1	Middle	2	1	15.41	8.23	27.59	91.4	7.73	9.3	8
HKLR	HY/2011/03	2016-01-29	Mid-Ebb	Cloudy	IS5	15:15:30	4.1	Middle	2	2	15.31	8.23	27.88	91.7	7.73	8.7	7.3
HKLR	HY/2011/03	2016-01-29	Mid-Ebb	Cloudy	IS5	15:15:22	7.1	Bottom	3	1	15.35	8.22	27.97	91.2	7.7	8.8	8.6
HKLR	HY/2011/03	2016-01-29	Mid-Ebb	Cloudy	IS5	15:14:54	7.1	Bottom	3	2	15.47	8.23	27.53	90.4	7.64	8.9	7.3
HKLR	HY/2011/03	2016-01-29	Mid-Ebb	Cloudy	IS(Mf)6	15:26:39	1.0	Surface	1	1	15.61	8.25	27.16	92.3	7.79	12.2	8.8
HKLR	HY/2011/03	2016-01-29	Mid-Ebb	Cloudy	IS(Mf)6	15:26:24	1.0	Surface	1	2	15.56	8.24	27.03	92.6	7.82	12.4	9.3
HKLR	HY/2011/03	2016-01-29	Mid-Ebb	Cloudy	IS(Mf)6	15:26:13	2.3	Bottom	3	1	15.41	8.24	27.78	94.4	7.97	12.6	9.4
HKLR	HY/2011/03	2016-01-29	Mid-Ebb	Cloudy	IS(Mf)6	15:26:31	2.3	Bottom	3	2	15.41	8.24	27.71	92.1	7.77	12.5	9
HKLR	HY/2011/03	2016-01-29	Mid-Ebb	Cloudy	IS7	15:34:46	1.0	Surface	1	1	15.58	8.24	26.92	92.7	7.83	6.4	8.8
HKLR	HY/2011/03	2016-01-29	Mid-Ebb	Cloudy	IS7	15:35:09	1.0	Surface	1	2	15.51	8.24	27.23	90.6	7.65	6.5	8.6
HKLR	HY/2011/03	2016-01-29	Mid-Ebb	Cloudy	IS7	15:34:37	2.1	Bottom	3	1	15.48	8.24	27.49	92	7.76	6.6	9.2
HKLR	HY/2011/03	2016-01-29	Mid-Ebb	Cloudy	IS7	15:35:02	2.1	Bottom	3	2	15.39	8.24	27.83	90.4	7.63	6.5	9.4
HKLR	HY/2011/03	2016-01-29	Mid-Ebb	Cloudy	IS8	15:58:27	1.0	Surface	1	1	15.61	8.24	28.11	93	7.79	8.4	5.8
HKLR	HY/2011/03	2016-01-29	Mid-Ebb	Cloudy	IS8	15:58:13	1.0	Surface	1	2	15.57	8.24	28.16	94.4	7.92	8.2	5.3

## Water Quality Monitoring Data

Project	Works	Date (yyyy-mm-dd)	Tide	Weather Condition	Station	Time	Depth, m	Level	Level_Code	Replicate	Temperature, °C	pH	Salinity, ppt	DO, %	DO, mg/L	Turbidity, NTU	SS, mg/L
HKLR	HY/2011/03	2016-01-29	Mid-Ebb	Cloudy	IS8	15:58:04	2.9	Bottom	3	1	15.51	8.24	28.33	92.7	7.78	8.4	8
HKLR	HY/2011/03	2016-01-29	Mid-Ebb	Cloudy	IS8	15:58:20	2.9	Bottom	3	2	15.56	8.24	28.26	92.8	7.78	8.5	7.2
HKLR	HY/2011/03	2016-01-29	Mid-Ebb	Cloudy	IS(Mf)9	15:40:40	1.0	Surface	1	1	15.76	8.23	28.16	93.8	7.84	10.6	11.1
HKLR	HY/2011/03	2016-01-29	Mid-Ebb	Cloudy	IS(Mf)9	15:40:55	1.0	Surface	1	2	15.76	8.24	28.16	93.7	7.83	10.6	11.1
HKLR	HY/2011/03	2016-01-29	Mid-Ebb	Cloudy	IS(Mf)9	15:40:48	2.8	Bottom	3	1	15.73	8.23	28.23	93.7	7.83	10.9	12
HKLR	HY/2011/03	2016-01-29	Mid-Ebb	Cloudy	IS(Mf)9	15:40:33	2.8	Bottom	3	2	15.74	8.23	28.21	94.2	7.87	10.9	13.3
HKLR	HY/2011/03	2016-01-29	Mid-Ebb	Cloudy	IS10	15:59:20	1.0	Surface	1	1	11.84	8.35	23.28	95.7	8.94	2.6	4.7
HKLR	HY/2011/03	2016-01-29	Mid-Ebb	Cloudy	IS10	16:00:04	1.0	Surface	1	2	11.76	8.4	23.36	95.6	8.94	2.9	4.7
HKLR	HY/2011/03	2016-01-29	Mid-Ebb	Cloudy	IS10	15:59:55	5.3	Middle	2	1	11.79	8.37	28.32	97.4	8.83	3.1	5.5
HKLR	HY/2011/03	2016-01-29	Mid-Ebb	Cloudy	IS10	15:59:10	5.3	Middle	2	2	11.79	8.31	28.37	97.4	8.82	2.9	5.7
HKLR	HY/2011/03	2016-01-29	Mid-Ebb	Cloudy	IS10	15:59:01	9.5	Bottom	3	1	11.8	8.27	28.51	97	8.78	3	5.8
HKLR	HY/2011/03	2016-01-29	Mid-Ebb	Cloudy	IS10	15:59:44	9.5	Bottom	3	2	11.79	8.36	28.5	97.4	8.82	3.3	5.5
HKLR	HY/2011/03	2016-01-29	Mid-Ebb	Cloudy	SR3	15:01:30	0.7	Middle	2	1	15.74	8.23	26.24	94.1	7.96	6.3	8.9
HKLR	HY/2011/03	2016-01-29	Mid-Ebb	Cloudy	SR3	15:01:25	0.7	Middle	2	2	15.72	8.23	26.3	94.4	7.99	6.3	9.4
HKLR	HY/2011/03	2016-01-29	Mid-Ebb	Cloudy	SR4	15:51:02	1.0	Surface	1	1	15.69	8.24	28.02	93.4	7.82	7.4	5.5
HKLR	HY/2011/03	2016-01-29	Mid-Ebb	Cloudy	SR4	15:50:44	1.0	Surface	1	2	15.62	8.24	28.11	92.6	7.77	7.2	5.6
HKLR	HY/2011/03	2016-01-29	Mid-Ebb	Cloudy	SR4	15:50:49	2.9	Bottom	3	1	15.58	8.24	28.23	92.3	7.74	7.7	6.9
HKLR	HY/2011/03	2016-01-29	Mid-Ebb	Cloudy	SR4	15:50:33	2.9	Bottom	3	2	15.61	8.24	28.2	92.7	7.77	7.1	7.7
HKLR	HY/2011/03	2016-01-29	Mid-Ebb	Cloudy	SR5	15:51:57	1.0	Surface	1	1	11.84	8.34	23.8	95.5	8.89	2.5	3.4
HKLR	HY/2011/03	2016-01-29	Mid-Ebb	Cloudy	SR5	15:52:19	1.0	Surface	1	2	11.84	8.37	23.57	96	8.95	2.6	2.9
HKLR	HY/2011/03	2016-01-29	Mid-Ebb	Cloudy	SR5	15:52:09	4.0	Bottom	3	1	11.8	8.33	28.71	97.1	8.77	2.9	4.3
HKLR	HY/2011/03	2016-01-29	Mid-Ebb	Cloudy	SR5	15:51:44	4.0	Bottom	3	2	11.8	8.31	28.96	96.4	8.7	2.8	4.6
HKLR	HY/2011/03	2016-01-29	Mid-Ebb	Cloudy	SR10A	17:01:29	1.0	Surface	1	1	15.83	8.25	29.06	92.1	7.64	3	4
HKLR	HY/2011/03	2016-01-29	Mid-Ebb	Cloudy	SR10A	17:01:49	1.0	Surface	1	2	15.83	8.25	29.08	92.4	7.66	3.1	3.4
HKLR	HY/2011/03	2016-01-29	Mid-Ebb	Cloudy	SR10A	17:01:22	3.2	Middle	2	1	15.85	8.25	29.25	91.9	7.62	2.9	3.9
HKLR	HY/2011/03	2016-01-29	Mid-Ebb	Cloudy	SR10A	17:01:43	3.2	Middle	2	2	15.84	8.25	29.23	92.1	7.63	3	4.6
HKLR	HY/2011/03	2016-01-29	Mid-Ebb	Cloudy	SR10A	17:01:17	5.4	Bottom	3	1	15.83	8.25	29.25	91.7	7.6	3	6.3
HKLR	HY/2011/03	2016-01-29	Mid-Ebb	Cloudy	SR10A	17:01:36	5.4	Bottom	3	2	15.83	8.25	29.23	92	7.63	3	5.3
HKLR	HY/2011/03	2016-01-29	Mid-Ebb	Cloudy	SR10B	17:12:53	1.0	Surface	1	1	15.83	8.25	29.01	92.5	7.68	3.2	5.1
HKLR	HY/2011/03	2016-01-29	Mid-Ebb	Cloudy	SR10B	17:13:07	1.0	Surface	1	2	15.84	8.26	29.06	91.8	7.62	3.1	5
HKLR	HY/2011/03	2016-01-29	Mid-Ebb	Cloudy	SR10B	17:12:43	3.7	Bottom	3	1	15.83	8.25	29.13	91.4	7.58	3.3	6.1
HKLR	HY/2011/03	2016-01-29	Mid-Ebb	Cloudy	SR10B	17:13:00	3.7	Bottom	3	2	15.84	8.25	29.22	92.3	7.65	3.2	6.5
HKLR	HY/2011/03	2016-01-29	Mid-Ebb	Cloudy	CS2	14:36:46	1.0	Surface	1	1	11.83	8.33	27.25	94.5	8.62	2.9	5.8
HKLR	HY/2011/03	2016-01-29	Mid-Ebb	Cloudy	CS2	14:36:06	1.0	Surface	1	2	11.84	8.28	27.28	96.8	8.82	2.9	5.3
HKLR	HY/2011/03	2016-01-29	Mid-Ebb	Cloudy	CS2	14:35:55	3.7	Middle	2	1	11.69	8.25	29.11	95.6	8.63	3.7	6
HKLR	HY/2011/03	2016-01-29	Mid-Ebb	Cloudy	CS2	14:36:33	3.7	Middle	2	2	11.68	8.31	28.91	96.3	8.71	3.6	4.7
HKLR	HY/2011/03	2016-01-29	Mid-Ebb	Cloudy	CS2	14:35:39	6.3	Bottom	3	1	11.73	8.21	31.53	96.4	8.57	3.5	5.5
HKLR	HY/2011/03	2016-01-29	Mid-Ebb	Cloudy	CS2	14:36:25	6.3	Bottom	3	2	11.75	8.29	30.58	96.5	8.63	3.4	5.1
HKLR	HY/2011/03	2016-01-29	Mid-Ebb	Cloudy	CS(Mf)5	16:30:34	1.0	Surface	1	1	15.83	8.25	29.04	91.1	7.56	3	5.3
HKLR	HY/2011/03	2016-01-29	Mid-Ebb	Cloudy	CS(Mf)5	16:31:13	1.0	Surface	1	2	15.83	8.25	29.04	90.2	7.45	2.8	6
HKLR	HY/2011/03	2016-01-29	Mid-Ebb	Cloudy	CS(Mf)5	16:31:01	6.2	Middle	2	1	15.95	8.24	29.42	89.7	7.43	2.9	5.2
HKLR	HY/2011/03	2016-01-29	Mid-Ebb	Cloudy	CS(Mf)5	16:30:21	6.2	Middle	2	2	15.95	8.24	29.43	90.9	7.51	2.8	6.7
HKLR	HY/2011/03	2016-01-29	Mid-Ebb	Cloudy	CS(Mf)5	16:30:10	11.4	Bottom	3	1	16.08	8.23	29.6	90.6	7.46	3	6.7
HKLR	HY/2011/03	2016-01-29	Mid-Ebb	Cloudy	CS(Mf)5	16:30:50	11.4	Bottom	3	2	16.02	8.24	29.64	89.2	7.37	2.9	5.7
HKLR	HY/2011/03	2016-01-29	Mid-Flood	Rainy	ISS	11:28:21	1.0	Surface	1	1	15.34	8.25	27.48	92.1	7.79	5.8	7.4
HKLR	HY/2011/03	2016-01-29	Mid-Flood	Rainy	ISS	11:27:37	1.0	Surface	1	2	15.27	8.25	27.88	90.3	7.64	5.8	7.8
HKLR	HY/2011/03	2016-01-29	Mid-Flood	Rainy	ISS	11:28:04	4.4	Middle	2	1	15.22	8.24	28.48	90.5	7.63	6.5	7.7
HKLR	HY/2011/03	2016-01-29	Mid-Flood	Rainy	ISS	11:27:29	4.4	Middle	2	2	15.23	8.24	28.47	90.3	7.61	6.2	7.4
HKLR	HY/2011/03	2016-01-29	Mid-Flood	Rainy	ISS	11:27:19	7.7	Bottom	3	1	15.25	8.24	28.47	90.2	7.6	6.2	7.5
HKLR	HY/2011/03	2016-01-29	Mid-Flood	Rainy	ISS	11:27:56	7.7	Bottom	3	2	15.23	8.24	28.5	89.6	7.56	6.6	7.7
HKLR	HY/2011/03	2016-01-29	Mid-Flood	Rainy	IS(Mf)6	11:17:49	1.0	Surface	1	1	15.33	8.23	28.1	92.5	7.8	5.6	8.1
HKLR	HY/2011/03	2016-01-29	Mid-Flood	Rainy	IS(Mf)6	11:18:05	1.0	Surface	1	2	15.32	8.23	28.1	92.9	7.84	5.5	8

## Water Quality Monitoring Data

Project	Works	Date (yyyy-mm-dd)	Tide	Weather Condition	Station	Time	Depth, m	Level	Level_Code	Replicate	Temperature, °C	pH	Salinity, ppt	DO, %	DO, mg/L	Turbidity, NTU	SS, mg/L
HKLR	HY/2011/03	2016-01-29	Mid-Flood	Rainy	IS(Mf)6	11:17:55	2.2	Bottom	3	1	15.33	8.23	28.1	93.4	7.87	5.7	7.3
HKLR	HY/2011/03	2016-01-29	Mid-Flood	Rainy	IS(Mf)6	11:17:40	2.2	Bottom	3	2	15.33	8.23	28.1	92.3	7.78	5.7	8.4
HKLR	HY/2011/03	2016-01-29	Mid-Flood	Rainy	IS7	11:14:49	1.0	Surface	1	1	15.32	8.23	28.11	93.1	7.85	5.7	7.2
HKLR	HY/2011/03	2016-01-29	Mid-Flood	Rainy	IS7	11:14:32	1.0	Surface	1	2	15.32	8.23	28.11	92.4	7.79	5.7	7.3
HKLR	HY/2011/03	2016-01-29	Mid-Flood	Rainy	IS7	11:14:41	2.3	Bottom	3	1	15.31	8.23	28.14	92.6	7.81	5.7	6.8
HKLR	HY/2011/03	2016-01-29	Mid-Flood	Rainy	IS7	11:14:26	2.3	Bottom	3	2	15.32	8.23	28.13	91.3	7.7	5.7	6.6
HKLR	HY/2011/03	2016-01-29	Mid-Flood	Rainy	IS8	10:51:51	1.0	Surface	1	1	15.41	8.23	27.79	92.5	7.8	3.3	4.4
HKLR	HY/2011/03	2016-01-29	Mid-Flood	Rainy	IS8	10:51:31	1.0	Surface	1	2	15.41	8.22	27.78	93.2	7.87	3.2	4.4
HKLR	HY/2011/03	2016-01-29	Mid-Flood	Rainy	IS8	10:51:41	2.8	Bottom	3	1	15.4	8.22	28.13	91.6	7.71	3.3	7.3
HKLR	HY/2011/03	2016-01-29	Mid-Flood	Rainy	IS8	10:51:24	2.8	Bottom	3	2	15.41	8.22	28.02	92.6	7.81	3.3	6.3
HKLR	HY/2011/03	2016-01-29	Mid-Flood	Rainy	IS(Mf)9	11:06:01	1.0	Surface	1	1	15.32	8.23	28.11	92.6	7.81	5.8	7.5
HKLR	HY/2011/03	2016-01-29	Mid-Flood	Rainy	IS(Mf)9	11:06:32	1.0	Surface	1	2	15.31	8.23	28.13	92.3	7.78	5.8	7.4
HKLR	HY/2011/03	2016-01-29	Mid-Flood	Rainy	IS(Mf)9	11:05:46	2.6	Bottom	3	1	15.31	8.23	28.17	91.6	7.72	6.1	8
HKLR	HY/2011/03	2016-01-29	Mid-Flood	Rainy	IS(Mf)9	11:06:24	2.6	Bottom	3	2	15.3	8.23	28.19	91	7.68	5.8	7.9
HKLR	HY/2011/03	2016-01-29	Mid-Flood	Rainy	IS10	10:30:22	1.0	Surface	1	1	11.81	8.3	32.9	98.1	8.63	4.8	4.5
HKLR	HY/2011/03	2016-01-29	Mid-Flood	Rainy	IS10	10:30:52	1.0	Surface	1	2	11.81	8.32	32.57	97.6	8.6	4.6	3.7
HKLR	HY/2011/03	2016-01-29	Mid-Flood	Rainy	IS10	10:30:13	5.4	Middle	2	1	11.81	8.28	33.13	97.7	8.58	5.2	4.3
HKLR	HY/2011/03	2016-01-29	Mid-Flood	Rainy	IS10	10:30:42	5.4	Middle	2	2	11.81	8.31	32.77	97.5	8.59	5.4	5.9
HKLR	HY/2011/03	2016-01-29	Mid-Flood	Rainy	IS10	10:30:33	9.8	Bottom	3	1	11.81	8.31	32.84	97.8	8.61	4.9	10.1
HKLR	HY/2011/03	2016-01-29	Mid-Flood	Rainy	IS10	10:30:04	9.8	Bottom	3	2	11.81	8.25	33.16	97.5	8.56	4.6	8.3
HKLR	HY/2011/03	2016-01-29	Mid-Flood	Rainy	SR3	11:36:14	0.8	Middle	2	1	15.47	8.26	26.32	91.6	7.78	5.2	7.8
HKLR	HY/2011/03	2016-01-29	Mid-Flood	Rainy	SR3	11:36:07	0.8	Middle	2	2	15.45	8.26	26.56	91.5	7.77	5.2	9.3
HKLR	HY/2011/03	2016-01-29	Mid-Flood	Rainy	SR4	10:56:04	1.0	Surface	1	1	15.41	8.23	27.7	91.7	7.73	4.2	4.5
HKLR	HY/2011/03	2016-01-29	Mid-Flood	Rainy	SR4	10:56:46	1.0	Surface	1	2	15.44	8.23	27.39	91.1	7.7	4.2	4.3
HKLR	HY/2011/03	2016-01-29	Mid-Flood	Rainy	SR4	10:55:57	2.9	Bottom	3	1	15.4	8.23	28.09	92.2	7.76	4.2	4.4
HKLR	HY/2011/03	2016-01-29	Mid-Flood	Rainy	SR4	10:56:20	2.9	Bottom	3	2	15.4	8.22	28.24	91.2	7.67	4.4	4.1
HKLR	HY/2011/03	2016-01-29	Mid-Flood	Rainy	SR5	10:39:05	1.0	Surface	1	1	11.81	8.32	30.81	97.8	8.72	3.4	4.2
HKLR	HY/2011/03	2016-01-29	Mid-Flood	Rainy	SR5	10:39:19	1.0	Surface	1	2	11.81	8.33	30.62	96.9	8.65	3.2	4.2
HKLR	HY/2011/03	2016-01-29	Mid-Flood	Rainy	SR5	10:39:12	3.8	Bottom	3	1	11.81	8.32	31.12	97.8	8.71	3.5	4.4
HKLR	HY/2011/03	2016-01-29	Mid-Flood	Rainy	SR5	10:38:52	3.8	Bottom	3	2	11.81	8.29	31.83	97.5	8.64	3.6	5
HKLR	HY/2011/03	2016-01-29	Mid-Flood	Rainy	SR10A	09:43:56	1.0	Surface	1	1	15.55	8.18	27.48	92	7.75	2.6	4.5
HKLR	HY/2011/03	2016-01-29	Mid-Flood	Rainy	SR10A	09:43:30	1.0	Surface	1	2	15.54	8.17	27.34	91.1	7.67	2.5	3.4
HKLR	HY/2011/03	2016-01-29	Mid-Flood	Rainy	SR10A	09:43:21	3.2	Middle	2	1	15.56	8.16	27.51	90.5	7.63	3.2	4.3
HKLR	HY/2011/03	2016-01-29	Mid-Flood	Rainy	SR10A	09:43:49	3.2	Middle	2	2	15.56	8.17	27.59	90	7.58	3.2	4.5
HKLR	HY/2011/03	2016-01-29	Mid-Flood	Rainy	SR10A	09:43:39	5.4	Bottom	3	1	15.56	8.17	27.6	89.7	7.55	3.3	4.7
HKLR	HY/2011/03	2016-01-29	Mid-Flood	Rainy	SR10A	09:43:13	5.4	Bottom	3	2	15.58	8.16	27.57	90.4	7.62	3.2	4.8
HKLR	HY/2011/03	2016-01-29	Mid-Flood	Rainy	SR10B	09:32:35	1.0	Surface	1	1	15.53	8.12	26.9	91.6	7.75	5.6	4.7
HKLR	HY/2011/03	2016-01-29	Mid-Flood	Rainy	SR10B	09:32:20	1.0	Surface	1	2	15.53	8.11	26.78	90.9	7.69	5.7	4
HKLR	HY/2011/03	2016-01-29	Mid-Flood	Rainy	SR10B	09:32:07	4.3	Bottom	3	1	15.55	8.09	26.84	91	7.7	5.5	5
HKLR	HY/2011/03	2016-01-29	Mid-Flood	Rainy	SR10B	09:32:24	4.3	Bottom	3	2	15.53	8.11	26.92	91.1	7.71	5.6	4.3
HKLR	HY/2011/03	2016-01-29	Mid-Flood	Rainy	CS2	11:54:46	1.0	Surface	1	1	11.81	8.34	28.69	98	8.86	6.2	9.7
HKLR	HY/2011/03	2016-01-29	Mid-Flood	Rainy	CS2	11:54:13	1.0	Surface	1	2	11.81	8.3	28.91	97.9	8.83	5.9	8.7
HKLR	HY/2011/03	2016-01-29	Mid-Flood	Rainy	CS2	11:54:05	3.8	Middle	2	1	11.82	8.27	29.01	97.8	8.82	6.6	9
HKLR	HY/2011/03	2016-01-29	Mid-Flood	Rainy	CS2	11:54:34	3.8	Middle	2	2	11.82	8.33	28.92	97.9	8.83	6.7	9.8
HKLR	HY/2011/03	2016-01-29	Mid-Flood	Rainy	CS2	11:54:25	6.5	Bottom	3	1	11.83	8.32	28.99	97.9	8.82	7.8	10.3
HKLR	HY/2011/03	2016-01-29	Mid-Flood	Rainy	CS2	11:53:54	6.5	Bottom	3	2	11.83	8.28	29.02	97.7	8.81	8	10.3
HKLR	HY/2011/03	2016-01-29	Mid-Flood	Rainy	CS(Mf)5	10:16:49	1.0	Surface	1	1	15.55	8.2	27.73	90.6	7.62	6.5	3.2
HKLR	HY/2011/03	2016-01-29	Mid-Flood	Rainy	CS(Mf)5	10:17:31	1.0	Surface	1	2	15.54	8.2	27.79	90.7	7.63	6.6	4.9
HKLR	HY/2011/03	2016-01-29	Mid-Flood	Rainy	CS(Mf)5	10:17:19	6.3	Middle	2	1	15.58	8.2	28	89.6	7.52	8.7	4.2
HKLR	HY/2011/03	2016-01-29	Mid-Flood	Rainy	CS(Mf)5	10:16:40	6.3	Middle	2	2	15.58	8.19	27.92	90.5	7.6	8.5	5.5
HKLR	HY/2011/03	2016-01-29	Mid-Flood	Rainy	CS(Mf)5	10:17:10	11.6	Bottom	3	1	15.58	8.19	27.99	88.5	7.43	8.7	5.1
HKLR	HY/2011/03	2016-01-29	Mid-Flood	Rainy	CS(Mf)5	10:16:30	11.6	Bottom	3	2	15.57	8.19	27.89	89.9	7.55	8.4	5.8

DO Concentrations at Station CS2 (Mid Ebb)

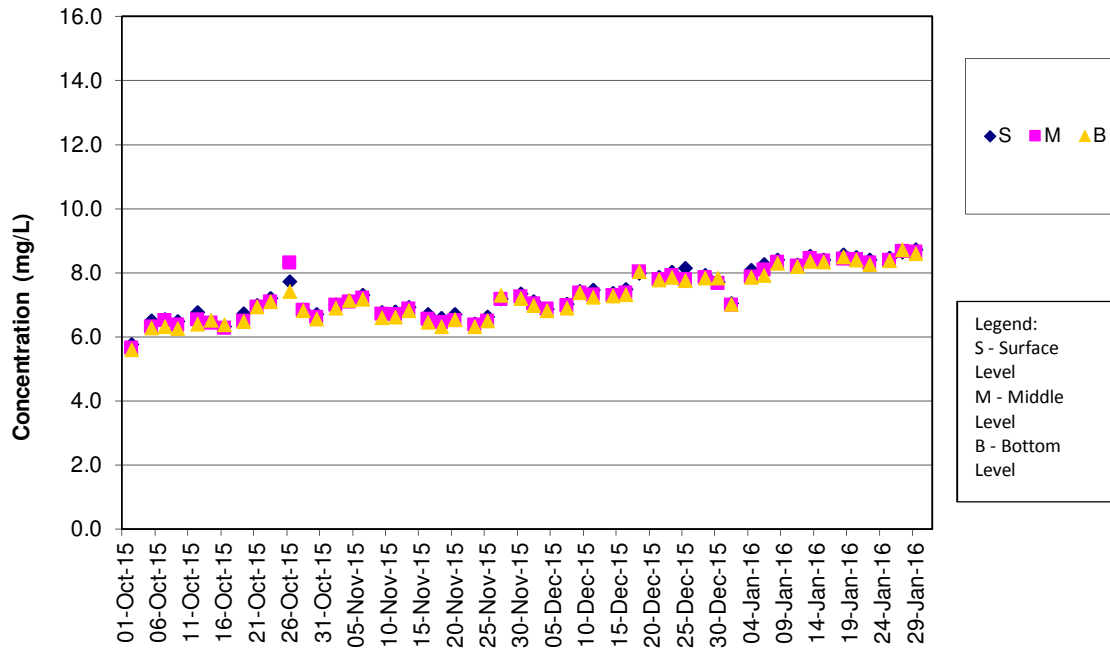

DO Concentrations at Station CS2 (Mid Flood)

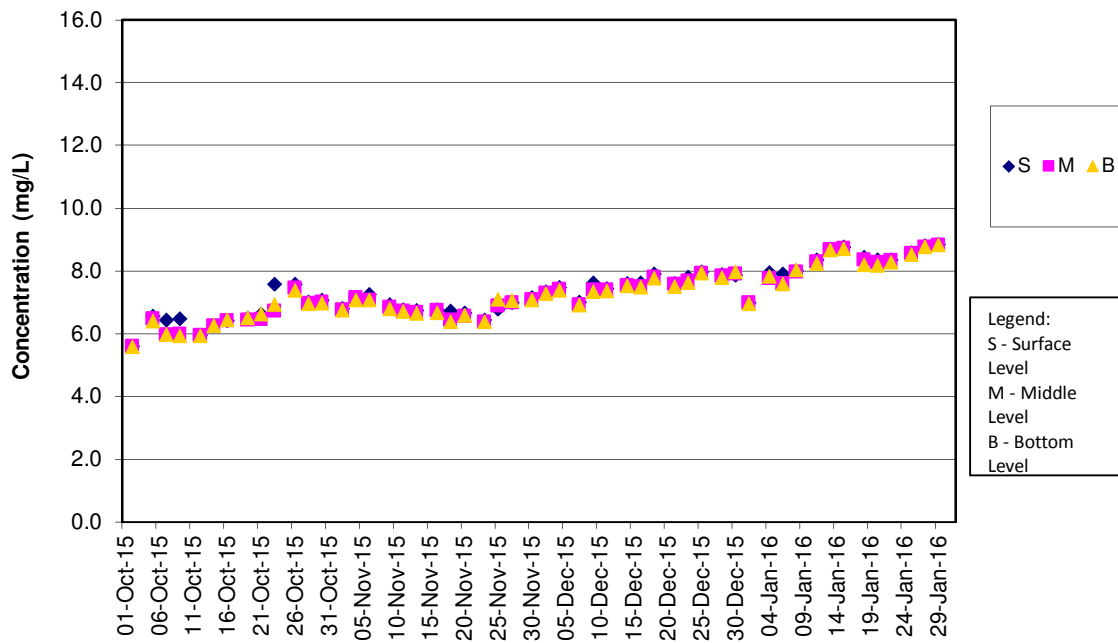

DO Concentrations at Station CS(Mf)5 (Mid Ebb)

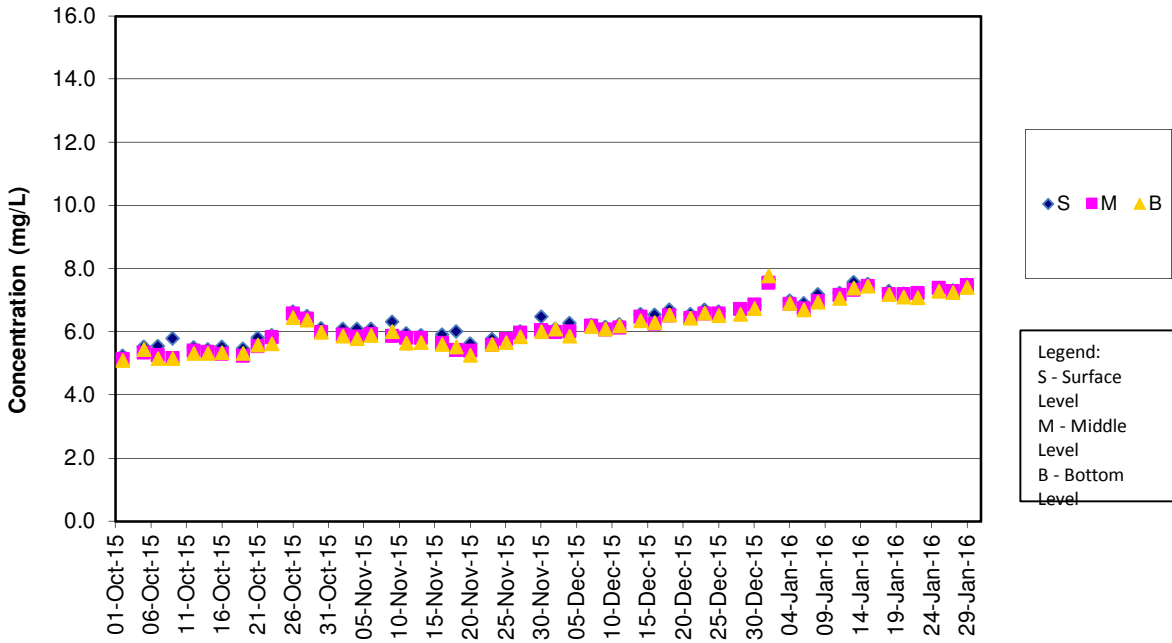

DO Concentrations at Station CS(Mf)5 (Mid Flood)

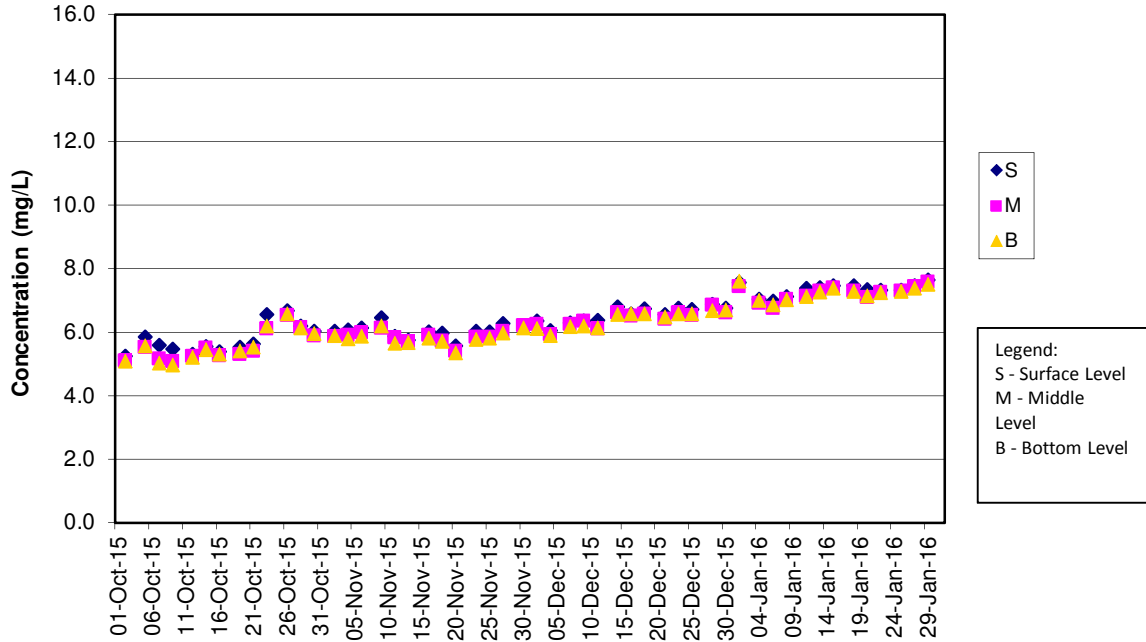

DO Concentrations at Station IS5 (Mid Ebb)

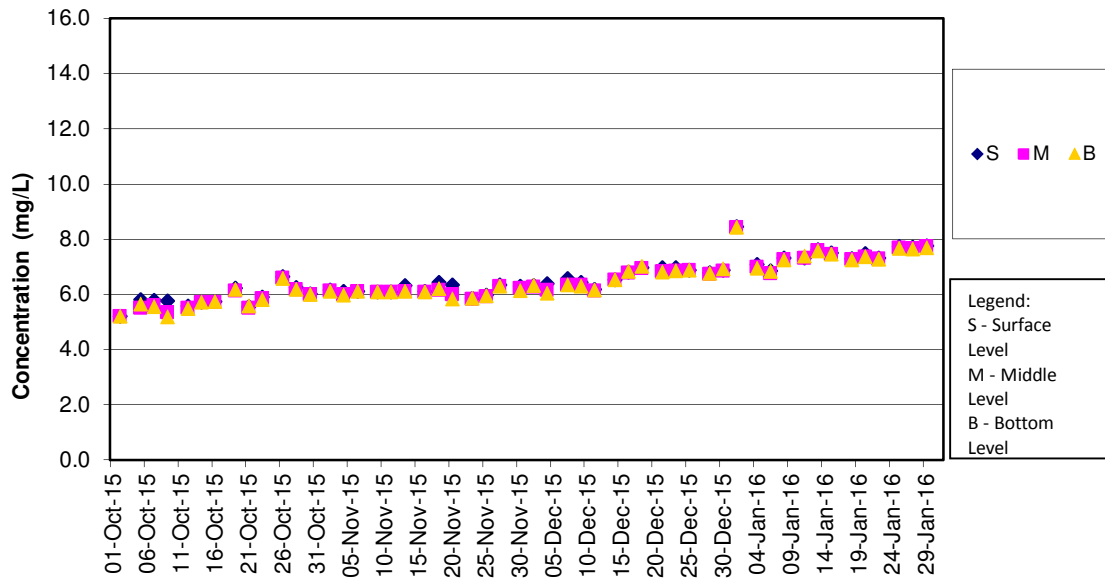

DO Concentrations at Station IS5 (Mid Flood)

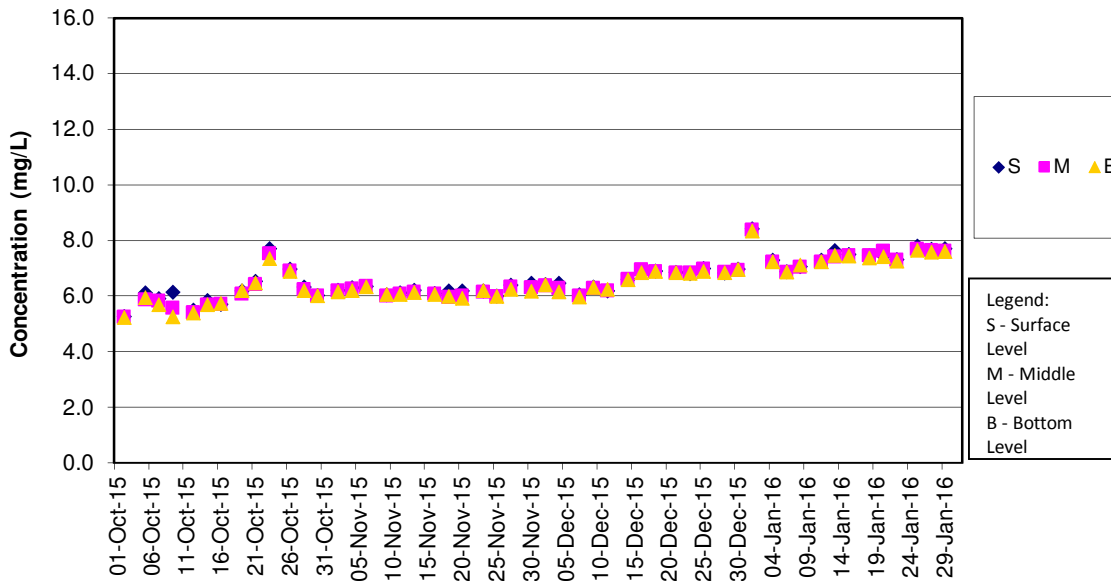

DO Concentrations at Station IS(Mf)6 (Mid Ebb)

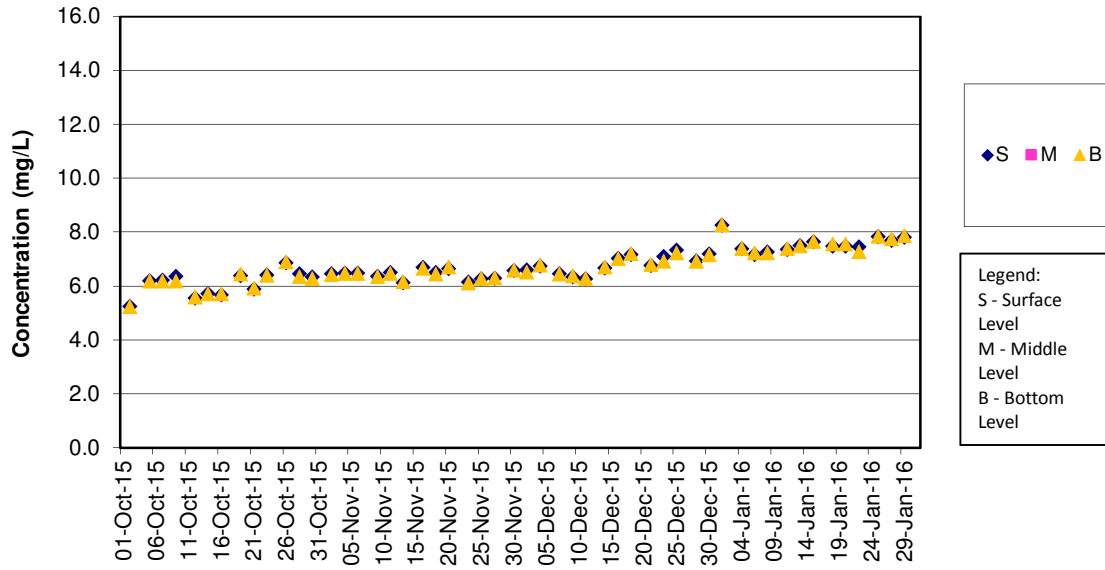

DO Concentrations at Station IS(Mf)6 (Mid Flood)

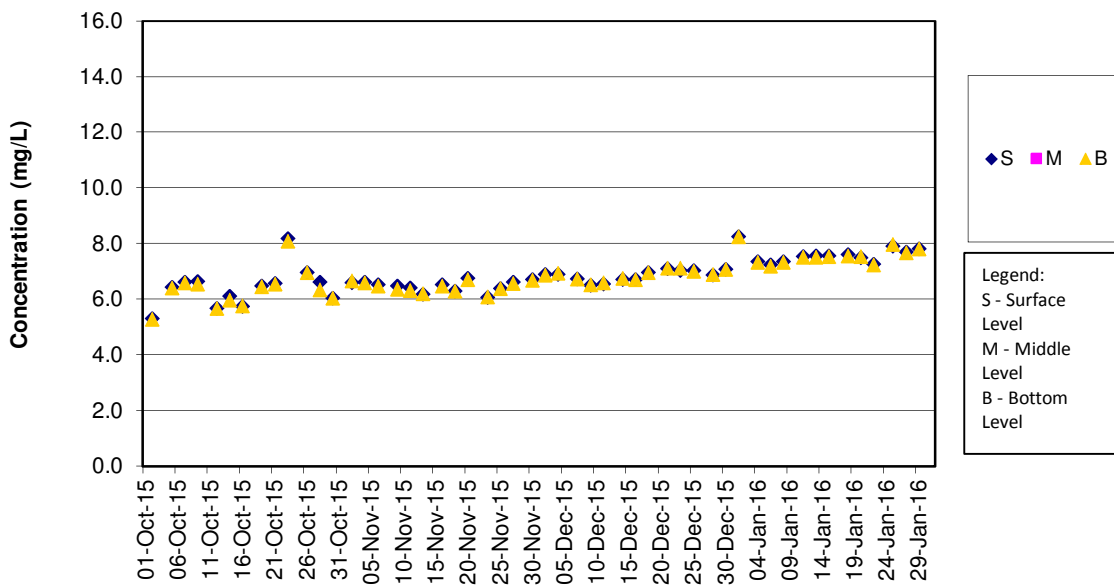

DO Concentrations at Station IS7 (Mid Ebb)

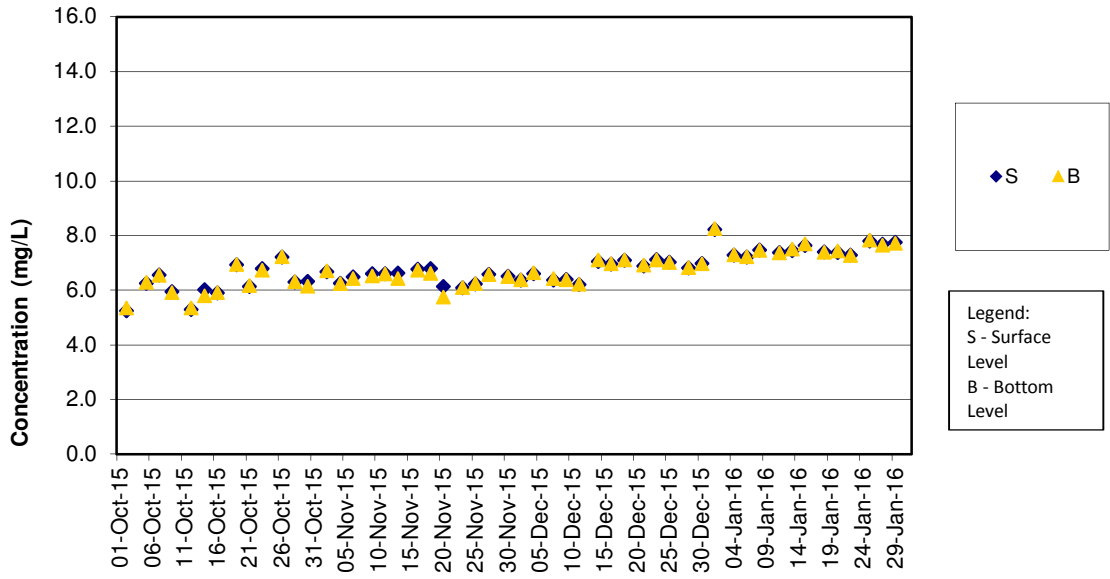

DO Concentrations at Station IS7 (Mid Flood)

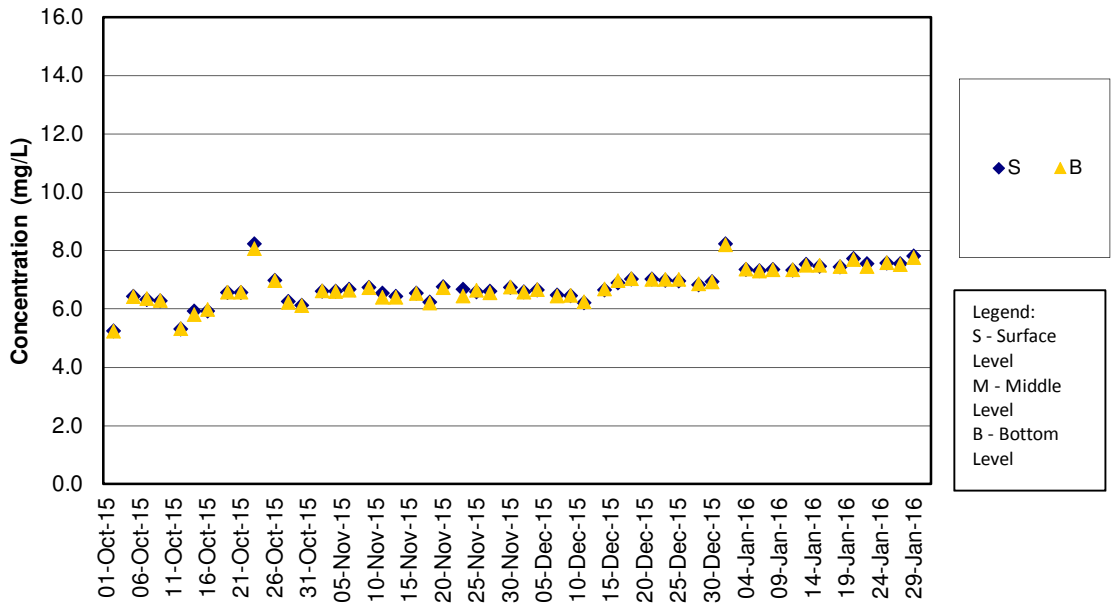



DO Concentrations at Station IS8 (Mid Ebb)

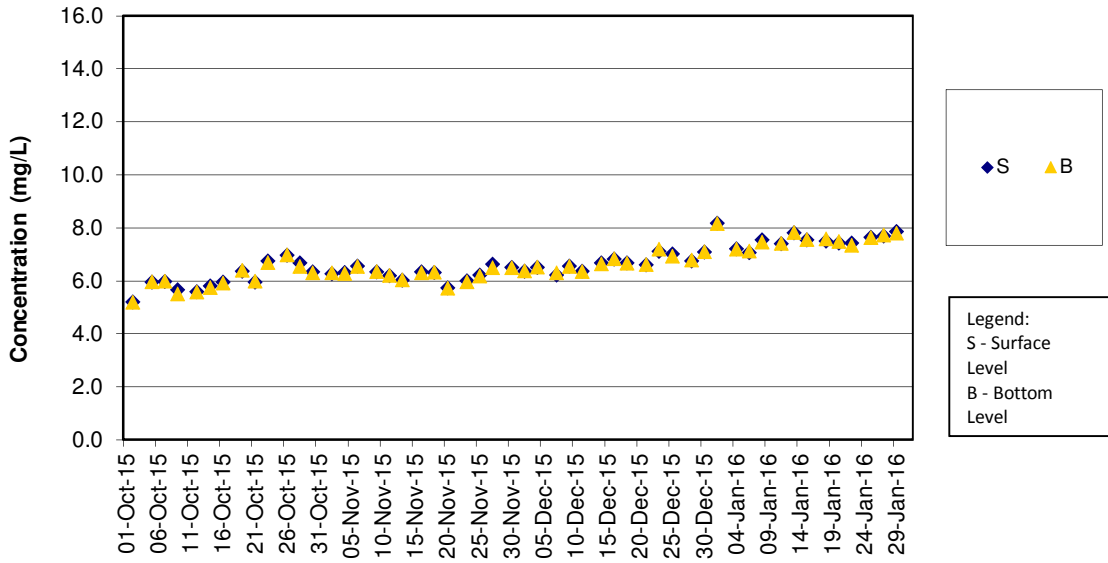

DO Concentrations at Station IS8 (Mid Flood)

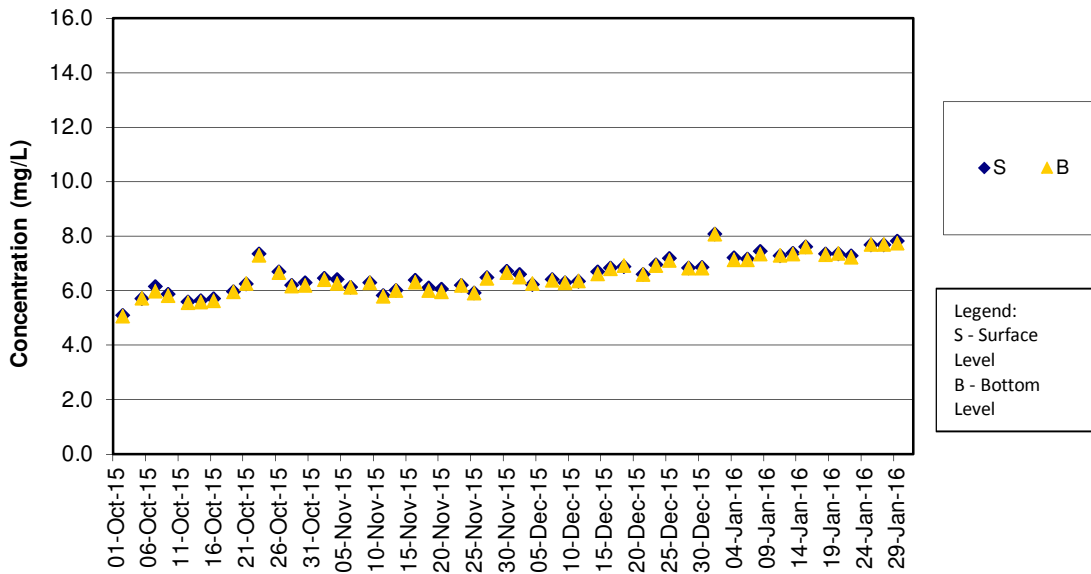

DO Concentrations at Station IS(Mf)9 (Mid Ebb)

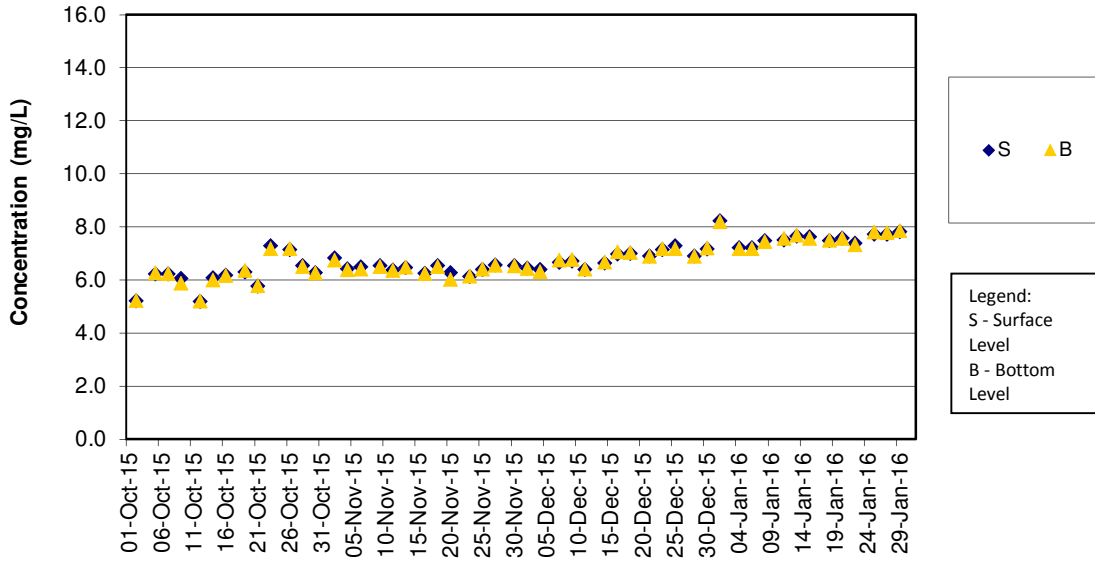

DO Concentrations at Station IS(Mf)9 (Mid Flood)

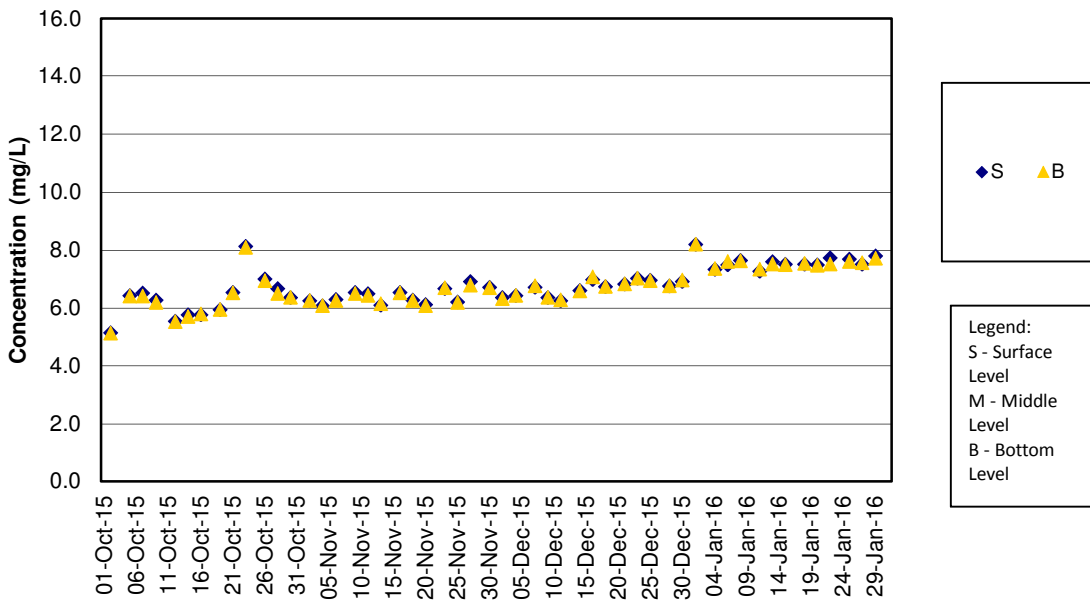

**DO Concentrations at Station IS10 (Mid Ebb)**

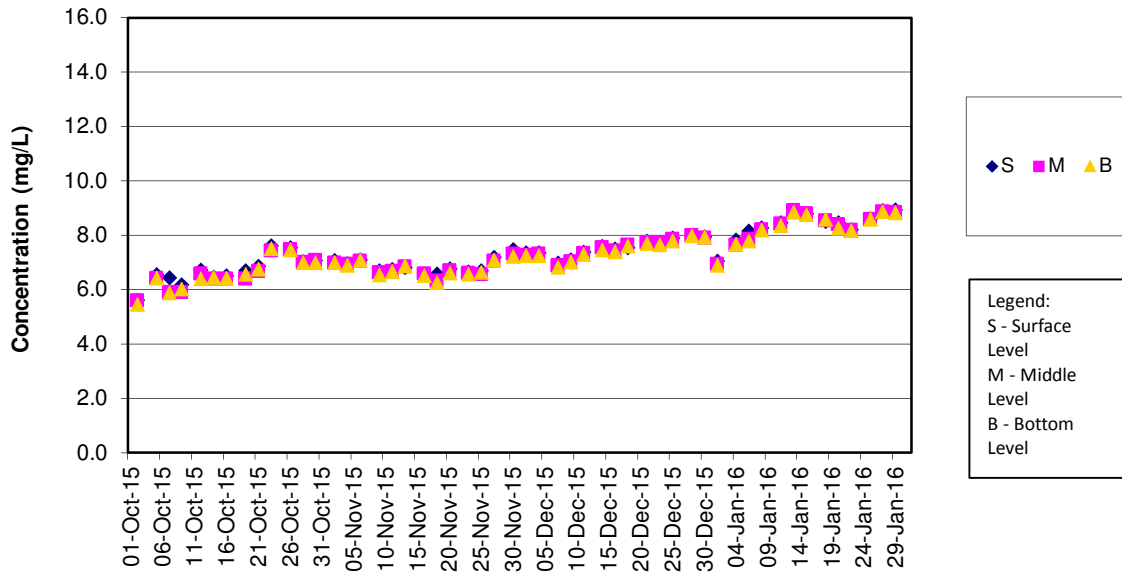

**DO Concentrations at Station IS10 (Mid Flood)**

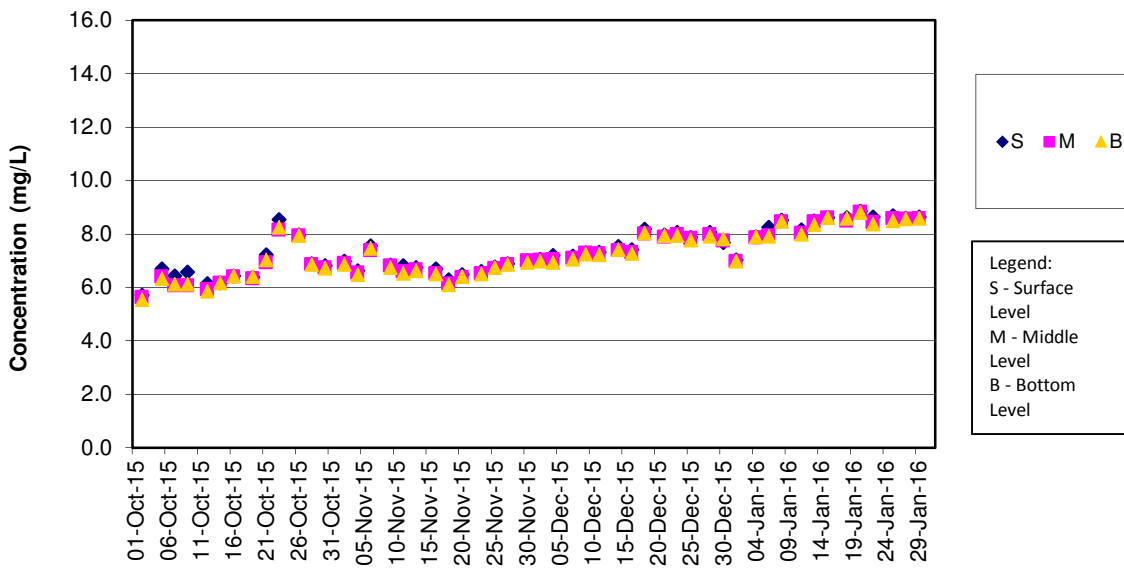

DO Concentrations at Station SR3 (Mid Ebb)

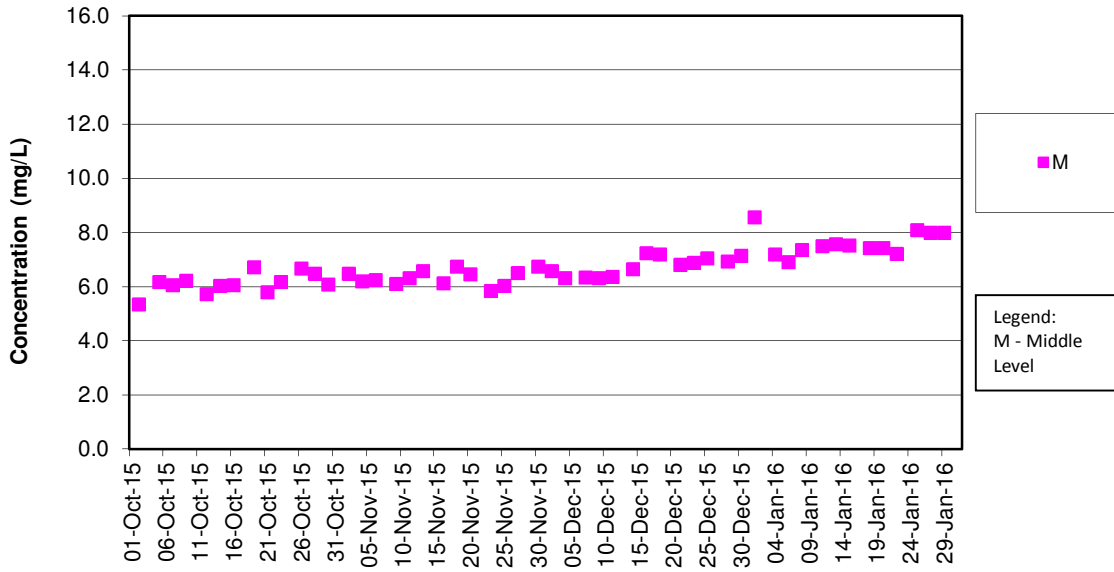

DO Concentrations at Station SR3 (Mid Flood)

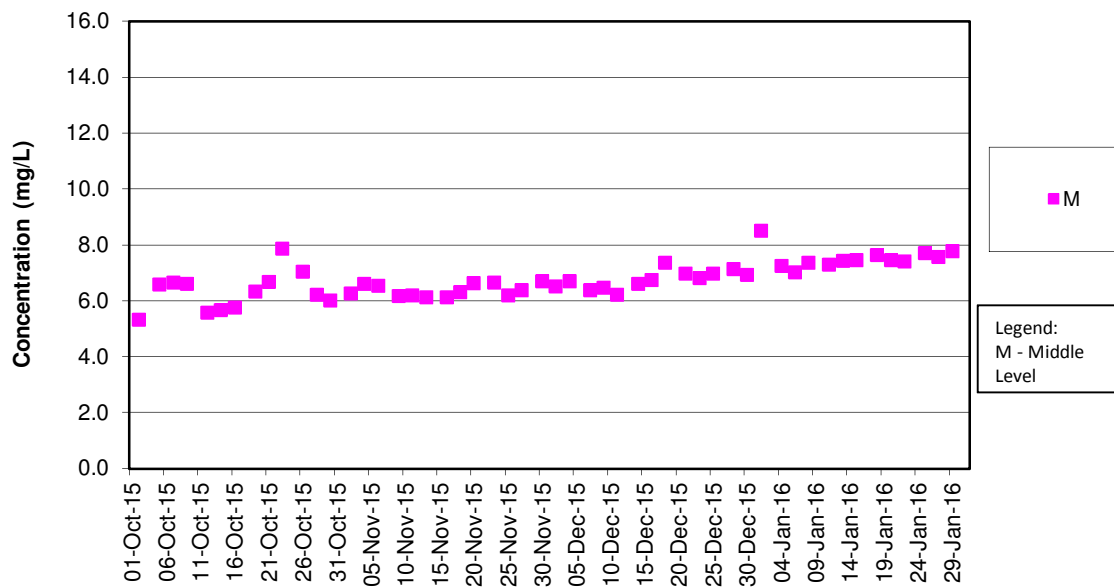

DO Concentrations at Station SR4 (Mid Ebb)

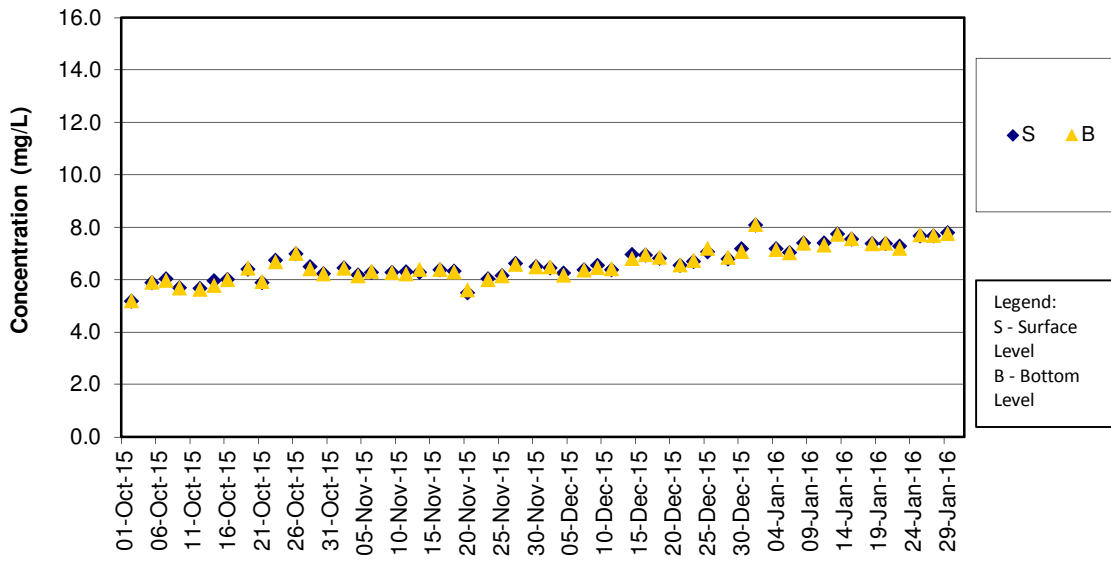

DO Concentrations at Station SR4 (Mid Flood)

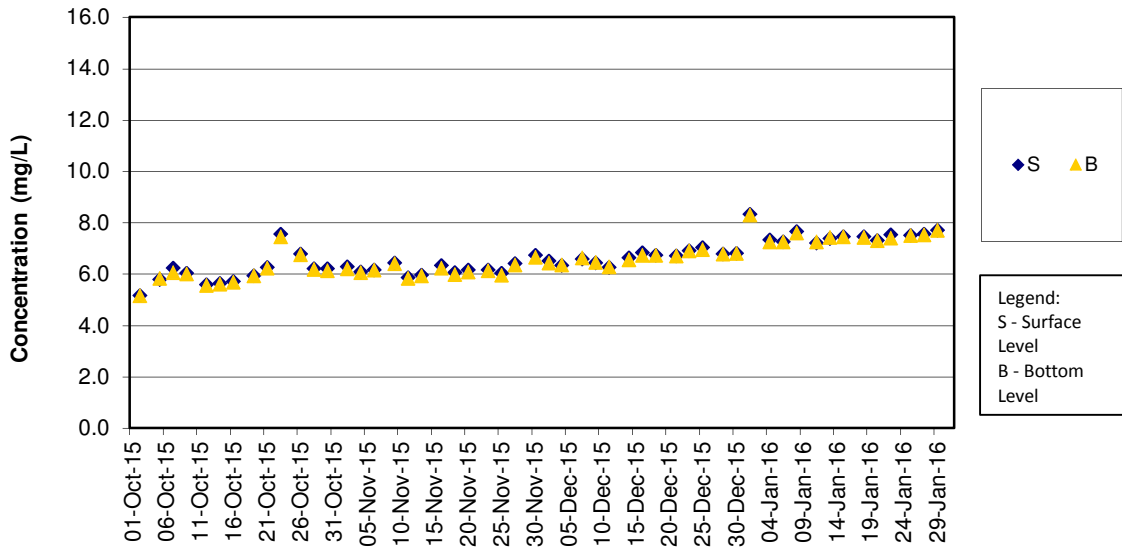

DO Concentrations at Station SR5 (Mid Ebb)

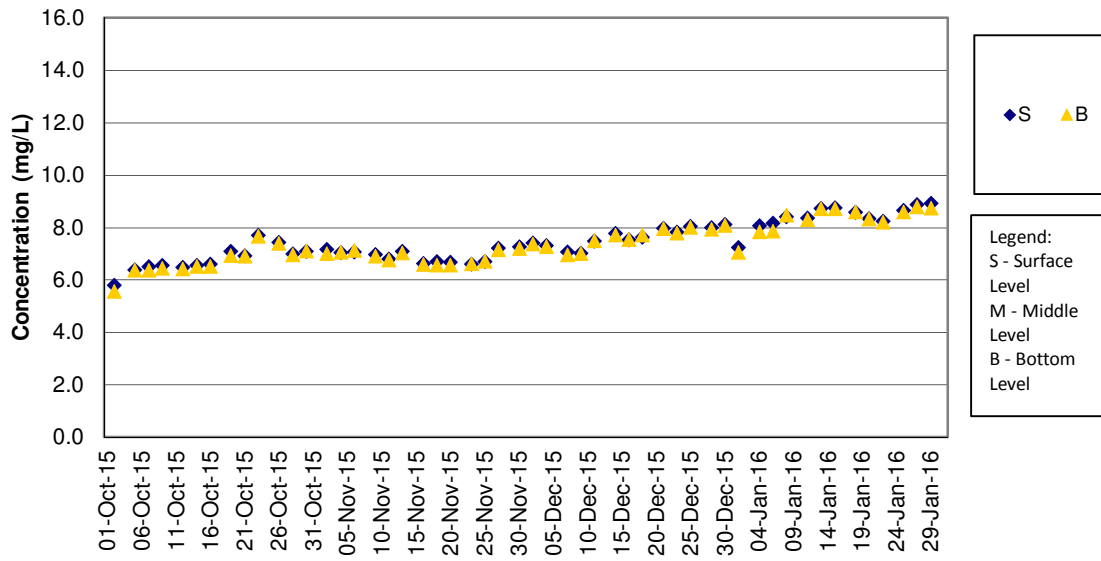

DO Concentrations at Station SR5 (Mid Flood)

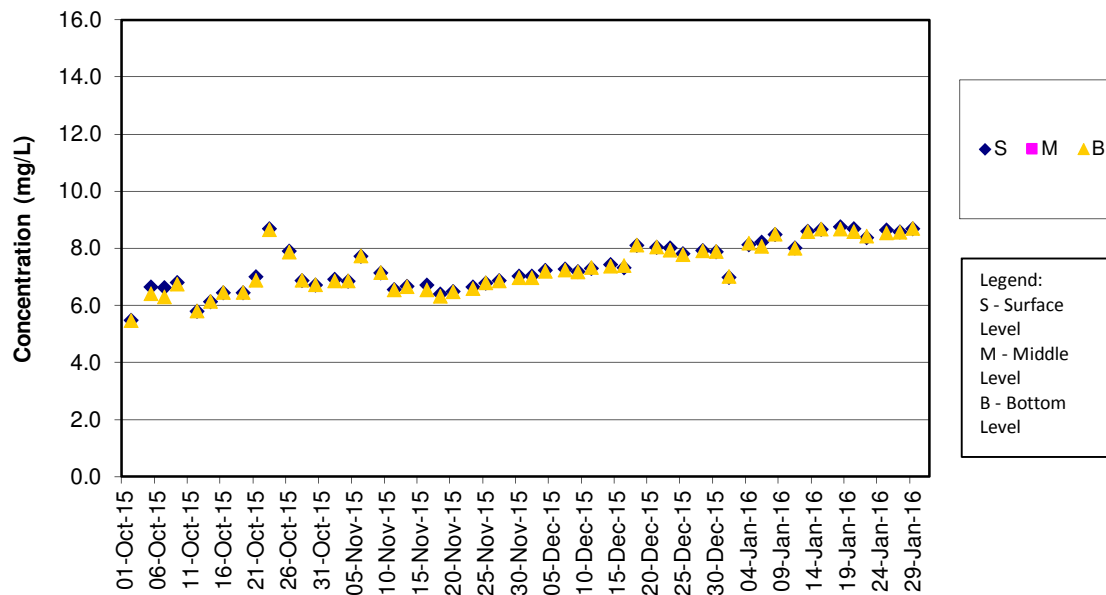

DO Concentrations at Station SR10A (Mid Ebb)

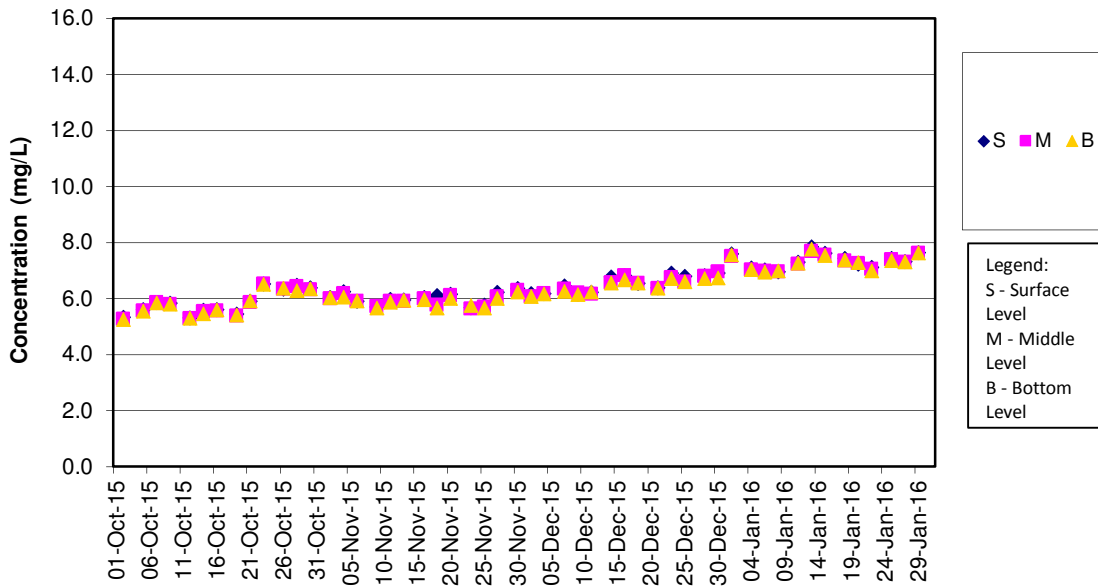

DO Concentrations at Station SR10A (Mid Flood)

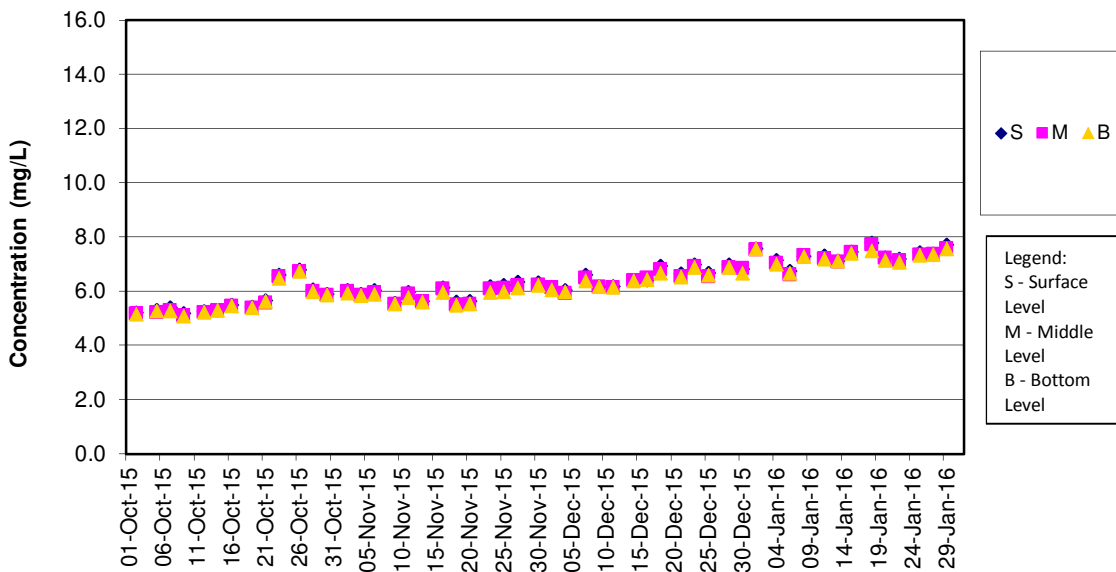

DO Concentrations at Station SR10B (Mid Ebb)

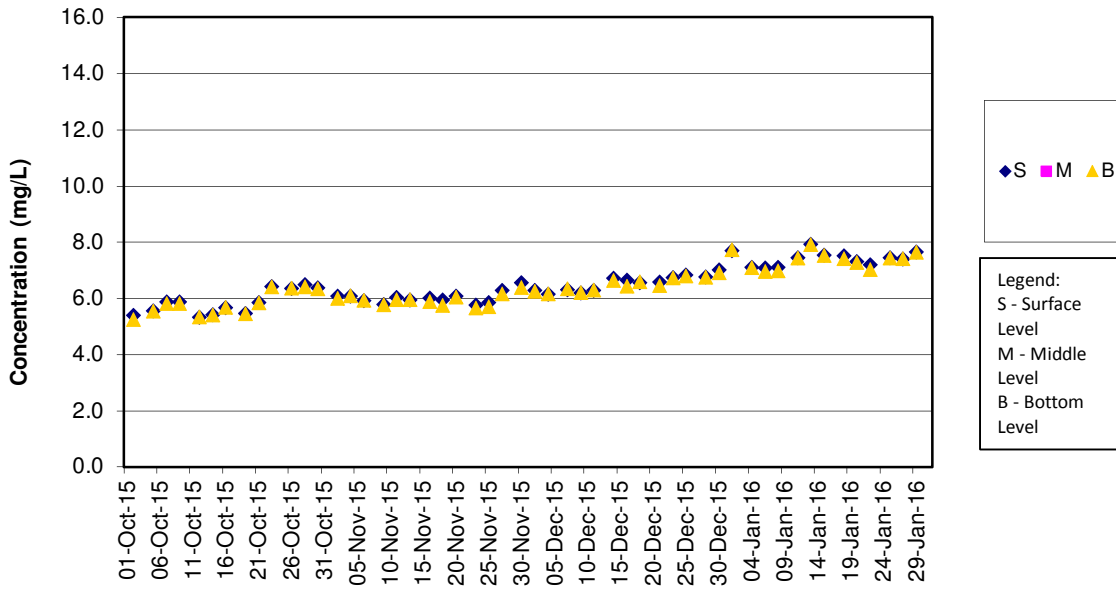

DO Concentrations at Station SR10B (Mid Flood)

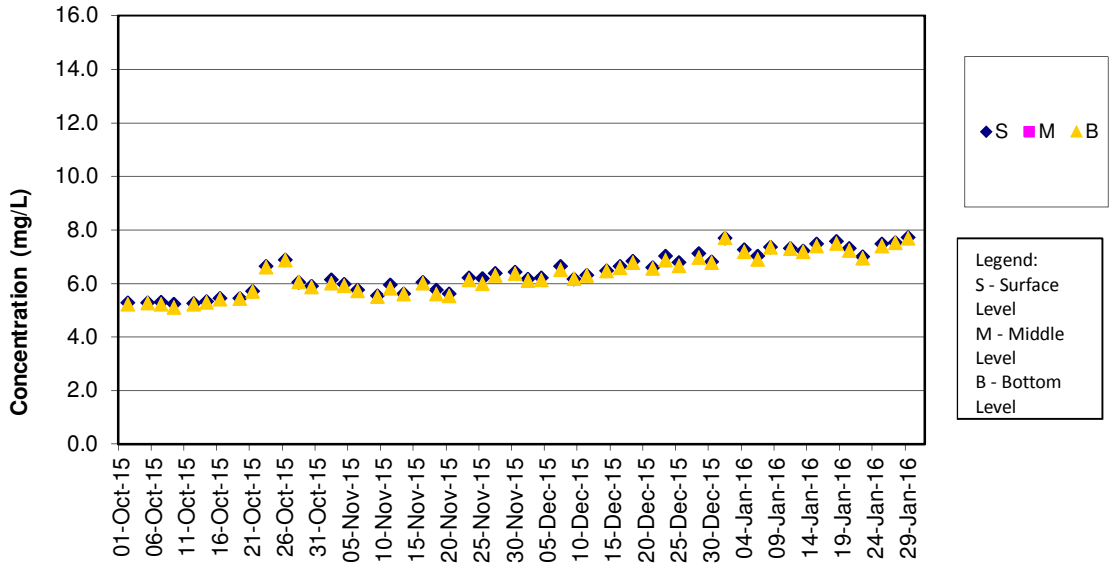



Turbidity Concentrations at Station CS2 (Mid Ebb)

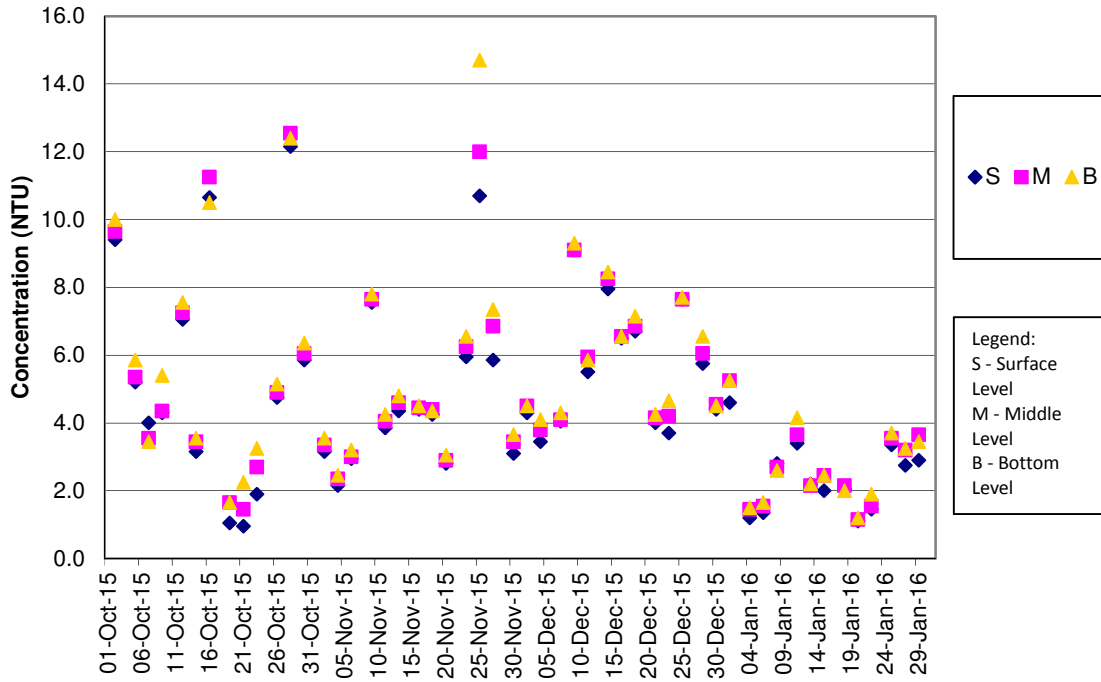

Turbidity Concentrations at Station CS2 (Mid Flood)

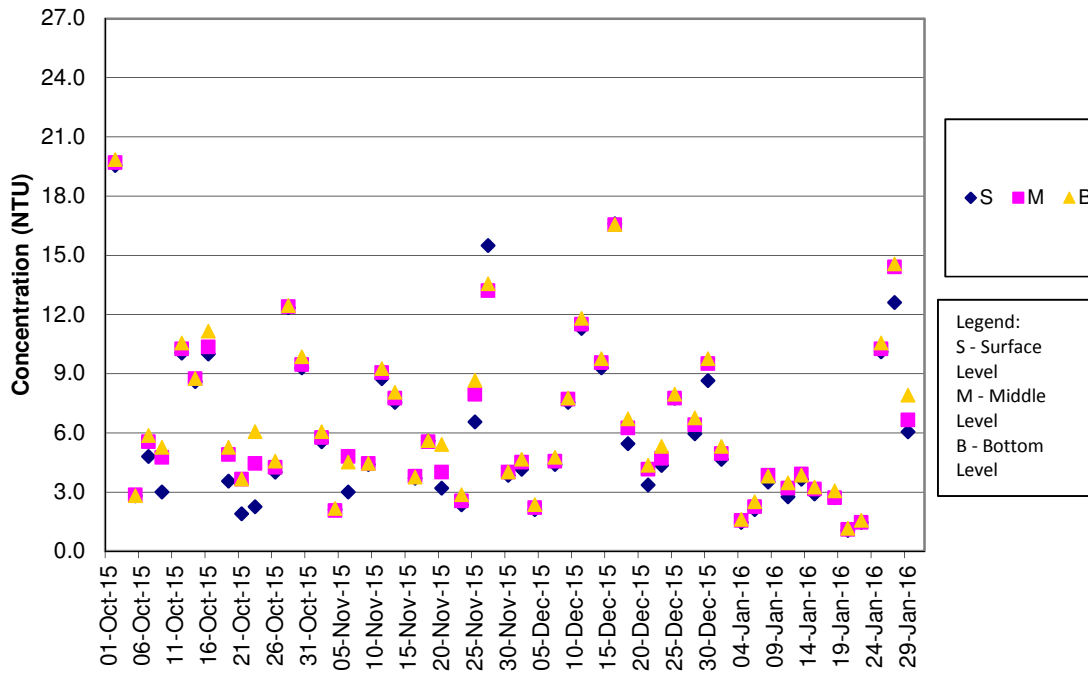

**Turbidity Concentrations at Station CS(Mf)5 (Mid Ebb)**

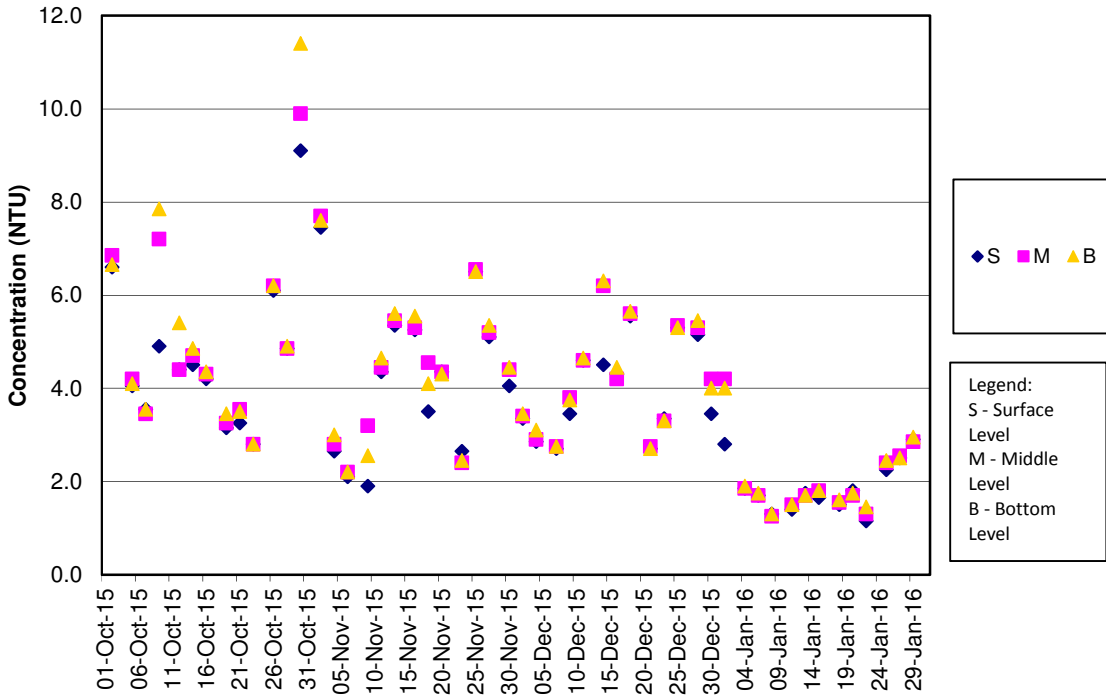

**Turbidity Concentrations at Station CS(Mf)5 (Mid Flood)**

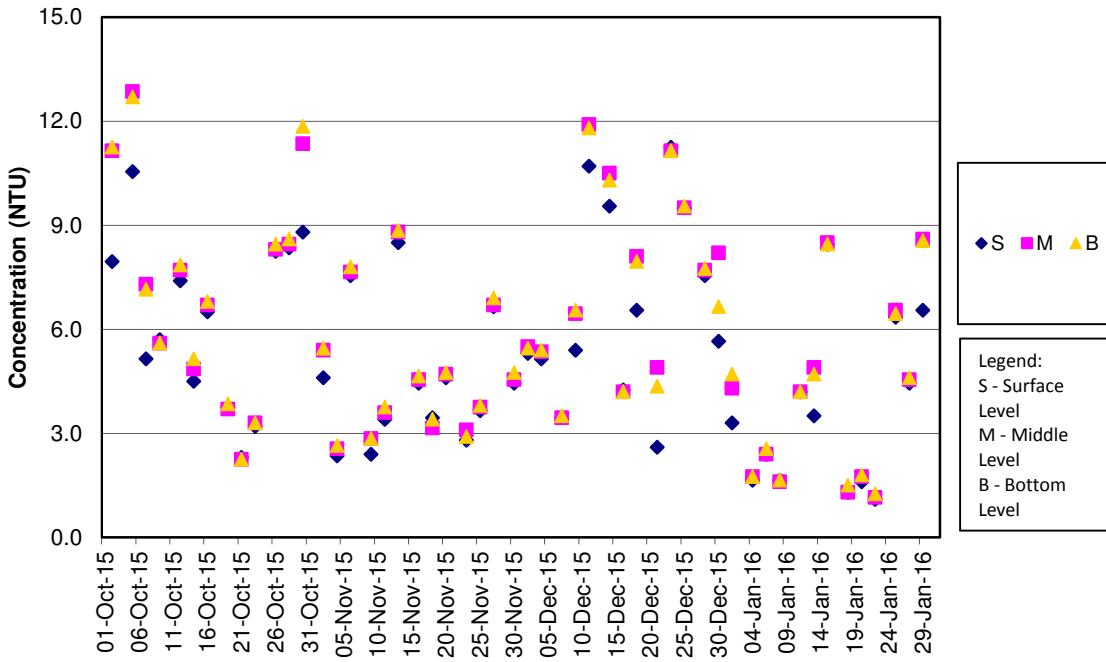

**Turbidity Concentrations at Station IS5 (Mid Ebb)**

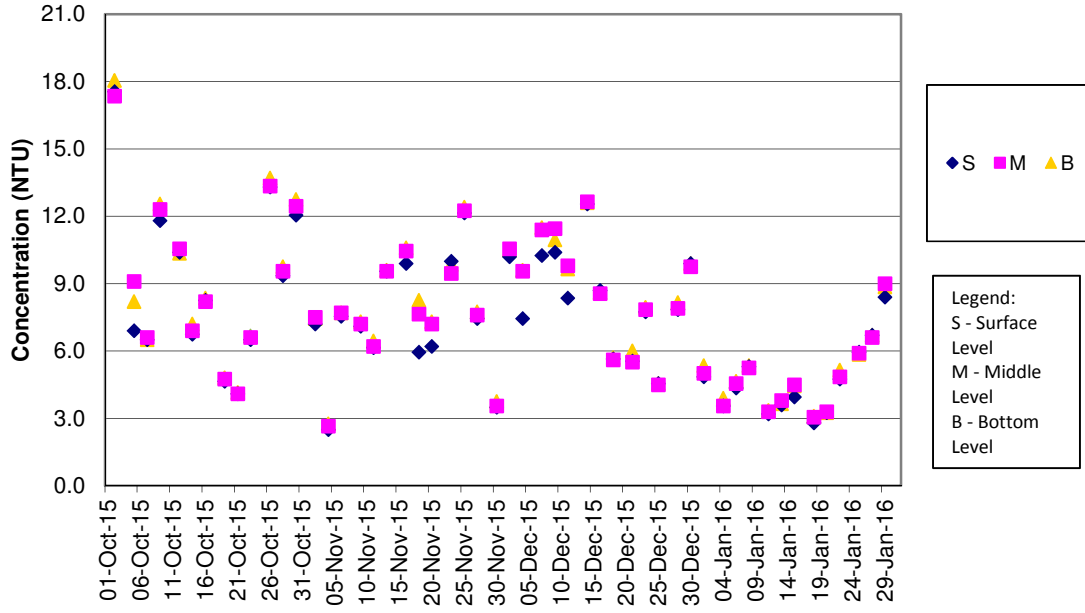

**Turbidity Concentrations at Station IS5 (Mid Flood)**

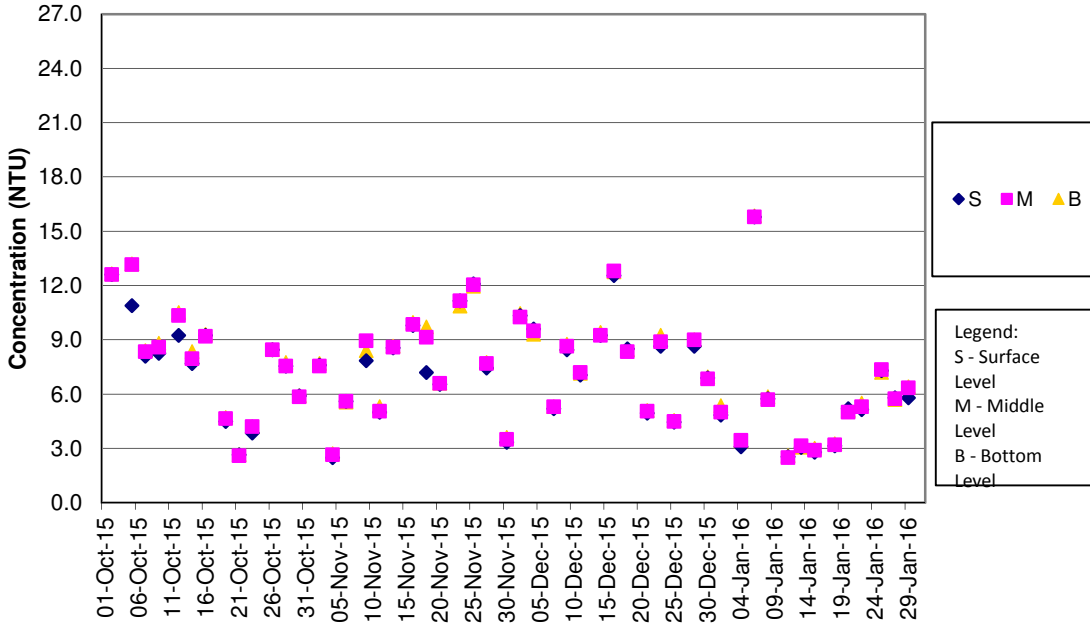

**Turbidity Concentrations at Station IS(Mf)6 (Mid Ebb)**

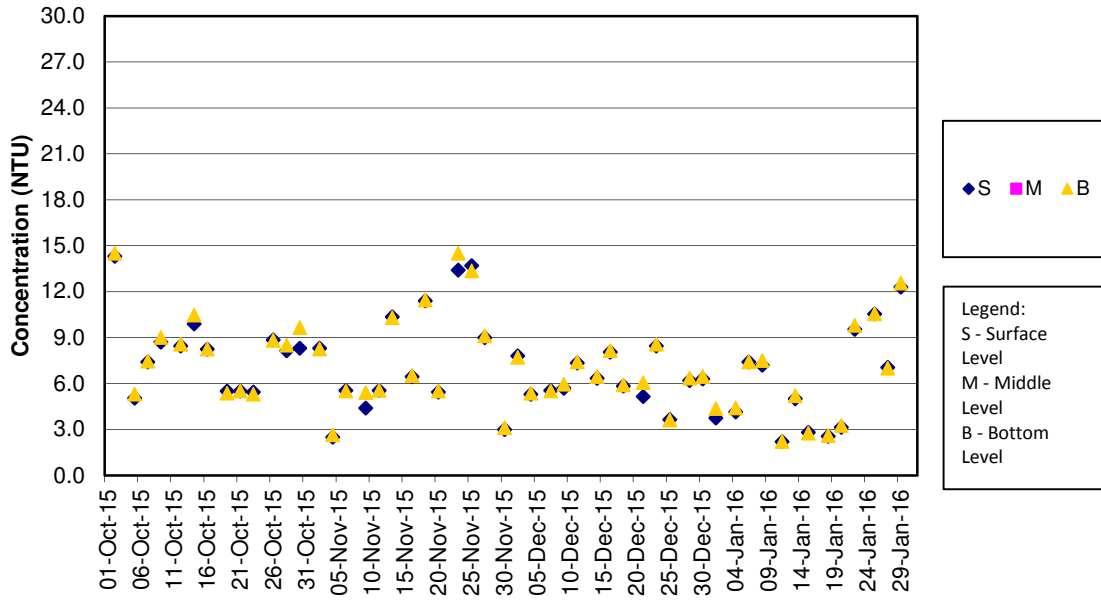

**Turbidity Concentrations at Station IS(Mf)6 (Mid Flood)**

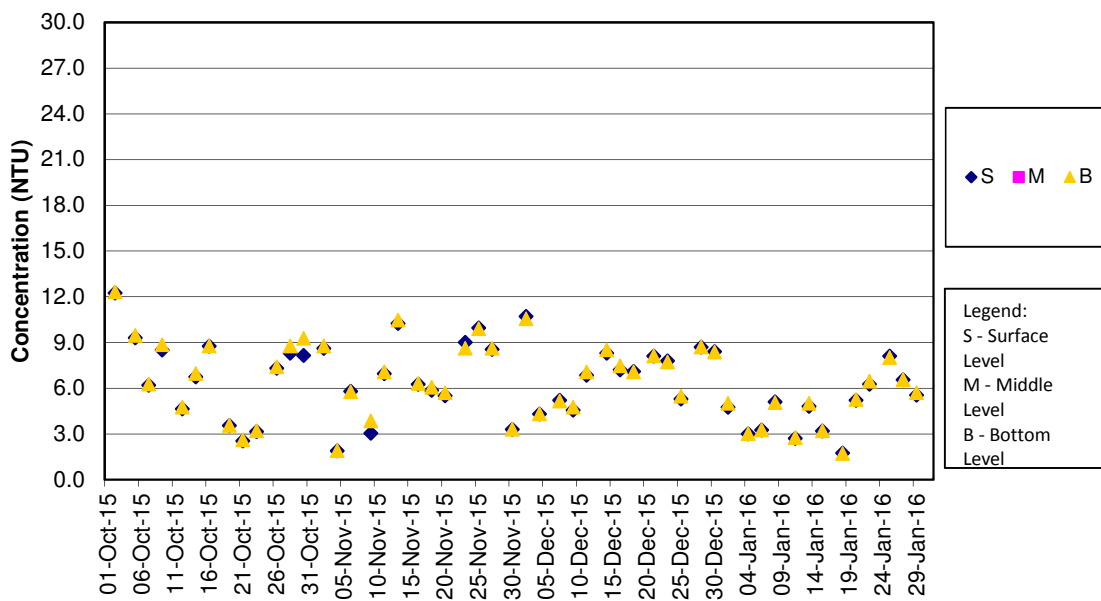

**Turbidity Concentrations at Station IS7 (Mid Ebb)**

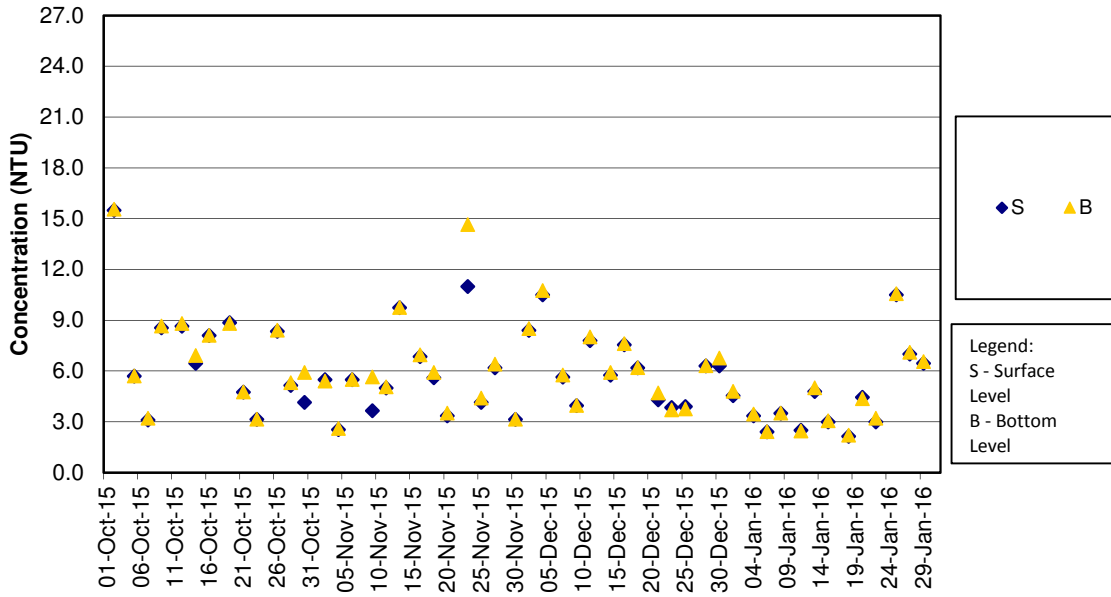

**Turbidity Concentrations at Station IS7 (Mid Flood)**

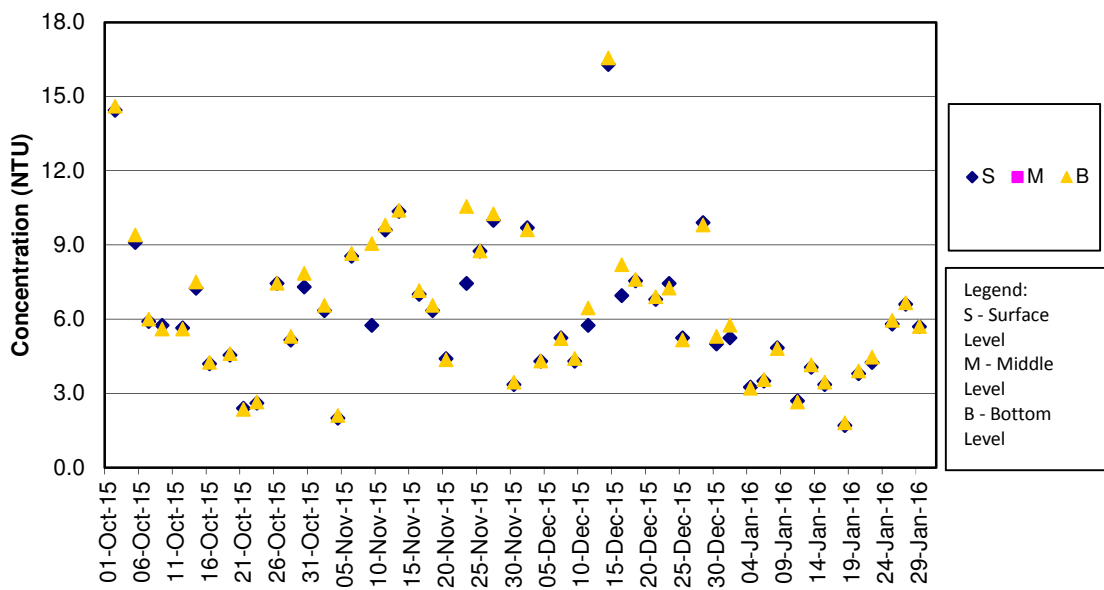

Turbidity Concentrations at Station IS8 (Mid Ebb)

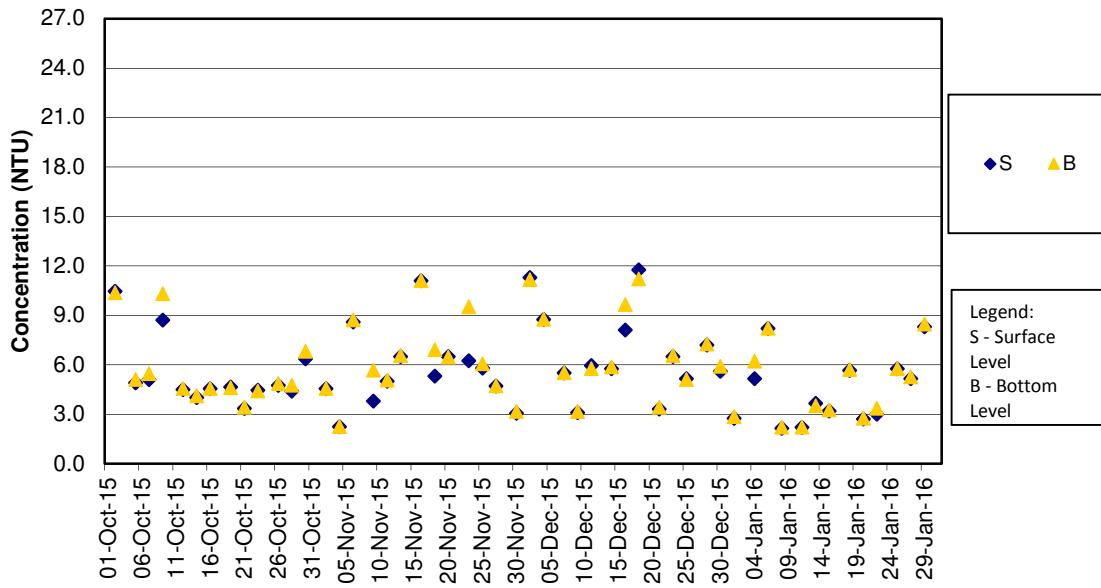

Turbidity Concentrations at Station IS8 (Mid Flood)

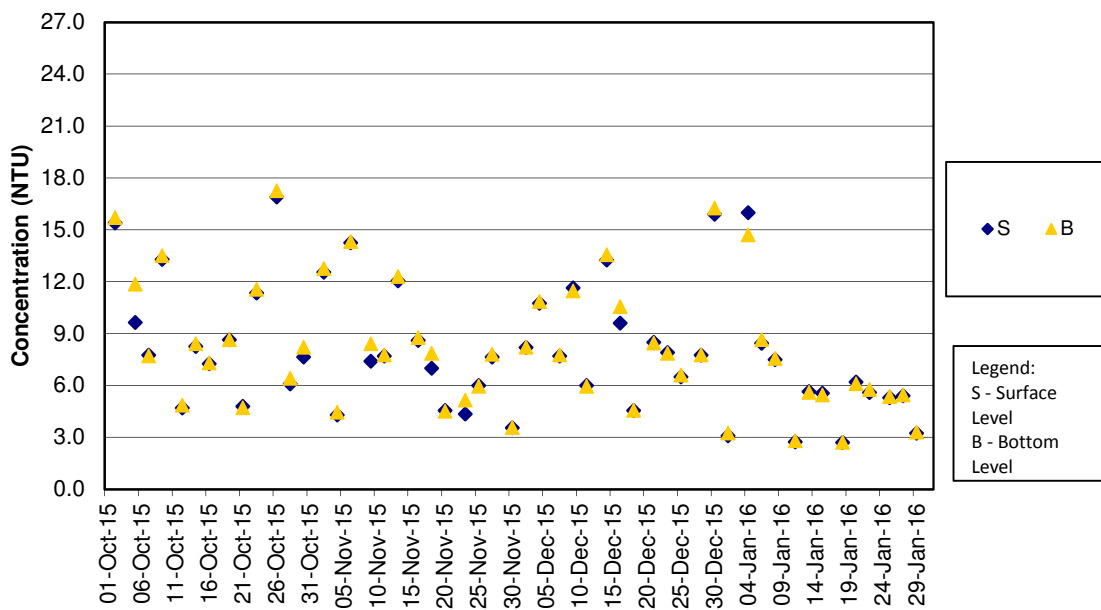

Turbidity Concentrations at Station IS(Mf)9 (Mid Ebb)

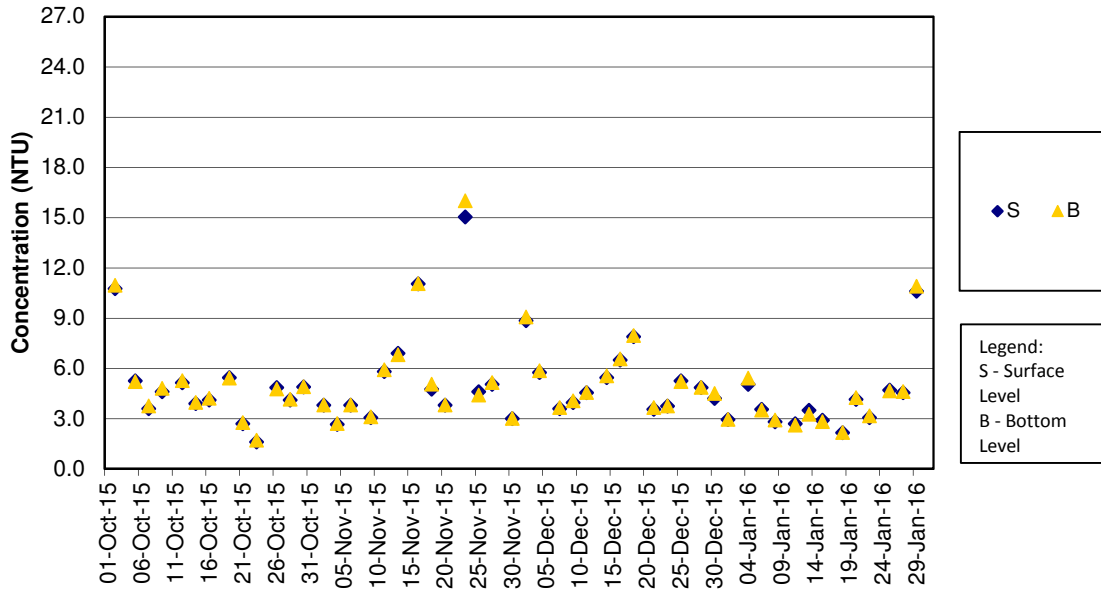

Turbidity Concentrations at Station IS(Mf)9 (Mid Flood)

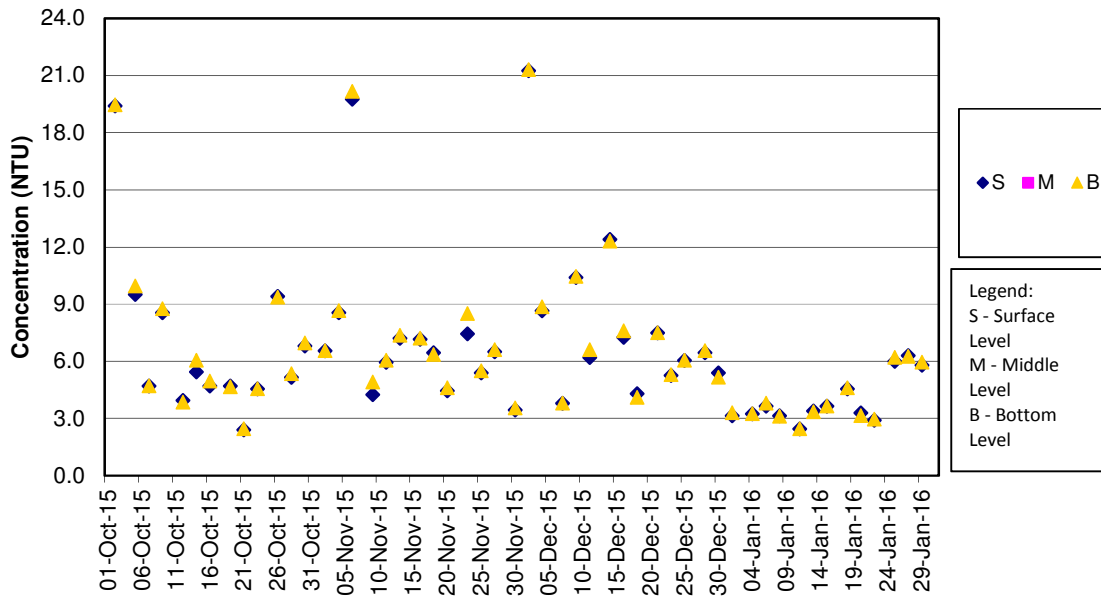

**Turbidity Concentrations at Station IS10 (Mid Ebb)**

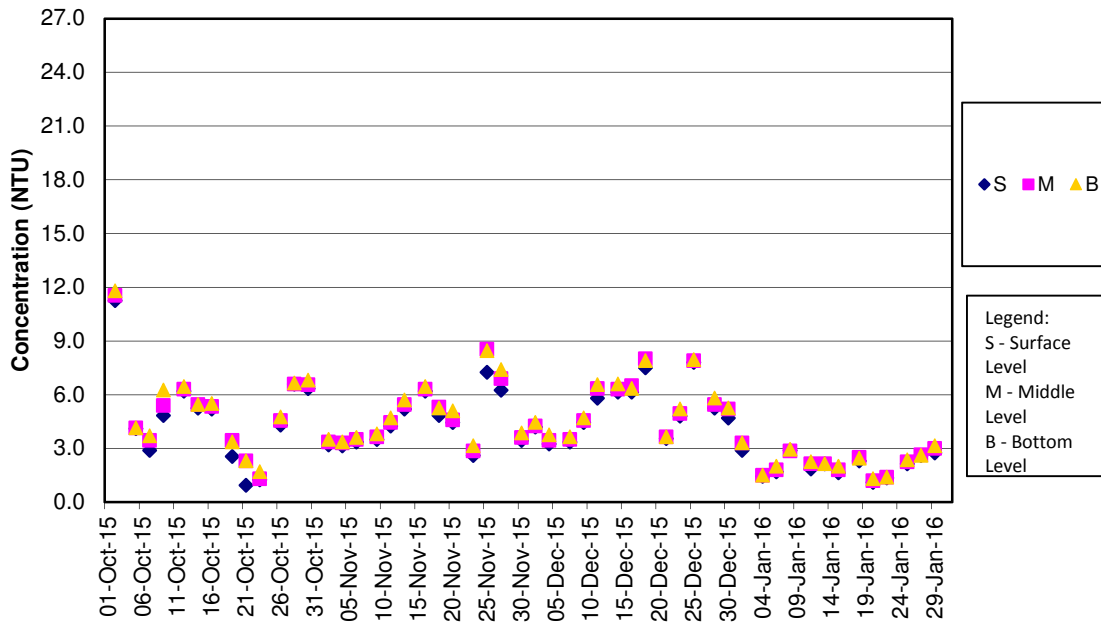

**Turbidity Concentrations at Station IS10 (Mid Flood)**

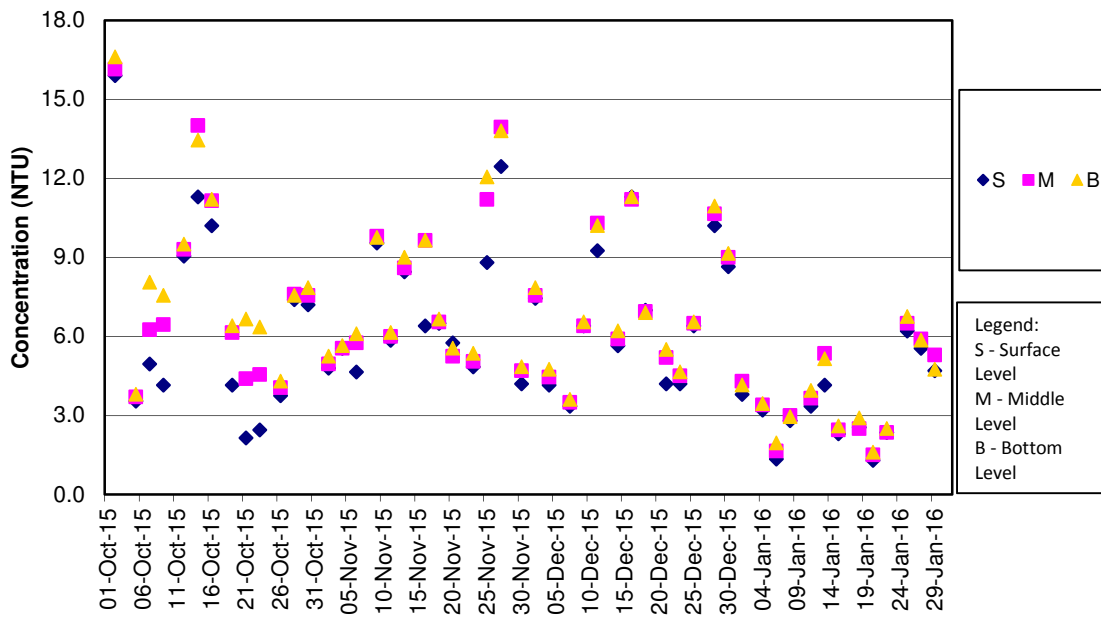



Turbidity Concentrations at Station SR3 (Mid Ebb)

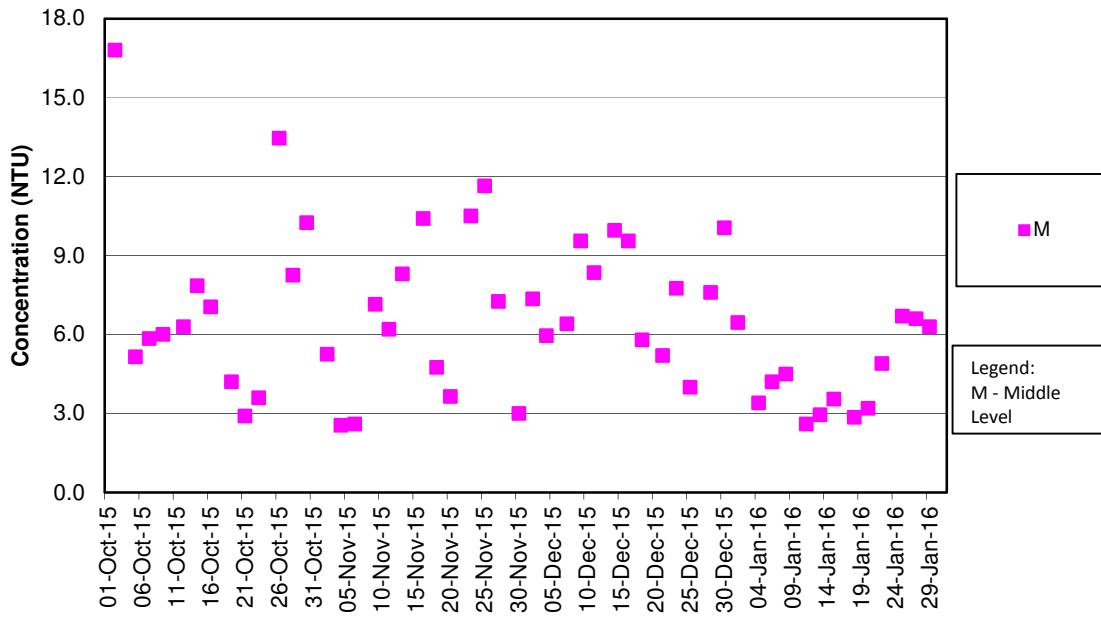

Turbidity Concentrations at Station SR3 (Mid Flood)

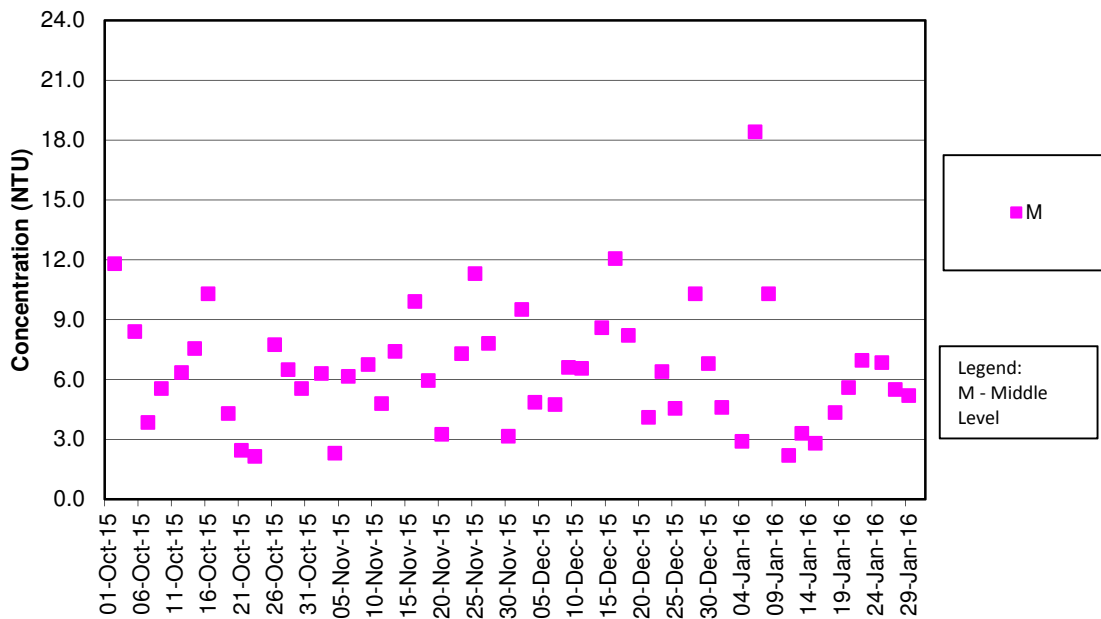

Turbidity Concentrations at Station SR4 (Mid Ebb)

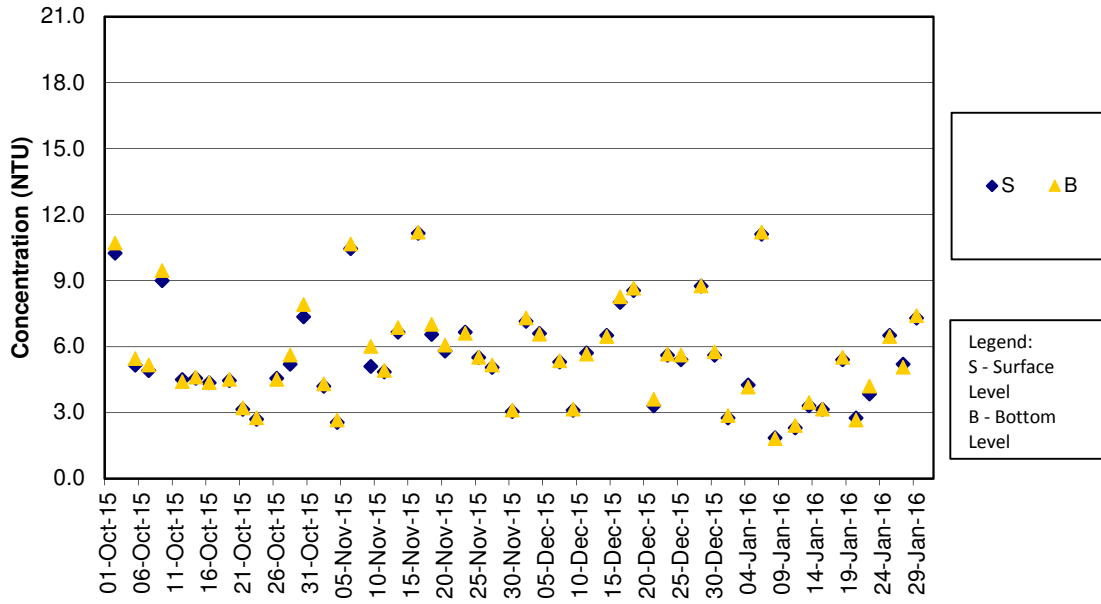

Turbidity Concentrations at Station SR4 (Mid Flood)

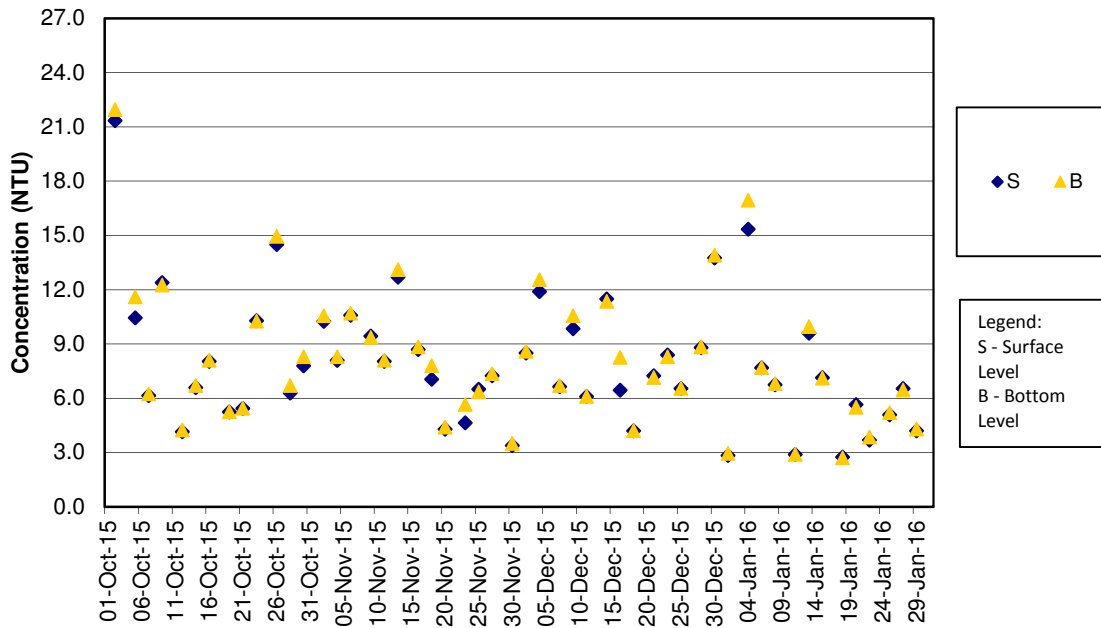

**Turbidity Concentrations at Station SR5 (Mid Ebb)**

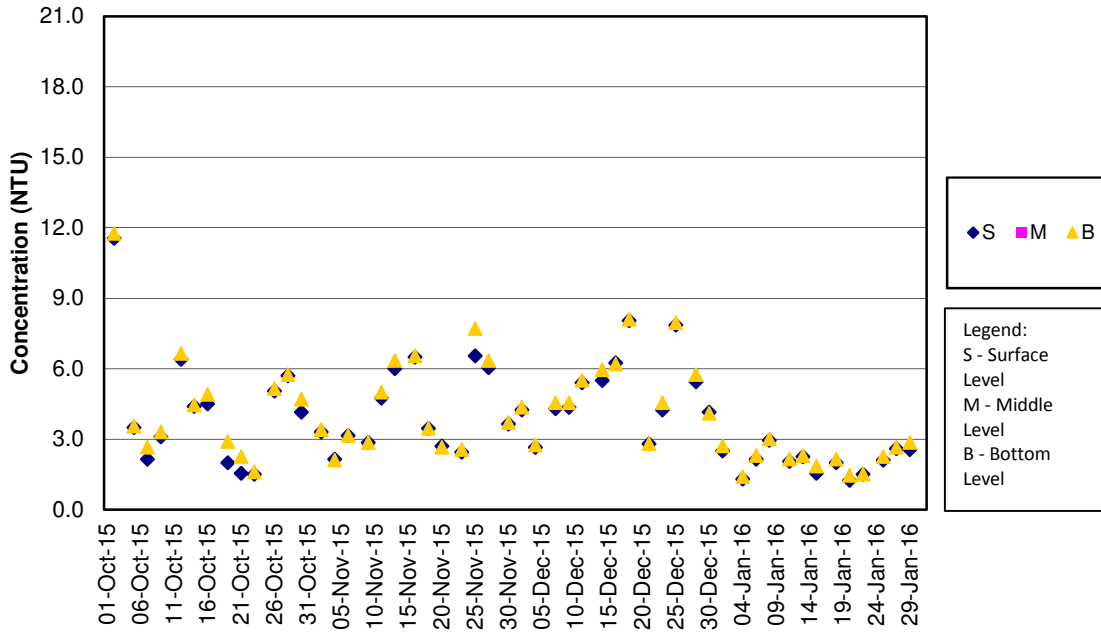

**Turbidity Concentrations at Station SR5 (Mid Flood)**

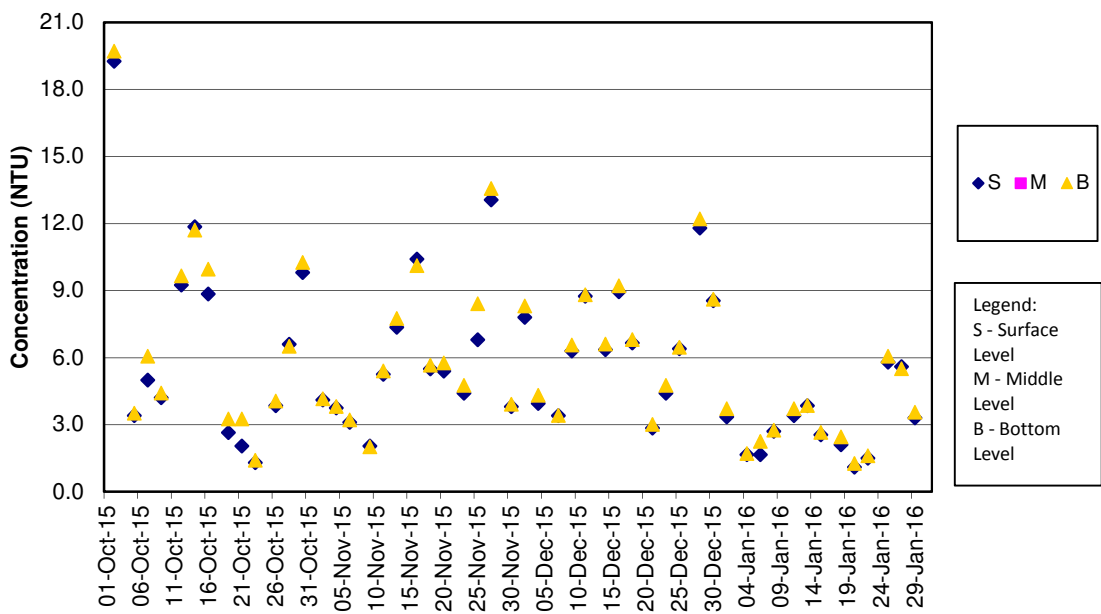

**Turbidity Concentrations at Station SR10A (Mid Ebb)**

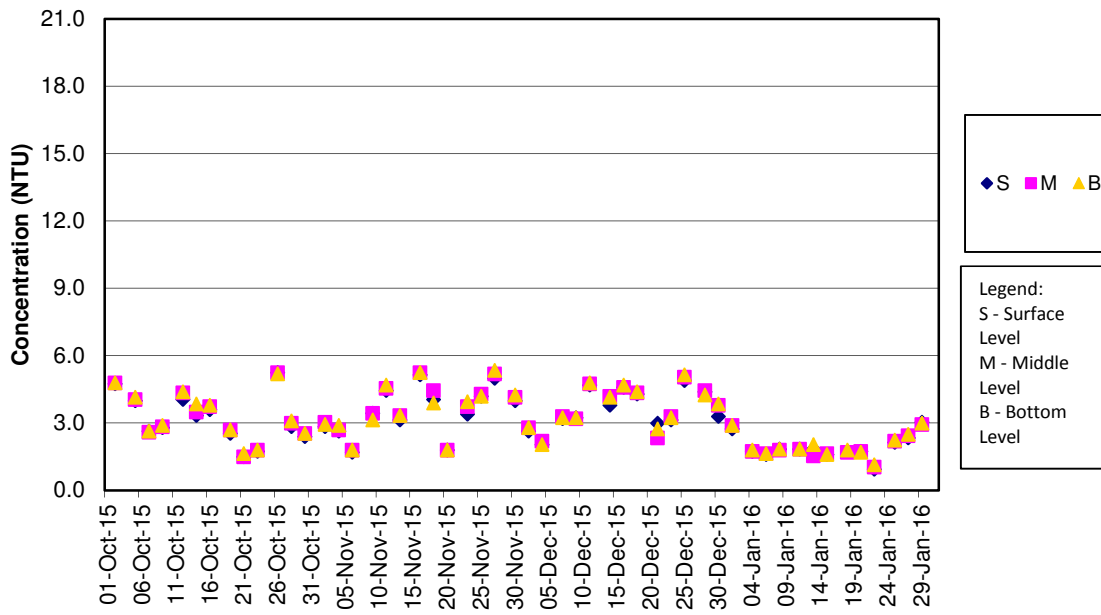

**Turbidity Concentrations at Station SR10A (Mid Flood)**

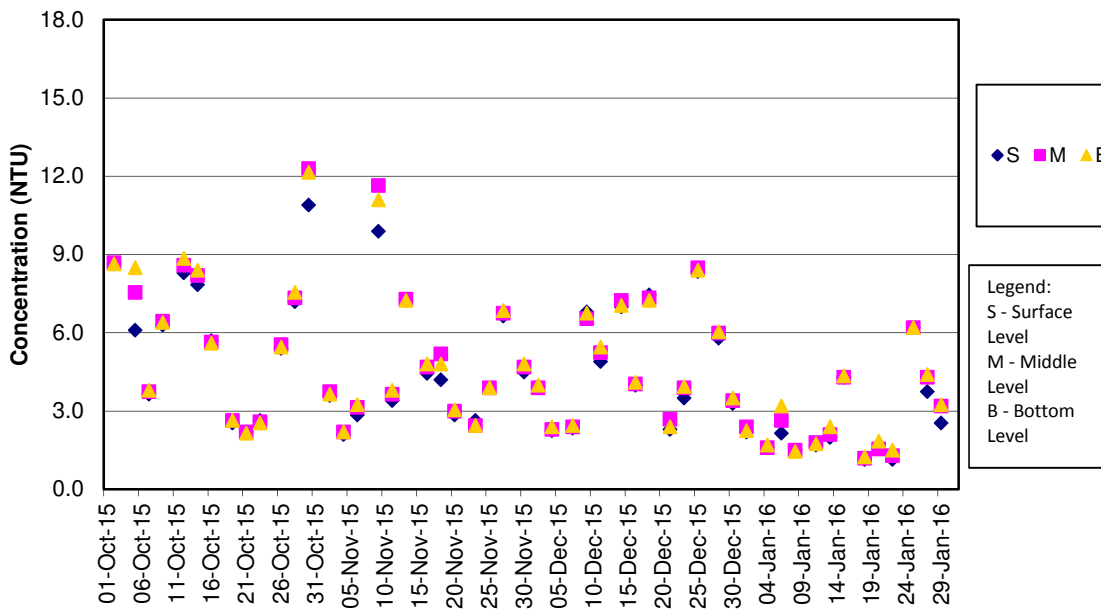

**Turbidity Concentrations at Station SR10B (Mid Ebb)**

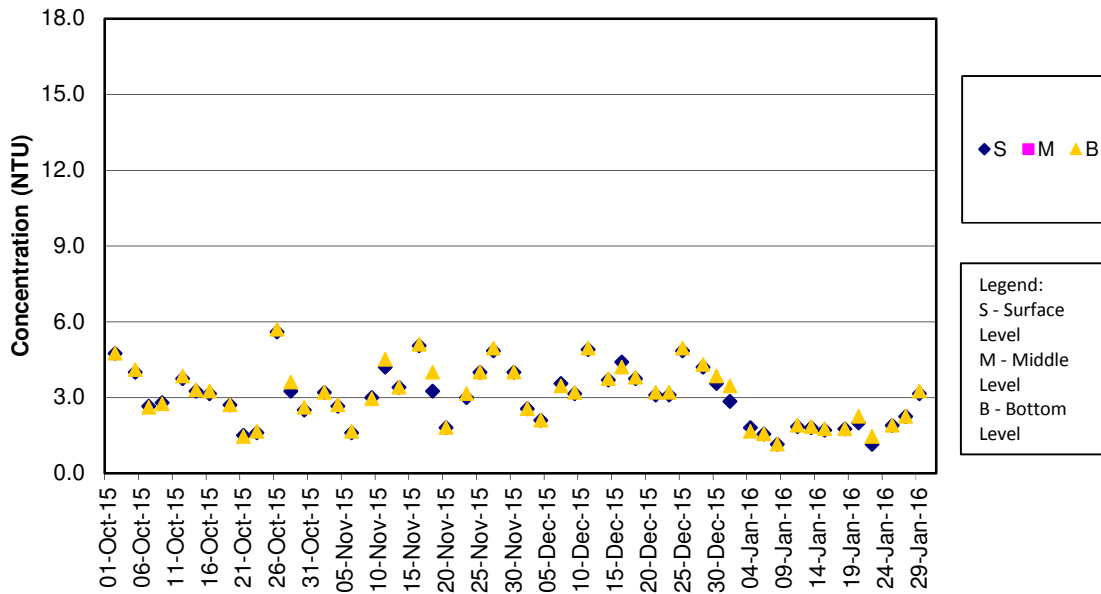

**Turbidity Concentrations at Station SR10B (Mid Flood)**

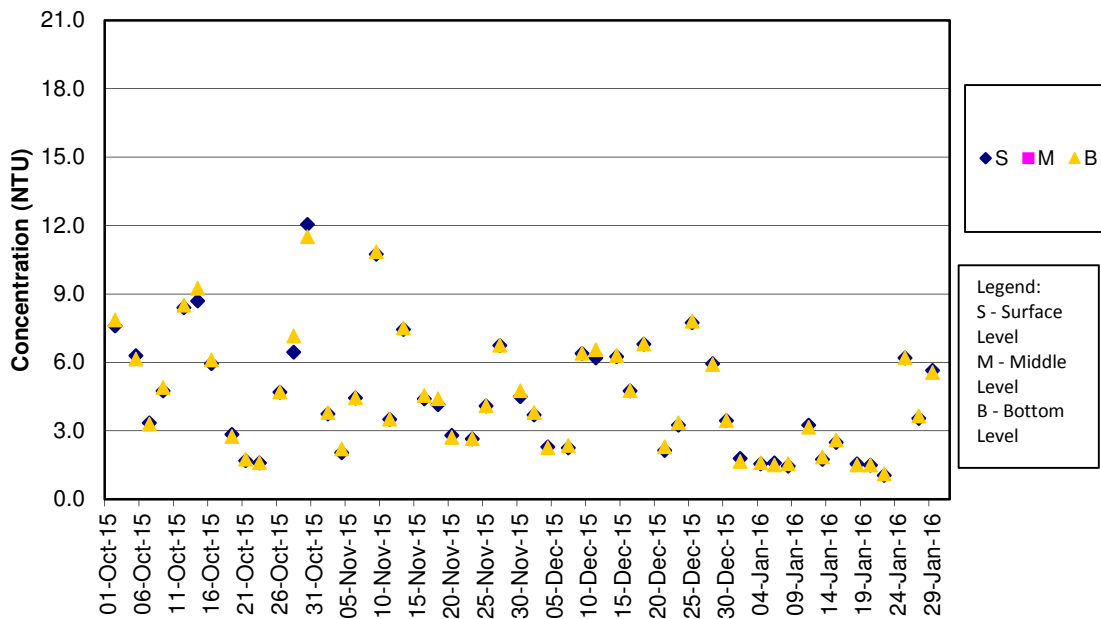

SS Concentrations at Station CS2 (Mid Ebb)

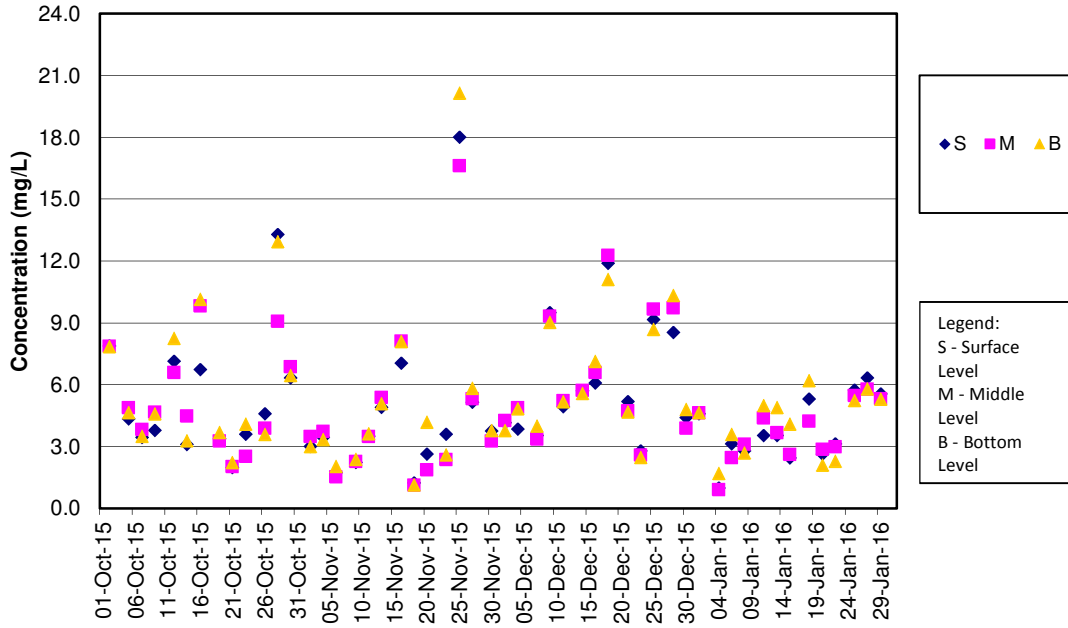

SS Concentrations at Station CS2 (Mid Flood)

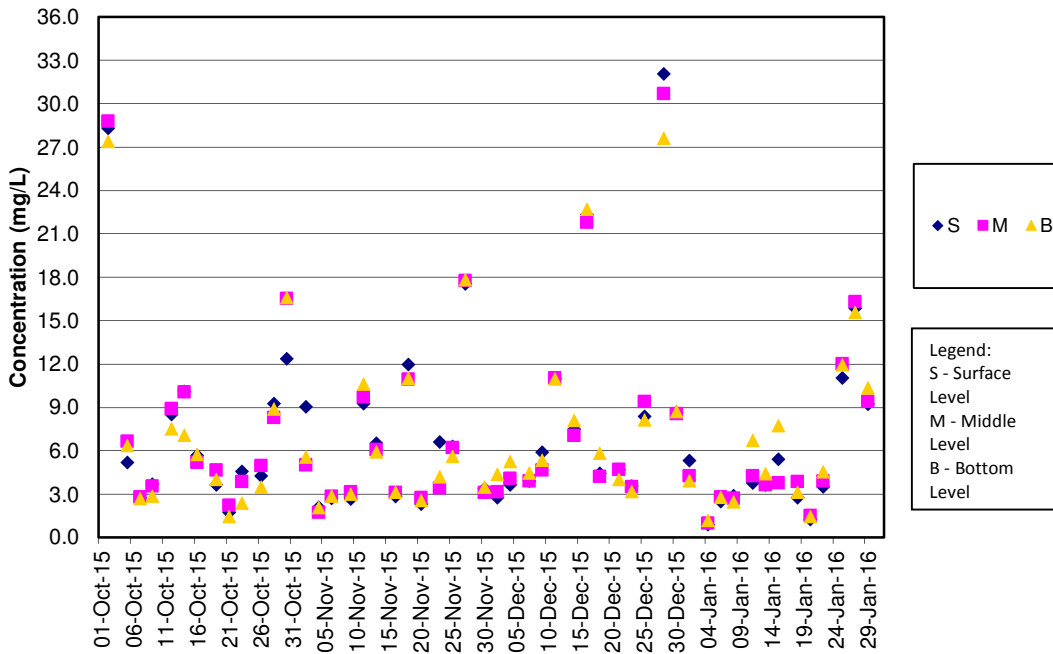

SS Concentrations at Station CS(Mf)5 (Mid Ebb)

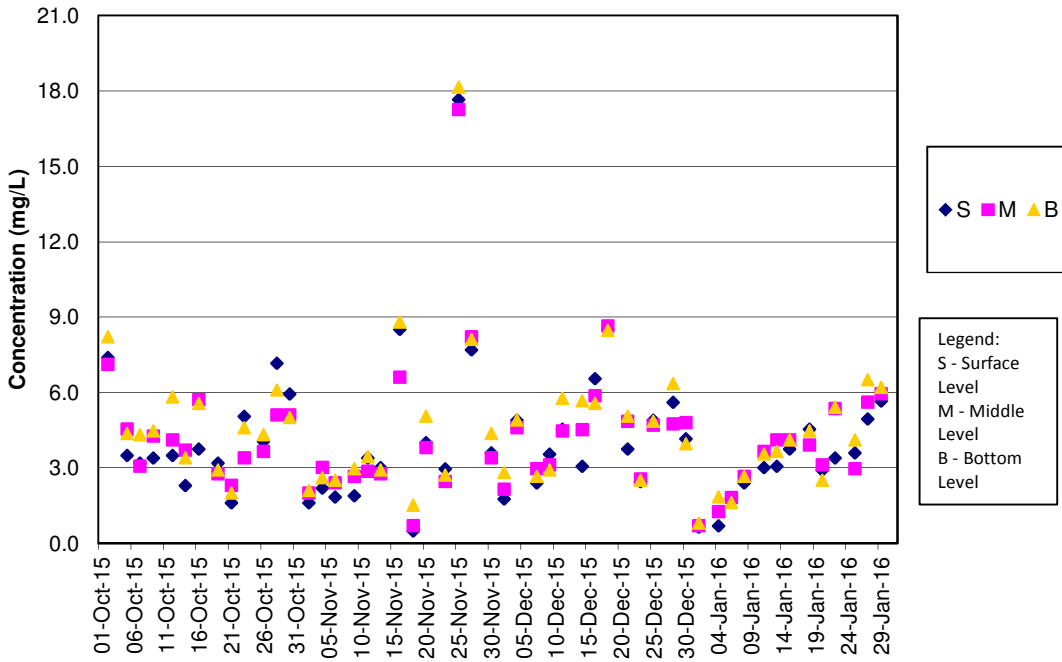

SS Concentrations at Station CS(Mf)5 (Mid Flood)

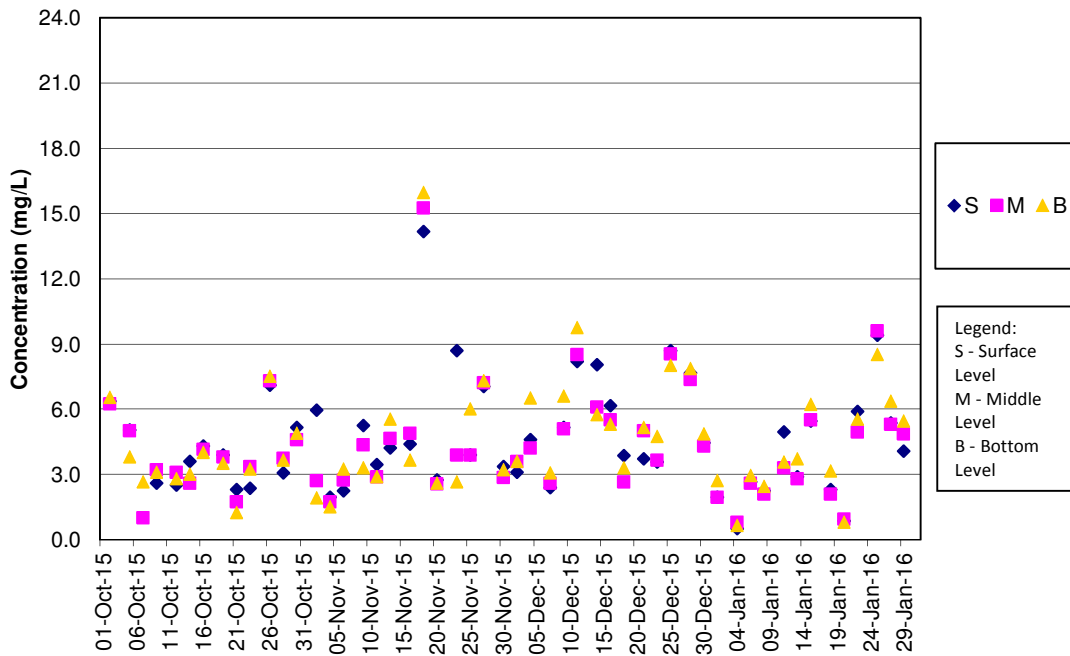

SS Concentrations at Station IS5 (Mid Ebb)

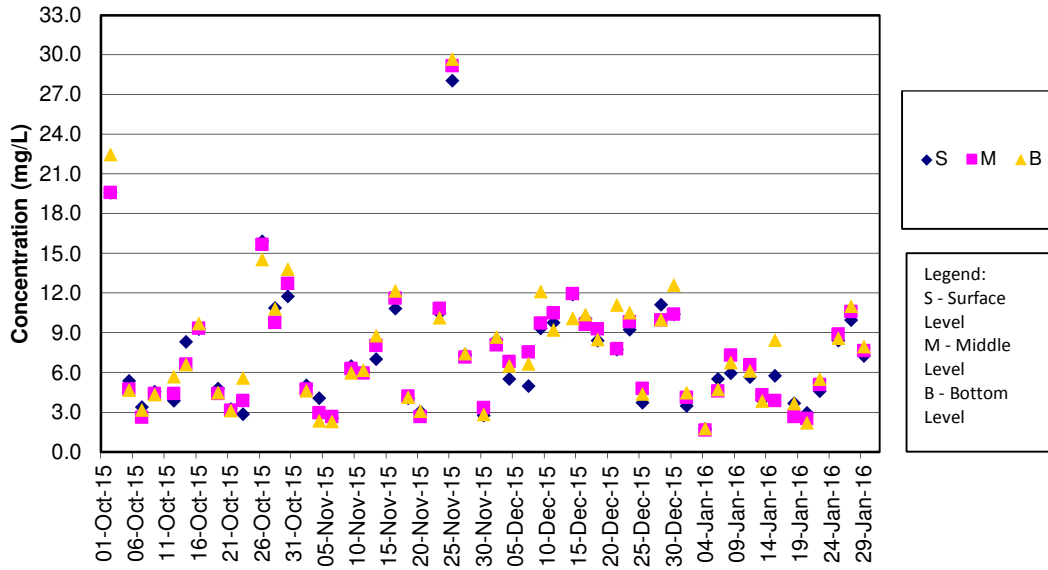

SS Concentrations at Station IS5 (Mid Flood)

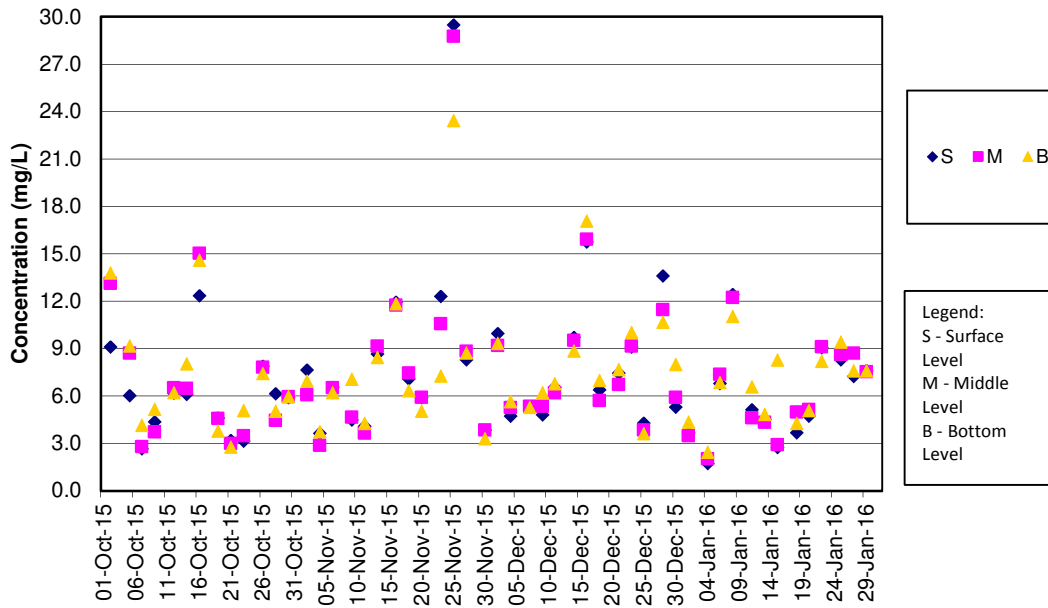



SS Concentrations at Station IS(Mf)6 (Mid Ebb)

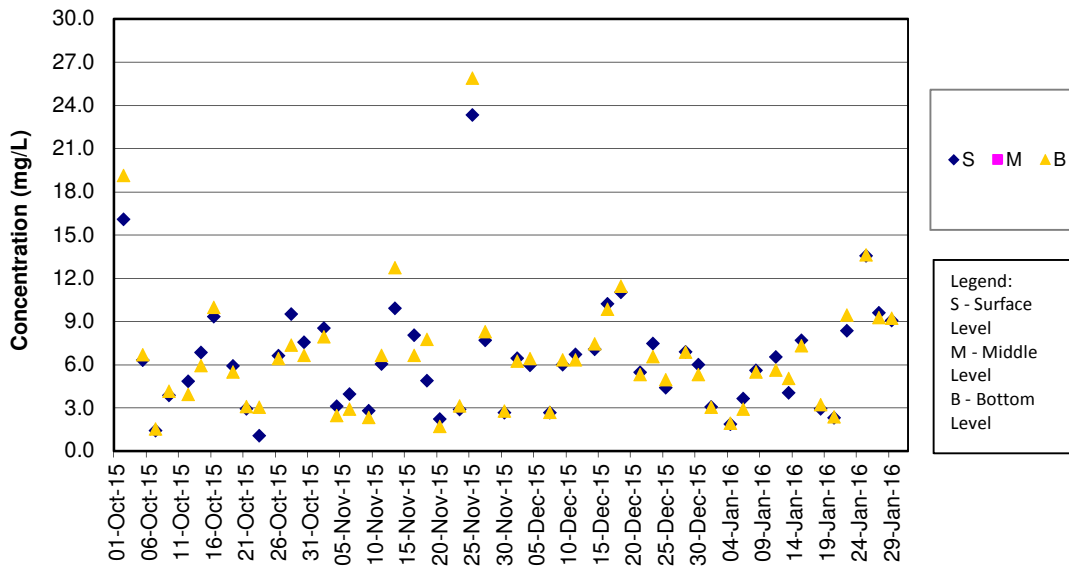

SS Concentrations at Station IS(Mf)6 (Mid Flood)

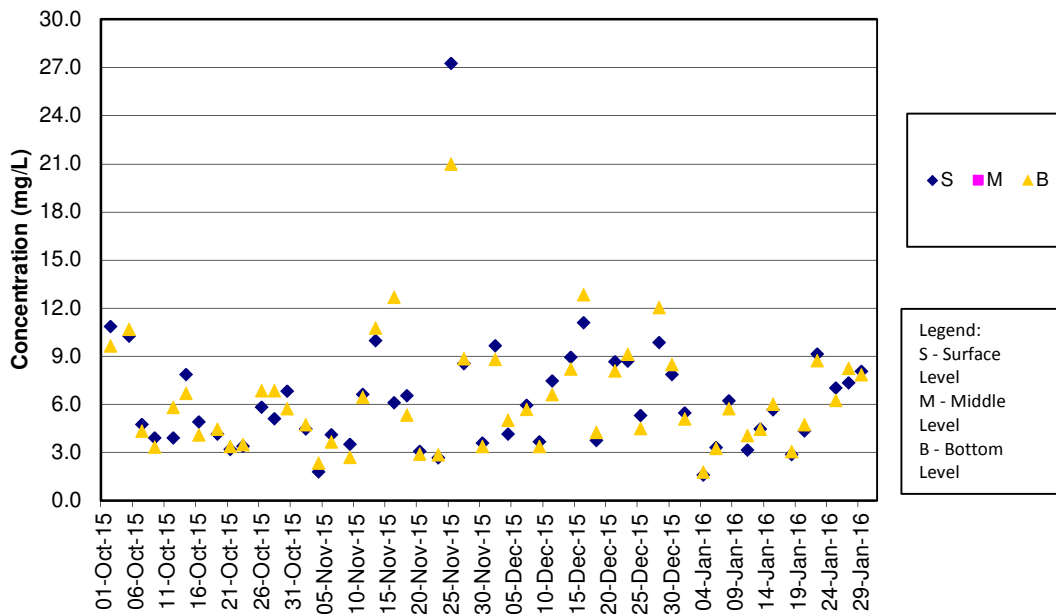

SS Concentrations at Station IS7 (Mid Ebb)

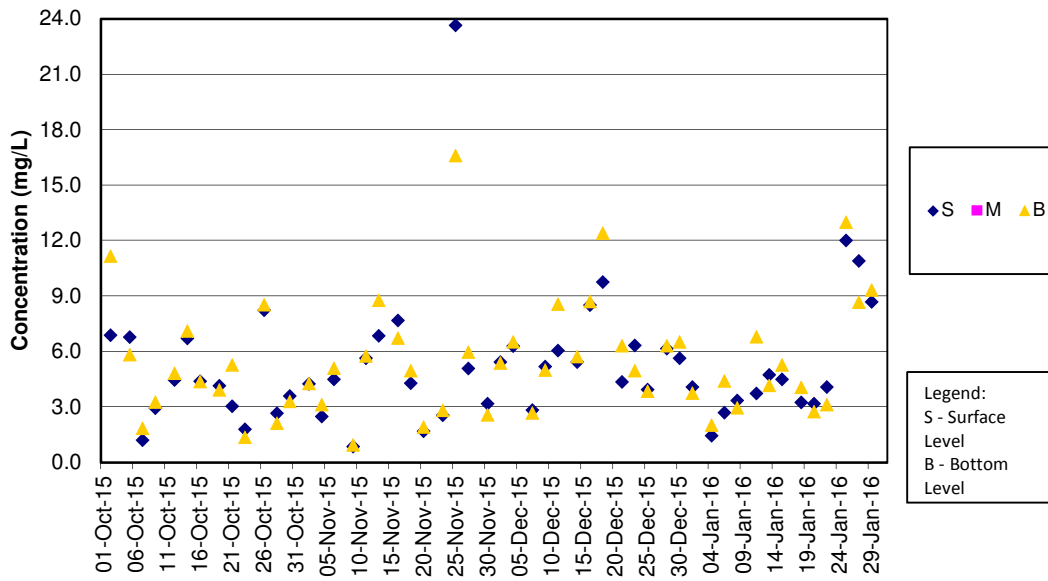

SS Concentrations at Station IS7 (Mid Flood)

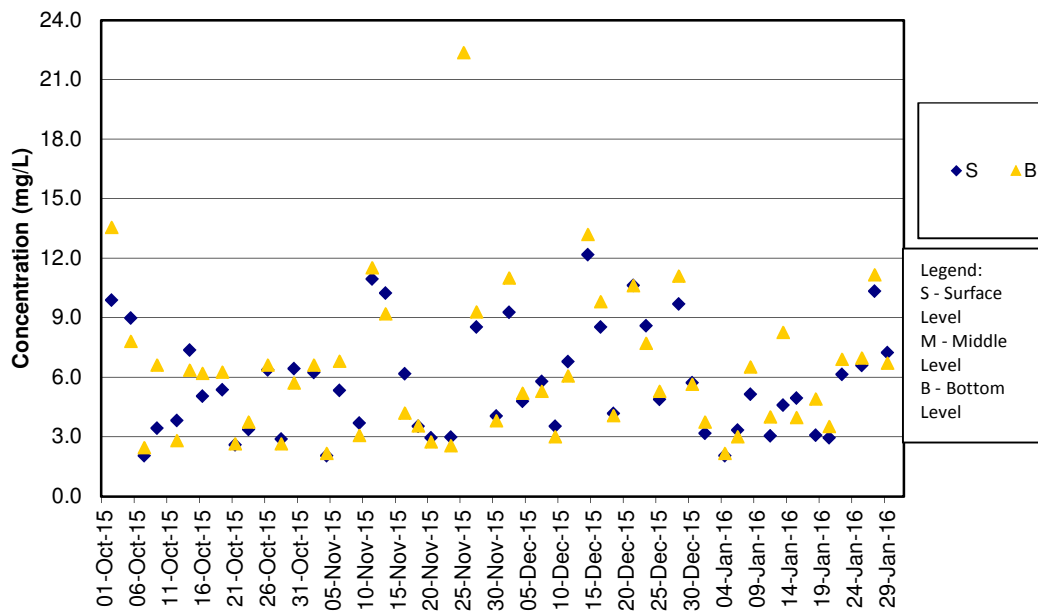

SS Concentrations at Station IS8 (Mid Ebb)

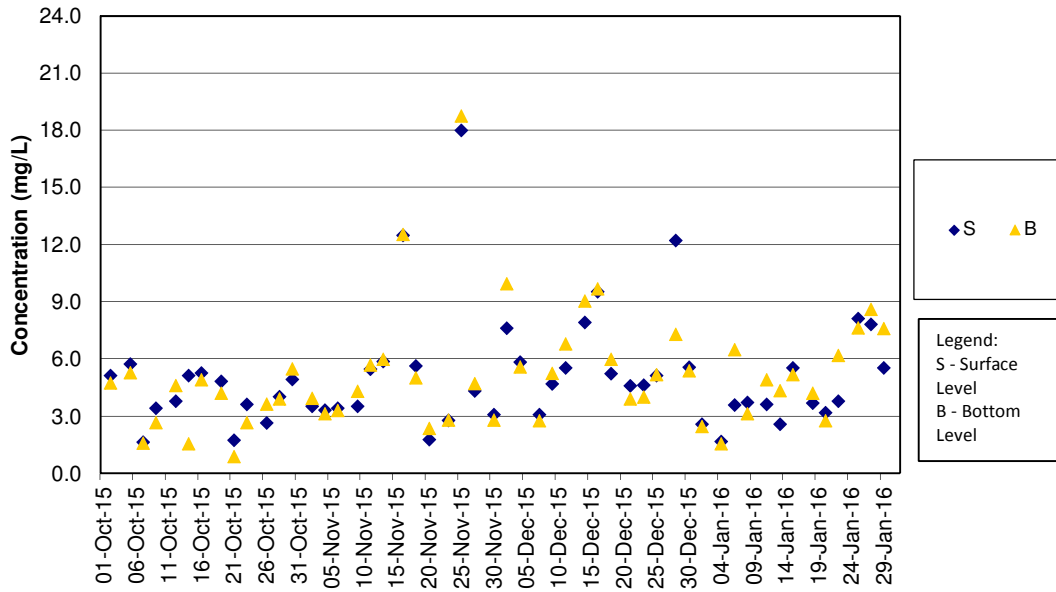

SS Concentrations at Station IS8 (Mid Flood)

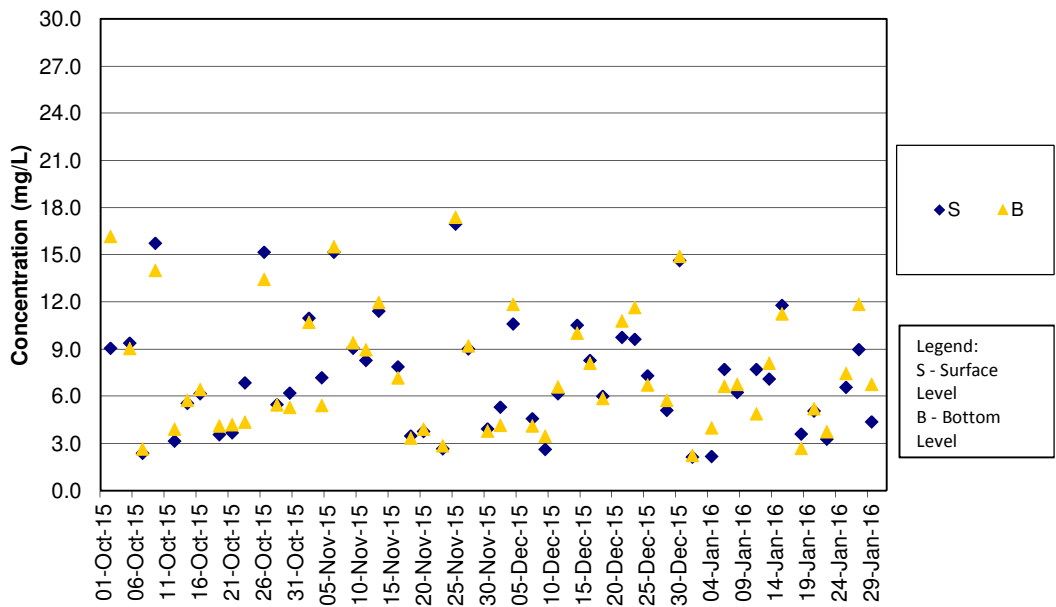

SS Concentrations at Station IS(Mf)9 (Mid Ebb)

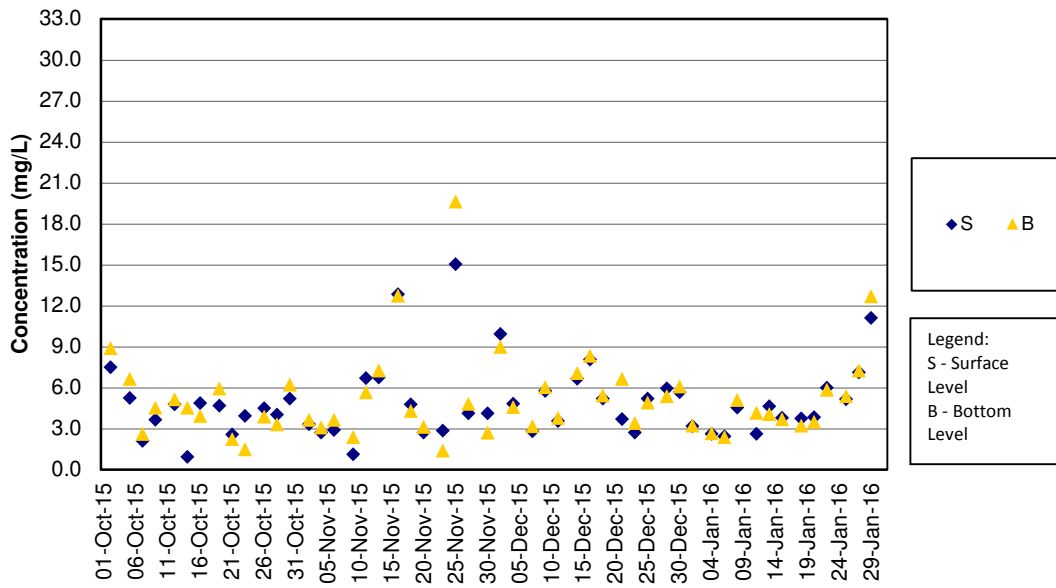

SS Concentrations at Station IS(Mf)9 (Mid Flood)

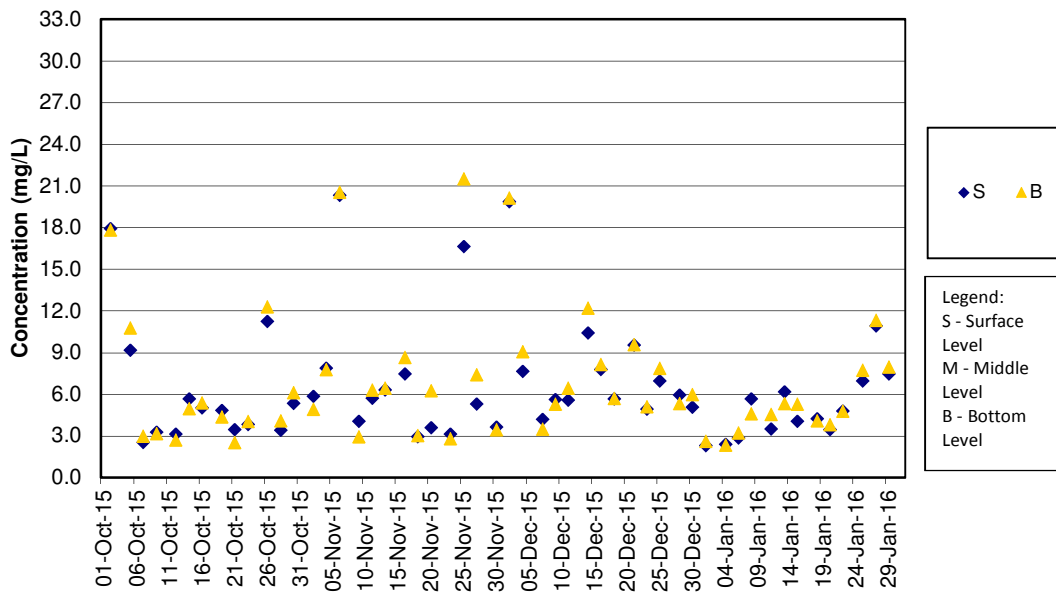

SS Concentrations at Station IS10 (Mid Ebb)

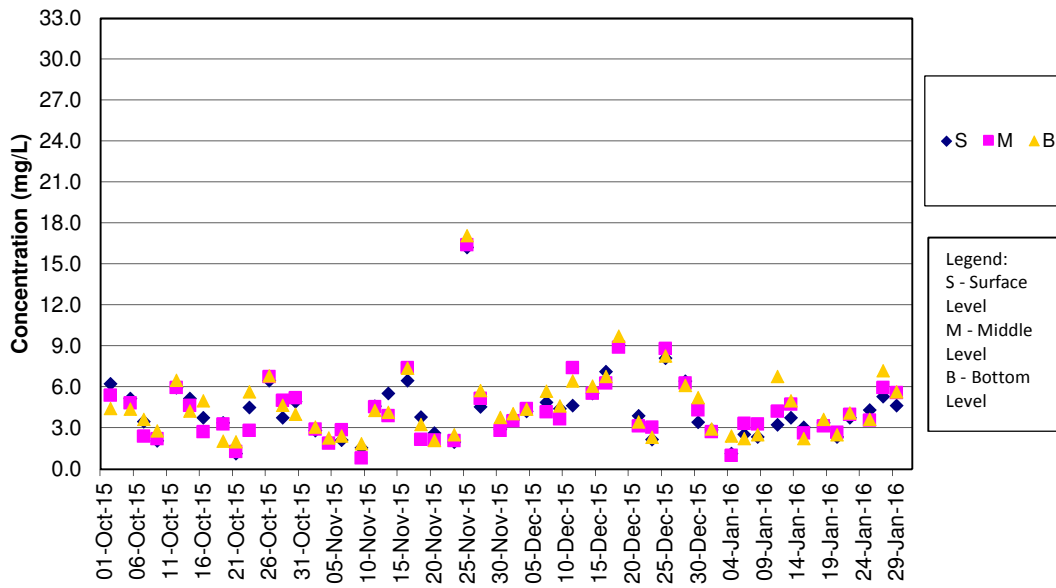

SS Concentrations at Station IS10 (Mid Flood)

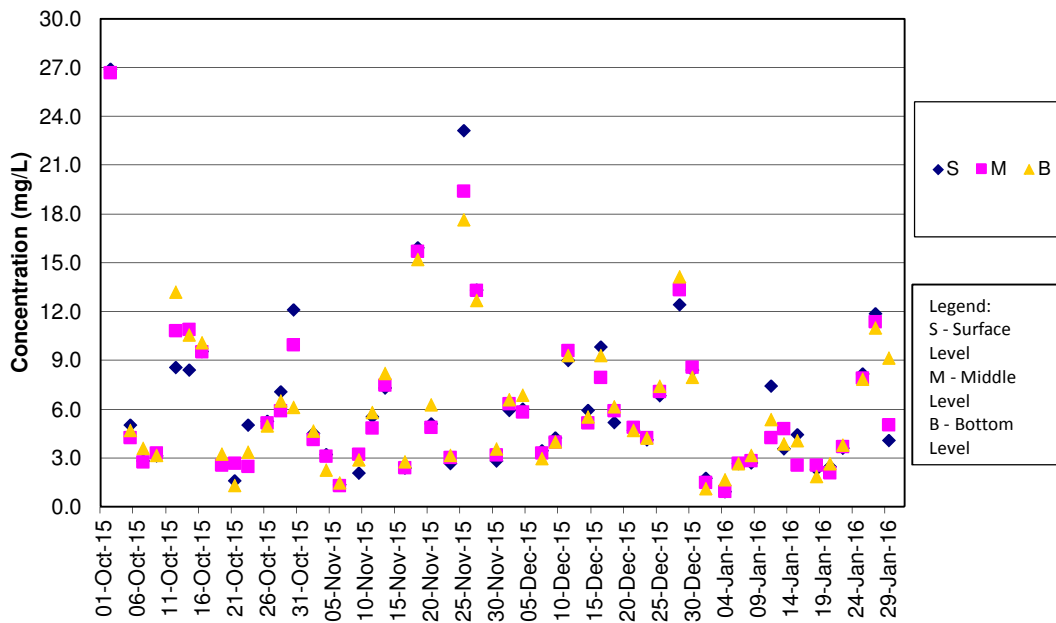

SS Concentrations at Station SR3 (Mid Ebb)

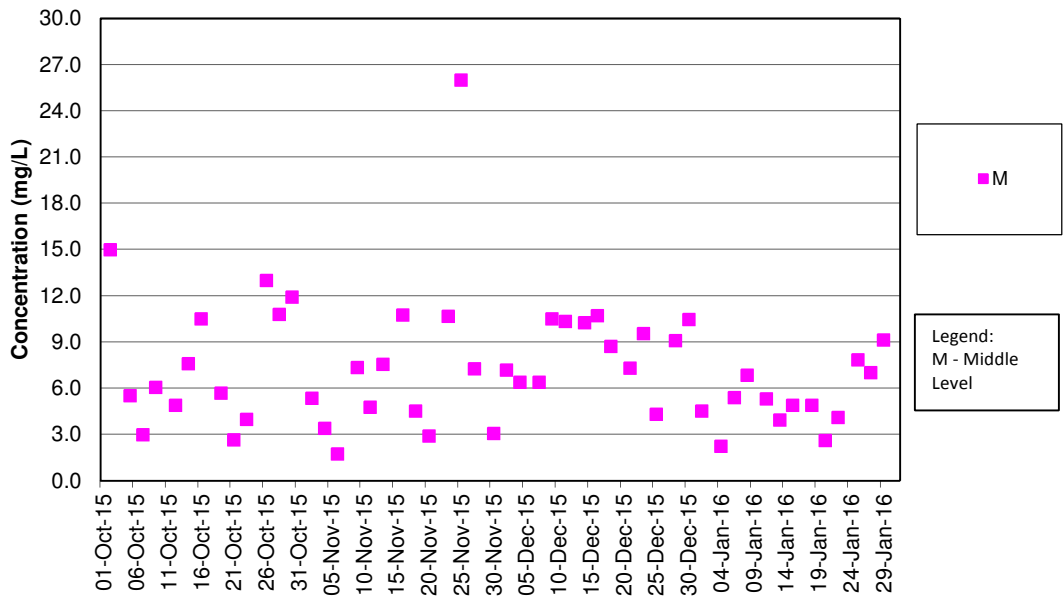

SS Concentrations at Station SR3 (Mid Flood)

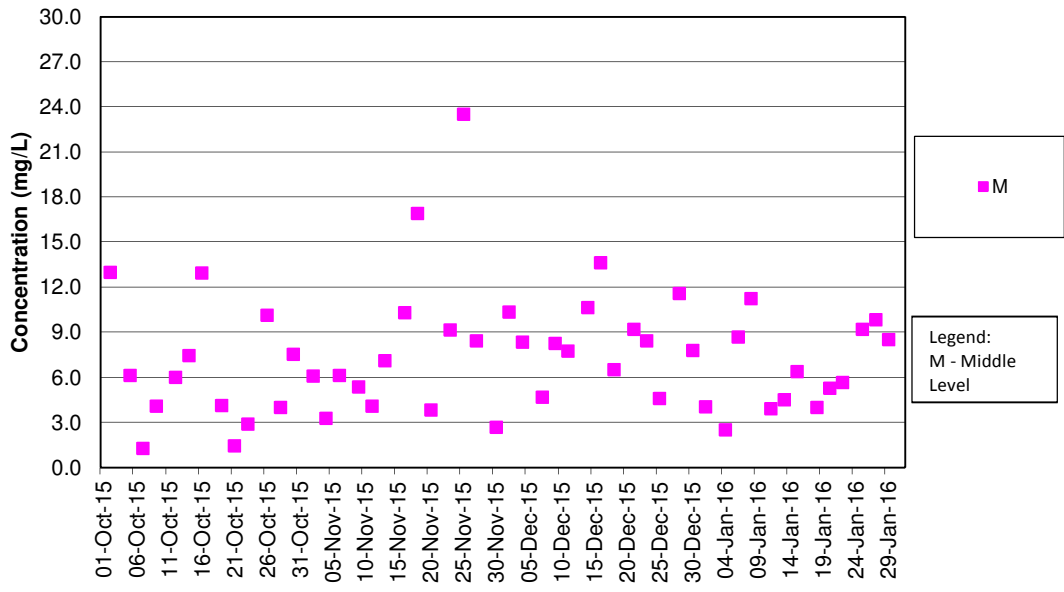

SS Concentrations at Station SR4 (Mid Ebb)

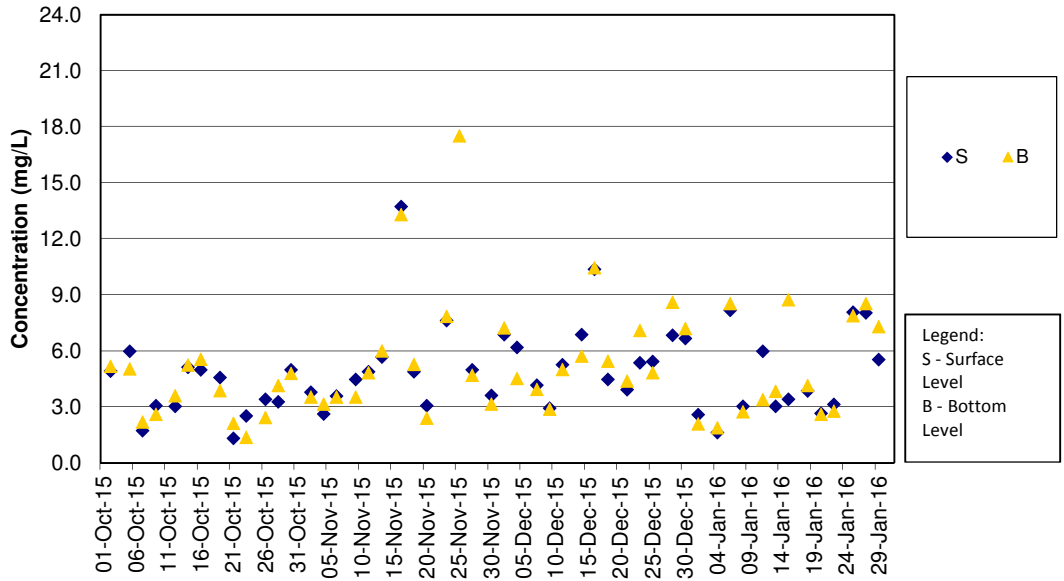

SS Concentrations at Station SR4 (Mid Flood)

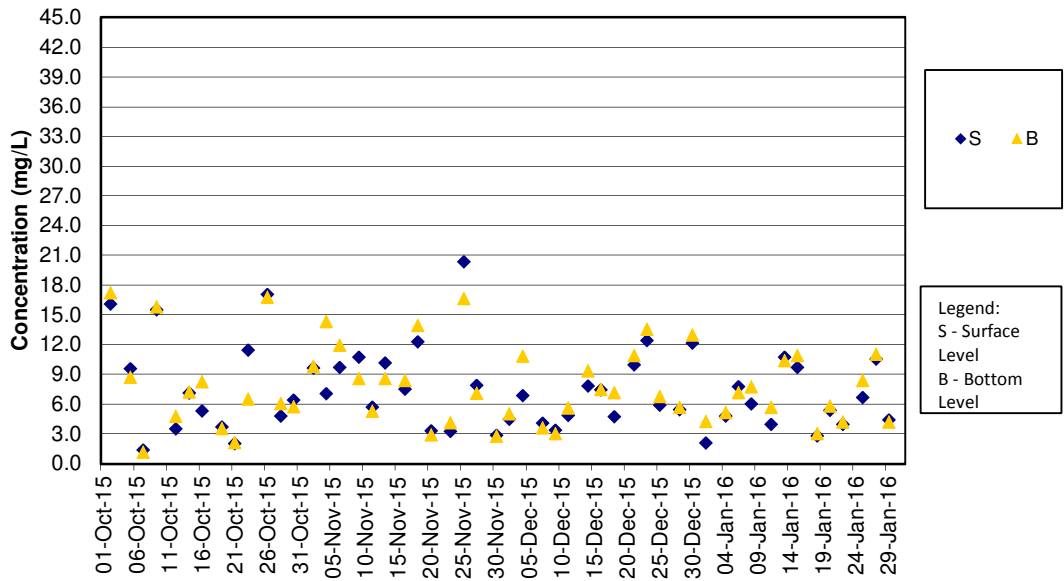

SS Concentrations at Station SR5 (Mid Ebb)

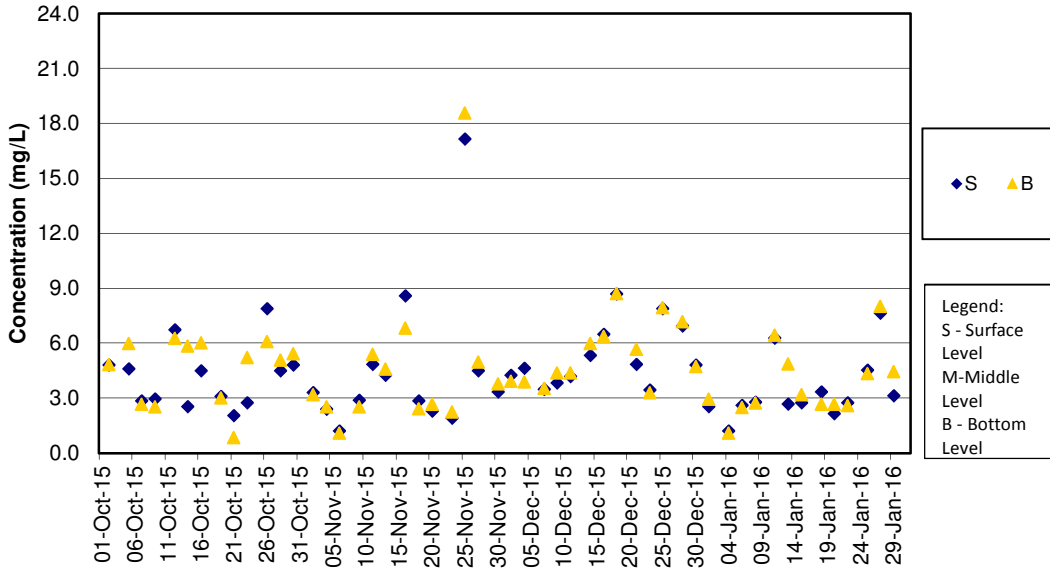

SS Concentrations at Station SR5 (Mid Flood)

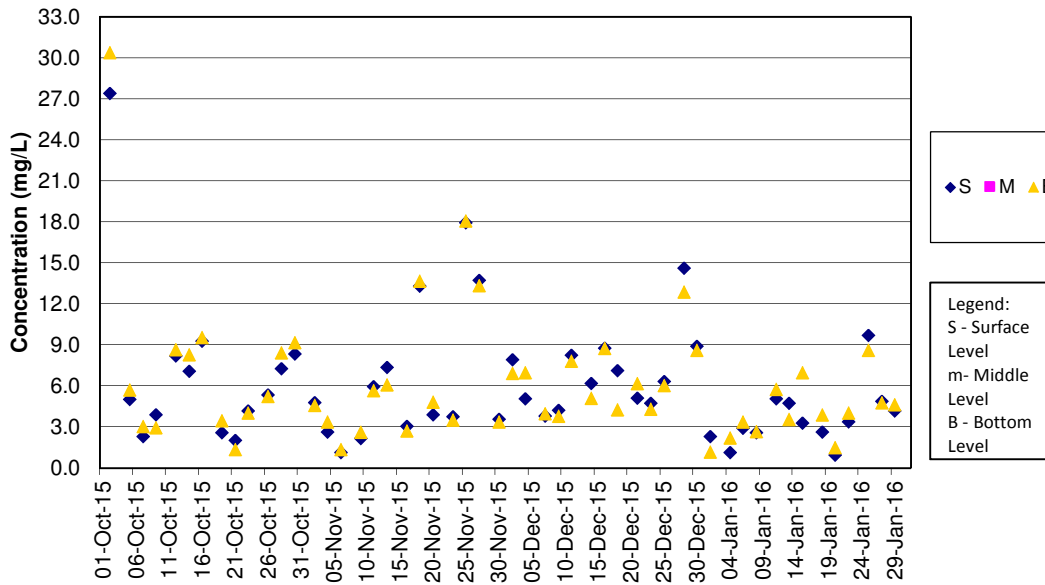



SS Concentrations at Station SR10A (Mid Ebb)

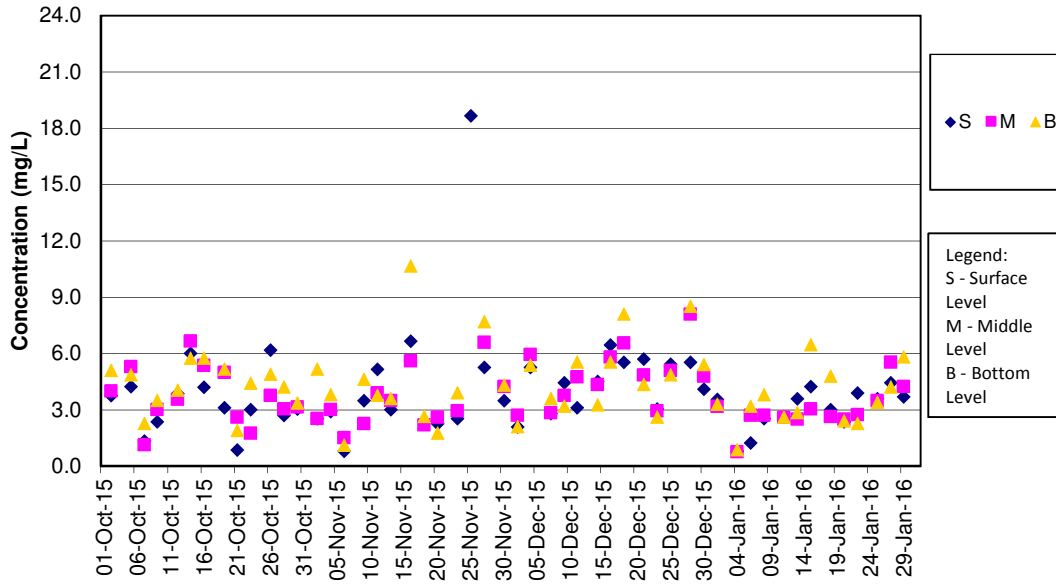

SS Concentrations at Station SR10A (Mid Flood)

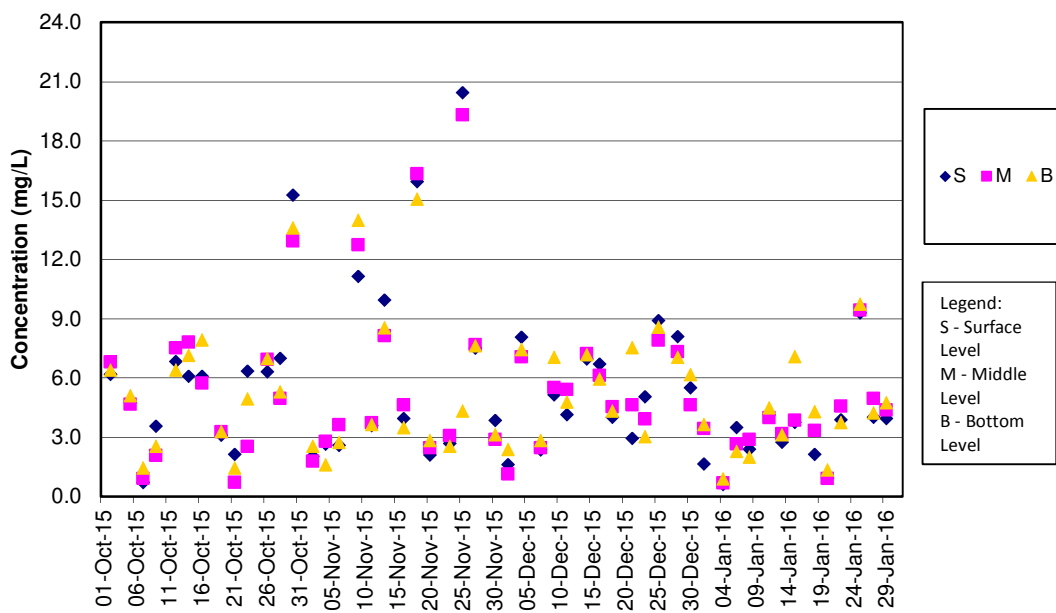

SS Concentrations at Station SR10B (Mid Ebb)

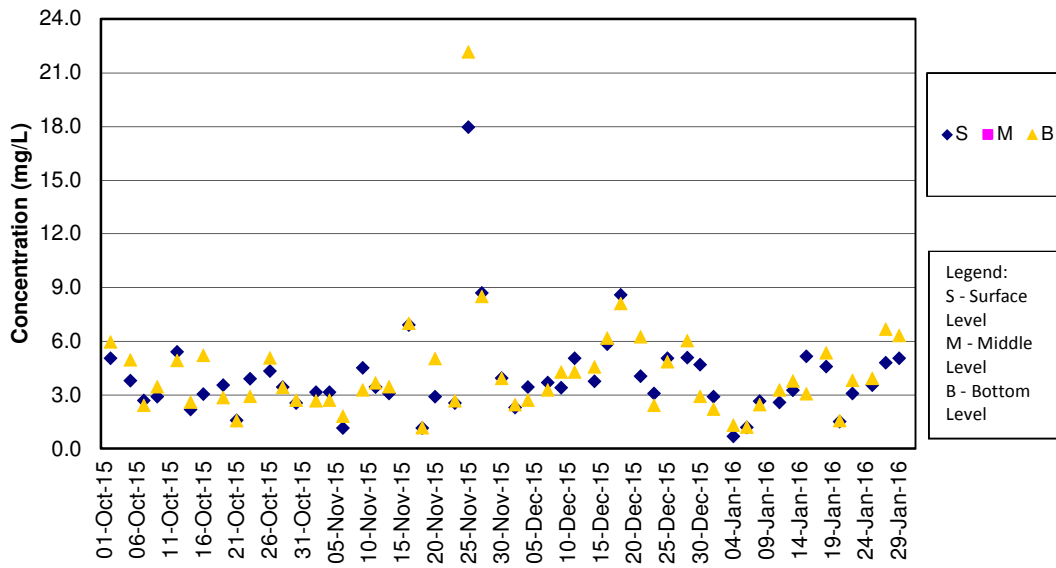

SS Concentrations at Station SR10B (Mid Flood)

