

Air Quality Monitoring Data

Project	Works	Date (yyyy-mm-dd)	Station	Time	Parameter	Results	Unit
HKLR	HY/2011/03	2017-05-04	AMS5	08:32	1-hr TSP	39	ug/m ³
HKLR	HY/2011/03	2017-05-04	AMS5	09:32	1-hr TSP	52	ug/m ³
HKLR	HY/2011/03	2017-05-04	AMS5	10:32	1-hr TSP	9	ug/m ³
HKLR	HY/2011/03	2017-05-10	AMS5	08:15	1-hr TSP	321	ug/m ³
HKLR	HY/2011/03	2017-05-10	AMS5	09:15	1-hr TSP	704	ug/m ³
HKLR	HY/2011/03	2017-05-10	AMS5	10:15	1-hr TSP	719	ug/m ³
HKLR	HY/2011/03	2017-05-11	AMS5	14:30	1-hr TSP	42 ^(See Remark 1)	ug/m ³
HKLR	HY/2011/03	2017-05-16	AMS5	13:00	1-hr TSP	9	ug/m ³
HKLR	HY/2011/03	2017-05-16	AMS5	14:00	1-hr TSP	12	ug/m ³
HKLR	HY/2011/03	2017-05-16	AMS5	15:00	1-hr TSP	13	ug/m ³
HKLR	HY/2011/03	2017-05-22	AMS5	13:00	1-hr TSP	49	ug/m ³
HKLR	HY/2011/03	2017-05-22	AMS5	14:00	1-hr TSP	39	ug/m ³
HKLR	HY/2011/03	2017-05-22	AMS5	15:00	1-hr TSP	49	ug/m ³
HKLR	HY/2011/03	2017-05-26	AMS5	13:00	1-hr TSP	59	ug/m ³
HKLR	HY/2011/03	2017-05-26	AMS5	14:00	1-hr TSP	60	ug/m ³
HKLR	HY/2011/03	2017-05-26	AMS5	15:00	1-hr TSP	56	ug/m ³
HKLR	HY/2011/03	2017-05-02	AMS5	08:00	24-hr TSP	32	ug/m ³
HKLR	HY/2011/03	2017-05-08	AMS5	08:00	24-hr TSP	47	ug/m ³
HKLR	HY/2011/03	2017-05-13	AMS5	08:00	24-hr TSP	74	ug/m ³
HKLR	HY/2011/03	2017-05-19	AMS5	08:00	24-hr TSP	66	ug/m ³
HKLR	HY/2011/03	2017-05-25	AMS5	08:00	24-hr TSP	70	ug/m ³
HKLR	HY/2011/03	2017-05-31	AMS5	08:00	24-hr TSP	50	ug/m ³
HKLR	HY/2011/03	2017-05-04	AMS6	13:11	1-hr TSP	46	ug/m ³
HKLR	HY/2011/03	2017-05-04	AMS6	14:11	1-hr TSP	33	ug/m ³
HKLR	HY/2011/03	2017-05-04	AMS6	15:11	1-hr TSP	24	ug/m ³
HKLR	HY/2011/03	2017-05-10	AMS6	13:05	1-hr TSP	569	ug/m ³
HKLR	HY/2011/03	2017-05-10	AMS6	14:05	1-hr TSP	499	ug/m ³
HKLR	HY/2011/03	2017-05-10	AMS6	16:05	1-hr TSP	477	ug/m ³
HKLR	HY/2011/03	2017-05-11	AMS6	16:10	1-hr TSP	43 ^(See Remark 1)	ug/m ³
HKLR	HY/2011/03	2017-05-16	AMS6	08:54	1-hr TSP	7	ug/m ³
HKLR	HY/2011/03	2017-05-16	AMS6	09:54	1-hr TSP	7	ug/m ³
HKLR	HY/2011/03	2017-05-16	AMS6	10:54	1-hr TSP	12	ug/m ³
HKLR	HY/2011/03	2017-05-22	AMS6	08:35	1-hr TSP	32	ug/m ³
HKLR	HY/2011/03	2017-05-22	AMS6	09:35	1-hr TSP	29	ug/m ³
HKLR	HY/2011/03	2017-05-22	AMS6	10:35	1-hr TSP	26	ug/m ³
HKLR	HY/2011/03	2017-05-26	AMS6	08:47	1-hr TSP	65	ug/m ³
HKLR	HY/2011/03	2017-05-26	AMS6	09:47	1-hr TSP	63	ug/m ³
HKLR	HY/2011/03	2017-05-26	AMS6	10:47	1-hr TSP	54	ug/m ³
HKLR	HY/2011/03	2017-05-02	AMS6	08:00	24-hr TSP	42	ug/m ³
HKLR	HY/2011/03	2017-05-08	AMS6	08:00	24-hr TSP	74	ug/m ³
HKLR	HY/2011/03	2017-05-13	AMS6	08:00	24-hr TSP	48	ug/m ³
HKLR	HY/2011/03	2017-05-19	AMS6	08:00	24-hr TSP	97	ug/m ³
HKLR	HY/2011/03	2017-05-25	AMS6	08:00	24-hr TSP	81	ug/m ³
HKLR	HY/2011/03	2017-05-31	AMS6	08:00	24-hr TSP	110	ug/m ³

Remark:

1) Due to the Action/Limit level exceedances of 1-hr TSP were recorded at AMS5 and AMS6 on 10 May 2017, an additional 1-hr TSP monitoring was conducted on 11 May 2017 at AMS5 and AMS6 respectively.

Graphical Plot of 1-hour TSP at AMS5 and AMS6

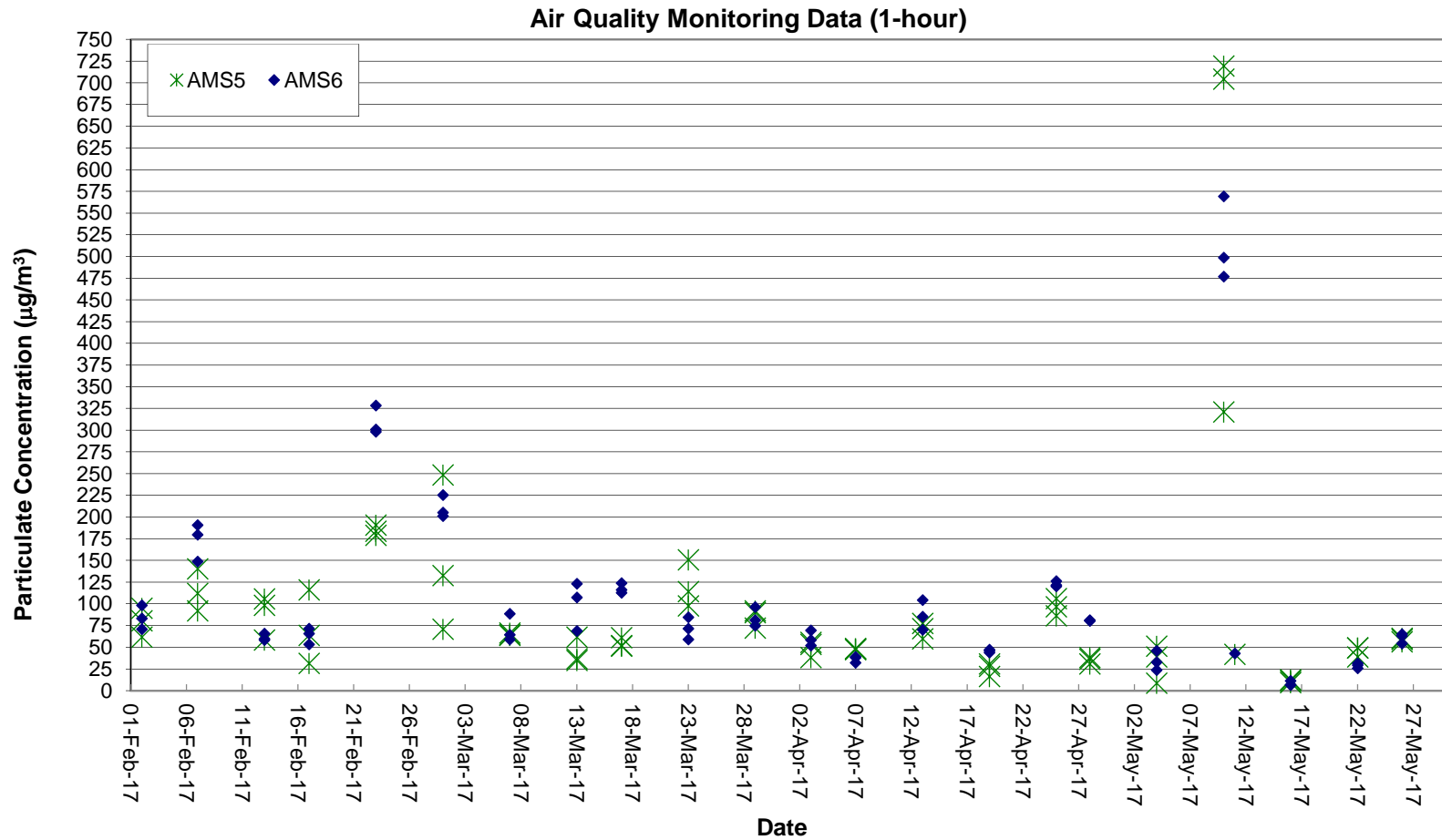

Remark:

1) Due to the Action/Limit level exceedances of 1-hr TSP were recorded at AMS5 and AMS6 on 10 May 2017, an additional 1-hr TSP monitoring was conducted on 11 May 2017 at AMS5 and AMS6 respectively.

Graphical Plot of 24-hour TSP at AMS5 and AMS6

Air Quality Monitoring Data (24-hour)

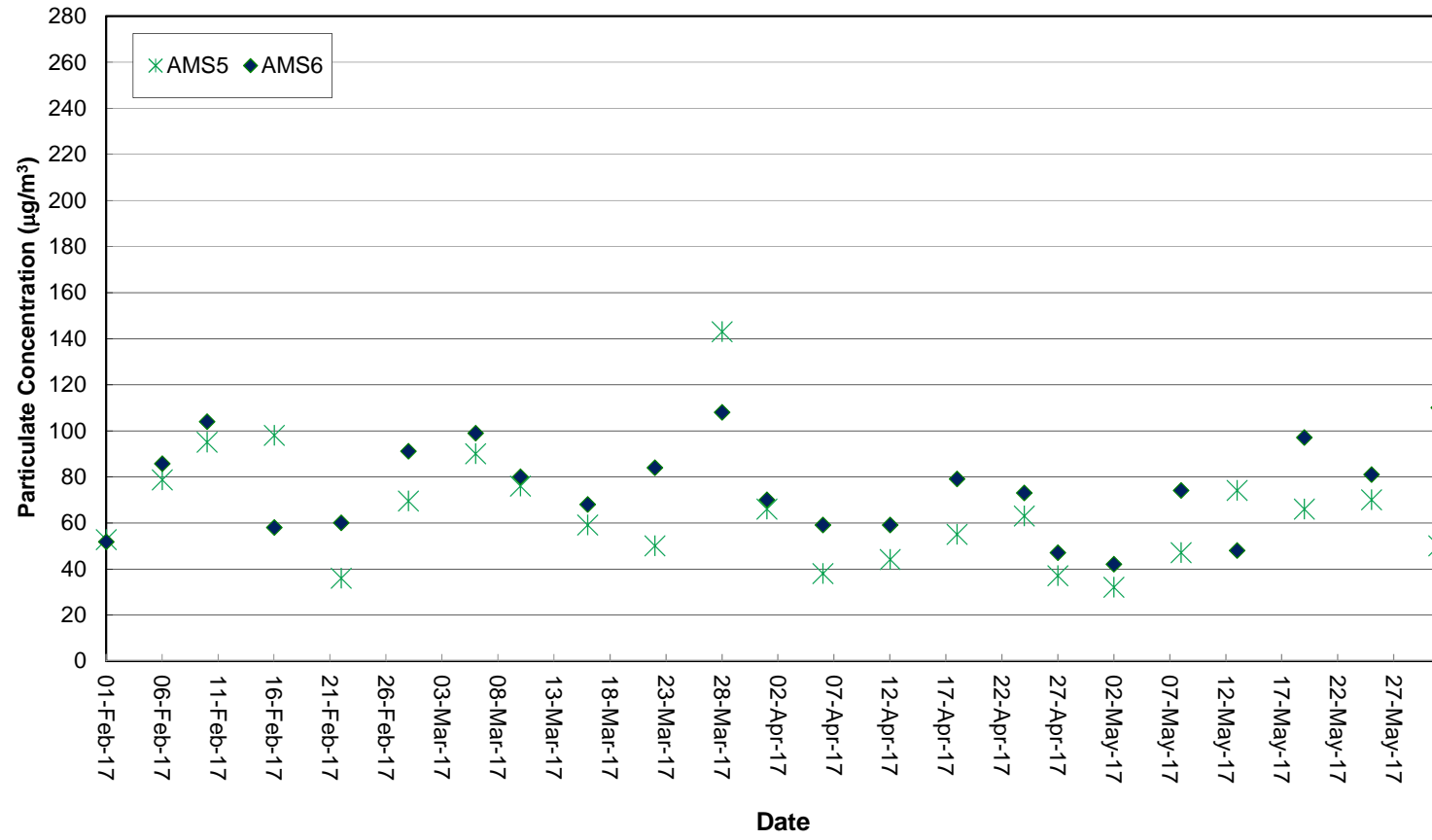

Noise Monitoring Data

Project	Works	Date (yyyy-mm-dd)	Station	Start Time	Wind Speed, m/s	1st set 5mins	2nd set 5mins	3rd set 5mins	4th set 5mins	5th set 5mins	6th set 5mins	Overall (30mins)*		Unit					
						Leq:	Leq:	Leq:	Leq:	Leq:	Leq:	Leq:	Leq:						
HKLR	HY/2011/03	2017-05-04	NMS5	16:09	<5	Leq:	59.5	Leq:	59.6	Leq:	58.4	Leq:	59.9	Leq:	60.4	Leq:	63.1	Leq:	63.4
						L10:	61.0	L10:	61.5	L10:	61.0	L10:	62.0	L10:	62.0	L10:	61.5	L10:	64.5
						L90:	55.0	L90:	55.0	L90:	54.0	L90:	54.5	L90:	56.5	L90:	56.0	L90:	58.3
HKLR	HY/2011/03	2017-05-10	NMS5	13:41	<5	Leq:	51.8	Leq:	50.2	Leq:	48.8	Leq:	48.4	Leq:	48.2	Leq:	64.5	Leq:	60.4
						L10:	51.5	L10:	52.0	L10:	50.5	L10:	49.5	L10:	49.0	L10:	54.5	L10:	54.6
						L90:	47.5	L90:	47.5	L90:	46.0	L90:	47.0	L90:	46.5	L90:	48.0	L90:	50.1
HKLR	HY/2011/03	2017-05-16	NMS5	15:03	<5	Leq:	67.6	Leq:	58.3	Leq:	59.4	Leq:	57.1	Leq:	59.2	Leq:	61.1	Leq:	65.2
						L10:	61.0	L10:	61.0	L10:	62.0	L10:	60.5	L10:	62.5	L10:	63.5	L10:	64.9
						L90:	50.0	L90:	51.5	L90:	52.5	L90:	51.5	L90:	51.5	L90:	52.0	L90:	54.6
HKLR	HY/2011/03	2017-05-22	NMS5	13:01	<5	Leq:	52.0	Leq:	51.6	Leq:	55.8	Leq:	53.2	Leq:	54.1	Leq:	67.6	Leq:	63.6
						L10:	55.0	L10:	54.5	L10:	61.0	L10:	56.0	L10:	58.0	L10:	59.0	L10:	60.9
						L90:	46.5	L90:	47.0	L90:	47.5	L90:	48.0	L90:	48.0	L90:	47.0	L90:	50.4

Remark:

(1)* A facade correction of +3 dB(A) was applied to the measured noise level.

Graphical Plot of Noise Levels at NMS5

Continuous Noise Monitoring Data (NMS5)

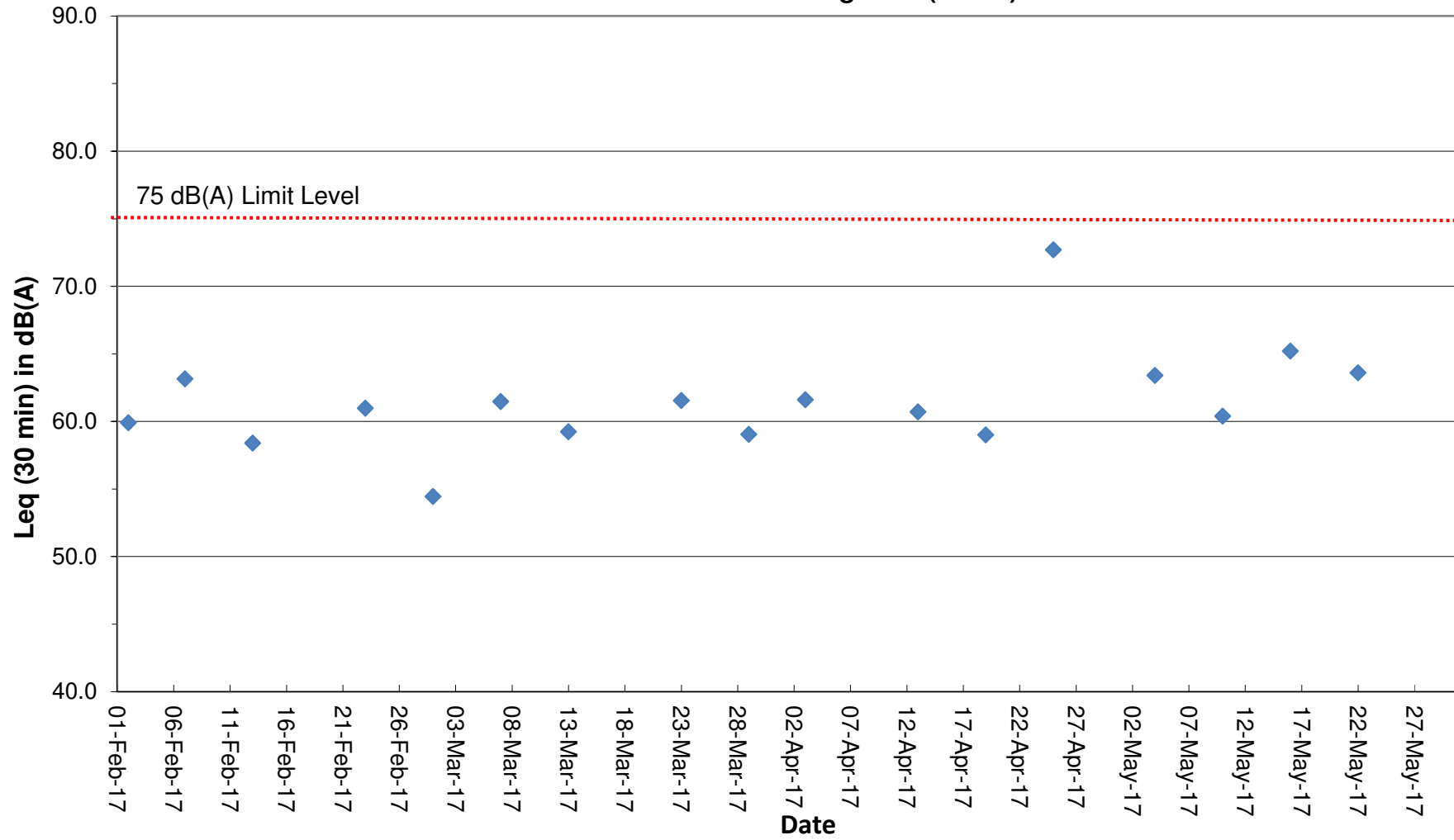

Remark:

(1) A facade correction of +3 dB(A) was applied to the measured noise level.

Water Quality Monitoring Data

Project	Works	Date (yyyy-mm-dd)	Tide	Weather Condition	Station	Time	Depth, m	Level	Level_Code	Replicate	Temperature, °C	pH	Salinity, ppt	DO, %	DO, mg/L	Turbidity, NTU	SS, mg/L
HKLR	HY/2011/03	2017-05-01	Mid-Ebb	Sunny	IS5	15:20:42	1.0	Surface	1	1	24.12	8.23	25.24	93.8	6.82	5.9	7.8
HKLR	HY/2011/03	2017-05-01	Mid-Ebb	Sunny	IS5	15:21:15	1.0	Surface	1	2	24.11	8.23	25.26	93.3	6.78	6.3	7.3
HKLR	HY/2011/03	2017-05-01	Mid-Ebb	Sunny	IS5	15:21:04	4.2	Middle	2	1	24.09	8.23	25.26	93.3	6.79	6.4	8.5
HKLR	HY/2011/03	2017-05-01	Mid-Ebb	Sunny	IS5	15:20:29	4.2	Middle	2	2	24.09	8.23	25.25	93.9	6.83	6.0	7.7
HKLR	HY/2011/03	2017-05-01	Mid-Ebb	Sunny	IS5	15:20:19	7.4	Bottom	3	1	24.08	8.23	25.25	94.5	6.88	5.8	7.6
HKLR	HY/2011/03	2017-05-01	Mid-Ebb	Sunny	IS5	15:20:54	7.4	Bottom	3	2	24.10	8.23	25.25	93.5	6.80	6.3	9.8
HKLR	HY/2011/03	2017-05-01	Mid-Ebb	Sunny	IS(Mf)6	15:27:41	1.0	Surface	1	1	24.34	8.27	24.83	100.9	7.32	3.5	4.0
HKLR	HY/2011/03	2017-05-01	Mid-Ebb	Sunny	IS(Mf)6	15:27:22	1.0	Surface	1	2	24.33	8.27	24.85	100.7	7.31	3.4	3.8
HKLR	HY/2011/03	2017-05-01	Mid-Ebb	Sunny	IS(Mf)6	15:27:14	2.6	Bottom	3	1	24.31	8.27	24.98	100.4	7.28	3.6	3.7
HKLR	HY/2011/03	2017-05-01	Mid-Ebb	Sunny	IS(Mf)6	15:27:31	2.6	Bottom	3	2	24.26	8.27	25.06	100.5	7.30	3.6	2.9
HKLR	HY/2011/03	2017-05-01	Mid-Ebb	Sunny	IS7	15:35:45	1.0	Surface	1	1	24.14	8.24	24.63	94.9	6.92	3.9	3.0
HKLR	HY/2011/03	2017-05-01	Mid-Ebb	Sunny	IS7	15:36:00	1.0	Surface	1	2	24.17	8.24	24.49	94.9	6.92	3.8	3.7
HKLR	HY/2011/03	2017-05-01	Mid-Ebb	Sunny	IS7	15:35:51	2.2	Bottom	3	1	24.11	8.24	24.88	94.8	6.90	4.0	2.7
HKLR	HY/2011/03	2017-05-01	Mid-Ebb	Sunny	IS7	15:35:37	2.2	Bottom	3	2	24.11	8.24	24.90	94.9	6.92	4.3	3.5
HKLR	HY/2011/03	2017-05-01	Mid-Ebb	Sunny	IS8	16:01:02	1.0	Surface	1	1	24.22	8.24	23.73	94.5	6.92	3.5	3.4
HKLR	HY/2011/03	2017-05-01	Mid-Ebb	Sunny	IS8	16:01:19	1.0	Surface	1	2	24.22	8.24	23.73	94.7	6.93	3.8	3.5
HKLR	HY/2011/03	2017-05-01	Mid-Ebb	Sunny	IS8	16:00:54	2.8	Bottom	3	1	24.09	8.23	25.24	94.1	6.85	4.0	3.2
HKLR	HY/2011/03	2017-05-01	Mid-Ebb	Sunny	IS8	16:01:11	2.8	Bottom	3	2	24.11	8.23	25.30	94.4	6.86	4.1	4.3
HKLR	HY/2011/03	2017-05-01	Mid-Ebb	Sunny	IS(Mf)9	15:43:38	1.0	Surface	1	1	24.31	8.24	23.99	95.7	6.98	3.5	2.5
HKLR	HY/2011/03	2017-05-01	Mid-Ebb	Sunny	IS(Mf)9	15:43:19	1.0	Surface	1	2	24.29	8.24	24.03	95.5	6.97	3.7	3.4
HKLR	HY/2011/03	2017-05-01	Mid-Ebb	Sunny	IS(Mf)9	15:43:10	2.4	Bottom	3	1	24.18	8.23	25.04	95.0	6.91	3.9	5.4
HKLR	HY/2011/03	2017-05-01	Mid-Ebb	Sunny	IS(Mf)9	15:43:27	2.4	Bottom	3	2	24.19	8.24	24.92	95.3	6.93	4.1	3.1
HKLR	HY/2011/03	2017-05-01	Mid-Ebb	Sunny	IS10	16:18:04	1.0	Surface	1	1	23.94	8.17	26.51	83.8	6.07	10.8	5.3
HKLR	HY/2011/03	2017-05-01	Mid-Ebb	Sunny	IS10	16:16:58	1.0	Surface	1	2	23.92	8.17	25.36	83.7	6.10	10.9	5.8
HKLR	HY/2011/03	2017-05-01	Mid-Ebb	Sunny	IS10	16:17:55	5.6	Middle	2	1	23.81	8.16	27.04	83.3	6.02	11.5	9.3
HKLR	HY/2011/03	2017-05-01	Mid-Ebb	Sunny	IS10	16:16:53	5.6	Middle	2	2	23.81	8.16	27.03	83.1	6.01	11.7	7.7
HKLR	HY/2011/03	2017-05-01	Mid-Ebb	Sunny	IS10	16:16:46	10.2	Bottom	3	1	23.79	8.16	27.17	83.0	6.00	13.4	7.1
HKLR	HY/2011/03	2017-05-01	Mid-Ebb	Sunny	IS10	16:17:33	10.2	Bottom	3	2	23.79	8.16	27.18	83.3	6.02	13.5	5.4
HKLR	HY/2011/03	2017-05-01	Mid-Ebb	Sunny	SR3	15:08:08	0.8	Middle	2	1	24.19	8.24	25.22	96.1	6.98	5.4	8.1
HKLR	HY/2011/03	2017-05-01	Mid-Ebb	Sunny	SR3	15:08:18	0.8	Middle	2	2	24.19	8.24	25.22	95.8	6.96	5.3	6.7
HKLR	HY/2011/03	2017-05-01	Mid-Ebb	Sunny	SR4	15:51:42	1.0	Surface	1	1	24.23	8.24	23.75	94.7	6.93	3.7	5.5
HKLR	HY/2011/03	2017-05-01	Mid-Ebb	Sunny	SR4	15:51:21	1.0	Surface	1	2	24.23	8.24	23.74	95.3	6.97	3.5	4.8
HKLR	HY/2011/03	2017-05-01	Mid-Ebb	Sunny	SR4	15:51:34	2.7	Bottom	3	1	24.09	8.23	24.51	94.5	6.90	4.1	3.9
HKLR	HY/2011/03	2017-05-01	Mid-Ebb	Sunny	SR4	15:51:13	2.7	Bottom	3	2	24.18	8.24	25.15	95.3	6.93	4.0	6.2
HKLR	HY/2011/03	2017-05-01	Mid-Ebb	Sunny	SR5	16:04:28	1.0	Surface	1	1	23.86	8.17	26.87	86.4	6.25	11.2	7.1
HKLR	HY/2011/03	2017-05-01	Mid-Ebb	Sunny	SR5	16:03:52	1.0	Surface	1	2	23.92	8.17	25.64	85.6	6.23	11.1	4.9
HKLR	HY/2011/03	2017-05-01	Mid-Ebb	Sunny	SR5	16:03:46	4.5	Bottom	3	1	23.85	8.17	26.98	85.7	6.20	11.7	6.3
HKLR	HY/2011/03	2017-05-01	Mid-Ebb	Sunny	SR5	16:03:57	4.5	Bottom	3	2	24.06	8.17	26.79	86.1	6.21	11.8	7.9
HKLR	HY/2011/03	2017-05-01	Mid-Ebb	Sunny	SR10A	17:32:05	1.0	Surface	1	1	24.17	8.24	25.21	86.8	6.31	3.3	2.8
HKLR	HY/2011/03	2017-05-01	Mid-Ebb	Sunny	SR10A	17:32:44	1.0	Surface	1	2	24.29	8.25	24.68	87.6	6.37	3.0	3.1
HKLR	HY/2011/03	2017-05-01	Mid-Ebb	Sunny	SR10A	17:31:54	3.4	Middle	2	1	23.56	8.24	27.82	85.1	6.16	3.8	3.1
HKLR	HY/2011/03	2017-05-01	Mid-Ebb	Sunny	SR10A	17:32:33	3.4	Middle	2	2	23.56	8.24	27.81	85.3	6.17	4.1	3.0
HKLR	HY/2011/03	2017-05-01	Mid-Ebb	Sunny	SR10A	17:32:23	5.7	Bottom	3	1	23.47	8.23	29.01	86.4	6.22	3.7	3.4
HKLR	HY/2011/03	2017-05-01	Mid-Ebb	Sunny	SR10A	17:31:44	5.7	Bottom	3	2	23.57	8.23	28.98	86.1	6.19	3.6	2.7
HKLR	HY/2011/03	2017-05-01	Mid-Ebb	Sunny	SR10B	17:45:36	1.0	Surface	1	1	23.94	8.24	26.45	87.9	6.37	2.8	4.8
HKLR	HY/2011/03	2017-05-01	Mid-Ebb	Sunny	SR10B	17:45:10	1.0	Surface	1	2	23.89	8.24	26.20	87.4	6.34	2.9	3.1
HKLR	HY/2011/03	2017-05-01	Mid-Ebb	Sunny	SR10B	17:45:17	4.3	Bottom	3	1	23.74	8.23	28.60	87.1	6.26	3.0	4.0
HKLR	HY/2011/03	2017-05-01	Mid-Ebb	Sunny	SR10B	17:45:00	4.3	Bottom	3	2	23.78	8.23	28.50	87.3	6.27	3.1	2.6
HKLR	HY/2011/03	2017-05-01	Mid-Ebb	Sunny	CS2	15:01:28	1.0	Surface	1	1	23.82	8.16	26.75	83.7	6.06	13.5	5.8
HKLR	HY/2011/03	2017-05-01	Mid-Ebb	Sunny	CS2	15:01:50	1.0	Surface	1	2	23.84	8.16	26.64	83.8	6.07	13.4	4.7
HKLR	HY/2011/03	2017-05-01	Mid-Ebb	Sunny	CS2	15:01:42	4.1	Middle	2	1	23.66	8.17	26.82	83.3	6.05	14.0	5.8
HKLR	HY/2011/03	2017-05-01	Mid-Ebb	Sunny	CS2	15:01:19	4.1	Middle	2	2	23.69	8.17	27.07	83.1	6.02	13.9	6.9

Water Quality Monitoring Data

Project	Works	Date (yyyy-mm-dd)	Tide	Weather Condition	Station	Time	Depth, m	Level	Level_Code	Replicate	Temperature, °C	pH	Salinity, ppt	DO, %	DO, mg/L	Turbidity, NTU	SS, mg/L
HKLR	HY/2011/03	2017-05-01	Mid-Ebb	Sunny	CS2	15:01:11	7.2	Bottom	3	1	23.60	8.17	28.53	83.1	5.98	14.0	3.7
HKLR	HY/2011/03	2017-05-01	Mid-Ebb	Sunny	CS2	15:01:35	7.2	Bottom	3	2	23.75	8.16	29.00	83.6	5.98	14.2	4.6
HKLR	HY/2011/03	2017-05-01	Mid-Ebb	Sunny	CS(Mf)5	16:55:55	1.0	Surface	1	1	23.70	8.25	25.59	84.5	6.18	3.6	3.5
HKLR	HY/2011/03	2017-05-01	Mid-Ebb	Sunny	CS(Mf)5	16:55:19	1.0	Surface	1	2	24.08	8.25	24.73	86.3	6.30	3.3	5.3
HKLR	HY/2011/03	2017-05-01	Mid-Ebb	Sunny	CS(Mf)5	16:55:04	6.6	Middle	2	1	23.43	8.24	28.94	84.7	6.10	4.3	2.8
HKLR	HY/2011/03	2017-05-01	Mid-Ebb	Sunny	CS(Mf)5	16:55:42	6.6	Middle	2	2	23.43	8.24	29.01	84.4	6.08	4.3	3.8
HKLR	HY/2011/03	2017-05-01	Mid-Ebb	Sunny	CS(Mf)5	16:55:31	12.2	Bottom	3	1	23.56	8.23	28.94	86.1	6.19	3.9	2.7
HKLR	HY/2011/03	2017-05-01	Mid-Ebb	Sunny	CS(Mf)5	16:54:56	12.2	Bottom	3	2	23.46	8.24	28.91	85.9	6.19	4.0	3.6
HKLR	HY/2011/03	2017-05-01	Mid-Flood	Sunny	IS5	10:52:07	1.0	Surface	1	1	24.10	8.23	25.21	93.1	6.78	6.4	5.9
HKLR	HY/2011/03	2017-05-01	Mid-Flood	Sunny	IS5	10:52:36	1.0	Surface	1	2	24.12	8.23	25.21	93.1	6.77	6.1	6.8
HKLR	HY/2011/03	2017-05-01	Mid-Flood	Sunny	IS5	10:51:58	4.3	Middle	2	1	24.09	8.23	25.22	93.1	6.78	6.7	4.3
HKLR	HY/2011/03	2017-05-01	Mid-Flood	Sunny	IS5	10:52:26	4.3	Middle	2	2	24.11	8.23	25.22	92.9	6.75	6.3	5.3
HKLR	HY/2011/03	2017-05-01	Mid-Flood	Sunny	IS5	10:52:17	7.6	Bottom	3	1	24.10	8.23	25.22	93.0	6.76	6.5	6.9
HKLR	HY/2011/03	2017-05-01	Mid-Flood	Sunny	IS5	10:51:48	7.6	Bottom	3	2	24.09	8.23	25.21	93.2	6.78	6.4	6.3
HKLR	HY/2011/03	2017-05-01	Mid-Flood	Sunny	IS(Mf)6	10:40:43	1.0	Surface	1	1	24.22	8.26	25.12	100.5	7.30	3.7	3.2
HKLR	HY/2011/03	2017-05-01	Mid-Flood	Sunny	IS(Mf)6	10:40:58	1.0	Surface	1	2	24.23	8.26	25.12	100.4	7.29	3.7	4.3
HKLR	HY/2011/03	2017-05-01	Mid-Flood	Sunny	IS(Mf)6	10:40:49	2.3	Bottom	3	1	24.22	8.26	25.11	100.4	7.29	3.7	4.9
HKLR	HY/2011/03	2017-05-01	Mid-Flood	Sunny	IS(Mf)6	10:40:25	2.3	Bottom	3	2	24.19	8.26	25.12	100.1	7.27	3.9	3.6
HKLR	HY/2011/03	2017-05-01	Mid-Flood	Sunny	IS7	10:33:13	1.0	Surface	1	1	24.14	8.22	23.94	93.5	6.84	3.6	4.5
HKLR	HY/2011/03	2017-05-01	Mid-Flood	Sunny	IS7	10:33:29	1.0	Surface	1	2	24.16	8.22	23.91	93.6	6.85	3.7	4.3
HKLR	HY/2011/03	2017-05-01	Mid-Flood	Sunny	IS7	10:33:20	2.3	Bottom	3	1	24.09	8.21	25.01	93.3	6.80	3.7	3.8
HKLR	HY/2011/03	2017-05-01	Mid-Flood	Sunny	IS7	10:33:06	2.3	Bottom	3	2	24.12	8.21	24.97	93.4	6.80	3.7	4.2
HKLR	HY/2011/03	2017-05-01	Mid-Flood	Sunny	IS8	10:08:59	1.0	Surface	1	1	24.17	8.22	23.58	92.8	6.80	4.2	3.4
HKLR	HY/2011/03	2017-05-01	Mid-Flood	Sunny	IS8	10:09:28	1.0	Surface	1	2	24.13	8.21	23.72	91.9	6.74	4.4	2.4
HKLR	HY/2011/03	2017-05-01	Mid-Flood	Sunny	IS8	10:09:19	2.7	Bottom	3	1	24.03	8.20	24.07	91.8	6.73	3.8	2.6
HKLR	HY/2011/03	2017-05-01	Mid-Flood	Sunny	IS8	10:08:48	2.7	Bottom	3	2	24.02	8.20	24.38	92.8	6.79	4.1	2.8
HKLR	HY/2011/03	2017-05-01	Mid-Flood	Sunny	IS(Mf)9	10:25:42	1.0	Surface	1	1	24.12	8.22	24.09	93.6	6.85	3.9	2.8
HKLR	HY/2011/03	2017-05-01	Mid-Flood	Sunny	IS(Mf)9	10:25:27	1.0	Surface	1	2	24.14	8.22	24.05	94.2	6.89	3.6	3.6
HKLR	HY/2011/03	2017-05-01	Mid-Flood	Sunny	IS(Mf)9	10:25:19	2.5	Bottom	3	1	24.11	8.22	24.99	94.1	6.85	3.7	4.2
HKLR	HY/2011/03	2017-05-01	Mid-Flood	Sunny	IS(Mf)9	10:25:35	2.5	Bottom	3	2	24.08	8.21	25.13	93.7	6.82	3.9	2.7
HKLR	HY/2011/03	2017-05-01	Mid-Flood	Sunny	IS10	09:23:40	1.0	Surface	1	1	24.03	8.16	24.45	87.3	6.31	11.2	5.3
HKLR	HY/2011/03	2017-05-01	Mid-Flood	Sunny	IS10	09:23:08	1.0	Surface	1	2	24.03	8.16	24.08	89.4	6.45	11.3	5.1
HKLR	HY/2011/03	2017-05-01	Mid-Flood	Sunny	IS10	09:23:32	5.8	Middle	2	1	23.84	8.15	26.74	86.4	6.32	12.4	6.4
HKLR	HY/2011/03	2017-05-01	Mid-Flood	Sunny	IS10	09:23:02	5.8	Middle	2	2	23.88	8.15	26.48	87.5	6.41	12.5	3.9
HKLR	HY/2011/03	2017-05-01	Mid-Flood	Sunny	IS10	09:22:49	10.6	Bottom	3	1	23.96	8.15	27.09	87.3	6.33	12.8	6.5
HKLR	HY/2011/03	2017-05-01	Mid-Flood	Sunny	IS10	09:23:21	10.6	Bottom	3	2	23.85	8.15	27.14	85.9	6.22	12.7	4.2
HKLR	HY/2011/03	2017-05-01	Mid-Flood	Sunny	SR3	11:02:03	0.8	Middle	2	1	24.12	8.23	25.23	92.9	6.75	6.1	6.6
HKLR	HY/2011/03	2017-05-01	Mid-Flood	Sunny	SR3	11:02:15	0.8	Middle	2	2	24.12	8.23	25.23	92.9	6.76	6.2	5.9
HKLR	HY/2011/03	2017-05-01	Mid-Flood	Sunny	SR4	10:18:02	1.0	Surface	1	1	24.16	8.22	23.64	92.0	6.75	3.6	4.6
HKLR	HY/2011/03	2017-05-01	Mid-Flood	Sunny	SR4	10:17:42	1.0	Surface	1	2	24.14	8.22	23.59	91.9	6.74	3.7	7.2
HKLR	HY/2011/03	2017-05-01	Mid-Flood	Sunny	SR4	10:17:51	2.6	Bottom	3	1	24.04	8.21	24.49	91.8	6.71	4.1	2.1
HKLR	HY/2011/03	2017-05-01	Mid-Flood	Sunny	SR4	10:17:28	2.6	Bottom	3	2	24.02	8.20	24.52	91.4	6.68	4.2	2.8
HKLR	HY/2011/03	2017-05-01	Mid-Flood	Sunny	SR5	09:36:37	1.0	Surface	1	1	23.96	8.16	25.32	85.3	6.22	12.0	3.5
HKLR	HY/2011/03	2017-05-01	Mid-Flood	Sunny	SR5	09:36:14	1.0	Surface	1	2	23.91	8.15	26.28	85.7	6.22	11.9	5.4
HKLR	HY/2011/03	2017-05-01	Mid-Flood	Sunny	SR5	09:35:51	4.5	Bottom	3	1	23.78	8.15	27.31	85.2	6.16	14.2	4.6
HKLR	HY/2011/03	2017-05-01	Mid-Flood	Sunny	SR5	09:36:25	4.5	Bottom	3	2	23.81	8.15	27.29	85.2	6.16	14.1	4.2
HKLR	HY/2011/03	2017-05-01	Mid-Flood	Sunny	SR10A	08:39:16	1.0	Surface	1	1	23.72	8.20	25.84	83.1	6.07	4.7	1.9
HKLR	HY/2011/03	2017-05-01	Mid-Flood	Sunny	SR10A	08:38:44	1.0	Surface	1	2	23.54	8.20	27.54	82.6	5.99	4.9	2.5
HKLR	HY/2011/03	2017-05-01	Mid-Flood	Sunny	SR10A	08:38:36	3.4	Middle	2	1	23.48	8.19	28.11	82.5	5.97	5.5	2.1
HKLR	HY/2011/03	2017-05-01	Mid-Flood	Sunny	SR10A	08:39:05	3.4	Middle	2	2	23.50	8.20	27.92	82.2	5.95	5.8	2.2
HKLR	HY/2011/03	2017-05-01	Mid-Flood	Sunny	SR10A	08:38:28	5.7	Bottom	3	1	23.48	8.19	28.30	82.6	5.97	6.0	2.5
HKLR	HY/2011/03	2017-05-01	Mid-Flood	Sunny	SR10A	08:38:56	5.7	Bottom	3	2	23.47	8.19	28.33	82.3	5.95	6.5	2.3

Water Quality Monitoring Data

Project	Works	Date (yyyy-mm-dd)	Tide	Weather Condition	Station	Time	Depth, m	Level	Level_Code	Replicate	Temperature, °C	pH	Salinity, ppt	DO, %	DO, mg/L	Turbidity, NTU	SS, mg/L
HKLR	HY/2011/03	2017-05-01	Mid-Flood	Sunny	SR10B	08:25:43	1.0	Surface	1	1	23.68	8.20	26.12	84.9	6.19	3.4	2.0
HKLR	HY/2011/03	2017-05-01	Mid-Flood	Sunny	SR10B	08:25:27	1.0	Surface	1	2	23.63	8.20	26.41	85.4	6.22	3.4	2.1
HKLR	HY/2011/03	2017-05-01	Mid-Flood	Sunny	SR10B	08:25:19	4.1	Bottom	3	1	23.62	8.18	28.48	85.6	6.16	3.5	2.0
HKLR	HY/2011/03	2017-05-01	Mid-Flood	Sunny	SR10B	08:25:33	4.1	Bottom	3	2	23.62	8.18	28.42	85.0	6.12	3.7	1.6
HKLR	HY/2011/03	2017-05-01	Mid-Flood	Sunny	CS2	10:41:00	1.0	Surface	1	1	23.93	8.16	26.37	84.4	6.12	11.5	5.4
HKLR	HY/2011/03	2017-05-01	Mid-Flood	Sunny	CS2	10:40:34	1.0	Surface	1	2	23.89	8.16	26.51	84.2	6.10	11.6	6.8
HKLR	HY/2011/03	2017-05-01	Mid-Flood	Sunny	CS2	10:40:29	4.1	Middle	2	1	23.81	8.16	26.80	83.8	6.07	12.8	6.5
HKLR	HY/2011/03	2017-05-01	Mid-Flood	Sunny	CS2	10:40:53	4.1	Middle	2	2	23.74	8.16	26.58	83.8	6.08	12.7	5.0
HKLR	HY/2011/03	2017-05-01	Mid-Flood	Sunny	CS2	10:40:21	7.2	Bottom	3	1	23.71	8.16	27.51	83.7	6.05	13.0	5.0
HKLR	HY/2011/03	2017-05-01	Mid-Flood	Sunny	CS2	10:40:47	7.2	Bottom	3	2	23.70	8.16	28.14	84.0	6.05	13.1	7.2
HKLR	HY/2011/03	2017-05-01	Mid-Flood	Sunny	CS(Mf)5	09:17:59	1.0	Surface	1	1	24.04	8.21	24.26	85.6	6.27	4.2	3.5
HKLR	HY/2011/03	2017-05-01	Mid-Flood	Sunny	CS(Mf)5	09:17:17	1.0	Surface	1	2	23.85	8.20	24.82	84.6	6.19	4.5	6.2
HKLR	HY/2011/03	2017-05-01	Mid-Flood	Sunny	CS(Mf)5	09:17:04	6.7	Middle	2	1	23.50	8.20	27.94	83.3	6.03	5.2	2.8
HKLR	HY/2011/03	2017-05-01	Mid-Flood	Sunny	CS(Mf)5	09:17:45	6.7	Middle	2	2	23.53	8.20	27.69	83.3	6.04	5.5	3.9
HKLR	HY/2011/03	2017-05-01	Mid-Flood	Sunny	CS(Mf)5	09:17:30	12.4	Bottom	3	1	23.56	8.19	27.85	84.5	6.11	5.7	3.7
HKLR	HY/2011/03	2017-05-01	Mid-Flood	Sunny	CS(Mf)5	09:16:52	12.4	Bottom	3	2	23.58	8.19	28.28	84.2	6.08	5.7	5.3
HKLR	HY/2011/03	2017-05-03	Mid-Ebb	Sunny	IS5	17:41:35	1.0	Surface	1	1	25.40	8.23	24.86	98.1	6.99	2.7	2.6
HKLR	HY/2011/03	2017-05-03	Mid-Ebb	Sunny	IS5	17:41:59	1.0	Surface	1	2	25.40	8.23	24.87	98.4	7.01	2.7	3.5
HKLR	HY/2011/03	2017-05-03	Mid-Ebb	Sunny	IS5	17:41:51	4.2	Middle	2	1	25.23	8.22	24.98	97.9	6.98	2.8	6.0
HKLR	HY/2011/03	2017-05-03	Mid-Ebb	Sunny	IS5	17:41:25	4.2	Middle	2	2	25.19	8.22	25.00	97.6	6.96	2.7	4.9
HKLR	HY/2011/03	2017-05-03	Mid-Ebb	Sunny	IS5	17:41:44	7.4	Bottom	3	1	25.31	8.23	24.94	97.8	6.98	2.8	5.7
HKLR	HY/2011/03	2017-05-03	Mid-Ebb	Sunny	IS5	17:41:18	7.4	Bottom	3	2	25.28	8.22	24.97	97.5	6.96	2.8	4.9
HKLR	HY/2011/03	2017-05-03	Mid-Ebb	Sunny	IS(Mf)6	17:50:12	1.0	Surface	1	1	25.21	8.23	24.90	98.8	7.06	9.6	10.6
HKLR	HY/2011/03	2017-05-03	Mid-Ebb	Sunny	IS(Mf)6	17:50:27	1.0	Surface	1	2	25.22	8.23	24.90	98.9	7.07	9.5	11.5
HKLR	HY/2011/03	2017-05-03	Mid-Ebb	Sunny	IS(Mf)6	17:50:20	2.2	Bottom	3	1	25.20	8.24	24.91	98.7	7.05	9.8	12.6
HKLR	HY/2011/03	2017-05-03	Mid-Ebb	Sunny	IS(Mf)6	17:50:05	2.2	Bottom	3	2	25.19	8.24	24.91	98.6	7.05	9.7	13.9
HKLR	HY/2011/03	2017-05-03	Mid-Ebb	Sunny	IS7	17:58:12	1.0	Surface	1	1	25.24	8.22	24.87	99.4	7.10	10.1	16.2
HKLR	HY/2011/03	2017-05-03	Mid-Ebb	Sunny	IS7	17:57:55	1.0	Surface	1	2	25.28	8.23	24.87	99.8	7.12	10.4	15.1
HKLR	HY/2011/03	2017-05-03	Mid-Ebb	Sunny	IS7	17:58:01	2.2	Bottom	3	1	25.19	8.23	24.90	99.5	7.12	10.4	16.2
HKLR	HY/2011/03	2017-05-03	Mid-Ebb	Sunny	IS7	17:57:43	2.2	Bottom	3	2	25.21	8.23	24.89	99.5	7.11	10.2	15.7
HKLR	HY/2011/03	2017-05-03	Mid-Ebb	Sunny	IS8	18:19:56	1.0	Surface	1	1	25.08	8.23	24.03	96.7	6.96	5.5	8.8
HKLR	HY/2011/03	2017-05-03	Mid-Ebb	Sunny	IS8	18:20:09	1.0	Surface	1	2	25.09	8.23	24.07	96.6	6.95	5.5	10.0
HKLR	HY/2011/03	2017-05-03	Mid-Ebb	Sunny	IS8	18:19:50	3.1	Bottom	3	1	25.06	8.22	25.13	96.7	6.92	5.5	10.4
HKLR	HY/2011/03	2017-05-03	Mid-Ebb	Sunny	IS8	18:20:02	3.1	Bottom	3	2	25.08	8.22	25.18	96.6	6.91	5.6	11.7
HKLR	HY/2011/03	2017-05-03	Mid-Ebb	Sunny	IS(Mf)9	18:03:51	1.0	Surface	1	1	25.24	8.23	24.87	98.4	7.03	8.4	15.6
HKLR	HY/2011/03	2017-05-03	Mid-Ebb	Sunny	IS(Mf)9	18:03:32	1.0	Surface	1	2	25.16	8.22	24.93	97.9	7.00	8.5	15.1
HKLR	HY/2011/03	2017-05-03	Mid-Ebb	Sunny	IS(Mf)9	18:03:23	2.8	Bottom	3	1	24.98	8.22	25.14	97.6	6.99	8.4	16.4
HKLR	HY/2011/03	2017-05-03	Mid-Ebb	Sunny	IS(Mf)9	18:03:39	2.8	Bottom	3	2	25.09	8.22	25.04	97.6	6.98	8.3	15.1
HKLR	HY/2011/03	2017-05-03	Mid-Ebb	Sunny	IS10	18:59:37	1.0	Surface	1	1	25.34	8.25	22.04	91.9	6.70	4.5	3.2
HKLR	HY/2011/03	2017-05-03	Mid-Ebb	Sunny	IS10	18:58:28	1.0	Surface	1	2	25.37	8.25	22.08	92.2	6.72	4.5	4.2
HKLR	HY/2011/03	2017-05-03	Mid-Ebb	Sunny	IS10	18:59:14	5.1	Middle	2	1	24.70	8.20	25.93	87.0	6.27	4.8	4.6
HKLR	HY/2011/03	2017-05-03	Mid-Ebb	Sunny	IS10	18:58:08	5.1	Middle	2	2	24.75	8.20	25.90	86.6	6.23	4.7	4.7
HKLR	HY/2011/03	2017-05-03	Mid-Ebb	Sunny	IS10	18:58:53	9.2	Bottom	3	1	24.43	8.18	28.14	88.9	6.33	5.3	6.5
HKLR	HY/2011/03	2017-05-03	Mid-Ebb	Sunny	IS10	18:57:44	9.2	Bottom	3	2	24.39	8.18	28.22	88.5	6.33	5.2	7.6
HKLR	HY/2011/03	2017-05-03	Mid-Ebb	Sunny	SR3	17:31:57	0.7	Middle	2	1	25.48	8.23	24.82	99.6	7.09	1.6	6.7
HKLR	HY/2011/03	2017-05-03	Mid-Ebb	Sunny	SR3	17:31:51	0.7	Middle	2	2	25.47	8.23	24.82	99.5	7.08	1.6	5.2
HKLR	HY/2011/03	2017-05-03	Mid-Ebb	Sunny	SR4	18:13:58	1.0	Surface	1	1	25.15	8.23	24.00	97.4	7.00	5.5	10.1
HKLR	HY/2011/03	2017-05-03	Mid-Ebb	Sunny	SR4	18:13:42	1.0	Surface	1	2	25.08	8.23	24.53	97.2	6.98	5.3	11.5
HKLR	HY/2011/03	2017-05-03	Mid-Ebb	Sunny	SR4	18:13:48	2.7	Bottom	3	1	25.09	8.23	24.64	97.2	6.97	5.2	14.1
HKLR	HY/2011/03	2017-05-03	Mid-Ebb	Sunny	SR4	18:13:37	2.7	Bottom	3	2	25.11	8.23	24.86	97.1	6.96	5.6	12.3
HKLR	HY/2011/03	2017-05-03	Mid-Ebb	Sunny	SR5	18:48:08	1.0	Surface	1	1	25.20	8.22	22.37	93.1	6.79	4.2	5.0
HKLR	HY/2011/03	2017-05-03	Mid-Ebb	Sunny	SR5	18:47:31	1.0	Surface	1	2	25.16	8.23	22.41	92.5	6.75	4.2	4.8

Water Quality Monitoring Data

Project	Works	Date (yyyy-mm-dd)	Tide	Weather Condition	Station	Time	Depth, m	Level	Level_Code	Replicate	Temperature, °C	pH	Salinity, ppt	DO, %	DO, mg/L	Turbidity, NTU	SS, mg/L
HKLR	HY/2011/03	2017-05-03	Mid-Ebb	Sunny	SR5	18:47:48	3.8	Bottom	3	1	24.82	8.20	25.80	92.7	6.66	4.5	8.5
HKLR	HY/2011/03	2017-05-03	Mid-Ebb	Sunny	SR5	18:47:09	3.8	Bottom	3	2	24.84	8.20	25.73	93.0	6.69	4.5	7.1
HKLR	HY/2011/03	2017-05-03	Mid-Ebb	Sunny	SR10A	19:33:07	1.0	Surface	1	1	25.06	8.23	24.49	96.4	6.93	2.7	5.2
HKLR	HY/2011/03	2017-05-03	Mid-Ebb	Sunny	SR10A	19:32:43	1.0	Surface	1	2	25.03	8.23	24.36	95.3	6.86	2.8	6.0
HKLR	HY/2011/03	2017-05-03	Mid-Ebb	Sunny	SR10A	19:32:36	3.2	Middle	2	1	24.83	8.22	25.21	94.5	6.79	2.7	6.0
HKLR	HY/2011/03	2017-05-03	Mid-Ebb	Sunny	SR10A	19:32:58	3.2	Middle	2	2	24.98	8.22	25.03	95.6	6.86	2.7	4.7
HKLR	HY/2011/03	2017-05-03	Mid-Ebb	Sunny	SR10A	19:32:29	5.3	Bottom	3	1	24.84	8.22	25.61	94.5	6.77	2.7	7.0
HKLR	HY/2011/03	2017-05-03	Mid-Ebb	Sunny	SR10A	19:32:49	5.3	Bottom	3	2	25.01	8.23	25.53	95.6	6.83	2.7	8.6
HKLR	HY/2011/03	2017-05-03	Mid-Ebb	Sunny	SR10B	19:41:27	1.0	Surface	1	1	24.99	8.23	24.65	95.9	6.89	2.8	4.0
HKLR	HY/2011/03	2017-05-03	Mid-Ebb	Sunny	SR10B	19:41:10	1.0	Surface	1	2	24.91	8.22	25.06	95.6	6.86	2.9	5.1
HKLR	HY/2011/03	2017-05-03	Mid-Ebb	Sunny	SR10B	19:41:03	4.2	Bottom	3	1	24.85	8.22	25.40	95.7	6.87	3.0	7.1
HKLR	HY/2011/03	2017-05-03	Mid-Ebb	Sunny	SR10B	19:41:17	4.2	Bottom	3	2	24.94	8.22	25.28	95.4	6.84	2.8	6.6
HKLR	HY/2011/03	2017-05-03	Mid-Ebb	Sunny	CS2	17:47:38	1.0	Surface	1	1	25.55	8.20	21.54	91.4	6.66	5.2	4.0
HKLR	HY/2011/03	2017-05-03	Mid-Ebb	Sunny	CS2	17:46:33	1.0	Surface	1	2	25.58	8.20	21.44	91.4	6.65	5.5	5.2
HKLR	HY/2011/03	2017-05-03	Mid-Ebb	Sunny	CS2	17:46:11	4.0	Middle	2	1	24.90	8.22	24.42	89.2	6.46	6.3	6.2
HKLR	HY/2011/03	2017-05-03	Mid-Ebb	Sunny	CS2	17:47:16	4.0	Middle	2	2	24.92	8.22	24.35	89.5	6.48	6.2	4.5
HKLR	HY/2011/03	2017-05-03	Mid-Ebb	Sunny	CS2	17:45:49	7.0	Bottom	3	1	24.76	8.18	25.96	87.5	6.30	7.2	5.0
HKLR	HY/2011/03	2017-05-03	Mid-Ebb	Sunny	CS2	17:46:55	7.0	Bottom	3	2	24.76	8.18	26.03	87.9	6.30	6.9	4.4
HKLR	HY/2011/03	2017-05-03	Mid-Ebb	Sunny	CS(Mf)5	19:00:46	1.0	Surface	1	1	24.56	8.22	24.94	89.7	6.40	4.0	3.4
HKLR	HY/2011/03	2017-05-03	Mid-Ebb	Sunny	CS(Mf)5	19:01:22	1.0	Surface	1	2	24.94	8.23	24.58	90.3	6.50	4.1	3.8
HKLR	HY/2011/03	2017-05-03	Mid-Ebb	Sunny	CS(Mf)5	19:01:08	6.2	Middle	2	1	23.99	8.20	26.79	87.4	6.24	4.5	3.2
HKLR	HY/2011/03	2017-05-03	Mid-Ebb	Sunny	CS(Mf)5	19:00:39	6.2	Middle	2	2	24.03	8.20	26.60	86.1	6.22	4.6	3.0
HKLR	HY/2011/03	2017-05-03	Mid-Ebb	Sunny	CS(Mf)5	19:00:18	11.3	Bottom	3	1	24.20	8.20	28.40	84.4	6.10	4.7	5.5
HKLR	HY/2011/03	2017-05-03	Mid-Ebb	Sunny	CS(Mf)5	19:01:01	11.3	Bottom	3	2	24.12	8.20	28.41	86.2	6.23	4.5	6.5
HKLR	HY/2011/03	2017-05-03	Mid-Flood	Sunny	IS5	12:32:30	1.0	Surface	1	1	25.34	8.23	24.90	98.0	6.99	3.1	5.4
HKLR	HY/2011/03	2017-05-03	Mid-Flood	Sunny	IS5	12:32:07	1.0	Surface	1	2	25.41	8.23	24.84	98.1	6.99	3.1	5.0
HKLR	HY/2011/03	2017-05-03	Mid-Flood	Sunny	IS5	12:31:53	4.4	Middle	2	1	25.17	8.22	25.01	97.4	6.95	3.1	7.7
HKLR	HY/2011/03	2017-05-03	Mid-Flood	Sunny	IS5	12:32:22	4.4	Middle	2	2	25.14	8.22	25.04	97.7	6.97	3.2	8.3
HKLR	HY/2011/03	2017-05-03	Mid-Flood	Sunny	IS5	12:31:45	7.7	Bottom	3	1	25.22	8.23	24.99	97.1	6.94	3.1	9.3
HKLR	HY/2011/03	2017-05-03	Mid-Flood	Sunny	IS5	12:32:16	7.7	Bottom	3	2	25.28	8.23	24.95	97.5	6.97	3.2	7.6
HKLR	HY/2011/03	2017-05-03	Mid-Flood	Sunny	IS(Mf)6	12:23:25	1.0	Surface	1	1	25.32	8.23	24.71	100.8	7.20	9.9	14.1
HKLR	HY/2011/03	2017-05-03	Mid-Flood	Sunny	IS(Mf)6	12:23:40	1.0	Surface	1	2	25.30	8.23	24.73	100.7	7.20	9.3	13.3
HKLR	HY/2011/03	2017-05-03	Mid-Flood	Sunny	IS(Mf)6	12:23:18	2.3	Bottom	3	1	25.32	8.23	24.72	100.6	7.19	9.5	13.9
HKLR	HY/2011/03	2017-05-03	Mid-Flood	Sunny	IS(Mf)6	12:23:32	2.3	Bottom	3	2	25.27	8.23	24.76	100.7	7.20	9.6	13.7
HKLR	HY/2011/03	2017-05-03	Mid-Flood	Sunny	IS7	12:17:28	1.0	Surface	1	1	25.32	8.23	24.70	100.4	7.17	10.7	11.2
HKLR	HY/2011/03	2017-05-03	Mid-Flood	Sunny	IS7	12:17:16	1.0	Surface	1	2	25.27	8.22	24.74	100.2	7.16	10.5	10.9
HKLR	HY/2011/03	2017-05-03	Mid-Flood	Sunny	IS7	12:17:10	2.3	Bottom	3	1	25.26	8.23	24.76	100.0	7.15	10.1	13.9
HKLR	HY/2011/03	2017-05-03	Mid-Flood	Sunny	IS7	12:17:21	2.3	Bottom	3	2	25.30	8.23	24.73	100.1	7.15	10.5	14.9
HKLR	HY/2011/03	2017-05-03	Mid-Flood	Sunny	IS8	11:54:33	1.0	Surface	1	1	24.90	8.19	24.88	93.7	6.74	10.4	14.7
HKLR	HY/2011/03	2017-05-03	Mid-Flood	Sunny	IS8	11:54:49	1.0	Surface	1	2	25.04	8.19	24.77	93.9	6.74	10.5	14.1
HKLR	HY/2011/03	2017-05-03	Mid-Flood	Sunny	IS8	11:54:39	3.1	Bottom	3	1	24.91	8.19	24.90	93.5	6.72	10.6	14.4
HKLR	HY/2011/03	2017-05-03	Mid-Flood	Sunny	IS8	11:54:26	3.1	Bottom	3	2	24.87	8.19	25.01	93.8	6.74	10.5	15.0
HKLR	HY/2011/03	2017-05-03	Mid-Flood	Sunny	IS(Mf)9	12:12:08	1.0	Surface	1	1	25.13	8.22	24.85	98.5	7.05	8.9	9.6
HKLR	HY/2011/03	2017-05-03	Mid-Flood	Sunny	IS(Mf)9	12:12:22	1.0	Surface	1	2	25.17	8.22	24.81	98.7	7.07	8.6	9.4
HKLR	HY/2011/03	2017-05-03	Mid-Flood	Sunny	IS(Mf)9	12:12:02	2.7	Bottom	3	1	25.13	8.22	24.89	98.2	7.03	8.5	11.8
HKLR	HY/2011/03	2017-05-03	Mid-Flood	Sunny	IS(Mf)9	12:12:14	2.7	Bottom	3	2	25.15	8.22	24.87	98.4	7.04	8.6	13.3
HKLR	HY/2011/03	2017-05-03	Mid-Flood	Sunny	IS10	12:01:24	1.0	Surface	1	1	24.86	8.24	21.96	93.1	6.78	4.5	3.5
HKLR	HY/2011/03	2017-05-03	Mid-Flood	Sunny	IS10	12:00:14	1.0	Surface	1	2	24.85	8.24	21.98	92.7	6.75	4.6	4.3
HKLR	HY/2011/03	2017-05-03	Mid-Flood	Sunny	IS10	11:59:58	5.2	Middle	2	1	24.36	8.19	26.24	88.3	6.36	5.6	5.6
HKLR	HY/2011/03	2017-05-03	Mid-Flood	Sunny	IS10	12:01:05	5.2	Middle	2	2	24.35	8.19	26.35	87.9	6.32	5.6	6.0
HKLR	HY/2011/03	2017-05-03	Mid-Flood	Sunny	IS10	11:59:35	9.4	Bottom	3	1	24.03	8.17	27.90	90.4	6.49	6.3	4.2
HKLR	HY/2011/03	2017-05-03	Mid-Flood	Sunny	IS10	12:00:40	9.4	Bottom	3	2	24.02	8.17	27.88	90.4	6.48	6.1	4.8

Water Quality Monitoring Data

Project	Works	Date (yyyy-mm-dd)	Tide	Weather Condition	Station	Time	Depth, m	Level	Level_Code	Replicate	Temperature, °C	pH	Salinity, ppt	DO, %	DO, mg/L	Turbidity, NTU	SS, mg/L
HKLR	HY/2011/03	2017-05-03	Mid-Flood	Sunny	SR3	12:41:03	0.8	Middle	2	1	25.43	8.23	24.85	99.0	7.05	2.1	4.0
HKLR	HY/2011/03	2017-05-03	Mid-Flood	Sunny	SR3	12:41:09	0.8	Middle	2	2	25.44	8.23	24.84	99.1	7.06	2.3	3.5
HKLR	HY/2011/03	2017-05-03	Mid-Flood	Sunny	SR4	12:02:15	1.0	Surface	1	1	24.93	8.19	24.82	93.8	6.74	11.2	13.6
HKLR	HY/2011/03	2017-05-03	Mid-Flood	Sunny	SR4	12:02:02	1.0	Surface	1	2	24.96	8.19	24.80	93.8	6.74	11.2	13.7
HKLR	HY/2011/03	2017-05-03	Mid-Flood	Sunny	SR4	12:02:10	2.8	Bottom	3	1	24.95	8.19	24.84	93.6	6.72	11.4	16.7
HKLR	HY/2011/03	2017-05-03	Mid-Flood	Sunny	SR4	12:01:58	2.8	Bottom	3	2	25.04	8.19	24.77	93.5	6.71	11.5	15.8
HKLR	HY/2011/03	2017-05-03	Mid-Flood	Sunny	SR5	12:09:49	1.0	Surface	1	1	24.85	8.23	22.37	93.5	6.82	4.5	8.3
HKLR	HY/2011/03	2017-05-03	Mid-Flood	Sunny	SR5	12:10:29	1.0	Surface	1	2	24.82	8.23	22.27	93.9	6.85	4.7	7.5
HKLR	HY/2011/03	2017-05-03	Mid-Flood	Sunny	SR5	12:10:09	4.0	Bottom	3	1	24.53	8.19	25.67	93.6	6.75	5.0	6.8
HKLR	HY/2011/03	2017-05-03	Mid-Flood	Sunny	SR5	12:09:26	4.0	Bottom	3	2	24.54	8.19	25.59	93.0	6.70	5.0	7.5
HKLR	HY/2011/03	2017-05-03	Mid-Flood	Sunny	SR10A	10:57:11	1.0	Surface	1	1	25.13	8.18	21.60	94.7	6.91	1.7	4.7
HKLR	HY/2011/03	2017-05-03	Mid-Flood	Sunny	SR10A	10:56:39	1.0	Surface	1	2	25.02	8.18	21.68	94.3	6.88	1.8	3.6
HKLR	HY/2011/03	2017-05-03	Mid-Flood	Sunny	SR10A	10:56:30	3.3	Middle	2	1	24.59	8.17	24.09	93.6	6.76	1.8	7.0
HKLR	HY/2011/03	2017-05-03	Mid-Flood	Sunny	SR10A	10:57:01	3.3	Middle	2	2	24.63	8.16	23.93	93.9	6.77	1.8	6.3
HKLR	HY/2011/03	2017-05-03	Mid-Flood	Sunny	SR10A	10:56:49	5.6	Bottom	3	1	24.76	8.16	25.06	93.2	6.76	1.8	7.3
HKLR	HY/2011/03	2017-05-03	Mid-Flood	Sunny	SR10A	10:56:23	5.6	Bottom	3	2	24.70	8.16	25.29	93.1	6.74	1.8	5.9
HKLR	HY/2011/03	2017-05-03	Mid-Flood	Sunny	SR10B	10:47:48	1.0	Surface	1	1	25.03	8.18	22.15	95.6	6.96	1.7	3.2
HKLR	HY/2011/03	2017-05-03	Mid-Flood	Sunny	SR10B	10:48:02	1.0	Surface	1	2	24.88	8.17	22.10	95.4	6.97	1.7	2.9
HKLR	HY/2011/03	2017-05-03	Mid-Flood	Sunny	SR10B	10:47:40	4.2	Bottom	3	1	24.99	8.16	24.61	94.9	6.82	1.6	4.4
HKLR	HY/2011/03	2017-05-03	Mid-Flood	Sunny	SR10B	10:47:54	4.2	Bottom	3	2	24.96	8.16	24.57	95.2	6.84	1.7	3.4
HKLR	HY/2011/03	2017-05-03	Mid-Flood	Sunny	CS2	13:08:23	1.0	Surface	1	1	25.21	8.19	21.67	93.8	6.83	4.6	3.4
HKLR	HY/2011/03	2017-05-03	Mid-Flood	Sunny	CS2	13:09:42	1.0	Surface	1	2	25.27	8.19	21.61	95.0	6.91	4.4	2.2
HKLR	HY/2011/03	2017-05-03	Mid-Flood	Sunny	CS2	13:07:57	4.1	Middle	2	1	24.59	8.22	24.29	90.3	6.55	5.9	4.0
HKLR	HY/2011/03	2017-05-03	Mid-Flood	Sunny	CS2	13:09:17	4.1	Middle	2	2	24.57	8.22	24.29	90.3	6.54	5.7	2.9
HKLR	HY/2011/03	2017-05-03	Mid-Flood	Sunny	CS2	13:08:54	7.2	Bottom	3	1	24.39	8.18	26.30	89.8	6.46	6.6	5.0
HKLR	HY/2011/03	2017-05-03	Mid-Flood	Sunny	CS2	13:07:31	7.2	Bottom	3	2	24.42	8.18	26.26	90.0	6.47	6.7	6.9
HKLR	HY/2011/03	2017-05-03	Mid-Flood	Sunny	CS(Mf)5	11:22:24	1.0	Surface	1	1	25.06	8.18	21.52	92.0	6.72	2.0	2.9
HKLR	HY/2011/03	2017-05-03	Mid-Flood	Sunny	CS(Mf)5	11:23:02	1.0	Surface	1	2	25.00	8.18	21.68	91.5	6.68	1.9	3.2
HKLR	HY/2011/03	2017-05-03	Mid-Flood	Sunny	CS(Mf)5	11:22:11	6.2	Middle	2	1	24.12	8.17	25.81	90.5	6.47	2.2	4.4
HKLR	HY/2011/03	2017-05-03	Mid-Flood	Sunny	CS(Mf)5	11:22:49	6.2	Middle	2	2	24.19	8.17	25.93	90.7	6.46	2.1	3.4
HKLR	HY/2011/03	2017-05-03	Mid-Flood	Sunny	CS(Mf)5	11:22:37	11.4	Bottom	3	1	24.24	8.15	28.42	89.1	6.45	2.1	3.4
HKLR	HY/2011/03	2017-05-03	Mid-Flood	Sunny	CS(Mf)5	11:22:02	11.4	Bottom	3	2	24.29	8.15	28.40	89.3	6.44	2.1	4.0
HKLR	HY/2011/03	2017-05-05	Mid-Ebb	Cloudy	IS5	11:05:43	1.0	Surface	1	1	25.01	8.21	23.61	89.4	6.46	4.6	4.7
HKLR	HY/2011/03	2017-05-05	Mid-Ebb	Cloudy	IS5	11:05:10	1.0	Surface	1	2	25.00	8.21	23.62	89.6	6.48	4.4	4.4
HKLR	HY/2011/03	2017-05-05	Mid-Ebb	Cloudy	IS5	11:05:00	4.2	Middle	2	1	24.91	8.21	24.05	89.4	6.45	5.7	3.7
HKLR	HY/2011/03	2017-05-05	Mid-Ebb	Cloudy	IS5	11:05:32	4.2	Middle	2	2	24.90	8.21	24.13	89.0	6.43	5.8	3.9
HKLR	HY/2011/03	2017-05-05	Mid-Ebb	Cloudy	IS5	11:05:23	7.3	Bottom	3	1	24.93	8.20	24.15	89.4	6.45	5.5	6.8
HKLR	HY/2011/03	2017-05-05	Mid-Ebb	Cloudy	IS5	11:04:50	7.3	Bottom	3	2	24.93	8.20	24.11	89.8	6.48	5.0	8.5
HKLR	HY/2011/03	2017-05-05	Mid-Ebb	Cloudy	IS(Mf)6	10:54:03	1.0	Surface	1	1	25.00	8.20	23.34	91.5	6.62	3.6	5.3
HKLR	HY/2011/03	2017-05-05	Mid-Ebb	Cloudy	IS(Mf)6	10:53:49	1.0	Surface	1	2	25.01	8.20	23.30	91.8	6.65	3.6	4.1
HKLR	HY/2011/03	2017-05-05	Mid-Ebb	Cloudy	IS(Mf)6	10:53:56	2.2	Bottom	3	1	25.00	8.20	23.44	91.6	6.63	3.6	3.6
HKLR	HY/2011/03	2017-05-05	Mid-Ebb	Cloudy	IS(Mf)6	10:53:39	2.2	Bottom	3	2	24.99	8.20	23.47	92.3	6.67	3.7	4.5
HKLR	HY/2011/03	2017-05-05	Mid-Ebb	Cloudy	IS7	10:47:46	1.0	Surface	1	1	25.00	8.23	21.57	93.5	6.83	2.6	3.6
HKLR	HY/2011/03	2017-05-05	Mid-Ebb	Cloudy	IS7	10:47:03	1.0	Surface	1	2	25.00	8.23	21.91	95.3	6.95	2.5	2.2
HKLR	HY/2011/03	2017-05-05	Mid-Ebb	Cloudy	IS7	10:46:51	2.4	Bottom	3	1	25.01	8.21	23.69	95.5	6.90	3.2	4.0
HKLR	HY/2011/03	2017-05-05	Mid-Ebb	Cloudy	IS7	10:47:35	2.4	Bottom	3	2	25.05	8.19	24.32	93.1	6.70	3.5	5.3
HKLR	HY/2011/03	2017-05-05	Mid-Ebb	Cloudy	IS8	10:21:25	1.0	Surface	1	1	25.04	8.22	21.87	94.8	6.91	4.6	4.3
HKLR	HY/2011/03	2017-05-05	Mid-Ebb	Cloudy	IS8	10:21:09	1.0	Surface	1	2	25.03	8.22	21.83	94.2	6.88	4.3	4.5
HKLR	HY/2011/03	2017-05-05	Mid-Ebb	Cloudy	IS8	10:21:16	2.8	Bottom	3	1	25.06	8.20	23.84	94.8	6.83	5.7	5.3
HKLR	HY/2011/03	2017-05-05	Mid-Ebb	Cloudy	IS8	10:21:00	2.8	Bottom	3	2	25.05	8.19	23.99	94.5	6.80	6.2	7.0
HKLR	HY/2011/03	2017-05-05	Mid-Ebb	Cloudy	IS(Mf)9	10:40:33	1.0	Surface	1	1	25.09	8.22	21.85	95.3	6.94	2.1	3.4
HKLR	HY/2011/03	2017-05-05	Mid-Ebb	Cloudy	IS(Mf)9	10:40:08	1.0	Surface	1	2	25.04	8.22	21.87	97.0	7.07	2.0	3.7

Water Quality Monitoring Data

Project	Works	Date (yyyy-mm-dd)	Tide	Weather Condition	Station	Time	Depth, m	Level	Level_Code	Replicate	Temperature, °C	pH	Salinity, ppt	DO, %	DO, mg/L	Turbidity, NTU	SS, mg/L
HKLR	HY/2011/03	2017-05-05	Mid-Ebb	Cloudy	IS(Mf)9	10:40:23	2.6	Bottom	3	1	25.02	8.20	23.79	95.2	6.87	2.7	4.8
HKLR	HY/2011/03	2017-05-05	Mid-Ebb	Cloudy	IS(Mf)9	10:39:48	2.6	Bottom	3	2	25.01	8.22	23.38	97.1	7.02	2.5	4.9
HKLR	HY/2011/03	2017-05-05	Mid-Ebb	Cloudy	IS10	10:15:50	1.0	Surface	1	1	25.08	8.25	23.27	91.1	6.73	2.6	6.1
HKLR	HY/2011/03	2017-05-05	Mid-Ebb	Cloudy	IS10	10:16:54	1.0	Surface	1	2	25.12	8.25	23.86	91.6	6.78	2.5	5.7
HKLR	HY/2011/03	2017-05-05	Mid-Ebb	Cloudy	IS10	10:15:24	5.1	Middle	2	1	24.72	8.22	25.09	85.6	6.20	3.8	5.6
HKLR	HY/2011/03	2017-05-05	Mid-Ebb	Cloudy	IS10	10:16:37	5.1	Middle	2	2	24.73	8.22	25.14	85.3	6.20	3.8	5.3
HKLR	HY/2011/03	2017-05-05	Mid-Ebb	Cloudy	IS10	10:15:04	9.2	Bottom	3	1	24.14	8.20	29.10	87.9	6.26	4.5	7.2
HKLR	HY/2011/03	2017-05-05	Mid-Ebb	Cloudy	IS10	10:16:18	9.2	Bottom	3	2	24.17	8.20	29.10	88.1	6.25	4.7	6.0
HKLR	HY/2011/03	2017-05-05	Mid-Ebb	Cloudy	SR3	11:15:31	0.8	Middle	2	1	25.06	8.20	23.52	90.6	6.54	2.9	6.5
HKLR	HY/2011/03	2017-05-05	Mid-Ebb	Cloudy	SR3	11:15:37	0.8	Middle	2	2	25.06	8.20	23.51	90.6	6.54	2.8	5.3
HKLR	HY/2011/03	2017-05-05	Mid-Ebb	Cloudy	SR4	10:32:02	1.0	Surface	1	1	25.11	8.22	22.07	94.6	6.88	3.2	4.0
HKLR	HY/2011/03	2017-05-05	Mid-Ebb	Cloudy	SR4	10:31:42	1.0	Surface	1	2	25.08	8.21	22.17	94.5	6.88	3.4	4.8
HKLR	HY/2011/03	2017-05-05	Mid-Ebb	Cloudy	SR4	10:31:35	2.6	Bottom	3	1	25.06	8.20	23.71	94.8	6.84	4.5	7.2
HKLR	HY/2011/03	2017-05-05	Mid-Ebb	Cloudy	SR4	10:31:49	2.6	Bottom	3	2	25.07	8.20	23.80	94.4	6.81	4.9	5.7
HKLR	HY/2011/03	2017-05-05	Mid-Ebb	Cloudy	SR5	10:26:48	1.0	Surface	1	1	25.11	8.25	21.34	94.4	6.98	2.8	5.2
HKLR	HY/2011/03	2017-05-05	Mid-Ebb	Cloudy	SR5	10:26:01	1.0	Surface	1	2	25.06	8.25	21.57	93.2	6.90	2.8	4.0
HKLR	HY/2011/03	2017-05-05	Mid-Ebb	Cloudy	SR5	10:26:32	4.0	Bottom	3	1	24.88	8.22	22.55	93.8	6.83	3.5	3.7
HKLR	HY/2011/03	2017-05-05	Mid-Ebb	Cloudy	SR5	10:25:39	4.0	Bottom	3	2	24.85	8.22	22.70	93.9	6.83	3.4	4.2
HKLR	HY/2011/03	2017-05-05	Mid-Ebb	Cloudy	SR10A	08:53:42	1.0	Surface	1	1	24.83	8.19	22.11	89.7	6.55	1.4	3.3
HKLR	HY/2011/03	2017-05-05	Mid-Ebb	Cloudy	SR10A	08:54:22	1.0	Surface	1	2	24.85	8.19	21.86	89.4	6.54	1.5	2.9
HKLR	HY/2011/03	2017-05-05	Mid-Ebb	Cloudy	SR10A	08:53:29	3.4	Middle	2	1	24.64	8.18	25.09	88.2	6.36	1.9	5.6
HKLR	HY/2011/03	2017-05-05	Mid-Ebb	Cloudy	SR10A	08:54:11	3.4	Middle	2	2	24.63	8.18	24.57	88.0	6.37	2.0	3.9
HKLR	HY/2011/03	2017-05-05	Mid-Ebb	Cloudy	SR10A	08:53:18	5.7	Bottom	3	1	24.40	8.18	27.45	88.5	6.32	2.0	5.5
HKLR	HY/2011/03	2017-05-05	Mid-Ebb	Cloudy	SR10A	08:53:56	5.7	Bottom	3	2	24.32	8.17	27.17	88.3	6.32	1.9	4.0
HKLR	HY/2011/03	2017-05-05	Mid-Ebb	Cloudy	SR10B	08:39:11	1.0	Surface	1	1	24.77	8.19	22.40	90.9	6.64	1.3	3.6
HKLR	HY/2011/03	2017-05-05	Mid-Ebb	Cloudy	SR10B	08:38:51	1.0	Surface	1	2	24.77	8.19	22.34	91.0	6.65	1.4	3.2
HKLR	HY/2011/03	2017-05-05	Mid-Ebb	Cloudy	SR10B	08:39:01	4.1	Bottom	3	1	24.63	8.16	26.67	90.5	6.47	1.4	4.4
HKLR	HY/2011/03	2017-05-05	Mid-Ebb	Cloudy	SR10B	08:38:42	4.1	Bottom	3	2	24.59	8.16	26.65	90.6	6.48	1.3	4.6
HKLR	HY/2011/03	2017-05-05	Mid-Ebb	Cloudy	CS2	11:31:41	1.0	Surface	1	1	25.15	8.21	20.66	90.8	6.67	3.3	6.2
HKLR	HY/2011/03	2017-05-05	Mid-Ebb	Cloudy	CS2	11:30:27	1.0	Surface	1	2	25.05	8.22	20.67	90.2	6.63	3.5	6.6
HKLR	HY/2011/03	2017-05-05	Mid-Ebb	Cloudy	CS2	11:30:02	4.1	Middle	2	1	24.78	8.27	23.44	86.1	6.25	4.4	5.8
HKLR	HY/2011/03	2017-05-05	Mid-Ebb	Cloudy	CS2	11:31:19	4.1	Middle	2	2	24.78	8.26	23.40	86.0	6.25	4.5	5.7
HKLR	HY/2011/03	2017-05-05	Mid-Ebb	Cloudy	CS2	11:30:55	7.2	Bottom	3	1	24.51	8.19	26.98	86.2	6.16	4.7	5.8
HKLR	HY/2011/03	2017-05-05	Mid-Ebb	Cloudy	CS2	11:29:36	7.2	Bottom	3	2	24.49	8.19	27.07	86.5	6.18	4.9	6.8
HKLR	HY/2011/03	2017-05-05	Mid-Ebb	Cloudy	CS(Mf)5	09:29:59	1.0	Surface	1	1	24.87	8.20	21.52	88.3	6.47	2.0	3.9
HKLR	HY/2011/03	2017-05-05	Mid-Ebb	Cloudy	CS(Mf)5	09:29:24	1.0	Surface	1	2	24.77	8.20	21.63	87.1	6.39	2.2	4.3
HKLR	HY/2011/03	2017-05-05	Mid-Ebb	Cloudy	CS(Mf)5	09:29:43	6.8	Middle	2	1	24.36	8.17	27.57	86.3	6.16	3.0	3.7
HKLR	HY/2011/03	2017-05-05	Mid-Ebb	Cloudy	CS(Mf)5	09:29:13	6.8	Middle	2	2	24.37	8.18	27.29	86.2	6.17	2.7	5.0
HKLR	HY/2011/03	2017-05-05	Mid-Ebb	Cloudy	CS(Mf)5	09:29:06	12.6	Bottom	3	1	24.40	8.16	28.04	87.3	6.22	2.8	7.4
HKLR	HY/2011/03	2017-05-05	Mid-Ebb	Cloudy	CS(Mf)5	09:29:35	12.6	Bottom	3	2	24.53	8.16	27.77	87.5	6.23	2.6	9.1
HKLR	HY/2011/03	2017-05-05	Mid-Flood	Cloudy	ISS	13:51:04	1.0	Surface	1	1	25.09	8.21	23.63	87.3	6.30	4.1	7.9
HKLR	HY/2011/03	2017-05-05	Mid-Flood	Cloudy	ISS	13:51:39	1.0	Surface	1	2	25.12	8.21	23.66	87.4	6.30	4.1	8.7
HKLR	HY/2011/03	2017-05-05	Mid-Flood	Cloudy	ISS	13:50:52	4.2	Middle	2	1	24.82	8.21	24.71	86.4	6.23	5.3	9.6
HKLR	HY/2011/03	2017-05-05	Mid-Flood	Cloudy	ISS	13:51:27	4.2	Middle	2	2	24.84	8.21	24.65	86.4	6.22	5.5	10.1
HKLR	HY/2011/03	2017-05-05	Mid-Flood	Cloudy	ISS	13:51:19	7.3	Bottom	3	1	24.81	8.22	25.04	86.7	6.23	5.3	11.5
HKLR	HY/2011/03	2017-05-05	Mid-Flood	Cloudy	ISS	13:50:45	7.3	Bottom	3	2	24.86	8.21	24.77	86.9	6.26	5.1	11.3
HKLR	HY/2011/03	2017-05-05	Mid-Flood	Cloudy	IS(Mf)6	14:01:12	1.0	Surface	1	1	25.50	8.22	23.01	94.3	6.78	2.6	2.4
HKLR	HY/2011/03	2017-05-05	Mid-Flood	Cloudy	IS(Mf)6	14:02:28	1.0	Surface	1	2	25.41	8.21	23.41	92.0	6.61	2.8	3.4
HKLR	HY/2011/03	2017-05-05	Mid-Flood	Cloudy	IS(Mf)6	14:01:00	2.2	Bottom	3	1	25.28	8.21	24.00	93.7	6.73	2.9	3.4
HKLR	HY/2011/03	2017-05-05	Mid-Flood	Cloudy	IS(Mf)6	14:02:20	2.2	Bottom	3	2	25.21	8.21	24.03	91.0	6.53	2.7	4.3
HKLR	HY/2011/03	2017-05-05	Mid-Flood	Cloudy	IS7	14:07:45	1.0	Surface	1	1	25.20	8.22	23.15	94.2	6.80	4.2	3.4
HKLR	HY/2011/03	2017-05-05	Mid-Flood	Cloudy	IS7	14:08:21	1.0	Surface	1	2	25.14	8.22	23.85	93.4	6.73	4.4	3.7

Water Quality Monitoring Data

Project	Works	Date (yyyy-mm-dd)	Tide	Weather Condition	Station	Time	Depth, m	Level	Level_Code	Replicate	Temperature, °C	pH	Salinity, ppt	DO, %	DO, mg/L	Turbidity, NTU	SS, mg/L
HKLR	HY/2011/03	2017-05-05	Mid-Flood	Cloudy	IS7	14:07:35	2.4	Bottom	3	1	25.16	8.22	24.14	94.1	6.76	5.1	2.8
HKLR	HY/2011/03	2017-05-05	Mid-Flood	Cloudy	IS7	14:08:13	2.4	Bottom	3	2	25.18	8.21	24.29	93.6	6.71	5.3	3.1
HKLR	HY/2011/03	2017-05-05	Mid-Flood	Cloudy	IS8	14:34:09	1.0	Surface	1	1	25.38	8.24	22.71	98.5	7.10	4.0	5.4
HKLR	HY/2011/03	2017-05-05	Mid-Flood	Cloudy	IS8	14:34:23	1.0	Surface	1	2	25.41	8.24	22.63	98.5	7.11	4.4	3.8
HKLR	HY/2011/03	2017-05-05	Mid-Flood	Cloudy	IS8	14:34:01	2.8	Bottom	3	1	25.34	8.24	23.04	98.3	7.09	4.2	6.8
HKLR	HY/2011/03	2017-05-05	Mid-Flood	Cloudy	IS8	14:34:15	2.8	Bottom	3	2	25.39	8.24	22.84	98.3	7.09	4.6	5.9
HKLR	HY/2011/03	2017-05-05	Mid-Flood	Cloudy	IS(Mf)9	14:15:40	1.0	Surface	1	1	25.19	8.22	23.12	94.2	6.80	3.4	4.7
HKLR	HY/2011/03	2017-05-05	Mid-Flood	Cloudy	IS(Mf)9	14:15:21	1.0	Surface	1	2	25.18	8.22	23.05	94.0	6.79	3.7	5.5
HKLR	HY/2011/03	2017-05-05	Mid-Flood	Cloudy	IS(Mf)9	14:15:27	2.5	Bottom	3	1	25.17	8.21	24.29	94.0	6.75	5.2	7.0
HKLR	HY/2011/03	2017-05-05	Mid-Flood	Cloudy	IS(Mf)9	14:15:07	2.5	Bottom	3	2	25.15	8.21	24.28	93.8	6.74	5.8	5.5
HKLR	HY/2011/03	2017-05-05	Mid-Flood	Cloudy	IS10	15:26:10	1.0	Surface	1	1	25.75	8.24	20.18	90.6	6.63	3.8	3.7
HKLR	HY/2011/03	2017-05-05	Mid-Flood	Cloudy	IS10	15:25:03	1.0	Surface	1	2	25.77	8.24	20.06	91.1	6.66	3.7	4.4
HKLR	HY/2011/03	2017-05-05	Mid-Flood	Cloudy	IS10	15:24:39	5.1	Middle	2	1	24.96	8.21	23.43	86.5	6.27	4.1	8.5
HKLR	HY/2011/03	2017-05-05	Mid-Flood	Cloudy	IS10	15:25:49	5.1	Middle	2	2	24.98	8.21	23.36	86.3	6.24	4.5	8.3
HKLR	HY/2011/03	2017-05-05	Mid-Flood	Cloudy	IS10	15:24:13	9.2	Bottom	3	1	24.59	8.20	29.13	90.2	6.41	5.4	8.8
HKLR	HY/2011/03	2017-05-05	Mid-Flood	Cloudy	IS10	15:25:29	9.2	Bottom	3	2	24.55	8.20	29.27	89.9	6.37	5.7	8.9
HKLR	HY/2011/03	2017-05-05	Mid-Flood	Cloudy	SR3	13:39:22	0.8	Middle	2	1	25.14	8.26	22.39	92.3	6.70	3.1	6.5
HKLR	HY/2011/03	2017-05-05	Mid-Flood	Cloudy	SR3	13:39:14	0.8	Middle	2	2	25.13	8.27	22.28	92.8	6.74	3.1	5.2
HKLR	HY/2011/03	2017-05-05	Mid-Flood	Cloudy	SR4	14:25:42	1.0	Surface	1	1	25.53	8.23	22.26	98.2	7.09	4.4	7.4
HKLR	HY/2011/03	2017-05-05	Mid-Flood	Cloudy	SR4	14:26:04	1.0	Surface	1	2	25.41	8.23	22.61	98.0	7.07	4.5	6.9
HKLR	HY/2011/03	2017-05-05	Mid-Flood	Cloudy	SR4	14:25:31	2.6	Bottom	3	1	25.42	8.23	22.80	97.9	7.06	4.2	6.9
HKLR	HY/2011/03	2017-05-05	Mid-Flood	Cloudy	SR4	14:25:49	2.6	Bottom	3	2	25.41	8.23	22.80	98.0	7.06	4.2	5.8
HKLR	HY/2011/03	2017-05-05	Mid-Flood	Cloudy	SR5	15:12:22	1.0	Surface	1	1	25.74	8.24	20.16	95.9	7.01	2.5	3.4
HKLR	HY/2011/03	2017-05-05	Mid-Flood	Cloudy	SR5	15:13:14	1.0	Surface	1	2	25.77	8.24	20.05	95.7	6.99	2.7	3.8
HKLR	HY/2011/03	2017-05-05	Mid-Flood	Cloudy	SR5	15:11:59	4.2	Bottom	3	1	25.13	8.25	23.65	95.2	6.90	2.9	2.6
HKLR	HY/2011/03	2017-05-05	Mid-Flood	Cloudy	SR5	15:12:50	4.2	Bottom	3	2	25.12	8.22	23.66	95.3	6.90	3.2	2.8
HKLR	HY/2011/03	2017-05-05	Mid-Flood	Cloudy	SR10A	16:06:41	1.0	Surface	1	1	25.11	8.26	22.13	94.3	6.86	1.4	3.1
HKLR	HY/2011/03	2017-05-05	Mid-Flood	Cloudy	SR10A	16:05:07	1.0	Surface	1	2	25.04	8.25	22.29	91.9	6.69	1.5	3.2
HKLR	HY/2011/03	2017-05-05	Mid-Flood	Cloudy	SR10A	16:06:26	3.4	Middle	2	1	24.68	8.24	24.39	92.7	6.70	1.6	6.5
HKLR	HY/2011/03	2017-05-05	Mid-Flood	Cloudy	SR10A	16:04:54	3.4	Middle	2	2	24.61	8.23	24.52	89.8	6.50	1.7	5.2
HKLR	HY/2011/03	2017-05-05	Mid-Flood	Cloudy	SR10A	16:04:46	5.8	Bottom	3	1	24.38	8.22	28.01	90.1	6.42	1.8	6.0
HKLR	HY/2011/03	2017-05-05	Mid-Flood	Cloudy	SR10A	16:06:18	5.8	Bottom	3	2	24.54	8.21	28.32	93.8	6.65	1.6	4.8
HKLR	HY/2011/03	2017-05-05	Mid-Flood	Cloudy	SR10B	16:16:52	1.0	Surface	1	1	25.01	8.25	22.26	93.9	6.84	1.4	3.6
HKLR	HY/2011/03	2017-05-05	Mid-Flood	Cloudy	SR10B	16:17:11	1.0	Surface	1	2	25.04	8.25	22.24	94.2	6.85	1.4	2.5
HKLR	HY/2011/03	2017-05-05	Mid-Flood	Cloudy	SR10B	16:17:00	4.1	Bottom	3	1	24.92	8.23	24.43	93.9	6.76	1.5	4.6
HKLR	HY/2011/03	2017-05-05	Mid-Flood	Cloudy	SR10B	16:16:43	4.1	Bottom	3	2	24.86	8.23	24.86	93.7	6.74	1.4	4.6
HKLR	HY/2011/03	2017-05-05	Mid-Flood	Cloudy	CS2	14:07:20	1.0	Surface	1	1	25.47	8.27	21.14	89.3	6.52	3.4	5.8
HKLR	HY/2011/03	2017-05-05	Mid-Flood	Cloudy	CS2	14:08:37	1.0	Surface	1	2	25.45	8.25	21.08	89.8	6.55	3.1	4.0
HKLR	HY/2011/03	2017-05-05	Mid-Flood	Cloudy	CS2	14:06:58	4.2	Middle	2	1	25.06	8.32	24.01	86.7	6.27	4.1	6.5
HKLR	HY/2011/03	2017-05-05	Mid-Flood	Cloudy	CS2	14:08:10	4.2	Middle	2	2	25.03	8.30	24.08	86.5	6.26	4.3	7.8
HKLR	HY/2011/03	2017-05-05	Mid-Flood	Cloudy	CS2	14:07:47	7.4	Bottom	3	1	24.80	8.27	26.15	86.7	6.20	4.6	6.4
HKLR	HY/2011/03	2017-05-05	Mid-Flood	Cloudy	CS2	14:06:33	7.4	Bottom	3	2	24.82	8.30	26.13	86.7	6.23	4.5	8.0
HKLR	HY/2011/03	2017-05-05	Mid-Flood	Cloudy	CS(Mf)5	15:26:54	1.0	Surface	1	1	25.08	8.25	22.28	92.2	6.70	2.2	2.2
HKLR	HY/2011/03	2017-05-05	Mid-Flood	Cloudy	CS(Mf)5	15:27:33	1.0	Surface	1	2	25.11	8.25	22.33	91.7	6.66	2.0	3.2
HKLR	HY/2011/03	2017-05-05	Mid-Flood	Cloudy	CS(Mf)5	15:27:16	6.9	Middle	2	1	24.23	8.22	28.32	88.3	6.29	2.4	3.3
HKLR	HY/2011/03	2017-05-05	Mid-Flood	Cloudy	CS(Mf)5	15:26:32	6.9	Middle	2	2	24.22	8.22	28.88	88.8	6.31	2.4	2.5
HKLR	HY/2011/03	2017-05-05	Mid-Flood	Cloudy	CS(Mf)5	15:26:23	12.7	Bottom	3	1	24.58	8.21	28.95	91.5	6.46	2.7	7.1
HKLR	HY/2011/03	2017-05-05	Mid-Flood	Cloudy	CS(Mf)5	15:27:06	12.7	Bottom	3	2	24.46	8.20	29.55	90.9	6.41	2.6	8.7
HKLR	HY/2011/03	2017-05-08	Mid-Ebb	Sunny	ISS	12:48:03	1.0	Surface	1	1	25.57	8.28	26.60	98.1	6.90	4.4	4.9
HKLR	HY/2011/03	2017-05-08	Mid-Ebb	Sunny	ISS	12:47:44	1.0	Surface	1	2	25.59	8.28	26.58	98.2	6.90	4.6	5.2
HKLR	HY/2011/03	2017-05-08	Mid-Ebb	Sunny	ISS	12:47:34	4.1	Middle	2	1	25.56	8.28	26.60	97.7	6.88	4.5	5.7
HKLR	HY/2011/03	2017-05-08	Mid-Ebb	Sunny	ISS	12:47:57	4.1	Middle	2	2	25.56	8.28	26.60	98.0	6.90	4.4	5.4

Water Quality Monitoring Data

Project	Works	Date (yyyy-mm-dd)	Tide	Weather Condition	Station	Time	Depth, m	Level	Level_Code	Replicate	Temperature, °C	pH	Salinity, ppt	DO, %	DO, mg/L	Turbidity, NTU	SS, mg/L
HKLR	HY/2011/03	2017-05-08	Mid-Ebb	Sunny	IS5	12:47:27	7.2	Bottom	3	1	25.56	8.28	26.60	97.8	6.88	4.5	4.9
HKLR	HY/2011/03	2017-05-08	Mid-Ebb	Sunny	IS5	12:47:52	7.2	Bottom	3	2	25.58	8.28	26.59	97.9	6.89	4.6	5.4
HKLR	HY/2011/03	2017-05-08	Mid-Ebb	Sunny	IS(Mf)6	12:35:40	1.0	Surface	1	1	25.73	8.27	26.52	99.3	6.97	2.2	2.4
HKLR	HY/2011/03	2017-05-08	Mid-Ebb	Sunny	IS(Mf)6	12:35:25	1.0	Surface	1	2	25.75	8.28	26.51	99.5	6.98	2.2	3.6
HKLR	HY/2011/03	2017-05-08	Mid-Ebb	Sunny	IS(Mf)6	12:35:14	2.0	Bottom	3	1	25.75	8.28	26.51	99.5	6.98	2.3	3.5
HKLR	HY/2011/03	2017-05-08	Mid-Ebb	Sunny	IS(Mf)6	12:35:31	2.0	Bottom	3	2	25.71	8.28	26.54	99.3	6.97	2.4	3.5
HKLR	HY/2011/03	2017-05-08	Mid-Ebb	Sunny	IS7	12:28:24	1.0	Surface	1	1	25.73	8.30	26.05	105.4	7.42	3.8	3.4
HKLR	HY/2011/03	2017-05-08	Mid-Ebb	Sunny	IS7	12:28:34	1.0	Surface	1	2	25.74	8.30	26.04	105.4	7.42	3.8	2.8
HKLR	HY/2011/03	2017-05-08	Mid-Ebb	Sunny	IS7	12:28:17	2.3	Bottom	3	1	25.73	8.31	26.05	105.3	7.41	3.8	3.2
HKLR	HY/2011/03	2017-05-08	Mid-Ebb	Sunny	IS7	12:28:29	2.3	Bottom	3	2	25.73	8.30	26.04	105.4	7.42	3.9	2.9
HKLR	HY/2011/03	2017-05-08	Mid-Ebb	Sunny	IS8	12:01:52	1.0	Surface	1	1	25.57	8.28	26.13	100.0	7.05	3.9	4.1
HKLR	HY/2011/03	2017-05-08	Mid-Ebb	Sunny	IS8	12:02:08	1.0	Surface	1	2	25.67	8.28	26.06	101.2	7.13	3.8	3.1
HKLR	HY/2011/03	2017-05-08	Mid-Ebb	Sunny	IS8	12:01:58	2.9	Bottom	3	1	25.68	8.28	26.05	100.4	7.07	3.8	4.8
HKLR	HY/2011/03	2017-05-08	Mid-Ebb	Sunny	IS8	12:01:46	2.9	Bottom	3	2	25.54	8.28	26.19	99.9	7.05	3.8	4.4
HKLR	HY/2011/03	2017-05-08	Mid-Ebb	Sunny	IS(Mf)9	12:20:56	1.0	Surface	1	1	25.72	8.30	26.06	104.7	7.37	2.0	3.2
HKLR	HY/2011/03	2017-05-08	Mid-Ebb	Sunny	IS(Mf)9	12:21:10	1.0	Surface	1	2	25.71	8.30	26.07	104.8	7.37	2.1	3.6
HKLR	HY/2011/03	2017-05-08	Mid-Ebb	Sunny	IS(Mf)9	12:20:49	2.6	Bottom	3	1	25.71	8.30	26.07	104.6	7.37	2.2	4.0
HKLR	HY/2011/03	2017-05-08	Mid-Ebb	Sunny	IS(Mf)9	12:21:04	2.6	Bottom	3	2	25.70	8.30	26.09	104.7	7.37	2.2	3.2
HKLR	HY/2011/03	2017-05-08	Mid-Ebb	Sunny	IS10	11:33:49	1.0	Surface	1	1	25.66	8.31	25.19	99.1	7.02	6.0	3.1
HKLR	HY/2011/03	2017-05-08	Mid-Ebb	Sunny	IS10	11:34:32	1.0	Surface	1	2	25.64	8.31	25.22	96.7	6.85	5.7	3.9
HKLR	HY/2011/03	2017-05-08	Mid-Ebb	Sunny	IS10	11:34:18	5.3	Middle	2	1	25.41	8.25	26.80	94.7	6.67	6.2	3.3
HKLR	HY/2011/03	2017-05-08	Mid-Ebb	Sunny	IS10	11:33:23	5.3	Middle	2	2	25.40	8.25	26.82	95.6	6.74	6.6	4.2
HKLR	HY/2011/03	2017-05-08	Mid-Ebb	Sunny	IS10	11:33:15	9.5	Bottom	3	1	25.44	8.26	26.88	97.3	6.85	7.8	2.9
HKLR	HY/2011/03	2017-05-08	Mid-Ebb	Sunny	IS10	11:34:08	9.5	Bottom	3	2	25.40	8.25	26.89	96.5	6.79	7.3	2.8
HKLR	HY/2011/03	2017-05-08	Mid-Ebb	Sunny	SR3	12:55:39	0.6	Middle	2	1	25.60	8.28	26.60	98.6	6.93	3.6	3.9
HKLR	HY/2011/03	2017-05-08	Mid-Ebb	Sunny	SR3	12:55:46	0.6	Middle	2	2	25.61	8.28	26.59	98.8	6.94	3.5	4.5
HKLR	HY/2011/03	2017-05-08	Mid-Ebb	Sunny	SR4	12:09:41	1.0	Surface	1	1	25.64	8.28	26.11	101.0	7.12	2.8	4.6
HKLR	HY/2011/03	2017-05-08	Mid-Ebb	Sunny	SR4	12:09:24	1.0	Surface	1	2	25.66	8.28	26.09	100.8	7.10	2.8	3.6
HKLR	HY/2011/03	2017-05-08	Mid-Ebb	Sunny	SR4	12:09:17	2.7	Bottom	3	1	25.60	8.28	26.15	100.5	7.08	2.8	3.0
HKLR	HY/2011/03	2017-05-08	Mid-Ebb	Sunny	SR4	12:09:34	2.7	Bottom	3	2	25.60	8.28	26.15	100.9	7.11	2.9	3.5
HKLR	HY/2011/03	2017-05-08	Mid-Ebb	Sunny	SR5	11:41:50	1.0	Surface	1	1	25.61	8.30	25.31	97.6	6.91	5.8	2.9
HKLR	HY/2011/03	2017-05-08	Mid-Ebb	Sunny	SR5	11:42:12	1.0	Surface	1	2	25.62	8.30	25.35	98.2	6.95	6.0	3.0
HKLR	HY/2011/03	2017-05-08	Mid-Ebb	Sunny	SR5	11:41:40	4.2	Bottom	3	1	25.44	8.25	26.71	97.5	6.87	7.2	4.2
HKLR	HY/2011/03	2017-05-08	Mid-Ebb	Sunny	SR5	11:42:01	4.2	Bottom	3	2	25.50	8.26	26.62	98.0	6.90	7.5	4.4
HKLR	HY/2011/03	2017-05-08	Mid-Ebb	Sunny	SR10A	10:57:36	1.0	Surface	1	1	25.24	8.22	25.72	88.6	6.30	2.6	4.1
HKLR	HY/2011/03	2017-05-08	Mid-Ebb	Sunny	SR10A	10:56:54	1.0	Surface	1	2	25.16	8.21	25.84	90.3	6.38	2.6	3.8
HKLR	HY/2011/03	2017-05-08	Mid-Ebb	Sunny	SR10A	10:56:46	3.3	Middle	2	1	25.00	8.19	26.91	89.2	6.35	2.5	3.1
HKLR	HY/2011/03	2017-05-08	Mid-Ebb	Sunny	SR10A	10:57:24	3.3	Middle	2	2	24.97	8.19	26.90	87.7	6.22	2.5	3.7
HKLR	HY/2011/03	2017-05-08	Mid-Ebb	Sunny	SR10A	10:56:37	5.6	Bottom	3	1	25.15	8.21	26.87	89.1	6.32	2.5	4.9
HKLR	HY/2011/03	2017-05-08	Mid-Ebb	Sunny	SR10A	10:57:15	5.6	Bottom	3	2	24.96	8.19	26.97	87.2	6.19	2.5	4.5
HKLR	HY/2011/03	2017-05-08	Mid-Ebb	Sunny	SR10B	10:48:09	1.0	Surface	1	1	25.19	8.21	26.15	89.5	6.35	2.7	4.0
HKLR	HY/2011/03	2017-05-08	Mid-Ebb	Sunny	SR10B	10:47:48	1.0	Surface	1	2	25.12	8.20	26.46	89.5	6.35	2.6	5.2
HKLR	HY/2011/03	2017-05-08	Mid-Ebb	Sunny	SR10B	10:47:58	4.2	Bottom	3	1	25.04	8.19	27.27	89.2	6.31	2.6	5.0
HKLR	HY/2011/03	2017-05-08	Mid-Ebb	Sunny	SR10B	10:47:41	4.2	Bottom	3	2	25.09	8.20	27.36	89.8	6.34	2.8	3.8
HKLR	HY/2011/03	2017-05-08	Mid-Ebb	Sunny	CS2	12:56:28	1.0	Surface	1	1	25.64	8.26	24.12	96.5	6.88	5.9	4.1
HKLR	HY/2011/03	2017-05-08	Mid-Ebb	Sunny	CS2	12:55:46	1.0	Surface	1	2	25.63	8.26	24.14	96.1	6.85	6.3	4.4
HKLR	HY/2011/03	2017-05-08	Mid-Ebb	Sunny	CS2	12:56:14	3.7	Middle	2	1	25.39	8.26	24.87	94.6	6.74	6.6	3.8
HKLR	HY/2011/03	2017-05-08	Mid-Ebb	Sunny	CS2	12:55:35	3.7	Middle	2	2	25.36	8.26	24.89	94.9	6.77	6.3	5.4
HKLR	HY/2011/03	2017-05-08	Mid-Ebb	Sunny	CS2	12:56:04	6.4	Bottom	3	1	25.36	8.26	25.39	95.7	6.80	6.9	5.3
HKLR	HY/2011/03	2017-05-08	Mid-Ebb	Sunny	CS2	12:55:27	6.4	Bottom	3	2	25.36	8.26	26.07	96.4	6.82	7.0	4.4
HKLR	HY/2011/03	2017-05-08	Mid-Ebb	Sunny	CS(Mf)5	11:28:31	1.0	Surface	1	1	25.12	8.22	26.48	87.4	6.20	3.5	3.2
HKLR	HY/2011/03	2017-05-08	Mid-Ebb	Sunny	CS(Mf)5	11:27:56	1.0	Surface	1	2	24.98	8.21	26.76	86.6	6.13	3.4	3.0

Water Quality Monitoring Data

Project	Works	Date (yyyy-mm-dd)	Tide	Weather Condition	Station	Time	Depth, m	Level	Level_Code	Replicate	Temperature, °C	pH	Salinity, ppt	DO, %	DO, mg/L	Turbidity, NTU	SS, mg/L
HKLR	HY/2011/03	2017-05-08	Mid-Ebb	Sunny	CS(Mf)5	11:27:48	6.1	Middle	2	1	24.92	8.21	27.07	86.3	6.13	3.5	3.6
HKLR	HY/2011/03	2017-05-08	Mid-Ebb	Sunny	CS(Mf)5	11:28:15	6.1	Middle	2	2	24.90	8.21	27.20	86.3	6.10	3.5	3.3
HKLR	HY/2011/03	2017-05-08	Mid-Ebb	Sunny	CS(Mf)5	11:28:07	11.2	Bottom	3	1	24.96	8.21	27.74	86.1	6.10	3.6	3.4
HKLR	HY/2011/03	2017-05-08	Mid-Ebb	Sunny	CS(Mf)5	11:27:36	11.2	Bottom	3	2	24.93	8.21	27.36	86.1	6.11	3.5	3.7
HKLR	HY/2011/03	2017-05-08	Mid-Flood	Sunny	IS5	16:47:33	1.0	Surface	1	1	26.00	8.39	26.35	111.8	7.83	4.0	5.3
HKLR	HY/2011/03	2017-05-08	Mid-Flood	Sunny	IS5	16:47:12	1.0	Surface	1	2	26.00	8.40	26.19	111.7	7.82	4.1	6.6
HKLR	HY/2011/03	2017-05-08	Mid-Flood	Sunny	IS5	16:47:04	4.3	Middle	2	1	25.99	8.39	26.12	111.4	7.80	4.3	6.9
HKLR	HY/2011/03	2017-05-08	Mid-Flood	Sunny	IS5	16:47:27	4.3	Middle	2	2	25.99	8.39	26.31	111.8	7.82	4.2	5.7
HKLR	HY/2011/03	2017-05-08	Mid-Flood	Sunny	IS5	16:46:57	7.5	Bottom	3	1	25.99	8.39	26.05	111.4	7.80	4.3	5.2
HKLR	HY/2011/03	2017-05-08	Mid-Flood	Sunny	IS5	16:47:20	7.5	Bottom	3	2	25.99	8.39	26.26	111.6	7.81	4.1	6.0
HKLR	HY/2011/03	2017-05-08	Mid-Flood	Sunny	IS(Mf)6	16:53:18	1.0	Surface	1	1	26.02	8.39	27.22	109.5	7.62	5.8	6.6
HKLR	HY/2011/03	2017-05-08	Mid-Flood	Sunny	IS(Mf)6	16:53:33	1.0	Surface	1	2	26.02	8.39	27.22	110.2	7.67	5.8	5.8
HKLR	HY/2011/03	2017-05-08	Mid-Flood	Sunny	IS(Mf)6	16:53:09	2.2	Bottom	3	1	25.99	8.39	27.21	108.9	7.58	5.9	6.2
HKLR	HY/2011/03	2017-05-08	Mid-Flood	Sunny	IS(Mf)6	16:53:23	2.2	Bottom	3	2	26.00	8.39	27.22	109.8	7.64	5.7	6.8
HKLR	HY/2011/03	2017-05-08	Mid-Flood	Sunny	IS7	17:01:53	1.0	Surface	1	1	25.96	8.38	27.27	109.0	7.59	6.4	6.6
HKLR	HY/2011/03	2017-05-08	Mid-Flood	Sunny	IS7	17:01:39	1.0	Surface	1	2	25.93	8.38	27.28	108.5	7.56	6.4	5.7
HKLR	HY/2011/03	2017-05-08	Mid-Flood	Sunny	IS7	17:01:45	2.3	Bottom	3	1	25.96	8.38	27.27	108.6	7.56	6.5	6.4
HKLR	HY/2011/03	2017-05-08	Mid-Flood	Sunny	IS7	17:01:32	2.3	Bottom	3	2	25.93	8.38	27.26	108.8	7.58	6.7	7.3
HKLR	HY/2011/03	2017-05-08	Mid-Flood	Sunny	IS8	17:26:41	1.0	Surface	1	1	25.63	8.33	27.79	97.1	6.78	17.8	17.9
HKLR	HY/2011/03	2017-05-08	Mid-Flood	Sunny	IS8	17:26:53	1.0	Surface	1	2	25.65	8.33	27.77	97.1	6.77	17.8	16.6
HKLR	HY/2011/03	2017-05-08	Mid-Flood	Sunny	IS8	17:26:46	3.1	Bottom	3	1	25.65	8.33	27.78	97.1	6.78	18.1	19.5
HKLR	HY/2011/03	2017-05-08	Mid-Flood	Sunny	IS8	17:26:36	3.1	Bottom	3	2	25.66	8.33	27.77	97.2	6.78	17.7	19.9
HKLR	HY/2011/03	2017-05-08	Mid-Flood	Sunny	IS(Mf)9	17:10:40	1.0	Surface	1	1	26.04	8.38	27.64	108.7	7.54	3.8	4.3
HKLR	HY/2011/03	2017-05-08	Mid-Flood	Sunny	IS(Mf)9	17:10:28	1.0	Surface	1	2	26.02	8.38	27.65	108.3	7.51	4.0	4.4
HKLR	HY/2011/03	2017-05-08	Mid-Flood	Sunny	IS(Mf)9	17:10:21	2.8	Bottom	3	1	26.02	8.38	27.65	108.3	7.52	4.0	5.5
HKLR	HY/2011/03	2017-05-08	Mid-Flood	Sunny	IS(Mf)9	17:10:33	2.8	Bottom	3	2	26.03	8.38	27.64	108.5	7.53	4.0	5.3
HKLR	HY/2011/03	2017-05-08	Mid-Flood	Sunny	IS10	17:47:27	1.0	Surface	1	1	25.89	8.29	22.48	96.6	6.92	5.1	4.8
HKLR	HY/2011/03	2017-05-08	Mid-Flood	Sunny	IS10	17:46:54	1.0	Surface	1	2	25.85	8.30	22.53	96.4	6.91	5.2	3.8
HKLR	HY/2011/03	2017-05-08	Mid-Flood	Sunny	IS10	17:46:43	5.3	Middle	2	1	25.46	8.31	26.01	94.6	6.69	5.9	4.9
HKLR	HY/2011/03	2017-05-08	Mid-Flood	Sunny	IS10	17:47:14	5.3	Middle	2	2	25.46	8.31	26.01	94.6	6.69	6.0	5.1
HKLR	HY/2011/03	2017-05-08	Mid-Flood	Sunny	IS10	17:46:35	9.6	Bottom	3	1	25.42	8.30	26.56	96.4	6.80	7.7	4.6
HKLR	HY/2011/03	2017-05-08	Mid-Flood	Sunny	IS10	17:47:06	9.6	Bottom	3	2	25.49	8.30	26.52	96.1	6.77	8.1	4.0
HKLR	HY/2011/03	2017-05-08	Mid-Flood	Sunny	SR3	16:36:31	0.8	Middle	2	1	26.03	8.43	24.57	109.1	7.71	3.7	5.8
HKLR	HY/2011/03	2017-05-08	Mid-Flood	Sunny	SR3	16:36:26	0.8	Middle	2	2	26.03	8.44	24.41	108.0	7.63	3.8	4.2
HKLR	HY/2011/03	2017-05-08	Mid-Flood	Sunny	SR4	17:19:44	1.0	Surface	1	1	25.66	8.33	27.73	97.3	6.79	17.3	15.8
HKLR	HY/2011/03	2017-05-08	Mid-Flood	Sunny	SR4	17:19:28	1.0	Surface	1	2	25.65	8.33	27.73	97.2	6.78	17.4	16.9
HKLR	HY/2011/03	2017-05-08	Mid-Flood	Sunny	SR4	17:19:36	2.7	Bottom	3	1	25.65	8.33	27.74	97.2	6.79	17.5	17.3
HKLR	HY/2011/03	2017-05-08	Mid-Flood	Sunny	SR4	17:19:21	2.7	Bottom	3	2	25.64	8.33	27.74	97.3	6.79	17.6	16.5
HKLR	HY/2011/03	2017-05-08	Mid-Flood	Sunny	SR5	17:39:12	1.0	Surface	1	1	25.87	8.30	22.56	99.4	7.12	4.5	2.7
HKLR	HY/2011/03	2017-05-08	Mid-Flood	Sunny	SR5	17:38:52	1.0	Surface	1	2	25.91	8.29	22.54	99.2	7.10	4.6	2.8
HKLR	HY/2011/03	2017-05-08	Mid-Flood	Sunny	SR5	17:38:39	4.3	Bottom	3	1	25.66	8.31	25.08	98.4	6.97	5.2	3.4
HKLR	HY/2011/03	2017-05-08	Mid-Flood	Sunny	SR5	17:39:03	4.3	Bottom	3	2	25.73	8.30	24.95	99.1	7.02	5.5	2.8
HKLR	HY/2011/03	2017-05-08	Mid-Flood	Sunny	SR10A	18:32:04	1.0	Surface	1	1	25.62	8.36	26.93	97.2	6.82	5.4	4.4
HKLR	HY/2011/03	2017-05-08	Mid-Flood	Sunny	SR10A	18:32:31	1.0	Surface	1	2	25.61	8.35	26.91	97.2	6.80	5.4	5.4
HKLR	HY/2011/03	2017-05-08	Mid-Flood	Sunny	SR10A	18:31:57	3.2	Middle	2	1	25.38	8.34	27.91	97.2	6.80	5.5	4.2
HKLR	HY/2011/03	2017-05-08	Mid-Flood	Sunny	SR10A	18:32:22	3.2	Middle	2	2	25.34	8.33	28.00	96.8	6.79	5.2	4.0
HKLR	HY/2011/03	2017-05-08	Mid-Flood	Sunny	SR10A	18:31:52	5.4	Bottom	3	1	25.48	8.34	27.94	96.5	6.76	5.3	5.4
HKLR	HY/2011/03	2017-05-08	Mid-Flood	Sunny	SR10A	18:32:15	5.4	Bottom	3	2	25.42	8.34	27.99	96.1	6.73	5.6	4.9
HKLR	HY/2011/03	2017-05-08	Mid-Flood	Sunny	SR10B	18:41:53	1.0	Surface	1	1	25.68	8.36	26.74	99.4	6.97	3.7	3.9
HKLR	HY/2011/03	2017-05-08	Mid-Flood	Sunny	SR10B	18:41:36	1.0	Surface	1	2	25.67	8.36	26.67	98.8	6.93	3.8	5.0
HKLR	HY/2011/03	2017-05-08	Mid-Flood	Sunny	SR10B	18:41:26	4.3	Bottom	3	1	25.55	8.35	27.83	98.3	6.87	3.7	4.3
HKLR	HY/2011/03	2017-05-08	Mid-Flood	Sunny	SR10B	18:41:42	4.3	Bottom	3	2	25.61	8.36	27.82	99.1	6.92	3.7	5.9

Water Quality Monitoring Data

Project	Works	Date (yyyy-mm-dd)	Tide	Weather Condition	Station	Time	Depth, m	Level	Level_Code	Replicate	Temperature, °C	pH	Salinity, ppt	DO, %	DO, mg/L	Turbidity, NTU	SS, mg/L
HKLR	HY/2011/03	2017-05-08	Mid-Flood	Sunny	CS2	16:23:06	1.0	Surface	1	1	25.82	8.31	21.33	96.7	6.97	4.2	3.1
HKLR	HY/2011/03	2017-05-08	Mid-Flood	Sunny	CS2	16:23:48	1.0	Surface	1	2	25.71	8.30	21.55	94.8	6.84	4.5	3.6
HKLR	HY/2011/03	2017-05-08	Mid-Flood	Sunny	CS2	16:22:54	3.8	Middle	2	1	25.58	8.35	24.44	95.4	6.79	5.7	3.6
HKLR	HY/2011/03	2017-05-08	Mid-Flood	Sunny	CS2	16:23:40	3.8	Middle	2	2	25.56	8.32	24.12	94.3	6.73	5.7	3.9
HKLR	HY/2011/03	2017-05-08	Mid-Flood	Sunny	CS2	16:22:43	6.5	Bottom	3	1	25.59	8.36	25.17	95.7	6.78	6.1	4.1
HKLR	HY/2011/03	2017-05-08	Mid-Flood	Sunny	CS2	16:23:30	6.5	Bottom	3	2	25.55	8.33	25.54	94.6	6.70	6.3	4.8
HKLR	HY/2011/03	2017-05-08	Mid-Flood	Sunny	CS(Mf)5	18:01:34	1.0	Surface	1	1	25.52	8.34	27.14	93.0	6.52	8.8	3.5
HKLR	HY/2011/03	2017-05-08	Mid-Flood	Sunny	CS(Mf)5	18:02:34	1.0	Surface	1	2	25.52	8.34	27.04	93.7	6.56	8.7	4.9
HKLR	HY/2011/03	2017-05-08	Mid-Flood	Sunny	CS(Mf)5	18:02:18	6.4	Middle	2	1	25.24	8.30	28.17	91.2	6.40	8.6	3.7
HKLR	HY/2011/03	2017-05-08	Mid-Flood	Sunny	CS(Mf)5	18:01:23	6.4	Middle	2	2	25.25	8.31	28.20	92.9	6.51	8.8	4.9
HKLR	HY/2011/03	2017-05-08	Mid-Flood	Sunny	CS(Mf)5	18:01:46	11.7	Bottom	3	1	25.34	8.33	28.20	87.2	6.12	8.8	6.6
HKLR	HY/2011/03	2017-05-08	Mid-Flood	Sunny	CS(Mf)5	18:01:15	11.7	Bottom	3	2	25.33	8.32	28.20	91.5	6.42	8.7	5.6
HKLR	HY/2011/03	2017-05-10	Mid-Ebb	Sunny	IS5	11:23:49	1.0	Surface	1	1	26.10	8.31	24.99	102.1	7.18	8.2	7.8
HKLR	HY/2011/03	2017-05-10	Mid-Ebb	Sunny	IS5	11:24:25	1.0	Surface	1	2	26.11	8.31	24.99	102.1	7.18	8.0	6.6
HKLR	HY/2011/03	2017-05-10	Mid-Ebb	Sunny	IS5	11:23:41	4.3	Middle	2	1	26.11	8.31	24.99	101.9	7.17	7.8	7.8
HKLR	HY/2011/03	2017-05-10	Mid-Ebb	Sunny	IS5	11:24:12	4.3	Middle	2	2	26.10	8.31	25.01	102.0	7.17	7.9	7.7
HKLR	HY/2011/03	2017-05-10	Mid-Ebb	Sunny	IS5	11:23:31	7.6	Bottom	3	1	26.10	8.31	24.99	101.8	7.16	10.2	7.5
HKLR	HY/2011/03	2017-05-10	Mid-Ebb	Sunny	IS5	11:23:59	7.6	Bottom	3	2	26.10	8.31	25.00	102.0	7.17	9.8	7.0
HKLR	HY/2011/03	2017-05-10	Mid-Ebb	Sunny	IS(Mf)6	11:34:33	1.0	Surface	1	1	26.14	8.32	24.62	103.9	7.32	7.1	5.3
HKLR	HY/2011/03	2017-05-10	Mid-Ebb	Sunny	IS(Mf)6	11:35:14	1.0	Surface	1	2	26.14	8.32	24.62	103.9	7.32	7.0	5.8
HKLR	HY/2011/03	2017-05-10	Mid-Ebb	Sunny	IS(Mf)6	11:34:24	2.2	Bottom	3	1	26.13	8.32	24.67	103.8	7.31	7.0	7.5
HKLR	HY/2011/03	2017-05-10	Mid-Ebb	Sunny	IS(Mf)6	11:35:04	2.2	Bottom	3	2	26.11	8.32	24.73	103.7	7.30	7.2	6.0
HKLR	HY/2011/03	2017-05-10	Mid-Ebb	Sunny	IS7	11:42:37	1.0	Surface	1	1	26.10	8.32	23.54	105.2	7.46	3.0	3.1
HKLR	HY/2011/03	2017-05-10	Mid-Ebb	Sunny	IS7	11:42:53	1.0	Surface	1	2	26.10	8.32	23.53	105.5	7.48	3.0	2.8
HKLR	HY/2011/03	2017-05-10	Mid-Ebb	Sunny	IS7	11:42:44	2.2	Bottom	3	1	26.08	8.32	23.67	105.3	7.47	3.1	3.4
HKLR	HY/2011/03	2017-05-10	Mid-Ebb	Sunny	IS7	11:42:27	2.2	Bottom	3	2	26.07	8.32	23.69	104.8	7.43	3.1	3.0
HKLR	HY/2011/03	2017-05-10	Mid-Ebb	Sunny	IS8	12:09:31	1.0	Surface	1	1	26.27	8.33	23.24	108.6	7.69	2.9	2.6
HKLR	HY/2011/03	2017-05-10	Mid-Ebb	Sunny	IS8	12:09:50	1.0	Surface	1	2	26.26	8.33	23.15	108.4	7.68	2.7	2.1
HKLR	HY/2011/03	2017-05-10	Mid-Ebb	Sunny	IS8	12:09:24	2.7	Bottom	3	1	26.14	8.33	23.72	108.5	7.68	2.9	3.0
HKLR	HY/2011/03	2017-05-10	Mid-Ebb	Sunny	IS8	12:09:41	2.7	Bottom	3	2	26.13	8.33	23.74	108.1	7.65	2.9	2.8
HKLR	HY/2011/03	2017-05-10	Mid-Ebb	Sunny	IS(Mf)9	11:49:32	1.0	Surface	1	1	26.09	8.32	23.57	105.7	7.50	3.3	3.2
HKLR	HY/2011/03	2017-05-10	Mid-Ebb	Sunny	IS(Mf)9	11:49:18	1.0	Surface	1	2	26.09	8.32	23.60	105.7	7.49	3.3	3.0
HKLR	HY/2011/03	2017-05-10	Mid-Ebb	Sunny	IS(Mf)9	11:49:10	2.5	Bottom	3	1	26.07	8.32	23.71	105.7	7.49	3.5	4.6
HKLR	HY/2011/03	2017-05-10	Mid-Ebb	Sunny	IS(Mf)9	11:49:23	2.5	Bottom	3	2	26.07	8.32	23.70	105.7	7.49	3.5	3.6
HKLR	HY/2011/03	2017-05-10	Mid-Ebb	Sunny	IS10	12:42:24	1.0	Surface	1	1	25.90	8.28	22.38	91.6	6.56	6.3	3.0
HKLR	HY/2011/03	2017-05-10	Mid-Ebb	Sunny	IS10	12:43:04	1.0	Surface	1	2	26.01	8.28	22.31	92.7	6.63	6.2	2.8
HKLR	HY/2011/03	2017-05-10	Mid-Ebb	Sunny	IS10	12:42:54	5.3	Middle	2	1	25.77	8.27	23.84	92.0	6.55	6.6	2.4
HKLR	HY/2011/03	2017-05-10	Mid-Ebb	Sunny	IS10	12:42:14	5.3	Middle	2	2	25.67	8.25	24.91	91.1	6.52	6.4	3.5
HKLR	HY/2011/03	2017-05-10	Mid-Ebb	Sunny	IS10	12:42:45	9.5	Bottom	3	1	25.81	8.26	24.34	91.1	6.48	6.8	2.7
HKLR	HY/2011/03	2017-05-10	Mid-Ebb	Sunny	IS10	12:42:06	9.5	Bottom	3	2	25.75	8.26	24.90	90.8	6.44	6.7	2.5
HKLR	HY/2011/03	2017-05-10	Mid-Ebb	Sunny	SR3	11:13:55	0.8	Middle	2	1	26.19	8.32	24.94	104.5	7.34	6.7	7.1
HKLR	HY/2011/03	2017-05-10	Mid-Ebb	Sunny	SR3	11:13:46	0.8	Middle	2	2	26.23	8.32	24.92	105.0	7.37	6.2	6.2
HKLR	HY/2011/03	2017-05-10	Mid-Ebb	Sunny	SR4	12:01:16	1.0	Surface	1	1	26.24	8.33	23.34	107.7	7.63	3.0	4.0
HKLR	HY/2011/03	2017-05-10	Mid-Ebb	Sunny	SR4	12:00:58	1.0	Surface	1	2	26.19	8.33	23.47	107.4	7.61	3.3	3.1
HKLR	HY/2011/03	2017-05-10	Mid-Ebb	Sunny	SR4	12:00:50	2.5	Bottom	3	1	26.15	8.33	23.63	107.0	7.58	3.1	3.3
HKLR	HY/2011/03	2017-05-10	Mid-Ebb	Sunny	SR4	12:01:07	2.5	Bottom	3	2	26.09	8.33	23.76	107.3	7.60	3.1	3.1
HKLR	HY/2011/03	2017-05-10	Mid-Ebb	Sunny	SR5	12:31:49	1.0	Surface	1	1	25.78	8.25	24.85	92.2	6.61	6.2	3.0
HKLR	HY/2011/03	2017-05-10	Mid-Ebb	Sunny	SR5	12:32:23	1.0	Surface	1	2	25.78	8.25	24.98	92.5	6.62	6.4	2.0
HKLR	HY/2011/03	2017-05-10	Mid-Ebb	Sunny	SR5	12:32:02	4.0	Bottom	3	1	26.11	8.26	22.25	92.1	6.58	6.8	2.2
HKLR	HY/2011/03	2017-05-10	Mid-Ebb	Sunny	SR5	12:31:26	4.0	Bottom	3	2	25.62	8.24	25.04	91.9	6.51	6.8	3.2
HKLR	HY/2011/03	2017-05-10	Mid-Ebb	Sunny	SR10A	13:39:23	1.0	Surface	1	1	25.97	8.27	24.27	92.5	6.54	2.6	1.7
HKLR	HY/2011/03	2017-05-10	Mid-Ebb	Sunny	SR10A	13:38:44	1.0	Surface	1	2	25.98	8.27	24.42	92.6	6.55	2.7	1.5

Water Quality Monitoring Data

Project	Works	Date (yyyy-mm-dd)	Tide	Weather Condition	Station	Time	Depth, m	Level	Level_Code	Replicate	Temperature, °C	pH	Salinity, ppt	DO, %	DO, mg/L	Turbidity, NTU	SS, mg/L
HKLR	HY/2011/03	2017-05-10	Mid-Ebb	Sunny	SR10A	13:39:13	3.3	Middle	2	1	25.57	8.26	25.53	90.9	6.43	2.5	1.6
HKLR	HY/2011/03	2017-05-10	Mid-Ebb	Sunny	SR10A	13:38:31	3.3	Middle	2	2	25.63	8.26	25.24	90.7	6.42	2.7	1.4
HKLR	HY/2011/03	2017-05-10	Mid-Ebb	Sunny	SR10A	13:38:22	5.6	Bottom	3	1	25.36	8.25	27.57	90.7	6.37	2.6	2.4
HKLR	HY/2011/03	2017-05-10	Mid-Ebb	Sunny	SR10A	13:39:03	5.6	Bottom	3	2	25.34	8.25	27.67	91.4	6.42	2.7	2.4
HKLR	HY/2011/03	2017-05-10	Mid-Ebb	Sunny	SR10B	13:52:36	1.0	Surface	1	1	26.00	8.28	24.23	93.8	6.64	2.5	2.1
HKLR	HY/2011/03	2017-05-10	Mid-Ebb	Sunny	SR10B	13:53:04	1.0	Surface	1	2	26.03	8.28	24.18	94.1	6.66	2.5	2.4
HKLR	HY/2011/03	2017-05-10	Mid-Ebb	Sunny	SR10B	13:52:50	4.3	Bottom	3	1	25.59	8.26	26.04	92.8	6.55	2.6	3.5
HKLR	HY/2011/03	2017-05-10	Mid-Ebb	Sunny	SR10B	13:52:23	4.3	Bottom	3	2	25.68	8.26	26.69	92.6	6.50	2.7	3.1
HKLR	HY/2011/03	2017-05-10	Mid-Ebb	Sunny	CS2	11:10:06	1.0	Surface	1	1	25.80	8.28	23.72	92.3	6.56	8.4	3.4
HKLR	HY/2011/03	2017-05-10	Mid-Ebb	Sunny	CS2	11:10:28	1.0	Surface	1	2	25.79	8.28	23.22	92.4	6.58	8.3	3.6
HKLR	HY/2011/03	2017-05-10	Mid-Ebb	Sunny	CS2	11:10:22	4.1	Middle	2	1	25.72	8.27	24.53	92.1	6.56	8.5	3.4
HKLR	HY/2011/03	2017-05-10	Mid-Ebb	Sunny	CS2	11:09:59	4.1	Middle	2	2	25.78	8.28	23.97	91.9	6.51	8.6	4.4
HKLR	HY/2011/03	2017-05-10	Mid-Ebb	Sunny	CS2	11:09:52	7.2	Bottom	3	1	25.81	8.27	23.85	91.5	6.49	8.9	4.4
HKLR	HY/2011/03	2017-05-10	Mid-Ebb	Sunny	CS2	11:10:15	7.2	Bottom	3	2	25.77	8.27	24.78	91.4	6.53	8.8	4.8
HKLR	HY/2011/03	2017-05-10	Mid-Ebb	Sunny	CS(Mf)5	13:01:04	1.0	Surface	1	1	25.73	8.27	25.07	89.7	6.35	2.9	2.1
HKLR	HY/2011/03	2017-05-10	Mid-Ebb	Sunny	CS(Mf)5	13:01:49	1.0	Surface	1	2	25.72	8.27	24.79	87.5	6.20	2.8	3.5
HKLR	HY/2011/03	2017-05-10	Mid-Ebb	Sunny	CS(Mf)5	13:01:38	6.7	Middle	2	1	25.09	8.24	29.09	85.5	5.98	2.8	2.1
HKLR	HY/2011/03	2017-05-10	Mid-Ebb	Sunny	CS(Mf)5	13:00:51	6.7	Middle	2	2	25.20	8.25	28.73	88.5	6.19	2.7	2.9
HKLR	HY/2011/03	2017-05-10	Mid-Ebb	Sunny	CS(Mf)5	13:01:31	12.3	Bottom	3	1	25.07	8.24	29.31	86.2	6.02	2.9	2.6
HKLR	HY/2011/03	2017-05-10	Mid-Ebb	Sunny	CS(Mf)5	13:00:42	12.3	Bottom	3	2	25.50	8.25	28.93	89.9	6.25	3.0	2.2
HKLR	HY/2011/03	2017-05-10	Mid-Flood	Sunny	IS5	07:30:27	1.0	Surface	1	1	26.11	8.32	24.68	104.2	7.34	7.7	7.2
HKLR	HY/2011/03	2017-05-10	Mid-Flood	Sunny	IS5	07:29:50	1.0	Surface	1	2	26.12	8.32	24.72	103.4	7.28	8.3	6.5
HKLR	HY/2011/03	2017-05-10	Mid-Flood	Sunny	IS5	07:29:42	4.4	Middle	2	1	26.10	8.31	24.89	102.9	7.24	8.8	7.5
HKLR	HY/2011/03	2017-05-10	Mid-Flood	Sunny	IS5	07:30:11	4.4	Middle	2	2	26.10	8.31	24.88	103.5	7.29	8.5	7.2
HKLR	HY/2011/03	2017-05-10	Mid-Flood	Sunny	IS5	07:30:03	7.7	Bottom	3	1	26.10	8.31	24.87	103.6	7.29	8.4	8.8
HKLR	HY/2011/03	2017-05-10	Mid-Flood	Sunny	IS5	07:29:34	7.7	Bottom	3	2	26.09	8.31	24.92	102.9	7.24	9.0	8.4
HKLR	HY/2011/03	2017-05-10	Mid-Flood	Sunny	IS(Mf)6	07:18:53	1.0	Surface	1	1	26.11	8.31	24.56	103.3	7.28	5.7	5.6
HKLR	HY/2011/03	2017-05-10	Mid-Flood	Sunny	IS(Mf)6	07:18:38	1.0	Surface	1	2	26.11	8.31	24.60	103.1	7.27	5.7	5.3
HKLR	HY/2011/03	2017-05-10	Mid-Flood	Sunny	IS(Mf)6	07:18:28	2.1	Bottom	3	1	26.11	8.31	24.57	102.9	7.25	6.1	6.4
HKLR	HY/2011/03	2017-05-10	Mid-Flood	Sunny	IS(Mf)6	07:18:46	2.1	Bottom	3	2	26.10	8.31	24.63	103.2	7.28	5.7	7.1
HKLR	HY/2011/03	2017-05-10	Mid-Flood	Sunny	IS7	07:11:34	1.0	Surface	1	1	26.05	8.31	23.73	104.1	7.38	3.2	4.1
HKLR	HY/2011/03	2017-05-10	Mid-Flood	Sunny	IS7	07:11:15	1.0	Surface	1	2	26.04	8.31	23.77	104.1	7.38	2.9	3.2
HKLR	HY/2011/03	2017-05-10	Mid-Flood	Sunny	IS7	07:11:07	2.3	Bottom	3	1	26.04	8.31	23.83	104.1	7.38	3.0	3.7
HKLR	HY/2011/03	2017-05-10	Mid-Flood	Sunny	IS7	07:11:25	2.3	Bottom	3	2	26.04	8.31	23.82	104.0	7.37	2.8	3.0
HKLR	HY/2011/03	2017-05-10	Mid-Flood	Sunny	IS8	06:44:27	1.0	Surface	1	1	26.12	8.31	23.50	103.6	7.35	3.0	3.7
HKLR	HY/2011/03	2017-05-10	Mid-Flood	Sunny	IS8	06:44:43	1.0	Surface	1	2	26.10	8.31	23.65	103.8	7.36	3.1	3.8
HKLR	HY/2011/03	2017-05-10	Mid-Flood	Sunny	IS8	06:44:18	2.8	Bottom	3	1	26.11	8.31	23.79	103.4	7.32	3.1	6.0
HKLR	HY/2011/03	2017-05-10	Mid-Flood	Sunny	IS8	06:44:34	2.8	Bottom	3	2	26.10	8.31	24.16	103.6	7.32	3.1	5.1
HKLR	HY/2011/03	2017-05-10	Mid-Flood	Sunny	IS(Mf)9	07:03:16	1.0	Surface	1	1	26.08	8.31	23.42	104.1	7.39	2.8	4.0
HKLR	HY/2011/03	2017-05-10	Mid-Flood	Sunny	IS(Mf)9	07:03:33	1.0	Surface	1	2	26.06	8.31	23.57	104.2	7.39	3.0	3.3
HKLR	HY/2011/03	2017-05-10	Mid-Flood	Sunny	IS(Mf)9	07:03:09	2.5	Bottom	3	1	26.06	8.31	23.71	104.0	7.37	2.8	3.6
HKLR	HY/2011/03	2017-05-10	Mid-Flood	Sunny	IS(Mf)9	07:03:25	2.5	Bottom	3	2	26.06	8.31	23.75	104.1	7.38	2.8	3.1
HKLR	HY/2011/03	2017-05-10	Mid-Flood	Sunny	IS10	06:27:13	1.0	Surface	1	1	25.70	8.27	23.80	89.7	6.38	5.4	3.4
HKLR	HY/2011/03	2017-05-10	Mid-Flood	Sunny	IS10	06:28:06	1.0	Surface	1	2	25.66	8.27	24.22	89.4	6.37	5.1	3.2
HKLR	HY/2011/03	2017-05-10	Mid-Flood	Sunny	IS10	06:27:00	5.3	Middle	2	1	25.55	8.25	24.77	89.5	6.34	5.6	2.6
HKLR	HY/2011/03	2017-05-10	Mid-Flood	Sunny	IS10	06:27:49	5.3	Middle	2	2	25.57	8.25	24.94	89.3	6.33	5.6	3.0
HKLR	HY/2011/03	2017-05-10	Mid-Flood	Sunny	IS10	06:26:50	9.6	Bottom	3	1	25.54	8.24	25.62	88.9	6.31	5.8	3.1
HKLR	HY/2011/03	2017-05-10	Mid-Flood	Sunny	IS10	06:27:40	9.6	Bottom	3	2	25.55	8.24	25.44	88.5	6.29	5.7	2.7
HKLR	HY/2011/03	2017-05-10	Mid-Flood	Sunny	SR3	07:39:26	0.8	Middle	2	1	26.12	8.32	24.67	106.1	7.47	5.9	7.1
HKLR	HY/2011/03	2017-05-10	Mid-Flood	Sunny	SR3	07:39:42	0.8	Middle	2	2	26.13	8.32	24.67	106.1	7.47	5.6	8.2
HKLR	HY/2011/03	2017-05-10	Mid-Flood	Sunny	SR4	06:55:05	1.0	Surface	1	1	26.12	8.31	23.64	103.8	7.36	3.5	4.4
HKLR	HY/2011/03	2017-05-10	Mid-Flood	Sunny	SR4	06:54:50	1.0	Surface	1	2	26.10	8.31	23.88	103.6	7.33	3.6	4.6

Water Quality Monitoring Data

Project	Works	Date (yyyy-mm-dd)	Tide	Weather Condition	Station	Time	Depth, m	Level	Level_Code	Replicate	Temperature, °C	pH	Salinity, ppt	DO, %	DO, mg/L	Turbidity, NTU	SS, mg/L
HKLR	HY/2011/03	2017-05-10	Mid-Flood	Sunny	SR4	06:54:40	2.6	Bottom	3	1	26.08	8.31	24.29	103.4	7.30	3.8	3.5
HKLR	HY/2011/03	2017-05-10	Mid-Flood	Sunny	SR4	06:54:57	2.6	Bottom	3	2	26.10	8.31	24.04	103.6	7.33	3.5	4.2
HKLR	HY/2011/03	2017-05-10	Mid-Flood	Sunny	SR5	06:41:50	1.0	Surface	1	1	25.63	8.26	24.27	89.3	6.36	5.2	2.7
HKLR	HY/2011/03	2017-05-10	Mid-Flood	Sunny	SR5	06:42:12	1.0	Surface	1	2	25.74	8.26	23.21	89.5	6.40	5.1	2.6
HKLR	HY/2011/03	2017-05-10	Mid-Flood	Sunny	SR5	06:42:02	4.0	Bottom	3	1	25.60	8.25	24.86	89.2	6.36	5.3	2.9
HKLR	HY/2011/03	2017-05-10	Mid-Flood	Sunny	SR5	06:41:41	4.0	Bottom	3	2	25.60	8.25	25.02	89.0	6.35	5.3	3.0
HKLR	HY/2011/03	2017-05-10	Mid-Flood	Sunny	SR10A	05:26:02	1.0	Surface	1	1	25.13	8.22	28.44	84.0	5.90	4.6	2.8
HKLR	HY/2011/03	2017-05-10	Mid-Flood	Sunny	SR10A	05:25:30	1.0	Surface	1	2	25.11	8.22	28.51	83.8	5.88	4.8	3.2
HKLR	HY/2011/03	2017-05-10	Mid-Flood	Sunny	SR10A	05:25:48	3.2	Middle	2	1	24.96	8.22	29.81	83.5	5.83	5.5	2.6
HKLR	HY/2011/03	2017-05-10	Mid-Flood	Sunny	SR10A	05:25:17	3.2	Middle	2	2	24.94	8.22	30.05	83.4	5.81	5.3	3.7
HKLR	HY/2011/03	2017-05-10	Mid-Flood	Sunny	SR10A	05:25:10	5.3	Bottom	3	1	24.97	8.21	30.16	83.5	5.82	5.8	4.9
HKLR	HY/2011/03	2017-05-10	Mid-Flood	Sunny	SR10A	05:25:38	5.3	Bottom	3	2	25.03	8.21	30.10	83.7	5.83	5.5	5.2
HKLR	HY/2011/03	2017-05-10	Mid-Flood	Sunny	SR10B	05:12:36	1.0	Surface	1	1	25.07	8.21	28.97	84.0	5.88	5.0	4.7
HKLR	HY/2011/03	2017-05-10	Mid-Flood	Sunny	SR10B	05:12:15	1.0	Surface	1	2	25.06	8.21	29.08	84.3	5.90	5.1	3.5
HKLR	HY/2011/03	2017-05-10	Mid-Flood	Sunny	SR10B	05:12:24	4.2	Bottom	3	1	24.98	8.21	30.45	83.9	5.84	5.8	4.3
HKLR	HY/2011/03	2017-05-10	Mid-Flood	Sunny	SR10B	05:12:04	4.2	Bottom	3	2	24.97	8.20	30.61	84.5	5.87	6.0	3.6
HKLR	HY/2011/03	2017-05-10	Mid-Flood	Sunny	CS2	07:59:40	1.0	Surface	1	1	25.91	8.29	22.05	91.2	6.47	5.2	4.7
HKLR	HY/2011/03	2017-05-10	Mid-Flood	Sunny	CS2	08:00:10	1.0	Surface	1	2	25.85	8.29	22.65	90.9	6.52	5.1	4.1
HKLR	HY/2011/03	2017-05-10	Mid-Flood	Sunny	CS2	07:59:59	4.2	Middle	2	1	25.69	8.28	24.49	90.5	6.45	5.3	6.3
HKLR	HY/2011/03	2017-05-10	Mid-Flood	Sunny	CS2	07:59:30	4.2	Middle	2	2	25.73	8.28	23.67	90.6	6.41	5.3	5.0
HKLR	HY/2011/03	2017-05-10	Mid-Flood	Sunny	CS2	07:59:21	7.3	Bottom	3	1	25.79	8.27	24.50	89.9	6.39	5.7	5.0
HKLR	HY/2011/03	2017-05-10	Mid-Flood	Sunny	CS2	07:59:52	7.3	Bottom	3	2	25.76	8.27	24.88	90.2	6.46	5.6	5.1
HKLR	HY/2011/03	2017-05-10	Mid-Flood	Sunny	CS(Mf)5	06:04:27	1.0	Surface	1	1	25.16	8.23	28.16	84.1	5.90	5.6	4.5
HKLR	HY/2011/03	2017-05-10	Mid-Flood	Sunny	CS(Mf)5	06:03:35	1.0	Surface	1	2	25.09	8.23	28.56	83.7	5.87	5.5	4.8
HKLR	HY/2011/03	2017-05-10	Mid-Flood	Sunny	CS(Mf)5	06:04:09	6.7	Middle	2	1	24.93	8.23	30.10	83.2	5.80	6.8	3.1
HKLR	HY/2011/03	2017-05-10	Mid-Flood	Sunny	CS(Mf)5	06:03:18	6.7	Middle	2	2	24.92	8.23	30.19	82.9	5.78	7.3	4.4
HKLR	HY/2011/03	2017-05-10	Mid-Flood	Sunny	CS(Mf)5	06:04:00	12.3	Bottom	3	1	24.92	8.23	30.22	83.4	5.81	7.7	4.6
HKLR	HY/2011/03	2017-05-10	Mid-Flood	Sunny	CS(Mf)5	06:03:02	12.3	Bottom	3	2	24.92	8.23	30.21	83.1	5.79	7.1	4.3
HKLR	HY/2011/03	2017-05-12	Mid-Ebb	Sunny	IS5	12:21:59	1.0	Surface	1	1	26.57	8.25	25.25	96.3	6.71	4.9	7.6
HKLR	HY/2011/03	2017-05-12	Mid-Ebb	Sunny	IS5	12:22:25	1.0	Surface	1	2	26.56	8.25	25.27	96.2	6.70	5.2	9.3
HKLR	HY/2011/03	2017-05-12	Mid-Ebb	Sunny	IS5	12:22:18	4.2	Middle	2	1	26.55	8.25	25.27	96.0	6.69	5.3	9.7
HKLR	HY/2011/03	2017-05-12	Mid-Ebb	Sunny	IS5	12:21:48	4.2	Middle	2	2	26.55	8.25	25.25	96.1	6.70	5.3	8.0
HKLR	HY/2011/03	2017-05-12	Mid-Ebb	Sunny	IS5	12:21:41	7.3	Bottom	3	1	26.56	8.26	25.25	96.1	6.70	5.4	11.9
HKLR	HY/2011/03	2017-05-12	Mid-Ebb	Sunny	IS5	12:22:12	7.3	Bottom	3	2	26.55	8.25	25.26	96.0	6.69	5.3	11.0
HKLR	HY/2011/03	2017-05-12	Mid-Ebb	Sunny	IS(Mf)6	12:30:05	1.0	Surface	1	1	26.63	8.25	25.38	96.9	6.74	6.2	11.3
HKLR	HY/2011/03	2017-05-12	Mid-Ebb	Sunny	IS(Mf)6	12:29:47	1.0	Surface	1	2	26.63	8.25	25.39	96.9	6.74	6.1	10.8
HKLR	HY/2011/03	2017-05-12	Mid-Ebb	Sunny	IS(Mf)6	12:29:42	2.1	Bottom	3	1	26.63	8.26	25.39	97.0	6.74	6.1	11.8
HKLR	HY/2011/03	2017-05-12	Mid-Ebb	Sunny	IS(Mf)6	12:29:52	2.1	Bottom	3	2	26.63	8.25	25.39	96.9	6.74	6.1	12.9
HKLR	HY/2011/03	2017-05-12	Mid-Ebb	Sunny	IS7	12:36:05	1.0	Surface	1	1	26.62	8.25	25.40	96.9	6.74	6.3	14.2
HKLR	HY/2011/03	2017-05-12	Mid-Ebb	Sunny	IS7	12:36:21	1.0	Surface	1	2	26.63	8.25	25.40	96.9	6.74	6.3	15.3
HKLR	HY/2011/03	2017-05-12	Mid-Ebb	Sunny	IS7	12:35:59	2.2	Bottom	3	1	26.62	8.25	25.40	96.9	6.74	6.5	14.8
HKLR	HY/2011/03	2017-05-12	Mid-Ebb	Sunny	IS7	12:36:11	2.2	Bottom	3	2	26.62	8.25	25.40	96.9	6.74	6.5	14.3
HKLR	HY/2011/03	2017-05-12	Mid-Ebb	Sunny	IS8	12:56:26	1.0	Surface	1	1	26.58	8.28	24.88	104.9	7.32	2.3	9.6
HKLR	HY/2011/03	2017-05-12	Mid-Ebb	Sunny	IS8	12:56:10	1.0	Surface	1	2	26.58	8.28	24.93	105.4	7.35	2.3	10.1
HKLR	HY/2011/03	2017-05-12	Mid-Ebb	Sunny	IS8	12:56:19	3.0	Bottom	3	1	26.57	8.28	25.10	104.7	7.31	2.3	10.4
HKLR	HY/2011/03	2017-05-12	Mid-Ebb	Sunny	IS8	12:56:05	3.0	Bottom	3	2	26.60	8.29	24.97	105.2	7.34	2.3	10.1
HKLR	HY/2011/03	2017-05-12	Mid-Ebb	Sunny	IS(Mf)9	12:42:39	1.0	Surface	1	1	26.70	8.29	24.65	105.5	7.36	3.3	7.9
HKLR	HY/2011/03	2017-05-12	Mid-Ebb	Sunny	IS(Mf)9	12:42:53	1.0	Surface	1	2	26.73	8.29	24.64	106.2	7.40	3.3	6.9
HKLR	HY/2011/03	2017-05-12	Mid-Ebb	Sunny	IS(Mf)9	12:42:34	2.7	Bottom	3	1	26.67	8.29	24.86	105.3	7.34	3.5	7.2
HKLR	HY/2011/03	2017-05-12	Mid-Ebb	Sunny	IS(Mf)9	12:42:44	2.7	Bottom	3	2	26.70	8.29	24.85	105.8	7.37	3.4	6.4
HKLR	HY/2011/03	2017-05-12	Mid-Ebb	Sunny	IS10	13:16:16	1.0	Surface	1	1	26.56	8.26	23.32	92.1	6.49	6.3	6.3
HKLR	HY/2011/03	2017-05-12	Mid-Ebb	Sunny	IS10	13:15:29	1.0	Surface	1	2	26.41	8.25	23.46	90.5	6.39	6.3	6.6

Water Quality Monitoring Data

Project	Works	Date (yyyy-mm-dd)	Tide	Weather Condition	Station	Time	Depth, m	Level	Level_Code	Replicate	Temperature, °C	pH	Salinity, ppt	DO, %	DO, mg/L	Turbidity, NTU	SS, mg/L
HKLR	HY/2011/03	2017-05-12	Mid-Ebb	Sunny	IS10	13:16:03	5.5	Middle	2	1	26.28	8.24	24.44	89.7	6.30	6.4	5.8
HKLR	HY/2011/03	2017-05-12	Mid-Ebb	Sunny	IS10	13:15:22	5.5	Middle	2	2	26.24	8.24	24.39	90.3	6.33	6.4	7.5
HKLR	HY/2011/03	2017-05-12	Mid-Ebb	Sunny	IS10	13:15:49	10.0	Bottom	3	1	26.13	8.22	25.36	89.6	6.30	6.4	9.4
HKLR	HY/2011/03	2017-05-12	Mid-Ebb	Sunny	IS10	13:15:11	10.0	Bottom	3	2	26.12	8.22	25.36	89.5	6.30	6.5	8.9
HKLR	HY/2011/03	2017-05-12	Mid-Ebb	Sunny	SR3	12:11:50	0.7	Middle	2	1	26.64	8.36	25.13	97.3	6.77	3.5	10.3
HKLR	HY/2011/03	2017-05-12	Mid-Ebb	Sunny	SR3	12:11:56	0.7	Middle	2	2	26.63	8.35	25.14	97.4	6.78	3.4	8.8
HKLR	HY/2011/03	2017-05-12	Mid-Ebb	Sunny	SR4	12:51:40	1.0	Surface	1	1	26.67	8.29	24.72	105.6	7.37	5.3	5.6
HKLR	HY/2011/03	2017-05-12	Mid-Ebb	Sunny	SR4	12:52:03	1.0	Surface	1	2	26.68	8.29	24.68	106.1	7.40	5.2	6.1
HKLR	HY/2011/03	2017-05-12	Mid-Ebb	Sunny	SR4	12:51:33	2.7	Bottom	3	1	26.61	8.29	25.01	105.5	7.36	5.2	6.3
HKLR	HY/2011/03	2017-05-12	Mid-Ebb	Sunny	SR4	12:51:46	2.7	Bottom	3	2	26.64	8.29	24.95	105.6	7.36	5.4	7.5
HKLR	HY/2011/03	2017-05-12	Mid-Ebb	Sunny	SR5	13:09:32	1.0	Surface	1	1	26.52	8.26	23.43	93.2	6.56	6.2	7.2
HKLR	HY/2011/03	2017-05-12	Mid-Ebb	Sunny	SR5	13:09:03	1.0	Surface	1	2	26.37	8.25	23.58	93.6	6.58	6.4	5.9
HKLR	HY/2011/03	2017-05-12	Mid-Ebb	Sunny	SR5	13:09:18	4.1	Bottom	3	1	26.28	8.24	24.61	92.5	6.50	6.3	7.9
HKLR	HY/2011/03	2017-05-12	Mid-Ebb	Sunny	SR5	13:08:57	4.1	Bottom	3	2	26.46	8.25	24.51	93.2	6.56	6.4	6.4
HKLR	HY/2011/03	2017-05-12	Mid-Ebb	Sunny	SR10A	14:32:53	1.0	Surface	1	1	26.60	8.26	24.76	92.1	6.43	4.6	5.3
HKLR	HY/2011/03	2017-05-12	Mid-Ebb	Sunny	SR10A	14:32:24	1.0	Surface	1	2	26.57	8.26	24.78	91.7	6.41	4.6	7.1
HKLR	HY/2011/03	2017-05-12	Mid-Ebb	Sunny	SR10A	14:32:42	3.2	Middle	2	1	26.26	8.24	25.77	91.2	6.36	5.4	6.3
HKLR	HY/2011/03	2017-05-12	Mid-Ebb	Sunny	SR10A	14:32:15	3.2	Middle	2	2	26.28	8.25	25.19	90.5	6.32	5.3	7.8
HKLR	HY/2011/03	2017-05-12	Mid-Ebb	Sunny	SR10A	14:32:09	5.3	Bottom	3	1	26.21	8.24	26.18	90.3	6.31	5.5	10.0
HKLR	HY/2011/03	2017-05-12	Mid-Ebb	Sunny	SR10A	14:32:35	5.3	Bottom	3	2	26.25	8.24	26.21	90.5	6.32	5.4	11.9
HKLR	HY/2011/03	2017-05-12	Mid-Ebb	Sunny	SR10B	14:41:19	1.0	Surface	1	1	26.52	8.26	24.77	92.4	6.46	4.5	6.0
HKLR	HY/2011/03	2017-05-12	Mid-Ebb	Sunny	SR10B	14:41:00	1.0	Surface	1	2	26.57	8.26	24.77	92.2	6.45	4.4	5.7
HKLR	HY/2011/03	2017-05-12	Mid-Ebb	Sunny	SR10B	14:40:49	4.0	Bottom	3	1	26.33	8.25	25.84	91.5	6.38	4.5	8.7
HKLR	HY/2011/03	2017-05-12	Mid-Ebb	Sunny	SR10B	14:41:10	4.0	Bottom	3	2	26.36	8.25	25.92	92.3	6.43	4.4	10.2
HKLR	HY/2011/03	2017-05-12	Mid-Ebb	Sunny	CS2	12:15:03	1.0	Surface	1	1	26.36	8.27	24.41	91.8	6.44	8.5	9.5
HKLR	HY/2011/03	2017-05-12	Mid-Ebb	Sunny	CS2	12:14:15	1.0	Surface	1	2	26.32	8.25	24.93	93.7	6.57	8.5	8.4
HKLR	HY/2011/03	2017-05-12	Mid-Ebb	Sunny	CS2	12:13:46	4.1	Middle	2	1	26.28	8.24	25.19	92.6	6.48	8.7	8.6
HKLR	HY/2011/03	2017-05-12	Mid-Ebb	Sunny	CS2	12:14:50	4.1	Middle	2	2	26.24	8.24	25.24	91.6	6.43	8.7	8.9
HKLR	HY/2011/03	2017-05-12	Mid-Ebb	Sunny	CS2	12:13:25	7.1	Bottom	3	1	26.27	8.24	25.30	92.4	6.47	8.8	8.0
HKLR	HY/2011/03	2017-05-12	Mid-Ebb	Sunny	CS2	12:14:37	7.1	Bottom	3	2	26.22	8.24	25.32	90.9	6.37	8.7	9.2
HKLR	HY/2011/03	2017-05-12	Mid-Ebb	Sunny	CS(Mf)5	14:04:52	1.0	Surface	1	1	26.57	8.26	24.77	91.2	6.37	5.4	6.3
HKLR	HY/2011/03	2017-05-12	Mid-Ebb	Sunny	CS(Mf)5	14:04:08	1.0	Surface	1	2	26.52	8.26	24.78	90.1	6.30	5.4	7.3
HKLR	HY/2011/03	2017-05-12	Mid-Ebb	Sunny	CS(Mf)5	14:03:55	6.0	Middle	2	1	26.03	8.23	26.55	89.6	6.24	5.5	6.6
HKLR	HY/2011/03	2017-05-12	Mid-Ebb	Sunny	CS(Mf)5	14:04:32	6.0	Middle	2	2	26.05	8.23	26.45	89.7	6.25	5.5	8.0
HKLR	HY/2011/03	2017-05-12	Mid-Ebb	Sunny	CS(Mf)5	14:04:19	10.9	Bottom	3	1	26.14	8.24	26.61	88.1	6.15	5.6	7.5
HKLR	HY/2011/03	2017-05-12	Mid-Ebb	Sunny	CS(Mf)5	14:03:45	10.9	Bottom	3	2	26.14	8.24	26.66	88.2	6.16	5.5	7.1
HKLR	HY/2011/03	2017-05-12	Mid-Flood	Sunny	IS5	08:09:06	1.0	Surface	1	1	26.50	8.27	25.02	96.7	6.75	4.4	5.9
HKLR	HY/2011/03	2017-05-12	Mid-Flood	Sunny	IS5	08:08:37	1.0	Surface	1	2	26.48	8.27	25.03	96.8	6.76	4.4	6.9
HKLR	HY/2011/03	2017-05-12	Mid-Flood	Sunny	IS5	08:08:29	4.4	Middle	2	1	26.48	8.27	25.03	96.7	6.76	4.4	8.4
HKLR	HY/2011/03	2017-05-12	Mid-Flood	Sunny	IS5	08:08:57	4.4	Middle	2	2	26.48	8.27	25.03	96.5	6.74	4.4	10.2
HKLR	HY/2011/03	2017-05-12	Mid-Flood	Sunny	IS5	08:08:46	7.8	Bottom	3	1	26.48	8.27	25.03	96.4	6.74	4.5	8.7
HKLR	HY/2011/03	2017-05-12	Mid-Flood	Sunny	IS5	08:08:19	7.8	Bottom	3	2	26.48	8.27	25.02	96.6	6.75	4.5	8.8
HKLR	HY/2011/03	2017-05-12	Mid-Flood	Sunny	IS(Mf)6	07:59:24	1.0	Surface	1	1	26.52	8.27	25.00	97.8	6.83	3.6	8.1
HKLR	HY/2011/03	2017-05-12	Mid-Flood	Sunny	IS(Mf)6	07:59:40	1.0	Surface	1	2	26.50	8.27	25.01	97.7	6.82	3.5	7.1
HKLR	HY/2011/03	2017-05-12	Mid-Flood	Sunny	IS(Mf)6	07:59:33	2.2	Bottom	3	1	26.50	8.27	25.01	97.6	6.82	3.6	9.3
HKLR	HY/2011/03	2017-05-12	Mid-Flood	Sunny	IS(Mf)6	07:59:16	2.2	Bottom	3	2	26.51	8.27	25.00	97.8	6.83	3.4	9.1
HKLR	HY/2011/03	2017-05-12	Mid-Flood	Sunny	IS7	07:52:38	1.0	Surface	1	1	26.53	8.28	25.00	98.1	6.85	3.1	5.6
HKLR	HY/2011/03	2017-05-12	Mid-Flood	Sunny	IS7	07:53:15	1.0	Surface	1	2	26.51	8.27	25.00	97.8	6.83	3.1	6.9
HKLR	HY/2011/03	2017-05-12	Mid-Flood	Sunny	IS7	07:52:28	2.3	Bottom	3	1	26.53	8.28	25.00	98.2	6.86	3.1	9.3
HKLR	HY/2011/03	2017-05-12	Mid-Flood	Sunny	IS7	07:53:04	2.3	Bottom	3	2	26.51	8.28	25.01	97.8	6.83	3.2	7.8
HKLR	HY/2011/03	2017-05-12	Mid-Flood	Sunny	IS8	07:30:13	1.0	Surface	1	1	26.21	8.24	24.08	90.5	6.39	2.4	8.2
HKLR	HY/2011/03	2017-05-12	Mid-Flood	Sunny	IS8	07:30:01	1.0	Surface	1	2	26.19	8.24	24.11	90.3	6.38	2.3	8.6

Water Quality Monitoring Data

Project	Works	Date (yyyy-mm-dd)	Tide	Weather Condition	Station	Time	Depth, m	Level	Level_Code	Replicate	Temperature, °C	pH	Salinity, ppt	DO, %	DO, mg/L	Turbidity, NTU	SS, mg/L
HKLR	HY/2011/03	2017-05-12	Mid-Flood	Sunny	IS8	07:29:55	3.2	Bottom	3	1	26.20	8.23	25.34	90.3	6.33	2.3	9.4
HKLR	HY/2011/03	2017-05-12	Mid-Flood	Sunny	IS8	07:30:06	3.2	Bottom	3	2	26.22	8.23	25.48	90.5	6.33	2.3	9.0
HKLR	HY/2011/03	2017-05-12	Mid-Flood	Sunny	IS(Mf)9	07:47:07	1.0	Surface	1	1	26.33	8.24	23.95	92.0	6.48	2.6	6.7
HKLR	HY/2011/03	2017-05-12	Mid-Flood	Sunny	IS(Mf)9	07:47:43	1.0	Surface	1	2	26.26	8.24	24.17	91.7	6.46	2.6	7.1
HKLR	HY/2011/03	2017-05-12	Mid-Flood	Sunny	IS(Mf)9	07:47:37	2.7	Bottom	3	1	26.20	8.24	24.47	91.9	6.47	2.5	6.3
HKLR	HY/2011/03	2017-05-12	Mid-Flood	Sunny	IS(Mf)9	07:46:57	2.7	Bottom	3	2	26.28	8.24	24.20	91.2	6.42	2.6	7.4
HKLR	HY/2011/03	2017-05-12	Mid-Flood	Sunny	IS10	07:16:29	1.0	Surface	1	1	26.56	8.24	22.86	90.8	6.42	6.0	4.9
HKLR	HY/2011/03	2017-05-12	Mid-Flood	Sunny	IS10	07:15:19	1.0	Surface	1	2	26.29	8.25	23.18	87.0	6.16	6.0	3.8
HKLR	HY/2011/03	2017-05-12	Mid-Flood	Sunny	IS10	07:15:59	5.6	Middle	2	1	25.88	8.23	26.12	86.4	6.06	6.1	6.0
HKLR	HY/2011/03	2017-05-12	Mid-Flood	Sunny	IS10	07:15:09	5.6	Middle	2	2	25.87	8.23	26.17	86.3	6.05	6.2	6.6
HKLR	HY/2011/03	2017-05-12	Mid-Flood	Sunny	IS10	07:14:58	10.1	Bottom	3	1	25.83	8.23	26.49	85.7	6.01	6.2	5.7
HKLR	HY/2011/03	2017-05-12	Mid-Flood	Sunny	IS10	07:15:42	10.1	Bottom	3	2	25.82	8.23	26.59	85.5	6.00	6.3	5.6
HKLR	HY/2011/03	2017-05-12	Mid-Flood	Sunny	SR3	08:17:13	0.7	Middle	2	1	26.51	8.27	25.03	97.4	6.80	4.1	5.3
HKLR	HY/2011/03	2017-05-12	Mid-Flood	Sunny	SR3	08:17:18	0.7	Middle	2	2	26.50	8.27	25.03	97.4	6.80	4.3	5.6
HKLR	HY/2011/03	2017-05-12	Mid-Flood	Sunny	SR4	07:35:21	1.0	Surface	1	1	26.21	8.24	24.05	90.4	6.38	3.1	3.7
HKLR	HY/2011/03	2017-05-12	Mid-Flood	Sunny	SR4	07:35:36	1.0	Surface	1	2	26.22	8.24	24.13	90.3	6.37	3.1	3.2
HKLR	HY/2011/03	2017-05-12	Mid-Flood	Sunny	SR4	07:35:13	2.9	Bottom	3	1	26.19	8.23	25.72	90.3	6.32	3.0	7.2
HKLR	HY/2011/03	2017-05-12	Mid-Flood	Sunny	SR4	07:35:28	2.9	Bottom	3	2	26.15	8.23	25.78	90.3	6.32	3.2	5.8
HKLR	HY/2011/03	2017-05-12	Mid-Flood	Sunny	SR5	07:21:19	1.0	Surface	1	1	26.22	8.24	23.16	88.2	6.26	6.1	3.4
HKLR	HY/2011/03	2017-05-12	Mid-Flood	Sunny	SR5	07:21:38	1.0	Surface	1	2	26.35	8.24	23.33	88.9	6.29	6.0	3.9
HKLR	HY/2011/03	2017-05-12	Mid-Flood	Sunny	SR5	07:21:28	4.0	Bottom	3	1	26.10	8.23	26.06	88.6	6.19	6.2	6.4
HKLR	HY/2011/03	2017-05-12	Mid-Flood	Sunny	SR5	07:21:10	4.0	Bottom	3	2	25.90	8.23	26.18	88.7	6.22	6.2	5.5
HKLR	HY/2011/03	2017-05-12	Mid-Flood	Sunny	SR10A	06:26:40	1.0	Surface	1	1	26.06	8.22	24.60	86.0	6.07	4.6	2.9
HKLR	HY/2011/03	2017-05-12	Mid-Flood	Sunny	SR10A	06:27:09	1.0	Surface	1	2	25.74	8.21	25.45	85.4	6.00	4.4	2.5
HKLR	HY/2011/03	2017-05-12	Mid-Flood	Sunny	SR10A	06:26:31	3.2	Middle	2	1	25.45	8.19	29.97	85.6	5.91	4.5	2.1
HKLR	HY/2011/03	2017-05-12	Mid-Flood	Sunny	SR10A	06:27:00	3.2	Middle	2	2	25.44	8.19	29.89	84.9	5.90	4.5	3.2
HKLR	HY/2011/03	2017-05-12	Mid-Flood	Sunny	SR10A	06:26:24	5.4	Bottom	3	1	25.59	8.19	29.93	84.8	5.86	4.5	6.4
HKLR	HY/2011/03	2017-05-12	Mid-Flood	Sunny	SR10A	06:26:51	5.4	Bottom	3	2	25.57	8.19	29.87	84.5	5.85	4.6	7.6
HKLR	HY/2011/03	2017-05-12	Mid-Flood	Sunny	SR10B	06:17:11	1.0	Surface	1	1	25.81	8.21	25.76	85.3	6.00	6.8	3.9
HKLR	HY/2011/03	2017-05-12	Mid-Flood	Sunny	SR10B	06:16:55	1.0	Surface	1	2	25.57	8.20	27.81	84.8	5.92	6.8	4.5
HKLR	HY/2011/03	2017-05-12	Mid-Flood	Sunny	SR10B	06:16:47	4.0	Bottom	3	1	25.56	8.19	30.64	84.9	5.84	7.1	4.3
HKLR	HY/2011/03	2017-05-12	Mid-Flood	Sunny	SR10B	06:17:02	4.0	Bottom	3	2	25.59	8.19	30.42	84.6	5.82	6.7	3.0
HKLR	HY/2011/03	2017-05-12	Mid-Flood	Sunny	CS2	08:25:28	1.0	Surface	1	1	26.20	8.27	23.68	87.3	6.17	6.6	6.4
HKLR	HY/2011/03	2017-05-12	Mid-Flood	Sunny	CS2	08:26:03	1.0	Surface	1	2	26.21	8.27	23.63	87.8	6.21	6.7	6.5
HKLR	HY/2011/03	2017-05-12	Mid-Flood	Sunny	CS2	08:25:53	4.1	Middle	2	1	26.12	8.27	24.16	87.4	6.16	6.8	8.4
HKLR	HY/2011/03	2017-05-12	Mid-Flood	Sunny	CS2	08:25:17	4.1	Middle	2	2	26.04	8.26	24.38	86.5	6.11	6.8	9.0
HKLR	HY/2011/03	2017-05-12	Mid-Flood	Sunny	CS2	08:25:07	7.1	Bottom	3	1	25.98	8.23	25.37	86.5	6.08	7.0	7.1
HKLR	HY/2011/03	2017-05-12	Mid-Flood	Sunny	CS2	08:25:40	7.1	Bottom	3	2	26.05	8.24	25.38	87.2	6.14	6.9	7.2
HKLR	HY/2011/03	2017-05-12	Mid-Flood	Sunny	CS(Mf)5	06:58:12	1.0	Surface	1	1	25.83	8.22	25.64	84.6	5.96	6.5	4.1
HKLR	HY/2011/03	2017-05-12	Mid-Flood	Sunny	CS(Mf)5	06:57:36	1.0	Surface	1	2	25.72	8.22	25.74	84.7	5.97	6.7	4.1
HKLR	HY/2011/03	2017-05-12	Mid-Flood	Sunny	CS(Mf)5	06:57:26	6.3	Middle	2	1	25.41	8.20	29.79	84.2	5.83	8.5	10.5
HKLR	HY/2011/03	2017-05-12	Mid-Flood	Sunny	CS(Mf)5	06:58:01	6.3	Middle	2	2	25.42	8.20	29.73	84.3	5.83	8.6	9.0
HKLR	HY/2011/03	2017-05-12	Mid-Flood	Sunny	CS(Mf)5	06:57:49	11.6	Bottom	3	1	25.47	8.19	29.79	83.7	5.80	8.7	9.4
HKLR	HY/2011/03	2017-05-12	Mid-Flood	Sunny	CS(Mf)5	06:57:18	11.6	Bottom	3	2	25.45	8.19	29.83	83.9	5.81	8.4	9.5
HKLR	HY/2011/03	2017-05-15	Mid-Ebb	Cloudy	ISS	14:06:41	1.0	Surface	1	1	26.50	8.14	23.81	83.6	5.88	5.7	10.0
HKLR	HY/2011/03	2017-05-15	Mid-Ebb	Cloudy	ISS	14:07:13	1.0	Surface	1	2	26.44	8.15	23.69	82.0	5.78	5.5	12.4
HKLR	HY/2011/03	2017-05-15	Mid-Ebb	Cloudy	ISS	14:06:27	4.4	Middle	2	1	26.11	8.12	27.14	81.5	5.66	5.8	12.3
HKLR	HY/2011/03	2017-05-15	Mid-Ebb	Cloudy	ISS	14:07:02	4.4	Middle	2	2	26.06	8.12	27.15	80.8	5.62	5.7	11.4
HKLR	HY/2011/03	2017-05-15	Mid-Ebb	Cloudy	ISS	14:06:48	7.7	Bottom	3	1	26.39	8.12	27.54	84.1	5.81	6.9	11.0
HKLR	HY/2011/03	2017-05-15	Mid-Ebb	Cloudy	ISS	14:06:20	7.7	Bottom	3	2	26.39	8.12	27.82	82.6	5.69	6.8	9.3
HKLR	HY/2011/03	2017-05-15	Mid-Ebb	Cloudy	IS(Mf)6	14:17:35	1.0	Surface	1	1	26.50	8.15	23.98	86.1	6.05	6.1	10.7
HKLR	HY/2011/03	2017-05-15	Mid-Ebb	Cloudy	IS(Mf)6	14:17:21	1.0	Surface	1	2	26.50	8.15	24.01	85.7	6.02	6.0	10.0

Water Quality Monitoring Data

Project	Works	Date (yyyy-mm-dd)	Tide	Weather Condition	Station	Time	Depth, m	Level	Level_Code	Replicate	Temperature, °C	pH	Salinity, ppt	DO, %	DO, mg/L	Turbidity, NTU	SS, mg/L
HKLR	HY/2011/03	2017-05-15	Mid-Ebb	Cloudy	IS(Mf)6	14:17:14	2.3	Bottom	3	1	26.49	8.15	24.52	85.5	5.99	6.2	10.4
HKLR	HY/2011/03	2017-05-15	Mid-Ebb	Cloudy	IS(Mf)6	14:17:28	2.3	Bottom	3	2	26.49	8.15	24.33	86.0	6.03	6.3	8.4
HKLR	HY/2011/03	2017-05-15	Mid-Ebb	Cloudy	IS7	14:25:44	1.0	Surface	1	1	26.51	8.16	23.93	86.2	6.06	6.4	8.7
HKLR	HY/2011/03	2017-05-15	Mid-Ebb	Cloudy	IS7	14:25:59	1.0	Surface	1	2	26.49	8.15	24.06	86.0	6.04	6.2	10.2
HKLR	HY/2011/03	2017-05-15	Mid-Ebb	Cloudy	IS7	14:25:34	2.3	Bottom	3	1	26.49	8.15	24.31	86.1	6.04	5.9	10.0
HKLR	HY/2011/03	2017-05-15	Mid-Ebb	Cloudy	IS7	14:25:52	2.3	Bottom	3	2	26.48	8.15	24.52	86.2	6.04	6.1	8.3
HKLR	HY/2011/03	2017-05-15	Mid-Ebb	Cloudy	IS8	14:49:35	1.0	Surface	1	1	26.38	8.16	23.47	83.7	5.91	6.5	8.9
HKLR	HY/2011/03	2017-05-15	Mid-Ebb	Cloudy	IS8	14:49:22	1.0	Surface	1	2	26.46	8.17	23.41	83.9	5.92	6.8	10.2
HKLR	HY/2011/03	2017-05-15	Mid-Ebb	Cloudy	IS8	14:49:29	2.7	Bottom	3	1	26.37	8.15	25.61	83.9	5.85	6.6	8.7
HKLR	HY/2011/03	2017-05-15	Mid-Ebb	Cloudy	IS8	14:49:13	2.7	Bottom	3	2	26.35	8.16	25.87	83.8	5.84	6.0	8.8
HKLR	HY/2011/03	2017-05-15	Mid-Ebb	Cloudy	IS(Mf)9	14:33:20	1.0	Surface	1	1	26.50	8.16	23.77	85.7	6.03	6.2	10.5
HKLR	HY/2011/03	2017-05-15	Mid-Ebb	Cloudy	IS(Mf)9	14:33:07	1.0	Surface	1	2	26.49	8.16	23.37	84.9	5.99	6.5	12.0
HKLR	HY/2011/03	2017-05-15	Mid-Ebb	Cloudy	IS(Mf)9	14:33:13	2.6	Bottom	3	1	26.50	8.16	24.50	85.5	5.99	6.6	8.8
HKLR	HY/2011/03	2017-05-15	Mid-Ebb	Cloudy	IS(Mf)9	14:33:00	2.6	Bottom	3	2	26.45	8.15	24.95	84.8	5.93	6.1	9.0
HKLR	HY/2011/03	2017-05-15	Mid-Ebb	Cloudy	IS10	15:25:38	1.0	Surface	1	1	26.50	8.17	21.29	86.5	6.17	3.7	4.3
HKLR	HY/2011/03	2017-05-15	Mid-Ebb	Cloudy	IS10	15:25:14	1.0	Surface	1	2	26.46	8.18	21.27	86.3	6.13	3.6	2.7
HKLR	HY/2011/03	2017-05-15	Mid-Ebb	Cloudy	IS10	15:25:31	5.3	Middle	2	1	26.42	8.18	22.27	86.9	6.07	3.9	4.9
HKLR	HY/2011/03	2017-05-15	Mid-Ebb	Cloudy	IS10	15:25:03	5.3	Middle	2	2	26.30	8.19	24.25	86.1	6.02	3.8	3.4
HKLR	HY/2011/03	2017-05-15	Mid-Ebb	Cloudy	IS10	15:24:56	9.6	Bottom	3	1	26.38	8.17	25.18	85.0	5.99	4.0	3.8
HKLR	HY/2011/03	2017-05-15	Mid-Ebb	Cloudy	IS10	15:25:22	9.6	Bottom	3	2	26.47	8.16	25.08	85.5	6.10	4.1	4.3
HKLR	HY/2011/03	2017-05-15	Mid-Ebb	Cloudy	SR3	13:54:49	0.8	Middle	2	1	26.54	8.09	24.91	92.4	6.45	6.3	11.2
HKLR	HY/2011/03	2017-05-15	Mid-Ebb	Cloudy	SR3	13:54:43	0.8	Middle	2	2	26.54	8.08	25.20	93.3	6.51	6.3	9.9
HKLR	HY/2011/03	2017-05-15	Mid-Ebb	Cloudy	SR4	14:41:01	1.0	Surface	1	1	26.47	8.17	23.52	83.8	5.91	5.4	9.4
HKLR	HY/2011/03	2017-05-15	Mid-Ebb	Cloudy	SR4	14:40:32	1.0	Surface	1	2	26.49	8.16	23.80	85.5	6.01	5.9	8.7
HKLR	HY/2011/03	2017-05-15	Mid-Ebb	Cloudy	SR4	14:40:23	2.7	Bottom	3	1	26.44	8.15	24.84	85.7	6.00	5.9	7.8
HKLR	HY/2011/03	2017-05-15	Mid-Ebb	Cloudy	SR4	14:40:52	2.7	Bottom	3	2	26.25	8.15	25.49	83.9	5.87	5.8	8.3
HKLR	HY/2011/03	2017-05-15	Mid-Ebb	Cloudy	SR5	15:11:38	1.0	Surface	1	1	26.44	8.18	21.62	85.0	6.06	4.8	2.7
HKLR	HY/2011/03	2017-05-15	Mid-Ebb	Cloudy	SR5	15:11:55	1.0	Surface	1	2	26.25	8.18	25.28	85.6	5.98	4.7	4.1
HKLR	HY/2011/03	2017-05-15	Mid-Ebb	Cloudy	SR5	15:11:47	4.1	Bottom	3	1	26.38	8.16	25.40	84.5	5.92	5.0	1.6
HKLR	HY/2011/03	2017-05-15	Mid-Ebb	Cloudy	SR5	15:11:29	4.1	Bottom	3	2	26.28	8.19	24.11	84.6	5.96	5.0	3.0
HKLR	HY/2011/03	2017-05-15	Mid-Ebb	Cloudy	SR10A	16:20:08	1.0	Surface	1	1	26.46	8.22	23.22	90.6	6.40	2.2	3.1
HKLR	HY/2011/03	2017-05-15	Mid-Ebb	Cloudy	SR10A	16:19:32	1.0	Surface	1	2	26.46	8.22	23.34	90.8	6.40	2.2	3.7
HKLR	HY/2011/03	2017-05-15	Mid-Ebb	Cloudy	SR10A	16:19:24	3.4	Middle	2	1	26.40	8.20	24.16	90.0	6.33	2.4	6.1
HKLR	HY/2011/03	2017-05-15	Mid-Ebb	Cloudy	SR10A	16:20:01	3.4	Middle	2	2	26.41	8.20	24.27	90.4	6.35	2.3	5.3
HKLR	HY/2011/03	2017-05-15	Mid-Ebb	Cloudy	SR10A	16:19:49	5.7	Bottom	3	1	26.30	8.19	25.51	91.6	6.40	2.5	5.8
HKLR	HY/2011/03	2017-05-15	Mid-Ebb	Cloudy	SR10A	16:19:16	5.7	Bottom	3	2	26.37	8.20	25.41	91.1	6.37	2.8	3.8
HKLR	HY/2011/03	2017-05-15	Mid-Ebb	Cloudy	SR10B	16:34:13	1.0	Surface	1	1	26.49	8.22	23.29	93.8	6.62	2.8	4.3
HKLR	HY/2011/03	2017-05-15	Mid-Ebb	Cloudy	SR10B	16:33:51	1.0	Surface	1	2	26.50	8.22	23.25	93.7	6.61	2.6	6.4
HKLR	HY/2011/03	2017-05-15	Mid-Ebb	Cloudy	SR10B	16:34:01	3.9	Bottom	3	1	26.46	8.21	24.08	93.8	6.59	2.3	4.3
HKLR	HY/2011/03	2017-05-15	Mid-Ebb	Cloudy	SR10B	16:33:41	3.9	Bottom	3	2	26.46	8.21	24.03	93.7	6.59	2.3	5.8
HKLR	HY/2011/03	2017-05-15	Mid-Ebb	Cloudy	CS2	13:50:43	1.0	Surface	1	1	26.40	8.20	23.18	89.4	6.41	3.8	3.9
HKLR	HY/2011/03	2017-05-15	Mid-Ebb	Cloudy	CS2	13:51:26	1.0	Surface	1	2	26.52	8.17	20.51	89.3	6.39	3.9	3.2
HKLR	HY/2011/03	2017-05-15	Mid-Ebb	Cloudy	CS2	13:50:35	4.1	Middle	2	1	26.37	8.20	23.65	88.6	6.26	4.0	3.6
HKLR	HY/2011/03	2017-05-15	Mid-Ebb	Cloudy	CS2	13:51:11	4.1	Middle	2	2	26.42	8.19	24.16	89.7	6.31	4.0	3.2
HKLR	HY/2011/03	2017-05-15	Mid-Ebb	Cloudy	CS2	13:50:25	7.2	Bottom	3	1	26.35	8.18	24.69	88.2	6.22	4.1	2.6
HKLR	HY/2011/03	2017-05-15	Mid-Ebb	Cloudy	CS2	13:51:00	7.2	Bottom	3	2	26.54	8.15	20.42	88.8	6.23	4.2	3.8
HKLR	HY/2011/03	2017-05-15	Mid-Ebb	Cloudy	CS(Mf)5	15:42:55	1.0	Surface	1	1	26.48	8.23	23.14	91.4	6.46	2.2	5.2
HKLR	HY/2011/03	2017-05-15	Mid-Ebb	Cloudy	CS(Mf)5	15:42:18	1.0	Surface	1	2	26.47	8.22	23.08	90.6	6.40	2.1	5.4
HKLR	HY/2011/03	2017-05-15	Mid-Ebb	Cloudy	CS(Mf)5	15:42:03	6.8	Middle	2	1	26.30	8.19	25.29	88.6	6.20	2.3	6.7
HKLR	HY/2011/03	2017-05-15	Mid-Ebb	Cloudy	CS(Mf)5	15:42:37	6.8	Middle	2	2	26.28	8.19	25.40	89.0	6.23	2.4	4.6
HKLR	HY/2011/03	2017-05-15	Mid-Ebb	Cloudy	CS(Mf)5	15:41:53	12.6	Bottom	3	1	26.35	8.19	26.03	90.8	6.32	2.5	4.7
HKLR	HY/2011/03	2017-05-15	Mid-Ebb	Cloudy	CS(Mf)5	15:42:28	12.6	Bottom	3	2	26.35	8.19	26.17	91.0	6.33	2.3	7.1

Water Quality Monitoring Data

Project	Works	Date (yyyy-mm-dd)	Tide	Weather Condition	Station	Time	Depth, m	Level	Level_Code	Replicate	Temperature, °C	pH	Salinity, ppt	DO, %	DO, mg/L	Turbidity, NTU	SS, mg/L
HKLR	HY/2011/03	2017-05-15	Mid-Flood	-	IS5	-	-	Surface	1	1	-	-	-	-	-	-	-
HKLR	HY/2011/03	2017-05-15	Mid-Flood	-	IS5	-	-	Surface	1	2	-	-	-	-	-	-	-
HKLR	HY/2011/03	2017-05-15	Mid-Flood	-	IS5	-	-	Middle	2	1	-	-	-	-	-	-	-
HKLR	HY/2011/03	2017-05-15	Mid-Flood	-	IS5	-	-	Middle	2	2	-	-	-	-	-	-	-
HKLR	HY/2011/03	2017-05-15	Mid-Flood	-	IS5	-	-	Bottom	3	1	-	-	-	-	-	-	-
HKLR	HY/2011/03	2017-05-15	Mid-Flood	-	IS5	-	-	Bottom	3	2	-	-	-	-	-	-	-
HKLR	HY/2011/03	2017-05-15	Mid-Flood	-	IS(Mf)6	-	-	Surface	1	1	-	-	-	-	-	-	-
HKLR	HY/2011/03	2017-05-15	Mid-Flood	-	IS(Mf)6	-	-	Surface	1	2	-	-	-	-	-	-	-
HKLR	HY/2011/03	2017-05-15	Mid-Flood	-	IS(Mf)6	-	-	Bottom	3	1	-	-	-	-	-	-	-
HKLR	HY/2011/03	2017-05-15	Mid-Flood	-	IS(Mf)6	-	-	Bottom	3	2	-	-	-	-	-	-	-
HKLR	HY/2011/03	2017-05-15	Mid-Flood	-	IS7	-	-	Surface	1	1	-	-	-	-	-	-	-
HKLR	HY/2011/03	2017-05-15	Mid-Flood	-	IS7	-	-	Surface	1	2	-	-	-	-	-	-	-
HKLR	HY/2011/03	2017-05-15	Mid-Flood	-	IS7	-	-	Bottom	3	1	-	-	-	-	-	-	-
HKLR	HY/2011/03	2017-05-15	Mid-Flood	-	IS7	-	-	Bottom	3	2	-	-	-	-	-	-	-
HKLR	HY/2011/03	2017-05-15	Mid-Flood	-	IS8	-	-	Surface	1	1	-	-	-	-	-	-	-
HKLR	HY/2011/03	2017-05-15	Mid-Flood	-	IS8	-	-	Surface	1	2	-	-	-	-	-	-	-
HKLR	HY/2011/03	2017-05-15	Mid-Flood	-	IS8	-	-	Bottom	3	1	-	-	-	-	-	-	-
HKLR	HY/2011/03	2017-05-15	Mid-Flood	-	IS8	-	-	Bottom	3	2	-	-	-	-	-	-	-
HKLR	HY/2011/03	2017-05-15	Mid-Flood	-	IS(Mf)9	-	-	Surface	1	1	-	-	-	-	-	-	-
HKLR	HY/2011/03	2017-05-15	Mid-Flood	-	IS(Mf)9	-	-	Surface	1	2	-	-	-	-	-	-	-
HKLR	HY/2011/03	2017-05-15	Mid-Flood	-	IS(Mf)9	-	-	Bottom	3	1	-	-	-	-	-	-	-
HKLR	HY/2011/03	2017-05-15	Mid-Flood	-	IS(Mf)9	-	-	Bottom	3	2	-	-	-	-	-	-	-
HKLR	HY/2011/03	2017-05-15	Mid-Flood	-	IS10	-	-	Surface	1	1	-	-	-	-	-	-	-
HKLR	HY/2011/03	2017-05-15	Mid-Flood	-	IS10	-	-	Surface	1	2	-	-	-	-	-	-	-
HKLR	HY/2011/03	2017-05-15	Mid-Flood	-	IS10	-	-	Middle	2	1	-	-	-	-	-	-	-
HKLR	HY/2011/03	2017-05-15	Mid-Flood	-	IS10	-	-	Middle	2	2	-	-	-	-	-	-	-
HKLR	HY/2011/03	2017-05-15	Mid-Flood	-	IS10	-	-	Bottom	3	1	-	-	-	-	-	-	-
HKLR	HY/2011/03	2017-05-15	Mid-Flood	-	IS10	-	-	Bottom	3	2	-	-	-	-	-	-	-
HKLR	HY/2011/03	2017-05-15	Mid-Flood	-	SR3	-	-	Middle	2	1	-	-	-	-	-	-	-
HKLR	HY/2011/03	2017-05-15	Mid-Flood	-	SR3	-	-	Middle	2	2	-	-	-	-	-	-	-
HKLR	HY/2011/03	2017-05-15	Mid-Flood	-	SR4	-	-	Surface	1	1	-	-	-	-	-	-	-
HKLR	HY/2011/03	2017-05-15	Mid-Flood	-	SR4	-	-	Surface	1	2	-	-	-	-	-	-	-
HKLR	HY/2011/03	2017-05-15	Mid-Flood	-	SR4	-	-	Bottom	3	1	-	-	-	-	-	-	-
HKLR	HY/2011/03	2017-05-15	Mid-Flood	-	SR4	-	-	Bottom	3	2	-	-	-	-	-	-	-
HKLR	HY/2011/03	2017-05-15	Mid-Flood	-	SR5	-	-	Surface	1	1	-	-	-	-	-	-	-
HKLR	HY/2011/03	2017-05-15	Mid-Flood	-	SR5	-	-	Surface	1	2	-	-	-	-	-	-	-
HKLR	HY/2011/03	2017-05-15	Mid-Flood	-	SR5	-	-	Bottom	3	1	-	-	-	-	-	-	-
HKLR	HY/2011/03	2017-05-15	Mid-Flood	-	SR5	-	-	Bottom	3	2	-	-	-	-	-	-	-
HKLR	HY/2011/03	2017-05-15	Mid-Flood	-	SR10A	-	-	Surface	1	1	-	-	-	-	-	-	-
HKLR	HY/2011/03	2017-05-15	Mid-Flood	-	SR10A	-	-	Surface	1	2	-	-	-	-	-	-	-
HKLR	HY/2011/03	2017-05-15	Mid-Flood	-	SR10A	-	-	Middle	2	1	-	-	-	-	-	-	-
HKLR	HY/2011/03	2017-05-15	Mid-Flood	-	SR10A	-	-	Middle	2	2	-	-	-	-	-	-	-
HKLR	HY/2011/03	2017-05-15	Mid-Flood	-	SR10A	-	-	Bottom	3	1	-	-	-	-	-	-	-
HKLR	HY/2011/03	2017-05-15	Mid-Flood	-	SR10A	-	-	Bottom	3	2	-	-	-	-	-	-	-
HKLR	HY/2011/03	2017-05-15	Mid-Flood	-	SR10B	-	-	Surface	1	1	-	-	-	-	-	-	-
HKLR	HY/2011/03	2017-05-15	Mid-Flood	-	SR10B	-	-	Surface	1	2	-	-	-	-	-	-	-
HKLR	HY/2011/03	2017-05-15	Mid-Flood	-	SR10B	-	-	Bottom	3	1	-	-	-	-	-	-	-
HKLR	HY/2011/03	2017-05-15	Mid-Flood	-	SR10B	-	-	Bottom	3	2	-	-	-	-	-	-	-
HKLR	HY/2011/03	2017-05-15	Mid-Flood	-	CS2	-	-	Surface	1	1	-	-	-	-	-	-	-
HKLR	HY/2011/03	2017-05-15	Mid-Flood	-	CS2	-	-	Surface	1	2	-	-	-	-	-	-	-
HKLR	HY/2011/03	2017-05-15	Mid-Flood	-	CS2	-	-	Middle	2	1	-	-	-	-	-	-	-
HKLR	HY/2011/03	2017-05-15	Mid-Flood	-	CS2	-	-	Middle	2	2	-	-	-	-	-	-	-

Water Quality Monitoring Data

Project	Works	Date (yyyy-mm-dd)	Tide	Weather Condition	Station	Time	Depth, m	Level	Level_Code	Replicate	Temperature, °C	pH	Salinity, ppt	DO, %	DO, mg/L	Turbidity, NTU	SS, mg/L
HKLR	HY/2011/03	2017-05-15	Mid-Flood	-	CS2	-	-	Bottom	3	1	-	-	-	-	-	-	-
HKLR	HY/2011/03	2017-05-15	Mid-Flood	-	CS2	-	-	Bottom	3	2	-	-	-	-	-	-	-
HKLR	HY/2011/03	2017-05-15	Mid-Flood	-	CS(Mf)5	-	-	Surface	1	1	-	-	-	-	-	-	-
HKLR	HY/2011/03	2017-05-15	Mid-Flood	-	CS(Mf)5	-	-	Surface	1	2	-	-	-	-	-	-	-
HKLR	HY/2011/03	2017-05-15	Mid-Flood	-	CS(Mf)5	-	-	Middle	2	1	-	-	-	-	-	-	-
HKLR	HY/2011/03	2017-05-15	Mid-Flood	-	CS(Mf)5	-	-	Middle	2	2	-	-	-	-	-	-	-
HKLR	HY/2011/03	2017-05-15	Mid-Flood	-	CS(Mf)5	-	-	Bottom	3	1	-	-	-	-	-	-	-
HKLR	HY/2011/03	2017-05-15	Mid-Flood	-	CS(Mf)5	-	-	Bottom	3	2	-	-	-	-	-	-	-
HKLR	HY/2011/03	2017-05-17	Mid-Ebb	Sunny	IS5	16:11:18	1.0	Surface	1	1	26.70	8.29	23.13	100.7	7.09	1.5	2.9
HKLR	HY/2011/03	2017-05-17	Mid-Ebb	Sunny	IS5	16:10:48	1.0	Surface	1	2	26.71	8.30	23.03	100.6	7.09	1.4	1.6
HKLR	HY/2011/03	2017-05-17	Mid-Ebb	Sunny	IS5	16:10:37	4.3	Middle	2	1	26.63	8.30	23.24	100.2	7.05	1.5	2.0
HKLR	HY/2011/03	2017-05-17	Mid-Ebb	Sunny	IS5	16:11:09	4.3	Middle	2	2	26.60	8.30	23.38	100.3	7.07	1.6	1.9
HKLR	HY/2011/03	2017-05-17	Mid-Ebb	Sunny	IS5	16:10:26	7.6	Bottom	3	1	26.71	8.30	23.17	99.6	7.00	1.7	2.0
HKLR	HY/2011/03	2017-05-17	Mid-Ebb	Sunny	IS5	16:10:58	7.6	Bottom	3	2	26.67	8.30	23.33	99.8	7.02	1.8	1.6
HKLR	HY/2011/03	2017-05-17	Mid-Ebb	Sunny	IS(Mf)6	16:18:25	1.0	Surface	1	1	27.28	8.27	22.39	98.9	6.92	1.2	2.5
HKLR	HY/2011/03	2017-05-17	Mid-Ebb	Sunny	IS(Mf)6	16:17:59	1.0	Surface	1	2	27.22	8.27	22.36	98.8	6.92	1.2	1.4
HKLR	HY/2011/03	2017-05-17	Mid-Ebb	Sunny	IS(Mf)6	16:18:14	2.3	Bottom	3	1	27.19	8.27	23.42	98.5	6.86	1.5	1.1
HKLR	HY/2011/03	2017-05-17	Mid-Ebb	Sunny	IS(Mf)6	16:17:47	2.3	Bottom	3	2	27.08	8.27	23.17	98.2	6.86	1.6	2.1
HKLR	HY/2011/03	2017-05-17	Mid-Ebb	Sunny	IS7	16:24:42	1.0	Surface	1	1	27.26	8.28	22.86	98.7	6.89	1.2	2.5
HKLR	HY/2011/03	2017-05-17	Mid-Ebb	Sunny	IS7	16:23:56	1.0	Surface	1	2	27.24	8.27	22.86	98.6	6.88	1.3	1.7
HKLR	HY/2011/03	2017-05-17	Mid-Ebb	Sunny	IS7	16:24:27	2.4	Bottom	3	1	26.88	8.27	23.67	98.1	6.86	1.5	2.0
HKLR	HY/2011/03	2017-05-17	Mid-Ebb	Sunny	IS7	16:23:38	2.4	Bottom	3	2	26.98	8.27	23.50	98.0	6.85	1.5	1.8
HKLR	HY/2011/03	2017-05-17	Mid-Ebb	Sunny	IS8	16:47:43	1.0	Surface	1	1	26.89	8.28	22.84	100.1	7.04	1.1	2.3
HKLR	HY/2011/03	2017-05-17	Mid-Ebb	Sunny	IS8	16:47:20	1.0	Surface	1	2	26.94	8.28	22.82	101.0	7.08	1.1	2.9
HKLR	HY/2011/03	2017-05-17	Mid-Ebb	Sunny	IS8	16:47:32	2.6	Bottom	3	1	26.83	8.27	22.98	99.6	7.00	1.2	2.2
HKLR	HY/2011/03	2017-05-17	Mid-Ebb	Sunny	IS8	16:47:11	2.6	Bottom	3	2	26.98	8.28	22.80	99.4	6.98	1.3	2.9
HKLR	HY/2011/03	2017-05-17	Mid-Ebb	Sunny	IS(Mf)9	16:33:54	1.0	Surface	1	1	26.40	8.26	22.70	94.8	6.71	3.5	1.0
HKLR	HY/2011/03	2017-05-17	Mid-Ebb	Sunny	IS(Mf)9	16:33:32	1.0	Surface	1	2	26.45	8.27	22.69	94.4	6.68	3.5	1.2
HKLR	HY/2011/03	2017-05-17	Mid-Ebb	Sunny	IS(Mf)9	16:33:42	2.5	Bottom	3	1	26.35	8.25	25.43	91.8	6.52	3.9	1.7
HKLR	HY/2011/03	2017-05-17	Mid-Ebb	Sunny	IS(Mf)9	16:33:21	2.5	Bottom	3	2	26.22	8.24	25.58	91.4	6.47	3.8	1.6
HKLR	HY/2011/03	2017-05-17	Mid-Ebb	Sunny	IS10	16:53:58	1.0	Surface	1	1	26.80	8.34	21.55	98.5	6.98	4.2	2.0
HKLR	HY/2011/03	2017-05-17	Mid-Ebb	Sunny	IS10	16:53:24	1.0	Surface	1	2	26.85	8.34	21.56	97.6	6.72	4.5	1.3
HKLR	HY/2011/03	2017-05-17	Mid-Ebb	Sunny	IS10	16:53:11	5.4	Middle	2	1	25.90	8.25	26.70	94.6	6.70	5.1	1.7
HKLR	HY/2011/03	2017-05-17	Mid-Ebb	Sunny	IS10	16:53:47	5.4	Middle	2	2	26.17	8.29	25.98	92.5	6.46	5.1	1.9
HKLR	HY/2011/03	2017-05-17	Mid-Ebb	Sunny	IS10	16:53:35	9.7	Bottom	3	1	26.14	8.25	28.71	83.7	5.85	5.1	2.2
HKLR	HY/2011/03	2017-05-17	Mid-Ebb	Sunny	IS10	16:53:01	9.7	Bottom	3	2	25.64	8.18	28.85	86.4	5.99	5.1	1.6
HKLR	HY/2011/03	2017-05-17	Mid-Ebb	Sunny	SR3	16:03:57	0.7	Middle	2	1	26.83	8.32	22.26	102.1	7.20	1.2	3.1
HKLR	HY/2011/03	2017-05-17	Mid-Ebb	Sunny	SR3	16:03:41	0.7	Middle	2	2	26.82	8.33	22.13	102.2	7.22	1.3	2.3
HKLR	HY/2011/03	2017-05-17	Mid-Ebb	Sunny	SR4	16:39:30	1.0	Surface	1	1	27.11	8.28	22.77	98.9	6.95	1.8	4.8
HKLR	HY/2011/03	2017-05-17	Mid-Ebb	Sunny	SR4	16:39:53	1.0	Surface	1	2	26.91	8.27	22.90	98.7	6.93	2.0	2.8
HKLR	HY/2011/03	2017-05-17	Mid-Ebb	Sunny	SR4	16:39:42	2.8	Bottom	3	1	26.76	8.27	23.11	98.4	6.90	2.3	3.1
HKLR	HY/2011/03	2017-05-17	Mid-Ebb	Sunny	SR4	16:39:16	2.8	Bottom	3	2	26.83	8.27	23.32	97.6	6.83	2.2	4.8
HKLR	HY/2011/03	2017-05-17	Mid-Ebb	Sunny	SR5	16:42:22	1.0	Surface	1	1	26.71	8.34	21.98	106.2	7.52	3.4	2.2
HKLR	HY/2011/03	2017-05-17	Mid-Ebb	Sunny	SR5	16:42:05	1.0	Surface	1	2	26.77	8.34	22.63	102.8	7.25	3.6	2.3
HKLR	HY/2011/03	2017-05-17	Mid-Ebb	Sunny	SR5	16:41:51	4.0	Bottom	3	1	26.27	8.31	25.82	98.6	6.89	3.5	1.5
HKLR	HY/2011/03	2017-05-17	Mid-Ebb	Sunny	SR5	16:42:13	4.0	Bottom	3	2	26.60	8.33	25.33	104.4	7.27	3.5	2.5
HKLR	HY/2011/03	2017-05-17	Mid-Ebb	Sunny	SR10A	17:46:55	1.0	Surface	1	1	27.03	8.33	23.03	108.6	7.60	1.2	1.8
HKLR	HY/2011/03	2017-05-17	Mid-Ebb	Sunny	SR10A	17:47:50	1.0	Surface	1	2	27.05	8.33	23.18	109.1	7.63	1.2	2.0
HKLR	HY/2011/03	2017-05-17	Mid-Ebb	Sunny	SR10A	17:47:39	3.2	Middle	2	1	26.87	8.31	23.46	108.3	7.58	1.3	0.9
HKLR	HY/2011/03	2017-05-17	Mid-Ebb	Sunny	SR10A	17:46:44	3.2	Middle	2	2	27.01	8.33	23.15	108.2	7.57	1.5	0.8
HKLR	HY/2011/03	2017-05-17	Mid-Ebb	Sunny	SR10A	17:46:33	5.3	Bottom	3	1	27.00	8.33	23.29	105.6	7.35	1.6	1.0
HKLR	HY/2011/03	2017-05-17	Mid-Ebb	Sunny	SR10A	17:47:27	5.3	Bottom	3	2	26.64	8.29	25.14	105.7	7.41	1.4	1.2

Water Quality Monitoring Data

Project	Works	Date (yyyy-mm-dd)	Tide	Weather Condition	Station	Time	Depth, m	Level	Level_Code	Replicate	Temperature, °C	pH	Salinity, ppt	DO, %	DO, mg/L	Turbidity, NTU	SS, mg/L
HKLR	HY/2011/03	2017-05-17	Mid-Ebb	Sunny	SR10B	17:57:49	1.0	Surface	1	1	27.02	8.33	23.43	108.0	7.55	1.1	0.9
HKLR	HY/2011/03	2017-05-17	Mid-Ebb	Sunny	SR10B	17:57:24	1.0	Surface	1	2	27.04	8.33	23.22	108.1	7.56	1.2	1.7
HKLR	HY/2011/03	2017-05-17	Mid-Ebb	Sunny	SR10B	17:57:38	4.1	Bottom	3	1	27.03	8.33	23.42	107.9	7.54	1.4	1.0
HKLR	HY/2011/03	2017-05-17	Mid-Ebb	Sunny	SR10B	17:57:10	4.1	Bottom	3	2	27.04	8.33	23.36	107.9	7.54	1.4	1.8
HKLR	HY/2011/03	2017-05-17	Mid-Ebb	Sunny	CS2	15:21:26	1.0	Surface	1	1	26.62	8.33	22.22	94.3	6.67	3.8	2.5
HKLR	HY/2011/03	2017-05-17	Mid-Ebb	Sunny	CS2	15:22:13	1.0	Surface	1	2	26.55	8.32	22.44	95.2	6.74	3.6	1.9
HKLR	HY/2011/03	2017-05-17	Mid-Ebb	Sunny	CS2	15:21:15	4.1	Middle	2	1	26.10	8.30	25.67	93.1	6.49	3.8	4.0
HKLR	HY/2011/03	2017-05-17	Mid-Ebb	Sunny	CS2	15:22:02	4.1	Middle	2	2	26.22	8.29	25.54	92.0	6.41	3.8	2.1
HKLR	HY/2011/03	2017-05-17	Mid-Ebb	Sunny	CS2	15:20:58	7.2	Bottom	3	1	25.97	8.28	26.96	90.4	6.33	3.8	2.0
HKLR	HY/2011/03	2017-05-17	Mid-Ebb	Sunny	CS2	15:21:46	7.2	Bottom	3	2	25.92	8.23	27.34	91.1	6.37	3.8	1.5
HKLR	HY/2011/03	2017-05-17	Mid-Ebb	Sunny	CS(Mf)5	17:26:48	1.0	Surface	1	1	27.01	8.33	22.99	107.2	7.51	1.3	1.3
HKLR	HY/2011/03	2017-05-17	Mid-Ebb	Sunny	CS(Mf)5	17:25:47	1.0	Surface	1	2	27.00	8.34	22.90	107.5	7.52	1.3	1.5
HKLR	HY/2011/03	2017-05-17	Mid-Ebb	Sunny	CS(Mf)5	17:26:36	6.9	Middle	2	1	26.96	8.32	23.24	104.5	7.31	1.5	1.2
HKLR	HY/2011/03	2017-05-17	Mid-Ebb	Sunny	CS(Mf)5	17:25:22	6.9	Middle	2	2	26.40	8.28	26.00	104.6	7.33	1.6	1.1
HKLR	HY/2011/03	2017-05-17	Mid-Ebb	Sunny	CS(Mf)5	17:25:03	12.7	Bottom	3	1	27.00	8.34	22.92	103.4	7.19	1.7	1.4
HKLR	HY/2011/03	2017-05-17	Mid-Ebb	Sunny	CS(Mf)5	17:26:21	12.7	Bottom	3	2	26.95	8.32	23.51	103.4	7.18	1.8	1.2
HKLR	HY/2011/03	2017-05-17	Mid-Flood	Sunny	IS5	10:46:10	1.0	Surface	1	1	26.16	8.18	25.82	88.1	6.19	1.3	1.0
HKLR	HY/2011/03	2017-05-17	Mid-Flood	Sunny	IS5	10:45:33	1.0	Surface	1	2	26.14	8.18	25.87	88.2	6.21	1.3	1.1
HKLR	HY/2011/03	2017-05-17	Mid-Flood	Sunny	IS5	10:45:58	4.3	Middle	2	1	26.32	8.20	24.13	85.6	6.03	1.6	1.1
HKLR	HY/2011/03	2017-05-17	Mid-Flood	Sunny	IS5	10:45:20	4.3	Middle	2	2	26.26	8.20	24.29	84.7	5.92	1.4	0.8
HKLR	HY/2011/03	2017-05-17	Mid-Flood	Sunny	IS5	10:45:06	7.6	Bottom	3	1	26.03	8.19	25.13	83.7	5.90	1.8	2.4
HKLR	HY/2011/03	2017-05-17	Mid-Flood	Sunny	IS5	10:45:46	7.6	Bottom	3	2	26.06	8.19	24.85	83.9	5.91	1.7	1.5
HKLR	HY/2011/03	2017-05-17	Mid-Flood	Sunny	IS(Mf)6	10:37:32	1.0	Surface	1	1	26.39	8.20	23.99	89.0	6.26	1.2	2.5
HKLR	HY/2011/03	2017-05-17	Mid-Flood	Sunny	IS(Mf)6	10:37:52	1.0	Surface	1	2	26.39	8.20	23.99	88.7	6.22	1.3	1.3
HKLR	HY/2011/03	2017-05-17	Mid-Flood	Sunny	IS(Mf)6	10:37:41	2.3	Bottom	3	1	26.42	8.20	24.54	88.4	6.22	1.5	2.6
HKLR	HY/2011/03	2017-05-17	Mid-Flood	Sunny	IS(Mf)6	10:37:24	2.3	Bottom	3	2	26.39	8.20	24.15	88.8	6.24	1.5	1.7
HKLR	HY/2011/03	2017-05-17	Mid-Flood	Sunny	IS7	10:30:13	1.0	Surface	1	1	26.19	8.21	24.33	90.9	6.36	1.5	1.1
HKLR	HY/2011/03	2017-05-17	Mid-Flood	Sunny	IS7	10:30:35	1.0	Surface	1	2	26.22	8.21	24.31	91.8	6.42	1.4	1.6
HKLR	HY/2011/03	2017-05-17	Mid-Flood	Sunny	IS7	10:30:24	2.5	Bottom	3	1	26.29	8.21	23.99	89.5	6.31	1.6	1.4
HKLR	HY/2011/03	2017-05-17	Mid-Flood	Sunny	IS7	10:30:01	2.5	Bottom	3	2	26.30	8.22	24.03	89.2	6.29	1.7	0.7
HKLR	HY/2011/03	2017-05-17	Mid-Flood	Sunny	IS8	10:03:20	1.0	Surface	1	1	26.37	8.23	23.10	93.3	6.65	1.4	0.9
HKLR	HY/2011/03	2017-05-17	Mid-Flood	Sunny	IS8	10:02:35	1.0	Surface	1	2	26.30	8.23	23.19	94.9	6.72	1.6	0.9
HKLR	HY/2011/03	2017-05-17	Mid-Flood	Sunny	IS8	10:03:09	2.7	Bottom	3	1	26.18	8.22	24.02	92.6	6.54	1.8	0.9
HKLR	HY/2011/03	2017-05-17	Mid-Flood	Sunny	IS8	10:02:22	2.7	Bottom	3	2	26.21	8.23	23.78	92.1	6.51	1.7	1.5
HKLR	HY/2011/03	2017-05-17	Mid-Flood	Sunny	IS(Mf)9	10:20:45	1.0	Surface	1	1	26.27	8.21	23.54	90.5	6.45	2.0	2.1
HKLR	HY/2011/03	2017-05-17	Mid-Flood	Sunny	IS(Mf)9	10:20:20	1.0	Surface	1	2	26.29	8.21	23.51	91.1	6.49	1.9	3.6
HKLR	HY/2011/03	2017-05-17	Mid-Flood	Sunny	IS(Mf)9	10:20:10	2.6	Bottom	3	1	26.21	8.21	24.06	89.3	6.31	2.2	2.2
HKLR	HY/2011/03	2017-05-17	Mid-Flood	Sunny	IS(Mf)9	10:20:34	2.6	Bottom	3	2	26.19	8.20	24.08	89.6	6.33	2.3	2.6
HKLR	HY/2011/03	2017-05-17	Mid-Flood	Sunny	IS10	09:49:54	1.0	Surface	1	1	26.22	8.21	22.93	84.4	5.99	3.8	0.9
HKLR	HY/2011/03	2017-05-17	Mid-Flood	Sunny	IS10	09:51:04	1.0	Surface	1	2	26.23	8.22	23.02	87.5	6.11	3.8	0.6
HKLR	HY/2011/03	2017-05-17	Mid-Flood	Sunny	IS10	09:50:40	5.5	Middle	2	1	25.99	8.19	26.53	85.9	6.10	5.4	2.0
HKLR	HY/2011/03	2017-05-17	Mid-Flood	Sunny	IS10	09:49:39	5.5	Middle	2	2	25.89	8.20	26.45	80.1	5.61	5.6	1.6
HKLR	HY/2011/03	2017-05-17	Mid-Flood	Sunny	IS10	09:50:17	10.0	Bottom	3	1	25.74	8.19	28.05	81.1	5.64	5.6	1.3
HKLR	HY/2011/03	2017-05-17	Mid-Flood	Sunny	IS10	09:49:24	10.0	Bottom	3	2	25.73	8.19	28.07	79.2	5.51	5.6	0.6
HKLR	HY/2011/03	2017-05-17	Mid-Flood	Sunny	SR3	10:51:30	0.7	Middle	2	1	26.55	8.19	23.95	87.0	6.13	1.2	<0.5
HKLR	HY/2011/03	2017-05-17	Mid-Flood	Sunny	SR3	10:51:20	0.7	Middle	2	2	26.46	8.20	24.04	87.4	6.14	1.3	0.6
HKLR	HY/2011/03	2017-05-17	Mid-Flood	Sunny	SR4	10:10:35	1.0	Surface	1	1	26.15	8.22	23.64	90.3	6.35	1.5	0.9
HKLR	HY/2011/03	2017-05-17	Mid-Flood	Sunny	SR4	10:11:35	1.0	Surface	1	2	26.20	8.23	23.66	92.2	6.51	1.6	<0.5
HKLR	HY/2011/03	2017-05-17	Mid-Flood	Sunny	SR4	10:10:25	2.8	Bottom	3	1	26.17	8.21	25.13	88.8	6.28	1.9	0.9
HKLR	HY/2011/03	2017-05-17	Mid-Flood	Sunny	SR4	10:11:22	2.8	Bottom	3	2	26.10	8.21	25.22	87.7	6.21	1.8	1.3
HKLR	HY/2011/03	2017-05-17	Mid-Flood	Sunny	SR5	09:59:09	1.0	Surface	1	1	26.24	8.21	22.89	84.8	6.02	3.6	2.4
HKLR	HY/2011/03	2017-05-17	Mid-Flood	Sunny	SR5	09:59:36	1.0	Surface	1	2	26.14	8.21	23.09	85.9	6.10	3.4	3.3

Water Quality Monitoring Data

Project	Works	Date (yyyy-mm-dd)	Tide	Weather Condition	Station	Time	Depth, m	Level	Level_Code	Replicate	Temperature, °C	pH	Salinity, ppt	DO, %	DO, mg/L	Turbidity, NTU	SS, mg/L
HKLR	HY/2011/03	2017-05-17	Mid-Flood	Sunny	SR5	09:58:56	4.3	Bottom	3	1	26.00	8.20	25.90	81.8	5.74	3.6	1.3
HKLR	HY/2011/03	2017-05-17	Mid-Flood	Sunny	SR5	09:59:28	4.3	Bottom	3	2	26.02	8.20	25.85	85.7	6.00	3.6	2.2
HKLR	HY/2011/03	2017-05-17	Mid-Flood	Sunny	SR10A	09:04:45	1.0	Surface	1	1	26.15	8.22	22.40	86.4	6.14	1.2	1.3
HKLR	HY/2011/03	2017-05-17	Mid-Flood	Sunny	SR10A	09:04:02	1.0	Surface	1	2	26.11	8.21	23.23	87.8	6.24	1.2	1.1
HKLR	HY/2011/03	2017-05-17	Mid-Flood	Sunny	SR10A	09:03:49	3.3	Middle	2	1	25.86	8.20	25.88	86.7	6.13	1.3	1.7
HKLR	HY/2011/03	2017-05-17	Mid-Flood	Sunny	SR10A	09:04:30	3.3	Middle	2	2	25.80	8.20	26.28	85.0	6.06	1.3	2.0
HKLR	HY/2011/03	2017-05-17	Mid-Flood	Sunny	SR10A	09:04:16	5.5	Bottom	3	1	25.75	8.17	29.60	84.7	5.95	1.4	1.8
HKLR	HY/2011/03	2017-05-17	Mid-Flood	Sunny	SR10A	09:03:39	5.5	Bottom	3	2	25.85	8.17	28.89	86.6	5.99	1.5	1.0
HKLR	HY/2011/03	2017-05-17	Mid-Flood	Sunny	SR10B	08:55:00	1.0	Surface	1	1	26.30	8.20	22.67	83.6	5.87	1.2	2.7
HKLR	HY/2011/03	2017-05-17	Mid-Flood	Sunny	SR10B	08:54:30	1.0	Surface	1	2	26.01	8.21	23.19	84.4	5.89	1.2	3.6
HKLR	HY/2011/03	2017-05-17	Mid-Flood	Sunny	SR10B	08:54:18	4.2	Bottom	3	1	25.79	8.16	30.61	83.1	5.84	1.3	2.1
HKLR	HY/2011/03	2017-05-17	Mid-Flood	Sunny	SR10B	08:54:45	4.2	Bottom	3	2	25.84	8.18	27.12	83.1	5.71	1.2	1.3
HKLR	HY/2011/03	2017-05-17	Mid-Flood	Sunny	CS2	11:16:12	1.0	Surface	1	1	26.17	8.21	23.35	81.4	5.69	6.3	2.0
HKLR	HY/2011/03	2017-05-17	Mid-Flood	Sunny	CS2	11:16:37	1.0	Surface	1	2	26.13	8.20	23.69	80.5	5.67	6.5	2.3
HKLR	HY/2011/03	2017-05-17	Mid-Flood	Sunny	CS2	11:16:29	4.0	Middle	2	1	25.84	8.19	26.21	80.0	5.59	6.5	1.8
HKLR	HY/2011/03	2017-05-17	Mid-Flood	Sunny	CS2	11:16:04	4.0	Middle	2	2	25.81	8.19	26.27	80.3	5.64	6.6	2.4
HKLR	HY/2011/03	2017-05-17	Mid-Flood	Sunny	CS2	11:15:55	7.0	Bottom	3	1	25.84	8.18	28.58	79.6	5.59	6.8	1.7
HKLR	HY/2011/03	2017-05-17	Mid-Flood	Sunny	CS2	11:16:23	7.0	Bottom	3	2	25.92	8.18	28.37	79.6	5.57	6.8	2.6
HKLR	HY/2011/03	2017-05-17	Mid-Flood	Sunny	CS(Mf)5	09:24:55	1.0	Surface	1	1	26.08	8.22	23.69	83.7	5.93	1.2	1.3
HKLR	HY/2011/03	2017-05-17	Mid-Flood	Sunny	CS(Mf)5	09:25:40	1.0	Surface	1	2	26.20	8.22	22.37	84.5	6.02	1.1	2.1
HKLR	HY/2011/03	2017-05-17	Mid-Flood	Sunny	CS(Mf)5	09:24:41	7	Middle	2	1	25.76	8.21	25.88	83.0	5.88	1.3	1.6
HKLR	HY/2011/03	2017-05-17	Mid-Flood	Sunny	CS(Mf)5	09:25:28	7	Middle	2	2	25.84	8.22	24.14	83.9	5.80	1.3	1.3
HKLR	HY/2011/03	2017-05-17	Mid-Flood	Sunny	CS(Mf)5	09:24:30	12.9	Bottom	3	1	25.75	8.18	29.72	82.9	5.71	1.5	2.3
HKLR	HY/2011/03	2017-05-17	Mid-Flood	Sunny	CS(Mf)5	09:25:19	12.9	Bottom	3	2	25.61	8.18	29.50	81.8	5.76	1.4	3.3
HKLR	HY/2011/03	2017-05-19	Mid-Ebb	Sunny	IS5	17:47:27	1.0	Surface	1	1	25.98	8.35	27.82	99.9	6.82	3.6	10.8
HKLR	HY/2011/03	2017-05-19	Mid-Ebb	Sunny	IS5	17:48:01	1.0	Surface	1	2	25.97	8.34	27.81	97.4	6.66	3.4	9.4
HKLR	HY/2011/03	2017-05-19	Mid-Ebb	Sunny	IS5	17:47:54	4.2	Middle	2	1	25.89	8.31	30.00	94.9	6.58	3.5	3.9
HKLR	HY/2011/03	2017-05-19	Mid-Ebb	Sunny	IS5	17:47:19	4.2	Middle	2	2	25.91	8.31	29.78	95.8	6.64	3.6	4.9
HKLR	HY/2011/03	2017-05-19	Mid-Ebb	Sunny	IS5	17:47:46	7.4	Bottom	3	1	25.87	8.31	30.59	94.6	6.49	3.5	3.1
HKLR	HY/2011/03	2017-05-19	Mid-Ebb	Sunny	IS5	17:47:04	7.4	Bottom	3	2	25.95	8.34	30.57	95.2	6.54	3.7	3.3
HKLR	HY/2011/03	2017-05-19	Mid-Ebb	Sunny	IS(Mf)6	17:58:26	1.0	Surface	1	1	26.13	8.45	26.84	123.6	8.60	2.5	4.8
HKLR	HY/2011/03	2017-05-19	Mid-Ebb	Sunny	IS(Mf)6	17:58:39	1.0	Surface	1	2	26.13	8.45	26.85	124.6	8.67	2.6	4.5
HKLR	HY/2011/03	2017-05-19	Mid-Ebb	Sunny	IS(Mf)6	17:58:32	2.4	Bottom	3	1	26.13	8.45	26.86	124.2	8.64	2.5	3.7
HKLR	HY/2011/03	2017-05-19	Mid-Ebb	Sunny	IS(Mf)6	17:58:19	2.4	Bottom	3	2	26.13	8.45	26.84	122.9	8.55	2.5	6.0
HKLR	HY/2011/03	2017-05-19	Mid-Ebb	Sunny	IS7	18:02:00	1.0	Surface	1	1	26.08	8.48	26.83	128.2	8.93	2.6	7.2
HKLR	HY/2011/03	2017-05-19	Mid-Ebb	Sunny	IS7	18:01:47	1.0	Surface	1	2	26.09	8.47	26.83	126.0	8.78	2.5	7.2
HKLR	HY/2011/03	2017-05-19	Mid-Ebb	Sunny	IS7	18:01:53	2.4	Bottom	3	1	26.09	8.47	26.87	127.5	8.88	2.5	5.6
HKLR	HY/2011/03	2017-05-19	Mid-Ebb	Sunny	IS7	18:01:41	2.4	Bottom	3	2	26.11	8.46	26.89	125.7	8.75	2.6	3.7
HKLR	HY/2011/03	2017-05-19	Mid-Ebb	Sunny	IS8	18:23:21	1.0	Surface	1	1	26.06	8.41	26.38	117.5	8.21	3.7	3.6
HKLR	HY/2011/03	2017-05-19	Mid-Ebb	Sunny	IS8	18:23:39	1.0	Surface	1	2	26.05	8.41	26.38	117.2	8.18	3.9	6.5
HKLR	HY/2011/03	2017-05-19	Mid-Ebb	Sunny	IS8	18:23:30	2.8	Bottom	3	1	26.09	8.40	26.77	117.8	8.20	3.9	7.1
HKLR	HY/2011/03	2017-05-19	Mid-Ebb	Sunny	IS8	18:23:12	2.8	Bottom	3	2	26.08	8.41	26.71	117.7	8.20	3.9	5.2
HKLR	HY/2011/03	2017-05-19	Mid-Ebb	Sunny	IS(Mf)9	18:08:17	1.0	Surface	1	1	26.13	8.45	26.85	124.6	8.67	2.6	2.4
HKLR	HY/2011/03	2017-05-19	Mid-Ebb	Sunny	IS(Mf)9	18:08:04	1.0	Surface	1	2	26.13	8.45	26.86	125.4	8.73	2.7	3.7
HKLR	HY/2011/03	2017-05-19	Mid-Ebb	Sunny	IS(Mf)9	18:08:10	2.7	Bottom	3	1	26.13	8.45	26.86	125.2	8.71	2.6	5.5
HKLR	HY/2011/03	2017-05-19	Mid-Ebb	Sunny	IS(Mf)9	18:07:52	2.7	Bottom	3	2	26.13	8.45	26.86	125.6	8.74	2.8	4.0
HKLR	HY/2011/03	2017-05-19	Mid-Ebb	Sunny	IS10	18:39:13	1.0	Surface	1	1	26.06	8.41	23.55	92.7	6.58	3.0	5.1
HKLR	HY/2011/03	2017-05-19	Mid-Ebb	Sunny	IS10	18:39:49	1.0	Surface	1	2	26.05	8.40	23.57	90.7	6.44	3.2	4.4
HKLR	HY/2011/03	2017-05-19	Mid-Ebb	Sunny	IS10	18:38:54	5.4	Middle	2	1	25.88	8.33	27.39	85.6	5.96	4.4	5.9
HKLR	HY/2011/03	2017-05-19	Mid-Ebb	Sunny	IS10	18:39:34	5.4	Middle	2	2	25.86	8.32	27.93	87.6	6.08	4.3	4.2
HKLR	HY/2011/03	2017-05-19	Mid-Ebb	Sunny	IS10	18:39:27	9.7	Bottom	3	1	25.85	8.31	28.32	91.4	6.34	4.5	4.3
HKLR	HY/2011/03	2017-05-19	Mid-Ebb	Sunny	IS10	18:38:44	9.7	Bottom	3	2	25.76	8.29	28.62	89.2	6.18	4.7	3.7

Water Quality Monitoring Data

Project	Works	Date (yyyy-mm-dd)	Tide	Weather Condition	Station	Time	Depth, m	Level	Level_Code	Replicate	Temperature, °C	pH	Salinity, ppt	DO, %	DO, mg/L	Turbidity, NTU	SS, mg/L
HKLR	HY/2011/03	2017-05-19	Mid-Ebb	Sunny	SR3	17:36:45	0.7	Middle	2	1	26.04	8.41	27.23	112.2	7.80	2.3	9.2
HKLR	HY/2011/03	2017-05-19	Mid-Ebb	Sunny	SR3	17:36:39	0.7	Middle	2	2	26.04	8.41	27.20	111.8	7.77	2.4	6.7
HKLR	HY/2011/03	2017-05-19	Mid-Ebb	Sunny	SR4	18:17:28	1.0	Surface	1	1	26.06	8.42	26.40	117.4	8.20	5.5	6.6
HKLR	HY/2011/03	2017-05-19	Mid-Ebb	Sunny	SR4	18:18:18	1.0	Surface	1	2	26.05	8.42	26.39	115.6	8.08	5.4	7.2
HKLR	HY/2011/03	2017-05-19	Mid-Ebb	Sunny	SR4	18:18:07	2.8	Bottom	3	1	26.08	8.42	26.67	112.7	7.86	5.5	9.4
HKLR	HY/2011/03	2017-05-19	Mid-Ebb	Sunny	SR4	18:17:22	2.8	Bottom	3	2	26.06	8.41	26.51	117.1	8.17	5.4	7.5
HKLR	HY/2011/03	2017-05-19	Mid-Ebb	Sunny	SR5	18:31:44	1.0	Surface	1	1	26.04	8.41	23.43	102.6	7.29	2.3	4.2
HKLR	HY/2011/03	2017-05-19	Mid-Ebb	Sunny	SR5	18:31:11	1.0	Surface	1	2	26.04	8.41	23.39	100.9	7.17	2.4	4.7
HKLR	HY/2011/03	2017-05-19	Mid-Ebb	Sunny	SR5	18:30:56	4.4	Bottom	3	1	25.97	8.39	26.57	100.6	7.03	2.9	5.2
HKLR	HY/2011/03	2017-05-19	Mid-Ebb	Sunny	SR5	18:31:23	4.4	Bottom	3	2	26.02	8.38	26.07	101.5	7.11	2.7	3.1
HKLR	HY/2011/03	2017-05-19	Mid-Ebb	Sunny	SR10A	19:37:45	1.0	Surface	1	1	25.97	8.34	25.68	97.6	6.70	2.5	6.8
HKLR	HY/2011/03	2017-05-19	Mid-Ebb	Sunny	SR10A	19:38:09	1.0	Surface	1	2	25.98	8.35	25.69	97.4	6.74	2.6	4.7
HKLR	HY/2011/03	2017-05-19	Mid-Ebb	Sunny	SR10A	19:37:38	3.3	Middle	2	1	25.85	8.28	26.86	95.0	6.67	2.4	6.4
HKLR	HY/2011/03	2017-05-19	Mid-Ebb	Sunny	SR10A	19:38:01	3.3	Middle	2	2	25.86	8.29	27.00	96.0	6.68	2.6	5.8
HKLR	HY/2011/03	2017-05-19	Mid-Ebb	Sunny	SR10A	19:37:31	5.5	Bottom	3	1	25.86	8.29	30.01	93.4	6.53	2.6	6.7
HKLR	HY/2011/03	2017-05-19	Mid-Ebb	Sunny	SR10A	19:37:53	5.5	Bottom	3	2	25.87	8.30	30.22	93.6	6.53	2.5	7.8
HKLR	HY/2011/03	2017-05-19	Mid-Ebb	Sunny	SR10B	19:47:12	1.0	Surface	1	1	25.98	8.33	26.22	100.3	6.97	2.4	4.7
HKLR	HY/2011/03	2017-05-19	Mid-Ebb	Sunny	SR10B	19:47:30	1.0	Surface	1	2	26.00	8.33	26.30	99.6	6.92	2.4	3.4
HKLR	HY/2011/03	2017-05-19	Mid-Ebb	Sunny	SR10B	19:47:04	4.1	Bottom	3	1	25.97	8.33	27.68	98.9	6.93	2.4	5.3
HKLR	HY/2011/03	2017-05-19	Mid-Ebb	Sunny	SR10B	19:47:19	4.1	Bottom	3	2	25.97	8.32	27.52	98.5	6.89	2.5	2.9
HKLR	HY/2011/03	2017-05-19	Mid-Ebb	Sunny	CS2	17:21:14	1.0	Surface	1	1	26.11	8.41	22.85	96.5	6.87	2.4	3.4
HKLR	HY/2011/03	2017-05-19	Mid-Ebb	Sunny	CS2	17:20:39	1.0	Surface	1	2	26.15	8.40	23.34	100.0	7.10	2.5	2.6
HKLR	HY/2011/03	2017-05-19	Mid-Ebb	Sunny	CS2	17:20:21	3.8	Middle	2	1	26.04	8.44	24.96	97.9	6.89	3.0	3.4
HKLR	HY/2011/03	2017-05-19	Mid-Ebb	Sunny	CS2	17:21:03	3.8	Middle	2	2	26.09	8.40	24.70	95.3	6.72	2.8	5.4
HKLR	HY/2011/03	2017-05-19	Mid-Ebb	Sunny	CS2	17:20:51	6.5	Bottom	3	1	26.05	8.43	25.88	97.9	6.86	2.9	5.5
HKLR	HY/2011/03	2017-05-19	Mid-Ebb	Sunny	CS2	17:20:14	6.5	Bottom	3	2	25.99	8.47	26.37	100.0	6.99	3.3	7.1
HKLR	HY/2011/03	2017-05-19	Mid-Ebb	Sunny	CS(Mf)5	18:59:16	1.0	Surface	1	1	26.00	8.35	25.71	90.0	6.31	5.6	5.2
HKLR	HY/2011/03	2017-05-19	Mid-Ebb	Sunny	CS(Mf)5	18:58:41	1.0	Surface	1	2	25.89	8.31	25.70	89.2	6.11	5.6	2.6
HKLR	HY/2011/03	2017-05-19	Mid-Ebb	Sunny	CS(Mf)5	18:59:00	6.1	Middle	2	1	25.52	8.21	30.97	87.3	5.98	5.7	4.8
HKLR	HY/2011/03	2017-05-19	Mid-Ebb	Sunny	CS(Mf)5	18:58:31	6.1	Middle	2	2	25.55	8.21	30.85	84.1	5.91	5.8	2.9
HKLR	HY/2011/03	2017-05-19	Mid-Ebb	Sunny	CS(Mf)5	18:58:53	11.2	Bottom	3	1	25.63	8.24	31.18	83.7	5.75	5.9	4.0
HKLR	HY/2011/03	2017-05-19	Mid-Ebb	Sunny	CS(Mf)5	18:58:21	11.2	Bottom	3	2	25.72	8.26	30.99	83.8	5.76	5.8	3.9
HKLR	HY/2011/03	2017-05-19	Mid-Flood	Sunny	IS5	13:12:14	1.0	Surface	1	1	26.05	8.30	25.55	96.8	6.74	3.6	5.1
HKLR	HY/2011/03	2017-05-19	Mid-Flood	Sunny	IS5	13:11:48	1.0	Surface	1	2	26.04	8.29	25.66	97.2	6.77	3.8	6.8
HKLR	HY/2011/03	2017-05-19	Mid-Flood	Sunny	IS5	13:11:42	4.4	Middle	2	1	25.98	8.28	26.09	96.0	6.72	3.7	3.4
HKLR	HY/2011/03	2017-05-19	Mid-Flood	Sunny	IS5	13:12:05	4.4	Middle	2	2	25.99	8.28	26.11	95.8	6.72	3.6	3.3
HKLR	HY/2011/03	2017-05-19	Mid-Flood	Sunny	IS5	13:11:36	7.7	Bottom	3	1	26.02	8.29	27.00	95.7	6.71	3.6	6.2
HKLR	HY/2011/03	2017-05-19	Mid-Flood	Sunny	IS5	13:11:57	7.7	Bottom	3	2	26.01	8.29	26.90	95.4	6.68	3.7	3.9
HKLR	HY/2011/03	2017-05-19	Mid-Flood	Sunny	IS(Mf)6	12:59:51	1.0	Surface	1	1	26.09	8.37	25.56	114.6	8.03	2.2	2.8
HKLR	HY/2011/03	2017-05-19	Mid-Flood	Sunny	IS(Mf)6	13:00:04	1.0	Surface	1	2	26.09	8.37	25.54	115.1	8.08	2.4	2.6
HKLR	HY/2011/03	2017-05-19	Mid-Flood	Sunny	IS(Mf)6	12:59:46	2.5	Bottom	3	1	26.09	8.37	25.60	114.8	8.05	2.3	3.3
HKLR	HY/2011/03	2017-05-19	Mid-Flood	Sunny	IS(Mf)6	12:59:58	2.5	Bottom	3	2	26.09	8.37	25.58	115.0	8.06	2.4	5.3
HKLR	HY/2011/03	2017-05-19	Mid-Flood	Sunny	IS7	12:53:55	1.0	Surface	1	1	26.07	8.37	25.53	115.5	8.10	2.4	7.1
HKLR	HY/2011/03	2017-05-19	Mid-Flood	Sunny	IS7	12:53:38	1.0	Surface	1	2	26.07	8.37	25.53	114.7	8.05	2.4	4.6
HKLR	HY/2011/03	2017-05-19	Mid-Flood	Sunny	IS7	12:53:31	2.6	Bottom	3	1	26.08	8.37	25.53	114.1	8.01	2.5	4.6
HKLR	HY/2011/03	2017-05-19	Mid-Flood	Sunny	IS7	12:53:45	2.6	Bottom	3	2	26.08	8.37	25.54	115.1	8.07	2.3	4.3
HKLR	HY/2011/03	2017-05-19	Mid-Flood	Sunny	IS8	12:32:50	1.0	Surface	1	1	26.02	8.29	25.16	98.7	6.95	10.4	8.8
HKLR	HY/2011/03	2017-05-19	Mid-Flood	Sunny	IS8	12:32:31	1.0	Surface	1	2	26.02	8.28	25.48	98.7	6.94	10.4	10.2
HKLR	HY/2011/03	2017-05-19	Mid-Flood	Sunny	IS8	12:32:40	3.0	Bottom	3	1	26.00	8.26	25.76	98.4	6.91	10.4	8.8
HKLR	HY/2011/03	2017-05-19	Mid-Flood	Sunny	IS8	12:32:24	3.0	Bottom	3	2	26.01	8.27	25.68	99.1	6.96	10.5	11.4
HKLR	HY/2011/03	2017-05-19	Mid-Flood	Sunny	IS(Mf)9	12:46:40	1.0	Surface	1	1	26.09	8.36	25.53	113.2	7.94	2.4	7.7
HKLR	HY/2011/03	2017-05-19	Mid-Flood	Sunny	IS(Mf)9	12:46:28	1.0	Surface	1	2	26.09	8.36	25.53	112.6	7.90	2.3	5.9

Water Quality Monitoring Data

Project	Works	Date (yyyy-mm-dd)	Tide	Weather Condition	Station	Time	Depth, m	Level	Level_Code	Replicate	Temperature, °C	pH	Salinity, ppt	DO, %	DO, mg/L	Turbidity, NTU	SS, mg/L
HKLR	HY/2011/03	2017-05-19	Mid-Flood	Sunny	IS(Mf)9	12:46:23	2.8	Bottom	3	1	26.08	8.36	25.56	112.4	7.89	2.3	8.0
HKLR	HY/2011/03	2017-05-19	Mid-Flood	Sunny	IS(Mf)9	12:46:34	2.8	Bottom	3	2	26.08	8.36	25.54	113.0	7.93	2.2	9.2
HKLR	HY/2011/03	2017-05-19	Mid-Flood	Sunny	IS10	12:31:29	1.0	Surface	1	1	26.13	8.29	22.58	90.7	6.46	2.6	4.8
HKLR	HY/2011/03	2017-05-19	Mid-Flood	Sunny	IS10	12:32:08	1.0	Surface	1	2	26.16	8.29	22.56	93.7	6.68	2.8	3.0
HKLR	HY/2011/03	2017-05-19	Mid-Flood	Sunny	IS10	12:31:48	5.3	Middle	2	1	25.95	8.25	26.85	88.8	6.20	2.7	3.9
HKLR	HY/2011/03	2017-05-19	Mid-Flood	Sunny	IS10	12:31:17	5.3	Middle	2	2	25.94	8.25	26.85	88.4	6.17	2.9	3.5
HKLR	HY/2011/03	2017-05-19	Mid-Flood	Sunny	IS10	12:31:40	9.5	Bottom	3	1	25.96	8.25	27.02	91.2	6.35	3.0	3.1
HKLR	HY/2011/03	2017-05-19	Mid-Flood	Sunny	IS10	12:31:07	9.5	Bottom	3	2	25.95	8.25	27.07	91.0	6.34	3.0	2.9
HKLR	HY/2011/03	2017-05-19	Mid-Flood	Sunny	SR3	13:20:49	0.7	Middle	2	1	26.07	8.35	25.36	106.6	7.49	2.3	5.7
HKLR	HY/2011/03	2017-05-19	Mid-Flood	Sunny	SR3	13:20:54	0.7	Middle	2	2	26.07	8.35	25.37	107.2	7.53	2.3	3.6
HKLR	HY/2011/03	2017-05-19	Mid-Flood	Sunny	SR4	12:39:29	1.0	Surface	1	1	25.98	8.25	25.64	95.0	6.67	11.5	11.6
HKLR	HY/2011/03	2017-05-19	Mid-Flood	Sunny	SR4	12:39:06	1.0	Surface	1	2	25.98	8.26	25.60	97.0	6.81	11.6	13.7
HKLR	HY/2011/03	2017-05-19	Mid-Flood	Sunny	SR4	12:39:16	2.7	Bottom	3	1	25.97	8.25	25.81	95.8	6.72	11.4	15.9
HKLR	HY/2011/03	2017-05-19	Mid-Flood	Sunny	SR4	12:38:55	2.7	Bottom	3	2	25.97	8.25	25.75	99.2	6.96	11.5	17.6
HKLR	HY/2011/03	2017-05-19	Mid-Flood	Sunny	SR5	12:39:05	1.0	Surface	1	1	26.11	8.29	22.62	93.5	6.67	2.7	3.4
HKLR	HY/2011/03	2017-05-19	Mid-Flood	Sunny	SR5	12:38:40	1.0	Surface	1	2	26.11	8.29	22.70	93.9	6.69	2.6	4.4
HKLR	HY/2011/03	2017-05-19	Mid-Flood	Sunny	SR5	12:38:29	4.2	Bottom	3	1	26.00	8.27	26.19	94.3	6.60	2.7	2.5
HKLR	HY/2011/03	2017-05-19	Mid-Flood	Sunny	SR5	12:38:53	4.2	Bottom	3	2	25.99	8.26	26.47	92.9	6.49	2.9	3.4
HKLR	HY/2011/03	2017-05-19	Mid-Flood	Sunny	SR10A	11:27:30	1.0	Surface	1	1	26.06	8.25	24.87	92.9	6.47	1.9	2.8
HKLR	HY/2011/03	2017-05-19	Mid-Flood	Sunny	SR10A	11:27:09	1.0	Surface	1	2	26.13	8.25	24.80	93.0	6.55	1.9	2.7
HKLR	HY/2011/03	2017-05-19	Mid-Flood	Sunny	SR10A	11:27:23	3.3	Middle	2	1	25.95	8.23	26.07	92.9	6.46	2.0	5.4
HKLR	HY/2011/03	2017-05-19	Mid-Flood	Sunny	SR10A	11:26:58	3.3	Middle	2	2	25.99	8.24	25.65	92.0	6.46	2.0	3.1
HKLR	HY/2011/03	2017-05-19	Mid-Flood	Sunny	SR10A	11:27:17	5.6	Bottom	3	1	26.01	8.23	27.40	91.9	6.44	2.1	6.3
HKLR	HY/2011/03	2017-05-19	Mid-Flood	Sunny	SR10A	11:26:50	5.6	Bottom	3	2	26.06	8.24	27.30	91.9	6.46	2.1	4.4
HKLR	HY/2011/03	2017-05-19	Mid-Flood	Sunny	SR10B	11:18:09	1.0	Surface	1	1	26.09	8.25	24.74	93.8	6.61	1.9	8.6
HKLR	HY/2011/03	2017-05-19	Mid-Flood	Sunny	SR10B	11:18:25	1.0	Surface	1	2	26.09	8.25	24.82	93.8	6.60	1.8	8.7
HKLR	HY/2011/03	2017-05-19	Mid-Flood	Sunny	SR10B	11:17:59	4.1	Bottom	3	1	26.06	8.24	26.56	94.0	6.56	1.8	5.9
HKLR	HY/2011/03	2017-05-19	Mid-Flood	Sunny	SR10B	11:18:16	4.1	Bottom	3	2	26.07	8.24	26.43	94.0	6.56	1.9	3.7
HKLR	HY/2011/03	2017-05-19	Mid-Flood	Sunny	CS2	13:50:59	1.0	Surface	1	1	26.20	8.28	22.81	92.8	6.60	2.6	2.0
HKLR	HY/2011/03	2017-05-19	Mid-Flood	Sunny	CS2	13:51:34	1.0	Surface	1	2	26.19	8.29	22.82	92.0	6.54	2.7	2.3
HKLR	HY/2011/03	2017-05-19	Mid-Flood	Sunny	CS2	13:50:44	3.7	Middle	2	1	25.98	8.26	26.44	88.1	6.16	3.1	4.2
HKLR	HY/2011/03	2017-05-19	Mid-Flood	Sunny	CS2	13:51:22	3.7	Middle	2	2	26.00	8.27	26.28	89.6	6.27	2.9	3.2
HKLR	HY/2011/03	2017-05-19	Mid-Flood	Sunny	CS2	13:50:31	6.4	Bottom	3	1	25.93	8.24	27.12	90.6	6.31	3.1	2.9
HKLR	HY/2011/03	2017-05-19	Mid-Flood	Sunny	CS2	13:51:07	6.4	Bottom	3	2	26.06	8.26	26.60	93.3	6.51	3.0	3.0
HKLR	HY/2011/03	2017-05-19	Mid-Flood	Sunny	CS(Mf)5	11:57:23	1.0	Surface	1	1	25.95	8.24	25.30	87.2	6.00	2.6	3.6
HKLR	HY/2011/03	2017-05-19	Mid-Flood	Sunny	CS(Mf)5	11:57:57	1.0	Surface	1	2	26.01	8.24	25.02	85.8	6.05	2.5	6.5
HKLR	HY/2011/03	2017-05-19	Mid-Flood	Sunny	CS(Mf)5	11:57:15	6.4	Middle	2	1	25.70	8.21	27.62	85.8	5.88	2.6	6.7
HKLR	HY/2011/03	2017-05-19	Mid-Flood	Sunny	CS(Mf)5	11:57:47	6.4	Middle	2	2	25.63	8.21	27.28	85.7	5.88	2.5	4.6
HKLR	HY/2011/03	2017-05-19	Mid-Flood	Sunny	CS(Mf)5	11:57:04	11.8	Bottom	3	1	25.49	8.19	31.27	83.7	5.84	2.6	5.1
HKLR	HY/2011/03	2017-05-19	Mid-Flood	Sunny	CS(Mf)5	11:57:38	11.8	Bottom	3	2	25.60	8.20	30.77	83.7	5.86	2.5	2.8
HKLR	HY/2011/03	2017-05-22	Mid-Ebb	Cloudy	ISS	14:53:32	1.0	Surface	1	1	25.56	8.43	26.23	105.1	7.40	6.3	6.7
HKLR	HY/2011/03	2017-05-22	Mid-Ebb	Cloudy	ISS	14:53:58	1.0	Surface	1	2	25.57	8.42	26.32	104.9	7.39	6.6	6.5
HKLR	HY/2011/03	2017-05-22	Mid-Ebb	Cloudy	ISS	14:53:21	4.2	Middle	2	1	25.57	8.42	26.32	105.0	7.40	6.5	7.2
HKLR	HY/2011/03	2017-05-22	Mid-Ebb	Cloudy	ISS	14:53:49	4.2	Middle	2	2	25.58	8.41	26.38	104.3	7.35	6.4	8.4
HKLR	HY/2011/03	2017-05-22	Mid-Ebb	Cloudy	ISS	14:53:42	7.4	Bottom	3	1	25.57	8.42	26.39	104.3	7.35	6.5	7.3
HKLR	HY/2011/03	2017-05-22	Mid-Ebb	Cloudy	ISS	14:53:15	7.4	Bottom	3	2	25.57	8.42	26.31	104.6	7.37	6.6	7.7
HKLR	HY/2011/03	2017-05-22	Mid-Ebb	Cloudy	IS(Mf)6	15:17:12	1.0	Surface	1	1	25.50	8.41	26.40	103.8	7.32	5.3	8.8
HKLR	HY/2011/03	2017-05-22	Mid-Ebb	Cloudy	IS(Mf)6	15:16:57	1.0	Surface	1	2	25.50	8.41	26.40	103.8	7.32	5.1	7.1
HKLR	HY/2011/03	2017-05-22	Mid-Ebb	Cloudy	IS(Mf)6	15:16:50	2.2	Bottom	3	1	25.50	8.41	26.42	103.8	7.32	5.4	8.4
HKLR	HY/2011/03	2017-05-22	Mid-Ebb	Cloudy	IS(Mf)6	15:17:02	2.2	Bottom	3	2	25.50	8.41	26.45	103.8	7.32	5.2	9.5
HKLR	HY/2011/03	2017-05-22	Mid-Ebb	Cloudy	IS7	15:23:11	1.0	Surface	1	1	25.51	8.41	26.44	103.1	7.27	5.6	6.6
HKLR	HY/2011/03	2017-05-22	Mid-Ebb	Cloudy	IS7	15:23:23	1.0	Surface	1	2	25.51	8.41	26.45	103.3	7.28	5.7	7.4

Water Quality Monitoring Data

Project	Works	Date (yyyy-mm-dd)	Tide	Weather Condition	Station	Time	Depth, m	Level	Level_Code	Replicate	Temperature, °C	pH	Salinity, ppt	DO, %	DO, mg/L	Turbidity, NTU	SS, mg/L
HKLR	HY/2011/03	2017-05-22	Mid-Ebb	Cloudy	IS7	15:23:16	2.4	Bottom	3	1	25.51	8.40	26.50	103.3	7.27	5.6	8.2
HKLR	HY/2011/03	2017-05-22	Mid-Ebb	Cloudy	IS7	15:23:03	2.4	Bottom	3	2	25.51	8.40	26.52	102.8	7.24	5.5	9.3
HKLR	HY/2011/03	2017-05-22	Mid-Ebb	Cloudy	IS8	15:48:18	1.0	Surface	1	1	25.57	8.33	27.20	90.5	6.34	3.4	6.6
HKLR	HY/2011/03	2017-05-22	Mid-Ebb	Cloudy	IS8	15:47:59	1.0	Surface	1	2	25.56	8.33	27.25	89.8	6.29	3.3	7.1
HKLR	HY/2011/03	2017-05-22	Mid-Ebb	Cloudy	IS8	15:47:53	3.2	Bottom	3	1	25.56	8.32	27.44	89.9	6.29	3.3	15.9
HKLR	HY/2011/03	2017-05-22	Mid-Ebb	Cloudy	IS8	15:48:06	3.2	Bottom	3	2	25.56	8.32	27.41	90.1	6.31	3.1	15.0
HKLR	HY/2011/03	2017-05-22	Mid-Ebb	Cloudy	IS(Mf)9	15:31:48	1.0	Surface	1	1	25.42	8.35	26.62	95.4	6.73	7.3	8.1
HKLR	HY/2011/03	2017-05-22	Mid-Ebb	Cloudy	IS(Mf)9	15:31:32	1.0	Surface	1	2	25.42	8.35	26.61	95.8	6.75	7.3	7.3
HKLR	HY/2011/03	2017-05-22	Mid-Ebb	Cloudy	IS(Mf)9	15:31:40	2.7	Bottom	3	1	25.42	8.35	26.63	95.5	6.74	7.4	13.0
HKLR	HY/2011/03	2017-05-22	Mid-Ebb	Cloudy	IS(Mf)9	15:31:25	2.7	Bottom	3	2	25.42	8.35	26.62	96.0	6.77	7.3	12.0
HKLR	HY/2011/03	2017-05-22	Mid-Ebb	Cloudy	IS10	16:01:33	1.0	Surface	1	1	25.70	8.27	26.11	91.4	6.43	2.7	6.3
HKLR	HY/2011/03	2017-05-22	Mid-Ebb	Cloudy	IS10	16:02:26	1.0	Surface	1	2	25.71	8.27	26.07	91.3	6.43	2.9	5.9
HKLR	HY/2011/03	2017-05-22	Mid-Ebb	Cloudy	IS10	16:01:19	5.2	Middle	2	1	25.64	8.29	27.04	89.3	6.26	3.6	4.6
HKLR	HY/2011/03	2017-05-22	Mid-Ebb	Cloudy	IS10	16:02:11	5.2	Middle	2	2	25.63	8.29	27.23	88.9	6.22	3.8	6.2
HKLR	HY/2011/03	2017-05-22	Mid-Ebb	Cloudy	IS10	16:01:57	9.4	Bottom	3	1	25.61	8.29	27.49	89.6	6.27	4.5	8.4
HKLR	HY/2011/03	2017-05-22	Mid-Ebb	Cloudy	IS10	16:01:04	9.4	Bottom	3	2	25.61	8.29	27.46	89.8	6.28	4.4	9.1
HKLR	HY/2011/03	2017-05-22	Mid-Ebb	Cloudy	SR3	14:41:45	0.7	Middle	2	1	25.56	8.45	25.69	104.9	7.42	5.3	10.9
HKLR	HY/2011/03	2017-05-22	Mid-Ebb	Cloudy	SR3	14:41:51	0.7	Middle	2	2	25.56	8.45	25.75	105.4	7.45	5.1	9.1
HKLR	HY/2011/03	2017-05-22	Mid-Ebb	Cloudy	SR4	15:41:48	1.0	Surface	1	1	25.57	8.33	27.21	91.5	6.41	3.6	3.2
HKLR	HY/2011/03	2017-05-22	Mid-Ebb	Cloudy	SR4	15:42:03	1.0	Surface	1	2	25.57	8.33	27.21	90.8	6.37	3.5	3.9
HKLR	HY/2011/03	2017-05-22	Mid-Ebb	Cloudy	SR4	15:41:53	2.8	Bottom	3	1	25.56	8.32	27.42	91.3	6.40	3.5	6.6
HKLR	HY/2011/03	2017-05-22	Mid-Ebb	Cloudy	SR4	15:41:35	2.8	Bottom	3	2	25.56	8.32	27.46	92.2	6.45	3.6	5.4
HKLR	HY/2011/03	2017-05-22	Mid-Ebb	Cloudy	SR5	15:53:08	1.0	Surface	1	1	25.72	8.26	26.00	95.3	6.71	2.4	7.1
HKLR	HY/2011/03	2017-05-22	Mid-Ebb	Cloudy	SR5	15:52:41	1.0	Surface	1	2	25.71	8.27	25.97	97.1	6.84	2.2	8.5
HKLR	HY/2011/03	2017-05-22	Mid-Ebb	Cloudy	SR5	15:52:32	4.4	Bottom	3	1	25.69	8.27	26.16	98.5	6.93	2.2	9.4
HKLR	HY/2011/03	2017-05-22	Mid-Ebb	Cloudy	SR5	15:52:54	4.4	Bottom	3	2	25.70	8.27	26.08	95.7	6.73	2.2	8.8
HKLR	HY/2011/03	2017-05-22	Mid-Ebb	Cloudy	SR10A	17:06:31	1.0	Surface	1	1	25.58	8.33	26.96	89.4	6.25	3.1	5.4
HKLR	HY/2011/03	2017-05-22	Mid-Ebb	Cloudy	SR10A	17:07:00	1.0	Surface	1	2	25.59	8.33	26.94	90.5	6.35	3.1	5.2
HKLR	HY/2011/03	2017-05-22	Mid-Ebb	Cloudy	SR10A	17:06:48	3.2	Middle	2	1	25.56	8.33	27.09	89.6	6.28	3.3	6.0
HKLR	HY/2011/03	2017-05-22	Mid-Ebb	Cloudy	SR10A	17:06:23	3.2	Middle	2	2	25.55	8.31	27.11	89.0	6.25	3.2	5.6
HKLR	HY/2011/03	2017-05-22	Mid-Ebb	Cloudy	SR10A	17:06:16	5.3	Bottom	3	1	25.56	8.31	27.82	88.3	6.20	3.4	7.6
HKLR	HY/2011/03	2017-05-22	Mid-Ebb	Cloudy	SR10A	17:06:38	5.3	Bottom	3	2	25.57	8.33	27.27	89.5	6.28	3.3	9.0
HKLR	HY/2011/03	2017-05-22	Mid-Ebb	Cloudy	SR10B	17:16:02	1.0	Surface	1	1	25.56	8.33	27.00	91.2	6.40	3.2	6.8
HKLR	HY/2011/03	2017-05-22	Mid-Ebb	Cloudy	SR10B	17:16:20	1.0	Surface	1	2	25.56	8.33	27.01	91.3	6.41	3.1	7.6
HKLR	HY/2011/03	2017-05-22	Mid-Ebb	Cloudy	SR10B	17:15:56	4.2	Bottom	3	1	25.56	8.33	27.02	91.1	6.40	3.3	7.5
HKLR	HY/2011/03	2017-05-22	Mid-Ebb	Cloudy	SR10B	17:16:08	4.2	Bottom	3	2	25.56	8.33	27.03	91.2	6.40	3.3	7.0
HKLR	HY/2011/03	2017-05-22	Mid-Ebb	Cloudy	CS2	14:41:52	1.0	Surface	1	1	25.79	8.26	25.17	93.1	6.58	2.6	7.2
HKLR	HY/2011/03	2017-05-22	Mid-Ebb	Cloudy	CS2	14:42:30	1.0	Surface	1	2	25.79	8.25	25.18	92.3	6.52	2.8	7.6
HKLR	HY/2011/03	2017-05-22	Mid-Ebb	Cloudy	CS2	14:41:42	3.9	Middle	2	1	25.70	8.29	26.15	93.6	6.59	2.8	6.7
HKLR	HY/2011/03	2017-05-22	Mid-Ebb	Cloudy	CS2	14:42:15	3.9	Middle	2	2	25.72	8.27	25.97	91.3	6.43	2.9	7.0
HKLR	HY/2011/03	2017-05-22	Mid-Ebb	Cloudy	CS2	14:41:34	6.7	Bottom	3	1	25.69	8.30	26.43	95.7	6.72	2.8	7.8
HKLR	HY/2011/03	2017-05-22	Mid-Ebb	Cloudy	CS2	14:42:03	6.7	Bottom	3	2	25.71	8.28	26.41	92.7	6.51	2.6	8.4
HKLR	HY/2011/03	2017-05-22	Mid-Ebb	Cloudy	CS(Mf)5	16:27:22	1.0	Surface	1	1	25.59	8.33	26.86	86.2	6.05	3.8	7.5
HKLR	HY/2011/03	2017-05-22	Mid-Ebb	Cloudy	CS(Mf)5	16:28:00	1.0	Surface	1	2	25.59	8.33	26.84	87.0	6.07	3.9	8.2
HKLR	HY/2011/03	2017-05-22	Mid-Ebb	Cloudy	CS(Mf)5	16:27:46	6.3	Middle	2	1	25.53	8.29	27.95	86.4	6.06	5.1	8.1
HKLR	HY/2011/03	2017-05-22	Mid-Ebb	Cloudy	CS(Mf)5	16:27:07	6.3	Middle	2	2	25.53	8.28	27.98	86.0	6.01	5.2	9.9
HKLR	HY/2011/03	2017-05-22	Mid-Ebb	Cloudy	CS(Mf)5	16:27:33	11.6	Bottom	3	1	25.55	8.30	27.99	84.7	5.92	5.4	9.1
HKLR	HY/2011/03	2017-05-22	Mid-Ebb	Cloudy	CS(Mf)5	16:26:59	11.6	Bottom	3	2	25.55	8.30	28.00	84.6	5.91	5.1	9.6
HKLR	HY/2011/03	2017-05-22	Mid-Flood	Cloudy	ISS	11:38:16	1.0	Surface	1	1	25.50	8.31	26.85	89.9	6.32	4.6	4.3
HKLR	HY/2011/03	2017-05-22	Mid-Flood	Cloudy	ISS	11:37:43	1.0	Surface	1	2	25.50	8.31	26.85	89.6	6.30	4.7	4.4
HKLR	HY/2011/03	2017-05-22	Mid-Flood	Cloudy	ISS	11:38:07	4.1	Middle	2	1	25.50	8.31	26.89	89.5	6.29	4.7	8.3
HKLR	HY/2011/03	2017-05-22	Mid-Flood	Cloudy	ISS	11:37:36	4.1	Middle	2	2	25.50	8.30	26.97	89.5	6.29	4.7	7.1

Water Quality Monitoring Data

Project	Works	Date (yyyy-mm-dd)	Tide	Weather Condition	Station	Time	Depth, m	Level	Level_Code	Replicate	Temperature, °C	pH	Salinity, ppt	DO, %	DO, mg/L	Turbidity, NTU	SS, mg/L
HKLR	HY/2011/03	2017-05-22	Mid-Flood	Cloudy	IS5	11:37:26	7.2	Bottom	3	1	25.50	8.30	27.08	89.2	6.27	4.8	9.7
HKLR	HY/2011/03	2017-05-22	Mid-Flood	Cloudy	IS5	11:37:59	7.2	Bottom	3	2	25.50	8.30	27.08	89.3	6.28	4.7	9.5
HKLR	HY/2011/03	2017-05-22	Mid-Flood	Cloudy	IS(Mf)6	11:26:08	1.0	Surface	1	1	25.40	8.35	25.82	100.1	7.09	4.2	8.8
HKLR	HY/2011/03	2017-05-22	Mid-Flood	Cloudy	IS(Mf)6	11:25:49	1.0	Surface	1	2	25.40	8.35	25.82	100.1	7.10	4.3	8.6
HKLR	HY/2011/03	2017-05-22	Mid-Flood	Cloudy	IS(Mf)6	11:25:57	2.3	Bottom	3	1	25.40	8.35	25.83	100.1	7.09	4.2	13.4
HKLR	HY/2011/03	2017-05-22	Mid-Flood	Cloudy	IS(Mf)6	11:25:43	2.3	Bottom	3	2	25.40	8.35	25.82	100.1	7.09	4.2	12.2
HKLR	HY/2011/03	2017-05-22	Mid-Flood	Cloudy	IS7	11:19:41	1.0	Surface	1	1	25.40	8.35	25.82	99.9	7.08	4.2	8.1
HKLR	HY/2011/03	2017-05-22	Mid-Flood	Cloudy	IS7	11:19:56	1.0	Surface	1	2	25.40	8.35	25.82	100.0	7.09	4.1	9.2
HKLR	HY/2011/03	2017-05-22	Mid-Flood	Cloudy	IS7	11:19:35	2.2	Bottom	3	1	25.40	8.35	25.82	99.8	7.08	4.2	12.9
HKLR	HY/2011/03	2017-05-22	Mid-Flood	Cloudy	IS7	11:19:48	2.2	Bottom	3	2	25.40	8.35	25.82	99.9	7.08	4.2	14.0
HKLR	HY/2011/03	2017-05-22	Mid-Flood	Cloudy	IS8	10:55:46	1.0	Surface	1	1	25.39	8.33	25.89	94.4	6.69	4.2	3.3
HKLR	HY/2011/03	2017-05-22	Mid-Flood	Cloudy	IS8	10:56:02	1.0	Surface	1	2	25.40	8.33	25.92	94.3	6.68	4.5	4.0
HKLR	HY/2011/03	2017-05-22	Mid-Flood	Cloudy	IS8	10:55:55	3.1	Bottom	3	1	25.41	8.32	26.14	95.0	6.72	4.2	3.1
HKLR	HY/2011/03	2017-05-22	Mid-Flood	Cloudy	IS8	10:55:37	3.1	Bottom	3	2	25.41	8.32	26.11	94.6	6.69	4.2	3.4
HKLR	HY/2011/03	2017-05-22	Mid-Flood	Cloudy	IS(Mf)9	11:12:11	1.0	Surface	1	1	25.40	8.35	25.81	99.7	7.07	4.3	6.9
HKLR	HY/2011/03	2017-05-22	Mid-Flood	Cloudy	IS(Mf)9	11:12:38	1.0	Surface	1	2	25.40	8.35	25.81	99.5	7.05	4.0	8.0
HKLR	HY/2011/03	2017-05-22	Mid-Flood	Cloudy	IS(Mf)9	11:12:31	2.6	Bottom	3	1	25.40	8.35	25.82	99.4	7.04	4.2	9.4
HKLR	HY/2011/03	2017-05-22	Mid-Flood	Cloudy	IS(Mf)9	11:12:04	2.6	Bottom	3	2	25.40	8.35	25.82	99.9	7.08	4.3	8.0
HKLR	HY/2011/03	2017-05-22	Mid-Flood	Cloudy	IS10	10:32:06	1.0	Surface	1	1	25.56	8.29	27.13	88.1	6.18	6.8	3.9
HKLR	HY/2011/03	2017-05-22	Mid-Flood	Cloudy	IS10	10:31:23	1.0	Surface	1	2	25.55	8.28	27.16	88.2	6.19	6.6	2.5
HKLR	HY/2011/03	2017-05-22	Mid-Flood	Cloudy	IS10	10:31:51	5.4	Middle	2	1	25.50	8.28	27.67	86.7	6.07	7.1	3.2
HKLR	HY/2011/03	2017-05-22	Mid-Flood	Cloudy	IS10	10:31:07	5.4	Middle	2	2	25.51	8.28	27.66	87.1	6.10	6.8	4.7
HKLR	HY/2011/03	2017-05-22	Mid-Flood	Cloudy	IS10	10:31:37	9.7	Bottom	3	1	25.51	8.27	27.79	87.9	6.15	8.0	3.6
HKLR	HY/2011/03	2017-05-22	Mid-Flood	Cloudy	IS10	10:30:58	9.7	Bottom	3	2	25.51	8.28	27.69	88.4	6.18	7.5	3.8
HKLR	HY/2011/03	2017-05-22	Mid-Flood	Cloudy	SR3	11:45:59	0.7	Middle	2	1	25.50	8.31	26.88	90.6	6.37	3.8	9.2
HKLR	HY/2011/03	2017-05-22	Mid-Flood	Cloudy	SR3	11:45:51	0.7	Middle	2	2	25.50	8.31	26.88	90.8	6.38	3.8	7.4
HKLR	HY/2011/03	2017-05-22	Mid-Flood	Cloudy	SR4	11:02:05	1.0	Surface	1	1	25.40	8.33	25.91	95.6	6.77	4.1	5.0
HKLR	HY/2011/03	2017-05-22	Mid-Flood	Cloudy	SR4	11:02:23	1.0	Surface	1	2	25.39	8.34	25.88	96.3	6.83	4.1	5.6
HKLR	HY/2011/03	2017-05-22	Mid-Flood	Cloudy	SR4	11:02:16	2.9	Bottom	3	1	25.40	8.33	25.95	96.3	6.82	4.1	5.5
HKLR	HY/2011/03	2017-05-22	Mid-Flood	Cloudy	SR4	11:01:58	2.9	Bottom	3	2	25.41	8.33	26.08	96.1	6.80	4.1	5.2
HKLR	HY/2011/03	2017-05-22	Mid-Flood	Cloudy	SR5	10:36:47	1.0	Surface	1	1	25.56	8.29	27.10	89.5	6.28	7.3	2.2
HKLR	HY/2011/03	2017-05-22	Mid-Flood	Cloudy	SR5	10:37:16	1.0	Surface	1	2	25.56	8.28	27.13	89.0	6.25	7.7	2.9
HKLR	HY/2011/03	2017-05-22	Mid-Flood	Cloudy	SR5	10:36:30	4.2	Bottom	3	1	25.51	8.28	27.55	88.9	6.23	7.9	4.2
HKLR	HY/2011/03	2017-05-22	Mid-Flood	Cloudy	SR5	10:37:05	4.2	Bottom	3	2	25.52	8.28	27.53	89.0	6.23	8.0	4.8
HKLR	HY/2011/03	2017-05-22	Mid-Flood	Cloudy	SR10A	09:46:46	1.0	Surface	1	1	25.54	8.25	27.19	86.4	6.06	2.7	3.8
HKLR	HY/2011/03	2017-05-22	Mid-Flood	Cloudy	SR10A	09:47:26	1.0	Surface	1	2	25.53	8.25	27.15	85.6	6.01	2.4	3.2
HKLR	HY/2011/03	2017-05-22	Mid-Flood	Cloudy	SR10A	09:47:12	3.2	Middle	2	1	25.50	8.24	27.24	85.4	5.99	2.5	4.3
HKLR	HY/2011/03	2017-05-22	Mid-Flood	Cloudy	SR10A	09:46:37	3.2	Middle	2	2	25.52	8.25	27.26	86.3	6.05	2.6	4.0
HKLR	HY/2011/03	2017-05-22	Mid-Flood	Cloudy	SR10A	09:47:03	5.4	Bottom	3	1	25.48	8.24	27.44	85.0	5.96	2.5	3.6
HKLR	HY/2011/03	2017-05-22	Mid-Flood	Cloudy	SR10A	09:46:28	5.4	Bottom	3	2	25.52	8.25	27.34	86.0	6.03	2.5	4.0
HKLR	HY/2011/03	2017-05-22	Mid-Flood	Cloudy	SR10B	09:37:04	1.0	Surface	1	1	25.54	8.25	27.61	87.5	6.12	2.6	5.2
HKLR	HY/2011/03	2017-05-22	Mid-Flood	Cloudy	SR10B	09:36:43	1.0	Surface	1	2	25.54	8.24	27.81	87.3	6.10	2.6	4.0
HKLR	HY/2011/03	2017-05-22	Mid-Flood	Cloudy	SR10B	09:36:36	4.1	Bottom	3	1	25.54	8.24	27.95	87.6	6.12	2.5	5.0
HKLR	HY/2011/03	2017-05-22	Mid-Flood	Cloudy	SR10B	09:36:55	4.1	Bottom	3	2	25.53	8.24	27.75	87.3	6.11	2.5	5.0
HKLR	HY/2011/03	2017-05-22	Mid-Flood	Cloudy	CS2	11:47:21	1.0	Surface	1	1	25.62	8.30	27.08	91.8	6.43	3.4	4.4
HKLR	HY/2011/03	2017-05-22	Mid-Flood	Cloudy	CS2	11:47:57	1.0	Surface	1	2	25.62	8.30	27.11	91.1	6.38	3.7	5.4
HKLR	HY/2011/03	2017-05-22	Mid-Flood	Cloudy	CS2	11:47:49	3.9	Middle	2	1	25.63	8.30	27.13	90.7	6.35	3.7	5.6
HKLR	HY/2011/03	2017-05-22	Mid-Flood	Cloudy	CS2	11:47:08	3.9	Middle	2	2	25.62	8.30	27.11	91.5	6.41	3.5	5.4
HKLR	HY/2011/03	2017-05-22	Mid-Flood	Cloudy	CS2	11:47:38	6.8	Bottom	3	1	25.62	8.31	27.18	90.8	6.36	3.8	7.5
HKLR	HY/2011/03	2017-05-22	Mid-Flood	Cloudy	CS2	11:46:55	6.8	Bottom	3	2	25.62	8.30	27.13	91.6	6.42	3.6	8.3
HKLR	HY/2011/03	2017-05-22	Mid-Flood	Cloudy	CS(Mf)5	10:20:41	1.0	Surface	1	1	25.51	8.25	27.02	81.6	5.67	3.3	5.6
HKLR	HY/2011/03	2017-05-22	Mid-Flood	Cloudy	CS(Mf)5	10:21:19	1.0	Surface	1	2	25.50	8.25	27.03	81.1	5.70	3.1	5.9

Water Quality Monitoring Data

Project	Works	Date (yyyy-mm-dd)	Tide	Weather Condition	Station	Time	Depth, m	Level	Level_Code	Replicate	Temperature, °C	pH	Salinity, ppt	DO, %	DO, mg/L	Turbidity, NTU	SS, mg/L
HKLR	HY/2011/03	2017-05-22	Mid-Flood	Cloudy	CS(Mf)5	10:20:29	6.1	Middle	2	1	25.43	8.22	28.05	80.7	5.66	3.2	7.5
HKLR	HY/2011/03	2017-05-22	Mid-Flood	Cloudy	CS(Mf)5	10:21:08	6.1	Middle	2	2	25.45	8.23	27.74	81.0	5.62	3.1	7.7
HKLR	HY/2011/03	2017-05-22	Mid-Flood	Cloudy	CS(Mf)5	10:20:17	11.2	Bottom	3	1	25.45	8.22	29.34	79.6	5.57	3.2	10.0
HKLR	HY/2011/03	2017-05-22	Mid-Flood	Cloudy	CS(Mf)5	10:20:54	11.2	Bottom	3	2	25.44	8.22	29.28	79.9	5.59	3.2	9.5
HKLR	HY/2011/03	2017-05-26	Mid-Ebb	Cloudy	IS5	07:40:03	1.0	Surface	1	1	26.23	8.21	24.41	83.7	5.89	4.8	3.0
HKLR	HY/2011/03	2017-05-26	Mid-Ebb	Cloudy	IS5	07:40:24	1.0	Surface	1	2	26.23	8.20	24.43	83.7	5.89	4.6	3.2
HKLR	HY/2011/03	2017-05-26	Mid-Ebb	Cloudy	IS5	07:39:46	4.5	Middle	2	1	26.22	8.20	24.50	83.2	5.86	4.9	2.4
HKLR	HY/2011/03	2017-05-26	Mid-Ebb	Cloudy	IS5	07:40:17	4.5	Middle	2	2	26.22	8.20	24.47	83.6	5.89	4.8	2.6
HKLR	HY/2011/03	2017-05-26	Mid-Ebb	Cloudy	IS5	07:40:10	7.9	Bottom	3	1	26.23	8.21	24.45	83.6	5.88	4.8	4.4
HKLR	HY/2011/03	2017-05-26	Mid-Ebb	Cloudy	IS5	07:39:37	7.9	Bottom	3	2	26.22	8.20	24.50	83.0	5.85	4.8	5.2
HKLR	HY/2011/03	2017-05-26	Mid-Ebb	Cloudy	IS(Mf)6	07:29:27	1.0	Surface	1	1	26.23	8.21	24.42	84.0	5.91	4.4	3.9
HKLR	HY/2011/03	2017-05-26	Mid-Ebb	Cloudy	IS(Mf)6	07:29:14	1.0	Surface	1	2	26.23	8.21	24.39	83.7	5.89	4.4	3.5
HKLR	HY/2011/03	2017-05-26	Mid-Ebb	Cloudy	IS(Mf)6	07:29:20	2.5	Bottom	3	1	26.23	8.21	24.43	83.9	5.91	4.3	3.4
HKLR	HY/2011/03	2017-05-26	Mid-Ebb	Cloudy	IS(Mf)6	07:29:06	2.5	Bottom	3	2	26.23	8.21	24.44	83.4	5.87	4.4	3.1
HKLR	HY/2011/03	2017-05-26	Mid-Ebb	Cloudy	HY	07:24:09	1.0	Surface	1	1	26.22	8.20	24.49	83.5	5.87	4.1	2.6
HKLR	HY/2011/03	2017-05-26	Mid-Ebb	Cloudy	IS7	07:23:47	1.0	Surface	1	2	26.22	8.20	24.47	84.0	5.92	4.2	2.5
HKLR	HY/2011/03	2017-05-26	Mid-Ebb	Cloudy	IS7	07:23:38	2.6	Bottom	3	1	26.22	8.20	24.46	84.4	5.94	4.2	3.7
HKLR	HY/2011/03	2017-05-26	Mid-Ebb	Cloudy	IS7	07:24:00	2.6	Bottom	3	2	26.22	8.20	24.48	83.5	5.88	4.2	3.7
HKLR	HY/2011/03	2017-05-26	Mid-Ebb	Cloudy	IS8	07:00:35	1.0	Surface	1	1	26.20	8.21	24.34	84.4	5.94	3.5	2.5
HKLR	HY/2011/03	2017-05-26	Mid-Ebb	Cloudy	IS8	07:00:48	1.0	Surface	1	2	26.21	8.21	24.31	84.1	5.93	3.4	2.3
HKLR	HY/2011/03	2017-05-26	Mid-Ebb	Cloudy	IS8	07:00:28	3.3	Bottom	3	1	26.20	8.21	24.60	84.1	5.93	3.6	2.6
HKLR	HY/2011/03	2017-05-26	Mid-Ebb	Cloudy	IS8	07:00:41	3.3	Bottom	3	2	26.21	8.21	24.44	84.0	5.92	3.6	2.4
HKLR	HY/2011/03	2017-05-26	Mid-Ebb	Cloudy	IS(Mf)9	07:16:28	1.0	Surface	1	1	26.22	8.21	24.20	83.8	5.91	4.1	2.7
HKLR	HY/2011/03	2017-05-26	Mid-Ebb	Cloudy	IS(Mf)9	07:16:52	1.0	Surface	1	2	26.22	8.21	24.29	83.9	5.91	4.2	2.3
HKLR	HY/2011/03	2017-05-26	Mid-Ebb	Cloudy	IS(Mf)9	07:16:18	2.8	Bottom	3	1	26.21	8.21	24.49	83.9	5.91	4.2	3.0
HKLR	HY/2011/03	2017-05-26	Mid-Ebb	Cloudy	IS(Mf)9	07:16:43	2.8	Bottom	3	2	26.20	8.21	24.62	84.0	5.91	4.1	4.5
HKLR	HY/2011/03	2017-05-26	Mid-Ebb	Cloudy	IS10	06:36:24	1.0	Surface	1	1	26.18	8.26	23.70	82.6	5.78	6.3	5.0
HKLR	HY/2011/03	2017-05-26	Mid-Ebb	Cloudy	IS10	06:37:14	1.0	Surface	1	2	26.19	8.21	23.18	82.7	5.85	6.2	4.2
HKLR	HY/2011/03	2017-05-26	Mid-Ebb	Cloudy	IS10	06:36:07	5.4	Middle	2	1	26.05	8.21	26.13	82.1	5.82	6.4	5.4
HKLR	HY/2011/03	2017-05-26	Mid-Ebb	Cloudy	IS10	06:37:04	5.4	Middle	2	2	26.05	8.21	26.07	82.1	5.81	6.5	4.4
HKLR	HY/2011/03	2017-05-26	Mid-Ebb	Cloudy	IS10	06:36:56	9.8	Bottom	3	1	26.04	8.21	26.27	81.7	5.71	6.7	4.6
HKLR	HY/2011/03	2017-05-26	Mid-Ebb	Cloudy	IS10	06:35:54	9.8	Bottom	3	2	26.08	8.20	26.20	81.4	5.69	6.6	5.1
HKLR	HY/2011/03	2017-05-26	Mid-Ebb	Cloudy	SR3	07:49:00	0.8	Middle	2	1	26.23	8.21	24.42	84.3	5.93	3.8	3.3
HKLR	HY/2011/03	2017-05-26	Mid-Ebb	Cloudy	SR3	07:49:09	0.8	Middle	2	2	26.23	8.21	24.43	84.4	5.94	3.8	2.9
HKLR	HY/2011/03	2017-05-26	Mid-Ebb	Cloudy	SR4	07:07:46	1.0	Surface	1	1	26.20	8.21	24.20	83.9	5.92	3.3	2.5
HKLR	HY/2011/03	2017-05-26	Mid-Ebb	Cloudy	SR4	07:08:00	1.0	Surface	1	2	26.21	8.21	24.22	83.8	5.91	3.5	2.9
HKLR	HY/2011/03	2017-05-26	Mid-Ebb	Cloudy	SR4	07:07:52	2.9	Bottom	3	1	26.20	8.21	24.46	83.9	5.91	3.3	2.2
HKLR	HY/2011/03	2017-05-26	Mid-Ebb	Cloudy	SR4	07:07:39	2.9	Bottom	3	2	26.22	8.21	24.45	84.0	5.91	3.3	2.7
HKLR	HY/2011/03	2017-05-26	Mid-Ebb	Cloudy	SR5	06:43:12	1.0	Surface	1	1	26.10	8.23	25.60	81.9	5.73	7.1	2.9
HKLR	HY/2011/03	2017-05-26	Mid-Ebb	Cloudy	SR5	06:43:39	1.0	Surface	1	2	26.06	8.21	26.05	82.0	5.75	7.2	2.7
HKLR	HY/2011/03	2017-05-26	Mid-Ebb	Cloudy	SR5	06:43:27	4.2	Bottom	3	1	26.04	8.21	26.36	81.2	5.68	7.5	3.0
HKLR	HY/2011/03	2017-05-26	Mid-Ebb	Cloudy	SR5	06:42:54	4.2	Bottom	3	2	26.06	8.21	26.09	81.4	5.69	7.4	3.1
HKLR	HY/2011/03	2017-05-26	Mid-Ebb	Cloudy	SR10A	05:53:43	1.0	Surface	1	1	26.05	8.22	26.49	81.3	5.67	5.8	1.8
HKLR	HY/2011/03	2017-05-26	Mid-Ebb	Cloudy	SR10A	05:53:06	1.0	Surface	1	2	25.97	8.22	27.68	81.2	5.64	5.8	1.9
HKLR	HY/2011/03	2017-05-26	Mid-Ebb	Cloudy	SR10A	05:53:25	3.3	Middle	2	1	25.84	8.23	29.17	81.0	5.58	6.1	3.3
HKLR	HY/2011/03	2017-05-26	Mid-Ebb	Cloudy	SR10A	05:52:53	3.3	Middle	2	2	25.83	8.23	29.24	81.0	5.59	6.2	3.4
HKLR	HY/2011/03	2017-05-26	Mid-Ebb	Cloudy	SR10A	05:52:45	5.5	Bottom	3	1	25.82	8.23	29.39	81.0	5.59	6.3	3.1
HKLR	HY/2011/03	2017-05-26	Mid-Ebb	Cloudy	SR10A	05:53:15	5.5	Bottom	3	2	25.88	8.22	29.23	80.8	5.58	6.1	2.4
HKLR	HY/2011/03	2017-05-26	Mid-Ebb	Cloudy	SR10B	05:42:16	1.0	Surface	1	1	25.98	8.22	26.92	81.5	5.68	5.9	1.8
HKLR	HY/2011/03	2017-05-26	Mid-Ebb	Cloudy	SR10B	05:42:31	1.0	Surface	1	2	25.97	8.22	26.49	81.4	5.69	5.8	1.6
HKLR	HY/2011/03	2017-05-26	Mid-Ebb	Cloudy	SR10B	05:42:08	4.1	Bottom	3	1	25.95	8.21	29.80	81.3	5.58	6.0	2.1
HKLR	HY/2011/03	2017-05-26	Mid-Ebb	Cloudy	SR10B	05:42:23	4.1	Bottom	3	2	25.93	8.20	29.70	81.2	5.58	5.9	2.1

Water Quality Monitoring Data

Project	Works	Date (yyyy-mm-dd)	Tide	Weather Condition	Station	Time	Depth, m	Level	Level_Code	Replicate	Temperature, °C	pH	Salinity, ppt	DO, %	DO, mg/L	Turbidity, NTU	SS, mg/L
HKLR	HY/2011/03	2017-05-26	Mid-Ebb	Cloudy	CS2	08:05:55	1.0	Surface	1	1	26.26	8.24	23.48	87.7	6.20	4.1	2.8
HKLR	HY/2011/03	2017-05-26	Mid-Ebb	Cloudy	CS2	08:06:26	1.0	Surface	1	2	26.26	8.24	23.41	89.0	6.29	4.2	2.8
HKLR	HY/2011/03	2017-05-26	Mid-Ebb	Cloudy	CS2	08:05:43	4.0	Middle	2	1	26.26	8.23	23.67	86.4	6.11	4.4	3.2
HKLR	HY/2011/03	2017-05-26	Mid-Ebb	Cloudy	CS2	08:06:12	4.0	Middle	2	2	26.26	8.23	23.64	86.8	6.14	4.3	2.5
HKLR	HY/2011/03	2017-05-26	Mid-Ebb	Cloudy	CS2	08:05:35	7.0	Bottom	3	1	26.26	8.23	23.66	85.9	6.08	4.5	3.0
HKLR	HY/2011/03	2017-05-26	Mid-Ebb	Cloudy	CS2	08:06:05	7.0	Bottom	3	2	26.26	8.24	23.60	86.2	6.09	4.6	4.0
HKLR	HY/2011/03	2017-05-26	Mid-Ebb	Cloudy	CS(Mf)5	06:28:05	1.0	Surface	1	1	25.89	8.24	27.08	81.1	5.66	5.5	2.8
HKLR	HY/2011/03	2017-05-26	Mid-Ebb	Cloudy	CS(Mf)5	06:28:39	1.0	Surface	1	2	25.93	8.24	27.25	81.1	5.65	5.2	2.0
HKLR	HY/2011/03	2017-05-26	Mid-Ebb	Cloudy	CS(Mf)5	06:27:54	6.0	Middle	2	1	25.81	8.24	29.27	80.9	5.58	5.6	2.2
HKLR	HY/2011/03	2017-05-26	Mid-Ebb	Cloudy	CS(Mf)5	06:28:27	6.0	Middle	2	2	25.82	8.24	29.20	80.8	5.58	5.5	3.4
HKLR	HY/2011/03	2017-05-26	Mid-Ebb	Cloudy	CS(Mf)5	06:28:18	11.0	Bottom	3	1	25.83	8.23	29.34	80.6	5.56	5.4	5.1
HKLR	HY/2011/03	2017-05-26	Mid-Ebb	Cloudy	CS(Mf)5	06:27:43	11.0	Bottom	3	2	25.81	8.24	29.60	80.6	5.55	5.6	4.2
HKLR	HY/2011/03	2017-05-26	Mid-Flood	Cloudy	IS5	12:01:15	1.0	Surface	1	1	26.23	8.23	24.96	85.2	5.98	4.1	3.5
HKLR	HY/2011/03	2017-05-26	Mid-Flood	Cloudy	IS5	12:00:51	1.0	Surface	1	2	26.25	8.22	24.90	85.3	5.99	4.3	2.9
HKLR	HY/2011/03	2017-05-26	Mid-Flood	Cloudy	IS5	12:00:42	4.3	Middle	2	1	26.21	8.23	25.09	85.3	5.98	4.1	2.8
HKLR	HY/2011/03	2017-05-26	Mid-Flood	Cloudy	IS5	12:01:07	4.3	Middle	2	2	26.19	8.23	25.27	85.1	5.97	4.2	4.3
HKLR	HY/2011/03	2017-05-26	Mid-Flood	Cloudy	IS5	12:00:35	7.6	Bottom	3	1	26.22	8.22	25.21	85.2	5.98	4.1	3.1
HKLR	HY/2011/03	2017-05-26	Mid-Flood	Cloudy	IS5	12:01:01	7.6	Bottom	3	2	26.21	8.22	25.36	85.1	5.96	4.2	2.6
HKLR	HY/2011/03	2017-05-26	Mid-Flood	Cloudy	IS(Mf)6	12:08:45	1.0	Surface	1	1	26.26	8.21	24.72	85.8	6.03	4.7	3.1
HKLR	HY/2011/03	2017-05-26	Mid-Flood	Cloudy	IS(Mf)6	12:08:32	1.0	Surface	1	2	26.26	8.21	24.71	86.5	6.08	4.9	3.4
HKLR	HY/2011/03	2017-05-26	Mid-Flood	Cloudy	IS(Mf)6	12:08:37	2.3	Bottom	3	1	26.25	8.21	24.75	85.6	6.01	4.8	3.8
HKLR	HY/2011/03	2017-05-26	Mid-Flood	Cloudy	IS(Mf)6	12:08:24	2.3	Bottom	3	2	26.25	8.21	24.76	86.0	6.05	4.8	4.8
HKLR	HY/2011/03	2017-05-26	Mid-Flood	Cloudy	IS7	12:15:50	1.0	Surface	1	1	26.26	8.21	24.73	84.9	5.96	4.5	2.7
HKLR	HY/2011/03	2017-05-26	Mid-Flood	Cloudy	IS7	12:16:04	1.0	Surface	1	2	26.26	8.21	24.74	84.8	5.96	4.5	2.7
HKLR	HY/2011/03	2017-05-26	Mid-Flood	Cloudy	IS7	12:15:58	2.2	Bottom	3	1	26.25	8.21	24.78	84.8	5.95	4.6	4.7
HKLR	HY/2011/03	2017-05-26	Mid-Flood	Cloudy	IS7	12:15:39	2.2	Bottom	3	2	26.26	8.21	24.76	84.8	5.96	4.6	3.8
HKLR	HY/2011/03	2017-05-26	Mid-Flood	Cloudy	IS8	12:39:30	1.0	Surface	1	1	26.25	8.20	24.51	83.3	5.86	3.8	2.1
HKLR	HY/2011/03	2017-05-26	Mid-Flood	Cloudy	IS8	12:39:17	1.0	Surface	1	2	26.23	8.20	24.56	83.3	5.86	3.7	3.4
HKLR	HY/2011/03	2017-05-26	Mid-Flood	Cloudy	IS8	12:39:22	2.7	Bottom	3	1	26.23	8.20	24.70	83.4	5.86	3.8	4.5
HKLR	HY/2011/03	2017-05-26	Mid-Flood	Cloudy	IS8	12:39:11	2.7	Bottom	3	2	26.24	8.20	24.66	83.5	5.87	3.8	3.0
HKLR	HY/2011/03	2017-05-26	Mid-Flood	Cloudy	IS(Mf)9	12:25:41	1.0	Surface	1	1	26.33	8.21	24.26	87.5	6.15	3.5	2.9
HKLR	HY/2011/03	2017-05-26	Mid-Flood	Cloudy	IS(Mf)9	12:25:25	1.0	Surface	1	2	26.32	8.21	24.25	87.4	6.15	3.6	2.1
HKLR	HY/2011/03	2017-05-26	Mid-Flood	Cloudy	IS(Mf)9	12:25:12	2.7	Bottom	3	1	26.29	8.21	24.34	87.4	6.15	3.5	4.0
HKLR	HY/2011/03	2017-05-26	Mid-Flood	Cloudy	IS(Mf)9	12:25:30	2.7	Bottom	3	2	26.30	8.21	24.32	87.4	6.15	3.6	3.8
HKLR	HY/2011/03	2017-05-26	Mid-Flood	Cloudy	IS7	13:07:54	1.0	Surface	1	1	26.17	8.23	24.74	83.1	5.85	5.2	1.7
HKLR	HY/2011/03	2017-05-26	Mid-Flood	Cloudy	IS10	13:08:25	1.0	Surface	1	2	26.11	8.23	25.04	84.2	5.89	5.3	1.7
HKLR	HY/2011/03	2017-05-26	Mid-Flood	Cloudy	IS10	13:08:14	5.4	Middle	2	1	26.07	8.22	26.06	83.0	5.80	5.5	1.2
HKLR	HY/2011/03	2017-05-26	Mid-Flood	Cloudy	IS10	13:07:29	5.4	Middle	2	2	26.08	8.22	26.00	82.9	5.80	5.4	1.7
HKLR	HY/2011/03	2017-05-26	Mid-Flood	Cloudy	IS10	13:07:19	9.7	Bottom	3	1	26.10	8.23	26.02	82.3	5.79	5.6	2.7
HKLR	HY/2011/03	2017-05-26	Mid-Flood	Cloudy	IS10	13:08:02	9.7	Bottom	3	2	26.12	8.22	26.08	82.4	5.76	5.7	2.3
HKLR	HY/2011/03	2017-05-26	Mid-Flood	Cloudy	SR3	11:51:32	0.7	Middle	2	1	26.26	8.24	24.78	88.8	6.24	3.7	3.4
HKLR	HY/2011/03	2017-05-26	Mid-Flood	Cloudy	SR3	11:51:39	0.7	Middle	2	2	26.26	8.23	24.80	88.1	6.19	3.5	3.3
HKLR	HY/2011/03	2017-05-26	Mid-Flood	Cloudy	SR4	12:33:05	1.0	Surface	1	1	26.26	8.20	24.45	83.5	5.88	4.2	2.5
HKLR	HY/2011/03	2017-05-26	Mid-Flood	Cloudy	SR4	12:33:22	1.0	Surface	1	2	26.25	8.20	24.47	83.7	5.89	4.2	2.4
HKLR	HY/2011/03	2017-05-26	Mid-Flood	Cloudy	SR4	12:33:13	2.8	Bottom	3	1	26.22	8.20	24.69	83.9	5.90	4.2	2.4
HKLR	HY/2011/03	2017-05-26	Mid-Flood	Cloudy	SR4	12:32:56	2.8	Bottom	3	2	26.20	8.20	24.73	83.3	5.86	4.2	2.8
HKLR	HY/2011/03	2017-05-26	Mid-Flood	Cloudy	SR5	12:58:01	1.0	Surface	1	1	26.09	8.22	25.85	83.2	5.82	5.4	2.0
HKLR	HY/2011/03	2017-05-26	Mid-Flood	Cloudy	SR5	12:58:26	1.0	Surface	1	2	26.10	8.22	25.94	83.1	5.88	5.5	3.0
HKLR	HY/2011/03	2017-05-26	Mid-Flood	Cloudy	SR5	12:57:49	4.0	Bottom	3	1	26.07	8.22	26.12	82.7	5.79	5.7	3.9
HKLR	HY/2011/03	2017-05-26	Mid-Flood	Cloudy	SR5	12:58:12	4.0	Bottom	3	2	26.19	8.23	23.88	83.0	5.81	5.6	3.0
HKLR	HY/2011/03	2017-05-26	Mid-Flood	Cloudy	SR10A	13:50:05	1.0	Surface	1	1	26.20	8.23	24.86	83.7	5.88	6.2	2.8
HKLR	HY/2011/03	2017-05-26	Mid-Flood	Cloudy	SR10A	13:49:42	1.0	Surface	1	2	26.25	8.23	24.83	83.7	5.88	6.6	3.4

Water Quality Monitoring Data

Project	Works	Date (yyyy-mm-dd)	Tide	Weather Condition	Station	Time	Depth, m	Level	Level_Code	Replicate	Temperature, °C	pH	Salinity, ppt	DO, %	DO, mg/L	Turbidity, NTU	SS, mg/L
HKLR	HY/2011/03	2017-05-26	Mid-Flood	Cloudy	SR10A	13:49:56	3.3	Middle	2	1	26.11	8.22	26.23	83.6	5.84	6.2	3.0
HKLR	HY/2011/03	2017-05-26	Mid-Flood	Cloudy	SR10A	13:49:27	3.3	Middle	2	2	26.10	8.23	26.20	82.9	5.78	6.6	2.9
HKLR	HY/2011/03	2017-05-26	Mid-Flood	Cloudy	SR10A	13:49:50	5.5	Bottom	3	1	26.16	8.22	26.26	83.4	5.83	6.5	2.9
HKLR	HY/2011/03	2017-05-26	Mid-Flood	Cloudy	SR10A	13:49:17	5.5	Bottom	3	2	26.12	8.22	26.59	82.8	5.78	6.5	3.0
HKLR	HY/2011/03	2017-05-26	Mid-Flood	Cloudy	SR10B	14:00:00	1.0	Surface	1	1	26.19	8.23	24.90	83.6	5.87	4.8	2.9
HKLR	HY/2011/03	2017-05-26	Mid-Flood	Cloudy	SR10B	13:59:26	1.0	Surface	1	2	26.19	8.23	24.87	83.6	5.88	4.8	3.1
HKLR	HY/2011/03	2017-05-26	Mid-Flood	Cloudy	SR10B	13:59:40	4.1	Bottom	3	1	26.12	8.22	26.28	83.4	5.82	4.8	3.1
HKLR	HY/2011/03	2017-05-26	Mid-Flood	Cloudy	SR10B	13:59:17	4.1	Bottom	3	2	26.17	8.22	26.18	83.4	5.82	4.9	4.4
HKLR	HY/2011/03	2017-05-26	Mid-Flood	Cloudy	CS2	11:36:22	1.0	Surface	1	1	26.19	8.22	24.33	86.3	6.04	4.1	1.7
HKLR	HY/2011/03	2017-05-26	Mid-Flood	Cloudy	CS2	11:35:45	1.0	Surface	1	2	26.19	8.22	24.33	85.8	6.05	3.9	1.8
HKLR	HY/2011/03	2017-05-26	Mid-Flood	Cloudy	CS2	11:36:09	4.0	Middle	2	1	26.08	8.22	25.98	85.2	5.93	4.2	2.0
HKLR	HY/2011/03	2017-05-26	Mid-Flood	Cloudy	CS2	11:35:32	4.0	Middle	2	2	26.10	8.22	25.89	84.8	5.92	4.1	2.0
HKLR	HY/2011/03	2017-05-26	Mid-Flood	Cloudy	CS2	11:35:17	6.9	Bottom	3	1	26.11	8.22	25.83	84.5	5.96	4.3	3.0
HKLR	HY/2011/03	2017-05-26	Mid-Flood	Cloudy	CS2	11:36:01	6.9	Bottom	3	2	26.08	8.22	26.23	84.2	5.89	4.4	3.0
HKLR	HY/2011/03	2017-05-26	Mid-Flood	Cloudy	CS(Mf)5	13:21:58	1.0	Surface	1	1	26.06	8.24	25.74	80.9	5.67	6.4	2.7
HKLR	HY/2011/03	2017-05-26	Mid-Flood	Cloudy	CS(Mf)5	13:21:26	1.0	Surface	1	2	26.11	8.24	24.88	81.4	5.71	6.5	3.5
HKLR	HY/2011/03	2017-05-26	Mid-Flood	Cloudy	CS(Mf)5	13:21:48	6	Middle	2	1	25.93	8.23	27.82	80.8	5.60	6.8	3.2
HKLR	HY/2011/03	2017-05-26	Mid-Flood	Cloudy	CS(Mf)5	13:21:15	6	Middle	2	2	25.94	8.23	27.74	81.2	5.64	6.5	3.1
HKLR	HY/2011/03	2017-05-26	Mid-Flood	Cloudy	CS(Mf)5	13:21:40	11	Bottom	3	1	25.95	8.23	28.07	80.5	5.59	6.9	2.2
HKLR	HY/2011/03	2017-05-26	Mid-Flood	Cloudy	CS(Mf)5	13:21:05	11	Bottom	3	2	25.92	8.23	28.19	80.6	5.60	6.8	3.9
HKLR	HY/2011/03	2017-05-29	Mid-Ebb	Sunny	IS5	14:32:48	1.0	Surface	1	1	27.19	8.25	23.45	94.1	6.55	4.8	3.9
HKLR	HY/2011/03	2017-05-29	Mid-Ebb	Sunny	IS5	14:32:11	1.0	Surface	1	2	27.15	8.25	23.48	93.8	6.54	4.8	2.6
HKLR	HY/2011/03	2017-05-29	Mid-Ebb	Sunny	IS5	14:32:34	4.2	Middle	2	1	27.08	8.25	23.85	93.6	6.51	4.8	2.5
HKLR	HY/2011/03	2017-05-29	Mid-Ebb	Sunny	IS5	14:32:03	4.2	Middle	2	2	27.07	8.25	23.83	93.7	6.52	4.8	2.2
HKLR	HY/2011/03	2017-05-29	Mid-Ebb	Sunny	IS5	14:31:55	7.4	Bottom	3	1	27.07	8.25	23.97	93.5	6.51	4.9	2.2
HKLR	HY/2011/03	2017-05-29	Mid-Ebb	Sunny	IS5	14:32:21	7.4	Bottom	3	2	27.08	8.25	24.06	93.3	6.50	4.9	2.3
HKLR	HY/2011/03	2017-05-29	Mid-Ebb	Sunny	IS(Mf)6	14:38:18	1.0	Surface	1	1	27.19	8.26	23.11	94.5	6.59	5.5	3.0
HKLR	HY/2011/03	2017-05-29	Mid-Ebb	Sunny	IS(Mf)6	14:38:35	1.0	Surface	1	2	27.17	8.25	23.25	94.4	6.58	5.4	2.8
HKLR	HY/2011/03	2017-05-29	Mid-Ebb	Sunny	IS(Mf)6	14:38:09	2.2	Bottom	3	1	27.15	8.25	23.46	94.5	6.59	5.5	4.2
HKLR	HY/2011/03	2017-05-29	Mid-Ebb	Sunny	IS(Mf)6	14:38:25	2.2	Bottom	3	2	27.14	8.25	23.48	94.4	6.58	5.6	4.2
HKLR	HY/2011/03	2017-05-29	Mid-Ebb	Sunny	IS7	14:44:59	1.0	Surface	1	1	27.20	8.25	23.15	94.4	6.59	3.3	3.6
HKLR	HY/2011/03	2017-05-29	Mid-Ebb	Sunny	IS7	14:44:46	1.0	Surface	1	2	27.20	8.26	23.21	94.3	6.57	3.3	2.9
HKLR	HY/2011/03	2017-05-29	Mid-Ebb	Sunny	IS7	14:44:37	2.2	Bottom	3	1	27.16	8.25	23.52	94.2	6.56	3.2	3.0
HKLR	HY/2011/03	2017-05-29	Mid-Ebb	Sunny	IS7	14:44:51	2.2	Bottom	3	2	27.19	8.25	23.43	94.3	6.57	3.3	2.7
HKLR	HY/2011/03	2017-05-29	Mid-Ebb	Sunny	IS8	15:30:37	1.0	Surface	1	1	27.17	8.30	24.17	103.1	7.16	3.5	1.0
HKLR	HY/2011/03	2017-05-29	Mid-Ebb	Sunny	IS8	15:30:21	1.0	Surface	1	2	27.19	8.30	24.16	103.1	7.15	3.5	1.7
HKLR	HY/2011/03	2017-05-29	Mid-Ebb	Sunny	IS8	15:30:15	3.0	Bottom	3	1	27.13	8.30	24.31	102.6	7.12	3.6	2.1
HKLR	HY/2011/03	2017-05-29	Mid-Ebb	Sunny	IS8	15:30:30	3.0	Bottom	3	2	27.09	8.30	24.34	102.6	7.12	3.5	2.3
HKLR	HY/2011/03	2017-05-29	Mid-Ebb	Sunny	IS(Mf)9	15:16:39	1.0	Surface	1	1	27.22	8.28	23.77	100.0	6.95	3.2	0.7
HKLR	HY/2011/03	2017-05-29	Mid-Ebb	Sunny	IS(Mf)9	15:16:59	1.0	Surface	1	2	27.07	8.28	23.89	99.4	6.92	3.2	0.8
HKLR	HY/2011/03	2017-05-29	Mid-Ebb	Sunny	IS(Mf)9	15:16:48	3.1	Bottom	3	1	26.97	8.28	24.02	99.3	6.92	3.1	1.5
HKLR	HY/2011/03	2017-05-29	Mid-Ebb	Sunny	IS(Mf)9	15:16:09	3.1	Bottom	3	2	27.04	8.28	23.94	100.4	6.99	3.2	1.2
HKLR	HY/2011/03	2017-05-29	Mid-Ebb	Sunny	IS10	15:29:32	1.0	Surface	1	1	27.58	8.29	23.15	100.4	6.96	2.6	<0.5
HKLR	HY/2011/03	2017-05-29	Mid-Ebb	Sunny	IS10	15:28:21	1.0	Surface	1	2	27.42	8.30	23.19	99.7	6.93	2.7	0.6
HKLR	HY/2011/03	2017-05-29	Mid-Ebb	Sunny	IS10	15:29:24	5.4	Middle	2	1	27.27	8.30	23.50	99.6	6.92	2.8	0.6
HKLR	HY/2011/03	2017-05-29	Mid-Ebb	Sunny	IS10	15:28:13	5.4	Middle	2	2	27.21	8.30	24.52	99.6	6.87	2.9	0.9
HKLR	HY/2011/03	2017-05-29	Mid-Ebb	Sunny	IS10	15:29:17	9.7	Bottom	3	1	27.30	8.27	24.77	99.4	6.86	3.1	0.9
HKLR	HY/2011/03	2017-05-29	Mid-Ebb	Sunny	IS10	15:28:04	9.7	Bottom	3	2	27.24	8.30	25.14	99.2	6.87	3.2	0.7
HKLR	HY/2011/03	2017-05-29	Mid-Ebb	Sunny	SR3	14:22:16	0.7	Middle	2	1	27.21	8.29	22.77	95.3	6.66	2.6	1.7
HKLR	HY/2011/03	2017-05-29	Mid-Ebb	Sunny	SR3	14:22:23	0.7	Middle	2	2	27.21	8.28	22.81	95.4	6.66	2.6	1.9
HKLR	HY/2011/03	2017-05-29	Mid-Ebb	Sunny	SR4	15:24:24	1.0	Surface	1	1	27.17	8.30	24.12	103.0	7.15	4.4	1.9
HKLR	HY/2011/03	2017-05-29	Mid-Ebb	Sunny	SR4	15:24:11	1.0	Surface	1	2	27.06	8.30	24.22	102.9	7.15	4.5	1.2

Water Quality Monitoring Data

Project	Works	Date (yyyy-mm-dd)	Tide	Weather Condition	Station	Time	Depth, m	Level	Level_Code	Replicate	Temperature, °C	pH	Salinity, ppt	DO, %	DO, mg/L	Turbidity, NTU	SS, mg/L
HKLR	HY/2011/03	2017-05-29	Mid-Ebb	Sunny	SR4	15:24:05	2.7	Bottom	3	1	27.04	8.30	24.33	102.4	7.11	4.5	2.5
HKLR	HY/2011/03	2017-05-29	Mid-Ebb	Sunny	SR4	15:24:16	2.7	Bottom	3	2	27.17	8.30	24.20	102.5	7.11	4.5	2.2
HKLR	HY/2011/03	2017-05-29	Mid-Ebb	Sunny	SR5	15:21:35	1.0	Surface	1	1	27.13	8.30	25.02	98.4	6.82	3.4	0.5
HKLR	HY/2011/03	2017-05-29	Mid-Ebb	Sunny	SR5	15:21:06	1.0	Surface	1	2	27.10	8.30	25.18	98.4	6.79	3.3	0.9
HKLR	HY/2011/03	2017-05-29	Mid-Ebb	Sunny	SR5	15:20:57	4.2	Bottom	3	1	27.16	8.30	25.10	97.8	6.76	3.5	0.7
HKLR	HY/2011/03	2017-05-29	Mid-Ebb	Sunny	SR5	15:21:18	4.2	Bottom	3	2	27.28	8.30	24.06	98.2	6.78	3.5	0.9
HKLR	HY/2011/03	2017-05-29	Mid-Ebb	Sunny	SR10A	16:32:01	1.0	Surface	1	1	27.45	8.30	23.92	96.4	6.67	3.8	0.6
HKLR	HY/2011/03	2017-05-29	Mid-Ebb	Sunny	SR10A	16:32:24	1.0	Surface	1	2	27.43	8.30	23.85	96.0	6.64	3.8	<0.5
HKLR	HY/2011/03	2017-05-29	Mid-Ebb	Sunny	SR10A	16:31:49	3.2	Middle	2	1	27.36	8.29	24.38	96.1	6.64	3.9	1.3
HKLR	HY/2011/03	2017-05-29	Mid-Ebb	Sunny	SR10A	16:32:16	3.2	Middle	2	2	27.29	8.29	24.45	95.9	6.63	3.8	1.3
HKLR	HY/2011/03	2017-05-29	Mid-Ebb	Sunny	SR10A	16:31:38	5.4	Bottom	3	1	27.38	8.29	24.32	96.1	6.64	3.8	1.7
HKLR	HY/2011/03	2017-05-29	Mid-Ebb	Sunny	SR10A	16:32:09	5.4	Bottom	3	2	27.36	8.29	24.35	95.6	6.61	3.8	1.5
HKLR	HY/2011/03	2017-05-29	Mid-Ebb	Sunny	SR10B	16:41:37	1.0	Surface	1	1	27.34	8.30	23.76	95.4	6.62	4.4	1.5
HKLR	HY/2011/03	2017-05-29	Mid-Ebb	Sunny	SR10B	16:41:53	1.0	Surface	1	2	27.47	8.30	23.43	96.2	6.67	4.5	1.2
HKLR	HY/2011/03	2017-05-29	Mid-Ebb	Sunny	SR10B	16:41:30	4.1	Bottom	3	1	27.22	8.29	24.90	95.3	6.58	4.5	1.8
HKLR	HY/2011/03	2017-05-29	Mid-Ebb	Sunny	SR10B	16:41:46	4.1	Bottom	3	2	27.43	8.29	24.64	95.8	6.60	4.5	1.5
HKLR	HY/2011/03	2017-05-29	Mid-Ebb	Sunny	CS2	13:56:36	1.0	Surface	1	1	27.41	8.29	22.82	100.1	6.97	3.2	0.7
HKLR	HY/2011/03	2017-05-29	Mid-Ebb	Sunny	CS2	13:57:12	1.0	Surface	1	2	27.55	8.27	22.56	100.7	7.01	3.3	0.6
HKLR	HY/2011/03	2017-05-29	Mid-Ebb	Sunny	CS2	13:56:58	4.1	Middle	2	1	27.18	8.29	23.54	99.4	6.92	3.5	1.2
HKLR	HY/2011/03	2017-05-29	Mid-Ebb	Sunny	CS2	13:56:25	4.1	Middle	2	2	27.19	8.32	24.88	99.7	6.86	3.4	1.0
HKLR	HY/2011/03	2017-05-29	Mid-Ebb	Sunny	CS2	13:56:14	7.2	Bottom	3	1	26.96	8.34	26.52	98.7	6.82	3.7	0.6
HKLR	HY/2011/03	2017-05-29	Mid-Ebb	Sunny	CS2	13:56:48	7.2	Bottom	3	2	27.09	8.28	25.87	99.0	6.81	3.8	0.6
HKLR	HY/2011/03	2017-05-29	Mid-Ebb	Sunny	CS(Mf)5	16:03:40	1.0	Surface	1	1	27.35	8.30	24.48	95.7	6.61	3.5	0.7
HKLR	HY/2011/03	2017-05-29	Mid-Ebb	Sunny	CS(Mf)5	16:04:18	1.0	Surface	1	2	27.27	8.29	24.61	93.8	6.47	3.5	1.1
HKLR	HY/2011/03	2017-05-29	Mid-Ebb	Sunny	CS(Mf)5	16:03:03	6.1	Middle	2	1	27.06	8.29	25.09	93.1	6.40	3.7	1.6
HKLR	HY/2011/03	2017-05-29	Mid-Ebb	Sunny	CS(Mf)5	16:04:10	6.1	Middle	2	2	27.05	8.29	24.84	93.7	6.43	3.7	1.9
HKLR	HY/2011/03	2017-05-29	Mid-Ebb	Sunny	CS(Mf)5	16:02:48	11.1	Bottom	3	1	26.78	8.28	27.20	91.3	6.31	3.8	1.3
HKLR	HY/2011/03	2017-05-29	Mid-Ebb	Sunny	CS(Mf)5	16:04:00	11.1	Bottom	3	2	26.93	8.28	26.93	92.4	6.40	3.8	1.9
HKLR	HY/2011/03	2017-05-29	Mid-Flood	Sunny	IS5	09:26:30	1.0	Surface	1	1	26.35	8.23	24.78	91.8	6.44	3.0	3.9
HKLR	HY/2011/03	2017-05-29	Mid-Flood	Sunny	IS5	09:26:52	1.0	Surface	1	2	26.35	8.23	24.80	91.6	6.42	2.9	2.1
HKLR	HY/2011/03	2017-05-29	Mid-Flood	Sunny	IS5	09:26:46	4.3	Middle	2	1	26.37	8.23	24.84	91.4	6.41	2.9	3.5
HKLR	HY/2011/03	2017-05-29	Mid-Flood	Sunny	IS5	09:26:21	4.3	Middle	2	2	26.36	8.23	24.82	91.7	6.43	3.1	2.5
HKLR	HY/2011/03	2017-05-29	Mid-Flood	Sunny	IS5	09:26:38	7.5	Bottom	3	1	26.36	8.23	24.87	91.4	6.41	2.9	3.8
HKLR	HY/2011/03	2017-05-29	Mid-Flood	Sunny	IS5	09:26:10	7.5	Bottom	3	2	26.35	8.23	24.85	91.6	6.42	3.1	2.2
HKLR	HY/2011/03	2017-05-29	Mid-Flood	Sunny	IS(Mf)6	09:19:30	1.0	Surface	1	1	26.56	8.24	24.86	93.5	6.53	2.5	2.8
HKLR	HY/2011/03	2017-05-29	Mid-Flood	Sunny	IS(Mf)6	09:19:50	1.0	Surface	1	2	26.61	8.24	24.82	93.6	6.54	2.5	2.3
HKLR	HY/2011/03	2017-05-29	Mid-Flood	Sunny	IS(Mf)6	09:19:24	2.1	Bottom	3	1	26.56	8.24	24.86	93.5	6.53	2.5	2.7
HKLR	HY/2011/03	2017-05-29	Mid-Flood	Sunny	IS(Mf)6	09:19:36	2.1	Bottom	3	2	26.58	8.24	24.85	93.5	6.53	2.5	2.5
HKLR	HY/2011/03	2017-05-29	Mid-Flood	Sunny	IS7	09:16:36	1.0	Surface	1	1	26.58	8.24	24.84	93.6	6.54	2.6	2.2
HKLR	HY/2011/03	2017-05-29	Mid-Flood	Sunny	IS7	09:16:20	1.0	Surface	1	2	26.58	8.24	24.84	93.8	6.55	2.6	2.8
HKLR	HY/2011/03	2017-05-29	Mid-Flood	Sunny	IS7	09:16:11	2.4	Bottom	3	1	26.57	8.24	24.85	93.7	6.55	2.6	2.2
HKLR	HY/2011/03	2017-05-29	Mid-Flood	Sunny	IS7	09:16:28	2.4	Bottom	3	2	26.57	8.24	24.85	93.6	6.54	2.6	2.7
HKLR	HY/2011/03	2017-05-29	Mid-Flood	Sunny	IS8	08:48:50	1.0	Surface	1	1	26.51	8.23	24.30	91.8	6.43	3.3	2.6
HKLR	HY/2011/03	2017-05-29	Mid-Flood	Sunny	IS8	08:49:03	1.0	Surface	1	2	26.52	8.23	24.21	91.2	6.39	3.1	2.4
HKLR	HY/2011/03	2017-05-29	Mid-Flood	Sunny	IS8	08:48:44	3.1	Bottom	3	1	26.52	8.23	24.44	91.4	6.41	3.2	2.2
HKLR	HY/2011/03	2017-05-29	Mid-Flood	Sunny	IS8	08:48:56	3.1	Bottom	3	2	26.52	8.23	24.39	91.0	6.38	3.3	2.5
HKLR	HY/2011/03	2017-05-29	Mid-Flood	Sunny	IS(Mf)9	09:06:37	1.0	Surface	1	1	26.53	8.24	24.19	90.6	6.35	2.8	1.9
HKLR	HY/2011/03	2017-05-29	Mid-Flood	Sunny	IS(Mf)9	09:06:25	1.0	Surface	1	2	26.54	8.24	24.17	90.6	6.35	2.8	1.8
HKLR	HY/2011/03	2017-05-29	Mid-Flood	Sunny	IS(Mf)9	09:06:18	2.7	Bottom	3	1	26.54	8.23	24.36	90.5	6.34	2.8	2.2
HKLR	HY/2011/03	2017-05-29	Mid-Flood	Sunny	IS(Mf)9	09:06:30	2.7	Bottom	3	2	26.53	8.23	24.41	90.5	6.34	2.8	2.1
HKLR	HY/2011/03	2017-05-29	Mid-Flood	Sunny	IS10	08:46:48	1.0	Surface	1	1	26.48	8.21	23.24	88.3	6.23	4.1	1.7
HKLR	HY/2011/03	2017-05-29	Mid-Flood	Sunny	IS10	08:47:21	1.0	Surface	1	2	26.50	8.21	22.40	88.2	6.25	4.0	1.2

Water Quality Monitoring Data

Project	Works	Date (yyyy-mm-dd)	Tide	Weather Condition	Station	Time	Depth, m	Level	Level_Code	Replicate	Temperature, °C	pH	Salinity, ppt	DO, %	DO, mg/L	Turbidity, NTU	SS, mg/L
HKLR	HY/2011/03	2017-05-29	Mid-Flood	Sunny	IS10	08:47:10	5.4	Middle	2	1	26.43	8.21	25.15	88.5	6.17	4.5	1.0
HKLR	HY/2011/03	2017-05-29	Mid-Flood	Sunny	IS10	08:46:39	5.4	Middle	2	2	26.45	8.21	24.09	88.9	6.19	4.4	1.1
HKLR	HY/2011/03	2017-05-29	Mid-Flood	Sunny	IS10	08:46:25	9.7	Bottom	3	1	26.44	8.20	25.76	87.7	6.16	4.6	0.8
HKLR	HY/2011/03	2017-05-29	Mid-Flood	Sunny	IS10	08:47:01	9.7	Bottom	3	2	26.44	8.20	25.63	87.6	6.12	4.6	0.7
HKLR	HY/2011/03	2017-05-29	Mid-Flood	Sunny	SR3	09:38:44	0.8	Middle	2	1	26.34	8.23	24.76	92.1	6.46	3.5	2.2
HKLR	HY/2011/03	2017-05-29	Mid-Flood	Sunny	SR3	09:38:37	0.8	Middle	2	2	26.34	8.24	24.76	92.0	6.45	3.5	2.4
HKLR	HY/2011/03	2017-05-29	Mid-Flood	Sunny	SR4	08:55:20	1.0	Surface	1	1	26.54	8.23	24.16	90.6	6.36	2.5	1.4
HKLR	HY/2011/03	2017-05-29	Mid-Flood	Sunny	SR4	08:55:04	1.0	Surface	1	2	26.54	8.23	24.13	90.9	6.37	2.5	1.2
HKLR	HY/2011/03	2017-05-29	Mid-Flood	Sunny	SR4	08:54:56	2.7	Bottom	3	1	26.54	8.23	24.20	90.8	6.37	2.6	1.5
HKLR	HY/2011/03	2017-05-29	Mid-Flood	Sunny	SR4	08:55:13	2.7	Bottom	3	2	26.52	8.23	24.47	90.7	6.35	2.5	1.8
HKLR	HY/2011/03	2017-05-29	Mid-Flood	Sunny	SR5	08:56:35	1.0	Surface	1	1	26.42	8.21	25.41	87.0	6.11	5.4	1.1
HKLR	HY/2011/03	2017-05-29	Mid-Flood	Sunny	SR5	08:56:59	1.0	Surface	1	2	26.41	8.21	25.93	87.5	6.09	5.3	0.9
HKLR	HY/2011/03	2017-05-29	Mid-Flood	Sunny	SR5	08:56:24	4.2	Bottom	3	1	26.41	8.21	25.87	86.6	6.04	5.8	0.9
HKLR	HY/2011/03	2017-05-29	Mid-Flood	Sunny	SR5	08:56:44	4.2	Bottom	3	2	26.44	8.21	24.21	86.8	6.04	5.7	1.5
HKLR	HY/2011/03	2017-05-29	Mid-Flood	Sunny	SR10A	07:48:21	1.0	Surface	1	1	26.27	8.24	26.11	85.8	5.97	2.1	0.9
HKLR	HY/2011/03	2017-05-29	Mid-Flood	Sunny	SR10A	07:47:56	1.0	Surface	1	2	26.31	8.23	25.26	85.8	6.00	2.2	0.7
HKLR	HY/2011/03	2017-05-29	Mid-Flood	Sunny	SR10A	07:47:45	3.3	Middle	2	1	26.23	8.23	26.89	85.1	5.90	2.4	<0.5
HKLR	HY/2011/03	2017-05-29	Mid-Flood	Sunny	SR10A	07:48:12	3.3	Middle	2	2	26.22	8.23	26.77	85.7	5.94	2.4	0.6
HKLR	HY/2011/03	2017-05-29	Mid-Flood	Sunny	SR10A	07:47:22	5.6	Bottom	3	1	26.18	8.22	28.25	85.0	5.87	2.5	1.5
HKLR	HY/2011/03	2017-05-29	Mid-Flood	Sunny	SR10A	07:48:05	5.6	Bottom	3	2	26.23	8.22	28.18	85.4	5.92	2.6	1.0
HKLR	HY/2011/03	2017-05-29	Mid-Flood	Sunny	SR10B	07:37:41	1.0	Surface	1	1	26.28	8.23	25.35	86.1	6.03	3.1	1.2
HKLR	HY/2011/03	2017-05-29	Mid-Flood	Sunny	SR10B	07:37:26	1.0	Surface	1	2	26.28	8.23	25.39	85.7	6.00	3.1	1.0
HKLR	HY/2011/03	2017-05-29	Mid-Flood	Sunny	SR10B	07:37:33	4.2	Bottom	3	1	26.28	8.22	27.36	86.0	5.95	3.1	1.7
HKLR	HY/2011/03	2017-05-29	Mid-Flood	Sunny	SR10B	07:37:17	4.2	Bottom	3	2	26.24	8.21	27.97	85.6	5.91	3.2	1.2
HKLR	HY/2011/03	2017-05-29	Mid-Flood	Sunny	CS2	10:17:38	1.0	Surface	1	1	26.58	8.22	24.58	88.9	6.22	3.8	1.5
HKLR	HY/2011/03	2017-05-29	Mid-Flood	Sunny	CS2	10:18:08	1.0	Surface	1	2	26.60	8.22	24.57	88.9	6.22	3.6	0.9
HKLR	HY/2011/03	2017-05-29	Mid-Flood	Sunny	CS2	10:17:57	4.2	Middle	2	1	26.51	8.22	24.78	88.9	6.21	3.9	1.2
HKLR	HY/2011/03	2017-05-29	Mid-Flood	Sunny	CS2	10:17:30	4.2	Middle	2	2	26.53	8.22	24.69	88.8	6.20	4.0	1.5
HKLR	HY/2011/03	2017-05-29	Mid-Flood	Sunny	CS2	10:17:48	7.3	Bottom	3	1	26.52	8.22	24.94	88.5	6.19	4.2	1.4
HKLR	HY/2011/03	2017-05-29	Mid-Flood	Sunny	CS2	10:17:13	7.3	Bottom	3	2	26.47	8.22	25.18	88.3	6.18	4.4	1.0
HKLR	HY/2011/03	2017-05-29	Mid-Flood	Sunny	CS(Mf)5	08:21:13	1.0	Surface	1	1	26.36	8.25	24.73	84.9	5.95	5.2	<0.5
HKLR	HY/2011/03	2017-05-29	Mid-Flood	Sunny	CS(Mf)5	08:20:38	1.0	Surface	1	2	26.32	8.25	24.97	84.0	5.89	5.4	<0.5
HKLR	HY/2011/03	2017-05-29	Mid-Flood	Sunny	CS(Mf)5	08:20:23	6.3	Middle	2	1	26.16	8.23	28.19	81.4	5.62	5.5	1.6
HKLR	HY/2011/03	2017-05-29	Mid-Flood	Sunny	CS(Mf)5	08:21:00	6.3	Middle	2	2	26.16	8.23	28.31	84.4	5.82	5.5	1.3
HKLR	HY/2011/03	2017-05-29	Mid-Flood	Sunny	CS(Mf)5	08:20:14	11.5	Bottom	3	1	26.16	8.23	28.33	81.0	5.59	5.6	1.1
HKLR	HY/2011/03	2017-05-29	Mid-Flood	Sunny	CS(Mf)5	08:20:52	11.5	Bottom	3	2	26.18	8.23	28.33	83.7	5.77	5.5	1.8
HKLR	HY/2011/03	2017-05-31	Mid-Ebb	Sunny	IS5	16:13:06	1.0	Surface	1	1	27.94	8.28	24.18	103.7	7.11	4.4	2.3
HKLR	HY/2011/03	2017-05-31	Mid-Ebb	Sunny	IS5	16:12:40	1.0	Surface	1	2	27.98	8.29	24.01	104.5	7.16	4.5	2.1
HKLR	HY/2011/03	2017-05-31	Mid-Ebb	Sunny	IS5	16:12:57	4.4	Middle	2	1	27.76	8.28	24.36	103.7	7.10	4.4	5.6
HKLR	HY/2011/03	2017-05-31	Mid-Ebb	Sunny	IS5	16:12:25	4.4	Middle	2	2	27.91	8.28	24.03	103.5	7.10	4.4	4.2
HKLR	HY/2011/03	2017-05-31	Mid-Ebb	Sunny	IS5	16:12:09	7.7	Bottom	3	1	27.87	8.28	24.01	103.3	7.09	4.4	6.8
HKLR	HY/2011/03	2017-05-31	Mid-Ebb	Sunny	IS5	16:12:51	7.7	Bottom	3	2	27.78	8.28	24.38	103.1	7.08	4.6	5.8
HKLR	HY/2011/03	2017-05-31	Mid-Ebb	Sunny	IS(Mf)6	16:22:40	1.0	Surface	1	1	28.54	8.38	23.24	119.0	8.11	2.5	2.7
HKLR	HY/2011/03	2017-05-31	Mid-Ebb	Sunny	IS(Mf)6	16:22:29	1.0	Surface	1	2	28.68	8.39	23.07	118.1	8.04	2.6	3.9
HKLR	HY/2011/03	2017-05-31	Mid-Ebb	Sunny	IS(Mf)6	16:22:33	2.4	Bottom	3	1	28.56	8.38	24.02	118.5	8.04	2.5	6
HKLR	HY/2011/03	2017-05-31	Mid-Ebb	Sunny	IS(Mf)6	16:22:20	2.4	Bottom	3	2	28.56	8.38	23.90	116.1	7.88	2.5	5.1
HKLR	HY/2011/03	2017-05-31	Mid-Ebb	Sunny	IS7	16:26:58	1.0	Surface	1	1	28.61	8.38	23.33	118.7	8.08	2.9	4.2
HKLR	HY/2011/03	2017-05-31	Mid-Ebb	Sunny	IS7	16:26:42	1.0	Surface	1	2	28.52	8.38	23.43	119.2	8.11	2.6	5.1
HKLR	HY/2011/03	2017-05-31	Mid-Ebb	Sunny	IS7	16:26:48	2.5	Bottom	3	1	28.43	8.37	24.56	118.5	8.04	2.9	8.7
HKLR	HY/2011/03	2017-05-31	Mid-Ebb	Sunny	IS7	16:26:35	2.5	Bottom	3	2	28.52	8.38	24.33	119.0	8.08	2.6	7.3
HKLR	HY/2011/03	2017-05-31	Mid-Ebb	Sunny	IS8	16:53:03	1.0	Surface	1	1	27.94	8.40	23.80	120.9	8.30	4.8	3.4
HKLR	HY/2011/03	2017-05-31	Mid-Ebb	Sunny	IS8	16:53:17	1.0	Surface	1	2	28.15	8.41	23.57	120.7	8.26	4.7	3.7

Water Quality Monitoring Data

Project	Works	Date (yyyy-mm-dd)	Tide	Weather Condition	Station	Time	Depth, m	Level	Level_Code	Replicate	Temperature, °C	pH	Salinity, ppt	DO, %	DO, mg/L	Turbidity, NTU	SS, mg/L
HKLR	HY/2011/03	2017-05-31	Mid-Ebb	Sunny	IS8	16:53:09	2.9	Bottom	3	1	27.94	8.40	24.95	121.0	8.25	4.8	5.6
HKLR	HY/2011/03	2017-05-31	Mid-Ebb	Sunny	IS8	16:52:56	2.9	Bottom	3	2	27.93	8.41	24.80	122.6	8.37	4.9	4.7
HKLR	HY/2011/03	2017-05-31	Mid-Ebb	Sunny	IS(Mf)9	16:36:14	1.0	Surface	1	1	27.89	8.39	24.14	119.2	8.17	3.7	5.2
HKLR	HY/2011/03	2017-05-31	Mid-Ebb	Sunny	IS(Mf)9	16:36:39	1.0	Surface	1	2	27.88	8.39	23.94	119.9	8.23	3.9	4.8
HKLR	HY/2011/03	2017-05-31	Mid-Ebb	Sunny	IS(Mf)9	16:36:07	2.8	Bottom	3	1	27.94	8.40	24.06	117.4	8.05	3.7	4.4
HKLR	HY/2011/03	2017-05-31	Mid-Ebb	Sunny	IS(Mf)9	16:36:30	2.8	Bottom	3	2	27.54	8.38	24.92	118.8	8.16	3.8	4.3
HKLR	HY/2011/03	2017-05-31	Mid-Ebb	Sunny	IS10	17:09:10	1.0	Surface	1	1	28.05	8.14	21.79	100.1	6.94	4.2	2.8
HKLR	HY/2011/03	2017-05-31	Mid-Ebb	Sunny	IS10	17:09:54	1.0	Surface	1	2	28.27	8.14	21.84	101.4	7.00	3.9	3.1
HKLR	HY/2011/03	2017-05-31	Mid-Ebb	Sunny	IS10	17:09:41	5.4	Middle	2	1	27.36	8.11	25.82	96.5	6.61	5.2	2.2
HKLR	HY/2011/03	2017-05-31	Mid-Ebb	Sunny	IS10	17:08:58	5.4	Middle	2	2	27.28	8.10	26.09	96.9	6.64	4.9	2.6
HKLR	HY/2011/03	2017-05-31	Mid-Ebb	Sunny	IS10	17:09:33	9.8	Bottom	3	1	27.21	8.10	26.28	96.7	6.62	5.7	2.7
HKLR	HY/2011/03	2017-05-31	Mid-Ebb	Sunny	IS10	17:08:48	9.8	Bottom	3	2	27.16	8.10	26.36	97.1	6.66	5.0	2.6
HKLR	HY/2011/03	2017-05-31	Mid-Ebb	Sunny	SR3	16:01:29	0.8	Middle	2	1	28.04	8.33	22.35	103.6	7.16	3.3	3.6
HKLR	HY/2011/03	2017-05-31	Mid-Ebb	Sunny	SR3	16:01:25	0.8	Middle	2	2	28.04	8.34	22.23	102.9	7.11	3.4	3.4
HKLR	HY/2011/03	2017-05-31	Mid-Ebb	Sunny	SR4	16:46:35	1.0	Surface	1	1	28.16	8.41	23.66	121.1	8.29	5.4	4.3
HKLR	HY/2011/03	2017-05-31	Mid-Ebb	Sunny	SR4	16:47:02	1.0	Surface	1	2	28.10	8.40	23.67	118.6	8.13	5.6	5.9
HKLR	HY/2011/03	2017-05-31	Mid-Ebb	Sunny	SR4	16:46:26	2.9	Bottom	3	1	27.86	8.40	24.53	120.1	8.22	5.5	5.1
HKLR	HY/2011/03	2017-05-31	Mid-Ebb	Sunny	SR4	16:46:53	2.9	Bottom	3	2	27.57	8.35	25.09	118.2	8.10	5.5	5.6
HKLR	HY/2011/03	2017-05-31	Mid-Ebb	Sunny	SR5	17:01:12	1.0	Surface	1	1	28.05	8.11	22.54	101.0	6.97	3.3	1.6
HKLR	HY/2011/03	2017-05-31	Mid-Ebb	Sunny	SR5	17:01:30	1.0	Surface	1	2	28.10	8.12	22.72	102.3	7.05	3.2	1.9
HKLR	HY/2011/03	2017-05-31	Mid-Ebb	Sunny	SR5	17:01:03	4.5	Bottom	3	1	27.73	8.10	25.09	98.8	6.76	3.8	3.2
HKLR	HY/2011/03	2017-05-31	Mid-Ebb	Sunny	SR5	17:01:21	4.5	Bottom	3	2	27.74	8.10	25.18	101.2	6.92	3.6	3.6
HKLR	HY/2011/03	2017-05-31	Mid-Ebb	Sunny	SR10A	17:58:30	1.0	Surface	1	1	28.15	8.33	22.72	102.5	7.05	2.7	3.9
HKLR	HY/2011/03	2017-05-31	Mid-Ebb	Sunny	SR10A	17:57:49	1.0	Surface	1	2	28.25	8.31	22.88	102.4	7.02	2.8	3.2
HKLR	HY/2011/03	2017-05-31	Mid-Ebb	Sunny	SR10A	17:57:30	3.2	Middle	2	1	27.77	8.32	24.11	101.0	6.94	2.6	3.4
HKLR	HY/2011/03	2017-05-31	Mid-Ebb	Sunny	SR10A	17:58:21	3.2	Middle	2	2	27.77	8.32	24.21	100.5	6.90	2.6	3.2
HKLR	HY/2011/03	2017-05-31	Mid-Ebb	Sunny	SR10A	17:57:21	5.4	Bottom	3	1	27.54	8.30	25.83	101.0	6.90	2.6	6.5
HKLR	HY/2011/03	2017-05-31	Mid-Ebb	Sunny	SR10A	17:58:10	5.4	Bottom	3	2	27.35	8.30	25.78	100.0	6.86	2.6	5.1
HKLR	HY/2011/03	2017-05-31	Mid-Ebb	Sunny	SR10B	18:06:26	1.0	Surface	1	1	28.11	8.32	23.10	103.8	7.13	2.4	4.9
HKLR	HY/2011/03	2017-05-31	Mid-Ebb	Sunny	SR10B	18:06:47	1.0	Surface	1	2	28.16	8.32	23.23	103.7	7.11	2.5	4.9
HKLR	HY/2011/03	2017-05-31	Mid-Ebb	Sunny	SR10B	18:06:32	4.0	Bottom	3	1	28.05	8.32	24.59	102.9	7.02	2.4	6.1
HKLR	HY/2011/03	2017-05-31	Mid-Ebb	Sunny	SR10B	18:06:16	4.0	Bottom	3	2	28.06	8.32	24.49	103.2	7.04	2.4	4.5
HKLR	HY/2011/03	2017-05-31	Mid-Ebb	Sunny	CS2	15:49:58	1.0	Surface	1	1	28.39	8.11	21.97	104.6	7.20	3.3	3.2
HKLR	HY/2011/03	2017-05-31	Mid-Ebb	Sunny	CS2	15:50:32	1.0	Surface	1	2	28.35	8.14	22.04	105.5	7.26	3.3	2.9
HKLR	HY/2011/03	2017-05-31	Mid-Ebb	Sunny	CS2	15:50:22	3.9	Middle	2	1	27.85	8.12	24.62	103.2	7.06	3.7	3.2
HKLR	HY/2011/03	2017-05-31	Mid-Ebb	Sunny	CS2	15:49:49	3.9	Middle	2	2	27.82	8.11	24.84	100.3	6.86	3.9	2.6
HKLR	HY/2011/03	2017-05-31	Mid-Ebb	Sunny	CS2	15:49:39	6.7	Bottom	3	1	27.76	8.12	25.09	98.6	6.74	4.1	3.6
HKLR	HY/2011/03	2017-05-31	Mid-Ebb	Sunny	CS2	15:50:10	6.7	Bottom	3	2	27.81	8.10	25.10	102.8	7.02	3.8	4.9
HKLR	HY/2011/03	2017-05-31	Mid-Ebb	Sunny	CS(Mf)5	17:28:21	1.0	Surface	1	1	28.05	8.31	22.64	95.0	6.55	4.4	3.8
HKLR	HY/2011/03	2017-05-31	Mid-Ebb	Sunny	CS(Mf)5	17:27:46	1.0	Surface	1	2	27.83	8.31	23.21	94.1	6.50	4.4	3.9
HKLR	HY/2011/03	2017-05-31	Mid-Ebb	Sunny	CS(Mf)5	17:27:36	6.2	Middle	2	1	26.83	8.28	26.41	93.8	6.34	4.5	4.4
HKLR	HY/2011/03	2017-05-31	Mid-Ebb	Sunny	CS(Mf)5	17:28:10	6.2	Middle	2	2	26.99	8.28	25.92	92.7	6.28	4.5	5.2
HKLR	HY/2011/03	2017-05-31	Mid-Ebb	Sunny	CS(Mf)5	17:28:01	11.4	Bottom	3	1	26.87	8.27	29.36	91.1	6.28	4.4	3.8
HKLR	HY/2011/03	2017-05-31	Mid-Ebb	Sunny	CS(Mf)5	17:27:28	11.4	Bottom	3	2	27.04	8.27	29.06	91.3	6.30	4.6	3.7
HKLR	HY/2011/03	2017-05-31	Mid-Flood	Sunny	ISS	11:20:59	1.0	Surface	1	1	27.53	8.26	23.72	99.8	6.90	4.9	2.5
HKLR	HY/2011/03	2017-05-31	Mid-Flood	Sunny	ISS	11:20:33	1.0	Surface	1	2	27.55	8.27	23.67	99.9	6.90	4.8	3.2
HKLR	HY/2011/03	2017-05-31	Mid-Flood	Sunny	ISS	11:20:50	4.4	Middle	2	1	27.46	8.26	23.85	99.4	6.87	4.8	3.4
HKLR	HY/2011/03	2017-05-31	Mid-Flood	Sunny	ISS	11:20:24	4.4	Middle	2	2	27.47	8.26	23.80	99.2	6.86	4.8	2.7
HKLR	HY/2011/03	2017-05-31	Mid-Flood	Sunny	ISS	11:20:12	7.8	Bottom	3	1	27.38	8.26	24.18	99.0	6.84	4.9	2.7
HKLR	HY/2011/03	2017-05-31	Mid-Flood	Sunny	ISS	11:20:42	7.8	Bottom	3	2	27.52	8.26	23.89	99.3	6.87	4.8	2.9
HKLR	HY/2011/03	2017-05-31	Mid-Flood	Sunny	IS(Mf)6	11:10:40	1.0	Surface	1	1	27.97	8.27	23.09	101.7	7.01	2.9	3.1
HKLR	HY/2011/03	2017-05-31	Mid-Flood	Sunny	IS(Mf)6	11:10:52	1.0	Surface	1	2	27.85	8.28	23.31	102.4	7.06	2.8	2.7

Water Quality Monitoring Data

Project	Works	Date (yyyy-mm-dd)	Tide	Weather Condition	Station	Time	Depth, m	Level	Level_Code	Replicate	Temperature, °C	pH	Salinity, ppt	DO, %	DO, mg/L	Turbidity, NTU	SS, mg/L
HKLR	HY/2011/03	2017-05-31	Mid-Flood	Sunny	IS(Mf)6	11:10:32	2.3	Bottom	3	1	27.88	8.27	23.15	101.4	6.99	2.9	4.9
HKLR	HY/2011/03	2017-05-31	Mid-Flood	Sunny	IS(Mf)6	11:10:45	2.3	Bottom	3	2	27.92	8.27	23.32	101.5	6.98	2.9	6.2
HKLR	HY/2011/03	2017-05-31	Mid-Flood	Sunny	IS7	11:03:19	1.0	Surface	1	1	27.48	8.26	23.14	100.8	7.00	6.2	4.6
HKLR	HY/2011/03	2017-05-31	Mid-Flood	Sunny	IS7	11:02:59	1.0	Surface	1	2	27.45	8.27	23.29	100.8	6.99	6.3	3.3
HKLR	HY/2011/03	2017-05-31	Mid-Flood	Sunny	IS7	11:03:09	2.4	Bottom	3	1	27.41	8.27	23.66	100.7	6.98	6.3	3.7
HKLR	HY/2011/03	2017-05-31	Mid-Flood	Sunny	IS7	11:02:52	2.4	Bottom	3	2	27.43	8.26	23.59	100.4	6.96	6.1	3.8
HKLR	HY/2011/03	2017-05-31	Mid-Flood	Sunny	IS8	10:37:52	1.0	Surface	1	1	27.33	8.24	22.28	96.2	6.73	7.0	<0.5
HKLR	HY/2011/03	2017-05-31	Mid-Flood	Sunny	IS8	10:38:06	1.0	Surface	1	2	27.36	8.24	22.22	96.1	6.72	6.8	1.3
HKLR	HY/2011/03	2017-05-31	Mid-Flood	Sunny	IS8	10:37:46	3.1	Bottom	3	1	27.36	8.23	23.26	96.2	6.69	6.9	5.6
HKLR	HY/2011/03	2017-05-31	Mid-Flood	Sunny	IS8	10:37:58	3.1	Bottom	3	2	27.35	8.23	23.19	95.9	6.67	6.9	7
HKLR	HY/2011/03	2017-05-31	Mid-Flood	Sunny	IS(Mf)9	10:57:53	1.0	Surface	1	1	27.45	8.27	23.04	101.2	7.01	5.5	7.2
HKLR	HY/2011/03	2017-05-31	Mid-Flood	Sunny	IS(Mf)9	10:57:19	1.0	Surface	1	2	27.42	8.27	23.40	100.9	7.00	5.5	6.1
HKLR	HY/2011/03	2017-05-31	Mid-Flood	Sunny	IS(Mf)9	10:57:41	2.7	Bottom	3	1	27.35	8.27	23.81	101.1	7.02	5.4	1.4
HKLR	HY/2011/03	2017-05-31	Mid-Flood	Sunny	IS(Mf)9	10:57:08	2.7	Bottom	3	2	27.40	8.27	23.75	100.3	6.95	5.5	<0.5
HKLR	HY/2011/03	2017-05-31	Mid-Flood	Sunny	IS10	10:46:24	1.0	Surface	1	1	27.46	8.22	21.70	93.8	6.57	3.7	3
HKLR	HY/2011/03	2017-05-31	Mid-Flood	Sunny	IS10	10:47:05	1.0	Surface	1	2	27.55	8.21	21.29	93.0	6.52	4.0	4.8
HKLR	HY/2011/03	2017-05-31	Mid-Flood	Sunny	IS10	10:46:08	5.3	Middle	2	1	26.99	8.22	24.44	90.9	6.32	5.5	7
HKLR	HY/2011/03	2017-05-31	Mid-Flood	Sunny	IS10	10:46:50	5.3	Middle	2	2	26.97	8.22	24.67	90.5	6.29	5.6	8.1
HKLR	HY/2011/03	2017-05-31	Mid-Flood	Sunny	IS10	10:46:38	9.5	Bottom	3	1	26.97	8.22	25.22	92.3	6.39	6.0	5.3
HKLR	HY/2011/03	2017-05-31	Mid-Flood	Sunny	IS10	10:45:57	9.5	Bottom	3	2	26.95	8.22	24.86	92.2	6.39	5.7	6.3
HKLR	HY/2011/03	2017-05-31	Mid-Flood	Sunny	SR3	11:28:53	0.8	Middle	2	1	27.54	8.27	23.73	100.3	6.93	3.1	3.6
HKLR	HY/2011/03	2017-05-31	Mid-Flood	Sunny	SR3	11:28:45	0.8	Middle	2	2	27.54	8.27	23.72	100.2	6.93	3.2	3.8
HKLR	HY/2011/03	2017-05-31	Mid-Flood	Sunny	SR4	10:45:24	1.0	Surface	1	1	27.34	8.24	22.20	95.9	6.71	2.8	0.8
HKLR	HY/2011/03	2017-05-31	Mid-Flood	Sunny	SR4	10:45:10	1.0	Surface	1	2	27.37	8.23	22.25	95.9	6.70	2.9	1.5
HKLR	HY/2011/03	2017-05-31	Mid-Flood	Sunny	SR4	10:45:16	2.7	Bottom	3	1	27.34	8.23	23.16	95.8	6.66	2.9	1.4
HKLR	HY/2011/03	2017-05-31	Mid-Flood	Sunny	SR4	10:44:58	2.7	Bottom	3	2	27.34	8.23	23.00	95.8	6.67	2.8	0.9
HKLR	HY/2011/03	2017-05-31	Mid-Flood	Sunny	SR5	10:53:40	1.0	Surface	1	1	27.51	8.22	21.27	94.1	6.60	3.7	1.1
HKLR	HY/2011/03	2017-05-31	Mid-Flood	Sunny	SR5	10:53:55	1.0	Surface	1	2	27.44	8.22	21.11	94.3	6.63	4.1	1.6
HKLR	HY/2011/03	2017-05-31	Mid-Flood	Sunny	SR5	10:53:28	4.3	Bottom	3	1	26.99	8.22	24.09	92.7	6.45	5.5	4.4
HKLR	HY/2011/03	2017-05-31	Mid-Flood	Sunny	SR5	10:53:47	4.3	Bottom	3	2	27.37	8.21	23.88	93.7	6.49	5.0	3.5
HKLR	HY/2011/03	2017-05-31	Mid-Flood	Sunny	SR10A	09:33:22	1.0	Surface	1	1	27.16	8.20	21.30	90.9	6.41	2.6	1.3
HKLR	HY/2011/03	2017-05-31	Mid-Flood	Sunny	SR10A	09:33:52	1.0	Surface	1	2	27.13	8.20	21.30	90.6	6.39	2.6	0.7
HKLR	HY/2011/03	2017-05-31	Mid-Flood	Sunny	SR10A	09:33:14	3.2	Middle	2	1	27.03	8.19	22.69	90.6	6.35	2.8	1.5
HKLR	HY/2011/03	2017-05-31	Mid-Flood	Sunny	SR10A	09:33:45	3.2	Middle	2	2	26.97	8.20	22.73	90.4	6.34	2.7	1.4
HKLR	HY/2011/03	2017-05-31	Mid-Flood	Sunny	SR10A	09:33:38	5.4	Bottom	3	1	26.83	8.18	24.84	90.3	6.29	2.8	0.8
HKLR	HY/2011/03	2017-05-31	Mid-Flood	Sunny	SR10A	09:33:04	5.4	Bottom	3	2	27.05	8.17	24.79	90.5	6.28	2.8	<0.5
HKLR	HY/2011/03	2017-05-31	Mid-Flood	Sunny	SR10B	09:22:19	1.0	Surface	1	1	27.14	8.18	21.75	91.2	6.42	2.3	0.6
HKLR	HY/2011/03	2017-05-31	Mid-Flood	Sunny	SR10B	09:22:35	1.0	Surface	1	2	27.14	8.18	21.72	91.2	6.42	2.1	1.6
HKLR	HY/2011/03	2017-05-31	Mid-Flood	Sunny	SR10B	09:22:11	4.0	Bottom	3	1	27.09	8.17	23.66	91.1	6.35	2.1	1.9
HKLR	HY/2011/03	2017-05-31	Mid-Flood	Sunny	SR10B	09:22:26	4.0	Bottom	3	2	27.14	8.17	23.57	91.1	6.34	2.2	1.9
HKLR	HY/2011/03	2017-05-31	Mid-Flood	Sunny	CS2	12:06:07	1.0	Surface	1	1	27.19	8.22	21.55	89.6	6.31	5.6	3.4
HKLR	HY/2011/03	2017-05-31	Mid-Flood	Sunny	CS2	12:05:40	1.0	Surface	1	2	27.15	8.23	21.68	89.0	6.27	6.0	3.7
HKLR	HY/2011/03	2017-05-31	Mid-Flood	Sunny	CS2	12:05:30	3.9	Middle	2	1	26.80	8.22	25.85	87.5	6.05	7.9	2.4
HKLR	HY/2011/03	2017-05-31	Mid-Flood	Sunny	CS2	12:05:56	3.9	Middle	2	2	26.85	8.22	25.65	88.2	6.11	8.5	2.8
HKLR	HY/2011/03	2017-05-31	Mid-Flood	Sunny	CS2	12:05:23	6.8	Bottom	3	1	26.77	8.21	26.27	89.2	6.16	8.2	3.1
HKLR	HY/2011/03	2017-05-31	Mid-Flood	Sunny	CS2	12:05:50	6.8	Bottom	3	2	26.90	8.21	26.05	89.2	6.15	8.4	2.6
HKLR	HY/2011/03	2017-05-31	Mid-Flood	Sunny	CS(Mf)5	10:06:37	1.0	Surface	1	1	27.02	8.23	21.39	88.2	6.23	3.1	3.3
HKLR	HY/2011/03	2017-05-31	Mid-Flood	Sunny	CS(Mf)5	10:06:03	1.0	Surface	1	2	27.17	8.22	21.18	88.7	6.26	3.1	2.2
HKLR	HY/2011/03	2017-05-31	Mid-Flood	Sunny	CS(Mf)5	10:05:51	6.1	Middle	2	1	26.61	8.22	25.98	88.1	6.04	3.2	3
HKLR	HY/2011/03	2017-05-31	Mid-Flood	Sunny	CS(Mf)5	10:06:28	6.1	Middle	2	2	26.65	8.22	25.67	88.0	6.05	3.4	2.6
HKLR	HY/2011/03	2017-05-31	Mid-Flood	Sunny	CS(Mf)5	10:06:15	11.2	Bottom	3	1	26.64	8.18	28.32	87.1	6.02	3.4	4.5
HKLR	HY/2011/03	2017-05-31	Mid-Flood	Sunny	CS(Mf)5	10:05:40	11.2	Bottom	3	2	26.63	8.18	28.23	87.1	6.03	3.2	3.1

Remark:

1) The water quality monitoring on 15 May 2017 during mid-flood tide and the water quality monitoring on 24 May 2017 during mid-ebb tide and mid-flood tide were cancelled for safety reason as the thunderstorm signal was hoisted by the Hong Kong Observatory and lightning was recorded at the water quality monitoring locations. No substitute monitoring was conducted due to boat availability.

DO Concentrations at Station CS2 (Mid Ebb)

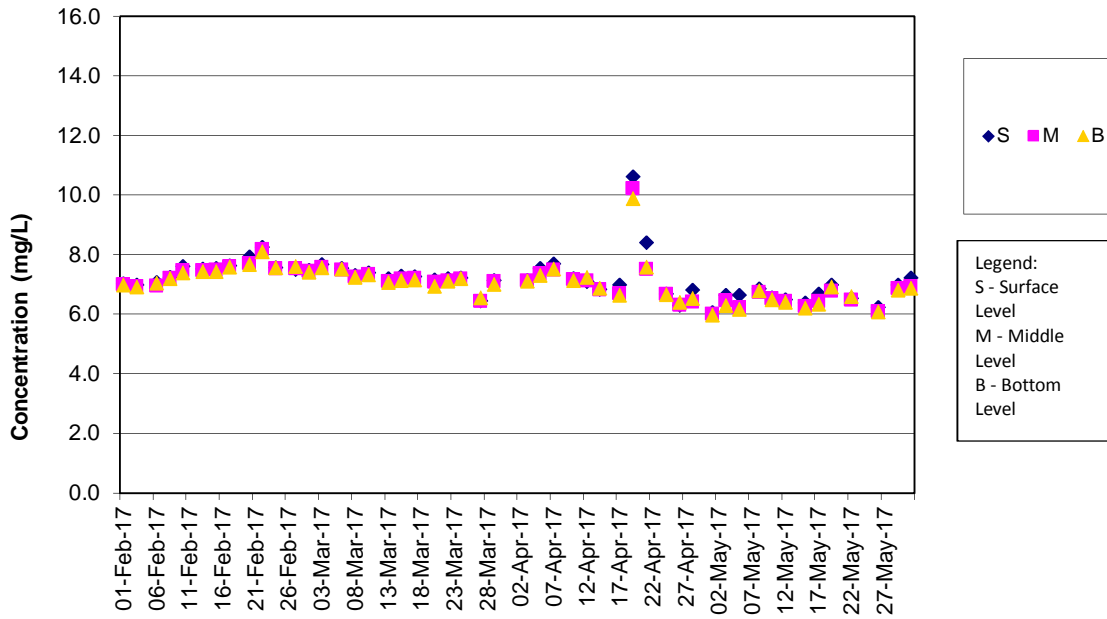

Remarks:

- 1) The water quality monitoring (WQM) on 31 March 2017 during mid-ebb tide was cancelled for safety reason as the thunderstorm signal was hoisted by Hong Kong Observatory and lightning was recorded at the WQM stations.
- 2) The water quality monitoring on 24 May 2017 during mid-ebb tide was cancelled for safety reason as the thunderstorm signal is hoisted by the Hong Kong Observatory and lightning was recorded at the water monitoring locations.

DO Concentrations at Station CS2 (Mid Flood)

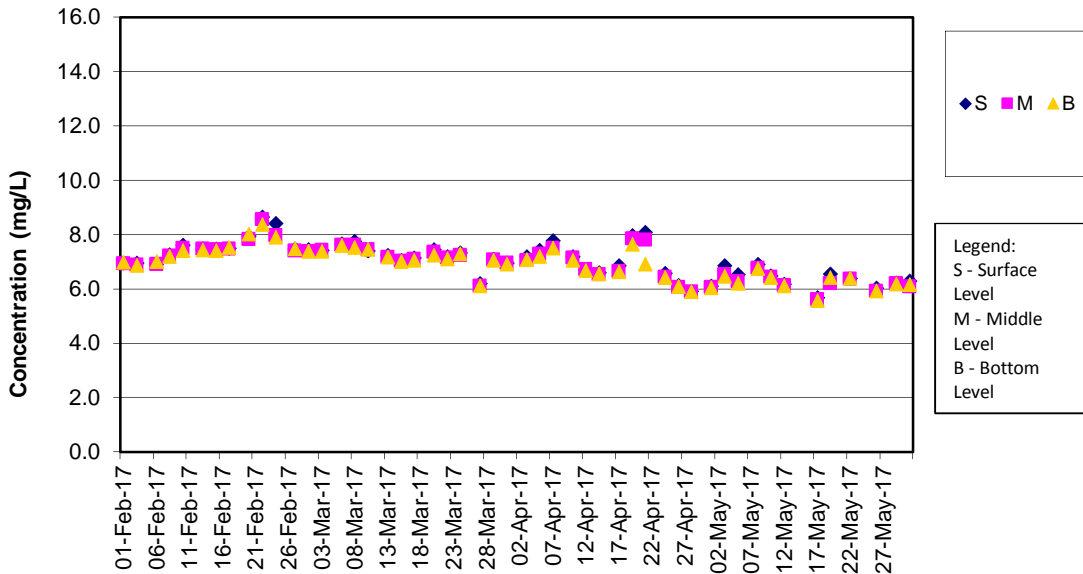

Remark:

- 1) The water quality monitoring on 15, 24 May 2017 during mid-flood tide were cancelled for safety reason as the thunderstorm signal was hoisted by the Hong Kong Observatory and lightning was recorded at the water quality monitoring locations.

DO Concentrations at Station CS(Mf)5 (Mid Ebb)

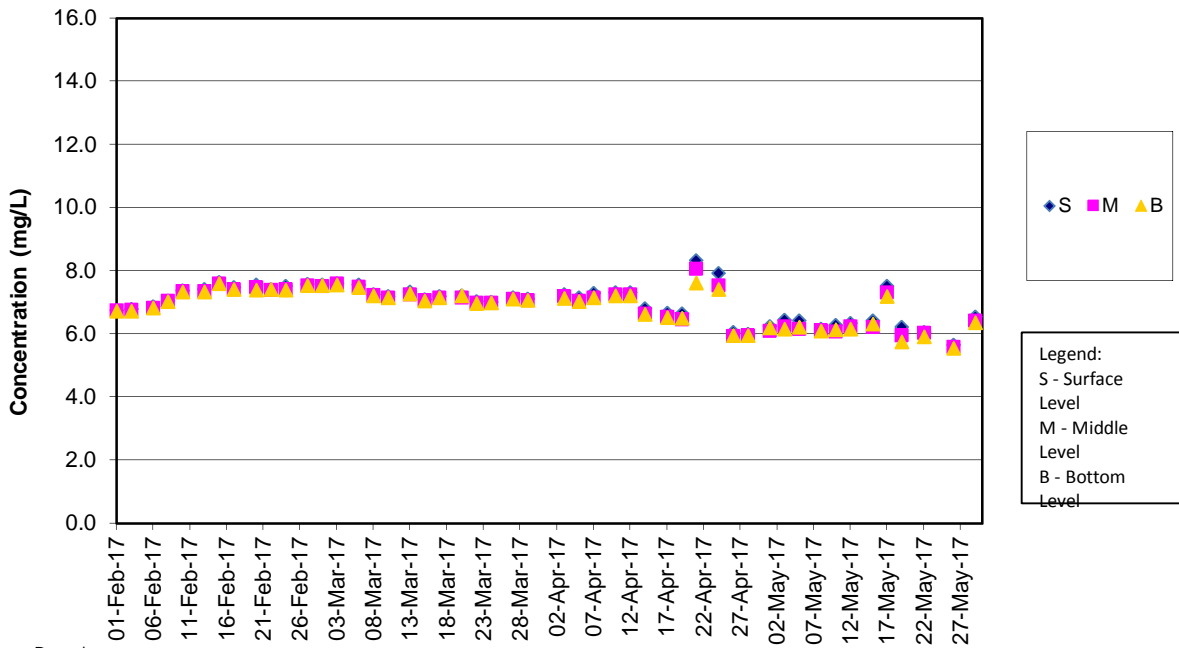

Remarks:

- 1) The water quality monitoring (WQM) on 31 March 2017 during mid-ebb tide was cancelled for safety reason as the thunderstorm signal was hoisted by Hong Kong Observatory and lightning was recorded at the WQM stations.
- 2) The water quality monitoring on 24 May 2017 during mid-ebb tide was cancelled for safety reason as the thunderstorm signal is hoisted by the Hong Kong Observatory and lightning was recorded at the water monitoring locations.

DO Concentrations at Station CS(Mf)5 (Mid Flood)

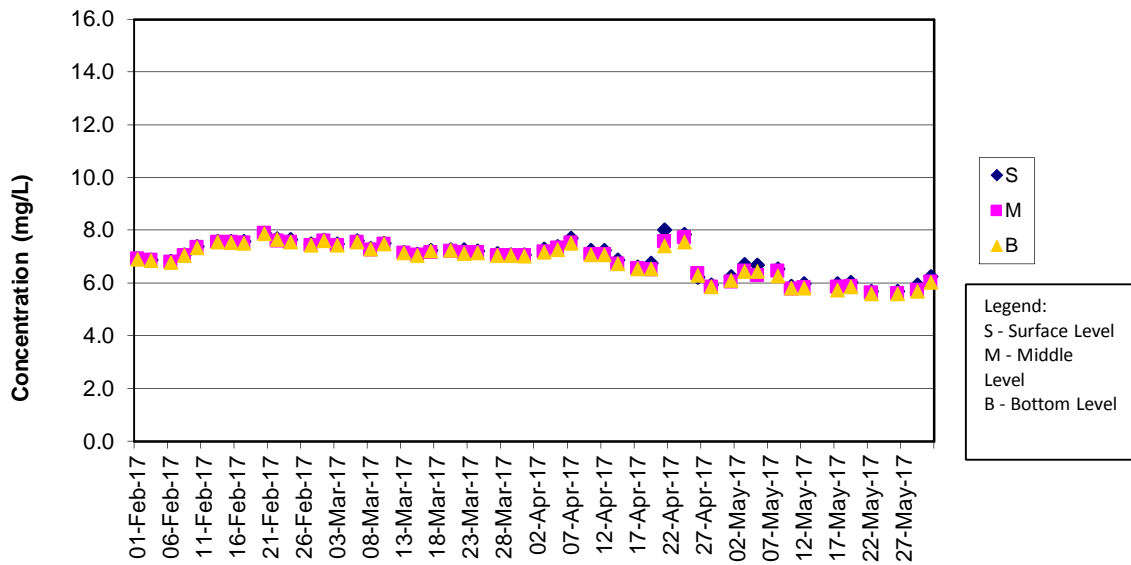

Remark:

- 1) The water quality monitoring on 15, 24 May 2017 during mid-flood tide were cancelled for safety reason as the thunderstorm signal was hoisted by the Hong Kong Observatory and lightning was recorded at the water quality monitoring locations.

DO Concentrations at Station IS5 (Mid Ebb)

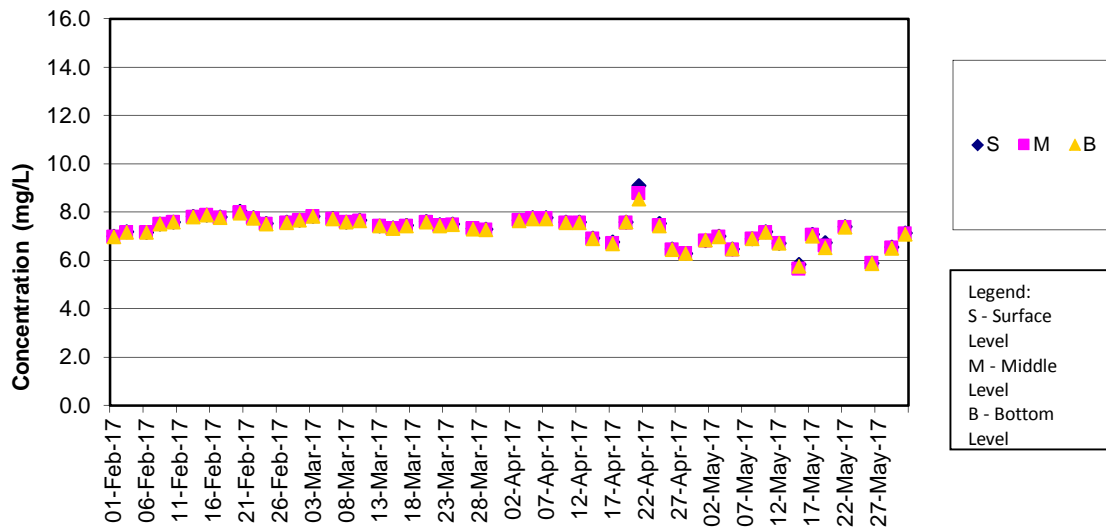

Remarks:

- 1) The water quality monitoring (WQM) on 31 March 2017 during mid-ebb tide was cancelled for safety reason as the thunderstorm signal was hoisted by Hong Kong Observatory and lightning was recorded at the WQM stations.
- 2) The water quality monitoring on 24 May 2017 during mid-ebb tide was cancelled for safety reason as the thunderstorm signal is hoisted by the Hong Kong Observatory and lightning was recorded at the water monitoring locations.

DO Concentrations at Station IS5 (Mid Flood)

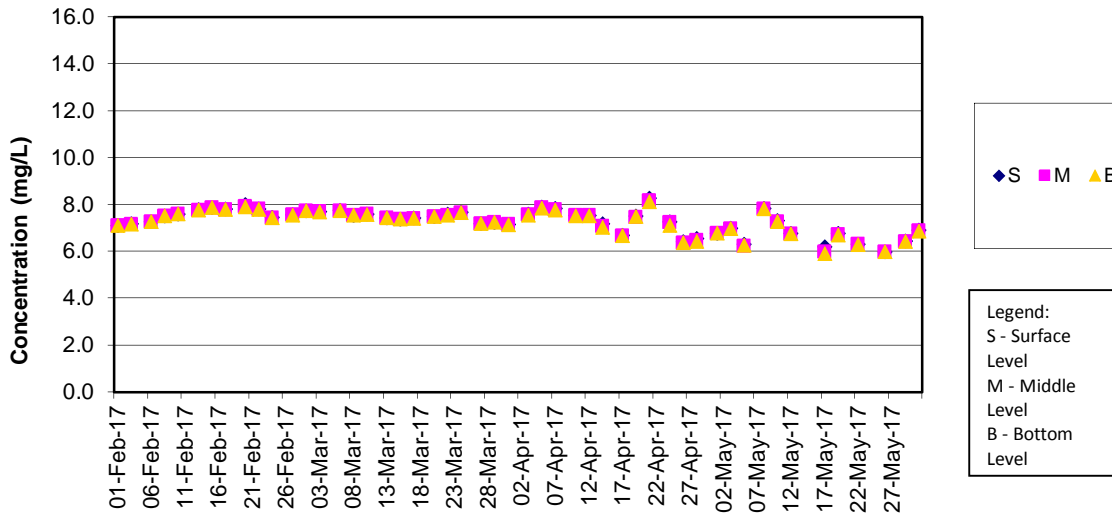

Remark:

- 1) The water quality monitoring on 15, 24 May 2017 during mid-flood tide were cancelled for safety reason as the thunderstorm signal was hoisted by the Hong Kong Observatory and lightning was recorded at the water quality monitoring locations.

DO Concentrations at Station IS(Mf)6 (Mid Ebb)

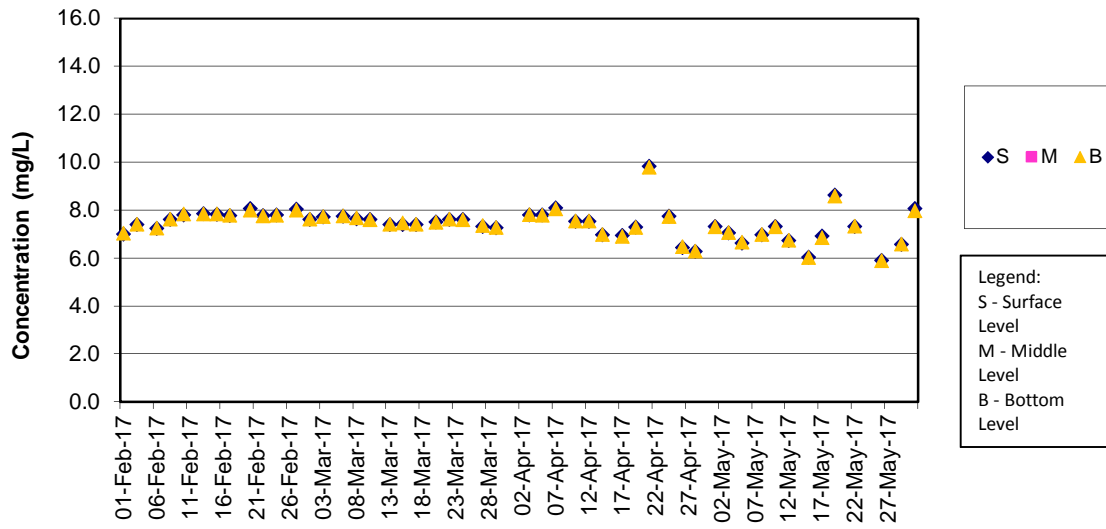

Remarks:

- 1) The water quality monitoring (WQM) on 31 March 2017 during mid-ebb tide was cancelled for safety reason as the thunderstorm signal was hoisted by Hong Kong Observatory and lightning was recorded at the WQM stations.
- 2) The water quality monitoring on 24 May 2017 during mid-ebb tide was cancelled for safety reason as the thunderstorm signal is hoisted by the Hong Kong Observatory and lightning was recorded at the water monitoring locations.

DO Concentrations at Station IS(Mf)6 (Mid Flood)

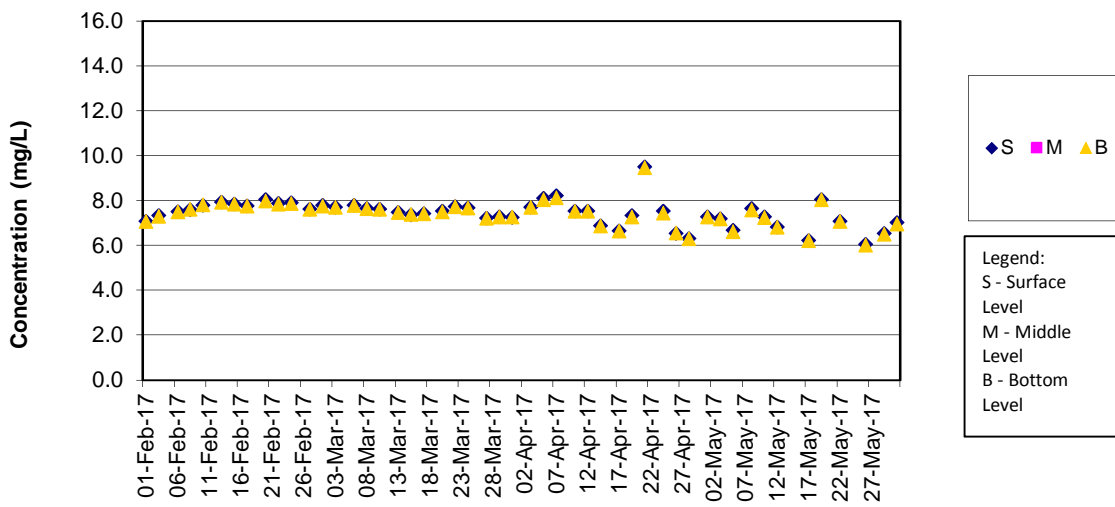

Remark:

- 1) The water quality monitoring on 15, 24 May 2017 during mid-flood tide were cancelled for safety reason as the thunderstorm signal was hoisted by the Hong Kong Observatory and lightning was recorded at the water quality monitoring locations.

DO Concentrations at Station IS7 (Mid Ebb)

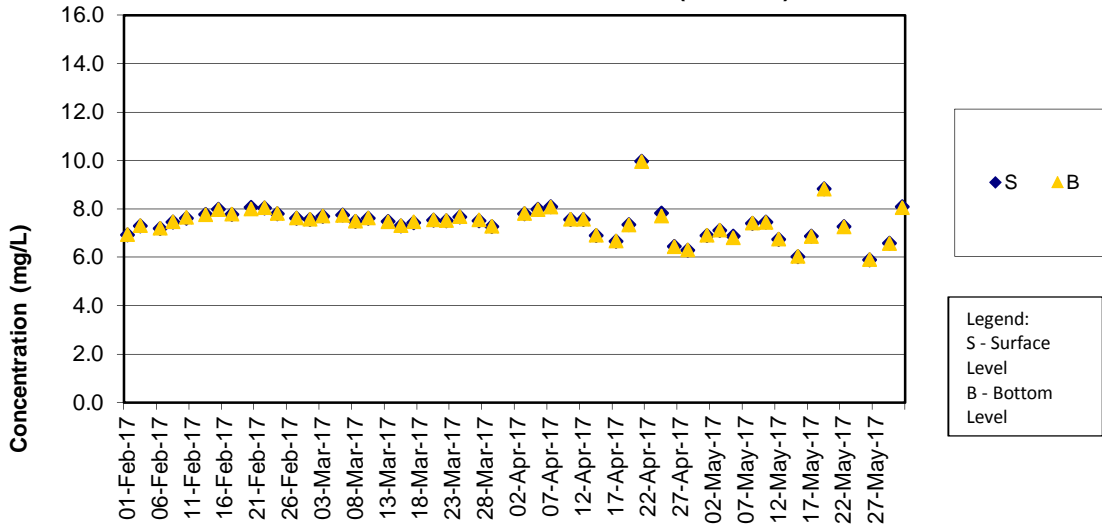

Remarks:

- 1) The water quality monitoring (WQM) on 31 March 2017 during mid-ebb tide was cancelled for safety reason as the thunderstorm signal was hoisted by Hong Kong Observatory and lightning was recorded at the WQM stations.
- 2) The water quality monitoring on 24 May 2017 during mid-ebb tide was cancelled for safety reason as the thunderstorm signal is hoisted by the Hong Kong Observatory and lightning was recorded at the water monitoring locations.

DO Concentrations at Station IS7 (Mid Flood)

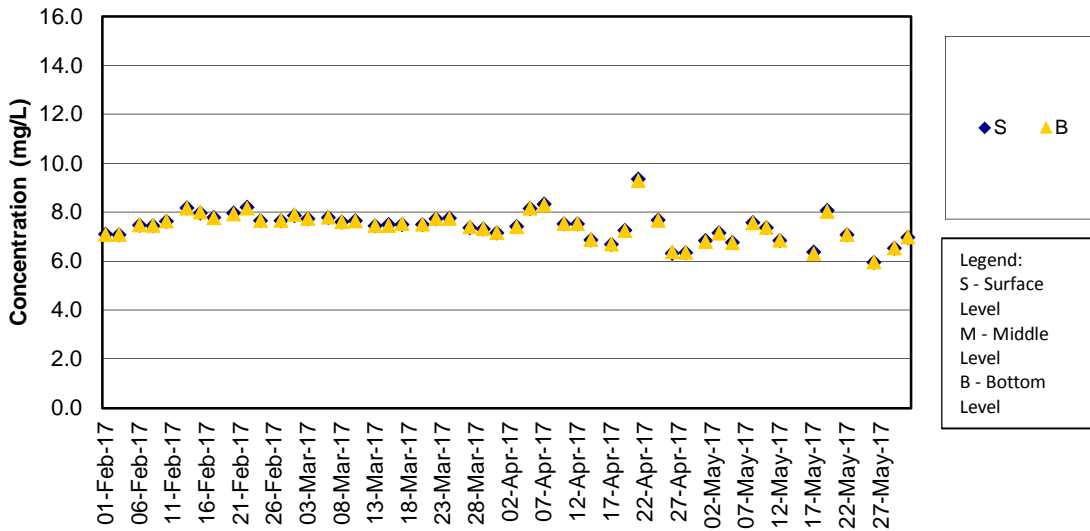

Remark:

- 1) The water quality monitoring on 15, 24 May 2017 during mid-flood tide were cancelled for safety reason as the thunderstorm signal was hoisted by the Hong Kong Observatory and lightning was recorded at the water quality monitoring locations

DO Concentrations at Station IS8 (Mid Ebb)

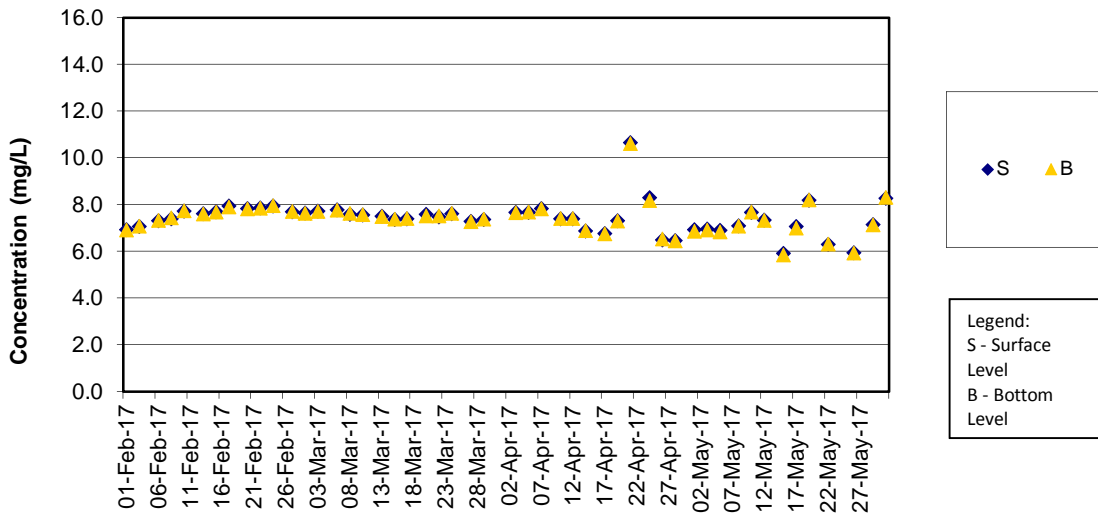

Remarks:

- 1) The water quality monitoring (WQM) on 31 March 2017 during mid-ebb tide was cancelled for safety reason as the thunderstorm signal was hoisted by Hong Kong Observatory and lightning was recorded at the WQM stations.
- 2) The water quality monitoring on 24 May 2017 during mid-ebb tide was cancelled for safety reason as the thunderstorm signal is hoisted by the Hong Kong Observatory and lightning was recorded at the water monitoring locations.

DO Concentrations at Station IS8 (Mid Flood)

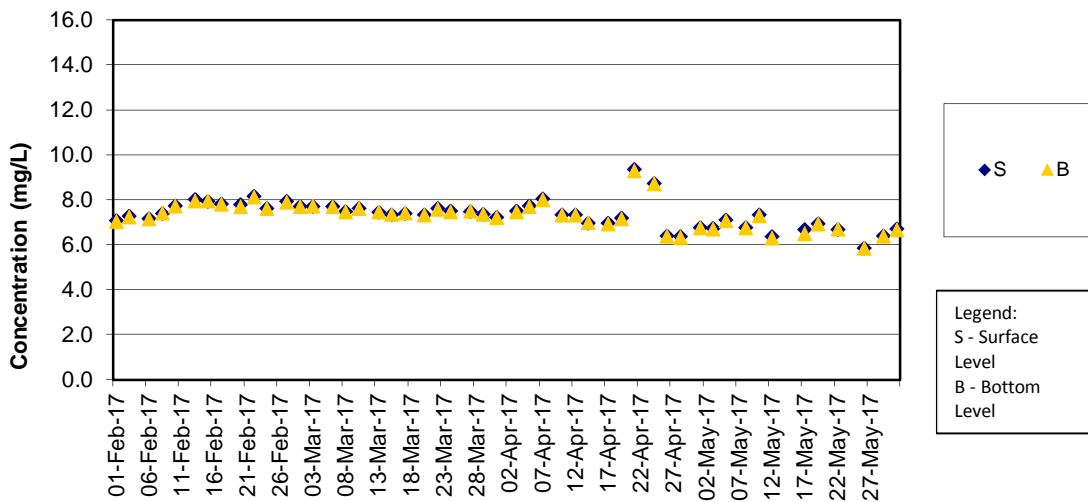

Remark:

- 1) The water quality monitoring on 15, 24 May 2017 during mid-flood tide were cancelled for safety reason as the thunderstorm signal was hoisted by the Hong Kong Observatory and lightning was recorded at the water quality monitoring locations.

DO Concentrations at Station IS(Mf)9 (Mid Ebb)

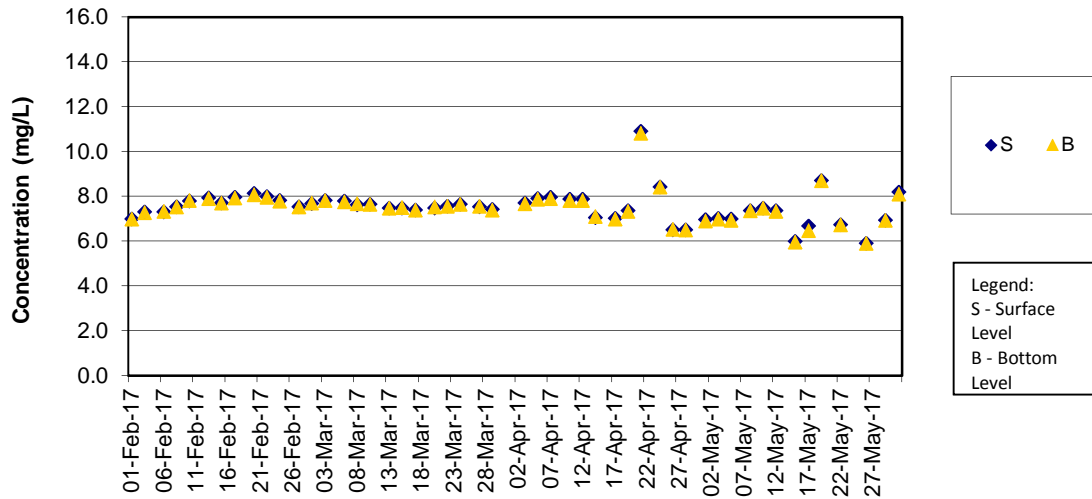

Remarks:

- 1) The water quality monitoring (WQM) on 31 March 2017 during mid-ebb tide was cancelled for safety reason as the thunderstorm signal was hoisted by Hong Kong Observatory and lightning was recorded at the WQM stations.
- 2) The water quality monitoring on 24 May 2017 during mid-ebb tide was cancelled for safety reason as the thunderstorm signal is hoisted by the Hong Kong Observatory and lightning was recorded at the water monitoring locations.

DO Concentrations at Station IS(Mf)9 (Mid Flood)

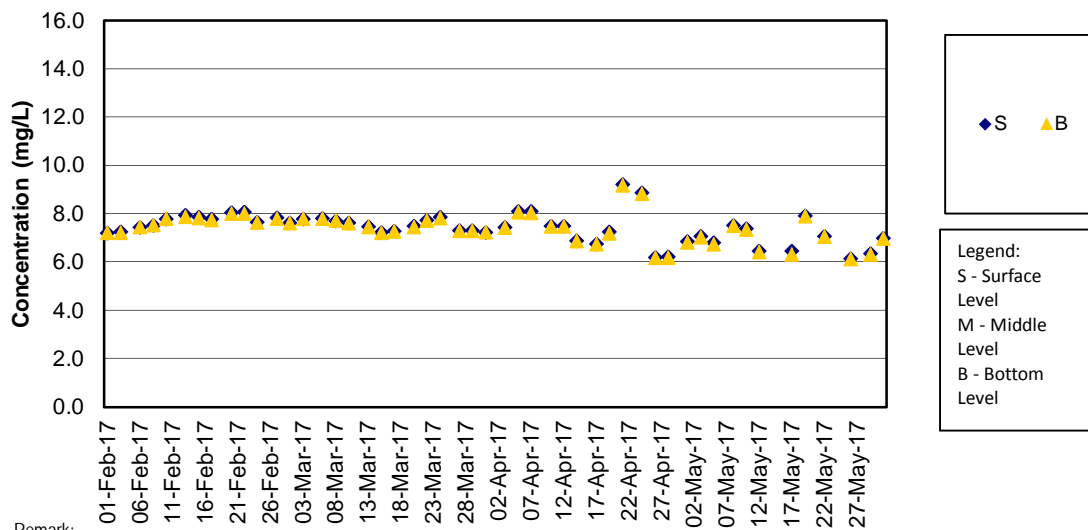

Remark:

- 1) The water quality monitoring on 15, 24 May 2017 during mid-flood tide were cancelled for safety reason as the thunderstorm signal was hoisted by the Hong Kong Observatory and lightning was recorded at the water quality monitoring locations.

DO Concentrations at Station IS10 / IS10(N) (Mid Ebb)

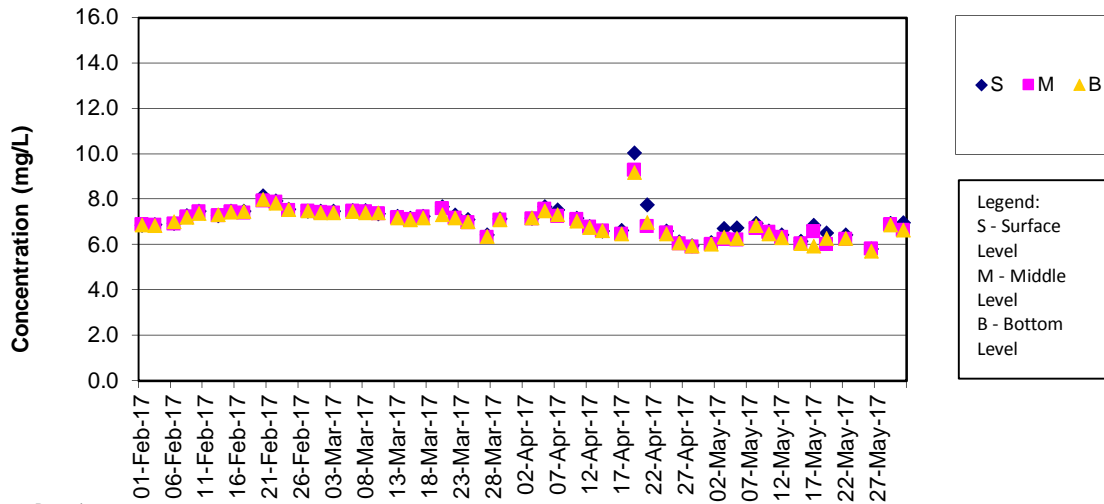

Remarks:

- 1) The previously granted Vessel's Entry Permit for accessing station IS10 (Coordinate: 812577E, 820670N) were expired on 31 December 2016. During the permit renewing process, the water quality monitoring location was shifted to IS10(N) (Coordinate: 813060E, 820540N) on 2, 4 and 6 Jan 2017 temporarily. The permit has been granted by Marine Department on 6 January 2017. Thus, the impact water quality monitoring works at original monitoring location of IS10 has been resumed since 9 January 2017.
- 2) The water quality monitoring (WQM) on 31 March 2017 during mid-ebb tide was cancelled for safety reason as the thunderstorm signal was hoisted by Hong Kong Observatory and lightning was recorded at the WQM stations.
- 3) The water quality monitoring on 24 May 2017 during mid-ebb tide was cancelled for safety reason as the thunderstorm signal is hoisted by the Hong Kong Observatory and lightning was recorded at the water monitoring locations.

DO Concentrations at Station IS10 / IS10(N) (Mid Flood)

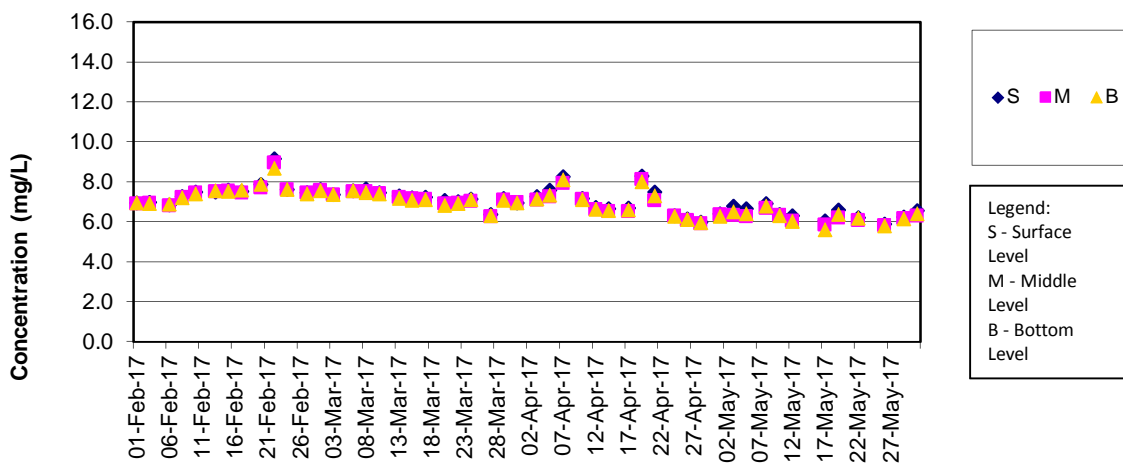

Remarks:

- 1) The previously granted Vessel's Entry Permit for accessing station IS10 (Coordinate: 812577E, 820670N) were expired on 31 December 2016. During the permit renewing process, the water quality monitoring location was shifted to IS10(N) (Coordinate: 813060E, 820540N) on 2, 4 and 6 Jan 2017 temporarily. The permit has been granted by Marine Department on 6 January 2017. Thus, the impact water quality monitoring works at original monitoring location of IS10 has been resumed since 9 January 2017.
- 2) The water quality monitoring on 15, 24 May 2017 during mid-flood tide were cancelled for safety reason as the thunderstorm signal was hoisted by the Hong Kong Observatory and lightning was recorded at the water quality monitoring locations.

DO Concentrations at Station SR3 (Mid Ebb)

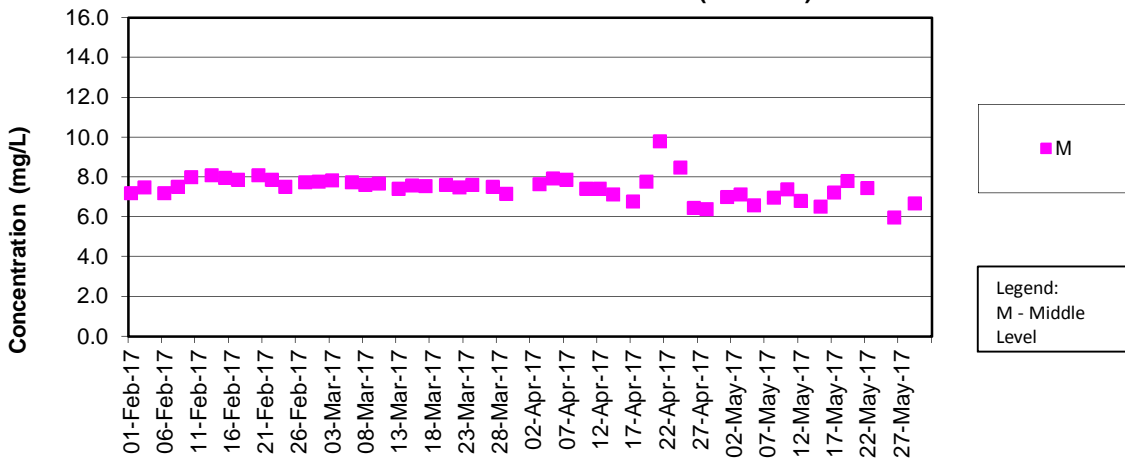

Remarks:

- 1) The water quality monitoring (WQM) on 31 March 2017 during mid-ebb tide was cancelled for safety reason as the thunderstorm signal was hoisted by Hong Kong Observatory and lightning was recorded at the WQM stations.
- 2) The water quality monitoring on 24 May 2017 during mid-ebb tide was cancelled for safety reason as the thunderstorm signal is hoisted by the Hong Kong Observatory and lightning was recorded at the water monitoring locations.

DO Concentrations at Station SR3 (Mid Flood)

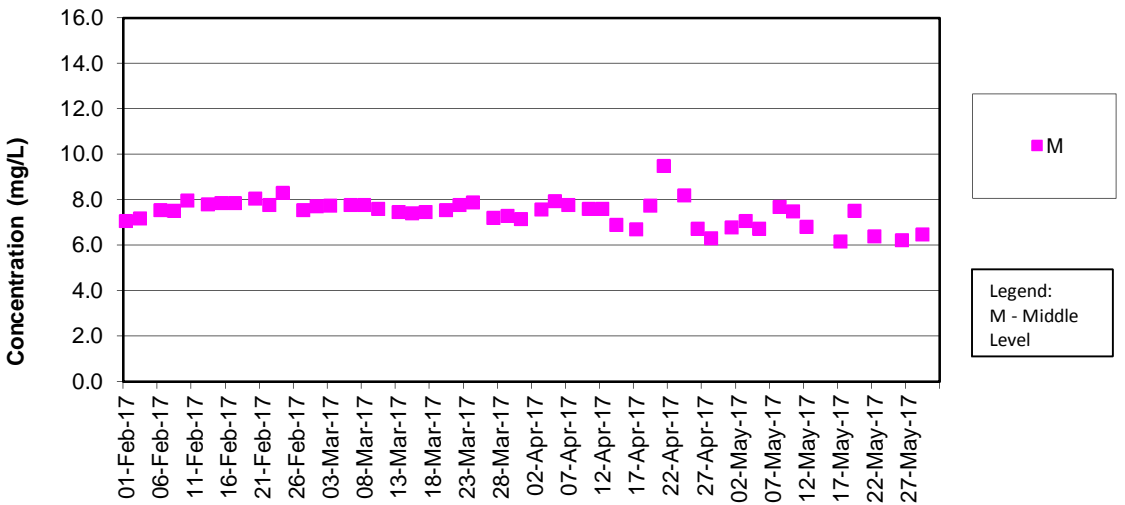

Remark:

- 1) The water quality monitoring on 15, 24 May 2017 during mid-flood tide were cancelled for safety reason as the thunderstorm signal was hoisted by the Hong Kong Observatory and lightning was recorded at the water quality monitoring locations.

DO Concentrations at Station SR4 (Mid Ebb)

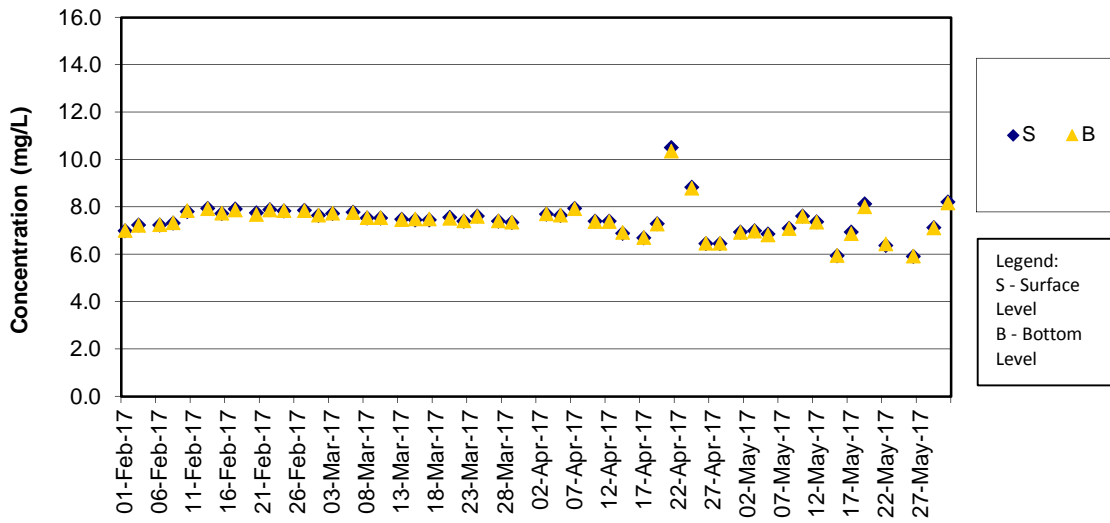

Remarks:

- 1) The water quality monitoring (WQM) on 31 March 2017 during mid-ebb tide was cancelled for safety reason as the thunderstorm signal was hoisted by Hong Kong Observatory and lightning was recorded at the WQM stations.
- 2) The water quality monitoring on 24 May 2017 during mid-ebb tide was cancelled for safety reason as the thunderstorm signal is hoisted by the Hong Kong Observatory and lightning was recorded at the water monitoring locations.

DO Concentrations at Station SR4 (Mid Flood)

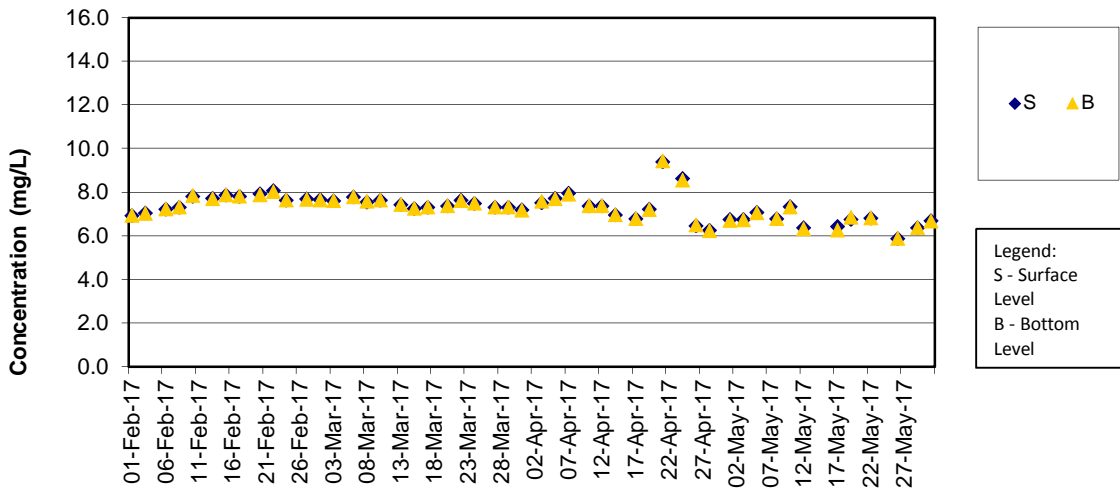

Remark:

- 1) The water quality monitoring on 15, 24 May 2017 during mid-flood tide were cancelled for safety reason as the thunderstorm signal was hoisted by the Hong Kong Observatory and lightning was recorded at the water quality monitoring locations.

DO Concentrations at Station SR5 / SR5 (N) (Mid Ebb)

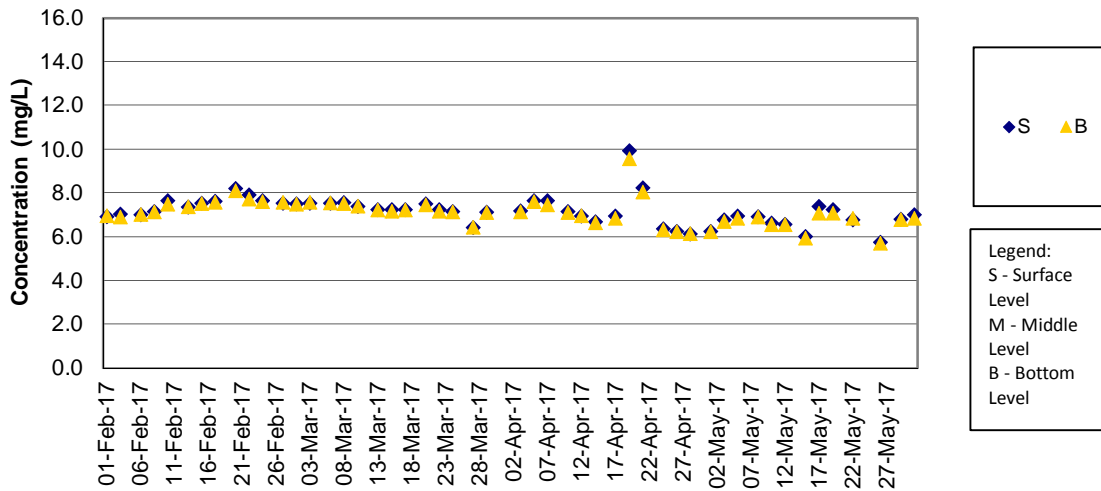

Remarks:

- 1) The previously granted Vessel's Entry Permit for accessing station IS10 (Coordinate: 812577E, 820670N) were expired on 31 December 2016. During the permit renewing process, the water quality monitoring location was shifted to IS10(N) (Coordinate: 813060E, 820540N) on 2, 4 and 6 Jan 2017 temporarily. The permit has been granted by Marine Department on 6 January 2017. Thus, the impact water quality monitoring works at original monitoring location of IS10 has been resumed since 9 January 2017.
- 2) The water quality monitoring (WQM) on 31 March 2017 during mid-ebb tide was cancelled for safety reason as the thunderstorm signal was hoisted by Hong Kong Observatory and lightning was recorded at the WQM stations.
- 3) The water quality monitoring on 24 May 2017 during mid-ebb tide was cancelled for safety reason as the thunderstorm signal is hoisted by the Hong Kong Observatory and lightning was recorded at the water monitoring locations.

DO Concentrations at Station SR5 / SR5 (N) (Mid Flood)

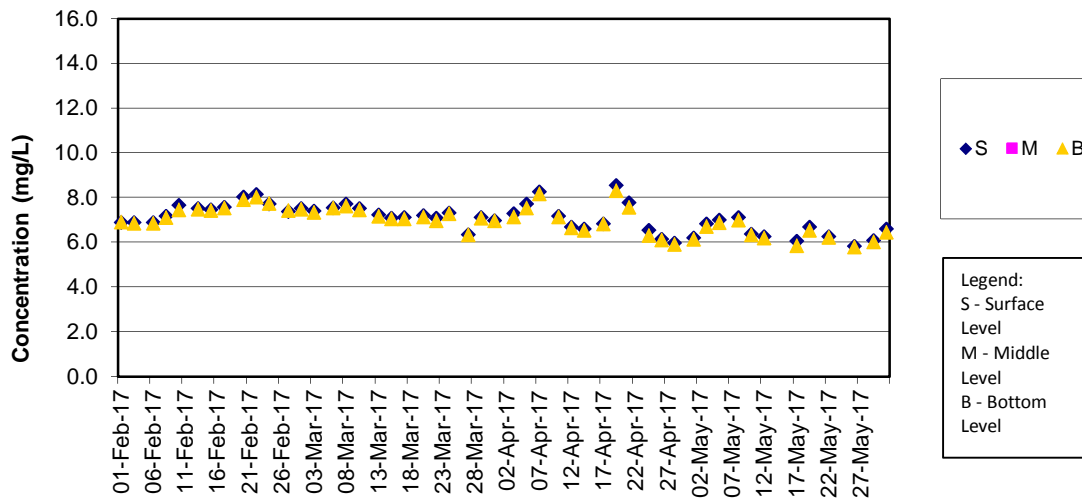

Remarks:

- 1) The previously granted Vessel's Entry Permit for accessing station IS10 (Coordinate: 812577E, 820670N) were expired on 31 December 2016. During the permit renewing process, the water quality monitoring location was shifted to IS10(N) (Coordinate: 813060E, 820540N) on 2, 4 and 6 Jan 2017 temporarily. The permit has been granted by Marine Department on 6 January 2017. Thus, the impact water quality monitoring works at original monitoring location of IS10 has been resumed since 9 January 2017.
- 2) The water quality monitoring on 15, 24 May 2017 during mid-flood tide were cancelled for safety reason as the thunderstorm signal was hoisted by the Hong Kong Observatory and lightning was recorded at the water quality monitoring locations.

DO Concentrations at Station SR10A (Mid Ebb)

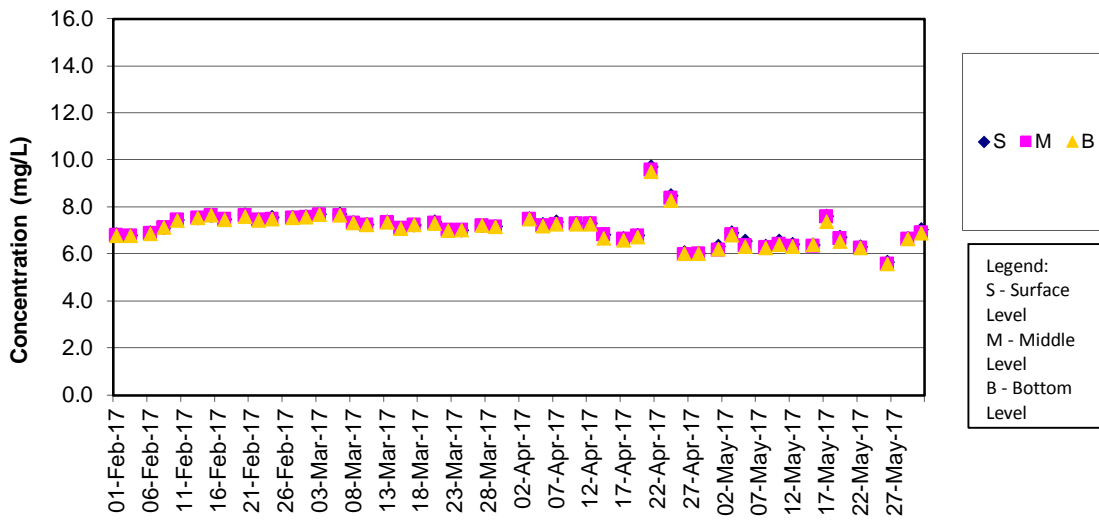

Remarks:

- 1) The water quality monitoring (WQM) on 31 March 2017 during mid-ebb tide was cancelled for safety reason as the thunderstorm signal was hoisted by Hong Kong Observatory and lightning was recorded at the WQM stations.
- 2) The water quality monitoring on 24 May 2017 during mid-ebb tide was cancelled for safety reason as the thunderstorm signal is hoisted by the Hong Kong Observatory and lightning was recorded at the water monitoring locations.

DO Concentrations at Station SR10A (Mid Flood)

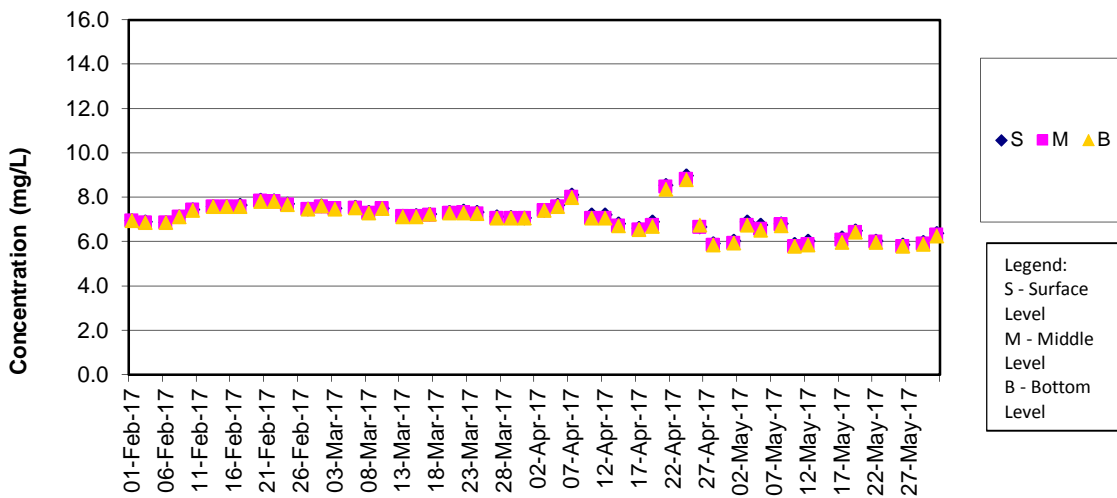

Remark:

- 1) The water quality monitoring on 15, 24 May 2017 during mid-flood tide were cancelled for safety reason as the thunderstorm signal was hoisted by the Hong Kong Observatory and lightning was recorded at the water quality monitoring locations.

DO Concentrations at Station SR10B (Mid Ebb)

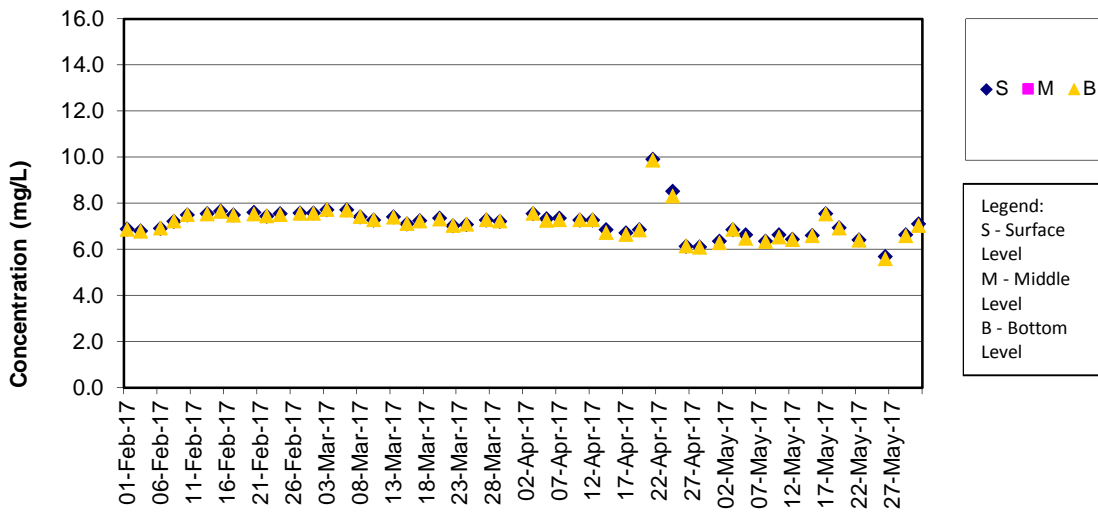

Remarks:

- 1) The water quality monitoring (WQM) on 31 March 2017 during mid-ebb tide was cancelled for safety reason as the thunderstorm signal was hoisted by Hong Kong Observatory and lightning was recorded at the WQM stations.
- 2) The water quality monitoring at mid-ebb tide on 24 May 2017 was cancelled for safety reason as the thunderstorm signal is hoisted by the Hong Kong Observatory and lightning was recorded at the water monitoring locations.

DO Concentrations at Station SR10B (Mid Flood)

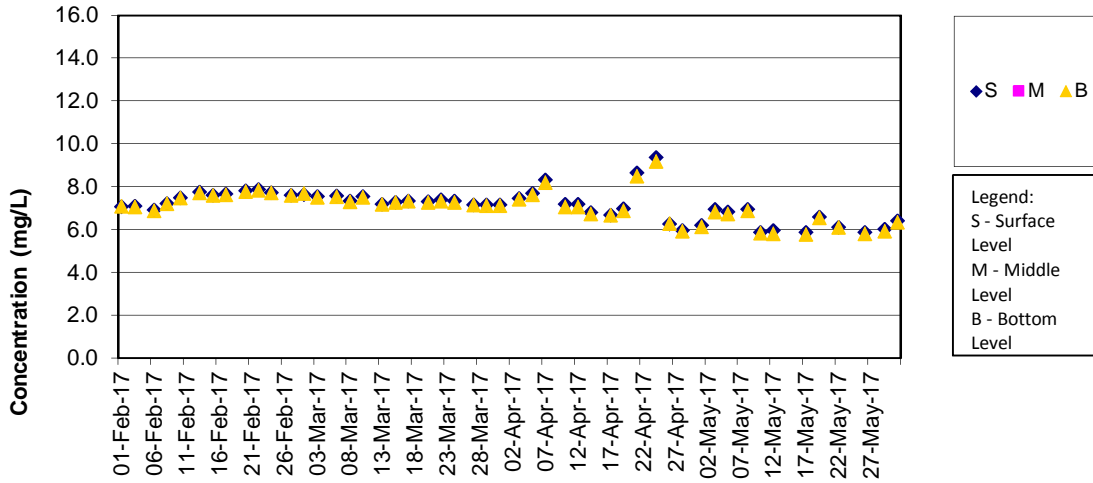

Remark:

- 1) The water quality monitoring on 15, 24 May 2017 during mid-flood tide were cancelled for safety reason as the thunderstorm signal was hoisted by the Hong Kong Observatory and lightning was recorded at the water quality monitoring locations.

Turbidity Concentrations at Station CS2 (Mid Ebb)

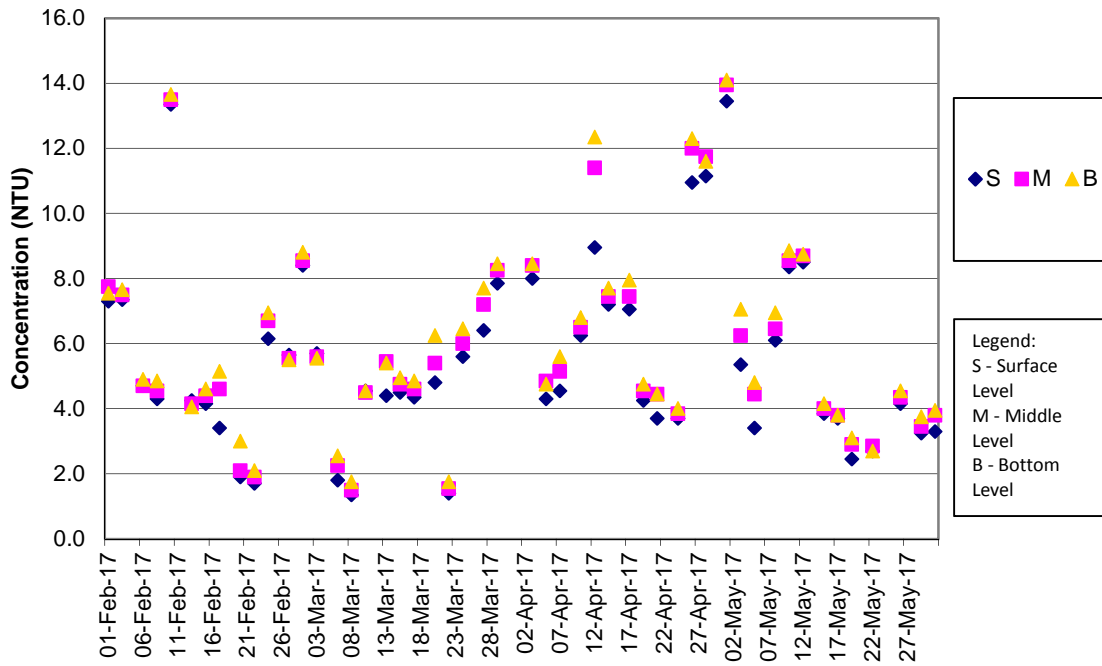

Remark:

- 1) The water quality monitoring (WQM) on 31 March 2017 during mid-ebb tide was cancelled for safety reason as the thunderstorm signal was hoisted by Hong Kong Observatory and lightning was recorded at the WQM stations.
- 2) The water quality monitoring on 24 May 2017 during mid-ebb tide was cancelled for safety reason as the thunderstorm signal is hoisted by the Hong Kong Observatory and lightning was recorded at the water monitoring locations.

Turbidity Concentrations at Station CS2 (Mid Flood)

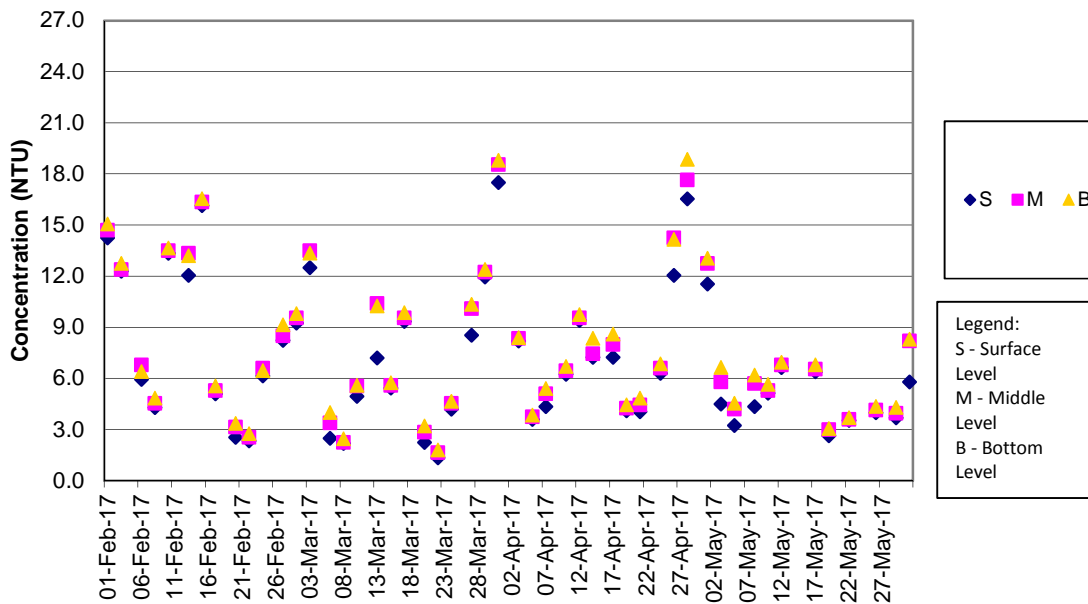

Remark:

- 1) The water quality monitoring on 15, 24 May 2017 during mid-flood tide were cancelled for safety reason as the thunderstorm signal was hoisted by the Hong Kong Observatory and lightning was recorded at the water quality monitoring locations.

Turbidity Concentrations at Station CS(Mf)5 (Mid Ebb)

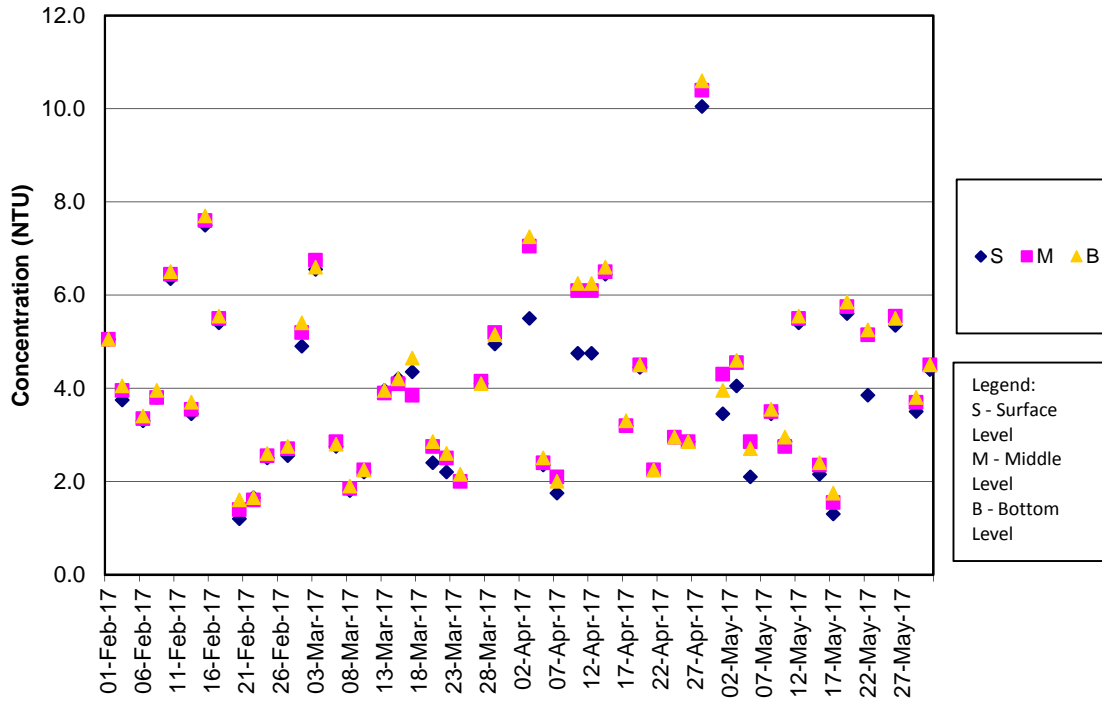

Remark:

- 1) The water quality monitoring (WQM) on 31 March 2017 during mid-ebb tide was cancelled for safety reason as the thunderstorm signal was hoisted by Hong Kong Observatory and lightning was recorded at the WQM stations.
- 2) The water quality monitoring on 24 May 2017 during mid-ebb tide was cancelled for safety reason as the thunderstorm signal is hoisted by the Hong Kong Observatory and lightning was recorded at the water monitoring locations.

Turbidity Concentrations at Station CS(Mf)5 (Mid Flood)

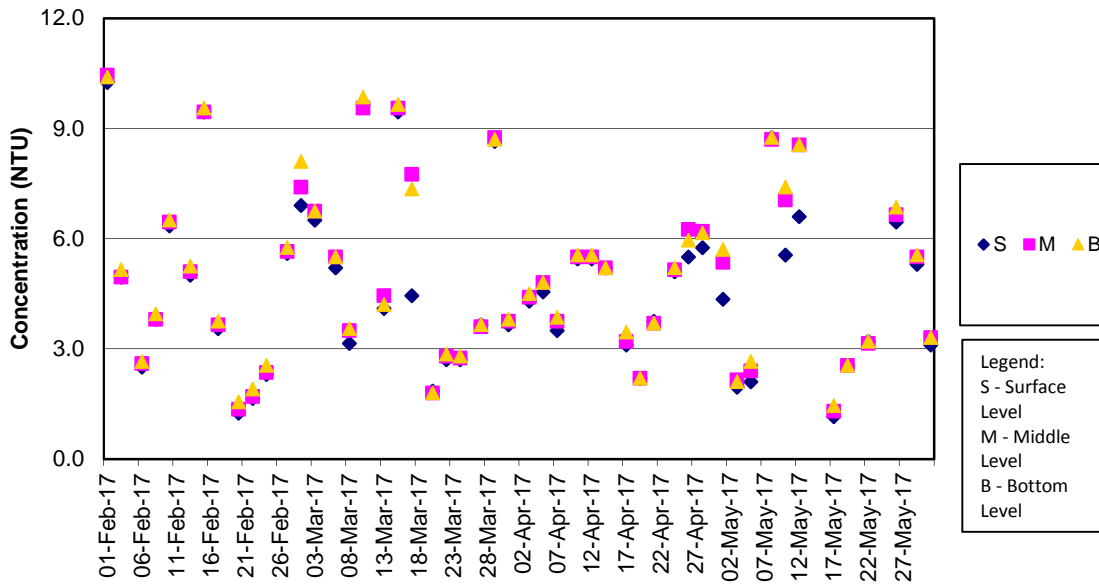

Remark:

- 1) The water quality monitoring on 15, 24 May 2017 during mid-flood tide were cancelled for safety reason as the thunderstorm signal was hoisted by the Hong Kong Observatory and lightning was recorded at the water quality monitoring locations.

Turbidity Concentrations at Station IS5 (Mid Ebb)

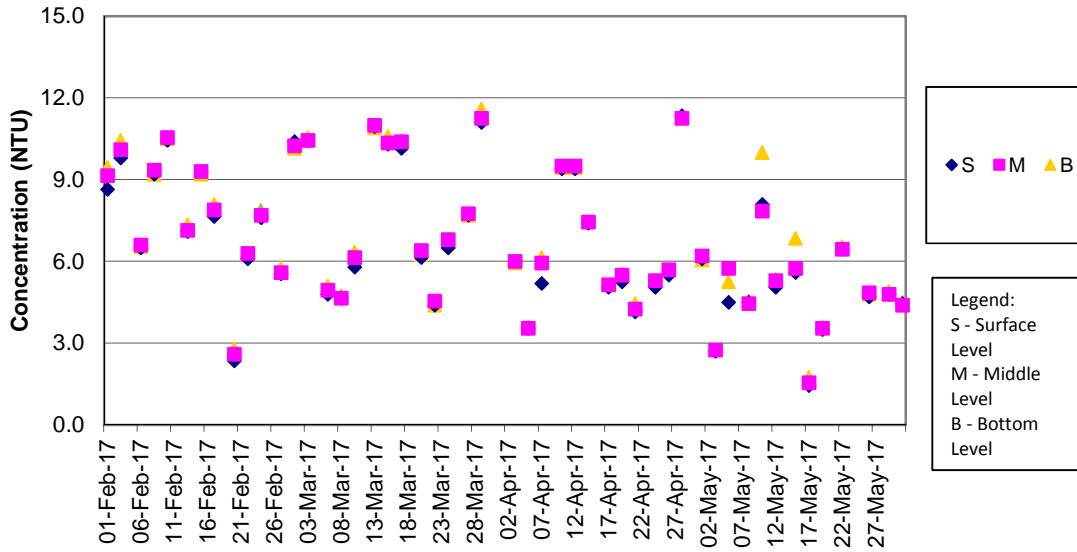

Remark:

- 1) The water quality monitoring (WQM) on 31 March 2017 during mid-ebb tide was cancelled for safety reason as the thunderstorm signal was hoisted by Hong Kong Observatory and lightning was recorded at the WQM stations.
- 2) The water quality monitoring on 24 May 2017 during mid-ebb tide was cancelled for safety reason as the thunderstorm signal is hoisted by the Hong Kong Observatory and lightning was recorded at the water monitoring locations.

Turbidity Concentrations at Station IS5 (Mid Flood)

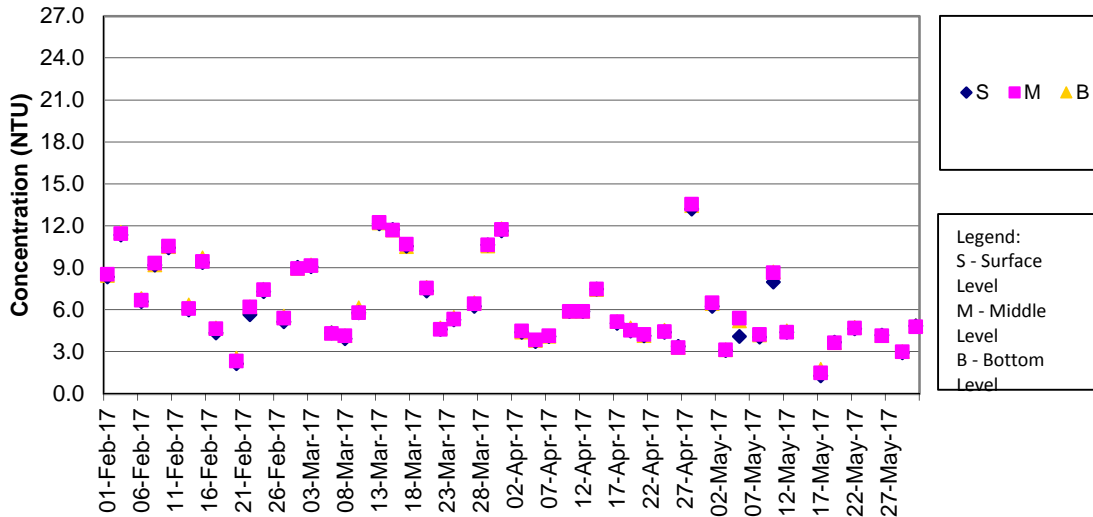

Remark:

- 1) The water quality monitoring on 15, 24 May 2017 during mid-flood tide were cancelled for safety reason as the thunderstorm signal was hoisted by the Hong Kong Observatory and lightning was recorded at the water quality monitoring locations.

Turbidity Concentrations at Station IS(Mf)6 (Mid Ebb)

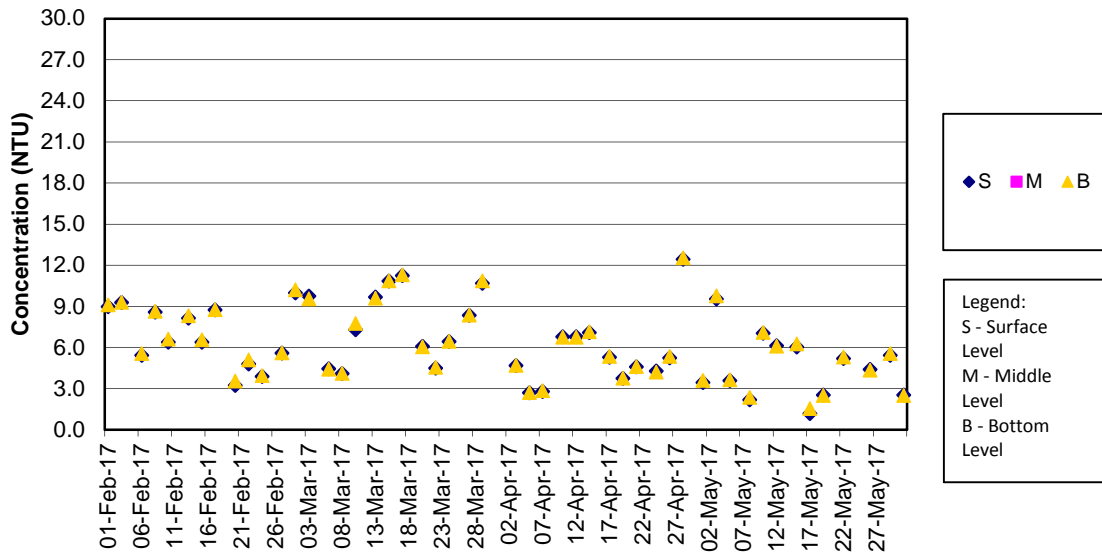

Remark:

- 1) The water quality monitoring (WQM) on 31 March 2017 during mid-ebb tide was cancelled for safety reason as the thunderstorm signal was hoisted by Hong Kong Observatory and lightning was recorded at the WQM stations.
- 2) The water quality monitoring on 24 May 2017 during mid-ebb tide was cancelled for safety reason as the thunderstorm signal is hoisted by the Hong Kong Observatory and lightning was recorded at the water monitoring locations.

Turbidity Concentrations at Station IS(Mf)6 (Mid Flood)

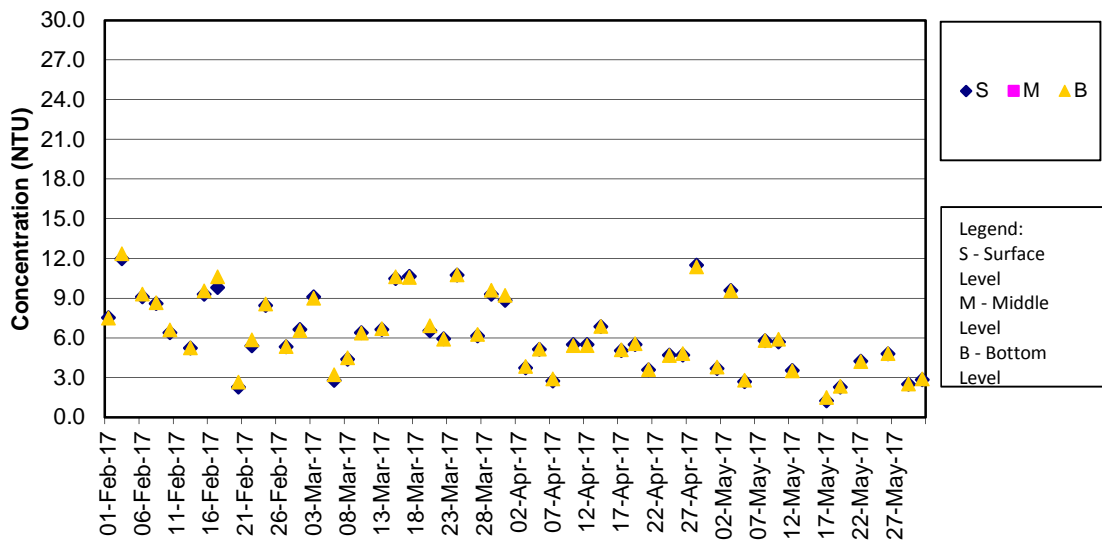

Remark:

- 1) The water quality monitoring on 15, 24 May 2017 during mid-flood tide were cancelled for safety reason as the thunderstorm signal was hoisted by the Hong Kong Observatory and lightning was recorded at the water quality monitoring locations.

Turbidity Concentrations at Station IS7 (Mid Ebb)

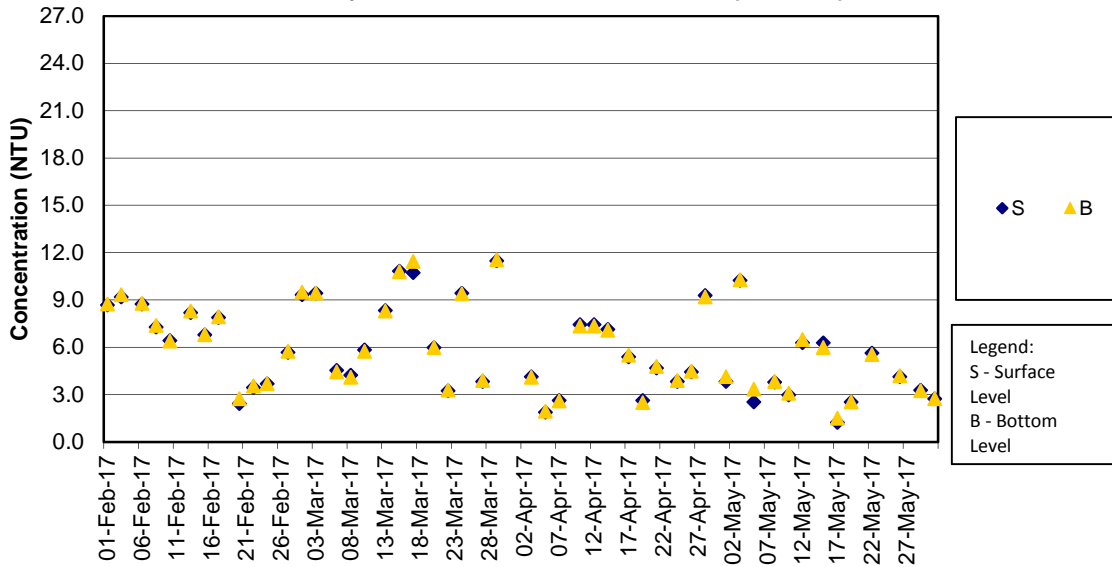

Remark:

- 1) The water quality monitoring (WQM) on 31 March 2017 during mid-ebb tide was cancelled for safety reason as the thunderstorm signal was hoisted by Hong Kong Observatory and lightning was recorded at the WQM stations.
- 2) The water quality monitoring on 24 May 2017 during mid-ebb tide was cancelled for safety reason as the thunderstorm signal is hoisted by the Hong Kong Observatory and lightning was recorded at the water monitoring locations.

Turbidity Concentrations at Station IS7 (Mid Flood)

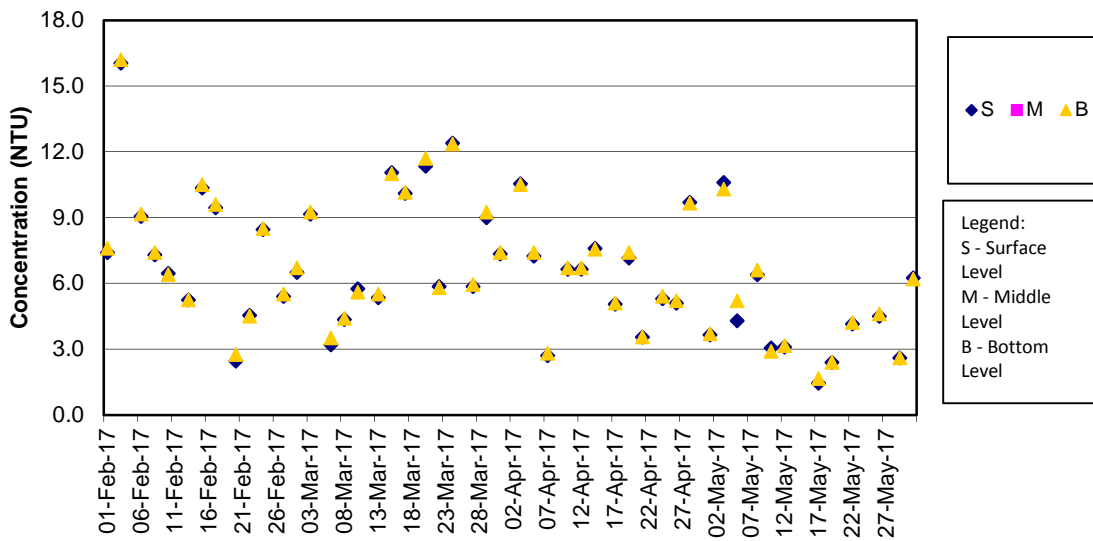

Remark:

- 1) The water quality monitoring on 15, 24 May 2017 during mid-flood tide were cancelled for safety reason as the thunderstorm signal was hoisted by the Hong Kong Observatory and lightning was recorded at the water quality monitoring locations.

Turbidity Concentrations at Station IS8 (Mid Ebb)

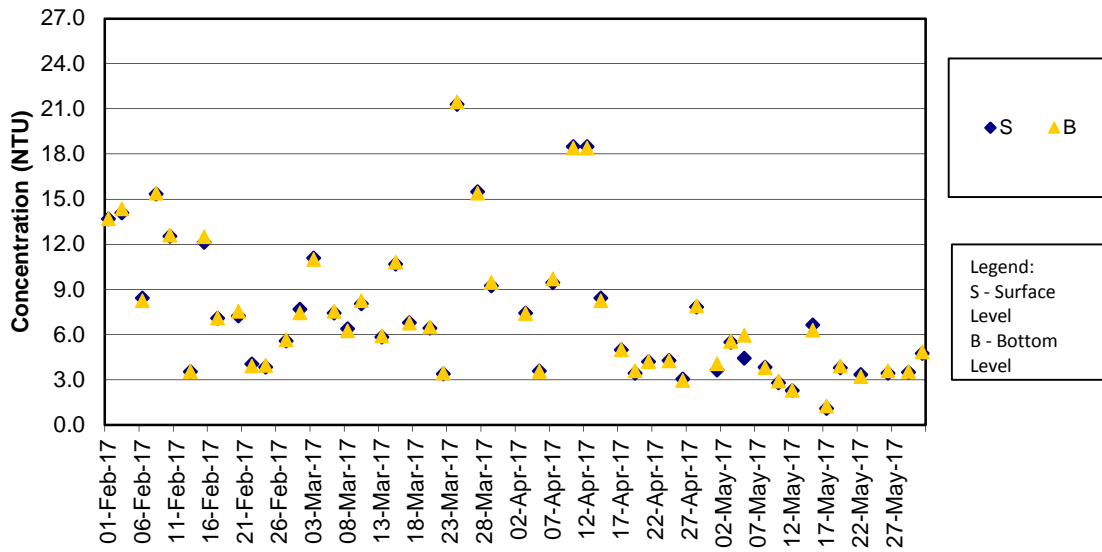

Remark:

- 1) The water quality monitoring (WQM) on 31 March 2017 during mid-ebb tide was cancelled for safety reason as the thunderstorm signal was hoisted by Hong Kong Observatory and lightning was recorded at the WQM stations.
- 2) The water quality monitoring on 24 May 2017 during mid-ebb tide was cancelled for safety reason as the thunderstorm signal is hoisted by the Hong Kong Observatory and lightning was recorded at the water monitoring locations.

Turbidity Concentrations at Station IS8 (Mid Flood)

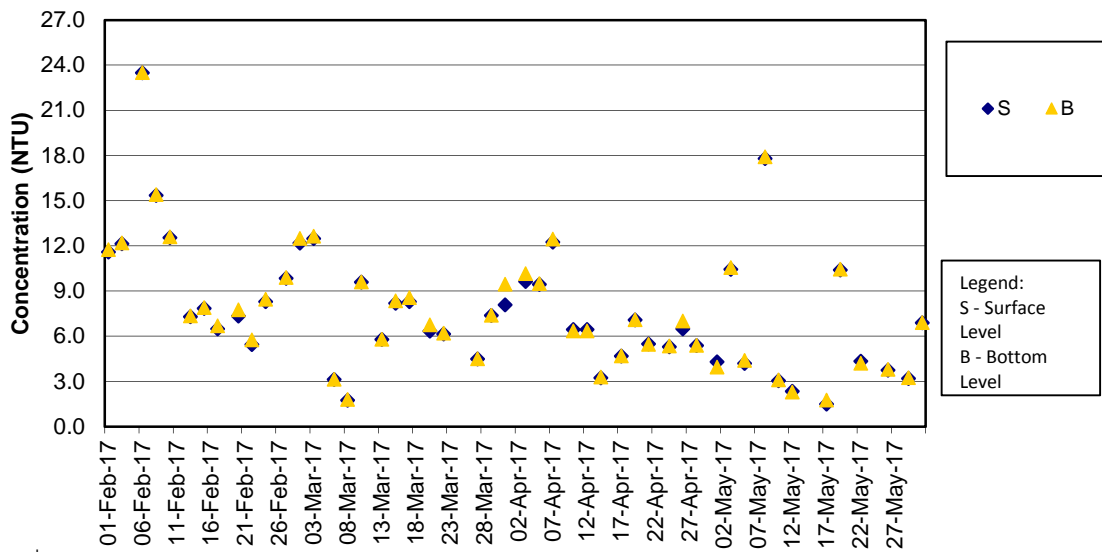

Remark:

- 1) The water quality monitoring on 15, 24 May 2017 during mid-flood tide were cancelled for safety reason as the thunderstorm signal was hoisted by the Hong Kong Observatory and lightning was recorded at the water quality monitoring locations.

Turbidity Concentrations at Station IS(Mf)9 (Mid Ebb)

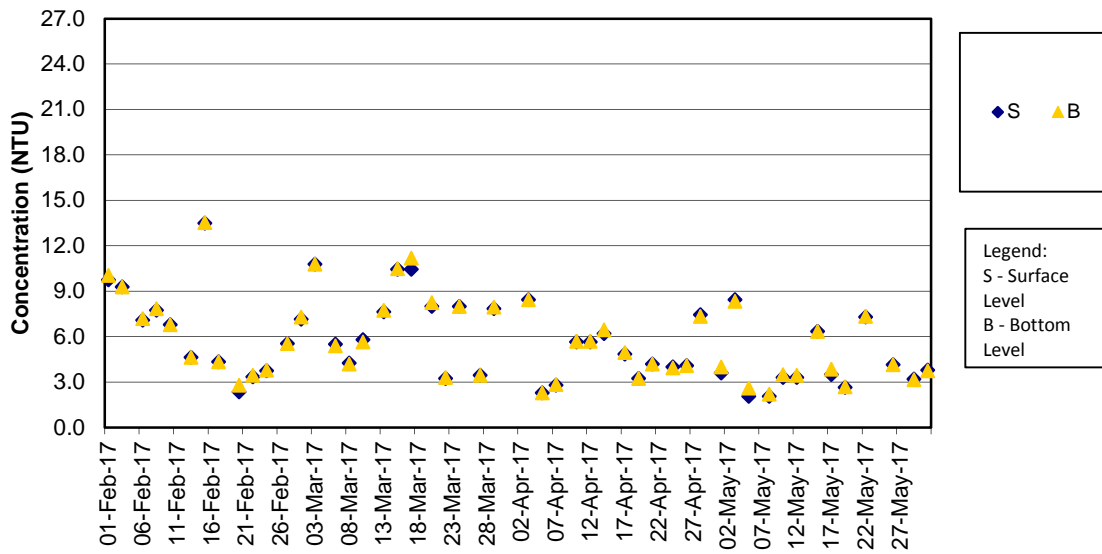

Remark:

- 1) The water quality monitoring (WQM) on 31 March 2017 during mid-ebb tide was cancelled for safety reason as the thunderstorm signal was hoisted by Hong Kong Observatory and lightning was recorded at the WQM stations.
- 2) The water quality monitoring on 24 May 2017 during mid-ebb tide was cancelled for safety reason as the thunderstorm signal is hoisted by the Hong Kong Observatory and lightning was recorded at the water monitoring locations.

Turbidity Concentrations at Station IS(Mf)9 (Mid Flood)

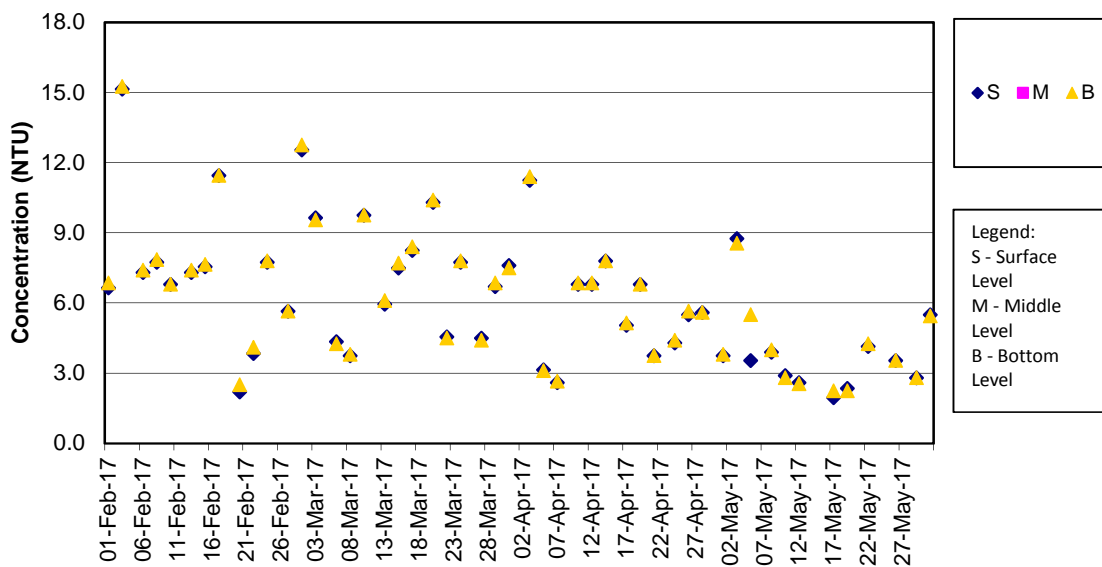

Remark:

- 1) The water quality monitoring on 15, 24 May 2017 during mid-flood tide were cancelled for safety reason as the thunderstorm signal was hoisted by the Hong Kong Observatory and lightning was recorded at the water quality monitoring locations.

Turbidity Concentrations at Station IS10 / IS10(N) (Mid Ebb)

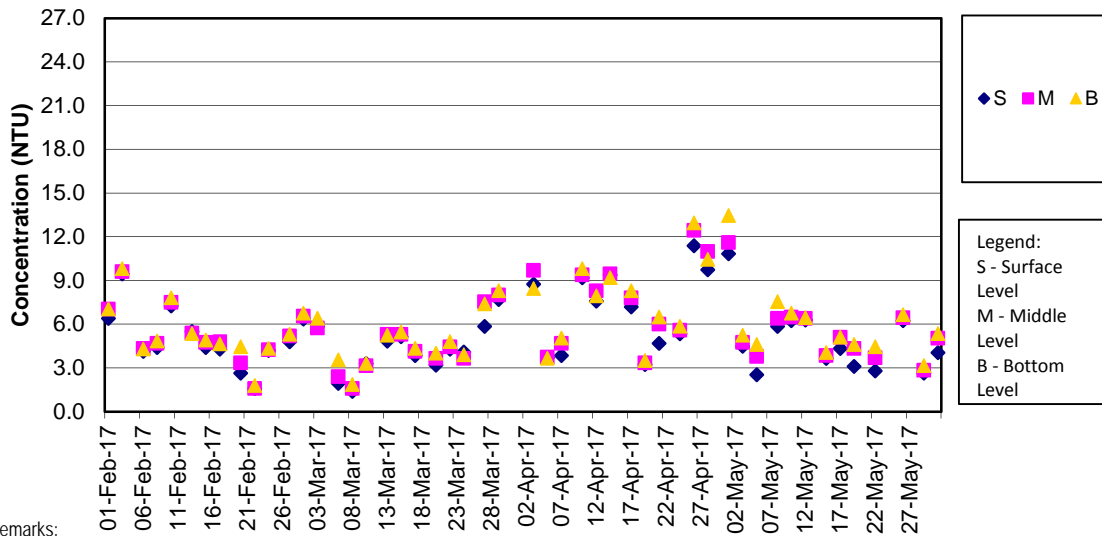

Remarks:

- 1) The previously granted Vessel's Entry Permit for accessing station IS10 (Coordinate: 812577E, 820670N) were expired on 31 December 2016. During the permit renewing process, the water quality monitoring location was shifted to IS10(N) (Coordinate: 813060E, 820540N) on 2, 4 and 6 Jan 2017 temporarily. The permit has been granted by Marine Department on 6 Jan 2017. Thus, the impact water quality monitoring works at original monitoring location of IS10 has been resumed since 9 Jan 2017.
- 2) The water quality monitoring (WQM) on 31 March 2017 during mid-ebb tide was cancelled for safety reason as the thunderstorm signal was hoisted by Hong Kong Observatory and lightning was recorded at the WQM stations.
- 3) The water quality monitoring on 24 May 2017 during mid-ebb tide was cancelled for safety reason as the thunderstorm signal is hoisted by the Hong Kong Observatory and lightning was recorded at the water monitoring locations.

Turbidity Concentrations at Station IS10 / IS10(N) (Mid Flood)

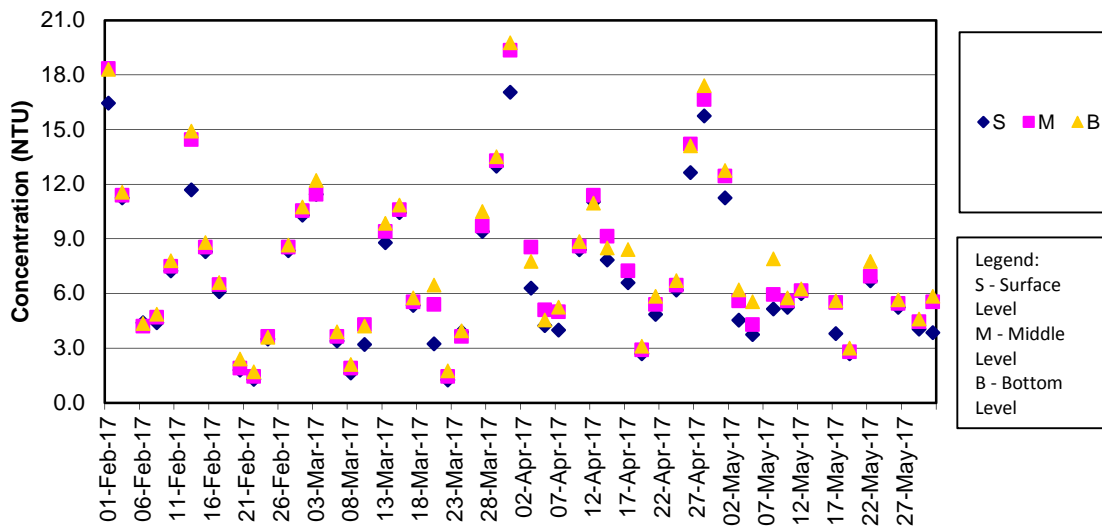

Remark:

- 1) The previously granted Vessel's Entry Permit for accessing stations IS10 (Coordinate: 812577E, 820670N) were expired on 31 December 2016. During the permit renewing process, the water quality monitoring location was shifted to IS10(N) (Coordinate: 813060E, 820540N) on 2, 4 and 6 Jan 2017 temporarily. The permit has been granted by Marine Department on 6 Jan 2017. Thus, the impact water quality monitoring works at original monitoring location of IS10 has been resumed since 9 Jan 2017.
- 2) The water quality monitoring on 15, 24 May 2017 during mid-flood tide were cancelled for safety reason as the thunderstorm signal was hoisted by the Hong Kong Observatory and lightning was recorded at the water quality monitoring locations.

Turbidity Concentrations at Station SR3 (Mid Ebb)

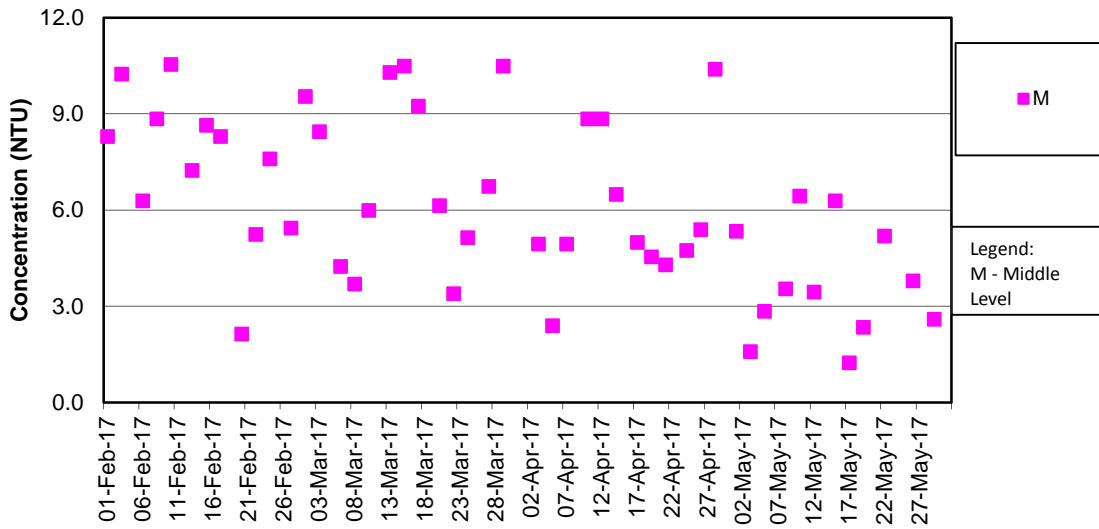

Remark:

- 1) The water quality monitoring (WQM) on 31 March 2017 during mid-ebb tide was cancelled for safety reason as the thunderstorm signal was hoisted by Hong Kong Observatory and lightning was recorded at the WQM stations.
- 2) The water quality monitoring on 24 May 2017 during mid-ebb tide was cancelled for safety reason as the thunderstorm signal is hoisted by the Hong Kong Observatory and lightning was recorded at the water monitoring locations.

Turbidity Concentrations at Station SR3 (Mid Flood)

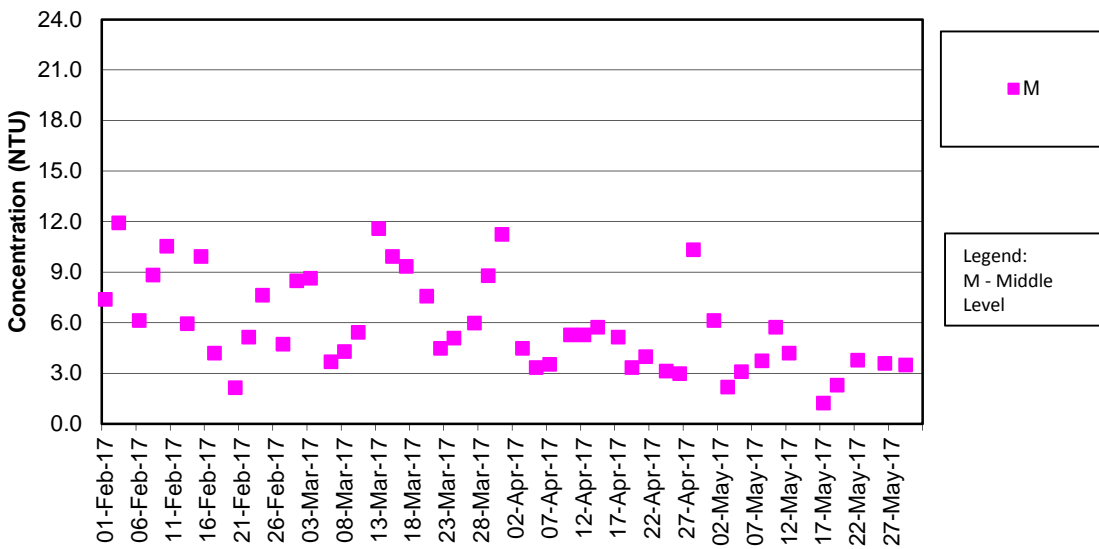

Remark:

- 1) The water quality monitoring on 15, 24 May 2017 during mid-flood tide were cancelled for safety reason as the thunderstorm signal was hoisted by the Hong Kong Observatory and lightning was recorded at the water quality monitoring locations.

Turbidity Concentrations at Station SR4 (Mid Ebb)

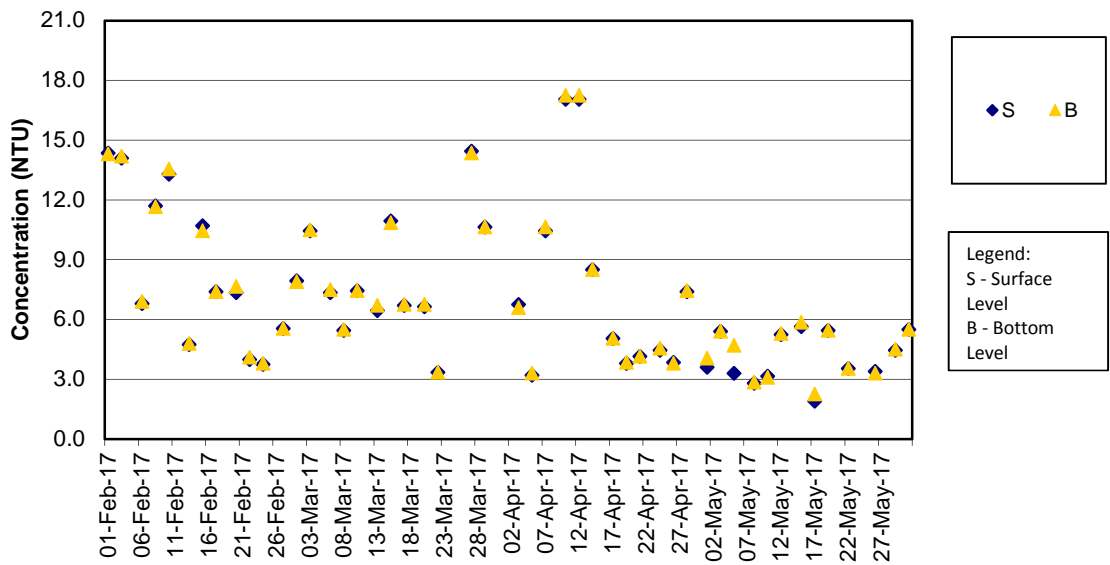

Remark:

- 1) The water quality monitoring (WQM) on 31 March 2017 during mid-ebb tide was cancelled for safety reason as the thunderstorm signal was hoisted by Hong Kong Observatory and lightning was recorded at the WQM stations.
- 2) The water quality monitoring on 24 May 2017 during mid-ebb tide was cancelled for safety reason as the thunderstorm signal is hoisted by the Hong Kong Observatory and lightning was recorded at the water monitoring locations.

Turbidity Concentrations at Station SR4 (Mid Flood)

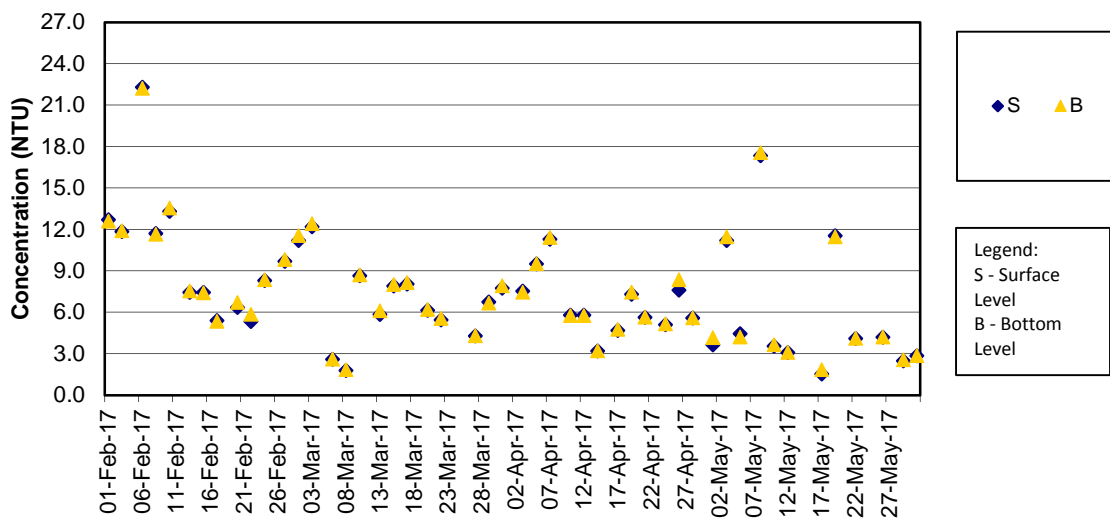

Remark:

- 1) The water quality monitoring on 15, 24 May 2017 during mid-flood tide were cancelled for safety reason as the thunderstorm signal was hoisted by the Hong Kong Observatory and lightning was recorded at the water quality monitoring locations.

Turbidity Concentrations at Station SR5 / SR5 (N) (Mid Ebb)

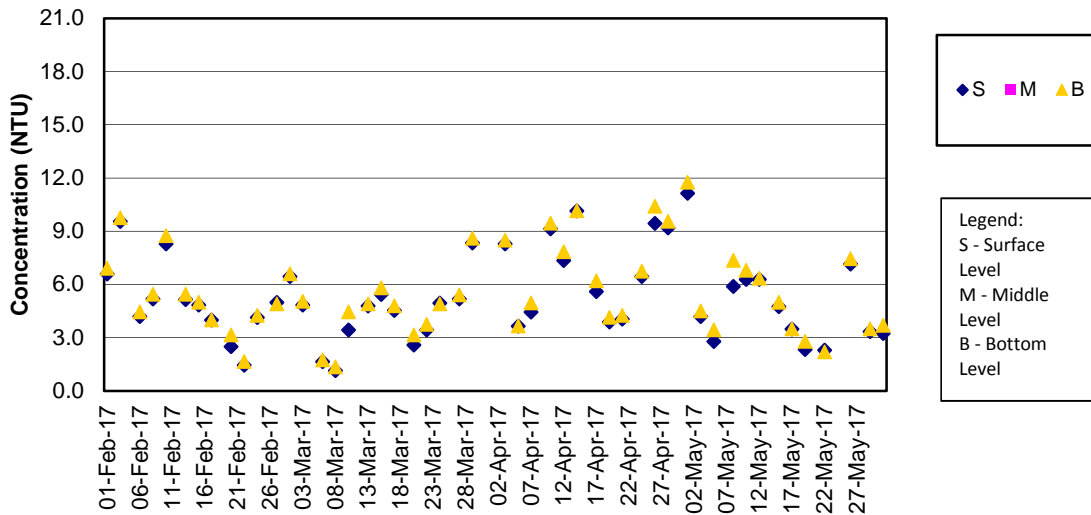

Remarks:

- 1) The previously granted Vessel's Entry Permit for accessing station SR5 (811489E, 820455N) were expired on 31 Dec 2016. During the permit renewing process, the water quality monitoring location was shifted to SR5(N) (Coordinate: 811430E, 820978N) on 2, 4 and 6 January 2017 temporarily. The permit has been granted by Marine Department on 6 Jan 2017. Thus, the impact water quality monitoring works at original monitoring location of SR5 has been resumed since 9 Jan 2017.
- 2) The water quality monitoring (WQM) on 31 March 2017 during mid-ebb tide was cancelled for safety reason as the thunderstorm signal was hoisted by Hong Kong Observatory and lightning was recorded at the WQM stations.
- 3) The water quality monitoring on 24 May 2017 during mid-ebb tide was cancelled for safety reason as the thunderstorm signal is hoisted by the Hong Kong Observatory and lightning was recorded at the water monitoring locations.

Turbidity Concentrations at Station SR5 / SR5 (N) (Mid Flood)

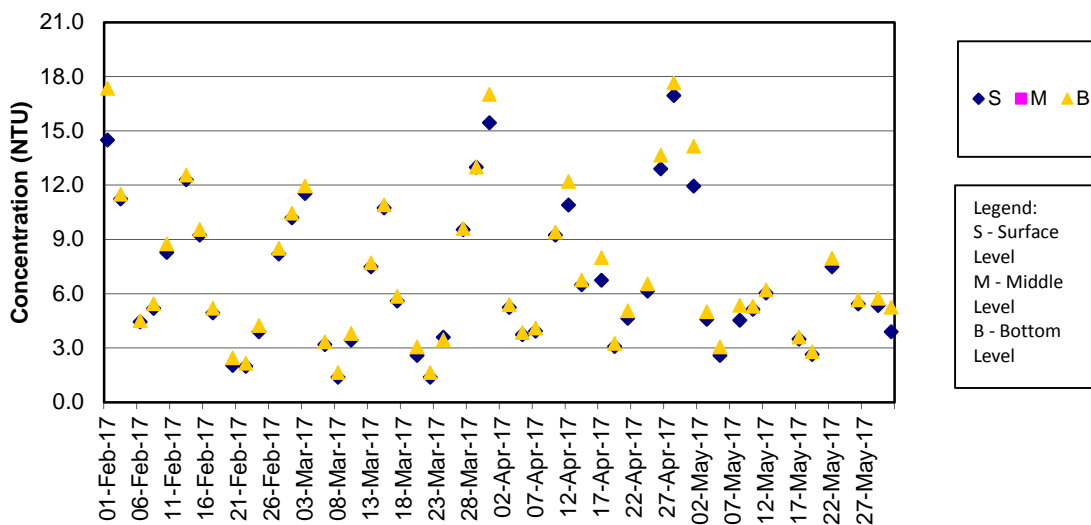

Remark:

- 1) The previously granted Vessel's Entry Permit for accessing station SR5 (811489E, 820455N) were expired on 31 Dec 2016. During the permit renewing process, the water quality monitoring location was shifted to SR5(N) (Coordinate: 811430E, 820978N) on 2, 4 and 6 January 2017 temporarily. The permit has been granted by Marine Department on 6 Jan 2017. Thus, the impact water quality monitoring works at original monitoring location of SR5 has been resumed since 9 Jan 2017.

Turbidity Concentrations at Station SR10A (Mid Ebb)

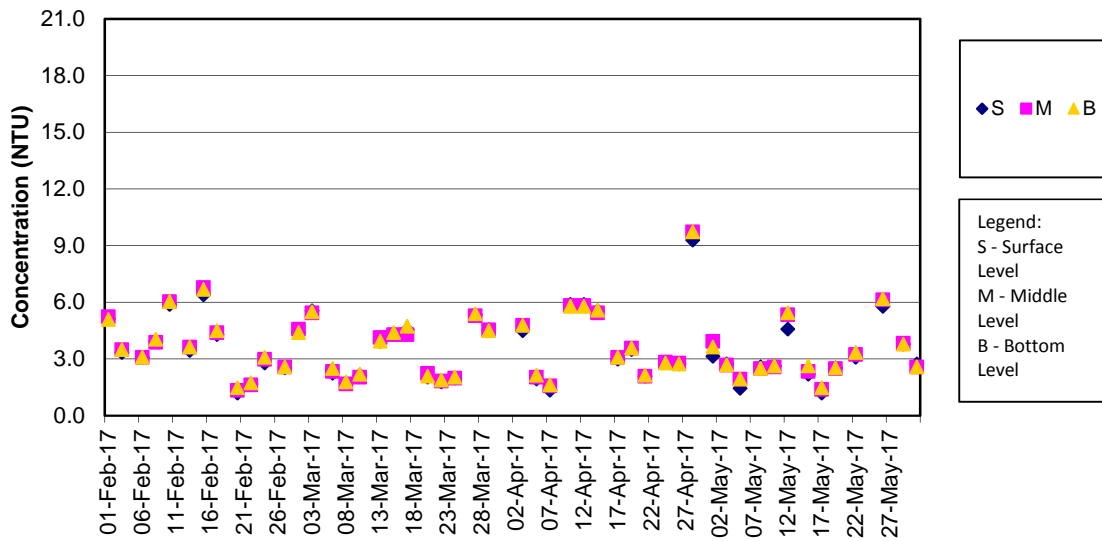

Remark:

- 1) The water quality monitoring (WQM) on 31 March 2017 during mid-ebb tide was cancelled for safety reason as the thunderstorm signal was hoisted by Hong Kong Observatory and lightning was recorded at the WQM stations.
- 2) The water quality monitoring on 24 May 2017 during mid-ebb tide was cancelled for safety reason as the thunderstorm signal is hoisted by the Hong Kong Observatory and lightning was recorded at the water monitoring locations.

Turbidity Concentrations at Station SR10A (Mid Flood)

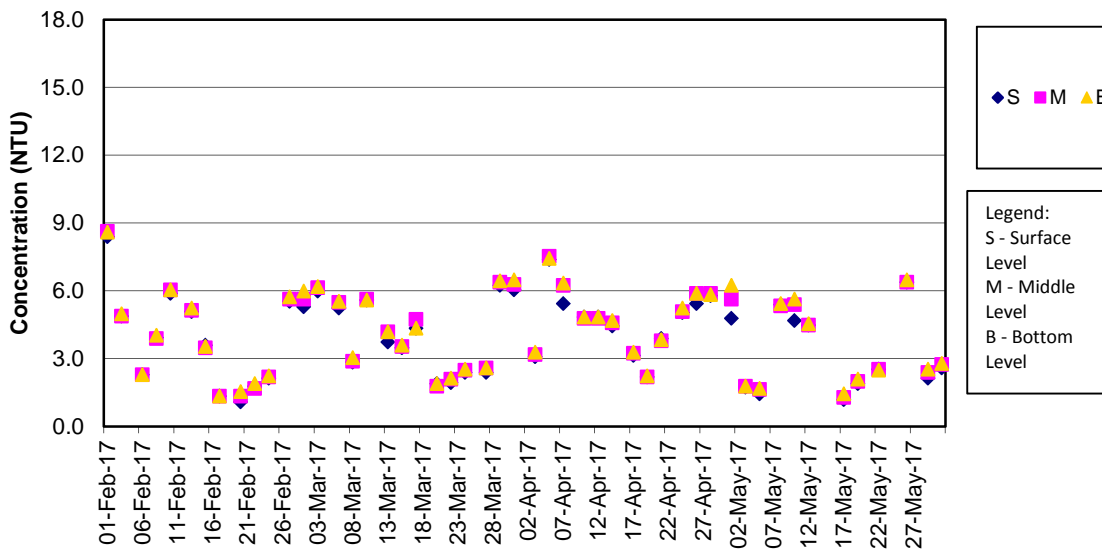

Remark:

- 1) The water quality monitoring on 15, 24 May 2017 during mid-flood tide were cancelled for safety reason as the thunderstorm signal was hoisted by the Hong Kong Observatory and lightning was recorded at the water quality monitoring locations.

Turbidity Concentrations at Station SR10B (Mid Ebb)

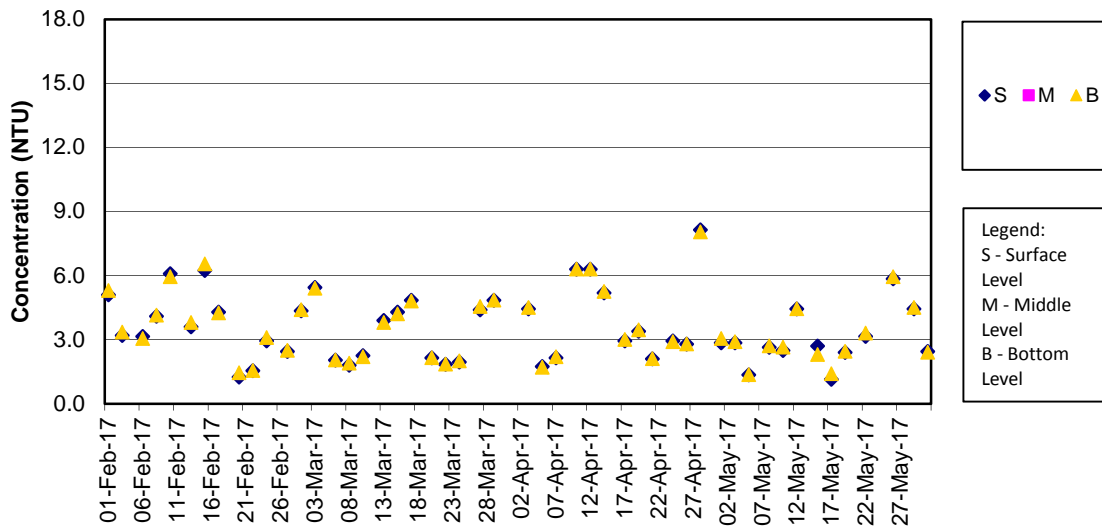

Remark:

- 1) The water quality monitoring (WQM) on 31 March 2017 during mid-ebb tide was cancelled for safety reason as the thunderstorm signal was hoisted by Hong Kong Observatory and lightning was recorded at the WQM stations.
- 2) The water quality monitoring on 24 May 2017 during mid-ebb tide was cancelled for safety reason as the thunderstorm signal is hoisted by the Hong Kong Observatory and lightning was recorded at the water monitoring locations.

Turbidity Concentrations at Station SR10B (Mid Flood)

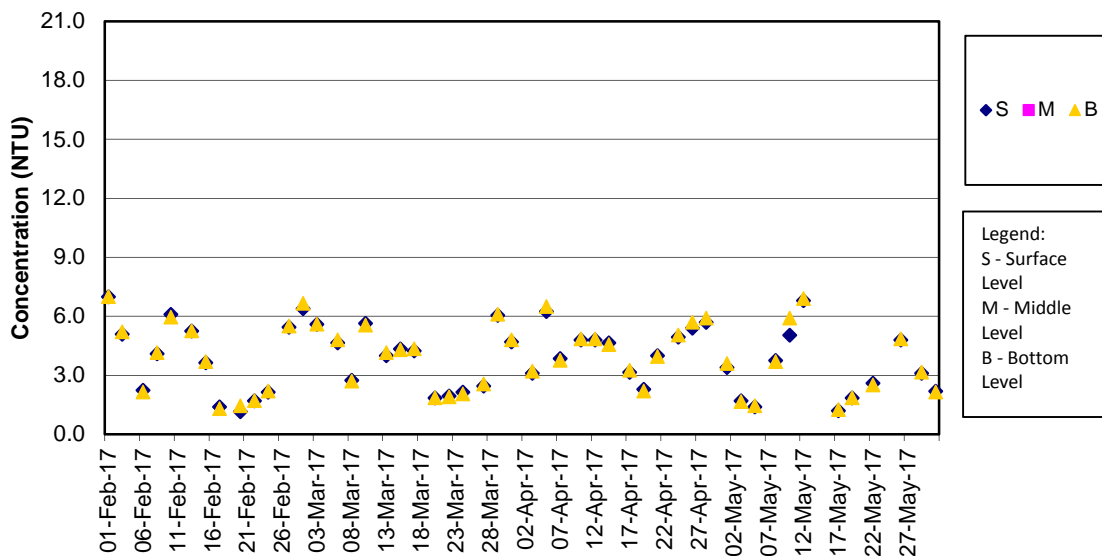

Remark:

- 1) The water quality monitoring on 15, 24 May 2017 during mid-flood tide were cancelled for safety reason as the thunderstorm signal was hoisted by the Hong Kong Observatory and lightning was recorded at the water quality monitoring locations.

SS Concentrations at Station CS2 (Mid Ebb)

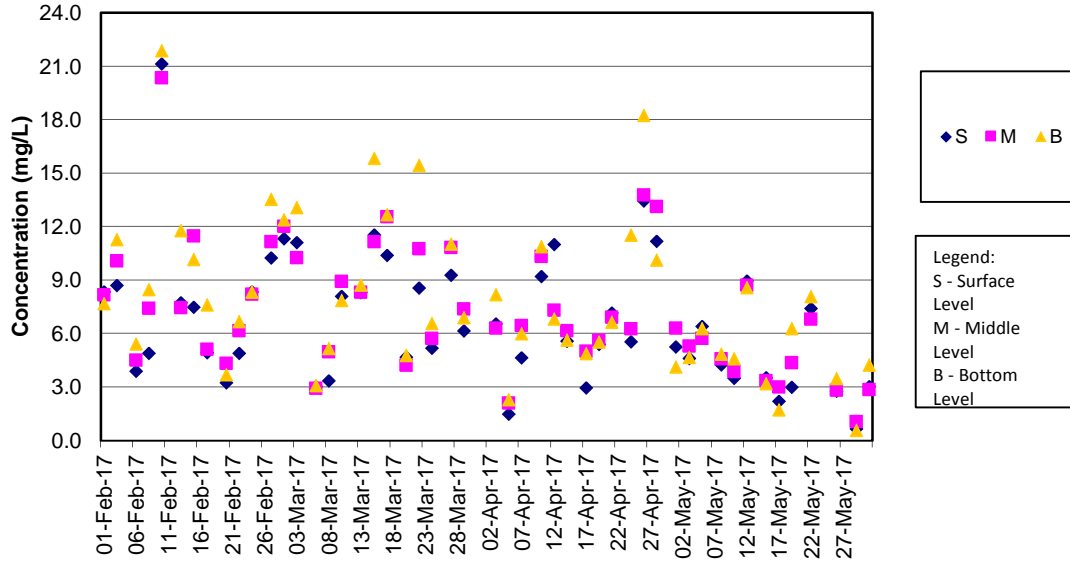

Remark:

- 1) The water quality monitoring (WQM) on 31 March 2017 during mid-ebb tide was cancelled for safety reason as the thunderstorm signal was hoisted by Hong Kong Observatory and lightning was recorded at the WQM stations.
- 2) The water quality monitoring on 24 May 2017 during mid-ebb tide was cancelled for safety reason as the thunderstorm signal is hoisted by the Hong Kong Observatory and lightning was recorded at the water monitoring locations.

SS Concentrations at Station CS2 (Mid Flood)

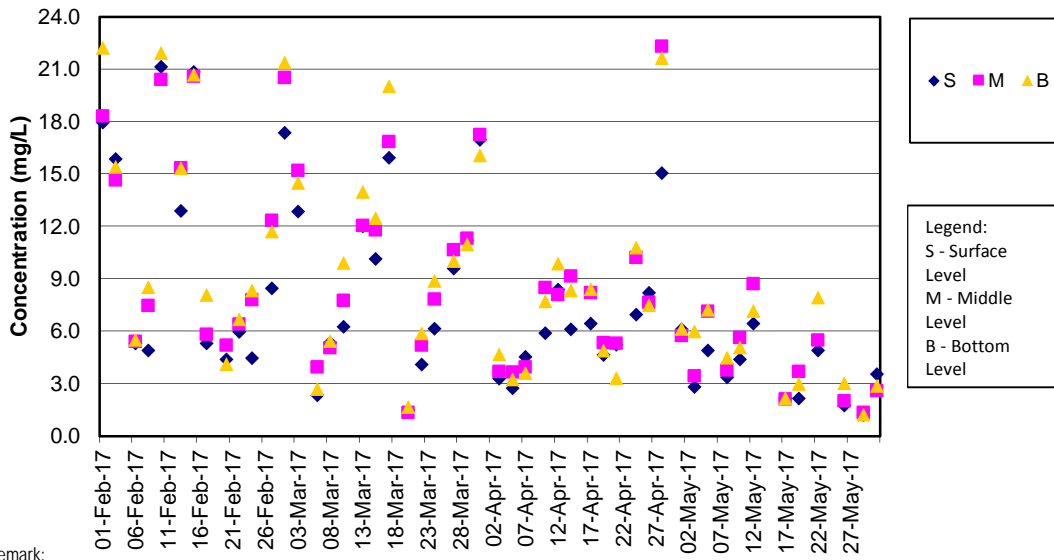

Remark:

- 1) The water quality monitoring on 15, 24 May 2017 during mid-flood tide were cancelled for safety reason as the thunderstorm signal was hoisted by the Hong Kong Observatory and lightning was recorded at the water quality monitoring locations.

SS Concentrations at Station CS(Mf)5 (Mid Ebb)

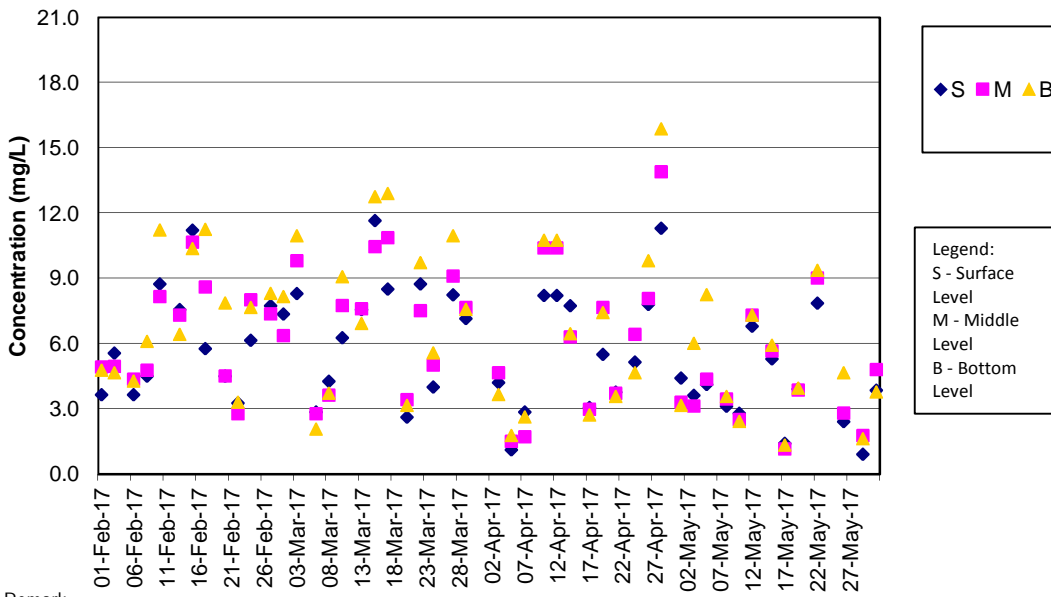

Remark:

- 1) The water quality monitoring (WQM) on 31 March 2017 during mid-ebb tide was cancelled for safety reason as the thunderstorm signal was hoisted by Hong Kong Observatory and lightning was recorded at the WQM stations.
- 2) The water quality monitoring on 24 May 2017 during mid-ebb tide was cancelled for safety reason as the thunderstorm signal is hoisted by the Hong Kong Observatory and lightning was recorded at the water monitoring locations.

SS Concentrations at Station CS(Mf)5 (Mid Flood)

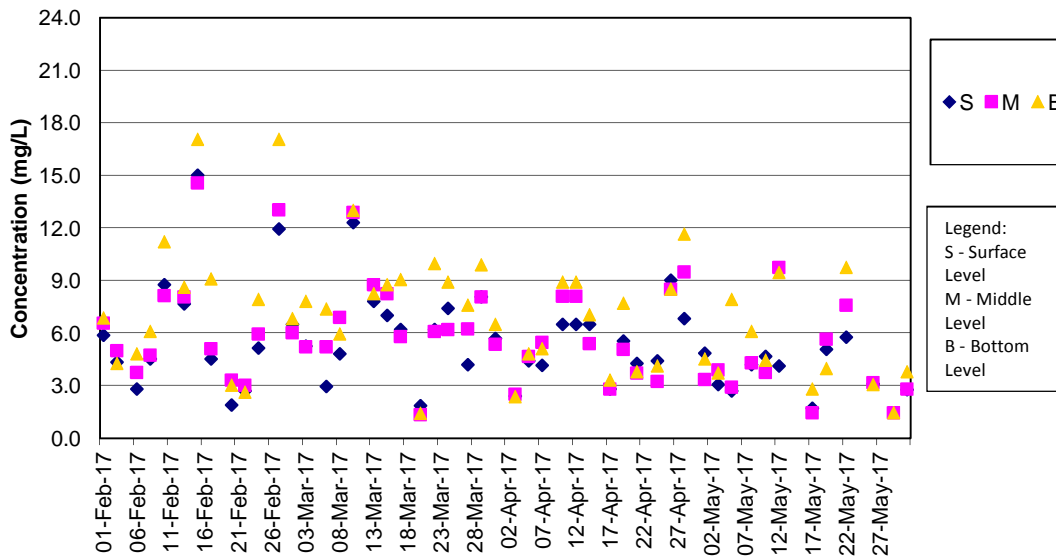

Remark:

- 1) The water quality monitoring on 15, 24 May 2017 during mid-flood tide were cancelled for safety reason as the thunderstorm signal was hoisted by the Hong Kong Observatory and lightning was recorded at the water quality monitoring locations.

SS Concentrations at Station IS5 (Mid Ebb)

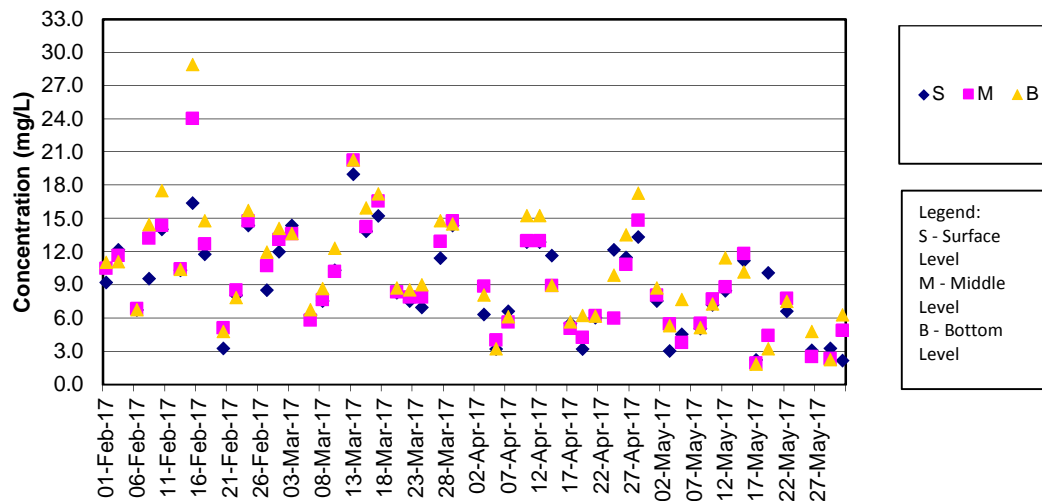

Remark:

- 1) The water quality monitoring (WQM) on 31 March 2017 during mid-ebb tide was cancelled for safety reason as the thunderstorm signal was hoisted by Hong Kong Observatory and lightning was recorded at the WQM stations.
- 2) The water quality monitoring on 24 May 2017 during mid-ebb tide was cancelled for safety reason as the thunderstorm signal is hoisted by the Hong Kong Observatory and lightning was recorded at the water monitoring locations.

SS Concentrations at Station IS5 (Mid Flood)

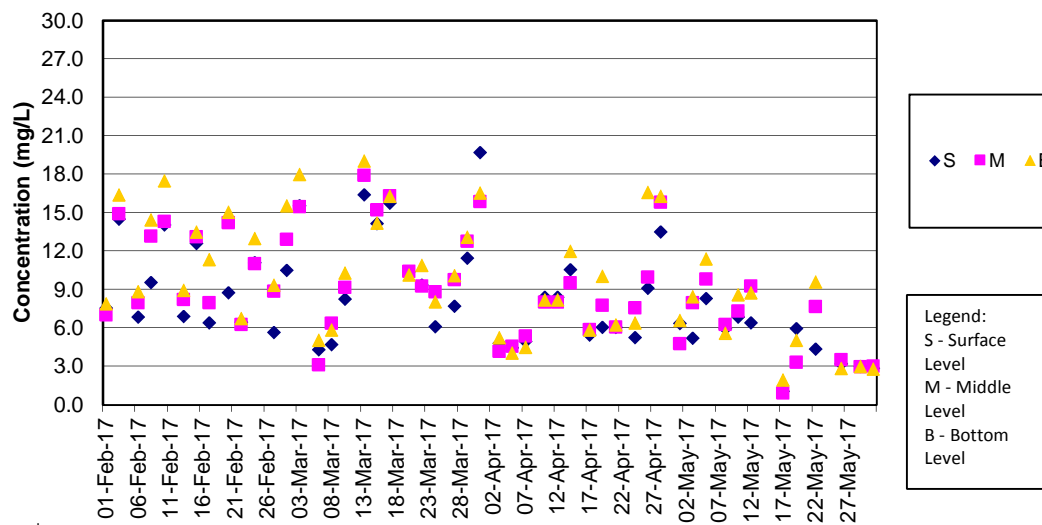

Remark:

- 1) The water quality monitoring on 15, 24 May 2017 during mid-flood tide were cancelled for safety reason as the thunderstorm signal was hoisted by the Hong Kong Observatory and lightning was recorded at the water quality monitoring locations.

SS Concentrations at Station IS(Mf)6 (Mid Ebb)

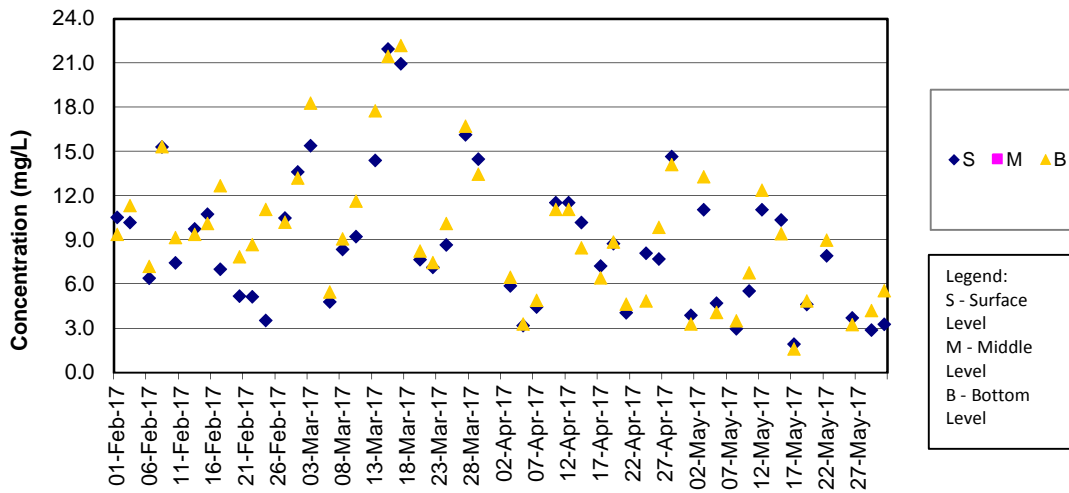

Remark:

- 1) The water quality monitoring (WQM) on 31 March 2017 during mid-ebb tide was cancelled for safety reason as the thunderstorm signal was hoisted by Hong Kong Observatory and lightning was recorded at the WQM stations.
- 2) The water quality monitoring on 24 May 2017 during mid-ebb tide was cancelled for safety reason as the thunderstorm signal is hoisted by the Hong Kong Observatory and lightning was recorded at the water monitoring locations.

SS Concentrations at Station IS(Mf)6 (Mid Flood)

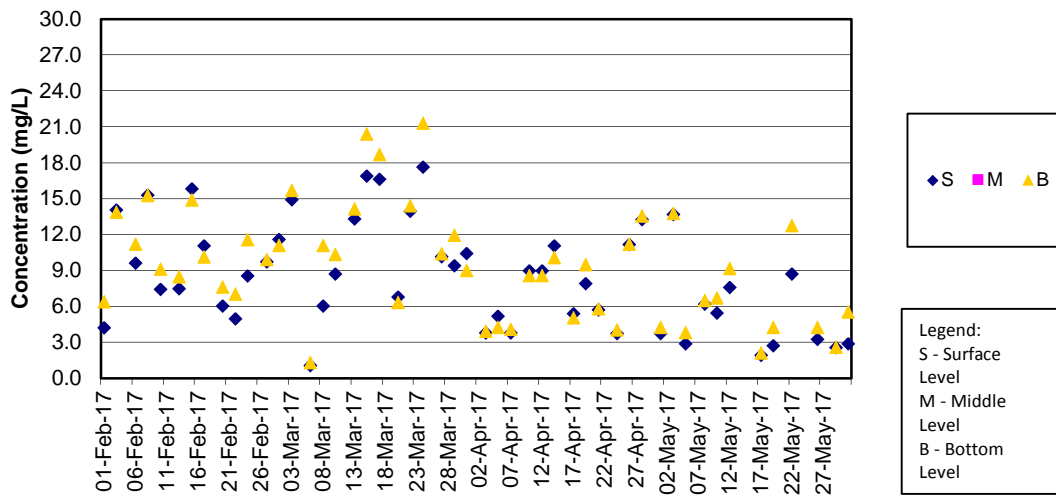

Remark:

- 1) The water quality monitoring on 15, 24 May 2017 during mid-flood tide were cancelled for safety reason as the thunderstorm signal was hoisted by the Hong Kong Observatory and lightning was recorded at the water quality monitoring locations.

SS Concentrations at Station IS7 (Mid Ebb)

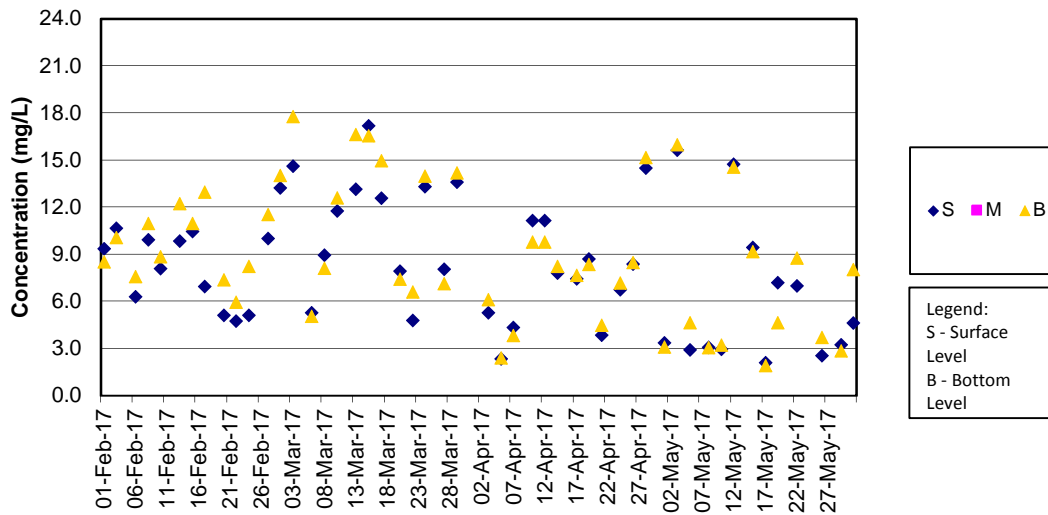

Remark:

- 1) The water quality monitoring (WQM) on 31 March 2017 during mid-ebb tide was cancelled for safety reason as the thunderstorm signal was hoisted by Hong Kong Observatory and lightning was recorded at the WQM stations.
- 2) The water quality monitoring on 24 May 2017 during mid-ebb tide was cancelled for safety reason as the thunderstorm signal is hoisted by the Hong Kong Observatory and lightning was recorded at the water monitoring locations.

SS Concentrations at Station IS7 (Mid Flood)

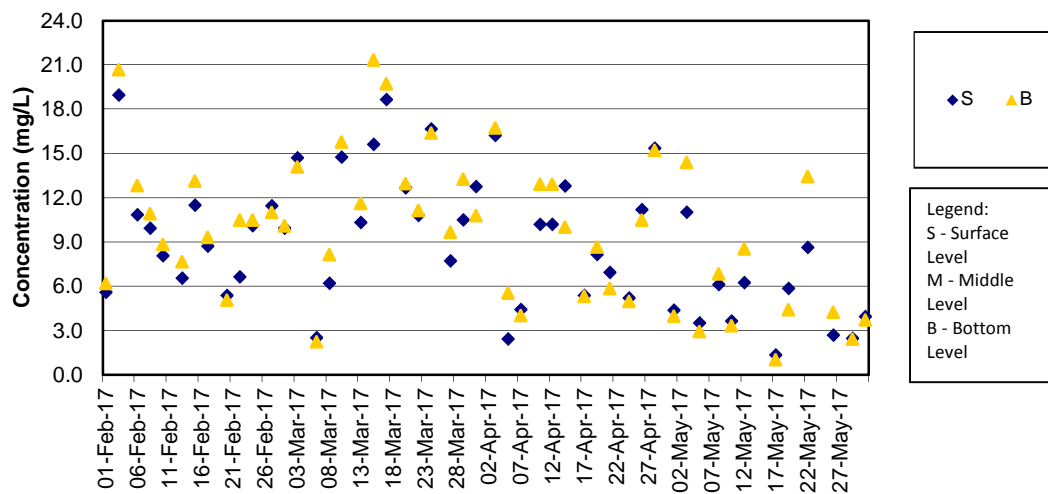

Remark:

- 1) The water quality monitoring on 15, 24 May 2017 during mid-flood tide were cancelled for safety reason as the thunderstorm signal was hoisted by the Hong Kong Observatory and lightning was recorded at the water quality monitoring locations.

SS Concentrations at Station IS8 (Mid Ebb)

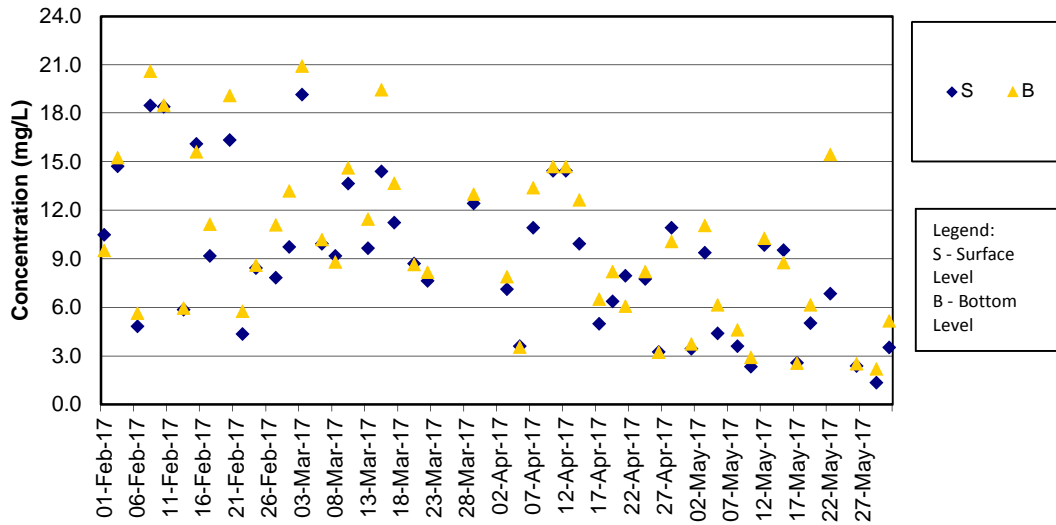

Remark:

- 1) The water quality monitoring (WQM) on 31 March 2017 during mid-ebb tide was cancelled for safety reason as the thunderstorm signal was hoisted by Hong Kong Observatory and lightning was recorded at the WQM stations.
- 2) The water quality monitoring on 24 May 2017 during mid-ebb tide was cancelled for safety reason as the thunderstorm signal is hoisted by the Hong Kong Observatory and lightning was recorded at the water monitoring locations.

SS Concentrations at Station IS8 (Mid Flood)

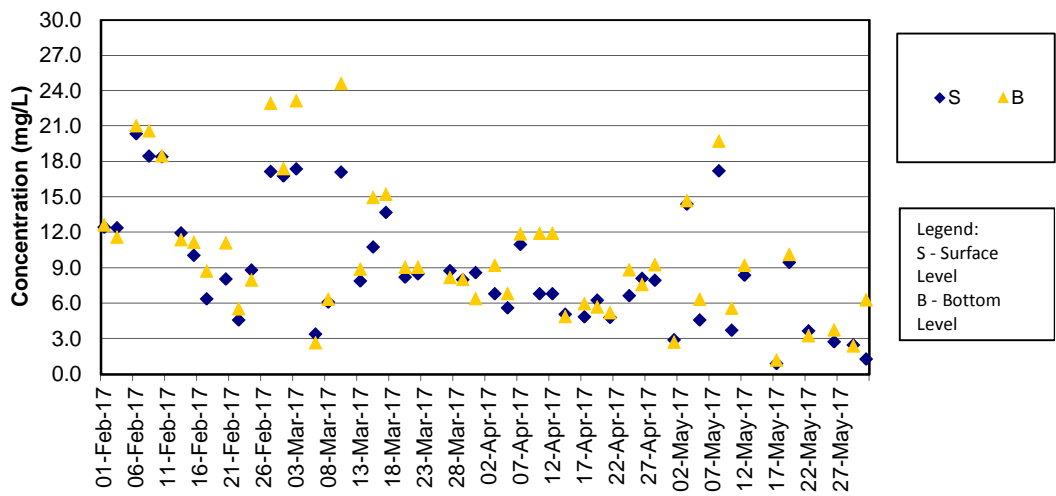

Remark:

- 1) The water quality monitoring on 15, 24 May 2017 during mid-flood tide were cancelled for safety reason as the thunderstorm signal was hoisted by the Hong Kong Observatory and lightning was recorded at the water quality monitoring locations.
- 2) The water quality monitoring on 15, 24 May 2017 during mid-flood tide were cancelled for safety reason as the thunderstorm signal was hoisted by the Hong Kong Observatory and lightning was recorded at the water quality monitoring locations.

SS Concentrations at Station IS(Mf)9 (Mid Ebb)

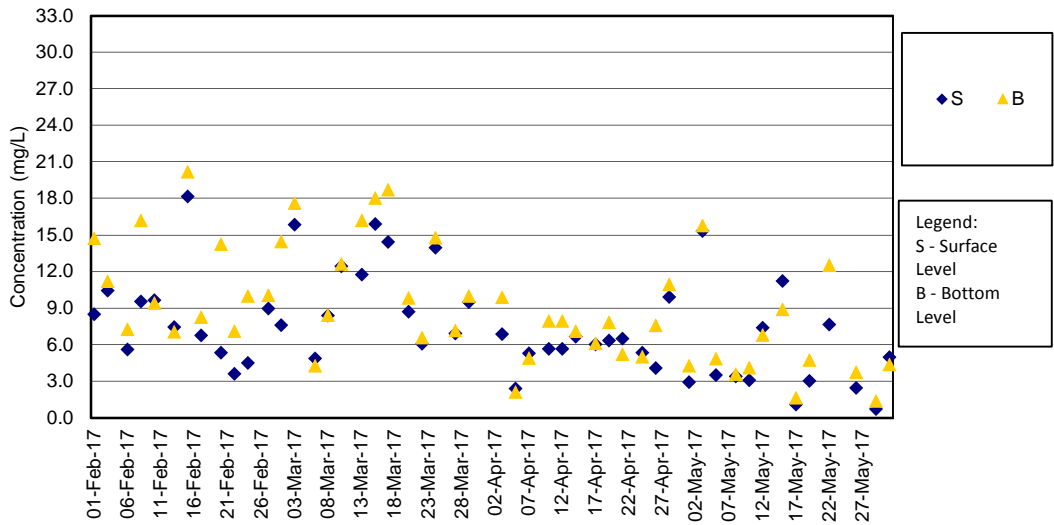

Remark:

- 1) The water quality monitoring (WQM) on 31 March 2017 during mid-ebb tide was cancelled for safety reason as the thunderstorm signal was hoisted by Hong Kong Observatory and lightning was recorded at the WQM stations.
- 2) The water quality monitoring on 24 May 2017 during mid-ebb tide was cancelled for safety reason as the thunderstorm signal is hoisted by the Hong Kong Observatory and lightning was recorded at the water monitoring locations.

SS Concentrations at Station IS(Mf)9 (Mid Flood)

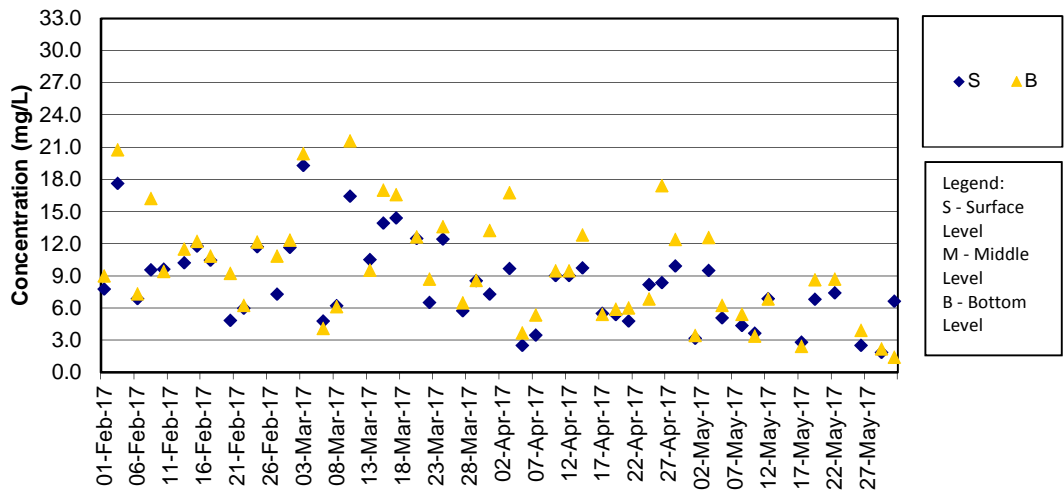

Remark:

- 1) The water quality monitoring on 15, 24 May 2017 during mid-flood tide were cancelled for safety reason as the thunderstorm signal was hoisted by the Hong Kong Observatory and lightning was recorded at the water quality monitoring locations.

SS Concentrations at Station IS10 / IS10(N) (Mid Ebb)

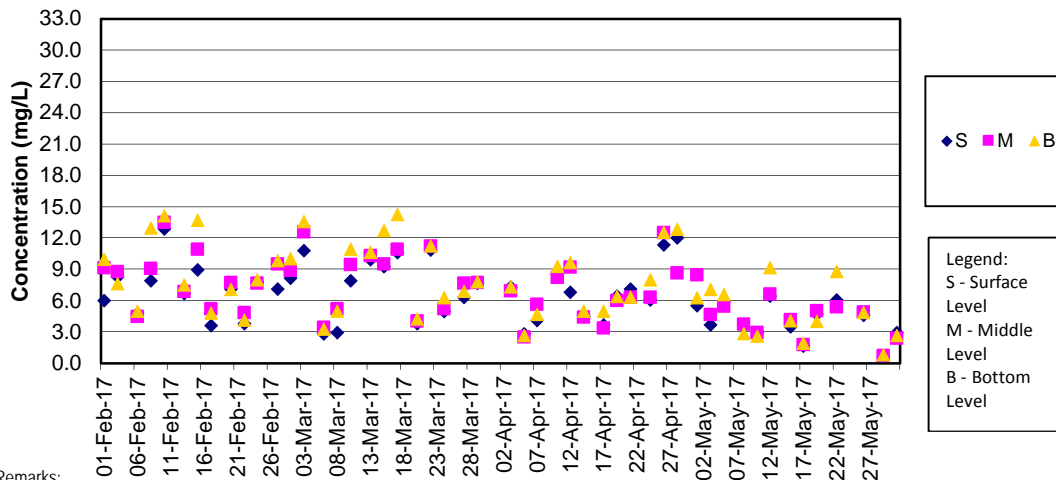

Remarks:

- 1) The previously granted Vessel's Entry Permit for accessing station IS10 (Coordinate: 812577E, 820670N) were expired on 31 December 2016. During the permit renewing process, the water quality monitoring location was shifted to IS10(N) (Coordinate: 813060E, 820540N) on 2, 4 and 6 Jan 2017 temporarily. The permit has been granted by Marine Department on 6 Jan 2017. Thus, the impact water quality monitoring works at original monitoring location of IS10 has been resumed since 9 Jan 2017.
- 2) The water quality monitoring (WQM) on 31 March 2017 during mid-ebb tide was cancelled for safety reason as the thunderstorm signal was hoisted by Hong Kong Observatory and lightning was recorded at the WQM stations.
- 3) The water quality monitoring on 24 May 2017 during mid-ebb tide was cancelled for safety reason as the thunderstorm signal is hoisted by the Hong Kong Observatory and lightning was recorded at the water monitoring locations.

SS Concentrations at Station IS10 / IS10(N) (Mid Flood)

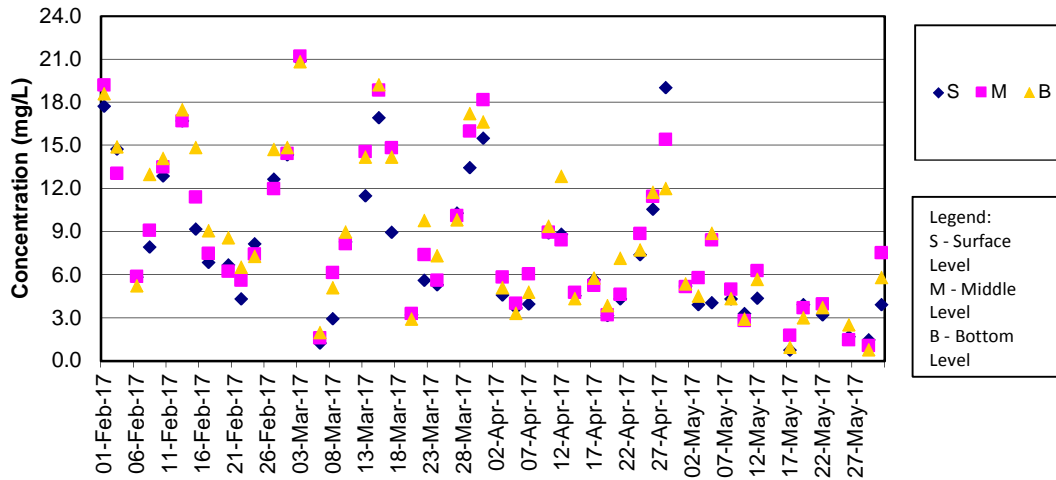

Remark:

- 1) The previously granted Vessel's Entry Permit for accessing station IS10 (Coordinate: 812577E, 820670N) were expired on 31 December 2016. During the permit renewing process, the water quality monitoring location was shifted to IS10(N) (Coordinate: 813060E, 820540N) on 2, 4 and 6 Jan 2017 temporarily. The permit has been granted by Marine Department on 6 Jan 2017. Thus, the impact water quality monitoring works at original monitoring location of IS10 has been resumed since 9 Jan 2017.
- 2) The water quality monitoring on 15, 24 May 2017 during mid-flood tide were cancelled for safety reason as the thunderstorm signal was hoisted by the Hong Kong Observatory and lightning was recorded at the water quality monitoring locations.

SS Concentrations at Station SR3 (Mid Ebb)

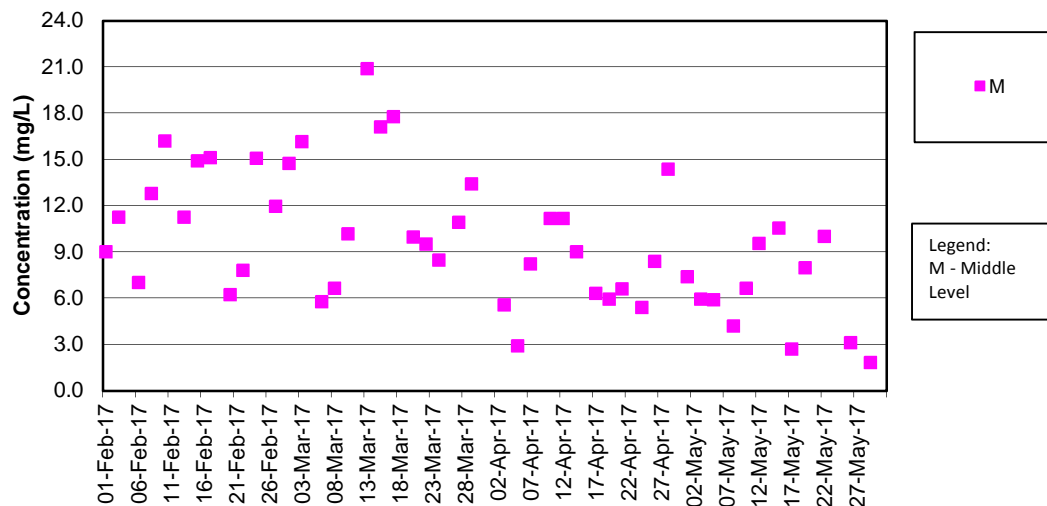

Remark:

- 1) The water quality monitoring (WQM) on 31 March 2017 during mid-ebb tide was cancelled for safety reason as the thunderstorm signal was hoisted by Hong Kong Observatory and lightning was recorded at the WQM stations.
- 2) The water quality monitoring on 24 May 2017 during mid-ebb tide was cancelled for safety reason as the thunderstorm signal is hoisted by the Hong Kong Observatory and lightning was recorded at the water monitoring locations.

SS Concentrations at Station SR3 (Mid Flood)

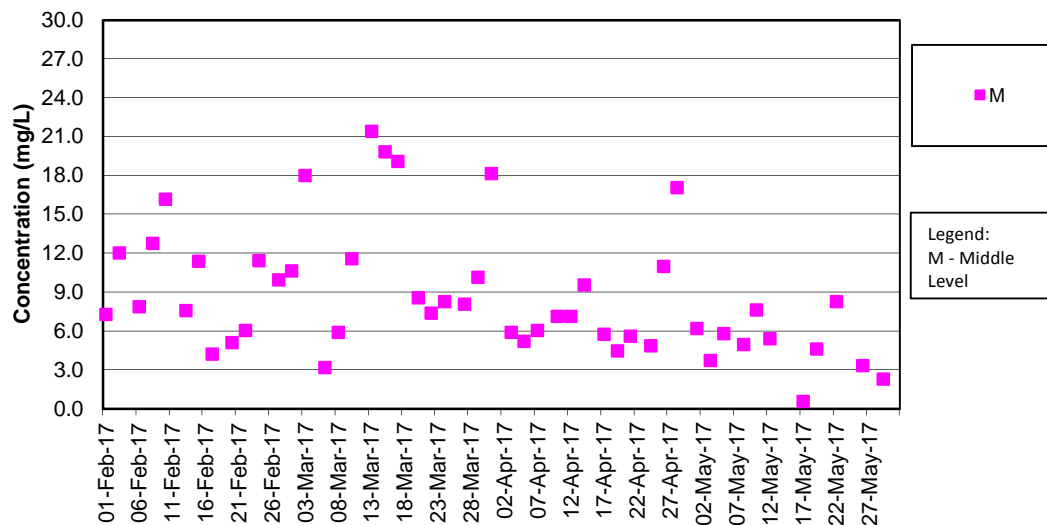

Remark:

- 1) The water quality monitoring on 15, 24 May 2017 during mid-flood tide were cancelled for safety reason as the thunderstorm signal was hoisted by the Hong Kong Observatory and lightning was recorded at the water quality monitoring locations.

SS Concentrations at Station SR4 (Mid Ebb)

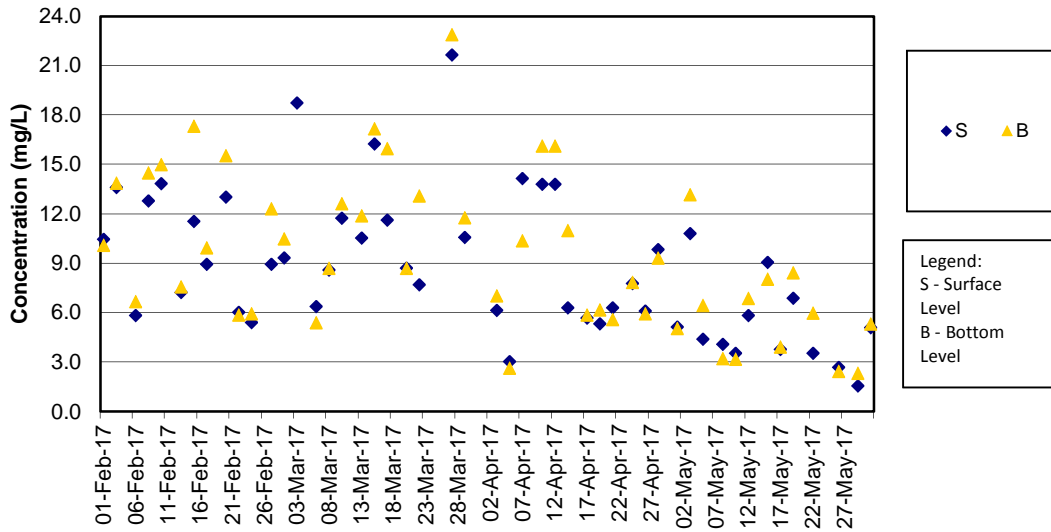

Remark:

- 1) The water quality monitoring (WQM) on 31 March 2017 during mid-ebb tide was cancelled for safety reason as the thunderstorm signal was hoisted by Hong Kong Observatory and lightning was recorded at the WQM stations.
- 2) The water quality monitoring on 24 May 2017 during mid-ebb tide was cancelled for safety reason as the thunderstorm signal is hoisted by the Hong Kong Observatory and lightning was recorded at the water monitoring locations.

SS Concentrations at Station SR4 (Mid Flood)

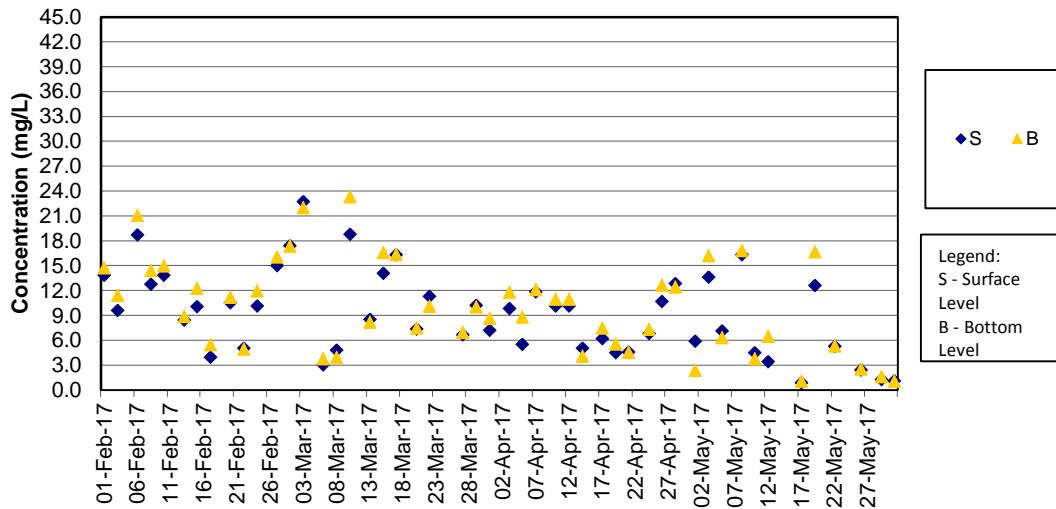

Remark:

- 1) The water quality monitoring on 15, 24 May 2017 during mid-flood tide were cancelled for safety reason as the thunderstorm signal was hoisted by the Hong Kong Observatory and lightning was recorded at the water quality monitoring locations.

SS Concentrations at Station SR5 / SR5 (N) (Mid Ebb)

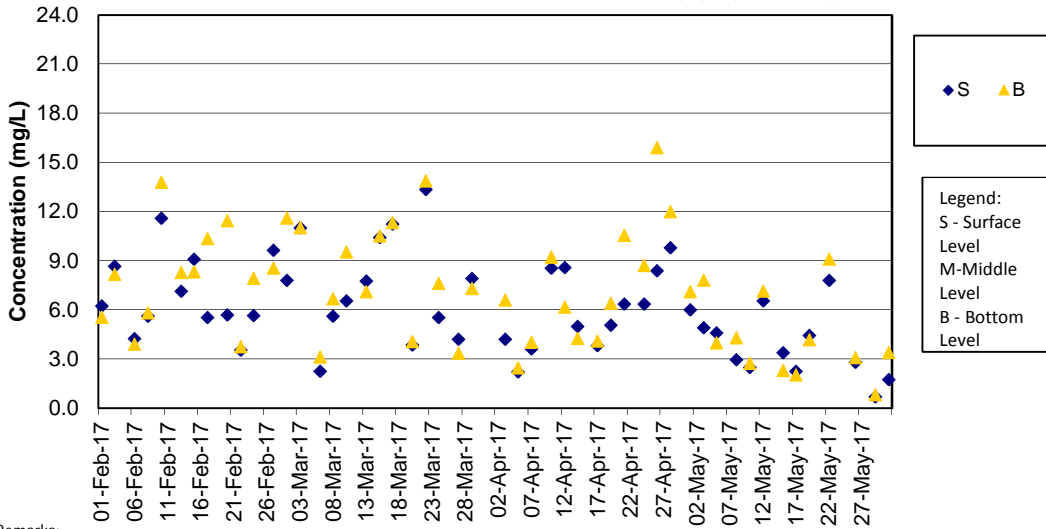

Remarks:

- 1) The previously granted Vessel's Entry Permit for accessing station SR5 (811489E, 820455N) were expired on 31 Dec 2016. During the permit renewing process, the water quality monitoring location was shifted to SR5(N) (Coordinate: 811430E, 820978N) on 2, 4 and 6 January 2017 temporarily. The permit has been granted by Marine Department on 6 Jan 2017. Thus, the impact water quality monitoring works at original monitoring location of SR5 has been resumed since 9 Jan 2017.
- 2) The water quality monitoring (WQM) on 31 March 2017 during mid-ebb tide was cancelled for safety reason as the thunderstorm signal was hoisted by Hong Kong Observatory and lightning was recorded at the WQM stations.
- 3) The water quality monitoring on 24 May 2017 during mid-ebb tide was cancelled for safety reason as the thunderstorm signal is hoisted by the Hong Kong Observatory and lightning was recorded at the water monitoring locations.

SS Concentrations at Station SR5 / SR5 (N) (Mid Flood)

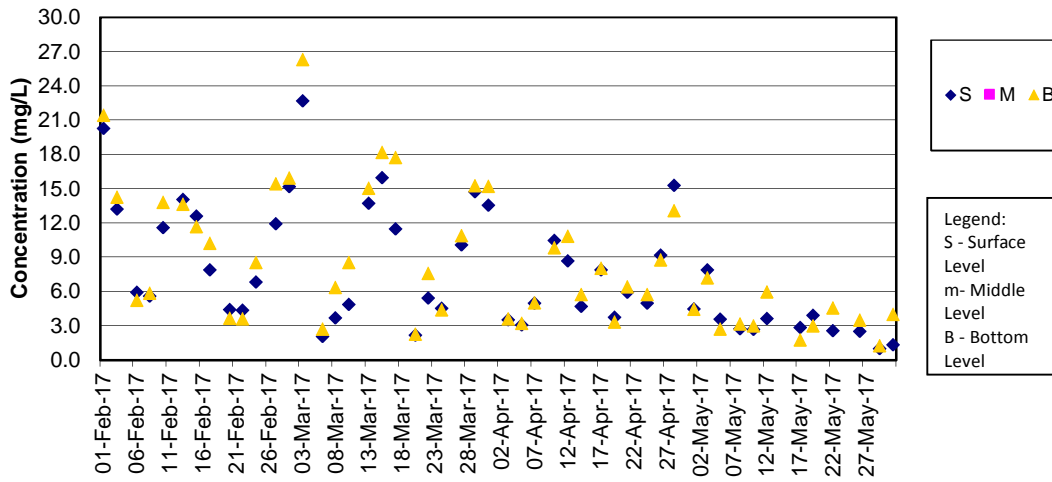

Remark:

- 1) The previously granted Vessel's Entry Permit for accessing station SR5 (811489E, 820455N) were expired on 31 Dec 2016. During the permit renewing process, the water quality monitoring location was shifted to SR5(N) (Coordinate: 811430E, 820978N) on 2, 4 and 6 January 2017 temporarily. The permit has been granted by Marine Department on 6 Jan 2017. Thus, the impact water quality monitoring works at original monitoring location of SR5 has been resumed since 9 Jan 2017.
- 2) The water quality monitoring on 15, 24 May 2017 during mid-flood tide were cancelled for safety reason as the thunderstorm signal was hoisted by the Hong Kong Observatory and lightning was recorded at the water quality monitoring locations.

SS Concentrations at Station SR10A (Mid Ebb)

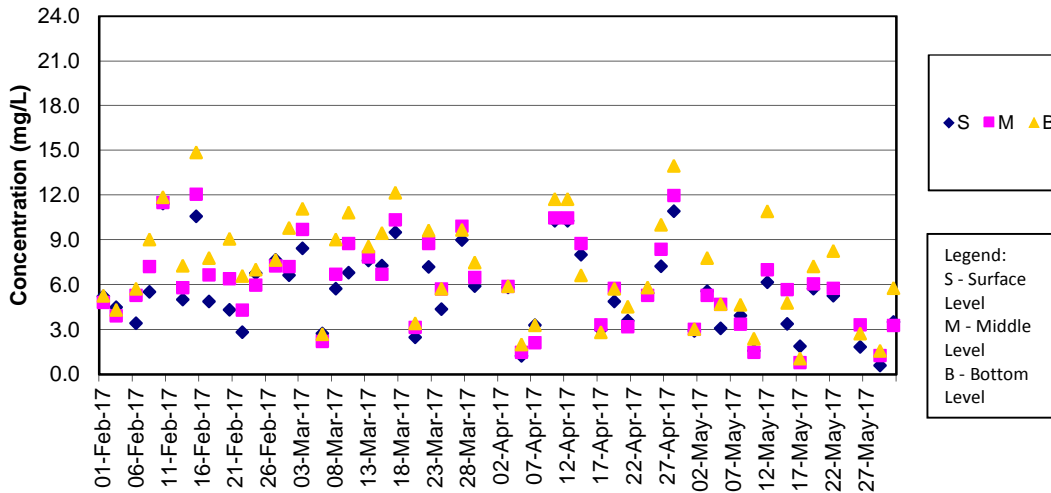

Remark:

- 1) The water quality monitoring (WQM) on 31 March 2017 during mid-ebb tide was cancelled for safety reason as the thunderstorm signal was hoisted by Hong Kong Observatory and lightning was recorded at the WQM stations.
- 2) The water quality monitoring on 24 May 2017 during mid-ebb tide was cancelled for safety reason as the thunderstorm signal is hoisted by the Hong Kong Observatory and lightning was recorded at the water monitoring locations.

SS Concentrations at Station SR10A (Mid Flood)

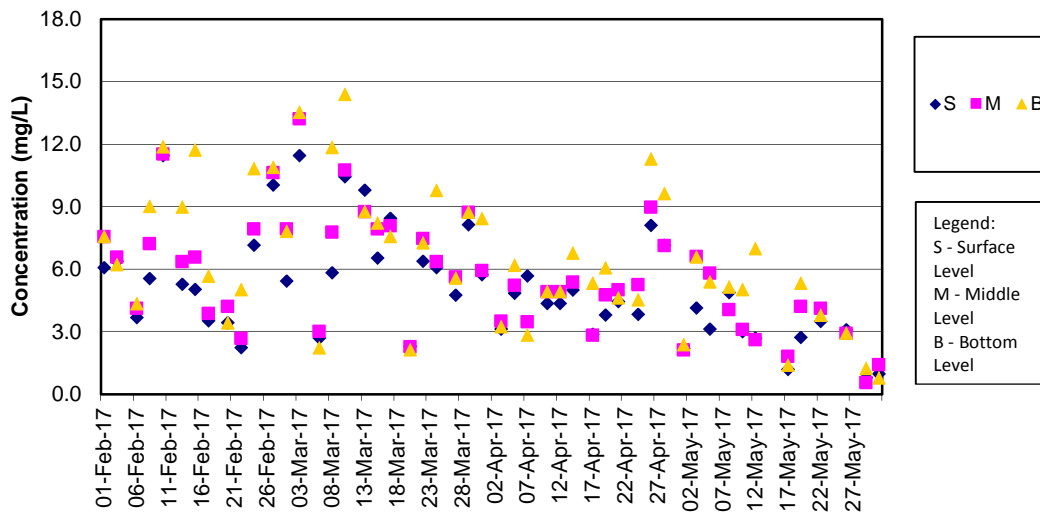

Remark:

- 1) The water quality monitoring on 15, 24 May 2017 during mid-flood tide were cancelled for safety reason as the thunderstorm signal was hoisted by the Hong Kong Observatory and lightning was recorded at the water quality monitoring locations.

SS Concentrations at Station SR10B (Mid Ebb)

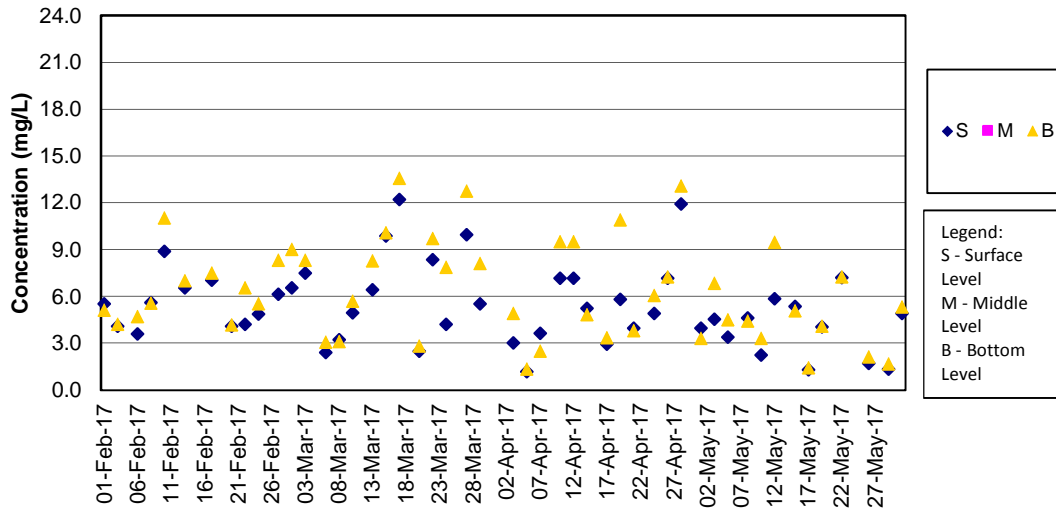

Remark:

- 1) The water quality monitoring (WQM) on 31 March 2017 during mid-ebb tide was cancelled for safety reason as the thunderstorm signal was hoisted by Hong Kong Observatory and lightning was recorded at the WQM stations.
- 2) The water quality monitoring on 24 May 2017 during mid-ebb tide was cancelled for safety reason as the thunderstorm signal is hoisted by the Hong Kong Observatory and lightning was recorded at the water monitoring locations.

SS Concentrations at Station SR10B (Mid Flood)

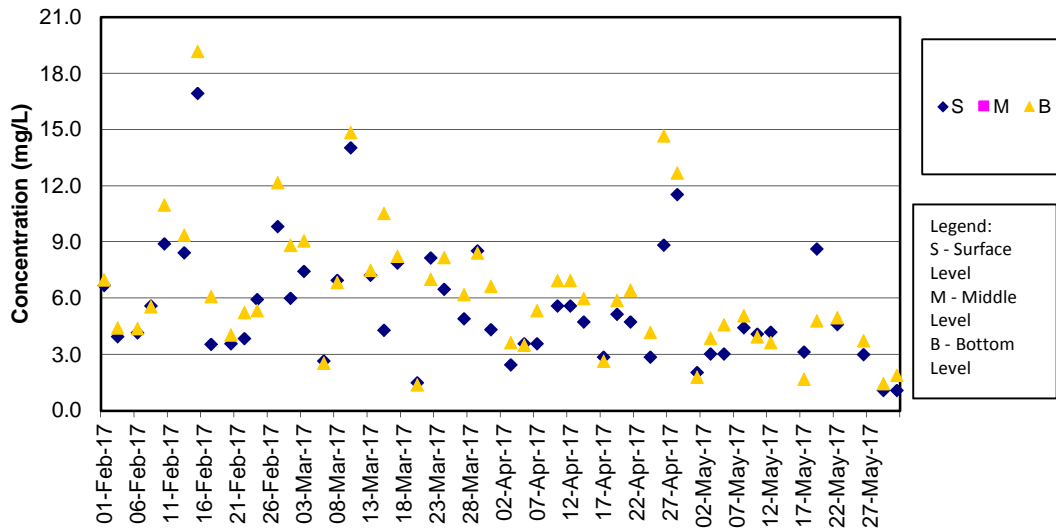

Remark:

- 1) The water quality monitoring on 15, 24 May 2017 during mid-flood tide were cancelled for safety reason as the thunderstorm signal was hoisted by the Hong Kong Observatory and lightning was recorded at the water quality monitoring locations.