

- Works Programme
- Works Programme
- Works Programme
- Milestone
- Milestone
- Works Programme

China State Construction Engineering (Hong Kong) Ltd -
Contract No. HY/2011/03 - HZMB, Hong Kong Link Road
, Section between Scenic Hill and HKBCF

Prepared by MM			
Date	Revision	Checked	Approved
13-Sep-17		WC	SYT

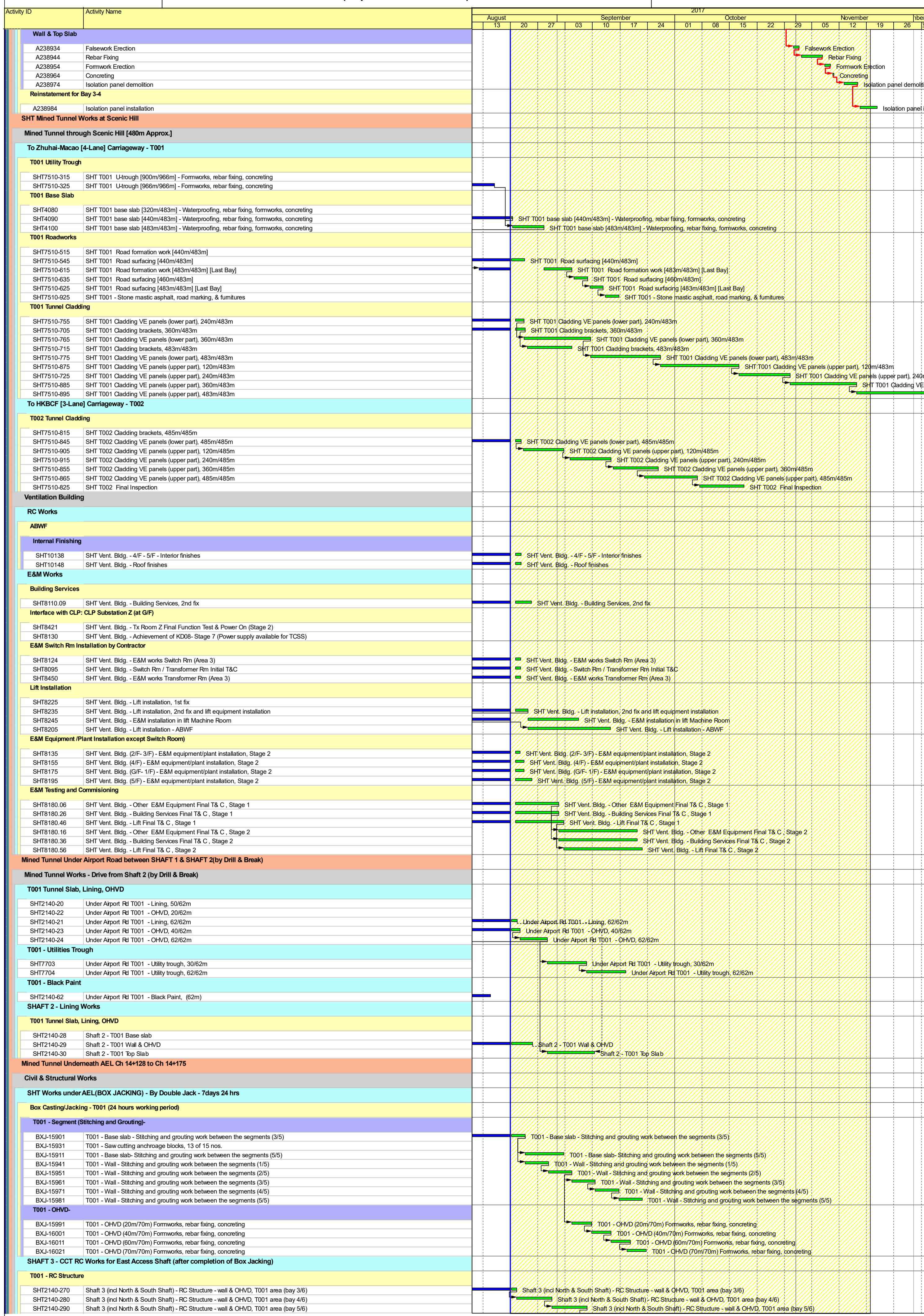



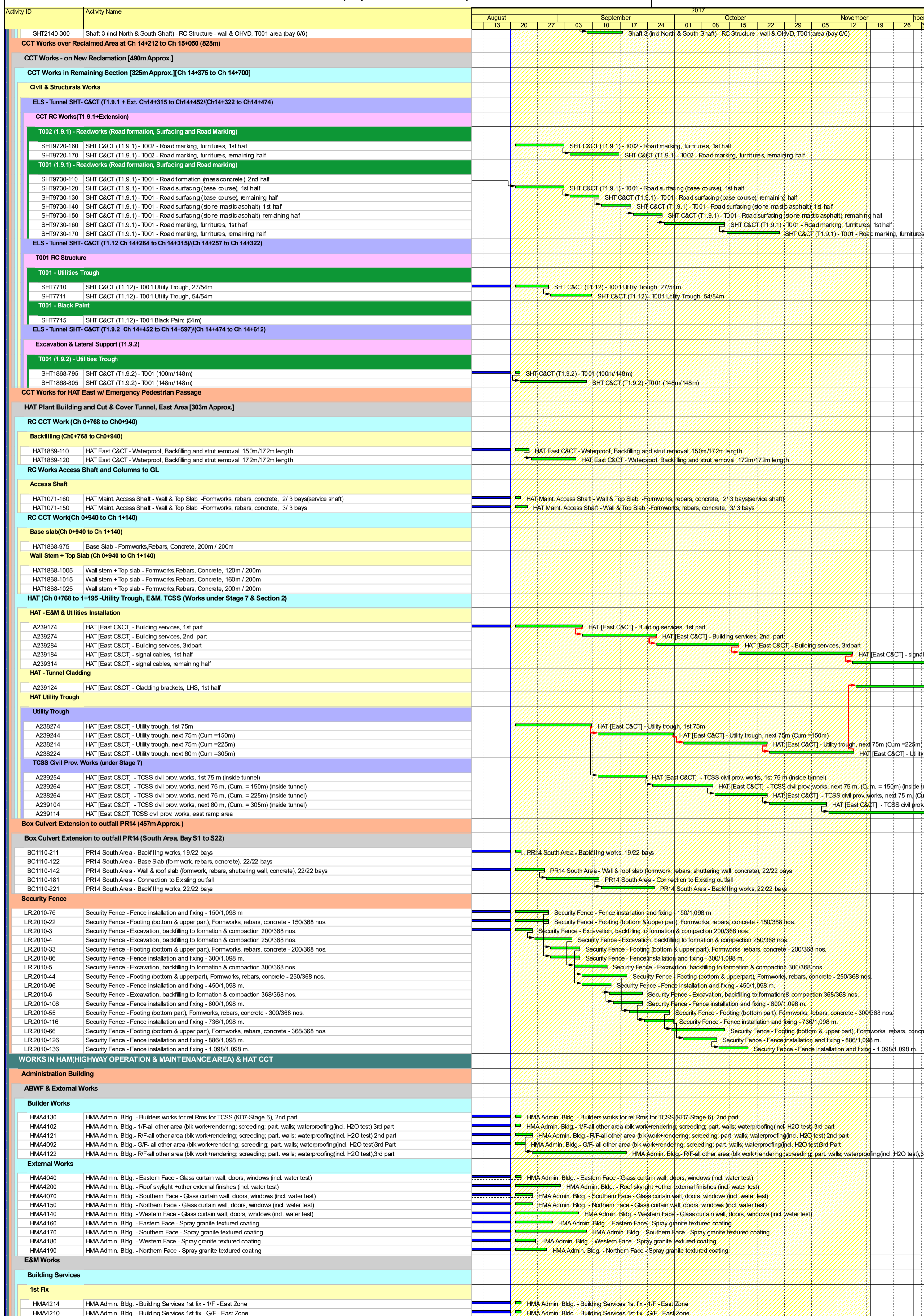

Activity ID	Activity Name	2017															
		August			September				October			November					
		13	20	27	03	10	17	24	01	08	15	22	29	05	12	19	26
HMA4212	HMA Admin. Bldg. - Building Services 1st fix - G/F - West Zone																
HMA4216	HMA Admin. Bldg. - Building Services 1st fix - 1/F - West Zone																
2nd Fix																	
HMA4218	HMA Admin. Bldg. - Building Services 2nd fix - G/F - East Zone																
HMA4220	HMA Admin. Bldg. - Building Services 2nd fix - G/F - West Zone																
HMA4222	HMA Admin. Bldg. - Building Services 2nd fix - 1/F - East Zone																
HMA4224	HMA Admin. Bldg. - Building Services 2nd fix - 1/F - West Zone																
E&M Works and Interface with HY2011/09 for SHM & MMS																	
HMA1260-3	HMA Admin. Bldg. - SHM/MMS Rm - Building Services Work, 3rd Part																
HMA1260-13	HMA Admin. Bldg. - SHM/MMS Rm - IT System + interior finishes, 3rd Part																
HMA1260-21	HMA Admin. Bldg. - SHM/MMS Rm - Provide Access E&M Rm to Contract HY2011/09's SHM & MMS - KD5- Stage 4a																
E&M Works for Relevent Rms and Interface with TCSS Contractor																	
HMA1275-81	HMA Admin. Bldg. - E&M relevant room for TCSS - interior finishes, 2nd part																
HMA1275-81	HMA Admin. Bldg. - E&M relevant room for TCSS - bldg services, 2nd part																
HMA1275-91	HMA Admin. Bldg. - Provide Access E&M Rm to TCSS Contractor - KD7- Stage 6																
CLP Installation - Substation X																	
HMA4230	HMA Admin. Bldg. - Tx Room "X" Function Test & Power On																
HMA4050	HMA Admin. Bldg. - Power Supply Available for TCSS Contractor [KD8 - Stage 7]																
HyD Workshop & Store Building																	
Structure Works																	
HMA1060-1368	HMA HyD Workshop & Stores - Facade Wall, 1st half																
HMA1060-1518	HMA HyD Workshop & Stores - Facade Wall, remaining half																
ABWF																	
HMA1060-1288	HMA HyD Workshop & Stores - general area(blkwrk+rendering; screeding; part. walls; w/proofing(incl. water test), rem half																
HMA1060-1298	HMA HyD Workshop & Stores - Aluminum grille, doors, windows, 1st half																
HMA1060-1538	HMA HyD Workshop & Stores - Canopy (install frame), 1st half																
HMA1060-1308	HMA HyD Workshop & Stores - Aluminum grille, doors, windows, remaining half																
HMA1060-1548	HMA HyD Workshop & Stores - Canopy (install frame), remaining half																
HMA1060-1558	HMA HyD Workshop & Stores - Canopy (install aluminum finishes), 1st half																
HMA1060-1568	HMA HyD Workshop & Stores - Canopy (install aluminum finishes), remaining half																
TD Workshop & Store Building																	
TD Workshop RC Structure Works																	
HMA1060-1428	HMA TD Workshop & Stores - Roof Slab + roof water test																
TD Store RC Structure Works																	
HMA1060-1628	HMA TD Stores - Roof slab, remaining half																
ABWF																	
HMA1060-1438	TD Workshops - Builders works for general area(blkwrk+rendering; screeding), part. walls, waterproofing																
HMA1060-1498	TD Workshops - Canopy (install frame)																
HMA1060-1508	TD Workshops - Glass curtain wall, doors, windows (including water test)																
HMA1060-1608	TD Workshops & Store - Glass curtain wall, doors, windows (including water test)																
HMA1060-1728	TD Workshops - Fitout																
HMA1060-1698	TD Workshops - Canopy (install alum. fin.)																
HMA1060-1748	TD Workshops - Interior finishes																
HMA1060-1738	TD Workshops & Store - Aluminum louvres, doors																
HMA1060-1758	TD Workshops & Store - Builders works for general area(blkwrk+rendering; screeding), part. walls, waterproofing																
HMA1060-1768	TD Workshops & Store - Exterior painting																
HMA1060-1778	TD Workshops & Store - Spray granite textured coating - Western face																
HMA1060-1788	TD Workshops & Store - Spray granite textured coating - Easter face																
Petrol Filling Station & Attendance Office/Dangerous Goods Store																	
Petrol Filling Station - RC Works																	
HMA1060-1448	Petrol Filling Stn. & Attendance Ofc. - Fuel Tank Roof (formworks, rebars, cast-in items, concrete)																
HMA1060-1638	Petrol Filling Stn. & Attendance Ofc. - Ground slab (formworks, rebars, cast-in items, concrete)																
HMA1060-1648	Petrol Filling Stn. & Attendance Ofc. - Columns(formworks, rebars, cast-in items, concrete) 1st half																
HMA1060-1658	Petrol Filling Stn. & Attendance Ofc. - Columns(formworks, rebars, cast-in items, concrete) remaining half																
HMA1060-1668	Petrol Filling Stn. & Attendance Ofc. - Roof (formworks, rebars, cast-in items, concrete), 1st half																
HMA1060-1678	Petrol Filling Stn. & Attendance Ofc. - Roof (formworks, rebars, cast-in items, concrete), remaining half																
DG Store & FAO - RC Works																	
HMA1060-1268	DG Store - Column/Wall (formworks, rebars, cast-in items, concrete)																
HMA1060-1458	DG Store - Roof Slab (formworks, rebars, concrete)																
HMA1060-1688	DG Store - Water Tank																
ABWF																	
HMA1060-1468	Petrol Filling Stn. & Attendance Ofc. - ABWF (blkwrk+rendering; screeding), Area 1																
HMA1060-1708	Petrol Filling Stn. & Attendance Ofc. - ABWF (blkwrk+rendering; screeding), Area 2																
HMA1060-1718	Petrol Filling Stn. & Attendance Ofc. - ABWF (blkwrk+rendering; screeding), Area 3																
External Works (Roadworks etc.)																	
HMA3120	HMA - TCSS civil prov. works, 1st half																
HMA3100	HMA - Drainage and watermain, remaining half																
HMA3140	HMA - DPS9 - Excavation																
HMA3110	HMA - cable laying and other utilities, remaining half																
HMA3170	HMA - DPS10 - Excavation																
HMA3230	HMA - Vehicle retention area/Training ground site formation, 1st half																
HMA3150	HMA - DPS9 - RC Works																
HMA3180	HMA - DPS10 - RC Works																
HMA3130	HMA - TCSS civil prov. works, remaining half																
HMA3210	HMA - internal access and connecting roads, parking area, site formation and footing, 1st half																
HMA3240	HMA - Vehicle retention area/Training ground site formation, remaining half																
HMA3160	HMA - DPS9 - E&M Installation/ T&C																
HMA3190	HMA - DPS10 - E&M Installation/ T&C																
HMA3220	HMA - internal access and connecting roads, parking area, site formation and footing, remaining half																
WORKS IN MIDDLE AREA CH15+050 to 15+500 (HKLR AT GRADE, HAT MT, BRIDGE A1 & A2)																	
Reclamation Works - SWCH 0+960 to 1+400 (AHR 20mPD) & (12.5mPD)																	
Seawall Construction (Middle Area) CH 0+980 to CH 1+400 - 420m																	
SWCH 0+980 to SWCH 1+030 - 50m (PR14)																	
SW1060	Middle Area - Seawall - Removal of temporary seawall and sheet pile																
SW1490	PR14 Box culvert Extension completed																
SW1070	Middle Area - Seawall - Profile Excavation																
SW1080	Middle Area - Seawall - Cutting Pipe pile																
SW1090	Middle Area - Seawall - Rock laying																
SWCH 1+280 to SWCH 1+400 - 120m																	
SW1140	Middle Area - Seawall - Rockfill Core																
SW1150	Middle Area - Seawall - Underlayer Rock																
SW1160	Middle Area - Seawall - Rock Armour																
Surcharge																	
RSC10546	Middle Area - Remove surcharge [Sub-zone 9-2], (+ compaction to 5.5mPD), 2nd half																
Area 2: Investigation and Remedial Works - SWCH 1+030 to SWCH 1+280 (250m)																	
Permanent Seawall																	
A1460	Middle Area Remedial Works - Seawall - Underlayer Rock																
A1470	Middle Area Remedial Works - Seawall - Rock Armour																
Works in HAT Tunnel (Mined Tunnel and West CCT w/ Emergency Pedestrian Passage)																	
CCT for HAT across Airport Road [200m Approx.]																	
Civil & Structural Works																	
RC Works - HAT West CCT, Ch 0+270 to Ch 0+560																	
RC Works - Zone C (Ch 0+530 to Ch 0+394)																	
Ch. 0+430 to Ch. 0+410, L=20 m																	
HAT1612-2	HAT West C&CT (Zone C) - Wall & Roof - Formworks, rebars, concrete																
HAT1612-3	HAT West C&CT (Zone C) - Wall & Roof - Removal of formworks, waterproofing, backfilling works																
Ch. 0+490 to Ch. 0+470, L=20 m																	
HAT1612-19	HAT West C&CT (Zone C) - Wall & Roof - Formworks, rebars, concrete																
HAT1612-29	HAT West C&CT (Zone C) - Wall & Roof - Removal of formworks, waterproofing, backfilling works																
Ch. 0+510 to Ch. 0+490, L=20 m																	
HAT1612-39	HAT West C&CT (Zone C) - Base Slab - Waterproofing, formworks, rebars, concrete																
HAT1612-49	HAT West C&CT (Zone C) - Wall & Roof - Formworks, rebars, concrete																
HAT1612-59	HAT West C&CT (Zone C) - Wall & Roof - Removal of formworks, waterproofing, backfilling works																
Ch. 0+530 to Ch. 0+510, L=20 m																	
HAT1612-69	HAT West C&CT (Zone C) - Base Slab - Waterproofing, formworks, rebars, concrete																
HAT1612-79	HAT West C&CT (Zone C) - Wall & Roof - Formworks, rebars, concrete																

