

Air Quality Monitoring Data

Project	Works	Date (yyyy-mm-dd)	Station	Time	Parameter	Results	Unit
HKLR	HY/2011/03	2018-06-04	AMS5	09:10	1-hr TSP	30	µg/m ³
HKLR	HY/2011/03	2018-06-04	AMS5	10:10	1-hr TSP	32	µg/m ³
HKLR	HY/2011/03	2018-06-04	AMS5	11:10	1-hr TSP	34	µg/m ³
HKLR	HY/2011/03	2018-06-08	AMS5	13:00	1-hr TSP	19	µg/m ³
HKLR	HY/2011/03	2018-06-08	AMS5	14:00	1-hr TSP	19	µg/m ³
HKLR	HY/2011/03	2018-06-08	AMS5	15:00	1-hr TSP	25	µg/m ³
HKLR	HY/2011/03	2018-06-14	AMS5	09:00	1-hr TSP	54	µg/m ³
HKLR	HY/2011/03	2018-06-14	AMS5	10:00	1-hr TSP	73	µg/m ³
HKLR	HY/2011/03	2018-06-14	AMS5	11:00	1-hr TSP	74	µg/m ³
HKLR	HY/2011/03	2018-06-20	AMS5	09:00	1-hr TSP	16	µg/m ³
HKLR	HY/2011/03	2018-06-20	AMS5	10:00	1-hr TSP	14	µg/m ³
HKLR	HY/2011/03	2018-06-20	AMS5	11:00	1-hr TSP	14	µg/m ³
HKLR	HY/2011/03	2018-06-26	AMS5	09:00	1-hr TSP	7	µg/m ³
HKLR	HY/2011/03	2018-06-26	AMS5	10:00	1-hr TSP	6	µg/m ³
HKLR	HY/2011/03	2018-06-26	AMS5	11:00	1-hr TSP	7	µg/m ³
HKLR	HY/2011/03	2018-06-28	AMS5	09:00	1-hr TSP	9	µg/m ³
HKLR	HY/2011/03	2018-06-28	AMS5	10:00	1-hr TSP	8	µg/m ³
HKLR	HY/2011/03	2018-06-28	AMS5	11:00	1-hr TSP	10	µg/m ³
HKLR	HY/2011/03	2018-06-01	AMS5	08:00	24-hr TSP	39	µg/m ³
HKLR	HY/2011/03	2018-06-07	AMS5	08:00	24-hr TSP	18	µg/m ³
HKLR	HY/2011/03	2018-06-13	AMS5	08:00	24-hr TSP	55	µg/m ³
HKLR	HY/2011/03	2018-06-19	AMS5	08:00	24-hr TSP	37	µg/m ³
HKLR	HY/2011/03	2018-06-25	AMS5	08:00	24-hr TSP	25	µg/m ³
HKLR	HY/2011/03	2018-06-27	AMS5	11:54	24-hr TSP	25	µg/m ³
HKLR	HY/2011/03	2018-06-04	AMS6	13:00	1-hr TSP	33	µg/m ³
HKLR	HY/2011/03	2018-06-04	AMS6	14:00	1-hr TSP	30	µg/m ³
HKLR	HY/2011/03	2018-06-04	AMS6	15:00	1-hr TSP	30	µg/m ³
HKLR	HY/2011/03	2018-06-08	AMS6	09:10	1-hr TSP	14	µg/m ³
HKLR	HY/2011/03	2018-06-08	AMS6	10:10	1-hr TSP	16	µg/m ³
HKLR	HY/2011/03	2018-06-08	AMS6	11:10	1-hr TSP	16	µg/m ³
HKLR	HY/2011/03	2018-06-14	AMS6	13:00	1-hr TSP	57	µg/m ³
HKLR	HY/2011/03	2018-06-14	AMS6	14:00	1-hr TSP	54	µg/m ³
HKLR	HY/2011/03	2018-06-14	AMS6	15:00	1-hr TSP	49	µg/m ³
HKLR	HY/2011/03	2018-06-20	AMS6	13:00	1-hr TSP	20	µg/m ³
HKLR	HY/2011/03	2018-06-20	AMS6	14:00	1-hr TSP	20	µg/m ³
HKLR	HY/2011/03	2018-06-20	AMS6	15:00	1-hr TSP	18	µg/m ³
HKLR	HY/2011/03	2018-06-26	AMS6	13:18	1-hr TSP	24	µg/m ³
HKLR	HY/2011/03	2018-06-26	AMS6	14:18	1-hr TSP	17	µg/m ³
HKLR	HY/2011/03	2018-06-26	AMS6	15:18	1-hr TSP	16	µg/m ³
HKLR	HY/2011/03	2018-06-28	AMS6	13:00	1-hr TSP	22	µg/m ³
HKLR	HY/2011/03	2018-06-28	AMS6	14:00	1-hr TSP	23	µg/m ³
HKLR	HY/2011/03	2018-06-28	AMS6	15:00	1-hr TSP	21	µg/m ³
HKLR	HY/2011/03	2018-06-01	AMS6	08:00	24-hr TSP	382	µg/m ³
HKLR	HY/2011/03	2018-06-07	AMS6	17:28	24-hr TSP	32	µg/m ³
HKLR	HY/2011/03	2018-06-13	AMS6	08:00	24-hr TSP	71	µg/m ³
HKLR	HY/2011/03	2018-06-19	AMS6	08:00	24-hr TSP	120	µg/m ³
HKLR	HY/2011/03	2018-06-25	AMS6	08:00	24-hr TSP	33	µg/m ³
HKLR	HY/2011/03	2018-06-27	AMS6	12:20	24-hr TSP	58	µg/m ³

Graphical Plot of 1-hour TSP at AMS5 and AMS6

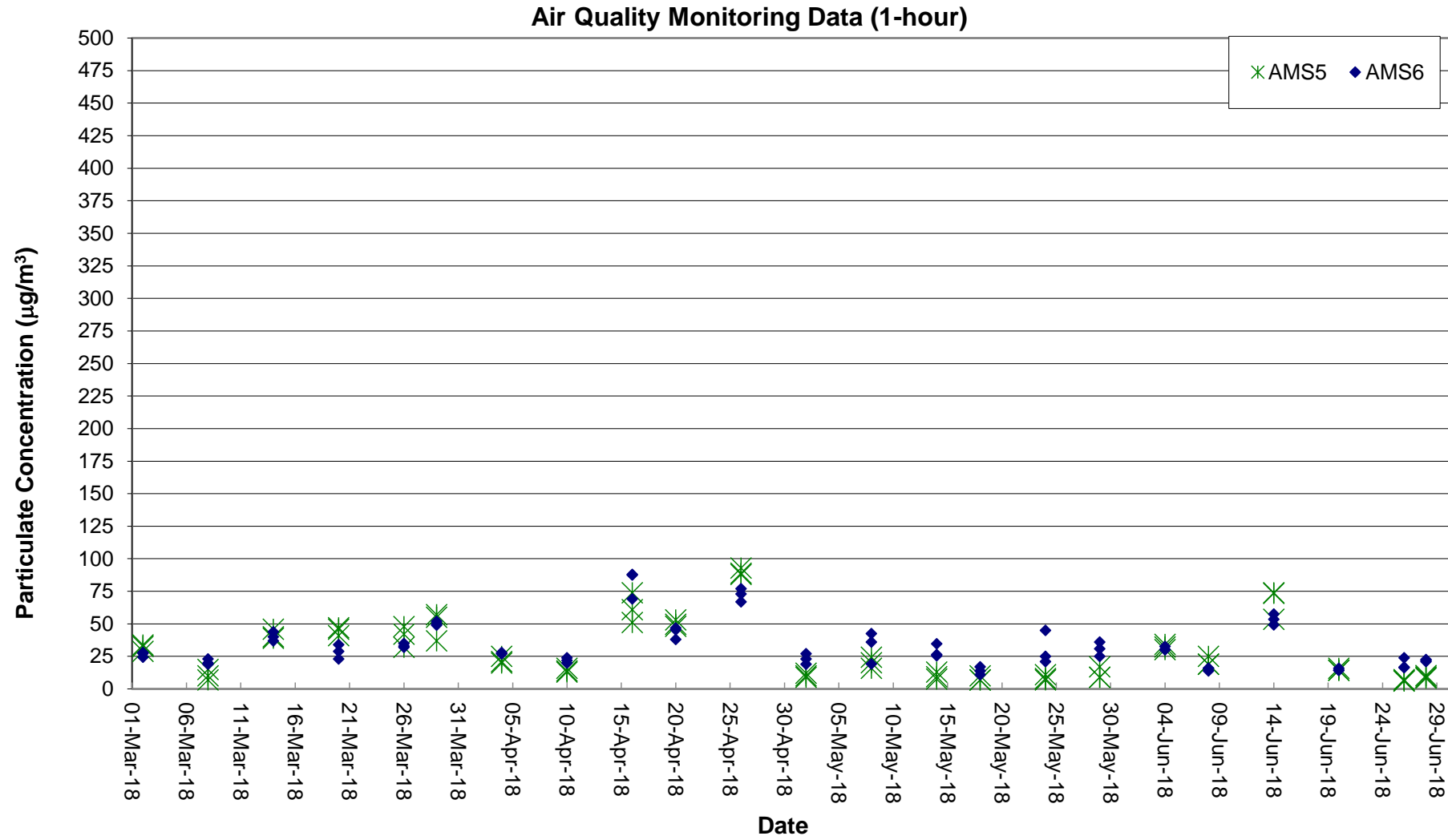

Graphical Plot of 24-hour TSP at AMS5 and AMS6

Air Quality Monitoring Data (24-hour)

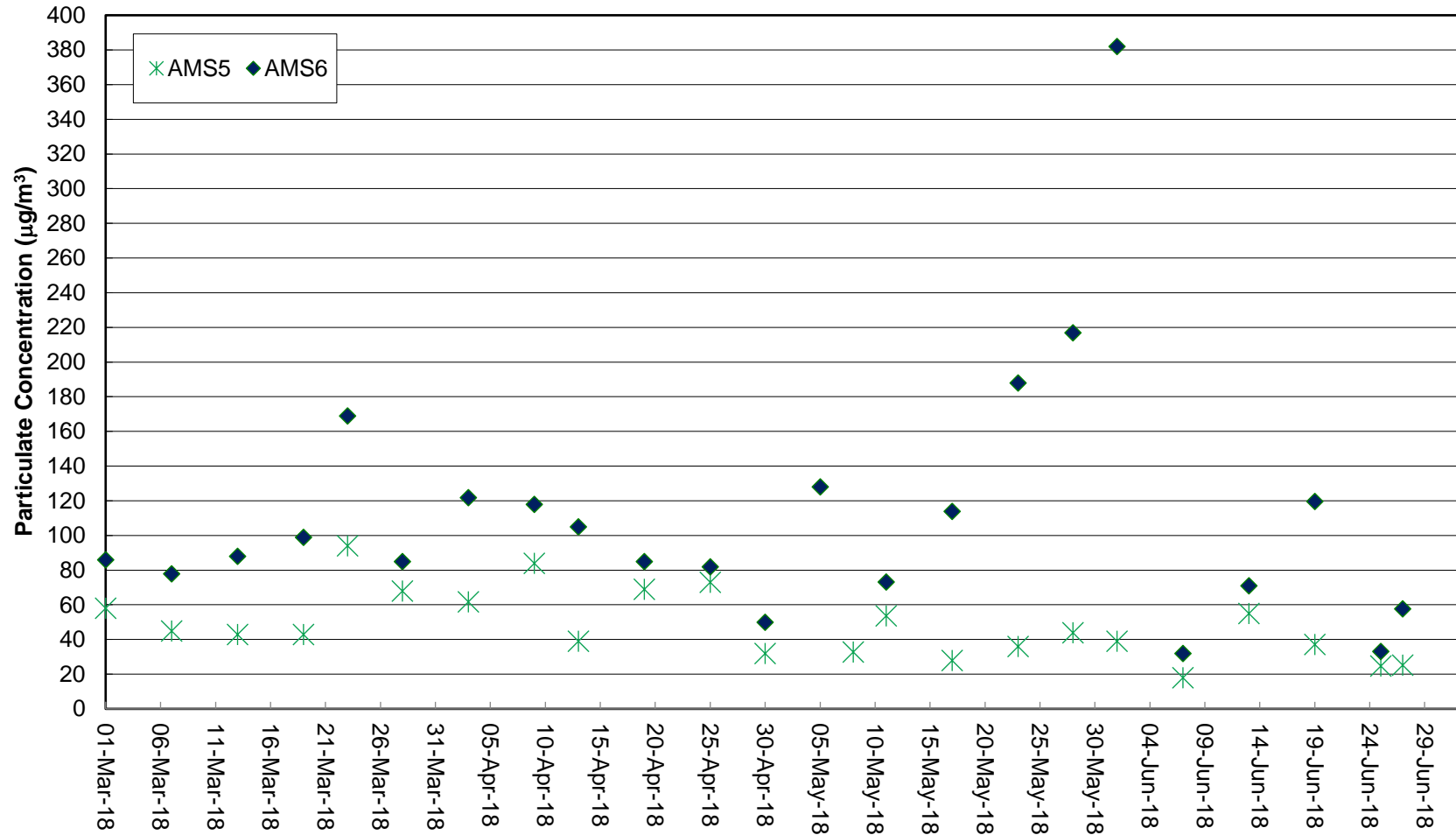

Remarks:

- 1) Due to power interruption of the High Volume Sampler, the 24-hr TSP monitoring on 5 May 2018 at Ma Wan Chung Village (AMS5) was rescheduled to 8 May 2018.

Noise Monitoring Data

Project	Works	Date (yyyy-mm-dd)	Station	Start Time	Wind Speed, m/s	1st set 5mins		2nd set 5mins		3rd set 5mins		4th set 5mins		5th set 5mins		6th set 5mins		Overall (30mins)*		Unit
						Leq:		Leq:		Leq:		Leq:		Leq:		Leq:		Leq:		
HKLR	HY/2011/03	2018-06-04	NMS5	09:30	<5	Leq:	55.6	Leq:	53.0	Leq:	53.4	Leq:	54.4	Leq:	55.2	Leq:	54.8	Leq:	57.5	dB(A)
						L10:	58.5	L10:	56.0	L10:	55.5	L10:	57.5	L10:	58.5	L10:	57.5	L10:	60.4	
						L90:	50.5	L90:	48.5	L90:	49.0	L90:	49.0	L90:	50.0	L90:	51.5	L90:	52.9	
HKLR	HY/2011/03	2018-06-14	NMS5	10:00	<5	Leq:	56.3	Leq:	55.8	Leq:	56.3	Leq:	55.7	Leq:	56.6	Leq:	54.8	Leq:	59.0	dB(A)
						L10:	58.5	L10:	59.0	L10:	58.5	L10:	58.0	L10:	59.5	L10:	57.0	L10:	61.5	
						L90:	53.0	L90:	52.5	L90:	53.0	L90:	53.0	L90:	52.0	L90:	51.5	L90:	55.5	
HKLR	HY/2011/03	2018-06-20	NMS5	09:46	<5	Leq:	51.7	Leq:	51.1	Leq:	52.0	Leq:	50.9	Leq:	51.1	Leq:	52.5	Leq:	54.6	dB(A)
						L10:	54.0	L10:	52.5	L10:	54.0	L10:	52.5	L10:	52.5	L10:	54.5	L10:	56.4	
						L90:	49.0	L90:	48.5	L90:	49.0	L90:	49.0	L90:	49.0	L90:	49.5	L90:	52.0	
HKLR	HY/2011/03	2018-06-26	NMS5	09:13	<5	Leq:	56.7	Leq:	56.0	Leq:	52.3	Leq:	53.3	Leq:	53.9	Leq:	54.0	Leq:	57.6	dB(A)
						L10:	57.5	L10:	58.5	L10:	54.0	L10:	54.5	L10:	55.0	L10:	57.0	L10:	59.4	
						L90:	54.0	L90:	51.0	L90:	49.5	L90:	51.0	L90:	51.0	L90:	50.5	L90:	54.4	

Remark:

(1)* A facade correction of +3 dB(A) was applied to the measured noise level.

Graphical Plot of Noise Levels at NMS5

Continuous Noise Monitoring Data (NMS5)

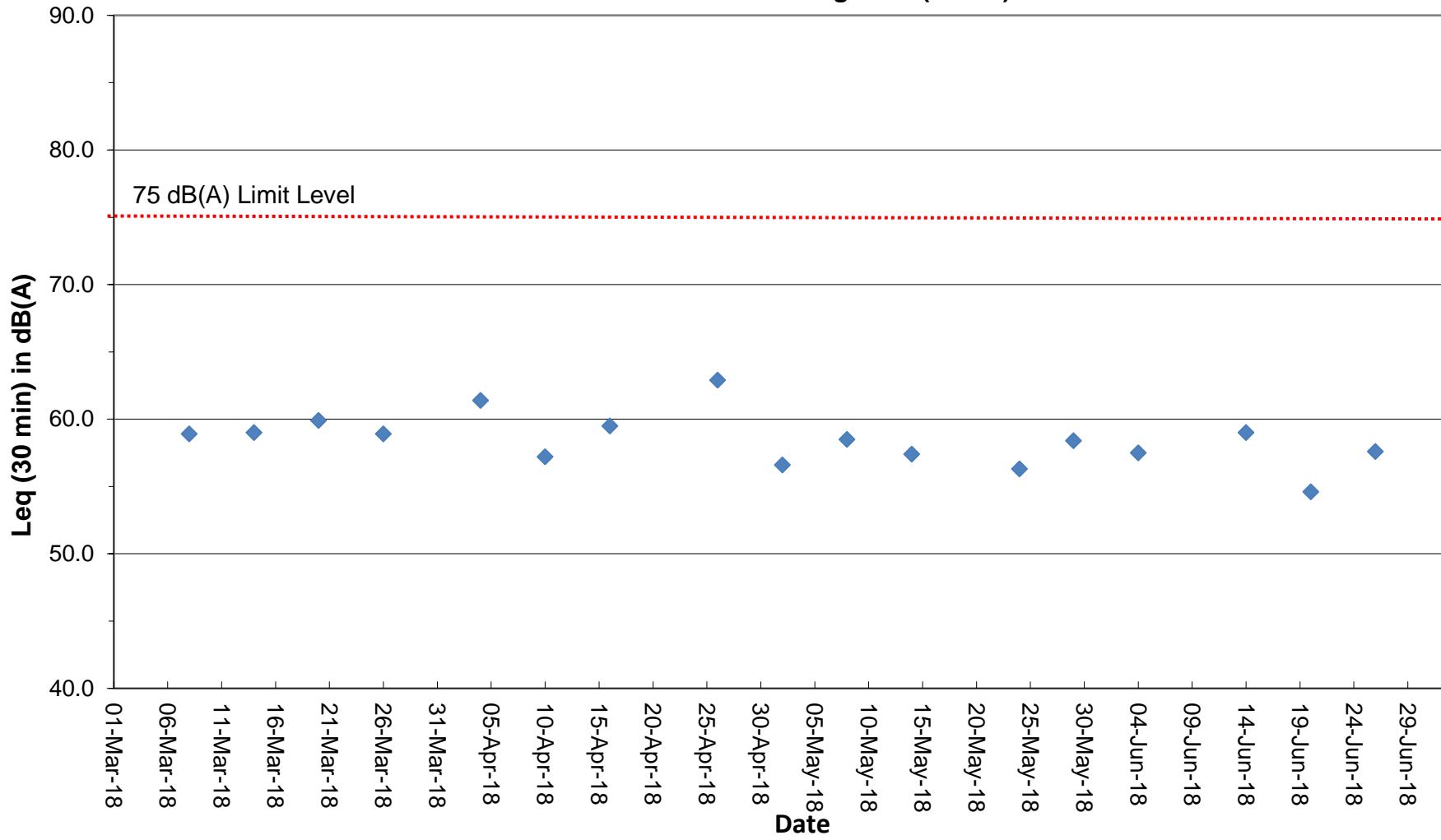

Remark:

(1) A facade correction of +3 dB(A) was applied to the measured noise level.

Water Quality Monitoring Data

Project	Works	Date (yyyy-mm-dd)	Tide	Weather Condition	Station	Time	Depth, m	Level	Level_Code	Replicate	Temperature, °C	pH	Salinity, ppt	DO, %	DO, mg/L	Turbidity, NTU	SS, mg/L
HKLR	HY/2011/03	2018-06-01	Mid-Ebb	Sunny	IS5	13:16	1.0	Surface	1	1	29.69	8.04	27.64	95.9	6.26	5.3	5.5
HKLR	HY/2011/03	2018-06-01	Mid-Ebb	Sunny	IS5	13:16	1.0	Surface	1	2	29.75	7.92	27.51	93.5	6.10	5.3	5.9
HKLR	HY/2011/03	2018-06-01	Mid-Ebb	Sunny	IS5	13:16	4.3	Middle	2	1	29.53	8.04	27.90	94.1	6.14	6.1	6.3
HKLR	HY/2011/03	2018-06-01	Mid-Ebb	Sunny	IS5	13:15	4.3	Middle	2	2	29.45	7.93	27.93	92.5	6.05	6.1	5.7
HKLR	HY/2011/03	2018-06-01	Mid-Ebb	Sunny	IS5	13:16	7.6	Bottom	3	1	29.60	7.92	27.92	93.0	6.08	6.2	7.2
HKLR	HY/2011/03	2018-06-01	Mid-Ebb	Sunny	IS5	13:15	7.6	Bottom	3	2	29.42	7.90	28.02	90.4	5.91	6.1	6.7
HKLR	HY/2011/03	2018-06-01	Mid-Ebb	Sunny	IS(Mf)6	13:24	1.0	Surface	1	1	30.70	8.10	26.56	107.7	6.95	3.4	2.4
HKLR	HY/2011/03	2018-06-01	Mid-Ebb	Sunny	IS(Mf)6	13:23	1.0	Surface	1	2	30.76	8.06	26.46	106.3	6.88	3.4	2.7
HKLR	HY/2011/03	2018-06-01	Mid-Ebb	Sunny	IS(Mf)6	13:23	2.4	Bottom	3	1	30.36	8.10	27.11	99.0	6.41	3.5	2.9
HKLR	HY/2011/03	2018-06-01	Mid-Ebb	Sunny	IS(Mf)6	13:24	2.4	Bottom	3	2	30.44	8.06	27.04	104.4	6.74	3.5	3.4
HKLR	HY/2011/03	2018-06-01	Mid-Ebb	Sunny	IS7	13:31	1.0	Surface	1	1	30.21	8.15	26.63	116.6	7.59	2.8	2.2
HKLR	HY/2011/03	2018-06-01	Mid-Ebb	Sunny	IS7	13:31	1.0	Surface	1	2	30.68	8.16	26.24	111.5	7.22	2.9	2.3
HKLR	HY/2011/03	2018-06-01	Mid-Ebb	Sunny	IS7	13:31	2.2	Bottom	3	1	29.99	8.16	26.93	105.0	6.85	2.8	4.3
HKLR	HY/2011/03	2018-06-01	Mid-Ebb	Sunny	IS7	13:31	2.2	Bottom	3	2	30.29	8.13	26.64	114.4	7.43	2.9	4.2
HKLR	HY/2011/03	2018-06-01	Mid-Ebb	Sunny	IS8	13:56	1.0	Surface	1	1	30.23	8.19	26.23	114.1	7.44	4.2	2.3
HKLR	HY/2011/03	2018-06-01	Mid-Ebb	Sunny	IS8	13:56	1.0	Surface	1	2	30.15	8.15	26.00	110.4	7.20	4.3	3.2
HKLR	HY/2011/03	2018-06-01	Mid-Ebb	Sunny	IS8	13:56	3.1	Bottom	3	1	30.16	8.15	26.47	105.4	6.89	4.4	3.3
HKLR	HY/2011/03	2018-06-01	Mid-Ebb	Sunny	IS8	13:56	3.1	Bottom	3	2	30.05	8.12	26.70	103.1	6.72	4.4	4.4
HKLR	HY/2011/03	2018-06-01	Mid-Ebb	Sunny	IS(Mf)9	13:38	1.0	Surface	1	1	30.49	8.14	25.90	123.2	8.02	2.8	2.3
HKLR	HY/2011/03	2018-06-01	Mid-Ebb	Sunny	IS(Mf)9	13:39	1.0	Surface	1	2	30.54	8.15	25.89	126.2	8.20	2.8	2.1
HKLR	HY/2011/03	2018-06-01	Mid-Ebb	Sunny	IS(Mf)9	13:38	2.7	Bottom	3	1	30.21	8.14	26.48	111.6	7.27	2.9	2.8
HKLR	HY/2011/03	2018-06-01	Mid-Ebb	Sunny	IS(Mf)9	13:39	2.7	Bottom	3	2	30.36	8.15	26.21	120.7	7.85	2.7	4.3
HKLR	HY/2011/03	2018-06-01	Mid-Ebb	Sunny	IS10(N)	14:06	1.0	Surface	1	1	29.91	8.30	22.43	100.4	6.72	6.9	3.0
HKLR	HY/2011/03	2018-06-01	Mid-Ebb	Sunny	IS10(N)	14:06	1.0	Surface	1	2	29.91	8.30	22.42	99.4	6.66	6.9	4.1
HKLR	HY/2011/03	2018-06-01	Mid-Ebb	Sunny	IS10(N)	14:05	5.1	Middle	2	1	29.51	8.26	23.12	92.5	6.21	6.9	4.3
HKLR	HY/2011/03	2018-06-01	Mid-Ebb	Sunny	IS10(N)	14:06	5.1	Middle	2	2	29.52	8.26	23.07	92.3	6.20	7.0	4.9
HKLR	HY/2011/03	2018-06-01	Mid-Ebb	Sunny	IS10(N)	14:05	9.2	Bottom	3	1	29.10	8.18	24.27	89.3	5.99	7.2	5.3
HKLR	HY/2011/03	2018-06-01	Mid-Ebb	Sunny	IS10(N)	14:06	9.2	Bottom	3	2	29.11	8.19	24.23	89.5	6.01	7.4	6.9
HKLR	HY/2011/03	2018-06-01	Mid-Ebb	Sunny	SR3(N)	13:08	1.0	Surface	1	1	30.74	8.09	26.49	103.1	6.66	3.3	5.0
HKLR	HY/2011/03	2018-06-01	Mid-Ebb	Sunny	SR3(N)	13:08	1.0	Surface	1	2	30.75	8.08	26.23	102.2	6.61	3.4	5.8
HKLR	HY/2011/03	2018-06-01	Mid-Ebb	Sunny	SR3(N)	13:08	2.4	Bottom	3	1	30.60	8.08	26.39	102.2	6.62	3.5	7.8
HKLR	HY/2011/03	2018-06-01	Mid-Ebb	Sunny	SR3(N)	13:08	2.4	Bottom	3	2	30.30	8.08	26.04	98.9	6.45	3.5	6.3
HKLR	HY/2011/03	2018-06-01	Mid-Ebb	Sunny	SR4(N)	13:49	1.0	Surface	1	1	30.44	8.15	25.61	99.0	6.45	5.1	5.8
HKLR	HY/2011/03	2018-06-01	Mid-Ebb	Sunny	SR4(N)	13:49	1.0	Surface	1	2	30.34	8.14	25.73	101.4	6.62	5.3	7.5
HKLR	HY/2011/03	2018-06-01	Mid-Ebb	Sunny	SR4(N)	13:49	2.6	Bottom	3	1	30.40	8.14	25.69	100.0	6.52	5.1	7.4
HKLR	HY/2011/03	2018-06-01	Mid-Ebb	Sunny	SR4(N)	13:49	2.6	Bottom	3	2	30.23	8.15	25.81	96.4	6.30	5.1	6.6
HKLR	HY/2011/03	2018-06-01	Mid-Ebb	Sunny	SR5(N)	13:52	1.0	Surface	1	1	29.86	8.29	22.47	99.0	6.63	5.9	3.2
HKLR	HY/2011/03	2018-06-01	Mid-Ebb	Sunny	SR5(N)	13:51	1.0	Surface	1	2	29.89	8.29	22.43	98.3	6.58	6.1	3.9
HKLR	HY/2011/03	2018-06-01	Mid-Ebb	Sunny	SR5(N)	13:52	4.0	Middle	2	1	29.48	8.25	23.19	90.8	6.10	6.6	4.6
HKLR	HY/2011/03	2018-06-01	Mid-Ebb	Sunny	SR5(N)	13:51	4.0	Middle	2	2	29.46	8.24	23.27	90.2	6.05	6.8	3.7
HKLR	HY/2011/03	2018-06-01	Mid-Ebb	Sunny	SR5(N)	13:52	6.9	Bottom	3	1	29.09	8.17	24.35	88.3	5.93	7.1	5.5
HKLR	HY/2011/03	2018-06-01	Mid-Ebb	Sunny	SR5(N)	13:51	6.9	Bottom	3	2	29.12	8.17	24.47	87.5	5.87	7.2	4.2
HKLR	HY/2011/03	2018-06-01	Mid-Ebb	Sunny	SR10A(N)	14:40	1.0	Surface	1	1	29.75	8.40	24.22	115.2	7.66	4.5	1.2
HKLR	HY/2011/03	2018-06-01	Mid-Ebb	Sunny	SR10A(N)	14:41	1.0	Surface	1	2	29.89	8.41	23.96	117.0	7.77	4.3	1.4
HKLR	HY/2011/03	2018-06-01	Mid-Ebb	Sunny	SR10A(N)	14:41	6.6	Middle	2	1	29.71	8.39	24.34	114.7	7.62	4.7	1.3
HKLR	HY/2011/03	2018-06-01	Mid-Ebb	Sunny	SR10A(N)	14:39	6.6	Middle	2	2	29.64	8.39	24.51	114.2	7.59	4.8	1.9
HKLR	HY/2011/03	2018-06-01	Mid-Ebb	Sunny	SR10A(N)	14:39	12.2	Bottom	3	1	29.59	8.39	24.63	113.6	7.55	5.0	1.8
HKLR	HY/2011/03	2018-06-01	Mid-Ebb	Sunny	SR10A(N)	14:40	12.2	Bottom	3	2	29.56	8.38	24.71	113.8	7.57	4.8	2.4
HKLR	HY/2011/03	2018-06-01	Mid-Ebb	Sunny	SR10B(N2)	14:53	1.0	Surface	1	1	29.91	8.41	24.00	120.1	7.97	4.3	1.3
HKLR	HY/2011/03	2018-06-01	Mid-Ebb	Sunny	SR10B(N2)	14:54	1.0	Surface	1	2	29.84	8.40	24.17	119.3	7.92	4.2	1.0
HKLR	HY/2011/03	2018-06-01	Mid-Ebb	Sunny	SR10B(N2)	14:52	3.8	Middle	2	1	29.89	8.41	24.03	118.2	7.85	4.6	1.5
HKLR	HY/2011/03	2018-06-01	Mid-Ebb	Sunny	SR10B(N2)	14:54	3.8	Middle	2	2	29.74	8.39	24.41	117.3	7.79	4.5	1.1

Water Quality Monitoring Data

Project	Works	Date (yyyy-mm-dd)	Tide	Weather Condition	Station	Time	Depth, m	Level	Level_Code	Replicate	Temperature, °C	pH	Salinity, ppt	DO, %	DO, mg/L	Turbidity, NTU	SS, mg/L
HKLR	HY/2011/03	2018-06-01	Mid-Ebb	Sunny	SR10B(N2)	14:52	6.5	Bottom	3	1	29.70	8.39	24.43	117.0	7.77	5.2	1.7
HKLR	HY/2011/03	2018-06-01	Mid-Ebb	Sunny	SR10B(N2)	14:53	6.5	Bottom	3	2	29.68	8.38	24.57	116.9	7.76	5.0	1.5
HKLR	HY/2011/03	2018-06-01	Mid-Ebb	Sunny	CS2(A)	13:04	1.0	Surface	1	1	28.69	8.30	23.69	95.1	6.45	5.8	2.3
HKLR	HY/2011/03	2018-06-01	Mid-Ebb	Sunny	CS2(A)	13:03	1.0	Surface	1	2	28.74	8.30	24.08	94.7	6.40	5.7	3.2
HKLR	HY/2011/03	2018-06-01	Mid-Ebb	Sunny	CS2(A)	13:03	3.7	Middle	2	1	28.24	8.23	26.50	88.0	5.92	6.3	3.0
HKLR	HY/2011/03	2018-06-01	Mid-Ebb	Sunny	CS2(A)	13:04	3.7	Middle	2	2	28.74	8.28	26.24	90.1	6.02	6.2	4.0
HKLR	HY/2011/03	2018-06-01	Mid-Ebb	Sunny	CS2(A)	13:02	6.4	Bottom	3	1	27.00	8.16	29.60	84.1	5.68	6.5	4.2
HKLR	HY/2011/03	2018-06-01	Mid-Ebb	Sunny	CS2(A)	13:03	6.4	Bottom	3	2	26.98	8.15	29.65	84.0	5.67	6.4	3.9
HKLR	HY/2011/03	2018-06-01	Mid-Ebb	Sunny	CS(Mf)5	14:23	1.0	Surface	1	1	30.01	8.00	25.30	88.4	5.82	4.1	1.8
HKLR	HY/2011/03	2018-06-01	Mid-Ebb	Sunny	CS(Mf)5	14:24	1.0	Surface	1	2	29.90	8.06	25.44	87.5	5.76	4.0	1.5
HKLR	HY/2011/03	2018-06-01	Mid-Ebb	Sunny	CS(Mf)5	14:23	6.1	Middle	2	1	28.94	7.78	27.66	82.7	5.49	4.2	1.8
HKLR	HY/2011/03	2018-06-01	Mid-Ebb	Sunny	CS(Mf)5	14:24	6.1	Middle	2	2	29.07	7.90	27.76	85.4	5.63	4.2	1.6
HKLR	HY/2011/03	2018-06-01	Mid-Ebb	Sunny	CS(Mf)5	14:23	11.2	Bottom	3	1	27.47	7.87	32.37	80.0	5.27	4.2	2.0
HKLR	HY/2011/03	2018-06-01	Mid-Ebb	Sunny	CS(Mf)5	14:22	11.2	Bottom	3	2	27.32	7.74	31.77	77.6	5.13	4.1	2.2
HKLR	HY/2011/03	2018-06-01	Mid-Flood	Sunny	IS5	8:25	1.0	Surface	1	1	29.92	8.15	25.91	97.7	6.41	4.6	3.8
HKLR	HY/2011/03	2018-06-01	Mid-Flood	Sunny	IS5	8:25	1.0	Surface	1	2	29.89	8.14	25.92	95.9	6.30	4.9	4.1
HKLR	HY/2011/03	2018-06-01	Mid-Flood	Sunny	IS5	8:25	4.5	Middle	2	1	29.85	8.13	26.02	96.6	6.35	4.6	4.3
HKLR	HY/2011/03	2018-06-01	Mid-Flood	Sunny	IS5	8:25	4.5	Middle	2	2	29.83	8.12	26.04	95.8	6.29	4.8	2.9
HKLR	HY/2011/03	2018-06-01	Mid-Flood	Sunny	IS5	8:25	7.9	Bottom	3	1	29.82	8.12	26.13	96.0	6.31	5.2	4.9
HKLR	HY/2011/03	2018-06-01	Mid-Flood	Sunny	IS5	8:24	7.9	Bottom	3	2	29.78	8.10	26.11	95.1	6.25	5.1	3.1
HKLR	HY/2011/03	2018-06-01	Mid-Flood	Sunny	IS(Mf)6	8:17	1.0	Surface	1	1	30.01	8.16	25.84	95.5	6.26	4.4	3.2
HKLR	HY/2011/03	2018-06-01	Mid-Flood	Sunny	IS(Mf)6	8:17	1.0	Surface	1	2	29.93	8.17	25.73	96.5	6.34	4.2	3.7
HKLR	HY/2011/03	2018-06-01	Mid-Flood	Sunny	IS(Mf)6	8:17	2.4	Bottom	3	1	29.99	8.11	25.99	94.9	6.22	4.5	9.0
HKLR	HY/2011/03	2018-06-01	Mid-Flood	Sunny	IS(Mf)6	8:17	2.4	Bottom	3	2	30.02	8.14	25.99	96.6	6.33	4.4	9.4
HKLR	HY/2011/03	2018-06-01	Mid-Flood	Sunny	IS7	8:10	1.0	Surface	1	1	29.69	8.11	25.61	91.8	6.06	3.7	1.5
HKLR	HY/2011/03	2018-06-01	Mid-Flood	Sunny	IS7	8:10	1.0	Surface	1	2	29.68	8.12	25.58	92.0	6.07	3.6	1.2
HKLR	HY/2011/03	2018-06-01	Mid-Flood	Sunny	IS7	8:10	2.3	Bottom	3	1	29.69	8.09	25.75	93.6	6.17	3.8	3.1
HKLR	HY/2011/03	2018-06-01	Mid-Flood	Sunny	IS7	8:10	2.3	Bottom	3	2	29.70	8.11	25.68	91.8	6.06	3.8	2.1
HKLR	HY/2011/03	2018-06-01	Mid-Flood	Sunny	IS8	7:44	1.0	Surface	1	1	29.50	8.07	24.47	90.5	6.03	3.4	1.2
HKLR	HY/2011/03	2018-06-01	Mid-Flood	Sunny	IS8	7:44	1.0	Surface	1	2	29.50	8.07	24.51	88.2	5.87	3.5	1.4
HKLR	HY/2011/03	2018-06-01	Mid-Flood	Sunny	IS8	7:44	3.1	Bottom	3	1	29.44	8.06	24.77	92.5	6.16	3.5	1.4
HKLR	HY/2011/03	2018-06-01	Mid-Flood	Sunny	IS8	7:44	3.1	Bottom	3	2	29.49	8.07	24.69	89.1	5.93	3.6	1.9
HKLR	HY/2011/03	2018-06-01	Mid-Flood	Sunny	IS(Mf)9	8:01	1.0	Surface	1	1	29.79	8.11	25.36	96.3	6.36	3.4	2.1
HKLR	HY/2011/03	2018-06-01	Mid-Flood	Sunny	IS(Mf)9	8:01	1.0	Surface	1	2	29.76	8.11	25.13	95.9	6.34	3.6	1.4
HKLR	HY/2011/03	2018-06-01	Mid-Flood	Sunny	IS(Mf)9	8:01	2.8	Bottom	3	1	29.86	8.10	25.74	96.4	6.34	4.6	2.0
HKLR	HY/2011/03	2018-06-01	Mid-Flood	Sunny	IS(Mf)9	8:01	2.8	Bottom	3	2	29.82	8.11	25.52	96.2	6.34	4.6	2.6
HKLR	HY/2011/03	2018-06-01	Mid-Flood	Sunny	IS10(N)	7:46	1.0	Surface	1	1	29.45	8.24	23.13	90.3	6.06	3.8	2.8
HKLR	HY/2011/03	2018-06-01	Mid-Flood	Sunny	IS10(N)	7:47	1.0	Surface	1	2	29.44	8.24	23.19	90.1	6.05	3.7	3.1
HKLR	HY/2011/03	2018-06-01	Mid-Flood	Sunny	IS10(N)	7:46	5.3	Middle	2	1	29.37	8.24	23.52	88.4	5.94	4.4	3.4
HKLR	HY/2011/03	2018-06-01	Mid-Flood	Sunny	IS10(N)	7:45	5.3	Middle	2	2	29.38	8.24	23.49	88.3	5.93	4.3	3.8
HKLR	HY/2011/03	2018-06-01	Mid-Flood	Sunny	IS10(N)	7:45	9.5	Bottom	3	1	29.02	8.22	25.01	86.8	5.81	5.7	5.6
HKLR	HY/2011/03	2018-06-01	Mid-Flood	Sunny	IS10(N)	7:46	9.5	Bottom	3	2	28.99	8.22	25.13	86.6	5.80	5.8	4.4
HKLR	HY/2011/03	2018-06-01	Mid-Flood	Sunny	SR3(N)	8:33	1.0	Surface	1	1	29.87	8.08	25.95	94.8	6.22	4.5	2.7
HKLR	HY/2011/03	2018-06-01	Mid-Flood	Sunny	SR3(N)	8:33	1.0	Surface	1	2	29.85	8.08	25.99	94.6	6.21	4.4	3.2
HKLR	HY/2011/03	2018-06-01	Mid-Flood	Sunny	SR3(N)	8:33	2.4	Bottom	3	1	29.85	8.08	26.00	94.7	6.22	4.5	4.8
HKLR	HY/2011/03	2018-06-01	Mid-Flood	Sunny	SR3(N)	8:33	2.4	Bottom	3	2	29.83	8.08	25.99	94.7	6.22	4.5	2.8
HKLR	HY/2011/03	2018-06-01	Mid-Flood	Sunny	SR4(N)	7:51	1.0	Surface	1	1	29.58	8.07	24.58	88.0	5.85	4.8	5.3
HKLR	HY/2011/03	2018-06-01	Mid-Flood	Sunny	SR4(N)	7:51	1.0	Surface	1	2	29.58	8.06	24.51	89.7	5.97	5.1	3.9
HKLR	HY/2011/03	2018-06-01	Mid-Flood	Sunny	SR4(N)	7:50	2.8	Bottom	3	1	29.56	8.06	24.47	92.1	6.13	5.0	4.9
HKLR	HY/2011/03	2018-06-01	Mid-Flood	Sunny	SR4(N)	7:51	2.8	Bottom	3	2	29.58	8.06	24.52	89.0	5.92	4.8	6.8
HKLR	HY/2011/03	2018-06-01	Mid-Flood	Sunny	SR5(N)	8:01	1.0	Surface	1	1	29.69	8.24	21.64	91.1	6.14	3.2	2.9
HKLR	HY/2011/03	2018-06-01	Mid-Flood	Sunny	SR5(N)	8:00	1.0	Surface	1	2	29.52	8.25	22.57	90.7	6.10	3.2	2.3

Water Quality Monitoring Data

Project	Works	Date (yyyy-mm-dd)	Tide	Weather Condition	Station	Time	Depth, m	Level	Level_Code	Replicate	Temperature, °C	pH	Salinity, ppt	DO, %	DO, mg/L	Turbidity, NTU	SS, mg/L
HKLR	HY/2011/03	2018-06-01	Mid-Flood	Sunny	SR5(N)	7:59	4.1	Middle	2	1	29.40	8.24	23.37	89.1	5.98	3.4	4.1
HKLR	HY/2011/03	2018-06-01	Mid-Flood	Sunny	SR5(N)	8:00	4.1	Middle	2	2	29.43	8.25	23.23	89.8	6.03	3.3	2.9
HKLR	HY/2011/03	2018-06-01	Mid-Flood	Sunny	SR5(N)	7:59	7.1	Bottom	3	1	29.02	8.22	25.15	87.6	5.86	3.6	3.4
HKLR	HY/2011/03	2018-06-01	Mid-Flood	Sunny	SR5(N)	8:00	7.1	Bottom	3	2	29.25	8.24	24.09	88.4	5.92	3.5	4.1
HKLR	HY/2011/03	2018-06-01	Mid-Flood	Sunny	SR10A(N)	6:58	1.0	Surface	1	1	29.15	8.23	23.94	88.5	5.95	2.5	1.1
HKLR	HY/2011/03	2018-06-01	Mid-Flood	Sunny	SR10A(N)	6:59	1.0	Surface	1	2	29.15	8.23	23.97	88.4	5.94	2.6	1.5
HKLR	HY/2011/03	2018-06-01	Mid-Flood	Sunny	SR10A(N)	6:58	6.8	Middle	2	1	28.69	8.21	25.57	85.7	5.75	2.6	1.4
HKLR	HY/2011/03	2018-06-01	Mid-Flood	Sunny	SR10A(N)	6:59	6.8	Middle	2	2	28.68	8.21	25.61	85.4	5.73	2.6	1.6
HKLR	HY/2011/03	2018-06-01	Mid-Flood	Sunny	SR10A(N)	6:58	12.6	Bottom	3	1	28.63	8.20	25.78	85.2	5.71	3.1	1.8
HKLR	HY/2011/03	2018-06-01	Mid-Flood	Sunny	SR10A(N)	6:57	12.6	Bottom	3	2	28.65	8.20	25.72	85.2	5.72	3.2	2.0
HKLR	HY/2011/03	2018-06-01	Mid-Flood	Sunny	SR10B(N2)	6:42	1.0	Surface	1	1	29.17	8.22	23.96	89.8	6.03	2.2	2.6
HKLR	HY/2011/03	2018-06-01	Mid-Flood	Sunny	SR10B(N2)	6:43	1.0	Surface	1	2	29.15	8.23	23.95	88.8	5.97	2.3	2.4
HKLR	HY/2011/03	2018-06-01	Mid-Flood	Sunny	SR10B(N2)	6:43	4.1	Middle	2	1	28.79	8.21	25.30	86.2	5.78	2.7	3.2
HKLR	HY/2011/03	2018-06-01	Mid-Flood	Sunny	SR10B(N2)	6:42	4.1	Middle	2	2	29.04	8.22	24.35	87.4	5.87	2.5	2.4
HKLR	HY/2011/03	2018-06-01	Mid-Flood	Sunny	SR10B(N2)	6:42	7.1	Bottom	3	1	28.39	8.19	26.52	85.5	5.74	2.9	2.7
HKLR	HY/2011/03	2018-06-01	Mid-Flood	Sunny	SR10B(N2)	6:41	7.1	Bottom	3	2	28.67	8.20	25.68	85.5	5.73	2.8	4.2
HKLR	HY/2011/03	2018-06-01	Mid-Flood	Sunny	CS2(A)	8:51	1.0	Surface	1	1	29.13	8.23	22.03	91.1	6.19	4.0	1.6
HKLR	HY/2011/03	2018-06-01	Mid-Flood	Sunny	CS2(A)	8:49	1.0	Surface	1	2	29.12	8.23	22.01	91.5	6.22	4.9	1.2
HKLR	HY/2011/03	2018-06-01	Mid-Flood	Sunny	CS2(A)	8:49	3.9	Middle	2	1	29.10	8.23	22.79	89.7	6.07	5.2	1.3
HKLR	HY/2011/03	2018-06-01	Mid-Flood	Sunny	CS2(A)	8:50	3.9	Middle	2	2	29.12	8.23	22.85	88.0	5.95	5.4	1.7
HKLR	HY/2011/03	2018-06-01	Mid-Flood	Sunny	CS2(A)	8:50	6.8	Bottom	3	1	28.15	8.17	26.50	80.8	5.45	6.3	1.8
HKLR	HY/2011/03	2018-06-01	Mid-Flood	Sunny	CS2(A)	8:48	6.8	Bottom	3	2	27.92	8.16	27.76	80.2	5.39	6.2	2.3
HKLR	HY/2011/03	2018-06-01	Mid-Flood	Sunny	CS(Mf)5	7:15	1.0	Surface	1	1	29.55	8.08	24.53	80.1	5.33	3.3	1.8
HKLR	HY/2011/03	2018-06-01	Mid-Flood	Sunny	CS(Mf)5	7:16	1.0	Surface	1	2	29.48	8.07	24.61	80.3	5.35	3.2	2.1
HKLR	HY/2011/03	2018-06-01	Mid-Flood	Sunny	CS(Mf)5	7:16	6.1	Middle	2	1	28.98	8.03	27.11	76.9	5.09	3.4	2.4
HKLR	HY/2011/03	2018-06-01	Mid-Flood	Sunny	CS(Mf)5	7:15	6.1	Middle	2	2	28.88	7.99	27.26	75.9	5.03	3.5	3.1
HKLR	HY/2011/03	2018-06-01	Mid-Flood	Sunny	CS(Mf)5	7:15	11.1	Bottom	3	1	27.30	7.92	32.10	73.8	4.89	3.5	4.0
HKLR	HY/2011/03	2018-06-01	Mid-Flood	Sunny	CS(Mf)5	7:16	11.1	Bottom	3	2	27.35	7.95	31.99	76.3	5.05	3.5	2.6
HKLR	HY/2011/03	2018-06-04	Mid-Ebb	Sunny	IS5	15:08	1.0	Surface	1	1	28.74	7.60	27.49	87.5	5.81	2.5	3.1
HKLR	HY/2011/03	2018-06-04	Mid-Ebb	Sunny	IS5	15:07	1.0	Surface	1	2	28.74	7.61	27.47	83.8	5.56	2.4	4.2
HKLR	HY/2011/03	2018-06-04	Mid-Ebb	Sunny	IS5	15:07	4.3	Middle	2	1	28.57	7.57	27.98	83.8	5.56	2.4	4.2
HKLR	HY/2011/03	2018-06-04	Mid-Ebb	Sunny	IS5	15:07	4.3	Middle	2	2	28.56	7.58	27.97	83.3	5.52	2.5	2.8
HKLR	HY/2011/03	2018-06-04	Mid-Ebb	Sunny	IS5	15:07	7.5	Bottom	3	1	28.56	7.57	28.12	81.4	5.40	2.6	4.3
HKLR	HY/2011/03	2018-06-04	Mid-Ebb	Sunny	IS5	15:06	7.5	Bottom	3	2	28.53	7.58	28.01	81.5	5.41	2.5	5.0
HKLR	HY/2011/03	2018-06-04	Mid-Ebb	Sunny	IS(Mf)6	15:16	1.0	Surface	1	1	28.81	7.69	27.79	97.3	6.44	3.7	8.0
HKLR	HY/2011/03	2018-06-04	Mid-Ebb	Sunny	IS(Mf)6	15:16	1.0	Surface	1	2	28.82	7.69	27.94	98.5	6.51	3.5	8.3
HKLR	HY/2011/03	2018-06-04	Mid-Ebb	Sunny	IS(Mf)6	15:15	2.2	Bottom	3	1	28.79	7.67	27.75	96.2	6.37	3.5	11.3
HKLR	HY/2011/03	2018-06-04	Mid-Ebb	Sunny	IS(Mf)6	15:16	2.2	Bottom	3	2	28.81	7.68	27.98	98.1	6.48	3.5	9.4
HKLR	HY/2011/03	2018-06-04	Mid-Ebb	Sunny	IS7	15:25	1.0	Surface	1	1	29.03	7.75	27.34	109.9	7.26	3.9	8.2
HKLR	HY/2011/03	2018-06-04	Mid-Ebb	Sunny	IS7	15:26	1.0	Surface	1	2	29.03	7.76	27.38	115.6	7.64	3.9	6.1
HKLR	HY/2011/03	2018-06-04	Mid-Ebb	Sunny	IS7	15:26	2.2	Bottom	3	1	29.02	7.75	27.37	112.9	7.46	4.0	8.2
HKLR	HY/2011/03	2018-06-04	Mid-Ebb	Sunny	IS7	15:25	2.2	Bottom	3	2	29.00	7.74	27.33	102.4	6.77	3.9	8.9
HKLR	HY/2011/03	2018-06-04	Mid-Ebb	Sunny	IS8	15:54	1.0	Surface	1	1	29.02	7.71	27.28	109.3	7.22	4.5	7.4
HKLR	HY/2011/03	2018-06-04	Mid-Ebb	Sunny	IS8	15:54	1.0	Surface	1	2	29.02	7.72	27.32	110.1	7.28	4.4	6.4
HKLR	HY/2011/03	2018-06-04	Mid-Ebb	Sunny	IS8	15:54	3.0	Bottom	3	1	28.93	7.68	27.72	103.5	6.84	4.4	7.5
HKLR	HY/2011/03	2018-06-04	Mid-Ebb	Sunny	IS8	15:54	3.0	Bottom	3	2	28.79	7.63	27.90	98.9	6.54	4.5	7.6
HKLR	HY/2011/03	2018-06-04	Mid-Ebb	Sunny	IS(Mf)9	15:34	1.0	Surface	1	1	29.07	7.80	27.42	119.8	7.91	3.1	6.2
HKLR	HY/2011/03	2018-06-04	Mid-Ebb	Sunny	IS(Mf)9	15:34	1.0	Surface	1	2	29.09	7.81	27.44	123.0	8.12	3.1	7.6
HKLR	HY/2011/03	2018-06-04	Mid-Ebb	Sunny	IS(Mf)9	15:34	2.8	Bottom	3	1	29.04	7.79	27.54	109.1	7.20	3.2	8.0
HKLR	HY/2011/03	2018-06-04	Mid-Ebb	Sunny	IS(Mf)9	15:34	2.8	Bottom	3	2	29.08	7.81	27.47	115.8	7.65	3.1	8.4
HKLR	HY/2011/03	2018-06-04	Mid-Ebb	Sunny	IS10(N)	15:57	1.0	Surface	1	1	28.95	8.31	25.16	101.5	6.80	2.9	3.0
HKLR	HY/2011/03	2018-06-04	Mid-Ebb	Sunny	IS10(N)	15:58	1.0	Surface	1	2	28.94	8.31	25.18	101.5	6.80	3.0	3.2

Water Quality Monitoring Data

Project	Works	Date (yyyy-mm-dd)	Tide	Weather Condition	Station	Time	Depth, m	Level	Level_Code	Replicate	Temperature, °C	pH	Salinity, ppt	DO, %	DO, mg/L	Turbidity, NTU	SS, mg/L
HKLR	HY/2011/03	2018-06-04	Mid-Ebb	Sunny	IS10(N)	15:57	5.3	Middle	2	1	28.91	8.31	25.24	100.9	6.76	2.9	4.0
HKLR	HY/2011/03	2018-06-04	Mid-Ebb	Sunny	IS10(N)	15:58	5.3	Middle	2	2	28.92	8.31	25.23	100.9	6.76	3.0	3.0
HKLR	HY/2011/03	2018-06-04	Mid-Ebb	Sunny	IS10(N)	15:58	9.5	Bottom	3	1	28.85	8.29	25.50	100.6	6.74	3.2	4.8
HKLR	HY/2011/03	2018-06-04	Mid-Ebb	Sunny	IS10(N)	15:57	9.5	Bottom	3	2	28.80	8.28	25.73	100.5	6.73	3.3	4.2
HKLR	HY/2011/03	2018-06-04	Mid-Ebb	Sunny	SR3(N)	14:59	1.0	Surface	1	1	28.76	7.92	27.34	89.6	5.95	2.3	4.7
HKLR	HY/2011/03	2018-06-04	Mid-Ebb	Sunny	SR3(N)	14:59	1.0	Surface	1	2	28.76	7.92	27.32	91.0	6.04	2.2	4.3
HKLR	HY/2011/03	2018-06-04	Mid-Ebb	Sunny	SR3(N)	14:59	2.5	Bottom	3	1	28.75	7.94	27.43	90.8	6.02	2.5	5.1
HKLR	HY/2011/03	2018-06-04	Mid-Ebb	Sunny	SR3(N)	14:59	2.5	Bottom	3	2	28.72	7.91	27.45	90.3	5.99	2.4	6.0
HKLR	HY/2011/03	2018-06-04	Mid-Ebb	Sunny	SR4(N)	15:48	1.0	Surface	1	1	29.26	7.66	27.19	107.2	7.06	4.8	8.9
HKLR	HY/2011/03	2018-06-04	Mid-Ebb	Sunny	SR4(N)	15:48	1.0	Surface	1	2	29.27	7.66	27.23	110.3	7.27	4.8	8.1
HKLR	HY/2011/03	2018-06-04	Mid-Ebb	Sunny	SR4(N)	15:48	2.8	Bottom	3	1	29.21	7.67	27.17	98.8	6.52	4.8	7.2
HKLR	HY/2011/03	2018-06-04	Mid-Ebb	Sunny	SR4(N)	15:48	2.8	Bottom	3	2	29.26	7.66	27.21	104.6	6.89	4.9	9.2
HKLR	HY/2011/03	2018-06-04	Mid-Ebb	Sunny	SR5(N)	15:44	1.0	Surface	1	1	28.95	8.33	25.19	102.0	6.83	2.4	3.1
HKLR	HY/2011/03	2018-06-04	Mid-Ebb	Sunny	SR5(N)	15:45	1.0	Surface	1	2	28.95	8.32	25.19	102.3	6.85	2.3	4.2
HKLR	HY/2011/03	2018-06-04	Mid-Ebb	Sunny	SR5(N)	15:43	4.0	Middle	2	1	28.94	8.33	25.21	101.1	6.77	2.5	5.3
HKLR	HY/2011/03	2018-06-04	Mid-Ebb	Sunny	SR5(N)	15:45	4.0	Middle	2	2	28.94	8.32	25.24	101.4	6.79	2.6	4.3
HKLR	HY/2011/03	2018-06-04	Mid-Ebb	Sunny	SR5(N)	15:43	7.0	Bottom	3	1	28.91	8.32	25.28	99.8	6.69	3.1	4.2
HKLR	HY/2011/03	2018-06-04	Mid-Ebb	Sunny	SR5(N)	15:44	7.0	Bottom	3	2	28.93	8.32	25.28	99.1	6.64	3.2	5.2
HKLR	HY/2011/03	2018-06-04	Mid-Ebb	Sunny	SR10A(N)	16:37	1.0	Surface	1	1	28.48	8.37	26.97	111.2	7.43	1.8	3.8
HKLR	HY/2011/03	2018-06-04	Mid-Ebb	Sunny	SR10A(N)	16:39	1.0	Surface	1	2	28.51	8.37	26.92	112.3	7.50	1.9	4.0
HKLR	HY/2011/03	2018-06-04	Mid-Ebb	Sunny	SR10A(N)	16:37	6.7	Middle	2	1	28.48	8.37	26.98	109.2	7.30	2.2	4.9
HKLR	HY/2011/03	2018-06-04	Mid-Ebb	Sunny	SR10A(N)	16:39	6.7	Middle	2	2	28.45	8.36	27.04	108.7	7.27	2.2	4.2
HKLR	HY/2011/03	2018-06-04	Mid-Ebb	Sunny	SR10A(N)	16:38	12.4	Bottom	3	1	28.17	8.32	27.37	105.0	7.04	2.3	4.1
HKLR	HY/2011/03	2018-06-04	Mid-Ebb	Sunny	SR10A(N)	16:37	12.4	Bottom	3	2	28.34	8.35	27.27	106.6	7.13	2.4	5.4
HKLR	HY/2011/03	2018-06-04	Mid-Ebb	Sunny	SR10B(N2)	16:54	1.0	Surface	1	1	28.50	8.37	26.95	108.9	7.28	2.1	3.3
HKLR	HY/2011/03	2018-06-04	Mid-Ebb	Sunny	SR10B(N2)	16:52	1.0	Surface	1	2	28.43	8.35	27.05	103.5	6.92	2.0	3.6
HKLR	HY/2011/03	2018-06-04	Mid-Ebb	Sunny	SR10B(N2)	16:52	3.8	Middle	2	1	28.33	8.34	27.26	100.5	6.72	2.2	3.4
HKLR	HY/2011/03	2018-06-04	Mid-Ebb	Sunny	SR10B(N2)	16:53	3.8	Middle	2	2	28.20	8.33	27.58	101.7	6.80	2.3	3.1
HKLR	HY/2011/03	2018-06-04	Mid-Ebb	Sunny	SR10B(N2)	16:52	6.5	Bottom	3	1	27.93	8.29	28.15	95.4	6.39	2.6	4.9
HKLR	HY/2011/03	2018-06-04	Mid-Ebb	Sunny	SR10B(N2)	16:53	6.5	Bottom	3	2	28.06	8.31	27.99	99.7	6.67	2.4	3.7
HKLR	HY/2011/03	2018-06-04	Mid-Ebb	Sunny	CS2(A)	14:59	1.0	Surface	1	1	28.34	8.32	27.28	89.6	5.99	2.5	6.2
HKLR	HY/2011/03	2018-06-04	Mid-Ebb	Sunny	CS2(A)	14:58	1.0	Surface	1	2	28.31	8.32	27.31	88.0	5.88	2.4	5.3
HKLR	HY/2011/03	2018-06-04	Mid-Ebb	Sunny	CS2(A)	14:58	3.8	Middle	2	1	27.80	8.30	29.05	82.1	5.48	3.4	6.1
HKLR	HY/2011/03	2018-06-04	Mid-Ebb	Sunny	CS2(A)	14:59	3.8	Middle	2	2	27.92	8.30	28.91	83.4	5.57	3.4	6.3
HKLR	HY/2011/03	2018-06-04	Mid-Ebb	Sunny	CS2(A)	14:58	6.6	Bottom	3	1	27.72	8.28	29.18	81.2	5.43	3.4	6.4
HKLR	HY/2011/03	2018-06-04	Mid-Ebb	Sunny	CS2(A)	14:57	6.6	Bottom	3	2	27.72	8.29	29.16	80.5	5.39	3.6	7.6
HKLR	HY/2011/03	2018-06-04	Mid-Ebb	Sunny	CS(Mf)5	16:20	1.0	Surface	1	1	28.27	7.85	28.05	83.8	5.55	2.4	7.2
HKLR	HY/2011/03	2018-06-04	Mid-Ebb	Sunny	CS(Mf)5	16:19	1.0	Surface	1	2	28.75	7.92	27.70	85.7	5.68	2.4	7.5
HKLR	HY/2011/03	2018-06-04	Mid-Ebb	Sunny	CS(Mf)5	16:19	6.1	Middle	2	1	27.98	7.77	29.61	82.6	5.49	2.4	7.1
HKLR	HY/2011/03	2018-06-04	Mid-Ebb	Sunny	CS(Mf)5	16:20	6.1	Middle	2	2	27.65	7.76	30.26	77.0	5.12	2.5	8.0
HKLR	HY/2011/03	2018-06-04	Mid-Ebb	Sunny	CS(Mf)5	16:19	11.2	Bottom	3	1	26.98	7.72	32.23	77.1	5.12	2.4	9.5
HKLR	HY/2011/03	2018-06-04	Mid-Ebb	Sunny	CS(Mf)5	16:19	11.2	Bottom	3	2	27.41	7.76	31.83	78.0	5.20	2.3	8.2
HKLR	HY/2011/03	2018-06-04	Mid-Flood	Sunny	IS5	9:39	1.0	Surface	1	1	28.67	7.70	28.17	91.2	6.03	4.2	7.0
HKLR	HY/2011/03	2018-06-04	Mid-Flood	Sunny	IS5	9:39	1.0	Surface	1	2	28.69	7.71	28.03	91.1	6.03	4.2	6.1
HKLR	HY/2011/03	2018-06-04	Mid-Flood	Sunny	IS5	9:39	4.4	Middle	2	1	28.66	7.68	28.25	90.5	5.99	5.6	8.5
HKLR	HY/2011/03	2018-06-04	Mid-Flood	Sunny	IS5	9:39	4.4	Middle	2	2	28.65	7.68	28.29	89.9	5.95	5.5	8.1
HKLR	HY/2011/03	2018-06-04	Mid-Flood	Sunny	IS5	9:39	7.7	Bottom	3	1	28.64	7.67	28.32	89.6	5.93	5.3	9.3
HKLR	HY/2011/03	2018-06-04	Mid-Flood	Sunny	IS5	9:39	7.7	Bottom	3	2	28.62	7.65	28.34	88.7	5.87	5.5	8.2
HKLR	HY/2011/03	2018-06-04	Mid-Flood	Sunny	IS(Mf)6	9:31	1.0	Surface	1	1	28.69	7.76	28.04	97.3	6.44	4.6	9.7
HKLR	HY/2011/03	2018-06-04	Mid-Flood	Sunny	IS(Mf)6	9:31	1.0	Surface	1	2	28.69	7.75	28.05	98.8	6.54	4.5	10.4
HKLR	HY/2011/03	2018-06-04	Mid-Flood	Sunny	IS(Mf)6	9:31	2.2	Bottom	3	1	28.69	7.75	28.05	98.2	6.50	4.6	10.8
HKLR	HY/2011/03	2018-06-04	Mid-Flood	Sunny	IS(Mf)6	9:31	2.2	Bottom	3	2	28.64	7.77	28.07	95.8	6.34	4.5	13.1

Water Quality Monitoring Data

Project	Works	Date (yyyy-mm-dd)	Tide	Weather Condition	Station	Time	Depth, m	Level	Level_Code	Replicate	Temperature, °C	pH	Salinity, ppt	DO, %	DO, mg/L	Turbidity, NTU	SS, mg/L
HKLR	HY/2011/03	2018-06-04	Mid-Flood	Sunny	IS7	9:24	1.0	Surface	1	1	28.64	7.67	27.69	98.2	6.52	2.3	5.1
HKLR	HY/2011/03	2018-06-04	Mid-Flood	Sunny	IS7	9:24	1.0	Surface	1	2	28.63	7.67	27.71	99.7	6.62	2.3	4.4
HKLR	HY/2011/03	2018-06-04	Mid-Flood	Sunny	IS7	9:24	2.2	Bottom	3	1	28.63	7.67	27.71	99.0	6.57	2.2	4.9
HKLR	HY/2011/03	2018-06-04	Mid-Flood	Sunny	IS7	9:24	2.2	Bottom	3	2	28.61	7.71	27.67	95.3	6.33	2.3	5.7
HKLR	HY/2011/03	2018-06-04	Mid-Flood	Sunny	IS8	8:58	1.0	Surface	1	1	28.67	7.58	27.49	88.1	5.85	3.9	6.2
HKLR	HY/2011/03	2018-06-04	Mid-Flood	Sunny	IS8	8:59	1.0	Surface	1	2	28.64	7.58	27.60	90.4	6.00	3.8	7.6
HKLR	HY/2011/03	2018-06-04	Mid-Flood	Sunny	IS8	8:58	3.2	Bottom	3	1	28.57	7.52	27.80	87.3	5.80	4.5	7.8
HKLR	HY/2011/03	2018-06-04	Mid-Flood	Sunny	IS8	8:58	3.2	Bottom	3	2	28.62	7.56	27.73	89.8	5.97	4.2	6.4
HKLR	HY/2011/03	2018-06-04	Mid-Flood	Sunny	IS(Mf)9	9:16	1.0	Surface	1	1	28.68	7.57	27.75	95.2	6.32	2.7	6.1
HKLR	HY/2011/03	2018-06-04	Mid-Flood	Sunny	IS(Mf)9	9:17	1.0	Surface	1	2	28.68	7.56	27.80	95.8	6.35	2.8	6.9
HKLR	HY/2011/03	2018-06-04	Mid-Flood	Sunny	IS(Mf)9	9:16	2.8	Bottom	3	1	28.68	7.60	27.75	94.7	6.28	2.8	7.1
HKLR	HY/2011/03	2018-06-04	Mid-Flood	Sunny	IS(Mf)9	9:17	2.8	Bottom	3	2	28.69	7.56	27.80	95.6	6.34	2.7	8.1
HKLR	HY/2011/03	2018-06-04	Mid-Flood	Sunny	IS10(N)	9:21	1.0	Surface	1	1	28.99	8.22	23.82	89.7	6.05	2.5	3.2
HKLR	HY/2011/03	2018-06-04	Mid-Flood	Sunny	IS10(N)	9:22	1.0	Surface	1	2	29.00	8.22	23.81	90.1	6.07	2.6	3.9
HKLR	HY/2011/03	2018-06-04	Mid-Flood	Sunny	IS10(N)	9:21	5.4	Middle	2	1	28.88	8.23	24.09	88.2	5.95	2.8	3.9
HKLR	HY/2011/03	2018-06-04	Mid-Flood	Sunny	IS10(N)	9:21	5.4	Middle	2	2	28.86	8.23	24.11	88.3	5.96	2.7	4.4
HKLR	HY/2011/03	2018-06-04	Mid-Flood	Sunny	IS10(N)	9:20	9.8	Bottom	3	1	28.58	8.22	26.09	87.3	5.85	3.0	5.9
HKLR	HY/2011/03	2018-06-04	Mid-Flood	Sunny	IS10(N)	9:21	9.8	Bottom	3	2	28.56	8.22	26.18	87.0	5.84	2.9	6.8
HKLR	HY/2011/03	2018-06-04	Mid-Flood	Sunny	SR3(N)	9:48	1.0	Surface	1	1	28.68	7.61	27.76	88.9	5.90	1.4	3.6
HKLR	HY/2011/03	2018-06-04	Mid-Flood	Sunny	SR3(N)	9:48	1.0	Surface	1	2	28.66	7.61	27.73	90.8	6.03	1.3	4.6
HKLR	HY/2011/03	2018-06-04	Mid-Flood	Sunny	SR3(N)	9:48	2.4	Bottom	3	1	28.58	7.60	27.84	92.7	6.15	1.3	4.9
HKLR	HY/2011/03	2018-06-04	Mid-Flood	Sunny	SR3(N)	9:48	2.4	Bottom	3	2	28.66	7.61	27.79	89.9	5.96	1.3	4.1
HKLR	HY/2011/03	2018-06-04	Mid-Flood	Sunny	SR4(N)	9:06	1.0	Surface	1	1	28.66	7.64	27.89	84.2	5.58	3.5	4.3
HKLR	HY/2011/03	2018-06-04	Mid-Flood	Sunny	SR4(N)	9:05	1.0	Surface	1	2	28.66	7.63	27.86	84.1	5.58	3.6	3.7
HKLR	HY/2011/03	2018-06-04	Mid-Flood	Sunny	SR4(N)	9:05	2.9	Bottom	3	1	28.50	7.55	28.14	81.8	5.43	3.5	6.6
HKLR	HY/2011/03	2018-06-04	Mid-Flood	Sunny	SR4(N)	9:05	2.9	Bottom	3	2	28.67	7.63	27.93	84.4	5.59	3.4	6.3
HKLR	HY/2011/03	2018-06-04	Mid-Flood	Sunny	SR5(N)	9:31	1.0	Surface	1	1	29.01	8.21	23.80	90.2	6.08	2.2	2.9
HKLR	HY/2011/03	2018-06-04	Mid-Flood	Sunny	SR5(N)	9:31	1.0	Surface	1	2	29.00	8.21	23.84	90.0	6.07	2.3	5.2
HKLR	HY/2011/03	2018-06-04	Mid-Flood	Sunny	SR5(N)	9:31	4.2	Middle	2	1	28.92	8.22	23.99	88.2	5.95	2.3	5.8
HKLR	HY/2011/03	2018-06-04	Mid-Flood	Sunny	SR5(N)	9:30	4.2	Middle	2	2	28.89	8.23	24.07	88.4	5.97	2.2	5.0
HKLR	HY/2011/03	2018-06-04	Mid-Flood	Sunny	SR5(N)	9:31	7.3	Bottom	3	1	28.52	8.21	26.35	86.9	5.83	2.6	5.5
HKLR	HY/2011/03	2018-06-04	Mid-Flood	Sunny	SR5(N)	9:30	7.3	Bottom	3	2	28.51	8.22	26.32	87.2	5.85	2.5	7.1
HKLR	HY/2011/03	2018-06-04	Mid-Flood	Sunny	SR10A(N)	8:33	1.0	Surface	1	1	27.97	8.19	27.58	82.2	5.52	2.3	7.0
HKLR	HY/2011/03	2018-06-04	Mid-Flood	Sunny	SR10A(N)	8:32	1.0	Surface	1	2	27.89	8.18	27.84	81.8	5.50	2.2	6.3
HKLR	HY/2011/03	2018-06-04	Mid-Flood	Sunny	SR10A(N)	8:31	6.9	Middle	2	1	27.78	8.18	28.15	79.8	5.36	2.5	6.3
HKLR	HY/2011/03	2018-06-04	Mid-Flood	Sunny	SR10A(N)	8:33	6.9	Middle	2	2	27.82	8.18	28.02	80.5	5.41	2.4	7.4
HKLR	HY/2011/03	2018-06-04	Mid-Flood	Sunny	SR10A(N)	8:32	12.7	Bottom	3	1	27.72	8.18	28.32	80.0	5.38	2.5	7.7
HKLR	HY/2011/03	2018-06-04	Mid-Flood	Sunny	SR10A(N)	8:31	12.7	Bottom	3	2	27.69	8.17	28.41	79.8	5.36	2.7	8.7
HKLR	HY/2011/03	2018-06-04	Mid-Flood	Sunny	SR10B(N2)	8:15	1.0	Surface	1	1	27.88	8.16	27.81	81.8	5.49	2.3	3.2
HKLR	HY/2011/03	2018-06-04	Mid-Flood	Sunny	SR10B(N2)	8:16	1.0	Surface	1	2	27.91	8.17	27.73	80.9	5.44	2.2	3.8
HKLR	HY/2011/03	2018-06-04	Mid-Flood	Sunny	SR10B(N2)	8:16	4	Middle	2	1	27.77	8.16	28.17	78.9	5.30	2.3	4.8
HKLR	HY/2011/03	2018-06-04	Mid-Flood	Sunny	SR10B(N2)	8:15	4	Middle	2	2	27.77	8.14	28.18	79.0	5.31	2.3	5.6
HKLR	HY/2011/03	2018-06-04	Mid-Flood	Sunny	SR10B(N2)	8:15	7.0	Bottom	3	1	27.72	8.14	28.36	78.6	5.28	2.6	5.2
HKLR	HY/2011/03	2018-06-04	Mid-Flood	Sunny	SR10B(N2)	8:16	7.0	Bottom	3	2	27.61	8.14	28.70	78.2	5.25	2.4	6.3
HKLR	HY/2011/03	2018-06-04	Mid-Flood	Sunny	CS2(A)	10:17	1.0	Surface	1	1	28.62	8.26	25.72	89.9	6.04	2.0	3.6
HKLR	HY/2011/03	2018-06-04	Mid-Flood	Sunny	CS2(A)	10:18	1.0	Surface	1	2	28.61	8.26	25.70	89.8	6.03	2.1	3.9
HKLR	HY/2011/03	2018-06-04	Mid-Flood	Sunny	CS2(A)	10:17	4.0	Middle	2	1	28.54	8.26	25.80	88.1	5.92	2.5	4.9
HKLR	HY/2011/03	2018-06-04	Mid-Flood	Sunny	CS2(A)	10:18	4.0	Middle	2	2	28.55	8.26	25.83	88.1	5.92	2.4	4.5
HKLR	HY/2011/03	2018-06-04	Mid-Flood	Sunny	CS2(A)	10:17	7.0	Bottom	3	1	28.22	8.24	27.35	86.9	5.82	2.5	5.0
HKLR	HY/2011/03	2018-06-04	Mid-Flood	Sunny	CS2(A)	10:17	7.0	Bottom	3	2	28.11	8.24	27.74	87.3	5.84	2.6	6.2
HKLR	HY/2011/03	2018-06-04	Mid-Flood	Sunny	CS(Mf)5	8:32	1.0	Surface	1	1	28.43	7.59	27.39	78.8	5.25	1.7	3.1
HKLR	HY/2011/03	2018-06-04	Mid-Flood	Sunny	CS(Mf)5	8:33	1.0	Surface	1	2	28.47	7.62	27.32	78.3	5.22	1.8	3.9

Water Quality Monitoring Data

Project	Works	Date (yyyy-mm-dd)	Tide	Weather Condition	Station	Time	Depth, m	Level	Level_Code	Replicate	Temperature, °C	pH	Salinity, ppt	DO, %	DO, mg/L	Turbidity, NTU	SS, mg/L
HKLR	HY/2011/03	2018-06-04	Mid-Flood	Sunny	CS(Mf)5	8:33	6.3	Middle	2	1	28.12	7.57	28.36	77.5	5.17	1.7	5.1
HKLR	HY/2011/03	2018-06-04	Mid-Flood	Sunny	CS(Mf)5	8:32	6.3	Middle	2	2	28.16	7.55	28.21	75.2	5.02	1.6	4.2
HKLR	HY/2011/03	2018-06-04	Mid-Flood	Sunny	CS(Mf)5	8:32	11.6	Bottom	3	1	27.61	7.51	30.21	74.1	4.94	1.6	6.5
HKLR	HY/2011/03	2018-06-04	Mid-Flood	Sunny	CS(Mf)5	8:33	11.6	Bottom	3	2	27.54	7.54	30.39	74.9	4.99	1.6	7.0
HKLR	HY/2011/03	2018-06-06	Mid-Flood	Rainy	SR10A(N)	10:14	1.0	Surface	1	1	27.48	8.13	28.00	80.2	5.42	1.0	4.2
HKLR	HY/2011/03	2018-06-06	Mid-Flood	Rainy	SR10A(N)	10:13	1.0	Surface	1	2	27.48	8.12	28.01	80.8	5.46	1.1	4.9
HKLR	HY/2011/03	2018-06-06	Mid-Flood	Rainy	SR10A(N)	10:13	3.7	Middle	2	1	27.46	8.12	28.42	78.5	5.30	1.2	5.9
HKLR	HY/2011/03	2018-06-06	Mid-Flood	Rainy	SR10A(N)	10:14	3.7	Middle	2	2	27.45	8.12	28.44	78.4	5.29	1.3	6.8
HKLR	HY/2011/03	2018-06-06	Mid-Flood	Rainy	SR10A(N)	10:12	6.4	Bottom	3	1	27.42	8.11	28.78	77.5	5.22	1.8	6.6
HKLR	HY/2011/03	2018-06-06	Mid-Flood	Rainy	SR10A(N)	10:13	6.4	Bottom	3	2	27.39	8.10	28.79	77.9	5.24	2.0	6.9
HKLR	HY/2011/03	2018-06-06	Mid-Flood	Rainy	SR10B(N2)	10:25	1.0	Surface	1	1	27.47	8.15	28.07	78.5	5.30	1.4	3.8
HKLR	HY/2011/03	2018-06-06	Mid-Flood	Rainy	SR10B(N2)	10:26	1.0	Surface	1	2	27.46	8.16	28.09	77.7	5.25	1.3	4.3
HKLR	HY/2011/03	2018-06-06	Mid-Flood	Rainy	SR10B(N2)	10:25	7	Middle	2	1	27.39	8.13	28.78	76.2	5.13	1.8	4.4
HKLR	HY/2011/03	2018-06-06	Mid-Flood	Rainy	SR10B(N2)	10:26	7	Middle	2	2	27.41	8.15	28.72	76.0	5.12	1.9	4.6
HKLR	HY/2011/03	2018-06-06	Mid-Flood	Rainy	SR10B(N2)	10:26	13.0	Bottom	3	1	27.27	8.14	29.43	77.2	5.19	2.4	5.2
HKLR	HY/2011/03	2018-06-06	Mid-Flood	Rainy	SR10B(N2)	10:24	13.0	Bottom	3	2	27.26	8.12	29.49	77.6	5.21	2.6	6.2
HKLR	HY/2011/03	2018-06-11	Mid-Ebb	Sunny	IS5	12:10	1.0	Surface	1	1	29.09	8.02	19.92	78.1	5.37	3.4	3.1
HKLR	HY/2011/03	2018-06-11	Mid-Ebb	Sunny	IS5	12:10	1.0	Surface	1	2	29.11	8.02	19.69	79.1	5.45	3.4	4.3
HKLR	HY/2011/03	2018-06-11	Mid-Ebb	Sunny	IS5	12:10	4.4	Middle	2	1	28.30	7.99	29.50	78.6	5.17	4.3	4.2
HKLR	HY/2011/03	2018-06-11	Mid-Ebb	Sunny	IS5	12:10	4.4	Middle	2	2	28.42	8.00	28.22	79.1	5.21	4.4	2.9
HKLR	HY/2011/03	2018-06-11	Mid-Ebb	Sunny	IS5	12:10	7.7	Bottom	3	1	28.49	7.99	29.64	75.4	4.99	4.5	4.8
HKLR	HY/2011/03	2018-06-11	Mid-Ebb	Sunny	IS5	12:10	7.7	Bottom	3	2	28.30	8.00	29.92	73.4	4.87	4.5	3.2
HKLR	HY/2011/03	2018-06-11	Mid-Ebb	Sunny	IS(Mf)6	11:57	1.0	Surface	1	1	29.55	8.03	18.13	93.3	6.43	2.4	5.3
HKLR	HY/2011/03	2018-06-11	Mid-Ebb	Sunny	IS(Mf)6	11:57	1.0	Surface	1	2	29.65	8.02	18.92	95.5	6.55	2.5	5.1
HKLR	HY/2011/03	2018-06-11	Mid-Ebb	Sunny	IS(Mf)6	11:56	2.0	Bottom	3	1	29.55	8.02	21.65	94.1	6.36	2.5	4.6
HKLR	HY/2011/03	2018-06-11	Mid-Ebb	Sunny	IS(Mf)6	11:57	2.0	Bottom	3	2	29.13	7.99	22.49	92.9	6.30	2.5	5.6
HKLR	HY/2011/03	2018-06-11	Mid-Ebb	Sunny	IS7	11:47	1.0	Surface	1	1	29.15	7.96	18.83	85.9	5.94	8.4	3.6
HKLR	HY/2011/03	2018-06-11	Mid-Ebb	Sunny	IS7	11:47	1.0	Surface	1	2	29.14	7.96	19.74	86.4	5.95	8.2	4.4
HKLR	HY/2011/03	2018-06-11	Mid-Ebb	Sunny	IS7	11:47	2.1	Bottom	3	1	29.05	7.95	20.05	86.1	5.92	8.5	4.3
HKLR	HY/2011/03	2018-06-11	Mid-Ebb	Sunny	IS7	11:47	2.1	Bottom	3	2	29.00	7.96	20.02	86.2	5.94	8.5	5.4
HKLR	HY/2011/03	2018-06-11	Mid-Ebb	Sunny	IS8	11:20	1.0	Surface	1	1	29.28	8.04	17.47	87.7	6.09	2.8	3.6
HKLR	HY/2011/03	2018-06-11	Mid-Ebb	Sunny	IS8	11:20	1.0	Surface	1	2	29.08	8.02	17.30	83.7	5.84	3.0	3.3
HKLR	HY/2011/03	2018-06-11	Mid-Ebb	Sunny	IS8	11:20	3.1	Bottom	3	1	28.88	7.98	21.48	86.1	5.89	2.9	5.0
HKLR	HY/2011/03	2018-06-11	Mid-Ebb	Sunny	IS8	11:20	3.1	Bottom	3	2	29.13	8.00	21.57	86.0	5.86	2.7	4.0
HKLR	HY/2011/03	2018-06-11	Mid-Ebb	Sunny	IS(Mf)9	11:38	1.0	Surface	1	1	29.16	7.99	19.28	88.5	6.10	2.5	4.8
HKLR	HY/2011/03	2018-06-11	Mid-Ebb	Sunny	IS(Mf)9	11:39	1.0	Surface	1	2	29.06	7.96	19.51	84.0	5.80	2.4	4.7
HKLR	HY/2011/03	2018-06-11	Mid-Ebb	Sunny	IS(Mf)9	11:38	2.5	Bottom	3	1	29.22	8.01	19.02	89.8	6.19	2.5	4.0
HKLR	HY/2011/03	2018-06-11	Mid-Ebb	Sunny	IS(Mf)9	11:39	2.5	Bottom	3	2	28.98	7.95	22.28	86.4	5.87	2.5	4.7
HKLR	HY/2011/03	2018-06-11	Mid-Ebb	Sunny	IS10(N)	11:26	1.0	Surface	1	1	28.94	8.11	14.99	77.2	5.47	4.6	4.7
HKLR	HY/2011/03	2018-06-11	Mid-Ebb	Sunny	IS10(N)	11:27	1.0	Surface	1	2	28.88	8.12	14.92	76.3	5.40	4.5	5.1
HKLR	HY/2011/03	2018-06-11	Mid-Ebb	Sunny	IS10(N)	11:25	5.2	Middle	2	1	28.14	8.07	22.33	74.7	5.14	5.8	4.6
HKLR	HY/2011/03	2018-06-11	Mid-Ebb	Sunny	IS10(N)	11:26	5.2	Middle	2	2	28.10	8.08	22.42	74.0	5.11	6.1	4.8
HKLR	HY/2011/03	2018-06-11	Mid-Ebb	Sunny	IS10(N)	11:25	9.4	Bottom	3	1	27.55	8.08	27.99	74.9	5.06	6.9	4.6
HKLR	HY/2011/03	2018-06-11	Mid-Ebb	Sunny	IS10(N)	11:26	9.4	Bottom	3	2	27.63	8.07	28.03	74.2	5.00	7.3	4.7
HKLR	HY/2011/03	2018-06-11	Mid-Ebb	Sunny	SR3(N)	12:19	1.0	Surface	1	1	29.42	8.04	18.68	92.6	6.38	3.1	4.1
HKLR	HY/2011/03	2018-06-11	Mid-Ebb	Sunny	SR3(N)	12:19	1.0	Surface	1	2	29.37	8.03	18.67	92.9	6.40	3.2	3.5
HKLR	HY/2011/03	2018-06-11	Mid-Ebb	Sunny	SR3(N)	12:19	2.4	Bottom	3	1	29.35	8.02	20.57	93.3	6.37	3.4	4.3
HKLR	HY/2011/03	2018-06-11	Mid-Ebb	Sunny	SR3(N)	12:19	2.4	Bottom	3	2	29.16	8.04	19.82	92.0	6.32	3.3	4.4
HKLR	HY/2011/03	2018-06-11	Mid-Ebb	Sunny	SR4(N)	11:26	1.0	Surface	1	1	29.25	7.97	16.51	82.0	5.74	5.4	9.5
HKLR	HY/2011/03	2018-06-11	Mid-Ebb	Sunny	SR4(N)	11:26	1.0	Surface	1	2	29.23	7.99	16.96	83.9	5.86	5.2	9.4
HKLR	HY/2011/03	2018-06-11	Mid-Ebb	Sunny	SR4(N)	11:26	2.8	Bottom	3	1	29.10	8.01	18.28	86.9	6.03	5.4	12.6
HKLR	HY/2011/03	2018-06-11	Mid-Ebb	Sunny	SR4(N)	11:26	2.8	Bottom	3	2	29.17	7.96	17.84	83.3	5.79	5.4	13.3

Water Quality Monitoring Data

Project	Works	Date (yyyy-mm-dd)	Tide	Weather Condition	Station	Time	Depth, m	Level	Level_Code	Replicate	Temperature, °C	pH	Salinity, ppt	DO, %	DO, mg/L	Turbidity, NTU	SS, mg/L
HKLR	HY/2011/03	2018-06-11	Mid-Ebb	Sunny	SR5(N)	11:35	1.0	Surface	1	1	28.69	8.07	16.58	80.2	5.64	5.5	7.0
HKLR	HY/2011/03	2018-06-11	Mid-Ebb	Sunny	SR5(N)	11:36	1.0	Surface	1	2	28.71	8.08	16.53	79.9	5.63	5.7	7.3
HKLR	HY/2011/03	2018-06-11	Mid-Ebb	Sunny	SR5(N)	11:35	4.1	Middle	2	1	28.36	8.09	22.28	75.6	5.19	6.3	3.9
HKLR	HY/2011/03	2018-06-11	Mid-Ebb	Sunny	SR5(N)	11:36	4.1	Middle	2	2	28.37	8.09	22.26	74.4	5.11	6.0	3.4
HKLR	HY/2011/03	2018-06-11	Mid-Ebb	Sunny	SR5(N)	11:36	7.2	Bottom	3	1	28.25	8.09	22.67	77.8	5.33	6.6	2.9
HKLR	HY/2011/03	2018-06-11	Mid-Ebb	Sunny	SR5(N)	11:34	7.2	Bottom	3	2	28.22	8.09	22.84	78.8	5.41	6.8	4.0
HKLR	HY/2011/03	2018-06-11	Mid-Ebb	Sunny	SR10A(N)	10:14	1.0	Surface	1	1	28.53	8.18	20.42	89.6	6.19	2.0	3.9
HKLR	HY/2011/03	2018-06-11	Mid-Ebb	Sunny	SR10A(N)	10:15	1.0	Surface	1	2	28.54	8.18	20.51	88.9	6.15	1.8	4.4
HKLR	HY/2011/03	2018-06-11	Mid-Ebb	Sunny	SR10A(N)	10:13	6.9	Middle	2	1	28.28	8.18	21.94	85.0	5.86	2.4	3.8
HKLR	HY/2011/03	2018-06-11	Mid-Ebb	Sunny	SR10A(N)	10:14	6.9	Middle	2	2	28.28	8.18	21.96	85.2	5.87	2.3	4.5
HKLR	HY/2011/03	2018-06-11	Mid-Ebb	Sunny	SR10A(N)	10:13	12.8	Bottom	3	1	27.79	8.17	26.73	83.8	5.67	2.7	3.1
HKLR	HY/2011/03	2018-06-11	Mid-Ebb	Sunny	SR10A(N)	10:14	12.8	Bottom	3	2	27.84	8.16	26.79	83.3	5.63	2.7	3.8
HKLR	HY/2011/03	2018-06-11	Mid-Ebb	Sunny	SR10B(N2)	10:06	1.0	Surface	1	1	28.39	8.19	22.00	86.4	5.95	2.3	5.2
HKLR	HY/2011/03	2018-06-11	Mid-Ebb	Sunny	SR10B(N2)	10:07	1.0	Surface	1	2	28.37	8.18	22.07	86.0	5.91	2.4	6.0
HKLR	HY/2011/03	2018-06-11	Mid-Ebb	Sunny	SR10B(N2)	10:07	3.6	Middle	2	1	28.27	8.19	22.62	83.4	5.72	2.7	8.9
HKLR	HY/2011/03	2018-06-11	Mid-Ebb	Sunny	SR10B(N2)	10:06	3.6	Middle	2	2	28.30	8.20	22.55	84.1	5.77	2.8	8.2
HKLR	HY/2011/03	2018-06-11	Mid-Ebb	Sunny	SR10B(N2)	10:05	6.2	Bottom	3	1	27.70	8.19	29.98	84.2	5.61	3.5	9.0
HKLR	HY/2011/03	2018-06-11	Mid-Ebb	Sunny	SR10B(N2)	10:06	6.2	Bottom	3	2	27.68	8.19	29.97	83.0	5.55	3.6	9.5
HKLR	HY/2011/03	2018-06-11	Mid-Ebb	Sunny	CS2(A)	12:30	1.0	Surface	1	1	29.32	8.15	16.14	83.2	5.82	3.0	3.4
HKLR	HY/2011/03	2018-06-11	Mid-Ebb	Sunny	CS2(A)	12:29	1.0	Surface	1	2	29.26	8.14	16.19	84.4	5.90	2.9	2.5
HKLR	HY/2011/03	2018-06-11	Mid-Ebb	Sunny	CS2(A)	12:28	3.8	Middle	2	1	28.40	8.20	23.14	77.6	5.26	3.4	3.1
HKLR	HY/2011/03	2018-06-11	Mid-Ebb	Sunny	CS2(A)	12:30	3.8	Middle	2	2	28.48	8.18	23.11	76.2	5.20	3.5	2.5
HKLR	HY/2011/03	2018-06-11	Mid-Ebb	Sunny	CS2(A)	12:29	6.6	Bottom	3	1	28.18	8.15	28.37	81.3	5.42	4.7	3.5
HKLR	HY/2011/03	2018-06-11	Mid-Ebb	Sunny	CS2(A)	12:28	6.6	Bottom	3	2	28.15	8.17	28.38	81.7	5.45	4.8	4.1
HKLR	HY/2011/03	2018-06-11	Mid-Ebb	Sunny	CS(Mf)5	10:50	1.0	Surface	1	1	28.64	8.04	20.49	78.1	5.39	1.5	5.3
HKLR	HY/2011/03	2018-06-11	Mid-Ebb	Sunny	CS(Mf)5	10:50	1.0	Surface	1	2	28.66	8.04	20.54	79.8	5.51	1.5	4.5
HKLR	HY/2011/03	2018-06-11	Mid-Ebb	Sunny	CS(Mf)5	10:50	6.1	Middle	2	1	27.96	8.06	23.89	74.9	5.14	1.7	5.7
HKLR	HY/2011/03	2018-06-11	Mid-Ebb	Sunny	CS(Mf)5	10:49	6.1	Middle	2	2	27.82	8.07	25.33	79.4	5.27	1.8	4.7
HKLR	HY/2011/03	2018-06-11	Mid-Ebb	Sunny	CS(Mf)5	10:50	11.1	Bottom	3	1	27.94	8.03	30.36	74.7	5.13	1.8	8.1
HKLR	HY/2011/03	2018-06-11	Mid-Ebb	Sunny	CS(Mf)5	10:49	11.1	Bottom	3	2	27.67	8.06	30.61	75.4	5.14	1.8	7.3
HKLR	HY/2011/03	2018-06-11	Mid-Flood	Sunny	IS5	16:13	1.0	Surface	1	1	29.98	7.79	18.37	90.9	6.21	2.5	4.7
HKLR	HY/2011/03	2018-06-11	Mid-Flood	Sunny	IS5	16:13	1.0	Surface	1	2	29.87	7.78	18.32	90.9	6.22	2.4	4.3
HKLR	HY/2011/03	2018-06-11	Mid-Flood	Sunny	IS5	16:13	4.2	Middle	2	1	29.23	7.75	21.10	85.9	5.81	5.4	5.9
HKLR	HY/2011/03	2018-06-11	Mid-Flood	Sunny	IS5	16:13	4.2	Middle	2	2	29.14	7.74	21.16	92.5	6.18	5.5	5.7
HKLR	HY/2011/03	2018-06-11	Mid-Flood	Sunny	IS5	16:13	7.4	Bottom	3	1	29.47	7.74	24.00	87.5	5.97	5.9	5.3
HKLR	HY/2011/03	2018-06-11	Mid-Flood	Sunny	IS5	16:12	7.4	Bottom	3	2	28.74	7.73	24.07	83.5	5.70	5.7	6.4
HKLR	HY/2011/03	2018-06-11	Mid-Flood	Sunny	IS(Mf)6	16:23	1.0	Surface	1	1	29.96	7.81	18.21	101.9	6.97	3.8	5.9
HKLR	HY/2011/03	2018-06-11	Mid-Flood	Sunny	IS(Mf)6	16:23	1.0	Surface	1	2	30.03	7.81	18.20	102.1	6.98	3.7	6.2
HKLR	HY/2011/03	2018-06-11	Mid-Flood	Sunny	IS(Mf)6	16:22	2.0	Bottom	3	1	29.11	7.76	21.44	91.9	6.26	3.8	6.0
HKLR	HY/2011/03	2018-06-11	Mid-Flood	Sunny	IS(Mf)6	16:23	2.0	Bottom	3	2	29.74	7.77	20.81	99.8	6.76	3.7	7.2
HKLR	HY/2011/03	2018-06-11	Mid-Flood	Sunny	IS7	16:33	1.0	Surface	1	1	29.77	7.84	19.41	97.0	6.61	5.4	4.5
HKLR	HY/2011/03	2018-06-11	Mid-Flood	Sunny	IS7	16:34	1.0	Surface	1	2	29.36	7.80	19.90	96.2	6.59	5.2	5.7
HKLR	HY/2011/03	2018-06-11	Mid-Flood	Sunny	IS7	16:34	2.1	Bottom	3	1	29.21	7.79	20.50	95.4	6.53	5.3	4.7
HKLR	HY/2011/03	2018-06-11	Mid-Flood	Sunny	IS7	16:33	2.1	Bottom	3	2	29.15	7.83	20.72	92.4	6.32	5.2	4.9
HKLR	HY/2011/03	2018-06-11	Mid-Flood	Sunny	IS8	17:02	1.0	Surface	1	1	29.43	8.00	18.89	92.3	6.35	4.4	4.7
HKLR	HY/2011/03	2018-06-11	Mid-Flood	Sunny	IS8	17:02	1.0	Surface	1	2	29.38	7.97	18.99	93.4	6.43	4.5	3.2
HKLR	HY/2011/03	2018-06-11	Mid-Flood	Sunny	IS8	17:01	3.3	Bottom	3	1	28.86	8.02	22.35	92.1	6.28	4.5	6.0
HKLR	HY/2011/03	2018-06-11	Mid-Flood	Sunny	IS8	17:02	3.3	Bottom	3	2	29.09	7.95	22.72	94.1	6.38	4.5	4.0
HKLR	HY/2011/03	2018-06-11	Mid-Flood	Sunny	IS(Mf)9	16:43	1.0	Surface	1	1	29.65	7.97	19.08	94.6	6.48	5.8	7.0
HKLR	HY/2011/03	2018-06-11	Mid-Flood	Sunny	IS(Mf)9	16:43	1.0	Surface	1	2	29.64	7.99	18.76	93.0	6.38	5.7	8.2
HKLR	HY/2011/03	2018-06-11	Mid-Flood	Sunny	IS(Mf)9	16:42	2.6	Bottom	3	1	28.99	7.93	22.42	91.4	6.21	5.7	8.6
HKLR	HY/2011/03	2018-06-11	Mid-Flood	Sunny	IS(Mf)9	16:43	2.6	Bottom	3	2	29.09	7.92	23.02	94.4	6.38	5.8	8.4

Water Quality Monitoring Data

Project	Works	Date (yyyy-mm-dd)	Tide	Weather Condition	Station	Time	Depth, m	Level	Level_Code	Replicate	Temperature, °C	pH	Salinity, ppt	DO, %	DO, mg/L	Turbidity, NTU	SS, mg/L
HKLR	HY/2011/03	2018-06-11	Mid-Flood	Sunny	IS10(N)	16:56	1.0	Surface	1	1	29.35	8.22	16.58	99.2	6.91	5.4	4.0
HKLR	HY/2011/03	2018-06-11	Mid-Flood	Sunny	IS10(N)	16:55	1.0	Surface	1	2	29.33	8.22	16.63	98.9	6.89	5.6	4.8
HKLR	HY/2011/03	2018-06-11	Mid-Flood	Sunny	IS10(N)	16:56	5.3	Middle	2	1	28.70	8.17	20.52	84.6	5.84	6.3	4.1
HKLR	HY/2011/03	2018-06-11	Mid-Flood	Sunny	IS10(N)	16:54	5.3	Middle	2	2	28.73	8.17	20.38	84.5	5.84	6.2	4.5
HKLR	HY/2011/03	2018-06-11	Mid-Flood	Sunny	IS10(N)	16:54	9.6	Bottom	3	1	28.09	8.13	24.82	87.3	5.95	6.6	5.2
HKLR	HY/2011/03	2018-06-11	Mid-Flood	Sunny	IS10(N)	16:55	9.6	Bottom	3	2	28.14	8.12	24.86	88.1	5.99	6.9	4.7
HKLR	HY/2011/03	2018-06-11	Mid-Flood	Sunny	SR3(N)	16:03	1.0	Surface	1	1	29.84	7.93	18.35	97.1	6.65	3.1	6.3
HKLR	HY/2011/03	2018-06-11	Mid-Flood	Sunny	SR3(N)	16:02	1.0	Surface	1	2	29.68	7.92	20.11	95.9	6.53	3.1	6.1
HKLR	HY/2011/03	2018-06-11	Mid-Flood	Sunny	SR3(N)	16:02	2.4	Bottom	3	1	29.22	7.91	21.55	95.5	6.50	3.1	4.1
HKLR	HY/2011/03	2018-06-11	Mid-Flood	Sunny	SR3(N)	16:02	2.4	Bottom	3	2	29.31	7.90	21.45	94.8	6.44	3.1	4.8
HKLR	HY/2011/03	2018-06-11	Mid-Flood	Sunny	SR4(N)	16:56	1.0	Surface	1	1	30.18	8.03	17.59	102.1	6.97	3.4	5.0
HKLR	HY/2011/03	2018-06-11	Mid-Flood	Sunny	SR4(N)	16:56	1.0	Surface	1	2	30.20	8.03	17.58	103.9	7.11	3.5	5.0
HKLR	HY/2011/03	2018-06-11	Mid-Flood	Sunny	SR4(N)	16:56	2.7	Bottom	3	1	28.94	8.01	21.78	96.7	6.62	3.4	4.4
HKLR	HY/2011/03	2018-06-11	Mid-Flood	Sunny	SR4(N)	16:55	2.7	Bottom	3	2	28.90	7.97	21.88	94.3	6.44	3.4	4.7
HKLR	HY/2011/03	2018-06-11	Mid-Flood	Sunny	SR5(N)	16:48	1.0	Surface	1	1	29.22	8.19	16.79	92.6	6.46	5.1	5.6
HKLR	HY/2011/03	2018-06-11	Mid-Flood	Sunny	SR5(N)	16:47	1.0	Surface	1	2	29.26	8.20	16.67	93.3	6.52	5.0	4.8
HKLR	HY/2011/03	2018-06-11	Mid-Flood	Sunny	SR5(N)	16:48	4.2	Middle	2	1	28.59	8.13	21.42	77.5	5.34	6.0	6.2
HKLR	HY/2011/03	2018-06-11	Mid-Flood	Sunny	SR5(N)	16:46	4.2	Middle	2	2	28.60	8.15	21.32	78.2	5.38	6.3	4.7
HKLR	HY/2011/03	2018-06-11	Mid-Flood	Sunny	SR5(N)	16:47	7.4	Bottom	3	1	28.13	8.09	24.66	80.2	5.47	7.2	5.8
HKLR	HY/2011/03	2018-06-11	Mid-Flood	Sunny	SR5(N)	16:46	7.4	Bottom	3	2	28.15	8.12	24.68	81.4	5.54	7.1	5.8
HKLR	HY/2011/03	2018-06-11	Mid-Flood	Sunny	SR10A(N)	17:53	1.0	Surface	1	1	28.15	8.24	25.27	81.4	5.52	2.8	2.2
HKLR	HY/2011/03	2018-06-11	Mid-Flood	Sunny	SR10A(N)	17:54	1.0	Surface	1	2	28.18	8.24	25.37	81.4	5.51	2.6	3.1
HKLR	HY/2011/03	2018-06-11	Mid-Flood	Sunny	SR10A(N)	17:54	7	Middle	2	1	27.97	8.24	26.73	81.3	5.47	3.5	6.2
HKLR	HY/2011/03	2018-06-11	Mid-Flood	Sunny	SR10A(N)	17:53	7	Middle	2	2	28.02	8.24	26.78	81.5	5.50	3.8	6.0
HKLR	HY/2011/03	2018-06-11	Mid-Flood	Sunny	SR10A(N)	17:53	13	Bottom	3	1	27.78	8.24	29.01	87.2	5.85	5.0	6.4
HKLR	HY/2011/03	2018-06-11	Mid-Flood	Sunny	SR10A(N)	17:54	13	Bottom	3	2	27.76	8.23	28.97	86.8	5.81	4.8	7.4
HKLR	HY/2011/03	2018-06-11	Mid-Flood	Sunny	SR10B(N2)	18:01	1.0	Surface	1	1	27.80	8.20	29.33	77.8	5.19	5.7	8.6
HKLR	HY/2011/03	2018-06-11	Mid-Flood	Sunny	SR10B(N2)	18:02	1.0	Surface	1	2	27.81	8.20	29.29	77.3	5.16	5.6	9.2
HKLR	HY/2011/03	2018-06-11	Mid-Flood	Sunny	SR10B(N2)	18:02	3.8	Middle	2	1	27.79	8.20	29.40	79.7	5.31	6.0	9.0
HKLR	HY/2011/03	2018-06-11	Mid-Flood	Sunny	SR10B(N2)	18:01	3.8	Middle	2	2	27.78	8.21	29.41	80.0	5.34	6.3	9.7
HKLR	HY/2011/03	2018-06-11	Mid-Flood	Sunny	SR10B(N2)	18:00	6.6	Bottom	3	1	27.78	8.22	29.39	85.8	5.72	6.7	9.5
HKLR	HY/2011/03	2018-06-11	Mid-Flood	Sunny	SR10B(N2)	18:02	6.6	Bottom	3	2	27.79	8.20	29.42	85.4	5.70	6.5	11.0
HKLR	HY/2011/03	2018-06-11	Mid-Flood	Sunny	CS2(A)	15:53	1.0	Surface	1	1	29.21	8.17	16.05	84.9	5.95	6.8	6.4
HKLR	HY/2011/03	2018-06-11	Mid-Flood	Sunny	CS2(A)	15:54	1.0	Surface	1	2	29.21	8.17	16.12	83.6	5.86	6.7	6.0
HKLR	HY/2011/03	2018-06-11	Mid-Flood	Sunny	CS2(A)	15:54	3.8	Middle	2	1	28.78	8.17	20.39	77.6	5.35	7.4	7.0
HKLR	HY/2011/03	2018-06-11	Mid-Flood	Sunny	CS2(A)	15:53	3.8	Middle	2	2	28.75	8.15	20.58	78.8	5.43	7.4	7.2
HKLR	HY/2011/03	2018-06-11	Mid-Flood	Sunny	CS2(A)	15:54	6.6	Bottom	3	1	28.17	8.15	28.50	76.7	5.11	8.3	8.8
HKLR	HY/2011/03	2018-06-11	Mid-Flood	Sunny	CS2(A)	15:52	6.6	Bottom	3	2	28.14	8.18	28.53	76.1	5.07	8.1	7.9
HKLR	HY/2011/03	2018-06-11	Mid-Flood	Sunny	CS(Mf)5	17:29	1.0	Surface	1	1	29.50	7.98	18.88	88.7	6.10	3.2	4.9
HKLR	HY/2011/03	2018-06-11	Mid-Flood	Sunny	CS(Mf)5	17:30	1.0	Surface	1	2	29.51	7.99	18.94	84.4	5.80	3.1	6.9
HKLR	HY/2011/03	2018-06-11	Mid-Flood	Sunny	CS(Mf)5	17:29	6.3	Middle	2	1	27.75	7.92	29.49	83.3	5.52	5.6	8.3
HKLR	HY/2011/03	2018-06-11	Mid-Flood	Sunny	CS(Mf)5	17:29	6.3	Middle	2	2	27.75	7.92	29.41	82.7	5.48	5.5	7.1
HKLR	HY/2011/03	2018-06-11	Mid-Flood	Sunny	CS(Mf)5	17:29	11.5	Bottom	3	1	27.74	7.91	30.80	76.4	5.09	5.7	7.2
HKLR	HY/2011/03	2018-06-11	Mid-Flood	Sunny	CS(Mf)5	17:29	11.5	Bottom	3	2	27.83	7.93	30.58	78.0	5.21	5.6	6.3
HKLR	HY/2011/03	2018-06-13	Mid-Ebb	Sunny	IS5	11:09	1.0	Surface	1	1	28.30	7.99	23.31	78.6	5.31	7.1	6.1
HKLR	HY/2011/03	2018-06-13	Mid-Ebb	Sunny	IS5	11:10	1.0	Surface	1	2	28.30	7.99	23.24	75.4	5.12	7.3	6.2
HKLR	HY/2011/03	2018-06-13	Mid-Ebb	Sunny	IS5	11:09	4.2	Middle	2	1	28.31	7.98	24.17	74.9	5.11	7.2	7.0
HKLR	HY/2011/03	2018-06-13	Mid-Ebb	Sunny	IS5	11:09	4.2	Middle	2	2	28.32	7.99	24.16	75.4	5.16	7.0	5.9
HKLR	HY/2011/03	2018-06-13	Mid-Ebb	Sunny	IS5	11:09	7.3	Bottom	3	1	28.33	7.99	25.45	75.6	5.15	7.7	5.6
HKLR	HY/2011/03	2018-06-13	Mid-Ebb	Sunny	IS5	11:09	7.3	Bottom	3	2	28.31	7.98	24.47	74.6	5.08	7.5	7.0
HKLR	HY/2011/03	2018-06-13	Mid-Ebb	Sunny	IS(Mf)6	11:17	1.0	Surface	1	1	28.37	8.00	23.93	77.8	5.27	3.2	4.3
HKLR	HY/2011/03	2018-06-13	Mid-Ebb	Sunny	IS(Mf)6	11:17	1.0	Surface	1	2	28.36	8.00	24.03	84.9	5.76	3.2	4.9

Water Quality Monitoring Data

Project	Works	Date (yyyy-mm-dd)	Tide	Weather Condition	Station	Time	Depth, m	Level	Level_Code	Replicate	Temperature, °C	pH	Salinity, ppt	DO, %	DO, mg/L	Turbidity, NTU	SS, mg/L
HKLR	HY/2011/03	2018-06-13	Mid-Ebb	Sunny	IS(Mf)6	11:17	2.1	Bottom	3	1	28.39	8.00	24.68	76.7	5.22	3.3	4.9
HKLR	HY/2011/03	2018-06-13	Mid-Ebb	Sunny	IS(Mf)6	11:17	2.1	Bottom	3	2	28.39	8.01	24.53	79.7	5.43	3.3	6.4
HKLR	HY/2011/03	2018-06-13	Mid-Ebb	Sunny	IS7	11:24	1.0	Surface	1	1	28.44	8.02	24.61	78.7	5.33	3.4	6.0
HKLR	HY/2011/03	2018-06-13	Mid-Ebb	Sunny	IS7	11:24	1.0	Surface	1	2	28.45	8.02	24.53	85.6	5.79	3.6	7.7
HKLR	HY/2011/03	2018-06-13	Mid-Ebb	Sunny	IS7	11:24	2.1	Bottom	3	1	28.43	8.02	24.98	80.5	5.46	3.6	9.0
HKLR	HY/2011/03	2018-06-13	Mid-Ebb	Sunny	IS7	11:24	2.1	Bottom	3	2	28.44	8.01	24.69	77.5	5.25	3.6	8.0
HKLR	HY/2011/03	2018-06-13	Mid-Ebb	Sunny	IS8	11:50	1.0	Surface	1	1	28.48	8.10	24.19	79.4	5.36	7.7	5.6
HKLR	HY/2011/03	2018-06-13	Mid-Ebb	Sunny	IS8	11:50	1.0	Surface	1	2	28.40	8.14	23.38	75.4	5.14	7.5	4.8
HKLR	HY/2011/03	2018-06-13	Mid-Ebb	Sunny	IS8	11:49	3.0	Bottom	3	1	28.47	8.08	25.14	73.4	4.98	7.6	7.5
HKLR	HY/2011/03	2018-06-13	Mid-Ebb	Sunny	IS8	11:50	3.0	Bottom	3	2	28.52	8.08	24.50	70.7	4.79	7.5	5.9
HKLR	HY/2011/03	2018-06-13	Mid-Ebb	Sunny	IS(Mf)9	11:32	1.0	Surface	1	1	28.38	8.15	23.37	82.2	5.62	2.6	4.4
HKLR	HY/2011/03	2018-06-13	Mid-Ebb	Sunny	IS(Mf)9	11:32	1.0	Surface	1	2	28.36	8.14	23.41	82.0	5.60	2.8	4.1
HKLR	HY/2011/03	2018-06-13	Mid-Ebb	Sunny	IS(Mf)9	11:32	2.8	Bottom	3	1	28.37	8.14	23.45	82.7	5.64	2.7	6.1
HKLR	HY/2011/03	2018-06-13	Mid-Ebb	Sunny	IS(Mf)9	11:32	2.8	Bottom	3	2	28.34	8.13	23.54	83.1	5.68	2.8	7.9
HKLR	HY/2011/03	2018-06-13	Mid-Ebb	Sunny	IS10(N)	12:06	1.0	Surface	1	1	28.25	8.15	18.70	78.7	5.53	5.2	6.2
HKLR	HY/2011/03	2018-06-13	Mid-Ebb	Sunny	IS10(N)	12:07	1.0	Surface	1	2	28.26	8.14	18.72	79.7	5.60	4.9	5.0
HKLR	HY/2011/03	2018-06-13	Mid-Ebb	Sunny	IS10(N)	12:06	5.3	Middle	2	1	28.21	8.16	20.39	77.7	5.42	5.5	5.1
HKLR	HY/2011/03	2018-06-13	Mid-Ebb	Sunny	IS10(N)	12:06	5.3	Middle	2	2	28.21	8.16	20.20	77.7	5.42	5.8	5.4
HKLR	HY/2011/03	2018-06-13	Mid-Ebb	Sunny	IS10(N)	12:06	9.6	Bottom	3	1	28.21	8.13	21.51	79.4	5.50	7.6	6.3
HKLR	HY/2011/03	2018-06-13	Mid-Ebb	Sunny	IS10(N)	12:06	9.6	Bottom	3	2	28.20	8.15	21.61	79.0	5.47	7.3	5.3
HKLR	HY/2011/03	2018-06-13	Mid-Ebb	Sunny	SR3(N)	11:01	1.0	Surface	1	1	28.29	7.99	22.72	76.4	5.24	3.9	7.3
HKLR	HY/2011/03	2018-06-13	Mid-Ebb	Sunny	SR3(N)	11:02	1.0	Surface	1	2	28.29	7.98	22.79	74.9	5.14	4.0	6.7
HKLR	HY/2011/03	2018-06-13	Mid-Ebb	Sunny	SR3(N)	11:01	2.3	Bottom	3	1	28.35	7.99	23.04	75.6	5.18	4.1	8.8
HKLR	HY/2011/03	2018-06-13	Mid-Ebb	Sunny	SR3(N)	11:01	2.3	Bottom	3	2	28.34	8.02	22.57	79.2	5.44	4.2	7.1
HKLR	HY/2011/03	2018-06-13	Mid-Ebb	Sunny	SR4(N)	11:44	1.0	Surface	1	1	28.28	8.09	22.25	75.2	5.16	7.7	11.2
HKLR	HY/2011/03	2018-06-13	Mid-Ebb	Sunny	SR4(N)	11:44	1.0	Surface	1	2	28.31	8.08	22.82	81.1	5.56	7.9	12.0
HKLR	HY/2011/03	2018-06-13	Mid-Ebb	Sunny	SR4(N)	11:43	2.6	Bottom	3	1	28.27	8.09	23.13	72.5	4.97	7.8	11.9
HKLR	HY/2011/03	2018-06-13	Mid-Ebb	Sunny	SR4(N)	11:44	2.6	Bottom	3	2	28.32	8.08	22.93	71.0	4.89	7.8	10.3
HKLR	HY/2011/03	2018-06-13	Mid-Ebb	Sunny	SR5(N)	11:55	1.0	Surface	1	1	28.27	8.13	18.66	82.1	5.77	3.6	9.1
HKLR	HY/2011/03	2018-06-13	Mid-Ebb	Sunny	SR5(N)	11:54	1.0	Surface	1	2	28.26	8.14	18.66	80.9	5.69	3.8	8.7
HKLR	HY/2011/03	2018-06-13	Mid-Ebb	Sunny	SR5(N)	11:55	4.2	Middle	2	1	28.20	8.14	19.75	79.5	5.56	3.8	8.4
HKLR	HY/2011/03	2018-06-13	Mid-Ebb	Sunny	SR5(N)	11:54	4.2	Middle	2	2	28.20	8.14	19.73	80.1	5.61	3.7	8.7
HKLR	HY/2011/03	2018-06-13	Mid-Ebb	Sunny	SR5(N)	11:55	7.3	Bottom	3	1	28.21	8.13	19.99	80.5	5.62	4.6	10.8
HKLR	HY/2011/03	2018-06-13	Mid-Ebb	Sunny	SR5(N)	11:54	7.3	Bottom	3	2	28.23	8.13	20.02	81.8	5.71	4.1	10.4
HKLR	HY/2011/03	2018-06-13	Mid-Ebb	Sunny	SR10A(N)	12:48	1.0	Surface	1	1	28.29	8.17	20.79	86.2	5.97	4.3	6.8
HKLR	HY/2011/03	2018-06-13	Mid-Ebb	Sunny	SR10A(N)	12:47	1.0	Surface	1	2	28.29	8.17	20.62	87.9	6.09	4.1	5.7
HKLR	HY/2011/03	2018-06-13	Mid-Ebb	Sunny	SR10A(N)	12:48	6.7	Middle	2	1	28.28	8.18	21.50	85.1	5.92	4.1	8.1
HKLR	HY/2011/03	2018-06-13	Mid-Ebb	Sunny	SR10A(N)	12:47	6.7	Middle	2	2	28.28	8.19	21.52	84.2	5.85	4.3	7.1
HKLR	HY/2011/03	2018-06-13	Mid-Ebb	Sunny	SR10A(N)	12:47	12.4	Bottom	3	1	28.28	8.16	21.50	84.4	5.84	5.2	9.6
HKLR	HY/2011/03	2018-06-13	Mid-Ebb	Sunny	SR10A(N)	12:47	12.4	Bottom	3	2	28.28	8.19	21.57	84.0	5.81	5.0	9.8
HKLR	HY/2011/03	2018-06-13	Mid-Ebb	Sunny	SR10B(N2)	13:05	1.0	Surface	1	1	28.29	8.17	20.50	84.9	5.89	5.2	7.0
HKLR	HY/2011/03	2018-06-13	Mid-Ebb	Sunny	SR10B(N2)	13:08	1.0	Surface	1	2	28.28	8.16	20.88	87.7	6.07	5.0	8.1
HKLR	HY/2011/03	2018-06-13	Mid-Ebb	Sunny	SR10B(N2)	13:05	3.4	Middle	2	1	28.27	8.18	21.87	82.8	5.72	5.3	8.1
HKLR	HY/2011/03	2018-06-13	Mid-Ebb	Sunny	SR10B(N2)	13:08	3.4	Middle	2	2	28.27	8.17	21.34	83.9	5.83	4.9	7.2
HKLR	HY/2011/03	2018-06-13	Mid-Ebb	Sunny	SR10B(N2)	13:05	5.8	Bottom	3	1	28.26	8.18	22.48	82.6	5.69	6.1	7.0
HKLR	HY/2011/03	2018-06-13	Mid-Ebb	Sunny	SR10B(N2)	13:08	5.8	Bottom	3	2	28.27	8.17	21.41	83.2	5.79	6.3	6.0
HKLR	HY/2011/03	2018-06-13	Mid-Ebb	Sunny	CS2(A)	10:53	1.0	Surface	1	1	28.26	8.15	18.77	87.1	6.07	4.1	5.3
HKLR	HY/2011/03	2018-06-13	Mid-Ebb	Sunny	CS2(A)	10:54	1.0	Surface	1	2	28.26	8.14	18.75	83.8	5.88	4.0	6.4
HKLR	HY/2011/03	2018-06-13	Mid-Ebb	Sunny	CS2(A)	10:54	3.6	Middle	2	1	28.22	8.15	19.16	83.3	5.85	4.2	9.5
HKLR	HY/2011/03	2018-06-13	Mid-Ebb	Sunny	CS2(A)	10:53	3.6	Middle	2	2	28.23	8.16	19.25	80.9	5.69	4.6	10.3
HKLR	HY/2011/03	2018-06-13	Mid-Ebb	Sunny	CS2(A)	10:53	6.2	Bottom	3	1	28.21	8.19	20.38	79.9	5.61	5.6	12.0
HKLR	HY/2011/03	2018-06-13	Mid-Ebb	Sunny	CS2(A)	10:53	6.2	Bottom	3	2	28.21	8.14	20.22	80.8	5.64	5.3	10.0

Water Quality Monitoring Data

Project	Works	Date (yyyy-mm-dd)	Tide	Weather Condition	Station	Time	Depth, m	Level	Level_Code	Replicate	Temperature, °C	pH	Salinity, ppt	DO, %	DO, mg/L	Turbidity, NTU	SS, mg/L
HKLR	HY/2011/03	2018-06-13	Mid-Ebb	Sunny	CS(Mf)5	12:13	1.0	Surface	1	1	28.33	8.04	21.98	75.9	5.08	5.9	8.7
HKLR	HY/2011/03	2018-06-13	Mid-Ebb	Sunny	CS(Mf)5	12:12	1.0	Surface	1	2	28.32	8.05	22.08	76.1	5.07	5.8	8.7
HKLR	HY/2011/03	2018-06-13	Mid-Ebb	Sunny	CS(Mf)5	12:12	6.2	Middle	2	1	28.27	8.06	25.08	75.4	5.05	5.9	8.2
HKLR	HY/2011/03	2018-06-13	Mid-Ebb	Sunny	CS(Mf)5	12:12	6.2	Middle	2	2	28.28	8.05	25.00	73.2	5.04	5.8	7.9
HKLR	HY/2011/03	2018-06-13	Mid-Ebb	Sunny	CS(Mf)5	12:11	11.3	Bottom	3	1	28.25	8.06	28.23	73.0	4.95	5.9	9.0
HKLR	HY/2011/03	2018-06-13	Mid-Ebb	Sunny	CS(Mf)5	12:12	11.3	Bottom	3	2	28.28	8.04	27.26	72.8	4.87	5.9	7.9
HKLR	HY/2011/03	2018-06-13	Mid-Flood	Rainy	IS5	5:36	1.0	Surface	1	1	28.27	8.15	21.17	75.4	5.11	5.7	6.3
HKLR	HY/2011/03	2018-06-13	Mid-Flood	Rainy	IS5	5:36	1.0	Surface	1	2	28.30	8.14	21.28	79.5	5.37	5.8	6.5
HKLR	HY/2011/03	2018-06-13	Mid-Flood	Rainy	IS5	5:35	4.3	Middle	2	1	28.46	8.12	22.43	74.8	5.15	5.8	7.6
HKLR	HY/2011/03	2018-06-13	Mid-Flood	Rainy	IS5	5:36	4.3	Middle	2	2	28.49	8.12	22.79	75.2	5.11	5.8	7.8
HKLR	HY/2011/03	2018-06-13	Mid-Flood	Rainy	IS5	5:35	7.6	Bottom	3	1	28.42	8.11	25.24	74.4	5.13	5.8	7.8
HKLR	HY/2011/03	2018-06-13	Mid-Flood	Rainy	IS5	5:36	7.6	Bottom	3	2	28.39	8.12	24.79	73.5	5.03	5.8	6.7
HKLR	HY/2011/03	2018-06-13	Mid-Flood	Rainy	IS(Mf)6	5:25	1.0	Surface	1	1	28.24	8.15	21.72	75.1	5.19	3.5	7.0
HKLR	HY/2011/03	2018-06-13	Mid-Flood	Rainy	IS(Mf)6	5:25	1.0	Surface	1	2	28.26	8.15	21.80	75.1	5.18	3.7	7.1
HKLR	HY/2011/03	2018-06-13	Mid-Flood	Rainy	IS(Mf)6	5:25	2.1	Bottom	3	1	28.36	8.14	22.30	75.0	5.16	3.5	5.2
HKLR	HY/2011/03	2018-06-13	Mid-Flood	Rainy	IS(Mf)6	5:25	2.1	Bottom	3	2	28.29	8.14	22.13	75.3	5.18	3.6	6.9
HKLR	HY/2011/03	2018-06-13	Mid-Flood	Rainy	IS7	5:17	1.0	Surface	1	1	28.27	8.14	21.63	74.9	5.18	3.8	6.7
HKLR	HY/2011/03	2018-06-13	Mid-Flood	Rainy	IS7	5:16	1.0	Surface	1	2	28.27	8.14	21.55	74.6	5.16	3.7	7.1
HKLR	HY/2011/03	2018-06-13	Mid-Flood	Rainy	IS7	5:16	2.2	Bottom	3	1	28.42	8.12	22.07	74.6	5.13	3.8	7.4
HKLR	HY/2011/03	2018-06-13	Mid-Flood	Rainy	IS7	5:16	2.2	Bottom	3	2	28.34	8.13	22.42	75.0	5.15	3.8	7.0
HKLR	HY/2011/03	2018-06-13	Mid-Flood	Rainy	IS8	4:52	1.0	Surface	1	1	28.30	8.10	21.89	76.8	5.30	7.1	11.6
HKLR	HY/2011/03	2018-06-13	Mid-Flood	Rainy	IS8	4:52	1.0	Surface	1	2	28.30	8.11	21.87	73.9	5.09	7.4	12.8
HKLR	HY/2011/03	2018-06-13	Mid-Flood	Rainy	IS8	4:52	3.1	Bottom	3	1	28.30	8.10	21.99	75.1	5.17	7.6	12.8
HKLR	HY/2011/03	2018-06-13	Mid-Flood	Rainy	IS8	4:52	3.1	Bottom	3	2	28.31	8.10	22.01	79.9	5.51	7.5	13.2
HKLR	HY/2011/03	2018-06-13	Mid-Flood	Rainy	IS(Mf)9	5:10	1.0	Surface	1	1	28.27	8.13	21.44	78.5	5.40	3.8	8.8
HKLR	HY/2011/03	2018-06-13	Mid-Flood	Rainy	IS(Mf)9	5:10	1.0	Surface	1	2	28.26	8.13	21.48	83.4	5.71	3.7	8.5
HKLR	HY/2011/03	2018-06-13	Mid-Flood	Rainy	IS(Mf)9	5:09	2.7	Bottom	3	1	28.42	8.12	22.69	79.1	5.47	3.8	9.7
HKLR	HY/2011/03	2018-06-13	Mid-Flood	Rainy	IS(Mf)9	5:10	2.7	Bottom	3	2	28.27	8.12	22.55	77.2	5.34	3.8	10.1
HKLR	HY/2011/03	2018-06-13	Mid-Flood	Rainy	IS10(N)	5:12	1.0	Surface	1	1	28.19	8.20	18.13	77.3	5.46	3.2	8.3
HKLR	HY/2011/03	2018-06-13	Mid-Flood	Rainy	IS10(N)	5:11	1.0	Surface	1	2	28.19	8.19	18.15	77.9	5.50	3.3	7.4
HKLR	HY/2011/03	2018-06-13	Mid-Flood	Rainy	IS10(N)	5:11	5.3	Middle	2	1	28.12	8.23	24.92	76.3	5.17	4.1	10.0
HKLR	HY/2011/03	2018-06-13	Mid-Flood	Rainy	IS10(N)	5:11	5.3	Middle	2	2	28.13	8.23	24.71	76.3	5.16	4.3	8.6
HKLR	HY/2011/03	2018-06-13	Mid-Flood	Rainy	IS10(N)	5:10	9.5	Bottom	3	1	28.11	8.21	26.18	74.3	5.07	6.7	8.9
HKLR	HY/2011/03	2018-06-13	Mid-Flood	Rainy	IS10(N)	5:11	9.5	Bottom	3	2	28.10	8.19	26.21	74.1	5.06	6.3	8.9
HKLR	HY/2011/03	2018-06-13	Mid-Flood	Rainy	SR3(N)	5:45	1.0	Surface	1	1	28.20	8.16	21.02	77.9	5.40	2.7	6.9
HKLR	HY/2011/03	2018-06-13	Mid-Flood	Rainy	SR3(N)	5:45	1.0	Surface	1	2	28.26	8.16	20.99	76.2	5.28	2.7	6.5
HKLR	HY/2011/03	2018-06-13	Mid-Flood	Rainy	SR3(N)	5:45	2.6	Bottom	3	1	28.42	8.14	21.75	75.8	5.22	2.9	6.6
HKLR	HY/2011/03	2018-06-13	Mid-Flood	Rainy	SR3(N)	5:45	2.6	Bottom	3	2	28.28	8.15	21.89	77.4	5.34	2.7	5.4
HKLR	HY/2011/03	2018-06-13	Mid-Flood	Rainy	SR4(N)	4:59	1.0	Surface	1	1	28.29	8.13	21.89	72.6	5.01	7.2	12.0
HKLR	HY/2011/03	2018-06-13	Mid-Flood	Rainy	SR4(N)	4:58	1.0	Surface	1	2	28.29	8.13	21.89	72.5	5.00	7.4	11.5
HKLR	HY/2011/03	2018-06-13	Mid-Flood	Rainy	SR4(N)	4:58	2.7	Bottom	3	1	28.29	8.13	21.91	72.6	5.00	7.3	11.8
HKLR	HY/2011/03	2018-06-13	Mid-Flood	Rainy	SR4(N)	4:58	2.7	Bottom	3	2	28.31	8.12	22.08	72.0	4.96	7.4	11.4
HKLR	HY/2011/03	2018-06-13	Mid-Flood	Rainy	SR5(N)	5:23	1.0	Surface	1	1	28.21	8.18	18.16	79.6	5.61	2.6	7.1
HKLR	HY/2011/03	2018-06-13	Mid-Flood	Rainy	SR5(N)	5:23	1.0	Surface	1	2	28.20	8.19	18.16	78.6	5.55	2.5	7.6
HKLR	HY/2011/03	2018-06-13	Mid-Flood	Rainy	SR5(N)	5:23	4.1	Middle	2	1	28.15	8.23	21.73	76.0	5.26	3.6	6.7
HKLR	HY/2011/03	2018-06-13	Mid-Flood	Rainy	SR5(N)	5:22	4.1	Middle	2	2	28.16	8.23	21.70	76.8	5.33	3.8	6.4
HKLR	HY/2011/03	2018-06-13	Mid-Flood	Rainy	SR5(N)	5:23	7.2	Bottom	3	1	28.14	8.21	24.46	76.6	5.23	5.3	10.3
HKLR	HY/2011/03	2018-06-13	Mid-Flood	Rainy	SR5(N)	5:22	7.2	Bottom	3	2	28.14	8.20	24.57	78.1	5.33	5.4	8.5
HKLR	HY/2011/03	2018-06-13	Mid-Flood	Rainy	SR10A(N)	4:24	1.0	Surface	1	1	28.17	8.21	18.13	82.5	5.58	3.6	8.3
HKLR	HY/2011/03	2018-06-13	Mid-Flood	Rainy	SR10A(N)	4:25	1.0	Surface	1	2	28.18	8.21	18.12	77.4	5.47	3.3	8.2
HKLR	HY/2011/03	2018-06-13	Mid-Flood	Rainy	SR10A(N)	4:25	6.8	Middle	2	1	28.11	8.23	25.87	77.5	5.25	5.2	7.2
HKLR	HY/2011/03	2018-06-13	Mid-Flood	Rainy	SR10A(N)	4:24	6.8	Middle	2	2	28.12	8.25	25.29	78.1	5.52	5.5	9.2

Water Quality Monitoring Data

Project	Works	Date (yyyy-mm-dd)	Tide	Weather Condition	Station	Time	Depth, m	Level	Level_Code	Replicate	Temperature, °C	pH	Salinity, ppt	DO, %	DO, mg/L	Turbidity, NTU	SS, mg/L
HKLR	HY/2011/03	2018-06-13	Mid-Flood	Rainy	SR10A(N)	4:23	12.5	Bottom	3	1	28.10	8.26	26.22	76.0	5.17	6.1	8.3
HKLR	HY/2011/03	2018-06-13	Mid-Flood	Rainy	SR10A(N)	4:24	12.5	Bottom	3	2	28.11	8.18	26.25	74.4	5.05	6.5	9.6
HKLR	HY/2011/03	2018-06-13	Mid-Flood	Rainy	SR10B(N2)	4:10	1.0	Surface	1	1	28.29	8.11	21.14	82.7	5.73	3.8	7.4
HKLR	HY/2011/03	2018-06-13	Mid-Flood	Rainy	SR10B(N2)	4:10	1.0	Surface	1	2	28.28	8.12	21.14	79.7	5.53	4.0	5.5
HKLR	HY/2011/03	2018-06-13	Mid-Flood	Rainy	SR10B(N2)	4:09	3.6	Middle	2	1	28.30	8.10	21.18	80.6	5.59	4.2	7.6
HKLR	HY/2011/03	2018-06-13	Mid-Flood	Rainy	SR10B(N2)	4:10	3.6	Middle	2	2	28.30	8.12	21.19	79.6	5.52	4.2	7.6
HKLR	HY/2011/03	2018-06-13	Mid-Flood	Rainy	SR10B(N2)	4:09	6.1	Bottom	3	1	28.34	8.09	21.42	81.0	5.62	5.3	7.4
HKLR	HY/2011/03	2018-06-13	Mid-Flood	Rainy	SR10B(N2)	4:10	6.1	Bottom	3	2	28.31	8.12	21.31	80.1	5.55	5.5	8.6
HKLR	HY/2011/03	2018-06-13	Mid-Flood	Rainy	CS2(A)	6:11	1.0	Surface	1	1	28.20	8.19	18.15	79.5	5.61	2.1	7.6
HKLR	HY/2011/03	2018-06-13	Mid-Flood	Rainy	CS2(A)	6:12	1.0	Surface	1	2	28.21	8.18	18.21	80.2	5.66	2.2	7.6
HKLR	HY/2011/03	2018-06-13	Mid-Flood	Rainy	CS2(A)	6:11	3.7	Middle	2	1	28.15	8.20	21.55	78.0	5.41	2.4	6.7
HKLR	HY/2011/03	2018-06-13	Mid-Flood	Rainy	CS2(A)	6:12	3.7	Middle	2	2	28.15	8.19	21.60	79.0	5.48	2.5	7.3
HKLR	HY/2011/03	2018-06-13	Mid-Flood	Rainy	CS2(A)	6:11	6.3	Bottom	3	1	28.16	8.16	21.50	80.3	5.57	3.8	7.8
HKLR	HY/2011/03	2018-06-13	Mid-Flood	Rainy	CS2(A)	6:11	6.3	Bottom	3	2	28.15	8.20	22.68	78.3	5.40	4.2	7.9
HKLR	HY/2011/03	2018-06-13	Mid-Flood	Rainy	CS(Mf)5	4:36	1.0	Surface	1	1	28.28	8.12	21.73	74.0	5.11	4.3	4.9
HKLR	HY/2011/03	2018-06-13	Mid-Flood	Rainy	CS(Mf)5	4:35	1.0	Surface	1	2	28.37	8.09	21.87	77.0	5.13	4.1	5.3
HKLR	HY/2011/03	2018-06-13	Mid-Flood	Rainy	CS(Mf)5	4:35	5.9	Middle	2	1	28.29	8.13	24.30	73.8	5.09	4.2	7.1
HKLR	HY/2011/03	2018-06-13	Mid-Flood	Rainy	CS(Mf)5	4:35	5.9	Middle	2	2	28.32	8.09	24.43	73.4	5.06	4.5	6.2
HKLR	HY/2011/03	2018-06-13	Mid-Flood	Rainy	CS(Mf)5	4:35	10.8	Bottom	3	1	28.28	8.10	27.91	71.5	4.77	4.2	6.4
HKLR	HY/2011/03	2018-06-13	Mid-Flood	Rainy	CS(Mf)5	4:34	10.8	Bottom	3	2	28.20	8.06	28.44	71.8	4.88	4.4	6.3
HKLR	HY/2011/03	2018-06-15	Mid-Ebb	Sunny	IS5	12:42	1.0	Surface	1	1	28.29	7.87	23.44	83.3	5.75	7.2	8.2
HKLR	HY/2011/03	2018-06-15	Mid-Ebb	Sunny	IS5	12:42	1.0	Surface	1	2	28.32	7.86	23.35	78.8	5.47	7.1	6.8
HKLR	HY/2011/03	2018-06-15	Mid-Ebb	Sunny	IS5	12:42	4.5	Middle	2	1	28.21	7.84	26.27	77.1	5.43	8.5	7.0
HKLR	HY/2011/03	2018-06-15	Mid-Ebb	Sunny	IS5	12:42	4.5	Middle	2	2	28.22	7.85	26.24	74.3	5.24	8.4	7.5
HKLR	HY/2011/03	2018-06-15	Mid-Ebb	Sunny	IS5	12:42	8.0	Bottom	3	1	28.16	7.82	27.20	75.3	5.22	8.6	8.0
HKLR	HY/2011/03	2018-06-15	Mid-Ebb	Sunny	IS5	12:42	8.0	Bottom	3	2	28.20	7.85	27.20	74.4	5.18	8.5	7.7
HKLR	HY/2011/03	2018-06-15	Mid-Ebb	Sunny	IS(Mf)6	12:52	1.0	Surface	1	1	28.61	7.81	21.51	73.7	5.22	5.7	8.6
HKLR	HY/2011/03	2018-06-15	Mid-Ebb	Sunny	IS(Mf)6	12:51	1.0	Surface	1	2	28.53	7.77	21.43	75.6	5.36	5.6	7.9
HKLR	HY/2011/03	2018-06-15	Mid-Ebb	Sunny	IS(Mf)6	12:51	2.1	Bottom	3	1	28.24	7.77	22.95	77.5	5.48	5.8	8.2
HKLR	HY/2011/03	2018-06-15	Mid-Ebb	Sunny	IS(Mf)6	12:51	2.1	Bottom	3	2	28.26	7.80	23.35	73.2	5.17	5.8	9.9
HKLR	HY/2011/03	2018-06-15	Mid-Ebb	Sunny	IS7	13:00	1.0	Surface	1	1	28.35	7.78	21.35	76.0	5.41	6.3	8.2
HKLR	HY/2011/03	2018-06-15	Mid-Ebb	Sunny	IS7	13:00	1.0	Surface	1	2	28.47	7.78	21.28	75.6	5.37	6.6	8.1
HKLR	HY/2011/03	2018-06-15	Mid-Ebb	Sunny	IS7	13:00	2.1	Bottom	3	1	28.29	7.77	22.46	76.9	5.44	6.4	6.3
HKLR	HY/2011/03	2018-06-15	Mid-Ebb	Sunny	IS7	12:59	2.1	Bottom	3	2	28.21	7.78	22.50	76.5	5.42	6.5	6.5
HKLR	HY/2011/03	2018-06-15	Mid-Ebb	Sunny	IS8	13:26	1.0	Surface	1	1	28.44	7.78	21.70	77.4	5.48	5.7	8.0
HKLR	HY/2011/03	2018-06-15	Mid-Ebb	Sunny	IS8	13:26	1.0	Surface	1	2	28.44	7.78	21.69	81.2	5.72	5.6	6.0
HKLR	HY/2011/03	2018-06-15	Mid-Ebb	Sunny	IS8	13:25	3.0	Bottom	3	1	28.28	7.77	23.16	74.9	5.28	5.6	8.0
HKLR	HY/2011/03	2018-06-15	Mid-Ebb	Sunny	IS8	13:26	3.0	Bottom	3	2	28.29	7.77	23.32	74.1	5.26	5.8	7.1
HKLR	HY/2011/03	2018-06-15	Mid-Ebb	Sunny	IS(Mf)9	13:08	1.0	Surface	1	1	28.26	7.72	21.88	81.3	5.76	5.5	7.6
HKLR	HY/2011/03	2018-06-15	Mid-Ebb	Sunny	IS(Mf)9	13:08	1.0	Surface	1	2	28.25	7.72	21.89	78.4	5.56	5.3	8.1
HKLR	HY/2011/03	2018-06-15	Mid-Ebb	Sunny	IS(Mf)9	13:08	2.8	Bottom	3	1	28.21	7.72	22.06	75.2	5.34	5.2	8.7
HKLR	HY/2011/03	2018-06-15	Mid-Ebb	Sunny	IS(Mf)9	13:08	2.8	Bottom	3	2	28.28	7.73	21.97	76.5	5.43	5.3	7.2
HKLR	HY/2011/03	2018-06-15	Mid-Ebb	Sunny	IS10(N)	13:29	1.0	Surface	1	1	28.25	8.18	22.35	81.8	5.94	6.6	6.0
HKLR	HY/2011/03	2018-06-15	Mid-Ebb	Sunny	IS10(N)	13:30	1.0	Surface	1	2	28.25	8.18	22.32	81.5	5.92	6.5	3.8
HKLR	HY/2011/03	2018-06-15	Mid-Ebb	Sunny	IS10(N)	13:30	5.3	Middle	2	1	28.18	8.20	23.46	80.5	5.83	6.8	4.8
HKLR	HY/2011/03	2018-06-15	Mid-Ebb	Sunny	IS10(N)	13:29	5.3	Middle	2	2	28.19	8.22	23.50	80.7	5.80	6.7	6.8
HKLR	HY/2011/03	2018-06-15	Mid-Ebb	Sunny	IS10(N)	13:29	9.5	Bottom	3	1	28.23	8.22	24.81	80.6	5.84	7.8	6.9
HKLR	HY/2011/03	2018-06-15	Mid-Ebb	Sunny	IS10(N)	13:30	9.5	Bottom	3	2	28.24	8.22	24.95	80.4	5.78	7.9	8.9
HKLR	HY/2011/03	2018-06-15	Mid-Ebb	Sunny	SR3(N)	12:34	1.0	Surface	1	1	28.35	7.78	22.49	73.5	5.05	4.8	5.5
HKLR	HY/2011/03	2018-06-15	Mid-Ebb	Sunny	SR3(N)	12:34	1.0	Surface	1	2	28.42	7.78	22.00	78.5	5.36	4.8	5.4
HKLR	HY/2011/03	2018-06-15	Mid-Ebb	Sunny	SR3(N)	12:34	2.6	Bottom	3	1	28.32	7.78	23.65	70.6	4.85	4.7	7.8
HKLR	HY/2011/03	2018-06-15	Mid-Ebb	Sunny	SR3(N)	12:34	2.6	Bottom	3	2	28.32	7.78	23.64	72.2	4.93	4.7	6.2

Water Quality Monitoring Data

Project	Works	Date (yyyy-mm-dd)	Tide	Weather Condition	Station	Time	Depth, m	Level	Level_Code	Replicate	Temperature, °C	pH	Salinity, ppt	DO, %	DO, mg/L	Turbidity, NTU	SS, mg/L
HKLR	HY/2011/03	2018-06-15	Mid-Ebb	Sunny	SR4(N)	13:20	1.0	Surface	1	1	28.25	7.72	21.82	77.1	5.47	11.4	13.3
HKLR	HY/2011/03	2018-06-15	Mid-Ebb	Sunny	SR4(N)	13:20	1.0	Surface	1	2	28.27	7.73	21.68	71.9	5.12	11.1	14.0
HKLR	HY/2011/03	2018-06-15	Mid-Ebb	Sunny	SR4(N)	13:20	2.7	Bottom	3	1	28.25	7.71	22.99	67.9	4.84	11.2	12.4
HKLR	HY/2011/03	2018-06-15	Mid-Ebb	Sunny	SR4(N)	13:19	2.7	Bottom	3	2	28.22	7.74	22.36	69.9	4.95	11.3	13.6
HKLR	HY/2011/03	2018-06-15	Mid-Ebb	Sunny	SR5(N)	13:16	1.0	Surface	1	1	28.24	8.18	22.39	82.6	6.00	5.3	2.3
HKLR	HY/2011/03	2018-06-15	Mid-Ebb	Sunny	SR5(N)	13:15	1.0	Surface	1	2	28.21	8.19	22.50	82.5	5.93	5.2	3.5
HKLR	HY/2011/03	2018-06-15	Mid-Ebb	Sunny	SR5(N)	13:14	4.0	Middle	2	1	28.18	8.22	23.47	81.9	5.92	5.4	3.6
HKLR	HY/2011/03	2018-06-15	Mid-Ebb	Sunny	SR5(N)	13:15	4.0	Middle	2	2	28.18	8.19	23.46	82.4	5.98	5.4	2.1
HKLR	HY/2011/03	2018-06-15	Mid-Ebb	Sunny	SR5(N)	13:15	7.0	Bottom	3	1	28.22	8.22	24.75	81.4	5.89	6.7	4.0
HKLR	HY/2011/03	2018-06-15	Mid-Ebb	Sunny	SR5(N)	13:14	7.0	Bottom	3	2	28.23	8.25	24.84	81.8	5.88	6.6	4.0
HKLR	HY/2011/03	2018-06-15	Mid-Ebb	Sunny	SR10A(N)	14:05	1.0	Surface	1	1	28.22	8.19	24.06	82.8	5.96	3.7	6.1
HKLR	HY/2011/03	2018-06-15	Mid-Ebb	Sunny	SR10A(N)	14:05	1.0	Surface	1	2	28.20	8.19	24.37	84.0	6.05	3.8	4.7
HKLR	HY/2011/03	2018-06-15	Mid-Ebb	Sunny	SR10A(N)	14:05	6.7	Middle	2	1	28.16	8.19	24.66	82.5	5.93	4.0	4.2
HKLR	HY/2011/03	2018-06-15	Mid-Ebb	Sunny	SR10A(N)	14:04	6.7	Middle	2	2	28.13	8.20	25.03	82.5	5.94	3.9	5.3
HKLR	HY/2011/03	2018-06-15	Mid-Ebb	Sunny	SR10A(N)	14:04	12.4	Bottom	3	1	28.13	8.20	24.96	82.0	5.89	4.1	7.1
HKLR	HY/2011/03	2018-06-15	Mid-Ebb	Sunny	SR10A(N)	14:05	12.4	Bottom	3	2	28.16	8.19	24.64	82.4	5.93	4.2	7.3
HKLR	HY/2011/03	2018-06-15	Mid-Ebb	Sunny	SR10B(N2)	14:20	1.0	Surface	1	1	28.28	8.18	23.74	83.5	6.00	3.8	5.4
HKLR	HY/2011/03	2018-06-15	Mid-Ebb	Sunny	SR10B(N2)	14:21	1.0	Surface	1	2	28.30	8.19	23.11	83.8	6.04	3.8	5.3
HKLR	HY/2011/03	2018-06-15	Mid-Ebb	Sunny	SR10B(N2)	14:19	3.9	Middle	2	1	28.22	8.18	24.49	83.1	5.98	3.9	5.7
HKLR	HY/2011/03	2018-06-15	Mid-Ebb	Sunny	SR10B(N2)	14:20	3.9	Middle	2	2	28.16	8.18	24.53	83.1	6.00	3.8	5.5
HKLR	HY/2011/03	2018-06-15	Mid-Ebb	Sunny	SR10B(N2)	14:19	6.7	Bottom	3	1	28.18	8.18	24.66	82.6	5.95	4.1	6.1
HKLR	HY/2011/03	2018-06-15	Mid-Ebb	Sunny	SR10B(N2)	14:20	6.7	Bottom	3	2	28.18	8.18	24.38	82.4	5.93	4.2	8.2
HKLR	HY/2011/03	2018-06-15	Mid-Ebb	Sunny	CS2(A)	12:23	1.0	Surface	1	1	28.23	8.28	26.06	87.3	6.22	5.1	6.3
HKLR	HY/2011/03	2018-06-15	Mid-Ebb	Sunny	CS2(A)	12:25	1.0	Surface	1	2	28.21	8.27	26.33	87.3	6.21	5.0	6.1
HKLR	HY/2011/03	2018-06-15	Mid-Ebb	Sunny	CS2(A)	12:25	3.8	Middle	2	1	28.10	8.28	28.50	84.9	6.00	5.9	4.6
HKLR	HY/2011/03	2018-06-15	Mid-Ebb	Sunny	CS2(A)	12:23	3.8	Middle	2	2	28.09	8.28	28.53	85.5	6.04	5.6	5.3
HKLR	HY/2011/03	2018-06-15	Mid-Ebb	Sunny	CS2(A)	12:23	6.6	Bottom	3	1	28.07	8.28	28.92	85.4	6.02	6.5	5.0
HKLR	HY/2011/03	2018-06-15	Mid-Ebb	Sunny	CS2(A)	12:24	6.6	Bottom	3	2	28.06	8.27	28.92	84.6	5.96	6.6	6.3
HKLR	HY/2011/03	2018-06-15	Mid-Ebb	Sunny	CS(Mf)5	13:52	1.0	Surface	1	1	28.40	7.82	24.60	78.8	5.42	7.4	6.3
HKLR	HY/2011/03	2018-06-15	Mid-Ebb	Sunny	CS(Mf)5	13:52	1.0	Surface	1	2	28.39	7.82	24.62	72.4	5.07	7.7	5.2
HKLR	HY/2011/03	2018-06-15	Mid-Ebb	Sunny	CS(Mf)5	13:52	6.0	Middle	2	1	28.17	7.82	26.31	74.3	5.20	7.8	5.6
HKLR	HY/2011/03	2018-06-15	Mid-Ebb	Sunny	CS(Mf)5	13:52	6.0	Middle	2	2	28.16	7.82	26.34	72.8	5.03	7.6	5.5
HKLR	HY/2011/03	2018-06-15	Mid-Ebb	Sunny	CS(Mf)5	13:52	11.0	Bottom	3	1	28.15	7.81	28.12	71.6	4.99	7.5	6.1
HKLR	HY/2011/03	2018-06-15	Mid-Ebb	Sunny	CS(Mf)5	13:51	11.0	Bottom	3	2	28.10	7.83	28.39	74.2	5.20	7.7	7.6
HKLR	HY/2011/03	2018-06-15	Mid-Flood	Sunny	IS5	7:26	1.0	Surface	1	1	28.00	7.86	22.05	80.5	5.65	7.5	7.6
HKLR	HY/2011/03	2018-06-15	Mid-Flood	Sunny	IS5	7:26	1.0	Surface	1	2	28.04	7.87	22.16	82.6	5.83	7.7	8.2
HKLR	HY/2011/03	2018-06-15	Mid-Flood	Sunny	IS5	7:26	4.3	Middle	2	1	28.18	7.87	23.13	76.5	5.41	8.6	7.7
HKLR	HY/2011/03	2018-06-15	Mid-Flood	Sunny	IS5	7:26	4.3	Middle	2	2	28.20	7.86	22.92	74.6	5.32	8.8	7.1
HKLR	HY/2011/03	2018-06-15	Mid-Flood	Sunny	IS5	7:25	7.5	Bottom	3	1	28.20	7.86	23.88	71.4	5.06	8.5	6.6
HKLR	HY/2011/03	2018-06-15	Mid-Flood	Sunny	IS5	7:26	7.5	Bottom	3	2	28.16	7.86	23.74	70.9	5.06	8.6	6.2
HKLR	HY/2011/03	2018-06-15	Mid-Flood	Sunny	IS(Mf)6	7:18	1.0	Surface	1	1	28.01	7.84	21.90	73.1	5.07	4.4	5.2
HKLR	HY/2011/03	2018-06-15	Mid-Flood	Sunny	IS(Mf)6	7:18	1.0	Surface	1	2	28.03	7.84	21.92	77.7	5.38	4.4	6.5
HKLR	HY/2011/03	2018-06-15	Mid-Flood	Sunny	IS(Mf)6	7:18	2.2	Bottom	3	1	28.02	7.85	21.95	71.5	4.95	4.3	5.9
HKLR	HY/2011/03	2018-06-15	Mid-Flood	Sunny	IS(Mf)6	7:18	2.2	Bottom	3	2	28.03	7.84	21.96	70.3	4.87	4.4	5.9
HKLR	HY/2011/03	2018-06-15	Mid-Flood	Sunny	IS7	7:10	1.0	Surface	1	1	27.71	7.86	21.64	77.0	5.37	3.6	5.1
HKLR	HY/2011/03	2018-06-15	Mid-Flood	Sunny	IS7	7:11	1.0	Surface	1	2	27.72	7.86	21.69	74.4	5.19	3.7	6.0
HKLR	HY/2011/03	2018-06-15	Mid-Flood	Sunny	IS7	7:10	2.2	Bottom	3	1	27.74	7.86	21.77	75.4	5.25	3.7	5.5
HKLR	HY/2011/03	2018-06-15	Mid-Flood	Sunny	IS7	7:10	2.2	Bottom	3	2	27.73	7.86	21.76	80.3	5.60	3.6	7.2
HKLR	HY/2011/03	2018-06-15	Mid-Flood	Sunny	IS8	6:44	1.0	Surface	1	1	28.03	7.83	21.54	74.4	5.31	8.5	5.0
HKLR	HY/2011/03	2018-06-15	Mid-Flood	Sunny	IS8	6:44	1.0	Surface	1	2	28.03	7.82	21.56	74.3	5.31	8.7	4.7
HKLR	HY/2011/03	2018-06-15	Mid-Flood	Sunny	IS8	6:43	3.1	Bottom	3	1	28.06	7.82	22.09	73.6	5.25	9.5	5.8
HKLR	HY/2011/03	2018-06-15	Mid-Flood	Sunny	IS8	6:44	3.1	Bottom	3	2	28.04	7.82	21.76	72.6	5.19	9.1	5.4

Water Quality Monitoring Data

Project	Works	Date (yyyy-mm-dd)	Tide	Weather Condition	Station	Time	Depth, m	Level	Level_Code	Replicate	Temperature, °C	pH	Salinity, ppt	DO, %	DO, mg/L	Turbidity, NTU	SS, mg/L
HKLR	HY/2011/03	2018-06-15	Mid-Flood	Sunny	IS(Mf)9	7:03	1.0	Surface	1	1	27.99	7.85	22.13	72.1	5.11	5.1	4.7
HKLR	HY/2011/03	2018-06-15	Mid-Flood	Sunny	IS(Mf)9	7:03	1.0	Surface	1	2	27.97	7.85	22.16	76.1	5.26	5.0	5.4
HKLR	HY/2011/03	2018-06-15	Mid-Flood	Sunny	IS(Mf)9	7:02	2.8	Bottom	3	1	28.04	7.84	22.32	71.5	4.95	5.0	5.7
HKLR	HY/2011/03	2018-06-15	Mid-Flood	Sunny	IS(Mf)9	7:03	2.8	Bottom	3	2	27.99	7.85	22.28	69.9	4.84	5.2	4.4
HKLR	HY/2011/03	2018-06-15	Mid-Flood	Sunny	IS10(N)	6:50	1.0	Surface	1	1	28.08	8.16	23.12	78.0	5.67	11.9	9.1
HKLR	HY/2011/03	2018-06-15	Mid-Flood	Sunny	IS10(N)	6:51	1.0	Surface	1	2	28.06	8.16	21.78	77.9	5.70	12.0	8.1
HKLR	HY/2011/03	2018-06-15	Mid-Flood	Sunny	IS10(N)	6:50	5.4	Middle	2	1	28.09	8.17	24.11	77.8	5.63	12.4	10.0
HKLR	HY/2011/03	2018-06-15	Mid-Flood	Sunny	IS10(N)	6:51	5.4	Middle	2	2	28.08	8.17	23.46	77.7	5.64	12.4	11.2
HKLR	HY/2011/03	2018-06-15	Mid-Flood	Sunny	IS10(N)	6:51	9.8	Bottom	3	1	28.08	8.16	24.17	77.7	5.62	12.6	11.1
HKLR	HY/2011/03	2018-06-15	Mid-Flood	Sunny	IS10(N)	6:50	9.8	Bottom	3	2	28.09	8.17	24.21	77.8	5.63	12.7	10.3
HKLR	HY/2011/03	2018-06-15	Mid-Flood	Sunny	SR3(N)	7:34	1.0	Surface	1	1	28.10	7.88	22.98	74.5	5.28	8.1	10.3
HKLR	HY/2011/03	2018-06-15	Mid-Flood	Sunny	SR3(N)	7:34	1.0	Surface	1	2	28.10	7.88	22.98	73.4	5.19	7.8	9.4
HKLR	HY/2011/03	2018-06-15	Mid-Flood	Sunny	SR3(N)	7:34	2.3	Bottom	3	1	28.12	7.88	23.22	73.1	5.16	8.3	9.2
HKLR	HY/2011/03	2018-06-15	Mid-Flood	Sunny	SR3(N)	7:34	2.3	Bottom	3	2	28.12	7.88	23.28	72.5	5.15	8.0	11.1
HKLR	HY/2011/03	2018-06-15	Mid-Flood	Sunny	SR4(N)	6:52	1.0	Surface	1	1	28.05	7.84	21.57	80.1	5.70	7.8	10.3
HKLR	HY/2011/03	2018-06-15	Mid-Flood	Sunny	SR4(N)	6:52	1.0	Surface	1	2	28.05	7.84	21.49	76.2	5.44	7.9	10.3
HKLR	HY/2011/03	2018-06-15	Mid-Flood	Sunny	SR4(N)	6:52	2.8	Bottom	3	1	28.04	7.84	21.72	74.8	5.34	7.8	11.6
HKLR	HY/2011/03	2018-06-15	Mid-Flood	Sunny	SR4(N)	6:52	2.8	Bottom	3	2	28.05	7.84	21.67	73.8	5.27	8.0	9.9
HKLR	HY/2011/03	2018-06-15	Mid-Flood	Sunny	SR5(N)	7:02	1.0	Surface	1	1	28.03	8.14	21.74	78.2	5.73	10.7	9.4
HKLR	HY/2011/03	2018-06-15	Mid-Flood	Sunny	SR5(N)	7:03	1.0	Surface	1	2	28.03	8.15	21.71	78.1	5.72	10.9	9.0
HKLR	HY/2011/03	2018-06-15	Mid-Flood	Sunny	SR5(N)	7:03	4.1	Middle	2	1	28.05	8.16	22.29	77.6	5.67	12.8	9.8
HKLR	HY/2011/03	2018-06-15	Mid-Flood	Sunny	SR5(N)	7:02	4.1	Middle	2	2	28.05	8.16	21.84	77.7	5.69	13.0	10.5
HKLR	HY/2011/03	2018-06-15	Mid-Flood	Sunny	SR5(N)	7:02	7.2	Bottom	3	1	28.09	8.16	24.11	77.5	5.61	13.7	10.9
HKLR	HY/2011/03	2018-06-15	Mid-Flood	Sunny	SR5(N)	7:03	7.2	Bottom	3	2	28.09	8.16	24.06	77.5	5.61	13.5	11.5
HKLR	HY/2011/03	2018-06-15	Mid-Flood	Sunny	SR10A(N)	6:03	1.0	Surface	1	1	27.90	8.14	22.07	82.5	6.03	2.7	5.5
HKLR	HY/2011/03	2018-06-15	Mid-Flood	Sunny	SR10A(N)	6:02	1.0	Surface	1	2	27.90	8.14	22.06	82.5	6.03	2.6	5.3
HKLR	HY/2011/03	2018-06-15	Mid-Flood	Sunny	SR10A(N)	6:02	6.8	Middle	2	1	27.94	8.17	23.22	81.8	5.94	2.9	4.6
HKLR	HY/2011/03	2018-06-15	Mid-Flood	Sunny	SR10A(N)	6:03	6.8	Middle	2	2	27.93	8.17	23.20	81.8	5.94	2.8	5.1
HKLR	HY/2011/03	2018-06-15	Mid-Flood	Sunny	SR10A(N)	6:03	12.6	Bottom	3	1	28.01	8.17	25.52	81.4	5.85	3.4	5.4
HKLR	HY/2011/03	2018-06-15	Mid-Flood	Sunny	SR10A(N)	6:02	12.6	Bottom	3	2	28.02	8.16	25.57	81.6	5.86	3.4	4.2
HKLR	HY/2011/03	2018-06-15	Mid-Flood	Sunny	SR10B(N2)	5:49	1.0	Surface	1	1	27.95	8.11	22.27	83.1	6.06	2.8	4.5
HKLR	HY/2011/03	2018-06-15	Mid-Flood	Sunny	SR10B(N2)	5:48	1.0	Surface	1	2	27.95	8.11	22.27	83.3	6.07	2.7	4.8
HKLR	HY/2011/03	2018-06-15	Mid-Flood	Sunny	SR10B(N2)	5:48	4.1	Middle	2	1	27.94	8.12	22.45	82.9	6.04	3.2	4.8
HKLR	HY/2011/03	2018-06-15	Mid-Flood	Sunny	SR10B(N2)	5:48	4.1	Middle	2	2	27.94	8.11	22.47	83.2	6.06	3.1	3.6
HKLR	HY/2011/03	2018-06-15	Mid-Flood	Sunny	SR10B(N2)	5:48	7.1	Bottom	3	1	27.99	8.11	25.48	82.8	5.94	3.2	4.9
HKLR	HY/2011/03	2018-06-15	Mid-Flood	Sunny	SR10B(N2)	5:47	7.1	Bottom	3	2	27.98	8.12	24.98	83.0	5.97	3.3	4.9
HKLR	HY/2011/03	2018-06-15	Mid-Flood	Sunny	CS2(A)	7:49	1.0	Surface	1	1	27.75	8.22	22.29	84.3	6.16	5.9	4.4
HKLR	HY/2011/03	2018-06-15	Mid-Flood	Sunny	CS2(A)	7:51	1.0	Surface	1	2	27.76	8.23	22.26	83.7	6.12	5.7	4.4
HKLR	HY/2011/03	2018-06-15	Mid-Flood	Sunny	CS2(A)	7:49	4.0	Middle	2	1	28.06	8.26	27.30	81.0	5.77	6.6	4.1
HKLR	HY/2011/03	2018-06-15	Mid-Flood	Sunny	CS2(A)	7:50	4.0	Middle	2	2	28.05	8.25	27.05	81.2	5.79	6.7	4.1
HKLR	HY/2011/03	2018-06-15	Mid-Flood	Sunny	CS2(A)	7:50	7.0	Bottom	3	1	28.08	8.26	28.29	80.9	5.74	7.1	6.9
HKLR	HY/2011/03	2018-06-15	Mid-Flood	Sunny	CS2(A)	7:49	7.0	Bottom	3	2	28.08	8.26	28.33	80.9	5.73	6.9	7.4
HKLR	HY/2011/03	2018-06-15	Mid-Flood	Sunny	CS(Mf)5	6:21	1.0	Surface	1	1	28.09	7.87	21.77	72.6	5.18	5.5	8.3
HKLR	HY/2011/03	2018-06-15	Mid-Flood	Sunny	CS(Mf)5	6:21	1.0	Surface	1	2	28.06	7.85	21.65	78.3	5.35	5.6	7.6
HKLR	HY/2011/03	2018-06-15	Mid-Flood	Sunny	CS(Mf)5	6:21	6.1	Middle	2	1	28.13	7.87	26.20	72.6	5.07	5.5	9.5
HKLR	HY/2011/03	2018-06-15	Mid-Flood	Sunny	CS(Mf)5	6:20	6.1	Middle	2	2	28.12	7.85	27.04	73.9	5.27	5.6	10.0
HKLR	HY/2011/03	2018-06-15	Mid-Flood	Sunny	CS(Mf)5	6:20	11.2	Bottom	3	1	28.09	7.82	29.96	74.5	5.17	5.6	8.6
HKLR	HY/2011/03	2018-06-15	Mid-Flood	Sunny	CS(Mf)5	6:21	11.2	Bottom	3	2	28.09	7.85	29.67	73.4	5.03	5.8	8.2
HKLR	HY/2011/03	2018-06-18	Mid-Ebb	Sunny	IS5	15:10	1.0	Surface	1	1	29.10	7.78	22.23	84.0	5.64	5.9	5.6
HKLR	HY/2011/03	2018-06-18	Mid-Ebb	Sunny	IS5	15:10	1.0	Surface	1	2	29.08	7.78	22.36	80.5	5.39	5.5	4.1
HKLR	HY/2011/03	2018-06-18	Mid-Ebb	Sunny	IS5	15:10	4.3	Middle	2	1	28.92	7.77	24.65	79.2	5.37	6.6	4.7
HKLR	HY/2011/03	2018-06-18	Mid-Ebb	Sunny	IS5	15:09	4.3	Middle	2	2	28.90	7.77	24.33	80.5	5.46	6.5	5.2

Water Quality Monitoring Data

Project	Works	Date (yyyy-mm-dd)	Tide	Weather Condition	Station	Time	Depth, m	Level	Level_Code	Replicate	Temperature, °C	pH	Salinity, ppt	DO, %	DO, mg/L	Turbidity, NTU	SS, mg/L
HKLR	HY/2011/03	2018-06-18	Mid-Ebb	Sunny	IS5	15:10	7.6	Bottom	3	1	29.01	7.76	25.09	78.7	5.29	6.6	5.1
HKLR	HY/2011/03	2018-06-18	Mid-Ebb	Sunny	IS5	15:09	7.6	Bottom	3	2	28.85	7.77	25.09	80.3	5.41	6.8	4.7
HKLR	HY/2011/03	2018-06-18	Mid-Ebb	Sunny	IS(Mf)6	15:18	1.0	Surface	1	1	29.06	7.81	24.64	85.6	5.74	6.3	5.7
HKLR	HY/2011/03	2018-06-18	Mid-Ebb	Sunny	IS(Mf)6	15:18	1.0	Surface	1	2	29.06	7.80	24.38	82.9	5.57	6.5	5.7
HKLR	HY/2011/03	2018-06-18	Mid-Ebb	Sunny	IS(Mf)6	15:17	2.1	Bottom	3	1	29.06	7.82	24.70	87.7	5.88	6.4	4.6
HKLR	HY/2011/03	2018-06-18	Mid-Ebb	Sunny	IS(Mf)6	15:18	2.1	Bottom	3	2	29.08	7.80	24.79	83.8	5.62	6.3	5.3
HKLR	HY/2011/03	2018-06-18	Mid-Ebb	Sunny	IS7	15:25	1.0	Surface	1	1	29.33	7.86	24.75	93.1	6.21	4.6	4.9
HKLR	HY/2011/03	2018-06-18	Mid-Ebb	Sunny	IS7	15:25	1.0	Surface	1	2	29.26	7.86	24.76	92.7	6.20	4.7	4.0
HKLR	HY/2011/03	2018-06-18	Mid-Ebb	Sunny	IS7	15:24	2.1	Bottom	3	1	29.16	7.86	24.82	92.1	6.15	4.8	4.8
HKLR	HY/2011/03	2018-06-18	Mid-Ebb	Sunny	IS7	15:25	2.1	Bottom	3	2	29.32	7.86	24.74	92.6	6.18	4.6	4.7
HKLR	HY/2011/03	2018-06-18	Mid-Ebb	Sunny	IS8	15:51	1.0	Surface	1	1	29.56	7.92	24.76	95.6	6.36	4.8	3.6
HKLR	HY/2011/03	2018-06-18	Mid-Ebb	Sunny	IS8	15:50	1.0	Surface	1	2	29.40	7.92	24.87	90.9	6.05	4.7	3.9
HKLR	HY/2011/03	2018-06-18	Mid-Ebb	Sunny	IS8	15:50	2.9	Bottom	3	1	29.01	7.89	25.47	92.7	6.19	4.8	3.2
HKLR	HY/2011/03	2018-06-18	Mid-Ebb	Sunny	IS8	15:50	2.9	Bottom	3	2	28.73	7.89	25.69	89.6	6.01	4.8	3.3
HKLR	HY/2011/03	2018-06-18	Mid-Ebb	Sunny	IS(Mf)9	15:33	1.0	Surface	1	1	28.99	7.84	24.96	86.6	5.80	8.7	4.7
HKLR	HY/2011/03	2018-06-18	Mid-Ebb	Sunny	IS(Mf)9	15:33	1.0	Surface	1	2	29.00	7.84	24.71	82.2	5.52	8.7	4.1
HKLR	HY/2011/03	2018-06-18	Mid-Ebb	Sunny	IS(Mf)9	15:33	2.6	Bottom	3	1	29.00	7.84	24.93	81.3	5.45	8.8	5.0
HKLR	HY/2011/03	2018-06-18	Mid-Ebb	Sunny	IS(Mf)9	15:32	2.6	Bottom	3	2	28.76	7.84	25.59	81.7	5.48	9.2	5.9
HKLR	HY/2011/03	2018-06-18	Mid-Ebb	Sunny	IS10(N)	15:50	1.0	Surface	1	1	29.24	8.15	19.11	82.0	5.65	7.6	5.9
HKLR	HY/2011/03	2018-06-18	Mid-Ebb	Sunny	IS10(N)	15:50	1.0	Surface	1	2	29.18	8.15	19.17	80.3	5.44	7.4	5.6
HKLR	HY/2011/03	2018-06-18	Mid-Ebb	Sunny	IS10(N)	15:50	5.3	Middle	2	1	28.59	8.15	22.78	79.8	5.40	8.0	6.9
HKLR	HY/2011/03	2018-06-18	Mid-Ebb	Sunny	IS10(N)	15:50	5.3	Middle	2	2	28.56	8.14	23.83	80.4	5.55	7.8	5.7
HKLR	HY/2011/03	2018-06-18	Mid-Ebb	Sunny	IS10(N)	15:49	9.5	Bottom	3	1	28.53	8.12	24.43	75.9	5.16	8.6	8.1
HKLR	HY/2011/03	2018-06-18	Mid-Ebb	Sunny	IS10(N)	15:50	9.5	Bottom	3	2	28.59	8.12	24.27	76.4	5.22	8.3	6.1
HKLR	HY/2011/03	2018-06-18	Mid-Ebb	Sunny	SR3(N)	15:02	1.0	Surface	1	1	29.35	7.80	22.24	85.4	5.77	7.4	4.9
HKLR	HY/2011/03	2018-06-18	Mid-Ebb	Sunny	SR3(N)	15:02	1.0	Surface	1	2	29.37	7.79	22.40	86.0	5.81	7.5	5.5
HKLR	HY/2011/03	2018-06-18	Mid-Ebb	Sunny	SR3(N)	15:02	2.5	Bottom	3	1	29.41	7.80	23.39	85.5	5.74	7.0	4.7
HKLR	HY/2011/03	2018-06-18	Mid-Ebb	Sunny	SR3(N)	15:02	2.5	Bottom	3	2	29.43	7.77	23.32	86.9	5.83	7.5	5.7
HKLR	HY/2011/03	2018-06-18	Mid-Ebb	Sunny	SR4(N)	15:44	1.0	Surface	1	1	29.06	7.86	24.86	82.5	5.53	10.4	10.6
HKLR	HY/2011/03	2018-06-18	Mid-Ebb	Sunny	SR4(N)	15:44	1.0	Surface	1	2	28.94	7.86	24.94	89.6	6.02	10.3	11.4
HKLR	HY/2011/03	2018-06-18	Mid-Ebb	Sunny	SR4(N)	15:44	2.6	Bottom	3	1	28.72	7.87	25.20	84.0	5.63	10.5	11.7
HKLR	HY/2011/03	2018-06-18	Mid-Ebb	Sunny	SR4(N)	15:44	2.6	Bottom	3	2	28.87	7.85	25.04	82.4	5.52	10.5	12.4
HKLR	HY/2011/03	2018-06-18	Mid-Ebb	Sunny	SR5(N)	15:38	1.0	Surface	1	1	29.21	8.18	19.25	86.3	5.95	6.2	5.6
HKLR	HY/2011/03	2018-06-18	Mid-Ebb	Sunny	SR5(N)	15:39	1.0	Surface	1	2	29.22	8.15	19.24	85.6	5.90	6.0	4.6
HKLR	HY/2011/03	2018-06-18	Mid-Ebb	Sunny	SR5(N)	15:38	4.1	Middle	2	1	28.73	8.18	22.17	80.9	5.53	6.5	5.9
HKLR	HY/2011/03	2018-06-18	Mid-Ebb	Sunny	SR5(N)	15:38	4.1	Middle	2	2	28.75	8.19	21.95	83.8	5.73	6.2	5.3
HKLR	HY/2011/03	2018-06-18	Mid-Ebb	Sunny	SR5(N)	15:38	7.1	Bottom	3	1	28.67	8.15	23.88	83.5	5.66	6.3	4.3
HKLR	HY/2011/03	2018-06-18	Mid-Ebb	Sunny	SR5(N)	15:37	7.1	Bottom	3	2	28.74	8.18	23.62	86.2	5.84	6.1	4.0
HKLR	HY/2011/03	2018-06-18	Mid-Ebb	Sunny	SR10A(N)	16:32	1.0	Surface	1	1	29.19	8.22	23.32	86.4	5.83	4.4	4.4
HKLR	HY/2011/03	2018-06-18	Mid-Ebb	Sunny	SR10A(N)	16:33	1.0	Surface	1	2	29.22	8.22	22.20	85.1	5.77	4.5	3.6
HKLR	HY/2011/03	2018-06-18	Mid-Ebb	Sunny	SR10A(N)	16:33	6.8	Middle	2	1	28.80	8.20	24.21	83.0	5.60	3.7	6.3
HKLR	HY/2011/03	2018-06-18	Mid-Ebb	Sunny	SR10A(N)	16:32	6.8	Middle	2	2	28.84	8.23	24.03	85.2	5.75	4.0	4.9
HKLR	HY/2011/03	2018-06-18	Mid-Ebb	Sunny	SR10A(N)	16:32	12.5	Bottom	3	1	28.83	8.25	24.10	87.8	5.93	4.6	4.8
HKLR	HY/2011/03	2018-06-18	Mid-Ebb	Sunny	SR10A(N)	16:32	12.5	Bottom	3	2	28.78	8.20	24.39	84.2	5.68	4.4	4.6
HKLR	HY/2011/03	2018-06-18	Mid-Ebb	Sunny	SR10B(N2)	16:40	1.0	Surface	1	1	29.22	8.21	22.19	86.1	5.84	4.5	5.4
HKLR	HY/2011/03	2018-06-18	Mid-Ebb	Sunny	SR10B(N2)	16:41	1.0	Surface	1	2	29.24	8.21	22.17	87.0	5.90	4.7	5.8
HKLR	HY/2011/03	2018-06-18	Mid-Ebb	Sunny	SR10B(N2)	16:40	3.4	Middle	2	1	28.95	8.20	23.81	84.7	5.71	6.0	5.4
HKLR	HY/2011/03	2018-06-18	Mid-Ebb	Sunny	SR10B(N2)	16:41	3.4	Middle	2	2	28.99	8.20	23.71	85.5	5.77	5.8	6.7
HKLR	HY/2011/03	2018-06-18	Mid-Ebb	Sunny	SR10B(N2)	16:41	5.8	Bottom	3	1	29.02	8.20	23.75	86.5	5.83	6.3	6.2
HKLR	HY/2011/03	2018-06-18	Mid-Ebb	Sunny	SR10B(N2)	16:40	5.8	Bottom	3	2	28.94	8.20	23.85	86.2	5.81	6.6	5.4
HKLR	HY/2011/03	2018-06-18	Mid-Ebb	Sunny	CS2(A)	14:52	1.0	Surface	1	1	29.16	8.23	19.10	93.6	6.46	5.4	5.1
HKLR	HY/2011/03	2018-06-18	Mid-Ebb	Sunny	CS2(A)	14:52	1.0	Surface	1	2	29.16	8.23	19.05	92.1	6.36	5.7	5.3

Water Quality Monitoring Data

Project	Works	Date (yyyy-mm-dd)	Tide	Weather Condition	Station	Time	Depth, m	Level	Level_Code	Replicate	Temperature, °C	pH	Salinity, ppt	DO, %	DO, mg/L	Turbidity, NTU	SS, mg/L
HKLR	HY/2011/03	2018-06-18	Mid-Ebb	Sunny	CS2(A)	14:51	3.8	Middle	2	1	28.49	8.27	27.96	92.1	6.12	7.0	4.0
HKLR	HY/2011/03	2018-06-18	Mid-Ebb	Sunny	CS2(A)	14:52	3.8	Middle	2	2	28.49	8.26	27.83	89.7	5.96	7.4	5.4
HKLR	HY/2011/03	2018-06-18	Mid-Ebb	Sunny	CS2(A)	14:52	6.6	Bottom	3	1	28.48	8.25	27.98	90.3	6.00	7.8	5.3
HKLR	HY/2011/03	2018-06-18	Mid-Ebb	Sunny	CS2(A)	14:51	6.6	Bottom	3	2	28.55	8.28	27.85	94.6	6.28	8.4	5.2
HKLR	HY/2011/03	2018-06-18	Mid-Ebb	Sunny	CS(Mf)5	16:13	1.0	Surface	1	1	29.14	7.89	23.57	79.0	5.32	9.6	8.9
HKLR	HY/2011/03	2018-06-18	Mid-Ebb	Sunny	CS(Mf)5	16:13	1.0	Surface	1	2	29.03	7.90	24.09	79.7	5.30	9.5	7.7
HKLR	HY/2011/03	2018-06-18	Mid-Ebb	Sunny	CS(Mf)5	16:12	6.1	Middle	2	1	28.63	7.89	26.13	77.0	5.18	9.5	7.5
HKLR	HY/2011/03	2018-06-18	Mid-Ebb	Sunny	CS(Mf)5	16:13	6.1	Middle	2	2	28.73	7.89	25.78	75.9	5.03	9.4	8.5
HKLR	HY/2011/03	2018-06-18	Mid-Ebb	Sunny	CS(Mf)5	16:12	11.2	Bottom	3	1	28.54	7.89	27.75	76.2	5.10	9.6	9.1
HKLR	HY/2011/03	2018-06-18	Mid-Ebb	Sunny	CS(Mf)5	16:13	11.2	Bottom	3	2	28.69	7.88	28.00	74.1	4.96	9.6	11.0
HKLR	HY/2011/03	2018-06-18	Mid-Flood	Sunny	IS5	10:05	1.0	Surface	1	1	28.68	7.96	26.19	82.9	5.55	5.4	5.8
HKLR	HY/2011/03	2018-06-18	Mid-Flood	Sunny	IS5	10:06	1.0	Surface	1	2	28.68	7.95	26.21	76.4	5.11	5.5	4.8
HKLR	HY/2011/03	2018-06-18	Mid-Flood	Sunny	IS5	10:05	4.5	Middle	2	1	28.64	7.96	26.24	78.7	5.27	5.8	5.3
HKLR	HY/2011/03	2018-06-18	Mid-Flood	Sunny	IS5	10:06	4.5	Middle	2	2	28.64	7.95	26.27	75.5	5.05	5.6	6.2
HKLR	HY/2011/03	2018-06-18	Mid-Flood	Sunny	IS5	10:05	7.9	Bottom	3	1	28.61	7.95	26.33	75.4	5.05	5.7	7.6
HKLR	HY/2011/03	2018-06-18	Mid-Flood	Sunny	IS5	10:05	7.9	Bottom	3	2	28.60	7.96	26.31	77.8	5.20	5.9	6.2
HKLR	HY/2011/03	2018-06-18	Mid-Flood	Sunny	IS(Mf)6	9:58	1.0	Surface	1	1	28.64	7.95	26.00	78.4	5.25	5.8	5.5
HKLR	HY/2011/03	2018-06-18	Mid-Flood	Sunny	IS(Mf)6	9:57	1.0	Surface	1	2	28.66	7.96	26.07	80.7	5.40	5.7	5.1
HKLR	HY/2011/03	2018-06-18	Mid-Flood	Sunny	IS(Mf)6	9:57	2.1	Bottom	3	1	28.67	7.95	26.21	79.5	5.32	5.9	5.4
HKLR	HY/2011/03	2018-06-18	Mid-Flood	Sunny	IS(Mf)6	9:57	2.1	Bottom	3	2	28.66	7.96	26.26	84.4	5.65	5.8	5.8
HKLR	HY/2011/03	2018-06-18	Mid-Flood	Sunny	IS7	9:49	1.0	Surface	1	1	28.50	7.96	25.89	81.3	5.47	7.4	5.9
HKLR	HY/2011/03	2018-06-18	Mid-Flood	Sunny	IS7	9:50	1.0	Surface	1	2	28.49	7.95	25.74	86.4	5.81	7.5	6.2
HKLR	HY/2011/03	2018-06-18	Mid-Flood	Sunny	IS7	9:50	2.2	Bottom	3	1	28.49	7.95	25.85	77.9	5.24	7.3	5.4
HKLR	HY/2011/03	2018-06-18	Mid-Flood	Sunny	IS7	9:49	2.2	Bottom	3	2	28.49	7.98	25.74	79.5	5.35	7.4	5.3
HKLR	HY/2011/03	2018-06-18	Mid-Flood	Sunny	IS8	9:23	1.0	Surface	1	1	28.55	7.95	23.35	80.7	5.42	8.2	7.9
HKLR	HY/2011/03	2018-06-18	Mid-Flood	Sunny	IS8	9:24	1.0	Surface	1	2	28.59	7.94	23.25	79.6	5.35	8.5	6.9
HKLR	HY/2011/03	2018-06-18	Mid-Flood	Sunny	IS8	9:24	3.2	Bottom	3	1	28.56	7.94	24.98	80.1	5.34	8.3	8.0
HKLR	HY/2011/03	2018-06-18	Mid-Flood	Sunny	IS8	9:23	3.2	Bottom	3	2	28.45	7.95	24.97	83.4	5.56	8.2	6.8
HKLR	HY/2011/03	2018-06-18	Mid-Flood	Sunny	IS(Mf)9	9:42	1.0	Surface	1	1	28.47	7.97	24.53	78.0	5.28	4.5	5.0
HKLR	HY/2011/03	2018-06-18	Mid-Flood	Sunny	IS(Mf)9	9:42	1.0	Surface	1	2	28.55	7.97	24.43	80.3	5.44	4.6	4.4
HKLR	HY/2011/03	2018-06-18	Mid-Flood	Sunny	IS(Mf)9	9:42	2.9	Bottom	3	1	28.36	7.98	25.34	82.6	5.58	4.6	8.1
HKLR	HY/2011/03	2018-06-18	Mid-Flood	Sunny	IS(Mf)9	9:42	2.9	Bottom	3	2	28.43	7.96	25.28	78.2	5.28	4.4	7.7
HKLR	HY/2011/03	2018-06-18	Mid-Flood	Sunny	IS10(N)	9:11	1.0	Surface	1	1	28.58	8.19	19.84	79.3	5.37	7.0	4.9
HKLR	HY/2011/03	2018-06-18	Mid-Flood	Sunny	IS10(N)	9:12	1.0	Surface	1	2	28.59	8.17	20.02	80.1	5.39	7.0	5.4
HKLR	HY/2011/03	2018-06-18	Mid-Flood	Sunny	IS10(N)	9:11	5.2	Middle	2	1	28.37	8.22	24.84	75.1	5.20	8.3	7.1
HKLR	HY/2011/03	2018-06-18	Mid-Flood	Sunny	IS10(N)	9:12	5.2	Middle	2	2	28.37	8.19	24.92	77.7	5.39	8.2	5.2
HKLR	HY/2011/03	2018-06-18	Mid-Flood	Sunny	IS10(N)	9:11	9.3	Bottom	3	1	28.40	8.26	24.94	73.9	5.01	8.2	6.3
HKLR	HY/2011/03	2018-06-18	Mid-Flood	Sunny	IS10(N)	9:11	9.3	Bottom	3	2	28.38	8.24	25.01	74.7	5.05	8.5	5.5
HKLR	HY/2011/03	2018-06-18	Mid-Flood	Sunny	SR3(N)	10:14	1.0	Surface	1	1	28.70	7.98	26.14	81.6	5.46	5.8	5.5
HKLR	HY/2011/03	2018-06-18	Mid-Flood	Sunny	SR3(N)	10:14	1.0	Surface	1	2	28.70	7.97	26.15	76.6	5.12	5.7	4.7
HKLR	HY/2011/03	2018-06-18	Mid-Flood	Sunny	SR3(N)	10:14	2.6	Bottom	3	1	28.68	7.98	26.21	78.6	5.26	5.9	5.9
HKLR	HY/2011/03	2018-06-18	Mid-Flood	Sunny	SR3(N)	10:14	2.6	Bottom	3	2	28.69	7.97	26.17	75.7	5.07	5.7	4.7
HKLR	HY/2011/03	2018-06-18	Mid-Flood	Sunny	SR4(N)	9:31	1.0	Surface	1	1	28.60	7.93	23.36	76.9	5.23	6.2	8.1
HKLR	HY/2011/03	2018-06-18	Mid-Flood	Sunny	SR4(N)	9:31	1.0	Surface	1	2	28.61	7.93	23.36	74.9	5.09	6.1	7.2
HKLR	HY/2011/03	2018-06-18	Mid-Flood	Sunny	SR4(N)	9:31	2.8	Bottom	3	1	28.61	7.93	23.36	75.6	5.14	6.2	8.6
HKLR	HY/2011/03	2018-06-18	Mid-Flood	Sunny	SR4(N)	9:31	2.8	Bottom	3	2	28.58	7.94	23.39	79.3	5.40	6.3	8.0
HKLR	HY/2011/03	2018-06-18	Mid-Flood	Sunny	SR5(N)	9:23	1.0	Surface	1	1	28.57	8.17	19.92	75.1	5.21	6.2	3.9
HKLR	HY/2011/03	2018-06-18	Mid-Flood	Sunny	SR5(N)	9:24	1.0	Surface	1	2	28.58	8.14	19.97	75.4	5.23	6.0	3.7
HKLR	HY/2011/03	2018-06-18	Mid-Flood	Sunny	SR5(N)	9:23	4.1	Middle	2	1	28.40	8.18	22.93	73.3	5.01	9.8	6.0
HKLR	HY/2011/03	2018-06-18	Mid-Flood	Sunny	SR5(N)	9:22	4.1	Middle	2	2	28.41	8.19	22.75	73.3	5.02	9.8	5.6
HKLR	HY/2011/03	2018-06-18	Mid-Flood	Sunny	SR5(N)	9:22	7.2	Bottom	3	1	28.38	8.16	24.89	73.9	5.01	10.7	7.5
HKLR	HY/2011/03	2018-06-18	Mid-Flood	Sunny	SR5(N)	9:23	7.2	Bottom	3	2	28.37	8.16	24.72	73.9	5.01	10.8	6.2

Water Quality Monitoring Data

Project	Works	Date (yyyy-mm-dd)	Tide	Weather Condition	Station	Time	Depth, m	Level	Level_Code	Replicate	Temperature, °C	pH	Salinity, ppt	DO, %	DO, mg/L	Turbidity, NTU	SS, mg/L
HKLR	HY/2011/03	2018-06-18	Mid-Flood	Sunny	SR10A(N)	8:20	1.0	Surface	1	1	28.31	8.10	23.95	75.6	5.15	3.6	6.1
HKLR	HY/2011/03	2018-06-18	Mid-Flood	Sunny	SR10A(N)	8:20	1.0	Surface	1	2	28.31	8.10	23.95	75.8	5.17	3.3	5.5
HKLR	HY/2011/03	2018-06-18	Mid-Flood	Sunny	SR10A(N)	8:20	6.8	Middle	2	1	28.28	8.11	26.16	76.5	5.15	4.2	6.6
HKLR	HY/2011/03	2018-06-18	Mid-Flood	Sunny	SR10A(N)	8:19	6.8	Middle	2	2	28.28	8.11	26.25	75.7	5.10	4.5	5.5
HKLR	HY/2011/03	2018-06-18	Mid-Flood	Sunny	SR10A(N)	8:20	12.5	Bottom	3	1	28.29	8.09	26.26	75.9	5.11	4.7	6.2
HKLR	HY/2011/03	2018-06-18	Mid-Flood	Sunny	SR10A(N)	8:19	12.5	Bottom	3	2	28.28	8.10	26.28	75.1	5.06	4.6	6.4
HKLR	HY/2011/03	2018-06-18	Mid-Flood	Sunny	SR10B(N2)	8:09	1.0	Surface	1	1	28.31	8.08	23.95	84.5	5.76	3.4	7.9
HKLR	HY/2011/03	2018-06-18	Mid-Flood	Sunny	SR10B(N2)	8:08	1.0	Surface	1	2	28.31	8.09	23.97	88.9	6.00	3.6	7.4
HKLR	HY/2011/03	2018-06-18	Mid-Flood	Sunny	SR10B(N2)	8:09	3.5	Middle	2	1	28.31	8.09	23.96	81.9	5.58	3.3	8.3
HKLR	HY/2011/03	2018-06-18	Mid-Flood	Sunny	SR10B(N2)	8:08	3.5	Middle	2	2	28.29	8.10	24.15	78.0	5.31	3.7	7.3
HKLR	HY/2011/03	2018-06-18	Mid-Flood	Sunny	SR10B(N2)	8:08	5.9	Bottom	3	1	28.29	8.09	25.72	79.0	5.34	4.2	7.4
HKLR	HY/2011/03	2018-06-18	Mid-Flood	Sunny	SR10B(N2)	8:08	5.9	Bottom	3	2	28.29	8.10	25.74	77.9	5.31	4.5	9.0
HKLR	HY/2011/03	2018-06-18	Mid-Flood	Sunny	CS2(A)	10:16	1.0	Surface	1	1	28.28	8.20	16.08	91.5	6.13	6.8	4.4
HKLR	HY/2011/03	2018-06-18	Mid-Flood	Sunny	CS2(A)	10:16	1.0	Surface	1	2	28.31	8.23	16.14	88.7	5.94	7.1	4.9
HKLR	HY/2011/03	2018-06-18	Mid-Flood	Sunny	CS2(A)	10:16	3.8	Middle	2	1	28.66	8.25	25.85	84.0	5.98	7.2	4.7
HKLR	HY/2011/03	2018-06-18	Mid-Flood	Sunny	CS2(A)	10:16	3.8	Middle	2	2	28.65	8.28	25.94	82.9	5.56	7.4	4.4
HKLR	HY/2011/03	2018-06-18	Mid-Flood	Sunny	CS2(A)	10:16	6.5	Bottom	3	1	28.53	8.26	26.02	79.6	5.67	8.0	4.5
HKLR	HY/2011/03	2018-06-18	Mid-Flood	Sunny	CS2(A)	10:15	6.5	Bottom	3	2	28.63	8.28	26.04	82.0	5.50	8.5	6.3
HKLR	HY/2011/03	2018-06-18	Mid-Flood	Sunny	CS(Mf)5	8:48	1.0	Surface	1	1	28.66	8.00	23.23	78.5	5.26	4.3	5.5
HKLR	HY/2011/03	2018-06-18	Mid-Flood	Sunny	CS(Mf)5	8:49	1.0	Surface	1	2	28.65	8.00	23.17	77.7	5.21	4.1	5.5
HKLR	HY/2011/03	2018-06-18	Mid-Flood	Sunny	CS(Mf)5	8:48	6	Middle	2	1	28.52	8.02	25.49	76.6	5.09	6.4	5.0
HKLR	HY/2011/03	2018-06-18	Mid-Flood	Sunny	CS(Mf)5	8:49	6	Middle	2	2	28.42	8.03	26.14	75.8	5.02	5.9	4.4
HKLR	HY/2011/03	2018-06-18	Mid-Flood	Sunny	CS(Mf)5	8:47	11	Bottom	3	1	28.33	8.03	29.22	77.2	5.04	6.2	6.1
HKLR	HY/2011/03	2018-06-18	Mid-Flood	Sunny	CS(Mf)5	8:48	11	Bottom	3	2	28.34	8.03	28.82	76.2	4.99	6.5	6.5
HKLR	HY/2011/03	2018-06-20	Mid-Ebb	Sunny	IS5	17:22	1.0	Surface	1	1	29.60	7.86	20.91	87.4	5.93	8.4	12.8
HKLR	HY/2011/03	2018-06-20	Mid-Ebb	Sunny	IS5	17:22	1.0	Surface	1	2	29.56	7.85	20.97	86.1	5.85	8.3	13.7
HKLR	HY/2011/03	2018-06-20	Mid-Ebb	Sunny	IS5	17:22	4.2	Middle	2	1	29.38	7.83	21.45	86.9	5.90	8.4	13.0
HKLR	HY/2011/03	2018-06-20	Mid-Ebb	Sunny	IS5	17:22	4.2	Middle	2	2	29.33	7.83	21.47	85.5	5.80	8.5	13.3
HKLR	HY/2011/03	2018-06-20	Mid-Ebb	Sunny	IS5	17:22	7.3	Bottom	3	1	29.41	7.83	21.46	85.5	5.81	8.5	13.5
HKLR	HY/2011/03	2018-06-20	Mid-Ebb	Sunny	IS5	17:21	7.3	Bottom	3	2	29.24	7.82	21.67	84.0	5.71	8.5	12.6
HKLR	HY/2011/03	2018-06-20	Mid-Ebb	Sunny	IS(Mf)6	17:31	1.0	Surface	1	1	29.47	7.87	21.82	88.1	5.96	7.3	10.5
HKLR	HY/2011/03	2018-06-20	Mid-Ebb	Sunny	IS(Mf)6	17:30	1.0	Surface	1	2	29.48	7.87	21.76	88.1	5.96	7.5	10.4
HKLR	HY/2011/03	2018-06-20	Mid-Ebb	Sunny	IS(Mf)6	17:30	2.2	Bottom	3	1	29.30	7.85	22.05	89.4	6.06	7.5	13.3
HKLR	HY/2011/03	2018-06-20	Mid-Ebb	Sunny	IS(Mf)6	17:30	2.2	Bottom	3	2	29.43	7.86	21.95	88.4	5.98	7.6	12.0
HKLR	HY/2011/03	2018-06-20	Mid-Ebb	Sunny	IS7	17:39	1.0	Surface	1	1	29.88	7.96	20.91	103.9	7.02	5.0	11.7
HKLR	HY/2011/03	2018-06-20	Mid-Ebb	Sunny	IS7	17:39	1.0	Surface	1	2	29.90	7.96	21.19	107.0	7.21	4.9	11.2
HKLR	HY/2011/03	2018-06-20	Mid-Ebb	Sunny	IS7	17:39	2.0	Bottom	3	1	29.71	7.96	21.71	100.6	6.78	5.1	11.3
HKLR	HY/2011/03	2018-06-20	Mid-Ebb	Sunny	IS7	17:39	2.0	Bottom	3	2	29.84	7.95	21.68	105.8	7.12	5.0	12.7
HKLR	HY/2011/03	2018-06-20	Mid-Ebb	Sunny	IS8	18:04	1.0	Surface	1	1	29.50	7.94	20.90	97.3	6.61	8.0	13.6
HKLR	HY/2011/03	2018-06-20	Mid-Ebb	Sunny	IS8	18:05	1.0	Surface	1	2	29.49	7.93	20.94	97.5	6.62	8.2	13.5
HKLR	HY/2011/03	2018-06-20	Mid-Ebb	Sunny	IS8	18:04	2.9	Bottom	3	1	29.49	7.96	20.76	96.0	6.53	8.5	12.6
HKLR	HY/2011/03	2018-06-20	Mid-Ebb	Sunny	IS8	18:05	2.9	Bottom	3	2	29.51	7.94	21.60	97.6	6.60	8.4	13.9
HKLR	HY/2011/03	2018-06-20	Mid-Ebb	Sunny	IS(Mf)9	17:47	1.0	Surface	1	1	29.81	7.94	20.40	95.6	6.48	6.5	9.2
HKLR	HY/2011/03	2018-06-20	Mid-Ebb	Sunny	IS(Mf)9	17:47	1.0	Surface	1	2	29.81	7.94	20.39	96.8	6.56	6.1	9.4
HKLR	HY/2011/03	2018-06-20	Mid-Ebb	Sunny	IS(Mf)9	17:47	2.5	Bottom	3	1	29.50	7.94	21.27	94.5	6.41	6.5	7.4
HKLR	HY/2011/03	2018-06-20	Mid-Ebb	Sunny	IS(Mf)9	17:47	2.5	Bottom	3	2	29.64	7.92	21.62	96.4	6.51	6.4	5.9
HKLR	HY/2011/03	2018-06-20	Mid-Ebb	Sunny	IS10(N)	18:02	1.0	Surface	1	1	29.37	8.19	18.05	85.3	5.90	7.7	7.2
HKLR	HY/2011/03	2018-06-20	Mid-Ebb	Sunny	IS10(N)	18:03	1.0	Surface	1	2	29.36	8.18	18.04	84.1	5.82	7.3	7.3
HKLR	HY/2011/03	2018-06-20	Mid-Ebb	Sunny	IS10(N)	18:02	5.3	Middle	2	1	28.92	8.12	19.53	79.1	5.47	8.5	7.1
HKLR	HY/2011/03	2018-06-20	Mid-Ebb	Sunny	IS10(N)	18:02	5.3	Middle	2	2	28.95	8.12	19.30	78.2	5.41	8.3	6.4
HKLR	HY/2011/03	2018-06-20	Mid-Ebb	Sunny	IS10(N)	18:02	9.6	Bottom	3	1	28.88	8.11	21.49	82.1	5.62	10.4	6.9
HKLR	HY/2011/03	2018-06-20	Mid-Ebb	Sunny	IS10(N)	18:02	9.6	Bottom	3	2	28.85	8.12	21.86	83.4	5.70	9.9	6.8

Water Quality Monitoring Data

Project	Works	Date (yyyy-mm-dd)	Tide	Weather Condition	Station	Time	Depth, m	Level	Level_Code	Replicate	Temperature, °C	pH	Salinity, ppt	DO, %	DO, mg/L	Turbidity, NTU	SS, mg/L
HKLR	HY/2011/03	2018-06-20	Mid-Ebb	Sunny	SR3(N)	17:14	1.0	Surface	1	1	29.71	7.90	21.06	88.9	6.01	7.2	6.7
HKLR	HY/2011/03	2018-06-20	Mid-Ebb	Sunny	SR3(N)	17:14	1.0	Surface	1	2	29.86	7.92	20.86	90.8	6.13	7.3	6.0
HKLR	HY/2011/03	2018-06-20	Mid-Ebb	Sunny	SR3(N)	17:13	2.4	Bottom	3	1	29.68	7.87	21.20	87.7	5.93	7.4	8.5
HKLR	HY/2011/03	2018-06-20	Mid-Ebb	Sunny	SR3(N)	17:14	2.4	Bottom	3	2	29.75	7.90	20.98	89.4	6.05	7.5	7.1
HKLR	HY/2011/03	2018-06-20	Mid-Ebb	Sunny	SR4(N)	17:59	1.0	Surface	1	1	29.57	7.92	20.85	92.0	6.24	9.5	7.2
HKLR	HY/2011/03	2018-06-20	Mid-Ebb	Sunny	SR4(N)	17:59	1.0	Surface	1	2	29.58	7.92	20.84	92.4	6.27	9.5	6.8
HKLR	HY/2011/03	2018-06-20	Mid-Ebb	Sunny	SR4(N)	17:59	2.6	Bottom	3	1	29.33	7.91	20.93	93.3	6.36	9.7	7.9
HKLR	HY/2011/03	2018-06-20	Mid-Ebb	Sunny	SR4(N)	17:59	2.6	Bottom	3	2	29.47	7.90	21.00	92.8	6.30	9.5	8.6
HKLR	HY/2011/03	2018-06-20	Mid-Ebb	Sunny	SR5(N)	17:51	1.0	Surface	1	1	29.36	8.20	18.08	87.8	6.07	8.1	8.4
HKLR	HY/2011/03	2018-06-20	Mid-Ebb	Sunny	SR5(N)	17:51	1.0	Surface	1	2	29.38	8.20	18.06	88.7	6.13	8.0	8.2
HKLR	HY/2011/03	2018-06-20	Mid-Ebb	Sunny	SR5(N)	17:51	4.1	Middle	2	1	29.16	8.16	18.45	85.2	5.90	8.3	7.7
HKLR	HY/2011/03	2018-06-20	Mid-Ebb	Sunny	SR5(N)	17:51	4.1	Middle	2	2	29.23	8.19	18.32	85.8	5.94	8.7	8.3
HKLR	HY/2011/03	2018-06-20	Mid-Ebb	Sunny	SR5(N)	17:50	7.2	Bottom	3	1	29.04	8.20	19.17	87.5	6.05	9.4	8.4
HKLR	HY/2011/03	2018-06-20	Mid-Ebb	Sunny	SR5(N)	17:51	7.2	Bottom	3	2	29.18	8.17	18.82	88.4	6.11	9.2	7.8
HKLR	HY/2011/03	2018-06-20	Mid-Ebb	Sunny	SR10A(N)	18:46	1.0	Surface	1	1	29.39	8.16	18.57	87.8	6.05	3.3	8.8
HKLR	HY/2011/03	2018-06-20	Mid-Ebb	Sunny	SR10A(N)	18:46	1.0	Surface	1	2	29.38	8.18	18.57	88.1	6.07	3.4	8.7
HKLR	HY/2011/03	2018-06-20	Mid-Ebb	Sunny	SR10A(N)	18:46	6.7	Middle	2	1	29.26	8.14	19.65	85.9	5.90	3.6	8.0
HKLR	HY/2011/03	2018-06-20	Mid-Ebb	Sunny	SR10A(N)	18:45	6.7	Middle	2	2	29.22	8.16	19.93	87.6	6.01	3.7	7.6
HKLR	HY/2011/03	2018-06-20	Mid-Ebb	Sunny	SR10A(N)	18:46	12.4	Bottom	3	1	29.26	8.15	19.75	87.2	5.99	4.5	8.0
HKLR	HY/2011/03	2018-06-20	Mid-Ebb	Sunny	SR10A(N)	18:45	12.4	Bottom	3	2	29.23	8.18	19.95	90.0	6.17	4.2	8.8
HKLR	HY/2011/03	2018-06-20	Mid-Ebb	Sunny	SR10B(N2)	18:55	1.0	Surface	1	1	29.40	8.16	18.57	89.4	6.17	5.5	6.9
HKLR	HY/2011/03	2018-06-20	Mid-Ebb	Sunny	SR10B(N2)	18:54	1.0	Surface	1	2	29.40	8.16	18.55	90.0	6.20	5.0	6.4
HKLR	HY/2011/03	2018-06-20	Mid-Ebb	Sunny	SR10B(N2)	18:54	3.4	Middle	2	1	29.39	8.16	18.71	88.5	6.10	4.4	7.4
HKLR	HY/2011/03	2018-06-20	Mid-Ebb	Sunny	SR10B(N2)	18:55	3.4	Middle	2	2	29.36	8.15	18.87	88.5	6.10	4.3	7.6
HKLR	HY/2011/03	2018-06-20	Mid-Ebb	Sunny	SR10B(N2)	18:54	5.8	Bottom	3	1	29.32	8.15	19.29	88.5	6.08	5.0	8.7
HKLR	HY/2011/03	2018-06-20	Mid-Ebb	Sunny	SR10B(N2)	18:54	5.8	Bottom	3	2	29.34	8.15	19.28	89.4	6.15	5.4	8.1
HKLR	HY/2011/03	2018-06-20	Mid-Ebb	Sunny	CS2(A)	17:01	1.0	Surface	1	1	29.30	8.27	18.67	93.0	6.24	8.2	8.4
HKLR	HY/2011/03	2018-06-20	Mid-Ebb	Sunny	CS2(A)	17:01	1.0	Surface	1	2	29.48	8.28	18.61	93.2	6.42	8.7	8.4
HKLR	HY/2011/03	2018-06-20	Mid-Ebb	Sunny	CS2(A)	17:01	3.9	Middle	2	1	28.64	8.20	24.37	89.7	6.19	9.6	7.6
HKLR	HY/2011/03	2018-06-20	Mid-Ebb	Sunny	CS2(A)	17:01	3.9	Middle	2	2	28.64	8.22	24.49	87.0	5.85	9.9	7.7
HKLR	HY/2011/03	2018-06-20	Mid-Ebb	Sunny	CS2(A)	17:01	6.7	Bottom	3	1	28.58	8.24	25.50	83.7	5.66	10.3	7.6
HKLR	HY/2011/03	2018-06-20	Mid-Ebb	Sunny	CS2(A)	17:01	6.7	Bottom	3	2	28.72	8.20	25.69	87.1	5.89	10.8	7.8
HKLR	HY/2011/03	2018-06-20	Mid-Ebb	Sunny	CS(Mf)5	18:28	1.0	Surface	1	1	29.37	7.89	19.55	78.3	5.37	6.0	9.7
HKLR	HY/2011/03	2018-06-20	Mid-Ebb	Sunny	CS(Mf)5	18:29	1.0	Surface	1	2	29.44	7.89	19.62	79.1	5.42	6.2	9.0
HKLR	HY/2011/03	2018-06-20	Mid-Ebb	Sunny	CS(Mf)5	18:28	6.1	Middle	2	1	29.05	7.90	21.87	75.4	5.13	5.9	9.8
HKLR	HY/2011/03	2018-06-20	Mid-Ebb	Sunny	CS(Mf)5	18:29	6.1	Middle	2	2	28.93	7.89	22.95	77.9	5.19	5.8	9.5
HKLR	HY/2011/03	2018-06-20	Mid-Ebb	Sunny	CS(Mf)5	18:28	11.1	Bottom	3	1	28.68	7.90	27.13	74.3	4.95	5.7	9.5
HKLR	HY/2011/03	2018-06-20	Mid-Ebb	Sunny	CS(Mf)5	18:29	11.1	Bottom	3	2	28.70	7.89	26.99	72.6	4.93	5.8	8.6
HKLR	HY/2011/03	2018-06-20	Mid-Flood	Sunny	IS5	12:19	1.0	Surface	1	1	29.19	7.89	22.30	86.2	5.85	6.9	6.8
HKLR	HY/2011/03	2018-06-20	Mid-Flood	Sunny	IS5	12:19	1.0	Surface	1	2	29.22	7.89	22.29	84.6	5.73	6.8	7.7
HKLR	HY/2011/03	2018-06-20	Mid-Flood	Sunny	IS5	12:19	4.3	Middle	2	1	29.10	7.88	22.48	84.1	5.70	8.1	6.6
HKLR	HY/2011/03	2018-06-20	Mid-Flood	Sunny	IS5	12:19	4.3	Middle	2	2	29.08	7.88	22.55	84.0	5.69	8.3	7.2
HKLR	HY/2011/03	2018-06-20	Mid-Flood	Sunny	IS5	12:19	7.6	Bottom	3	1	29.02	7.88	22.67	83.3	5.65	8.5	8.4
HKLR	HY/2011/03	2018-06-20	Mid-Flood	Sunny	IS5	12:19	7.6	Bottom	3	2	29.11	7.88	22.54	83.2	5.64	8.2	8.6
HKLR	HY/2011/03	2018-06-20	Mid-Flood	Sunny	IS(Mf)6	12:11	1.0	Surface	1	1	29.36	7.93	22.00	91.4	6.19	5.4	8.9
HKLR	HY/2011/03	2018-06-20	Mid-Flood	Sunny	IS(Mf)6	12:11	1.0	Surface	1	2	29.38	7.94	21.96	91.4	6.18	5.5	9.1
HKLR	HY/2011/03	2018-06-20	Mid-Flood	Sunny	IS(Mf)6	12:11	2.2	Bottom	3	1	29.20	7.94	22.15	90.9	6.16	6.2	9.3
HKLR	HY/2011/03	2018-06-20	Mid-Flood	Sunny	IS(Mf)6	12:11	2.2	Bottom	3	2	29.26	7.92	22.13	91.5	6.20	6.3	8.1
HKLR	HY/2011/03	2018-06-20	Mid-Flood	Sunny	IS7	12:03	1.0	Surface	1	1	29.14	7.91	21.83	80.5	5.47	7.4	5.6
HKLR	HY/2011/03	2018-06-20	Mid-Flood	Sunny	IS7	12:03	1.0	Surface	1	2	29.09	7.91	22.06	82.1	5.58	7.3	5.5
HKLR	HY/2011/03	2018-06-20	Mid-Flood	Sunny	IS7	12:03	2.3	Bottom	3	1	29.08	7.90	22.30	81.3	5.52	7.6	6.9
HKLR	HY/2011/03	2018-06-20	Mid-Flood	Sunny	IS7	12:03	2.3	Bottom	3	2	29.07	7.91	22.47	86.8	5.89	7.5	6.2

Water Quality Monitoring Data

Project	Works	Date (yyyy-mm-dd)	Tide	Weather Condition	Station	Time	Depth, m	Level	Level_Code	Replicate	Temperature, °C	pH	Salinity, ppt	DO, %	DO, mg/L	Turbidity, NTU	SS, mg/L
HKLR	HY/2011/03	2018-06-20	Mid-Flood	Sunny	IS8	11:38	1.0	Surface	1	1	29.09	7.97	18.96	81.6	5.64	8.2	7.5
HKLR	HY/2011/03	2018-06-20	Mid-Flood	Sunny	IS8	11:37	1.0	Surface	1	2	29.10	7.98	18.96	83.6	5.78	8.4	8.7
HKLR	HY/2011/03	2018-06-20	Mid-Flood	Sunny	IS8	11:38	3.2	Bottom	3	1	29.05	7.97	20.36	82.6	5.68	8.8	8.4
HKLR	HY/2011/03	2018-06-20	Mid-Flood	Sunny	IS8	11:37	3.2	Bottom	3	2	28.98	7.99	20.35	86.9	5.98	8.5	9.2
HKLR	HY/2011/03	2018-06-20	Mid-Flood	Sunny	IS(Mf)9	11:55	1.0	Surface	1	1	29.39	7.93	20.51	90.8	6.19	5.6	8.4
HKLR	HY/2011/03	2018-06-20	Mid-Flood	Sunny	IS(Mf)9	11:55	1.0	Surface	1	2	29.36	7.92	20.60	89.4	6.10	5.4	8.2
HKLR	HY/2011/03	2018-06-20	Mid-Flood	Sunny	IS(Mf)9	11:55	2.8	Bottom	3	1	29.43	7.95	21.40	91.4	6.20	5.5	8.0
HKLR	HY/2011/03	2018-06-20	Mid-Flood	Sunny	IS(Mf)9	11:55	2.8	Bottom	3	2	29.38	7.92	21.55	90.2	6.12	5.6	8.6
HKLR	HY/2011/03	2018-06-20	Mid-Flood	Sunny	IS10(N)	11:48	1.0	Surface	1	1	28.97	8.11	16.68	86.4	6.06	6.0	7.9
HKLR	HY/2011/03	2018-06-20	Mid-Flood	Sunny	IS10(N)	11:49	1.0	Surface	1	2	28.99	8.09	16.71	85.7	6.01	6.5	7.9
HKLR	HY/2011/03	2018-06-20	Mid-Flood	Sunny	IS10(N)	11:48	5.4	Middle	2	1	29.02	8.15	18.78	84.6	5.86	5.3	7.2
HKLR	HY/2011/03	2018-06-20	Mid-Flood	Sunny	IS10(N)	11:47	5.4	Middle	2	2	29.01	8.16	18.72	85.5	5.93	5.7	6.7
HKLR	HY/2011/03	2018-06-20	Mid-Flood	Sunny	IS10(N)	11:48	9.8	Bottom	3	1	28.88	8.16	21.23	84.4	5.78	5.6	6.8
HKLR	HY/2011/03	2018-06-20	Mid-Flood	Sunny	IS10(N)	11:47	9.8	Bottom	3	2	28.93	8.15	20.33	86.7	5.96	5.5	7.9
HKLR	HY/2011/03	2018-06-20	Mid-Flood	Sunny	SR3(N)	12:30	1.0	Surface	1	1	29.19	7.90	21.90	84.4	5.73	6.9	7.6
HKLR	HY/2011/03	2018-06-20	Mid-Flood	Sunny	SR3(N)	12:30	1.0	Surface	1	2	29.20	7.90	21.88	84.8	5.76	6.9	7.5
HKLR	HY/2011/03	2018-06-20	Mid-Flood	Sunny	SR3(N)	12:30	2.6	Bottom	3	1	29.14	7.89	22.03	84.3	5.73	7.2	7.8
HKLR	HY/2011/03	2018-06-20	Mid-Flood	Sunny	SR3(N)	12:29	2.6	Bottom	3	2	29.11	7.89	22.18	86.0	5.84	7.2	7.1
HKLR	HY/2011/03	2018-06-20	Mid-Flood	Sunny	SR4(N)	11:44	1.0	Surface	1	1	29.27	7.91	19.39	83.4	5.74	8.1	9.1
HKLR	HY/2011/03	2018-06-20	Mid-Flood	Sunny	SR4(N)	11:43	1.0	Surface	1	2	29.30	7.92	19.14	86.4	5.95	7.8	8.6
HKLR	HY/2011/03	2018-06-20	Mid-Flood	Sunny	SR4(N)	11:43	2.8	Bottom	3	1	29.26	7.94	19.21	89.1	6.14	7.9	8.2
HKLR	HY/2011/03	2018-06-20	Mid-Flood	Sunny	SR4(N)	11:44	2.8	Bottom	3	2	29.29	7.92	19.22	84.5	5.82	8.0	8.5
HKLR	HY/2011/03	2018-06-20	Mid-Flood	Sunny	SR5(N)	12:00	1.0	Surface	1	1	29.00	8.08	16.74	86.0	6.03	6.5	6.1
HKLR	HY/2011/03	2018-06-20	Mid-Flood	Sunny	SR5(N)	12:00	1.0	Surface	1	2	28.98	8.08	16.77	86.4	6.06	6.6	7.2
HKLR	HY/2011/03	2018-06-20	Mid-Flood	Sunny	SR5(N)	12:00	3.9	Middle	2	1	29.02	8.10	18.68	85.7	5.94	6.3	5.0
HKLR	HY/2011/03	2018-06-20	Mid-Flood	Sunny	SR5(N)	11:59	3.9	Middle	2	2	29.01	8.10	18.61	86.9	6.03	6.5	5.1
HKLR	HY/2011/03	2018-06-20	Mid-Flood	Sunny	SR5(N)	11:59	6.8	Bottom	3	1	28.96	8.08	19.05	87.5	6.06	6.7	6.6
HKLR	HY/2011/03	2018-06-20	Mid-Flood	Sunny	SR5(N)	12:00	6.8	Bottom	3	2	28.97	8.08	19.50	85.7	5.92	6.8	6.7
HKLR	HY/2011/03	2018-06-20	Mid-Flood	Sunny	SR10A(N)	10:58	1.0	Surface	1	1	29.02	8.11	18.94	81.2	5.62	3.3	4.6
HKLR	HY/2011/03	2018-06-20	Mid-Flood	Sunny	SR10A(N)	10:58	1.0	Surface	1	2	28.93	8.12	19.03	79.7	5.52	3.0	4.1
HKLR	HY/2011/03	2018-06-20	Mid-Flood	Sunny	SR10A(N)	10:58	6.7	Middle	2	1	28.73	8.12	22.81	78.4	5.34	4.0	4.5
HKLR	HY/2011/03	2018-06-20	Mid-Flood	Sunny	SR10A(N)	10:57	6.7	Middle	2	2	28.72	8.12	22.86	79.1	5.39	4.1	5.1
HKLR	HY/2011/03	2018-06-20	Mid-Flood	Sunny	SR10A(N)	10:58	12.3	Bottom	3	1	28.74	8.10	23.27	80.2	5.44	4.4	3.8
HKLR	HY/2011/03	2018-06-20	Mid-Flood	Sunny	SR10A(N)	10:57	12.3	Bottom	3	2	28.72	8.10	23.32	80.7	5.48	4.2	3.5
HKLR	HY/2011/03	2018-06-20	Mid-Flood	Sunny	SR10B(N2)	10:46	1.0	Surface	1	1	28.95	8.10	19.03	87.5	6.02	4.3	4.3
HKLR	HY/2011/03	2018-06-20	Mid-Flood	Sunny	SR10B(N2)	10:46	1.0	Surface	1	2	28.99	8.09	18.95	84.1	5.83	4.4	5.4
HKLR	HY/2011/03	2018-06-20	Mid-Flood	Sunny	SR10B(N2)	10:46	3.4	Middle	2	1	28.89	8.12	19.15	85.5	5.92	4.1	4.2
HKLR	HY/2011/03	2018-06-20	Mid-Flood	Sunny	SR10B(N2)	10:46	3.4	Middle	2	2	28.89	8.09	19.19	83.9	5.81	4.1	3.9
HKLR	HY/2011/03	2018-06-20	Mid-Flood	Sunny	SR10B(N2)	10:45	5.7	Bottom	3	1	28.79	8.13	20.68	85.6	5.93	4.8	4.6
HKLR	HY/2011/03	2018-06-20	Mid-Flood	Sunny	SR10B(N2)	10:46	5.7	Bottom	3	2	28.86	8.09	19.56	84.6	5.86	5.0	3.9
HKLR	HY/2011/03	2018-06-20	Mid-Flood	Sunny	CS2(A)	12:54	1.0	Surface	1	1	29.17	8.21	16.55	93.4	6.54	7.7	4.8
HKLR	HY/2011/03	2018-06-20	Mid-Flood	Sunny	CS2(A)	12:54	1.0	Surface	1	2	29.15	8.21	16.52	92.6	6.48	7.2	5.8
HKLR	HY/2011/03	2018-06-20	Mid-Flood	Sunny	CS2(A)	12:54	3.8	Middle	2	1	28.84	8.21	18.34	86.5	6.03	8.6	6.5
HKLR	HY/2011/03	2018-06-20	Mid-Flood	Sunny	CS2(A)	12:53	3.8	Middle	2	2	28.84	8.23	18.37	90.7	6.26	8.8	5.8
HKLR	HY/2011/03	2018-06-20	Mid-Flood	Sunny	CS2(A)	12:54	6.5	Bottom	3	1	28.72	8.21	18.77	86.0	5.99	9.4	6.7
HKLR	HY/2011/03	2018-06-20	Mid-Flood	Sunny	CS2(A)	12:53	6.5	Bottom	3	2	28.76	8.25	20.39	88.6	6.17	9.0	7.1
HKLR	HY/2011/03	2018-06-20	Mid-Flood	Sunny	CS(Mf)5	11:13	1.0	Surface	1	1	28.89	7.91	18.64	75.1	5.22	6.0	7.2
HKLR	HY/2011/03	2018-06-20	Mid-Flood	Sunny	CS(Mf)5	11:12	1.0	Surface	1	2	28.98	7.89	18.43	78.5	5.46	6.2	7.6
HKLR	HY/2011/03	2018-06-20	Mid-Flood	Sunny	CS(Mf)5	11:12	6.3	Middle	2	1	28.81	7.90	22.18	75.8	5.04	6.2	7.7
HKLR	HY/2011/03	2018-06-20	Mid-Flood	Sunny	CS(Mf)5	11:13	6.3	Middle	2	2	28.78	7.92	21.96	73.7	5.04	6.5	6.5
HKLR	HY/2011/03	2018-06-20	Mid-Flood	Sunny	CS(Mf)5	11:13	11.6	Bottom	3	1	28.72	7.91	27.00	75.6	5.03	6.2	8.0
HKLR	HY/2011/03	2018-06-20	Mid-Flood	Sunny	CS(Mf)5	11:11	11.6	Bottom	3	2	28.68	7.90	27.29	73.4	5.01	6.2	8.4

Water Quality Monitoring Data

Project	Works	Date (yyyy-mm-dd)	Tide	Weather Condition	Station	Time	Depth, m	Level	Level_Code	Replicate	Temperature, °C	pH	Salinity, ppt	DO, %	DO, mg/L	Turbidity, NTU	SS, mg/L
HKLR	HY/2011/03	2018-06-22	Mid-Ebb	Rainy	IS5	9:52	1.0	Surface	1	1	29.55	8.10	20.25	82.9	5.65	7.5	6.5
HKLR	HY/2011/03	2018-06-22	Mid-Ebb	Rainy	IS5	9:52	1.0	Surface	1	2	29.39	8.11	20.37	80.4	5.49	7.7	6.3
HKLR	HY/2011/03	2018-06-22	Mid-Ebb	Rainy	IS5	9:52	4.1	Middle	2	1	29.23	8.11	22.65	79.3	5.36	7.8	8.1
HKLR	HY/2011/03	2018-06-22	Mid-Ebb	Rainy	IS5	9:52	4.1	Middle	2	2	29.27	8.11	22.64	80.3	5.42	7.8	8.4
HKLR	HY/2011/03	2018-06-22	Mid-Ebb	Rainy	IS5	9:51	7.2	Bottom	3	1	28.93	8.12	25.27	82.7	5.53	8.5	9.1
HKLR	HY/2011/03	2018-06-22	Mid-Ebb	Rainy	IS5	9:52	7.2	Bottom	3	2	29.21	8.10	25.21	80.7	5.38	9.0	8.0
HKLR	HY/2011/03	2018-06-22	Mid-Ebb	Rainy	IS(Mf)6	9:44	1.0	Surface	1	1	29.50	8.09	19.45	87.2	5.97	3.7	8.5
HKLR	HY/2011/03	2018-06-22	Mid-Ebb	Rainy	IS(Mf)6	9:44	1.0	Surface	1	2	29.50	8.10	19.43	88.5	6.06	3.7	8.6
HKLR	HY/2011/03	2018-06-22	Mid-Ebb	Rainy	IS(Mf)6	9:44	2.1	Bottom	3	1	29.49	8.09	19.46	87.7	6.01	3.7	9.0
HKLR	HY/2011/03	2018-06-22	Mid-Ebb	Rainy	IS(Mf)6	9:44	2.1	Bottom	3	2	29.50	8.09	19.44	87.7	6.01	3.6	8.6
HKLR	HY/2011/03	2018-06-22	Mid-Ebb	Rainy	IS7	9:37	1.0	Surface	1	1	29.49	8.08	19.43	81.7	5.60	4.5	8.7
HKLR	HY/2011/03	2018-06-22	Mid-Ebb	Rainy	IS7	9:37	1.0	Surface	1	2	29.49	8.08	19.40	81.6	5.59	4.4	7.9
HKLR	HY/2011/03	2018-06-22	Mid-Ebb	Rainy	IS7	9:37	2.3	Bottom	3	1	29.50	8.05	20.43	82.2	5.60	7.0	7.6
HKLR	HY/2011/03	2018-06-22	Mid-Ebb	Rainy	IS7	9:37	2.3	Bottom	3	2	29.50	8.06	20.67	83.0	5.65	7.3	8.2
HKLR	HY/2011/03	2018-06-22	Mid-Ebb	Rainy	IS8	9:09	1.0	Surface	1	1	29.53	8.09	19.03	89.4	6.14	4.3	6.2
HKLR	HY/2011/03	2018-06-22	Mid-Ebb	Rainy	IS8	9:09	1.0	Surface	1	2	29.52	8.09	19.05	91.4	6.26	4.4	6.5
HKLR	HY/2011/03	2018-06-22	Mid-Ebb	Rainy	IS8	9:09	2.9	Bottom	3	1	29.52	8.08	19.75	87.4	5.98	5.2	8.1
HKLR	HY/2011/03	2018-06-22	Mid-Ebb	Rainy	IS8	9:09	2.9	Bottom	3	2	29.50	8.11	19.49	86.7	5.95	4.9	9.3
HKLR	HY/2011/03	2018-06-22	Mid-Ebb	Rainy	IS(Mf)9	9:26	1.0	Surface	1	1	29.48	8.06	19.33	77.3	5.30	4.8	5.5
HKLR	HY/2011/03	2018-06-22	Mid-Ebb	Rainy	IS(Mf)9	9:26	1.0	Surface	1	2	29.49	8.08	19.40	78.9	5.40	4.4	6.2
HKLR	HY/2011/03	2018-06-22	Mid-Ebb	Rainy	IS(Mf)9	9:26	2.4	Bottom	3	1	29.48	8.02	20.63	77.8	5.30	5.0	8.0
HKLR	HY/2011/03	2018-06-22	Mid-Ebb	Rainy	IS(Mf)9	9:26	2.4	Bottom	3	2	29.48	8.05	20.30	78.7	5.37	5.3	7.5
HKLR	HY/2011/03	2018-06-22	Mid-Ebb	Rainy	IS10(N)	9:24	1.0	Surface	1	1	29.30	8.21	15.48	84.9	5.96	6.2	7.8
HKLR	HY/2011/03	2018-06-22	Mid-Ebb	Rainy	IS10(N)	9:23	1.0	Surface	1	2	29.37	8.20	15.12	85.6	6.02	6.1	7.1
HKLR	HY/2011/03	2018-06-22	Mid-Ebb	Rainy	IS10(N)	9:23	5.2	Middle	2	1	29.19	8.23	17.20	82.6	5.76	6.5	8.4
HKLR	HY/2011/03	2018-06-22	Mid-Ebb	Rainy	IS10(N)	9:24	5.2	Middle	2	2	29.20	8.21	17.62	82.9	5.76	6.6	8.4
HKLR	HY/2011/03	2018-06-22	Mid-Ebb	Rainy	IS10(N)	9:23	9.3	Bottom	3	1	29.16	8.21	19.01	81.5	5.63	7.1	8.1
HKLR	HY/2011/03	2018-06-22	Mid-Ebb	Rainy	IS10(N)	9:24	9.3	Bottom	3	2	29.17	8.20	18.95	81.9	5.66	7.3	7.6
HKLR	HY/2011/03	2018-06-22	Mid-Ebb	Rainy	SR3(N)	10:06	1.0	Surface	1	1	29.59	8.09	20.16	85.7	5.84	4.6	8.4
HKLR	HY/2011/03	2018-06-22	Mid-Ebb	Rainy	SR3(N)	10:06	1.0	Surface	1	2	29.57	8.09	20.45	86.1	5.86	5.1	9.7
HKLR	HY/2011/03	2018-06-22	Mid-Ebb	Rainy	SR3(N)	10:06	2.7	Bottom	3	1	29.51	8.08	21.18	85.1	5.78	5.3	7.6
HKLR	HY/2011/03	2018-06-22	Mid-Ebb	Rainy	SR3(N)	10:06	2.7	Bottom	3	2	29.57	8.09	20.66	86.1	5.86	5.1	7.1
HKLR	HY/2011/03	2018-06-22	Mid-Ebb	Rainy	SR4(N)	9:16	1.0	Surface	1	1	29.52	8.08	19.37	85.5	5.86	4.3	6.9
HKLR	HY/2011/03	2018-06-22	Mid-Ebb	Rainy	SR4(N)	9:16	1.0	Surface	1	2	29.53	8.08	19.16	85.3	5.85	4.1	6.4
HKLR	HY/2011/03	2018-06-22	Mid-Ebb	Rainy	SR4(N)	9:16	2.7	Bottom	3	1	29.54	8.07	19.95	85.4	5.83	5.5	6.0
HKLR	HY/2011/03	2018-06-22	Mid-Ebb	Rainy	SR4(N)	9:16	2.7	Bottom	3	2	29.52	8.08	19.60	85.6	5.85	5.0	6.5
HKLR	HY/2011/03	2018-06-22	Mid-Ebb	Rainy	SR5(N)	9:36	1.0	Surface	1	1	29.43	8.18	14.91	85.9	6.04	6.0	6.0
HKLR	HY/2011/03	2018-06-22	Mid-Ebb	Rainy	SR5(N)	9:35	1.0	Surface	1	2	29.38	8.18	15.34	86.0	6.04	6.1	6.8
HKLR	HY/2011/03	2018-06-22	Mid-Ebb	Rainy	SR5(N)	9:35	4.1	Middle	2	1	29.20	8.21	17.61	83.7	5.82	7.0	7.1
HKLR	HY/2011/03	2018-06-22	Mid-Ebb	Rainy	SR5(N)	9:36	4.1	Middle	2	2	29.19	8.20	18.01	83.6	5.80	6.8	7.4
HKLR	HY/2011/03	2018-06-22	Mid-Ebb	Rainy	SR5(N)	9:35	7.1	Bottom	3	1	29.19	8.20	19.17	82.6	5.69	7.4	6.4
HKLR	HY/2011/03	2018-06-22	Mid-Ebb	Rainy	SR5(N)	9:36	7.1	Bottom	3	2	29.20	8.20	19.02	82.8	5.71	7.3	6.7
HKLR	HY/2011/03	2018-06-22	Mid-Ebb	Rainy	SR10A(N)	8:19	1.0	Surface	1	1	29.03	8.21	21.46	83.0	5.67	2.3	3.2
HKLR	HY/2011/03	2018-06-22	Mid-Ebb	Rainy	SR10A(N)	8:20	1.0	Surface	1	2	29.05	8.21	21.20	83.1	5.68	2.4	3.7
HKLR	HY/2011/03	2018-06-22	Mid-Ebb	Rainy	SR10A(N)	8:20	6.7	Middle	2	1	28.96	8.20	22.36	82.2	5.59	2.8	5.8
HKLR	HY/2011/03	2018-06-22	Mid-Ebb	Rainy	SR10A(N)	8:19	6.7	Middle	2	2	28.95	8.21	22.44	81.9	5.57	2.7	6.1
HKLR	HY/2011/03	2018-06-22	Mid-Ebb	Rainy	SR10A(N)	8:18	12.4	Bottom	3	1	28.94	8.20	22.88	81.6	5.54	3.2	5.3
HKLR	HY/2011/03	2018-06-22	Mid-Ebb	Rainy	SR10A(N)	8:19	12.4	Bottom	3	2	28.95	8.20	22.41	82.1	5.58	3.1	5.8
HKLR	HY/2011/03	2018-06-22	Mid-Ebb	Rainy	SR10B(N2)	8:03	1.0	Surface	1	1	29.05	8.20	21.15	83.5	5.71	3.3	6.0
HKLR	HY/2011/03	2018-06-22	Mid-Ebb	Rainy	SR10B(N2)	8:02	1.0	Surface	1	2	29.04	8.20	21.23	83.9	5.74	3.4	5.8
HKLR	HY/2011/03	2018-06-22	Mid-Ebb	Rainy	SR10B(N2)	8:02	3.8	Middle	2	1	28.97	8.20	22.50	81.8	5.56	3.5	3.3
HKLR	HY/2011/03	2018-06-22	Mid-Ebb	Rainy	SR10B(N2)	8:01	3.8	Middle	2	2	28.99	8.20	22.25	82.0	5.58	3.6	2.8

Water Quality Monitoring Data

Project	Works	Date (yyyy-mm-dd)	Tide	Weather Condition	Station	Time	Depth, m	Level	Level_Code	Replicate	Temperature, °C	pH	Salinity, ppt	DO, %	DO, mg/L	Turbidity, NTU	SS, mg/L
HKLR	HY/2011/03	2018-06-22	Mid-Ebb	Rainy	SR10B(N2)	8:01	6.5	Bottom	3	1	28.92	8.20	23.38	81.4	5.51	3.8	3.6
HKLR	HY/2011/03	2018-06-22	Mid-Ebb	Rainy	SR10B(N2)	8:02	6.5	Bottom	3	2	28.94	8.20	23.07	81.5	5.52	4.0	3.1
HKLR	HY/2011/03	2018-06-22	Mid-Ebb	Rainy	CS2(A)	10:32	1.0	Surface	1	1	29.37	8.28	14.95	82.9	5.84	8.4	5.4
HKLR	HY/2011/03	2018-06-22	Mid-Ebb	Rainy	CS2(A)	10:36	1.0	Surface	1	2	29.27	8.30	14.44	83.8	5.92	8.3	4.6
HKLR	HY/2011/03	2018-06-22	Mid-Ebb	Rainy	CS2(A)	10:32	3.8	Middle	2	1	29.05	8.26	20.08	78.0	5.37	9.3	5.5
HKLR	HY/2011/03	2018-06-22	Mid-Ebb	Rainy	CS2(A)	10:33	3.8	Middle	2	2	29.09	8.23	19.82	78.1	5.38	9.1	4.5
HKLR	HY/2011/03	2018-06-22	Mid-Ebb	Rainy	CS2(A)	10:32	6.5	Bottom	3	1	28.54	8.28	26.83	77.0	5.15	9.7	5.3
HKLR	HY/2011/03	2018-06-22	Mid-Ebb	Rainy	CS2(A)	10:31	6.5	Bottom	3	2	28.45	8.29	28.19	76.9	5.11	9.9	4.7
HKLR	HY/2011/03	2018-06-22	Mid-Ebb	Rainy	CS(Mf)5	8:35	1.0	Surface	1	1	29.23	8.05	19.93	83.3	5.72	3.1	4.0
HKLR	HY/2011/03	2018-06-22	Mid-Ebb	Rainy	CS(Mf)5	8:36	1.0	Surface	1	2	29.19	8.06	20.44	79.3	5.43	3.2	4.4
HKLR	HY/2011/03	2018-06-22	Mid-Ebb	Rainy	CS(Mf)5	8:35	6.2	Middle	2	1	28.96	8.06	25.10	83.9	5.62	3.1	5.1
HKLR	HY/2011/03	2018-06-22	Mid-Ebb	Rainy	CS(Mf)5	8:36	6.2	Middle	2	2	28.98	8.07	24.86	79.3	5.32	3.2	4.1
HKLR	HY/2011/03	2018-06-22	Mid-Ebb	Rainy	CS(Mf)5	8:36	11.3	Bottom	3	1	28.95	8.06	25.83	80.8	5.39	3.3	6.5
HKLR	HY/2011/03	2018-06-22	Mid-Ebb	Rainy	CS(Mf)5	8:35	11.3	Bottom	3	2	28.90	8.06	26.53	87.1	5.80	3.2	5.9
HKLR	HY/2011/03	2018-06-25	Mid-Ebb	Sunny	IS5	12:36	1.0	Surface	1	1	29.00	8.02	20.98	82.5	5.54	10.6	5.9
HKLR	HY/2011/03	2018-06-25	Mid-Ebb	Sunny	IS5	12:37	1.0	Surface	1	2	28.85	8.03	21.93	77.4	5.30	10.9	6.8
HKLR	HY/2011/03	2018-06-25	Mid-Ebb	Sunny	IS5	12:36	4.1	Middle	2	1	28.77	8.02	23.78	77.4	5.24	10.8	7.1
HKLR	HY/2011/03	2018-06-25	Mid-Ebb	Sunny	IS5	12:37	4.1	Middle	2	2	28.60	8.03	24.91	74.1	5.05	10.8	7.9
HKLR	HY/2011/03	2018-06-25	Mid-Ebb	Sunny	IS5	12:36	7.2	Bottom	3	1	28.50	8.02	26.64	71.7	4.84	10.8	7.2
HKLR	HY/2011/03	2018-06-25	Mid-Ebb	Sunny	IS5	12:36	7.2	Bottom	3	2	28.54	8.02	25.98	73.8	4.94	10.9	7.0
HKLR	HY/2011/03	2018-06-25	Mid-Ebb	Sunny	IS(Mf)6	12:27	1.0	Surface	1	1	28.79	7.99	22.44	77.5	5.30	10.5	5.7
HKLR	HY/2011/03	2018-06-25	Mid-Ebb	Sunny	IS(Mf)6	12:27	1.0	Surface	1	2	28.84	8.00	21.86	81.7	5.57	10.5	6.4
HKLR	HY/2011/03	2018-06-25	Mid-Ebb	Sunny	IS(Mf)6	12:27	2.1	Bottom	3	1	28.79	7.98	22.63	73.5	5.01	10.7	7.1
HKLR	HY/2011/03	2018-06-25	Mid-Ebb	Sunny	IS(Mf)6	12:27	2.1	Bottom	3	2	28.77	7.99	22.64	70.8	4.83	10.2	6.5
HKLR	HY/2011/03	2018-06-25	Mid-Ebb	Sunny	IS7	12:18	1.0	Surface	1	1	28.81	8.01	21.90	83.8	5.73	4.6	5.4
HKLR	HY/2011/03	2018-06-25	Mid-Ebb	Sunny	IS7	12:18	1.0	Surface	1	2	28.81	8.01	21.75	80.8	5.53	4.6	5.2
HKLR	HY/2011/03	2018-06-25	Mid-Ebb	Sunny	IS7	12:17	2.0	Bottom	3	1	28.80	8.01	22.31	86.9	5.93	4.6	6.3
HKLR	HY/2011/03	2018-06-25	Mid-Ebb	Sunny	IS7	12:18	2.0	Bottom	3	2	28.80	8.00	23.88	82.8	5.60	4.8	6.7
HKLR	HY/2011/03	2018-06-25	Mid-Ebb	Sunny	IS8	11:44	1.0	Surface	1	1	28.83	8.02	22.22	76.4	5.21	12.3	7.3
HKLR	HY/2011/03	2018-06-25	Mid-Ebb	Sunny	IS8	11:44	1.0	Surface	1	2	28.80	8.02	22.55	77.3	5.27	12.2	6.5
HKLR	HY/2011/03	2018-06-25	Mid-Ebb	Sunny	IS8	11:44	2.6	Bottom	3	1	28.82	8.02	22.29	76.7	5.23	12.5	7.7
HKLR	HY/2011/03	2018-06-25	Mid-Ebb	Sunny	IS8	11:44	2.6	Bottom	3	2	28.78	8.01	22.89	77.9	5.30	12.5	7.1
HKLR	HY/2011/03	2018-06-25	Mid-Ebb	Sunny	IS(Mf)9	12:09	1.0	Surface	1	1	28.86	8.00	21.62	84.2	5.76	4.7	6.4
HKLR	HY/2011/03	2018-06-25	Mid-Ebb	Sunny	IS(Mf)9	12:10	1.0	Surface	1	2	28.83	8.00	21.71	82.2	5.62	4.8	5.7
HKLR	HY/2011/03	2018-06-25	Mid-Ebb	Sunny	IS(Mf)9	12:09	2.5	Bottom	3	1	28.79	8.01	21.67	86.8	5.94	4.7	7.7
HKLR	HY/2011/03	2018-06-25	Mid-Ebb	Sunny	IS(Mf)9	12:09	2.5	Bottom	3	2	28.85	8.00	21.73	83.1	5.69	4.8	7.1
HKLR	HY/2011/03	2018-06-25	Mid-Ebb	Sunny	IS10(N)	11:53	1.0	Surface	1	1	28.86	8.25	18.26	84.3	5.77	6.3	5.7
HKLR	HY/2011/03	2018-06-25	Mid-Ebb	Sunny	IS10(N)	11:53	1.0	Surface	1	2	28.89	8.26	18.24	87.3	5.97	6.7	5.5
HKLR	HY/2011/03	2018-06-25	Mid-Ebb	Sunny	IS10(N)	11:53	5.3	Middle	2	1	28.73	8.24	20.46	82.5	5.75	7.2	5.6
HKLR	HY/2011/03	2018-06-25	Mid-Ebb	Sunny	IS10(N)	11:53	5.3	Middle	2	2	28.71	8.26	20.28	84.2	5.87	7.0	4.9
HKLR	HY/2011/03	2018-06-25	Mid-Ebb	Sunny	IS10(N)	11:53	9.6	Bottom	3	1	28.63	8.25	22.57	83.1	5.74	7.7	6.7
HKLR	HY/2011/03	2018-06-25	Mid-Ebb	Sunny	IS10(N)	11:53	9.6	Bottom	3	2	28.73	8.23	21.86	81.5	5.63	7.4	6.3
HKLR	HY/2011/03	2018-06-25	Mid-Ebb	Sunny	SR3(N)	12:47	1.0	Surface	1	1	28.89	8.02	20.54	83.6	5.75	4.4	5.5
HKLR	HY/2011/03	2018-06-25	Mid-Ebb	Sunny	SR3(N)	12:48	1.0	Surface	1	2	28.91	8.03	20.51	83.3	5.73	4.3	5.1
HKLR	HY/2011/03	2018-06-25	Mid-Ebb	Sunny	SR3(N)	12:47	2.3	Bottom	3	1	28.86	8.01	21.18	83.3	5.71	4.4	5.6
HKLR	HY/2011/03	2018-06-25	Mid-Ebb	Sunny	SR3(N)	12:47	2.3	Bottom	3	2	28.83	8.01	21.20	85.7	5.88	4.5	5.8
HKLR	HY/2011/03	2018-06-25	Mid-Ebb	Sunny	SR4(N)	11:59	1.0	Surface	1	1	28.89	7.97	21.49	77.6	5.31	8.9	9.6
HKLR	HY/2011/03	2018-06-25	Mid-Ebb	Sunny	SR4(N)	11:59	1.0	Surface	1	2	28.89	7.97	21.13	81.2	5.57	8.9	9.3
HKLR	HY/2011/03	2018-06-25	Mid-Ebb	Sunny	SR4(N)	11:58	2.6	Bottom	3	1	28.85	7.98	21.82	87.7	5.99	8.9	9.5
HKLR	HY/2011/03	2018-06-25	Mid-Ebb	Sunny	SR4(N)	11:59	2.6	Bottom	3	2	28.89	7.97	21.45	79.6	5.44	9.2	8.6
HKLR	HY/2011/03	2018-06-25	Mid-Ebb	Sunny	SR5(N)	12:04	1.0	Surface	1	1	28.87	8.24	18.38	81.5	5.68	6.6	6.0
HKLR	HY/2011/03	2018-06-25	Mid-Ebb	Sunny	SR5(N)	12:05	1.0	Surface	1	2	28.86	8.24	18.33	82.6	5.76	6.2	6.8

Water Quality Monitoring Data

Project	Works	Date (yyyy-mm-dd)	Tide	Weather Condition	Station	Time	Depth, m	Level	Level_Code	Replicate	Temperature, °C	pH	Salinity, ppt	DO, %	DO, mg/L	Turbidity, NTU	SS, mg/L
HKLR	HY/2011/03	2018-06-25	Mid-Ebb	Sunny	SR5(N)	12:05	4.0	Middle	2	1	28.77	8.24	19.93	81.9	5.66	7.4	6.4
HKLR	HY/2011/03	2018-06-25	Mid-Ebb	Sunny	SR5(N)	12:04	4.0	Middle	2	2	28.73	8.23	19.99	79.7	5.51	7.5	6.5
HKLR	HY/2011/03	2018-06-25	Mid-Ebb	Sunny	SR5(N)	12:04	7.0	Bottom	3	1	28.67	8.22	20.89	80.1	5.52	7.3	7.3
HKLR	HY/2011/03	2018-06-25	Mid-Ebb	Sunny	SR5(N)	12:04	7.0	Bottom	3	2	28.75	8.22	20.82	82.5	5.68	7.4	6.7
HKLR	HY/2011/03	2018-06-25	Mid-Ebb	Sunny	SR10A(N)	10:43	1.0	Surface	1	1	28.52	8.17	24.35	79.5	5.39	2.8	5.4
HKLR	HY/2011/03	2018-06-25	Mid-Ebb	Sunny	SR10A(N)	10:43	1.0	Surface	1	2	28.47	8.16	24.75	79.4	5.37	2.6	5.0
HKLR	HY/2011/03	2018-06-25	Mid-Ebb	Sunny	SR10A(N)	10:43	6.7	Middle	2	1	28.38	8.15	25.62	77.9	5.25	2.5	5.9
HKLR	HY/2011/03	2018-06-25	Mid-Ebb	Sunny	SR10A(N)	10:43	6.7	Middle	2	2	28.39	8.16	25.61	77.8	5.25	2.5	6.1
HKLR	HY/2011/03	2018-06-25	Mid-Ebb	Sunny	SR10A(N)	10:42	12.3	Bottom	3	1	28.38	8.15	25.63	78.8	5.31	2.3	8.2
HKLR	HY/2011/03	2018-06-25	Mid-Ebb	Sunny	SR10A(N)	10:43	12.3	Bottom	3	2	28.40	8.15	25.53	78.4	5.29	2.5	8.3
HKLR	HY/2011/03	2018-06-25	Mid-Ebb	Sunny	SR10B(N2)	10:31	1.0	Surface	1	1	28.52	8.15	24.33	81.2	5.48	2.3	4.1
HKLR	HY/2011/03	2018-06-25	Mid-Ebb	Sunny	SR10B(N2)	10:30	1.0	Surface	1	2	28.52	8.12	24.36	83.7	5.65	2.3	4.7
HKLR	HY/2011/03	2018-06-25	Mid-Ebb	Sunny	SR10B(N2)	10:30	3.7	Middle	2	1	28.38	8.13	25.49	81.4	5.51	2.5	5.9
HKLR	HY/2011/03	2018-06-25	Mid-Ebb	Sunny	SR10B(N2)	10:31	3.7	Middle	2	2	28.39	8.13	25.42	80.4	5.45	2.4	5.8
HKLR	HY/2011/03	2018-06-25	Mid-Ebb	Sunny	SR10B(N2)	10:31	6.3	Bottom	3	1	28.43	8.12	25.40	79.6	5.37	3.6	8.3
HKLR	HY/2011/03	2018-06-25	Mid-Ebb	Sunny	SR10B(N2)	10:30	6.3	Bottom	3	2	28.38	8.12	25.53	81.0	5.47	3.8	7.8
HKLR	HY/2011/03	2018-06-25	Mid-Ebb	Sunny	CS2(A)	12:56	1.0	Surface	1	1	28.95	8.25	19.02	81.3	5.63	8.9	6.6
HKLR	HY/2011/03	2018-06-25	Mid-Ebb	Sunny	CS2(A)	12:56	1.0	Surface	1	2	28.84	8.25	19.20	78.1	5.41	9.0	6.7
HKLR	HY/2011/03	2018-06-25	Mid-Ebb	Sunny	CS2(A)	12:56	3.7	Middle	2	1	28.78	8.22	21.27	77.0	5.28	9.3	7.2
HKLR	HY/2011/03	2018-06-25	Mid-Ebb	Sunny	CS2(A)	12:55	3.7	Middle	2	2	28.76	8.23	21.42	77.7	5.33	9.2	7.3
HKLR	HY/2011/03	2018-06-25	Mid-Ebb	Sunny	CS2(A)	12:56	6.3	Bottom	3	1	28.75	8.22	21.55	78.0	5.35	9.8	8.8
HKLR	HY/2011/03	2018-06-25	Mid-Ebb	Sunny	CS2(A)	12:55	6.3	Bottom	3	2	28.74	8.24	21.59	78.5	5.38	9.5	8.3
HKLR	HY/2011/03	2018-06-25	Mid-Ebb	Sunny	CS(Mf)5	10:59	1.0	Surface	1	1	28.91	7.96	22.07	77.2	5.26	5.4	5.1
HKLR	HY/2011/03	2018-06-25	Mid-Ebb	Sunny	CS(Mf)5	11:00	1.0	Surface	1	2	28.89	7.97	21.99	75.5	5.15	5.5	5.3
HKLR	HY/2011/03	2018-06-25	Mid-Ebb	Sunny	CS(Mf)5	11:00	6.1	Middle	2	1	28.56	7.96	25.68	75.2	5.00	6.8	5.9
HKLR	HY/2011/03	2018-06-25	Mid-Ebb	Sunny	CS(Mf)5	10:59	6.1	Middle	2	2	28.57	7.95	25.65	77.4	5.14	6.7	5.7
HKLR	HY/2011/03	2018-06-25	Mid-Ebb	Sunny	CS(Mf)5	10:59	11.2	Bottom	3	1	28.26	7.93	28.66	73.3	4.93	6.7	7.4
HKLR	HY/2011/03	2018-06-25	Mid-Ebb	Sunny	CS(Mf)5	11:00	11.2	Bottom	3	2	28.51	7.94	28.18	72.9	4.90	6.7	6.8
HKLR	HY/2011/03	2018-06-25	Mid-Flood	Sunny	IS5	16:54	1.0	Surface	1	1	29.05	7.99	21.28	81.8	5.55	7.7	4.3
HKLR	HY/2011/03	2018-06-25	Mid-Flood	Sunny	IS5	16:54	1.0	Surface	1	2	29.06	7.99	21.29	79.9	5.46	7.6	4.2
HKLR	HY/2011/03	2018-06-25	Mid-Flood	Sunny	IS5	16:54	4.2	Middle	2	1	28.89	7.96	22.38	80.6	5.43	10.4	5.0
HKLR	HY/2011/03	2018-06-25	Mid-Flood	Sunny	IS5	16:53	4.2	Middle	2	2	28.84	7.96	22.29	79.7	5.38	10.5	5.8
HKLR	HY/2011/03	2018-06-25	Mid-Flood	Sunny	IS5	16:54	7.4	Bottom	3	1	28.81	7.95	24.36	75.8	5.16	10.3	5.8
HKLR	HY/2011/03	2018-06-25	Mid-Flood	Sunny	IS5	16:53	7.4	Bottom	3	2	28.69	7.95	24.46	76.2	5.19	10.8	6.1
HKLR	HY/2011/03	2018-06-25	Mid-Flood	Sunny	IS(Mf)6	17:04	1.0	Surface	1	1	29.09	7.99	21.23	88.6	6.05	10.4	5.0
HKLR	HY/2011/03	2018-06-25	Mid-Flood	Sunny	IS(Mf)6	17:04	1.0	Surface	1	2	29.09	7.99	21.25	89.0	6.08	10.6	5.4
HKLR	HY/2011/03	2018-06-25	Mid-Flood	Sunny	IS(Mf)6	17:04	2.0	Bottom	3	1	29.05	7.97	21.74	88.1	6.01	10.5	5.4
HKLR	HY/2011/03	2018-06-25	Mid-Flood	Sunny	IS(Mf)6	17:04	2.0	Bottom	3	2	29.07	7.98	21.58	89.0	6.07	10.5	5.5
HKLR	HY/2011/03	2018-06-25	Mid-Flood	Sunny	IS7	17:16	1.0	Surface	1	1	28.98	8.00	21.06	93.7	6.41	4.9	4.7
HKLR	HY/2011/03	2018-06-25	Mid-Flood	Sunny	IS7	17:16	1.0	Surface	1	2	28.98	7.99	21.08	90.7	6.21	4.9	5.4
HKLR	HY/2011/03	2018-06-25	Mid-Flood	Sunny	IS7	17:16	2.1	Bottom	3	1	28.99	7.97	21.40	90.8	6.20	4.8	5.4
HKLR	HY/2011/03	2018-06-25	Mid-Flood	Sunny	IS7	17:16	2.1	Bottom	3	2	28.99	7.99	21.12	92.2	6.31	4.8	5.9
HKLR	HY/2011/03	2018-06-25	Mid-Flood	Sunny	IS8	17:45	1.0	Surface	1	1	28.98	7.98	21.35	76.7	5.25	8.7	6.6
HKLR	HY/2011/03	2018-06-25	Mid-Flood	Sunny	IS8	17:45	1.0	Surface	1	2	28.98	7.98	21.37	79.2	5.41	8.7	6.5
HKLR	HY/2011/03	2018-06-25	Mid-Flood	Sunny	IS8	17:45	2.9	Bottom	3	1	28.99	7.97	23.10	78.8	5.34	8.6	8.3
HKLR	HY/2011/03	2018-06-25	Mid-Flood	Sunny	IS8	17:45	2.9	Bottom	3	2	28.89	7.94	23.57	76.7	5.19	8.5	8.4
HKLR	HY/2011/03	2018-06-25	Mid-Flood	Sunny	IS(Mf)9	17:27	1.0	Surface	1	1	28.95	7.96	22.51	85.9	5.84	10.5	6.2
HKLR	HY/2011/03	2018-06-25	Mid-Flood	Sunny	IS(Mf)9	17:27	1.0	Surface	1	2	28.97	7.96	22.36	90.5	6.16	10.2	6.4
HKLR	HY/2011/03	2018-06-25	Mid-Flood	Sunny	IS(Mf)9	17:27	2.7	Bottom	3	1	28.92	7.97	22.53	84.3	5.72	11.2	7.3
HKLR	HY/2011/03	2018-06-25	Mid-Flood	Sunny	IS(Mf)9	17:27	2.7	Bottom	3	2	28.92	7.95	22.82	82.7	5.62	11.1	6.8
HKLR	HY/2011/03	2018-06-25	Mid-Flood	Sunny	IS10(N)	17:40	1.0	Surface	1	1	29.00	8.29	17.26	87.3	6.10	7.0	7.9
HKLR	HY/2011/03	2018-06-25	Mid-Flood	Sunny	IS10(N)	17:40	1.0	Surface	1	2	29.01	8.28	17.57	87.0	6.07	7.0	8.6

Water Quality Monitoring Data

Project	Works	Date (yyyy-mm-dd)	Tide	Weather Condition	Station	Time	Depth, m	Level	Level_Code	Replicate	Temperature, °C	pH	Salinity, ppt	DO, %	DO, mg/L	Turbidity, NTU	SS, mg/L
HKLR	HY/2011/03	2018-06-25	Mid-Flood	Sunny	IS10(N)	17:39	5.3	Middle	2	1	28.73	8.23	22.12	85.0	5.81	7.8	13.6
HKLR	HY/2011/03	2018-06-25	Mid-Flood	Sunny	IS10(N)	17:40	5.3	Middle	2	2	28.73	8.22	22.09	83.1	5.68	7.2	13.9
HKLR	HY/2011/03	2018-06-25	Mid-Flood	Sunny	IS10(N)	17:39	9.6	Bottom	3	1	28.80	8.24	22.05	89.4	6.11	9.4	12.1
HKLR	HY/2011/03	2018-06-25	Mid-Flood	Sunny	IS10(N)	17:40	9.6	Bottom	3	2	28.80	8.23	22.17	88.7	6.05	9.3	11.8
HKLR	HY/2011/03	2018-06-25	Mid-Flood	Sunny	SR3(N)	16:46	1.0	Surface	1	1	29.02	7.98	21.51	80.7	5.51	9.4	14.2
HKLR	HY/2011/03	2018-06-25	Mid-Flood	Sunny	SR3(N)	16:45	1.0	Surface	1	2	29.01	7.97	21.63	82.1	5.60	9.3	14.7
HKLR	HY/2011/03	2018-06-25	Mid-Flood	Sunny	SR3(N)	16:45	2.4	Bottom	3	1	28.92	7.96	22.15	84.5	5.76	9.3	15.2
HKLR	HY/2011/03	2018-06-25	Mid-Flood	Sunny	SR3(N)	16:45	2.4	Bottom	3	2	28.94	7.96	22.66	81.4	5.53	9.3	14.3
HKLR	HY/2011/03	2018-06-25	Mid-Flood	Sunny	SR4(N)	17:39	1.0	Surface	1	1	29.00	7.97	21.69	84.0	5.73	8.6	5.8
HKLR	HY/2011/03	2018-06-25	Mid-Flood	Sunny	SR4(N)	17:39	1.0	Surface	1	2	29.00	7.97	21.47	83.1	5.68	8.7	4.7
HKLR	HY/2011/03	2018-06-25	Mid-Flood	Sunny	SR4(N)	17:39	2.6	Bottom	3	1	29.00	7.96	22.37	83.9	5.70	8.8	5.2
HKLR	HY/2011/03	2018-06-25	Mid-Flood	Sunny	SR4(N)	17:39	2.6	Bottom	3	2	28.97	7.95	22.72	85.2	5.78	8.6	5.8
HKLR	HY/2011/03	2018-06-25	Mid-Flood	Sunny	SR5(N)	17:32	1.0	Surface	1	1	29.01	8.32	17.39	94.3	6.44	5.9	4.4
HKLR	HY/2011/03	2018-06-25	Mid-Flood	Sunny	SR5(N)	17:32	1.0	Surface	1	2	28.96	8.30	17.35	89.5	6.13	6.1	5.1
HKLR	HY/2011/03	2018-06-25	Mid-Flood	Sunny	SR5(N)	17:31	4.2	Middle	2	1	28.78	8.28	21.49	88.2	6.17	6.5	4.8
HKLR	HY/2011/03	2018-06-25	Mid-Flood	Sunny	SR5(N)	17:32	4.2	Middle	2	2	28.81	8.26	21.31	90.4	6.19	6.2	5.1
HKLR	HY/2011/03	2018-06-25	Mid-Flood	Sunny	SR5(N)	17:31	7.3	Bottom	3	1	28.85	8.30	21.91	87.5	6.00	6.8	4.8
HKLR	HY/2011/03	2018-06-25	Mid-Flood	Sunny	SR5(N)	17:32	7.3	Bottom	3	2	28.82	8.26	21.73	90.4	6.31	7.2	5.0
HKLR	HY/2011/03	2018-06-25	Mid-Flood	Sunny	SR10A(N)	18:41	1.0	Surface	1	1	28.58	8.22	23.95	80.1	5.44	3.8	4.9
HKLR	HY/2011/03	2018-06-25	Mid-Flood	Sunny	SR10A(N)	18:41	1.0	Surface	1	2	28.52	8.23	24.29	79.3	5.38	4.1	4.2
HKLR	HY/2011/03	2018-06-25	Mid-Flood	Sunny	SR10A(N)	18:40	6.6	Middle	2	1	28.42	8.23	25.26	80.4	5.43	4.0	5.2
HKLR	HY/2011/03	2018-06-25	Mid-Flood	Sunny	SR10A(N)	18:41	6.6	Middle	2	2	28.45	8.23	25.00	78.6	5.31	4.4	5.6
HKLR	HY/2011/03	2018-06-25	Mid-Flood	Sunny	SR10A(N)	18:41	12.1	Bottom	3	1	28.41	8.22	25.42	78.7	5.31	5.2	8.7
HKLR	HY/2011/03	2018-06-25	Mid-Flood	Sunny	SR10A(N)	18:40	12.1	Bottom	3	2	28.44	8.22	25.21	82.3	5.56	5.0	9.5
HKLR	HY/2011/03	2018-06-25	Mid-Flood	Sunny	SR10B(N2)	18:51	1.0	Surface	1	1	28.55	8.22	23.99	79.3	5.38	4.0	4.6
HKLR	HY/2011/03	2018-06-25	Mid-Flood	Sunny	SR10B(N2)	18:51	1.0	Surface	1	2	28.56	8.22	23.93	78.9	5.36	4.2	5.7
HKLR	HY/2011/03	2018-06-25	Mid-Flood	Sunny	SR10B(N2)	18:51	3.5	Middle	2	1	28.51	8.23	24.59	79.5	5.38	4.1	6.1
HKLR	HY/2011/03	2018-06-25	Mid-Flood	Sunny	SR10B(N2)	18:51	3.5	Middle	2	2	28.51	8.23	24.57	79.3	5.37	3.9	5.5
HKLR	HY/2011/03	2018-06-25	Mid-Flood	Sunny	SR10B(N2)	18:51	5.9	Bottom	3	1	28.51	8.23	24.64	79.0	5.35	5.0	5.8
HKLR	HY/2011/03	2018-06-25	Mid-Flood	Sunny	SR10B(N2)	18:51	5.9	Bottom	3	2	28.49	8.23	24.82	78.9	5.33	5.2	6.2
HKLR	HY/2011/03	2018-06-25	Mid-Flood	Sunny	CS2(A)	16:35	1.0	Surface	1	1	28.95	8.22	17.26	84.7	5.87	8.9	18.3
HKLR	HY/2011/03	2018-06-25	Mid-Flood	Sunny	CS2(A)	16:36	1.0	Surface	1	2	28.97	8.20	17.38	89.0	6.12	9.3	17.9
HKLR	HY/2011/03	2018-06-25	Mid-Flood	Sunny	CS2(A)	16:35	3.8	Middle	2	1	28.86	8.21	19.31	80.4	5.62	9.7	16.6
HKLR	HY/2011/03	2018-06-25	Mid-Flood	Sunny	CS2(A)	16:35	3.8	Middle	2	2	28.78	8.19	20.06	83.6	5.85	10.1	18.2
HKLR	HY/2011/03	2018-06-25	Mid-Flood	Sunny	CS2(A)	16:35	6.6	Bottom	3	1	28.57	8.18	22.06	80.3	5.50	12.1	15.9
HKLR	HY/2011/03	2018-06-25	Mid-Flood	Sunny	CS2(A)	16:35	6.6	Bottom	3	2	28.82	8.21	20.86	77.7	5.37	11.3	16.2
HKLR	HY/2011/03	2018-06-25	Mid-Flood	Sunny	CS(Mf)5	18:15	1.0	Surface	1	1	28.92	7.98	20.99	78.7	5.40	6.2	6.9
HKLR	HY/2011/03	2018-06-25	Mid-Flood	Sunny	CS(Mf)5	18:14	1.0	Surface	1	2	28.91	7.97	21.02	76.9	5.27	6.2	6.3
HKLR	HY/2011/03	2018-06-25	Mid-Flood	Sunny	CS(Mf)5	18:15	6.3	Middle	2	1	28.44	7.96	27.71	75.7	5.01	6.4	6.5
HKLR	HY/2011/03	2018-06-25	Mid-Flood	Sunny	CS(Mf)5	18:14	6.3	Middle	2	2	28.46	7.95	27.66	78.2	5.18	6.2	6.0
HKLR	HY/2011/03	2018-06-25	Mid-Flood	Sunny	CS(Mf)5	18:14	11.5	Bottom	3	1	28.17	7.94	29.47	71.6	4.77	6.6	10.0
HKLR	HY/2011/03	2018-06-25	Mid-Flood	Sunny	CS(Mf)5	18:14	11.5	Bottom	3	2	28.49	7.95	28.82	71.9	4.79	6.5	10.3
HKLR	HY/2011/03	2018-06-27	Mid-Ebb	Sunny	IS5	12:07	1.0	Surface	1	1	29.26	7.97	19.52	79.3	5.41	5.0	5.0
HKLR	HY/2011/03	2018-06-27	Mid-Ebb	Sunny	IS5	12:07	1.0	Surface	1	2	29.41	7.97	19.04	80.3	5.52	4.8	5.7
HKLR	HY/2011/03	2018-06-27	Mid-Ebb	Sunny	IS5	12:07	4.3	Middle	2	1	29.18	7.96	20.68	78.6	5.37	7.0	5.9
HKLR	HY/2011/03	2018-06-27	Mid-Ebb	Sunny	IS5	12:06	4.3	Middle	2	2	29.13	7.96	20.91	77.9	5.35	6.7	5.3
HKLR	HY/2011/03	2018-06-27	Mid-Ebb	Sunny	IS5	12:07	7.6	Bottom	3	1	29.17	7.96	21.06	77.2	5.28	7.5	6.1
HKLR	HY/2011/03	2018-06-27	Mid-Ebb	Sunny	IS5	12:06	7.6	Bottom	3	2	29.05	7.95	21.42	77.0	5.26	7.8	6.5
HKLR	HY/2011/03	2018-06-27	Mid-Ebb	Sunny	IS(Mf)6	12:15	1.0	Surface	1	1	29.53	7.95	19.41	85.9	5.88	8.5	5.5
HKLR	HY/2011/03	2018-06-27	Mid-Ebb	Sunny	IS(Mf)6	12:15	1.0	Surface	1	2	29.58	7.94	19.33	87.6	5.99	7.8	5.7
HKLR	HY/2011/03	2018-06-27	Mid-Ebb	Sunny	IS(Mf)6	12:15	2.2	Bottom	3	1	29.41	7.95	20.11	84.1	5.75	9.8	5.9
HKLR	HY/2011/03	2018-06-27	Mid-Ebb	Sunny	IS(Mf)6	12:15	2.2	Bottom	3	2	29.40	7.93	19.96	83.9	5.74	10.2	6.0

Water Quality Monitoring Data

Project	Works	Date (yyyy-mm-dd)	Tide	Weather Condition	Station	Time	Depth, m	Level	Level_Code	Replicate	Temperature, °C	pH	Salinity, ppt	DO, %	DO, mg/L	Turbidity, NTU	SS, mg/L
HKLR	HY/2011/03	2018-06-27	Mid-Ebb	Sunny	IS7	12:29	1.0	Surface	1	1	29.68	7.95	19.17	85.8	5.87	4.8	4.8
HKLR	HY/2011/03	2018-06-27	Mid-Ebb	Sunny	IS7	12:29	1.0	Surface	1	2	29.69	7.95	19.12	85.5	5.85	5.0	4.7
HKLR	HY/2011/03	2018-06-27	Mid-Ebb	Sunny	IS7	12:29	2.5	Bottom	3	1	29.57	7.94	20.37	85.5	5.82	5.8	5.9
HKLR	HY/2011/03	2018-06-27	Mid-Ebb	Sunny	IS7	12:29	2.5	Bottom	3	2	29.47	7.93	20.39	86.1	5.87	5.4	6.4
HKLR	HY/2011/03	2018-06-27	Mid-Ebb	Sunny	IS8	13:01	1.0	Surface	1	1	30.09	7.99	19.42	89.7	6.09	5.1	5.5
HKLR	HY/2011/03	2018-06-27	Mid-Ebb	Sunny	IS8	13:02	1.0	Surface	1	2	30.21	8.00	19.29	94.1	6.38	5.6	4.9
HKLR	HY/2011/03	2018-06-27	Mid-Ebb	Sunny	IS8	13:01	3.1	Bottom	3	1	29.50	7.97	20.17	87.6	5.97	8.2	6.6
HKLR	HY/2011/03	2018-06-27	Mid-Ebb	Sunny	IS8	13:02	3.1	Bottom	3	2	29.76	7.98	19.96	90.6	6.16	7.6	6.0
HKLR	HY/2011/03	2018-06-27	Mid-Ebb	Sunny	IS(Mf)9	12:36	1.0	Surface	1	1	29.60	7.95	19.12	83.6	5.73	5.9	4.8
HKLR	HY/2011/03	2018-06-27	Mid-Ebb	Sunny	IS(Mf)9	12:37	1.0	Surface	1	2	29.65	7.96	19.10	85.2	5.83	6.3	4.4
HKLR	HY/2011/03	2018-06-27	Mid-Ebb	Sunny	IS(Mf)9	12:36	2.6	Bottom	3	1	29.59	7.94	20.01	85.2	5.81	6.9	4.9
HKLR	HY/2011/03	2018-06-27	Mid-Ebb	Sunny	IS(Mf)9	12:36	2.6	Bottom	3	2	29.40	7.93	20.16	83.3	5.69	7.2	5.2
HKLR	HY/2011/03	2018-06-27	Mid-Ebb	Sunny	IS10(N)	12:57	1.0	Surface	1	1	29.48	8.15	15.44	81.0	5.68	6.0	3.1
HKLR	HY/2011/03	2018-06-27	Mid-Ebb	Sunny	IS10(N)	12:58	1.0	Surface	1	2	29.50	8.16	15.40	80.5	5.64	5.7	3.5
HKLR	HY/2011/03	2018-06-27	Mid-Ebb	Sunny	IS10(N)	12:57	5.2	Middle	2	1	29.31	8.19	17.67	76.2	5.33	6.6	3.9
HKLR	HY/2011/03	2018-06-27	Mid-Ebb	Sunny	IS10(N)	12:58	5.2	Middle	2	2	29.32	8.22	17.79	76.0	5.29	6.8	3.6
HKLR	HY/2011/03	2018-06-27	Mid-Ebb	Sunny	IS10(N)	12:57	9.4	Bottom	3	1	28.94	8.11	23.74	75.2	5.12	7.5	4.1
HKLR	HY/2011/03	2018-06-27	Mid-Ebb	Sunny	IS10(N)	12:56	9.4	Bottom	3	2	28.93	8.10	23.73	74.0	5.13	7.1	4.3
HKLR	HY/2011/03	2018-06-27	Mid-Ebb	Sunny	SR3(N)	11:55	1.0	Surface	1	1	29.39	7.97	19.04	86.8	5.97	6.4	5.8
HKLR	HY/2011/03	2018-06-27	Mid-Ebb	Sunny	SR3(N)	11:56	1.0	Surface	1	2	29.44	7.97	18.96	83.7	5.76	6.4	6.2
HKLR	HY/2011/03	2018-06-27	Mid-Ebb	Sunny	SR3(N)	11:55	2.7	Bottom	3	1	29.27	7.97	19.45	84.6	5.82	6.8	5.9
HKLR	HY/2011/03	2018-06-27	Mid-Ebb	Sunny	SR3(N)	11:55	2.7	Bottom	3	2	29.38	7.96	19.46	84.1	5.77	6.6	6.6
HKLR	HY/2011/03	2018-06-27	Mid-Ebb	Sunny	SR4(N)	12:49	1.0	Surface	1	1	30.20	8.00	19.13	94.3	6.40	8.2	4.8
HKLR	HY/2011/03	2018-06-27	Mid-Ebb	Sunny	SR4(N)	12:49	1.0	Surface	1	2	30.50	8.01	18.34	95.9	6.50	8.0	5.4
HKLR	HY/2011/03	2018-06-27	Mid-Ebb	Sunny	SR4(N)	12:48	2.8	Bottom	3	1	29.99	8.00	19.26	92.0	6.26	8.3	5.0
HKLR	HY/2011/03	2018-06-27	Mid-Ebb	Sunny	SR4(N)	12:49	2.8	Bottom	3	2	29.68	7.98	19.93	93.6	6.37	8.6	4.8
HKLR	HY/2011/03	2018-06-27	Mid-Ebb	Sunny	SR5(N)	12:46	1.0	Surface	1	1	29.92	8.11	14.40	83.9	5.87	8.4	2.9
HKLR	HY/2011/03	2018-06-27	Mid-Ebb	Sunny	SR5(N)	12:47	1.0	Surface	1	2	29.93	8.13	14.32	83.5	5.84	8.2	3.4
HKLR	HY/2011/03	2018-06-27	Mid-Ebb	Sunny	SR5(N)	12:47	4.0	Middle	2	1	29.00	8.12	18.08	75.4	5.25	8.7	3.0
HKLR	HY/2011/03	2018-06-27	Mid-Ebb	Sunny	SR5(N)	12:46	4.0	Middle	2	2	29.00	8.12	18.17	74.5	5.18	8.9	3.7
HKLR	HY/2011/03	2018-06-27	Mid-Ebb	Sunny	SR5(N)	12:46	7.0	Bottom	3	1	28.99	8.12	18.75	78.9	5.48	9.4	3.9
HKLR	HY/2011/03	2018-06-27	Mid-Ebb	Sunny	SR5(N)	12:45	7.0	Bottom	3	2	28.99	8.11	18.72	77.7	5.40	9.4	3.7
HKLR	HY/2011/03	2018-06-27	Mid-Ebb	Sunny	SR10A(N)	13:45	1.0	Surface	1	1	29.55	8.17	17.29	86.8	6.01	5.3	4.6
HKLR	HY/2011/03	2018-06-27	Mid-Ebb	Sunny	SR10A(N)	13:44	1.0	Surface	1	2	29.57	8.18	17.22	87.2	6.04	5.5	4.2
HKLR	HY/2011/03	2018-06-27	Mid-Ebb	Sunny	SR10A(N)	13:43	6.9	Middle	2	1	29.30	8.14	18.27	85.0	5.87	5.9	5.2
HKLR	HY/2011/03	2018-06-27	Mid-Ebb	Sunny	SR10A(N)	13:45	6.9	Middle	2	2	29.31	8.16	18.29	85.2	5.89	6.1	5.7
HKLR	HY/2011/03	2018-06-27	Mid-Ebb	Sunny	SR10A(N)	13:43	12.8	Bottom	3	1	29.16	8.13	19.34	86.5	5.97	6.3	5.3
HKLR	HY/2011/03	2018-06-27	Mid-Ebb	Sunny	SR10A(N)	13:44	12.8	Bottom	3	2	29.15	8.14	19.35	86.2	5.94	6.3	5.8
HKLR	HY/2011/03	2018-06-27	Mid-Ebb	Sunny	SR10B(N2)	13:55	1.0	Surface	1	1	29.08	8.18	19.40	84.7	5.83	4.7	5.4
HKLR	HY/2011/03	2018-06-27	Mid-Ebb	Sunny	SR10B(N2)	13:54	1.0	Surface	1	2	29.08	8.18	19.40	85.2	5.88	4.8	4.6
HKLR	HY/2011/03	2018-06-27	Mid-Ebb	Sunny	SR10B(N2)	13:54	3.8	Middle	2	1	29.03	8.18	19.63	83.8	5.78	5.4	5.5
HKLR	HY/2011/03	2018-06-27	Mid-Ebb	Sunny	SR10B(N2)	13:53	3.8	Middle	2	2	29.04	8.18	19.58	84.3	5.81	5.2	6.1
HKLR	HY/2011/03	2018-06-27	Mid-Ebb	Sunny	SR10B(N2)	13:54	6.6	Bottom	3	1	29.01	8.17	20.06	83.2	5.73	5.6	6.3
HKLR	HY/2011/03	2018-06-27	Mid-Ebb	Sunny	SR10B(N2)	13:53	6.6	Bottom	3	2	28.99	8.18	20.07	83.0	5.72	5.8	6.5
HKLR	HY/2011/03	2018-06-27	Mid-Ebb	Sunny	CS2(A)	11:45	1.0	Surface	1	1	29.73	8.20	16.73	87.7	6.07	7.4	3.2
HKLR	HY/2011/03	2018-06-27	Mid-Ebb	Sunny	CS2(A)	11:44	1.0	Surface	1	2	29.74	8.20	16.69	87.7	6.08	7.2	2.6
HKLR	HY/2011/03	2018-06-27	Mid-Ebb	Sunny	CS2(A)	11:45	3.8	Middle	2	1	28.39	8.15	23.68	77.8	5.30	7.9	2.9
HKLR	HY/2011/03	2018-06-27	Mid-Ebb	Sunny	CS2(A)	11:43	3.8	Middle	2	2	28.36	8.14	23.67	78.1	5.30	7.7	3.3
HKLR	HY/2011/03	2018-06-27	Mid-Ebb	Sunny	CS2(A)	11:43	6.6	Bottom	3	1	28.20	8.11	25.87	82.0	5.54	8.3	3.2
HKLR	HY/2011/03	2018-06-27	Mid-Ebb	Sunny	CS2(A)	11:44	6.6	Bottom	3	2	28.21	8.13	25.84	81.9	5.54	8.4	3.6
HKLR	HY/2011/03	2018-06-27	Mid-Ebb	Sunny	CS(Mf)5	13:29	1.0	Surface	1	1	29.52	7.96	18.30	81.3	5.54	6.6	3.6
HKLR	HY/2011/03	2018-06-27	Mid-Ebb	Sunny	CS(Mf)5	13:28	1.0	Surface	1	2	29.80	7.95	17.57	79.8	5.49	6.3	3.3

Water Quality Monitoring Data

Project	Works	Date (yyyy-mm-dd)	Tide	Weather Condition	Station	Time	Depth, m	Level	Level_Code	Replicate	Temperature, °C	pH	Salinity, ppt	DO, %	DO, mg/L	Turbidity, NTU	SS, mg/L
HKLR	HY/2011/03	2018-06-27	Mid-Ebb	Sunny	CS(Mf)5	13:28	6.2	Middle	2	1	28.91	7.96	21.16	77.3	5.33	7.9	4.1
HKLR	HY/2011/03	2018-06-27	Mid-Ebb	Sunny	CS(Mf)5	13:27	6.2	Middle	2	2	28.84	7.96	21.42	77.9	5.36	8.0	3.9
HKLR	HY/2011/03	2018-06-27	Mid-Ebb	Sunny	CS(Mf)5	13:28	11.3	Bottom	3	1	28.84	7.95	21.87	74.5	5.09	8.3	4.3
HKLR	HY/2011/03	2018-06-27	Mid-Ebb	Sunny	CS(Mf)5	13:27	11.3	Bottom	3	2	28.97	7.95	21.96	73.8	5.04	8.8	4.1
HKLR	HY/2011/03	2018-06-27	Mid-Flood	Fine	IS5	5:52	1.0	Surface	1	1	28.86	8.07	18.84	82.0	5.52	6.6	4.0
HKLR	HY/2011/03	2018-06-27	Mid-Flood	Fine	IS5	5:53	1.0	Surface	1	2	28.90	8.07	18.83	83.1	5.68	6.3	5.0
HKLR	HY/2011/03	2018-06-27	Mid-Flood	Fine	IS5	5:52	4.2	Middle	2	1	28.01	8.05	21.62	79.5	5.44	9.1	5.0
HKLR	HY/2011/03	2018-06-27	Mid-Flood	Fine	IS5	5:52	4.2	Middle	2	2	28.01	8.04	21.93	78.8	5.35	8.8	5.3
HKLR	HY/2011/03	2018-06-27	Mid-Flood	Fine	IS5	5:52	7.4	Bottom	3	1	27.83	8.04	24.46	76.5	5.16	11.7	7.0
HKLR	HY/2011/03	2018-06-27	Mid-Flood	Fine	IS5	5:52	7.4	Bottom	3	2	28.38	8.04	23.09	75.9	5.18	12.1	7.3
HKLR	HY/2011/03	2018-06-27	Mid-Flood	Fine	IS(Mf)6	5:44	1.0	Surface	1	1	28.90	8.08	18.89	90.0	6.15	5.4	6.8
HKLR	HY/2011/03	2018-06-27	Mid-Flood	Fine	IS(Mf)6	5:44	1.0	Surface	1	2	28.88	8.08	18.94	90.0	6.15	5.7	6.6
HKLR	HY/2011/03	2018-06-27	Mid-Flood	Fine	IS(Mf)6	5:44	2.3	Bottom	3	1	28.87	8.07	19.04	90.2	6.16	5.7	6.7
HKLR	HY/2011/03	2018-06-27	Mid-Flood	Fine	IS(Mf)6	5:43	2.3	Bottom	3	2	28.81	8.07	19.16	89.8	6.14	5.7	6.2
HKLR	HY/2011/03	2018-06-27	Mid-Flood	Fine	IS7	5:35	1.0	Surface	1	1	28.90	8.08	18.79	89.2	6.10	5.0	6.7
HKLR	HY/2011/03	2018-06-27	Mid-Flood	Fine	IS7	5:35	1.0	Surface	1	2	28.84	8.08	18.90	88.7	6.06	4.7	6.8
HKLR	HY/2011/03	2018-06-27	Mid-Flood	Fine	IS7	5:35	2.6	Bottom	3	1	28.88	8.08	18.98	88.9	6.08	5.6	7.1
HKLR	HY/2011/03	2018-06-27	Mid-Flood	Fine	IS7	5:34	2.6	Bottom	3	2	28.75	8.07	19.16	88.9	6.08	5.2	7.2
HKLR	HY/2011/03	2018-06-27	Mid-Flood	Fine	IS8	5:08	1.0	Surface	1	1	28.86	8.12	18.85	87.6	5.99	5.6	7.3
HKLR	HY/2011/03	2018-06-27	Mid-Flood	Fine	IS8	5:08	1.0	Surface	1	2	28.87	8.12	18.85	87.9	6.01	6.0	7.5
HKLR	HY/2011/03	2018-06-27	Mid-Flood	Fine	IS8	5:08	2.9	Bottom	3	1	28.75	8.11	19.38	87.5	5.98	6.0	8.2
HKLR	HY/2011/03	2018-06-27	Mid-Flood	Fine	IS8	5:08	2.9	Bottom	3	2	28.83	8.12	19.12	86.9	5.94	5.7	8.7
HKLR	HY/2011/03	2018-06-27	Mid-Flood	Fine	IS(Mf)9	5:27	1.0	Surface	1	1	28.88	8.09	18.85	88.1	6.03	4.7	7.1
HKLR	HY/2011/03	2018-06-27	Mid-Flood	Fine	IS(Mf)9	5:26	1.0	Surface	1	2	28.87	8.09	18.78	89.1	6.10	5.0	6.4
HKLR	HY/2011/03	2018-06-27	Mid-Flood	Fine	IS(Mf)9	5:26	2.7	Bottom	3	1	28.87	8.08	19.07	89.7	6.13	5.2	6.1
HKLR	HY/2011/03	2018-06-27	Mid-Flood	Fine	IS(Mf)9	5:27	2.7	Bottom	3	2	28.74	8.08	19.30	87.9	6.01	5.5	6.9
HKLR	HY/2011/03	2018-06-27	Mid-Flood	Fine	IS10(N)	5:23	1.0	Surface	1	1	28.32	8.09	15.14	79.8	5.59	7.6	4.8
HKLR	HY/2011/03	2018-06-27	Mid-Flood	Fine	IS10(N)	5:24	1.0	Surface	1	2	28.34	8.10	14.99	79.4	5.57	7.7	5.3
HKLR	HY/2011/03	2018-06-27	Mid-Flood	Fine	IS10(N)	5:24	5.3	Middle	2	1	27.96	8.14	17.42	75.2	5.24	8.2	6.0
HKLR	HY/2011/03	2018-06-27	Mid-Flood	Fine	IS10(N)	5:23	5.3	Middle	2	2	27.95	8.14	17.33	75.9	5.29	8.2	5.6
HKLR	HY/2011/03	2018-06-27	Mid-Flood	Fine	IS10(N)	5:22	9.6	Bottom	3	1	27.35	8.04	23.38	76.4	5.20	8.9	5.8
HKLR	HY/2011/03	2018-06-27	Mid-Flood	Fine	IS10(N)	5:23	9.6	Bottom	3	2	27.36	8.05	23.23	76.1	5.19	8.9	5.7
HKLR	HY/2011/03	2018-06-27	Mid-Flood	Fine	SR3(N)	6:02	1.0	Surface	1	1	28.82	8.05	18.86	85.9	5.88	7.3	5.8
HKLR	HY/2011/03	2018-06-27	Mid-Flood	Fine	SR3(N)	6:03	1.0	Surface	1	2	28.86	8.05	18.86	87.0	5.95	6.9	6.4
HKLR	HY/2011/03	2018-06-27	Mid-Flood	Fine	SR3(N)	6:02	2.9	Bottom	3	1	28.58	8.04	19.75	85.0	5.81	8.0	7.5
HKLR	HY/2011/03	2018-06-27	Mid-Flood	Fine	SR3(N)	6:03	2.9	Bottom	3	2	28.66	8.04	19.72	86.3	5.89	7.8	7.9
HKLR	HY/2011/03	2018-06-27	Mid-Flood	Fine	SR4(N)	5:17	1.0	Surface	1	1	28.84	8.11	18.82	87.2	5.97	6.6	7.1
HKLR	HY/2011/03	2018-06-27	Mid-Flood	Fine	SR4(N)	5:18	1.0	Surface	1	2	28.88	8.10	18.73	87.9	6.01	6.0	7.2
HKLR	HY/2011/03	2018-06-27	Mid-Flood	Fine	SR4(N)	5:17	2.8	Bottom	3	1	28.67	8.10	19.46	86.7	5.93	7.7	8.1
HKLR	HY/2011/03	2018-06-27	Mid-Flood	Fine	SR4(N)	5:18	2.8	Bottom	3	2	28.71	8.09	19.30	86.9	5.94	7.4	8.7
HKLR	HY/2011/03	2018-06-27	Mid-Flood	Fine	SR5(N)	5:32	1.0	Surface	1	1	28.50	8.07	14.41	77.7	5.46	9.5	4.0
HKLR	HY/2011/03	2018-06-27	Mid-Flood	Fine	SR5(N)	5:33	1.0	Surface	1	2	28.52	8.08	14.35	77.4	5.43	9.3	4.3
HKLR	HY/2011/03	2018-06-27	Mid-Flood	Fine	SR5(N)	5:32	4.1	Middle	2	1	27.81	8.05	17.87	75.4	5.24	10.4	4.8
HKLR	HY/2011/03	2018-06-27	Mid-Flood	Fine	SR5(N)	5:33	4.1	Middle	2	2	27.80	8.07	17.93	74.5	5.18	10.7	5.0
HKLR	HY/2011/03	2018-06-27	Mid-Flood	Fine	SR5(N)	5:31	7.2	Bottom	3	1	27.67	8.05	19.24	76.3	5.30	11.5	5.6
HKLR	HY/2011/03	2018-06-27	Mid-Flood	Fine	SR5(N)	5:33	7.2	Bottom	3	2	27.70	8.07	19.21	76.3	5.28	12.0	6.4
HKLR	HY/2011/03	2018-06-27	Mid-Flood	Fine	SR10A(N)	4:34	1.0	Surface	1	1	28.32	8.12	17.44	87.1	6.02	4.9	4.7
HKLR	HY/2011/03	2018-06-27	Mid-Flood	Fine	SR10A(N)	4:33	1.0	Surface	1	2	28.32	8.11	17.43	87.3	6.04	5.0	5.0
HKLR	HY/2011/03	2018-06-27	Mid-Flood	Fine	SR10A(N)	4:33	7.1	Middle	2	1	28.05	8.10	17.93	85.5	5.92	5.5	6.0
HKLR	HY/2011/03	2018-06-27	Mid-Flood	Fine	SR10A(N)	4:34	7.1	Middle	2	2	28.03	8.09	18.00	85.2	5.90	5.4	6.3
HKLR	HY/2011/03	2018-06-27	Mid-Flood	Fine	SR10A(N)	4:34	13.2	Bottom	3	1	27.72	8.07	20.21	84.3	5.79	5.9	6.2
HKLR	HY/2011/03	2018-06-27	Mid-Flood	Fine	SR10A(N)	4:32	13.2	Bottom	3	2	27.74	8.07	20.18	84.7	5.82	6.2	5.8

Water Quality Monitoring Data

Project	Works	Date (yyyy-mm-dd)	Tide	Weather Condition	Station	Time	Depth, m	Level	Level_Code	Replicate	Temperature, °C	pH	Salinity, ppt	DO, %	DO, mg/L	Turbidity, NTU	SS, mg/L
HKLR	HY/2011/03	2018-06-27	Mid-Flood	Fine	SR10B(N2)	4:24	1.0	Surface	1	1	27.90	8.10	19.33	83.2	5.74	5.0	7.3
HKLR	HY/2011/03	2018-06-27	Mid-Flood	Fine	SR10B(N2)	4:25	1.0	Surface	1	2	27.88	8.10	19.37	82.6	5.70	5.1	7.2
HKLR	HY/2011/03	2018-06-27	Mid-Flood	Fine	SR10B(N2)	4:23	3.9	Middle	2	1	27.83	8.11	19.64	82.8	5.71	6.3	7.9
HKLR	HY/2011/03	2018-06-27	Mid-Flood	Fine	SR10B(N2)	4:24	3.9	Middle	2	2	27.81	8.10	19.67	82.4	5.67	6.1	7.3
HKLR	HY/2011/03	2018-06-27	Mid-Flood	Fine	SR10B(N2)	4:23	6.8	Bottom	3	1	27.78	8.10	20.31	83.0	5.70	6.6	7.9
HKLR	HY/2011/03	2018-06-27	Mid-Flood	Fine	SR10B(N2)	4:24	6.8	Bottom	3	2	27.77	8.10	20.30	82.5	5.68	6.9	7.6
HKLR	HY/2011/03	2018-06-27	Mid-Flood	Fine	CS2(A)	6:22	1.0	Surface	1	1	28.41	8.14	17.03	81.6	5.65	7.9	5.7
HKLR	HY/2011/03	2018-06-27	Mid-Flood	Fine	CS2(A)	6:23	1.0	Surface	1	2	28.39	8.14	17.01	82.0	5.68	7.8	6.3
HKLR	HY/2011/03	2018-06-27	Mid-Flood	Fine	CS2(A)	6:23	3.9	Middle	2	1	27.20	8.08	23.77	74.7	5.08	8.4	5.5
HKLR	HY/2011/03	2018-06-27	Mid-Flood	Fine	CS2(A)	6:22	3.9	Middle	2	2	27.17	8.08	23.72	75.8	5.15	8.3	5.3
HKLR	HY/2011/03	2018-06-27	Mid-Flood	Fine	CS2(A)	6:23	6.8	Bottom	3	1	26.91	8.06	26.44	81.2	5.48	8.8	6.5
HKLR	HY/2011/03	2018-06-27	Mid-Flood	Fine	CS2(A)	6:21	6.8	Bottom	3	2	26.92	8.05	26.52	82.1	5.52	8.6	5.7
HKLR	HY/2011/03	2018-06-27	Mid-Flood	Fine	CS(Mf)5	4:34	1.0	Surface	1	1	28.84	8.14	18.70	82.6	5.68	4.9	7.6
HKLR	HY/2011/03	2018-06-27	Mid-Flood	Fine	CS(Mf)5	4:33	1.0	Surface	1	2	28.77	8.14	18.71	81.8	5.55	4.7	7.3
HKLR	HY/2011/03	2018-06-27	Mid-Flood	Fine	CS(Mf)5	4:34	6.2	Middle	2	1	27.84	8.14	22.72	79.2	5.42	5.6	7.5
HKLR	HY/2011/03	2018-06-27	Mid-Flood	Fine	CS(Mf)5	4:33	6.2	Middle	2	2	28.12	8.14	21.07	78.5	5.38	6.0	7.3
HKLR	HY/2011/03	2018-06-27	Mid-Flood	Fine	CS(Mf)5	4:34	11.3	Bottom	3	1	27.78	8.16	24.00	75.2	5.13	6.9	9.6
HKLR	HY/2011/03	2018-06-27	Mid-Flood	Fine	CS(Mf)5	4:33	11.3	Bottom	3	2	28.02	8.16	22.90	74.0	5.05	7.3	9.8
HKLR	HY/2011/03	2018-06-29	Mid-Ebb	Sunny	IS5	12:29	1.0	Surface	1	1	29.72	7.86	19.71	88.9	6.06	6.2	6.0
HKLR	HY/2011/03	2018-06-29	Mid-Ebb	Sunny	IS5	12:30	1.0	Surface	1	2	29.65	7.84	20.13	85.3	5.81	6.5	8.1
HKLR	HY/2011/03	2018-06-29	Mid-Ebb	Sunny	IS5	12:30	4.5	Middle	2	1	29.49	7.83	21.87	77.0	5.20	13.3	8.3
HKLR	HY/2011/03	2018-06-29	Mid-Ebb	Sunny	IS5	12:28	4.5	Middle	2	2	29.53	7.85	21.52	75.9	5.13	13.2	7.0
HKLR	HY/2011/03	2018-06-29	Mid-Ebb	Sunny	IS5	12:28	8.0	Bottom	3	1	28.91	7.82	26.64	68.2	4.55	37.1	13.7
HKLR	HY/2011/03	2018-06-29	Mid-Ebb	Sunny	IS5	12:29	8.0	Bottom	3	2	28.93	7.80	26.58	68.7	4.57	38.2	12.9
HKLR	HY/2011/03	2018-06-29	Mid-Ebb	Sunny	IS(Mf)6	12:44	1.0	Surface	1	1	30.42	7.81	20.22	124.6	8.37	4.7	7.0
HKLR	HY/2011/03	2018-06-29	Mid-Ebb	Sunny	IS(Mf)6	12:44	1.0	Surface	1	2	30.56	7.82	20.04	121.1	8.12	4.6	6.9
HKLR	HY/2011/03	2018-06-29	Mid-Ebb	Sunny	IS(Mf)6	12:44	2.5	Bottom	3	1	30.38	7.80	20.46	125.1	8.40	4.7	6.6
HKLR	HY/2011/03	2018-06-29	Mid-Ebb	Sunny	IS(Mf)6	12:44	2.5	Bottom	3	2	30.06	7.77	20.96	115.7	7.79	4.9	6.3
HKLR	HY/2011/03	2018-06-29	Mid-Ebb	Sunny	IS7	12:54	1.0	Surface	1	1	30.01	7.81	20.36	107.3	7.25	5.3	8.2
HKLR	HY/2011/03	2018-06-29	Mid-Ebb	Sunny	IS7	12:54	1.0	Surface	1	2	29.96	7.81	20.60	107.7	7.28	5.4	8.4
HKLR	HY/2011/03	2018-06-29	Mid-Ebb	Sunny	IS7	12:54	2.6	Bottom	3	1	29.88	7.80	20.95	107.4	7.25	5.5	8.7
HKLR	HY/2011/03	2018-06-29	Mid-Ebb	Sunny	IS7	12:54	2.6	Bottom	3	2	29.82	7.80	21.10	104.3	7.04	5.4	9.1
HKLR	HY/2011/03	2018-06-29	Mid-Ebb	Sunny	IS8	13:27	1.0	Surface	1	1	30.06	7.95	20.10	105.6	7.15	8.5	8.1
HKLR	HY/2011/03	2018-06-29	Mid-Ebb	Sunny	IS8	13:26	1.0	Surface	1	2	30.37	7.99	19.61	113.1	7.63	8.2	8.3
HKLR	HY/2011/03	2018-06-29	Mid-Ebb	Sunny	IS8	13:26	3.4	Bottom	3	1	29.56	7.89	21.54	95.2	6.44	14.6	9.0
HKLR	HY/2011/03	2018-06-29	Mid-Ebb	Sunny	IS8	13:27	3.4	Bottom	3	2	29.78	7.90	20.76	104.0	7.03	14.5	9.6
HKLR	HY/2011/03	2018-06-29	Mid-Ebb	Sunny	IS(Mf)9	13:04	1.0	Surface	1	1	30.35	7.92	19.31	120.2	8.13	5.2	6.9
HKLR	HY/2011/03	2018-06-29	Mid-Ebb	Sunny	IS(Mf)9	13:04	1.0	Surface	1	2	30.55	7.94	19.26	121.8	8.21	5.0	7.3
HKLR	HY/2011/03	2018-06-29	Mid-Ebb	Sunny	IS(Mf)9	13:03	2.8	Bottom	3	1	30.08	7.88	19.82	119.2	8.07	5.6	6.0
HKLR	HY/2011/03	2018-06-29	Mid-Ebb	Sunny	IS(Mf)9	13:04	2.8	Bottom	3	2	30.01	7.87	20.57	125.0	8.44	5.3	8.3
HKLR	HY/2011/03	2018-06-29	Mid-Ebb	Sunny	IS10(N)	13:10	1.0	Surface	1	1	29.75	8.19	14.24	87.5	6.14	5.7	5.6
HKLR	HY/2011/03	2018-06-29	Mid-Ebb	Sunny	IS10(N)	13:09	1.0	Surface	1	2	29.76	8.19	14.32	88.1	6.18	5.8	5.5
HKLR	HY/2011/03	2018-06-29	Mid-Ebb	Sunny	IS10(N)	13:10	5.3	Middle	2	1	29.56	8.17	15.16	82.7	5.79	6.4	6.5
HKLR	HY/2011/03	2018-06-29	Mid-Ebb	Sunny	IS10(N)	13:09	5.3	Middle	2	2	29.44	8.16	15.61	81.8	5.73	6.6	5.2
HKLR	HY/2011/03	2018-06-29	Mid-Ebb	Sunny	IS10(N)	13:10	9.5	Bottom	3	1	29.33	8.15	17.31	80.6	5.61	8.3	5.0
HKLR	HY/2011/03	2018-06-29	Mid-Ebb	Sunny	IS10(N)	13:08	9.5	Bottom	3	2	29.34	8.15	17.40	80.1	5.57	8.2	6.6
HKLR	HY/2011/03	2018-06-29	Mid-Ebb	Sunny	SR3(N)	12:12	1.0	Surface	1	1	30.05	7.98	20.69	109.4	7.38	8.2	12.9
HKLR	HY/2011/03	2018-06-29	Mid-Ebb	Sunny	SR3(N)	12:13	1.0	Surface	1	2	30.06	7.98	20.86	110.4	7.43	8.0	12.5
HKLR	HY/2011/03	2018-06-29	Mid-Ebb	Sunny	SR3(N)	12:12	2.8	Bottom	3	1	30.15	7.99	20.55	107.2	7.22	7.9	13.1
HKLR	HY/2011/03	2018-06-29	Mid-Ebb	Sunny	SR3(N)	12:13	2.8	Bottom	3	2	30.10	7.99	20.92	110.0	7.40	7.8	14.4
HKLR	HY/2011/03	2018-06-29	Mid-Ebb	Sunny	SR4(N)	13:17	1.0	Surface	1	1	30.64	7.94	18.92	118.2	7.97	7.4	10.8
HKLR	HY/2011/03	2018-06-29	Mid-Ebb	Sunny	SR4(N)	13:17	1.0	Surface	1	2	30.65	7.94	18.92	122.4	8.25	7.4	11.7

Water Quality Monitoring Data

Project	Works	Date (yyyy-mm-dd)	Tide	Weather Condition	Station	Time	Depth, m	Level	Level_Code	Replicate	Temperature, °C	pH	Salinity, ppt	DO, %	DO, mg/L	Turbidity, NTU	SS, mg/L
HKLR	HY/2011/03	2018-06-29	Mid-Ebb	Sunny	SR4(N)	13:17	2.4	Bottom	3	1	30.55	7.93	18.97	114.7	7.74	7.4	11.1
HKLR	HY/2011/03	2018-06-29	Mid-Ebb	Sunny	SR4(N)	13:17	2.4	Bottom	3	2	30.55	7.93	18.98	120.5	8.13	7.9	11.7
HKLR	HY/2011/03	2018-06-29	Mid-Ebb	Sunny	SR5(N)	12:57	1.0	Surface	1	1	29.75	8.19	14.30	88.4	6.20	6.5	5.0
HKLR	HY/2011/03	2018-06-29	Mid-Ebb	Sunny	SR5(N)	12:58	1.0	Surface	1	2	29.74	8.19	14.35	87.4	6.13	6.4	5.1
HKLR	HY/2011/03	2018-06-29	Mid-Ebb	Sunny	SR5(N)	12:57	4.0	Middle	2	1	29.44	8.16	15.49	82.1	5.75	7.0	4.6
HKLR	HY/2011/03	2018-06-29	Mid-Ebb	Sunny	SR5(N)	12:58	4.0	Middle	2	2	29.46	8.16	15.72	82.2	5.75	7.1	5.9
HKLR	HY/2011/03	2018-06-29	Mid-Ebb	Sunny	SR5(N)	12:58	7.0	Bottom	3	1	29.37	8.16	16.97	80.8	5.63	7.8	5.7
HKLR	HY/2011/03	2018-06-29	Mid-Ebb	Sunny	SR5(N)	12:57	7.0	Bottom	3	2	29.30	8.16	16.53	81.2	5.67	7.7	6.4
HKLR	HY/2011/03	2018-06-29	Mid-Ebb	Sunny	SR10A(N)	13:49	1.0	Surface	1	1	29.71	8.21	17.92	92.6	6.38	6.9	3.7
HKLR	HY/2011/03	2018-06-29	Mid-Ebb	Sunny	SR10A(N)	13:52	1.0	Surface	1	2	29.84	8.23	17.55	93.9	6.47	7.0	4.0
HKLR	HY/2011/03	2018-06-29	Mid-Ebb	Sunny	SR10A(N)	13:52	6.8	Middle	2	1	29.75	8.23	17.42	91.8	6.34	7.5	5.3
HKLR	HY/2011/03	2018-06-29	Mid-Ebb	Sunny	SR10A(N)	13:49	6.8	Middle	2	2	29.65	8.21	18.13	91.5	6.30	7.3	3.3
HKLR	HY/2011/03	2018-06-29	Mid-Ebb	Sunny	SR10A(N)	13:51	12.5	Bottom	3	1	29.52	8.20	18.40	91.1	6.27	8.3	3.4
HKLR	HY/2011/03	2018-06-29	Mid-Ebb	Sunny	SR10A(N)	13:49	12.5	Bottom	3	2	29.54	8.20	18.46	90.8	6.25	8.6	3.7
HKLR	HY/2011/03	2018-06-29	Mid-Ebb	Sunny	SR10B(N2)	14:00	1.0	Surface	1	1	29.69	8.22	17.84	90.9	6.26	6.4	3.2
HKLR	HY/2011/03	2018-06-29	Mid-Ebb	Sunny	SR10B(N2)	14:00	1.0	Surface	1	2	29.63	8.22	18.00	91.0	6.26	6.3	3.3
HKLR	HY/2011/03	2018-06-29	Mid-Ebb	Sunny	SR10B(N2)	14:00	3.8	Middle	2	1	29.58	8.21	18.22	90.9	6.26	6.4	3.2
HKLR	HY/2011/03	2018-06-29	Mid-Ebb	Sunny	SR10B(N2)	14:00	3.8	Middle	2	2	29.57	8.21	18.26	90.7	6.25	6.5	3.5
HKLR	HY/2011/03	2018-06-29	Mid-Ebb	Sunny	SR10B(N2)	14:00	6.6	Bottom	3	1	29.59	8.21	18.32	90.4	6.23	6.9	3.2
HKLR	HY/2011/03	2018-06-29	Mid-Ebb	Sunny	SR10B(N2)	13:59	6.6	Bottom	3	2	29.53	8.20	18.33	90.1	6.21	7.0	4.5
HKLR	HY/2011/03	2018-06-29	Mid-Ebb	Sunny	CS2(A)	12:10	1.0	Surface	1	1	29.65	8.25	14.70	78.9	5.53	6.8	2.7
HKLR	HY/2011/03	2018-06-29	Mid-Ebb	Sunny	CS2(A)	12:09	1.0	Surface	1	2	29.56	8.25	14.58	79.0	5.56	7.0	4.2
HKLR	HY/2011/03	2018-06-29	Mid-Ebb	Sunny	CS2(A)	12:09	3.8	Middle	2	1	28.88	8.22	19.19	71.7	4.97	7.7	5.1
HKLR	HY/2011/03	2018-06-29	Mid-Ebb	Sunny	CS2(A)	12:10	3.8	Middle	2	2	28.84	8.18	22.91	73.2	4.93	7.5	4.7
HKLR	HY/2011/03	2018-06-29	Mid-Ebb	Sunny	CS2(A)	12:09	6.6	Bottom	3	1	28.20	8.14	26.85	68.3	4.59	7.9	6.1
HKLR	HY/2011/03	2018-06-29	Mid-Ebb	Sunny	CS2(A)	12:08	6.6	Bottom	3	2	28.28	8.14	27.22	69.2	4.63	8.0	5.4
HKLR	HY/2011/03	2018-06-29	Mid-Ebb	Sunny	CS(Mf)5	13:51	1.0	Surface	1	1	29.62	7.96	18.82	82.5	5.66	10.3	10.5
HKLR	HY/2011/03	2018-06-29	Mid-Ebb	Sunny	CS(Mf)5	13:52	1.0	Surface	1	2	29.62	7.96	18.74	79.9	5.48	10.0	12.1
HKLR	HY/2011/03	2018-06-29	Mid-Ebb	Sunny	CS(Mf)5	13:52	6.0	Middle	2	1	29.23	7.96	20.44	73.4	5.02	8.5	12.9
HKLR	HY/2011/03	2018-06-29	Mid-Ebb	Sunny	CS(Mf)5	13:51	6.0	Middle	2	2	29.20	7.96	20.58	75.6	5.17	8.4	12.1
HKLR	HY/2011/03	2018-06-29	Mid-Ebb	Sunny	CS(Mf)5	13:51	11.0	Bottom	3	1	27.71	7.94	29.05	72.5	4.85	13.5	13.9
HKLR	HY/2011/03	2018-06-29	Mid-Ebb	Sunny	CS(Mf)5	13:50	11.0	Bottom	3	2	27.51	7.98	29.26	71.8	4.80	13.2	14.1
HKLR	HY/2011/03	2018-06-29	Mid-Flood	Sunny	IS5	7:19	1.0	Surface	1	1	29.73	7.96	19.28	83.3	5.69	6.8	8.3
HKLR	HY/2011/03	2018-06-29	Mid-Flood	Sunny	IS5	7:18	1.0	Surface	1	2	29.72	7.96	19.24	82.7	5.65	7.0	7.8
HKLR	HY/2011/03	2018-06-29	Mid-Flood	Sunny	IS5	7:18	4.5	Middle	2	1	29.65	7.92	20.58	75.8	5.14	7.4	8.1
HKLR	HY/2011/03	2018-06-29	Mid-Flood	Sunny	IS5	7:19	4.5	Middle	2	2	29.62	7.91	20.95	75.5	5.12	7.5	7.0
HKLR	HY/2011/03	2018-06-29	Mid-Flood	Sunny	IS5	7:19	7.9	Bottom	3	1	28.96	7.85	23.77	72.2	4.88	12.8	6.0
HKLR	HY/2011/03	2018-06-29	Mid-Flood	Sunny	IS5	7:18	7.9	Bottom	3	2	28.96	7.85	23.66	71.4	4.82	12.5	6.0
HKLR	HY/2011/03	2018-06-29	Mid-Flood	Sunny	IS(Mf)6	7:10	1.0	Surface	1	1	29.79	7.93	19.16	91.3	6.24	5.8	4.3
HKLR	HY/2011/03	2018-06-29	Mid-Flood	Sunny	IS(Mf)6	7:10	1.0	Surface	1	2	29.74	7.93	18.93	91.2	6.24	5.9	3.5
HKLR	HY/2011/03	2018-06-29	Mid-Flood	Sunny	IS(Mf)6	7:10	2.6	Bottom	3	1	29.83	7.92	19.50	92.1	6.27	5.7	5.0
HKLR	HY/2011/03	2018-06-29	Mid-Flood	Sunny	IS(Mf)6	7:10	2.6	Bottom	3	2	29.82	7.91	19.80	93.2	6.34	5.9	6.5
HKLR	HY/2011/03	2018-06-29	Mid-Flood	Sunny	IS7	7:01	1.0	Surface	1	1	29.71	7.94	18.76	91.6	6.28	4.2	3.4
HKLR	HY/2011/03	2018-06-29	Mid-Flood	Sunny	IS7	7:01	1.0	Surface	1	2	29.68	7.93	18.67	91.2	6.25	4.0	3.7
HKLR	HY/2011/03	2018-06-29	Mid-Flood	Sunny	IS7	7:01	2.4	Bottom	3	1	29.85	7.92	19.51	92.1	6.27	4.5	5.2
HKLR	HY/2011/03	2018-06-29	Mid-Flood	Sunny	IS7	7:01	2.4	Bottom	3	2	29.92	7.91	19.67	90.8	6.17	4.5	5.9
HKLR	HY/2011/03	2018-06-29	Mid-Flood	Sunny	IS8	6:34	1.0	Surface	1	1	29.65	7.86	17.55	83.4	5.76	10.2	7.8
HKLR	HY/2011/03	2018-06-29	Mid-Flood	Sunny	IS8	6:34	1.0	Surface	1	2	29.63	7.86	17.58	83.8	5.79	10.0	7.3
HKLR	HY/2011/03	2018-06-29	Mid-Flood	Sunny	IS8	6:34	3.3	Bottom	3	1	29.69	7.85	18.88	84.0	5.75	10.5	7.7
HKLR	HY/2011/03	2018-06-29	Mid-Flood	Sunny	IS8	6:34	3.3	Bottom	3	2	29.66	7.85	19.02	82.9	5.67	10.1	7.5
HKLR	HY/2011/03	2018-06-29	Mid-Flood	Sunny	IS(Mf)9	6:52	1.0	Surface	1	1	29.70	7.89	17.99	90.2	6.21	5.2	7.1
HKLR	HY/2011/03	2018-06-29	Mid-Flood	Sunny	IS(Mf)9	6:52	1.0	Surface	1	2	29.69	7.89	17.97	92.6	6.38	5.3	6.6

Water Quality Monitoring Data

Project	Works	Date (yyyy-mm-dd)	Tide	Weather Condition	Station	Time	Depth, m	Level	Level_Code	Replicate	Temperature, °C	pH	Salinity, ppt	DO, %	DO, mg/L	Turbidity, NTU	SS, mg/L
HKLR	HY/2011/03	2018-06-29	Mid-Flood	Sunny	IS(Mf)9	6:52	3.0	Bottom	3	1	29.75	7.91	19.30	94.0	6.41	5.4	6.0
HKLR	HY/2011/03	2018-06-29	Mid-Flood	Sunny	IS(Mf)9	6:52	3.0	Bottom	3	2	29.70	7.89	19.05	90.5	6.19	5.2	6.6
HKLR	HY/2011/03	2018-06-29	Mid-Flood	Sunny	IS10(N)	6:52	1.0	Surface	1	1	29.61	8.27	16.54	87.4	6.07	4.2	6.1
HKLR	HY/2011/03	2018-06-29	Mid-Flood	Sunny	IS10(N)	6:53	1.0	Surface	1	2	29.57	8.26	16.73	87.1	6.05	4.3	6.4
HKLR	HY/2011/03	2018-06-29	Mid-Flood	Sunny	IS10(N)	6:51	5.4	Middle	2	1	29.35	8.20	17.67	80.8	5.61	4.6	6.8
HKLR	HY/2011/03	2018-06-29	Mid-Flood	Sunny	IS10(N)	6:53	5.4	Middle	2	2	29.36	8.20	17.66	81.1	5.63	4.5	6.7
HKLR	HY/2011/03	2018-06-29	Mid-Flood	Sunny	IS10(N)	6:53	9.8	Bottom	3	1	29.33	8.20	17.90	80.8	5.60	5.6	6.4
HKLR	HY/2011/03	2018-06-29	Mid-Flood	Sunny	IS10(N)	6:51	9.8	Bottom	3	2	29.32	8.19	17.90	80.7	5.59	5.6	6.2
HKLR	HY/2011/03	2018-06-29	Mid-Flood	Sunny	SR3(N)	7:29	1.0	Surface	1	1	29.65	7.93	19.74	81.5	5.56	6.2	6.5
HKLR	HY/2011/03	2018-06-29	Mid-Flood	Sunny	SR3(N)	7:28	1.0	Surface	1	2	29.61	7.93	19.74	80.3	5.48	6.2	7.0
HKLR	HY/2011/03	2018-06-29	Mid-Flood	Sunny	SR3(N)	7:28	2.5	Bottom	3	1	29.45	7.90	21.94	80.4	5.44	6.5	6.0
HKLR	HY/2011/03	2018-06-29	Mid-Flood	Sunny	SR3(N)	7:29	2.5	Bottom	3	2	29.61	7.92	20.78	81.3	5.52	6.6	5.1
HKLR	HY/2011/03	2018-06-29	Mid-Flood	Sunny	SR4(N)	6:41	1.0	Surface	1	1	29.71	7.87	18.37	89.2	6.13	5.8	5.8
HKLR	HY/2011/03	2018-06-29	Mid-Flood	Sunny	SR4(N)	6:41	1.0	Surface	1	2	29.69	7.87	18.23	86.1	5.92	5.5	6.6
HKLR	HY/2011/03	2018-06-29	Mid-Flood	Sunny	SR4(N)	6:41	2.8	Bottom	3	1	29.77	7.87	18.77	87.6	5.99	6.0	5.0
HKLR	HY/2011/03	2018-06-29	Mid-Flood	Sunny	SR4(N)	6:41	2.8	Bottom	3	2	29.74	7.86	18.76	92.0	6.30	6.1	7.0
HKLR	HY/2011/03	2018-06-29	Mid-Flood	Sunny	SR5(N)	7:09	1.0	Surface	1	1	29.52	8.24	16.76	84.4	5.86	5.4	4.6
HKLR	HY/2011/03	2018-06-29	Mid-Flood	Sunny	SR5(N)	7:10	1.0	Surface	1	2	29.50	8.24	16.70	84.3	5.86	5.3	5.4
HKLR	HY/2011/03	2018-06-29	Mid-Flood	Sunny	SR5(N)	7:09	4.2	Middle	2	1	29.42	8.22	17.43	80.7	5.60	6.4	5.0
HKLR	HY/2011/03	2018-06-29	Mid-Flood	Sunny	SR5(N)	7:09	4.2	Middle	2	2	29.42	8.22	17.50	81.2	5.63	6.5	5.0
HKLR	HY/2011/03	2018-06-29	Mid-Flood	Sunny	SR5(N)	7:09	7.3	Bottom	3	1	28.85	8.16	19.81	79.1	5.47	7.3	5.1
HKLR	HY/2011/03	2018-06-29	Mid-Flood	Sunny	SR5(N)	7:08	7.3	Bottom	3	2	29.01	8.18	18.14	79.0	5.50	7.1	6.8
HKLR	HY/2011/03	2018-06-29	Mid-Flood	Sunny	SR10A(N)	6:04	1.0	Surface	1	1	29.54	8.19	16.10	82.0	5.72	3.4	4.3
HKLR	HY/2011/03	2018-06-29	Mid-Flood	Sunny	SR10A(N)	6:05	1.0	Surface	1	2	29.52	8.19	16.10	81.8	5.71	3.4	4.2
HKLR	HY/2011/03	2018-06-29	Mid-Flood	Sunny	SR10A(N)	6:05	6.9	Middle	2	1	29.36	8.19	18.23	80.2	5.54	4.0	2.9
HKLR	HY/2011/03	2018-06-29	Mid-Flood	Sunny	SR10A(N)	6:04	6.9	Middle	2	2	29.36	8.18	18.27	80.1	5.54	3.8	3.4
HKLR	HY/2011/03	2018-06-29	Mid-Flood	Sunny	SR10A(N)	6:04	12.7	Bottom	3	1	28.89	8.17	21.04	79.3	5.44	4.8	3.2
HKLR	HY/2011/03	2018-06-29	Mid-Flood	Sunny	SR10A(N)	6:03	12.7	Bottom	3	2	28.83	8.16	21.63	79.2	5.42	4.6	3.9
HKLR	HY/2011/03	2018-06-29	Mid-Flood	Sunny	SR10B(N2)	5:47	1.0	Surface	1	1	29.55	8.18	16.17	83.8	5.84	3.1	3.7
HKLR	HY/2011/03	2018-06-29	Mid-Flood	Sunny	SR10B(N2)	5:49	1.0	Surface	1	2	29.55	8.19	16.17	83.1	5.79	3.1	4.3
HKLR	HY/2011/03	2018-06-29	Mid-Flood	Sunny	SR10B(N2)	5:47	4.1	Middle	2	1	29.44	8.18	18.12	81.1	5.60	3.3	5.1
HKLR	HY/2011/03	2018-06-29	Mid-Flood	Sunny	SR10B(N2)	5:48	4.1	Middle	2	2	29.34	8.18	18.45	80.8	5.58	3.2	3.6
HKLR	HY/2011/03	2018-06-29	Mid-Flood	Sunny	SR10B(N2)	5:48	7.1	Bottom	3	1	28.80	8.15	21.62	80.3	5.50	4.2	4.5
HKLR	HY/2011/03	2018-06-29	Mid-Flood	Sunny	SR10B(N2)	5:47	7.1	Bottom	3	2	29.02	8.15	21.35	80.1	5.48	4.0	4.0
HKLR	HY/2011/03	2018-06-29	Mid-Flood	Sunny	CS2(A)	7:58	1.0	Surface	1	1	29.00	8.18	13.28	81.8	5.85	5.2	5.2
HKLR	HY/2011/03	2018-06-29	Mid-Flood	Sunny	CS2(A)	7:57	1.0	Surface	1	2	28.99	8.19	13.28	82.4	5.89	5.1	5.2
HKLR	HY/2011/03	2018-06-29	Mid-Flood	Sunny	CS2(A)	7:57	4.1	Middle	2	1	28.90	8.19	14.38	80.8	5.75	6.6	2.9
HKLR	HY/2011/03	2018-06-29	Mid-Flood	Sunny	CS2(A)	7:58	4.1	Middle	2	2	28.93	8.17	14.68	80.6	5.72	6.4	3.7
HKLR	HY/2011/03	2018-06-29	Mid-Flood	Sunny	CS2(A)	7:58	7.1	Bottom	3	1	29.08	8.15	16.64	79.8	5.59	6.9	4.1
HKLR	HY/2011/03	2018-06-29	Mid-Flood	Sunny	CS2(A)	7:57	7.1	Bottom	3	2	28.99	8.17	18.93	79.0	5.47	7.0	5.5
HKLR	HY/2011/03	2018-06-29	Mid-Flood	Sunny	CS(Mf)5	6:11	1.0	Surface	1	1	29.52	7.79	16.72	73.7	5.13	5.3	6.2
HKLR	HY/2011/03	2018-06-29	Mid-Flood	Sunny	CS(Mf)5	6:10	1.0	Surface	1	2	29.52	7.78	16.80	74.6	5.18	5.1	6.4
HKLR	HY/2011/03	2018-06-29	Mid-Flood	Sunny	CS(Mf)5	6:10	6.2	Middle	2	1	29.02	7.77	21.78	72.2	5.02	5.4	7.1
HKLR	HY/2011/03	2018-06-29	Mid-Flood	Sunny	CS(Mf)5	6:11	6.2	Middle	2	2	28.92	7.79	22.17	72.4	5.06	5.3	6.8
HKLR	HY/2011/03	2018-06-29	Mid-Flood	Sunny	CS(Mf)5	6:09	11.4	Bottom	3	1	27.64	7.74	28.18	69.2	4.66	9.8	5.6
HKLR	HY/2011/03	2018-06-29	Mid-Flood	Sunny	CS(Mf)5	6:10	11.4	Bottom	3	2	27.71	7.76	28.01	70.3	4.73	9.6	5.4

Remarks:

- 1) Due to adverse weather condition (hoisting Tropical Cyclone Warning Signal, No. 1, Thunderstorm Warning and Amber Rainstorm Warning Signal), water quality monitoring for ebb tide on 6 June 2018 was cancelled due to safety reasons. The water quality monitoring for flood tide on 6 June 2018 was cancelled except at stations SR10B(N2) and SR10A(N).
- 2) Due to adverse weather condition (hoisting of Strong Wind Signal, No. 3), water quality monitoring for both ebb and flood tides on 8 June 2018 were cancelled.
- 3) Due to boat unavailability on 12 June 2018, the dolphin monitoring was rescheduled from 12 June 2018 to 13 June 2018.
- 4) Due to unstable weather on 13 June 2018, the sedimentation rate monitoring was rescheduled from 13 June 2018 to 15 June 2018.
- 5) Thunderstorm Warning and Amber Rainstorm Warning Signal were issued by Hong Kong Observatory in the afternoon of 22 June 2018. The water quality monitoring for flood tide on 22 June 2018 was cancelled due to safety reason.
- 6) Due to rough sea condition, the water quality monitoring at station SR10B(N2) (coordinate: 823159N, 823689E) was temporarily conducted at coordinate: 823155N, 823734E during ebb tide on 25 June 2018.

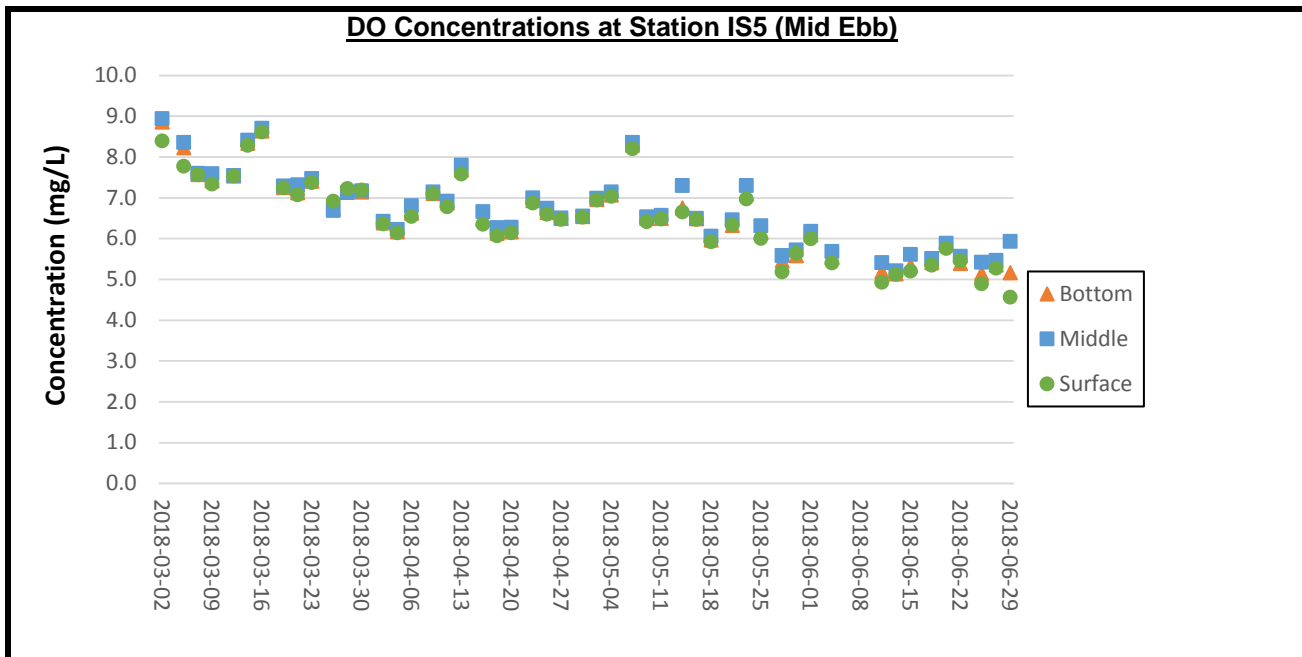

Remark: 1) Due to adverse weather condition (hoisting Tropical Cyclone Warning Signal, No. 1, Thunderstorm Warning and Amber Rainstorm Warning Signal), water quality monitoring on 6 June 2018 for ebb tide was cancelled due to safety reasons. 2) Due to adverse weather condition (hoisting of Strong Wind Signal, No. 3), water quality monitoring on 8 June 2018 were cancelled due to safety reasons.

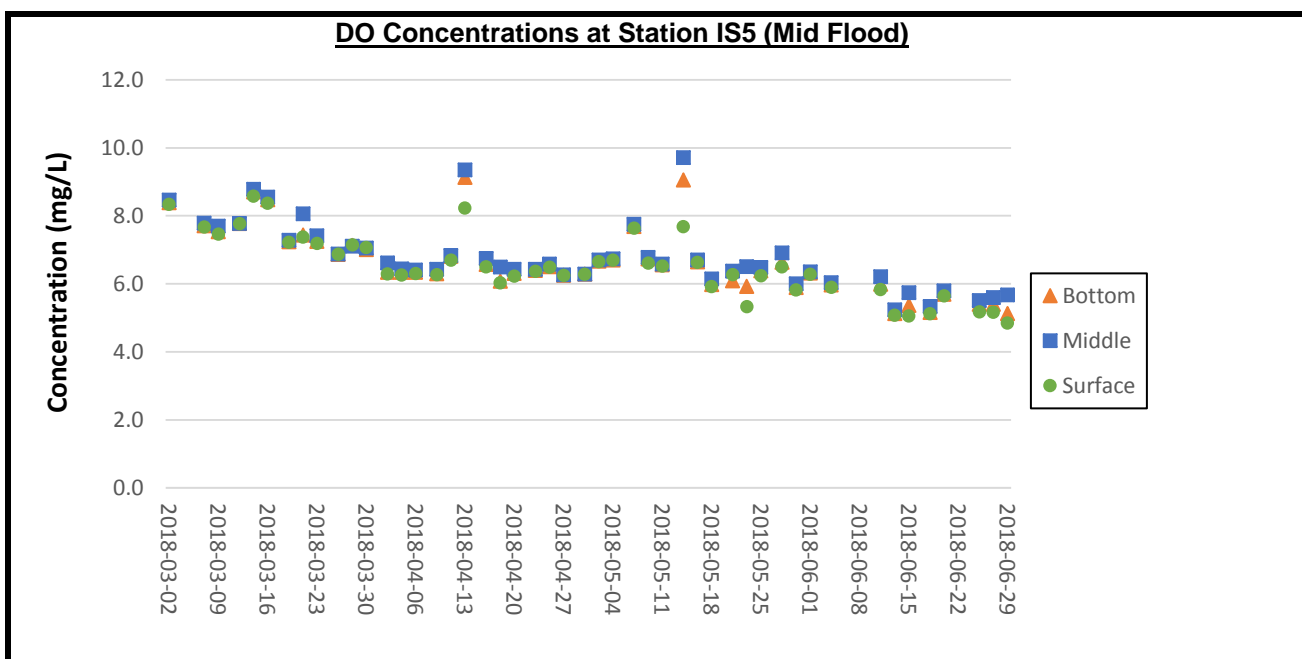

Remarks: 1) Due to foggy weather and low visibility, water quality monitoring at all stations during flood tide on 5 March 2018 were cancelled. 2) Due to adverse weather condition (hoisting Tropical Cyclone Warning Signal, No. 1, Thunderstorm Warning and Amber Rainstorm Warning signal), water quality monitoring for flood tide on 6 June 2018 was cancelled due to safety reasons. 3) Due to adverse weather condition (hoisting of Strong Wind Signal, No. 3), water quality monitoring on 8 June 2018 were cancelled due to safety reasons. 4) Thunderstorm Warning and Amber Rainstorm Warning Signal were issued by Hong Kong Observatory in the afternoon of 22 June 2018. The water quality monitoring for flood tide on 22 June 2018 was cancelled due to safety reason.

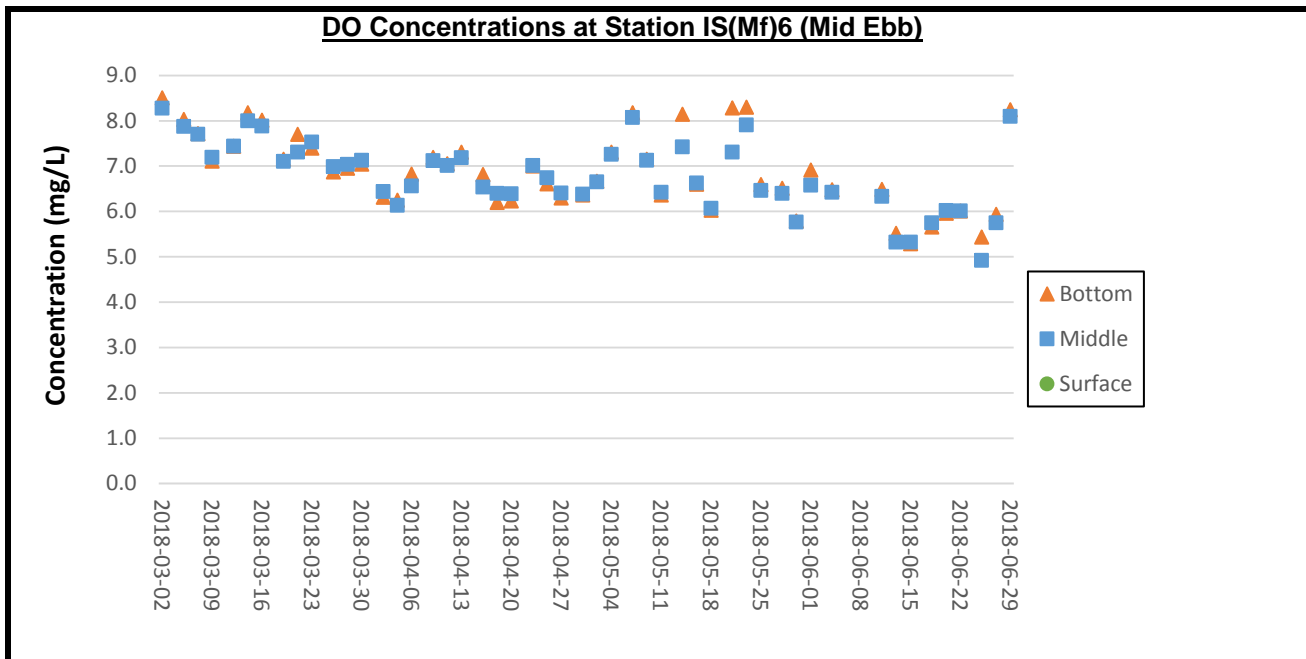

Remark: 1) Due to adverse weather condition (hoisting Tropical Cyclone Warning Signal, No. 1, Thunderstorm Warning and Amber Rainstorm Warning Signal), water quality monitoring on 6 June 2018 for ebb tide was cancelled due to safety reasons. 2) Due to adverse weather condition (hoisting of Strong Wind Signal, No. 3), water quality monitoring on 8 June 2018 were cancelled due to safety reasons.

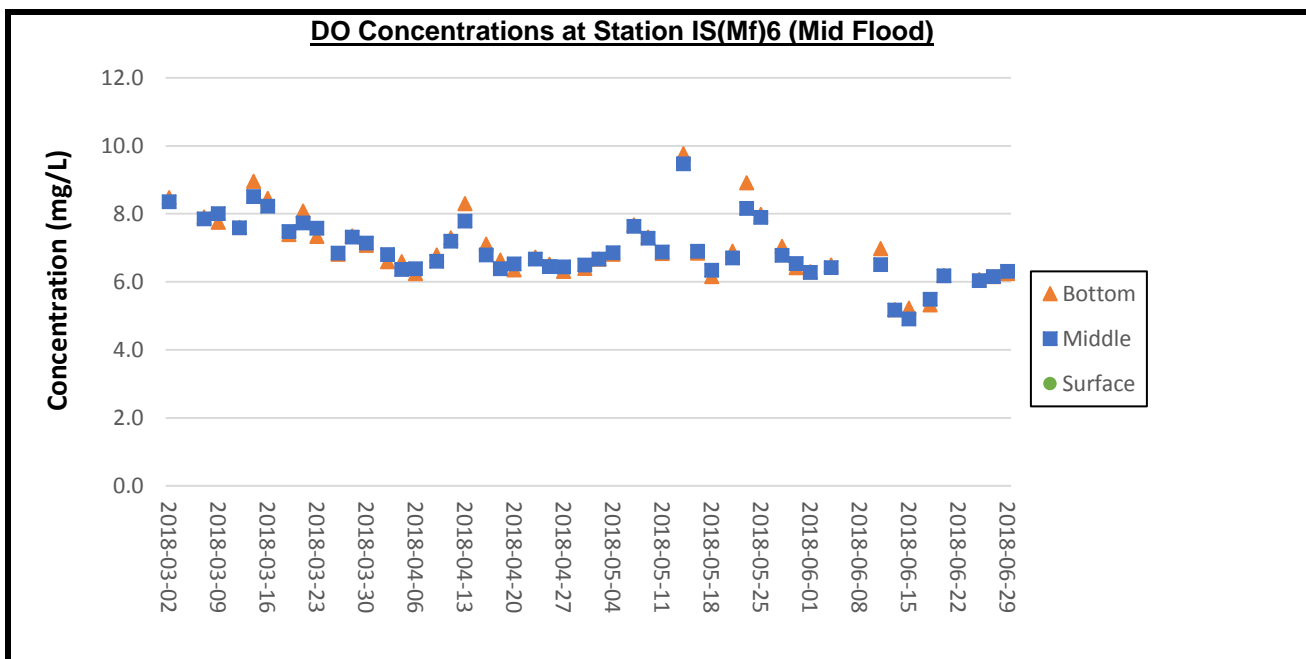

Remarks: 1) Due to foggy weather and low visibility, water quality monitoring at all stations during flood tide on 5 March 2018 were cancelled. 2) Due to adverse weather condition (hoisting Tropical Cyclone Warning Signal, No. 1, Thunderstorm Warning and Amber Rainstorm Warning signal), water quality monitoring for flood tide on 6 June 2018 was cancelled due to safety reasons. 3) Due to adverse weather condition (hoisting of Strong Wind Signal, No. 3), water quality monitoring on 8 June 2018 were cancelled due to safety reasons. 4) Thunderstorm Warning and Amber Rainstorm Warning Signal were issued by Hong Kong Observatory in the afternoon of 22 June 2018. The water quality monitoring for flood tide on 22 June 2018 was cancelled due to safety reason.

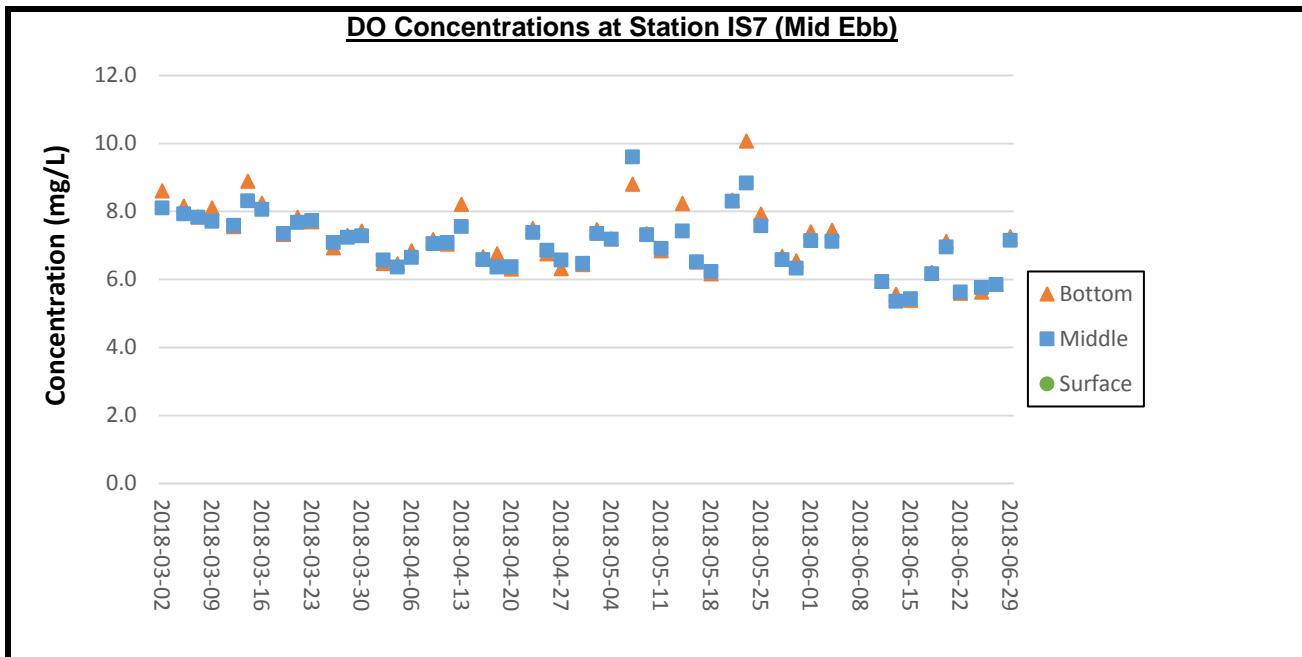

Remark: 1) Due to adverse weather condition (hoisting Tropical Cyclone Warning Signal, No. 1, Thunderstorm Warning and Amber Rainstorm Warning Signal), water quality monitoring on 6 June 2018 for ebb tide was cancelled due to safety reasons. 2) Due to adverse weather condition (hoisting of Strong Wind Signal, No. 3), water quality monitoring on 8 June 2018 were cancelled due to safety reasons.

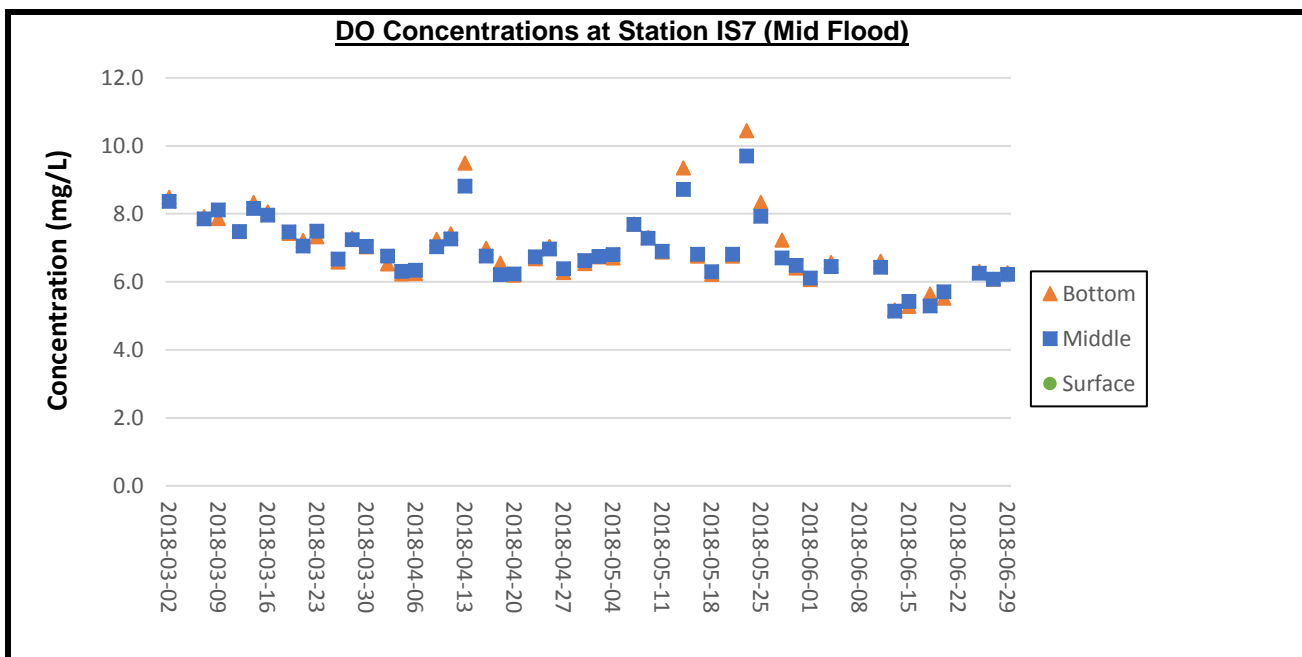

Remarks: 1) Due to foggy weather and low visibility, water quality monitoring at all stations during flood tide on 5 March 2018 were cancelled. 2) Due to adverse weather condition (hoisting Tropical Cyclone Warning Signal, No. 1, Thunderstorm Warning and Amber Rainstorm Warning signal), water quality monitoring for flood tide on 6 June 2018 was cancelled due to safety reasons. 3) Due to adverse weather condition (hoisting of Strong Wind Signal, No. 3), water quality monitoring on 8 June 2018 were cancelled due to safety reasons. 4) Thunderstorm Warning and Amber Rainstorm Warning Signal were issued by Hong Kong Observatory in the afternoon of 22 June 2018. The water quality monitoring for flood tide on 22 June 2018 was cancelled due to safety reason.

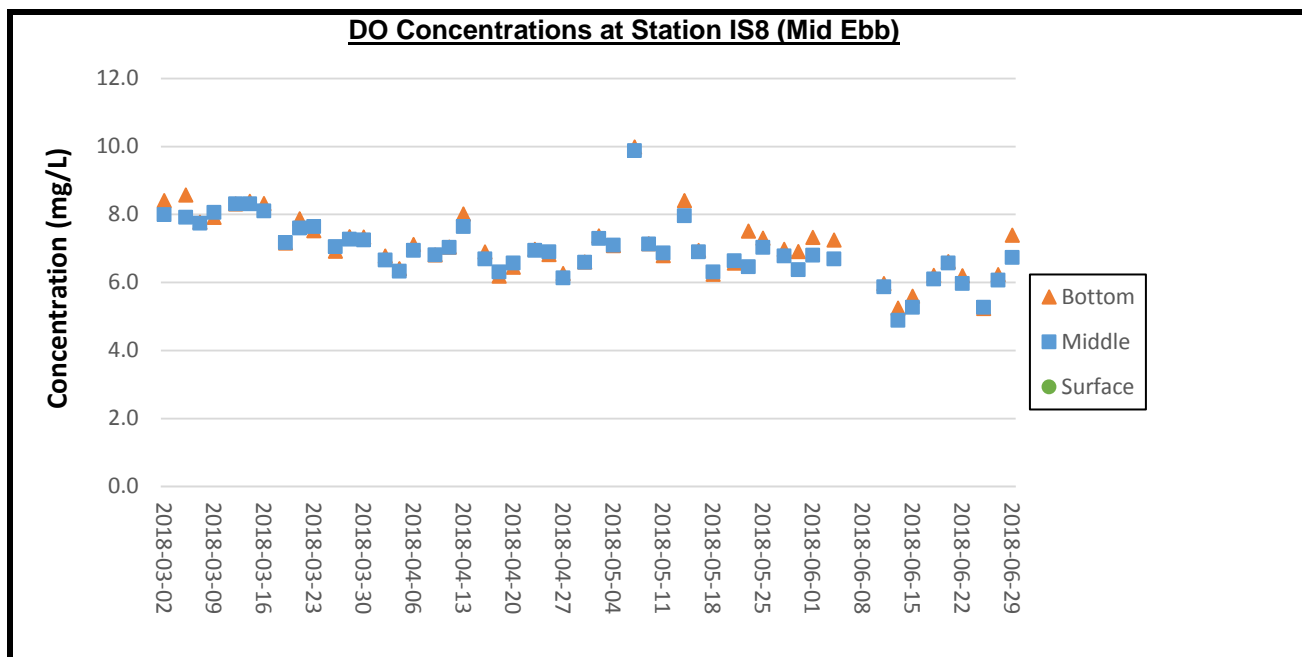

Remark: 1) Due to adverse weather condition (hoisting Tropical Cyclone Warning Signal, No. 1, Thunderstorm Warning and Amber Rainstorm Warning Signal), water quality monitoring on 6 June 2018 for ebb tide was cancelled due to safety reasons. 2) Due to adverse weather condition (hoisting of Strong Wind Signal, No. 3), water quality monitoring on 8 June 2018 were cancelled due to safety reasons.

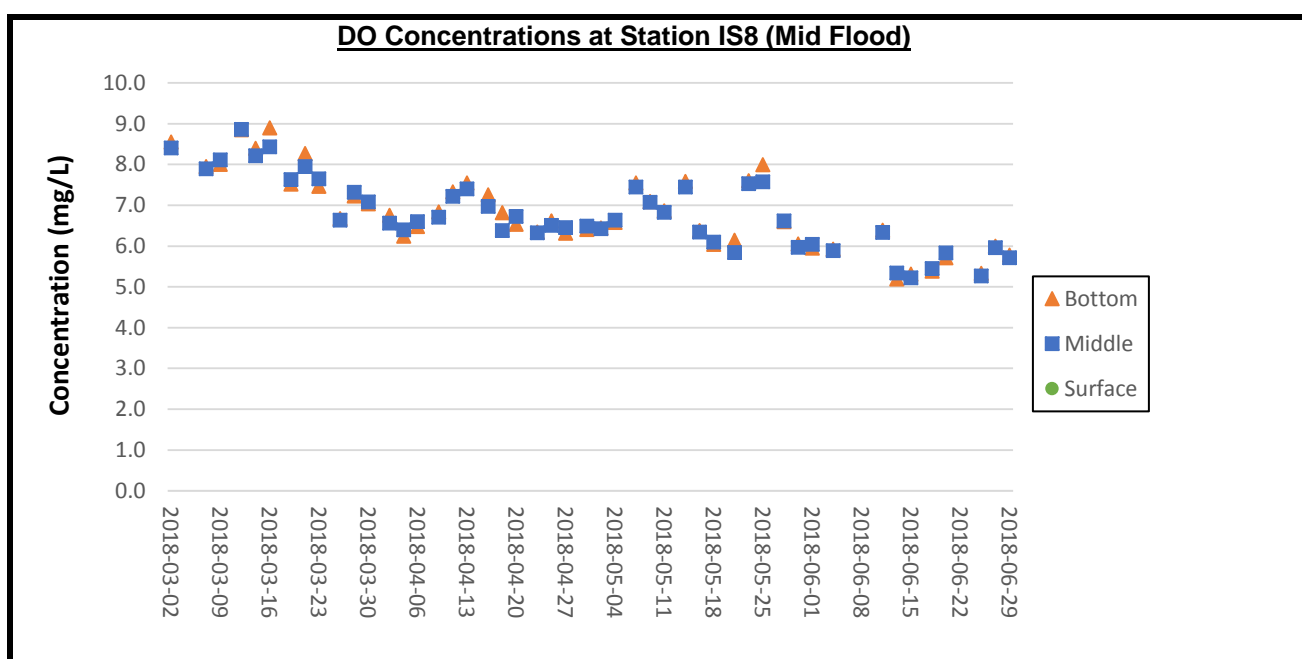

Remarks: 1) Due to foggy weather and low visibility, water quality monitoring at all stations during flood tide on 5 March 2018 were cancelled. 2) Due to adverse weather condition (hoisting Tropical Cyclone Warning Signal, No. 1, Thunderstorm Warning and Amber Rainstorm Warning signal), water quality monitoring for flood tide on 6 June 2018 was cancelled due to safety reasons. 3) Due to adverse weather condition (hoisting of Strong Wind Signal, No. 3), water quality monitoring on 8 June 2018 were cancelled due to safety reasons. 4) Thunderstorm Warning and Amber Rainstorm Warning Signal were issued by Hong Kong Observatory in the afternoon of 22 June 2018. The water quality monitoring for flood tide on 22 June 2018 was cancelled due to safety reason.

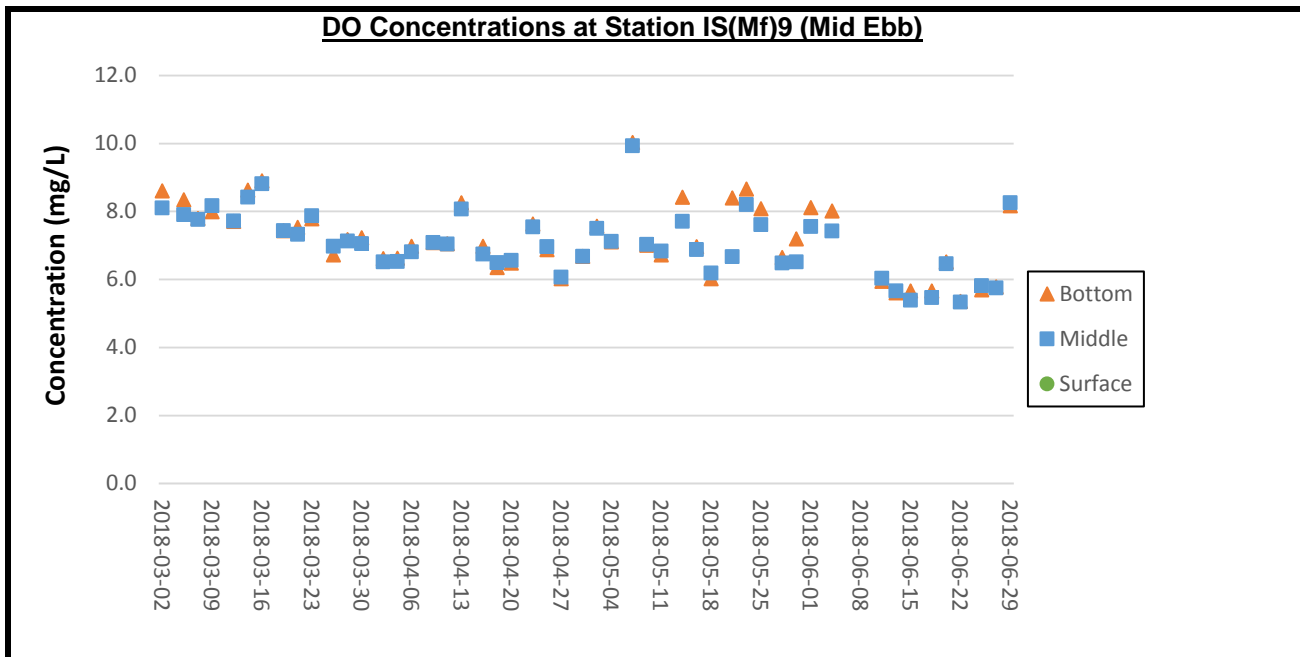

Remark: 1) Due to adverse weather condition (hoisting Tropical Cyclone Warning Signal, No. 1, Thunderstorm Warning and Amber Rainstorm Warning Signal), water quality monitoring on 6 June 2018 for ebb tide was cancelled due to safety reasons. 2) Due to adverse weather condition (hoisting of Strong Wind Signal, No. 3), water quality monitoring on 8 June 2018 were cancelled due to safety reasons.

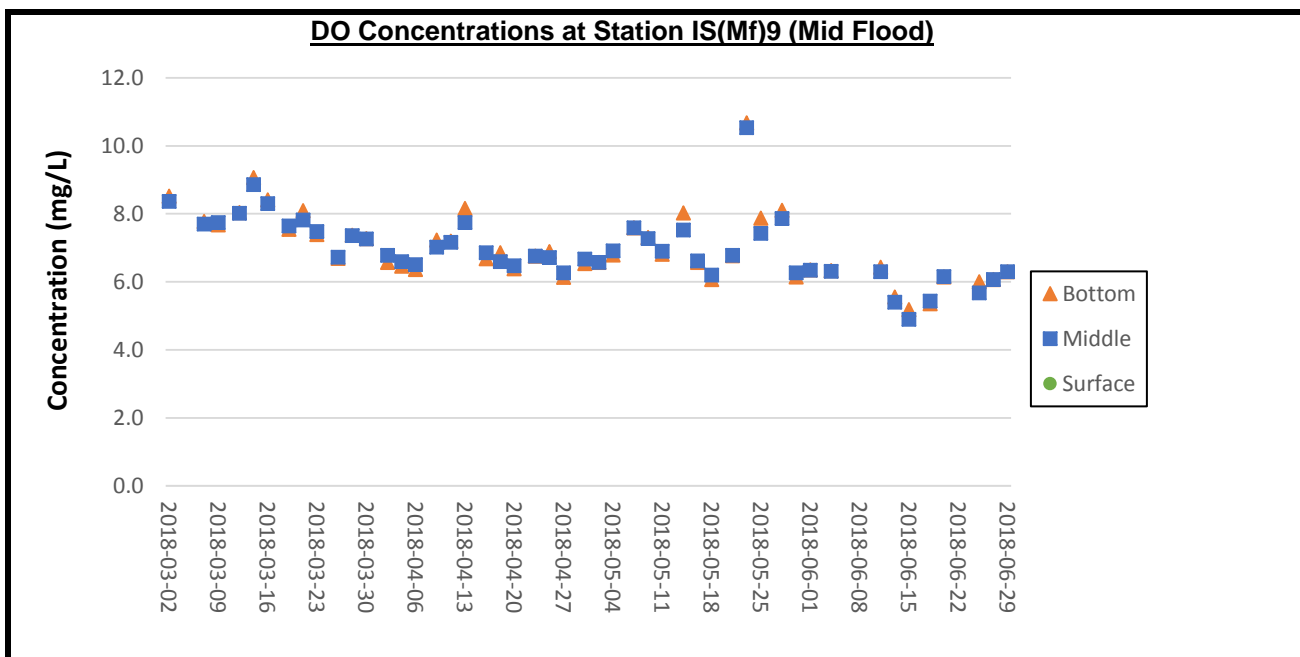

Remarks: 1) Due to foggy weather and low visibility, water quality monitoring at all stations during flood tide on 5 March 2018 were cancelled. 2) Due to adverse weather condition (hoisting Tropical Cyclone Warning Signal, No. 1, Thunderstorm Warning and Amber Rainstorm Warning signal), water quality monitoring for flood tide on 6 June 2018 was cancelled due to safety reasons. 3) Due to adverse weather condition (hoisting of Strong Wind Signal, No. 3), water quality monitoring on 8 June 2018 were cancelled due to safety reasons. 4) Thunderstorm Warning and Amber Rainstorm Warning Signal were issued by Hong Kong Observatory in the afternoon of 22 June 2018. The water quality monitoring for flood tide on 22 June 2018 was cancelled due to safety reason.

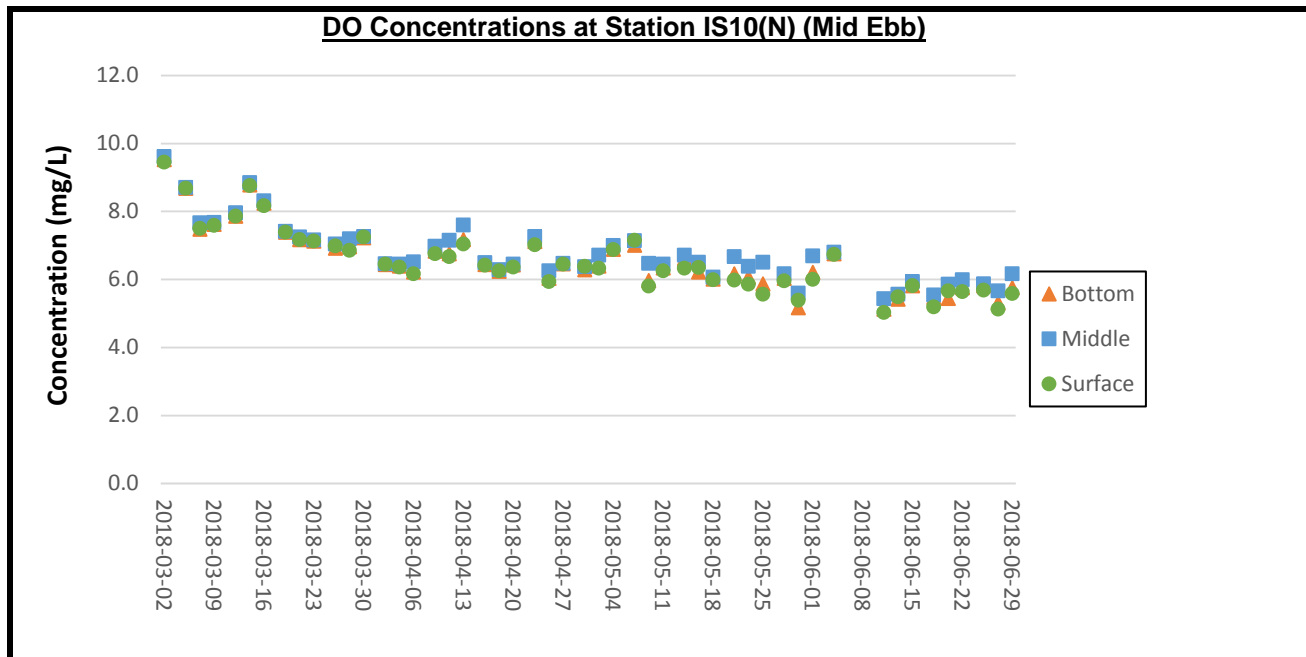

Remark: 1) Due to adverse weather condition (hoisting Tropical Cyclone Warning Signal, No. 1, Thunderstorm Warning and Amber Rainstorm Warning Signal), water quality monitoring on 6 June 2018 for ebb tide was cancelled due to safety reasons. 2) Due to adverse weather condition (hoisting of Strong Wind Signal, No. 3), water quality monitoring on 8 June 2018 were cancelled due to safety reasons.

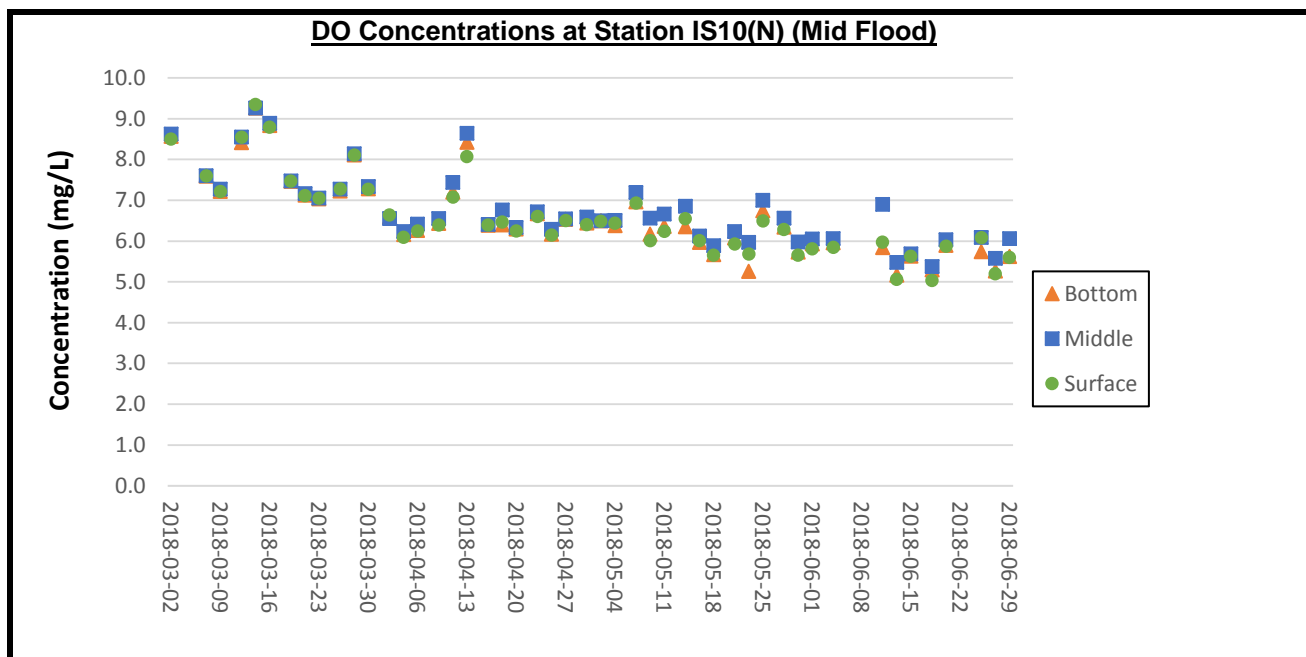

Remarks: 1) Due to foggy weather and low visibility, water quality monitoring at all stations during flood tide on 5 March 2018 were cancelled. 2) Due to adverse weather condition (hoisting Tropical Cyclone Warning Signal, No. 1, Thunderstorm Warning and Amber Rainstorm Warning signal), water quality monitoring for flood tide on 6 June 2018 was cancelled due to safety reasons. 3) Due to adverse weather condition (hoisting of Strong Wind Signal, No. 3), water quality monitoring on 8 June 2018 were cancelled due to safety reasons. 4) Thunderstorm Warning and Amber Rainstorm Warning Signal were issued by Hong Kong Observatory in the afternoon of 22 June 2018. The water quality monitoring for flood tide on 22 June 2018 was cancelled due to safety reason.

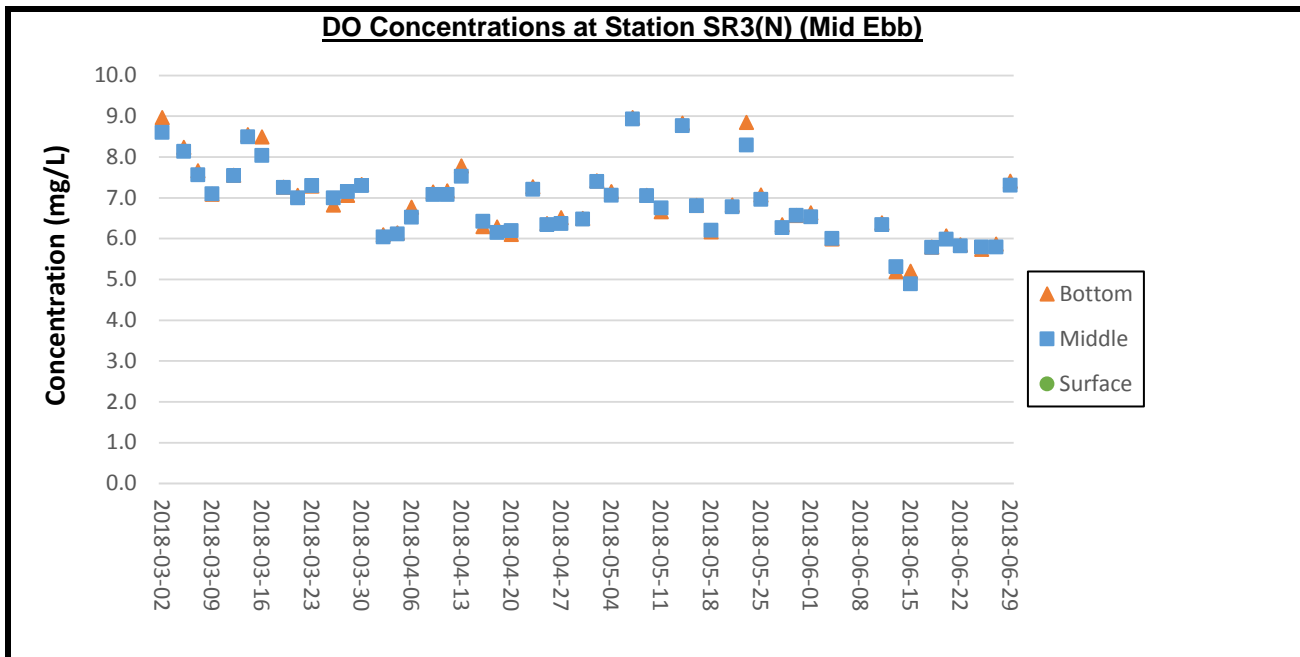

Remark: 1) Due to adverse weather condition (hoisting Tropical Cyclone Warning Signal, No. 1, Thunderstorm Warning and Amber Rainstorm Warning Signal), water quality monitoring on 6 June 2018 for ebb tide was cancelled due to safety reasons. 2) Due to adverse weather condition (hoisting of Strong Wind Signal, No. 3), water quality monitoring on 8 June 2018 were cancelled due to safety reasons.

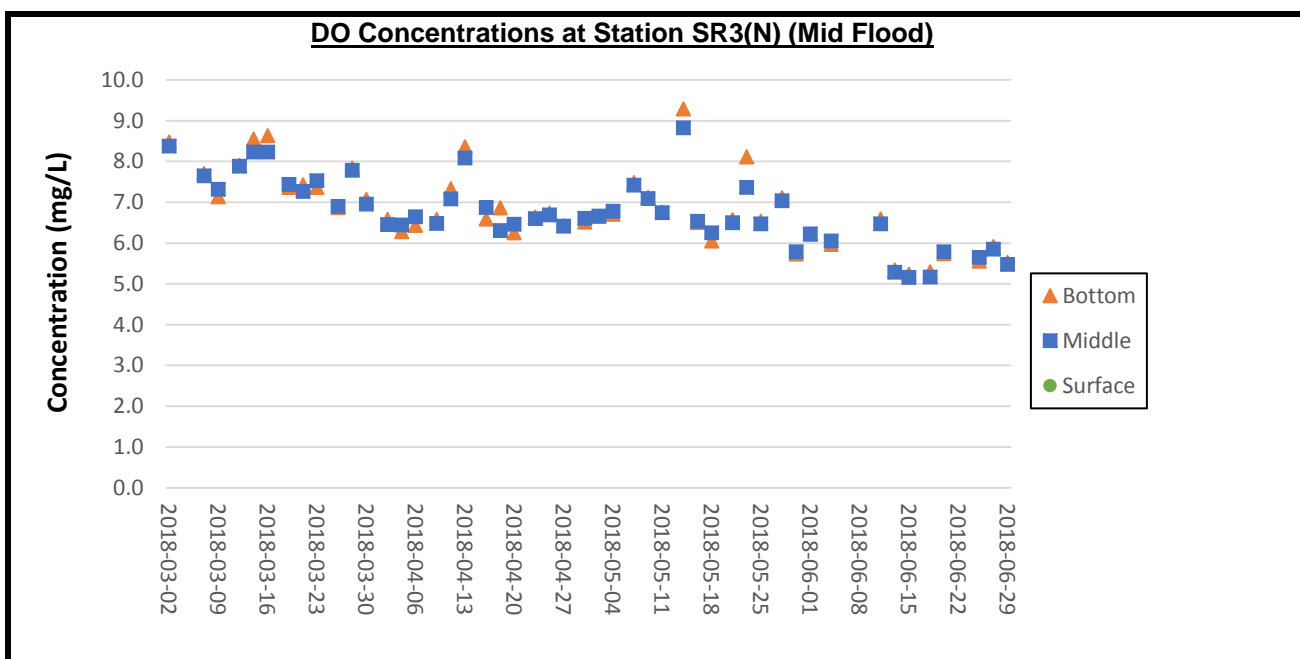

Remarks: 1) Due to foggy weather and low visibility, water quality monitoring at all stations during flood tide on 5 March 2018 were cancelled. 2) Due to adverse weather condition (hoisting Tropical Cyclone Warning Signal, No. 1, Thunderstorm Warning and Amber Rainstorm Warning signal), water quality monitoring for flood tide on 6 June 2018 was cancelled due to safety reasons. 3) Due to adverse weather condition (hoisting of Strong Wind Signal, No. 3), water quality monitoring on 8 June 2018 were cancelled due to safety reasons. 4) Thunderstorm Warning and Amber Rainstorm Warning Signal were issued by Hong Kong Observatory in the afternoon of 22 June 2018. The water quality monitoring for flood tide on 22 June 2018 was cancelled due to safety reason.

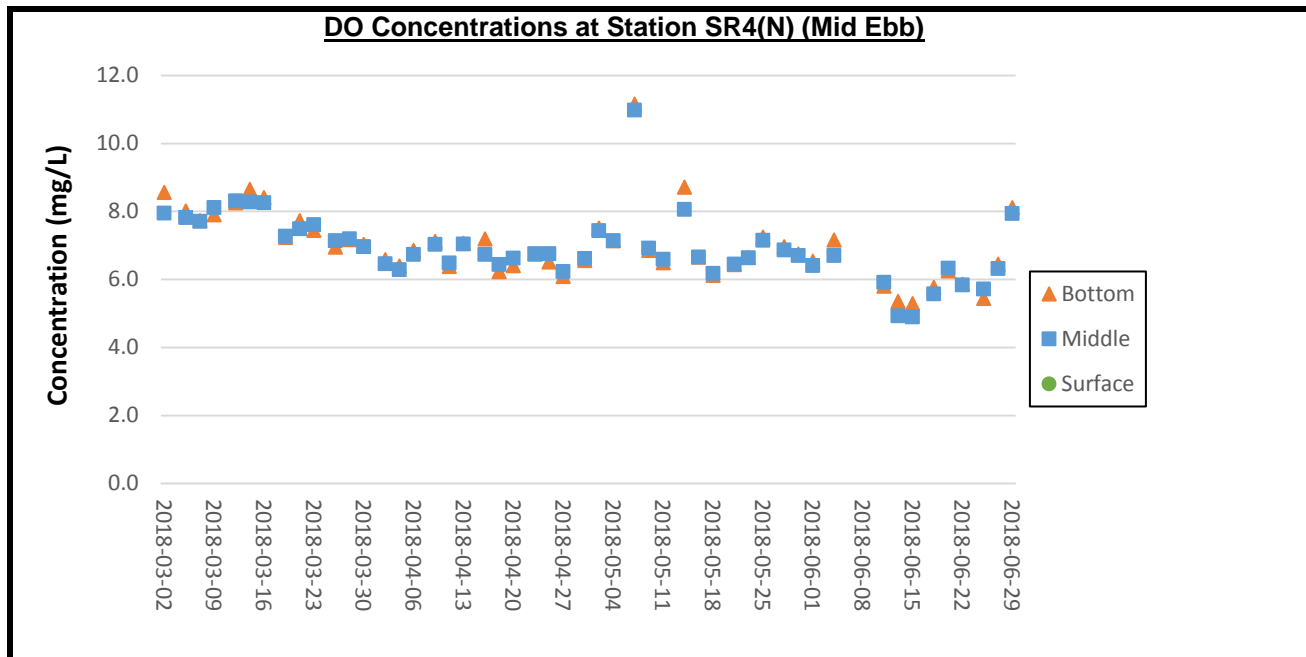

Remark: 1) Due to adverse weather condition (hoisting Tropical Cyclone Warning Signal, No. 1, Thunderstorm Warning and Amber Rainstorm Warning Signal), water quality monitoring on 6 June 2018 for ebb tide was cancelled due to safety reasons. 2) Due to adverse weather condition (hoisting of Strong Wind Signal, No. 3), water quality monitoring on 8 June 2018 were cancelled due to safety reasons.

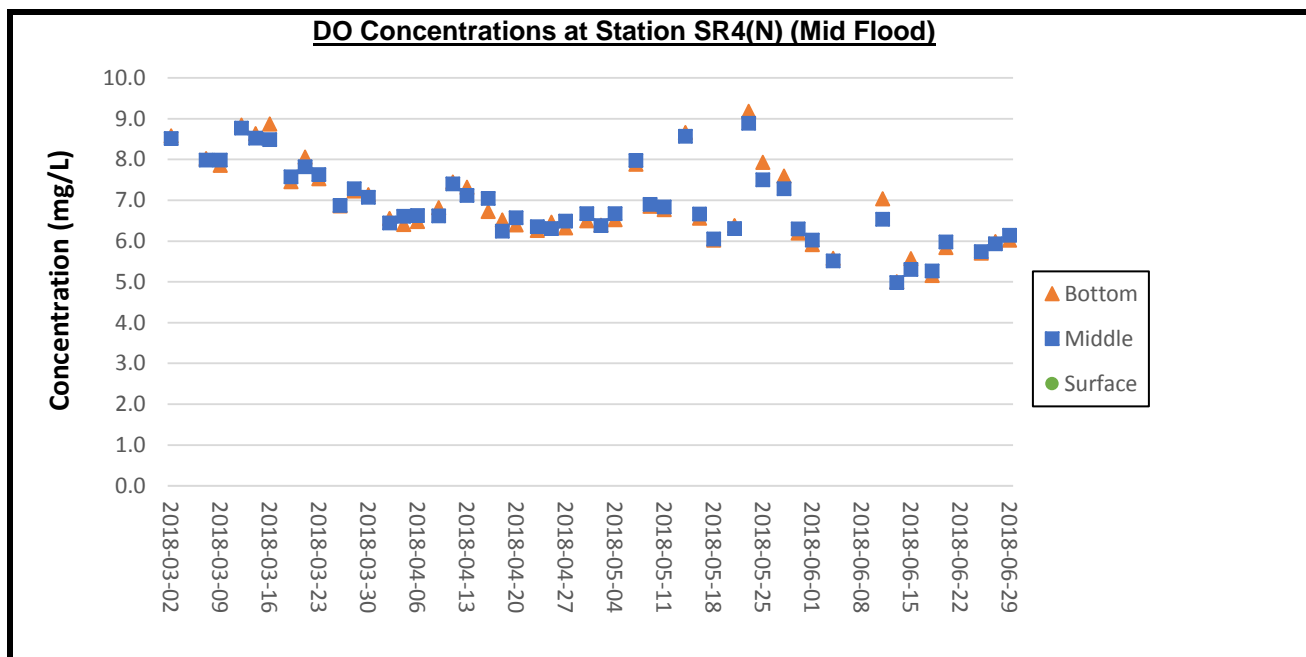

Remarks: 1) Due to foggy weather and low visibility, water quality monitoring at all stations during flood tide on 5 March 2018 were cancelled. 2) Due to adverse weather condition (hoisting Tropical Cyclone Warning Signal, No. 1, Thunderstorm Warning and Amber Rainstorm Warning signal), water quality monitoring for flood tide on 6 June 2018 was cancelled due to safety reasons. 3) Due to adverse weather condition (hoisting of Strong Wind Signal, No. 3), water quality monitoring on 8 June 2018 were cancelled due to safety reasons. 4) Thunderstorm Warning and Amber Rainstorm Warning Signal were issued by Hong Kong Observatory in the afternoon of 22 June 2018. The water quality monitoring for flood tide on 22 June 2018 was cancelled due to safety reason.

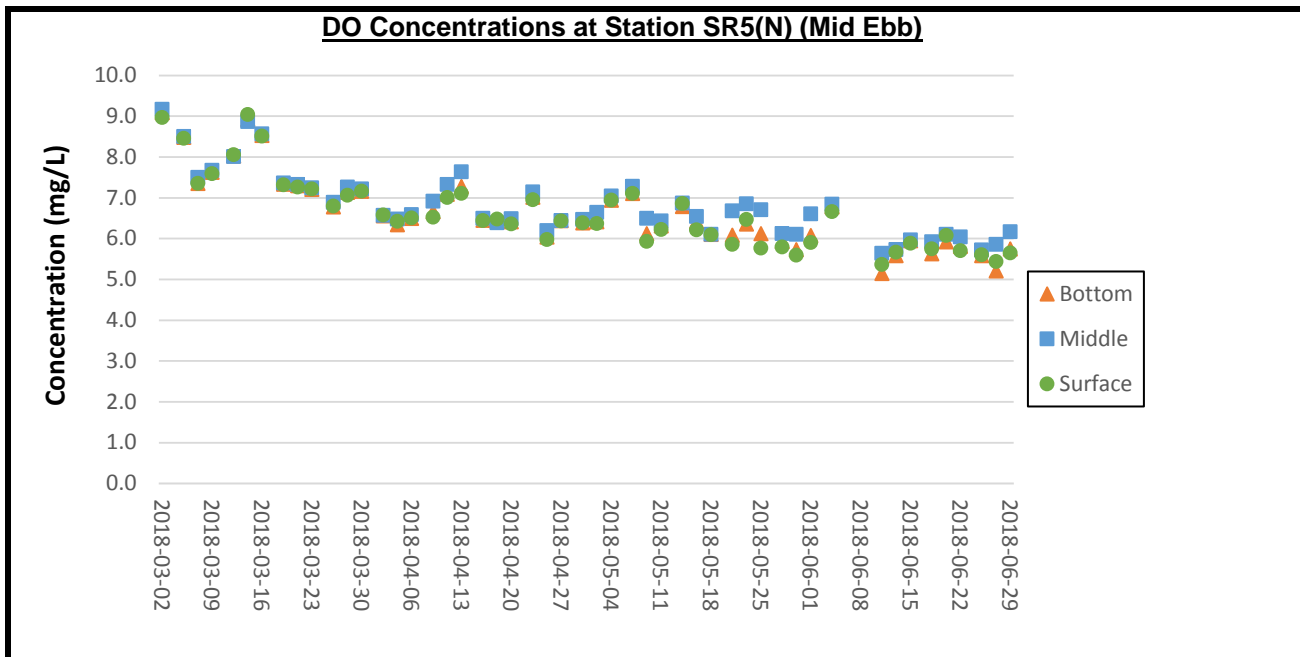

Remark: 1) Due to adverse weather condition (hoisting Tropical Cyclone Warning Signal, No. 1, Thunderstorm Warning and Amber Rainstorm Warning Signal), water quality monitoring on 6 June 2018 for ebb tide was cancelled due to safety reasons. 2) Due to adverse weather condition (hoisting of Strong Wind Signal, No. 3), water quality monitoring on 8 June 2018 were cancelled due to safety reasons.

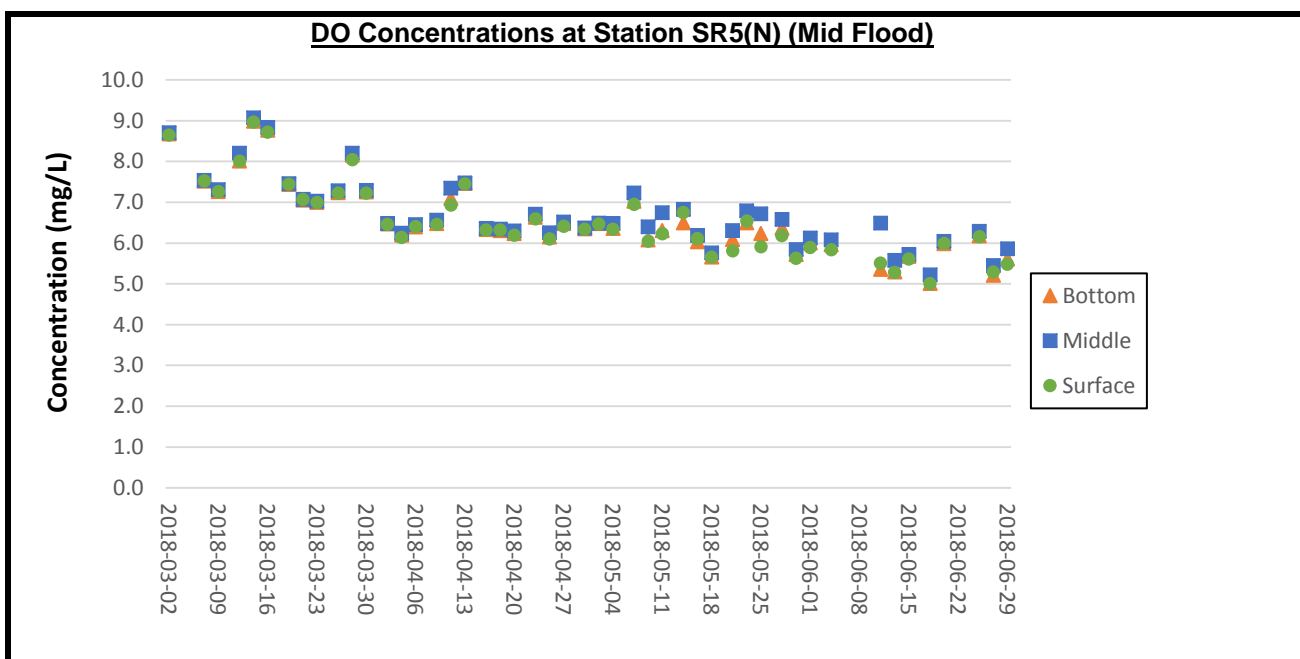

Remarks: 1) Due to foggy weather and low visibility, water quality monitoring at all stations during flood tide on 5 March 2018 were cancelled. 2) Due to adverse weather condition (hoisting Tropical Cyclone Warning Signal, No. 1, Thunderstorm Warning and Amber Rainstorm Warning signal), water quality monitoring for flood tide on 6 June 2018 was cancelled due to safety reasons. 3) Due to adverse weather condition (hoisting of Strong Wind Signal, No. 3), water quality monitoring on 8 June 2018 were cancelled due to safety reasons. 4) Thunderstorm Warning and Amber Rainstorm Warning Signal were issued by Hong Kong Observatory in the afternoon of 22 June 2018. The water quality monitoring for flood tide on 22 June 2018 was cancelled due to safety reason.

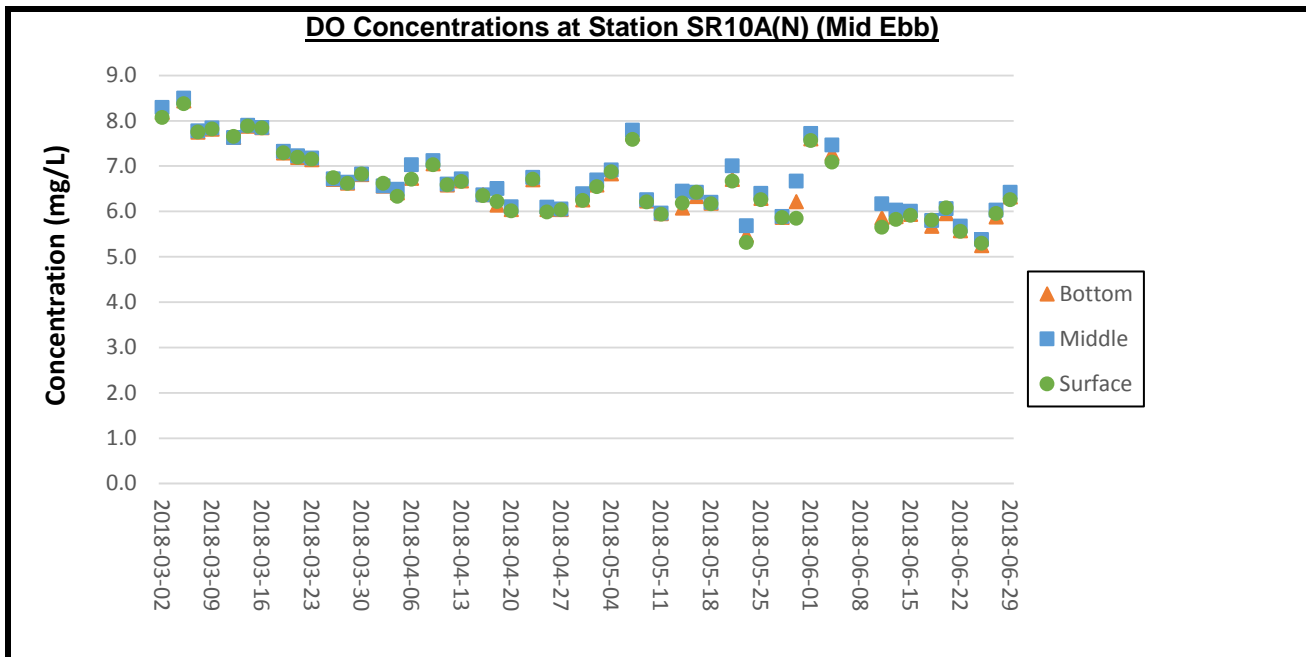

Remark: 1) Due to adverse weather condition (hoisting Tropical Cyclone Warning Signal, No. 1, Thunderstorm Warning and Amber Rainstorm Warning Signal), water quality monitoring on 6 June 2018 for ebb tide was cancelled due to safety reasons. 2) Due to adverse weather condition (hoisting of Strong Wind Signal, No. 3), water quality monitoring on 8 June 2018 were cancelled due to safety reasons.

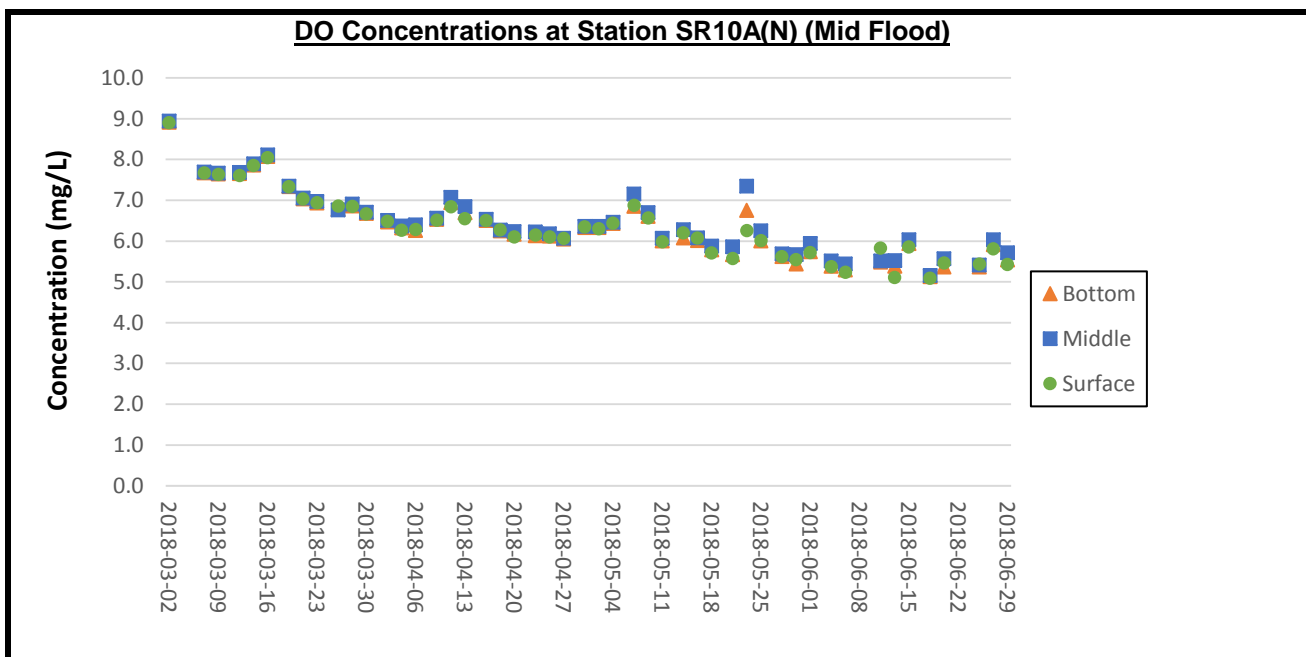

Remarks: 1) Due to foggy weather and low visibility, water quality monitoring at all stations during flood tide on 5 March 2018 were cancelled. 2) Due to adverse weather condition (hoisting of Strong Wind Signal, No. 3), water quality monitoring on 8 June 2018 were cancelled due to safety reasons. 4) Thunderstorm Warning and Amber Rainstorm Warning Signal were issued by Hong Kong Observatory in the afternoon of 22 June 2018. The water quality monitoring for flood tide on 22 June 2018 was cancelled due to safety reason.

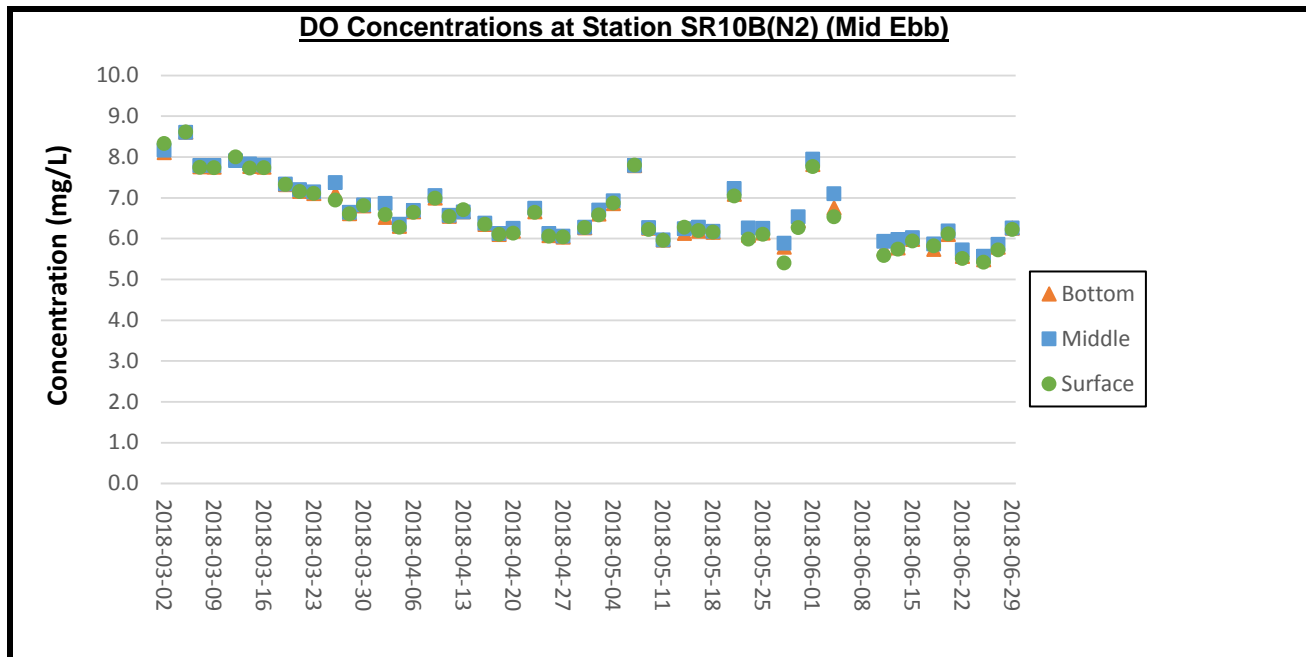

Remark: 1) Due to adverse weather condition (hoisting Tropical Cyclone Warning Signal, No. 1, Thunderstorm Warning and Amber Rainstorm Warning Signal), water quality monitoring on 6 June 2018 for ebb tide was cancelled due to safety reasons. 2) Due to adverse weather condition (hoisting of Strong Wind Signal, No. 3), water quality monitoring on 8 June 2018 were cancelled due to safety reasons.

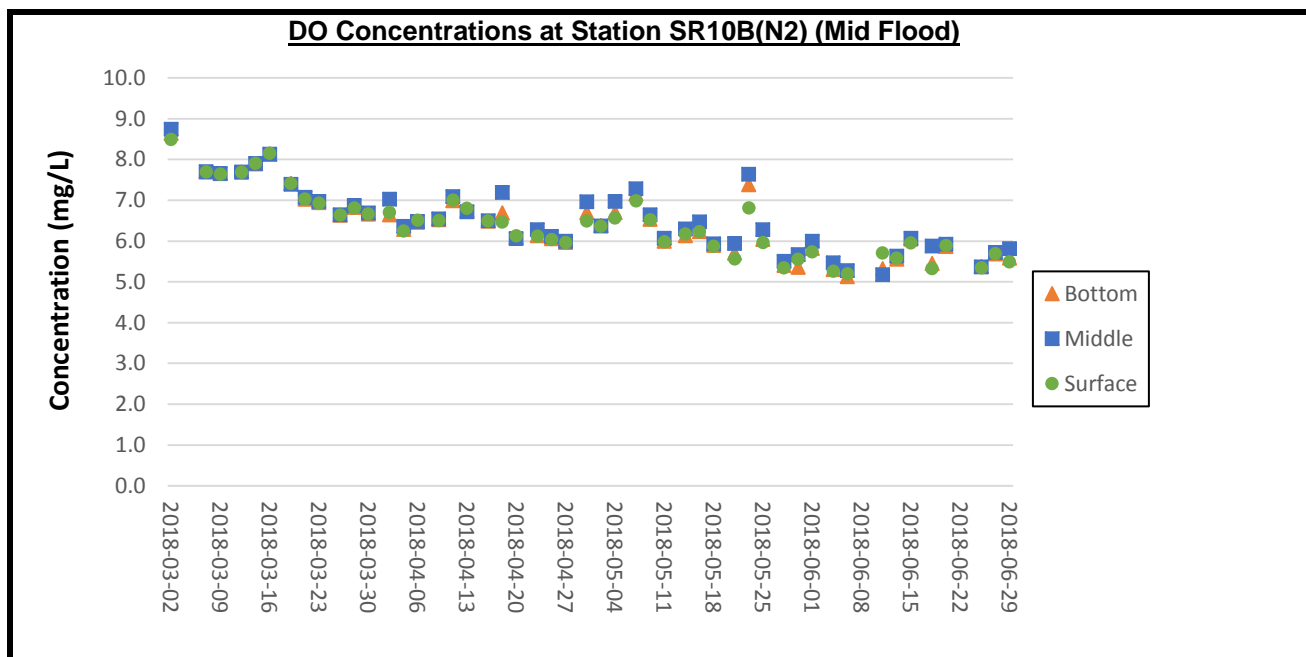

Remarks: 1) Due to foggy weather and low visibility, water quality monitoring at all stations during flood tide on 5 March 2018 were cancelled. 2) Due to adverse weather condition (hoisting of Strong Wind Signal, No. 3), water quality monitoring on 8 June 2018 were cancelled due to safety reasons. 3) Thunderstorm Warning and Amber Rainstorm Warning Signal were issued by Hong Kong Observatory in the afternoon of 22 June 2018. The water quality monitoring for flood tide on 22 June 2018 was cancelled due to safety reason.

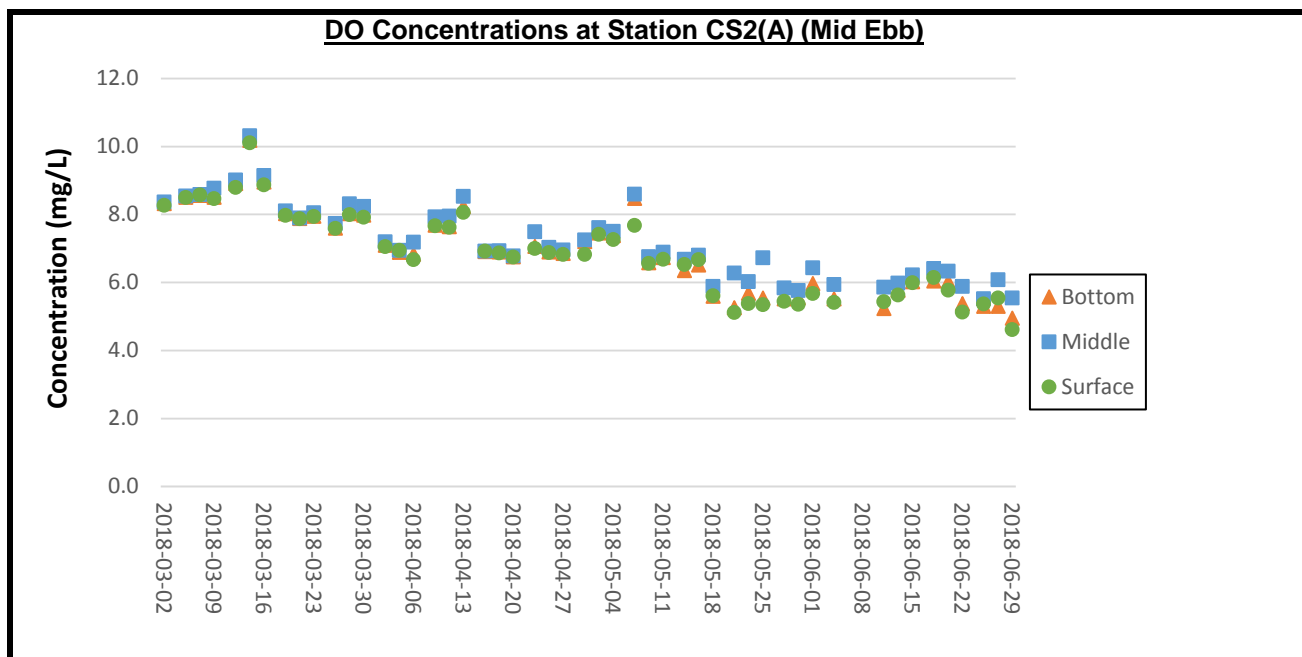

Remark: 1) Due to adverse weather condition (hoisting Tropical Cyclone Warning Signal, No. 1, Thunderstorm Warning and Amber Rainstorm Warning Signal), water quality monitoring on 6 June 2018 for ebb tide was cancelled due to safety reasons. 2) Due to adverse weather condition (hoisting of Strong Wind Signal, No. 3), water quality monitoring on 8 June 2018 were cancelled due to safety reasons.

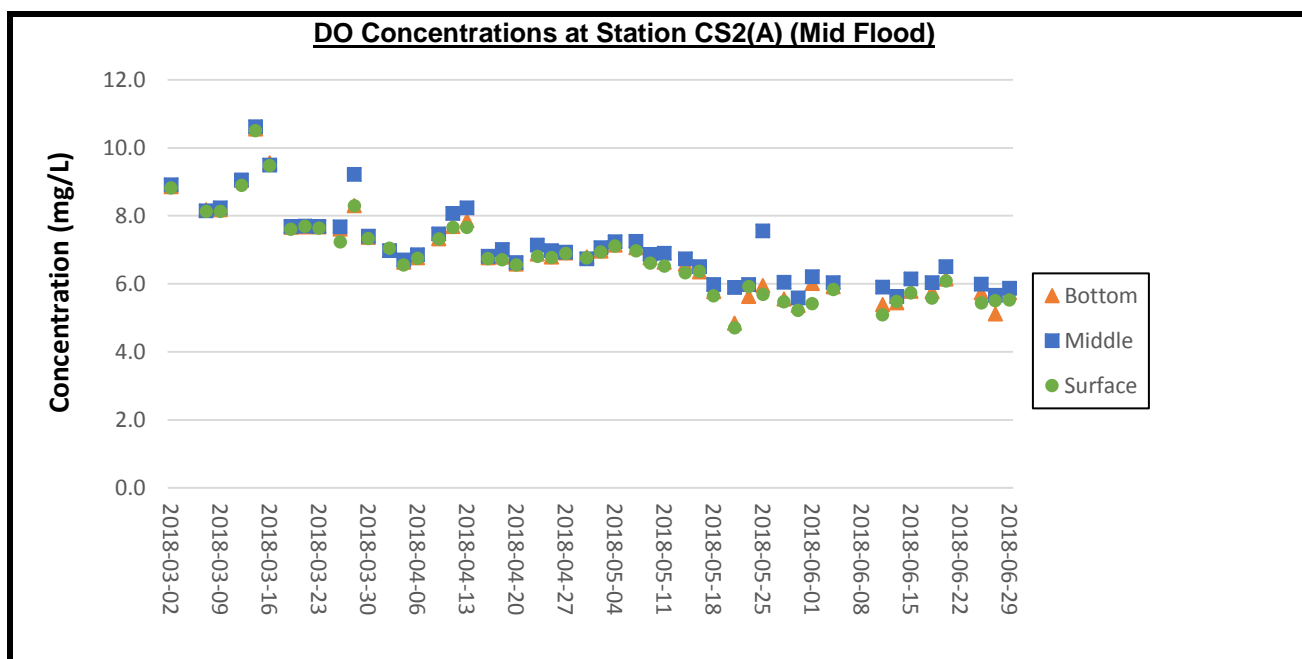

Remarks: 1) Due to foggy weather and low visibility, water quality monitoring at all stations during flood tide on 5 March 2018 were cancelled. 2) Due to adverse weather condition (hoisting Tropical Cyclone Warning Signal, No. 1, Thunderstorm Warning and Amber Rainstorm Warning signal), water quality monitoring for flood tide on 6 June 2018 was cancelled due to safety reasons. 3) Due to adverse weather condition (hoisting of Strong Wind Signal, No. 3), water quality monitoring on 8 June 2018 were cancelled due to safety reasons. 4) Thunderstorm Warning and Amber Rainstorm Warning Signal were issued by Hong Kong Observatory in the afternoon of 22 June 2018. The water quality monitoring for flood tide on 22 June 2018 was cancelled due to safety reason.

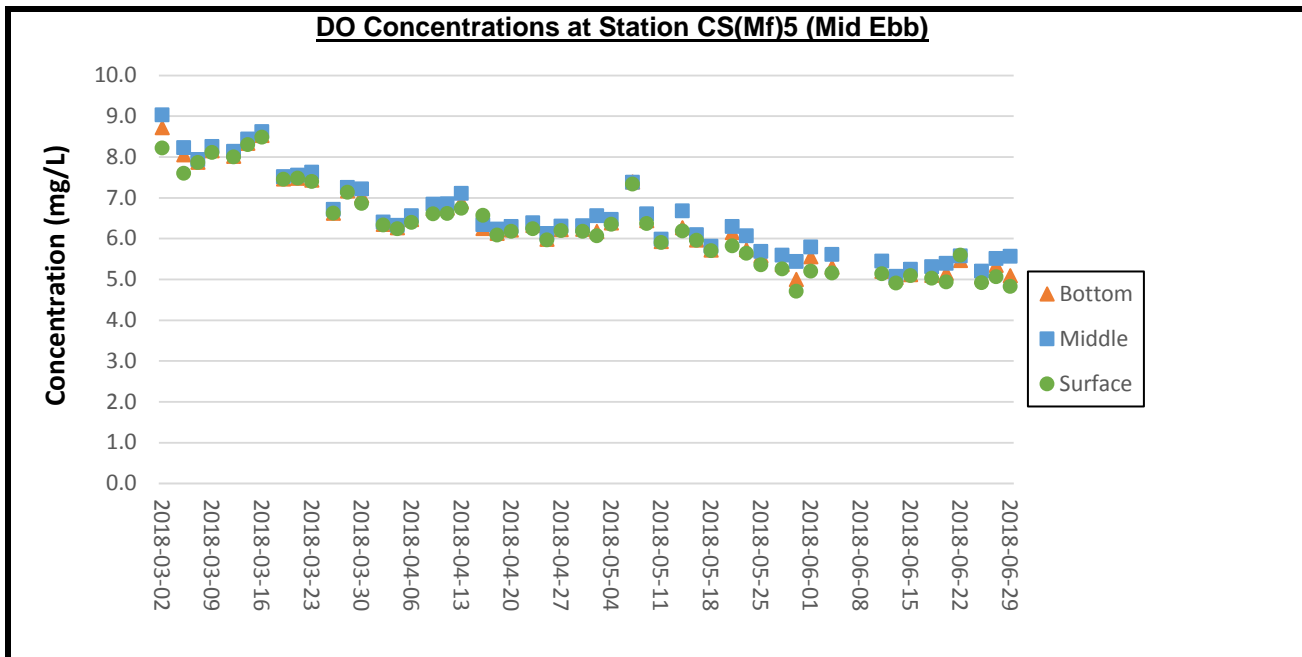

Remark: 1) Due to adverse weather condition (hoisting Tropical Cyclone Warning Signal, No. 1, Thunderstorm Warning and Amber Rainstorm Warning Signal), water quality monitoring on 6 June 2018 for ebb tide was cancelled due to safety reasons. 2) Due to adverse weather condition (hoisting of Strong Wind Signal, No. 3), water quality monitoring on 8 June 2018 were cancelled due to safety reasons.

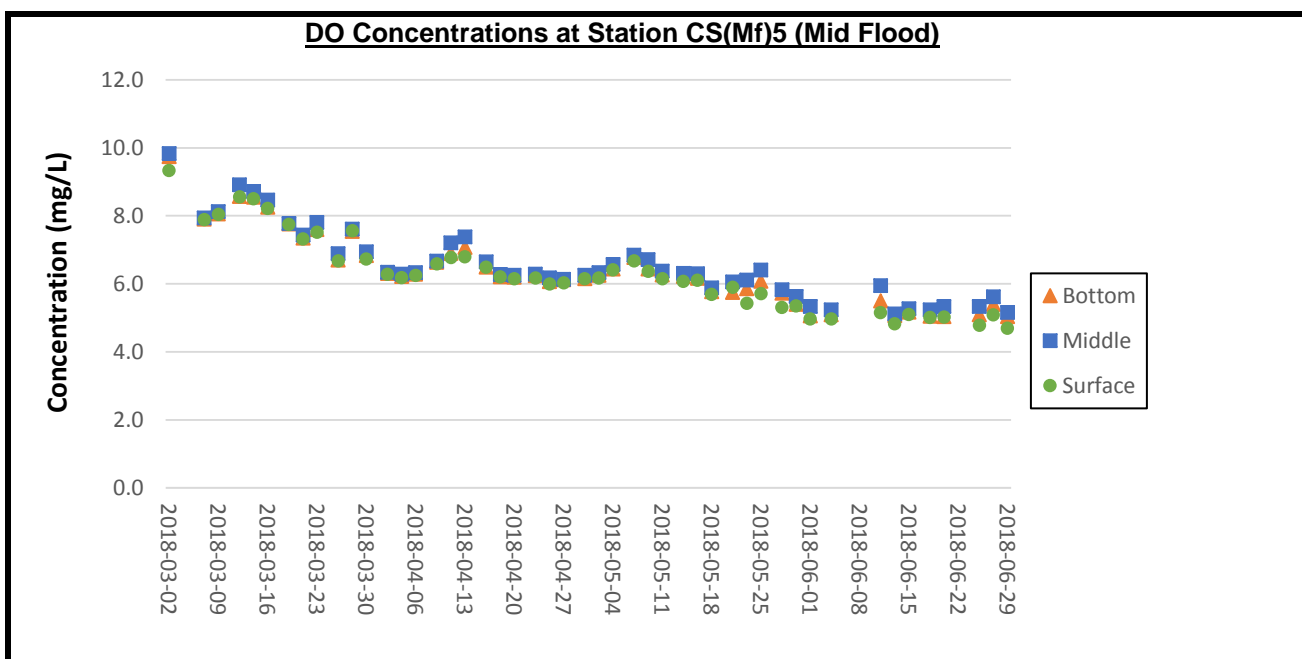

Remarks: 1) Due to foggy weather and low visibility, water quality monitoring at all stations during flood tide on 5 March 2018 were cancelled. 2) Due to adverse weather condition (hoisting Tropical Cyclone Warning Signal, No. 1, Thunderstorm Warning and Amber Rainstorm Warning signal), water quality monitoring for flood tide on 6 June 2018 was cancelled due to safety reasons. 3) Due to adverse weather condition (hoisting of Strong Wind Signal, No. 3), water quality monitoring on 8 June 2018 were cancelled due to safety reasons. 4) Thunderstorm Warning and Amber Rainstorm Warning Signal were issued by Hong Kong Observatory in the afternoon of 22 June 2018. The water quality monitoring for flood tide on 22 June 2018 was cancelled due to safety reason.

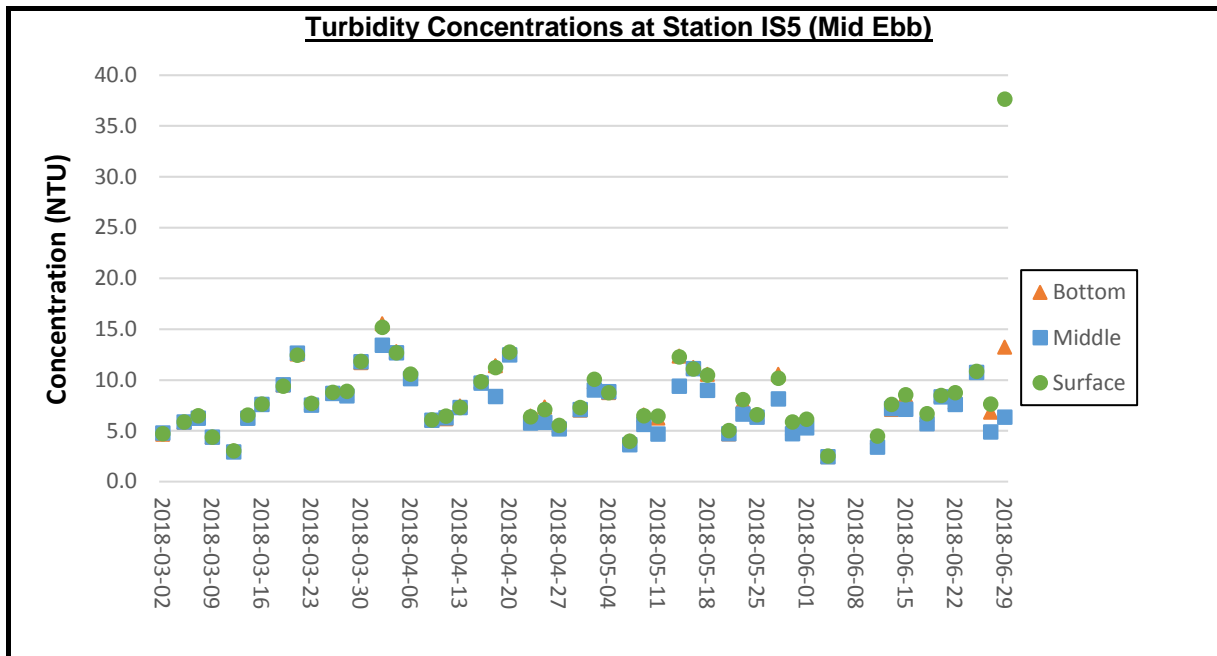

Remark: 1) Due to adverse weather condition (hoisting Tropical Cyclone Warning Signal, No. 1, Thunderstorm Warning and Amber Rainstorm Warning Signal), water quality monitoring on 6 June 2018 for ebb tide was cancelled due to safety reasons. 2) Due to adverse weather condition (hoisting of Strong Wind Signal, No. 3), water quality monitoring on 8 June 2018 were cancelled due to safety reasons.

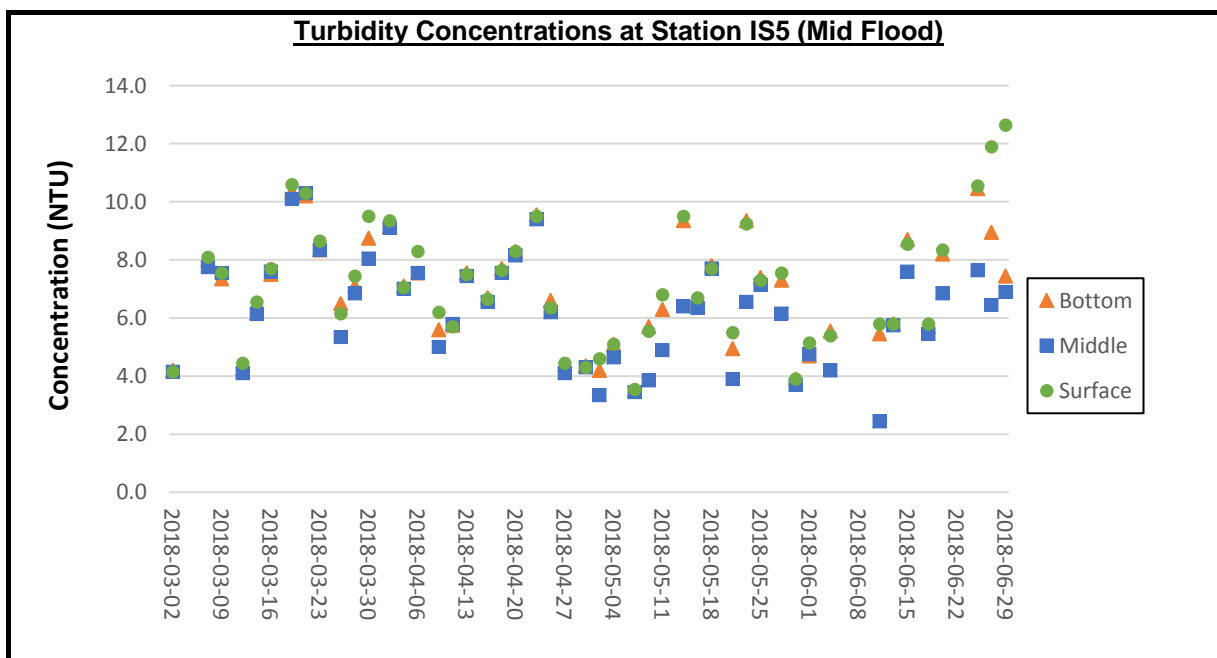

Remarks: 1) Due to foggy weather and low visibility, water quality monitoring at all stations during flood tide on 5 March 2018 were cancelled. 2) Due to adverse weather condition (hoisting Tropical Cyclone Warning Signal, No. 1, Thunderstorm Warning and Amber Rainstorm Warning signal), water quality monitoring for flood tide on 6 June 2018 was cancelled due to safety reasons. 3) Due to adverse weather condition (hoisting of Strong Wind Signal, No. 3), water quality monitoring on 8 June 2018 were cancelled due to safety reasons. 4) Thunderstorm Warning and Amber Rainstorm Warning Signal were issued by Hong Kong Observatory in the afternoon of 22 June 2018. The water quality monitoring for flood tide on 22 June 2018 was cancelled due to safety reason.

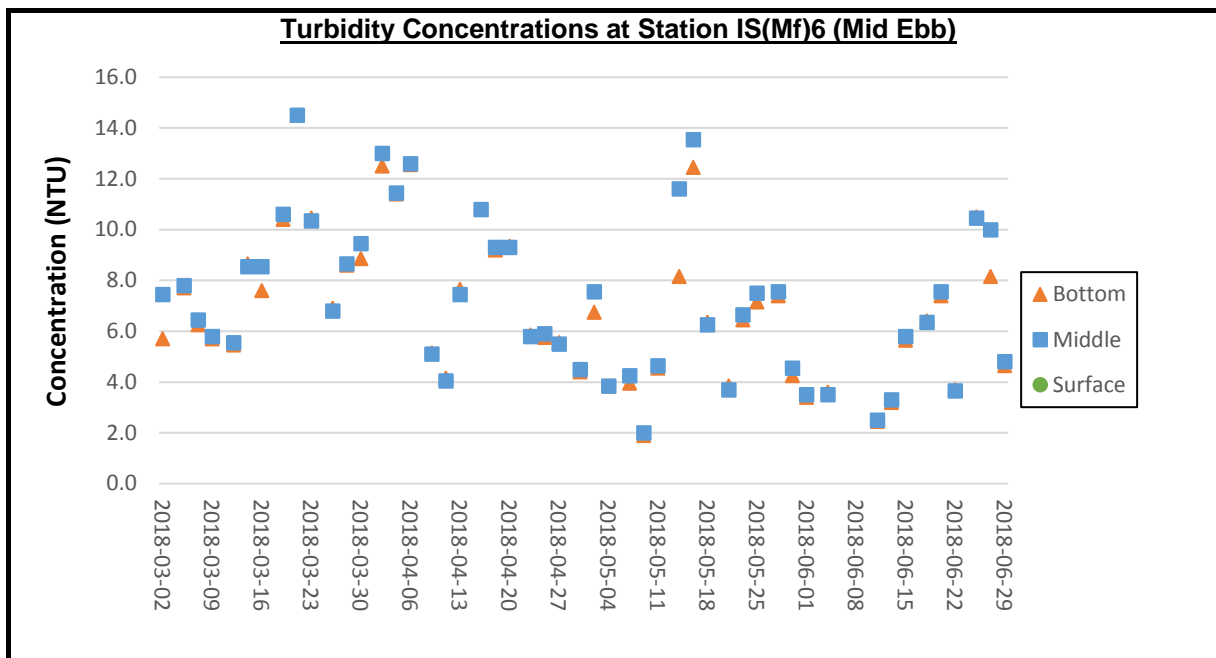

Remark: 1) Due to adverse weather condition (hoisting Tropical Cyclone Warning Signal, No. 1, Thunderstorm Warning and Amber Rainstorm Warning Signal), water quality monitoring on 6 June 2018 for ebb tide was cancelled due to safety reasons. 2) Due to adverse weather condition (hoisting of Strong Wind Signal, No. 3), water quality monitoring on 8 June 2018 were cancelled due to safety reasons.

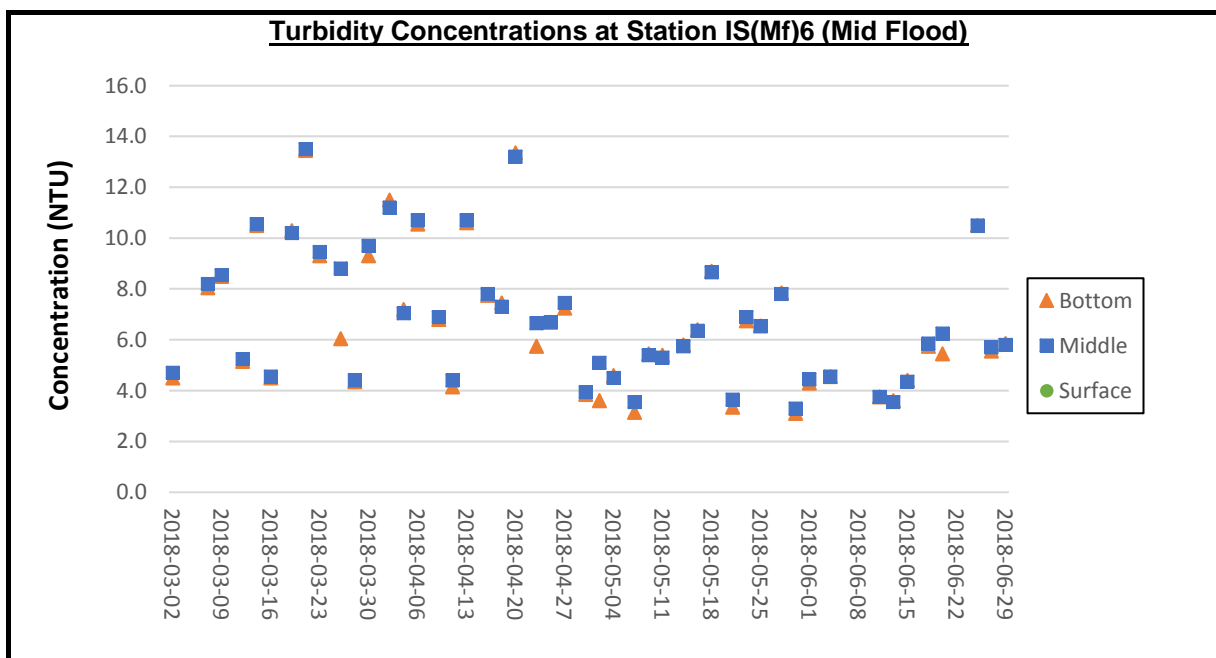

Remarks: 1) Due to foggy weather and low visibility, water quality monitoring at all stations during flood tide on 5 March 2018 were cancelled. 2) Due to adverse weather condition (hoisting Tropical Cyclone Warning Signal, No. 1, Thunderstorm Warning and Amber Rainstorm Warning signal), water quality monitoring for flood tide on 6 June 2018 was cancelled due to safety reasons. 3) Due to adverse weather condition (hoisting of Strong Wind Signal, No. 3), water quality monitoring on 8 June 2018 were cancelled due to safety reasons. 4) Thunderstorm Warning and Amber Rainstorm Warning Signal were issued by Hong Kong Observatory in the afternoon of 22 June 2018. The water quality monitoring for flood tide on 22 June 2018 was cancelled due to safety reason.

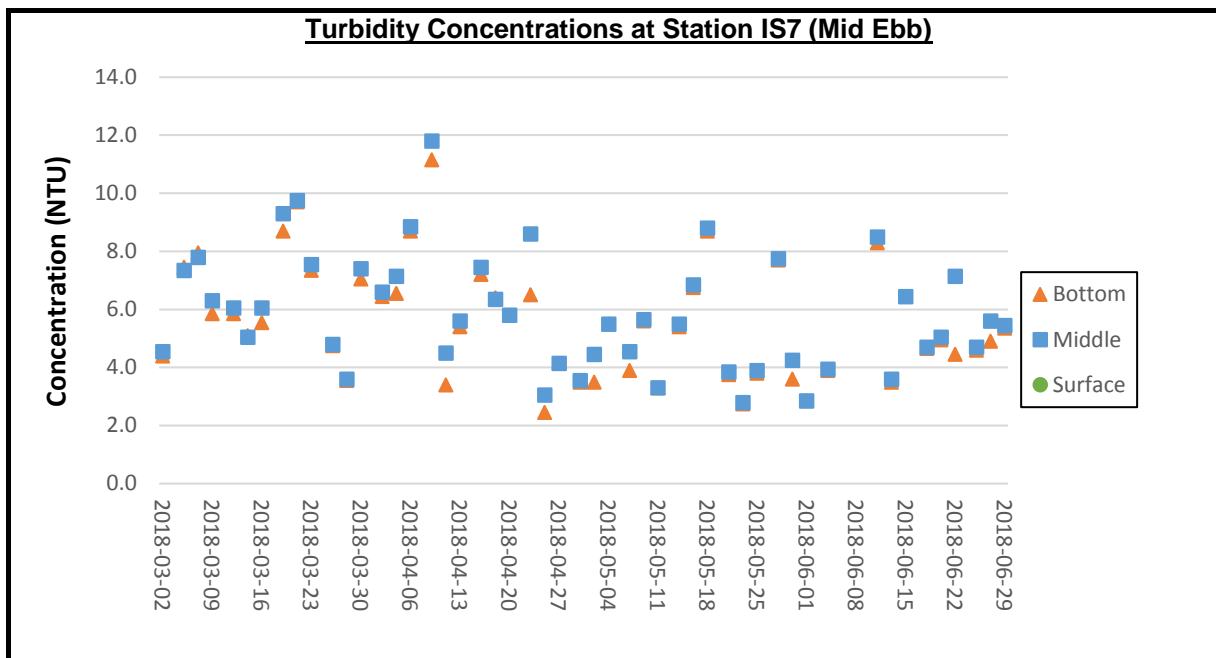

Remark: 1) Due to adverse weather condition (hoisting Tropical Cyclone Warning Signal, No. 1, Thunderstorm Warning and Amber Rainstorm Warning Signal), water quality monitoring on 6 June 2018 for ebb tide was cancelled due to safety reasons. 2) Due to adverse weather condition (hoisting of Strong Wind Signal, No. 3), water quality monitoring on 8 June 2018 were cancelled due to safety reasons.

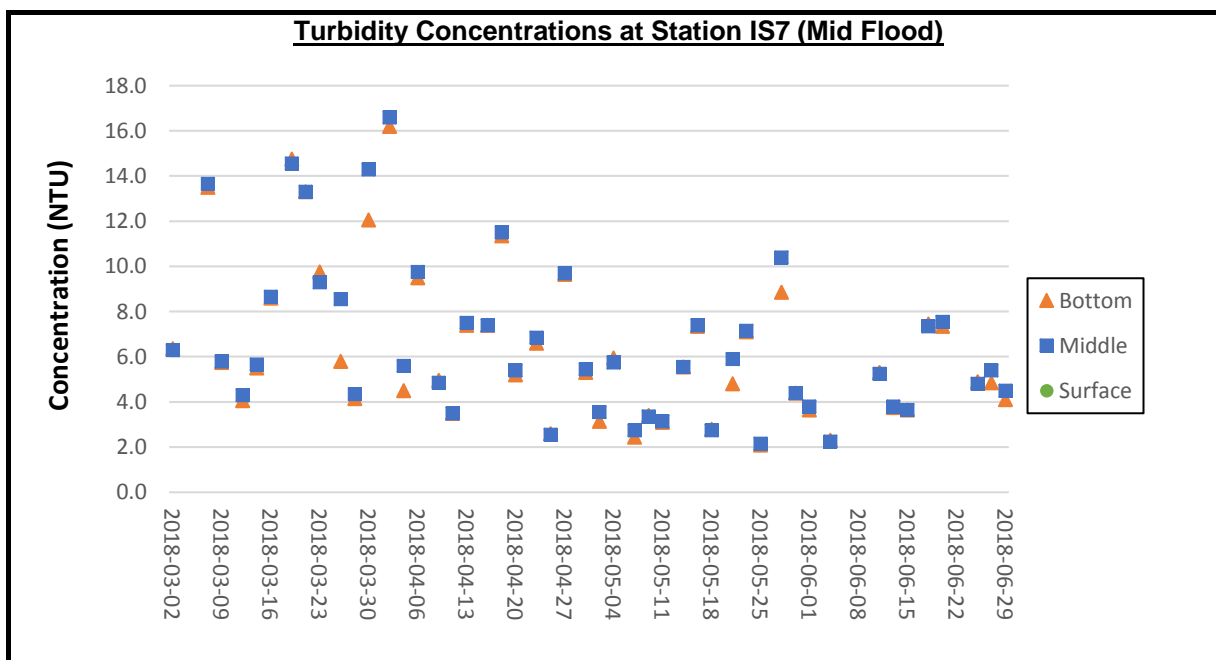

Remarks: 1) Due to foggy weather and low visibility, water quality monitoring at all stations during flood tide on 5 March 2018 were cancelled. 2) Due to adverse weather condition (hoisting Tropical Cyclone Warning Signal, No. 1, Thunderstorm Warning and Amber Rainstorm Warning signal), water quality monitoring for flood tide on 6 June 2018 was cancelled due to safety reasons. 3) Due to adverse weather condition (hoisting of Strong Wind Signal, No. 3), water quality monitoring on 8 June 2018 were cancelled due to safety reasons. 4) Thunderstorm Warning and Amber Rainstorm Warning Signal were issued by Hong Kong Observatory in the afternoon of 22 June 2018. The water quality monitoring for flood tide on 22 June 2018 was cancelled due to safety reason.

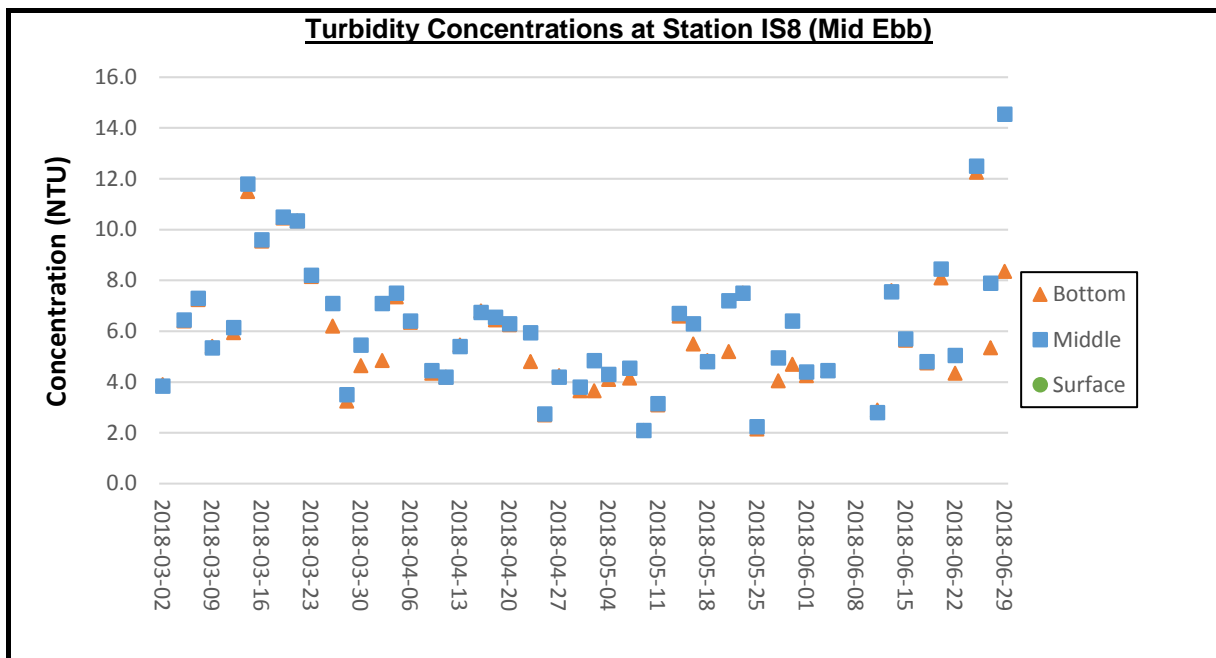

Remark: 1) Due to adverse weather condition (hoisting Tropical Cyclone Warning Signal, No. 1, Thunderstorm Warning and Amber Rainstorm Warning Signal), water quality monitoring on 6 June 2018 for ebb tide was cancelled due to safety reasons. 2) Due to adverse weather condition (hoisting of Strong Wind Signal, No. 3), water quality monitoring on 8 June 2018 were cancelled due to safety reasons.

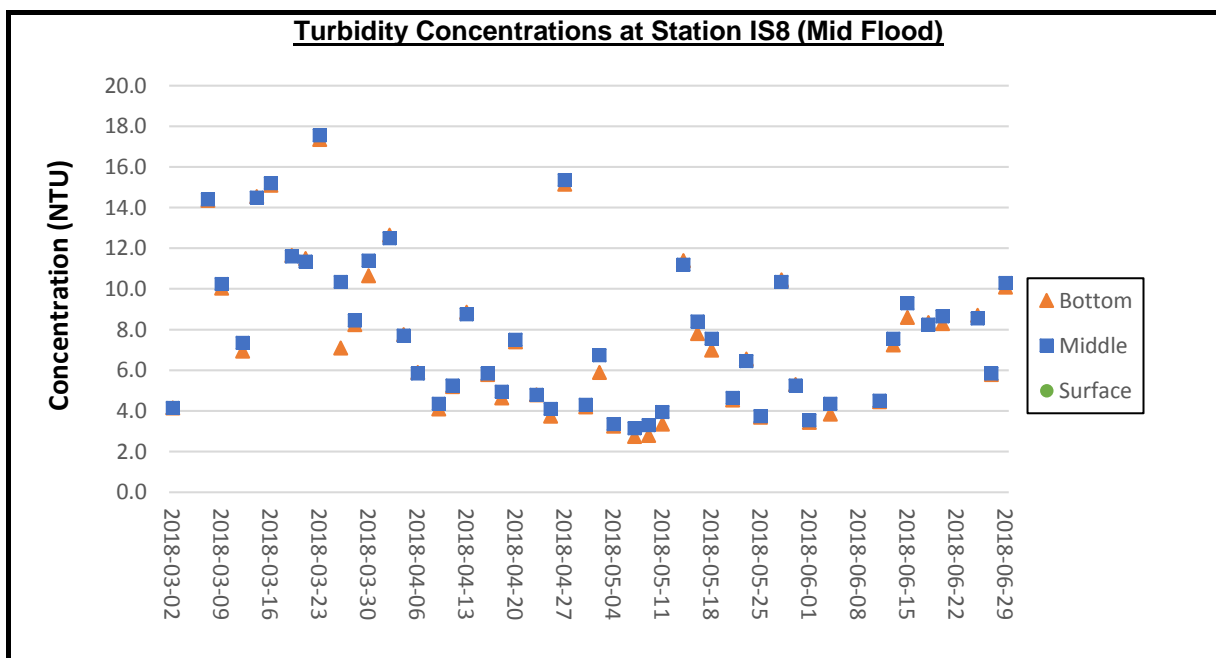

Remarks: 1) Due to foggy weather and low visibility, water quality monitoring at all stations during flood tide on 5 March 2018 were cancelled. 2) Due to adverse weather condition (hoisting Tropical Cyclone Warning Signal, No. 1, Thunderstorm Warning and Amber Rainstorm Warning signal), water quality monitoring for flood tide on 6 June 2018 was cancelled due to safety reasons. 3) Due to adverse weather condition (hoisting of Strong Wind Signal, No. 3), water quality monitoring on 8 June 2018 were cancelled due to safety reasons. 4) Thunderstorm Warning and Amber Rainstorm Warning Signal were issued by Hong Kong Observatory in the afternoon of 22 June 2018. The water quality monitoring for flood tide on 22 June 2018 was cancelled due to safety reason.

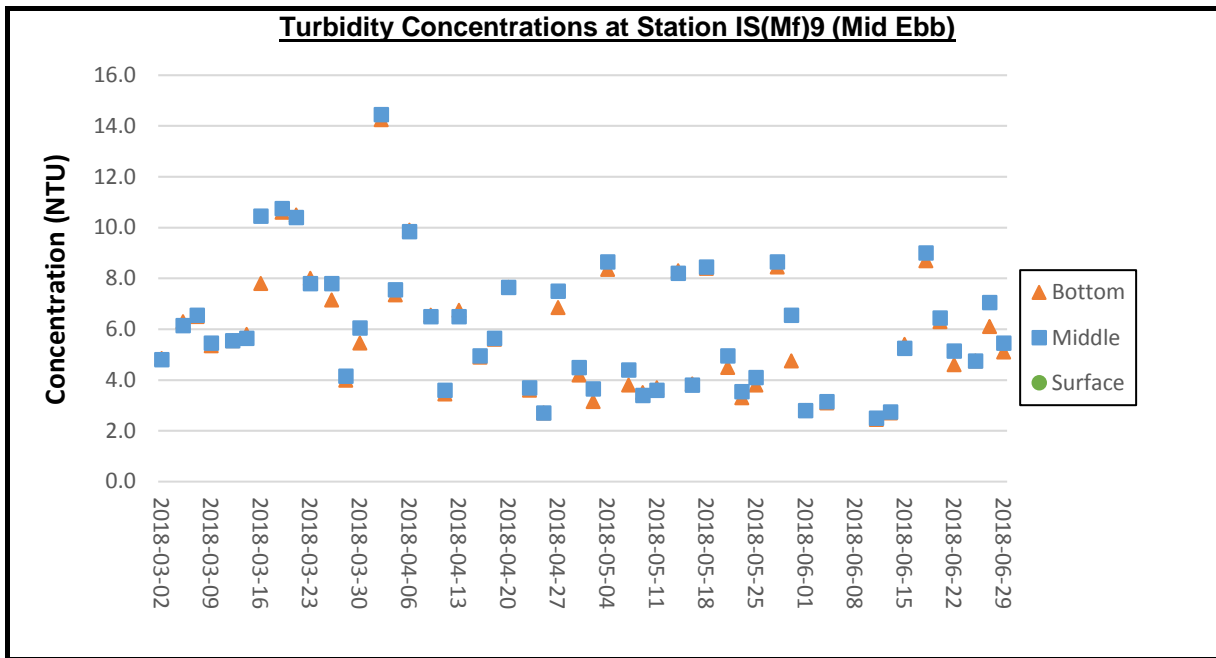

Remark: 1) Due to adverse weather condition (hoisting Tropical Cyclone Warning Signal, No. 1, Thunderstorm Warning and Amber Rainstorm Warning Signal), water quality monitoring on 6 June 2018 for ebb tide was cancelled due to safety reasons. 2) Due to adverse weather condition (hoisting of Strong Wind Signal, No. 3), water quality monitoring on 8 June 2018 were cancelled due to safety reasons.

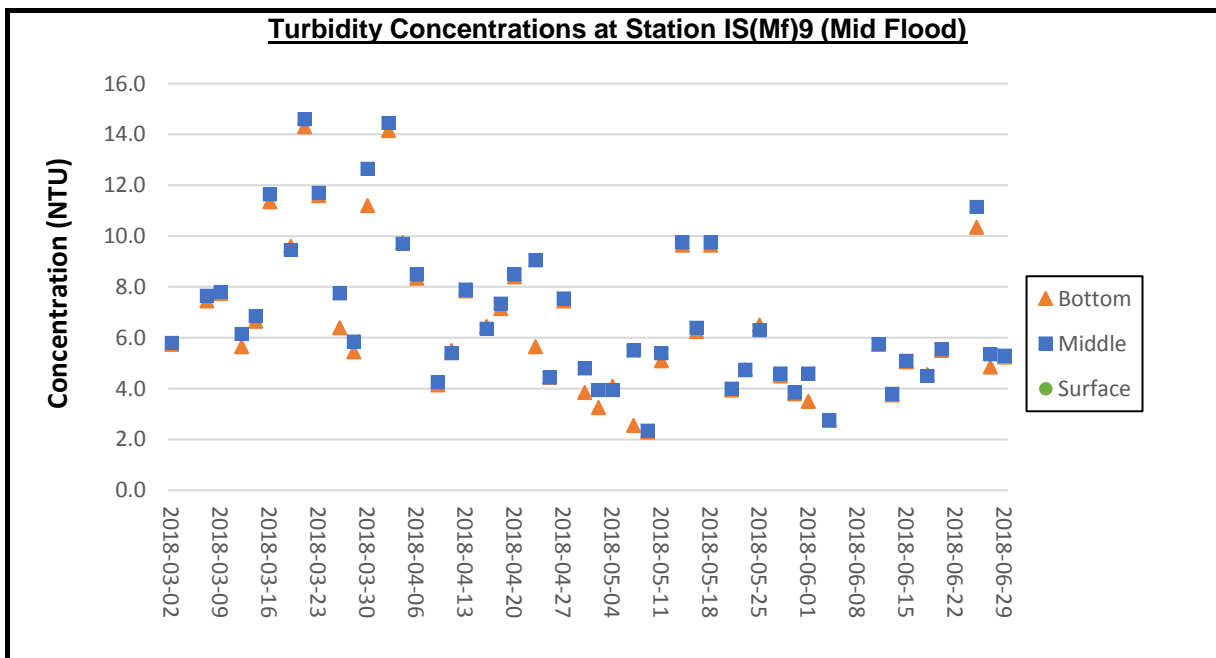

Remarks: 1) Due to foggy weather and low visibility, water quality monitoring at all stations during flood tide on 5 March 2018 were cancelled. 2) Due to adverse weather condition (hoisting Tropical Cyclone Warning Signal, No. 1, Thunderstorm Warning and Amber Rainstorm Warning signal), water quality monitoring for flood tide on 6 June 2018 was cancelled due to safety reasons. 3) Due to adverse weather condition (hoisting of Strong Wind Signal, No. 3), water quality monitoring on 8 June 2018 were cancelled due to safety reasons. 4) Thunderstorm Warning and Amber Rainstorm Warning Signal were issued by Hong Kong Observatory in the afternoon of 22 June 2018. The water quality monitoring for flood tide on 22 June 2018 was cancelled due to safety reason.

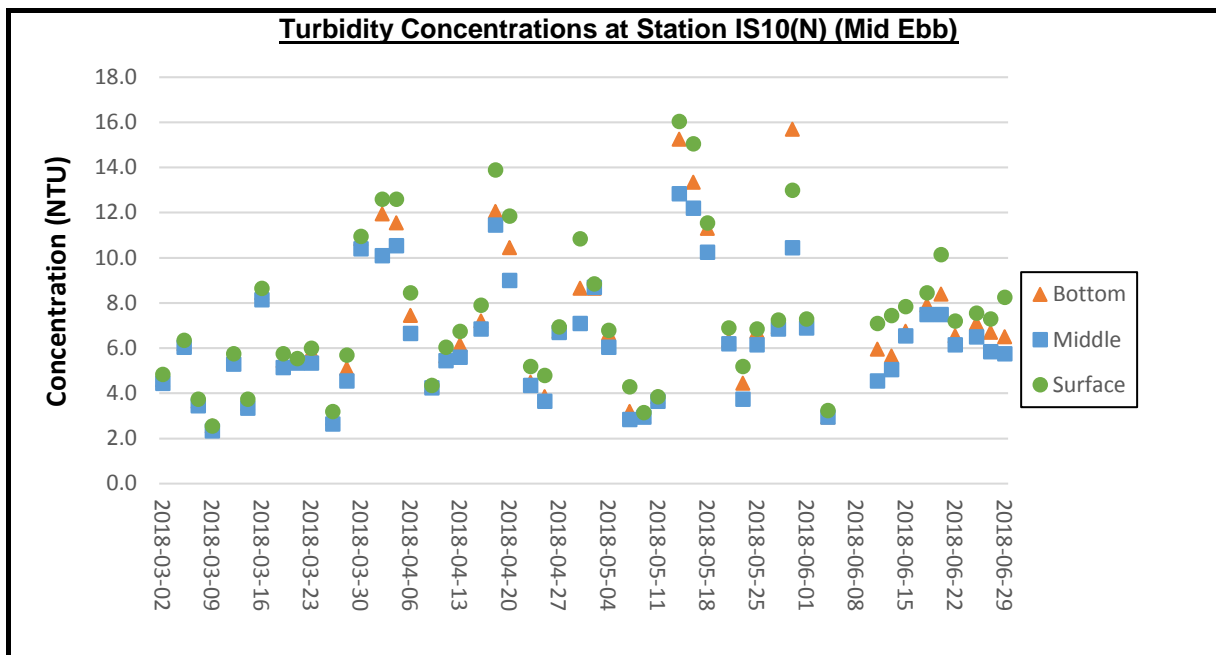

Remark: 1) Due to adverse weather condition (hoisting Tropical Cyclone Warning Signal, No. 1, Thunderstorm Warning and Amber Rainstorm Warning Signal), water quality monitoring on 6 June 2018 for ebb tide was cancelled due to safety reasons. 2) Due to adverse weather condition (hoisting of Strong Wind Signal, No. 3), water quality monitoring on 8 June 2018 were cancelled due to safety reasons.

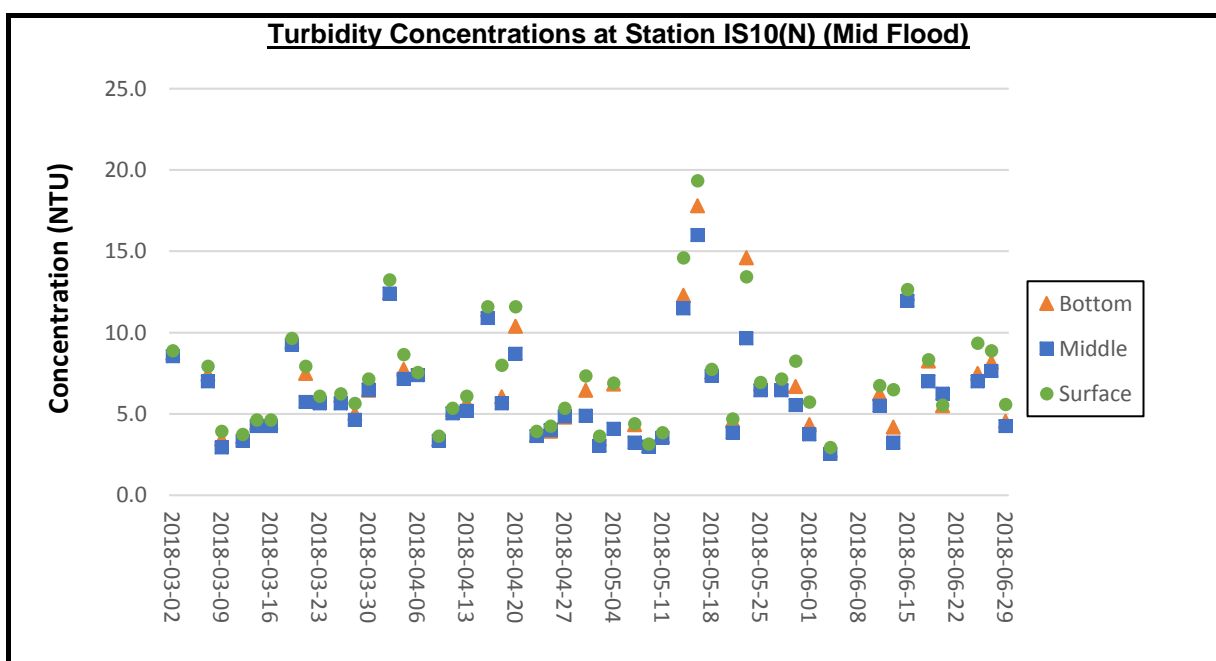

Remarks: 1) Due to foggy weather and low visibility, water quality monitoring at all stations during flood tide on 5 March 2018 were cancelled. 2) Due to adverse weather condition (hoisting Tropical Cyclone Warning Signal, No. 1, Thunderstorm Warning and Amber Rainstorm Warning signal), water quality monitoring for flood tide on 6 June 2018 was cancelled due to safety reasons. 3) Due to adverse weather condition (hoisting of Strong Wind Signal, No. 3), water quality monitoring on 8 June 2018 were cancelled due to safety reasons. 4) Thunderstorm Warning and Amber Rainstorm Warning Signal were issued by Hong Kong Observatory in the afternoon of 22 June 2018. The water quality monitoring for flood tide on 22 June 2018 was cancelled due to safety reason.

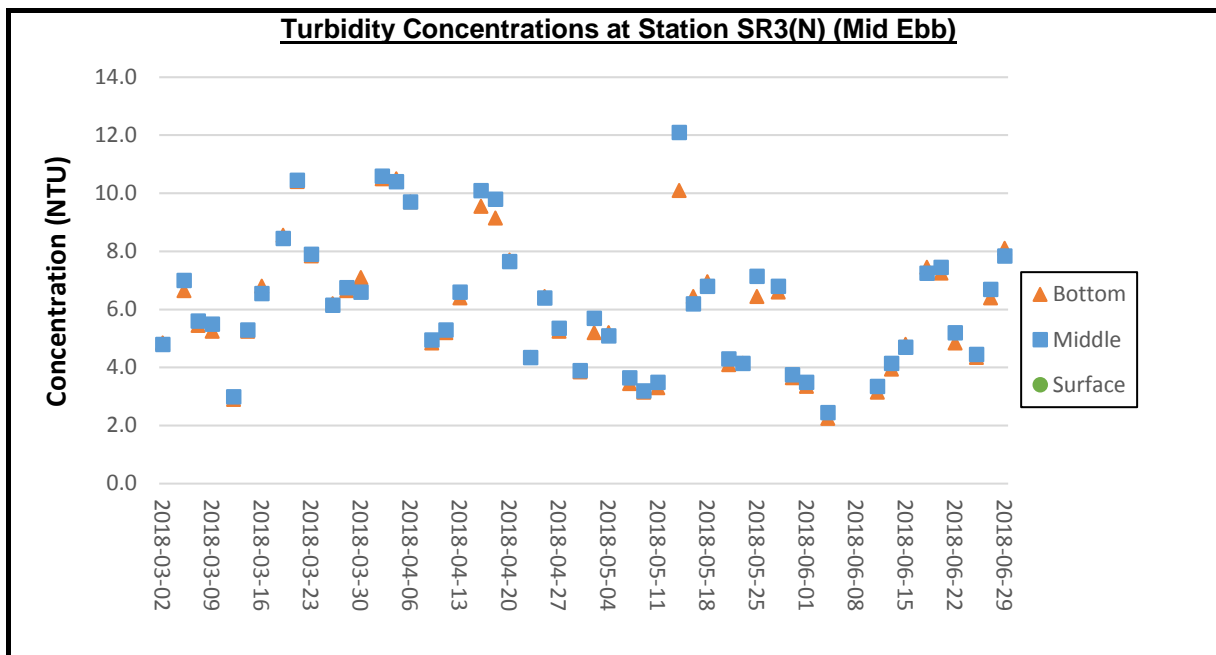

Remark: 1) Due to adverse weather condition (hoisting Tropical Cyclone Warning Signal, No. 1, Thunderstorm Warning and Amber Rainstorm Warning Signal), water quality monitoring on 6 June 2018 for ebb tide was cancelled due to safety reasons. 2) Due to adverse weather condition (hoisting of Strong Wind Signal, No. 3), water quality monitoring on 8 June 2018 were cancelled due to safety reasons.

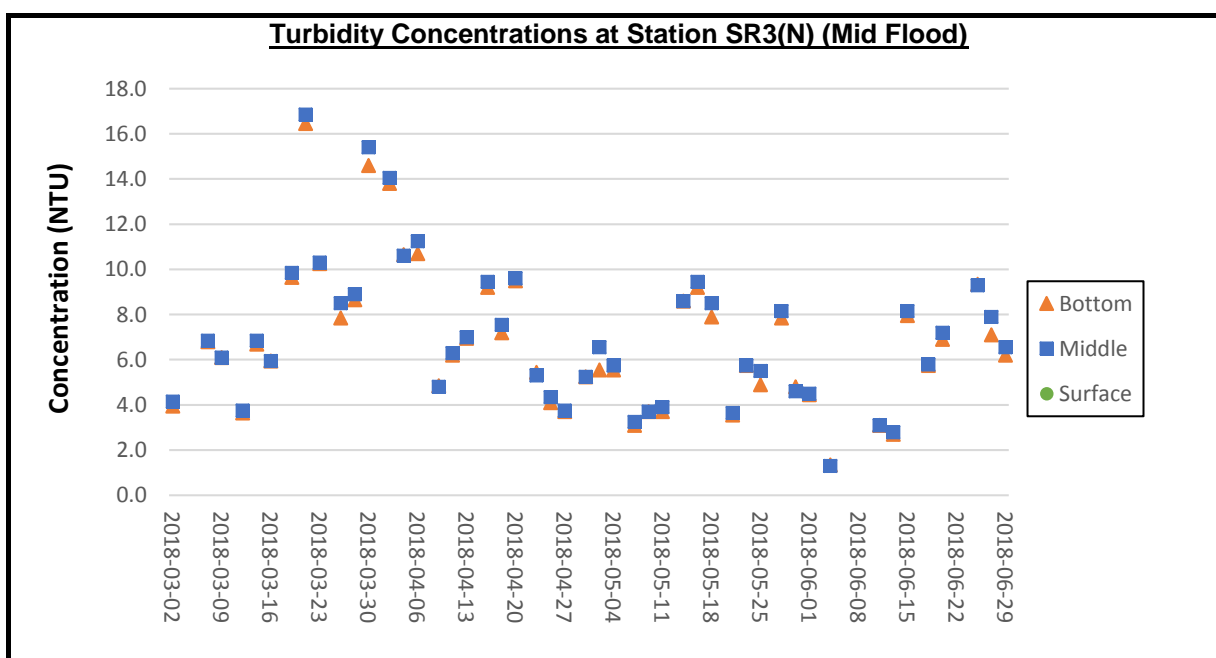

Remarks: 1) Due to foggy weather and low visibility, water quality monitoring at all stations during flood tide on 5 March 2018 were cancelled. 2) Due to adverse weather condition (hoisting Tropical Cyclone Warning Signal, No. 1, Thunderstorm Warning and Amber Rainstorm Warning signal), water quality monitoring for flood tide on 6 June 2018 was cancelled due to safety reasons. 3) Due to adverse weather condition (hoisting of Strong Wind Signal, No. 3), water quality monitoring on 8 June 2018 were cancelled due to safety reasons. 4) Thunderstorm Warning and Amber Rainstorm Warning Signal were issued by Hong Kong Observatory in the afternoon of 22 June 2018. The water quality monitoring for flood tide on 22 June 2018 was cancelled due to safety reason.

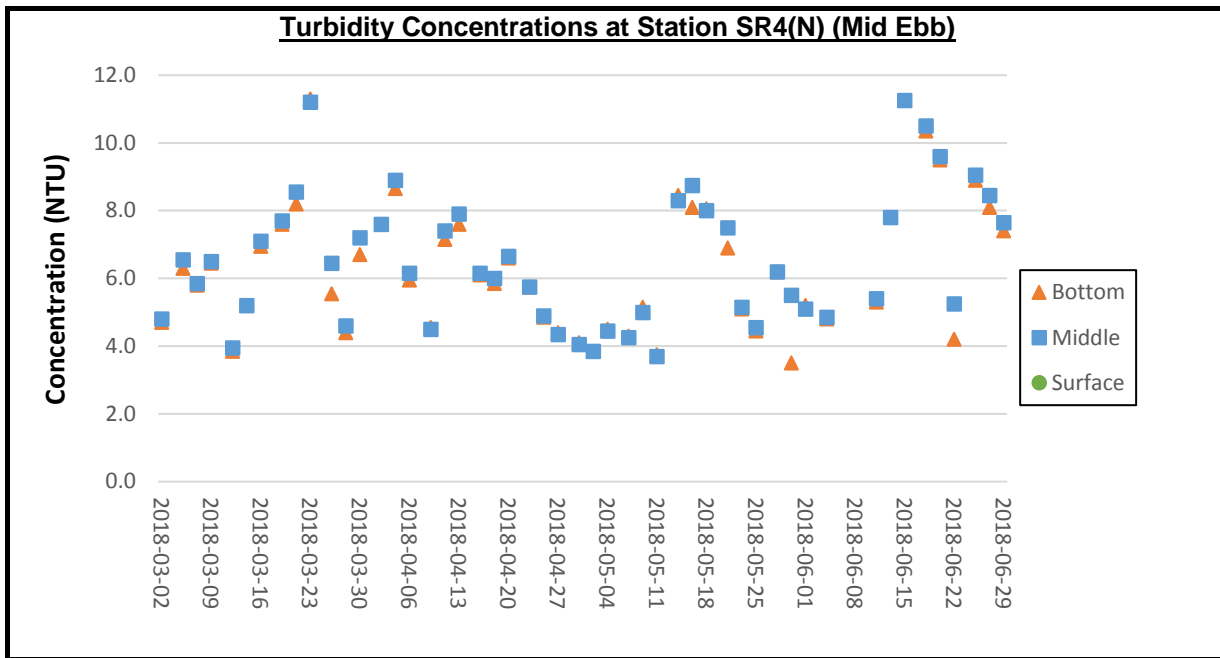

Remark: 1) Due to adverse weather condition (hoisting Tropical Cyclone Warning Signal, No. 1, Thunderstorm Warning and Amber Rainstorm Warning Signal), water quality monitoring on 6 June 2018 for ebb tide was cancelled due to safety reasons. 2) Due to adverse weather condition (hoisting of Strong Wind Signal, No. 3), water quality monitoring on 8 June 2018 were cancelled due to safety reasons.

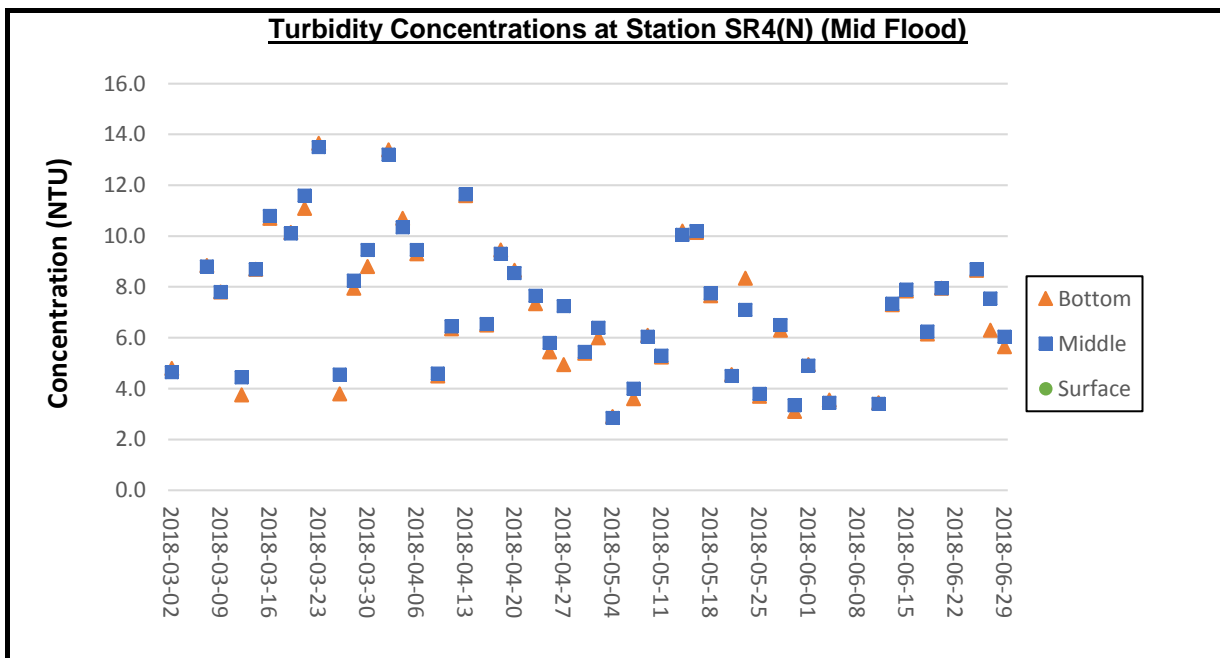

Remarks: 1) Due to foggy weather and low visibility, water quality monitoring at all stations during flood tide on 5 March 2018 were cancelled. 2) Due to adverse weather condition (hoisting Tropical Cyclone Warning Signal, No. 1, Thunderstorm Warning and Amber Rainstorm Warning signal), water quality monitoring for flood tide on 6 June 2018 was cancelled due to safety reasons. 3) Due to adverse weather condition (hoisting of Strong Wind Signal, No. 3), water quality monitoring on 8 June 2018 were cancelled due to safety reasons. 4) Thunderstorm Warning and Amber Rainstorm Warning Signal were issued by Hong Kong Observatory in the afternoon of 22 June 2018. The water quality monitoring for flood tide on 22 June 2018 was cancelled due to safety reason.

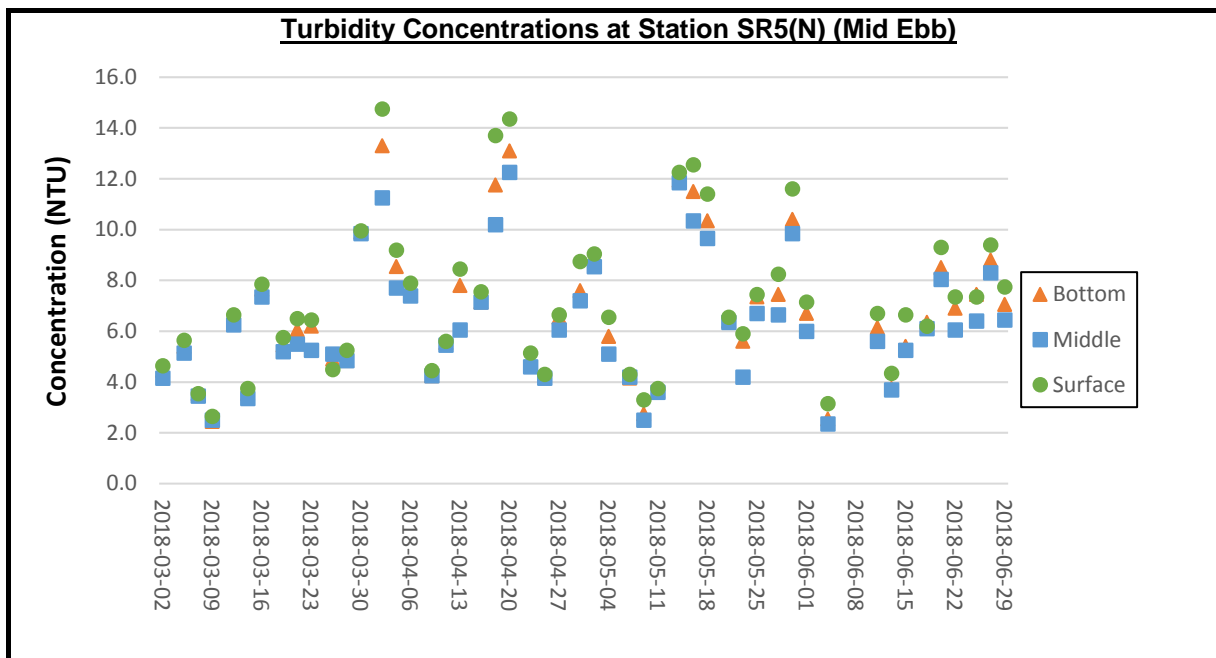

Remark: 1) Due to adverse weather condition (hoisting Tropical Cyclone Warning Signal, No. 1, Thunderstorm Warning and Amber Rainstorm Warning Signal), water quality monitoring on 6 June 2018 for ebb tide was cancelled due to safety reasons. 2) Due to adverse weather condition (hoisting of Strong Wind Signal, No. 3), water quality monitoring on 8 June 2018 were cancelled due to safety reasons.

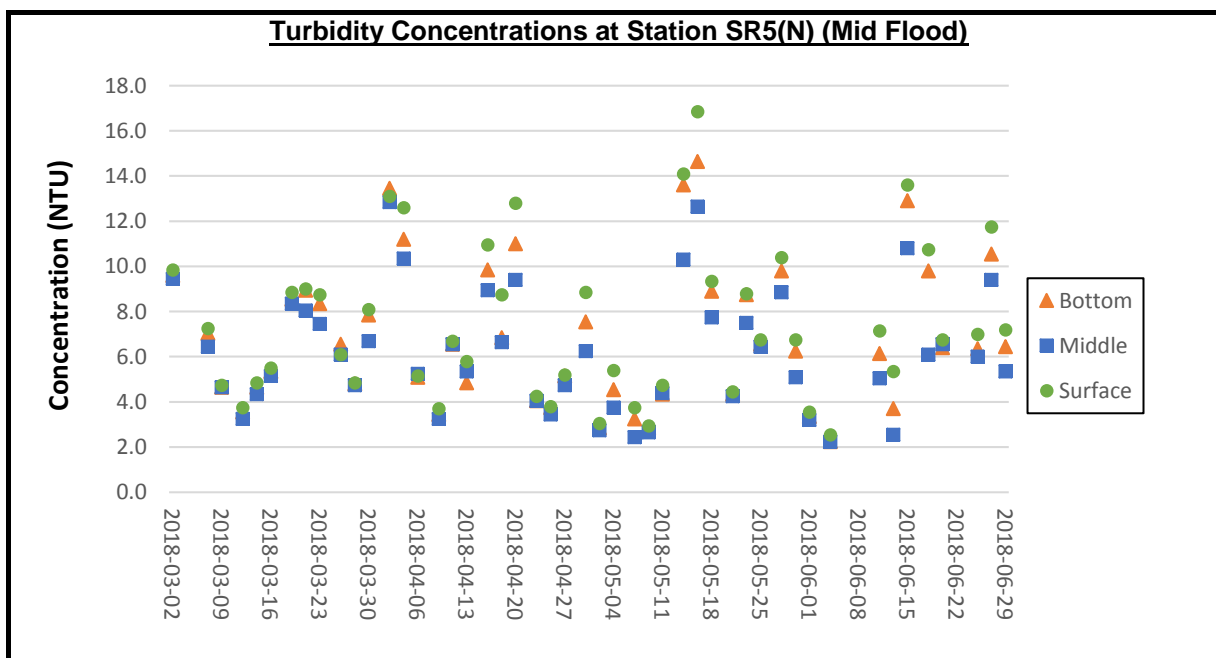

Remarks: 1) Due to foggy weather and low visibility, water quality monitoring at all stations during flood tide on 5 March 2018 were cancelled. 2) Due to adverse weather condition (hoisting Tropical Cyclone Warning Signal, No. 1, Thunderstorm Warning and Amber Rainstorm Warning signal), water quality monitoring for flood tide on 6 June 2018 was cancelled due to safety reasons. 3) Due to adverse weather condition (hoisting of Strong Wind Signal, No. 3), water quality monitoring on 8 June 2018 were cancelled due to safety reasons. 4) Thunderstorm Warning and Amber Rainstorm Warning Signal were issued by Hong Kong Observatory in the afternoon of 22 June 2018. The water quality monitoring for flood tide on 22 June 2018 was cancelled due to safety reason.

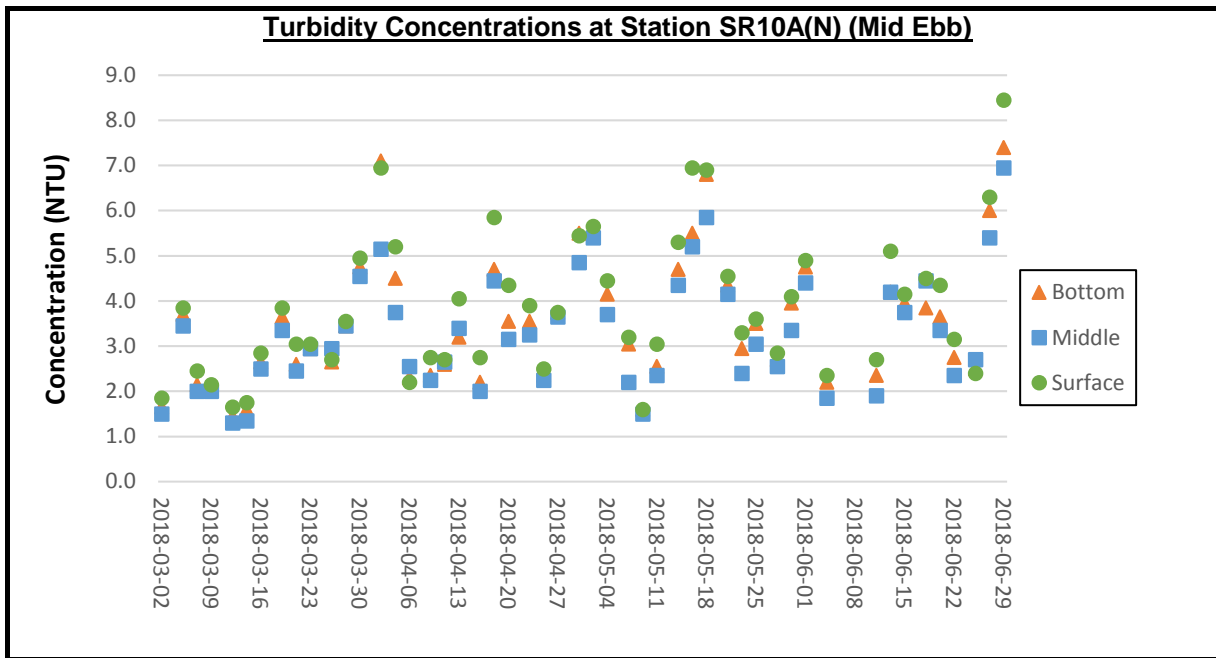

Remark: 1) Due to adverse weather condition (hoisting Tropical Cyclone Warning Signal, No. 1, Thunderstorm Warning and Amber Rainstorm Warning Signal), water quality monitoring on 6 June 2018 for ebb tide was cancelled due to safety reasons. 2) Due to adverse weather condition (hoisting of Strong Wind Signal, No. 3), water quality monitoring on 8 June 2018 were cancelled due to safety reasons.

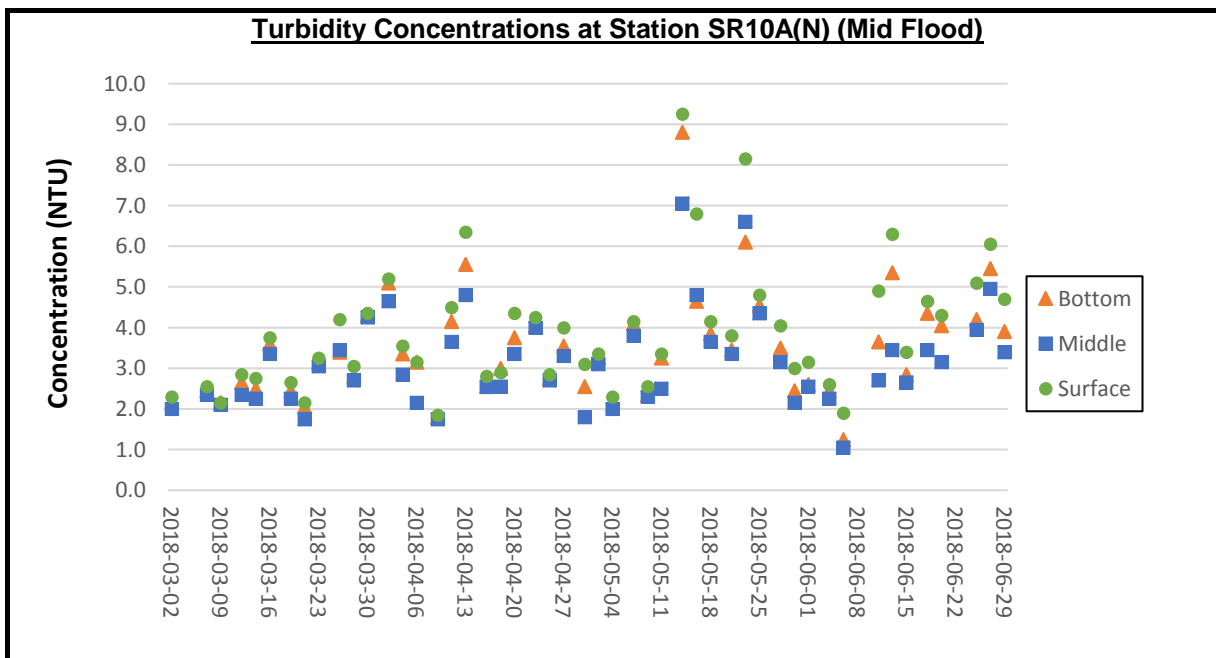

Remarks: 1) Due to foggy weather and low visibility, water quality monitoring at all stations during flood tide on 5 March 2018 were cancelled. 2) Due to adverse weather condition (hoisting of Strong Wind Signal, No. 3), water quality monitoring on 8 June 2018 were cancelled due to safety reasons. 3) Thunderstorm Warning and Amber Rainstorm Warning Signal were issued by Hong Kong Observatory in the afternoon of 22 June 2018. The water quality monitoring for flood tide on 22 June 2018 was cancelled due to safety reason.

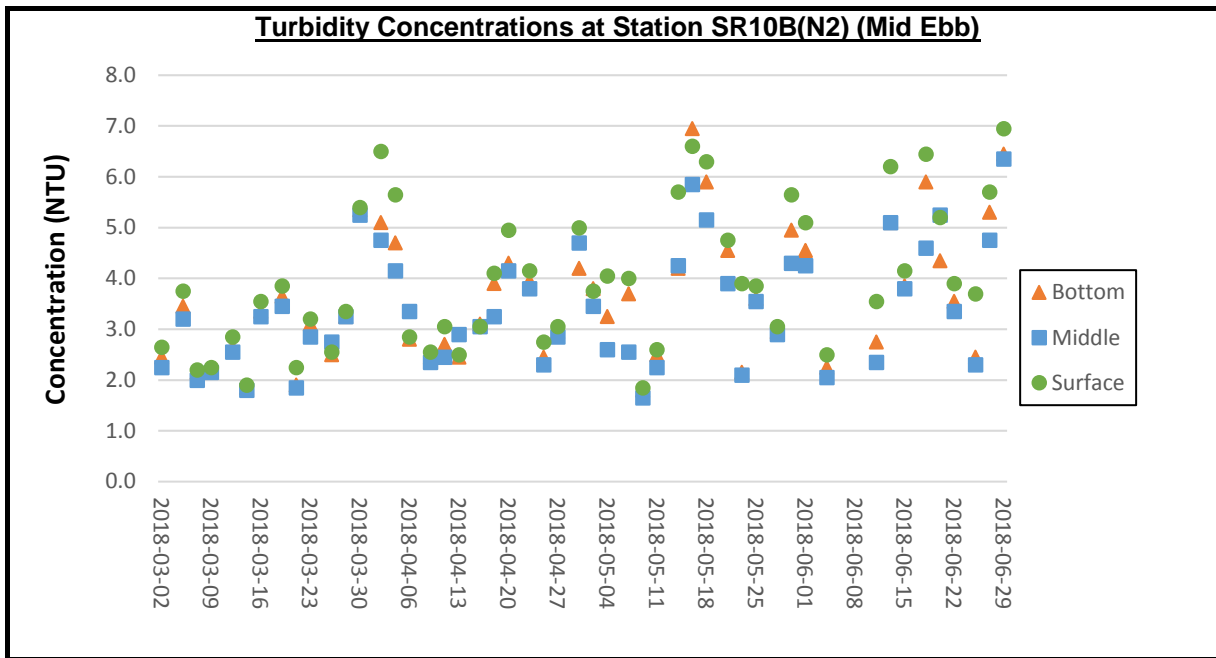

Remark: 1) Due to adverse weather condition (hoisting Tropical Cyclone Warning Signal, No. 1, Thunderstorm Warning and Amber Rainstorm Warning Signal), water quality monitoring on 6 June 2018 for ebb tide was cancelled due to safety reasons. 2) Due to adverse weather condition (hoisting of Strong Wind Signal, No. 3), water quality monitoring on 8 June 2018 were cancelled due to safety reasons.

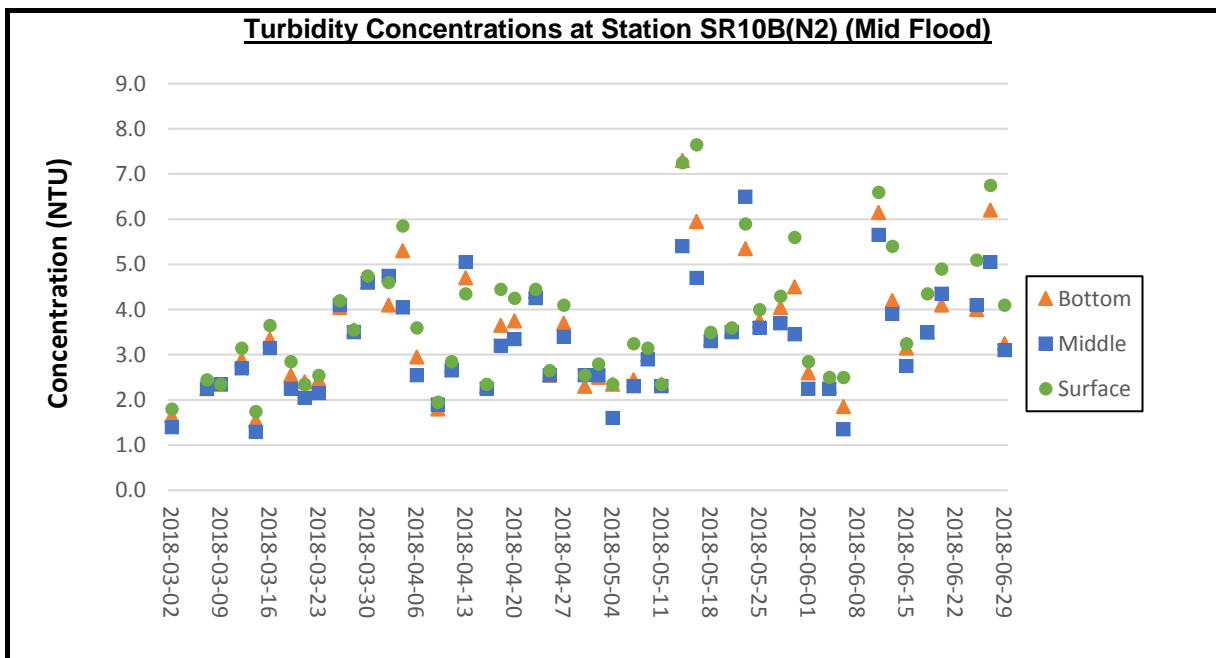

Remarks: 1) Due to foggy weather and low visibility, water quality monitoring at all stations during flood tide on 5 March 2018 were cancelled. 2) Due to adverse weather condition (hoisting of Strong Wind Signal, No. 3), water quality monitoring on 8 June 2018 were cancelled due to safety reasons. 3) Thunderstorm Warning and Amber Rainstorm Warning Signal were issued by Hong Kong Observatory in the afternoon of 22 June 2018. The water quality monitoring for flood tide on 22 June 2018 was cancelled due to safety reason.

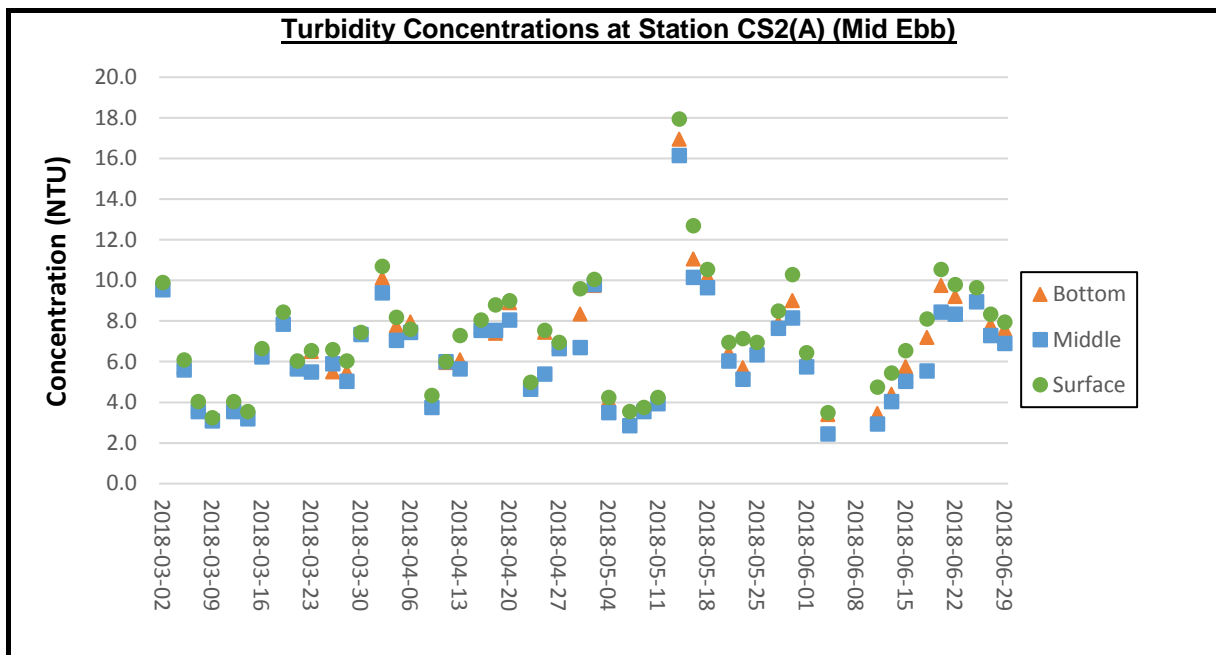

Remark: 1) Due to adverse weather condition (hoisting Tropical Cyclone Warning Signal, No. 1, Thunderstorm Warning and Amber Rainstorm Warning Signal), water quality monitoring on 6 June 2018 for ebb tide was cancelled due to safety reasons. 2) Due to adverse weather condition (hoisting of Strong Wind Signal, No. 3), water quality monitoring on 8 June 2018 were cancelled due to safety reasons.

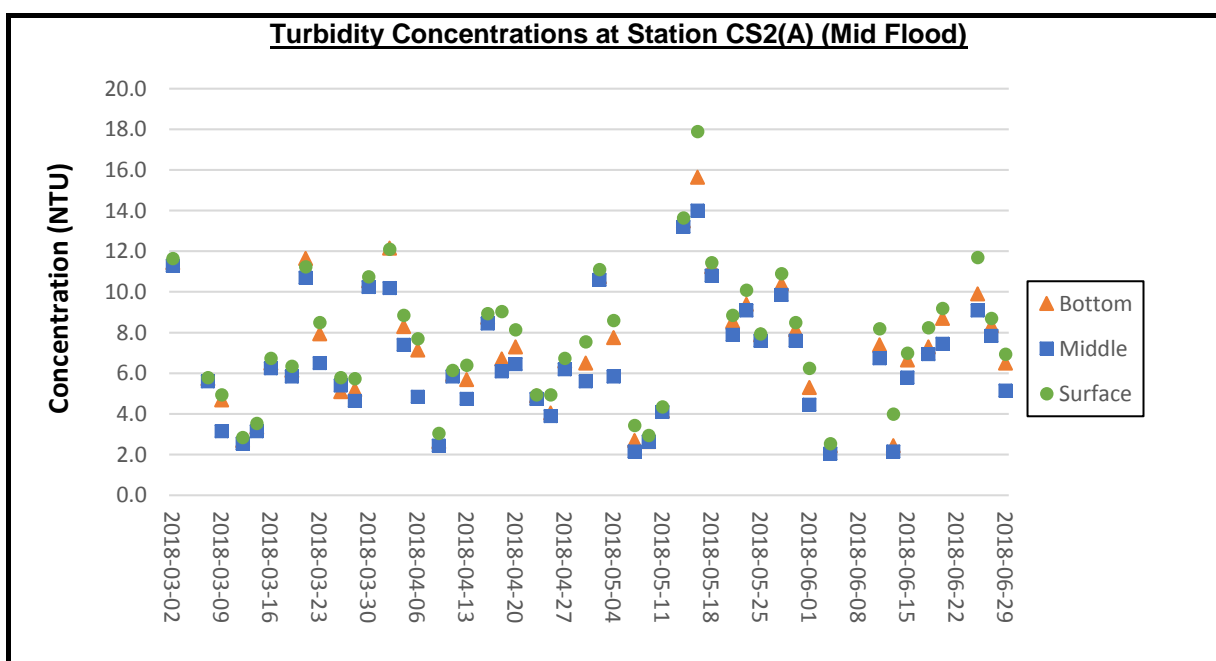

Remarks: 1) Due to foggy weather and low visibility, water quality monitoring at all stations during flood tide on 5 March 2018 were cancelled. 2) Due to adverse weather condition (hoisting Tropical Cyclone Warning Signal, No. 1, Thunderstorm Warning and Amber Rainstorm Warning signal), water quality monitoring for flood tide on 6 June 2018 was cancelled due to safety reasons. 3) Due to adverse weather condition (hoisting of Strong Wind Signal, No. 3), water quality monitoring on 8 June 2018 were cancelled due to safety reasons. 4) Thunderstorm Warning and Amber Rainstorm Warning Signal were issued by Hong Kong Observatory in the afternoon of 22 June 2018. The water quality monitoring for flood tide on 22 June 2018 was cancelled due to safety reason.

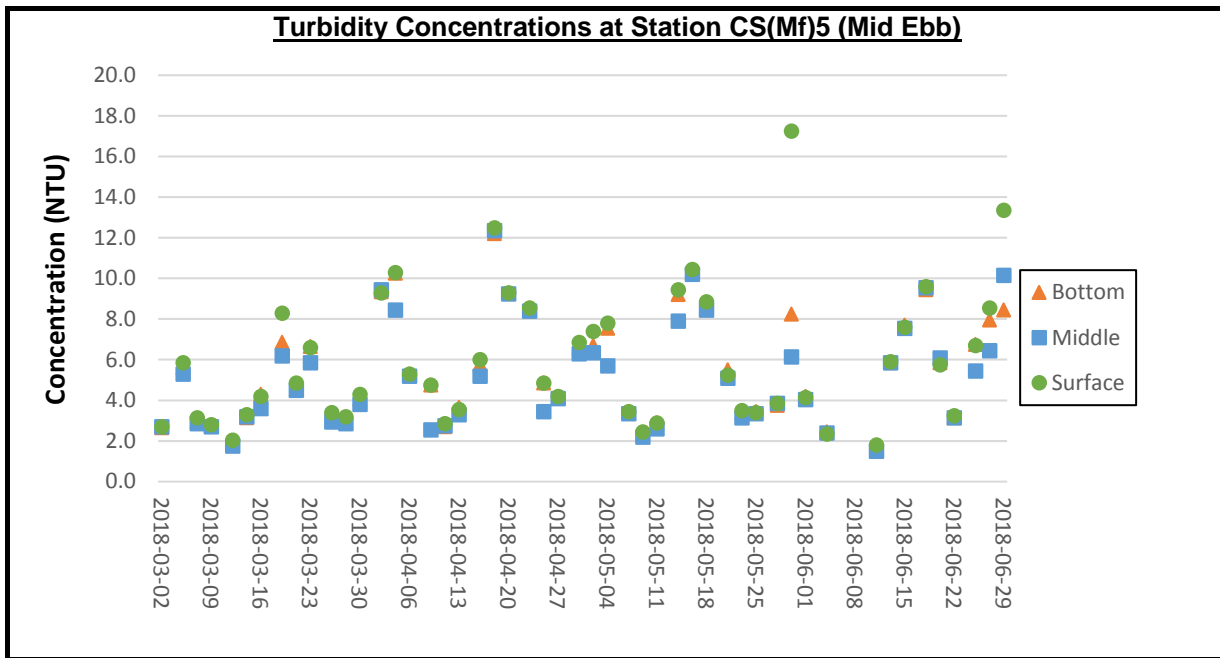

Remark: 1) Due to adverse weather condition (hoisting Tropical Cyclone Warning Signal, No. 1, Thunderstorm Warning and Amber Rainstorm Warning Signal), water quality monitoring on 6 June 2018 for ebb tide was cancelled due to safety reasons. 2) Due to adverse weather condition (hoisting of Strong Wind Signal, No. 3), water quality monitoring on 8 June 2018 were cancelled due to safety reasons.

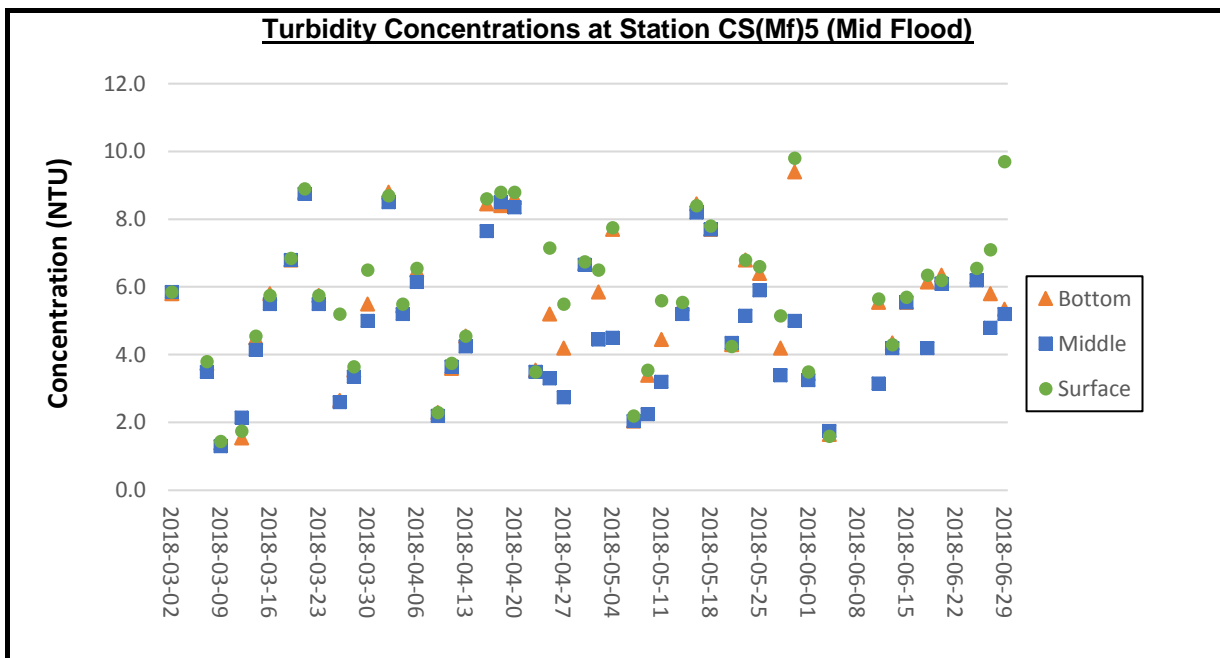

Remarks: 1) Due to foggy weather and low visibility, water quality monitoring at all stations during flood tide on 5 March 2018 were cancelled. 2) Due to adverse weather condition (hoisting Tropical Cyclone Warning Signal, No. 1, Thunderstorm Warning and Amber Rainstorm Warning signal), water quality monitoring for flood tide on 6 June 2018 was cancelled due to safety reasons. 3) Due to adverse weather condition (hoisting of Strong Wind Signal, No. 3), water quality monitoring on 8 June 2018 were cancelled due to safety reasons. 4) Thunderstorm Warning and Amber Rainstorm Warning Signal were issued by Hong Kong Observatory in the afternoon of 22 June 2018. The water quality monitoring for flood tide on 22 June 2018 was cancelled due to safety reason.

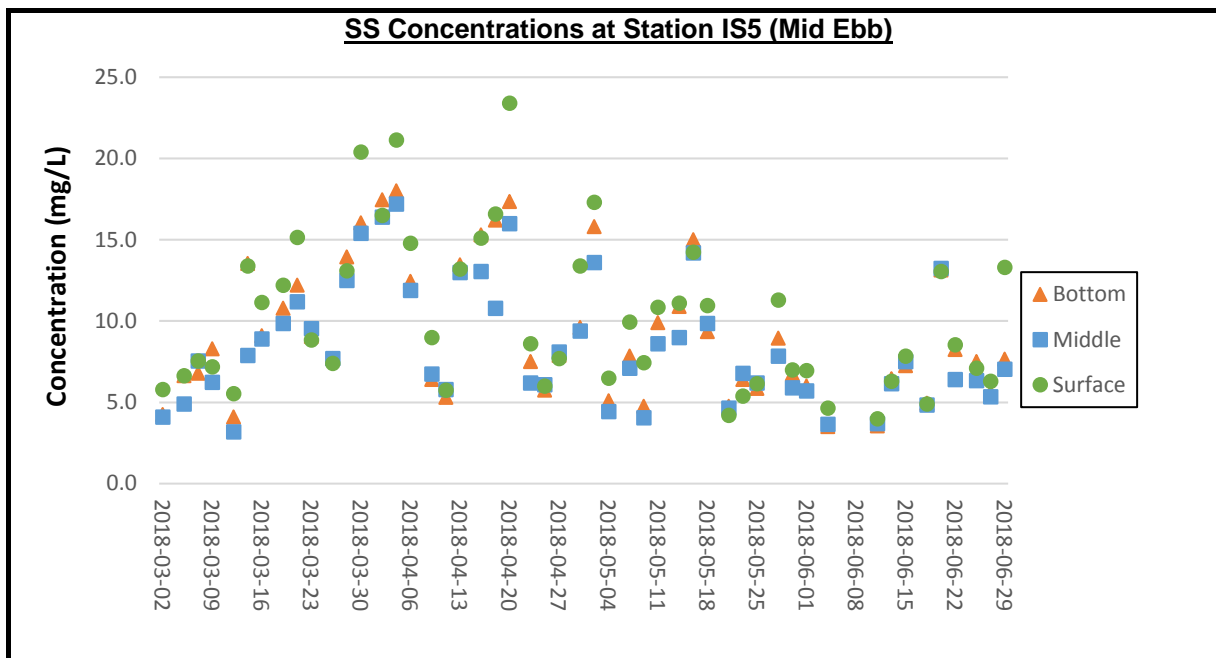

Remark: 1) Due to adverse weather condition (hoisting Tropical Cyclone Warning Signal, No. 1, Thunderstorm Warning and Amber Rainstorm Warning Signal), water quality monitoring on 6 June 2018 for ebb tide was cancelled due to safety reasons. 2) Due to adverse weather condition (hoisting of Strong Wind Signal, No. 3), water quality monitoring on 8 June 2018 were cancelled due to safety reasons.

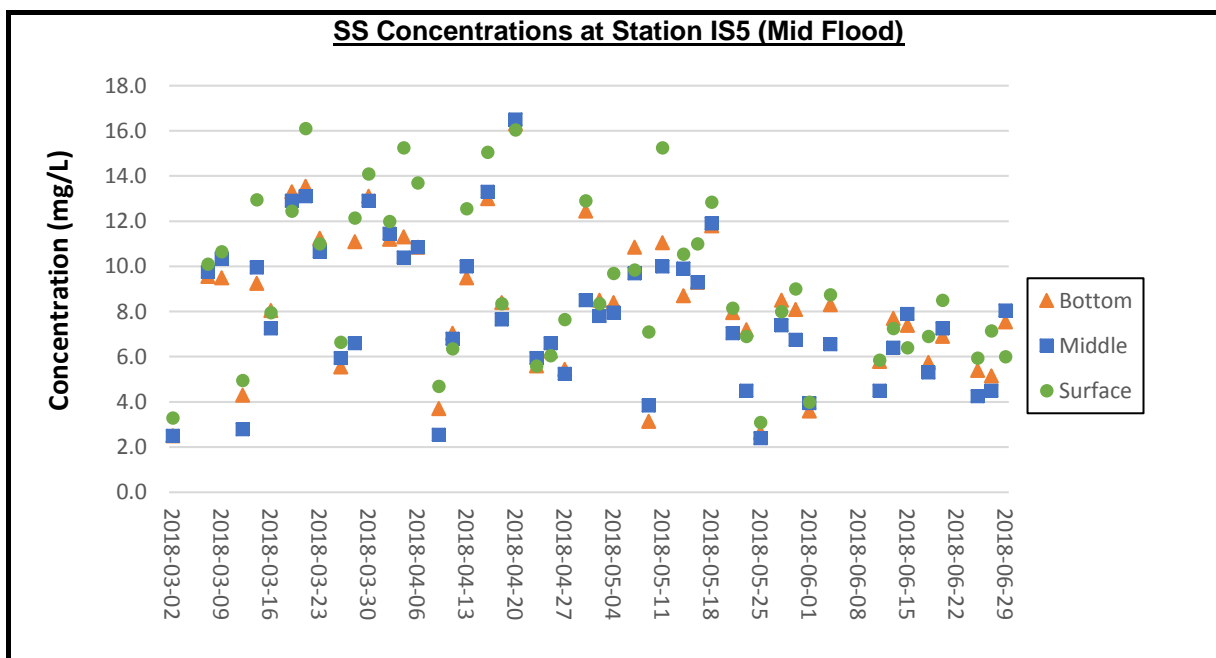

Remarks: 1) Due to foggy weather and low visibility, water quality monitoring at all stations during flood tide on 5 March 2018 were cancelled. 2) Due to adverse weather condition (hoisting Tropical Cyclone Warning Signal, No. 1, Thunderstorm Warning and Amber Rainstorm Warning signal), water quality monitoring for flood tide on 6 June 2018 was cancelled due to safety reasons. 3) Due to adverse weather condition (hoisting of Strong Wind Signal, No. 3), water quality monitoring on 8 June 2018 were cancelled due to safety reasons. 4) Thunderstorm Warning and Amber Rainstorm Warning Signal were issued by Hong Kong Observatory in the afternoon of 22 June 2018. The water quality monitoring for flood tide on 22 June 2018 was cancelled due to safety reason.

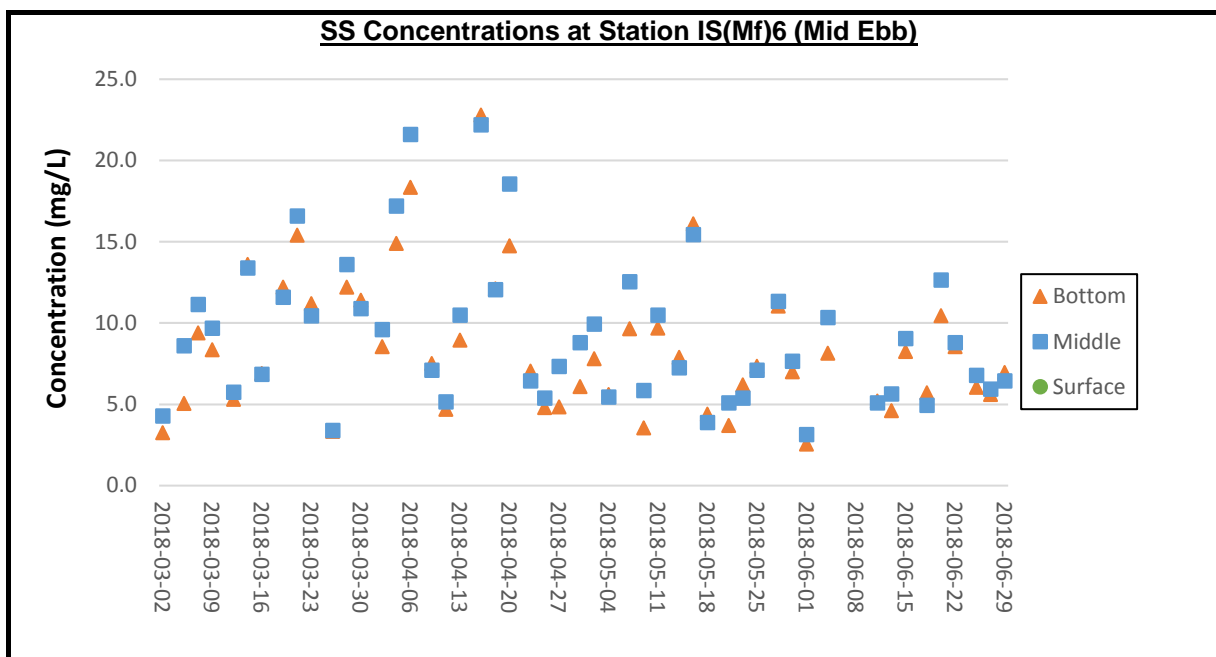

Remark: 1) Due to adverse weather condition (hoisting Tropical Cyclone Warning Signal, No. 1, Thunderstorm Warning and Amber Rainstorm Warning Signal), water quality monitoring on 6 June 2018 for ebb tide was cancelled due to safety reasons. 2) Due to adverse weather condition (hoisting of Strong Wind Signal, No. 3), water quality monitoring on 8 June 2018 were cancelled due to safety reasons.

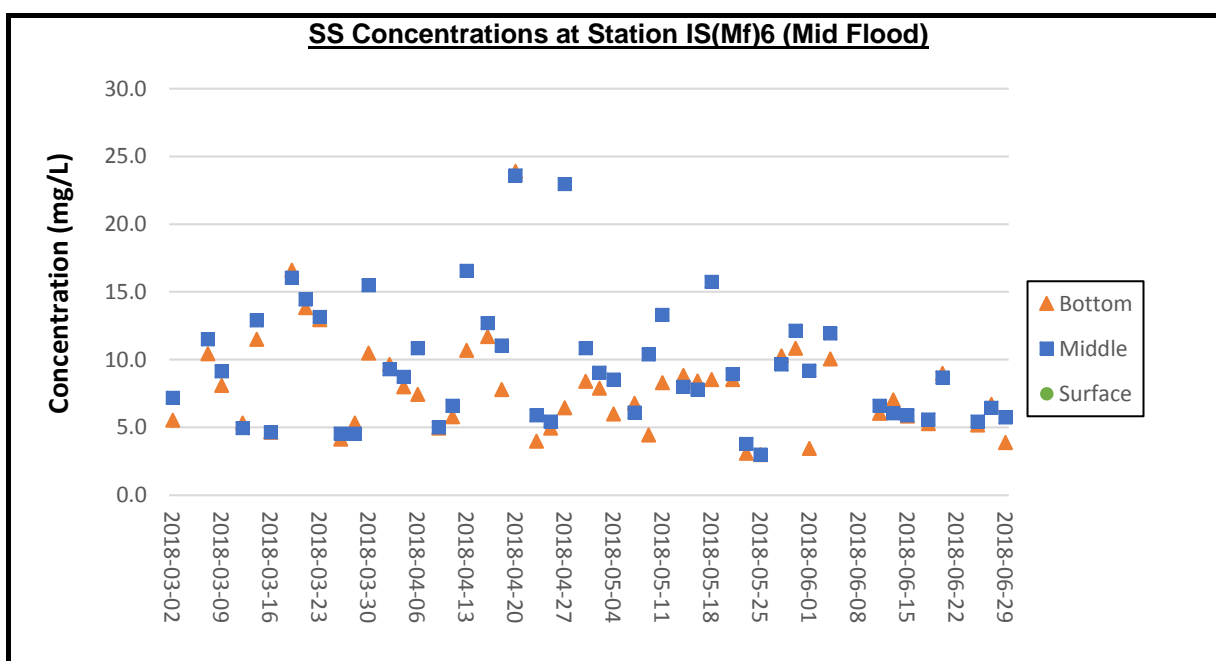

Remarks: 1) Due to foggy weather and low visibility, water quality monitoring at all stations during flood tide on 5 March 2018 were cancelled. 2) Due to adverse weather condition (hoisting Tropical Cyclone Warning Signal, No. 1, Thunderstorm Warning and Amber Rainstorm Warning signal), water quality monitoring for flood tide on 6 June 2018 was cancelled due to safety reasons. 3) Due to adverse weather condition (hoisting of Strong Wind Signal, No. 3), water quality monitoring on 8 June 2018 were cancelled due to safety reasons. 4) Thunderstorm Warning and Amber Rainstorm Warning Signal were issued by Hong Kong Observatory in the afternoon of 22 June 2018. The water quality monitoring for flood tide on 22 June 2018 was cancelled due to safety reason.

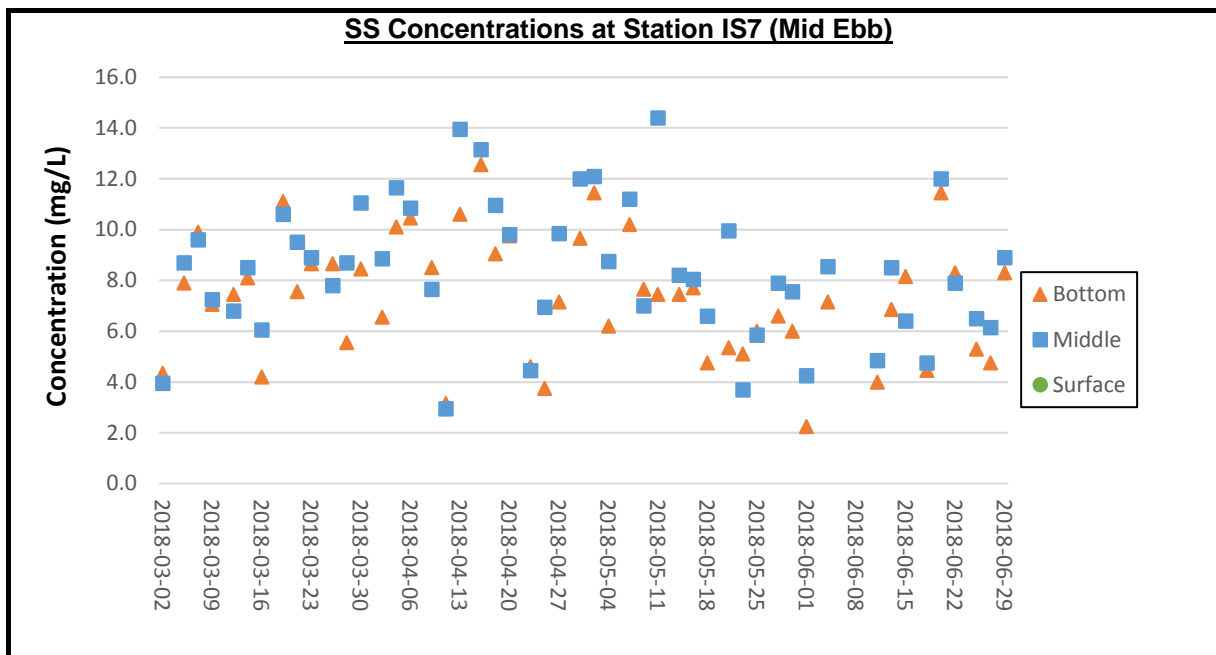

Remark: 1) Due to adverse weather condition (hoisting Tropical Cyclone Warning Signal, No. 1, Thunderstorm Warning and Amber Rainstorm Warning Signal), water quality monitoring on 6 June 2018 for ebb tide was cancelled due to safety reasons. 2) Due to adverse weather condition (hoisting of Strong Wind Signal, No. 3), water quality monitoring on 8 June 2018 were cancelled due to safety reasons.

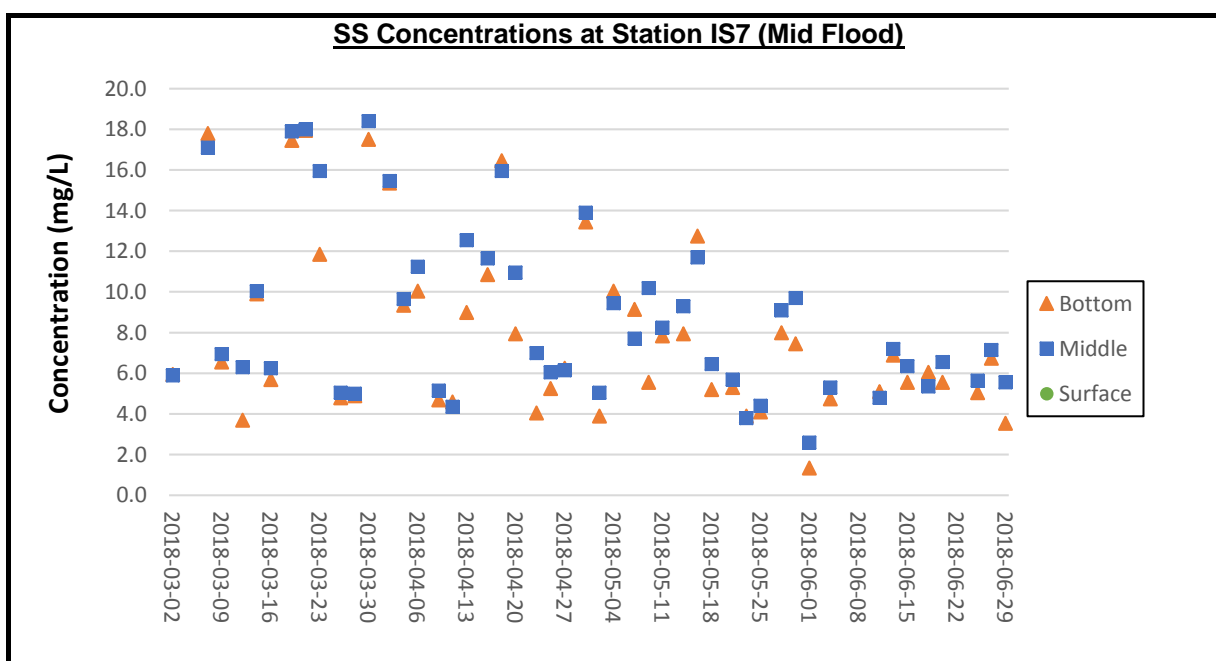

Remarks: 1) Due to foggy weather and low visibility, water quality monitoring at all stations during flood tide on 5 March 2018 were cancelled. 2) Due to adverse weather condition (hoisting Tropical Cyclone Warning Signal, No. 1, Thunderstorm Warning and Amber Rainstorm Warning signal), water quality monitoring for flood tide on 6 June 2018 was cancelled due to safety reasons. 3) Due to adverse weather condition (hoisting of Strong Wind Signal, No. 3), water quality monitoring on 8 June 2018 were cancelled due to safety reasons. 4) Thunderstorm Warning and Amber Rainstorm Warning Signal were issued by Hong Kong Observatory in the afternoon of 22 June 2018. The water quality monitoring for flood tide on 22 June 2018 was cancelled due to safety reason.

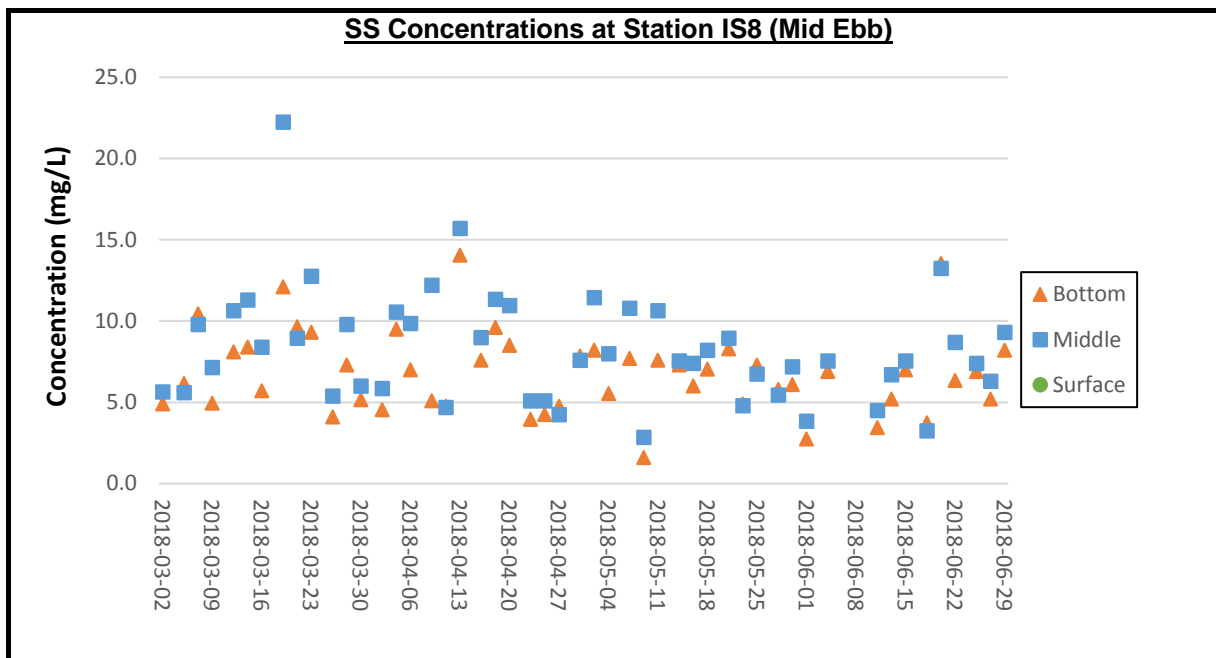

Remark: 1) Due to adverse weather condition (hoisting Tropical Cyclone Warning Signal, No. 1, Thunderstorm Warning and Amber Rainstorm Warning Signal), water quality monitoring on 6 June 2018 for ebb tide was cancelled due to safety reasons. 2) Due to adverse weather condition (hoisting of Strong Wind Signal, No. 3), water quality monitoring on 8 June 2018 were cancelled due to safety reasons.

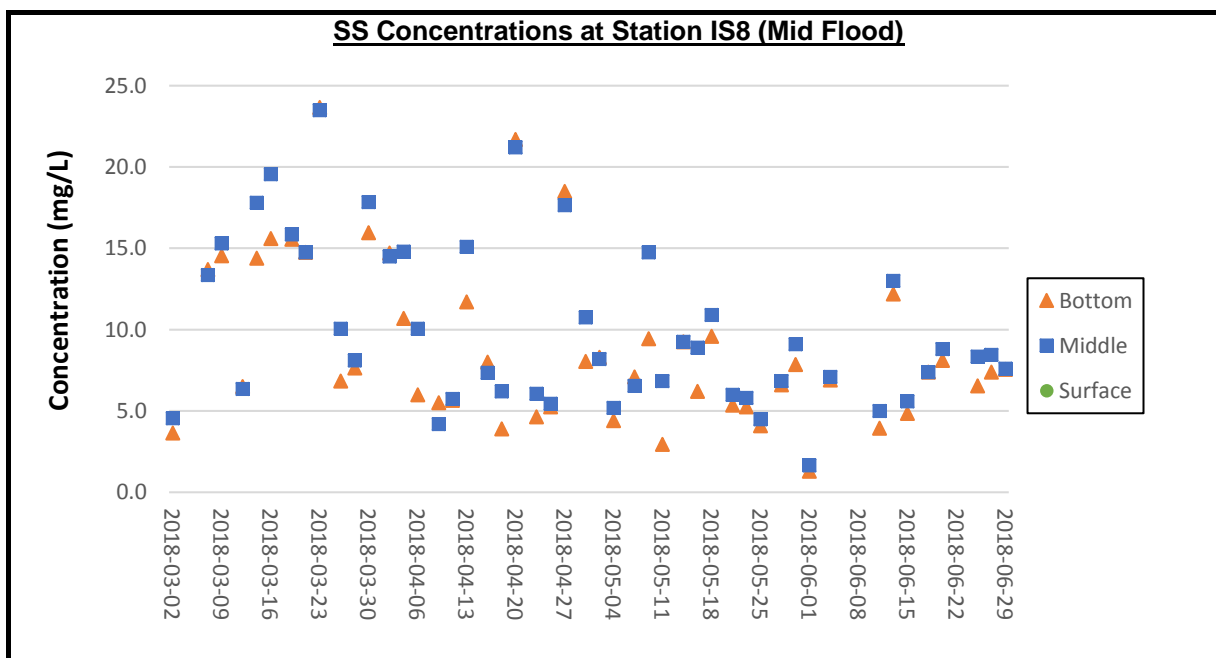

Remarks: 1) Due to foggy weather and low visibility, water quality monitoring at all stations during flood tide on 5 March 2018 were cancelled. 2) Due to adverse weather condition (hoisting Tropical Cyclone Warning Signal, No. 1, Thunderstorm Warning and Amber Rainstorm Warning signal), water quality monitoring for flood tide on 6 June 2018 was cancelled due to safety reasons. 3) Due to adverse weather condition (hoisting of Strong Wind Signal, No. 3), water quality monitoring on 8 June 2018 were cancelled due to safety reasons. 4) Thunderstorm Warning and Amber Rainstorm Warning Signal were issued by Hong Kong Observatory in the afternoon of 22 June 2018. The water quality monitoring for flood tide on 22 June 2018 was cancelled due to safety reason.

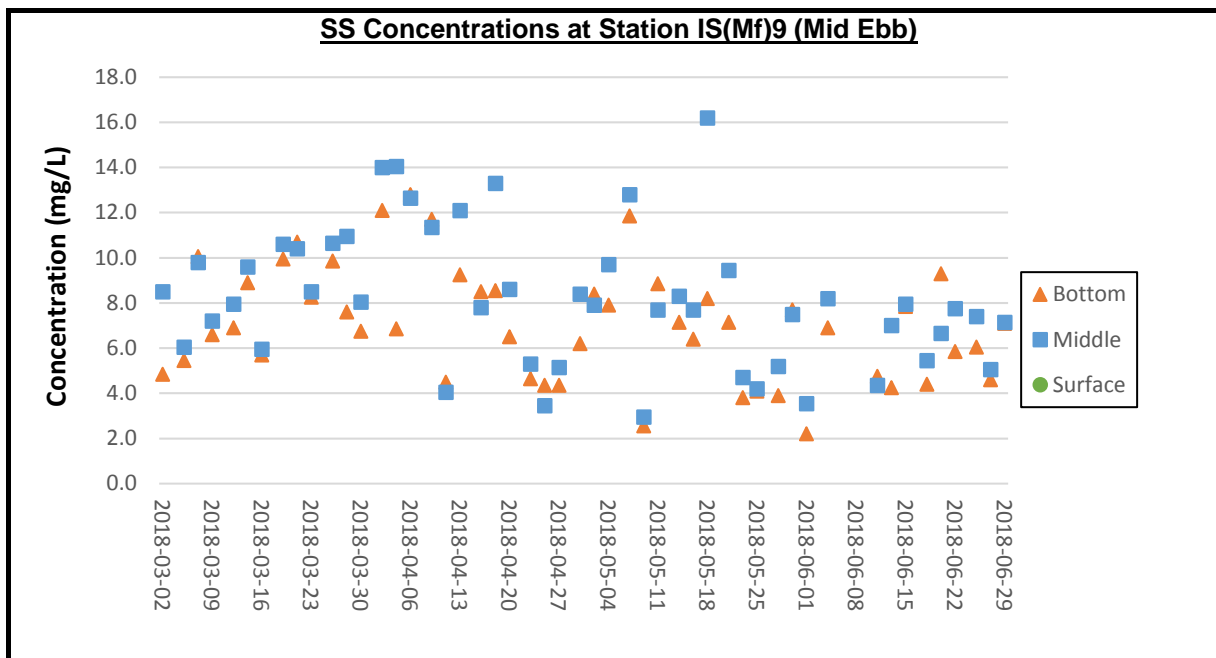

Remark: 1) Due to adverse weather condition (hoisting Tropical Cyclone Warning Signal, No. 1, Thunderstorm Warning and Amber Rainstorm Warning Signal), water quality monitoring on 6 June 2018 for ebb tide was cancelled due to safety reasons. 2) Due to adverse weather condition (hoisting of Strong Wind Signal, No. 3), water quality monitoring on 8 June 2018 were cancelled due to safety reasons.

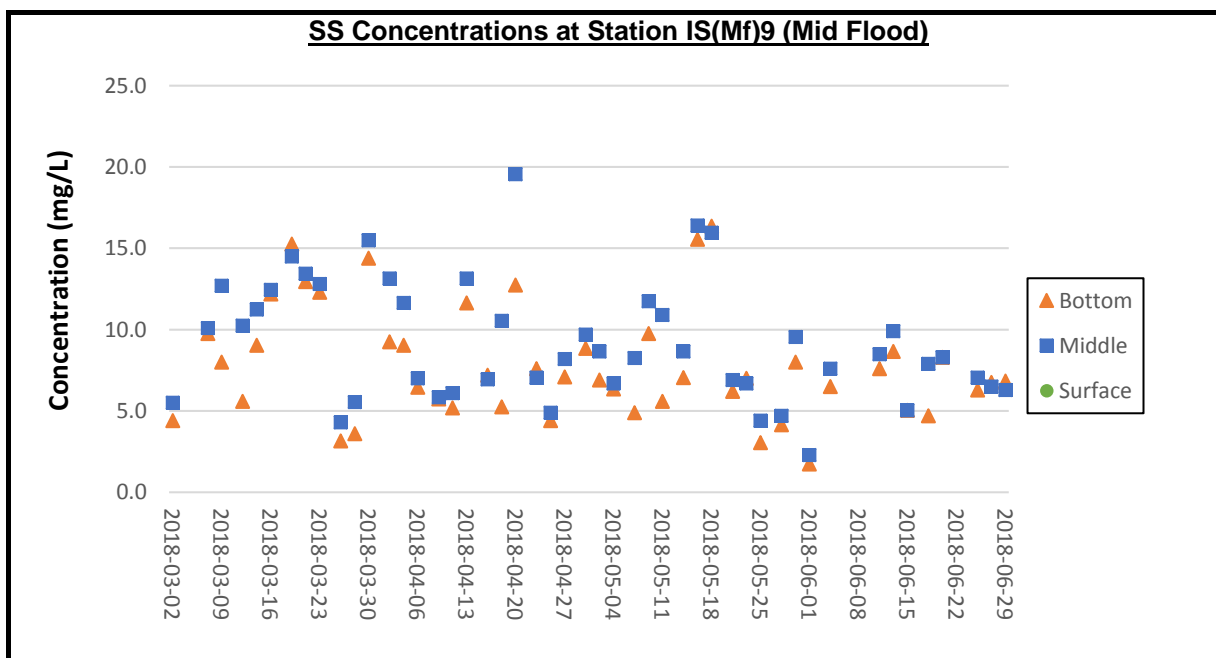

Remarks: 1) Due to foggy weather and low visibility, water quality monitoring at all stations during flood tide on 5 March 2018 were cancelled. 2) Due to adverse weather condition (hoisting Tropical Cyclone Warning Signal, No. 1, Thunderstorm Warning and Amber Rainstorm Warning signal), water quality monitoring for flood tide on 6 June 2018 was cancelled due to safety reasons. 3) Due to adverse weather condition (hoisting of Strong Wind Signal, No. 3), water quality monitoring on 8 June 2018 were cancelled due to safety reasons. 4) Thunderstorm Warning and Amber Rainstorm Warning Signal were issued by Hong Kong Observatory in the afternoon of 22 June 2018. The water quality monitoring for flood tide on 22 June 2018 was cancelled due to safety reason.

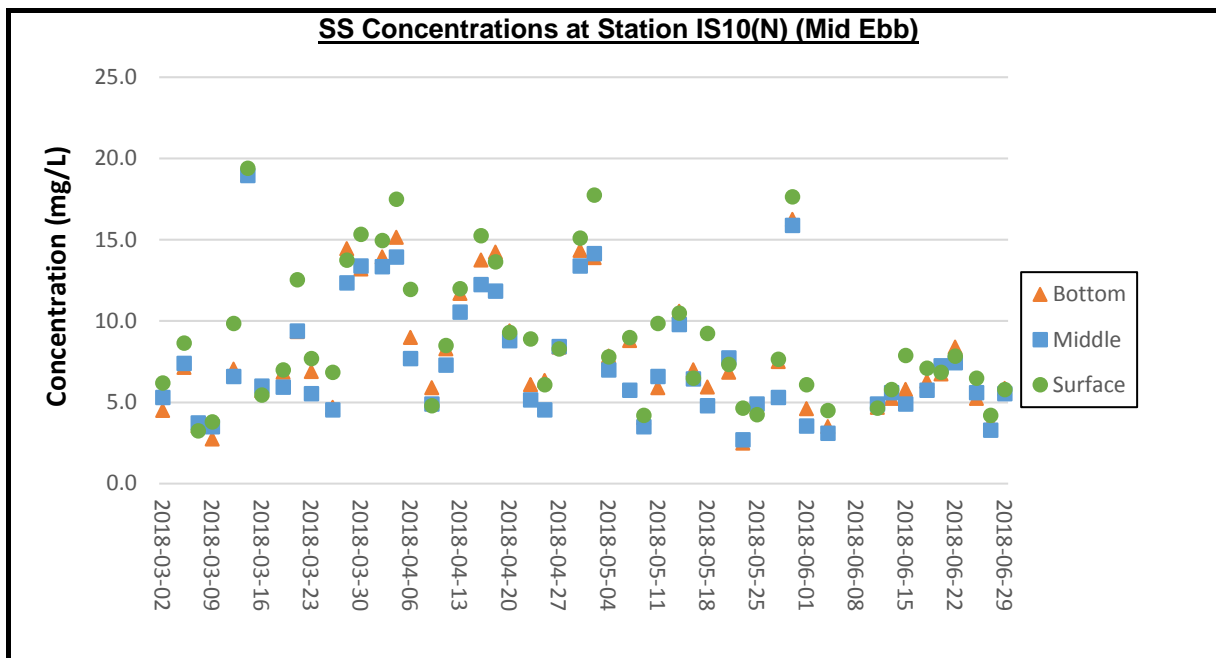

Remark: 1) Due to adverse weather condition (hoisting Tropical Cyclone Warning Signal, No. 1, Thunderstorm Warning and Amber Rainstorm Warning Signal), water quality monitoring on 6 June 2018 for ebb tide was cancelled due to safety reasons. 2) Due to adverse weather condition (hoisting of Strong Wind Signal, No. 3), water quality monitoring on 8 June 2018 were cancelled due to safety reasons.

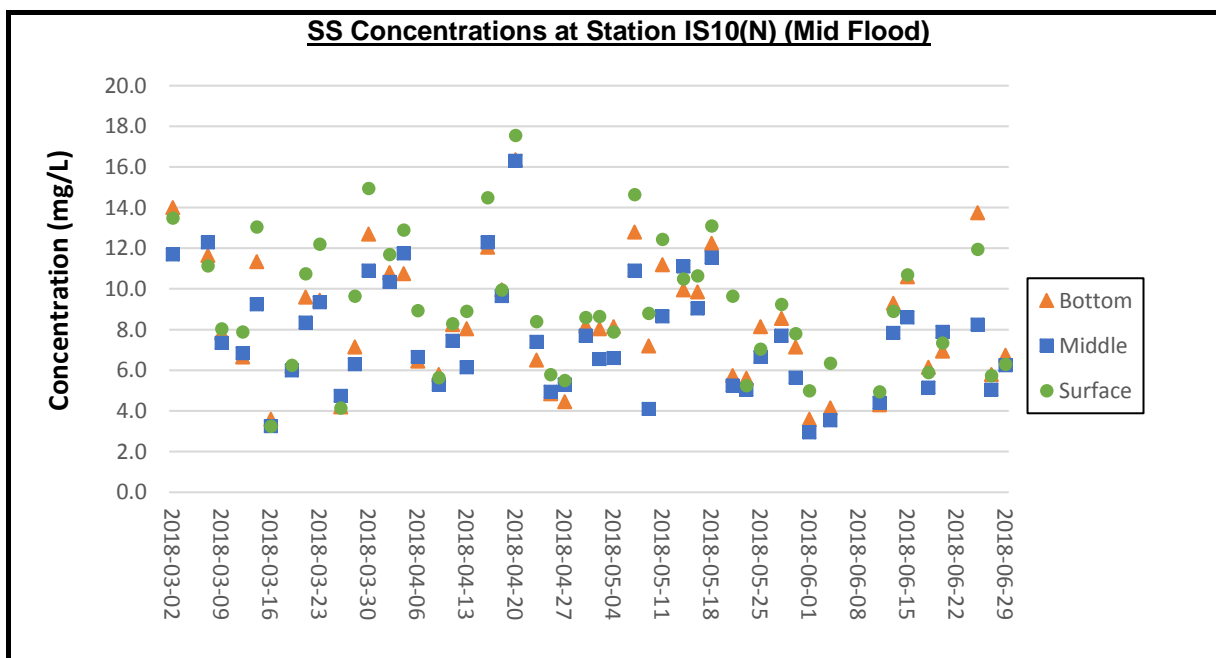

Remarks: 1) Due to foggy weather and low visibility, water quality monitoring at all stations during flood tide on 5 March 2018 were cancelled. 2) Due to adverse weather condition (hoisting Tropical Cyclone Warning Signal, No. 1, Thunderstorm Warning and Amber Rainstorm Warning signal), water quality monitoring for flood tide on 6 June 2018 was cancelled due to safety reasons. 3) Due to adverse weather condition (hoisting of Strong Wind Signal, No. 3), water quality monitoring on 8 June 2018 were cancelled due to safety reasons. 4) Thunderstorm Warning and Amber Rainstorm Warning Signal were issued by Hong Kong Observatory in the afternoon of 22 June 2018. The water quality monitoring for flood tide on 22 June 2018 was cancelled due to safety reason.

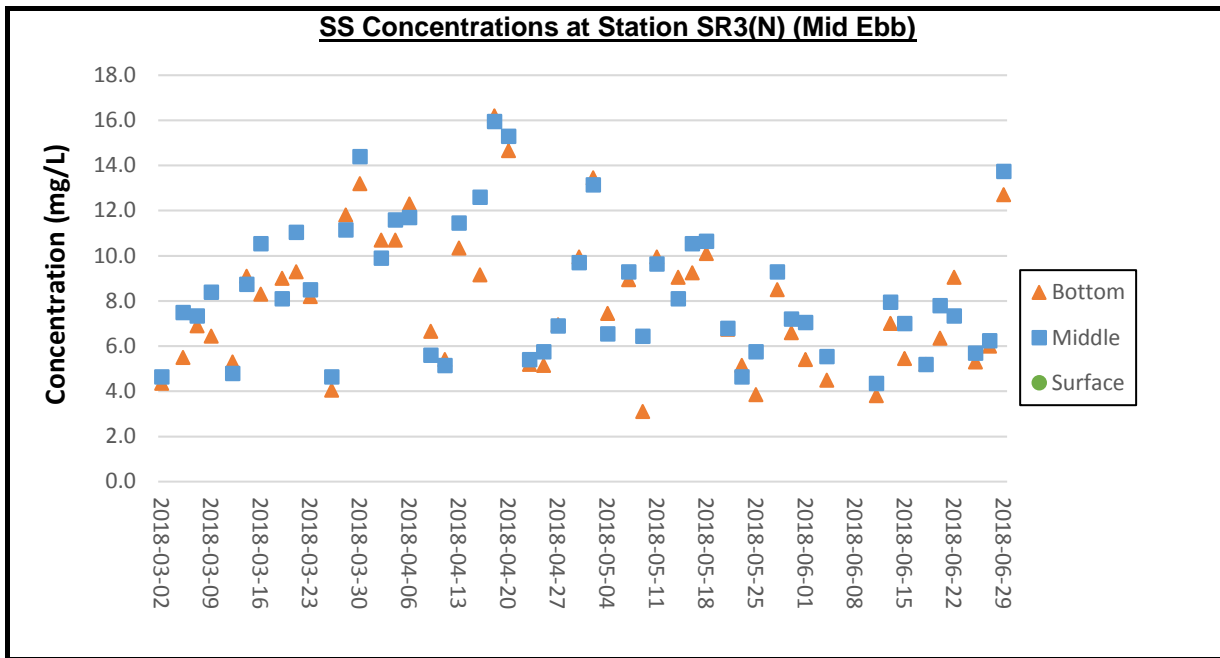

Remark: 1) Due to adverse weather condition (hoisting Tropical Cyclone Warning Signal, No. 1, Thunderstorm Warning and Amber Rainstorm Warning Signal), water quality monitoring on 6 June 2018 for ebb tide was cancelled due to safety reasons. 2) Due to adverse weather condition (hoisting of Strong Wind Signal, No. 3), water quality monitoring on 8 June 2018 were cancelled due to safety reasons.

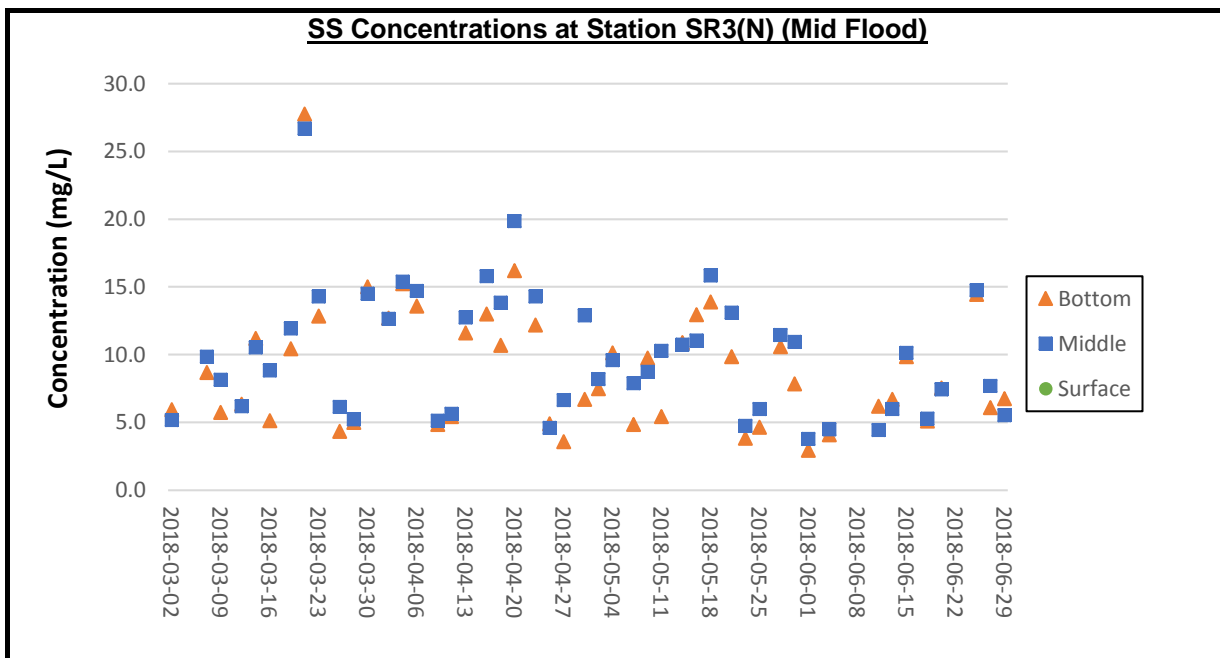

Remarks: 1) Due to foggy weather and low visibility, water quality monitoring at all stations during flood tide on 5 March 2018 were cancelled. 2) Due to adverse weather condition (hoisting Tropical Cyclone Warning Signal, No. 1, Thunderstorm Warning and Amber Rainstorm Warning signal), water quality monitoring for flood tide on 6 June 2018 was cancelled due to safety reasons. 3) Due to adverse weather condition (hoisting of Strong Wind Signal, No. 3), water quality monitoring on 8 June 2018 were cancelled due to safety reasons. 4) Thunderstorm Warning and Amber Rainstorm Warning Signal were issued by Hong Kong Observatory in the afternoon of 22 June 2018. The water quality monitoring for flood tide on 22 June 2018 was cancelled due to safety reason.

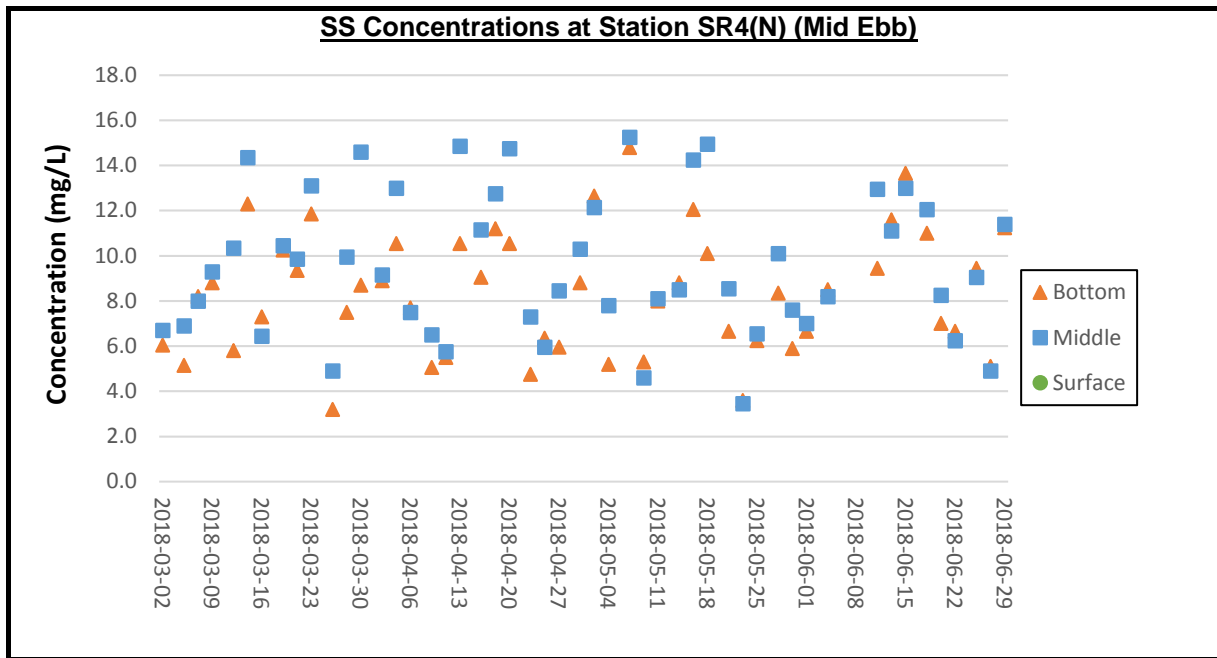

Remark: 1) Due to adverse weather condition (hoisting Tropical Cyclone Warning Signal, No. 1, Thunderstorm Warning and Amber Rainstorm Warning Signal), water quality monitoring on 6 June 2018 for ebb tide was cancelled due to safety reasons. 2) Due to adverse weather condition (hoisting of Strong Wind Signal, No. 3), water quality monitoring on 8 June 2018 were cancelled due to safety reasons.

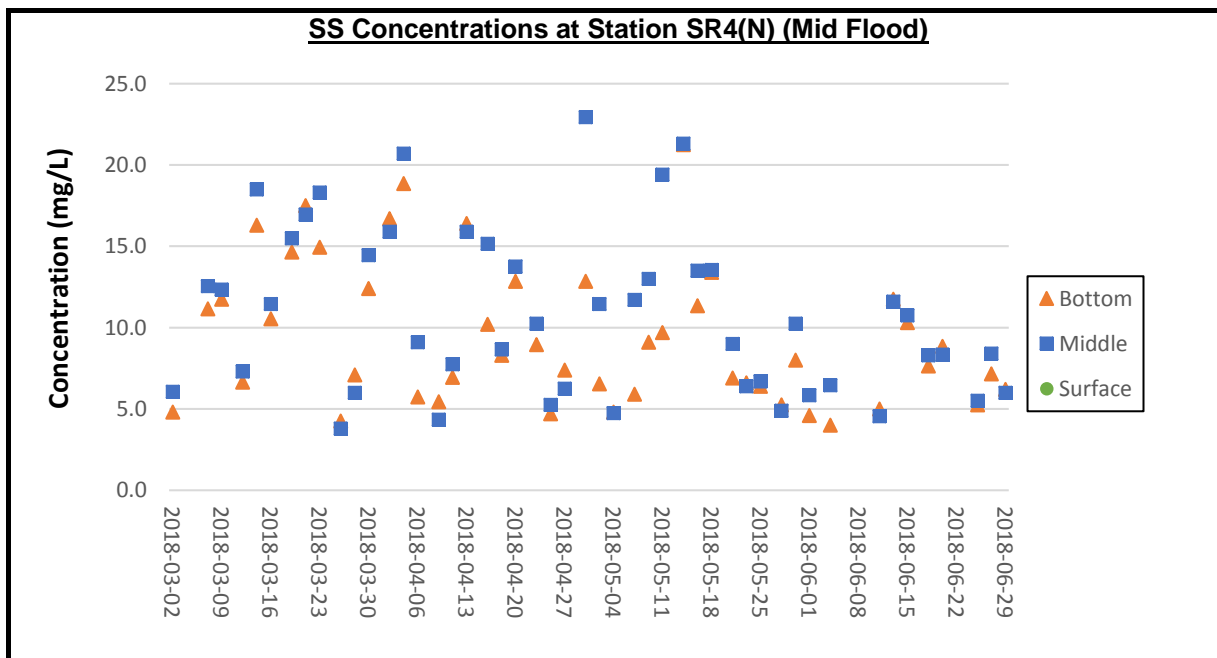

Remarks: 1) Due to foggy weather and low visibility, water quality monitoring at all stations during flood tide on 5 March 2018 were cancelled. 2) Due to adverse weather condition (hoisting Tropical Cyclone Warning Signal, No. 1, Thunderstorm Warning and Amber Rainstorm Warning signal), water quality monitoring for flood tide on 6 June 2018 was cancelled due to safety reasons. 3) Due to adverse weather condition (hoisting of Strong Wind Signal, No. 3), water quality monitoring on 8 June 2018 were cancelled due to safety reasons. 4) Thunderstorm Warning and Amber Rainstorm Warning Signal were issued by Hong Kong Observatory in the afternoon of 22 June 2018. The water quality monitoring for flood tide on 22 June 2018 was cancelled due to safety reason.

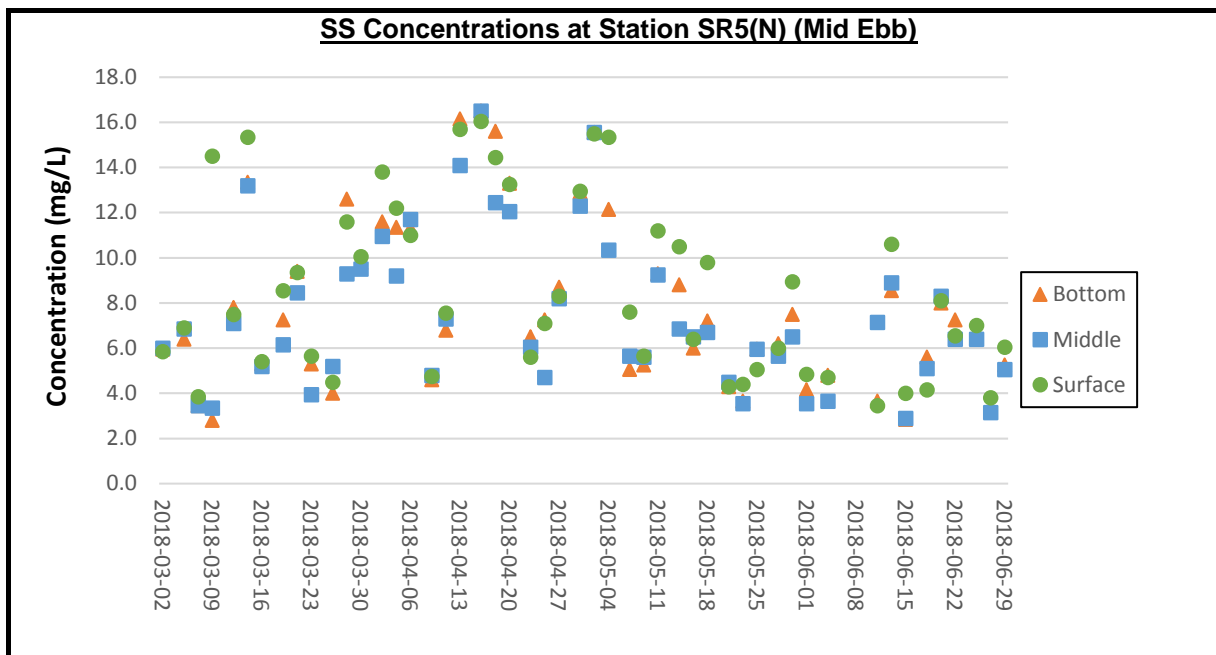

Remark: 1) Due to adverse weather condition (hoisting Tropical Cyclone Warning Signal, No. 1, Thunderstorm Warning and Amber Rainstorm Warning Signal), water quality monitoring on 6 June 2018 for ebb tide was cancelled due to safety reasons. 2) Due to adverse weather condition (hoisting of Strong Wind Signal, No. 3), water quality monitoring on 8 June 2018 were cancelled due to safety reasons.

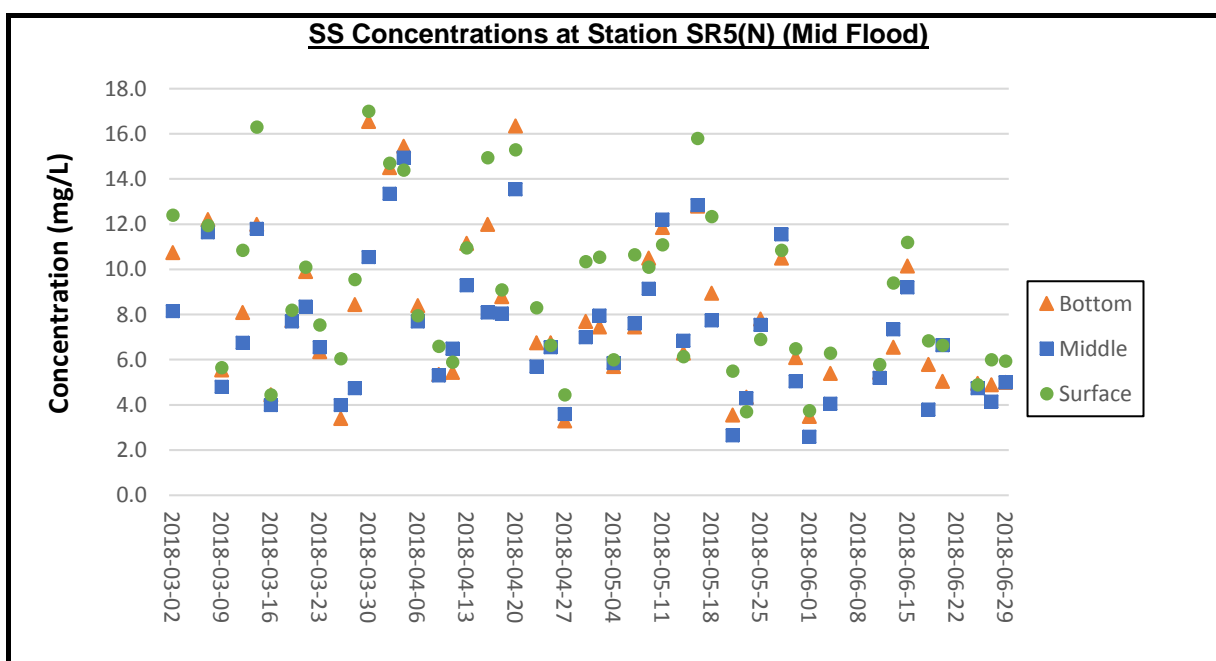

Remarks: 1) Due to foggy weather and low visibility, water quality monitoring at all stations during flood tide on 5 March 2018 were cancelled. 2) Due to adverse weather condition (hoisting Tropical Cyclone Warning Signal, No. 1, Thunderstorm Warning and Amber Rainstorm Warning signal), water quality monitoring for flood tide on 6 June 2018 was cancelled due to safety reasons. 3) Due to adverse weather condition (hoisting of Strong Wind Signal, No. 3), water quality monitoring on 8 June 2018 were cancelled due to safety reasons. 4) Thunderstorm Warning and Amber Rainstorm Warning Signal were issued by Hong Kong Observatory in the afternoon of 22 June 2018. The water quality monitoring for flood tide on 22 June 2018 was cancelled due to safety reason.

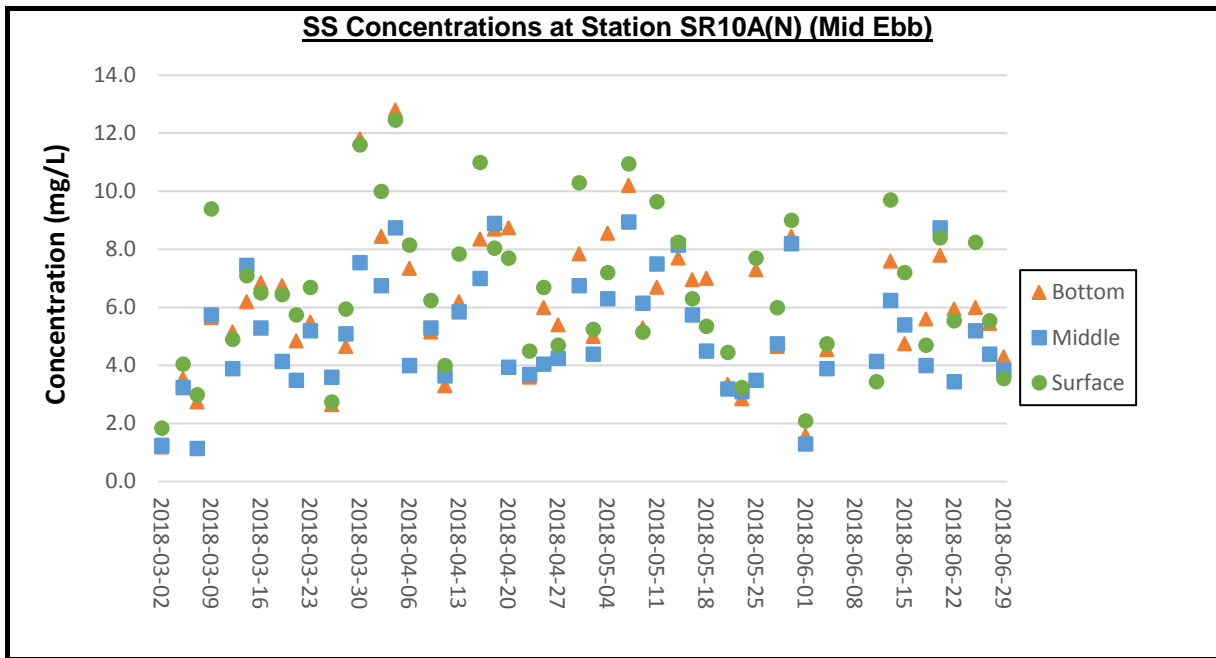

Remark: 1) Due to adverse weather condition (hoisting Tropical Cyclone Warning Signal, No. 1, Thunderstorm Warning and Amber Rainstorm Warning Signal), water quality monitoring on 6 June 2018 for ebb tide was cancelled due to safety reasons. 2) Due to adverse weather condition (hoisting of Strong Wind Signal, No. 3), water quality monitoring on 8 June 2018 were cancelled due to safety reasons.

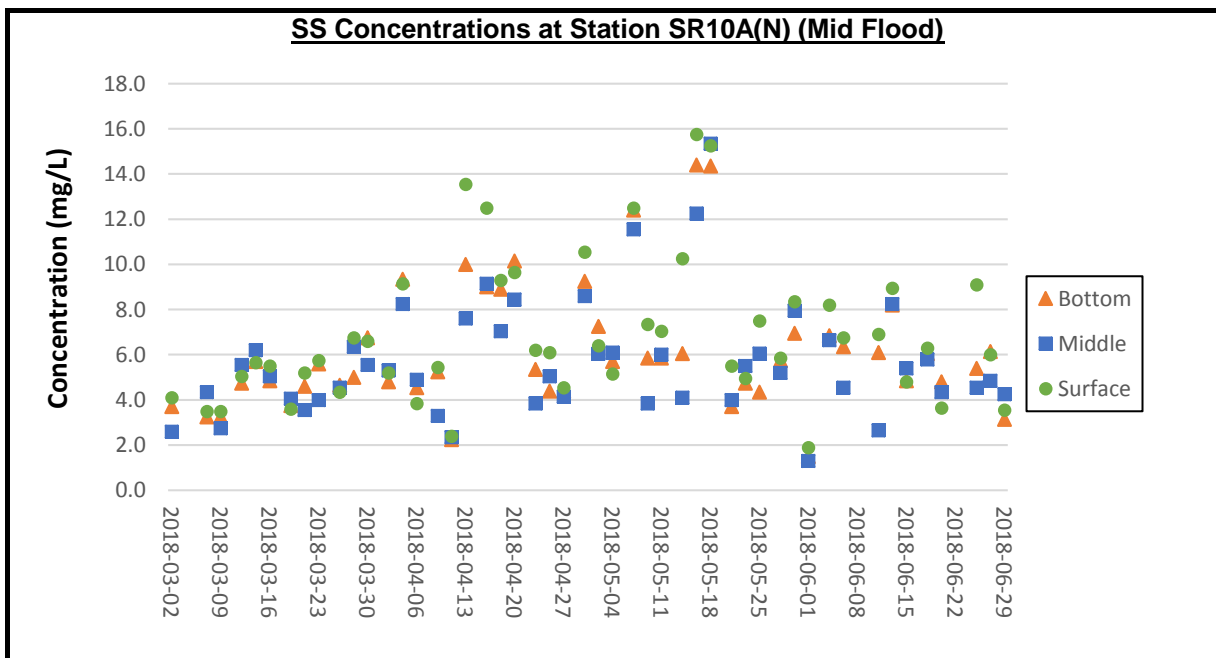

Remarks: 1) Due to foggy weather and low visibility, water quality monitoring at all stations during flood tide on 5 March 2018 were cancelled. 2) Due to adverse weather condition (hoisting of Strong Wind Signal, No. 3), water quality monitoring on 8 June 2018 were cancelled due to safety reasons. 4) Thunderstorm Warning and Amber Rainstorm Warning Signal were issued by Hong Kong Observatory in the afternoon of 22 June 2018. The water quality monitoring for flood tide on 22 June 2018 was cancelled due to safety reason.

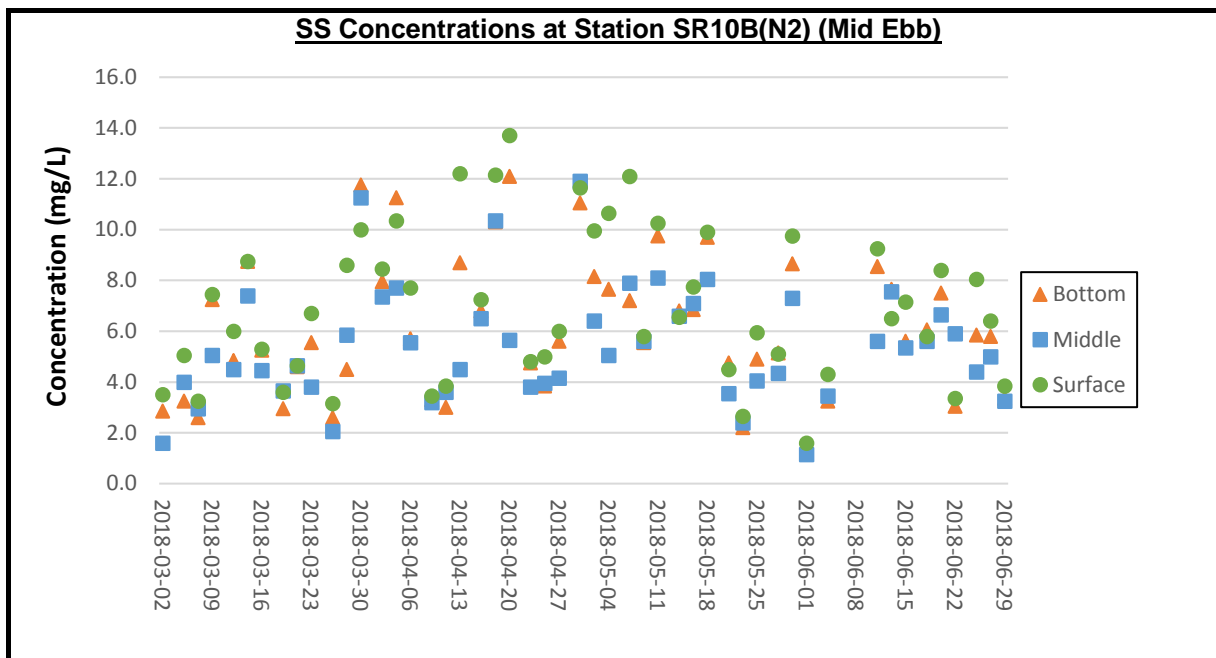

Remark: 1) Due to adverse weather condition (hoisting Tropical Cyclone Warning Signal, No. 1, Thunderstorm Warning and Amber Rainstorm Warning Signal), water quality monitoring on 6 June 2018 for ebb tide was cancelled due to safety reasons. 2) Due to adverse weather condition (hoisting of Strong Wind Signal, No. 3), water quality monitoring on 8 June 2018 were cancelled due to safety reasons.

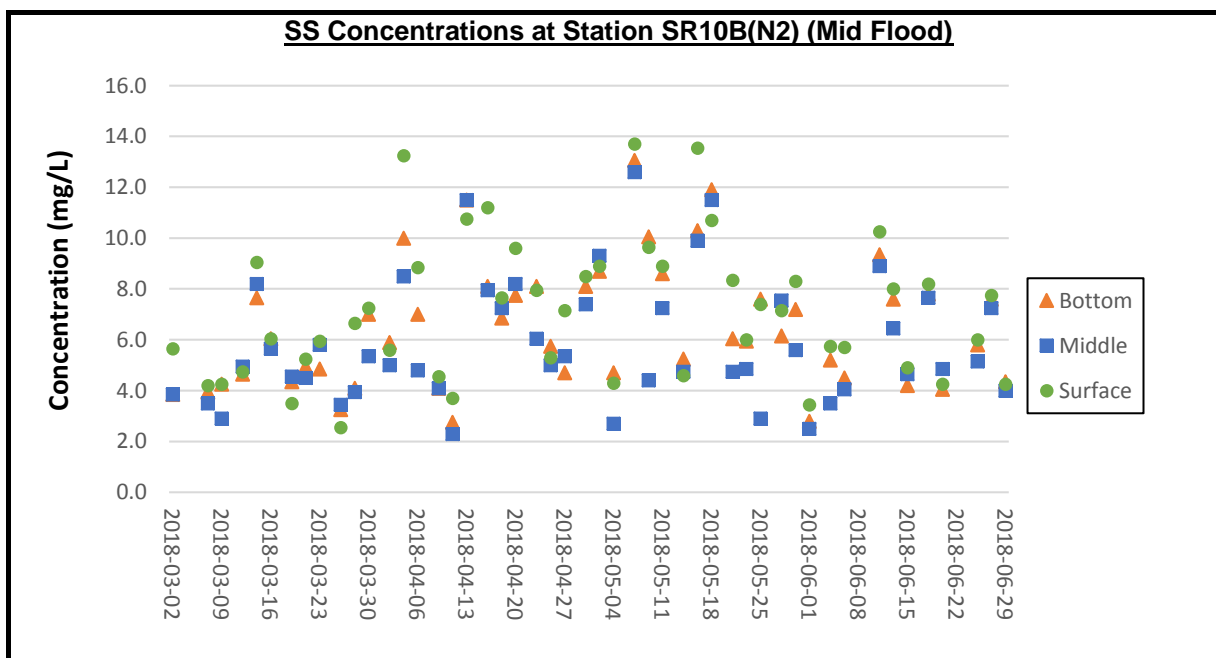

Remarks: 1) Due to foggy weather and low visibility, water quality monitoring at all stations during flood tide on 5 March 2018 were cancelled. 2) Due to adverse weather condition (hoisting of Strong Wind Signal, No. 3), water quality monitoring on 8 June 2018 were cancelled due to safety reasons. 3) Thunderstorm Warning and Amber Rainstorm Warning Signal were issued by Hong Kong Observatory in the afternoon of 22 June 2018. The water quality monitoring for flood tide on 22 June 2018 was cancelled due to safety reason.

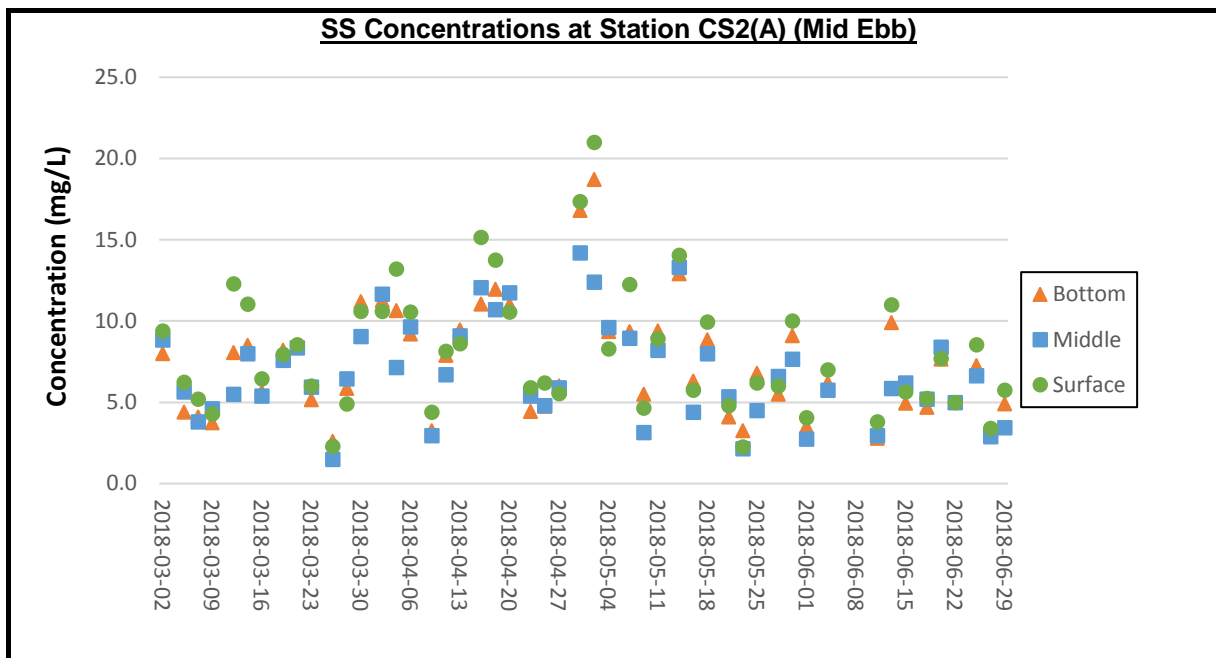

Remark: 1) Due to adverse weather condition (hoisting Tropical Cyclone Warning Signal, No. 1, Thunderstorm Warning and Amber Rainstorm Warning Signal), water quality monitoring on 6 June 2018 for ebb tide was cancelled due to safety reasons. 2) Due to adverse weather condition (hoisting of Strong Wind Signal, No. 3), water quality monitoring on 8 June 2018 were cancelled due to safety reasons.

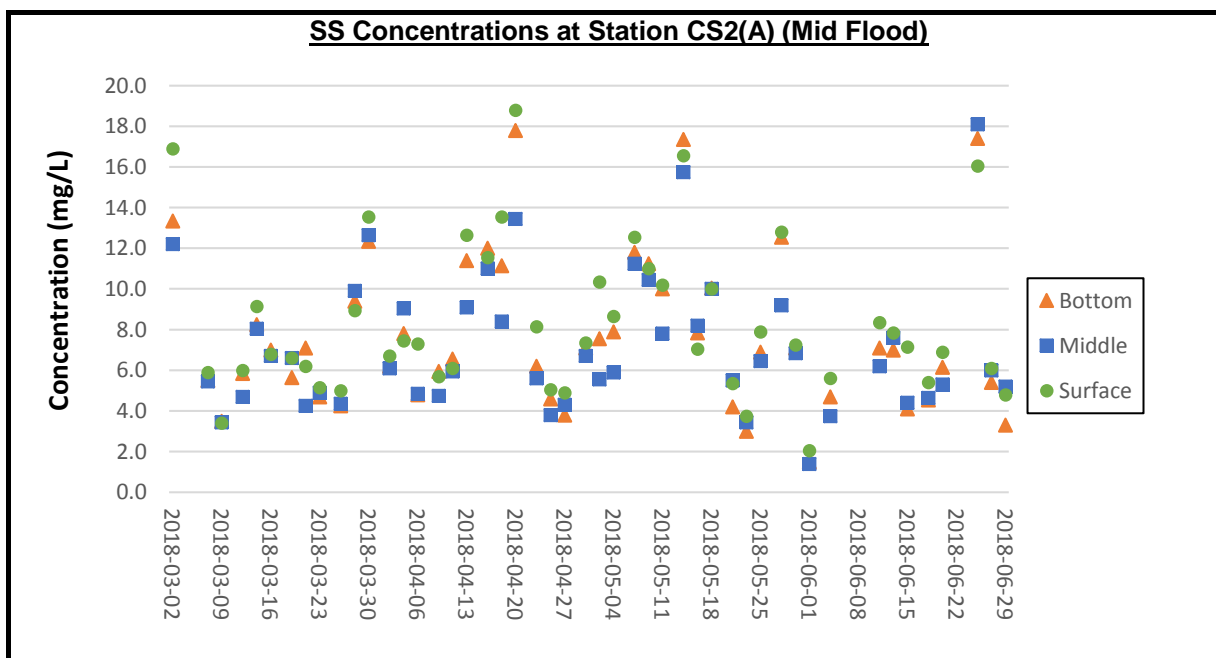

Remarks: 1) Due to foggy weather and low visibility, water quality monitoring at all stations during flood tide on 5 March 2018 were cancelled. 2) Due to adverse weather condition (hoisting Tropical Cyclone Warning Signal, No. 1, Thunderstorm Warning and Amber Rainstorm Warning signal), water quality monitoring for flood tide on 6 June 2018 was cancelled due to safety reasons. 3) Due to adverse weather condition (hoisting of Strong Wind Signal, No. 3), water quality monitoring on 8 June 2018 were cancelled due to safety reasons. 4) Thunderstorm Warning and Amber Rainstorm Warning Signal were issued by Hong Kong Observatory in the afternoon of 22 June 2018. The water quality monitoring for flood tide on 22 June 2018 was cancelled due to safety reason.

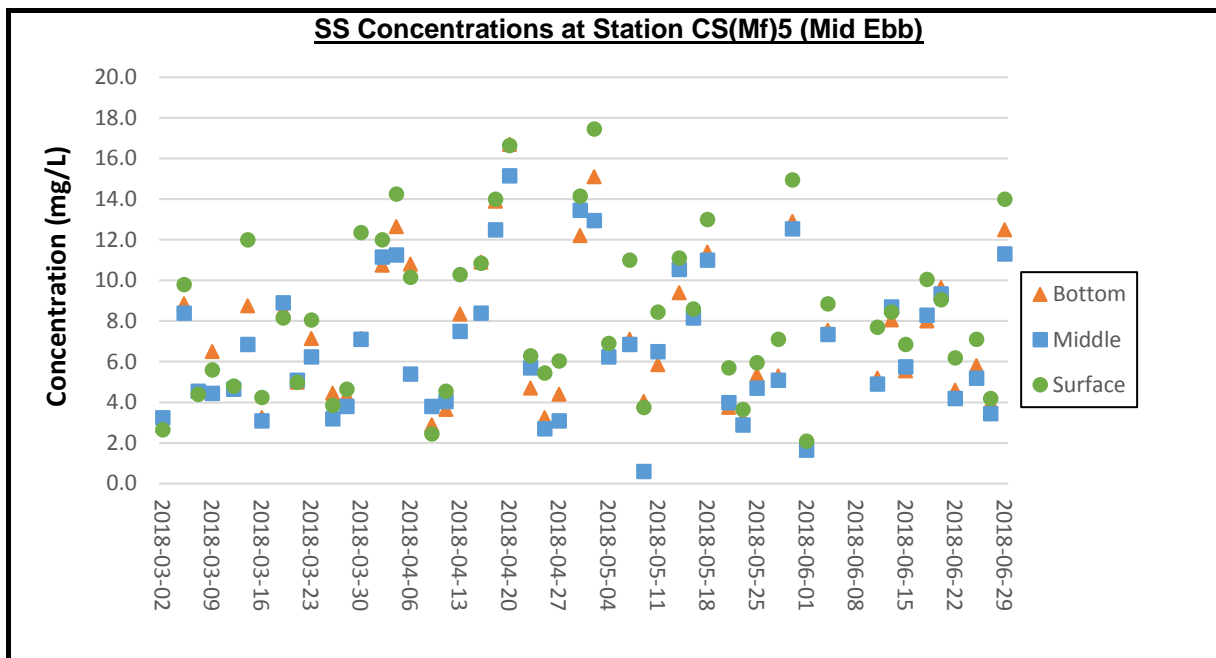

Remark: 1) Due to adverse weather condition (hoisting Tropical Cyclone Warning Signal, No. 1, Thunderstorm Warning and Amber Rainstorm Warning Signal), water quality monitoring on 6 June 2018 for ebb tide was cancelled due to safety reasons. 2) Due to adverse weather condition (hoisting of Strong Wind Signal, No. 3), water quality monitoring on 8 June 2018 were cancelled due to safety reasons.

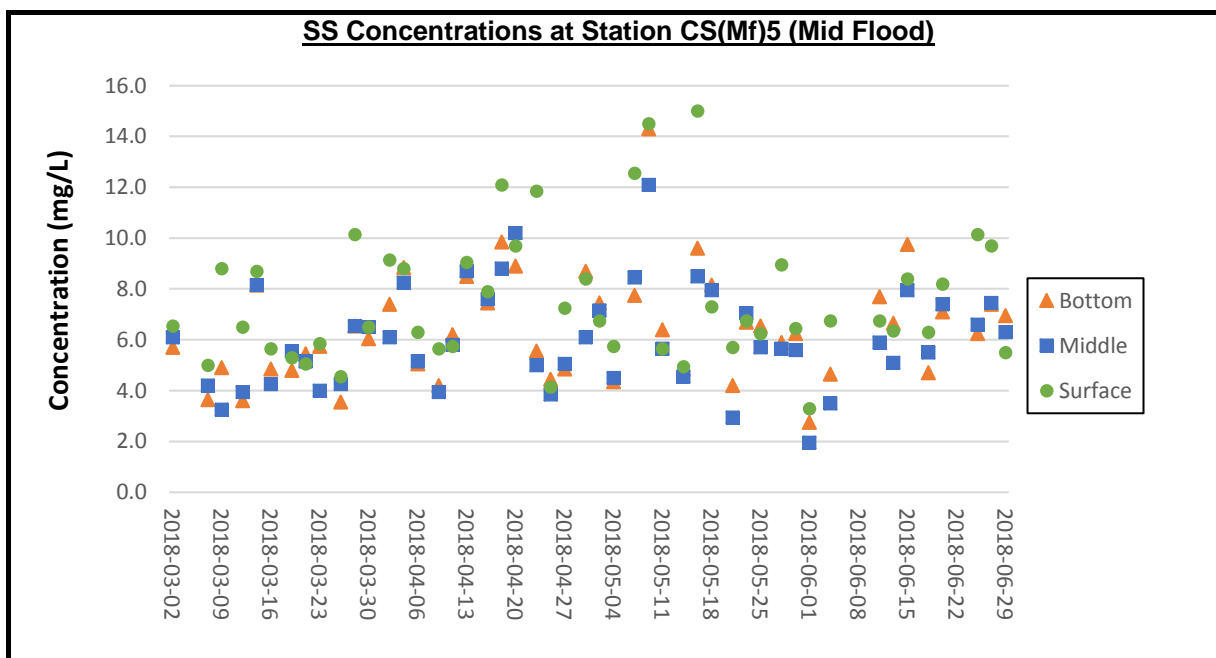

Remarks: 1) Due to foggy weather and low visibility, water quality monitoring at all stations during flood tide on 5 March 2018 were cancelled. 2) Due to adverse weather condition (hoisting Tropical Cyclone Warning Signal, No. 1, Thunderstorm Warning and Amber Rainstorm Warning signal), water quality monitoring for flood tide on 6 June 2018 was cancelled due to safety reasons. 3) Due to adverse weather condition (hoisting of Strong Wind Signal, No. 3), water quality monitoring on 8 June 2018 were cancelled due to safety reasons. 4) Thunderstorm Warning and Amber Rainstorm Warning Signal were issued by Hong Kong Observatory in the afternoon of 22 June 2018. The water quality monitoring for flood tide on 22 June 2018 was cancelled due to safety reason.