

Air Quality Monitoring Data

Project	Works	Date (yyyy-mm-dd)	Station	Time	Parameter	Results	Unit
HKLR	HY/2011/03	2018-08-01	AMS5	09:00	1-hr TSP	7	µg/m ³
HKLR	HY/2011/03	2018-08-01	AMS5	10:00	1-hr TSP	5	µg/m ³
HKLR	HY/2011/03	2018-08-01	AMS5	11:00	1-hr TSP	5	µg/m ³
HKLR	HY/2011/03	2018-08-07	AMS5	09:00	1-hr TSP	10	µg/m ³
HKLR	HY/2011/03	2018-08-07	AMS5	10:00	1-hr TSP	8	µg/m ³
HKLR	HY/2011/03	2018-08-07	AMS5	11:00	1-hr TSP	9	µg/m ³
HKLR	HY/2011/03	2018-08-13	AMS5	09:00	1-hr TSP	11	µg/m ³
HKLR	HY/2011/03	2018-08-13	AMS5	10:00	1-hr TSP	10	µg/m ³
HKLR	HY/2011/03	2018-08-13	AMS5	11:00	1-hr TSP	10	µg/m ³
HKLR	HY/2011/03	2018-08-17	AMS5	09:09	1-hr TSP	22	µg/m ³
HKLR	HY/2011/03	2018-08-17	AMS5	10:09	1-hr TSP	19	µg/m ³
HKLR	HY/2011/03	2018-08-17	AMS5	11:09	1-hr TSP	18	µg/m ³
HKLR	HY/2011/03	2018-08-23	AMS5	09:03	1-hr TSP	31	µg/m ³
HKLR	HY/2011/03	2018-08-23	AMS5	10:03	1-hr TSP	61	µg/m ³
HKLR	HY/2011/03	2018-08-23	AMS5	11:03	1-hr TSP	41	µg/m ³
HKLR	HY/2011/03	2018-08-29	AMS5	09:01	1-hr TSP	7	µg/m ³
HKLR	HY/2011/03	2018-08-29	AMS5	10:01	1-hr TSP	7	µg/m ³
HKLR	HY/2011/03	2018-08-29	AMS5	11:01	1-hr TSP	11	µg/m ³
HKLR	HY/2011/03	2018-08-01	AMS5	11:15	24-hr TSP	26	µg/m ³
HKLR	HY/2011/03	2018-08-08	AMS5	11:16	24-hr TSP	22	µg/m ³
HKLR	HY/2011/03	2018-08-10	AMS5	08:00	24-hr TSP	17	µg/m ³
HKLR	HY/2011/03	2018-08-16	AMS5	08:00	24-hr TSP	19	µg/m ³
HKLR	HY/2011/03	2018-08-22	AMS5	08:00	24-hr TSP	38	µg/m ³
HKLR	HY/2011/03	2018-08-28	AMS5	08:00	24-hr TSP	22	µg/m ³
HKLR	HY/2011/03	2018-08-01	AMS6	13:00	1-hr TSP	12	µg/m ³
HKLR	HY/2011/03	2018-08-01	AMS6	14:00	1-hr TSP	9	µg/m ³
HKLR	HY/2011/03	2018-08-01	AMS6	15:00	1-hr TSP	15	µg/m ³
HKLR	HY/2011/03	2018-08-07	AMS6	13:00	1-hr TSP	9	µg/m ³
HKLR	HY/2011/03	2018-08-07	AMS6	14:00	1-hr TSP	17	µg/m ³
HKLR	HY/2011/03	2018-08-07	AMS6	15:00	1-hr TSP	19	µg/m ³
HKLR	HY/2011/03	2018-08-13	AMS6	13:00	1-hr TSP	7	µg/m ³
HKLR	HY/2011/03	2018-08-13	AMS6	14:00	1-hr TSP	7	µg/m ³
HKLR	HY/2011/03	2018-08-13	AMS6	15:00	1-hr TSP	8	µg/m ³
HKLR	HY/2011/03	2018-08-17	AMS6	13:42	1-hr TSP	9	µg/m ³
HKLR	HY/2011/03	2018-08-17	AMS6	14:42	1-hr TSP	5	µg/m ³
HKLR	HY/2011/03	2018-08-17	AMS6	15:42	1-hr TSP	7	µg/m ³
HKLR	HY/2011/03	2018-08-23	AMS6	13:03	1-hr TSP	69	µg/m ³
HKLR	HY/2011/03	2018-08-23	AMS6	14:03	1-hr TSP	90	µg/m ³
HKLR	HY/2011/03	2018-08-23	AMS6	15:03	1-hr TSP	86	µg/m ³
HKLR	HY/2011/03	2018-08-29	AMS6	13:15	1-hr TSP	18	µg/m ³
HKLR	HY/2011/03	2018-08-29	AMS6	14:15	1-hr TSP	18	µg/m ³
HKLR	HY/2011/03	2018-08-29	AMS6	15:15	1-hr TSP	27	µg/m ³
HKLR	HY/2011/03	2018-08-06	AMS6	08:00	24-hr TSP	74	µg/m ³
HKLR	HY/2011/03	2018-08-10	AMS6	08:00	24-hr TSP	23	µg/m ³
HKLR	HY/2011/03	2018-08-16	AMS6	08:00	24-hr TSP	20	µg/m ³
HKLR	HY/2011/03	2018-08-22	AMS6	08:00	24-hr TSP	47	µg/m ³
HKLR	HY/2011/03	2018-08-28	AMS6	08:00	24-hr TSP	29	µg/m ³

Remark:

1) The monitoring time for TSP monitoring on 31 July 2018 at AMS5 (Ma Wan Chung Village) was less than 24-hr due to power interruption of the high volume sampler (HVS). The 24-hr TSP monitoring was rescheduled from 31 July 2018 to 1 August 2018.

2) The monitoring time for TSP monitoring on 6 August 2018 at AMS5 (Ma Wan Chung Village) was less than 24-hr due to malfunction of HVS. The 24-hr TSP monitoring was rescheduled from 6 August 2018 to 8 August 2018.

Graphical Plot of 1-hour TSP at AMS5 and AMS6

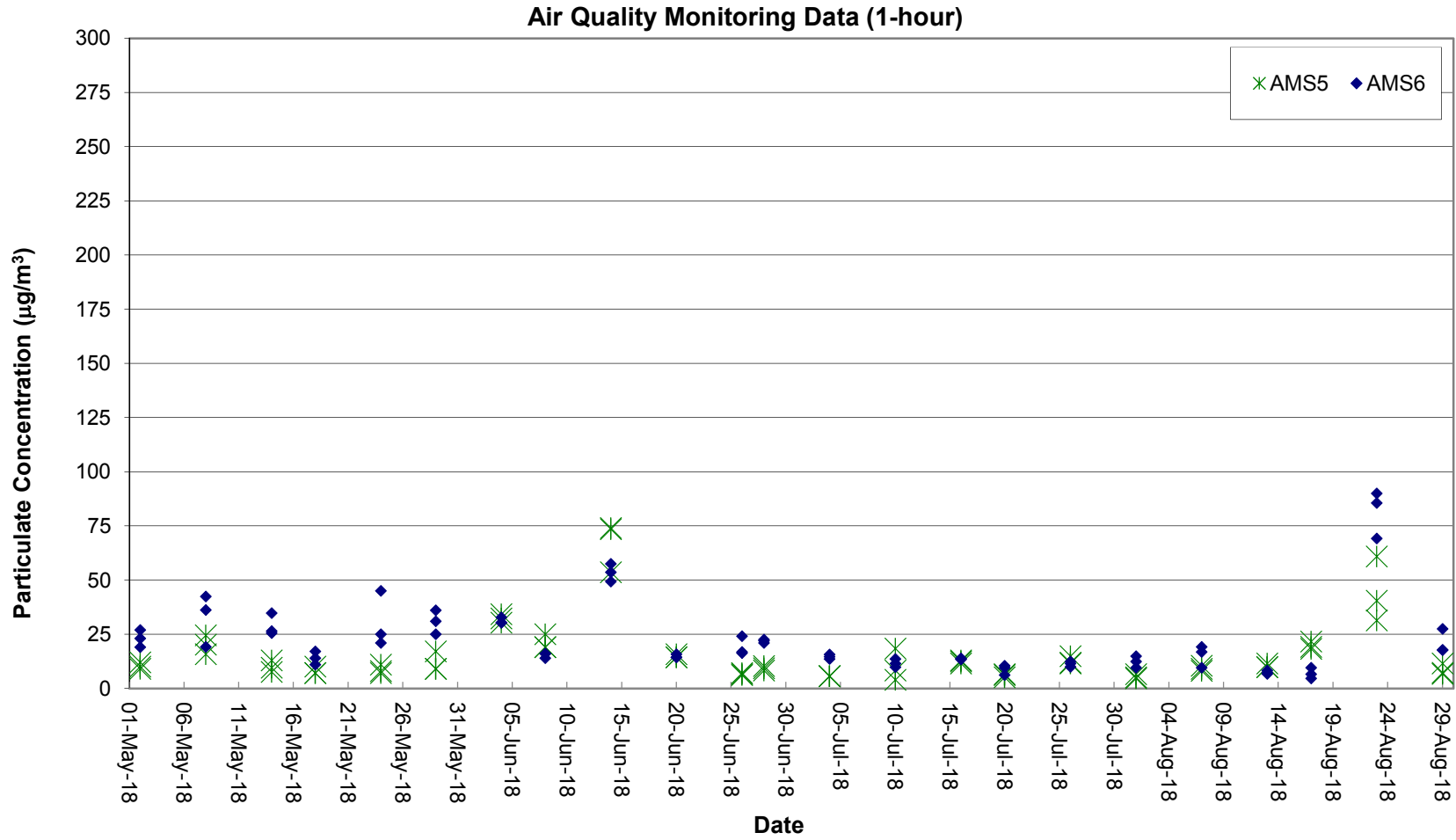

Graphical Plot of 24-hour TSP at AMS5 and AMS6

Air Quality Monitoring Data (24-hour)

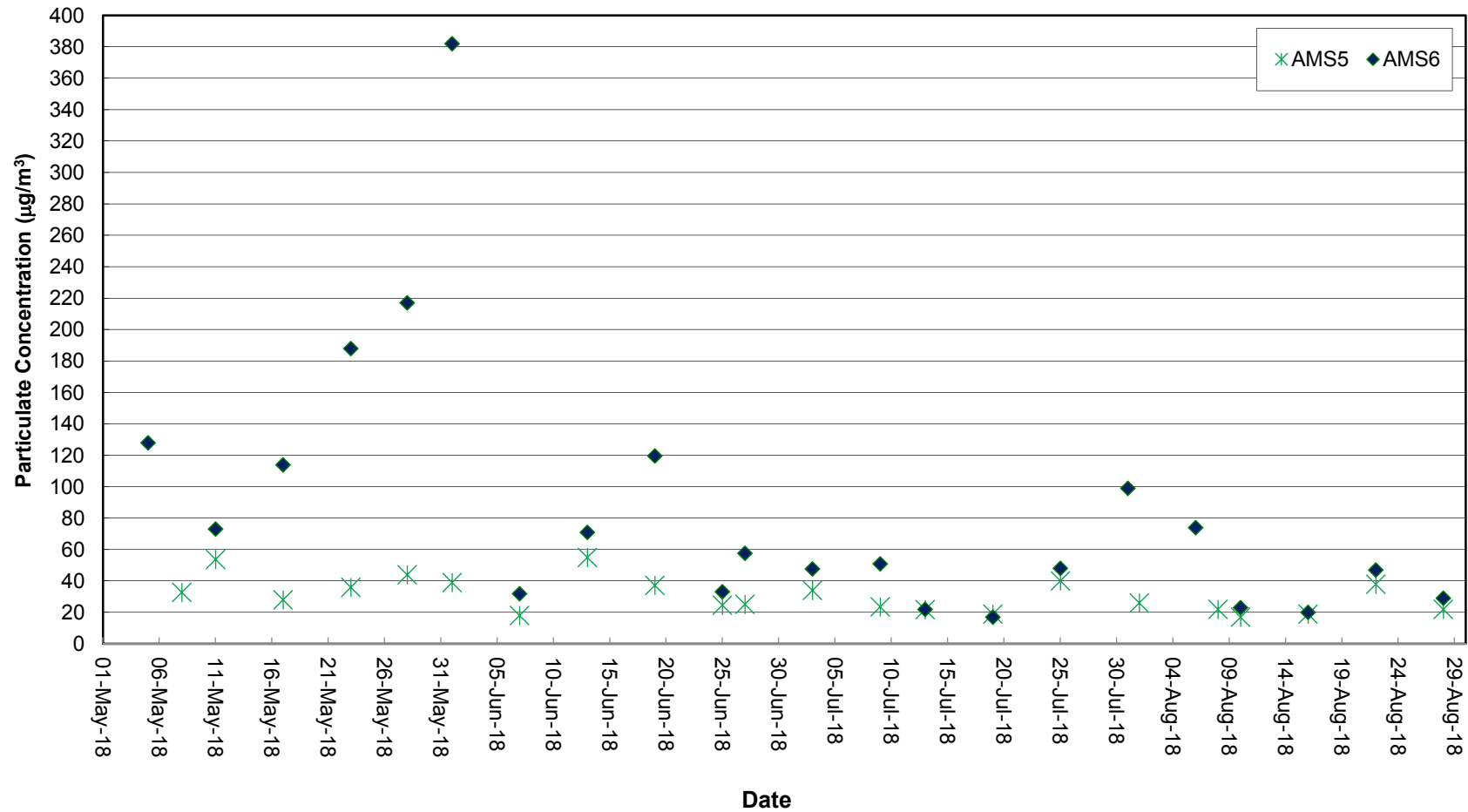

Remarks:

- 1) Due to power interruption of the High Volume Sampler, the 24-hr TSP monitoring on 31 July 2018 at Ma Wan Chung Village (AMS5) was rescheduled from 31 July 2018 to 1 August 2018.
- 2) The monitoring time for TSP monitoring on 6 August 2018 at AMS5 (Ma Wan Chung Village) was less than 24-hr due to malfunction of HVS. The 24-hr TSP monitoring was rescheduled from 6 August 2018 to 8 August 2018.

Noise Monitoring Data

Project	Works	Date (yyyy-mm-dd)	Station	Start Time	Wind Speed, m/s	1st set 5mins		2nd set 5mins		3rd set 5mins		4th set 5mins		5th set 5mins		6th set 5mins		Overall (30mins)*	Unit	
						Leq:	L10:	L90:	Leq:	L10:	L90:	Leq:	L10:	L90:	Leq:	L10:	L90:			Leq:
HKLR	HY/2011/03	2018-08-01	NMS5	10:25	<5	Leq:	56.3	Leq:	56.9	Leq:	55.6	Leq:	54.7	Leq:	54.6	Leq:	55.9	Leq:	58.7	dB(A)
						L10:	58.5	L10:	59.0	L10:	57.5	L10:	56.5	L10:	56.5	L10:	58.5	L10:	60.9	
						L90:	51.5	L90:	53.5	L90:	52.5	L90:	52.0	L90:	50.5	L90:	52.0	L90:	55.1	
HKLR	HY/2011/03	2018-08-07	NMS5	09:51	<5	Leq:	55.4	Leq:	57.6	Leq:	57.5	Leq:	54.2	Leq:	56.2	Leq:	53.7	Leq:	59.0	dB(A)
						L10:	59.5	L10:	61.0	L10:	62.0	L10:	57.0	L10:	59.5	L10:	57.0	L10:	62.7	
						L90:	50.0	L90:	50.5	L90:	50.0	L90:	50.5	L90:	50.5	L90:	49.5	L90:	53.2	
HKLR	HY/2011/03	2018-08-13	NMS5	09:28	<5	Leq:	56.5	Leq:	57.5	Leq:	55.8	Leq:	56.3	Leq:	54.9	Leq:	55.3	Leq:	59.1	dB(A)
						L10:	58.5	L10:	59.5	L10:	57.0	L10:	58.0	L10:	55.5	L10:	56.5	L10:	60.7	
						L90:	55.0	L90:	55.0	L90:	54.0	L90:	54.0	L90:	54.0	L90:	53.5	L90:	57.3	
HKLR	HY/2011/03	2018-08-23	NMS5	09:13	<5	Leq:	51.4	Leq:	53.0	Leq:	50.9	Leq:	52.7	Leq:	51.5	Leq:	56.4	Leq:	56.1	dB(A)
						L10:	52.5	L10:	55.5	L10:	52.0	L10:	55.5	L10:	53.0	L10:	60.0	L10:	58.7	
						L90:	49.0	L90:	50.0	L90:	49.0	L90:	49.5	L90:	49.5	L90:	50.0	L90:	52.5	
HKLR	HY/2011/03	2018-08-29	NMS5	09:28	<5	Leq:	49.4	Leq:	52.1	Leq:	49.2	Leq:	50.1	Leq:	53.4	Leq:	50.3	Leq:	54.0	dB(A)
						L10:	50.5	L10:	55.0	L10:	50.0	L10:	51.0	L10:	56.5	L10:	51.5	L10:	56.2	
						L90:	48.0	L90:	48.5	L90:	48.0	L90:	48.0	L90:	49.0	L90:	48.5	L90:	51.3	

Remark:

(1)* A facade correction of +3 dB(A) was applied to the measured noise level.

Graphical Plot of Noise Levels at NMS5

Continuous Noise Monitoring Data (NMS5)

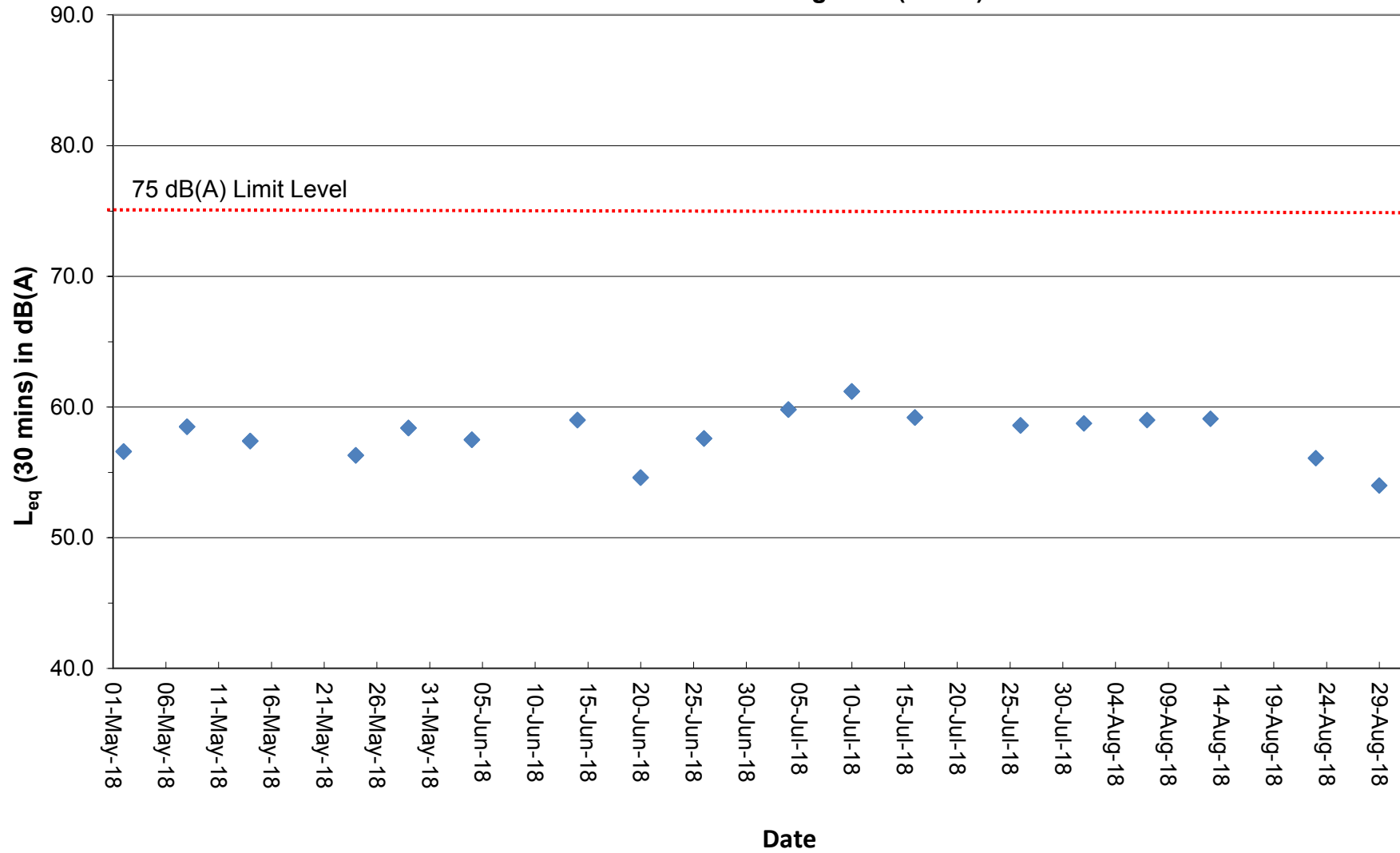

Remark:

(1) A facade correction of +3 dB(A) was applied to the measured noise level.

Water Quality Monitoring Data

Project	Works	Date (yyyy-mm-dd)	Tide	Weather Condition	Station	Time	Depth, m	Level	Level_Code	Replicate	Temperature, °C	pH	Salinity, ppt	DO, %	DO, mg/L	Turbidity, NTU	SS, mg/L
HKLR	HY/2011/03	2018-08-01	Mid-Ebb	Sunny	IS5	14:12	1.0	Surface	1	1	30.38	8.09	20.51	98.6	6.58	8.2	9.0
HKLR	HY/2011/03	2018-08-01	Mid-Ebb	Sunny	IS5	14:13	1.0	Surface	1	2	30.37	8.09	20.64	97.4	6.53	8.2	9.6
HKLR	HY/2011/03	2018-08-01	Mid-Ebb	Sunny	IS5	14:13	4.2	Middle	2	1	30.37	8.06	21.22	96.9	6.46	8.4	9.3
HKLR	HY/2011/03	2018-08-01	Mid-Ebb	Sunny	IS5	14:12	4.2	Middle	2	2	30.36	8.05	21.44	96.1	6.45	8.3	9.6
HKLR	HY/2011/03	2018-08-01	Mid-Ebb	Sunny	IS5	14:12	7.3	Bottom	3	1	30.33	8.04	21.75	94.8	6.33	8.5	10.5
HKLR	HY/2011/03	2018-08-01	Mid-Ebb	Sunny	IS5	14:12	7.3	Bottom	3	2	30.33	8.03	21.83	95.3	6.37	8.5	9.3
HKLR	HY/2011/03	2018-08-01	Mid-Ebb	Sunny	IS(Mf)6	14:38	1.0	Surface	1	1	31.62	8.27	21.30	118.8	7.81	4.1	4.7
HKLR	HY/2011/03	2018-08-01	Mid-Ebb	Sunny	IS(Mf)6	14:38	1.0	Surface	1	2	31.50	8.26	21.47	120.7	7.91	4.0	5.8
HKLR	HY/2011/03	2018-08-01	Mid-Ebb	Sunny	IS(Mf)6	14:37	2.2	Bottom	3	1	31.16	8.22	21.59	109.6	7.22	4.4	5.3
HKLR	HY/2011/03	2018-08-01	Mid-Ebb	Sunny	IS(Mf)6	14:38	2.2	Bottom	3	2	31.28	8.22	21.60	116.1	7.60	4.4	6.4
HKLR	HY/2011/03	2018-08-01	Mid-Ebb	Sunny	IS7	14:46	1.0	Surface	1	1	31.21	8.23	20.93	117.1	7.74	6.2	4.8
HKLR	HY/2011/03	2018-08-01	Mid-Ebb	Sunny	IS7	14:45	1.0	Surface	1	2	31.13	8.24	21.09	118.0	7.79	6.4	4.8
HKLR	HY/2011/03	2018-08-01	Mid-Ebb	Sunny	IS7	14:45	2.2	Bottom	3	1	30.64	8.12	22.01	108.3	7.18	6.4	5.5
HKLR	HY/2011/03	2018-08-01	Mid-Ebb	Sunny	IS7	14:46	2.2	Bottom	3	2	30.82	8.15	22.15	115.4	7.63	6.2	5.3
HKLR	HY/2011/03	2018-08-01	Mid-Ebb	Sunny	IS8	15:09	1.0	Surface	1	1	30.86	8.25	21.36	119.1	7.90	6.8	7.6
HKLR	HY/2011/03	2018-08-01	Mid-Ebb	Sunny	IS8	15:10	1.0	Surface	1	2	30.78	8.24	21.50	120.5	7.99	6.7	6.5
HKLR	HY/2011/03	2018-08-01	Mid-Ebb	Sunny	IS8	15:09	2.7	Bottom	3	1	30.94	8.24	21.21	110.9	7.35	6.8	8.6
HKLR	HY/2011/03	2018-08-01	Mid-Ebb	Sunny	IS8	15:10	2.7	Bottom	3	2	30.75	8.21	21.66	116.5	7.72	6.9	7.6
HKLR	HY/2011/03	2018-08-01	Mid-Ebb	Sunny	IS(Mf)9	14:53	1.0	Surface	1	1	30.84	8.21	21.25	112.3	7.45	5.4	4.5
HKLR	HY/2011/03	2018-08-01	Mid-Ebb	Sunny	IS(Mf)9	14:53	1.0	Surface	1	2	30.74	8.19	21.30	110.5	7.34	5.4	4.9
HKLR	HY/2011/03	2018-08-01	Mid-Ebb	Sunny	IS(Mf)9	14:53	2.8	Bottom	3	1	30.63	8.11	22.04	113.5	7.52	5.8	5.0
HKLR	HY/2011/03	2018-08-01	Mid-Ebb	Sunny	IS(Mf)9	14:53	2.8	Bottom	3	2	30.60	8.09	22.24	111.8	7.41	5.8	5.3
HKLR	HY/2011/03	2018-08-01	Mid-Ebb	Sunny	IS10(N)	14:56	1.0	Surface	1	1	30.76	8.26	18.25	97.4	6.58	6.1	3.5
HKLR	HY/2011/03	2018-08-01	Mid-Ebb	Sunny	IS10(N)	14:55	1.0	Surface	1	2	30.71	8.26	18.28	94.8	6.41	6.3	3.9
HKLR	HY/2011/03	2018-08-01	Mid-Ebb	Sunny	IS10(N)	14:55	5.2	Middle	2	1	30.52	8.23	18.74	88.2	5.96	7.2	4.2
HKLR	HY/2011/03	2018-08-01	Mid-Ebb	Sunny	IS10(N)	14:55	5.2	Middle	2	2	30.31	8.21	20.07	88.0	5.93	7.5	3.4
HKLR	HY/2011/03	2018-08-01	Mid-Ebb	Sunny	IS10(N)	14:56	9.3	Bottom	3	1	29.87	8.15	22.00	85.6	5.75	7.9	4.1
HKLR	HY/2011/03	2018-08-01	Mid-Ebb	Sunny	IS10(N)	14:55	9.3	Bottom	3	2	29.87	8.15	21.98	85.5	5.74	7.8	5.3
HKLR	HY/2011/03	2018-08-01	Mid-Ebb	Sunny	SR3(N)	14:05	1.0	Surface	1	1	30.67	8.13	20.23	104.9	7.02	6.7	7.6
HKLR	HY/2011/03	2018-08-01	Mid-Ebb	Sunny	SR3(N)	14:06	1.0	Surface	1	2	30.66	8.12	20.34	105.3	7.04	6.5	8.8
HKLR	HY/2011/03	2018-08-01	Mid-Ebb	Sunny	SR3(N)	14:05	2.4	Bottom	3	1	30.72	8.15	20.18	103.5	6.92	6.8	9.6
HKLR	HY/2011/03	2018-08-01	Mid-Ebb	Sunny	SR3(N)	14:05	2.4	Bottom	3	2	30.68	8.13	20.38	105.0	7.02	6.9	10.4
HKLR	HY/2011/03	2018-08-01	Mid-Ebb	Sunny	SR4(N)	15:04	1.0	Surface	1	1	31.03	8.16	20.64	110.7	7.35	6.3	8.9
HKLR	HY/2011/03	2018-08-01	Mid-Ebb	Sunny	SR4(N)	15:04	1.0	Surface	1	2	31.43	8.20	20.28	112.3	7.41	6.2	8.9
HKLR	HY/2011/03	2018-08-01	Mid-Ebb	Sunny	SR4(N)	15:04	2.7	Bottom	3	1	30.87	8.11	21.21	104.6	6.94	6.8	9.6
HKLR	HY/2011/03	2018-08-01	Mid-Ebb	Sunny	SR4(N)	15:04	2.7	Bottom	3	2	31.17	8.13	21.25	108.6	7.17	6.8	10.1
HKLR	HY/2011/03	2018-08-01	Mid-Ebb	Sunny	SR5(N)	14:48	1.0	Surface	1	1	30.69	8.26	18.34	92.7	6.26	8.4	3.2
HKLR	HY/2011/03	2018-08-01	Mid-Ebb	Sunny	SR5(N)	14:47	1.0	Surface	1	2	30.63	8.27	18.49	91.0	6.15	8.3	4.1
HKLR	HY/2011/03	2018-08-01	Mid-Ebb	Sunny	SR5(N)	14:47	4.0	Middle	2	1	30.39	8.24	19.07	84.7	5.73	8.9	5.1
HKLR	HY/2011/03	2018-08-01	Mid-Ebb	Sunny	SR5(N)	14:48	4.0	Middle	2	2	30.43	8.23	18.74	85.1	5.76	8.4	4.5
HKLR	HY/2011/03	2018-08-01	Mid-Ebb	Sunny	SR5(N)	14:48	6.9	Bottom	3	1	29.93	8.17	21.38	82.6	5.56	9.2	5.5
HKLR	HY/2011/03	2018-08-01	Mid-Ebb	Sunny	SR5(N)	14:47	6.9	Bottom	3	2	29.93	8.19	21.36	81.7	5.50	9.1	5.7
HKLR	HY/2011/03	2018-08-01	Mid-Ebb	Sunny	SR10A(N)	15:38	1.0	Surface	1	1	30.60	8.38	20.78	114.4	7.64	3.3	7.2
HKLR	HY/2011/03	2018-08-01	Mid-Ebb	Sunny	SR10A(N)	15:39	1.0	Surface	1	2	30.81	8.40	20.21	116.3	7.76	3.2	6.6
HKLR	HY/2011/03	2018-08-01	Mid-Ebb	Sunny	SR10A(N)	15:38	6.7	Middle	2	1	30.55	8.37	21.01	113.2	7.56	3.7	7.2
HKLR	HY/2011/03	2018-08-01	Mid-Ebb	Sunny	SR10A(N)	15:39	6.7	Middle	2	2	30.62	8.38	20.75	113.6	7.58	3.6	8.4
HKLR	HY/2011/03	2018-08-01	Mid-Ebb	Sunny	SR10A(N)	15:37	12.4	Bottom	3	1	30.51	8.38	21.11	111.6	7.45	4.1	11.5
HKLR	HY/2011/03	2018-08-01	Mid-Ebb	Sunny	SR10A(N)	15:38	12.4	Bottom	3	2	30.60	8.37	20.90	112.3	7.50	4.0	11.8
HKLR	HY/2011/03	2018-08-01	Mid-Ebb	Sunny	SR10B(N2)	15:50	1.0	Surface	1	1	30.92	8.41	19.95	119.7	7.99	3.2	7.2
HKLR	HY/2011/03	2018-08-01	Mid-Ebb	Sunny	SR10B(N2)	15:49	1.0	Surface	1	2	30.93	8.41	19.89	118.5	7.91	3.3	6.0
HKLR	HY/2011/03	2018-08-01	Mid-Ebb	Sunny	SR10B(N2)	15:49	3.8	Middle	2	1	30.67	8.38	20.65	116.9	7.80	3.6	7.2
HKLR	HY/2011/03	2018-08-01	Mid-Ebb	Sunny	SR10B(N2)	15:49	3.8	Middle	2	2	30.71	8.38	20.51	117.2	7.82	3.4	7.3

Water Quality Monitoring Data

Project	Works	Date (yyyy-mm-dd)	Tide	Weather Condition	Station	Time	Depth, m	Level	Level_Code	Replicate	Temperature, °C	pH	Salinity, ppt	DO, %	DO, mg/L	Turbidity, NTU	SS, mg/L
HKLR	HY/2011/03	2018-08-01	Mid-Ebb	Sunny	SR10B(N2)	15:49	6.5	Bottom	3	1	30.67	8.37	20.69	115.8	7.73	3.7	11.0
HKLR	HY/2011/03	2018-08-01	Mid-Ebb	Sunny	SR10B(N2)	15:48	6.5	Bottom	3	2	30.61	8.37	20.83	115.3	7.70	3.8	10.3
HKLR	HY/2011/03	2018-08-01	Mid-Ebb	Sunny	CS2(A)	14:00	1.0	Surface	1	1	29.97	8.30	17.71	83.9	5.76	5.8	6.4
HKLR	HY/2011/03	2018-08-01	Mid-Ebb	Sunny	CS2(A)	14:01	1.0	Surface	1	2	30.10	8.30	17.62	85.1	5.83	5.7	5.4
HKLR	HY/2011/03	2018-08-01	Mid-Ebb	Sunny	CS2(A)	14:00	3.8	Middle	2	1	29.60	8.22	25.25	79.5	5.25	5.9	6.5
HKLR	HY/2011/03	2018-08-01	Mid-Ebb	Sunny	CS2(A)	14:01	3.8	Middle	2	2	29.59	8.22	25.11	79.8	5.29	5.8	5.9
HKLR	HY/2011/03	2018-08-01	Mid-Ebb	Sunny	CS2(A)	13:59	6.5	Bottom	3	1	29.09	8.16	27.44	78.9	5.22	6.3	6.7
HKLR	HY/2011/03	2018-08-01	Mid-Ebb	Sunny	CS2(A)	14:00	6.5	Bottom	3	2	29.07	8.16	27.74	77.4	5.10	6.5	6.5
HKLR	HY/2011/03	2018-08-01	Mid-Ebb	Sunny	CS(Mf)5	15:32	1.0	Surface	1	1	30.51	8.15	21.93	87.6	5.82	7.3	8.5
HKLR	HY/2011/03	2018-08-01	Mid-Ebb	Sunny	CS(Mf)5	15:31	1.0	Surface	1	2	30.50	8.15	21.80	88.3	5.87	7.6	9.5
HKLR	HY/2011/03	2018-08-01	Mid-Ebb	Sunny	CS(Mf)5	15:31	6.0	Middle	2	1	28.94	8.03	25.52	83.3	5.46	10.1	9.3
HKLR	HY/2011/03	2018-08-01	Mid-Ebb	Sunny	CS(Mf)5	15:32	6.0	Middle	2	2	29.54	8.05	24.62	75.6	5.03	10.4	8.3
HKLR	HY/2011/03	2018-08-01	Mid-Ebb	Sunny	CS(Mf)5	15:32	11.0	Bottom	3	1	28.46	8.00	30.63	76.5	5.01	10.5	9.7
HKLR	HY/2011/03	2018-08-01	Mid-Ebb	Sunny	CS(Mf)5	15:31	11.0	Bottom	3	2	28.56	8.01	30.27	78.1	5.22	10.2	10.4
HKLR	HY/2011/03	2018-08-01	Mid-Flood	Sunny	IS5	9:26	1.0	Surface	1	1	30.34	8.12	22.61	98.1	6.50	5.4	6.9
HKLR	HY/2011/03	2018-08-01	Mid-Flood	Sunny	IS5	9:25	1.0	Surface	1	2	30.35	8.11	22.53	98.6	6.54	5.3	7.3
HKLR	HY/2011/03	2018-08-01	Mid-Flood	Sunny	IS5	9:26	4.5	Middle	2	1	30.34	8.11	22.85	97.8	6.50	5.8	8.5
HKLR	HY/2011/03	2018-08-01	Mid-Flood	Sunny	IS5	9:25	4.5	Middle	2	2	30.34	8.11	22.72	98.5	6.53	5.9	8.1
HKLR	HY/2011/03	2018-08-01	Mid-Flood	Sunny	IS5	9:25	7.9	Bottom	3	1	30.34	8.09	23.03	97.7	6.48	5.8	8.8
HKLR	HY/2011/03	2018-08-01	Mid-Flood	Sunny	IS5	9:25	7.9	Bottom	3	2	30.34	8.10	22.97	97.6	6.47	5.9	8.1
HKLR	HY/2011/03	2018-08-01	Mid-Flood	Sunny	IS(Mf)6	9:17	1.0	Surface	1	1	30.34	8.12	22.08	99.7	6.64	4.8	3.6
HKLR	HY/2011/03	2018-08-01	Mid-Flood	Sunny	IS(Mf)6	9:18	1.0	Surface	1	2	30.33	8.12	22.10	100.5	6.69	4.8	2.7
HKLR	HY/2011/03	2018-08-01	Mid-Flood	Sunny	IS(Mf)6	9:17	2.3	Bottom	3	1	30.36	8.10	22.74	100.8	6.68	4.9	3.8
HKLR	HY/2011/03	2018-08-01	Mid-Flood	Sunny	IS(Mf)6	9:17	2.3	Bottom	3	2	30.34	8.12	22.18	100.1	6.66	4.7	2.9
HKLR	HY/2011/03	2018-08-01	Mid-Flood	Sunny	IS7	9:10	1.0	Surface	1	1	30.37	8.14	22.04	100.7	6.71	3.5	3.6
HKLR	HY/2011/03	2018-08-01	Mid-Flood	Sunny	IS7	9:10	1.0	Surface	1	2	30.35	8.13	22.09	100.6	6.69	3.4	4.4
HKLR	HY/2011/03	2018-08-01	Mid-Flood	Sunny	IS7	9:10	2.3	Bottom	3	1	30.34	8.12	22.22	101.2	6.73	3.4	5.4
HKLR	HY/2011/03	2018-08-01	Mid-Flood	Sunny	IS7	9:10	2.3	Bottom	3	2	30.36	8.13	22.25	100.8	6.70	3.5	5.2
HKLR	HY/2011/03	2018-08-01	Mid-Flood	Sunny	IS8	8:43	1.0	Surface	1	1	30.29	8.05	20.21	92.2	6.21	7.6	6.0
HKLR	HY/2011/03	2018-08-01	Mid-Flood	Sunny	IS8	8:44	1.0	Surface	1	2	30.33	8.05	20.22	90.2	6.07	7.3	6.9
HKLR	HY/2011/03	2018-08-01	Mid-Flood	Sunny	IS8	8:43	3.2	Bottom	3	1	30.39	8.04	22.34	94.8	6.30	7.6	7.0
HKLR	HY/2011/03	2018-08-01	Mid-Flood	Sunny	IS8	8:44	3.2	Bottom	3	2	30.40	8.04	22.51	91.3	6.06	7.8	6.8
HKLR	HY/2011/03	2018-08-01	Mid-Flood	Sunny	IS(Mf)9	9:02	1.0	Surface	1	1	30.30	8.09	21.67	97.7	6.53	5.1	7.9
HKLR	HY/2011/03	2018-08-01	Mid-Flood	Sunny	IS(Mf)9	9:02	1.0	Surface	1	2	30.29	8.09	21.66	98.6	6.58	5.5	7.0
HKLR	HY/2011/03	2018-08-01	Mid-Flood	Sunny	IS(Mf)9	9:02	2.8	Bottom	3	1	30.31	8.10	22.17	99.3	6.61	5.5	8.3
HKLR	HY/2011/03	2018-08-01	Mid-Flood	Sunny	IS(Mf)9	9:02	2.8	Bottom	3	2	30.31	8.10	22.02	98.1	6.54	5.3	9.2
HKLR	HY/2011/03	2018-08-01	Mid-Flood	Sunny	IS10(N)	9:02	1.0	Surface	1	1	30.11	8.27	19.93	85.0	5.75	6.3	8.4
HKLR	HY/2011/03	2018-08-01	Mid-Flood	Sunny	IS10(N)	9:03	1.0	Surface	1	2	30.10	8.26	19.79	85.0	5.76	6.5	9.1
HKLR	HY/2011/03	2018-08-01	Mid-Flood	Sunny	IS10(N)	9:02	5.3	Middle	2	1	30.03	8.25	20.55	83.0	5.60	6.9	9.1
HKLR	HY/2011/03	2018-08-01	Mid-Flood	Sunny	IS10(N)	9:03	5.3	Middle	2	2	30.05	8.24	20.97	83.3	5.61	6.8	8.7
HKLR	HY/2011/03	2018-08-01	Mid-Flood	Sunny	IS10(N)	9:03	9.6	Bottom	3	1	29.80	8.22	22.05	82.0	5.51	7.1	8.8
HKLR	HY/2011/03	2018-08-01	Mid-Flood	Sunny	IS10(N)	9:02	9.6	Bottom	3	2	29.84	8.23	21.88	82.0	5.51	7.2	9.4
HKLR	HY/2011/03	2018-08-01	Mid-Flood	Sunny	SR3(N)	9:33	1.0	Surface	1	1	30.45	8.10	22.74	94.4	6.25	7.2	9.2
HKLR	HY/2011/03	2018-08-01	Mid-Flood	Sunny	SR3(N)	9:34	1.0	Surface	1	2	30.45	8.10	22.73	93.9	6.22	7.1	9.4
HKLR	HY/2011/03	2018-08-01	Mid-Flood	Sunny	SR3(N)	9:34	2.5	Bottom	3	1	30.40	8.09	22.82	94.1	6.23	7.6	11.2
HKLR	HY/2011/03	2018-08-01	Mid-Flood	Sunny	SR3(N)	9:33	2.5	Bottom	3	2	30.39	8.09	22.83	94.7	6.28	7.5	12.1
HKLR	HY/2011/03	2018-08-01	Mid-Flood	Sunny	SR4(N)	8:52	1.0	Surface	1	1	30.26	8.04	20.47	91.9	6.18	6.8	9.7
HKLR	HY/2011/03	2018-08-01	Mid-Flood	Sunny	SR4(N)	8:51	1.0	Surface	1	2	30.26	8.04	20.45	94.2	6.34	6.8	8.9
HKLR	HY/2011/03	2018-08-01	Mid-Flood	Sunny	SR4(N)	8:51	2.8	Bottom	3	1	30.25	8.03	20.72	92.7	6.23	6.8	10.1
HKLR	HY/2011/03	2018-08-01	Mid-Flood	Sunny	SR4(N)	8:51	2.8	Bottom	3	2	30.24	8.03	20.76	97.0	6.51	6.8	9.3
HKLR	HY/2011/03	2018-08-01	Mid-Flood	Sunny	SR5(N)	9:16	1.0	Surface	1	1	30.15	8.27	19.56	87.7	5.94	5.2	10.2
HKLR	HY/2011/03	2018-08-01	Mid-Flood	Sunny	SR5(N)	9:17	1.0	Surface	1	2	30.15	8.26	19.57	87.7	5.94	5.3	10.1

Water Quality Monitoring Data

Project	Works	Date (yyyy-mm-dd)	Tide	Weather Condition	Station	Time	Depth, m	Level	Level_Code	Replicate	Temperature, °C	pH	Salinity, ppt	DO, %	DO, mg/L	Turbidity, NTU	SS, mg/L
HKLR	HY/2011/03	2018-08-01	Mid-Flood	Sunny	SR5(N)	9:15	4.1	Middle	2	1	30.09	8.25	20.04	84.3	5.70	6.5	10.4
HKLR	HY/2011/03	2018-08-01	Mid-Flood	Sunny	SR5(N)	9:16	4.1	Middle	2	2	30.10	8.25	19.94	84.8	5.73	6.4	10.9
HKLR	HY/2011/03	2018-08-01	Mid-Flood	Sunny	SR5(N)	9:16	7.2	Bottom	3	1	29.85	8.22	21.76	82.7	5.56	6.6	12.1
HKLR	HY/2011/03	2018-08-01	Mid-Flood	Sunny	SR5(N)	9:15	7.2	Bottom	3	2	29.85	8.22	21.80	82.7	5.56	6.8	11.6
HKLR	HY/2011/03	2018-08-01	Mid-Flood	Sunny	SR10A(N)	8:14	1.0	Surface	1	1	30.08	8.24	19.84	84.6	5.73	3.0	4.1
HKLR	HY/2011/03	2018-08-01	Mid-Flood	Sunny	SR10A(N)	8:13	1.0	Surface	1	2	30.06	8.24	19.67	84.3	5.71	3.1	4.2
HKLR	HY/2011/03	2018-08-01	Mid-Flood	Sunny	SR10A(N)	8:14	6.8	Middle	2	1	29.82	8.23	22.36	82.0	5.50	3.6	4.2
HKLR	HY/2011/03	2018-08-01	Mid-Flood	Sunny	SR10A(N)	8:13	6.8	Middle	2	2	29.86	8.23	22.05	82.6	5.54	3.8	4.3
HKLR	HY/2011/03	2018-08-01	Mid-Flood	Sunny	SR10A(N)	8:13	12.5	Bottom	3	1	29.65	8.22	23.26	80.7	5.40	4.5	5.1
HKLR	HY/2011/03	2018-08-01	Mid-Flood	Sunny	SR10A(N)	8:14	12.5	Bottom	3	2	29.58	8.21	23.79	81.2	5.42	4.5	4.7
HKLR	HY/2011/03	2018-08-01	Mid-Flood	Sunny	SR10B(N2)	7:58	1.0	Surface	1	1	30.08	8.23	19.49	86.2	5.85	2.4	2.7
HKLR	HY/2011/03	2018-08-01	Mid-Flood	Sunny	SR10B(N2)	7:57	1.0	Surface	1	2	30.07	8.23	19.73	86.1	5.83	2.6	2.1
HKLR	HY/2011/03	2018-08-01	Mid-Flood	Sunny	SR10B(N2)	7:57	4.0	Middle	2	1	30.05	8.22	21.42	85.3	5.73	3.4	3.3
HKLR	HY/2011/03	2018-08-01	Mid-Flood	Sunny	SR10B(N2)	7:58	4.0	Middle	2	2	30.02	8.23	21.01	84.4	5.68	3.2	4.1
HKLR	HY/2011/03	2018-08-01	Mid-Flood	Sunny	SR10B(N2)	7:58	7.0	Bottom	3	1	29.73	8.21	23.18	83.7	5.60	3.6	6.2
HKLR	HY/2011/03	2018-08-01	Mid-Flood	Sunny	SR10B(N2)	7:57	7.0	Bottom	3	2	29.77	8.20	22.91	83.6	5.60	3.5	4.9
HKLR	HY/2011/03	2018-08-01	Mid-Flood	Sunny	CS2(A)	10:07	1.0	Surface	1	1	29.72	8.26	17.10	83.6	5.78	5.5	5.0
HKLR	HY/2011/03	2018-08-01	Mid-Flood	Sunny	CS2(A)	10:07	1.0	Surface	1	2	29.71	8.23	17.34	83.8	5.79	5.6	6.2
HKLR	HY/2011/03	2018-08-01	Mid-Flood	Sunny	CS2(A)	10:07	3.9	Middle	2	1	29.77	8.25	18.78	82.6	5.65	5.6	6.0
HKLR	HY/2011/03	2018-08-01	Mid-Flood	Sunny	CS2(A)	10:06	3.9	Middle	2	2	29.76	8.28	18.65	82.0	5.59	5.7	5.3
HKLR	HY/2011/03	2018-08-01	Mid-Flood	Sunny	CS2(A)	10:07	6.8	Bottom	3	1	29.80	8.25	22.67	81.9	5.48	5.9	5.9
HKLR	HY/2011/03	2018-08-01	Mid-Flood	Sunny	CS2(A)	10:06	6.8	Bottom	3	2	29.69	8.27	23.34	81.7	5.46	6.0	6.3
HKLR	HY/2011/03	2018-08-01	Mid-Flood	Sunny	CS(Mf)5	8:19	1.0	Surface	1	1	30.24	8.01	19.59	83.1	5.62	5.9	4.6
HKLR	HY/2011/03	2018-08-01	Mid-Flood	Sunny	CS(Mf)5	8:18	1.0	Surface	1	2	30.25	8.01	19.61	84.2	5.69	5.9	5.9
HKLR	HY/2011/03	2018-08-01	Mid-Flood	Sunny	CS(Mf)5	8:18	6.2	Middle	2	1	29.86	8.01	24.08	83.1	5.46	5.8	4.7
HKLR	HY/2011/03	2018-08-01	Mid-Flood	Sunny	CS(Mf)5	8:19	6.2	Middle	2	2	29.71	8.02	24.31	81.1	5.32	5.8	6.1
HKLR	HY/2011/03	2018-08-01	Mid-Flood	Sunny	CS(Mf)5	8:19	11.4	Bottom	3	1	29.19	7.99	28.31	78.9	5.24	5.8	5.8
HKLR	HY/2011/03	2018-08-01	Mid-Flood	Sunny	CS(Mf)5	8:18	11.4	Bottom	3	2	29.15	7.98	28.03	80.3	5.33	5.8	6.6
HKLR	HY/2011/03	2018-08-03	Mid-Ebb	Sunny	IS5	15:30	1.0	Surface	1	1	30.51	8.12	21.31	95.8	6.39	6.8	6.7
HKLR	HY/2011/03	2018-08-03	Mid-Ebb	Sunny	IS5	15:29	1.0	Surface	1	2	30.50	8.11	21.24	94.6	6.28	6.7	6.9
HKLR	HY/2011/03	2018-08-03	Mid-Ebb	Sunny	IS5	15:29	4.2	Middle	2	1	30.43	8.07	22.26	94.3	6.21	6.9	8.3
HKLR	HY/2011/03	2018-08-03	Mid-Ebb	Sunny	IS5	15:29	4.2	Middle	2	2	30.36	8.06	22.07	94.2	6.25	6.8	8.4
HKLR	HY/2011/03	2018-08-03	Mid-Ebb	Sunny	IS5	15:29	7.3	Bottom	3	1	30.02	7.98	24.66	88.4	5.88	6.8	9.3
HKLR	HY/2011/03	2018-08-03	Mid-Ebb	Sunny	IS5	15:29	7.3	Bottom	3	2	30.17	8.00	24.60	90.3	6.00	6.9	9.8
HKLR	HY/2011/03	2018-08-03	Mid-Ebb	Sunny	IS(Mf)6	15:36	1.0	Surface	1	1	30.58	8.13	22.48	105.2	6.96	5.5	10.8
HKLR	HY/2011/03	2018-08-03	Mid-Ebb	Sunny	IS(Mf)6	15:36	1.0	Surface	1	2	30.54	8.13	22.56	103.6	6.86	5.6	10.5
HKLR	HY/2011/03	2018-08-03	Mid-Ebb	Sunny	IS(Mf)6	15:36	2.2	Bottom	3	1	30.55	8.13	22.59	104.3	6.90	5.5	11.8
HKLR	HY/2011/03	2018-08-03	Mid-Ebb	Sunny	IS(Mf)6	15:36	2.2	Bottom	3	2	30.48	8.13	22.74	103.3	6.84	5.5	11.4
HKLR	HY/2011/03	2018-08-03	Mid-Ebb	Sunny	IS7	15:43	1.0	Surface	1	1	30.55	8.20	22.60	112.7	7.46	5.4	10.7
HKLR	HY/2011/03	2018-08-03	Mid-Ebb	Sunny	IS7	15:43	1.0	Surface	1	2	30.43	8.21	22.66	111.5	7.38	5.6	10.5
HKLR	HY/2011/03	2018-08-03	Mid-Ebb	Sunny	IS7	15:42	2.1	Bottom	3	1	30.44	8.15	22.64	104.5	6.93	5.7	11.6
HKLR	HY/2011/03	2018-08-03	Mid-Ebb	Sunny	IS7	15:43	2.1	Bottom	3	2	30.52	8.18	22.64	110.2	7.30	5.5	12.1
HKLR	HY/2011/03	2018-08-03	Mid-Ebb	Sunny	IS8	16:06	1.0	Surface	1	1	30.66	8.24	22.18	112.4	7.44	6.1	8.5
HKLR	HY/2011/03	2018-08-03	Mid-Ebb	Sunny	IS8	16:06	1.0	Surface	1	2	30.70	8.24	22.16	114.1	7.55	5.8	9.0
HKLR	HY/2011/03	2018-08-03	Mid-Ebb	Sunny	IS8	16:06	2.8	Bottom	3	1	30.51	8.19	22.40	106.7	7.07	5.9	9.4
HKLR	HY/2011/03	2018-08-03	Mid-Ebb	Sunny	IS8	16:06	2.8	Bottom	3	2	30.69	8.22	22.25	108.9	7.21	5.9	10.3
HKLR	HY/2011/03	2018-08-03	Mid-Ebb	Sunny	IS(Mf)9	15:50	1.0	Surface	1	1	30.55	8.20	22.17	112.1	7.44	4.8	9.6
HKLR	HY/2011/03	2018-08-03	Mid-Ebb	Sunny	IS(Mf)9	15:50	1.0	Surface	1	2	30.56	8.21	22.13	111.5	7.40	4.9	9.2
HKLR	HY/2011/03	2018-08-03	Mid-Ebb	Sunny	IS(Mf)9	15:50	2.6	Bottom	3	1	30.49	8.20	22.09	106.7	7.09	4.9	10.0
HKLR	HY/2011/03	2018-08-03	Mid-Ebb	Sunny	IS(Mf)9	15:50	2.6	Bottom	3	2	30.52	8.19	22.17	110.1	7.30	4.9	9.0
HKLR	HY/2011/03	2018-08-03	Mid-Ebb	Sunny	IS10(N)	16:14	1.0	Surface	1	1	30.33	8.38	18.58	99.1	6.73	4.7	3.6
HKLR	HY/2011/03	2018-08-03	Mid-Ebb	Sunny	IS10(N)	16:12	1.0	Surface	1	2	30.33	8.39	18.58	98.9	6.72	4.6	3.3

Water Quality Monitoring Data

Project	Works	Date (yyyy-mm-dd)	Tide	Weather Condition	Station	Time	Depth, m	Level	Level_Code	Replicate	Temperature, °C	pH	Salinity, ppt	DO, %	DO, mg/L	Turbidity, NTU	SS, mg/L
HKLR	HY/2011/03	2018-08-03	Mid-Ebb	Sunny	IS10(N)	16:12	5.2	Middle	2	1	30.14	8.34	19.14	90.4	6.13	4.9	4.0
HKLR	HY/2011/03	2018-08-03	Mid-Ebb	Sunny	IS10(N)	16:13	5.2	Middle	2	2	30.07	8.32	19.34	88.8	6.03	4.8	3.6
HKLR	HY/2011/03	2018-08-03	Mid-Ebb	Sunny	IS10(N)	16:12	9.3	Bottom	3	1	29.52	8.25	21.99	85.4	5.77	5.0	4.1
HKLR	HY/2011/03	2018-08-03	Mid-Ebb	Sunny	IS10(N)	16:13	9.3	Bottom	3	2	29.53	8.25	21.95	84.9	5.74	4.9	4.2
HKLR	HY/2011/03	2018-08-03	Mid-Ebb	Sunny	SR3(N)	15:22	1.0	Surface	1	1	30.58	8.13	20.76	105.1	7.02	5.1	6.3
HKLR	HY/2011/03	2018-08-03	Mid-Ebb	Sunny	SR3(N)	15:21	1.0	Surface	1	2	30.58	8.13	20.00	104.1	6.98	5.2	7.5
HKLR	HY/2011/03	2018-08-03	Mid-Ebb	Sunny	SR3(N)	15:21	2.3	Bottom	3	1	30.61	8.13	20.89	104.3	6.96	5.2	7.8
HKLR	HY/2011/03	2018-08-03	Mid-Ebb	Sunny	SR3(N)	15:21	2.3	Bottom	3	2	30.63	8.14	20.57	103.1	6.89	5.3	7.2
HKLR	HY/2011/03	2018-08-03	Mid-Ebb	Sunny	SR4(N)	16:00	1.0	Surface	1	1	30.50	8.13	22.07	102.2	6.78	7.2	9.3
HKLR	HY/2011/03	2018-08-03	Mid-Ebb	Sunny	SR4(N)	16:01	1.0	Surface	1	2	30.56	8.14	22.11	100.8	6.69	7.3	8.8
HKLR	HY/2011/03	2018-08-03	Mid-Ebb	Sunny	SR4(N)	16:00	2.6	Bottom	3	1	30.53	8.12	22.21	100.4	6.66	7.1	9.7
HKLR	HY/2011/03	2018-08-03	Mid-Ebb	Sunny	SR4(N)	16:00	2.6	Bottom	3	2	30.46	8.10	22.27	100.0	6.64	7.3	10.1
HKLR	HY/2011/03	2018-08-03	Mid-Ebb	Sunny	SR5(N)	16:04	1.0	Surface	1	1	30.28	8.39	18.66	96.9	6.58	4.2	4.2
HKLR	HY/2011/03	2018-08-03	Mid-Ebb	Sunny	SR5(N)	16:03	1.0	Surface	1	2	30.30	8.40	18.65	97.4	6.61	4.1	3.5
HKLR	HY/2011/03	2018-08-03	Mid-Ebb	Sunny	SR5(N)	16:03	3.9	Middle	2	1	30.11	8.35	19.11	87.7	5.96	4.2	4.5
HKLR	HY/2011/03	2018-08-03	Mid-Ebb	Sunny	SR5(N)	16:04	3.9	Middle	2	2	30.12	8.34	19.10	88.1	5.99	4.3	5.2
HKLR	HY/2011/03	2018-08-03	Mid-Ebb	Sunny	SR5(N)	16:03	6.8	Bottom	3	1	29.75	8.30	21.07	83.4	5.64	5.2	5.2
HKLR	HY/2011/03	2018-08-03	Mid-Ebb	Sunny	SR5(N)	16:03	6.8	Bottom	3	2	29.51	8.26	22.06	84.0	5.67	5.3	6.0
HKLR	HY/2011/03	2018-08-03	Mid-Ebb	Sunny	SR10A(N)	16:56	1.0	Surface	1	1	30.18	8.40	19.68	104.4	7.06	3.3	4.9
HKLR	HY/2011/03	2018-08-03	Mid-Ebb	Sunny	SR10A(N)	16:57	1.0	Surface	1	2	30.17	8.40	19.73	103.6	7.01	3.2	4.4
HKLR	HY/2011/03	2018-08-03	Mid-Ebb	Sunny	SR10A(N)	16:55	6.7	Middle	2	1	30.01	8.38	20.39	100.6	6.80	3.4	5.5
HKLR	HY/2011/03	2018-08-03	Mid-Ebb	Sunny	SR10A(N)	16:57	6.7	Middle	2	2	30.02	8.37	20.43	100.5	6.79	3.2	5.2
HKLR	HY/2011/03	2018-08-03	Mid-Ebb	Sunny	SR10A(N)	16:55	12.3	Bottom	3	1	29.92	8.37	20.85	100.5	6.78	4.3	5.7
HKLR	HY/2011/03	2018-08-03	Mid-Ebb	Sunny	SR10A(N)	16:56	12.3	Bottom	3	2	29.93	8.35	20.78	99.7	6.73	4.2	5.8
HKLR	HY/2011/03	2018-08-03	Mid-Ebb	Sunny	SR10B(N2)	17:05	1.0	Surface	1	1	30.17	8.39	19.72	105.1	7.11	3.1	5.7
HKLR	HY/2011/03	2018-08-03	Mid-Ebb	Sunny	SR10B(N2)	17:04	1.0	Surface	1	2	30.15	8.39	19.79	104.2	7.05	3.2	6.6
HKLR	HY/2011/03	2018-08-03	Mid-Ebb	Sunny	SR10B(N2)	17:04	3.7	Middle	2	1	30.06	8.37	20.17	102.5	6.93	3.5	6.7
HKLR	HY/2011/03	2018-08-03	Mid-Ebb	Sunny	SR10B(N2)	17:05	3.7	Middle	2	2	30.08	8.37	20.14	103.9	7.02	3.4	6.2
HKLR	HY/2011/03	2018-08-03	Mid-Ebb	Sunny	SR10B(N2)	17:05	6.4	Bottom	3	1	30.10	8.38	20.07	102.0	6.90	3.5	8.1
HKLR	HY/2011/03	2018-08-03	Mid-Ebb	Sunny	SR10B(N2)	17:03	6.4	Bottom	3	2	30.03	8.36	20.38	101.6	6.87	3.7	8.3
HKLR	HY/2011/03	2018-08-03	Mid-Ebb	Sunny	CS2(A)	15:16	1.0	Surface	1	1	30.00	8.35	16.93	87.3	5.93	7.2	6.8
HKLR	HY/2011/03	2018-08-03	Mid-Ebb	Sunny	CS2(A)	15:17	1.0	Surface	1	2	29.92	8.34	17.09	87.6	5.96	7.3	6.8
HKLR	HY/2011/03	2018-08-03	Mid-Ebb	Sunny	CS2(A)	15:17	3.8	Middle	2	1	28.94	8.17	26.11	81.4	5.35	7.4	7.2
HKLR	HY/2011/03	2018-08-03	Mid-Ebb	Sunny	CS2(A)	15:16	3.8	Middle	2	2	28.92	8.18	26.37	81.2	5.33	7.3	7.6
HKLR	HY/2011/03	2018-08-03	Mid-Ebb	Sunny	CS2(A)	15:17	6.5	Bottom	3	1	28.74	8.16	27.51	79.7	5.18	7.9	7.6
HKLR	HY/2011/03	2018-08-03	Mid-Ebb	Sunny	CS2(A)	15:15	6.5	Bottom	3	2	28.77	8.18	27.36	80.0	5.20	7.8	7.9
HKLR	HY/2011/03	2018-08-03	Mid-Ebb	Sunny	CS(Mf)5	16:30	1.0	Surface	1	1	29.99	8.11	22.69	85.7	5.72	4.0	5.3
HKLR	HY/2011/03	2018-08-03	Mid-Ebb	Sunny	CS(Mf)5	16:31	1.0	Surface	1	2	29.93	8.10	22.72	86.8	5.70	4.1	6.3
HKLR	HY/2011/03	2018-08-03	Mid-Ebb	Sunny	CS(Mf)5	16:30	5.9	Middle	2	1	29.29	8.02	24.98	84.1	5.62	4.1	7.3
HKLR	HY/2011/03	2018-08-03	Mid-Ebb	Sunny	CS(Mf)5	16:30	5.9	Middle	2	2	29.57	8.05	24.61	77.0	5.12	4.1	7.5
HKLR	HY/2011/03	2018-08-03	Mid-Ebb	Sunny	CS(Mf)5	16:30	10.8	Bottom	3	1	27.87	7.98	31.21	76.0	5.01	4.2	7.7
HKLR	HY/2011/03	2018-08-03	Mid-Ebb	Sunny	CS(Mf)5	16:30	10.8	Bottom	3	2	28.11	8.01	31.27	79.3	5.29	4.1	8.2
HKLR	HY/2011/03	2018-08-03	Mid-Flood	Sunny	IS5	11:23	1.0	Surface	1	1	30.43	8.12	22.63	93.9	6.23	7.0	6.3
HKLR	HY/2011/03	2018-08-03	Mid-Flood	Sunny	IS5	11:23	1.0	Surface	1	2	30.45	8.12	22.65	95.9	6.31	6.8	6.2
HKLR	HY/2011/03	2018-08-03	Mid-Flood	Sunny	IS5	11:23	4.3	Middle	2	1	30.27	8.10	22.89	90.7	5.99	7.7	6.8
HKLR	HY/2011/03	2018-08-03	Mid-Flood	Sunny	IS5	11:23	4.3	Middle	2	2	30.22	8.10	22.98	95.0	6.29	7.4	6.9
HKLR	HY/2011/03	2018-08-03	Mid-Flood	Sunny	IS5	11:23	7.5	Bottom	3	1	30.21	8.06	24.54	93.5	6.20	7.6	7.8
HKLR	HY/2011/03	2018-08-03	Mid-Flood	Sunny	IS5	11:23	7.5	Bottom	3	2	29.87	8.02	24.89	89.4	5.93	7.8	8.0
HKLR	HY/2011/03	2018-08-03	Mid-Flood	Sunny	IS(Mf)6	11:16	1.0	Surface	1	1	30.45	8.15	22.42	99.3	6.59	3.9	4.3
HKLR	HY/2011/03	2018-08-03	Mid-Flood	Sunny	IS(Mf)6	11:15	1.0	Surface	1	2	30.47	8.16	22.36	98.6	6.54	3.9	3.5
HKLR	HY/2011/03	2018-08-03	Mid-Flood	Sunny	IS(Mf)6	11:15	2.2	Bottom	3	1	30.27	8.15	22.61	99.5	6.61	5.2	5.9
HKLR	HY/2011/03	2018-08-03	Mid-Flood	Sunny	IS(Mf)6	11:15	2.2	Bottom	3	2	30.42	8.11	22.52	99.2	6.58	5.1	5.7

Water Quality Monitoring Data

Project	Works	Date (yyyy-mm-dd)	Tide	Weather Condition	Station	Time	Depth, m	Level	Level_Code	Replicate	Temperature, °C	pH	Salinity, ppt	DO, %	DO, mg/L	Turbidity, NTU	SS, mg/L
HKLR	HY/2011/03	2018-08-03	Mid-Flood	Sunny	IS7	11:07	1.0	Surface	1	1	30.45	8.18	22.26	104.8	6.96	3.5	6.8
HKLR	HY/2011/03	2018-08-03	Mid-Flood	Sunny	IS7	11:07	1.0	Surface	1	2	30.47	8.19	22.33	105.8	7.02	3.5	6.3
HKLR	HY/2011/03	2018-08-03	Mid-Flood	Sunny	IS7	11:07	2.2	Bottom	3	1	30.46	8.18	22.29	105.2	6.99	3.5	8.2
HKLR	HY/2011/03	2018-08-03	Mid-Flood	Sunny	IS7	11:06	2.2	Bottom	3	2	30.35	8.18	22.16	103.5	6.89	3.6	9.2
HKLR	HY/2011/03	2018-08-03	Mid-Flood	Sunny	IS8	10:41	1.0	Surface	1	1	30.38	8.13	21.52	99.5	6.64	4.6	6.4
HKLR	HY/2011/03	2018-08-03	Mid-Flood	Sunny	IS8	10:40	1.0	Surface	1	2	30.39	8.14	21.45	100.6	6.72	4.6	5.9
HKLR	HY/2011/03	2018-08-03	Mid-Flood	Sunny	IS8	10:40	3.2	Bottom	3	1	30.39	8.14	21.68	101.3	6.75	4.8	7.3
HKLR	HY/2011/03	2018-08-03	Mid-Flood	Sunny	IS8	10:41	3.2	Bottom	3	2	30.40	8.13	21.72	99.5	6.63	4.7	7.1
HKLR	HY/2011/03	2018-08-03	Mid-Flood	Sunny	IS(Mf)9	10:57	1.0	Surface	1	1	30.39	8.12	21.99	97.3	6.47	8.0	9.8
HKLR	HY/2011/03	2018-08-03	Mid-Flood	Sunny	IS(Mf)9	10:58	1.0	Surface	1	2	30.36	8.12	22.03	96.1	6.40	8.2	9.2
HKLR	HY/2011/03	2018-08-03	Mid-Flood	Sunny	IS(Mf)9	10:57	2.9	Bottom	3	1	30.14	8.10	22.45	98.6	6.58	8.2	10.2
HKLR	HY/2011/03	2018-08-03	Mid-Flood	Sunny	IS(Mf)9	10:58	2.9	Bottom	3	2	30.15	8.10	22.45	96.0	6.40	8.1	9.2
HKLR	HY/2011/03	2018-08-03	Mid-Flood	Sunny	IS10(N)	10:38	1.0	Surface	1	1	29.82	8.27	20.73	83.1	5.62	4.5	7.3
HKLR	HY/2011/03	2018-08-03	Mid-Flood	Sunny	IS10(N)	10:39	1.0	Surface	1	2	29.88	8.27	20.49	83.7	5.67	4.3	6.1
HKLR	HY/2011/03	2018-08-03	Mid-Flood	Sunny	IS10(N)	10:39	5.3	Middle	2	1	29.61	8.25	21.60	80.3	5.42	5.1	8.4
HKLR	HY/2011/03	2018-08-03	Mid-Flood	Sunny	IS10(N)	10:37	5.3	Middle	2	2	29.61	8.26	21.59	79.7	5.39	5.3	8.0
HKLR	HY/2011/03	2018-08-03	Mid-Flood	Sunny	IS10(N)	10:38	9.6	Bottom	3	1	29.29	8.22	23.24	78.2	5.27	5.3	8.7
HKLR	HY/2011/03	2018-08-03	Mid-Flood	Sunny	IS10(N)	10:37	9.6	Bottom	3	2	29.17	8.22	23.52	76.9	5.18	5.5	8.9
HKLR	HY/2011/03	2018-08-03	Mid-Flood	Sunny	IS10(N)	11:32	1.0	Surface	1	1	30.42	8.10	22.87	93.3	6.18	5.8	6.6
HKLR	HY/2011/03	2018-08-03	Mid-Flood	Sunny	SR3(N)	11:31	1.0	Surface	1	2	30.45	8.10	22.81	94.7	6.27	5.8	7.6
HKLR	HY/2011/03	2018-08-03	Mid-Flood	Sunny	SR3(N)	11:31	2.5	Bottom	3	1	30.25	8.06	23.22	93.7	6.21	5.8	8.6
HKLR	HY/2011/03	2018-08-03	Mid-Flood	Sunny	SR3(N)	11:31	2.5	Bottom	3	2	30.29	8.06	23.13	93.1	6.17	5.7	8.3
HKLR	HY/2011/03	2018-08-03	Mid-Flood	Sunny	SR4(N)	10:47	1.0	Surface	1	1	30.34	8.13	21.64	101.2	6.76	5.1	8.1
HKLR	HY/2011/03	2018-08-03	Mid-Flood	Sunny	SR4(N)	10:48	1.0	Surface	1	2	30.39	8.14	21.77	101.2	6.74	4.9	7.6
HKLR	HY/2011/03	2018-08-03	Mid-Flood	Sunny	SR4(N)	10:48	2.8	Bottom	3	1	30.39	8.13	21.99	99.9	6.65	4.9	8.2
HKLR	HY/2011/03	2018-08-03	Mid-Flood	Sunny	SR4(N)	10:47	2.8	Bottom	3	2	30.37	8.14	21.72	101.2	6.75	4.9	7.6
HKLR	HY/2011/03	2018-08-03	Mid-Flood	Sunny	SR5(N)	10:53	1.0	Surface	1	1	29.75	8.25	21.11	82.5	5.58	5.8	7.0
HKLR	HY/2011/03	2018-08-03	Mid-Flood	Sunny	SR5(N)	10:53	1.0	Surface	1	2	29.76	8.25	21.01	81.9	5.54	5.7	7.2
HKLR	HY/2011/03	2018-08-03	Mid-Flood	Sunny	SR5(N)	10:53	4.1	Middle	2	1	29.65	8.24	21.42	79.7	5.38	5.9	7.2
HKLR	HY/2011/03	2018-08-03	Mid-Flood	Sunny	SR5(N)	10:52	4.1	Middle	2	2	29.62	8.24	21.54	79.5	5.37	6.0	7.5
HKLR	HY/2011/03	2018-08-03	Mid-Flood	Sunny	SR5(N)	10:52	7.2	Bottom	3	1	29.14	8.19	23.65	76.5	5.15	6.6	7.5
HKLR	HY/2011/03	2018-08-03	Mid-Flood	Sunny	SR5(N)	10:53	7.2	Bottom	3	2	29.17	8.20	23.53	77.1	5.19	6.5	8.1
HKLR	HY/2011/03	2018-08-03	Mid-Flood	Sunny	SR10A(N)	9:43	1.0	Surface	1	1	29.69	8.18	20.44	79.7	5.41	3.2	5.4
HKLR	HY/2011/03	2018-08-03	Mid-Flood	Sunny	SR10A(N)	9:44	1.0	Surface	1	2	29.89	8.18	20.32	82.4	5.58	3.3	4.5
HKLR	HY/2011/03	2018-08-03	Mid-Flood	Sunny	SR10A(N)	9:43	6.9	Middle	2	1	29.21	8.15	23.31	77.5	5.22	3.5	5.3
HKLR	HY/2011/03	2018-08-03	Mid-Flood	Sunny	SR10A(N)	9:44	6.9	Middle	2	2	29.23	8.15	23.29	77.2	5.20	3.7	4.8
HKLR	HY/2011/03	2018-08-03	Mid-Flood	Sunny	SR10A(N)	9:43	12.7	Bottom	3	1	29.12	8.14	23.67	77.3	5.20	3.8	5.7
HKLR	HY/2011/03	2018-08-03	Mid-Flood	Sunny	SR10A(N)	9:43	12.7	Bottom	3	2	29.03	8.14	23.99	77.1	5.19	3.9	5.8
HKLR	HY/2011/03	2018-08-03	Mid-Flood	Sunny	SR10B(N2)	9:31	1.0	Surface	1	1	29.80	8.15	20.53	82.4	5.58	2.9	5.4
HKLR	HY/2011/03	2018-08-03	Mid-Flood	Sunny	SR10B(N2)	9:32	1.0	Surface	1	2	29.87	8.16	20.38	83.6	5.66	3.0	5.3
HKLR	HY/2011/03	2018-08-03	Mid-Flood	Sunny	SR10B(N2)	9:32	4.1	Middle	2	1	29.56	8.14	21.99	80.8	5.45	3.1	5.6
HKLR	HY/2011/03	2018-08-03	Mid-Flood	Sunny	SR10B(N2)	9:31	4.1	Middle	2	2	29.54	8.14	22.08	80.4	5.42	3.0	5.4
HKLR	HY/2011/03	2018-08-03	Mid-Flood	Sunny	SR10B(N2)	9:31	7.1	Bottom	3	1	29.10	8.13	23.74	79.4	5.35	3.7	6.3
HKLR	HY/2011/03	2018-08-03	Mid-Flood	Sunny	SR10B(N2)	9:30	7.1	Bottom	3	2	29.06	8.12	23.89	78.4	5.28	3.5	5.6
HKLR	HY/2011/03	2018-08-03	Mid-Flood	Sunny	CS2(A)	11:47	1.0	Surface	1	1	30.28	8.29	16.62	88.9	6.11	7.2	4.7
HKLR	HY/2011/03	2018-08-03	Mid-Flood	Sunny	CS2(A)	11:48	1.0	Surface	1	2	30.20	8.29	16.87	89.8	6.17	7.3	4.6
HKLR	HY/2011/03	2018-08-03	Mid-Flood	Sunny	CS2(A)	11:48	3.9	Middle	2	1	29.61	8.24	19.37	82.1	5.61	7.6	4.7
HKLR	HY/2011/03	2018-08-03	Mid-Flood	Sunny	CS2(A)	11:47	3.9	Middle	2	2	29.61	8.24	19.43	82.0	5.61	7.5	5.4
HKLR	HY/2011/03	2018-08-03	Mid-Flood	Sunny	CS2(A)	11:46	6.7	Bottom	3	1	29.48	8.21	20.69	78.8	5.36	8.4	5.5
HKLR	HY/2011/03	2018-08-03	Mid-Flood	Sunny	CS2(A)	11:47	6.7	Bottom	3	2	29.46	8.20	20.87	79.2	5.39	8.6	5.4
HKLR	HY/2011/03	2018-08-03	Mid-Flood	Sunny	CS(Mf)5	10:18	1.0	Surface	1	1	30.02	8.05	21.12	83.3	5.61	5.4	5.7
HKLR	HY/2011/03	2018-08-03	Mid-Flood	Sunny	CS(Mf)5	10:19	1.0	Surface	1	2	30.01	8.05	21.04	83.3	5.61	5.4	5.1

Water Quality Monitoring Data

Project	Works	Date (yyyy-mm-dd)	Tide	Weather Condition	Station	Time	Depth, m	Level	Level_Code	Replicate	Temperature, °C	pH	Salinity, ppt	DO, %	DO, mg/L	Turbidity, NTU	SS, mg/L
HKLR	HY/2011/03	2018-08-03	Mid-Flood	Sunny	CS(Mf)5	10:18	6.2	Middle	2	1	29.53	7.99	25.39	78.7	5.17	5.7	6.0
HKLR	HY/2011/03	2018-08-03	Mid-Flood	Sunny	CS(Mf)5	10:18	6.2	Middle	2	2	29.47	7.98	24.37	77.9	5.16	5.8	6.3
HKLR	HY/2011/03	2018-08-03	Mid-Flood	Sunny	CS(Mf)5	10:17	11.4	Bottom	3	1	28.22	7.94	31.08	71.5	4.77	5.6	6.3
HKLR	HY/2011/03	2018-08-03	Mid-Flood	Sunny	CS(Mf)5	10:18	11.4	Bottom	3	2	28.21	7.95	30.82	76.2	5.00	5.8	6.7
HKLR	HY/2011/03	2018-08-06	Mid-Ebb	Sunny	IS5	8:50	1.0	Surface	1	1	30.43	8.08	21.79	80.2	5.34	3.2	4.3
HKLR	HY/2011/03	2018-08-06	Mid-Ebb	Sunny	IS5	8:50	1.0	Surface	1	2	30.38	8.05	21.77	79.8	5.22	3.2	5.1
HKLR	HY/2011/03	2018-08-06	Mid-Ebb	Sunny	IS5	8:49	4.1	Middle	2	1	28.94	7.89	30.08	78.1	5.05	5.8	5.1
HKLR	HY/2011/03	2018-08-06	Mid-Ebb	Sunny	IS5	8:50	4.1	Middle	2	2	29.03	7.90	29.02	78.5	5.07	5.7	5.4
HKLR	HY/2011/03	2018-08-06	Mid-Ebb	Sunny	IS5	8:50	7.2	Bottom	3	1	28.82	7.92	30.86	76.7	4.98	5.7	5.4
HKLR	HY/2011/03	2018-08-06	Mid-Ebb	Sunny	IS5	8:49	7.2	Bottom	3	2	28.73	7.89	30.95	76.3	4.96	5.6	6.5
HKLR	HY/2011/03	2018-08-06	Mid-Ebb	Sunny	IS(Mf)6	8:42	1.0	Surface	1	1	30.32	8.08	22.50	89.6	5.91	4.1	5.0
HKLR	HY/2011/03	2018-08-06	Mid-Ebb	Sunny	IS(Mf)6	8:41	1.0	Surface	1	2	30.30	8.08	22.60	92.4	6.11	4.0	5.9
HKLR	HY/2011/03	2018-08-06	Mid-Ebb	Sunny	IS(Mf)6	8:42	2.1	Bottom	3	1	30.27	8.05	23.83	88.6	5.88	4.0	7.5
HKLR	HY/2011/03	2018-08-06	Mid-Ebb	Sunny	IS(Mf)6	8:41	2.1	Bottom	3	2	30.24	8.04	23.73	90.0	5.98	4.1	8.0
HKLR	HY/2011/03	2018-08-06	Mid-Ebb	Sunny	IS7	8:34	1.0	Surface	1	1	30.19	8.13	22.65	91.5	6.09	2.8	5.1
HKLR	HY/2011/03	2018-08-06	Mid-Ebb	Sunny	IS7	8:33	1.0	Surface	1	2	30.19	8.13	22.62	90.9	6.05	2.9	6.0
HKLR	HY/2011/03	2018-08-06	Mid-Ebb	Sunny	IS7	8:33	2.2	Bottom	3	1	29.99	8.06	22.90	86.8	5.79	3.1	6.5
HKLR	HY/2011/03	2018-08-06	Mid-Ebb	Sunny	IS7	8:33	2.2	Bottom	3	2	30.12	8.08	22.85	91.3	6.08	3.0	6.2
HKLR	HY/2011/03	2018-08-06	Mid-Ebb	Sunny	IS8	8:05	1.0	Surface	1	1	30.07	8.07	22.97	87.8	5.82	3.6	6.6
HKLR	HY/2011/03	2018-08-06	Mid-Ebb	Sunny	IS8	8:05	1.0	Surface	1	2	30.08	8.07	23.22	86.1	5.72	3.4	5.8
HKLR	HY/2011/03	2018-08-06	Mid-Ebb	Sunny	IS8	8:05	3.2	Bottom	3	1	30.10	8.06	23.32	85.2	5.66	3.8	7.3
HKLR	HY/2011/03	2018-08-06	Mid-Ebb	Sunny	IS8	8:05	3.2	Bottom	3	2	29.94	8.01	24.07	85.5	5.69	3.8	6.1
HKLR	HY/2011/03	2018-08-06	Mid-Ebb	Sunny	IS(Mf)9	8:23	1.0	Surface	1	1	30.16	8.12	22.56	90.5	6.03	3.9	4.9
HKLR	HY/2011/03	2018-08-06	Mid-Ebb	Sunny	IS(Mf)9	8:24	1.0	Surface	1	2	30.15	8.11	22.59	90.9	6.02	3.8	4.6
HKLR	HY/2011/03	2018-08-06	Mid-Ebb	Sunny	IS(Mf)9	8:24	2.7	Bottom	3	1	30.14	8.06	23.83	89.6	5.97	3.7	5.4
HKLR	HY/2011/03	2018-08-06	Mid-Ebb	Sunny	IS(Mf)9	8:23	2.7	Bottom	3	2	30.07	8.03	23.95	91.1	6.03	3.8	4.6
HKLR	HY/2011/03	2018-08-06	Mid-Ebb	Sunny	IS10(N)	8:34	1.0	Surface	1	1	30.09	8.20	18.74	70.7	4.81	3.6	4.6
HKLR	HY/2011/03	2018-08-06	Mid-Ebb	Sunny	IS10(N)	8:33	1.0	Surface	1	2	30.13	8.22	18.10	72.2	4.93	3.8	4.1
HKLR	HY/2011/03	2018-08-06	Mid-Ebb	Sunny	IS10(N)	8:33	5.3	Middle	2	1	29.56	8.16	21.87	65.2	4.40	4.3	4.5
HKLR	HY/2011/03	2018-08-06	Mid-Ebb	Sunny	IS10(N)	8:34	5.3	Middle	2	2	29.45	8.13	22.64	64.2	4.32	4.5	4.7
HKLR	HY/2011/03	2018-08-06	Mid-Ebb	Sunny	IS10(N)	8:33	9.5	Bottom	3	1	28.94	8.13	24.28	63.5	4.27	4.8	6.5
HKLR	HY/2011/03	2018-08-06	Mid-Ebb	Sunny	IS10(N)	8:32	9.5	Bottom	3	2	28.88	8.15	24.33	64.4	4.34	4.7	5.4
HKLR	HY/2011/03	2018-08-06	Mid-Ebb	Sunny	SR3(N)	8:59	1.0	Surface	1	1	30.42	8.07	21.61	87.5	5.83	3.5	4.6
HKLR	HY/2011/03	2018-08-06	Mid-Ebb	Sunny	SR3(N)	8:59	1.0	Surface	1	2	30.38	8.06	21.62	90.3	5.95	3.6	4.9
HKLR	HY/2011/03	2018-08-06	Mid-Ebb	Sunny	SR3(N)	8:59	2.2	Bottom	3	1	30.39	8.05	23.39	87.3	5.77	3.7	5.3
HKLR	HY/2011/03	2018-08-06	Mid-Ebb	Sunny	SR3(N)	8:58	2.2	Bottom	3	2	30.35	8.04	24.03	87.3	5.82	3.8	5.1
HKLR	HY/2011/03	2018-08-06	Mid-Ebb	Sunny	SR4(N)	8:12	1.0	Surface	1	1	30.00	8.05	22.91	80.5	5.37	9.4	7.9
HKLR	HY/2011/03	2018-08-06	Mid-Ebb	Sunny	SR4(N)	8:13	1.0	Surface	1	2	30.00	8.06	22.75	79.8	5.32	9.5	7.1
HKLR	HY/2011/03	2018-08-06	Mid-Ebb	Sunny	SR4(N)	8:12	2.6	Bottom	3	1	29.85	7.99	23.96	77.7	5.16	9.4	8.2
HKLR	HY/2011/03	2018-08-06	Mid-Ebb	Sunny	SR4(N)	8:12	2.6	Bottom	3	2	29.88	7.99	24.04	79.1	5.25	9.7	7.3
HKLR	HY/2011/03	2018-08-06	Mid-Ebb	Sunny	SR5(N)	9:08	1.0	Surface	1	1	30.11	8.20	19.02	72.5	4.93	3.3	5.3
HKLR	HY/2011/03	2018-08-06	Mid-Ebb	Sunny	SR5(N)	9:06	1.0	Surface	1	2	30.12	8.20	18.43	72.6	4.95	3.2	4.8
HKLR	HY/2011/03	2018-08-06	Mid-Ebb	Sunny	SR5(N)	9:06	4.1	Middle	2	1	29.76	8.16	21.08	66.4	4.49	3.7	5.0
HKLR	HY/2011/03	2018-08-06	Mid-Ebb	Sunny	SR5(N)	9:08	4.1	Middle	2	2	29.77	8.15	22.42	67.8	4.55	3.6	6.0
HKLR	HY/2011/03	2018-08-06	Mid-Ebb	Sunny	SR5(N)	9:06	7.1	Bottom	3	1	28.98	8.12	24.23	63.6	4.28	4.0	6.1
HKLR	HY/2011/03	2018-08-06	Mid-Ebb	Sunny	SR5(N)	9:07	7.1	Bottom	3	2	28.96	8.12	24.26	64.8	4.36	4.2	5.5
HKLR	HY/2011/03	2018-08-06	Mid-Ebb	Sunny	SR10A(N)	7:34	1.0	Surface	1	1	29.42	8.15	21.62	81.6	5.53	2.2	3.4
HKLR	HY/2011/03	2018-08-06	Mid-Ebb	Sunny	SR10A(N)	7:35	1.0	Surface	1	2	29.40	8.16	22.18	81.4	5.50	2.2	3.9
HKLR	HY/2011/03	2018-08-06	Mid-Ebb	Sunny	SR10A(N)	7:34	6.8	Middle	2	1	29.23	8.15	23.44	80.8	5.44	2.5	3.6
HKLR	HY/2011/03	2018-08-06	Mid-Ebb	Sunny	SR10A(N)	7:34	6.8	Middle	2	2	29.25	8.15	23.38	81.0	5.45	2.5	4.2
HKLR	HY/2011/03	2018-08-06	Mid-Ebb	Sunny	SR10A(N)	7:34	12.5	Bottom	3	1	29.23	8.15	23.46	80.7	5.43	2.7	5.0
HKLR	HY/2011/03	2018-08-06	Mid-Ebb	Sunny	SR10A(N)	7:33	12.5	Bottom	3	2	29.20	8.14	23.60	80.6	5.43	2.8	4.7
HKLR	HY/2011/03	2018-08-06	Mid-Ebb	Sunny	SR10B(N2)	7:18	1.0	Surface	1	1	29.36	8.12	22.85	81.6	5.50	2.4	3.4

Water Quality Monitoring Data

Project	Works	Date (yyyy-mm-dd)	Tide	Weather Condition	Station	Time	Depth, m	Level	Level_Code	Replicate	Temperature, °C	pH	Salinity, ppt	DO, %	DO, mg/L	Turbidity, NTU	SS, mg/L
HKLR	HY/2011/03	2018-08-06	Mid-Ebb	Sunny	SR10B(N2)	7:19	1.0	Surface	1	2	29.36	8.13	22.95	81.4	5.48	2.5	4.3
HKLR	HY/2011/03	2018-08-06	Mid-Ebb	Sunny	SR10B(N2)	7:19	3.8	Middle	2	1	29.26	8.13	23.44	80.5	5.41	2.6	4.2
HKLR	HY/2011/03	2018-08-06	Mid-Ebb	Sunny	SR10B(N2)	7:18	3.8	Middle	2	2	29.21	8.11	23.65	80.4	5.41	2.7	4.0
HKLR	HY/2011/03	2018-08-06	Mid-Ebb	Sunny	SR10B(N2)	7:18	6.5	Bottom	3	1	29.13	8.09	23.89	80.1	5.39	3.1	5.9
HKLR	HY/2011/03	2018-08-06	Mid-Ebb	Sunny	SR10B(N2)	7:19	6.5	Bottom	3	2	29.20	8.12	23.60	80.3	5.40	3.2	5.0
HKLR	HY/2011/03	2018-08-06	Mid-Ebb	Sunny	CS2(A)	9:59	1.0	Surface	1	1	30.18	8.20	15.01	77.3	5.37	3.4	4.1
HKLR	HY/2011/03	2018-08-06	Mid-Ebb	Sunny	CS2(A)	10:00	1.0	Surface	1	2	30.18	8.20	15.37	76.5	5.30	3.6	3.9
HKLR	HY/2011/03	2018-08-06	Mid-Ebb	Sunny	CS2(A)	9:59	3.8	Middle	2	1	30.18	8.17	22.09	75.9	5.06	4.7	3.7
HKLR	HY/2011/03	2018-08-06	Mid-Ebb	Sunny	CS2(A)	9:58	3.8	Middle	2	2	29.95	8.14	23.46	76.5	5.09	4.9	4.9
HKLR	HY/2011/03	2018-08-06	Mid-Ebb	Sunny	CS2(A)	9:58	6.5	Bottom	3	1	28.45	8.09	29.04	75.2	4.97	5.0	5.0
HKLR	HY/2011/03	2018-08-06	Mid-Ebb	Sunny	CS2(A)	9:59	6.5	Bottom	3	2	28.45	8.08	28.91	74.3	4.92	5.2	5.8
HKLR	HY/2011/03	2018-08-06	Mid-Ebb	Sunny	CS(Mf)5	7:40	1.0	Surface	1	1	29.54	8.04	23.90	77.2	5.16	1.8	3.9
HKLR	HY/2011/03	2018-08-06	Mid-Ebb	Sunny	CS(Mf)5	7:39	1.0	Surface	1	2	29.53	8.03	24.66	79.3	5.28	1.7	4.2
HKLR	HY/2011/03	2018-08-06	Mid-Ebb	Sunny	CS(Mf)5	7:39	6.1	Middle	2	1	29.33	8.02	26.07	76.4	5.01	2.0	4.5
HKLR	HY/2011/03	2018-08-06	Mid-Ebb	Sunny	CS(Mf)5	7:38	6.1	Middle	2	2	29.34	8.01	26.39	76.3	5.04	2.0	4.1
HKLR	HY/2011/03	2018-08-06	Mid-Ebb	Sunny	CS(Mf)5	7:39	11.1	Bottom	3	1	27.20	7.96	33.90	74.0	4.90	2.1	4.5
HKLR	HY/2011/03	2018-08-06	Mid-Ebb	Sunny	CS(Mf)5	7:38	11.1	Bottom	3	2	27.11	7.93	35.46	73.8	4.81	2.0	4.5
HKLR	HY/2011/03	2018-08-06	Mid-Flood	Rainy	IS5	13:15	1.0	Surface	1	1	30.72	8.18	22.21	85.0	5.62	7.7	5.8
HKLR	HY/2011/03	2018-08-06	Mid-Flood	Rainy	IS5	13:14	1.0	Surface	1	2	30.70	8.18	22.12	87.0	5.69	7.7	5.9
HKLR	HY/2011/03	2018-08-06	Mid-Flood	Rainy	IS5	13:15	4.4	Middle	2	1	29.42	7.93	26.01	82.2	5.45	11.2	7.3
HKLR	HY/2011/03	2018-08-06	Mid-Flood	Rainy	IS5	13:14	4.4	Middle	2	2	29.45	7.96	25.61	85.3	5.65	11.2	6.4
HKLR	HY/2011/03	2018-08-06	Mid-Flood	Rainy	IS5	13:14	7.8	Bottom	3	1	29.27	7.89	28.48	72.5	4.80	11.9	7.2
HKLR	HY/2011/03	2018-08-06	Mid-Flood	Rainy	IS5	13:15	7.8	Bottom	3	2	28.94	7.88	29.11	76.6	5.02	11.5	7.9
HKLR	HY/2011/03	2018-08-06	Mid-Flood	Rainy	IS(Mf)6	-	1.0	Surface	1	1	-	-	-	-	-	-	-
HKLR	HY/2011/03	2018-08-06	Mid-Flood	Rainy	IS(Mf)6	-	1.0	Surface	1	2	-	-	-	-	-	-	-
HKLR	HY/2011/03	2018-08-06	Mid-Flood	Rainy	IS(Mf)6	-	-	Bottom	3	1	-	-	-	-	-	-	-
HKLR	HY/2011/03	2018-08-06	Mid-Flood	Rainy	IS(Mf)6	-	-	Bottom	3	2	-	-	-	-	-	-	-
HKLR	HY/2011/03	2018-08-06	Mid-Flood	Rainy	IS7	-	-	Surface	1	1	-	-	-	-	-	-	-
HKLR	HY/2011/03	2018-08-06	Mid-Flood	Rainy	IS7	-	-	Surface	1	2	-	-	-	-	-	-	-
HKLR	HY/2011/03	2018-08-06	Mid-Flood	Rainy	IS7	-	-	Bottom	3	1	-	-	-	-	-	-	-
HKLR	HY/2011/03	2018-08-06	Mid-Flood	Rainy	IS7	-	-	Bottom	3	2	-	-	-	-	-	-	-
HKLR	HY/2011/03	2018-08-06	Mid-Flood	Rainy	IS8	-	-	Surface	1	1	-	-	-	-	-	-	-
HKLR	HY/2011/03	2018-08-06	Mid-Flood	Rainy	IS8	-	-	Surface	1	2	-	-	-	-	-	-	-
HKLR	HY/2011/03	2018-08-06	Mid-Flood	Rainy	IS8	-	-	Bottom	3	1	-	-	-	-	-	-	-
HKLR	HY/2011/03	2018-08-06	Mid-Flood	Rainy	IS8	-	-	Bottom	3	2	-	-	-	-	-	-	-
HKLR	HY/2011/03	2018-08-06	Mid-Flood	Rainy	IS(Mf)9	-	-	Surface	1	1	-	-	-	-	-	-	-
HKLR	HY/2011/03	2018-08-06	Mid-Flood	Rainy	IS(Mf)9	-	-	Surface	1	2	-	-	-	-	-	-	-
HKLR	HY/2011/03	2018-08-06	Mid-Flood	Rainy	IS(Mf)9	-	-	Bottom	3	1	-	-	-	-	-	-	-
HKLR	HY/2011/03	2018-08-06	Mid-Flood	Rainy	IS(Mf)9	-	-	Bottom	3	2	-	-	-	-	-	-	-
HKLR	HY/2011/03	2018-08-06	Mid-Flood	Rainy	IS10(N)	-	-	Surface	1	1	-	-	-	-	-	-	-
HKLR	HY/2011/03	2018-08-06	Mid-Flood	Rainy	IS10(N)	-	-	Surface	1	2	-	-	-	-	-	-	-
HKLR	HY/2011/03	2018-08-06	Mid-Flood	Rainy	IS10(N)	-	-	Middle	2	1	-	-	-	-	-	-	-
HKLR	HY/2011/03	2018-08-06	Mid-Flood	Rainy	IS10(N)	-	-	Middle	2	2	-	-	-	-	-	-	-
HKLR	HY/2011/03	2018-08-06	Mid-Flood	Rainy	IS10(N)	-	-	Bottom	3	1	-	-	-	-	-	-	-
HKLR	HY/2011/03	2018-08-06	Mid-Flood	Rainy	IS10(N)	-	-	Bottom	3	2	-	-	-	-	-	-	-
HKLR	HY/2011/03	2018-08-06	Mid-Flood	Rainy	SR3(N)	13:05	1.0	Surface	1	1	30.62	8.07	21.90	87.9	5.83	7.6	9.0
HKLR	HY/2011/03	2018-08-06	Mid-Flood	Rainy	SR3(N)	13:06	1.0	Surface	1	2	30.39	8.05	22.12	86.0	5.68	7.8	8.4
HKLR	HY/2011/03	2018-08-06	Mid-Flood	Rainy	SR3(N)	13:06	2.6	Bottom	3	1	30.15	7.99	24.25	83.8	5.57	7.7	9.0
HKLR	HY/2011/03	2018-08-06	Mid-Flood	Rainy	SR3(N)	13:05	2.6	Bottom	3	2	30.17	8.01	23.74	87.5	5.79	7.9	9.7
HKLR	HY/2011/03	2018-08-06	Mid-Flood	Rainy	SR4(N)	-	-	Surface	1	1	-	-	-	-	-	-	-
HKLR	HY/2011/03	2018-08-06	Mid-Flood	Rainy	SR4(N)	-	-	Surface	1	2	-	-	-	-	-	-	-
HKLR	HY/2011/03	2018-08-06	Mid-Flood	Rainy	SR4(N)	-	-	Bottom	3	1	-	-	-	-	-	-	-

Water Quality Monitoring Data

Project	Works	Date (yyyy-mm-dd)	Tide	Weather Condition	Station	Time	Depth, m	Level	Level_Code	Replicate	Temperature, °C	pH	Salinity, ppt	DO, %	DO, mg/L	Turbidity, NTU	SS, mg/L
HKLR	HY/2011/03	2018-08-06	Mid-Flood	Rainy	SR4(N)	-	-	Bottom	3	2	-	-	-	-	-	-	-
HKLR	HY/2011/03	2018-08-06	Mid-Flood	Rainy	SR5(N)	-	-	Surface	1	1	-	-	-	-	-	-	-
HKLR	HY/2011/03	2018-08-06	Mid-Flood	Rainy	SR5(N)	-	-	Surface	1	2	-	-	-	-	-	-	-
HKLR	HY/2011/03	2018-08-06	Mid-Flood	Rainy	SR5(N)	-	-	Middle	2	1	-	-	-	-	-	-	-
HKLR	HY/2011/03	2018-08-06	Mid-Flood	Rainy	SR5(N)	-	-	Middle	2	2	-	-	-	-	-	-	-
HKLR	HY/2011/03	2018-08-06	Mid-Flood	Rainy	SR5(N)	-	-	Bottom	3	1	-	-	-	-	-	-	-
HKLR	HY/2011/03	2018-08-06	Mid-Flood	Rainy	SR5(N)	-	-	Bottom	3	2	-	-	-	-	-	-	-
HKLR	HY/2011/03	2018-08-06	Mid-Flood	Rainy	SR10A(N)	-	-	Surface	1	1	-	-	-	-	-	-	-
HKLR	HY/2011/03	2018-08-06	Mid-Flood	Rainy	SR10A(N)	-	-	Surface	1	2	-	-	-	-	-	-	-
HKLR	HY/2011/03	2018-08-06	Mid-Flood	Rainy	SR10A(N)	-	-	Middle	2	1	-	-	-	-	-	-	-
HKLR	HY/2011/03	2018-08-06	Mid-Flood	Rainy	SR10A(N)	-	-	Middle	2	2	-	-	-	-	-	-	-
HKLR	HY/2011/03	2018-08-06	Mid-Flood	Rainy	SR10A(N)	-	-	Bottom	3	1	-	-	-	-	-	-	-
HKLR	HY/2011/03	2018-08-06	Mid-Flood	Rainy	SR10A(N)	-	-	Bottom	3	2	-	-	-	-	-	-	-
HKLR	HY/2011/03	2018-08-06	Mid-Flood	Rainy	SR10B(N2)	-	-	Surface	1	1	-	-	-	-	-	-	-
HKLR	HY/2011/03	2018-08-06	Mid-Flood	Rainy	SR10B(N2)	-	-	Surface	1	2	-	-	-	-	-	-	-
HKLR	HY/2011/03	2018-08-06	Mid-Flood	Rainy	SR10B(N2)	-	-	Middle	2	1	-	-	-	-	-	-	-
HKLR	HY/2011/03	2018-08-06	Mid-Flood	Rainy	SR10B(N2)	-	-	Middle	2	2	-	-	-	-	-	-	-
HKLR	HY/2011/03	2018-08-06	Mid-Flood	Rainy	SR10B(N2)	-	-	Bottom	3	1	-	-	-	-	-	-	-
HKLR	HY/2011/03	2018-08-06	Mid-Flood	Rainy	SR10B(N2)	-	-	Bottom	3	2	-	-	-	-	-	-	-
HKLR	HY/2011/03	2018-08-06	Mid-Flood	Rainy	CS2(A)	13:12	1.0	Surface	1	1	30.42	8.19	17.55	80.8	5.51	6.4	4.9
HKLR	HY/2011/03	2018-08-06	Mid-Flood	Rainy	CS2(A)	13:11	1.0	Surface	1	2	30.41	8.18	17.58	80.0	5.45	6.5	5.6
HKLR	HY/2011/03	2018-08-06	Mid-Flood	Rainy	CS2(A)	13:11	4.0	Middle	2	1	30.21	8.18	21.71	78.9	5.27	6.7	4.8
HKLR	HY/2011/03	2018-08-06	Mid-Flood	Rainy	CS2(A)	13:12	4.0	Middle	2	2	30.25	8.15	25.39	79.5	5.20	6.6	5.7
HKLR	HY/2011/03	2018-08-06	Mid-Flood	Rainy	CS2(A)	13:11	7.0	Bottom	3	1	28.54	8.06	29.15	75.6	4.99	7.6	7.6
HKLR	HY/2011/03	2018-08-06	Mid-Flood	Rainy	CS2(A)	13:10	7.0	Bottom	3	2	28.24	8.07	29.82	76.2	5.04	7.5	6.8
HKLR	HY/2011/03	2018-08-06	Mid-Flood	Rainy	CS(Mf)5	-	-	Surface	1	1	-	-	-	-	-	-	-
HKLR	HY/2011/03	2018-08-06	Mid-Flood	Rainy	CS(Mf)5	-	-	Surface	1	2	-	-	-	-	-	-	-
HKLR	HY/2011/03	2018-08-06	Mid-Flood	Rainy	CS(Mf)5	-	-	Middle	2	1	-	-	-	-	-	-	-
HKLR	HY/2011/03	2018-08-06	Mid-Flood	Rainy	CS(Mf)5	-	-	Middle	2	2	-	-	-	-	-	-	-
HKLR	HY/2011/03	2018-08-06	Mid-Flood	Rainy	CS(Mf)5	-	-	Bottom	3	1	-	-	-	-	-	-	-
HKLR	HY/2011/03	2018-08-06	Mid-Flood	Rainy	CS(Mf)5	-	-	Bottom	3	2	-	-	-	-	-	-	-
HKLR	HY/2011/03	2018-08-08	Mid-Ebb	Sunny	IS5	10:34	1.0	Surface	1	1	29.50	8.00	25.69	86.4	5.64	4.4	5.2
HKLR	HY/2011/03	2018-08-08	Mid-Ebb	Sunny	IS5	10:33	1.0	Surface	1	2	29.53	8.00	25.96	85.9	5.60	4.3	4.3
HKLR	HY/2011/03	2018-08-08	Mid-Ebb	Sunny	IS5	10:34	4.1	Middle	2	1	28.90	7.93	30.56	76.1	5.05	7.1	5.9
HKLR	HY/2011/03	2018-08-08	Mid-Ebb	Sunny	IS5	10:33	4.1	Middle	2	2	28.92	7.95	29.26	77.3	5.05	7.3	5.8
HKLR	HY/2011/03	2018-08-08	Mid-Ebb	Sunny	IS5	10:33	7.2	Bottom	3	1	28.67	7.94	31.29	72.2	4.74	7.2	5.9
HKLR	HY/2011/03	2018-08-08	Mid-Ebb	Sunny	IS5	10:33	7.2	Bottom	3	2	28.67	7.93	31.50	73.9	4.89	7.4	6.2
HKLR	HY/2011/03	2018-08-08	Mid-Ebb	Sunny	IS(Mf)6	10:26	1.0	Surface	1	1	29.93	8.12	24.23	81.6	5.40	3.4	3.7
HKLR	HY/2011/03	2018-08-08	Mid-Ebb	Sunny	IS(Mf)6	10:26	1.0	Surface	1	2	29.85	8.10	24.43	77.7	5.15	3.4	3.1
HKLR	HY/2011/03	2018-08-08	Mid-Ebb	Sunny	IS(Mf)6	10:26	2.1	Bottom	3	1	29.81	8.04	26.03	80.2	5.27	3.5	4.6
HKLR	HY/2011/03	2018-08-08	Mid-Ebb	Sunny	IS(Mf)6	10:25	2.1	Bottom	3	2	29.49	7.97	26.89	78.2	5.14	3.5	4.8
HKLR	HY/2011/03	2018-08-08	Mid-Ebb	Sunny	IS7	10:18	1.0	Surface	1	1	29.79	8.01	25.23	81.3	5.37	10.0	6.2
HKLR	HY/2011/03	2018-08-08	Mid-Ebb	Sunny	IS7	10:17	1.0	Surface	1	2	29.58	7.96	25.78	79.8	5.28	10.1	6.7
HKLR	HY/2011/03	2018-08-08	Mid-Ebb	Sunny	IS7	10:17	2.2	Bottom	3	1	28.84	7.93	28.11	76.3	5.05	10.2	6.7
HKLR	HY/2011/03	2018-08-08	Mid-Ebb	Sunny	IS7	10:17	2.2	Bottom	3	2	29.58	7.96	26.09	75.8	5.01	10.5	6.6
HKLR	HY/2011/03	2018-08-08	Mid-Ebb	Sunny	IS8	9:51	1.0	Surface	1	1	29.96	8.09	24.38	84.1	5.53	3.6	2.2
HKLR	HY/2011/03	2018-08-08	Mid-Ebb	Sunny	IS8	9:51	1.0	Surface	1	2	29.85	8.07	24.47	80.2	5.24	3.5	2.8
HKLR	HY/2011/03	2018-08-08	Mid-Ebb	Sunny	IS8	9:51	3.1	Bottom	3	1	29.67	7.95	26.53	78.5	5.19	3.5	3.6
HKLR	HY/2011/03	2018-08-08	Mid-Ebb	Sunny	IS8	9:51	3.1	Bottom	3	2	29.91	8.01	26.67	77.0	5.10	3.6	3.3
HKLR	HY/2011/03	2018-08-08	Mid-Ebb	Sunny	IS(Mf)9	10:08	1.0	Surface	1	1	29.95	8.04	24.70	78.0	5.13	9.6	5.4
HKLR	HY/2011/03	2018-08-08	Mid-Ebb	Sunny	IS(Mf)9	10:09	1.0	Surface	1	2	29.99	8.04	24.68	77.8	5.14	9.8	6.2
HKLR	HY/2011/03	2018-08-08	Mid-Ebb	Sunny	IS(Mf)9	10:08	2.7	Bottom	3	1	29.63	7.93	26.41	77.2	5.10	9.6	6.5

Water Quality Monitoring Data

Project	Works	Date (yyyy-mm-dd)	Tide	Weather Condition	Station	Time	Depth, m	Level	Level_Code	Replicate	Temperature, °C	pH	Salinity, ppt	DO, %	DO, mg/L	Turbidity, NTU	SS, mg/L
HKLR	HY/2011/03	2018-08-08	Mid-Ebb	Sunny	IS(Mf)9	10:09	2.7	Bottom	3	2	29.83	7.97	25.92	76.2	5.01	9.5	5.8
HKLR	HY/2011/03	2018-08-08	Mid-Ebb	Sunny	IS10(N)	10:23	1.0	Surface	1	1	29.25	8.20	20.80	81.2	5.69	5.5	4.2
HKLR	HY/2011/03	2018-08-08	Mid-Ebb	Sunny	IS10(N)	10:22	1.0	Surface	1	2	29.30	8.20	20.88	80.5	5.63	5.8	4.2
HKLR	HY/2011/03	2018-08-08	Mid-Ebb	Sunny	IS10(N)	10:22	5.2	Middle	2	1	28.16	8.12	26.33	79.0	5.52	6.2	4.4
HKLR	HY/2011/03	2018-08-08	Mid-Ebb	Sunny	IS10(N)	10:23	5.2	Middle	2	2	28.33	8.12	26.28	80.1	5.61	6.4	5.0
HKLR	HY/2011/03	2018-08-08	Mid-Ebb	Sunny	IS10(N)	10:22	9.3	Bottom	3	1	27.49	8.14	29.33	80.2	5.60	6.8	6.0
HKLR	HY/2011/03	2018-08-08	Mid-Ebb	Sunny	IS10(N)	10:22	9.3	Bottom	3	2	27.57	8.12	29.26	77.9	5.43	6.5	4.8
HKLR	HY/2011/03	2018-08-08	Mid-Ebb	Sunny	SR3(N)	10:43	1.0	Surface	1	1	29.98	8.06	24.62	79.7	5.26	2.9	4.8
HKLR	HY/2011/03	2018-08-08	Mid-Ebb	Sunny	SR3(N)	10:43	1.0	Surface	1	2	29.94	8.05	24.61	79.0	5.20	2.9	4.4
HKLR	HY/2011/03	2018-08-08	Mid-Ebb	Sunny	SR3(N)	10:43	2.4	Bottom	3	1	29.79	8.00	25.30	78.2	5.17	3.1	4.7
HKLR	HY/2011/03	2018-08-08	Mid-Ebb	Sunny	SR3(N)	10:43	2.4	Bottom	3	2	29.79	8.00	25.84	77.2	5.10	3.0	5.0
HKLR	HY/2011/03	2018-08-08	Mid-Ebb	Sunny	SR4(N)	9:57	1.0	Surface	1	1	29.91	8.03	24.29	81.0	5.37	7.5	5.3
HKLR	HY/2011/03	2018-08-08	Mid-Ebb	Sunny	SR4(N)	9:57	1.0	Surface	1	2	30.06	8.06	24.44	79.0	5.22	7.4	4.8
HKLR	HY/2011/03	2018-08-08	Mid-Ebb	Sunny	SR4(N)	9:57	2.8	Bottom	3	1	29.68	7.95	26.98	78.4	5.14	7.3	6.1
HKLR	HY/2011/03	2018-08-08	Mid-Ebb	Sunny	SR4(N)	9:57	2.8	Bottom	3	2	29.78	8.00	25.25	79.1	5.19	7.4	6.7
HKLR	HY/2011/03	2018-08-08	Mid-Ebb	Sunny	SR5(N)	10:35	1.0	Surface	1	1	29.39	8.21	20.90	80.6	5.67	4.8	4.9
HKLR	HY/2011/03	2018-08-08	Mid-Ebb	Sunny	SR5(N)	10:35	1.0	Surface	1	2	29.34	8.20	20.85	80.8	5.67	5.2	4.6
HKLR	HY/2011/03	2018-08-08	Mid-Ebb	Sunny	SR5(N)	10:35	4.0	Middle	2	1	28.44	8.12	25.99	80.0	5.61	5.7	5.0
HKLR	HY/2011/03	2018-08-08	Mid-Ebb	Sunny	SR5(N)	10:35	4.0	Middle	2	2	28.52	8.12	25.75	80.6	5.65	5.6	5.2
HKLR	HY/2011/03	2018-08-08	Mid-Ebb	Sunny	SR5(N)	10:35	7.0	Bottom	3	1	28.33	8.12	26.52	81.0	5.67	6.6	5.4
HKLR	HY/2011/03	2018-08-08	Mid-Ebb	Sunny	SR5(N)	10:35	7.0	Bottom	3	2	28.69	8.15	26.68	80.4	5.63	6.8	5.0
HKLR	HY/2011/03	2018-08-08	Mid-Ebb	Sunny	SR10A(N)	9:15	1.0	Surface	1	1	28.81	8.23	23.15	81.2	5.65	2.4	5.8
HKLR	HY/2011/03	2018-08-08	Mid-Ebb	Sunny	SR10A(N)	9:14	1.0	Surface	1	2	28.56	8.23	24.05	80.8	5.62	2.2	6.3
HKLR	HY/2011/03	2018-08-08	Mid-Ebb	Sunny	SR10A(N)	9:14	6.9	Middle	2	1	27.98	8.21	26.34	80.0	5.55	2.9	6.2
HKLR	HY/2011/03	2018-08-08	Mid-Ebb	Sunny	SR10A(N)	9:14	6.9	Middle	2	2	27.24	8.18	28.77	80.6	5.59	2.8	6.0
HKLR	HY/2011/03	2018-08-08	Mid-Ebb	Sunny	SR10A(N)	9:13	12.7	Bottom	3	1	27.91	8.20	26.86	77.7	5.39	4.5	6.1
HKLR	HY/2011/03	2018-08-08	Mid-Ebb	Sunny	SR10A(N)	9:14	12.7	Bottom	3	2	27.13	8.17	29.18	79.2	5.50	4.2	6.6
HKLR	HY/2011/03	2018-08-08	Mid-Ebb	Sunny	SR10B(N2)	9:01	1.0	Surface	1	1	28.38	8.22	23.67	78.1	5.46	3.2	5.0
HKLR	HY/2011/03	2018-08-08	Mid-Ebb	Sunny	SR10B(N2)	9:00	1.0	Surface	1	2	28.57	8.22	25.40	77.6	5.41	3.0	4.0
HKLR	HY/2011/03	2018-08-08	Mid-Ebb	Sunny	SR10B(N2)	9:00	3.4	Middle	2	1	28.10	8.22	25.98	76.6	5.31	2.7	4.7
HKLR	HY/2011/03	2018-08-08	Mid-Ebb	Sunny	SR10B(N2)	9:01	3.4	Middle	2	2	27.85	8.20	26.91	77.6	5.39	3.0	5.7
HKLR	HY/2011/03	2018-08-08	Mid-Ebb	Sunny	SR10B(N2)	9:01	5.8	Bottom	3	1	27.83	8.20	27.12	76.9	5.35	3.4	6.5
HKLR	HY/2011/03	2018-08-08	Mid-Ebb	Sunny	SR10B(N2)	9:00	5.8	Bottom	3	2	27.14	8.23	29.09	75.8	5.25	3.3	7.2
HKLR	HY/2011/03	2018-08-08	Mid-Ebb	Sunny	CS2(A)	11:25	1.0	Surface	1	1	29.40	8.17	22.74	82.7	5.82	5.3	5.7
HKLR	HY/2011/03	2018-08-08	Mid-Ebb	Sunny	CS2(A)	11:24	1.0	Surface	1	2	29.42	8.18	22.71	81.2	5.71	5.1	6.4
HKLR	HY/2011/03	2018-08-08	Mid-Ebb	Sunny	CS2(A)	11:24	3.7	Middle	2	1	28.82	8.14	25.59	81.7	5.73	6.8	6.0
HKLR	HY/2011/03	2018-08-08	Mid-Ebb	Sunny	CS2(A)	11:24	3.7	Middle	2	2	28.51	8.13	27.51	79.9	5.58	6.6	6.3
HKLR	HY/2011/03	2018-08-08	Mid-Ebb	Sunny	CS2(A)	11:23	6.3	Bottom	3	1	28.33	8.12	28.66	78.0	5.44	7.7	6.2
HKLR	HY/2011/03	2018-08-08	Mid-Ebb	Sunny	CS2(A)	11:24	6.3	Bottom	3	2	28.58	8.11	28.64	81.1	5.69	7.8	7.0
HKLR	HY/2011/03	2018-08-08	Mid-Ebb	Sunny	CS(Mf)5	9:21	1.0	Surface	1	1	29.15	8.02	26.05	80.9	5.33	2.2	5.6
HKLR	HY/2011/03	2018-08-08	Mid-Ebb	Sunny	CS(Mf)5	9:22	1.0	Surface	1	2	29.17	8.03	25.69	75.9	5.05	2.2	5.2
HKLR	HY/2011/03	2018-08-08	Mid-Ebb	Sunny	CS(Mf)5	9:20	5.9	Middle	2	1	27.75	7.99	31.67	75.7	5.03	2.5	5.6
HKLR	HY/2011/03	2018-08-08	Mid-Ebb	Sunny	CS(Mf)5	9:21	5.9	Middle	2	2	27.25	7.99	31.75	75.6	5.02	2.5	5.8
HKLR	HY/2011/03	2018-08-08	Mid-Ebb	Sunny	CS(Mf)5	9:20	10.8	Bottom	3	1	26.60	7.96	35.46	71.9	4.73	2.6	6.1
HKLR	HY/2011/03	2018-08-08	Mid-Ebb	Sunny	CS(Mf)5	9:21	10.8	Bottom	3	2	26.70	7.97	34.38	72.4	4.78	2.4	5.8
HKLR	HY/2011/03	2018-08-08	Mid-Flood	Sunny	ISS	16:08	1.0	Surface	1	1	30.80	8.18	23.72	93.7	6.14	9.5	9.0
HKLR	HY/2011/03	2018-08-08	Mid-Flood	Sunny	ISS	16:07	1.0	Surface	1	2	30.80	8.18	23.67	89.4	5.86	9.2	8.4
HKLR	HY/2011/03	2018-08-08	Mid-Flood	Sunny	ISS	16:07	4.2	Middle	2	1	30.42	8.05	25.18	84.1	5.53	9.5	8.6
HKLR	HY/2011/03	2018-08-08	Mid-Flood	Sunny	ISS	16:08	4.2	Middle	2	2	29.62	7.98	25.55	83.8	5.51	9.3	8.7
HKLR	HY/2011/03	2018-08-08	Mid-Flood	Sunny	ISS	16:07	7.4	Bottom	3	1	29.16	7.87	27.57	76.5	5.06	9.5	9.8
HKLR	HY/2011/03	2018-08-08	Mid-Flood	Sunny	ISS	16:08	7.4	Bottom	3	2	29.23	7.90	27.53	76.2	5.05	9.8	9.7
HKLR	HY/2011/03	2018-08-08	Mid-Flood	Sunny	IS(Mf)6	16:18	1.0	Surface	1	1	30.68	8.19	24.23	110.4	7.23	10.3	8.7

Water Quality Monitoring Data

Project	Works	Date (yyyy-mm-dd)	Tide	Weather Condition	Station	Time	Depth, m	Level	Level_Code	Replicate	Temperature, °C	pH	Salinity, ppt	DO, %	DO, mg/L	Turbidity, NTU	SS, mg/L
HKLR	HY/2011/03	2018-08-08	Mid-Flood	Sunny	IS(Mf)6	16:18	1.0	Surface	1	2	30.67	8.19	24.22	108.7	7.11	10.5	8.1
HKLR	HY/2011/03	2018-08-08	Mid-Flood	Sunny	IS(Mf)6	16:18	2.2	Bottom	3	1	30.64	8.20	24.23	106.1	6.95	10.2	9.4
HKLR	HY/2011/03	2018-08-08	Mid-Flood	Sunny	IS(Mf)6	16:18	2.2	Bottom	3	2	30.67	8.19	24.26	109.7	7.18	10.4	7.8
HKLR	HY/2011/03	2018-08-08	Mid-Flood	Sunny	IS7	16:34	1.0	Surface	1	1	30.68	8.21	24.23	108.6	7.10	4.8	7.0
HKLR	HY/2011/03	2018-08-08	Mid-Flood	Sunny	IS7	16:34	1.0	Surface	1	2	30.68	8.21	24.18	106.5	6.97	4.7	5.9
HKLR	HY/2011/03	2018-08-08	Mid-Flood	Sunny	IS7	16:34	2.1	Bottom	3	1	30.47	8.16	24.42	102.5	6.73	5.3	7.9
HKLR	HY/2011/03	2018-08-08	Mid-Flood	Sunny	IS7	16:34	2.1	Bottom	3	2	30.54	8.17	24.47	105.9	6.94	5.5	6.8
HKLR	HY/2011/03	2018-08-08	Mid-Flood	Sunny	IS8	17:06	1.0	Surface	1	1	29.88	8.16	25.50	94.2	6.20	14.7	23.3
HKLR	HY/2011/03	2018-08-08	Mid-Flood	Sunny	IS8	17:05	1.0	Surface	1	2	29.76	8.12	25.74	101.8	6.70	14.6	23.3
HKLR	HY/2011/03	2018-08-08	Mid-Flood	Sunny	IS8	17:05	3.2	Bottom	3	1	29.75	8.12	25.75	93.5	6.16	14.5	28.9
HKLR	HY/2011/03	2018-08-08	Mid-Flood	Sunny	IS8	17:05	3.2	Bottom	3	2	29.72	8.12	25.89	94.7	6.24	14.5	31.8
HKLR	HY/2011/03	2018-08-08	Mid-Flood	Sunny	IS(Mf)9	16:46	1.0	Surface	1	1	30.15	8.20	24.38	94.9	6.26	3.5	7.9
HKLR	HY/2011/03	2018-08-08	Mid-Flood	Sunny	IS(Mf)9	16:46	1.0	Surface	1	2	30.10	8.21	24.28	98.2	6.48	3.6	8.0
HKLR	HY/2011/03	2018-08-08	Mid-Flood	Sunny	IS(Mf)9	16:46	2.9	Bottom	3	1	29.59	8.03	26.27	93.1	6.13	3.4	11.3
HKLR	HY/2011/03	2018-08-08	Mid-Flood	Sunny	IS(Mf)9	16:45	2.9	Bottom	3	2	29.63	8.05	25.78	95.4	6.30	3.6	10.6
HKLR	HY/2011/03	2018-08-08	Mid-Flood	Sunny	IS10(N)	16:56	1.0	Surface	1	1	29.69	8.26	23.44	80.1	5.60	8.6	8.5
HKLR	HY/2011/03	2018-08-08	Mid-Flood	Sunny	IS10(N)	16:57	1.0	Surface	1	2	29.69	8.26	23.43	80.3	5.61	8.8	9.7
HKLR	HY/2011/03	2018-08-08	Mid-Flood	Sunny	IS10(N)	16:56	5.3	Middle	2	1	28.71	8.10	25.50	79.5	5.55	9.4	10.3
HKLR	HY/2011/03	2018-08-08	Mid-Flood	Sunny	IS10(N)	16:56	5.3	Middle	2	2	28.80	8.11	25.24	79.7	5.56	9.8	9.5
HKLR	HY/2011/03	2018-08-08	Mid-Flood	Sunny	IS10(N)	16:56	9.5	Bottom	3	1	27.91	8.14	27.78	78.7	5.49	11.9	10.7
HKLR	HY/2011/03	2018-08-08	Mid-Flood	Sunny	IS10(N)	16:56	9.5	Bottom	3	2	28.81	8.15	27.09	78.4	5.48	11.5	10.6
HKLR	HY/2011/03	2018-08-08	Mid-Flood	Sunny	SR3(N)	15:58	1.0	Surface	1	1	30.58	8.10	23.40	101.8	6.70	6.3	9.3
HKLR	HY/2011/03	2018-08-08	Mid-Flood	Sunny	SR3(N)	15:57	1.0	Surface	1	2	30.67	8.06	23.04	96.1	6.33	6.4	9.7
HKLR	HY/2011/03	2018-08-08	Mid-Flood	Sunny	SR3(N)	15:57	2.5	Bottom	3	1	30.36	8.01	23.79	96.3	6.35	6.5	9.8
HKLR	HY/2011/03	2018-08-08	Mid-Flood	Sunny	SR3(N)	15:57	2.5	Bottom	3	2	30.25	8.00	23.78	94.2	6.22	6.5	10.1
HKLR	HY/2011/03	2018-08-08	Mid-Flood	Sunny	SR4(N)	16:58	1.0	Surface	1	1	29.55	8.10	25.61	87.8	5.81	11.9	16.1
HKLR	HY/2011/03	2018-08-08	Mid-Flood	Sunny	SR4(N)	16:58	1.0	Surface	1	2	29.63	8.11	25.46	93.4	6.19	11.5	14.6
HKLR	HY/2011/03	2018-08-08	Mid-Flood	Sunny	SR4(N)	16:58	2.8	Bottom	3	1	29.36	8.03	26.10	85.4	5.66	11.9	16.6
HKLR	HY/2011/03	2018-08-08	Mid-Flood	Sunny	SR4(N)	16:58	2.8	Bottom	3	2	29.35	8.06	25.93	83.3	5.51	11.1	17.6
HKLR	HY/2011/03	2018-08-08	Mid-Flood	Sunny	SR5(N)	16:44	1.0	Surface	1	1	29.80	8.30	23.41	80.2	5.60	6.5	12.9
HKLR	HY/2011/03	2018-08-08	Mid-Flood	Sunny	SR5(N)	16:45	1.0	Surface	1	2	29.80	8.30	23.39	81.9	5.72	6.1	11.7
HKLR	HY/2011/03	2018-08-08	Mid-Flood	Sunny	SR5(N)	16:45	3.9	Middle	2	1	28.63	8.14	24.94	79.8	5.58	10.1	13.0
HKLR	HY/2011/03	2018-08-08	Mid-Flood	Sunny	SR5(N)	16:44	3.9	Middle	2	2	29.23	8.20	23.80	79.0	5.51	9.8	12.5
HKLR	HY/2011/03	2018-08-08	Mid-Flood	Sunny	SR5(N)	16:44	6.7	Bottom	3	1	28.32	8.13	27.47	77.1	5.37	12.8	13.1
HKLR	HY/2011/03	2018-08-08	Mid-Flood	Sunny	SR5(N)	16:45	6.7	Bottom	3	2	28.06	8.15	27.73	78.9	5.51	12.1	14.0
HKLR	HY/2011/03	2018-08-08	Mid-Flood	Sunny	SR10A(N)	17:56	1.0	Surface	1	1	28.13	8.26	27.02	74.2	5.14	4.6	9.2
HKLR	HY/2011/03	2018-08-08	Mid-Flood	Sunny	SR10A(N)	17:55	1.0	Surface	1	2	28.03	8.28	27.16	75.2	5.18	4.5	8.7
HKLR	HY/2011/03	2018-08-08	Mid-Flood	Sunny	SR10A(N)	17:55	6.9	Middle	2	1	27.47	8.25	28.68	73.4	5.09	5.2	9.6
HKLR	HY/2011/03	2018-08-08	Mid-Flood	Sunny	SR10A(N)	17:55	6.9	Middle	2	2	27.49	8.28	28.66	73.3	5.08	5.0	9.1
HKLR	HY/2011/03	2018-08-08	Mid-Flood	Sunny	SR10A(N)	17:55	12.7	Bottom	3	1	27.53	8.25	28.63	73.3	5.08	5.6	10.4
HKLR	HY/2011/03	2018-08-08	Mid-Flood	Sunny	SR10A(N)	17:54	12.7	Bottom	3	2	27.65	8.32	28.47	72.7	5.03	5.7	9.8
HKLR	HY/2011/03	2018-08-08	Mid-Flood	Sunny	SR10B(N2)	18:05	1.0	Surface	1	1	28.08	8.26	27.18	74.4	5.15	4.7	9.2
HKLR	HY/2011/03	2018-08-08	Mid-Flood	Sunny	SR10B(N2)	18:06	1.0	Surface	1	2	28.09	8.26	27.14	74.0	5.13	4.8	9.2
HKLR	HY/2011/03	2018-08-08	Mid-Flood	Sunny	SR10B(N2)	18:06	3.3	Middle	2	1	27.89	8.27	27.81	73.7	5.10	4.6	11.1
HKLR	HY/2011/03	2018-08-08	Mid-Flood	Sunny	SR10B(N2)	18:05	3.3	Middle	2	2	27.81	8.27	27.97	73.4	5.08	4.4	10.1
HKLR	HY/2011/03	2018-08-08	Mid-Flood	Sunny	SR10B(N2)	18:06	5.6	Bottom	3	1	27.88	8.27	27.88	74.0	5.12	5.8	11.5
HKLR	HY/2011/03	2018-08-08	Mid-Flood	Sunny	SR10B(N2)	18:05	5.6	Bottom	3	2	27.72	8.26	28.18	73.7	5.11	5.5	11.2
HKLR	HY/2011/03	2018-08-08	Mid-Flood	Sunny	CS2(A)	15:48	1.0	Surface	1	1	29.39	8.09	23.41	80.7	5.62	11.7	12.0
HKLR	HY/2011/03	2018-08-08	Mid-Flood	Sunny	CS2(A)	15:49	1.0	Surface	1	2	29.21	8.09	23.65	81.4	5.66	11.3	12.6
HKLR	HY/2011/03	2018-08-08	Mid-Flood	Sunny	CS2(A)	15:48	3.5	Middle	2	1	28.96	8.06	25.57	80.5	5.61	12.3	13.3
HKLR	HY/2011/03	2018-08-08	Mid-Flood	Sunny	CS2(A)	15:48	3.5	Middle	2	2	28.98	8.06	25.60	78.7	5.45	12.5	13.9
HKLR	HY/2011/03	2018-08-08	Mid-Flood	Sunny	CS2(A)	15:48	6.0	Bottom	3	1	28.92	8.06	25.95	79.9	5.56	12.9	14.5

Water Quality Monitoring Data

Project	Works	Date (yyyy-mm-dd)	Tide	Weather Condition	Station	Time	Depth, m	Level	Level_Code	Replicate	Temperature, °C	pH	Salinity, ppt	DO, %	DO, mg/L	Turbidity, NTU	SS, mg/L
HKLR	HY/2011/03	2018-08-08	Mid-Flood	Sunny	CS2(A)	15:48	6.0	Bottom	3	2	28.93	8.07	26.06	77.4	5.36	12.8	13.6
HKLR	HY/2011/03	2018-08-08	Mid-Flood	Sunny	CS(Mf)5	17:33	1.0	Surface	1	1	28.88	8.10	27.80	77.5	5.15	5.5	8.2
HKLR	HY/2011/03	2018-08-08	Mid-Flood	Sunny	CS(Mf)5	17:33	1.0	Surface	1	2	28.78	8.09	28.02	76.7	5.11	5.4	9.4
HKLR	HY/2011/03	2018-08-08	Mid-Flood	Sunny	CS(Mf)5	17:33	6.3	Middle	2	1	26.89	7.99	32.91	75.6	5.02	8.5	10.8
HKLR	HY/2011/03	2018-08-08	Mid-Flood	Sunny	CS(Mf)5	17:33	6.3	Middle	2	2	26.82	7.99	33.22	75.8	5.03	8.6	11.8
HKLR	HY/2011/03	2018-08-08	Mid-Flood	Sunny	CS(Mf)5	17:33	11.5	Bottom	3	1	26.84	7.99	33.23	75.1	4.91	8.6	11.8
HKLR	HY/2011/03	2018-08-08	Mid-Flood	Sunny	CS(Mf)5	17:32	11.5	Bottom	3	2	26.81	7.99	33.27	74.3	4.89	8.9	11.1
HKLR	HY/2011/03	2018-08-10	Mid-Ebb	Cloudy	IS5	12:32	1.0	Surface	1	1	29.13	8.08	29.06	84.3	5.51	5.8	7.4
HKLR	HY/2011/03	2018-08-10	Mid-Ebb	Cloudy	IS5	12:31	1.0	Surface	1	2	29.14	8.08	29.04	89.5	5.85	5.7	7.9
HKLR	HY/2011/03	2018-08-10	Mid-Ebb	Cloudy	IS5	12:31	4.1	Middle	2	1	29.09	8.07	29.15	81.9	5.35	6.4	8.4
HKLR	HY/2011/03	2018-08-10	Mid-Ebb	Cloudy	IS5	12:32	4.1	Middle	2	2	29.07	8.06	29.23	79.2	5.18	6.6	7.8
HKLR	HY/2011/03	2018-08-10	Mid-Ebb	Cloudy	IS5	12:31	7.1	Bottom	3	1	29.07	8.06	29.20	81.0	5.29	7.0	7.9
HKLR	HY/2011/03	2018-08-10	Mid-Ebb	Cloudy	IS5	12:32	7.1	Bottom	3	2	29.09	8.06	29.21	78.8	5.15	7.2	8.8
HKLR	HY/2011/03	2018-08-10	Mid-Ebb	Cloudy	IS(Mf)6	12:23	1.0	Surface	1	1	29.34	8.11	28.64	98.8	6.46	5.4	8.3
HKLR	HY/2011/03	2018-08-10	Mid-Ebb	Cloudy	IS(Mf)6	12:23	1.0	Surface	1	2	29.33	8.10	28.76	90.7	5.92	5.3	9.2
HKLR	HY/2011/03	2018-08-10	Mid-Ebb	Cloudy	IS(Mf)6	12:23	2.1	Bottom	3	1	29.28	8.09	28.86	88.7	5.79	6.6	8.5
HKLR	HY/2011/03	2018-08-10	Mid-Ebb	Cloudy	IS(Mf)6	12:23	2.1	Bottom	3	2	29.19	8.09	28.82	93.7	6.12	6.9	9.6
HKLR	HY/2011/03	2018-08-10	Mid-Ebb	Cloudy	IS7	12:12	1.0	Surface	1	1	29.30	8.12	28.46	92.8	6.07	5.4	7.2
HKLR	HY/2011/03	2018-08-10	Mid-Ebb	Cloudy	IS7	12:11	1.0	Surface	1	2	29.28	8.12	28.45	94.5	6.18	5.2	7.2
HKLR	HY/2011/03	2018-08-10	Mid-Ebb	Cloudy	IS7	12:11	2.1	Bottom	3	1	29.26	8.12	28.44	96.0	6.28	5.2	9.4
HKLR	HY/2011/03	2018-08-10	Mid-Ebb	Cloudy	IS7	12:11	2.1	Bottom	3	2	29.28	8.12	28.47	93.7	6.13	5.1	9.9
HKLR	HY/2011/03	2018-08-10	Mid-Ebb	Cloudy	IS8	11:45	1.0	Surface	1	1	29.38	8.09	28.61	95.4	6.23	8.7	31.5
HKLR	HY/2011/03	2018-08-10	Mid-Ebb	Cloudy	IS8	11:46	1.0	Surface	1	2	29.39	8.09	28.63	88.9	5.80	8.6	30.9
HKLR	HY/2011/03	2018-08-10	Mid-Ebb	Cloudy	IS8	11:45	3.1	Bottom	3	1	29.37	8.09	28.58	90.5	5.91	8.7	20.8
HKLR	HY/2011/03	2018-08-10	Mid-Ebb	Cloudy	IS8	11:45	3.1	Bottom	3	2	29.39	8.09	28.63	87.5	5.71	8.9	20.0
HKLR	HY/2011/03	2018-08-10	Mid-Ebb	Cloudy	IS(Mf)9	12:04	1.0	Surface	1	1	29.27	8.09	28.77	87.4	5.71	4.6	6.7
HKLR	HY/2011/03	2018-08-10	Mid-Ebb	Cloudy	IS(Mf)9	12:03	1.0	Surface	1	2	29.31	8.09	28.74	92.0	6.02	4.4	6.6
HKLR	HY/2011/03	2018-08-10	Mid-Ebb	Cloudy	IS(Mf)9	12:03	2.8	Bottom	3	1	29.22	8.08	28.73	88.2	5.76	4.6	7.0
HKLR	HY/2011/03	2018-08-10	Mid-Ebb	Cloudy	IS(Mf)9	12:03	2.8	Bottom	3	2	29.28	8.09	28.75	86.4	5.64	4.5	7.2
HKLR	HY/2011/03	2018-08-10	Mid-Ebb	Cloudy	IS10(N)	12:17	1.0	Surface	1	1	29.02	8.19	24.82	78.0	5.23	5.0	5.0
HKLR	HY/2011/03	2018-08-10	Mid-Ebb	Cloudy	IS10(N)	12:19	1.0	Surface	1	2	29.02	8.19	24.83	78.1	5.24	4.9	5.8
HKLR	HY/2011/03	2018-08-10	Mid-Ebb	Cloudy	IS10(N)	12:17	5.4	Middle	2	1	29.00	8.19	24.92	77.5	5.20	5.2	6.4
HKLR	HY/2011/03	2018-08-10	Mid-Ebb	Cloudy	IS10(N)	12:18	5.4	Middle	2	2	28.97	8.20	25.10	78.0	5.22	5.1	6.6
HKLR	HY/2011/03	2018-08-10	Mid-Ebb	Cloudy	IS10(N)	12:18	9.8	Bottom	3	1	28.92	8.23	25.48	77.1	5.16	5.7	7.4
HKLR	HY/2011/03	2018-08-10	Mid-Ebb	Cloudy	IS10(N)	12:16	9.8	Bottom	3	2	28.92	8.25	25.58	77.0	5.15	5.9	8.1
HKLR	HY/2011/03	2018-08-10	Mid-Ebb	Cloudy	SR3(N)	12:41	1.0	Surface	1	1	29.12	8.07	29.16	86.2	5.63	4.8	3.9
HKLR	HY/2011/03	2018-08-10	Mid-Ebb	Cloudy	SR3(N)	12:41	1.0	Surface	1	2	29.12	8.07	29.13	95.4	6.23	4.9	4.4
HKLR	HY/2011/03	2018-08-10	Mid-Ebb	Cloudy	SR3(N)	12:41	2.3	Bottom	3	1	29.12	8.06	29.19	84.1	5.49	4.7	4.9
HKLR	HY/2011/03	2018-08-10	Mid-Ebb	Cloudy	SR3(N)	12:41	2.3	Bottom	3	2	29.09	8.06	29.20	88.8	5.80	4.8	4.2
HKLR	HY/2011/03	2018-08-10	Mid-Ebb	Cloudy	SR4(N)	11:52	1.0	Surface	1	1	29.34	8.05	28.36	88.0	5.77	9.8	10.1
HKLR	HY/2011/03	2018-08-10	Mid-Ebb	Cloudy	SR4(N)	11:52	1.0	Surface	1	2	29.32	8.04	28.11	82.6	5.40	9.8	9.9
HKLR	HY/2011/03	2018-08-10	Mid-Ebb	Cloudy	SR4(N)	11:51	2.6	Bottom	3	1	29.24	8.02	28.07	83.4	5.45	9.8	10.6
HKLR	HY/2011/03	2018-08-10	Mid-Ebb	Cloudy	SR4(N)	11:52	2.6	Bottom	3	2	29.35	8.05	28.28	81.7	5.35	9.7	10.1
HKLR	HY/2011/03	2018-08-10	Mid-Ebb	Cloudy	SR5(N)	12:27	1.0	Surface	1	1	29.00	8.19	24.90	77.0	5.16	4.7	5.9
HKLR	HY/2011/03	2018-08-10	Mid-Ebb	Cloudy	SR5(N)	12:28	1.0	Surface	1	2	29.01	8.19	24.87	77.1	5.17	4.8	5.3
HKLR	HY/2011/03	2018-08-10	Mid-Ebb	Cloudy	SR5(N)	12:28	4.1	Middle	2	1	28.94	8.22	25.16	76.7	5.14	5.1	6.8
HKLR	HY/2011/03	2018-08-10	Mid-Ebb	Cloudy	SR5(N)	12:27	4.1	Middle	2	2	28.97	8.20	25.03	76.9	5.16	5.0	6.1
HKLR	HY/2011/03	2018-08-10	Mid-Ebb	Cloudy	SR5(N)	12:27	7.2	Bottom	3	1	28.93	8.24	25.51	76.7	5.13	5.8	7.0
HKLR	HY/2011/03	2018-08-10	Mid-Ebb	Cloudy	SR5(N)	12:26	7.2	Bottom	3	2	28.92	8.23	25.44	76.8	5.14	5.5	6.2
HKLR	HY/2011/03	2018-08-10	Mid-Ebb	Cloudy	SR10A(N)	11:05	1.0	Surface	1	1	28.04	8.21	27.36	75.2	5.05	4.5	2.2
HKLR	HY/2011/03	2018-08-10	Mid-Ebb	Cloudy	SR10A(N)	11:04	1.0	Surface	1	2	28.10	8.21	27.23	75.6	5.08	4.7	3.0
HKLR	HY/2011/03	2018-08-10	Mid-Ebb	Cloudy	SR10A(N)	11:04	6.8	Middle	2	1	27.92	8.21	27.65	74.7	5.02	4.7	2.9

Water Quality Monitoring Data

Project	Works	Date (yyyy-mm-dd)	Tide	Weather Condition	Station	Time	Depth, m	Level	Level_Code	Replicate	Temperature, °C	pH	Salinity, ppt	DO, %	DO, mg/L	Turbidity, NTU	SS, mg/L
HKLR	HY/2011/03	2018-08-10	Mid-Ebb	Cloudy	SR10A(N)	11:05	6.8	Middle	2	2	27.90	8.21	27.69	74.4	5.00	4.6	3.2
HKLR	HY/2011/03	2018-08-10	Mid-Ebb	Cloudy	SR10A(N)	11:04	12.6	Bottom	3	1	27.84	8.21	27.81	74.4	5.00	4.9	3.0
HKLR	HY/2011/03	2018-08-10	Mid-Ebb	Cloudy	SR10A(N)	11:03	12.6	Bottom	3	2	27.83	8.21	27.82	74.4	5.00	5.1	3.2
HKLR	HY/2011/03	2018-08-10	Mid-Ebb	Cloudy	SR10B(N2)	10:49	1.0	Surface	1	1	28.33	8.21	26.74	78.1	5.24	4.1	2.4
HKLR	HY/2011/03	2018-08-10	Mid-Ebb	Cloudy	SR10B(N2)	10:47	1.0	Surface	1	2	28.44	8.20	26.47	79.1	5.30	4.2	3.0
HKLR	HY/2011/03	2018-08-10	Mid-Ebb	Cloudy	SR10B(N2)	10:48	4.0	Middle	2	1	27.95	8.20	27.62	76.0	5.11	4.4	3.2
HKLR	HY/2011/03	2018-08-10	Mid-Ebb	Cloudy	SR10B(N2)	10:47	4.0	Middle	2	2	28.17	8.20	27.10	75.6	5.08	4.5	3.7
HKLR	HY/2011/03	2018-08-10	Mid-Ebb	Cloudy	SR10B(N2)	10:48	7.0	Bottom	3	1	27.76	8.20	27.98	74.8	5.03	4.8	4.3
HKLR	HY/2011/03	2018-08-10	Mid-Ebb	Cloudy	SR10B(N2)	10:47	7.0	Bottom	3	2	27.83	8.20	27.74	74.6	5.02	4.9	4.5
HKLR	HY/2011/03	2018-08-10	Mid-Ebb	Cloudy	CS2(A)	13:17	1.0	Surface	1	1	28.96	8.21	25.21	77.5	5.19	7.5	10.1
HKLR	HY/2011/03	2018-08-10	Mid-Ebb	Cloudy	CS2(A)	13:18	1.0	Surface	1	2	28.95	8.21	25.22	77.2	5.17	7.4	10.3
HKLR	HY/2011/03	2018-08-10	Mid-Ebb	Cloudy	CS2(A)	13:17	4.1	Middle	2	1	28.96	8.22	25.43	77.0	5.15	7.6	11.3
HKLR	HY/2011/03	2018-08-10	Mid-Ebb	Cloudy	CS2(A)	13:18	4.1	Middle	2	2	28.95	8.21	25.33	77.0	5.15	7.6	11.4
HKLR	HY/2011/03	2018-08-10	Mid-Ebb	Cloudy	CS2(A)	13:17	7.1	Bottom	3	1	28.96	8.22	25.51	76.8	5.14	8.7	12.8
HKLR	HY/2011/03	2018-08-10	Mid-Ebb	Cloudy	CS2(A)	13:18	7.1	Bottom	3	2	28.96	8.22	25.55	76.8	5.14	8.8	12.2
HKLR	HY/2011/03	2018-08-10	Mid-Ebb	Cloudy	CS(Mf)5	11:16	1.0	Surface	1	1	28.64	8.03	29.92	81.9	5.25	6.5	4.0
HKLR	HY/2011/03	2018-08-10	Mid-Ebb	Cloudy	CS(Mf)5	11:15	1.0	Surface	1	2	28.65	8.02	30.68	84.0	5.39	6.5	4.8
HKLR	HY/2011/03	2018-08-10	Mid-Ebb	Cloudy	CS(Mf)5	11:15	6.1	Middle	2	1	28.18	7.98	32.95	78.5	5.07	6.4	4.9
HKLR	HY/2011/03	2018-08-10	Mid-Ebb	Cloudy	CS(Mf)5	11:16	6.1	Middle	2	2	28.17	7.99	32.08	78.1	5.05	6.3	5.7
HKLR	HY/2011/03	2018-08-10	Mid-Ebb	Cloudy	CS(Mf)5	11:16	11.2	Bottom	3	1	28.31	7.99	32.26	73.8	4.80	6.6	6.9
HKLR	HY/2011/03	2018-08-10	Mid-Ebb	Cloudy	CS(Mf)5	11:15	11.2	Bottom	3	2	27.95	7.97	34.93	73.2	4.78	6.5	6.5
HKLR	HY/2011/03	2018-08-10	Mid-Flood	Rainy	IS5	-	-	Surface	1	1	-	-	-	-	-	-	-
HKLR	HY/2011/03	2018-08-10	Mid-Flood	Rainy	IS5	-	-	Surface	1	2	-	-	-	-	-	-	-
HKLR	HY/2011/03	2018-08-10	Mid-Flood	Rainy	IS5	-	-	Middle	2	1	-	-	-	-	-	-	-
HKLR	HY/2011/03	2018-08-10	Mid-Flood	Rainy	IS5	-	-	Middle	2	2	-	-	-	-	-	-	-
HKLR	HY/2011/03	2018-08-10	Mid-Flood	Rainy	IS5	-	-	Bottom	3	1	-	-	-	-	-	-	-
HKLR	HY/2011/03	2018-08-10	Mid-Flood	Rainy	IS5	-	-	Bottom	3	2	-	-	-	-	-	-	-
HKLR	HY/2011/03	2018-08-10	Mid-Flood	Rainy	IS(Mf)6	-	-	Surface	1	1	-	-	-	-	-	-	-
HKLR	HY/2011/03	2018-08-10	Mid-Flood	Rainy	IS(Mf)6	-	-	Surface	1	2	-	-	-	-	-	-	-
HKLR	HY/2011/03	2018-08-10	Mid-Flood	Rainy	IS(Mf)6	-	-	Bottom	3	1	-	-	-	-	-	-	-
HKLR	HY/2011/03	2018-08-10	Mid-Flood	Rainy	IS(Mf)6	-	-	Bottom	3	2	-	-	-	-	-	-	-
HKLR	HY/2011/03	2018-08-10	Mid-Flood	Rainy	IS7	-	-	Surface	1	1	-	-	-	-	-	-	-
HKLR	HY/2011/03	2018-08-10	Mid-Flood	Rainy	IS7	-	-	Surface	1	2	-	-	-	-	-	-	-
HKLR	HY/2011/03	2018-08-10	Mid-Flood	Rainy	IS7	-	-	Bottom	3	1	-	-	-	-	-	-	-
HKLR	HY/2011/03	2018-08-10	Mid-Flood	Rainy	IS7	-	-	Bottom	3	2	-	-	-	-	-	-	-
HKLR	HY/2011/03	2018-08-10	Mid-Flood	Rainy	IS8	-	-	Surface	1	1	-	-	-	-	-	-	-
HKLR	HY/2011/03	2018-08-10	Mid-Flood	Rainy	IS8	-	-	Surface	1	2	-	-	-	-	-	-	-
HKLR	HY/2011/03	2018-08-10	Mid-Flood	Rainy	IS8	-	-	Bottom	3	1	-	-	-	-	-	-	-
HKLR	HY/2011/03	2018-08-10	Mid-Flood	Rainy	IS8	-	-	Bottom	3	2	-	-	-	-	-	-	-
HKLR	HY/2011/03	2018-08-10	Mid-Flood	Rainy	IS(Mf)9	-	-	Surface	1	1	-	-	-	-	-	-	-
HKLR	HY/2011/03	2018-08-10	Mid-Flood	Rainy	IS(Mf)9	-	-	Surface	1	2	-	-	-	-	-	-	-
HKLR	HY/2011/03	2018-08-10	Mid-Flood	Rainy	IS(Mf)9	-	-	Bottom	3	1	-	-	-	-	-	-	-
HKLR	HY/2011/03	2018-08-10	Mid-Flood	Rainy	IS(Mf)9	-	-	Bottom	3	2	-	-	-	-	-	-	-
HKLR	HY/2011/03	2018-08-10	Mid-Flood	Rainy	IS10(N)	-	-	Surface	1	1	-	-	-	-	-	-	-
HKLR	HY/2011/03	2018-08-10	Mid-Flood	Rainy	IS10(N)	-	-	Surface	1	2	-	-	-	-	-	-	-
HKLR	HY/2011/03	2018-08-10	Mid-Flood	Rainy	IS10(N)	-	-	Middle	2	1	-	-	-	-	-	-	-
HKLR	HY/2011/03	2018-08-10	Mid-Flood	Rainy	IS10(N)	-	-	Middle	2	2	-	-	-	-	-	-	-
HKLR	HY/2011/03	2018-08-10	Mid-Flood	Rainy	IS10(N)	-	-	Bottom	3	1	-	-	-	-	-	-	-
HKLR	HY/2011/03	2018-08-10	Mid-Flood	Rainy	IS10(N)	-	-	Bottom	3	2	-	-	-	-	-	-	-
HKLR	HY/2011/03	2018-08-10	Mid-Flood	Rainy	SR3(N)	-	-	Surface	1	1	-	-	-	-	-	-	-
HKLR	HY/2011/03	2018-08-10	Mid-Flood	Rainy	SR3(N)	-	-	Surface	1	2	-	-	-	-	-	-	-
HKLR	HY/2011/03	2018-08-10	Mid-Flood	Rainy	SR3(N)	-	-	Bottom	3	1	-	-	-	-	-	-	-

Water Quality Monitoring Data

Project	Works	Date (yyyy-mm-dd)	Tide	Weather Condition	Station	Time	Depth, m	Level	Level_Code	Replicate	Temperature, °C	pH	Salinity, ppt	DO, %	DO, mg/L	Turbidity, NTU	SS, mg/L
HKLR	HY/2011/03	2018-08-10	Mid-Flood	Rainy	SR3(N)	-	-	Bottom	3	2	-	-	-	-	-	-	-
HKLR	HY/2011/03	2018-08-10	Mid-Flood	Rainy	SR4(N)	-	-	Surface	1	1	-	-	-	-	-	-	-
HKLR	HY/2011/03	2018-08-10	Mid-Flood	Rainy	SR4(N)	-	-	Surface	1	2	-	-	-	-	-	-	-
HKLR	HY/2011/03	2018-08-10	Mid-Flood	Rainy	SR4(N)	-	-	Bottom	3	1	-	-	-	-	-	-	-
HKLR	HY/2011/03	2018-08-10	Mid-Flood	Rainy	SR4(N)	-	-	Bottom	3	2	-	-	-	-	-	-	-
HKLR	HY/2011/03	2018-08-10	Mid-Flood	Rainy	SR5(N)	-	-	Surface	1	1	-	-	-	-	-	-	-
HKLR	HY/2011/03	2018-08-10	Mid-Flood	Rainy	SR5(N)	-	-	Surface	1	2	-	-	-	-	-	-	-
HKLR	HY/2011/03	2018-08-10	Mid-Flood	Rainy	SR5(N)	-	-	Middle	2	1	-	-	-	-	-	-	-
HKLR	HY/2011/03	2018-08-10	Mid-Flood	Rainy	SR5(N)	-	-	Middle	2	2	-	-	-	-	-	-	-
HKLR	HY/2011/03	2018-08-10	Mid-Flood	Rainy	SR5(N)	-	-	Bottom	3	1	-	-	-	-	-	-	-
HKLR	HY/2011/03	2018-08-10	Mid-Flood	Rainy	SR5(N)	-	-	Bottom	3	2	-	-	-	-	-	-	-
HKLR	HY/2011/03	2018-08-10	Mid-Flood	Rainy	SR10A(N)	-	-	Surface	1	1	-	-	-	-	-	-	-
HKLR	HY/2011/03	2018-08-10	Mid-Flood	Rainy	SR10A(N)	-	-	Surface	1	2	-	-	-	-	-	-	-
HKLR	HY/2011/03	2018-08-10	Mid-Flood	Rainy	SR10A(N)	-	-	Middle	2	1	-	-	-	-	-	-	-
HKLR	HY/2011/03	2018-08-10	Mid-Flood	Rainy	SR10A(N)	-	-	Middle	2	2	-	-	-	-	-	-	-
HKLR	HY/2011/03	2018-08-10	Mid-Flood	Rainy	SR10A(N)	-	-	Bottom	3	1	-	-	-	-	-	-	-
HKLR	HY/2011/03	2018-08-10	Mid-Flood	Rainy	SR10A(N)	-	-	Bottom	3	2	-	-	-	-	-	-	-
HKLR	HY/2011/03	2018-08-10	Mid-Flood	Rainy	SR10B(N2)	-	-	Surface	1	1	-	-	-	-	-	-	-
HKLR	HY/2011/03	2018-08-10	Mid-Flood	Rainy	SR10B(N2)	-	-	Surface	1	2	-	-	-	-	-	-	-
HKLR	HY/2011/03	2018-08-10	Mid-Flood	Rainy	SR10B(N2)	-	-	Middle	2	1	-	-	-	-	-	-	-
HKLR	HY/2011/03	2018-08-10	Mid-Flood	Rainy	SR10B(N2)	-	-	Middle	2	2	-	-	-	-	-	-	-
HKLR	HY/2011/03	2018-08-10	Mid-Flood	Rainy	SR10B(N2)	-	-	Bottom	3	1	-	-	-	-	-	-	-
HKLR	HY/2011/03	2018-08-10	Mid-Flood	Rainy	SR10B(N2)	-	-	Bottom	3	2	-	-	-	-	-	-	-
HKLR	HY/2011/03	2018-08-10	Mid-Flood	Rainy	CS2(A)	-	-	Surface	1	1	-	-	-	-	-	-	-
HKLR	HY/2011/03	2018-08-10	Mid-Flood	Rainy	CS2(A)	-	-	Surface	1	2	-	-	-	-	-	-	-
HKLR	HY/2011/03	2018-08-10	Mid-Flood	Rainy	CS2(A)	-	-	Middle	2	1	-	-	-	-	-	-	-
HKLR	HY/2011/03	2018-08-10	Mid-Flood	Rainy	CS2(A)	-	-	Middle	2	2	-	-	-	-	-	-	-
HKLR	HY/2011/03	2018-08-10	Mid-Flood	Rainy	CS2(A)	-	-	Bottom	3	1	-	-	-	-	-	-	-
HKLR	HY/2011/03	2018-08-10	Mid-Flood	Rainy	CS2(A)	-	-	Bottom	3	2	-	-	-	-	-	-	-
HKLR	HY/2011/03	2018-08-10	Mid-Flood	Rainy	CS(Mf)5	-	-	Surface	1	1	-	-	-	-	-	-	-
HKLR	HY/2011/03	2018-08-10	Mid-Flood	Rainy	CS(Mf)5	-	-	Surface	1	2	-	-	-	-	-	-	-
HKLR	HY/2011/03	2018-08-10	Mid-Flood	Rainy	CS(Mf)5	-	-	Middle	2	1	-	-	-	-	-	-	-
HKLR	HY/2011/03	2018-08-10	Mid-Flood	Rainy	CS(Mf)5	-	-	Middle	2	2	-	-	-	-	-	-	-
HKLR	HY/2011/03	2018-08-10	Mid-Flood	Rainy	CS(Mf)5	-	-	Bottom	3	1	-	-	-	-	-	-	-
HKLR	HY/2011/03	2018-08-10	Mid-Flood	Rainy	CS(Mf)5	-	-	Bottom	3	2	-	-	-	-	-	-	-
HKLR	HY/2011/03	2018-08-13	Mid-Ebb	Sunny	IS5	12:59	1.0	Surface	1	1	29.08	7.99	26.13	84.7	5.59	11.1	11.0
HKLR	HY/2011/03	2018-08-13	Mid-Ebb	Sunny	IS5	12:59	1.0	Surface	1	2	29.06	7.99	26.03	80.5	5.35	11.4	10.0
HKLR	HY/2011/03	2018-08-13	Mid-Ebb	Sunny	IS5	12:59	4.2	Middle	2	1	28.95	8.02	26.46	78.5	5.23	11.2	12.2
HKLR	HY/2011/03	2018-08-13	Mid-Ebb	Sunny	IS5	12:59	4.2	Middle	2	2	28.94	8.01	26.64	77.0	5.08	11.2	11.4
HKLR	HY/2011/03	2018-08-13	Mid-Ebb	Sunny	IS5	12:59	7.4	Bottom	3	1	28.96	8.04	27.61	75.7	5.03	11.5	12.8
HKLR	HY/2011/03	2018-08-13	Mid-Ebb	Sunny	IS5	12:59	7.4	Bottom	3	2	28.95	8.03	27.80	75.9	5.05	11.5	12.4
HKLR	HY/2011/03	2018-08-13	Mid-Ebb	Sunny	IS(Mf)6	13:25	1.0	Surface	1	1	28.79	7.97	26.04	85.5	5.72	9.6	10.0
HKLR	HY/2011/03	2018-08-13	Mid-Ebb	Sunny	IS(Mf)6	13:25	1.0	Surface	1	2	28.84	7.98	25.85	81.4	5.44	9.3	9.2
HKLR	HY/2011/03	2018-08-13	Mid-Ebb	Sunny	IS(Mf)6	13:25	2.2	Bottom	3	1	28.73	7.97	26.06	77.4	5.17	9.4	9.9
HKLR	HY/2011/03	2018-08-13	Mid-Ebb	Sunny	IS(Mf)6	13:25	2.2	Bottom	3	2	28.78	7.99	25.83	78.3	5.24	9.5	10.3
HKLR	HY/2011/03	2018-08-13	Mid-Ebb	Sunny	IS7	13:36	1.0	Surface	1	1	29.13	7.99	25.99	83.6	5.56	3.9	6.6
HKLR	HY/2011/03	2018-08-13	Mid-Ebb	Sunny	IS7	13:37	1.0	Surface	1	2	29.13	7.99	26.03	86.8	5.77	3.9	6.9
HKLR	HY/2011/03	2018-08-13	Mid-Ebb	Sunny	IS7	13:37	2.3	Bottom	3	1	29.13	7.99	26.04	80.2	5.33	4.0	6.7
HKLR	HY/2011/03	2018-08-13	Mid-Ebb	Sunny	IS7	13:36	2.3	Bottom	3	2	29.10	7.99	25.97	81.7	5.43	4.0	7.1
HKLR	HY/2011/03	2018-08-13	Mid-Ebb	Sunny	IS8	14:04	1.0	Surface	1	1	29.22	8.04	26.00	87.7	5.83	3.6	4.7
HKLR	HY/2011/03	2018-08-13	Mid-Ebb	Sunny	IS8	14:04	1.0	Surface	1	2	29.27	8.04	25.94	82.2	5.45	3.7	5.7
HKLR	HY/2011/03	2018-08-13	Mid-Ebb	Sunny	IS8	14:04	2.8	Bottom	3	1	29.15	8.03	26.22	80.7	5.36	5.0	7.0

Water Quality Monitoring Data

Project	Works	Date (yyyy-mm-dd)	Tide	Weather Condition	Station	Time	Depth, m	Level	Level_Code	Replicate	Temperature, °C	pH	Salinity, ppt	DO, %	DO, mg/L	Turbidity, NTU	SS, mg/L
HKLR	HY/2011/03	2018-08-13	Mid-Ebb	Sunny	IS8	14:03	2.8	Bottom	3	2	29.05	8.03	26.28	81.3	5.40	5.2	6.9
HKLR	HY/2011/03	2018-08-13	Mid-Ebb	Sunny	IS(Mf)9	13:46	1.0	Surface	1	1	29.11	8.00	26.07	85.7	5.70	6.1	9.8
HKLR	HY/2011/03	2018-08-13	Mid-Ebb	Sunny	IS(Mf)9	13:46	1.0	Surface	1	2	29.10	8.01	26.00	82.4	5.48	6.2	8.9
HKLR	HY/2011/03	2018-08-13	Mid-Ebb	Sunny	IS(Mf)9	13:45	2.8	Bottom	3	1	29.08	8.01	26.05	80.5	5.35	6.1	10.0
HKLR	HY/2011/03	2018-08-13	Mid-Ebb	Sunny	IS(Mf)9	13:46	2.8	Bottom	3	2	29.08	8.00	26.17	79.6	5.29	5.9	10.6
HKLR	HY/2011/03	2018-08-13	Mid-Ebb	Sunny	IS10(N)	13:55	1.0	Surface	1	1	29.03	8.17	23.81	72.1	4.86	12.8	16.0
HKLR	HY/2011/03	2018-08-13	Mid-Ebb	Sunny	IS10(N)	13:54	1.0	Surface	1	2	28.98	8.18	23.98	72.0	4.85	12.7	15.9
HKLR	HY/2011/03	2018-08-13	Mid-Ebb	Sunny	IS10(N)	13:55	5.2	Middle	2	1	28.91	8.18	24.90	71.6	4.81	14.3	16.1
HKLR	HY/2011/03	2018-08-13	Mid-Ebb	Sunny	IS10(N)	13:54	5.2	Middle	2	2	28.90	8.19	24.95	71.7	4.81	14.4	16.0
HKLR	HY/2011/03	2018-08-13	Mid-Ebb	Sunny	IS10(N)	13:54	9.4	Bottom	3	1	28.89	8.19	25.02	71.6	4.81	15.2	16.1
HKLR	HY/2011/03	2018-08-13	Mid-Ebb	Sunny	IS10(N)	13:54	9.4	Bottom	3	2	28.89	8.19	25.00	71.6	4.81	15.4	16.5
HKLR	HY/2011/03	2018-08-13	Mid-Ebb	Sunny	SR3(N)	12:51	1.0	Surface	1	1	28.83	8.05	24.36	77.9	5.24	9.5	12.0
HKLR	HY/2011/03	2018-08-13	Mid-Ebb	Sunny	SR3(N)	12:51	1.0	Surface	1	2	28.88	8.03	24.49	75.0	5.05	9.3	11.7
HKLR	HY/2011/03	2018-08-13	Mid-Ebb	Sunny	SR3(N)	12:51	2.4	Bottom	3	1	28.80	8.05	24.63	74.6	5.02	9.7	14.2
HKLR	HY/2011/03	2018-08-13	Mid-Ebb	Sunny	SR3(N)	12:50	2.4	Bottom	3	2	28.88	8.13	24.64	75.5	5.09	9.7	14.6
HKLR	HY/2011/03	2018-08-13	Mid-Ebb	Sunny	SR4(N)	13:57	1.0	Surface	1	1	28.77	8.00	25.77	81.5	5.46	6.6	5.0
HKLR	HY/2011/03	2018-08-13	Mid-Ebb	Sunny	SR4(N)	13:57	1.0	Surface	1	2	28.78	7.99	25.61	87.4	5.84	6.5	4.3
HKLR	HY/2011/03	2018-08-13	Mid-Ebb	Sunny	SR4(N)	13:57	2.6	Bottom	3	1	28.73	8.00	25.94	77.6	5.20	6.6	6.8
HKLR	HY/2011/03	2018-08-13	Mid-Ebb	Sunny	SR4(N)	13:56	2.6	Bottom	3	2	28.76	8.01	25.93	78.9	5.28	6.6	7.5
HKLR	HY/2011/03	2018-08-13	Mid-Ebb	Sunny	SR5(N)	13:44	1.0	Surface	1	1	28.93	8.19	24.59	72.3	4.86	16.3	12.3
HKLR	HY/2011/03	2018-08-13	Mid-Ebb	Sunny	SR5(N)	13:43	1.0	Surface	1	2	28.91	8.19	24.67	72.2	4.85	16.5	11.6
HKLR	HY/2011/03	2018-08-13	Mid-Ebb	Sunny	SR5(N)	13:44	4.0	Middle	2	1	28.91	8.20	24.74	72.2	4.84	17.1	13.9
HKLR	HY/2011/03	2018-08-13	Mid-Ebb	Sunny	SR5(N)	13:43	4.0	Middle	2	2	28.90	8.20	24.90	72.1	4.84	17.4	14.3
HKLR	HY/2011/03	2018-08-13	Mid-Ebb	Sunny	SR5(N)	13:43	7.0	Bottom	3	1	28.90	8.21	25.12	71.9	4.82	18.0	14.1
HKLR	HY/2011/03	2018-08-13	Mid-Ebb	Sunny	SR5(N)	13:44	7.0	Bottom	3	2	28.92	8.20	25.06	71.9	4.83	17.7	14.5
HKLR	HY/2011/03	2018-08-13	Mid-Ebb	Sunny	SR10A(N)	14:39	1.0	Surface	1	1	28.80	8.12	24.64	71.1	4.79	4.5	6.9
HKLR	HY/2011/03	2018-08-13	Mid-Ebb	Sunny	SR10A(N)	14:37	1.0	Surface	1	2	28.47	8.13	25.17	69.5	4.69	4.6	6.7
HKLR	HY/2011/03	2018-08-13	Mid-Ebb	Sunny	SR10A(N)	14:37	6.7	Middle	2	1	28.38	8.13	25.44	69.2	4.67	5.5	7.1
HKLR	HY/2011/03	2018-08-13	Mid-Ebb	Sunny	SR10A(N)	14:39	6.7	Middle	2	2	28.40	8.12	25.39	69.3	4.68	5.4	7.0
HKLR	HY/2011/03	2018-08-13	Mid-Ebb	Sunny	SR10A(N)	14:38	12.4	Bottom	3	1	28.22	8.13	25.74	68.6	4.64	5.3	7.6
HKLR	HY/2011/03	2018-08-13	Mid-Ebb	Sunny	SR10A(N)	14:37	12.4	Bottom	3	2	28.34	8.14	25.49	68.7	4.64	5.6	7.5
HKLR	HY/2011/03	2018-08-13	Mid-Ebb	Sunny	SR10B(N2)	14:54	1.0	Surface	1	1	28.91	8.11	24.40	71.6	4.82	5.1	5.9
HKLR	HY/2011/03	2018-08-13	Mid-Ebb	Sunny	SR10B(N2)	14:53	1.0	Surface	1	2	28.93	8.11	24.32	71.3	4.80	5.3	5.6
HKLR	HY/2011/03	2018-08-13	Mid-Ebb	Sunny	SR10B(N2)	14:53	3.8	Middle	2	1	28.70	8.12	24.45	68.2	4.60	5.5	5.8
HKLR	HY/2011/03	2018-08-13	Mid-Ebb	Sunny	SR10B(N2)	14:54	3.8	Middle	2	2	28.47	8.11	25.24	69.0	4.66	5.6	6.1
HKLR	HY/2011/03	2018-08-13	Mid-Ebb	Sunny	SR10B(N2)	14:53	6.5	Bottom	3	1	28.18	8.11	25.84	67.9	4.59	6.0	7.1
HKLR	HY/2011/03	2018-08-13	Mid-Ebb	Sunny	SR10B(N2)	14:52	6.5	Bottom	3	2	27.94	8.12	26.37	66.8	4.52	5.8	7.1
HKLR	HY/2011/03	2018-08-13	Mid-Ebb	Sunny	CS2(A)	12:50	1.0	Surface	1	1	29.18	8.26	26.85	74.3	4.91	14.2	11.5
HKLR	HY/2011/03	2018-08-13	Mid-Ebb	Sunny	CS2(A)	12:51	1.0	Surface	1	2	29.16	8.26	27.03	74.0	4.89	14.1	11.7
HKLR	HY/2011/03	2018-08-13	Mid-Ebb	Sunny	CS2(A)	12:50	3.8	Middle	2	1	28.89	8.27	27.79	73.7	4.87	15.6	14.4
HKLR	HY/2011/03	2018-08-13	Mid-Ebb	Sunny	CS2(A)	12:51	3.8	Middle	2	2	28.90	8.26	27.99	73.8	4.87	15.4	14.0
HKLR	HY/2011/03	2018-08-13	Mid-Ebb	Sunny	CS2(A)	12:50	6.6	Bottom	3	1	28.79	8.27	28.06	73.0	4.83	15.7	18.8
HKLR	HY/2011/03	2018-08-13	Mid-Ebb	Sunny	CS2(A)	12:49	6.6	Bottom	3	2	28.78	8.29	28.03	73.5	4.86	15.9	17.8
HKLR	HY/2011/03	2018-08-13	Mid-Ebb	Sunny	CS(Mf)5	14:31	1.0	Surface	1	1	28.96	8.08	26.73	77.6	5.15	8.8	10.7
HKLR	HY/2011/03	2018-08-13	Mid-Ebb	Sunny	CS(Mf)5	14:32	1.0	Surface	1	2	29.01	8.08	26.82	78.2	5.17	8.5	10.3
HKLR	HY/2011/03	2018-08-13	Mid-Ebb	Sunny	CS(Mf)5	14:31	6.0	Middle	2	1	28.47	8.08	28.29	76.8	5.02	10.1	10.9
HKLR	HY/2011/03	2018-08-13	Mid-Ebb	Sunny	CS(Mf)5	14:32	6.0	Middle	2	2	28.49	8.08	28.37	77.0	5.05	10.3	10.6
HKLR	HY/2011/03	2018-08-13	Mid-Ebb	Sunny	CS(Mf)5	14:31	11.0	Bottom	3	1	28.18	8.06	28.97	73.4	4.87	10.2	12.0
HKLR	HY/2011/03	2018-08-13	Mid-Ebb	Sunny	CS(Mf)5	14:31	11.0	Bottom	3	2	28.28	8.06	29.07	74.0	4.91	10.4	11.3
HKLR	HY/2011/03	2018-08-13	Mid-Flood	Sunny	IS5	8:12	1.0	Surface	1	1	28.36	7.95	27.64	80.1	5.35	7.6	11.9
HKLR	HY/2011/03	2018-08-13	Mid-Flood	Sunny	IS5	8:12	1.0	Surface	1	2	28.32	7.95	27.59	80.9	5.40	7.4	10.7
HKLR	HY/2011/03	2018-08-13	Mid-Flood	Sunny	IS5	8:12	4.3	Middle	2	1	28.36	7.95	27.64	77.0	5.14	7.4	11.0

Water Quality Monitoring Data

Project	Works	Date (yyyy-mm-dd)	Tide	Weather Condition	Station	Time	Depth, m	Level	Level_Code	Replicate	Temperature, °C	pH	Salinity, ppt	DO, %	DO, mg/L	Turbidity, NTU	SS, mg/L
HKLR	HY/2011/03	2018-08-13	Mid-Flood	Sunny	IS5	8:12	4.3	Middle	2	2	28.37	7.96	27.64	77.7	5.18	7.6	12.1
HKLR	HY/2011/03	2018-08-13	Mid-Flood	Sunny	IS5	8:12	7.6	Bottom	3	1	28.36	7.95	27.64	76.1	5.07	7.7	13.9
HKLR	HY/2011/03	2018-08-13	Mid-Flood	Sunny	IS5	8:11	7.6	Bottom	3	2	28.35	7.95	27.63	75.8	5.05	7.5	13.0
HKLR	HY/2011/03	2018-08-13	Mid-Flood	Sunny	IS(Mf)6	8:04	1.0	Surface	1	1	28.35	7.94	27.58	79.3	5.29	9.3	13.4
HKLR	HY/2011/03	2018-08-13	Mid-Flood	Sunny	IS(Mf)6	8:04	1.0	Surface	1	2	28.35	7.94	27.60	85.1	5.68	8.9	12.7
HKLR	HY/2011/03	2018-08-13	Mid-Flood	Sunny	IS(Mf)6	8:04	2.2	Bottom	3	1	28.35	7.94	27.60	76.0	5.07	9.0	18.1
HKLR	HY/2011/03	2018-08-13	Mid-Flood	Sunny	IS(Mf)6	8:04	2.2	Bottom	3	2	28.35	7.94	27.61	77.4	5.17	9.2	17.3
HKLR	HY/2011/03	2018-08-13	Mid-Flood	Sunny	IS7	7:57	1.0	Surface	1	1	28.34	7.95	27.49	88.9	5.94	9.8	13.3
HKLR	HY/2011/03	2018-08-13	Mid-Flood	Sunny	IS7	7:57	1.0	Surface	1	2	28.34	7.96	27.51	81.8	5.47	9.5	14.0
HKLR	HY/2011/03	2018-08-13	Mid-Flood	Sunny	IS7	7:57	2.3	Bottom	3	1	28.34	7.95	27.51	78.9	5.27	9.5	15.6
HKLR	HY/2011/03	2018-08-13	Mid-Flood	Sunny	IS7	7:57	2.3	Bottom	3	2	28.34	7.95	27.54	76.4	5.10	9.6	15.8
HKLR	HY/2011/03	2018-08-13	Mid-Flood	Sunny	IS8	7:31	1.0	Surface	1	1	28.47	7.95	26.82	82.3	5.50	10.4	9.0
HKLR	HY/2011/03	2018-08-13	Mid-Flood	Sunny	IS8	7:31	1.0	Surface	1	2	28.48	7.95	26.71	87.0	5.81	10.2	8.5
HKLR	HY/2011/03	2018-08-13	Mid-Flood	Sunny	IS8	7:31	3.2	Bottom	3	1	28.44	7.95	27.31	77.8	5.21	10.1	9.2
HKLR	HY/2011/03	2018-08-13	Mid-Flood	Sunny	IS8	7:31	3.2	Bottom	3	2	28.47	7.95	27.04	79.8	5.33	10.3	9.9
HKLR	HY/2011/03	2018-08-13	Mid-Flood	Sunny	IS(Mf)9	7:49	1.0	Surface	1	1	28.42	7.96	27.59	78.9	5.26	9.0	6.1
HKLR	HY/2011/03	2018-08-13	Mid-Flood	Sunny	IS(Mf)9	7:49	1.0	Surface	1	2	28.41	7.96	27.62	76.2	5.08	8.8	6.2
HKLR	HY/2011/03	2018-08-13	Mid-Flood	Sunny	IS(Mf)9	7:49	2.8	Bottom	3	1	28.42	7.96	27.78	77.5	5.16	9.5	7.5
HKLR	HY/2011/03	2018-08-13	Mid-Flood	Sunny	IS(Mf)9	7:49	2.8	Bottom	3	2	28.42	7.96	27.86	82.9	5.52	9.8	6.8
HKLR	HY/2011/03	2018-08-13	Mid-Flood	Sunny	IS10(N)	7:43	1.0	Surface	1	1	28.38	8.08	23.18	71.9	4.91	9.9	15.9
HKLR	HY/2011/03	2018-08-13	Mid-Flood	Sunny	IS10(N)	7:44	1.0	Surface	1	2	28.37	8.08	23.32	71.1	4.86	9.7	15.6
HKLR	HY/2011/03	2018-08-13	Mid-Flood	Sunny	IS10(N)	7:43	5.5	Middle	2	1	28.35	8.09	23.89	70.3	4.79	10.6	16.2
HKLR	HY/2011/03	2018-08-13	Mid-Flood	Sunny	IS10(N)	7:42	5.5	Middle	2	2	28.36	8.08	23.78	71.1	4.84	10.8	16.6
HKLR	HY/2011/03	2018-08-13	Mid-Flood	Sunny	IS10(N)	7:42	9.9	Bottom	3	1	28.27	8.09	24.62	70.8	4.81	11.8	17.0
HKLR	HY/2011/03	2018-08-13	Mid-Flood	Sunny	IS10(N)	7:43	9.9	Bottom	3	2	28.28	8.09	24.54	70.0	4.76	11.6	16.5
HKLR	HY/2011/03	2018-08-13	Mid-Flood	Sunny	SR3(N)	8:20	1.0	Surface	1	1	28.36	7.96	27.09	78.5	5.25	9.5	10.4
HKLR	HY/2011/03	2018-08-13	Mid-Flood	Sunny	SR3(N)	8:20	1.0	Surface	1	2	28.37	7.97	27.27	80.7	5.39	9.7	10.0
HKLR	HY/2011/03	2018-08-13	Mid-Flood	Sunny	SR3(N)	8:20	2.5	Bottom	3	1	28.37	7.96	27.36	76.0	5.08	9.9	10.2
HKLR	HY/2011/03	2018-08-13	Mid-Flood	Sunny	SR3(N)	8:20	2.5	Bottom	3	2	28.36	7.96	27.40	77.1	5.15	9.7	10.7
HKLR	HY/2011/03	2018-08-13	Mid-Flood	Sunny	SR4(N)	7:38	1.0	Surface	1	1	28.47	7.93	26.17	88.9	5.96	8.4	8.0
HKLR	HY/2011/03	2018-08-13	Mid-Flood	Sunny	SR4(N)	7:37	1.0	Surface	1	2	28.47	7.93	26.18	83.4	5.60	8.5	8.5
HKLR	HY/2011/03	2018-08-13	Mid-Flood	Sunny	SR4(N)	7:37	2.8	Bottom	3	1	28.47	7.93	26.27	78.7	5.28	8.2	8.2
HKLR	HY/2011/03	2018-08-13	Mid-Flood	Sunny	SR4(N)	7:37	2.8	Bottom	3	2	28.45	7.93	26.35	80.8	5.42	8.5	8.5
HKLR	HY/2011/03	2018-08-13	Mid-Flood	Sunny	SR5(N)	7:57	1.0	Surface	1	1	28.36	8.08	23.41	70.3	4.80	12.5	14.7
HKLR	HY/2011/03	2018-08-13	Mid-Flood	Sunny	SR5(N)	7:56	1.0	Surface	1	2	28.37	8.08	23.35	70.2	4.80	12.6	15.3
HKLR	HY/2011/03	2018-08-13	Mid-Flood	Sunny	SR5(N)	7:57	4.1	Middle	2	1	28.35	8.09	23.89	69.5	4.74	13.5	16.1
HKLR	HY/2011/03	2018-08-13	Mid-Flood	Sunny	SR5(N)	7:56	4.1	Middle	2	2	28.35	8.09	23.66	69.5	4.74	13.7	16.0
HKLR	HY/2011/03	2018-08-13	Mid-Flood	Sunny	SR5(N)	7:56	7.2	Bottom	3	1	28.29	8.09	24.53	69.3	4.71	13.8	16.9
HKLR	HY/2011/03	2018-08-13	Mid-Flood	Sunny	SR5(N)	7:56	7.2	Bottom	3	2	28.29	8.09	24.49	69.2	4.70	14.0	16.1
HKLR	HY/2011/03	2018-08-13	Mid-Flood	Sunny	SR10A(N)	6:45	1.0	Surface	1	1	28.43	8.09	23.17	71.3	4.87	5.9	8.8
HKLR	HY/2011/03	2018-08-13	Mid-Flood	Sunny	SR10A(N)	6:44	1.0	Surface	1	2	28.42	8.09	23.08	71.3	4.88	6.0	9.5
HKLR	HY/2011/03	2018-08-13	Mid-Flood	Sunny	SR10A(N)	6:43	6.9	Middle	2	1	28.40	8.10	23.68	69.8	4.75	6.3	10.5
HKLR	HY/2011/03	2018-08-13	Mid-Flood	Sunny	SR10A(N)	6:44	6.9	Middle	2	2	28.37	8.10	23.85	70.1	4.77	6.1	10.2
HKLR	HY/2011/03	2018-08-13	Mid-Flood	Sunny	SR10A(N)	6:44	12.7	Bottom	3	1	28.06	8.09	25.71	68.9	4.67	6.6	10.4
HKLR	HY/2011/03	2018-08-13	Mid-Flood	Sunny	SR10A(N)	6:43	12.7	Bottom	3	2	28.08	8.10	25.44	68.3	4.64	6.8	10.5
HKLR	HY/2011/03	2018-08-13	Mid-Flood	Sunny	SR10B(N2)	6:27	1.0	Surface	1	1	28.44	8.10	23.23	71.9	4.91	5.9	8.3
HKLR	HY/2011/03	2018-08-13	Mid-Flood	Sunny	SR10B(N2)	6:28	1.0	Surface	1	2	28.44	8.09	23.17	71.8	4.90	6.0	7.5
HKLR	HY/2011/03	2018-08-13	Mid-Flood	Sunny	SR10B(N2)	6:27	4.0	Middle	2	1	28.37	8.10	23.90	70.8	4.82	6.3	8.2
HKLR	HY/2011/03	2018-08-13	Mid-Flood	Sunny	SR10B(N2)	6:26	4.0	Middle	2	2	28.40	8.11	23.61	70.9	4.84	6.4	9.1
HKLR	HY/2011/03	2018-08-13	Mid-Flood	Sunny	SR10B(N2)	6:27	7.0	Bottom	3	1	28.11	8.10	25.39	69.9	4.74	6.9	9.5
HKLR	HY/2011/03	2018-08-13	Mid-Flood	Sunny	SR10B(N2)	6:26	7.0	Bottom	3	2	28.13	8.11	25.14	70.1	4.76	7.1	8.3
HKLR	HY/2011/03	2018-08-13	Mid-Flood	Sunny	CS2(A)	8:51	1.0	Surface	1	1	28.77	8.24	26.37	73.9	4.93	10.8	16.3

Water Quality Monitoring Data

Project	Works	Date (yyyy-mm-dd)	Tide	Weather Condition	Station	Time	Depth, m	Level	Level_Code	Replicate	Temperature, °C	pH	Salinity, ppt	DO, %	DO, mg/L	Turbidity, NTU	SS, mg/L
HKLR	HY/2011/03	2018-08-13	Mid-Flood	Sunny	CS2(A)	8:49	1.0	Surface	1	2	28.75	8.24	26.32	73.9	4.94	11.0	17.1
HKLR	HY/2011/03	2018-08-13	Mid-Flood	Sunny	CS2(A)	8:50	4.1	Middle	2	1	28.76	8.25	26.94	72.0	4.79	12.3	17.4
HKLR	HY/2011/03	2018-08-13	Mid-Flood	Sunny	CS2(A)	8:49	4.1	Middle	2	2	28.76	8.25	26.92	71.5	4.76	12.2	16.6
HKLR	HY/2011/03	2018-08-13	Mid-Flood	Sunny	CS2(A)	8:48	7.1	Bottom	3	1	28.76	8.25	27.01	71.1	4.73	14.0	17.6
HKLR	HY/2011/03	2018-08-13	Mid-Flood	Sunny	CS2(A)	8:50	7.1	Bottom	3	2	28.76	8.25	27.01	71.2	4.73	14.2	19.0
HKLR	HY/2011/03	2018-08-13	Mid-Flood	Sunny	CS(Mf)5	6:48	1.0	Surface	1	1	28.46	7.94	26.68	76.4	5.09	8.5	10.5
HKLR	HY/2011/03	2018-08-13	Mid-Flood	Sunny	CS(Mf)5	6:47	1.0	Surface	1	2	28.49	7.93	26.99	76.9	5.11	8.7	9.3
HKLR	HY/2011/03	2018-08-13	Mid-Flood	Sunny	CS(Mf)5	6:48	6.2	Middle	2	1	28.15	7.95	27.74	75.7	5.03	8.5	11.3
HKLR	HY/2011/03	2018-08-13	Mid-Flood	Sunny	CS(Mf)5	6:47	6.2	Middle	2	2	28.19	7.93	28.46	75.4	5.02	8.8	11.6
HKLR	HY/2011/03	2018-08-13	Mid-Flood	Sunny	CS(Mf)5	6:47	11.3	Bottom	3	1	27.92	7.93	31.48	73.8	4.93	8.8	12.1
HKLR	HY/2011/03	2018-08-13	Mid-Flood	Sunny	CS(Mf)5	6:48	11.3	Bottom	3	2	27.96	7.94	30.31	72.1	4.83	8.9	12.1
HKLR	HY/2011/03	2018-08-15	Mid-Ebb	Sunny	IS5	14:41	1.0	Surface	1	1	29.17	8.08	27.55	88.3	5.81	8.3	7.5
HKLR	HY/2011/03	2018-08-15	Mid-Ebb	Sunny	IS5	14:41	1.0	Surface	1	2	29.14	8.09	27.75	83.3	5.47	8.2	8.2
HKLR	HY/2011/03	2018-08-15	Mid-Ebb	Sunny	IS5	14:41	4.4	Middle	2	1	29.04	8.10	28.29	82.6	5.43	8.5	7.3
HKLR	HY/2011/03	2018-08-15	Mid-Ebb	Sunny	IS5	14:41	4.4	Middle	2	2	29.07	8.09	27.63	85.3	5.62	8.5	8.0
HKLR	HY/2011/03	2018-08-15	Mid-Ebb	Sunny	IS5	14:41	7.8	Bottom	3	1	29.00	8.11	28.69	82.3	5.42	8.4	9.1
HKLR	HY/2011/03	2018-08-15	Mid-Ebb	Sunny	IS5	14:40	7.8	Bottom	3	2	28.98	8.12	28.17	84.2	5.55	8.3	8.7
HKLR	HY/2011/03	2018-08-15	Mid-Ebb	Sunny	IS(Mf)6	14:49	1.0	Surface	1	1	29.03	8.04	27.12	87.8	5.81	9.0	9.1
HKLR	HY/2011/03	2018-08-15	Mid-Ebb	Sunny	IS(Mf)6	14:49	1.0	Surface	1	2	29.05	8.04	27.18	94.5	6.25	9.3	9.1
HKLR	HY/2011/03	2018-08-15	Mid-Ebb	Sunny	IS(Mf)6	14:49	2.1	Bottom	3	1	28.95	8.06	27.72	80.9	5.35	10.4	9.7
HKLR	HY/2011/03	2018-08-15	Mid-Ebb	Sunny	IS(Mf)6	14:48	2.1	Bottom	3	2	28.91	8.07	27.67	82.5	5.45	10.2	10.4
HKLR	HY/2011/03	2018-08-15	Mid-Ebb	Sunny	IS7	14:58	1.0	Surface	1	1	29.15	8.02	26.54	92.5	6.13	4.3	7.6
HKLR	HY/2011/03	2018-08-15	Mid-Ebb	Sunny	IS7	14:57	1.0	Surface	1	2	29.14	8.03	26.50	88.0	5.83	4.4	7.4
HKLR	HY/2011/03	2018-08-15	Mid-Ebb	Sunny	IS7	14:57	2.1	Bottom	3	1	29.11	8.03	26.47	86.1	5.70	4.5	8.1
HKLR	HY/2011/03	2018-08-15	Mid-Ebb	Sunny	IS7	14:58	2.1	Bottom	3	2	29.16	8.03	26.53	84.4	5.59	4.3	8.5
HKLR	HY/2011/03	2018-08-15	Mid-Ebb	Sunny	IS8	15:25	1.0	Surface	1	1	29.09	8.06	26.94	92.0	6.09	6.9	6.9
HKLR	HY/2011/03	2018-08-15	Mid-Ebb	Sunny	IS8	15:25	1.0	Surface	1	2	29.04	8.06	26.96	88.0	5.83	6.9	6.1
HKLR	HY/2011/03	2018-08-15	Mid-Ebb	Sunny	IS8	15:25	3.0	Bottom	3	1	29.02	8.05	27.08	84.5	5.59	6.8	8.6
HKLR	HY/2011/03	2018-08-15	Mid-Ebb	Sunny	IS8	15:25	3.0	Bottom	3	2	28.98	8.06	27.06	85.6	5.67	6.9	8.4
HKLR	HY/2011/03	2018-08-15	Mid-Ebb	Sunny	IS(Mf)9	15:06	1.0	Surface	1	1	29.12	8.06	26.77	90.3	5.98	4.4	8.2
HKLR	HY/2011/03	2018-08-15	Mid-Ebb	Sunny	IS(Mf)9	15:07	1.0	Surface	1	2	29.10	8.06	26.81	93.8	6.21	4.4	8.8
HKLR	HY/2011/03	2018-08-15	Mid-Ebb	Sunny	IS(Mf)9	15:06	2.6	Bottom	3	1	29.08	8.06	26.79	88.1	5.83	4.5	9.4
HKLR	HY/2011/03	2018-08-15	Mid-Ebb	Sunny	IS(Mf)9	15:06	2.6	Bottom	3	2	29.07	8.06	26.86	86.8	5.75	4.4	9.7
HKLR	HY/2011/03	2018-08-15	Mid-Ebb	Sunny	IS10(N)	15:13	1.0	Surface	1	1	28.96	8.15	23.54	77.3	5.23	8.0	6.0
HKLR	HY/2011/03	2018-08-15	Mid-Ebb	Sunny	IS10(N)	15:14	1.0	Surface	1	2	28.96	8.16	23.60	77.1	5.21	7.8	7.3
HKLR	HY/2011/03	2018-08-15	Mid-Ebb	Sunny	IS10(N)	15:14	5.2	Middle	2	1	28.85	8.20	24.71	76.3	5.13	8.9	8.1
HKLR	HY/2011/03	2018-08-15	Mid-Ebb	Sunny	IS10(N)	15:13	5.2	Middle	2	2	28.86	8.20	24.94	76.4	5.13	9.1	9.0
HKLR	HY/2011/03	2018-08-15	Mid-Ebb	Sunny	IS10(N)	15:12	9.3	Bottom	3	1	28.81	8.21	26.17	76.4	5.10	10.7	8.4
HKLR	HY/2011/03	2018-08-15	Mid-Ebb	Sunny	IS10(N)	15:13	9.3	Bottom	3	2	28.82	8.20	26.08	76.3	5.10	10.5	8.7
HKLR	HY/2011/03	2018-08-15	Mid-Ebb	Sunny	SR3(N)	14:33	1.0	Surface	1	1	29.12	8.03	25.77	81.9	5.46	8.5	8.1
HKLR	HY/2011/03	2018-08-15	Mid-Ebb	Sunny	SR3(N)	14:32	1.0	Surface	1	2	29.14	8.03	25.53	80.6	5.37	8.6	7.5
HKLR	HY/2011/03	2018-08-15	Mid-Ebb	Sunny	SR3(N)	14:32	2.5	Bottom	3	1	28.98	8.03	26.00	78.8	5.25	8.5	8.4
HKLR	HY/2011/03	2018-08-15	Mid-Ebb	Sunny	SR3(N)	14:32	2.5	Bottom	3	2	28.91	8.05	25.98	79.0	5.26	8.5	7.9
HKLR	HY/2011/03	2018-08-15	Mid-Ebb	Sunny	SR4(N)	15:19	1.0	Surface	1	1	29.19	8.04	26.08	90.6	6.02	8.4	8.7
HKLR	HY/2011/03	2018-08-15	Mid-Ebb	Sunny	SR4(N)	15:19	1.0	Surface	1	2	29.17	8.04	25.87	86.0	5.71	8.2	8.3
HKLR	HY/2011/03	2018-08-15	Mid-Ebb	Sunny	SR4(N)	15:18	2.7	Bottom	3	1	28.96	8.04	26.60	82.1	5.44	8.8	8.6
HKLR	HY/2011/03	2018-08-15	Mid-Ebb	Sunny	SR4(N)	15:19	2.7	Bottom	3	2	29.02	8.03	26.90	81.7	5.42	8.8	8.5
HKLR	HY/2011/03	2018-08-15	Mid-Ebb	Sunny	SR5(N)	15:05	1.0	Surface	1	1	28.97	8.16	23.49	77.6	5.24	8.4	4.3
HKLR	HY/2011/03	2018-08-15	Mid-Ebb	Sunny	SR5(N)	15:04	1.0	Surface	1	2	28.93	8.18	23.60	77.8	5.26	8.6	3.8
HKLR	HY/2011/03	2018-08-15	Mid-Ebb	Sunny	SR5(N)	15:04	4.0	Middle	2	1	28.86	8.21	24.38	77.5	5.22	9.7	4.1
HKLR	HY/2011/03	2018-08-15	Mid-Ebb	Sunny	SR5(N)	15:04	4.0	Middle	2	2	28.88	8.20	24.35	77.2	5.16	9.6	4.3
HKLR	HY/2011/03	2018-08-15	Mid-Ebb	Sunny	SR5(N)	15:04	6.9	Bottom	3	1	28.83	8.20	25.98	77.0	5.19	10.1	4.1

Water Quality Monitoring Data

Project	Works	Date (yyyy-mm-dd)	Tide	Weather Condition	Station	Time	Depth, m	Level	Level_Code	Replicate	Temperature, °C	pH	Salinity, ppt	DO, %	DO, mg/L	Turbidity, NTU	SS, mg/L
HKLR	HY/2011/03	2018-08-15	Mid-Ebb	Sunny	SR5(N)	15:03	6.9	Bottom	3	2	28.81	8.23	25.96	77.5	5.18	10.3	3.8
HKLR	HY/2011/03	2018-08-15	Mid-Ebb	Sunny	SR10A(N)	15:54	1.0	Surface	1	1	28.73	8.16	25.35	73.4	4.93	3.1	6.1
HKLR	HY/2011/03	2018-08-15	Mid-Ebb	Sunny	SR10A(N)	15:55	1.0	Surface	1	2	28.62	8.15	25.71	73.7	4.95	3.0	5.6
HKLR	HY/2011/03	2018-08-15	Mid-Ebb	Sunny	SR10A(N)	15:53	6.7	Middle	2	1	28.34	8.17	26.61	72.0	4.83	4.5	6.5
HKLR	HY/2011/03	2018-08-15	Mid-Ebb	Sunny	SR10A(N)	15:55	6.7	Middle	2	2	28.58	8.16	25.83	72.9	4.89	4.3	6.2
HKLR	HY/2011/03	2018-08-15	Mid-Ebb	Sunny	SR10A(N)	15:55	12.4	Bottom	3	1	28.46	8.16	26.19	69.6	4.67	5.0	7.4
HKLR	HY/2011/03	2018-08-15	Mid-Ebb	Sunny	SR10A(N)	15:53	12.4	Bottom	3	2	28.15	8.17	27.10	68.9	4.63	5.0	7.1
HKLR	HY/2011/03	2018-08-15	Mid-Ebb	Sunny	SR10B(N2)	16:11	1.0	Surface	1	1	28.78	8.14	25.03	75.6	5.08	3.4	6.1
HKLR	HY/2011/03	2018-08-15	Mid-Ebb	Sunny	SR10B(N2)	16:12	1.0	Surface	1	2	28.82	8.14	24.94	75.4	5.06	3.4	5.9
HKLR	HY/2011/03	2018-08-15	Mid-Ebb	Sunny	SR10B(N2)	16:11	3.7	Middle	2	1	28.57	8.15	25.63	72.4	4.87	4.4	6.4
HKLR	HY/2011/03	2018-08-15	Mid-Ebb	Sunny	SR10B(N2)	16:12	3.7	Middle	2	2	28.56	8.14	25.74	72.3	4.86	4.2	6.6
HKLR	HY/2011/03	2018-08-15	Mid-Ebb	Sunny	SR10B(N2)	16:12	6.4	Bottom	3	1	28.25	8.15	26.82	71.0	4.77	4.7	7.8
HKLR	HY/2011/03	2018-08-15	Mid-Ebb	Sunny	SR10B(N2)	16:10	6.4	Bottom	3	2	28.39	8.15	26.36	71.6	4.81	4.8	7.0
HKLR	HY/2011/03	2018-08-15	Mid-Ebb	Sunny	CS2(A)	14:18	1.0	Surface	1	1	29.00	8.21	25.06	79.4	5.32	5.0	4.9
HKLR	HY/2011/03	2018-08-15	Mid-Ebb	Sunny	CS2(A)	14:19	1.0	Surface	1	2	29.00	8.22	26.01	79.5	5.29	4.9	5.1
HKLR	HY/2011/03	2018-08-15	Mid-Ebb	Sunny	CS2(A)	14:18	3.7	Middle	2	1	28.80	8.21	27.63	78.1	5.17	6.4	4.8
HKLR	HY/2011/03	2018-08-15	Mid-Ebb	Sunny	CS2(A)	14:19	3.7	Middle	2	2	28.79	8.24	27.71	78.1	5.17	6.2	4.9
HKLR	HY/2011/03	2018-08-15	Mid-Ebb	Sunny	CS2(A)	14:17	6.4	Bottom	3	1	28.77	8.20	28.01	77.9	5.15	7.0	4.9
HKLR	HY/2011/03	2018-08-15	Mid-Ebb	Sunny	CS2(A)	14:18	6.4	Bottom	3	2	28.77	8.24	27.98	78.1	5.16	6.8	5.2
HKLR	HY/2011/03	2018-08-15	Mid-Ebb	Sunny	CS(Mf)5	15:48	1.0	Surface	1	1	28.90	8.07	27.56	82.3	5.44	10.4	9.7
HKLR	HY/2011/03	2018-08-15	Mid-Ebb	Sunny	CS(Mf)5	15:49	1.0	Surface	1	2	28.76	8.07	27.73	84.3	5.56	10.3	10.0
HKLR	HY/2011/03	2018-08-15	Mid-Ebb	Sunny	CS(Mf)5	15:48	6.0	Middle	2	1	28.43	8.06	29.09	76.0	5.03	10.5	10.1
HKLR	HY/2011/03	2018-08-15	Mid-Ebb	Sunny	CS(Mf)5	15:49	6.0	Middle	2	2	28.43	8.06	29.20	76.9	5.08	10.5	10.5
HKLR	HY/2011/03	2018-08-15	Mid-Ebb	Sunny	CS(Mf)5	15:49	11.0	Bottom	3	1	28.40	8.06	29.59	73.2	4.83	10.4	11.8
HKLR	HY/2011/03	2018-08-15	Mid-Ebb	Sunny	CS(Mf)5	15:48	11.0	Bottom	3	2	28.34	8.06	29.62	73.9	4.87	10.4	11.1
HKLR	HY/2011/03	2018-08-15	Mid-Flood	Cloudy	IS5	9:38	1.0	Surface	1	1	28.79	8.02	28.40	79.8	5.27	8.3	10.1
HKLR	HY/2011/03	2018-08-15	Mid-Flood	Cloudy	IS5	9:37	1.0	Surface	1	2	28.78	8.01	28.34	86.3	5.68	8.5	10.2
HKLR	HY/2011/03	2018-08-15	Mid-Flood	Cloudy	IS5	9:38	4.4	Middle	2	1	28.80	8.03	28.53	78.2	5.15	8.4	10.3
HKLR	HY/2011/03	2018-08-15	Mid-Flood	Cloudy	IS5	9:37	4.4	Middle	2	2	28.81	8.04	28.62	82.8	5.45	8.4	9.9
HKLR	HY/2011/03	2018-08-15	Mid-Flood	Cloudy	IS5	9:37	7.7	Bottom	3	1	28.81	8.04	28.73	78.4	5.16	8.5	12.2
HKLR	HY/2011/03	2018-08-15	Mid-Flood	Cloudy	IS5	9:37	7.7	Bottom	3	2	28.80	8.04	28.65	77.5	5.12	8.5	12.2
HKLR	HY/2011/03	2018-08-15	Mid-Flood	Cloudy	IS(Mf)6	9:26	1.0	Surface	1	1	28.76	8.02	28.22	86.3	5.70	12.3	18.1
HKLR	HY/2011/03	2018-08-15	Mid-Flood	Cloudy	IS(Mf)6	9:25	1.0	Surface	1	2	28.77	8.03	28.19	86.0	5.66	12.4	17.8
HKLR	HY/2011/03	2018-08-15	Mid-Flood	Cloudy	IS(Mf)6	9:26	2.1	Bottom	3	1	28.77	8.03	28.23	79.9	5.28	12.2	18.4
HKLR	HY/2011/03	2018-08-15	Mid-Flood	Cloudy	IS(Mf)6	9:25	2.1	Bottom	3	2	28.75	8.04	28.13	82.8	5.47	12.2	18.9
HKLR	HY/2011/03	2018-08-15	Mid-Flood	Cloudy	IS7	9:16	1.0	Surface	1	1	28.75	8.04	28.32	85.0	5.62	7.4	12.9
HKLR	HY/2011/03	2018-08-15	Mid-Flood	Cloudy	IS7	9:16	1.0	Surface	1	2	28.74	8.03	28.26	82.9	5.48	7.5	12.6
HKLR	HY/2011/03	2018-08-15	Mid-Flood	Cloudy	IS7	9:16	2.1	Bottom	3	1	28.72	8.03	28.27	82.2	5.42	7.5	13.4
HKLR	HY/2011/03	2018-08-15	Mid-Flood	Cloudy	IS7	9:16	2.1	Bottom	3	2	28.75	8.03	28.34	81.4	5.38	7.4	13.9
HKLR	HY/2011/03	2018-08-15	Mid-Flood	Cloudy	IS8	8:50	1.0	Surface	1	1	28.67	8.03	28.24	79.6	5.27	10.3	5.7
HKLR	HY/2011/03	2018-08-15	Mid-Flood	Cloudy	IS8	8:51	1.0	Surface	1	2	28.68	8.03	28.29	85.0	5.62	10.4	5.8
HKLR	HY/2011/03	2018-08-15	Mid-Flood	Cloudy	IS8	8:51	3.3	Bottom	3	1	28.64	8.04	28.67	76.7	5.07	10.5	6.8
HKLR	HY/2011/03	2018-08-15	Mid-Flood	Cloudy	IS8	8:50	3.3	Bottom	3	2	28.66	8.04	28.53	78.1	5.16	10.2	7.0
HKLR	HY/2011/03	2018-08-15	Mid-Flood	Cloudy	IS(Mf)9	9:08	1.0	Surface	1	1	28.66	8.04	28.33	87.9	5.81	8.4	7.9
HKLR	HY/2011/03	2018-08-15	Mid-Flood	Cloudy	IS(Mf)9	9:08	1.0	Surface	1	2	28.66	8.04	28.46	83.2	5.50	8.5	8.0
HKLR	HY/2011/03	2018-08-15	Mid-Flood	Cloudy	IS(Mf)9	9:08	2.7	Bottom	3	1	28.66	8.04	28.45	80.4	5.32	8.8	11.3
HKLR	HY/2011/03	2018-08-15	Mid-Flood	Cloudy	IS(Mf)9	9:08	2.7	Bottom	3	2	28.65	8.04	28.53	81.3	5.37	8.9	10.8
HKLR	HY/2011/03	2018-08-15	Mid-Flood	Cloudy	IS10(N)	9:02	1.0	Surface	1	1	28.62	8.10	23.37	73.3	4.99	9.9	10.4
HKLR	HY/2011/03	2018-08-15	Mid-Flood	Cloudy	IS10(N)	9:01	1.0	Surface	1	2	28.60	8.11	23.78	72.9	4.95	9.8	10.3
HKLR	HY/2011/03	2018-08-15	Mid-Flood	Cloudy	IS10(N)	9:02	5.4	Middle	2	1	28.57	8.12	24.26	71.7	4.86	10.6	10.7
HKLR	HY/2011/03	2018-08-15	Mid-Flood	Cloudy	IS10(N)	9:01	5.4	Middle	2	2	28.57	8.12	24.09	71.9	4.88	10.5	10.5
HKLR	HY/2011/03	2018-08-15	Mid-Flood	Cloudy	IS10(N)	9:01	9.7	Bottom	3	1	28.52	8.13	24.94	71.7	4.84	11.4	11.6

Water Quality Monitoring Data

Project	Works	Date (yyyy-mm-dd)	Tide	Weather Condition	Station	Time	Depth, m	Level	Level_Code	Replicate	Temperature, °C	pH	Salinity, ppt	DO, %	DO, mg/L	Turbidity, NTU	SS, mg/L
HKLR	HY/2011/03	2018-08-15	Mid-Flood	Cloudy	IS10(N)	9:02	9.7	Bottom	3	2	28.51	8.13	25.01	71.6	4.83	11.3	11.8
HKLR	HY/2011/03	2018-08-15	Mid-Flood	Cloudy	SR3(N)	9:51	1.0	Surface	1	1	28.80	8.04	28.46	84.2	5.55	11.7	8.2
HKLR	HY/2011/03	2018-08-15	Mid-Flood	Cloudy	SR3(N)	9:51	1.0	Surface	1	2	28.80	8.04	28.54	88.7	5.85	11.2	8.6
HKLR	HY/2011/03	2018-08-15	Mid-Flood	Cloudy	SR3(N)	9:51	2.4	Bottom	3	1	28.80	8.04	28.45	81.8	5.39	11.3	8.4
HKLR	HY/2011/03	2018-08-15	Mid-Flood	Cloudy	SR3(N)	9:51	2.4	Bottom	3	2	28.80	8.04	28.57	80.5	5.30	11.5	9.3
HKLR	HY/2011/03	2018-08-15	Mid-Flood	Cloudy	SR4(N)	8:58	1.0	Surface	1	1	28.73	8.04	28.26	85.0	5.60	8.3	6.9
HKLR	HY/2011/03	2018-08-15	Mid-Flood	Cloudy	SR4(N)	8:58	1.0	Surface	1	2	28.71	8.04	28.16	79.8	5.28	8.2	7.0
HKLR	HY/2011/03	2018-08-15	Mid-Flood	Cloudy	SR4(N)	8:58	2.9	Bottom	3	1	28.71	8.03	28.54	76.5	5.05	8.4	7.1
HKLR	HY/2011/03	2018-08-15	Mid-Flood	Cloudy	SR4(N)	8:58	2.9	Bottom	3	2	28.69	8.03	28.94	78.1	5.15	8.5	7.2
HKLR	HY/2011/03	2018-08-15	Mid-Flood	Cloudy	SR5(N)	9:17	1.0	Surface	1	1	28.62	8.11	23.51	72.3	4.92	10.5	10.0
HKLR	HY/2011/03	2018-08-15	Mid-Flood	Cloudy	SR5(N)	9:16	1.0	Surface	1	2	28.62	8.10	23.45	72.5	4.93	10.3	9.6
HKLR	HY/2011/03	2018-08-15	Mid-Flood	Cloudy	SR5(N)	9:16	4.0	Middle	2	1	28.57	8.12	24.22	71.1	4.82	11.3	9.6
HKLR	HY/2011/03	2018-08-15	Mid-Flood	Cloudy	SR5(N)	9:15	4.0	Middle	2	2	28.58	8.12	24.15	70.8	4.80	11.5	10.1
HKLR	HY/2011/03	2018-08-15	Mid-Flood	Cloudy	SR5(N)	9:16	7.0	Bottom	3	1	28.52	8.13	24.97	70.5	4.76	11.8	12.4
HKLR	HY/2011/03	2018-08-15	Mid-Flood	Cloudy	SR5(N)	9:15	7.0	Bottom	3	2	28.52	8.13	25.00	70.1	4.73	12.0	12.6
HKLR	HY/2011/03	2018-08-15	Mid-Flood	Cloudy	SR10A(N)	8:16	1.0	Surface	1	1	28.46	8.09	24.47	74.1	5.02	3.0	8.2
HKLR	HY/2011/03	2018-08-15	Mid-Flood	Cloudy	SR10A(N)	8:15	1.0	Surface	1	2	28.47	8.08	24.45	73.8	5.00	3.2	8.4
HKLR	HY/2011/03	2018-08-15	Mid-Flood	Cloudy	SR10A(N)	8:15	6.9	Middle	2	1	28.44	8.09	24.60	73.3	4.97	3.6	8.2
HKLR	HY/2011/03	2018-08-15	Mid-Flood	Cloudy	SR10A(N)	8:16	6.9	Middle	2	2	28.44	8.09	24.49	73.5	4.98	3.7	7.8
HKLR	HY/2011/03	2018-08-15	Mid-Flood	Cloudy	SR10A(N)	8:15	12.7	Bottom	3	1	28.42	8.08	24.82	73.1	4.95	3.9	8.2
HKLR	HY/2011/03	2018-08-15	Mid-Flood	Cloudy	SR10A(N)	8:16	12.7	Bottom	3	2	28.41	8.09	24.74	73.1	4.95	3.8	9.0
HKLR	HY/2011/03	2018-08-15	Mid-Flood	Cloudy	SR10B(N2)	8:03	1.0	Surface	1	1	28.48	8.08	24.45	74.2	5.03	3.2	6.0
HKLR	HY/2011/03	2018-08-15	Mid-Flood	Cloudy	SR10B(N2)	8:02	1.0	Surface	1	2	28.49	8.08	24.48	74.2	5.03	3.4	5.3
HKLR	HY/2011/03	2018-08-15	Mid-Flood	Cloudy	SR10B(N2)	8:02	4.1	Middle	2	1	28.46	8.08	24.49	74.0	5.01	3.7	5.8
HKLR	HY/2011/03	2018-08-15	Mid-Flood	Cloudy	SR10B(N2)	8:03	4.1	Middle	2	2	28.45	8.08	24.51	74.2	5.02	3.7	6.5
HKLR	HY/2011/03	2018-08-15	Mid-Flood	Cloudy	SR10B(N2)	8:02	7.1	Bottom	3	1	28.45	8.08	24.53	73.8	5.00	4.2	6.7
HKLR	HY/2011/03	2018-08-15	Mid-Flood	Cloudy	SR10B(N2)	8:03	7.1	Bottom	3	2	28.44	8.08	24.56	74.0	5.02	4.3	7.0
HKLR	HY/2011/03	2018-08-15	Mid-Flood	Cloudy	CS2(A)	10:06	1.0	Surface	1	1	28.73	8.22	24.63	77.3	5.21	8.9	4.2
HKLR	HY/2011/03	2018-08-15	Mid-Flood	Cloudy	CS2(A)	10:05	1.0	Surface	1	2	28.72	8.22	24.55	77.7	5.24	8.7	5.4
HKLR	HY/2011/03	2018-08-15	Mid-Flood	Cloudy	CS2(A)	10:04	3.9	Middle	2	1	28.83	8.26	26.50	76.0	5.06	9.9	5.1
HKLR	HY/2011/03	2018-08-15	Mid-Flood	Cloudy	CS2(A)	10:05	3.9	Middle	2	2	28.83	8.25	26.32	76.2	5.08	9.8	4.7
HKLR	HY/2011/03	2018-08-15	Mid-Flood	Cloudy	CS2(A)	10:05	6.7	Bottom	3	1	28.84	8.27	27.89	76.1	5.03	10.4	4.9
HKLR	HY/2011/03	2018-08-15	Mid-Flood	Cloudy	CS2(A)	10:04	6.7	Bottom	3	2	28.84	8.27	27.87	76.0	5.02	10.2	5.1
HKLR	HY/2011/03	2018-08-15	Mid-Flood	Cloudy	CS(Mf)5	8:26	1.0	Surface	1	1	28.76	8.03	28.84	81.4	5.29	6.6	8.1
HKLR	HY/2011/03	2018-08-15	Mid-Flood	Cloudy	CS(Mf)5	8:27	1.0	Surface	1	2	28.76	8.04	28.39	80.9	5.25	6.5	7.0
HKLR	HY/2011/03	2018-08-15	Mid-Flood	Cloudy	CS(Mf)5	8:25	6.1	Middle	2	1	28.54	8.02	30.34	76.0	5.00	8.7	7.9
HKLR	HY/2011/03	2018-08-15	Mid-Flood	Cloudy	CS(Mf)5	8:26	6.1	Middle	2	2	28.58	8.03	29.63	76.4	5.02	8.5	8.0
HKLR	HY/2011/03	2018-08-15	Mid-Flood	Cloudy	CS(Mf)5	8:26	11.1	Bottom	3	1	28.28	8.04	31.63	75.2	4.96	8.8	7.2
HKLR	HY/2011/03	2018-08-15	Mid-Flood	Cloudy	CS(Mf)5	8:25	11.1	Bottom	3	2	28.30	8.03	32.74	74.2	4.86	8.9	7.7
HKLR	HY/2011/03	2018-08-17	Mid-Ebb	Cloudy	IS5	15:59	1.0	Surface	1	1	28.93	8.03	24.98	82.9	5.57	6.5	6.6
HKLR	HY/2011/03	2018-08-17	Mid-Ebb	Cloudy	IS5	16:00	1.0	Surface	1	2	28.92	8.03	25.11	82.0	5.50	6.5	6.8
HKLR	HY/2011/03	2018-08-17	Mid-Ebb	Cloudy	IS5	16:00	4.1	Middle	2	1	28.93	8.02	25.74	79.9	5.35	7.2	8.3
HKLR	HY/2011/03	2018-08-17	Mid-Ebb	Cloudy	IS5	15:59	4.1	Middle	2	2	28.93	8.01	25.38	82.8	5.54	7.5	8.0
HKLR	HY/2011/03	2018-08-17	Mid-Ebb	Cloudy	IS5	16:00	7.2	Bottom	3	1	28.93	8.01	26.66	79.8	5.33	7.6	9.2
HKLR	HY/2011/03	2018-08-17	Mid-Ebb	Cloudy	IS5	15:59	7.2	Bottom	3	2	28.95	8.00	26.56	81.3	5.40	7.5	8.8
HKLR	HY/2011/03	2018-08-17	Mid-Ebb	Cloudy	IS(Mf)6	16:08	1.0	Surface	1	1	28.95	8.03	26.62	92.6	6.15	6.9	7.1
HKLR	HY/2011/03	2018-08-17	Mid-Ebb	Cloudy	IS(Mf)6	16:07	1.0	Surface	1	2	28.94	8.03	26.60	86.6	5.76	7.2	7.7
HKLR	HY/2011/03	2018-08-17	Mid-Ebb	Cloudy	IS(Mf)6	16:07	2.1	Bottom	3	1	28.88	8.02	26.92	80.8	5.36	7.8	7.2
HKLR	HY/2011/03	2018-08-17	Mid-Ebb	Cloudy	IS(Mf)6	16:07	2.1	Bottom	3	2	28.90	8.02	26.92	80.6	5.36	7.9	8.0
HKLR	HY/2011/03	2018-08-17	Mid-Ebb	Cloudy	IS7	16:15	1.0	Surface	1	1	28.79	8.04	26.17	88.1	5.87	3.2	4.4
HKLR	HY/2011/03	2018-08-17	Mid-Ebb	Cloudy	IS7	16:15	1.0	Surface	1	2	28.80	8.04	26.01	84.7	5.66	3.2	4.0
HKLR	HY/2011/03	2018-08-17	Mid-Ebb	Cloudy	IS7	16:15	2.1	Bottom	3	1	28.80	8.03	26.39	79.7	5.32	4.0	6.3

Water Quality Monitoring Data

Project	Works	Date (yyyy-mm-dd)	Tide	Weather Condition	Station	Time	Depth, m	Level	Level_Code	Replicate	Temperature, °C	pH	Salinity, ppt	DO, %	DO, mg/L	Turbidity, NTU	SS, mg/L
HKLR	HY/2011/03	2018-08-17	Mid-Ebb	Cloudy	IS7	16:15	2.1	Bottom	3	2	28.79	8.04	26.75	81.4	5.43	4.1	7.0
HKLR	HY/2011/03	2018-08-17	Mid-Ebb	Cloudy	IS8	16:42	1.0	Surface	1	1	28.82	8.06	26.42	87.1	5.80	5.8	4.9
HKLR	HY/2011/03	2018-08-17	Mid-Ebb	Cloudy	IS8	16:43	1.0	Surface	1	2	28.83	8.06	26.22	92.1	6.10	5.8	5.3
HKLR	HY/2011/03	2018-08-17	Mid-Ebb	Cloudy	IS8	16:42	2.8	Bottom	3	1	28.78	8.04	27.72	83.7	5.54	5.8	11.3
HKLR	HY/2011/03	2018-08-17	Mid-Ebb	Cloudy	IS8	16:43	2.8	Bottom	3	2	28.80	8.03	27.75	82.2	5.49	5.7	10.8
HKLR	HY/2011/03	2018-08-17	Mid-Ebb	Cloudy	IS(Mf)9	16:23	1.0	Surface	1	1	28.88	8.06	26.79	93.4	6.20	3.5	3.9
HKLR	HY/2011/03	2018-08-17	Mid-Ebb	Cloudy	IS(Mf)9	16:22	1.0	Surface	1	2	28.88	8.08	26.38	87.9	5.86	3.6	4.4
HKLR	HY/2011/03	2018-08-17	Mid-Ebb	Cloudy	IS(Mf)9	16:22	2.7	Bottom	3	1	28.86	8.07	27.16	84.6	5.61	3.7	5.6
HKLR	HY/2011/03	2018-08-17	Mid-Ebb	Cloudy	IS(Mf)9	16:22	2.7	Bottom	3	2	28.87	8.05	27.21	82.7	5.50	3.5	5.2
HKLR	HY/2011/03	2018-08-17	Mid-Ebb	Cloudy	IS10(N)	17:13	1.0	Surface	1	1	28.85	8.16	20.65	78.5	5.45	5.7	5.7
HKLR	HY/2011/03	2018-08-17	Mid-Ebb	Cloudy	IS10(N)	17:14	1.0	Surface	1	2	28.85	8.17	20.75	78.0	5.41	5.5	6.4
HKLR	HY/2011/03	2018-08-17	Mid-Ebb	Cloudy	IS10(N)	17:13	5.3	Middle	2	1	28.84	8.17	22.31	76.0	5.23	6.5	6.4
HKLR	HY/2011/03	2018-08-17	Mid-Ebb	Cloudy	IS10(N)	17:14	5.3	Middle	2	2	28.84	8.16	22.34	75.5	5.20	6.7	6.2
HKLR	HY/2011/03	2018-08-17	Mid-Ebb	Cloudy	IS10(N)	17:13	9.5	Bottom	3	1	28.68	8.13	24.00	74.7	5.11	7.2	7.1
HKLR	HY/2011/03	2018-08-17	Mid-Ebb	Cloudy	IS10(N)	17:12	9.5	Bottom	3	2	28.69	8.14	23.85	74.2	5.08	7.1	7.0
HKLR	HY/2011/03	2018-08-17	Mid-Ebb	Cloudy	SR3(N)	15:52	1.0	Surface	1	1	28.92	7.97	24.70	87.1	5.79	5.6	7.2
HKLR	HY/2011/03	2018-08-17	Mid-Ebb	Cloudy	SR3(N)	15:52	1.0	Surface	1	2	28.92	7.96	24.67	88.5	5.93	5.4	6.6
HKLR	HY/2011/03	2018-08-17	Mid-Ebb	Cloudy	SR3(N)	15:52	2.4	Bottom	3	1	28.93	7.96	24.96	81.1	5.45	5.6	9.3
HKLR	HY/2011/03	2018-08-17	Mid-Ebb	Cloudy	SR3(N)	15:51	2.4	Bottom	3	2	28.94	7.94	24.96	82.1	5.50	5.5	9.6
HKLR	HY/2011/03	2018-08-17	Mid-Ebb	Cloudy	SR4(N)	16:34	1.0	Surface	1	1	28.80	8.04	25.94	78.4	5.24	4.9	4.2
HKLR	HY/2011/03	2018-08-17	Mid-Ebb	Cloudy	SR4(N)	16:34	1.0	Surface	1	2	28.83	8.04	25.99	83.0	5.54	5.1	4.1
HKLR	HY/2011/03	2018-08-17	Mid-Ebb	Cloudy	SR4(N)	16:34	2.7	Bottom	3	1	28.81	8.02	26.20	77.4	5.14	5.7	5.3
HKLR	HY/2011/03	2018-08-17	Mid-Ebb	Cloudy	SR4(N)	16:34	2.7	Bottom	3	2	28.83	8.00	27.11	75.0	5.01	5.5	5.7
HKLR	HY/2011/03	2018-08-17	Mid-Ebb	Cloudy	SR5(N)	17:02	1.0	Surface	1	1	28.84	8.16	20.72	80.3	5.57	5.9	4.7
HKLR	HY/2011/03	2018-08-17	Mid-Ebb	Cloudy	SR5(N)	17:03	1.0	Surface	1	2	28.85	8.16	20.81	81.0	5.61	5.7	5.2
HKLR	HY/2011/03	2018-08-17	Mid-Ebb	Cloudy	SR5(N)	17:02	3.9	Middle	2	1	28.83	8.18	22.22	75.5	5.20	6.3	6.1
HKLR	HY/2011/03	2018-08-17	Mid-Ebb	Cloudy	SR5(N)	17:03	3.9	Middle	2	2	28.85	8.18	22.09	75.8	5.22	6.4	5.8
HKLR	HY/2011/03	2018-08-17	Mid-Ebb	Cloudy	SR5(N)	17:03	6.8	Bottom	3	1	28.73	8.17	23.56	73.8	5.05	6.9	6.8
HKLR	HY/2011/03	2018-08-17	Mid-Ebb	Cloudy	SR5(N)	17:02	6.8	Bottom	3	2	28.74	8.18	23.40	74.9	5.13	7.0	6.4
HKLR	HY/2011/03	2018-08-17	Mid-Ebb	Cloudy	SR10A(N)	18:02	1.0	Surface	1	1	28.70	8.18	23.89	77.0	5.30	3.4	3.6
HKLR	HY/2011/03	2018-08-17	Mid-Ebb	Cloudy	SR10A(N)	18:01	1.0	Surface	1	2	28.70	8.18	24.03	77.2	5.30	3.6	3.9
HKLR	HY/2011/03	2018-08-17	Mid-Ebb	Cloudy	SR10A(N)	18:01	6.8	Middle	2	1	28.59	8.18	24.80	74.7	5.12	3.6	5.4
HKLR	HY/2011/03	2018-08-17	Mid-Ebb	Cloudy	SR10A(N)	18:02	6.8	Middle	2	2	28.59	8.18	24.92	75.3	5.16	3.5	5.5
HKLR	HY/2011/03	2018-08-17	Mid-Ebb	Cloudy	SR10A(N)	18:02	12.5	Bottom	3	1	28.53	8.17	25.48	74.6	5.10	3.6	7.3
HKLR	HY/2011/03	2018-08-17	Mid-Ebb	Cloudy	SR10A(N)	18:01	12.5	Bottom	3	2	28.44	8.18	26.05	73.9	5.05	3.8	7.1
HKLR	HY/2011/03	2018-08-17	Mid-Ebb	Cloudy	SR10B(N2)	18:10	1.0	Surface	1	1	28.70	8.18	24.00	78.3	5.35	2.4	5.7
HKLR	HY/2011/03	2018-08-17	Mid-Ebb	Cloudy	SR10B(N2)	18:11	1.0	Surface	1	2	28.72	8.18	23.68	78.3	5.36	2.3	6.6
HKLR	HY/2011/03	2018-08-17	Mid-Ebb	Cloudy	SR10B(N2)	18:11	3.8	Middle	2	1	28.64	8.18	24.60	76.2	5.19	2.7	6.4
HKLR	HY/2011/03	2018-08-17	Mid-Ebb	Cloudy	SR10B(N2)	18:10	3.8	Middle	2	2	28.68	8.18	24.20	76.3	5.21	2.6	5.6
HKLR	HY/2011/03	2018-08-17	Mid-Ebb	Cloudy	SR10B(N2)	18:11	6.6	Bottom	3	1	28.56	8.17	25.23	75.6	5.14	3.0	6.1
HKLR	HY/2011/03	2018-08-17	Mid-Ebb	Cloudy	SR10B(N2)	18:10	6.6	Bottom	3	2	28.56	8.17	25.22	74.9	5.10	2.8	6.0
HKLR	HY/2011/03	2018-08-17	Mid-Ebb	Cloudy	CS2(A)	16:05	1.0	Surface	1	1	28.87	8.25	21.31	79.5	5.34	5.5	5.2
HKLR	HY/2011/03	2018-08-17	Mid-Ebb	Cloudy	CS2(A)	16:04	1.0	Surface	1	2	28.84	8.27	21.62	79.2	5.29	5.8	5.1
HKLR	HY/2011/03	2018-08-17	Mid-Ebb	Cloudy	CS2(A)	16:04	3.8	Middle	2	1	28.80	8.27	27.47	78.9	5.26	6.8	4.9
HKLR	HY/2011/03	2018-08-17	Mid-Ebb	Cloudy	CS2(A)	16:05	3.8	Middle	2	2	28.81	8.27	26.77	79.2	5.31	6.6	5.4
HKLR	HY/2011/03	2018-08-17	Mid-Ebb	Cloudy	CS2(A)	16:03	6.6	Bottom	3	1	28.76	8.27	28.47	78.7	5.24	7.1	5.9
HKLR	HY/2011/03	2018-08-17	Mid-Ebb	Cloudy	CS2(A)	16:04	6.6	Bottom	3	2	28.75	8.27	28.50	78.7	5.25	7.2	6.1
HKLR	HY/2011/03	2018-08-17	Mid-Ebb	Cloudy	CS(Mf)5	17:05	1.0	Surface	1	1	28.67	8.09	28.28	78.7	5.12	5.6	5.6
HKLR	HY/2011/03	2018-08-17	Mid-Ebb	Cloudy	CS(Mf)5	17:06	1.0	Surface	1	2	28.76	8.09	28.08	79.6	5.17	5.5	5.1
HKLR	HY/2011/03	2018-08-17	Mid-Ebb	Cloudy	CS(Mf)5	17:05	6.1	Middle	2	1	28.36	8.09	30.47	78.0	5.05	5.9	6.0
HKLR	HY/2011/03	2018-08-17	Mid-Ebb	Cloudy	CS(Mf)5	17:06	6.1	Middle	2	2	28.37	8.09	30.54	78.5	5.08	5.7	6.9
HKLR	HY/2011/03	2018-08-17	Mid-Ebb	Cloudy	CS(Mf)5	17:06	11.2	Bottom	3	1	28.38	8.09	32.16	74.4	4.88	5.8	6.1

Water Quality Monitoring Data

Project	Works	Date (yyyy-mm-dd)	Tide	Weather Condition	Station	Time	Depth, m	Level	Level_Code	Replicate	Temperature, °C	pH	Salinity, ppt	DO, %	DO, mg/L	Turbidity, NTU	SS, mg/L
HKLR	HY/2011/03	2018-08-17	Mid-Ebb	Cloudy	CS(Mf)5	17:05	11.2	Bottom	3	2	28.34	8.10	32.25	73.9	4.85	6.0	7.0
HKLR	HY/2011/03	2018-08-17	Mid-Flood	Cloudy	IS5	11:39	1.0	Surface	1	1	28.80	8.05	27.56	85.2	5.62	8.9	6.6
HKLR	HY/2011/03	2018-08-17	Mid-Flood	Cloudy	IS5	11:39	1.0	Surface	1	2	28.84	8.04	27.75	79.5	5.25	8.6	7.2
HKLR	HY/2011/03	2018-08-17	Mid-Flood	Cloudy	IS5	11:38	4.4	Middle	2	1	28.88	8.04	28.00	82.2	5.42	8.8	7.7
HKLR	HY/2011/03	2018-08-17	Mid-Flood	Cloudy	IS5	11:39	4.4	Middle	2	2	28.87	8.04	27.88	79.1	5.23	8.5	7.5
HKLR	HY/2011/03	2018-08-17	Mid-Flood	Cloudy	IS5	11:38	7.7	Bottom	3	1	28.88	8.04	28.08	80.8	5.35	8.7	9.9
HKLR	HY/2011/03	2018-08-17	Mid-Flood	Cloudy	IS5	11:39	7.7	Bottom	3	2	28.87	8.04	28.04	78.9	5.22	8.5	10.7
HKLR	HY/2011/03	2018-08-17	Mid-Flood	Cloudy	IS(Mf)6	11:30	1.0	Surface	1	1	28.78	8.04	27.66	90.4	5.98	6.5	6.4
HKLR	HY/2011/03	2018-08-17	Mid-Flood	Cloudy	IS(Mf)6	11:30	1.0	Surface	1	2	28.77	8.04	27.69	89.4	5.92	6.9	5.8
HKLR	HY/2011/03	2018-08-17	Mid-Flood	Cloudy	IS(Mf)6	11:30	2.2	Bottom	3	1	28.82	8.03	27.87	80.2	5.30	6.9	6.6
HKLR	HY/2011/03	2018-08-17	Mid-Flood	Cloudy	IS(Mf)6	11:30	2.2	Bottom	3	2	28.81	8.03	27.86	78.6	5.21	6.9	5.9
HKLR	HY/2011/03	2018-08-17	Mid-Flood	Cloudy	IS7	11:22	1.0	Surface	1	1	28.76	8.04	27.78	82.5	5.47	5.6	4.2
HKLR	HY/2011/03	2018-08-17	Mid-Flood	Cloudy	IS7	11:22	1.0	Surface	1	2	28.74	8.04	27.74	82.6	5.47	5.6	4.3
HKLR	HY/2011/03	2018-08-17	Mid-Flood	Cloudy	IS7	11:21	2.1	Bottom	3	1	28.79	8.03	27.79	81.0	5.36	5.6	4.6
HKLR	HY/2011/03	2018-08-17	Mid-Flood	Cloudy	IS7	11:22	2.1	Bottom	3	2	28.79	8.03	27.85	79.5	5.27	5.6	4.9
HKLR	HY/2011/03	2018-08-17	Mid-Flood	Cloudy	IS8	10:54	1.0	Surface	1	1	28.82	8.07	26.58	83.2	5.54	7.0	4.4
HKLR	HY/2011/03	2018-08-17	Mid-Flood	Cloudy	IS8	10:54	1.0	Surface	1	2	28.82	8.07	26.58	88.3	5.84	7.2	4.7
HKLR	HY/2011/03	2018-08-17	Mid-Flood	Cloudy	IS8	10:54	3.2	Bottom	3	1	28.82	8.03	27.73	80.4	5.32	7.5	4.9
HKLR	HY/2011/03	2018-08-17	Mid-Flood	Cloudy	IS8	10:54	3.2	Bottom	3	2	28.82	8.04	27.76	78.6	5.23	7.5	5.4
HKLR	HY/2011/03	2018-08-17	Mid-Flood	Cloudy	IS(Mf)9	11:13	1.0	Surface	1	1	28.80	8.04	27.72	88.5	5.84	8.1	5.3
HKLR	HY/2011/03	2018-08-17	Mid-Flood	Cloudy	IS(Mf)9	11:13	1.0	Surface	1	2	28.82	8.03	27.78	83.2	5.50	8.0	4.2
HKLR	HY/2011/03	2018-08-17	Mid-Flood	Cloudy	IS(Mf)9	11:13	2.8	Bottom	3	1	28.85	8.01	28.15	80.7	5.33	8.5	5.8
HKLR	HY/2011/03	2018-08-17	Mid-Flood	Cloudy	IS(Mf)9	11:13	2.8	Bottom	3	2	28.84	8.02	28.10	78.8	5.22	8.7	5.7
HKLR	HY/2011/03	2018-08-17	Mid-Flood	Cloudy	IS10(N)	11:14	1.0	Surface	1	1	28.72	8.13	18.97	81.8	5.74	7.7	7.7
HKLR	HY/2011/03	2018-08-17	Mid-Flood	Cloudy	IS10(N)	11:15	1.0	Surface	1	2	28.73	8.14	19.03	81.5	5.72	7.8	7.3
HKLR	HY/2011/03	2018-08-17	Mid-Flood	Cloudy	IS10(N)	11:14	5.5	Middle	2	1	28.80	8.17	19.21	80.4	5.63	8.6	8.4
HKLR	HY/2011/03	2018-08-17	Mid-Flood	Cloudy	IS10(N)	11:15	5.5	Middle	2	2	28.79	8.17	20.17	80.4	5.60	8.7	8.9
HKLR	HY/2011/03	2018-08-17	Mid-Flood	Cloudy	IS10(N)	11:14	9.9	Bottom	3	1	28.81	8.18	22.60	80.4	5.52	9.7	12.3
HKLR	HY/2011/03	2018-08-17	Mid-Flood	Cloudy	IS10(N)	11:15	9.9	Bottom	3	2	28.81	8.18	22.59	80.6	5.54	9.6	12.8
HKLR	HY/2011/03	2018-08-17	Mid-Flood	Cloudy	SR3(N)	11:48	1.0	Surface	1	1	28.83	8.05	27.54	87.5	5.80	8.8	12.3
HKLR	HY/2011/03	2018-08-17	Mid-Flood	Cloudy	SR3(N)	11:48	1.0	Surface	1	2	28.83	8.05	27.63	85.8	5.68	9.1	12.2
HKLR	HY/2011/03	2018-08-17	Mid-Flood	Cloudy	SR3(N)	11:48	2.4	Bottom	3	1	28.81	8.06	27.82	83.1	5.51	8.8	13.5
HKLR	HY/2011/03	2018-08-17	Mid-Flood	Cloudy	SR3(N)	11:48	2.4	Bottom	3	2	28.83	8.05	27.69	82.5	5.46	9.1	13.1
HKLR	HY/2011/03	2018-08-17	Mid-Flood	Cloudy	SR4(N)	11:02	1.0	Surface	1	1	28.77	8.07	26.11	90.7	6.06	5.0	7.3
HKLR	HY/2011/03	2018-08-17	Mid-Flood	Cloudy	SR4(N)	11:02	1.0	Surface	1	2	28.77	8.07	26.03	85.3	5.70	5.2	8.0
HKLR	HY/2011/03	2018-08-17	Mid-Flood	Cloudy	SR4(N)	11:02	2.8	Bottom	3	1	28.78	8.06	26.27	81.9	5.47	5.5	8.8
HKLR	HY/2011/03	2018-08-17	Mid-Flood	Cloudy	SR4(N)	11:02	2.8	Bottom	3	2	28.77	8.06	26.12	83.4	5.57	5.5	8.6
HKLR	HY/2011/03	2018-08-17	Mid-Flood	Cloudy	SR5(N)	11:33	1.0	Surface	1	1	28.74	8.14	19.01	81.5	5.71	8.6	6.9
HKLR	HY/2011/03	2018-08-17	Mid-Flood	Cloudy	SR5(N)	11:34	1.0	Surface	1	2	28.75	8.14	19.15	81.4	5.70	8.2	7.3
HKLR	HY/2011/03	2018-08-17	Mid-Flood	Cloudy	SR5(N)	11:33	4.1	Middle	2	1	28.81	8.18	21.24	80.3	5.56	8.6	7.7
HKLR	HY/2011/03	2018-08-17	Mid-Flood	Cloudy	SR5(N)	11:34	4.1	Middle	2	2	28.80	8.19	19.80	80.2	5.59	8.8	8.2
HKLR	HY/2011/03	2018-08-17	Mid-Flood	Cloudy	SR5(N)	11:33	7.2	Bottom	3	1	28.82	8.18	22.62	80.8	5.55	9.5	9.1
HKLR	HY/2011/03	2018-08-17	Mid-Flood	Cloudy	SR5(N)	11:34	7.2	Bottom	3	2	28.82	8.18	22.95	80.8	5.54	9.4	10.2
HKLR	HY/2011/03	2018-08-17	Mid-Flood	Cloudy	SR10A(N)	10:30	1.0	Surface	1	1	28.70	8.13	23.67	76.8	5.32	2.7	4.7
HKLR	HY/2011/03	2018-08-17	Mid-Flood	Cloudy	SR10A(N)	10:29	1.0	Surface	1	2	28.70	8.12	23.67	76.9	5.33	2.6	5.1
HKLR	HY/2011/03	2018-08-17	Mid-Flood	Cloudy	SR10A(N)	10:29	6.9	Middle	2	1	28.56	8.12	24.83	74.5	5.15	3.2	4.6
HKLR	HY/2011/03	2018-08-17	Mid-Flood	Cloudy	SR10A(N)	10:30	6.9	Middle	2	2	28.62	8.13	24.34	74.7	5.17	3.4	4.2
HKLR	HY/2011/03	2018-08-17	Mid-Flood	Cloudy	SR10A(N)	10:28	12.7	Bottom	3	1	28.43	8.12	26.08	73.5	5.05	3.9	4.8
HKLR	HY/2011/03	2018-08-17	Mid-Flood	Cloudy	SR10A(N)	10:29	12.7	Bottom	3	2	28.45	8.12	25.93	73.6	5.07	3.8	5.1
HKLR	HY/2011/03	2018-08-17	Mid-Flood	Cloudy	SR10B(N2)	10:08	1.0	Surface	1	1	28.72	8.09	23.37	76.0	5.21	2.9	2.9
HKLR	HY/2011/03	2018-08-17	Mid-Flood	Cloudy	SR10B(N2)	10:07	1.0	Surface	1	2	28.71	8.08	23.34	76.2	5.22	2.8	3.0
HKLR	HY/2011/03	2018-08-17	Mid-Flood	Cloudy	SR10B(N2)	10:08	4.0	Middle	2	1	28.68	8.09	23.80	75.1	5.14	3.1	3.0

Water Quality Monitoring Data

Project	Works	Date (yyyy-mm-dd)	Tide	Weather Condition	Station	Time	Depth, m	Level	Level_Code	Replicate	Temperature, °C	pH	Salinity, ppt	DO, %	DO, mg/L	Turbidity, NTU	SS, mg/L
HKLR	HY/2011/03	2018-08-17	Mid-Flood	Cloudy	SR10B(N2)	10:07	4.0	Middle	2	2	28.69	8.08	23.80	75.3	5.15	3.1	3.1
HKLR	HY/2011/03	2018-08-17	Mid-Flood	Cloudy	SR10B(N2)	10:07	7.0	Bottom	3	1	28.57	8.09	24.80	74.2	5.06	4.1	3.3
HKLR	HY/2011/03	2018-08-17	Mid-Flood	Cloudy	SR10B(N2)	10:07	7.0	Bottom	3	2	28.59	8.08	24.52	74.4	5.08	4.0	3.6
HKLR	HY/2011/03	2018-08-17	Mid-Flood	Cloudy	CS2(A)	12:25	1.0	Surface	1	1	28.76	8.16	19.37	80.8	5.65	8.2	5.9
HKLR	HY/2011/03	2018-08-17	Mid-Flood	Cloudy	CS2(A)	12:25	1.0	Surface	1	2	28.76	8.16	19.32	80.9	5.66	8.2	6.4
HKLR	HY/2011/03	2018-08-17	Mid-Flood	Cloudy	CS2(A)	12:25	4.0	Middle	2	1	28.79	8.19	20.91	80.5	5.49	9.4	8.1
HKLR	HY/2011/03	2018-08-17	Mid-Flood	Cloudy	CS2(A)	12:25	4.0	Middle	2	2	28.81	8.20	19.57	80.4	5.50	9.2	8.6
HKLR	HY/2011/03	2018-08-17	Mid-Flood	Cloudy	CS2(A)	12:25	7.0	Bottom	3	1	28.81	8.18	24.07	80.0	5.55	10.6	8.9
HKLR	HY/2011/03	2018-08-17	Mid-Flood	Cloudy	CS2(A)	12:25	7.0	Bottom	3	2	28.82	8.20	23.52	79.9	5.58	10.5	8.8
HKLR	HY/2011/03	2018-08-17	Mid-Flood	Cloudy	CS(Mf)5	10:27	1.0	Surface	1	1	28.82	8.05	26.75	78.4	5.09	5.3	6.6
HKLR	HY/2011/03	2018-08-17	Mid-Flood	Cloudy	CS(Mf)5	10:28	1.0	Surface	1	2	28.84	8.06	26.58	76.2	5.07	5.1	6.5
HKLR	HY/2011/03	2018-08-17	Mid-Flood	Cloudy	CS(Mf)5	10:27	6.2	Middle	2	1	28.73	8.04	28.33	75.6	5.03	8.1	6.3
HKLR	HY/2011/03	2018-08-17	Mid-Flood	Cloudy	CS(Mf)5	10:28	6.2	Middle	2	2	28.63	8.06	28.01	75.4	5.02	8.2	6.5
HKLR	HY/2011/03	2018-08-17	Mid-Flood	Cloudy	CS(Mf)5	10:28	11.4	Bottom	3	1	28.51	8.05	31.47	74.3	4.84	8.1	7.0
HKLR	HY/2011/03	2018-08-17	Mid-Flood	Cloudy	CS(Mf)5	10:27	11.4	Bottom	3	2	28.42	8.03	32.30	74.0	4.89	8.5	7.4
HKLR	HY/2011/03	2018-08-20	Mid-Ebb	Rainy	IS5	-	-	Surface	1	1	-	-	-	-	-	-	-
HKLR	HY/2011/03	2018-08-20	Mid-Ebb	Rainy	IS5	-	-	Surface	1	2	-	-	-	-	-	-	-
HKLR	HY/2011/03	2018-08-20	Mid-Ebb	Rainy	IS5	-	-	Middle	2	1	-	-	-	-	-	-	-
HKLR	HY/2011/03	2018-08-20	Mid-Ebb	Rainy	IS5	-	-	Middle	2	2	-	-	-	-	-	-	-
HKLR	HY/2011/03	2018-08-20	Mid-Ebb	Rainy	IS5	-	-	Bottom	3	1	-	-	-	-	-	-	-
HKLR	HY/2011/03	2018-08-20	Mid-Ebb	Rainy	IS5	-	-	Bottom	3	2	-	-	-	-	-	-	-
HKLR	HY/2011/03	2018-08-20	Mid-Ebb	Rainy	IS(Mf)6	-	-	Surface	1	1	-	-	-	-	-	-	-
HKLR	HY/2011/03	2018-08-20	Mid-Ebb	Rainy	IS(Mf)6	-	-	Surface	1	2	-	-	-	-	-	-	-
HKLR	HY/2011/03	2018-08-20	Mid-Ebb	Rainy	IS(Mf)6	-	-	Bottom	3	1	-	-	-	-	-	-	-
HKLR	HY/2011/03	2018-08-20	Mid-Ebb	Rainy	IS(Mf)6	-	-	Bottom	3	2	-	-	-	-	-	-	-
HKLR	HY/2011/03	2018-08-20	Mid-Ebb	Rainy	IS7	-	-	Surface	1	1	-	-	-	-	-	-	-
HKLR	HY/2011/03	2018-08-20	Mid-Ebb	Rainy	IS7	-	-	Surface	1	2	-	-	-	-	-	-	-
HKLR	HY/2011/03	2018-08-20	Mid-Ebb	Rainy	IS7	-	-	Bottom	3	1	-	-	-	-	-	-	-
HKLR	HY/2011/03	2018-08-20	Mid-Ebb	Rainy	IS7	-	-	Bottom	3	2	-	-	-	-	-	-	-
HKLR	HY/2011/03	2018-08-20	Mid-Ebb	Rainy	IS8	-	-	Surface	1	1	-	-	-	-	-	-	-
HKLR	HY/2011/03	2018-08-20	Mid-Ebb	Rainy	IS8	-	-	Surface	1	2	-	-	-	-	-	-	-
HKLR	HY/2011/03	2018-08-20	Mid-Ebb	Rainy	IS8	-	-	Bottom	3	1	-	-	-	-	-	-	-
HKLR	HY/2011/03	2018-08-20	Mid-Ebb	Rainy	IS8	-	-	Bottom	3	2	-	-	-	-	-	-	-
HKLR	HY/2011/03	2018-08-20	Mid-Ebb	Rainy	IS(Mf)9	-	-	Surface	1	1	-	-	-	-	-	-	-
HKLR	HY/2011/03	2018-08-20	Mid-Ebb	Rainy	IS(Mf)9	-	-	Surface	1	2	-	-	-	-	-	-	-
HKLR	HY/2011/03	2018-08-20	Mid-Ebb	Rainy	IS(Mf)9	-	-	Bottom	3	1	-	-	-	-	-	-	-
HKLR	HY/2011/03	2018-08-20	Mid-Ebb	Rainy	IS(Mf)9	-	-	Bottom	3	2	-	-	-	-	-	-	-
HKLR	HY/2011/03	2018-08-20	Mid-Ebb	Rainy	IS10(N)	-	-	Surface	1	1	-	-	-	-	-	-	-
HKLR	HY/2011/03	2018-08-20	Mid-Ebb	Rainy	IS10(N)	-	-	Surface	1	2	-	-	-	-	-	-	-
HKLR	HY/2011/03	2018-08-20	Mid-Ebb	Rainy	IS10(N)	-	-	Middle	2	1	-	-	-	-	-	-	-
HKLR	HY/2011/03	2018-08-20	Mid-Ebb	Rainy	IS10(N)	-	-	Middle	2	2	-	-	-	-	-	-	-
HKLR	HY/2011/03	2018-08-20	Mid-Ebb	Rainy	IS10(N)	-	-	Bottom	3	1	-	-	-	-	-	-	-
HKLR	HY/2011/03	2018-08-20	Mid-Ebb	Rainy	IS10(N)	-	-	Bottom	3	2	-	-	-	-	-	-	-
HKLR	HY/2011/03	2018-08-20	Mid-Ebb	Rainy	SR3(N)	-	-	Surface	1	1	-	-	-	-	-	-	-
HKLR	HY/2011/03	2018-08-20	Mid-Ebb	Rainy	SR3(N)	-	-	Surface	1	2	-	-	-	-	-	-	-
HKLR	HY/2011/03	2018-08-20	Mid-Ebb	Rainy	SR3(N)	-	-	Bottom	3	1	-	-	-	-	-	-	-
HKLR	HY/2011/03	2018-08-20	Mid-Ebb	Rainy	SR3(N)	-	-	Bottom	3	2	-	-	-	-	-	-	-
HKLR	HY/2011/03	2018-08-20	Mid-Ebb	Rainy	SR4(N)	-	-	Surface	1	1	-	-	-	-	-	-	-
HKLR	HY/2011/03	2018-08-20	Mid-Ebb	Rainy	SR4(N)	-	-	Surface	1	2	-	-	-	-	-	-	-
HKLR	HY/2011/03	2018-08-20	Mid-Ebb	Rainy	SR4(N)	-	-	Bottom	3	1	-	-	-	-	-	-	-
HKLR	HY/2011/03	2018-08-20	Mid-Ebb	Rainy	SR4(N)	-	-	Bottom	3	2	-	-	-	-	-	-	-
HKLR	HY/2011/03	2018-08-20	Mid-Ebb	Rainy	SR5(N)	-	-	Surface	1	1	-	-	-	-	-	-	-

Water Quality Monitoring Data

Project	Works	Date (yyyy-mm-dd)	Tide	Weather Condition	Station	Time	Depth, m	Level	Level_Code	Replicate	Temperature, °C	pH	Salinity, ppt	DO, %	DO, mg/L	Turbidity, NTU	SS, mg/L
HKLR	HY/2011/03	2018-08-20	Mid-Ebb	Rainy	SR5(N)	-	-	Surface	1	2	-	-	-	-	-	-	-
HKLR	HY/2011/03	2018-08-20	Mid-Ebb	Rainy	SR5(N)	-	-	Middle	2	1	-	-	-	-	-	-	-
HKLR	HY/2011/03	2018-08-20	Mid-Ebb	Rainy	SR5(N)	-	-	Middle	2	2	-	-	-	-	-	-	-
HKLR	HY/2011/03	2018-08-20	Mid-Ebb	Rainy	SR5(N)	-	-	Bottom	3	1	-	-	-	-	-	-	-
HKLR	HY/2011/03	2018-08-20	Mid-Ebb	Rainy	SR5(N)	-	-	Bottom	3	2	-	-	-	-	-	-	-
HKLR	HY/2011/03	2018-08-20	Mid-Ebb	Rainy	SR10A(N)	-	-	Surface	1	1	-	-	-	-	-	-	-
HKLR	HY/2011/03	2018-08-20	Mid-Ebb	Rainy	SR10A(N)	-	-	Surface	1	2	-	-	-	-	-	-	-
HKLR	HY/2011/03	2018-08-20	Mid-Ebb	Rainy	SR10A(N)	-	-	Middle	2	1	-	-	-	-	-	-	-
HKLR	HY/2011/03	2018-08-20	Mid-Ebb	Rainy	SR10A(N)	-	-	Middle	2	2	-	-	-	-	-	-	-
HKLR	HY/2011/03	2018-08-20	Mid-Ebb	Rainy	SR10A(N)	-	-	Bottom	3	1	-	-	-	-	-	-	-
HKLR	HY/2011/03	2018-08-20	Mid-Ebb	Rainy	SR10A(N)	-	-	Bottom	3	2	-	-	-	-	-	-	-
HKLR	HY/2011/03	2018-08-20	Mid-Ebb	Rainy	SR10B(N2)	-	-	Surface	1	1	-	-	-	-	-	-	-
HKLR	HY/2011/03	2018-08-20	Mid-Ebb	Rainy	SR10B(N2)	-	-	Surface	1	2	-	-	-	-	-	-	-
HKLR	HY/2011/03	2018-08-20	Mid-Ebb	Rainy	SR10B(N2)	-	-	Middle	2	1	-	-	-	-	-	-	-
HKLR	HY/2011/03	2018-08-20	Mid-Ebb	Rainy	SR10B(N2)	-	-	Middle	2	2	-	-	-	-	-	-	-
HKLR	HY/2011/03	2018-08-20	Mid-Ebb	Rainy	SR10B(N2)	-	-	Bottom	3	1	-	-	-	-	-	-	-
HKLR	HY/2011/03	2018-08-20	Mid-Ebb	Rainy	SR10B(N2)	-	-	Bottom	3	2	-	-	-	-	-	-	-
HKLR	HY/2011/03	2018-08-20	Mid-Ebb	Rainy	CS2(A)	-	-	Surface	1	1	-	-	-	-	-	-	-
HKLR	HY/2011/03	2018-08-20	Mid-Ebb	Rainy	CS2(A)	-	-	Surface	1	2	-	-	-	-	-	-	-
HKLR	HY/2011/03	2018-08-20	Mid-Ebb	Rainy	CS2(A)	-	-	Middle	2	1	-	-	-	-	-	-	-
HKLR	HY/2011/03	2018-08-20	Mid-Ebb	Rainy	CS2(A)	-	-	Middle	2	2	-	-	-	-	-	-	-
HKLR	HY/2011/03	2018-08-20	Mid-Ebb	Rainy	CS2(A)	-	-	Bottom	3	1	-	-	-	-	-	-	-
HKLR	HY/2011/03	2018-08-20	Mid-Ebb	Rainy	CS2(A)	-	-	Bottom	3	2	-	-	-	-	-	-	-
HKLR	HY/2011/03	2018-08-20	Mid-Ebb	Rainy	CS(Mf)5	-	-	Surface	1	1	-	-	-	-	-	-	-
HKLR	HY/2011/03	2018-08-20	Mid-Ebb	Rainy	CS(Mf)5	-	-	Surface	1	2	-	-	-	-	-	-	-
HKLR	HY/2011/03	2018-08-20	Mid-Ebb	Rainy	CS(Mf)5	-	-	Middle	2	1	-	-	-	-	-	-	-
HKLR	HY/2011/03	2018-08-20	Mid-Ebb	Rainy	CS(Mf)5	-	-	Middle	2	2	-	-	-	-	-	-	-
HKLR	HY/2011/03	2018-08-20	Mid-Ebb	Rainy	CS(Mf)5	-	-	Bottom	3	1	-	-	-	-	-	-	-
HKLR	HY/2011/03	2018-08-20	Mid-Ebb	Rainy	CS(Mf)5	-	-	Bottom	3	2	-	-	-	-	-	-	-
HKLR	HY/2011/03	2018-08-20	Mid-Flood	Cloudy	IS5	14:59	1.0	Surface	1	1	29.63	8.20	19.45	76.4	5.22	3.5	2.6
HKLR	HY/2011/03	2018-08-20	Mid-Flood	Cloudy	IS5	14:58	1.0	Surface	1	2	29.63	8.20	19.30	82.9	5.65	3.5	2.5
HKLR	HY/2011/03	2018-08-20	Mid-Flood	Cloudy	IS5	14:58	4.2	Middle	2	1	28.97	8.11	24.98	75.5	5.01	7.3	3.4
HKLR	HY/2011/03	2018-08-20	Mid-Flood	Cloudy	IS5	14:58	4.2	Middle	2	2	28.94	8.09	25.14	75.5	5.16	7.3	3.0
HKLR	HY/2011/03	2018-08-20	Mid-Flood	Cloudy	IS5	14:58	7.4	Bottom	3	1	29.11	8.12	26.33	74.1	4.85	7.5	3.6
HKLR	HY/2011/03	2018-08-20	Mid-Flood	Cloudy	IS5	14:57	7.4	Bottom	3	2	28.82	8.15	26.56	75.3	5.00	7.5	4.1
HKLR	HY/2011/03	2018-08-20	Mid-Flood	Cloudy	IS(Mf)6	15:07	1.0	Surface	1	1	29.79	8.28	18.54	91.4	6.24	3.5	3.3
HKLR	HY/2011/03	2018-08-20	Mid-Flood	Cloudy	IS(Mf)6	15:08	1.0	Surface	1	2	29.73	8.27	18.97	94.4	6.46	3.4	4.0
HKLR	HY/2011/03	2018-08-20	Mid-Flood	Cloudy	IS(Mf)6	15:07	2.1	Bottom	3	1	29.58	8.23	19.73	90.4	6.20	3.5	4.8
HKLR	HY/2011/03	2018-08-20	Mid-Flood	Cloudy	IS(Mf)6	15:07	2.1	Bottom	3	2	29.47	8.17	20.16	83.5	5.70	3.3	4.5
HKLR	HY/2011/03	2018-08-20	Mid-Flood	Cloudy	IS7	15:17	1.0	Surface	1	1	29.52	8.24	18.32	91.0	6.20	3.1	4.4
HKLR	HY/2011/03	2018-08-20	Mid-Flood	Cloudy	IS7	15:17	1.0	Surface	1	2	29.44	8.26	18.89	91.9	6.32	3.2	3.8
HKLR	HY/2011/03	2018-08-20	Mid-Flood	Cloudy	IS7	15:17	2.0	Bottom	3	1	29.54	8.20	20.19	88.3	6.08	3.1	4.0
HKLR	HY/2011/03	2018-08-20	Mid-Flood	Cloudy	IS7	15:17	2.0	Bottom	3	2	29.50	8.23	20.45	89.8	6.12	3.2	3.9
HKLR	HY/2011/03	2018-08-20	Mid-Flood	Cloudy	IS8	15:43	1.0	Surface	1	1	29.37	8.23	18.39	78.9	5.32	7.8	4.4
HKLR	HY/2011/03	2018-08-20	Mid-Flood	Cloudy	IS8	15:43	1.0	Surface	1	2	29.26	8.18	18.35	80.5	5.43	7.7	3.5
HKLR	HY/2011/03	2018-08-20	Mid-Flood	Cloudy	IS8	15:43	3.0	Bottom	3	1	29.28	8.18	23.33	78.5	5.31	7.6	6.3
HKLR	HY/2011/03	2018-08-20	Mid-Flood	Cloudy	IS8	15:43	3.0	Bottom	3	2	29.01	8.09	23.64	72.8	5.04	7.8	6.0
HKLR	HY/2011/03	2018-08-20	Mid-Flood	Cloudy	IS(Mf)9	15:27	1.0	Surface	1	1	29.58	8.25	18.13	90.7	6.16	6.0	2.6
HKLR	HY/2011/03	2018-08-20	Mid-Flood	Cloudy	IS(Mf)9	15:26	1.0	Surface	1	2	29.66	8.30	18.19	92.2	6.34	5.9	3.2
HKLR	HY/2011/03	2018-08-20	Mid-Flood	Cloudy	IS(Mf)9	15:26	2.5	Bottom	3	1	29.19	8.12	22.08	82.9	5.62	5.8	2.6
HKLR	HY/2011/03	2018-08-20	Mid-Flood	Cloudy	IS(Mf)9	15:27	2.5	Bottom	3	2	29.33	8.18	21.56	87.2	6.01	5.7	3.3
HKLR	HY/2011/03	2018-08-20	Mid-Flood	Cloudy	IS10(N)	16:30	1.0	Surface	1	1	29.53	8.15	22.56	92.7	6.57	4.0	3.2

Water Quality Monitoring Data

Project	Works	Date (yyyy-mm-dd)	Tide	Weather Condition	Station	Time	Depth, m	Level	Level_Code	Replicate	Temperature, °C	pH	Salinity, ppt	DO, %	DO, mg/L	Turbidity, NTU	SS, mg/L
HKLR	HY/2011/03	2018-08-20	Mid-Flood	Cloudy	IS10(N)	16:29	1.0	Surface	1	2	29.55	8.15	22.18	92.0	6.53	4.0	2.2
HKLR	HY/2011/03	2018-08-20	Mid-Flood	Cloudy	IS10(N)	16:30	5.5	Middle	2	1	29.15	8.08	25.48	85.3	6.02	5.5	3.2
HKLR	HY/2011/03	2018-08-20	Mid-Flood	Cloudy	IS10(N)	16:28	5.5	Middle	2	2	29.07	8.07	26.08	83.8	5.91	5.6	3.4
HKLR	HY/2011/03	2018-08-20	Mid-Flood	Cloudy	IS10(N)	16:28	9.9	Bottom	3	1	28.84	8.04	28.77	82.5	5.77	6.1	3.4
HKLR	HY/2011/03	2018-08-20	Mid-Flood	Cloudy	IS10(N)	16:29	9.9	Bottom	3	2	28.87	8.05	27.65	83.4	5.85	6.0	3.6
HKLR	HY/2011/03	2018-08-20	Mid-Flood	Cloudy	SR3(N)	14:50	1.0	Surface	1	1	29.52	8.17	18.20	80.8	5.57	6.5	4.2
HKLR	HY/2011/03	2018-08-20	Mid-Flood	Cloudy	SR3(N)	14:49	1.0	Surface	1	2	29.50	8.16	18.24	79.4	5.48	6.5	4.0
HKLR	HY/2011/03	2018-08-20	Mid-Flood	Cloudy	SR3(N)	14:49	2.5	Bottom	3	1	29.43	8.12	21.50	80.7	5.47	5.8	4.8
HKLR	HY/2011/03	2018-08-20	Mid-Flood	Cloudy	SR3(N)	14:49	2.5	Bottom	3	2	29.36	8.09	21.51	80.5	5.46	5.8	5.5
HKLR	HY/2011/03	2018-08-20	Mid-Flood	Cloudy	SR4(N)	15:37	1.0	Surface	1	1	29.55	8.28	17.52	87.1	6.03	5.3	3.1
HKLR	HY/2011/03	2018-08-20	Mid-Flood	Cloudy	SR4(N)	15:37	1.0	Surface	1	2	29.40	8.24	17.66	94.0	6.36	5.2	3.3
HKLR	HY/2011/03	2018-08-20	Mid-Flood	Cloudy	SR4(N)	15:37	2.5	Bottom	3	1	29.21	8.18	22.68	84.9	5.88	5.9	3.4
HKLR	HY/2011/03	2018-08-20	Mid-Flood	Cloudy	SR4(N)	15:37	2.5	Bottom	3	2	29.36	8.21	22.12	87.5	5.92	6.1	3.9
HKLR	HY/2011/03	2018-08-20	Mid-Flood	Cloudy	SR5(N)	16:16	1.0	Surface	1	1	29.59	8.15	22.07	93.8	6.65	3.9	3.1
HKLR	HY/2011/03	2018-08-20	Mid-Flood	Cloudy	SR5(N)	16:17	1.0	Surface	1	2	29.60	8.17	21.58	91.9	6.54	3.7	3.4
HKLR	HY/2011/03	2018-08-20	Mid-Flood	Cloudy	SR5(N)	16:17	4.1	Middle	2	1	29.06	8.07	25.84	81.6	5.77	4.8	2.8
HKLR	HY/2011/03	2018-08-20	Mid-Flood	Cloudy	SR5(N)	16:16	4.1	Middle	2	2	29.04	8.07	25.26	80.7	5.73	4.9	3.3
HKLR	HY/2011/03	2018-08-20	Mid-Flood	Cloudy	SR5(N)	16:17	7.2	Bottom	3	1	28.69	8.03	29.44	79.8	5.59	6.0	3.1
HKLR	HY/2011/03	2018-08-20	Mid-Flood	Cloudy	SR5(N)	16:15	7.2	Bottom	3	2	28.69	8.03	28.97	79.1	5.55	5.7	3.4
HKLR	HY/2011/03	2018-08-20	Mid-Flood	Cloudy	SR10A(N)	17:20	1.0	Surface	1	1	28.47	8.10	29.85	81.5	5.70	2.4	2.9
HKLR	HY/2011/03	2018-08-20	Mid-Flood	Cloudy	SR10A(N)	17:20	1.0	Surface	1	2	28.52	8.10	29.49	81.9	5.73	2.6	3.1
HKLR	HY/2011/03	2018-08-20	Mid-Flood	Cloudy	SR10A(N)	17:20	6.8	Middle	2	1	28.44	8.11	30.09	80.5	5.63	2.7	3.4
HKLR	HY/2011/03	2018-08-20	Mid-Flood	Cloudy	SR10A(N)	17:19	6.8	Middle	2	2	28.31	8.10	30.79	80.1	5.60	2.6	3.7
HKLR	HY/2011/03	2018-08-20	Mid-Flood	Cloudy	SR10A(N)	17:19	12.6	Bottom	3	1	28.14	8.09	32.21	79.4	5.53	3.0	3.1
HKLR	HY/2011/03	2018-08-20	Mid-Flood	Cloudy	SR10A(N)	17:20	12.6	Bottom	3	2	28.06	8.09	32.25	78.5	5.48	3.1	3.6
HKLR	HY/2011/03	2018-08-20	Mid-Flood	Cloudy	SR10B(N2)	17:29	1.0	Surface	1	1	28.55	8.11	29.26	81.6	5.72	2.5	3.3
HKLR	HY/2011/03	2018-08-20	Mid-Flood	Cloudy	SR10B(N2)	17:30	1.0	Surface	1	2	28.49	8.11	29.76	81.8	5.72	2.4	3.4
HKLR	HY/2011/03	2018-08-20	Mid-Flood	Cloudy	SR10B(N2)	17:29	3.9	Middle	2	1	28.38	8.11	30.37	79.1	5.54	2.7	3.1
HKLR	HY/2011/03	2018-08-20	Mid-Flood	Cloudy	SR10B(N2)	17:28	3.9	Middle	2	2	28.38	8.11	30.41	79.3	5.55	2.7	3.6
HKLR	HY/2011/03	2018-08-20	Mid-Flood	Cloudy	SR10B(N2)	17:29	6.8	Bottom	3	1	28.14	8.10	31.80	78.3	5.47	3.2	5.7
HKLR	HY/2011/03	2018-08-20	Mid-Flood	Cloudy	SR10B(N2)	17:28	6.8	Bottom	3	2	28.08	8.09	32.06	78.1	5.45	3.5	6.3
HKLR	HY/2011/03	2018-08-20	Mid-Flood	Cloudy	CS2(A)	15:22	1.0	Surface	1	1	29.57	8.21	22.04	93.2	6.61	5.0	5.8
HKLR	HY/2011/03	2018-08-20	Mid-Flood	Cloudy	CS2(A)	15:20	1.0	Surface	1	2	29.64	8.22	21.61	91.6	6.51	4.8	6.2
HKLR	HY/2011/03	2018-08-20	Mid-Flood	Cloudy	CS2(A)	15:21	4.0	Middle	2	1	29.05	8.12	30.87	80.9	5.60	5.6	6.3
HKLR	HY/2011/03	2018-08-20	Mid-Flood	Cloudy	CS2(A)	15:20	4.0	Middle	2	2	28.92	8.11	33.68	81.1	5.55	5.5	7.0
HKLR	HY/2011/03	2018-08-20	Mid-Flood	Cloudy	CS2(A)	15:21	7.0	Bottom	3	1	28.77	8.12	34.94	79.8	5.44	6.4	6.6
HKLR	HY/2011/03	2018-08-20	Mid-Flood	Cloudy	CS2(A)	15:20	7.0	Bottom	3	2	28.75	8.12	35.90	79.1	5.37	6.2	6.8
HKLR	HY/2011/03	2018-08-20	Mid-Flood	Cloudy	CS(Mf)5	16:09	1.0	Surface	1	1	29.21	8.27	20.47	73.4	5.09	2.6	3.7
HKLR	HY/2011/03	2018-08-20	Mid-Flood	Cloudy	CS(Mf)5	16:08	1.0	Surface	1	2	29.00	8.26	20.78	74.5	5.11	2.5	4.0
HKLR	HY/2011/03	2018-08-20	Mid-Flood	Cloudy	CS(Mf)5	16:08	6.2	Middle	2	1	27.50	8.21	29.89	72.9	5.05	5.2	3.8
HKLR	HY/2011/03	2018-08-20	Mid-Flood	Cloudy	CS(Mf)5	16:09	6.2	Middle	2	2	27.57	8.20	30.08	72.5	5.02	5.2	3.9
HKLR	HY/2011/03	2018-08-20	Mid-Flood	Cloudy	CS(Mf)5	16:09	11.4	Bottom	3	1	27.66	8.19	30.90	70.5	4.85	5.5	5.9
HKLR	HY/2011/03	2018-08-20	Mid-Flood	Cloudy	CS(Mf)5	16:08	11.4	Bottom	3	2	27.28	8.20	31.15	69.8	4.78	5.2	6.3
HKLR	HY/2011/03	2018-08-22	Mid-Ebb	Rainy	IS5	11:21	1.0	Surface	1	1	29.64	8.19	26.23	86.9	5.72	3.7	3.8
HKLR	HY/2011/03	2018-08-22	Mid-Ebb	Rainy	IS5	11:22	1.0	Surface	1	2	29.68	8.20	25.90	83.7	5.52	3.6	4.4
HKLR	HY/2011/03	2018-08-22	Mid-Ebb	Rainy	IS5	11:20	4.7	Middle	2	1	28.83	8.12	34.96	69.9	4.48	9.1	5.4
HKLR	HY/2011/03	2018-08-22	Mid-Ebb	Rainy	IS5	11:22	4.7	Middle	2	2	28.81	8.12	35.27	69.4	4.40	8.7	5.6
HKLR	HY/2011/03	2018-08-22	Mid-Ebb	Rainy	IS5	11:20	8.3	Bottom	3	1	28.80	8.12	35.66	77.9	4.85	10.5	8.5
HKLR	HY/2011/03	2018-08-22	Mid-Ebb	Rainy	IS5	11:21	8.3	Bottom	3	2	28.94	8.12	35.65	80.6	5.09	10.3	9.1
HKLR	HY/2011/03	2018-08-22	Mid-Ebb	Rainy	IS(Mf)6	11:11	1.0	Surface	1	1	29.68	8.18	26.16	84.0	5.52	5.2	4.9
HKLR	HY/2011/03	2018-08-22	Mid-Ebb	Rainy	IS(Mf)6	11:11	1.0	Surface	1	2	29.65	8.18	26.35	88.3	5.71	5.3	4.5
HKLR	HY/2011/03	2018-08-22	Mid-Ebb	Rainy	IS(Mf)6	11:11	2.0	Bottom	3	1	29.47	8.14	28.81	83.8	5.47	5.6	5.2

Water Quality Monitoring Data

Project	Works	Date (yyyy-mm-dd)	Tide	Weather Condition	Station	Time	Depth, m	Level	Level_Code	Replicate	Temperature, °C	pH	Salinity, ppt	DO, %	DO, mg/L	Turbidity, NTU	SS, mg/L
HKLR	HY/2011/03	2018-08-22	Mid-Ebb	Rainy	IS(Mf)6	11:11	2.0	Bottom	3	2	29.30	8.12	30.48	84.6	5.56	5.5	5.2
HKLR	HY/2011/03	2018-08-22	Mid-Ebb	Rainy	IS7	11:00	1.0	Surface	1	1	29.53	8.14	27.51	80.5	5.27	2.1	3.5
HKLR	HY/2011/03	2018-08-22	Mid-Ebb	Rainy	IS7	11:00	1.0	Surface	1	2	29.45	8.15	27.54	83.6	5.44	2.1	3.4
HKLR	HY/2011/03	2018-08-22	Mid-Ebb	Rainy	IS7	11:00	2.3	Bottom	3	1	29.24	8.08	28.60	78.9	5.16	2.3	5.1
HKLR	HY/2011/03	2018-08-22	Mid-Ebb	Rainy	IS7	11:00	2.3	Bottom	3	2	29.01	8.06	30.09	79.2	5.19	2.3	4.8
HKLR	HY/2011/03	2018-08-22	Mid-Ebb	Rainy	IS8	10:27	1.0	Surface	1	1	29.52	8.12	27.13	79.1	5.13	3.3	4.4
HKLR	HY/2011/03	2018-08-22	Mid-Ebb	Rainy	IS8	10:27	1.0	Surface	1	2	29.46	8.11	27.40	78.6	5.10	3.5	4.6
HKLR	HY/2011/03	2018-08-22	Mid-Ebb	Rainy	IS8	10:27	3.3	Bottom	3	1	28.84	8.02	31.72	77.5	5.09	5.3	7.4
HKLR	HY/2011/03	2018-08-22	Mid-Ebb	Rainy	IS8	10:26	3.3	Bottom	3	2	29.02	8.03	30.58	77.5	5.08	5.4	7.7
HKLR	HY/2011/03	2018-08-22	Mid-Ebb	Rainy	IS(Mf)9	10:49	1.0	Surface	1	1	29.60	8.17	26.02	87.2	5.75	2.5	4.3
HKLR	HY/2011/03	2018-08-22	Mid-Ebb	Rainy	IS(Mf)9	10:49	1.0	Surface	1	2	29.80	8.19	25.76	87.2	5.74	2.3	3.7
HKLR	HY/2011/03	2018-08-22	Mid-Ebb	Rainy	IS(Mf)9	10:49	2.5	Bottom	3	1	29.12	8.09	28.89	85.3	5.58	2.6	5.2
HKLR	HY/2011/03	2018-08-22	Mid-Ebb	Rainy	IS(Mf)9	10:49	2.5	Bottom	3	2	29.45	8.13	28.56	89.6	5.84	2.8	6.2
HKLR	HY/2011/03	2018-08-22	Mid-Ebb	Rainy	IS10(N)	10:34	1.0	Surface	1	1	29.38	7.99	19.48	86.9	5.96	5.1	5.0
HKLR	HY/2011/03	2018-08-22	Mid-Ebb	Rainy	IS10(N)	10:35	1.0	Surface	1	2	29.40	7.99	19.37	86.3	5.93	5.2	5.2
HKLR	HY/2011/03	2018-08-22	Mid-Ebb	Rainy	IS10(N)	10:34	5.3	Middle	2	1	29.14	7.98	20.99	75.8	5.18	5.7	5.7
HKLR	HY/2011/03	2018-08-22	Mid-Ebb	Rainy	IS10(N)	10:35	5.3	Middle	2	2	29.11	7.97	22.33	76.9	5.22	5.9	5.4
HKLR	HY/2011/03	2018-08-22	Mid-Ebb	Rainy	IS10(N)	10:34	9.5	Bottom	3	1	28.69	7.87	25.90	75.7	5.07	6.1	7.2
HKLR	HY/2011/03	2018-08-22	Mid-Ebb	Rainy	IS10(N)	10:33	9.5	Bottom	3	2	28.79	7.90	25.66	75.5	5.06	6.2	7.9
HKLR	HY/2011/03	2018-08-22	Mid-Ebb	Rainy	SR3(N)	11:34	1.0	Surface	1	1	29.91	8.21	24.80	88.1	5.81	7.3	4.7
HKLR	HY/2011/03	2018-08-22	Mid-Ebb	Rainy	SR3(N)	11:34	1.0	Surface	1	2	29.97	8.19	25.28	87.7	5.77	7.3	4.3
HKLR	HY/2011/03	2018-08-22	Mid-Ebb	Rainy	SR3(N)	11:34	2.2	Bottom	3	1	29.56	8.12	28.88	87.4	5.69	7.5	5.1
HKLR	HY/2011/03	2018-08-22	Mid-Ebb	Rainy	SR3(N)	11:34	2.2	Bottom	3	2	29.43	8.12	29.32	87.9	5.72	7.2	5.4
HKLR	HY/2011/03	2018-08-22	Mid-Ebb	Rainy	SR4(N)	10:36	1.0	Surface	1	1	29.39	8.18	24.03	77.1	5.16	4.6	6.6
HKLR	HY/2011/03	2018-08-22	Mid-Ebb	Rainy	SR4(N)	10:36	1.0	Surface	1	2	29.45	8.17	25.71	81.3	5.38	4.8	6.0
HKLR	HY/2011/03	2018-08-22	Mid-Ebb	Rainy	SR4(N)	10:36	3.1	Bottom	3	1	28.86	8.04	30.87	78.2	5.08	6.3	9.4
HKLR	HY/2011/03	2018-08-22	Mid-Ebb	Rainy	SR4(N)	10:35	3.1	Bottom	3	2	28.77	8.05	30.58	77.1	5.02	6.3	8.9
HKLR	HY/2011/03	2018-08-22	Mid-Ebb	Rainy	SR5(N)	10:49	1.0	Surface	1	1	29.41	7.99	19.31	88.6	6.08	5.2	6.3
HKLR	HY/2011/03	2018-08-22	Mid-Ebb	Rainy	SR5(N)	10:50	1.0	Surface	1	2	29.43	7.98	19.25	90.5	6.21	5.3	6.0
HKLR	HY/2011/03	2018-08-22	Mid-Ebb	Rainy	SR5(N)	10:50	4.1	Middle	2	1	29.14	7.97	21.53	77.1	5.25	6.0	6.4
HKLR	HY/2011/03	2018-08-22	Mid-Ebb	Rainy	SR5(N)	10:49	4.1	Middle	2	2	29.09	7.97	23.31	75.3	5.08	6.2	6.5
HKLR	HY/2011/03	2018-08-22	Mid-Ebb	Rainy	SR5(N)	10:49	7.1	Bottom	3	1	28.63	7.86	26.14	75.0	5.03	6.4	7.4
HKLR	HY/2011/03	2018-08-22	Mid-Ebb	Rainy	SR5(N)	10:48	7.1	Bottom	3	2	28.65	7.87	26.03	75.4	5.05	6.5	7.0
HKLR	HY/2011/03	2018-08-22	Mid-Ebb	Rainy	SR10A(N)	9:28	1.0	Surface	1	1	28.50	7.93	24.33	81.9	5.55	2.8	5.3
HKLR	HY/2011/03	2018-08-22	Mid-Ebb	Rainy	SR10A(N)	9:30	1.0	Surface	1	2	28.59	7.94	23.92	82.7	5.61	2.9	5.8
HKLR	HY/2011/03	2018-08-22	Mid-Ebb	Rainy	SR10A(N)	9:29	6.8	Middle	2	1	28.21	7.90	25.90	79.2	5.35	2.8	5.7
HKLR	HY/2011/03	2018-08-22	Mid-Ebb	Rainy	SR10A(N)	9:28	6.8	Middle	2	2	28.16	7.89	26.22	79.2	5.34	3.0	5.2
HKLR	HY/2011/03	2018-08-22	Mid-Ebb	Rainy	SR10A(N)	9:29	12.6	Bottom	3	1	28.13	7.89	26.32	78.7	5.31	3.0	6.9
HKLR	HY/2011/03	2018-08-22	Mid-Ebb	Rainy	SR10A(N)	9:28	12.6	Bottom	3	2	28.03	7.88	26.73	78.6	5.30	3.2	6.8
HKLR	HY/2011/03	2018-08-22	Mid-Ebb	Rainy	SR10B(N2)	9:11	1.0	Surface	1	1	28.47	7.92	24.73	83.7	5.67	2.5	5.7
HKLR	HY/2011/03	2018-08-22	Mid-Ebb	Rainy	SR10B(N2)	9:12	1.0	Surface	1	2	28.53	7.93	24.47	84.5	5.72	2.7	6.3
HKLR	HY/2011/03	2018-08-22	Mid-Ebb	Rainy	SR10B(N2)	9:11	3.8	Middle	2	1	28.25	7.90	25.77	80.1	5.41	3.6	6.3
HKLR	HY/2011/03	2018-08-22	Mid-Ebb	Rainy	SR10B(N2)	9:12	3.8	Middle	2	2	28.34	7.91	25.32	82.0	5.54	3.4	6.1
HKLR	HY/2011/03	2018-08-22	Mid-Ebb	Rainy	SR10B(N2)	9:12	6.5	Bottom	3	1	28.25	7.90	25.77	81.2	5.49	4.2	7.3
HKLR	HY/2011/03	2018-08-22	Mid-Ebb	Rainy	SR10B(N2)	9:10	6.5	Bottom	3	2	28.19	7.89	26.06	79.5	5.37	4.4	6.8
HKLR	HY/2011/03	2018-08-22	Mid-Ebb	Rainy	CS2(A)	12:04	1.0	Surface	1	1	29.78	7.93	17.42	86.8	5.99	6.5	5.4
HKLR	HY/2011/03	2018-08-22	Mid-Ebb	Rainy	CS2(A)	12:03	1.0	Surface	1	2	29.67	7.94	17.31	84.8	5.86	6.4	5.5
HKLR	HY/2011/03	2018-08-22	Mid-Ebb	Rainy	CS2(A)	12:03	3.9	Middle	2	1	29.19	7.91	24.27	76.9	5.14	6.6	5.3
HKLR	HY/2011/03	2018-08-22	Mid-Ebb	Rainy	CS2(A)	12:04	3.9	Middle	2	2	29.22	7.90	22.61	79.7	5.11	6.5	5.7
HKLR	HY/2011/03	2018-08-22	Mid-Ebb	Rainy	CS2(A)	12:02	6.7	Bottom	3	1	29.17	7.89	28.62	76.4	5.09	7.1	7.4
HKLR	HY/2011/03	2018-08-22	Mid-Ebb	Rainy	CS2(A)	12:03	6.7	Bottom	3	2	28.78	7.86	27.13	76.4	5.08	7.3	7.7
HKLR	HY/2011/03	2018-08-22	Mid-Ebb	Rainy	CS(Mf)5	9:53	1.0	Surface	1	1	28.94	8.16	28.40	81.4	5.36	1.6	4.6

Water Quality Monitoring Data

Project	Works	Date (yyyy-mm-dd)	Tide	Weather Condition	Station	Time	Depth, m	Level	Level_Code	Replicate	Temperature, °C	pH	Salinity, ppt	DO, %	DO, mg/L	Turbidity, NTU	SS, mg/L
HKLR	HY/2011/03	2018-08-22	Mid-Ebb	Rainy	CS(Mf)5	9:52	1.0	Surface	1	2	29.00	8.15	28.34	84.1	5.53	1.5	4.8
HKLR	HY/2011/03	2018-08-22	Mid-Ebb	Rainy	CS(Mf)5	9:53	6.6	Middle	2	1	27.87	8.07	33.68	71.8	4.63	2.3	6.0
HKLR	HY/2011/03	2018-08-22	Mid-Ebb	Rainy	CS(Mf)5	9:50	6.6	Middle	2	2	27.75	8.04	34.66	71.2	4.59	2.3	6.6
HKLR	HY/2011/03	2018-08-22	Mid-Ebb	Rainy	CS(Mf)5	9:52	12.2	Bottom	3	1	26.74	8.03	37.78	65.9	4.24	4.9	8.5
HKLR	HY/2011/03	2018-08-22	Mid-Ebb	Rainy	CS(Mf)5	9:49	12.2	Bottom	3	2	26.89	7.98	38.28	65.5	4.22	4.9	8.3
HKLR	HY/2011/03	2018-08-22	Mid-Flood	Fine	IS5	16:44	1.0	Surface	1	1	30.69	8.44	24.76	118.1	7.70	7.4	6.0
HKLR	HY/2011/03	2018-08-22	Mid-Flood	Fine	IS5	16:44	1.0	Surface	1	2	30.67	8.43	24.79	102.1	6.66	7.4	6.3
HKLR	HY/2011/03	2018-08-22	Mid-Flood	Fine	IS5	16:44	4.4	Middle	2	1	29.77	8.23	26.26	110.0	7.10	7.4	7.4
HKLR	HY/2011/03	2018-08-22	Mid-Flood	Fine	IS5	16:43	4.4	Middle	2	2	29.75	8.21	26.59	99.6	6.54	7.5	6.8
HKLR	HY/2011/03	2018-08-22	Mid-Flood	Fine	IS5	16:44	7.7	Bottom	3	1	29.59	8.14	30.03	80.0	5.19	7.6	7.9
HKLR	HY/2011/03	2018-08-22	Mid-Flood	Fine	IS5	16:43	7.7	Bottom	3	2	29.08	8.06	30.50	77.7	5.10	7.2	7.8
HKLR	HY/2011/03	2018-08-22	Mid-Flood	Fine	IS(Mf)6	16:54	1.0	Surface	1	1	30.49	8.42	26.27	121.3	7.88	5.5	6.0
HKLR	HY/2011/03	2018-08-22	Mid-Flood	Fine	IS(Mf)6	16:54	1.0	Surface	1	2	30.37	8.42	26.00	126.2	8.22	5.6	5.7
HKLR	HY/2011/03	2018-08-22	Mid-Flood	Fine	IS(Mf)6	16:54	2.0	Bottom	3	1	29.76	8.25	28.95	111.5	7.22	10.5	6.7
HKLR	HY/2011/03	2018-08-22	Mid-Flood	Fine	IS(Mf)6	16:54	2.0	Bottom	3	2	30.07	8.29	28.49	125.2	8.08	10.4	7.2
HKLR	HY/2011/03	2018-08-22	Mid-Flood	Fine	IS7	17:04	1.0	Surface	1	1	30.32	8.44	25.14	127.8	8.37	3.8	6.2
HKLR	HY/2011/03	2018-08-22	Mid-Flood	Fine	IS7	17:04	1.0	Surface	1	2	30.46	8.46	24.98	127.1	8.31	3.8	5.7
HKLR	HY/2011/03	2018-08-22	Mid-Flood	Fine	IS7	17:04	2.0	Bottom	3	1	29.93	8.33	26.60	123.3	8.07	3.8	7.3
HKLR	HY/2011/03	2018-08-22	Mid-Flood	Fine	IS7	17:04	2.0	Bottom	3	2	29.86	8.31	25.89	115.0	7.56	3.9	6.8
HKLR	HY/2011/03	2018-08-22	Mid-Flood	Fine	IS8	17:33	1.0	Surface	1	1	30.37	8.52	23.87	137.1	9.04	6.3	7.1
HKLR	HY/2011/03	2018-08-22	Mid-Flood	Fine	IS8	17:33	1.0	Surface	1	2	30.22	8.49	23.85	138.6	9.16	6.4	7.2
HKLR	HY/2011/03	2018-08-22	Mid-Flood	Fine	IS8	17:33	3.2	Bottom	3	1	30.13	8.37	26.67	140.3	9.14	6.5	9.4
HKLR	HY/2011/03	2018-08-22	Mid-Flood	Fine	IS8	17:33	3.2	Bottom	3	2	29.85	8.37	25.17	136.5	9.01	6.6	10.4
HKLR	HY/2011/03	2018-08-22	Mid-Flood	Fine	IS(Mf)9	17:16	1.0	Surface	1	1	29.95	8.39	25.08	108.2	7.13	7.4	10.0
HKLR	HY/2011/03	2018-08-22	Mid-Flood	Fine	IS(Mf)9	17:15	1.0	Surface	1	2	29.99	8.40	25.11	108.8	7.09	7.4	9.7
HKLR	HY/2011/03	2018-08-22	Mid-Flood	Fine	IS(Mf)9	17:16	2.5	Bottom	3	1	29.68	8.24	27.87	101.2	6.66	7.6	11.4
HKLR	HY/2011/03	2018-08-22	Mid-Flood	Fine	IS(Mf)9	17:15	2.5	Bottom	3	2	29.32	8.16	26.94	96.6	6.37	7.5	10.9
HKLR	HY/2011/03	2018-08-22	Mid-Flood	Fine	IS10(N)	17:37	1.0	Surface	1	1	30.15	8.12	19.59	109.8	7.27	5.7	10.0
HKLR	HY/2011/03	2018-08-22	Mid-Flood	Fine	IS10(N)	17:36	1.0	Surface	1	2	30.04	8.10	20.15	106.4	7.19	5.9	10.4
HKLR	HY/2011/03	2018-08-22	Mid-Flood	Fine	IS10(N)	17:37	5.4	Middle	2	1	29.24	8.02	23.48	87.5	5.89	6.9	11.1
HKLR	HY/2011/03	2018-08-22	Mid-Flood	Fine	IS10(N)	17:36	5.4	Middle	2	2	29.11	8.00	23.60	87.0	5.86	6.8	11.3
HKLR	HY/2011/03	2018-08-22	Mid-Flood	Fine	IS10(N)	17:36	9.8	Bottom	3	1	28.22	7.86	26.69	76.2	5.12	7.3	10.5
HKLR	HY/2011/03	2018-08-22	Mid-Flood	Fine	IS10(N)	17:35	9.8	Bottom	3	2	28.12	7.84	27.65	76.4	5.13	7.2	11.3
HKLR	HY/2011/03	2018-08-22	Mid-Flood	Fine	SR3(N)	16:34	1.0	Surface	1	1	30.49	8.32	25.20	112.0	7.31	6.4	9.3
HKLR	HY/2011/03	2018-08-22	Mid-Flood	Fine	SR3(N)	16:34	1.0	Surface	1	2	30.81	8.39	24.86	114.3	7.44	6.3	9.0
HKLR	HY/2011/03	2018-08-22	Mid-Flood	Fine	SR3(N)	16:34	2.5	Bottom	3	1	29.74	8.19	27.47	113.5	7.41	6.5	9.5
HKLR	HY/2011/03	2018-08-22	Mid-Flood	Fine	SR3(N)	16:34	2.5	Bottom	3	2	29.82	8.19	27.56	112.1	7.31	6.5	9.6
HKLR	HY/2011/03	2018-08-22	Mid-Flood	Fine	SR4(N)	17:28	1.0	Surface	1	1	30.22	8.46	24.23	131.8	8.69	11.1	10.8
HKLR	HY/2011/03	2018-08-22	Mid-Flood	Fine	SR4(N)	17:27	1.0	Surface	1	2	30.30	8.48	24.06	129.8	8.55	11.5	10.2
HKLR	HY/2011/03	2018-08-22	Mid-Flood	Fine	SR4(N)	17:27	3.0	Bottom	3	1	29.88	8.32	24.78	115.0	7.60	11.8	11.7
HKLR	HY/2011/03	2018-08-22	Mid-Flood	Fine	SR4(N)	17:28	3.0	Bottom	3	2	30.19	8.43	24.49	123.0	8.11	11.5	11.0
HKLR	HY/2011/03	2018-08-22	Mid-Flood	Fine	SR5(N)	17:23	1.0	Surface	1	1	30.07	8.10	19.45	103.6	7.03	6.1	7.3
HKLR	HY/2011/03	2018-08-22	Mid-Flood	Fine	SR5(N)	17:24	1.0	Surface	1	2	30.05	8.09	19.73	102.4	6.94	6.4	7.5
HKLR	HY/2011/03	2018-08-22	Mid-Flood	Fine	SR5(N)	17:23	4.1	Middle	2	1	29.05	7.98	24.23	83.4	5.61	8.2	7.9
HKLR	HY/2011/03	2018-08-22	Mid-Flood	Fine	SR5(N)	17:24	4.1	Middle	2	2	29.13	7.98	24.08	85.7	5.76	8.1	7.9
HKLR	HY/2011/03	2018-08-22	Mid-Flood	Fine	SR5(N)	17:23	7.2	Bottom	3	1	28.35	7.85	26.60	76.1	5.02	8.6	8.7
HKLR	HY/2011/03	2018-08-22	Mid-Flood	Fine	SR5(N)	17:22	7.2	Bottom	3	2	28.40	7.87	26.57	76.5	5.06	8.9	8.9
HKLR	HY/2011/03	2018-08-22	Mid-Flood	Fine	SR10A(N)	-	-	Surface	1	1	-	-	-	-	-	-	-
HKLR	HY/2011/03	2018-08-22	Mid-Flood	Fine	SR10A(N)	-	-	Surface	1	2	-	-	-	-	-	-	-
HKLR	HY/2011/03	2018-08-22	Mid-Flood	Fine	SR10A(N)	-	-	Middle	2	1	-	-	-	-	-	-	-
HKLR	HY/2011/03	2018-08-22	Mid-Flood	Fine	SR10A(N)	-	-	Middle	2	2	-	-	-	-	-	-	-
HKLR	HY/2011/03	2018-08-22	Mid-Flood	Fine	SR10A(N)	-	-	Bottom	3	1	-	-	-	-	-	-	-

Water Quality Monitoring Data

Project	Works	Date (yyyy-mm-dd)	Tide	Weather Condition	Station	Time	Depth, m	Level	Level_Code	Replicate	Temperature, °C	pH	Salinity, ppt	DO, %	DO, mg/L	Turbidity, NTU	SS, mg/L
HKLR	HY/2011/03	2018-08-22	Mid-Flood	Fine	SR10A(N)	-	-	Bottom	3	2	-	-	-	-	-	-	-
HKLR	HY/2011/03	2018-08-22	Mid-Flood	Fine	SR10B(N2)	-	-	Surface	1	1	-	-	-	-	-	-	-
HKLR	HY/2011/03	2018-08-22	Mid-Flood	Fine	SR10B(N2)	-	-	Surface	1	2	-	-	-	-	-	-	-
HKLR	HY/2011/03	2018-08-22	Mid-Flood	Fine	SR10B(N2)	-	-	Middle	2	1	-	-	-	-	-	-	-
HKLR	HY/2011/03	2018-08-22	Mid-Flood	Fine	SR10B(N2)	-	-	Middle	2	2	-	-	-	-	-	-	-
HKLR	HY/2011/03	2018-08-22	Mid-Flood	Fine	SR10B(N2)	-	-	Bottom	3	1	-	-	-	-	-	-	-
HKLR	HY/2011/03	2018-08-22	Mid-Flood	Fine	SR10B(N2)	-	-	Bottom	3	2	-	-	-	-	-	-	-
HKLR	HY/2011/03	2018-08-22	Mid-Flood	Fine	CS2(A)	16:32	1.0	Surface	1	1	30.16	7.99	18.78	92.8	6.31	10.7	8.2
HKLR	HY/2011/03	2018-08-22	Mid-Flood	Fine	CS2(A)	16:31	1.0	Surface	1	2	30.15	7.90	18.85	92.4	6.28	10.5	7.9
HKLR	HY/2011/03	2018-08-22	Mid-Flood	Fine	CS2(A)	16:30	4.1	Middle	2	1	29.42	7.73	23.30	77.0	5.10	10.9	10.7
HKLR	HY/2011/03	2018-08-22	Mid-Flood	Fine	CS2(A)	16:32	4.1	Middle	2	2	29.43	7.90	22.08	77.4	5.13	11.0	10.2
HKLR	HY/2011/03	2018-08-22	Mid-Flood	Fine	CS2(A)	16:31	7.1	Bottom	3	1	28.97	7.82	27.06	76.2	5.05	11.4	11.0
HKLR	HY/2011/03	2018-08-22	Mid-Flood	Fine	CS2(A)	16:30	7.1	Bottom	3	2	28.90	7.66	29.34	76.8	5.08	11.2	11.7
HKLR	HY/2011/03	2018-08-22	Mid-Flood	Fine	CS(Mf)5	18:00	1.0	Surface	1	1	29.64	8.38	25.89	89.8	5.92	3.3	7.5
HKLR	HY/2011/03	2018-08-22	Mid-Flood	Fine	CS(Mf)5	17:59	1.0	Surface	1	2	29.67	8.38	25.87	87.3	5.76	3.3	7.4
HKLR	HY/2011/03	2018-08-22	Mid-Flood	Fine	CS(Mf)5	17:59	6.7	Middle	2	1	27.48	8.09	33.29	86.1	5.60	4.2	9.8
HKLR	HY/2011/03	2018-08-22	Mid-Flood	Fine	CS(Mf)5	18:00	6.7	Middle	2	2	27.42	8.09	33.09	86.5	5.63	4.2	10.1
HKLR	HY/2011/03	2018-08-22	Mid-Flood	Fine	CS(Mf)5	17:59	12.4	Bottom	3	1	26.92	8.08	35.34	74.8	4.89	4.2	10.6
HKLR	HY/2011/03	2018-08-22	Mid-Flood	Fine	CS(Mf)5	17:59	12.4	Bottom	3	2	26.98	8.11	35.20	71.9	4.80	4.2	11.2
HKLR	HY/2011/03	2018-08-24	Mid-Ebb	Sunny	IS5	12:42	1.0	Surface	1	1	29.42	8.37	27.54	94.2	6.18	5.0	5.1
HKLR	HY/2011/03	2018-08-24	Mid-Ebb	Sunny	IS5	12:43	1.0	Surface	1	2	29.22	8.31	28.10	97.5	6.30	5.2	4.9
HKLR	HY/2011/03	2018-08-24	Mid-Ebb	Sunny	IS5	12:42	4.3	Middle	2	1	28.74	8.17	30.00	83.4	5.40	8.2	5.2
HKLR	HY/2011/03	2018-08-24	Mid-Ebb	Sunny	IS5	12:43	4.3	Middle	2	2	28.82	8.19	29.92	85.9	5.62	8.3	5.2
HKLR	HY/2011/03	2018-08-24	Mid-Ebb	Sunny	IS5	12:42	7.5	Bottom	3	1	28.85	8.17	32.03	77.1	5.05	9.4	6.5
HKLR	HY/2011/03	2018-08-24	Mid-Ebb	Sunny	IS5	12:42	7.5	Bottom	3	2	28.56	8.11	32.43	76.8	5.03	9.5	6.3
HKLR	HY/2011/03	2018-08-24	Mid-Ebb	Sunny	IS(Mf)6	12:33	1.0	Surface	1	1	29.58	8.46	26.47	115.3	7.59	6.6	4.5
HKLR	HY/2011/03	2018-08-24	Mid-Ebb	Sunny	IS(Mf)6	12:32	1.0	Surface	1	2	29.63	8.46	26.51	113.0	7.35	6.8	4.3
HKLR	HY/2011/03	2018-08-24	Mid-Ebb	Sunny	IS(Mf)6	12:32	2.2	Bottom	3	1	29.23	8.26	28.89	108.2	7.15	6.8	6.3
HKLR	HY/2011/03	2018-08-24	Mid-Ebb	Sunny	IS(Mf)6	12:32	2.2	Bottom	3	2	29.28	8.28	29.50	111.0	7.30	6.8	6.5
HKLR	HY/2011/03	2018-08-24	Mid-Ebb	Sunny	IS7	12:23	1.0	Surface	1	1	29.25	8.36	27.39	108.9	7.17	3.3	5.0
HKLR	HY/2011/03	2018-08-24	Mid-Ebb	Sunny	IS7	12:22	1.0	Surface	1	2	29.35	8.38	27.35	109.1	7.17	3.1	5.8
HKLR	HY/2011/03	2018-08-24	Mid-Ebb	Sunny	IS7	12:22	2.1	Bottom	3	1	28.96	8.30	27.64	98.9	6.53	3.1	6.4
HKLR	HY/2011/03	2018-08-24	Mid-Ebb	Sunny	IS7	12:22	2.1	Bottom	3	2	29.05	8.29	28.42	105.9	6.97	3.2	6.2
HKLR	HY/2011/03	2018-08-24	Mid-Ebb	Sunny	IS8	11:54	1.0	Surface	1	1	29.07	8.26	26.50	89.4	5.86	7.9	5.8
HKLR	HY/2011/03	2018-08-24	Mid-Ebb	Sunny	IS8	11:54	1.0	Surface	1	2	29.33	8.33	26.41	91.9	6.07	7.8	5.5
HKLR	HY/2011/03	2018-08-24	Mid-Ebb	Sunny	IS8	11:54	3.1	Bottom	3	1	29.25	8.25	28.26	84.7	5.56	7.8	7.0
HKLR	HY/2011/03	2018-08-24	Mid-Ebb	Sunny	IS8	11:54	3.1	Bottom	3	2	28.79	8.12	29.14	82.4	5.47	7.8	6.8
HKLR	HY/2011/03	2018-08-24	Mid-Ebb	Sunny	IS(Mf)9	12:14	1.0	Surface	1	1	29.47	8.43	25.93	112.4	7.43	3.8	4.4
HKLR	HY/2011/03	2018-08-24	Mid-Ebb	Sunny	IS(Mf)9	12:14	1.0	Surface	1	2	29.53	8.46	25.89	111.0	7.28	3.8	3.8
HKLR	HY/2011/03	2018-08-24	Mid-Ebb	Sunny	IS(Mf)9	12:14	2.6	Bottom	3	1	29.27	8.29	27.91	105.6	6.98	3.9	5.6
HKLR	HY/2011/03	2018-08-24	Mid-Ebb	Sunny	IS(Mf)9	12:14	2.6	Bottom	3	2	29.02	8.22	28.17	96.0	6.31	3.9	5.5
HKLR	HY/2011/03	2018-08-24	Mid-Ebb	Sunny	IS10(N)	12:23	1.0	Surface	1	1	29.31	8.04	22.32	102.6	6.94	4.5	6.6
HKLR	HY/2011/03	2018-08-24	Mid-Ebb	Sunny	IS10(N)	12:22	1.0	Surface	1	2	29.21	8.06	22.70	99.1	6.70	4.5	6.5
HKLR	HY/2011/03	2018-08-24	Mid-Ebb	Sunny	IS10(N)	12:21	5.1	Middle	2	1	28.93	8.05	24.26	89.7	6.04	4.8	7.1
HKLR	HY/2011/03	2018-08-24	Mid-Ebb	Sunny	IS10(N)	12:22	5.1	Middle	2	2	29.05	8.07	23.48	89.5	6.04	4.9	6.6
HKLR	HY/2011/03	2018-08-24	Mid-Ebb	Sunny	IS10(N)	12:21	9.2	Bottom	3	1	28.26	7.97	27.09	82.8	5.55	5.9	7.1
HKLR	HY/2011/03	2018-08-24	Mid-Ebb	Sunny	IS10(N)	12:22	9.2	Bottom	3	2	28.48	8.01	26.33	83.6	5.61	6.0	7.8
HKLR	HY/2011/03	2018-08-24	Mid-Ebb	Sunny	SR3(N)	12:51	1.0	Surface	1	1	29.83	8.45	26.68	115.5	7.57	4.8	5.4
HKLR	HY/2011/03	2018-08-24	Mid-Ebb	Sunny	SR3(N)	12:51	1.0	Surface	1	2	29.62	8.40	27.02	111.7	7.30	4.8	4.6
HKLR	HY/2011/03	2018-08-24	Mid-Ebb	Sunny	SR3(N)	12:51	2.4	Bottom	3	1	29.36	8.28	28.13	101.8	6.66	4.8	7.8
HKLR	HY/2011/03	2018-08-24	Mid-Ebb	Sunny	SR3(N)	12:51	2.4	Bottom	3	2	29.49	8.33	28.04	106.6	6.99	5.0	7.4
HKLR	HY/2011/03	2018-08-24	Mid-Ebb	Sunny	SR4(N)	12:01	1.0	Surface	1	1	29.09	8.21	26.53	85.0	5.64	7.2	9.4

Water Quality Monitoring Data

Project	Works	Date (yyyy-mm-dd)	Tide	Weather Condition	Station	Time	Depth, m	Level	Level_Code	Replicate	Temperature, °C	pH	Salinity, ppt	DO, %	DO, mg/L	Turbidity, NTU	SS, mg/L
HKLR	HY/2011/03	2018-08-24	Mid-Ebb	Sunny	SR4(N)	12:02	1.0	Surface	1	2	28.96	8.17	26.75	84.2	5.54	7.3	9.1
HKLR	HY/2011/03	2018-08-24	Mid-Ebb	Sunny	SR4(N)	12:01	2.8	Bottom	3	1	28.88	8.12	28.41	84.6	5.57	7.5	9.5
HKLR	HY/2011/03	2018-08-24	Mid-Ebb	Sunny	SR4(N)	12:01	2.8	Bottom	3	2	28.92	8.12	28.51	81.4	5.41	7.4	9.5
HKLR	HY/2011/03	2018-08-24	Mid-Ebb	Sunny	SR5(N)	12:36	1.0	Surface	1	1	29.24	8.04	22.20	102.9	6.97	4.3	6.0
HKLR	HY/2011/03	2018-08-24	Mid-Ebb	Sunny	SR5(N)	12:37	1.0	Surface	1	2	29.20	8.04	22.77	103.8	7.02	4.4	6.3
HKLR	HY/2011/03	2018-08-24	Mid-Ebb	Sunny	SR5(N)	12:37	3.9	Middle	2	1	29.11	8.05	23.28	98.6	6.65	6.4	6.9
HKLR	HY/2011/03	2018-08-24	Mid-Ebb	Sunny	SR5(N)	12:36	3.9	Middle	2	2	29.11	8.06	23.35	96.7	6.53	6.3	7.2
HKLR	HY/2011/03	2018-08-24	Mid-Ebb	Sunny	SR5(N)	12:35	6.8	Bottom	3	1	28.70	8.02	26.29	90.4	6.04	6.9	7.1
HKLR	HY/2011/03	2018-08-24	Mid-Ebb	Sunny	SR5(N)	12:37	6.8	Bottom	3	2	28.89	8.04	25.07	95.2	6.39	6.8	6.8
HKLR	HY/2011/03	2018-08-24	Mid-Ebb	Sunny	SR10A(N)	11:11	1.0	Surface	1	1	28.42	8.03	24.95	106.0	7.17	2.4	5.6
HKLR	HY/2011/03	2018-08-24	Mid-Ebb	Sunny	SR10A(N)	11:11	1.0	Surface	1	2	28.42	8.03	24.91	105.3	7.12	2.3	5.7
HKLR	HY/2011/03	2018-08-24	Mid-Ebb	Sunny	SR10A(N)	11:11	6.7	Middle	2	1	28.37	8.02	25.15	104.6	7.07	2.8	5.5
HKLR	HY/2011/03	2018-08-24	Mid-Ebb	Sunny	SR10A(N)	11:10	6.7	Middle	2	2	28.27	8.02	25.45	104.0	7.03	2.9	6.2
HKLR	HY/2011/03	2018-08-24	Mid-Ebb	Sunny	SR10A(N)	11:10	12.3	Bottom	3	1	28.23	8.02	25.60	101.2	6.84	3.1	5.6
HKLR	HY/2011/03	2018-08-24	Mid-Ebb	Sunny	SR10A(N)	11:11	12.3	Bottom	3	2	28.31	8.02	25.37	102.0	6.90	3.0	5.7
HKLR	HY/2011/03	2018-08-24	Mid-Ebb	Sunny	SR10B(N2)	10:52	1.0	Surface	1	1	28.47	8.05	24.91	106.6	7.20	2.5	5.5
HKLR	HY/2011/03	2018-08-24	Mid-Ebb	Sunny	SR10B(N2)	10:52	1.0	Surface	1	2	28.51	8.05	24.82	107.7	7.28	2.7	5.8
HKLR	HY/2011/03	2018-08-24	Mid-Ebb	Sunny	SR10B(N2)	10:52	3.7	Middle	2	1	28.43	8.05	25.03	106.1	7.18	3.2	6.1
HKLR	HY/2011/03	2018-08-24	Mid-Ebb	Sunny	SR10B(N2)	10:51	3.7	Middle	2	2	28.31	8.04	25.36	105.9	7.16	3.3	6.5
HKLR	HY/2011/03	2018-08-24	Mid-Ebb	Sunny	SR10B(N2)	10:51	6.4	Bottom	3	1	28.23	8.03	25.59	102.5	6.93	3.4	6.7
HKLR	HY/2011/03	2018-08-24	Mid-Ebb	Sunny	SR10B(N2)	10:52	6.4	Bottom	3	2	28.36	8.04	25.21	103.4	6.99	3.3	6.8
HKLR	HY/2011/03	2018-08-24	Mid-Ebb	Sunny	CS2(A)	13:32	1.0	Surface	1	1	29.33	8.11	22.97	105.9	7.14	8.2	9.5
HKLR	HY/2011/03	2018-08-24	Mid-Ebb	Sunny	CS2(A)	13:34	1.0	Surface	1	2	29.22	8.10	23.23	105.7	7.12	8.2	9.9
HKLR	HY/2011/03	2018-08-24	Mid-Ebb	Sunny	CS2(A)	13:33	3.7	Middle	2	1	28.98	8.01	24.64	91.4	6.13	8.3	11.1
HKLR	HY/2011/03	2018-08-24	Mid-Ebb	Sunny	CS2(A)	13:31	3.7	Middle	2	2	28.89	8.00	25.69	91.0	6.09	8.5	11.0
HKLR	HY/2011/03	2018-08-24	Mid-Ebb	Sunny	CS2(A)	13:32	6.4	Bottom	3	1	28.60	7.93	27.08	80.5	5.37	8.8	12.2
HKLR	HY/2011/03	2018-08-24	Mid-Ebb	Sunny	CS2(A)	13:31	6.4	Bottom	3	2	28.63	7.94	26.94	78.4	5.23	8.9	12.4
HKLR	HY/2011/03	2018-08-24	Mid-Ebb	Sunny	CS(Mf)5	11:24	1.0	Surface	1	1	28.80	8.25	27.73	85.0	5.63	3.2	7.2
HKLR	HY/2011/03	2018-08-24	Mid-Ebb	Sunny	CS(Mf)5	11:23	1.0	Surface	1	2	28.78	8.25	28.11	93.0	6.15	3.0	7.1
HKLR	HY/2011/03	2018-08-24	Mid-Ebb	Sunny	CS(Mf)5	11:24	6.1	Middle	2	1	28.06	8.11	30.78	76.8	5.05	4.6	8.7
HKLR	HY/2011/03	2018-08-24	Mid-Ebb	Sunny	CS(Mf)5	11:23	6.1	Middle	2	2	27.82	8.11	31.68	76.4	5.03	4.9	8.3
HKLR	HY/2011/03	2018-08-24	Mid-Ebb	Sunny	CS(Mf)5	11:24	11.2	Bottom	3	1	26.60	8.04	35.32	76.1	4.92	4.8	9.1
HKLR	HY/2011/03	2018-08-24	Mid-Ebb	Sunny	CS(Mf)5	11:22	11.2	Bottom	3	2	26.65	8.04	35.76	75.9	4.88	4.9	9.5
HKLR	HY/2011/03	2018-08-24	Mid-Flood	Sunny	IS5	17:46	1.0	Surface	1	1	29.65	8.45	27.84	112.8	7.36	7.7	6.2
HKLR	HY/2011/03	2018-08-24	Mid-Flood	Sunny	IS5	17:45	1.0	Surface	1	2	29.59	8.44	28.01	106.8	6.92	8.0	6.4
HKLR	HY/2011/03	2018-08-24	Mid-Flood	Sunny	IS5	17:46	4.2	Middle	2	1	29.23	8.31	28.86	101.1	6.60	10.5	6.3
HKLR	HY/2011/03	2018-08-24	Mid-Flood	Sunny	IS5	17:45	4.2	Middle	2	2	29.13	8.29	29.45	105.3	6.87	10.4	6.5
HKLR	HY/2011/03	2018-08-24	Mid-Flood	Sunny	IS5	17:45	7.3	Bottom	3	1	28.91	8.18	31.15	95.2	6.18	10.2	7.3
HKLR	HY/2011/03	2018-08-24	Mid-Flood	Sunny	IS5	17:45	7.3	Bottom	3	2	28.87	8.18	31.14	92.3	6.02	10.5	7.3
HKLR	HY/2011/03	2018-08-24	Mid-Flood	Sunny	IS(Mf)6	17:55	1.0	Surface	1	1	29.61	8.46	28.31	133.5	8.69	4.8	6.4
HKLR	HY/2011/03	2018-08-24	Mid-Flood	Sunny	IS(Mf)6	17:56	1.0	Surface	1	2	29.69	8.49	28.08	141.1	9.19	4.7	6.0
HKLR	HY/2011/03	2018-08-24	Mid-Flood	Sunny	IS(Mf)6	17:55	2.2	Bottom	3	1	29.49	8.42	28.64	133.7	8.71	4.8	6.7
HKLR	HY/2011/03	2018-08-24	Mid-Flood	Sunny	IS(Mf)6	17:55	2.2	Bottom	3	2	29.24	8.35	29.07	132.3	8.63	4.8	6.3
HKLR	HY/2011/03	2018-08-24	Mid-Flood	Sunny	IS7	18:06	1.0	Surface	1	1	30.02	8.59	27.37	143.0	9.29	2.7	5.7
HKLR	HY/2011/03	2018-08-24	Mid-Flood	Sunny	IS7	18:07	1.0	Surface	1	2	30.09	8.61	27.36	140.1	9.11	2.8	6.4
HKLR	HY/2011/03	2018-08-24	Mid-Flood	Sunny	IS7	18:06	2.0	Bottom	3	1	29.17	8.35	29.30	129.2	8.43	2.9	7.3
HKLR	HY/2011/03	2018-08-24	Mid-Flood	Sunny	IS7	18:06	2.0	Bottom	3	2	29.51	8.42	29.01	129.7	8.45	2.8	6.9
HKLR	HY/2011/03	2018-08-24	Mid-Flood	Sunny	IS8	18:39	1.0	Surface	1	1	29.37	8.41	26.99	122.3	8.05	11.4	14.8
HKLR	HY/2011/03	2018-08-24	Mid-Flood	Sunny	IS8	18:38	1.0	Surface	1	2	29.50	8.44	26.89	127.7	8.32	11.6	15.0
HKLR	HY/2011/03	2018-08-24	Mid-Flood	Sunny	IS8	18:38	3.2	Bottom	3	1	29.37	8.37	28.94	125.0	8.22	11.5	16.0
HKLR	HY/2011/03	2018-08-24	Mid-Flood	Sunny	IS8	18:38	3.2	Bottom	3	2	29.36	8.39	27.46	119.6	7.86	11.5	15.7
HKLR	HY/2011/03	2018-08-24	Mid-Flood	Sunny	IS(Mf)9	18:18	1.0	Surface	1	1	29.44	8.46	27.41	111.4	7.25	10.5	6.8

Water Quality Monitoring Data

Project	Works	Date (yyyy-mm-dd)	Tide	Weather Condition	Station	Time	Depth, m	Level	Level_Code	Replicate	Temperature, °C	pH	Salinity, ppt	DO, %	DO, mg/L	Turbidity, NTU	SS, mg/L
HKLR	HY/2011/03	2018-08-24	Mid-Flood	Sunny	IS(Mf)9	18:18	1.0	Surface	1	2	29.33	8.42	27.57	108.6	7.13	10.6	6.4
HKLR	HY/2011/03	2018-08-24	Mid-Flood	Sunny	IS(Mf)9	18:18	2.8	Bottom	3	1	29.03	8.26	30.01	103.6	6.80	10.3	6.9
HKLR	HY/2011/03	2018-08-24	Mid-Flood	Sunny	IS(Mf)9	18:17	2.8	Bottom	3	2	28.87	8.22	30.13	96.3	6.28	10.5	6.8
HKLR	HY/2011/03	2018-08-24	Mid-Flood	Sunny	IS10(N)	18:35	1.0	Surface	1	1	29.57	8.09	21.03	118.4	8.03	3.9	7.4
HKLR	HY/2011/03	2018-08-24	Mid-Flood	Sunny	IS10(N)	18:37	1.0	Surface	1	2	29.54	8.09	21.69	119.0	8.05	4.0	7.2
HKLR	HY/2011/03	2018-08-24	Mid-Flood	Sunny	IS10(N)	18:36	5.4	Middle	2	1	29.01	8.07	24.40	112.3	7.54	4.6	7.7
HKLR	HY/2011/03	2018-08-24	Mid-Flood	Sunny	IS10(N)	18:35	5.4	Middle	2	2	29.01	8.07	24.41	111.7	7.51	4.5	7.5
HKLR	HY/2011/03	2018-08-24	Mid-Flood	Sunny	IS10(N)	18:36	9.7	Bottom	3	1	28.87	8.03	24.87	107.9	7.25	5.4	9.7
HKLR	HY/2011/03	2018-08-24	Mid-Flood	Sunny	IS10(N)	18:35	9.7	Bottom	3	2	28.89	8.04	24.87	108.8	7.31	5.3	9.8
HKLR	HY/2011/03	2018-08-24	Mid-Flood	Sunny	SR3(N)	17:36	1.0	Surface	1	1	29.58	8.46	26.97	130.0	8.53	5.3	6.1
HKLR	HY/2011/03	2018-08-24	Mid-Flood	Sunny	SR3(N)	17:36	1.0	Surface	1	2	29.68	8.51	26.20	130.8	8.55	5.2	5.9
HKLR	HY/2011/03	2018-08-24	Mid-Flood	Sunny	SR3(N)	17:35	2.4	Bottom	3	1	29.45	8.43	26.86	121.6	8.00	5.2	8.0
HKLR	HY/2011/03	2018-08-24	Mid-Flood	Sunny	SR3(N)	17:36	2.4	Bottom	3	2	29.49	8.43	27.62	128.2	8.40	5.5	8.0
HKLR	HY/2011/03	2018-08-24	Mid-Flood	Sunny	SR4(N)	18:33	1.0	Surface	1	1	29.48	8.44	26.55	119.0	7.81	8.0	7.9
HKLR	HY/2011/03	2018-08-24	Mid-Flood	Sunny	SR4(N)	18:33	1.0	Surface	1	2	29.43	8.43	26.64	119.6	7.89	7.7	7.9
HKLR	HY/2011/03	2018-08-24	Mid-Flood	Sunny	SR4(N)	18:33	2.7	Bottom	3	1	29.12	8.34	28.05	110.7	7.29	8.4	9.7
HKLR	HY/2011/03	2018-08-24	Mid-Flood	Sunny	SR4(N)	18:33	2.7	Bottom	3	2	29.20	8.36	28.04	111.3	7.35	8.6	9.3
HKLR	HY/2011/03	2018-08-24	Mid-Flood	Sunny	SR5(N)	18:19	1.0	Surface	1	1	29.61	8.08	20.74	118.9	8.07	4.6	6.2
HKLR	HY/2011/03	2018-08-24	Mid-Flood	Sunny	SR5(N)	18:22	1.0	Surface	1	2	29.53	8.10	22.11	120.0	8.10	4.8	6.8
HKLR	HY/2011/03	2018-08-24	Mid-Flood	Sunny	SR5(N)	18:21	4.0	Middle	2	1	28.95	8.06	24.62	109.3	7.34	5.7	7.1
HKLR	HY/2011/03	2018-08-24	Mid-Flood	Sunny	SR5(N)	18:19	4.0	Middle	2	2	28.98	8.07	24.55	110.2	7.40	5.5	7.3
HKLR	HY/2011/03	2018-08-24	Mid-Flood	Sunny	SR5(N)	18:19	7.0	Bottom	3	1	28.90	8.04	24.91	107.0	7.18	5.9	7.4
HKLR	HY/2011/03	2018-08-24	Mid-Flood	Sunny	SR5(N)	18:21	7.0	Bottom	3	2	28.90	8.04	24.83	106.5	7.15	5.8	7.1
HKLR	HY/2011/03	2018-08-24	Mid-Flood	Sunny	SR10A(N)	19:41	1.0	Surface	1	1	27.95	7.97	27.54	82.8	5.57	2.8	4.1
HKLR	HY/2011/03	2018-08-24	Mid-Flood	Sunny	SR10A(N)	19:42	1.0	Surface	1	2	27.64	7.95	28.38	83.9	5.64	3.1	4.6
HKLR	HY/2011/03	2018-08-24	Mid-Flood	Sunny	SR10A(N)	19:42	6.9	Middle	2	1	27.50	7.95	28.73	81.1	5.45	3.6	4.2
HKLR	HY/2011/03	2018-08-24	Mid-Flood	Sunny	SR10A(N)	19:41	6.9	Middle	2	2	27.72	7.95	28.24	80.8	5.43	3.9	4.7
HKLR	HY/2011/03	2018-08-24	Mid-Flood	Sunny	SR10A(N)	19:40	12.7	Bottom	3	1	27.41	7.95	29.03	80.6	5.42	4.4	5.5
HKLR	HY/2011/03	2018-08-24	Mid-Flood	Sunny	SR10A(N)	19:41	12.7	Bottom	3	2	27.42	7.95	29.01	80.6	5.42	4.6	5.7
HKLR	HY/2011/03	2018-08-24	Mid-Flood	Sunny	SR10B(N2)	19:56	1.0	Surface	1	1	27.63	7.95	28.35	79.8	5.37	3.8	4.4
HKLR	HY/2011/03	2018-08-24	Mid-Flood	Sunny	SR10B(N2)	19:56	1.0	Surface	1	2	27.74	7.95	28.09	80.1	5.39	3.7	4.6
HKLR	HY/2011/03	2018-08-24	Mid-Flood	Sunny	SR10B(N2)	19:56	4.0	Middle	2	1	27.50	7.95	28.75	79.7	5.36	4.5	4.9
HKLR	HY/2011/03	2018-08-24	Mid-Flood	Sunny	SR10B(N2)	19:56	4.0	Middle	2	2	27.51	7.95	28.74	79.6	5.35	4.5	4.9
HKLR	HY/2011/03	2018-08-24	Mid-Flood	Sunny	SR10B(N2)	19:55	7.0	Bottom	3	1	27.43	7.94	28.99	79.2	5.33	4.8	5.0
HKLR	HY/2011/03	2018-08-24	Mid-Flood	Sunny	SR10B(N2)	19:56	7.0	Bottom	3	2	27.45	7.94	28.96	79.4	5.34	4.9	5.3
HKLR	HY/2011/03	2018-08-24	Mid-Flood	Sunny	CS2(A)	17:29	1.0	Surface	1	1	29.76	7.93	19.85	96.0	6.53	9.2	6.2
HKLR	HY/2011/03	2018-08-24	Mid-Flood	Sunny	CS2(A)	17:27	1.0	Surface	1	2	29.63	7.95	18.74	99.6	6.83	9.1	6.2
HKLR	HY/2011/03	2018-08-24	Mid-Flood	Sunny	CS2(A)	17:27	3.9	Middle	2	1	28.96	7.89	24.85	89.6	6.01	9.3	7.1
HKLR	HY/2011/03	2018-08-24	Mid-Flood	Sunny	CS2(A)	17:28	3.9	Middle	2	2	28.95	7.93	25.50	88.8	5.94	9.3	7.4
HKLR	HY/2011/03	2018-08-24	Mid-Flood	Sunny	CS2(A)	17:28	6.7	Bottom	3	1	28.39	7.82	28.43	76.8	5.10	9.6	8.0
HKLR	HY/2011/03	2018-08-24	Mid-Flood	Sunny	CS2(A)	17:26	6.7	Bottom	3	2	28.44	7.79	27.25	76.1	5.08	9.5	8.5
HKLR	HY/2011/03	2018-08-24	Mid-Flood	Sunny	CS(Mf)5	19:05	1.0	Surface	1	1	28.79	8.32	29.18	84.3	5.54	4.4	4.7
HKLR	HY/2011/03	2018-08-24	Mid-Flood	Sunny	CS(Mf)5	19:05	1.0	Surface	1	2	28.65	8.29	29.52	87.2	5.77	4.3	4.9
HKLR	HY/2011/03	2018-08-24	Mid-Flood	Sunny	CS(Mf)5	19:04	6.3	Middle	2	1	26.76	8.10	35.19	81.4	5.35	5.9	5.4
HKLR	HY/2011/03	2018-08-24	Mid-Flood	Sunny	CS(Mf)5	19:05	6.3	Middle	2	2	26.86	8.11	35.00	80.9	5.30	6.0	4.9
HKLR	HY/2011/03	2018-08-24	Mid-Flood	Sunny	CS(Mf)5	19:04	11.6	Bottom	3	1	26.70	8.09	35.47	79.5	5.05	5.7	6.4
HKLR	HY/2011/03	2018-08-24	Mid-Flood	Sunny	CS(Mf)5	19:05	11.6	Bottom	3	2	26.85	8.14	35.30	80.1	5.08	5.8	6.5
HKLR	HY/2011/03	2018-08-27	Mid-Ebb	Fine	IS5	12:12	1.0	Surface	1	1	28.65	8.17	31.82	84.80	5.48	10.30	13.0
HKLR	HY/2011/03	2018-08-27	Mid-Ebb	Fine	IS5	12:12	1.0	Surface	1	2	28.64	8.15	31.75	78.30	5.06	10.10	12.9
HKLR	HY/2011/03	2018-08-27	Mid-Ebb	Fine	IS5	12:12	4.3	Middle	2	1	28.65	8.15	32.40	77.10	5.00	10.50	13.2
HKLR	HY/2011/03	2018-08-27	Mid-Ebb	Fine	IS5	12:12	4.3	Middle	2	2	28.65	8.17	32.34	81.10	5.25	10.60	14.6
HKLR	HY/2011/03	2018-08-27	Mid-Ebb	Fine	IS5	12:12	7.6	Bottom	3	1	28.65	8.15	32.45	77.00	4.98	10.60	17.5

Water Quality Monitoring Data

Project	Works	Date (yyyy-mm-dd)	Tide	Weather Condition	Station	Time	Depth, m	Level	Level_Code	Replicate	Temperature, °C	pH	Salinity, ppt	DO, %	DO, mg/L	Turbidity, NTU	SS, mg/L
HKLR	HY/2011/03	2018-08-27	Mid-Ebb	Fine	IS5	12:11	7.6	Bottom	3	2	28.65	8.17	32.58	79.40	5.15	10.50	19.7
HKLR	HY/2011/03	2018-08-27	Mid-Ebb	Fine	IS(Mf)6	12:57	1.0	Surface	1	1	29.21	8.26	29.12	90.20	5.88	4.40	10.0
HKLR	HY/2011/03	2018-08-27	Mid-Ebb	Fine	IS(Mf)6	12:56	1.0	Surface	1	2	29.19	8.27	29.08	91.00	5.93	4.50	11.0
HKLR	HY/2011/03	2018-08-27	Mid-Ebb	Fine	IS(Mf)6	12:57	2.2	Bottom	3	1	29.08	8.24	29.59	89.60	5.85	4.70	9.9
HKLR	HY/2011/03	2018-08-27	Mid-Ebb	Fine	IS(Mf)6	12:56	2.2	Bottom	3	2	29.03	8.25	29.80	90.20	5.89	4.80	11.4
HKLR	HY/2011/03	2018-08-27	Mid-Ebb	Fine	IS7	13:07	1.0	Surface	1	1	28.95	8.25	28.62	93.70	6.14	3.60	9.8
HKLR	HY/2011/03	2018-08-27	Mid-Ebb	Fine	IS7	13:08	1.0	Surface	1	2	28.98	8.24	28.70	91.30	5.99	3.50	9.1
HKLR	HY/2011/03	2018-08-27	Mid-Ebb	Fine	IS7	13:08	2.2	Bottom	3	1	28.86	8.22	29.17	91.30	5.99	3.80	11.8
HKLR	HY/2011/03	2018-08-27	Mid-Ebb	Fine	IS7	13:07	2.2	Bottom	3	2	28.74	8.21	29.55	91.20	5.99	3.80	10.7
HKLR	HY/2011/03	2018-08-27	Mid-Ebb	Fine	IS8	13:38	1.0	Surface	1	1	29.13	8.25	28.97	89.10	5.83	5.10	10.2
HKLR	HY/2011/03	2018-08-27	Mid-Ebb	Fine	IS8	13:39	1.0	Surface	1	2	29.03	8.23	29.14	89.80	5.88	5.10	11.1
HKLR	HY/2011/03	2018-08-27	Mid-Ebb	Fine	IS8	13:39	3.2	Bottom	3	1	28.86	8.20	29.71	86.20	5.64	5.50	9.6
HKLR	HY/2011/03	2018-08-27	Mid-Ebb	Fine	IS8	13:38	3.2	Bottom	3	2	28.85	8.21	29.58	87.80	5.74	5.50	11.0
HKLR	HY/2011/03	2018-08-27	Mid-Ebb	Fine	IS(Mf)9	13:18	1.0	Surface	1	1	29.12	8.24	29.15	89.00	5.82	4.50	11.6
HKLR	HY/2011/03	2018-08-27	Mid-Ebb	Fine	IS(Mf)9	13:18	1.0	Surface	1	2	29.10	8.23	29.25	88.80	5.80	4.50	13.1
HKLR	HY/2011/03	2018-08-27	Mid-Ebb	Fine	IS(Mf)9	13:18	2.7	Bottom	3	1	28.97	8.20	29.50	87.80	5.74	5.30	8.6
HKLR	HY/2011/03	2018-08-27	Mid-Ebb	Fine	IS(Mf)9	13:17	2.7	Bottom	3	2	28.96	8.19	29.53	87.80	5.74	5.60	8.8
HKLR	HY/2011/03	2018-08-27	Mid-Ebb	Fine	IS10(N)	13:03	1.0	Surface	1	1	28.58	7.90	25.67	78.20	5.26	6.30	6.6
HKLR	HY/2011/03	2018-08-27	Mid-Ebb	Fine	IS10(N)	13:02	1.0	Surface	1	2	28.65	7.91	25.51	79.20	5.32	6.40	6.0
HKLR	HY/2011/03	2018-08-27	Mid-Ebb	Fine	IS10(N)	13:01	5.1	Middle	2	1	28.43	7.89	26.08	76.90	5.17	6.70	5.4
HKLR	HY/2011/03	2018-08-27	Mid-Ebb	Fine	IS10(N)	13:03	5.1	Middle	2	2	28.41	7.89	26.14	76.90	5.17	6.50	4.4
HKLR	HY/2011/03	2018-08-27	Mid-Ebb	Fine	IS10(N)	13:02	9.2	Bottom	3	1	28.29	7.88	26.61	75.60	5.08	7.00	4.7
HKLR	HY/2011/03	2018-08-27	Mid-Ebb	Fine	IS10(N)	13:01	9.2	Bottom	3	2	28.28	7.89	26.58	75.00	5.04	7.10	5.5
HKLR	HY/2011/03	2018-08-27	Mid-Ebb	Fine	SR3(N)	12:02	1.0	Surface	1	1	29.20	8.25	30.62	97.00	6.26	4.10	5.5
HKLR	HY/2011/03	2018-08-27	Mid-Ebb	Fine	SR3(N)	12:03	1.0	Surface	1	2	29.22	8.24	31.23	93.80	6.04	4.10	7.4
HKLR	HY/2011/03	2018-08-27	Mid-Ebb	Fine	SR3(N)	12:03	2.4	Bottom	3	1	29.21	8.23	31.56	92.70	5.98	4.50	10.6
HKLR	HY/2011/03	2018-08-27	Mid-Ebb	Fine	SR3(N)	12:02	2.4	Bottom	3	2	29.20	8.27	31.09	94.70	6.13	4.50	12.5
HKLR	HY/2011/03	2018-08-27	Mid-Ebb	Fine	SR4(N)	13:31	1.0	Surface	1	1	28.91	8.18	28.97	84.70	5.56	8.60	12.7
HKLR	HY/2011/03	2018-08-27	Mid-Ebb	Fine	SR4(N)	13:31	1.0	Surface	1	2	28.95	8.19	28.67	79.00	5.19	8.50	15.2
HKLR	HY/2011/03	2018-08-27	Mid-Ebb	Fine	SR4(N)	13:31	2.8	Bottom	3	1	28.74	8.17	29.41	81.80	5.37	9.50	15.7
HKLR	HY/2011/03	2018-08-27	Mid-Ebb	Fine	SR4(N)	13:31	2.8	Bottom	3	2	28.64	8.15	29.50	77.60	5.10	9.70	14.8
HKLR	HY/2011/03	2018-08-27	Mid-Ebb	Fine	SR5(N)	12:50	1.0	Surface	1	1	28.62	7.92	25.51	78.00	5.24	5.10	7.8
HKLR	HY/2011/03	2018-08-27	Mid-Ebb	Fine	SR5(N)	12:51	1.0	Surface	1	2	28.67	7.91	25.46	79.20	5.32	5.20	7.9
HKLR	HY/2011/03	2018-08-27	Mid-Ebb	Fine	SR5(N)	12:51	3.8	Middle	2	1	28.43	7.90	26.08	76.90	5.17	5.50	6.5
HKLR	HY/2011/03	2018-08-27	Mid-Ebb	Fine	SR5(N)	12:50	3.8	Middle	2	2	28.40	7.90	26.07	75.80	5.10	5.40	6.1
HKLR	HY/2011/03	2018-08-27	Mid-Ebb	Fine	SR5(N)	12:50	6.6	Bottom	3	1	28.27	7.89	26.70	75.00	5.04	6.30	5.3
HKLR	HY/2011/03	2018-08-27	Mid-Ebb	Fine	SR5(N)	12:49	6.6	Bottom	3	2	28.27	7.89	26.63	75.50	5.07	6.20	7.0
HKLR	HY/2011/03	2018-08-27	Mid-Ebb	Fine	SR10A(N)	13:43	1.0	Surface	1	1	28.11	7.95	26.56	80.20	5.41	2.90	9.0
HKLR	HY/2011/03	2018-08-27	Mid-Ebb	Fine	SR10A(N)	13:45	1.0	Surface	1	2	28.26	7.97	26.33	85.20	5.74	2.80	8.7
HKLR	HY/2011/03	2018-08-27	Mid-Ebb	Fine	SR10A(N)	13:44	6.7	Middle	2	1	27.66	7.92	27.55	78.20	5.28	3.00	6.5
HKLR	HY/2011/03	2018-08-27	Mid-Ebb	Fine	SR10A(N)	13:43	6.7	Middle	2	2	27.69	7.93	27.44	77.00	5.20	2.90	8.3
HKLR	HY/2011/03	2018-08-27	Mid-Ebb	Fine	SR10A(N)	13:42	12.3	Bottom	3	1	27.26	7.91	28.44	75.50	5.10	3.50	7.0
HKLR	HY/2011/03	2018-08-27	Mid-Ebb	Fine	SR10A(N)	13:44	12.3	Bottom	3	2	27.36	7.91	28.24	76.80	5.19	3.40	6.9
HKLR	HY/2011/03	2018-08-27	Mid-Ebb	Fine	SR10B(N2)	13:59	1.0	Surface	1	1	28.19	7.95	26.34	83.00	5.59	2.50	5.9
HKLR	HY/2011/03	2018-08-27	Mid-Ebb	Fine	SR10B(N2)	13:58	1.0	Surface	1	2	28.13	7.95	26.57	81.80	5.51	2.50	5.8
HKLR	HY/2011/03	2018-08-27	Mid-Ebb	Fine	SR10B(N2)	13:58	3.7	Middle	2	1	27.61	7.92	27.63	77.20	5.22	2.50	7.4
HKLR	HY/2011/03	2018-08-27	Mid-Ebb	Fine	SR10B(N2)	13:59	3.7	Middle	2	2	27.71	7.93	27.44	77.90	5.26	2.60	5.1
HKLR	HY/2011/03	2018-08-27	Mid-Ebb	Fine	SR10B(N2)	13:58	6.4	Bottom	3	1	27.13	7.90	28.70	75.20	5.09	2.60	6.4
HKLR	HY/2011/03	2018-08-27	Mid-Ebb	Fine	SR10B(N2)	13:59	6.4	Bottom	3	2	27.46	7.90	27.96	75.90	5.13	2.70	6.8
HKLR	HY/2011/03	2018-08-27	Mid-Ebb	Fine	CS2(A)	12:00	1.0	Surface	1	1	27.40	7.85	30.35	77.10	5.21	6.30	5.9
HKLR	HY/2011/03	2018-08-27	Mid-Ebb	Fine	CS2(A)	12:01	1.0	Surface	1	2	27.43	7.85	30.30	77.20	5.22	6.50	7.8
HKLR	HY/2011/03	2018-08-27	Mid-Ebb	Fine	CS2(A)	12:01	3.8	Middle	2	1	27.34	7.85	30.64	77.10	5.21	6.80	7.3

Water Quality Monitoring Data

Project	Works	Date (yyyy-mm-dd)	Tide	Weather Condition	Station	Time	Depth, m	Level	Level_Code	Replicate	Temperature, °C	pH	Salinity, ppt	DO, %	DO, mg/L	Turbidity, NTU	SS, mg/L
HKLR	HY/2011/03	2018-08-27	Mid-Ebb	Fine	CS2(A)	12:00	3.8	Middle	2	2	27.34	7.85	30.63	76.80	5.19	7.00	5.4
HKLR	HY/2011/03	2018-08-27	Mid-Ebb	Fine	CS2(A)	12:01	6.5	Bottom	3	1	27.27	7.86	30.89	76.70	5.18	7.30	10.2
HKLR	HY/2011/03	2018-08-27	Mid-Ebb	Fine	CS2(A)	12:00	6.5	Bottom	3	2	27.28	7.86	30.87	76.70	5.18	7.40	10.4
HKLR	HY/2011/03	2018-08-27	Mid-Ebb	Fine	CS(Mf)5	14:05	1.0	Surface	1	1	28.31	8.16	30.78	77.20	5.08	10.60	16.0
HKLR	HY/2011/03	2018-08-27	Mid-Ebb	Fine	CS(Mf)5	14:04	1.0	Surface	1	2	28.34	8.16	30.72	76.50	5.02	10.30	18.2
HKLR	HY/2011/03	2018-08-27	Mid-Ebb	Fine	CS(Mf)5	14:05	6.0	Middle	2	1	27.85	8.16	31.82	76.40	5.02	10.50	12.7
HKLR	HY/2011/03	2018-08-27	Mid-Ebb	Fine	CS(Mf)5	14:04	6.0	Middle	2	2	27.79	8.17	31.90	76.20	5.00	10.50	15.5
HKLR	HY/2011/03	2018-08-27	Mid-Ebb	Fine	CS(Mf)5	14:04	11.0	Bottom	3	1	27.42	8.15	33.30	74.30	4.89	10.20	14.8
HKLR	HY/2011/03	2018-08-27	Mid-Ebb	Fine	CS(Mf)5	14:05	11.0	Bottom	3	2	27.55	8.14	33.06	73.70	4.84	10.40	13.1
HKLR	HY/2011/03	2018-08-27	Mid-Flood	Cloudy	IS5	7:29	1.0	Surface	1	1	29.06	8.26	30.81	86.60	5.59	5.10	9.3
HKLR	HY/2011/03	2018-08-27	Mid-Flood	Cloudy	IS5	7:29	1.0	Surface	1	2	29.10	8.24	31.25	84.50	5.46	5.40	11.1
HKLR	HY/2011/03	2018-08-27	Mid-Flood	Cloudy	IS5	7:29	4.5	Middle	2	1	29.04	8.22	31.41	86.00	5.57	6.30	11.3
HKLR	HY/2011/03	2018-08-27	Mid-Flood	Cloudy	IS5	7:29	4.5	Middle	2	2	28.97	8.22	31.78	84.50	5.45	6.30	10.3
HKLR	HY/2011/03	2018-08-27	Mid-Flood	Cloudy	IS5	7:29	7.9	Bottom	3	1	28.66	8.20	32.86	83.70	5.40	7.50	11.8
HKLR	HY/2011/03	2018-08-27	Mid-Flood	Cloudy	IS5	7:28	7.9	Bottom	3	2	28.65	8.21	32.69	84.80	5.48	7.30	10.8
HKLR	HY/2011/03	2018-08-27	Mid-Flood	Cloudy	IS(Mf)6	7:20	1.0	Surface	1	1	28.92	8.27	30.64	90.50	5.85	4.20	7.7
HKLR	HY/2011/03	2018-08-27	Mid-Flood	Cloudy	IS(Mf)6	7:20	1.0	Surface	1	2	28.93	8.27	30.62	96.20	6.21	4.10	6.9
HKLR	HY/2011/03	2018-08-27	Mid-Flood	Cloudy	IS(Mf)6	7:19	2.3	Bottom	3	1	28.99	8.23	31.59	91.90	5.98	4.40	5.7
HKLR	HY/2011/03	2018-08-27	Mid-Flood	Cloudy	IS(Mf)6	7:20	2.3	Bottom	3	2	28.98	8.23	31.66	89.50	5.82	4.40	7.5
HKLR	HY/2011/03	2018-08-27	Mid-Flood	Cloudy	IS7	7:10	1.0	Surface	1	1	28.85	8.28	30.31	88.50	5.77	3.90	6.1
HKLR	HY/2011/03	2018-08-27	Mid-Flood	Cloudy	IS7	7:09	1.0	Surface	1	2	28.86	8.29	30.37	90.80	5.92	4.10	7.1
HKLR	HY/2011/03	2018-08-27	Mid-Flood	Cloudy	IS7	7:09	2.2	Bottom	3	1	28.79	8.23	32.01	89.40	5.78	4.50	7.4
HKLR	HY/2011/03	2018-08-27	Mid-Flood	Cloudy	IS7	7:09	2.2	Bottom	3	2	28.81	8.21	32.04	90.50	5.85	4.50	9.3
HKLR	HY/2011/03	2018-08-27	Mid-Flood	Cloudy	IS8	6:36	1.0	Surface	1	1	28.60	8.20	30.81	89.00	5.81	7.70	14.1
HKLR	HY/2011/03	2018-08-27	Mid-Flood	Cloudy	IS8	6:36	1.0	Surface	1	2	28.57	8.20	30.94	94.40	6.15	7.60	15.2
HKLR	HY/2011/03	2018-08-27	Mid-Flood	Cloudy	IS8	6:35	3.4	Bottom	3	1	28.52	8.20	31.50	85.50	5.54	7.60	9.7
HKLR	HY/2011/03	2018-08-27	Mid-Flood	Cloudy	IS8	6:36	3.4	Bottom	3	2	28.54	8.19	32.48	84.40	5.51	8.00	9.6
HKLR	HY/2011/03	2018-08-27	Mid-Flood	Cloudy	IS(Mf)9	6:58	1.0	Surface	1	1	28.86	8.27	30.93	87.70	5.70	6.10	7.4
HKLR	HY/2011/03	2018-08-27	Mid-Flood	Cloudy	IS(Mf)9	6:58	1.0	Surface	1	2	28.72	8.26	30.64	88.80	5.73	6.00	
HKLR	HY/2011/03	2018-08-27	Mid-Flood	Cloudy	IS(Mf)9	6:58	2.8	Bottom	3	1	28.55	8.21	33.22	85.80	5.53	6.30	6.1
HKLR	HY/2011/03	2018-08-27	Mid-Flood	Cloudy	IS(Mf)9	6:58	2.8	Bottom	3	2	28.40	8.19	33.32	86.60	5.65	6.60	5.3
HKLR	HY/2011/03	2018-08-27	Mid-Flood	Cloudy	IS10(N)	6:52	1.0	Surface	1	1	28.32	7.92	25.72	79.40	5.36	5.00	9.0
HKLR	HY/2011/03	2018-08-27	Mid-Flood	Cloudy	IS10(N)	6:53	1.0	Surface	1	2	28.31	7.91	25.72	79.00	5.33	5.10	9.2
HKLR	HY/2011/03	2018-08-27	Mid-Flood	Cloudy	IS10(N)	6:53	5.3	Middle	2	1	28.21	7.91	26.11	77.70	5.24	5.50	10.8
HKLR	HY/2011/03	2018-08-27	Mid-Flood	Cloudy	IS10(N)	6:52	5.3	Middle	2	2	28.10	7.91	26.47	77.80	5.25	5.40	9.1
HKLR	HY/2011/03	2018-08-27	Mid-Flood	Cloudy	IS10(N)	6:51	9.6	Bottom	3	1	27.70	7.90	27.40	77.00	5.20	5.70	7.6
HKLR	HY/2011/03	2018-08-27	Mid-Flood	Cloudy	IS10(N)	6:53	9.6	Bottom	3	2	27.75	7.89	27.32	76.40	5.16	5.80	8.5
HKLR	HY/2011/03	2018-08-27	Mid-Flood	Cloudy	SR3(N)	7:40	1.0	Surface	1	1	29.10	8.23	31.52	88.10	5.68	7.10	13.4
HKLR	HY/2011/03	2018-08-27	Mid-Flood	Cloudy	SR3(N)	7:40	1.0	Surface	1	2	29.09	8.23	31.38	95.10	6.13	7.20	15.5
HKLR	HY/2011/03	2018-08-27	Mid-Flood	Cloudy	SR3(N)	7:39	2.5	Bottom	3	1	29.04	8.22	31.71	90.60	5.85	7.50	14.7
HKLR	HY/2011/03	2018-08-27	Mid-Flood	Cloudy	SR3(N)	7:40	2.5	Bottom	3	2	29.07	8.22	31.72	86.80	5.60	7.50	15.9
HKLR	HY/2011/03	2018-08-27	Mid-Flood	Cloudy	SR4(N)	6:45	1.0	Surface	1	1	28.66	8.23	30.33	85.10	5.57	4.60	6.4
HKLR	HY/2011/03	2018-08-27	Mid-Flood	Cloudy	SR4(N)	6:44	1.0	Surface	1	2	28.70	8.23	30.28	86.80	5.68	4.80	6.9
HKLR	HY/2011/03	2018-08-27	Mid-Flood	Cloudy	SR4(N)	6:44	2.9	Bottom	3	1	28.59	8.20	31.34	89.00	5.80	5.10	6.8
HKLR	HY/2011/03	2018-08-27	Mid-Flood	Cloudy	SR4(N)	6:45	2.9	Bottom	3	2	28.58	8.21	31.90	86.20	5.60	5.10	7.5
HKLR	HY/2011/03	2018-08-27	Mid-Flood	Cloudy	SR5(N)	7:02	1.0	Surface	1	1	28.28	7.91	25.81	77.80	5.25	4.70	17.3
HKLR	HY/2011/03	2018-08-27	Mid-Flood	Cloudy	SR5(N)	7:03	1.0	Surface	1	2	28.30	7.91	25.75	78.50	5.29	4.90	15.2
HKLR	HY/2011/03	2018-08-27	Mid-Flood	Cloudy	SR5(N)	7:03	4.0	Middle	2	1	28.12	7.90	26.39	76.70	5.17	5.80	14.0
HKLR	HY/2011/03	2018-08-27	Mid-Flood	Cloudy	SR5(N)	7:02	4.0	Middle	2	2	28.09	7.90	26.45	76.50	5.16	5.70	15.8
HKLR	HY/2011/03	2018-08-27	Mid-Flood	Cloudy	SR5(N)	7:01	7.0	Bottom	3	1	27.74	7.89	27.32	75.30	5.08	6.00	11.2
HKLR	HY/2011/03	2018-08-27	Mid-Flood	Cloudy	SR5(N)	7:02	7.0	Bottom	3	2	27.78	7.89	27.19	75.00	5.06	6.10	13.1
HKLR	HY/2011/03	2018-08-27	Mid-Flood	Cloudy	SR10A(N)	5:49	1.0	Surface	1	1	28.21	7.90	25.57	85.40	5.78	2.20	5.0

Water Quality Monitoring Data

Project	Works	Date (yyyy-mm-dd)	Tide	Weather Condition	Station	Time	Depth, m	Level	Level_Code	Replicate	Temperature, °C	pH	Salinity, ppt	DO, %	DO, mg/L	Turbidity, NTU	SS, mg/L
HKLR	HY/2011/03	2018-08-27	Mid-Flood	Cloudy	SR10A(N)	5:50	1.0	Surface	1	2	28.20	7.90	25.58	84.50	5.72	2.30	5.6
HKLR	HY/2011/03	2018-08-27	Mid-Flood	Cloudy	SR10A(N)	5:49	6.8	Middle	2	1	28.11	7.89	25.99	82.10	5.55	2.50	6.8
HKLR	HY/2011/03	2018-08-27	Mid-Flood	Cloudy	SR10A(N)	5:50	6.8	Middle	2	2	28.09	7.89	26.04	82.20	5.56	2.60	5.8
HKLR	HY/2011/03	2018-08-27	Mid-Flood	Cloudy	SR10A(N)	5:50	12.6	Bottom	3	1	27.79	7.88	27.24	81.10	5.47	2.70	8.4
HKLR	HY/2011/03	2018-08-27	Mid-Flood	Cloudy	SR10A(N)	5:48	12.6	Bottom	3	2	27.77	7.88	27.34	81.50	5.50	2.60	8.1
HKLR	HY/2011/03	2018-08-27	Mid-Flood	Cloudy	SR10B(N2)	5:37	1.0	Surface	1	1	28.19	7.90	25.65	83.20	5.63	2.60	8.5
HKLR	HY/2011/03	2018-08-27	Mid-Flood	Cloudy	SR10B(N2)	5:35	1.0	Surface	1	2	28.19	7.90	25.62	83.70	5.66	2.70	9.7
HKLR	HY/2011/03	2018-08-27	Mid-Flood	Cloudy	SR10B(N2)	5:35	3.9	Middle	2	1	28.07	7.89	26.04	81.30	5.50	2.80	11.2
HKLR	HY/2011/03	2018-08-27	Mid-Flood	Cloudy	SR10B(N2)	5:36	3.9	Middle	2	2	28.07	7.89	26.14	81.40	5.50	2.70	9.1
HKLR	HY/2011/03	2018-08-27	Mid-Flood	Cloudy	SR10B(N2)	5:36	6.8	Bottom	3	1	27.72	7.88	27.48	79.60	5.37	3.00	11.1
HKLR	HY/2011/03	2018-08-27	Mid-Flood	Cloudy	SR10B(N2)	5:35	6.8	Bottom	3	2	27.73	7.88	27.38	80.10	5.41	2.90	9.1
HKLR	HY/2011/03	2018-08-27	Mid-Flood	Cloudy	CS2(A)	7:54	1.0	Surface	1	1	28.33	7.88	24.36	76.40	5.20	4.60	10.7
HKLR	HY/2011/03	2018-08-27	Mid-Flood	Cloudy	CS2(A)	7:53	1.0	Surface	1	2	28.33	7.88	24.37	76.40	5.19	4.70	9.8
HKLR	HY/2011/03	2018-08-27	Mid-Flood	Cloudy	CS2(A)	7:52	3.9	Middle	2	1	28.23	7.89	26.36	75.40	5.02	4.90	9.0
HKLR	HY/2011/03	2018-08-27	Mid-Flood	Cloudy	CS2(A)	7:53	3.9	Middle	2	2	28.28	7.87	26.24	75.50	5.05	5.00	11.2
HKLR	HY/2011/03	2018-08-27	Mid-Flood	Cloudy	CS2(A)	7:53	6.8	Bottom	3	1	27.78	7.88	29.58	74.90	5.04	5.50	9.2
HKLR	HY/2011/03	2018-08-27	Mid-Flood	Cloudy	CS2(A)	7:53	6.8	Bottom	3	2	28.00	7.87	29.47	75.20	5.02	5.30	11.4
HKLR	HY/2011/03	2018-08-27	Mid-Flood	Cloudy	CS(Mf)5	6:09	1.0	Surface	1	1	28.73	8.15	32.41	79.40	5.10	4.30	9.0
HKLR	HY/2011/03	2018-08-27	Mid-Flood	Cloudy	CS(Mf)5	6:10	1.0	Surface	1	2	28.75	8.16	32.04	78.70	5.09	4.10	9.7
HKLR	HY/2011/03	2018-08-27	Mid-Flood	Cloudy	CS(Mf)5	6:08	5.9	Middle	2	1	27.88	8.14	36.39	79.00	5.04	6.00	11.4
HKLR	HY/2011/03	2018-08-27	Mid-Flood	Cloudy	CS(Mf)5	6:09	5.9	Middle	2	2	27.89	8.16	35.68	78.20	5.05	6.10	9.5
HKLR	HY/2011/03	2018-08-27	Mid-Flood	Cloudy	CS(Mf)5	6:09	10.8	Bottom	3	1	26.83	8.13	39.51	75.90	4.86	6.30	10.0
HKLR	HY/2011/03	2018-08-27	Mid-Flood	Cloudy	CS(Mf)5	6:08	10.8	Bottom	3	2	26.77	8.10	41.11	75.00	4.80	6.50	8.9
HKLR	HY/2011/03	2018-08-29	Mid-Ebb	Cloudy	IS5	13:22	1.0	Surface	1	1	28.17	8.09	29.87	79.0	5.22	8.8	10.7
HKLR	HY/2011/03	2018-08-29	Mid-Ebb	Cloudy	IS5	13:21	1.0	Surface	1	2	28.18	8.09	29.76	84.0	5.56	8.9	11.7
HKLR	HY/2011/03	2018-08-29	Mid-Ebb	Cloudy	IS5	13:21	4.1	Middle	2	1	28.10	8.09	30.03	82.0	5.42	8.8	19.2
HKLR	HY/2011/03	2018-08-29	Mid-Ebb	Cloudy	IS5	13:22	4.1	Middle	2	2	28.09	8.08	30.16	78.4	5.18	8.7	18.9
HKLR	HY/2011/03	2018-08-29	Mid-Ebb	Cloudy	IS5	13:22	7.2	Bottom	3	1	28.12	8.08	30.13	78.2	5.17	8.8	19.9
HKLR	HY/2011/03	2018-08-29	Mid-Ebb	Cloudy	IS5	13:21	7.2	Bottom	3	2	28.07	8.09	30.10	79.8	5.28	8.8	20.2
HKLR	HY/2011/03	2018-08-29	Mid-Ebb	Cloudy	IS(Mf)6	13:33	1.0	Surface	1	1	28.13	8.08	30.21	94.5	6.24	16.6	23.6
HKLR	HY/2011/03	2018-08-29	Mid-Ebb	Cloudy	IS(Mf)6	13:32	1.0	Surface	1	2	28.13	8.09	30.14	87.1	5.75	16.7	23.8
HKLR	HY/2011/03	2018-08-29	Mid-Ebb	Cloudy	IS(Mf)6	13:32	2.1	Bottom	3	1	28.13	8.08	30.18	80.1	5.29	16.8	25.0
HKLR	HY/2011/03	2018-08-29	Mid-Ebb	Cloudy	IS(Mf)6	13:32	2.1	Bottom	3	2	28.10	8.10	30.07	83.3	5.50	16.6	25.8
HKLR	HY/2011/03	2018-08-29	Mid-Ebb	Cloudy	IS7	13:50	1.0	Surface	1	1	28.08	8.06	30.64	92.3	6.09	7.4	12.4
HKLR	HY/2011/03	2018-08-29	Mid-Ebb	Cloudy	IS7	13:50	1.0	Surface	1	2	28.08	8.05	30.55	83.9	5.53	7.2	12.3
HKLR	HY/2011/03	2018-08-29	Mid-Ebb	Cloudy	IS7	13:50	2.1	Bottom	3	1	28.07	8.05	30.66	77.3	5.10	7.3	12.6
HKLR	HY/2011/03	2018-08-29	Mid-Ebb	Cloudy	IS7	13:50	2.1	Bottom	3	2	28.05	8.04	30.52	79.2	5.22	7.5	12.7
HKLR	HY/2011/03	2018-08-29	Mid-Ebb	Cloudy	IS8	14:19	1.0	Surface	1	1	28.06	8.10	31.56	89.6	5.88	10.6	16.4
HKLR	HY/2011/03	2018-08-29	Mid-Ebb	Cloudy	IS8	14:18	1.0	Surface	1	2	28.06	8.10	31.53	82.3	5.40	10.5	16.3
HKLR	HY/2011/03	2018-08-29	Mid-Ebb	Cloudy	IS8	14:18	3.1	Bottom	3	1	28.07	8.10	31.60	77.1	5.06	10.7	17.8
HKLR	HY/2011/03	2018-08-29	Mid-Ebb	Cloudy	IS8	14:18	3.1	Bottom	3	2	28.06	8.11	31.58	79.8	5.23	10.7	18.0
HKLR	HY/2011/03	2018-08-29	Mid-Ebb	Cloudy	IS(Mf)9	13:58	1.0	Surface	1	1	28.13	8.09	30.73	86.9	5.72	6.2	10.7
HKLR	HY/2011/03	2018-08-29	Mid-Ebb	Cloudy	IS(Mf)9	13:58	1.0	Surface	1	2	28.12	8.09	30.68	83.3	5.49	6.1	11.2
HKLR	HY/2011/03	2018-08-29	Mid-Ebb	Cloudy	IS(Mf)9	13:58	2.6	Bottom	3	1	28.13	8.09	30.79	79.1	5.21	6.1	11.4
HKLR	HY/2011/03	2018-08-29	Mid-Ebb	Cloudy	IS(Mf)9	13:58	2.6	Bottom	3	2	28.09	8.10	30.91	81.2	5.34	6.2	11.9
HKLR	HY/2011/03	2018-08-29	Mid-Ebb	Cloudy	IS10(N)	14:02	1.0	Surface	1	1	28.18	7.80	24.62	77.9	5.30	6.9	8.1
HKLR	HY/2011/03	2018-08-29	Mid-Ebb	Cloudy	IS10(N)	14:01	1.0	Surface	1	2	28.20	7.79	24.57	78.3	5.33	7.2	8.6
HKLR	HY/2011/03	2018-08-29	Mid-Ebb	Cloudy	IS10(N)	14:01	5.2	Middle	2	1	27.99	7.80	25.45	75.9	5.16	7.2	9.4
HKLR	HY/2011/03	2018-08-29	Mid-Ebb	Cloudy	IS10(N)	14:02	5.2	Middle	2	2	28.04	7.81	25.28	76.1	5.17	7.1	9.9
HKLR	HY/2011/03	2018-08-29	Mid-Ebb	Cloudy	IS10(N)	14:02	9.3	Bottom	3	1	27.94	7.81	25.54	75.5	5.13	8.3	12.3
HKLR	HY/2011/03	2018-08-29	Mid-Ebb	Cloudy	IS10(N)	14:01	9.3	Bottom	3	2	27.93	7.81	25.57	75.6	5.14	8.2	12.1
HKLR	HY/2011/03	2018-08-29	Mid-Ebb	Cloudy	SR3(N)	13:13	1.0	Surface	1	1	28.11	8.10	27.89	84.4	5.66	10.0	17.8

Water Quality Monitoring Data

Project	Works	Date (yyyy-mm-dd)	Tide	Weather Condition	Station	Time	Depth, m	Level	Level_Code	Replicate	Temperature, °C	pH	Salinity, ppt	DO, %	DO, mg/L	Turbidity, NTU	SS, mg/L
HKLR	HY/2011/03	2018-08-29	Mid-Ebb	Cloudy	SR3(N)	13:13	1.0	Surface	1	2	28.25	8.11	27.31	79.0	5.29	10.5	17.2
HKLR	HY/2011/03	2018-08-29	Mid-Ebb	Cloudy	SR3(N)	13:13	2.5	Bottom	3	1	28.14	8.10	27.73	75.8	5.07	10.0	19.4
HKLR	HY/2011/03	2018-08-29	Mid-Ebb	Cloudy	SR3(N)	13:13	2.5	Bottom	3	2	28.09	8.12	27.29	77.1	5.16	10.5	18.7
HKLR	HY/2011/03	2018-08-29	Mid-Ebb	Cloudy	SR4(N)	14:11	1.0	Surface	1	1	28.14	8.11	30.83	88.5	5.82	8.4	13.6
HKLR	HY/2011/03	2018-08-29	Mid-Ebb	Cloudy	SR4(N)	14:11	1.0	Surface	1	2	28.08	8.12	29.27	84.2	5.59	8.3	13.3
HKLR	HY/2011/03	2018-08-29	Mid-Ebb	Cloudy	SR4(N)	14:11	2.6	Bottom	3	1	28.12	8.11	31.05	82.4	5.41	8.1	16.2
HKLR	HY/2011/03	2018-08-29	Mid-Ebb	Cloudy	SR4(N)	14:11	2.6	Bottom	3	2	28.16	8.11	30.99	80.7	5.31	8.5	16.0
HKLR	HY/2011/03	2018-08-29	Mid-Ebb	Cloudy	SR5(N)	13:50	1.0	Surface	1	1	28.23	7.78	24.47	79.6	5.42	7.3	10.0
HKLR	HY/2011/03	2018-08-29	Mid-Ebb	Cloudy	SR5(N)	13:49	1.0	Surface	1	2	28.23	7.77	24.45	79.0	5.38	7.4	9.9
HKLR	HY/2011/03	2018-08-29	Mid-Ebb	Cloudy	SR5(N)	13:50	4.0	Middle	2	1	28.03	7.79	25.31	78.2	5.32	7.5	10.4
HKLR	HY/2011/03	2018-08-29	Mid-Ebb	Cloudy	SR5(N)	13:49	4.0	Middle	2	2	28.05	7.79	25.25	77.7	5.28	7.4	10.1
HKLR	HY/2011/03	2018-08-29	Mid-Ebb	Cloudy	SR5(N)	13:49	6.9	Bottom	3	1	27.98	7.80	25.45	77.2	5.25	8.5	12.6
HKLR	HY/2011/03	2018-08-29	Mid-Ebb	Cloudy	SR5(N)	13:48	6.9	Bottom	3	2	27.94	7.79	25.55	77.1	5.24	8.1	12.8
HKLR	HY/2011/03	2018-08-29	Mid-Ebb	Cloudy	SR10A(N)	14:45	1.0	Surface	1	1	27.98	7.84	25.60	77.9	5.29	3.2	10.7
HKLR	HY/2011/03	2018-08-29	Mid-Ebb	Cloudy	SR10A(N)	14:44	1.0	Surface	1	2	27.97	7.84	25.69	77.5	5.26	3.2	11.4
HKLR	HY/2011/03	2018-08-29	Mid-Ebb	Cloudy	SR10A(N)	14:44	6.7	Middle	2	1	27.82	7.83	26.32	76.0	5.15	4.1	11.7
HKLR	HY/2011/03	2018-08-29	Mid-Ebb	Cloudy	SR10A(N)	14:44	6.7	Middle	2	2	27.90	7.83	26.15	75.7	5.13	4.0	11.4
HKLR	HY/2011/03	2018-08-29	Mid-Ebb	Cloudy	SR10A(N)	14:43	12.4	Bottom	3	1	27.64	7.83	26.70	75.5	5.12	4.4	13.2
HKLR	HY/2011/03	2018-08-29	Mid-Ebb	Cloudy	SR10A(N)	14:44	12.4	Bottom	3	2	27.62	7.83	26.70	75.1	5.10	4.3	12.8
HKLR	HY/2011/03	2018-08-29	Mid-Ebb	Cloudy	SR10B(N2)	14:56	1.0	Surface	1	1	27.97	7.84	25.58	77.2	5.24	2.4	6.9
HKLR	HY/2011/03	2018-08-29	Mid-Ebb	Cloudy	SR10B(N2)	14:57	1.0	Surface	1	2	27.78	7.83	26.11	78.6	5.34	2.6	6.7
HKLR	HY/2011/03	2018-08-29	Mid-Ebb	Cloudy	SR10B(N2)	14:56	3.8	Middle	2	1	27.94	7.83	25.88	77.1	5.23	2.5	8.4
HKLR	HY/2011/03	2018-08-29	Mid-Ebb	Cloudy	SR10B(N2)	14:57	3.8	Middle	2	2	27.80	7.83	26.79	77.2	5.22	2.6	8.1
HKLR	HY/2011/03	2018-08-29	Mid-Ebb	Cloudy	SR10B(N2)	14:55	6.5	Bottom	3	1	27.93	7.83	25.97	76.5	5.20	2.9	10.3
HKLR	HY/2011/03	2018-08-29	Mid-Ebb	Cloudy	SR10B(N2)	14:56	6.5	Bottom	3	2	27.60	7.83	26.79	76.3	5.18	3.0	10.0
HKLR	HY/2011/03	2018-08-29	Mid-Ebb	Cloudy	CS2(A)	13:01	1.0	Surface	1	1	28.19	7.84	25.39	77.5	5.25	4.7	9.7
HKLR	HY/2011/03	2018-08-29	Mid-Ebb	Cloudy	CS2(A)	13:00	1.0	Surface	1	2	28.25	7.84	25.25	78.4	5.31	4.9	9.9
HKLR	HY/2011/03	2018-08-29	Mid-Ebb	Cloudy	CS2(A)	12:59	3.8	Middle	2	1	27.81	7.83	26.87	74.8	5.06	7.6	12.3
HKLR	HY/2011/03	2018-08-29	Mid-Ebb	Cloudy	CS2(A)	13:00	3.8	Middle	2	2	27.79	7.83	26.79	74.5	5.04	7.6	12.2
HKLR	HY/2011/03	2018-08-29	Mid-Ebb	Cloudy	CS2(A)	12:59	6.5	Bottom	3	1	27.66	7.84	27.05	74.1	5.02	8.0	13.9
HKLR	HY/2011/03	2018-08-29	Mid-Ebb	Cloudy	CS2(A)	13:00	6.5	Bottom	3	2	27.66	7.83	27.01	74.0	5.01	7.9	13.7
HKLR	HY/2011/03	2018-08-29	Mid-Ebb	Cloudy	CS(Mf)5	14:45	1.0	Surface	1	1	28.01	8.11	31.01	80.2	5.25	10.4	11.5
HKLR	HY/2011/03	2018-08-29	Mid-Ebb	Cloudy	CS(Mf)5	14:45	1.0	Surface	1	2	28.07	8.11	30.80	81.7	5.34	10.8	11.9
HKLR	HY/2011/03	2018-08-29	Mid-Ebb	Cloudy	CS(Mf)5	14:45	6.0	Middle	2	1	27.61	8.11	33.37	76.5	5.02	10.8	14.5
HKLR	HY/2011/03	2018-08-29	Mid-Ebb	Cloudy	CS(Mf)5	14:44	6.0	Middle	2	2	27.58	8.11	33.23	77.0	5.05	10.8	14.9
HKLR	HY/2011/03	2018-08-29	Mid-Ebb	Cloudy	CS(Mf)5	14:45	11.0	Bottom	3	1	27.65	8.10	33.76	74.2	4.84	10.7	15.0
HKLR	HY/2011/03	2018-08-29	Mid-Ebb	Cloudy	CS(Mf)5	14:44	11.0	Bottom	3	2	27.57	8.11	33.46	75.7	4.96	10.8	15.3
HKLR	HY/2011/03	2018-08-29	Mid-Flood	Cloudy	IS5	8:37	1.0	Surface	1	1	28.00	8.10	32.47	78.3	5.12	7.6	10.5
HKLR	HY/2011/03	2018-08-29	Mid-Flood	Cloudy	IS5	8:38	1.0	Surface	1	2	28.00	8.10	32.58	82.8	5.41	7.4	10.3
HKLR	HY/2011/03	2018-08-29	Mid-Flood	Cloudy	IS5	8:37	4.3	Middle	2	1	28.01	8.10	32.72	76.7	5.01	7.5	13.3
HKLR	HY/2011/03	2018-08-29	Mid-Flood	Cloudy	IS5	8:38	4.3	Middle	2	2	28.01	8.10	32.62	81.0	5.28	7.5	13.3
HKLR	HY/2011/03	2018-08-29	Mid-Flood	Cloudy	IS5	8:37	7.6	Bottom	3	1	28.01	8.11	32.76	75.4	4.92	7.5	14.5
HKLR	HY/2011/03	2018-08-29	Mid-Flood	Cloudy	IS5	8:37	7.6	Bottom	3	2	28.00	8.10	32.75	75.9	4.95	7.7	14.6
HKLR	HY/2011/03	2018-08-29	Mid-Flood	Cloudy	IS(Mf)6	8:29	1.0	Surface	1	1	27.92	8.11	32.19	86.0	5.61	10.5	6.2
HKLR	HY/2011/03	2018-08-29	Mid-Flood	Cloudy	IS(Mf)6	8:29	1.0	Surface	1	2	27.94	8.10	32.17	79.2	5.19	10.5	6.8
HKLR	HY/2011/03	2018-08-29	Mid-Flood	Cloudy	IS(Mf)6	8:29	2.2	Bottom	3	1	27.97	8.10	32.40	74.8	4.89	12.5	8.0
HKLR	HY/2011/03	2018-08-29	Mid-Flood	Cloudy	IS(Mf)6	8:29	2.2	Bottom	3	2	27.97	8.09	32.59	74.6	4.89	12.9	8.6
HKLR	HY/2011/03	2018-08-29	Mid-Flood	Cloudy	IS7	8:19	1.0	Surface	1	1	27.88	8.10	32.10	80.7	5.29	11.1	9.0
HKLR	HY/2011/03	2018-08-29	Mid-Flood	Cloudy	IS7	8:19	1.0	Surface	1	2	27.90	8.10	32.18	78.2	5.13	11.2	9.4
HKLR	HY/2011/03	2018-08-29	Mid-Flood	Cloudy	IS7	8:19	2.2	Bottom	3	1	27.91	8.09	32.33	75.6	4.96	11.1	11.4
HKLR	HY/2011/03	2018-08-29	Mid-Flood	Cloudy	IS7	8:19	2.2	Bottom	3	2	27.91	8.10	32.14	76.8	5.03	11.1	11.1
HKLR	HY/2011/03	2018-08-29	Mid-Flood	Cloudy	IS8	7:51	1.0	Surface	1	1	27.87	8.12	32.53	82.2	5.38	10.0	12.3

Water Quality Monitoring Data

Project	Works	Date (yyyy-mm-dd)	Tide	Weather Condition	Station	Time	Depth, m	Level	Level_Code	Replicate	Temperature, °C	pH	Salinity, ppt	DO, %	DO, mg/L	Turbidity, NTU	SS, mg/L
HKLR	HY/2011/03	2018-08-29	Mid-Flood	Cloudy	IS8	7:51	1.0	Surface	1	2	27.88	8.12	32.65	87.4	5.72	9.7	12.3
HKLR	HY/2011/03	2018-08-29	Mid-Flood	Cloudy	IS8	7:50	3.2	Bottom	3	1	27.85	8.12	32.67	79.9	5.22	10.3	13.8
HKLR	HY/2011/03	2018-08-29	Mid-Flood	Cloudy	IS8	7:51	3.2	Bottom	3	2	27.87	8.12	32.68	78.1	5.11	9.9	13.1
HKLR	HY/2011/03	2018-08-29	Mid-Flood	Cloudy	IS(Mf)9	8:10	1.0	Surface	1	1	27.92	8.11	32.95	77.7	5.07	8.9	8.3
HKLR	HY/2011/03	2018-08-29	Mid-Flood	Cloudy	IS(Mf)9	8:11	1.0	Surface	1	2	27.93	8.11	32.99	82.5	5.38	8.6	8.9
HKLR	HY/2011/03	2018-08-29	Mid-Flood	Cloudy	IS(Mf)9	8:10	2.7	Bottom	3	1	27.90	8.11	33.09	76.2	4.96	8.8	11.1
HKLR	HY/2011/03	2018-08-29	Mid-Flood	Cloudy	IS(Mf)9	8:10	2.7	Bottom	3	2	27.93	8.11	33.08	75.7	4.94	8.8	10.8
HKLR	HY/2011/03	2018-08-29	Mid-Flood	Cloudy	IS10(N)	8:02	1.0	Surface	1	1	27.87	7.83	25.32	75.1	5.12	6.8	8.6
HKLR	HY/2011/03	2018-08-29	Mid-Flood	Cloudy	IS10(N)	8:04	1.0	Surface	1	2	27.87	7.83	25.35	74.8	5.09	6.6	8.1
HKLR	HY/2011/03	2018-08-29	Mid-Flood	Cloudy	IS10(N)	8:03	5.4	Middle	2	1	27.84	7.83	25.56	74.3	5.06	7.1	9.8
HKLR	HY/2011/03	2018-08-29	Mid-Flood	Cloudy	IS10(N)	8:02	5.4	Middle	2	2	27.84	7.84	25.64	74.8	5.09	7.2	10.4
HKLR	HY/2011/03	2018-08-29	Mid-Flood	Cloudy	IS10(N)	8:03	9.7	Bottom	3	1	27.76	7.84	25.95	74.0	5.03	7.9	10.1
HKLR	HY/2011/03	2018-08-29	Mid-Flood	Cloudy	IS10(N)	8:01	9.7	Bottom	3	2	27.78	7.84	25.93	74.7	5.08	8.0	10.5
HKLR	HY/2011/03	2018-08-29	Mid-Flood	Cloudy	SR3(N)	8:48	1.0	Surface	1	1	28.00	8.10	32.46	84.5	5.52	10.6	9.7
HKLR	HY/2011/03	2018-08-29	Mid-Flood	Cloudy	SR3(N)	8:48	1.0	Surface	1	2	28.00	8.10	32.37	80.0	5.23	10.9	10.3
HKLR	HY/2011/03	2018-08-29	Mid-Flood	Cloudy	SR3(N)	8:48	2.5	Bottom	3	1	28.01	8.10	32.61	77.8	5.08	11.9	12.2
HKLR	HY/2011/03	2018-08-29	Mid-Flood	Cloudy	SR3(N)	8:48	2.5	Bottom	3	2	28.01	8.10	32.61	76.2	4.98	11.3	12.5
HKLR	HY/2011/03	2018-08-29	Mid-Flood	Cloudy	SR4(N)	7:58	1.0	Surface	1	1	27.85	8.11	33.10	82.0	5.35	10.2	6.6
HKLR	HY/2011/03	2018-08-29	Mid-Flood	Cloudy	SR4(N)	7:58	1.0	Surface	1	2	27.85	8.11	33.22	87.0	5.67	10.5	6.2
HKLR	HY/2011/03	2018-08-29	Mid-Flood	Cloudy	SR4(N)	7:58	2.7	Bottom	3	1	27.85	8.11	33.16	79.2	5.16	11.8	9.1
HKLR	HY/2011/03	2018-08-29	Mid-Flood	Cloudy	SR4(N)	7:58	2.7	Bottom	3	2	27.85	8.11	33.30	77.1	5.03	11.5	9.0
HKLR	HY/2011/03	2018-08-29	Mid-Flood	Cloudy	SR5(N)	8:17	1.0	Surface	1	1	27.86	7.83	25.36	74.3	5.06	6.2	10.2
HKLR	HY/2011/03	2018-08-29	Mid-Flood	Cloudy	SR5(N)	8:18	1.0	Surface	1	2	27.87	7.83	25.35	74.4	5.07	6.4	10.2
HKLR	HY/2011/03	2018-08-29	Mid-Flood	Cloudy	SR5(N)	8:16	4.1	Middle	2	1	27.82	7.83	25.61	73.4	5.00	7.4	11.8
HKLR	HY/2011/03	2018-08-29	Mid-Flood	Cloudy	SR5(N)	8:17	4.1	Middle	2	2	27.85	7.83	25.48	74.0	5.04	7.2	12.1
HKLR	HY/2011/03	2018-08-29	Mid-Flood	Cloudy	SR5(N)	8:17	7.1	Bottom	3	1	27.75	7.83	25.98	73.6	5.01	7.4	12.2
HKLR	HY/2011/03	2018-08-29	Mid-Flood	Cloudy	SR5(N)	8:16	7.1	Bottom	3	2	27.73	7.83	26.03	73.1	4.98	7.5	12.9
HKLR	HY/2011/03	2018-08-29	Mid-Flood	Cloudy	SR10A(N)	7:14	1.0	Surface	1	1	27.91	7.81	24.85	77.5	5.29	3.7	9.5
HKLR	HY/2011/03	2018-08-29	Mid-Flood	Cloudy	SR10A(N)	7:15	1.0	Surface	1	2	27.90	7.81	24.77	77.5	5.29	3.6	9.8
HKLR	HY/2011/03	2018-08-29	Mid-Flood	Cloudy	SR10A(N)	7:14	6.9	Middle	2	1	27.89	7.81	25.48	75.2	5.12	4.3	11.2
HKLR	HY/2011/03	2018-08-29	Mid-Flood	Cloudy	SR10A(N)	7:15	6.9	Middle	2	2	27.89	7.81	25.53	75.1	5.11	4.2	11.4
HKLR	HY/2011/03	2018-08-29	Mid-Flood	Cloudy	SR10A(N)	7:13	12.7	Bottom	3	1	27.75	7.82	26.16	75.0	5.10	4.6	12.7
HKLR	HY/2011/03	2018-08-29	Mid-Flood	Cloudy	SR10A(N)	7:14	12.7	Bottom	3	2	27.75	7.82	26.20	74.9	5.09	4.5	13.0
HKLR	HY/2011/03	2018-08-29	Mid-Flood	Cloudy	SR10B(N2)	7:02	1.0	Surface	1	1	27.90	7.81	25.14	77.0	5.25	3.0	8.6
HKLR	HY/2011/03	2018-08-29	Mid-Flood	Cloudy	SR10B(N2)	7:03	1.0	Surface	1	2	27.91	7.81	24.97	76.9	5.25	2.9	8.1
HKLR	HY/2011/03	2018-08-29	Mid-Flood	Cloudy	SR10B(N2)	7:02	4.1	Middle	2	1	27.86	7.82	25.33	76.2	5.19	4.2	9.7
HKLR	HY/2011/03	2018-08-29	Mid-Flood	Cloudy	SR10B(N2)	7:02	4.1	Middle	2	2	27.90	7.81	25.31	76.0	5.18	4.1	10.0
HKLR	HY/2011/03	2018-08-29	Mid-Flood	Cloudy	SR10B(N2)	7:01	7.1	Bottom	3	1	27.81	7.82	25.88	75.6	5.14	4.5	10.7
HKLR	HY/2011/03	2018-08-29	Mid-Flood	Cloudy	SR10B(N2)	7:02	7.1	Bottom	3	2	27.74	7.82	26.16	75.3	5.12	4.5	11.1
HKLR	HY/2011/03	2018-08-29	Mid-Flood	Cloudy	CS2(A)	9:07	1.0	Surface	1	1	27.86	7.84	25.90	78.2	5.31	6.4	12.0
HKLR	HY/2011/03	2018-08-29	Mid-Flood	Cloudy	CS2(A)	9:08	1.0	Surface	1	2	27.94	7.83	25.60	79.9	5.43	6.5	12.3
HKLR	HY/2011/03	2018-08-29	Mid-Flood	Cloudy	CS2(A)	9:08	3.8	Middle	2	1	27.76	7.83	26.33	76.3	5.18	6.7	12.1
HKLR	HY/2011/03	2018-08-29	Mid-Flood	Cloudy	CS2(A)	9:06	3.8	Middle	2	2	27.77	7.84	26.33	76.8	5.21	6.8	12.6
HKLR	HY/2011/03	2018-08-29	Mid-Flood	Cloudy	CS2(A)	9:07	6.6	Bottom	3	1	27.76	7.83	26.42	76.1	5.16	7.4	13.3
HKLR	HY/2011/03	2018-08-29	Mid-Flood	Cloudy	CS2(A)	9:06	6.6	Bottom	3	2	27.76	7.84	26.45	76.6	5.19	7.5	13.2
HKLR	HY/2011/03	2018-08-29	Mid-Flood	Cloudy	CS(Mf)5	7:24	1.0	Surface	1	1	28.02	8.05	32.57	76.6	5.05	7.4	12.1
HKLR	HY/2011/03	2018-08-29	Mid-Flood	Cloudy	CS(Mf)5	7:23	1.0	Surface	1	2	28.07	8.03	33.18	78.5	5.11	7.0	12.4
HKLR	HY/2011/03	2018-08-29	Mid-Flood	Cloudy	CS(Mf)5	7:24	6.0	Middle	2	1	27.73	8.07	34.69	76.0	5.01	11.5	13.1
HKLR	HY/2011/03	2018-08-29	Mid-Flood	Cloudy	CS(Mf)5	7:23	6.0	Middle	2	2	27.67	8.06	36.00	76.2	5.02	11.6	13.2
HKLR	HY/2011/03	2018-08-29	Mid-Flood	Cloudy	CS(Mf)5	7:22	11.0	Bottom	3	1	27.43	8.04	37.86	73.6	4.79	11.3	15.8
HKLR	HY/2011/03	2018-08-29	Mid-Flood	Cloudy	CS(Mf)5	7:23	11.0	Bottom	3	2	27.53	8.05	36.55	72.7	4.77	11.9	15.6
HKLR	HY/2011/03	2018-08-31	Mid-Ebb	Sunny	IS5	14:28	1.0	Surface	1	1	27.83	8.03	31.22	82.1	5.41	9.3	12.6

Water Quality Monitoring Data

Project	Works	Date (yyyy-mm-dd)	Tide	Weather Condition	Station	Time	Depth, m	Level	Level_Code	Replicate	Temperature, °C	pH	Salinity, ppt	DO, %	DO, mg/L	Turbidity, NTU	SS, mg/L
HKLR	HY/2011/03	2018-08-31	Mid-Ebb	Sunny	IS5	14:28	1.0	Surface	1	2	27.84	8.03	31.15	84.6	5.58	9.4	12.9
HKLR	HY/2011/03	2018-08-31	Mid-Ebb	Sunny	IS5	14:27	4.2	Middle	2	1	27.81	8.03	31.29	83.3	5.49	9.6	13.9
HKLR	HY/2011/03	2018-08-31	Mid-Ebb	Sunny	IS5	14:28	4.2	Middle	2	2	27.82	8.03	31.33	81.5	5.38	9.5	13.9
HKLR	HY/2011/03	2018-08-31	Mid-Ebb	Sunny	IS5	14:28	7.4	Bottom	3	1	27.83	8.03	31.32	81.3	5.37	9.4	15.8
HKLR	HY/2011/03	2018-08-31	Mid-Ebb	Sunny	IS5	14:27	7.4	Bottom	3	2	27.80	8.03	31.39	82.7	5.46	9.5	16.5
HKLR	HY/2011/03	2018-08-31	Mid-Ebb	Sunny	IS(Mf)6	14:37	1.0	Surface	1	1	27.83	8.02	31.06	91.4	6.04	9.8	9.4
HKLR	HY/2011/03	2018-08-31	Mid-Ebb	Sunny	IS(Mf)6	14:36	1.0	Surface	1	2	27.83	8.03	31.05	85.1	5.62	9.7	9.3
HKLR	HY/2011/03	2018-08-31	Mid-Ebb	Sunny	IS(Mf)6	14:36	2.1	Bottom	3	1	27.83	8.04	31.06	81.6	5.39	9.9	9.7
HKLR	HY/2011/03	2018-08-31	Mid-Ebb	Sunny	IS(Mf)6	14:37	2.1	Bottom	3	2	27.83	8.02	31.07	80.3	5.30	9.8	10.3
HKLR	HY/2011/03	2018-08-31	Mid-Ebb	Sunny	IS7	14:47	1.0	Surface	1	1	27.96	8.04	28.33	89.7	5.93	4.8	8.1
HKLR	HY/2011/03	2018-08-31	Mid-Ebb	Sunny	IS7	14:46	1.0	Surface	1	2	27.94	8.04	28.38	86.7	5.80	5.0	7.6
HKLR	HY/2011/03	2018-08-31	Mid-Ebb	Sunny	IS7	14:46	2.3	Bottom	3	1	27.90	8.02	30.15	83.2	5.57	4.8	8.1
HKLR	HY/2011/03	2018-08-31	Mid-Ebb	Sunny	IS7	14:46	2.3	Bottom	3	2	27.89	8.03	30.56	83.6	5.55	4.8	7.9
HKLR	HY/2011/03	2018-08-31	Mid-Ebb	Sunny	IS8	15:18	1.0	Surface	1	1	27.96	8.03	27.73	82.7	5.55	9.3	8.4
HKLR	HY/2011/03	2018-08-31	Mid-Ebb	Sunny	IS8	15:18	1.0	Surface	1	2	27.97	8.02	27.76	85.6	5.75	9.6	7.9
HKLR	HY/2011/03	2018-08-31	Mid-Ebb	Sunny	IS8	15:18	3.3	Bottom	3	1	27.86	8.01	29.92	77.0	5.04	10.1	8
HKLR	HY/2011/03	2018-08-31	Mid-Ebb	Sunny	IS8	15:18	3.3	Bottom	3	2	27.84	8.01	30.07	83.7	5.56	10.2	8.3
HKLR	HY/2011/03	2018-08-31	Mid-Ebb	Sunny	IS(Mf)9	14:59	1.0	Surface	1	1	28.02	8.02	27.40	90.7	6.02	7.4	8.1
HKLR	HY/2011/03	2018-08-31	Mid-Ebb	Sunny	IS(Mf)9	14:58	1.0	Surface	1	2	28.01	8.02	27.40	85.9	5.78	7.4	8
HKLR	HY/2011/03	2018-08-31	Mid-Ebb	Sunny	IS(Mf)9	14:58	2.8	Bottom	3	1	27.89	8.00	30.05	82.0	5.51	7.5	9.6
HKLR	HY/2011/03	2018-08-31	Mid-Ebb	Sunny	IS(Mf)9	14:58	2.8	Bottom	3	2	27.88	8.01	29.85	82.7	5.49	7.4	10
HKLR	HY/2011/03	2018-08-31	Mid-Ebb	Sunny	IS10(N)	15:06	1.0	Surface	1	1	28.26	7.71	16.26	81.9	5.83	4.4	7.2
HKLR	HY/2011/03	2018-08-31	Mid-Ebb	Sunny	IS10(N)	15:08	1.0	Surface	1	2	28.25	7.70	16.32	81.9	5.83	4.3	7.1
HKLR	HY/2011/03	2018-08-31	Mid-Ebb	Sunny	IS10(N)	15:06	5.2	Middle	2	1	28.18	7.76	17.98	80.7	5.70	5.5	7.5
HKLR	HY/2011/03	2018-08-31	Mid-Ebb	Sunny	IS10(N)	15:07	5.2	Middle	2	2	28.19	7.75	17.87	80.8	5.71	5.5	7.9
HKLR	HY/2011/03	2018-08-31	Mid-Ebb	Sunny	IS10(N)	15:07	9.4	Bottom	3	1	27.86	7.80	20.72	79.8	5.58	6.3	9.1
HKLR	HY/2011/03	2018-08-31	Mid-Ebb	Sunny	IS10(N)	15:06	9.4	Bottom	3	2	27.87	7.80	20.61	80.0	5.59	6.4	9.4
HKLR	HY/2011/03	2018-08-31	Mid-Ebb	Sunny	SR3(N)	14:19	1.0	Surface	1	1	27.86	8.04	30.57	88.8	5.89	7.9	15.2
HKLR	HY/2011/03	2018-08-31	Mid-Ebb	Sunny	SR3(N)	14:18	1.0	Surface	1	2	27.85	8.05	30.38	83.2	5.52	8.4	14.7
HKLR	HY/2011/03	2018-08-31	Mid-Ebb	Sunny	SR3(N)	14:18	2.5	Bottom	3	1	27.83	8.04	30.81	81.5	5.39	8.9	17.4
HKLR	HY/2011/03	2018-08-31	Mid-Ebb	Sunny	SR3(N)	14:18	2.5	Bottom	3	2	27.82	8.09	30.33	82.3	5.44	8.2	17.8
HKLR	HY/2011/03	2018-08-31	Mid-Ebb	Sunny	SR4(N)	15:12	1.0	Surface	1	1	27.90	7.99	28.40	79.7	5.33	10.9	16
HKLR	HY/2011/03	2018-08-31	Mid-Ebb	Sunny	SR4(N)	15:12	1.0	Surface	1	2	27.91	8.00	28.61	84.5	5.63	10.5	16.7
HKLR	HY/2011/03	2018-08-31	Mid-Ebb	Sunny	SR4(N)	15:11	2.9	Bottom	3	1	27.89	7.99	29.12	76.9	5.13	11.1	17.9
HKLR	HY/2011/03	2018-08-31	Mid-Ebb	Sunny	SR4(N)	15:12	2.9	Bottom	3	2	27.89	7.99	29.16	75.9	5.08	11.2	18.3
HKLR	HY/2011/03	2018-08-31	Mid-Ebb	Sunny	SR5(N)	14:51	1.0	Surface	1	1	28.25	7.73	16.05	82.7	5.90	4.3	10.5
HKLR	HY/2011/03	2018-08-31	Mid-Ebb	Sunny	SR5(N)	14:52	1.0	Surface	1	2	28.27	7.72	16.02	82.3	5.87	4.3	10.4
HKLR	HY/2011/03	2018-08-31	Mid-Ebb	Sunny	SR5(N)	14:51	3.9	Middle	2	1	28.05	7.79	18.68	79.5	5.60	4.7	10.2
HKLR	HY/2011/03	2018-08-31	Mid-Ebb	Sunny	SR5(N)	14:52	3.9	Middle	2	2	28.16	7.76	17.93	79.8	5.63	4.5	9.7
HKLR	HY/2011/03	2018-08-31	Mid-Ebb	Sunny	SR5(N)	14:50	6.8	Bottom	3	1	27.80	7.81	21.59	78.9	5.50	5.1	11.2
HKLR	HY/2011/03	2018-08-31	Mid-Ebb	Sunny	SR5(N)	14:52	6.8	Bottom	3	2	27.83	7.80	21.19	79.0	5.51	5.2	11.5
HKLR	HY/2011/03	2018-08-31	Mid-Ebb	Sunny	SR10A(N)	15:47	1.0	Surface	1	1	27.96	7.78	20.50	81.8	5.72	3.2	5.3
HKLR	HY/2011/03	2018-08-31	Mid-Ebb	Sunny	SR10A(N)	15:49	1.0	Surface	1	2	27.89	7.78	20.98	81.0	5.65	3.1	4.4
HKLR	HY/2011/03	2018-08-31	Mid-Ebb	Sunny	SR10A(N)	15:47	6.6	Middle	2	1	27.66	7.79	22.44	78.3	5.44	3.4	6
HKLR	HY/2011/03	2018-08-31	Mid-Ebb	Sunny	SR10A(N)	15:48	6.6	Middle	2	2	27.54	7.78	23.08	78.5	5.46	3.5	6.6
HKLR	HY/2011/03	2018-08-31	Mid-Ebb	Sunny	SR10A(N)	15:48	12.2	Bottom	3	1	27.65	7.78	22.47	77.9	5.40	3.7	7.8
HKLR	HY/2011/03	2018-08-31	Mid-Ebb	Sunny	SR10A(N)	15:47	12.2	Bottom	3	2	27.52	7.79	23.24	77.3	5.36	3.7	8.2
HKLR	HY/2011/03	2018-08-31	Mid-Ebb	Sunny	SR10B(N2)	16:01	1.0	Surface	1	1	27.94	7.78	20.50	81.2	5.67	2.7	4.4
HKLR	HY/2011/03	2018-08-31	Mid-Ebb	Sunny	SR10B(N2)	16:00	1.0	Surface	1	2	27.92	7.78	20.49	80.3	5.62	2.8	4
HKLR	HY/2011/03	2018-08-31	Mid-Ebb	Sunny	SR10B(N2)	16:01	3.8	Middle	2	1	27.72	7.77	22.07	79.2	5.51	2.8	4.3
HKLR	HY/2011/03	2018-08-31	Mid-Ebb	Sunny	SR10B(N2)	16:00	3.8	Middle	2	2	27.63	7.78	22.59	78.5	5.45	2.9	4.7
HKLR	HY/2011/03	2018-08-31	Mid-Ebb	Sunny	SR10B(N2)	16:00	6.6	Bottom	3	1	27.66	7.78	22.43	79.0	5.49	3.2	5.7

Water Quality Monitoring Data

Project	Works	Date (yyyy-mm-dd)	Tide	Weather Condition	Station	Time	Depth, m	Level	Level_Code	Replicate	Temperature, °C	pH	Salinity, ppt	DO, %	DO, mg/L	Turbidity, NTU	SS, mg/L
HKLR	HY/2011/03	2018-08-31	Mid-Ebb	Sunny	SR10B(N2)	15:59	6.6	Bottom	3	2	27.61	7.78	22.72	78.2	5.43	3.1	5.3
HKLR	HY/2011/03	2018-08-31	Mid-Ebb	Sunny	CS2(A)	14:07	1.0	Surface	1	1	28.14	7.84	20.09	89.3	6.24	3.7	6.2
HKLR	HY/2011/03	2018-08-31	Mid-Ebb	Sunny	CS2(A)	14:06	1.0	Surface	1	2	28.14	7.85	20.13	88.6	6.19	3.7	5.6
HKLR	HY/2011/03	2018-08-31	Mid-Ebb	Sunny	CS2(A)	14:06	3.8	Middle	2	1	27.76	7.84	22.71	82.3	5.70	3.9	7
HKLR	HY/2011/03	2018-08-31	Mid-Ebb	Sunny	CS2(A)	14:07	3.8	Middle	2	2	27.76	7.83	22.60	83.0	5.75	3.8	6.6
HKLR	HY/2011/03	2018-08-31	Mid-Ebb	Sunny	CS2(A)	14:06	6.6	Bottom	3	1	27.73	7.83	23.23	81.1	5.61	4.1	6.9
HKLR	HY/2011/03	2018-08-31	Mid-Ebb	Sunny	CS2(A)	14:07	6.6	Bottom	3	2	27.74	7.83	23.08	81.7	5.65	4.2	6.3
HKLR	HY/2011/03	2018-08-31	Mid-Ebb	Sunny	CS(Mf)5	15:43	1.0	Surface	1	1	28.03	8.02	26.00	78.5	5.31	6.6	5.8
HKLR	HY/2011/03	2018-08-31	Mid-Ebb	Sunny	CS(Mf)5	15:42	1.0	Surface	1	2	28.00	8.02	24.12	76.3	5.22	6.7	6.2
HKLR	HY/2011/03	2018-08-31	Mid-Ebb	Sunny	CS(Mf)5	15:42	6.3	Middle	2	1	27.58	8.02	29.68	76.3	5.11	7.6	8.3
HKLR	HY/2011/03	2018-08-31	Mid-Ebb	Sunny	CS(Mf)5	15:42	6.3	Middle	2	2	27.61	8.01	29.79	75.1	5.02	7.8	8
HKLR	HY/2011/03	2018-08-31	Mid-Ebb	Sunny	CS(Mf)5	15:42	11.5	Bottom	3	1	27.06	8.00	35.22	71.9	4.80	7.9	9.7
HKLR	HY/2011/03	2018-08-31	Mid-Ebb	Sunny	CS(Mf)5	15:42	11.5	Bottom	3	2	26.91	8.00	35.18	74.2	4.95	8.2	9.3
HKLR	HY/2011/03	2018-08-31	Mid-Flood	Sunny	IS5	10:19	1.0	Surface	1	1	27.75	8.02	31.31	86.2	5.64	10.3	9.3
HKLR	HY/2011/03	2018-08-31	Mid-Flood	Sunny	IS5	10:20	1.0	Surface	1	2	27.74	8.02	31.39	81.6	5.35	10.3	9.5
HKLR	HY/2011/03	2018-08-31	Mid-Flood	Sunny	IS5	10:19	4.3	Middle	2	1	27.72	8.02	32.61	81.3	5.33	10.5	9.9
HKLR	HY/2011/03	2018-08-31	Mid-Flood	Sunny	IS5	10:19	4.3	Middle	2	2	27.72	8.02	32.54	83.9	5.50	10.6	9.4
HKLR	HY/2011/03	2018-08-31	Mid-Flood	Sunny	IS5	10:19	7.6	Bottom	3	1	27.73	8.01	32.83	80.8	5.30	10.6	10.1
HKLR	HY/2011/03	2018-08-31	Mid-Flood	Sunny	IS5	10:19	7.6	Bottom	3	2	27.71	8.02	32.85	82.9	5.48	10.5	10.3
HKLR	HY/2011/03	2018-08-31	Mid-Flood	Sunny	IS(Mf)6	10:12	1.0	Surface	1	1	27.74	8.00	32.96	86.4	5.69	11.4	16.3
HKLR	HY/2011/03	2018-08-31	Mid-Flood	Sunny	IS(Mf)6	10:11	1.0	Surface	1	2	27.74	8.01	31.83	91.3	5.96	11.4	16.5
HKLR	HY/2011/03	2018-08-31	Mid-Flood	Sunny	IS(Mf)6	10:11	2.1	Bottom	3	1	27.74	8.00	33.23	81.5	5.33	11.7	18
HKLR	HY/2011/03	2018-08-31	Mid-Flood	Sunny	IS(Mf)6	10:11	2.1	Bottom	3	2	27.74	8.02	33.27	84.1	5.49	11.6	18.6
HKLR	HY/2011/03	2018-08-31	Mid-Flood	Sunny	IS7	10:04	1.0	Surface	1	1	27.80	8.02	31.10	88.9	5.87	6.1	8.4
HKLR	HY/2011/03	2018-08-31	Mid-Flood	Sunny	IS7	10:04	1.0	Surface	1	2	27.80	8.02	31.09	95.7	6.32	6.0	8.6
HKLR	HY/2011/03	2018-08-31	Mid-Flood	Sunny	IS7	10:04	2.1	Bottom	3	1	27.77	8.04	31.28	86.8	5.73	6.2	9.2
HKLR	HY/2011/03	2018-08-31	Mid-Flood	Sunny	IS7	10:04	2.1	Bottom	3	2	27.79	8.02	31.22	84.5	5.58	6.1	8.6
HKLR	HY/2011/03	2018-08-31	Mid-Flood	Sunny	IS8	9:29	1.0	Surface	1	1	27.89	8.03	28.22	85.7	5.74	12.1	17.3
HKLR	HY/2011/03	2018-08-31	Mid-Flood	Sunny	IS8	9:30	1.0	Surface	1	2	27.89	8.02	28.51	89.5	5.92	12.7	16.7
HKLR	HY/2011/03	2018-08-31	Mid-Flood	Sunny	IS8	9:29	3.2	Bottom	3	1	27.88	8.02	30.54	84.3	5.56	12.3	18.8
HKLR	HY/2011/03	2018-08-31	Mid-Flood	Sunny	IS8	9:29	3.2	Bottom	3	2	27.89	8.01	30.87	83.3	5.57	12.3	19.3
HKLR	HY/2011/03	2018-08-31	Mid-Flood	Sunny	IS(Mf)9	9:56	1.0	Surface	1	1	27.85	8.03	29.74	91.8	6.09	7.3	9.3
HKLR	HY/2011/03	2018-08-31	Mid-Flood	Sunny	IS(Mf)9	9:56	1.0	Surface	1	2	27.85	8.03	30.70	87.7	5.80	7.0	8.8

Water Quality Monitoring Data

Project	Works	Date (yyyy-mm-dd)	Tide	Weather Condition	Station	Time	Depth, m	Level	Level_Code	Replicate	Temperature, °C	pH	Salinity, ppt	DO, %	DO, mg/L	Turbidity, NTU	SS, mg/L
HKLR	HY/2011/03	2018-08-31	Mid-Flood	Sunny	IS(Mf)9	9:56	2.8	Bottom	3	1	27.83	8.02	32.14	83.1	5.52	7.7	9.8
HKLR	HY/2011/03	2018-08-31	Mid-Flood	Sunny	IS(Mf)9	9:56	2.8	Bottom	3	2	27.87	8.04	29.97	84.2	5.53	7.3	10.2
HKLR	HY/2011/03	2018-08-31	Mid-Flood	Sunny	IS10(N)	9:34	1.0	Surface	1	1	27.91	7.72	18.75	80.5	5.69	4.9	5.9
HKLR	HY/2011/03	2018-08-31	Mid-Flood	Sunny	IS10(N)	9:33	1.0	Surface	1	2	27.95	7.71	18.61	80.7	5.70	5.1	6.4
HKLR	HY/2011/03	2018-08-31	Mid-Flood	Sunny	IS10(N)	9:33	5.4	Middle	2	1	27.80	7.75	20.51	81.0	5.68	5.8	6.2
HKLR	HY/2011/03	2018-08-31	Mid-Flood	Sunny	IS10(N)	9:34	5.4	Middle	2	2	27.80	7.75	20.43	80.1	5.61	5.8	6.3
HKLR	HY/2011/03	2018-08-31	Mid-Flood	Sunny	IS10(N)	9:33	9.7	Bottom	3	1	27.75	7.76	22.24	79.7	5.53	7.4	5.7
HKLR	HY/2011/03	2018-08-31	Mid-Flood	Sunny	IS10(N)	9:32	9.7	Bottom	3	2	27.74	7.77	22.04	80.8	5.62	8.0	6.5
HKLR	HY/2011/03	2018-08-31	Mid-Flood	Sunny	SR3(N)	10:28	1.0	Surface	1	1	27.77	8.02	32.28	89.2	5.85	8.9	11.7
HKLR	HY/2011/03	2018-08-31	Mid-Flood	Sunny	SR3(N)	10:28	1.0	Surface	1	2	27.77	8.03	31.82	85.3	5.61	8.9	12
HKLR	HY/2011/03	2018-08-31	Mid-Flood	Sunny	SR3(N)	10:28	2.4	Bottom	3	1	27.76	8.02	32.43	81.5	5.35	9.3	14.1
HKLR	HY/2011/03	2018-08-31	Mid-Flood	Sunny	SR3(N)	10:28	2.4	Bottom	3	2	27.75	8.03	32.55	83.1	5.45	8.8	14.5
HKLR	HY/2011/03	2018-08-31	Mid-Flood	Sunny	SR4(N)	9:38	1.0	Surface	1	1	27.91	8.01	29.71	94.9	6.31	14.4	16.5
HKLR	HY/2011/03	2018-08-31	Mid-Flood	Sunny	SR4(N)	9:38	1.0	Surface	1	2	27.91	8.01	29.45	89.3	5.94	13.8	16.9
HKLR	HY/2011/03	2018-08-31	Mid-Flood	Sunny	SR4(N)	9:38	2.7	Bottom	3	1	27.89	8.03	29.72	83.0	5.51	13.8	18.2
HKLR	HY/2011/03	2018-08-31	Mid-Flood	Sunny	SR4(N)	9:38	2.7	Bottom	3	2	27.90	8.01	29.88	82.2	5.46	14.2	18.2
HKLR	HY/2011/03	2018-08-31	Mid-Flood	Sunny	SR5(N)	9:46	1.0	Surface	1	1	27.93	7.71	18.64	80.2	5.67	5.2	8.2
HKLR	HY/2011/03	2018-08-31	Mid-Flood	Sunny	SR5(N)	9:46	1.0	Surface	1	2	27.92	7.71	18.69	80.0	5.65	5.1	8
HKLR	HY/2011/03	2018-08-31	Mid-Flood	Sunny	SR5(N)	9:46	4.1	Middle	2	1	27.82	7.74	20.16	79.8	5.58	5.6	8.6
HKLR	HY/2011/03	2018-08-31	Mid-Flood	Sunny	SR5(N)	9:45	4.1	Middle	2	2	27.80	7.75	20.37	79.7	5.59	5.7	9
HKLR	HY/2011/03	2018-08-31	Mid-Flood	Sunny	SR5(N)	9:45	7.2	Bottom	3	1	27.75	7.76	21.46	79.0	5.51	4.3	9.6
HKLR	HY/2011/03	2018-08-31	Mid-Flood	Sunny	SR5(N)	9:46	7.2	Bottom	3	2	27.78	7.73	22.45	79.5	5.55	4.7	9.5
HKLR	HY/2011/03	2018-08-31	Mid-Flood	Sunny	SR10A(N)	8:43	1.0	Surface	1	1	27.90	7.71	20.03	79.3	5.56	2.8	6.6
HKLR	HY/2011/03	2018-08-31	Mid-Flood	Sunny	SR10A(N)	8:44	1.0	Surface	1	2	27.90	7.71	20.04	79.0	5.54	3.0	6.8
HKLR	HY/2011/03	2018-08-31	Mid-Flood	Sunny	SR10A(N)	8:43	6.8	Middle	2	1	27.83	7.73	21.25	77.3	5.39	3.8	7.2
HKLR	HY/2011/03	2018-08-31	Mid-Flood	Sunny	SR10A(N)	8:42	6.8	Middle	2	2	27.82	7.73	21.46	77.2	5.38	3.8	7.8
HKLR	HY/2011/03	2018-08-31	Mid-Flood	Sunny	SR10A(N)	8:43	12.5	Bottom	3	1	27.72	7.73	22.78	76.8	5.32	3.9	7.4
HKLR	HY/2011/03	2018-08-31	Mid-Flood	Sunny	SR10A(N)	8:42	12.5	Bottom	3	2	27.72	7.73	22.98	76.6	5.30	4.0	7.9
HKLR	HY/2011/03	2018-08-31	Mid-Flood	Sunny	SR10B(N2)	8:28	1.0	Surface	1	1	27.89	7.69	19.92	79.8	5.60	3.1	6.7
HKLR	HY/2011/03	2018-08-31	Mid-Flood	Sunny	SR10B(N2)	8:29	1.0	Surface	1	2	27.90	7.70	20.03	79.6	5.59	3.2	6.4
HKLR	HY/2011/03	2018-08-31	Mid-Flood	Sunny	SR10B(N2)	8:28	4.0	Middle	2	1	27.86	7.71	21.26	78.1	5.45	3.5	8.7
HKLR	HY/2011/03	2018-08-31	Mid-Flood	Sunny	SR10B(N2)	8:29	4.0	Middle	2	2	27.88	7.72	20.75	78.0	5.45	3.4	8.3
HKLR	HY/2011/03	2018-08-31	Mid-Flood	Sunny	SR10B(N2)	8:29	7.0	Bottom	3	1	27.77	7.73	22.42	77.7	5.39	4.1	9.4
HKLR	HY/2011/03	2018-08-31	Mid-Flood	Sunny	SR10B(N2)	8:28	7.0	Bottom	3	2	27.76	7.72	22.54	77.8	5.40	4.2	9.8
HKLR	HY/2011/03	2018-08-31	Mid-Flood	Sunny	CS2(A)	10:34	1.0	Surface	1	1	27.88	7.79	21.05	86.4	6.03	7.5	8.2
HKLR	HY/2011/03	2018-08-31	Mid-Flood	Sunny	CS2(A)	10:33	1.0	Surface	1	2	27.88	7.79	21.13	85.8	5.98	7.7	8.8
HKLR	HY/2011/03	2018-08-31	Mid-Flood	Sunny	CS2(A)	10:33	4.0	Middle	2	1	27.83	7.79	21.44	84.2	5.87	7.8	9.7
HKLR	HY/2011/03	2018-08-31	Mid-Flood	Sunny	CS2(A)	10:32	4.0	Middle	2	2	27.83	7.79	21.48	84.0	5.85	7.9	9.4
HKLR	HY/2011/03	2018-08-31	Mid-Flood	Sunny	CS2(A)	10:33	6.9	Bottom	3	1	27.84	7.78	22.29	83.8	5.81	6.8	11.7
HKLR	HY/2011/03	2018-08-31	Mid-Flood	Sunny	CS2(A)	10:32	6.9	Bottom	3	2	27.85	7.78	22.34	83.7	5.80	5.8	12
HKLR	HY/2011/03	2018-08-31	Mid-Flood	Sunny	CS(Mf)5	8:52	1.0	Surface	1	1	27.94	7.97	30.83	79.4	5.24	5.1	7.6
HKLR	HY/2011/03	2018-08-31	Mid-Flood	Sunny	CS(Mf)5	8:52	1.0	Surface	1	2	27.93	7.99	30.12	79.0	5.17	5.2	7.8
HKLR	HY/2011/03	2018-08-31	Mid-Flood	Sunny	CS(Mf)5	8:52	5.9	Middle	2	1	27.73	8.01	35.45	78.1	5.03	5.7	9.6
HKLR	HY/2011/03	2018-08-31	Mid-Flood	Sunny	CS(Mf)5	8:51	5.9	Middle	2	2	27.77	8.00	36.41	78.2	5.08	5.7	9.3
HKLR	HY/2011/03	2018-08-31	Mid-Flood	Sunny	CS(Mf)5	8:51	10.7	Bottom	3	1	27.66	7.99	38.80	75.0	4.81	6.6	9.8
HKLR	HY/2011/03	2018-08-31	Mid-Flood	Sunny	CS(Mf)5	8:52	10.7	Bottom	3	2	27.63	7.99	38.21	77.9	4.96	6.4	9.4

- Remarks:
- 1) Thunderstorm Warning was issued by the Hong Kong Observatory on 6 August 2018. Except for water quality monitoring of flood tide at stations CS2(A), SR3(N) and IS5, the water quality monitoring for flood tide on 6 August 2018 was cancelled due to safety reason.
 - 2) Thunderstorm Warning was issued by the Hong Kong Observatory on 10 August 2018. The water quality monitoring for flood tide on 10 August 2018 was cancelled due to safety reason.
 - 3) Thunderstorm Warning was issued by the Hong Kong Observatory on 20 August 2018. The water quality monitoring for ebb tide on 20 August 2018 was cancelled due to safety reason.
 - 4) Thunderstorm Warning and Amber Rainstorm Warning Signal was issued by the Hong Kong Observatory on 22 August 2018. The water quality monitoring at SR10A(N) and SR10B(N2) for flood tide on 22 August 2018 was cancelled due to safety reason.

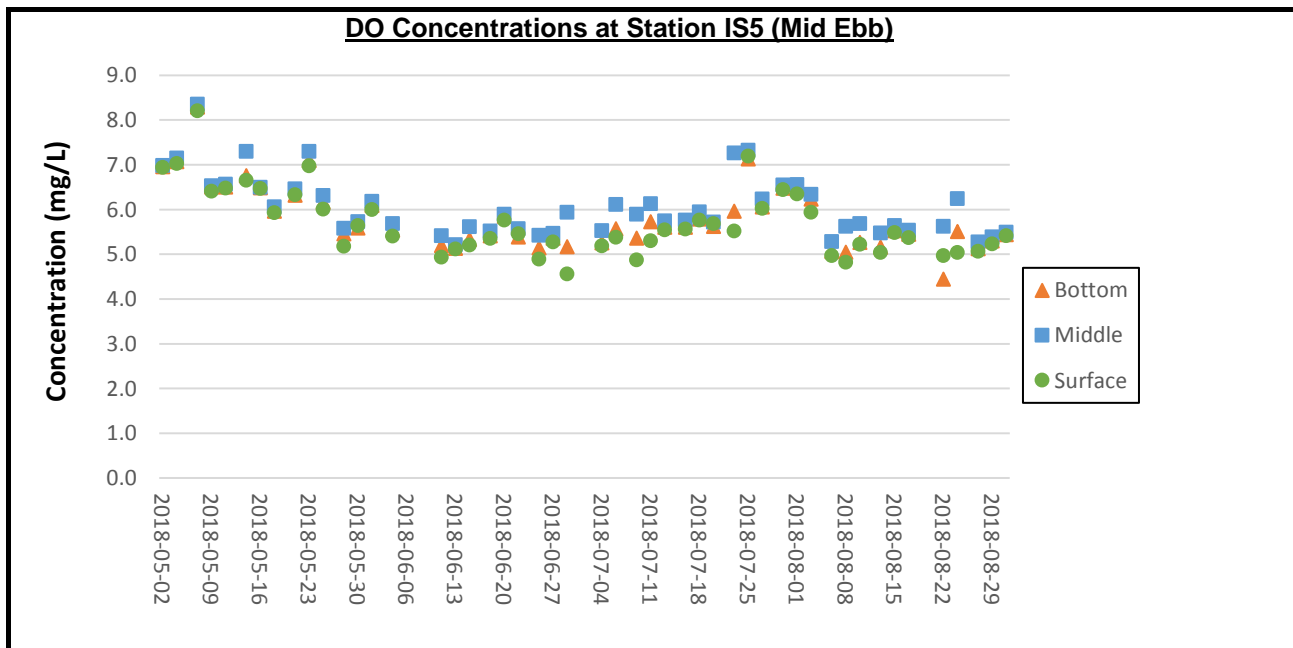

Remarks:

- 1) Due to adverse weather condition (hoisting Tropical Cyclone Warning Signal, No. 1, Thunderstorm Warning and Amber Rainstorm Warning Signal), water quality monitoring on 6 June 2018 for ebb tide was cancelled due to safety reasons.
- 2) Due to adverse weather condition (hoisting of Strong Wind Signal, No. 3), water quality monitoring on 8 June 2018 were cancelled due to safety reasons.
- 3) Thunderstorm Warning was issued by Hong Kong Observatory on 2 July 2018. The water quality monitoring for ebb tide on 2 July 2018 was cancelled due to safety reasons.
- 4) Thunderstorm Warning was issued by the Hong Kong Observatory on 20 August 2018. The water quality monitoring for ebb tide on 20 August 2018 was cancelled due to safety reason.

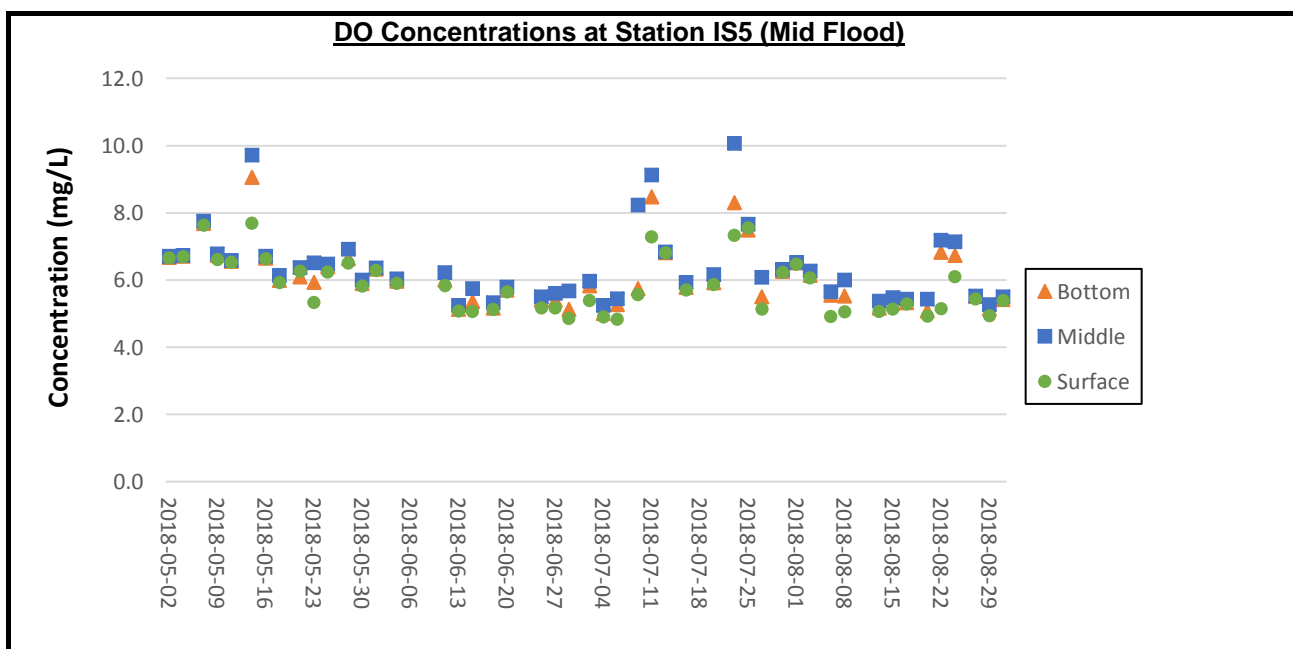

Remarks:

- 1) Due to adverse weather condition (hoisting Tropical Cyclone Warning Signal, No. 1, Thunderstorm Warning and Amber Rainstorm Warning signal), water quality monitoring for flood tide on 6 June 2018 was cancelled due to safety reasons.
- 2) Due to adverse weather condition (hoisting of Strong Wind Signal, No. 3), water quality monitoring on 8 June 2018 were cancelled due to safety reasons.
- 3) Thunderstorm Warning and Amber Rainstorm Warning Signal were issued by Hong Kong Observatory in the afternoon of 22 June 2018. The water quality monitoring for flood tide on 22 June 2018 was cancelled due to safety reason.
- 4) As the Strong Wind Signal No.3 was hoisted and Thunderstorm Warning was issued by Hong Kong Observatory. The water quality monitoring for flood tide on 18 July 2018 was cancelled due to safety reasons.
- 5) Thunderstorm Warning was issued by the Hong Kong Observatory on 6 August 2018. Except for water quality monitoring of flood tide at stations CS2(A), SR3(N) and IS5, the water quality monitoring for flood tide on 6 August 2018 was cancelled due to safety reason.
- 6) Thunderstorm Warning was issued by the Hong Kong Observatory on 10 August 2018. The water quality monitoring for flood tide on 10 August 2018 was cancelled due to safety reason.

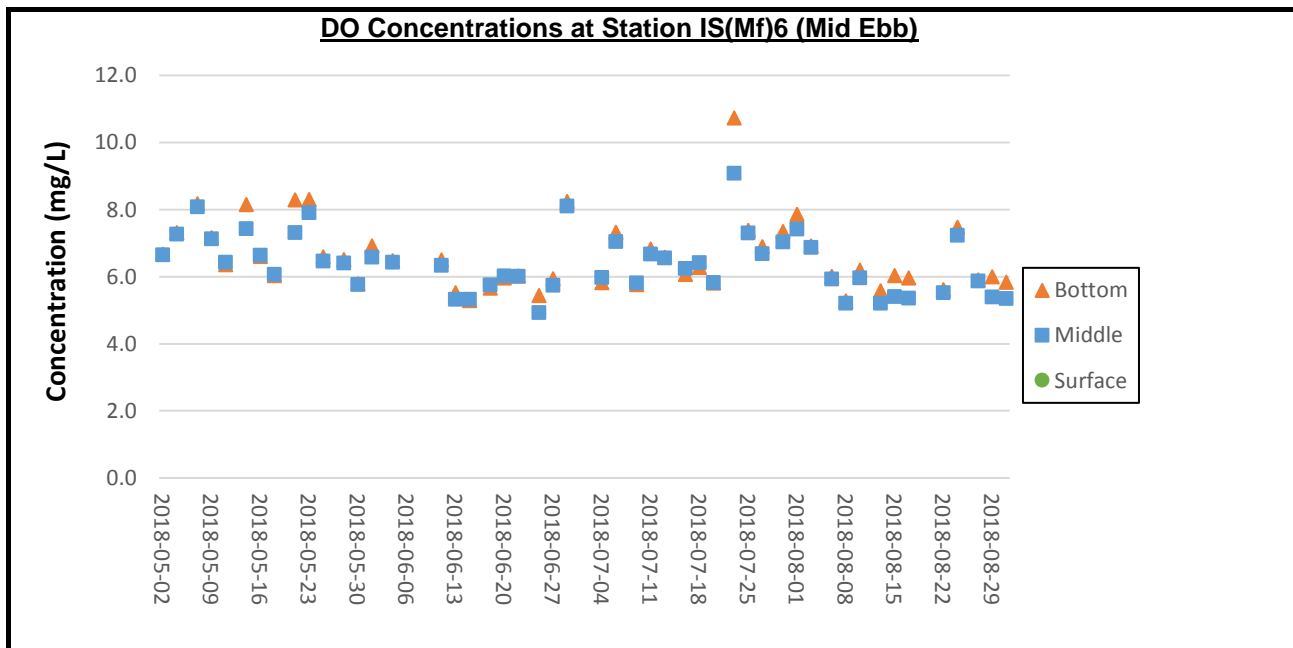

Remarks:

- 1) Due to adverse weather condition (hoisting Tropical Cyclone Warning Signal, No. 1, Thunderstorm Warning and Amber Rainstorm Warning Signal), water quality monitoring on 6 June 2018 for ebb tide was cancelled due to safety reasons.
- 2) Due to adverse weather condition (hoisting of Strong Wind Signal, No. 3), water quality monitoring on 8 June 2018 were cancelled due to safety reasons.
- 3) Thunderstorm Warning was issued by Hong Kong Observatory on 2 July 2018. The water quality monitoring for ebb tide on 2 July 2018 was cancelled due to safety reasons.
- 4) Thunderstorm Warning was issued by the Hong Kong Observatory on 20 August 2018. The water quality monitoring for ebb tide on 20 August 2018 was cancelled due to safety reason.

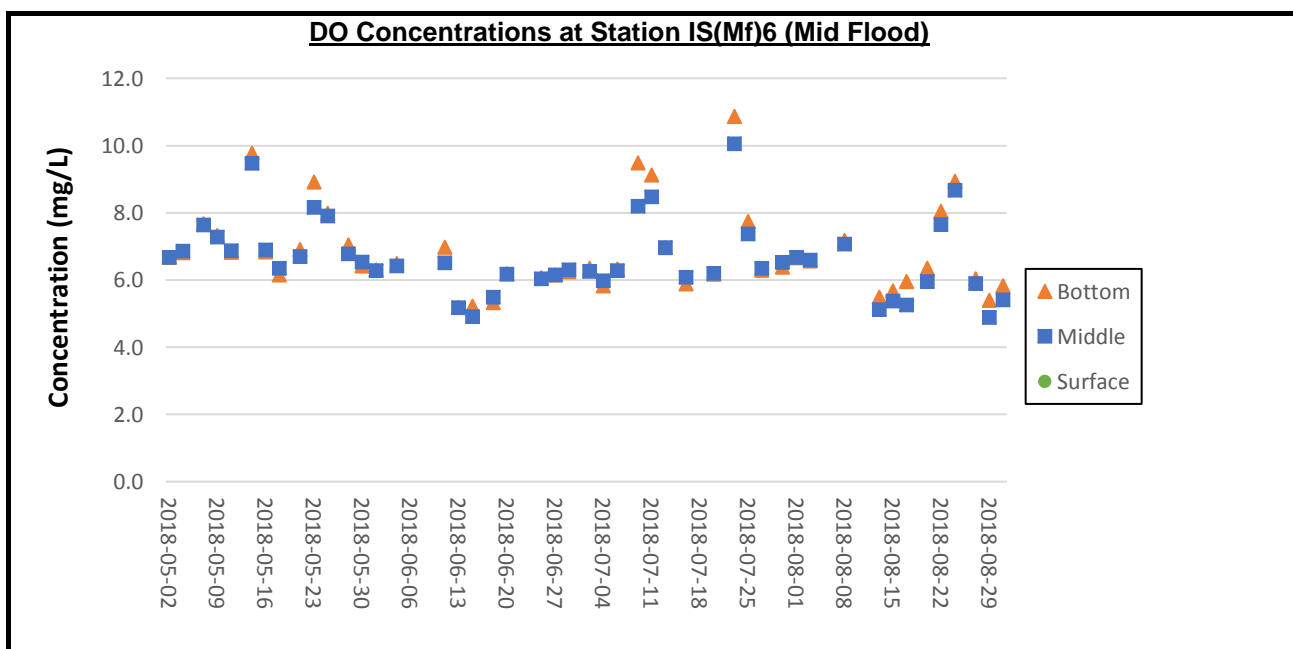

Remarks:

- 1) Due to adverse weather condition (hoisting Tropical Cyclone Warning Signal, No. 1, Thunderstorm Warning and Amber Rainstorm Warning signal), water quality monitoring for flood tide on 6 June 2018 was cancelled due to safety reasons.
- 2) Due to adverse weather condition (hoisting of Strong Wind Signal, No. 3), water quality monitoring on 8 June 2018 were cancelled due to safety reasons.
- 3) Thunderstorm Warning and Amber Rainstorm Warning Signal were issued by Hong Kong Observatory in the afternoon of 22 June 2018. The water quality monitoring for flood tide on 22 June 2018 was cancelled due to safety reason.
- 4) As the Strong Wind Signal No.3 was hoisted and Thunderstorm Warning was issued by Hong Kong Observatory. The water quality monitoring for flood tide on 18 July 2018 was cancelled due to safety reasons.
- 5) Thunderstorm Warning was issued by the Hong Kong Observatory on 6 August 2018. Except for water quality monitoring of flood tide at stations CS2(A), SR3(N) and IS5, the water quality monitoring for flood tide on 6 August 2018 was cancelled due to safety reason.
- 6) Thunderstorm Warning was issued by the Hong Kong Observatory on 10 August 2018. The water quality monitoring for flood tide on 10 August 2018 was cancelled due to safety reason.

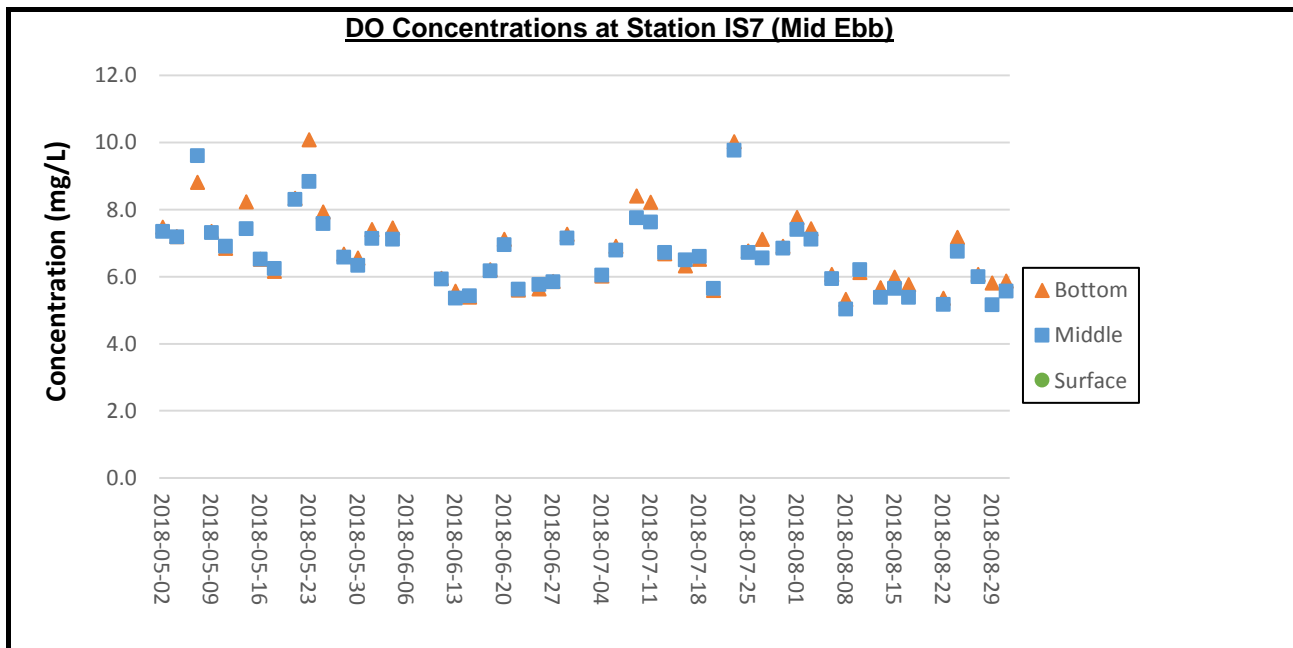

Remarks:

- 1) Due to adverse weather condition (hoisting Tropical Cyclone Warning Signal, No. 1, Thunderstorm Warning and Amber Rainstorm Warning Signal), water quality monitoring on 6 June 2018 for ebb tide was cancelled due to safety reasons.
- 2) Due to adverse weather condition (hoisting of Strong Wind Signal, No. 3), water quality monitoring on 8 June 2018 were cancelled due to safety reasons.
- 3) Thunderstorm Warning was issued by Hong Kong Observatory on 2 July 2018. The water quality monitoring for ebb tide on 2 July 2018 was cancelled due to safety reasons.
- 4) Thunderstorm Warning was issued by the Hong Kong Observatory on 20 August 2018. The water quality monitoring for ebb tide on 20 August 2018 was cancelled due to safety reason.

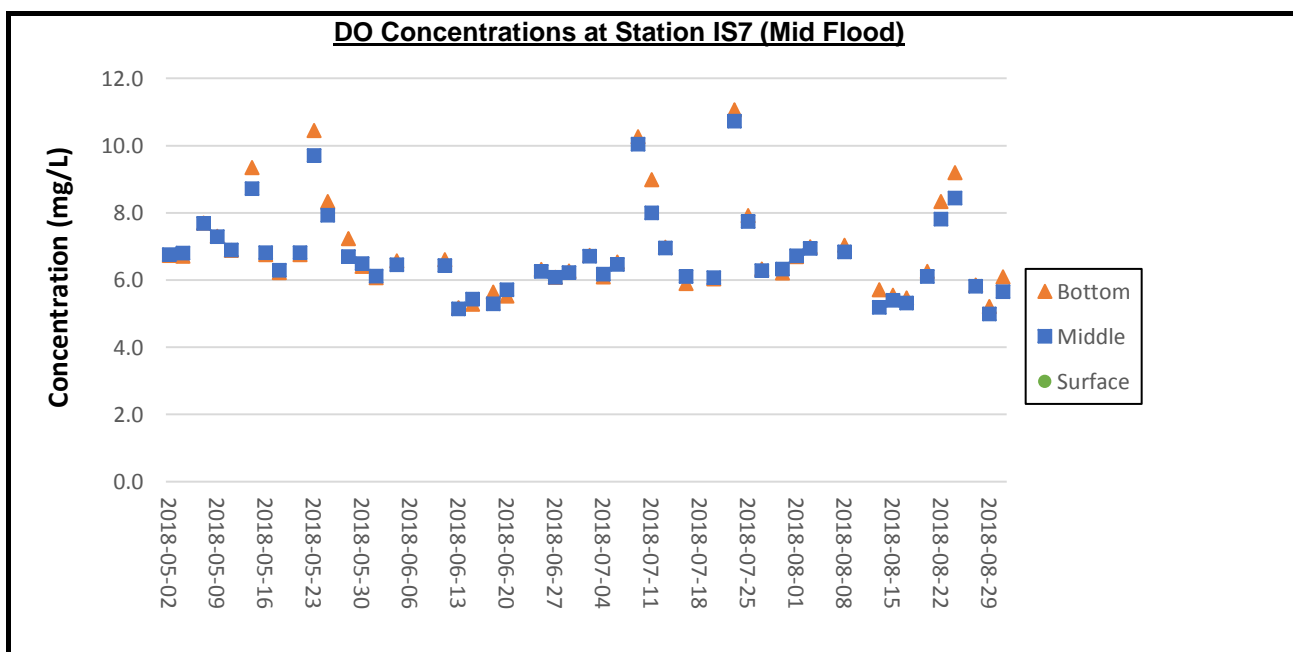

Remarks:

- 1) Due to adverse weather condition (hoisting Tropical Cyclone Warning Signal, No. 1, Thunderstorm Warning and Amber Rainstorm Warning signal), water quality monitoring for flood tide on 6 June 2018 was cancelled due to safety reasons.
- 2) Due to adverse weather condition (hoisting of Strong Wind Signal, No. 3), water quality monitoring on 8 June 2018 were cancelled due to safety reasons.
- 3) Thunderstorm Warning and Amber Rainstorm Warning Signal were issued by Hong Kong Observatory in the afternoon of 22 June 2018. The water quality monitoring for flood tide on 22 June 2018 was cancelled due to safety reason.
- 4) As the Strong Wind Signal No.3 was hoisted and Thunderstorm Warning was issued by Hong Kong Observatory. The water quality monitoring for flood tide on 18 July 2018 was cancelled due to safety reasons.
- 5) Thunderstorm Warning was issued by the Hong Kong Observatory on 6 August 2018. Except for water quality monitoring of flood tide at stations CS2(A), SR3(N) and IS5, the water quality monitoring for flood tide on 6 August 2018 was cancelled due to safety reason.
- 6) Thunderstorm Warning was issued by the Hong Kong Observatory on 10 August 2018. The water quality monitoring for flood tide on 10 August 2018 was cancelled due to safety reason.

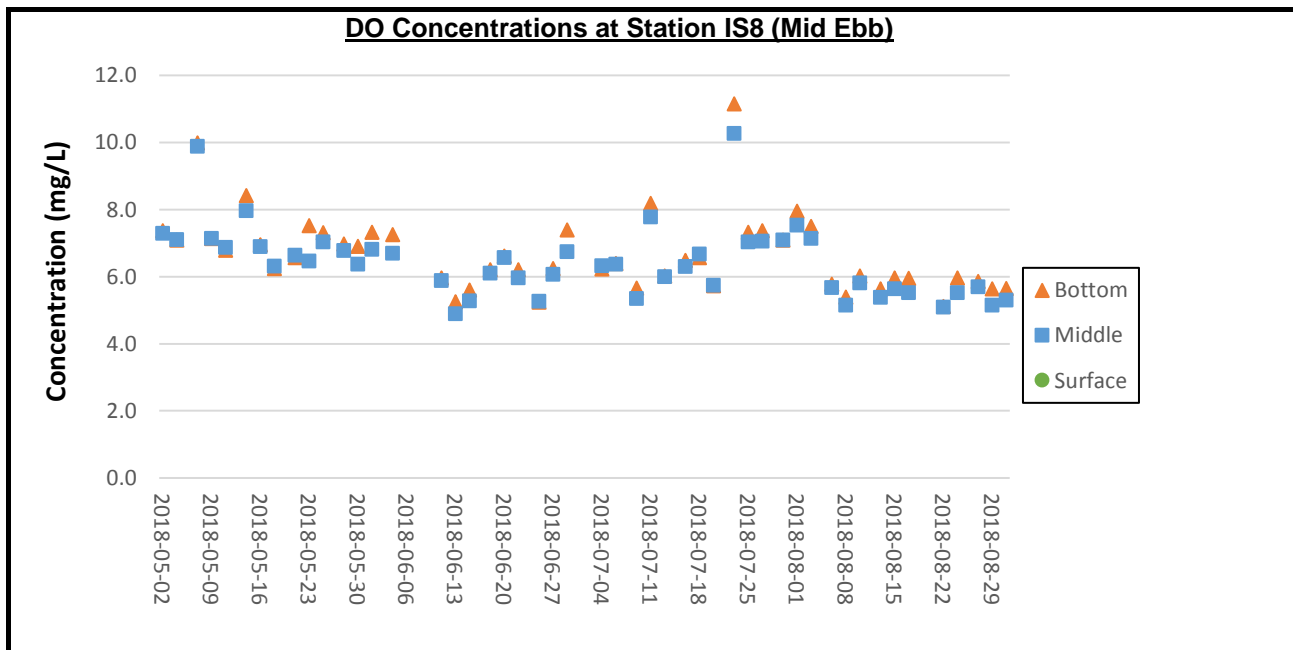

Remarks:

- 1) Due to adverse weather condition (hoisting Tropical Cyclone Warning Signal, No. 1, Thunderstorm Warning and Amber Rainstorm Warning Signal), water quality monitoring on 6 June 2018 for ebb tide was cancelled due to safety reasons.
- 2) Due to adverse weather condition (hoisting of Strong Wind Signal, No. 3), water quality monitoring on 8 June 2018 were cancelled due to safety reasons.
- 3) Thunderstorm Warning was issued by Hong Kong Observatory on 2 July 2018. The water quality monitoring for ebb tide on 2 July 2018 was cancelled due to safety reasons.
- 4) Thunderstorm Warning was issued by the Hong Kong Observatory on 20 August 2018. The water quality monitoring for ebb tide on 20 August 2018 was cancelled due to safety reason.

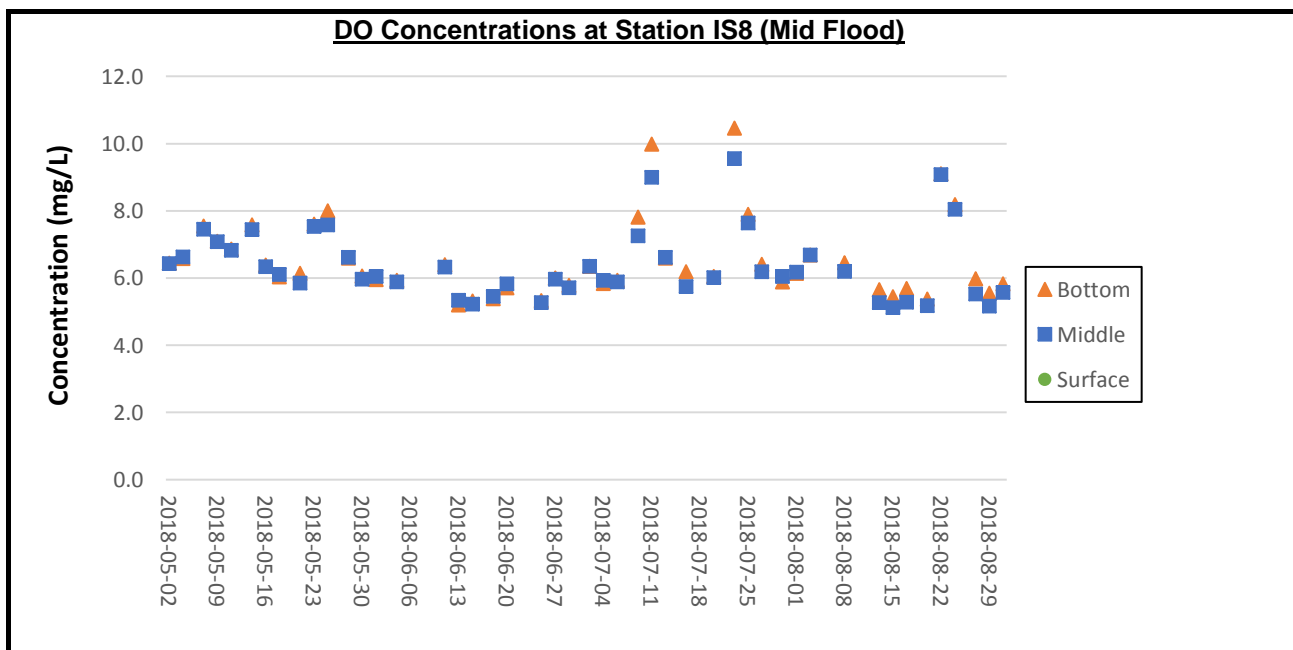

Remarks:

- 1) Due to adverse weather condition (hoisting Tropical Cyclone Warning Signal, No. 1, Thunderstorm Warning and Amber Rainstorm Warning signal), water quality monitoring for flood tide on 6 June 2018 was cancelled due to safety reasons.
- 2) Due to adverse weather condition (hoisting of Strong Wind Signal, No. 3), water quality monitoring on 8 June 2018 were cancelled due to safety reasons.
- 3) Thunderstorm Warning and Amber Rainstorm Warning Signal were issued by Hong Kong Observatory in the afternoon of 22 June 2018. The water quality monitoring for flood tide on 22 June 2018 was cancelled due to safety reason.
- 4) As the Strong Wind Signal No.3 was hoisted and Thunderstorm Warning was issued by Hong Kong Observatory. The water quality monitoring for flood tide on 18 July 2018 was cancelled due to safety reasons.
- 5) Thunderstorm Warning was issued by the Hong Kong Observatory on 6 August 2018. Except for water quality monitoring of flood tide at stations CS2(A), SR3(N) and IS5, the water quality monitoring for flood tide on 6 August 2018 was cancelled due to safety reason.
- 6) Thunderstorm Warning was issued by the Hong Kong Observatory on 10 August 2018. The water quality monitoring for flood tide on 10 August 2018 was cancelled due to safety reason.

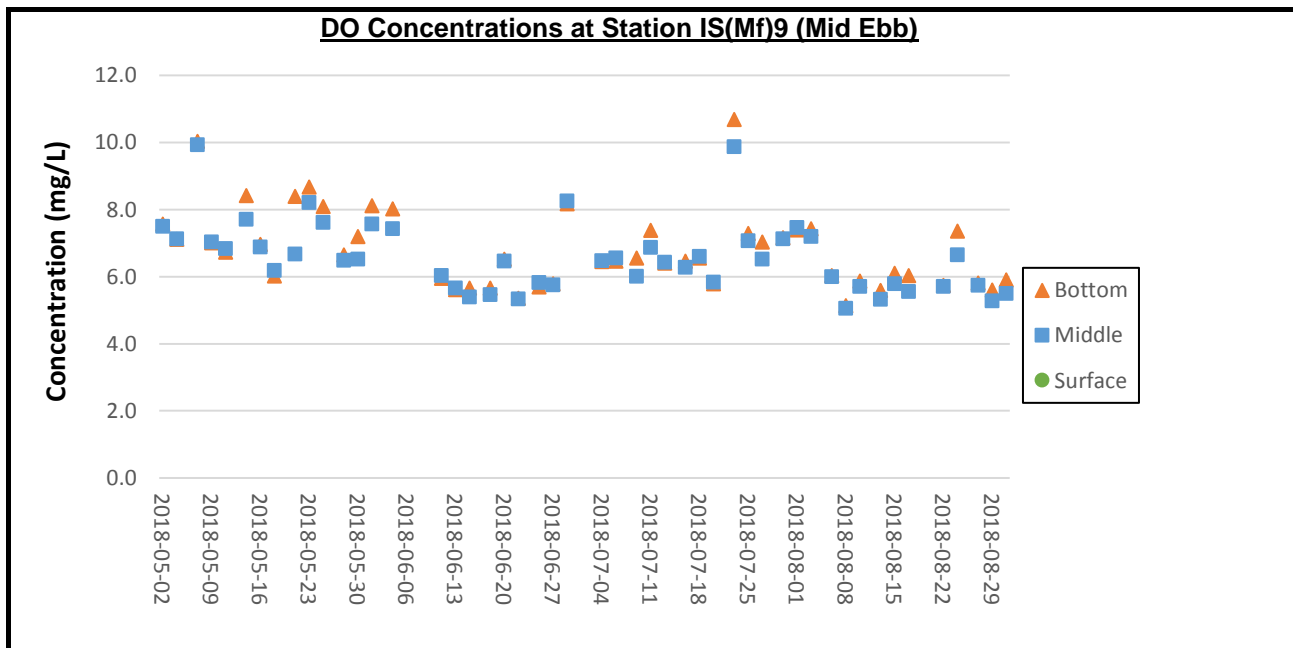

Remarks:

- 1) Due to adverse weather condition (hoisting Tropical Cyclone Warning Signal, No. 1, Thunderstorm Warning and Amber Rainstorm Warning Signal), water quality monitoring on 6 June 2018 for ebb tide was cancelled due to safety reasons.
- 2) Due to adverse weather condition (hoisting of Strong Wind Signal, No. 3), water quality monitoring on 8 June 2018 were cancelled due to safety reasons.
- 3) Thunderstorm Warning was issued by Hong Kong Observatory on 2 July 2018. The water quality monitoring for ebb tide on 2 July 2018 was cancelled due to safety reasons.
- 4) Thunderstorm Warning was issued by the Hong Kong Observatory on 20 August 2018. The water quality monitoring for ebb tide on 20 August 2018 was cancelled due to safety reason.

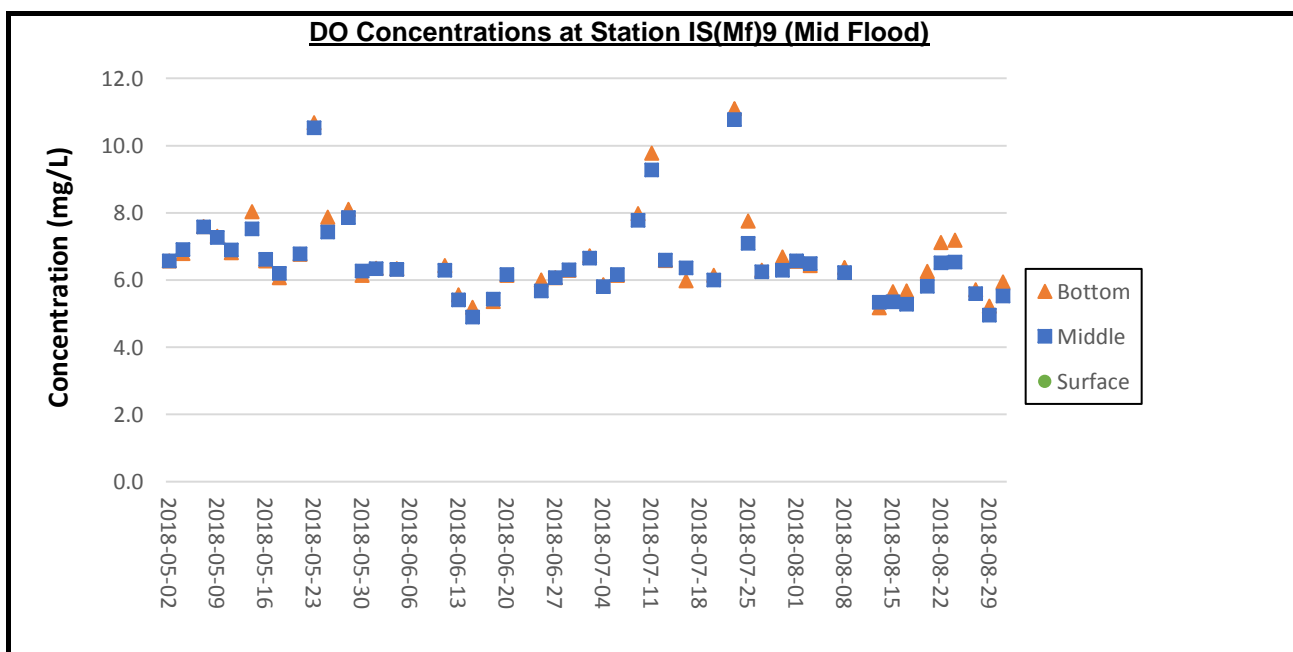

Remarks:

- 1) Due to adverse weather condition (hoisting Tropical Cyclone Warning Signal, No. 1, Thunderstorm Warning and Amber Rainstorm Warning signal), water quality monitoring for flood tide on 6 June 2018 was cancelled due to safety reasons.
- 2) Due to adverse weather condition (hoisting of Strong Wind Signal, No. 3), water quality monitoring on 8 June 2018 were cancelled due to safety reasons.
- 3) Thunderstorm Warning and Amber Rainstorm Warning Signal were issued by Hong Kong Observatory in the afternoon of 22 June 2018. The water quality monitoring for flood tide on 22 June 2018 was cancelled due to safety reason.
- 4) As the Strong Wind Signal No.3 was hoisted and Thunderstorm Warning was issued by Hong Kong Observatory. The water quality monitoring for flood tide on 18 July 2018 was cancelled due to safety reasons.
- 5) Thunderstorm Warning was issued by the Hong Kong Observatory on 6 August 2018. Except for water quality monitoring of flood tide at stations CS2(A), SR3(N) and IS5, the water quality monitoring for flood tide on 6 August 2018 was cancelled due to safety reason.
- 6) Thunderstorm Warning was issued by the Hong Kong Observatory on 10 August 2018. The water quality monitoring for flood tide on 10 August 2018 was cancelled due to safety reason.

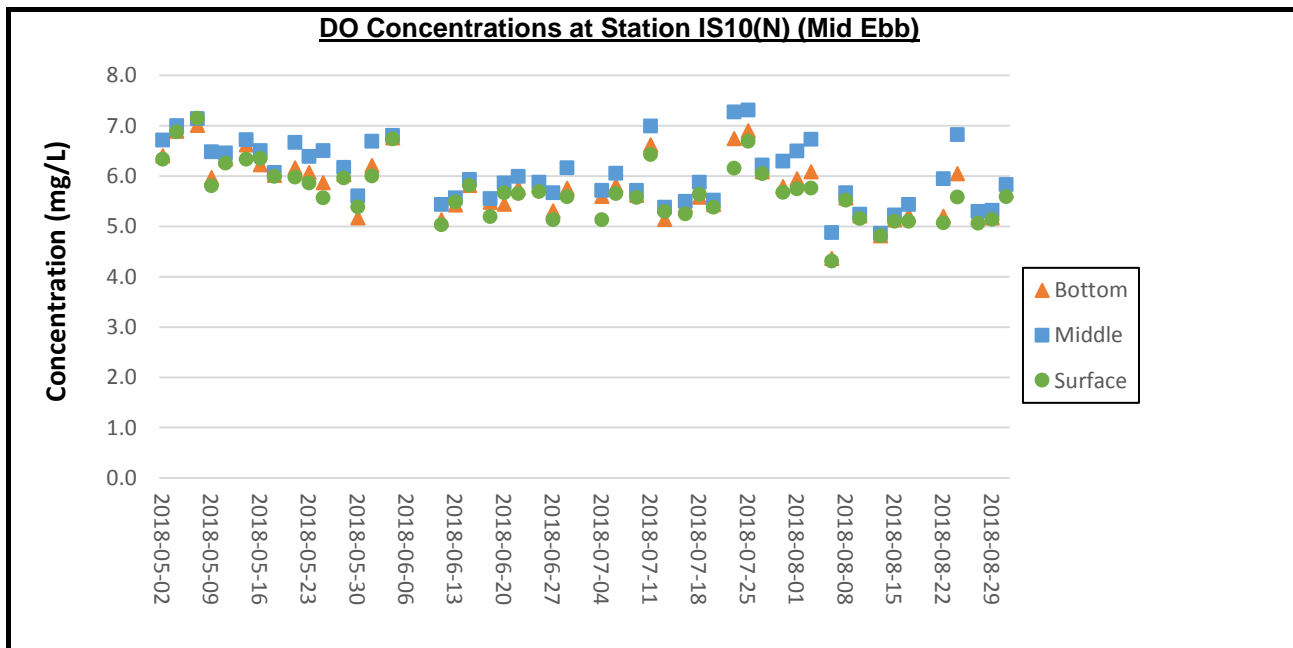

Remarks:

- 1) Due to adverse weather condition (hoisting Tropical Cyclone Warning Signal, No. 1, Thunderstorm Warning and Amber Rainstorm Warning Signal), water quality monitoring on 6 June 2018 for ebb tide was cancelled due to safety reasons.
- 2) Due to adverse weather condition (hoisting of Strong Wind Signal, No. 3), water quality monitoring on 8 June 2018 were cancelled due to safety reasons.
- 3) Thunderstorm Warning was issued by Hong Kong Observatory on 2 July 2018. The water quality monitoring for ebb tide on 2 July 2018 was cancelled due to safety reasons.
- 4) Thunderstorm Warning was issued by the Hong Kong Observatory on 20 August 2018. The water quality monitoring for ebb tide on 20 August 2018 was cancelled due to safety reason.

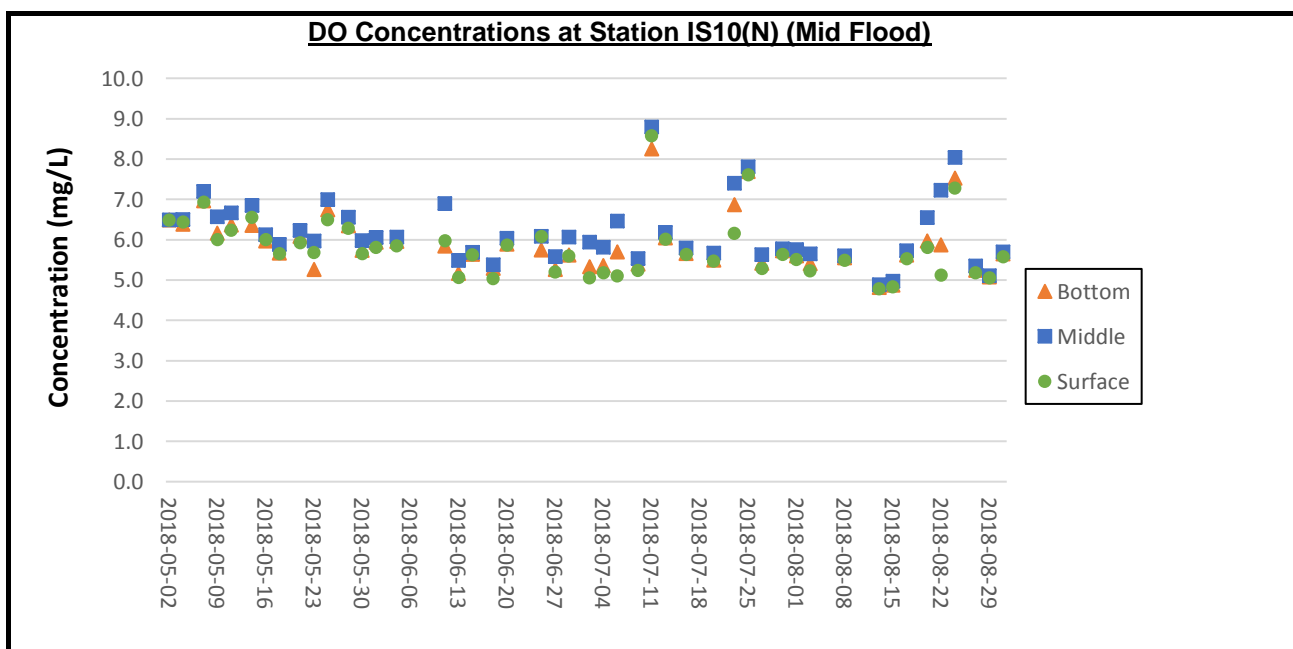

Remarks:

- 1) Due to adverse weather condition (hoisting Tropical Cyclone Warning Signal, No. 1, Thunderstorm Warning and Amber Rainstorm Warning signal), water quality monitoring for flood tide on 6 June 2018 was cancelled due to safety reasons.
- 2) Due to adverse weather condition (hoisting of Strong Wind Signal, No. 3), water quality monitoring on 8 June 2018 were cancelled due to safety reasons.
- 3) Thunderstorm Warning and Amber Rainstorm Warning Signal were issued by Hong Kong Observatory in the afternoon of 22 June 2018. The water quality monitoring for flood tide on 22 June 2018 was cancelled due to safety reason.
- 4) As the Strong Wind Signal No.3 was hoisted and Thunderstorm Warning was issued by Hong Kong Observatory. The water quality monitoring for flood tide on 18 July 2018 was cancelled due to safety reasons.
- 5) Thunderstorm Warning was issued by the Hong Kong Observatory on 6 August 2018. Except for water quality monitoring of flood tide at stations CS2(A), SR3(N) and IS5, the water quality monitoring for flood tide on 6 August 2018 was cancelled due to safety reason.
- 6) Thunderstorm Warning was issued by the Hong Kong Observatory on 10 August 2018. The water quality monitoring for flood tide on 10 August 2018 was cancelled due to safety reason.

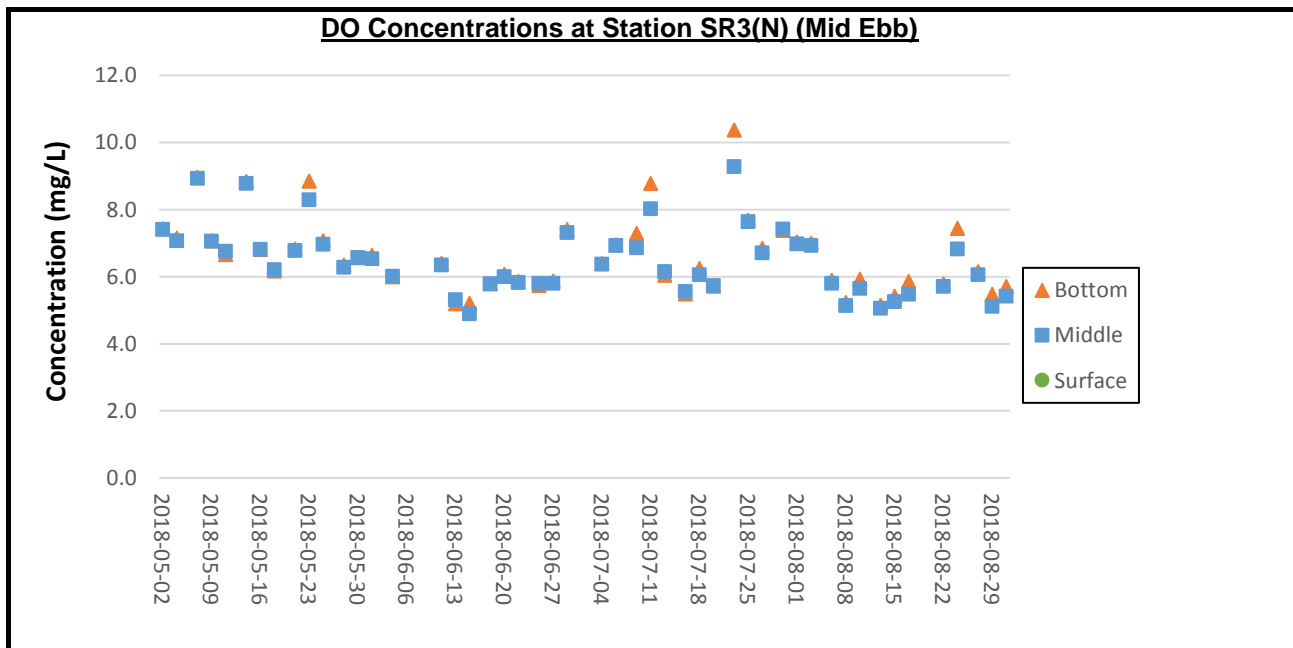

Remarks:

- 1) Due to adverse weather condition (hoisting Tropical Cyclone Warning Signal, No. 1, Thunderstorm Warning and Amber Rainstorm Warning Signal), water quality monitoring on 6 June 2018 for ebb tide was cancelled due to safety reasons.
- 2) Due to adverse weather condition (hoisting of Strong Wind Signal, No. 3), water quality monitoring on 8 June 2018 were cancelled due to safety reasons.
- 3) Thunderstorm Warning was issued by Hong Kong Observatory on 2 July 2018. The water quality monitoring for ebb tide on 2 July 2018 was cancelled due to safety reasons.
- 4) Thunderstorm Warning was issued by the Hong Kong Observatory on 20 August 2018. The water quality monitoring for ebb tide on 20 August 2018 was cancelled due to safety reason.

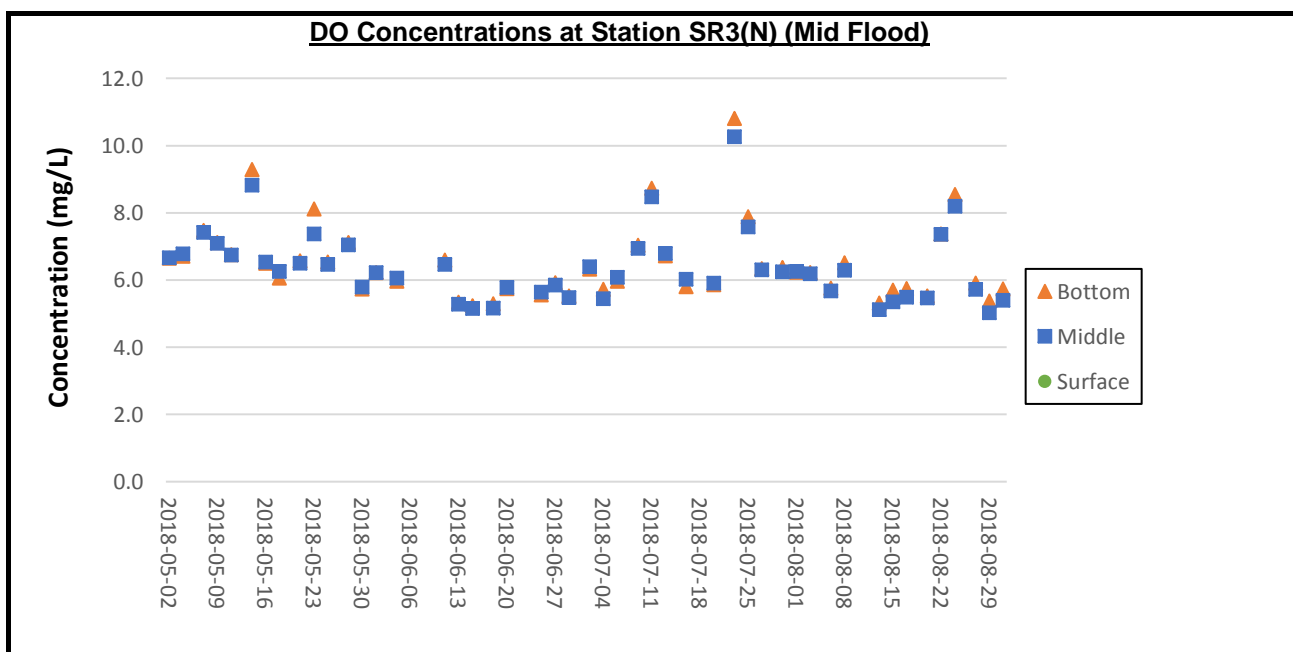

Remarks:

- 1) Due to adverse weather condition (hoisting Tropical Cyclone Warning Signal, No. 1, Thunderstorm Warning and Amber Rainstorm Warning signal), water quality monitoring for flood tide on 6 June 2018 was cancelled due to safety reasons.
- 2) Due to adverse weather condition (hoisting of Strong Wind Signal, No. 3), water quality monitoring on 8 June 2018 were cancelled due to safety reasons.
- 3) Thunderstorm Warning and Amber Rainstorm Warning Signal were issued by Hong Kong Observatory in the afternoon of 22 June 2018. The water quality monitoring for flood tide on 22 June 2018 was cancelled due to safety reason.
- 4) As the Strong Wind Signal No.3 was hoisted and Thunderstorm Warning was issued by Hong Kong Observatory. The water quality monitoring for flood tide on 18 July 2018 was cancelled due to safety reasons.
- 5) Thunderstorm Warning was issued by the Hong Kong Observatory on 6 August 2018. Except for water quality monitoring of flood tide at stations CS2(A), SR3(N) and IS5, the water quality monitoring for flood tide on 6 August 2018 was cancelled due to safety reason.
- 6) Thunderstorm Warning was issued by the Hong Kong Observatory on 10 August 2018. The water quality monitoring for flood tide on 10 August 2018 was cancelled due to safety reason.

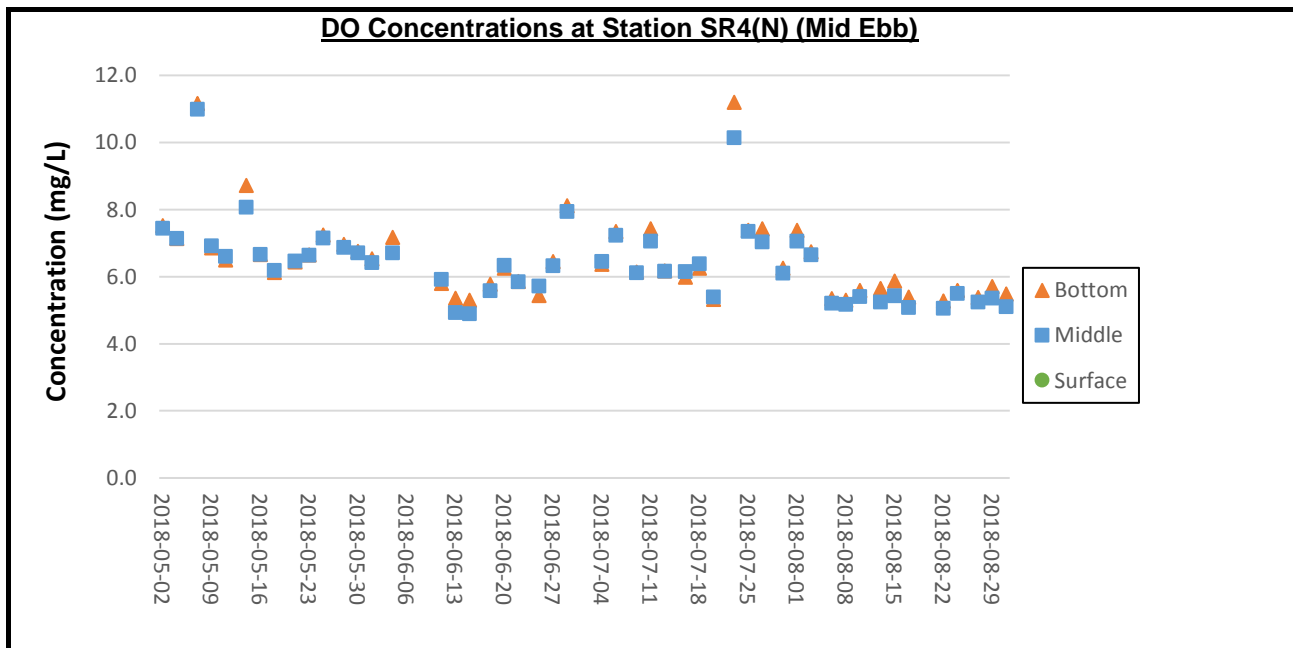

Remarks:

- 1) Due to adverse weather condition (hoisting Tropical Cyclone Warning Signal, No. 1, Thunderstorm Warning and Amber Rainstorm Warning Signal), water quality monitoring on 6 June 2018 for ebb tide was cancelled due to safety reasons.
- 2) Due to adverse weather condition (hoisting of Strong Wind Signal, No. 3), water quality monitoring on 8 June 2018 were cancelled due to safety reasons.
- 3) Thunderstorm Warning was issued by Hong Kong Observatory on 2 July 2018. The water quality monitoring for ebb tide on 2 July 2018 was cancelled due to safety reasons.
- 4) Thunderstorm Warning was issued by the Hong Kong Observatory on 20 August 2018. The water quality monitoring for ebb tide on 20 August 2018 was cancelled due to safety reason.

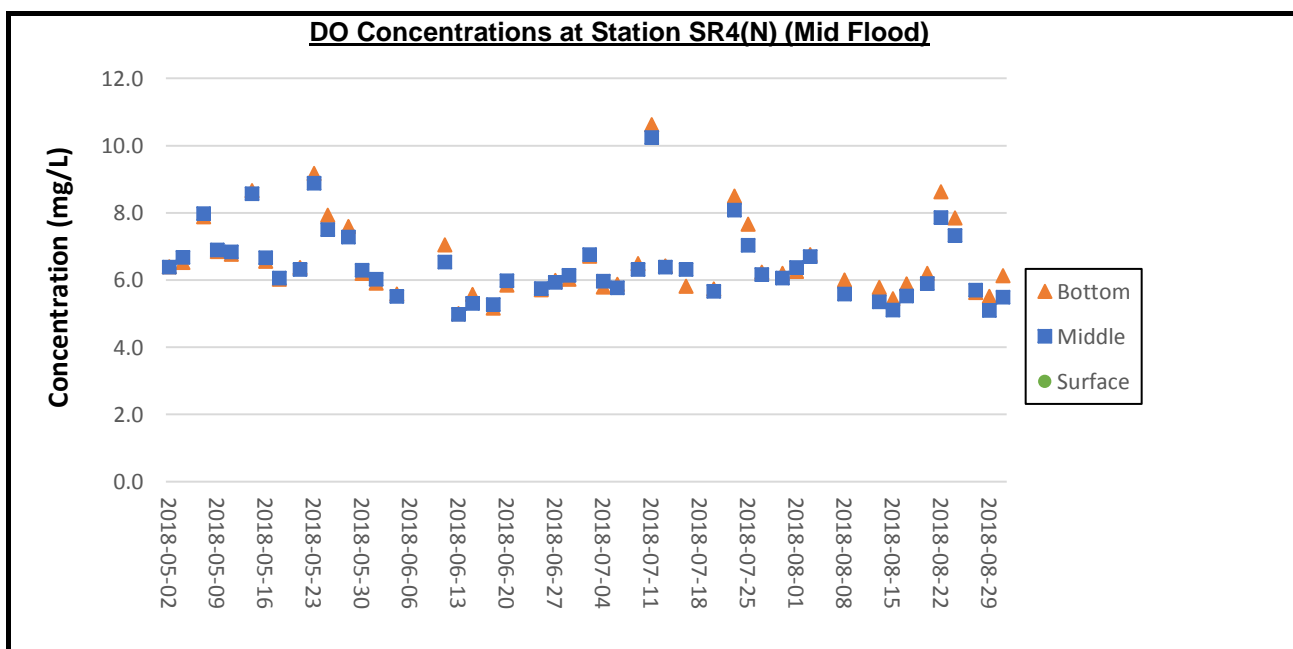

Remarks:

- 1) Due to adverse weather condition (hoisting Tropical Cyclone Warning Signal, No. 1, Thunderstorm Warning and Amber Rainstorm Warning signal), water quality monitoring for flood tide on 6 June 2018 was cancelled due to safety reasons.
- 2) Due to adverse weather condition (hoisting of Strong Wind Signal, No. 3), water quality monitoring on 8 June 2018 were cancelled due to safety reasons.
- 3) Thunderstorm Warning and Amber Rainstorm Warning Signal were issued by Hong Kong Observatory in the afternoon of 22 June 2018. The water quality monitoring for flood tide on 22 June 2018 was cancelled due to safety reason.
- 4) As the Strong Wind Signal No.3 was hoisted and Thunderstorm Warning was issued by Hong Kong Observatory. The water quality monitoring for flood tide on 18 July 2018 was cancelled due to safety reasons.
- 5) Thunderstorm Warning was issued by the Hong Kong Observatory on 6 August 2018. Except for water quality monitoring of flood tide at stations CS2(A), SR3(N) and IS5, the water quality monitoring for flood tide on 6 August 2018 was cancelled due to safety reason.
- 6) Thunderstorm Warning was issued by the Hong Kong Observatory on 10 August 2018. The water quality monitoring for flood tide on 10 August 2018 was cancelled due to safety reason.

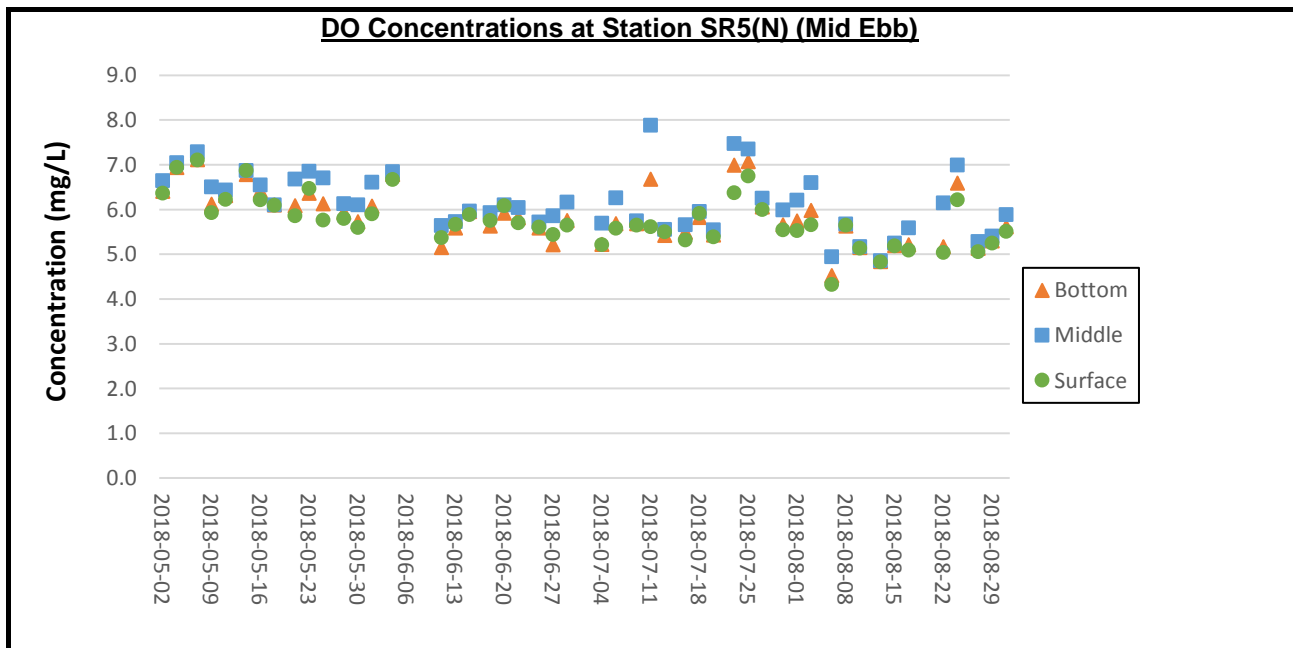

Remarks:

- 1) Due to adverse weather condition (hoisting Tropical Cyclone Warning Signal, No. 1, Thunderstorm Warning and Amber Rainstorm Warning Signal), water quality monitoring on 6 June 2018 for ebb tide was cancelled due to safety reasons.
- 2) Due to adverse weather condition (hoisting of Strong Wind Signal, No. 3), water quality monitoring on 8 June 2018 were cancelled due to safety reasons.
- 3) Thunderstorm Warning was issued by Hong Kong Observatory on 2 July 2018. The water quality monitoring for ebb tide on 2 July 2018 was cancelled due to safety reasons.
- 4) Thunderstorm Warning was issued by the Hong Kong Observatory on 20 August 2018. The water quality monitoring for ebb tide on 20 August 2018 was cancelled due to safety reason.

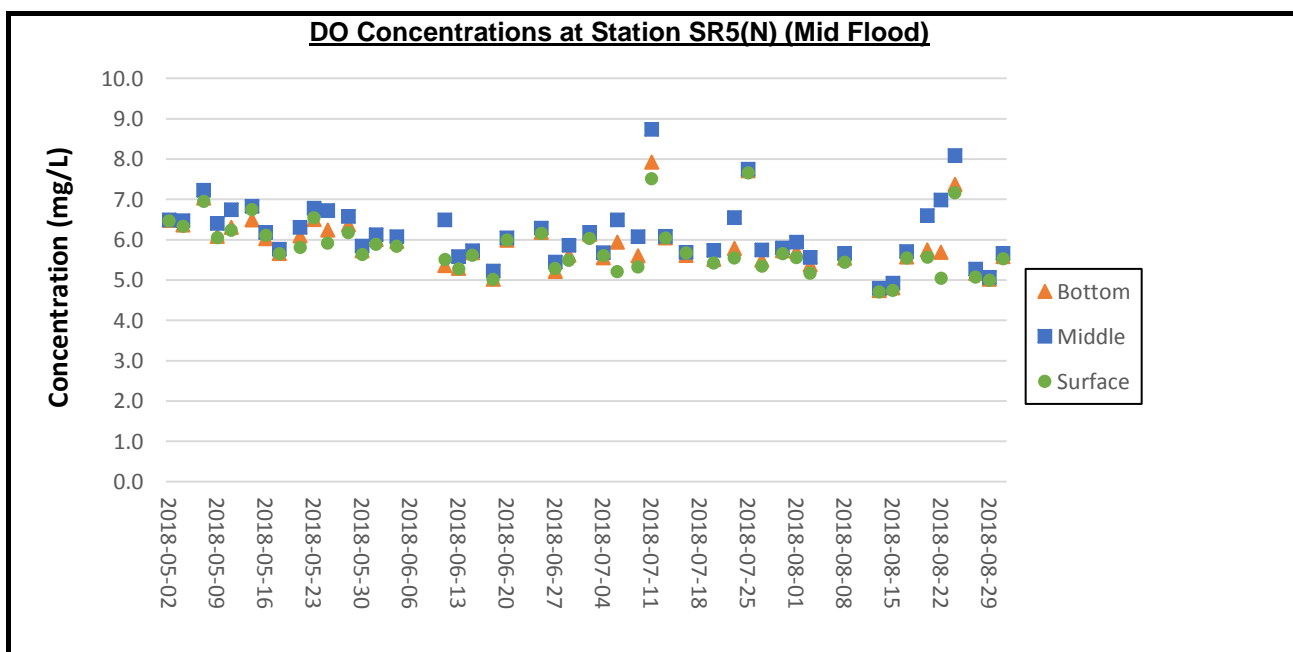

Remarks:

- 1) Due to adverse weather condition (hoisting Tropical Cyclone Warning Signal, No. 1, Thunderstorm Warning and Amber Rainstorm Warning signal), water quality monitoring for flood tide on 6 June 2018 was cancelled due to safety reasons.
- 2) Due to adverse weather condition (hoisting of Strong Wind Signal, No. 3), water quality monitoring on 8 June 2018 were cancelled due to safety reasons.
- 3) Thunderstorm Warning and Amber Rainstorm Warning Signal were issued by Hong Kong Observatory in the afternoon of 22 June 2018. The water quality monitoring for flood tide on 22 June 2018 was cancelled due to safety reason.
- 4) As the Strong Wind Signal No.3 was hoisted and Thunderstorm Warning was issued by Hong Kong Observatory. The water quality monitoring for flood tide on 18 July 2018 was cancelled due to safety reasons.
- 5) Thunderstorm Warning was issued by the Hong Kong Observatory on 6 August 2018. Except for water quality monitoring of flood tide at stations CS2(A), SR3(N) and IS5, the water quality monitoring for flood tide on 6 August 2018 was cancelled due to safety reason.
- 6) Thunderstorm Warning was issued by the Hong Kong Observatory on 10 August 2018. The water quality monitoring for flood tide on 10 August 2018 was cancelled due to safety reason.

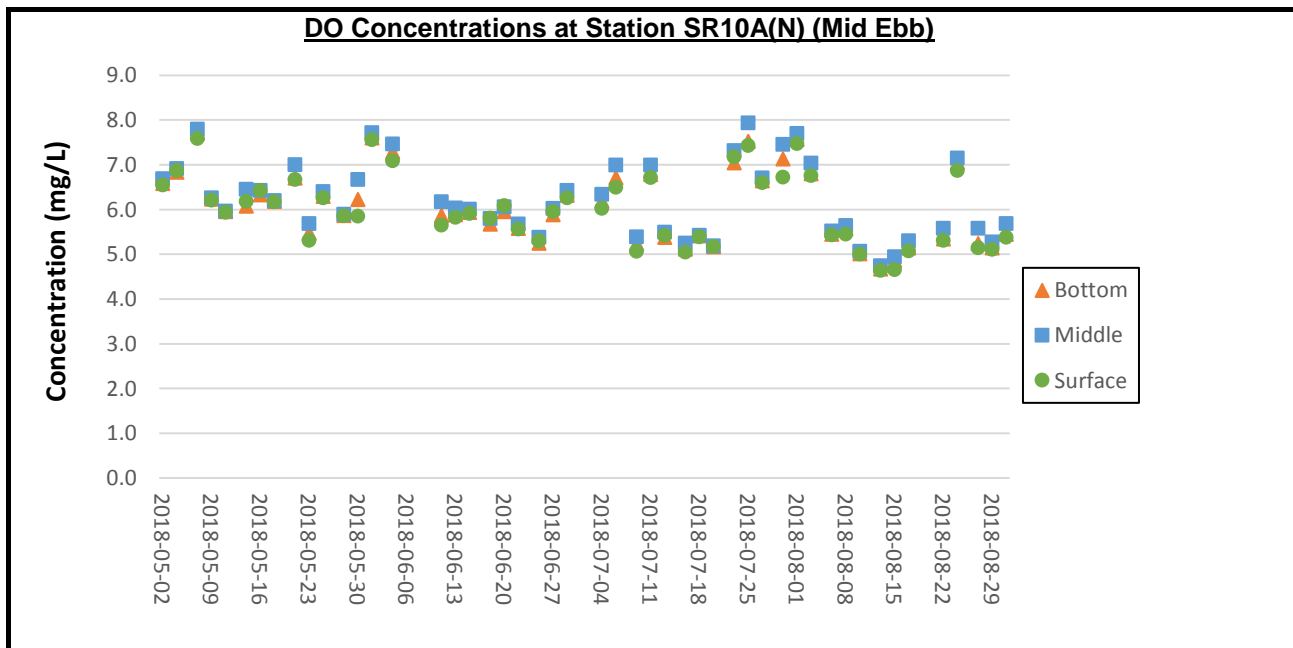

Remarks:

- 1) Due to adverse weather condition (hoisting Tropical Cyclone Warning Signal, No. 1, Thunderstorm Warning and Amber Rainstorm Warning Signal), water quality monitoring on 6 June 2018 for ebb tide was cancelled due to safety reasons.
- 2) Due to adverse weather condition (hoisting of Strong Wind Signal, No. 3), water quality monitoring on 8 June 2018 were cancelled due to safety reasons.
- 3) Thunderstorm Warning was issued by Hong Kong Observatory on 2 July 2018. The water quality monitoring for ebb tide on 2 July 2018 was cancelled due to safety reasons.
- 4) Thunderstorm Warning was issued by the Hong Kong Observatory on 20 August 2018. The water quality monitoring for ebb tide on 20 August 2018 was cancelled due to safety reason.

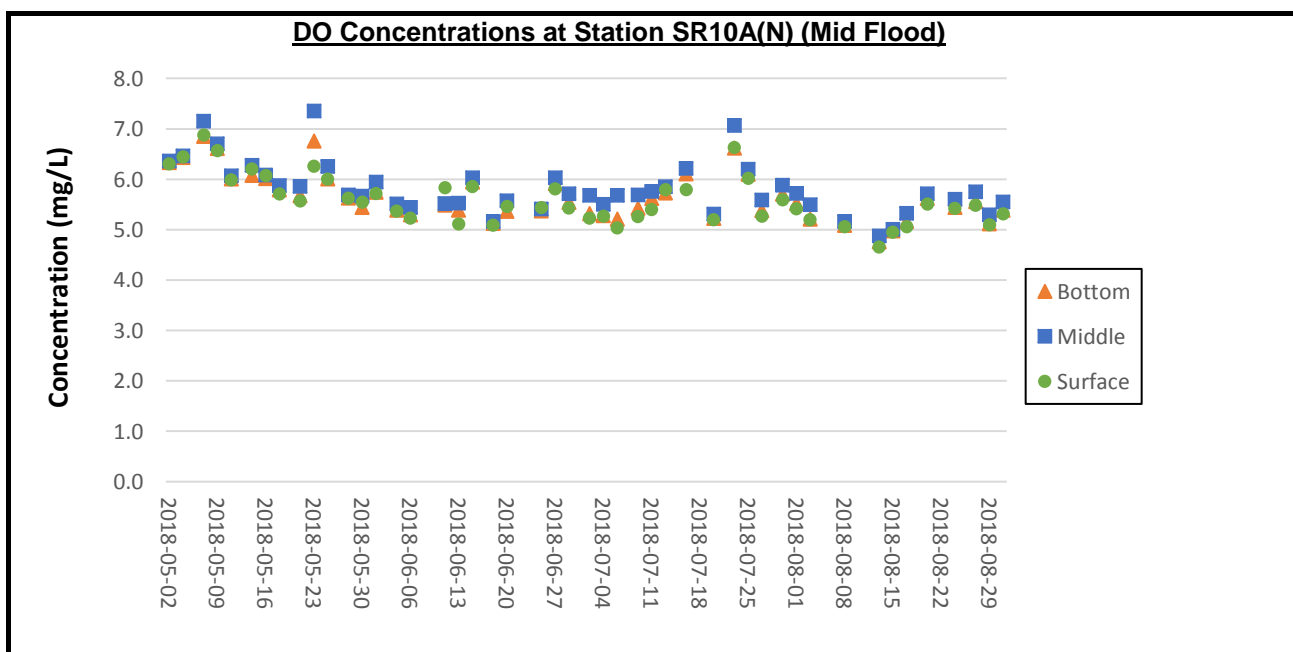

Remarks:

- 1) Due to adverse weather condition (hoisting Tropical Cyclone Warning Signal, No. 1, Thunderstorm Warning and Amber Rainstorm Warning signal), water quality monitoring for flood tide on 6 June 2018 was cancelled due to safety reasons.
- 2) Due to adverse weather condition (hoisting of Strong Wind Signal, No. 3), water quality monitoring on 8 June 2018 were cancelled due to safety reasons.
- 3) Thunderstorm Warning and Amber Rainstorm Warning Signal were issued by Hong Kong Observatory in the afternoon of 22 June 2018. The water quality monitoring for flood tide on 22 June 2018 was cancelled due to safety reason.
- 4) As the Strong Wind Signal No.3 was hoisted and Thunderstorm Warning was issued by Hong Kong Observatory. The water quality monitoring for flood tide on 18 July 2018 was cancelled due to safety reasons.
- 5) Thunderstorm Warning was issued by the Hong Kong Observatory on 6 August 2018. Except for water quality monitoring of flood tide at stations CS2(A), SR3(N) and IS5, the water quality monitoring for flood tide on 6 August 2018 was cancelled due to safety reason.
- 6) Thunderstorm Warning was issued by the Hong Kong Observatory on 10 August 2018. The water quality monitoring for flood tide on 10 August 2018 was cancelled due to safety reason.
- 7) Thunderstorm Warning and Amber Rainstorm Warning Signal issued by the Hong Kong Observatory on 22 August 2018. The water quality monitoring at SR10A(N) and SR10B(N2) for flood tide on 22 August 2018 was cancelled due to safety reason.

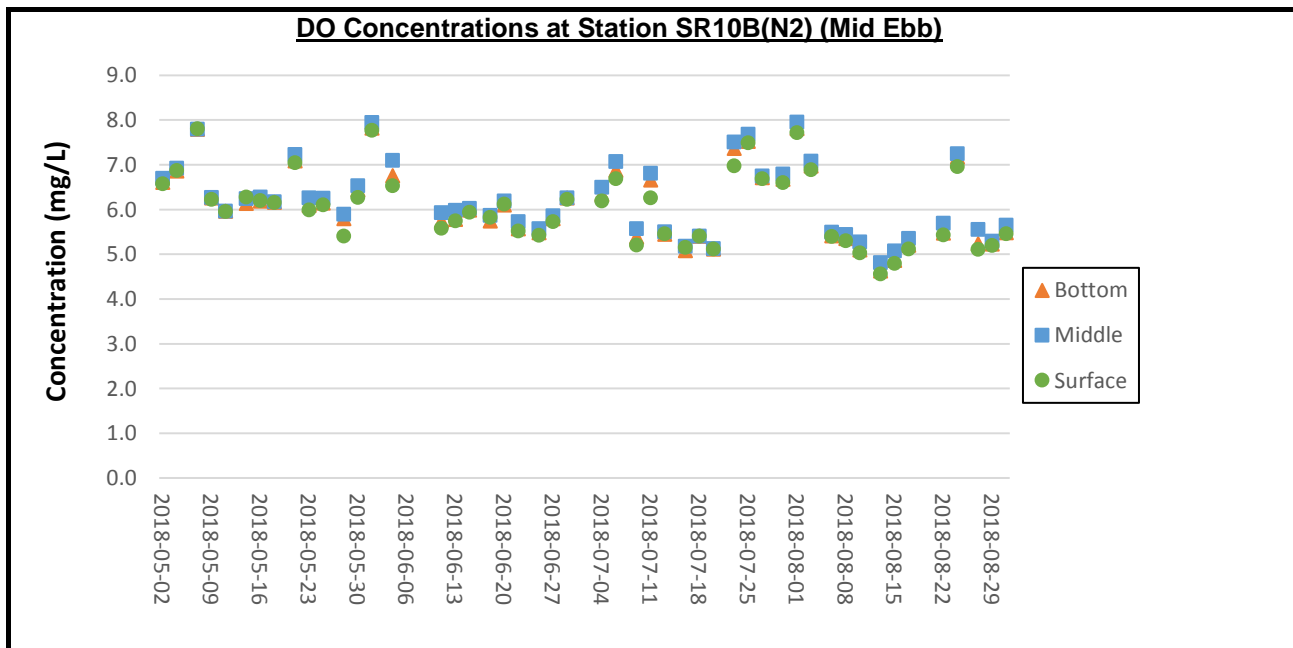

Remarks:

- 1) Due to adverse weather condition (hoisting Tropical Cyclone Warning Signal, No. 1, Thunderstorm Warning and Amber Rainstorm Warning Signal), water quality monitoring on 6 June 2018 for ebb tide was cancelled due to safety reasons.
- 2) Due to adverse weather condition (hoisting of Strong Wind Signal, No. 3), water quality monitoring on 8 June 2018 were cancelled due to safety reasons.
- 3) Thunderstorm Warning was issued by Hong Kong Observatory on 2 July 2018. The water quality monitoring for ebb tide on 2 July 2018 was cancelled due to safety reasons.
- 4) Thunderstorm Warning was issued by the Hong Kong Observatory on 20 August 2018. The water quality monitoring for ebb tide on 20 August 2018 was cancelled due to safety reason.

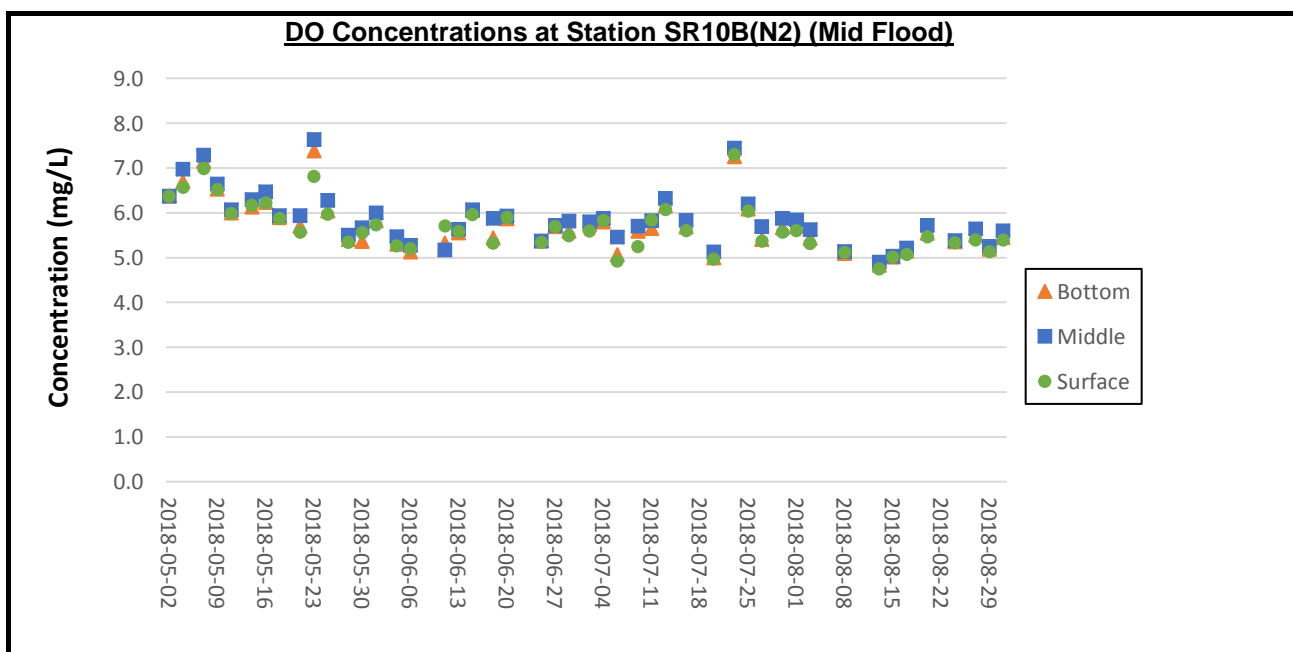

Remarks:

- 1) Due to adverse weather condition (hoisting Tropical Cyclone Warning Signal, No. 1, Thunderstorm Warning and Amber Rainstorm Warning signal), water quality monitoring for flood tide on 6 June 2018 was cancelled due to safety reasons.
- 2) Due to adverse weather condition (hoisting of Strong Wind Signal, No. 3), water quality monitoring on 8 June 2018 were cancelled due to safety reasons.
- 3) Thunderstorm Warning and Amber Rainstorm Warning Signal were issued by Hong Kong Observatory in the afternoon of 22 June 2018. The water quality monitoring for flood tide on 22 June 2018 was cancelled due to safety reason.
- 4) As the Strong Wind Signal No.3 was hoisted and Thunderstorm Warning was issued by Hong Kong Observatory. The water quality monitoring for flood tide on 18 July 2018 was cancelled due to safety reasons.
- 5) Thunderstorm Warning was issued by the Hong Kong Observatory on 6 August 2018. Except for water quality monitoring of flood tide at stations CS2(A), SR3(N) and IS5, the water quality monitoring for flood tide on 6 August 2018 was cancelled due to safety reason.
- 6) Thunderstorm Warning was issued by the Hong Kong Observatory on 10 August 2018. The water quality monitoring for flood tide on 10 August 2018 was cancelled due to safety reason.
- 7) Thunderstorm Warning and Amber Rainstorm Warning Signal issued by the Hong Kong Observatory on 22 August 2018. The water quality monitoring at SR10A(N) and SR10B(N2) for flood tide on 22 August 2018 was cancelled due to safety reason.

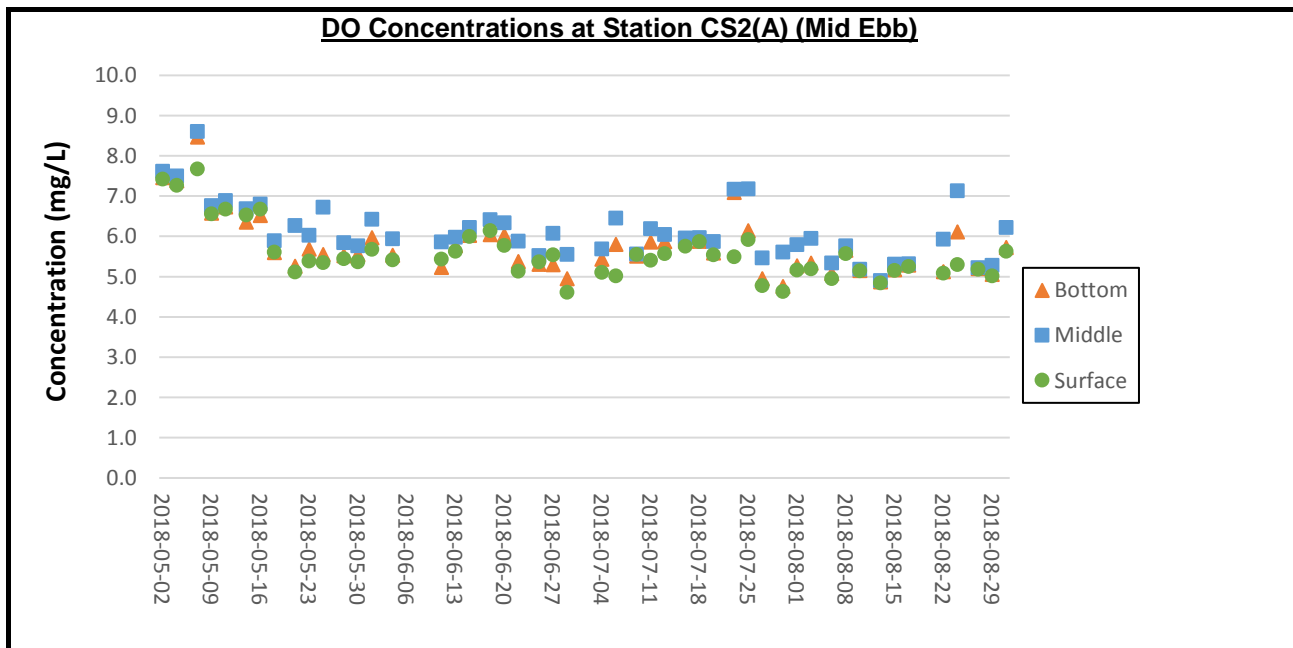

Remarks:

- 1) Due to adverse weather condition (hoisting Tropical Cyclone Warning Signal, No. 1, Thunderstorm Warning and Amber Rainstorm Warning Signal), water quality monitoring on 6 June 2018 for ebb tide was cancelled due to safety reasons.
- 2) Due to adverse weather condition (hoisting of Strong Wind Signal, No. 3), water quality monitoring on 8 June 2018 were cancelled due to safety reasons.
- 3) Thunderstorm Warning was issued by Hong Kong Observatory on 2 July 2018. The water quality monitoring for ebb tide on 2 July 2018 was cancelled due to safety reasons.
- 4) Thunderstorm Warning was issued by the Hong Kong Observatory on 20 August 2018. The water quality monitoring for ebb tide on 20 August 2018 was cancelled due to safety reason.

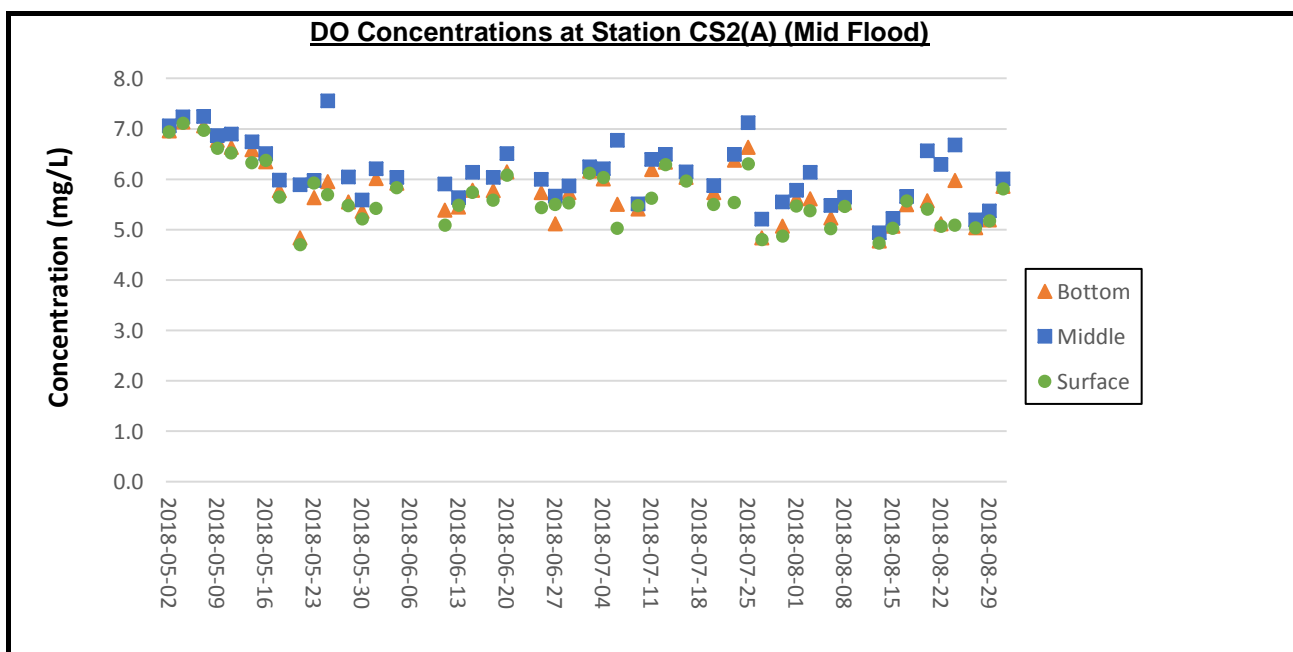

Remarks:

- 1) Due to adverse weather condition (hoisting Tropical Cyclone Warning Signal, No. 1, Thunderstorm Warning and Amber Rainstorm Warning signal), water quality monitoring for flood tide on 6 June 2018 was cancelled due to safety reasons.
- 2) Due to adverse weather condition (hoisting of Strong Wind Signal, No. 3), water quality monitoring on 8 June 2018 were cancelled due to safety reasons.
- 3) Thunderstorm Warning and Amber Rainstorm Warning Signal were issued by Hong Kong Observatory in the afternoon of 22 June 2018. The water quality monitoring for flood tide on 22 June 2018 was cancelled due to safety reason.
- 4) As the Strong Wind Signal No.3 was hoisted and Thunderstorm Warning was issued by Hong Kong Observatory. The water quality monitoring for flood tide on 18 July 2018 was cancelled due to safety reasons.
- 5) Thunderstorm Warning was issued by the Hong Kong Observatory on 6 August 2018. Except for water quality monitoring of flood tide at stations CS2(A), SR3(N) and IS5, the water quality monitoring for flood tide on 6 August 2018 was cancelled due to safety reason.
- 6) Thunderstorm Warning was issued by the Hong Kong Observatory on 10 August 2018. The water quality monitoring for flood tide on 10 August 2018 was cancelled due to safety reason.

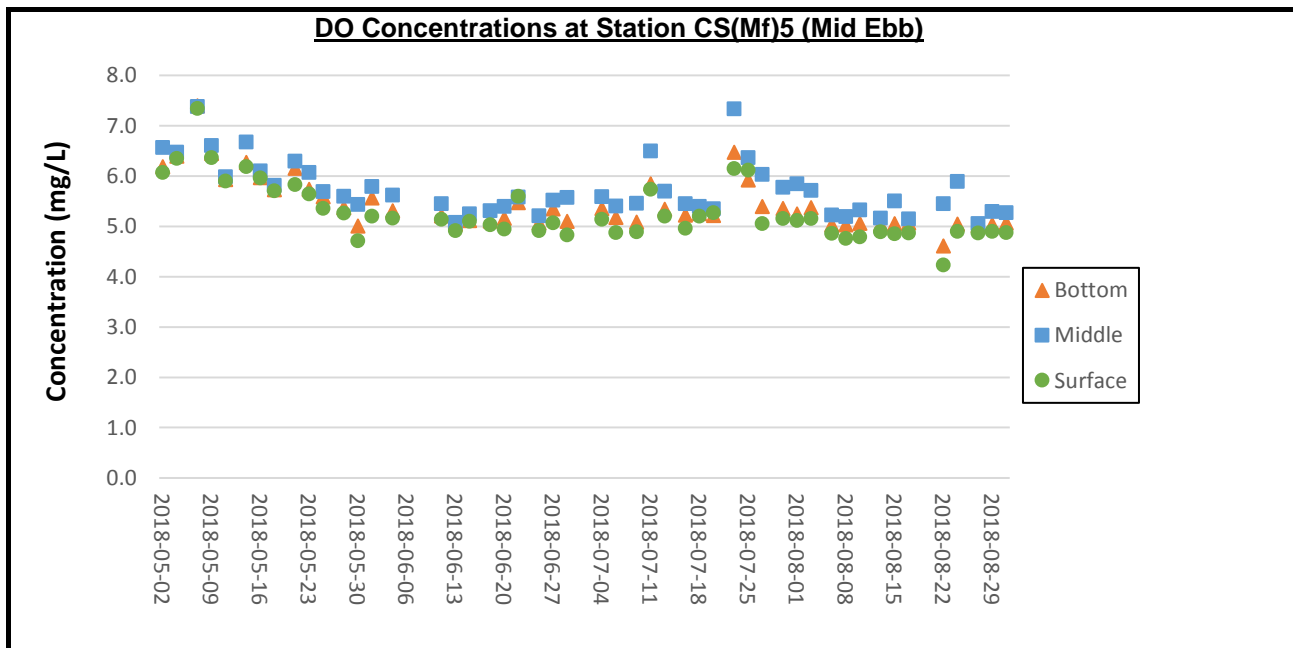

Remarks:

- 1) Due to adverse weather condition (hoisting Tropical Cyclone Warning Signal, No. 1, Thunderstorm Warning and Amber Rainstorm Warning Signal), water quality monitoring on 6 June 2018 for ebb tide was cancelled due to safety reasons.
- 2) Due to adverse weather condition (hoisting of Strong Wind Signal, No. 3), water quality monitoring on 8 June 2018 were cancelled due to safety reasons.
- 3) Thunderstorm Warning was issued by Hong Kong Observatory on 2 July 2018. The water quality monitoring for ebb tide on 2 July 2018 was cancelled due to safety reasons.
- 4) Thunderstorm Warning was issued by the Hong Kong Observatory on 20 August 2018. The water quality monitoring for ebb tide on 20 August 2018 was cancelled due to safety reason.

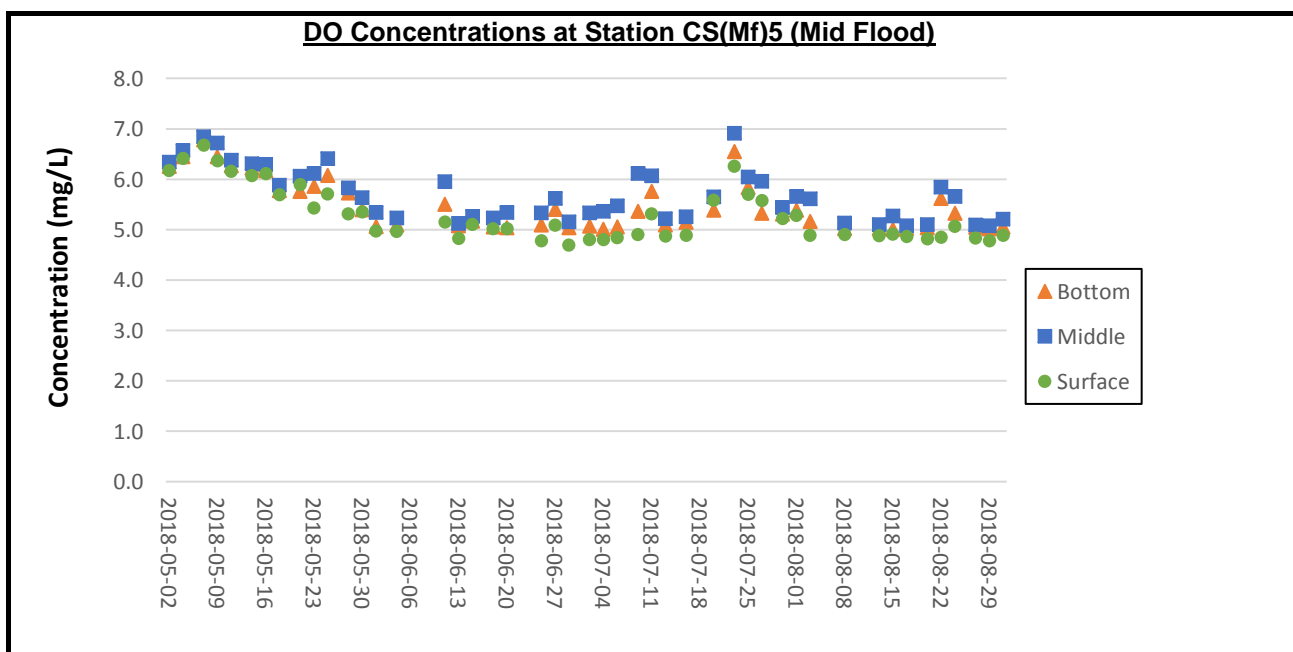

Remarks:

- 1) Due to adverse weather condition (hoisting Tropical Cyclone Warning Signal, No. 1, Thunderstorm Warning and Amber Rainstorm Warning signal), water quality monitoring for flood tide on 6 June 2018 was cancelled due to safety reasons.
- 2) Due to adverse weather condition (hoisting of Strong Wind Signal, No. 3), water quality monitoring on 8 June 2018 were cancelled due to safety reasons.
- 3) Thunderstorm Warning and Amber Rainstorm Warning Signal were issued by Hong Kong Observatory in the afternoon of 22 June 2018. The water quality monitoring for flood tide on 22 June 2018 was cancelled due to safety reason.
- 4) As the Strong Wind Signal No.3 was hoisted and Thunderstorm Warning was issued by Hong Kong Observatory. The water quality monitoring for flood tide on 18 July 2018 was cancelled due to safety reasons.
- 5) Thunderstorm Warning was issued by the Hong Kong Observatory on 6 August 2018. Except for water quality monitoring of flood tide at stations CS2(A), SR3(N) and IS5, the water quality monitoring for flood tide on 6 August 2018 was cancelled due to safety reason.
- 6) Thunderstorm Warning was issued by the Hong Kong Observatory on 10 August 2018. The water quality monitoring for flood tide on 10 August 2018 was cancelled due to safety reason.

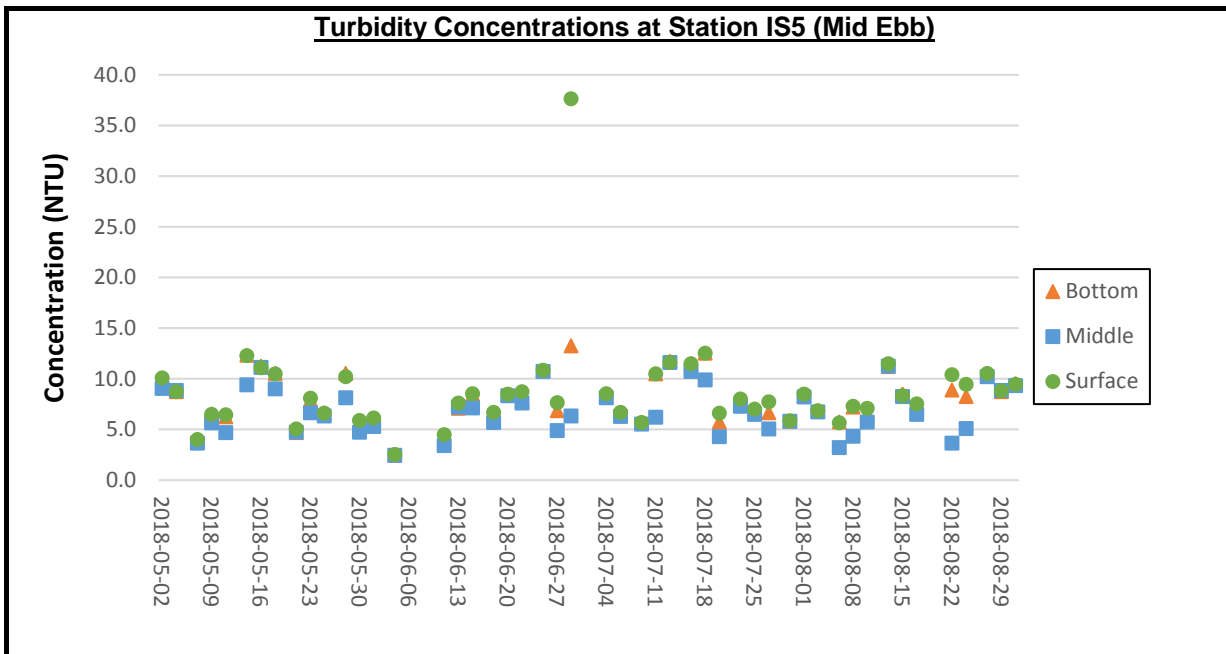

Remarks:

- 1) Due to adverse weather condition (hoisting Tropical Cyclone Warning Signal, No. 1, Thunderstorm Warning and Amber Rainstorm Warning Signal), water quality monitoring on 6 June 2018 for ebb tide was cancelled due to safety reasons.
- 2) Due to adverse weather condition (hoisting of Strong Wind Signal, No. 3), water quality monitoring on 8 June 2018 were cancelled due to safety reasons.
- 3) Thunderstorm Warning was issued by Hong Kong Observatory on 2 July 2018. The water quality monitoring for ebb tide on 2 July 2018 was cancelled due to safety reasons.
- 4) Thunderstorm Warning was issued by the Hong Kong Observatory on 20 August 2018. The water quality monitoring for ebb tide on 20 August 2018 was cancelled due to safety reason.

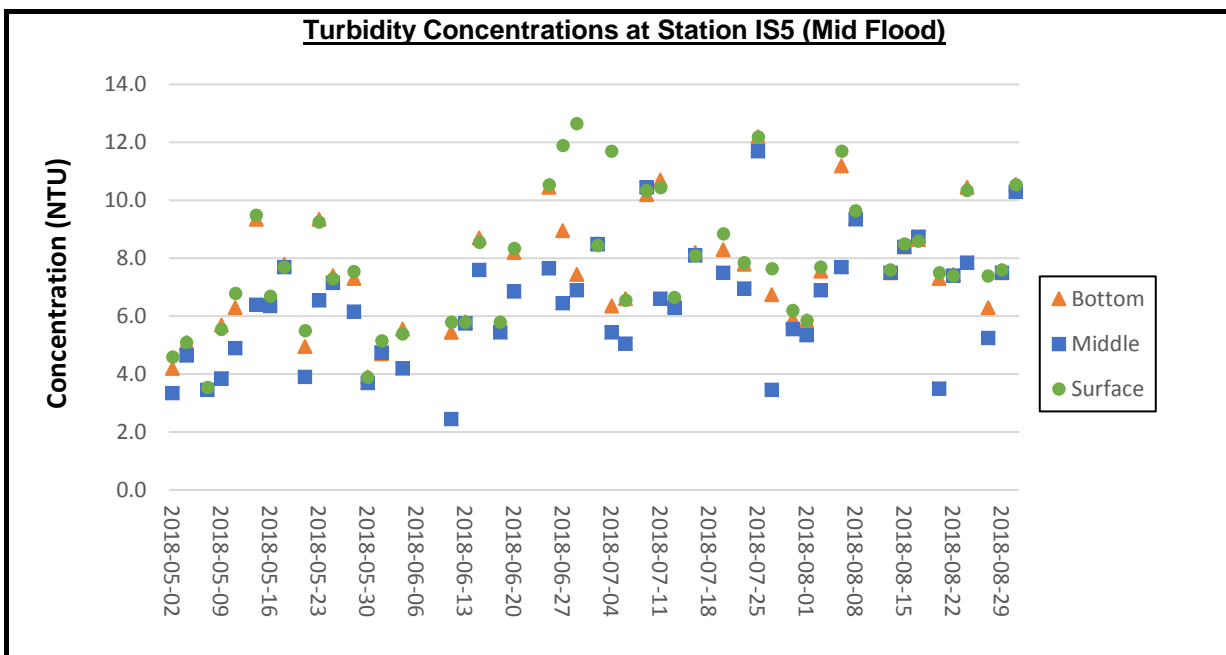

Remarks:

- 1) Due to adverse weather condition (hoisting Tropical Cyclone Warning Signal, No. 1, Thunderstorm Warning and Amber Rainstorm Warning signal), water quality monitoring for flood tide on 6 June 2018 was cancelled due to safety reasons.
- 2) Due to adverse weather condition (hoisting of Strong Wind Signal, No. 3), water quality monitoring on 8 June 2018 were cancelled due to safety reasons.
- 3) Thunderstorm Warning and Amber Rainstorm Warning Signal were issued by Hong Kong Observatory in the afternoon of 22 June 2018. The water quality monitoring for flood tide on 22 June 2018 was cancelled due to safety reason.
- 4) As the Strong Wind Signal No.3 was hoisted and Thunderstorm Warning was issued by Hong Kong Observatory. The water quality monitoring for flood tide on 18 July 2018 was cancelled due to safety reasons.
- 5) Thunderstorm Warning was issued by the Hong Kong Observatory on 6 August 2018. Except for water quality monitoring of flood tide at stations CS2(A), SR3(N) and IS5, the water quality monitoring for flood tide on 6 August 2018 was cancelled due to safety reason.
- 6) Thunderstorm Warning was issued by the Hong Kong Observatory on 10 August 2018. The water quality monitoring for flood tide on 10 August 2018 was cancelled due to safety reason.

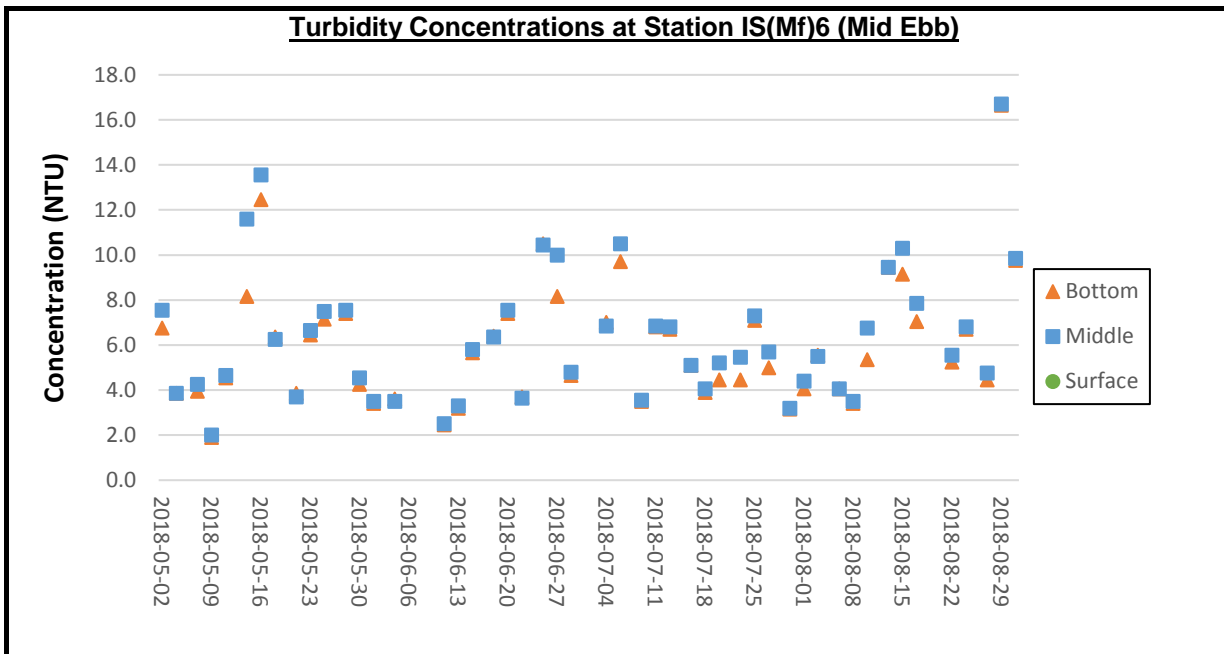

Remarks:

- 1) Due to adverse weather condition (hoisting Tropical Cyclone Warning Signal, No. 1, Thunderstorm Warning and Amber Rainstorm Warning Signal), water quality monitoring on 6 June 2018 for ebb tide was cancelled due to safety reasons.
- 2) Due to adverse weather condition (hoisting of Strong Wind Signal, No. 3), water quality monitoring on 8 June 2018 were cancelled due to safety reasons.
- 3) Thunderstorm Warning was issued by Hong Kong Observatory on 2 July 2018. The water quality monitoring for ebb tide on 2 July 2018 was cancelled due to safety reasons.
- 4) Thunderstorm Warning was issued by the Hong Kong Observatory on 20 August 2018. The water quality monitoring for ebb tide on 20 August 2018 was cancelled due to safety reason.

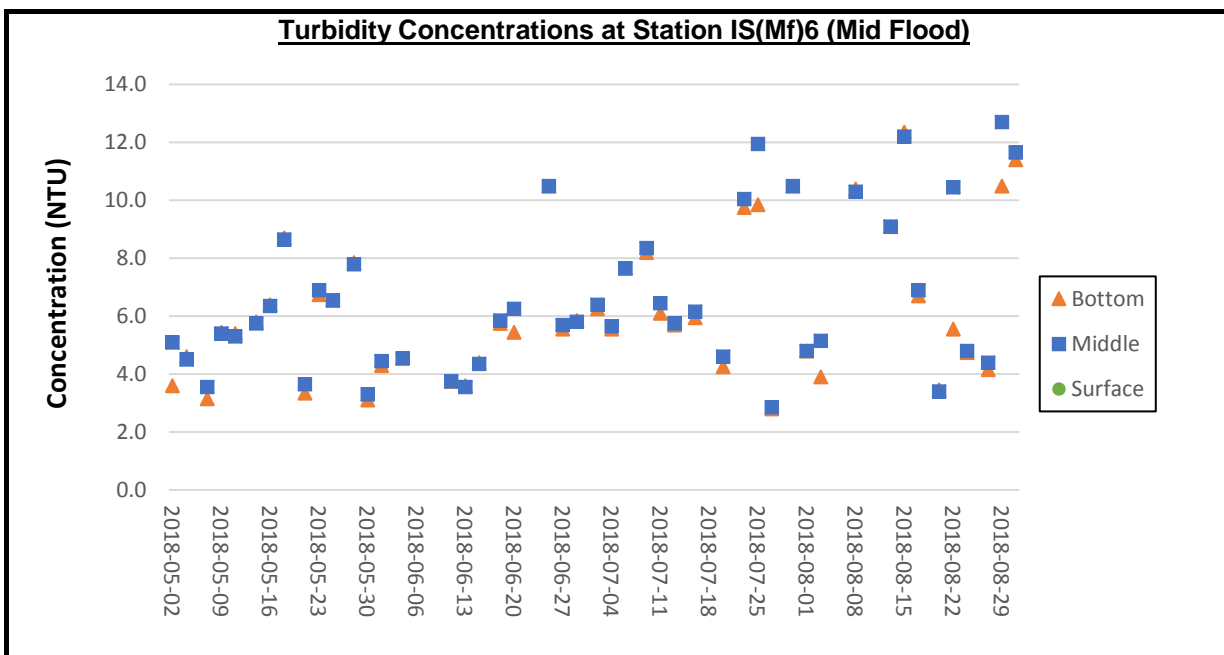

Remarks:

- 1) Due to adverse weather condition (hoisting Tropical Cyclone Warning Signal, No. 1, Thunderstorm Warning and Amber Rainstorm Warning signal), water quality monitoring for flood tide on 6 June 2018 was cancelled due to safety reasons.
- 2) Due to adverse weather condition (hoisting of Strong Wind Signal, No. 3), water quality monitoring on 8 June 2018 were cancelled due to safety reasons.
- 3) Thunderstorm Warning and Amber Rainstorm Warning Signal were issued by Hong Kong Observatory in the afternoon of 22 June 2018. The water quality monitoring for flood tide on 22 June 2018 was cancelled due to safety reason.
- 4) As the Strong Wind Signal No.3 was hoisted and Thunderstorm Warning was issued by Hong Kong Observatory. The water quality monitoring for flood tide on 18 July 2018 was cancelled due to safety reasons.
- 5) Thunderstorm Warning was issued by the Hong Kong Observatory on 6 August 2018. Except for water quality monitoring of flood tide at stations CS2(A), SR3(N) and IS5, the water quality monitoring for flood tide on 6 August 2018 was cancelled due to safety reason.
- 6) Thunderstorm Warning was issued by the Hong Kong Observatory on 10 August 2018. The water quality monitoring for flood tide on 10 August 2018 was cancelled due to safety reason.

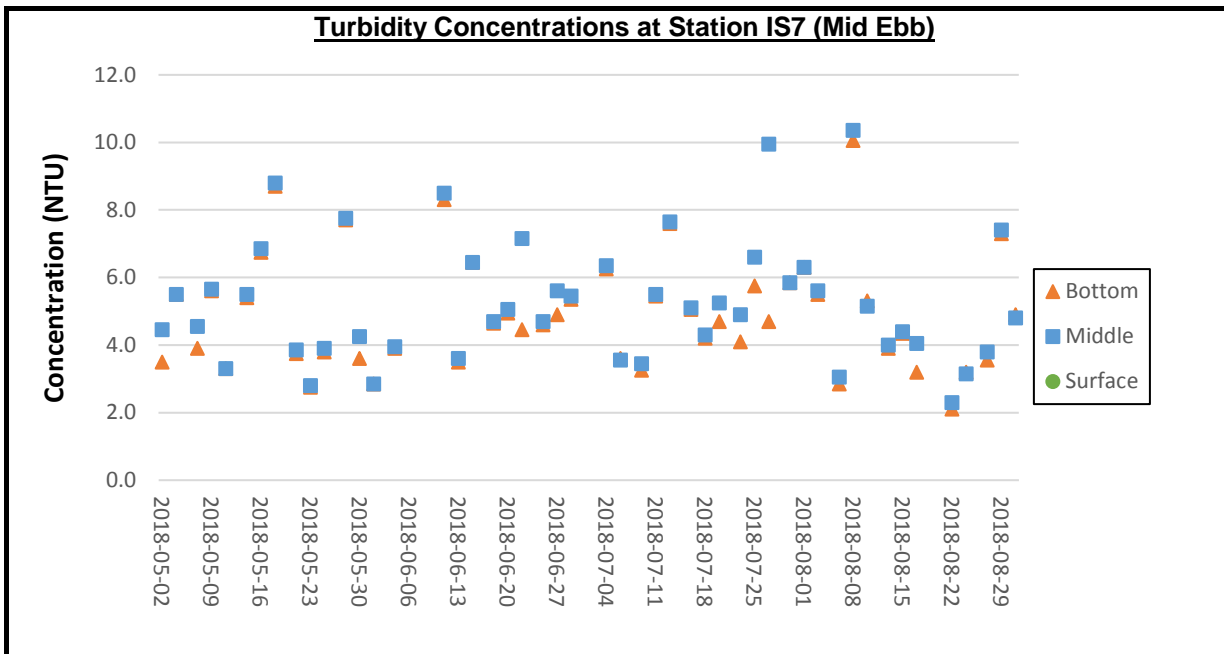

Remarks:

- 1) Due to adverse weather condition (hoisting Tropical Cyclone Warning Signal, No. 1, Thunderstorm Warning and Amber Rainstorm Warning Signal), water quality monitoring on 6 June 2018 for ebb tide was cancelled due to safety reasons.
- 2) Due to adverse weather condition (hoisting of Strong Wind Signal, No. 3), water quality monitoring on 8 June 2018 were cancelled due to safety reasons.
- 3) Thunderstorm Warning was issued by Hong Kong Observatory on 2 July 2018. The water quality monitoring for ebb tide on 2 July 2018 was cancelled due to safety reasons.
- 4) Thunderstorm Warning was issued by the Hong Kong Observatory on 20 August 2018. The water quality monitoring for ebb tide on 20 August 2018 was cancelled due to safety reason.

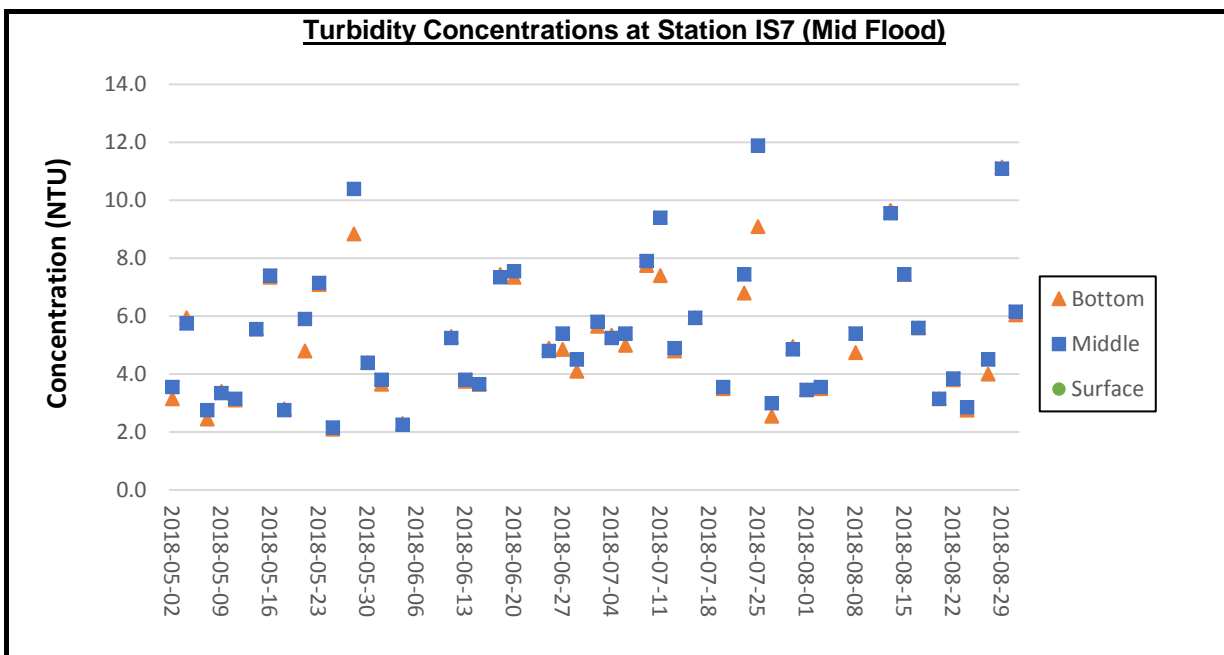

Remarks:

- 1) Due to adverse weather condition (hoisting Tropical Cyclone Warning Signal, No. 1, Thunderstorm Warning and Amber Rainstorm Warning signal), water quality monitoring for flood tide on 6 June 2018 was cancelled due to safety reasons.
- 2) Due to adverse weather condition (hoisting of Strong Wind Signal, No. 3), water quality monitoring on 8 June 2018 were cancelled due to safety reasons.
- 3) Thunderstorm Warning and Amber Rainstorm Warning Signal were issued by Hong Kong Observatory in the afternoon of 22 June 2018. The water quality monitoring for flood tide on 22 June 2018 was cancelled due to safety reason.
- 4) As the Strong Wind Signal No.3 was hoisted and Thunderstorm Warning was issued by Hong Kong Observatory. The water quality monitoring for flood tide on 18 July 2018 was cancelled due to safety reasons.
- 5) Thunderstorm Warning was issued by the Hong Kong Observatory on 6 August 2018. Except for water quality monitoring of flood tide at stations CS2(A), SR3(N) and IS5, the water quality monitoring for flood tide on 6 August 2018 was cancelled due to safety reason.
- 6) Thunderstorm Warning was issued by the Hong Kong Observatory on 10 August 2018. The water quality monitoring for flood tide on 10 August 2018 was cancelled due to safety reason.

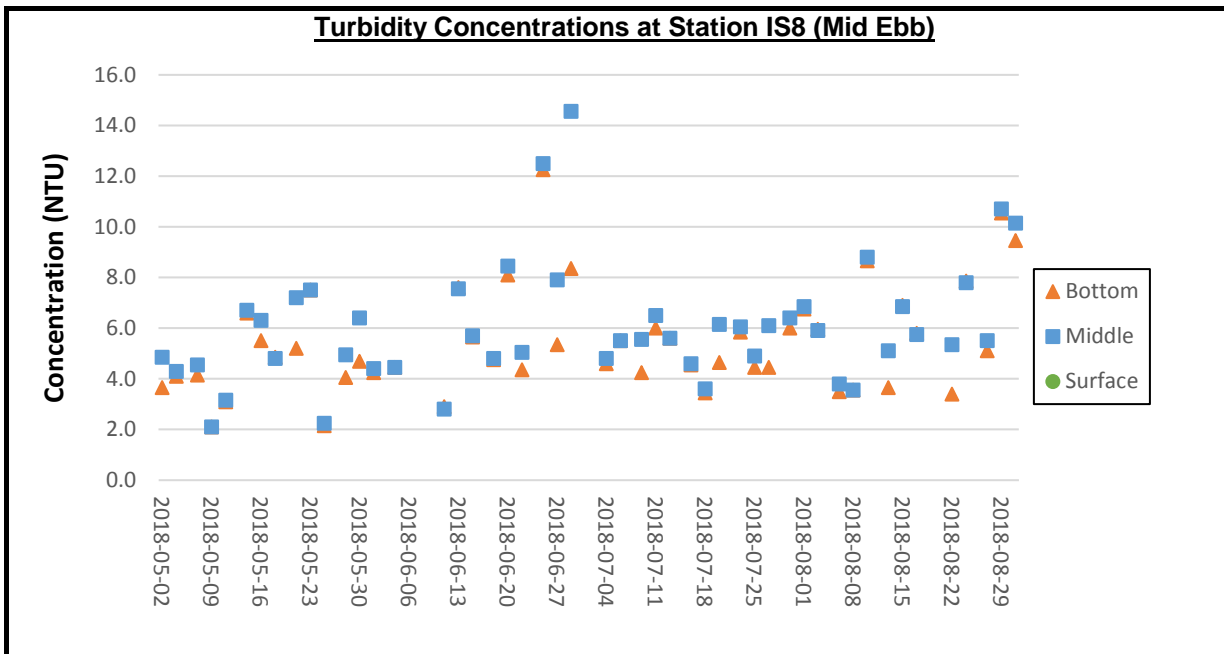

Remarks:

- 1) Due to adverse weather condition (hoisting Tropical Cyclone Warning Signal, No. 1, Thunderstorm Warning and Amber Rainstorm Warning Signal), water quality monitoring on 6 June 2018 for ebb tide was cancelled due to safety reasons.
- 2) Due to adverse weather condition (hoisting of Strong Wind Signal, No. 3), water quality monitoring on 8 June 2018 were cancelled due to safety reasons.
- 3) Thunderstorm Warning was issued by Hong Kong Observatory on 2 July 2018. The water quality monitoring for ebb tide on 2 July 2018 was cancelled due to safety reasons.
- 4) Thunderstorm Warning was issued by the Hong Kong Observatory on 20 August 2018. The water quality monitoring for ebb tide on 20 August 2018 was cancelled due to safety reason.

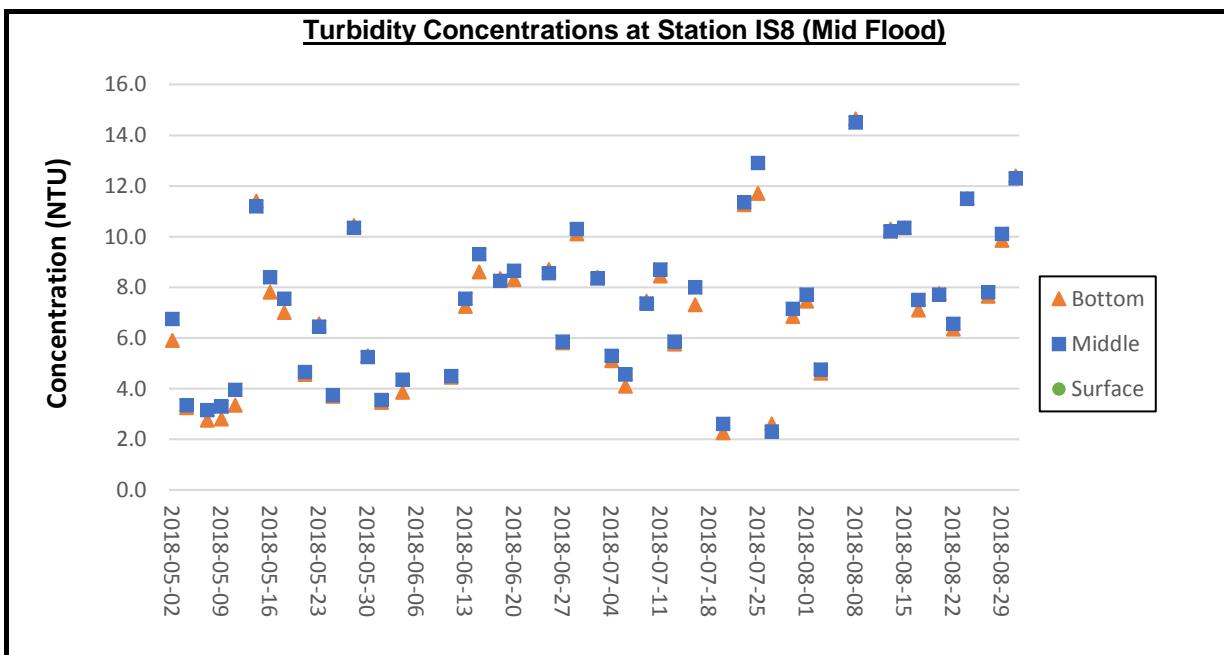

Remarks:

- 1) Due to adverse weather condition (hoisting Tropical Cyclone Warning Signal, No. 1, Thunderstorm Warning and Amber Rainstorm Warning signal), water quality monitoring for flood tide on 6 June 2018 was cancelled due to safety reasons.
- 2) Due to adverse weather condition (hoisting of Strong Wind Signal, No. 3), water quality monitoring on 8 June 2018 were cancelled due to safety reasons.
- 3) Thunderstorm Warning and Amber Rainstorm Warning Signal were issued by Hong Kong Observatory in the afternoon of 22 June 2018. The water quality monitoring for flood tide on 22 June 2018 was cancelled due to safety reason.
- 4) As the Strong Wind Signal No.3 was hoisted and Thunderstorm Warning was issued by Hong Kong Observatory. The water quality monitoring for flood tide on 18 July 2018 was cancelled due to safety reasons.
- 5) Thunderstorm Warning was issued by the Hong Kong Observatory on 6 August 2018. Except for water quality monitoring of flood tide at stations CS2(A), SR3(N) and IS5, the water quality monitoring for flood tide on 6 August 2018 was cancelled due to safety reason.
- 6) Thunderstorm Warning was issued by the Hong Kong Observatory on 10 August 2018. The water quality monitoring for flood tide on 10 August 2018 was cancelled due to safety reason.

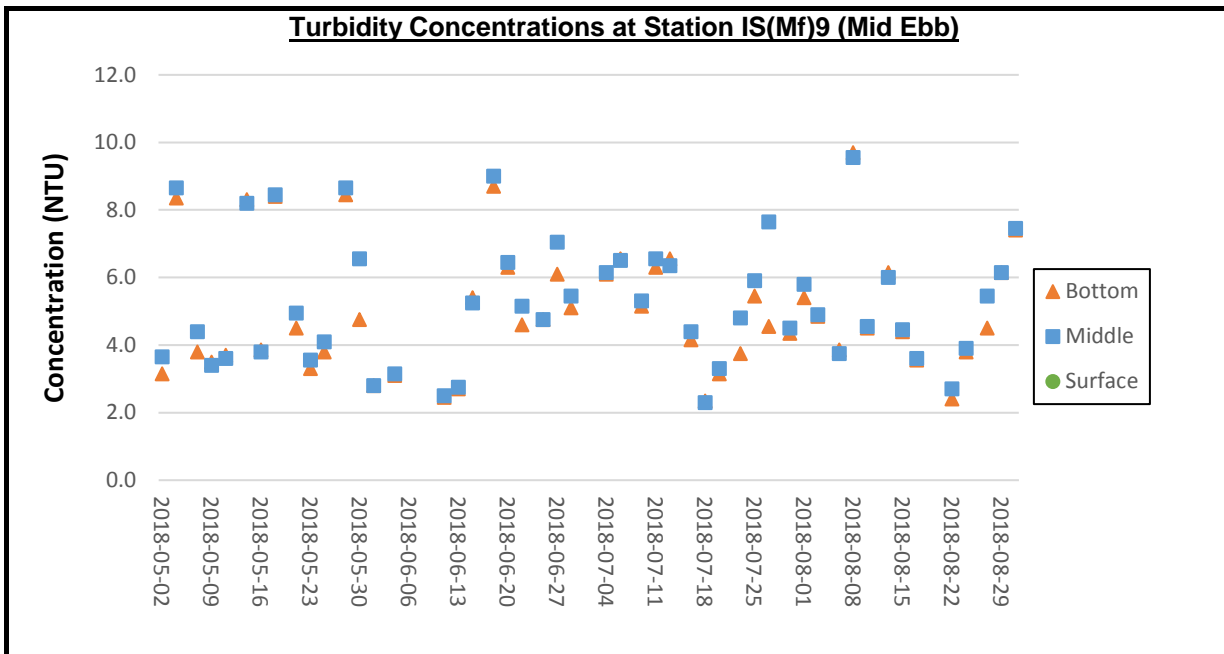

Remarks:

- 1) Due to adverse weather condition (hoisting Tropical Cyclone Warning Signal, No. 1, Thunderstorm Warning and Amber Rainstorm Warning Signal), water quality monitoring on 6 June 2018 for ebb tide was cancelled due to safety reasons.
- 2) Due to adverse weather condition (hoisting of Strong Wind Signal, No. 3), water quality monitoring on 8 June 2018 were cancelled due to safety reasons.
- 3) Thunderstorm Warning was issued by Hong Kong Observatory on 2 July 2018. The water quality monitoring for ebb tide on 2 July 2018 was cancelled due to safety reasons.
- 4) Thunderstorm Warning was issued by the Hong Kong Observatory on 20 August 2018. The water quality monitoring for ebb tide on 20 August 2018 was cancelled due to safety reason.

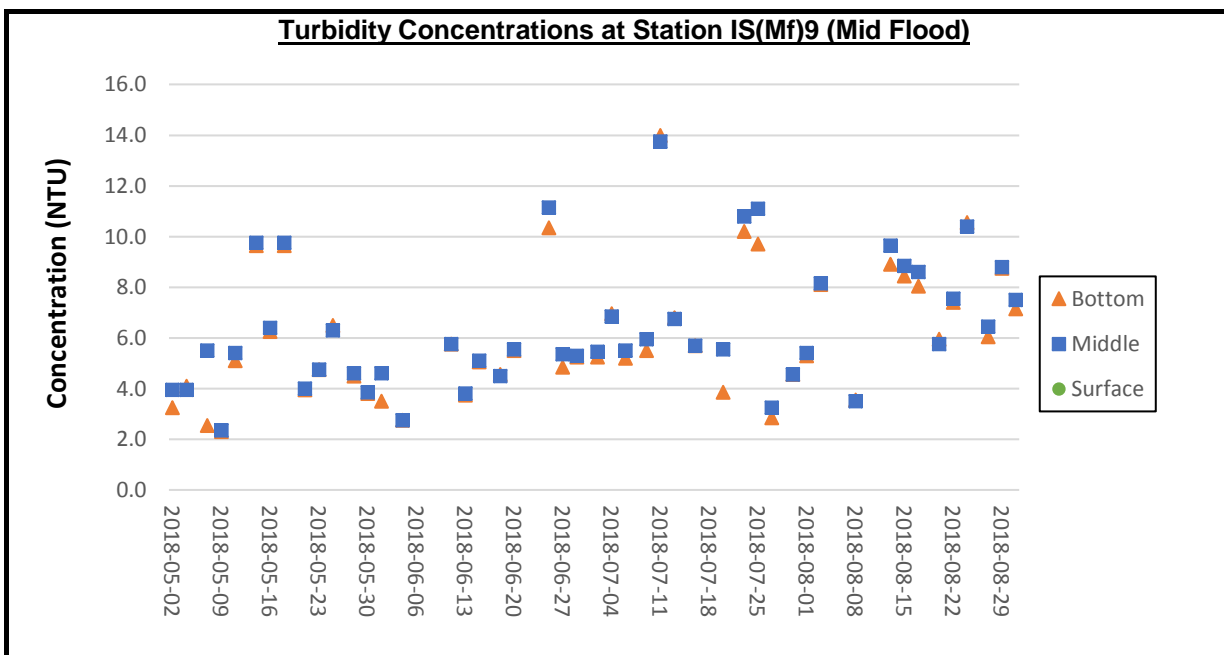

Remarks:

- 1) Due to adverse weather condition (hoisting Tropical Cyclone Warning Signal, No. 1, Thunderstorm Warning and Amber Rainstorm Warning signal), water quality monitoring for flood tide on 6 June 2018 was cancelled due to safety reasons.
- 2) Due to adverse weather condition (hoisting of Strong Wind Signal, No. 3), water quality monitoring on 8 June 2018 were cancelled due to safety reasons.
- 3) Thunderstorm Warning and Amber Rainstorm Warning Signal were issued by Hong Kong Observatory in the afternoon of 22 June 2018. The water quality monitoring for flood tide on 22 June 2018 was cancelled due to safety reason.
- 4) As the Strong Wind Signal No.3 was hoisted and Thunderstorm Warning was issued by Hong Kong Observatory. The water quality monitoring for flood tide on 18 July 2018 was cancelled due to safety reasons.
- 5) Thunderstorm Warning was issued by the Hong Kong Observatory on 6 August 2018. Except for water quality monitoring of flood tide at stations CS2(A), SR3(N) and IS5, the water quality monitoring for flood tide on 6 August 2018 was cancelled due to safety reason.
- 6) Thunderstorm Warning was issued by the Hong Kong Observatory on 10 August 2018. The water quality monitoring for flood tide on 10 August 2018 was cancelled due to safety reason.

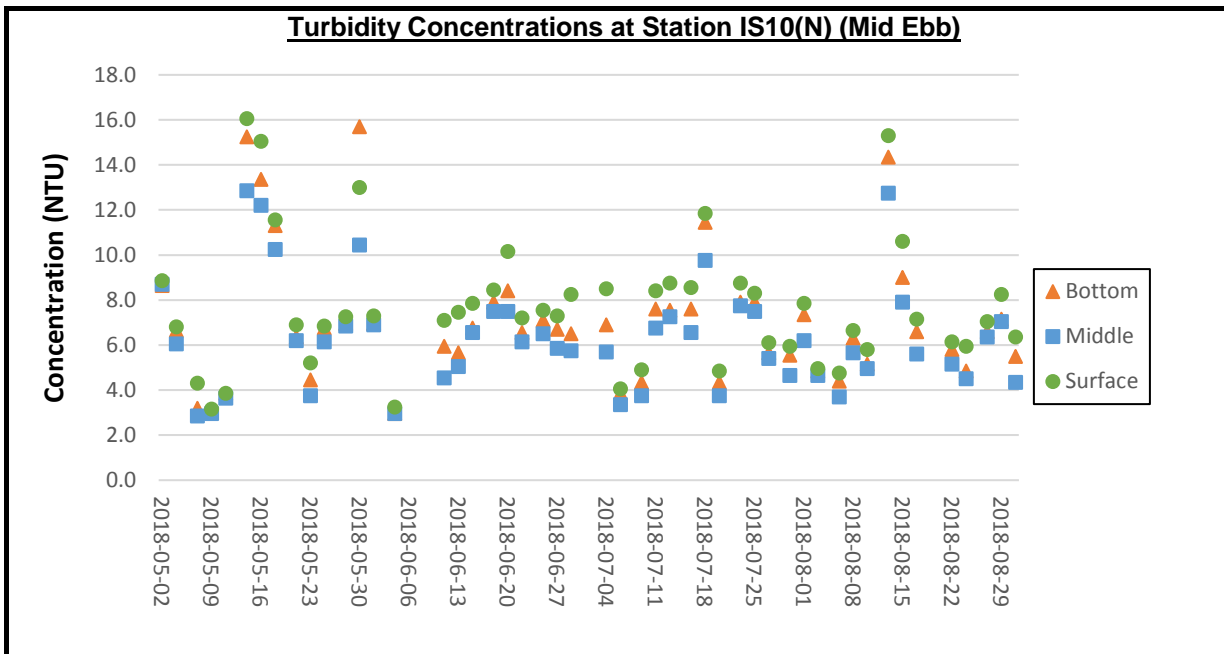

Remarks:

- 1) Due to adverse weather condition (hoisting Tropical Cyclone Warning Signal, No. 1, Thunderstorm Warning and Amber Rainstorm Warning Signal), water quality monitoring on 6 June 2018 for ebb tide was cancelled due to safety reasons.
- 2) Due to adverse weather condition (hoisting of Strong Wind Signal, No. 3), water quality monitoring on 8 June 2018 were cancelled due to safety reasons.
- 3) Thunderstorm Warning was issued by Hong Kong Observatory on 2 July 2018. The water quality monitoring for ebb tide on 2 July 2018 was cancelled due to safety reasons.
- 4) Thunderstorm Warning was issued by the Hong Kong Observatory on 20 August 2018. The water quality monitoring for ebb tide on 20 August 2018 was cancelled due to safety reason.

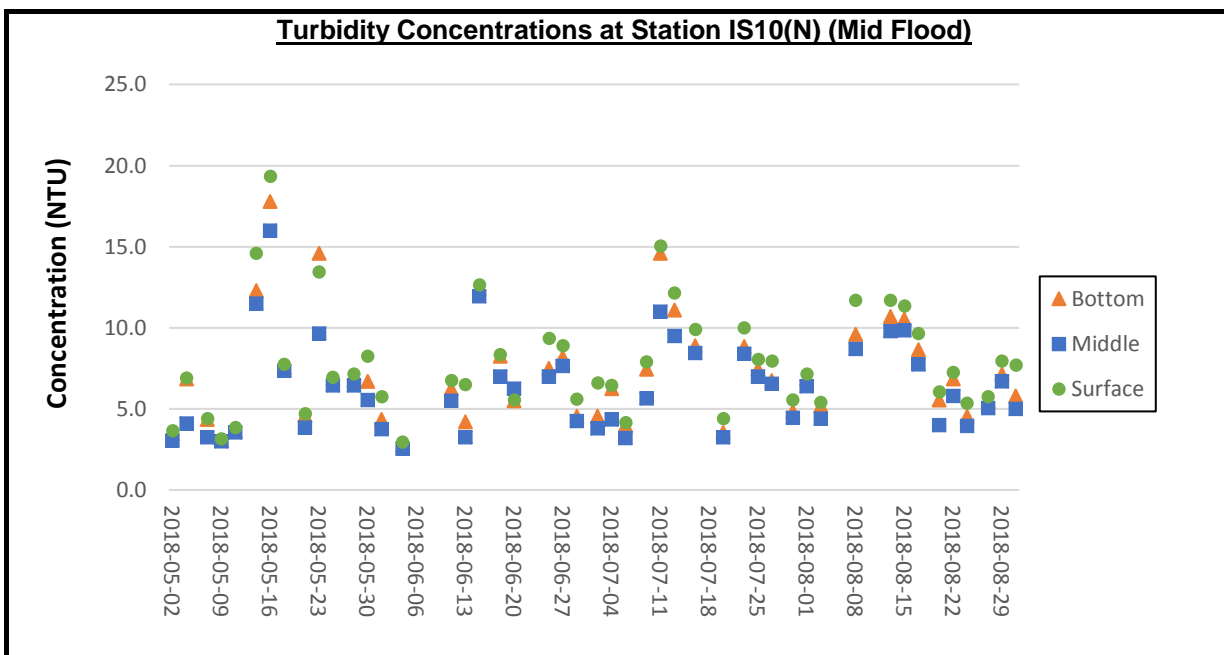

Remarks:

- 1) Due to adverse weather condition (hoisting Tropical Cyclone Warning Signal, No. 1, Thunderstorm Warning and Amber Rainstorm Warning signal), water quality monitoring for flood tide on 6 June 2018 was cancelled due to safety reasons.
- 2) Due to adverse weather condition (hoisting of Strong Wind Signal, No. 3), water quality monitoring on 8 June 2018 were cancelled due to safety reasons.
- 3) Thunderstorm Warning and Amber Rainstorm Warning Signal were issued by Hong Kong Observatory in the afternoon of 22 June 2018. The water quality monitoring for flood tide on 22 June 2018 was cancelled due to safety reason.
- 4) As the Strong Wind Signal No.3 was hoisted and Thunderstorm Warning was issued by Hong Kong Observatory. The water quality monitoring for flood tide on 18 July 2018 was cancelled due to safety reasons.
- 5) Thunderstorm Warning was issued by the Hong Kong Observatory on 6 August 2018. Except for water quality monitoring of flood tide at stations CS2(A), SR3(N) and IS5, the water quality monitoring for flood tide on 6 August 2018 was cancelled due to safety reason.
- 6) Thunderstorm Warning was issued by the Hong Kong Observatory on 10 August 2018. The water quality monitoring for flood tide on 10 August 2018 was cancelled due to safety reason.

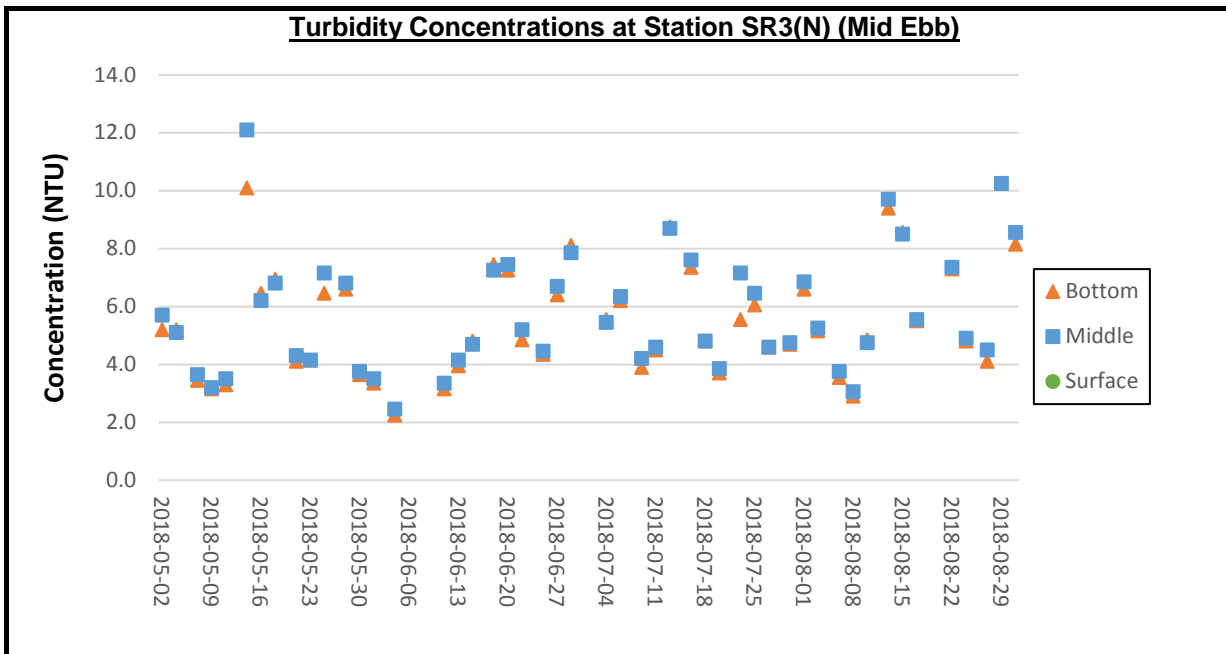

Remarks:

- 1) Due to adverse weather condition (hoisting Tropical Cyclone Warning Signal, No. 1, Thunderstorm Warning and Amber Rainstorm Warning Signal), water quality monitoring on 6 June 2018 for ebb tide was cancelled due to safety reasons.
- 2) Due to adverse weather condition (hoisting of Strong Wind Signal, No. 3), water quality monitoring on 8 June 2018 were cancelled due to safety reasons.
- 3) Thunderstorm Warning was issued by Hong Kong Observatory on 2 July 2018. The water quality monitoring for ebb tide on 2 July 2018 was cancelled due to safety reasons.
- 4) Thunderstorm Warning was issued by the Hong Kong Observatory on 20 August 2018. The water quality monitoring for ebb tide on 20 August 2018 was cancelled due to safety reason.

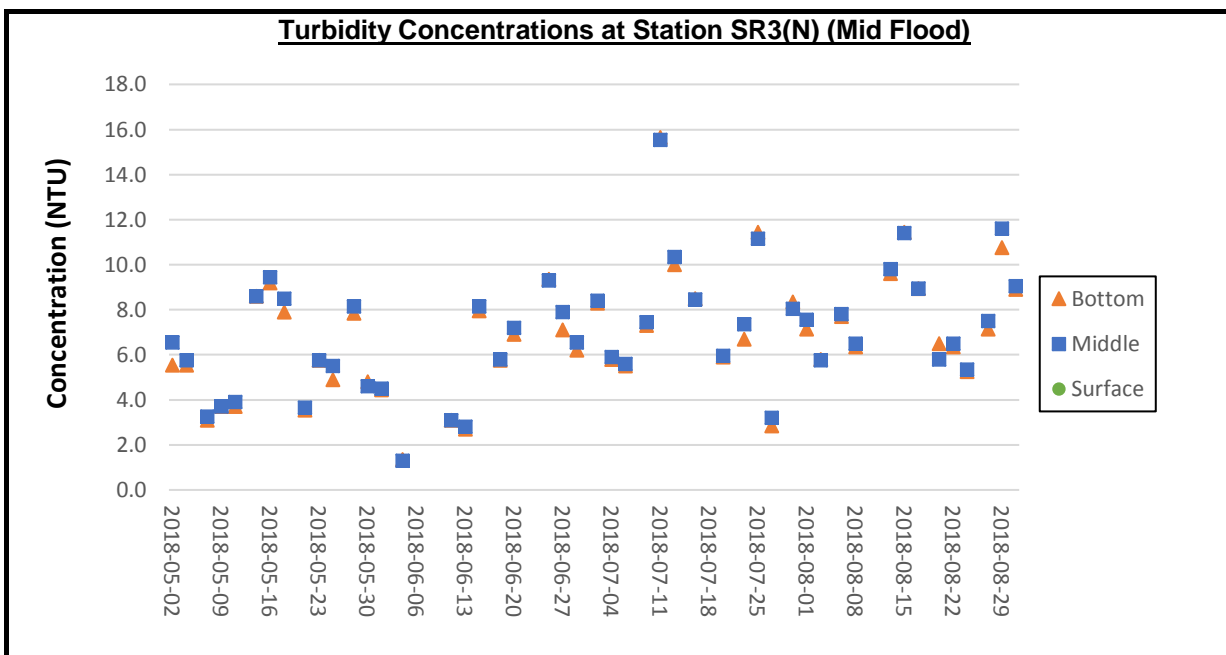

Remarks:

- 1) Due to adverse weather condition (hoisting Tropical Cyclone Warning Signal, No. 1, Thunderstorm Warning and Amber Rainstorm Warning signal), water quality monitoring for flood tide on 6 June 2018 was cancelled due to safety reasons.
- 2) Due to adverse weather condition (hoisting of Strong Wind Signal, No. 3), water quality monitoring on 8 June 2018 were cancelled due to safety reasons.
- 3) Thunderstorm Warning and Amber Rainstorm Warning Signal were issued by Hong Kong Observatory in the afternoon of 22 June 2018. The water quality monitoring for flood tide on 22 June 2018 was cancelled due to safety reason.
- 4) As the Strong Wind Signal No.3 was hoisted and Thunderstorm Warning was issued by Hong Kong Observatory. The water quality monitoring for flood tide on 18 July 2018 was cancelled due to safety reasons.
- 5) Thunderstorm Warning was issued by the Hong Kong Observatory on 6 August 2018. Except for water quality monitoring of flood tide at stations CS2(A), SR3(N) and IS5, the water quality monitoring for flood tide on 6 August 2018 was cancelled due to safety reason.
- 6) Thunderstorm Warning was issued by the Hong Kong Observatory on 10 August 2018. The water quality monitoring for flood tide on 10 August 2018 was cancelled due to safety reason.

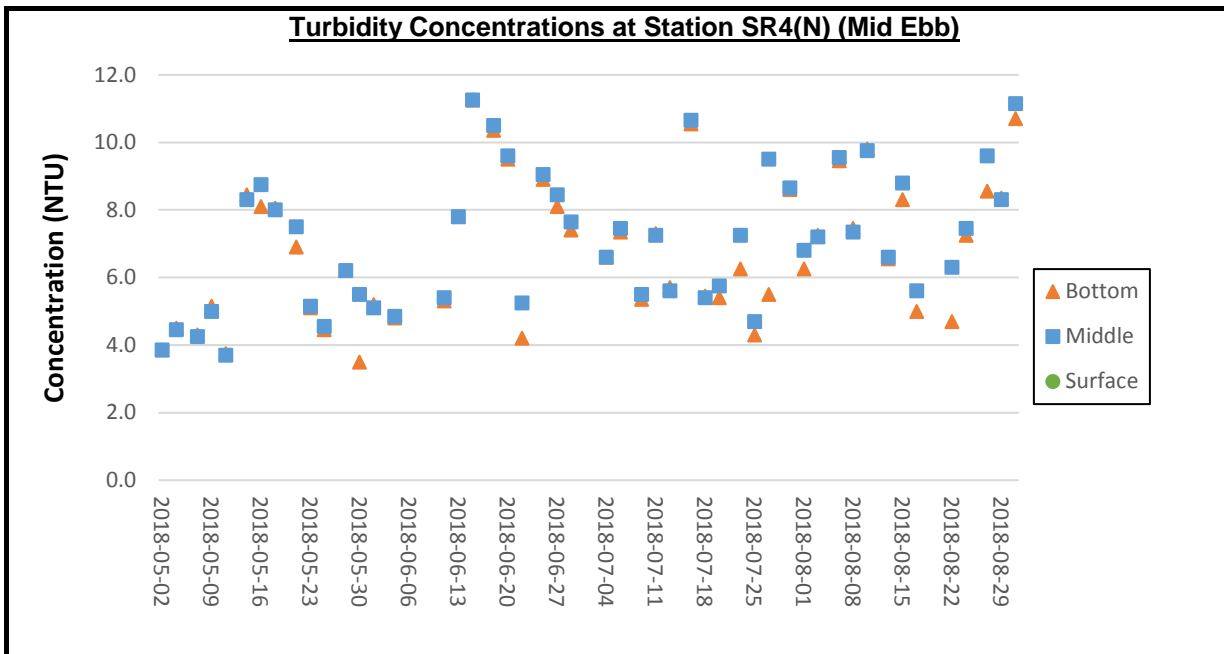

Remarks:

- 1) Due to adverse weather condition (hoisting Tropical Cyclone Warning Signal, No. 1, Thunderstorm Warning and Amber Rainstorm Warning Signal), water quality monitoring on 6 June 2018 for ebb tide was cancelled due to safety reasons.
- 2) Due to adverse weather condition (hoisting of Strong Wind Signal, No. 3), water quality monitoring on 8 June 2018 were cancelled due to safety reasons.
- 3) Thunderstorm Warning was issued by Hong Kong Observatory on 2 July 2018. The water quality monitoring for ebb tide on 2 July 2018 was cancelled due to safety reasons.
- 4) Thunderstorm Warning was issued by the Hong Kong Observatory on 20 August 2018. The water quality monitoring for ebb tide on 20 August 2018 was cancelled due to safety reason.

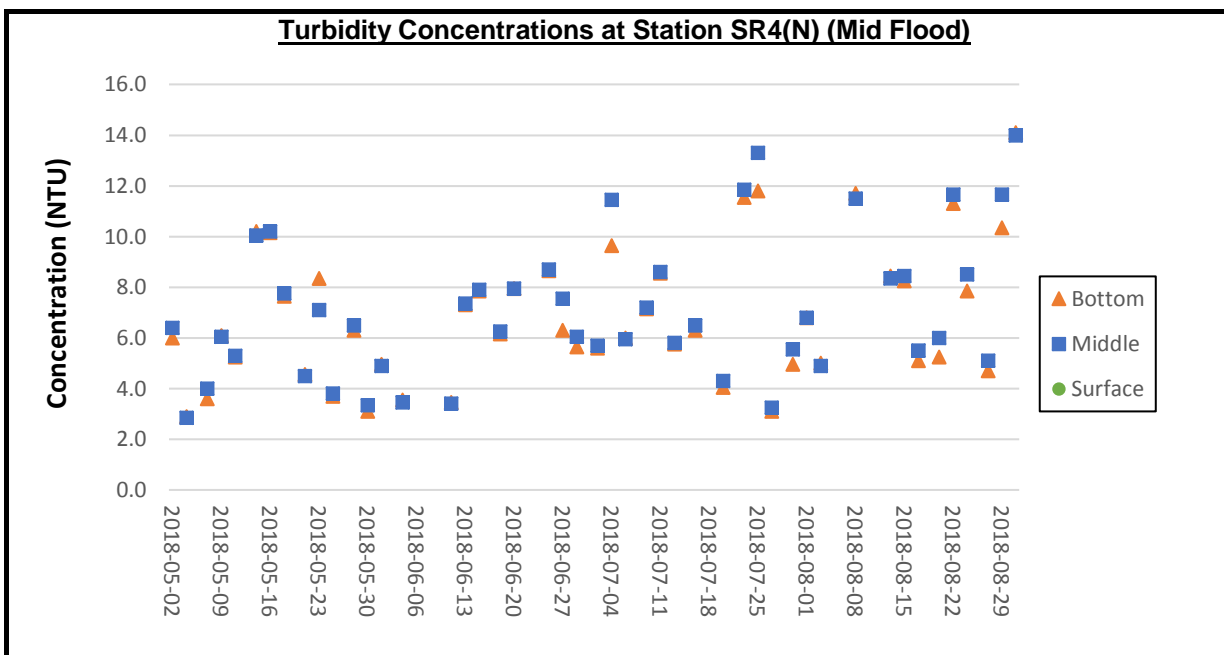

Remarks:

- 1) Due to adverse weather condition (hoisting Tropical Cyclone Warning Signal, No. 1, Thunderstorm Warning and Amber Rainstorm Warning signal), water quality monitoring for flood tide on 6 June 2018 was cancelled due to safety reasons.
- 2) Due to adverse weather condition (hoisting of Strong Wind Signal, No. 3), water quality monitoring on 8 June 2018 were cancelled due to safety reasons.
- 3) Thunderstorm Warning and Amber Rainstorm Warning Signal were issued by Hong Kong Observatory in the afternoon of 22 June 2018. The water quality monitoring for flood tide on 22 June 2018 was cancelled due to safety reason.
- 4) As the Strong Wind Signal No.3 was hoisted and Thunderstorm Warning was issued by Hong Kong Observatory. The water quality monitoring for flood tide on 18 July 2018 was cancelled due to safety reasons.
- 5) Thunderstorm Warning was issued by the Hong Kong Observatory on 6 August 2018. Except for water quality monitoring of flood tide at stations CS2(A), SR3(N) and IS5, the water quality monitoring for flood tide on 6 August 2018 was cancelled due to safety reason.
- 6) Thunderstorm Warning was issued by the Hong Kong Observatory on 10 August 2018. The water quality monitoring for flood tide on 10 August 2018 was cancelled due to safety reason.

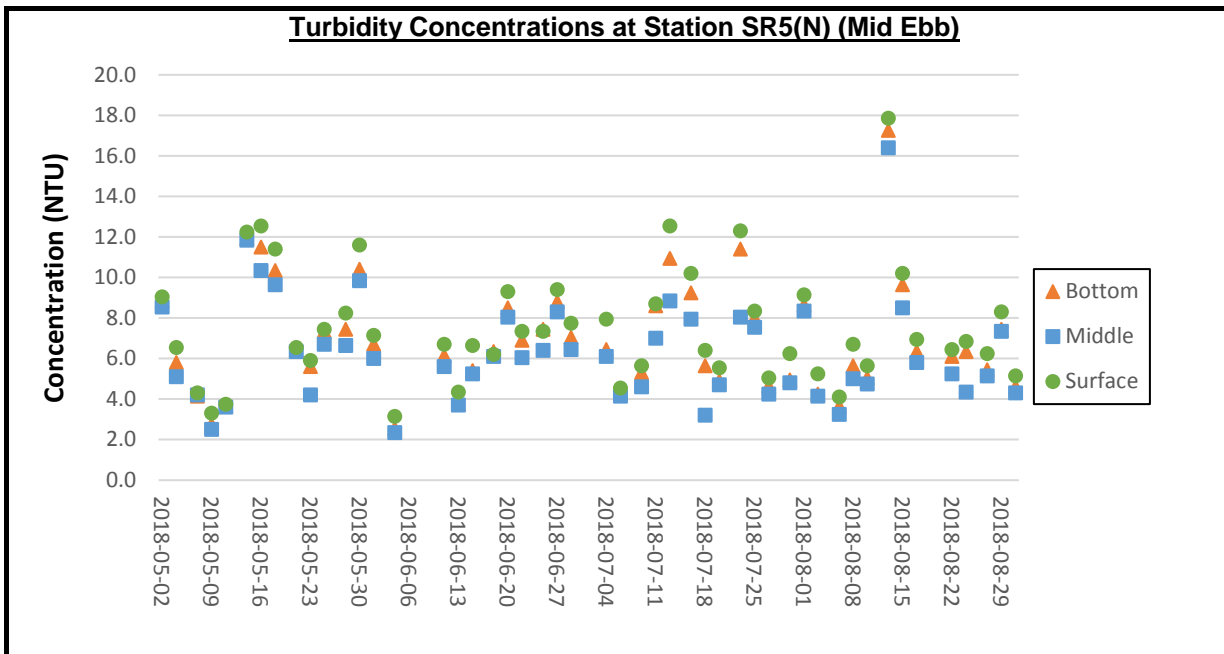

Remarks:

- 1) Due to adverse weather condition (hoisting Tropical Cyclone Warning Signal, No. 1, Thunderstorm Warning and Amber Rainstorm Warning Signal), water quality monitoring on 6 June 2018 for ebb tide was cancelled due to safety reasons.
- 2) Due to adverse weather condition (hoisting of Strong Wind Signal, No. 3), water quality monitoring on 8 June 2018 were cancelled due to safety reasons.
- 3) Thunderstorm Warning was issued by Hong Kong Observatory on 2 July 2018. The water quality monitoring for ebb tide on 2 July 2018 was cancelled due to safety reasons.
- 4) Thunderstorm Warning was issued by the Hong Kong Observatory on 20 August 2018. The water quality monitoring for ebb tide on 20 August 2018 was cancelled due to safety reason.

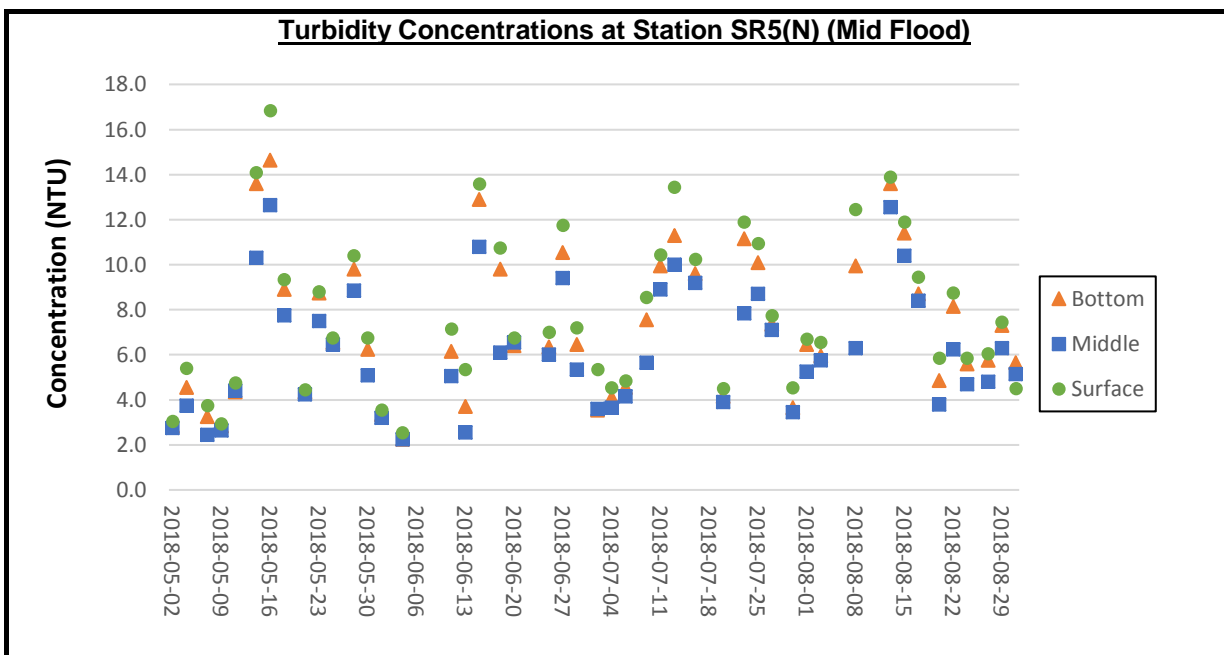

Remarks:

- 1) Due to adverse weather condition (hoisting Tropical Cyclone Warning Signal, No. 1, Thunderstorm Warning and Amber Rainstorm Warning signal), water quality monitoring for flood tide on 6 June 2018 was cancelled due to safety reasons.
- 2) Due to adverse weather condition (hoisting of Strong Wind Signal, No. 3), water quality monitoring on 8 June 2018 were cancelled due to safety reasons.
- 3) Thunderstorm Warning and Amber Rainstorm Warning Signal were issued by Hong Kong Observatory in the afternoon of 22 June 2018. The water quality monitoring for flood tide on 22 June 2018 was cancelled due to safety reason.
- 4) As the Strong Wind Signal No.3 was hoisted and Thunderstorm Warning was issued by Hong Kong Observatory. The water quality monitoring for flood tide on 18 July 2018 was cancelled due to safety reasons.
- 5) Thunderstorm Warning was issued by the Hong Kong Observatory on 6 August 2018. Except for water quality monitoring of flood tide at stations CS2(A), SR3(N) and IS5, the water quality monitoring for flood tide on 6 August 2018 was cancelled due to safety reason.
- 6) Thunderstorm Warning was issued by the Hong Kong Observatory on 10 August 2018. The water quality monitoring for flood tide on 10 August 2018 was cancelled due to safety reason.

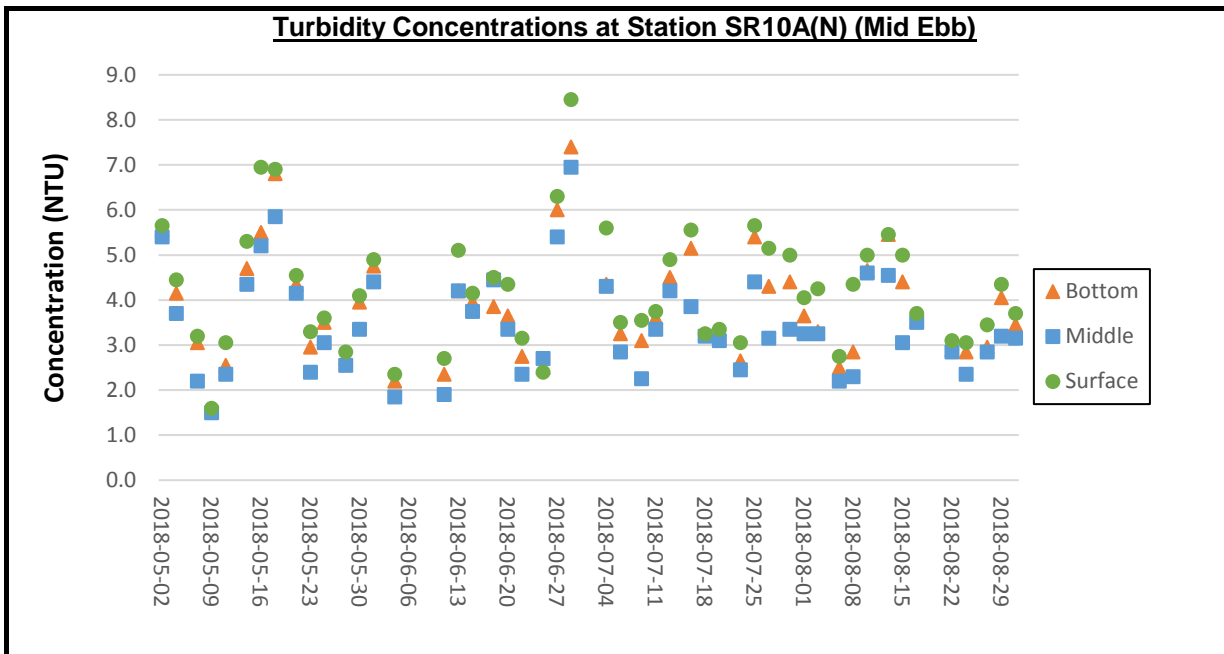

Remarks:

- 1) Due to adverse weather condition (hoisting Tropical Cyclone Warning Signal, No. 1, Thunderstorm Warning and Amber Rainstorm Warning Signal), water quality monitoring on 6 June 2018 for ebb tide was cancelled due to safety reasons.
- 2) Due to adverse weather condition (hoisting of Strong Wind Signal, No. 3), water quality monitoring on 8 June 2018 were cancelled due to safety reasons.
- 3) Thunderstorm Warning was issued by Hong Kong Observatory on 2 July 2018. The water quality monitoring for ebb tide on 2 July 2018 was cancelled due to safety reasons.
- 4) Thunderstorm Warning was issued by the Hong Kong Observatory on 20 August 2018. The water quality monitoring for ebb tide on 20 August 2018 was cancelled due to safety reason.

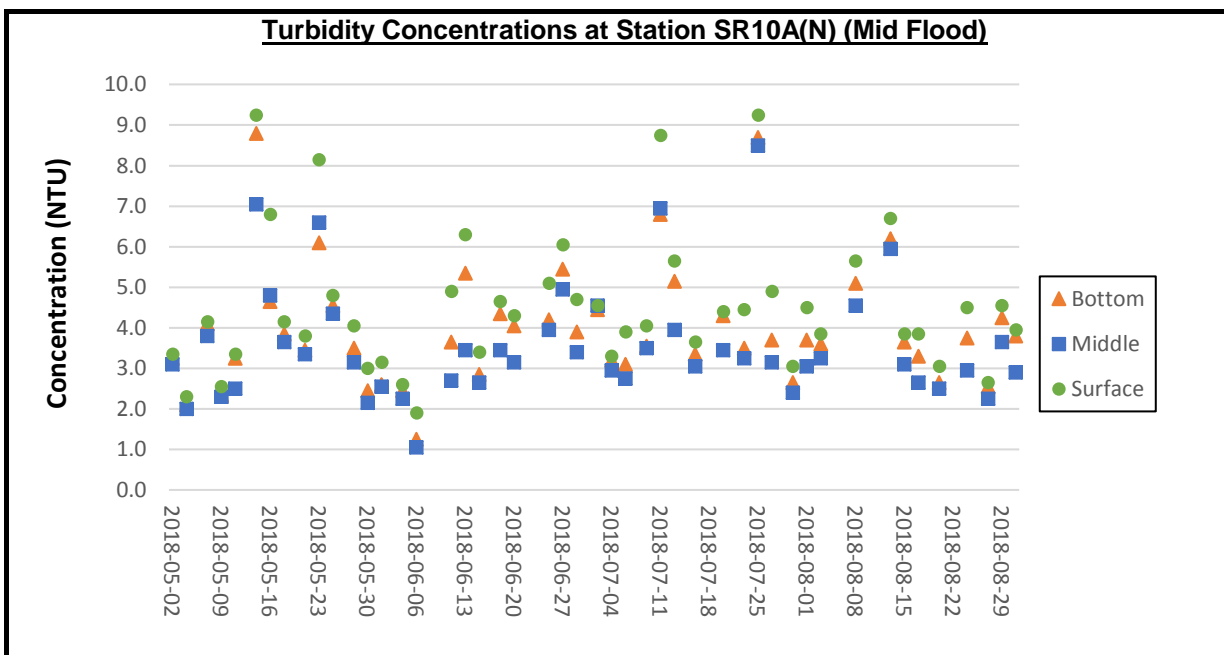

Remarks:

- 1) Due to adverse weather condition (hoisting Tropical Cyclone Warning Signal, No. 1, Thunderstorm Warning and Amber Rainstorm Warning signal), water quality monitoring for flood tide on 6 June 2018 was cancelled due to safety reasons.
- 2) Due to adverse weather condition (hoisting of Strong Wind Signal, No. 3), water quality monitoring on 8 June 2018 were cancelled due to safety reasons.
- 3) Thunderstorm Warning and Amber Rainstorm Warning Signal were issued by Hong Kong Observatory in the afternoon of 22 June 2018. The water quality monitoring for flood tide on 22 June 2018 was cancelled due to safety reason.
- 4) As the Strong Wind Signal No.3 was hoisted and Thunderstorm Warning was issued by Hong Kong Observatory. The water quality monitoring for flood tide on 18 July 2018 was cancelled due to safety reasons.
- 5) Thunderstorm Warning was issued by the Hong Kong Observatory on 6 August 2018. Except for water quality monitoring of flood tide at stations CS2(A), SR3(N) and IS5, the water quality monitoring for flood tide on 6 August 2018 was cancelled due to safety reason.
- 6) Thunderstorm Warning was issued by the Hong Kong Observatory on 10 August 2018. The water quality monitoring for flood tide on 10 August 2018 was cancelled due to safety reason.
- 7) Thunderstorm Warning and Amber Rainstorm Warning Signal issued by the Hong Kong Observatory on 22 August 2018. The water quality monitoring at SR10A(N) and SR10B(N2) for flood tide on 22 August 2018 was cancelled due to safety reason.

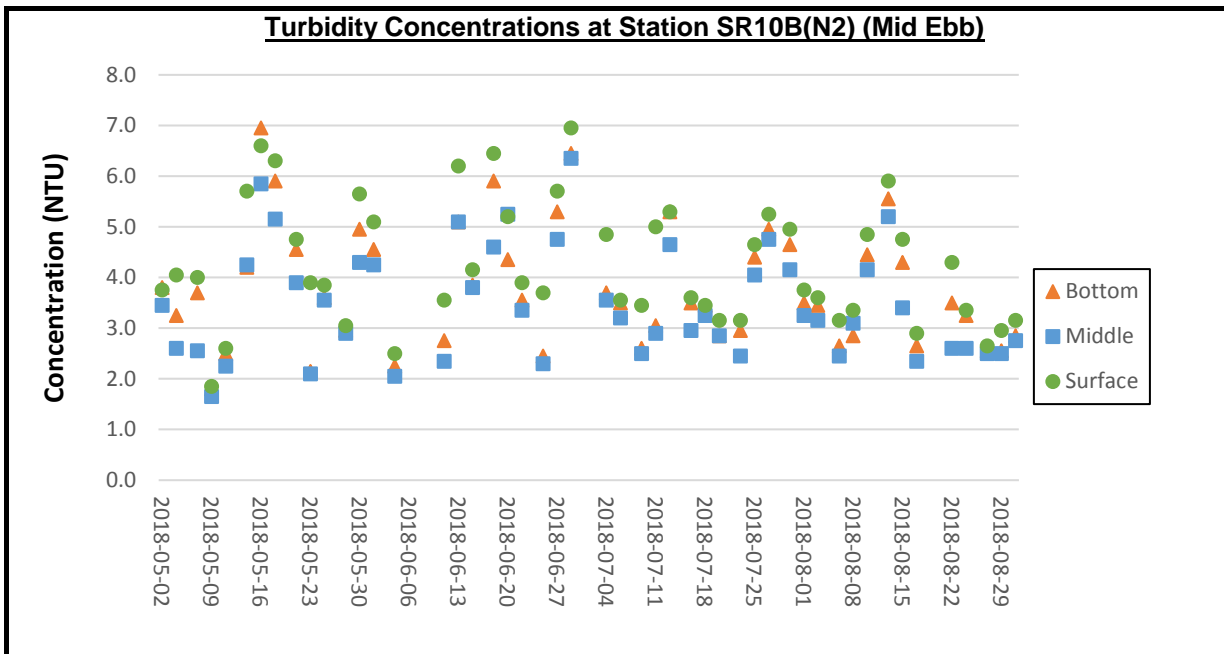

Remarks:

- 1) Due to adverse weather condition (hoisting Tropical Cyclone Warning Signal, No. 1, Thunderstorm Warning and Amber Rainstorm Warning Signal), water quality monitoring on 6 June 2018 for ebb tide was cancelled due to safety reasons.
- 2) Due to adverse weather condition (hoisting of Strong Wind Signal, No. 3), water quality monitoring on 8 June 2018 were cancelled due to safety reasons.
- 3) Thunderstorm Warning was issued by Hong Kong Observatory on 2 July 2018. The water quality monitoring for ebb tide on 2 July 2018 was cancelled due to safety reasons.
- 4) Thunderstorm Warning was issued by the Hong Kong Observatory on 20 August 2018. The water quality monitoring for ebb tide on 20 August 2018 was cancelled due to safety reason.

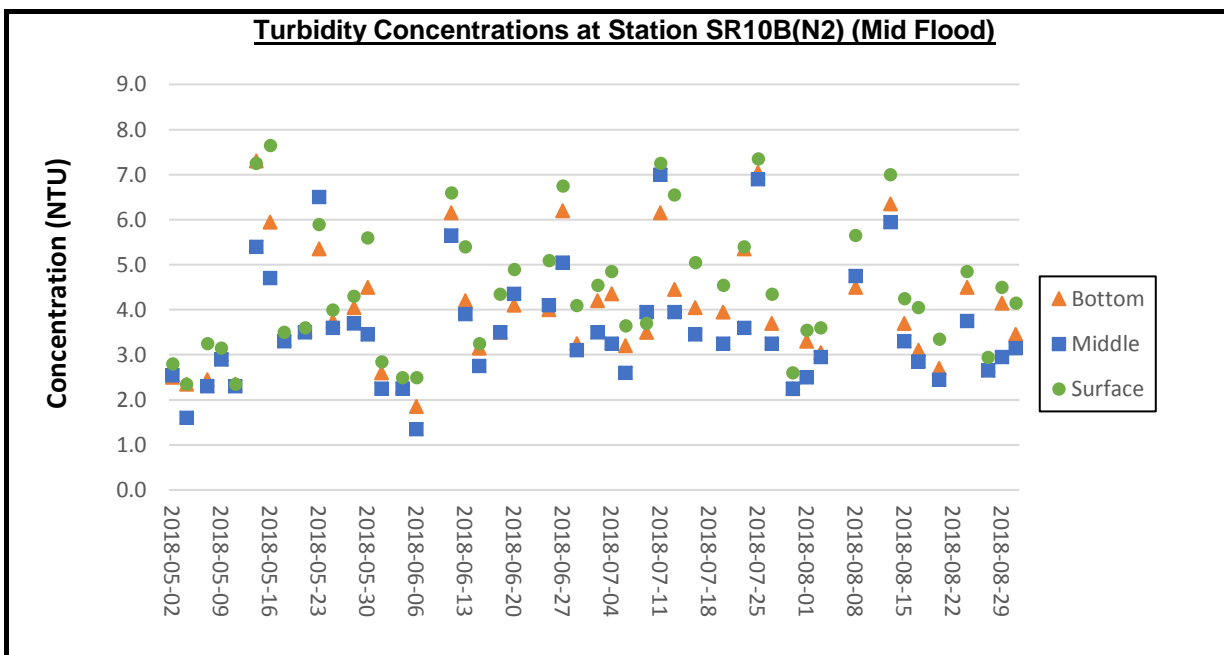

Remarks:

- 1) Due to adverse weather condition (hoisting Tropical Cyclone Warning Signal, No. 1, Thunderstorm Warning and Amber Rainstorm Warning signal), water quality monitoring for flood tide on 6 June 2018 was cancelled due to safety reasons.
- 2) Due to adverse weather condition (hoisting of Strong Wind Signal, No. 3), water quality monitoring on 8 June 2018 were cancelled due to safety reasons.
- 3) Thunderstorm Warning and Amber Rainstorm Warning Signal were issued by Hong Kong Observatory in the afternoon of 22 June 2018. The water quality monitoring for flood tide on 22 June 2018 was cancelled due to safety reason.
- 4) As the Strong Wind Signal No.3 was hoisted and Thunderstorm Warning was issued by Hong Kong Observatory. The water quality monitoring for flood tide on 18 July 2018 was cancelled due to safety reasons.
- 5) Thunderstorm Warning was issued by the Hong Kong Observatory on 6 August 2018. Except for water quality monitoring of flood tide at stations CS2(A), SR3(N) and IS5, the water quality monitoring for flood tide on 6 August 2018 was cancelled due to safety reason.
- 6) Thunderstorm Warning was issued by the Hong Kong Observatory on 10 August 2018. The water quality monitoring for flood tide on 10 August 2018 was cancelled due to safety reason.
- 7) Thunderstorm Warning and Amber Rainstorm Warning Signal issued by the Hong Kong Observatory on 22 August 2018. The water quality monitoring at SR10A(N) and SR10B(N2) for flood tide on 22 August 2018 was cancelled due to safety reason.

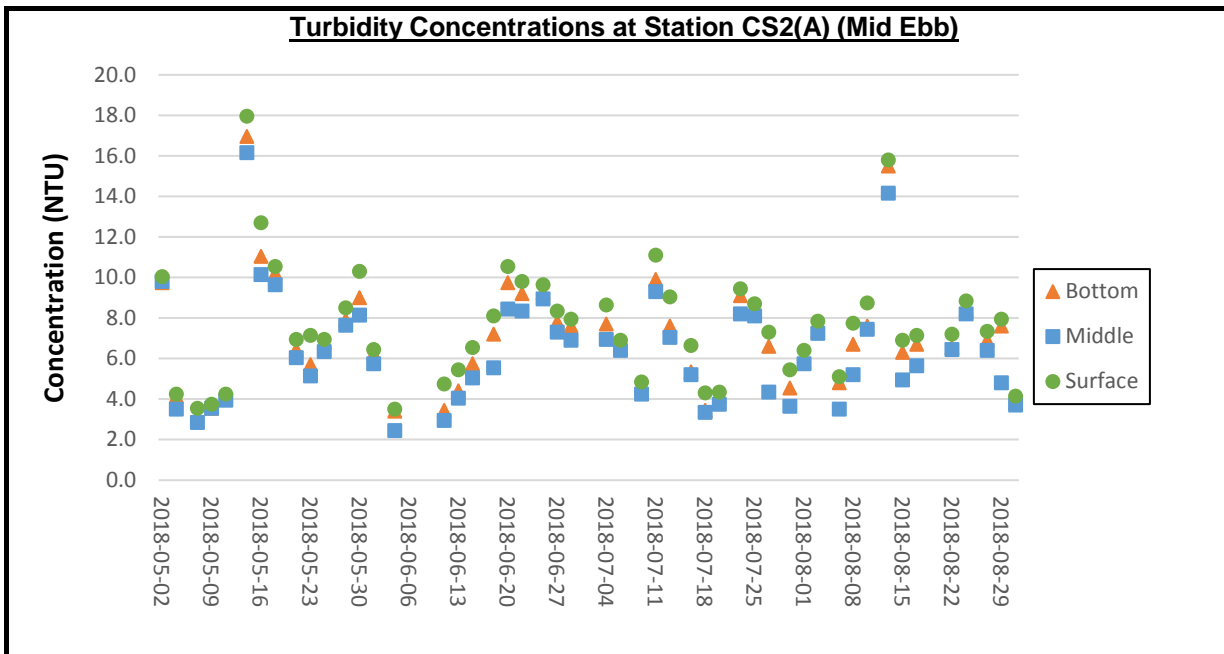

Remarks:

- 1) Due to adverse weather condition (hoisting Tropical Cyclone Warning Signal, No. 1, Thunderstorm Warning and Amber Rainstorm Warning Signal), water quality monitoring on 6 June 2018 for ebb tide was cancelled due to safety reasons.
- 2) Due to adverse weather condition (hoisting of Strong Wind Signal, No. 3), water quality monitoring on 8 June 2018 were cancelled due to safety reasons.
- 3) Thunderstorm Warning was issued by Hong Kong Observatory on 2 July 2018. The water quality monitoring for ebb tide on 2 July 2018 was cancelled due to safety reasons.
- 4) Thunderstorm Warning was issued by the Hong Kong Observatory on 20 August 2018. The water quality monitoring for ebb tide on 20 August 2018 was cancelled due to safety reason.

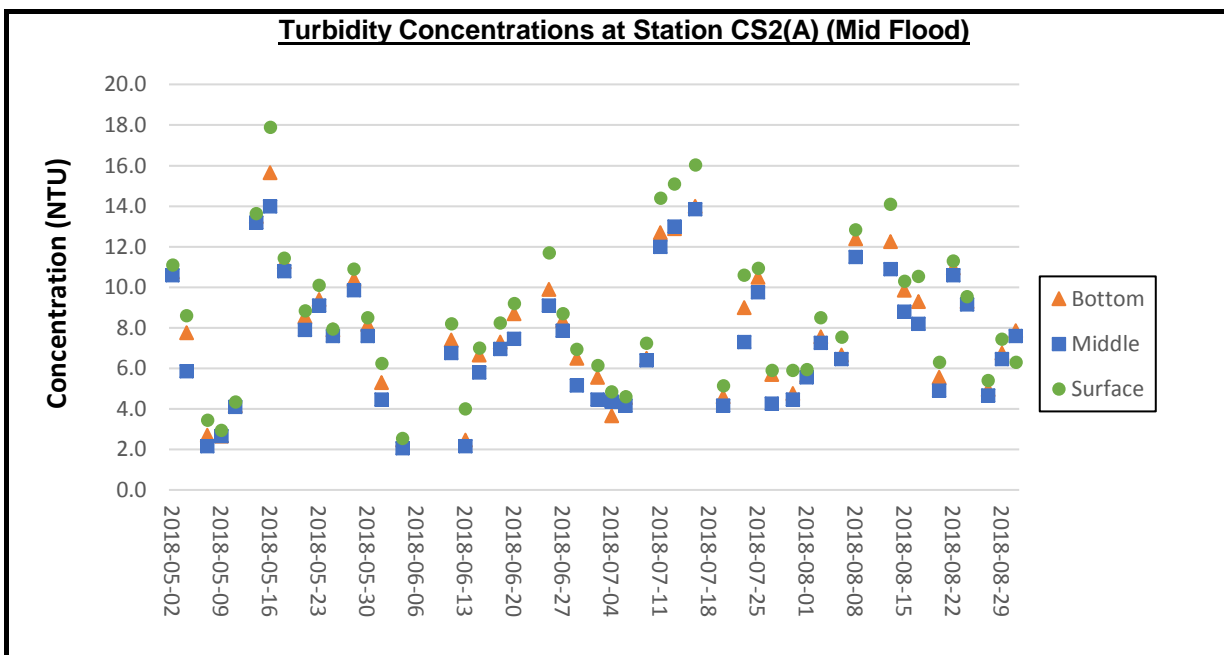

Remarks:

- 1) Due to adverse weather condition (hoisting Tropical Cyclone Warning Signal, No. 1, Thunderstorm Warning and Amber Rainstorm Warning signal), water quality monitoring for flood tide on 6 June 2018 was cancelled due to safety reasons.
- 2) Due to adverse weather condition (hoisting of Strong Wind Signal, No. 3), water quality monitoring on 8 June 2018 were cancelled due to safety reasons.
- 3) Thunderstorm Warning and Amber Rainstorm Warning Signal were issued by Hong Kong Observatory in the afternoon of 22 June 2018. The water quality monitoring for flood tide on 22 June 2018 was cancelled due to safety reason.
- 4) As the Strong Wind Signal No.3 was hoisted and Thunderstorm Warning was issued by Hong Kong Observatory. The water quality monitoring for flood tide on 18 July 2018 was cancelled due to safety reasons.
- 5) Thunderstorm Warning was issued by the Hong Kong Observatory on 6 August 2018. Except for water quality monitoring of flood tide at stations CS2(A), SR3(N) and IS5, the water quality monitoring for flood tide on 6 August 2018 was cancelled due to safety reason.
- 6) Thunderstorm Warning was issued by the Hong Kong Observatory on 10 August 2018. The water quality monitoring for flood tide on 10 August 2018 was cancelled due to safety reason.

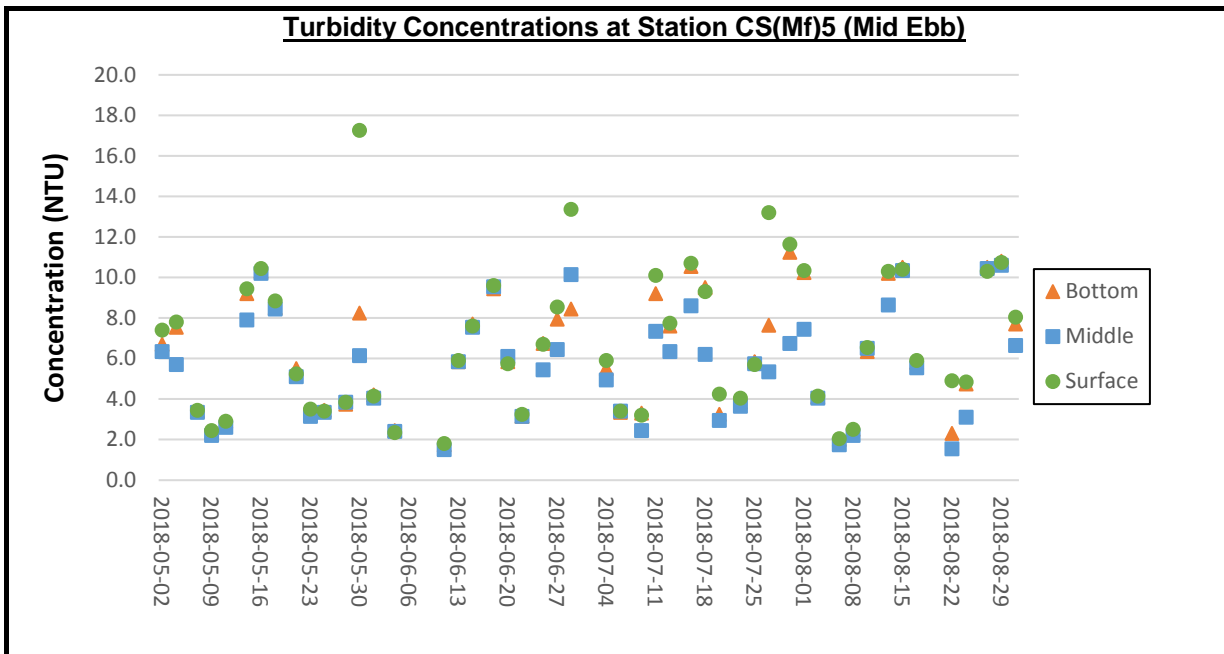

Remarks:

- 1) Due to adverse weather condition (hoisting Tropical Cyclone Warning Signal, No. 1, Thunderstorm Warning and Amber Rainstorm Warning Signal), water quality monitoring on 6 June 2018 for ebb tide was cancelled due to safety reasons.
- 2) Due to adverse weather condition (hoisting of Strong Wind Signal, No. 3), water quality monitoring on 8 June 2018 were cancelled due to safety reasons.
- 3) Thunderstorm Warning was issued by Hong Kong Observatory on 2 July 2018. The water quality monitoring for ebb tide on 2 July 2018 was cancelled due to safety reasons.
- 4) Thunderstorm Warning was issued by the Hong Kong Observatory on 20 August 2018. The water quality monitoring for ebb tide on 20 August 2018 was cancelled due to safety reason.

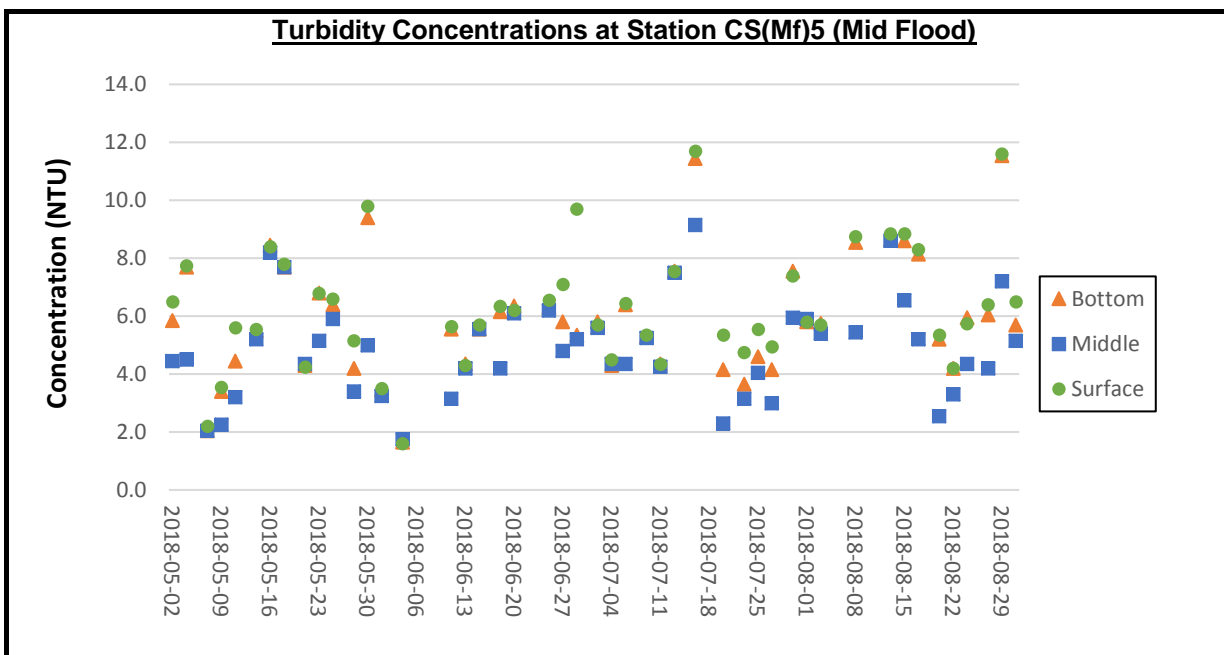

Remarks:

- 1) Due to adverse weather condition (hoisting Tropical Cyclone Warning Signal, No. 1, Thunderstorm Warning and Amber Rainstorm Warning signal), water quality monitoring for flood tide on 6 June 2018 was cancelled due to safety reasons.
- 2) Due to adverse weather condition (hoisting of Strong Wind Signal, No. 3), water quality monitoring on 8 June 2018 were cancelled due to safety reasons.
- 3) Thunderstorm Warning and Amber Rainstorm Warning Signal were issued by Hong Kong Observatory in the afternoon of 22 June 2018. The water quality monitoring for flood tide on 22 June 2018 was cancelled due to safety reason.
- 4) As the Strong Wind Signal No.3 was hoisted and Thunderstorm Warning was issued by Hong Kong Observatory. The water quality monitoring for flood tide on 18 July 2018 was cancelled due to safety reasons.
- 5) Thunderstorm Warning was issued by the Hong Kong Observatory on 6 August 2018. Except for water quality monitoring of flood tide at stations CS2(A), SR3(N) and IS5, the water quality monitoring for flood tide on 6 August 2018 was cancelled due to safety reason.
- 6) Thunderstorm Warning was issued by the Hong Kong Observatory on 10 August 2018. The water quality monitoring for flood tide on 10 August 2018 was cancelled due to safety reason.

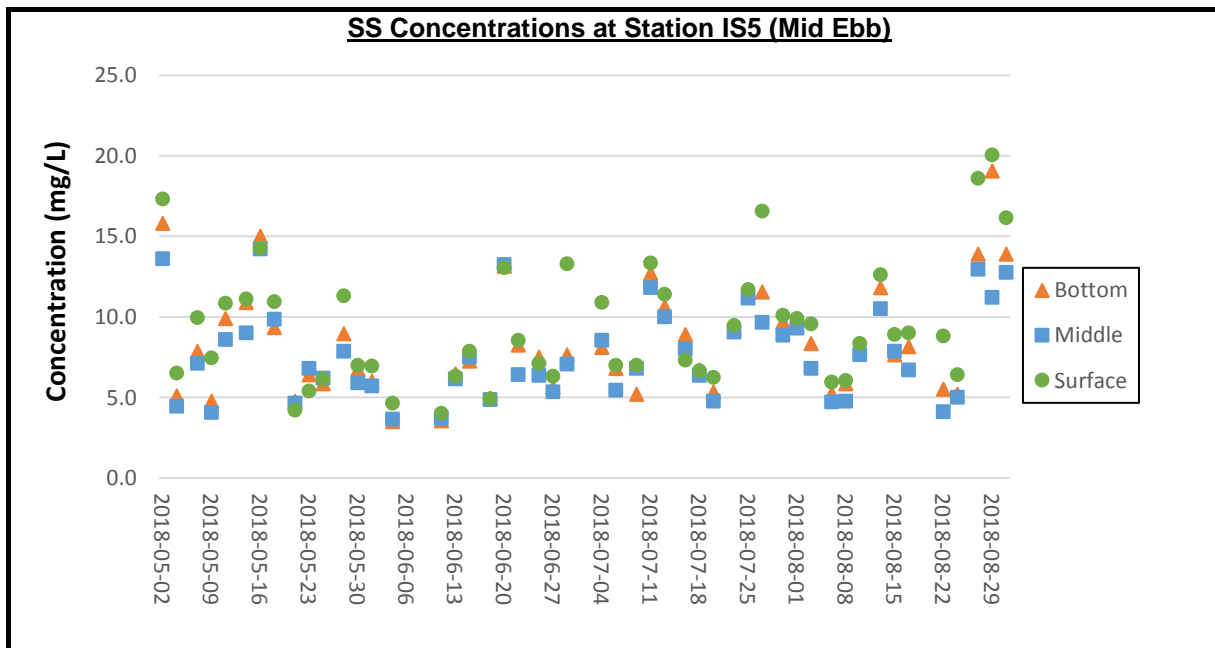

Remarks:

- 1) Due to adverse weather condition (hoisting Tropical Cyclone Warning Signal, No. 1, Thunderstorm Warning and Amber Rainstorm Warning Signal), water quality monitoring on 6 June 2018 for ebb tide was cancelled due to safety reasons.
- 2) Due to adverse weather condition (hoisting of Strong Wind Signal, No. 3), water quality monitoring on 8 June 2018 were cancelled due to safety reasons.
- 3) Thunderstorm Warning was issued by Hong Kong Observatory on 2 July 2018. The water quality monitoring for ebb tide on 2 July 2018 was cancelled due to safety reasons.
- 4) Thunderstorm Warning was issued by the Hong Kong Observatory on 20 August 2018. The water quality monitoring for ebb tide on 20 August 2018 was cancelled due to safety reason.

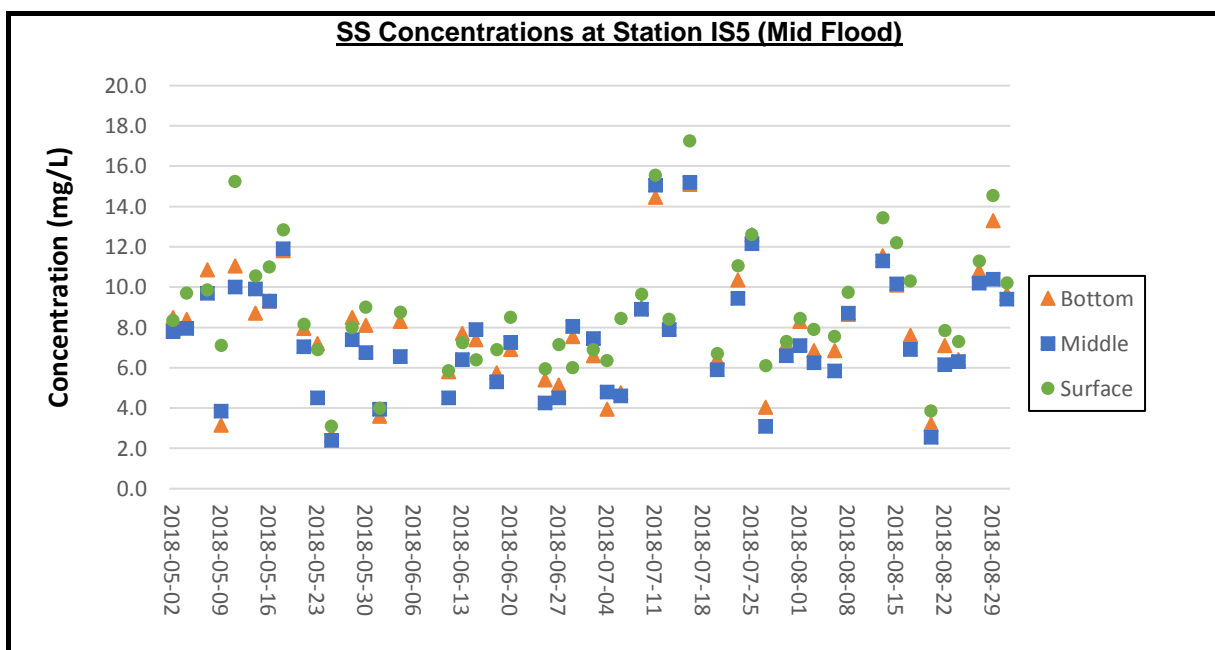

Remarks:

- 1) Due to adverse weather condition (hoisting Tropical Cyclone Warning Signal, No. 1, Thunderstorm Warning and Amber Rainstorm Warning signal), water quality monitoring for flood tide on 6 June 2018 was cancelled due to safety reasons.
- 2) Due to adverse weather condition (hoisting of Strong Wind Signal, No. 3), water quality monitoring on 8 June 2018 were cancelled due to safety reasons.
- 3) Thunderstorm Warning and Amber Rainstorm Warning Signal were issued by Hong Kong Observatory in the afternoon of 22 June 2018. The water quality monitoring for flood tide on 22 June 2018 was cancelled due to safety reason.
- 4) As the Strong Wind Signal No.3 was hoisted and Thunderstorm Warning was issued by Hong Kong Observatory. The water quality monitoring for flood tide on 18 July 2018 was cancelled due to safety reasons.
- 5) Thunderstorm Warning was issued by the Hong Kong Observatory on 6 August 2018. Except for water quality monitoring of flood tide at stations CS2(A), SR3(N) and IS5, the water quality monitoring for flood tide on 6 August 2018 was cancelled due to safety reason.
- 6) Thunderstorm Warning was issued by the Hong Kong Observatory on 10 August 2018. The water quality monitoring for flood tide on 10 August 2018 was cancelled due to safety reason.

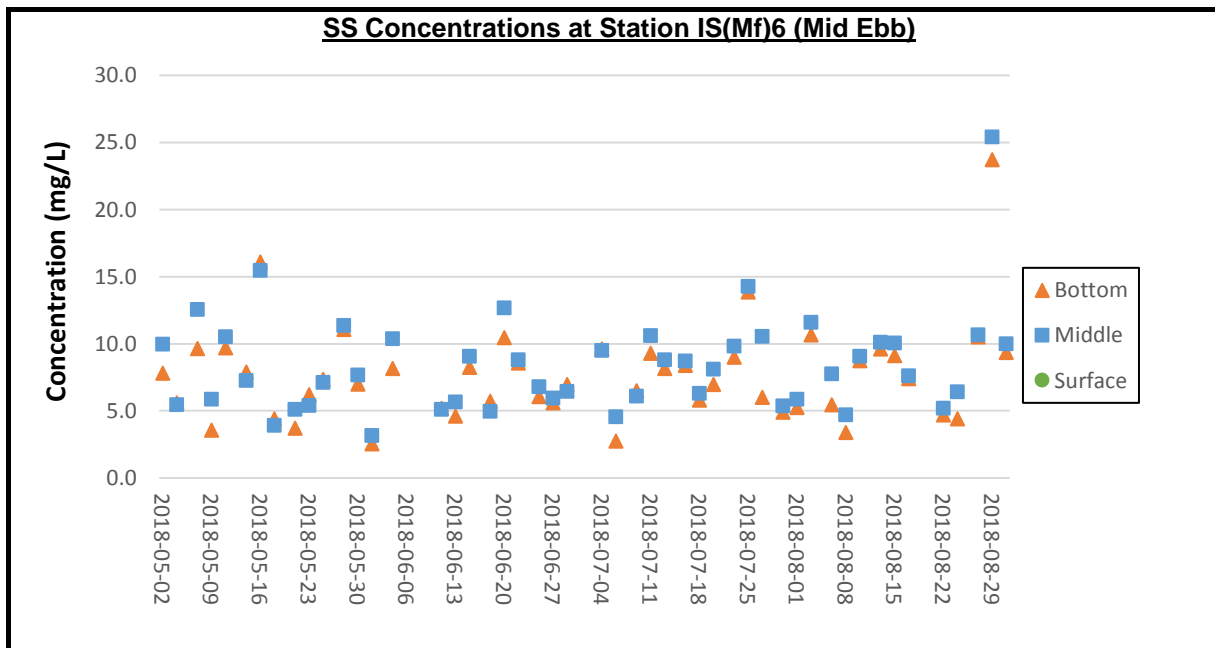

Remarks:

- 1) Due to adverse weather condition (hoisting Tropical Cyclone Warning Signal, No. 1, Thunderstorm Warning and Amber Rainstorm Warning Signal), water quality monitoring on 6 June 2018 for ebb tide was cancelled due to safety reasons.
- 2) Due to adverse weather condition (hoisting of Strong Wind Signal, No. 3), water quality monitoring on 8 June 2018 were cancelled due to safety reasons.
- 3) Thunderstorm Warning was issued by Hong Kong Observatory on 2 July 2018. The water quality monitoring for ebb tide on 2 July 2018 was cancelled due to safety reasons.
- 4) Thunderstorm Warning was issued by the Hong Kong Observatory on 20 August 2018. The water quality monitoring for ebb tide on 20 August 2018 was cancelled due to safety reason.

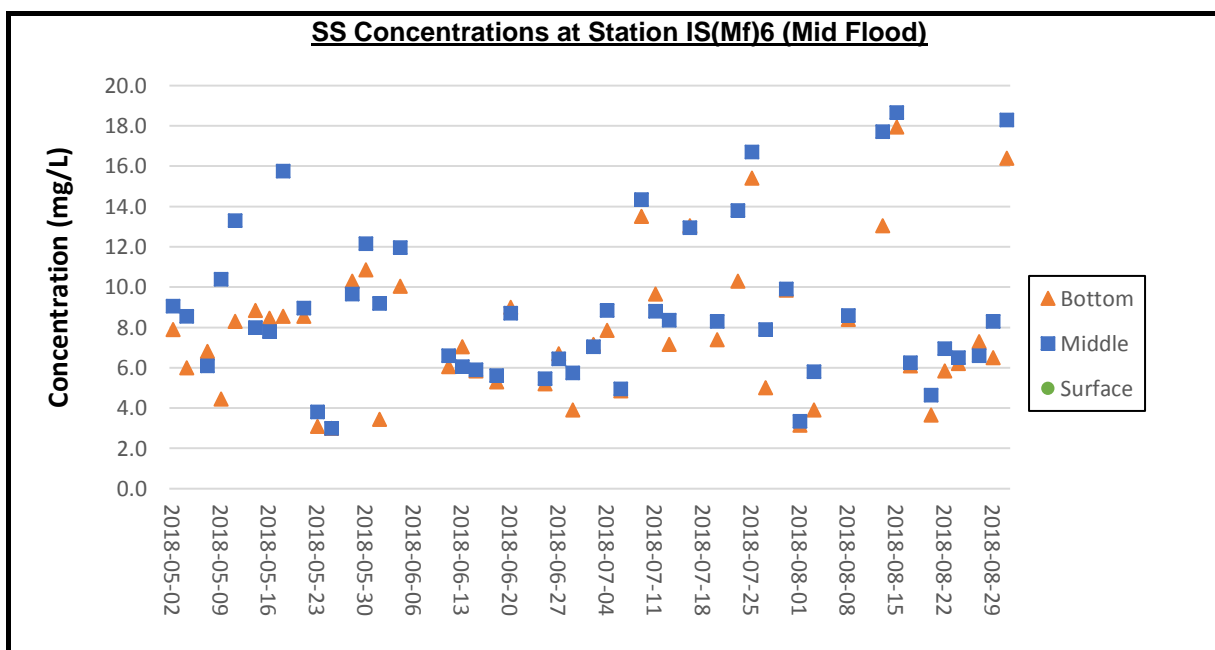

Remarks:

- 1) Due to adverse weather condition (hoisting Tropical Cyclone Warning Signal, No. 1, Thunderstorm Warning and Amber Rainstorm Warning signal), water quality monitoring for flood tide on 6 June 2018 was cancelled due to safety reasons.
- 2) Due to adverse weather condition (hoisting of Strong Wind Signal, No. 3), water quality monitoring on 8 June 2018 were cancelled due to safety reasons.
- 3) Thunderstorm Warning and Amber Rainstorm Warning Signal were issued by Hong Kong Observatory in the afternoon of 22 June 2018. The water quality monitoring for flood tide on 22 June 2018 was cancelled due to safety reason.
- 4) As the Strong Wind Signal No.3 was hoisted and Thunderstorm Warning was issued by Hong Kong Observatory. The water quality monitoring for flood tide on 18 July 2018 was cancelled due to safety reasons.
- 5) Thunderstorm Warning was issued by the Hong Kong Observatory on 6 August 2018. Except for water quality monitoring of flood tide at stations CS2(A), SR3(N) and IS5, the water quality monitoring for flood tide on 6 August 2018 was cancelled due to safety reason.
- 6) Thunderstorm Warning was issued by the Hong Kong Observatory on 10 August 2018. The water quality monitoring for flood tide on 10 August 2018 was cancelled due to safety reason.

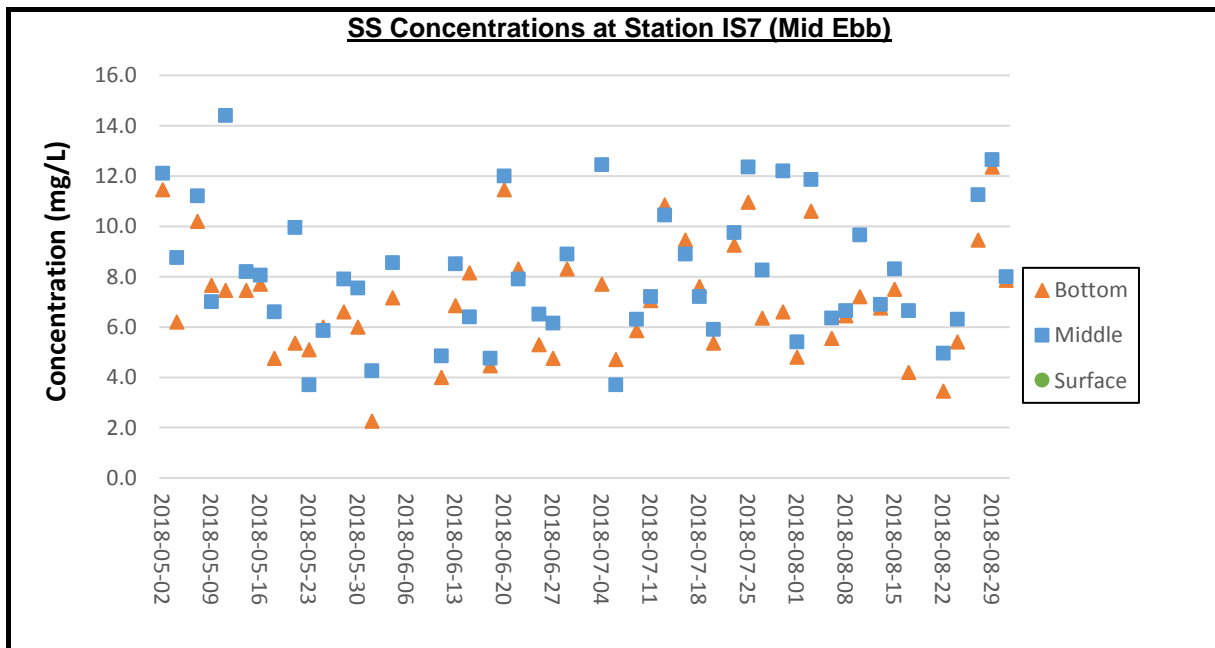

Remarks:

- 1) Due to adverse weather condition (hoisting Tropical Cyclone Warning Signal, No. 1, Thunderstorm Warning and Amber Rainstorm Warning Signal), water quality monitoring on 6 June 2018 for ebb tide was cancelled due to safety reasons.
- 2) Due to adverse weather condition (hoisting of Strong Wind Signal, No. 3), water quality monitoring on 8 June 2018 were cancelled due to safety reasons.
- 3) Thunderstorm Warning was issued by Hong Kong Observatory on 2 July 2018. The water quality monitoring for ebb tide on 2 July 2018 was cancelled due to safety reasons.
- 4) Thunderstorm Warning was issued by the Hong Kong Observatory on 20 August 2018. The water quality monitoring for ebb tide on 20 August 2018 was cancelled due to safety reason.

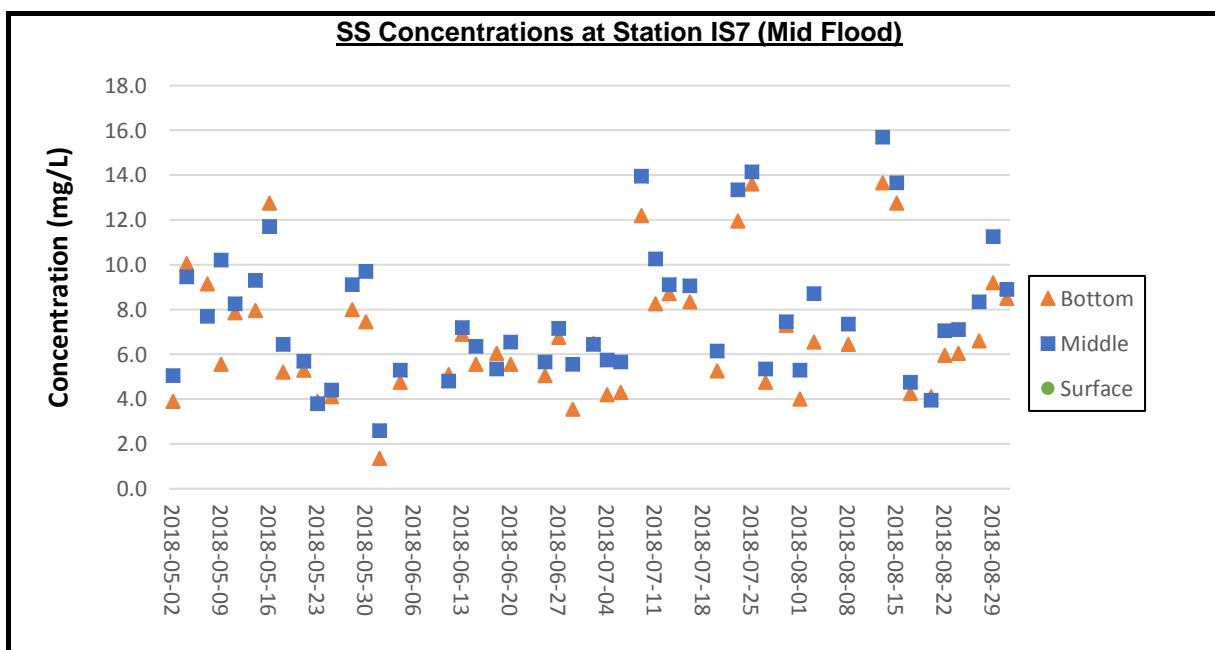

Remarks:

- 1) Due to adverse weather condition (hoisting Tropical Cyclone Warning Signal, No. 1, Thunderstorm Warning and Amber Rainstorm Warning signal), water quality monitoring for flood tide on 6 June 2018 was cancelled due to safety reasons.
- 2) Due to adverse weather condition (hoisting of Strong Wind Signal, No. 3), water quality monitoring on 8 June 2018 were cancelled due to safety reasons.
- 3) Thunderstorm Warning and Amber Rainstorm Warning Signal were issued by Hong Kong Observatory in the afternoon of 22 June 2018. The water quality monitoring for flood tide on 22 June 2018 was cancelled due to safety reason.
- 4) As the Strong Wind Signal No.3 was hoisted and Thunderstorm Warning was issued by Hong Kong Observatory. The water quality monitoring for flood tide on 18 July 2018 was cancelled due to safety reasons.
- 5) Thunderstorm Warning was issued by the Hong Kong Observatory on 6 August 2018. Except for water quality monitoring of flood tide at stations CS2(A), SR3(N) and IS5, the water quality monitoring for flood tide on 6 August 2018 was cancelled due to safety reason.
- 6) Thunderstorm Warning was issued by the Hong Kong Observatory on 10 August 2018. The water quality monitoring for flood tide on 10 August 2018 was cancelled due to safety reason.

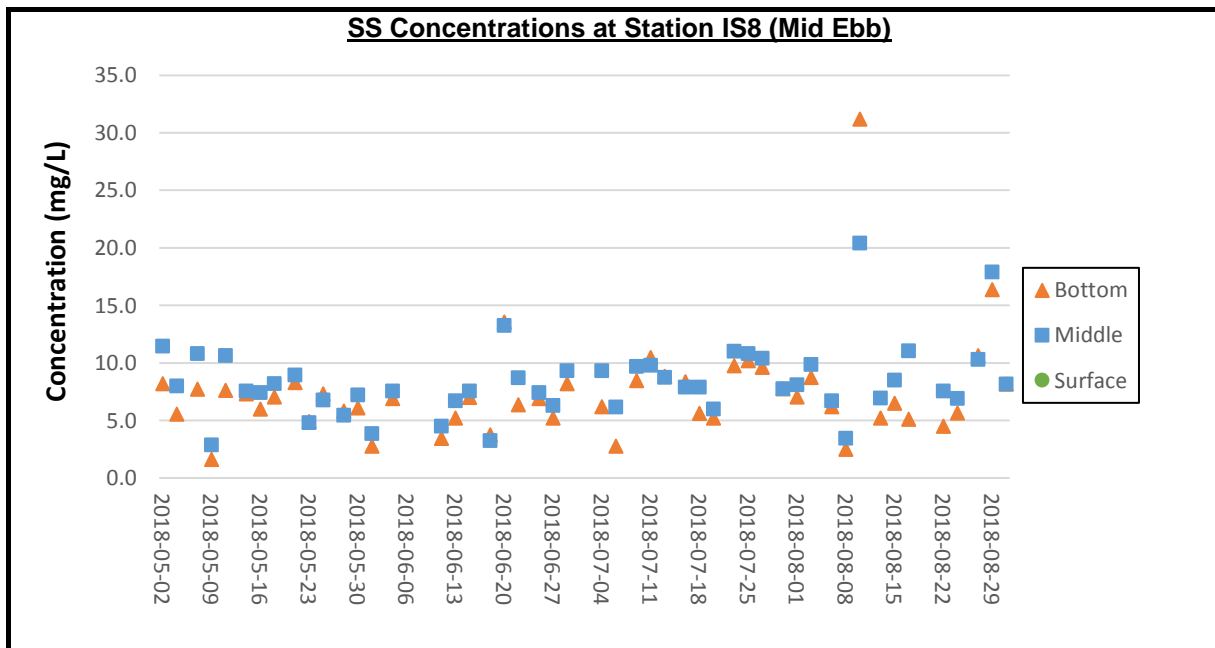

Remarks:

- 1) Due to adverse weather condition (hoisting Tropical Cyclone Warning Signal, No. 1, Thunderstorm Warning and Amber Rainstorm Warning Signal), water quality monitoring on 6 June 2018 for ebb tide was cancelled due to safety reasons.
- 2) Due to adverse weather condition (hoisting of Strong Wind Signal, No. 3), water quality monitoring on 8 June 2018 were cancelled due to safety reasons.
- 3) Thunderstorm Warning was issued by Hong Kong Observatory on 2 July 2018. The water quality monitoring for ebb tide on 2 July 2018 was cancelled due to safety reasons.
- 4) Thunderstorm Warning was issued by the Hong Kong Observatory on 20 August 2018. The water quality monitoring for ebb tide on 20 August 2018 was cancelled due to safety reason.

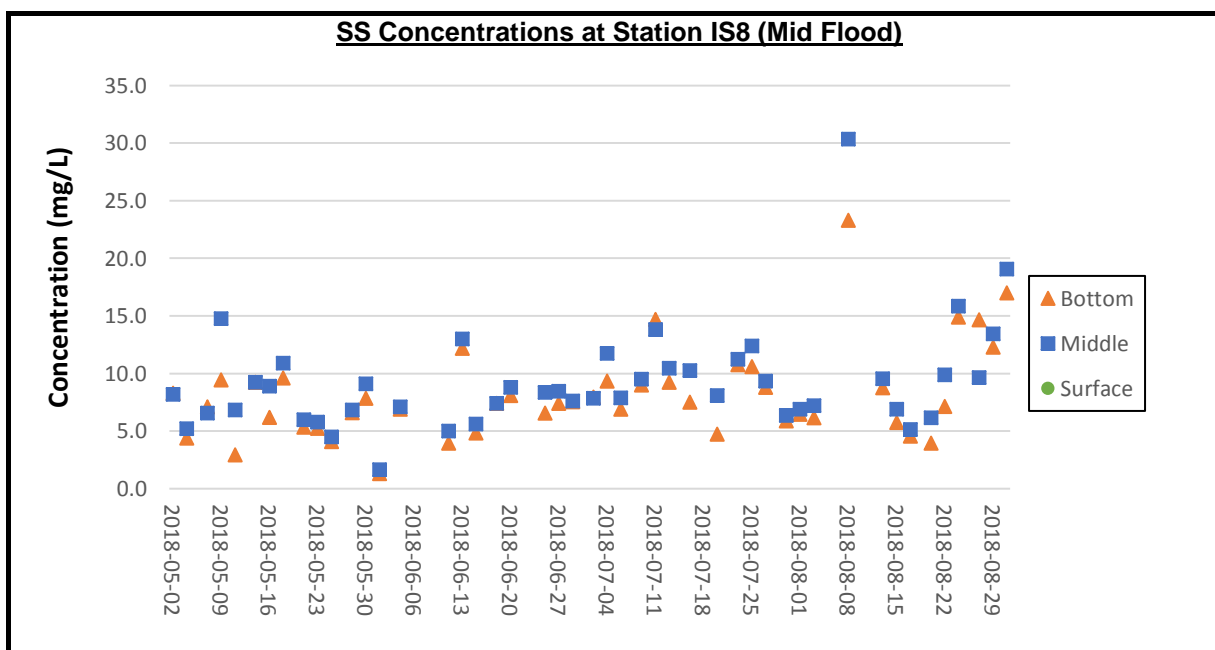

Remarks:

- 1) Due to adverse weather condition (hoisting Tropical Cyclone Warning Signal, No. 1, Thunderstorm Warning and Amber Rainstorm Warning signal), water quality monitoring for flood tide on 6 June 2018 was cancelled due to safety reasons.
- 2) Due to adverse weather condition (hoisting of Strong Wind Signal, No. 3), water quality monitoring on 8 June 2018 were cancelled due to safety reasons.
- 3) Thunderstorm Warning and Amber Rainstorm Warning Signal were issued by Hong Kong Observatory in the afternoon of 22 June 2018. The water quality monitoring for flood tide on 22 June 2018 was cancelled due to safety reason.
- 4) As the Strong Wind Signal No.3 was hoisted and Thunderstorm Warning was issued by Hong Kong Observatory. The water quality monitoring for flood tide on 18 July 2018 was cancelled due to safety reasons.
- 5) Thunderstorm Warning was issued by the Hong Kong Observatory on 6 August 2018. Except for water quality monitoring of flood tide at stations CS2(A), SR3(N) and IS5, the water quality monitoring for flood tide on 6 August 2018 was cancelled due to safety reason.
- 6) Thunderstorm Warning was issued by the Hong Kong Observatory on 10 August 2018. The water quality monitoring for flood tide on 10 August 2018 was cancelled due to safety reason.

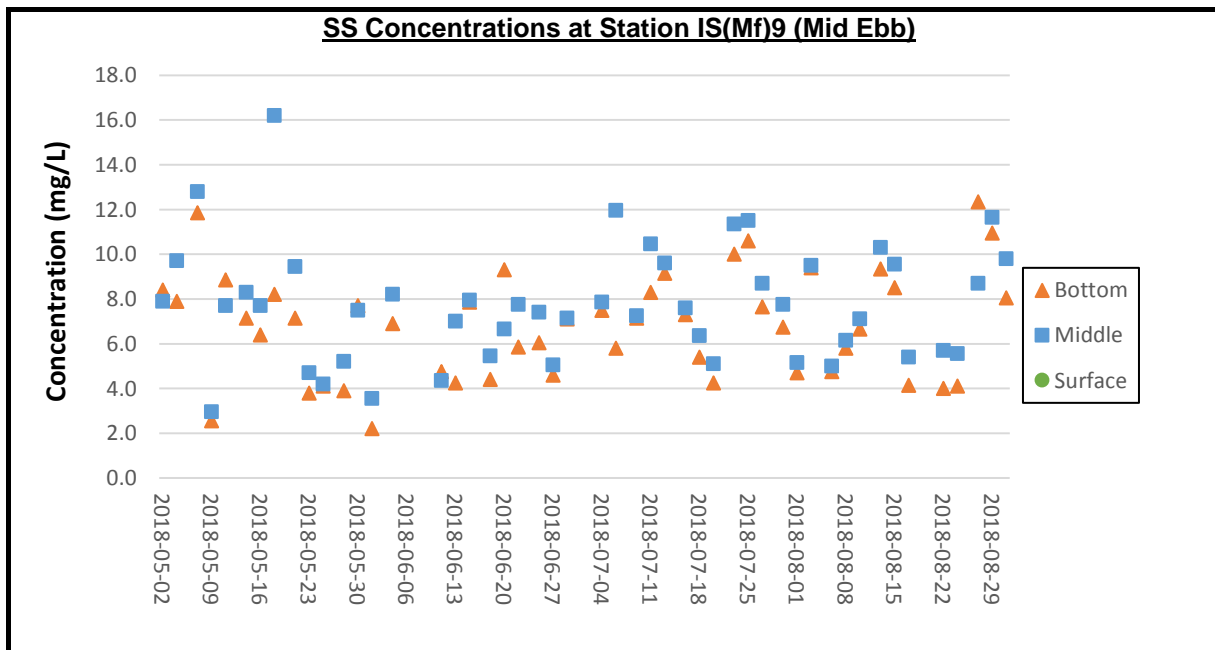

Remarks:

- 1) Due to adverse weather condition (hoisting Tropical Cyclone Warning Signal, No. 1, Thunderstorm Warning and Amber Rainstorm Warning Signal), water quality monitoring on 6 June 2018 for ebb tide was cancelled due to safety reasons.
- 2) Due to adverse weather condition (hoisting of Strong Wind Signal, No. 3), water quality monitoring on 8 June 2018 were cancelled due to safety reasons.
- 3) Thunderstorm Warning was issued by Hong Kong Observatory on 2 July 2018. The water quality monitoring for ebb tide on 2 July 2018 was cancelled due to safety reasons.
- 4) Thunderstorm Warning was issued by the Hong Kong Observatory on 20 August 2018. The water quality monitoring for ebb tide on 20 August 2018 was cancelled due to safety reason.

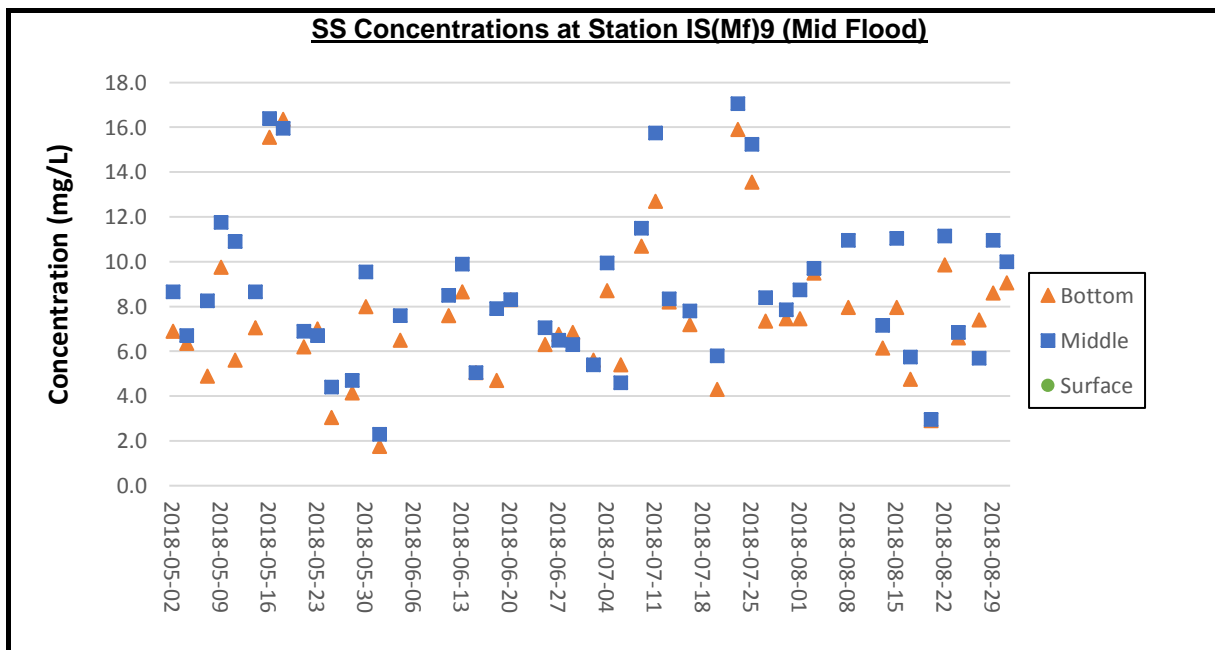

Remarks:

- 1) Due to adverse weather condition (hoisting Tropical Cyclone Warning Signal, No. 1, Thunderstorm Warning and Amber Rainstorm Warning signal), water quality monitoring for flood tide on 6 June 2018 was cancelled due to safety reasons.
- 2) Due to adverse weather condition (hoisting of Strong Wind Signal, No. 3), water quality monitoring on 8 June 2018 were cancelled due to safety reasons.
- 3) Thunderstorm Warning and Amber Rainstorm Warning Signal were issued by Hong Kong Observatory in the afternoon of 22 June 2018. The water quality monitoring for flood tide on 22 June 2018 was cancelled due to safety reason.
- 4) As the Strong Wind Signal No.3 was hoisted and Thunderstorm Warning was issued by Hong Kong Observatory. The water quality monitoring for flood tide on 18 July 2018 was cancelled due to safety reasons.
- 5) Thunderstorm Warning was issued by the Hong Kong Observatory on 6 August 2018. Except for water quality monitoring of flood tide at stations CS2(A), SR3(N) and IS5, the water quality monitoring for flood tide on 6 August 2018 was cancelled due to safety reason.
- 6) Thunderstorm Warning was issued by the Hong Kong Observatory on 10 August 2018. The water quality monitoring for flood tide on 10 August 2018 was cancelled due to safety reason.

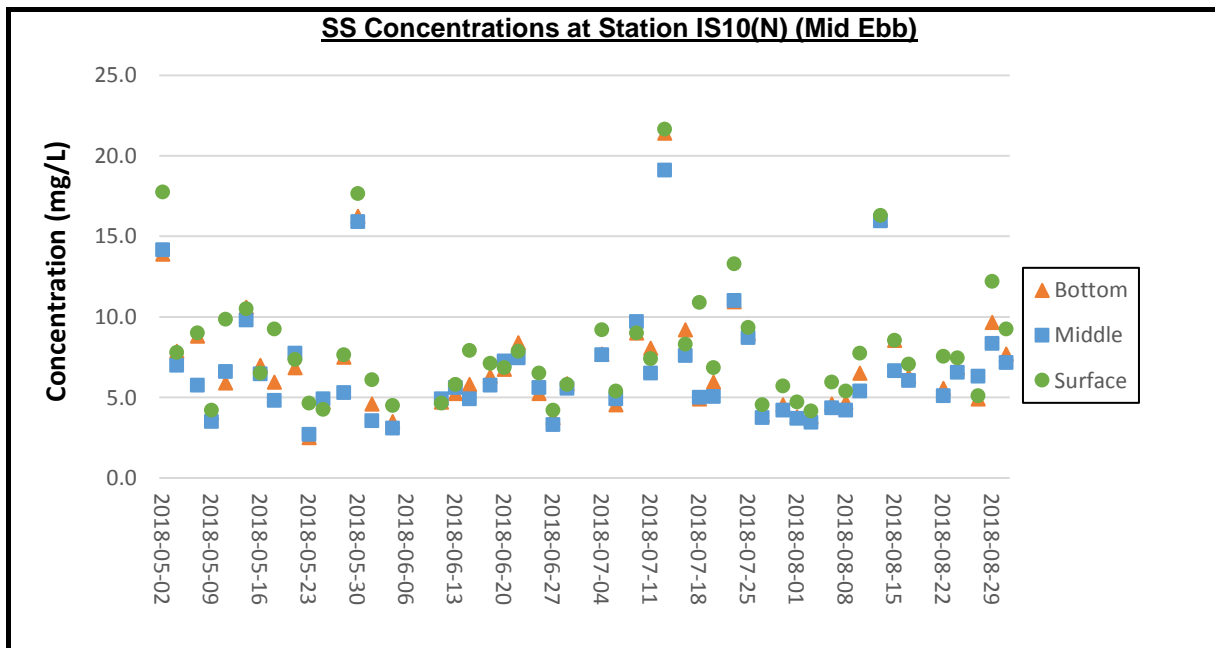

Remarks:

- 1) Due to adverse weather condition (hoisting Tropical Cyclone Warning Signal, No. 1, Thunderstorm Warning and Amber Rainstorm Warning Signal), water quality monitoring on 6 June 2018 for ebb tide was cancelled due to safety reasons.
- 2) Due to adverse weather condition (hoisting of Strong Wind Signal, No. 3), water quality monitoring on 8 June 2018 were cancelled due to safety reasons.
- 3) Thunderstorm Warning was issued by Hong Kong Observatory on 2 July 2018. The water quality monitoring for ebb tide on 2 July 2018 was cancelled due to safety reasons.
- 4) Thunderstorm Warning was issued by the Hong Kong Observatory on 20 August 2018. The water quality monitoring for ebb tide on 20 August 2018 was cancelled due to safety reason.

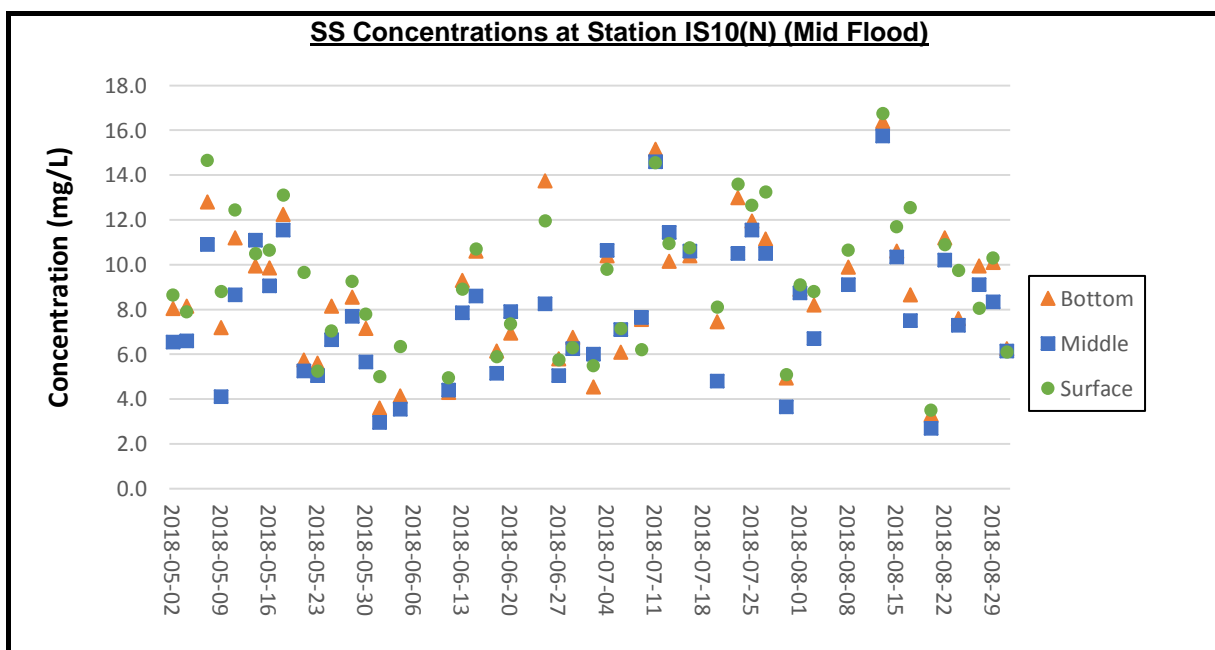

Remarks:

- 1) Due to adverse weather condition (hoisting Tropical Cyclone Warning Signal, No. 1, Thunderstorm Warning and Amber Rainstorm Warning signal), water quality monitoring for flood tide on 6 June 2018 was cancelled due to safety reasons.
- 2) Due to adverse weather condition (hoisting of Strong Wind Signal, No. 3), water quality monitoring on 8 June 2018 were cancelled due to safety reasons.
- 3) Thunderstorm Warning and Amber Rainstorm Warning Signal were issued by Hong Kong Observatory in the afternoon of 22 June 2018. The water quality monitoring for flood tide on 22 June 2018 was cancelled due to safety reason.
- 4) As the Strong Wind Signal No.3 was hoisted and Thunderstorm Warning was issued by Hong Kong Observatory. The water quality monitoring for flood tide on 18 July 2018 was cancelled due to safety reasons.
- 5) Thunderstorm Warning was issued by the Hong Kong Observatory on 6 August 2018. Except for water quality monitoring of flood tide at stations CS2(A), SR3(N) and IS5, the water quality monitoring for flood tide on 6 August 2018 was cancelled due to safety reason.
- 6) Thunderstorm Warning was issued by the Hong Kong Observatory on 10 August 2018. The water quality monitoring for flood tide on 10 August 2018 was cancelled due to safety reason.

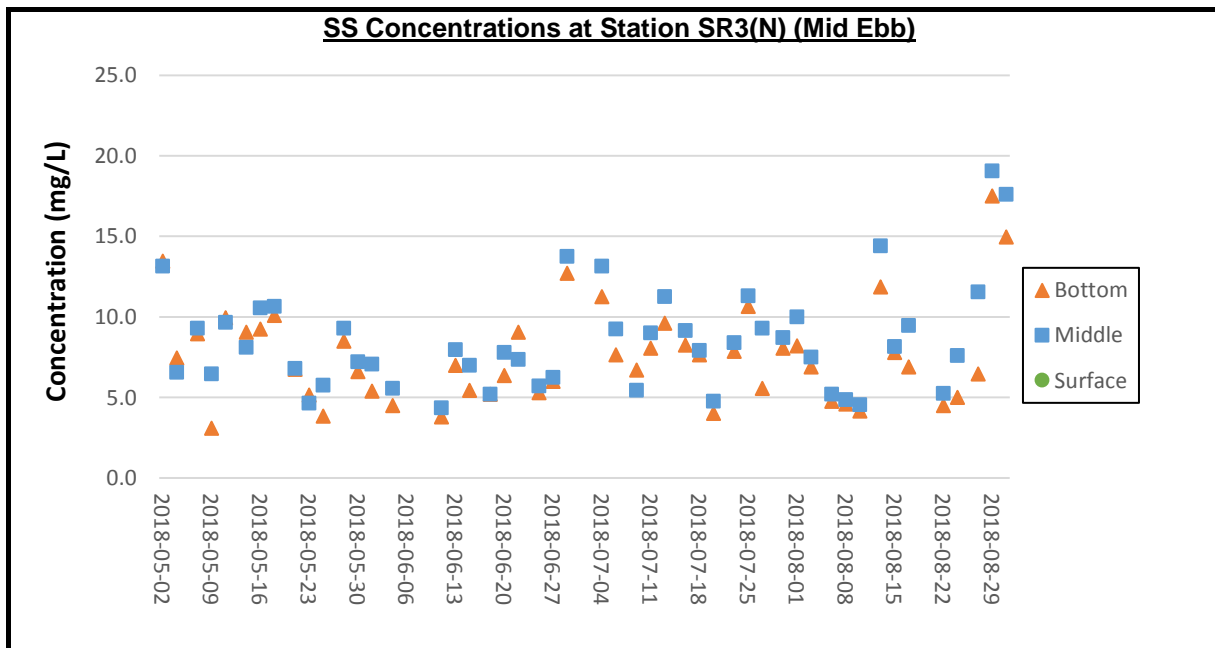

Remarks:

- 1) Due to adverse weather condition (hoisting Tropical Cyclone Warning Signal, No. 1, Thunderstorm Warning and Amber Rainstorm Warning Signal), water quality monitoring on 6 June 2018 for ebb tide was cancelled due to safety reasons.
- 2) Due to adverse weather condition (hoisting of Strong Wind Signal, No. 3), water quality monitoring on 8 June 2018 were cancelled due to safety reasons.
- 3) Thunderstorm Warning was issued by Hong Kong Observatory on 2 July 2018. The water quality monitoring for ebb tide on 2 July 2018 was cancelled due to safety reasons.
- 4) Thunderstorm Warning was issued by the Hong Kong Observatory on 20 August 2018. The water quality monitoring for ebb tide on 20 August 2018 was cancelled due to safety reason.

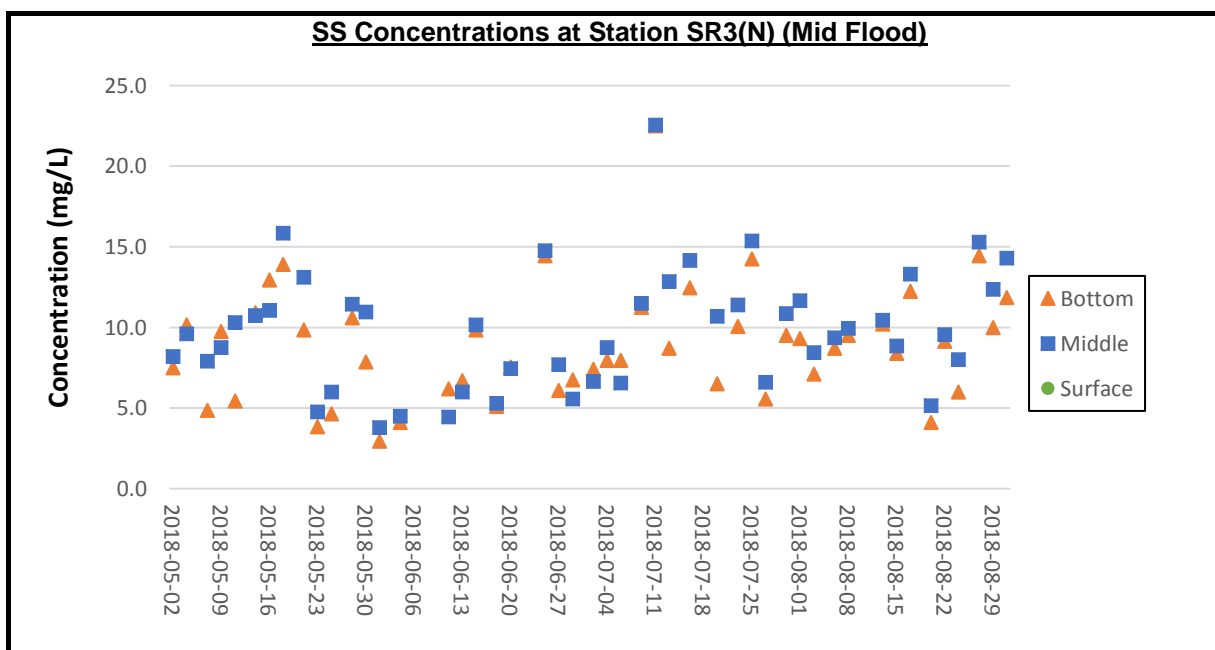

Remarks:

- 1) Due to adverse weather condition (hoisting Tropical Cyclone Warning Signal, No. 1, Thunderstorm Warning and Amber Rainstorm Warning signal), water quality monitoring for flood tide on 6 June 2018 was cancelled due to safety reasons.
- 2) Due to adverse weather condition (hoisting of Strong Wind Signal, No. 3), water quality monitoring on 8 June 2018 were cancelled due to safety reasons.
- 3) Thunderstorm Warning and Amber Rainstorm Warning Signal were issued by Hong Kong Observatory in the afternoon of 22 June 2018. The water quality monitoring for flood tide on 22 June 2018 was cancelled due to safety reason.
- 4) As the Strong Wind Signal No.3 was hoisted and Thunderstorm Warning was issued by Hong Kong Observatory. The water quality monitoring for flood tide on 18 July 2018 was cancelled due to safety reasons.
- 5) Thunderstorm Warning was issued by the Hong Kong Observatory on 6 August 2018. Except for water quality monitoring of flood tide at stations CS2(A), SR3(N) and IS5, the water quality monitoring for flood tide on 6 August 2018 was cancelled due to safety reason.
- 6) Thunderstorm Warning was issued by the Hong Kong Observatory on 10 August 2018. The water quality monitoring for flood tide on 10 August 2018 was cancelled due to safety reason.

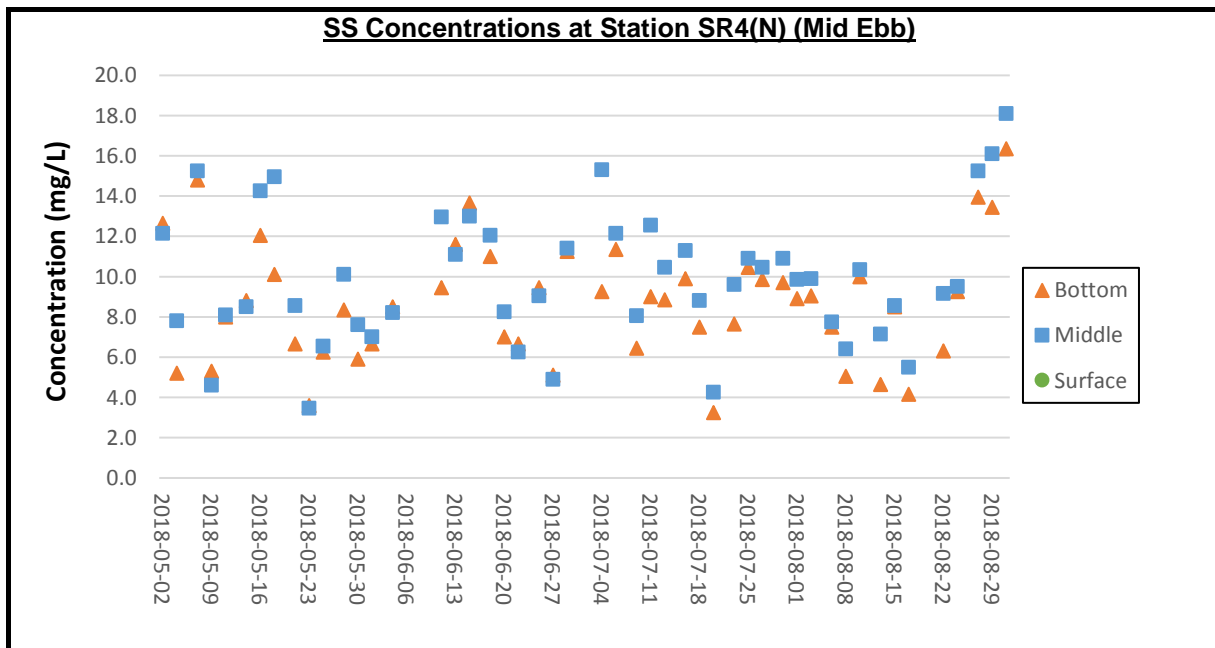

Remarks:

- 1) Due to adverse weather condition (hoisting Tropical Cyclone Warning Signal, No. 1, Thunderstorm Warning and Amber Rainstorm Warning Signal), water quality monitoring on 6 June 2018 for ebb tide was cancelled due to safety reasons.
- 2) Due to adverse weather condition (hoisting of Strong Wind Signal, No. 3), water quality monitoring on 8 June 2018 were cancelled due to safety reasons.
- 3) Thunderstorm Warning was issued by Hong Kong Observatory on 2 July 2018. The water quality monitoring for ebb tide on 2 July 2018 was cancelled due to safety reasons.
- 4) Thunderstorm Warning was issued by the Hong Kong Observatory on 20 August 2018. The water quality monitoring for ebb tide on 20 August 2018 was cancelled due to safety reason.

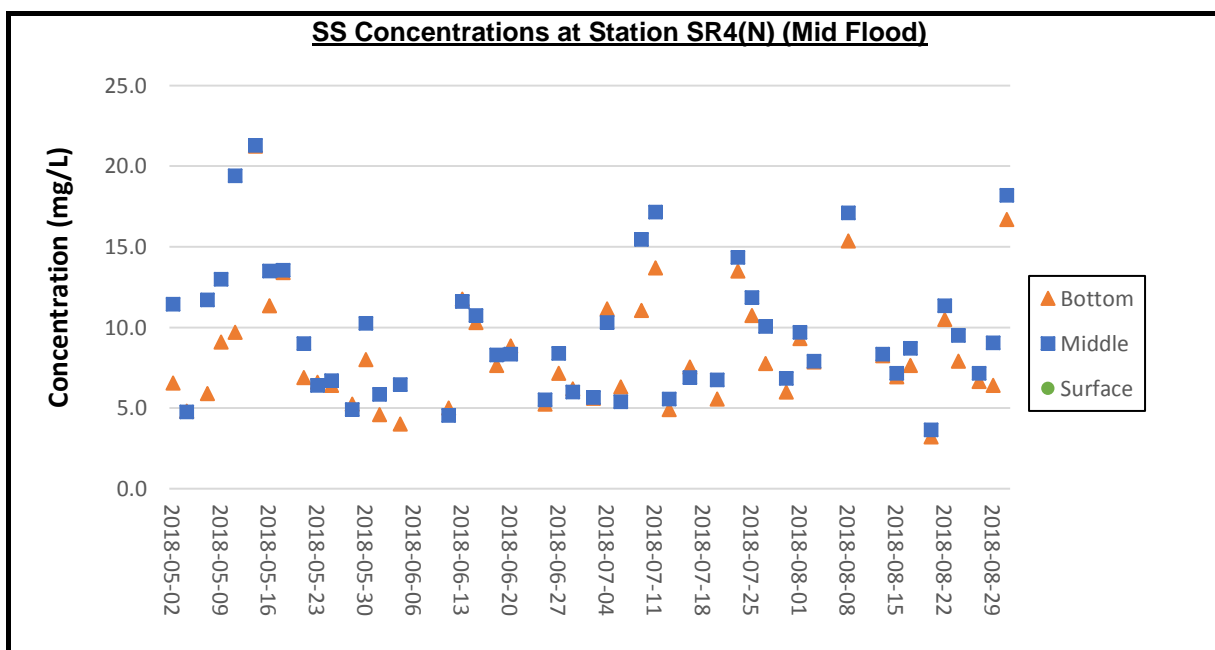

Remarks:

- 1) Due to adverse weather condition (hoisting Tropical Cyclone Warning Signal, No. 1, Thunderstorm Warning and Amber Rainstorm Warning signal), water quality monitoring for flood tide on 6 June 2018 was cancelled due to safety reasons.
- 2) Due to adverse weather condition (hoisting of Strong Wind Signal, No. 3), water quality monitoring on 8 June 2018 were cancelled due to safety reasons.
- 3) Thunderstorm Warning and Amber Rainstorm Warning Signal were issued by Hong Kong Observatory in the afternoon of 22 June 2018. The water quality monitoring for flood tide on 22 June 2018 was cancelled due to safety reason.
- 4) As the Strong Wind Signal No.3 was hoisted and Thunderstorm Warning was issued by Hong Kong Observatory. The water quality monitoring for flood tide on 18 July 2018 was cancelled due to safety reasons.
- 5) Thunderstorm Warning was issued by the Hong Kong Observatory on 6 August 2018. Except for water quality monitoring of flood tide at stations CS2(A), SR3(N) and IS5, the water quality monitoring for flood tide on 6 August 2018 was cancelled due to safety reason.
- 6) Thunderstorm Warning was issued by the Hong Kong Observatory on 10 August 2018. The water quality monitoring for flood tide on 10 August 2018 was cancelled due to safety reason.

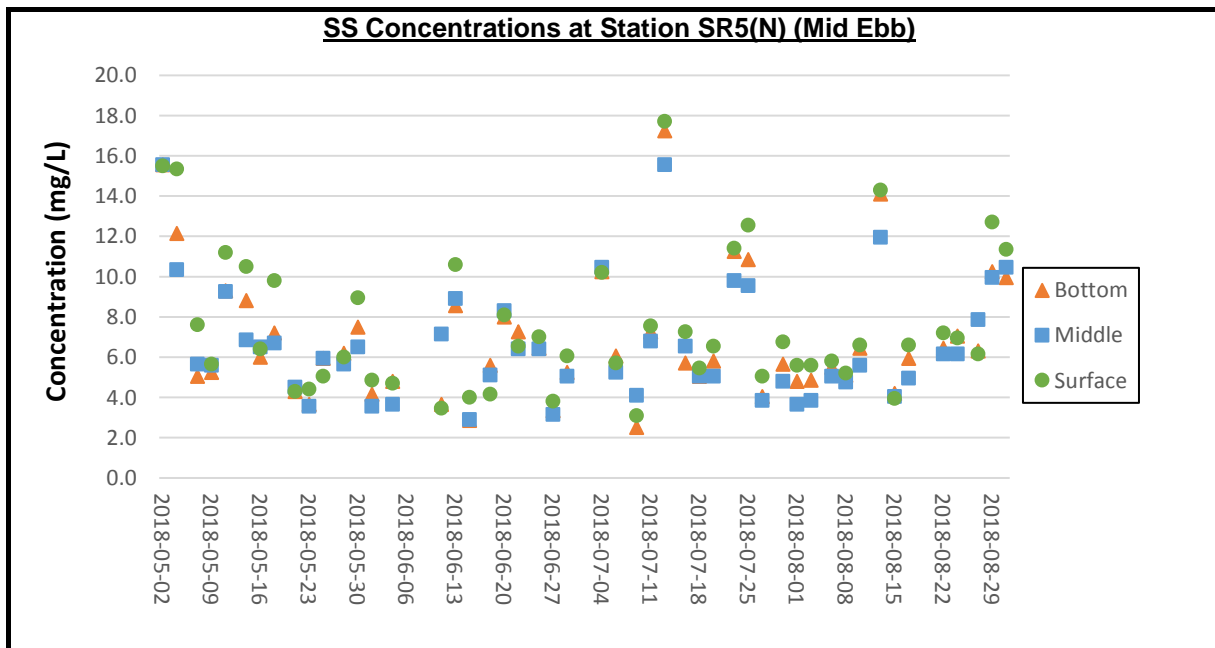

Remarks:

- 1) Due to adverse weather condition (hoisting Tropical Cyclone Warning Signal, No. 1, Thunderstorm Warning and Amber Rainstorm Warning Signal), water quality monitoring on 6 June 2018 for ebb tide was cancelled due to safety reasons.
- 2) Due to adverse weather condition (hoisting of Strong Wind Signal, No. 3), water quality monitoring on 8 June 2018 were cancelled due to safety reasons.
- 3) Thunderstorm Warning was issued by Hong Kong Observatory on 2 July 2018. The water quality monitoring for ebb tide on 2 July 2018 was cancelled due to safety reasons.
- 4) Thunderstorm Warning was issued by the Hong Kong Observatory on 20 August 2018. The water quality monitoring for ebb tide on 20 August 2018 was cancelled due to safety reason.

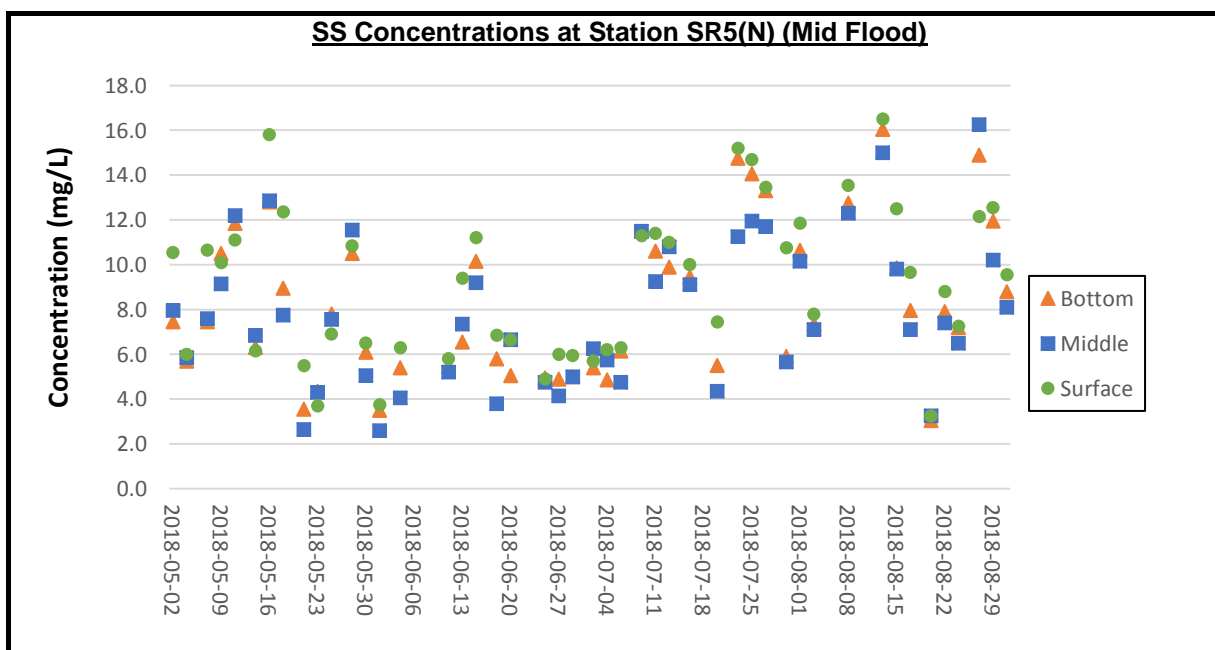

Remarks:

- 1) Due to adverse weather condition (hoisting Tropical Cyclone Warning Signal, No. 1, Thunderstorm Warning and Amber Rainstorm Warning signal), water quality monitoring for flood tide on 6 June 2018 was cancelled due to safety reasons.
- 2) Due to adverse weather condition (hoisting of Strong Wind Signal, No. 3), water quality monitoring on 8 June 2018 were cancelled due to safety reasons.
- 3) Thunderstorm Warning and Amber Rainstorm Warning Signal were issued by Hong Kong Observatory in the afternoon of 22 June 2018. The water quality monitoring for flood tide on 22 June 2018 was cancelled due to safety reason.
- 4) As the Strong Wind Signal No.3 was hoisted and Thunderstorm Warning was issued by Hong Kong Observatory. The water quality monitoring for flood tide on 18 July 2018 was cancelled due to safety reasons.
- 5) Thunderstorm Warning was issued by the Hong Kong Observatory on 6 August 2018. Except for water quality monitoring of flood tide at stations CS2(A), SR3(N) and IS5, the water quality monitoring for flood tide on 6 August 2018 was cancelled due to safety reason.
- 6) Thunderstorm Warning was issued by the Hong Kong Observatory on 10 August 2018. The water quality monitoring for flood tide on 10 August 2018 was cancelled due to safety reason.

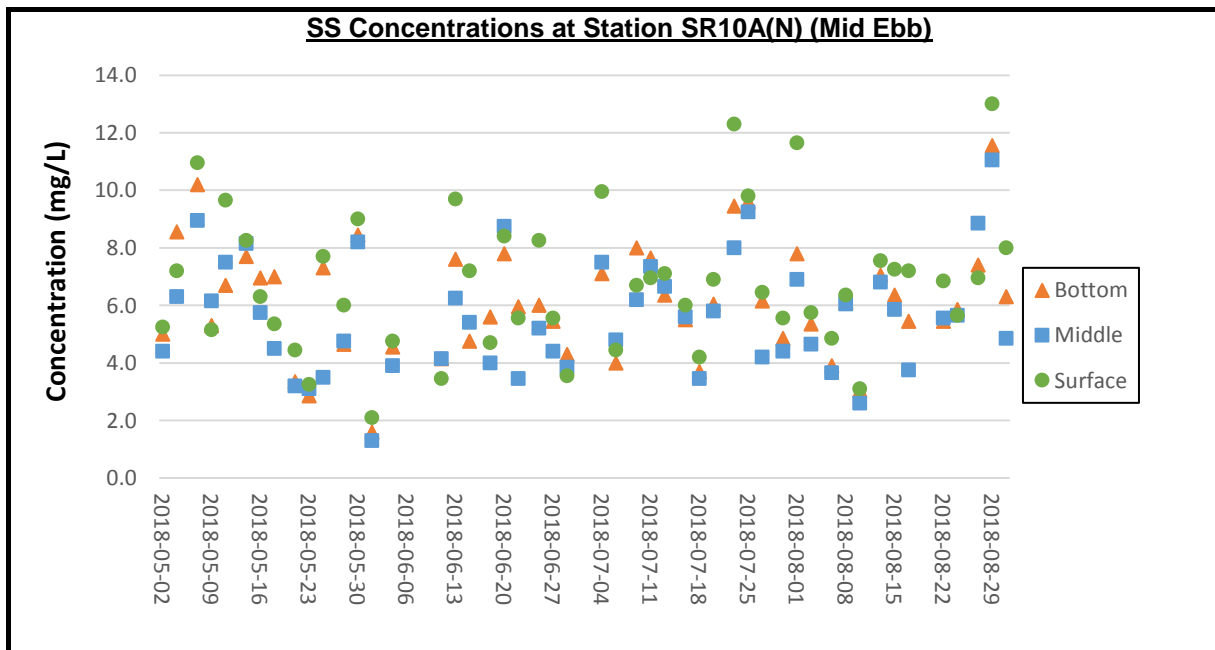

Remarks:

- 1) Due to adverse weather condition (hoisting Tropical Cyclone Warning Signal, No. 1, Thunderstorm Warning and Amber Rainstorm Warning Signal), water quality monitoring on 6 June 2018 for ebb tide was cancelled due to safety reasons.
- 2) Due to adverse weather condition (hoisting of Strong Wind Signal, No. 3), water quality monitoring on 8 June 2018 were cancelled due to safety reasons.
- 3) Thunderstorm Warning was issued by Hong Kong Observatory on 2 July 2018. The water quality monitoring for ebb tide on 2 July 2018 was cancelled due to safety reasons.
- 4) Thunderstorm Warning was issued by the Hong Kong Observatory on 20 August 2018. The water quality monitoring for ebb tide on 20 August 2018 was cancelled due to safety reason.

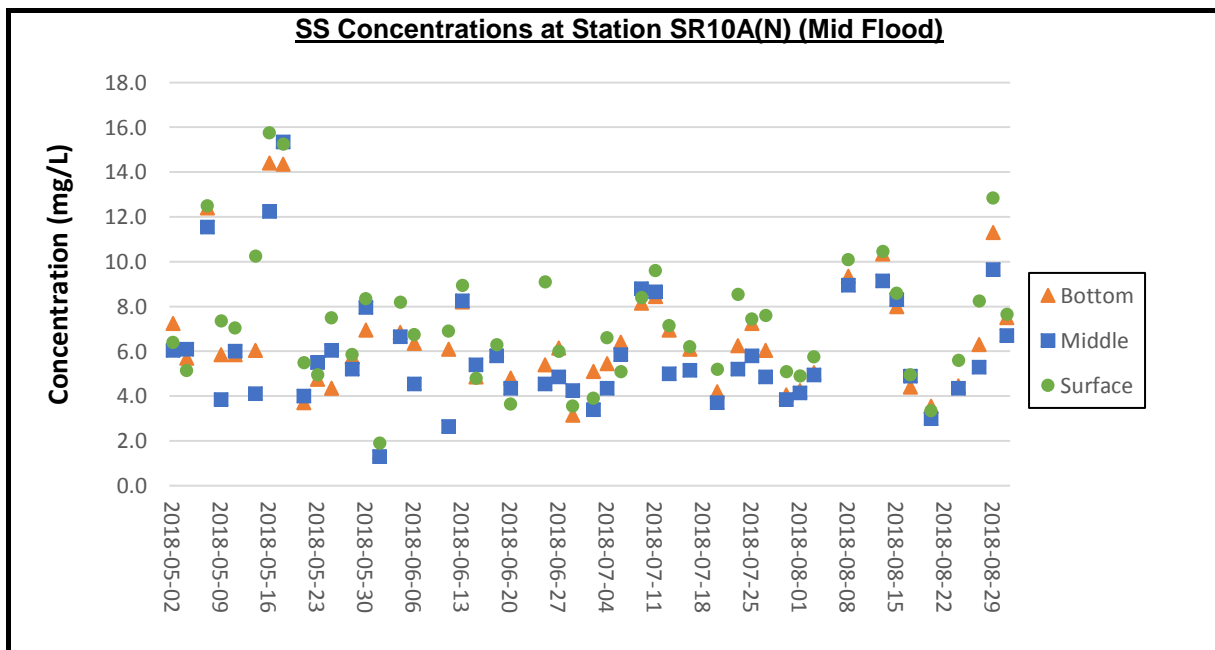

Remarks:

- 1) Due to adverse weather condition (hoisting Tropical Cyclone Warning Signal, No. 1, Thunderstorm Warning and Amber Rainstorm Warning signal), water quality monitoring for flood tide on 6 June 2018 was cancelled due to safety reasons.
- 2) Due to adverse weather condition (hoisting of Strong Wind Signal, No. 3), water quality monitoring on 8 June 2018 were cancelled due to safety reasons.
- 3) Thunderstorm Warning and Amber Rainstorm Warning Signal were issued by Hong Kong Observatory in the afternoon of 22 June 2018. The water quality monitoring for flood tide on 22 June 2018 was cancelled due to safety reason.
- 4) As the Strong Wind Signal No.3 was hoisted and Thunderstorm Warning was issued by Hong Kong Observatory. The water quality monitoring for flood tide on 18 July 2018 was cancelled due to safety reasons.
- 5) Thunderstorm Warning was issued by the Hong Kong Observatory on 6 August 2018. Except for water quality monitoring of flood tide at stations CS2(A), SR3(N) and IS5, the water quality monitoring for flood tide on 6 August 2018 was cancelled due to safety reason.
- 6) Thunderstorm Warning was issued by the Hong Kong Observatory on 10 August 2018. The water quality monitoring for flood tide on 10 August 2018 was cancelled due to safety reason.
- 7) Thunderstorm Warning and Amber Rainstorm Warning Signal issued by the Hong Kong Observatory on 22 August 2018. The water quality monitoring at SR10A(N) and SR10B(N2) for flood tide on 22 August 2018 was cancelled due to safety reason.

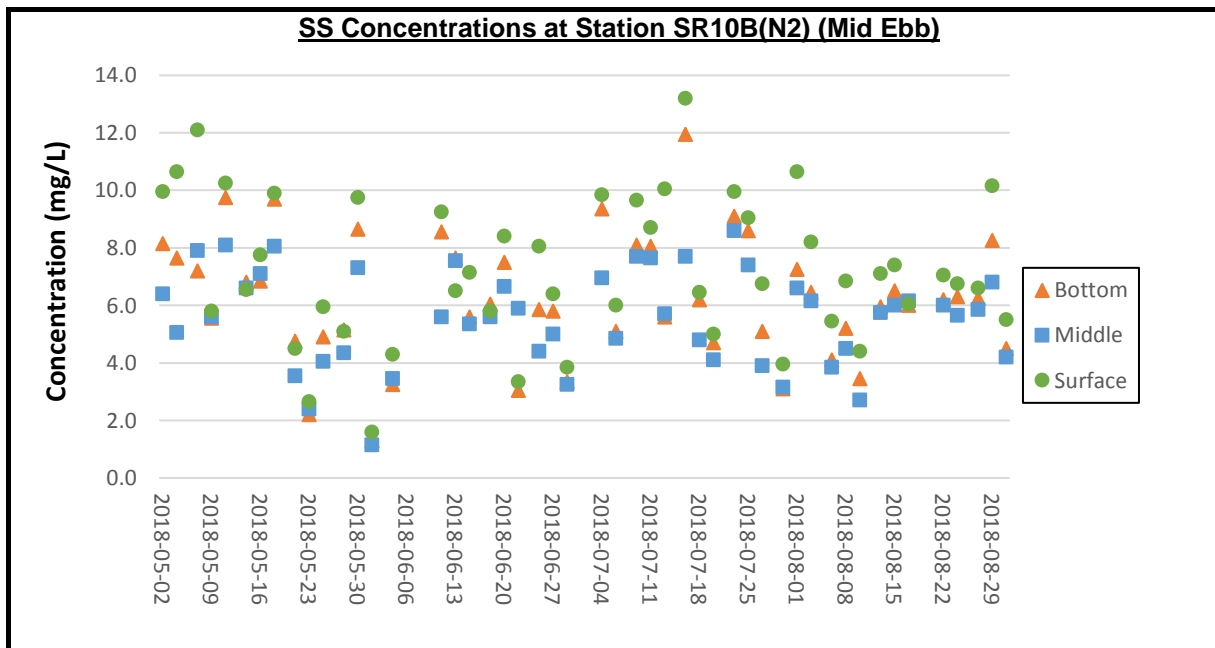

Remarks:

- 1) Due to adverse weather condition (hoisting Tropical Cyclone Warning Signal, No. 1, Thunderstorm Warning and Amber Rainstorm Warning Signal), water quality monitoring on 6 June 2018 for ebb tide was cancelled due to safety reasons.
- 2) Due to adverse weather condition (hoisting of Strong Wind Signal, No. 3), water quality monitoring on 8 June 2018 were cancelled due to safety reasons.
- 3) Thunderstorm Warning was issued by Hong Kong Observatory on 2 July 2018. The water quality monitoring for ebb tide on 2 July 2018 was cancelled due to safety reasons.
- 4) Thunderstorm Warning was issued by the Hong Kong Observatory on 20 August 2018. The water quality monitoring for ebb tide on 20 August 2018 was cancelled due to safety reason.

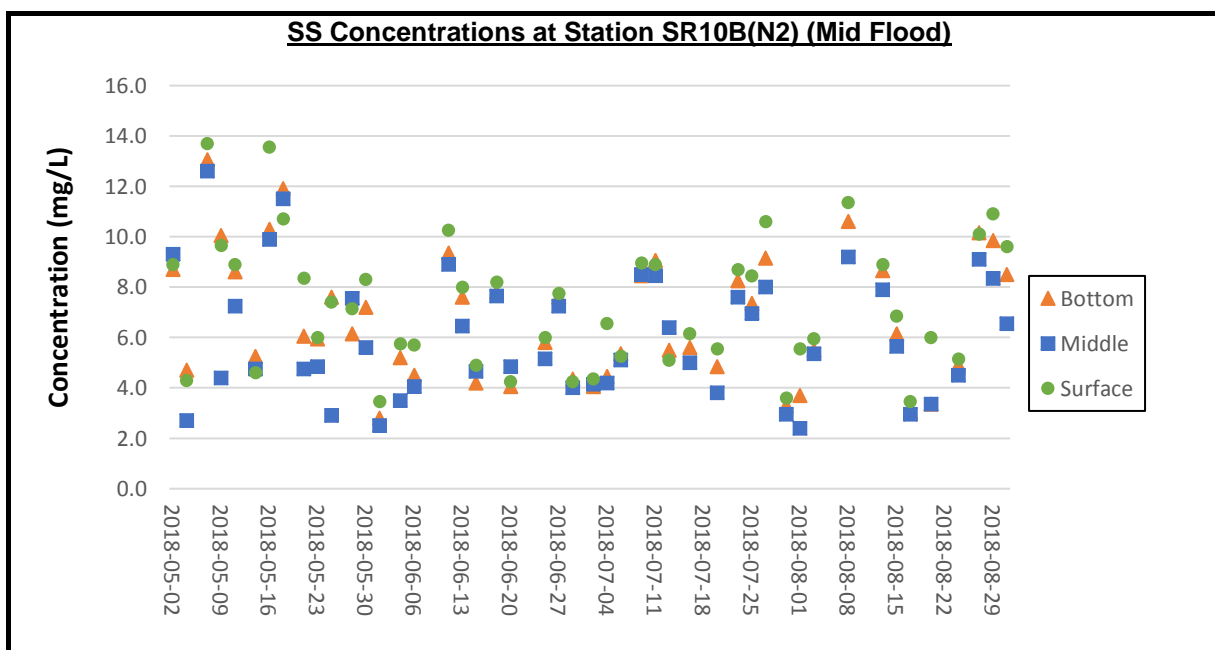

Remarks:

- 1) Due to adverse weather condition (hoisting Tropical Cyclone Warning Signal, No. 1, Thunderstorm Warning and Amber Rainstorm Warning signal), water quality monitoring for flood tide on 6 June 2018 was cancelled due to safety reasons.
- 2) Due to adverse weather condition (hoisting of Strong Wind Signal, No. 3), water quality monitoring on 8 June 2018 were cancelled due to safety reasons.
- 3) Thunderstorm Warning and Amber Rainstorm Warning Signal were issued by Hong Kong Observatory in the afternoon of 22 June 2018. The water quality monitoring for flood tide on 22 June 2018 was cancelled due to safety reason.
- 4) As the Strong Wind Signal No.3 was hoisted and Thunderstorm Warning was issued by Hong Kong Observatory. The water quality monitoring for flood tide on 18 July 2018 was cancelled due to safety reasons.
- 5) Thunderstorm Warning was issued by the Hong Kong Observatory on 6 August 2018. Except for water quality monitoring of flood tide at stations CS2(A), SR3(N) and IS5, the water quality monitoring for flood tide on 6 August 2018 was cancelled due to safety reason.
- 6) Thunderstorm Warning was issued by the Hong Kong Observatory on 10 August 2018. The water quality monitoring for flood tide on 10 August 2018 was cancelled due to safety reason.
- 7) Thunderstorm Warning and Amber Rainstorm Warning Signal issued by the Hong Kong Observatory on 22 August 2018. The water quality monitoring at SR10A(N) and SR10B(N2) for flood tide on 22 August 2018 was cancelled due to safety reason.

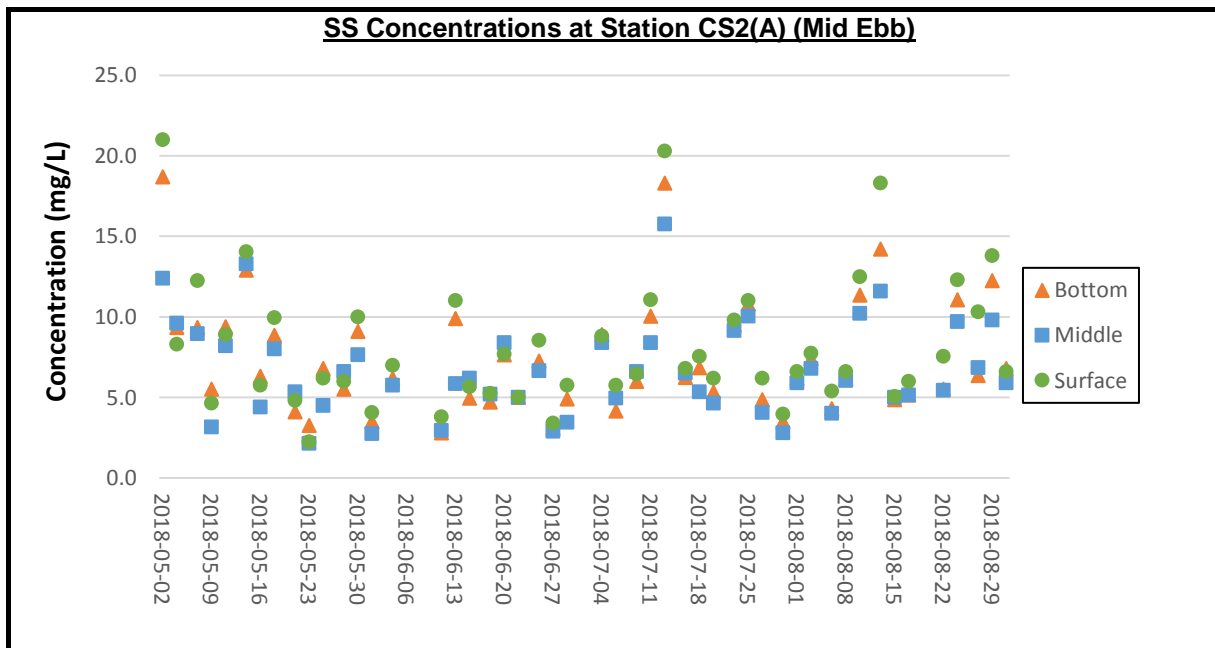

Remarks:

- 1) Due to adverse weather condition (hoisting Tropical Cyclone Warning Signal, No. 1, Thunderstorm Warning and Amber Rainstorm Warning Signal), water quality monitoring on 6 June 2018 for ebb tide was cancelled due to safety reasons.
- 2) Due to adverse weather condition (hoisting of Strong Wind Signal, No. 3), water quality monitoring on 8 June 2018 were cancelled due to safety reasons.
- 3) Thunderstorm Warning was issued by Hong Kong Observatory on 2 July 2018. The water quality monitoring for ebb tide on 2 July 2018 was cancelled due to safety reasons.
- 4) Thunderstorm Warning was issued by the Hong Kong Observatory on 20 August 2018. The water quality monitoring for ebb tide on 20 August 2018 was cancelled due to safety reason.

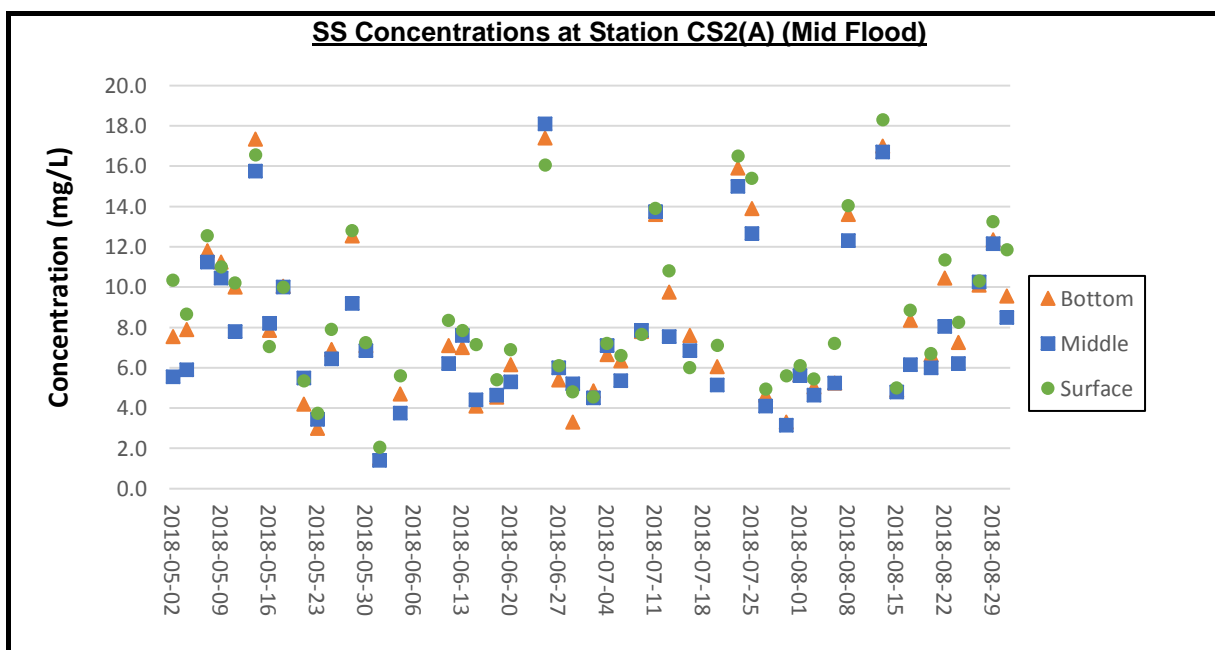

Remarks:

- 1) Due to adverse weather condition (hoisting Tropical Cyclone Warning Signal, No. 1, Thunderstorm Warning and Amber Rainstorm Warning signal), water quality monitoring for flood tide on 6 June 2018 was cancelled due to safety reasons.
- 2) Due to adverse weather condition (hoisting of Strong Wind Signal, No. 3), water quality monitoring on 8 June 2018 were cancelled due to safety reasons.
- 3) Thunderstorm Warning and Amber Rainstorm Warning Signal were issued by Hong Kong Observatory in the afternoon of 22 June 2018. The water quality monitoring for flood tide on 22 June 2018 was cancelled due to safety reason.
- 4) As the Strong Wind Signal No.3 was hoisted and Thunderstorm Warning was issued by Hong Kong Observatory. The water quality monitoring for flood tide on 18 July 2018 was cancelled due to safety reasons.
- 5) Thunderstorm Warning was issued by the Hong Kong Observatory on 6 August 2018. Except for water quality monitoring of flood tide at stations CS2(A), SR3(N) and IS5, the water quality monitoring for flood tide on 6 August 2018 was cancelled due to safety reason.
- 6) Thunderstorm Warning was issued by the Hong Kong Observatory on 10 August 2018. The water quality monitoring for flood tide on 10 August 2018 was cancelled due to safety reason.

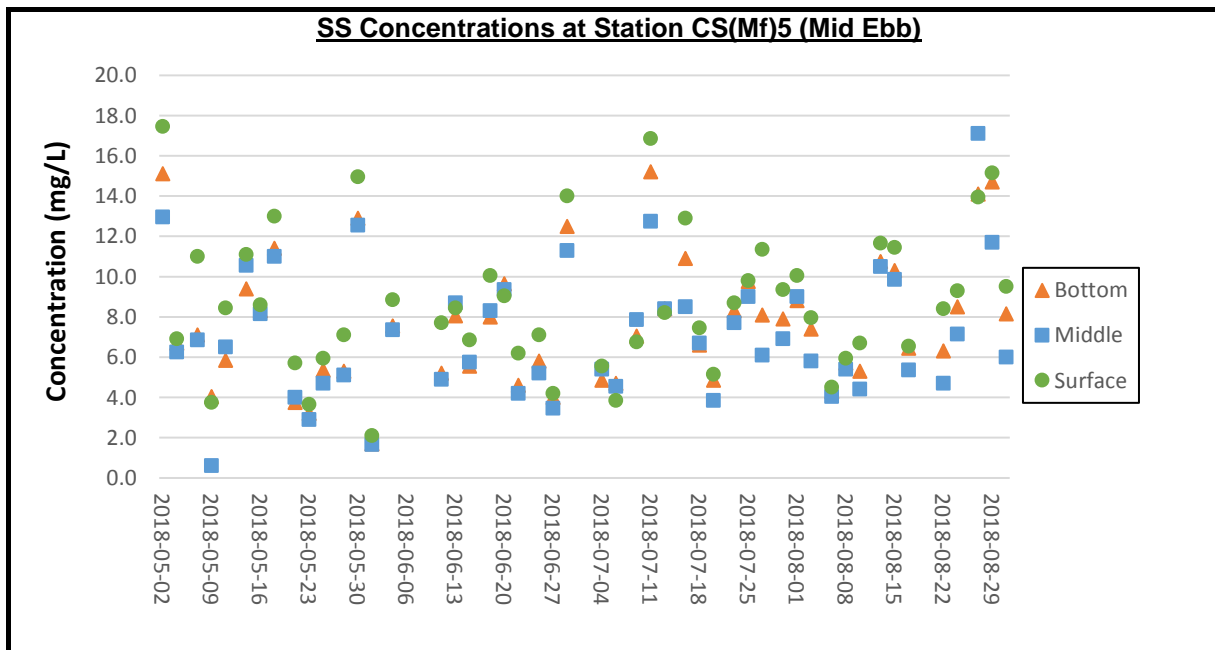

Remarks:

- 1) Due to adverse weather condition (hoisting Tropical Cyclone Warning Signal, No. 1, Thunderstorm Warning and Amber Rainstorm Warning Signal), water quality monitoring on 6 June 2018 for ebb tide was cancelled due to safety reasons.
- 2) Due to adverse weather condition (hoisting of Strong Wind Signal, No. 3), water quality monitoring on 8 June 2018 were cancelled due to safety reasons.
- 3) Thunderstorm Warning was issued by Hong Kong Observatory on 2 July 2018. The water quality monitoring for ebb tide on 2 July 2018 was cancelled due to safety reasons.
- 4) Thunderstorm Warning was issued by the Hong Kong Observatory on 20 August 2018. The water quality monitoring for ebb tide on 20 August 2018 was cancelled due to safety reason.

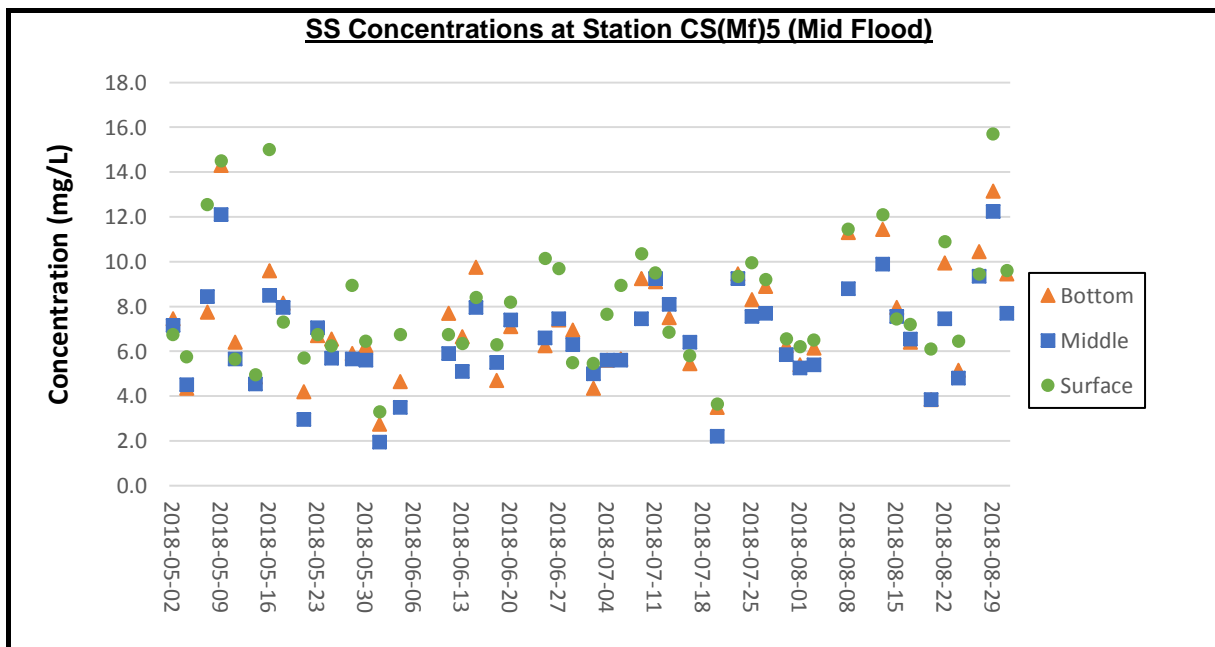

Remarks:

- 1) Due to adverse weather condition (hoisting Tropical Cyclone Warning Signal, No. 1, Thunderstorm Warning and Amber Rainstorm Warning signal), water quality monitoring for flood tide on 6 June 2018 was cancelled due to safety reasons.
- 2) Due to adverse weather condition (hoisting of Strong Wind Signal, No. 3), water quality monitoring on 8 June 2018 were cancelled due to safety reasons.
- 3) Thunderstorm Warning and Amber Rainstorm Warning Signal were issued by Hong Kong Observatory in the afternoon of 22 June 2018. The water quality monitoring for flood tide on 22 June 2018 was cancelled due to safety reason.
- 4) As the Strong Wind Signal No.3 was hoisted and Thunderstorm Warning was issued by Hong Kong Observatory. The water quality monitoring for flood tide on 18 July 2018 was cancelled due to safety reasons.
- 5) Thunderstorm Warning was issued by the Hong Kong Observatory on 6 August 2018. Except for water quality monitoring of flood tide at stations CS2(A), SR3(N) and IS5, the water quality monitoring for flood tide on 6 August 2018 was cancelled due to safety reason.
- 6) Thunderstorm Warning was issued by the Hong Kong Observatory on 10 August 2018. The water quality monitoring for flood tide on 10 August 2018 was cancelled due to safety reason.