

Air Quality Monitoring Data

Project	Works	Date (yyyy-mm-dd)	Station	Time	Parameter	Results	Unit
HKLR	HY/2011/03	2018-11-01	AMS5	09:06	1-hr TSP	43	µg/m ³
HKLR	HY/2011/03	2018-11-01	AMS5	10:06	1-hr TSP	45	µg/m ³
HKLR	HY/2011/03	2018-11-01	AMS5	11:06	1-hr TSP	47	µg/m ³
HKLR	HY/2011/03	2018-11-07	AMS5	09:01	1-hr TSP	54	µg/m ³
HKLR	HY/2011/03	2018-11-07	AMS5	10:01	1-hr TSP	50	µg/m ³
HKLR	HY/2011/03	2018-11-07	AMS5	11:01	1-hr TSP	44	µg/m ³
HKLR	HY/2011/03	2018-11-13	AMS5	09:01	1-hr TSP	83	µg/m ³
HKLR	HY/2011/03	2018-11-13	AMS5	10:01	1-hr TSP	86	µg/m ³
HKLR	HY/2011/03	2018-11-13	AMS5	11:01	1-hr TSP	87	µg/m ³
HKLR	HY/2011/03	2018-11-19	AMS5	09:01	1-hr TSP	34	µg/m ³
HKLR	HY/2011/03	2018-11-19	AMS5	13:00	1-hr TSP	67	µg/m ³
HKLR	HY/2011/03	2018-11-19	AMS5	14:00	1-hr TSP	87	µg/m ³
HKLR	HY/2011/03	2018-11-23	AMS5	09:02	1-hr TSP	69	µg/m ³
HKLR	HY/2011/03	2018-11-23	AMS5	10:02	1-hr TSP	71	µg/m ³
HKLR	HY/2011/03	2018-11-23	AMS5	11:02	1-hr TSP	76	µg/m ³
HKLR	HY/2011/03	2018-11-29	AMS5	08:55	1-hr TSP	109	µg/m ³
HKLR	HY/2011/03	2018-11-29	AMS5	09:55	1-hr TSP	92	µg/m ³
HKLR	HY/2011/03	2018-11-29	AMS5	10:55	1-hr TSP	62	µg/m ³
HKLR	HY/2011/03	2018-11-06	AMS5	08:00	24-hr TSP	41	µg/m ³
HKLR	HY/2011/03	2018-11-12	AMS5	08:00	24-hr TSP	128	µg/m ³
HKLR	HY/2011/03	2018-11-16	AMS5	08:00	24-hr TSP	68	µg/m ³
HKLR	HY/2011/03	2018-11-22	AMS5	08:00	24-hr TSP	57	µg/m ³
HKLR	HY/2011/03	2018-11-28	AMS5	08:00	24-hr TSP	36	µg/m ³
HKLR	HY/2011/03	2018-11-01	AMS6	13:01	1-hr TSP	51	µg/m ³
HKLR	HY/2011/03	2018-11-01	AMS6	14:01	1-hr TSP	48	µg/m ³
HKLR	HY/2011/03	2018-11-01	AMS6	15:01	1-hr TSP	46	µg/m ³
HKLR	HY/2011/03	2018-11-07	AMS6	13:00	1-hr TSP	37	µg/m ³
HKLR	HY/2011/03	2018-11-07	AMS6	14:00	1-hr TSP	37	µg/m ³
HKLR	HY/2011/03	2018-11-07	AMS6	15:00	1-hr TSP	37	µg/m ³
HKLR	HY/2011/03	2018-11-13	AMS6	13:04	1-hr TSP	97	µg/m ³
HKLR	HY/2011/03	2018-11-13	AMS6	14:04	1-hr TSP	89	µg/m ³
HKLR	HY/2011/03	2018-11-13	AMS6	15:04	1-hr TSP	71	µg/m ³
HKLR	HY/2011/03	2018-11-19	AMS6	15:36	1-hr TSP	81	µg/m ³
HKLR	HY/2011/03	2018-11-19	AMS6	16:36	1-hr TSP	78	µg/m ³
HKLR	HY/2011/03	2018-11-19	AMS6	17:36	1-hr TSP	78	µg/m ³
HKLR	HY/2011/03	2018-11-23	AMS6	13:00	1-hr TSP	113	µg/m ³
HKLR	HY/2011/03	2018-11-23	AMS6	14:00	1-hr TSP	127	µg/m ³
HKLR	HY/2011/03	2018-11-23	AMS6	15:00	1-hr TSP	125	µg/m ³
HKLR	HY/2011/03	2018-11-29	AMS6	13:07	1-hr TSP	44	µg/m ³
HKLR	HY/2011/03	2018-11-29	AMS6	14:07	1-hr TSP	42	µg/m ³
HKLR	HY/2011/03	2018-11-29	AMS6	15:07	1-hr TSP	43	µg/m ³
HKLR	HY/2011/03	2018-11-06	AMS6	08:00	24-hr TSP	42	µg/m ³
HKLR	HY/2011/03	2018-11-12	AMS6	08:00	24-hr TSP	139	µg/m ³
HKLR	HY/2011/03	2018-11-16	AMS6	08:00	24-hr TSP	67	µg/m ³
HKLR	HY/2011/03	2018-11-22	AMS6	08:00	24-hr TSP	77	µg/m ³
HKLR	HY/2011/03	2018-11-28	AMS6	08:00	24-hr TSP	43	µg/m ³

Graphical Plot of 1-hour TSP at AMS5 and AMS6

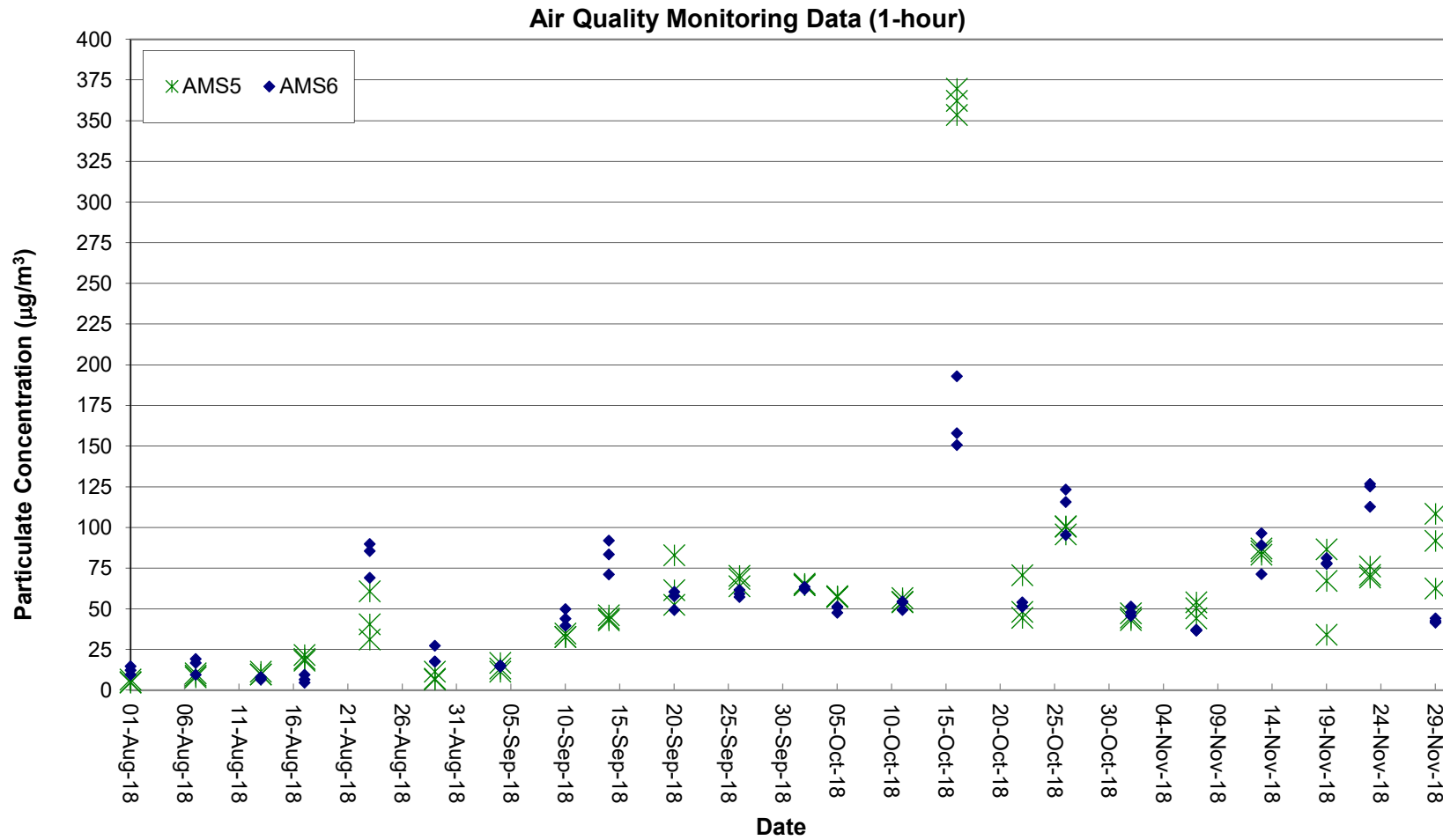

Graphical Plot of 24-hour TSP at AMS5 and AMS6

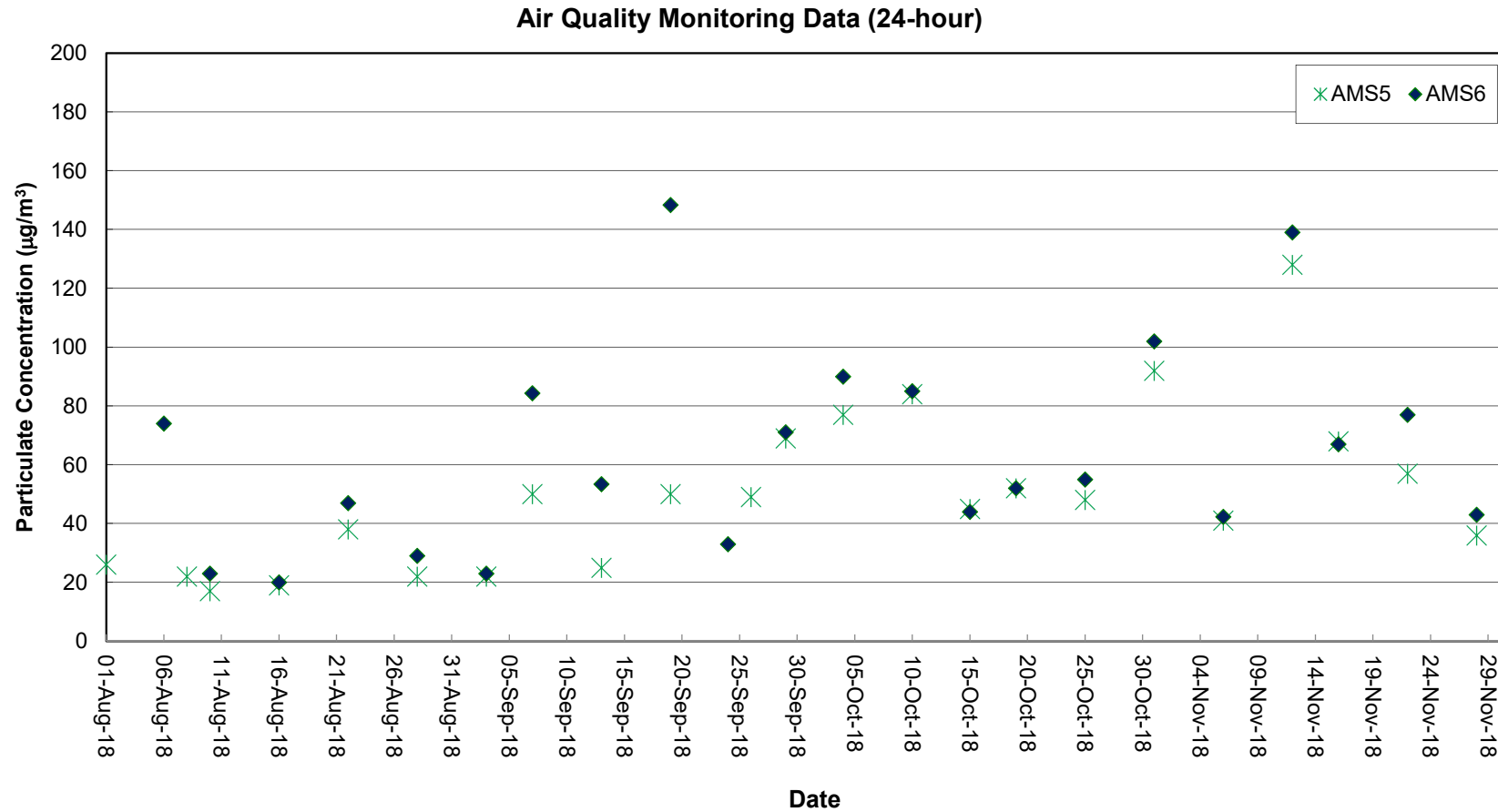

Remarks:

- 1) Due to power interruption of the High Volume Sampler, the 24-hr TSP monitoring on 31 July 2018 at Ma Wan Chung Village (AMS5) was rescheduled from 31 July 2018 to 1 August 2018.
- 2) The monitoring time for TSP monitoring on 6 August 2018 at AMS5 (Ma Wan Chung Village) was less than 24-hr due to malfunction of HVS. The 24-hr TSP monitoring was rescheduled from 6 August 2018 to 8 August 2018.
- 3) Due to power interruption of the High Volume Sampler, the 24-hr TSP monitoring on 24 Sept 2018 at Ma Wan Chung Village (AMS5) was rescheduled from 24 Sept 2018 to 26 Sept 2018.

Noise Monitoring Data

Project	Works	Date (yyyy-mm-dd)	Station	Start Time	Wind Speed, m/s	1st set 5mins		2nd set 5mins		3rd set 5mins		4th set 5mins		5th set 5mins		6th set 5mins		Overall (30mins)*	Unit	
						Leq:	L10:	L90:	Leq:	L10:	L90:	Leq:	L10:	L90:	Leq:	L10:	L90:			Leq:
HKLR	HY/2011/03	2018-11-01	NMS5	09:17	<5	Leq:	59.0	Leq:	52.6	Leq:	52.2	Leq:	56.3	Leq:	51.5	Leq:	51.2	Leq:	67.8	dB(A)
						L10:	58.0	L10:	54.0	L10:	53.5	L10:	60.0	L10:	53.0	L10:	52.5	L10:	69.7	
						L90:	49.0	L90:	50.0	L90:	50.5	L90:	50.0	L90:	49.5	L90:	49.5	L90:	62.8	
HKLR	HY/2011/03	2018-11-07	NMS5	09:09	<5	Leq:	59.0	Leq:	52.6	Leq:	52.2	Leq:	56.3	Leq:	51.5	Leq:	51.2	Leq:	59.0	dB(A)
						L10:	58.0	L10:	54.0	L10:	53.5	L10:	60.0	L10:	53.0	L10:	52.5	L10:	61.6	
						L90:	49.0	L90:	50.0	L90:	50.5	L90:	50.0	L90:	49.5	L90:	49.5	L90:	54.7	
HKLR	HY/2011/03	2018-11-13	NMS5	09:10	<5	Leq:	59.0	Leq:	52.6	Leq:	52.2	Leq:	56.3	Leq:	51.5	Leq:	51.2	Leq:	56.9	dB(A)
						L10:	58.0	L10:	54.0	L10:	53.5	L10:	60.0	L10:	53.0	L10:	52.5	L10:	60.0	
						L90:	49.0	L90:	50.0	L90:	50.5	L90:	50.0	L90:	49.5	L90:	49.5	L90:	51.7	
HKLR	HY/2011/03	2018-11-19	NMS5	09:07	<5	Leq:	59.0	Leq:	52.6	Leq:	52.2	Leq:	56.3	Leq:	51.5	Leq:	51.2	Leq:	53.8	dB(A)
						L10:	58.0	L10:	54.0	L10:	53.5	L10:	60.0	L10:	53.0	L10:	52.5	L10:	56.4	
						L90:	49.0	L90:	50.0	L90:	50.5	L90:	50.0	L90:	49.5	L90:	49.5	L90:	50.2	
HKLR	HY/2011/03	2018-11-29	NMS5	09:08	<5	Leq:	59.0	Leq:	52.6	Leq:	52.2	Leq:	56.3	Leq:	51.5	Leq:	51.2	Leq:	55.2	dB(A)
						L10:	58.0	L10:	54.0	L10:	53.5	L10:	60.0	L10:	53.0	L10:	52.5	L10:	58.2	
						L90:	49.0	L90:	50.0	L90:	50.5	L90:	50.0	L90:	49.5	L90:	49.5	L90:	50.9	

Remark:

(1)* A facade correction of +3 dB(A) was applied to the measured noise level.

Continuous Noise Monitoring Data (NMS5)

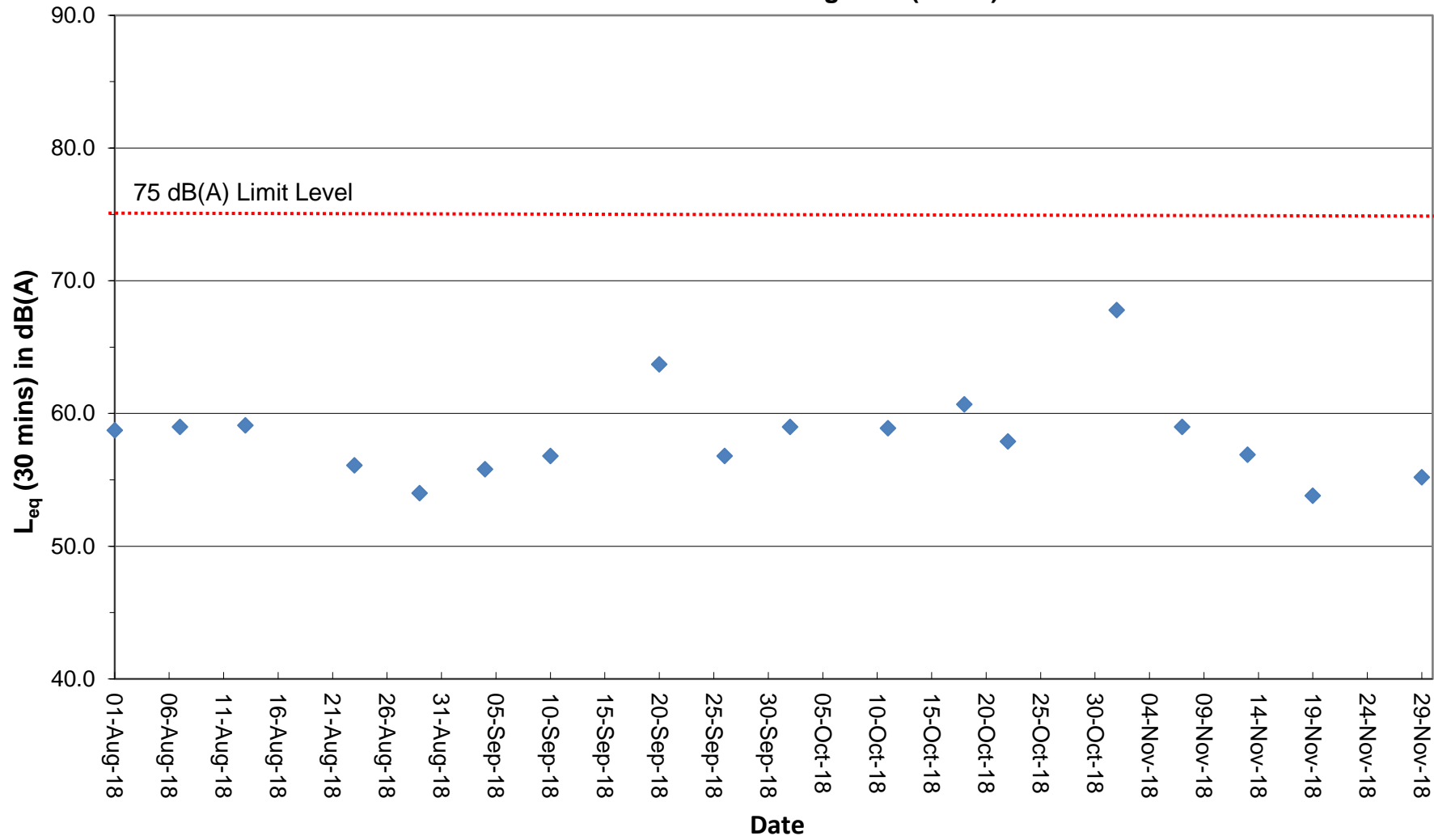

Remark:

(1) A facade correction of +3 dB(A) was applied to the measured noise level.

Water Quality Monitoring Data

Project	Works	Date (yyyy-mm-dd)	Tide	Weather Condition	Station	Time	Depth, m	Level	Level_Code	Replicate	Temperature, °C	pH	Salinity, ppt	DO, %	DO, mg/L	Turbidity, NTU	SS, mg/L
HKLR	HY/2011/03	2018-11-02	Mid-Ebb	Cloudy	IS5	8:34	1.0	Surface	1	1	23.52	8.22	31.75	102.7	7.2	2.2	6.1
HKLR	HY/2011/03	2018-11-02	Mid-Ebb	Cloudy	IS5	8:34	1.0	Surface	1	2	23.55	8.21	31.64	100.2	7.1	2.2	5.7
HKLR	HY/2011/03	2018-11-02	Mid-Ebb	Cloudy	IS5	8:34	4.1	Middle	2	1	23.68	8.21	32.71	99.9	7.1	2.5	7.8
HKLR	HY/2011/03	2018-11-02	Mid-Ebb	Cloudy	IS5	8:34	4.1	Middle	2	2	23.68	8.22	32.40	101.8	7.2	2.6	7.7
HKLR	HY/2011/03	2018-11-02	Mid-Ebb	Cloudy	IS5	8:34	7.2	Bottom	3	1	23.68	8.24	33.44	101.0	7.1	2.9	11.6
HKLR	HY/2011/03	2018-11-02	Mid-Ebb	Cloudy	IS5	8:34	7.2	Bottom	3	2	23.63	8.20	33.43	99.7	7.0	2.7	10.3
HKLR	HY/2011/03	2018-11-02	Mid-Ebb	Cloudy	IS(Mf)6	8:27	1.0	Surface	1	1	23.61	8.22	31.80	104.7	7.4	1.9	8.8
HKLR	HY/2011/03	2018-11-02	Mid-Ebb	Cloudy	IS(Mf)6	8:26	1.0	Surface	1	2	23.60	8.24	31.67	104.1	7.4	1.8	9.8
HKLR	HY/2011/03	2018-11-02	Mid-Ebb	Cloudy	IS(Mf)6	8:26	2.1	Bottom	3	1	23.66	8.28	32.37	106.4	7.5	1.8	6.7
HKLR	HY/2011/03	2018-11-02	Mid-Ebb	Cloudy	IS(Mf)6	8:26	2.1	Bottom	3	2	23.65	8.22	32.37	105.0	7.4	1.8	5.7
HKLR	HY/2011/03	2018-11-02	Mid-Ebb	Cloudy	IS7	8:19	1.0	Surface	1	1	23.61	8.21	31.32	99.7	7.1	1.7	13.7
HKLR	HY/2011/03	2018-11-02	Mid-Ebb	Cloudy	IS7	8:19	1.0	Surface	1	2	23.63	8.20	31.31	96.7	6.9	1.6	12.6
HKLR	HY/2011/03	2018-11-02	Mid-Ebb	Cloudy	IS7	8:19	2.1	Bottom	3	1	24.06	8.17	31.07	93.9	6.6	1.7	8.4
HKLR	HY/2011/03	2018-11-02	Mid-Ebb	Cloudy	IS7	8:19	2.1	Bottom	3	2	23.71	8.19	31.35	98.6	7.0	1.6	8.9
HKLR	HY/2011/03	2018-11-02	Mid-Ebb	Cloudy	IS8	7:52	1.0	Surface	1	1	23.95	8.17	31.62	102.4	7.2	1.8	11.9
HKLR	HY/2011/03	2018-11-02	Mid-Ebb	Cloudy	IS8	7:52	1.0	Surface	1	2	23.84	8.18	31.55	103.5	7.3	1.7	12.2
HKLR	HY/2011/03	2018-11-02	Mid-Ebb	Cloudy	IS8	7:52	3.2	Bottom	3	1	24.01	8.16	31.93	103.6	7.3	1.8	9.6
HKLR	HY/2011/03	2018-11-02	Mid-Ebb	Cloudy	IS8	7:52	3.2	Bottom	3	2	24.03	8.19	31.92	105.8	7.4	1.7	9.0
HKLR	HY/2011/03	2018-11-02	Mid-Ebb	Cloudy	IS(Mf)9	8:10	1.0	Surface	1	1	23.53	8.20	31.39	104.8	7.4	1.6	11.1
HKLR	HY/2011/03	2018-11-02	Mid-Ebb	Cloudy	IS(Mf)9	8:11	1.0	Surface	1	2	23.54	8.19	31.40	103.7	7.4	1.5	10.2
HKLR	HY/2011/03	2018-11-02	Mid-Ebb	Cloudy	IS(Mf)9	8:10	2.6	Bottom	3	1	23.54	8.20	31.40	104.3	7.4	1.5	9.2
HKLR	HY/2011/03	2018-11-02	Mid-Ebb	Cloudy	IS(Mf)9	8:10	2.6	Bottom	3	2	23.53	8.22	31.40	105.6	7.5	1.6	9.1
HKLR	HY/2011/03	2018-11-02	Mid-Ebb	Cloudy	IS10(N)	8:01	1.0	Surface	1	1	24.38	8.25	32.17	96.4	6.7	1.9	13.6
HKLR	HY/2011/03	2018-11-02	Mid-Ebb	Cloudy	IS10(N)	8:00	1.0	Surface	1	2	24.36	8.24	32.22	97.4	6.8	2.0	13.5
HKLR	HY/2011/03	2018-11-02	Mid-Ebb	Cloudy	IS10(N)	8:00	5.2	Middle	2	1	24.81	8.21	32.41	95.6	6.6	2.1	8.4
HKLR	HY/2011/03	2018-11-02	Mid-Ebb	Cloudy	IS10(N)	8:01	5.2	Middle	2	2	24.82	8.21	32.44	95.0	6.6	2.2	8.7
HKLR	HY/2011/03	2018-11-02	Mid-Ebb	Cloudy	IS10(N)	8:00	9.4	Bottom	3	1	24.95	8.19	32.61	95.8	6.6	2.6	5.2
HKLR	HY/2011/03	2018-11-02	Mid-Ebb	Cloudy	IS10(N)	7:59	9.4	Bottom	3	2	24.95	8.19	32.62	96.4	6.6	2.5	5.3
HKLR	HY/2011/03	2018-11-02	Mid-Ebb	Cloudy	SR3(N)	8:45	1.0	Surface	1	1	23.37	8.20	31.70	101.6	7.2	1.7	6.5
HKLR	HY/2011/03	2018-11-02	Mid-Ebb	Cloudy	SR3(N)	8:44	1.0	Surface	1	2	23.41	8.20	31.79	102.4	7.3	1.6	7.0
HKLR	HY/2011/03	2018-11-02	Mid-Ebb	Cloudy	SR3(N)	8:44	2.2	Bottom	3	1	23.39	8.21	31.96	103.3	7.3	1.6	8.6
HKLR	HY/2011/03	2018-11-02	Mid-Ebb	Cloudy	SR3(N)	8:44	2.2	Bottom	3	2	23.40	8.19	31.97	101.5	7.2	1.6	8.8
HKLR	HY/2011/03	2018-11-02	Mid-Ebb	Cloudy	SR4(N)	7:59	1.0	Surface	1	1	23.85	8.16	31.56	97.5	6.9	1.4	9.4
HKLR	HY/2011/03	2018-11-02	Mid-Ebb	Cloudy	SR4(N)	7:58	1.0	Surface	1	2	23.85	8.17	31.54	100.5	7.1	1.5	9.5
HKLR	HY/2011/03	2018-11-02	Mid-Ebb	Cloudy	SR4(N)	7:58	2.8	Bottom	3	1	23.84	8.19	31.56	102.1	7.2	1.5	9.0
HKLR	HY/2011/03	2018-11-02	Mid-Ebb	Cloudy	SR4(N)	7:59	2.8	Bottom	3	2	23.85	8.16	31.58	98.2	6.9	1.5	8.3
HKLR	HY/2011/03	2018-11-02	Mid-Ebb	Cloudy	SR5(N)	8:16	1.0	Surface	1	1	24.34	8.26	32.14	97.0	6.8	1.8	15.7
HKLR	HY/2011/03	2018-11-02	Mid-Ebb	Cloudy	SR5(N)	8:17	1.0	Surface	1	2	24.29	8.25	32.17	96.7	6.7	1.8	15.5
HKLR	HY/2011/03	2018-11-02	Mid-Ebb	Cloudy	SR5(N)	8:17	3.9	Middle	2	1	24.67	8.23	32.28	96.1	6.7	1.9	11.6
HKLR	HY/2011/03	2018-11-02	Mid-Ebb	Cloudy	SR5(N)	8:15	3.9	Middle	2	2	24.63	8.23	32.27	95.7	6.6	1.9	11.5
HKLR	HY/2011/03	2018-11-02	Mid-Ebb	Cloudy	SR5(N)	8:15	6.8	Bottom	3	1	24.85	8.21	32.52	96.8	6.7	1.8	10.4
HKLR	HY/2011/03	2018-11-02	Mid-Ebb	Cloudy	SR5(N)	8:16	6.8	Bottom	3	2	24.87	8.21	32.55	96.8	6.7	1.9	9.3
HKLR	HY/2011/03	2018-11-02	Mid-Ebb	Cloudy	SR10A(N)	6:59	1.0	Surface	1	1	24.99	8.19	33.22	98.0	6.7	2.5	15.5
HKLR	HY/2011/03	2018-11-02	Mid-Ebb	Cloudy	SR10A(N)	7:00	1.0	Surface	1	2	25.00	8.20	33.22	97.8	6.7	2.4	15.2
HKLR	HY/2011/03	2018-11-02	Mid-Ebb	Cloudy	SR10A(N)	7:00	6.8	Middle	2	1	25.01	8.20	33.22	97.7	6.7	2.5	15.5
HKLR	HY/2011/03	2018-11-02	Mid-Ebb	Cloudy	SR10A(N)	6:59	6.8	Middle	2	2	25.00	8.19	33.22	97.8	6.7	2.6	14.6
HKLR	HY/2011/03	2018-11-02	Mid-Ebb	Cloudy	SR10A(N)	6:59	12.6	Bottom	3	1	25.02	8.18	33.22	97.5	6.7	2.7	13.9
HKLR	HY/2011/03	2018-11-02	Mid-Ebb	Cloudy	SR10A(N)	7:00	12.6	Bottom	3	2	25.03	8.19	33.23	97.4	6.7	2.9	12.3
HKLR	HY/2011/03	2018-11-02	Mid-Ebb	Cloudy	SR10B(N2)	6:48	1.0	Surface	1	1	24.98	8.15	33.19	98.1	6.7	2.2	11.4
HKLR	HY/2011/03	2018-11-02	Mid-Ebb	Cloudy	SR10B(N2)	6:49	1.0	Surface	1	2	25.00	8.17	33.19	98.4	6.7	2.2	11.0
HKLR	HY/2011/03	2018-11-02	Mid-Ebb	Cloudy	SR10B(N2)	6:48	3.6	Middle	2	1	24.98	8.15	33.19	98.8	6.8	2.2	11.2
HKLR	HY/2011/03	2018-11-02	Mid-Ebb	Cloudy	SR10B(N2)	6:49	3.6	Middle	2	2	24.99	8.17	33.19	98.5	6.7	2.3	10.4

Water Quality Monitoring Data

Project	Works	Date (yyyy-mm-dd)	Tide	Weather Condition	Station	Time	Depth, m	Level	Level_Code	Replicate	Temperature, °C	pH	Salinity, ppt	DO, %	DO, mg/L	Turbidity, NTU	SS, mg/L
HKLR	HY/2011/03	2018-11-02	Mid-Ebb	Cloudy	SR10B(N2)	6:48	6.2	Bottom	3	1	24.98	8.14	33.17	99.1	6.8	2.1	12.7
HKLR	HY/2011/03	2018-11-02	Mid-Ebb	Cloudy	SR10B(N2)	6:49	6.2	Bottom	3	2	24.99	8.16	33.19	98.8	6.8	2.2	12.3
HKLR	HY/2011/03	2018-11-02	Mid-Ebb	Cloudy	CS2(A)	9:07	1.0	Surface	1	1	24.30	8.28	33.04	101.8	7.1	6.2	9.8
HKLR	HY/2011/03	2018-11-02	Mid-Ebb	Cloudy	CS2(A)	9:06	1.0	Surface	1	2	24.30	8.28	33.04	101.7	7.1	6.3	10.9
HKLR	HY/2011/03	2018-11-02	Mid-Ebb	Cloudy	CS2(A)	9:07	3.7	Middle	2	1	24.30	8.28	33.04	101.6	7.0	7.2	9.6
HKLR	HY/2011/03	2018-11-02	Mid-Ebb	Cloudy	CS2(A)	9:05	3.7	Middle	2	2	24.30	8.28	33.04	101.8	7.1	7.3	9.0
HKLR	HY/2011/03	2018-11-02	Mid-Ebb	Cloudy	CS2(A)	9:05	6.4	Bottom	3	1	24.30	8.29	33.03	101.1	7.0	8.3	7.1
HKLR	HY/2011/03	2018-11-02	Mid-Ebb	Cloudy	CS2(A)	9:06	6.4	Bottom	3	2	24.30	8.28	33.03	101.1	7.0	8.0	8.0
HKLR	HY/2011/03	2018-11-02	Mid-Ebb	Cloudy	CS(Mf)5	7:24	1.0	Surface	1	1	24.54	8.13	33.92	97.0	6.7	1.2	9.4
HKLR	HY/2011/03	2018-11-02	Mid-Ebb	Cloudy	CS(Mf)5	7:24	1.0	Surface	1	2	24.56	8.16	33.90	96.8	6.7	1.1	9.3
HKLR	HY/2011/03	2018-11-02	Mid-Ebb	Cloudy	CS(Mf)5	7:24	6.2	Middle	2	1	24.55	8.15	34.02	95.6	6.6	1.2	8.3
HKLR	HY/2011/03	2018-11-02	Mid-Ebb	Cloudy	CS(Mf)5	7:23	6.2	Middle	2	2	24.54	8.12	34.01	95.6	6.6	1.1	7.3
HKLR	HY/2011/03	2018-11-02	Mid-Ebb	Cloudy	CS(Mf)5	7:23	11.3	Bottom	3	1	24.56	8.11	34.04	95.6	6.6	1.1	7.4
HKLR	HY/2011/03	2018-11-02	Mid-Ebb	Cloudy	CS(Mf)5	7:24	11.3	Bottom	3	2	24.55	8.14	34.03	95.2	6.5	1.2	6.8
HKLR	HY/2011/03	2018-11-02	Mid-Flood	Cloudy	IS5	14:26	1.0	Surface	1	1	23.89	8.24	31.92	111.4	7.8	1.6	10.5
HKLR	HY/2011/03	2018-11-02	Mid-Flood	Cloudy	IS5	14:25	1.0	Surface	1	2	23.85	8.23	31.83	112.7	7.9	1.6	10.3
HKLR	HY/2011/03	2018-11-02	Mid-Flood	Cloudy	IS5	14:26	4.2	Middle	2	1	23.96	8.22	31.99	111.0	7.8	1.6	10.4
HKLR	HY/2011/03	2018-11-02	Mid-Flood	Cloudy	IS5	14:25	4.2	Middle	2	2	23.93	8.22	31.94	111.0	7.8	1.6	9.9
HKLR	HY/2011/03	2018-11-02	Mid-Flood	Cloudy	IS5	14:25	7.3	Bottom	3	1	23.96	8.22	31.98	109.9	7.7	1.6	11.6
HKLR	HY/2011/03	2018-11-02	Mid-Flood	Cloudy	IS5	14:26	7.3	Bottom	3	2	23.96	8.21	32.02	111.5	7.8	1.7	10.2
HKLR	HY/2011/03	2018-11-02	Mid-Flood	Cloudy	IS(Mf)6	14:36	1.0	Surface	1	1	24.05	8.22	31.88	113.6	8.0	2.4	6.9
HKLR	HY/2011/03	2018-11-02	Mid-Flood	Cloudy	IS(Mf)6	14:36	1.0	Surface	1	2	24.04	8.22	31.90	115.6	8.1	2.4	6.9
HKLR	HY/2011/03	2018-11-02	Mid-Flood	Cloudy	IS(Mf)6	14:36	2.1	Bottom	3	1	24.11	8.24	31.92	111.9	7.8	2.5	8.9
HKLR	HY/2011/03	2018-11-02	Mid-Flood	Cloudy	IS(Mf)6	14:36	2.1	Bottom	3	2	24.05	8.22	31.89	114.6	8.0	2.4	9.8
HKLR	HY/2011/03	2018-11-02	Mid-Flood	Cloudy	IS7	14:46	1.0	Surface	1	1	24.01	8.22	31.84	114.8	8.1	2.2	10.9
HKLR	HY/2011/03	2018-11-02	Mid-Flood	Cloudy	IS7	14:46	1.0	Surface	1	2	23.87	8.23	31.73	113.7	8.0	2.3	10.7
HKLR	HY/2011/03	2018-11-02	Mid-Flood	Cloudy	IS7	14:46	2.0	Bottom	3	1	24.32	8.22	31.75	111.9	7.8	2.5	7.5
HKLR	HY/2011/03	2018-11-02	Mid-Flood	Cloudy	IS7	14:46	2.0	Bottom	3	2	24.00	8.21	32.17	114.6	8.0	2.5	6.9
HKLR	HY/2011/03	2018-11-02	Mid-Flood	Cloudy	IS8	15:14	1.0	Surface	1	1	23.94	8.22	32.04	111.9	7.9	4.5	11.3
HKLR	HY/2011/03	2018-11-02	Mid-Flood	Cloudy	IS8	15:14	1.0	Surface	1	2	23.99	8.22	32.09	109.8	7.7	4.3	10.0
HKLR	HY/2011/03	2018-11-02	Mid-Flood	Cloudy	IS8	15:14	3.0	Bottom	3	1	24.03	8.22	32.51	109.1	7.6	4.2	10.9
HKLR	HY/2011/03	2018-11-02	Mid-Flood	Cloudy	IS8	15:14	3.0	Bottom	3	2	24.01	8.21	32.46	111.8	7.8	4.2	10.9
HKLR	HY/2011/03	2018-11-02	Mid-Flood	Cloudy	IS(Mf)9	14:56	1.0	Surface	1	1	24.20	8.21	31.78	106.2	7.4	2.7	9.0
HKLR	HY/2011/03	2018-11-02	Mid-Flood	Cloudy	IS(Mf)9	14:56	1.0	Surface	1	2	24.22	8.19	31.74	106.9	7.5	2.6	9.8
HKLR	HY/2011/03	2018-11-02	Mid-Flood	Cloudy	IS(Mf)9	14:56	2.7	Bottom	3	1	24.33	8.18	32.79	107.9	7.5	2.9	14.9
HKLR	HY/2011/03	2018-11-02	Mid-Flood	Cloudy	IS(Mf)9	14:56	2.7	Bottom	3	2	24.37	8.19	32.78	106.8	7.4	2.7	15.7
HKLR	HY/2011/03	2018-11-02	Mid-Flood	Cloudy	IS10(N)	15:18	1.0	Surface	1	1	24.54	8.31	31.60	109.3	7.6	1.8	17.1
HKLR	HY/2011/03	2018-11-02	Mid-Flood	Cloudy	IS10(N)	15:17	1.0	Surface	1	2	24.51	8.33	31.58	108.9	7.6	1.6	19.3
HKLR	HY/2011/03	2018-11-02	Mid-Flood	Cloudy	IS10(N)	15:18	5.3	Middle	2	1	24.68	8.29	32.22	104.7	7.2	2.3	9.0
HKLR	HY/2011/03	2018-11-02	Mid-Flood	Cloudy	IS10(N)	15:16	5.3	Middle	2	2	24.66	8.29	32.22	104.5	7.2	2.4	10.1
HKLR	HY/2011/03	2018-11-02	Mid-Flood	Cloudy	IS10(N)	15:16	9.6	Bottom	3	1	24.60	8.29	32.34	105.6	7.3	2.7	8.2
HKLR	HY/2011/03	2018-11-02	Mid-Flood	Cloudy	IS10(N)	15:17	9.6	Bottom	3	2	24.58	8.29	32.32	105.9	7.3	2.6	7.9
HKLR	HY/2011/03	2018-11-02	Mid-Flood	Cloudy	SR3(N)	14:17	1.0	Surface	1	1	23.79	8.27	31.98	110.9	7.8	1.5	9.6
HKLR	HY/2011/03	2018-11-02	Mid-Flood	Cloudy	SR3(N)	14:18	1.0	Surface	1	2	23.78	8.27	31.95	109.0	7.6	1.5	8.5
HKLR	HY/2011/03	2018-11-02	Mid-Flood	Cloudy	SR3(N)	14:17	2.4	Bottom	3	1	23.79	8.26	31.98	111.0	7.8	1.5	11.2
HKLR	HY/2011/03	2018-11-02	Mid-Flood	Cloudy	SR3(N)	14:17	2.4	Bottom	3	2	23.79	8.29	31.95	110.6	7.8	1.5	10.0
HKLR	HY/2011/03	2018-11-02	Mid-Flood	Cloudy	SR4(N)	15:08	1.0	Surface	1	1	23.89	8.24	32.12	113.4	8.0	1.5	9.1
HKLR	HY/2011/03	2018-11-02	Mid-Flood	Cloudy	SR4(N)	15:07	1.0	Surface	1	2	23.99	8.24	31.98	113.2	7.9	1.6	9.1
HKLR	HY/2011/03	2018-11-02	Mid-Flood	Cloudy	SR4(N)	15:07	2.9	Bottom	3	1	23.93	8.23	32.35	113.4	7.9	1.6	14.5
HKLR	HY/2011/03	2018-11-02	Mid-Flood	Cloudy	SR4(N)	15:07	2.9	Bottom	3	2	24.12	8.24	32.67	113.9	7.9	1.6	14.0
HKLR	HY/2011/03	2018-11-02	Mid-Flood	Cloudy	SR5(N)	15:06	1.0	Surface	1	1	24.65	8.30	32.05	106.9	7.4	1.9	10.0
HKLR	HY/2011/03	2018-11-02	Mid-Flood	Cloudy	SR5(N)	15:05	1.0	Surface	1	2	24.65	8.29	32.06	107.0	7.4	2.0	8.8

Water Quality Monitoring Data

Project	Works	Date (yyyy-mm-dd)	Tide	Weather Condition	Station	Time	Depth, m	Level	Level_Code	Replicate	Temperature, °C	pH	Salinity, ppt	DO, %	DO, mg/L	Turbidity, NTU	SS, mg/L
HKLR	HY/2011/03	2018-11-02	Mid-Flood	Cloudy	SR5(N)	15:05	4.0	Middle	2	1	24.65	8.29	32.15	105.3	7.3	2.1	12.4
HKLR	HY/2011/03	2018-11-02	Mid-Flood	Cloudy	SR5(N)	15:06	4.0	Middle	2	2	24.66	8.29	32.18	105.2	7.3	2.0	11.7
HKLR	HY/2011/03	2018-11-02	Mid-Flood	Cloudy	SR5(N)	15:04	7.0	Bottom	3	1	24.66	8.28	32.33	104.7	7.2	2.5	14.4
HKLR	HY/2011/03	2018-11-02	Mid-Flood	Cloudy	SR5(N)	15:05	7.0	Bottom	3	2	24.65	8.28	32.32	104.2	7.2	2.6	13.7
HKLR	HY/2011/03	2018-11-02	Mid-Flood	Cloudy	SR10A(N)	16:17	1.0	Surface	1	1	24.96	8.25	33.16	99.8	6.8	2.6	13.5
HKLR	HY/2011/03	2018-11-02	Mid-Flood	Cloudy	SR10A(N)	16:16	1.0	Surface	1	2	24.95	8.25	33.16	100.2	6.9	2.5	12.0
HKLR	HY/2011/03	2018-11-02	Mid-Flood	Cloudy	SR10A(N)	16:15	6.9	Middle	2	1	24.98	8.25	33.18	100.5	6.9	3.2	15.0
HKLR	HY/2011/03	2018-11-02	Mid-Flood	Cloudy	SR10A(N)	16:17	6.9	Middle	2	2	24.98	8.25	33.18	100.0	6.8	3.3	14.1
HKLR	HY/2011/03	2018-11-02	Mid-Flood	Cloudy	SR10A(N)	16:16	12.8	Bottom	3	1	24.98	8.25	33.21	100.2	6.9	3.8	17.9
HKLR	HY/2011/03	2018-11-02	Mid-Flood	Cloudy	SR10A(N)	16:15	12.8	Bottom	3	2	24.98	8.26	33.20	100.6	6.9	3.6	16.5
HKLR	HY/2011/03	2018-11-02	Mid-Flood	Cloudy	SR10B(N2)	16:27	1.0	Surface	1	1	24.94	8.26	33.18	99.6	6.8	2.9	8.2
HKLR	HY/2011/03	2018-11-02	Mid-Flood	Cloudy	SR10B(N2)	16:26	1.0	Surface	1	2	24.96	8.26	33.16	99.6	6.8	2.8	8.8
HKLR	HY/2011/03	2018-11-02	Mid-Flood	Cloudy	SR10B(N2)	16:27	3.7	Middle	2	1	24.97	8.26	33.18	99.6	6.8	3.2	9.4
HKLR	HY/2011/03	2018-11-02	Mid-Flood	Cloudy	SR10B(N2)	16:25	3.7	Middle	2	2	24.97	8.26	33.18	99.7	6.8	3.0	7.8
HKLR	HY/2011/03	2018-11-02	Mid-Flood	Cloudy	SR10B(N2)	16:25	6.4	Bottom	3	1	24.99	8.25	33.17	99.8	6.8	3.1	12.5
HKLR	HY/2011/03	2018-11-02	Mid-Flood	Cloudy	SR10B(N2)	16:26	6.4	Bottom	3	2	24.98	8.26	33.17	99.8	6.8	3.3	11.1
HKLR	HY/2011/03	2018-11-02	Mid-Flood	Cloudy	CS2(A)	14:07	1.0	Surface	1	1	24.08	8.40	32.33	109.3	7.6	2.8	12.7
HKLR	HY/2011/03	2018-11-02	Mid-Flood	Cloudy	CS2(A)	14:06	1.0	Surface	1	2	24.08	8.40	32.34	109.4	7.6	2.9	12.1
HKLR	HY/2011/03	2018-11-02	Mid-Flood	Cloudy	CS2(A)	14:06	3.8	Middle	2	1	24.08	8.40	32.37	107.5	7.5	3.1	10.2
HKLR	HY/2011/03	2018-11-02	Mid-Flood	Cloudy	CS2(A)	14:07	3.8	Middle	2	2	24.08	8.39	32.38	108.0	7.5	3.2	9.5
HKLR	HY/2011/03	2018-11-02	Mid-Flood	Cloudy	CS2(A)	14:05	6.6	Bottom	3	1	24.08	8.41	32.60	107.1	7.5	3.5	7.3
HKLR	HY/2011/03	2018-11-02	Mid-Flood	Cloudy	CS2(A)	14:06	6.6	Bottom	3	2	24.08	8.38	32.59	106.9	7.5	3.6	7.1
HKLR	HY/2011/03	2018-11-02	Mid-Flood	Cloudy	CS(Mf)5	15:40	1.0	Surface	1	1	24.40	8.19	33.72	99.2	6.8	3.5	10.3
HKLR	HY/2011/03	2018-11-02	Mid-Flood	Cloudy	CS(Mf)5	15:39	1.0	Surface	1	2	24.40	8.17	33.72	100.9	6.9	3.3	11.1
HKLR	HY/2011/03	2018-11-02	Mid-Flood	Cloudy	CS(Mf)5	15:39	6.3	Middle	2	1	24.49	8.15	33.93	100.4	6.9	3.6	10.8
HKLR	HY/2011/03	2018-11-02	Mid-Flood	Cloudy	CS(Mf)5	15:40	6.3	Middle	2	2	24.45	8.18	33.90	98.7	6.8	3.5	10.6
HKLR	HY/2011/03	2018-11-02	Mid-Flood	Cloudy	CS(Mf)5	15:39	11.5	Bottom	3	1	24.52	8.16	33.97	98.9	6.8	3.5	10.6
HKLR	HY/2011/03	2018-11-02	Mid-Flood	Cloudy	CS(Mf)5	15:40	11.5	Bottom	3	2	24.50	8.16	33.98	98.6	6.8	3.5	9.5
HKLR	HY/2011/03	2018-11-05	Mid-Ebb	Sunny	IS5	11:53	1.0	Surface	1	1	23.65	8.28	33.84	97.6	6.8	2.9	8.0
HKLR	HY/2011/03	2018-11-05	Mid-Ebb	Sunny	IS5	11:53	1.0	Surface	1	2	23.65	8.27	33.86	96.7	6.7	2.9	7.7
HKLR	HY/2011/03	2018-11-05	Mid-Ebb	Sunny	IS5	11:52	4.3	Middle	2	1	23.65	8.29	33.87	96.9	6.8	3.0	7.8
HKLR	HY/2011/03	2018-11-05	Mid-Ebb	Sunny	IS5	11:53	4.3	Middle	2	2	23.65	8.27	33.90	96.6	6.7	3.1	7.9
HKLR	HY/2011/03	2018-11-05	Mid-Ebb	Sunny	IS5	11:52	7.5	Bottom	3	1	23.65	8.31	33.96	96.9	6.8	3.4	8.5
HKLR	HY/2011/03	2018-11-05	Mid-Ebb	Sunny	IS5	11:53	7.5	Bottom	3	2	23.64	8.27	33.95	96.3	6.7	3.2	8.7
HKLR	HY/2011/03	2018-11-05	Mid-Ebb	Sunny	IS(Mf)6	11:43	1.0	Surface	1	1	23.64	8.32	33.50	99.7	7.0	3.6	10.2
HKLR	HY/2011/03	2018-11-05	Mid-Ebb	Sunny	IS(Mf)6	11:43	1.0	Surface	1	2	23.63	8.30	33.50	99.8	7.0	3.6	10.4
HKLR	HY/2011/03	2018-11-05	Mid-Ebb	Sunny	IS(Mf)6	11:43	2.1	Bottom	3	1	23.63	8.37	33.51	99.7	7.0	3.5	11.0
HKLR	HY/2011/03	2018-11-05	Mid-Ebb	Sunny	IS(Mf)6	11:43	2.1	Bottom	3	2	23.63	8.31	33.50	99.6	7.0	3.6	11.3
HKLR	HY/2011/03	2018-11-05	Mid-Ebb	Sunny	IS7	11:35	1.0	Surface	1	1	23.70	8.31	33.19	105.1	7.4	2.1	8.1
HKLR	HY/2011/03	2018-11-05	Mid-Ebb	Sunny	IS7	11:35	1.0	Surface	1	2	23.70	8.33	33.19	104.1	7.3	2.2	7.8
HKLR	HY/2011/03	2018-11-05	Mid-Ebb	Sunny	IS7	11:34	2.1	Bottom	3	1	23.71	8.35	33.19	102.8	7.2	2.1	9.2
HKLR	HY/2011/03	2018-11-05	Mid-Ebb	Sunny	IS7	11:35	2.1	Bottom	3	2	23.70	8.31	33.19	104.6	7.3	2.2	9.0
HKLR	HY/2011/03	2018-11-05	Mid-Ebb	Sunny	IS8	11:09	1.0	Surface	1	1	23.79	8.36	33.41	101.3	7.1	7.3	14.8
HKLR	HY/2011/03	2018-11-05	Mid-Ebb	Sunny	IS8	11:09	1.0	Surface	1	2	23.79	8.34	33.40	102.3	7.1	7.5	14.5
HKLR	HY/2011/03	2018-11-05	Mid-Ebb	Sunny	IS8	11:09	3.1	Bottom	3	1	23.78	8.38	33.55	100.2	7.0	7.2	14.7
HKLR	HY/2011/03	2018-11-05	Mid-Ebb	Sunny	IS8	11:09	3.1	Bottom	3	2	23.78	8.35	33.53	101.7	7.1	7.5	15.0
HKLR	HY/2011/03	2018-11-05	Mid-Ebb	Sunny	IS(Mf)9	11:26	1.0	Surface	1	1	23.74	8.32	33.28	105.8	7.4	2.1	2.3
HKLR	HY/2011/03	2018-11-05	Mid-Ebb	Sunny	IS(Mf)9	11:27	1.0	Surface	1	2	23.73	8.30	33.27	107.8	7.5	2.2	2.0
HKLR	HY/2011/03	2018-11-05	Mid-Ebb	Sunny	IS(Mf)9	11:27	2.7	Bottom	3	1	23.74	8.31	33.32	107.1	7.5	2.1	3.6
HKLR	HY/2011/03	2018-11-05	Mid-Ebb	Sunny	IS(Mf)9	11:26	2.7	Bottom	3	2	23.75	8.34	33.32	103.6	7.2	2.1	4.2
HKLR	HY/2011/03	2018-11-05	Mid-Ebb	Sunny	IS10(N)	11:12	1.0	Surface	1	1	24.11	8.26	32.52	103.5	7.2	2.9	8.0
HKLR	HY/2011/03	2018-11-05	Mid-Ebb	Sunny	IS10(N)	11:11	1.0	Surface	1	2	24.11	8.26	32.51	102.9	7.2	2.9	8.2

Water Quality Monitoring Data

Project	Works	Date (yyyy-mm-dd)	Tide	Weather Condition	Station	Time	Depth, m	Level	Level_Code	Replicate	Temperature, °C	pH	Salinity, ppt	DO, %	DO, mg/L	Turbidity, NTU	SS, mg/L
HKLR	HY/2011/03	2018-11-05	Mid-Ebb	Sunny	IS10(N)	11:11	5.4	Middle	2	1	24.08	8.25	32.69	101.6	7.1	3.5	9.9
HKLR	HY/2011/03	2018-11-05	Mid-Ebb	Sunny	IS10(N)	11:12	5.4	Middle	2	2	24.08	8.24	32.68	103.2	7.2	3.5	10.2
HKLR	HY/2011/03	2018-11-05	Mid-Ebb	Sunny	IS10(N)	11:11	9.8	Bottom	3	1	24.09	8.25	32.69	104.0	7.3	3.2	11.3
HKLR	HY/2011/03	2018-11-05	Mid-Ebb	Sunny	IS10(N)	11:11	9.8	Bottom	3	2	24.09	8.26	32.80	101.7	7.1	3.2	11.0
HKLR	HY/2011/03	2018-11-05	Mid-Ebb	Sunny	SR3(N)	12:04	1.0	Surface	1	1	23.72	8.47	33.63	100.1	7.0	2.5	7.6
HKLR	HY/2011/03	2018-11-05	Mid-Ebb	Sunny	SR3(N)	12:05	1.0	Surface	1	2	23.70	8.45	33.67	100.0	7.0	2.4	8.0
HKLR	HY/2011/03	2018-11-05	Mid-Ebb	Sunny	SR3(N)	12:04	2.4	Bottom	3	1	23.72	8.50	33.64	99.7	7.0	2.6	10.2
HKLR	HY/2011/03	2018-11-05	Mid-Ebb	Sunny	SR3(N)	12:05	2.4	Bottom	3	2	23.69	8.46	33.71	100.1	7.0	2.5	9.8
HKLR	HY/2011/03	2018-11-05	Mid-Ebb	Sunny	SR4(N)	11:16	1.0	Surface	1	1	23.89	8.24	33.15	103.0	7.2	3.4	8.5
HKLR	HY/2011/03	2018-11-05	Mid-Ebb	Sunny	SR4(N)	11:16	1.0	Surface	1	2	23.89	8.25	33.22	102.3	7.1	3.3	8.7
HKLR	HY/2011/03	2018-11-05	Mid-Ebb	Sunny	SR4(N)	11:16	2.7	Bottom	3	1	23.89	8.25	33.28	101.6	7.1	3.7	10.9
HKLR	HY/2011/03	2018-11-05	Mid-Ebb	Sunny	SR4(N)	11:16	2.7	Bottom	3	2	23.89	8.25	33.31	102.7	7.2	3.8	11.3
HKLR	HY/2011/03	2018-11-05	Mid-Ebb	Sunny	SR5(N)	11:25	1.0	Surface	1	1	24.11	8.25	32.53	104.0	7.3	2.5	7.4
HKLR	HY/2011/03	2018-11-05	Mid-Ebb	Sunny	SR5(N)	11:24	1.0	Surface	1	2	24.11	8.25	32.49	104.3	7.3	2.5	7.0
HKLR	HY/2011/03	2018-11-05	Mid-Ebb	Sunny	SR5(N)	11:24	4.1	Middle	2	1	24.09	8.24	32.59	103.4	7.2	2.8	8.3
HKLR	HY/2011/03	2018-11-05	Mid-Ebb	Sunny	SR5(N)	11:25	4.1	Middle	2	2	24.08	8.24	32.63	102.9	7.2	2.8	8.1
HKLR	HY/2011/03	2018-11-05	Mid-Ebb	Sunny	SR5(N)	11:25	7.2	Bottom	3	1	24.08	8.23	32.76	103.6	7.2	3.0	8.8
HKLR	HY/2011/03	2018-11-05	Mid-Ebb	Sunny	SR5(N)	11:24	7.2	Bottom	3	2	24.08	8.24	32.82	103.8	7.2	3.3	8.9
HKLR	HY/2011/03	2018-11-05	Mid-Ebb	Sunny	SR10A(N)	10:08	1.0	Surface	1	1	24.77	8.14	33.24	93.7	6.4	4.4	11.0
HKLR	HY/2011/03	2018-11-05	Mid-Ebb	Sunny	SR10A(N)	10:08	1.0	Surface	1	2	24.77	8.14	33.24	93.3	6.4	4.4	11.4
HKLR	HY/2011/03	2018-11-05	Mid-Ebb	Sunny	SR10A(N)	10:07	6.7	Middle	2	1	24.77	8.14	33.24	93.5	6.4	4.7	11.6
HKLR	HY/2011/03	2018-11-05	Mid-Ebb	Sunny	SR10A(N)	10:08	6.7	Middle	2	2	24.77	8.14	33.24	93.3	6.4	4.6	11.7
HKLR	HY/2011/03	2018-11-05	Mid-Ebb	Sunny	SR10A(N)	10:08	12.4	Bottom	3	1	24.77	8.14	33.24	93.5	6.4	5.2	11.7
HKLR	HY/2011/03	2018-11-05	Mid-Ebb	Sunny	SR10A(N)	10:07	12.4	Bottom	3	2	24.77	8.14	33.24	93.6	6.4	5.5	12.0
HKLR	HY/2011/03	2018-11-05	Mid-Ebb	Sunny	SR10B(N2)	9:56	1.0	Surface	1	1	24.77	8.14	33.24	97.4	6.7	5.5	11.0
HKLR	HY/2011/03	2018-11-05	Mid-Ebb	Sunny	SR10B(N2)	9:56	1.0	Surface	1	2	24.79	8.14	33.24	95.7	6.6	5.2	11.2
HKLR	HY/2011/03	2018-11-05	Mid-Ebb	Sunny	SR10B(N2)	9:56	3.5	Middle	2	1	24.77	8.14	33.24	94.3	6.5	5.2	14.1
HKLR	HY/2011/03	2018-11-05	Mid-Ebb	Sunny	SR10B(N2)	9:55	3.5	Middle	2	2	24.77	8.14	33.24	94.8	6.5	5.2	13.7
HKLR	HY/2011/03	2018-11-05	Mid-Ebb	Sunny	SR10B(N2)	9:56	6.0	Bottom	3	1	24.77	8.14	33.24	94.2	6.5	4.8	16.4
HKLR	HY/2011/03	2018-11-05	Mid-Ebb	Sunny	SR10B(N2)	9:55	6.0	Bottom	3	2	24.77	8.15	33.25	95.0	6.5	5.0	16.2
HKLR	HY/2011/03	2018-11-05	Mid-Ebb	Sunny	CS2(A)	12:15	1.0	Surface	1	1	24.36	8.21	33.02	100.2	6.9	12.1	13.9
HKLR	HY/2011/03	2018-11-05	Mid-Ebb	Sunny	CS2(A)	12:15	1.0	Surface	1	2	24.38	8.20	33.01	101.6	7.0	11.8	14.2
HKLR	HY/2011/03	2018-11-05	Mid-Ebb	Sunny	CS2(A)	12:15	3.4	Middle	2	1	24.33	8.20	33.02	101.2	7.0	13.0	14.0
HKLR	HY/2011/03	2018-11-05	Mid-Ebb	Sunny	CS2(A)	12:15	3.4	Middle	2	2	24.33	8.21	33.02	99.3	6.9	12.7	14.2
HKLR	HY/2011/03	2018-11-05	Mid-Ebb	Sunny	CS2(A)	12:15	5.8	Bottom	3	1	24.34	8.20	33.01	101.2	7.0	12.4	16.1
HKLR	HY/2011/03	2018-11-05	Mid-Ebb	Sunny	CS2(A)	12:14	5.8	Bottom	3	2	24.33	8.21	33.03	98.3	6.8	12.5	16.4
HKLR	HY/2011/03	2018-11-05	Mid-Ebb	Sunny	CS(Mf)5	10:43	1.0	Surface	1	1	24.22	8.24	34.05	94.7	6.5	2.5	5.6
HKLR	HY/2011/03	2018-11-05	Mid-Ebb	Sunny	CS(Mf)5	10:42	1.0	Surface	1	2	24.25	8.24	34.04	95.3	6.6	2.6	5.8
HKLR	HY/2011/03	2018-11-05	Mid-Ebb	Sunny	CS(Mf)5	10:43	6.1	Middle	2	1	24.18	8.23	34.12	94.4	6.5	2.7	6.2
HKLR	HY/2011/03	2018-11-05	Mid-Ebb	Sunny	CS(Mf)5	10:42	6.1	Middle	2	2	24.18	8.24	34.13	95.1	6.6	2.5	6.0
HKLR	HY/2011/03	2018-11-05	Mid-Ebb	Sunny	CS(Mf)5	10:42	11.2	Bottom	3	1	24.21	8.25	34.18	94.5	6.5	2.5	6.6
HKLR	HY/2011/03	2018-11-05	Mid-Ebb	Sunny	CS(Mf)5	10:43	11.2	Bottom	3	2	24.20	8.23	34.16	94.0	6.5	2.5	6.9
HKLR	HY/2011/03	2018-11-05	Mid-Flood	Sunny	IS5	16:13	1.0	Surface	1	1	24.15	8.20	33.33	114.9	8.0	4.2	8.4
HKLR	HY/2011/03	2018-11-05	Mid-Flood	Sunny	IS5	16:12	1.0	Surface	1	2	24.24	8.17	33.23	114.3	7.9	4.1	8.2
HKLR	HY/2011/03	2018-11-05	Mid-Flood	Sunny	IS5	16:12	4.5	Middle	2	1	24.08	8.14	33.41	108.6	7.5	5.2	10.6
HKLR	HY/2011/03	2018-11-05	Mid-Flood	Sunny	IS5	16:13	4.5	Middle	2	2	24.10	8.18	33.38	114.2	7.9	5.0	10.8
HKLR	HY/2011/03	2018-11-05	Mid-Flood	Sunny	IS5	16:11	7.9	Bottom	3	1	24.08	8.13	33.42	106.8	7.4	5.1	12.2
HKLR	HY/2011/03	2018-11-05	Mid-Flood	Sunny	IS5	16:12	7.9	Bottom	3	2	24.07	8.17	33.42	113.6	7.9	5.2	12.1
HKLR	HY/2011/03	2018-11-05	Mid-Flood	Sunny	IS(Mf)6	16:26	1.0	Surface	1	1	24.15	8.14	33.36	111.8	7.8	6.2	10.0
HKLR	HY/2011/03	2018-11-05	Mid-Flood	Sunny	IS(Mf)6	16:26	1.0	Surface	1	2	24.16	8.15	33.37	115.6	8.0	5.9	10.4
HKLR	HY/2011/03	2018-11-05	Mid-Flood	Sunny	IS(Mf)6	16:26	2.0	Bottom	3	1	24.16	8.15	33.36	114.9	8.0	5.5	14.6
HKLR	HY/2011/03	2018-11-05	Mid-Flood	Sunny	IS(Mf)6	16:25	2.0	Bottom	3	2	24.18	8.16	33.36	107.2	7.4	5.5	14.2

Water Quality Monitoring Data

Project	Works	Date (yyyy-mm-dd)	Tide	Weather Condition	Station	Time	Depth, m	Level	Level_Code	Replicate	Temperature, °C	pH	Salinity, ppt	DO, %	DO, mg/L	Turbidity, NTU	SS, mg/L
HKLR	HY/2011/03	2018-11-05	Mid-Flood	Sunny	IS7	16:38	1.0	Surface	1	1	24.14	8.23	33.31	119.4	8.3	5.1	7.6
HKLR	HY/2011/03	2018-11-05	Mid-Flood	Sunny	IS7	16:38	1.0	Surface	1	2	24.14	8.23	33.30	115.7	8.0	4.7	8.3
HKLR	HY/2011/03	2018-11-05	Mid-Flood	Sunny	IS7	16:38	2.2	Bottom	3	1	24.15	8.23	33.32	111.0	7.7	5.0	9.6
HKLR	HY/2011/03	2018-11-05	Mid-Flood	Sunny	IS7	16:38	2.2	Bottom	3	2	24.14	8.23	33.32	117.7	8.2	5.2	10.0
HKLR	HY/2011/03	2018-11-05	Mid-Flood	Sunny	IS8	17:13	1.0	Surface	1	1	24.10	8.26	33.58	116.5	8.1	3.7	5.5
HKLR	HY/2011/03	2018-11-05	Mid-Flood	Sunny	IS8	17:12	1.0	Surface	1	2	24.07	8.26	33.61	113.5	7.9	3.9	5.8
HKLR	HY/2011/03	2018-11-05	Mid-Flood	Sunny	IS8	17:12	3.3	Bottom	3	1	24.01	8.26	33.66	108.5	7.5	4.2	8.1
HKLR	HY/2011/03	2018-11-05	Mid-Flood	Sunny	IS8	17:12	3.3	Bottom	3	2	24.03	8.26	33.64	114.6	8.0	4.0	8.4
HKLR	HY/2011/03	2018-11-05	Mid-Flood	Sunny	IS(Mf)9	16:49	1.0	Surface	1	1	23.99	8.18	33.40	113.5	7.9	8.9	12.6
HKLR	HY/2011/03	2018-11-05	Mid-Flood	Sunny	IS(Mf)9	16:49	1.0	Surface	1	2	24.00	8.18	33.39	110.8	7.7	9.1	12.6
HKLR	HY/2011/03	2018-11-05	Mid-Flood	Sunny	IS(Mf)9	16:49	2.4	Bottom	3	1	24.00	8.18	33.39	108.5	7.5	8.8	15.1
HKLR	HY/2011/03	2018-11-05	Mid-Flood	Sunny	IS(Mf)9	16:49	2.4	Bottom	3	2	24.00	8.18	33.39	112.4	7.8	8.6	15.2
HKLR	HY/2011/03	2018-11-05	Mid-Flood	Sunny	IS10(N)	17:02	1.0	Surface	1	1	24.43	8.31	32.65	109.8	7.6	7.0	8.7
HKLR	HY/2011/03	2018-11-05	Mid-Flood	Sunny	IS10(N)	17:03	1.0	Surface	1	2	24.44	8.31	32.65	110.0	7.6	6.8	8.9
HKLR	HY/2011/03	2018-11-05	Mid-Flood	Sunny	IS10(N)	17:02	5.3	Middle	2	1	24.43	8.31	32.65	109.8	7.6	6.7	11.4
HKLR	HY/2011/03	2018-11-05	Mid-Flood	Sunny	IS10(N)	17:02	5.3	Middle	2	2	24.43	8.31	32.65	109.9	7.6	7.0	11.9
HKLR	HY/2011/03	2018-11-05	Mid-Flood	Sunny	IS10(N)	17:02	9.5	Bottom	3	1	24.43	8.31	32.65	109.6	7.6	7.4	13.1
HKLR	HY/2011/03	2018-11-05	Mid-Flood	Sunny	IS10(N)	17:02	9.5	Bottom	3	2	24.43	8.31	32.65	109.6	7.6	7.6	13.4
HKLR	HY/2011/03	2018-11-05	Mid-Flood	Sunny	SR3(N)	16:01	1.0	Surface	1	1	24.04	8.18	33.51	106.5	7.4	4.8	10.0
HKLR	HY/2011/03	2018-11-05	Mid-Flood	Sunny	SR3(N)	16:01	1.0	Surface	1	2	24.07	8.18	33.49	106.0	7.4	4.7	9.9
HKLR	HY/2011/03	2018-11-05	Mid-Flood	Sunny	SR3(N)	16:00	2.7	Bottom	3	1	24.05	8.16	33.50	103.6	7.2	5.0	13.7
HKLR	HY/2011/03	2018-11-05	Mid-Flood	Sunny	SR3(N)	16:01	2.7	Bottom	3	2	24.04	8.18	33.51	106.4	7.4	5.1	14.1
HKLR	HY/2011/03	2018-11-05	Mid-Flood	Sunny	SR4(N)	17:04	1.0	Surface	1	1	24.02	8.28	33.66	117.3	8.1	3.2	8.4
HKLR	HY/2011/03	2018-11-05	Mid-Flood	Sunny	SR4(N)	17:04	1.0	Surface	1	2	24.00	8.29	33.67	119.5	8.3	3.3	8.1
HKLR	HY/2011/03	2018-11-05	Mid-Flood	Sunny	SR4(N)	17:04	3.3	Bottom	3	1	23.99	8.29	33.66	119.0	8.3	3.5	10.8
HKLR	HY/2011/03	2018-11-05	Mid-Flood	Sunny	SR4(N)	17:04	3.3	Bottom	3	2	24.01	8.27	33.66	114.7	8.0	3.6	11.0
HKLR	HY/2011/03	2018-11-05	Mid-Flood	Sunny	SR5(N)	16:51	1.0	Surface	1	1	24.43	8.32	32.65	108.3	7.5	8.4	13.1
HKLR	HY/2011/03	2018-11-05	Mid-Flood	Sunny	SR5(N)	16:51	1.0	Surface	1	2	24.42	8.31	32.65	109.6	7.6	8.3	12.7
HKLR	HY/2011/03	2018-11-05	Mid-Flood	Sunny	SR5(N)	16:51	4.0	Middle	2	1	24.42	8.31	32.65	109.3	7.6	10.6	12.6
HKLR	HY/2011/03	2018-11-05	Mid-Flood	Sunny	SR5(N)	16:50	4.0	Middle	2	2	24.42	8.32	32.65	107.4	7.4	10.3	13.1
HKLR	HY/2011/03	2018-11-05	Mid-Flood	Sunny	SR5(N)	16:50	6.9	Bottom	3	1	24.42	8.32	32.65	106.5	7.4	10.1	14.1
HKLR	HY/2011/03	2018-11-05	Mid-Flood	Sunny	SR5(N)	16:51	6.9	Bottom	3	2	24.42	8.31	32.65	109.2	7.6	9.7	14.3
HKLR	HY/2011/03	2018-11-05	Mid-Flood	Sunny	SR10A(N)	18:04	1.0	Surface	1	1	24.77	8.23	33.15	95.6	6.6	4.0	9.4
HKLR	HY/2011/03	2018-11-05	Mid-Flood	Sunny	SR10A(N)	18:03	1.0	Surface	1	2	24.77	8.23	33.14	96.0	6.6	4.1	9.1
HKLR	HY/2011/03	2018-11-05	Mid-Flood	Sunny	SR10A(N)	18:04	6.6	Middle	2	1	24.78	8.22	33.17	95.5	6.6	4.5	10.2
HKLR	HY/2011/03	2018-11-05	Mid-Flood	Sunny	SR10A(N)	18:03	6.6	Middle	2	2	24.77	8.23	33.15	96.2	6.6	4.2	9.6
HKLR	HY/2011/03	2018-11-05	Mid-Flood	Sunny	SR10A(N)	18:03	12.2	Bottom	3	1	24.78	8.23	33.15	95.8	6.6	4.4	11.9
HKLR	HY/2011/03	2018-11-05	Mid-Flood	Sunny	SR10A(N)	18:03	12.2	Bottom	3	2	24.78	8.24	33.16	96.8	6.7	4.5	12.0
HKLR	HY/2011/03	2018-11-05	Mid-Flood	Sunny	SR10B(N2)	18:13	1.0	Surface	1	1	24.78	8.22	33.15	95.3	6.6	3.0	8.8
HKLR	HY/2011/03	2018-11-05	Mid-Flood	Sunny	SR10B(N2)	18:13	1.0	Surface	1	2	24.78	8.23	33.14	96.0	6.6	3.1	8.7
HKLR	HY/2011/03	2018-11-05	Mid-Flood	Sunny	SR10B(N2)	18:13	3.4	Middle	2	1	24.77	8.22	33.14	95.4	6.6	3.4	9.8
HKLR	HY/2011/03	2018-11-05	Mid-Flood	Sunny	SR10B(N2)	18:13	3.4	Middle	2	2	24.77	8.23	33.14	95.6	6.6	3.2	9.7
HKLR	HY/2011/03	2018-11-05	Mid-Flood	Sunny	SR10B(N2)	18:13	5.8	Bottom	3	1	24.77	8.23	33.15	95.3	6.6	3.5	11.0
HKLR	HY/2011/03	2018-11-05	Mid-Flood	Sunny	SR10B(N2)	18:13	5.8	Bottom	3	2	24.77	8.23	33.13	95.6	6.6	3.3	10.8
HKLR	HY/2011/03	2018-11-05	Mid-Flood	Sunny	CS2(A)	15:57	1.0	Surface	1	1	24.64	8.30	32.33	111.6	7.7	6.0	9.0
HKLR	HY/2011/03	2018-11-05	Mid-Flood	Sunny	CS2(A)	15:57	1.0	Surface	1	2	24.64	8.30	32.32	110.9	7.7	6.1	8.9
HKLR	HY/2011/03	2018-11-05	Mid-Flood	Sunny	CS2(A)	15:57	3.5	Middle	2	1	24.56	8.29	32.46	110.7	7.7	7.4	9.4
HKLR	HY/2011/03	2018-11-05	Mid-Flood	Sunny	CS2(A)	15:57	3.5	Middle	2	2	24.56	8.30	32.48	109.6	7.6	7.8	9.1
HKLR	HY/2011/03	2018-11-05	Mid-Flood	Sunny	CS2(A)	15:56	6.0	Bottom	3	1	24.51	8.29	32.58	108.6	7.5	8.4	10.9
HKLR	HY/2011/03	2018-11-05	Mid-Flood	Sunny	CS2(A)	15:57	6.0	Bottom	3	2	24.51	8.29	32.56	111.4	7.7	8.5	10.6
HKLR	HY/2011/03	2018-11-05	Mid-Flood	Sunny	CS(Mf)5	17:41	1.0	Surface	1	1	24.22	8.23	34.07	98.8	6.8	10.1	19.8
HKLR	HY/2011/03	2018-11-05	Mid-Flood	Sunny	CS(Mf)5	17:42	1.0	Surface	1	2	24.21	8.26	34.07	98.6	6.8	9.9	19.5

Water Quality Monitoring Data

Project	Works	Date (yyyy-mm-dd)	Tide	Weather Condition	Station	Time	Depth, m	Level	Level_Code	Replicate	Temperature, °C	pH	Salinity, ppt	DO, %	DO, mg/L	Turbidity, NTU	SS, mg/L
HKLR	HY/2011/03	2018-11-05	Mid-Flood	Sunny	CS(Mf)5	17:41	5.7	Middle	2	1	24.24	8.23	34.07	98.3	6.8	14.4	21.2
HKLR	HY/2011/03	2018-11-05	Mid-Flood	Sunny	CS(Mf)5	17:42	5.7	Middle	2	2	24.23	8.25	34.07	97.7	6.7	14.9	21.5
HKLR	HY/2011/03	2018-11-05	Mid-Flood	Sunny	CS(Mf)5	17:41	10.4	Bottom	3	1	24.25	8.22	34.07	97.7	6.7	20.9	25.6
HKLR	HY/2011/03	2018-11-05	Mid-Flood	Sunny	CS(Mf)5	17:42	10.4	Bottom	3	2	24.23	8.24	34.07	96.9	6.7	20.5	25.7
HKLR	HY/2011/03	2018-11-07	Mid-Ebb	Sunny	IS5	11:20	1.0	Surface	1	1	24.28	8.35	33.61	102.1	7.1	10.9	10.8
HKLR	HY/2011/03	2018-11-07	Mid-Ebb	Sunny	IS5	11:20	1.0	Surface	1	2	24.28	8.33	33.62	102.9	7.1	10.8	11.1
HKLR	HY/2011/03	2018-11-07	Mid-Ebb	Sunny	IS5	11:20	4.2	Middle	2	1	24.27	8.36	33.61	101.9	7.0	11.1	13.4
HKLR	HY/2011/03	2018-11-07	Mid-Ebb	Sunny	IS5	11:20	4.2	Middle	2	2	24.26	8.33	33.61	102.5	7.1	11.4	13.1
HKLR	HY/2011/03	2018-11-07	Mid-Ebb	Sunny	IS5	11:20	7.3	Bottom	3	1	24.28	8.39	33.60	101.3	7.0	11.8	14.2
HKLR	HY/2011/03	2018-11-07	Mid-Ebb	Sunny	IS5	11:20	7.3	Bottom	3	2	24.26	8.33	33.61	102.4	7.1	11.8	14.1
HKLR	HY/2011/03	2018-11-07	Mid-Ebb	Sunny	IS(Mf)6	11:27	1.0	Surface	1	1	24.36	8.44	33.58	102.8	7.1	4.7	5.4
HKLR	HY/2011/03	2018-11-07	Mid-Ebb	Sunny	IS(Mf)6	11:28	1.0	Surface	1	2	24.37	8.41	33.59	103.9	7.2	4.4	5.4
HKLR	HY/2011/03	2018-11-07	Mid-Ebb	Sunny	IS(Mf)6	11:27	2.2	Bottom	3	1	24.33	8.47	33.60	102.6	7.1	4.6	6.4
HKLR	HY/2011/03	2018-11-07	Mid-Ebb	Sunny	IS(Mf)6	11:27	2.2	Bottom	3	2	24.34	8.42	33.59	103.0	7.1	4.6	6.2
HKLR	HY/2011/03	2018-11-07	Mid-Ebb	Sunny	IS7	11:36	1.0	Surface	1	1	24.40	8.42	33.44	114.6	7.9	2.7	4.6
HKLR	HY/2011/03	2018-11-07	Mid-Ebb	Sunny	IS7	11:36	1.0	Surface	1	2	24.40	8.44	33.44	109.1	7.5	2.7	4.6
HKLR	HY/2011/03	2018-11-07	Mid-Ebb	Sunny	IS7	11:35	2.1	Bottom	3	1	24.36	8.47	33.47	105.2	7.3	2.8	5.7
HKLR	HY/2011/03	2018-11-07	Mid-Ebb	Sunny	IS7	11:36	2.1	Bottom	3	2	24.40	8.43	33.43	112.2	7.8	2.7	6.2
HKLR	HY/2011/03	2018-11-07	Mid-Ebb	Sunny	IS8	12:01	1.0	Surface	1	1	24.37	8.41	33.29	118.7	8.2	3.7	5.5
HKLR	HY/2011/03	2018-11-07	Mid-Ebb	Sunny	IS8	12:01	1.0	Surface	1	2	24.33	8.43	33.31	114.8	7.9	3.9	5.6
HKLR	HY/2011/03	2018-11-07	Mid-Ebb	Sunny	IS8	12:01	3.0	Bottom	3	1	24.35	8.41	33.30	108.1	7.5	4.0	6.8
HKLR	HY/2011/03	2018-11-07	Mid-Ebb	Sunny	IS8	12:01	3.0	Bottom	3	2	24.34	8.42	33.30	111.9	7.7	4.0	6.4
HKLR	HY/2011/03	2018-11-07	Mid-Ebb	Sunny	IS(Mf)9	11:44	1.0	Surface	1	1	24.24	8.47	33.41	119.1	8.3	2.9	4.3
HKLR	HY/2011/03	2018-11-07	Mid-Ebb	Sunny	IS(Mf)9	11:44	1.0	Surface	1	2	24.28	8.45	33.40	120.6	8.4	2.8	4.4
HKLR	HY/2011/03	2018-11-07	Mid-Ebb	Sunny	IS(Mf)9	11:44	2.7	Bottom	3	1	24.25	8.49	33.38	110.8	7.7	3.0	5.5
HKLR	HY/2011/03	2018-11-07	Mid-Ebb	Sunny	IS(Mf)9	11:44	2.7	Bottom	3	2	24.23	8.45	33.39	114.4	7.9	2.9	5.6
HKLR	HY/2011/03	2018-11-07	Mid-Ebb	Sunny	IS10(N)	12:11	1.0	Surface	1	1	24.85	8.34	31.49	113.6	7.9	4.4	5.1
HKLR	HY/2011/03	2018-11-07	Mid-Ebb	Sunny	IS10(N)	12:10	1.0	Surface	1	2	24.79	8.33	31.59	109.2	7.6	4.7	4.7
HKLR	HY/2011/03	2018-11-07	Mid-Ebb	Sunny	IS10(N)	12:11	5.4	Middle	2	1	24.71	8.29	31.84	109.7	7.6	5.4	5.9
HKLR	HY/2011/03	2018-11-07	Mid-Ebb	Sunny	IS10(N)	12:10	5.4	Middle	2	2	24.71	8.28	31.93	107.4	7.4	5.6	6.2
HKLR	HY/2011/03	2018-11-07	Mid-Ebb	Sunny	IS10(N)	12:10	9.8	Bottom	3	1	24.68	8.27	32.06	108.0	7.5	6.0	6.4
HKLR	HY/2011/03	2018-11-07	Mid-Ebb	Sunny	IS10(N)	12:10	9.8	Bottom	3	2	24.74	8.29	31.91	110.7	7.7	5.8	6.1
HKLR	HY/2011/03	2018-11-07	Mid-Ebb	Sunny	SR3(N)	11:12	1.0	Surface	1	1	24.31	8.38	33.62	107.3	7.4	3.9	5.3
HKLR	HY/2011/03	2018-11-07	Mid-Ebb	Sunny	SR3(N)	11:12	1.0	Surface	1	2	24.31	8.40	33.62	106.2	7.3	4.2	5.0
HKLR	HY/2011/03	2018-11-07	Mid-Ebb	Sunny	SR3(N)	11:12	2.4	Bottom	3	1	24.30	8.43	33.63	104.7	7.2	4.1	6.8
HKLR	HY/2011/03	2018-11-07	Mid-Ebb	Sunny	SR3(N)	11:12	2.4	Bottom	3	2	24.31	8.38	33.62	107.0	7.4	3.9	6.5
HKLR	HY/2011/03	2018-11-07	Mid-Ebb	Sunny	SR4(N)	11:55	1.0	Surface	1	1	24.41	8.45	33.14	113.8	7.9	5.2	6.1
HKLR	HY/2011/03	2018-11-07	Mid-Ebb	Sunny	SR4(N)	11:55	1.0	Surface	1	2	24.42	8.42	33.16	108.5	7.5	5.6	6.5
HKLR	HY/2011/03	2018-11-07	Mid-Ebb	Sunny	SR4(N)	11:55	2.7	Bottom	3	1	24.39	8.41	33.16	111.1	7.7	5.3	8.1
HKLR	HY/2011/03	2018-11-07	Mid-Ebb	Sunny	SR4(N)	11:55	2.7	Bottom	3	2	24.46	8.44	33.16	105.0	7.3	5.2	7.8
HKLR	HY/2011/03	2018-11-07	Mid-Ebb	Sunny	SR5(N)	11:55	1.0	Surface	1	1	24.82	8.34	31.52	112.1	7.8	3.7	4.0
HKLR	HY/2011/03	2018-11-07	Mid-Ebb	Sunny	SR5(N)	11:55	1.0	Surface	1	2	24.83	8.35	31.51	109.7	7.6	4.0	4.2
HKLR	HY/2011/03	2018-11-07	Mid-Ebb	Sunny	SR5(N)	11:54	4.2	Middle	2	1	24.71	8.31	31.81	105.0	7.3	4.9	4.0
HKLR	HY/2011/03	2018-11-07	Mid-Ebb	Sunny	SR5(N)	11:55	4.2	Middle	2	2	24.75	8.33	31.65	109.9	7.6	4.6	4.2
HKLR	HY/2011/03	2018-11-07	Mid-Ebb	Sunny	SR5(N)	11:55	7.3	Bottom	3	1	24.73	8.30	31.93	110.7	7.7	4.8	5.2
HKLR	HY/2011/03	2018-11-07	Mid-Ebb	Sunny	SR5(N)	11:54	7.3	Bottom	3	2	24.72	8.30	31.96	103.7	7.2	5.1	5.5
HKLR	HY/2011/03	2018-11-07	Mid-Ebb	Sunny	SR10A(N)	12:53	1.0	Surface	1	1	24.83	8.23	32.91	99.8	6.9	2.7	3.5
HKLR	HY/2011/03	2018-11-07	Mid-Ebb	Sunny	SR10A(N)	12:52	1.0	Surface	1	2	24.87	8.25	32.90	100.6	6.9	2.8	3.6
HKLR	HY/2011/03	2018-11-07	Mid-Ebb	Sunny	SR10A(N)	12:52	6.4	Middle	2	1	24.82	8.25	32.91	99.0	6.8	3.2	4.3
HKLR	HY/2011/03	2018-11-07	Mid-Ebb	Sunny	SR10A(N)	12:52	6.4	Middle	2	2	24.80	8.23	32.91	99.6	6.9	3.0	4.3
HKLR	HY/2011/03	2018-11-07	Mid-Ebb	Sunny	SR10A(N)	12:51	11.8	Bottom	3	1	24.81	8.26	32.92	98.9	6.8	3.6	5.1
HKLR	HY/2011/03	2018-11-07	Mid-Ebb	Sunny	SR10A(N)	12:52	11.8	Bottom	3	2	24.80	8.24	32.91	99.6	6.9	3.4	5.3

Water Quality Monitoring Data

Project	Works	Date (yyyy-mm-dd)	Tide	Weather Condition	Station	Time	Depth, m	Level	Level_Code	Replicate	Temperature, °C	pH	Salinity, ppt	DO, %	DO, mg/L	Turbidity, NTU	SS, mg/L
HKLR	HY/2011/03	2018-11-07	Mid-Ebb	Sunny	SR10B(N2)	13:03	1.0	Surface	1	1	24.83	8.23	32.91	99.9	6.9	2.9	4.3
HKLR	HY/2011/03	2018-11-07	Mid-Ebb	Sunny	SR10B(N2)	13:03	1.0	Surface	1	2	24.83	8.23	32.89	99.8	6.9	3.1	4.0
HKLR	HY/2011/03	2018-11-07	Mid-Ebb	Sunny	SR10B(N2)	13:03	3.4	Middle	2	1	24.84	8.23	32.89	99.9	6.9	3.0	5.6
HKLR	HY/2011/03	2018-11-07	Mid-Ebb	Sunny	SR10B(N2)	13:02	3.4	Middle	2	2	24.83	8.23	32.91	99.8	6.9	2.9	5.3
HKLR	HY/2011/03	2018-11-07	Mid-Ebb	Sunny	SR10B(N2)	13:02	5.8	Bottom	3	1	24.84	8.23	32.91	100.0	6.9	3.6	7.5
HKLR	HY/2011/03	2018-11-07	Mid-Ebb	Sunny	SR10B(N2)	13:03	5.8	Bottom	3	2	24.84	8.23	32.89	99.9	6.9	3.7	7.8
HKLR	HY/2011/03	2018-11-07	Mid-Ebb	Sunny	CS2(A)	11:10	1.0	Surface	1	1	24.86	8.22	32.26	99.8	6.9	8.5	8.7
HKLR	HY/2011/03	2018-11-07	Mid-Ebb	Sunny	CS2(A)	11:11	1.0	Surface	1	2	24.98	8.22	32.10	102.4	7.1	8.2	8.8
HKLR	HY/2011/03	2018-11-07	Mid-Ebb	Sunny	CS2(A)	11:10	3.6	Middle	2	1	24.64	8.20	32.72	98.9	6.8	8.6	8.7
HKLR	HY/2011/03	2018-11-07	Mid-Ebb	Sunny	CS2(A)	11:10	3.6	Middle	2	2	24.63	8.20	32.71	98.3	6.8	8.7	8.5
HKLR	HY/2011/03	2018-11-07	Mid-Ebb	Sunny	CS2(A)	11:10	6.1	Bottom	3	1	24.62	8.20	32.76	99.9	6.9	9.5	9.0
HKLR	HY/2011/03	2018-11-07	Mid-Ebb	Sunny	CS2(A)	11:10	6.1	Bottom	3	2	24.66	8.20	32.71	99.5	6.9	10.0	9.2
HKLR	HY/2011/03	2018-11-07	Mid-Ebb	Sunny	CS(Mf)5	12:26	1.0	Surface	1	1	24.51	8.39	33.26	107.5	7.4	3.5	4.8
HKLR	HY/2011/03	2018-11-07	Mid-Ebb	Sunny	CS(Mf)5	12:26	1.0	Surface	1	2	24.49	8.39	33.26	109.5	7.6	3.6	5.1
HKLR	HY/2011/03	2018-11-07	Mid-Ebb	Sunny	CS(Mf)5	12:26	5.8	Middle	2	1	24.21	8.38	33.49	108.0	7.5	4.7	4.9
HKLR	HY/2011/03	2018-11-07	Mid-Ebb	Sunny	CS(Mf)5	12:25	5.8	Middle	2	2	24.22	8.39	33.49	101.9	7.1	4.8	5.3
HKLR	HY/2011/03	2018-11-07	Mid-Ebb	Sunny	CS(Mf)5	12:25	10.6	Bottom	3	1	24.25	8.38	33.62	102.1	7.1	4.9	5.8
HKLR	HY/2011/03	2018-11-07	Mid-Ebb	Sunny	CS(Mf)5	12:26	10.6	Bottom	3	2	24.23	8.40	33.63	105.7	7.3	4.9	6.2
HKLR	HY/2011/03	2018-11-07	Mid-Flood	Cloudy	IS5	6:22	1.0	Surface	1	1	24.28	8.33	33.55	107.2	7.4	5.1	4.6
HKLR	HY/2011/03	2018-11-07	Mid-Flood	Cloudy	IS5	6:23	1.0	Surface	1	2	24.31	8.33	33.53	107.0	7.4	5.2	4.2
HKLR	HY/2011/03	2018-11-07	Mid-Flood	Cloudy	IS5	6:22	4.3	Middle	2	1	24.19	8.33	33.61	105.7	7.3	6.0	4.7
HKLR	HY/2011/03	2018-11-07	Mid-Flood	Cloudy	IS5	6:23	4.3	Middle	2	2	24.19	8.33	33.62	105.6	7.3	6.3	4.4
HKLR	HY/2011/03	2018-11-07	Mid-Flood	Cloudy	IS5	6:22	7.6	Bottom	3	1	24.20	8.34	33.61	105.6	7.3	6.7	5.2
HKLR	HY/2011/03	2018-11-07	Mid-Flood	Cloudy	IS5	6:22	7.6	Bottom	3	2	24.22	8.33	33.59	105.0	7.3	6.4	5.6
HKLR	HY/2011/03	2018-11-07	Mid-Flood	Cloudy	IS(Mf)6	6:12	1.0	Surface	1	1	24.31	8.34	33.52	107.1	7.4	3.6	4.9
HKLR	HY/2011/03	2018-11-07	Mid-Flood	Cloudy	IS(Mf)6	6:12	1.0	Surface	1	2	24.30	8.34	33.52	107.3	7.4	3.7	5.2
HKLR	HY/2011/03	2018-11-07	Mid-Flood	Cloudy	IS(Mf)6	6:12	2.2	Bottom	3	1	24.25	8.34	33.56	107.4	7.4	3.7	5.0
HKLR	HY/2011/03	2018-11-07	Mid-Flood	Cloudy	IS(Mf)6	6:12	2.2	Bottom	3	2	24.21	8.35	33.58	106.7	7.4	3.7	4.7
HKLR	HY/2011/03	2018-11-07	Mid-Flood	Cloudy	IS7	6:01	1.0	Surface	1	1	24.30	8.35	33.52	107.5	7.4	3.8	4.6
HKLR	HY/2011/03	2018-11-07	Mid-Flood	Cloudy	IS7	6:01	1.0	Surface	1	2	24.27	8.34	33.54	107.2	7.4	3.8	5.0
HKLR	HY/2011/03	2018-11-07	Mid-Flood	Cloudy	IS7	6:01	2.1	Bottom	3	1	24.28	8.36	33.53	108.7	7.5	3.9	4.7
HKLR	HY/2011/03	2018-11-07	Mid-Flood	Cloudy	IS7	6:01	2.1	Bottom	3	2	24.25	8.35	33.54	107.1	7.4	3.9	5.1
HKLR	HY/2011/03	2018-11-07	Mid-Flood	Cloudy	IS8	5:33	1.0	Surface	1	1	24.28	8.37	33.55	106.8	7.4	4.3	4.8
HKLR	HY/2011/03	2018-11-07	Mid-Flood	Cloudy	IS8	5:33	1.0	Surface	1	2	24.25	8.36	33.56	106.8	7.4	4.2	4.5
HKLR	HY/2011/03	2018-11-07	Mid-Flood	Cloudy	IS8	5:33	3.1	Bottom	3	1	24.23	8.37	33.57	106.7	7.4	4.3	5.2
HKLR	HY/2011/03	2018-11-07	Mid-Flood	Cloudy	IS8	5:32	3.1	Bottom	3	2	24.19	8.38	33.60	106.8	7.4	4.5	5.4
HKLR	HY/2011/03	2018-11-07	Mid-Flood	Cloudy	IS(Mf)9	5:50	1.0	Surface	1	1	24.26	8.35	33.55	107.4	7.4	4.5	5.0
HKLR	HY/2011/03	2018-11-07	Mid-Flood	Cloudy	IS(Mf)9	5:50	1.0	Surface	1	2	24.25	8.36	33.55	107.2	7.4	4.3	4.4
HKLR	HY/2011/03	2018-11-07	Mid-Flood	Cloudy	IS(Mf)9	5:50	2.7	Bottom	3	1	24.25	8.35	33.54	107.4	7.4	4.4	6.3
HKLR	HY/2011/03	2018-11-07	Mid-Flood	Cloudy	IS(Mf)9	5:50	2.7	Bottom	3	2	24.22	8.36	33.56	107.0	7.4	4.4	5.9
HKLR	HY/2011/03	2018-11-07	Mid-Flood	Cloudy	IS10(N)	5:44	1.0	Surface	1	1	24.84	8.22	32.09	102.4	7.1	8.1	8.4
HKLR	HY/2011/03	2018-11-07	Mid-Flood	Cloudy	IS10(N)	5:43	1.0	Surface	1	2	24.81	8.22	32.13	100.3	6.9	8.2	8.0
HKLR	HY/2011/03	2018-11-07	Mid-Flood	Cloudy	IS10(N)	5:43	5.3	Middle	2	1	24.50	8.19	32.78	98.1	6.8	8.5	7.9
HKLR	HY/2011/03	2018-11-07	Mid-Flood	Cloudy	IS10(N)	5:44	5.3	Middle	2	2	24.50	8.19	32.76	97.9	6.8	8.3	8.1
HKLR	HY/2011/03	2018-11-07	Mid-Flood	Cloudy	IS10(N)	5:44	9.6	Bottom	3	1	24.54	8.19	32.72	100.0	6.9	10.1	9.2
HKLR	HY/2011/03	2018-11-07	Mid-Flood	Cloudy	IS10(N)	5:43	9.6	Bottom	3	2	24.50	8.19	32.79	99.3	6.9	9.6	9.3
HKLR	HY/2011/03	2018-11-07	Mid-Flood	Cloudy	SR3(N)	6:34	1.0	Surface	1	1	24.23	8.33	33.60	105.3	7.3	3.6	4.3
HKLR	HY/2011/03	2018-11-07	Mid-Flood	Cloudy	SR3(N)	6:33	1.0	Surface	1	2	24.31	8.33	33.53	105.4	7.3	3.5	4.0
HKLR	HY/2011/03	2018-11-07	Mid-Flood	Cloudy	SR3(N)	6:33	2.5	Bottom	3	1	24.23	8.33	33.61	105.5	7.3	3.7	4.8
HKLR	HY/2011/03	2018-11-07	Mid-Flood	Cloudy	SR3(N)	6:33	2.5	Bottom	3	2	24.22	8.34	33.62	105.7	7.3	3.6	4.5
HKLR	HY/2011/03	2018-11-07	Mid-Flood	Cloudy	SR4(N)	5:40	1.0	Surface	1	1	24.26	8.35	33.56	106.8	7.4	5.2	4.5
HKLR	HY/2011/03	2018-11-07	Mid-Flood	Cloudy	SR4(N)	5:39	1.0	Surface	1	2	24.25	8.36	33.57	107.2	7.4	5.1	3.7

Water Quality Monitoring Data

Project	Works	Date (yyyy-mm-dd)	Tide	Weather Condition	Station	Time	Depth, m	Level	Level_Code	Replicate	Temperature, °C	pH	Salinity, ppt	DO, %	DO, mg/L	Turbidity, NTU	SS, mg/L
HKLR	HY/2011/03	2018-11-07	Mid-Flood	Cloudy	SR4(N)	5:39	2.8	Bottom	3	1	24.22	8.36	33.58	108.2	7.5	5.1	6.0
HKLR	HY/2011/03	2018-11-07	Mid-Flood	Cloudy	SR4(N)	5:39	2.8	Bottom	3	2	24.23	8.36	33.57	107.1	7.4	5.1	6.1
HKLR	HY/2011/03	2018-11-07	Mid-Flood	Cloudy	SR5(N)	5:57	1.0	Surface	1	1	24.77	8.22	32.19	99.2	6.8	7.1	7.8
HKLR	HY/2011/03	2018-11-07	Mid-Flood	Cloudy	SR5(N)	5:56	1.0	Surface	1	2	24.77	8.22	32.20	99.3	6.9	7.0	8.1
HKLR	HY/2011/03	2018-11-07	Mid-Flood	Cloudy	SR5(N)	5:56	4.1	Middle	2	1	24.50	8.20	32.75	98.2	6.8	6.9	8.2
HKLR	HY/2011/03	2018-11-07	Mid-Flood	Cloudy	SR5(N)	5:57	4.1	Middle	2	2	24.50	8.20	32.75	97.4	6.7	7.2	8.3
HKLR	HY/2011/03	2018-11-07	Mid-Flood	Cloudy	SR5(N)	5:56	7.1	Bottom	3	1	24.50	8.20	32.79	99.2	6.9	8.8	9.7
HKLR	HY/2011/03	2018-11-07	Mid-Flood	Cloudy	SR5(N)	5:56	7.1	Bottom	3	2	24.50	8.19	32.78	97.9	6.8	8.5	9.5
HKLR	HY/2011/03	2018-11-07	Mid-Flood	Cloudy	SR10A(N)	4:52	1.0	Surface	1	1	24.75	8.21	32.21	98.7	6.8	2.6	5.0
HKLR	HY/2011/03	2018-11-07	Mid-Flood	Cloudy	SR10A(N)	4:52	1.0	Surface	1	2	24.70	8.21	32.29	97.6	6.7	2.5	5.3
HKLR	HY/2011/03	2018-11-07	Mid-Flood	Cloudy	SR10B(N)	4:52	6.3	Middle	2	1	24.50	8.19	32.79	97.6	6.7	3.0	6.0
HKLR	HY/2011/03	2018-11-07	Mid-Flood	Cloudy	SR10A(N)	4:52	6.3	Middle	2	2	24.50	8.19	32.79	96.6	6.7	2.8	6.0
HKLR	HY/2011/03	2018-11-07	Mid-Flood	Cloudy	SR10A(N)	4:52	11.5	Bottom	3	1	24.50	8.18	32.79	97.0	6.7	3.4	6.6
HKLR	HY/2011/03	2018-11-07	Mid-Flood	Cloudy	SR10A(N)	4:52	11.5	Bottom	3	2	24.58	8.20	32.65	99.1	6.8	3.3	6.6
HKLR	HY/2011/03	2018-11-07	Mid-Flood	Cloudy	SR10B(N2)	4:44	1.0	Surface	1	1	24.81	8.21	32.12	101.8	7.0	2.6	8.5
HKLR	HY/2011/03	2018-11-07	Mid-Flood	Cloudy	SR10B(N2)	4:43	1.0	Surface	1	2	24.74	8.20	32.22	99.1	6.8	2.5	8.7
HKLR	HY/2011/03	2018-11-07	Mid-Flood	Cloudy	SR10B(N2)	4:43	3.4	Middle	2	1	24.52	8.18	32.72	97.0	6.7	2.8	9.1
HKLR	HY/2011/03	2018-11-07	Mid-Flood	Cloudy	SR10B(N2)	4:44	3.4	Middle	2	2	24.54	8.19	32.69	98.0	6.8	3.0	9.4
HKLR	HY/2011/03	2018-11-07	Mid-Flood	Cloudy	SR10B(N2)	4:43	5.7	Bottom	3	1	24.51	8.18	32.80	96.5	6.7	4.1	10.1
HKLR	HY/2011/03	2018-11-07	Mid-Flood	Cloudy	SR10B(N2)	4:43	5.7	Bottom	3	2	24.52	8.18	32.75	98.9	6.8	3.8	10.3
HKLR	HY/2011/03	2018-11-07	Mid-Flood	Cloudy	CS2(A)	6:57	1.0	Surface	1	1	24.76	8.22	32.22	100.0	6.9	8.7	9.6
HKLR	HY/2011/03	2018-11-07	Mid-Flood	Cloudy	CS2(A)	6:57	1.0	Surface	1	2	24.73	8.22	32.27	99.6	6.9	9.0	10.0
HKLR	HY/2011/03	2018-11-07	Mid-Flood	Cloudy	CS2(A)	6:57	3.5	Middle	2	1	24.52	8.20	32.71	98.9	6.8	8.9	9.5
HKLR	HY/2011/03	2018-11-07	Mid-Flood	Cloudy	CS2(A)	6:57	3.5	Middle	2	2	24.51	8.20	32.72	98.7	6.8	9.3	9.7
HKLR	HY/2011/03	2018-11-07	Mid-Flood	Cloudy	CS2(A)	6:56	6.0	Bottom	3	1	24.53	8.20	32.72	100.7	7.0	11.0	10.2
HKLR	HY/2011/03	2018-11-07	Mid-Flood	Cloudy	CS2(A)	6:57	6.0	Bottom	3	2	24.58	8.20	32.65	99.8	6.9	10.6	10.4
HKLR	HY/2011/03	2018-11-07	Mid-Flood	Cloudy	CS(Mf)5	5:12	1.0	Surface	1	1	24.28	8.41	33.55	106.9	7.4	5.9	4.8
HKLR	HY/2011/03	2018-11-07	Mid-Flood	Cloudy	CS(Mf)5	5:12	1.0	Surface	1	2	24.25	8.38	33.56	107.7	7.5	5.6	5.4
HKLR	HY/2011/03	2018-11-07	Mid-Flood	Cloudy	CS(Mf)5	5:11	6.1	Middle	2	1	24.20	8.42	33.62	106.0	7.3	7.7	5.7
HKLR	HY/2011/03	2018-11-07	Mid-Flood	Cloudy	CS(Mf)5	5:12	6.1	Middle	2	2	24.20	8.38	33.62	106.8	7.4	7.5	6.1
HKLR	HY/2011/03	2018-11-07	Mid-Flood	Cloudy	CS(Mf)5	5:11	11.1	Bottom	3	1	24.22	8.45	33.64	105.4	7.3	7.8	6.9
HKLR	HY/2011/03	2018-11-07	Mid-Flood	Cloudy	CS(Mf)5	5:12	11.1	Bottom	3	2	24.21	8.39	33.61	106.3	7.4	7.8	6.5
HKLR	HY/2011/03	2018-11-09	Mid-Ebb	Sunny	IS5	12:39	1.0	Surface	1	1	24.76	8.09	31.20	99.4	6.9	11.1	12.6
HKLR	HY/2011/03	2018-11-09	Mid-Ebb	Sunny	IS5	12:38	1.0	Surface	1	2	24.77	8.08	31.20	99.3	6.9	11.6	11.2
HKLR	HY/2011/03	2018-11-09	Mid-Ebb	Sunny	IS5	12:38	4.2	Middle	2	1	24.76	8.08	31.20	99.1	6.9	11.5	15.0
HKLR	HY/2011/03	2018-11-09	Mid-Ebb	Sunny	IS5	12:38	4.2	Middle	2	2	24.76	8.08	31.21	98.8	6.9	11.9	14.5
HKLR	HY/2011/03	2018-11-09	Mid-Ebb	Sunny	IS5	12:38	7.4	Bottom	3	1	24.74	8.08	31.21	98.8	6.9	11.2	16.7
HKLR	HY/2011/03	2018-11-09	Mid-Ebb	Sunny	IS5	12:38	7.4	Bottom	3	2	24.76	8.08	31.20	99.1	6.9	11.4	15.9
HKLR	HY/2011/03	2018-11-09	Mid-Ebb	Sunny	IS(Mf)6	13:01	1.0	Surface	1	1	24.86	8.11	31.23	100.9	7.0	10.3	9.3
HKLR	HY/2011/03	2018-11-09	Mid-Ebb	Sunny	IS(Mf)6	13:02	1.0	Surface	1	2	24.88	8.11	31.23	102.2	7.1	10.1	9.1
HKLR	HY/2011/03	2018-11-09	Mid-Ebb	Sunny	IS(Mf)6	13:01	2.0	Bottom	3	1	24.82	8.11	31.21	99.2	6.9	10.3	10.2
HKLR	HY/2011/03	2018-11-09	Mid-Ebb	Sunny	IS(Mf)6	13:01	2.0	Bottom	3	2	24.83	8.11	31.23	101.2	7.0	10.5	11.2
HKLR	HY/2011/03	2018-11-09	Mid-Ebb	Sunny	IS7	13:09	1.0	Surface	1	1	24.92	8.17	31.09	113.9	7.9	5.5	6.3
HKLR	HY/2011/03	2018-11-09	Mid-Ebb	Sunny	IS7	13:09	1.0	Surface	1	2	25.10	8.18	30.99	111.4	7.7	5.2	6.9
HKLR	HY/2011/03	2018-11-09	Mid-Ebb	Sunny	IS7	13:09	2.1	Bottom	3	1	24.91	8.16	31.06	113.8	7.9	4.8	5.8
HKLR	HY/2011/03	2018-11-09	Mid-Ebb	Sunny	IS7	13:09	2.1	Bottom	3	2	24.72	8.16	31.10	106.4	7.4	4.8	5.8
HKLR	HY/2011/03	2018-11-09	Mid-Ebb	Sunny	IS8	13:38	1.0	Surface	1	1	25.08	8.16	30.97	111.7	7.7	22.5	30.4
HKLR	HY/2011/03	2018-11-09	Mid-Ebb	Sunny	IS8	13:38	1.0	Surface	1	2	24.99	8.16	31.02	109.7	7.6	22.5	35.1
HKLR	HY/2011/03	2018-11-09	Mid-Ebb	Sunny	IS8	13:38	2.7	Bottom	3	1	24.81	8.16	31.07	107.9	7.5	22.5	13.8
HKLR	HY/2011/03	2018-11-09	Mid-Ebb	Sunny	IS8	13:38	2.7	Bottom	3	2	24.93	8.16	31.02	110.2	7.7	22.9	13.2
HKLR	HY/2011/03	2018-11-09	Mid-Ebb	Sunny	IS(Mf)9	13:17	1.0	Surface	1	1	25.08	8.18	30.92	110.6	7.7	7.8	9.4
HKLR	HY/2011/03	2018-11-09	Mid-Ebb	Sunny	IS(Mf)9	13:17	1.0	Surface	1	2	25.04	8.19	30.94	114.8	8.0	7.8	6.8

Water Quality Monitoring Data

Project	Works	Date (yyyy-mm-dd)	Tide	Weather Condition	Station	Time	Depth, m	Level	Level_Code	Replicate	Temperature, °C	pH	Salinity, ppt	DO, %	DO, mg/L	Turbidity, NTU	SS, mg/L
HKLR	HY/2011/03	2018-11-09	Mid-Ebb	Sunny	IS(Mf)9	13:17	2.6	Bottom	3	1	24.87	8.17	31.11	106.6	7.4	7.5	7.1
HKLR	HY/2011/03	2018-11-09	Mid-Ebb	Sunny	IS(Mf)9	13:17	2.6	Bottom	3	2	25.02	8.19	30.98	113.2	7.8	7.8	7.7
HKLR	HY/2011/03	2018-11-09	Mid-Ebb	Sunny	IS10(N)	13:28	1.0	Surface	1	1	24.71	8.21	31.08	109.4	7.6	5.5	6.6
HKLR	HY/2011/03	2018-11-09	Mid-Ebb	Sunny	IS10(N)	13:29	1.0	Surface	1	2	24.86	8.21	31.00	112.1	7.7	5.2	4.6
HKLR	HY/2011/03	2018-11-09	Mid-Ebb	Sunny	IS10(N)	13:28	5.4	Middle	2	1	24.49	8.20	31.19	109.2	7.6	5.8	7.0
HKLR	HY/2011/03	2018-11-09	Mid-Ebb	Sunny	IS10(N)	13:28	5.4	Middle	2	2	24.51	8.20	31.17	108.0	7.5	5.8	8.8
HKLR	HY/2011/03	2018-11-09	Mid-Ebb	Sunny	IS10(N)	13:28	9.7	Bottom	3	1	24.54	8.20	31.10	109.8	7.6	5.6	9.4
HKLR	HY/2011/03	2018-11-09	Mid-Ebb	Sunny	IS10(N)	13:28	9.7	Bottom	3	2	24.38	8.19	31.18	108.3	7.5	6.0	7.3
HKLR	HY/2011/03	2018-11-09	Mid-Ebb	Sunny	SR3(N)	12:31	1.0	Surface	1	1	24.98	8.06	31.22	102.0	7.1	7.9	8.3
HKLR	HY/2011/03	2018-11-09	Mid-Ebb	Sunny	SR3(N)	12:31	1.0	Surface	1	2	24.92	8.07	31.19	102.4	7.1	7.5	8.1
HKLR	HY/2011/03	2018-11-09	Mid-Ebb	Sunny	SR3(N)	12:31	2.3	Bottom	3	1	24.83	8.06	31.20	102.1	7.1	7.5	7.2
HKLR	HY/2011/03	2018-11-09	Mid-Ebb	Sunny	SR3(N)	12:31	2.3	Bottom	3	2	24.80	8.04	31.21	101.6	7.1	7.8	7.1
HKLR	HY/2011/03	2018-11-09	Mid-Ebb	Sunny	SR4(N)	13:28	1.0	Surface	1	1	25.22	8.14	30.89	105.7	7.3	7.2	5.3
HKLR	HY/2011/03	2018-11-09	Mid-Ebb	Sunny	SR4(N)	13:29	1.0	Surface	1	2	25.32	8.14	30.86	109.0	7.5	7.3	7.4
HKLR	HY/2011/03	2018-11-09	Mid-Ebb	Sunny	SR4(N)	13:28	2.6	Bottom	3	1	25.10	8.15	30.90	102.5	7.1	7.4	7.9
HKLR	HY/2011/03	2018-11-09	Mid-Ebb	Sunny	SR4(N)	13:29	2.6	Bottom	3	2	25.25	8.14	30.85	107.4	7.4	7.5	6.4
HKLR	HY/2011/03	2018-11-09	Mid-Ebb	Sunny	SR5(N)	13:16	1.0	Surface	1	1	24.78	8.21	31.02	111.3	7.7	5.2	7.6
HKLR	HY/2011/03	2018-11-09	Mid-Ebb	Sunny	SR5(N)	13:15	1.0	Surface	1	2	24.72	8.21	31.05	107.7	7.5	5.6	7.7
HKLR	HY/2011/03	2018-11-09	Mid-Ebb	Sunny	SR5(N)	13:15	3.8	Middle	2	1	24.52	8.22	31.08	105.1	7.3	5.6	6.6
HKLR	HY/2011/03	2018-11-09	Mid-Ebb	Sunny	SR5(N)	13:16	3.8	Middle	2	2	24.69	8.20	31.06	109.8	7.6	5.5	6.3
HKLR	HY/2011/03	2018-11-09	Mid-Ebb	Sunny	SR5(N)	13:16	6.6	Bottom	3	1	24.46	8.19	31.13	108.9	7.6	5.9	5.0
HKLR	HY/2011/03	2018-11-09	Mid-Ebb	Sunny	SR5(N)	13:15	6.6	Bottom	3	2	24.37	8.23	31.13	103.2	7.2	5.9	5.6
HKLR	HY/2011/03	2018-11-09	Mid-Ebb	Sunny	SR10A(N)	14:11	1.0	Surface	1	1	24.44	8.20	32.17	99.6	6.9	5.3	5.4
HKLR	HY/2011/03	2018-11-09	Mid-Ebb	Sunny	SR10A(N)	14:10	1.0	Surface	1	2	24.45	8.26	32.16	101.2	7.0	5.5	5.9
HKLR	HY/2011/03	2018-11-09	Mid-Ebb	Sunny	SR10A(N)	14:10	6.7	Middle	2	1	24.39	8.28	32.31	98.8	6.8	5.3	7.4
HKLR	HY/2011/03	2018-11-09	Mid-Ebb	Sunny	SR10A(N)	14:11	6.7	Middle	2	2	24.40	8.21	32.21	99.2	6.9	5.5	5.7
HKLR	HY/2011/03	2018-11-09	Mid-Ebb	Sunny	SR10A(N)	14:11	12.4	Bottom	3	1	24.40	8.23	32.21	99.3	6.9	5.7	6.2
HKLR	HY/2011/03	2018-11-09	Mid-Ebb	Sunny	SR10A(N)	14:10	12.4	Bottom	3	2	24.41	8.28	32.26	99.1	6.9	5.3	4.6
HKLR	HY/2011/03	2018-11-09	Mid-Ebb	Sunny	SR10B(N2)	14:21	1.0	Surface	1	1	24.47	8.22	32.14	100.5	6.9	4.6	6.2
HKLR	HY/2011/03	2018-11-09	Mid-Ebb	Sunny	SR10B(N2)	14:21	1.0	Surface	1	2	24.47	8.24	32.14	100.4	6.9	4.6	6.0
HKLR	HY/2011/03	2018-11-09	Mid-Ebb	Sunny	SR10B(N2)	14:21	3.4	Middle	2	1	24.41	8.22	32.20	100.0	6.9	4.7	5.8
HKLR	HY/2011/03	2018-11-09	Mid-Ebb	Sunny	SR10B(N2)	14:21	3.4	Middle	2	2	24.43	8.25	32.18	99.7	6.9	4.8	6.0
HKLR	HY/2011/03	2018-11-09	Mid-Ebb	Sunny	SR10B(N2)	14:21	5.7	Bottom	3	1	24.44	8.23	32.17	100.4	6.9	4.8	5.8
HKLR	HY/2011/03	2018-11-09	Mid-Ebb	Sunny	SR10B(N2)	14:20	5.7	Bottom	3	2	24.40	8.26	32.21	99.4	6.9	4.5	4.4
HKLR	HY/2011/03	2018-11-09	Mid-Ebb	Sunny	CS2(A)	12:28	1.0	Surface	1	1	24.34	8.25	30.97	102.6	7.2	15.9	12.3
HKLR	HY/2011/03	2018-11-09	Mid-Ebb	Sunny	CS2(A)	12:29	1.0	Surface	1	2	24.31	8.25	31.00	102.2	7.1	15.8	11.6
HKLR	HY/2011/03	2018-11-09	Mid-Ebb	Sunny	CS2(A)	12:29	3.5	Middle	2	1	24.12	8.26	32.11	100.8	7.0	16.3	12.3
HKLR	HY/2011/03	2018-11-09	Mid-Ebb	Sunny	CS2(A)	12:28	3.5	Middle	2	2	24.13	8.25	32.16	98.2	6.8	16.1	13.2
HKLR	HY/2011/03	2018-11-09	Mid-Ebb	Sunny	CS2(A)	12:28	5.9	Bottom	3	1	24.17	8.25	32.17	101.8	7.1	18.0	11.8
HKLR	HY/2011/03	2018-11-09	Mid-Ebb	Sunny	CS2(A)	12:28	5.9	Bottom	3	2	24.15	8.26	32.22	98.0	6.8	17.8	12.2
HKLR	HY/2011/03	2018-11-09	Mid-Ebb	Sunny	CS(Mf)5	14:04	1.0	Surface	1	1	25.07	8.14	31.07	103.4	7.2	5.2	5.8
HKLR	HY/2011/03	2018-11-09	Mid-Ebb	Sunny	CS(Mf)5	14:03	1.0	Surface	1	2	25.11	8.15	31.01	104.9	7.3	5.4	6.4
HKLR	HY/2011/03	2018-11-09	Mid-Ebb	Sunny	CS(Mf)5	14:03	5.6	Middle	2	1	24.94	8.09	31.58	104.2	7.2	5.3	5.4
HKLR	HY/2011/03	2018-11-09	Mid-Ebb	Sunny	CS(Mf)5	14:03	5.6	Middle	2	2	24.95	8.09	31.58	102.9	7.1	5.5	6.0
HKLR	HY/2011/03	2018-11-09	Mid-Ebb	Sunny	CS(Mf)5	14:03	10.1	Bottom	3	1	24.93	8.09	31.79	100.8	7.0	5.6	6.4
HKLR	HY/2011/03	2018-11-09	Mid-Ebb	Sunny	CS(Mf)5	14:03	10.1	Bottom	3	2	24.94	8.10	31.73	101.5	7.0	5.5	5.6
HKLR	HY/2011/03	2018-11-09	Mid-Flood	Fine	IS5	9:01	1.0	Surface	1	1	24.61	8.13	31.32	101.1	7.0	10.7	7.5
HKLR	HY/2011/03	2018-11-09	Mid-Flood	Fine	IS5	9:01	1.0	Surface	1	2	24.62	8.13	31.32	101.9	7.1	10.7	8.8
HKLR	HY/2011/03	2018-11-09	Mid-Flood	Fine	IS5	9:01	4.0	Middle	2	1	24.63	8.14	31.34	101.6	7.1	10.4	12.9
HKLR	HY/2011/03	2018-11-09	Mid-Flood	Fine	IS5	9:01	4.0	Middle	2	2	24.64	8.13	31.35	101.0	7.0	10.5	14.1
HKLR	HY/2011/03	2018-11-09	Mid-Flood	Fine	IS5	9:00	7.0	Bottom	3	1	24.63	8.14	31.34	101.5	7.1	10.5	11.7
HKLR	HY/2011/03	2018-11-09	Mid-Flood	Fine	IS5	9:01	7.0	Bottom	3	2	24.63	8.13	31.35	101.1	7.0	10.6	12.2

Water Quality Monitoring Data

Project	Works	Date (yyyy-mm-dd)	Tide	Weather Condition	Station	Time	Depth, m	Level	Level_Code	Replicate	Temperature, °C	pH	Salinity, ppt	DO, %	DO, mg/L	Turbidity, NTU	SS, mg/L
HKLR	HY/2011/03	2018-11-09	Mid-Flood	Fine	IS(Mf)6	8:53	1.0	Surface	1	1	24.59	8.13	31.24	102.5	7.1	7.5	6.6
HKLR	HY/2011/03	2018-11-09	Mid-Flood	Fine	IS(Mf)6	8:53	1.0	Surface	1	2	24.59	8.13	31.23	103.2	7.2	7.8	8.1
HKLR	HY/2011/03	2018-11-09	Mid-Flood	Fine	IS(Mf)6	8:53	2.2	Bottom	3	1	24.58	8.14	31.25	103.4	7.2	7.5	6.9
HKLR	HY/2011/03	2018-11-09	Mid-Flood	Fine	IS(Mf)6	8:53	2.2	Bottom	3	2	24.61	8.13	31.29	102.8	7.2	7.5	8.7
HKLR	HY/2011/03	2018-11-09	Mid-Flood	Fine	IS7	8:45	1.0	Surface	1	1	24.62	8.15	31.15	104.9	7.3	7.2	15.2
HKLR	HY/2011/03	2018-11-09	Mid-Flood	Fine	IS7	8:46	1.0	Surface	1	2	24.63	8.14	31.14	104.3	7.3	7.1	14.2
HKLR	HY/2011/03	2018-11-09	Mid-Flood	Fine	IS7	8:45	2.1	Bottom	3	1	24.60	8.16	31.19	105.3	7.3	7.5	12.6
HKLR	HY/2011/03	2018-11-09	Mid-Flood	Fine	IS7	8:46	2.1	Bottom	3	2	24.62	8.14	31.24	104.4	7.3	7.3	13.4
HKLR	HY/2011/03	2018-11-09	Mid-Flood	Fine	IS8	8:18	1.0	Surface	1	1	24.71	8.11	30.84	104.6	7.3	8.7	14.3
HKLR	HY/2011/03	2018-11-09	Mid-Flood	Fine	IS8	8:19	1.0	Surface	1	2	24.71	8.11	30.86	103.8	7.2	8.4	14.5
HKLR	HY/2011/03	2018-11-09	Mid-Flood	Fine	IS8	8:19	3.0	Bottom	3	1	24.72	8.11	30.89	103.9	7.2	9.0	15.2
HKLR	HY/2011/03	2018-11-09	Mid-Flood	Fine	IS8	8:18	3.0	Bottom	3	2	24.72	8.11	30.96	105.3	7.3	9.6	14.7
HKLR	HY/2011/03	2018-11-09	Mid-Flood	Fine	IS(Mf)9	8:38	1.0	Surface	1	1	24.79	8.14	30.86	105.3	7.3	10.4	13.5
HKLR	HY/2011/03	2018-11-09	Mid-Flood	Fine	IS(Mf)9	8:37	1.0	Surface	1	2	24.80	8.14	30.87	105.7	7.4	10.7	12.2
HKLR	HY/2011/03	2018-11-09	Mid-Flood	Fine	IS(Mf)9	8:37	2.7	Bottom	3	1	24.81	8.14	30.95	105.3	7.3	10.5	13.5
HKLR	HY/2011/03	2018-11-09	Mid-Flood	Fine	IS(Mf)9	8:37	2.7	Bottom	3	2	24.79	8.15	30.95	105.7	7.4	10.6	14.0
HKLR	HY/2011/03	2018-11-09	Mid-Flood	Fine	IS10(N)	8:38	1.0	Surface	1	1	24.17	8.19	30.91	104.5	7.3	13.7	16.2
HKLR	HY/2011/03	2018-11-09	Mid-Flood	Fine	IS10(N)	8:39	1.0	Surface	1	2	24.17	8.20	30.94	104.6	7.3	14.4	15.9
HKLR	HY/2011/03	2018-11-09	Mid-Flood	Fine	IS10(N)	8:38	5.4	Middle	2	1	24.18	8.19	30.95	106.1	7.4	15.6	15.1
HKLR	HY/2011/03	2018-11-09	Mid-Flood	Fine	IS10(N)	8:38	5.4	Middle	2	2	24.18	8.19	30.96	103.6	7.2	15.5	16.3
HKLR	HY/2011/03	2018-11-09	Mid-Flood	Fine	IS10(N)	8:38	9.8	Bottom	3	1	24.18	8.19	30.97	103.7	7.3	15.5	14.9
HKLR	HY/2011/03	2018-11-09	Mid-Flood	Fine	IS10(N)	8:37	9.8	Bottom	3	2	24.18	8.20	30.95	105.1	7.4	15.8	16.8
HKLR	HY/2011/03	2018-11-09	Mid-Flood	Fine	SR3(N)	9:12	1.0	Surface	1	1	24.64	8.14	31.27	102.0	7.1	6.4	8.6
HKLR	HY/2011/03	2018-11-09	Mid-Flood	Fine	SR3(N)	9:12	1.0	Surface	1	2	24.64	8.14	31.26	102.9	7.2	6.6	7.3
HKLR	HY/2011/03	2018-11-09	Mid-Flood	Fine	SR3(N)	9:12	2.4	Bottom	3	1	24.64	8.14	31.28	102.2	7.1	6.6	9.6
HKLR	HY/2011/03	2018-11-09	Mid-Flood	Fine	SR3(N)	9:12	2.4	Bottom	3	2	24.63	8.15	31.23	103.4	7.2	6.5	9.9
HKLR	HY/2011/03	2018-11-09	Mid-Flood	Fine	SR4(N)	8:26	1.0	Surface	1	1	24.74	8.11	30.75	103.9	7.2	6.4	11.0
HKLR	HY/2011/03	2018-11-09	Mid-Flood	Fine	SR4(N)	8:26	1.0	Surface	1	2	24.74	8.12	30.75	103.5	7.2	6.5	10.4
HKLR	HY/2011/03	2018-11-09	Mid-Flood	Fine	SR4(N)	8:26	2.6	Bottom	3	1	24.75	8.11	30.88	103.8	7.2	6.2	12.8
HKLR	HY/2011/03	2018-11-09	Mid-Flood	Fine	SR4(N)	8:26	2.6	Bottom	3	2	24.76	8.13	30.90	104.1	7.3	6.3	16.0
HKLR	HY/2011/03	2018-11-09	Mid-Flood	Fine	SR5(N)	8:51	1.0	Surface	1	1	24.16	8.22	30.92	103.1	7.2	13.8	18.7
HKLR	HY/2011/03	2018-11-09	Mid-Flood	Fine	SR5(N)	8:51	1.0	Surface	1	2	24.16	8.22	30.94	103.3	7.2	13.7	17.5
HKLR	HY/2011/03	2018-11-09	Mid-Flood	Fine	SR5(N)	8:51	3.9	Middle	2	1	24.17	8.22	30.95	103.0	7.2	15.1	17.5
HKLR	HY/2011/03	2018-11-09	Mid-Flood	Fine	SR5(N)	8:50	3.9	Middle	2	2	24.18	8.22	30.95	103.0	7.2	15.5	17.7
HKLR	HY/2011/03	2018-11-09	Mid-Flood	Fine	SR5(N)	8:51	6.8	Bottom	3	1	24.17	8.22	30.96	103.0	7.2	15.0	15.9
HKLR	HY/2011/03	2018-11-09	Mid-Flood	Fine	SR5(N)	8:50	6.8	Bottom	3	2	24.18	8.22	30.96	102.9	7.2	15.4	17.9
HKLR	HY/2011/03	2018-11-09	Mid-Flood	Fine	SR10A(N)	7:52	1.0	Surface	1	1	24.34	8.12	32.12	99.4	6.9	5.0	18.8
HKLR	HY/2011/03	2018-11-09	Mid-Flood	Fine	SR10A(N)	7:52	1.0	Surface	1	2	24.33	8.14	32.12	99.2	6.9	4.8	21.2
HKLR	HY/2011/03	2018-11-09	Mid-Flood	Fine	SR10A(N)	7:52	6.8	Middle	2	1	24.34	8.13	32.27	98.9	6.8	5.2	18.5
HKLR	HY/2011/03	2018-11-09	Mid-Flood	Fine	SR10A(N)	7:51	6.8	Middle	2	2	24.35	8.12	32.12	99.0	6.9	4.9	21.1
HKLR	HY/2011/03	2018-11-09	Mid-Flood	Fine	SR10A(N)	7:52	12.5	Bottom	3	1	24.34	8.12	32.19	99.0	6.9	5.7	20.7
HKLR	HY/2011/03	2018-11-09	Mid-Flood	Fine	SR10A(N)	7:51	12.5	Bottom	3	2	24.36	8.13	32.12	99.1	6.9	5.8	18.8
HKLR	HY/2011/03	2018-11-09	Mid-Flood	Fine	SR10B(N2)	7:42	1.0	Surface	1	1	24.33	8.16	32.20	105.0	7.3	5.2	24.1
HKLR	HY/2011/03	2018-11-09	Mid-Flood	Fine	SR10B(N2)	7:41	1.0	Surface	1	2	24.34	8.12	32.10	103.1	7.1	5.0	21.8
HKLR	HY/2011/03	2018-11-09	Mid-Flood	Fine	SR10B(N2)	7:41	3.4	Middle	2	1	24.34	8.12	32.13	100.5	7.0	5.8	19.3
HKLR	HY/2011/03	2018-11-09	Mid-Flood	Fine	SR10B(N2)	7:42	3.4	Middle	2	2	24.34	8.15	32.20	99.9	6.9	5.6	20.0
HKLR	HY/2011/03	2018-11-09	Mid-Flood	Fine	SR10B(N2)	7:41	5.8	Bottom	3	1	24.33	8.11	32.10	102.8	7.1	6.3	17.5
HKLR	HY/2011/03	2018-11-09	Mid-Flood	Fine	SR10B(N2)	7:41	5.8	Bottom	3	2	24.34	8.13	32.16	100.3	7.0	6.6	18.2
HKLR	HY/2011/03	2018-11-09	Mid-Flood	Fine	CS2(A)	9:42	1.0	Surface	1	1	24.09	8.22	31.23	102.4	7.2	15.8	19.0
HKLR	HY/2011/03	2018-11-09	Mid-Flood	Fine	CS2(A)	9:43	1.0	Surface	1	2	24.08	8.19	31.24	102.4	7.2	16.0	22.0
HKLR	HY/2011/03	2018-11-09	Mid-Flood	Fine	CS2(A)	9:42	3.4	Middle	2	1	24.08	8.20	31.23	101.9	7.1	17.5	21.4
HKLR	HY/2011/03	2018-11-09	Mid-Flood	Fine	CS2(A)	9:42	3.4	Middle	2	2	24.09	8.23	31.18	102.6	7.2	17.7	18.2

Water Quality Monitoring Data

Project	Works	Date (yyyy-mm-dd)	Tide	Weather Condition	Station	Time	Depth, m	Level	Level_Code	Replicate	Temperature, °C	pH	Salinity, ppt	DO, %	DO, mg/L	Turbidity, NTU	SS, mg/L
HKLR	HY/2011/03	2018-11-09	Mid-Flood	Fine	CS2(A)	9:41	5.8	Bottom	3	1	24.11	8.22	31.12	102.1	7.1	18.2	23.5
HKLR	HY/2011/03	2018-11-09	Mid-Flood	Fine	CS2(A)	9:42	5.8	Bottom	3	2	24.09	8.21	31.22	101.5	7.1	17.9	22.0
HKLR	HY/2011/03	2018-11-09	Mid-Flood	Fine	CS(Mf)5	7:57	1.0	Surface	1	1	24.81	8.01	30.78	100.9	7.0	10.5	7.7
HKLR	HY/2011/03	2018-11-09	Mid-Flood	Fine	CS(Mf)5	7:56	1.0	Surface	1	2	24.86	7.99	30.81	100.7	7.0	10.1	7.5
HKLR	HY/2011/03	2018-11-09	Mid-Flood	Fine	CS(Mf)5	7:56	5.6	Middle	2	1	24.98	7.96	31.31	99.7	6.9	10.5	8.0
HKLR	HY/2011/03	2018-11-09	Mid-Flood	Fine	CS(Mf)5	7:56	5.6	Middle	2	2	24.99	7.98	31.35	100.0	6.9	10.3	7.3
HKLR	HY/2011/03	2018-11-09	Mid-Flood	Fine	CS(Mf)5	7:55	10.1	Bottom	3	1	25.00	7.94	31.37	99.4	6.9	10.2	8.8
HKLR	HY/2011/03	2018-11-09	Mid-Flood	Fine	CS(Mf)5	7:56	10.1	Bottom	3	2	24.99	7.98	31.36	99.5	6.9	10.7	9.5
HKLR	HY/2011/03	2018-11-12	Mid-Ebb	Cloudy	IS5	14:26	1.0	Surface	1	1	24.98	8.05	31.17	96.3	6.7	3.2	5.0
HKLR	HY/2011/03	2018-11-12	Mid-Ebb	Cloudy	IS5	14:25	1.0	Surface	1	2	24.95	8.04	31.18	96.5	6.7	3.4	4.7
HKLR	HY/2011/03	2018-11-12	Mid-Ebb	Cloudy	IS5	14:25	4.2	Middle	2	1	24.86	8.04	31.19	96.2	6.7	3.3	5.0
HKLR	HY/2011/03	2018-11-12	Mid-Ebb	Cloudy	IS5	14:25	4.2	Middle	2	2	24.89	8.04	31.18	95.5	6.6	3.4	4.8
HKLR	HY/2011/03	2018-11-12	Mid-Ebb	Cloudy	IS5	14:25	7.4	Bottom	3	1	24.86	8.04	31.18	96.0	6.7	4.3	6.2
HKLR	HY/2011/03	2018-11-12	Mid-Ebb	Cloudy	IS5	14:25	7.4	Bottom	3	2	24.83	8.04	31.19	96.8	6.7	4.0	5.5
HKLR	HY/2011/03	2018-11-12	Mid-Ebb	Cloudy	IS(Mf)6	14:58	1.0	Surface	1	1	24.87	8.05	31.16	105.5	7.3	5.3	4.9
HKLR	HY/2011/03	2018-11-12	Mid-Ebb	Cloudy	IS(Mf)6	14:58	1.0	Surface	1	2	24.87	8.05	31.15	110.1	7.6	5.0	5.1
HKLR	HY/2011/03	2018-11-12	Mid-Ebb	Cloudy	IS(Mf)6	14:58	2.2	Bottom	3	1	24.87	8.05	31.15	102.9	7.1	5.7	4.8
HKLR	HY/2011/03	2018-11-12	Mid-Ebb	Cloudy	IS(Mf)6	14:57	2.2	Bottom	3	2	24.87	8.06	31.13	101.2	7.0	6.1	3.8
HKLR	HY/2011/03	2018-11-12	Mid-Ebb	Cloudy	IS7	15:06	1.0	Surface	1	1	25.14	8.08	30.81	99.7	6.9	4.0	4.8
HKLR	HY/2011/03	2018-11-12	Mid-Ebb	Cloudy	IS7	15:05	1.0	Surface	1	2	25.18	8.07	30.80	100.3	6.9	4.2	4.6
HKLR	HY/2011/03	2018-11-12	Mid-Ebb	Cloudy	IS7	15:05	2.4	Bottom	3	1	25.14	8.07	30.86	99.6	6.9	4.3	4.6
HKLR	HY/2011/03	2018-11-12	Mid-Ebb	Cloudy	IS7	15:05	2.4	Bottom	3	2	24.97	8.07	30.98	99.5	6.9	4.5	4.5
HKLR	HY/2011/03	2018-11-12	Mid-Ebb	Cloudy	IS8	15:29	1.0	Surface	1	1	24.98	8.08	30.91	104.8	7.3	6.2	3.7
HKLR	HY/2011/03	2018-11-12	Mid-Ebb	Cloudy	IS8	15:29	1.0	Surface	1	2	25.00	8.08	30.89	104.5	7.2	6.4	3.9
HKLR	HY/2011/03	2018-11-12	Mid-Ebb	Cloudy	IS8	15:29	2.8	Bottom	3	1	24.97	8.08	30.92	104.5	7.3	6.6	4.2
HKLR	HY/2011/03	2018-11-12	Mid-Ebb	Cloudy	IS8	15:29	2.8	Bottom	3	2	24.88	8.07	30.98	105.2	7.3	7.0	4.2
HKLR	HY/2011/03	2018-11-12	Mid-Ebb	Cloudy	IS(Mf)9	15:13	1.0	Surface	1	1	24.88	8.07	31.00	105.1	7.3	7.7	5.3
HKLR	HY/2011/03	2018-11-12	Mid-Ebb	Cloudy	IS(Mf)9	15:13	1.0	Surface	1	2	24.94	8.08	30.98	102.8	7.1	7.5	4.4
HKLR	HY/2011/03	2018-11-12	Mid-Ebb	Cloudy	IS(Mf)9	15:13	2.4	Bottom	3	1	24.83	8.07	30.98	103.7	7.2	7.9	6.4
HKLR	HY/2011/03	2018-11-12	Mid-Ebb	Cloudy	IS(Mf)9	15:13	2.4	Bottom	3	2	24.80	8.05	31.04	107.8	7.5	8.3	7.4
HKLR	HY/2011/03	2018-11-12	Mid-Ebb	Cloudy	IS10(N)	15:15	1.0	Surface	1	1	24.74	8.21	30.08	96.3	6.7	5.6	7.5
HKLR	HY/2011/03	2018-11-12	Mid-Ebb	Cloudy	IS10(N)	15:14	1.0	Surface	1	2	24.74	8.22	30.11	96.4	6.7	5.5	7.1
HKLR	HY/2011/03	2018-11-12	Mid-Ebb	Cloudy	IS10(N)	15:13	5.4	Middle	2	1	24.42	8.23	31.77	95.7	6.7	5.8	6.1
HKLR	HY/2011/03	2018-11-12	Mid-Ebb	Cloudy	IS10(N)	15:14	5.4	Middle	2	2	24.42	8.22	31.77	95.6	6.7	5.8	6.5
HKLR	HY/2011/03	2018-11-12	Mid-Ebb	Cloudy	IS10(N)	15:14	9.8	Bottom	3	1	24.34	8.22	31.85	95.3	6.7	6.1	6.5
HKLR	HY/2011/03	2018-11-12	Mid-Ebb	Cloudy	IS10(N)	15:13	9.8	Bottom	3	2	24.31	8.23	31.87	95.5	6.7	6.3	6.2
HKLR	HY/2011/03	2018-11-12	Mid-Ebb	Cloudy	SR3(N)	14:20	1.0	Surface	1	1	25.02	8.02	31.15	107.2	7.4	4.7	6.0
HKLR	HY/2011/03	2018-11-12	Mid-Ebb	Cloudy	SR3(N)	14:20	1.0	Surface	1	2	25.01	8.03	31.16	106.6	7.4	4.5	6.1
HKLR	HY/2011/03	2018-11-12	Mid-Ebb	Cloudy	SR3(N)	14:20	2.2	Bottom	3	1	25.01	8.03	31.15	104.5	7.2	4.8	6.6
HKLR	HY/2011/03	2018-11-12	Mid-Ebb	Cloudy	SR3(N)	14:20	2.2	Bottom	3	2	25.04	8.02	31.13	102.5	7.1	5.0	5.2
HKLR	HY/2011/03	2018-11-12	Mid-Ebb	Cloudy	SR4(N)	15:22	1.0	Surface	1	1	25.02	8.04	30.88	114.9	8.0	5.0	5.6
HKLR	HY/2011/03	2018-11-12	Mid-Ebb	Cloudy	SR4(N)	15:23	1.0	Surface	1	2	25.02	8.06	30.88	110.2	7.6	5.0	5.4
HKLR	HY/2011/03	2018-11-12	Mid-Ebb	Cloudy	SR4(N)	15:22	2.5	Bottom	3	1	24.99	8.03	30.92	107.7	7.5	6.1	7.1
HKLR	HY/2011/03	2018-11-12	Mid-Ebb	Cloudy	SR4(N)	15:22	2.5	Bottom	3	2	25.03	8.05	30.88	108.5	7.5	5.9	7.9
HKLR	HY/2011/03	2018-11-12	Mid-Ebb	Cloudy	SR5(N)	15:07	1.0	Surface	1	1	24.65	8.30	30.31	95.9	6.7	5.5	6.2
HKLR	HY/2011/03	2018-11-12	Mid-Ebb	Cloudy	SR5(N)	15:08	1.0	Surface	1	2	24.67	8.29	30.28	96.0	6.7	5.7	5.5
HKLR	HY/2011/03	2018-11-12	Mid-Ebb	Cloudy	SR5(N)	15:06	4.1	Middle	2	1	24.51	8.31	31.31	95.0	6.6	5.7	6.7
HKLR	HY/2011/03	2018-11-12	Mid-Ebb	Cloudy	SR5(N)	15:07	4.1	Middle	2	2	24.49	8.31	31.33	94.7	6.6	5.9	7.0
HKLR	HY/2011/03	2018-11-12	Mid-Ebb	Cloudy	SR5(N)	15:07	7.2	Bottom	3	1	24.35	8.32	31.74	94.7	6.6	6.3	8.6
HKLR	HY/2011/03	2018-11-12	Mid-Ebb	Cloudy	SR5(N)	15:06	7.2	Bottom	3	2	24.33	8.33	31.78	94.2	6.6	6.3	8.1
HKLR	HY/2011/03	2018-11-12	Mid-Ebb	Cloudy	SR10A(N)	16:06	1.0	Surface	1	1	24.55	8.22	32.50	93.9	6.5	4.6	5.7
HKLR	HY/2011/03	2018-11-12	Mid-Ebb	Cloudy	SR10A(N)	16:05	1.0	Surface	1	2	24.54	8.24	32.53	94.3	6.5	4.5	5.5

Water Quality Monitoring Data

Project	Works	Date (yyyy-mm-dd)	Tide	Weather Condition	Station	Time	Depth, m	Level	Level_Code	Replicate	Temperature, °C	pH	Salinity, ppt	DO, %	DO, mg/L	Turbidity, NTU	SS, mg/L
HKLR	HY/2011/03	2018-11-12	Mid-Ebb	Cloudy	SR10A(N)	16:04	7.0	Middle	2	1	24.48	8.25	32.69	94.0	6.5	4.9	6.2
HKLR	HY/2011/03	2018-11-12	Mid-Ebb	Cloudy	SR10A(N)	16:06	7.0	Middle	2	2	24.50	8.23	32.64	93.3	6.5	5.2	5.6
HKLR	HY/2011/03	2018-11-12	Mid-Ebb	Cloudy	SR10A(N)	16:04	13.0	Bottom	3	1	24.47	8.25	32.74	93.5	6.5	5.4	5.8
HKLR	HY/2011/03	2018-11-12	Mid-Ebb	Cloudy	SR10A(N)	16:05	13.0	Bottom	3	2	24.47	8.23	32.79	93.3	6.5	5.6	6.0
HKLR	HY/2011/03	2018-11-12	Mid-Ebb	Cloudy	SR10B(N2)	16:15	1.0	Surface	1	1	24.54	8.21	32.49	94.1	6.5	4.5	6.1
HKLR	HY/2011/03	2018-11-12	Mid-Ebb	Cloudy	SR10B(N2)	16:14	1.0	Surface	1	2	24.55	8.21	32.51	94.0	6.5	4.4	5.8
HKLR	HY/2011/03	2018-11-12	Mid-Ebb	Cloudy	SR10B(N2)	16:13	3.7	Middle	2	1	24.53	8.22	32.55	93.8	6.5	4.5	6.1
HKLR	HY/2011/03	2018-11-12	Mid-Ebb	Cloudy	SR10B(N2)	16:14	3.7	Middle	2	2	24.54	8.21	32.54	93.8	6.5	4.5	5.3
HKLR	HY/2011/03	2018-11-12	Mid-Ebb	Cloudy	SR10B(N2)	16:13	6.4	Bottom	3	1	24.52	8.22	32.60	93.7	6.5	4.7	6.0
HKLR	HY/2011/03	2018-11-12	Mid-Ebb	Cloudy	SR10B(N2)	16:14	6.4	Bottom	3	2	24.51	8.21	32.61	93.6	6.5	4.7	6.9
HKLR	HY/2011/03	2018-11-12	Mid-Ebb	Cloudy	CS2(A)	14:18	1.0	Surface	1	1	24.51	8.41	31.08	95.3	6.7	6.0	7.4
HKLR	HY/2011/03	2018-11-12	Mid-Ebb	Cloudy	CS2(A)	14:20	1.0	Surface	1	2	24.52	8.41	31.05	95.8	6.7	5.7	7.0
HKLR	HY/2011/03	2018-11-12	Mid-Ebb	Cloudy	CS2(A)	14:18	3.7	Middle	2	1	24.13	8.42	32.10	93.4	6.5	7.4	5.2
HKLR	HY/2011/03	2018-11-12	Mid-Ebb	Cloudy	CS2(A)	14:19	3.7	Middle	2	2	24.12	8.40	32.12	94.3	6.6	7.1	5.7
HKLR	HY/2011/03	2018-11-12	Mid-Ebb	Cloudy	CS2(A)	14:18	6.4	Bottom	3	1	24.11	8.43	32.61	92.9	6.5	7.6	6.0
HKLR	HY/2011/03	2018-11-12	Mid-Ebb	Cloudy	CS2(A)	14:19	6.4	Bottom	3	2	24.12	8.42	32.63	93.6	6.5	7.8	5.7
HKLR	HY/2011/03	2018-11-12	Mid-Ebb	Cloudy	CS(Mf)5	16:05	1.0	Surface	1	1	25.37	8.03	30.76	106.5	7.4	3.0	4.0
HKLR	HY/2011/03	2018-11-12	Mid-Ebb	Cloudy	CS(Mf)5	16:05	1.0	Surface	1	2	25.44	8.00	30.72	100.6	7.0	3.3	4.4
HKLR	HY/2011/03	2018-11-12	Mid-Ebb	Cloudy	CS(Mf)5	16:05	5.4	Middle	2	1	24.95	8.01	31.13	98.8	6.8	3.9	5.9
HKLR	HY/2011/03	2018-11-12	Mid-Ebb	Cloudy	CS(Mf)5	16:05	5.4	Middle	2	2	24.94	7.93	31.18	97.4	6.7	4.2	6.1
HKLR	HY/2011/03	2018-11-12	Mid-Ebb	Cloudy	CS(Mf)5	16:05	9.7	Bottom	3	1	25.10	8.00	31.05	100.0	6.9	4.4	7.3
HKLR	HY/2011/03	2018-11-12	Mid-Ebb	Cloudy	CS(Mf)5	16:04	9.7	Bottom	3	2	24.99	7.87	31.19	96.8	6.7	4.5	6.4
HKLR	HY/2011/03	2018-11-12	Mid-Flood	Cloudy	IS5	11:20	1.0	Surface	1	1	24.72	8.07	31.11	99.6	6.9	5.5	10.6
HKLR	HY/2011/03	2018-11-12	Mid-Flood	Cloudy	IS5	11:20	1.0	Surface	1	2	24.69	8.07	31.12	102.8	7.2	5.8	10.5
HKLR	HY/2011/03	2018-11-12	Mid-Flood	Cloudy	IS5	11:19	4.2	Middle	2	1	24.71	8.07	31.15	95.5	6.7	6.0	10.5
HKLR	HY/2011/03	2018-11-12	Mid-Flood	Cloudy	IS5	11:20	4.2	Middle	2	2	24.71	8.07	31.14	96.1	6.7	6.0	10.7
HKLR	HY/2011/03	2018-11-12	Mid-Flood	Cloudy	IS5	11:20	7.3	Bottom	3	1	24.71	8.07	31.14	97.0	6.8	5.4	9.7
HKLR	HY/2011/03	2018-11-12	Mid-Flood	Cloudy	IS5	11:19	7.3	Bottom	3	2	24.70	8.07	31.15	95.6	6.7	5.7	9.3
HKLR	HY/2011/03	2018-11-12	Mid-Flood	Cloudy	IS(Mf)6	11:13	1.0	Surface	1	1	24.89	8.06	30.94	109.4	7.6	7.0	11.4
HKLR	HY/2011/03	2018-11-12	Mid-Flood	Cloudy	IS(Mf)6	11:13	1.0	Surface	1	2	24.81	8.07	31.00	105.3	7.3	6.8	12.3
HKLR	HY/2011/03	2018-11-12	Mid-Flood	Cloudy	IS(Mf)6	11:13	2.2	Bottom	3	1	24.84	8.08	30.95	100.9	7.0	8.1	14.8
HKLR	HY/2011/03	2018-11-12	Mid-Flood	Cloudy	IS(Mf)6	11:13	2.2	Bottom	3	2	24.76	8.06	31.03	101.8	7.1	7.8	13.1
HKLR	HY/2011/03	2018-11-12	Mid-Flood	Cloudy	IS7	11:08	1.0	Surface	1	1	24.93	8.09	31.03	103.3	7.2	5.6	7.0
HKLR	HY/2011/03	2018-11-12	Mid-Flood	Cloudy	IS7	11:07	1.0	Surface	1	2	24.93	8.09	31.01	105.1	7.3	5.9	8.6
HKLR	HY/2011/03	2018-11-12	Mid-Flood	Cloudy	IS7	11:07	2.2	Bottom	3	1	24.82	8.09	31.05	107.5	7.5	7.0	13.0
HKLR	HY/2011/03	2018-11-12	Mid-Flood	Cloudy	IS7	11:07	2.2	Bottom	3	2	24.90	8.09	31.01	104.1	7.2	6.7	12.7
HKLR	HY/2011/03	2018-11-12	Mid-Flood	Cloudy	IS8	10:42	1.0	Surface	1	1	24.79	8.06	30.77	100.5	7.0	6.7	6.8
HKLR	HY/2011/03	2018-11-12	Mid-Flood	Cloudy	IS8	10:43	1.0	Surface	1	2	24.81	8.07	30.78	100.0	7.0	6.3	6.3
HKLR	HY/2011/03	2018-11-12	Mid-Flood	Cloudy	IS8	10:43	2.8	Bottom	3	1	24.72	8.07	30.81	99.6	6.9	6.9	12.1
HKLR	HY/2011/03	2018-11-12	Mid-Flood	Cloudy	IS8	10:42	2.8	Bottom	3	2	24.66	8.05	30.85	99.4	6.9	7.0	11.3
HKLR	HY/2011/03	2018-11-12	Mid-Flood	Cloudy	IS(Mf)9	10:59	1.0	Surface	1	1	24.77	8.08	30.92	97.5	6.8	4.8	10.4
HKLR	HY/2011/03	2018-11-12	Mid-Flood	Cloudy	IS(Mf)9	10:59	1.0	Surface	1	2	24.76	8.08	30.92	97.8	6.8	5.1	10.5
HKLR	HY/2011/03	2018-11-12	Mid-Flood	Cloudy	IS(Mf)9	10:58	2.5	Bottom	3	1	24.74	8.08	30.91	97.9	6.8	6.3	10.0
HKLR	HY/2011/03	2018-11-12	Mid-Flood	Cloudy	IS(Mf)9	10:59	2.5	Bottom	3	2	24.78	8.08	30.90	97.6	6.8	6.2	9.8
HKLR	HY/2011/03	2018-11-12	Mid-Flood	Cloudy	IS10(N)	10:35	1.0	Surface	1	1	24.24	8.27	31.69	97.5	6.8	10.3	11.4
HKLR	HY/2011/03	2018-11-12	Mid-Flood	Cloudy	IS10(N)	10:36	1.0	Surface	1	2	24.23	8.26	31.69	97.0	6.8	10.2	11.6
HKLR	HY/2011/03	2018-11-12	Mid-Flood	Cloudy	IS10(N)	10:34	5.5	Middle	2	1	24.23	8.29	31.85	97.0	6.8	11.8	9.4
HKLR	HY/2011/03	2018-11-12	Mid-Flood	Cloudy	IS10(N)	10:36	5.5	Middle	2	2	24.21	8.26	31.84	96.6	6.8	11.7	8.9
HKLR	HY/2011/03	2018-11-12	Mid-Flood	Cloudy	IS10(N)	10:35	10.0	Bottom	3	1	24.21	8.26	31.99	96.8	6.8	14.2	8.4
HKLR	HY/2011/03	2018-11-12	Mid-Flood	Cloudy	IS10(N)	10:34	10.0	Bottom	3	2	24.23	8.30	31.99	97.4	6.8	14.0	8.2
HKLR	HY/2011/03	2018-11-12	Mid-Flood	Cloudy	SR3(N)	11:30	1.0	Surface	1	1	24.75	8.08	31.12	95.7	6.7	3.8	9.7
HKLR	HY/2011/03	2018-11-12	Mid-Flood	Cloudy	SR3(N)	11:30	1.0	Surface	1	2	24.71	8.08	31.12	95.4	6.6	4.0	9.9

Water Quality Monitoring Data

Project	Works	Date (yyyy-mm-dd)	Tide	Weather Condition	Station	Time	Depth, m	Level	Level_Code	Replicate	Temperature, °C	pH	Salinity, ppt	DO, %	DO, mg/L	Turbidity, NTU	SS, mg/L
HKLR	HY/2011/03	2018-11-12	Mid-Flood	Cloudy	SR3(N)	11:30	2.3	Bottom	3	1	24.70	8.07	31.12	95.3	6.6	5.5	8.2
HKLR	HY/2011/03	2018-11-12	Mid-Flood	Cloudy	SR3(N)	11:30	2.3	Bottom	3	2	24.73	8.08	31.12	95.4	6.6	5.9	8.8
HKLR	HY/2011/03	2018-11-12	Mid-Flood	Cloudy	SR4(N)	10:50	1.0	Surface	1	1	24.81	8.08	30.89	103.2	7.2	6.1	10.9
HKLR	HY/2011/03	2018-11-12	Mid-Flood	Cloudy	SR4(N)	10:50	1.0	Surface	1	2	24.77	8.08	30.91	99.6	6.9	6.5	10.0
HKLR	HY/2011/03	2018-11-12	Mid-Flood	Cloudy	SR4(N)	10:50	2.6	Bottom	3	1	24.77	8.08	30.90	99.0	6.9	6.5	8.7
HKLR	HY/2011/03	2018-11-12	Mid-Flood	Cloudy	SR4(N)	10:50	2.6	Bottom	3	2	24.70	8.08	30.92	98.6	6.9	6.6	7.7
HKLR	HY/2011/03	2018-11-12	Mid-Flood	Cloudy	SR5(N)	10:43	1.0	Surface	1	1	24.36	8.24	31.41	95.7	6.7	12.9	10.2
HKLR	HY/2011/03	2018-11-12	Mid-Flood	Cloudy	SR5(N)	10:44	1.0	Surface	1	2	24.35	8.22	31.42	94.8	6.6	12.5	10.2
HKLR	HY/2011/03	2018-11-12	Mid-Flood	Cloudy	SR5(N)	10:44	4.2	Middle	2	1	24.33	8.23	31.49	95.1	6.7	15.3	9.9
HKLR	HY/2011/03	2018-11-12	Mid-Flood	Cloudy	SR5(N)	10:43	4.2	Middle	2	2	24.34	8.26	31.45	96.0	6.7	14.9	9.8
HKLR	HY/2011/03	2018-11-12	Mid-Flood	Cloudy	SR5(N)	10:42	7.4	Bottom	3	1	24.28	8.26	31.78	96.2	6.7	16.6	9.9
HKLR	HY/2011/03	2018-11-12	Mid-Flood	Cloudy	SR5(N)	10:44	7.4	Bottom	3	2	24.28	8.23	31.76	95.7	6.7	16.7	10.1
HKLR	HY/2011/03	2018-11-12	Mid-Flood	Cloudy	SR10A(N)	9:48	1.0	Surface	1	1	24.33	8.14	32.68	94.4	6.5	10.4	10.3
HKLR	HY/2011/03	2018-11-12	Mid-Flood	Cloudy	SR10A(N)	9:49	1.0	Surface	1	2	24.32	8.15	32.67	94.3	6.6	10.6	11.0
HKLR	HY/2011/03	2018-11-12	Mid-Flood	Cloudy	SR10A(N)	9:49	7.1	Middle	2	1	24.32	8.15	32.71	94.6	6.6	10.8	8.7
HKLR	HY/2011/03	2018-11-12	Mid-Flood	Cloudy	SR10A(N)	9:48	7.1	Middle	2	2	24.33	8.13	32.71	95.1	6.6	10.6	8.9
HKLR	HY/2011/03	2018-11-12	Mid-Flood	Cloudy	SR10A(N)	9:48	13.2	Bottom	3	1	24.32	8.14	32.75	95.0	6.6	10.7	10.9
HKLR	HY/2011/03	2018-11-12	Mid-Flood	Cloudy	SR10A(N)	9:47	13.2	Bottom	3	2	24.33	8.12	32.75	95.2	6.6	10.6	11.4
HKLR	HY/2011/03	2018-11-12	Mid-Flood	Cloudy	SR10B(N2)	9:38	1.0	Surface	1	1	24.32	8.16	32.67	93.8	6.5	9.5	9.7
HKLR	HY/2011/03	2018-11-12	Mid-Flood	Cloudy	SR10B(N2)	9:39	1.0	Surface	1	2	24.32	8.16	32.68	93.5	6.5	9.4	11.1
HKLR	HY/2011/03	2018-11-12	Mid-Flood	Cloudy	SR10B(N2)	9:39	3.8	Middle	2	1	24.32	8.16	32.67	93.5	6.5	9.9	12.1
HKLR	HY/2011/03	2018-11-12	Mid-Flood	Cloudy	SR10B(N2)	9:38	3.8	Middle	2	2	24.32	8.15	32.66	93.7	6.5	9.8	10.4
HKLR	HY/2011/03	2018-11-12	Mid-Flood	Cloudy	SR10B(N2)	9:39	6.6	Bottom	3	1	24.32	8.16	32.68	93.4	6.5	10.3	13.6
HKLR	HY/2011/03	2018-11-12	Mid-Flood	Cloudy	SR10B(N2)	9:37	6.6	Bottom	3	2	24.32	8.15	32.68	93.8	6.5	10.3	12.9
HKLR	HY/2011/03	2018-11-12	Mid-Flood	Cloudy	CS2(A)	11:39	1.0	Surface	1	1	24.24	8.33	31.51	96.6	6.8	10.6	7.6
HKLR	HY/2011/03	2018-11-12	Mid-Flood	Cloudy	CS2(A)	11:40	1.0	Surface	1	2	24.22	8.31	31.50	96.1	6.7	10.9	8.1
HKLR	HY/2011/03	2018-11-12	Mid-Flood	Cloudy	CS2(A)	11:40	3.8	Middle	2	1	24.15	8.33	31.98	95.4	6.7	12.9	8.9
HKLR	HY/2011/03	2018-11-12	Mid-Flood	Cloudy	CS2(A)	11:39	3.8	Middle	2	2	24.14	8.34	31.96	95.8	6.7	12.8	9.6
HKLR	HY/2011/03	2018-11-12	Mid-Flood	Cloudy	CS2(A)	11:40	6.5	Bottom	3	1	24.11	8.34	32.07	95.4	6.7	14.5	10.2
HKLR	HY/2011/03	2018-11-12	Mid-Flood	Cloudy	CS2(A)	11:38	6.5	Bottom	3	2	24.13	8.34	32.05	95.5	6.7	14.8	11.3
HKLR	HY/2011/03	2018-11-12	Mid-Flood	Cloudy	CS(Mf)5	10:18	1.0	Surface	1	1	24.92	7.99	30.69	100.3	7.0	5.2	7.5
HKLR	HY/2011/03	2018-11-12	Mid-Flood	Cloudy	CS(Mf)5	10:19	1.0	Surface	1	2	24.93	8.01	30.69	96.4	6.7	4.8	7.8
HKLR	HY/2011/03	2018-11-12	Mid-Flood	Cloudy	CS(Mf)5	10:18	5.4	Middle	2	1	24.85	7.98	30.85	96.0	6.7	5.5	6.3
HKLR	HY/2011/03	2018-11-12	Mid-Flood	Cloudy	CS(Mf)5	10:19	5.4	Middle	2	2	24.85	8.00	30.83	95.1	6.6	5.4	6.6
HKLR	HY/2011/03	2018-11-12	Mid-Flood	Cloudy	CS(Mf)5	10:18	9.8	Bottom	3	1	24.86	7.94	30.84	94.7	6.6	6.3	6.4
HKLR	HY/2011/03	2018-11-12	Mid-Flood	Cloudy	CS(Mf)5	10:19	9.8	Bottom	3	2	24.86	8.00	30.83	95.1	6.6	6.7	5.8
HKLR	HY/2011/03	2018-11-14	Mid-Ebb	Cloudy	IS5	4:49	1.0	Surface	1	1	24.97	8.01	30.69	91.3	6.3	3.8	5.3
HKLR	HY/2011/03	2018-11-14	Mid-Ebb	Cloudy	IS5	4:50	1.0	Surface	1	2	25.01	8.02	30.44	89.2	6.2	3.5	5.9
HKLR	HY/2011/03	2018-11-14	Mid-Ebb	Cloudy	IS5	4:49	4.3	Middle	2	1	24.93	8.00	31.19	89.1	6.2	4.3	8.6
HKLR	HY/2011/03	2018-11-14	Mid-Ebb	Cloudy	IS5	4:50	4.3	Middle	2	2	24.93	8.00	31.18	88.3	6.1	4.1	8.4
HKLR	HY/2011/03	2018-11-14	Mid-Ebb	Cloudy	IS5	4:49	7.6	Bottom	3	1	24.91	8.00	31.22	88.8	6.2	4.2	10.5
HKLR	HY/2011/03	2018-11-14	Mid-Ebb	Cloudy	IS5	4:50	7.6	Bottom	3	2	24.93	8.00	31.17	87.7	6.1	4.4	10.3
HKLR	HY/2011/03	2018-11-14	Mid-Ebb	Cloudy	IS(Mf)6	4:38	1.0	Surface	1	1	25.02	8.02	30.41	92.0	6.4	2.1	8.2
HKLR	HY/2011/03	2018-11-14	Mid-Ebb	Cloudy	IS(Mf)6	4:37	1.0	Surface	1	2	25.02	8.02	30.40	92.0	6.4	2.1	8.7
HKLR	HY/2011/03	2018-11-14	Mid-Ebb	Cloudy	IS(Mf)6	4:37	2.2	Bottom	3	1	25.02	8.02	30.41	92.0	6.4	2.1	9.8
HKLR	HY/2011/03	2018-11-14	Mid-Ebb	Cloudy	IS(Mf)6	4:38	2.2	Bottom	3	2	25.02	8.02	30.42	92.0	6.4	2.2	9.4
HKLR	HY/2011/03	2018-11-14	Mid-Ebb	Cloudy	IS7	4:29	1.0	Surface	1	1	25.01	8.01	30.49	91.9	6.4	2.3	9.8
HKLR	HY/2011/03	2018-11-14	Mid-Ebb	Cloudy	IS7	4:29	1.0	Surface	1	2	25.02	8.01	30.42	91.9	6.4	2.5	10.4
HKLR	HY/2011/03	2018-11-14	Mid-Ebb	Cloudy	IS7	4:29	2.2	Bottom	3	1	25.02	8.01	30.44	91.7	6.4	3.0	13.5
HKLR	HY/2011/03	2018-11-14	Mid-Ebb	Cloudy	IS7	4:29	2.2	Bottom	3	2	25.02	8.01	30.44	91.7	6.4	3.1	13.9
HKLR	HY/2011/03	2018-11-14	Mid-Ebb	Cloudy	IS8	3:59	1.0	Surface	1	1	24.99	8.00	30.57	90.5	6.3	2.4	9.4
HKLR	HY/2011/03	2018-11-14	Mid-Ebb	Cloudy	IS8	3:58	1.0	Surface	1	2	24.99	8.00	30.54	90.5	6.3	2.4	9.9

Water Quality Monitoring Data

Project	Works	Date (yyyy-mm-dd)	Tide	Weather Condition	Station	Time	Depth, m	Level	Level_Code	Replicate	Temperature, °C	pH	Salinity, ppt	DO, %	DO, mg/L	Turbidity, NTU	SS, mg/L
HKLR	HY/2011/03	2018-11-14	Mid-Ebb	Cloudy	IS8	3:58	2.9	Bottom	3	1	24.98	7.99	30.70	90.3	6.3	2.2	10.4
HKLR	HY/2011/03	2018-11-14	Mid-Ebb	Cloudy	IS8	3:58	2.9	Bottom	3	2	24.99	8.00	30.68	90.5	6.3	2.2	10.9
HKLR	HY/2011/03	2018-11-14	Mid-Ebb	Cloudy	IS(Mf)9	4:20	1.0	Surface	1	1	25.01	8.01	30.43	92.4	6.4	2.4	7.8
HKLR	HY/2011/03	2018-11-14	Mid-Ebb	Cloudy	IS(Mf)9	4:20	1.0	Surface	1	2	25.00	8.01	30.46	93.6	6.5	2.5	7.3
HKLR	HY/2011/03	2018-11-14	Mid-Ebb	Cloudy	IS(Mf)9	4:20	2.7	Bottom	3	1	24.97	8.01	30.57	92.6	6.4	2.5	7.9
HKLR	HY/2011/03	2018-11-14	Mid-Ebb	Cloudy	IS(Mf)9	4:20	2.7	Bottom	3	2	25.01	8.01	30.44	92.2	6.4	2.6	8.9
HKLR	HY/2011/03	2018-11-14	Mid-Ebb	Cloudy	IS10(N)	4:25	1.0	Surface	1	1	24.42	8.15	31.81	95.1	6.6	7.8	8.3
HKLR	HY/2011/03	2018-11-14	Mid-Ebb	Cloudy	IS10(N)	4:24	1.0	Surface	1	2	24.39	8.16	31.84	95.4	6.6	7.7	8.6
HKLR	HY/2011/03	2018-11-14	Mid-Ebb	Cloudy	IS10(N)	4:24	5.4	Middle	2	1	23.98	8.17	32.17	93.6	6.5	8.9	9.1
HKLR	HY/2011/03	2018-11-14	Mid-Ebb	Cloudy	IS10(N)	4:25	5.4	Middle	2	2	23.97	8.15	32.18	94.9	6.6	9.2	8.5
HKLR	HY/2011/03	2018-11-14	Mid-Ebb	Cloudy	IS10(N)	4:24	9.8	Bottom	3	1	24.02	8.15	32.16	94.0	6.6	11.4	9.1
HKLR	HY/2011/03	2018-11-14	Mid-Ebb	Cloudy	IS10(N)	4:24	9.8	Bottom	3	2	24.02	8.18	32.22	94.3	6.6	10.7	9.3
HKLR	HY/2011/03	2018-11-14	Mid-Ebb	Cloudy	SR3(N)	5:02	1.0	Surface	1	1	25.02	8.02	30.41	91.4	6.4	2.7	6.4
HKLR	HY/2011/03	2018-11-14	Mid-Ebb	Cloudy	SR3(N)	5:02	1.0	Surface	1	2	25.02	8.02	30.41	91.6	6.4	2.7	5.9
HKLR	HY/2011/03	2018-11-14	Mid-Ebb	Cloudy	SR3(N)	5:01	2.5	Bottom	3	1	25.02	8.02	30.42	91.0	6.3	2.6	6.9
HKLR	HY/2011/03	2018-11-14	Mid-Ebb	Cloudy	SR3(N)	5:02	2.5	Bottom	3	2	25.02	8.02	30.42	91.4	6.4	2.7	7.7
HKLR	HY/2011/03	2018-11-14	Mid-Ebb	Cloudy	SR4(N)	4:08	1.0	Surface	1	1	25.01	8.01	30.45	91.2	6.3	2.3	5.5
HKLR	HY/2011/03	2018-11-14	Mid-Ebb	Cloudy	SR4(N)	4:08	1.0	Surface	1	2	25.00	8.00	30.51	91.2	6.3	2.5	5.3
HKLR	HY/2011/03	2018-11-14	Mid-Ebb	Cloudy	SR4(N)	4:08	2.7	Bottom	3	1	25.01	8.00	30.54	91.0	6.3	2.5	5.4
HKLR	HY/2011/03	2018-11-14	Mid-Ebb	Cloudy	SR4(N)	4:08	2.7	Bottom	3	2	25.00	8.00	30.58	91.0	6.3	2.5	5.8
HKLR	HY/2011/03	2018-11-14	Mid-Ebb	Cloudy	SR5(N)	4:36	1.0	Surface	1	1	24.52	8.14	31.78	95.8	6.7	6.5	6.2
HKLR	HY/2011/03	2018-11-14	Mid-Ebb	Cloudy	SR5(N)	4:35	1.0	Surface	1	2	24.35	8.15	31.89	95.8	6.7	6.7	6.2
HKLR	HY/2011/03	2018-11-14	Mid-Ebb	Cloudy	SR5(N)	4:35	4.2	Middle	2	1	24.03	8.15	32.19	95.9	6.7	9.2	7.8
HKLR	HY/2011/03	2018-11-14	Mid-Ebb	Cloudy	SR5(N)	4:35	4.2	Middle	2	2	24.03	8.14	32.21	94.0	6.6	8.7	8.5
HKLR	HY/2011/03	2018-11-14	Mid-Ebb	Cloudy	SR5(N)	4:35	7.3	Bottom	3	1	24.02	8.14	32.19	94.5	6.6	10.0	8.1
HKLR	HY/2011/03	2018-11-14	Mid-Ebb	Cloudy	SR5(N)	4:34	7.3	Bottom	3	2	24.01	8.15	32.18	95.1	6.6	9.6	8.1
HKLR	HY/2011/03	2018-11-14	Mid-Ebb	Cloudy	SR10A(N)	3:27	1.0	Surface	1	1	24.43	8.15	31.80	95.7	6.7	4.5	8.5
HKLR	HY/2011/03	2018-11-14	Mid-Ebb	Cloudy	SR10A(N)	3:26	1.0	Surface	1	2	24.37	8.15	31.82	95.4	6.6	4.8	8.8
HKLR	HY/2011/03	2018-11-14	Mid-Ebb	Cloudy	SR10A(N)	3:26	6.8	Middle	2	1	24.02	8.16	32.21	94.6	6.6	5.0	8.6
HKLR	HY/2011/03	2018-11-14	Mid-Ebb	Cloudy	SR10A(N)	3:27	6.8	Middle	2	2	24.00	8.16	32.22	95.7	6.7	4.9	9.1
HKLR	HY/2011/03	2018-11-14	Mid-Ebb	Cloudy	SR10A(N)	3:27	12.5	Bottom	3	1	24.02	8.16	32.20	94.1	6.6	5.7	9.1
HKLR	HY/2011/03	2018-11-14	Mid-Ebb	Cloudy	SR10A(N)	3:26	12.5	Bottom	3	2	24.03	8.17	32.20	94.7	6.6	5.5	9.6
HKLR	HY/2011/03	2018-11-14	Mid-Ebb	Cloudy	SR10B(N2)	3:16	1.0	Surface	1	1	24.37	8.16	31.76	97.8	6.8	3.9	8.5
HKLR	HY/2011/03	2018-11-14	Mid-Ebb	Cloudy	SR10B(N2)	3:17	1.0	Surface	1	2	24.22	8.16	31.82	95.6	6.7	4.2	8.5
HKLR	HY/2011/03	2018-11-14	Mid-Ebb	Cloudy	SR10B(N2)	3:16	3.3	Middle	2	1	24.00	8.16	32.05	96.1	6.7	4.4	8.7
HKLR	HY/2011/03	2018-11-14	Mid-Ebb	Cloudy	SR10B(N2)	3:16	3.3	Middle	2	2	24.00	8.18	32.06	99.4	7.0	4.2	9.0
HKLR	HY/2011/03	2018-11-14	Mid-Ebb	Cloudy	SR10B(N2)	3:16	5.6	Bottom	3	1	24.05	8.20	32.04	97.7	6.8	4.8	7.6
HKLR	HY/2011/03	2018-11-14	Mid-Ebb	Cloudy	SR10B(N2)	3:16	5.6	Bottom	3	2	24.07	8.18	32.06	96.4	6.7	5.0	7.8
HKLR	HY/2011/03	2018-11-14	Mid-Ebb	Cloudy	CS2(A)	5:40	1.0	Surface	1	1	24.53	8.15	31.77	96.7	6.7	4.1	11.0
HKLR	HY/2011/03	2018-11-14	Mid-Ebb	Cloudy	CS2(A)	5:41	1.0	Surface	1	2	24.56	8.14	31.77	97.0	6.7	4.2	10.7
HKLR	HY/2011/03	2018-11-14	Mid-Ebb	Cloudy	CS2(A)	5:41	3.4	Middle	2	1	24.15	8.15	32.08	95.4	6.7	4.6	13.0
HKLR	HY/2011/03	2018-11-14	Mid-Ebb	Cloudy	CS2(A)	5:40	3.4	Middle	2	2	24.20	8.16	31.95	95.3	6.7	4.5	13.8
HKLR	HY/2011/03	2018-11-14	Mid-Ebb	Cloudy	CS2(A)	5:40	5.8	Bottom	3	1	24.00	8.16	32.22	95.1	6.6	6.0	16.9
HKLR	HY/2011/03	2018-11-14	Mid-Ebb	Cloudy	CS2(A)	5:41	5.8	Bottom	3	2	24.15	8.15	32.12	95.5	6.7	5.9	16.5
HKLR	HY/2011/03	2018-11-14	Mid-Ebb	Cloudy	CS(Mf)5	3:34	1.0	Surface	1	1	24.99	7.98	30.60	90.0	6.2	4.2	8.4
HKLR	HY/2011/03	2018-11-14	Mid-Ebb	Cloudy	CS(Mf)5	3:35	1.0	Surface	1	2	24.97	7.99	30.68	88.8	6.2	4.5	9.0
HKLR	HY/2011/03	2018-11-14	Mid-Ebb	Cloudy	CS(Mf)5	3:34	6.1	Middle	2	1	24.92	7.96	31.23	88.7	6.2	4.5	9.4
HKLR	HY/2011/03	2018-11-14	Mid-Ebb	Cloudy	CS(Mf)5	3:35	6.1	Middle	2	2	24.92	7.98	31.22	87.9	6.1	4.5	9.8
HKLR	HY/2011/03	2018-11-14	Mid-Ebb	Cloudy	CS(Mf)5	3:34	11.1	Bottom	3	1	24.92	7.96	31.23	88.4	6.1	4.5	10.8
HKLR	HY/2011/03	2018-11-14	Mid-Ebb	Cloudy	CS(Mf)5	3:34	11.1	Bottom	3	2	24.93	7.98	31.15	87.5	6.1	4.4	10.3
HKLR	HY/2011/03	2018-11-14	Mid-Flood	Cloudy	IS5	15:34	1.0	Surface	1	1	24.92	8.04	30.10	91.3	6.4	8.2	18.6
HKLR	HY/2011/03	2018-11-14	Mid-Flood	Cloudy	IS5	15:34	1.0	Surface	1	2	24.92	8.05	30.10	96.1	6.7	8.2	18.2

Water Quality Monitoring Data

Project	Works	Date (yyyy-mm-dd)	Tide	Weather Condition	Station	Time	Depth, m	Level	Level_Code	Replicate	Temperature, °C	pH	Salinity, ppt	DO, %	DO, mg/L	Turbidity, NTU	SS, mg/L
HKLR	HY/2011/03	2018-11-14	Mid-Flood	Cloudy	IS5	15:34	4.4	Middle	2	1	24.87	8.04	30.09	90.3	6.3	8.4	18.8
HKLR	HY/2011/03	2018-11-14	Mid-Flood	Cloudy	IS5	15:34	4.4	Middle	2	2	24.87	8.05	30.10	93.6	6.5	8.2	18.4
HKLR	HY/2011/03	2018-11-14	Mid-Flood	Cloudy	IS5	15:34	7.7	Bottom	3	1	24.88	8.04	30.09	90.1	6.3	8.5	17.7
HKLR	HY/2011/03	2018-11-14	Mid-Flood	Cloudy	IS5	15:34	7.7	Bottom	3	2	24.86	8.06	30.10	92.5	6.5	8.5	16.4
HKLR	HY/2011/03	2018-11-14	Mid-Flood	Cloudy	IS(Mf)6	15:42	1.0	Surface	1	1	24.95	8.07	30.05	97.3	6.8	10.2	14.8
HKLR	HY/2011/03	2018-11-14	Mid-Flood	Cloudy	IS(Mf)6	15:42	1.0	Surface	1	2	24.94	8.08	30.04	99.9	7.0	10.1	15.4
HKLR	HY/2011/03	2018-11-14	Mid-Flood	Cloudy	IS(Mf)6	15:42	2.2	Bottom	3	1	24.95	8.07	30.04	95.5	6.7	10.2	16.1
HKLR	HY/2011/03	2018-11-14	Mid-Flood	Cloudy	IS(Mf)6	15:42	2.2	Bottom	3	2	24.90	8.09	30.05	97.8	6.8	10.1	15.7
HKLR	HY/2011/03	2018-11-14	Mid-Flood	Cloudy	IS7	15:50	1.0	Surface	1	1	24.98	8.07	30.18	94.9	6.6	15.2	20.6
HKLR	HY/2011/03	2018-11-14	Mid-Flood	Cloudy	IS7	15:50	1.0	Surface	1	2	24.98	8.08	30.18	97.6	6.8	15.3	20.0
HKLR	HY/2011/03	2018-11-14	Mid-Flood	Cloudy	IS7	15:50	2.3	Bottom	3	1	24.98	8.07	30.19	94.1	6.6	16.6	19.6
HKLR	HY/2011/03	2018-11-14	Mid-Flood	Cloudy	IS7	15:50	2.3	Bottom	3	2	24.98	8.08	30.17	95.7	6.7	16.3	20.6
HKLR	HY/2011/03	2018-11-14	Mid-Flood	Cloudy	IS8	16:18	1.0	Surface	1	1	24.92	8.09	29.82	95.0	6.6	6.8	7.4
HKLR	HY/2011/03	2018-11-14	Mid-Flood	Cloudy	IS8	16:18	1.0	Surface	1	2	24.92	8.10	29.83	97.7	6.8	6.7	7.2
HKLR	HY/2011/03	2018-11-14	Mid-Flood	Cloudy	IS8	16:18	3.1	Bottom	3	1	24.92	8.09	29.88	94.3	6.6	6.9	8.4
HKLR	HY/2011/03	2018-11-14	Mid-Flood	Cloudy	IS8	16:18	3.1	Bottom	3	2	24.89	8.10	29.95	95.6	6.7	6.8	8.6
HKLR	HY/2011/03	2018-11-14	Mid-Flood	Cloudy	IS(Mf)9	15:58	1.0	Surface	1	1	24.86	8.08	30.02	96.6	6.8	10.5	12.6
HKLR	HY/2011/03	2018-11-14	Mid-Flood	Cloudy	IS(Mf)9	15:57	1.0	Surface	1	2	24.85	8.09	30.02	100.1	7.0	10.4	13.5
HKLR	HY/2011/03	2018-11-14	Mid-Flood	Cloudy	IS(Mf)9	15:58	2.6	Bottom	3	1	24.85	8.08	30.06	96.0	6.7	10.4	13.2
HKLR	HY/2011/03	2018-11-14	Mid-Flood	Cloudy	IS(Mf)9	15:57	2.6	Bottom	3	2	24.80	8.10	30.10	97.9	6.8	10.5	14.6
HKLR	HY/2011/03	2018-11-14	Mid-Flood	Cloudy	IS10(N)	16:24	1.0	Surface	1	1	24.27	8.20	31.05	92.5	6.5	4.3	9.0
HKLR	HY/2011/03	2018-11-14	Mid-Flood	Cloudy	IS10(N)	16:23	1.0	Surface	1	2	24.27	8.21	31.04	93.0	6.5	4.3	9.2
HKLR	HY/2011/03	2018-11-14	Mid-Flood	Cloudy	IS10(N)	16:23	5.4	Middle	2	1	24.36	8.21	31.24	92.2	6.5	4.2	8.7
HKLR	HY/2011/03	2018-11-14	Mid-Flood	Cloudy	IS10(N)	16:24	5.4	Middle	2	2	24.31	8.20	31.15	92.0	6.5	4.3	8.5
HKLR	HY/2011/03	2018-11-14	Mid-Flood	Cloudy	IS10(N)	16:23	9.7	Bottom	3	1	24.38	8.22	31.25	92.7	6.5	4.5	8.8
HKLR	HY/2011/03	2018-11-14	Mid-Flood	Cloudy	IS10(N)	16:23	9.7	Bottom	3	2	24.33	8.20	31.23	92.3	6.5	4.3	8.4
HKLR	HY/2011/03	2018-11-14	Mid-Flood	Cloudy	SR3(N)	15:27	1.0	Surface	1	1	24.98	8.05	30.14	93.0	6.5	4.2	8.7
HKLR	HY/2011/03	2018-11-14	Mid-Flood	Cloudy	SR3(N)	15:27	1.0	Surface	1	2	25.00	8.05	30.13	97.4	6.8	4.2	8.4
HKLR	HY/2011/03	2018-11-14	Mid-Flood	Cloudy	SR3(N)	15:27	2.5	Bottom	3	1	24.95	8.05	30.13	92.5	6.5	4.7	9.4
HKLR	HY/2011/03	2018-11-14	Mid-Flood	Cloudy	SR3(N)	15:26	2.5	Bottom	3	2	24.98	8.07	30.14	94.5	6.6	4.7	9.0
HKLR	HY/2011/03	2018-11-14	Mid-Flood	Cloudy	SR4(N)	16:10	1.0	Surface	1	1	24.95	8.09	30.08	95.9	6.7	8.5	15.2
HKLR	HY/2011/03	2018-11-14	Mid-Flood	Cloudy	SR4(N)	16:10	1.0	Surface	1	2	24.94	8.11	30.06	99.6	7.0	8.5	14.7
HKLR	HY/2011/03	2018-11-14	Mid-Flood	Cloudy	SR4(N)	16:10	2.9	Bottom	3	1	24.92	8.12	30.02	97.7	6.8	8.2	16.9
HKLR	HY/2011/03	2018-11-14	Mid-Flood	Cloudy	SR4(N)	16:10	2.9	Bottom	3	2	24.95	8.09	30.08	95.1	6.6	8.4	16.6
HKLR	HY/2011/03	2018-11-14	Mid-Flood	Cloudy	SR5(N)	16:12	1.0	Surface	1	1	24.27	8.22	31.03	96.0	6.7	4.4	9.0
HKLR	HY/2011/03	2018-11-14	Mid-Flood	Cloudy	SR5(N)	16:12	1.0	Surface	1	2	24.26	8.20	31.03	93.5	6.6	4.2	8.2
HKLR	HY/2011/03	2018-11-14	Mid-Flood	Cloudy	SR5(N)	16:12	4.1	Middle	2	1	24.29	8.24	31.08	97.9	6.9	4.4	9.2
HKLR	HY/2011/03	2018-11-14	Mid-Flood	Cloudy	SR5(N)	16:12	4.1	Middle	2	2	24.30	8.21	31.12	94.0	6.6	4.2	8.8
HKLR	HY/2011/03	2018-11-14	Mid-Flood	Cloudy	SR5(N)	16:11	7.2	Bottom	3	1	24.33	8.25	31.15	98.1	6.9	4.4	9.2
HKLR	HY/2011/03	2018-11-14	Mid-Flood	Cloudy	SR5(N)	16:12	7.2	Bottom	3	2	24.33	8.21	31.19	94.4	6.6	4.3	9.8
HKLR	HY/2011/03	2018-11-14	Mid-Flood	Cloudy	SR10A(N)	17:15	1.0	Surface	1	1	24.32	8.16	32.93	93.3	6.5	3.3	9.6
HKLR	HY/2011/03	2018-11-14	Mid-Flood	Cloudy	SR10A(N)	17:14	1.0	Surface	1	2	24.33	8.17	32.95	97.8	6.8	3.4	9.1
HKLR	HY/2011/03	2018-11-14	Mid-Flood	Cloudy	SR10A(N)	17:14	6.9	Middle	2	1	24.33	8.18	33.01	87.9	6.1	3.3	8.6
HKLR	HY/2011/03	2018-11-14	Mid-Flood	Cloudy	SR10A(N)	17:15	6.9	Middle	2	2	24.33	8.16	33.00	91.4	6.3	3.1	8.2
HKLR	HY/2011/03	2018-11-14	Mid-Flood	Cloudy	SR10A(N)	17:15	12.7	Bottom	3	1	24.33	8.16	33.00	88.9	6.2	3.3	8.7
HKLR	HY/2011/03	2018-11-14	Mid-Flood	Cloudy	SR10A(N)	17:14	12.7	Bottom	3	2	24.33	8.21	32.99	88.3	6.1	3.4	8.4
HKLR	HY/2011/03	2018-11-14	Mid-Flood	Cloudy	SR10B(N2)	17:24	1.0	Surface	1	1	24.31	8.16	32.89	86.3	6.0	3.2	7.5
HKLR	HY/2011/03	2018-11-14	Mid-Flood	Cloudy	SR10B(N2)	17:24	1.0	Surface	1	2	24.31	8.16	32.89	86.3	6.0	3.6	7.7
HKLR	HY/2011/03	2018-11-14	Mid-Flood	Cloudy	SR10B(N2)	17:24	3.4	Middle	2	1	24.31	8.17	32.93	86.1	6.0	3.4	7.2
HKLR	HY/2011/03	2018-11-14	Mid-Flood	Cloudy	SR10B(N2)	17:24	3.4	Middle	2	2	24.32	8.17	32.90	86.6	6.0	3.5	6.7
HKLR	HY/2011/03	2018-11-14	Mid-Flood	Cloudy	SR10B(N2)	17:23	5.8	Bottom	3	1	24.34	8.17	32.94	86.5	6.0	3.6	8.1
HKLR	HY/2011/03	2018-11-14	Mid-Flood	Cloudy	SR10B(N2)	17:24	5.8	Bottom	3	2	24.32	8.16	32.94	86.1	6.0	3.8	8.8

Water Quality Monitoring Data

Project	Works	Date (yyyy-mm-dd)	Tide	Weather Condition	Station	Time	Depth, m	Level	Level_Code	Replicate	Temperature, °C	pH	Salinity, ppt	DO, %	DO, mg/L	Turbidity, NTU	SS, mg/L
HKLR	HY/2011/03	2018-11-14	Mid-Flood	Cloudy	CS2(A)	15:25	1.0	Surface	1	1	24.74	8.13	31.92	96.6	6.7	4.5	8.2
HKLR	HY/2011/03	2018-11-14	Mid-Flood	Cloudy	CS2(A)	15:22	1.0	Surface	1	2	24.71	8.15	31.74	98.1	6.8	4.5	8.4
HKLR	HY/2011/03	2018-11-14	Mid-Flood	Cloudy	CS2(A)	15:22	3.5	Middle	2	1	24.31	8.16	32.06	96.3	6.7	6.4	8.1
HKLR	HY/2011/03	2018-11-14	Mid-Flood	Cloudy	CS2(A)	15:25	3.5	Middle	2	2	24.20	8.13	32.31	97.2	6.8	6.2	8.4
HKLR	HY/2011/03	2018-11-14	Mid-Flood	Cloudy	CS2(A)	15:24	5.9	Bottom	3	1	24.22	8.13	32.29	97.9	6.8	7.7	9.2
HKLR	HY/2011/03	2018-11-14	Mid-Flood	Cloudy	CS2(A)	15:21	5.9	Bottom	3	2	24.14	8.16	32.26	94.9	6.6	7.3	9.0
HKLR	HY/2011/03	2018-11-14	Mid-Flood	Cloudy	CS(Mf)5	16:47	1.0	Surface	1	1	24.88	8.06	31.18	88.1	6.1	2.5	7.8
HKLR	HY/2011/03	2018-11-14	Mid-Flood	Cloudy	CS(Mf)5	16:46	1.0	Surface	1	2	24.87	8.07	31.17	90.5	6.3	2.7	8.7
HKLR	HY/2011/03	2018-11-14	Mid-Flood	Cloudy	CS(Mf)5	16:47	6.2	Middle	2	1	24.90	8.06	31.35	87.4	6.1	5.1	9.1
HKLR	HY/2011/03	2018-11-14	Mid-Flood	Cloudy	CS(Mf)5	16:46	6.2	Middle	2	2	24.90	8.07	31.36	89.4	6.2	5.4	9.3
HKLR	HY/2011/03	2018-11-14	Mid-Flood	Cloudy	CS(Mf)5	16:47	11.4	Bottom	3	1	24.90	8.06	31.36	87.2	6.0	5.2	9.3
HKLR	HY/2011/03	2018-11-14	Mid-Flood	Cloudy	CS(Mf)5	16:46	11.4	Bottom	3	2	24.89	8.07	31.39	89.0	6.2	5.2	8.8
HKLR	HY/2011/03	2018-11-16	Mid-Ebb	Cloudy	IS5	6:22	1.0	Surface	1	1	24.81	8.03	30.18	92.4	6.5	2.1	7.4
HKLR	HY/2011/03	2018-11-16	Mid-Ebb	Cloudy	IS5	6:23	1.0	Surface	1	2	24.83	8.04	30.17	90.8	6.3	2.2	6.7
HKLR	HY/2011/03	2018-11-16	Mid-Ebb	Cloudy	IS5	6:22	4.1	Middle	2	1	24.68	8.03	30.30	90.9	6.4	2.8	7.7
HKLR	HY/2011/03	2018-11-16	Mid-Ebb	Cloudy	IS5	6:23	4.1	Middle	2	2	24.68	8.03	30.33	90.6	6.3	2.8	7.5
HKLR	HY/2011/03	2018-11-16	Mid-Ebb	Cloudy	IS5	6:22	7.2	Bottom	3	1	24.71	8.03	30.35	90.0	6.3	3.4	7.2
HKLR	HY/2011/03	2018-11-16	Mid-Ebb	Cloudy	IS5	6:22	7.2	Bottom	3	2	24.67	8.02	30.49	90.5	6.3	3.5	7.3
HKLR	HY/2011/03	2018-11-16	Mid-Ebb	Cloudy	IS(Mf)6	6:05	1.0	Surface	1	1	24.86	8.04	30.14	92.7	6.5	2.6	7.3
HKLR	HY/2011/03	2018-11-16	Mid-Ebb	Cloudy	IS(Mf)6	6:04	1.0	Surface	1	2	24.86	8.03	30.14	92.8	6.5	2.6	6.7
HKLR	HY/2011/03	2018-11-16	Mid-Ebb	Cloudy	IS(Mf)6	6:04	2.1	Bottom	3	1	24.85	8.03	30.15	92.8	6.5	2.7	7.1
HKLR	HY/2011/03	2018-11-16	Mid-Ebb	Cloudy	IS(Mf)6	6:05	2.1	Bottom	3	2	24.85	8.03	30.15	92.7	6.5	2.6	7.5
HKLR	HY/2011/03	2018-11-16	Mid-Ebb	Cloudy	IS7	5:56	1.0	Surface	1	1	24.87	8.04	30.14	92.7	6.5	2.5	8.3
HKLR	HY/2011/03	2018-11-16	Mid-Ebb	Cloudy	IS7	5:56	1.0	Surface	1	2	24.87	8.04	30.14	92.9	6.5	2.5	7.9
HKLR	HY/2011/03	2018-11-16	Mid-Ebb	Cloudy	IS7	5:56	2.2	Bottom	3	1	24.87	8.04	30.14	92.8	6.5	2.5	8.3
HKLR	HY/2011/03	2018-11-16	Mid-Ebb	Cloudy	IS7	5:55	2.2	Bottom	3	2	24.84	8.03	30.15	92.6	6.5	2.5	8.6
HKLR	HY/2011/03	2018-11-16	Mid-Ebb	Cloudy	IS8	5:28	1.0	Surface	1	1	24.86	8.03	30.15	91.8	6.4	3.4	8.1
HKLR	HY/2011/03	2018-11-16	Mid-Ebb	Cloudy	IS8	5:28	1.0	Surface	1	2	24.86	8.03	30.14	92.3	6.4	3.4	9.1
HKLR	HY/2011/03	2018-11-16	Mid-Ebb	Cloudy	IS8	5:28	3.0	Bottom	3	1	24.80	8.02	30.18	91.1	6.4	3.5	8.9
HKLR	HY/2011/03	2018-11-16	Mid-Ebb	Cloudy	IS8	5:28	3.0	Bottom	3	2	24.85	8.03	30.15	92.0	6.4	3.5	9.6
HKLR	HY/2011/03	2018-11-16	Mid-Ebb	Cloudy	IS(Mf)9	5:48	1.0	Surface	1	1	24.83	8.03	30.16	94.3	6.6	3.1	5.4
HKLR	HY/2011/03	2018-11-16	Mid-Ebb	Cloudy	IS(Mf)9	5:48	1.0	Surface	1	2	24.86	8.03	30.15	93.3	6.5	3.2	5.8
HKLR	HY/2011/03	2018-11-16	Mid-Ebb	Cloudy	IS(Mf)9	5:48	2.8	Bottom	3	1	24.84	8.03	30.16	93.5	6.5	3.3	4.9
HKLR	HY/2011/03	2018-11-16	Mid-Ebb	Cloudy	IS(Mf)9	5:48	2.8	Bottom	3	2	24.75	8.03	30.21	95.1	6.6	3.1	5.7
HKLR	HY/2011/03	2018-11-16	Mid-Ebb	Cloudy	IS10(N)	5:53	1.0	Surface	1	1	24.26	8.23	31.58	91.4	6.4	2.5	5.5
HKLR	HY/2011/03	2018-11-16	Mid-Ebb	Cloudy	IS10(N)	5:52	1.0	Surface	1	2	24.25	8.22	31.59	92.1	6.4	2.4	5.1
HKLR	HY/2011/03	2018-11-16	Mid-Ebb	Cloudy	IS10(N)	5:51	5.1	Middle	2	1	24.12	8.23	31.62	90.6	6.4	2.6	5.1
HKLR	HY/2011/03	2018-11-16	Mid-Ebb	Cloudy	IS10(N)	5:53	5.1	Middle	2	2	24.10	8.23	31.63	90.2	6.3	2.7	5.4
HKLR	HY/2011/03	2018-11-16	Mid-Ebb	Cloudy	IS10(N)	5:52	9.2	Bottom	3	1	24.12	8.24	32.11	89.7	6.3	2.9	6.5
HKLR	HY/2011/03	2018-11-16	Mid-Ebb	Cloudy	IS10(N)	5:51	9.2	Bottom	3	2	24.14	8.24	32.14	90.1	6.3	3.2	6.1
HKLR	HY/2011/03	2018-11-16	Mid-Ebb	Cloudy	SR3(N)	6:37	1.0	Surface	1	1	24.87	8.04	30.14	92.5	6.5	1.7	5.8
HKLR	HY/2011/03	2018-11-16	Mid-Ebb	Cloudy	SR3(N)	6:37	1.0	Surface	1	2	24.87	8.04	30.14	92.6	6.5	1.6	5.4
HKLR	HY/2011/03	2018-11-16	Mid-Ebb	Cloudy	SR3(N)	6:37	2.5	Bottom	3	1	24.84	8.03	30.15	92.1	6.4	1.6	5.0
HKLR	HY/2011/03	2018-11-16	Mid-Ebb	Cloudy	SR3(N)	6:37	2.5	Bottom	3	2	24.87	8.04	30.14	92.5	6.5	1.6	4.8
HKLR	HY/2011/03	2018-11-16	Mid-Ebb	Cloudy	SR4(N)	5:36	1.0	Surface	1	1	24.86	8.03	30.15	92.6	6.5	2.1	6.2
HKLR	HY/2011/03	2018-11-16	Mid-Ebb	Cloudy	SR4(N)	5:36	1.0	Surface	1	2	24.85	8.03	30.15	92.5	6.5	2.0	6.8
HKLR	HY/2011/03	2018-11-16	Mid-Ebb	Cloudy	SR4(N)	5:36	2.6	Bottom	3	1	24.84	8.03	30.16	92.3	6.5	2.5	7.2
HKLR	HY/2011/03	2018-11-16	Mid-Ebb	Cloudy	SR4(N)	5:36	2.6	Bottom	3	2	24.84	8.03	30.16	92.4	6.5	2.5	7.3
HKLR	HY/2011/03	2018-11-16	Mid-Ebb	Cloudy	SR5(N)	6:01	1.0	Surface	1	1	24.25	8.23	31.59	92.1	6.4	2.3	5.1
HKLR	HY/2011/03	2018-11-16	Mid-Ebb	Cloudy	SR5(N)	6:02	1.0	Surface	1	2	24.26	8.22	31.59	92.3	6.5	2.4	5.1
HKLR	HY/2011/03	2018-11-16	Mid-Ebb	Cloudy	SR5(N)	6:01	4.0	Middle	2	1	24.17	8.22	31.59	92.0	6.4	2.5	6.4
HKLR	HY/2011/03	2018-11-16	Mid-Ebb	Cloudy	SR5(N)	6:00	4.0	Middle	2	2	24.18	8.23	31.60	91.5	6.4	2.6	6.6

Water Quality Monitoring Data

Project	Works	Date (yyyy-mm-dd)	Tide	Weather Condition	Station	Time	Depth, m	Level	Level_Code	Replicate	Temperature, °C	pH	Salinity, ppt	DO, %	DO, mg/L	Turbidity, NTU	SS, mg/L
HKLR	HY/2011/03	2018-11-16	Mid-Ebb	Cloudy	SR5(N)	6:00	7.0	Bottom	3	1	24.11	8.24	31.61	91.4	6.4	2.8	9.6
HKLR	HY/2011/03	2018-11-16	Mid-Ebb	Cloudy	SR5(N)	6:01	7.0	Bottom	3	2	24.11	8.23	31.61	91.7	6.4	2.7	8.9
HKLR	HY/2011/03	2018-11-16	Mid-Ebb	Cloudy	SR10A(N)	4:55	1.0	Surface	1	1	24.15	8.23	31.91	91.6	6.4	1.6	6.9
HKLR	HY/2011/03	2018-11-16	Mid-Ebb	Cloudy	SR10A(N)	4:56	1.0	Surface	1	2	24.16	8.22	31.90	91.5	6.4	1.4	7.7
HKLR	HY/2011/03	2018-11-16	Mid-Ebb	Cloudy	SR10A(N)	4:56	6.9	Middle	2	1	24.10	8.22	32.17	90.6	6.3	1.8	8.2
HKLR	HY/2011/03	2018-11-16	Mid-Ebb	Cloudy	SR10A(N)	4:54	6.9	Middle	2	2	24.10	8.23	32.17	90.8	6.4	1.8	8.1
HKLR	HY/2011/03	2018-11-16	Mid-Ebb	Cloudy	SR10A(N)	4:54	12.8	Bottom	3	1	24.07	8.23	32.25	90.1	6.3	2.1	9.6
HKLR	HY/2011/03	2018-11-16	Mid-Ebb	Cloudy	SR10A(N)	4:55	12.8	Bottom	3	2	24.06	8.23	32.28	90.3	6.3	2.2	8.2
HKLR	HY/2011/03	2018-11-16	Mid-Ebb	Cloudy	SR10B(N2)	4:47	1.0	Surface	1	1	24.19	8.32	31.93	92.7	6.5	1.4	8.1
HKLR	HY/2011/03	2018-11-16	Mid-Ebb	Cloudy	SR10B(N2)	4:46	1.0	Surface	1	2	24.19	8.34	31.95	93.4	6.5	1.5	7.9
HKLR	HY/2011/03	2018-11-16	Mid-Ebb	Cloudy	SR10B(N2)	4:45	3.6	Middle	2	1	24.12	8.34	32.09	93.0	6.5	1.6	8.5
HKLR	HY/2011/03	2018-11-16	Mid-Ebb	Cloudy	SR10B(N2)	4:46	3.6	Middle	2	2	24.11	8.33	32.10	92.4	6.5	1.6	8.1
HKLR	HY/2011/03	2018-11-16	Mid-Ebb	Cloudy	SR10B(N2)	4:46	6.2	Bottom	3	1	24.11	8.34	32.15	92.1	6.4	1.7	9.7
HKLR	HY/2011/03	2018-11-16	Mid-Ebb	Cloudy	SR10B(N2)	4:45	6.2	Bottom	3	2	24.12	8.35	32.17	92.8	6.5	1.7	9.9
HKLR	HY/2011/03	2018-11-16	Mid-Ebb	Cloudy	CS2(A)	6:51	1.0	Surface	1	1	24.27	8.27	30.48	94.2	6.6	5.2	10.6
HKLR	HY/2011/03	2018-11-16	Mid-Ebb	Cloudy	CS2(A)	6:52	1.0	Surface	1	2	24.31	8.27	30.44	93.3	6.6	5.3	11.3
HKLR	HY/2011/03	2018-11-16	Mid-Ebb	Cloudy	CS2(A)	6:51	3.7	Middle	2	1	24.09	8.28	31.45	93.3	6.6	6.5	11.3
HKLR	HY/2011/03	2018-11-16	Mid-Ebb	Cloudy	CS2(A)	6:52	3.7	Middle	2	2	24.08	8.27	31.41	93.2	6.5	6.4	10.6
HKLR	HY/2011/03	2018-11-16	Mid-Ebb	Cloudy	CS2(A)	6:50	6.4	Bottom	3	1	24.02	8.28	32.24	92.6	6.5	7.1	11.0
HKLR	HY/2011/03	2018-11-16	Mid-Ebb	Cloudy	CS2(A)	6:52	6.4	Bottom	3	2	24.00	8.27	32.26	91.9	6.4	6.9	10.5
HKLR	HY/2011/03	2018-11-16	Mid-Ebb	Cloudy	CS(Mf)5	5:03	1.0	Surface	1	1	24.81	8.01	30.22	87.0	6.1	2.1	6.1
HKLR	HY/2011/03	2018-11-16	Mid-Ebb	Cloudy	CS(Mf)5	5:04	1.0	Surface	1	2	24.79	8.02	30.23	87.9	6.1	2.2	5.9
HKLR	HY/2011/03	2018-11-16	Mid-Ebb	Cloudy	CS(Mf)5	5:03	6.0	Middle	2	1	24.69	8.00	30.53	87.1	6.1	3.6	5.5
HKLR	HY/2011/03	2018-11-16	Mid-Ebb	Cloudy	CS(Mf)5	5:03	6.0	Middle	2	2	24.68	7.99	30.52	84.1	5.9	3.6	5.2
HKLR	HY/2011/03	2018-11-16	Mid-Ebb	Cloudy	CS(Mf)5	5:02	11.0	Bottom	3	1	24.72	7.97	30.85	82.9	5.8	3.5	5.3
HKLR	HY/2011/03	2018-11-16	Mid-Ebb	Cloudy	CS(Mf)5	5:03	11.0	Bottom	3	2	24.71	7.99	30.77	86.4	6.0	3.6	5.8
HKLR	HY/2011/03	2018-11-16	Mid-Flood	Cloudy	IS5	14:01	1.0	Surface	1	1	24.66	8.01	30.28	90.1	6.3	9.9	21.6
HKLR	HY/2011/03	2018-11-16	Mid-Flood	Cloudy	IS5	14:00	1.0	Surface	1	2	24.64	8.01	30.31	90.3	6.3	9.6	20.0
HKLR	HY/2011/03	2018-11-16	Mid-Flood	Cloudy	IS5	14:00	3.9	Middle	2	1	24.55	8.02	30.41	90.1	6.3	10.3	18.6
HKLR	HY/2011/03	2018-11-16	Mid-Flood	Cloudy	IS5	14:01	3.9	Middle	2	2	24.56	8.01	30.38	89.6	6.3	10.5	17.7
HKLR	HY/2011/03	2018-11-16	Mid-Flood	Cloudy	IS5	14:01	6.8	Bottom	3	1	24.52	8.01	30.54	89.6	6.3	10.4	19.5
HKLR	HY/2011/03	2018-11-16	Mid-Flood	Cloudy	IS5	14:00	6.8	Bottom	3	2	24.50	8.02	30.58	90.0	6.3	10.3	19.4
HKLR	HY/2011/03	2018-11-16	Mid-Flood	Cloudy	IS(Mf)6	14:10	1.0	Surface	1	1	24.58	8.03	30.32	95.3	6.7	13.2	21.9
HKLR	HY/2011/03	2018-11-16	Mid-Flood	Cloudy	IS(Mf)6	14:10	1.0	Surface	1	2	24.59	8.03	30.32	93.8	6.6	13.0	22.3
HKLR	HY/2011/03	2018-11-16	Mid-Flood	Cloudy	IS(Mf)6	14:10	2.1	Bottom	3	1	24.51	8.04	30.35	97.1	6.8	13.5	21.1
HKLR	HY/2011/03	2018-11-16	Mid-Flood	Cloudy	IS(Mf)6	14:10	2.1	Bottom	3	2	24.58	8.03	30.32	94.6	6.6	13.3	20.1
HKLR	HY/2011/03	2018-11-16	Mid-Flood	Cloudy	IS7	14:19	1.0	Surface	1	1	24.55	8.03	30.38	93.1	6.5	14.7	25.3
HKLR	HY/2011/03	2018-11-16	Mid-Flood	Cloudy	IS7	14:19	1.0	Surface	1	2	24.56	8.03	30.39	92.5	6.5	14.6	26.1
HKLR	HY/2011/03	2018-11-16	Mid-Flood	Cloudy	IS7	14:19	2.0	Bottom	3	1	24.55	8.03	30.38	93.6	6.6	14.6	25.2
HKLR	HY/2011/03	2018-11-16	Mid-Flood	Cloudy	IS7	14:19	2.0	Bottom	3	2	24.56	8.03	30.38	92.7	6.5	14.6	24.7
HKLR	HY/2011/03	2018-11-16	Mid-Flood	Cloudy	IS8	14:46	1.0	Surface	1	1	24.85	8.06	30.04	95.2	6.7	6.6	15.2
HKLR	HY/2011/03	2018-11-16	Mid-Flood	Cloudy	IS8	14:46	1.0	Surface	1	2	24.84	8.05	30.05	97.6	6.8	6.7	15.1
HKLR	HY/2011/03	2018-11-16	Mid-Flood	Cloudy	IS8	14:45	3.0	Bottom	3	1	24.76	8.06	30.06	94.0	6.6	6.7	17.1
HKLR	HY/2011/03	2018-11-16	Mid-Flood	Cloudy	IS8	14:46	3.0	Bottom	3	2	24.80	8.05	30.07	93.5	6.5	6.5	16.0
HKLR	HY/2011/03	2018-11-16	Mid-Flood	Cloudy	IS(Mf)9	14:28	1.0	Surface	1	1	24.76	8.05	30.20	93.0	6.5	18.5	14.2
HKLR	HY/2011/03	2018-11-16	Mid-Flood	Cloudy	IS(Mf)9	14:28	1.0	Surface	1	2	24.74	8.05	30.23	93.8	6.6	18.3	13.9
HKLR	HY/2011/03	2018-11-16	Mid-Flood	Cloudy	IS(Mf)9	14:27	2.4	Bottom	3	1	24.73	8.05	30.26	95.4	6.7	18.5	17.6
HKLR	HY/2011/03	2018-11-16	Mid-Flood	Cloudy	IS(Mf)9	14:28	2.4	Bottom	3	2	24.75	8.05	30.23	93.4	6.5	18.5	18.1
HKLR	HY/2011/03	2018-11-16	Mid-Flood	Cloudy	IS10(N)	14:50	1.0	Surface	1	1	24.15	8.22	31.20	92.4	6.5	5.6	14.2
HKLR	HY/2011/03	2018-11-16	Mid-Flood	Cloudy	IS10(N)	14:51	1.0	Surface	1	2	24.14	8.21	31.24	91.6	6.4	5.4	13.5
HKLR	HY/2011/03	2018-11-16	Mid-Flood	Cloudy	IS10(N)	14:50	5.2	Middle	2	1	24.10	8.21	31.57	90.3	6.3	5.8	13.9
HKLR	HY/2011/03	2018-11-16	Mid-Flood	Cloudy	IS10(N)	14:49	5.2	Middle	2	2	24.10	8.22	31.59	91.2	6.4	5.9	14.5

Water Quality Monitoring Data

Project	Works	Date (yyyy-mm-dd)	Tide	Weather Condition	Station	Time	Depth, m	Level	Level_Code	Replicate	Temperature, °C	pH	Salinity, ppt	DO, %	DO, mg/L	Turbidity, NTU	SS, mg/L
HKLR	HY/2011/03	2018-11-16	Mid-Flood	Cloudy	IS10(N)	14:49	9.4	Bottom	3	1	24.09	8.23	31.82	90.0	6.3	6.4	15.7
HKLR	HY/2011/03	2018-11-16	Mid-Flood	Cloudy	IS10(N)	14:50	9.4	Bottom	3	2	24.08	8.21	31.81	90.0	6.3	6.2	15.6
HKLR	HY/2011/03	2018-11-16	Mid-Flood	Cloudy	SR3(N)	13:52	1.0	Surface	1	1	24.56	8.01	30.41	91.6	6.4	8.6	18.5
HKLR	HY/2011/03	2018-11-16	Mid-Flood	Cloudy	SR3(N)	13:52	1.0	Surface	1	2	24.57	8.01	30.39	92.4	6.5	8.3	17.4
HKLR	HY/2011/03	2018-11-16	Mid-Flood	Cloudy	SR3(N)	13:51	2.5	Bottom	3	1	24.55	8.02	30.43	93.9	6.6	9.8	18.6
HKLR	HY/2011/03	2018-11-16	Mid-Flood	Cloudy	SR3(N)	13:52	2.5	Bottom	3	2	24.56	8.01	30.42	92.1	6.5	9.3	18.9
HKLR	HY/2011/03	2018-11-16	Mid-Flood	Cloudy	SR4(N)	14:40	1.0	Surface	1	1	24.89	8.06	30.09	93.7	6.5	10.5	11.8
HKLR	HY/2011/03	2018-11-16	Mid-Flood	Cloudy	SR4(N)	14:40	1.0	Surface	1	2	24.87	8.06	30.13	95.0	6.6	10.5	11.2
HKLR	HY/2011/03	2018-11-16	Mid-Flood	Cloudy	SR4(N)	14:39	2.6	Bottom	3	1	24.87	8.07	30.20	96.6	6.7	10.8	13.0
HKLR	HY/2011/03	2018-11-16	Mid-Flood	Cloudy	SR4(N)	14:40	2.6	Bottom	3	2	24.89	8.06	30.15	94.3	6.6	10.6	12.3
HKLR	HY/2011/03	2018-11-16	Mid-Flood	Cloudy	SR5(N)	14:43	1.0	Surface	1	1	24.23	8.22	31.19	90.8	6.4	5.0	11.0
HKLR	HY/2011/03	2018-11-16	Mid-Flood	Cloudy	SR5(N)	14:42	1.0	Surface	1	2	24.22	8.23	31.22	91.0	6.4	5.2	11.3
HKLR	HY/2011/03	2018-11-16	Mid-Flood	Cloudy	SR5(N)	14:42	4.1	Middle	2	1	24.20	8.24	31.35	90.6	6.4	6.1	12.0
HKLR	HY/2011/03	2018-11-16	Mid-Flood	Cloudy	SR5(N)	14:43	4.1	Middle	2	2	24.19	8.23	31.33	90.6	6.4	6.2	12.1
HKLR	HY/2011/03	2018-11-16	Mid-Flood	Cloudy	SR5(N)	14:41	7.2	Bottom	3	1	24.19	8.25	31.38	90.5	6.4	6.7	13.0
HKLR	HY/2011/03	2018-11-16	Mid-Flood	Cloudy	SR5(N)	14:43	7.2	Bottom	3	2	24.18	8.24	31.39	90.6	6.4	6.5	13.3
HKLR	HY/2011/03	2018-11-16	Mid-Flood	Cloudy	SR10A(N)	15:49	1.0	Surface	1	1	24.22	8.20	32.86	87.2	6.1	2.5	8.5
HKLR	HY/2011/03	2018-11-16	Mid-Flood	Cloudy	SR10A(N)	15:48	1.0	Surface	1	2	24.23	8.21	32.83	88.0	6.1	2.6	8.5
HKLR	HY/2011/03	2018-11-16	Mid-Flood	Cloudy	SR10A(N)	15:48	7	Middle	2	1	24.20	8.21	33.20	87.4	6.1	3.3	9.3
HKLR	HY/2011/03	2018-11-16	Mid-Flood	Cloudy	SR10A(N)	15:49	7	Middle	2	2	24.20	8.19	33.21	86.5	6.0	3.2	8.5
HKLR	HY/2011/03	2018-11-16	Mid-Flood	Cloudy	SR10A(N)	15:47	13	Bottom	3	1	24.20	8.21	33.24	86.5	6.0	3.7	10.9
HKLR	HY/2011/03	2018-11-16	Mid-Flood	Cloudy	SR10A(N)	15:49	13	Bottom	3	2	24.19	8.19	33.24	85.8	6.0	3.8	10.2
HKLR	HY/2011/03	2018-11-16	Mid-Flood	Cloudy	SR10B(N2)	15:58	1.0	Surface	1	1	24.21	8.18	32.94	87.0	6.0	2.4	7.6
HKLR	HY/2011/03	2018-11-16	Mid-Flood	Cloudy	SR10B(N2)	15:59	1.0	Surface	1	2	24.22	8.18	32.92	87.2	6.1	2.2	7.8
HKLR	HY/2011/03	2018-11-16	Mid-Flood	Cloudy	SR10B(N2)	15:58	3.7	Middle	2	1	24.19	8.19	33.17	86.7	6.0	2.7	8.8
HKLR	HY/2011/03	2018-11-16	Mid-Flood	Cloudy	SR10B(N2)	15:59	3.7	Middle	2	2	24.20	8.19	33.15	86.7	6.0	2.6	8.7
HKLR	HY/2011/03	2018-11-16	Mid-Flood	Cloudy	SR10B(N2)	15:59	6.4	Bottom	3	1	24.19	8.19	33.18	86.0	6.0	2.7	9.8
HKLR	HY/2011/03	2018-11-16	Mid-Flood	Cloudy	SR10B(N2)	15:57	6.4	Bottom	3	2	24.18	8.19	33.19	86.4	6.0	2.8	9.7
HKLR	HY/2011/03	2018-11-16	Mid-Flood	Cloudy	CS2(A)	13:49	1.0	Surface	1	1	24.33	8.24	30.09	93.7	6.6	5.8	12.0
HKLR	HY/2011/03	2018-11-16	Mid-Flood	Cloudy	CS2(A)	13:48	1.0	Surface	1	2	24.33	8.25	30.16	94.4	6.7	5.5	12.2
HKLR	HY/2011/03	2018-11-16	Mid-Flood	Cloudy	CS2(A)	13:48	3.8	Middle	2	1	24.11	8.29	31.40	92.3	6.5	6.1	12.1
HKLR	HY/2011/03	2018-11-16	Mid-Flood	Cloudy	CS2(A)	13:49	3.8	Middle	2	2	24.11	8.27	31.32	92.4	6.5	6.1	12.1
HKLR	HY/2011/03	2018-11-16	Mid-Flood	Cloudy	CS2(A)	13:49	6.6	Bottom	3	1	24.00	8.23	32.49	92.3	6.4	7.1	11.5
HKLR	HY/2011/03	2018-11-16	Mid-Flood	Cloudy	CS2(A)	13:47	6.6	Bottom	3	2	23.99	8.25	32.47	91.8	6.4	6.8	10.9
HKLR	HY/2011/03	2018-11-16	Mid-Flood	Cloudy	CS(Mf)5	15:16	1.0	Surface	1	1	24.72	8.04	30.91	86.8	6.0	1.8	7.4
HKLR	HY/2011/03	2018-11-16	Mid-Flood	Cloudy	CS(Mf)5	15:15	1.0	Surface	1	2	24.75	8.05	30.78	88.0	6.1	1.8	7.4
HKLR	HY/2011/03	2018-11-16	Mid-Flood	Cloudy	CS(Mf)5	15:15	5.8	Middle	2	1	24.73	8.03	31.38	87.4	6.1	3.5	7.7
HKLR	HY/2011/03	2018-11-16	Mid-Flood	Cloudy	CS(Mf)5	15:16	5.8	Middle	2	2	24.73	8.03	31.35	86.4	6.0	3.6	7.8
HKLR	HY/2011/03	2018-11-16	Mid-Flood	Cloudy	CS(Mf)5	15:15	10.5	Bottom	3	1	24.75	8.03	31.51	86.4	6.0	3.5	8.7
HKLR	HY/2011/03	2018-11-16	Mid-Flood	Cloudy	CS(Mf)5	15:16	10.5	Bottom	3	2	24.74	8.02	31.47	85.8	6.0	3.6	8.3
HKLR	HY/2011/03	2018-11-19	Mid-Ebb	Sunny	IS5	10:07	1.0	Surface	1	1	24.77	8.02	30.04	88.2	6.2	4.1	6.5
HKLR	HY/2011/03	2018-11-19	Mid-Ebb	Sunny	IS5	10:07	1.0	Surface	1	2	24.75	8.02	29.97	92.8	6.4	4.1	6.9
HKLR	HY/2011/03	2018-11-19	Mid-Ebb	Sunny	IS5	10:07	4.1	Middle	2	1	24.84	8.02	30.38	88.6	6.2	4.2	6.9
HKLR	HY/2011/03	2018-11-19	Mid-Ebb	Sunny	IS5	10:07	4.1	Middle	2	2	24.81	8.02	30.32	90.3	6.3	4.1	6.0
HKLR	HY/2011/03	2018-11-19	Mid-Ebb	Sunny	IS5	10:06	7.2	Bottom	3	1	24.94	8.03	30.84	89.8	6.3	4.2	6.9
HKLR	HY/2011/03	2018-11-19	Mid-Ebb	Sunny	IS5	10:07	7.2	Bottom	3	2	24.92	8.02	30.81	87.9	6.1	4.3	6.6
HKLR	HY/2011/03	2018-11-19	Mid-Ebb	Sunny	IS(Mf)6	9:58	1.0	Surface	1	1	24.83	8.02	30.43	93.5	6.5	5.7	5.9
HKLR	HY/2011/03	2018-11-19	Mid-Ebb	Sunny	IS(Mf)6	9:59	1.0	Surface	1	2	24.84	8.02	30.43	96.8	6.7	5.6	5.4
HKLR	HY/2011/03	2018-11-19	Mid-Ebb	Sunny	IS(Mf)6	9:58	2.0	Bottom	3	1	24.85	8.02	30.48	91.1	6.4	5.5	7.9
HKLR	HY/2011/03	2018-11-19	Mid-Ebb	Sunny	IS(Mf)6	9:58	2.0	Bottom	3	2	24.87	8.03	30.50	92.3	6.4	5.6	7.1
HKLR	HY/2011/03	2018-11-19	Mid-Ebb	Sunny	IS7	9:49	1.0	Surface	1	1	24.58	8.00	29.71	95.7	6.7	8.2	7.3
HKLR	HY/2011/03	2018-11-19	Mid-Ebb	Sunny	IS7	9:49	1.0	Surface	1	2	24.59	8.01	29.76	91.7	6.4	8.5	6.7

Water Quality Monitoring Data

Project	Works	Date (yyyy-mm-dd)	Tide	Weather Condition	Station	Time	Depth, m	Level	Level_Code	Replicate	Temperature, °C	pH	Salinity, ppt	DO, %	DO, mg/L	Turbidity, NTU	SS, mg/L
HKLR	HY/2011/03	2018-11-19	Mid-Ebb	Sunny	IS7	9:49	2.1	Bottom	3	1	24.59	8.01	30.05	90.2	6.3	8.2	9.0
HKLR	HY/2011/03	2018-11-19	Mid-Ebb	Sunny	IS7	9:49	2.1	Bottom	3	2	24.60	8.00	29.98	88.6	6.2	8.4	8.7
HKLR	HY/2011/03	2018-11-19	Mid-Ebb	Sunny	IS8	9:22	1.0	Surface	1	1	24.61	8.02	29.79	93.3	6.6	4.2	2.9
HKLR	HY/2011/03	2018-11-19	Mid-Ebb	Sunny	IS8	9:22	1.0	Surface	1	2	24.57	8.01	29.72	96.6	6.8	4.4	1.7
HKLR	HY/2011/03	2018-11-19	Mid-Ebb	Sunny	IS8	9:22	2.9	Bottom	3	1	24.67	8.02	30.16	91.7	6.4	4.5	1.5
HKLR	HY/2011/03	2018-11-19	Mid-Ebb	Sunny	IS8	9:22	2.9	Bottom	3	2	24.64	8.01	30.06	89.9	6.3	4.2	2.9
HKLR	HY/2011/03	2018-11-19	Mid-Ebb	Sunny	IS(Mf)9	9:41	1.0	Surface	1	1	24.48	8.02	30.00	91.8	6.5	6.3	2.5
HKLR	HY/2011/03	2018-11-19	Mid-Ebb	Sunny	IS(Mf)9	9:42	1.0	Surface	1	2	24.50	8.01	30.01	91.0	6.4	6.4	2.3
HKLR	HY/2011/03	2018-11-19	Mid-Ebb	Sunny	IS(Mf)9	9:41	2.6	Bottom	3	1	24.54	8.02	30.04	93.6	6.6	6.5	3.9
HKLR	HY/2011/03	2018-11-19	Mid-Ebb	Sunny	IS(Mf)9	9:41	2.6	Bottom	3	2	24.49	8.02	30.04	91.5	6.4	6.5	2.9
HKLR	HY/2011/03	2018-11-19	Mid-Ebb	Sunny	IS10(N)	9:48	1.0	Surface	1	1	24.17	8.21	32.17	87.1	6.0	5.4	3.2
HKLR	HY/2011/03	2018-11-19	Mid-Ebb	Sunny	IS10(N)	9:47	1.0	Surface	1	2	24.15	8.21	32.18	87.0	6.0	5.3	4.4
HKLR	HY/2011/03	2018-11-19	Mid-Ebb	Sunny	IS10(N)	9:47	5.4	Middle	2	1	23.93	8.21	32.43	85.4	5.9	6.3	5.0
HKLR	HY/2011/03	2018-11-19	Mid-Ebb	Sunny	IS10(N)	9:48	5.4	Middle	2	2	23.93	8.20	32.43	86.9	6.0	6.4	4.7
HKLR	HY/2011/03	2018-11-19	Mid-Ebb	Sunny	IS10(N)	9:48	9.7	Bottom	3	1	23.96	8.20	32.43	86.8	6.0	7.3	5.8
HKLR	HY/2011/03	2018-11-19	Mid-Ebb	Sunny	IS10(N)	9:47	9.7	Bottom	3	2	23.96	8.22	32.51	85.8	5.9	7.0	5.6
HKLR	HY/2011/03	2018-11-19	Mid-Ebb	Sunny	SR3(N)	10:19	1.0	Surface	1	1	24.72	8.03	28.92	100.0	7.0	2.6	5.2
HKLR	HY/2011/03	2018-11-19	Mid-Ebb	Sunny	SR3(N)	10:20	1.0	Surface	1	2	24.74	8.02	29.40	95.1	6.7	2.5	5.9
HKLR	HY/2011/03	2018-11-19	Mid-Ebb	Sunny	SR3(N)	10:19	2.3	Bottom	3	1	24.73	8.03	29.55	92.2	6.5	2.6	6.4
HKLR	HY/2011/03	2018-11-19	Mid-Ebb	Sunny	SR3(N)	10:19	2.3	Bottom	3	2	24.67	8.06	29.63	93.2	6.5	2.6	6.8
HKLR	HY/2011/03	2018-11-19	Mid-Ebb	Sunny	SR4(N)	9:30	1.0	Surface	1	1	24.61	7.99	29.58	90.9	6.4	2.9	6.1
HKLR	HY/2011/03	2018-11-19	Mid-Ebb	Sunny	SR4(N)	9:30	1.0	Surface	1	2	24.61	7.98	29.52	94.2	6.6	2.8	6.5
HKLR	HY/2011/03	2018-11-19	Mid-Ebb	Sunny	SR4(N)	9:29	2.7	Bottom	3	1	24.61	8.00	29.62	88.3	6.2	3.2	6.0
HKLR	HY/2011/03	2018-11-19	Mid-Ebb	Sunny	SR4(N)	9:30	2.7	Bottom	3	2	24.62	7.98	29.63	87.2	6.1	3.4	5.1
HKLR	HY/2011/03	2018-11-19	Mid-Ebb	Sunny	SR5(N)	9:59	1.0	Surface	1	1	24.22	8.20	32.16	87.7	6.0	4.5	5.3
HKLR	HY/2011/03	2018-11-19	Mid-Ebb	Sunny	SR5(N)	9:58	1.0	Surface	1	2	24.13	8.20	32.19	87.9	6.0	4.6	4.3
HKLR	HY/2011/03	2018-11-19	Mid-Ebb	Sunny	SR5(N)	9:58	4.3	Middle	2	1	23.96	8.19	32.42	86.3	5.9	5.8	5.1
HKLR	HY/2011/03	2018-11-19	Mid-Ebb	Sunny	SR5(N)	9:58	4.3	Middle	2	2	23.96	8.20	32.39	87.5	6.0	6.0	5.3
HKLR	HY/2011/03	2018-11-19	Mid-Ebb	Sunny	SR5(N)	9:58	7.6	Bottom	3	1	23.95	8.20	32.50	87.3	6.0	6.8	5.5
HKLR	HY/2011/03	2018-11-19	Mid-Ebb	Sunny	SR5(N)	9:58	7.6	Bottom	3	2	23.95	8.19	32.48	86.9	6.0	6.5	4.7
HKLR	HY/2011/03	2018-11-19	Mid-Ebb	Sunny	SR10A(N)	8:46	1.0	Surface	1	1	24.50	8.15	32.52	82.3	5.6	4.7	1.9
HKLR	HY/2011/03	2018-11-19	Mid-Ebb	Sunny	SR10A(N)	8:45	1.0	Surface	1	2	24.47	8.15	32.53	82.4	5.6	4.4	2.2
HKLR	HY/2011/03	2018-11-19	Mid-Ebb	Sunny	SR10A(N)	8:46	6.3	Middle	2	1	24.29	8.15	32.73	82.3	5.6	5.2	1.4
HKLR	HY/2011/03	2018-11-19	Mid-Ebb	Sunny	SR10A(N)	8:45	6.3	Middle	2	2	24.30	8.15	32.73	81.9	5.6	4.9	1.3
HKLR	HY/2011/03	2018-11-19	Mid-Ebb	Sunny	SR10A(N)	8:45	11.5	Bottom	3	1	24.30	8.16	32.72	82.0	5.6	5.5	1.4
HKLR	HY/2011/03	2018-11-19	Mid-Ebb	Sunny	SR10A(N)	8:45	11.5	Bottom	3	2	24.30	8.15	32.72	81.6	5.6	5.5	1.1
HKLR	HY/2011/03	2018-11-19	Mid-Ebb	Sunny	SR10B(N2)	8:35	1.0	Surface	1	1	24.47	8.15	32.50	84.2	5.7	4.7	2.3
HKLR	HY/2011/03	2018-11-19	Mid-Ebb	Sunny	SR10B(N2)	8:35	1.0	Surface	1	2	24.41	8.15	32.53	82.8	5.6	4.7	2.1
HKLR	HY/2011/03	2018-11-19	Mid-Ebb	Sunny	SR10B(N2)	8:35	3.4	Middle	2	1	24.29	8.15	32.65	83.0	5.7	4.8	2.1
HKLR	HY/2011/03	2018-11-19	Mid-Ebb	Sunny	SR10B(N2)	8:34	3.4	Middle	2	2	24.29	8.16	32.65	85.4	5.8	4.7	2.6
HKLR	HY/2011/03	2018-11-19	Mid-Ebb	Sunny	SR10B(N2)	8:34	5.8	Bottom	3	1	24.31	8.18	32.65	85.4	5.8	4.8	0.9
HKLR	HY/2011/03	2018-11-19	Mid-Ebb	Sunny	SR10B(N2)	8:35	5.8	Bottom	3	2	24.32	8.16	32.65	83.4	5.7	4.9	1.6
HKLR	HY/2011/03	2018-11-19	Mid-Ebb	Sunny	CS2(A)	10:54	1.0	Surface	1	1	24.35	8.18	32.40	86.3	5.9	8.4	2.2
HKLR	HY/2011/03	2018-11-19	Mid-Ebb	Sunny	CS2(A)	10:55	1.0	Surface	1	2	24.37	8.17	32.39	87.1	6.0	8.0	1.9
HKLR	HY/2011/03	2018-11-19	Mid-Ebb	Sunny	CS2(A)	10:54	3.5	Middle	2	1	24.17	8.19	32.49	85.1	5.8	10.6	3.0
HKLR	HY/2011/03	2018-11-19	Mid-Ebb	Sunny	CS2(A)	10:55	3.5	Middle	2	2	24.14	8.18	32.55	86.1	5.9	10.6	3.2
HKLR	HY/2011/03	2018-11-19	Mid-Ebb	Sunny	CS2(A)	10:55	5.9	Bottom	3	1	24.15	8.18	32.57	86.2	5.9	11.6	3.5
HKLR	HY/2011/03	2018-11-19	Mid-Ebb	Sunny	CS2(A)	10:54	5.9	Bottom	3	2	24.07	8.19	32.63	84.5	5.8	12.1	4.5
HKLR	HY/2011/03	2018-11-19	Mid-Ebb	Sunny	CS(Mf)5	8:56	1.0	Surface	1	1	24.51	7.94	29.92	86.0	6.1	2.1	3.3
HKLR	HY/2011/03	2018-11-19	Mid-Ebb	Sunny	CS(Mf)5	8:54	1.0	Surface	1	2	24.52	7.93	30.08	90.1	6.2	2.1	3.0
HKLR	HY/2011/03	2018-11-19	Mid-Ebb	Sunny	CS(Mf)5	8:56	5.9	Middle	2	1	24.70	7.92	31.52	83.4	5.8	2.5	2.1
HKLR	HY/2011/03	2018-11-19	Mid-Ebb	Sunny	CS(Mf)5	8:54	5.9	Middle	2	2	24.70	7.91	31.16	88.4	6.2	2.4	2.5

Water Quality Monitoring Data

Project	Works	Date (yyyy-mm-dd)	Tide	Weather Condition	Station	Time	Depth, m	Level	Level_Code	Replicate	Temperature, °C	pH	Salinity, ppt	DO, %	DO, mg/L	Turbidity, NTU	SS, mg/L
HKLR	HY/2011/03	2018-11-19	Mid-Ebb	Sunny	CS(Mf)5	8:55	10.8	Bottom	3	1	24.69	7.91	31.87	83.2	5.8	2.5	4.5
HKLR	HY/2011/03	2018-11-19	Mid-Ebb	Sunny	CS(Mf)5	8:53	10.8	Bottom	3	2	24.69	7.89	31.89	85.7	6.0	2.5	5.5
HKLR	HY/2011/03	2018-11-19	Mid-Flood	Sunny	IS5	15:25	1.0	Surface	1	1	25.24	8.02	29.68	91.6	6.4	4.4	5.3
HKLR	HY/2011/03	2018-11-19	Mid-Flood	Sunny	IS5	15:26	1.0	Surface	1	2	25.24	8.02	29.72	91.2	6.3	4.4	6.6
HKLR	HY/2011/03	2018-11-19	Mid-Flood	Sunny	IS5	15:25	4.1	Middle	2	1	25.09	8.02	30.15	90.9	6.3	4.5	6.6
HKLR	HY/2011/03	2018-11-19	Mid-Flood	Sunny	IS5	15:26	4.1	Middle	2	2	25.13	8.02	30.05	91.2	6.3	4.5	6.1
HKLR	HY/2011/03	2018-11-19	Mid-Flood	Sunny	IS5	15:25	7.1	Bottom	3	1	25.16	8.02	30.02	90.5	6.3	4.6	8.2
HKLR	HY/2011/03	2018-11-19	Mid-Flood	Sunny	IS5	15:25	7.1	Bottom	3	2	25.08	8.02	30.26	90.4	6.3	4.7	7.4
HKLR	HY/2011/03	2018-11-19	Mid-Flood	Sunny	IS(Mf)6	15:35	1.0	Surface	1	1	25.10	8.02	29.61	91.4	6.4	7.2	5.8
HKLR	HY/2011/03	2018-11-19	Mid-Flood	Sunny	IS(Mf)6	15:34	1.0	Surface	1	2	25.11	8.03	29.56	92.9	6.5	7.3	5.6
HKLR	HY/2011/03	2018-11-19	Mid-Flood	Sunny	IS(Mf)6	15:34	2.0	Bottom	3	1	25.12	8.03	29.74	94.9	6.6	7.2	5.5
HKLR	HY/2011/03	2018-11-19	Mid-Flood	Sunny	IS(Mf)6	15:34	2.0	Bottom	3	2	25.12	8.02	29.72	92.1	6.4	7.1	6.0
HKLR	HY/2011/03	2018-11-19	Mid-Flood	Sunny	IS7	15:44	1.0	Surface	1	1	25.06	8.02	29.66	90.8	6.3	9.5	8.0
HKLR	HY/2011/03	2018-11-19	Mid-Flood	Sunny	IS7	15:44	1.0	Surface	1	2	25.03	8.02	29.70	92.8	6.5	9.7	7.8
HKLR	HY/2011/03	2018-11-19	Mid-Flood	Sunny	IS7	15:44	2.0	Bottom	3	1	24.94	8.03	30.06	95.5	6.7	9.8	9.3
HKLR	HY/2011/03	2018-11-19	Mid-Flood	Sunny	IS7	15:44	2.0	Bottom	3	2	25.03	8.02	29.90	91.7	6.4	9.7	10.0
HKLR	HY/2011/03	2018-11-19	Mid-Flood	Sunny	IS8	16:11	1.0	Surface	1	1	24.97	8.03	28.68	97.3	6.8	7.1	7.6
HKLR	HY/2011/03	2018-11-19	Mid-Flood	Sunny	IS8	16:11	1.0	Surface	1	2	24.96	8.04	28.76	94.8	6.7	6.9	8.3
HKLR	HY/2011/03	2018-11-19	Mid-Flood	Sunny	IS8	16:11	3.2	Bottom	3	1	24.94	8.02	29.16	92.1	6.5	8.2	7.5
HKLR	HY/2011/03	2018-11-19	Mid-Flood	Sunny	IS8	16:10	3.2	Bottom	3	2	24.91	8.04	29.27	93.1	6.5	8.2	7.7
HKLR	HY/2011/03	2018-11-19	Mid-Flood	Sunny	IS(Mf)9	15:54	1.0	Surface	1	1	25.00	8.04	29.22	96.4	6.7	6.6	5.7
HKLR	HY/2011/03	2018-11-19	Mid-Flood	Sunny	IS(Mf)9	15:54	1.0	Surface	1	2	25.00	8.04	29.30	94.6	6.6	6.7	5.8
HKLR	HY/2011/03	2018-11-19	Mid-Flood	Sunny	IS(Mf)9	15:54	2.5	Bottom	3	1	24.99	8.03	29.59	93.4	6.5	7.1	7.5
HKLR	HY/2011/03	2018-11-19	Mid-Flood	Sunny	IS(Mf)9	15:53	2.5	Bottom	3	2	24.91	8.04	29.82	93.9	6.6	6.7	7.2
HKLR	HY/2011/03	2018-11-19	Mid-Flood	Sunny	IS10(N)	16:09	1.0	Surface	1	1	24.20	8.26	31.85	89.1	6.1	5.6	5.9
HKLR	HY/2011/03	2018-11-19	Mid-Flood	Sunny	IS10(N)	16:09	1.0	Surface	1	2	24.19	8.26	31.85	89.2	6.1	5.7	5.4
HKLR	HY/2011/03	2018-11-19	Mid-Flood	Sunny	IS10(N)	16:08	5.5	Middle	2	1	24.24	8.26	31.95	88.8	6.1	5.5	5.1
HKLR	HY/2011/03	2018-11-19	Mid-Flood	Sunny	IS10(N)	16:09	5.5	Middle	2	2	24.21	8.26	31.90	88.8	6.1	5.9	5.2
HKLR	HY/2011/03	2018-11-19	Mid-Flood	Sunny	IS10(N)	16:09	9.9	Bottom	3	1	24.22	8.26	31.94	88.8	6.1	5.9	4.2
HKLR	HY/2011/03	2018-11-19	Mid-Flood	Sunny	IS10(N)	16:08	9.9	Bottom	3	2	24.25	8.27	31.95	89.0	6.1	6.1	3.6
HKLR	HY/2011/03	2018-11-19	Mid-Flood	Sunny	SR3(N)	15:16	1.0	Surface	1	1	25.19	8.03	30.12	93.2	6.5	6.5	9.0
HKLR	HY/2011/03	2018-11-19	Mid-Flood	Sunny	SR3(N)	15:17	1.0	Surface	1	2	25.18	8.03	30.11	91.9	6.4	6.4	8.0
HKLR	HY/2011/03	2018-11-19	Mid-Flood	Sunny	SR3(N)	15:16	2.3	Bottom	3	1	25.12	8.03	30.17	92.3	6.4	6.4	9.4
HKLR	HY/2011/03	2018-11-19	Mid-Flood	Sunny	SR3(N)	15:16	2.3	Bottom	3	2	25.14	8.05	30.15	96.8	6.7	6.4	9.3
HKLR	HY/2011/03	2018-11-19	Mid-Flood	Sunny	SR4(N)	16:05	1.0	Surface	1	1	25.00	8.04	28.57	97.8	6.9	4.2	5.7
HKLR	HY/2011/03	2018-11-19	Mid-Flood	Sunny	SR4(N)	16:05	1.0	Surface	1	2	24.99	8.05	28.56	96.2	6.8	4.2	5.2
HKLR	HY/2011/03	2018-11-19	Mid-Flood	Sunny	SR4(N)	16:05	2.5	Bottom	3	1	25.02	8.05	28.66	95.1	6.7	4.2	6.6
HKLR	HY/2011/03	2018-11-19	Mid-Flood	Sunny	SR4(N)	16:05	2.5	Bottom	3	2	25.04	8.06	28.67	95.6	6.7	4.2	6.7
HKLR	HY/2011/03	2018-11-19	Mid-Flood	Sunny	SR5(N)	15:57	1.0	Surface	1	1	24.19	8.27	31.84	90.0	6.2	6.4	7.5
HKLR	HY/2011/03	2018-11-19	Mid-Flood	Sunny	SR5(N)	15:58	1.0	Surface	1	2	24.18	8.26	31.84	89.4	6.2	6.3	7.3
HKLR	HY/2011/03	2018-11-19	Mid-Flood	Sunny	SR5(N)	15:57	3.9	Middle	2	1	24.20	8.28	31.87	90.5	6.2	7.4	6.3
HKLR	HY/2011/03	2018-11-19	Mid-Flood	Sunny	SR5(N)	15:58	3.9	Middle	2	2	24.20	8.26	31.89	89.5	6.2	7.4	6.5
HKLR	HY/2011/03	2018-11-19	Mid-Flood	Sunny	SR5(N)	15:57	6.7	Bottom	3	1	24.22	8.26	31.92	89.6	6.2	7.0	4.9
HKLR	HY/2011/03	2018-11-19	Mid-Flood	Sunny	SR5(N)	15:57	6.7	Bottom	3	2	24.22	8.29	31.90	90.1	6.2	7.3	4.8
HKLR	HY/2011/03	2018-11-19	Mid-Flood	Sunny	SR10A(N)	17:23	1.0	Surface	1	1	24.39	8.20	33.04	82.3	5.6	3.7	4.6
HKLR	HY/2011/03	2018-11-19	Mid-Flood	Sunny	SR10A(N)	17:22	1.0	Surface	1	2	24.39	8.20	33.05	84.7	5.8	3.8	5.8
HKLR	HY/2011/03	2018-11-19	Mid-Flood	Sunny	SR10A(N)	17:22	6.4	Middle	2	1	24.39	8.21	33.08	79.9	5.4	3.8	5.2
HKLR	HY/2011/03	2018-11-19	Mid-Flood	Sunny	SR10A(N)	17:23	6.4	Middle	2	2	24.40	8.19	33.09	81.3	5.5	3.8	5.1
HKLR	HY/2011/03	2018-11-19	Mid-Flood	Sunny	SR10A(N)	17:22	11.7	Bottom	3	1	24.40	8.23	33.08	80.4	5.5	4.0	6.1
HKLR	HY/2011/03	2018-11-19	Mid-Flood	Sunny	SR10A(N)	17:22	11.7	Bottom	3	2	24.40	8.20	33.08	80.2	5.4	3.5	6.5
HKLR	HY/2011/03	2018-11-19	Mid-Flood	Sunny	SR10B(N2)	17:32	1.0	Surface	1	1	24.39	8.19	33.02	78.6	5.3	3.4	3.6
HKLR	HY/2011/03	2018-11-19	Mid-Flood	Sunny	SR10B(N2)	17:31	1.0	Surface	1	2	24.39	8.20	33.02	79.0	5.4	3.4	3.4

Water Quality Monitoring Data

Project	Works	Date (yyyy-mm-dd)	Tide	Weather Condition	Station	Time	Depth, m	Level	Level_Code	Replicate	Temperature, °C	pH	Salinity, ppt	DO, %	DO, mg/L	Turbidity, NTU	SS, mg/L
HKLR	HY/2011/03	2018-11-19	Mid-Flood	Sunny	SR10B(N2)	17:32	3.4	Middle	2	1	24.38	8.20	33.04	78.6	5.3	3.4	4.4
HKLR	HY/2011/03	2018-11-19	Mid-Flood	Sunny	SR10B(N2)	17:31	3.4	Middle	2	2	24.39	8.20	33.02	78.9	5.4	3.4	4.2
HKLR	HY/2011/03	2018-11-19	Mid-Flood	Sunny	SR10B(N2)	17:31	5.8	Bottom	3	1	24.40	8.20	33.05	78.7	5.3	3.6	7.7
HKLR	HY/2011/03	2018-11-19	Mid-Flood	Sunny	SR10B(N2)	17:32	5.8	Bottom	3	2	24.39	8.20	33.04	78.7	5.3	3.6	7.0
HKLR	HY/2011/03	2018-11-19	Mid-Flood	Sunny	CS2(A)	15:02	1.0	Surface	1	1	24.53	8.22	32.13	91.9	6.3	5.3	5.4
HKLR	HY/2011/03	2018-11-19	Mid-Flood	Sunny	CS2(A)	15:01	1.0	Surface	1	2	24.52	8.23	32.03	92.3	6.3	5.3	4.3
HKLR	HY/2011/03	2018-11-19	Mid-Flood	Sunny	CS2(A)	15:02	3.5	Middle	2	1	24.22	8.21	32.39	91.8	6.3	6.7	4.9
HKLR	HY/2011/03	2018-11-19	Mid-Flood	Sunny	CS2(A)	15:01	3.5	Middle	2	2	24.28	8.23	32.27	90.8	6.2	7.1	4.9
HKLR	HY/2011/03	2018-11-19	Mid-Flood	Sunny	CS2(A)	15:01	5.9	Bottom	3	1	24.17	8.23	32.42	89.6	6.1	8.7	6.3
HKLR	HY/2011/03	2018-11-19	Mid-Flood	Sunny	CS2(A)	15:02	5.9	Bottom	3	2	24.21	8.21	32.43	92.5	6.3	8.1	6.1
HKLR	HY/2011/03	2018-11-19	Mid-Flood	Sunny	CS(Mf)5	16:38	1.0	Surface	1	1	24.72	8.02	30.26	86.9	6.0	3.5	3.7
HKLR	HY/2011/03	2018-11-19	Mid-Flood	Sunny	CS(Mf)5	16:37	1.0	Surface	1	2	24.72	8.03	30.23	86.1	6.0	3.5	3.7
HKLR	HY/2011/03	2018-11-19	Mid-Flood	Sunny	CS(Mf)5	16:37	5.7	Middle	2	1	24.70	8.00	31.66	85.7	6.0	3.5	4.0
HKLR	HY/2011/03	2018-11-19	Mid-Flood	Sunny	CS(Mf)5	16:37	5.7	Middle	2	2	24.70	8.00	31.64	86.0	6.0	3.5	3.6
HKLR	HY/2011/03	2018-11-19	Mid-Flood	Sunny	CS(Mf)5	16:37	10.4	Bottom	3	1	24.71	8.01	31.78	85.2	5.9	3.5	3.1
HKLR	HY/2011/03	2018-11-19	Mid-Flood	Sunny	CS(Mf)5	16:37	10.4	Bottom	3	2	24.69	8.00	31.81	85.1	5.9	3.6	3.0
HKLR	HY/2011/03	2018-11-21	Mid-Ebb	Sunny	IS5	11:40	1.0	Surface	1	1	24.70	8.01	30.73	94.7	6.6	6.7	6.0
HKLR	HY/2011/03	2018-11-21	Mid-Ebb	Sunny	IS5	11:40	1.0	Surface	1	2	24.60	8.01	30.90	91.5	6.4	6.8	6.3
HKLR	HY/2011/03	2018-11-21	Mid-Ebb	Sunny	IS5	11:40	4.1	Middle	2	1	24.48	8.01	31.23	91.5	6.4	9.2	6.5
HKLR	HY/2011/03	2018-11-21	Mid-Ebb	Sunny	IS5	11:40	4.1	Middle	2	2	24.41	8.02	31.42	93.7	6.5	9.5	6.8
HKLR	HY/2011/03	2018-11-21	Mid-Ebb	Sunny	IS5	11:39	7.1	Bottom	3	1	24.32	8.02	31.86	92.9	6.5	9.1	6.5
HKLR	HY/2011/03	2018-11-21	Mid-Ebb	Sunny	IS5	11:40	7.1	Bottom	3	2	24.44	8.01	31.60	91.4	6.4	9.3	6.6
HKLR	HY/2011/03	2018-11-21	Mid-Ebb	Sunny	IS(Mf)6	11:32	1.0	Surface	1	1	24.80	7.98	30.08	90.8	6.3	5.3	6.4
HKLR	HY/2011/03	2018-11-21	Mid-Ebb	Sunny	IS(Mf)6	11:30	1.0	Surface	1	2	24.70	8.00	30.35	93.1	6.5	5.5	6.3
HKLR	HY/2011/03	2018-11-21	Mid-Ebb	Sunny	IS(Mf)6	11:30	2.0	Bottom	3	1	24.69	8.00	30.38	92.1	6.4	5.5	7.7
HKLR	HY/2011/03	2018-11-21	Mid-Ebb	Sunny	IS(Mf)6	11:30	2.0	Bottom	3	2	24.67	8.00	30.42	95.6	6.7	5.5	8.0
HKLR	HY/2011/03	2018-11-21	Mid-Ebb	Sunny	IS7	11:23	1.0	Surface	1	1	24.71	8.00	29.81	92.2	6.5	12.4	13.9
HKLR	HY/2011/03	2018-11-21	Mid-Ebb	Sunny	IS7	11:23	1.0	Surface	1	2	24.70	7.99	29.81	91.3	6.4	12.8	14.3
HKLR	HY/2011/03	2018-11-21	Mid-Ebb	Sunny	IS7	11:23	2.0	Bottom	3	1	24.69	7.99	29.80	91.5	6.4	12.6	14.7
HKLR	HY/2011/03	2018-11-21	Mid-Ebb	Sunny	IS7	11:23	2.0	Bottom	3	2	24.64	8.00	29.80	93.9	6.6	12.2	14.2
HKLR	HY/2011/03	2018-11-21	Mid-Ebb	Sunny	IS8	10:55	1.0	Surface	1	1	24.72	8.00	30.03	93.2	6.5	4.3	6.2
HKLR	HY/2011/03	2018-11-21	Mid-Ebb	Sunny	IS8	10:55	1.0	Surface	1	2	24.74	8.00	30.01	92.3	6.5	4.2	5.7
HKLR	HY/2011/03	2018-11-21	Mid-Ebb	Sunny	IS8	10:55	2.8	Bottom	3	1	24.67	8.00	30.07	95.2	6.7	4.5	6.2
HKLR	HY/2011/03	2018-11-21	Mid-Ebb	Sunny	IS8	10:55	2.8	Bottom	3	2	24.73	8.00	30.02	92.6	6.5	4.5	5.8
HKLR	HY/2011/03	2018-11-21	Mid-Ebb	Sunny	IS(Mf)9	11:14	1.0	Surface	1	1	24.64	8.01	29.88	93.1	6.5	10.2	23.2
HKLR	HY/2011/03	2018-11-21	Mid-Ebb	Sunny	IS(Mf)9	11:14	1.0	Surface	1	2	24.67	8.01	29.87	94.8	6.7	10.5	22.8
HKLR	HY/2011/03	2018-11-21	Mid-Ebb	Sunny	IS(Mf)9	11:14	2.4	Bottom	3	1	24.63	8.01	29.89	93.8	6.6	10.5	8.4
HKLR	HY/2011/03	2018-11-21	Mid-Ebb	Sunny	IS(Mf)9	11:13	2.4	Bottom	3	2	24.64	8.01	29.89	96.7	6.8	10.8	7.9
HKLR	HY/2011/03	2018-11-21	Mid-Ebb	Sunny	IS10(N)	11:19	1.0	Surface	1	1	24.09	8.22	31.48	90.8	6.4	5.5	5.5
HKLR	HY/2011/03	2018-11-21	Mid-Ebb	Sunny	IS10(N)	11:17	1.0	Surface	1	2	24.08	8.23	31.42	91.2	6.4	5.4	5.6
HKLR	HY/2011/03	2018-11-21	Mid-Ebb	Sunny	IS10(N)	11:17	5.2	Middle	2	1	23.89	8.26	31.80	89.7	6.3	6.3	6.5
HKLR	HY/2011/03	2018-11-21	Mid-Ebb	Sunny	IS10(N)	11:18	5.2	Middle	2	2	23.88	8.24	31.82	89.0	6.3	6.3	6.7
HKLR	HY/2011/03	2018-11-21	Mid-Ebb	Sunny	IS10(N)	11:16	9.4	Bottom	3	1	23.92	8.26	31.82	90.0	6.3	6.8	8.7
HKLR	HY/2011/03	2018-11-21	Mid-Ebb	Sunny	IS10(N)	11:18	9.4	Bottom	3	2	23.89	8.23	31.84	89.4	6.3	7.1	8.4
HKLR	HY/2011/03	2018-11-21	Mid-Ebb	Sunny	SR3(N)	11:49	1.0	Surface	1	1	24.86	8.01	30.26	93.9	6.6	5.7	5.4
HKLR	HY/2011/03	2018-11-21	Mid-Ebb	Sunny	SR3(N)	11:49	1.0	Surface	1	2	24.96	8.00	30.15	92.7	6.5	5.6	5.8
HKLR	HY/2011/03	2018-11-21	Mid-Ebb	Sunny	SR3(N)	11:49	2.2	Bottom	3	1	24.66	8.01	30.70	92.7	6.5	5.5	6.1
HKLR	HY/2011/03	2018-11-21	Mid-Ebb	Sunny	SR3(N)	11:49	2.2	Bottom	3	2	24.54	8.02	31.09	96.0	6.7	5.5	5.9
HKLR	HY/2011/03	2018-11-21	Mid-Ebb	Sunny	SR4(N)	11:03	1.0	Surface	1	1	24.65	8.00	30.02	90.1	6.3	3.4	6.2
HKLR	HY/2011/03	2018-11-21	Mid-Ebb	Sunny	SR4(N)	11:03	1.0	Surface	1	2	24.63	8.01	30.04	92.7	6.5	3.2	6.6
HKLR	HY/2011/03	2018-11-21	Mid-Ebb	Sunny	SR4(N)	11:03	2.5	Bottom	3	1	24.65	8.01	30.05	95.0	6.7	4.8	6.6
HKLR	HY/2011/03	2018-11-21	Mid-Ebb	Sunny	SR4(N)	11:03	2.5	Bottom	3	2	24.62	8.01	30.13	90.8	6.4	4.8	6.3

Water Quality Monitoring Data

Project	Works	Date (yyyy-mm-dd)	Tide	Weather Condition	Station	Time	Depth, m	Level	Level_Code	Replicate	Temperature, °C	pH	Salinity, ppt	DO, %	DO, mg/L	Turbidity, NTU	SS, mg/L
HKLR	HY/2011/03	2018-11-21	Mid-Ebb	Sunny	SR5(N)	11:33	1.0	Surface	1	1	24.05	8.22	31.51	90.6	6.4	4.7	5.6
HKLR	HY/2011/03	2018-11-21	Mid-Ebb	Sunny	SR5(N)	11:32	1.0	Surface	1	2	24.07	8.21	31.50	91.0	6.4	4.6	5.2
HKLR	HY/2011/03	2018-11-21	Mid-Ebb	Sunny	SR5(N)	11:31	4.0	Middle	2	1	23.92	8.23	31.76	89.7	6.3	5.1	6.1
HKLR	HY/2011/03	2018-11-21	Mid-Ebb	Sunny	SR5(N)	11:33	4.0	Middle	2	2	23.91	8.25	31.75	89.9	6.3	4.9	5.8
HKLR	HY/2011/03	2018-11-21	Mid-Ebb	Sunny	SR5(N)	11:32	7.0	Bottom	3	1	23.87	8.25	31.85	90.0	6.3	5.8	6.6
HKLR	HY/2011/03	2018-11-21	Mid-Ebb	Sunny	SR5(N)	11:31	7.0	Bottom	3	2	23.88	8.24	31.85	90.1	6.3	5.6	7.1
HKLR	HY/2011/03	2018-11-21	Mid-Ebb	Sunny	SR10A(N)	10:24	1.0	Surface	1	1	23.99	8.14	33.28	84.3	5.9	3.0	4.1
HKLR	HY/2011/03	2018-11-21	Mid-Ebb	Sunny	SR10A(N)	10:23	1.0	Surface	1	2	23.98	8.15	33.25	84.3	5.9	3.2	4.4
HKLR	HY/2011/03	2018-11-21	Mid-Ebb	Sunny	SR10A(N)	10:23	6.8	Middle	2	1	23.96	8.15	33.30	84.4	5.9	3.4	4.5
HKLR	HY/2011/03	2018-11-21	Mid-Ebb	Sunny	SR10A(N)	10:24	6.8	Middle	2	2	23.97	8.14	33.31	84.3	5.9	3.3	4.8
HKLR	HY/2011/03	2018-11-21	Mid-Ebb	Sunny	SR10A(N)	10:23	12.6	Bottom	3	1	23.95	8.14	33.32	84.7	5.9	3.6	4.9
HKLR	HY/2011/03	2018-11-21	Mid-Ebb	Sunny	SR10A(N)	10:22	12.6	Bottom	3	2	23.95	8.16	33.34	85.1	5.9	3.7	4.7
HKLR	HY/2011/03	2018-11-21	Mid-Ebb	Sunny	SR10B(N2)	10:09	1.0	Surface	1	1	23.96	8.15	33.28	84.5	5.9	3.2	4.1
HKLR	HY/2011/03	2018-11-21	Mid-Ebb	Sunny	SR10B(N2)	10:10	1.0	Surface	1	2	23.96	8.15	33.28	84.0	5.9	3.1	4.1
HKLR	HY/2011/03	2018-11-21	Mid-Ebb	Sunny	SR10B(N2)	10:08	3.7	Middle	2	1	23.97	8.15	33.27	84.6	5.9	3.1	5.2
HKLR	HY/2011/03	2018-11-21	Mid-Ebb	Sunny	SR10B(N2)	10:10	3.7	Middle	2	2	23.96	8.15	33.29	83.9	5.8	2.9	4.9
HKLR	HY/2011/03	2018-11-21	Mid-Ebb	Sunny	SR10B(N2)	10:09	6.4	Bottom	3	1	23.96	8.15	33.28	84.1	5.9	3.1	6.7
HKLR	HY/2011/03	2018-11-21	Mid-Ebb	Sunny	SR10B(N2)	10:08	6.4	Bottom	3	2	23.95	8.14	33.30	84.8	5.9	3.2	6.6
HKLR	HY/2011/03	2018-11-21	Mid-Ebb	Sunny	CS2(A)	12:19	1.0	Surface	1	1	23.83	8.22	33.04	93.8	6.6	7.4	6.8
HKLR	HY/2011/03	2018-11-21	Mid-Ebb	Sunny	CS2(A)	12:18	1.0	Surface	1	2	23.84	8.23	33.02	94.2	6.6	7.4	6.6
HKLR	HY/2011/03	2018-11-21	Mid-Ebb	Sunny	CS2(A)	12:19	3.6	Middle	2	1	23.77	8.22	33.26	93.1	6.5	8.6	7.4
HKLR	HY/2011/03	2018-11-21	Mid-Ebb	Sunny	CS2(A)	12:18	3.6	Middle	2	2	23.76	8.24	33.27	93.2	6.5	8.8	7.1
HKLR	HY/2011/03	2018-11-21	Mid-Ebb	Sunny	CS2(A)	12:17	6.2	Bottom	3	1	23.72	8.24	33.68	92.9	6.5	9.5	8.2
HKLR	HY/2011/03	2018-11-21	Mid-Ebb	Sunny	CS2(A)	12:19	6.2	Bottom	3	2	23.70	8.22	33.63	93.4	6.5	9.5	8.0
HKLR	HY/2011/03	2018-11-21	Mid-Ebb	Sunny	CS(Mf)5	10:23	1.0	Surface	1	1	24.75	7.98	30.86	84.6	5.9	5.7	4.6
HKLR	HY/2011/03	2018-11-21	Mid-Ebb	Sunny	CS(Mf)5	10:23	1.0	Surface	1	2	24.75	7.99	30.87	85.0	5.9	5.4	4.2
HKLR	HY/2011/03	2018-11-21	Mid-Ebb	Sunny	CS(Mf)5	10:23	5.5	Middle	2	1	24.57	7.97	31.47	84.7	5.9	7.3	5.0
HKLR	HY/2011/03	2018-11-21	Mid-Ebb	Sunny	CS(Mf)5	10:22	5.5	Middle	2	2	24.58	7.96	31.51	83.1	5.8	7.5	4.7
HKLR	HY/2011/03	2018-11-21	Mid-Ebb	Sunny	CS(Mf)5	10:22	10.0	Bottom	3	1	24.56	7.95	31.66	82.7	5.8	7.5	5.1
HKLR	HY/2011/03	2018-11-21	Mid-Ebb	Sunny	CS(Mf)5	10:23	10.0	Bottom	3	2	24.59	7.96	31.56	83.9	5.8	7.2	4.9
HKLR	HY/2011/03	2018-11-21	Mid-Flood	Sunny	IS5	16:13	1.0	Surface	1	1	24.99	8.00	30.14	92.3	6.4	7.5	10.2
HKLR	HY/2011/03	2018-11-21	Mid-Flood	Sunny	IS5	16:12	1.0	Surface	1	2	24.99	8.01	30.14	94.1	6.6	7.7	10.0
HKLR	HY/2011/03	2018-11-21	Mid-Flood	Sunny	IS5	16:12	4.0	Middle	2	1	24.83	8.01	30.42	93.3	6.5	8.8	10.8
HKLR	HY/2011/03	2018-11-21	Mid-Flood	Sunny	IS5	16:12	4.0	Middle	2	2	24.88	8.00	30.31	92.0	6.4	8.5	11.2
HKLR	HY/2011/03	2018-11-21	Mid-Flood	Sunny	IS5	16:12	6.9	Bottom	3	1	24.83	8.01	30.47	93.2	6.5	8.1	12.1
HKLR	HY/2011/03	2018-11-21	Mid-Flood	Sunny	IS5	16:12	6.9	Bottom	3	2	24.83	8.00	30.48	91.7	6.4	8.3	12.2
HKLR	HY/2011/03	2018-11-21	Mid-Flood	Sunny	IS(Mf)6	16:21	1.0	Surface	1	1	24.99	8.01	30.02	92.3	6.4	7.4	7.1
HKLR	HY/2011/03	2018-11-21	Mid-Flood	Sunny	IS(Mf)6	16:20	1.0	Surface	1	2	24.99	8.01	30.02	93.5	6.5	7.3	7.4
HKLR	HY/2011/03	2018-11-21	Mid-Flood	Sunny	IS(Mf)6	16:21	2.1	Bottom	3	1	24.97	8.01	30.06	92.9	6.5	7.5	10.8
HKLR	HY/2011/03	2018-11-21	Mid-Flood	Sunny	IS(Mf)6	16:20	2.1	Bottom	3	2	24.94	8.01	30.09	95.2	6.6	7.5	11.2
HKLR	HY/2011/03	2018-11-21	Mid-Flood	Sunny	IS7	16:32	1.0	Surface	1	1	24.72	8.00	30.12	97.9	6.9	4.6	4.8
HKLR	HY/2011/03	2018-11-21	Mid-Flood	Sunny	IS7	16:32	1.0	Surface	1	2	25.00	8.01	29.98	93.7	6.5	4.8	5.0
HKLR	HY/2011/03	2018-11-21	Mid-Flood	Sunny	IS7	16:32	2.1	Bottom	3	1	24.88	8.00	30.06	95.1	6.6	7.6	9.4
HKLR	HY/2011/03	2018-11-21	Mid-Flood	Sunny	IS7	16:31	2.1	Bottom	3	2	24.85	8.01	30.08	95.1	6.6	7.5	9.6
HKLR	HY/2011/03	2018-11-21	Mid-Flood	Sunny	IS8	16:57	1.0	Surface	1	1	24.93	8.03	30.33	92.0	6.4	8.2	9.0
HKLR	HY/2011/03	2018-11-21	Mid-Flood	Sunny	IS8	16:57	1.0	Surface	1	2	24.94	8.03	30.27	92.8	6.5	8.4	9.3
HKLR	HY/2011/03	2018-11-21	Mid-Flood	Sunny	IS8	16:57	2.8	Bottom	3	1	24.93	8.03	30.32	92.3	6.4	8.4	9.4
HKLR	HY/2011/03	2018-11-21	Mid-Flood	Sunny	IS8	16:57	2.8	Bottom	3	2	24.92	8.03	30.31	95.3	6.6	8.5	9.3
HKLR	HY/2011/03	2018-11-21	Mid-Flood	Sunny	IS(Mf)9	16:40	1.0	Surface	1	1	24.80	8.00	30.15	90.1	6.3	12.5	8.3
HKLR	HY/2011/03	2018-11-21	Mid-Flood	Sunny	IS(Mf)9	16:40	1.0	Surface	1	2	24.77	8.00	30.17	91.7	6.4	12.9	8.0
HKLR	HY/2011/03	2018-11-21	Mid-Flood	Sunny	IS(Mf)9	16:40	2.5	Bottom	3	1	24.75	8.00	30.25	90.8	6.4	13.5	9.2
HKLR	HY/2011/03	2018-11-21	Mid-Flood	Sunny	IS(Mf)9	16:39	2.5	Bottom	3	2	24.69	8.00	30.31	93.8	6.6	13.2	9.1

Water Quality Monitoring Data

Project	Works	Date (yyyy-mm-dd)	Tide	Weather Condition	Station	Time	Depth, m	Level	Level_Code	Replicate	Temperature, °C	pH	Salinity, ppt	DO, %	DO, mg/L	Turbidity, NTU	SS, mg/L
HKLR	HY/2011/03	2018-11-21	Mid-Flood	Sunny	IS10(N)	16:54	1.0	Surface	1	1	24.36	8.17	31.33	91.8	6.4	5.2	4.7
HKLR	HY/2011/03	2018-11-21	Mid-Flood	Sunny	IS10(N)	16:55	1.0	Surface	1	2	24.38	8.18	31.30	91.8	6.4	5.1	4.8
HKLR	HY/2011/03	2018-11-21	Mid-Flood	Sunny	IS10(N)	16:55	5.3	Middle	2	1	24.21	8.19	31.51	91.1	6.4	5.8	6.4
HKLR	HY/2011/03	2018-11-21	Mid-Flood	Sunny	IS10(N)	16:54	5.3	Middle	2	2	24.19	8.19	31.53	91.2	6.4	5.8	6.7
HKLR	HY/2011/03	2018-11-21	Mid-Flood	Sunny	IS10(N)	16:54	9.6	Bottom	3	1	24.09	8.21	31.83	90.7	6.4	6.3	7.6
HKLR	HY/2011/03	2018-11-21	Mid-Flood	Sunny	IS10(N)	16:53	9.6	Bottom	3	2	24.09	8.21	31.84	91.0	6.4	6.3	7.8
HKLR	HY/2011/03	2018-11-21	Mid-Flood	Sunny	SR3(N)	16:03	1.0	Surface	1	1	24.90	8.02	30.38	94.9	6.6	8.2	9.5
HKLR	HY/2011/03	2018-11-21	Mid-Flood	Sunny	SR3(N)	16:03	1.0	Surface	1	2	24.90	8.01	30.38	94.0	6.6	8.2	9.9
HKLR	HY/2011/03	2018-11-21	Mid-Flood	Sunny	SR3(N)	16:03	2.0	Bottom	3	1	24.93	8.05	30.37	95.8	6.7	8.1	9.5
HKLR	HY/2011/03	2018-11-21	Mid-Flood	Sunny	SR3(N)	16:03	2.0	Bottom	3	2	24.90	8.01	30.38	94.4	6.6	8.5	9.8
HKLR	HY/2011/03	2018-11-21	Mid-Flood	Sunny	SR4(N)	16:51	1.0	Surface	1	1	25.00	8.03	30.39	92.9	6.5	5.6	3.3
HKLR	HY/2011/03	2018-11-21	Mid-Flood	Sunny	SR4(N)	16:51	1.0	Surface	1	2	25.03	8.04	30.36	94.2	6.5	5.4	3.6
HKLR	HY/2011/03	2018-11-21	Mid-Flood	Sunny	SR4(N)	16:51	2.5	Bottom	3	1	24.93	8.04	30.41	95.8	6.7	5.6	6.2
HKLR	HY/2011/03	2018-11-21	Mid-Flood	Sunny	SR4(N)	16:51	2.5	Bottom	3	2	24.98	8.04	30.40	93.2	6.5	5.5	6.1
HKLR	HY/2011/03	2018-11-21	Mid-Flood	Sunny	SR5(N)	16:39	1.0	Surface	1	1	24.40	8.19	31.29	92.1	6.4	4.4	4.9
HKLR	HY/2011/03	2018-11-21	Mid-Flood	Sunny	SR5(N)	16:40	1.0	Surface	1	2	24.38	8.18	31.31	91.9	6.4	4.3	4.6
HKLR	HY/2011/03	2018-11-21	Mid-Flood	Sunny	SR5(N)	16:39	4.1	Middle	2	1	24.23	8.21	31.44	91.4	6.4	5.1	5.9
HKLR	HY/2011/03	2018-11-21	Mid-Flood	Sunny	SR5(N)	16:40	4.1	Middle	2	2	24.24	8.19	31.42	91.5	6.4	4.9	5.6
HKLR	HY/2011/03	2018-11-21	Mid-Flood	Sunny	SR5(N)	16:39	7.2	Bottom	3	1	24.14	8.22	31.72	91.2	6.4	5.9	8.3
HKLR	HY/2011/03	2018-11-21	Mid-Flood	Sunny	SR5(N)	16:40	7.2	Bottom	3	2	24.13	8.21	31.76	91.1	6.4	6.0	8.2
HKLR	HY/2011/03	2018-11-21	Mid-Flood	Sunny	SR10A(N)	17:49	1.0	Surface	1	1	24.13	8.16	32.85	85.7	6.0	4.2	3.1
HKLR	HY/2011/03	2018-11-21	Mid-Flood	Sunny	SR10A(N)	17:47	1.0	Surface	1	2	24.14	8.18	32.84	85.6	6.0	4.0	3.4
HKLR	HY/2011/03	2018-11-21	Mid-Flood	Sunny	SR10A(N)	17:48	6.9	Middle	2	1	24.09	8.16	33.06	85.3	5.9	5.6	4.2
HKLR	HY/2011/03	2018-11-21	Mid-Flood	Sunny	SR10A(N)	17:47	6.9	Middle	2	2	24.10	8.18	33.05	85.3	5.9	5.4	4.4
HKLR	HY/2011/03	2018-11-21	Mid-Flood	Sunny	SR10A(N)	17:46	12.8	Bottom	3	1	24.08	8.18	33.08	85.8	6.0	6.2	6.4
HKLR	HY/2011/03	2018-11-21	Mid-Flood	Sunny	SR10A(N)	17:48	12.8	Bottom	3	2	24.07	8.16	33.08	85.5	6.0	6.2	6.0
HKLR	HY/2011/03	2018-11-21	Mid-Flood	Sunny	SR10B(N2)	18:00	1.0	Surface	1	1	24.11	8.18	32.84	85.7	6.0	4.2	3.5
HKLR	HY/2011/03	2018-11-21	Mid-Flood	Sunny	SR10B(N2)	17:59	1.0	Surface	1	2	24.10	8.16	32.84	85.3	5.9	4.1	3.1
HKLR	HY/2011/03	2018-11-21	Mid-Flood	Sunny	SR10B(N2)	17:59	3.8	Middle	2	1	24.09	8.16	33.04	85.0	5.9	4.5	4.2
HKLR	HY/2011/03	2018-11-21	Mid-Flood	Sunny	SR10B(N2)	17:58	3.8	Middle	2	2	24.09	8.16	33.04	85.1	5.9	4.4	4.5
HKLR	HY/2011/03	2018-11-21	Mid-Flood	Sunny	SR10B(N2)	17:58	6.6	Bottom	3	1	24.09	8.16	33.07	84.8	5.9	5.1	6.1
HKLR	HY/2011/03	2018-11-21	Mid-Flood	Sunny	SR10B(N2)	17:59	6.6	Bottom	3	2	24.08	8.16	33.06	84.9	5.9	5.2	6.3
HKLR	HY/2011/03	2018-11-21	Mid-Flood	Sunny	CS2(A)	15:55	1.0	Surface	1	1	24.06	8.22	31.95	93.1	6.5	11.4	9.6
HKLR	HY/2011/03	2018-11-21	Mid-Flood	Sunny	CS2(A)	15:54	1.0	Surface	1	2	24.07	8.23	31.93	93.0	6.5	11.0	9.8
HKLR	HY/2011/03	2018-11-21	Mid-Flood	Sunny	CS2(A)	15:55	3.7	Middle	2	1	24.05	8.22	32.04	93.0	6.5	11.6	10.9
HKLR	HY/2011/03	2018-11-21	Mid-Flood	Sunny	CS2(A)	15:53	3.7	Middle	2	2	24.05	8.23	32.07	93.1	6.5	11.6	10.9
HKLR	HY/2011/03	2018-11-21	Mid-Flood	Sunny	CS2(A)	15:54	6.4	Bottom	3	1	24.07	8.23	32.24	93.0	6.5	13.2	11.3
HKLR	HY/2011/03	2018-11-21	Mid-Flood	Sunny	CS2(A)	15:53	6.4	Bottom	3	2	24.08	8.24	32.26	93.0	6.5	12.9	11.8
HKLR	HY/2011/03	2018-11-21	Mid-Flood	Sunny	CS(Mf)5	17:24	1.0	Surface	1	1	24.75	8.01	30.80	88.4	6.2	8.6	5.5
HKLR	HY/2011/03	2018-11-21	Mid-Flood	Sunny	CS(Mf)5	17:25	1.0	Surface	1	2	24.75	8.01	30.83	86.1	6.0	8.5	5.9
HKLR	HY/2011/03	2018-11-21	Mid-Flood	Sunny	CS(Mf)5	17:25	5.5	Middle	2	1	24.65	7.99	31.17	85.4	6.0	8.5	6.4
HKLR	HY/2011/03	2018-11-21	Mid-Flood	Sunny	CS(Mf)5	17:24	5.5	Middle	2	2	24.68	7.99	31.10	87.4	6.1	8.5	6.1
HKLR	HY/2011/03	2018-11-21	Mid-Flood	Sunny	CS(Mf)5	17:24	10	Bottom	3	1	24.64	7.99	31.24	86.6	6.0	8.8	6.8
HKLR	HY/2011/03	2018-11-21	Mid-Flood	Sunny	CS(Mf)5	17:25	10	Bottom	3	2	24.64	7.99	31.24	85.0	5.9	8.4	7.2
HKLR	HY/2011/03	2018-11-23	Mid-Ebb	Sunny	IS5	11:29	1.0	Surface	1	1	23.73	8.04	30.90	96.7	6.9	7.7	10.4
HKLR	HY/2011/03	2018-11-23	Mid-Ebb	Sunny	IS5	11:29	1.0	Surface	1	2	23.71	8.03	30.91	90.7	6.4	7.7	9.0
HKLR	HY/2011/03	2018-11-23	Mid-Ebb	Sunny	IS5	11:29	4.1	Middle	2	1	23.67	8.03	30.92	90.2	6.4	7.8	9.1
HKLR	HY/2011/03	2018-11-23	Mid-Ebb	Sunny	IS5	11:29	4.1	Middle	2	2	23.68	8.05	30.92	94.0	6.7	7.5	9.1
HKLR	HY/2011/03	2018-11-23	Mid-Ebb	Sunny	IS5	11:29	7.2	Bottom	3	1	23.68	8.04	30.92	89.9	6.4	7.7	11.2
HKLR	HY/2011/03	2018-11-23	Mid-Ebb	Sunny	IS5	11:29	7.2	Bottom	3	2	23.68	8.06	30.92	92.2	6.5	7.9	10.4
HKLR	HY/2011/03	2018-11-23	Mid-Ebb	Sunny	IS(Mf)6	11:39	1.0	Surface	1	1	23.76	8.03	30.81	94.0	6.7	9.5	14.1
HKLR	HY/2011/03	2018-11-23	Mid-Ebb	Sunny	IS(Mf)6	11:39	1.0	Surface	1	2	23.76	8.02	30.81	92.0	6.5	9.3	13.9

Water Quality Monitoring Data

Project	Works	Date (yyyy-mm-dd)	Tide	Weather Condition	Station	Time	Depth, m	Level	Level_Code	Replicate	Temperature, °C	pH	Salinity, ppt	DO, %	DO, mg/L	Turbidity, NTU	SS, mg/L
HKLR	HY/2011/03	2018-11-23	Mid-Ebb	Sunny	IS(Mf)6	11:39	2.1	Bottom	3	1	23.72	8.04	30.81	97.5	6.9	9.6	13.9
HKLR	HY/2011/03	2018-11-23	Mid-Ebb	Sunny	IS(Mf)6	11:39	2.1	Bottom	3	2	23.75	8.03	30.80	92.7	6.6	9.4	13.8
HKLR	HY/2011/03	2018-11-23	Mid-Ebb	Sunny	IS7	11:47	1.0	Surface	1	1	23.85	8.04	30.66	93.5	6.6	8.2	6.7
HKLR	HY/2011/03	2018-11-23	Mid-Ebb	Sunny	IS7	11:46	1.0	Surface	1	2	23.82	8.04	30.67	96.2	6.8	8.1	5.7
HKLR	HY/2011/03	2018-11-23	Mid-Ebb	Sunny	IS7	11:47	2.2	Bottom	3	1	23.79	8.04	30.64	94.8	6.7	8.5	6.3
HKLR	HY/2011/03	2018-11-23	Mid-Ebb	Sunny	IS7	11:46	2.2	Bottom	3	2	23.69	8.05	30.67	98.6	7.0	8.9	5.7
HKLR	HY/2011/03	2018-11-23	Mid-Ebb	Sunny	IS8	12:12	1.0	Surface	1	1	23.86	8.05	30.78	95.4	6.8	12.9	18.6
HKLR	HY/2011/03	2018-11-23	Mid-Ebb	Sunny	IS8	12:12	1.0	Surface	1	2	23.89	8.04	30.70	92.4	6.5	12.4	19.7
HKLR	HY/2011/03	2018-11-23	Mid-Ebb	Sunny	IS8	12:12	3.0	Bottom	3	1	23.86	8.04	30.84	93.8	6.6	12.2	20.0
HKLR	HY/2011/03	2018-11-23	Mid-Ebb	Sunny	IS8	12:12	3.0	Bottom	3	2	23.82	8.06	30.98	97.7	6.9	12.6	20.9
HKLR	HY/2011/03	2018-11-23	Mid-Ebb	Sunny	IS(Mf)9	11:55	1.0	Surface	1	1	24.04	8.02	30.80	95.0	6.7	7.4	5.4
HKLR	HY/2011/03	2018-11-23	Mid-Ebb	Sunny	IS(Mf)9	11:55	1.0	Surface	1	2	24.09	8.01	30.78	92.2	6.5	7.7	4.9
HKLR	HY/2011/03	2018-11-23	Mid-Ebb	Sunny	IS(Mf)9	11:55	2.9	Bottom	3	1	24.02	8.02	30.79	93.0	6.6	9.9	5.6
HKLR	HY/2011/03	2018-11-23	Mid-Ebb	Sunny	IS(Mf)9	11:55	2.9	Bottom	3	2	24.01	8.02	30.81	96.5	6.8	9.8	5.2
HKLR	HY/2011/03	2018-11-23	Mid-Ebb	Sunny	IS10(N)	12:01	1.0	Surface	1	1	23.41	8.20	32.59	90.1	6.4	11.4	16.1
HKLR	HY/2011/03	2018-11-23	Mid-Ebb	Sunny	IS10(N)	12:00	1.0	Surface	1	2	23.41	8.20	32.58	89.9	6.4	11.1	17.1
HKLR	HY/2011/03	2018-11-23	Mid-Ebb	Sunny	IS10(N)	12:01	5.2	Middle	2	1	23.38	8.20	32.59	88.9	6.3	11.8	19.9
HKLR	HY/2011/03	2018-11-23	Mid-Ebb	Sunny	IS10(N)	12:00	5.2	Middle	2	2	23.40	8.21	32.59	88.7	6.3	11.7	19.9
HKLR	HY/2011/03	2018-11-23	Mid-Ebb	Sunny	IS10(N)	12:00	9.3	Bottom	3	1	23.41	8.21	32.61	88.6	6.3	12.2	20.7
HKLR	HY/2011/03	2018-11-23	Mid-Ebb	Sunny	IS10(N)	12:00	9.3	Bottom	3	2	23.39	8.20	32.61	88.6	6.3	12.4	19.5
HKLR	HY/2011/03	2018-11-23	Mid-Ebb	Sunny	SR3(N)	11:21	1.0	Surface	1	1	23.71	8.09	30.88	95.6	6.8	4.9	5.0
HKLR	HY/2011/03	2018-11-23	Mid-Ebb	Sunny	SR3(N)	11:21	1.0	Surface	1	2	23.65	8.07	30.91	93.2	6.6	4.8	6.1
HKLR	HY/2011/03	2018-11-23	Mid-Ebb	Sunny	SR3(N)	11:21	2.4	Bottom	3	1	23.64	8.07	30.91	93.9	6.7	5.5	7.5
HKLR	HY/2011/03	2018-11-23	Mid-Ebb	Sunny	SR3(N)	11:21	2.4	Bottom	3	2	23.62	8.14	30.90	99.1	7.0	5.5	7.2
HKLR	HY/2011/03	2018-11-23	Mid-Ebb	Sunny	SR4(N)	12:06	1.0	Surface	1	1	23.91	8.04	30.64	97.6	6.9	4.6	5.7
HKLR	HY/2011/03	2018-11-23	Mid-Ebb	Sunny	SR4(N)	12:06	1.0	Surface	1	2	23.84	8.04	30.69	94.6	6.7	4.3	5.3
HKLR	HY/2011/03	2018-11-23	Mid-Ebb	Sunny	SR4(N)	12:06	2.8	Bottom	3	1	23.81	8.04	30.74	91.2	6.5	5.7	7.2
HKLR	HY/2011/03	2018-11-23	Mid-Ebb	Sunny	SR4(N)	12:06	2.8	Bottom	3	2	23.75	8.06	30.79	92.3	6.5	5.8	7.3
HKLR	HY/2011/03	2018-11-23	Mid-Ebb	Sunny	SR5(N)	11:53	1.0	Surface	1	1	23.41	8.18	32.58	90.4	6.4	10.7	14.4
HKLR	HY/2011/03	2018-11-23	Mid-Ebb	Sunny	SR5(N)	11:53	1.0	Surface	1	2	23.42	8.19	32.58	91.0	6.4	11.0	13.7
HKLR	HY/2011/03	2018-11-23	Mid-Ebb	Sunny	SR5(N)	11:52	4.0	Middle	2	1	23.40	8.18	32.59	89.8	6.3	12.3	14.7
HKLR	HY/2011/03	2018-11-23	Mid-Ebb	Sunny	SR5(N)	11:53	4.0	Middle	2	2	23.40	8.18	32.60	90.3	6.4	12.1	15.7
HKLR	HY/2011/03	2018-11-23	Mid-Ebb	Sunny	SR5(N)	11:53	6.9	Bottom	3	1	23.40	8.18	32.62	89.8	6.3	13.2	17.6
HKLR	HY/2011/03	2018-11-23	Mid-Ebb	Sunny	SR5(N)	11:52	6.9	Bottom	3	2	23.40	8.17	32.63	89.4	6.3	13.4	16.1
HKLR	HY/2011/03	2018-11-23	Mid-Ebb	Sunny	SR10A(N)	12:44	1.0	Surface	1	1	23.61	8.13	33.54	87.7	6.1	3.8	6.5
HKLR	HY/2011/03	2018-11-23	Mid-Ebb	Sunny	SR10A(N)	12:44	1.0	Surface	1	2	23.64	8.12	33.49	86.9	6.1	4.1	5.4
HKLR	HY/2011/03	2018-11-23	Mid-Ebb	Sunny	SR10A(N)	12:44	6.7	Middle	2	1	23.60	8.13	33.55	86.3	6.0	4.1	5.1
HKLR	HY/2011/03	2018-11-23	Mid-Ebb	Sunny	SR10A(N)	12:43	6.7	Middle	2	2	23.59	8.12	33.61	85.5	6.0	4.2	5.7
HKLR	HY/2011/03	2018-11-23	Mid-Ebb	Sunny	SR10A(N)	12:43	12.4	Bottom	3	1	23.60	8.12	33.58	85.4	6.0	5.4	4.9
HKLR	HY/2011/03	2018-11-23	Mid-Ebb	Sunny	SR10A(N)	12:44	12.4	Bottom	3	2	23.59	8.13	33.60	85.4	6.0	5.3	4.9
HKLR	HY/2011/03	2018-11-23	Mid-Ebb	Sunny	SR10B(N2)	13:02	1.0	Surface	1	1	23.62	8.15	33.53	85.3	6.0	3.2	7.0
HKLR	HY/2011/03	2018-11-23	Mid-Ebb	Sunny	SR10B(N2)	13:01	1.0	Surface	1	2	23.67	8.14	33.48	85.2	6.0	3.4	6.1
HKLR	HY/2011/03	2018-11-23	Mid-Ebb	Sunny	SR10B(N2)	13:01	3.8	Middle	2	1	23.60	8.15	33.59	85.1	6.0	4.2	6.2
HKLR	HY/2011/03	2018-11-23	Mid-Ebb	Sunny	SR10B(N2)	13:02	3.8	Middle	2	2	23.64	8.14	33.52	85.2	6.0	4.3	6.3
HKLR	HY/2011/03	2018-11-23	Mid-Ebb	Sunny	SR10B(N2)	13:01	6.5	Bottom	3	1	23.60	8.15	33.59	85.0	5.9	4.5	5.9
HKLR	HY/2011/03	2018-11-23	Mid-Ebb	Sunny	SR10B(N2)	13:01	6.5	Bottom	3	2	23.63	8.14	33.55	85.1	6.0	4.6	6.2
HKLR	HY/2011/03	2018-11-23	Mid-Ebb	Sunny	CS2(A)	11:08	1.0	Surface	1	1	23.19	8.22	34.14	97.6	6.9	12.2	14.6
HKLR	HY/2011/03	2018-11-23	Mid-Ebb	Sunny	CS2(A)	11:09	1.0	Surface	1	2	23.19	8.23	34.14	97.8	6.9	12.4	15.9
HKLR	HY/2011/03	2018-11-23	Mid-Ebb	Sunny	CS2(A)	11:09	3.7	Middle	2	1	23.13	8.22	34.19	97.1	6.8	14.5	14.4
HKLR	HY/2011/03	2018-11-23	Mid-Ebb	Sunny	CS2(A)	11:08	3.7	Middle	2	2	23.14	8.23	34.19	96.9	6.8	14.3	15.3
HKLR	HY/2011/03	2018-11-23	Mid-Ebb	Sunny	CS2(A)	11:08	6.4	Bottom	3	1	23.14	8.23	34.19	96.0	6.7	15.2	15.9
HKLR	HY/2011/03	2018-11-23	Mid-Ebb	Sunny	CS2(A)	11:09	6.4	Bottom	3	2	23.13	8.22	34.19	96.3	6.8	15.5	14.4

Water Quality Monitoring Data

Project	Works	Date (yyyy-mm-dd)	Tide	Weather Condition	Station	Time	Depth, m	Level	Level_Code	Replicate	Temperature, °C	pH	Salinity, ppt	DO, %	DO, mg/L	Turbidity, NTU	SS, mg/L
HKLR	HY/2011/03	2018-11-23	Mid-Ebb	Sunny	CS(Mf)5	12:37	1.0	Surface	1	1	24.39	7.98	31.67	88.2	6.2	3.8	3.6
HKLR	HY/2011/03	2018-11-23	Mid-Ebb	Sunny	CS(Mf)5	12:36	1.0	Surface	1	2	24.35	7.98	31.75	93.3	6.5	4.0	3.6
HKLR	HY/2011/03	2018-11-23	Mid-Ebb	Sunny	CS(Mf)5	12:36	5.9	Middle	2	1	24.21	7.97	32.14	90.4	6.3	6.4	4.5
HKLR	HY/2011/03	2018-11-23	Mid-Ebb	Sunny	CS(Mf)5	12:37	5.9	Middle	2	2	24.28	7.97	32.07	87.7	6.1	6.6	4.3
HKLR	HY/2011/03	2018-11-23	Mid-Ebb	Sunny	CS(Mf)5	12:36	10.7	Bottom	3	1	24.22	7.99	32.15	89.5	6.3	6.8	6.4
HKLR	HY/2011/03	2018-11-23	Mid-Ebb	Sunny	CS(Mf)5	12:36	10.7	Bottom	3	2	24.21	7.97	32.13	87.0	6.1	6.6	6.7
HKLR	HY/2011/03	2018-11-23	Mid-Flood	Cloudy	IS5	8:09	1.0	Surface	1	1	23.71	8.03	30.76	88.8	6.3	6.5	9.4
HKLR	HY/2011/03	2018-11-23	Mid-Flood	Cloudy	IS5	8:09	1.0	Surface	1	2	23.71	8.03	30.76	89.2	6.3	6.6	9.7
HKLR	HY/2011/03	2018-11-23	Mid-Flood	Cloudy	IS5	8:09	4.2	Middle	2	1	23.72	8.03	30.76	88.8	6.3	6.5	10.1
HKLR	HY/2011/03	2018-11-23	Mid-Flood	Cloudy	IS5	8:08	4.2	Middle	2	2	23.72	8.03	30.76	89.1	6.3	6.5	10.5
HKLR	HY/2011/03	2018-11-23	Mid-Flood	Cloudy	IS5	8:08	7.3	Bottom	3	1	23.74	8.04	30.79	89.2	6.3	6.5	10.8
HKLR	HY/2011/03	2018-11-23	Mid-Flood	Cloudy	IS5	8:09	7.3	Bottom	3	2	23.73	8.03	30.77	88.7	6.3	6.5	9.4
HKLR	HY/2011/03	2018-11-23	Mid-Flood	Cloudy	IS(Mf)6	7:58	1.0	Surface	1	1	23.65	8.05	30.73	93.7	6.7	5.8	10.6
HKLR	HY/2011/03	2018-11-23	Mid-Flood	Cloudy	IS(Mf)6	7:58	1.0	Surface	1	2	23.65	8.04	30.72	91.2	6.5	5.8	11.4
HKLR	HY/2011/03	2018-11-23	Mid-Flood	Cloudy	IS(Mf)6	7:57	2.1	Bottom	3	1	23.65	8.06	30.72	98.0	7.0	5.7	14.9
HKLR	HY/2011/03	2018-11-23	Mid-Flood	Cloudy	IS(Mf)6	7:58	2.1	Bottom	3	2	23.66	8.04	30.74	92.2	6.6	5.8	14.7
HKLR	HY/2011/03	2018-11-23	Mid-Flood	Cloudy	IS7	7:48	1.0	Surface	1	1	23.67	8.03	30.74	90.9	6.5	6.1	9.1
HKLR	HY/2011/03	2018-11-23	Mid-Flood	Cloudy	IS7	7:48	1.0	Surface	1	2	23.65	8.04	30.73	92.3	6.6	6.2	9.9
HKLR	HY/2011/03	2018-11-23	Mid-Flood	Cloudy	IS7	7:47	2.1	Bottom	3	1	23.65	8.05	30.74	94.5	6.7	6.2	9.5
HKLR	HY/2011/03	2018-11-23	Mid-Flood	Cloudy	IS7	7:48	2.1	Bottom	3	2	23.66	8.04	30.73	91.4	6.5	6.0	9.5
HKLR	HY/2011/03	2018-11-23	Mid-Flood	Cloudy	IS8	7:18	1.0	Surface	1	1	23.73	8.07	30.67	97.6	6.9	4.9	7.7
HKLR	HY/2011/03	2018-11-23	Mid-Flood	Cloudy	IS8	7:19	1.0	Surface	1	2	23.67	8.06	30.57	91.9	6.5	4.8	7.4
HKLR	HY/2011/03	2018-11-23	Mid-Flood	Cloudy	IS8	7:18	3.0	Bottom	3	1	23.73	8.07	30.92	102.1	7.2	4.8	8.3
HKLR	HY/2011/03	2018-11-23	Mid-Flood	Cloudy	IS8	7:18	3.0	Bottom	3	2	23.76	8.06	30.98	94.3	6.7	4.9	8.8
HKLR	HY/2011/03	2018-11-23	Mid-Flood	Cloudy	IS(Mf)9	7:36	1.0	Surface	1	1	23.78	8.08	30.87	99.3	7.0	4.8	7.5
HKLR	HY/2011/03	2018-11-23	Mid-Flood	Cloudy	IS(Mf)9	7:37	1.0	Surface	1	2	23.78	8.06	30.86	91.4	6.5	4.8	7.5
HKLR	HY/2011/03	2018-11-23	Mid-Flood	Cloudy	IS(Mf)9	7:36	2.7	Bottom	3	1	23.77	8.09	30.91	102.7	7.3	5.3	7.1
HKLR	HY/2011/03	2018-11-23	Mid-Flood	Cloudy	IS(Mf)9	7:37	2.7	Bottom	3	2	23.79	8.07	30.89	96.6	6.8	5.5	7.4
HKLR	HY/2011/03	2018-11-23	Mid-Flood	Cloudy	IS10(N)	6:22	1.0	Surface	1	1	23.23	8.17	32.46	95.0	6.7	10.7	18.2
HKLR	HY/2011/03	2018-11-23	Mid-Flood	Cloudy	IS10(N)	6:21	1.0	Surface	1	2	23.24	8.16	32.46	94.0	6.7	10.9	18.1
HKLR	HY/2011/03	2018-11-23	Mid-Flood	Cloudy	IS10(N)	6:21	5.3	Middle	2	1	23.25	8.16	32.46	93.5	6.6	11.6	19.4
HKLR	HY/2011/03	2018-11-23	Mid-Flood	Cloudy	IS10(N)	6:22	5.3	Middle	2	2	23.24	8.16	32.46	93.9	6.7	11.8	20.1
HKLR	HY/2011/03	2018-11-23	Mid-Flood	Cloudy	IS10(N)	6:21	9.6	Bottom	3	1	23.24	8.16	32.46	93.5	6.6	12.2	19.0
HKLR	HY/2011/03	2018-11-23	Mid-Flood	Cloudy	IS10(N)	6:21	9.6	Bottom	3	2	23.26	8.16	32.47	93.2	6.6	12.0	20.7
HKLR	HY/2011/03	2018-11-23	Mid-Flood	Cloudy	SR3(N)	8:18	1.0	Surface	1	1	23.72	8.04	30.78	90.2	6.4	5.2	11.4
HKLR	HY/2011/03	2018-11-23	Mid-Flood	Cloudy	SR3(N)	8:18	1.0	Surface	1	2	23.72	8.04	30.78	91.1	6.5	5.5	11.3
HKLR	HY/2011/03	2018-11-23	Mid-Flood	Cloudy	SR3(N)	8:18	2.4	Bottom	3	1	23.72	8.05	30.78	92.2	6.5	5.2	9.9
HKLR	HY/2011/03	2018-11-23	Mid-Flood	Cloudy	SR3(N)	8:18	2.4	Bottom	3	2	23.72	8.04	30.78	90.6	6.4	5.2	10.7
HKLR	HY/2011/03	2018-11-23	Mid-Flood	Cloudy	SR4(N)	7:26	1.0	Surface	1	1	23.76	8.06	30.92	91.6	6.5	4.0	7.0
HKLR	HY/2011/03	2018-11-23	Mid-Flood	Cloudy	SR4(N)	7:25	1.0	Surface	1	2	23.77	8.07	30.94	95.3	6.8	3.7	6.8
HKLR	HY/2011/03	2018-11-23	Mid-Flood	Cloudy	SR4(N)	7:25	2.8	Bottom	3	1	23.77	8.06	30.94	92.9	6.6	3.7	8.2
HKLR	HY/2011/03	2018-11-23	Mid-Flood	Cloudy	SR4(N)	7:25	2.8	Bottom	3	2	23.75	8.08	30.95	98.3	7.0	3.8	8.9
HKLR	HY/2011/03	2018-11-23	Mid-Flood	Cloudy	SR5(N)	6:36	1.0	Surface	1	1	23.22	8.21	32.47	93.2	6.6	10.4	17.3
HKLR	HY/2011/03	2018-11-23	Mid-Flood	Cloudy	SR5(N)	6:36	1.0	Surface	1	2	23.24	8.20	32.47	92.8	6.6	10.3	17.7
HKLR	HY/2011/03	2018-11-23	Mid-Flood	Cloudy	SR5(N)	6:36	4.1	Middle	2	1	23.24	8.20	32.47	91.6	6.5	10.9	19.4
HKLR	HY/2011/03	2018-11-23	Mid-Flood	Cloudy	SR5(N)	6:35	4.1	Middle	2	2	23.25	8.20	32.46	91.3	6.5	10.7	19.9
HKLR	HY/2011/03	2018-11-23	Mid-Flood	Cloudy	SR5(N)	6:35	7.1	Bottom	3	1	23.26	8.21	32.46	91.1	6.5	11.8	19.7
HKLR	HY/2011/03	2018-11-23	Mid-Flood	Cloudy	SR5(N)	6:36	7.1	Bottom	3	2	23.24	8.20	32.47	91.1	6.5	11.8	20.9
HKLR	HY/2011/03	2018-11-23	Mid-Flood	Cloudy	SR10A(N)	5:30	1.0	Surface	1	1	23.56	8.17	33.56	86.4	6.0	5.4	6.0
HKLR	HY/2011/03	2018-11-23	Mid-Flood	Cloudy	SR10A(N)	5:31	1.0	Surface	1	2	23.55	8.18	33.58	86.8	6.1	5.2	5.6
HKLR	HY/2011/03	2018-11-23	Mid-Flood	Cloudy	SR10A(N)	5:30	6.8	Middle	2	1	23.57	8.17	33.57	86.2	6.0	5.5	6.2
HKLR	HY/2011/03	2018-11-23	Mid-Flood	Cloudy	SR10A(N)	5:31	6.8	Middle	2	2	23.56	8.17	33.57	86.3	6.0	5.4	6.5

Water Quality Monitoring Data

Project	Works	Date (yyyy-mm-dd)	Tide	Weather Condition	Station	Time	Depth, m	Level	Level_Code	Replicate	Temperature, °C	pH	Salinity, ppt	DO, %	DO, mg/L	Turbidity, NTU	SS, mg/L
HKLR	HY/2011/03	2018-11-23	Mid-Flood	Cloudy	SR10A(N)	5:30	12.6	Bottom	3	1	23.56	8.17	33.57	86.0	6.0	5.5	5.4
HKLR	HY/2011/03	2018-11-23	Mid-Flood	Cloudy	SR10A(N)	5:30	12.6	Bottom	3	2	23.58	8.18	33.57	85.8	6.0	5.6	5.0
HKLR	HY/2011/03	2018-11-23	Mid-Flood	Cloudy	SR10B(N2)	5:16	1.0	Surface	1	1	23.57	8.15	33.59	87.4	6.1	5.6	8.3
HKLR	HY/2011/03	2018-11-23	Mid-Flood	Cloudy	SR10B(N2)	5:17	1.0	Surface	1	2	23.56	8.14	33.56	87.6	6.1	5.5	8.7
HKLR	HY/2011/03	2018-11-23	Mid-Flood	Cloudy	SR10B(N2)	5:16	4.1	Middle	2	1	23.56	8.14	33.58	86.5	6.1	5.6	5.3
HKLR	HY/2011/03	2018-11-23	Mid-Flood	Cloudy	SR10B(N2)	5:16	4.1	Middle	2	2	23.58	8.16	33.58	85.9	6.0	5.8	6.5
HKLR	HY/2011/03	2018-11-23	Mid-Flood	Cloudy	SR10B(N2)	5:16	7.1	Bottom	3	1	23.59	8.18	33.50	87.2	6.1	6.0	5.9
HKLR	HY/2011/03	2018-11-23	Mid-Flood	Cloudy	SR10B(N2)	5:16	7.1	Bottom	3	2	23.57	8.14	33.57	87.2	6.1	5.8	5.2
HKLR	HY/2011/03	2018-11-23	Mid-Flood	Cloudy	CS2(A)	7:48	1.0	Surface	1	1	23.01	8.19	33.33	97.4	6.9	17.5	19.4
HKLR	HY/2011/03	2018-11-23	Mid-Flood	Cloudy	CS2(A)	7:47	1.0	Surface	1	2	23.01	8.17	33.32	97.0	6.9	17.2	21.4
HKLR	HY/2011/03	2018-11-23	Mid-Flood	Cloudy	CS2(A)	7:47	3.8	Middle	2	1	23.03	8.17	33.32	96.3	6.8	17.7	20.1
HKLR	HY/2011/03	2018-11-23	Mid-Flood	Cloudy	CS2(A)	7:47	3.8	Middle	2	2	23.02	8.18	33.35	96.7	6.8	18.0	19.6
HKLR	HY/2011/03	2018-11-23	Mid-Flood	Cloudy	CS2(A)	7:47	6.6	Bottom	3	1	23.02	8.17	33.35	95.5	6.8	19.0	18.5
HKLR	HY/2011/03	2018-11-23	Mid-Flood	Cloudy	CS2(A)	7:47	6.6	Bottom	3	2	23.05	8.17	33.35	94.9	6.7	18.7	17.0
HKLR	HY/2011/03	2018-11-23	Mid-Flood	Cloudy	CS(Mf)5	6:38	1.0	Surface	1	1	24.09	7.99	31.52	87.1	6.1	9.4	10.8
HKLR	HY/2011/03	2018-11-23	Mid-Flood	Cloudy	CS(Mf)5	6:37	1.0	Surface	1	2	24.09	7.98	31.53	87.6	6.1	9.4	10.1
HKLR	HY/2011/03	2018-11-23	Mid-Flood	Cloudy	CS(Mf)5	6:36	5.8	Middle	2	1	24.12	7.97	31.57	87.3	6.1	9.6	10.8
HKLR	HY/2011/03	2018-11-23	Mid-Flood	Cloudy	CS(Mf)5	6:37	5.8	Middle	2	2	24.12	7.99	31.56	86.9	6.1	9.5	10.6
HKLR	HY/2011/03	2018-11-23	Mid-Flood	Cloudy	CS(Mf)5	6:36	10.6	Bottom	3	1	24.13	7.97	31.57	87.1	6.1	9.5	10.6
HKLR	HY/2011/03	2018-11-23	Mid-Flood	Cloudy	CS(Mf)5	6:37	10.6	Bottom	3	2	24.11	7.98	31.56	86.7	6.1	9.6	9.2
HKLR	HY/2011/03	2018-11-26	Mid-Ebb	Rainy	IS5	13:46	1.0	Surface	1	1	23.01	8.01	30.85	87.10	6.3	10.4	11.1
HKLR	HY/2011/03	2018-11-26	Mid-Ebb	Rainy	IS5	13:45	1.0	Surface	1	2	22.99	8.02	30.86	92.50	6.6	10.8	11.2
HKLR	HY/2011/03	2018-11-26	Mid-Ebb	Rainy	IS5	13:45	4.1	Middle	2	1	22.98	8.01	30.86	86.80	6.2	10.5	13.0
HKLR	HY/2011/03	2018-11-26	Mid-Ebb	Rainy	IS5	13:45	4.1	Middle	2	2	22.98	8.02	30.86	89.30	6.4	10.4	13.7
HKLR	HY/2011/03	2018-11-26	Mid-Ebb	Rainy	IS5	13:45	7.2	Bottom	3	1	22.98	8.02	30.86	88.30	6.3	10.5	15.0
HKLR	HY/2011/03	2018-11-26	Mid-Ebb	Rainy	IS5	13:45	7.2	Bottom	3	2	22.98	8.01	30.86	86.60	6.2	10.7	15.9
HKLR	HY/2011/03	2018-11-26	Mid-Ebb	Rainy	IS(Mf)6	13:53	1.0	Surface	1	1	23.02	8.03	30.88	91.80	6.6	12.2	18.9
HKLR	HY/2011/03	2018-11-26	Mid-Ebb	Rainy	IS(Mf)6	13:54	1.0	Surface	1	2	23.02	8.02	30.88	95.60	6.9	12.3	18.9
HKLR	HY/2011/03	2018-11-26	Mid-Ebb	Rainy	IS(Mf)6	13:53	2.1	Bottom	3	1	23.00	8.03	30.87	89.10	6.4	12.4	14.2
HKLR	HY/2011/03	2018-11-26	Mid-Ebb	Rainy	IS(Mf)6	13:53	2.1	Bottom	3	2	23.02	8.02	30.88	86.70	6.2	12.4	15.0
HKLR	HY/2011/03	2018-11-26	Mid-Ebb	Rainy	IS7	14:00	1.0	Surface	1	1	23.18	8.04	31.14	92.70	6.6	7.6	12.8
HKLR	HY/2011/03	2018-11-26	Mid-Ebb	Rainy	IS7	14:00	1.0	Surface	1	2	23.22	8.03	31.13	95.70	6.9	7.7	13.1
HKLR	HY/2011/03	2018-11-26	Mid-Ebb	Rainy	IS7	14:00	2.2	Bottom	3	1	23.10	8.04	31.10	91.40	6.5	7.5	10.1
HKLR	HY/2011/03	2018-11-26	Mid-Ebb	Rainy	IS7	14:00	2.2	Bottom	3	2	23.16	8.03	31.10	89.90	6.4	7.5	11.4
HKLR	HY/2011/03	2018-11-26	Mid-Ebb	Rainy	IS8	14:28	1.0	Surface	1	1	23.22	8.04	31.03	98.70	7.1	15.3	12.9
HKLR	HY/2011/03	2018-11-26	Mid-Ebb	Rainy	IS8	14:28	1.0	Surface	1	2	23.19	8.05	31.05	95.40	6.8	15.0	12.9
HKLR	HY/2011/03	2018-11-26	Mid-Ebb	Rainy	IS8	14:28	2.8	Bottom	3	1	23.21	8.04	31.04	92.50	6.6	15.0	12.0
HKLR	HY/2011/03	2018-11-26	Mid-Ebb	Rainy	IS8	14:28	2.8	Bottom	3	2	23.13	8.07	31.08	93.90	6.7	15.2	13.0
HKLR	HY/2011/03	2018-11-26	Mid-Ebb	Rainy	IS(Mf)9	14:08	1.0	Surface	1	1	23.23	8.03	31.12	89.90	6.4	13.3	17.3
HKLR	HY/2011/03	2018-11-26	Mid-Ebb	Rainy	IS(Mf)9	14:08	1.0	Surface	1	2	23.17	8.03	31.13	93.80	6.7	13.9	16.7
HKLR	HY/2011/03	2018-11-26	Mid-Ebb	Rainy	IS(Mf)9	14:08	2.5	Bottom	3	1	23.08	8.04	31.10	88.90	6.4	13.5	17.5
HKLR	HY/2011/03	2018-11-26	Mid-Ebb	Rainy	IS(Mf)9	14:08	2.5	Bottom	3	2	23.21	8.03	31.09	88.20	6.3	13.2	18.2
HKLR	HY/2011/03	2018-11-26	Mid-Ebb	Rainy	IS10(N)	14:30	1.0	Surface	1	1	22.88	8.15	32.24	87.60	6.3	7.2	11.0
HKLR	HY/2011/03	2018-11-26	Mid-Ebb	Rainy	IS10(N)	14:30	1.0	Surface	1	2	22.89	8.15	32.25	87.60	6.3	7.3	11.4
HKLR	HY/2011/03	2018-11-26	Mid-Ebb	Rainy	IS10(N)	14:29	5.3	Middle	2	1	22.89	8.15	32.26	87.70	6.3	7.6	11.2
HKLR	HY/2011/03	2018-11-26	Mid-Ebb	Rainy	IS10(N)	14:30	5.3	Middle	2	2	22.87	8.15	32.27	87.20	6.2	7.6	10.5
HKLR	HY/2011/03	2018-11-26	Mid-Ebb	Rainy	IS10(N)	14:29	9.6	Bottom	3	1	22.88	8.16	32.26	87.90	6.3	7.6	11.0
HKLR	HY/2011/03	2018-11-26	Mid-Ebb	Rainy	IS10(N)	14:30	9.6	Bottom	3	2	22.86	8.15	32.26	87.40	6.2	7.3	10.2
HKLR	HY/2011/03	2018-11-26	Mid-Ebb	Rainy	SR3(N)	13:38	1.0	Surface	1	1	22.98	8.02	30.85	95.50	6.9	8.4	11.1
HKLR	HY/2011/03	2018-11-26	Mid-Ebb	Rainy	SR3(N)	13:38	1.0	Surface	1	2	22.97	8.03	30.85	91.60	6.6	8.2	10.5
HKLR	HY/2011/03	2018-11-26	Mid-Ebb	Rainy	SR3(N)	13:38	2.3	Bottom	3	1	22.96	8.06	30.85	90.00	6.5	9.4	11.6
HKLR	HY/2011/03	2018-11-26	Mid-Ebb	Rainy	SR3(N)	13:38	2.3	Bottom	3	2	22.97	8.03	30.85	89.10	6.4	9.2	11.2

Water Quality Monitoring Data

Project	Works	Date (yyyy-mm-dd)	Tide	Weather Condition	Station	Time	Depth, m	Level	Level_Code	Replicate	Temperature, °C	pH	Salinity, ppt	DO, %	DO, mg/L	Turbidity, NTU	SS, mg/L
HKLR	HY/2011/03	2018-11-26	Mid-Ebb	Rainy	SR4(N)	14:22	1.0	Surface	1	1	23.19	8.04	30.97	95.90	6.9	6.1	8.8
HKLR	HY/2011/03	2018-11-26	Mid-Ebb	Rainy	SR4(N)	14:23	1.0	Surface	1	2	23.18	8.00	30.99	98.50	7.0	6.1	9.7
HKLR	HY/2011/03	2018-11-26	Mid-Ebb	Rainy	SR4(N)	14:22	2.7	Bottom	3	1	23.18	8.06	30.98	93.70	6.7	6.1	9.7
HKLR	HY/2011/03	2018-11-26	Mid-Ebb	Rainy	SR4(N)	14:22	2.7	Bottom	3	2	23.19	8.00	30.99	92.20	6.6	6.3	9.6
HKLR	HY/2011/03	2018-11-26	Mid-Ebb	Rainy	SR5(N)	14:23	1.0	Surface	1	1	22.88	8.14	32.23	96.00	6.9	6.6	10.5
HKLR	HY/2011/03	2018-11-26	Mid-Ebb	Rainy	SR5(N)	14:22	1.0	Surface	1	2	22.88	8.15	32.23	99.70	7.1	6.8	10.1
HKLR	HY/2011/03	2018-11-26	Mid-Ebb	Rainy	SR5(N)	14:22	4.0	Middle	2	1	22.89	8.16	32.24	90.40	6.5	7.7	10.7
HKLR	HY/2011/03	2018-11-26	Mid-Ebb	Rainy	SR5(N)	14:23	4.0	Middle	2	2	22.87	8.14	32.23	89.40	6.4	7.3	11.2
HKLR	HY/2011/03	2018-11-26	Mid-Ebb	Rainy	SR5(N)	14:22	7.0	Bottom	3	1	22.87	8.15	32.25	89.60	6.4	8.0	8.1
HKLR	HY/2011/03	2018-11-26	Mid-Ebb	Rainy	SR5(N)	14:22	7.0	Bottom	3	2	22.86	8.17	32.25	92.10	6.6	8.2	8.6
HKLR	HY/2011/03	2018-11-26	Mid-Ebb	Rainy	SR10A(N)	15:17	1.0	Surface	1	1	23.00	8.16	33.12	90.30	6.4	6.1	6.4
HKLR	HY/2011/03	2018-11-26	Mid-Ebb	Rainy	SR10A(N)	15:18	1.0	Surface	1	2	23.00	8.16	33.13	93.20	6.6	6.0	7.2
HKLR	HY/2011/03	2018-11-26	Mid-Ebb	Rainy	SR10A(N)	15:17	6.6	Middle	2	1	23.00	8.16	33.14	85.20	6.0	6.4	7.0
HKLR	HY/2011/03	2018-11-26	Mid-Ebb	Rainy	SR10A(N)	15:18	6.6	Middle	2	2	23.00	8.16	33.16	85.60	6.1	6.4	6.8
HKLR	HY/2011/03	2018-11-26	Mid-Ebb	Rainy	SR10A(N)	15:18	12.1	Bottom	3	1	23.00	8.16	33.16	87.80	6.2	6.6	7.1
HKLR	HY/2011/03	2018-11-26	Mid-Ebb	Rainy	SR10A(N)	15:17	12.1	Bottom	3	2	23.00	8.17	33.15	85.20	6.0	6.5	6.4
HKLR	HY/2011/03	2018-11-26	Mid-Ebb	Rainy	SR10B(N2)	15:27	1.0	Surface	1	1	23.00	8.19	33.02	84.80	6.0	4.4	5.5
HKLR	HY/2011/03	2018-11-26	Mid-Ebb	Rainy	SR10B(N2)	15:27	1.0	Surface	1	2	23.00	8.18	33.06	85.90	6.1	4.4	5.6
HKLR	HY/2011/03	2018-11-26	Mid-Ebb	Rainy	SR10B(N2)	15:26	3.4	Middle	2	1	23.01	8.19	33.08	84.60	6.0	5.5	7.1
HKLR	HY/2011/03	2018-11-26	Mid-Ebb	Rainy	SR10B(N2)	15:27	3.4	Middle	2	2	23.00	8.18	33.08	85.30	6.1	5.1	7.4
HKLR	HY/2011/03	2018-11-26	Mid-Ebb	Rainy	SR10B(N2)	15:26	5.8	Bottom	3	1	23.02	8.20	33.11	84.60	6.0	6.0	7.7
HKLR	HY/2011/03	2018-11-26	Mid-Ebb	Rainy	SR10B(N2)	15:27	5.8	Bottom	3	2	23.00	8.18	33.10	84.50	6.0	5.8	6.7
HKLR	HY/2011/03	2018-11-26	Mid-Ebb	Rainy	CS2(A)	13:33	1.0	Surface	1	1	22.52	8.20	32.08	94.20	6.8	15.5	11.0
HKLR	HY/2011/03	2018-11-26	Mid-Ebb	Rainy	CS2(A)	13:33	1.0	Surface	1	2	22.52	8.20	32.09	92.80	6.7	15.8	10.9
HKLR	HY/2011/03	2018-11-26	Mid-Ebb	Rainy	CS2(A)	13:33	3.4	Middle	2	1	22.53	8.21	32.14	94.90	6.8	15.8	10.9
HKLR	HY/2011/03	2018-11-26	Mid-Ebb	Rainy	CS2(A)	13:33	3.4	Middle	2	2	22.52	8.20	32.12	93.00	6.7	16.1	11.4
HKLR	HY/2011/03	2018-11-26	Mid-Ebb	Rainy	CS2(A)	13:33	5.8	Bottom	3	1	22.53	8.20	32.38	93.60	6.7	18.2	11.6
HKLR	HY/2011/03	2018-11-26	Mid-Ebb	Rainy	CS2(A)	13:32	5.8	Bottom	3	2	22.56	8.21	32.67	98.20	7.0	17.3	11.9
HKLR	HY/2011/03	2018-11-26	Mid-Ebb	Rainy	CS(Mf)5	14:52	1.0	Surface	1	1	23.53	8.01	31.28	85.80	6.1	6.3	5.9
HKLR	HY/2011/03	2018-11-26	Mid-Ebb	Rainy	CS(Mf)5	14:51	1.0	Surface	1	2	23.47	8.03	31.16	90.80	6.4	6.5	5.7
HKLR	HY/2011/03	2018-11-26	Mid-Ebb	Rainy	CS(Mf)5	14:52	5.8	Middle	2	1	23.60	8.00	31.70	85.00	6.0	6.5	5.9
HKLR	HY/2011/03	2018-11-26	Mid-Ebb	Rainy	CS(Mf)5	14:51	5.8	Middle	2	2	23.60	8.01	31.70	88.00	6.2	6.5	5.2
HKLR	HY/2011/03	2018-11-26	Mid-Ebb	Rainy	CS(Mf)5	14:51	10.5	Bottom	3	1	23.62	8.02	31.90	87.20	6.2	6.8	7.3
HKLR	HY/2011/03	2018-11-26	Mid-Ebb	Rainy	CS(Mf)5	14:52	10.5	Bottom	3	2	23.62	8.00	31.87	85.00	6.0	6.7	6.8
HKLR	HY/2011/03	2018-11-26	Mid-Flood	Rainy	IS5	9:59	1.0	Surface	1	1	22.98	8.03	30.99	87.70	6.3	8.5	10.7
HKLR	HY/2011/03	2018-11-26	Mid-Flood	Rainy	IS5	9:58	1.0	Surface	1	2	22.98	8.03	31.00	91.20	6.6	8.1	9.8
HKLR	HY/2011/03	2018-11-26	Mid-Flood	Rainy	IS5	9:59	4.2	Middle	2	1	22.97	8.03	31.05	87.30	6.3	10.4	10.5
HKLR	HY/2011/03	2018-11-26	Mid-Flood	Rainy	IS5	9:58	4.2	Middle	2	2	22.97	8.03	31.03	89.50	6.4	10.5	10.7
HKLR	HY/2011/03	2018-11-26	Mid-Flood	Rainy	IS5	9:58	7.3	Bottom	3	1	22.97	8.03	31.05	88.70	6.4	10.5	10.1
HKLR	HY/2011/03	2018-11-26	Mid-Flood	Rainy	IS5	9:59	7.3	Bottom	3	2	22.97	8.03	31.05	87.20	6.3	10.6	11.6
HKLR	HY/2011/03	2018-11-26	Mid-Flood	Rainy	IS(Mf)6	9:49	1.0	Surface	1	1	22.96	8.02	31.04	96.60	6.9	8.8	8.6
HKLR	HY/2011/03	2018-11-26	Mid-Flood	Rainy	IS(Mf)6	9:48	1.0	Surface	1	2	22.96	8.03	31.06	93.60	6.7	8.8	8.2
HKLR	HY/2011/03	2018-11-26	Mid-Flood	Rainy	IS(Mf)6	9:48	2.2	Bottom	3	1	22.96	8.03	31.07	88.70	6.4	8.8	8.2
HKLR	HY/2011/03	2018-11-26	Mid-Flood	Rainy	IS(Mf)6	9:48	2.2	Bottom	3	2	22.95	8.04	31.09	90.50	6.5	8.9	8.6
HKLR	HY/2011/03	2018-11-26	Mid-Flood	Rainy	IS7	9:38	1.0	Surface	1	1	23.00	8.03	31.15	91.70	6.6	9.4	13.4
HKLR	HY/2011/03	2018-11-26	Mid-Flood	Rainy	IS7	9:39	1.0	Surface	1	2	23.00	8.03	31.15	93.80	6.7	9.5	13.6
HKLR	HY/2011/03	2018-11-26	Mid-Flood	Rainy	IS7	9:39	2.1	Bottom	3	1	23.00	8.03	31.15	89.00	6.4	9.4	10.6
HKLR	HY/2011/03	2018-11-26	Mid-Flood	Rainy	IS7	9:38	2.1	Bottom	3	2	23.01	8.04	31.13	90.00	6.5	9.5	11.1
HKLR	HY/2011/03	2018-11-26	Mid-Flood	Rainy	IS8	9:10	1.0	Surface	1	1	23.09	8.05	31.09	93.70	6.7	8.3	7.0
HKLR	HY/2011/03	2018-11-26	Mid-Flood	Rainy	IS8	9:10	1.0	Surface	1	2	23.10	8.04	31.10	96.70	6.9	8.6	7.5
HKLR	HY/2011/03	2018-11-26	Mid-Flood	Rainy	IS8	9:10	2.9	Bottom	3	1	23.14	8.05	31.13	89.00	6.4	8.6	6.2
HKLR	HY/2011/03	2018-11-26	Mid-Flood	Rainy	IS8	9:10	2.9	Bottom	3	2	23.10	8.06	31.11	90.50	6.5	8.5	5.8

Water Quality Monitoring Data

Project	Works	Date (yyyy-mm-dd)	Tide	Weather Condition	Station	Time	Depth, m	Level	Level_Code	Replicate	Temperature, °C	pH	Salinity, ppt	DO, %	DO, mg/L	Turbidity, NTU	SS, mg/L
HKLR	HY/2011/03	2018-11-26	Mid-Flood	Rainy	IS(Mf)9	9:30	1.0	Surface	1	1	23.24	8.04	31.18	96.30	6.9	8.5	18.4
HKLR	HY/2011/03	2018-11-26	Mid-Flood	Rainy	IS(Mf)9	9:29	1.0	Surface	1	2	23.24	8.03	31.18	91.10	6.5	8.5	20.2
HKLR	HY/2011/03	2018-11-26	Mid-Flood	Rainy	IS(Mf)9	9:30	2.4	Bottom	3	1	23.23	8.03	31.18	88.50	6.3	8.5	20.1
HKLR	HY/2011/03	2018-11-26	Mid-Flood	Rainy	IS(Mf)9	9:28	2.4	Bottom	3	2	23.24	8.07	31.18	89.60	6.4	8.8	20.4
HKLR	HY/2011/03	2018-11-26	Mid-Flood	Rainy	IS10(N)	9:33	1.0	Surface	1	1	22.58	8.14	32.22	94.60	6.8	19.4	20.6
HKLR	HY/2011/03	2018-11-26	Mid-Flood	Rainy	IS10(N)	9:33	1.0	Surface	1	2	22.59	8.14	32.21	92.60	6.7	19.3	21.2
HKLR	HY/2011/03	2018-11-26	Mid-Flood	Rainy	IS10(N)	9:33	5.5	Middle	2	1	22.59	8.14	32.22	89.80	6.5	20.3	21.2
HKLR	HY/2011/03	2018-11-26	Mid-Flood	Rainy	IS10(N)	9:32	5.5	Middle	2	2	22.60	8.16	32.21	91.10	6.5	19.9	21.8
HKLR	HY/2011/03	2018-11-26	Mid-Flood	Rainy	IS10(N)	9:33	9.9	Bottom	3	1	22.59	8.14	32.22	90.20	6.5	19.8	25.4
HKLR	HY/2011/03	2018-11-26	Mid-Flood	Rainy	IS10(N)	9:32	9.9	Bottom	3	2	22.62	8.18	32.20	89.40	6.4	20.2	24.7
HKLR	HY/2011/03	2018-11-26	Mid-Flood	Rainy	SR3(N)	10:08	1.0	Surface	1	1	23.00	8.03	30.94	94.50	6.8	6.3	10.1
HKLR	HY/2011/03	2018-11-26	Mid-Flood	Rainy	SR3(N)	10:08	1.0	Surface	1	2	23.00	8.03	30.94	98.40	7.1	6.5	11.4
HKLR	HY/2011/03	2018-11-26	Mid-Flood	Rainy	SR3(N)	10:08	2.2	Bottom	3	1	22.97	8.05	30.94	91.40	6.6	6.4	10.3
HKLR	HY/2011/03	2018-11-26	Mid-Flood	Rainy	SR3(N)	10:08	2.2	Bottom	3	2	23.00	8.03	30.94	90.20	6.5	6.5	10.7
HKLR	HY/2011/03	2018-11-26	Mid-Flood	Rainy	SR4(N)	9:18	1.0	Surface	1	1	23.21	8.04	31.05	88.70	6.3	14.5	17.0
HKLR	HY/2011/03	2018-11-26	Mid-Flood	Rainy	SR4(N)	9:18	1.0	Surface	1	2	23.21	8.03	31.05	89.80	6.4	14.5	16.5
HKLR	HY/2011/03	2018-11-26	Mid-Flood	Rainy	SR4(N)	9:17	2.4	Bottom	3	1	23.21	8.01	31.05	90.80	6.5	14.2	15.8
HKLR	HY/2011/03	2018-11-26	Mid-Flood	Rainy	SR4(N)	9:18	2.4	Bottom	3	2	23.21	8.03	31.05	89.00	6.4	14.6	15.0
HKLR	HY/2011/03	2018-11-26	Mid-Flood	Rainy	SR5(N)	9:46	1.0	Surface	1	1	22.58	8.18	32.21	89.10	6.4	18.8	18.3
HKLR	HY/2011/03	2018-11-26	Mid-Flood	Rainy	SR5(N)	9:45	1.0	Surface	1	2	22.59	8.17	32.21	90.40	6.5	19.2	17.9
HKLR	HY/2011/03	2018-11-26	Mid-Flood	Rainy	SR5(N)	9:45	3.9	Middle	2	1	22.59	8.17	32.21	90.90	6.5	20.1	20.5
HKLR	HY/2011/03	2018-11-26	Mid-Flood	Rainy	SR5(N)	9:46	3.9	Middle	2	2	22.58	8.18	32.21	89.40	6.4	20.5	19.2
HKLR	HY/2011/03	2018-11-26	Mid-Flood	Rainy	SR5(N)	9:45	6.7	Bottom	3	1	22.59	8.17	32.21	89.20	6.4	21.0	26.9
HKLR	HY/2011/03	2018-11-26	Mid-Flood	Rainy	SR5(N)	9:45	6.7	Bottom	3	2	22.59	8.17	32.21	92.40	6.6	21.5	26.4
HKLR	HY/2011/03	2018-11-26	Mid-Flood	Rainy	SR10A(N)	8:46	1.0	Surface	1	1	22.99	8.09	32.92	85.50	6.1	17.3	25.5
HKLR	HY/2011/03	2018-11-26	Mid-Flood	Rainy	SR10A(N)	8:46	1.0	Surface	1	2	22.98	8.11	32.91	85.10	6.0	17.9	26.5
HKLR	HY/2011/03	2018-11-26	Mid-Flood	Rainy	SR10A(N)	8:46	6.4	Middle	2	1	22.98	8.10	32.98	85.00	6.0	18.0	24.3
HKLR	HY/2011/03	2018-11-26	Mid-Flood	Rainy	SR10A(N)	8:45	6.4	Middle	2	2	22.99	8.09	32.96	85.80	6.1	17.7	25.2
HKLR	HY/2011/03	2018-11-26	Mid-Flood	Rainy	SR10A(N)	8:45	11.7	Bottom	3	1	23.00	8.09	32.97	85.90	6.1	18.0	25.4
HKLR	HY/2011/03	2018-11-26	Mid-Flood	Rainy	SR10A(N)	8:46	11.7	Bottom	3	2	22.99	8.10	32.98	85.00	6.0	18.8	24.4
HKLR	HY/2011/03	2018-11-26	Mid-Flood	Rainy	SR10B(N2)	8:35	1.0	Surface	1	1	22.99	8.06	32.91	90.30	6.4	17.7	28.6
HKLR	HY/2011/03	2018-11-26	Mid-Flood	Rainy	SR10B(N2)	8:34	1.0	Surface	1	2	22.99	8.03	32.94	92.90	6.6	17.8	27.3
HKLR	HY/2011/03	2018-11-26	Mid-Flood	Rainy	SR10B(N2)	8:34	3.4	Middle	2	1	22.99	8.02	32.97	87.00	6.2	18.0	26.4
HKLR	HY/2011/03	2018-11-26	Mid-Flood	Rainy	SR10B(N2)	8:34	3.4	Middle	2	2	22.99	8.04	32.95	88.50	6.3	18.8	27.2
HKLR	HY/2011/03	2018-11-26	Mid-Flood	Rainy	SR10B(N2)	8:34	5.8	Bottom	3	1	22.99	8.03	32.97	87.90	6.2	19.1	26.9
HKLR	HY/2011/03	2018-11-26	Mid-Flood	Rainy	SR10B(N2)	8:34	5.8	Bottom	3	2	22.99	8.01	32.93	88.20	6.3	18.8	27.6
HKLR	HY/2011/03	2018-11-26	Mid-Flood	Rainy	CS2(A)	10:43	1.0	Surface	1	1	22.47	8.16	32.49	99.00	7.1	22.7	21.7
HKLR	HY/2011/03	2018-11-26	Mid-Flood	Rainy	CS2(A)	10:43	1.0	Surface	1	2	22.49	8.14	32.50	95.10	6.8	23.5	20.6
HKLR	HY/2011/03	2018-11-26	Mid-Flood	Rainy	CS2(A)	10:43	3.4	Middle	2	1	22.50	8.15	32.52	91.50	6.6	24.0	21.7
HKLR	HY/2011/03	2018-11-26	Mid-Flood	Rainy	CS2(A)	10:42	3.4	Middle	2	2	22.50	8.15	32.51	93.20	6.7	24.2	21.9
HKLR	HY/2011/03	2018-11-26	Mid-Flood	Rainy	CS2(A)	10:43	5.8	Bottom	3	1	22.50	8.15	32.53	92.30	6.6	26.1	22.7
HKLR	HY/2011/03	2018-11-26	Mid-Flood	Rainy	CS2(A)	10:42	5.8	Bottom	3	2	22.50	8.18	32.55	91.90	6.6	25.8	21.6
HKLR	HY/2011/03	2018-11-26	Mid-Flood	Rainy	CS(Mf)5	8:48	1.0	Surface	1	1	23.40	7.99	30.99	88.40	6.3	10.5	7.2
HKLR	HY/2011/03	2018-11-26	Mid-Flood	Rainy	CS(Mf)5	8:48	1.0	Surface	1	2	23.40	7.98	31.00	91.30	6.5	10.4	6.8
HKLR	HY/2011/03	2018-11-26	Mid-Flood	Rainy	CS(Mf)5	8:47	5.7	Middle	2	1	23.28	7.99	30.97	89.40	6.4	10.5	6.1
HKLR	HY/2011/03	2018-11-26	Mid-Flood	Rainy	CS(Mf)5	8:48	5.7	Middle	2	2	23.29	8.00	30.97	88.20	6.3	10.5	7.1
HKLR	HY/2011/03	2018-11-26	Mid-Flood	Rainy	CS(Mf)5	8:47	10.4	Bottom	3	1	23.25	7.99	31.05	89.20	6.4	10.6	10.4
HKLR	HY/2011/03	2018-11-26	Mid-Flood	Rainy	CS(Mf)5	8:48	10.4	Bottom	3	2	23.27	8.00	31.02	88.00	6.3	10.3	10.2
HKLR	HY/2011/03	2018-11-28	Mid-Ebb	Cloudy	IS5	15:40	1.0	Surface	1	1	22.86	8.00	30.48	86.10	6.2	6.9	12.2
HKLR	HY/2011/03	2018-11-28	Mid-Ebb	Cloudy	IS5	15:39	1.0	Surface	1	2	22.86	8.01	30.47	86.30	6.2	7.2	12.1
HKLR	HY/2011/03	2018-11-28	Mid-Ebb	Cloudy	IS5	15:38	4.2	Middle	2	1	22.86	8.01	30.48	86.30	6.2	9.1	10.2
HKLR	HY/2011/03	2018-11-28	Mid-Ebb	Cloudy	IS5	15:40	4.2	Middle	2	2	22.85	8.00	30.48	86.00	6.2	8.9	10.5

Water Quality Monitoring Data

Project	Works	Date (yyyy-mm-dd)	Tide	Weather Condition	Station	Time	Depth, m	Level	Level_Code	Replicate	Temperature, °C	pH	Salinity, ppt	DO, %	DO, mg/L	Turbidity, NTU	SS, mg/L
HKLR	HY/2011/03	2018-11-28	Mid-Ebb	Cloudy	IS5	15:38	7.4	Bottom	3	1	22.85	8.01	30.48	86.70	6.3	9.8	9.4
HKLR	HY/2011/03	2018-11-28	Mid-Ebb	Cloudy	IS5	15:39	7.4	Bottom	3	2	22.86	8.00	30.48	86.10	6.2	9.7	9.1
HKLR	HY/2011/03	2018-11-28	Mid-Ebb	Cloudy	IS(Mf)6	15:48	1.0	Surface	1	1	22.85	8.01	30.54	87.00	6.3	9.9	12.9
HKLR	HY/2011/03	2018-11-28	Mid-Ebb	Cloudy	IS(Mf)6	15:49	1.0	Surface	1	2	22.85	8.00	30.54	86.70	6.3	9.9	13.2
HKLR	HY/2011/03	2018-11-28	Mid-Ebb	Cloudy	IS(Mf)6	15:48	2.1	Bottom	3	1	22.84	8.01	30.54	87.60	6.3	10.9	13.4
HKLR	HY/2011/03	2018-11-28	Mid-Ebb	Cloudy	IS(Mf)6	15:49	2.1	Bottom	3	2	22.85	8.00	30.54	87.10	6.3	10.8	12.1
HKLR	HY/2011/03	2018-11-28	Mid-Ebb	Cloudy	IS7	15:56	1.0	Surface	1	1	23.00	8.01	30.68	89.50	6.4	10.9	9.0
HKLR	HY/2011/03	2018-11-28	Mid-Ebb	Cloudy	IS7	15:57	1.0	Surface	1	2	23.01	8.01	30.67	89.20	6.4	10.8	8.3
HKLR	HY/2011/03	2018-11-28	Mid-Ebb	Cloudy	IS7	15:57	2.2	Bottom	3	1	23.00	8.01	30.67	89.80	6.5	11.4	6.0
HKLR	HY/2011/03	2018-11-28	Mid-Ebb	Cloudy	IS7	15:56	2.2	Bottom	3	2	22.98	8.01	30.69	90.80	6.5	11.6	5.8
HKLR	HY/2011/03	2018-11-28	Mid-Ebb	Cloudy	IS8	16:24	1.0	Surface	1	1	22.98	8.01	30.58	87.60	6.3	9.0	11.0
HKLR	HY/2011/03	2018-11-28	Mid-Ebb	Cloudy	IS8	16:24	1.0	Surface	1	2	22.98	8.00	30.59	87.20	6.3	8.8	10.9
HKLR	HY/2011/03	2018-11-28	Mid-Ebb	Cloudy	IS8	16:24	2.7	Bottom	3	1	22.89	8.00	30.70	87.30	6.3	9.9	10.4
HKLR	HY/2011/03	2018-11-28	Mid-Ebb	Cloudy	IS8	16:23	2.7	Bottom	3	2	22.89	8.01	30.70	87.80	6.3	9.8	10.7
HKLR	HY/2011/03	2018-11-28	Mid-Ebb	Cloudy	IS(Mf)9	16:05	1.0	Surface	1	1	23.00	8.00	30.65	87.50	6.3	8.8	10.1
HKLR	HY/2011/03	2018-11-28	Mid-Ebb	Cloudy	IS(Mf)9	16:04	1.0	Surface	1	2	22.98	8.00	30.66	87.70	6.3	8.8	10.1
HKLR	HY/2011/03	2018-11-28	Mid-Ebb	Cloudy	IS(Mf)9	16:04	2.3	Bottom	3	1	22.96	8.01	30.67	88.50	6.4	10.5	11.2
HKLR	HY/2011/03	2018-11-28	Mid-Ebb	Cloudy	IS(Mf)9	16:05	2.3	Bottom	3	2	22.99	8.00	30.67	88.70	6.4	10.7	11.0
HKLR	HY/2011/03	2018-11-28	Mid-Ebb	Cloudy	IS10(N)	16:19	1.0	Surface	1	1	22.40	8.15	31.70	87.50	6.3	7.6	9.6
HKLR	HY/2011/03	2018-11-28	Mid-Ebb	Cloudy	IS10(N)	16:19	1.0	Surface	1	2	22.41	8.16	31.70	87.60	6.3	7.9	9.4
HKLR	HY/2011/03	2018-11-28	Mid-Ebb	Cloudy	IS10(N)	16:19	5.3	Middle	2	1	22.41	8.15	31.70	87.30	6.3	7.8	8.4
HKLR	HY/2011/03	2018-11-28	Mid-Ebb	Cloudy	IS10(N)	16:18	5.3	Middle	2	2	22.42	8.17	31.69	87.30	6.3	8.2	8.6
HKLR	HY/2011/03	2018-11-28	Mid-Ebb	Cloudy	IS10(N)	16:18	9.6	Bottom	3	1	22.43	8.18	31.69	87.50	6.3	8.2	8.8
HKLR	HY/2011/03	2018-11-28	Mid-Ebb	Cloudy	IS10(N)	16:19	9.6	Bottom	3	2	22.41	8.15	31.70	87.20	6.3	7.8	9.5
HKLR	HY/2011/03	2018-11-28	Mid-Ebb	Cloudy	SR3(N)	15:32	1.0	Surface	1	1	22.92	8.01	30.49	87.50	6.3	9.0	10.1
HKLR	HY/2011/03	2018-11-28	Mid-Ebb	Cloudy	SR3(N)	15:32	1.0	Surface	1	2	22.92	8.01	30.49	86.90	6.3	8.6	11.5
HKLR	HY/2011/03	2018-11-28	Mid-Ebb	Cloudy	SR3(N)	15:31	2.4	Bottom	3	1	22.90	8.01	30.52	87.90	6.3	12.1	11.3
HKLR	HY/2011/03	2018-11-28	Mid-Ebb	Cloudy	SR3(N)	15:32	2.4	Bottom	3	2	22.91	8.01	30.50	87.00	6.3	12.4	11.5
HKLR	HY/2011/03	2018-11-28	Mid-Ebb	Cloudy	SR4(N)	16:16	1.0	Surface	1	1	23.00	8.02	30.52	86.70	6.2	5.7	7.9
HKLR	HY/2011/03	2018-11-28	Mid-Ebb	Cloudy	SR4(N)	16:17	1.0	Surface	1	2	23.01	8.02	30.52	86.80	6.2	5.8	7.9
HKLR	HY/2011/03	2018-11-28	Mid-Ebb	Cloudy	SR4(N)	16:15	2.5	Bottom	3	1	23.00	8.02	30.64	87.70	6.3	6.3	8.8
HKLR	HY/2011/03	2018-11-28	Mid-Ebb	Cloudy	SR4(N)	16:16	2.5	Bottom	3	2	23.00	8.02	30.64	87.60	6.3	6.4	8.7
HKLR	HY/2011/03	2018-11-28	Mid-Ebb	Cloudy	SR5(N)	16:09	1.0	Surface	1	1	22.41	8.16	31.70	91.60	6.6	8.8	10.2
HKLR	HY/2011/03	2018-11-28	Mid-Ebb	Cloudy	SR5(N)	16:10	1.0	Surface	1	2	22.40	8.15	31.70	94.20	6.8	8.1	11.6
HKLR	HY/2011/03	2018-11-28	Mid-Ebb	Cloudy	SR5(N)	16:09	4.1	Middle	2	1	22.42	8.17	31.70	89.90	6.5	8.6	10.2
HKLR	HY/2011/03	2018-11-28	Mid-Ebb	Cloudy	SR5(N)	16:10	4.1	Middle	2	2	22.41	8.15	31.70	88.40	6.4	8.6	10.7
HKLR	HY/2011/03	2018-11-28	Mid-Ebb	Cloudy	SR5(N)	16:09	7.2	Bottom	3	1	22.43	8.20	31.72	87.90	6.4	9.1	8.6
HKLR	HY/2011/03	2018-11-28	Mid-Ebb	Cloudy	SR5(N)	16:10	7.2	Bottom	3	2	22.41	8.15	31.72	87.90	6.4	8.9	8.9
HKLR	HY/2011/03	2018-11-28	Mid-Ebb	Cloudy	SR10A(N)	17:06	1.0	Surface	1	1	22.69	8.14	32.78	88.80	6.3	3.9	7.0
HKLR	HY/2011/03	2018-11-28	Mid-Ebb	Cloudy	SR10A(N)	17:05	1.0	Surface	1	2	22.70	8.14	32.78	93.00	6.6	3.8	6.5
HKLR	HY/2011/03	2018-11-28	Mid-Ebb	Cloudy	SR10A(N)	17:06	6.7	Middle	2	1	22.71	8.14	32.86	84.90	6.1	4.1	5.4
HKLR	HY/2011/03	2018-11-28	Mid-Ebb	Cloudy	SR10A(N)	17:05	6.7	Middle	2	2	22.71	8.15	32.83	87.00	6.2	4.1	5.3
HKLR	HY/2011/03	2018-11-28	Mid-Ebb	Cloudy	SR10A(N)	17:05	12.4	Bottom	3	1	22.71	8.17	32.83	84.50	6.0	4.5	4.8
HKLR	HY/2011/03	2018-11-28	Mid-Ebb	Cloudy	SR10A(N)	17:05	12.4	Bottom	3	2	22.71	8.14	32.85	85.80	6.1	4.3	4.8
HKLR	HY/2011/03	2018-11-28	Mid-Ebb	Cloudy	SR10B(N2)	17:17	1.0	Surface	1	1	22.69	8.14	32.81	83.80	6.0	3.8	5.9
HKLR	HY/2011/03	2018-11-28	Mid-Ebb	Cloudy	SR10B(N2)	17:17	1.0	Surface	1	2	22.70	8.14	32.81	83.80	6.0	4.0	5.8
HKLR	HY/2011/03	2018-11-28	Mid-Ebb	Cloudy	SR10B(N2)	17:17	3.4	Middle	2	1	22.70	8.14	32.84	83.60	6.0	4.2	5.9
HKLR	HY/2011/03	2018-11-28	Mid-Ebb	Cloudy	SR10B(N2)	17:17	3.4	Middle	2	2	22.71	8.15	32.84	83.80	6.0	4.1	6.2
HKLR	HY/2011/03	2018-11-28	Mid-Ebb	Cloudy	SR10B(N2)	17:17	5.7	Bottom	3	1	22.72	8.16	32.84	83.90	6.0	4.3	5.6
HKLR	HY/2011/03	2018-11-28	Mid-Ebb	Cloudy	SR10B(N2)	17:17	5.7	Bottom	3	2	22.70	8.14	32.84	83.70	6.0	4.2	5.3
HKLR	HY/2011/03	2018-11-28	Mid-Ebb	Cloudy	CS2(A)	15:21	1.0	Surface	1	1	22.35	8.20	31.97	96.70	7.0	16.9	8.9
HKLR	HY/2011/03	2018-11-28	Mid-Ebb	Cloudy	CS2(A)	15:21	1.0	Surface	1	2	22.36	8.22	31.92	98.90	7.1	17.3	8.6

Water Quality Monitoring Data

Project	Works	Date (yyyy-mm-dd)	Tide	Weather Condition	Station	Time	Depth, m	Level	Level_Code	Replicate	Temperature, °C	pH	Salinity, ppt	DO, %	DO, mg/L	Turbidity, NTU	SS, mg/L
HKLR	HY/2011/03	2018-11-28	Mid-Ebb	Cloudy	CS2(A)	15:21	3.5	Middle	2	1	22.35	8.21	32.31	96.30	7.0	17.0	9.4
HKLR	HY/2011/03	2018-11-28	Mid-Ebb	Cloudy	CS2(A)	15:21	3.5	Middle	2	2	22.33	8.20	32.33	93.50	6.8	17.5	9.8
HKLR	HY/2011/03	2018-11-28	Mid-Ebb	Cloudy	CS2(A)	15:21	6.0	Bottom	3	1	22.35	8.22	32.35	94.10	6.8	19.2	10.1
HKLR	HY/2011/03	2018-11-28	Mid-Ebb	Cloudy	CS2(A)	15:21	6.0	Bottom	3	2	22.34	8.20	32.27	93.00	6.7	18.8	9.8
HKLR	HY/2011/03	2018-11-28	Mid-Ebb	Cloudy	CS(Mf)5	16:48	1.0	Surface	1	1	23.09	8.00	30.78	85.00	6.1	4.5	5.8
HKLR	HY/2011/03	2018-11-28	Mid-Ebb	Cloudy	CS(Mf)5	16:47	1.0	Surface	1	2	23.06	8.02	30.76	85.70	6.2	4.3	5.6
HKLR	HY/2011/03	2018-11-28	Mid-Ebb	Cloudy	CS(Mf)5	16:46	6.1	Middle	2	1	23.29	8.00	31.41	85.10	6.1	5.1	4.9
HKLR	HY/2011/03	2018-11-28	Mid-Ebb	Cloudy	CS(Mf)5	16:48	6.1	Middle	2	2	23.29	7.98	31.40	84.10	6.0	5.3	4.9
HKLR	HY/2011/03	2018-11-28	Mid-Ebb	Cloudy	CS(Mf)5	16:46	11.2	Bottom	3	1	23.31	8.01	31.54	86.10	6.1	5.8	5.3
HKLR	HY/2011/03	2018-11-28	Mid-Ebb	Cloudy	CS(Mf)5	16:47	11.2	Bottom	3	2	23.31	7.99	31.54	85.40	6.1	5.8	5.2
HKLR	HY/2011/03	2018-11-28	Mid-Flood	Cloudy	IS5	11:51	1.0	Surface	1	1	22.84	8.01	30.61	86.30	6.2	15.0	20.0
HKLR	HY/2011/03	2018-11-28	Mid-Flood	Cloudy	IS5	11:50	1.0	Surface	1	2	22.82	8.01	30.61	86.90	6.3	15.2	21.4
HKLR	HY/2011/03	2018-11-28	Mid-Flood	Cloudy	IS5	11:51	4.1	Middle	2	1	22.79	8.01	30.62	86.10	6.2	16.0	18.9
HKLR	HY/2011/03	2018-11-28	Mid-Flood	Cloudy	IS5	11:49	4.1	Middle	2	2	22.78	8.01	30.63	86.50	6.2	16.1	18.9
HKLR	HY/2011/03	2018-11-28	Mid-Flood	Cloudy	IS5	11:50	7.2	Bottom	3	1	22.77	8.01	30.64	85.80	6.2	17.1	15.9
HKLR	HY/2011/03	2018-11-28	Mid-Flood	Cloudy	IS5	11:49	7.2	Bottom	3	2	22.76	8.01	30.63	86.10	6.2	16.9	14.9
HKLR	HY/2011/03	2018-11-28	Mid-Flood	Cloudy	IS(Mf)6	11:43	1.0	Surface	1	1	22.89	8.01	30.62	87.80	6.3	9.5	9.2
HKLR	HY/2011/03	2018-11-28	Mid-Flood	Cloudy	IS(Mf)6	11:44	1.0	Surface	1	2	22.88	8.00	30.64	87.70	6.3	9.8	9.8
HKLR	HY/2011/03	2018-11-28	Mid-Flood	Cloudy	IS(Mf)6	11:42	2.1	Bottom	3	1	22.83	8.02	30.67	88.70	6.4	10.9	11.2
HKLR	HY/2011/03	2018-11-28	Mid-Flood	Cloudy	IS(Mf)6	11:43	2.1	Bottom	3	2	22.84	8.01	30.66	88.30	6.4	10.7	11.7
HKLR	HY/2011/03	2018-11-28	Mid-Flood	Cloudy	IS7	11:33	1.0	Surface	1	1	22.85	8.01	30.69	87.90	6.3	10.5	6.4
HKLR	HY/2011/03	2018-11-28	Mid-Flood	Cloudy	IS7	11:34	1.0	Surface	1	2	22.85	8.00	30.69	87.90	6.3	10.3	6.2
HKLR	HY/2011/03	2018-11-28	Mid-Flood	Cloudy	IS7	11:33	2.2	Bottom	3	1	22.84	8.01	30.69	89.30	6.4	11.7	5.4
HKLR	HY/2011/03	2018-11-28	Mid-Flood	Cloudy	IS7	11:34	2.2	Bottom	3	2	22.85	8.00	30.69	88.80	6.4	12.0	5.5
HKLR	HY/2011/03	2018-11-28	Mid-Flood	Cloudy	IS8	11:09	1.0	Surface	1	1	22.98	8.01	30.65	87.90	6.3	7.9	5.8
HKLR	HY/2011/03	2018-11-28	Mid-Flood	Cloudy	IS8	11:09	1.0	Surface	1	2	22.98	8.01	30.65	87.50	6.3	7.8	5.4
HKLR	HY/2011/03	2018-11-28	Mid-Flood	Cloudy	IS8	11:09	2.8	Bottom	3	1	22.98	8.01	30.66	88.10	6.3	8.4	9.1
HKLR	HY/2011/03	2018-11-28	Mid-Flood	Cloudy	IS8	11:08	2.8	Bottom	3	2	22.98	8.02	30.65	88.30	6.4	8.2	9.3
HKLR	HY/2011/03	2018-11-28	Mid-Flood	Cloudy	IS(Mf)9	11:26	1.0	Surface	1	1	22.94	8.01	30.66	87.70	6.3	19.3	25.0
HKLR	HY/2011/03	2018-11-28	Mid-Flood	Cloudy	IS(Mf)9	11:25	1.0	Surface	1	2	22.94	8.01	30.67	88.00	6.3	19.2	25.3
HKLR	HY/2011/03	2018-11-28	Mid-Flood	Cloudy	IS(Mf)9	11:26	2.4	Bottom	3	1	22.94	8.01	30.67	88.70	6.4	21.5	17.2
HKLR	HY/2011/03	2018-11-28	Mid-Flood	Cloudy	IS(Mf)9	11:25	2.4	Bottom	3	2	22.94	8.03	30.66	88.30	6.4	21.8	17.6
HKLR	HY/2011/03	2018-11-28	Mid-Flood	Cloudy	IS10(N)	11:20	1.0	Surface	1	1	22.31	8.18	31.61	91.70	6.6	13.7	21.0
HKLR	HY/2011/03	2018-11-28	Mid-Flood	Cloudy	IS10(N)	11:21	1.0	Surface	1	2	22.30	8.18	31.62	94.10	6.8	13.5	20.1
HKLR	HY/2011/03	2018-11-28	Mid-Flood	Cloudy	IS10(N)	11:20	5.4	Middle	2	1	22.31	8.19	31.61	88.40	6.4	14.9	18.4
HKLR	HY/2011/03	2018-11-28	Mid-Flood	Cloudy	IS10(N)	11:21	5.4	Middle	2	2	22.30	8.18	31.62	90.60	6.6	14.8	17.8
HKLR	HY/2011/03	2018-11-28	Mid-Flood	Cloudy	IS10(N)	11:20	9.8	Bottom	3	1	22.32	8.21	31.62	88.70	6.4	14.5	17.6
HKLR	HY/2011/03	2018-11-28	Mid-Flood	Cloudy	IS10(N)	11:21	9.8	Bottom	3	2	22.31	8.18	31.63	88.20	6.4	15.0	17.0
HKLR	HY/2011/03	2018-11-28	Mid-Flood	Cloudy	SR3(N)	11:58	1.0	Surface	1	1	22.82	8.01	30.57	87.30	6.3	11.4	12.3
HKLR	HY/2011/03	2018-11-28	Mid-Flood	Cloudy	SR3(N)	11:59	1.0	Surface	1	2	22.82	8.00	30.57	87.20	6.3	11.7	12.8
HKLR	HY/2011/03	2018-11-28	Mid-Flood	Cloudy	SR3(N)	11:58	2.3	Bottom	3	1	22.81	8.01	30.58	89.10	6.4	12.2	14.5
HKLR	HY/2011/03	2018-11-28	Mid-Flood	Cloudy	SR3(N)	11:59	2.3	Bottom	3	2	22.82	8.01	30.58	88.50	6.4	12.6	14.8
HKLR	HY/2011/03	2018-11-28	Mid-Flood	Cloudy	SR4(N)	11:15	1.0	Surface	1	1	22.92	8.05	30.57	88.00	6.3	7.8	10.4
HKLR	HY/2011/03	2018-11-28	Mid-Flood	Cloudy	SR4(N)	11:15	1.0	Surface	1	2	22.92	8.05	30.57	87.60	6.3	7.8	11.2
HKLR	HY/2011/03	2018-11-28	Mid-Flood	Cloudy	SR4(N)	11:14	2.6	Bottom	3	1	22.92	8.05	30.60	88.40	6.4	8.0	15.4
HKLR	HY/2011/03	2018-11-28	Mid-Flood	Cloudy	SR4(N)	11:15	2.6	Bottom	3	2	22.92	8.05	30.60	88.20	6.4	8.1	15.0
HKLR	HY/2011/03	2018-11-28	Mid-Flood	Cloudy	SR5(N)	11:32	1.0	Surface	1	1	22.30	8.18	31.61	87.60	6.3	12.0	10.3
HKLR	HY/2011/03	2018-11-28	Mid-Flood	Cloudy	SR5(N)	11:33	1.0	Surface	1	2	22.31	8.18	31.63	89.10	6.5	12.1	10.9
HKLR	HY/2011/03	2018-11-28	Mid-Flood	Cloudy	SR5(N)	11:32	4.0	Middle	2	1	22.31	8.18	31.61	87.60	6.3	12.2	12.2
HKLR	HY/2011/03	2018-11-28	Mid-Flood	Cloudy	SR5(N)	11:33	4.0	Middle	2	2	22.30	8.18	31.63	90.30	6.5	12.6	12.2
HKLR	HY/2011/03	2018-11-28	Mid-Flood	Cloudy	SR5(N)	11:32	6.9	Bottom	3	1	22.32	8.19	31.60	87.50	6.3	13.0	12.9
HKLR	HY/2011/03	2018-11-28	Mid-Flood	Cloudy	SR5(N)	11:32	6.9	Bottom	3	2	22.30	8.18	31.62	87.40	6.3	12.5	12.7

Water Quality Monitoring Data

Project	Works	Date (yyyy-mm-dd)	Tide	Weather Condition	Station	Time	Depth, m	Level	Level_Code	Replicate	Temperature, °C	pH	Salinity, ppt	DO, %	DO, mg/L	Turbidity, NTU	SS, mg/L
HKLR	HY/2011/03	2018-11-28	Mid-Flood	Cloudy	SR10A(N)	10:33	1.0	Surface	1	1	22.61	8.08	32.40	84.40	6.1	10.0	13.3
HKLR	HY/2011/03	2018-11-28	Mid-Flood	Cloudy	SR10A(N)	10:32	1.0	Surface	1	2	22.62	8.07	32.40	84.80	6.1	10.6	13.3
HKLR	HY/2011/03	2018-11-28	Mid-Flood	Cloudy	SR10A(N)	10:32	6.8	Middle	2	1	22.62	8.07	32.40	84.70	6.1	10.2	13.5
HKLR	HY/2011/03	2018-11-28	Mid-Flood	Cloudy	SR10A(N)	10:32	6.8	Middle	2	2	22.61	8.07	32.40	84.30	6.0	10.7	13.3
HKLR	HY/2011/03	2018-11-28	Mid-Flood	Cloudy	SR10A(N)	10:32	12.5	Bottom	3	1	22.61	8.07	32.40	84.30	6.0	10.6	16.8
HKLR	HY/2011/03	2018-11-28	Mid-Flood	Cloudy	SR10A(N)	10:32	12.5	Bottom	3	2	22.63	8.07	32.39	84.70	6.1	10.5	15.1
HKLR	HY/2011/03	2018-11-28	Mid-Flood	Cloudy	SR10B(N2)	10:25	1.0	Surface	1	1	22.61	8.05	32.40	93.70	6.7	11.0	18.1
HKLR	HY/2011/03	2018-11-28	Mid-Flood	Cloudy	SR10B(N2)	10:25	1.0	Surface	1	2	22.62	8.02	32.42	90.80	6.5	11.3	18.1
HKLR	HY/2011/03	2018-11-28	Mid-Flood	Cloudy	SR10B(N2)	10:25	3.5	Middle	2	1	22.63	8.02	32.42	88.50	6.3	11.4	18.5
HKLR	HY/2011/03	2018-11-28	Mid-Flood	Cloudy	SR10B(N2)	10:25	3.5	Middle	2	2	22.62	8.04	32.41	85.60	6.1	10.8	18.5
HKLR	HY/2011/03	2018-11-28	Mid-Flood	Cloudy	SR10B(N2)	10:25	5.9	Bottom	3	1	22.62	8.00	32.36	86.00	6.2	12.3	20.6
HKLR	HY/2011/03	2018-11-28	Mid-Flood	Cloudy	SR10B(N2)	10:25	5.9	Bottom	3	2	22.62	8.03	32.39	86.90	6.2	12.2	19.3
HKLR	HY/2011/03	2018-11-28	Mid-Flood	Cloudy	CS2(A)	12:28	1.0	Surface	1	1	22.26	8.29	31.51	95.40	6.9	17.0	16.3
HKLR	HY/2011/03	2018-11-28	Mid-Flood	Cloudy	CS2(A)	12:28	1.0	Surface	1	2	22.25	8.30	31.67	97.20	7.0	16.9	17.6
HKLR	HY/2011/03	2018-11-28	Mid-Flood	Cloudy	CS2(A)	12:28	3.4	Middle	2	1	22.25	8.30	31.86	94.10	6.8	17.2	13.4
HKLR	HY/2011/03	2018-11-28	Mid-Flood	Cloudy	CS2(A)	12:28	3.4	Middle	2	2	22.24	8.30	31.86	92.30	6.7	17.7	14.3
HKLR	HY/2011/03	2018-11-28	Mid-Flood	Cloudy	CS2(A)	12:28	5.8	Bottom	3	1	22.24	8.31	31.87	91.30	6.6	19.0	13.4
HKLR	HY/2011/03	2018-11-28	Mid-Flood	Cloudy	CS2(A)	12:28	5.8	Bottom	3	2	22.25	8.32	31.87	91.50	6.6	18.7	14.5
HKLR	HY/2011/03	2018-11-28	Mid-Flood	Cloudy	CS(Mf)5	10:46	1.0	Surface	1	1	22.99	7.99	30.46	87.00	6.3	5.8	4.7
HKLR	HY/2011/03	2018-11-28	Mid-Flood	Cloudy	CS(Mf)5	10:45	1.0	Surface	1	2	23.00	7.98	30.43	87.80	6.3	5.7	5.5
HKLR	HY/2011/03	2018-11-28	Mid-Flood	Cloudy	CS(Mf)5	10:44	6	Middle	2	1	23.00	7.99	30.76	86.70	6.2	6.3	5.8
HKLR	HY/2011/03	2018-11-28	Mid-Flood	Cloudy	CS(Mf)5	10:46	6	Middle	2	2	23.00	7.99	30.75	86.20	6.2	6.6	6.2
HKLR	HY/2011/03	2018-11-28	Mid-Flood	Cloudy	CS(Mf)5	10:45	11	Bottom	3	1	23.00	7.99	30.80	86.10	6.2	6.9	8.0
HKLR	HY/2011/03	2018-11-28	Mid-Flood	Cloudy	CS(Mf)5	10:44	11	Bottom	3	2	23.00	7.98	30.81	86.20	6.2	7.1	8.4
HKLR	HY/2011/03	2018-11-30	Mid-Ebb	Fine	IS5	6:12	1.0	Surface	1	1	22.75	7.98	30.12	91.00	6.6	7.0	9.4
HKLR	HY/2011/03	2018-11-30	Mid-Ebb	Fine	IS5	6:11	1.0	Surface	1	2	22.74	7.98	30.13	90.50	6.6	7.5	10.5
HKLR	HY/2011/03	2018-11-30	Mid-Ebb	Fine	IS5	6:11	4.2	Middle	2	1	22.71	7.98	30.23	90.40	6.5	8.2	10.1
HKLR	HY/2011/03	2018-11-30	Mid-Ebb	Fine	IS5	6:11	4.2	Middle	2	2	22.70	7.98	30.26	90.00	6.5	8.1	9.8
HKLR	HY/2011/03	2018-11-30	Mid-Ebb	Fine	IS5	6:11	7.3	Bottom	3	1	22.72	7.98	30.21	90.60	6.6	7.3	9.5
HKLR	HY/2011/03	2018-11-30	Mid-Ebb	Fine	IS5	6:11	7.3	Bottom	3	2	22.70	7.98	30.30	90.50	6.6	7.4	9.1
HKLR	HY/2011/03	2018-11-30	Mid-Ebb	Fine	IS(Mf)6	6:00	1.0	Surface	1	1	22.75	7.98	30.12	91.60	6.6	6.7	9.2
HKLR	HY/2011/03	2018-11-30	Mid-Ebb	Fine	IS(Mf)6	6:00	1.0	Surface	1	2	22.74	7.98	30.13	91.40	6.6	6.8	10.8
HKLR	HY/2011/03	2018-11-30	Mid-Ebb	Fine	IS(Mf)6	6:00	2.2	Bottom	3	1	22.74	7.98	30.12	91.40	6.6	6.9	9.4
HKLR	HY/2011/03	2018-11-30	Mid-Ebb	Fine	IS(Mf)6	6:00	2.2	Bottom	3	2	22.73	7.98	30.13	91.50	6.6	7.0	9.1
HKLR	HY/2011/03	2018-11-30	Mid-Ebb	Fine	IS7	5:51	1.0	Surface	1	1	22.75	7.98	30.13	91.60	6.6	6.7	10.9
HKLR	HY/2011/03	2018-11-30	Mid-Ebb	Fine	IS7	5:51	1.0	Surface	1	2	22.76	7.97	30.13	91.50	6.6	6.5	9.7
HKLR	HY/2011/03	2018-11-30	Mid-Ebb	Fine	IS7	5:51	2.5	Bottom	3	1	22.74	7.97	30.13	91.40	6.6	7.1	9.9
HKLR	HY/2011/03	2018-11-30	Mid-Ebb	Fine	IS7	5:51	2.5	Bottom	3	2	22.75	7.97	30.12	91.60	6.6	6.8	9.6
HKLR	HY/2011/03	2018-11-30	Mid-Ebb	Fine	IS8	5:23	1.0	Surface	1	1	22.75	7.97	30.14	91.10	6.6	7.1	10.5
HKLR	HY/2011/03	2018-11-30	Mid-Ebb	Fine	IS8	5:24	1.0	Surface	1	2	22.76	7.97	30.14	91.10	6.6	7.1	11.4
HKLR	HY/2011/03	2018-11-30	Mid-Ebb	Fine	IS8	5:23	3.0	Bottom	3	1	22.73	7.97	30.15	90.90	6.6	8.0	12.0
HKLR	HY/2011/03	2018-11-30	Mid-Ebb	Fine	IS8	5:24	3.0	Bottom	3	2	22.73	7.97	30.16	91.00	6.6	7.7	12.5
HKLR	HY/2011/03	2018-11-30	Mid-Ebb	Fine	IS(Mf)9	5:41	1.0	Surface	1	1	22.76	7.97	30.13	91.40	6.6	5.5	9.2
HKLR	HY/2011/03	2018-11-30	Mid-Ebb	Fine	IS(Mf)9	5:40	1.0	Surface	1	2	22.76	7.97	30.13	91.50	6.6	5.8	9.8
HKLR	HY/2011/03	2018-11-30	Mid-Ebb	Fine	IS(Mf)9	5:40	2.6	Bottom	3	1	22.74	7.97	30.13	91.40	6.6	6.4	10.3
HKLR	HY/2011/03	2018-11-30	Mid-Ebb	Fine	IS(Mf)9	5:40	2.6	Bottom	3	2	22.75	7.97	30.12	91.40	6.6	6.2	9.8
HKLR	HY/2011/03	2018-11-30	Mid-Ebb	Fine	IS10(N)	5:29	1.0	Surface	1	1	22.33	8.22	31.17	90.70	6.6	8.0	9.4
HKLR	HY/2011/03	2018-11-30	Mid-Ebb	Fine	IS10(N)	5:28	1.0	Surface	1	2	22.31	8.23	31.18	90.70	6.6	7.9	9.5
HKLR	HY/2011/03	2018-11-30	Mid-Ebb	Fine	IS10(N)	5:29	5.2	Middle	2	1	22.24	8.24	31.33	90.30	6.6	9.3	10.5
HKLR	HY/2011/03	2018-11-30	Mid-Ebb	Fine	IS10(N)	5:28	5.2	Middle	2	2	22.27	8.25	31.25	90.40	6.6	9.0	10.4
HKLR	HY/2011/03	2018-11-30	Mid-Ebb	Fine	IS10(N)	5:28	9.4	Bottom	3	1	22.17	8.26	31.63	90.10	6.5	10.5	11.0
HKLR	HY/2011/03	2018-11-30	Mid-Ebb	Fine	IS10(N)	5:28	9.4	Bottom	3	2	22.14	8.28	31.60	90.20	6.6	10.2	10.3

Water Quality Monitoring Data

Project	Works	Date (yyyy-mm-dd)	Tide	Weather Condition	Station	Time	Depth, m	Level	Level_Code	Replicate	Temperature, °C	pH	Salinity, ppt	DO, %	DO, mg/L	Turbidity, NTU	SS, mg/L
HKLR	HY/2011/03	2018-11-30	Mid-Ebb	Fine	SR3(N)	6:19	1.0	Surface	1	1	22.75	7.95	30.12	91.50	6.6	6.8	10.3
HKLR	HY/2011/03	2018-11-30	Mid-Ebb	Fine	SR3(N)	6:19	1.0	Surface	1	2	22.75	7.96	30.13	91.40	6.6	6.3	10.7
HKLR	HY/2011/03	2018-11-30	Mid-Ebb	Fine	SR3(N)	6:19	2.5	Bottom	3	1	22.75	7.94	30.12	91.40	6.6	7.0	11.6
HKLR	HY/2011/03	2018-11-30	Mid-Ebb	Fine	SR3(N)	6:19	2.5	Bottom	3	2	22.74	7.96	30.15	91.50	6.6	6.8	10.3
HKLR	HY/2011/03	2018-11-30	Mid-Ebb	Fine	SR4(N)	5:31	1.0	Surface	1	1	22.75	7.97	30.13	91.20	6.6	6.3	12.2
HKLR	HY/2011/03	2018-11-30	Mid-Ebb	Fine	SR4(N)	5:31	1.0	Surface	1	2	22.74	7.97	30.14	91.20	6.6	6.8	13.6
HKLR	HY/2011/03	2018-11-30	Mid-Ebb	Fine	SR4(N)	5:31	2.7	Bottom	3	1	22.73	7.97	30.15	91.10	6.6	7.4	12.0
HKLR	HY/2011/03	2018-11-30	Mid-Ebb	Fine	SR4(N)	5:31	2.7	Bottom	3	2	22.74	7.97	30.13	91.20	6.6	7.3	11.6
HKLR	HY/2011/03	2018-11-30	Mid-Ebb	Fine	SR5(N)	5:41	1.0	Surface	1	1	22.34	8.20	31.19	90.60	6.6	7.6	9.5
HKLR	HY/2011/03	2018-11-30	Mid-Ebb	Fine	SR5(N)	5:40	1.0	Surface	1	2	22.34	8.20	31.17	90.40	6.6	7.6	9.2
HKLR	HY/2011/03	2018-11-30	Mid-Ebb	Fine	SR5(N)	5:40	4.0	Middle	2	1	22.23	8.23	31.34	89.80	6.5	8.7	9.6
HKLR	HY/2011/03	2018-11-30	Mid-Ebb	Fine	SR5(N)	5:41	4.0	Middle	2	2	22.27	8.22	31.30	90.10	6.5	8.9	8.9
HKLR	HY/2011/03	2018-11-30	Mid-Ebb	Fine	SR5(N)	5:40	6.9	Bottom	3	1	22.15	8.23	31.52	89.50	6.5	9.6	9.9
HKLR	HY/2011/03	2018-11-30	Mid-Ebb	Fine	SR5(N)	5:40	6.9	Bottom	3	2	22.16	8.23	31.59	89.80	6.5	9.5	8.4
HKLR	HY/2011/03	2018-11-30	Mid-Ebb	Fine	SR10A(N)	4:42	1.0	Surface	1	1	22.46	8.20	31.65	86.90	6.3	3.8	7.0
HKLR	HY/2011/03	2018-11-30	Mid-Ebb	Fine	SR10A(N)	4:43	1.0	Surface	1	2	22.44	8.19	31.66	86.90	6.3	3.9	6.2
HKLR	HY/2011/03	2018-11-30	Mid-Ebb	Fine	SR10A(N)	4:41	6.7	Middle	2	1	22.37	8.22	31.74	86.30	6.2	4.2	6.5
HKLR	HY/2011/03	2018-11-30	Mid-Ebb	Fine	SR10A(N)	4:43	6.7	Middle	2	2	22.37	8.20	31.76	86.50	6.3	4.4	6.6
HKLR	HY/2011/03	2018-11-30	Mid-Ebb	Fine	SR10A(N)	4:41	12.4	Bottom	3	1	22.37	8.23	31.76	86.00	6.2	4.7	7.6
HKLR	HY/2011/03	2018-11-30	Mid-Ebb	Fine	SR10A(N)	4:42	12.4	Bottom	3	2	22.35	8.20	31.78	86.20	6.2	4.6	6.3
HKLR	HY/2011/03	2018-11-30	Mid-Ebb	Fine	SR10B(N2)	4:30	1.0	Surface	1	1	22.47	8.17	31.66	87.30	6.3	4.0	8.5
HKLR	HY/2011/03	2018-11-30	Mid-Ebb	Fine	SR10B(N2)	4:31	1.0	Surface	1	2	22.46	8.17	31.66	87.40	6.3	4.0	8.9
HKLR	HY/2011/03	2018-11-30	Mid-Ebb	Fine	SR10B(N2)	4:30	3.8	Middle	2	1	22.40	8.18	31.70	87.00	6.3	4.4	7.9
HKLR	HY/2011/03	2018-11-30	Mid-Ebb	Fine	SR10B(N2)	4:31	3.8	Middle	2	2	22.39	8.18	31.70	87.10	6.3	4.4	6.8
HKLR	HY/2011/03	2018-11-30	Mid-Ebb	Fine	SR10B(N2)	4:30	6.5	Bottom	3	1	22.36	8.18	31.73	86.80	6.3	4.6	7.7
HKLR	HY/2011/03	2018-11-30	Mid-Ebb	Fine	SR10B(N2)	4:31	6.5	Bottom	3	2	22.37	8.18	31.73	86.90	6.3	4.7	6.8
HKLR	HY/2011/03	2018-11-30	Mid-Ebb	Fine	CS2(A)	6:22	1.0	Surface	1	1	22.34	8.21	30.95	91.00	6.6	10.5	17.1
HKLR	HY/2011/03	2018-11-30	Mid-Ebb	Fine	CS2(A)	6:21	1.0	Surface	1	2	22.34	8.21	30.94	91.10	6.6	10.8	17.2
HKLR	HY/2011/03	2018-11-30	Mid-Ebb	Fine	CS2(A)	6:21	3.8	Middle	2	1	22.25	8.20	31.06	90.90	6.6	12.0	16.4
HKLR	HY/2011/03	2018-11-30	Mid-Ebb	Fine	CS2(A)	6:22	3.8	Middle	2	2	22.27	8.22	31.04	90.80	6.6	11.9	16.6
HKLR	HY/2011/03	2018-11-30	Mid-Ebb	Fine	CS2(A)	6:21	6.6	Bottom	3	1	22.14	8.22	31.31	90.70	6.6	13.0	18.4
HKLR	HY/2011/03	2018-11-30	Mid-Ebb	Fine	CS2(A)	6:22	6.6	Bottom	3	2	22.16	8.22	31.27	90.60	6.6	12.9	18.1
HKLR	HY/2011/03	2018-11-30	Mid-Ebb	Fine	CS(Mf)5	4:59	1.0	Surface	1	1	22.77	7.97	30.15	91.60	6.6	5.1	11.4
HKLR	HY/2011/03	2018-11-30	Mid-Ebb	Fine	CS(Mf)5	4:58	1.0	Surface	1	2	22.78	7.96	30.15	94.50	6.8	5.2	11.3
HKLR	HY/2011/03	2018-11-30	Mid-Ebb	Fine	CS(Mf)5	4:59	6.1	Middle	2	1	22.71	7.97	30.32	89.60	6.5	5.0	9.4
HKLR	HY/2011/03	2018-11-30	Mid-Ebb	Fine	CS(Mf)5	4:58	6.1	Middle	2	2	22.72	7.96	30.32	91.40	6.6	5.5	9.9
HKLR	HY/2011/03	2018-11-30	Mid-Ebb	Fine	CS(Mf)5	4:58	11.2	Bottom	3	1	22.72	7.95	30.33	90.20	6.5	7.1	9.5
HKLR	HY/2011/03	2018-11-30	Mid-Ebb	Fine	CS(Mf)5	4:59	11.2	Bottom	3	2	22.73	7.97	30.33	90.40	6.5	7.3	10.1
HKLR	HY/2011/03	2018-11-30	Mid-Flood	Sunny	IS5	12:52	1.0	Surface	1	1	23.13	7.98	30.38	92.50	6.7	14.5	18.7
HKLR	HY/2011/03	2018-11-30	Mid-Flood	Sunny	IS5	12:53	1.0	Surface	1	2	23.15	7.98	30.38	91.80	6.6	14.2	18.7
HKLR	HY/2011/03	2018-11-30	Mid-Flood	Sunny	IS5	12:52	4.2	Middle	2	1	23.11	7.98	30.39	92.60	6.7	16.1	18.7
HKLR	HY/2011/03	2018-11-30	Mid-Flood	Sunny	IS5	12:52	4.2	Middle	2	2	23.09	7.98	30.39	91.60	6.6	16.3	19.2
HKLR	HY/2011/03	2018-11-30	Mid-Flood	Sunny	IS5	12:52	7.4	Bottom	3	1	23.10	7.98	30.39	92.80	6.7	16.1	17.9
HKLR	HY/2011/03	2018-11-30	Mid-Flood	Sunny	IS5	12:52	7.4	Bottom	3	2	23.09	7.98	30.39	91.70	6.6	16.8	18.0
HKLR	HY/2011/03	2018-11-30	Mid-Flood	Sunny	IS(Mf)6	13:05	1.0	Surface	1	1	23.23	8.01	30.41	97.50	7.0	13.2	18.2
HKLR	HY/2011/03	2018-11-30	Mid-Flood	Sunny	IS(Mf)6	13:05	1.0	Surface	1	2	23.23	7.99	30.41	100.20	7.2	13.0	19.5
HKLR	HY/2011/03	2018-11-30	Mid-Flood	Sunny	IS(Mf)6	13:05	2.1	Bottom	3	1	23.15	8.08	30.44	95.60	6.9	13.8	19.2
HKLR	HY/2011/03	2018-11-30	Mid-Flood	Sunny	IS(Mf)6	13:05	2.1	Bottom	3	2	23.23	8.00	30.40	96.80	6.9	14.0	19.4
HKLR	HY/2011/03	2018-11-30	Mid-Flood	Sunny	IS7	13:15	1.0	Surface	1	1	23.15	7.99	30.42	100.40	7.2	12.0	16.9
HKLR	HY/2011/03	2018-11-30	Mid-Flood	Sunny	IS7	13:15	1.0	Surface	1	2	23.16	8.00	30.42	96.90	7.0	11.8	17.7
HKLR	HY/2011/03	2018-11-30	Mid-Flood	Sunny	IS7	13:15	2.4	Bottom	3	1	23.05	8.05	30.49	94.90	6.8	12.4	19.2
HKLR	HY/2011/03	2018-11-30	Mid-Flood	Sunny	IS7	13:15	2.4	Bottom	3	2	23.15	8.00	30.42	95.70	6.9	12.7	19.1

Water Quality Monitoring Data

Project	Works	Date (yyyy-mm-dd)	Tide	Weather Condition	Station	Time	Depth, m	Level	Level_Code	Replicate	Temperature, °C	pH	Salinity, ppt	DO, %	DO, mg/L	Turbidity, NTU	SS, mg/L
HKLR	HY/2011/03	2018-11-30	Mid-Flood	Sunny	IS8	13:48	1.0	Surface	1	1	23.16	7.99	30.35	90.70	6.5	9.5	14.0
HKLR	HY/2011/03	2018-11-30	Mid-Flood	Sunny	IS8	13:48	1.0	Surface	1	2	23.09	7.99	30.37	90.30	6.5	9.6	14.8
HKLR	HY/2011/03	2018-11-30	Mid-Flood	Sunny	IS8	13:48	2.6	Bottom	3	1	23.05	7.99	30.31	90.30	6.5	10.1	16.9
HKLR	HY/2011/03	2018-11-30	Mid-Flood	Sunny	IS8	13:48	2.6	Bottom	3	2	22.94	7.99	30.33	90.70	6.5	9.9	16.0
HKLR	HY/2011/03	2018-11-30	Mid-Flood	Sunny	IS(Mf)9	13:24	1.0	Surface	1	1	23.00	8.04	30.42	97.40	7.0	8.9	16.8
HKLR	HY/2011/03	2018-11-30	Mid-Flood	Sunny	IS(Mf)9	13:24	1.0	Surface	1	2	23.00	8.01	30.43	99.90	7.2	9.3	17.7
HKLR	HY/2011/03	2018-11-30	Mid-Flood	Sunny	IS(Mf)9	13:24	2.6	Bottom	3	1	22.99	8.02	30.43	94.70	6.8	11.0	18.4
HKLR	HY/2011/03	2018-11-30	Mid-Flood	Sunny	IS(Mf)9	13:24	2.6	Bottom	3	2	22.94	8.08	30.41	93.40	6.7	10.9	19.1
HKLR	HY/2011/03	2018-11-30	Mid-Flood	Sunny	IS10(N)	13:27	1.0	Surface	1	1	22.31	8.20	31.61	89.30	6.5	11.5	8.2
HKLR	HY/2011/03	2018-11-30	Mid-Flood	Sunny	IS10(N)	13:27	1.0	Surface	1	2	22.31	8.19	31.61	89.40	6.5	11.2	8.8
HKLR	HY/2011/03	2018-11-30	Mid-Flood	Sunny	IS10(N)	13:26	5.5	Middle	2	1	22.30	8.19	31.61	89.10	6.5	12.0	9.0
HKLR	HY/2011/03	2018-11-30	Mid-Flood	Sunny	IS10(N)	13:27	5.5	Middle	2	2	22.29	8.20	31.61	89.10	6.5	11.8	8.5
HKLR	HY/2011/03	2018-11-30	Mid-Flood	Sunny	IS10(N)	13:26	9.9	Bottom	3	1	22.29	8.19	31.61	88.90	6.4	12.2	9.3
HKLR	HY/2011/03	2018-11-30	Mid-Flood	Sunny	IS10(N)	13:27	9.9	Bottom	3	2	22.28	8.20	31.61	89.00	6.4	12.1	9.7
HKLR	HY/2011/03	2018-11-30	Mid-Flood	Sunny	SR3(N)	12:44	1.0	Surface	1	1	23.10	7.98	30.39	96.00	6.9	15.9	21.3
HKLR	HY/2011/03	2018-11-30	Mid-Flood	Sunny	SR3(N)	12:44	1.0	Surface	1	2	23.12	7.99	30.39	97.20	7.0	15.8	20.7
HKLR	HY/2011/03	2018-11-30	Mid-Flood	Sunny	SR3(N)	12:44	2.8	Bottom	3	1	23.10	8.00	30.39	95.40	6.9	15.8	14.8
HKLR	HY/2011/03	2018-11-30	Mid-Flood	Sunny	SR3(N)	12:44	2.8	Bottom	3	2	23.13	8.00	30.35	94.90	6.8	15.7	14.4
HKLR	HY/2011/03	2018-11-30	Mid-Flood	Sunny	SR4(N)	13:41	1.0	Surface	1	1	23.11	8.03	30.34	96.70	7.0	8.4	15.1
HKLR	HY/2011/03	2018-11-30	Mid-Flood	Sunny	SR4(N)	13:41	1.0	Surface	1	2	23.10	8.00	30.36	99.00	7.1	8.2	14.5
HKLR	HY/2011/03	2018-11-30	Mid-Flood	Sunny	SR4(N)	13:41	2.7	Bottom	3	1	23.01	8.01	30.31	94.70	6.8	8.1	20.1
HKLR	HY/2011/03	2018-11-30	Mid-Flood	Sunny	SR4(N)	13:41	2.7	Bottom	3	2	23.01	8.07	30.30	93.30	6.7	8.3	19.6
HKLR	HY/2011/03	2018-11-30	Mid-Flood	Sunny	SR5(N)	13:17	1.0	Surface	1	1	22.38	8.24	31.57	91.50	6.6	10.5	12.4
HKLR	HY/2011/03	2018-11-30	Mid-Flood	Sunny	SR5(N)	13:18	1.0	Surface	1	2	22.39	8.23	31.59	89.90	6.5	10.3	13.2
HKLR	HY/2011/03	2018-11-30	Mid-Flood	Sunny	SR5(N)	13:17	4.1	Middle	2	1	22.36	8.24	31.57	89.80	6.5	11.2	15.4
HKLR	HY/2011/03	2018-11-30	Mid-Flood	Sunny	SR5(N)	13:18	4.1	Middle	2	2	22.36	8.23	31.59	89.60	6.5	11.0	14.9
HKLR	HY/2011/03	2018-11-30	Mid-Flood	Sunny	SR5(N)	13:17	7.1	Bottom	3	1	22.36	8.23	31.59	90.50	6.6	11.7	15.5
HKLR	HY/2011/03	2018-11-30	Mid-Flood	Sunny	SR5(N)	13:17	7.1	Bottom	3	2	22.35	8.25	31.58	90.80	6.6	11.5	15.1
HKLR	HY/2011/03	2018-11-30	Mid-Flood	Sunny	SR10A(N)	14:27	1.0	Surface	1	1	22.56	8.21	32.67	86.10	6.2	5.2	5.7
HKLR	HY/2011/03	2018-11-30	Mid-Flood	Sunny	SR10A(N)	14:26	1.0	Surface	1	2	22.56	8.21	32.63	86.70	6.2	5.1	6.5
HKLR	HY/2011/03	2018-11-30	Mid-Flood	Sunny	SR10A(N)	14:27	6.9	Middle	2	1	22.55	8.21	32.69	85.20	6.1	5.4	6.1
HKLR	HY/2011/03	2018-11-30	Mid-Flood	Sunny	SR10A(N)	14:26	6.9	Middle	2	2	22.56	8.22	32.64	85.90	6.2	5.3	5.7
HKLR	HY/2011/03	2018-11-30	Mid-Flood	Sunny	SR10A(N)	14:27	12.7	Bottom	3	1	22.55	8.21	32.69	85.00	6.1	5.5	5.7
HKLR	HY/2011/03	2018-11-30	Mid-Flood	Sunny	SR10A(N)	14:26	12.7	Bottom	3	2	22.56	8.23	32.70	85.10	6.1	5.8	5.6
HKLR	HY/2011/03	2018-11-30	Mid-Flood	Sunny	SR10B(N2)	14:45	1.0	Surface	1	1	22.55	8.20	32.70	84.70	6.1	4.8	6.4
HKLR	HY/2011/03	2018-11-30	Mid-Flood	Sunny	SR10B(N2)	14:44	1.0	Surface	1	2	22.56	8.21	32.66	84.80	6.1	4.7	6.2
HKLR	HY/2011/03	2018-11-30	Mid-Flood	Sunny	SR10B(N2)	14:44	4.1	Middle	2	1	22.56	8.22	32.69	84.60	6.1	5.0	6.1
HKLR	HY/2011/03	2018-11-30	Mid-Flood	Sunny	SR10B(N2)	14:45	4.1	Middle	2	2	22.55	8.21	32.71	84.40	6.1	5.3	5.2
HKLR	HY/2011/03	2018-11-30	Mid-Flood	Sunny	SR10B(N2)	14:44	7.1	Bottom	3	1	22.55	8.21	32.71	84.30	6.0	5.8	7.7
HKLR	HY/2011/03	2018-11-30	Mid-Flood	Sunny	SR10B(N2)	14:43	7.1	Bottom	3	2	22.58	8.23	32.66	84.30	6.0	6.0	8.5
HKLR	HY/2011/03	2018-11-30	Mid-Flood	Sunny	CS2(A)	12:34	1.0	Surface	1	1	22.35	8.04	30.98	93.50	6.8	10.5	13.8
HKLR	HY/2011/03	2018-11-30	Mid-Flood	Sunny	CS2(A)	12:33	1.0	Surface	1	2	22.35	8.00	30.97	92.10	6.7	10.7	14.5
HKLR	HY/2011/03	2018-11-30	Mid-Flood	Sunny	CS2(A)	12:33	4.0	Middle	2	1	22.29	7.99	31.05	91.30	6.6	11.7	14.6
HKLR	HY/2011/03	2018-11-30	Mid-Flood	Sunny	CS2(A)	12:34	4.0	Middle	2	2	22.29	8.03	31.07	91.60	6.7	11.6	15.2
HKLR	HY/2011/03	2018-11-30	Mid-Flood	Sunny	CS2(A)	12:33	7.0	Bottom	3	1	22.18	7.99	31.27	90.90	6.6	13.4	15.1
HKLR	HY/2011/03	2018-11-30	Mid-Flood	Sunny	CS2(A)	12:33	7.0	Bottom	3	2	22.19	8.02	31.26	91.10	6.6	13.5	16.3
HKLR	HY/2011/03	2018-11-30	Mid-Flood	Sunny	CS(Mf)5	14:19	1.0	Surface	1	1	23.11	8.01	30.52	94.80	6.8	7.6	8.0
HKLR	HY/2011/03	2018-11-30	Mid-Flood	Sunny	CS(Mf)5	14:19	1.0	Surface	1	2	23.12	7.99	30.50	90.70	6.5	7.8	9.0
HKLR	HY/2011/03	2018-11-30	Mid-Flood	Sunny	CS(Mf)5	14:19	6	Middle	2	1	23.06	7.99	30.94	87.00	6.2	10.3	7.6
HKLR	HY/2011/03	2018-11-30	Mid-Flood	Sunny	CS(Mf)5	14:19	6	Middle	2	2	23.06	8.02	30.95	89.50	6.4	10.7	7.6
HKLR	HY/2011/03	2018-11-30	Mid-Flood	Sunny	CS(Mf)5	14:19	11	Bottom	3	1	23.06	7.99	30.91	88.10	6.3	11.9	8.9
HKLR	HY/2011/03	2018-11-30	Mid-Flood	Sunny	CS(Mf)5	14:19	11	Bottom	3	2	23.05	8.06	30.93	87.00	6.2	11.3	8.8

Continuous Noise Monitoring Data (NMS5)

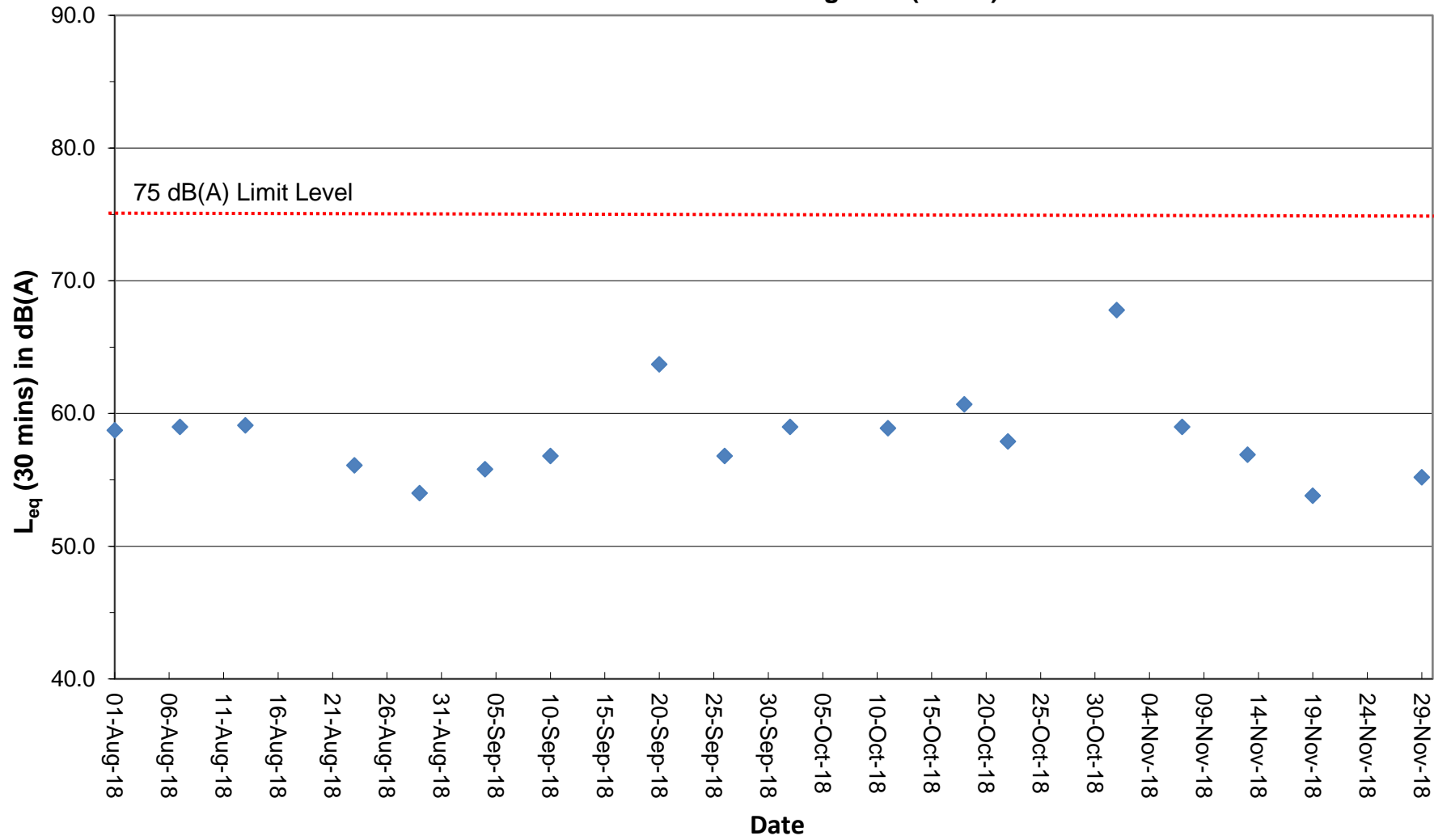

Remark:

(1) A facade correction of +3 dB(A) was applied to the measured noise level.

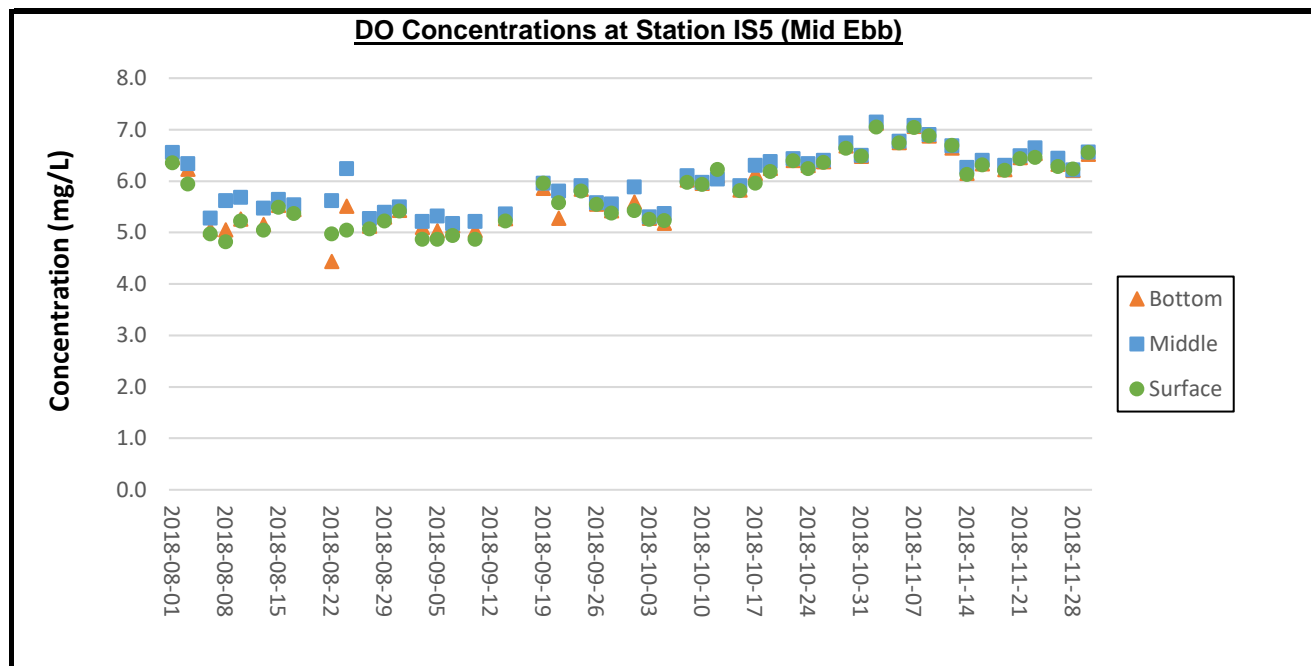

Remarks:

- 1) Thunderstorm Warning was issued by the Hong Kong Observatory on 20 August 2018. The water quality monitoring for ebb tide on 20 August 2018 was cancelled due to safety reason.
- 2) As the Strong Wind Signal No.3 was issued by Hong Kong Observatory in the afternoon of 12 September 2018. The water quality monitoring for ebb tide on 12 September 2018 was cancelled due to safety reason.
- 3) No. 8 Southeast Gale or Storm Signal and Strong Wind Signal No.3 was issued by Hong Kong Observatory on 17 September 2018. The water quality monitoring for ebb tide and flood tide on 17 September 2018 was cancelled due to safety reason.

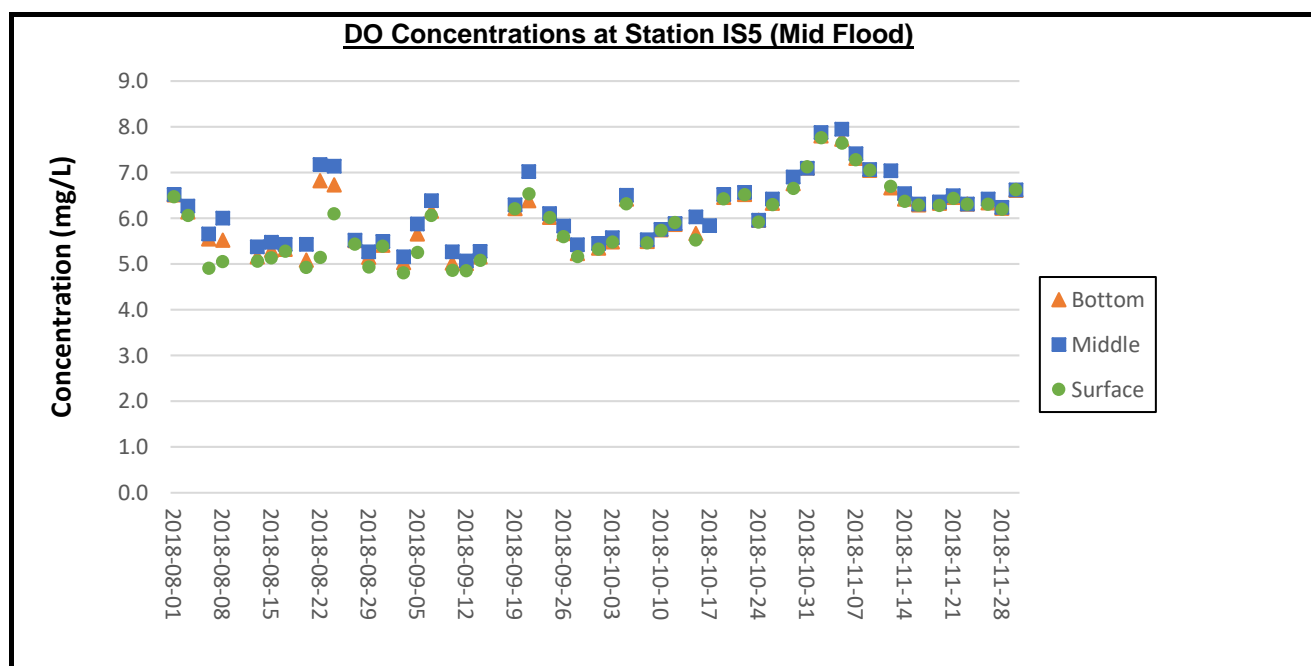

Remarks:

- 1) Thunderstorm Warning was issued by the Hong Kong Observatory on 6 August 2018. Except for water quality monitoring of flood tide at stations CS2(A), SR3(N) and IS5, the water quality monitoring for flood tide on 6 August 2018 was cancelled due to safety reason.
- 2) Thunderstorm Warning was issued by the Hong Kong Observatory on 10 August 2018. The water quality monitoring for flood tide on 10 August 2018 was cancelled due to safety reason.
- 3) No. 8 Southeast Gale or Storm Signal and Strong Wind Signal No.3 was issued by Hong Kong Observatory on 17 September 2018. The water quality monitoring for ebb tide and flood tide on 17 September 2018 was cancelled due to safety reason.

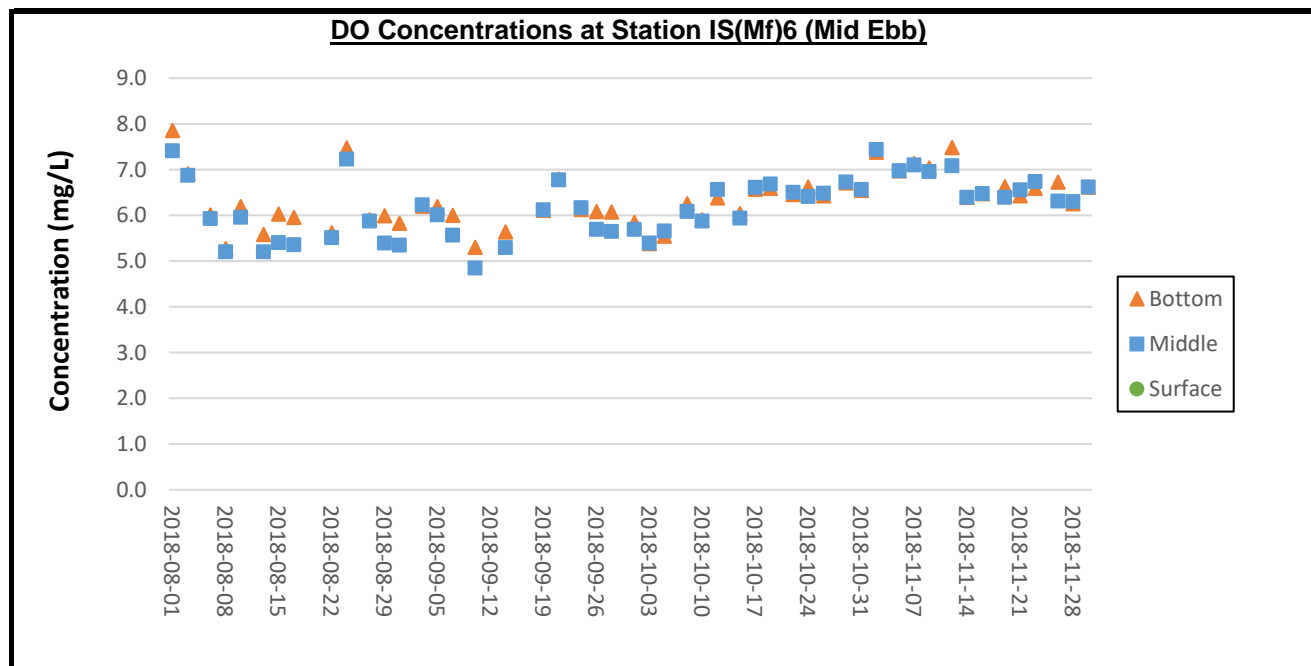

Remarks:

- 1) Thunderstorm Warning was issued by the Hong Kong Observatory on 20 August 2018. The water quality monitoring for ebb tide on 20 August 2018 was cancelled due to safety reason.
- 2) As the Strong Wind Signal No.3 was issued by Hong Kong Observatory in the afternoon of 12 September 2018. The water quality monitoring for ebb tide on 12 September 2018 was cancelled due to safety reason.
- 3) No. 8 Southeast Gale or Storm Signal and Strong Wind Signal No.3 was issued by Hong Kong Observatory on 17 September 2018. The water quality monitoring for ebb tide and flood tide on 17 September 2018 was cancelled due to safety reason.

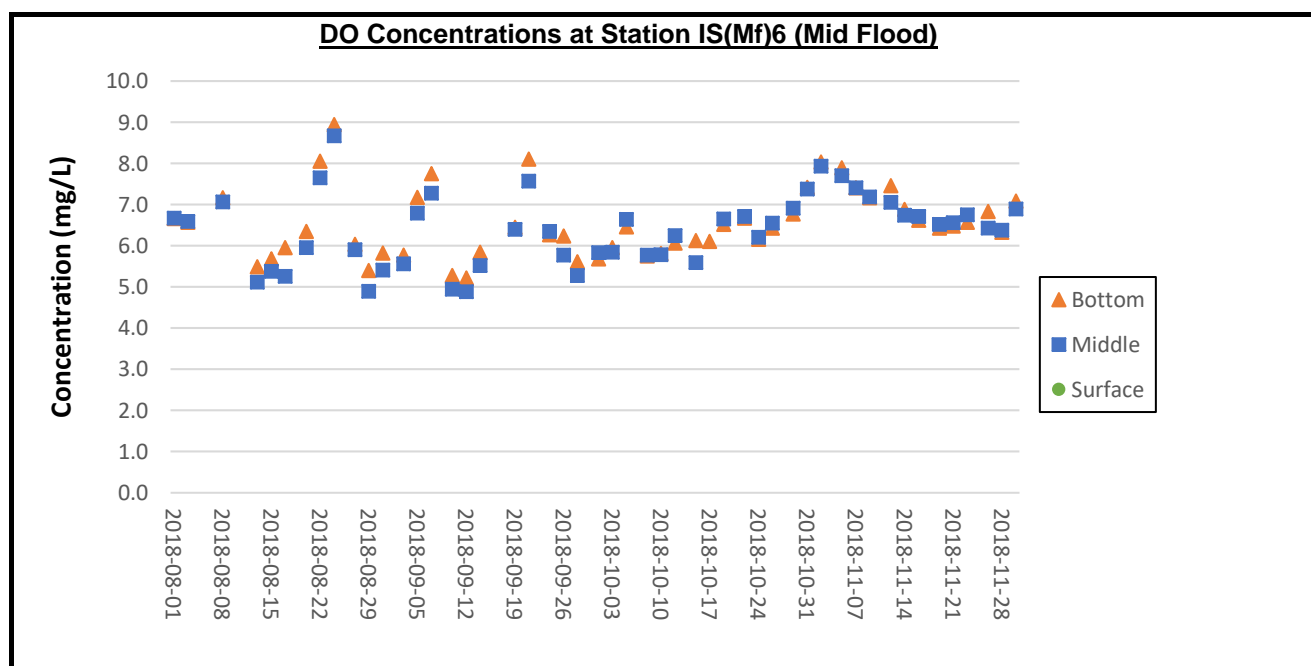

Remarks:

- 1) Thunderstorm Warning was issued by the Hong Kong Observatory on 6 August 2018. Except for water quality monitoring of flood tide at stations CS2(A), SR3(N) and IS5, the water quality monitoring for flood tide on 6 August 2018 was cancelled due to safety reason.
- 2) Thunderstorm Warning was issued by the Hong Kong Observatory on 10 August 2018. The water quality monitoring for flood tide on 10 August 2018 was cancelled due to safety reason.
- 3) No. 8 Southeast Gale or Storm Signal and Strong Wind Signal No.3 was issued by Hong Kong Observatory on 17 September 2018. The water quality monitoring for ebb tide and flood tide on 17 September 2018 was cancelled due to safety reason.

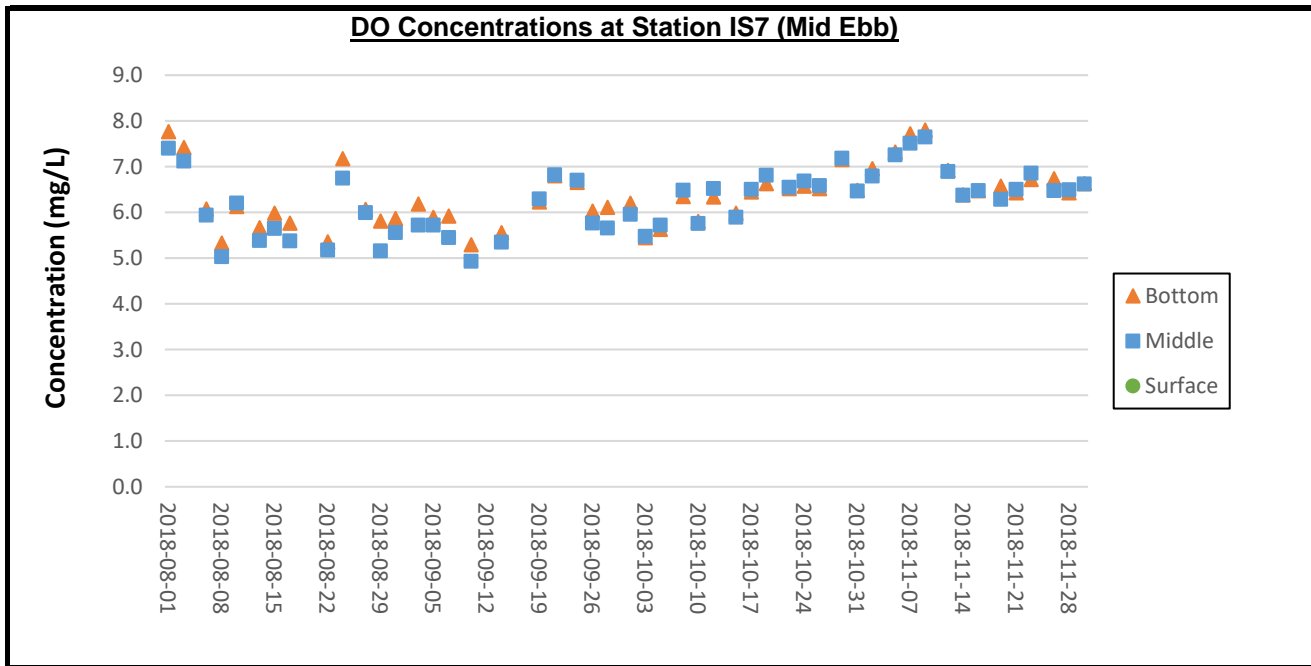

Remarks:

- 1) Thunderstorm Warning was issued by the Hong Kong Observatory on 20 August 2018. The water quality monitoring for ebb tide on 20 August 2018 was cancelled due to safety reason.
- 2) As the Strong Wind Signal No.3 was issued by Hong Kong Observatory in the afternoon of 12 September 2018. The water quality monitoring for ebb tide on 12 September 2018 was cancelled due to safety reason.
- 3) No. 8 Southeast Gale or Storm Signal and Strong Wind Signal No.3 was issued by Hong Kong Observatory on 17 September 2018. The water quality monitoring for ebb tide and flood tide on 17 September 2018 was cancelled due to safety reason.

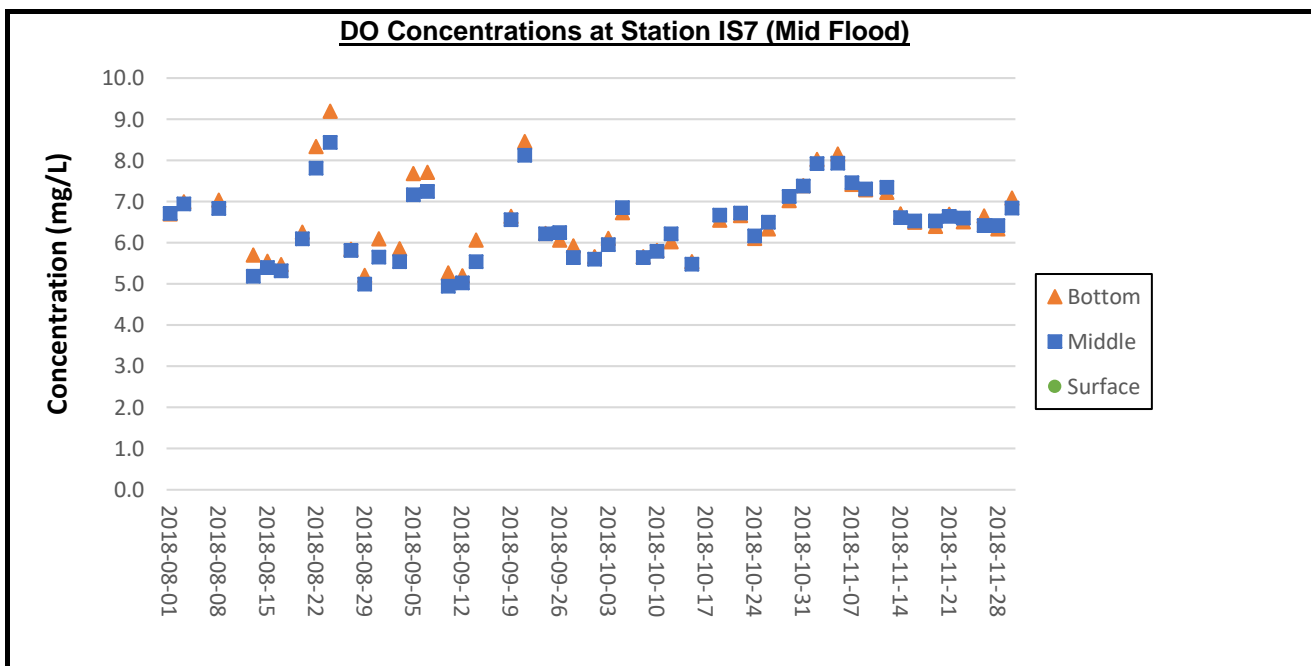

Remarks:

- 1) Thunderstorm Warning was issued by the Hong Kong Observatory on 6 August 2018. Except for water quality monitoring of flood tide at stations CS2(A), SR3(N) and IS5, the water quality monitoring for flood tide on 6 August 2018 was cancelled due to safety reason.
- 2) Thunderstorm Warning was issued by the Hong Kong Observatory on 10 August 2018. The water quality monitoring for flood tide on 10 August 2018 was cancelled due to safety reason.
- 3) No. 8 Southeast Gale or Storm Signal and Strong Wind Signal No.3 was issued by Hong Kong Observatory on 17 September 2018. The water quality monitoring for ebb tide and flood tide on 17 September 2018 was cancelled due to safety reason.

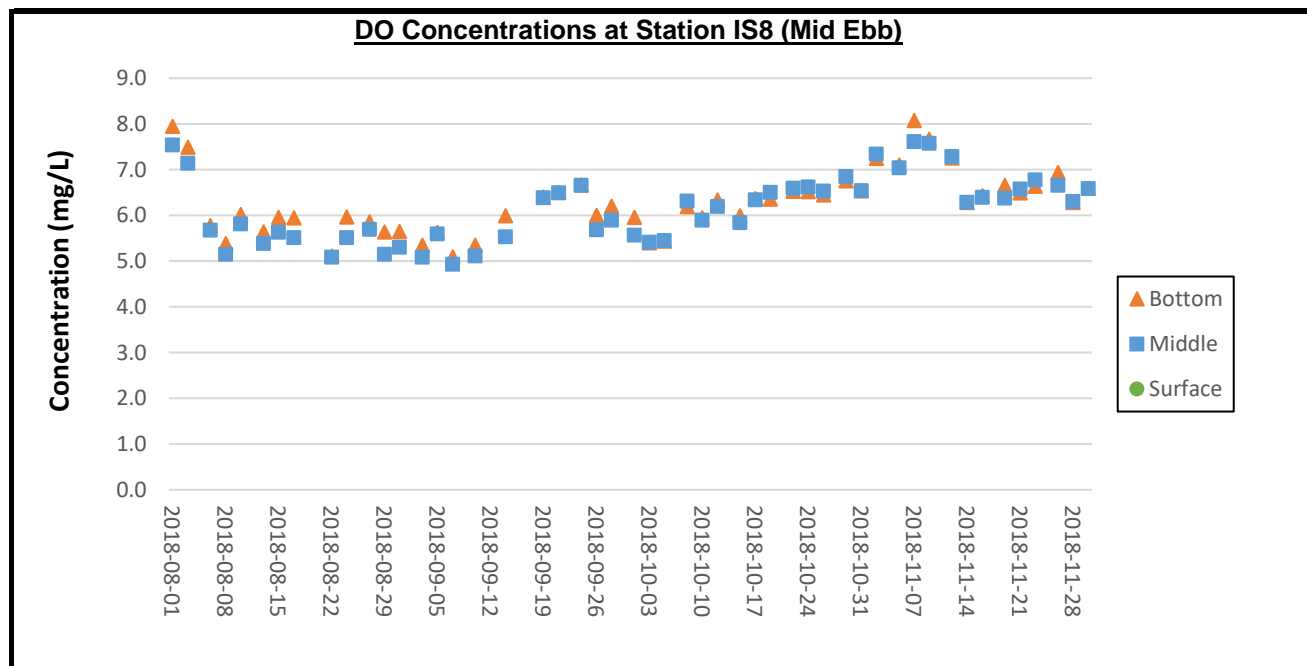

Remarks:

- 1) Thunderstorm Warning was issued by the Hong Kong Observatory on 20 August 2018. The water quality monitoring for ebb tide on 20 August 2018 was cancelled due to safety reason.
- 2) As the Strong Wind Signal No.3 was issued by Hong Kong Observatory in the afternoon of 12 September 2018. The water quality monitoring for ebb tide on 12 September 2018 was cancelled due to safety reason.
- 3) No. 8 Southeast Gale or Storm Signal and Strong Wind Signal No.3 was issued by Hong Kong Observatory on 17 September 2018. The water quality monitoring for ebb tide and flood tide on 17 September 2018 was cancelled due to safety reason.

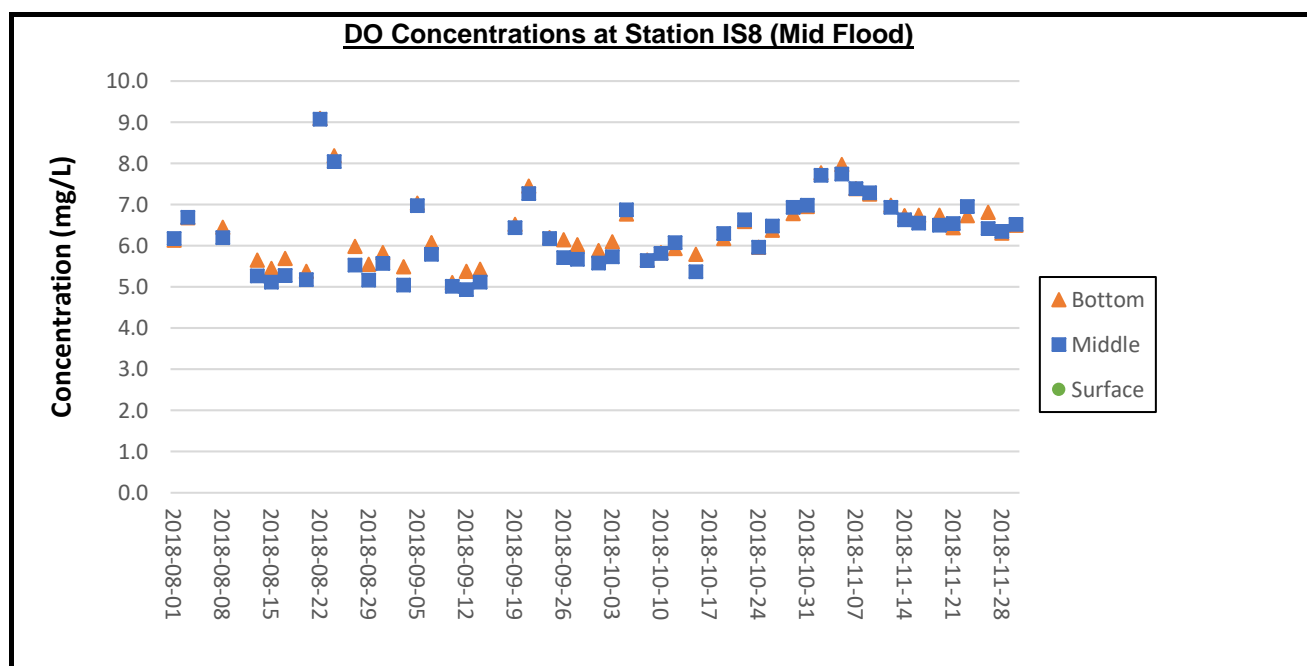

Remarks:

- 1) Thunderstorm Warning was issued by the Hong Kong Observatory on 6 August 2018. Except for water quality monitoring of flood tide at stations CS2(A), SR3(N) and IS5, the water quality monitoring for flood tide on 6 August 2018 was cancelled due to safety reason.
- 2) Thunderstorm Warning was issued by the Hong Kong Observatory on 10 August 2018. The water quality monitoring for flood tide on 10 August 2018 was cancelled due to safety reason.
- 3) No. 8 Southeast Gale or Storm Signal and Strong Wind Signal No.3 was issued by Hong Kong Observatory on 17 September 2018. The water quality monitoring for ebb tide and flood tide on 17 September 2018 was cancelled due to safety reason.

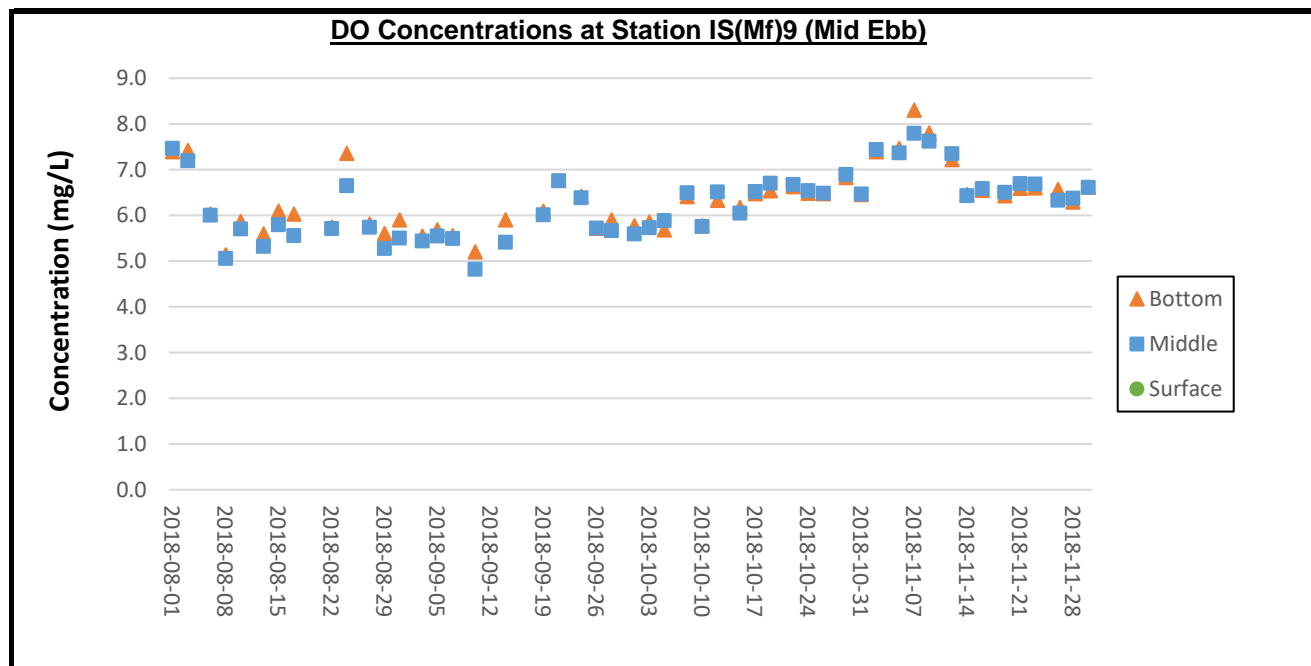

Remarks:

- 1) Thunderstorm Warning was issued by the Hong Kong Observatory on 20 August 2018. The water quality monitoring for ebb tide on 20 August 2018 was cancelled due to safety reason.
- 2) As the Strong Wind Signal No.3 was issued by Hong Kong Observatory in the afternoon of 12 September 2018. The water quality monitoring for ebb tide on 12 September 2018 was cancelled due to safety reason.
- 3) No. 8 Southeast Gale or Storm Signal and Strong Wind Signal No.3 was issued by Hong Kong Observatory on 17 September 2018. The water quality monitoring for ebb tide and flood tide on 17 September 2018 was cancelled due to safety reason.

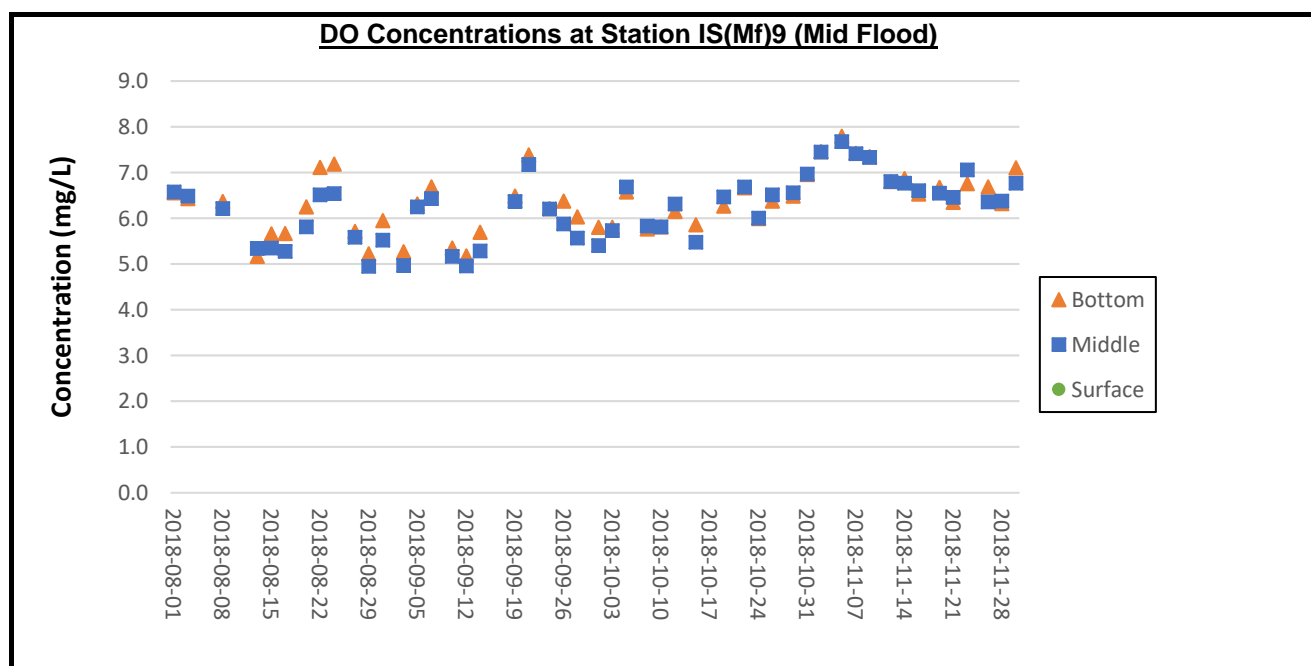

Remarks:

- 1) Thunderstorm Warning was issued by the Hong Kong Observatory on 6 August 2018. Except for water quality monitoring of flood tide at stations CS2(A), SR3(N) and IS5, the water quality monitoring for flood tide on 6 August 2018 was cancelled due to safety reason.
- 2) Thunderstorm Warning was issued by the Hong Kong Observatory on 10 August 2018. The water quality monitoring for flood tide on 10 August 2018 was cancelled due to safety reason.
- 3) No. 8 Southeast Gale or Storm Signal and Strong Wind Signal No.3 was issued by Hong Kong Observatory on 17 September 2018. The water quality monitoring for ebb tide and flood tide on 17 September 2018 was cancelled due to safety reason.

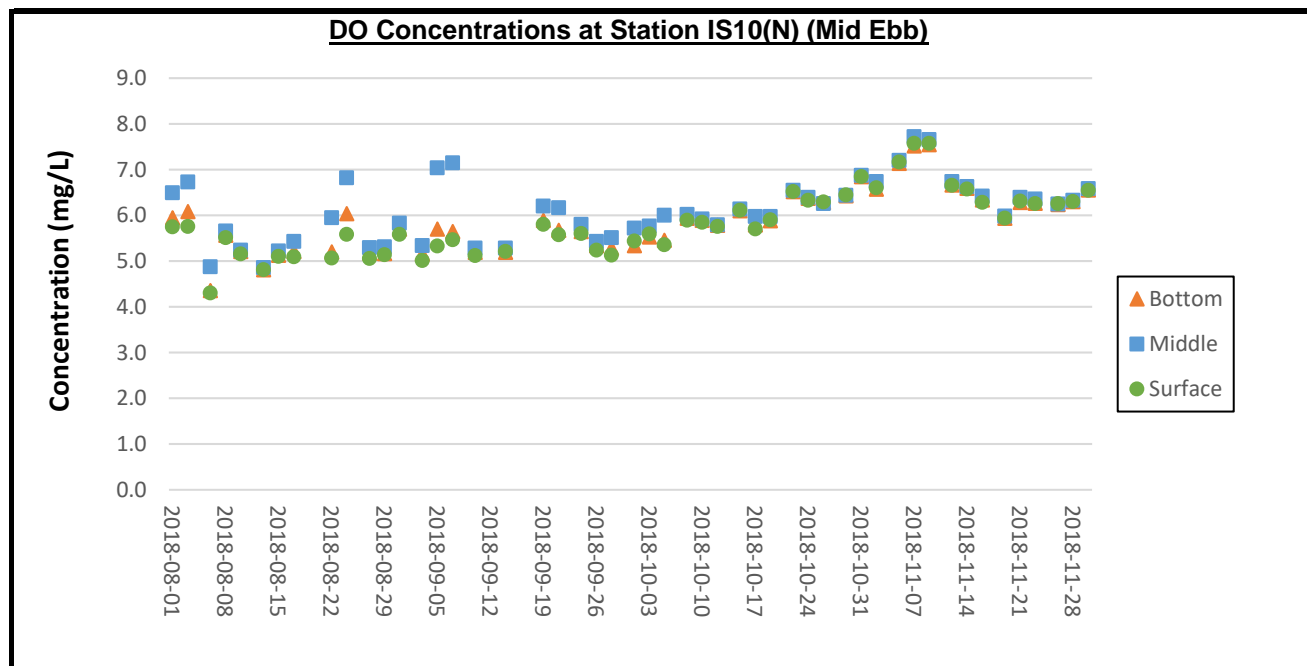

Remarks:

- 1) Thunderstorm Warning was issued by the Hong Kong Observatory on 20 August 2018. The water quality monitoring for ebb tide on 20 August 2018 was cancelled due to safety reason.
- 2) As the Strong Wind Signal No.3 was issued by Hong Kong Observatory in the afternoon of 12 September 2018. The water quality monitoring for ebb tide on 12 September 2018 was cancelled due to safety reason.
- 3) No. 8 Southeast Gale or Storm Signal and Strong Wind Signal No.3 was issued by Hong Kong Observatory on 17 September 2018. The water quality monitoring for ebb tide and flood tide on 17 September 2018 was cancelled due to safety reason.

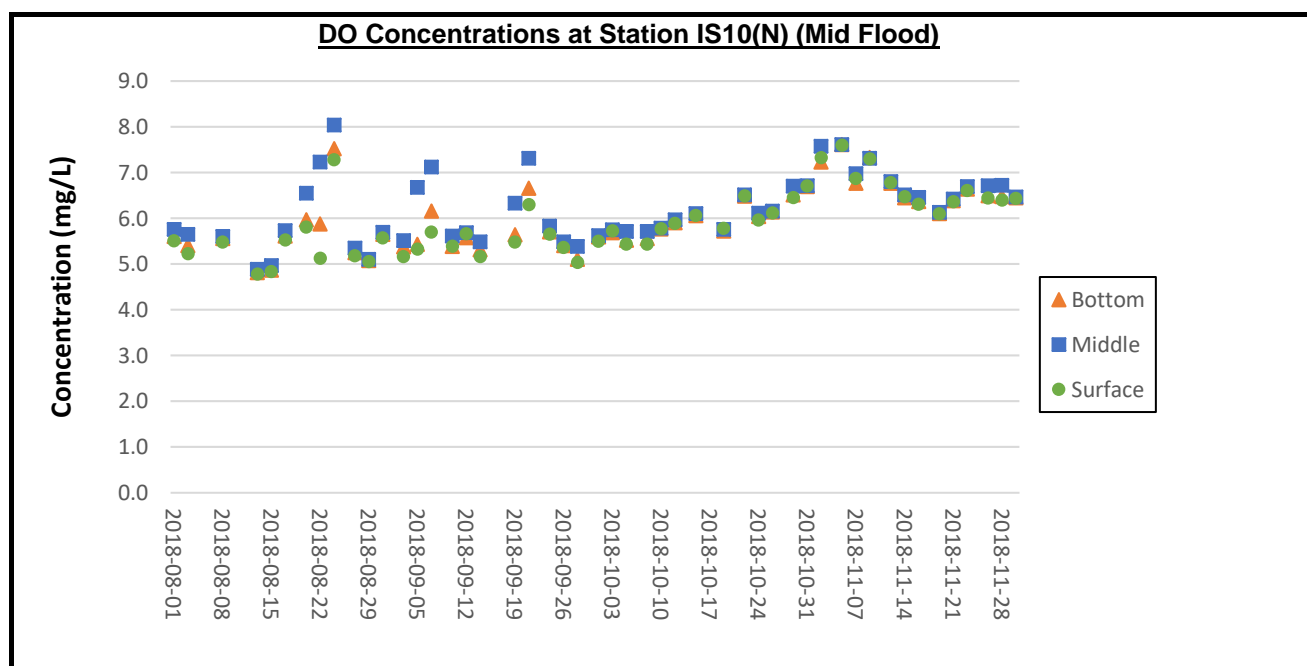

Remarks:

- 1) Thunderstorm Warning was issued by the Hong Kong Observatory on 6 August 2018. Except for water quality monitoring of flood tide at stations CS2(A), SR3(N) and IS5, the water quality monitoring for flood tide on 6 August 2018 was cancelled due to safety reason.
- 2) Thunderstorm Warning was issued by the Hong Kong Observatory on 10 August 2018. The water quality monitoring for flood tide on 10 August 2018 was cancelled due to safety reason.
- 3) No. 8 Southeast Gale or Storm Signal and Strong Wind Signal No.3 was issued by Hong Kong Observatory on 17 September 2018. The water quality monitoring for ebb tide and flood tide on 17 September 2018 was cancelled due to safety reason.

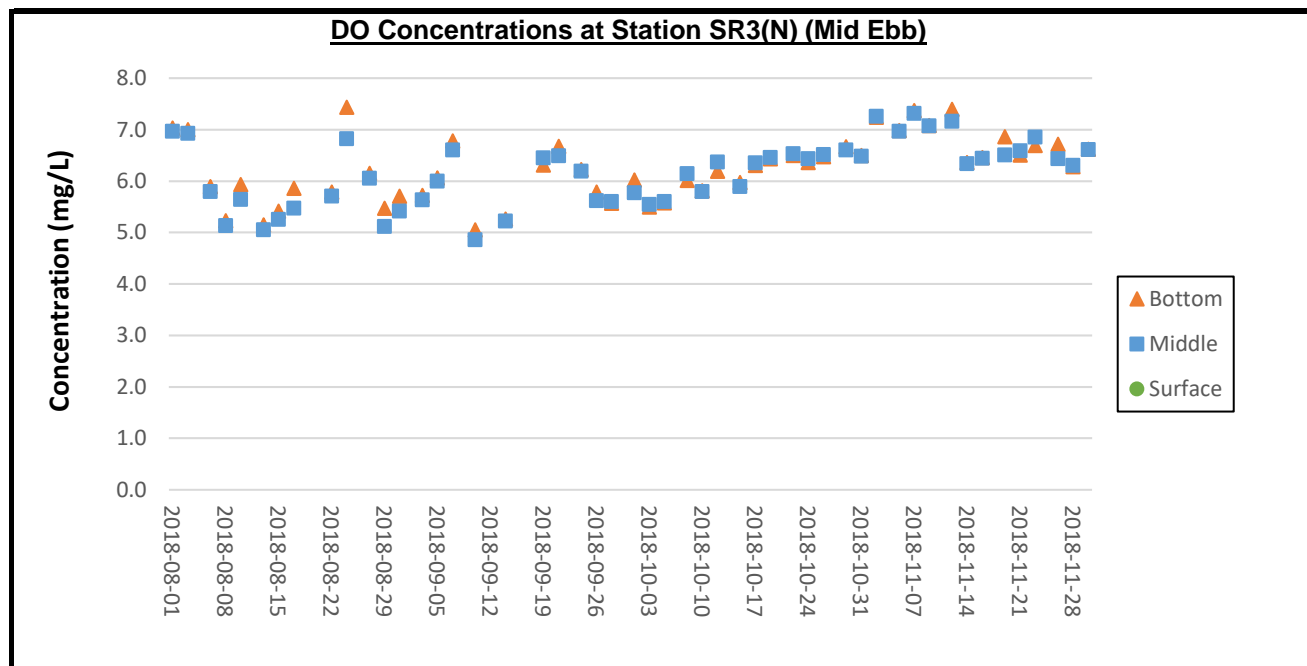

Remarks:

- 1) Thunderstorm Warning was issued by the Hong Kong Observatory on 20 August 2018. The water quality monitoring for ebb tide on 20 August 2018 was cancelled due to safety reason.
- 2) As the Strong Wind Signal No.3 was issued by Hong Kong Observatory in the afternoon of 12 September 2018. The water quality monitoring for ebb tide on 12 September 2018 was cancelled due to safety reason.
- 3) No. 8 Southeast Gale or Storm Signal and Strong Wind Signal No.3 was issued by Hong Kong Observatory on 17 September 2018. The water quality monitoring for ebb tide and flood tide on 17 September 2018 was cancelled due to safety reason.

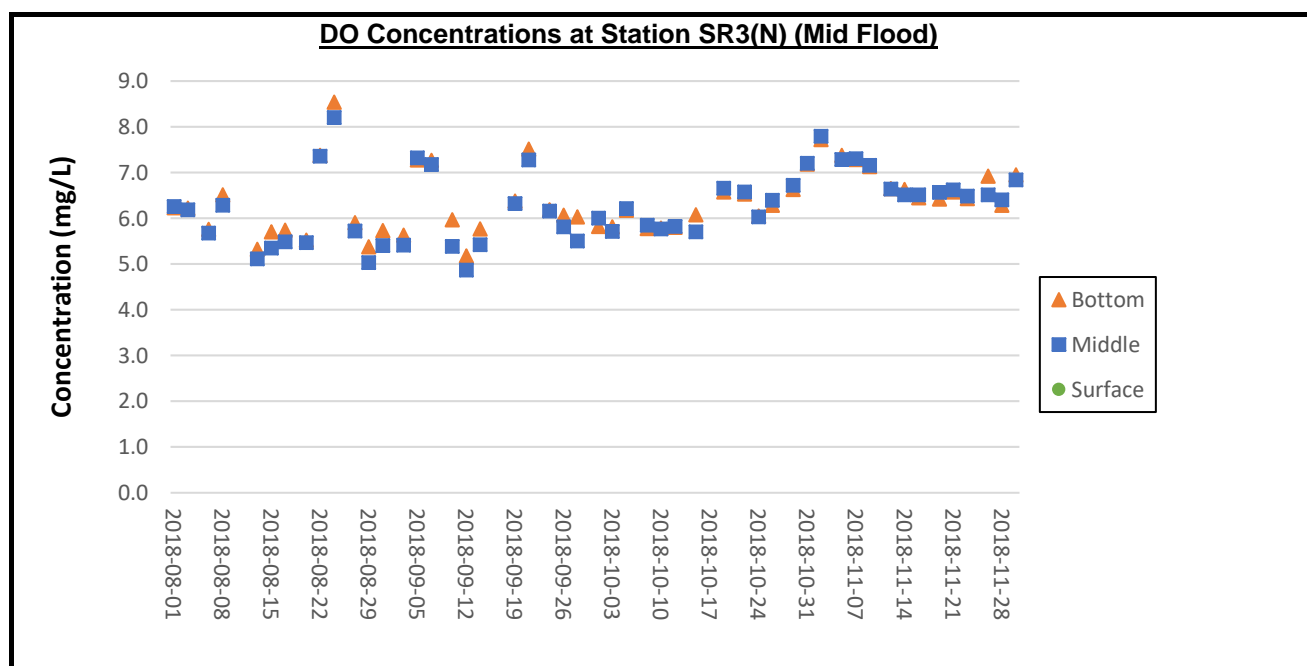

Remarks:

- 1) Thunderstorm Warning was issued by the Hong Kong Observatory on 6 August 2018. Except for water quality monitoring of flood tide at stations CS2(A), SR3(N) and IS5, the water quality monitoring for flood tide on 6 August 2018 was cancelled due to safety reason.
- 2) Thunderstorm Warning was issued by the Hong Kong Observatory on 10 August 2018. The water quality monitoring for flood tide on 10 August 2018 was cancelled due to safety reason.
- 3) No. 8 Southeast Gale or Storm Signal and Strong Wind Signal No.3 was issued by Hong Kong Observatory on 17 September 2018. The water quality monitoring for ebb tide and flood tide on 17 September 2018 was cancelled due to safety reason.

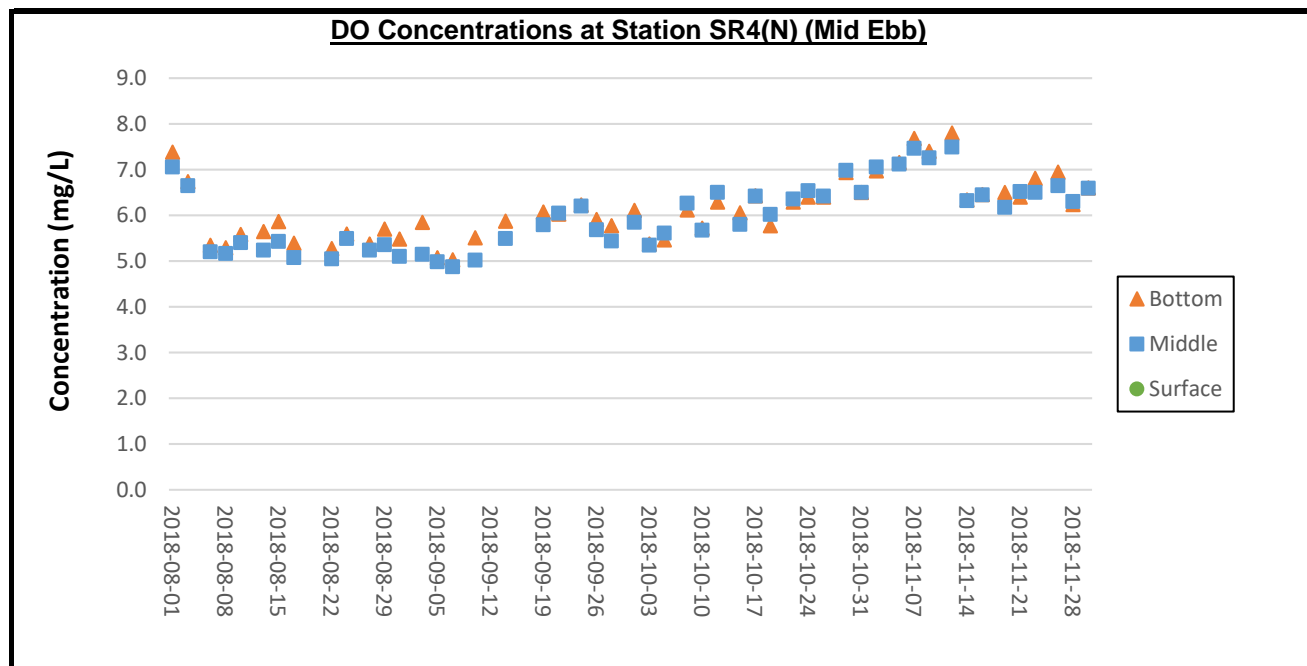

Remarks:

- 1) Thunderstorm Warning was issued by the Hong Kong Observatory on 20 August 2018. The water quality monitoring for ebb tide on 20 August 2018 was cancelled due to safety reason.
- 2) As the Strong Wind Signal No.3 was issued by Hong Kong Observatory in the afternoon of 12 September 2018. The water quality monitoring for ebb tide on 12 September 2018 was cancelled due to safety reason.
- 3) No. 8 Southeast Gale or Storm Signal and Strong Wind Signal No.3 was issued by Hong Kong Observatory on 17 September 2018. The water quality monitoring for ebb tide and flood tide on 17 September 2018 was cancelled due to safety reason.

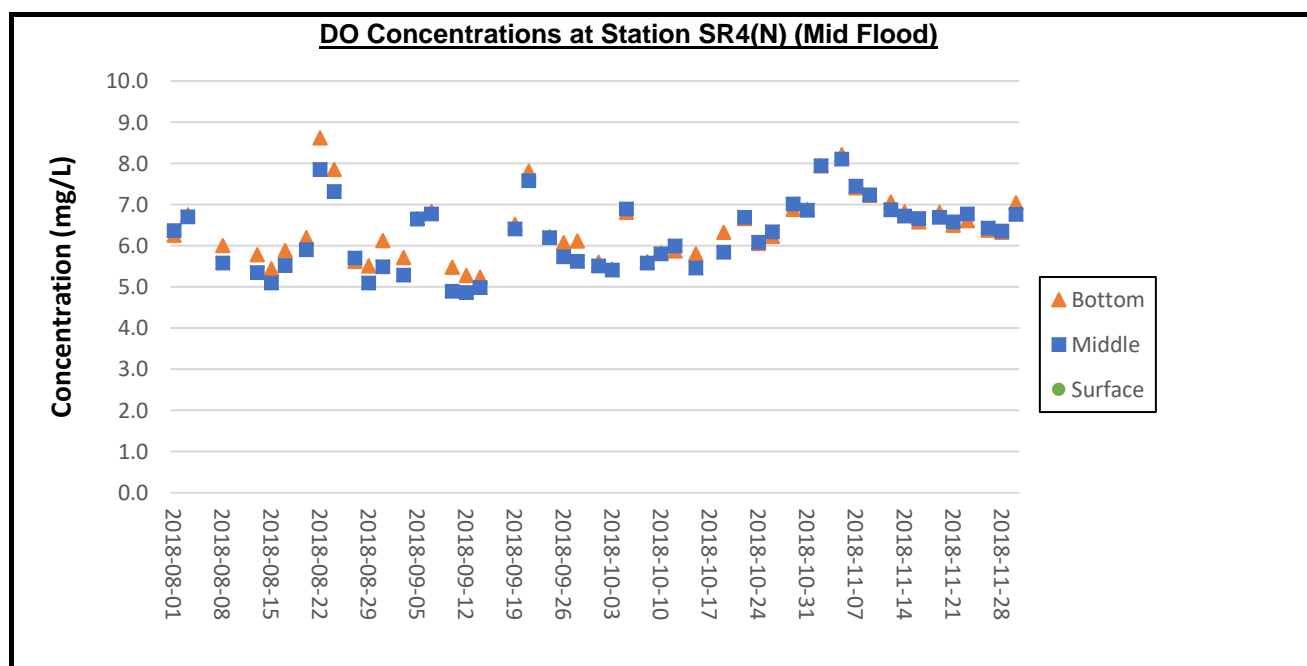

Remarks:

- 1) Thunderstorm Warning was issued by the Hong Kong Observatory on 6 August 2018. Except for water quality monitoring of flood tide at stations CS2(A), SR3(N) and IS5, the water quality monitoring for flood tide on 6 August 2018 was cancelled due to safety reason.
- 2) Thunderstorm Warning was issued by the Hong Kong Observatory on 10 August 2018. The water quality monitoring for flood tide on 10 August 2018 was cancelled due to safety reason.
- 3) No. 8 Southeast Gale or Storm Signal and Strong Wind Signal No.3 was issued by Hong Kong Observatory on 17 September 2018. The water quality monitoring for ebb tide and flood tide on 17 September 2018 was cancelled due to safety reason.

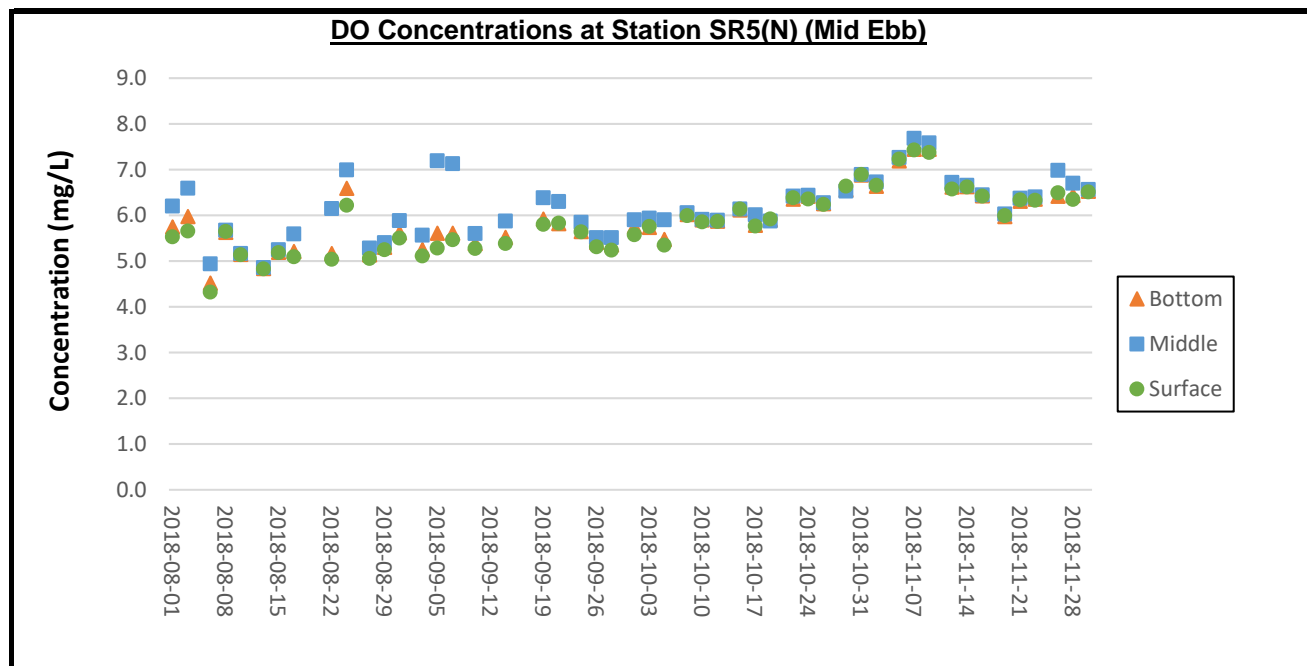

Remarks:

- 1) Thunderstorm Warning was issued by the Hong Kong Observatory on 20 August 2018. The water quality monitoring for ebb tide on 20 August 2018 was cancelled due to safety reason.
- 2) As the Strong Wind Signal No.3 was issued by Hong Kong Observatory in the afternoon of 12 September 2018. The water quality monitoring for ebb tide on 12 September 2018 was cancelled due to safety reason.
- 3) No. 8 Southeast Gale or Storm Signal and Strong Wind Signal No.3 was issued by Hong Kong Observatory on 17 September 2018. The water quality monitoring for ebb tide and flood tide on 17 September 2018 was cancelled due to safety reason.

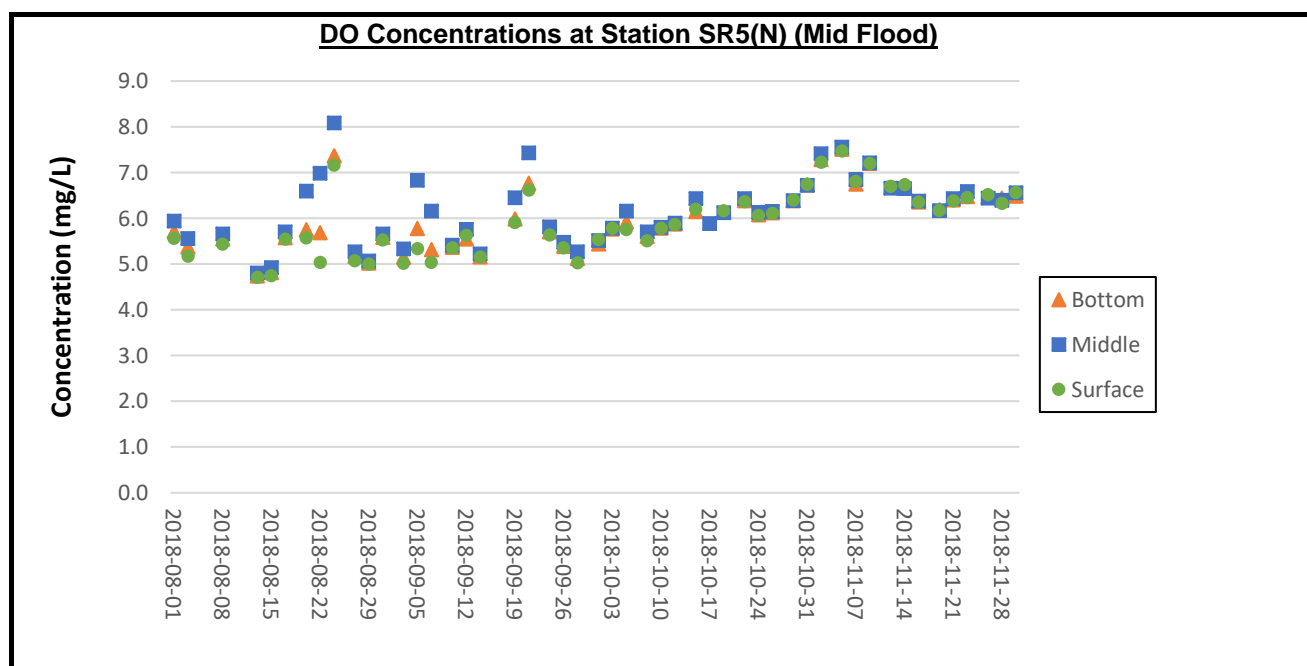

Remarks:

- 1) Thunderstorm Warning was issued by the Hong Kong Observatory on 6 August 2018. Except for water quality monitoring of flood tide at stations CS2(A), SR3(N) and IS5, the water quality monitoring for flood tide on 6 August 2018 was cancelled due to safety reason.
- 2) Thunderstorm Warning was issued by the Hong Kong Observatory on 10 August 2018. The water quality monitoring for flood tide on 10 August 2018 was cancelled due to safety reason.
- 3) No. 8 Southeast Gale or Storm Signal and Strong Wind Signal No.3 was issued by Hong Kong Observatory on 17 September 2018. The water quality monitoring for ebb tide and flood tide on 17 September 2018 was cancelled due to safety reason.

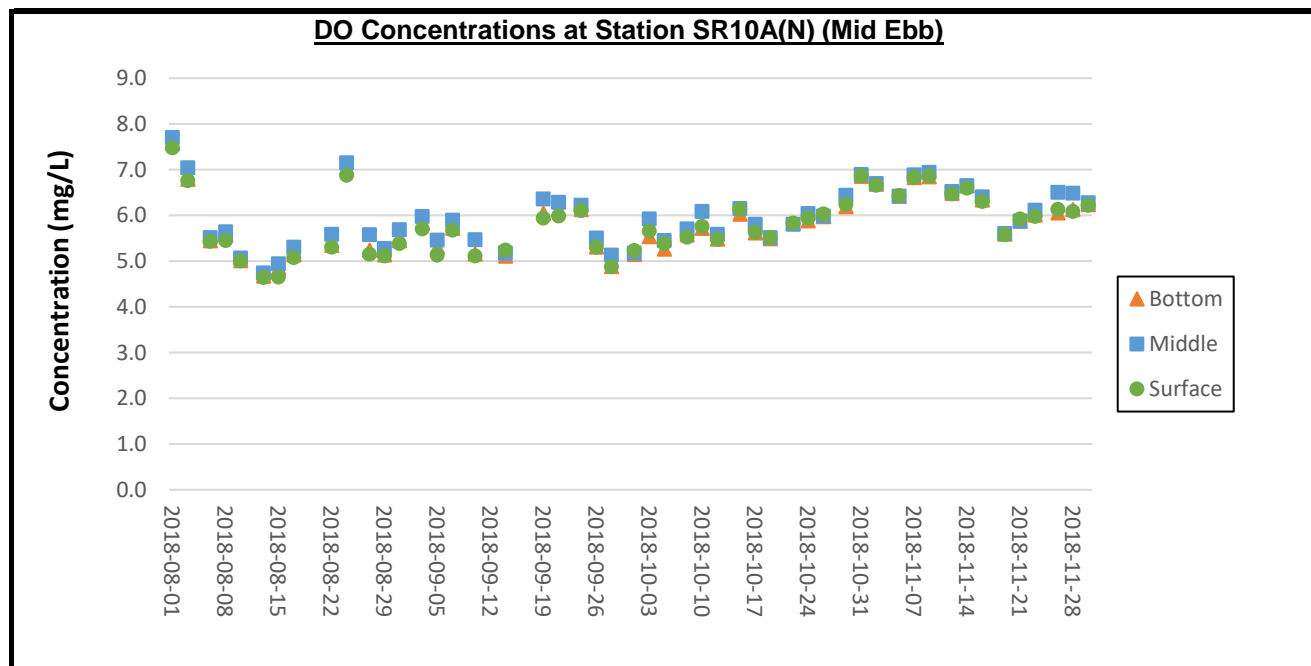

Remarks:

- 1) Thunderstorm Warning was issued by the Hong Kong Observatory on 20 August 2018. The water quality monitoring for ebb tide on 20 August 2018 was cancelled due to safety reason.
- 2) As the Strong Wind Signal No.3 was issued by Hong Kong Observatory in the afternoon of 12 September 2018. The water quality monitoring for ebb tide on 12 September 2018 was cancelled due to safety reason.
- 3) No. 8 Southeast Gale or Storm Signal and Strong Wind Signal No.3 was issued by Hong Kong Observatory on 17 September 2018. The water quality monitoring for ebb tide and flood tide on 17 September 2018 was cancelled due to safety reason.

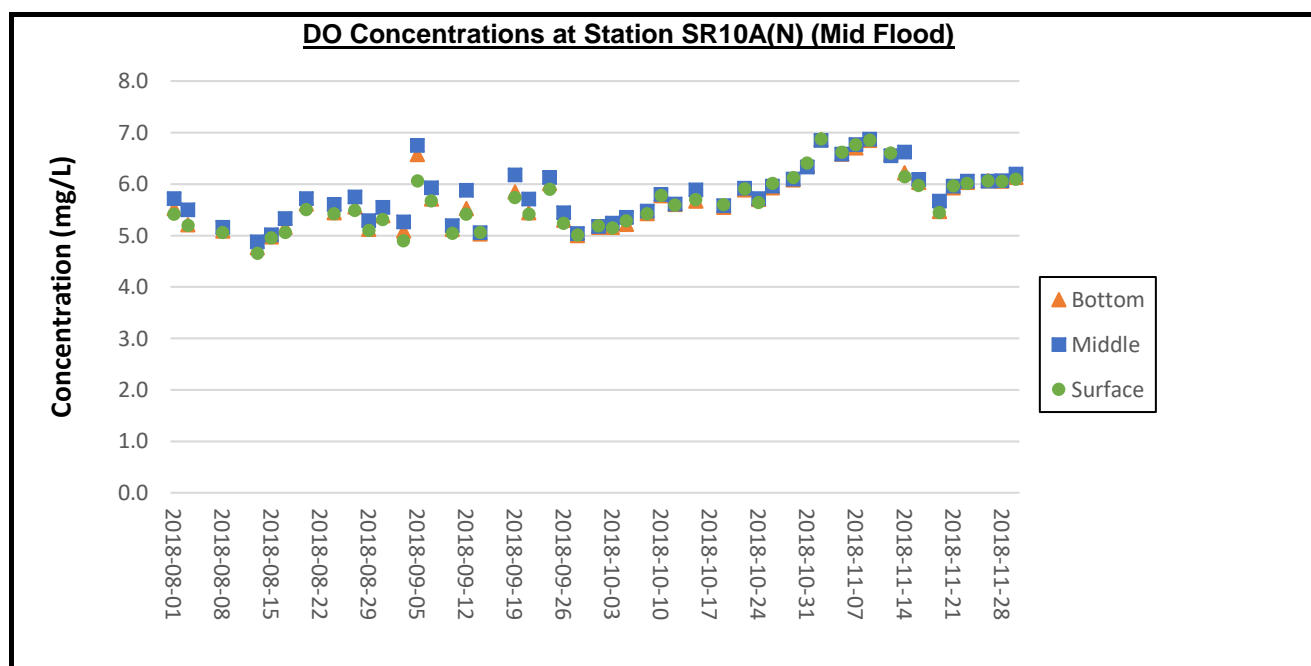

Remarks:

- 1) Thunderstorm Warning was issued by the Hong Kong Observatory on 6 August 2018. Except for water quality monitoring of flood tide at stations CS2(A), SR3(N) and IS5, the water quality monitoring for flood tide on 6 August 2018 was cancelled due to safety reason.
- 2) Thunderstorm Warning was issued by the Hong Kong Observatory on 10 August 2018. The water quality monitoring for flood tide on 10 August 2018 was cancelled due to safety reason.
- 3) No. 8 Southeast Gale or Storm Signal and Strong Wind Signal No.3 was issued by Hong Kong Observatory on 17 September 2018. The water quality monitoring for ebb tide and flood tide on 17 September 2018 was cancelled due to safety reason.

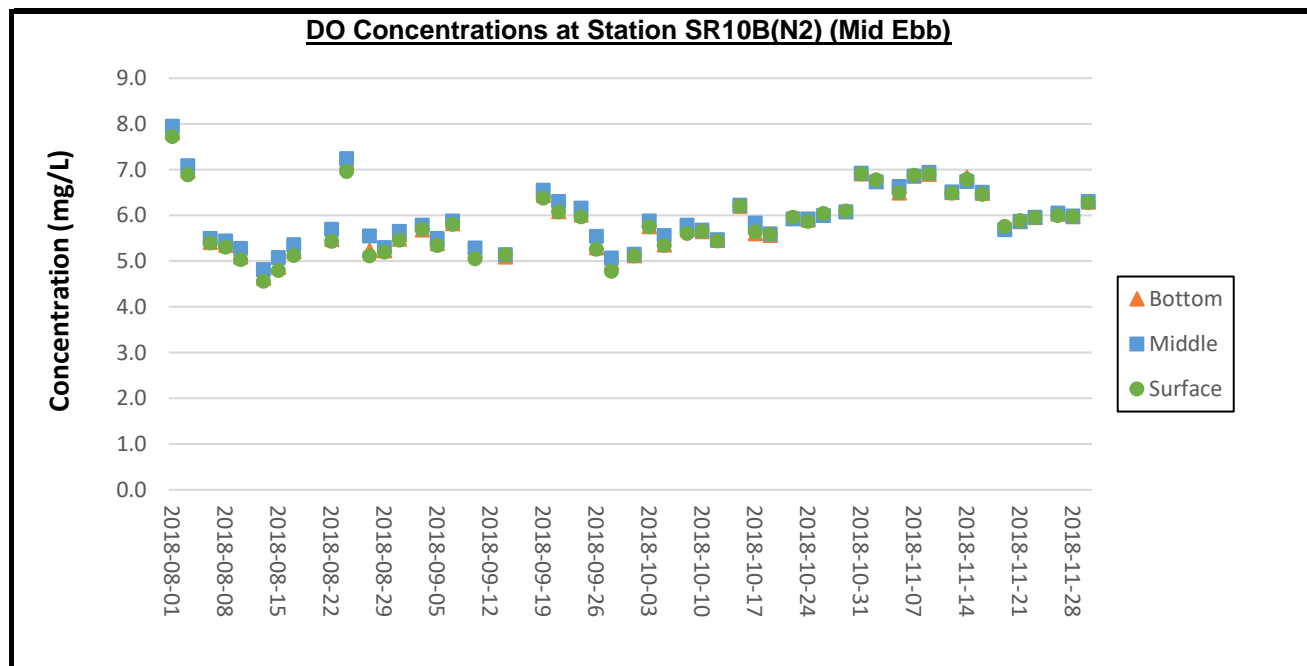

Remarks:

- 1) Thunderstorm Warning was issued by the Hong Kong Observatory on 20 August 2018. The water quality monitoring for ebb tide on 20 August 2018 was cancelled due to safety reason.
- 2) As the Strong Wind Signal No.3 was issued by Hong Kong Observatory in the afternoon of 12 September 2018. The water quality monitoring for ebb tide on 12 September 2018 was cancelled due to safety reason.
- 3) No. 8 Southeast Gale or Storm Signal and Strong Wind Signal No.3 was issued by Hong Kong Observatory on 17 September 2018. The water quality monitoring for ebb tide and flood tide on 17 September 2018 was cancelled due to safety reason.

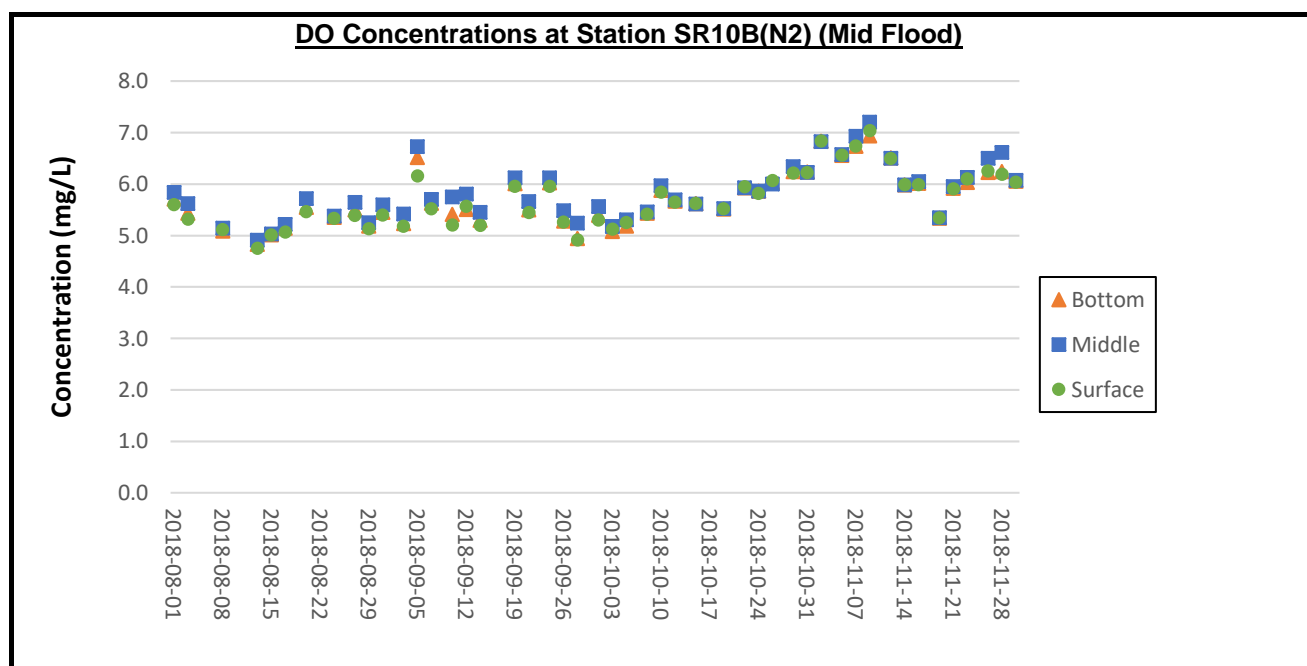

Remarks:

- 1) Thunderstorm Warning was issued by the Hong Kong Observatory on 6 August 2018. Except for water quality monitoring of flood tide at stations CS2(A), SR3(N) and IS5, the water quality monitoring for flood tide on 6 August 2018 was cancelled due to safety reason.
- 2) Thunderstorm Warning was issued by the Hong Kong Observatory on 10 August 2018. The water quality monitoring for flood tide on 10 August 2018 was cancelled due to safety reason.
- 3) No. 8 Southeast Gale or Storm Signal and Strong Wind Signal No.3 was issued by Hong Kong Observatory on 17 September 2018. The water quality monitoring for ebb tide and flood tide on 17 September 2018 was cancelled due to safety reason.

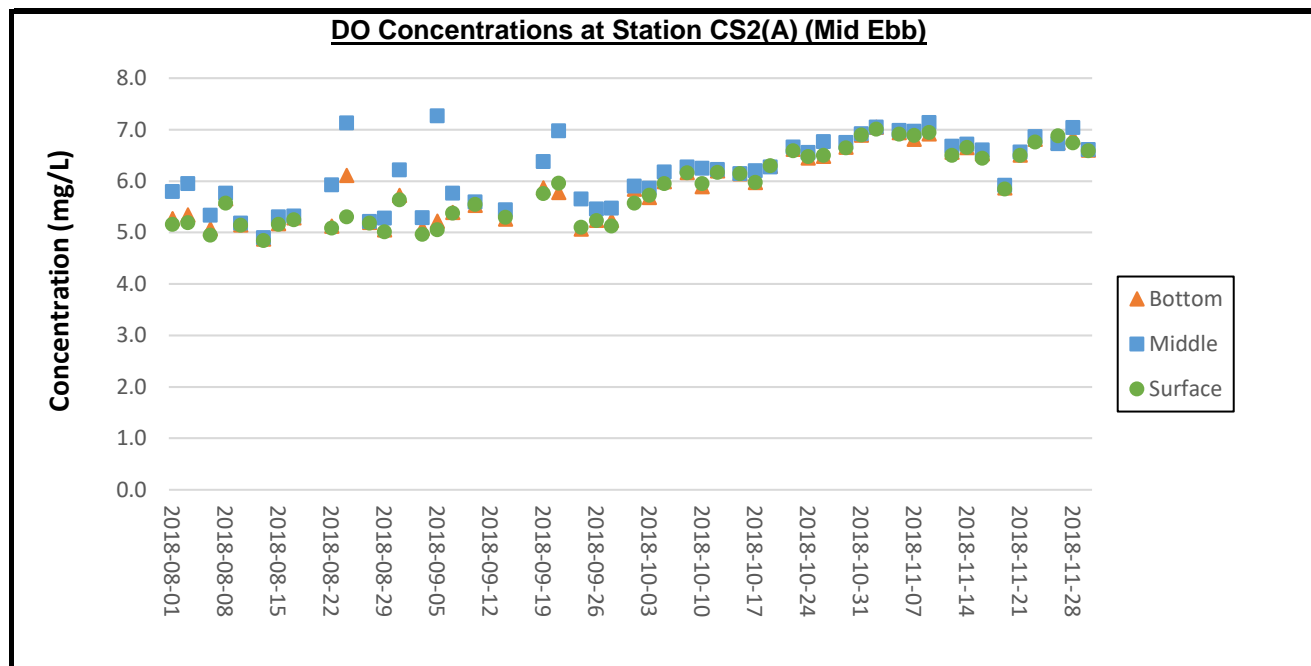

Remarks:

- 1) Thunderstorm Warning was issued by the Hong Kong Observatory on 20 August 2018. The water quality monitoring for ebb tide on 20 August 2018 was cancelled due to safety reason.
- 2) As the Strong Wind Signal No.3 was issued by Hong Kong Observatory in the afternoon of 12 September 2018. The water quality monitoring for ebb tide on 12 September 2018 was cancelled due to safety reason.
- 3) No. 8 Southeast Gale or Storm Signal and Strong Wind Signal No.3 was issued by Hong Kong Observatory on 17 September 2018. The water quality monitoring for ebb tide and flood tide on 17 September 2018 was cancelled due to safety reason.

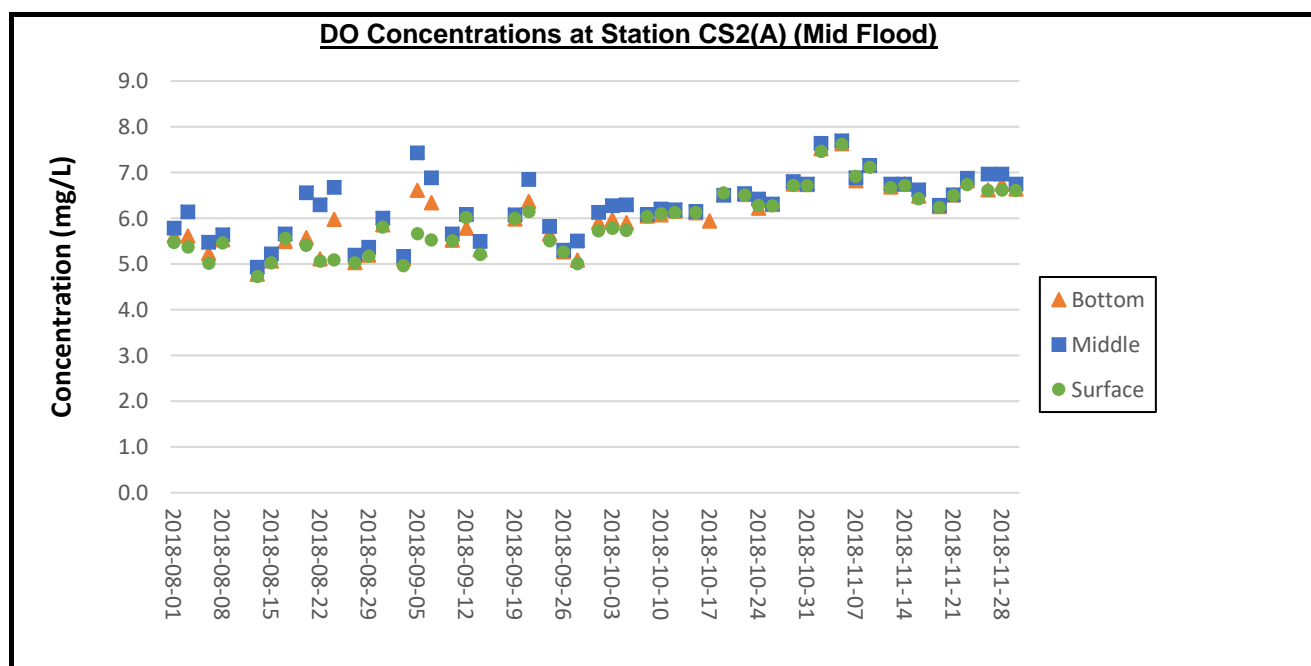

Remarks:

- 1) Thunderstorm Warning was issued by the Hong Kong Observatory on 6 August 2018. Except for water quality monitoring of flood tide at stations CS2(A), SR3(N) and IS5, the water quality monitoring for flood tide on 6 August 2018 was cancelled due to safety reason.
- 2) Thunderstorm Warning was issued by the Hong Kong Observatory on 10 August 2018. The water quality monitoring for flood tide on 10 August 2018 was cancelled due to safety reason.
- 3) No. 8 Southeast Gale or Storm Signal and Strong Wind Signal No.3 was issued by Hong Kong Observatory on 17 September 2018. The water quality monitoring for ebb tide and flood tide on 17 September 2018 was cancelled due to safety reason.

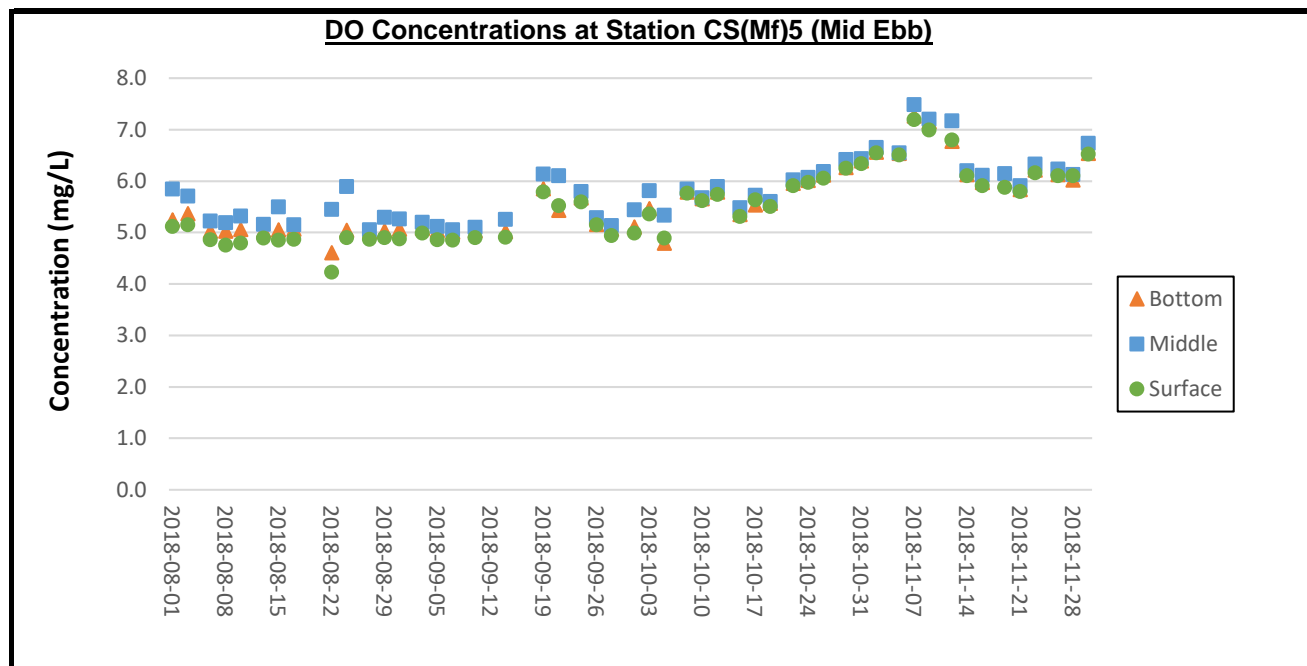

Remarks:

- 1) Thunderstorm Warning was issued by the Hong Kong Observatory on 20 August 2018. The water quality monitoring for ebb tide on 20 August 2018 was cancelled due to safety reason.
- 2) As the Strong Wind Signal No.3 was issued by Hong Kong Observatory in the afternoon of 12 September 2018. The water quality monitoring for ebb tide on 12 September 2018 was cancelled due to safety reason.
- 3) No. 8 Southeast Gale or Storm Signal and Strong Wind Signal No.3 was issued by Hong Kong Observatory on 17 September 2018. The water quality monitoring for ebb tide and flood tide on 17 September 2018 was cancelled due to safety reason.

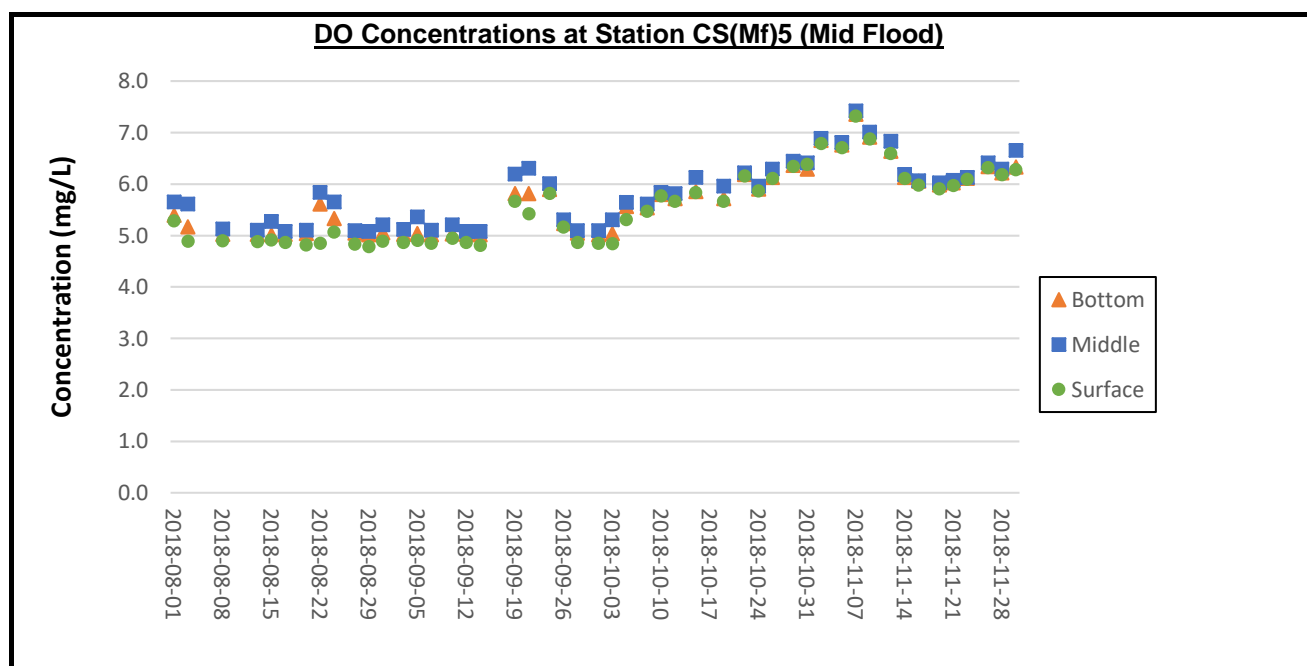

Remarks:

- 1) Thunderstorm Warning was issued by the Hong Kong Observatory on 6 August 2018. Except for water quality monitoring of flood tide at stations CS2(A), SR3(N) and IS5, the water quality monitoring for flood tide on 6 August 2018 was cancelled due to safety reason.
- 2) Thunderstorm Warning was issued by the Hong Kong Observatory on 10 August 2018. The water quality monitoring for flood tide on 10 August 2018 was cancelled due to safety reason.
- 3) No. 8 Southeast Gale or Storm Signal and Strong Wind Signal No.3 was issued by Hong Kong Observatory on 17 September 2018. The water quality monitoring for ebb tide and flood tide on 17 September 2018 was cancelled due to safety reason.

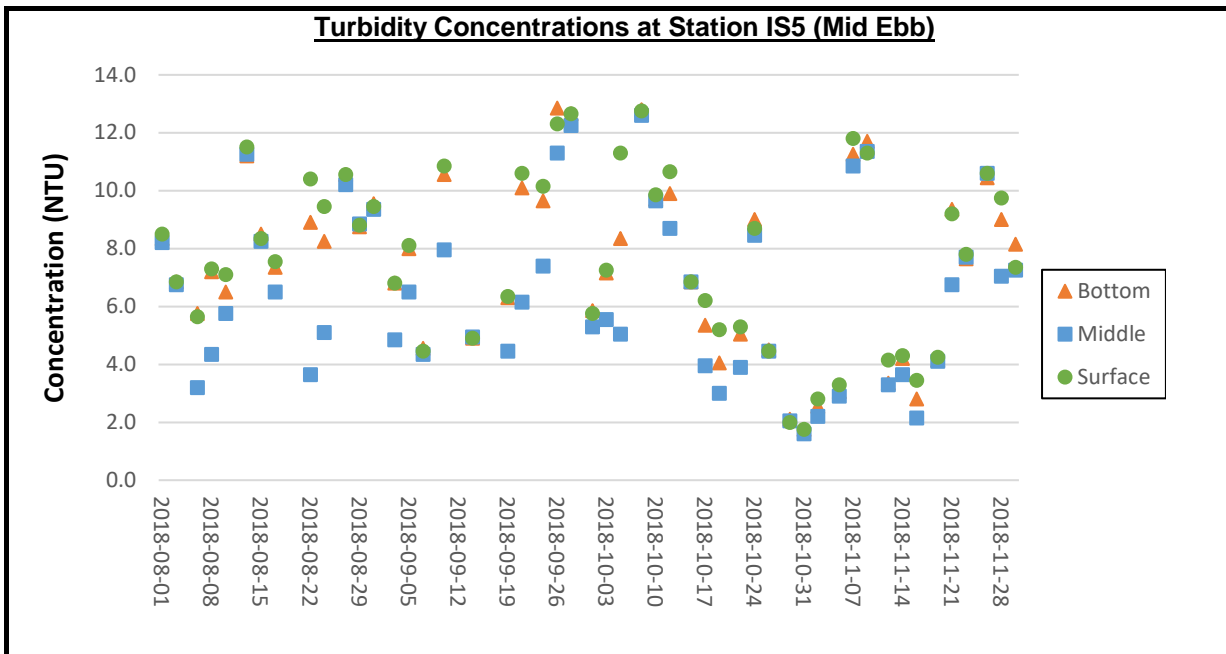

Remarks:

- 1) Thunderstorm Warning was issued by the Hong Kong Observatory on 20 August 2018. The water quality monitoring for ebb tide on 20 August 2018 was cancelled due to safety reason.
- 2) As the Strong Wind Signal No.3 was issued by Hong Kong Observatory in the afternoon of 12 September 2018. The water quality monitoring for ebb tide on 12 September 2018 was cancelled due to safety reason.
- 3) No. 8 Southeast Gale or Storm Signal and Strong Wind Signal No.3 was issued by Hong Kong Observatory on 17 September 2018. The water quality monitoring for ebb tide and flood tide on 17 September 2018 was cancelled due to safety reason.

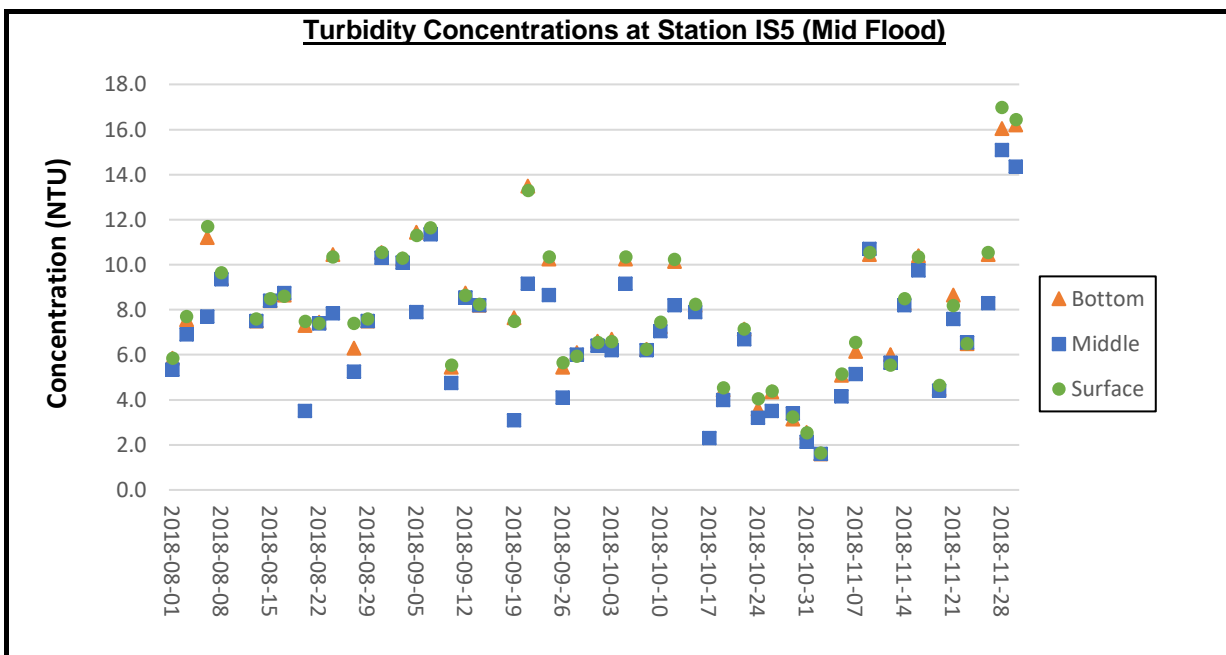

Remarks:

- 1) Thunderstorm Warning was issued by the Hong Kong Observatory on 6 August 2018. Except for water quality monitoring of flood tide at stations CS2(A), SR3(N) and IS5, the water quality monitoring for flood tide on 6 August 2018 was cancelled due to safety reason.
- 2) Thunderstorm Warning was issued by the Hong Kong Observatory on 10 August 2018. The water quality monitoring for flood tide on 10 August 2018 was cancelled due to safety reason.
- 3) No. 8 Southeast Gale or Storm Signal and Strong Wind Signal No.3 was issued by Hong Kong Observatory on 17 September 2018. The water quality monitoring for ebb tide and flood tide on 17 September 2018 was cancelled due to safety reason.

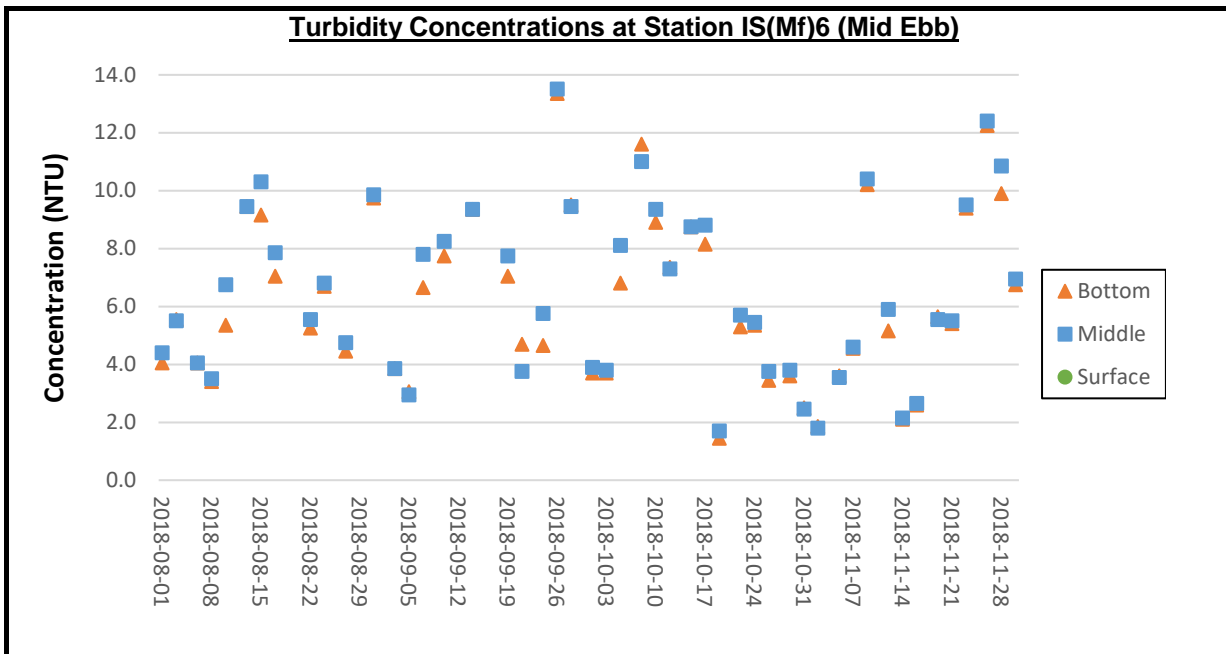

Remarks:

- 1) Thunderstorm Warning was issued by the Hong Kong Observatory on 20 August 2018. The water quality monitoring for ebb tide on 20 August 2018 was cancelled due to safety reason.
- 2) As the Strong Wind Signal No.3 was issued by Hong Kong Observatory in the afternoon of 12 September 2018. The water quality monitoring for ebb tide on 12 September 2018 was cancelled due to safety reason.
- 3) No. 8 Southeast Gale or Storm Signal and Strong Wind Signal No.3 was issued by Hong Kong Observatory on 17 September 2018. The water quality monitoring for ebb tide and flood tide on 17 September 2018 was cancelled due to safety reason.

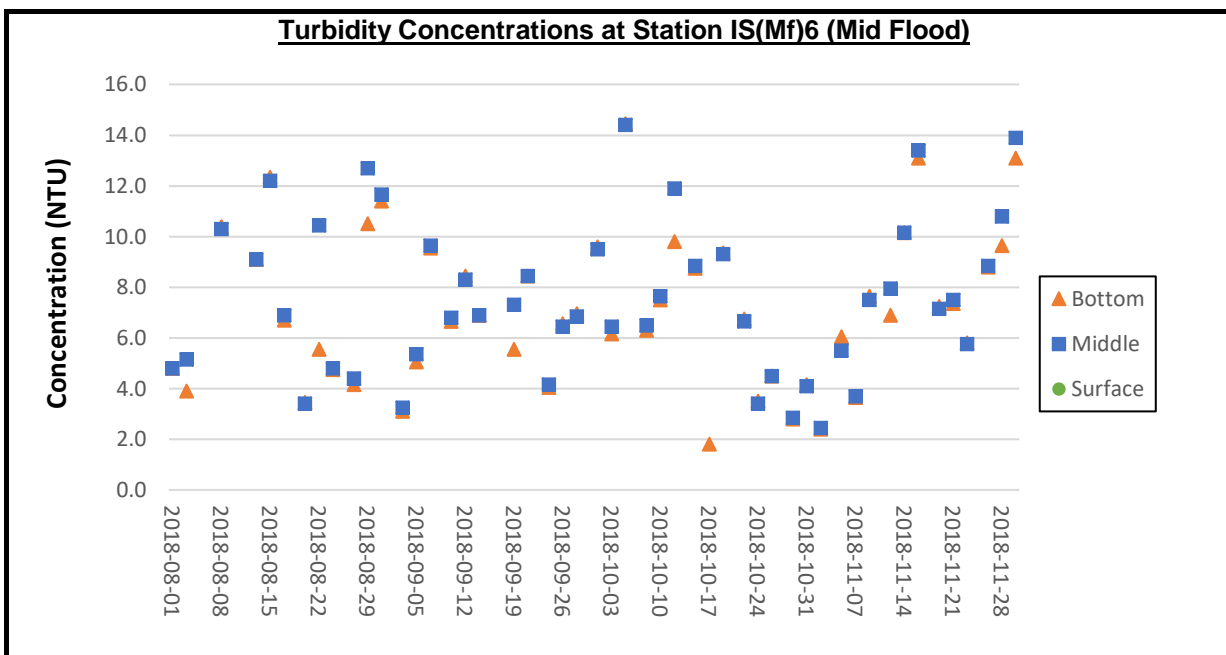

Remarks:

- 1) Thunderstorm Warning was issued by the Hong Kong Observatory on 6 August 2018. Except for water quality monitoring of flood tide at stations CS2(A), SR3(N) and IS5, the water quality monitoring for flood tide on 6 August 2018 was cancelled due to safety reason.
- 2) Thunderstorm Warning was issued by the Hong Kong Observatory on 10 August 2018. The water quality monitoring for flood tide on 10 August 2018 was cancelled due to safety reason.
- 3) No. 8 Southeast Gale or Storm Signal and Strong Wind Signal No.3 was issued by Hong Kong Observatory on 17 September 2018. The water quality monitoring for ebb tide and flood tide on 17 September 2018 was cancelled due to safety reason.

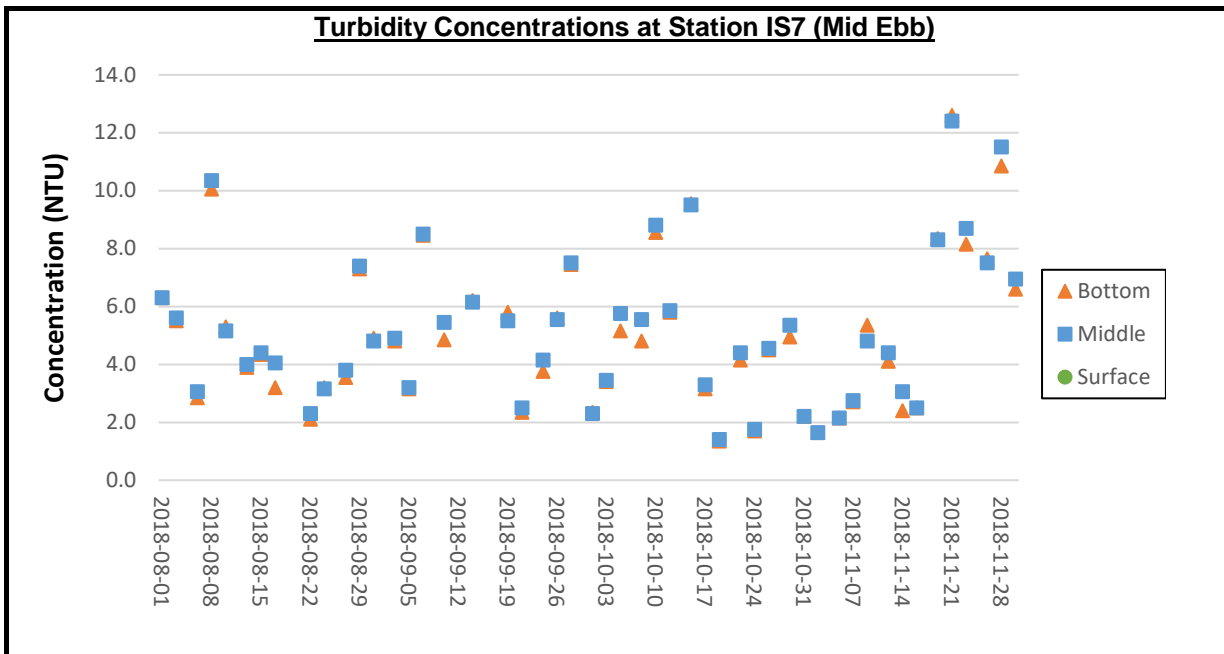

Remarks:

- 1) Thunderstorm Warning was issued by the Hong Kong Observatory on 20 August 2018. The water quality monitoring for ebb tide on 20 August 2018 was cancelled due to safety reason.
- 2) As the Strong Wind Signal No.3 was issued by Hong Kong Observatory in the afternoon of 12 September 2018. The water quality monitoring for ebb tide on 12 September 2018 was cancelled due to safety reason.
- 3) No. 8 Southeast Gale or Storm Signal and Strong Wind Signal No.3 was issued by Hong Kong Observatory on 17 September 2018. The water quality monitoring for ebb tide and flood tide on 17 September 2018 was cancelled due to safety reason.

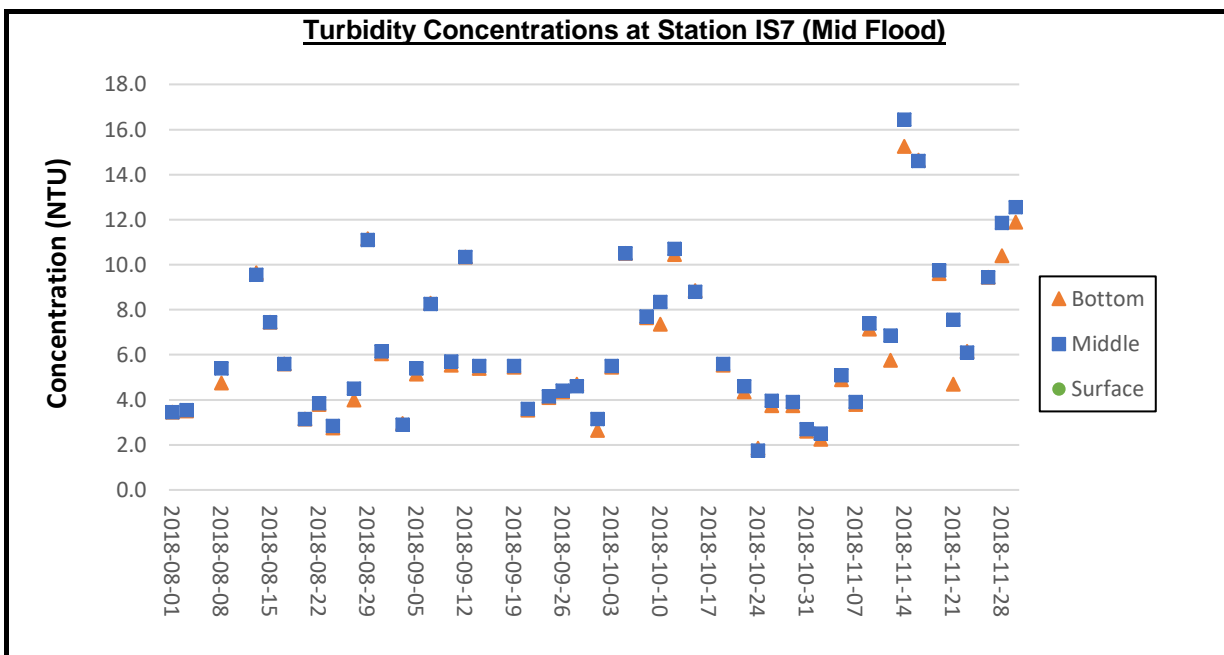

Remarks:

- 1) Thunderstorm Warning was issued by the Hong Kong Observatory on 6 August 2018. Except for water quality monitoring of flood tide at stations CS2(A), SR3(N) and IS5, the water quality monitoring for flood tide on 6 August 2018 was cancelled due to safety reason.
- 2) Thunderstorm Warning was issued by the Hong Kong Observatory on 10 August 2018. The water quality monitoring for flood tide on 10 August 2018 was cancelled due to safety reason.
- 3) No. 8 Southeast Gale or Storm Signal and Strong Wind Signal No.3 was issued by Hong Kong Observatory on 17 September 2018. The water quality monitoring for ebb tide and flood tide on 17 September 2018 was cancelled due to safety reason.

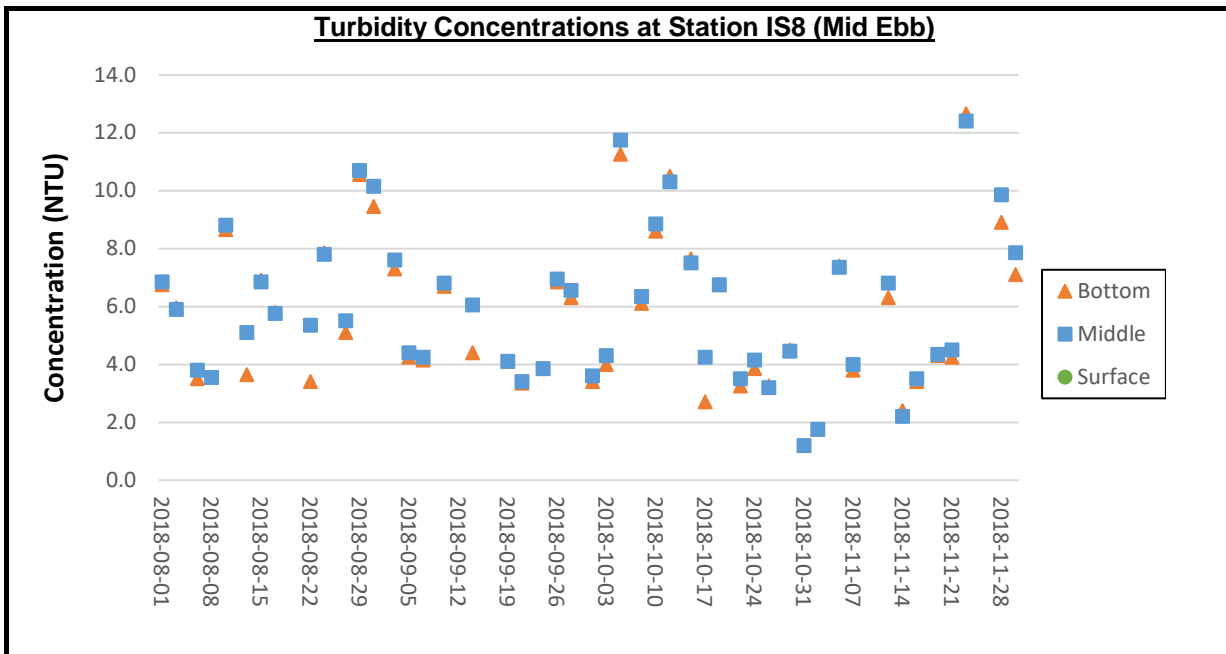

Remarks:

- 1) Thunderstorm Warning was issued by the Hong Kong Observatory on 20 August 2018. The water quality monitoring for ebb tide on 20 August 2018 was cancelled due to safety reason.
- 2) As the Strong Wind Signal No.3 was issued by Hong Kong Observatory in the afternoon of 12 September 2018. The water quality monitoring for ebb tide on 12 September 2018 was cancelled due to safety reason.
- 3) No. 8 Southeast Gale or Storm Signal and Strong Wind Signal No.3 was issued by Hong Kong Observatory on 17 September 2018. The water quality monitoring for ebb tide and flood tide on 17 September 2018 was cancelled due to safety reason.

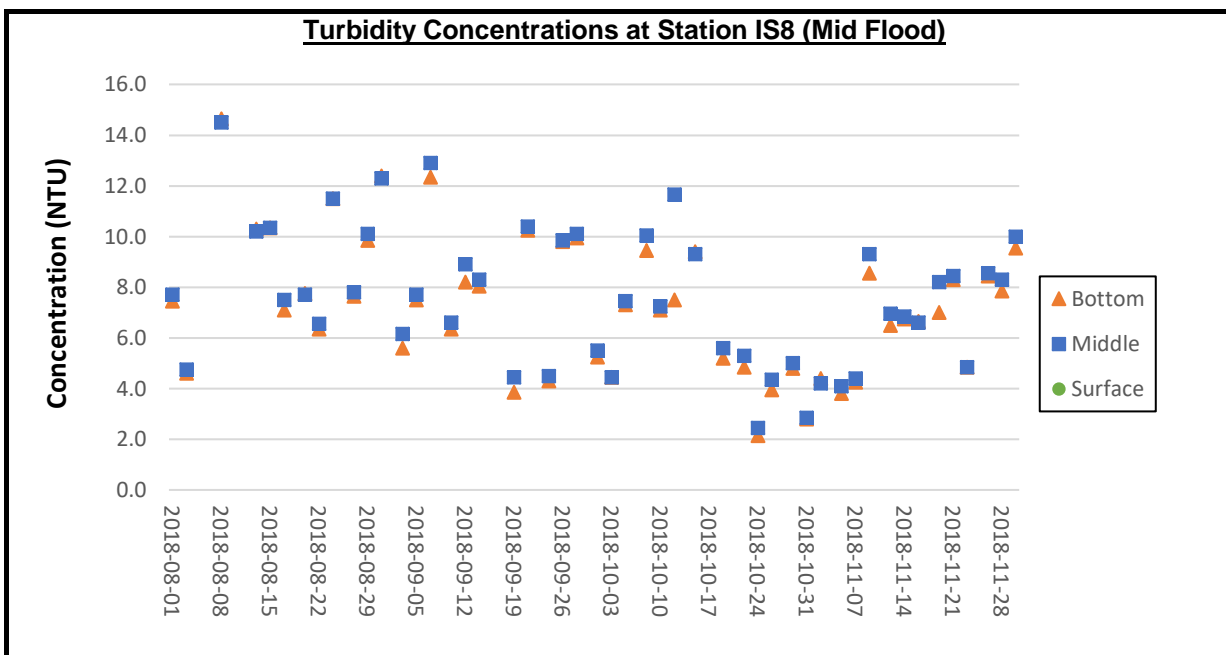

Remarks:

- 1) Thunderstorm Warning was issued by the Hong Kong Observatory on 6 August 2018. Except for water quality monitoring of flood tide at stations CS2(A), SR3(N) and IS5, the water quality monitoring for flood tide on 6 August 2018 was cancelled due to safety reason.
- 2) Thunderstorm Warning was issued by the Hong Kong Observatory on 10 August 2018. The water quality monitoring for flood tide on 10 August 2018 was cancelled due to safety reason.
- 3) No. 8 Southeast Gale or Storm Signal and Strong Wind Signal No.3 was issued by Hong Kong Observatory on 17 September 2018. The water quality monitoring for ebb tide and flood tide on 17 September 2018 was cancelled due to safety reason.

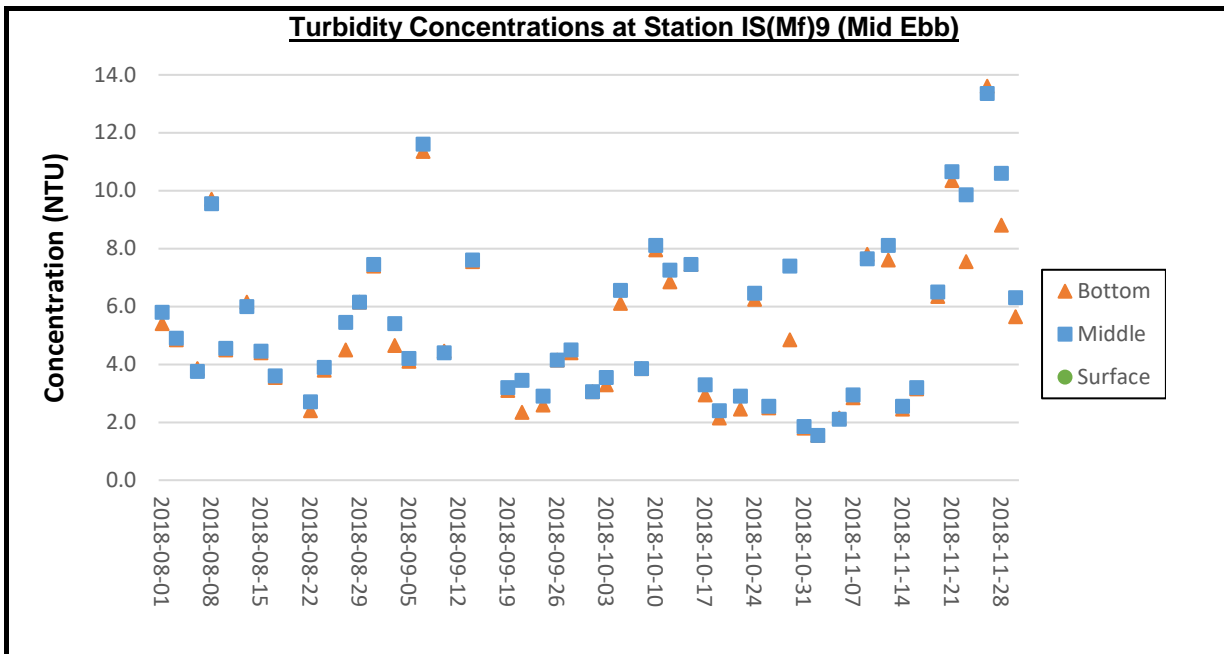

Remarks:

- 1) Thunderstorm Warning was issued by the Hong Kong Observatory on 20 August 2018. The water quality monitoring for ebb tide on 20 August 2018 was cancelled due to safety reason.
- 2) As the Strong Wind Signal No.3 was issued by Hong Kong Observatory in the afternoon of 12 September 2018. The water quality monitoring for ebb tide on 12 September 2018 was cancelled due to safety reason.
- 3) No. 8 Southeast Gale or Storm Signal and Strong Wind Signal No.3 was issued by Hong Kong Observatory on 17 September 2018. The water quality monitoring for ebb tide and flood tide on 17 September 2018 was cancelled due to safety reason.

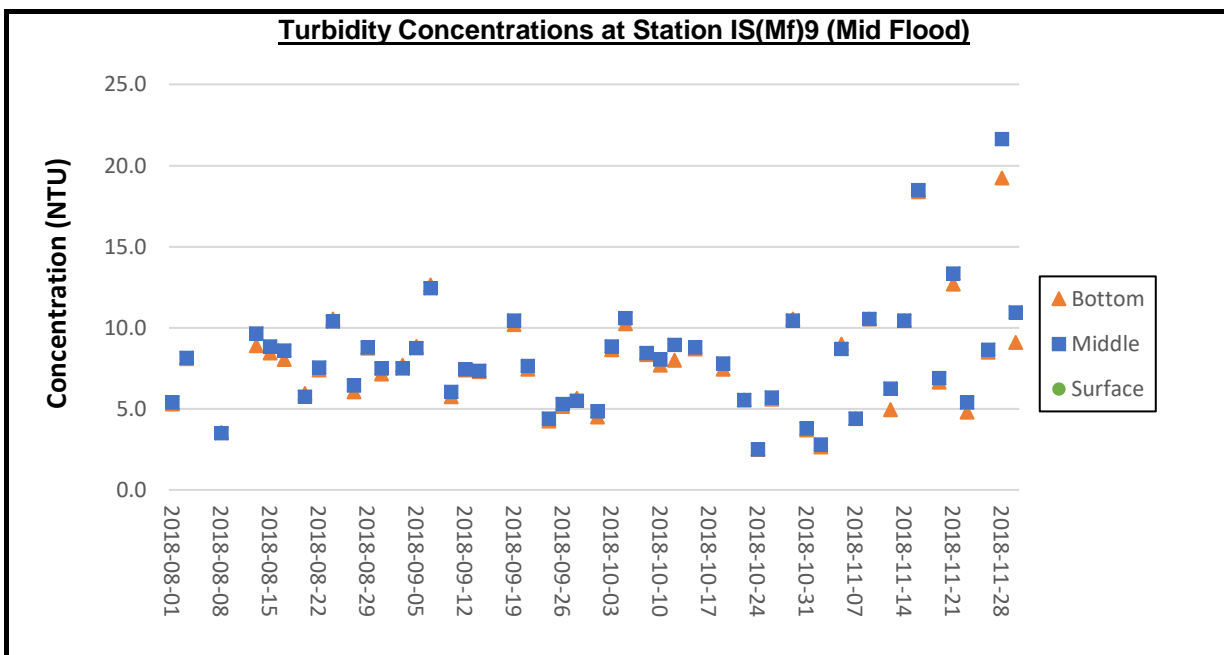

Remarks:

- 1) Thunderstorm Warning was issued by the Hong Kong Observatory on 6 August 2018. Except for water quality monitoring of flood tide at stations CS2(A), SR3(N) and IS5, the water quality monitoring for flood tide on 6 August 2018 was cancelled due to safety reason.
- 2) Thunderstorm Warning was issued by the Hong Kong Observatory on 10 August 2018. The water quality monitoring for flood tide on 10 August 2018 was cancelled due to safety reason.
- 3) No. 8 Southeast Gale or Storm Signal and Strong Wind Signal No.3 was issued by Hong Kong Observatory on 17 September 2018. The water quality monitoring for ebb tide and flood tide on 17 September 2018 was cancelled due to safety reason.

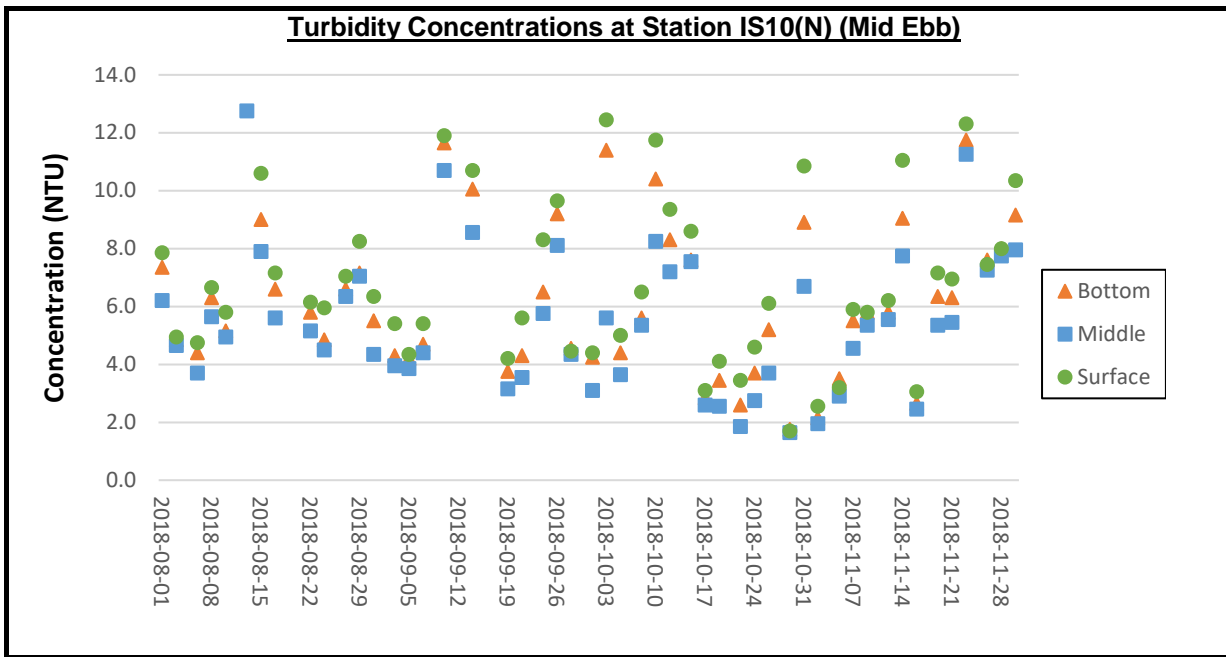

Remarks:

- 1) Thunderstorm Warning was issued by the Hong Kong Observatory on 20 August 2018. The water quality monitoring for ebb tide on 20 August 2018 was cancelled due to safety reason.
- 2) As the Strong Wind Signal No.3 was issued by Hong Kong Observatory in the afternoon of 12 September 2018. The water quality monitoring for ebb tide on 12 September 2018 was cancelled due to safety reason.
- 3) No. 8 Southeast Gale or Storm Signal and Strong Wind Signal No.3 was issued by Hong Kong Observatory on 17 September 2018. The water quality monitoring for ebb tide and flood tide on 17 September 2018 was cancelled due to safety reason.

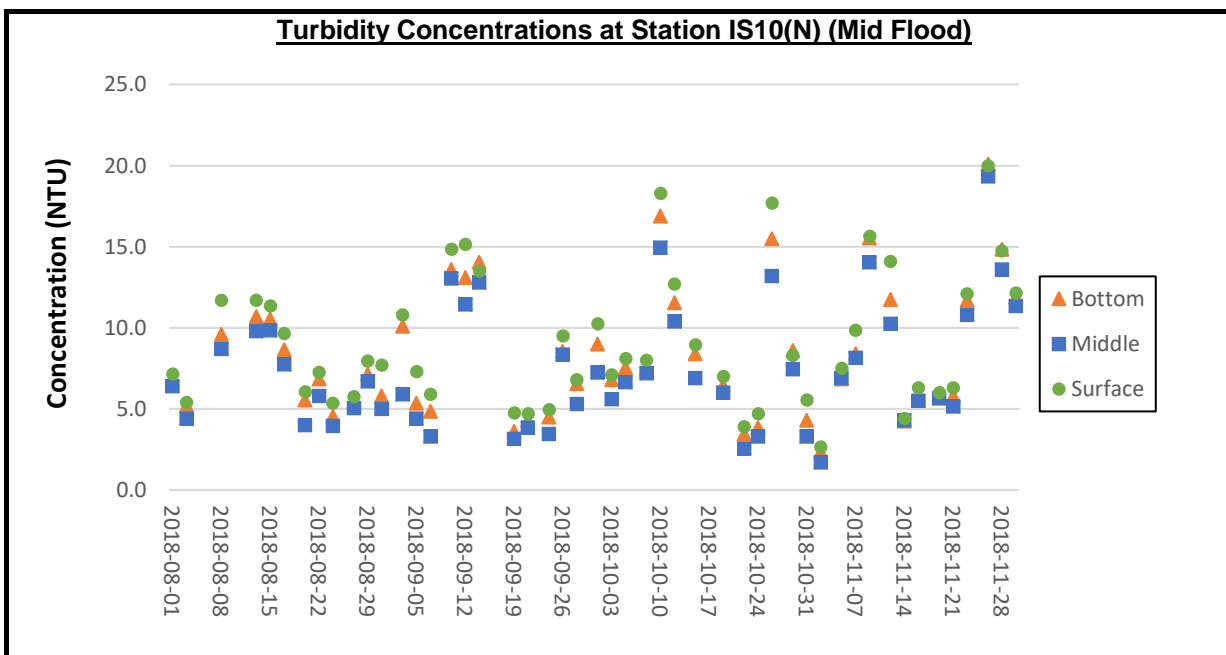

Remarks:

- 1) Thunderstorm Warning was issued by the Hong Kong Observatory on 6 August 2018. Except for water quality monitoring of flood tide at stations CS2(A), SR3(N) and IS5, the water quality monitoring for flood tide on 6 August 2018 was cancelled due to safety reason.
- 2) Thunderstorm Warning was issued by the Hong Kong Observatory on 10 August 2018. The water quality monitoring for flood tide on 10 August 2018 was cancelled due to safety reason.
- 3) No. 8 Southeast Gale or Storm Signal and Strong Wind Signal No.3 was issued by Hong Kong Observatory on 17 September 2018. The water quality monitoring for ebb tide and flood tide on 17 September 2018 was cancelled due to safety reason.

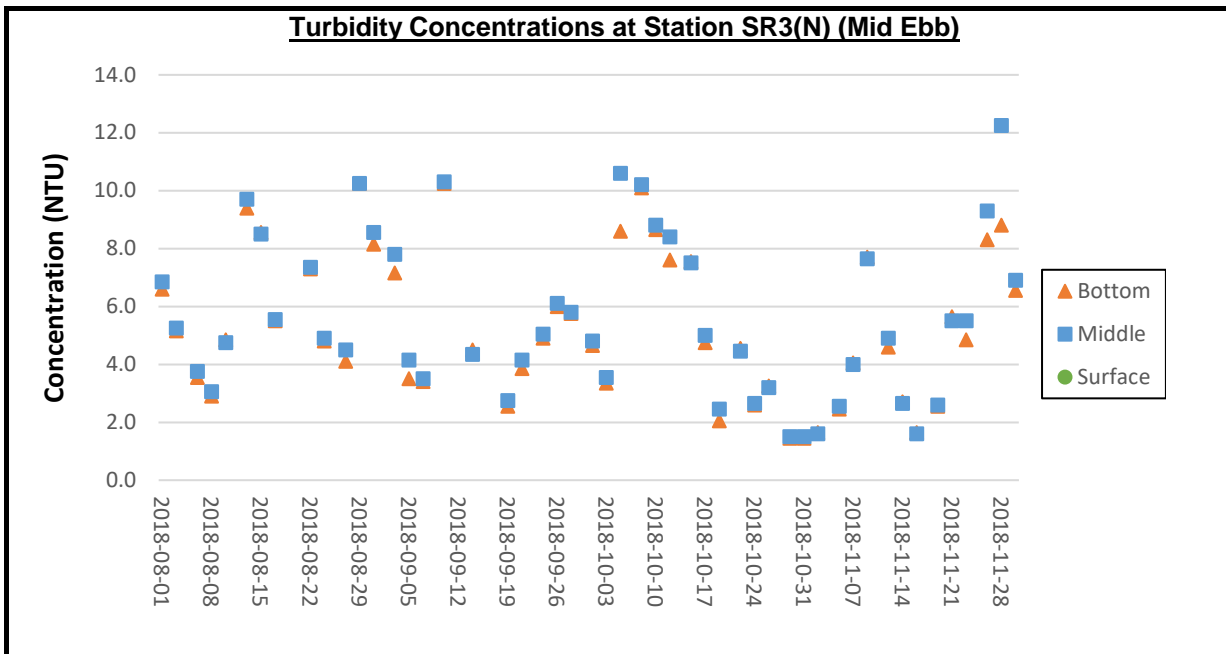

Remarks:

- 1) Thunderstorm Warning was issued by the Hong Kong Observatory on 20 August 2018. The water quality monitoring for ebb tide on 20 August 2018 was cancelled due to safety reason.
- 2) As the Strong Wind Signal No.3 was issued by Hong Kong Observatory in the afternoon of 12 September 2018. The water quality monitoring for ebb tide on 12 September 2018 was cancelled due to safety reason.
- 3) No. 8 Southeast Gale or Storm Signal and Strong Wind Signal No.3 was issued by Hong Kong Observatory on 17 September 2018. The water quality monitoring for ebb tide and flood tide on 17 September 2018 was cancelled due to safety reason.

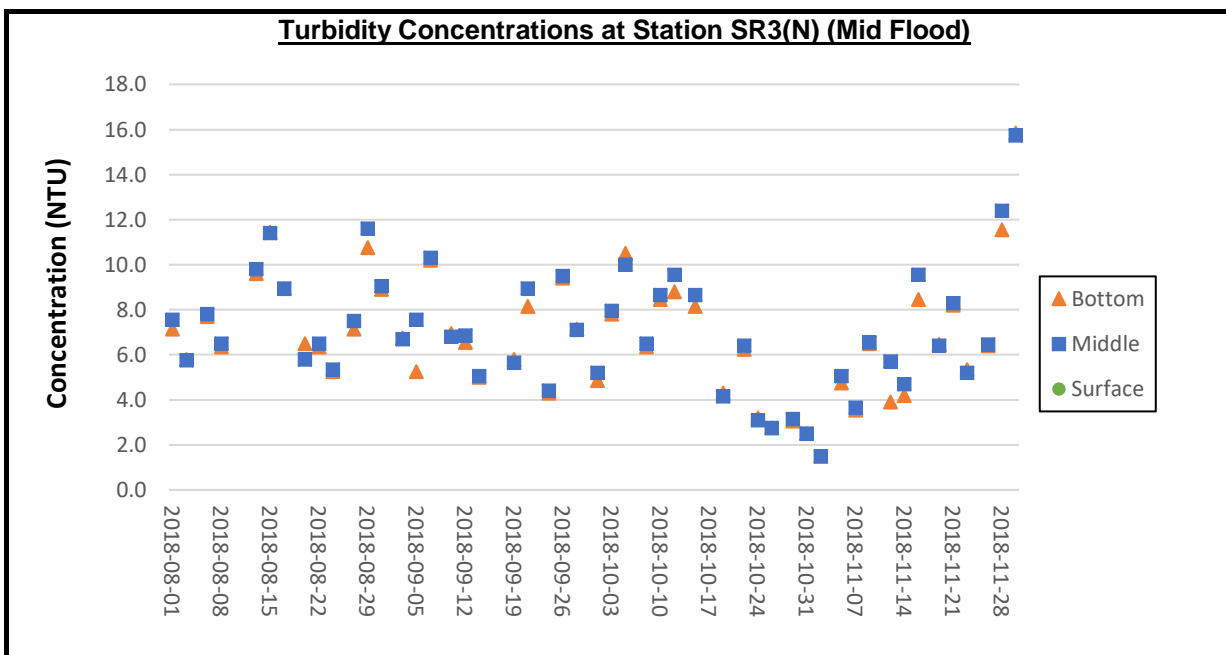

Remarks:

- 1) Thunderstorm Warning was issued by the Hong Kong Observatory on 6 August 2018. Except for water quality monitoring of flood tide at stations CS2(A), SR3(N) and IS5, the water quality monitoring for flood tide on 6 August 2018 was cancelled due to safety reason.
- 2) Thunderstorm Warning was issued by the Hong Kong Observatory on 10 August 2018. The water quality monitoring for flood tide on 10 August 2018 was cancelled due to safety reason.
- 3) No. 8 Southeast Gale or Storm Signal and Strong Wind Signal No.3 was issued by Hong Kong Observatory on 17 September 2018. The water quality monitoring for ebb tide and flood tide on 17 September 2018 was cancelled due to safety reason.

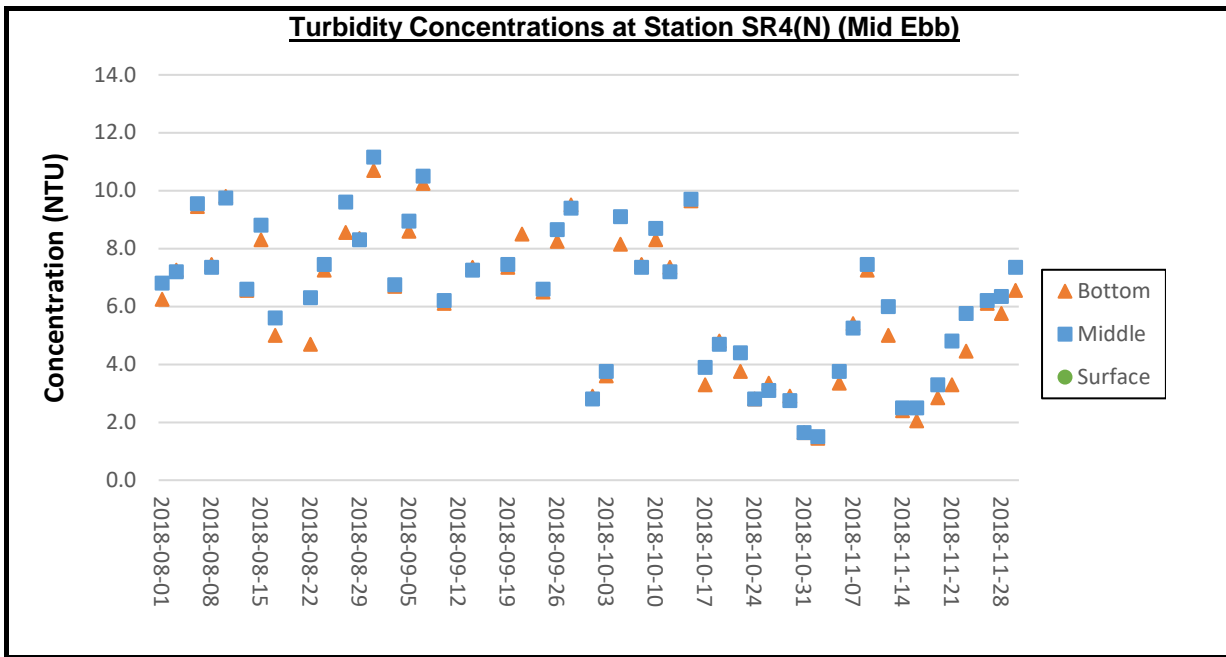

Remarks:

- 1) Thunderstorm Warning was issued by the Hong Kong Observatory on 20 August 2018. The water quality monitoring for ebb tide on 20 August 2018 was cancelled due to safety reason.
- 2) As the Strong Wind Signal No.3 was issued by Hong Kong Observatory in the afternoon of 12 September 2018. The water quality monitoring for ebb tide on 12 September 2018 was cancelled due to safety reason.
- 3) No. 8 Southeast Gale or Storm Signal and Strong Wind Signal No.3 was issued by Hong Kong Observatory on 17 September 2018. The water quality monitoring for ebb tide and flood tide on 17 September 2018 was cancelled due to safety reason.

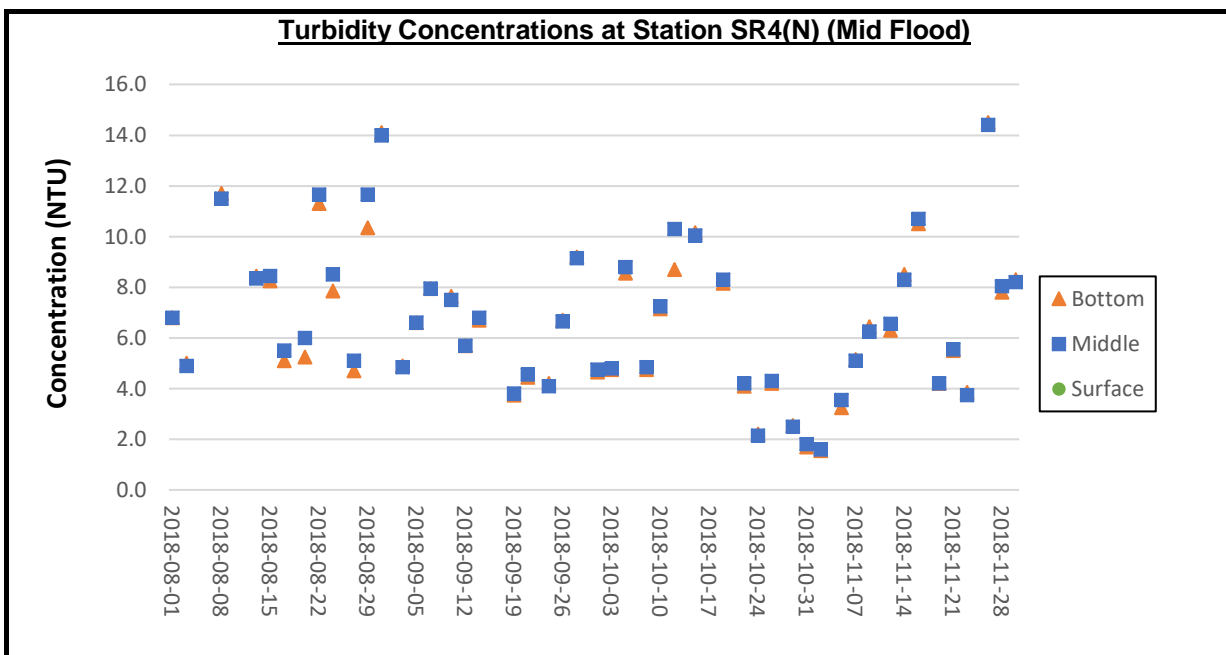

Remarks:

- 1) Thunderstorm Warning was issued by the Hong Kong Observatory on 6 August 2018. Except for water quality monitoring of flood tide at stations CS2(A), SR3(N) and IS5, the water quality monitoring for flood tide on 6 August 2018 was cancelled due to safety reason.
- 2) Thunderstorm Warning was issued by the Hong Kong Observatory on 10 August 2018. The water quality monitoring for flood tide on 10 August 2018 was cancelled due to safety reason.
- 3) No. 8 Southeast Gale or Storm Signal and Strong Wind Signal No.3 was issued by Hong Kong Observatory on 17 September 2018. The water quality monitoring for ebb tide and flood tide on 17 September 2018 was cancelled due to safety reason.

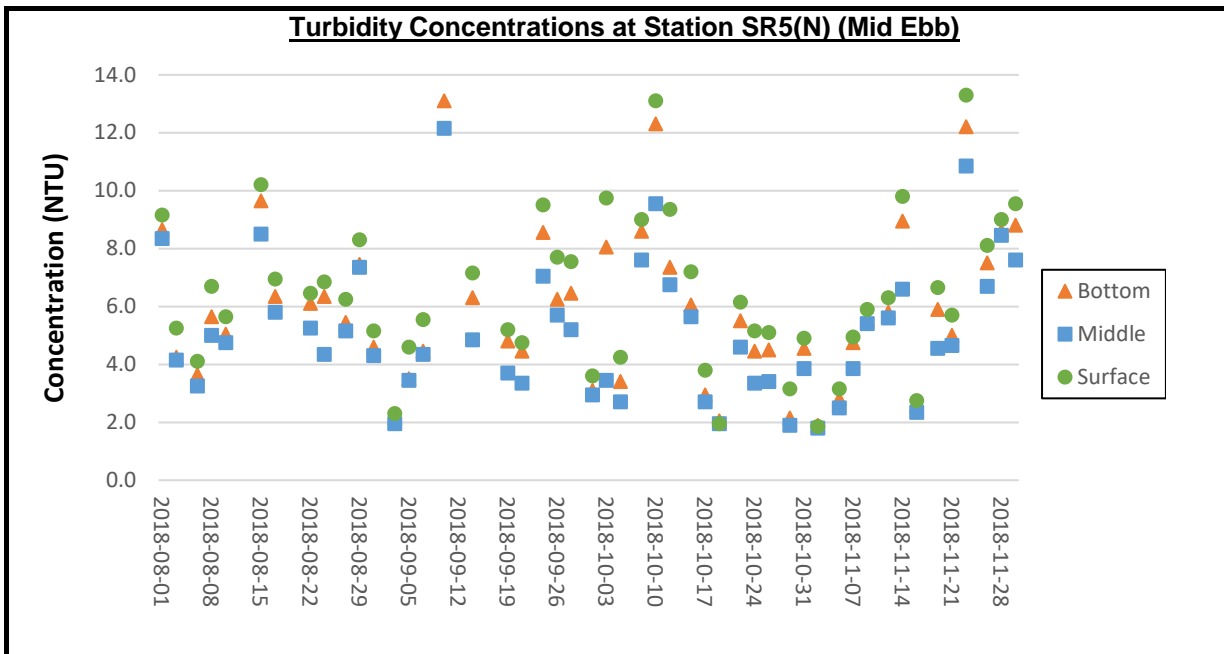

Remarks:

- 1) Thunderstorm Warning was issued by the Hong Kong Observatory on 20 August 2018. The water quality monitoring for ebb tide on 20 August 2018 was cancelled due to safety reason.
- 2) As the Strong Wind Signal No.3 was issued by Hong Kong Observatory in the afternoon of 12 September 2018. The water quality monitoring for ebb tide on 12 September 2018 was cancelled due to safety reason.
- 3) No. 8 Southeast Gale or Storm Signal and Strong Wind Signal No.3 was issued by Hong Kong Observatory on 17 September 2018. The water quality monitoring for ebb tide and flood tide on 17 September 2018 was cancelled due to safety reason.

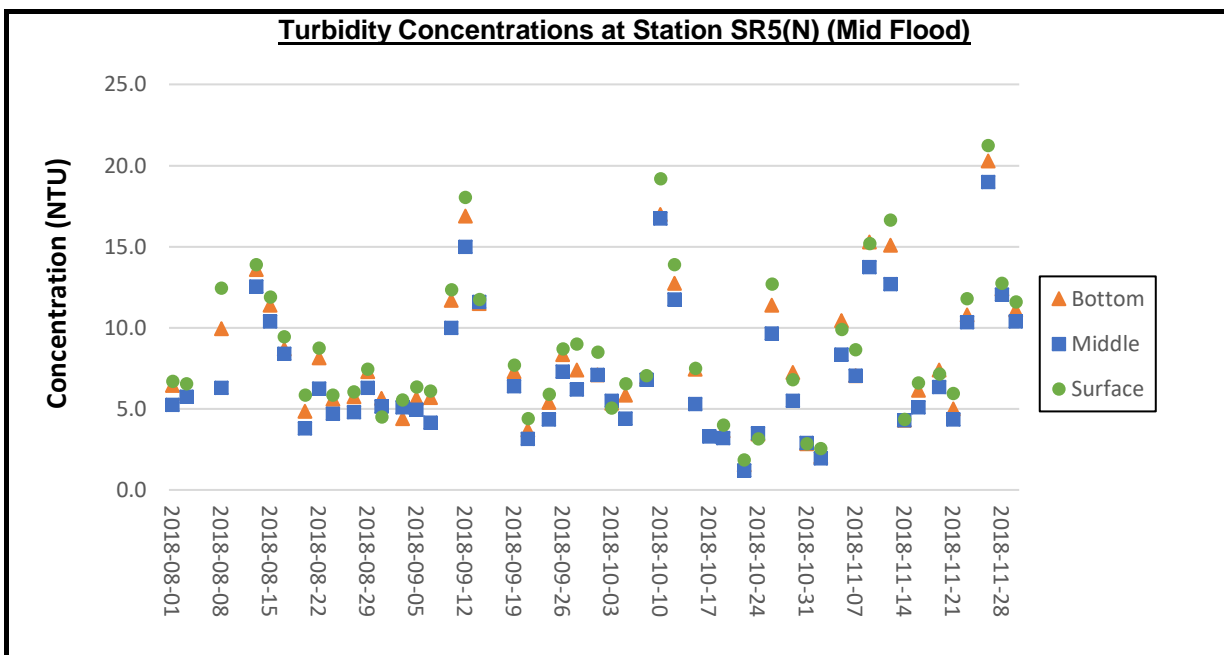

Remarks:

- 1) Thunderstorm Warning was issued by the Hong Kong Observatory on 6 August 2018. Except for water quality monitoring of flood tide at stations CS2(A), SR3(N) and IS5, the water quality monitoring for flood tide on 6 August 2018 was cancelled due to safety reason.
- 2) Thunderstorm Warning was issued by the Hong Kong Observatory on 10 August 2018. The water quality monitoring for flood tide on 10 August 2018 was cancelled due to safety reason.
- 3) No. 8 Southeast Gale or Storm Signal and Strong Wind Signal No.3 was issued by Hong Kong Observatory on 17 September 2018. The water quality monitoring for ebb tide and flood tide on 17 September 2018 was cancelled due to safety reason.

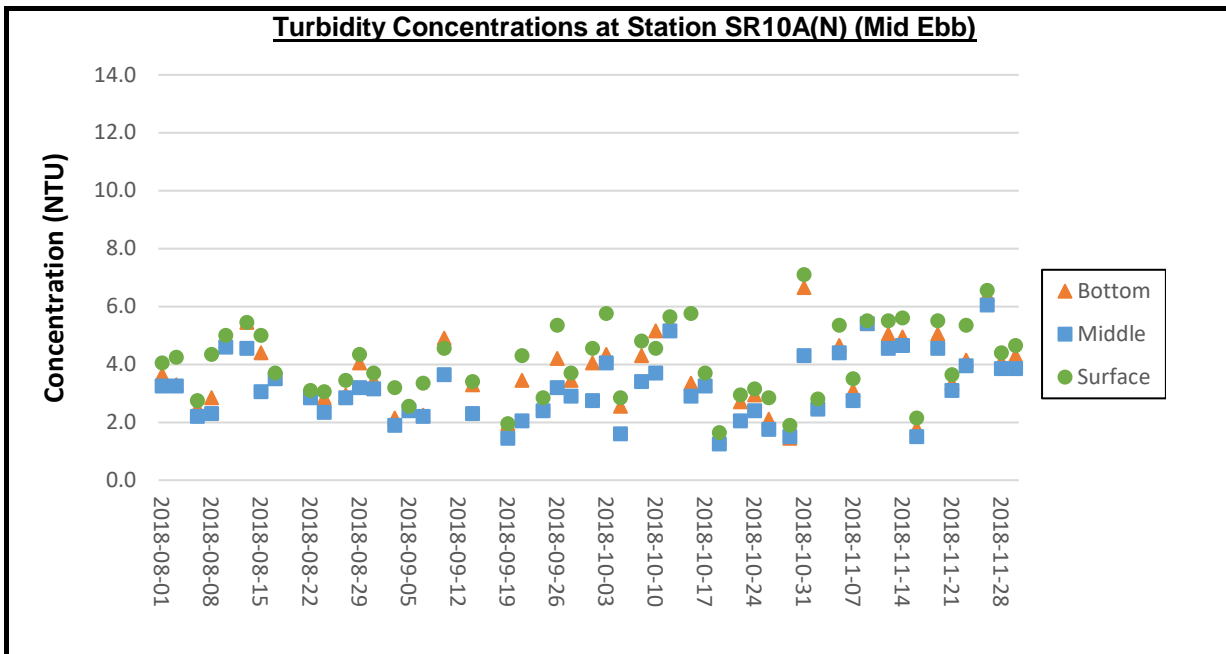

Remarks:

- 1) Thunderstorm Warning was issued by the Hong Kong Observatory on 20 August 2018. The water quality monitoring for ebb tide on 20 August 2018 was cancelled due to safety reason.
- 2) As the Strong Wind Signal No.3 was issued by Hong Kong Observatory in the afternoon of 12 September 2018. The water quality monitoring for ebb tide on 12 September 2018 was cancelled due to safety reason.
- 3) No. 8 Southeast Gale or Storm Signal and Strong Wind Signal No.3 was issued by Hong Kong Observatory on 17 September 2018. The water quality monitoring for ebb tide and flood tide on 17 September 2018 was cancelled due to safety reason.

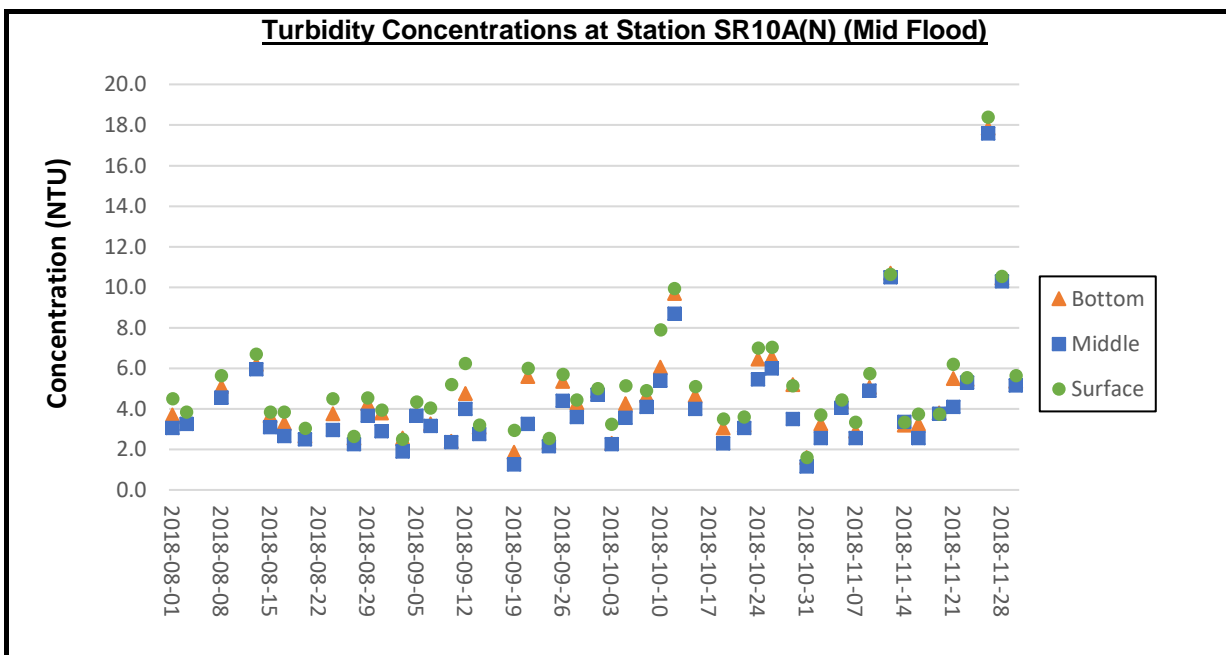

Remarks:

- 1) Thunderstorm Warning was issued by the Hong Kong Observatory on 6 August 2018. Except for water quality monitoring of flood tide at stations CS2(A), SR3(N) and IS5, the water quality monitoring for flood tide on 6 August 2018 was cancelled due to safety reason.
- 2) Thunderstorm Warning was issued by the Hong Kong Observatory on 10 August 2018. The water quality monitoring for flood tide on 10 August 2018 was cancelled due to safety reason.
- 3) No. 8 Southeast Gale or Storm Signal and Strong Wind Signal No.3 was issued by Hong Kong Observatory on 17 September 2018. The water quality monitoring for ebb tide and flood tide on 17 September 2018 was cancelled due to safety reason.

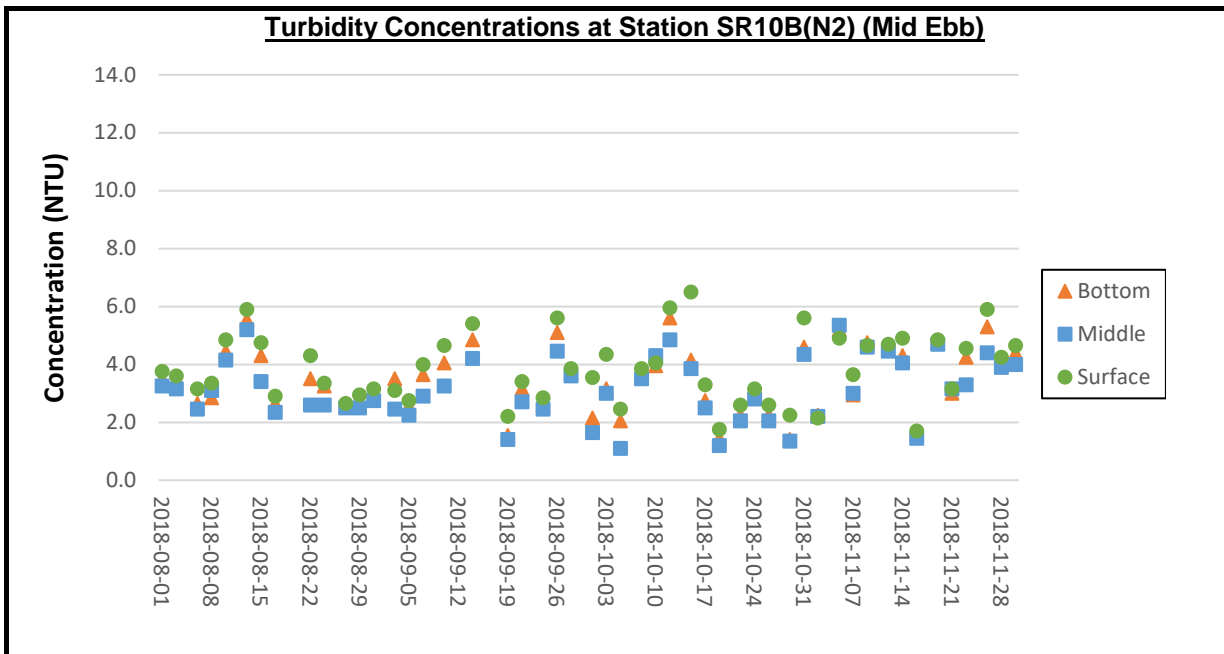

Remarks:

- 1) Thunderstorm Warning was issued by the Hong Kong Observatory on 20 August 2018. The water quality monitoring for ebb tide on 20 August 2018 was cancelled due to safety reason.
- 2) As the Strong Wind Signal No.3 was issued by Hong Kong Observatory in the afternoon of 12 September 2018. The water quality monitoring for ebb tide on 12 September 2018 was cancelled due to safety reason.
- 3) No. 8 Southeast Gale or Storm Signal and Strong Wind Signal No.3 was issued by Hong Kong Observatory on 17 September 2018. The water quality monitoring for ebb tide and flood tide on 17 September 2018 was cancelled due to safety reason.

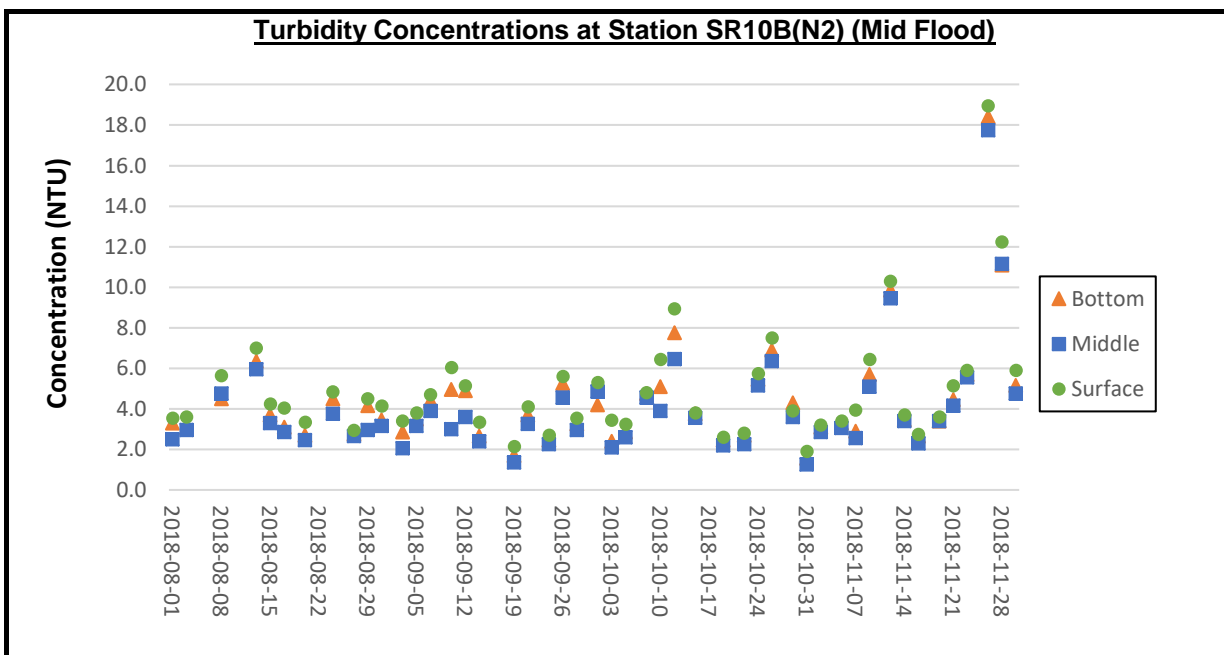

Remarks:

- 1) Thunderstorm Warning was issued by the Hong Kong Observatory on 6 August 2018. Except for water quality monitoring of flood tide at stations CS2(A), SR3(N) and IS5, the water quality monitoring for flood tide on 6 August 2018 was cancelled due to safety reason.
- 2) Thunderstorm Warning was issued by the Hong Kong Observatory on 10 August 2018. The water quality monitoring for flood tide on 10 August 2018 was cancelled due to safety reason.
- 3) No. 8 Southeast Gale or Storm Signal and Strong Wind Signal No.3 was issued by Hong Kong Observatory on 17 September 2018. The water quality monitoring for ebb tide and flood tide on 17 September 2018 was cancelled due to safety reason.

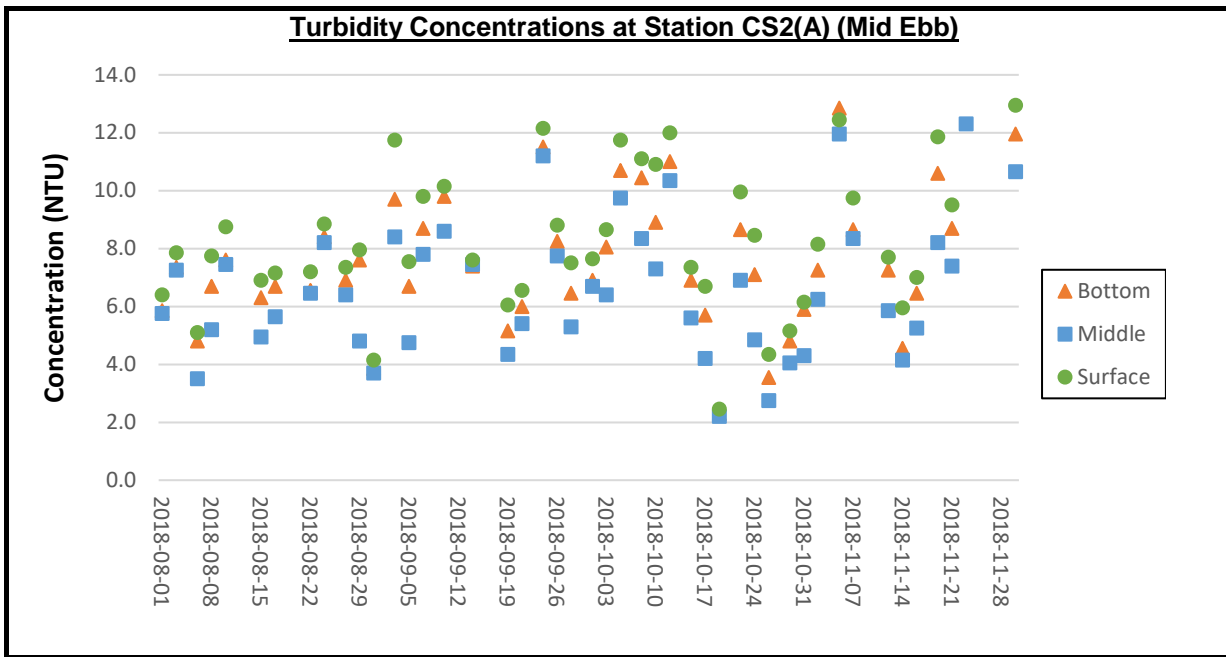

Remarks:

- 1) Thunderstorm Warning was issued by the Hong Kong Observatory on 20 August 2018. The water quality monitoring for ebb tide on 20 August 2018 was cancelled due to safety reason.
- 2) As the Strong Wind Signal No.3 was issued by Hong Kong Observatory in the afternoon of 12 September 2018. The water quality monitoring for ebb tide on 12 September 2018 was cancelled due to safety reason.
- 3) No. 8 Southeast Gale or Storm Signal and Strong Wind Signal No.3 was issued by Hong Kong Observatory on 17 September 2018. The water quality monitoring for ebb tide and flood tide on 17 September 2018 was cancelled due to safety reason.

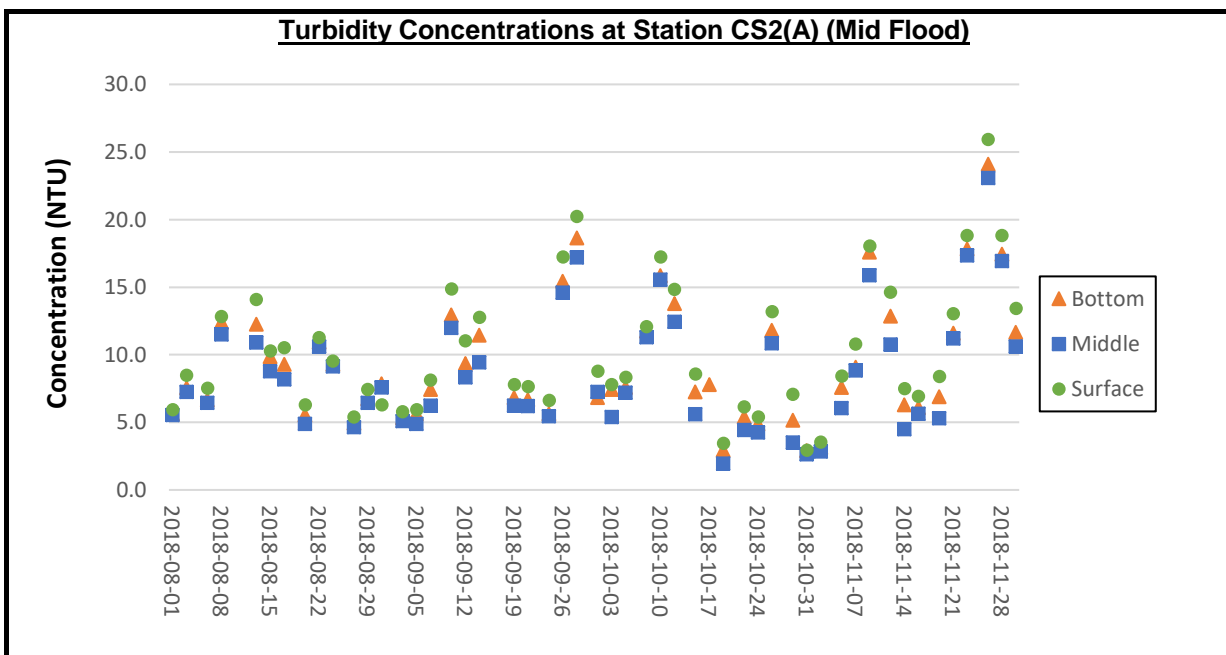

Remarks:

- 1) Thunderstorm Warning was issued by the Hong Kong Observatory on 6 August 2018. Except for water quality monitoring of flood tide at stations CS2(A), SR3(N) and IS5, the water quality monitoring for flood tide on 6 August 2018 was cancelled due to safety reason.
- 2) Thunderstorm Warning was issued by the Hong Kong Observatory on 10 August 2018. The water quality monitoring for flood tide on 10 August 2018 was cancelled due to safety reason.
- 3) No. 8 Southeast Gale or Storm Signal and Strong Wind Signal No.3 was issued by Hong Kong Observatory on 17 September 2018. The water quality monitoring for ebb tide and flood tide on 17 September 2018 was cancelled due to safety reason.

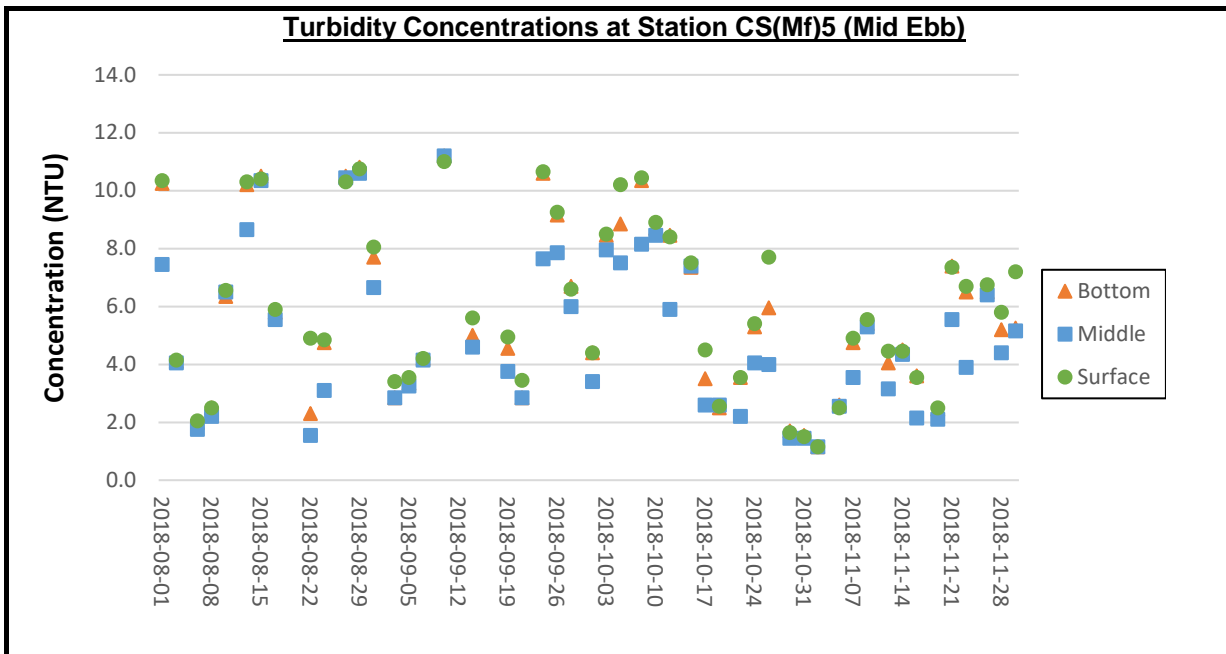

Remarks:

- 1) Thunderstorm Warning was issued by the Hong Kong Observatory on 20 August 2018. The water quality monitoring for ebb tide on 20 August 2018 was cancelled due to safety reason.
- 2) As the Strong Wind Signal No.3 was issued by Hong Kong Observatory in the afternoon of 12 September 2018. The water quality monitoring for ebb tide on 12 September 2018 was cancelled due to safety reason.
- 3) No. 8 Southeast Gale or Storm Signal and Strong Wind Signal No.3 was issued by Hong Kong Observatory on 17 September 2018. The water quality monitoring for ebb tide and flood tide on 17 September 2018 was cancelled due to safety reason.

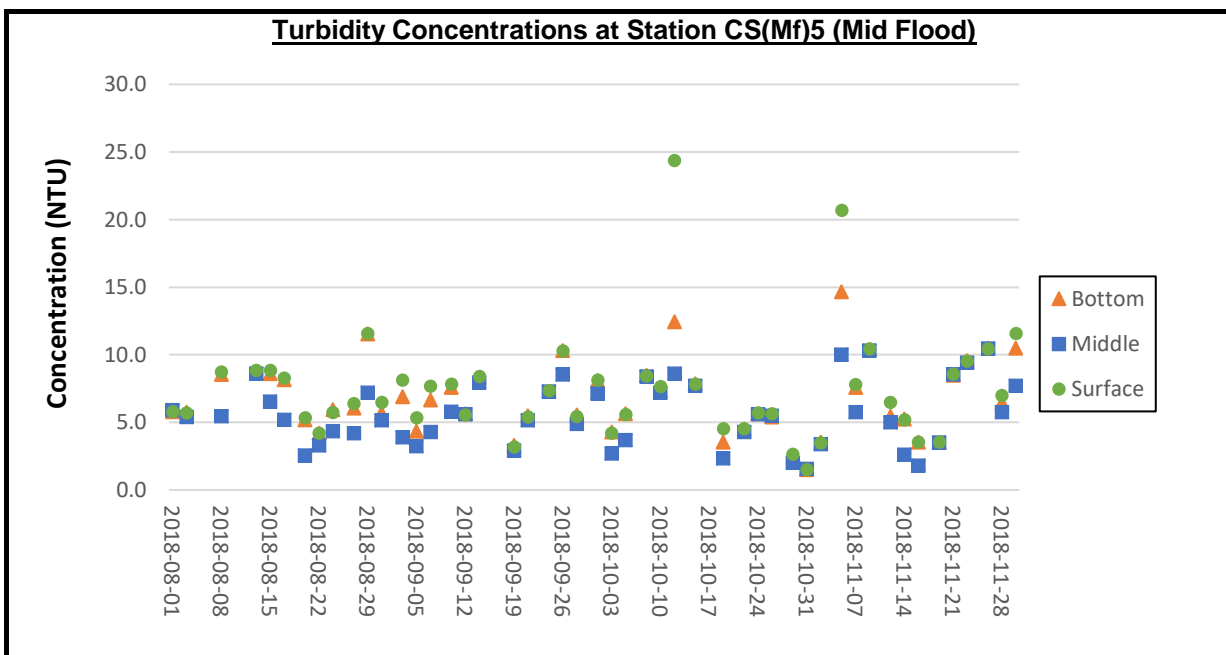

Remarks:

- 1) Thunderstorm Warning was issued by the Hong Kong Observatory on 6 August 2018. Except for water quality monitoring of flood tide at stations CS2(A), SR3(N) and IS5, the water quality monitoring for flood tide on 6 August 2018 was cancelled due to safety reason.
- 2) Thunderstorm Warning was issued by the Hong Kong Observatory on 10 August 2018. The water quality monitoring for flood tide on 10 August 2018 was cancelled due to safety reason.
- 3) No. 8 Southeast Gale or Storm Signal and Strong Wind Signal No.3 was issued by Hong Kong Observatory on 17 September 2018. The water quality monitoring for ebb tide and flood tide on 17 September 2018 was cancelled due to safety reason.

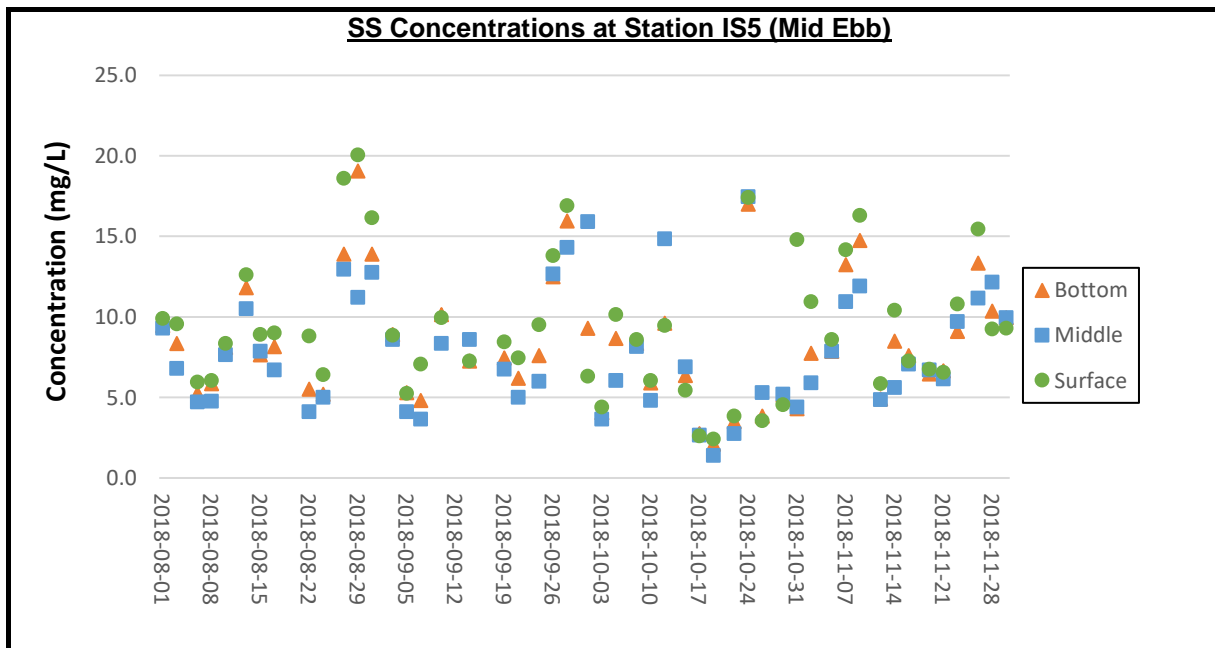

Remarks:

- 1) Thunderstorm Warning was issued by the Hong Kong Observatory on 20 August 2018. The water quality monitoring for ebb tide on 20 August 2018 was cancelled due to safety reason.
- 2) As the Strong Wind Signal No.3 was issued by Hong Kong Observatory in the afternoon of 12 September 2018. The water quality monitoring for ebb tide on 12 September 2018 was cancelled due to safety reason.
- 3) No. 8 Southeast Gale or Storm Signal and Strong Wind Signal No.3 was issued by Hong Kong Observatory on 17 September 2018. The water quality monitoring for ebb tide and flood tide on 17 September 2018 was cancelled due to safety reason.

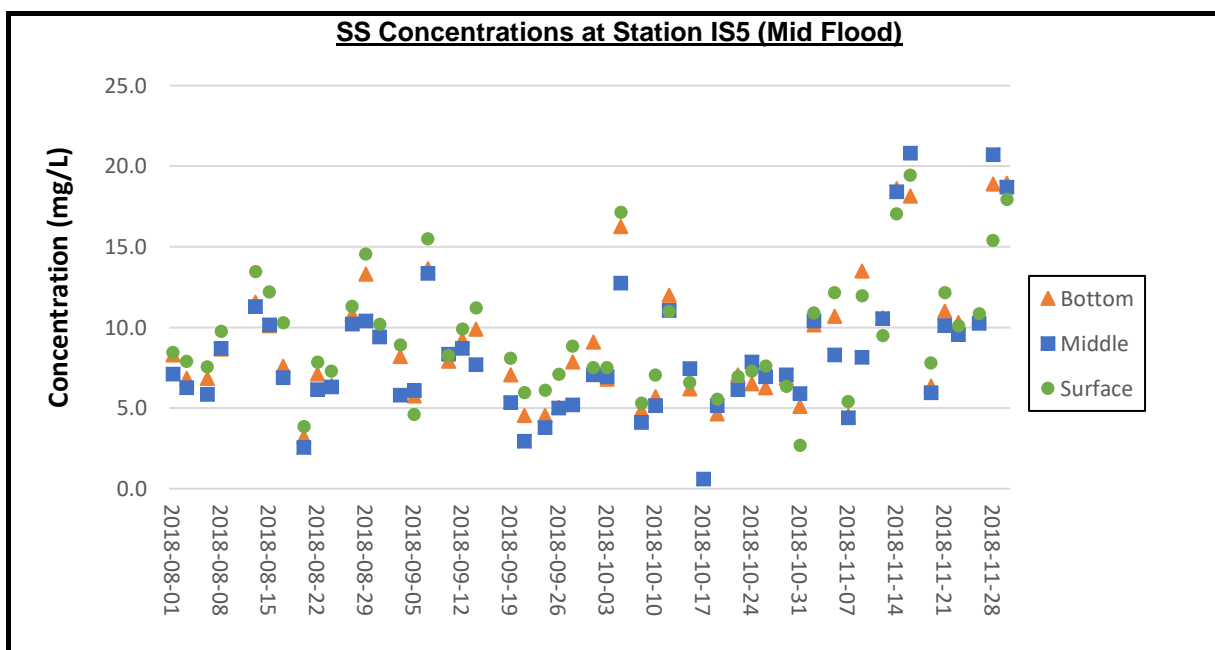

Remarks:

- 1) Thunderstorm Warning was issued by the Hong Kong Observatory on 6 August 2018. Except for water quality monitoring of flood tide at stations CS2(A), SR3(N) and IS5, the water quality monitoring for flood tide on 6 August 2018 was cancelled due to safety reason.
- 2) Thunderstorm Warning was issued by the Hong Kong Observatory on 10 August 2018. The water quality monitoring for flood tide on 10 August 2018 was cancelled due to safety reason.
- 3) No. 8 Southeast Gale or Storm Signal and Strong Wind Signal No.3 was issued by Hong Kong Observatory on 17 September 2018. The water quality monitoring for ebb tide and flood tide on 17 September 2018 was cancelled due to safety reason.

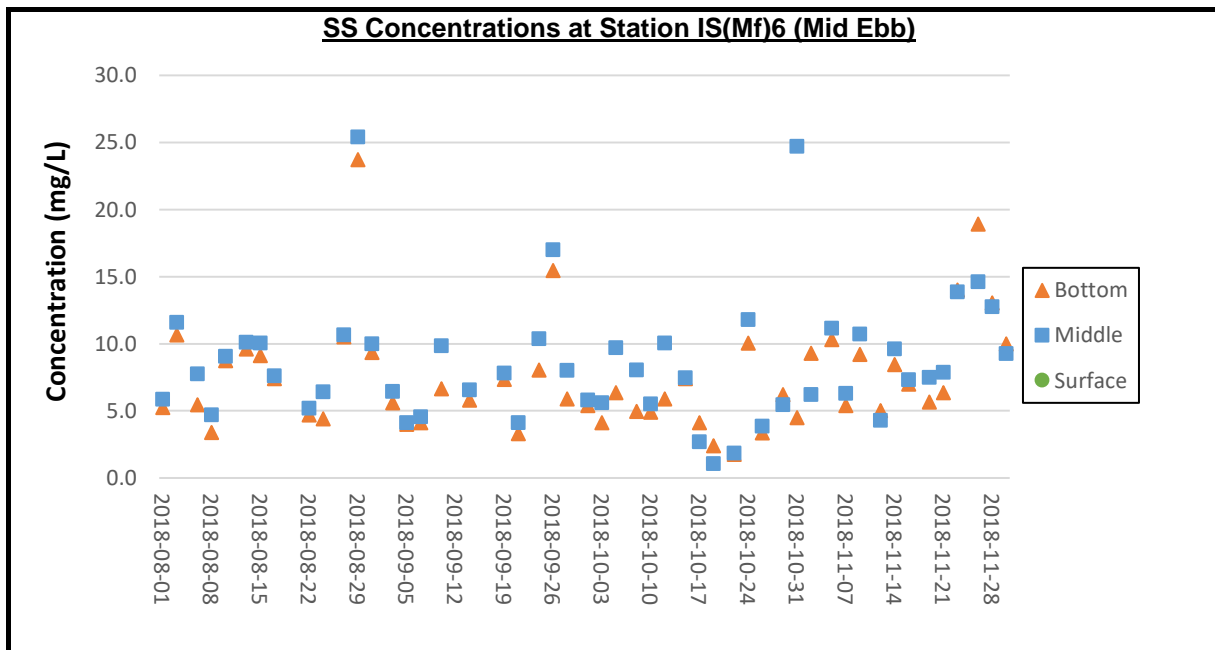

Remarks:

- 1) Thunderstorm Warning was issued by the Hong Kong Observatory on 20 August 2018. The water quality monitoring for ebb tide on 20 August 2018 was cancelled due to safety reason.
- 2) As the Strong Wind Signal No.3 was issued by Hong Kong Observatory in the afternoon of 12 September 2018. The water quality monitoring for ebb tide on 12 September 2018 was cancelled due to safety reason.
- 3) No. 8 Southeast Gale or Storm Signal and Strong Wind Signal No.3 was issued by Hong Kong Observatory on 17 September 2018. The water quality monitoring for ebb tide and flood tide on 17 September 2018 was cancelled due to safety reason.

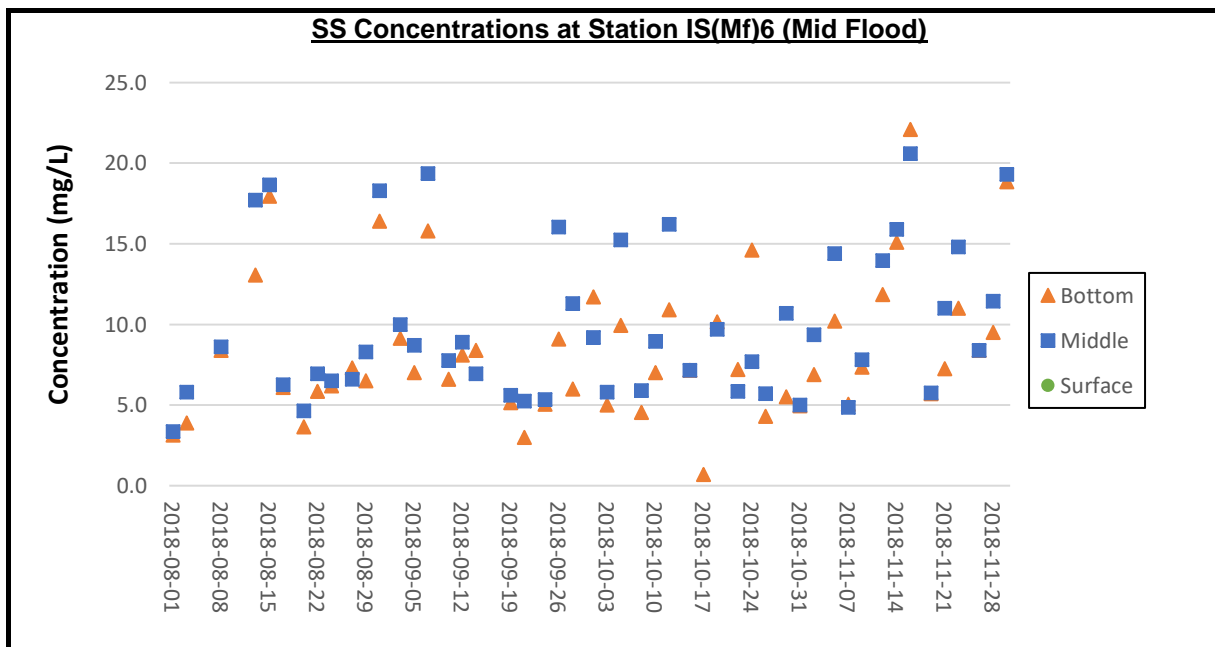

Remarks:

- 1) Thunderstorm Warning was issued by the Hong Kong Observatory on 6 August 2018. Except for water quality monitoring of flood tide at stations CS2(A), SR3(N) and IS5, the water quality monitoring for flood tide on 6 August 2018 was cancelled due to safety reason.
- 2) Thunderstorm Warning was issued by the Hong Kong Observatory on 10 August 2018. The water quality monitoring for flood tide on 10 August 2018 was cancelled due to safety reason.
- 3) No. 8 Southeast Gale or Storm Signal and Strong Wind Signal No.3 was issued by Hong Kong Observatory on 17 September 2018. The water quality monitoring for ebb tide and flood tide on 17 September 2018 was cancelled due to safety reason.

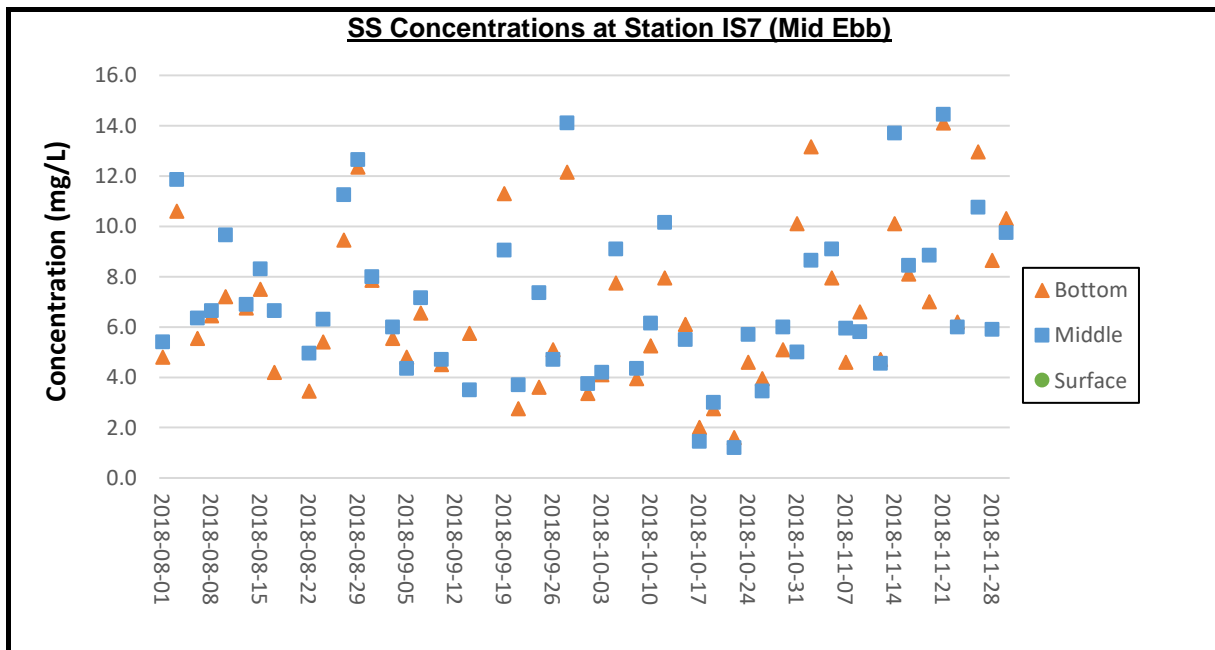

Remarks:

- 1) Thunderstorm Warning was issued by the Hong Kong Observatory on 20 August 2018. The water quality monitoring for ebb tide on 20 August 2018 was cancelled due to safety reason.
- 2) As the Strong Wind Signal No.3 was issued by Hong Kong Observatory in the afternoon of 12 September 2018. The water quality monitoring for ebb tide on 12 September 2018 was cancelled due to safety reason.
- 3) No. 8 Southeast Gale or Storm Signal and Strong Wind Signal No.3 was issued by Hong Kong Observatory on 17 September 2018. The water quality monitoring for ebb tide and flood tide on 17 September 2018 was cancelled due to safety reason.

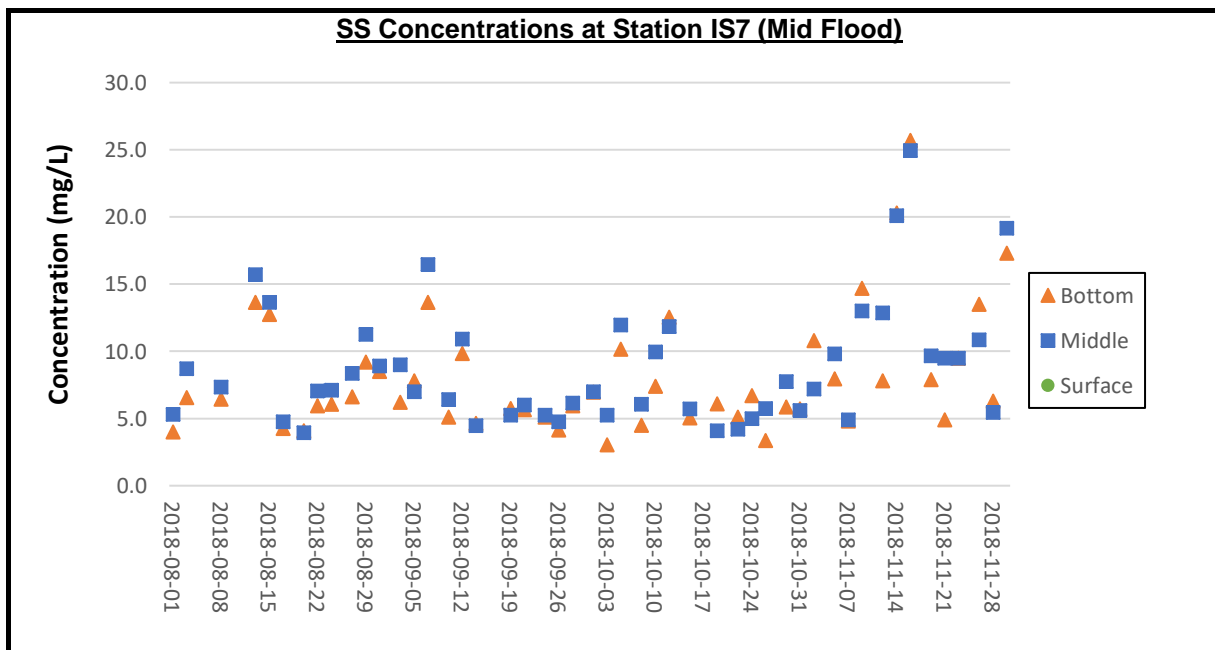

Remarks:

- 1) Thunderstorm Warning was issued by the Hong Kong Observatory on 6 August 2018. Except for water quality monitoring of flood tide at stations CS2(A), SR3(N) and IS5, the water quality monitoring for flood tide on 6 August 2018 was cancelled due to safety reason.
- 2) Thunderstorm Warning was issued by the Hong Kong Observatory on 10 August 2018. The water quality monitoring for flood tide on 10 August 2018 was cancelled due to safety reason.
- 3) No. 8 Southeast Gale or Storm Signal and Strong Wind Signal No.3 was issued by Hong Kong Observatory on 17 September 2018. The water quality monitoring for ebb tide and flood tide on 17 September 2018 was cancelled due to safety reason.

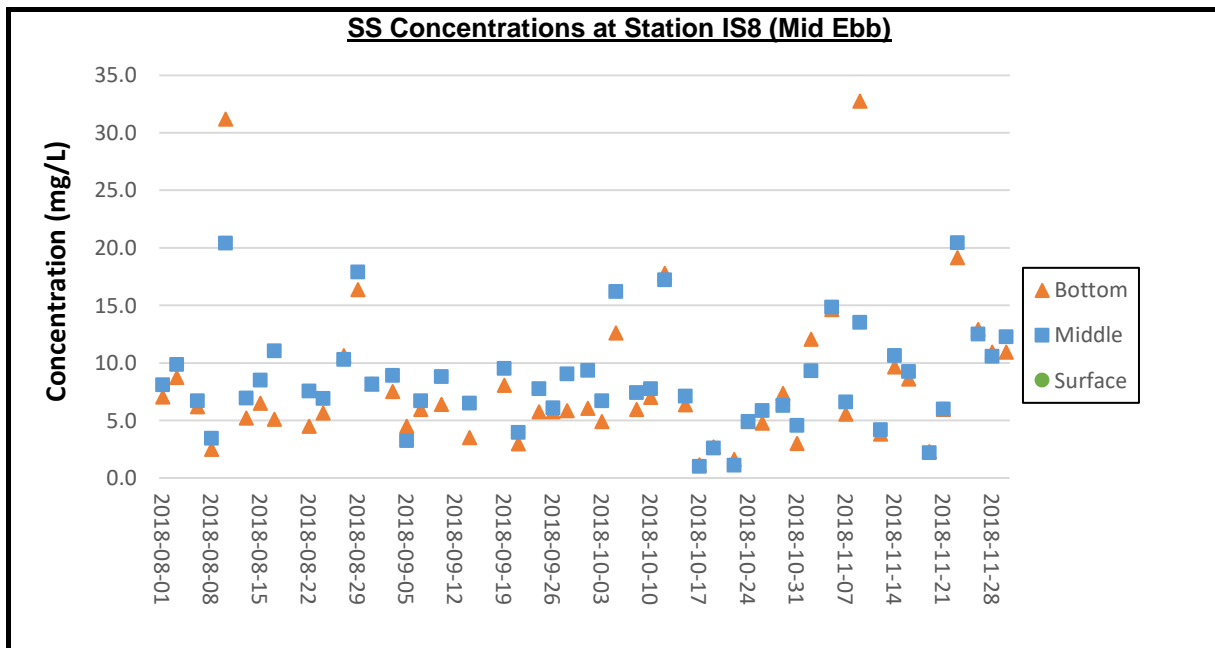

Remarks:

- 1) Thunderstorm Warning was issued by the Hong Kong Observatory on 20 August 2018. The water quality monitoring for ebb tide on 20 August 2018 was cancelled due to safety reason.
- 2) As the Strong Wind Signal No.3 was issued by Hong Kong Observatory in the afternoon of 12 September 2018. The water quality monitoring for ebb tide on 12 September 2018 was cancelled due to safety reason.
- 3) No. 8 Southeast Gale or Storm Signal and Strong Wind Signal No.3 was issued by Hong Kong Observatory on 17 September 2018. The water quality monitoring for ebb tide and flood tide on 17 September 2018 was cancelled due to safety reason.

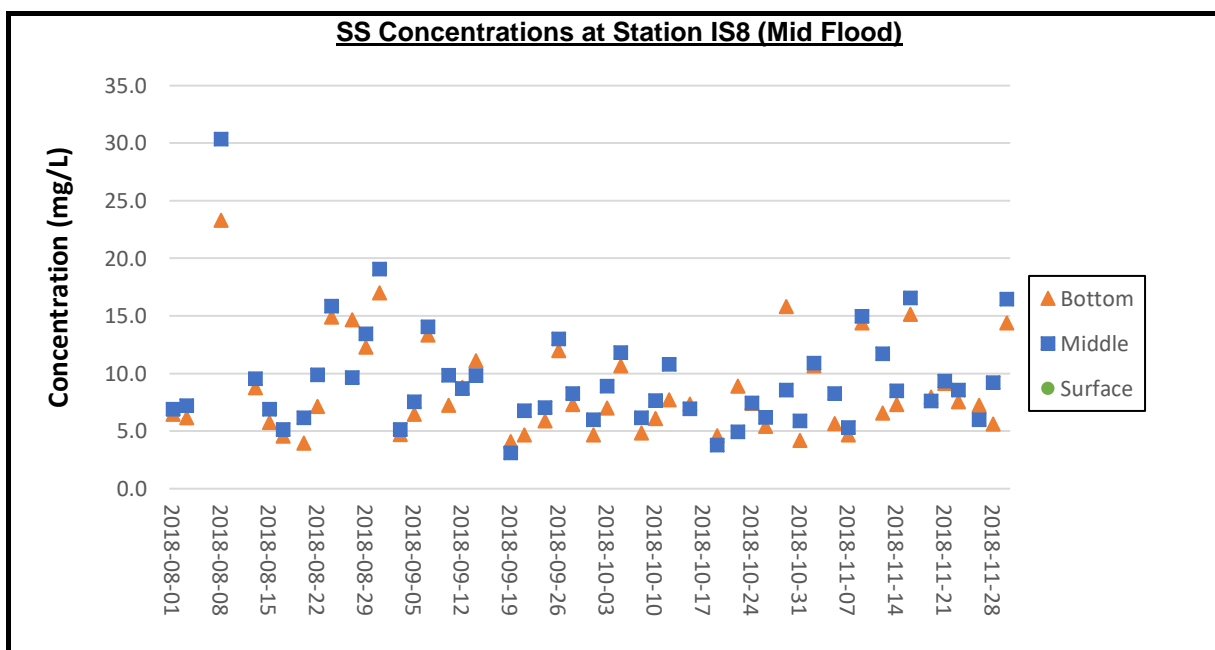

Remarks:

- 1) Thunderstorm Warning was issued by the Hong Kong Observatory on 6 August 2018. Except for water quality monitoring of flood tide at stations CS2(A), SR3(N) and IS5, the water quality monitoring for flood tide on 6 August 2018 was cancelled due to safety reason.
- 2) Thunderstorm Warning was issued by the Hong Kong Observatory on 10 August 2018. The water quality monitoring for flood tide on 10 August 2018 was cancelled due to safety reason.
- 3) No. 8 Southeast Gale or Storm Signal and Strong Wind Signal No.3 was issued by Hong Kong Observatory on 17 September 2018. The water quality monitoring for ebb tide and flood tide on 17 September 2018 was cancelled due to safety reason.

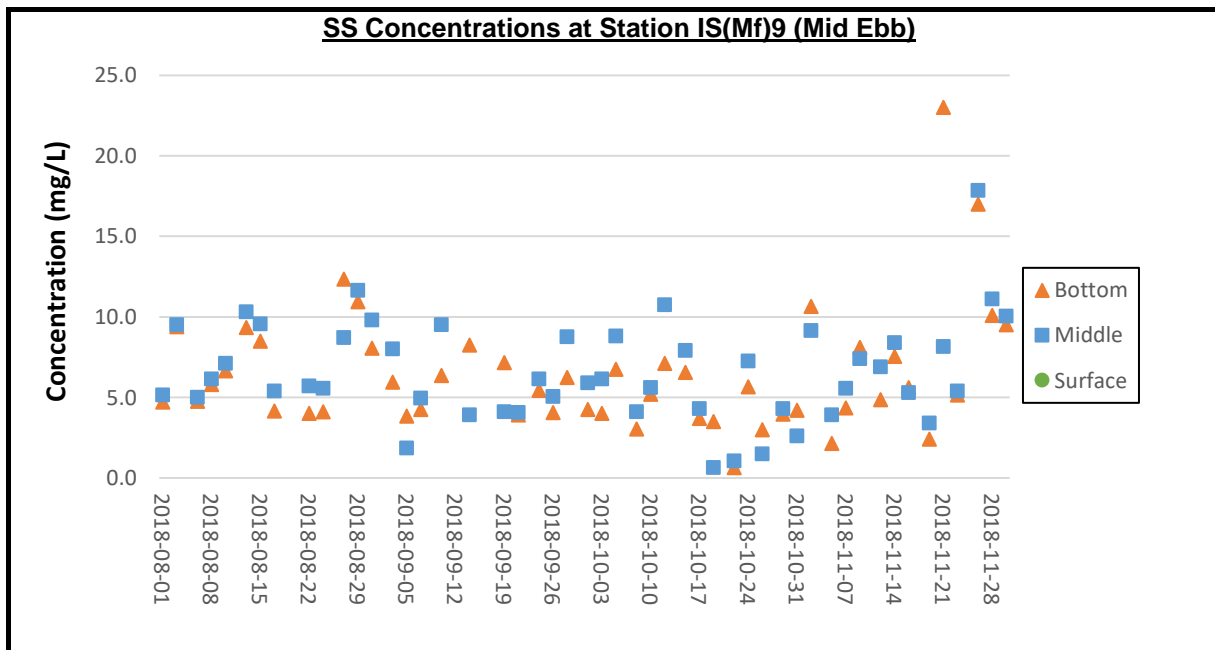

Remarks:

- 1) Thunderstorm Warning was issued by the Hong Kong Observatory on 20 August 2018. The water quality monitoring for ebb tide on 20 August 2018 was cancelled due to safety reason.
- 2) As the Strong Wind Signal No.3 was issued by Hong Kong Observatory in the afternoon of 12 September 2018. The water quality monitoring for ebb tide on 12 September 2018 was cancelled due to safety reason.
- 3) No. 8 Southeast Gale or Storm Signal and Strong Wind Signal No.3 was issued by Hong Kong Observatory on 17 September 2018. The water quality monitoring for ebb tide and flood tide on 17 September 2018 was cancelled due to safety reason.

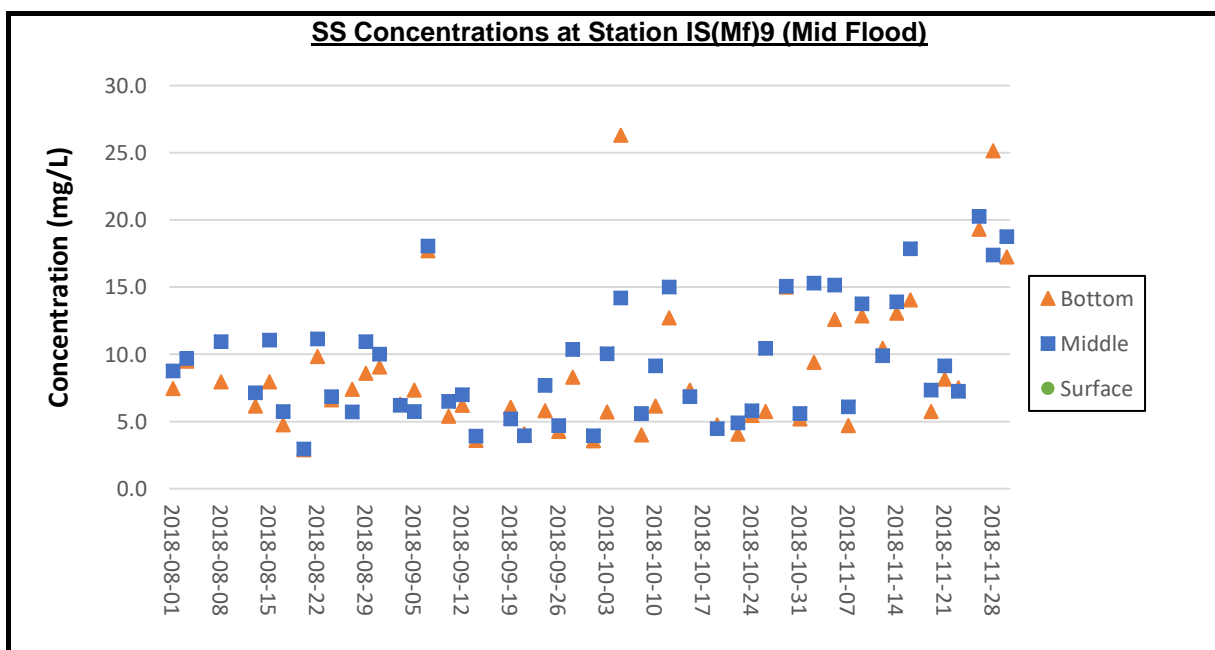

Remarks:

- 1) Thunderstorm Warning was issued by the Hong Kong Observatory on 6 August 2018. Except for water quality monitoring of flood tide at stations CS2(A), SR3(N) and IS5, the water quality monitoring for flood tide on 6 August 2018 was cancelled due to safety reason.
- 2) Thunderstorm Warning was issued by the Hong Kong Observatory on 10 August 2018. The water quality monitoring for flood tide on 10 August 2018 was cancelled due to safety reason.
- 3) No. 8 Southeast Gale or Storm Signal and Strong Wind Signal No.3 was issued by Hong Kong Observatory on 17 September 2018. The water quality monitoring for ebb tide and flood tide on 17 September 2018 was cancelled due to safety reason.

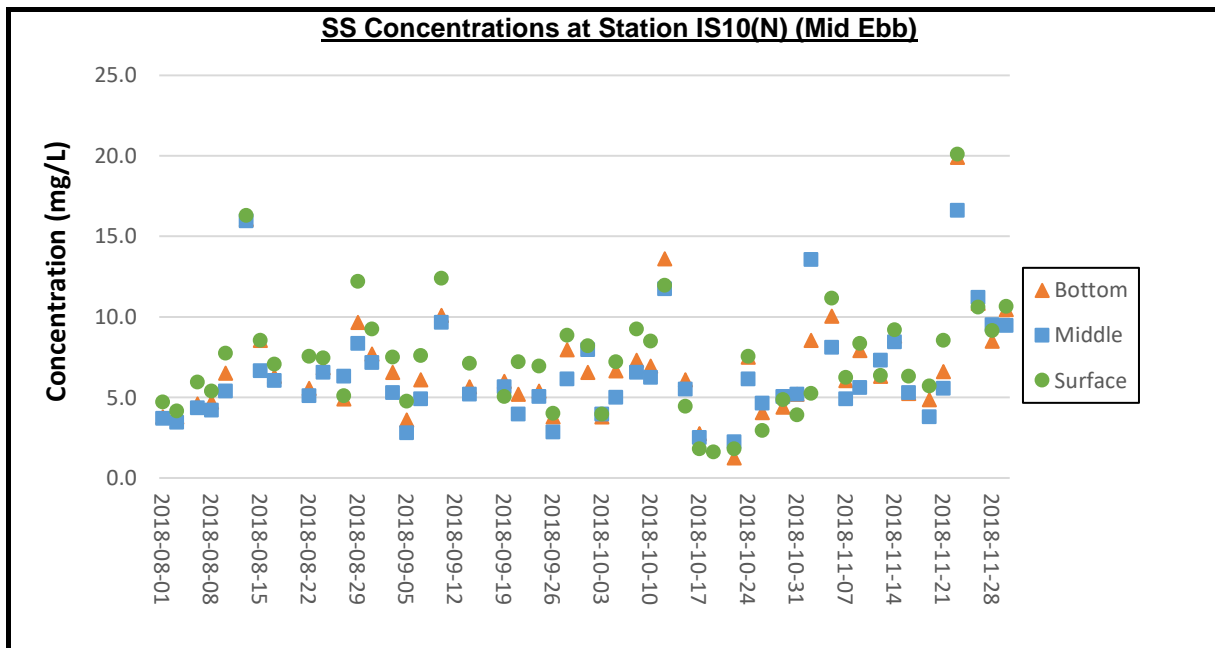

Remarks:

- 1) Thunderstorm Warning was issued by the Hong Kong Observatory on 20 August 2018. The water quality monitoring for ebb tide on 20 August 2018 was cancelled due to safety reason.
- 2) As the Strong Wind Signal No.3 was issued by Hong Kong Observatory in the afternoon of 12 September 2018. The water quality monitoring for ebb tide on 12 September 2018 was cancelled due to safety reason.
- 3) No. 8 Southeast Gale or Storm Signal and Strong Wind Signal No.3 was issued by Hong Kong Observatory on 17 September 2018. The water quality monitoring for ebb tide and flood tide on 17 September 2018 was cancelled due to safety reason.

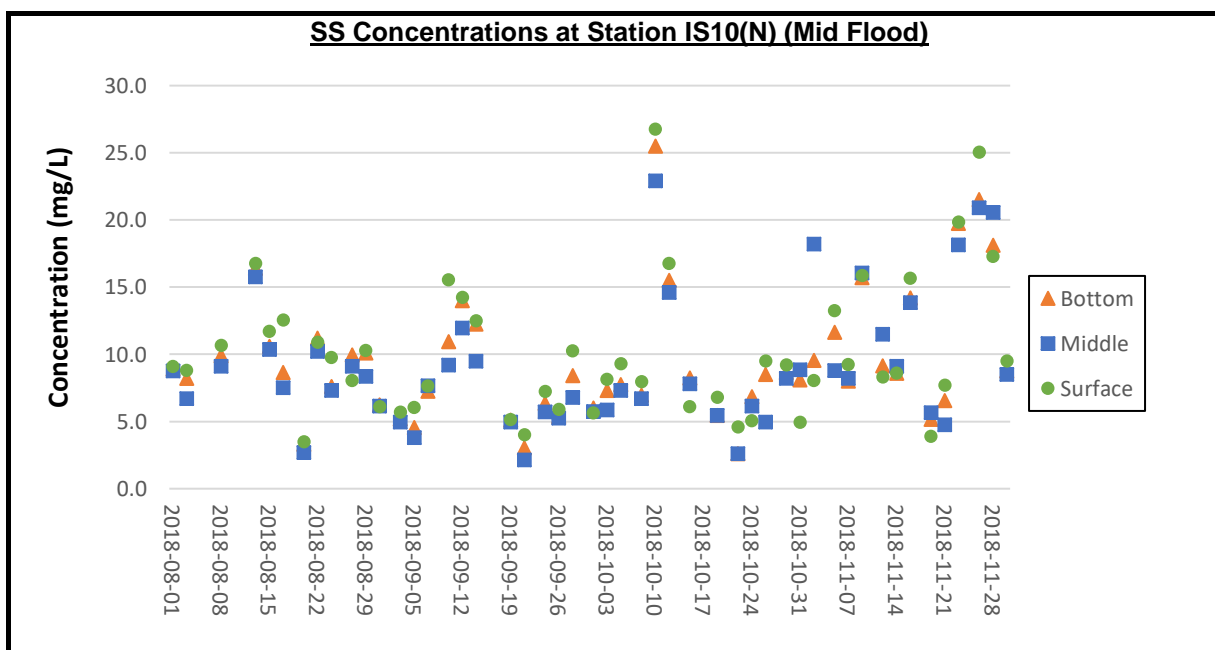

Remarks:

- 1) Thunderstorm Warning was issued by the Hong Kong Observatory on 6 August 2018. Except for water quality monitoring of flood tide at stations CS2(A), SR3(N) and IS5, the water quality monitoring for flood tide on 6 August 2018 was cancelled due to safety reason.
- 2) Thunderstorm Warning was issued by the Hong Kong Observatory on 10 August 2018. The water quality monitoring for flood tide on 10 August 2018 was cancelled due to safety reason.
- 3) No. 8 Southeast Gale or Storm Signal and Strong Wind Signal No.3 was issued by Hong Kong Observatory on 17 September 2018. The water quality monitoring for ebb tide and flood tide on 17 September 2018 was cancelled due to safety reason.

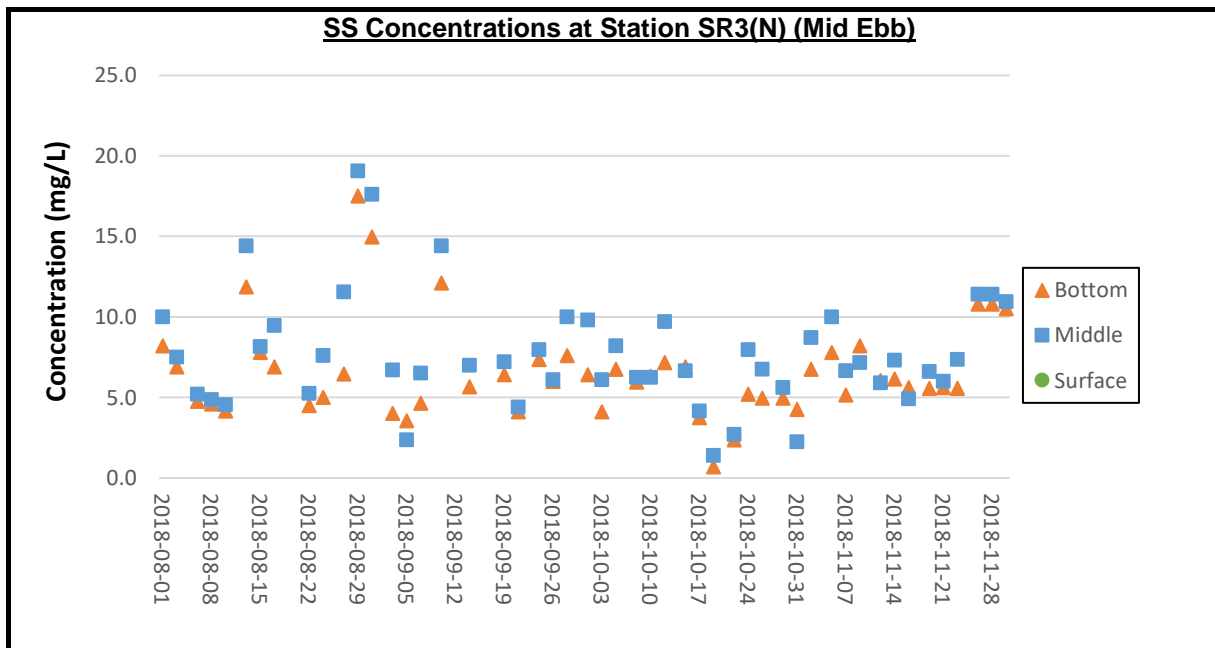

Remarks:

- 1) Thunderstorm Warning was issued by the Hong Kong Observatory on 20 August 2018. The water quality monitoring for ebb tide on 20 August 2018 was cancelled due to safety reason.
- 2) As the Strong Wind Signal No.3 was issued by Hong Kong Observatory in the afternoon of 12 September 2018. The water quality monitoring for ebb tide on 12 September 2018 was cancelled due to safety reason.
- 3) No. 8 Southeast Gale or Storm Signal and Strong Wind Signal No.3 was issued by Hong Kong Observatory on 17 September 2018. The water quality monitoring for ebb tide and flood tide on 17 September 2018 was cancelled due to safety reason.

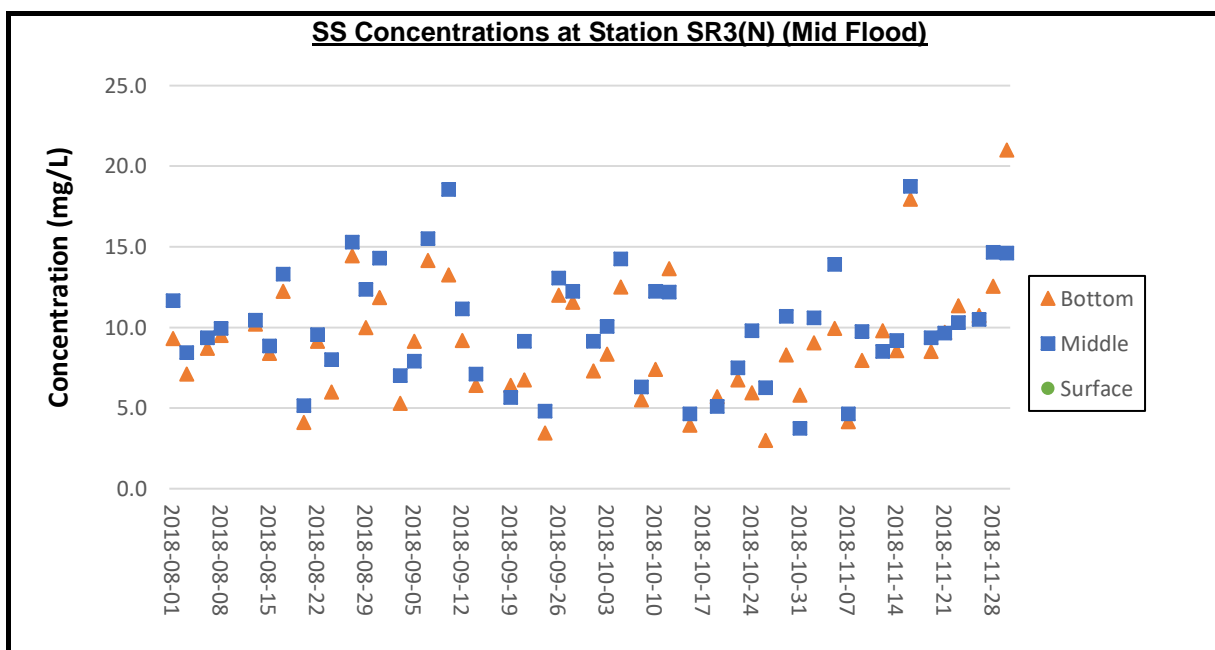

Remarks:

- 1) Thunderstorm Warning was issued by the Hong Kong Observatory on 6 August 2018. Except for water quality monitoring of flood tide at stations CS2(A), SR3(N) and IS5, the water quality monitoring for flood tide on 6 August 2018 was cancelled due to safety reason.
- 2) Thunderstorm Warning was issued by the Hong Kong Observatory on 10 August 2018. The water quality monitoring for flood tide on 10 August 2018 was cancelled due to safety reason.
- 3) No. 8 Southeast Gale or Storm Signal and Strong Wind Signal No.3 was issued by Hong Kong Observatory on 17 September 2018. The water quality monitoring for ebb tide and flood tide on 17 September 2018 was cancelled due to safety reason.

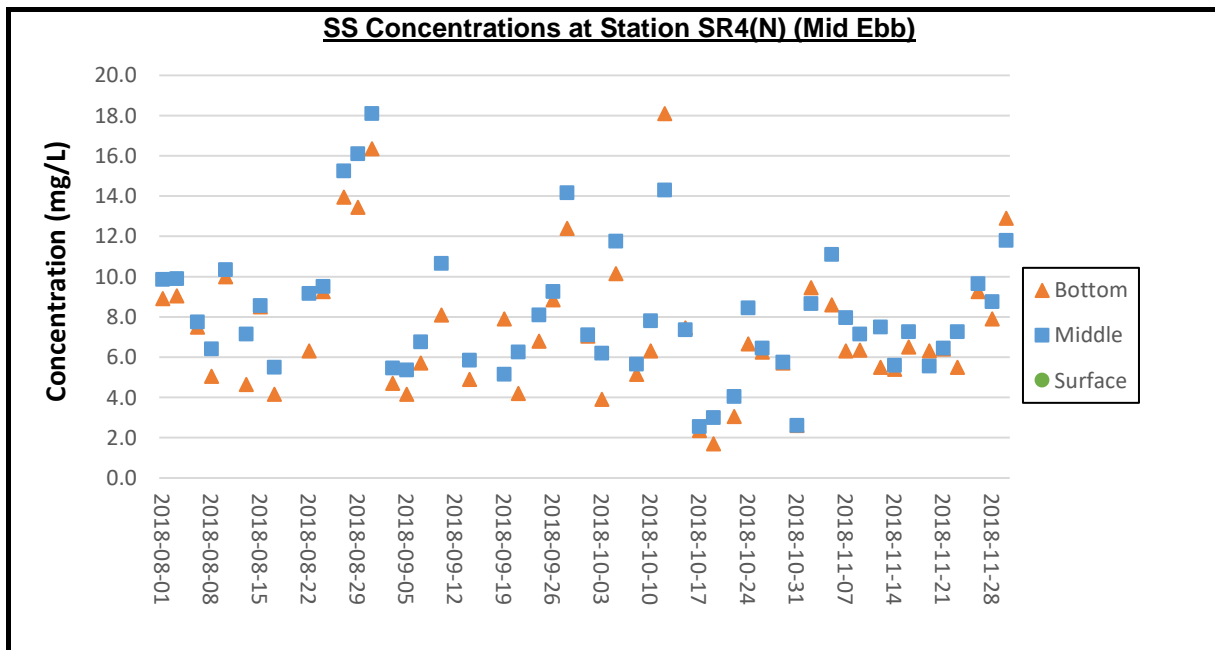

Remarks:

- 1) Thunderstorm Warning was issued by the Hong Kong Observatory on 20 August 2018. The water quality monitoring for ebb tide on 20 August 2018 was cancelled due to safety reason.
- 2) As the Strong Wind Signal No.3 was issued by Hong Kong Observatory in the afternoon of 12 September 2018. The water quality monitoring for ebb tide on 12 September 2018 was cancelled due to safety reason.
- 3) No. 8 Southeast Gale or Storm Signal and Strong Wind Signal No.3 was issued by Hong Kong Observatory on 17 September 2018. The water quality monitoring for ebb tide and flood tide on 17 September 2018 was cancelled due to safety reason.

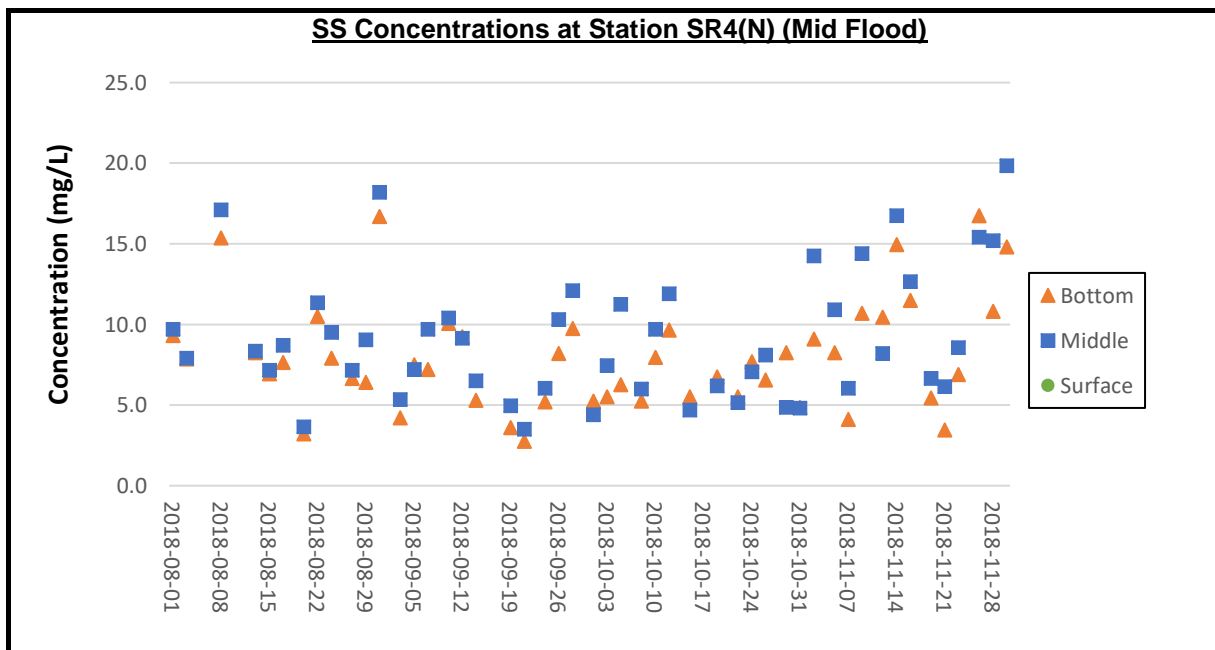

Remarks:

- 1) Thunderstorm Warning was issued by the Hong Kong Observatory on 6 August 2018. Except for water quality monitoring of flood tide at stations CS2(A), SR3(N) and IS5, the water quality monitoring for flood tide on 6 August 2018 was cancelled due to safety reason.
- 2) Thunderstorm Warning was issued by the Hong Kong Observatory on 10 August 2018. The water quality monitoring for flood tide on 10 August 2018 was cancelled due to safety reason.
- 3) No. 8 Southeast Gale or Storm Signal and Strong Wind Signal No.3 was issued by Hong Kong Observatory on 17 September 2018. The water quality monitoring for ebb tide and flood tide on 17 September 2018 was cancelled due to safety reason.

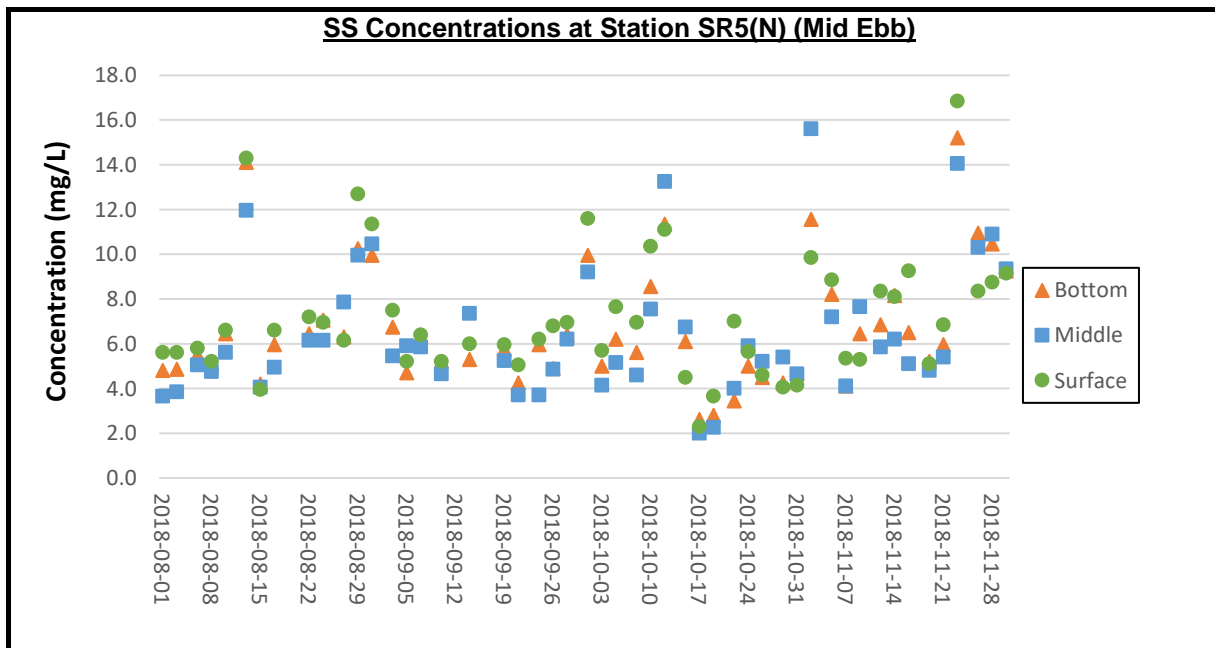

Remarks:

- 1) Thunderstorm Warning was issued by the Hong Kong Observatory on 20 August 2018. The water quality monitoring for ebb tide on 20 August 2018 was cancelled due to safety reason.
- 2) As the Strong Wind Signal No.3 was issued by Hong Kong Observatory in the afternoon of 12 September 2018. The water quality monitoring for ebb tide on 12 September 2018 was cancelled due to safety reason.
- 3) No. 8 Southeast Gale or Storm Signal and Strong Wind Signal No.3 was issued by Hong Kong Observatory on 17 September 2018. The water quality monitoring for ebb tide and flood tide on 17 September 2018 was cancelled due to safety reason.

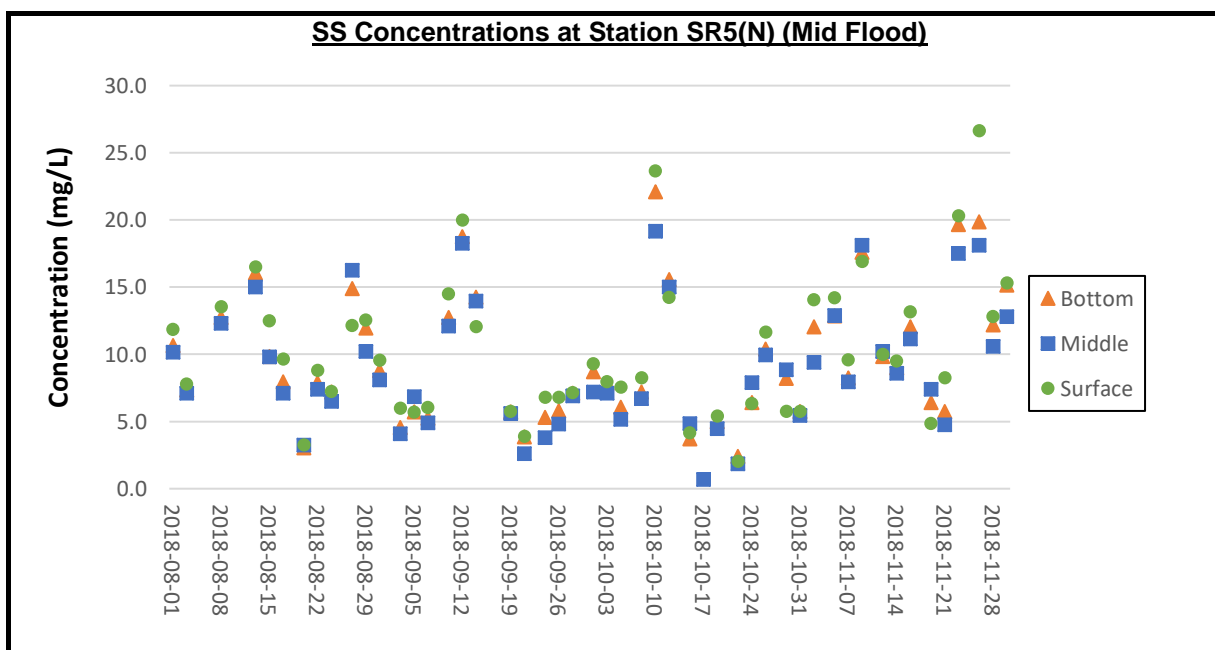

Remarks:

- 1) Thunderstorm Warning was issued by the Hong Kong Observatory on 6 August 2018. Except for water quality monitoring of flood tide at stations CS2(A), SR3(N) and IS5, the water quality monitoring for flood tide on 6 August 2018 was cancelled due to safety reason.
- 2) Thunderstorm Warning was issued by the Hong Kong Observatory on 10 August 2018. The water quality monitoring for flood tide on 10 August 2018 was cancelled due to safety reason.
- 3) No. 8 Southeast Gale or Storm Signal and Strong Wind Signal No.3 was issued by Hong Kong Observatory on 17 September 2018. The water quality monitoring for ebb tide and flood tide on 17 September 2018 was cancelled due to safety reason.

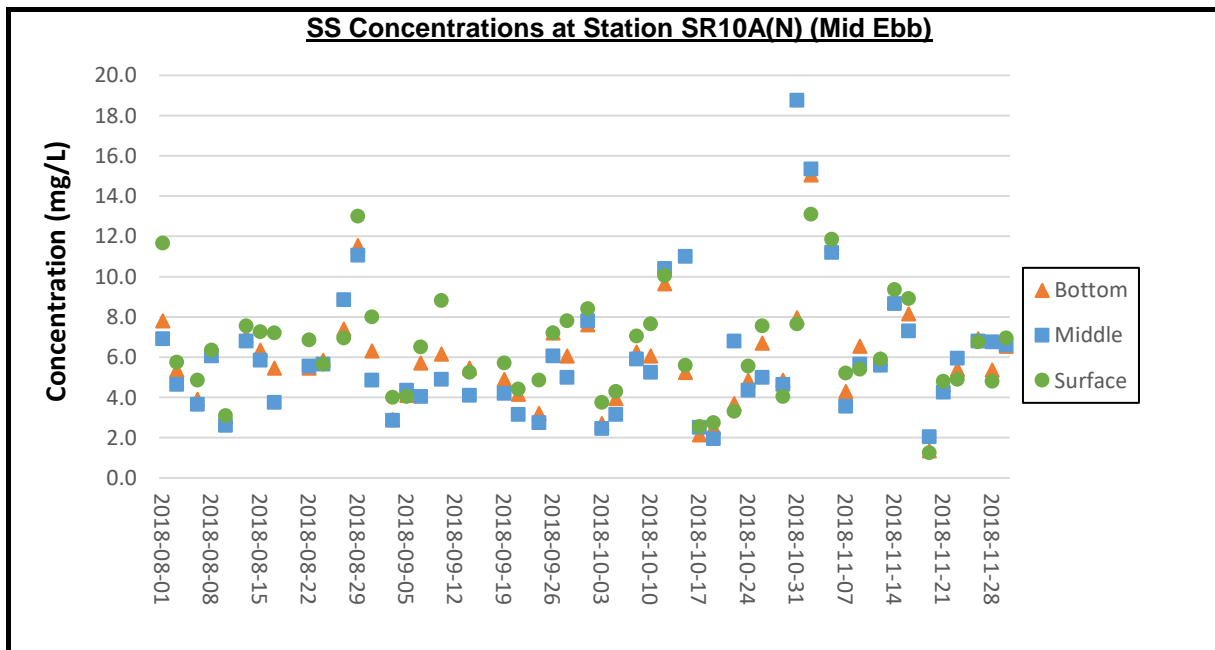

Remarks:

- 1) Thunderstorm Warning was issued by the Hong Kong Observatory on 20 August 2018. The water quality monitoring for ebb tide on 20 August 2018 was cancelled due to safety reason.
- 2) As the Strong Wind Signal No.3 was issued by Hong Kong Observatory in the afternoon of 12 September 2018. The water quality monitoring for ebb tide on 12 September 2018 was cancelled due to safety reason.
- 3) No. 8 Southeast Gale or Storm Signal and Strong Wind Signal No.3 was issued by Hong Kong Observatory on 17 September 2018. The water quality monitoring for ebb tide and flood tide on 17 September 2018 was cancelled due to safety reason.

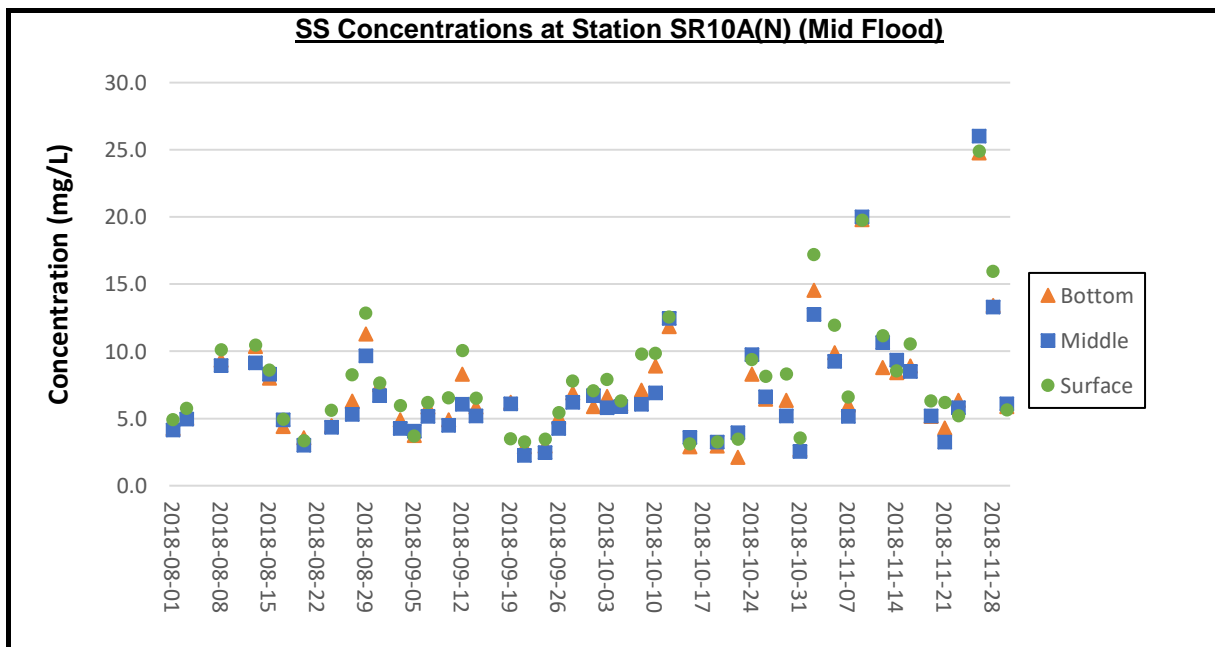

Remarks:

- 1) Thunderstorm Warning was issued by the Hong Kong Observatory on 6 August 2018. Except for water quality monitoring of flood tide at stations CS2(A), SR3(N) and IS5, the water quality monitoring for flood tide on 6 August 2018 was cancelled due to safety reason.
- 2) Thunderstorm Warning was issued by the Hong Kong Observatory on 10 August 2018. The water quality monitoring for flood tide on 10 August 2018 was cancelled due to safety reason.
- 3) No. 8 Southeast Gale or Storm Signal and Strong Wind Signal No.3 was issued by Hong Kong Observatory on 17 September 2018. The water quality monitoring for ebb tide and flood tide on 17 September 2018 was cancelled due to safety reason.

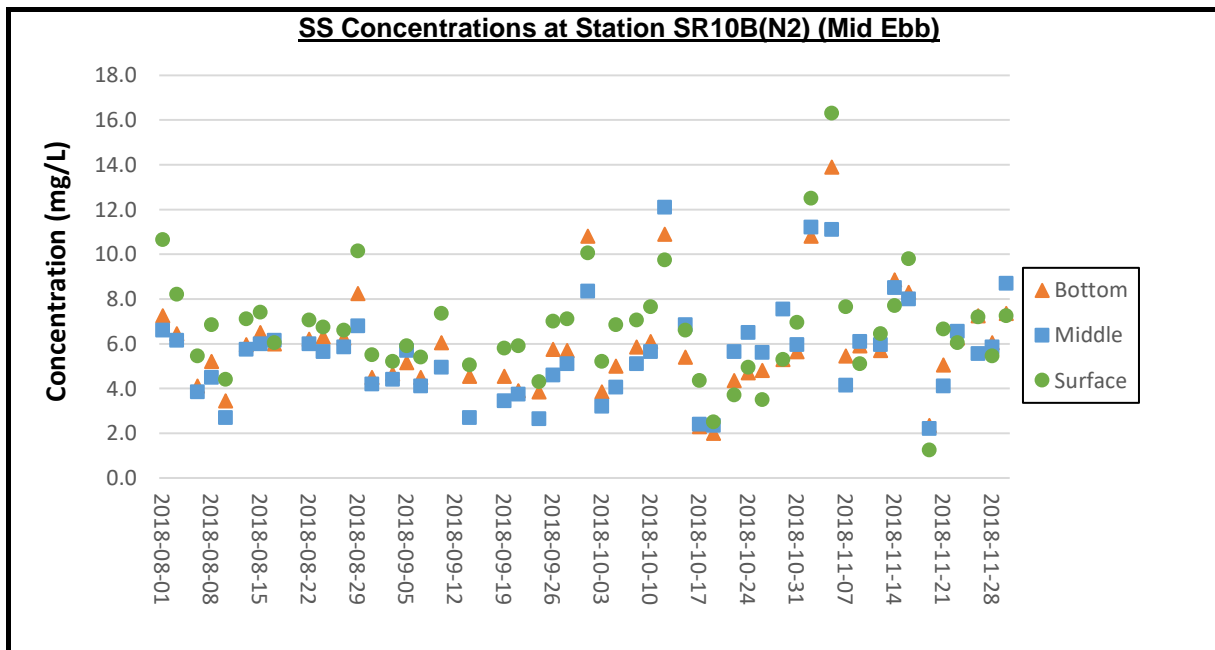

Remarks:

- 1) Thunderstorm Warning was issued by the Hong Kong Observatory on 20 August 2018. The water quality monitoring for ebb tide on 20 August 2018 was cancelled due to safety reason.
- 2) As the Strong Wind Signal No.3 was issued by Hong Kong Observatory in the afternoon of 12 September 2018. The water quality monitoring for ebb tide on 12 September 2018 was cancelled due to safety reason.
- 3) No. 8 Southeast Gale or Storm Signal and Strong Wind Signal No.3 was issued by Hong Kong Observatory on 17 September 2018. The water quality monitoring for ebb tide and flood tide on 17 September 2018 was cancelled due to safety reason.

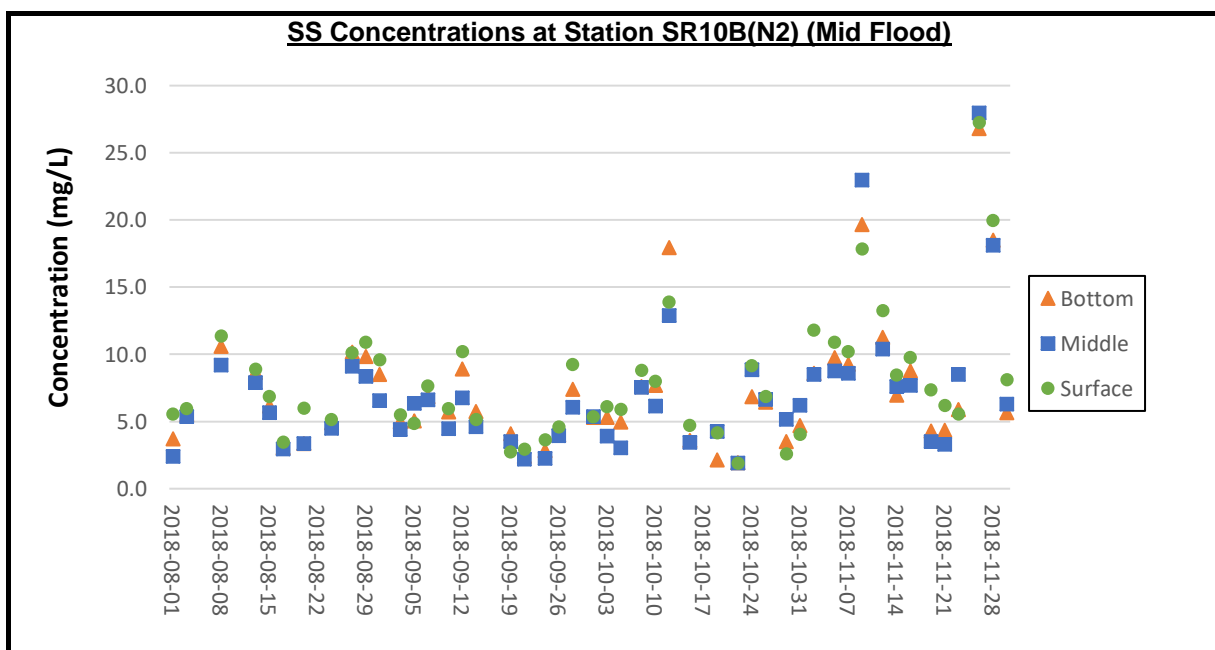

Remarks:

- 1) Thunderstorm Warning was issued by the Hong Kong Observatory on 6 August 2018. Except for water quality monitoring of flood tide at stations CS2(A), SR3(N) and IS5, the water quality monitoring for flood tide on 6 August 2018 was cancelled due to safety reason.
- 2) Thunderstorm Warning was issued by the Hong Kong Observatory on 10 August 2018. The water quality monitoring for flood tide on 10 August 2018 was cancelled due to safety reason.
- 3) No. 8 Southeast Gale or Storm Signal and Strong Wind Signal No.3 was issued by Hong Kong Observatory on 17 September 2018. The water quality monitoring for ebb tide and flood tide on 17 September 2018 was cancelled due to safety reason.

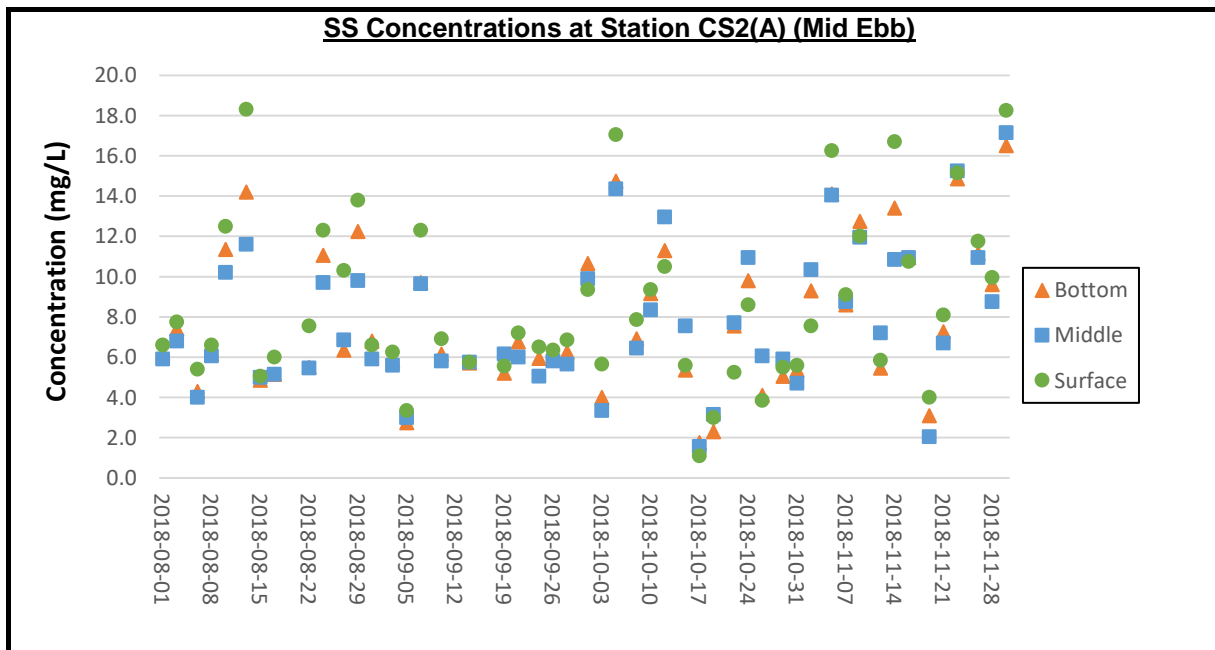

Remarks:

- 1) Thunderstorm Warning was issued by the Hong Kong Observatory on 20 August 2018. The water quality monitoring for ebb tide on 20 August 2018 was cancelled due to safety reason.
- 2) As the Strong Wind Signal No.3 was issued by Hong Kong Observatory in the afternoon of 12 September 2018. The water quality monitoring for ebb tide on 12 September 2018 was cancelled due to safety reason.
- 3) No. 8 Southeast Gale or Storm Signal and Strong Wind Signal No.3 was issued by Hong Kong Observatory on 17 September 2018. The water quality monitoring for ebb tide and flood tide on 17 September 2018 was cancelled due to safety reason.

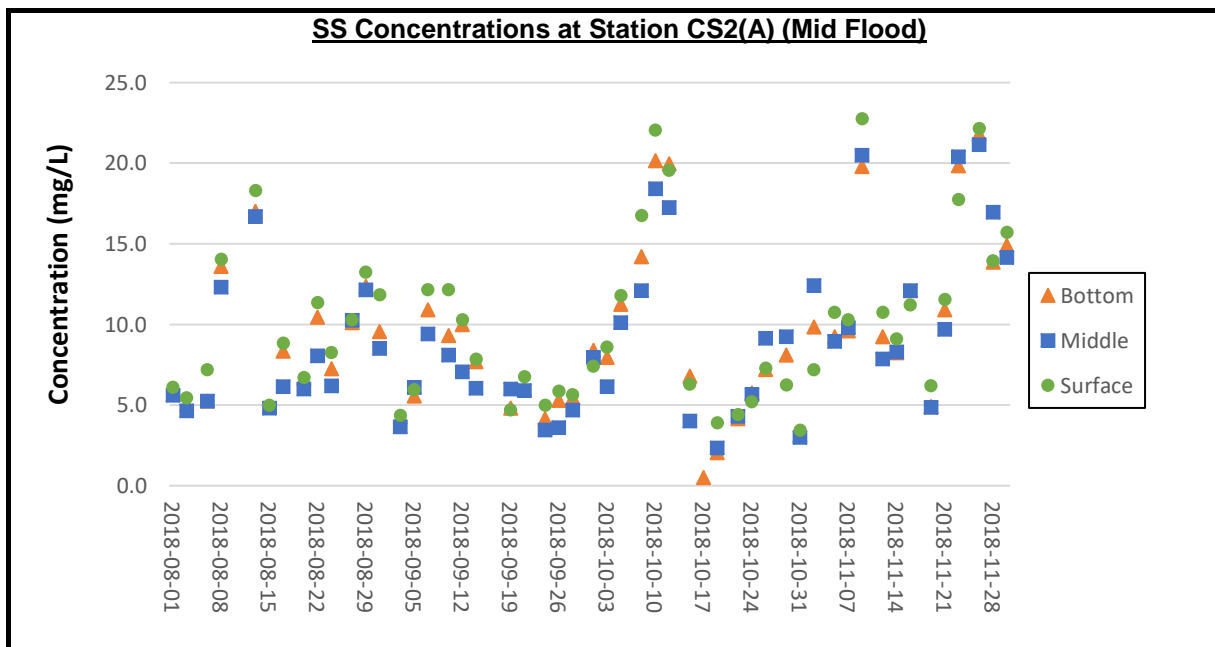

Remarks:

- 1) Thunderstorm Warning was issued by the Hong Kong Observatory on 6 August 2018. Except for water quality monitoring of flood tide at stations CS2(A), SR3(N) and IS5, the water quality monitoring for flood tide on 6 August 2018 was cancelled due to safety reason.
- 2) Thunderstorm Warning was issued by the Hong Kong Observatory on 10 August 2018. The water quality monitoring for flood tide on 10 August 2018 was cancelled due to safety reason.
- 3) No. 8 Southeast Gale or Storm Signal and Strong Wind Signal No.3 was issued by Hong Kong Observatory on 17 September 2018. The water quality monitoring for ebb tide and flood tide on 17 September 2018 was cancelled due to safety reason.

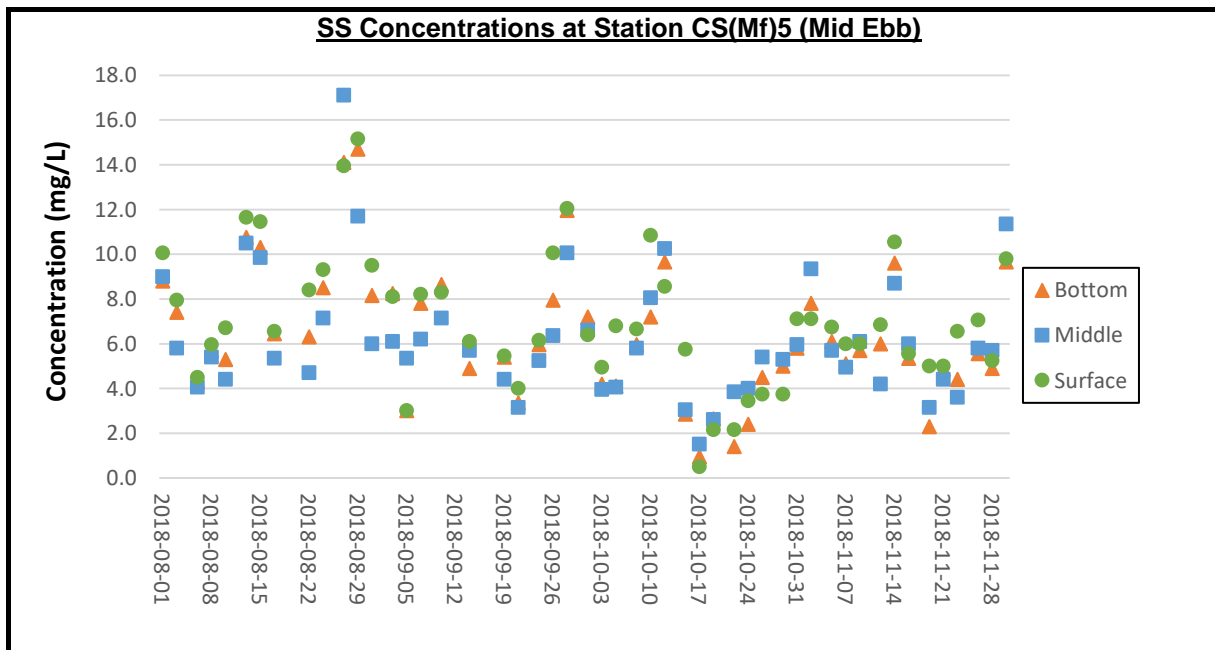

Remarks:

- 1) Thunderstorm Warning was issued by the Hong Kong Observatory on 20 August 2018. The water quality monitoring for ebb tide on 20 August 2018 was cancelled due to safety reason.
- 2) As the Strong Wind Signal No.3 was issued by Hong Kong Observatory in the afternoon of 12 September 2018. The water quality monitoring for ebb tide on 12 September 2018 was cancelled due to safety reason.
- 3) No. 8 Southeast Gale or Storm Signal and Strong Wind Signal No.3 was issued by Hong Kong Observatory on 17 September 2018. The water quality monitoring for ebb tide and flood tide on 17 September 2018 was cancelled due to safety reason.

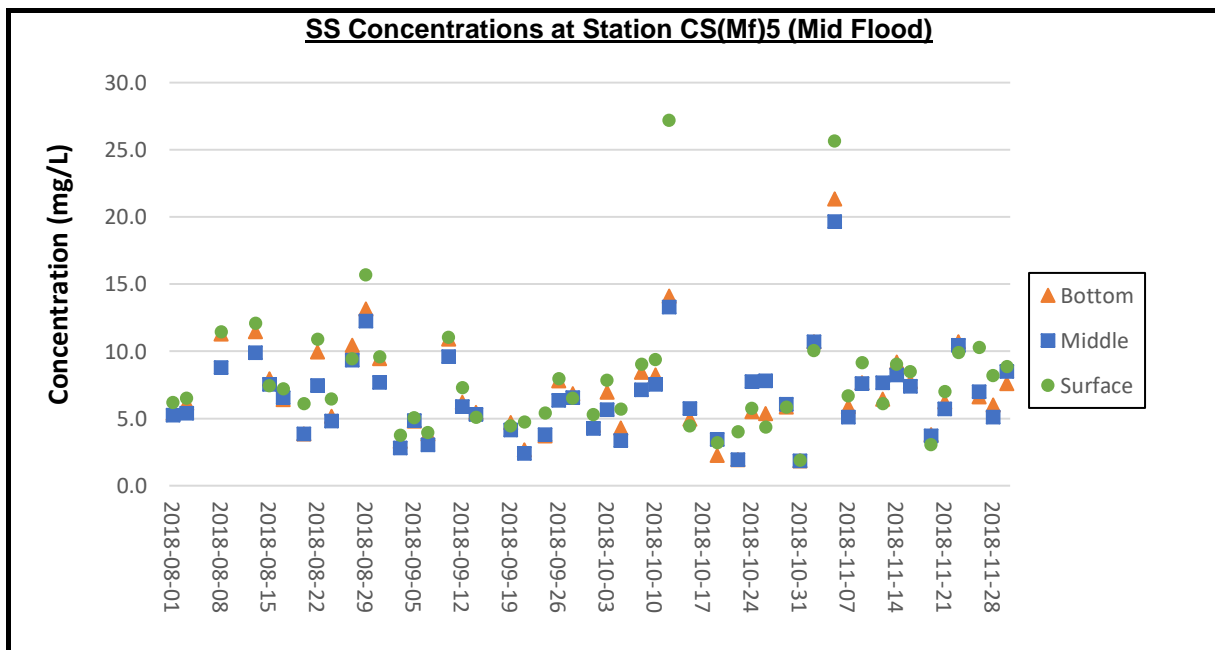

Remarks:

- 1) Thunderstorm Warning was issued by the Hong Kong Observatory on 6 August 2018. Except for water quality monitoring of flood tide at stations CS2(A), SR3(N) and IS5, the water quality monitoring for flood tide on 6 August 2018 was cancelled due to safety reason.
- 2) Thunderstorm Warning was issued by the Hong Kong Observatory on 10 August 2018. The water quality monitoring for flood tide on 10 August 2018 was cancelled due to safety reason.
- 3) No. 8 Southeast Gale or Storm Signal and Strong Wind Signal No.3 was issued by Hong Kong Observatory on 17 September 2018. The water quality monitoring for ebb tide and flood tide on 17 September 2018 was cancelled due to safety reason.