

**Air Quality Monitoring Data**

Project	Works	Date (yyyy-mm-dd)	Station	Time	Parameter	Results	Unit
HKLR	HY/2011/03	2019-09-04	AMS5	09:00	1-hr TSP	12	µg/m <sup>3</sup>
HKLR	HY/2011/03	2019-09-04	AMS5	10:00	1-hr TSP	11	µg/m <sup>3</sup>
HKLR	HY/2011/03	2019-09-04	AMS5	11:00	1-hr TSP	12	µg/m <sup>3</sup>
HKLR	HY/2011/03	2019-09-10	AMS5	13:00	1-hr TSP	9	µg/m <sup>3</sup>
HKLR	HY/2011/03	2019-09-10	AMS5	14:00	1-hr TSP	9	µg/m <sup>3</sup>
HKLR	HY/2011/03	2019-09-10	AMS5	15:00	1-hr TSP	8	µg/m <sup>3</sup>
HKLR	HY/2011/03	2019-09-16	AMS5	08:45	1-hr TSP	67	µg/m <sup>3</sup>
HKLR	HY/2011/03	2019-09-16	AMS5	09:45	1-hr TSP	51	µg/m <sup>3</sup>
HKLR	HY/2011/03	2019-09-16	AMS5	10:45	1-hr TSP	56	µg/m <sup>3</sup>
HKLR	HY/2011/03	2019-09-20	AMS5	10:00	1-hr TSP	57	µg/m <sup>3</sup>
HKLR	HY/2011/03	2019-09-20	AMS5	11:00	1-hr TSP	44	µg/m <sup>3</sup>
HKLR	HY/2011/03	2019-09-20	AMS5	12:00	1-hr TSP	33	µg/m <sup>3</sup>
HKLR	HY/2011/03	2019-09-26	AMS5	09:00	1-hr TSP	48	µg/m <sup>3</sup>
HKLR	HY/2011/03	2019-09-26	AMS5	10:00	1-hr TSP	48	µg/m <sup>3</sup>
HKLR	HY/2011/03	2019-09-26	AMS5	11:00	1-hr TSP	54	µg/m <sup>3</sup>
HKLR	HY/2011/03	2019-09-03	AMS5	08:00	24-hr TSP	24	µg/m <sup>3</sup>
HKLR	HY/2011/03	2019-09-09	AMS5	08:00	24-hr TSP	22	µg/m <sup>3</sup>
HKLR	HY/2011/03	2019-09-13	AMS5	08:00	24-hr TSP	63	µg/m <sup>3</sup>
HKLR	HY/2011/03	2019-09-19	AMS5	08:00	24-hr TSP	74	µg/m <sup>3</sup>
HKLR	HY/2011/03	2019-09-25	AMS5	08:00	24-hr TSP	76	µg/m <sup>3</sup>
HKLR	HY/2011/03	2019-09-30	AMS5	08:00	24-hr TSP	113	µg/m <sup>3</sup>
HKLR	HY/2011/03	2019-09-04	AMS6	13:00	1-hr TSP	12	µg/m <sup>3</sup>
HKLR	HY/2011/03	2019-09-04	AMS6	14:00	1-hr TSP	13	µg/m <sup>3</sup>
HKLR	HY/2011/03	2019-09-04	AMS6	15:00	1-hr TSP	14	µg/m <sup>3</sup>
HKLR	HY/2011/03	2019-09-10	AMS6	09:00	1-hr TSP	12	µg/m <sup>3</sup>
HKLR	HY/2011/03	2019-09-10	AMS6	10:00	1-hr TSP	11	µg/m <sup>3</sup>
HKLR	HY/2011/03	2019-09-10	AMS6	11:00	1-hr TSP	13	µg/m <sup>3</sup>
HKLR	HY/2011/03	2019-09-10	AMS6	09:00	1-hr TSP	12	µg/m <sup>3</sup>
HKLR	HY/2011/03	2019-09-10	AMS6	10:00	1-hr TSP	11	µg/m <sup>3</sup>
HKLR	HY/2011/03	2019-09-10	AMS6	11:00	1-hr TSP	13	µg/m <sup>3</sup>
HKLR	HY/2011/03	2019-09-16	AMS6	13:04	1-hr TSP	48	µg/m <sup>3</sup>
HKLR	HY/2011/03	2019-09-16	AMS6	14:04	1-hr TSP	50	µg/m <sup>3</sup>
HKLR	HY/2011/03	2019-09-16	AMS6	15:04	1-hr TSP	52	µg/m <sup>3</sup>
HKLR	HY/2011/03	2019-09-20	AMS6	14:35	1-hr TSP	32	µg/m <sup>3</sup>
HKLR	HY/2011/03	2019-09-20	AMS6	15:35	1-hr TSP	28	µg/m <sup>3</sup>
HKLR	HY/2011/03	2019-09-20	AMS6	16:35	1-hr TSP	25	µg/m <sup>3</sup>
HKLR	HY/2011/03	2019-09-26	AMS6	13:00	1-hr TSP	84	µg/m <sup>3</sup>
HKLR	HY/2011/03	2019-09-26	AMS6	14:00	1-hr TSP	77	µg/m <sup>3</sup>
HKLR	HY/2011/03	2019-09-26	AMS6	15:00	1-hr TSP	57	µg/m <sup>3</sup>
HKLR	HY/2011/03	2019-09-03	AMS6	08:00	24-hr TSP	25	µg/m <sup>3</sup>
HKLR	HY/2011/03	2019-09-09	AMS6	08:00	24-hr TSP	20	µg/m <sup>3</sup>
HKLR	HY/2011/03	2019-09-13	AMS6	08:00	24-hr TSP	30	µg/m <sup>3</sup>
HKLR	HY/2011/03	2019-09-19	AMS6	08:00	24-hr TSP	80	µg/m <sup>3</sup>
HKLR	HY/2011/03	2019-09-25	AMS6	08:00	24-hr TSP	81	µg/m <sup>3</sup>
HKLR	HY/2011/03	2019-09-30	AMS6	08:00	24-hr TSP	114	µg/m <sup>3</sup>

Graphical Plot of 1-hour TSP at AMS5 and AMS6

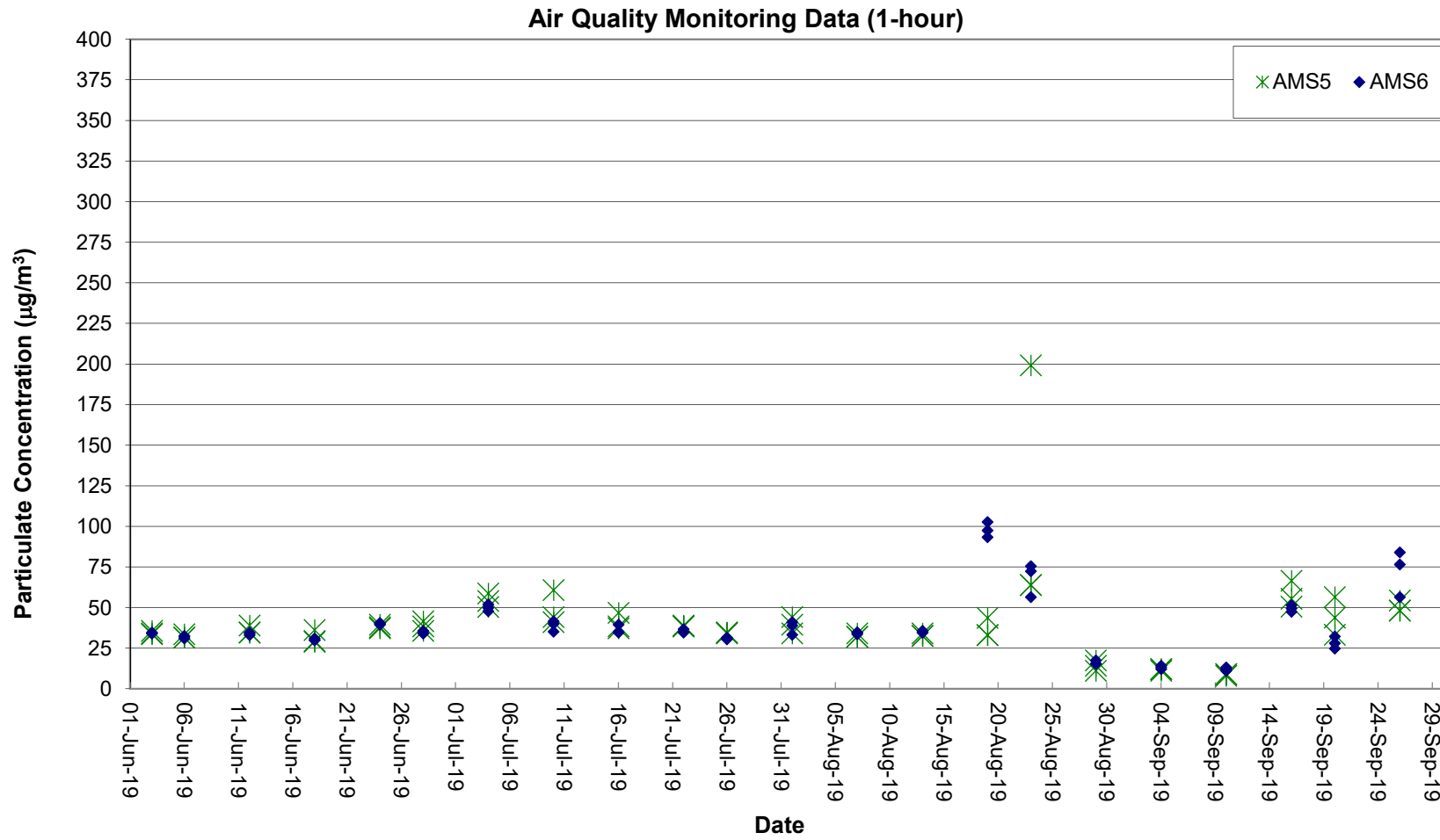

Graphical Plot of 24-hour TSP at AMS5 and AMS6

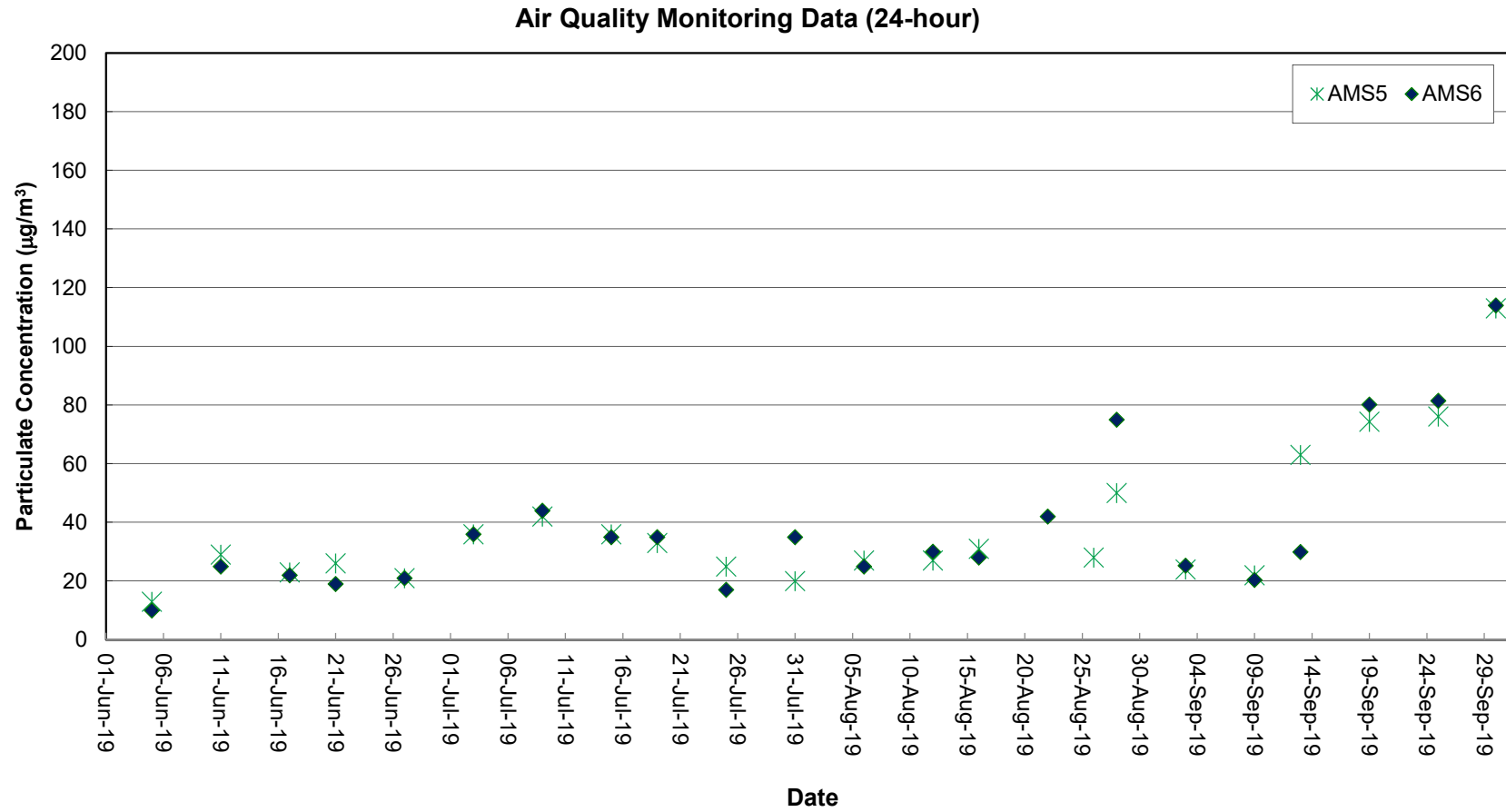

Remark:

1) Due to malfunction of the high volume sampler (HVS), monitoring time for 24-hr TSP monitoring on 22 August 2019 at AMS5 (Ma Wan Chung Village) was less than 24 hours. The 24-hr TSP monitoring on 22 August 2019 at AMS5 was rescheduled to 26 August 2019.

Noise Monitoring Data

Project	Works	Date (yyyy-mm-dd)	Station	Start Time	Wind Speed, m/s	1st set 5mins	2nd set 5mins	3rd set 5mins	4th set 5mins	5th set 5mins	6th set 5mins	Overall (30mins)*	Unit
HKLR	HY/2011/03	2019-09-04	NMS5	14:25	<5	Leq: 59.1	Leq: 60.4	Leq: 59.2	Leq: 59.0	Leq: 58.4	Leq: 59.4	Leq: 62	dB(A)
						L10: 60.5	L10: 62.0	L10: 60.0	L10: 60.5	L10: 60.0	L10: 61.5	L10: 64	
						L90: 56.5	L90: 58.0	L90: 58.0	L90: 57.5	L90: 56.5	L90: 57.0	L90: 60	
HKLR	HY/2011/03	2019-09-10	NMS5	13:36	<5	Leq: 59.4	Leq: 59.9	Leq: 57.1	Leq: 56.9	Leq: 57.6	Leq: 57.0	Leq: 61	dB(A)
						L10: 60.5	L10: 59.5	L10: 57.0	L10: 57.0	L10: 58.5	L10: 57.5	L10: 62	
						L90: 56.5	L90: 56.0	L90: 56.0	L90: 56.5	L90: 56.5	L90: 56.0	L90: 59	
HKLR	HY/2011/03	2019-09-16	NMS5	09:07	<5	Leq: 56.9	Leq: 58.8	Leq: 55.7	Leq: 55.4	Leq: 55.1	Leq: 54.3	Leq: 59	dB(A)
						L10: 59.0	L10: 61.5	L10: 58.0	L10: 58.0	L10: 57.0	L10: 56.0	L10: 62	
						L90: 51.0	L90: 51.5	L90: 51.5	L90: 51.0	L90: 52.0	L90: 51.5	L90: 54	
HKLR	HY/2011/03	2019-09-26	NMS5	09:20	<5	Leq: 54.7	Leq: 54.0	Leq: 54.4	Leq: 53.0	Leq: 53.3	Leq: 52.5	Leq: 57	dB(A)
						L10: 57.5	L10: 57.0	L10: 57.5	L10: 55.0	L10: 55.0	L10: 55.5	L10: 59	
						L90: 50.0	L90: 50.0	L90: 50.0	L90: 50.0	L90: 50.0	L90: 49.0	L90: 53	

Remark:

(1)\* A facade correction of +3 dB(A) was applied to the measured noise level.

# Graphical Plot of Noise Levels at NMS5

## Continuous Noise Monitoring Data (NMS5)

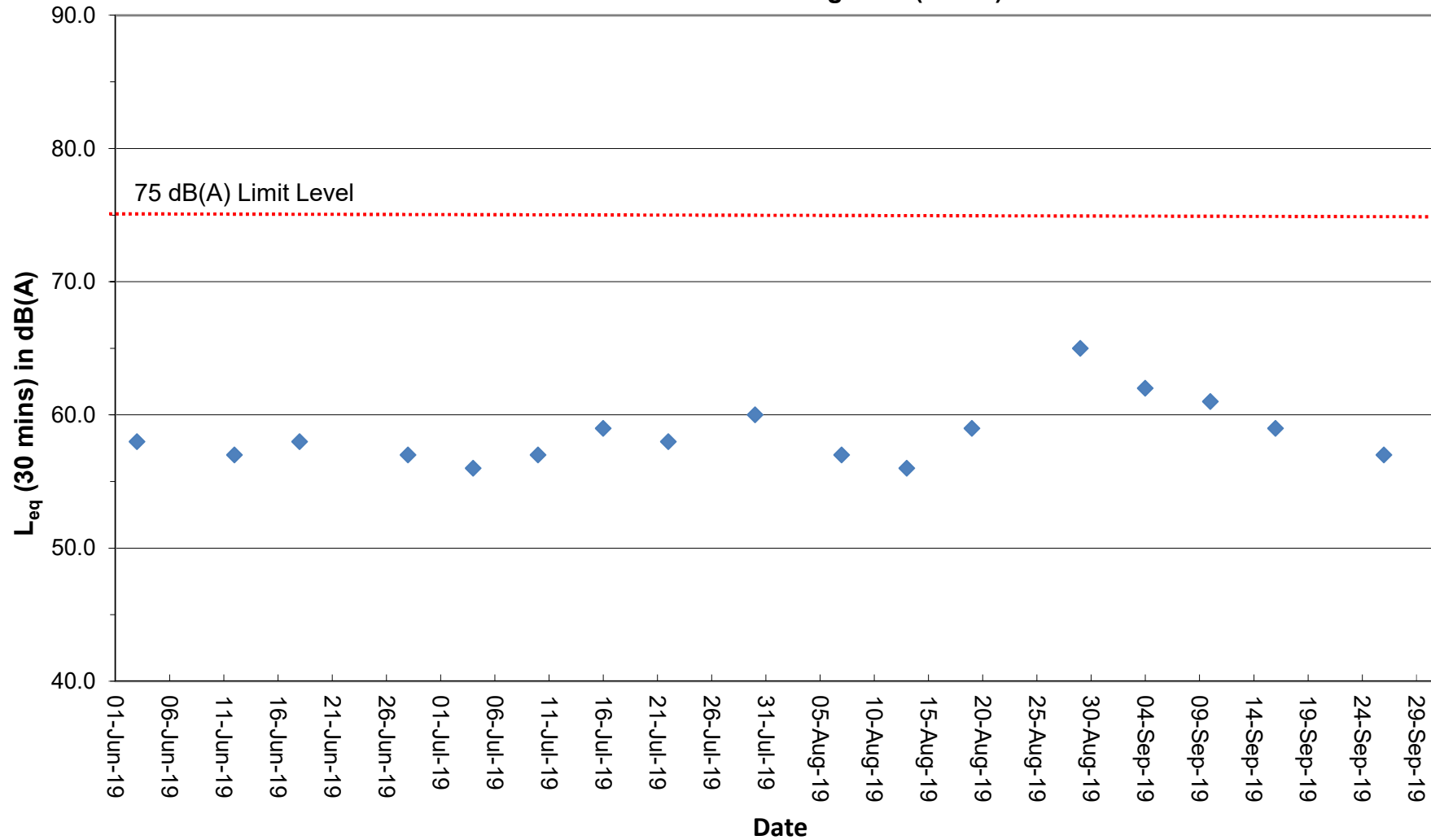

Remark:

(1) A facade correction of +3 dB(A) was applied to the measured noise level.

## Water Quality Monitoring Data

Project	Works	Date (yyyy-mm-dd)	Tide	Weather Condition	Station	Time	Depth, m	Level	Level_Code	Replicate	Temperature, °C	pH	Salinity, ppt	DO, %	DO, mg/L	Turbidity, NTU	SS, mg/L
HKLR	HY/2011/03	2019-09-04	Mid-Ebb	Cloudy	IS5	15:18	1.0	Surface	1	1	26.86	8.30	25.68	89.4	6.15	6.5	11.2
HKLR	HY/2011/03	2019-09-04	Mid-Ebb	Cloudy	IS5	15:18	1.0	Surface	1	2	26.97	8.28	25.47	91.1	6.26	6.5	10.4
HKLR	HY/2011/03	2019-09-04	Mid-Ebb	Cloudy	IS5	15:17	4.2	Middle	2	1	26.79	8.30	26.88	86.6	5.99	6.4	8.5
HKLR	HY/2011/03	2019-09-04	Mid-Ebb	Cloudy	IS5	15:18	4.2	Middle	2	2	26.79	8.28	26.90	84.9	5.80	6.3	8.9
HKLR	HY/2011/03	2019-09-04	Mid-Ebb	Cloudy	IS5	15:18	7.3	Bottom	3	1	26.78	8.28	27.04	83.9	5.77	6.5	8.3
HKLR	HY/2011/03	2019-09-04	Mid-Ebb	Cloudy	IS5	15:17	7.3	Bottom	3	2	26.80	8.30	26.96	84.8	5.83	6.6	7.5
HKLR	HY/2011/03	2019-09-04	Mid-Ebb	Cloudy	IS(Mf)6	15:28	1.0	Surface	1	1	26.91	8.25	25.17	81.4	5.64	4.6	7.9
HKLR	HY/2011/03	2019-09-04	Mid-Ebb	Cloudy	IS(Mf)6	15:27	1.0	Surface	1	2	26.92	8.26	25.16	84.6	5.86	4.8	8.6
HKLR	HY/2011/03	2019-09-04	Mid-Ebb	Cloudy	IS(Mf)6	15:28	2.2	Bottom	3	1	26.91	8.26	25.17	84.2	5.84	4.8	10.4
HKLR	HY/2011/03	2019-09-04	Mid-Ebb	Cloudy	IS(Mf)6	15:27	2.2	Bottom	3	2	26.86	8.28	25.28	88.2	6.12	4.7	9.4
HKLR	HY/2011/03	2019-09-04	Mid-Ebb	Cloudy	IS7	15:35	1.0	Surface	1	1	27.24	8.25	24.99	89.2	6.15	3.1	7.3
HKLR	HY/2011/03	2019-09-04	Mid-Ebb	Cloudy	IS7	15:35	1.0	Surface	1	2	27.22	8.24	25.00	88.1	6.08	3.1	7.2
HKLR	HY/2011/03	2019-09-04	Mid-Ebb	Cloudy	IS7	15:35	2.0	Bottom	3	1	27.12	8.24	25.10	89.0	6.15	3.2	8.4
HKLR	HY/2011/03	2019-09-04	Mid-Ebb	Cloudy	IS7	15:34	2.0	Bottom	3	2	27.13	8.26	25.15	91.5	6.32	3.1	7.5
HKLR	HY/2011/03	2019-09-04	Mid-Ebb	Cloudy	IS8(N)	16:03	1.0	Surface	1	1	26.93	8.26	24.97	94.9	6.58	4.8	9.3
HKLR	HY/2011/03	2019-09-04	Mid-Ebb	Cloudy	IS8(N)	16:03	1.0	Surface	1	2	27.03	8.28	24.50	89.7	6.23	4.7	9.7
HKLR	HY/2011/03	2019-09-04	Mid-Ebb	Cloudy	IS8(N)	16:03	2.7	Bottom	3	1	26.94	8.26	25.05	83.2	5.77	5.7	9.0
HKLR	HY/2011/03	2019-09-04	Mid-Ebb	Cloudy	IS8(N)	16:03	2.7	Bottom	3	2	26.98	8.27	24.89	86.6	6.00	5.7	9.2
HKLR	HY/2011/03	2019-09-04	Mid-Ebb	Cloudy	IS(Mf)9	15:43	1.0	Surface	1	1	27.11	8.25	25.14	83.5	5.77	4.4	10.0
HKLR	HY/2011/03	2019-09-04	Mid-Ebb	Cloudy	IS(Mf)9	15:43	1.0	Surface	1	2	26.99	8.25	25.20	84.3	5.84	4.5	9.0
HKLR	HY/2011/03	2019-09-04	Mid-Ebb	Cloudy	IS(Mf)9	15:43	2.5	Bottom	3	1	26.91	8.26	25.34	87.2	6.04	4.8	10.1
HKLR	HY/2011/03	2019-09-04	Mid-Ebb	Cloudy	IS(Mf)9	15:43	2.5	Bottom	3	2	27.09	8.25	25.20	83.8	5.79	4.8	9.1
HKLR	HY/2011/03	2019-09-04	Mid-Ebb	Cloudy	IS10(N)	15:52	1.0	Surface	1	1	28.00	7.69	22.32	77.4	5.35	6.7	14.0
HKLR	HY/2011/03	2019-09-04	Mid-Ebb	Cloudy	IS10(N)	15:52	1.0	Surface	1	2	28.19	7.67	22.16	80.3	5.54	6.8	13.9
HKLR	HY/2011/03	2019-09-04	Mid-Ebb	Cloudy	IS10(N)	15:52	5.4	Middle	2	1	27.72	7.67	25.01	76.8	5.25	7.0	13.5
HKLR	HY/2011/03	2019-09-04	Mid-Ebb	Cloudy	IS10(N)	15:51	5.4	Middle	2	2	27.70	7.68	25.05	76.6	5.24	6.9	14.6
HKLR	HY/2011/03	2019-09-04	Mid-Ebb	Cloudy	IS10(N)	15:52	9.7	Bottom	3	1	27.75	7.67	25.06	77.2	5.28	7.2	13.7
HKLR	HY/2011/03	2019-09-04	Mid-Ebb	Cloudy	IS10(N)	15:51	9.7	Bottom	3	2	27.69	7.67	25.15	77.0	5.27	6.9	12.6
HKLR	HY/2011/03	2019-09-04	Mid-Ebb	Cloudy	SR3(N)	15:10	1.0	Surface	1	1	27.10	8.33	24.97	84.7	5.86	7.5	8.8
HKLR	HY/2011/03	2019-09-04	Mid-Ebb	Cloudy	SR3(N)	15:10	1.0	Surface	1	2	27.04	8.30	25.04	82.8	5.73	7.3	7.8
HKLR	HY/2011/03	2019-09-04	Mid-Ebb	Cloudy	SR3(N)	15:09	2.3	Bottom	3	1	26.90	8.33	25.26	87.3	6.05	7.5	8.2
HKLR	HY/2011/03	2019-09-04	Mid-Ebb	Cloudy	SR3(N)	15:10	2.3	Bottom	3	2	26.92	8.31	25.28	83.4	5.77	7.2	7.1
HKLR	HY/2011/03	2019-09-04	Mid-Ebb	Cloudy	SR4(N2)	15:56	1.0	Surface	1	1	26.71	8.24	24.79	79.1	5.52	7.5	11.3
HKLR	HY/2011/03	2019-09-04	Mid-Ebb	Cloudy	SR4(N2)	15:56	1.0	Surface	1	2	26.70	8.21	24.86	82.9	5.77	7.6	10.6
HKLR	HY/2011/03	2019-09-04	Mid-Ebb	Cloudy	SR4(N2)	15:56	2.6	Bottom	3	1	26.70	8.22	24.97	75.9	5.29	7.7	12.9
HKLR	HY/2011/03	2019-09-04	Mid-Ebb	Cloudy	SR4(N2)	15:56	2.6	Bottom	3	2	26.69	8.25	25.06	78.2	5.44	7.5	11.9
HKLR	HY/2011/03	2019-09-04	Mid-Ebb	Cloudy	SR5(N)	15:41	1.0	Surface	1	1	28.06	7.70	21.91	78.0	5.40	5.3	13.0
HKLR	HY/2011/03	2019-09-04	Mid-Ebb	Cloudy	SR5(N)	15:41	1.0	Surface	1	2	28.01	7.70	22.00	78.1	5.41	5.2	13.4
HKLR	HY/2011/03	2019-09-04	Mid-Ebb	Cloudy	SR5(N)	15:41	4.1	Middle	2	1	27.73	7.68	24.78	77.2	5.29	5.3	12.9
HKLR	HY/2011/03	2019-09-04	Mid-Ebb	Cloudy	SR5(N)	15:40	4.1	Middle	2	2	27.74	7.69	24.68	77.4	5.31	5.6	13.5
HKLR	HY/2011/03	2019-09-04	Mid-Ebb	Cloudy	SR5(N)	15:40	7.1	Bottom	3	1	27.70	7.68	25.22	78.7	5.38	6.6	14.4
HKLR	HY/2011/03	2019-09-04	Mid-Ebb	Cloudy	SR5(N)	15:41	7.1	Bottom	3	2	27.82	7.67	25.15	78.0	5.32	7.0	13.8
HKLR	HY/2011/03	2019-09-04	Mid-Ebb	Cloudy	SR10A(N)	16:40	1.0	Surface	1	1	27.49	7.75	26.75	80.0	5.51	5.1	10.3
HKLR	HY/2011/03	2019-09-04	Mid-Ebb	Cloudy	SR10A(N)	16:41	1.0	Surface	1	2	27.44	7.74	26.84	84.8	5.83	5.0	11.8
HKLR	HY/2011/03	2019-09-04	Mid-Ebb	Cloudy	SR10A(N)	16:40	6.1	Middle	2	1	27.06	7.78	28.06	78.6	5.41	5.8	8.2
HKLR	HY/2011/03	2019-09-04	Mid-Ebb	Cloudy	SR10A(N)	16:40	6.1	Middle	2	2	27.21	7.74	27.45	76.0	5.24	5.6	7.3
HKLR	HY/2011/03	2019-09-04	Mid-Ebb	Cloudy	SR10A(N)	16:39	11.2	Bottom	3	1	27.12	7.80	28.01	75.6	5.21	5.7	8.0
HKLR	HY/2011/03	2019-09-04	Mid-Ebb	Cloudy	SR10A(N)	16:40	11.2	Bottom	3	2	27.20	7.74	27.53	74.6	5.14	5.4	7.0
HKLR	HY/2011/03	2019-09-04	Mid-Ebb	Cloudy	SR10B(N2)	16:49	1.0	Surface	1	1	27.46	7.73	26.85	75.1	5.17	5.8	9.1
HKLR	HY/2011/03	2019-09-04	Mid-Ebb	Cloudy	SR10B(N2)	16:50	1.0	Surface	1	2	27.32	7.73	27.17	74.5	5.13	6.0	10.1
HKLR	HY/2011/03	2019-09-04	Mid-Ebb	Cloudy	SR10B(N2)	16:49	3.3	Middle	2	1	27.23	7.73	27.38	73.7	5.08	6.5	8.2
HKLR	HY/2011/03	2019-09-04	Mid-Ebb	Cloudy	SR10B(N2)	16:50	3.3	Middle	2	2	27.25	7.73	27.28	74.5	5.13	6.4	9.2

Water Quality Monitoring Data

Project	Works	Date (yyyy-mm-dd)	Tide	Weather Condition	Station	Time	Depth, m	Level	Level_Code	Replicate	Temperature, °C	pH	Salinity, ppt	DO, %	DO, mg/L	Turbidity, NTU	SS, mg/L
HKLR	HY/2011/03	2019-09-04	Mid-Ebb	Cloudy	SR10B(N2)	16:49	5.5	Bottom	3	1	27.19	7.73	27.52	73.9	5.10	6.6	9.4
HKLR	HY/2011/03	2019-09-04	Mid-Ebb	Cloudy	SR10B(N2)	16:49	5.5	Bottom	3	2	27.25	7.73	27.39	74.7	5.15	6.7	8.7
HKLR	HY/2011/03	2019-09-04	Mid-Ebb	Cloudy	CS2(A)	15:01	1.0	Surface	1	1	27.95	7.76	22.28	89.2	6.11	5.2	15.3
HKLR	HY/2011/03	2019-09-04	Mid-Ebb	Cloudy	CS2(A)	15:02	1.0	Surface	1	2	28.14	7.72	21.95	84.6	5.81	5.2	16.3
HKLR	HY/2011/03	2019-09-04	Mid-Ebb	Cloudy	CS2(A)	15:02	3.1	Middle	2	1	27.78	7.72	24.44	80.2	5.50	5.7	15.3
HKLR	HY/2011/03	2019-09-04	Mid-Ebb	Cloudy	CS2(A)	15:01	3.1	Middle	2	2	27.79	7.78	24.39	82.9	5.74	5.5	15.1
HKLR	HY/2011/03	2019-09-04	Mid-Ebb	Cloudy	CS2(A)	15:01	5.1	Bottom	3	1	27.76	7.84	24.92	80.2	5.55	6.3	13.6
HKLR	HY/2011/03	2019-09-04	Mid-Ebb	Cloudy	CS2(A)	15:01	5.1	Bottom	3	2	27.84	7.72	24.95	81.4	5.56	6.8	13.2
HKLR	HY/2011/03	2019-09-04	Mid-Ebb	Cloudy	CS(Mf)5	16:28	1.0	Surface	1	1	26.85	8.25	25.92	75.4	5.19	5.1	5.2
HKLR	HY/2011/03	2019-09-04	Mid-Ebb	Cloudy	CS(Mf)5	16:28	1.0	Surface	1	2	26.87	8.27	25.90	81.8	5.65	5.2	4.8
HKLR	HY/2011/03	2019-09-04	Mid-Ebb	Cloudy	CS(Mf)5	16:27	5.8	Middle	2	1	26.13	8.25	28.03	74.7	5.16	5.1	6.1
HKLR	HY/2011/03	2019-09-04	Mid-Ebb	Cloudy	CS(Mf)5	16:28	5.8	Middle	2	2	26.06	8.23	28.26	73.2	5.06	5.1	5.1
HKLR	HY/2011/03	2019-09-04	Mid-Ebb	Cloudy	CS(Mf)5	16:28	10.5	Bottom	3	1	26.11	8.23	28.68	70.7	4.88	5.1	6.4
HKLR	HY/2011/03	2019-09-04	Mid-Ebb	Cloudy	CS(Mf)5	16:27	10.5	Bottom	3	2	25.97	8.27	28.88	72.2	4.99	5.2	6.0
HKLR	HY/2011/03	2019-09-04	Mid-Flood	Rainy	IS5	10:56	1.0	Surface	1	1	26.66	8.12	25.06	82.6	5.74	7.9	8.5
HKLR	HY/2011/03	2019-09-04	Mid-Flood	Rainy	IS5	10:56	1.0	Surface	1	2	26.64	8.15	25.14	79.2	5.51	7.5	9.5
HKLR	HY/2011/03	2019-09-04	Mid-Flood	Rainy	IS5	10:56	4.4	Middle	2	1	26.62	8.10	25.47	80.4	5.59	7.8	8.7
HKLR	HY/2011/03	2019-09-04	Mid-Flood	Rainy	IS5	10:56	4.4	Middle	2	2	26.62	8.14	25.43	78.4	5.45	7.9	9.6
HKLR	HY/2011/03	2019-09-04	Mid-Flood	Rainy	IS5	10:56	7.7	Bottom	3	1	26.62	8.08	25.54	79.7	5.55	7.8	12.9
HKLR	HY/2011/03	2019-09-04	Mid-Flood	Rainy	IS5	10:56	7.7	Bottom	3	2	26.67	8.13	25.24	78.0	5.43	7.8	11.7
HKLR	HY/2011/03	2019-09-04	Mid-Flood	Rainy	IS(Mf)6	10:49	1.0	Surface	1	1	26.63	8.17	25.19	78.7	5.48	7.5	10.6
HKLR	HY/2011/03	2019-09-04	Mid-Flood	Rainy	IS(Mf)6	10:48	1.0	Surface	1	2	26.63	8.15	25.25	79.5	5.54	7.6	12.0
HKLR	HY/2011/03	2019-09-04	Mid-Flood	Rainy	IS(Mf)6	10:48	2.3	Bottom	3	1	26.63	8.16	25.27	78.9	5.49	7.5	13.0
HKLR	HY/2011/03	2019-09-04	Mid-Flood	Rainy	IS(Mf)6	10:48	2.3	Bottom	3	2	26.63	8.15	25.22	80.2	5.59	7.5	12.3
HKLR	HY/2011/03	2019-09-04	Mid-Flood	Rainy	IS7	10:34	1.0	Surface	1	1	26.63	8.14	25.20	84.1	5.85	8.8	17.3
HKLR	HY/2011/03	2019-09-04	Mid-Flood	Rainy	IS7	10:34	1.0	Surface	1	2	26.63	8.12	25.21	90.4	6.30	8.6	16.0
HKLR	HY/2011/03	2019-09-04	Mid-Flood	Rainy	IS7	10:34	2.2	Bottom	3	1	26.63	8.09	25.25	82.7	5.76	8.3	13.3
HKLR	HY/2011/03	2019-09-04	Mid-Flood	Rainy	IS7	10:34	2.2	Bottom	3	2	26.63	8.13	25.21	81.4	5.67	8.7	12.9
HKLR	HY/2011/03	2019-09-04	Mid-Flood	Rainy	IS8(N)	10:06	1.0	Surface	1	1	26.52	8.19	25.09	88.1	6.14	6.5	20.6
HKLR	HY/2011/03	2019-09-04	Mid-Flood	Rainy	IS8(N)	10:06	1.0	Surface	1	2	26.52	8.20	25.11	83.4	5.82	6.8	21.3
HKLR	HY/2011/03	2019-09-04	Mid-Flood	Rainy	IS8(N)	10:06	3.1	Bottom	3	1	26.52	8.19	25.29	79.5	5.55	6.8	12.3
HKLR	HY/2011/03	2019-09-04	Mid-Flood	Rainy	IS8(N)	10:05	3.1	Bottom	3	2	26.52	8.22	25.18	80.2	5.59	6.7	11.2
HKLR	HY/2011/03	2019-09-04	Mid-Flood	Rainy	IS(Mf)9	10:27	1.0	Surface	1	1	26.56	8.22	25.45	81.8	5.69	7.1	5.7
HKLR	HY/2011/03	2019-09-04	Mid-Flood	Rainy	IS(Mf)9	10:27	1.0	Surface	1	2	26.56	8.21	25.43	83.0	5.78	6.9	6.6
HKLR	HY/2011/03	2019-09-04	Mid-Flood	Rainy	IS(Mf)9	10:27	2.7	Bottom	3	1	26.56	8.21	25.45	79.9	5.56	7.5	6.2
HKLR	HY/2011/03	2019-09-04	Mid-Flood	Rainy	IS(Mf)9	10:27	2.7	Bottom	3	2	26.55	8.22	25.47	80.7	5.62	7.5	7.2
HKLR	HY/2011/03	2019-09-04	Mid-Flood	Rainy	IS10(N)	10:08	1.0	Surface	1	1	27.72	7.72	24.20	76.1	5.23	9.8	10.1
HKLR	HY/2011/03	2019-09-04	Mid-Flood	Rainy	IS10(N)	10:07	1.0	Surface	1	2	27.72	7.73	24.22	76.2	5.24	10.6	11.4
HKLR	HY/2011/03	2019-09-04	Mid-Flood	Rainy	IS10(N)	10:07	5.1	Middle	2	1	27.66	7.72	24.43	75.5	5.19	9.5	10.0
HKLR	HY/2011/03	2019-09-04	Mid-Flood	Rainy	IS10(N)	10:07	5.1	Middle	2	2	27.66	7.72	24.45	75.9	5.22	10.7	11.4
HKLR	HY/2011/03	2019-09-04	Mid-Flood	Rainy	IS10(N)	10:07	9.2	Bottom	3	1	27.65	7.72	24.57	75.7	5.20	10.3	9.3
HKLR	HY/2011/03	2019-09-04	Mid-Flood	Rainy	IS10(N)	10:06	9.2	Bottom	3	2	27.68	7.72	24.45	76.3	5.24	10.8	10.6
HKLR	HY/2011/03	2019-09-04	Mid-Flood	Rainy	SR3(N)	11:07	1.0	Surface	1	1	26.65	8.18	25.09	78.2	5.44	7.1	7.8
HKLR	HY/2011/03	2019-09-04	Mid-Flood	Rainy	SR3(N)	11:07	1.0	Surface	1	2	26.65	8.18	25.08	78.1	5.44	7.3	8.5
HKLR	HY/2011/03	2019-09-04	Mid-Flood	Rainy	SR3(N)	11:07	2.6	Bottom	3	1	26.68	8.18	25.10	78.1	5.44	7.2	7.1
HKLR	HY/2011/03	2019-09-04	Mid-Flood	Rainy	SR3(N)	11:07	2.6	Bottom	3	2	26.63	8.17	25.39	78.1	5.43	7.3	7.7
HKLR	HY/2011/03	2019-09-04	Mid-Flood	Rainy	SR4(N2)	10:15	1.0	Surface	1	1	26.61	8.19	24.56	88.4	6.15	3.4	6.3
HKLR	HY/2011/03	2019-09-04	Mid-Flood	Rainy	SR4(N2)	10:15	1.0	Surface	1	2	26.60	8.21	24.40	83.4	5.84	3.2	5.8
HKLR	HY/2011/03	2019-09-04	Mid-Flood	Rainy	SR4(N2)	10:15	2.6	Bottom	3	1	26.60	8.19	25.48	78.0	5.45	3.4	9.5
HKLR	HY/2011/03	2019-09-04	Mid-Flood	Rainy	SR4(N2)	10:15	2.6	Bottom	3	2	26.57	8.21	25.54	80.2	5.58	3.4	8.5
HKLR	HY/2011/03	2019-09-04	Mid-Flood	Rainy	SR5(N)	10:20	1.0	Surface	1	1	27.72	7.72	24.17	76.5	5.26	10.9	11.3
HKLR	HY/2011/03	2019-09-04	Mid-Flood	Rainy	SR5(N)	10:19	1.0	Surface	1	2	27.70	7.72	24.25	75.9	5.22	11.6	10.7

## Water Quality Monitoring Data

Project	Works	Date (yyyy-mm-dd)	Tide	Weather Condition	Station	Time	Depth, m	Level	Level_Code	Replicate	Temperature, °C	pH	Salinity, ppt	DO, %	DO, mg/L	Turbidity, NTU	SS, mg/L
HKLR	HY/2011/03	2019-09-04	Mid-Flood	Rainy	SR5(N)	10:20	4.0	Middle	2	1	27.69	7.72	24.30	75.8	5.21	12.8	11.0
HKLR	HY/2011/03	2019-09-04	Mid-Flood	Rainy	SR5(N)	10:19	4.0	Middle	2	2	27.66	7.73	24.47	75.7	5.20	12.7	11.9
HKLR	HY/2011/03	2019-09-04	Mid-Flood	Rainy	SR5(N)	10:19	6.9	Bottom	3	1	27.65	7.73	24.62	75.5	5.19	12.5	10.9
HKLR	HY/2011/03	2019-09-04	Mid-Flood	Rainy	SR5(N)	10:20	6.9	Bottom	3	2	27.66	7.72	24.56	75.7	5.20	13.0	10.7
HKLR	HY/2011/03	2019-09-04	Mid-Flood	Rainy	SR10A(N)	9:19	1.0	Surface	1	1	27.73	7.73	24.22	76.2	5.23	3.9	4.6
HKLR	HY/2011/03	2019-09-04	Mid-Flood	Rainy	SR10A(N)	9:18	1.0	Surface	1	2	27.71	7.73	24.25	76.1	5.23	4.0	5.6
HKLR	HY/2011/03	2019-09-04	Mid-Flood	Rainy	SR10A(N)	9:19	6.2	Middle	2	1	27.62	7.72	24.64	75.6	5.19	4.3	4.5
HKLR	HY/2011/03	2019-09-04	Mid-Flood	Rainy	SR10A(N)	9:18	6.2	Middle	2	2	27.63	7.72	24.60	75.8	5.21	4.2	4.8
HKLR	HY/2011/03	2019-09-04	Mid-Flood	Rainy	SR10A(N)	9:18	11.3	Bottom	3	1	27.65	7.72	24.63	76.2	5.23	6.1	6.0
HKLR	HY/2011/03	2019-09-04	Mid-Flood	Rainy	SR10A(N)	9:19	11.3	Bottom	3	2	27.66	7.72	24.59	76.0	5.22	5.8	5.5
HKLR	HY/2011/03	2019-09-04	Mid-Flood	Rainy	SR10B(N2)	9:14	1.0	Surface	1	1	27.72	7.72	24.25	89.3	6.13	3.6	6.9
HKLR	HY/2011/03	2019-09-04	Mid-Flood	Rainy	SR10B(N2)	9:13	1.0	Surface	1	2	27.72	7.71	24.24	88.0	6.04	3.8	6.0
HKLR	HY/2011/03	2019-09-04	Mid-Flood	Rainy	SR10B(N2)	9:13	3.3	Middle	2	1	27.67	7.71	24.38	82.7	5.68	4.1	6.1
HKLR	HY/2011/03	2019-09-04	Mid-Flood	Rainy	SR10B(N2)	9:13	3.3	Middle	2	2	27.68	7.71	24.34	79.8	5.48	3.9	6.4
HKLR	HY/2011/03	2019-09-04	Mid-Flood	Rainy	SR10B(N2)	9:13	5.5	Bottom	3	1	27.68	7.69	24.45	78.1	5.36	4.6	4.9
HKLR	HY/2011/03	2019-09-04	Mid-Flood	Rainy	SR10B(N2)	9:13	5.5	Bottom	3	2	27.63	7.72	24.55	77.0	5.29	4.3	4.6
HKLR	HY/2011/03	2019-09-04	Mid-Flood	Rainy	CS2(A)	11:18	1.0	Surface	1	1	27.72	7.72	24.18	76.5	5.26	9.2	10.4
HKLR	HY/2011/03	2019-09-04	Mid-Flood	Rainy	CS2(A)	11:19	1.0	Surface	1	2	27.72	7.72	24.16	76.8	5.28	8.8	9.9
HKLR	HY/2011/03	2019-09-04	Mid-Flood	Rainy	CS2(A)	11:18	3.0	Middle	2	1	27.71	7.72	24.24	76.2	5.24	10.0	11.1
HKLR	HY/2011/03	2019-09-04	Mid-Flood	Rainy	CS2(A)	11:18	3.0	Middle	2	2	27.71	7.72	24.21	76.1	5.23	9.9	10.9
HKLR	HY/2011/03	2019-09-04	Mid-Flood	Rainy	CS2(A)	11:18	5.0	Bottom	3	1	27.71	7.72	24.28	76.3	5.24	9.7	13.3
HKLR	HY/2011/03	2019-09-04	Mid-Flood	Rainy	CS2(A)	11:18	5.0	Bottom	3	2	27.71	7.72	24.25	76.1	5.23	9.6	11.8
HKLR	HY/2011/03	2019-09-04	Mid-Flood	Rainy	CS(Mf)5	9:44	1.0	Surface	1	1	26.47	8.16	26.10	73.8	5.11	4.5	6.3
HKLR	HY/2011/03	2019-09-04	Mid-Flood	Rainy	CS(Mf)5	9:43	1.0	Surface	1	2	26.44	8.12	26.06	75.8	5.24	4.6	5.7
HKLR	HY/2011/03	2019-09-04	Mid-Flood	Rainy	CS(Mf)5	9:43	6.2	Middle	2	1	26.19	8.14	27.64	72.4	5.02	4.6	8.2
HKLR	HY/2011/03	2019-09-04	Mid-Flood	Rainy	CS(Mf)5	9:43	6.2	Middle	2	2	26.14	8.08	27.92	73.1	5.05	4.5	8.6
HKLR	HY/2011/03	2019-09-04	Mid-Flood	Rainy	CS(Mf)5	9:42	11.3	Bottom	3	1	26.06	8.03	28.28	71.1	4.91	4.5	8.0
HKLR	HY/2011/03	2019-09-04	Mid-Flood	Rainy	CS(Mf)5	9:43	11.3	Bottom	3	2	26.09	8.12	28.29	71.4	4.93	4.6	9.1
HKLR	HY/2011/03	2019-09-06	Mid-Ebb	Fine	IS5	5:59	1.0	Surface	1	1	26.95	8.22	26.13	76.3	5.27	2.2	5.3
HKLR	HY/2011/03	2019-09-06	Mid-Ebb	Fine	IS5	5:58	1.0	Surface	1	2	26.94	8.22	26.14	77.5	5.34	2.1	4.3
HKLR	HY/2011/03	2019-09-06	Mid-Ebb	Fine	IS5	5:59	4.1	Middle	2	1	26.76	8.22	26.27	76.3	5.25	2.2	4.3
HKLR	HY/2011/03	2019-09-06	Mid-Ebb	Fine	IS5	5:58	4.1	Middle	2	2	26.76	8.22	26.26	76.8	5.30	2.2	4.7
HKLR	HY/2011/03	2019-09-06	Mid-Ebb	Fine	IS5	5:59	7.2	Bottom	3	1	26.76	8.21	26.45	75.4	5.20	2.3	3.5
HKLR	HY/2011/03	2019-09-06	Mid-Ebb	Fine	IS5	5:58	7.2	Bottom	3	2	26.66	8.21	26.77	76.4	5.26	2.2	3.9
HKLR	HY/2011/03	2019-09-06	Mid-Ebb	Fine	IS(Mf)6	5:47	1.0	Surface	1	1	27.12	8.22	26.06	81.7	5.61	2.5	3.5
HKLR	HY/2011/03	2019-09-06	Mid-Ebb	Fine	IS(Mf)6	5:48	1.0	Surface	1	2	26.94	8.22	26.13	79.8	5.50	2.4	4.0
HKLR	HY/2011/03	2019-09-06	Mid-Ebb	Fine	IS(Mf)6	5:48	2.2	Bottom	3	1	26.95	8.22	26.12	79.8	5.50	2.5	3.6
HKLR	HY/2011/03	2019-09-06	Mid-Ebb	Fine	IS(Mf)6	5:47	2.2	Bottom	3	2	26.93	8.22	26.12	82.9	5.72	2.5	2.6
HKLR	HY/2011/03	2019-09-06	Mid-Ebb	Fine	IS7	5:40	1.0	Surface	1	1	27.16	8.22	26.04	82.5	5.67	1.4	3.4
HKLR	HY/2011/03	2019-09-06	Mid-Ebb	Fine	IS7	5:40	1.0	Surface	1	2	27.15	8.22	26.05	80.4	5.52	1.4	3.1
HKLR	HY/2011/03	2019-09-06	Mid-Ebb	Fine	IS7	5:39	2.1	Bottom	3	1	26.99	8.22	26.05	84.2	5.80	1.5	2.8
HKLR	HY/2011/03	2019-09-06	Mid-Ebb	Fine	IS7	5:40	2.1	Bottom	3	2	27.03	8.22	26.07	81.0	5.57	1.4	3.7
HKLR	HY/2011/03	2019-09-06	Mid-Ebb	Fine	IS8(N)	5:11	1.0	Surface	1	1	27.10	8.23	26.12	78.1	5.37	1.5	5.0
HKLR	HY/2011/03	2019-09-06	Mid-Ebb	Fine	IS8(N)	5:11	1.0	Surface	1	2	27.10	8.23	26.11	75.8	5.21	1.4	4.0
HKLR	HY/2011/03	2019-09-06	Mid-Ebb	Fine	IS8(N)	5:11	2.7	Bottom	3	1	26.85	8.23	26.27	75.0	5.17	1.6	6.2
HKLR	HY/2011/03	2019-09-06	Mid-Ebb	Fine	IS8(N)	5:11	2.7	Bottom	3	2	27.08	8.23	26.13	77.4	5.32	1.5	5.3
HKLR	HY/2011/03	2019-09-06	Mid-Ebb	Fine	IS(Mf)9	5:33	1.0	Surface	1	1	27.05	8.22	26.11	85.0	5.85	1.3	6.0
HKLR	HY/2011/03	2019-09-06	Mid-Ebb	Fine	IS(Mf)9	5:33	1.0	Surface	1	2	27.09	8.22	26.09	82.4	5.66	1.4	5.8
HKLR	HY/2011/03	2019-09-06	Mid-Ebb	Fine	IS(Mf)9	5:33	2.7	Bottom	3	1	26.95	8.22	26.14	87.6	6.03	1.4	4.6
HKLR	HY/2011/03	2019-09-06	Mid-Ebb	Fine	IS(Mf)9	5:33	2.7	Bottom	3	2	27.09	8.22	26.07	83.7	5.75	1.4	3.6
HKLR	HY/2011/03	2019-09-06	Mid-Ebb	Fine	IS10(N)	5:39	1.0	Surface	1	1	28.15	7.82	26.08	80.6	5.44	8.6	4.8
HKLR	HY/2011/03	2019-09-06	Mid-Ebb	Fine	IS10(N)	5:39	1.0	Surface	1	2	28.06	7.83	26.17	79.7	5.39	8.8	4.4



Water Quality Monitoring Data

Project	Works	Date (yyyy-mm-dd)	Tide	Weather Condition	Station	Time	Depth, m	Level	Level_Code	Replicate	Temperature, °C	pH	Salinity, ppt	DO, %	DO, mg/L	Turbidity, NTU	SS, mg/L
HKLR	HY/2011/03	2019-09-06	Mid-Ebb	Fine	IS10(N)	5:39	5.3	Middle	2	1	27.68	7.83	28.49	79.1	5.31	10.4	3.4
HKLR	HY/2011/03	2019-09-06	Mid-Ebb	Fine	IS10(N)	5:38	5.3	Middle	2	2	27.65	7.82	28.09	79.1	5.33	10.7	4.5
HKLR	HY/2011/03	2019-09-06	Mid-Ebb	Fine	IS10(N)	5:39	9.6	Bottom	3	1	27.92	7.82	27.96	80.8	5.42	10.8	4.4
HKLR	HY/2011/03	2019-09-06	Mid-Ebb	Fine	IS10(N)	5:38	9.6	Bottom	3	2	27.73	7.83	26.34	80.6	5.47	11.3	3.8
HKLR	HY/2011/03	2019-09-06	Mid-Ebb	Fine	SR3(N)	6:11	1.0	Surface	1	1	27.11	8.22	26.04	79.1	5.44	1.5	3.1
HKLR	HY/2011/03	2019-09-06	Mid-Ebb	Fine	SR3(N)	6:12	1.0	Surface	1	2	27.16	8.22	26.02	79.2	5.44	1.4	2.1
HKLR	HY/2011/03	2019-09-06	Mid-Ebb	Fine	SR3(N)	6:12	2.2	Bottom	3	1	27.05	8.22	26.05	78.8	5.42	1.5	4.6
HKLR	HY/2011/03	2019-09-06	Mid-Ebb	Fine	SR3(N)	6:11	2.2	Bottom	3	2	26.84	8.22	26.13	78.4	5.41	1.6	4.8
HKLR	HY/2011/03	2019-09-06	Mid-Ebb	Fine	SR4(N2)	5:22	1.0	Surface	1	1	27.12	8.22	26.08	78.2	5.37	1.5	4.3
HKLR	HY/2011/03	2019-09-06	Mid-Ebb	Fine	SR4(N2)	5:22	1.0	Surface	1	2	26.98	8.22	26.16	77.9	5.37	1.4	4.6
HKLR	HY/2011/03	2019-09-06	Mid-Ebb	Fine	SR4(N2)	5:21	2.7	Bottom	3	1	26.76	8.22	26.28	77.9	5.38	1.5	5.3
HKLR	HY/2011/03	2019-09-06	Mid-Ebb	Fine	SR4(N2)	5:22	2.7	Bottom	3	2	26.96	8.22	26.16	77.8	5.36	1.4	5.0
HKLR	HY/2011/03	2019-09-06	Mid-Ebb	Fine	SR5(N)	5:52	1.0	Surface	1	1	28.15	7.82	26.11	80.6	5.44	7.8	4.8
HKLR	HY/2011/03	2019-09-06	Mid-Ebb	Fine	SR5(N)	5:51	1.0	Surface	1	2	28.09	7.83	26.13	79.8	5.40	8.2	4.2
HKLR	HY/2011/03	2019-09-06	Mid-Ebb	Fine	SR5(N)	5:51	4.0	Middle	2	1	27.84	7.84	26.99	78.9	5.33	8.2	4.7
HKLR	HY/2011/03	2019-09-06	Mid-Ebb	Fine	SR5(N)	5:51	4.0	Middle	2	2	27.74	7.84	28.35	78.5	5.27	8.5	3.9
HKLR	HY/2011/03	2019-09-06	Mid-Ebb	Fine	SR5(N)	5:51	6.9	Bottom	3	1	27.73	7.83	28.47	79.5	5.34	8.2	4.5
HKLR	HY/2011/03	2019-09-06	Mid-Ebb	Fine	SR5(N)	5:51	6.9	Bottom	3	2	27.68	7.84	28.50	79.2	5.31	7.9	3.7
HKLR	HY/2011/03	2019-09-06	Mid-Ebb	Fine	SR10A(N)	4:45	1.0	Surface	1	1	28.06	7.84	26.22	81.6	5.51	4.2	3.6
HKLR	HY/2011/03	2019-09-06	Mid-Ebb	Fine	SR10A(N)	4:46	1.0	Surface	1	2	28.01	7.84	26.33	81.3	5.49	3.9	3.6
HKLR	HY/2011/03	2019-09-06	Mid-Ebb	Fine	SR10A(N)	4:46	6.4	Middle	2	1	27.86	7.85	26.78	80.3	5.43	4.1	2.8
HKLR	HY/2011/03	2019-09-06	Mid-Ebb	Fine	SR10A(N)	4:45	6.4	Middle	2	2	27.87	7.85	26.75	80.5	5.44	4.0	3.7
HKLR	HY/2011/03	2019-09-06	Mid-Ebb	Fine	SR10A(N)	4:45	11.7	Bottom	3	1	27.69	7.85	28.53	80.6	5.41	3.8	3.5
HKLR	HY/2011/03	2019-09-06	Mid-Ebb	Fine	SR10A(N)	4:46	11.7	Bottom	3	2	27.74	7.84	28.50	80.5	5.40	4.0	4.5
HKLR	HY/2011/03	2019-09-06	Mid-Ebb	Fine	SR10B(N2)	4:37	1.0	Surface	1	1	28.10	7.84	26.16	86.6	5.86	3.6	3.2
HKLR	HY/2011/03	2019-09-06	Mid-Ebb	Fine	SR10B(N2)	4:37	1.0	Surface	1	2	28.02	7.86	26.28	91.5	6.14	3.5	4.2
HKLR	HY/2011/03	2019-09-06	Mid-Ebb	Fine	SR10B(N2)	4:37	3.2	Middle	2	1	27.83	7.86	26.75	84.4	5.65	3.5	3.2
HKLR	HY/2011/03	2019-09-06	Mid-Ebb	Fine	SR10B(N2)	4:37	3.2	Middle	2	2	27.78	7.88	26.80	85.6	5.79	3.7	2.9
HKLR	HY/2011/03	2019-09-06	Mid-Ebb	Fine	SR10B(N2)	4:37	5.3	Bottom	3	1	27.77	7.88	28.25	83.1	5.61	4.2	5.8
HKLR	HY/2011/03	2019-09-06	Mid-Ebb	Fine	SR10B(N2)	4:37	5.3	Bottom	3	2	27.94	7.84	28.39	82.9	5.61	4.4	4.8
HKLR	HY/2011/03	2019-09-06	Mid-Ebb	Fine	CS2(A)	6:53	1.0	Surface	1	1	28.13	7.81	26.22	81.6	5.51	7.9	4.9
HKLR	HY/2011/03	2019-09-06	Mid-Ebb	Fine	CS2(A)	6:52	1.0	Surface	1	2	28.16	7.81	26.16	81.3	5.49	7.7	4.6
HKLR	HY/2011/03	2019-09-06	Mid-Ebb	Fine	CS2(A)	6:53	3.0	Middle	2	1	27.87	7.83	26.70	80.5	5.44	8.5	5.4
HKLR	HY/2011/03	2019-09-06	Mid-Ebb	Fine	CS2(A)	6:52	3.0	Middle	2	2	27.83	7.83	26.77	79.7	5.39	8.7	5.8
HKLR	HY/2011/03	2019-09-06	Mid-Ebb	Fine	CS2(A)	6:52	5.0	Bottom	3	1	27.72	7.82	28.47	80.1	5.38	10.3	3.0
HKLR	HY/2011/03	2019-09-06	Mid-Ebb	Fine	CS2(A)	6:52	5.0	Bottom	3	2	27.90	7.81	28.35	81.1	5.43	9.6	2.7
HKLR	HY/2011/03	2019-09-06	Mid-Ebb	Fine	CS(Mf)5	4:43	1.0	Surface	1	1	26.94	8.23	26.22	74.4	5.12	2.5	3.8
HKLR	HY/2011/03	2019-09-06	Mid-Ebb	Fine	CS(Mf)5	4:42	1.0	Surface	1	2	27.10	8.24	26.13	76.5	5.26	2.5	2.9
HKLR	HY/2011/03	2019-09-06	Mid-Ebb	Fine	CS(Mf)5	4:42	6.1	Middle	2	1	26.64	8.23	26.49	74.3	5.11	2.8	3.8
HKLR	HY/2011/03	2019-09-06	Mid-Ebb	Fine	CS(Mf)5	4:41	6.1	Middle	2	2	26.62	8.24	26.78	75.7	5.20	2.8	4.8
HKLR	HY/2011/03	2019-09-06	Mid-Ebb	Fine	CS(Mf)5	4:41	11.1	Bottom	3	1	26.49	8.23	27.91	73.7	5.09	2.8	5.5
HKLR	HY/2011/03	2019-09-06	Mid-Ebb	Fine	CS(Mf)5	4:42	11.1	Bottom	3	2	26.52	8.22	27.85	73.4	5.07	2.7	4.7
HKLR	HY/2011/03	2019-09-06	Mid-Flood	Sunny	IS5	11:50	1.0	Surface	1	1	27.31	8.27	26.39	83.0	5.68	4.8	3.5
HKLR	HY/2011/03	2019-09-06	Mid-Flood	Sunny	IS5	11:49	1.0	Surface	1	2	27.29	8.29	26.37	87.8	6.00	5.1	4.5
HKLR	HY/2011/03	2019-09-06	Mid-Flood	Sunny	IS5	11:49	4.2	Middle	2	1	27.18	8.30	26.82	83.7	5.72	6.4	3.8
HKLR	HY/2011/03	2019-09-06	Mid-Flood	Sunny	IS5	11:49	4.2	Middle	2	2	27.21	8.28	26.73	81.0	5.53	6.1	4.7
HKLR	HY/2011/03	2019-09-06	Mid-Flood	Sunny	IS5	11:49	7.3	Bottom	3	1	27.17	8.30	26.95	82.5	5.65	6.1	4.7
HKLR	HY/2011/03	2019-09-06	Mid-Flood	Sunny	IS5	11:49	7.3	Bottom	3	2	27.19	8.27	26.88	80.9	5.53	5.9	4.4
HKLR	HY/2011/03	2019-09-06	Mid-Flood	Sunny	IS(Mf)6	11:59	1.0	Surface	1	1	27.55	8.29	26.20	88.5	6.04	3.8	3.5
HKLR	HY/2011/03	2019-09-06	Mid-Flood	Sunny	IS(Mf)6	11:59	1.0	Surface	1	2	27.48	8.27	26.18	84.8	5.79	3.7	2.5
HKLR	HY/2011/03	2019-09-06	Mid-Flood	Sunny	IS(Mf)6	11:58	2.1	Bottom	3	1	27.48	8.31	26.13	91.2	6.23	3.8	5.0
HKLR	HY/2011/03	2019-09-06	Mid-Flood	Sunny	IS(Mf)6	11:59	2.1	Bottom	3	2	27.41	8.28	26.19	86.2	5.89	3.8	4.1

## Water Quality Monitoring Data

Project	Works	Date (yyyy-mm-dd)	Tide	Weather Condition	Station	Time	Depth, m	Level	Level_Code	Replicate	Temperature, °C	pH	Salinity, ppt	DO, %	DO, mg/L	Turbidity, NTU	SS, mg/L
HKLR	HY/2011/03	2019-09-06	Mid-Flood	Sunny	IS7	12:11	1.0	Surface	1	1	27.67	8.27	26.31	82.5	5.61	2.2	3.6
HKLR	HY/2011/03	2019-09-06	Mid-Flood	Sunny	IS7	12:10	1.0	Surface	1	2	27.67	8.28	26.32	83.1	5.65	2.1	4.6
HKLR	HY/2011/03	2019-09-06	Mid-Flood	Sunny	IS7	12:10	2.1	Bottom	3	1	27.66	8.28	26.32	82.8	5.63	2.5	5.9
HKLR	HY/2011/03	2019-09-06	Mid-Flood	Sunny	IS7	12:10	2.1	Bottom	3	2	27.69	8.30	26.32	87.5	5.95	2.5	5.6
HKLR	HY/2011/03	2019-09-06	Mid-Flood	Sunny	IS8(N)	12:42	1.0	Surface	1	1	27.54	8.30	25.63	89.6	6.12	3.2	2.6
HKLR	HY/2011/03	2019-09-06	Mid-Flood	Sunny	IS8(N)	12:42	1.0	Surface	1	2	27.62	8.28	25.58	87.0	5.94	3.3	2.8
HKLR	HY/2011/03	2019-09-06	Mid-Flood	Sunny	IS8(N)	12:42	3.1	Bottom	3	1	27.58	8.29	25.61	87.9	6.01	3.5	3.5
HKLR	HY/2011/03	2019-09-06	Mid-Flood	Sunny	IS8(N)	12:42	3.1	Bottom	3	2	27.43	8.32	25.70	91.9	6.30	3.6	3.4
HKLR	HY/2011/03	2019-09-06	Mid-Flood	Sunny	IS(Mf)9	12:21	1.0	Surface	1	1	27.14	8.35	26.31	86.7	5.95	5.2	4.2
HKLR	HY/2011/03	2019-09-06	Mid-Flood	Sunny	IS(Mf)9	12:22	1.0	Surface	1	2	27.20	8.32	26.21	83.4	5.72	5.5	4.9
HKLR	HY/2011/03	2019-09-06	Mid-Flood	Sunny	IS(Mf)9	12:21	2.7	Bottom	3	1	27.18	8.34	26.28	85.3	5.85	5.4	5.1
HKLR	HY/2011/03	2019-09-06	Mid-Flood	Sunny	IS(Mf)9	12:21	2.7	Bottom	3	2	27.11	8.32	26.46	89.3	6.12	5.5	4.4
HKLR	HY/2011/03	2019-09-06	Mid-Flood	Sunny	IS10(N)	12:23	1.0	Surface	1	1	28.07	7.69	23.91	77.8	5.32	11.2	3.7
HKLR	HY/2011/03	2019-09-06	Mid-Flood	Sunny	IS10(N)	12:23	1.0	Surface	1	2	28.17	7.69	23.71	79.1	5.41	10.9	4.7
HKLR	HY/2011/03	2019-09-06	Mid-Flood	Sunny	IS10(N)	12:23	5.3	Middle	2	1	27.86	7.68	25.48	77.6	5.28	12.3	2.6
HKLR	HY/2011/03	2019-09-06	Mid-Flood	Sunny	IS10(N)	12:23	5.3	Middle	2	2	27.88	7.68	25.46	77.7	5.29	12.8	3.6
HKLR	HY/2011/03	2019-09-06	Mid-Flood	Sunny	IS10(N)	12:23	9.5	Bottom	3	1	27.99	7.68	25.42	79.1	5.38	12.8	2.8
HKLR	HY/2011/03	2019-09-06	Mid-Flood	Sunny	IS10(N)	12:23	9.5	Bottom	3	2	27.90	7.68	25.48	78.7	5.36	13.0	2.7
HKLR	HY/2011/03	2019-09-06	Mid-Flood	Sunny	IS10(N)	11:40	1.0	Surface	1	1	27.18	8.29	26.73	82.1	5.62	5.5	8.6
HKLR	HY/2011/03	2019-09-06	Mid-Flood	Sunny	SR3(N)	11:40	1.0	Surface	1	2	27.18	8.31	26.72	82.9	5.67	5.3	9.5
HKLR	HY/2011/03	2019-09-06	Mid-Flood	Sunny	SR3(N)	11:40	2.2	Bottom	3	1	27.13	8.30	26.84	82.3	5.63	5.7	9.9
HKLR	HY/2011/03	2019-09-06	Mid-Flood	Sunny	SR3(N)	11:40	2.2	Bottom	3	2	27.12	8.33	26.86	83.8	5.73	5.5	10.9
HKLR	HY/2011/03	2019-09-06	Mid-Flood	Sunny	SR4(N2)	12:36	1.0	Surface	1	1	27.14	8.33	25.84	94.4	6.50	2.1	5.8
HKLR	HY/2011/03	2019-09-06	Mid-Flood	Sunny	SR4(N2)	12:36	1.0	Surface	1	2	27.06	8.33	25.94	90.4	6.22	2.1	4.8
HKLR	HY/2011/03	2019-09-06	Mid-Flood	Sunny	SR4(N2)	12:36	2.8	Bottom	3	1	26.98	8.33	26.21	86.8	5.97	2.0	5.5
HKLR	HY/2011/03	2019-09-06	Mid-Flood	Sunny	SR4(N2)	12:36	2.8	Bottom	3	2	27.03	8.34	26.14	85.5	5.88	2.2	5.8
HKLR	HY/2011/03	2019-09-06	Mid-Flood	Sunny	SR5(N)	12:14	1.0	Surface	1	1	28.17	7.70	23.84	79.0	5.40	10.4	6.4
HKLR	HY/2011/03	2019-09-06	Mid-Flood	Sunny	SR5(N)	12:14	1.0	Surface	1	2	28.12	7.70	23.87	79.1	5.41	10.6	5.8
HKLR	HY/2011/03	2019-09-06	Mid-Flood	Sunny	SR5(N)	12:14	3.9	Middle	2	1	27.94	7.70	25.09	78.2	5.33	11.9	6.8
HKLR	HY/2011/03	2019-09-06	Mid-Flood	Sunny	SR5(N)	12:14	3.9	Middle	2	2	27.96	7.69	25.13	78.6	5.36	11.5	5.9
HKLR	HY/2011/03	2019-09-06	Mid-Flood	Sunny	SR5(N)	12:14	6.7	Bottom	3	1	28.14	7.69	25.33	79.6	5.40	11.7	5.1
HKLR	HY/2011/03	2019-09-06	Mid-Flood	Sunny	SR5(N)	12:14	6.7	Bottom	3	2	27.89	7.69	25.48	79.1	5.38	12.0	4.7
HKLR	HY/2011/03	2019-09-06	Mid-Flood	Sunny	SR10A(N)	13:22	1.0	Surface	1	1	27.66	7.72	27.30	80.4	5.41	5.0	4.1
HKLR	HY/2011/03	2019-09-06	Mid-Flood	Sunny	SR10A(N)	13:21	1.0	Surface	1	2	27.75	7.72	27.12	79.3	5.38	5.0	5.1
HKLR	HY/2011/03	2019-09-06	Mid-Flood	Sunny	SR10A(N)	13:22	6.5	Middle	2	1	27.45	7.73	28.36	75.2	5.12	4.9	3.4
HKLR	HY/2011/03	2019-09-06	Mid-Flood	Sunny	SR10A(N)	13:21	6.5	Middle	2	2	27.43	7.74	28.44	76.1	5.18	5.2	8.4
HKLR	HY/2011/03	2019-09-06	Mid-Flood	Sunny	SR10A(N)	13:21	11.9	Bottom	3	1	27.50	7.72	28.32	73.7	5.01	7.1	4.5
HKLR	HY/2011/03	2019-09-06	Mid-Flood	Sunny	SR10A(N)	13:21	11.9	Bottom	3	2	27.54	7.73	28.34	73.9	5.04	7.2	4.1
HKLR	HY/2011/03	2019-09-06	Mid-Flood	Sunny	SR10B(N2)	13:32	1.0	Surface	1	1	27.88	7.70	26.78	75.3	5.13	4.7	2.8
HKLR	HY/2011/03	2019-09-06	Mid-Flood	Sunny	SR10B(N2)	13:31	1.0	Surface	1	2	27.71	7.72	27.19	74.5	5.08	4.4	2.4
HKLR	HY/2011/03	2019-09-06	Mid-Flood	Sunny	SR10B(N2)	13:31	3.3	Middle	2	1	27.52	7.72	27.96	74.0	5.04	4.8	3.4
HKLR	HY/2011/03	2019-09-06	Mid-Flood	Sunny	SR10B(N2)	13:32	3.3	Middle	2	2	27.51	7.71	27.99	73.7	5.02	5.0	7.0
HKLR	HY/2011/03	2019-09-06	Mid-Flood	Sunny	SR10B(N2)	13:31	5.6	Bottom	3	1	27.55	7.71	28.00	74.3	5.06	5.6	3.8
HKLR	HY/2011/03	2019-09-06	Mid-Flood	Sunny	SR10B(N2)	13:31	5.6	Bottom	3	2	27.56	7.71	27.95	74.8	5.09	5.7	3.2
HKLR	HY/2011/03	2019-09-06	Mid-Flood	Sunny	CS2(A)	11:36	1.0	Surface	1	1	28.26	7.71	23.80	80.9	5.52	9.0	4.6
HKLR	HY/2011/03	2019-09-06	Mid-Flood	Sunny	CS2(A)	11:35	1.0	Surface	1	2	28.23	7.73	23.78	81.8	5.59	9.1	5.5
HKLR	HY/2011/03	2019-09-06	Mid-Flood	Sunny	CS2(A)	11:36	3.1	Middle	2	1	28.00	7.71	24.91	79.9	5.45	9.2	3.3
HKLR	HY/2011/03	2019-09-06	Mid-Flood	Sunny	CS2(A)	11:35	3.1	Middle	2	2	28.09	7.74	24.71	81.2	5.53	9.8	4.3
HKLR	HY/2011/03	2019-09-06	Mid-Flood	Sunny	CS2(A)	11:35	5.2	Bottom	3	1	27.93	7.71	25.47	80.9	5.50	10.0	4.6
HKLR	HY/2011/03	2019-09-06	Mid-Flood	Sunny	CS2(A)	11:35	5.2	Bottom	3	2	27.86	7.76	25.53	82.4	5.61	10.6	3.7
HKLR	HY/2011/03	2019-09-06	Mid-Flood	Sunny	CS(Mf)5	13:07	1.0	Surface	1	1	26.85	8.34	27.10	78.0	5.32	2.5	5.7
HKLR	HY/2011/03	2019-09-06	Mid-Flood	Sunny	CS(Mf)5	13:08	1.0	Surface	1	2	27.14	8.30	26.91	73.9	5.05	2.5	4.8

## Water Quality Monitoring Data

Project	Works	Date (yyyy-mm-dd)	Tide	Weather Condition	Station	Time	Depth, m	Level	Level_Code	Replicate	Temperature, °C	pH	Salinity, ppt	DO, %	DO, mg/L	Turbidity, NTU	SS, mg/L
HKLR	HY/2011/03	2019-09-06	Mid-Flood	Sunny	CS(Mf)5	13:07	6.1	Middle	2	1	26.34	8.35	29.16	73.6	5.04	4.1	4.9
HKLR	HY/2011/03	2019-09-06	Mid-Flood	Sunny	CS(Mf)5	13:08	6.1	Middle	2	2	26.32	8.30	29.36	73.6	5.05	4.1	3.9
HKLR	HY/2011/03	2019-09-06	Mid-Flood	Sunny	CS(Mf)5	13:07	11.1	Bottom	3	1	26.28	8.36	29.89	72.7	4.95	4.2	4.4
HKLR	HY/2011/03	2019-09-06	Mid-Flood	Sunny	CS(Mf)5	13:08	11.1	Bottom	3	2	26.44	8.30	29.70	70.2	4.80	4.1	3.4
HKLR	HY/2011/03	2019-09-09	Mid-Ebb	Sunny	IS5	10:42	1.0	Surface	1	1	29.17	8.48	22.52	98.8	6.67	3.4	5.0
HKLR	HY/2011/03	2019-09-09	Mid-Ebb	Sunny	IS5	10:41	1.0	Surface	1	2	29.17	8.44	22.39	102.9	6.97	3.4	5.0
HKLR	HY/2011/03	2019-09-09	Mid-Ebb	Sunny	IS5	10:41	4.1	Middle	2	1	27.11	8.44	29.06	86.9	5.86	3.5	5.1
HKLR	HY/2011/03	2019-09-09	Mid-Ebb	Sunny	IS5	10:41	4.1	Middle	2	2	27.08	8.44	29.16	87.8	5.94	3.5	5.2
HKLR	HY/2011/03	2019-09-09	Mid-Ebb	Sunny	IS5	10:41	7.1	Bottom	3	1	27.03	8.45	29.57	78.7	5.33	3.5	5.2
HKLR	HY/2011/03	2019-09-09	Mid-Ebb	Sunny	IS5	10:41	7.1	Bottom	3	2	27.01	8.48	29.57	79.1	5.35	3.5	5.3
HKLR	HY/2011/03	2019-09-09	Mid-Ebb	Sunny	IS(Mf)6	10:32	1.0	Surface	1	1	28.99	8.44	22.19	133.3	9.07	2.2	5.9
HKLR	HY/2011/03	2019-09-09	Mid-Ebb	Sunny	IS(Mf)6	10:32	1.0	Surface	1	2	29.08	8.45	21.90	143.1	9.74	2.2	5.6
HKLR	HY/2011/03	2019-09-09	Mid-Ebb	Sunny	IS(Mf)6	10:31	2.1	Bottom	3	1	28.92	8.46	23.62	132.8	9.04	2.1	5.4
HKLR	HY/2011/03	2019-09-09	Mid-Ebb	Sunny	IS(Mf)6	10:32	2.1	Bottom	3	2	28.98	8.46	23.75	138.7	9.36	2.1	5.5
HKLR	HY/2011/03	2019-09-09	Mid-Ebb	Sunny	IS7	10:23	1.0	Surface	1	1	28.70	8.51	22.72	111.8	7.60	8.5	6.0
HKLR	HY/2011/03	2019-09-09	Mid-Ebb	Sunny	IS7	10:23	1.0	Surface	1	2	28.81	8.51	22.63	122.3	8.33	8.5	5.6
HKLR	HY/2011/03	2019-09-09	Mid-Ebb	Sunny	IS7	10:23	2.1	Bottom	3	1	28.41	8.50	24.62	99.7	6.76	8.5	4.4
HKLR	HY/2011/03	2019-09-09	Mid-Ebb	Sunny	IS7	10:23	2.1	Bottom	3	2	28.77	8.50	22.92	103.1	7.03	8.6	4.4
HKLR	HY/2011/03	2019-09-09	Mid-Ebb	Sunny	IS8(N)	9:54	1.0	Surface	1	1	28.66	8.52	20.73	111.0	7.65	3.9	5.4
HKLR	HY/2011/03	2019-09-09	Mid-Ebb	Sunny	IS8(N)	9:54	1.0	Surface	1	2	28.56	8.56	21.36	112.0	7.71	3.8	6.2
HKLR	HY/2011/03	2019-09-09	Mid-Ebb	Sunny	IS8(N)	9:54	3.1	Bottom	3	1	28.44	8.52	24.21	114.1	7.75	4.4	7.9
HKLR	HY/2011/03	2019-09-09	Mid-Ebb	Sunny	IS8(N)	9:53	3.1	Bottom	3	2	28.19	8.50	24.78	110.2	7.49	4.5	7.2
HKLR	HY/2011/03	2019-09-09	Mid-Ebb	Sunny	IS(Mf)9	10:15	1.0	Surface	1	1	28.80	8.43	21.88	136.0	9.30	3.6	5.2
HKLR	HY/2011/03	2019-09-09	Mid-Ebb	Sunny	IS(Mf)9	10:15	1.0	Surface	1	2	28.91	8.41	22.34	139.8	9.52	3.5	4.7
HKLR	HY/2011/03	2019-09-09	Mid-Ebb	Sunny	IS(Mf)9	10:14	2.6	Bottom	3	1	28.56	8.41	25.43	137.5	9.44	3.5	4.3
HKLR	HY/2011/03	2019-09-09	Mid-Ebb	Sunny	IS(Mf)9	10:15	2.6	Bottom	3	2	28.96	8.44	25.13	142.4	9.54	3.5	4.1
HKLR	HY/2011/03	2019-09-09	Mid-Ebb	Sunny	IS10(N)	10:01	1.0	Surface	1	1	29.27	7.86	20.47	89.1	6.10	2.5	4.1
HKLR	HY/2011/03	2019-09-09	Mid-Ebb	Sunny	IS10(N)	10:00	1.0	Surface	1	2	29.29	7.87	20.36	89.2	6.10	2.5	3.5
HKLR	HY/2011/03	2019-09-09	Mid-Ebb	Sunny	IS10(N)	10:00	5.2	Middle	2	1	28.89	7.81	22.92	82.5	5.60	2.5	4.7
HKLR	HY/2011/03	2019-09-09	Mid-Ebb	Sunny	IS10(N)	10:01	5.2	Middle	2	2	28.99	7.81	22.26	82.8	5.63	2.6	4.8
HKLR	HY/2011/03	2019-09-09	Mid-Ebb	Sunny	IS10(N)	10:00	9.3	Bottom	3	1	28.65	7.78	24.49	80.9	5.47	2.8	5.4
HKLR	HY/2011/03	2019-09-09	Mid-Ebb	Sunny	IS10(N)	10:00	9.3	Bottom	3	2	28.47	7.76	25.24	80.6	5.44	2.9	5.3
HKLR	HY/2011/03	2019-09-09	Mid-Ebb	Sunny	SR3(N)	10:51	1.0	Surface	1	1	29.49	8.44	21.17	149.0	10.11	2.6	3.6
HKLR	HY/2011/03	2019-09-09	Mid-Ebb	Sunny	SR3(N)	10:52	1.0	Surface	1	2	29.45	8.42	21.44	157.7	10.69	2.4	3.5
HKLR	HY/2011/03	2019-09-09	Mid-Ebb	Sunny	SR3(N)	10:51	2.1	Bottom	3	1	29.40	8.44	23.11	148.3	10.05	2.6	5.5
HKLR	HY/2011/03	2019-09-09	Mid-Ebb	Sunny	SR3(N)	10:51	2.1	Bottom	3	2	29.44	8.43	22.98	156.9	10.55	2.5	5.5
HKLR	HY/2011/03	2019-09-09	Mid-Ebb	Sunny	SR4(N2)	10:02	1.0	Surface	1	1	28.51	8.51	20.09	104.6	7.26	2.5	4.7
HKLR	HY/2011/03	2019-09-09	Mid-Ebb	Sunny	SR4(N2)	10:02	1.0	Surface	1	2	28.57	8.53	20.52	100.6	6.96	2.3	4.5
HKLR	HY/2011/03	2019-09-09	Mid-Ebb	Sunny	SR4(N2)	10:02	2.7	Bottom	3	1	28.44	8.49	23.03	103.0	7.04	3.3	5.5
HKLR	HY/2011/03	2019-09-09	Mid-Ebb	Sunny	SR4(N2)	10:02	2.7	Bottom	3	2	28.31	8.49	22.87	101.7	6.97	3.2	5.0
HKLR	HY/2011/03	2019-09-09	Mid-Ebb	Sunny	SR5(N)	10:12	1.0	Surface	1	1	29.31	7.86	20.25	88.9	6.08	3.7	6.8
HKLR	HY/2011/03	2019-09-09	Mid-Ebb	Sunny	SR5(N)	10:13	1.0	Surface	1	2	29.32	7.86	20.38	89.7	6.13	3.6	7.1
HKLR	HY/2011/03	2019-09-09	Mid-Ebb	Sunny	SR5(N)	10:13	3.9	Middle	2	1	28.91	7.80	22.76	82.6	5.61	4.0	8.0
HKLR	HY/2011/03	2019-09-09	Mid-Ebb	Sunny	SR5(N)	10:12	3.9	Middle	2	2	28.99	7.81	22.31	83.2	5.66	3.9	8.0
HKLR	HY/2011/03	2019-09-09	Mid-Ebb	Sunny	SR5(N)	10:12	6.8	Bottom	3	1	28.45	7.75	25.24	79.2	5.35	4.2	9.3
HKLR	HY/2011/03	2019-09-09	Mid-Ebb	Sunny	SR5(N)	10:11	6.8	Bottom	3	2	28.44	7.76	25.33	79.4	5.36	4.1	8.6
HKLR	HY/2011/03	2019-09-09	Mid-Ebb	Sunny	SR10A(N)	8:58	1.0	Surface	1	1	29.37	7.97	20.98	105.2	7.16	2.2	5.9
HKLR	HY/2011/03	2019-09-09	Mid-Ebb	Sunny	SR10A(N)	8:57	1.0	Surface	1	2	29.36	7.97	21.83	105.4	7.14	2.2	6.5
HKLR	HY/2011/03	2019-09-09	Mid-Ebb	Sunny	SR10A(N)	8:57	6.7	Middle	2	1	29.34	7.96	21.95	103.7	7.02	2.4	4.2
HKLR	HY/2011/03	2019-09-09	Mid-Ebb	Sunny	SR10A(N)	8:58	6.7	Middle	2	2	29.30	7.96	21.89	103.7	7.03	2.5	4.4
HKLR	HY/2011/03	2019-09-09	Mid-Ebb	Sunny	SR10A(N)	8:57	12.4	Bottom	3	1	29.11	7.92	24.37	103.2	6.92	2.5	4.2
HKLR	HY/2011/03	2019-09-09	Mid-Ebb	Sunny	SR10A(N)	8:58	12.4	Bottom	3	2	29.13	7.93	23.57	103.5	6.97	2.7	3.8

Water Quality Monitoring Data

Project	Works	Date (yyyy-mm-dd)	Tide	Weather Condition	Station	Time	Depth, m	Level	Level_Code	Replicate	Temperature, °C	pH	Salinity, ppt	DO, %	DO, mg/L	Turbidity, NTU	SS, mg/L
HKLR	HY/2011/03	2019-09-09	Mid-Ebb	Sunny	SR10B(N2)	8:42	1.0	Surface	1	1	29.30	7.97	22.12	104.8	7.10	2.3	2.8
HKLR	HY/2011/03	2019-09-09	Mid-Ebb	Sunny	SR10B(N2)	8:42	1.0	Surface	1	2	29.26	7.97	22.47	104.3	7.05	2.3	3.2
HKLR	HY/2011/03	2019-09-09	Mid-Ebb	Sunny	SR10B(N2)	8:42	3.7	Middle	2	1	29.22	7.96	22.84	103.8	7.01	2.5	3.7
HKLR	HY/2011/03	2019-09-09	Mid-Ebb	Sunny	SR10B(N2)	8:42	3.7	Middle	2	2	29.25	7.96	22.33	103.9	7.03	2.4	3.3
HKLR	HY/2011/03	2019-09-09	Mid-Ebb	Sunny	SR10B(N2)	8:41	6.4	Bottom	3	1	29.19	7.96	23.09	103.8	7.01	2.8	4.9
HKLR	HY/2011/03	2019-09-09	Mid-Ebb	Sunny	SR10B(N2)	8:42	6.4	Bottom	3	2	29.18	7.95	23.15	103.7	7.00	2.8	4.8
HKLR	HY/2011/03	2019-09-09	Mid-Ebb	Sunny	CS2(A)	11:08	1.0	Surface	1	1	28.94	7.96	22.44	84.9	5.77	5.7	5.8
HKLR	HY/2011/03	2019-09-09	Mid-Ebb	Sunny	CS2(A)	11:09	1.0	Surface	1	2	28.91	7.93	22.94	84.4	5.73	5.6	6.5
HKLR	HY/2011/03	2019-09-09	Mid-Ebb	Sunny	CS2(A)	11:09	3.7	Middle	2	1	28.39	7.87	24.75	75.8	5.14	6.1	5.7
HKLR	HY/2011/03	2019-09-09	Mid-Ebb	Sunny	CS2(A)	11:08	3.7	Middle	2	2	28.26	7.87	27.03	76.4	5.11	6.0	5.2
HKLR	HY/2011/03	2019-09-09	Mid-Ebb	Sunny	CS2(A)	11:09	6.4	Bottom	3	1	28.00	7.85	28.79	75.9	5.06	6.3	4.7
HKLR	HY/2011/03	2019-09-09	Mid-Ebb	Sunny	CS2(A)	11:07	6.4	Bottom	3	2	27.99	7.87	28.89	76.3	5.09	6.2	4.4
HKLR	HY/2011/03	2019-09-09	Mid-Ebb	Sunny	CS(Mf)5	9:24	1.0	Surface	1	1	28.37	8.49	21.13	90.2	6.25	2.2	4.2
HKLR	HY/2011/03	2019-09-09	Mid-Ebb	Sunny	CS(Mf)5	9:23	1.0	Surface	1	2	28.30	8.46	21.10	89.7	6.21	2.2	4.3
HKLR	HY/2011/03	2019-09-09	Mid-Ebb	Sunny	CS(Mf)5	9:23	5.9	Middle	2	1	27.42	8.35	27.28	83.6	5.61	2.2	3.8
HKLR	HY/2011/03	2019-09-09	Mid-Ebb	Sunny	CS(Mf)5	9:24	5.9	Middle	2	2	27.33	8.36	26.99	86.9	5.81	2.2	4.1
HKLR	HY/2011/03	2019-09-09	Mid-Ebb	Sunny	CS(Mf)5	9:23	10.8	Bottom	3	1	27.19	8.34	30.58	78.5	5.35	2.3	3.1
HKLR	HY/2011/03	2019-09-09	Mid-Ebb	Sunny	CS(Mf)5	9:23	10.8	Bottom	3	2	27.02	8.33	30.63	78.0	5.29	2.2	3.5
HKLR	HY/2011/03	2019-09-09	Mid-Flood	Sunny	IS5	16:23	1.0	Surface	1	1	29.60	8.43	22.33	156.5	10.55	7.5	8.4
HKLR	HY/2011/03	2019-09-09	Mid-Flood	Sunny	IS5	16:23	1.0	Surface	1	2	29.70	8.42	22.13	161.2	10.87	7.6	8.3
HKLR	HY/2011/03	2019-09-09	Mid-Flood	Sunny	IS5	16:23	4.0	Middle	2	1	29.16	8.41	22.85	147.5	10.05	7.5	8.5
HKLR	HY/2011/03	2019-09-09	Mid-Flood	Sunny	IS5	16:22	4.0	Middle	2	2	29.25	8.42	22.95	146.8	10.01	7.5	8.5
HKLR	HY/2011/03	2019-09-09	Mid-Flood	Sunny	IS5	16:22	7.0	Bottom	3	1	28.87	8.40	23.85	125.6	8.50	7.4	7.9
HKLR	HY/2011/03	2019-09-09	Mid-Flood	Sunny	IS5	16:23	7.0	Bottom	3	2	29.35	8.41	23.79	124.8	8.44	7.7	7.7
HKLR	HY/2011/03	2019-09-09	Mid-Flood	Sunny	IS(Mf)6	16:32	1.0	Surface	1	1	29.56	8.43	21.47	155.8	10.58	4.8	8.0
HKLR	HY/2011/03	2019-09-09	Mid-Flood	Sunny	IS(Mf)6	16:31	1.0	Surface	1	2	29.56	8.43	21.46	156.9	10.62	4.9	7.8
HKLR	HY/2011/03	2019-09-09	Mid-Flood	Sunny	IS(Mf)6	16:31	2.1	Bottom	3	1	29.55	8.43	21.51	153.1	10.48	5.8	7.5
HKLR	HY/2011/03	2019-09-09	Mid-Flood	Sunny	IS(Mf)6	16:31	2.1	Bottom	3	2	29.48	8.42	21.61	152.5	10.44	5.8	7.2
HKLR	HY/2011/03	2019-09-09	Mid-Flood	Sunny	IS7	16:42	1.0	Surface	1	1	29.39	8.43	20.88	141.7	9.55	2.6	6.8
HKLR	HY/2011/03	2019-09-09	Mid-Flood	Sunny	IS7	16:42	1.0	Surface	1	2	29.39	8.42	20.97	140.5	9.48	2.8	6.8
HKLR	HY/2011/03	2019-09-09	Mid-Flood	Sunny	IS7	16:42	2.0	Bottom	3	1	29.39	8.42	20.99	138.5	9.41	2.6	8.1
HKLR	HY/2011/03	2019-09-09	Mid-Flood	Sunny	IS7	16:42	2.0	Bottom	3	2	29.43	8.45	21.12	139.3	9.46	2.8	8.7
HKLR	HY/2011/03	2019-09-09	Mid-Flood	Sunny	IS8(N)	17:13	1.0	Surface	1	1	29.30	8.45	19.66	147.9	10.15	4.5	8.0
HKLR	HY/2011/03	2019-09-09	Mid-Flood	Sunny	IS8(N)	17:12	1.0	Surface	1	2	29.14	8.43	19.66	141.3	9.66	4.5	7.4
HKLR	HY/2011/03	2019-09-09	Mid-Flood	Sunny	IS8(N)	17:12	2.9	Bottom	3	1	28.92	8.41	22.80	133.7	9.20	4.6	9.7
HKLR	HY/2011/03	2019-09-09	Mid-Flood	Sunny	IS8(N)	17:12	2.9	Bottom	3	2	29.25	8.42	20.56	134.8	9.31	4.5	10.1
HKLR	HY/2011/03	2019-09-09	Mid-Flood	Sunny	IS(Mf)9	16:51	1.0	Surface	1	1	28.91	8.48	20.60	128.2	8.68	9.1	15.1
HKLR	HY/2011/03	2019-09-09	Mid-Flood	Sunny	IS(Mf)9	16:51	1.0	Surface	1	2	28.84	8.45	20.84	133.7	9.19	9.5	14.4
HKLR	HY/2011/03	2019-09-09	Mid-Flood	Sunny	IS(Mf)9	16:51	2.6	Bottom	3	1	28.62	8.45	22.86	114.9	7.84	10.1	12.6
HKLR	HY/2011/03	2019-09-09	Mid-Flood	Sunny	IS(Mf)9	16:51	2.6	Bottom	3	2	28.90	8.46	23.32	120.3	8.27	10.2	11.6
HKLR	HY/2011/03	2019-09-09	Mid-Flood	Sunny	IS10(N)	16:54	1.0	Surface	1	1	29.57	7.96	18.29	99.1	6.82	3.1	8.1
HKLR	HY/2011/03	2019-09-09	Mid-Flood	Sunny	IS10(N)	16:55	1.0	Surface	1	2	29.76	8.00	18.12	99.5	6.86	3.3	7.9
HKLR	HY/2011/03	2019-09-09	Mid-Flood	Sunny	IS10(N)	16:55	5.5	Middle	2	1	29.14	7.84	22.84	88.6	5.99	3.6	6.9
HKLR	HY/2011/03	2019-09-09	Mid-Flood	Sunny	IS10(N)	16:54	5.5	Middle	2	2	29.11	7.84	22.94	88.6	5.99	3.8	6.5
HKLR	HY/2011/03	2019-09-09	Mid-Flood	Sunny	IS10(N)	16:54	9.9	Bottom	3	1	28.61	7.75	24.93	86.3	5.82	4.4	5.7
HKLR	HY/2011/03	2019-09-09	Mid-Flood	Sunny	IS10(N)	16:54	9.9	Bottom	3	2	28.57	7.75	25.11	85.3	5.75	4.2	5.1
HKLR	HY/2011/03	2019-09-09	Mid-Flood	Sunny	SR3(N)	16:14	1.0	Surface	1	1	29.65	8.42	22.62	151.9	10.46	3.2	8.3
HKLR	HY/2011/03	2019-09-09	Mid-Flood	Sunny	SR3(N)	16:14	1.0	Surface	1	2	29.84	8.44	22.39	151.2	10.44	3.1	9.0
HKLR	HY/2011/03	2019-09-09	Mid-Flood	Sunny	SR3(N)	16:13	2.3	Bottom	3	1	29.60	8.41	22.81	151.2	10.41	5.5	10.4
HKLR	HY/2011/03	2019-09-09	Mid-Flood	Sunny	SR3(N)	16:14	2.3	Bottom	3	2	29.68	8.44	22.79	150.5	10.38	5.4	11.3
HKLR	HY/2011/03	2019-09-09	Mid-Flood	Sunny	SR4(N2)	17:06	1.0	Surface	1	1	29.54	8.38	20.02	150.8	10.25	3.1	7.7
HKLR	HY/2011/03	2019-09-09	Mid-Flood	Sunny	SR4(N2)	17:05	1.0	Surface	1	2	29.59	8.36	19.96	149.5	10.20	3.0	7.6

## Water Quality Monitoring Data

Project	Works	Date (yyyy-mm-dd)	Tide	Weather Condition	Station	Time	Depth, m	Level	Level_Code	Replicate	Temperature, °C	pH	Salinity, ppt	DO, %	DO, mg/L	Turbidity, NTU	SS, mg/L
HKLR	HY/2011/03	2019-09-09	Mid-Flood	Sunny	SR4(N2)	17:05	2.7	Bottom	3	1	29.60	8.33	20.04	148.8	10.14	3.3	8.6
HKLR	HY/2011/03	2019-09-09	Mid-Flood	Sunny	SR4(N2)	17:05	2.7	Bottom	3	2	29.52	8.38	20.39	148.7	10.14	3.2	9.0
HKLR	HY/2011/03	2019-09-09	Mid-Flood	Sunny	SR5(N)	16:45	1.0	Surface	1	1	30.94	8.17	15.14	105.1	7.10	4.2	8.0
HKLR	HY/2011/03	2019-09-09	Mid-Flood	Sunny	SR5(N)	16:44	1.0	Surface	1	2	30.62	8.11	16.07	109.3	7.49	4.1	7.6
HKLR	HY/2011/03	2019-09-09	Mid-Flood	Sunny	SR5(N)	16:45	4.1	Middle	2	1	29.68	7.97	21.47	85.1	5.73	4.3	6.5
HKLR	HY/2011/03	2019-09-09	Mid-Flood	Sunny	SR5(N)	16:44	4.1	Middle	2	2	29.02	7.83	23.63	85.5	5.77	4.2	6.4
HKLR	HY/2011/03	2019-09-09	Mid-Flood	Sunny	SR5(N)	16:43	7.2	Bottom	3	1	28.45	7.74	25.86	76.7	5.16	4.3	6.8
HKLR	HY/2011/03	2019-09-09	Mid-Flood	Sunny	SR5(N)	16:44	7.2	Bottom	3	2	28.52	7.74	25.38	75.5	5.14	4.4	6.5
HKLR	HY/2011/03	2019-09-09	Mid-Flood	Sunny	SR10A(N)	17:52	1.0	Surface	1	1	28.78	7.93	26.57	90.2	6.01	2.9	5.1
HKLR	HY/2011/03	2019-09-09	Mid-Flood	Sunny	SR10A(N)	17:53	1.0	Surface	1	2	28.79	7.93	26.51	90.5	6.03	3.0	5.0
HKLR	HY/2011/03	2019-09-09	Mid-Flood	Sunny	SR10A(N)	17:53	6.9	Middle	2	1	28.65	7.90	26.93	84.4	5.63	3.5	4.5
HKLR	HY/2011/03	2019-09-09	Mid-Flood	Sunny	SR10A(N)	17:52	6.9	Middle	2	2	28.61	7.90	27.02	84.1	5.61	3.4	4.9
HKLR	HY/2011/03	2019-09-09	Mid-Flood	Sunny	SR10A(N)	17:53	12.7	Bottom	3	1	28.37	7.86	28.31	80.7	5.36	3.7	4.7
HKLR	HY/2011/03	2019-09-09	Mid-Flood	Sunny	SR10A(N)	17:52	12.7	Bottom	3	2	28.33	7.87	28.41	80.5	5.35	3.7	4.8
HKLR	HY/2011/03	2019-09-09	Mid-Flood	Sunny	SR10B(N2)	18:03	1.0	Surface	1	1	28.79	7.92	26.52	91.7	6.11	3.1	4.8
HKLR	HY/2011/03	2019-09-09	Mid-Flood	Sunny	SR10B(N2)	18:04	1.0	Surface	1	2	28.89	7.93	25.77	92.2	6.16	3.2	4.2
HKLR	HY/2011/03	2019-09-09	Mid-Flood	Sunny	SR10B(N2)	18:04	4.1	Middle	2	1	28.73	7.90	26.64	85.2	5.68	3.2	4.2
HKLR	HY/2011/03	2019-09-09	Mid-Flood	Sunny	SR10B(N2)	18:02	4.1	Middle	2	2	28.61	7.88	27.01	84.1	5.61	3.1	4.7
HKLR	HY/2011/03	2019-09-09	Mid-Flood	Sunny	SR10B(N2)	18:02	7.1	Bottom	3	1	28.34	7.85	28.39	82.9	5.51	3.3	4.3
HKLR	HY/2011/03	2019-09-09	Mid-Flood	Sunny	SR10B(N2)	18:04	7.1	Bottom	3	2	28.46	7.85	27.86	82.9	5.51	3.4	4.5
HKLR	HY/2011/03	2019-09-09	Mid-Flood	Sunny	CS2(A)	16:01	1.0	Surface	1	1	28.93	7.93	23.01	88.9	6.03	6.6	3.2
HKLR	HY/2011/03	2019-09-09	Mid-Flood	Sunny	CS2(A)	16:03	1.0	Surface	1	2	28.72	7.89	23.29	88.1	5.99	6.6	3.1
HKLR	HY/2011/03	2019-09-09	Mid-Flood	Sunny	CS2(A)	16:02	4.0	Middle	2	1	28.61	7.86	25.28	80.5	5.42	6.7	5.8
HKLR	HY/2011/03	2019-09-09	Mid-Flood	Sunny	CS2(A)	16:01	4.0	Middle	2	2	28.59	7.87	26.14	82.2	5.51	6.8	5.5
HKLR	HY/2011/03	2019-09-09	Mid-Flood	Sunny	CS2(A)	16:01	7.0	Bottom	3	1	28.12	7.85	28.03	78.9	5.28	6.9	6.0
HKLR	HY/2011/03	2019-09-09	Mid-Flood	Sunny	CS2(A)	16:02	7.0	Bottom	3	2	28.09	7.84	28.20	78.9	5.27	7.0	6.7
HKLR	HY/2011/03	2019-09-09	Mid-Flood	Sunny	CS(Mf)5	17:37	1.0	Surface	1	1	28.57	8.48	21.97	126.2	8.66	2.4	3.9
HKLR	HY/2011/03	2019-09-09	Mid-Flood	Sunny	CS(Mf)5	17:38	1.0	Surface	1	2	28.61	8.46	21.88	122.9	8.43	2.2	3.7
HKLR	HY/2011/03	2019-09-09	Mid-Flood	Sunny	CS(Mf)5	17:37	5.9	Middle	2	1	27.20	8.45	29.02	89.9	6.07	2.2	3.7
HKLR	HY/2011/03	2019-09-09	Mid-Flood	Sunny	CS(Mf)5	17:36	5.9	Middle	2	2	27.11	8.49	29.45	91.5	6.10	2.2	3.5
HKLR	HY/2011/03	2019-09-09	Mid-Flood	Sunny	CS(Mf)5	17:36	10.8	Bottom	3	1	27.26	8.44	30.88	80.9	5.46	2.2	3.2
HKLR	HY/2011/03	2019-09-09	Mid-Flood	Sunny	CS(Mf)5	17:37	10.8	Bottom	3	2	27.14	8.44	30.98	81.5	5.52	2.2	3.1
HKLR	HY/2011/03	2019-09-11	Mid-Ebb	Sunny	IS5	10:03	1.0	Surface	1	1	28.35	8.22	23.71	105.1	7.11	5.7	7.0
HKLR	HY/2011/03	2019-09-11	Mid-Ebb	Sunny	IS5	10:03	1.0	Surface	1	2	28.36	8.22	23.57	105.7	7.21	5.8	6.6
HKLR	HY/2011/03	2019-09-11	Mid-Ebb	Sunny	IS5	10:03	4.2	Middle	2	1	28.02	8.16	24.53	102.0	6.96	5.8	7.2
HKLR	HY/2011/03	2019-09-11	Mid-Ebb	Sunny	IS5	10:03	4.2	Middle	2	2	28.00	8.17	24.71	100.8	6.88	5.9	7.2
HKLR	HY/2011/03	2019-09-11	Mid-Ebb	Sunny	IS5	10:03	7.4	Bottom	3	1	28.06	8.18	25.98	92.8	6.30	5.7	7.6
HKLR	HY/2011/03	2019-09-11	Mid-Ebb	Sunny	IS5	10:02	7.4	Bottom	3	2	27.81	8.14	26.22	92.5	6.31	5.8	7.9
HKLR	HY/2011/03	2019-09-11	Mid-Ebb	Sunny	IS(Mf)6	10:11	1.0	Surface	1	1	28.77	8.28	23.65	115.9	7.85	3.3	5.0
HKLR	HY/2011/03	2019-09-11	Mid-Ebb	Sunny	IS(Mf)6	10:12	1.0	Surface	1	2	28.83	8.30	23.60	121.8	8.25	3.4	5.2
HKLR	HY/2011/03	2019-09-11	Mid-Ebb	Sunny	IS(Mf)6	10:11	2.1	Bottom	3	1	28.69	8.28	23.84	119.1	8.07	3.4	6.2
HKLR	HY/2011/03	2019-09-11	Mid-Ebb	Sunny	IS(Mf)6	10:11	2.1	Bottom	3	2	28.37	8.24	24.14	113.1	7.66	3.3	6.6
HKLR	HY/2011/03	2019-09-11	Mid-Ebb	Sunny	IS7	10:21	1.0	Surface	1	1	28.78	8.34	23.25	129.3	8.78	2.8	5.1
HKLR	HY/2011/03	2019-09-11	Mid-Ebb	Sunny	IS7	10:21	1.0	Surface	1	2	28.71	8.33	23.32	125.1	8.50	2.6	4.8
HKLR	HY/2011/03	2019-09-11	Mid-Ebb	Sunny	IS7	10:21	2.0	Bottom	3	1	28.69	8.33	23.39	120.1	8.16	2.9	5.7
HKLR	HY/2011/03	2019-09-11	Mid-Ebb	Sunny	IS7	10:21	2.0	Bottom	3	2	28.67	8.31	23.80	119.4	8.11	2.8	6.2
HKLR	HY/2011/03	2019-09-11	Mid-Ebb	Sunny	IS8(N)	10:51	1.0	Surface	1	1	28.63	8.27	23.99	112.2	7.61	13.5	15.9
HKLR	HY/2011/03	2019-09-11	Mid-Ebb	Sunny	IS8(N)	10:51	1.0	Surface	1	2	28.54	8.25	24.29	106.8	7.24	14.4	16.7
HKLR	HY/2011/03	2019-09-11	Mid-Ebb	Sunny	IS8(N)	10:51	2.8	Bottom	3	1	28.45	8.23	24.64	104.4	7.07	14.5	13.9
HKLR	HY/2011/03	2019-09-11	Mid-Ebb	Sunny	IS8(N)	10:51	2.8	Bottom	3	2	28.49	8.25	24.55	109.2	7.40	14.6	14.3
HKLR	HY/2011/03	2019-09-11	Mid-Ebb	Sunny	IS(Mf)9	10:31	1.0	Surface	1	1	28.65	8.27	23.80	114.4	7.76	4.1	15.5
HKLR	HY/2011/03	2019-09-11	Mid-Ebb	Sunny	IS(Mf)9	10:31	1.0	Surface	1	2	28.66	8.28	23.75	113.2	7.68	4.1	14.4

Water Quality Monitoring Data

Project	Works	Date (yyyy-mm-dd)	Tide	Weather Condition	Station	Time	Depth, m	Level	Level_Code	Replicate	Temperature, °C	pH	Salinity, ppt	DO, %	DO, mg/L	Turbidity, NTU	SS, mg/L
HKLR	HY/2011/03	2019-09-11	Mid-Ebb	Sunny	IS(Mf)9	10:31	2.6	Bottom	3	1	28.67	8.27	23.76	108.4	7.35	4.1	12.5
HKLR	HY/2011/03	2019-09-11	Mid-Ebb	Sunny	IS(Mf)9	10:31	2.6	Bottom	3	2	28.55	8.29	23.84	103.5	7.03	4.2	12.7
HKLR	HY/2011/03	2019-09-11	Mid-Ebb	Sunny	IS10(N)	10:51	1.0	Surface	1	1	29.79	8.05	21.29	112.4	7.49	8.3	4.5
HKLR	HY/2011/03	2019-09-11	Mid-Ebb	Sunny	IS10(N)	10:51	1.0	Surface	1	2	30.15	8.11	21.07	116.6	7.83	8.2	4.2
HKLR	HY/2011/03	2019-09-11	Mid-Ebb	Sunny	IS10(N)	10:51	5.2	Middle	2	1	29.05	7.92	24.55	105.7	7.13	8.6	4.7
HKLR	HY/2011/03	2019-09-11	Mid-Ebb	Sunny	IS10(N)	10:51	5.2	Middle	2	2	29.08	7.93	24.67	112.5	7.52	8.1	4.9
HKLR	HY/2011/03	2019-09-11	Mid-Ebb	Sunny	IS10(N)	10:51	9.3	Bottom	3	1	29.10	7.94	25.07	102.9	6.91	8.8	5.0
HKLR	HY/2011/03	2019-09-11	Mid-Ebb	Sunny	IS10(N)	10:51	9.3	Bottom	3	2	29.29	7.97	24.94	105.5	7.07	8.5	4.9
HKLR	HY/2011/03	2019-09-11	Mid-Ebb	Sunny	SR3(N)	9:55	1.0	Surface	1	1	28.72	8.30	23.23	123.1	8.36	5.7	4.0
HKLR	HY/2011/03	2019-09-11	Mid-Ebb	Sunny	SR3(N)	9:55	1.0	Surface	1	2	28.69	8.29	23.34	125.7	8.54	5.5	4.7
HKLR	HY/2011/03	2019-09-11	Mid-Ebb	Sunny	SR3(N)	9:55	2.4	Bottom	3	1	28.57	8.29	23.78	110.9	7.53	5.5	4.8
HKLR	HY/2011/03	2019-09-11	Mid-Ebb	Sunny	SR3(N)	9:55	2.4	Bottom	3	2	28.60	8.27	23.73	119.3	8.11	5.4	4.5
HKLR	HY/2011/03	2019-09-11	Mid-Ebb	Sunny	SR4(N2)	10:44	1.0	Surface	1	1	28.21	8.17	24.07	95.4	6.51	8.9	7.5
HKLR	HY/2011/03	2019-09-11	Mid-Ebb	Sunny	SR4(N2)	10:44	1.0	Surface	1	2	28.28	8.23	23.73	97.9	6.69	8.4	8.1
HKLR	HY/2011/03	2019-09-11	Mid-Ebb	Sunny	SR4(N2)	10:44	2.6	Bottom	3	1	28.38	8.28	23.95	98.1	6.68	8.5	9.2
HKLR	HY/2011/03	2019-09-11	Mid-Ebb	Sunny	SR4(N2)	10:44	2.6	Bottom	3	2	28.22	8.19	24.14	97.6	6.66	8.4	9.4
HKLR	HY/2011/03	2019-09-11	Mid-Ebb	Sunny	SR5(N)	10:38	1.0	Surface	1	1	29.81	8.06	21.28	114.4	7.62	8.3	4.1
HKLR	HY/2011/03	2019-09-11	Mid-Ebb	Sunny	SR5(N)	10:38	1.0	Surface	1	2	29.76	8.06	21.34	119.0	7.94	7.9	3.8
HKLR	HY/2011/03	2019-09-11	Mid-Ebb	Sunny	SR5(N)	10:37	4.1	Middle	2	1	29.11	7.94	23.41	108.7	7.33	9.7	4.3
HKLR	HY/2011/03	2019-09-11	Mid-Ebb	Sunny	SR5(N)	10:38	4.1	Middle	2	2	29.20	7.96	22.82	109.2	7.37	9.5	3.9
HKLR	HY/2011/03	2019-09-11	Mid-Ebb	Sunny	SR5(N)	10:37	7.1	Bottom	3	1	29.17	7.97	25.15	104.4	7.04	9.3	3.6
HKLR	HY/2011/03	2019-09-11	Mid-Ebb	Sunny	SR5(N)	10:38	7.1	Bottom	3	2	29.35	7.99	25.00	104.2	7.04	9.9	3.8
HKLR	HY/2011/03	2019-09-11	Mid-Ebb	Sunny	SR10A(N)	11:36	1.0	Surface	1	1	29.21	8.01	24.09	111.4	7.39	4.8	3.1
HKLR	HY/2011/03	2019-09-11	Mid-Ebb	Sunny	SR10A(N)	11:35	1.0	Surface	1	2	29.24	8.01	24.75	113.3	7.57	5.0	3.1
HKLR	HY/2011/03	2019-09-11	Mid-Ebb	Sunny	SR10A(N)	11:35	6.2	Middle	2	1	28.96	7.95	26.35	108.5	7.22	5.2	3.0
HKLR	HY/2011/03	2019-09-11	Mid-Ebb	Sunny	SR10A(N)	11:36	6.2	Middle	2	2	28.94	7.95	26.44	109.8	7.37	5.5	3.2
HKLR	HY/2011/03	2019-09-11	Mid-Ebb	Sunny	SR10A(N)	11:35	11.3	Bottom	3	1	29.01	7.96	26.85	104.9	6.98	6.8	2.5
HKLR	HY/2011/03	2019-09-11	Mid-Ebb	Sunny	SR10A(N)	11:36	11.3	Bottom	3	2	28.92	7.95	26.55	108.8	7.24	6.3	3.0
HKLR	HY/2011/03	2019-09-11	Mid-Ebb	Sunny	SR10B(N2)	11:45	1.0	Surface	1	1	29.43	8.05	23.62	120.3	8.06	4.4	3.2
HKLR	HY/2011/03	2019-09-11	Mid-Ebb	Sunny	SR10B(N2)	11:45	1.0	Surface	1	2	29.36	8.04	23.57	118.2	7.88	4.1	3.6
HKLR	HY/2011/03	2019-09-11	Mid-Ebb	Sunny	SR10B(N2)	11:45	3.3	Middle	2	1	29.19	8.01	24.95	117.2	7.83	5.1	3.8
HKLR	HY/2011/03	2019-09-11	Mid-Ebb	Sunny	SR10B(N2)	11:45	3.3	Middle	2	2	29.05	7.98	25.68	114.0	7.66	5.5	3.8
HKLR	HY/2011/03	2019-09-11	Mid-Ebb	Sunny	SR10B(N2)	11:45	5.5	Bottom	3	1	29.18	8.01	25.41	110.2	7.35	6.3	4.3
HKLR	HY/2011/03	2019-09-11	Mid-Ebb	Sunny	SR10B(N2)	11:45	5.5	Bottom	3	2	29.05	7.98	25.72	110.3	7.35	6.2	4.3
HKLR	HY/2011/03	2019-09-11	Mid-Ebb	Sunny	CS2(A)	9:50	1.0	Surface	1	1	29.78	8.06	21.34	110.6	7.39	6.4	5.5
HKLR	HY/2011/03	2019-09-11	Mid-Ebb	Sunny	CS2(A)	9:51	1.0	Surface	1	2	30.14	8.12	21.17	119.4	8.02	6.6	5.0
HKLR	HY/2011/03	2019-09-11	Mid-Ebb	Sunny	CS2(A)	9:51	3.2	Middle	2	1	29.37	8.01	22.00	107.2	7.26	7.5	3.7
HKLR	HY/2011/03	2019-09-11	Mid-Ebb	Sunny	CS2(A)	9:50	3.2	Middle	2	2	29.28	7.97	22.36	103.6	6.99	7.7	4.3
HKLR	HY/2011/03	2019-09-11	Mid-Ebb	Sunny	CS2(A)	9:50	5.3	Bottom	3	1	29.01	7.90	24.83	93.6	6.27	7.8	2.0
HKLR	HY/2011/03	2019-09-11	Mid-Ebb	Sunny	CS2(A)	9:51	5.3	Bottom	3	2	29.35	7.99	24.58	95.0	6.43	7.7	2.2
HKLR	HY/2011/03	2019-09-11	Mid-Ebb	Sunny	CS(Mf)5	11:14	1.0	Surface	1	1	28.69	8.26	24.15	104.8	7.09	2.8	6.1
HKLR	HY/2011/03	2019-09-11	Mid-Ebb	Sunny	CS(Mf)5	11:13	1.0	Surface	1	2	28.58	8.26	24.13	100.7	6.83	2.7	5.8
HKLR	HY/2011/03	2019-09-11	Mid-Ebb	Sunny	CS(Mf)5	11:13	5.8	Middle	2	1	27.79	8.16	27.39	93.0	6.19	4.8	4.9
HKLR	HY/2011/03	2019-09-11	Mid-Ebb	Sunny	CS(Mf)5	11:13	5.8	Middle	2	2	27.74	8.13	27.24	94.1	6.27	4.5	5.3
HKLR	HY/2011/03	2019-09-11	Mid-Ebb	Sunny	CS(Mf)5	11:12	10.6	Bottom	3	1	27.58	8.16	30.55	89.2	6.02	4.8	3.7
HKLR	HY/2011/03	2019-09-11	Mid-Ebb	Sunny	CS(Mf)5	11:13	10.6	Bottom	3	2	27.50	8.11	30.62	89.7	6.06	4.8	4.4
HKLR	HY/2011/03	2019-09-11	Mid-Flood	Fine	IS5	4:48	1.0	Surface	1	1	27.85	8.27	24.22	92.7	6.16	2.4	2.2
HKLR	HY/2011/03	2019-09-11	Mid-Flood	Fine	IS5	4:48	1.0	Surface	1	2	28.06	8.30	23.78	91.5	6.23	2.5	2.8
HKLR	HY/2011/03	2019-09-11	Mid-Flood	Fine	IS5	4:48	4.2	Middle	2	1	27.52	8.20	29.86	88.0	6.03	3.3	3.5
HKLR	HY/2011/03	2019-09-11	Mid-Flood	Fine	IS5	4:47	4.2	Middle	2	2	27.53	8.20	29.66	90.4	6.09	3.4	3.1
HKLR	HY/2011/03	2019-09-11	Mid-Flood	Fine	IS5	4:47	7.4	Bottom	3	1	27.40	8.19	30.91	86.1	5.76	3.4	4.7
HKLR	HY/2011/03	2019-09-11	Mid-Flood	Fine	IS5	4:48	7.4	Bottom	3	2	27.57	8.21	30.70	86.8	5.80	3.5	4.6

Water Quality Monitoring Data

Project	Works	Date (yyyy-mm-dd)	Tide	Weather Condition	Station	Time	Depth, m	Level	Level_Code	Replicate	Temperature, °C	pH	Salinity, ppt	DO, %	DO, mg/L	Turbidity, NTU	SS, mg/L
HKLR	HY/2011/03	2019-09-11	Mid-Flood	Fine	IS(Mf)6	4:36	1.0	Surface	1	1	28.18	8.33	24.64	108.1	7.36	2.9	3.9
HKLR	HY/2011/03	2019-09-11	Mid-Flood	Fine	IS(Mf)6	4:37	1.0	Surface	1	2	28.18	8.33	24.77	109.9	7.48	2.8	4.2
HKLR	HY/2011/03	2019-09-11	Mid-Flood	Fine	IS(Mf)6	4:36	2.2	Bottom	3	1	28.04	8.32	25.54	106.4	7.22	2.9	4.9
HKLR	HY/2011/03	2019-09-11	Mid-Flood	Fine	IS(Mf)6	4:37	2.2	Bottom	3	2	28.06	8.32	25.47	108.7	7.38	2.8	5.2
HKLR	HY/2011/03	2019-09-11	Mid-Flood	Fine	IS7	4:29	1.0	Surface	1	1	28.20	8.34	23.32	108.3	7.42	1.8	4.8
HKLR	HY/2011/03	2019-09-11	Mid-Flood	Fine	IS7	4:29	1.0	Surface	1	2	28.21	8.33	23.75	109.4	7.47	1.8	4.5
HKLR	HY/2011/03	2019-09-11	Mid-Flood	Fine	IS7	4:29	2.1	Bottom	3	1	28.21	8.33	24.85	108.8	7.39	1.7	5.2
HKLR	HY/2011/03	2019-09-11	Mid-Flood	Fine	IS7	4:29	2.1	Bottom	3	2	28.15	8.33	25.41	106.5	7.22	1.8	5.0
HKLR	HY/2011/03	2019-09-11	Mid-Flood	Fine	IS8(N)	3:59	1.0	Surface	1	1	28.11	8.33	23.97	109.2	7.46	1.6	3.2
HKLR	HY/2011/03	2019-09-11	Mid-Flood	Fine	IS8(N)	3:59	1.0	Surface	1	2	28.10	8.33	23.88	109.8	7.51	1.6	3.2
HKLR	HY/2011/03	2019-09-11	Mid-Flood	Fine	IS8(N)	3:59	3.0	Bottom	3	1	28.04	8.31	25.90	109.4	7.41	1.5	3.0
HKLR	HY/2011/03	2019-09-11	Mid-Flood	Fine	IS8(N)	3:58	3.0	Bottom	3	2	28.03	8.31	26.01	110.0	7.45	1.6	3.3
HKLR	HY/2011/03	2019-09-11	Mid-Flood	Fine	IS(Mf)9	4:22	1.0	Surface	1	1	28.22	8.34	23.68	109.8	7.50	1.5	4.6
HKLR	HY/2011/03	2019-09-11	Mid-Flood	Fine	IS(Mf)9	4:22	1.0	Surface	1	2	28.08	8.33	23.94	108.7	7.44	1.5	4.2
HKLR	HY/2011/03	2019-09-11	Mid-Flood	Fine	IS(Mf)9	4:22	2.8	Bottom	3	1	28.04	8.32	25.90	109.0	7.38	1.6	4.3
HKLR	HY/2011/03	2019-09-11	Mid-Flood	Fine	IS(Mf)9	4:22	2.8	Bottom	3	2	28.01	8.32	25.86	108.9	7.38	1.5	3.8
HKLR	HY/2011/03	2019-09-11	Mid-Flood	Fine	IS10(N)	4:04	1.0	Surface	1	1	28.97	8.02	22.26	86.0	5.85	9.7	5.4
HKLR	HY/2011/03	2019-09-11	Mid-Flood	Fine	IS10(N)	4:05	1.0	Surface	1	2	29.09	8.04	21.97	88.4	6.01	10.1	5.2
HKLR	HY/2011/03	2019-09-11	Mid-Flood	Fine	IS10(N)	4:04	5.3	Middle	2	1	28.60	7.92	27.42	83.6	5.56	11.9	4.5
HKLR	HY/2011/03	2019-09-11	Mid-Flood	Fine	IS10(N)	4:05	5.3	Middle	2	2	28.60	7.92	27.44	83.3	5.54	12.0	4.8
HKLR	HY/2011/03	2019-09-11	Mid-Flood	Fine	IS10(N)	4:05	9.6	Bottom	3	1	28.62	7.93	27.43	87.6	5.83	11.7	4.3
HKLR	HY/2011/03	2019-09-11	Mid-Flood	Fine	IS10(N)	4:04	9.6	Bottom	3	2	28.59	7.93	27.43	88.5	5.89	11.6	4.4
HKLR	HY/2011/03	2019-09-11	Mid-Flood	Fine	SR3(N)	4:58	1.0	Surface	1	1	28.19	8.32	24.72	105.8	7.19	1.4	3.4
HKLR	HY/2011/03	2019-09-11	Mid-Flood	Fine	SR3(N)	4:58	1.0	Surface	1	2	28.02	8.31	25.85	107.3	7.27	1.4	3.9
HKLR	HY/2011/03	2019-09-11	Mid-Flood	Fine	SR3(N)	4:58	2.3	Bottom	3	1	28.05	8.31	25.99	106.9	7.23	1.6	4.0
HKLR	HY/2011/03	2019-09-11	Mid-Flood	Fine	SR3(N)	4:58	2.3	Bottom	3	2	27.95	8.29	26.33	101.6	6.88	1.5	4.3
HKLR	HY/2011/03	2019-09-11	Mid-Flood	Fine	SR4(N2)	4:08	1.0	Surface	1	1	28.23	8.34	23.43	111.3	7.62	1.4	4.1
HKLR	HY/2011/03	2019-09-11	Mid-Flood	Fine	SR4(N2)	4:07	1.0	Surface	1	2	28.20	8.34	23.53	111.0	7.59	1.3	4.6
HKLR	HY/2011/03	2019-09-11	Mid-Flood	Fine	SR4(N2)	4:07	2.6	Bottom	3	1	28.09	8.32	25.33	111.0	7.53	1.4	3.1
HKLR	HY/2011/03	2019-09-11	Mid-Flood	Fine	SR4(N2)	4:08	2.6	Bottom	3	2	28.17	8.32	25.31	110.8	7.51	1.3	3.0
HKLR	HY/2011/03	2019-09-11	Mid-Flood	Fine	SR5(N)	4:18	1.0	Surface	1	1	29.05	8.01	22.05	93.6	6.21	6.3	4.5
HKLR	HY/2011/03	2019-09-11	Mid-Flood	Fine	SR5(N)	4:17	1.0	Surface	1	2	29.08	8.04	22.20	89.4	6.07	6.7	4.1
HKLR	HY/2011/03	2019-09-11	Mid-Flood	Fine	SR5(N)	4:17	3.9	Middle	2	1	28.66	7.94	27.39	82.7	5.50	8.5	3.6
HKLR	HY/2011/03	2019-09-11	Mid-Flood	Fine	SR5(N)	4:17	3.9	Middle	2	2	28.67	7.94	27.39	84.2	5.60	8.7	3.7
HKLR	HY/2011/03	2019-09-11	Mid-Flood	Fine	SR5(N)	4:16	6.7	Bottom	3	1	28.60	7.92	27.47	84.0	5.59	9.1	3.2
HKLR	HY/2011/03	2019-09-11	Mid-Flood	Fine	SR5(N)	4:17	6.7	Bottom	3	2	28.73	7.96	27.40	88.7	6.04	9.8	3.2
HKLR	HY/2011/03	2019-09-11	Mid-Flood	Fine	SR10A(N)	3:11	1.0	Surface	1	1	29.22	8.08	22.00	95.2	6.33	6.0	3.2
HKLR	HY/2011/03	2019-09-11	Mid-Flood	Fine	SR10A(N)	3:11	1.0	Surface	1	2	29.17	8.05	22.27	94.6	6.42	6.1	3.5
HKLR	HY/2011/03	2019-09-11	Mid-Flood	Fine	SR10A(N)	3:11	6.1	Middle	2	1	28.58	7.92	27.41	83.3	5.61	6.8	3.4
HKLR	HY/2011/03	2019-09-11	Mid-Flood	Fine	SR10A(N)	3:11	6.1	Middle	2	2	28.55	7.88	27.39	82.5	5.50	6.7	4.0
HKLR	HY/2011/03	2019-09-11	Mid-Flood	Fine	SR10A(N)	3:11	11.2	Bottom	3	1	28.70	7.95	27.31	86.6	5.77	7.1	4.4
HKLR	HY/2011/03	2019-09-11	Mid-Flood	Fine	SR10A(N)	3:10	11.2	Bottom	3	2	28.57	7.91	27.36	85.9	5.72	7.2	3.9
HKLR	HY/2011/03	2019-09-11	Mid-Flood	Fine	SR10B(N2)	3:02	1.0	Surface	1	1	29.10	7.99	22.77	90.5	6.13	3.6	3.8
HKLR	HY/2011/03	2019-09-11	Mid-Flood	Fine	SR10B(N2)	3:02	1.0	Surface	1	2	28.88	8.00	22.46	92.3	6.13	4.0	3.8
HKLR	HY/2011/03	2019-09-11	Mid-Flood	Fine	SR10B(N2)	3:02	3.3	Middle	2	1	28.66	7.93	27.28	86.3	5.74	5.5	5.1
HKLR	HY/2011/03	2019-09-11	Mid-Flood	Fine	SR10B(N2)	3:01	3.3	Middle	2	2	28.63	7.89	27.29	82.4	5.48	5.2	5.2
HKLR	HY/2011/03	2019-09-11	Mid-Flood	Fine	SR10B(N2)	3:01	5.5	Bottom	3	1	28.57	7.89	27.36	86.6	5.77	5.3	5.1
HKLR	HY/2011/03	2019-09-11	Mid-Flood	Fine	SR10B(N2)	3:02	5.5	Bottom	3	2	28.75	7.94	27.23	87.1	5.93	5.5	5.4
HKLR	HY/2011/03	2019-09-11	Mid-Flood	Fine	CS2(A)	5:08	1.0	Surface	1	1	29.11	8.02	23.71	93.2	6.28	7.9	1.4
HKLR	HY/2011/03	2019-09-11	Mid-Flood	Fine	CS2(A)	5:09	1.0	Surface	1	2	29.10	8.04	22.20	94.6	6.43	7.4	1.7
HKLR	HY/2011/03	2019-09-11	Mid-Flood	Fine	CS2(A)	5:08	3.1	Middle	2	1	28.68	7.95	27.42	86.8	5.77	8.1	2.4
HKLR	HY/2011/03	2019-09-11	Mid-Flood	Fine	CS2(A)	5:09	3.1	Middle	2	2	28.74	7.96	27.30	91.2	6.06	7.8	3.0

## Water Quality Monitoring Data

Project	Works	Date (yyyy-mm-dd)	Tide	Weather Condition	Station	Time	Depth, m	Level	Level_Code	Replicate	Temperature, °C	pH	Salinity, ppt	DO, %	DO, mg/L	Turbidity, NTU	SS, mg/L
HKLR	HY/2011/03	2019-09-11	Mid-Flood	Fine	CS2(A)	5:09	5.1	Bottom	3	1	28.84	7.97	27.37	94.9	6.29	7.8	3.9
HKLR	HY/2011/03	2019-09-11	Mid-Flood	Fine	CS2(A)	5:08	5.1	Bottom	3	2	28.64	7.94	27.49	89.6	5.95	8.6	3.8
HKLR	HY/2011/03	2019-09-11	Mid-Flood	Fine	CS(Mf)5	3:23	1.0	Surface	1	1	28.15	8.29	23.23	93.1	6.28	3.2	2.9
HKLR	HY/2011/03	2019-09-11	Mid-Flood	Fine	CS(Mf)5	3:23	1.0	Surface	1	2	28.21	8.30	23.51	92.5	6.22	3.1	3.6
HKLR	HY/2011/03	2019-09-11	Mid-Flood	Fine	CS(Mf)5	3:23	5.9	Middle	2	1	27.39	8.17	30.34	91.6	6.18	4.2	5.1
HKLR	HY/2011/03	2019-09-11	Mid-Flood	Fine	CS(Mf)5	3:22	5.9	Middle	2	2	27.43	8.14	30.31	84.0	5.57	4.1	5.2
HKLR	HY/2011/03	2019-09-11	Mid-Flood	Fine	CS(Mf)5	3:23	10.8	Bottom	3	1	27.45	8.18	31.24	87.4	5.84	4.0	7.1
HKLR	HY/2011/03	2019-09-11	Mid-Flood	Fine	CS(Mf)5	3:22	10.8	Bottom	3	2	27.35	8.13	31.52	78.6	5.25	4.1	7.6
HKLR	HY/2011/03	2019-09-13	Mid-Ebb	Sunny	IS5	12:16	1.0	Surface	1	1	28.89	8.25	24.82	98.1	6.60	6.5	9.5
HKLR	HY/2011/03	2019-09-13	Mid-Ebb	Sunny	IS5	12:16	1.0	Surface	1	2	28.94	8.26	24.75	96.5	6.48	6.3	8.5
HKLR	HY/2011/03	2019-09-13	Mid-Ebb	Sunny	IS5	12:16	4.2	Middle	2	1	28.54	8.24	25.42	97.4	6.54	6.5	9.0
HKLR	HY/2011/03	2019-09-13	Mid-Ebb	Sunny	IS5	12:16	4.2	Middle	2	2	28.66	8.25	25.18	95.8	6.45	6.5	8.0
HKLR	HY/2011/03	2019-09-13	Mid-Ebb	Sunny	IS5	12:16	7.3	Bottom	3	1	28.66	8.25	25.42	96.5	6.49	6.4	8.4
HKLR	HY/2011/03	2019-09-13	Mid-Ebb	Sunny	IS5	12:16	7.3	Bottom	3	2	28.46	8.24	25.69	94.5	6.36	6.5	7.6
HKLR	HY/2011/03	2019-09-13	Mid-Ebb	Sunny	IS(Mf)6	12:24	1.0	Surface	1	1	29.02	8.28	24.38	100.0	6.72	8.5	8.8
HKLR	HY/2011/03	2019-09-13	Mid-Ebb	Sunny	IS(Mf)6	12:24	1.0	Surface	1	2	28.87	8.27	24.60	100.7	6.77	8.4	7.9
HKLR	HY/2011/03	2019-09-13	Mid-Ebb	Sunny	IS(Mf)6	12:24	2.2	Bottom	3	1	28.74	8.27	24.91	100.3	6.75	8.5	6.4
HKLR	HY/2011/03	2019-09-13	Mid-Ebb	Sunny	IS(Mf)6	12:24	2.2	Bottom	3	2	28.88	8.27	24.78	100.7	6.77	8.4	6.0
HKLR	HY/2011/03	2019-09-13	Mid-Ebb	Sunny	IS7	12:33	1.0	Surface	1	1	29.53	8.30	23.96	105.0	7.01	2.6	5.3
HKLR	HY/2011/03	2019-09-13	Mid-Ebb	Sunny	IS7	12:33	1.0	Surface	1	2	29.04	8.29	24.25	106.9	7.19	2.7	4.7
HKLR	HY/2011/03	2019-09-13	Mid-Ebb	Sunny	IS7	12:33	2.1	Bottom	3	1	28.71	8.26	24.83	99.3	6.69	2.8	2.8
HKLR	HY/2011/03	2019-09-13	Mid-Ebb	Sunny	IS7	12:33	2.1	Bottom	3	2	29.02	8.29	24.41	106.4	7.15	2.9	2.8
HKLR	HY/2011/03	2019-09-13	Mid-Ebb	Sunny	IS8(N)	13:04	1.0	Surface	1	1	28.85	8.24	24.32	92.9	6.26	10.5	15.0
HKLR	HY/2011/03	2019-09-13	Mid-Ebb	Sunny	IS8(N)	13:04	1.0	Surface	1	2	28.95	8.25	24.45	95.7	6.43	10.5	17.4
HKLR	HY/2011/03	2019-09-13	Mid-Ebb	Sunny	IS8(N)	13:04	2.9	Bottom	3	1	28.97	8.25	24.53	95.0	6.38	10.1	13.0
HKLR	HY/2011/03	2019-09-13	Mid-Ebb	Sunny	IS8(N)	13:04	2.9	Bottom	3	2	28.58	8.22	25.55	93.9	6.31	10.5	12.7
HKLR	HY/2011/03	2019-09-13	Mid-Ebb	Sunny	IS(Mf)9	12:42	1.0	Surface	1	1	29.04	8.29	24.30	107.0	7.19	5.7	9.0
HKLR	HY/2011/03	2019-09-13	Mid-Ebb	Sunny	IS(Mf)9	12:42	1.0	Surface	1	2	28.99	8.28	24.36	104.0	6.99	5.5	8.0
HKLR	HY/2011/03	2019-09-13	Mid-Ebb	Sunny	IS(Mf)9	12:42	2.7	Bottom	3	1	28.88	8.30	24.34	102.3	6.89	5.3	9.9
HKLR	HY/2011/03	2019-09-13	Mid-Ebb	Sunny	IS(Mf)9	12:42	2.7	Bottom	3	2	29.07	8.29	24.28	105.6	7.09	5.4	8.9
HKLR	HY/2011/03	2019-09-13	Mid-Ebb	Sunny	IS10(N)	13:03	1.0	Surface	1	1	30.08	7.90	22.88	95.8	6.38	10.6	8.1
HKLR	HY/2011/03	2019-09-13	Mid-Ebb	Sunny	IS10(N)	13:04	1.0	Surface	1	2	30.13	7.90	22.71	95.6	6.37	10.6	8.4
HKLR	HY/2011/03	2019-09-13	Mid-Ebb	Sunny	IS10(N)	13:04	5.0	Middle	2	1	29.56	7.86	24.13	92.3	6.15	12.2	6.7
HKLR	HY/2011/03	2019-09-13	Mid-Ebb	Sunny	IS10(N)	13:03	5.0	Middle	2	2	29.54	7.86	24.16	90.8	6.06	12.7	5.7
HKLR	HY/2011/03	2019-09-13	Mid-Ebb	Sunny	IS10(N)	13:03	8.9	Bottom	3	1	29.78	7.88	24.14	96.0	6.38	12.8	5.2
HKLR	HY/2011/03	2019-09-13	Mid-Ebb	Sunny	IS10(N)	13:03	8.9	Bottom	3	2	29.53	7.86	24.26	91.4	6.10	13.3	6.1
HKLR	HY/2011/03	2019-09-13	Mid-Ebb	Sunny	SR3(N)	12:07	1.0	Surface	1	1	29.67	8.32	23.91	104.7	7.04	7.5	3.7
HKLR	HY/2011/03	2019-09-13	Mid-Ebb	Sunny	SR3(N)	12:07	1.0	Surface	1	2	29.48	8.30	24.04	106.6	7.12	7.4	2.7
HKLR	HY/2011/03	2019-09-13	Mid-Ebb	Sunny	SR3(N)	12:07	2.5	Bottom	3	1	28.87	8.30	24.68	101.9	6.79	7.1	4.4
HKLR	HY/2011/03	2019-09-13	Mid-Ebb	Sunny	SR3(N)	12:06	2.5	Bottom	3	2	28.57	8.32	25.06	95.6	6.45	7.5	3.8
HKLR	HY/2011/03	2019-09-13	Mid-Ebb	Sunny	SR4(N2)	12:56	1.0	Surface	1	1	28.70	8.24	24.21	90.2	6.10	10.5	9.9
HKLR	HY/2011/03	2019-09-13	Mid-Ebb	Sunny	SR4(N2)	12:56	1.0	Surface	1	2	28.73	8.21	24.52	89.0	6.00	10.9	9.2
HKLR	HY/2011/03	2019-09-13	Mid-Ebb	Sunny	SR4(N2)	12:56	2.6	Bottom	3	1	28.60	8.26	25.22	93.3	6.28	10.1	9.4
HKLR	HY/2011/03	2019-09-13	Mid-Ebb	Sunny	SR4(N2)	12:56	2.6	Bottom	3	2	28.76	8.22	24.57	90.0	6.06	10.4	10.0
HKLR	HY/2011/03	2019-09-13	Mid-Ebb	Sunny	SR5(N)	12:53	1.0	Surface	1	1	29.94	7.89	23.11	95.0	6.33	13.9	6.6
HKLR	HY/2011/03	2019-09-13	Mid-Ebb	Sunny	SR5(N)	12:53	1.0	Surface	1	2	30.03	7.89	22.94	96.4	6.42	14.2	5.6
HKLR	HY/2011/03	2019-09-13	Mid-Ebb	Sunny	SR5(N)	12:53	3.9	Middle	2	1	29.61	7.87	23.89	92.1	6.15	14.8	6.3
HKLR	HY/2011/03	2019-09-13	Mid-Ebb	Sunny	SR5(N)	12:53	3.9	Middle	2	2	29.69	7.87	23.68	91.8	6.12	15.5	5.4
HKLR	HY/2011/03	2019-09-13	Mid-Ebb	Sunny	SR5(N)	12:52	6.7	Bottom	3	1	29.50	7.85	24.39	90.4	6.03	15.6	3.6
HKLR	HY/2011/03	2019-09-13	Mid-Ebb	Sunny	SR5(N)	12:53	6.7	Bottom	3	2	29.56	7.86	24.27	93.4	6.22	16.0	4.6
HKLR	HY/2011/03	2019-09-13	Mid-Ebb	Sunny	SR10A(N)	13:49	1.0	Surface	1	1	30.02	7.99	24.68	102.1	6.74	4.2	2.1
HKLR	HY/2011/03	2019-09-13	Mid-Ebb	Sunny	SR10A(N)	13:48	1.0	Surface	1	2	30.22	8.03	24.25	104.9	6.92	4.5	2.9



## Water Quality Monitoring Data

Project	Works	Date (yyyy-mm-dd)	Tide	Weather Condition	Station	Time	Depth, m	Level	Level_Code	Replicate	Temperature, °C	pH	Salinity, ppt	DO, %	DO, mg/L	Turbidity, NTU	SS, mg/L
HKLR	HY/2011/03	2019-09-13	Mid-Ebb	Sunny	SR10A(N)	13:48	6.1	Middle	2	1	29.69	8.01	25.63	99.1	6.54	4.4	2.7
HKLR	HY/2011/03	2019-09-13	Mid-Ebb	Sunny	SR10A(N)	13:49	6.1	Middle	2	2	29.75	7.97	25.38	99.6	6.58	4.6	2.0
HKLR	HY/2011/03	2019-09-13	Mid-Ebb	Sunny	SR10A(N)	13:48	11.1	Bottom	3	1	29.73	8.08	25.71	99.6	6.57	5.3	1.8
HKLR	HY/2011/03	2019-09-13	Mid-Ebb	Sunny	SR10A(N)	13:49	11.1	Bottom	3	2	29.63	7.96	25.68	99.3	6.56	5.7	2.1
HKLR	HY/2011/03	2019-09-13	Mid-Ebb	Sunny	SR10B(N2)	13:58	1.0	Surface	1	1	30.12	7.99	24.01	103.0	6.81	2.5	3.7
HKLR	HY/2011/03	2019-09-13	Mid-Ebb	Sunny	SR10B(N2)	13:57	1.0	Surface	1	2	30.39	8.01	23.83	104.7	6.90	2.6	3.6
HKLR	HY/2011/03	2019-09-13	Mid-Ebb	Sunny	SR10B(N2)	13:58	3.4	Middle	2	1	29.75	7.96	25.38	101.0	6.67	2.7	3.0
HKLR	HY/2011/03	2019-09-13	Mid-Ebb	Sunny	SR10B(N2)	13:57	3.4	Middle	2	2	29.61	7.95	25.75	99.5	6.57	2.9	4.0
HKLR	HY/2011/03	2019-09-13	Mid-Ebb	Sunny	SR10B(N2)	13:58	5.8	Bottom	3	1	29.65	7.95	25.70	101.7	6.72	5.5	3.8
HKLR	HY/2011/03	2019-09-13	Mid-Ebb	Sunny	SR10B(N2)	13:57	5.8	Bottom	3	2	29.56	7.95	25.98	101.5	6.70	5.1	3.0
HKLR	HY/2011/03	2019-09-13	Mid-Ebb	Sunny	CS2(A)	12:02	1.0	Surface	1	1	29.86	7.89	23.27	96.5	6.43	13.8	4.9
HKLR	HY/2011/03	2019-09-13	Mid-Ebb	Sunny	CS2(A)	12:01	1.0	Surface	1	2	29.88	7.90	23.30	96.2	6.41	13.5	4.5
HKLR	HY/2011/03	2019-09-13	Mid-Ebb	Sunny	CS2(A)	12:01	3.2	Middle	2	1	29.72	7.90	23.63	94.5	6.31	14.1	4.2
HKLR	HY/2011/03	2019-09-13	Mid-Ebb	Sunny	CS2(A)	12:02	3.2	Middle	2	2	29.70	7.88	23.64	95.8	6.39	14.1	3.8
HKLR	HY/2011/03	2019-09-13	Mid-Ebb	Sunny	CS2(A)	12:01	5.3	Bottom	3	1	29.67	7.94	23.98	94.8	6.32	14.7	4.9
HKLR	HY/2011/03	2019-09-13	Mid-Ebb	Sunny	CS2(A)	12:02	5.3	Bottom	3	2	29.73	7.88	23.71	96.4	6.42	15.0	4.8
HKLR	HY/2011/03	2019-09-13	Mid-Ebb	Sunny	CS(Mf)5	13:26	1.0	Surface	1	1	28.48	8.20	25.51	87.7	5.86	6.4	8.4
HKLR	HY/2011/03	2019-09-13	Mid-Ebb	Sunny	CS(Mf)5	13:26	1.0	Surface	1	2	28.56	8.22	25.42	90.2	6.04	6.5	9.0
HKLR	HY/2011/03	2019-09-13	Mid-Ebb	Sunny	CS(Mf)5	13:26	6.0	Middle	2	1	28.19	8.20	27.29	87.7	5.90	6.5	8.3
HKLR	HY/2011/03	2019-09-13	Mid-Ebb	Sunny	CS(Mf)5	13:26	6.0	Middle	2	2	28.20	8.18	27.30	86.2	5.81	6.6	7.7
HKLR	HY/2011/03	2019-09-13	Mid-Ebb	Sunny	CS(Mf)5	13:26	11.0	Bottom	3	1	28.30	8.19	27.52	85.2	5.71	6.6	7.7
HKLR	HY/2011/03	2019-09-13	Mid-Ebb	Sunny	CS(Mf)5	13:26	11.0	Bottom	3	2	28.22	8.22	27.50	86.2	5.78	6.6	8.1
HKLR	HY/2011/03	2019-09-13	Mid-Flood	Fine	IS5	6:03	1.0	Surface	1	1	28.02	8.17	26.50	83.9	5.59	2.5	1.9
HKLR	HY/2011/03	2019-09-13	Mid-Flood	Fine	IS5	6:04	1.0	Surface	1	2	28.41	8.20	26.83	87.0	5.82	2.5	2.1
HKLR	HY/2011/03	2019-09-13	Mid-Flood	Fine	IS5	6:03	4.3	Middle	2	1	27.60	8.13	29.03	82.4	5.57	2.9	2.1
HKLR	HY/2011/03	2019-09-13	Mid-Flood	Fine	IS5	6:04	4.3	Middle	2	2	27.72	8.14	28.06	81.7	5.44	2.8	3.1
HKLR	HY/2011/03	2019-09-13	Mid-Flood	Fine	IS5	6:03	7.5	Bottom	3	1	27.50	8.12	30.64	79.3	5.33	3.1	3.2
HKLR	HY/2011/03	2019-09-13	Mid-Flood	Fine	IS5	6:03	7.5	Bottom	3	2	27.45	8.12	30.68	80.8	5.42	3.2	2.7
HKLR	HY/2011/03	2019-09-13	Mid-Flood	Fine	IS(Mf)6	5:52	1.0	Surface	1	1	28.51	8.22	25.68	96.4	6.49	2.1	3.1
HKLR	HY/2011/03	2019-09-13	Mid-Flood	Fine	IS(Mf)6	5:52	1.0	Surface	1	2	28.45	8.22	26.34	96.5	6.47	2.1	2.9
HKLR	HY/2011/03	2019-09-13	Mid-Flood	Fine	IS(Mf)6	5:52	2.3	Bottom	3	1	28.15	8.20	27.38	95.1	6.38	2.1	3.1
HKLR	HY/2011/03	2019-09-13	Mid-Flood	Fine	IS(Mf)6	5:52	2.3	Bottom	3	2	28.33	8.21	26.70	96.0	6.44	2.2	2.1
HKLR	HY/2011/03	2019-09-13	Mid-Flood	Fine	IS7	5:45	1.0	Surface	1	1	28.40	8.21	26.34	94.9	6.37	1.7	2.5
HKLR	HY/2011/03	2019-09-13	Mid-Flood	Fine	IS7	5:45	1.0	Surface	1	2	28.42	8.21	26.32	94.3	6.33	1.8	2.3
HKLR	HY/2011/03	2019-09-13	Mid-Flood	Fine	IS7	5:45	2.1	Bottom	3	1	28.33	8.20	26.81	94.3	6.33	1.7	3.3
HKLR	HY/2011/03	2019-09-13	Mid-Flood	Fine	IS7	5:45	2.1	Bottom	3	2	28.08	8.19	27.60	93.9	6.30	1.8	3.4
HKLR	HY/2011/03	2019-09-13	Mid-Flood	Fine	IS8(N)	5:16	1.0	Surface	1	1	28.48	8.21	26.20	94.4	6.34	2.0	5.8
HKLR	HY/2011/03	2019-09-13	Mid-Flood	Fine	IS8(N)	5:16	1.0	Surface	1	2	28.31	8.19	26.47	91.2	6.13	2.1	4.7
HKLR	HY/2011/03	2019-09-13	Mid-Flood	Fine	IS8(N)	5:15	2.8	Bottom	3	1	28.06	8.17	27.86	90.9	6.09	2.1	2.9
HKLR	HY/2011/03	2019-09-13	Mid-Flood	Fine	IS8(N)	5:16	2.8	Bottom	3	2	28.14	8.18	27.57	91.9	6.16	2.2	3.2
HKLR	HY/2011/03	2019-09-13	Mid-Flood	Fine	IS(Mf)9	5:38	1.0	Surface	1	1	28.44	8.21	25.66	94.4	6.36	2.0	3.3
HKLR	HY/2011/03	2019-09-13	Mid-Flood	Fine	IS(Mf)9	5:37	1.0	Surface	1	2	28.21	8.20	26.02	94.6	6.38	2.1	4.2
HKLR	HY/2011/03	2019-09-13	Mid-Flood	Fine	IS(Mf)9	5:37	2.8	Bottom	3	1	28.18	8.19	27.49	95.0	6.36	2.6	5.0
HKLR	HY/2011/03	2019-09-13	Mid-Flood	Fine	IS(Mf)9	5:37	2.8	Bottom	3	2	28.28	8.19	27.44	94.0	6.29	2.6	5.3
HKLR	HY/2011/03	2019-09-13	Mid-Flood	Fine	IS10(N)	5:42	1.0	Surface	1	1	29.32	7.92	25.46	83.5	5.55	11.4	4.2
HKLR	HY/2011/03	2019-09-13	Mid-Flood	Fine	IS10(N)	5:43	1.0	Surface	1	2	29.25	7.91	25.52	83.6	5.56	11.1	4.1
HKLR	HY/2011/03	2019-09-13	Mid-Flood	Fine	IS10(N)	5:42	5.3	Middle	2	1	29.12	7.91	26.35	82.4	5.47	11.8	4.6
HKLR	HY/2011/03	2019-09-13	Mid-Flood	Fine	IS10(N)	5:43	5.3	Middle	2	2	29.12	7.90	26.38	81.8	5.43	12.0	4.2
HKLR	HY/2011/03	2019-09-13	Mid-Flood	Fine	IS10(N)	5:42	9.5	Bottom	3	1	29.15	7.91	26.26	83.9	5.57	12.5	3.9
HKLR	HY/2011/03	2019-09-13	Mid-Flood	Fine	IS10(N)	5:42	9.5	Bottom	3	2	29.20	7.91	26.04	83.9	5.57	12.2	3.2
HKLR	HY/2011/03	2019-09-13	Mid-Flood	Fine	SR3(N)	6:15	1.0	Surface	1	1	28.78	8.23	25.45	100.1	6.71	1.8	1.4
HKLR	HY/2011/03	2019-09-13	Mid-Flood	Fine	SR3(N)	6:14	1.0	Surface	1	2	28.34	8.21	25.93	93.7	6.31	1.8	2.2

## Water Quality Monitoring Data

Project	Works	Date (yyyy-mm-dd)	Tide	Weather Condition	Station	Time	Depth, m	Level	Level_Code	Replicate	Temperature, °C	pH	Salinity, ppt	DO, %	DO, mg/L	Turbidity, NTU	SS, mg/L
HKLR	HY/2011/03	2019-09-13	Mid-Flood	Fine	SR3(N)	6:14	2.4	Bottom	3	1	28.41	8.21	26.16	93.3	6.27	1.8	2.2
HKLR	HY/2011/03	2019-09-13	Mid-Flood	Fine	SR3(N)	6:14	2.4	Bottom	3	2	28.34	8.20	27.18	94.2	6.30	1.7	1.6
HKLR	HY/2011/03	2019-09-13	Mid-Flood	Fine	SR4(N2)	5:27	1.0	Surface	1	1	28.32	8.20	25.92	94.6	6.37	2.6	3.9
HKLR	HY/2011/03	2019-09-13	Mid-Flood	Fine	SR4(N2)	5:27	1.0	Surface	1	2	28.42	8.21	25.72	94.6	6.38	2.7	4.4
HKLR	HY/2011/03	2019-09-13	Mid-Flood	Fine	SR4(N2)	5:26	2.8	Bottom	3	1	28.13	8.19	27.54	93.9	6.29	2.5	4.0
HKLR	HY/2011/03	2019-09-13	Mid-Flood	Fine	SR4(N2)	5:27	2.8	Bottom	3	2	28.33	8.19	27.60	94.4	6.30	2.5	3.0
HKLR	HY/2011/03	2019-09-13	Mid-Flood	Fine	SR5(N)	5:52	1.0	Surface	1	1	29.23	7.91	25.60	83.4	5.55	9.5	1.5
HKLR	HY/2011/03	2019-09-13	Mid-Flood	Fine	SR5(N)	5:52	1.0	Surface	1	2	29.24	7.91	25.56	83.1	5.53	10.0	2.3
HKLR	HY/2011/03	2019-09-13	Mid-Flood	Fine	SR5(N)	5:52	4.1	Middle	2	1	29.17	7.91	25.97	82.2	5.46	10.5	1.9
HKLR	HY/2011/03	2019-09-13	Mid-Flood	Fine	SR5(N)	5:52	4.1	Middle	2	2	29.18	7.91	25.89	82.0	5.45	10.3	1.7
HKLR	HY/2011/03	2019-09-13	Mid-Flood	Fine	SR5(N)	5:52	7.1	Bottom	3	1	29.12	7.90	26.39	81.9	5.43	12.2	1.2
HKLR	HY/2011/03	2019-09-13	Mid-Flood	Fine	SR5(N)	5:52	7.1	Bottom	3	2	29.13	7.90	26.33	82.4	5.47	11.7	1.9
HKLR	HY/2011/03	2019-09-13	Mid-Flood	Fine	SR10A(N)	4:55	1.0	Surface	1	1	29.23	7.92	25.57	83.0	5.52	3.1	2.0
HKLR	HY/2011/03	2019-09-13	Mid-Flood	Fine	SR10A(N)	4:54	1.0	Surface	1	2	29.22	7.92	25.64	83.2	5.54	3.4	2.5
HKLR	HY/2011/03	2019-09-13	Mid-Flood	Fine	SR10A(N)	4:54	6.2	Middle	2	1	29.11	7.90	26.42	83.0	5.51	3.2	3.2
HKLR	HY/2011/03	2019-09-13	Mid-Flood	Fine	SR10A(N)	4:54	6.2	Middle	2	2	29.11	7.90	26.41	81.7	5.42	3.3	3.5
HKLR	HY/2011/03	2019-09-13	Mid-Flood	Fine	SR10A(N)	4:54	11.3	Bottom	3	1	29.13	7.90	26.34	85.1	5.64	4.6	2.5
HKLR	HY/2011/03	2019-09-13	Mid-Flood	Fine	SR10A(N)	4:54	11.3	Bottom	3	2	29.13	7.90	26.34	82.9	5.50	4.5	2.1
HKLR	HY/2011/03	2019-09-13	Mid-Flood	Fine	SR10B(N2)	4:46	1.0	Surface	1	1	29.25	7.92	25.48	97.2	6.45	3.9	3.6
HKLR	HY/2011/03	2019-09-13	Mid-Flood	Fine	SR10B(N2)	4:46	1.0	Surface	1	2	29.25	7.92	25.52	93.0	6.18	4.1	3.5
HKLR	HY/2011/03	2019-09-13	Mid-Flood	Fine	SR10B(N2)	4:46	3.3	Middle	2	1	29.20	7.92	25.84	89.1	5.91	3.9	2.9
HKLR	HY/2011/03	2019-09-13	Mid-Flood	Fine	SR10B(N2)	4:46	3.3	Middle	2	2	29.22	7.92	25.75	91.4	6.08	4.4	3.3
HKLR	HY/2011/03	2019-09-13	Mid-Flood	Fine	SR10B(N2)	4:46	5.6	Bottom	3	1	29.19	7.91	26.24	87.1	5.79	5.6	3.0
HKLR	HY/2011/03	2019-09-13	Mid-Flood	Fine	SR10B(N2)	4:46	5.6	Bottom	3	2	29.18	7.91	26.36	87.5	5.81	5.2	3.1
HKLR	HY/2011/03	2019-09-13	Mid-Flood	Fine	CS2(A)	6:40	1.0	Surface	1	1	29.24	7.91	25.56	83.6	5.56	8.8	3.0
HKLR	HY/2011/03	2019-09-13	Mid-Flood	Fine	CS2(A)	6:39	1.0	Surface	1	2	29.23	7.91	25.59	83.4	5.55	9.0	3.9
HKLR	HY/2011/03	2019-09-13	Mid-Flood	Fine	CS2(A)	6:39	3.1	Middle	2	1	29.19	7.91	25.88	83.0	5.52	10.6	2.7
HKLR	HY/2011/03	2019-09-13	Mid-Flood	Fine	CS2(A)	6:40	3.1	Middle	2	2	29.20	7.91	25.81	83.3	5.53	10.0	2.6
HKLR	HY/2011/03	2019-09-13	Mid-Flood	Fine	CS2(A)	6:39	5.2	Bottom	3	1	29.14	7.90	26.22	83.0	5.51	10.6	2.8
HKLR	HY/2011/03	2019-09-13	Mid-Flood	Fine	CS2(A)	6:39	5.2	Bottom	3	2	29.17	7.90	26.14	83.2	5.52	9.7	2.2
HKLR	HY/2011/03	2019-09-13	Mid-Flood	Fine	CS(Mf)5	4:48	1.0	Surface	1	1	28.48	8.18	25.61	84.3	5.68	2.3	2.2
HKLR	HY/2011/03	2019-09-13	Mid-Flood	Fine	CS(Mf)5	4:49	1.0	Surface	1	2	28.43	8.19	26.20	86.1	5.78	2.3	3.2
HKLR	HY/2011/03	2019-09-13	Mid-Flood	Fine	CS(Mf)5	4:49	5.9	Middle	2	1	27.78	8.13	29.32	85.0	5.64	3.2	2.9
HKLR	HY/2011/03	2019-09-13	Mid-Flood	Fine	CS(Mf)5	4:48	5.9	Middle	2	2	27.70	8.10	29.72	78.1	5.20	3.2	2.1
HKLR	HY/2011/03	2019-09-13	Mid-Flood	Fine	CS(Mf)5	4:49	10.7	Bottom	3	1	27.74	8.12	30.72	82.2	5.49	3.4	2.7
HKLR	HY/2011/03	2019-09-13	Mid-Flood	Fine	CS(Mf)5	4:48	10.7	Bottom	3	2	27.38	8.07	30.88	77.6	5.17	3.3	3.0
HKLR	HY/2011/03	2019-09-16	Mid-Ebb	Fine	IS5	12:39	1.0	Surface	1	1	28.89	8.04	25.70	79.5	5.32	8.4	7.8
HKLR	HY/2011/03	2019-09-16	Mid-Ebb	Fine	IS5	12:40	1.0	Surface	1	2	28.96	8.03	25.69	76.9	5.15	8.6	8.7
HKLR	HY/2011/03	2019-09-16	Mid-Ebb	Fine	IS5	12:39	4.2	Middle	2	1	28.74	8.05	25.88	76.0	5.08	9.8	10.0
HKLR	HY/2011/03	2019-09-16	Mid-Ebb	Fine	IS5	12:40	4.2	Middle	2	2	28.73	8.03	25.89	75.4	5.05	9.5	9.0
HKLR	HY/2011/03	2019-09-16	Mid-Ebb	Fine	IS5	12:39	7.4	Bottom	3	1	28.62	8.06	26.16	74.4	4.98	9.8	10.4
HKLR	HY/2011/03	2019-09-16	Mid-Ebb	Fine	IS5	12:40	7.4	Bottom	3	2	28.69	8.03	26.05	73.9	4.95	9.7	11.3
HKLR	HY/2011/03	2019-09-16	Mid-Ebb	Fine	IS(Mf)6	12:59	1.0	Surface	1	1	29.09	8.04	25.41	75.1	5.01	6.7	9.8
HKLR	HY/2011/03	2019-09-16	Mid-Ebb	Fine	IS(Mf)6	12:59	1.0	Surface	1	2	29.12	8.05	25.41	77.1	5.14	6.6	10.9
HKLR	HY/2011/03	2019-09-16	Mid-Ebb	Fine	IS(Mf)6	12:58	2.2	Bottom	3	1	28.82	8.06	25.65	79.3	5.31	6.6	8.9
HKLR	HY/2011/03	2019-09-16	Mid-Ebb	Fine	IS(Mf)6	12:59	2.2	Bottom	3	2	28.98	8.04	25.52	75.8	5.06	6.5	8.4
HKLR	HY/2011/03	2019-09-16	Mid-Ebb	Fine	IS7	13:07	1.0	Surface	1	1	28.83	8.04	25.38	86.7	5.83	4.8	6.7
HKLR	HY/2011/03	2019-09-16	Mid-Ebb	Fine	IS7	13:07	1.0	Surface	1	2	28.85	8.05	25.34	80.6	5.40	4.8	7.2
HKLR	HY/2011/03	2019-09-16	Mid-Ebb	Fine	IS7	13:06	2.1	Bottom	3	1	28.69	8.06	25.38	80.2	5.38	6.5	7.6
HKLR	HY/2011/03	2019-09-16	Mid-Ebb	Fine	IS7	13:07	2.1	Bottom	3	2	28.81	8.04	25.32	78.3	5.25	6.2	8.0
HKLR	HY/2011/03	2019-09-16	Mid-Ebb	Fine	IS8(N)	13:33	1.0	Surface	1	1	28.82	8.03	25.45	76.4	5.12	10.7	17.1
HKLR	HY/2011/03	2019-09-16	Mid-Ebb	Fine	IS8(N)	13:33	1.0	Surface	1	2	28.84	8.03	25.43	75.2	5.04	11.1	18.1

## Water Quality Monitoring Data

Project	Works	Date (yyyy-mm-dd)	Tide	Weather Condition	Station	Time	Depth, m	Level	Level_Code	Replicate	Temperature, °C	pH	Salinity, ppt	DO, %	DO, mg/L	Turbidity, NTU	SS, mg/L
HKLR	HY/2011/03	2019-09-16	Mid-Ebb	Fine	IS8(N)	13:33	2.8	Bottom	3	1	28.77	8.03	25.51	74.3	4.98	10.8	17.8
HKLR	HY/2011/03	2019-09-16	Mid-Ebb	Fine	IS8(N)	13:33	2.8	Bottom	3	2	28.67	8.03	25.64	75.1	5.04	11.1	16.4
HKLR	HY/2011/03	2019-09-16	Mid-Ebb	Fine	IS(Mf)9	13:14	1.0	Surface	1	1	29.43	8.04	25.30	82.1	5.45	5.0	7.7
HKLR	HY/2011/03	2019-09-16	Mid-Ebb	Fine	IS(Mf)9	13:14	1.0	Surface	1	2	29.15	8.03	25.37	84.8	5.69	5.2	8.3
HKLR	HY/2011/03	2019-09-16	Mid-Ebb	Fine	IS(Mf)9	13:14	2.6	Bottom	3	1	28.76	8.05	25.38	80.5	5.39	5.5	7.8
HKLR	HY/2011/03	2019-09-16	Mid-Ebb	Fine	IS(Mf)9	13:14	2.6	Bottom	3	2	28.95	8.03	25.32	79.5	5.30	5.5	8.7
HKLR	HY/2011/03	2019-09-16	Mid-Ebb	Fine	IS10(N)	13:29	1.0	Surface	1	1	29.84	7.72	22.74	74.9	5.23	11.3	8.1
HKLR	HY/2011/03	2019-09-16	Mid-Ebb	Fine	IS10(N)	13:29	1.0	Surface	1	2	29.95	7.72	22.70	76.8	5.36	11.5	7.4
HKLR	HY/2011/03	2019-09-16	Mid-Ebb	Fine	IS10(N)	13:29	5.1	Middle	2	1	29.46	7.70	25.29	75.2	5.24	12.4	7.1
HKLR	HY/2011/03	2019-09-16	Mid-Ebb	Fine	IS10(N)	13:29	5.1	Middle	2	2	29.44	7.70	25.34	73.7	5.13	12.1	8.0
HKLR	HY/2011/03	2019-09-16	Mid-Ebb	Fine	IS10(N)	13:29	9.1	Bottom	3	1	29.55	7.70	25.32	75.8	5.27	12.3	8.1
HKLR	HY/2011/03	2019-09-16	Mid-Ebb	Fine	IS10(N)	13:28	9.1	Bottom	3	2	29.39	7.70	25.58	74.3	5.17	12.5	8.2
HKLR	HY/2011/03	2019-09-16	Mid-Ebb	Fine	SR3(N)	12:32	1.0	Surface	1	1	28.89	8.12	25.45	88.2	5.91	9.3	10.1
HKLR	HY/2011/03	2019-09-16	Mid-Ebb	Fine	SR3(N)	12:31	1.0	Surface	1	2	28.83	8.17	25.46	81.0	5.43	9.8	11.4
HKLR	HY/2011/03	2019-09-16	Mid-Ebb	Fine	SR3(N)	12:31	2.4	Bottom	3	1	28.73	8.17	25.68	78.1	5.23	10.9	7.8
HKLR	HY/2011/03	2019-09-16	Mid-Ebb	Fine	SR3(N)	12:31	2.4	Bottom	3	2	28.74	8.13	25.65	76.8	5.14	10.6	8.8
HKLR	HY/2011/03	2019-09-16	Mid-Ebb	Fine	SR4(N2)	13:27	1.0	Surface	1	1	28.75	8.04	25.05	80.7	5.43	5.2	4.9
HKLR	HY/2011/03	2019-09-16	Mid-Ebb	Fine	SR4(N2)	13:27	1.0	Surface	1	2	28.69	8.03	25.15	84.6	5.69	5.4	3.9
HKLR	HY/2011/03	2019-09-16	Mid-Ebb	Fine	SR4(N2)	13:27	2.6	Bottom	3	1	28.69	8.03	25.23	77.8	5.24	5.6	5.5
HKLR	HY/2011/03	2019-09-16	Mid-Ebb	Fine	SR4(N2)	13:27	2.6	Bottom	3	2	28.65	8.05	25.31	79.4	5.34	5.5	4.8
HKLR	HY/2011/03	2019-09-16	Mid-Ebb	Fine	SR5(N)	13:18	1.0	Surface	1	1	29.89	7.73	22.58	76.7	5.36	9.8	4.9
HKLR	HY/2011/03	2019-09-16	Mid-Ebb	Fine	SR5(N)	13:18	1.0	Surface	1	2	29.75	7.72	23.00	78.4	5.49	9.9	4.6
HKLR	HY/2011/03	2019-09-16	Mid-Ebb	Fine	SR5(N)	13:18	3.9	Middle	2	1	29.46	7.71	25.09	75.5	5.27	10.8	4.7
HKLR	HY/2011/03	2019-09-16	Mid-Ebb	Fine	SR5(N)	13:17	3.9	Middle	2	2	29.47	7.71	25.03	76.2	5.32	10.6	4.8
HKLR	HY/2011/03	2019-09-16	Mid-Ebb	Fine	SR5(N)	13:17	6.8	Bottom	3	1	29.39	7.71	25.82	76.5	5.32	11.9	5.6
HKLR	HY/2011/03	2019-09-16	Mid-Ebb	Fine	SR5(N)	13:18	6.8	Bottom	3	2	29.48	7.70	25.62	76.3	5.30	11.3	6.1
HKLR	HY/2011/03	2019-09-16	Mid-Ebb	Fine	SR10A(N)	14:12	1.0	Surface	1	1	29.88	7.80	25.62	80.3	5.56	5.0	6.5
HKLR	HY/2011/03	2019-09-16	Mid-Ebb	Fine	SR10A(N)	14:13	1.0	Surface	1	2	29.52	7.77	26.41	83.7	5.78	5.2	5.6
HKLR	HY/2011/03	2019-09-16	Mid-Ebb	Fine	SR10A(N)	14:12	6.1	Middle	2	1	28.93	7.80	28.00	78.8	5.51	5.8	5.1
HKLR	HY/2011/03	2019-09-16	Mid-Ebb	Fine	SR10A(N)	14:12	6.1	Middle	2	2	29.26	7.82	27.22	77.8	5.41	5.6	4.1
HKLR	HY/2011/03	2019-09-16	Mid-Ebb	Fine	SR10A(N)	14:12	11.1	Bottom	3	1	28.92	7.88	28.29	77.0	5.33	5.7	4.3
HKLR	HY/2011/03	2019-09-16	Mid-Ebb	Fine	SR10A(N)	14:12	11.1	Bottom	3	2	29.25	7.87	27.39	74.9	5.19	5.8	3.7
HKLR	HY/2011/03	2019-09-16	Mid-Ebb	Fine	SR10B(N2)	14:22	1.0	Surface	1	1	29.71	7.77	26.00	75.4	5.22	5.3	3.4
HKLR	HY/2011/03	2019-09-16	Mid-Ebb	Fine	SR10B(N2)	14:21	1.0	Surface	1	2	29.54	7.77	26.11	74.9	5.19	5.5	2.8
HKLR	HY/2011/03	2019-09-16	Mid-Ebb	Fine	SR10B(N2)	14:21	3.3	Middle	2	1	29.40	7.76	26.37	74.6	5.17	7.7	3.8
HKLR	HY/2011/03	2019-09-16	Mid-Ebb	Fine	SR10B(N2)	14:21	3.3	Middle	2	2	29.27	7.76	27.12	74.5	5.16	7.3	3.4
HKLR	HY/2011/03	2019-09-16	Mid-Ebb	Fine	SR10B(N2)	14:21	5.5	Bottom	3	1	29.29	7.75	27.40	75.2	5.21	8.5	4.1
HKLR	HY/2011/03	2019-09-16	Mid-Ebb	Fine	SR10B(N2)	14:21	5.5	Bottom	3	2	29.23	7.76	27.28	74.7	5.17	8.3	3.5
HKLR	HY/2011/03	2019-09-16	Mid-Ebb	Fine	CS2(A)	12:36	1.0	Surface	1	1	29.90	7.74	22.53	83.5	5.93	10.7	7.9
HKLR	HY/2011/03	2019-09-16	Mid-Ebb	Fine	CS2(A)	12:35	1.0	Surface	1	2	30.07	7.76	22.39	85.7	6.08	10.7	7.0
HKLR	HY/2011/03	2019-09-16	Mid-Ebb	Fine	CS2(A)	12:35	3.0	Middle	2	1	29.56	7.76	23.79	84.2	5.97	11.6	6.0
HKLR	HY/2011/03	2019-09-16	Mid-Ebb	Fine	CS2(A)	12:36	3.0	Middle	2	2	29.65	7.73	23.75	81.9	5.80	11.9	5.3
HKLR	HY/2011/03	2019-09-16	Mid-Ebb	Fine	CS2(A)	12:35	4.9	Bottom	3	1	29.46	7.78	25.28	85.8	6.06	12.7	4.8
HKLR	HY/2011/03	2019-09-16	Mid-Ebb	Fine	CS2(A)	12:36	4.9	Bottom	3	2	29.78	7.73	25.08	82.5	5.81	12.2	5.2
HKLR	HY/2011/03	2019-09-16	Mid-Ebb	Fine	CS(Mf)5	13:55	1.0	Surface	1	1	28.89	8.04	25.69	76.0	5.09	3.7	5.4
HKLR	HY/2011/03	2019-09-16	Mid-Ebb	Fine	CS(Mf)5	13:55	1.0	Surface	1	2	28.78	8.05	26.19	76.1	5.11	3.6	6.2
HKLR	HY/2011/03	2019-09-16	Mid-Ebb	Fine	CS(Mf)5	13:54	5.8	Middle	2	1	28.08	8.04	28.03	75.3	5.05	4.9	6.1
HKLR	HY/2011/03	2019-09-16	Mid-Ebb	Fine	CS(Mf)5	13:55	5.8	Middle	2	2	28.12	8.02	27.95	74.9	5.02	5.2	7.1
HKLR	HY/2011/03	2019-09-16	Mid-Ebb	Fine	CS(Mf)5	13:55	10.6	Bottom	3	1	28.24	8.02	28.03	73.0	4.87	4.8	8.0
HKLR	HY/2011/03	2019-09-16	Mid-Ebb	Fine	CS(Mf)5	13:54	10.6	Bottom	3	2	28.04	8.06	28.18	74.0	4.95	4.8	7.7
HKLR	HY/2011/03	2019-09-16	Mid-Flood	Cloudy	IS5	8:38	1.0	Surface	1	1	28.64	8.05	25.23	81.9	5.51	5.8	8.4
HKLR	HY/2011/03	2019-09-16	Mid-Flood	Cloudy	IS5	8:37	1.0	Surface	1	2	28.64	8.05	25.24	85.7	5.76	6.0	8.8

## Water Quality Monitoring Data

Project	Works	Date (yyyy-mm-dd)	Tide	Weather Condition	Station	Time	Depth, m	Level	Level_Code	Replicate	Temperature, °C	pH	Salinity, ppt	DO, %	DO, mg/L	Turbidity, NTU	SS, mg/L
HKLR	HY/2011/03	2019-09-16	Mid-Flood	Cloudy	IS5	8:37	4.4	Middle	2	1	28.69	8.05	25.33	78.3	5.27	6.9	8.1
HKLR	HY/2011/03	2019-09-16	Mid-Flood	Cloudy	IS5	8:37	4.4	Middle	2	2	28.68	8.05	25.32	74.6	5.02	6.8	7.7
HKLR	HY/2011/03	2019-09-16	Mid-Flood	Cloudy	IS5	8:37	7.7	Bottom	3	1	28.69	8.05	25.40	74.8	5.02	7.5	8.0
HKLR	HY/2011/03	2019-09-16	Mid-Flood	Cloudy	IS5	8:37	7.7	Bottom	3	2	28.70	8.05	25.41	74.5	5.01	7.4	8.2
HKLR	HY/2011/03	2019-09-16	Mid-Flood	Cloudy	IS(Mf)6	8:30	1.0	Surface	1	1	28.57	8.04	25.43	84.5	5.70	6.8	6.2
HKLR	HY/2011/03	2019-09-16	Mid-Flood	Cloudy	IS(Mf)6	8:30	1.0	Surface	1	2	28.59	8.04	25.37	79.0	5.32	6.8	6.1
HKLR	HY/2011/03	2019-09-16	Mid-Flood	Cloudy	IS(Mf)6	8:30	2.1	Bottom	3	1	28.55	8.04	25.44	77.0	5.18	7.4	6.9
HKLR	HY/2011/03	2019-09-16	Mid-Flood	Cloudy	IS(Mf)6	8:29	2.1	Bottom	3	2	28.50	8.05	25.49	77.6	5.22	7.5	6.6
HKLR	HY/2011/03	2019-09-16	Mid-Flood	Cloudy	IS7	8:22	1.0	Surface	1	1	28.49	8.05	25.46	82.9	5.59	9.1	11.1
HKLR	HY/2011/03	2019-09-16	Mid-Flood	Cloudy	IS7	8:22	1.0	Surface	1	2	28.48	8.04	25.46	88.0	5.93	9.2	12.0
HKLR	HY/2011/03	2019-09-16	Mid-Flood	Cloudy	IS7	8:22	2.2	Bottom	3	1	28.47	8.06	25.47	80.6	5.43	9.5	14.6
HKLR	HY/2011/03	2019-09-16	Mid-Flood	Cloudy	IS7	8:22	2.2	Bottom	3	2	28.48	8.04	25.47	79.0	5.33	9.5	15.6
HKLR	HY/2011/03	2019-09-16	Mid-Flood	Cloudy	IS8(N)	7:55	1.0	Surface	1	1	28.56	8.05	24.76	91.2	6.17	5.0	9.0
HKLR	HY/2011/03	2019-09-16	Mid-Flood	Cloudy	IS8(N)	7:55	1.0	Surface	1	2	28.54	8.06	24.76	86.6	5.85	4.9	10.0
HKLR	HY/2011/03	2019-09-16	Mid-Flood	Cloudy	IS8(N)	7:55	3.0	Bottom	3	1	28.55	8.05	24.76	80.4	5.44	5.1	9.8
HKLR	HY/2011/03	2019-09-16	Mid-Flood	Cloudy	IS8(N)	7:55	3.0	Bottom	3	2	28.52	8.07	24.75	82.8	5.59	5.0	10.6
HKLR	HY/2011/03	2019-09-16	Mid-Flood	Cloudy	IS(Mf)9	8:15	1.0	Surface	1	1	28.54	8.06	25.20	95.8	6.46	7.9	21.0
HKLR	HY/2011/03	2019-09-16	Mid-Flood	Cloudy	IS(Mf)9	8:15	1.0	Surface	1	2	28.55	8.05	25.21	88.9	5.99	8.1	18.8
HKLR	HY/2011/03	2019-09-16	Mid-Flood	Cloudy	IS(Mf)9	8:15	2.8	Bottom	3	1	28.54	8.06	25.25	82.9	5.59	8.2	15.8
HKLR	HY/2011/03	2019-09-16	Mid-Flood	Cloudy	IS(Mf)9	8:15	2.8	Bottom	3	2	28.48	8.08	25.28	85.3	5.75	8.4	14.0
HKLR	HY/2011/03	2019-09-16	Mid-Flood	Cloudy	IS10(N)	7:48	1.0	Surface	1	1	29.55	7.81	24.49	74.9	5.22	10.3	16.0
HKLR	HY/2011/03	2019-09-16	Mid-Flood	Cloudy	IS10(N)	7:49	1.0	Surface	1	2	29.53	7.81	24.59	75.7	5.29	10.2	15.0
HKLR	HY/2011/03	2019-09-16	Mid-Flood	Cloudy	IS10(N)	7:48	5.1	Middle	2	1	29.36	7.80	25.66	74.2	5.17	12.0	24.0
HKLR	HY/2011/03	2019-09-16	Mid-Flood	Cloudy	IS10(N)	7:48	5.1	Middle	2	2	29.31	7.80	25.83	73.8	5.15	12.2	23.5
HKLR	HY/2011/03	2019-09-16	Mid-Flood	Cloudy	IS10(N)	7:48	9.2	Bottom	3	1	29.32	7.80	26.07	75.3	5.26	12.3	16.4
HKLR	HY/2011/03	2019-09-16	Mid-Flood	Cloudy	IS10(N)	7:47	9.2	Bottom	3	2	29.28	7.80	26.05	73.4	5.11	11.7	16.8
HKLR	HY/2011/03	2019-09-16	Mid-Flood	Cloudy	SR3(N)	8:46	1.0	Surface	1	1	28.69	8.05	25.33	88.1	5.92	8.0	9.8
HKLR	HY/2011/03	2019-09-16	Mid-Flood	Cloudy	SR3(N)	8:46	1.0	Surface	1	2	28.68	8.05	25.33	83.2	5.59	7.9	10.9
HKLR	HY/2011/03	2019-09-16	Mid-Flood	Cloudy	SR3(N)	8:46	2.4	Bottom	3	1	28.68	8.06	25.34	80.6	5.42	8.8	8.4
HKLR	HY/2011/03	2019-09-16	Mid-Flood	Cloudy	SR3(N)	8:46	2.4	Bottom	3	2	28.68	8.05	25.34	79.2	5.32	8.7	7.6
HKLR	HY/2011/03	2019-09-16	Mid-Flood	Cloudy	SR4(N2)	8:04	1.0	Surface	1	1	28.47	8.03	25.22	81.3	5.49	5.3	8.6
HKLR	HY/2011/03	2019-09-16	Mid-Flood	Cloudy	SR4(N2)	8:04	1.0	Surface	1	2	28.49	8.03	25.32	86.5	5.84	5.3	9.6
HKLR	HY/2011/03	2019-09-16	Mid-Flood	Cloudy	SR4(N2)	8:04	2.8	Bottom	3	1	28.48	8.03	25.26	77.5	5.22	5.6	10.0
HKLR	HY/2011/03	2019-09-16	Mid-Flood	Cloudy	SR4(N2)	8:03	2.8	Bottom	3	2	28.46	8.04	25.34	79.2	5.35	5.7	9.0
HKLR	HY/2011/03	2019-09-16	Mid-Flood	Cloudy	SR5(N)	8:01	1.0	Surface	1	1	29.55	7.81	24.57	74.2	5.18	10.2	14.8
HKLR	HY/2011/03	2019-09-16	Mid-Flood	Cloudy	SR5(N)	8:02	1.0	Surface	1	2	29.53	7.81	24.64	75.4	5.27	9.8	15.8
HKLR	HY/2011/03	2019-09-16	Mid-Flood	Cloudy	SR5(N)	8:02	3.9	Middle	2	1	29.38	7.81	25.44	72.9	5.08	14.7	16.3
HKLR	HY/2011/03	2019-09-16	Mid-Flood	Cloudy	SR5(N)	8:01	3.9	Middle	2	2	29.38	7.81	25.38	73.7	5.15	14.6	17.6
HKLR	HY/2011/03	2019-09-16	Mid-Flood	Cloudy	SR5(N)	8:02	6.7	Bottom	3	1	29.29	7.80	26.05	73.4	5.12	15.5	18.5
HKLR	HY/2011/03	2019-09-16	Mid-Flood	Cloudy	SR5(N)	8:01	6.7	Bottom	3	2	29.28	7.80	26.06	73.6	5.12	15.2	16.4
HKLR	HY/2011/03	2019-09-16	Mid-Flood	Cloudy	SR10A(N)	6:52	1.0	Surface	1	1	29.55	7.81	24.47	75.3	5.24	4.2	4.5
HKLR	HY/2011/03	2019-09-16	Mid-Flood	Cloudy	SR10A(N)	6:51	1.0	Surface	1	2	29.55	7.81	24.50	75.0	5.22	5.0	5.1
HKLR	HY/2011/03	2019-09-16	Mid-Flood	Cloudy	SR10A(N)	6:51	6.1	Middle	2	1	29.28	7.81	26.02	73.8	5.13	5.6	4.8
HKLR	HY/2011/03	2019-09-16	Mid-Flood	Cloudy	SR10A(N)	6:51	6.1	Middle	2	2	29.29	7.80	25.98	73.7	5.12	5.3	3.8
HKLR	HY/2011/03	2019-09-16	Mid-Flood	Cloudy	SR10A(N)	6:51	11.2	Bottom	3	1	29.31	7.80	26.10	74.4	5.16	5.5	3.9
HKLR	HY/2011/03	2019-09-16	Mid-Flood	Cloudy	SR10A(N)	6:51	11.2	Bottom	3	2	29.28	7.81	26.08	74.4	5.17	5.7	4.4
HKLR	HY/2011/03	2019-09-16	Mid-Flood	Cloudy	SR10B(N2)	6:40	1.0	Surface	1	1	29.56	7.83	24.26	81.4	5.65	4.2	5.3
HKLR	HY/2011/03	2019-09-16	Mid-Flood	Cloudy	SR10B(N2)	6:40	1.0	Surface	1	2	29.55	7.82	24.43	85.1	5.88	3.8	4.8
HKLR	HY/2011/03	2019-09-16	Mid-Flood	Cloudy	SR10B(N2)	6:40	3.3	Middle	2	1	29.40	7.82	25.33	77.0	5.36	4.1	5.1
HKLR	HY/2011/03	2019-09-16	Mid-Flood	Cloudy	SR10B(N2)	6:39	3.3	Middle	2	2	29.42	7.84	25.07	79.1	5.49	4.5	4.8
HKLR	HY/2011/03	2019-09-16	Mid-Flood	Cloudy	SR10B(N2)	6:39	5.6	Bottom	3	1	29.32	7.84	26.00	76.4	5.30	6.6	7.5
HKLR	HY/2011/03	2019-09-16	Mid-Flood	Cloudy	SR10B(N2)	6:40	5.6	Bottom	3	2	29.32	7.82	25.95	75.7	5.26	6.2	7.5

Water Quality Monitoring Data

Project	Works	Date (yyyy-mm-dd)	Tide	Weather Condition	Station	Time	Depth, m	Level	Level_Code	Replicate	Temperature, °C	pH	Salinity, ppt	DO, %	DO, mg/L	Turbidity, NTU	SS, mg/L
HKLR	HY/2011/03	2019-09-16	Mid-Flood	Cloudy	CS2(A)	9:13	1.0	Surface	1	1	29.51	7.81	24.72	75.7	5.29	9.9	15.2
HKLR	HY/2011/03	2019-09-16	Mid-Flood	Cloudy	CS2(A)	9:14	1.0	Surface	1	2	29.48	7.81	24.83	75.5	5.28	10.5	15.0
HKLR	HY/2011/03	2019-09-16	Mid-Flood	Cloudy	CS2(A)	9:13	3.1	Middle	2	1	29.46	7.80	25.07	75.1	5.25	11.0	14.8
HKLR	HY/2011/03	2019-09-16	Mid-Flood	Cloudy	CS2(A)	9:14	3.1	Middle	2	2	29.46	7.80	25.09	75.3	5.27	11.8	13.2
HKLR	HY/2011/03	2019-09-16	Mid-Flood	Cloudy	CS2(A)	9:13	5.1	Bottom	3	1	29.44	7.80	25.22	75.3	5.27	11.1	11.6
HKLR	HY/2011/03	2019-09-16	Mid-Flood	Cloudy	CS2(A)	9:13	5.1	Bottom	3	2	29.44	7.80	25.23	75.3	5.27	11.7	11.2
HKLR	HY/2011/03	2019-09-16	Mid-Flood	Cloudy	CS(Mf)5	7:33	1.0	Surface	1	1	28.33	8.02	26.01	75.5	5.10	5.7	4.4
HKLR	HY/2011/03	2019-09-16	Mid-Flood	Cloudy	CS(Mf)5	7:32	1.0	Surface	1	2	28.31	8.00	26.04	75.9	5.12	5.5	4.9
HKLR	HY/2011/03	2019-09-16	Mid-Flood	Cloudy	CS(Mf)5	7:32	6.0	Middle	2	1	27.82	7.96	28.91	74.9	5.05	5.5	4.7
HKLR	HY/2011/03	2019-09-16	Mid-Flood	Cloudy	CS(Mf)5	7:33	6.0	Middle	2	2	27.82	8.00	28.90	75.1	5.06	5.8	5.0
HKLR	HY/2011/03	2019-09-16	Mid-Flood	Cloudy	CS(Mf)5	7:32	11.0	Bottom	3	1	27.67	7.91	29.75	71.6	4.79	5.8	4.8
HKLR	HY/2011/03	2019-09-16	Mid-Flood	Cloudy	CS(Mf)5	7:32	11.0	Bottom	3	2	27.76	7.98	29.65	71.9	4.82	5.9	4.8
HKLR	HY/2011/03	2019-09-18	Mid-Ebb	Sunny	IS5	13:46	1.0	Surface	1	1	28.74	8.03	24.81	80.4	5.42	8.3	12.6
HKLR	HY/2011/03	2019-09-18	Mid-Ebb	Sunny	IS5	13:47	1.0	Surface	1	2	28.73	8.01	24.81	77.1	5.20	8.2	12.1
HKLR	HY/2011/03	2019-09-18	Mid-Ebb	Sunny	IS5	13:46	4.2	Middle	2	1	28.66	8.01	24.84	74.2	5.01	9.0	10.1
HKLR	HY/2011/03	2019-09-18	Mid-Ebb	Sunny	IS5	13:46	4.2	Middle	2	2	28.66	8.05	24.84	75.9	5.11	8.6	10.4
HKLR	HY/2011/03	2019-09-18	Mid-Ebb	Sunny	IS5	13:46	7.4	Bottom	3	1	28.65	8.02	24.85	73.2	4.93	8.5	11.4
HKLR	HY/2011/03	2019-09-18	Mid-Ebb	Sunny	IS5	13:46	7.4	Bottom	3	2	28.62	8.06	24.86	72.9	4.92	8.5	10.9
HKLR	HY/2011/03	2019-09-18	Mid-Ebb	Sunny	IS(Mf)6	13:54	1.0	Surface	1	1	28.65	7.99	24.77	79.1	5.34	12.0	12.6
HKLR	HY/2011/03	2019-09-18	Mid-Ebb	Sunny	IS(Mf)6	13:54	1.0	Surface	1	2	28.66	7.98	24.77	74.6	5.03	11.0	10.9
HKLR	HY/2011/03	2019-09-18	Mid-Ebb	Sunny	IS(Mf)6	13:54	2.1	Bottom	3	1	28.60	8.00	24.78	73.4	4.95	12.3	10.2
HKLR	HY/2011/03	2019-09-18	Mid-Ebb	Sunny	IS(Mf)6	13:54	2.1	Bottom	3	2	28.64	7.99	24.77	71.9	4.85	11.9	10.4
HKLR	HY/2011/03	2019-09-18	Mid-Ebb	Sunny	IS7	14:00	1.0	Surface	1	1	28.98	8.00	25.39	81.7	5.47	5.3	5.8
HKLR	HY/2011/03	2019-09-18	Mid-Ebb	Sunny	IS7	14:00	1.0	Surface	1	2	29.11	8.00	25.33	86.6	5.79	5.2	5.1
HKLR	HY/2011/03	2019-09-18	Mid-Ebb	Sunny	IS7	14:00	2.0	Bottom	3	1	28.95	8.00	25.40	78.4	5.23	5.5	6.2
HKLR	HY/2011/03	2019-09-18	Mid-Ebb	Sunny	IS7	14:00	2.0	Bottom	3	2	28.98	8.00	25.38	79.8	5.34	5.5	5.2
HKLR	HY/2011/03	2019-09-18	Mid-Ebb	Sunny	IS8(N)	14:27	1.0	Surface	1	1	29.05	8.05	25.22	82.5	5.52	7.7	11.6
HKLR	HY/2011/03	2019-09-18	Mid-Ebb	Sunny	IS8(N)	14:27	1.0	Surface	1	2	29.01	8.06	25.23	79.5	5.32	7.5	11.7
HKLR	HY/2011/03	2019-09-18	Mid-Ebb	Sunny	IS8(N)	14:27	2.7	Bottom	3	1	28.97	8.06	25.23	76.5	5.12	7.7	12.0
HKLR	HY/2011/03	2019-09-18	Mid-Ebb	Sunny	IS8(N)	14:26	2.7	Bottom	3	2	28.97	8.07	25.21	74.2	4.96	7.8	13.3
HKLR	HY/2011/03	2019-09-18	Mid-Ebb	Sunny	IS(Mf)9	14:08	1.0	Surface	1	1	28.66	8.00	25.07	77.9	5.25	6.2	11.4
HKLR	HY/2011/03	2019-09-18	Mid-Ebb	Sunny	IS(Mf)9	14:08	1.0	Surface	1	2	28.66	8.00	25.15	74.7	5.03	5.8	10.9
HKLR	HY/2011/03	2019-09-18	Mid-Ebb	Sunny	IS(Mf)9	14:08	2.5	Bottom	3	1	28.67	8.00	25.14	75.4	5.08	6.0	9.4
HKLR	HY/2011/03	2019-09-18	Mid-Ebb	Sunny	IS(Mf)9	14:08	2.5	Bottom	3	2	28.64	8.02	25.21	81.3	5.47	6.5	9.6
HKLR	HY/2011/03	2019-09-18	Mid-Ebb	Sunny	IS10(N)	14:33	1.0	Surface	1	1	29.71	7.70	24.15	80.6	5.70	8.3	14.3
HKLR	HY/2011/03	2019-09-18	Mid-Ebb	Sunny	IS10(N)	14:34	1.0	Surface	1	2	29.90	7.70	23.16	81.0	5.74	7.5	13.2
HKLR	HY/2011/03	2019-09-18	Mid-Ebb	Sunny	IS10(N)	14:33	5.2	Middle	2	1	29.59	7.69	24.66	79.6	5.63	7.8	13.2
HKLR	HY/2011/03	2019-09-18	Mid-Ebb	Sunny	IS10(N)	14:33	5.2	Middle	2	2	29.57	7.69	24.73	79.8	5.64	7.7	14.6
HKLR	HY/2011/03	2019-09-18	Mid-Ebb	Sunny	IS10(N)	14:32	9.4	Bottom	3	1	29.38	7.69	25.72	79.4	5.60	8.0	12.7
HKLR	HY/2011/03	2019-09-18	Mid-Ebb	Sunny	IS10(N)	14:33	9.4	Bottom	3	2	29.38	7.68	25.75	79.2	5.59	7.9	13.8
HKLR	HY/2011/03	2019-09-18	Mid-Ebb	Sunny	SR3(N)	13:38	1.0	Surface	1	1	28.99	8.18	24.64	75.6	5.10	7.0	9.6
HKLR	HY/2011/03	2019-09-18	Mid-Ebb	Sunny	SR3(N)	13:39	1.0	Surface	1	2	28.90	8.12	24.65	74.9	5.05	6.9	10.4
HKLR	HY/2011/03	2019-09-18	Mid-Ebb	Sunny	SR3(N)	13:38	2.5	Bottom	3	1	28.68	8.28	24.69	73.4	4.93	7.3	8.8
HKLR	HY/2011/03	2019-09-18	Mid-Ebb	Sunny	SR3(N)	13:38	2.5	Bottom	3	2	28.95	8.16	24.62	72.9	4.90	7.3	8.2
HKLR	HY/2011/03	2019-09-18	Mid-Ebb	Sunny	SR4(N2)	14:20	1.0	Surface	1	1	29.06	8.06	23.06	81.6	5.52	5.8	14.9
HKLR	HY/2011/03	2019-09-18	Mid-Ebb	Sunny	SR4(N2)	14:20	1.0	Surface	1	2	28.89	8.02	24.72	87.0	5.85	5.8	15.3
HKLR	HY/2011/03	2019-09-18	Mid-Ebb	Sunny	SR4(N2)	14:20	2.5	Bottom	3	1	28.99	8.04	24.94	76.7	5.15	6.1	9.1
HKLR	HY/2011/03	2019-09-18	Mid-Ebb	Sunny	SR4(N2)	14:20	2.5	Bottom	3	2	28.69	8.06	25.09	80.1	5.37	6.2	8.2
HKLR	HY/2011/03	2019-09-18	Mid-Ebb	Sunny	SR5(N)	14:23	1.0	Surface	1	1	30.02	7.70	23.24	83.8	5.91	7.2	14.4
HKLR	HY/2011/03	2019-09-18	Mid-Ebb	Sunny	SR5(N)	14:24	1.0	Surface	1	2	29.96	7.70	23.45	83.7	5.90	8.4	12.7
HKLR	HY/2011/03	2019-09-18	Mid-Ebb	Sunny	SR5(N)	14:23	3.9	Middle	2	1	29.55	7.69	24.90	83.1	5.85	7.4	12.2
HKLR	HY/2011/03	2019-09-18	Mid-Ebb	Sunny	SR5(N)	14:23	3.9	Middle	2	2	29.54	7.69	25.04	83.3	5.85	7.5	12.6

Water Quality Monitoring Data

Project	Works	Date (yyyy-mm-dd)	Tide	Weather Condition	Station	Time	Depth, m	Level	Level_Code	Replicate	Temperature, °C	pH	Salinity, ppt	DO, %	DO, mg/L	Turbidity, NTU	SS, mg/L
HKLR	HY/2011/03	2019-09-18	Mid-Ebb	Sunny	SR5(N)	14:23	6.8	Bottom	3	1	29.58	7.68	25.48	81.8	5.77	7.9	13.5
HKLR	HY/2011/03	2019-09-18	Mid-Ebb	Sunny	SR5(N)	14:23	6.8	Bottom	3	2	29.38	7.68	25.72	81.2	5.73	7.9	14.4
HKLR	HY/2011/03	2019-09-18	Mid-Ebb	Sunny	SR10A(N)	15:15	1.0	Surface	1	1	29.33	7.75	27.14	76.9	5.41	2.6	6.1
HKLR	HY/2011/03	2019-09-18	Mid-Ebb	Sunny	SR10A(N)	15:15	1.0	Surface	1	2	29.20	7.74	27.39	77.2	5.43	2.5	6.2
HKLR	HY/2011/03	2019-09-18	Mid-Ebb	Sunny	SR10A(N)	15:14	6.7	Middle	2	1	29.12	7.75	27.67	76.6	5.38	2.8	6.0
HKLR	HY/2011/03	2019-09-18	Mid-Ebb	Sunny	SR10A(N)	15:15	6.7	Middle	2	2	29.11	7.74	27.72	76.6	5.38	2.7	5.5
HKLR	HY/2011/03	2019-09-18	Mid-Ebb	Sunny	SR10A(N)	15:14	12.4	Bottom	3	1	28.92	7.75	28.28	76.3	5.37	2.8	5.3
HKLR	HY/2011/03	2019-09-18	Mid-Ebb	Sunny	SR10A(N)	15:15	12.4	Bottom	3	2	29.11	7.74	27.86	76.4	5.37	2.9	4.8
HKLR	HY/2011/03	2019-09-18	Mid-Ebb	Sunny	SR10B(N2)	15:24	1.0	Surface	1	1	29.22	7.74	26.59	75.7	5.34	2.2	5.5
HKLR	HY/2011/03	2019-09-18	Mid-Ebb	Sunny	SR10B(N2)	15:24	1.0	Surface	1	2	29.16	7.74	27.38	75.5	5.30	2.3	5.6
HKLR	HY/2011/03	2019-09-18	Mid-Ebb	Sunny	SR10B(N2)	15:24	3.7	Middle	2	1	29.00	7.74	27.95	75.1	5.29	2.4	7.2
HKLR	HY/2011/03	2019-09-18	Mid-Ebb	Sunny	SR10B(N2)	15:24	3.7	Middle	2	2	29.09	7.74	27.77	75.2	5.30	2.4	8.6
HKLR	HY/2011/03	2019-09-18	Mid-Ebb	Sunny	SR10B(N2)	15:24	6.4	Bottom	3	1	29.02	7.74	28.31	75.1	5.29	2.6	7.5
HKLR	HY/2011/03	2019-09-18	Mid-Ebb	Sunny	SR10B(N2)	15:24	6.4	Bottom	3	2	28.85	7.74	28.56	74.6	5.26	2.7	8.4
HKLR	HY/2011/03	2019-09-18	Mid-Ebb	Sunny	CS2(A)	13:32	1.0	Surface	1	1	29.43	7.79	23.43	79.8	5.69	4.6	4.6
HKLR	HY/2011/03	2019-09-18	Mid-Ebb	Sunny	CS2(A)	13:31	1.0	Surface	1	2	29.44	7.79	23.22	79.5	5.67	3.8	5.1
HKLR	HY/2011/03	2019-09-18	Mid-Ebb	Sunny	CS2(A)	13:32	3.7	Middle	2	1	29.35	7.79	24.91	77.3	5.48	4.7	4.2
HKLR	HY/2011/03	2019-09-18	Mid-Ebb	Sunny	CS2(A)	13:31	3.7	Middle	2	2	29.35	7.80	24.87	77.1	5.47	4.6	4.9
HKLR	HY/2011/03	2019-09-18	Mid-Ebb	Sunny	CS2(A)	13:31	6.4	Bottom	3	1	29.19	7.79	26.73	76.2	5.38	4.7	5.2
HKLR	HY/2011/03	2019-09-18	Mid-Ebb	Sunny	CS2(A)	13:31	6.4	Bottom	3	2	29.22	7.80	26.49	76.1	5.37	4.6	4.4
HKLR	HY/2011/03	2019-09-18	Mid-Ebb	Sunny	CS(Mf)5	14:50	1.0	Surface	1	1	28.42	8.03	27.00	75.5	5.08	2.3	8.0
HKLR	HY/2011/03	2019-09-18	Mid-Ebb	Sunny	CS(Mf)5	14:49	1.0	Surface	1	2	28.44	8.04	27.00	77.8	5.19	2.2	7.0
HKLR	HY/2011/03	2019-09-18	Mid-Ebb	Sunny	CS(Mf)5	14:50	5.9	Middle	2	1	27.85	8.02	29.01	74.2	5.01	2.3	7.2
HKLR	HY/2011/03	2019-09-18	Mid-Ebb	Sunny	CS(Mf)5	14:49	5.9	Middle	2	2	27.84	8.04	29.01	74.8	5.05	2.2	7.8
HKLR	HY/2011/03	2019-09-18	Mid-Ebb	Sunny	CS(Mf)5	14:49	10.8	Bottom	3	1	27.99	8.02	29.07	73.5	4.89	2.5	6.9
HKLR	HY/2011/03	2019-09-18	Mid-Ebb	Sunny	CS(Mf)5	14:49	10.8	Bottom	3	2	27.82	8.04	29.42	74.1	4.95	2.4	7.3
HKLR	HY/2011/03	2019-09-18	Mid-Flood	Sunny	IS5	9:18	1.0	Surface	1	1	28.35	8.01	24.89	80.3	5.43	7.4	8.2
HKLR	HY/2011/03	2019-09-18	Mid-Flood	Sunny	IS5	9:18	1.0	Surface	1	2	28.35	8.00	24.87	75.3	5.09	7.2	8.0
HKLR	HY/2011/03	2019-09-18	Mid-Flood	Sunny	IS5	9:17	4.3	Middle	2	1	28.36	8.01	25.23	75.0	5.07	7.4	7.5
HKLR	HY/2011/03	2019-09-18	Mid-Flood	Sunny	IS5	9:18	4.3	Middle	2	2	28.36	8.00	25.21	74.1	5.02	7.5	7.9
HKLR	HY/2011/03	2019-09-18	Mid-Flood	Sunny	IS5	9:18	7.5	Bottom	3	1	28.36	8.00	25.16	71.5	4.84	7.6	6.7
HKLR	HY/2011/03	2019-09-18	Mid-Flood	Sunny	IS5	9:17	7.5	Bottom	3	2	28.35	8.01	25.50	72.4	4.90	7.5	7.7
HKLR	HY/2011/03	2019-09-18	Mid-Flood	Sunny	IS(Mf)6	9:10	1.0	Surface	1	1	28.35	8.01	25.32	79.6	5.38	9.0	14.8
HKLR	HY/2011/03	2019-09-18	Mid-Flood	Sunny	IS(Mf)6	9:11	1.0	Surface	1	2	28.35	8.01	25.33	84.8	5.74	9.3	14.3
HKLR	HY/2011/03	2019-09-18	Mid-Flood	Sunny	IS(Mf)6	9:10	2.1	Bottom	3	1	28.36	8.03	25.27	77.7	5.25	9.1	15.1
HKLR	HY/2011/03	2019-09-18	Mid-Flood	Sunny	IS(Mf)6	9:10	2.1	Bottom	3	2	28.35	8.01	25.36	75.9	5.13	9.0	15.4
HKLR	HY/2011/03	2019-09-18	Mid-Flood	Sunny	IS7	9:03	1.0	Surface	1	1	28.41	8.02	25.41	77.2	5.21	9.9	8.0
HKLR	HY/2011/03	2019-09-18	Mid-Flood	Sunny	IS7	9:03	1.0	Surface	1	2	28.43	8.01	25.48	81.2	5.47	9.7	8.2
HKLR	HY/2011/03	2019-09-18	Mid-Flood	Sunny	IS7	9:03	2.3	Bottom	3	1	28.37	8.02	25.81	74.0	4.99	10.2	9.4
HKLR	HY/2011/03	2019-09-18	Mid-Flood	Sunny	IS7	9:03	2.3	Bottom	3	2	28.40	8.01	25.64	76.1	5.13	10.3	8.4
HKLR	HY/2011/03	2019-09-18	Mid-Flood	Sunny	IS8(N)	8:37	1.0	Surface	1	1	28.39	8.02	25.12	75.4	5.10	7.2	9.9
HKLR	HY/2011/03	2019-09-18	Mid-Flood	Sunny	IS8(N)	8:37	1.0	Surface	1	2	28.37	8.03	25.19	79.8	5.39	7.1	10.9
HKLR	HY/2011/03	2019-09-18	Mid-Flood	Sunny	IS8(N)	8:37	3.3	Bottom	3	1	28.37	8.02	25.25	77.1	5.21	7.0	9.7
HKLR	HY/2011/03	2019-09-18	Mid-Flood	Sunny	IS8(N)	8:37	3.3	Bottom	3	2	28.35	8.04	25.27	82.4	5.57	7.3	10.7
HKLR	HY/2011/03	2019-09-18	Mid-Flood	Sunny	IS(Mf)9	8:56	1.0	Surface	1	1	28.34	8.02	25.49	75.9	5.13	14.4	20.8
HKLR	HY/2011/03	2019-09-18	Mid-Flood	Sunny	IS(Mf)9	8:56	1.0	Surface	1	2	28.33	8.02	25.50	80.0	5.41	14.3	23.4
HKLR	HY/2011/03	2019-09-18	Mid-Flood	Sunny	IS(Mf)9	8:56	2.6	Bottom	3	1	28.33	8.02	25.50	74.1	5.00	14.5	22.3
HKLR	HY/2011/03	2019-09-18	Mid-Flood	Sunny	IS(Mf)9	8:55	2.6	Bottom	3	2	28.32	8.03	25.50	72.3	4.88	14.5	24.6
HKLR	HY/2011/03	2019-09-18	Mid-Flood	Sunny	IS10(N)	8:53	1.0	Surface	1	1	29.45	7.77	24.72	78.9	5.59	7.9	15.8
HKLR	HY/2011/03	2019-09-18	Mid-Flood	Sunny	IS10(N)	8:54	1.0	Surface	1	2	29.45	7.77	24.72	78.8	5.58	8.0	16.0
HKLR	HY/2011/03	2019-09-18	Mid-Flood	Sunny	IS10(N)	8:53	5.4	Middle	2	1	29.38	7.77	25.12	78.3	5.54	8.4	15.3
HKLR	HY/2011/03	2019-09-18	Mid-Flood	Sunny	IS10(N)	8:54	5.4	Middle	2	2	29.41	7.77	24.93	78.1	5.53	8.2	17.1

## Water Quality Monitoring Data

Project	Works	Date (yyyy-mm-dd)	Tide	Weather Condition	Station	Time	Depth, m	Level	Level_Code	Replicate	Temperature, °C	pH	Salinity, ppt	DO, %	DO, mg/L	Turbidity, NTU	SS, mg/L
HKLR	HY/2011/03	2019-09-18	Mid-Flood	Sunny	IS10(N)	8:53	9.8	Bottom	3	1	29.28	7.78	25.70	78.0	5.51	9.2	18.1
HKLR	HY/2011/03	2019-09-18	Mid-Flood	Sunny	IS10(N)	8:54	9.8	Bottom	3	2	29.29	7.76	25.75	77.8	5.50	9.3	17.0
HKLR	HY/2011/03	2019-09-18	Mid-Flood	Sunny	SR3(N)	9:26	1.0	Surface	1	1	28.35	8.01	24.89	83.1	5.63	9.8	6.9
HKLR	HY/2011/03	2019-09-18	Mid-Flood	Sunny	SR3(N)	9:26	1.0	Surface	1	2	28.35	8.00	24.82	77.5	5.25	9.4	6.7
HKLR	HY/2011/03	2019-09-18	Mid-Flood	Sunny	SR3(N)	9:26	2.5	Bottom	3	1	28.35	8.01	24.93	73.4	4.97	9.2	9.2
HKLR	HY/2011/03	2019-09-18	Mid-Flood	Sunny	SR3(N)	9:26	2.5	Bottom	3	2	28.34	8.02	24.97	80.0	5.42	9.5	10.1
HKLR	HY/2011/03	2019-09-18	Mid-Flood	Sunny	SR4(N2)	8:44	1.0	Surface	1	1	28.30	8.01	25.01	79.0	5.35	4.8	7.1
HKLR	HY/2011/03	2019-09-18	Mid-Flood	Sunny	SR4(N2)	8:44	1.0	Surface	1	2	28.26	8.00	25.02	83.7	5.65	4.6	7.1
HKLR	HY/2011/03	2019-09-18	Mid-Flood	Sunny	SR4(N2)	8:44	2.8	Bottom	3	1	28.30	8.00	25.44	76.1	5.14	4.9	6.8
HKLR	HY/2011/03	2019-09-18	Mid-Flood	Sunny	SR4(N2)	8:44	2.8	Bottom	3	2	28.33	8.02	25.74	72.9	4.94	4.8	6.3
HKLR	HY/2011/03	2019-09-18	Mid-Flood	Sunny	SR5(N)	9:03	1.0	Surface	1	1	29.46	7.76	24.69	78.5	5.56	9.5	15.4
HKLR	HY/2011/03	2019-09-18	Mid-Flood	Sunny	SR5(N)	9:04	1.0	Surface	1	2	29.45	7.76	24.74	78.8	5.58	9.4	14.9
HKLR	HY/2011/03	2019-09-18	Mid-Flood	Sunny	SR5(N)	9:03	4.0	Middle	2	1	29.41	7.76	24.89	77.9	5.52	9.5	16.1
HKLR	HY/2011/03	2019-09-18	Mid-Flood	Sunny	SR5(N)	9:04	4.0	Middle	2	2	29.38	7.76	25.06	77.9	5.52	9.4	15.3
HKLR	HY/2011/03	2019-09-18	Mid-Flood	Sunny	SR5(N)	9:04	7.0	Bottom	3	1	29.28	7.76	25.70	77.0	5.46	9.7	15.9
HKLR	HY/2011/03	2019-09-18	Mid-Flood	Sunny	SR5(N)	9:03	7.0	Bottom	3	2	29.27	7.76	25.82	77.7	5.49	9.9	14.4
HKLR	HY/2011/03	2019-09-18	Mid-Flood	Sunny	SR10A(N)	8:04	1.0	Surface	1	1	29.26	7.78	25.61	81.5	5.76	2.1	5.9
HKLR	HY/2011/03	2019-09-18	Mid-Flood	Sunny	SR10A(N)	8:03	1.0	Surface	1	2	29.34	7.79	24.93	81.6	5.76	2.0	6.2
HKLR	HY/2011/03	2019-09-18	Mid-Flood	Sunny	SR10A(N)	8:03	6.9	Middle	2	1	29.31	7.78	25.36	81.0	5.72	2.5	5.3
HKLR	HY/2011/03	2019-09-18	Mid-Flood	Sunny	SR10A(N)	8:02	6.9	Middle	2	2	29.28	7.79	25.42	80.6	5.71	2.4	5.0
HKLR	HY/2011/03	2019-09-18	Mid-Flood	Sunny	SR10A(N)	8:02	12.7	Bottom	3	1	29.30	7.78	27.23	78.6	5.54	2.7	7.2
HKLR	HY/2011/03	2019-09-18	Mid-Flood	Sunny	SR10A(N)	8:03	12.7	Bottom	3	2	29.31	7.78	25.37	79.2	5.60	2.6	6.1
HKLR	HY/2011/03	2019-09-18	Mid-Flood	Sunny	SR10B(N2)	7:54	1.0	Surface	1	1	29.35	7.79	25.15	81.6	5.77	2.1	7.1
HKLR	HY/2011/03	2019-09-18	Mid-Flood	Sunny	SR10B(N2)	7:53	1.0	Surface	1	2	29.36	7.79	25.10	81.9	5.79	2.1	8.1
HKLR	HY/2011/03	2019-09-18	Mid-Flood	Sunny	SR10B(N2)	7:53	4.0	Middle	2	1	29.29	7.79	25.45	80.5	5.69	2.5	6.2
HKLR	HY/2011/03	2019-09-18	Mid-Flood	Sunny	SR10B(N2)	7:52	4.0	Middle	2	2	29.29	7.80	25.44	80.6	5.70	2.6	6.8
HKLR	HY/2011/03	2019-09-18	Mid-Flood	Sunny	SR10B(N2)	7:53	7.0	Bottom	3	1	29.14	7.78	26.47	79.6	5.61	2.8	6.6
HKLR	HY/2011/03	2019-09-18	Mid-Flood	Sunny	SR10B(N2)	7:52	7.0	Bottom	3	2	29.13	7.80	26.53	79.4	5.60	2.9	6.3
HKLR	HY/2011/03	2019-09-18	Mid-Flood	Sunny	CS2(A)	9:53	1.0	Surface	1	1	29.39	7.81	23.33	77.8	5.56	5.4	6.4
HKLR	HY/2011/03	2019-09-18	Mid-Flood	Sunny	CS2(A)	9:54	1.0	Surface	1	2	29.40	7.80	23.56	78.2	5.57	5.2	5.4
HKLR	HY/2011/03	2019-09-18	Mid-Flood	Sunny	CS2(A)	9:54	4.0	Middle	2	1	29.31	7.80	25.28	76.3	5.41	6.5	6.3
HKLR	HY/2011/03	2019-09-18	Mid-Flood	Sunny	CS2(A)	9:53	4.0	Middle	2	2	29.29	7.81	25.55	76.2	5.40	6.6	5.3
HKLR	HY/2011/03	2019-09-18	Mid-Flood	Sunny	CS2(A)	9:53	7.0	Bottom	3	1	29.21	7.81	26.64	75.8	5.35	6.9	4.6
HKLR	HY/2011/03	2019-09-18	Mid-Flood	Sunny	CS2(A)	9:54	7.0	Bottom	3	2	29.22	7.80	26.56	75.9	5.36	6.7	4.7
HKLR	HY/2011/03	2019-09-18	Mid-Flood	Sunny	CS(Mf)5	8:15	1.0	Surface	1	1	28.34	8.03	25.69	75.2	5.09	3.1	6.6
HKLR	HY/2011/03	2019-09-18	Mid-Flood	Sunny	CS(Mf)5	8:14	1.0	Surface	1	2	28.36	8.03	25.66	75.6	5.11	3.2	7.2
HKLR	HY/2011/03	2019-09-18	Mid-Flood	Sunny	CS(Mf)5	8:15	6.0	Middle	2	1	27.92	8.01	26.74	74.2	5.01	3.4	5.8
HKLR	HY/2011/03	2019-09-18	Mid-Flood	Sunny	CS(Mf)5	8:14	6.0	Middle	2	2	28.07	8.03	26.60	74.4	5.02	3.2	6.4
HKLR	HY/2011/03	2019-09-18	Mid-Flood	Sunny	CS(Mf)5	8:15	11.0	Bottom	3	1	27.99	8.00	29.04	70.8	4.81	3.2	4.6
HKLR	HY/2011/03	2019-09-18	Mid-Flood	Sunny	CS(Mf)5	8:14	11.0	Bottom	3	2	27.75	8.01	29.49	71.1	4.83	3.2	5.6
HKLR	HY/2011/03	2019-09-20	Mid-Ebb	Sunny	IS5	15:06	1.0	Surface	1	1	28.81	8.00	26.59	81.5	5.43	5.9	10.9
HKLR	HY/2011/03	2019-09-20	Mid-Ebb	Sunny	IS5	15:06	1.0	Surface	1	2	28.84	8.01	26.54	83.6	5.58	6.0	12.6
HKLR	HY/2011/03	2019-09-20	Mid-Ebb	Sunny	IS5	15:06	4.2	Middle	2	1	28.78	8.01	26.62	81.8	5.45	6.4	11.2
HKLR	HY/2011/03	2019-09-20	Mid-Ebb	Sunny	IS5	15:06	4.2	Middle	2	2	28.76	7.99	26.65	78.5	5.23	6.2	12.8
HKLR	HY/2011/03	2019-09-20	Mid-Ebb	Sunny	IS5	15:06	7.4	Bottom	3	1	28.75	8.00	26.66	77.4	5.16	6.6	12.9
HKLR	HY/2011/03	2019-09-20	Mid-Ebb	Sunny	IS5	15:05	7.4	Bottom	3	2	28.63	8.02	26.73	77.4	5.16	6.5	14.8
HKLR	HY/2011/03	2019-09-20	Mid-Ebb	Sunny	IS(Mf)6	15:14	1.0	Surface	1	1	28.74	8.03	26.69	83.2	5.54	3.8	11.4
HKLR	HY/2011/03	2019-09-20	Mid-Ebb	Sunny	IS(Mf)6	15:13	1.0	Surface	1	2	28.73	8.04	26.69	87.8	5.86	3.9	10.0
HKLR	HY/2011/03	2019-09-20	Mid-Ebb	Sunny	IS(Mf)6	15:14	2.0	Bottom	3	1	28.73	8.03	26.69	85.6	5.70	3.9	10.6
HKLR	HY/2011/03	2019-09-20	Mid-Ebb	Sunny	IS(Mf)6	15:13	2.0	Bottom	3	2	28.70	8.05	26.69	92.1	6.14	4.0	10.0
HKLR	HY/2011/03	2019-09-20	Mid-Ebb	Sunny	IS7	15:21	1.0	Surface	1	1	28.95	8.04	26.94	87.1	5.78	3.7	11.5
HKLR	HY/2011/03	2019-09-20	Mid-Ebb	Sunny	IS7	15:21	1.0	Surface	1	2	28.96	8.05	26.94	90.1	5.97	3.7	12.8

## Water Quality Monitoring Data

Project	Works	Date (yyyy-mm-dd)	Tide	Weather Condition	Station	Time	Depth, m	Level	Level_Code	Replicate	Temperature, °C	pH	Salinity, ppt	DO, %	DO, mg/L	Turbidity, NTU	SS, mg/L
HKLR	HY/2011/03	2019-09-20	Mid-Ebb	Sunny	IS7	15:21	2.1	Bottom	3	1	28.95	8.04	26.95	88.8	5.89	3.7	9.9
HKLR	HY/2011/03	2019-09-20	Mid-Ebb	Sunny	IS7	15:21	2.1	Bottom	3	2	28.95	8.06	26.94	93.8	6.22	3.7	10.9
HKLR	HY/2011/03	2019-09-20	Mid-Ebb	Sunny	IS8(N)	15:49	1.0	Surface	1	1	28.73	8.14	26.88	93.0	6.19	6.7	11.5
HKLR	HY/2011/03	2019-09-20	Mid-Ebb	Sunny	IS8(N)	15:49	1.0	Surface	1	2	28.82	8.16	26.80	92.6	6.16	6.5	11.9
HKLR	HY/2011/03	2019-09-20	Mid-Ebb	Sunny	IS8(N)	15:49	2.8	Bottom	3	1	28.72	8.14	26.99	92.9	6.19	6.7	11.7
HKLR	HY/2011/03	2019-09-20	Mid-Ebb	Sunny	IS8(N)	15:49	2.8	Bottom	3	2	28.64	8.14	27.08	96.7	6.44	6.5	12.9
HKLR	HY/2011/03	2019-09-20	Mid-Ebb	Sunny	IS(Mf)9	15:29	1.0	Surface	1	1	28.82	8.04	26.99	81.8	5.44	6.2	12.4
HKLR	HY/2011/03	2019-09-20	Mid-Ebb	Sunny	IS(Mf)9	15:28	1.0	Surface	1	2	28.78	8.05	27.01	84.1	5.59	6.5	14.2
HKLR	HY/2011/03	2019-09-20	Mid-Ebb	Sunny	IS(Mf)9	15:28	2.6	Bottom	3	1	28.81	8.05	27.00	82.8	5.51	6.7	13.7
HKLR	HY/2011/03	2019-09-20	Mid-Ebb	Sunny	IS(Mf)9	15:28	2.6	Bottom	3	2	28.73	8.05	27.04	86.6	5.76	6.5	13.1
HKLR	HY/2011/03	2019-09-20	Mid-Ebb	Sunny	IS10(N)	15:36	1.0	Surface	1	1	29.75	7.73	24.21	74.6	5.27	9.3	15.3
HKLR	HY/2011/03	2019-09-20	Mid-Ebb	Sunny	IS10(N)	15:36	1.0	Surface	1	2	29.84	7.73	24.20	75.7	5.34	9.2	14.5
HKLR	HY/2011/03	2019-09-20	Mid-Ebb	Sunny	IS10(N)	15:36	5.2	Middle	2	1	29.27	7.73	26.75	74.5	5.21	10.2	13.8
HKLR	HY/2011/03	2019-09-20	Mid-Ebb	Sunny	IS10(N)	15:35	5.2	Middle	2	2	29.25	7.73	26.69	73.6	5.15	10.2	13.9
HKLR	HY/2011/03	2019-09-20	Mid-Ebb	Sunny	IS10(N)	15:36	9.3	Bottom	3	1	29.37	7.72	26.79	74.9	5.23	10.6	11.4
HKLR	HY/2011/03	2019-09-20	Mid-Ebb	Sunny	IS10(N)	15:35	9.3	Bottom	3	2	29.21	7.73	26.92	74.1	5.18	10.8	11.1
HKLR	HY/2011/03	2019-09-20	Mid-Ebb	Sunny	SR3(N)	14:57	1.0	Surface	1	1	28.78	8.08	26.29	82.3	5.49	5.7	12.7
HKLR	HY/2011/03	2019-09-20	Mid-Ebb	Sunny	SR3(N)	14:57	1.0	Surface	1	2	28.79	8.10	26.28	85.7	5.72	5.9	11.5
HKLR	HY/2011/03	2019-09-20	Mid-Ebb	Sunny	SR3(N)	14:57	2.5	Bottom	3	1	28.81	8.14	26.36	87.9	5.86	5.8	13.9
HKLR	HY/2011/03	2019-09-20	Mid-Ebb	Sunny	SR3(N)	14:57	2.5	Bottom	3	2	28.79	8.09	26.28	85.1	5.68	5.9	12.6
HKLR	HY/2011/03	2019-09-20	Mid-Ebb	Sunny	SR4(N2)	15:41	1.0	Surface	1	1	28.92	8.07	26.51	84.7	5.63	7.5	9.5
HKLR	HY/2011/03	2019-09-20	Mid-Ebb	Sunny	SR4(N2)	15:41	1.0	Surface	1	2	28.65	8.04	26.87	79.7	5.32	7.4	10.5
HKLR	HY/2011/03	2019-09-20	Mid-Ebb	Sunny	SR4(N2)	15:41	2.7	Bottom	3	1	28.68	8.04	26.87	76.4	5.09	7.7	13.5
HKLR	HY/2011/03	2019-09-20	Mid-Ebb	Sunny	SR4(N2)	15:41	2.7	Bottom	3	2	28.42	8.03	27.33	75.8	5.05	7.5	14.8
HKLR	HY/2011/03	2019-09-20	Mid-Ebb	Sunny	SR5(N)	15:29	1.0	Surface	1	1	29.69	7.75	24.25	76.2	5.38	8.3	12.7
HKLR	HY/2011/03	2019-09-20	Mid-Ebb	Sunny	SR5(N)	15:29	1.0	Surface	1	2	29.72	7.73	24.31	76.4	5.40	8.9	11.0
HKLR	HY/2011/03	2019-09-20	Mid-Ebb	Sunny	SR5(N)	15:29	4.1	Middle	2	1	29.27	7.74	26.45	74.6	5.23	9.4	11.5
HKLR	HY/2011/03	2019-09-20	Mid-Ebb	Sunny	SR5(N)	15:29	4.1	Middle	2	2	29.27	7.74	26.39	76.0	5.33	9.3	12.2
HKLR	HY/2011/03	2019-09-20	Mid-Ebb	Sunny	SR5(N)	15:29	7.1	Bottom	3	1	29.21	7.75	27.04	77.1	5.39	10.0	10.3
HKLR	HY/2011/03	2019-09-20	Mid-Ebb	Sunny	SR5(N)	15:29	7.1	Bottom	3	2	29.34	7.74	26.94	75.3	5.25	9.9	11.7
HKLR	HY/2011/03	2019-09-20	Mid-Ebb	Sunny	SR10A(N)	16:20	1.0	Surface	1	1	29.58	7.80	27.20	78.9	5.47	4.1	6.0
HKLR	HY/2011/03	2019-09-20	Mid-Ebb	Sunny	SR10A(N)	16:21	1.0	Surface	1	2	29.42	7.77	27.59	81.8	5.66	4.3	5.1
HKLR	HY/2011/03	2019-09-20	Mid-Ebb	Sunny	SR10A(N)	16:21	6.1	Middle	2	1	28.94	7.79	28.63	76.4	5.32	4.9	6.2
HKLR	HY/2011/03	2019-09-20	Mid-Ebb	Sunny	SR10A(N)	16:20	6.1	Middle	2	2	29.13	7.81	28.31	75.8	5.27	4.9	5.9
HKLR	HY/2011/03	2019-09-20	Mid-Ebb	Sunny	SR10A(N)	16:21	11.2	Bottom	3	1	28.96	7.83	28.79	76.7	5.32	4.9	5.4
HKLR	HY/2011/03	2019-09-20	Mid-Ebb	Sunny	SR10A(N)	16:20	11.2	Bottom	3	2	29.16	7.84	28.71	74.3	5.15	5.1	6.4
HKLR	HY/2011/03	2019-09-20	Mid-Ebb	Sunny	SR10B(N2)	16:30	1.0	Surface	1	1	29.53	7.76	27.33	74.4	5.16	4.2	7.9
HKLR	HY/2011/03	2019-09-20	Mid-Ebb	Sunny	SR10B(N2)	16:29	1.0	Surface	1	2	29.42	7.77	27.43	74.2	5.14	4.3	7.7
HKLR	HY/2011/03	2019-09-20	Mid-Ebb	Sunny	SR10B(N2)	16:30	3.4	Middle	2	1	29.28	7.76	27.71	73.9	5.12	5.4	6.0
HKLR	HY/2011/03	2019-09-20	Mid-Ebb	Sunny	SR10B(N2)	16:29	3.4	Middle	2	2	29.21	7.76	28.10	73.8	5.11	5.3	7.0
HKLR	HY/2011/03	2019-09-20	Mid-Ebb	Sunny	SR10B(N2)	16:30	5.7	Bottom	3	1	29.23	7.75	28.28	74.2	5.14	6.4	7.5
HKLR	HY/2011/03	2019-09-20	Mid-Ebb	Sunny	SR10B(N2)	16:29	5.7	Bottom	3	2	29.14	7.76	28.23	73.9	5.12	6.2	6.6
HKLR	HY/2011/03	2019-09-20	Mid-Ebb	Sunny	CS2(A)	14:50	1.0	Surface	1	1	29.80	7.79	25.59	83.0	5.84	8.8	11.2
HKLR	HY/2011/03	2019-09-20	Mid-Ebb	Sunny	CS2(A)	14:50	1.0	Surface	1	2	29.83	7.81	25.50	83.4	5.87	9.1	12.1
HKLR	HY/2011/03	2019-09-20	Mid-Ebb	Sunny	CS2(A)	14:50	3.2	Middle	2	1	29.46	7.79	26.84	80.4	5.68	9.5	13.0
HKLR	HY/2011/03	2019-09-20	Mid-Ebb	Sunny	CS2(A)	14:49	3.2	Middle	2	2	29.38	7.82	26.84	82.0	5.77	9.7	12.1
HKLR	HY/2011/03	2019-09-20	Mid-Ebb	Sunny	CS2(A)	14:50	5.3	Bottom	3	1	29.48	7.79	27.57	80.8	5.66	9.9	12.8
HKLR	HY/2011/03	2019-09-20	Mid-Ebb	Sunny	CS2(A)	14:49	5.3	Bottom	3	2	29.28	7.83	27.70	83.2	5.87	10.4	13.1
HKLR	HY/2011/03	2019-09-20	Mid-Ebb	Sunny	CS(Mf)5	16:10	1.0	Surface	1	1	28.58	8.09	28.25	83.7	5.52	1.7	7.6
HKLR	HY/2011/03	2019-09-20	Mid-Ebb	Sunny	CS(Mf)5	16:11	1.0	Surface	1	2	28.73	8.07	28.14	81.5	5.44	1.6	7.4
HKLR	HY/2011/03	2019-09-20	Mid-Ebb	Sunny	CS(Mf)5	16:11	5.8	Middle	2	1	28.07	8.07	30.39	76.5	5.05	1.5	8.0
HKLR	HY/2011/03	2019-09-20	Mid-Ebb	Sunny	CS(Mf)5	16:10	5.8	Middle	2	2	28.06	8.10	30.29	76.1	5.03	1.6	7.7



Water Quality Monitoring Data

Project	Works	Date (yyyy-mm-dd)	Tide	Weather Condition	Station	Time	Depth, m	Level	Level_Code	Replicate	Temperature, °C	pH	Salinity, ppt	DO, %	DO, mg/L	Turbidity, NTU	SS, mg/L
HKLR	HY/2011/03	2019-09-20	Mid-Ebb	Sunny	CS(Mf)5	16:10	10.6	Bottom	3	1	28.00	8.11	30.98	74.4	4.93	1.6	8.4
HKLR	HY/2011/03	2019-09-20	Mid-Ebb	Sunny	CS(Mf)5	16:11	10.6	Bottom	3	2	28.18	8.06	30.56	74.5	4.93	1.8	8.2
HKLR	HY/2011/03	2019-09-20	Mid-Flood	Sunny	IS5	11:14	1.0	Surface	1	1	28.47	8.05	26.62	75.5	5.06	5.2	15.1
HKLR	HY/2011/03	2019-09-20	Mid-Flood	Sunny	IS5	11:15	1.0	Surface	1	2	28.49	8.04	26.64	82.1	5.50	5.6	14.9
HKLR	HY/2011/03	2019-09-20	Mid-Flood	Sunny	IS5	11:14	4.4	Middle	2	1	28.40	8.05	26.72	79.2	5.31	6.3	15.8
HKLR	HY/2011/03	2019-09-20	Mid-Flood	Sunny	IS5	11:15	4.4	Middle	2	2	28.44	8.04	26.70	74.0	4.95	6.0	15.0
HKLR	HY/2011/03	2019-09-20	Mid-Flood	Sunny	IS5	11:15	7.8	Bottom	3	1	28.45	8.04	26.68	84.2	5.64	6.5	14.2
HKLR	HY/2011/03	2019-09-20	Mid-Flood	Sunny	IS5	11:14	7.8	Bottom	3	2	28.38	8.06	26.73	76.9	5.15	6.5	13.1
HKLR	HY/2011/03	2019-09-20	Mid-Flood	Sunny	IS(Mf)6	11:07	1.0	Surface	1	1	28.28	8.05	26.83	83.0	5.57	14.3	18.4
HKLR	HY/2011/03	2019-09-20	Mid-Flood	Sunny	IS(Mf)6	11:07	1.0	Surface	1	2	28.30	8.03	26.82	87.6	5.88	14.5	16.0
HKLR	HY/2011/03	2019-09-20	Mid-Flood	Sunny	IS(Mf)6	11:07	2.3	Bottom	3	1	28.24	8.06	26.85	76.2	5.11	14.0	15.6
HKLR	HY/2011/03	2019-09-20	Mid-Flood	Sunny	IS(Mf)6	11:07	2.3	Bottom	3	2	28.26	8.03	26.84	73.9	4.96	14.7	14.6
HKLR	HY/2011/03	2019-09-20	Mid-Flood	Sunny	IS7	10:59	1.0	Surface	1	1	28.55	8.05	27.01	86.4	5.77	7.5	10.1
HKLR	HY/2011/03	2019-09-20	Mid-Flood	Sunny	IS7	10:59	1.0	Surface	1	2	28.49	8.06	27.05	81.9	5.47	7.4	9.1
HKLR	HY/2011/03	2019-09-20	Mid-Flood	Sunny	IS7	10:59	2.3	Bottom	3	1	28.45	8.05	27.17	75.6	5.04	7.7	12.6
HKLR	HY/2011/03	2019-09-20	Mid-Flood	Sunny	IS7	10:59	2.3	Bottom	3	2	28.40	8.07	27.20	77.8	5.20	7.8	14.5
HKLR	HY/2011/03	2019-09-20	Mid-Flood	Sunny	IS8(N)	10:30	1.0	Surface	1	1	28.34	8.06	26.77	87.9	5.89	8.4	10.0
HKLR	HY/2011/03	2019-09-20	Mid-Flood	Sunny	IS8(N)	10:30	1.0	Surface	1	2	28.34	8.08	26.76	83.3	5.58	8.3	10.8
HKLR	HY/2011/03	2019-09-20	Mid-Flood	Sunny	IS8(N)	10:30	3.3	Bottom	3	1	28.31	8.09	26.83	79.5	5.33	8.5	10.9
HKLR	HY/2011/03	2019-09-20	Mid-Flood	Sunny	IS8(N)	10:30	3.3	Bottom	3	2	28.34	8.07	26.79	78.0	5.23	8.6	10.4
HKLR	HY/2011/03	2019-09-20	Mid-Flood	Sunny	IS(Mf)9	10:51	1.0	Surface	1	1	28.36	8.06	26.96	87.7	5.87	10.4	15.3
HKLR	HY/2011/03	2019-09-20	Mid-Flood	Sunny	IS(Mf)9	10:51	1.0	Surface	1	2	28.38	8.07	26.94	80.9	5.41	10.4	15.4
HKLR	HY/2011/03	2019-09-20	Mid-Flood	Sunny	IS(Mf)9	10:51	2.7	Bottom	3	1	28.37	8.06	26.95	75.2	5.04	10.5	17.8
HKLR	HY/2011/03	2019-09-20	Mid-Flood	Sunny	IS(Mf)9	10:51	2.7	Bottom	3	2	28.36	8.09	26.95	77.6	5.20	10.2	16.0
HKLR	HY/2011/03	2019-09-20	Mid-Flood	Sunny	IS10(N)	10:39	1.0	Surface	1	1	29.41	7.76	26.10	74.0	5.19	9.8	12.6
HKLR	HY/2011/03	2019-09-20	Mid-Flood	Sunny	IS10(N)	10:38	1.0	Surface	1	2	29.40	7.76	26.03	73.6	5.16	10.0	12.7
HKLR	HY/2011/03	2019-09-20	Mid-Flood	Sunny	IS10(N)	10:38	5.2	Middle	2	1	29.03	7.76	26.89	73.1	5.11	11.2	12.9
HKLR	HY/2011/03	2019-09-20	Mid-Flood	Sunny	IS10(N)	10:38	5.2	Middle	2	2	28.98	7.76	26.97	72.9	5.10	11.0	11.9
HKLR	HY/2011/03	2019-09-20	Mid-Flood	Sunny	IS10(N)	10:38	9.4	Bottom	3	1	29.07	7.76	27.08	73.7	5.16	12.4	13.0
HKLR	HY/2011/03	2019-09-20	Mid-Flood	Sunny	IS10(N)	10:37	9.4	Bottom	3	2	29.00	7.76	27.11	72.7	5.08	12.0	12.6
HKLR	HY/2011/03	2019-09-20	Mid-Flood	Sunny	SR3(N)	11:24	1.0	Surface	1	1	28.39	8.05	26.63	84.7	5.67	5.4	10.3
HKLR	HY/2011/03	2019-09-20	Mid-Flood	Sunny	SR3(N)	11:23	1.0	Surface	1	2	28.46	8.06	26.63	73.8	4.94	5.6	11.8
HKLR	HY/2011/03	2019-09-20	Mid-Flood	Sunny	SR3(N)	11:23	2.7	Bottom	3	1	28.42	8.06	26.64	79.3	5.32	5.2	11.8
HKLR	HY/2011/03	2019-09-20	Mid-Flood	Sunny	SR3(N)	11:23	2.7	Bottom	3	2	28.40	8.07	26.67	89.7	6.01	5.2	13.7
HKLR	HY/2011/03	2019-09-20	Mid-Flood	Sunny	SR4(N2)	10:39	1.0	Surface	1	1	28.33	8.04	26.98	87.2	5.84	4.5	10.6
HKLR	HY/2011/03	2019-09-20	Mid-Flood	Sunny	SR4(N2)	10:39	1.0	Surface	1	2	28.34	8.05	26.91	83.4	5.59	4.3	12.3
HKLR	HY/2011/03	2019-09-20	Mid-Flood	Sunny	SR4(N2)	10:39	2.7	Bottom	3	1	28.34	8.06	26.93	77.6	5.20	4.6	11.6
HKLR	HY/2011/03	2019-09-20	Mid-Flood	Sunny	SR4(N2)	10:39	2.7	Bottom	3	2	28.35	8.04	26.97	75.6	5.06	4.4	12.6
HKLR	HY/2011/03	2019-09-20	Mid-Flood	Sunny	SR5(N)	10:46	1.0	Surface	1	1	29.40	7.77	26.15	73.7	5.17	9.7	11.7
HKLR	HY/2011/03	2019-09-20	Mid-Flood	Sunny	SR5(N)	10:45	1.0	Surface	1	2	29.42	7.77	26.12	73.1	5.13	10.3	11.4
HKLR	HY/2011/03	2019-09-20	Mid-Flood	Sunny	SR5(N)	10:46	4.2	Middle	2	1	29.08	7.77	26.71	72.4	5.06	12.9	11.2
HKLR	HY/2011/03	2019-09-20	Mid-Flood	Sunny	SR5(N)	10:45	4.2	Middle	2	2	29.05	7.76	26.71	72.8	5.09	12.6	11.1
HKLR	HY/2011/03	2019-09-20	Mid-Flood	Sunny	SR5(N)	10:46	7.3	Bottom	3	1	29.07	7.76	27.10	72.6	5.08	13.9	12.4
HKLR	HY/2011/03	2019-09-20	Mid-Flood	Sunny	SR5(N)	10:45	7.3	Bottom	3	2	28.98	7.76	27.10	72.8	5.08	13.4	14.5
HKLR	HY/2011/03	2019-09-20	Mid-Flood	Sunny	SR10A(N)	9:50	1.0	Surface	1	1	29.41	7.76	26.05	73.8	5.17	3.6	6.2
HKLR	HY/2011/03	2019-09-20	Mid-Flood	Sunny	SR10A(N)	9:49	1.0	Surface	1	2	29.42	7.76	26.03	73.7	5.17	3.6	6.0
HKLR	HY/2011/03	2019-09-20	Mid-Flood	Sunny	SR10A(N)	9:50	6.2	Middle	2	1	28.98	7.76	27.05	72.8	5.08	4.0	4.4
HKLR	HY/2011/03	2019-09-20	Mid-Flood	Sunny	SR10A(N)	9:49	6.2	Middle	2	2	28.96	7.76	27.07	73.0	5.09	4.1	5.0
HKLR	HY/2011/03	2019-09-20	Mid-Flood	Sunny	SR10A(N)	9:49	11.4	Bottom	3	1	29.09	7.75	27.12	73.2	5.11	4.7	4.6
HKLR	HY/2011/03	2019-09-20	Mid-Flood	Sunny	SR10A(N)	9:49	11.4	Bottom	3	2	28.96	7.76	27.12	73.3	5.12	4.9	5.6
HKLR	HY/2011/03	2019-09-20	Mid-Flood	Sunny	SR10B(N2)	9:42	1.0	Surface	1	1	29.43	7.76	25.97	81.3	5.68	4.8	4.1
HKLR	HY/2011/03	2019-09-20	Mid-Flood	Sunny	SR10B(N2)	9:42	1.0	Surface	1	2	29.44	7.76	25.91	81.6	5.72	5.1	4.2

Water Quality Monitoring Data

Project	Works	Date (yyyy-mm-dd)	Tide	Weather Condition	Station	Time	Depth, m	Level	Level_Code	Replicate	Temperature, °C	pH	Salinity, ppt	DO, %	DO, mg/L	Turbidity, NTU	SS, mg/L
HKLR	HY/2011/03	2019-09-20	Mid-Flood	Sunny	SR10B(N2)	9:42	3.2	Middle	2	1	29.14	7.76	26.56	75.7	5.30	4.8	4.6
HKLR	HY/2011/03	2019-09-20	Mid-Flood	Sunny	SR10B(N2)	9:41	3.2	Middle	2	2	29.21	7.76	26.42	77.5	5.43	5.2	4.4
HKLR	HY/2011/03	2019-09-20	Mid-Flood	Sunny	SR10B(N2)	9:41	5.4	Bottom	3	1	29.04	7.76	27.04	75.2	5.26	6.3	5.8
HKLR	HY/2011/03	2019-09-20	Mid-Flood	Sunny	SR10B(N2)	9:42	5.4	Bottom	3	2	29.00	7.76	26.89	75.4	5.28	6.1	4.8
HKLR	HY/2011/03	2019-09-20	Mid-Flood	Sunny	CS2(A)	11:34	1.0	Surface	1	1	29.42	7.82	26.58	77.5	5.44	10.8	12.6
HKLR	HY/2011/03	2019-09-20	Mid-Flood	Sunny	CS2(A)	11:35	1.0	Surface	1	2	29.39	7.81	26.64	76.9	5.40	11.0	14.0
HKLR	HY/2011/03	2019-09-20	Mid-Flood	Sunny	CS2(A)	11:34	3.1	Middle	2	1	29.24	7.81	27.24	77.3	5.40	11.4	11.7
HKLR	HY/2011/03	2019-09-20	Mid-Flood	Sunny	CS2(A)	11:35	3.1	Middle	2	2	29.11	7.80	27.24	76.8	5.38	11.9	11.9
HKLR	HY/2011/03	2019-09-20	Mid-Flood	Sunny	CS2(A)	11:34	5.2	Bottom	3	1	29.04	7.82	27.31	77.8	5.45	12.3	11.5
HKLR	HY/2011/03	2019-09-20	Mid-Flood	Sunny	CS2(A)	11:34	5.2	Bottom	3	2	29.05	7.81	27.32	77.1	5.40	12.8	12.8
HKLR	HY/2011/03	2019-09-20	Mid-Flood	Sunny	CS(Mf)5	10:08	1.0	Surface	1	1	28.37	8.02	27.39	76.8	5.09	3.6	7.3
HKLR	HY/2011/03	2019-09-20	Mid-Flood	Sunny	CS(Mf)5	10:07	1.0	Surface	1	2	28.25	7.99	27.47	77.2	5.10	3.8	7.6
HKLR	HY/2011/03	2019-09-20	Mid-Flood	Sunny	CS(Mf)5	10:07	6.0	Middle	2	1	28.08	8.01	28.99	75.4	5.02	5.4	7.7
HKLR	HY/2011/03	2019-09-20	Mid-Flood	Sunny	CS(Mf)5	10:07	6.0	Middle	2	2	28.04	7.97	29.02	75.9	5.05	5.8	7.4
HKLR	HY/2011/03	2019-09-20	Mid-Flood	Sunny	CS(Mf)5	10:07	11.0	Bottom	3	1	28.01	7.99	30.32	74.6	4.92	5.8	7.2
HKLR	HY/2011/03	2019-09-20	Mid-Flood	Sunny	CS(Mf)5	10:06	11.0	Bottom	3	2	27.99	7.91	30.61	74.2	4.89	5.8	8.0
HKLR	HY/2011/03	2019-09-23	Mid-Ebb	Cloudy	IS5	6:46	1.0	Surface	1	1	27.62	8.19	31.49	90.6	5.96	3.2	7.2
HKLR	HY/2011/03	2019-09-23	Mid-Ebb	Cloudy	IS5	6:47	1.0	Surface	1	2	27.61	8.17	31.68	86.1	5.67	3.4	6.6
HKLR	HY/2011/03	2019-09-23	Mid-Ebb	Cloudy	IS5	6:46	4.0	Middle	2	1	27.68	8.17	32.12	87.1	5.76	3.8	6.1
HKLR	HY/2011/03	2019-09-23	Mid-Ebb	Cloudy	IS5	6:47	4.0	Middle	2	2	27.65	8.15	32.17	82.6	5.45	3.6	5.1
HKLR	HY/2011/03	2019-09-23	Mid-Ebb	Cloudy	IS5	6:46	7.0	Bottom	3	1	27.66	8.18	32.11	86.9	5.72	3.8	5.2
HKLR	HY/2011/03	2019-09-23	Mid-Ebb	Cloudy	IS5	6:46	7.0	Bottom	3	2	27.65	8.16	32.12	81.7	5.38	3.7	5.9
HKLR	HY/2011/03	2019-09-23	Mid-Ebb	Cloudy	IS(Mf)6	6:35	1.0	Surface	1	1	27.64	8.22	31.35	97.0	6.41	2.7	6.3
HKLR	HY/2011/03	2019-09-23	Mid-Ebb	Cloudy	IS(Mf)6	6:35	1.0	Surface	1	2	27.63	8.21	31.39	96.1	6.35	2.6	6.5
HKLR	HY/2011/03	2019-09-23	Mid-Ebb	Cloudy	IS(Mf)6	6:35	2.0	Bottom	3	1	27.61	8.21	31.54	95.1	6.29	2.7	5.0
HKLR	HY/2011/03	2019-09-23	Mid-Ebb	Cloudy	IS(Mf)6	6:35	2.0	Bottom	3	2	27.70	8.17	31.92	95.7	6.33	2.7	6.0
HKLR	HY/2011/03	2019-09-23	Mid-Ebb	Cloudy	IS7	6:28	1.0	Surface	1	1	27.64	8.20	31.45	89.3	5.90	3.3	5.6
HKLR	HY/2011/03	2019-09-23	Mid-Ebb	Cloudy	IS7	6:28	1.0	Surface	1	2	27.63	8.20	31.52	89.3	5.90	3.4	6.3
HKLR	HY/2011/03	2019-09-23	Mid-Ebb	Cloudy	IS7	6:28	2.0	Bottom	3	1	27.64	8.19	31.71	89.3	5.89	3.6	5.7
HKLR	HY/2011/03	2019-09-23	Mid-Ebb	Cloudy	IS7	6:28	2.0	Bottom	3	2	27.65	8.20	31.73	90.1	5.94	3.7	5.5
HKLR	HY/2011/03	2019-09-23	Mid-Ebb	Cloudy	IS8(N)	6:00	1.0	Surface	1	1	27.67	8.21	31.93	93.4	6.15	1.4	6.0
HKLR	HY/2011/03	2019-09-23	Mid-Ebb	Cloudy	IS8(N)	5:59	1.0	Surface	1	2	27.67	8.20	32.01	91.8	6.04	1.5	6.8
HKLR	HY/2011/03	2019-09-23	Mid-Ebb	Cloudy	IS8(N)	5:59	3.0	Bottom	3	1	27.70	8.20	32.20	90.4	5.94	1.5	5.4
HKLR	HY/2011/03	2019-09-23	Mid-Ebb	Cloudy	IS8(N)	5:59	3.0	Bottom	3	2	27.67	8.20	32.05	92.4	6.08	1.5	5.9
HKLR	HY/2011/03	2019-09-23	Mid-Ebb	Cloudy	IS(Mf)9	6:20	1.0	Surface	1	1	27.68	8.22	31.89	96.1	6.33	2.4	7.4
HKLR	HY/2011/03	2019-09-23	Mid-Ebb	Cloudy	IS(Mf)9	6:20	1.0	Surface	1	2	27.67	8.21	31.96	96.7	6.37	2.5	8.4
HKLR	HY/2011/03	2019-09-23	Mid-Ebb	Cloudy	IS(Mf)9	6:20	2.4	Bottom	3	1	27.68	8.22	31.93	96.1	6.33	2.5	6.2
HKLR	HY/2011/03	2019-09-23	Mid-Ebb	Cloudy	IS(Mf)9	6:20	2.4	Bottom	3	2	27.68	8.21	32.08	95.6	6.29	2.4	6.3
HKLR	HY/2011/03	2019-09-23	Mid-Ebb	Cloudy	IS10(N)	6:21	1.0	Surface	1	1	28.74	7.91	29.92	91.8	6.01	4.9	4.8
HKLR	HY/2011/03	2019-09-23	Mid-Ebb	Cloudy	IS10(N)	6:19	1.0	Surface	1	2	28.78	7.93	29.84	91.9	6.01	4.8	4.4
HKLR	HY/2011/03	2019-09-23	Mid-Ebb	Cloudy	IS10(N)	6:21	5.4	Middle	2	1	28.80	7.88	30.41	88.0	5.74	5.2	4.1
HKLR	HY/2011/03	2019-09-23	Mid-Ebb	Cloudy	IS10(N)	6:19	5.4	Middle	2	2	28.82	7.89	30.26	88.1	5.75	5.4	4.2
HKLR	HY/2011/03	2019-09-23	Mid-Ebb	Cloudy	IS10(N)	6:19	9.7	Bottom	3	1	28.79	7.88	30.58	87.9	5.73	5.5	6.0
HKLR	HY/2011/03	2019-09-23	Mid-Ebb	Cloudy	IS10(N)	6:20	9.7	Bottom	3	2	28.83	7.88	30.63	86.8	5.65	5.7	5.0
HKLR	HY/2011/03	2019-09-23	Mid-Ebb	Cloudy	SR3(N)	6:58	1.0	Surface	1	1	27.61	8.18	31.55	87.9	5.81	2.4	6.7
HKLR	HY/2011/03	2019-09-23	Mid-Ebb	Cloudy	SR3(N)	6:58	1.0	Surface	1	2	27.62	8.18	31.68	87.9	5.81	2.6	6.0
HKLR	HY/2011/03	2019-09-23	Mid-Ebb	Cloudy	SR3(N)	6:58	2.4	Bottom	3	1	27.69	8.17	31.91	87.2	5.74	2.6	5.8
HKLR	HY/2011/03	2019-09-23	Mid-Ebb	Cloudy	SR3(N)	6:58	2.4	Bottom	3	2	27.67	8.18	31.83	90.3	5.96	2.4	6.8
HKLR	HY/2011/03	2019-09-23	Mid-Ebb	Cloudy	SR4(N2)	6:09	1.0	Surface	1	1	27.67	8.21	31.97	95.7	6.30	1.5	5.6
HKLR	HY/2011/03	2019-09-23	Mid-Ebb	Cloudy	SR4(N2)	6:08	1.0	Surface	1	2	27.68	8.21	31.93	95.2	6.27	1.4	6.6
HKLR	HY/2011/03	2019-09-23	Mid-Ebb	Cloudy	SR4(N2)	6:08	2.6	Bottom	3	1	27.68	8.21	32.09	94.2	6.20	1.4	5.5
HKLR	HY/2011/03	2019-09-23	Mid-Ebb	Cloudy	SR4(N2)	6:08	2.6	Bottom	3	2	27.67	8.21	32.02	95.5	6.29	1.5	6.1

Water Quality Monitoring Data

Project	Works	Date (yyyy-mm-dd)	Tide	Weather Condition	Station	Time	Depth, m	Level	Level_Code	Replicate	Temperature, °C	pH	Salinity, ppt	DO, %	DO, mg/L	Turbidity, NTU	SS, mg/L
HKLR	HY/2011/03	2019-09-23	Mid-Ebb	Cloudy	SR5(N)	6:30	1.0	Surface	1	1	28.83	7.91	29.83	89.6	5.86	5.2	4.9
HKLR	HY/2011/03	2019-09-23	Mid-Ebb	Cloudy	SR5(N)	6:29	1.0	Surface	1	2	28.87	7.88	30.33	87.8	5.72	5.4	5.0
HKLR	HY/2011/03	2019-09-23	Mid-Ebb	Cloudy	SR5(N)	6:29	3.9	Middle	2	1	28.88	7.88	30.31	86.7	5.65	5.9	4.9
HKLR	HY/2011/03	2019-09-23	Mid-Ebb	Cloudy	SR5(N)	6:30	3.9	Middle	2	2	28.85	7.89	30.17	86.8	5.66	5.6	5.6
HKLR	HY/2011/03	2019-09-23	Mid-Ebb	Cloudy	SR5(N)	6:30	6.8	Bottom	3	1	28.88	7.87	30.45	85.9	5.59	6.2	7.6
HKLR	HY/2011/03	2019-09-23	Mid-Ebb	Cloudy	SR5(N)	6:29	6.8	Bottom	3	2	28.83	7.87	30.53	85.1	5.55	6.0	6.6
HKLR	HY/2011/03	2019-09-23	Mid-Ebb	Cloudy	SR10A(N)	5:37	1.0	Surface	1	1	28.81	7.93	30.37	96.4	6.29	2.2	6.7
HKLR	HY/2011/03	2019-09-23	Mid-Ebb	Cloudy	SR10A(N)	5:38	1.0	Surface	1	2	28.82	7.93	30.30	96.4	6.29	2.3	7.6
HKLR	HY/2011/03	2019-09-23	Mid-Ebb	Cloudy	SR10A(N)	5:38	6.7	Middle	2	1	28.82	7.93	30.51	94.7	6.17	2.5	7.1
HKLR	HY/2011/03	2019-09-23	Mid-Ebb	Cloudy	SR10A(N)	5:37	6.7	Middle	2	2	28.82	7.93	30.53	95.0	6.19	2.3	6.1
HKLR	HY/2011/03	2019-09-23	Mid-Ebb	Cloudy	SR10A(N)	5:38	12.4	Bottom	3	1	28.89	7.91	30.89	93.3	6.06	2.7	6.2
HKLR	HY/2011/03	2019-09-23	Mid-Ebb	Cloudy	SR10A(N)	5:37	12.4	Bottom	3	2	28.92	7.91	31.08	93.7	6.08	2.7	5.3
HKLR	HY/2011/03	2019-09-23	Mid-Ebb	Cloudy	SR10B(N2)	5:28	1.0	Surface	1	1	28.81	7.94	30.28	95.1	6.21	2.2	5.5
HKLR	HY/2011/03	2019-09-23	Mid-Ebb	Cloudy	SR10B(N2)	5:28	1.0	Surface	1	2	28.82	7.93	30.47	95.5	6.23	2.1	5.2
HKLR	HY/2011/03	2019-09-23	Mid-Ebb	Cloudy	SR10B(N2)	5:27	3.8	Middle	2	1	28.84	7.93	30.66	94.0	6.11	2.2	5.2
HKLR	HY/2011/03	2019-09-23	Mid-Ebb	Cloudy	SR10B(N2)	5:28	3.8	Middle	2	2	28.83	7.93	30.62	94.2	6.13	2.2	5.0
HKLR	HY/2011/03	2019-09-23	Mid-Ebb	Cloudy	SR10B(N2)	5:28	6.6	Bottom	3	1	28.89	7.92	30.91	93.6	6.08	2.5	7.0
HKLR	HY/2011/03	2019-09-23	Mid-Ebb	Cloudy	SR10B(N2)	5:27	6.6	Bottom	3	2	28.86	7.93	30.81	93.7	6.10	2.4	6.0
HKLR	HY/2011/03	2019-09-23	Mid-Ebb	Cloudy	CS2(A)	7:12	1.0	Surface	1	1	28.85	7.92	29.85	97.1	6.35	4.8	8.2
HKLR	HY/2011/03	2019-09-23	Mid-Ebb	Cloudy	CS2(A)	7:13	1.0	Surface	1	2	28.86	7.93	29.81	97.8	6.40	4.8	7.4
HKLR	HY/2011/03	2019-09-23	Mid-Ebb	Cloudy	CS2(A)	7:12	3.8	Middle	2	1	28.85	7.91	29.99	94.1	6.15	4.9	7.8
HKLR	HY/2011/03	2019-09-23	Mid-Ebb	Cloudy	CS2(A)	7:13	3.8	Middle	2	2	28.87	7.91	29.87	94.4	6.17	4.8	8.7
HKLR	HY/2011/03	2019-09-23	Mid-Ebb	Cloudy	CS2(A)	7:12	6.5	Bottom	3	1	28.87	7.89	30.23	92.3	6.02	5.3	8.1
HKLR	HY/2011/03	2019-09-23	Mid-Ebb	Cloudy	CS2(A)	7:11	6.5	Bottom	3	2	28.86	7.89	30.21	92.1	6.01	5.1	9.1
HKLR	HY/2011/03	2019-09-23	Mid-Ebb	Cloudy	CS(Mf)5	5:32	1.0	Surface	1	1	27.70	8.18	32.17	85.0	5.59	1.9	5.6
HKLR	HY/2011/03	2019-09-23	Mid-Ebb	Cloudy	CS(Mf)5	5:33	1.0	Surface	1	2	27.68	8.19	32.09	86.1	5.67	1.8	5.4
HKLR	HY/2011/03	2019-09-23	Mid-Ebb	Cloudy	CS(Mf)5	5:32	6.1	Middle	2	1	27.79	8.16	32.69	84.7	5.52	2.1	5.1
HKLR	HY/2011/03	2019-09-23	Mid-Ebb	Cloudy	CS(Mf)5	5:33	6.1	Middle	2	2	27.83	8.16	32.83	85.7	5.60	2.2	4.8
HKLR	HY/2011/03	2019-09-23	Mid-Ebb	Cloudy	CS(Mf)5	5:32	11.1	Bottom	3	1	27.85	8.16	33.04	83.5	5.46	2.1	4.9
HKLR	HY/2011/03	2019-09-23	Mid-Ebb	Cloudy	CS(Mf)5	5:32	11.1	Bottom	3	2	27.89	8.15	33.20	82.7	5.41	2.1	4.3
HKLR	HY/2011/03	2019-09-23	Mid-Flood	Cloudy	IS5	19:38	1.0	Surface	1	1	27.67	8.19	31.42	87.7	5.80	3.4	5.7
HKLR	HY/2011/03	2019-09-23	Mid-Flood	Cloudy	IS5	19:37	1.0	Surface	1	2	27.73	8.16	31.87	89.5	5.89	3.5	5.1
HKLR	HY/2011/03	2019-09-23	Mid-Flood	Cloudy	IS5	19:38	4.1	Middle	2	1	27.66	8.17	31.70	85.5	5.62	3.8	6.3
HKLR	HY/2011/03	2019-09-23	Mid-Flood	Cloudy	IS5	19:37	4.1	Middle	2	2	27.74	8.16	32.02	86.8	5.71	3.6	6.3
HKLR	HY/2011/03	2019-09-23	Mid-Flood	Cloudy	IS5	19:37	7.2	Bottom	3	1	27.74	8.17	32.02	85.6	5.64	3.6	6.5
HKLR	HY/2011/03	2019-09-23	Mid-Flood	Cloudy	IS5	19:38	7.2	Bottom	3	2	27.73	8.16	32.00	84.4	5.57	3.8	7.5
HKLR	HY/2011/03	2019-09-23	Mid-Flood	Cloudy	IS(Mf)6	19:49	1.0	Surface	1	1	27.70	8.22	31.24	98.8	6.53	3.3	7.3
HKLR	HY/2011/03	2019-09-23	Mid-Flood	Cloudy	IS(Mf)6	19:48	1.0	Surface	1	2	27.71	8.22	31.26	96.1	6.35	3.3	7.2
HKLR	HY/2011/03	2019-09-23	Mid-Flood	Cloudy	IS(Mf)6	19:49	2.0	Bottom	3	1	27.71	8.21	31.42	96.6	6.38	3.5	6.7
HKLR	HY/2011/03	2019-09-23	Mid-Flood	Cloudy	IS(Mf)6	19:48	2.0	Bottom	3	2	27.70	8.20	31.52	95.6	6.31	3.3	6.0
HKLR	HY/2011/03	2019-09-23	Mid-Flood	Cloudy	IS7	19:55	1.0	Surface	1	1	27.71	8.22	31.35	99.6	6.58	3.4	5.3
HKLR	HY/2011/03	2019-09-23	Mid-Flood	Cloudy	IS7	19:56	1.0	Surface	1	2	27.71	8.22	31.39	99.4	6.57	3.4	5.7
HKLR	HY/2011/03	2019-09-23	Mid-Flood	Cloudy	IS7	19:56	2.0	Bottom	3	1	27.72	8.22	31.38	99.6	6.58	3.4	5.4
HKLR	HY/2011/03	2019-09-23	Mid-Flood	Cloudy	IS7	19:55	2.0	Bottom	3	2	27.71	8.22	31.34	99.1	6.55	3.5	5.5
HKLR	HY/2011/03	2019-09-23	Mid-Flood	Cloudy	IS8(N)	20:23	1.0	Surface	1	1	27.84	8.22	32.57	90.5	5.93	1.8	6.2
HKLR	HY/2011/03	2019-09-23	Mid-Flood	Cloudy	IS8(N)	20:24	1.0	Surface	1	2	27.86	8.21	32.69	90.3	5.89	1.8	6.2
HKLR	HY/2011/03	2019-09-23	Mid-Flood	Cloudy	IS8(N)	20:23	3.1	Bottom	3	1	27.90	8.21	33.12	90.4	5.89	2.0	5.1
HKLR	HY/2011/03	2019-09-23	Mid-Flood	Cloudy	IS8(N)	20:24	3.1	Bottom	3	2	27.89	8.21	33.06	89.1	5.83	2.1	4.1
HKLR	HY/2011/03	2019-09-23	Mid-Flood	Cloudy	IS(Mf)9	20:04	1.0	Surface	1	1	27.87	8.25	32.75	89.7	5.86	1.9	4.0
HKLR	HY/2011/03	2019-09-23	Mid-Flood	Cloudy	IS(Mf)9	20:04	1.0	Surface	1	2	27.86	8.27	32.71	91.7	6.00	2.0	3.9
HKLR	HY/2011/03	2019-09-23	Mid-Flood	Cloudy	IS(Mf)9	20:04	2.5	Bottom	3	1	27.90	8.24	33.11	90.2	5.88	2.4	6.2
HKLR	HY/2011/03	2019-09-23	Mid-Flood	Cloudy	IS(Mf)9	20:04	2.5	Bottom	3	2	27.90	8.29	33.07	92.5	6.03	2.5	5.2

## Water Quality Monitoring Data

Project	Works	Date (yyyy-mm-dd)	Tide	Weather Condition	Station	Time	Depth, m	Level	Level_Code	Replicate	Temperature, °C	pH	Salinity, ppt	DO, %	DO, mg/L	Turbidity, NTU	SS, mg/L
HKLR	HY/2011/03	2019-09-23	Mid-Flood	Cloudy	IS10(N)	20:16	1.0	Surface	1	1	29.00	7.90	29.50	92.1	6.02	7.7	4.7
HKLR	HY/2011/03	2019-09-23	Mid-Flood	Cloudy	IS10(N)	20:17	1.0	Surface	1	2	28.92	7.89	29.57	92.3	6.04	7.5	4.1
HKLR	HY/2011/03	2019-09-23	Mid-Flood	Cloudy	IS10(N)	20:16	5.3	Middle	2	1	28.83	7.87	29.75	87.0	5.62	8.1	3.7
HKLR	HY/2011/03	2019-09-23	Mid-Flood	Cloudy	IS10(N)	20:17	5.3	Middle	2	2	28.83	7.86	29.75	87.2	5.71	8.1	4.7
HKLR	HY/2011/03	2019-09-23	Mid-Flood	Cloudy	IS10(N)	20:17	9.6	Bottom	3	1	29.12	7.85	31.18	86.2	5.57	8.7	4.4
HKLR	HY/2011/03	2019-09-23	Mid-Flood	Cloudy	IS10(N)	20:16	9.6	Bottom	3	2	29.12	7.86	31.22	86.9	5.68	8.5	5.3
HKLR	HY/2011/03	2019-09-23	Mid-Flood	Cloudy	SR3(N)	19:27	1.0	Surface	1	1	27.71	8.21	31.89	96.5	6.36	3.5	7.2
HKLR	HY/2011/03	2019-09-23	Mid-Flood	Cloudy	SR3(N)	19:26	1.0	Surface	1	2	27.65	8.19	31.46	88.7	5.86	3.4	6.6
HKLR	HY/2011/03	2019-09-23	Mid-Flood	Cloudy	SR3(N)	19:26	2.3	Bottom	3	1	27.68	8.17	31.75	89.0	5.87	3.5	3.4
HKLR	HY/2011/03	2019-09-23	Mid-Flood	Cloudy	SR3(N)	19:26	2.3	Bottom	3	2	27.68	8.18	31.71	89.4	5.90	3.4	3.4
HKLR	HY/2011/03	2019-09-23	Mid-Flood	Cloudy	SR4(N2)	20:15	1.0	Surface	1	1	27.84	8.23	32.53	89.8	5.88	1.5	5.7
HKLR	HY/2011/03	2019-09-23	Mid-Flood	Cloudy	SR4(N2)	20:15	1.0	Surface	1	2	27.85	8.23	32.64	89.1	5.83	1.4	5.5
HKLR	HY/2011/03	2019-09-23	Mid-Flood	Cloudy	SR4(N2)	20:15	2.6	Bottom	3	1	27.90	8.22	33.20	88.7	5.78	1.6	4.5
HKLR	HY/2011/03	2019-09-23	Mid-Flood	Cloudy	SR4(N2)	20:15	2.6	Bottom	3	2	27.88	8.22	33.00	90.0	5.87	1.6	4.1
HKLR	HY/2011/03	2019-09-23	Mid-Flood	Cloudy	SR5(N)	20:08	1.0	Surface	1	1	29.03	7.92	29.45	97.3	6.35	6.7	2.9
HKLR	HY/2011/03	2019-09-23	Mid-Flood	Cloudy	SR5(N)	20:07	1.0	Surface	1	2	29.00	7.92	29.48	95.7	6.25	6.6	3.9
HKLR	HY/2011/03	2019-09-23	Mid-Flood	Cloudy	SR5(N)	20:07	4.0	Middle	2	1	28.88	7.89	29.66	90.2	5.90	6.8	4.3
HKLR	HY/2011/03	2019-09-23	Mid-Flood	Cloudy	SR5(N)	20:08	4.0	Middle	2	2	28.88	7.88	29.67	90.4	5.91	6.9	4.8
HKLR	HY/2011/03	2019-09-23	Mid-Flood	Cloudy	SR5(N)	20:06	7.0	Bottom	3	1	28.91	7.87	30.09	89.3	5.82	7.2	4.1
HKLR	HY/2011/03	2019-09-23	Mid-Flood	Cloudy	SR5(N)	20:07	7.0	Bottom	3	2	28.97	7.87	30.24	89.5	5.83	7.1	4.7
HKLR	HY/2011/03	2019-09-23	Mid-Flood	Cloudy	SR10A(N)	21:03	1.0	Surface	1	1	29.02	7.90	31.16	90.1	5.80	2.4	5.0
HKLR	HY/2011/03	2019-09-23	Mid-Flood	Cloudy	SR10A(N)	21:03	1.0	Surface	1	2	29.05	7.89	31.42	89.0	5.75	2.4	4.2
HKLR	HY/2011/03	2019-09-23	Mid-Flood	Cloudy	SR10A(N)	21:03	6.8	Middle	2	1	29.09	7.88	31.74	88.8	5.74	2.4	4.7
HKLR	HY/2011/03	2019-09-23	Mid-Flood	Cloudy	SR10A(N)	21:02	6.8	Middle	2	2	29.10	7.88	31.76	88.5	5.70	2.5	5.4
HKLR	HY/2011/03	2019-09-23	Mid-Flood	Cloudy	SR10A(N)	21:02	12.6	Bottom	3	1	29.12	7.86	31.90	87.2	5.62	2.8	4.4
HKLR	HY/2011/03	2019-09-23	Mid-Flood	Cloudy	SR10A(N)	21:03	12.6	Bottom	3	2	29.11	7.88	31.88	88.3	5.69	2.7	5.4
HKLR	HY/2011/03	2019-09-23	Mid-Flood	Cloudy	SR10B(N2)	21:13	1.0	Surface	1	1	28.97	7.91	30.93	90.9	5.90	2.4	5.5
HKLR	HY/2011/03	2019-09-23	Mid-Flood	Cloudy	SR10B(N2)	21:12	1.0	Surface	1	2	28.98	7.91	30.96	89.8	5.82	2.3	4.8
HKLR	HY/2011/03	2019-09-23	Mid-Flood	Cloudy	SR10B(N2)	21:13	4.1	Middle	2	1	29.05	7.88	31.55	88.9	5.74	2.5	5.4
HKLR	HY/2011/03	2019-09-23	Mid-Flood	Cloudy	SR10B(N2)	21:12	4.1	Middle	2	2	29.07	7.88	31.65	89.3	5.75	2.4	4.4
HKLR	HY/2011/03	2019-09-23	Mid-Flood	Cloudy	SR10B(N2)	21:12	7.1	Bottom	3	1	29.09	7.88	31.71	88.1	5.68	2.6	5.3
HKLR	HY/2011/03	2019-09-23	Mid-Flood	Cloudy	SR10B(N2)	21:13	7.1	Bottom	3	2	29.06	7.88	31.64	87.7	5.66	2.5	4.4
HKLR	HY/2011/03	2019-09-23	Mid-Flood	Cloudy	CS2(A)	19:20	1.0	Surface	1	1	28.95	7.92	29.54	92.7	6.06	6.5	7.9
HKLR	HY/2011/03	2019-09-23	Mid-Flood	Cloudy	CS2(A)	19:21	1.0	Surface	1	2	28.95	7.91	29.51	93.0	6.08	6.4	6.9
HKLR	HY/2011/03	2019-09-23	Mid-Flood	Cloudy	CS2(A)	19:21	3.9	Middle	2	1	28.91	7.90	29.66	88.9	5.81	6.4	7.4
HKLR	HY/2011/03	2019-09-23	Mid-Flood	Cloudy	CS2(A)	19:20	3.9	Middle	2	2	28.89	7.90	29.65	88.4	5.78	6.6	7.2
HKLR	HY/2011/03	2019-09-23	Mid-Flood	Cloudy	CS2(A)	19:20	6.8	Bottom	3	1	28.94	7.88	30.18	87.4	5.69	6.6	6.4
HKLR	HY/2011/03	2019-09-23	Mid-Flood	Cloudy	CS2(A)	19:19	6.8	Bottom	3	2	28.92	7.88	30.18	86.9	5.67	6.7	5.4
HKLR	HY/2011/03	2019-09-23	Mid-Flood	Cloudy	CS(Mf)5	21:00	1.0	Surface	1	1	27.88	8.21	32.78	88.2	5.74	2.4	4.7
HKLR	HY/2011/03	2019-09-23	Mid-Flood	Cloudy	CS(Mf)5	20:59	1.0	Surface	1	2	27.86	8.21	32.70	89.0	5.82	2.3	3.9
HKLR	HY/2011/03	2019-09-23	Mid-Flood	Cloudy	CS(Mf)5	20:59	6.1	Middle	2	1	27.96	8.19	33.40	88.2	5.74	4.4	3.6
HKLR	HY/2011/03	2019-09-23	Mid-Flood	Cloudy	CS(Mf)5	21:00	6.1	Middle	2	2	27.96	8.19	33.44	86.3	5.64	4.3	3.5
HKLR	HY/2011/03	2019-09-23	Mid-Flood	Cloudy	CS(Mf)5	20:59	11.1	Bottom	3	1	27.97	8.20	33.50	85.5	5.56	4.4	4.0
HKLR	HY/2011/03	2019-09-23	Mid-Flood	Cloudy	CS(Mf)5	20:59	11.1	Bottom	3	2	27.94	8.20	33.37	86.1	5.60	4.5	4.4
HKLR	HY/2011/03	2019-09-25	Mid-Ebb	Sunny	ISS	10:44	1.0	Surface	1	1	27.80	8.26	31.71	98.6	6.47	4.7	7.4
HKLR	HY/2011/03	2019-09-25	Mid-Ebb	Sunny	ISS	10:44	1.0	Surface	1	2	27.71	8.27	31.80	99.4	6.55	4.8	7.7
HKLR	HY/2011/03	2019-09-25	Mid-Ebb	Sunny	ISS	10:44	4.0	Middle	2	1	27.66	8.25	32.81	96.7	6.36	6.9	8.5
HKLR	HY/2011/03	2019-09-25	Mid-Ebb	Sunny	ISS	10:44	4.0	Middle	2	2	27.65	8.26	32.79	96.9	6.36	6.8	8.3
HKLR	HY/2011/03	2019-09-25	Mid-Ebb	Sunny	ISS	10:44	7.0	Bottom	3	1	27.67	8.26	32.71	96.5	6.33	6.8	9.5
HKLR	HY/2011/03	2019-09-25	Mid-Ebb	Sunny	ISS	10:44	7.0	Bottom	3	2	27.65	8.26	32.93	96.4	6.32	6.8	9.9
HKLR	HY/2011/03	2019-09-25	Mid-Ebb	Sunny	IS(Mf)6	10:36	1.0	Surface	1	1	27.94	8.26	31.90	99.8	6.55	5.0	4.7
HKLR	HY/2011/03	2019-09-25	Mid-Ebb	Sunny	IS(Mf)6	10:37	1.0	Surface	1	2	27.89	8.26	31.94	100.5	6.60	5.2	5.1

## Water Quality Monitoring Data

Project	Works	Date (yyyy-mm-dd)	Tide	Weather Condition	Station	Time	Depth, m	Level	Level_Code	Replicate	Temperature, °C	pH	Salinity, ppt	DO, %	DO, mg/L	Turbidity, NTU	SS, mg/L
HKLR	HY/2011/03	2019-09-25	Mid-Ebb	Sunny	IS(Mf)6	10:37	2.0	Bottom	3	1	27.72	8.25	32.43	100.1	6.57	6.4	6.0
HKLR	HY/2011/03	2019-09-25	Mid-Ebb	Sunny	IS(Mf)6	10:36	2.0	Bottom	3	2	27.66	8.26	32.50	99.6	6.54	6.5	5.7
HKLR	HY/2011/03	2019-09-25	Mid-Ebb	Sunny	IS7	10:28	1.0	Surface	1	1	27.58	8.21	31.24	91.7	6.08	7.3	6.6
HKLR	HY/2011/03	2019-09-25	Mid-Ebb	Sunny	IS7	10:28	1.0	Surface	1	2	27.54	8.21	31.21	91.1	6.04	7.5	6.8
HKLR	HY/2011/03	2019-09-25	Mid-Ebb	Sunny	IS7	10:28	2.0	Bottom	3	1	27.56	8.20	31.39	91.8	6.08	7.8	6.7
HKLR	HY/2011/03	2019-09-25	Mid-Ebb	Sunny	IS7	10:28	2.0	Bottom	3	2	27.56	8.19	31.46	94.4	6.25	7.5	7.0
HKLR	HY/2011/03	2019-09-25	Mid-Ebb	Sunny	IS8(N)	10:00	1.0	Surface	1	1	27.56	8.22	31.42	88.9	5.89	11.2	12.0
HKLR	HY/2011/03	2019-09-25	Mid-Ebb	Sunny	IS8(N)	10:00	1.0	Surface	1	2	27.57	8.24	31.26	91.6	6.07	11.0	12.3
HKLR	HY/2011/03	2019-09-25	Mid-Ebb	Sunny	IS8(N)	10:00	3.0	Bottom	3	1	27.57	8.22	31.50	89.7	5.94	11.5	14.2
HKLR	HY/2011/03	2019-09-25	Mid-Ebb	Sunny	IS8(N)	9:59	3.0	Bottom	3	2	27.55	8.25	31.55	97.7	6.46	11.1	14.0
HKLR	HY/2011/03	2019-09-25	Mid-Ebb	Sunny	IS(Mf)9	10:20	1.0	Surface	1	1	27.53	8.22	31.29	94.7	6.28	9.3	7.0
HKLR	HY/2011/03	2019-09-25	Mid-Ebb	Sunny	IS(Mf)9	10:20	1.0	Surface	1	2	27.57	8.23	31.27	96.8	6.41	9.4	7.4
HKLR	HY/2011/03	2019-09-25	Mid-Ebb	Sunny	IS(Mf)9	10:19	2.6	Bottom	3	1	27.60	8.24	31.41	97.6	6.45	9.5	8.8
HKLR	HY/2011/03	2019-09-25	Mid-Ebb	Sunny	IS(Mf)9	10:20	2.6	Bottom	3	2	27.52	8.22	31.34	96.0	6.36	9.9	9.0
HKLR	HY/2011/03	2019-09-25	Mid-Ebb	Sunny	IS10(N)	10:09	1.0	Surface	1	1	28.85	7.97	30.15	103.4	6.75	9.5	8.0
HKLR	HY/2011/03	2019-09-25	Mid-Ebb	Sunny	IS10(N)	10:09	1.0	Surface	1	2	28.85	7.97	30.16	102.4	6.68	9.3	7.7
HKLR	HY/2011/03	2019-09-25	Mid-Ebb	Sunny	IS10(N)	10:09	5.2	Middle	2	1	28.82	7.94	30.26	100.1	6.53	11.5	8.2
HKLR	HY/2011/03	2019-09-25	Mid-Ebb	Sunny	IS10(N)	10:09	5.2	Middle	2	2	28.82	7.94	30.27	101.5	6.62	11.7	8.4
HKLR	HY/2011/03	2019-09-25	Mid-Ebb	Sunny	IS10(N)	10:09	9.3	Bottom	3	1	28.83	7.96	30.25	104.1	6.79	12.1	9.7
HKLR	HY/2011/03	2019-09-25	Mid-Ebb	Sunny	IS10(N)	10:08	9.3	Bottom	3	2	28.88	7.94	30.27	101.8	6.63	12.6	10.0
HKLR	HY/2011/03	2019-09-25	Mid-Ebb	Sunny	SR3(N)	10:53	1.0	Surface	1	1	28.04	8.28	31.81	102.5	6.72	7.5	5.9
HKLR	HY/2011/03	2019-09-25	Mid-Ebb	Sunny	SR3(N)	10:53	1.0	Surface	1	2	27.98	8.28	31.86	102.4	6.71	7.6	5.7
HKLR	HY/2011/03	2019-09-25	Mid-Ebb	Sunny	SR3(N)	10:53	2.3	Bottom	3	1	27.92	8.27	32.44	103.0	6.74	10.7	5.9
HKLR	HY/2011/03	2019-09-25	Mid-Ebb	Sunny	SR3(N)	10:52	2.3	Bottom	3	2	27.93	8.28	32.41	103.3	6.76	10.9	6.2
HKLR	HY/2011/03	2019-09-25	Mid-Ebb	Sunny	SR4(N2)	10:08	1.0	Surface	1	1	27.64	8.16	31.08	86.9	5.76	6.1	11.7
HKLR	HY/2011/03	2019-09-25	Mid-Ebb	Sunny	SR4(N2)	10:08	1.0	Surface	1	2	27.63	8.18	30.92	91.8	6.09	6.0	12.0
HKLR	HY/2011/03	2019-09-25	Mid-Ebb	Sunny	SR4(N2)	10:07	2.6	Bottom	3	1	27.55	8.21	31.10	95.8	6.35	6.6	12.3
HKLR	HY/2011/03	2019-09-25	Mid-Ebb	Sunny	SR4(N2)	10:08	2.6	Bottom	3	2	27.64	8.17	31.28	89.7	5.94	6.6	12.0
HKLR	HY/2011/03	2019-09-25	Mid-Ebb	Sunny	SR5(N)	10:20	1.0	Surface	1	1	28.88	7.98	30.13	105.4	6.88	9.4	7.3
HKLR	HY/2011/03	2019-09-25	Mid-Ebb	Sunny	SR5(N)	10:21	1.0	Surface	1	2	28.83	7.97	30.18	103.9	6.78	9.7	7.0
HKLR	HY/2011/03	2019-09-25	Mid-Ebb	Sunny	SR5(N)	10:20	4.0	Middle	2	1	28.81	7.95	30.26	102.6	6.70	12.5	7.8
HKLR	HY/2011/03	2019-09-25	Mid-Ebb	Sunny	SR5(N)	10:20	4.0	Middle	2	2	28.81	7.95	30.24	101.0	6.59	12.7	8.0
HKLR	HY/2011/03	2019-09-25	Mid-Ebb	Sunny	SR5(N)	10:20	6.9	Bottom	3	1	28.81	7.95	30.27	104.4	6.81	14.3	8.1
HKLR	HY/2011/03	2019-09-25	Mid-Ebb	Sunny	SR5(N)	10:20	6.9	Bottom	3	2	28.82	7.96	30.25	105.4	6.88	13.8	8.2
HKLR	HY/2011/03	2019-09-25	Mid-Ebb	Sunny	SR10A(N)	9:05	1.0	Surface	1	1	28.73	7.91	31.38	86.3	5.61	2.0	4.7
HKLR	HY/2011/03	2019-09-25	Mid-Ebb	Sunny	SR10A(N)	9:04	1.0	Surface	1	2	28.75	7.91	31.35	87.0	5.65	1.9	4.8
HKLR	HY/2011/03	2019-09-25	Mid-Ebb	Sunny	SR10A(N)	9:05	6.2	Middle	2	1	28.90	7.90	31.79	85.6	5.53	2.4	4.7
HKLR	HY/2011/03	2019-09-25	Mid-Ebb	Sunny	SR10A(N)	9:04	6.2	Middle	2	2	28.85	7.91	31.67	87.4	5.65	2.2	5.1
HKLR	HY/2011/03	2019-09-25	Mid-Ebb	Sunny	SR10A(N)	9:05	11.3	Bottom	3	1	28.89	7.91	31.77	86.6	5.60	3.0	5.3
HKLR	HY/2011/03	2019-09-25	Mid-Ebb	Sunny	SR10A(N)	9:04	11.3	Bottom	3	2	28.84	7.91	31.64	88.1	5.70	2.8	5.1
HKLR	HY/2011/03	2019-09-25	Mid-Ebb	Sunny	SR10B(N2)	8:55	1.0	Surface	1	1	28.67	7.92	31.25	89.1	5.80	3.2	6.0
HKLR	HY/2011/03	2019-09-25	Mid-Ebb	Sunny	SR10B(N2)	8:55	1.0	Surface	1	2	28.70	7.92	31.29	93.2	6.04	3.2	5.7
HKLR	HY/2011/03	2019-09-25	Mid-Ebb	Sunny	SR10B(N2)	8:55	3.4	Middle	2	1	28.73	7.92	31.40	90.0	5.84	3.3	4.8
HKLR	HY/2011/03	2019-09-25	Mid-Ebb	Sunny	SR10B(N2)	8:55	3.4	Middle	2	2	28.75	7.92	31.40	88.2	5.73	3.2	4.5
HKLR	HY/2011/03	2019-09-25	Mid-Ebb	Sunny	SR10B(N2)	8:55	5.8	Bottom	3	1	28.79	7.92	31.59	88.8	5.76	3.8	5.2
HKLR	HY/2011/03	2019-09-25	Mid-Ebb	Sunny	SR10B(N2)	8:54	5.8	Bottom	3	2	28.75	7.92	31.57	89.7	5.83	3.6	4.8
HKLR	HY/2011/03	2019-09-25	Mid-Ebb	Sunny	CS2(A)	11:05	1.0	Surface	1	1	28.90	7.98	30.14	106.1	6.92	9.7	8.3
HKLR	HY/2011/03	2019-09-25	Mid-Ebb	Sunny	CS2(A)	11:05	1.0	Surface	1	2	28.85	7.98	30.18	104.6	6.83	10.5	8.0
HKLR	HY/2011/03	2019-09-25	Mid-Ebb	Sunny	CS2(A)	11:05	3.2	Middle	2	1	28.82	7.96	30.22	103.2	6.74	12.1	8.2
HKLR	HY/2011/03	2019-09-25	Mid-Ebb	Sunny	CS2(A)	11:05	3.2	Middle	2	2	28.80	7.96	30.24	103.5	6.76	12.3	8.4
HKLR	HY/2011/03	2019-09-25	Mid-Ebb	Sunny	CS2(A)	11:05	5.3	Bottom	3	1	28.77	7.97	30.28	104.5	6.82	12.0	8.3
HKLR	HY/2011/03	2019-09-25	Mid-Ebb	Sunny	CS2(A)	11:05	5.3	Bottom	3	2	28.81	7.96	30.26	104.6	6.83	12.6	8.4

## Water Quality Monitoring Data

Project	Works	Date (yyyy-mm-dd)	Tide	Weather Condition	Station	Time	Depth, m	Level	Level_Code	Replicate	Temperature, °C	pH	Salinity, ppt	DO, %	DO, mg/L	Turbidity, NTU	SS, mg/L
HKLR	HY/2011/03	2019-09-25	Mid-Ebb	Sunny	CS(Mf)5	9:29	1.0	Surface	1	1	27.48	8.23	31.94	86.0	5.68	2.8	5.6
HKLR	HY/2011/03	2019-09-25	Mid-Ebb	Sunny	CS(Mf)5	9:29	1.0	Surface	1	2	27.49	8.22	31.91	85.3	5.63	2.6	5.5
HKLR	HY/2011/03	2019-09-25	Mid-Ebb	Sunny	CS(Mf)5	9:29	5.8	Middle	2	1	27.64	8.19	32.51	83.7	5.46	3.5	5.7
HKLR	HY/2011/03	2019-09-25	Mid-Ebb	Sunny	CS(Mf)5	9:28	5.8	Middle	2	2	27.62	8.21	32.50	85.1	5.55	3.6	5.8
HKLR	HY/2011/03	2019-09-25	Mid-Ebb	Sunny	CS(Mf)5	9:28	10.6	Bottom	3	1	27.84	8.22	33.21	84.2	5.53	3.6	5.9
HKLR	HY/2011/03	2019-09-25	Mid-Ebb	Sunny	CS(Mf)5	9:29	10.6	Bottom	3	2	27.81	8.19	33.23	82.3	5.41	3.6	5.7
HKLR	HY/2011/03	2019-09-25	Mid-Flood	Fine	IS5	15:50	1.0	Surface	1	1	28.28	8.24	31.55	105.4	6.89	14.1	11.3
HKLR	HY/2011/03	2019-09-25	Mid-Flood	Fine	IS5	15:51	1.0	Surface	1	2	28.26	8.22	31.56	106.0	6.93	13.5	11.0
HKLR	HY/2011/03	2019-09-25	Mid-Flood	Fine	IS5	15:50	4.2	Middle	2	1	28.20	8.24	31.59	104.7	6.85	15.0	12.5
HKLR	HY/2011/03	2019-09-25	Mid-Flood	Fine	IS5	15:51	4.2	Middle	2	2	28.21	8.23	31.59	105.5	6.90	14.5	12.7
HKLR	HY/2011/03	2019-09-25	Mid-Flood	Fine	IS5	15:50	7.3	Bottom	3	1	28.17	8.26	31.63	101.3	6.63	15.0	14.0
HKLR	HY/2011/03	2019-09-25	Mid-Flood	Fine	IS5	15:51	7.3	Bottom	3	2	28.27	8.23	31.56	105.1	6.87	14.4	13.8
HKLR	HY/2011/03	2019-09-25	Mid-Flood	Fine	IS(Mf)6	16:00	1.0	Surface	1	1	28.40	8.26	31.47	107.2	6.99	8.3	6.1
HKLR	HY/2011/03	2019-09-25	Mid-Flood	Fine	IS(Mf)6	16:01	1.0	Surface	1	2	28.36	8.25	31.49	109.2	7.13	8.4	6.4
HKLR	HY/2011/03	2019-09-25	Mid-Flood	Fine	IS(Mf)6	16:00	2.0	Bottom	3	1	28.13	8.27	31.55	100.5	6.59	8.6	7.4
HKLR	HY/2011/03	2019-09-25	Mid-Flood	Fine	IS(Mf)6	16:00	2.0	Bottom	3	2	28.18	8.25	31.53	107.1	7.01	8.5	7.3
HKLR	HY/2011/03	2019-09-25	Mid-Flood	Fine	IS7	16:11	1.0	Surface	1	1	27.98	8.23	31.73	100.7	6.61	10.5	21.1
HKLR	HY/2011/03	2019-09-25	Mid-Flood	Fine	IS7	16:11	1.0	Surface	1	2	27.98	8.25	31.73	101.4	6.65	10.2	21.1
HKLR	HY/2011/03	2019-09-25	Mid-Flood	Fine	IS7	16:11	2.1	Bottom	3	1	27.98	8.26	31.73	101.4	6.65	10.1	20.1
HKLR	HY/2011/03	2019-09-25	Mid-Flood	Fine	IS7	16:11	2.1	Bottom	3	2	27.98	8.24	31.73	101.5	6.66	10.4	19.9
HKLR	HY/2011/03	2019-09-25	Mid-Flood	Fine	IS8(N)	16:41	1.0	Surface	1	1	27.84	8.29	32.17	99.9	6.55	3.4	4.0
HKLR	HY/2011/03	2019-09-25	Mid-Flood	Fine	IS8(N)	16:41	1.0	Surface	1	2	27.82	8.30	32.24	97.6	6.40	3.5	4.3
HKLR	HY/2011/03	2019-09-25	Mid-Flood	Fine	IS8(N)	16:41	2.9	Bottom	3	1	27.82	8.29	32.34	99.3	6.51	3.8	5.6
HKLR	HY/2011/03	2019-09-25	Mid-Flood	Fine	IS8(N)	16:41	2.9	Bottom	3	2	27.71	8.32	32.55	97.1	6.37	3.8	5.6
HKLR	HY/2011/03	2019-09-25	Mid-Flood	Fine	IS(Mf)9	16:21	1.0	Surface	1	1	28.38	8.28	31.62	108.2	7.06	8.3	15.8
HKLR	HY/2011/03	2019-09-25	Mid-Flood	Fine	IS(Mf)9	16:21	1.0	Surface	1	2	28.37	8.28	31.62	106.7	6.96	8.5	16.0
HKLR	HY/2011/03	2019-09-25	Mid-Flood	Fine	IS(Mf)9	16:21	2.4	Bottom	3	1	28.38	8.28	31.62	107.2	6.99	8.8	17.3
HKLR	HY/2011/03	2019-09-25	Mid-Flood	Fine	IS(Mf)9	16:21	2.4	Bottom	3	2	28.34	8.29	31.61	103.7	6.77	8.6	16.9
HKLR	HY/2011/03	2019-09-25	Mid-Flood	Fine	IS10(N)	16:30	1.0	Surface	1	1	29.21	8.00	28.71	113.5	7.42	9.2	6.9
HKLR	HY/2011/03	2019-09-25	Mid-Flood	Fine	IS10(N)	16:31	1.0	Surface	1	2	29.35	8.02	28.72	115.7	7.55	9.2	7.2
HKLR	HY/2011/03	2019-09-25	Mid-Flood	Fine	IS10(N)	16:30	5.2	Middle	2	1	29.02	7.97	30.16	112.5	7.32	9.7	6.8
HKLR	HY/2011/03	2019-09-25	Mid-Flood	Fine	IS10(N)	16:31	5.2	Middle	2	2	29.02	7.97	30.16	110.4	7.19	9.4	7.0
HKLR	HY/2011/03	2019-09-25	Mid-Flood	Fine	IS10(N)	16:31	9.4	Bottom	3	1	29.01	7.97	30.20	112.7	7.34	10.7	8.1
HKLR	HY/2011/03	2019-09-25	Mid-Flood	Fine	IS10(N)	16:30	9.4	Bottom	3	2	29.01	7.97	30.19	114.4	7.45	11.0	8.4
HKLR	HY/2011/03	2019-09-25	Mid-Flood	Fine	SR3(N)	15:42	1.0	Surface	1	1	28.21	8.26	31.67	105.0	6.86	15.6	19.1
HKLR	HY/2011/03	2019-09-25	Mid-Flood	Fine	SR3(N)	15:42	1.0	Surface	1	2	28.21	8.28	31.67	104.0	6.80	15.8	18.9
HKLR	HY/2011/03	2019-09-25	Mid-Flood	Fine	SR3(N)	15:42	2.3	Bottom	3	1	28.19	8.27	31.67	104.4	6.83	15.4	20.4
HKLR	HY/2011/03	2019-09-25	Mid-Flood	Fine	SR3(N)	15:42	2.3	Bottom	3	2	28.17	8.32	31.68	103.2	6.76	15.2	20.1
HKLR	HY/2011/03	2019-09-25	Mid-Flood	Fine	SR4(N2)	16:35	1.0	Surface	1	1	28.08	8.24	31.42	98.8	6.49	7.5	11.1
HKLR	HY/2011/03	2019-09-25	Mid-Flood	Fine	SR4(N2)	16:35	1.0	Surface	1	2	28.03	8.24	31.51	98.1	6.44	7.5	10.9
HKLR	HY/2011/03	2019-09-25	Mid-Flood	Fine	SR4(N2)	16:35	2.7	Bottom	3	1	27.99	8.25	31.61	98.5	6.47	7.7	13.2
HKLR	HY/2011/03	2019-09-25	Mid-Flood	Fine	SR4(N2)	16:35	2.7	Bottom	3	2	28.07	8.24	31.48	98.5	6.46	7.2	13.1
HKLR	HY/2011/03	2019-09-25	Mid-Flood	Fine	SR5(N)	16:19	1.0	Surface	1	1	29.36	8.03	28.65	125.7	8.16	8.0	6.1
HKLR	HY/2011/03	2019-09-25	Mid-Flood	Fine	SR5(N)	16:20	1.0	Surface	1	2	29.37	8.03	28.63	121.9	7.96	8.6	6.1
HKLR	HY/2011/03	2019-09-25	Mid-Flood	Fine	SR5(N)	16:20	3.9	Middle	2	1	29.09	7.98	29.96	119.1	7.75	10.4	6.0
HKLR	HY/2011/03	2019-09-25	Mid-Flood	Fine	SR5(N)	16:19	3.9	Middle	2	2	29.08	7.98	30.01	120.2	7.85	10.0	5.7
HKLR	HY/2011/03	2019-09-25	Mid-Flood	Fine	SR5(N)	16:19	6.7	Bottom	3	1	29.19	7.99	30.06	119.9	7.80	9.7	5.4
HKLR	HY/2011/03	2019-09-25	Mid-Flood	Fine	SR5(N)	16:19	6.7	Bottom	3	2	29.05	7.98	30.15	114.9	7.48	10.0	5.5
HKLR	HY/2011/03	2019-09-25	Mid-Flood	Fine	SR10A(N)	17:30	1.0	Surface	1	1	29.00	7.96	31.05	93.6	6.05	3.3	4.6
HKLR	HY/2011/03	2019-09-25	Mid-Flood	Fine	SR10A(N)	17:31	1.0	Surface	1	2	28.99	7.94	31.10	96.7	6.26	3.5	5.0
HKLR	HY/2011/03	2019-09-25	Mid-Flood	Fine	SR10A(N)	17:30	6.3	Middle	2	1	28.99	7.98	31.41	90.3	5.85	3.6	5.3
HKLR	HY/2011/03	2019-09-25	Mid-Flood	Fine	SR10A(N)	17:31	6.3	Middle	2	2	28.99	7.94	31.32	88.3	5.71	3.7	5.1

Water Quality Monitoring Data

Project	Works	Date (yyyy-mm-dd)	Tide	Weather Condition	Station	Time	Depth, m	Level	Level_Code	Replicate	Temperature, °C	pH	Salinity, ppt	DO, %	DO, mg/L	Turbidity, NTU	SS, mg/L
HKLR	HY/2011/03	2019-09-25	Mid-Flood	Fine	SR10A(N)	17:31	11.5	Bottom	3	1	28.99	7.94	31.34	87.1	5.64	4.2	5.1
HKLR	HY/2011/03	2019-09-25	Mid-Flood	Fine	SR10A(N)	17:30	11.5	Bottom	3	2	28.94	8.00	31.44	87.5	5.67	4.5	5.3
HKLR	HY/2011/03	2019-09-25	Mid-Flood	Fine	SR10B(N2)	17:38	1.0	Surface	1	1	28.99	7.93	31.11	87.7	5.68	2.5	4.0
HKLR	HY/2011/03	2019-09-25	Mid-Flood	Fine	SR10B(N2)	17:38	1.0	Surface	1	2	29.00	7.93	31.08	87.8	5.69	2.8	4.4
HKLR	HY/2011/03	2019-09-25	Mid-Flood	Fine	SR10B(N2)	17:38	3.4	Middle	2	1	28.99	7.92	31.28	87.4	5.66	3.3	4.7
HKLR	HY/2011/03	2019-09-25	Mid-Flood	Fine	SR10B(N2)	17:38	3.4	Middle	2	2	28.99	7.93	31.29	87.2	5.64	3.5	4.6
HKLR	HY/2011/03	2019-09-25	Mid-Flood	Fine	SR10B(N2)	17:37	5.8	Bottom	3	1	28.99	7.93	31.30	87.5	5.66	5.0	5.1
HKLR	HY/2011/03	2019-09-25	Mid-Flood	Fine	SR10B(N2)	17:38	5.8	Bottom	3	2	28.99	7.93	31.26	87.9	5.69	4.8	4.8
HKLR	HY/2011/03	2019-09-25	Mid-Flood	Fine	CS2(A)	15:40	1.0	Surface	1	1	29.36	8.02	28.62	122.0	7.96	6.7	5.6
HKLR	HY/2011/03	2019-09-25	Mid-Flood	Fine	CS2(A)	15:39	1.0	Surface	1	2	29.40	8.00	28.73	122.0	7.92	7.0	6.1
HKLR	HY/2011/03	2019-09-25	Mid-Flood	Fine	CS2(A)	15:39	3.2	Middle	2	1	29.21	7.99	29.58	119.8	7.80	9.5	6.9
HKLR	HY/2011/03	2019-09-25	Mid-Flood	Fine	CS2(A)	15:39	3.2	Middle	2	2	29.21	7.92	29.56	117.7	7.67	9.8	6.7
HKLR	HY/2011/03	2019-09-25	Mid-Flood	Fine	CS2(A)	15:39	5.3	Bottom	3	1	29.20	7.98	30.00	106.2	6.91	9.2	8.1
HKLR	HY/2011/03	2019-09-25	Mid-Flood	Fine	CS2(A)	15:39	5.3	Bottom	3	2	29.07	7.86	30.11	109.2	7.11	9.5	8.3
HKLR	HY/2011/03	2019-09-25	Mid-Flood	Fine	CS(Mf)5	17:05	1.0	Surface	1	1	27.52	8.20	32.00	86.5	5.67	2.6	5.7
HKLR	HY/2011/03	2019-09-25	Mid-Flood	Fine	CS(Mf)5	17:05	1.0	Surface	1	2	27.49	8.22	31.88	87.0	5.75	2.6	5.8
HKLR	HY/2011/03	2019-09-25	Mid-Flood	Fine	CS(Mf)5	17:05	6.0	Middle	2	1	27.70	8.18	32.59	85.4	5.64	3.2	6.4
HKLR	HY/2011/03	2019-09-25	Mid-Flood	Fine	CS(Mf)5	17:04	6.0	Middle	2	2	27.74	8.19	32.78	86.3	5.65	3.3	6.3
HKLR	HY/2011/03	2019-09-25	Mid-Flood	Fine	CS(Mf)5	17:05	11.0	Bottom	3	1	27.70	8.19	32.88	84.3	5.53	3.1	6.5
HKLR	HY/2011/03	2019-09-25	Mid-Flood	Fine	CS(Mf)5	17:04	11.0	Bottom	3	2	27.63	8.19	33.25	83.8	5.49	3.3	6.7
HKLR	HY/2011/03	2019-09-27	Mid-Ebb	Sunny	IS5	10:21	1.0	Surface	1	1	27.74	8.28	31.44	97.1	6.41	9.5	12.0
HKLR	HY/2011/03	2019-09-27	Mid-Ebb	Sunny	IS5	10:21	1.0	Surface	1	2	27.73	8.27	31.44	95.5	6.30	9.5	12.2
HKLR	HY/2011/03	2019-09-27	Mid-Ebb	Sunny	IS5	10:20	4.1	Middle	2	1	27.72	8.28	31.43	96.2	6.35	9.5	13.3
HKLR	HY/2011/03	2019-09-27	Mid-Ebb	Sunny	IS5	10:21	4.1	Middle	2	2	27.73	8.27	31.44	95.2	6.28	9.4	12.9
HKLR	HY/2011/03	2019-09-27	Mid-Ebb	Sunny	IS5	10:20	7.1	Bottom	3	1	27.71	8.28	31.45	96.2	6.35	9.6	14.1
HKLR	HY/2011/03	2019-09-27	Mid-Ebb	Sunny	IS5	10:21	7.1	Bottom	3	2	27.72	8.27	31.44	93.5	6.18	9.5	14.1
HKLR	HY/2011/03	2019-09-27	Mid-Ebb	Sunny	IS(Mf)6	10:29	1.0	Surface	1	1	27.74	8.27	31.33	97.5	6.44	11.8	15.0
HKLR	HY/2011/03	2019-09-27	Mid-Ebb	Sunny	IS(Mf)6	10:30	1.0	Surface	1	2	27.73	8.27	31.32	96.9	6.40	12.5	15.4
HKLR	HY/2011/03	2019-09-27	Mid-Ebb	Sunny	IS(Mf)6	10:29	2.1	Bottom	3	1	27.70	8.27	31.33	98.8	6.53	12.6	18.5
HKLR	HY/2011/03	2019-09-27	Mid-Ebb	Sunny	IS(Mf)6	10:30	2.1	Bottom	3	2	27.72	8.27	31.32	97.2	6.42	13.1	18.6
HKLR	HY/2011/03	2019-09-27	Mid-Ebb	Sunny	IS7	10:38	1.0	Surface	1	1	27.81	8.26	31.42	97.3	6.42	3.3	8.1
HKLR	HY/2011/03	2019-09-27	Mid-Ebb	Sunny	IS7	10:38	1.0	Surface	1	2	27.82	8.26	31.43	96.6	6.37	3.4	8.0
HKLR	HY/2011/03	2019-09-27	Mid-Ebb	Sunny	IS7	10:38	2.1	Bottom	3	1	27.81	8.27	31.42	98.0	6.46	3.5	8.3
HKLR	HY/2011/03	2019-09-27	Mid-Ebb	Sunny	IS7	10:38	2.1	Bottom	3	2	27.82	8.26	31.44	96.8	6.38	3.3	8.1
HKLR	HY/2011/03	2019-09-27	Mid-Ebb	Sunny	IS8(N)	11:05	1.0	Surface	1	1	27.61	8.21	31.18	98.1	6.50	6.4	7.8
HKLR	HY/2011/03	2019-09-27	Mid-Ebb	Sunny	IS8(N)	11:06	1.0	Surface	1	2	27.61	8.22	31.16	98.1	6.50	6.7	8.1
HKLR	HY/2011/03	2019-09-27	Mid-Ebb	Sunny	IS8(N)	11:05	2.8	Bottom	3	1	27.61	8.22	31.20	98.5	6.52	6.8	7.9
HKLR	HY/2011/03	2019-09-27	Mid-Ebb	Sunny	IS8(N)	11:05	2.8	Bottom	3	2	27.60	8.20	31.25	99.1	6.56	6.8	7.6
HKLR	HY/2011/03	2019-09-27	Mid-Ebb	Sunny	IS(Mf)9	10:46	1.0	Surface	1	1	28.07	8.28	31.51	97.5	6.39	5.1	9.4
HKLR	HY/2011/03	2019-09-27	Mid-Ebb	Sunny	IS(Mf)9	10:46	1.0	Surface	1	2	28.07	8.27	31.51	97.3	6.38	5.2	9.1
HKLR	HY/2011/03	2019-09-27	Mid-Ebb	Sunny	IS(Mf)9	10:46	2.5	Bottom	3	1	28.07	8.28	31.51	97.4	6.39	5.5	9.8
HKLR	HY/2011/03	2019-09-27	Mid-Ebb	Sunny	IS(Mf)9	10:46	2.5	Bottom	3	2	28.04	8.28	31.52	97.3	6.39	5.6	9.8
HKLR	HY/2011/03	2019-09-27	Mid-Ebb	Sunny	IS10(N)	10:50	1.0	Surface	1	1	29.00	7.93	28.97	97.1	6.36	6.3	7.6
HKLR	HY/2011/03	2019-09-27	Mid-Ebb	Sunny	IS10(N)	10:50	1.0	Surface	1	2	28.94	7.93	29.06	97.2	6.37	6.7	7.8
HKLR	HY/2011/03	2019-09-27	Mid-Ebb	Sunny	IS10(N)	10:49	5.3	Middle	2	1	28.85	7.90	29.77	96.2	6.29	6.6	8.6
HKLR	HY/2011/03	2019-09-27	Mid-Ebb	Sunny	IS10(N)	10:50	5.3	Middle	2	2	28.85	7.89	29.78	94.0	6.15	6.9	9.0
HKLR	HY/2011/03	2019-09-27	Mid-Ebb	Sunny	IS10(N)	10:49	9.6	Bottom	3	1	28.86	7.90	29.83	97.8	6.39	8.5	10.5
HKLR	HY/2011/03	2019-09-27	Mid-Ebb	Sunny	IS10(N)	10:50	9.6	Bottom	3	2	28.86	7.89	29.89	94.7	6.19	8.8	10.9
HKLR	HY/2011/03	2019-09-27	Mid-Ebb	Sunny	SR3(N)	10:11	1.0	Surface	1	1	27.84	8.29	31.40	97.3	6.41	6.5	9.9
HKLR	HY/2011/03	2019-09-27	Mid-Ebb	Sunny	SR3(N)	10:11	1.0	Surface	1	2	27.74	8.30	31.44	96.5	6.37	6.6	9.7
HKLR	HY/2011/03	2019-09-27	Mid-Ebb	Sunny	SR3(N)	10:11	2.4	Bottom	3	1	27.76	8.29	31.42	97.0	6.40	6.1	10.4
HKLR	HY/2011/03	2019-09-27	Mid-Ebb	Sunny	SR3(N)	10:10	2.4	Bottom	3	2	27.70	8.33	31.47	97.1	6.41	6.1	10.1

Water Quality Monitoring Data

Project	Works	Date (yyyy-mm-dd)	Tide	Weather Condition	Station	Time	Depth, m	Level	Level_Code	Replicate	Temperature, °C	pH	Salinity, ppt	DO, %	DO, mg/L	Turbidity, NTU	SS, mg/L
HKLR	HY/2011/03	2019-09-27	Mid-Ebb	Sunny	SR4(N2)	10:59	1.0	Surface	1	1	27.83	8.10	30.93	99.0	6.54	3.4	6.7
HKLR	HY/2011/03	2019-09-27	Mid-Ebb	Sunny	SR4(N2)	10:59	1.0	Surface	1	2	27.79	7.99	30.94	101.1	6.68	3.6	7.1
HKLR	HY/2011/03	2019-09-27	Mid-Ebb	Sunny	SR4(N2)	10:59	2.6	Bottom	3	1	27.72	8.07	30.96	99.2	6.57	3.8	6.7
HKLR	HY/2011/03	2019-09-27	Mid-Ebb	Sunny	SR4(N2)	10:58	2.6	Bottom	3	2	27.67	7.98	30.99	101.4	6.72	3.8	6.9
HKLR	HY/2011/03	2019-09-27	Mid-Ebb	Sunny	SR5(N)	10:41	1.0	Surface	1	1	28.91	7.92	29.17	96.9	6.35	7.9	6.7
HKLR	HY/2011/03	2019-09-27	Mid-Ebb	Sunny	SR5(N)	10:41	1.0	Surface	1	2	28.97	7.93	29.04	97.3	6.38	8.0	6.9
HKLR	HY/2011/03	2019-09-27	Mid-Ebb	Sunny	SR5(N)	10:41	4.1	Middle	2	1	28.85	7.90	29.71	95.5	6.25	8.5	8.4
HKLR	HY/2011/03	2019-09-27	Mid-Ebb	Sunny	SR5(N)	10:41	4.1	Middle	2	2	28.85	7.90	29.71	96.6	6.32	8.6	8.1
HKLR	HY/2011/03	2019-09-27	Mid-Ebb	Sunny	SR5(N)	10:41	7.2	Bottom	3	1	28.87	7.91	29.77	97.7	6.39	10.0	8.8
HKLR	HY/2011/03	2019-09-27	Mid-Ebb	Sunny	SR5(N)	10:40	7.2	Bottom	3	2	28.86	7.90	29.86	98.6	6.44	10.7	8.9
HKLR	HY/2011/03	2019-09-27	Mid-Ebb	Sunny	SR10A(N)	11:34	1.0	Surface	1	1	29.06	7.87	31.01	92.7	6.00	4.5	4.9
HKLR	HY/2011/03	2019-09-27	Mid-Ebb	Sunny	SR10A(N)	11:34	1.0	Surface	1	2	29.06	7.88	31.03	94.8	6.14	4.5	4.6
HKLR	HY/2011/03	2019-09-27	Mid-Ebb	Sunny	SR10A(N)	11:33	6.1	Middle	2	1	29.06	7.88	31.03	88.9	5.76	4.7	5.9
HKLR	HY/2011/03	2019-09-27	Mid-Ebb	Sunny	SR10A(N)	11:34	6.1	Middle	2	2	29.03	7.87	31.01	87.9	5.69	5.0	5.6
HKLR	HY/2011/03	2019-09-27	Mid-Ebb	Sunny	SR10A(N)	11:33	11.2	Bottom	3	1	29.08	7.88	31.04	89.8	5.81	5.5	7.1
HKLR	HY/2011/03	2019-09-27	Mid-Ebb	Sunny	SR10A(N)	11:34	11.2	Bottom	3	2	29.04	7.88	31.01	88.1	5.70	5.6	7.4
HKLR	HY/2011/03	2019-09-27	Mid-Ebb	Sunny	SR10B(N2)	11:46	1.0	Surface	1	1	29.09	7.87	31.03	87.4	5.65	4.7	6.1
HKLR	HY/2011/03	2019-09-27	Mid-Ebb	Sunny	SR10B(N2)	11:47	1.0	Surface	1	2	29.08	7.86	31.02	87.2	5.64	5.0	5.7
HKLR	HY/2011/03	2019-09-27	Mid-Ebb	Sunny	SR10B(N2)	11:46	3.3	Middle	2	1	29.05	7.86	31.01	87.1	5.64	6.5	6.8
HKLR	HY/2011/03	2019-09-27	Mid-Ebb	Sunny	SR10B(N2)	11:46	3.3	Middle	2	2	29.04	7.87	31.00	87.1	5.64	6.0	6.7
HKLR	HY/2011/03	2019-09-27	Mid-Ebb	Sunny	SR10B(N2)	11:46	5.6	Bottom	3	1	29.06	7.86	31.00	87.1	5.64	6.2	8.9
HKLR	HY/2011/03	2019-09-27	Mid-Ebb	Sunny	SR10B(N2)	11:46	5.6	Bottom	3	2	29.03	7.87	31.01	87.1	5.64	5.9	8.5
HKLR	HY/2011/03	2019-09-27	Mid-Ebb	Sunny	CS2(A)	10:11	1.0	Surface	1	1	28.97	7.93	29.03	99.1	6.49	7.9	7.2
HKLR	HY/2011/03	2019-09-27	Mid-Ebb	Sunny	CS2(A)	10:11	1.0	Surface	1	2	28.93	7.93	29.07	98.5	6.46	7.8	6.8
HKLR	HY/2011/03	2019-09-27	Mid-Ebb	Sunny	CS2(A)	10:11	3.2	Middle	2	1	28.84	7.92	29.53	97.2	6.36	8.6	7.0
HKLR	HY/2011/03	2019-09-27	Mid-Ebb	Sunny	CS2(A)	10:10	3.2	Middle	2	2	28.84	7.91	29.55	97.4	6.38	8.8	7.0
HKLR	HY/2011/03	2019-09-27	Mid-Ebb	Sunny	CS2(A)	10:10	5.4	Bottom	3	1	28.85	7.89	29.74	98.1	6.42	10.5	8.0
HKLR	HY/2011/03	2019-09-27	Mid-Ebb	Sunny	CS2(A)	10:11	5.4	Bottom	3	2	28.85	7.91	29.70	98.3	6.43	9.6	8.3
HKLR	HY/2011/03	2019-09-27	Mid-Ebb	Sunny	CS(Mf)5	11:29	1.0	Surface	1	1	27.84	8.21	32.00	87.8	5.76	8.5	9.9
HKLR	HY/2011/03	2019-09-27	Mid-Ebb	Sunny	CS(Mf)5	11:28	1.0	Surface	1	2	27.96	8.23	31.74	90.1	5.92	8.6	10.1
HKLR	HY/2011/03	2019-09-27	Mid-Ebb	Sunny	CS(Mf)5	11:28	5.8	Middle	2	1	27.81	8.21	32.18	88.7	5.82	8.5	11.6
HKLR	HY/2011/03	2019-09-27	Mid-Ebb	Sunny	CS(Mf)5	11:29	5.8	Middle	2	2	27.80	8.20	32.16	86.2	5.66	8.4	11.9
HKLR	HY/2011/03	2019-09-27	Mid-Ebb	Sunny	CS(Mf)5	11:29	10.5	Bottom	3	1	27.82	8.21	32.21	86.1	5.66	8.6	14.7
HKLR	HY/2011/03	2019-09-27	Mid-Ebb	Sunny	CS(Mf)5	11:28	10.5	Bottom	3	2	27.82	8.21	32.20	88.1	5.78	8.5	15.0
HKLR	HY/2011/03	2019-09-27	Mid-Flood	Fine	IS5	5:00	1.0	Surface	1	1	27.64	8.23	31.50	84.2	5.54	4.4	5.0
HKLR	HY/2011/03	2019-09-27	Mid-Flood	Fine	IS5	4:59	1.0	Surface	1	2	27.70	8.22	31.50	86.4	5.65	4.4	4.6
HKLR	HY/2011/03	2019-09-27	Mid-Flood	Fine	IS5	4:59	4.2	Middle	2	1	27.78	8.20	32.70	83.7	5.52	4.8	5.5
HKLR	HY/2011/03	2019-09-27	Mid-Flood	Fine	IS5	4:59	4.2	Middle	2	2	27.79	8.20	32.73	83.8	5.51	4.6	5.7
HKLR	HY/2011/03	2019-09-27	Mid-Flood	Fine	IS5	4:59	7.3	Bottom	3	1	27.82	8.20	33.01	83.6	5.48	4.7	7.2
HKLR	HY/2011/03	2019-09-27	Mid-Flood	Fine	IS5	4:59	7.3	Bottom	3	2	27.80	8.20	32.96	82.6	5.41	4.6	7.1
HKLR	HY/2011/03	2019-09-27	Mid-Flood	Fine	IS(Mf)6	4:49	1.0	Surface	1	1	27.66	8.25	31.62	91.1	6.02	3.5	4.8
HKLR	HY/2011/03	2019-09-27	Mid-Flood	Fine	IS(Mf)6	4:49	1.0	Surface	1	2	27.64	8.25	31.58	91.1	6.02	3.6	4.5
HKLR	HY/2011/03	2019-09-27	Mid-Flood	Fine	IS(Mf)6	4:49	2.1	Bottom	3	1	27.66	8.24	31.77	91.4	6.03	3.5	4.7
HKLR	HY/2011/03	2019-09-27	Mid-Flood	Fine	IS(Mf)6	4:49	2.1	Bottom	3	2	27.74	8.23	31.98	89.9	5.91	3.5	4.8
HKLR	HY/2011/03	2019-09-27	Mid-Flood	Fine	IS7	4:42	1.0	Surface	1	1	27.66	8.25	31.62	90.8	5.99	3.8	4.3
HKLR	HY/2011/03	2019-09-27	Mid-Flood	Fine	IS7	4:42	1.0	Surface	1	2	27.66	8.25	31.61	90.9	6.00	3.8	4.2
HKLR	HY/2011/03	2019-09-27	Mid-Flood	Fine	IS7	4:42	2.1	Bottom	3	1	27.67	8.24	31.77	90.9	5.99	4.0	5.6
HKLR	HY/2011/03	2019-09-27	Mid-Flood	Fine	IS7	4:42	2.1	Bottom	3	2	27.74	8.24	31.93	91.1	6.00	3.9	5.8
HKLR	HY/2011/03	2019-09-27	Mid-Flood	Fine	IS8(N)	4:15	1.0	Surface	1	1	27.69	8.22	31.49	87.0	5.74	3.6	6.6
HKLR	HY/2011/03	2019-09-27	Mid-Flood	Fine	IS8(N)	4:16	1.0	Surface	1	2	27.65	8.23	31.51	88.1	5.82	3.8	6.9
HKLR	HY/2011/03	2019-09-27	Mid-Flood	Fine	IS8(N)	4:15	3.0	Bottom	3	1	27.67	8.22	32.35	87.9	5.78	4.4	6.9
HKLR	HY/2011/03	2019-09-27	Mid-Flood	Fine	IS8(N)	4:15	3.0	Bottom	3	2	27.75	8.21	32.45	87.9	5.77	4.5	6.7



## Water Quality Monitoring Data

Project	Works	Date (yyyy-mm-dd)	Tide	Weather Condition	Station	Time	Depth, m	Level	Level_Code	Replicate	Temperature, °C	pH	Salinity, ppt	DO, %	DO, mg/L	Turbidity, NTU	SS, mg/L
HKLR	HY/2011/03	2019-09-27	Mid-Flood	Fine	IS(Mf)9	4:33	1.0	Surface	1	1	27.65	8.25	31.58	92.2	6.09	3.7	4.8
HKLR	HY/2011/03	2019-09-27	Mid-Flood	Fine	IS(Mf)9	4:33	1.0	Surface	1	2	27.67	8.24	31.63	91.5	6.04	4.0	4.6
HKLR	HY/2011/03	2019-09-27	Mid-Flood	Fine	IS(Mf)9	4:33	2.7	Bottom	3	1	27.66	8.24	31.74	92.2	6.08	4.5	7.2
HKLR	HY/2011/03	2019-09-27	Mid-Flood	Fine	IS(Mf)9	4:33	2.7	Bottom	3	2	27.65	8.24	31.70	93.2	6.15	4.3	7.4
HKLR	HY/2011/03	2019-09-27	Mid-Flood	Fine	IS10(N)	4:37	1.0	Surface	1	1	28.91	7.95	29.91	93.5	6.11	4.8	6.8
HKLR	HY/2011/03	2019-09-27	Mid-Flood	Fine	IS10(N)	4:38	1.0	Surface	1	2	28.94	7.95	29.80	94.6	6.18	4.9	7.0
HKLR	HY/2011/03	2019-09-27	Mid-Flood	Fine	IS10(N)	4:38	5.2	Middle	2	1	28.90	7.93	30.12	92.7	6.04	5.8	7.8
HKLR	HY/2011/03	2019-09-27	Mid-Flood	Fine	IS10(N)	4:37	5.2	Middle	2	2	28.90	7.94	30.13	92.9	6.06	5.5	7.8
HKLR	HY/2011/03	2019-09-27	Mid-Flood	Fine	IS10(N)	4:37	9.4	Bottom	3	1	28.91	7.93	30.20	93.2	6.08	5.3	7.3
HKLR	HY/2011/03	2019-09-27	Mid-Flood	Fine	IS10(N)	4:37	9.4	Bottom	3	2	28.91	7.93	30.20	93.5	6.09	5.6	7.4
HKLR	HY/2011/03	2019-09-27	Mid-Flood	Fine	SR3(N)	5:11	1.0	Surface	1	1	27.60	8.25	31.42	90.0	5.95	3.8	5.0
HKLR	HY/2011/03	2019-09-27	Mid-Flood	Fine	SR3(N)	5:12	1.0	Surface	1	2	27.60	8.25	31.51	91.8	6.07	3.8	5.3
HKLR	HY/2011/03	2019-09-27	Mid-Flood	Fine	SR3(N)	5:11	2.5	Bottom	3	1	27.74	8.24	31.96	90.2	5.93	4.4	6.9
HKLR	HY/2011/03	2019-09-27	Mid-Flood	Fine	SR3(N)	5:11	2.5	Bottom	3	2	27.70	8.24	31.92	90.3	5.95	4.3	6.6
HKLR	HY/2011/03	2019-09-27	Mid-Flood	Fine	SR4(N2)	4:22	1.0	Surface	1	1	27.65	8.23	31.60	87.5	5.78	3.9	5.4
HKLR	HY/2011/03	2019-09-27	Mid-Flood	Fine	SR4(N2)	4:23	1.0	Surface	1	2	27.64	8.24	31.56	89.3	5.90	3.8	5.1
HKLR	HY/2011/03	2019-09-27	Mid-Flood	Fine	SR4(N2)	4:22	2.6	Bottom	3	1	27.71	8.22	32.10	88.6	5.83	4.3	5.9
HKLR	HY/2011/03	2019-09-27	Mid-Flood	Fine	SR4(N2)	4:22	2.6	Bottom	3	2	27.75	8.21	32.31	87.5	5.75	4.5	5.6
HKLR	HY/2011/03	2019-09-27	Mid-Flood	Fine	SR5(N)	4:48	1.0	Surface	1	1	28.93	7.95	29.83	95.0	6.21	6.0	8.1
HKLR	HY/2011/03	2019-09-27	Mid-Flood	Fine	SR5(N)	4:49	1.0	Surface	1	2	28.93	7.95	29.86	95.6	6.24	5.8	8.3
HKLR	HY/2011/03	2019-09-27	Mid-Flood	Fine	SR5(N)	4:49	4.0	Middle	2	1	28.89	7.94	30.05	93.8	6.12	5.9	8.7
HKLR	HY/2011/03	2019-09-27	Mid-Flood	Fine	SR5(N)	4:48	4.0	Middle	2	2	28.88	7.94	30.02	94.0	6.14	6.2	8.5
HKLR	HY/2011/03	2019-09-27	Mid-Flood	Fine	SR5(N)	4:48	7.0	Bottom	3	1	28.90	7.94	30.16	95.6	6.23	6.8	8.8
HKLR	HY/2011/03	2019-09-27	Mid-Flood	Fine	SR5(N)	4:49	7.0	Bottom	3	2	28.91	7.94	30.17	95.1	6.20	7.1	8.6
HKLR	HY/2011/03	2019-09-27	Mid-Flood	Fine	SR10A(N)	3:41	1.0	Surface	1	1	28.92	7.96	29.88	94.5	6.16	4.2	6.6
HKLR	HY/2011/03	2019-09-27	Mid-Flood	Fine	SR10A(N)	3:41	1.0	Surface	1	2	28.91	7.95	29.95	96.4	6.28	4.4	6.6
HKLR	HY/2011/03	2019-09-27	Mid-Flood	Fine	SR10A(N)	3:41	6.4	Middle	2	1	28.91	7.94	30.16	93.9	6.13	5.0	5.8
HKLR	HY/2011/03	2019-09-27	Mid-Flood	Fine	SR10A(N)	3:41	6.4	Middle	2	2	28.91	7.94	30.22	93.6	6.11	4.9	6.3
HKLR	HY/2011/03	2019-09-27	Mid-Flood	Fine	SR10A(N)	3:41	11.8	Bottom	3	1	28.91	7.94	30.20	93.3	6.08	5.2	6.3
HKLR	HY/2011/03	2019-09-27	Mid-Flood	Fine	SR10A(N)	3:40	11.8	Bottom	3	2	28.91	7.95	30.17	92.9	6.06	5.4	6.4
HKLR	HY/2011/03	2019-09-27	Mid-Flood	Fine	SR10B(N2)	3:30	1.0	Surface	1	1	28.91	7.98	29.89	96.1	6.28	5.3	7.1
HKLR	HY/2011/03	2019-09-27	Mid-Flood	Fine	SR10B(N2)	3:31	1.0	Surface	1	2	28.93	7.97	29.85	95.7	6.25	5.2	6.9
HKLR	HY/2011/03	2019-09-27	Mid-Flood	Fine	SR10B(N2)	3:30	3.5	Middle	2	1	28.88	7.97	29.99	95.7	6.25	5.3	7.0
HKLR	HY/2011/03	2019-09-27	Mid-Flood	Fine	SR10B(N2)	3:31	3.5	Middle	2	2	28.88	7.96	29.98	94.6	6.18	5.4	7.3
HKLR	HY/2011/03	2019-09-27	Mid-Flood	Fine	SR10B(N2)	3:30	5.9	Bottom	3	1	28.89	7.98	30.13	97.7	6.37	5.9	6.4
HKLR	HY/2011/03	2019-09-27	Mid-Flood	Fine	SR10B(N2)	3:31	5.9	Bottom	3	2	28.90	7.96	30.09	95.8	6.25	5.6	6.0
HKLR	HY/2011/03	2019-09-27	Mid-Flood	Fine	CS2(A)	5:56	1.0	Surface	1	1	28.94	7.95	29.85	95.4	6.23	7.5	7.3
HKLR	HY/2011/03	2019-09-27	Mid-Flood	Fine	CS2(A)	5:56	1.0	Surface	1	2	28.91	7.95	29.89	95.2	6.22	7.5	7.0
HKLR	HY/2011/03	2019-09-27	Mid-Flood	Fine	CS2(A)	5:55	3.1	Middle	2	1	28.88	7.94	29.98	95.0	6.20	7.8	8.3
HKLR	HY/2011/03	2019-09-27	Mid-Flood	Fine	CS2(A)	5:56	3.1	Middle	2	2	28.87	7.94	29.98	94.3	6.16	7.5	8.0
HKLR	HY/2011/03	2019-09-27	Mid-Flood	Fine	CS2(A)	5:55	5.2	Bottom	3	1	28.88	7.94	30.01	95.8	6.26	8.9	8.1
HKLR	HY/2011/03	2019-09-27	Mid-Flood	Fine	CS2(A)	5:56	5.2	Bottom	3	2	28.89	7.94	30.03	95.4	6.22	8.6	8.3
HKLR	HY/2011/03	2019-09-27	Mid-Flood	Fine	CS(Mf)5	3:48	1.0	Surface	1	1	27.64	8.22	31.51	82.8	5.47	4.5	4.2
HKLR	HY/2011/03	2019-09-27	Mid-Flood	Fine	CS(Mf)5	3:47	1.0	Surface	1	2	27.72	8.19	31.54	81.9	5.35	4.5	4.4
HKLR	HY/2011/03	2019-09-27	Mid-Flood	Fine	CS(Mf)5	3:47	6.1	Middle	2	1	27.82	8.16	33.00	80.8	5.33	4.7	5.1
HKLR	HY/2011/03	2019-09-27	Mid-Flood	Fine	CS(Mf)5	3:48	6.1	Middle	2	2	27.82	8.17	32.99	81.6	5.33	4.6	4.7
HKLR	HY/2011/03	2019-09-27	Mid-Flood	Fine	CS(Mf)5	3:47	11.1	Bottom	3	1	27.82	8.16	33.06	80.2	5.24	4.6	5.0
HKLR	HY/2011/03	2019-09-27	Mid-Flood	Fine	CS(Mf)5	3:47	11.1	Bottom	3	2	27.81	8.17	33.06	80.5	5.26	4.5	5.4
HKLR	HY/2011/03	2019-09-30	Mid-Ebb	Sunny	IS5	13:25	1.0	Surface	1	1	28.29	8.14	30.93	84.0	5.51	3.5	9.6
HKLR	HY/2011/03	2019-09-30	Mid-Ebb	Sunny	IS5	13:25	1.0	Surface	1	2	28.31	8.15	30.92	87.4	5.74	3.6	9.8
HKLR	HY/2011/03	2019-09-30	Mid-Ebb	Sunny	IS5	13:25	4.1	Middle	2	1	28.27	8.15	30.94	83.5	5.48	3.4	9.4
HKLR	HY/2011/03	2019-09-30	Mid-Ebb	Sunny	IS5	13:25	4.1	Middle	2	2	28.27	8.15	30.93	87.1	5.71	3.5	9.2

## Water Quality Monitoring Data

Project	Works	Date (yyyy-mm-dd)	Tide	Weather Condition	Station	Time	Depth, m	Level	Level_Code	Replicate	Temperature, °C	pH	Salinity, ppt	DO, %	DO, mg/L	Turbidity, NTU	SS, mg/L
HKLR	HY/2011/03	2019-09-30	Mid-Ebb	Sunny	IS5	13:24	7.1	Bottom	3	1	28.26	8.16	30.93	86.8	5.70	3.5	10
HKLR	HY/2011/03	2019-09-30	Mid-Ebb	Sunny	IS5	13:25	7.1	Bottom	3	2	28.27	8.15	30.94	83.4	5.48	3.3	9.7
HKLR	HY/2011/03	2019-09-30	Mid-Ebb	Sunny	IS(Mf)6	13:32	1.0	Surface	1	1	28.38	8.16	30.87	89.2	5.85	2.8	7.4
HKLR	HY/2011/03	2019-09-30	Mid-Ebb	Sunny	IS(Mf)6	13:33	1.0	Surface	1	2	28.32	8.16	30.87	86.4	5.67	2.9	7.3
HKLR	HY/2011/03	2019-09-30	Mid-Ebb	Sunny	IS(Mf)6	13:32	2.1	Bottom	3	1	28.23	8.16	30.85	87.3	5.74	3.1	8.5
HKLR	HY/2011/03	2019-09-30	Mid-Ebb	Sunny	IS(Mf)6	13:32	2.1	Bottom	3	2	28.16	8.18	30.87	91.6	6.02	3.2	8.6
HKLR	HY/2011/03	2019-09-30	Mid-Ebb	Sunny	IS7	13:41	1.0	Surface	1	1	28.23	8.15	30.88	91.1	5.98	2.6	5.7
HKLR	HY/2011/03	2019-09-30	Mid-Ebb	Sunny	IS7	13:41	1.0	Surface	1	2	28.19	8.15	30.87	89.0	5.85	2.6	5.9
HKLR	HY/2011/03	2019-09-30	Mid-Ebb	Sunny	IS7	13:41	2.1	Bottom	3	1	28.19	8.15	30.88	82.1	5.40	2.6	7.5
HKLR	HY/2011/03	2019-09-30	Mid-Ebb	Sunny	IS7	13:39	2.1	Bottom	3	2	28.23	8.17	30.88	81.6	5.36	2.6	7.7
HKLR	HY/2011/03	2019-09-30	Mid-Ebb	Sunny	IS8(N)	14:08	1.0	Surface	1	1	28.28	8.19	30.71	88.2	5.79	5.1	6.4
HKLR	HY/2011/03	2019-09-30	Mid-Ebb	Sunny	IS8(N)	14:07	1.0	Surface	1	2	28.21	8.20	30.74	89.7	5.90	5.1	6.9
HKLR	HY/2011/03	2019-09-30	Mid-Ebb	Sunny	IS8(N)	14:07	3.0	Bottom	3	1	28.24	8.21	30.78	92.6	6.08	4.9	8.4
HKLR	HY/2011/03	2019-09-30	Mid-Ebb	Sunny	IS8(N)	14:07	3.0	Bottom	3	2	28.24	8.19	30.73	88.6	5.82	4.7	8.6
HKLR	HY/2011/03	2019-09-30	Mid-Ebb	Sunny	IS(Mf)9	13:48	1.0	Surface	1	1	28.38	8.18	30.90	87.2	5.71	4.4	5.2
HKLR	HY/2011/03	2019-09-30	Mid-Ebb	Sunny	IS(Mf)9	13:48	1.0	Surface	1	2	28.31	8.18	30.91	89.2	5.85	4.6	5.4
HKLR	HY/2011/03	2019-09-30	Mid-Ebb	Sunny	IS(Mf)9	13:48	2.7	Bottom	3	1	28.36	8.18	30.87	87.9	5.76	4.4	7.1
HKLR	HY/2011/03	2019-09-30	Mid-Ebb	Sunny	IS(Mf)9	13:48	2.7	Bottom	3	2	28.24	8.18	30.88	90.4	5.94	4.5	7.4
HKLR	HY/2011/03	2019-09-30	Mid-Ebb	Sunny	IS10(N)	14:03	1.0	Surface	1	1	29.50	7.83	28.58	85.5	5.57	10.3	25.8
HKLR	HY/2011/03	2019-09-30	Mid-Ebb	Sunny	IS10(N)	14:04	1.0	Surface	1	2	29.54	7.84	28.58	85.6	5.57	10.6	25.5
HKLR	HY/2011/03	2019-09-30	Mid-Ebb	Sunny	IS10(N)	14:03	5.4	Middle	2	1	29.46	7.83	28.57	85.3	5.56	12.0	28.7
HKLR	HY/2011/03	2019-09-30	Mid-Ebb	Sunny	IS10(N)	14:03	5.4	Middle	2	2	29.46	7.83	28.56	85.2	5.56	12.0	39.1
HKLR	HY/2011/03	2019-09-30	Mid-Ebb	Sunny	IS10(N)	14:03	9.8	Bottom	3	1	29.46	7.83	28.56	85.4	5.57	11.6	36.2
HKLR	HY/2011/03	2019-09-30	Mid-Ebb	Sunny	IS10(N)	14:03	9.8	Bottom	3	2	29.47	7.83	28.56	85.3	5.56	11.8	35.9
HKLR	HY/2011/03	2019-09-30	Mid-Ebb	Sunny	SR3(N)	13:18	1.0	Surface	1	1	28.37	8.15	30.79	87.0	5.70	2.4	8.4
HKLR	HY/2011/03	2019-09-30	Mid-Ebb	Sunny	SR3(N)	13:18	1.0	Surface	1	2	28.38	8.17	30.77	90.3	5.92	2.3	8.1
HKLR	HY/2011/03	2019-09-30	Mid-Ebb	Sunny	SR3(N)	13:17	2.3	Bottom	3	1	28.27	8.24	30.76	93.5	6.14	2.4	9.6
HKLR	HY/2011/03	2019-09-30	Mid-Ebb	Sunny	SR3(N)	13:18	2.3	Bottom	3	2	28.32	8.16	30.78	88.3	5.79	2.2	9.7
HKLR	HY/2011/03	2019-09-30	Mid-Ebb	Sunny	SR4(N2)	14:01	1.0	Surface	1	1	28.40	8.19	30.65	89.7	5.88	5.7	7.6
HKLR	HY/2011/03	2019-09-30	Mid-Ebb	Sunny	SR4(N2)	14:01	1.0	Surface	1	2	28.34	8.20	30.67	91.7	6.02	5.8	7.7
HKLR	HY/2011/03	2019-09-30	Mid-Ebb	Sunny	SR4(N2)	14:01	2.6	Bottom	3	1	28.36	8.19	30.65	90.6	5.94	5.6	9.1
HKLR	HY/2011/03	2019-09-30	Mid-Ebb	Sunny	SR4(N2)	14:00	2.6	Bottom	3	2	28.27	8.21	30.69	93.1	6.12	5.5	9.4
HKLR	HY/2011/03	2019-09-30	Mid-Ebb	Sunny	SR5(N)	13:52	1.0	Surface	1	1	29.48	7.82	28.57	85.7	5.58	10.3	19.8
HKLR	HY/2011/03	2019-09-30	Mid-Ebb	Sunny	SR5(N)	13:52	1.0	Surface	1	2	29.49	7.82	28.56	86.0	5.60	10.1	19.6
HKLR	HY/2011/03	2019-09-30	Mid-Ebb	Sunny	SR5(N)	13:52	4.0	Middle	2	1	29.44	7.81	28.56	86.1	5.61	12.1	20.6
HKLR	HY/2011/03	2019-09-30	Mid-Ebb	Sunny	SR5(N)	13:52	4.0	Middle	2	2	29.45	7.82	28.56	85.6	5.58	11.8	20.9
HKLR	HY/2011/03	2019-09-30	Mid-Ebb	Sunny	SR5(N)	13:52	6.9	Bottom	3	1	29.45	7.82	28.56	85.7	5.59	12.2	20.8
HKLR	HY/2011/03	2019-09-30	Mid-Ebb	Sunny	SR5(N)	13:51	6.9	Bottom	3	2	29.45	7.80	28.56	86.3	5.63	12.6	21.3
HKLR	HY/2011/03	2019-09-30	Mid-Ebb	Sunny	SR10A(N)	14:48	1.0	Surface	1	1	29.69	7.84	29.61	87.1	5.62	5.2	12.3
HKLR	HY/2011/03	2019-09-30	Mid-Ebb	Sunny	SR10A(N)	14:48	1.0	Surface	1	2	29.76	7.84	29.55	87.5	5.65	5.4	12.6
HKLR	HY/2011/03	2019-09-30	Mid-Ebb	Sunny	SR10A(N)	14:48	6.2	Middle	2	1	29.62	7.84	29.65	86.5	5.59	5.4	13
HKLR	HY/2011/03	2019-09-30	Mid-Ebb	Sunny	SR10A(N)	14:48	6.2	Middle	2	2	29.46	7.83	29.96	87.6	5.66	5.4	12.8
HKLR	HY/2011/03	2019-09-30	Mid-Ebb	Sunny	SR10A(N)	14:48	11.3	Bottom	3	1	29.66	7.84	29.64	87.2	5.63	5.5	14.3
HKLR	HY/2011/03	2019-09-30	Mid-Ebb	Sunny	SR10A(N)	14:48	11.3	Bottom	3	2	29.47	7.83	29.91	90.0	5.82	5.5	14.4
HKLR	HY/2011/03	2019-09-30	Mid-Ebb	Sunny	SR10B(N2)	15:00	1.0	Surface	1	1	29.62	7.84	29.72	93.7	6.07	6.3	9.9
HKLR	HY/2011/03	2019-09-30	Mid-Ebb	Sunny	SR10B(N2)	15:01	1.0	Surface	1	2	29.64	7.85	29.67	88.9	5.74	5.9	10.2
HKLR	HY/2011/03	2019-09-30	Mid-Ebb	Sunny	SR10B(N2)	15:01	3.3	Middle	2	1	29.43	7.84	29.94	85.7	5.54	6.1	12
HKLR	HY/2011/03	2019-09-30	Mid-Ebb	Sunny	SR10B(N2)	14:59	3.3	Middle	2	2	29.57	7.84	29.79	85.4	5.52	5.9	12.4
HKLR	HY/2011/03	2019-09-30	Mid-Ebb	Sunny	SR10B(N2)	15:00	5.5	Bottom	3	1	29.62	7.84	29.72	85.6	5.53	6.5	13.4
HKLR	HY/2011/03	2019-09-30	Mid-Ebb	Sunny	SR10B(N2)	14:59	5.5	Bottom	3	2	29.57	7.84	29.79	86.0	5.56	6.6	13.2
HKLR	HY/2011/03	2019-09-30	Mid-Ebb	Sunny	CS2(A)	12:30	1.0	Surface	1	1	29.46	7.79	28.57	90.3	5.88	8.9	16.4
HKLR	HY/2011/03	2019-09-30	Mid-Ebb	Sunny	CS2(A)	12:30	1.0	Surface	1	2	29.49	7.77	28.55	88.6	5.78	8.8	16.1

## Water Quality Monitoring Data

Project	Works	Date (yyyy-mm-dd)	Tide	Weather Condition	Station	Time	Depth, m	Level	Level_Code	Replicate	Temperature, °C	pH	Salinity, ppt	DO, %	DO, mg/L	Turbidity, NTU	SS, mg/L
HKLR	HY/2011/03	2019-09-30	Mid-Ebb	Sunny	CS2(A)	12:30	3.2	Middle	2	1	29.44	7.79	28.56	87.0	5.67	10.5	17.7
HKLR	HY/2011/03	2019-09-30	Mid-Ebb	Sunny	CS2(A)	12:30	3.2	Middle	2	2	29.44	7.74	28.54	87.4	5.70	10.9	17.6
HKLR	HY/2011/03	2019-09-30	Mid-Ebb	Sunny	CS2(A)	12:29	5.4	Bottom	3	1	29.48	7.69	28.54	88.0	5.74	11.0	22.2
HKLR	HY/2011/03	2019-09-30	Mid-Ebb	Sunny	CS2(A)	12:30	5.4	Bottom	3	2	29.44	7.78	28.56	87.1	5.68	11.5	21.8
HKLR	HY/2011/03	2019-09-30	Mid-Ebb	Sunny	CS(Mf)5	14:29	1.0	Surface	1	1	28.30	8.19	30.74	86.3	5.66	8.0	15.5
HKLR	HY/2011/03	2019-09-30	Mid-Ebb	Sunny	CS(Mf)5	14:30	1.0	Surface	1	2	28.30	8.18	30.70	81.5	5.35	8.3	15.7
HKLR	HY/2011/03	2019-09-30	Mid-Ebb	Sunny	CS(Mf)5	14:29	5.8	Middle	2	1	28.14	8.17	31.08	81.3	5.34	8.6	16.6
HKLR	HY/2011/03	2019-09-30	Mid-Ebb	Sunny	CS(Mf)5	14:29	5.8	Middle	2	2	28.24	8.20	30.93	85.2	5.59	8.6	17
HKLR	HY/2011/03	2019-09-30	Mid-Ebb	Sunny	CS(Mf)5	14:29	10.6	Bottom	3	1	28.16	8.18	31.09	80.7	5.30	8.6	17.6
HKLR	HY/2011/03	2019-09-30	Mid-Ebb	Sunny	CS(Mf)5	14:28	10.6	Bottom	3	2	28.21	8.21	31.03	84.4	5.54	8.5	18.1
HKLR	HY/2011/03	2019-09-30	Mid-Flood	Sunny	IS5	8:20	1.0	Surface	1	1	27.93	8.20	30.98	91.0	6.01	2.7	10.8
HKLR	HY/2011/03	2019-09-30	Mid-Flood	Sunny	IS5	8:21	1.0	Surface	1	2	27.94	8.20	30.98	85.2	5.62	2.6	10.8
HKLR	HY/2011/03	2019-09-30	Mid-Flood	Sunny	IS5	8:21	4.2	Middle	2	1	27.91	8.20	31.00	84.2	5.56	2.6	11.9
HKLR	HY/2011/03	2019-09-30	Mid-Flood	Sunny	IS5	8:20	4.2	Middle	2	2	27.88	8.20	31.01	89.0	5.87	2.5	12
HKLR	HY/2011/03	2019-09-30	Mid-Flood	Sunny	IS5	8:20	7.4	Bottom	3	1	27.87	8.20	30.99	83.8	5.53	2.6	12.8
HKLR	HY/2011/03	2019-09-30	Mid-Flood	Sunny	IS5	8:20	7.4	Bottom	3	2	27.85	8.21	30.99	87.9	5.80	2.6	13.4
HKLR	HY/2011/03	2019-09-30	Mid-Flood	Sunny	IS(Mf)6	8:12	1.0	Surface	1	1	27.90	8.22	31.01	90.5	5.97	3.5	13.6
HKLR	HY/2011/03	2019-09-30	Mid-Flood	Sunny	IS(Mf)6	8:13	1.0	Surface	1	2	27.89	8.21	31.01	88.1	5.81	3.6	13.8
HKLR	HY/2011/03	2019-09-30	Mid-Flood	Sunny	IS(Mf)6	8:12	2.1	Bottom	3	1	27.86	8.22	31.03	96.7	6.38	4.3	12.9
HKLR	HY/2011/03	2019-09-30	Mid-Flood	Sunny	IS(Mf)6	8:13	2.1	Bottom	3	2	27.89	8.21	31.02	89.3	5.89	4.1	12.8
HKLR	HY/2011/03	2019-09-30	Mid-Flood	Sunny	IS7	8:05	1.0	Surface	1	1	27.92	8.20	30.97	84.2	5.55	3.8	12.5
HKLR	HY/2011/03	2019-09-30	Mid-Flood	Sunny	IS7	8:04	1.0	Surface	1	2	27.91	8.20	30.98	87.3	5.76	3.8	12.1
HKLR	HY/2011/03	2019-09-30	Mid-Flood	Sunny	IS7	8:04	2.1	Bottom	3	1	27.91	8.20	30.98	89.2	5.88	3.8	14.1
HKLR	HY/2011/03	2019-09-30	Mid-Flood	Sunny	IS7	8:04	2.1	Bottom	3	2	27.91	8.20	30.98	86.3	5.69	3.9	14.2
HKLR	HY/2011/03	2019-09-30	Mid-Flood	Sunny	IS8(N)	7:37	1.0	Surface	1	1	27.95	8.19	30.75	83.1	5.49	5.6	15.6
HKLR	HY/2011/03	2019-09-30	Mid-Flood	Sunny	IS8(N)	7:37	1.0	Surface	1	2	27.95	8.20	30.75	87.7	5.79	5.7	15.8
HKLR	HY/2011/03	2019-09-30	Mid-Flood	Sunny	IS8(N)	7:36	3.0	Bottom	3	1	27.95	8.20	30.72	90.5	5.98	5.4	17.2
HKLR	HY/2011/03	2019-09-30	Mid-Flood	Sunny	IS8(N)	7:37	3.0	Bottom	3	2	27.95	8.20	30.75	85.3	5.63	5.6	17
HKLR	HY/2011/03	2019-09-30	Mid-Flood	Sunny	IS(Mf)9	7:57	1.0	Surface	1	1	27.95	8.19	30.87	85.1	5.61	8.5	13.4
HKLR	HY/2011/03	2019-09-30	Mid-Flood	Sunny	IS(Mf)9	7:57	1.0	Surface	1	2	27.95	8.19	30.88	83.3	5.50	8.5	13.7
HKLR	HY/2011/03	2019-09-30	Mid-Flood	Sunny	IS(Mf)9	7:56	2.7	Bottom	3	1	27.94	8.20	30.87	92.8	6.12	8.5	14.1
HKLR	HY/2011/03	2019-09-30	Mid-Flood	Sunny	IS(Mf)9	7:57	2.7	Bottom	3	2	27.95	8.19	30.87	84.2	5.55	8.6	14.3
HKLR	HY/2011/03	2019-09-30	Mid-Flood	Sunny	IS10(N)	7:33	1.0	Surface	1	1	29.20	7.88	29.08	84.8	5.54	12.6	20
HKLR	HY/2011/03	2019-09-30	Mid-Flood	Sunny	IS10(N)	7:33	1.0	Surface	1	2	29.20	7.88	29.09	84.8	5.53	13.0	19.7
HKLR	HY/2011/03	2019-09-30	Mid-Flood	Sunny	IS10(N)	7:33	5.2	Middle	2	1	29.21	7.88	29.10	84.6	5.52	13.6	19.4
HKLR	HY/2011/03	2019-09-30	Mid-Flood	Sunny	IS10(N)	7:32	5.2	Middle	2	2	29.21	7.88	29.10	84.6	5.52	13.4	19.4
HKLR	HY/2011/03	2019-09-30	Mid-Flood	Sunny	IS10(N)	7:33	9.3	Bottom	3	1	29.21	7.88	29.09	84.6	5.52	14.5	19.4
HKLR	HY/2011/03	2019-09-30	Mid-Flood	Sunny	IS10(N)	7:32	9.3	Bottom	3	2	29.21	7.88	29.09	84.7	5.53	14.2	19.3
HKLR	HY/2011/03	2019-09-30	Mid-Flood	Sunny	SR3(N)	8:30	1.0	Surface	1	1	27.84	8.20	30.90	87.0	5.75	2.3	6.6
HKLR	HY/2011/03	2019-09-30	Mid-Flood	Sunny	SR3(N)	8:29	1.0	Surface	1	2	27.85	8.21	30.89	90.7	5.99	2.2	7
HKLR	HY/2011/03	2019-09-30	Mid-Flood	Sunny	SR3(N)	8:30	2.5	Bottom	3	1	27.84	8.20	30.93	88.4	5.84	2.5	6.8
HKLR	HY/2011/03	2019-09-30	Mid-Flood	Sunny	SR3(N)	8:29	2.5	Bottom	3	2	27.84	8.22	30.95	95.1	6.28	2.7	6.5
HKLR	HY/2011/03	2019-09-30	Mid-Flood	Sunny	SR4(N2)	7:45	1.0	Surface	1	1	27.88	8.19	30.89	83.0	5.48	2.6	9.7
HKLR	HY/2011/03	2019-09-30	Mid-Flood	Sunny	SR4(N2)	7:45	1.0	Surface	1	2	27.85	8.20	30.85	87.4	5.78	2.4	9.5
HKLR	HY/2011/03	2019-09-30	Mid-Flood	Sunny	SR4(N2)	7:45	2.8	Bottom	3	1	27.87	8.19	30.90	84.1	5.55	2.5	10
HKLR	HY/2011/03	2019-09-30	Mid-Flood	Sunny	SR4(N2)	7:45	2.8	Bottom	3	2	27.83	8.20	30.83	91.5	6.05	2.4	9.9
HKLR	HY/2011/03	2019-09-30	Mid-Flood	Sunny	SR5(N)	7:46	1.0	Surface	1	1	29.20	7.88	29.08	84.8	5.54	14.2	31.9
HKLR	HY/2011/03	2019-09-30	Mid-Flood	Sunny	SR5(N)	7:47	1.0	Surface	1	2	29.20	7.88	29.07	84.8	5.54	13.7	31.7
HKLR	HY/2011/03	2019-09-30	Mid-Flood	Sunny	SR5(N)	7:46	4.0	Middle	2	1	29.20	7.88	29.08	84.6	5.52	14.8	33
HKLR	HY/2011/03	2019-09-30	Mid-Flood	Sunny	SR5(N)	7:46	4.0	Middle	2	2	29.20	7.88	29.08	84.6	5.52	15.1	33.6
HKLR	HY/2011/03	2019-09-30	Mid-Flood	Sunny	SR5(N)	7:46	6.9	Bottom	3	1	29.20	7.88	29.08	84.7	5.53	15.4	30.1
HKLR	HY/2011/03	2019-09-30	Mid-Flood	Sunny	SR5(N)	7:46	6.9	Bottom	3	2	29.20	7.88	29.07	84.5	5.52	15.4	29.8

Water Quality Monitoring Data

Project	Works	Date (yyyy-mm-dd)	Tide	Weather Condition	Station	Time	Depth, m	Level	Level_Code	Replicate	Temperature, °C	pH	Salinity, ppt	DO, %	DO, mg/L	Turbidity, NTU	SS, mg/L
HKLR	HY/2011/03	2019-09-30	Mid-Flood	Sunny	SR10A(N)	6:34	1.0	Surface	1	1	29.20	7.88	29.07	85.0	5.55	5.0	10.2
HKLR	HY/2011/03	2019-09-30	Mid-Flood	Sunny	SR10A(N)	6:33	1.0	Surface	1	2	29.20	7.89	29.09	84.9	5.54	5.0	9.8
HKLR	HY/2011/03	2019-09-30	Mid-Flood	Sunny	SR10A(N)	6:33	6.2	Middle	2	1	29.21	7.89	29.09	84.8	5.53	6.2	10.7
HKLR	HY/2011/03	2019-09-30	Mid-Flood	Sunny	SR10A(N)	6:34	6.2	Middle	2	2	29.21	7.89	29.09	84.7	5.53	5.8	10.8
HKLR	HY/2011/03	2019-09-30	Mid-Flood	Sunny	SR10A(N)	6:33	11.3	Bottom	3	1	29.21	7.89	29.09	84.8	5.53	7.3	11.7
HKLR	HY/2011/03	2019-09-30	Mid-Flood	Sunny	SR10A(N)	6:34	11.3	Bottom	3	2	29.21	7.89	29.09	84.7	5.53	6.9	11.8
HKLR	HY/2011/03	2019-09-30	Mid-Flood	Sunny	SR10B(N2)	6:21	1.0	Surface	1	1	29.20	7.91	29.09	87.4	5.70	5.8	4.9
HKLR	HY/2011/03	2019-09-30	Mid-Flood	Sunny	SR10B(N2)	6:21	1.0	Surface	1	2	29.20	7.90	29.09	88.5	5.77	5.4	4.9
HKLR	HY/2011/03	2019-09-30	Mid-Flood	Sunny	SR10B(N2)	6:20	3.2	Middle	2	1	29.21	7.92	29.10	85.9	5.61	5.8	6.2
HKLR	HY/2011/03	2019-09-30	Mid-Flood	Sunny	SR10B(N2)	6:21	3.2	Middle	2	2	29.21	7.90	29.10	85.9	5.61	5.5	6.1
HKLR	HY/2011/03	2019-09-30	Mid-Flood	Sunny	SR10B(N2)	6:21	5.4	Bottom	3	1	29.20	7.91	29.10	85.6	5.59	6.1	6
HKLR	HY/2011/03	2019-09-30	Mid-Flood	Sunny	SR10B(N2)	6:20	5.4	Bottom	3	2	29.21	7.93	29.10	86.5	5.65	6.4	6
HKLR	HY/2011/03	2019-09-30	Mid-Flood	Sunny	CS2(A)	8:37	1.0	Surface	1	1	29.20	7.88	29.07	84.8	5.53	12.1	40.7
HKLR	HY/2011/03	2019-09-30	Mid-Flood	Sunny	CS2(A)	8:38	1.0	Surface	1	2	29.20	7.88	29.08	85.7	5.60	12.8	40.4
HKLR	HY/2011/03	2019-09-30	Mid-Flood	Sunny	CS2(A)	8:38	3.2	Middle	2	1	29.20	7.88	29.08	86.0	5.61	12.3	43.8
HKLR	HY/2011/03	2019-09-30	Mid-Flood	Sunny	CS2(A)	8:37	3.2	Middle	2	2	29.20	7.88	29.08	84.6	5.52	12.6	43.4
HKLR	HY/2011/03	2019-09-30	Mid-Flood	Sunny	CS2(A)	8:37	5.4	Bottom	3	1	29.20	7.88	29.08	84.6	5.52	14.1	44.3
HKLR	HY/2011/03	2019-09-30	Mid-Flood	Sunny	CS2(A)	8:38	5.4	Bottom	3	2	29.20	7.88	29.08	86.6	5.65	14.0	44
HKLR	HY/2011/03	2019-09-30	Mid-Flood	Sunny	CS(Mf)5	7:17	1.0	Surface	1	1	28.04	8.20	30.74	80.9	5.33	3.5	8.8
HKLR	HY/2011/03	2019-09-30	Mid-Flood	Sunny	CS(Mf)5	7:16	1.0	Surface	1	2	28.05	8.19	30.75	82.6	5.41	3.7	9.1
HKLR	HY/2011/03	2019-09-30	Mid-Flood	Sunny	CS(Mf)5	7:17	5.9	Middle	2	1	28.04	8.19	31.00	80.0	5.25	5.4	9.5
HKLR	HY/2011/03	2019-09-30	Mid-Flood	Sunny	CS(Mf)5	7:16	5.9	Middle	2	2	28.04	8.19	31.02	80.8	5.33	5.4	9.3
HKLR	HY/2011/03	2019-09-30	Mid-Flood	Sunny	CS(Mf)5	7:16	10.7	Bottom	3	1	28.02	8.17	31.75	80.1	5.27	5.5	12.1
HKLR	HY/2011/03	2019-09-30	Mid-Flood	Sunny	CS(Mf)5	7:17	10.7	Bottom	3	2	28.03	8.18	31.60	79.3	5.22	5.7	12.2

Remark:

1) As Strong Wind Signal, No. 3 /Standby Signal No.1 was hoisted on 2 September 2019. The water quality monitoring for both ebb and flood tides on 2 September 2019 were cancelled due to safety reason and no substitute monitoring was conducted.

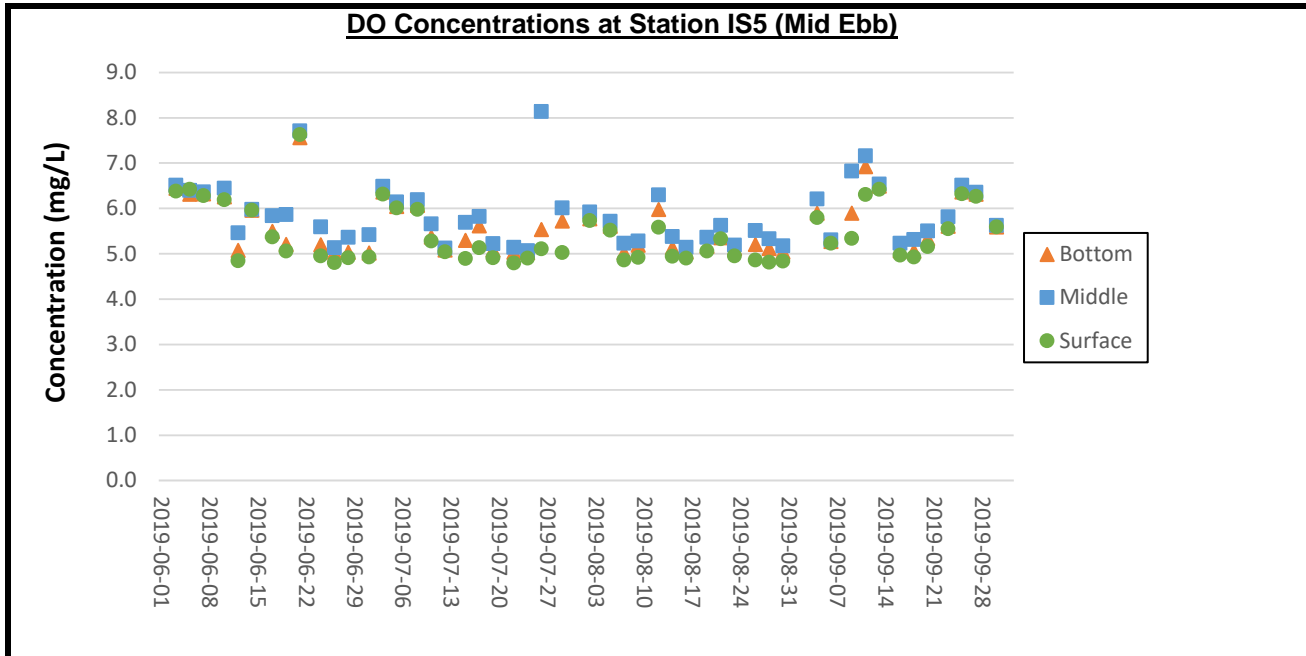

**Remarks:**

- 1) As Strong Wind Signal, No. 3 was hoisted on 31 July 2019. The water quality monitoring for mid-ebb tide on 31 July 2019 was cancelled due to safety reason.
- 2) As Strong Wind Signal, No. 3 /Standby Signal No.1 was hoisted on 2 September 2019. The water quality monitoring for mid-ebb tide on 2 September 2019 was cancelled due to safety reason.

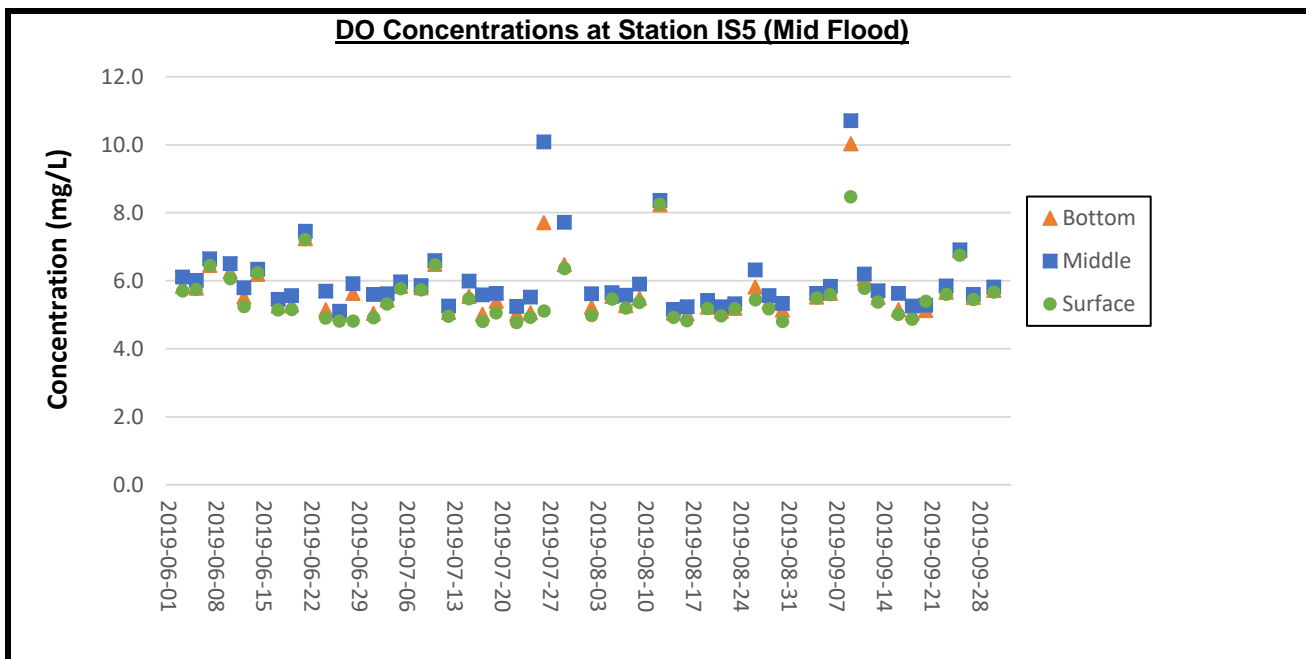

**Remarks:**

- 1) As Strong Wind Signal, No. 3 was hoisted on 31 July 2019. The water quality monitoring for mid-flood tide on 31 July 2019 was cancelled due to safety reason.
- 2) As Strong Wind Signal, No. 3 /Standby Signal No.1 was hoisted on 2 September 2019. The water quality monitoring for mid-flood tide on 2 September 2019 was cancelled due to safety reason.

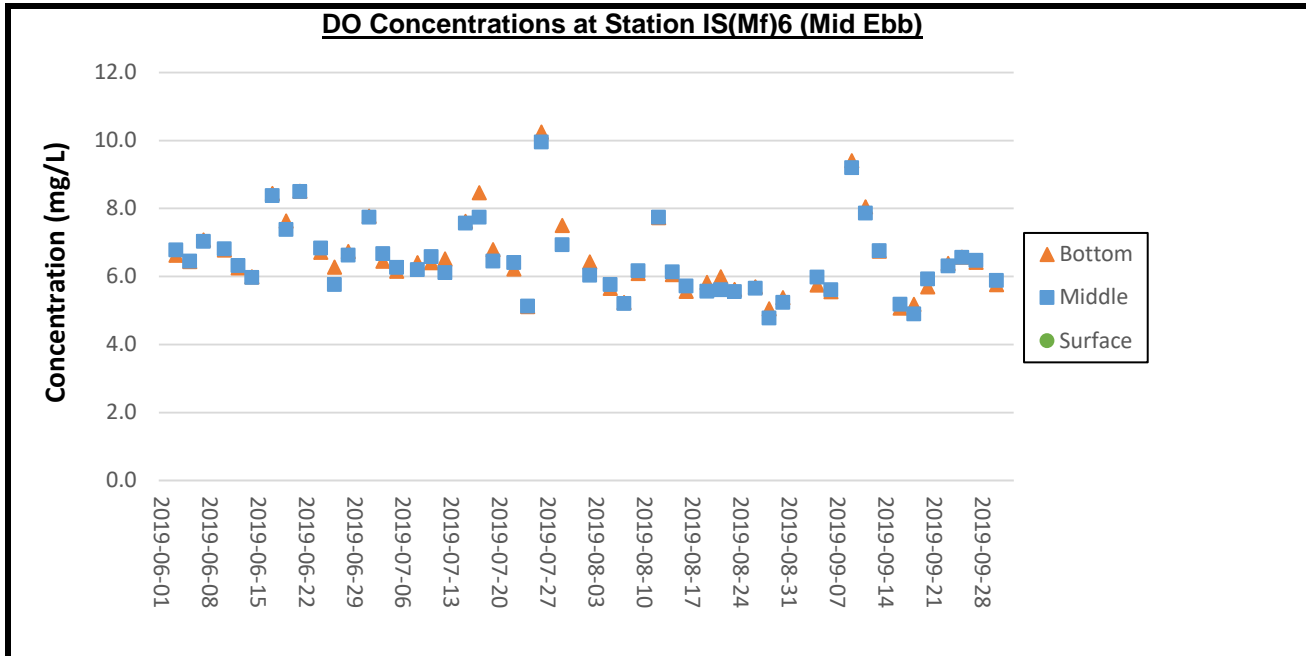

**Remarks:**

- 1) As Strong Wind Signal, No. 3 was hoisted on 31 July 2019. The water quality monitoring for mid-ebb tide on 31 July 2019 was cancelled due to safety reason.
- 2) As Strong Wind Signal, No. 3 /Standby Signal No.1 was hoisted on 2 September 2019. The water quality monitoring for mid-ebb tide on 2 September 2019 was cancelled due to safety reason.

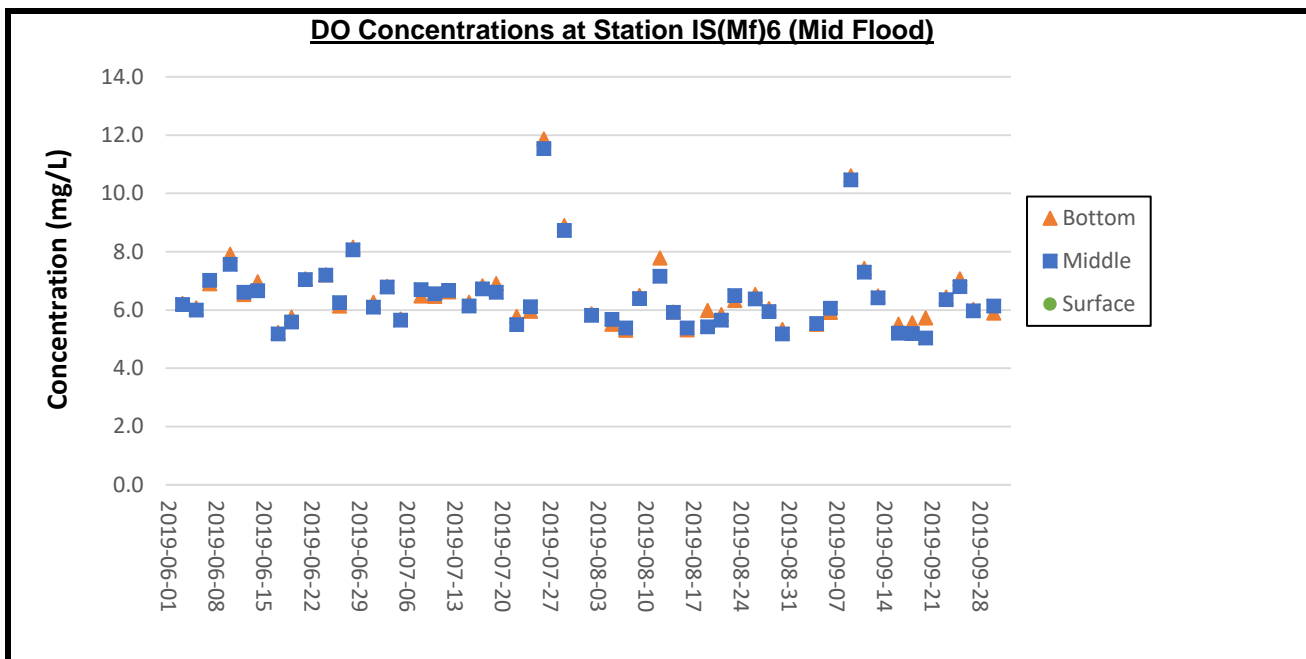

**Remarks:**

- 1) As Strong Wind Signal, No. 3 was hoisted on 31 July 2019. The water quality monitoring for mid-flood tide on 31 July 2019 was cancelled due to safety reason.
- 2) As Strong Wind Signal, No. 3 /Standby Signal No.1 was hoisted on 2 September 2019. The water quality monitoring for mid-flood tide on 2 September 2019 was cancelled due to safety reason.

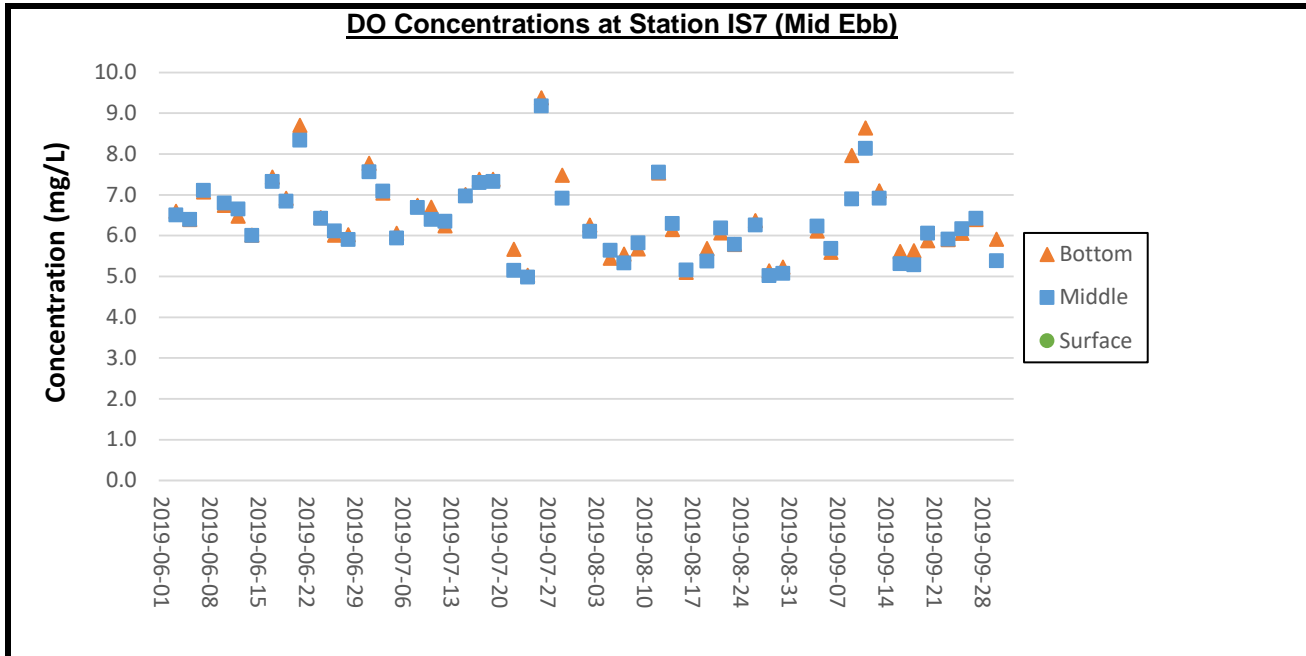

**Remarks:**

- 1) As Strong Wind Signal, No. 3 was hoisted on 31 July 2019. The water quality monitoring for mid-ebb tide on 31 July 2019 was cancelled due to safety reason.
- 2) As Strong Wind Signal, No. 3 /Standby Signal No.1 was hoisted on 2 September 2019. The water quality monitoring for mid-ebb tide on 2 September 2019 was cancelled due to safety reason.

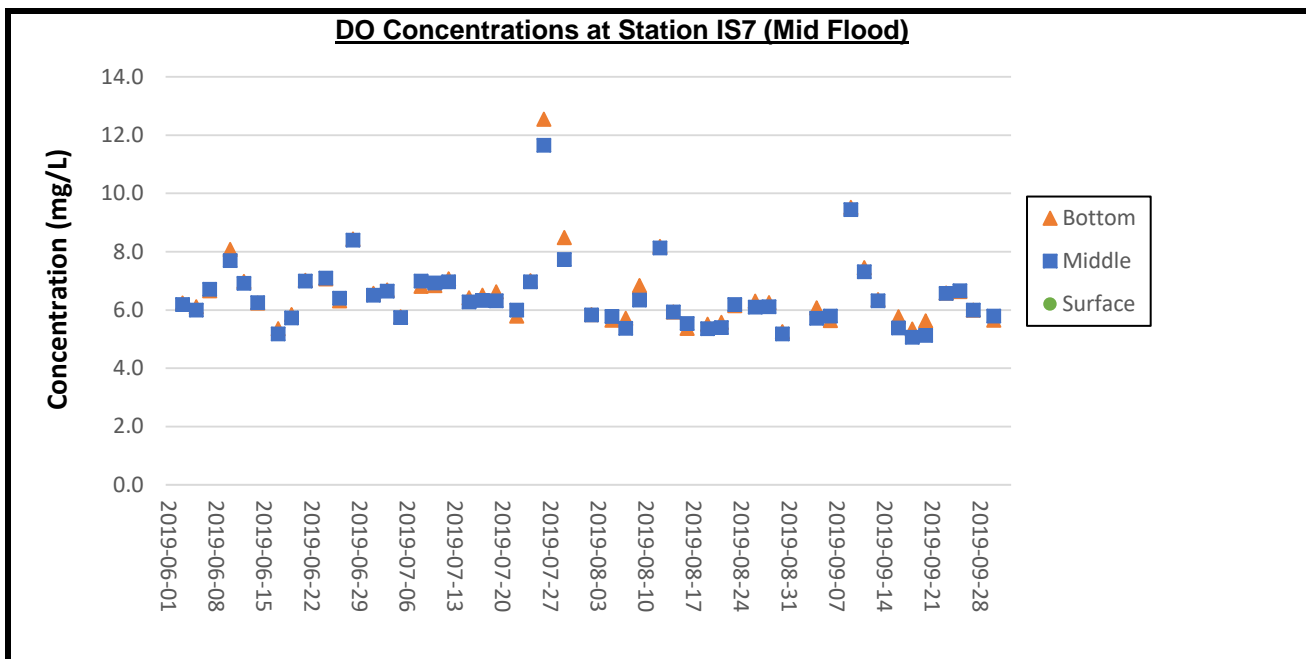

**Remarks:**

- 1) As Strong Wind Signal, No. 3 was hoisted on 31 July 2019. The water quality monitoring for mid-flood tide on 31 July 2019 was cancelled due to safety reason.
- 2) As Strong Wind Signal, No. 3 /Standby Signal No.1 was hoisted on 2 September 2019. The water quality monitoring for mid-flood tide on 2 September 2019 was cancelled due to safety reason.

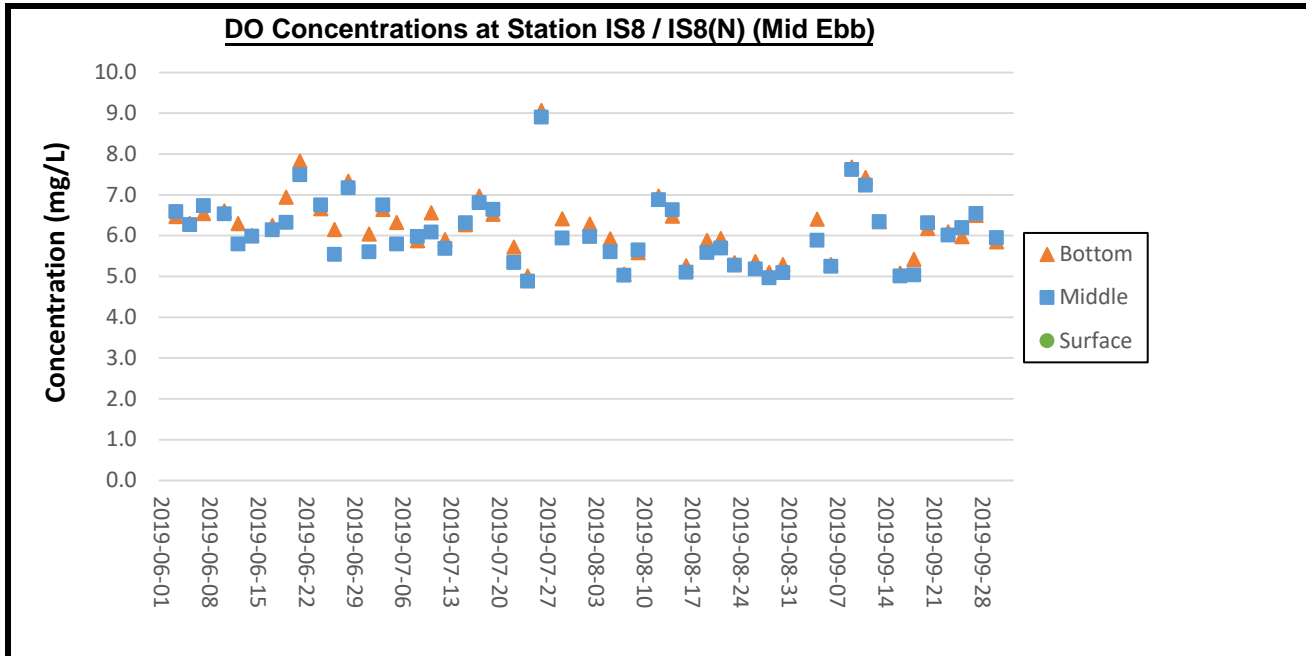

**Remarks:**

- 1) As Strong Wind Signal, No. 3 was hoisted on 31 July 2019. The water quality monitoring for mid-ebb tide on 31 July 2019 was cancelled due to safety reason.
- 2) As Strong Wind Signal, No. 3 /Standby Signal No.1 was hoisted on 2 September 2019. The water quality monitoring for mid-ebb tide on 2 September 2019 was cancelled due to safety reason.

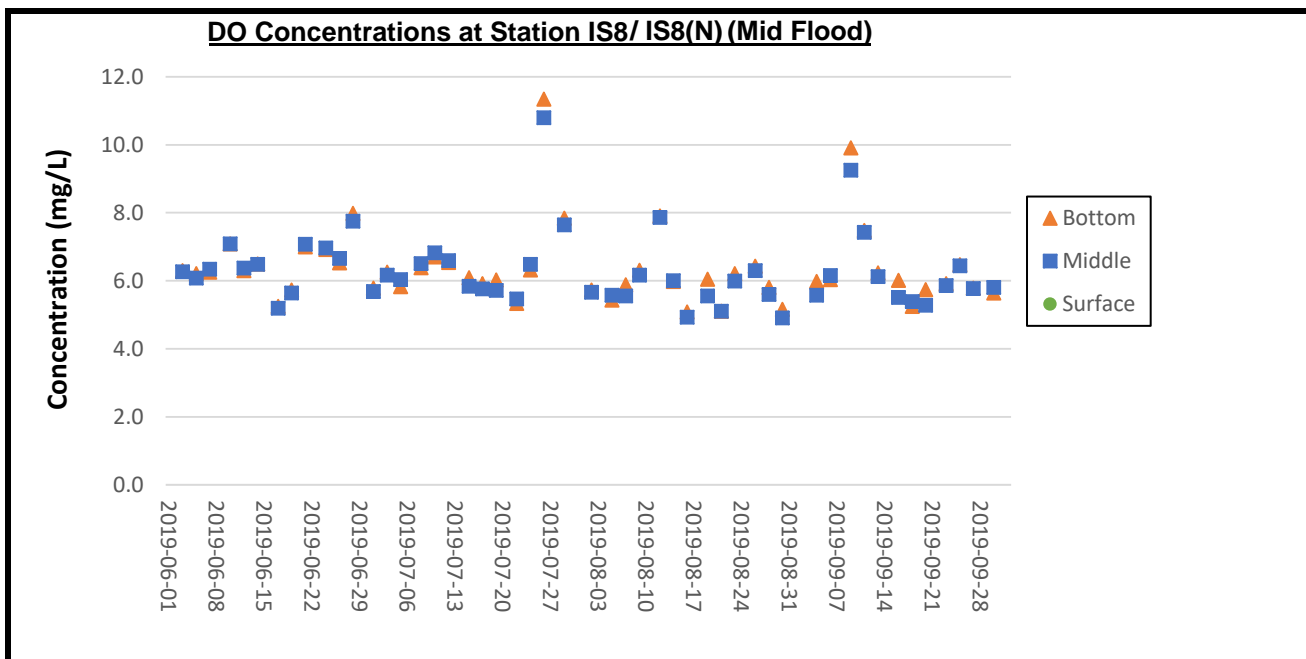

**Remarks:**

- 1) As Strong Wind Signal, No. 3 was hoisted on 31 July 2019. The water quality monitoring for mid-flood tide on 31 July 2019 was cancelled due to safety reason.
- 2) As Strong Wind Signal, No. 3 /Standby Signal No.1 was hoisted on 2 September 2019. The water quality monitoring for mid-flood tide on 2 September 2019 was cancelled due to safety reason.



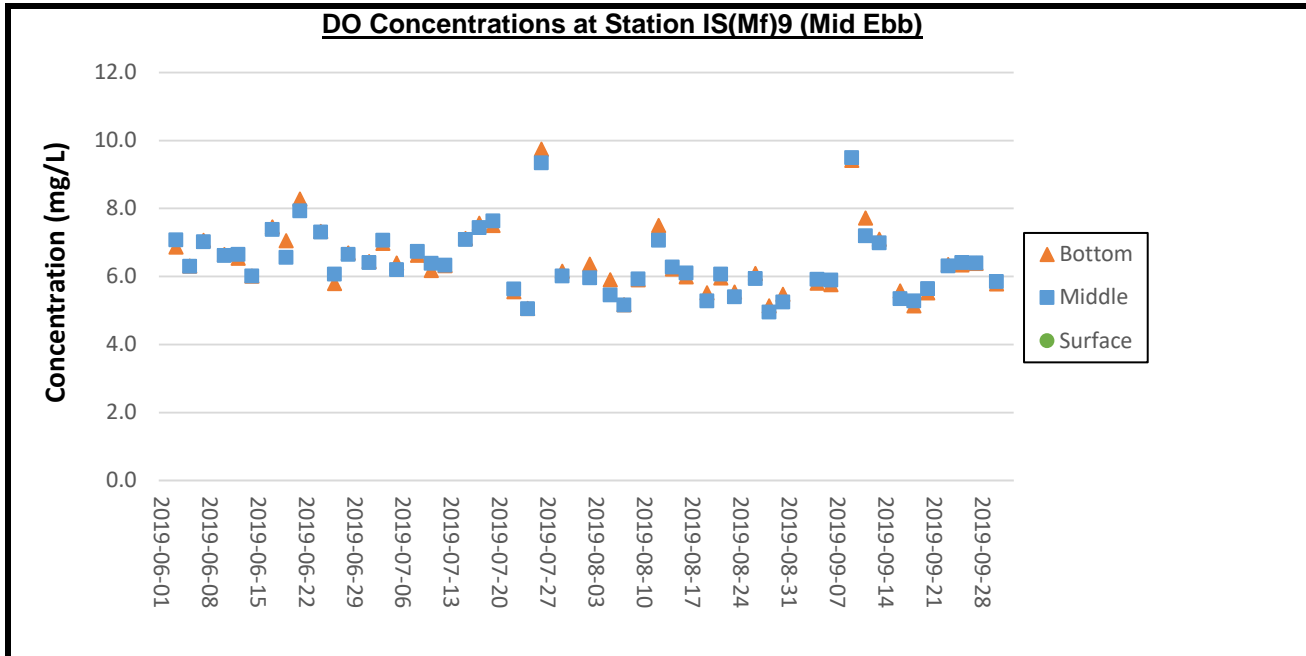

Remarks:

- 1) As Strong Wind Signal, No. 3 was hoisted on 31 July 2019. The water quality monitoring for mid-ebb tide on 31 July 2019 was cancelled due to safety reason.
- 2) As Strong Wind Signal, No. 3 /Standby Signal No.1 was hoisted on 2 September 2019. The water quality monitoring for mid-ebb tide on 2 September 2019 was cancelled due to safety reason.

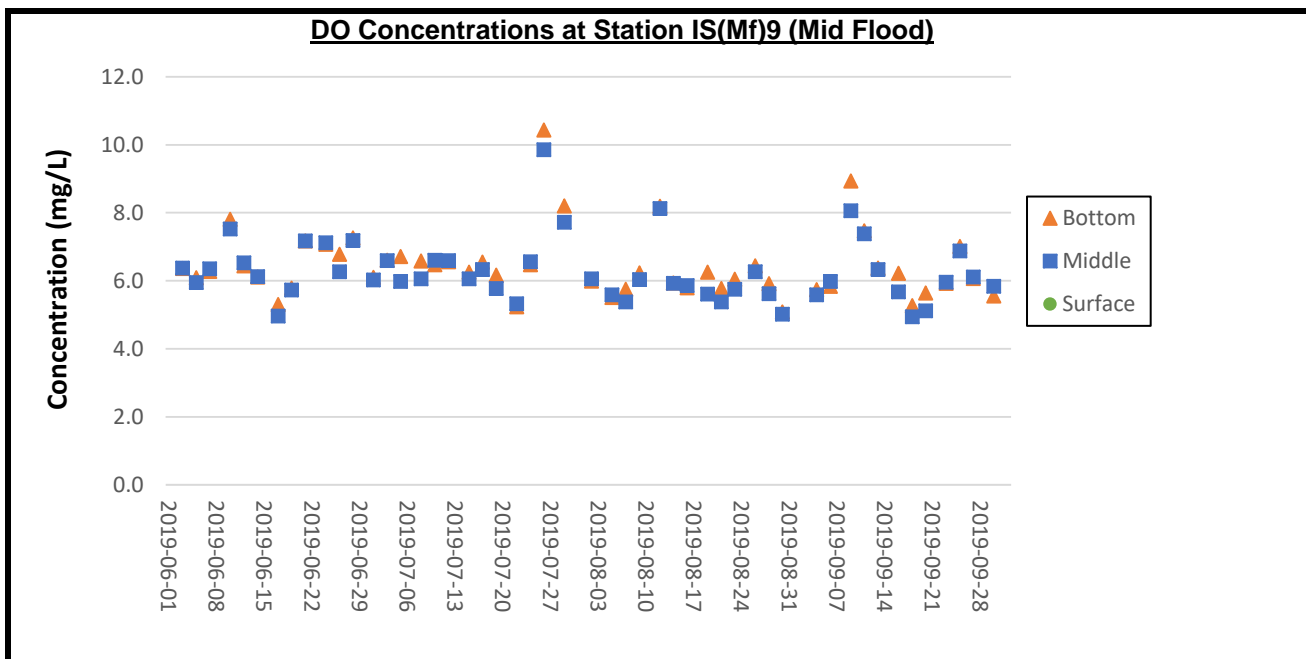

Remarks:

- 1) As Strong Wind Signal, No. 3 was hoisted on 31 July 2019. The water quality monitoring for mid-flood tide on 31 July 2019 was cancelled due to safety reason.
- 2) As Strong Wind Signal, No. 3 /Standby Signal No.1 was hoisted on 2 September 2019. The water quality monitoring for mid-flood tide on 2 September 2019 was cancelled due to safety reason.

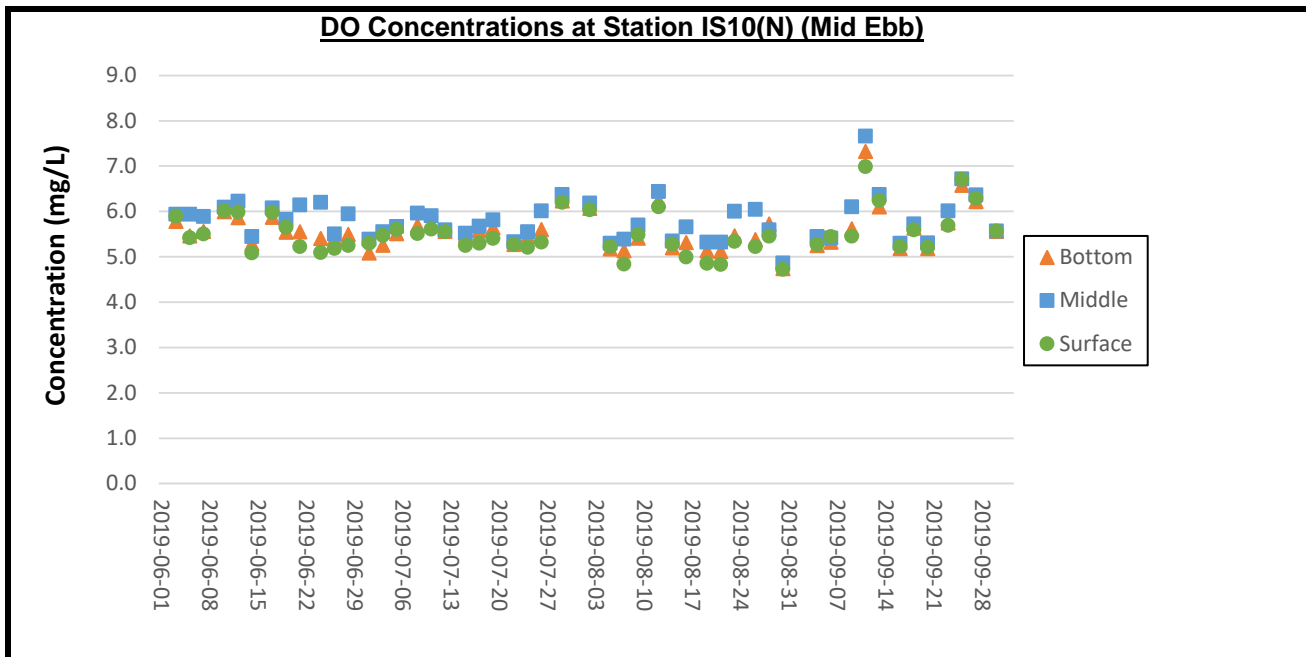

**Remarks:**

- 1) As Strong Wind Signal, No. 3 was hoisted on 31 July 2019. The water quality monitoring for mid-ebb tide on 31 July 2019 was cancelled due to safety reason.
- 2) As Strong Wind Signal, No. 3 /Standby Signal No.1 was hoisted on 2 September 2019. The water quality monitoring for mid-ebb tide on 2 September 2019 was cancelled due to safety reason.

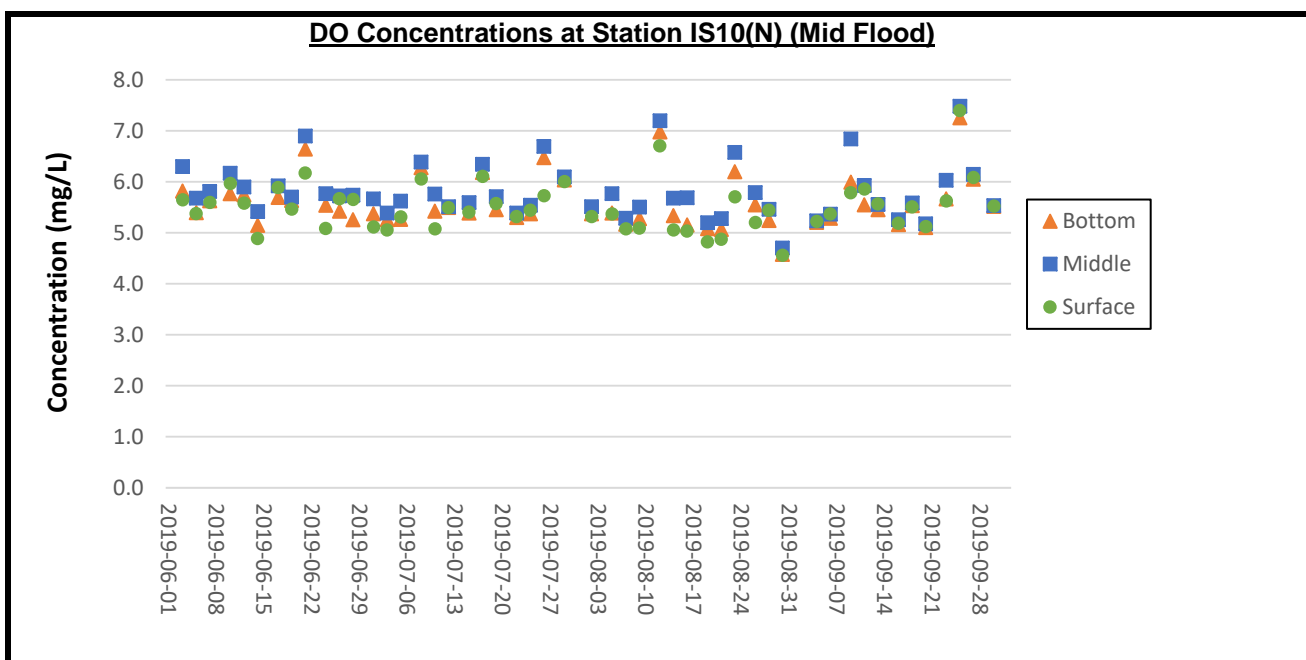

**Remarks:**

- 1) As Strong Wind Signal, No. 3 was hoisted on 31 July 2019. The water quality monitoring for mid-flood tide on 31 July 2019 was cancelled due to safety reason.
- 2) As Strong Wind Signal, No. 3 /Standby Signal No.1 was hoisted on 2 September 2019. The water quality monitoring for mid-flood tide on 2 September 2019 was cancelled due to safety reason.

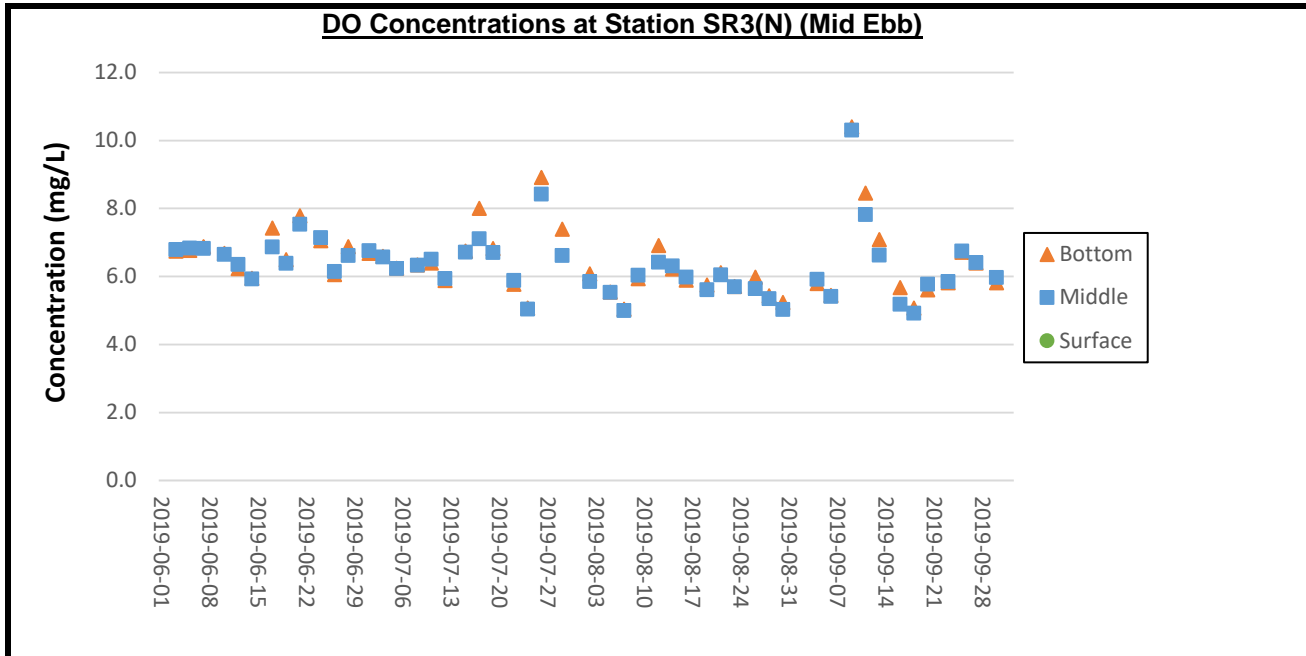

**Remarks:**

- 1) As Strong Wind Signal, No. 3 was hoisted on 31 July 2019. The water quality monitoring for mid-ebb tide on 31 July 2019 was cancelled due to safety reason.
- 2) As Strong Wind Signal, No. 3 /Standby Signal No.1 was hoisted on 2 September 2019. The water quality monitoring for mid-ebb tide on 2 September 2019 was cancelled due to safety reason.

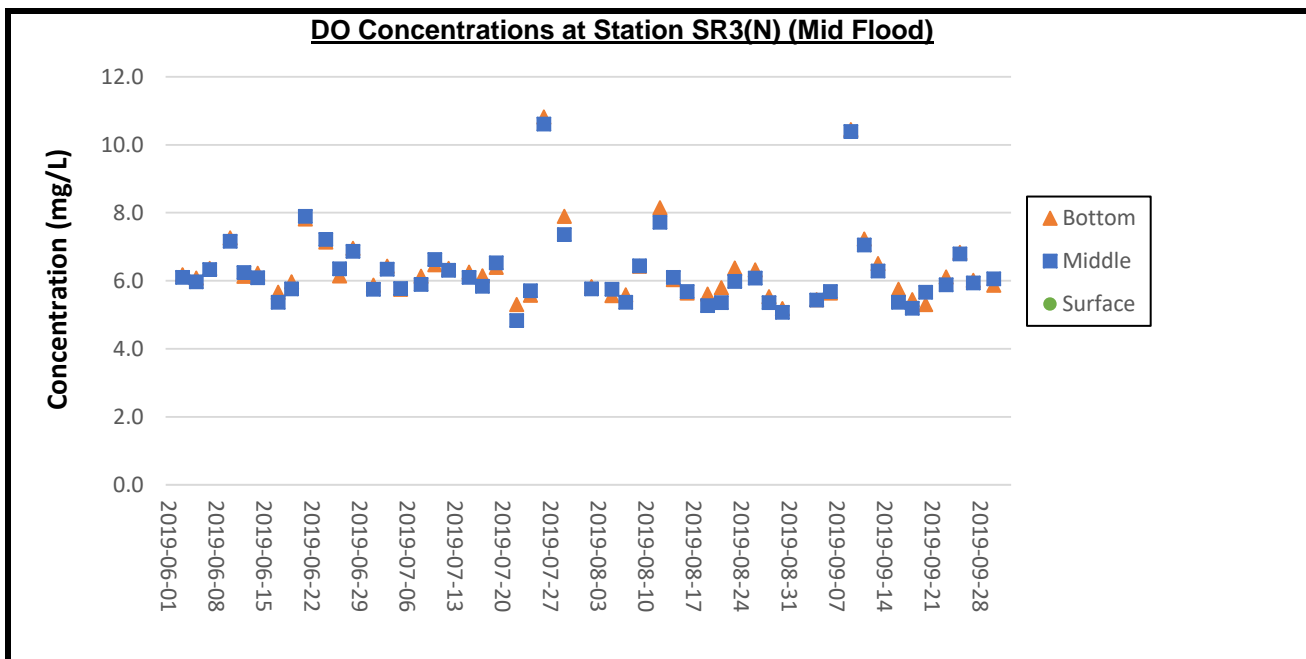

**Remarks:**

- 1) As Strong Wind Signal, No. 3 was hoisted on 31 July 2019. The water quality monitoring for mid-flood tide on 31 July 2019 was cancelled due to safety reason.
- 2) As Strong Wind Signal, No. 3 /Standby Signal No.1 was hoisted on 2 September 2019. The water quality monitoring for mid-flood tide on 2 September 2019 was cancelled due to safety reason.

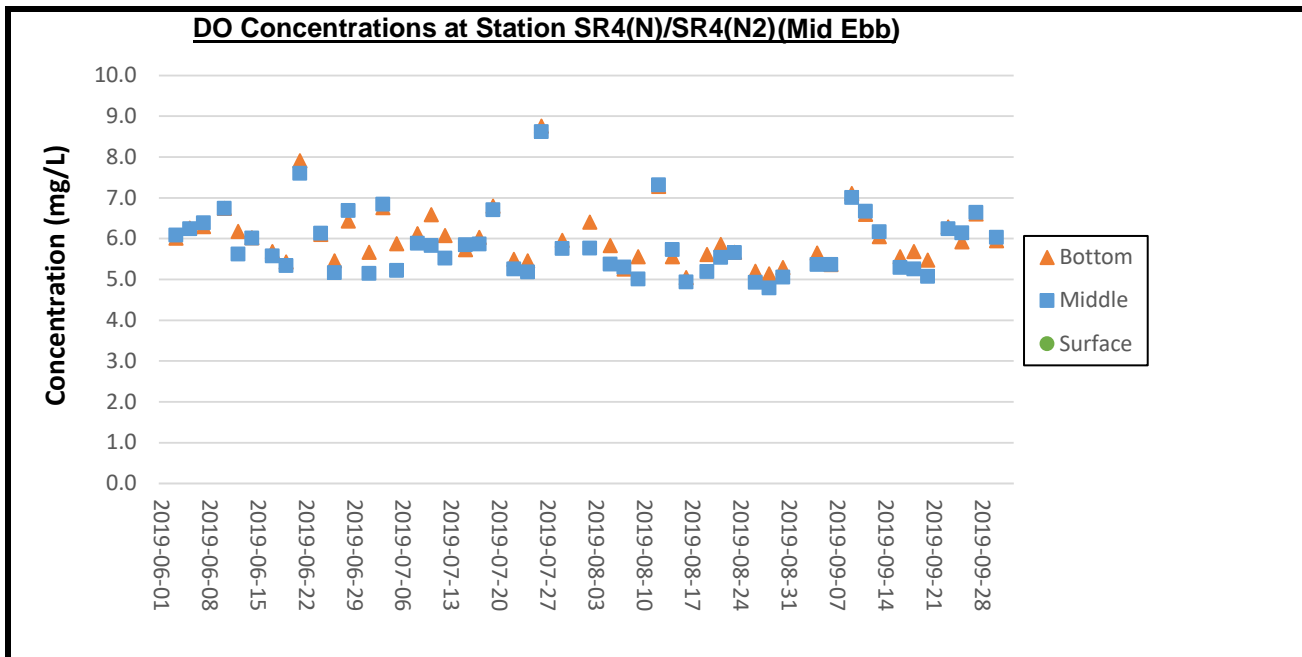

Remarks:

- 1) As Strong Wind Signal, No. 3 was hoisted on 31 July 2019. The water quality monitoring for mid-ebb tide on 31 July 2019 was cancelled due to safety reason.
- 2) As Strong Wind Signal, No. 3 /Standby Signal No.1 was hoisted on 2 September 2019. The water quality monitoring for mid-ebb tide on 2 September 2019 was cancelled due to safety reason.

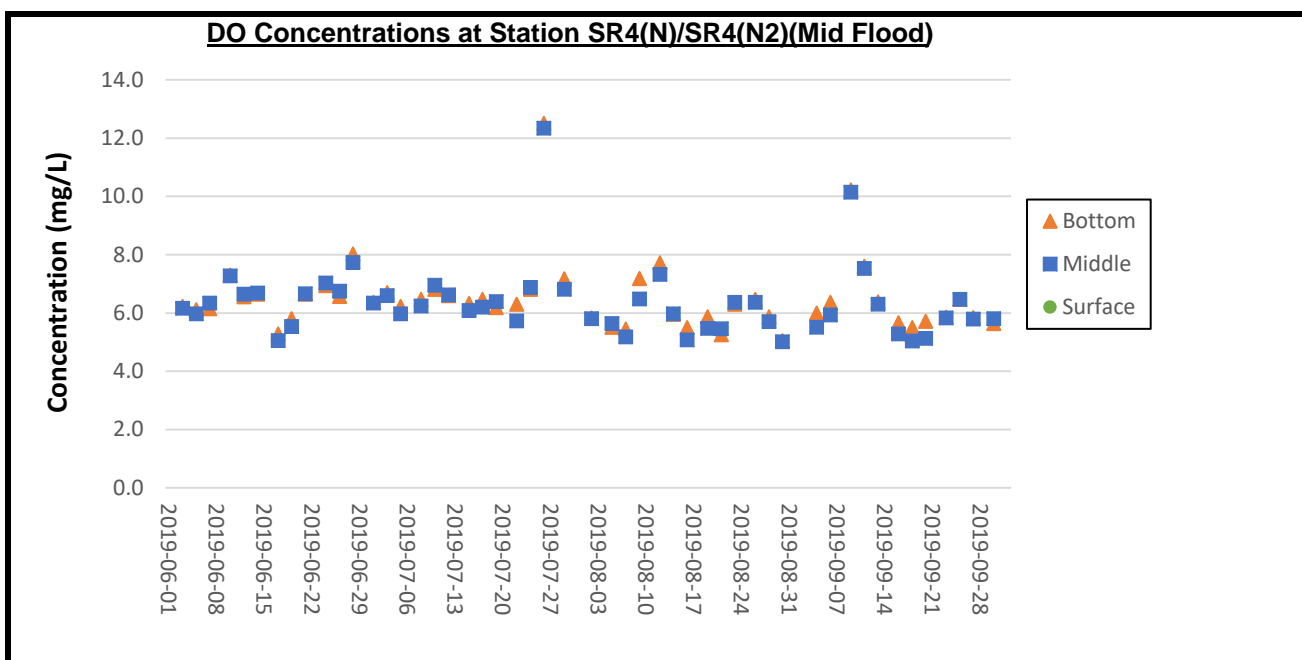

Remarks:

- 1) As Strong Wind Signal, No. 3 was hoisted on 31 July 2019. The water quality monitoring for mid-flood tide on 31 July 2019 was cancelled due to safety reason.
- 2) As Strong Wind Signal, No. 3 /Standby Signal No.1 was hoisted on 2 September 2019. The water quality monitoring for mid-flood tide on 2 September 2019 was cancelled due to safety reason.

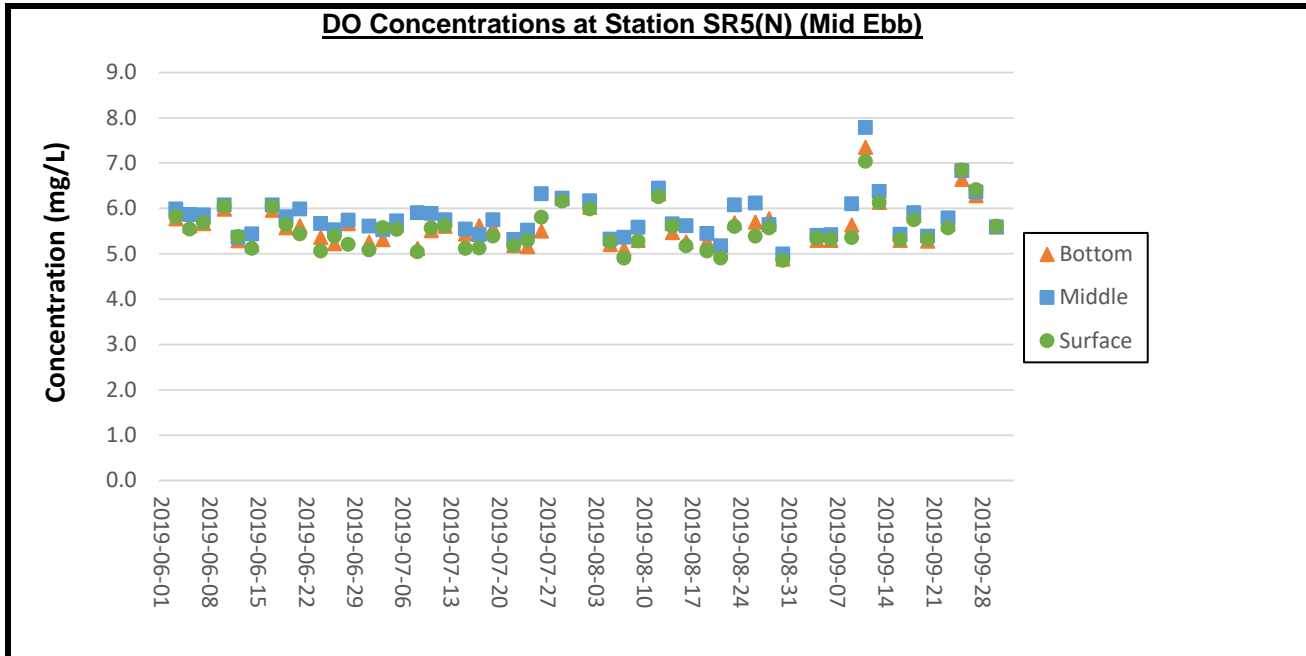

Remarks:

- 1) As Strong Wind Signal, No. 3 was hoisted on 31 July 2019. The water quality monitoring for mid-ebb tide on 31 July 2019 was cancelled due to safety reason.
- 2) As Strong Wind Signal, No. 3 /Standby Signal No.1 was hoisted on 2 September 2019. The water quality monitoring for mid-ebb tide on 2 September 2019 was cancelled due to safety reason.

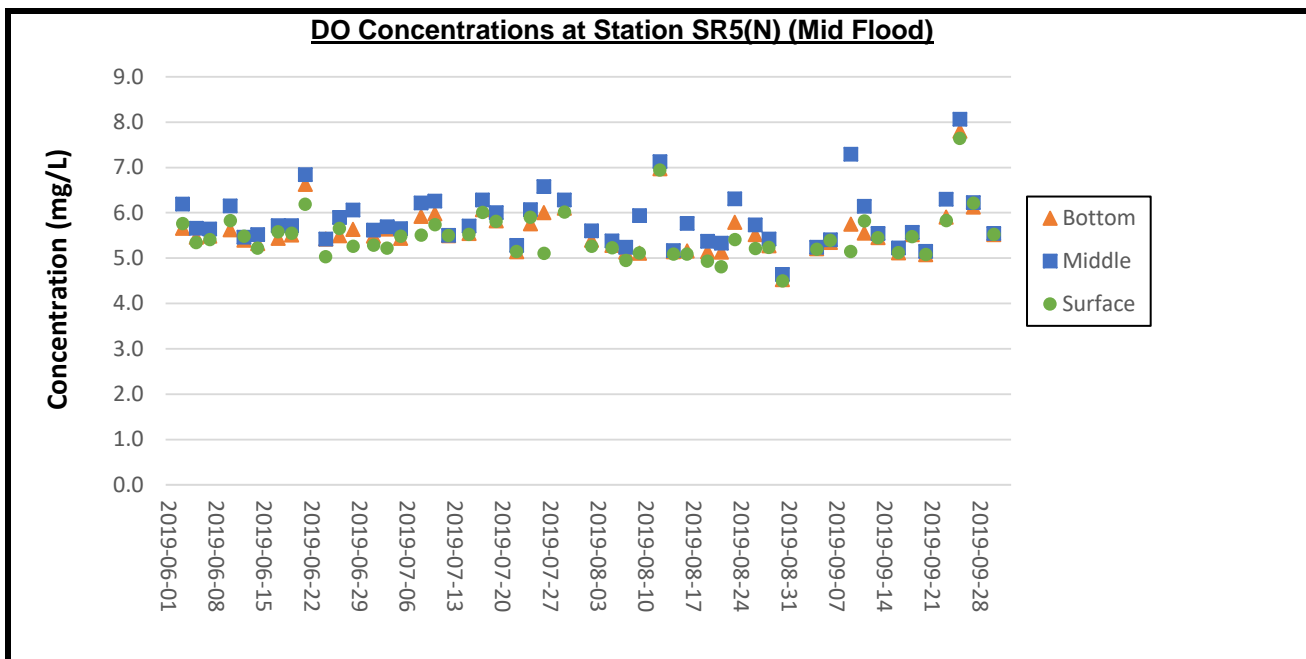

Remarks:

- 1) As Strong Wind Signal, No. 3 was hoisted on 31 July 2019. The water quality monitoring for mid-flood tide on 31 July 2019 was cancelled due to safety reason.
- 2) As Strong Wind Signal, No. 3 /Standby Signal No.1 was hoisted on 2 September 2019. The water quality monitoring for mid-flood tide on 2 September 2019 was cancelled due to safety reason.

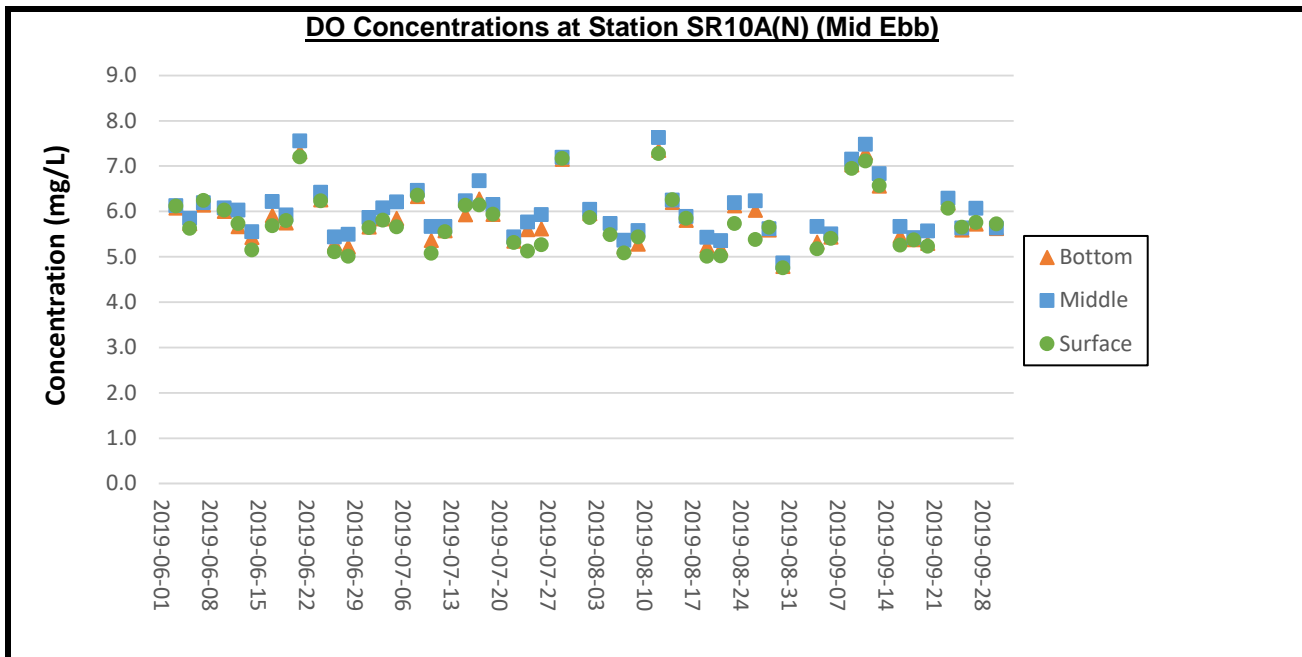

Remarks:

- 1) As Strong Wind Signal, No. 3 was hoisted on 31 July 2019. The water quality monitoring for mid-ebb tide on 31 July 2019 was cancelled due to safety reason.
- 2) As Strong Wind Signal, No. 3 /Standby Signal No.1 was hoisted on 2 September 2019. The water quality monitoring for mid-ebb tide on 2 September 2019 was cancelled due to safety reason.

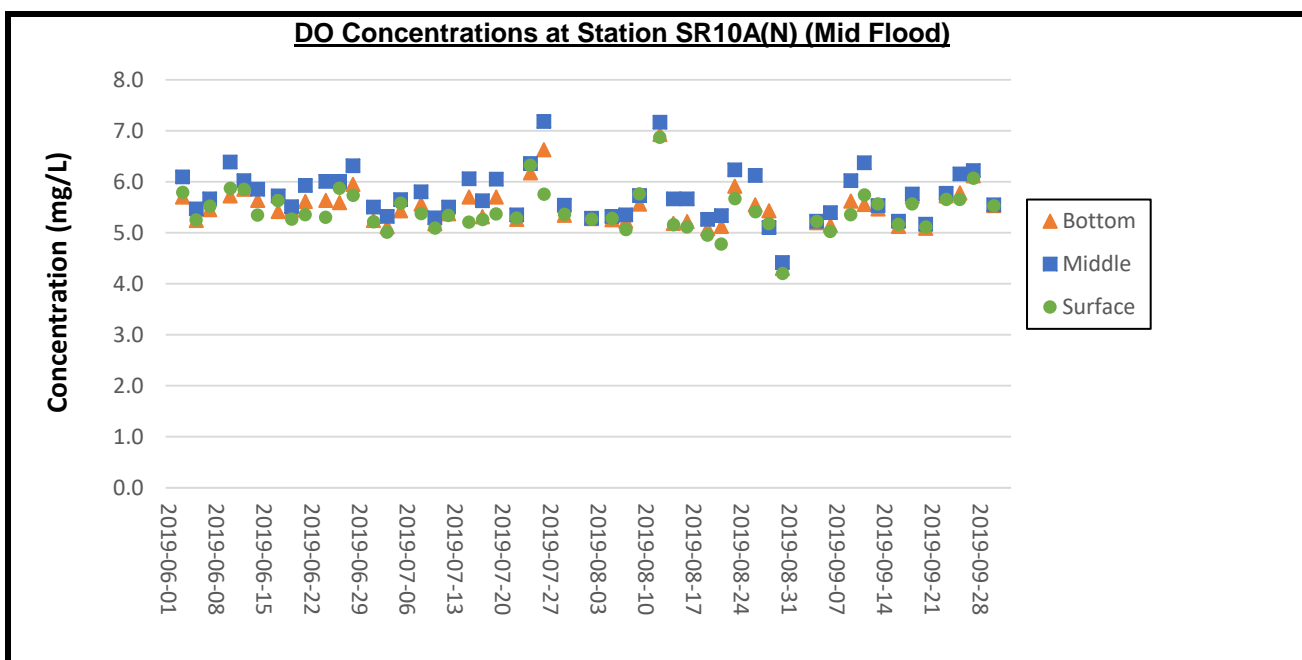

Remarks:

- 1) As Strong Wind Signal, No. 3 was hoisted on 31 July 2019. The water quality monitoring for mid-flood tide on 31 July 2019 was cancelled due to safety reason.
- 2) As Strong Wind Signal, No. 3 /Standby Signal No.1 was hoisted on 2 September 2019. The water quality monitoring for mid-flood tide on 2 September 2019 was cancelled due to safety reason.

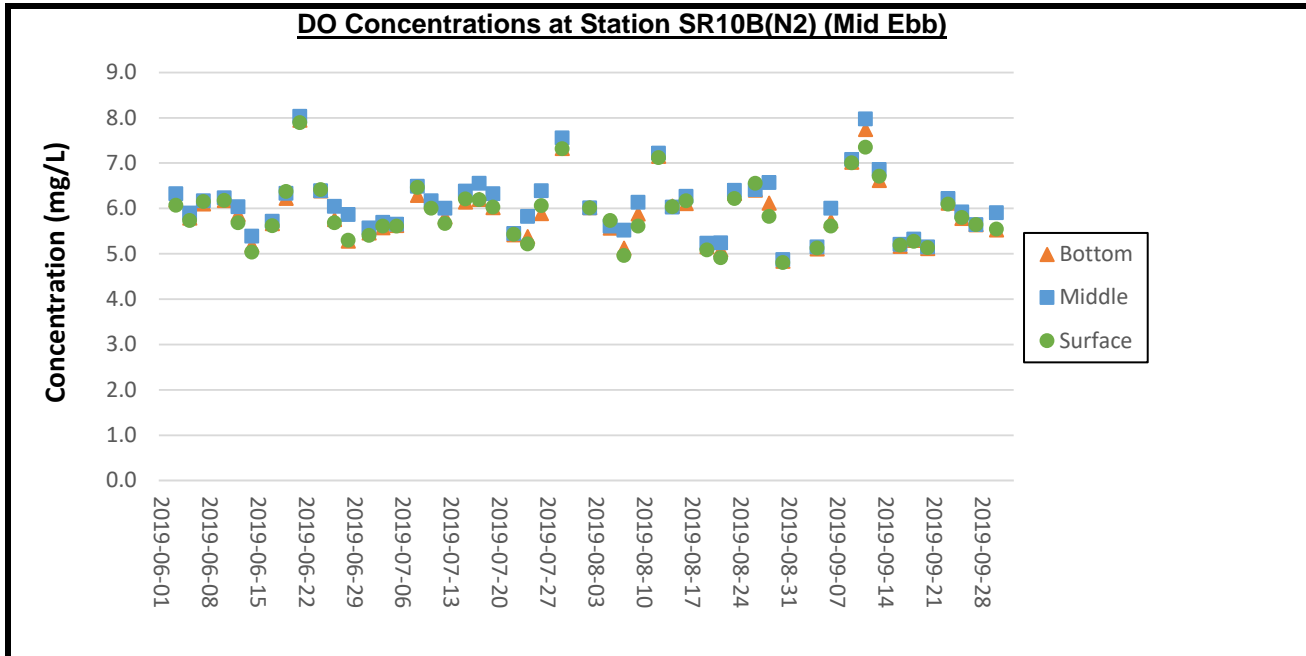

Remarks:

- 1) As Strong Wind Signal, No. 3 was hoisted on 31 July 2019. The water quality monitoring for mid-ebb tide on 31 July 2019 was cancelled due to safety reason.
- 2) As Strong Wind Signal, No. 3 /Standby Signal No.1 was hoisted on 2 September 2019. The water quality monitoring for mid-ebb tide on 2 September 2019 was cancelled due to safety reason.

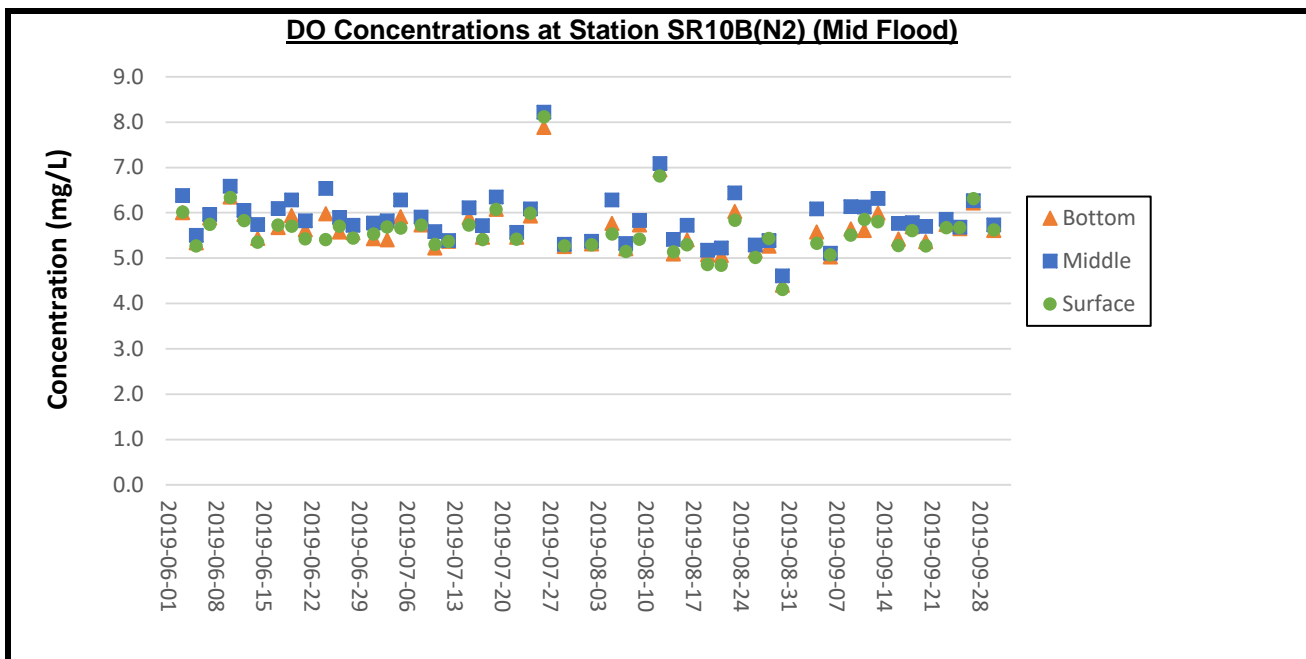

Remarks:

- 1) As Strong Wind Signal, No. 3 was hoisted on 31 July 2019. The water quality monitoring for mid-flood tide on 31 July 2019 was cancelled due to safety reason.
- 2) As Strong Wind Signal, No. 3 /Standby Signal No.1 was hoisted on 2 September 2019. The water quality monitoring for mid-flood tide on 2 September 2019 was cancelled due to safety reason.

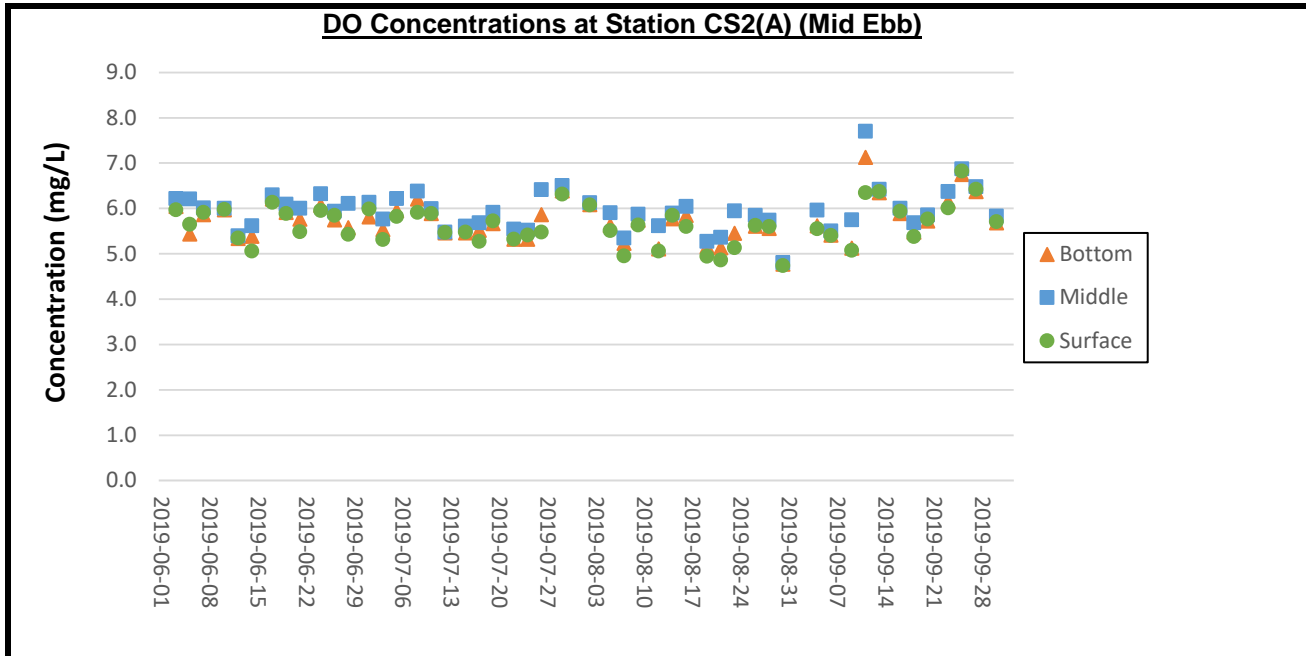

Remarks:

- 1) As Strong Wind Signal, No. 3 was hoisted on 31 July 2019. The water quality monitoring for mid-ebb tide on 31 July 2019 was cancelled due to safety reason.
- 2) As Strong Wind Signal, No. 3 /Standby Signal No.1 was hoisted on 2 September 2019. The water quality monitoring for mid-ebb tide on 2 September 2019 was cancelled due to safety reason.

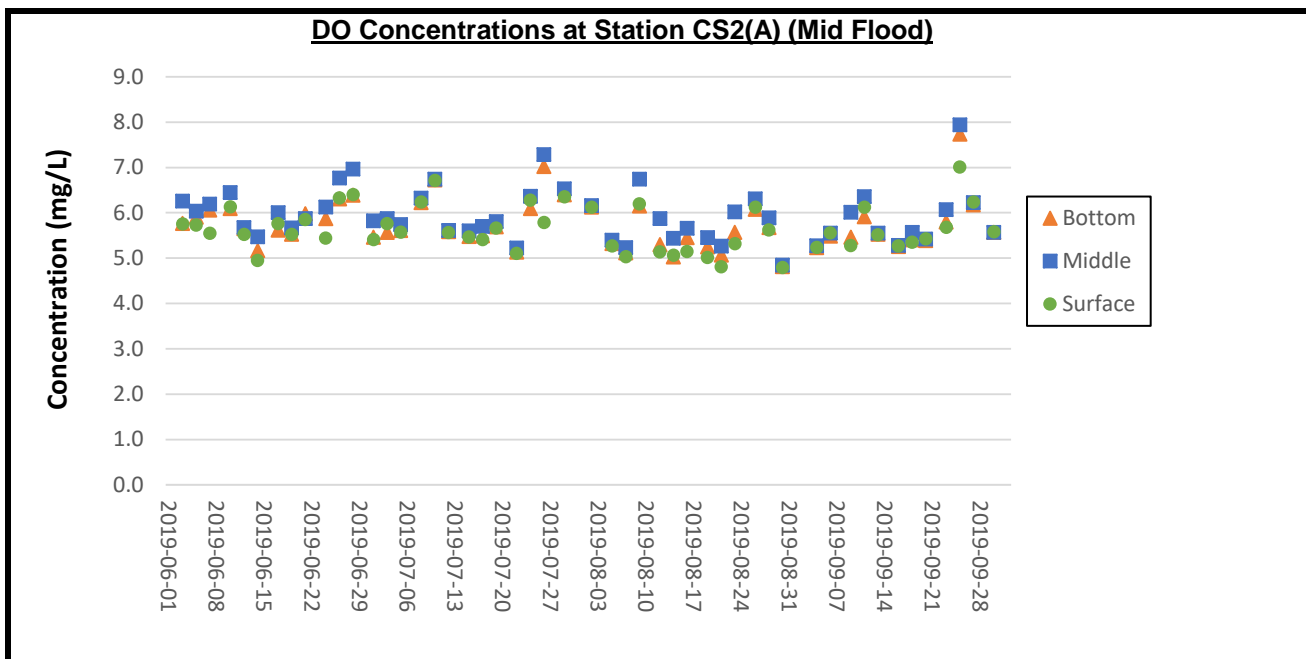

Remarks:

- 1) As Strong Wind Signal, No. 3 was hoisted on 31 July 2019. The water quality monitoring for mid-flood tide on 31 July 2019 was cancelled due to safety reason.
- 2) As Strong Wind Signal, No. 3 /Standby Signal No.1 was hoisted on 2 September 2019. The water quality monitoring for mid-flood tide on 2 September 2019 was cancelled due to safety reason.



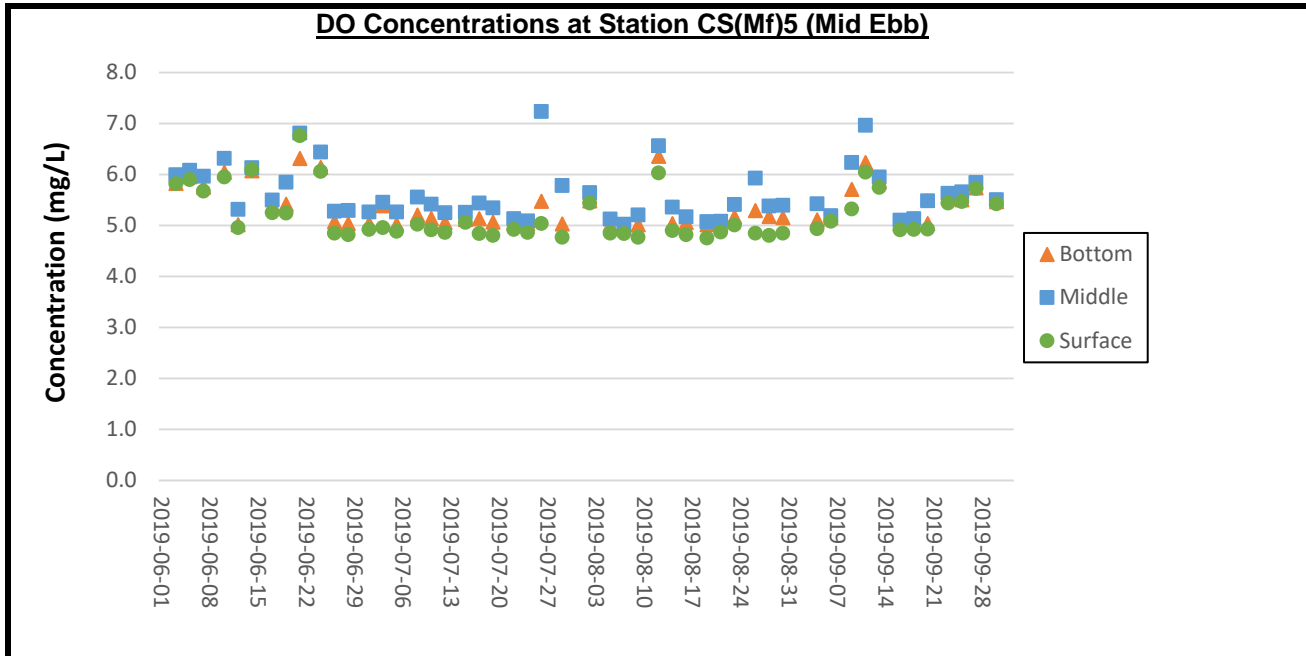

**Remarks:**

- 1) As Strong Wind Signal, No. 3 was hoisted on 31 July 2019. The water quality monitoring for mid-ebb tide on 31 July 2019 was cancelled due to safety reason.
- 2) As Strong Wind Signal, No. 3 /Standby Signal No.1 was hoisted on 2 September 2019. The water quality monitoring for mid-ebb tide on 2 September 2019 was cancelled due to safety reason.

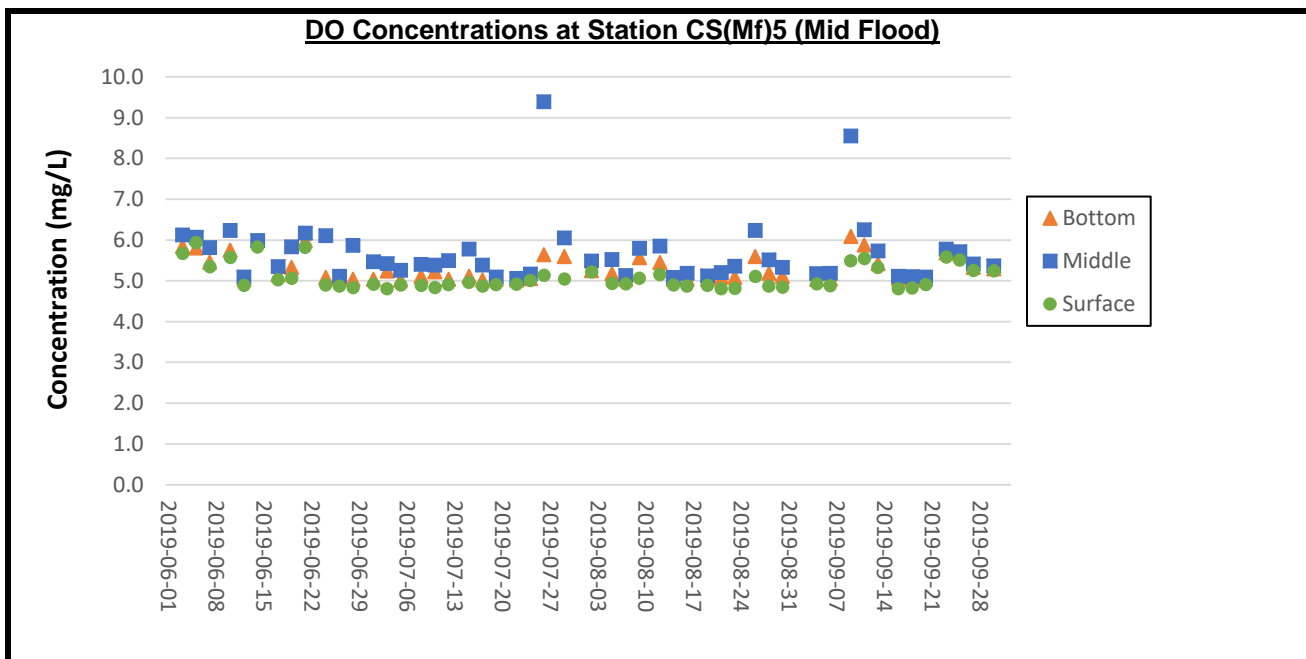

**Remarks:**

- 1) As Strong Wind Signal, No. 3 was hoisted on 31 July 2019. The water quality monitoring for mid-flood tide on 31 July 2019 was cancelled due to safety reason.
- 2) As Strong Wind Signal, No. 3 /Standby Signal No.1 was hoisted on 2 September 2019. The water quality monitoring for mid-flood tide on 2 September 2019 was cancelled due to safety reason.

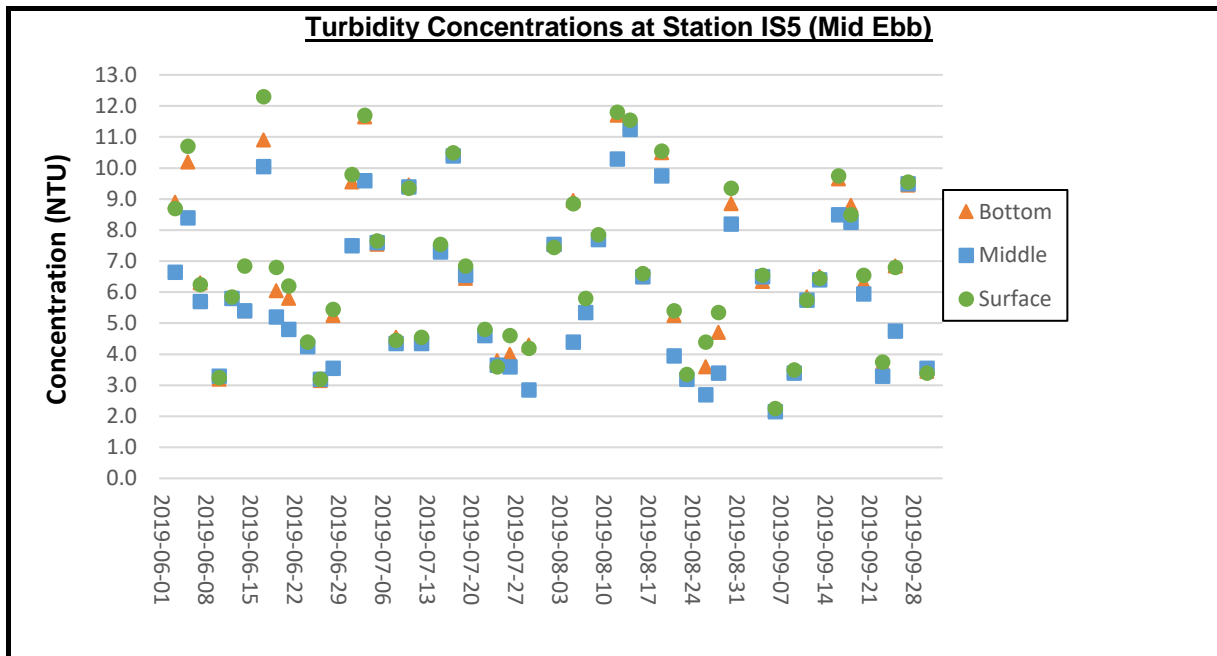

**Remarks:**

- 1) As Strong Wind Signal, No. 3 was hoisted on 31 July 2019. The water quality monitoring for mid-ebb tide on 31 July 2019 was cancelled due to safety reason.
- 2) As Strong Wind Signal, No. 3 /Standby Signal No.1 was hoisted on 2 September 2019. The water quality monitoring for mid-ebb tide on 2 September 2019 was cancelled due to safety reason.

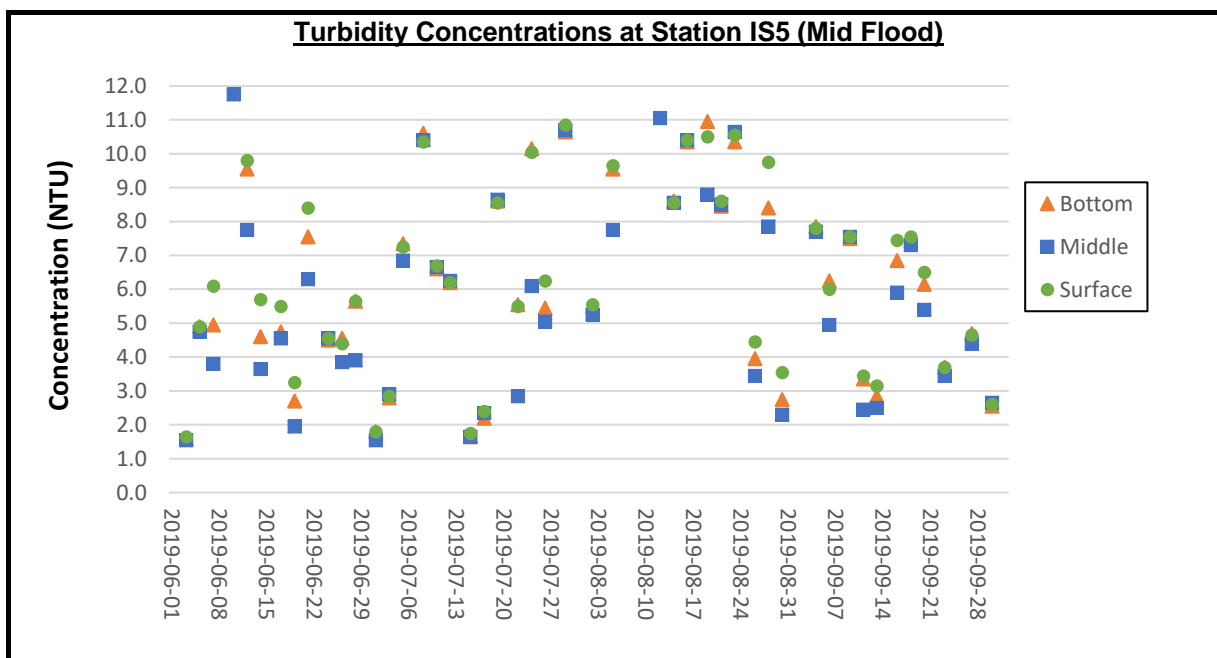

**Remarks:**

- 1) As Strong Wind Signal, No. 3 was hoisted on 31 July 2019. The water quality monitoring for mid-flood tide on 31 July 2019 was cancelled due to safety reason.
- 2) As Strong Wind Signal, No. 3 /Standby Signal No.1 was hoisted on 2 September 2019. The water quality monitoring for mid-flood tide on 2 September 2019 was cancelled due to safety reason.

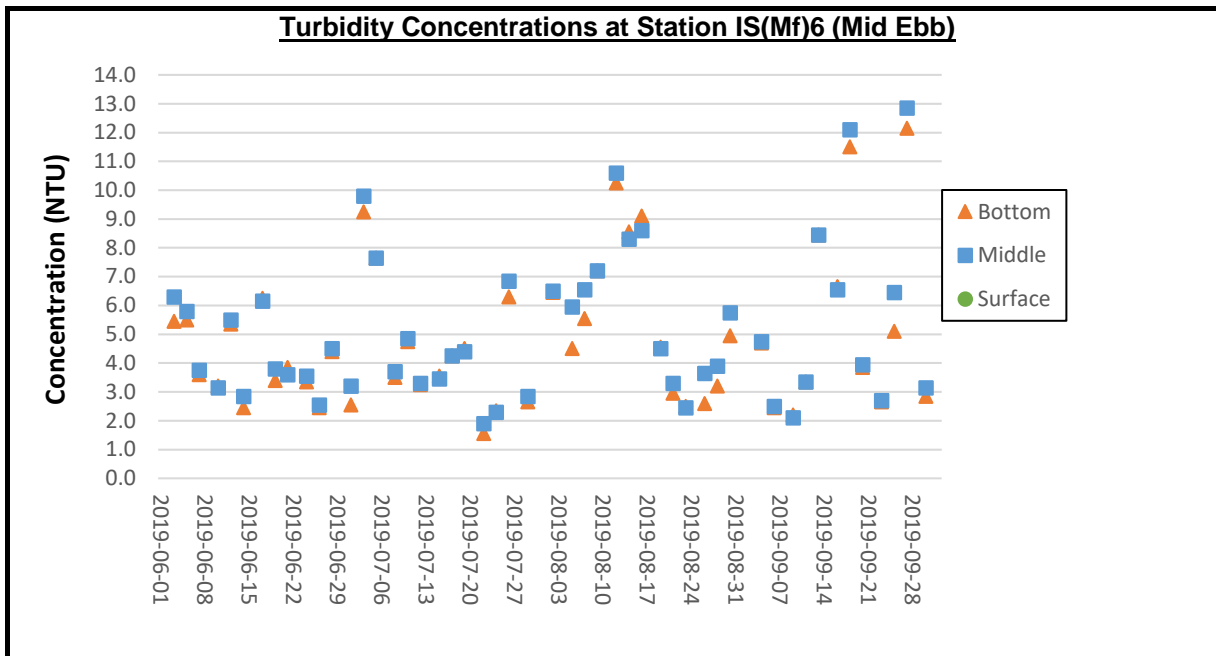

**Remarks:**

- 1) As Strong Wind Signal, No. 3 was hoisted on 31 July 2019. The water quality monitoring for mid-ebb tide on 31 July 2019 was cancelled due to safety reason.
- 2) As Strong Wind Signal, No. 3 /Standby Signal No.1 was hoisted on 2 September 2019. The water quality monitoring for mid-ebb tide on 2 September 2019 was cancelled due to safety reason.

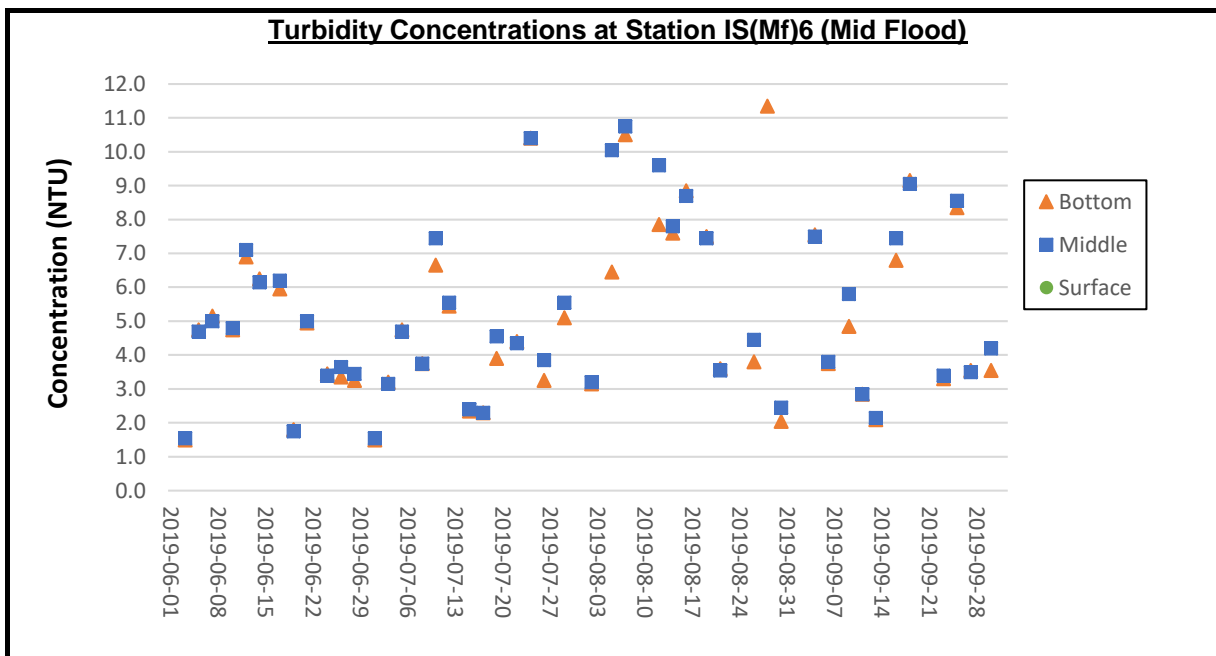

**Remarks:**

- 1) As Strong Wind Signal, No. 3 was hoisted on 31 July 2019. The water quality monitoring for mid-flood tide on 31 July 2019 was cancelled due to safety reason.
- 2) As Strong Wind Signal, No. 3 /Standby Signal No.1 was hoisted on 2 September 2019. The water quality monitoring for mid-flood tide on 2 September 2019 was cancelled due to safety reason.

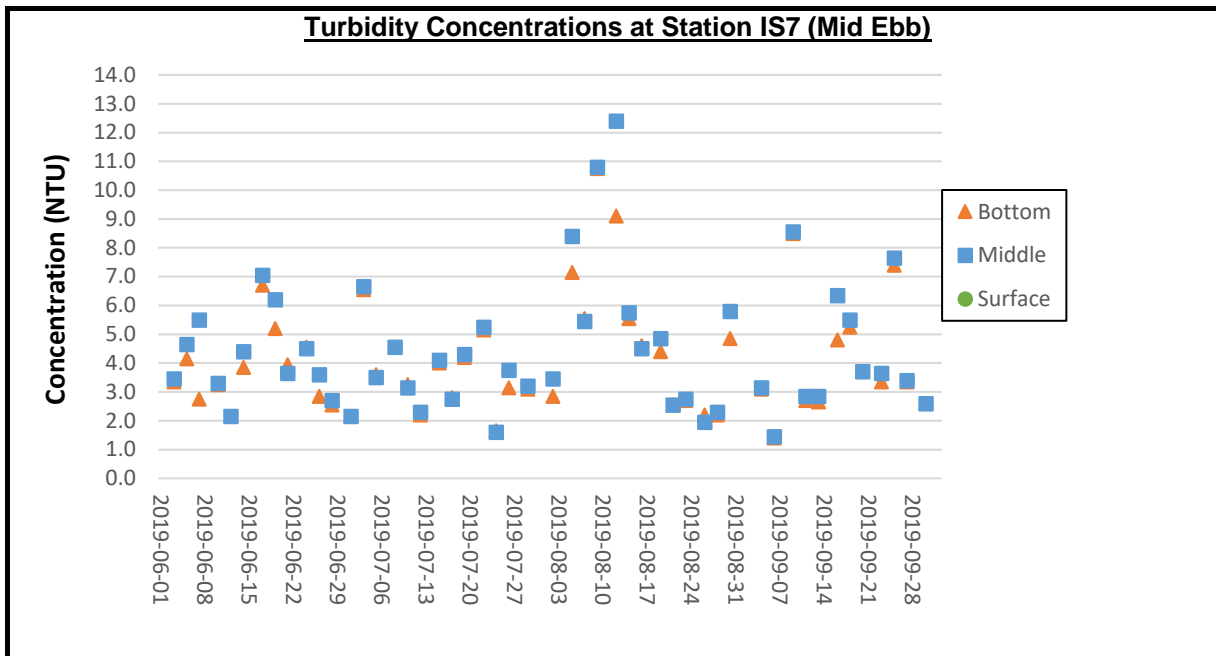

**Remarks:**

- 1) As Strong Wind Signal, No. 3 was hoisted on 31 July 2019. The water quality monitoring for mid-ebb tide on 31 July 2019 was cancelled due to safety reason.
- 2) As Strong Wind Signal, No. 3 /Standby Signal No.1 was hoisted on 2 September 2019. The water quality monitoring for mid-ebb tide on 2 September 2019 was cancelled due to safety reason.

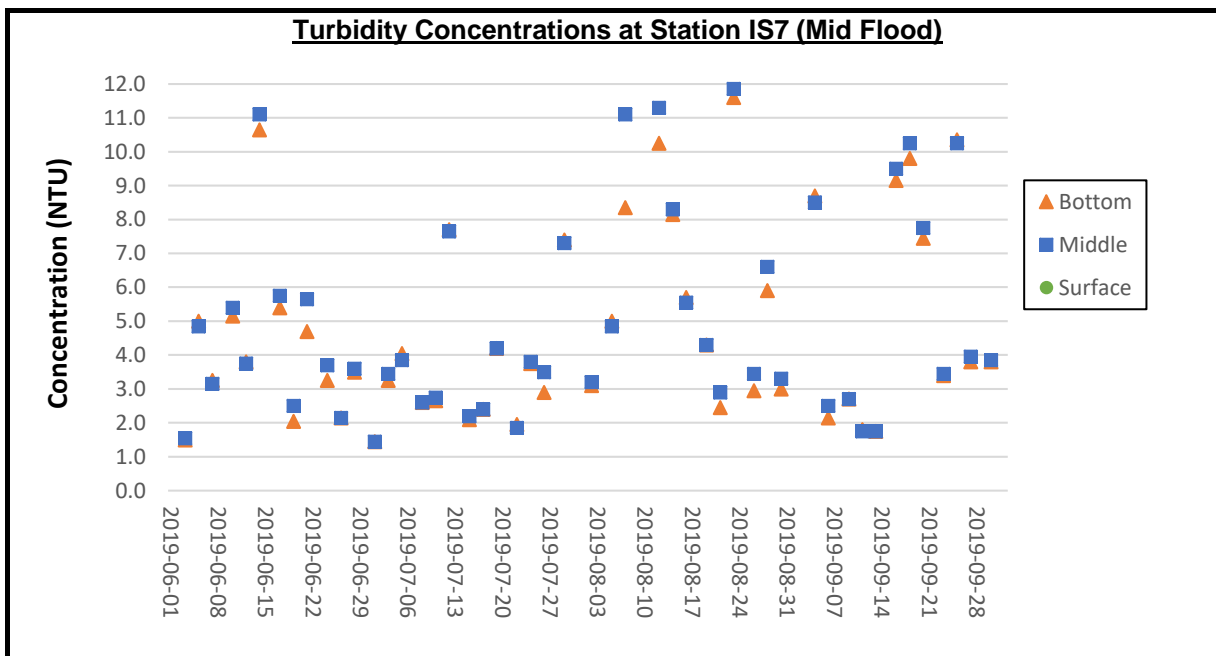

**Remarks:**

- 1) As Strong Wind Signal, No. 3 was hoisted on 31 July 2019. The water quality monitoring for mid-flood tide on 31 July 2019 was cancelled due to safety reason.
- 2) As Strong Wind Signal, No. 3 /Standby Signal No.1 was hoisted on 2 September 2019. The water quality monitoring for mid-flood tide on 2 September 2019 was cancelled due to safety reason.

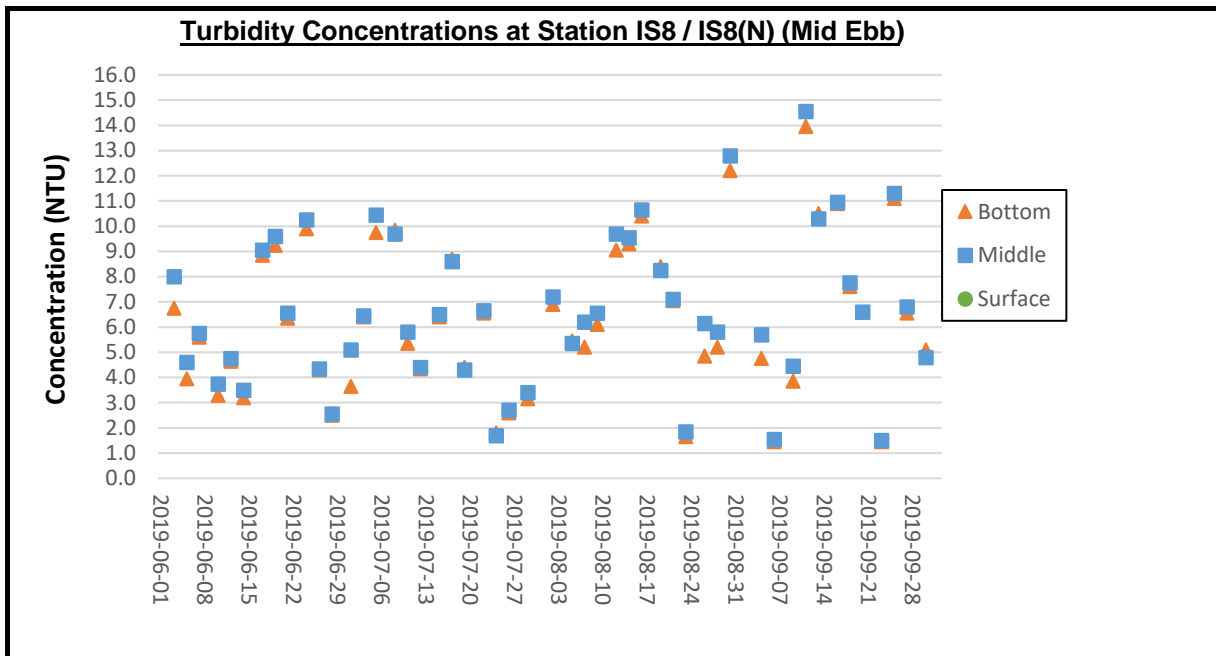

**Remarks:**

- 1) As Strong Wind Signal, No. 3 was hoisted on 31 July 2019. The water quality monitoring for mid-ebb tide on 31 July 2019 was cancelled due to safety reason.
- 2) As Strong Wind Signal, No. 3 /Standby Signal No.1 was hoisted on 2 September 2019. The water quality monitoring for mid-ebb tide on 2 September 2019 was cancelled due to safety reason.

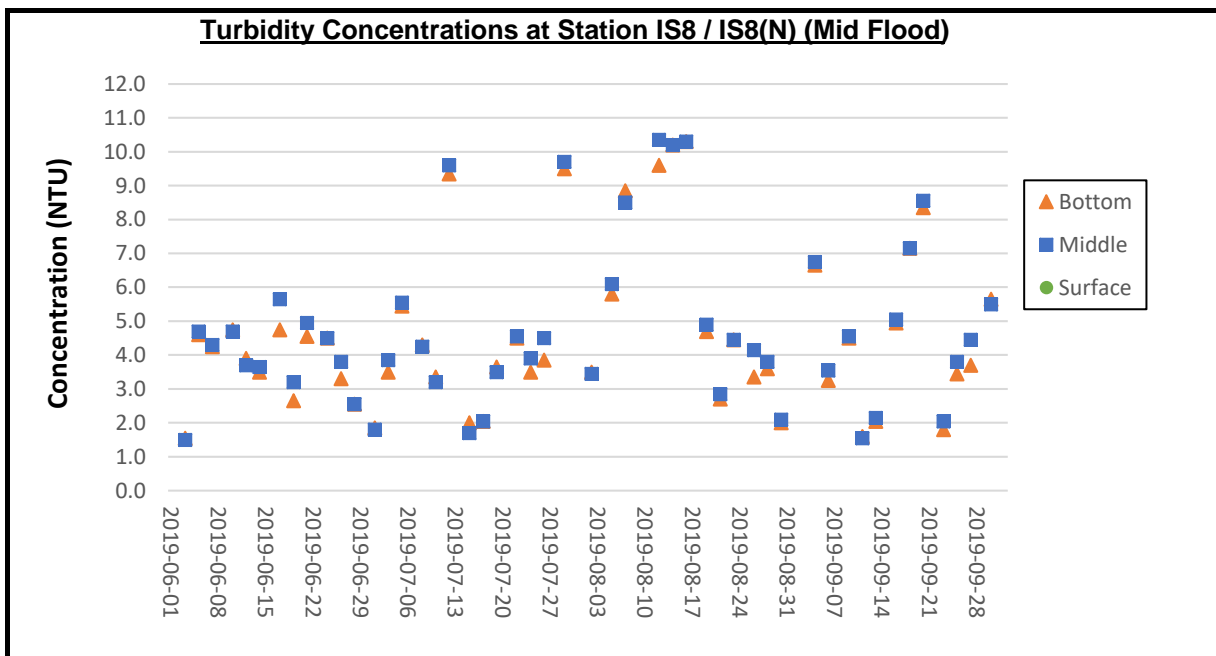

**Remarks:**

- 1) As Strong Wind Signal, No. 3 was hoisted on 31 July 2019. The water quality monitoring for mid-flood tide on 31 July 2019 was cancelled due to safety reason.
- 2) As Strong Wind Signal, No. 3 /Standby Signal No.1 was hoisted on 2 September 2019. The water quality monitoring for mid-flood tide on 2 September 2019 was cancelled due to safety reason.

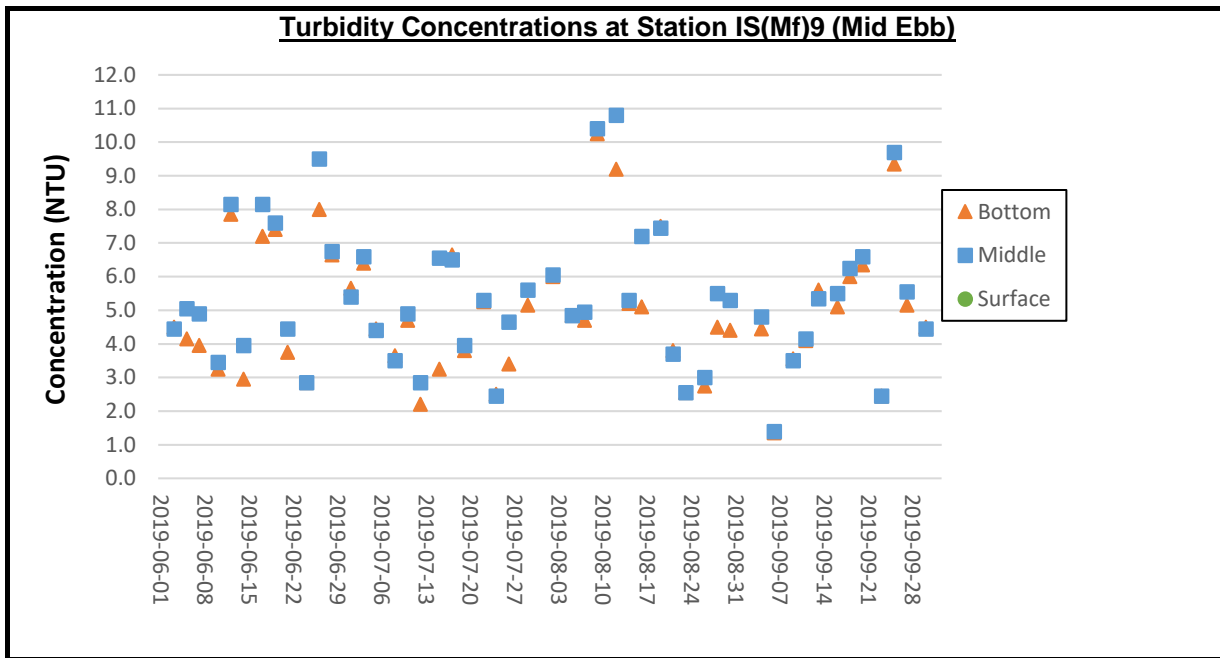

**Remarks:**

- 1) As Strong Wind Signal, No. 3 was hoisted on 31 July 2019. The water quality monitoring for mid-ebb tide on 31 July 2019 was cancelled due to safety reason.
- 2) As Strong Wind Signal, No. 3 /Standby Signal No.1 was hoisted on 2 September 2019. The water quality monitoring for mid-ebb tide on 2 September 2019 was cancelled due to safety reason.

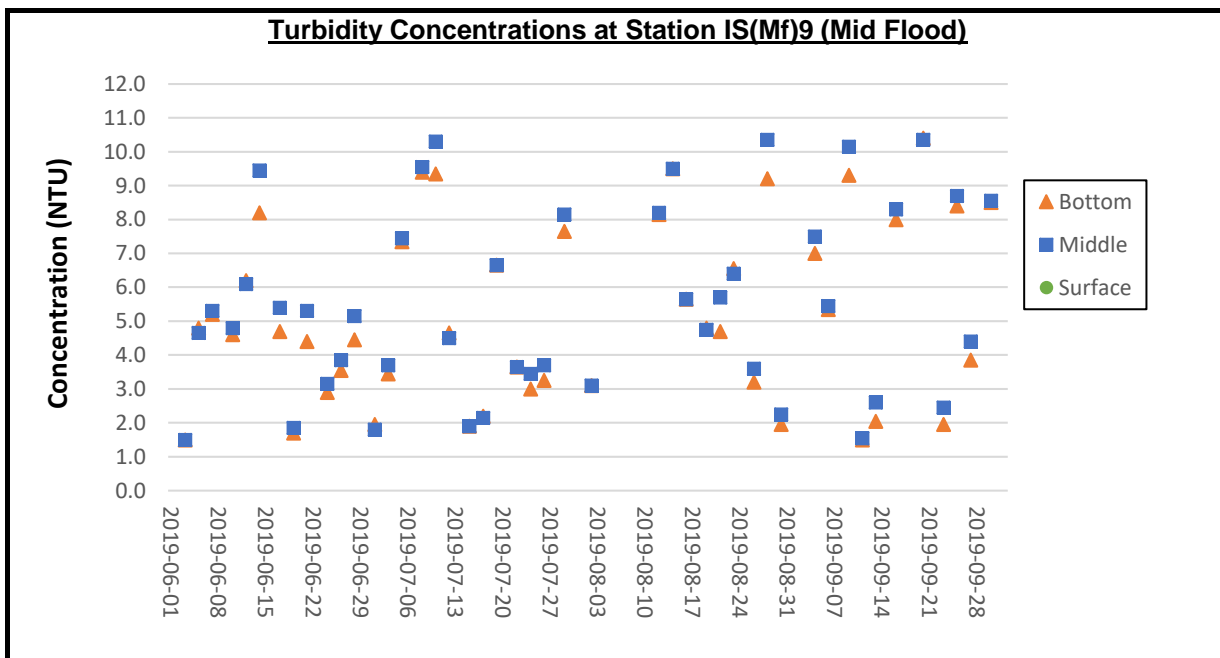

**Remarks:**

- 1) As Strong Wind Signal, No. 3 was hoisted on 31 July 2019. The water quality monitoring for mid-flood tide on 31 July 2019 was cancelled due to safety reason.
- 2) As Strong Wind Signal, No. 3 /Standby Signal No.1 was hoisted on 2 September 2019. The water quality monitoring for mid-flood tide on 2 September 2019 was cancelled due to safety reason.

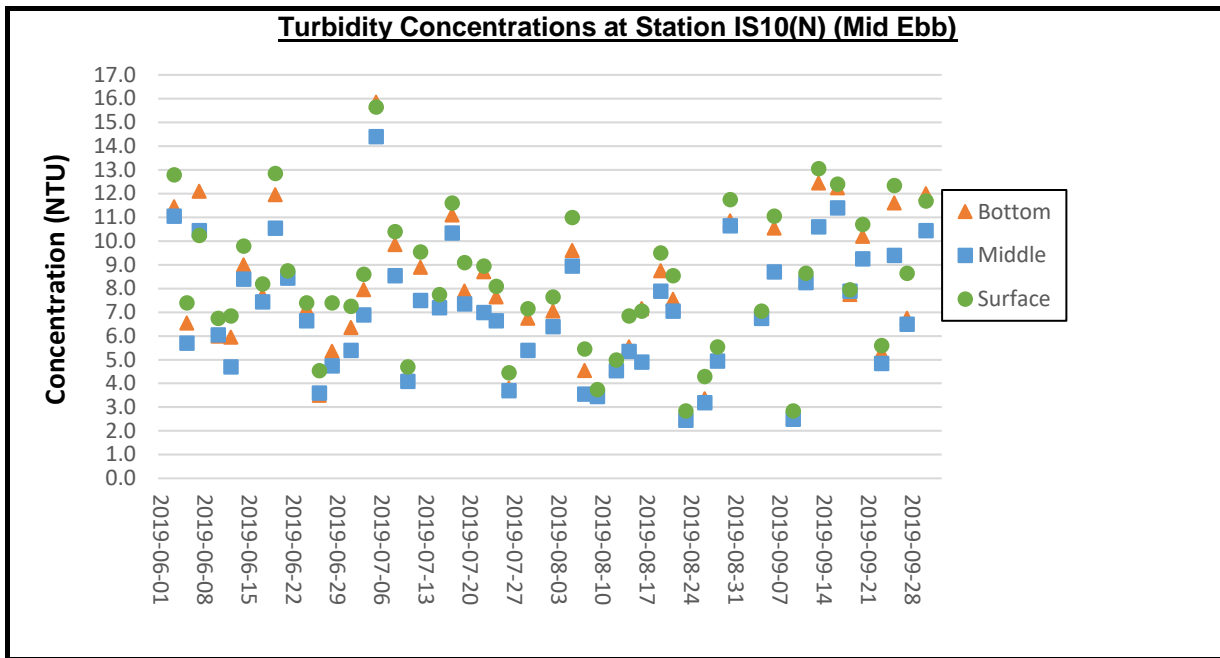

**Remarks:**

- 1) As Strong Wind Signal, No. 3 was hoisted on 31 July 2019. The water quality monitoring for mid-ebb tide on 31 July 2019 was cancelled due to safety reason.
- 2) As Strong Wind Signal, No. 3 /Standby Signal No.1 was hoisted on 2 September 2019. The water quality monitoring for mid-ebb tide on 2 September 2019 was cancelled due to safety reason.

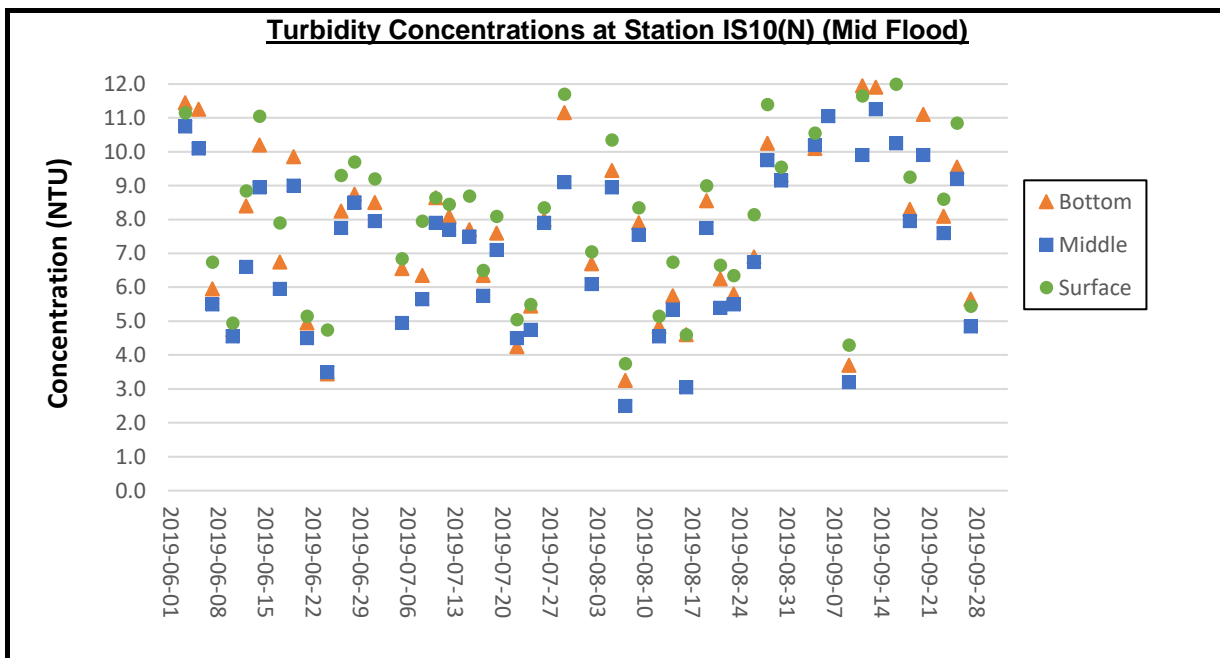

**Remarks:**

- 1) As Strong Wind Signal, No. 3 was hoisted on 31 July 2019. The water quality monitoring for mid-flood tide on 31 July 2019 was cancelled due to safety reason.
- 2) As Strong Wind Signal, No. 3 /Standby Signal No.1 was hoisted on 2 September 2019. The water quality monitoring for mid-flood tide on 2 September 2019 was cancelled due to safety reason.

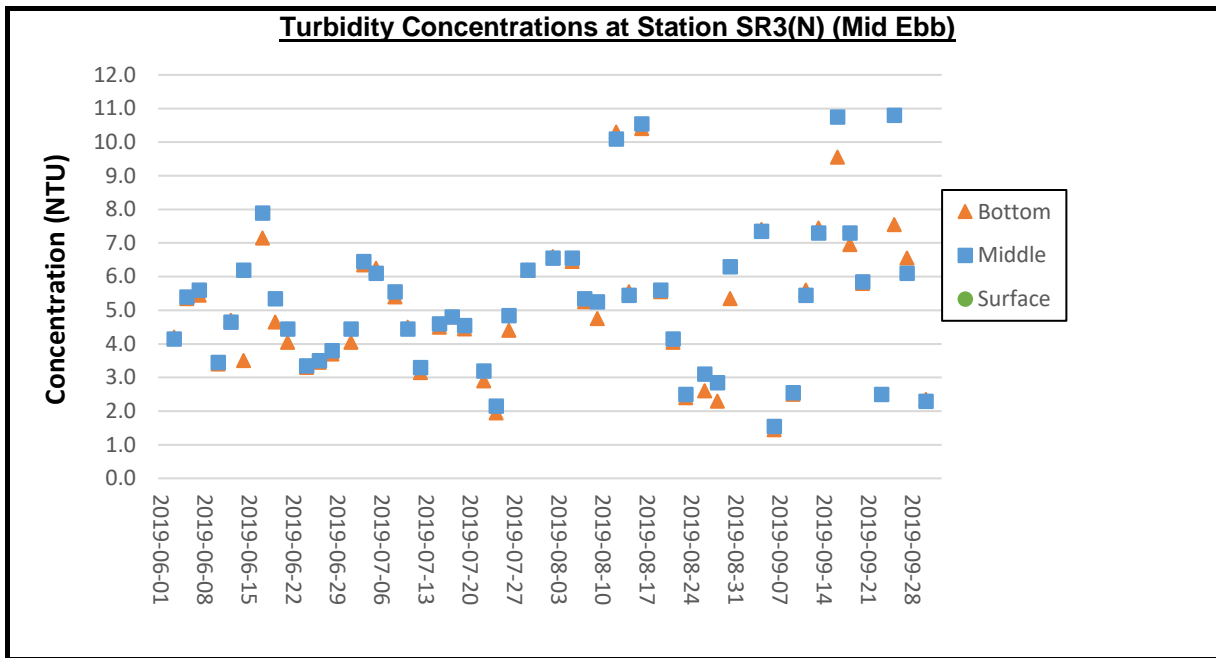

**Remarks:**

- 1) As Strong Wind Signal, No. 3 was hoisted on 31 July 2019. The water quality monitoring for mid-ebb tide on 31 July 2019 was cancelled due to safety reason.
- 2) As Strong Wind Signal, No. 3 /Standby Signal No.1 was hoisted on 2 September 2019. The water quality monitoring for mid-ebb tide on 2 September 2019 was cancelled due to safety reason.

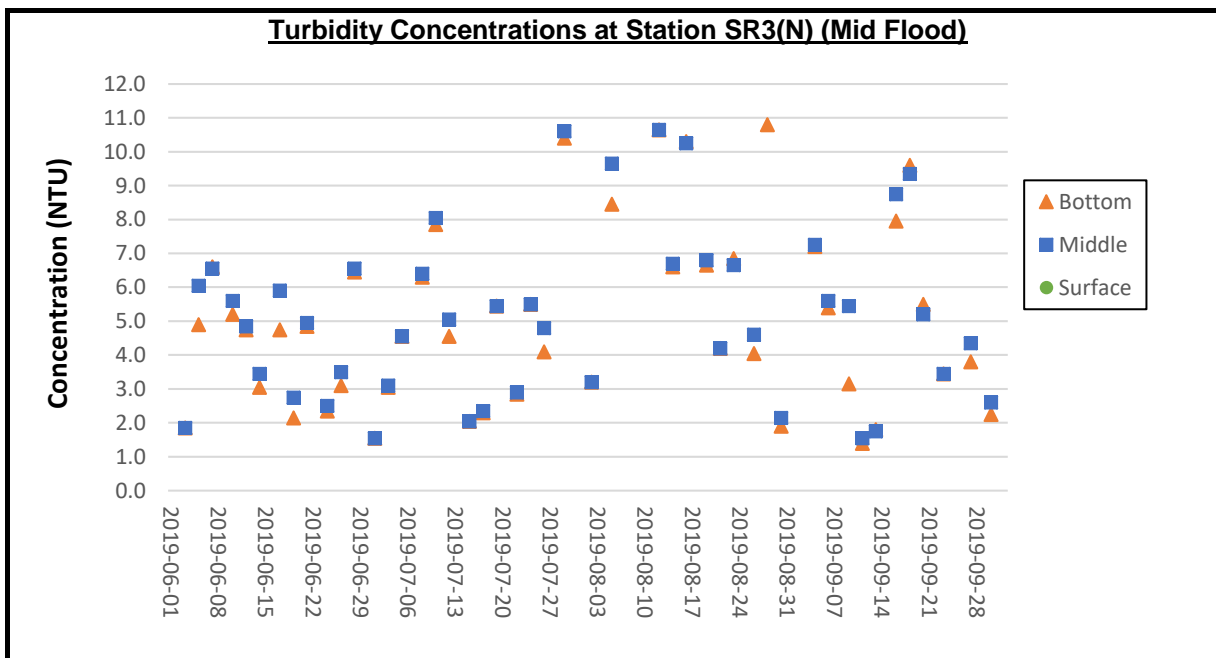

**Remarks:**

- 1) As Strong Wind Signal, No. 3 was hoisted on 31 July 2019. The water quality monitoring for mid-flood tide on 31 July 2019 was cancelled due to safety reason.
- 2) As Strong Wind Signal, No. 3 /Standby Signal No.1 was hoisted on 2 September 2019. The water quality monitoring for mid-flood tide on 2 September 2019 was cancelled due to safety reason.



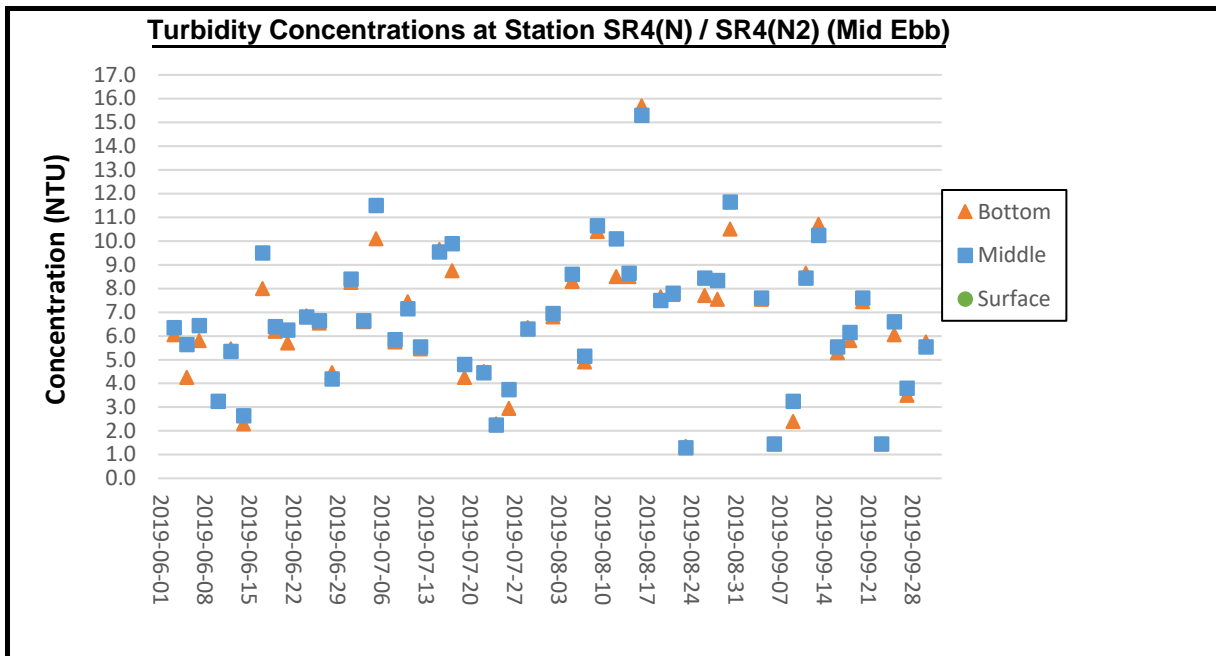

Remarks:

- 1) As Strong Wind Signal, No. 3 was hoisted on 31 July 2019. The water quality monitoring for mid-ebb tide on 31 July 2019 was cancelled due to safety reason.
- 2) As Strong Wind Signal, No. 3 /Standby Signal No.1 was hoisted on 2 September 2019. The water quality monitoring for mid-ebb tide on 2 September 2019 was cancelled due to safety reason.

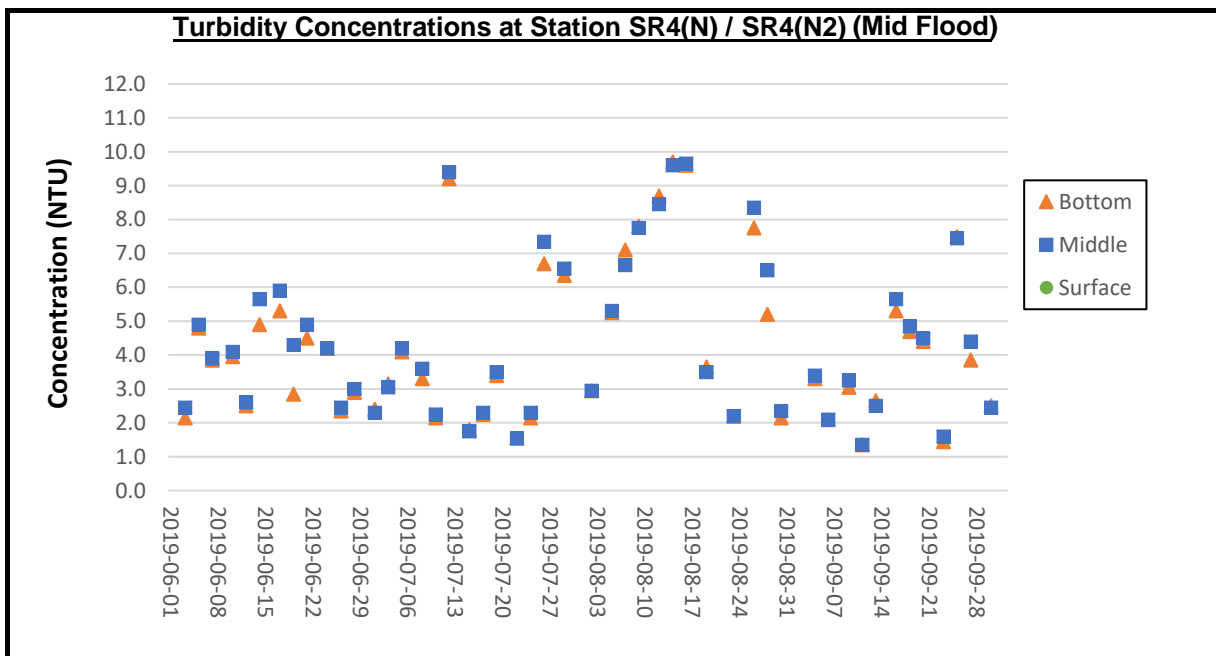

Remarks:

- 1) As Strong Wind Signal, No. 3 was hoisted on 31 July 2019. The water quality monitoring for mid-flood tide on 31 July 2019 was cancelled due to safety reason.
- 2) As Strong Wind Signal, No. 3 /Standby Signal No.1 was hoisted on 2 September 2019. The water quality monitoring for mid-flood tide on 2 September 2019 was cancelled due to safety reason.

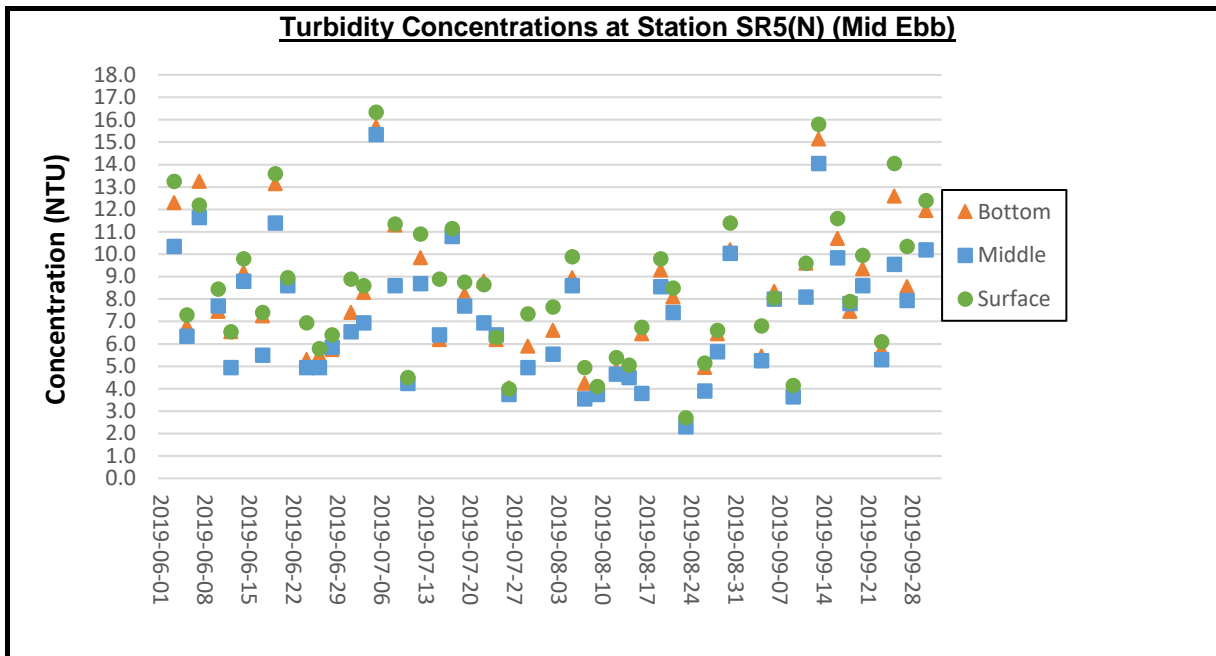

**Remarks:**

- 1) As Strong Wind Signal, No. 3 was hoisted on 31 July 2019. The water quality monitoring for mid-ebb tide on 31 July 2019 was cancelled due to safety reason.
- 2) As Strong Wind Signal, No. 3 /Standby Signal No.1 was hoisted on 2 September 2019. The water quality monitoring for mid-ebb tide on 2 September 2019 was cancelled due to safety reason.

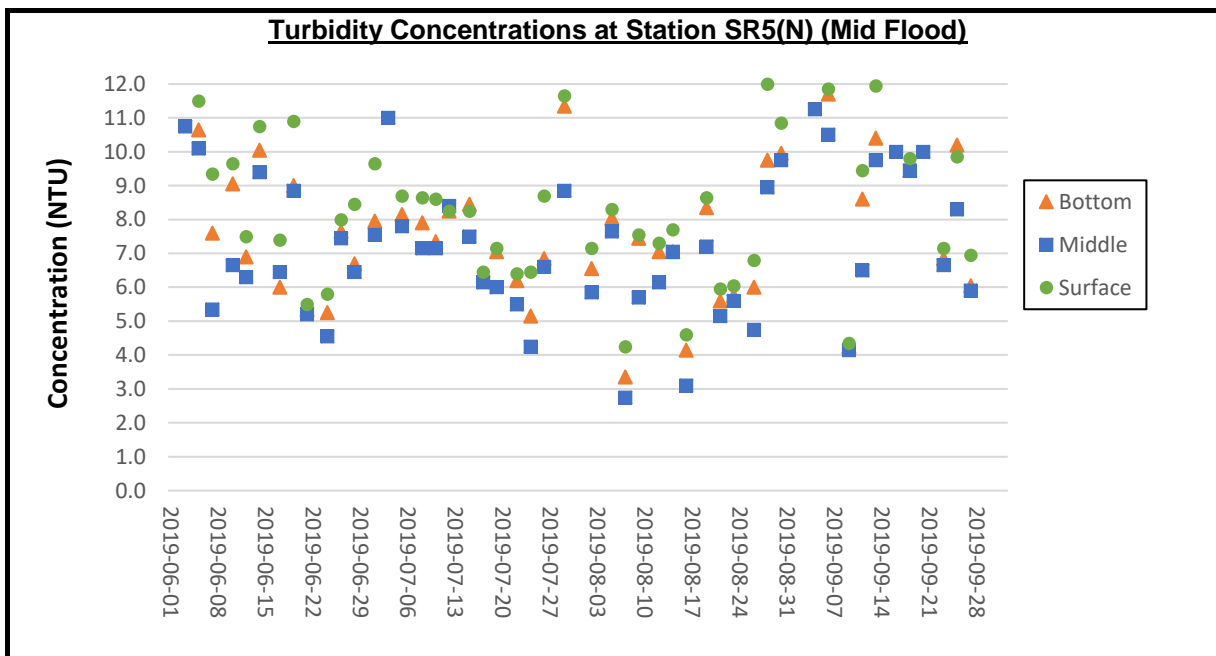

**Remarks:**

- 1) As Strong Wind Signal, No. 3 was hoisted on 31 July 2019. The water quality monitoring for mid-flood tide on 31 July 2019 was cancelled due to safety reason.
- 2) As Strong Wind Signal, No. 3 /Standby Signal No.1 was hoisted on 2 September 2019. The water quality monitoring for mid-flood tide on 2 September 2019 was cancelled due to safety reason.

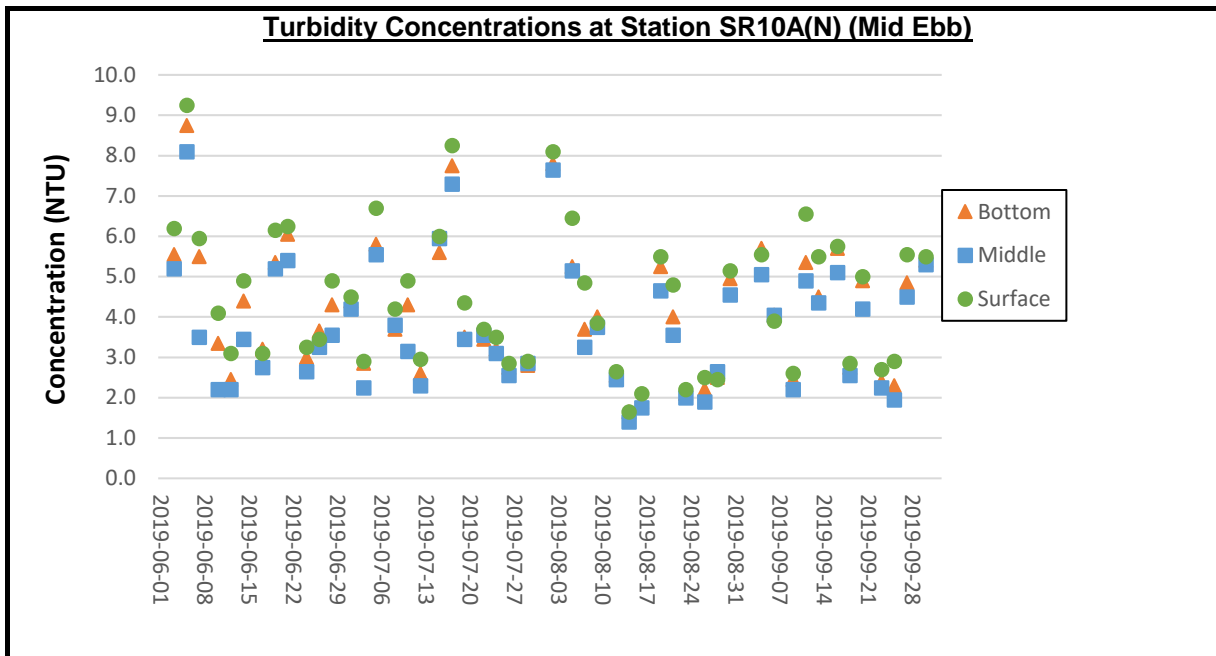

**Remarks:**

- 1) As Strong Wind Signal, No. 3 was hoisted on 31 July 2019. The water quality monitoring for mid-ebb tide on 31 July 2019 was cancelled due to safety reason.
- 2) As Strong Wind Signal, No. 3 /Standby Signal No.1 was hoisted on 2 September 2019. The water quality monitoring for mid-ebb tide on 2 September 2019 was cancelled due to safety reason.

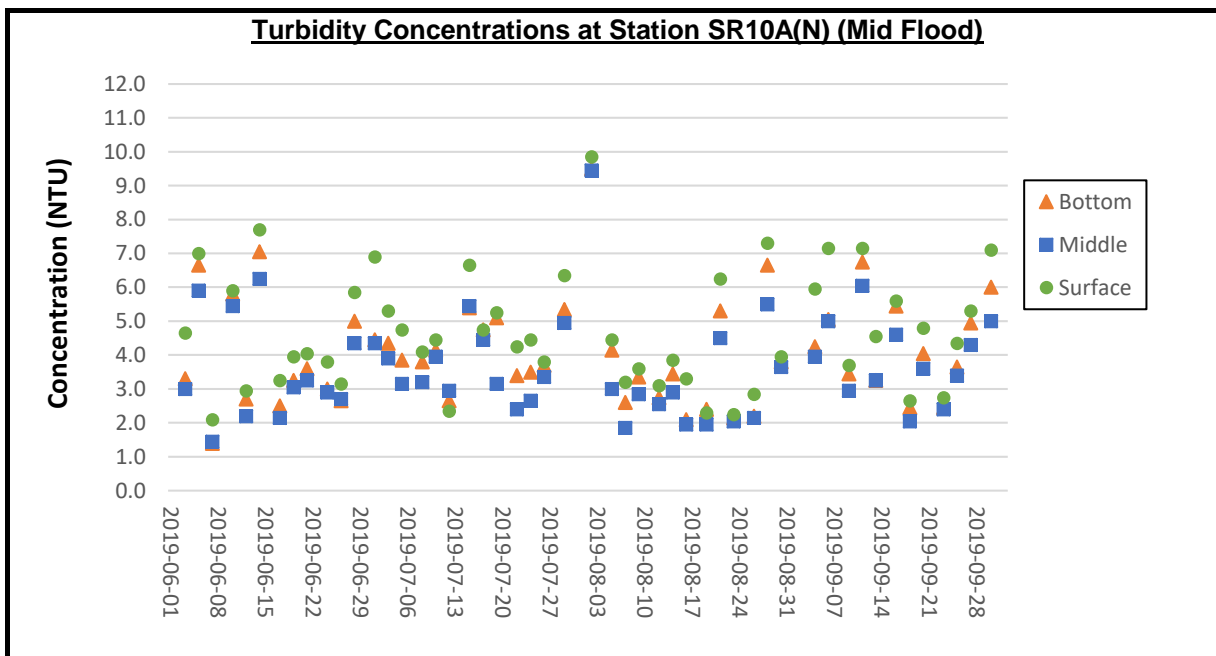

**Remarks:**

- 1) As Strong Wind Signal, No. 3 was hoisted on 31 July 2019. The water quality monitoring for mid-flood tide on 31 July 2019 was cancelled due to safety reason.
- 2) As Strong Wind Signal, No. 3 /Standby Signal No.1 was hoisted on 2 September 2019. The water quality monitoring for mid-flood tide on 2 September 2019 was cancelled due to safety reason.

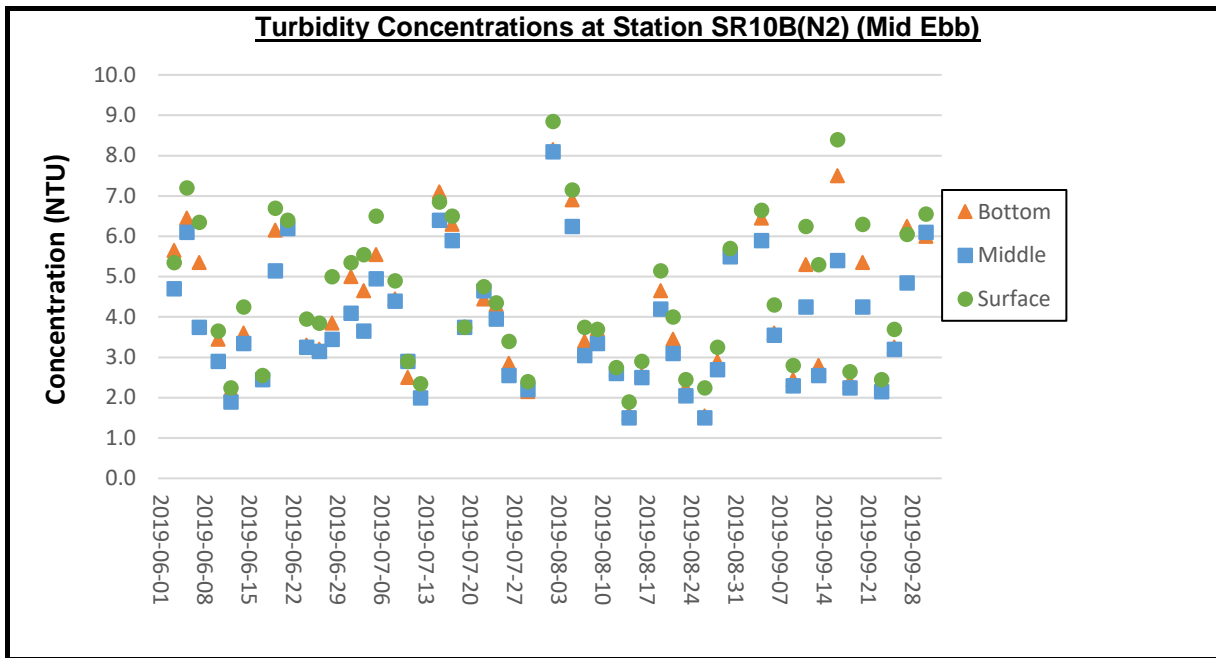

**Remarks:**

- 1) As Strong Wind Signal, No. 3 was hoisted on 31 July 2019. The water quality monitoring for mid-ebb tide on 31 July 2019 was cancelled due to safety reason.
- 2) As Strong Wind Signal, No. 3 /Standby Signal No.1 was hoisted on 2 September 2019. The water quality monitoring for mid-ebb tide on 2 September 2019 was cancelled due to safety reason.

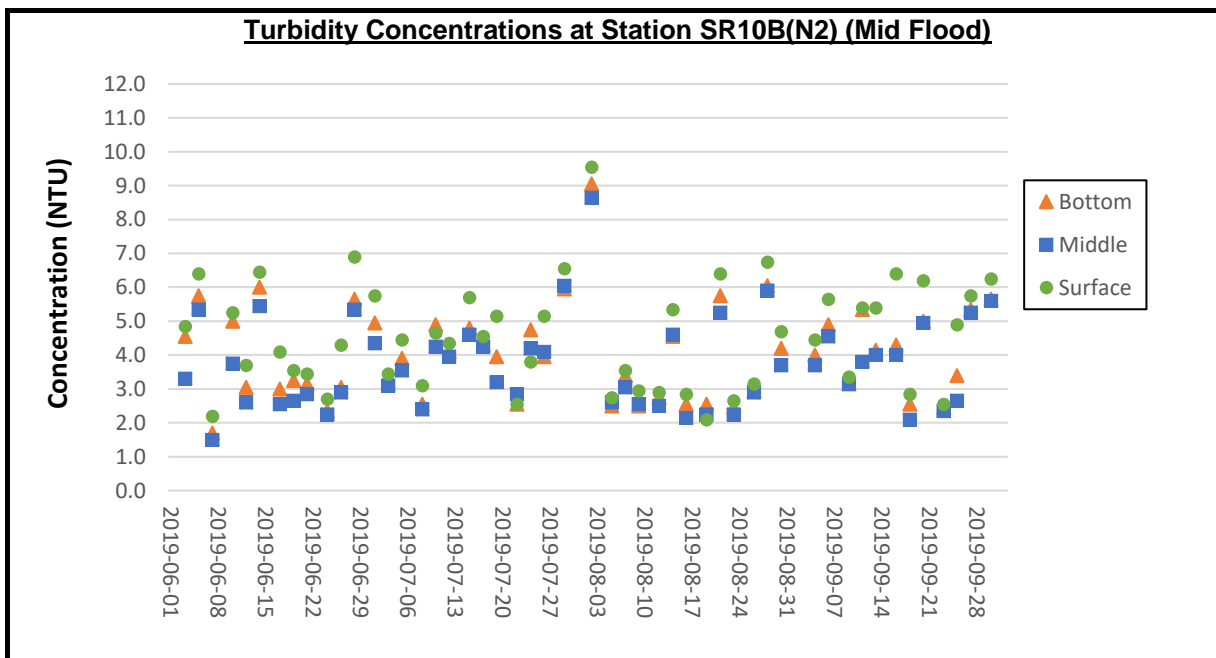

**Remarks:**

- 1) As Strong Wind Signal, No. 3 was hoisted on 31 July 2019. The water quality monitoring for mid-flood tide on 31 July 2019 was cancelled due to safety reason.
- 2) As Strong Wind Signal, No. 3 /Standby Signal No.1 was hoisted on 2 September 2019. The water quality monitoring for mid-flood tide on 2 September 2019 was cancelled due to safety reason.

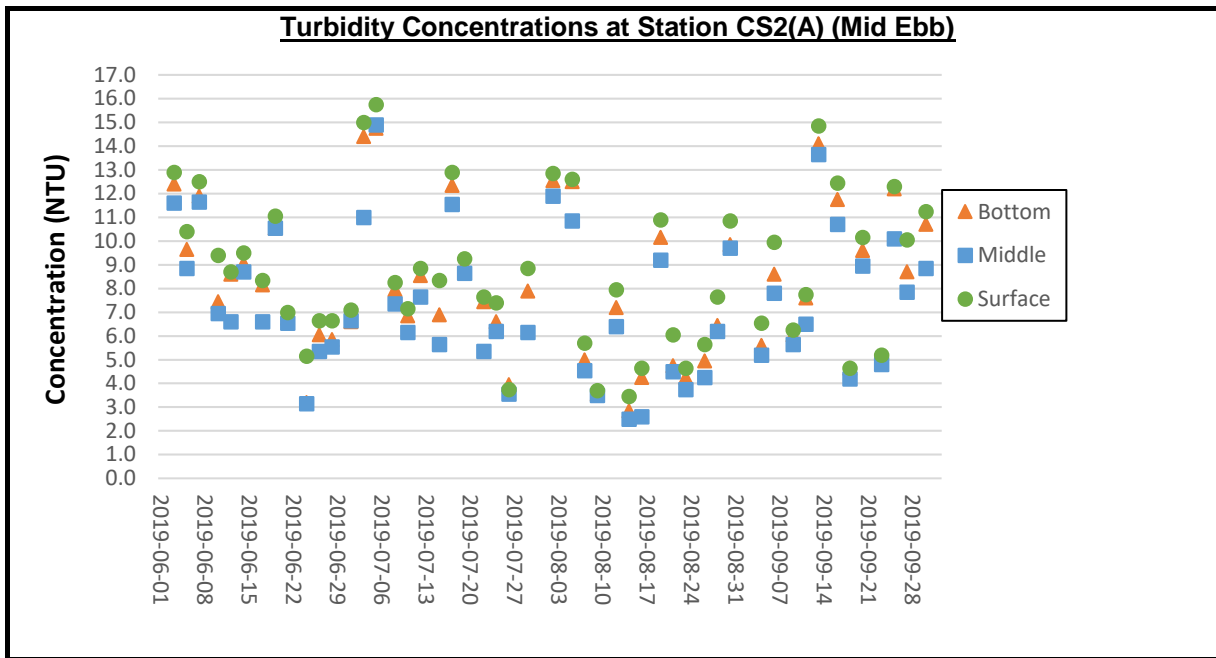

**Remarks:**

- 1) As Strong Wind Signal, No. 3 was hoisted on 31 July 2019. The water quality monitoring for mid-ebb tide on 31 July 2019 was cancelled due to safety reason.
- 2) As Strong Wind Signal, No. 3 /Standby Signal No.1 was hoisted on 2 September 2019. The water quality monitoring for mid-ebb tide on 2 September 2019 was cancelled due to safety reason.

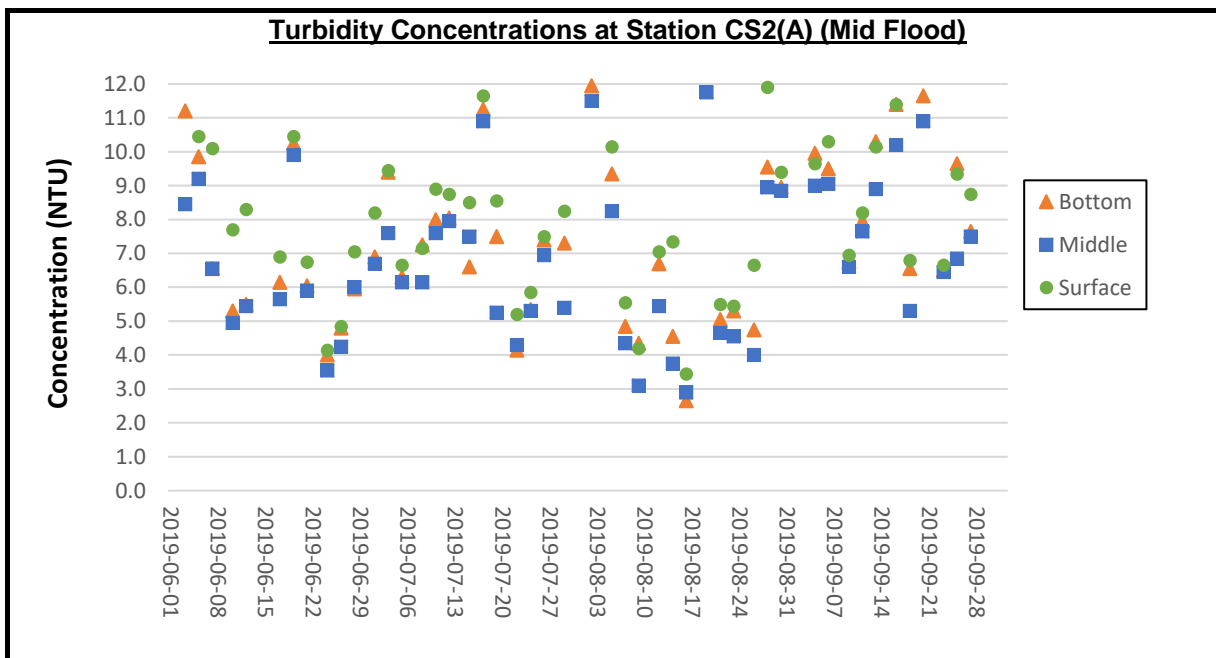

**Remarks:**

- 1) As Strong Wind Signal, No. 3 was hoisted on 31 July 2019. The water quality monitoring for mid-flood tide on 31 July 2019 was cancelled due to safety reason.
- 2) As Strong Wind Signal, No. 3 /Standby Signal No.1 was hoisted on 2 September 2019. The water quality monitoring for mid-flood tide on 2 September 2019 was cancelled due to safety reason.

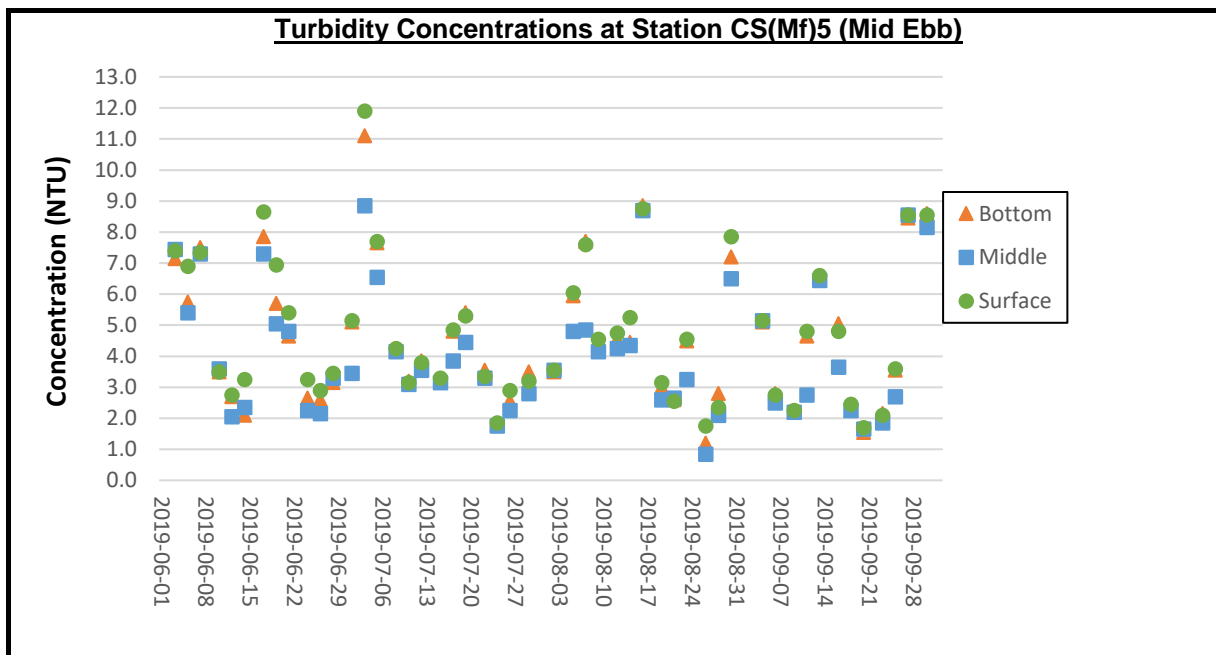

**Remarks:**

- 1) As Strong Wind Signal, No. 3 was hoisted on 31 July 2019. The water quality monitoring for mid-ebb tide on 31 July 2019 was cancelled due to safety reason.
- 2) As Strong Wind Signal, No. 3 /Standby Signal No.1 was hoisted on 2 September 2019. The water quality monitoring for mid-ebb tide on 2 September 2019 was cancelled due to safety reason.

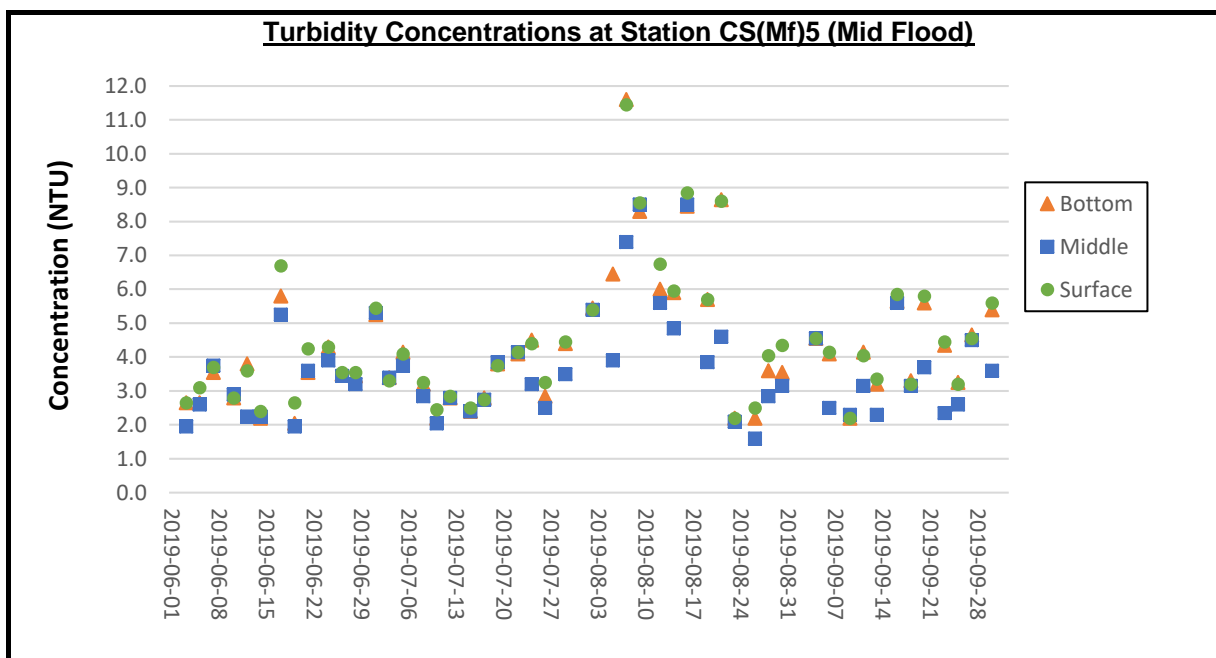

**Remarks:**

- 1) As Strong Wind Signal, No. 3 was hoisted on 31 July 2019. The water quality monitoring for mid-flood tide on 31 July 2019 was cancelled due to safety reason.
- 2) As Strong Wind Signal, No. 3 /Standby Signal No.1 was hoisted on 2 September 2019. The water quality monitoring for mid-flood tide on 2 September 2019 was cancelled due to safety reason.

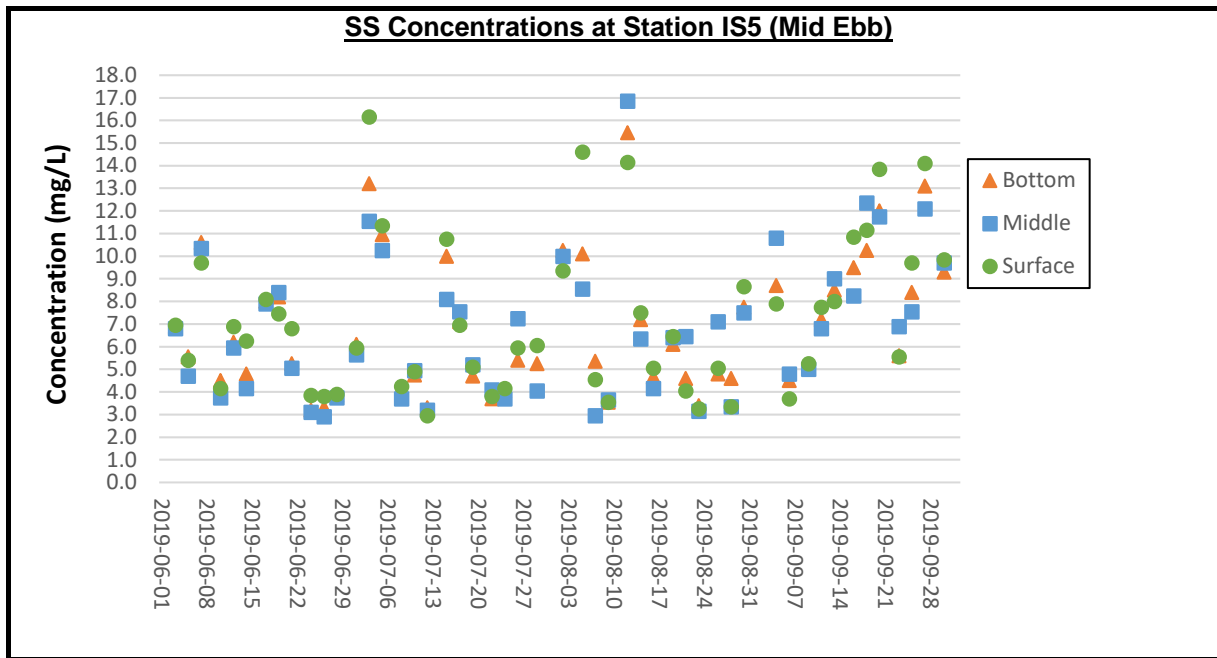

**Remarks:**

- 1) As Strong Wind Signal, No. 3 was hoisted on 31 July 2019. The water quality monitoring for mid-ebb tide on 31 July 2019 was cancelled due to safety reason.
- 2) As Strong Wind Signal, No. 3 /Standby Signal No.1 was hoisted on 2 September 2019. The water quality monitoring for mid-ebb tide on 2 September 2019 was cancelled due to safety reason.

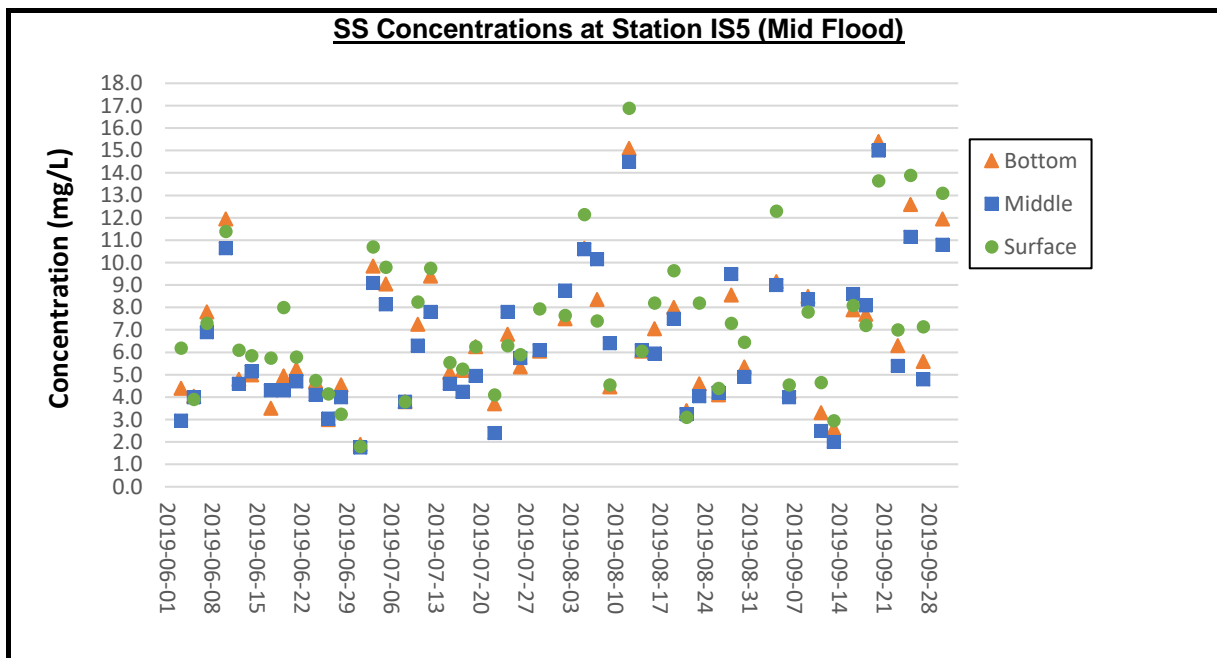

**Remarks:**

- 1) As Strong Wind Signal, No. 3 was hoisted on 31 July 2019. The water quality monitoring for mid-flood tide on 31 July 2019 was cancelled due to safety reason.
- 2) As Strong Wind Signal, No. 3 /Standby Signal No.1 was hoisted on 2 September 2019. The water quality monitoring for mid-flood tide on 2 September 2019 was cancelled due to safety reason.

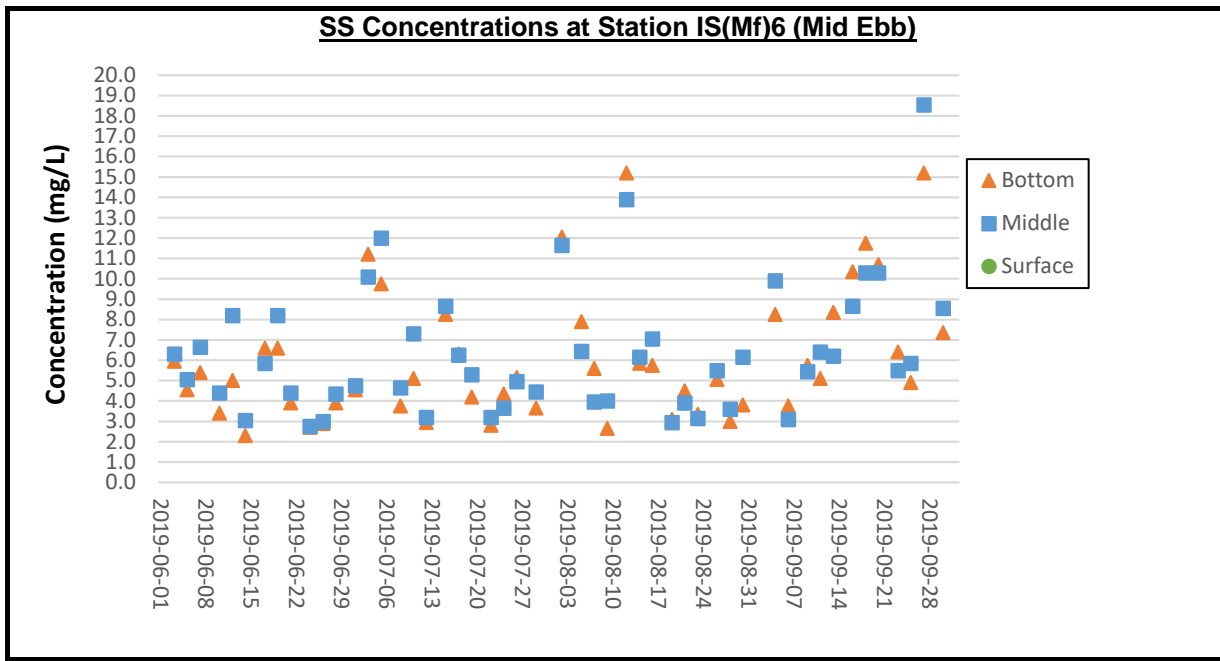

**Remarks:**

- 1) As Strong Wind Signal, No. 3 was hoisted on 31 July 2019. The water quality monitoring for mid-ebb tide on 31 July 2019 was cancelled due to safety reason.
- 2) As Strong Wind Signal, No. 3 /Standby Signal No.1 was hoisted on 2 September 2019. The water quality monitoring for mid-ebb tide on 2 September 2019 was cancelled due to safety reason.

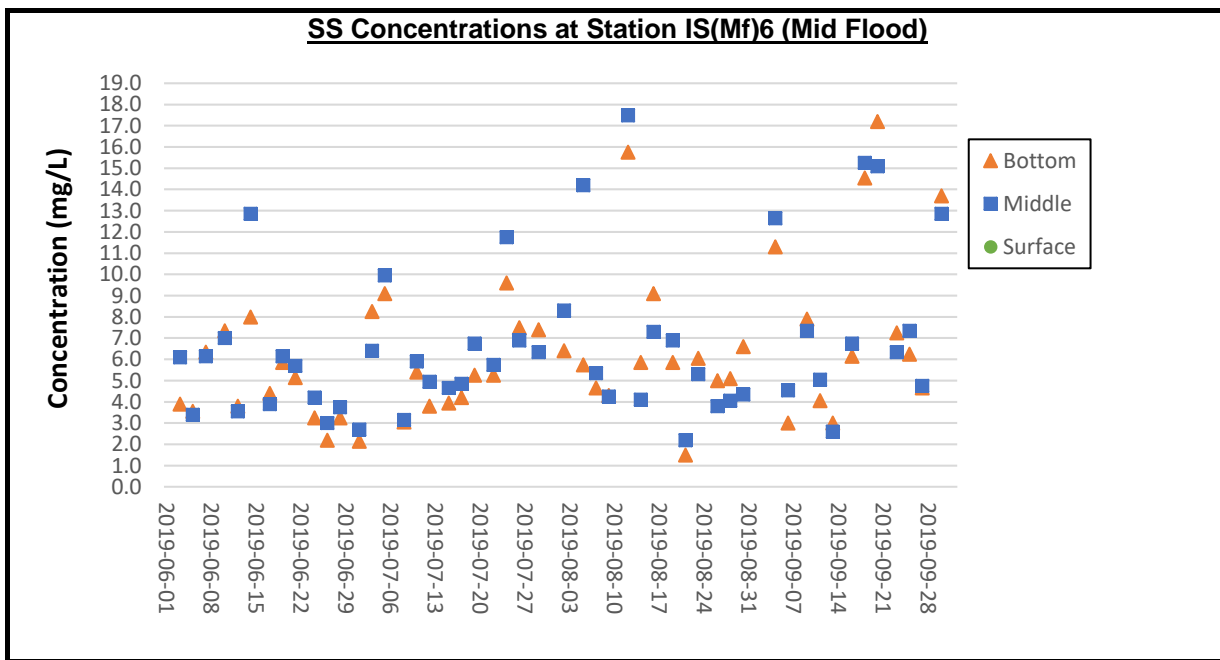

**Remarks:**

- 1) As Strong Wind Signal, No. 3 was hoisted on 31 July 2019. The water quality monitoring for mid-flood tide on 31 July 2019 was cancelled due to safety reason.
- 2) As Strong Wind Signal, No. 3 /Standby Signal No.1 was hoisted on 2 September 2019. The water quality monitoring for mid-flood tide on 2 September 2019 was cancelled due to safety reason.



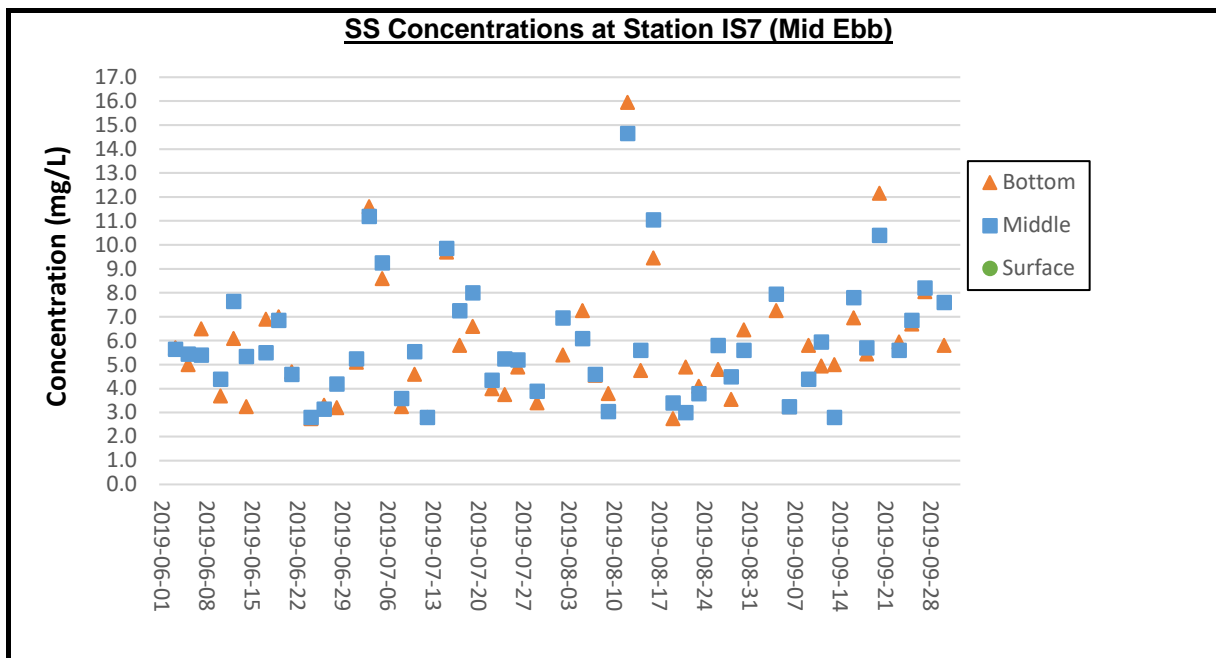

**Remarks:**

- 1) As Strong Wind Signal, No. 3 was hoisted on 31 July 2019. The water quality monitoring for mid-ebb tide on 31 July 2019 was cancelled due to safety reason.
- 2) As Strong Wind Signal, No. 3 /Standby Signal No.1 was hoisted on 2 September 2019. The water quality monitoring for mid-ebb tide on 2 September 2019 was cancelled due to safety reason.

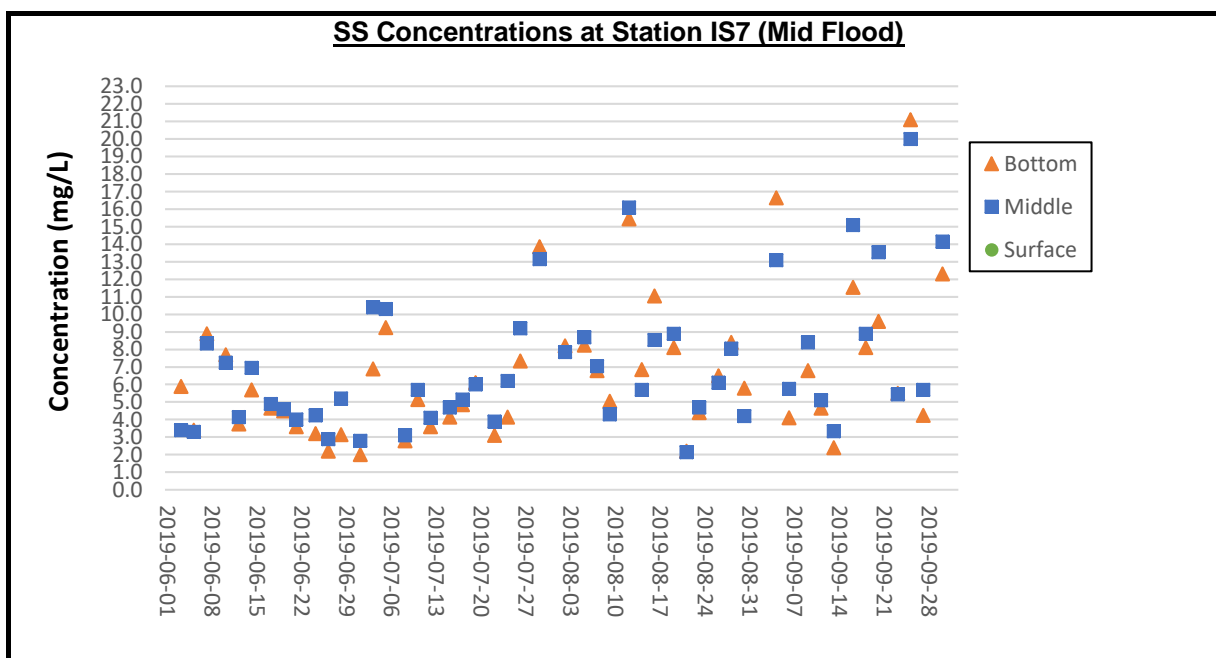

**Remarks:**

- 1) As Strong Wind Signal, No. 3 was hoisted on 31 July 2019. The water quality monitoring for mid-flood tide on 31 July 2019 was cancelled due to safety reason.
- 2) As Strong Wind Signal, No. 3 /Standby Signal No.1 was hoisted on 2 September 2019. The water quality monitoring for mid-flood tide on 2 September 2019 was cancelled due to safety reason.

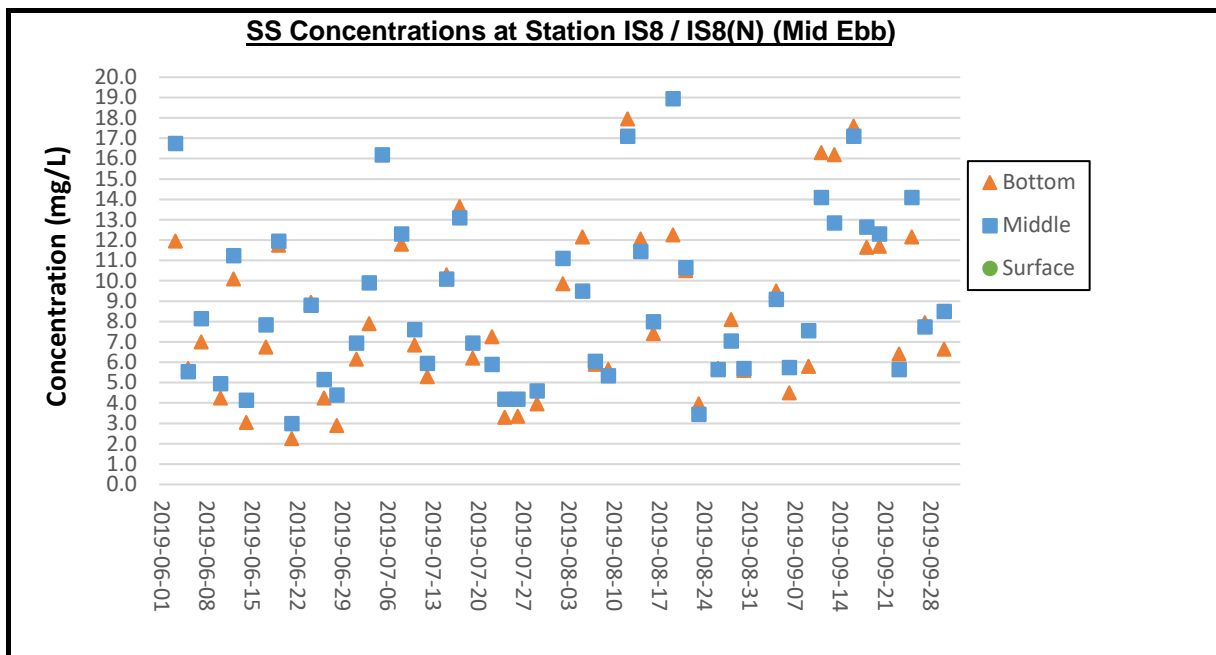

Remarks:

- 1) As Strong Wind Signal, No. 3 was hoisted on 31 July 2019. The water quality monitoring for mid-ebb tide on 31 July 2019 was cancelled due to safety reason.
- 2) As Strong Wind Signal, No. 3 /Standby Signal No.1 was hoisted on 2 September 2019. The water quality monitoring for mid-ebb tide on 2 September 2019 was cancelled due to safety reason.

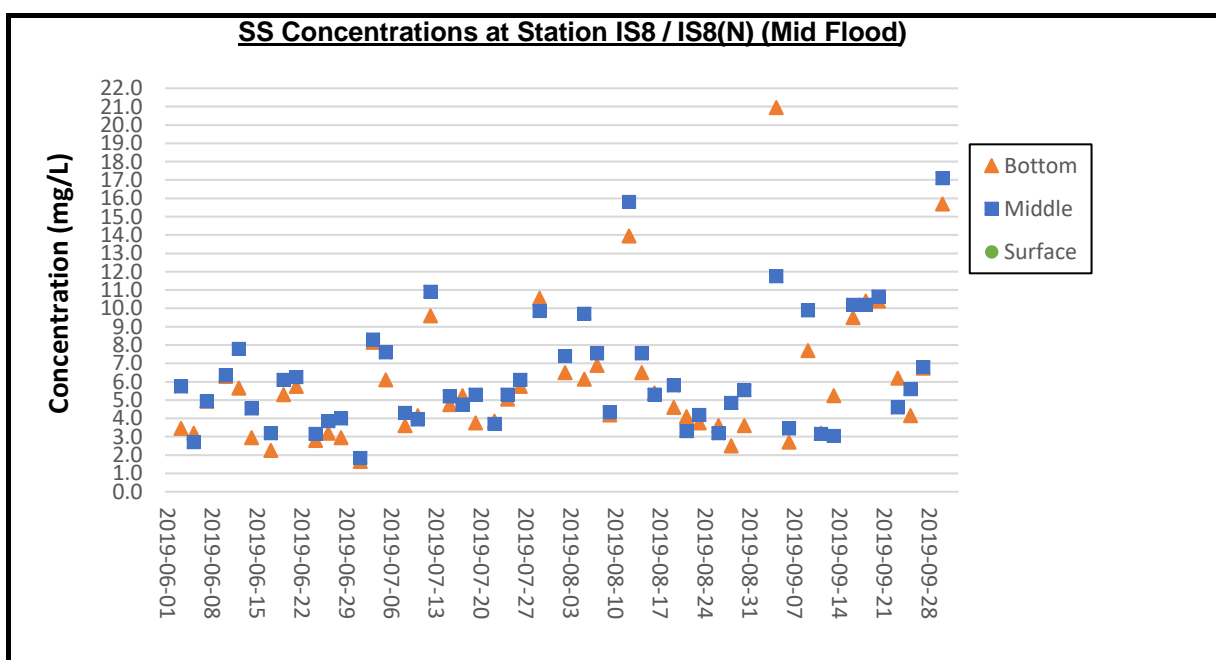

Remarks:

- 1) As Strong Wind Signal, No. 3 was hoisted on 31 July 2019. The water quality monitoring for mid-flood tide on 31 July 2019 was cancelled due to safety reason.
- 2) As Strong Wind Signal, No. 3 /Standby Signal No.1 was hoisted on 2 September 2019. The water quality monitoring for mid-flood tide on 2 September 2019 was cancelled due to safety reason.

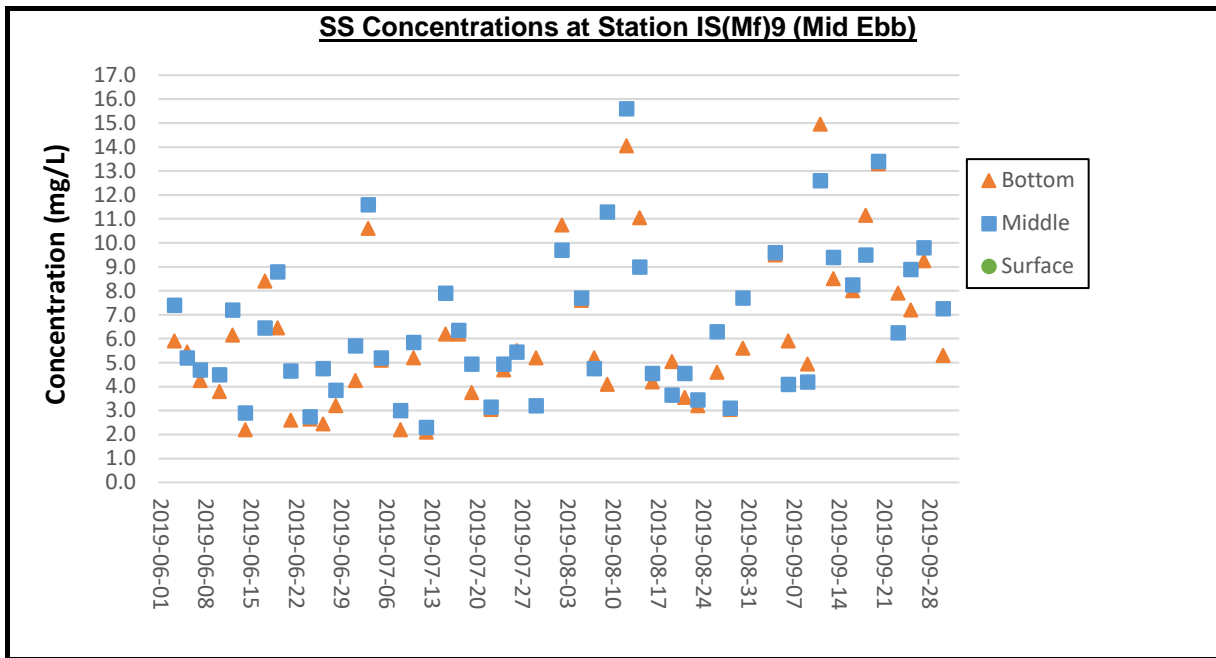

**Remarks:**

- 1) As Strong Wind Signal, No. 3 was hoisted on 31 July 2019. The water quality monitoring for mid-ebb tide on 31 July 2019 was cancelled due to safety reason.
- 2) As Strong Wind Signal, No. 3 /Standby Signal No.1 was hoisted on 2 September 2019. The water quality monitoring for mid-ebb tide on 2 September 2019 was cancelled due to safety reason.

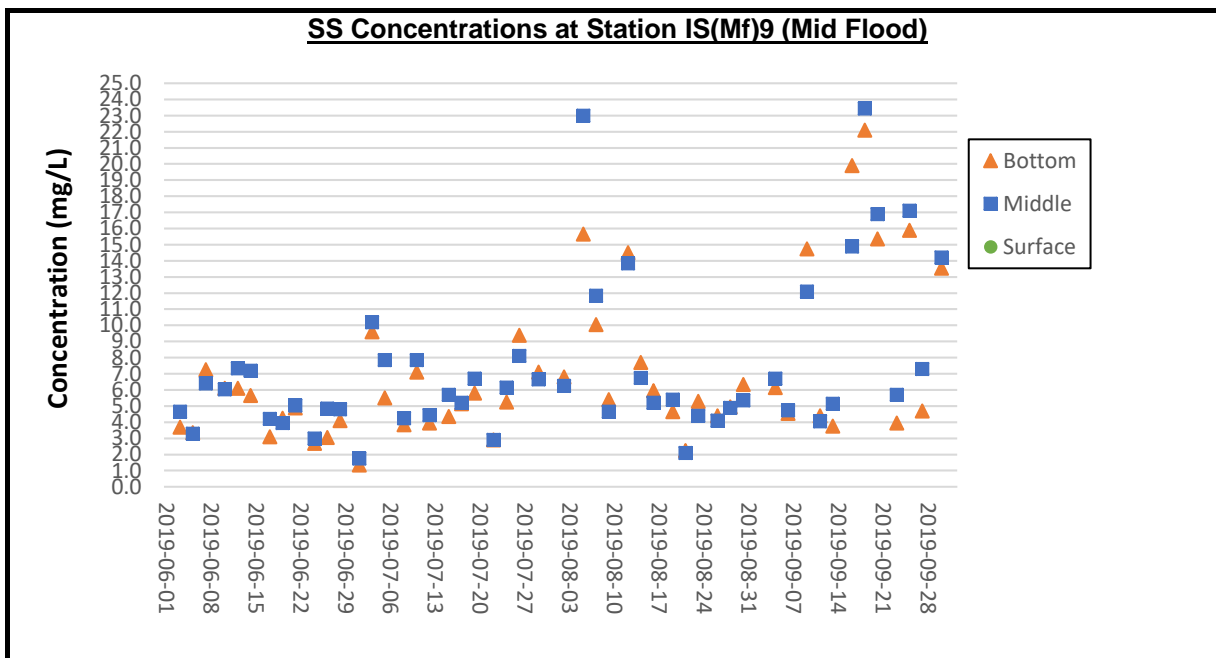

**Remarks:**

- 1) As Strong Wind Signal, No. 3 was hoisted on 31 July 2019. The water quality monitoring for mid-flood tide on 31 July 2019 was cancelled due to safety reason.
- 2) As Strong Wind Signal, No. 3 /Standby Signal No.1 was hoisted on 2 September 2019. The water quality monitoring for mid-flood tide on 2 September 2019 was cancelled due to safety reason.

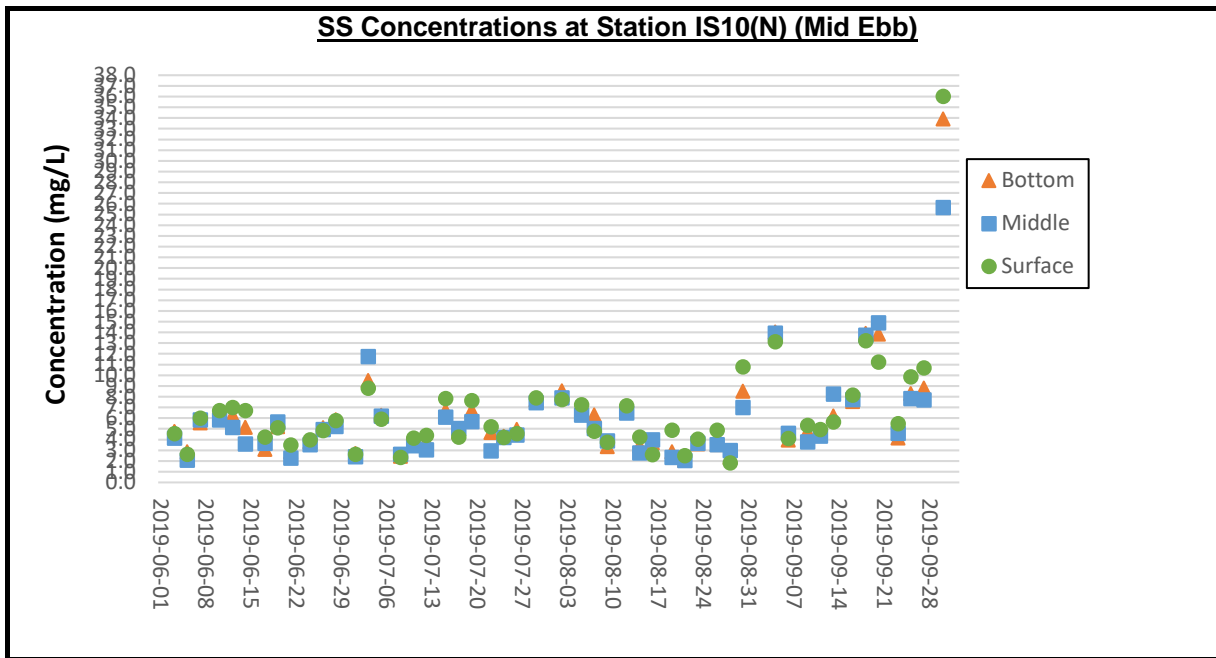

**Remarks:**

- 1) As Strong Wind Signal, No. 3 was hoisted on 31 July 2019. The water quality monitoring for mid-ebb tide on 31 July 2019 was cancelled due to safety reason.
- 2) As Strong Wind Signal, No. 3 /Standby Signal No.1 was hoisted on 2 September 2019. The water quality monitoring for mid-ebb tide on 2 September 2019 was cancelled due to safety reason.

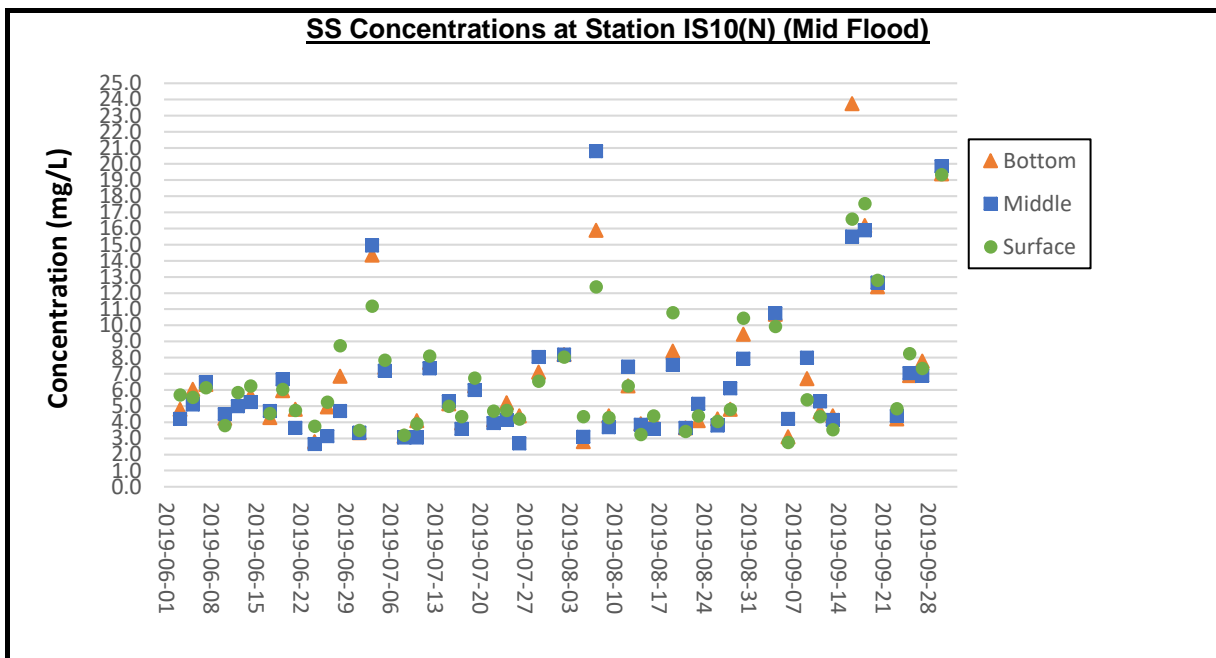

**Remarks:**

- 1) As Strong Wind Signal, No. 3 was hoisted on 31 July 2019. The water quality monitoring for mid-flood tide on 31 July 2019 was cancelled due to safety reason.
- 2) As Strong Wind Signal, No. 3 /Standby Signal No.1 was hoisted on 2 September 2019. The water quality monitoring for mid-flood tide on 2 September 2019 was cancelled due to safety reason.

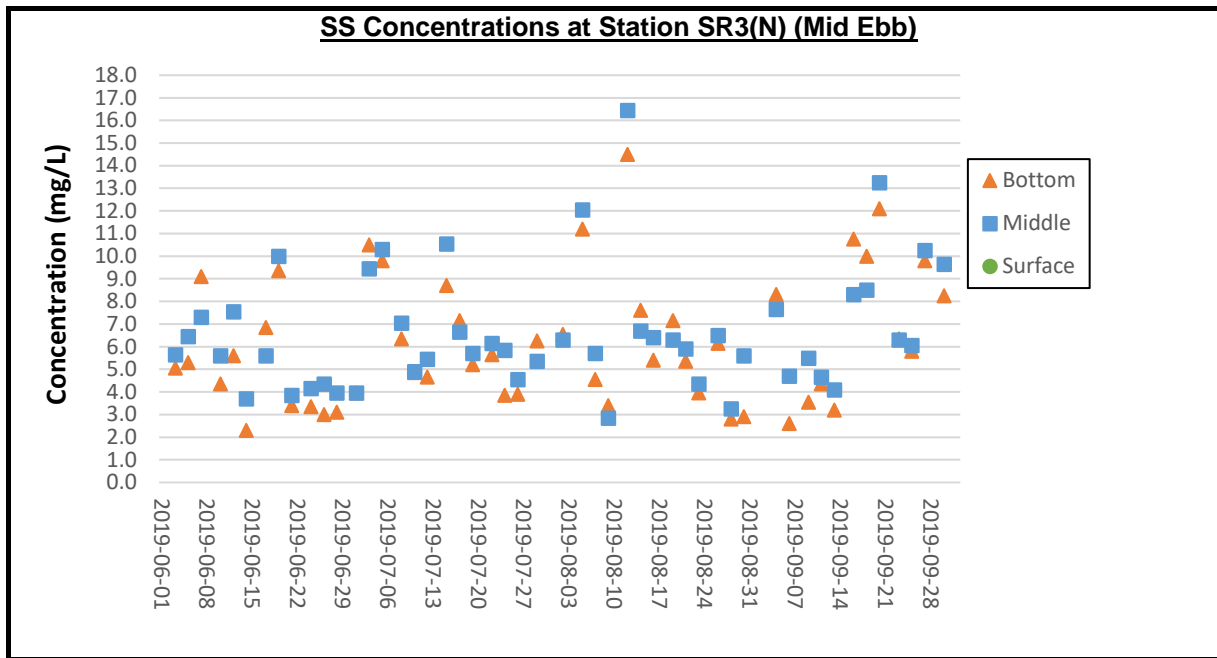

**Remarks:**

- 1) As Strong Wind Signal, No. 3 was hoisted on 31 July 2019. The water quality monitoring for mid-ebb tide on 31 July 2019 was cancelled due to safety reason.
- 2) As Strong Wind Signal, No. 3 /Standby Signal No.1 was hoisted on 2 September 2019. The water quality monitoring for mid-ebb tide on 2 September 2019 was cancelled due to safety reason.

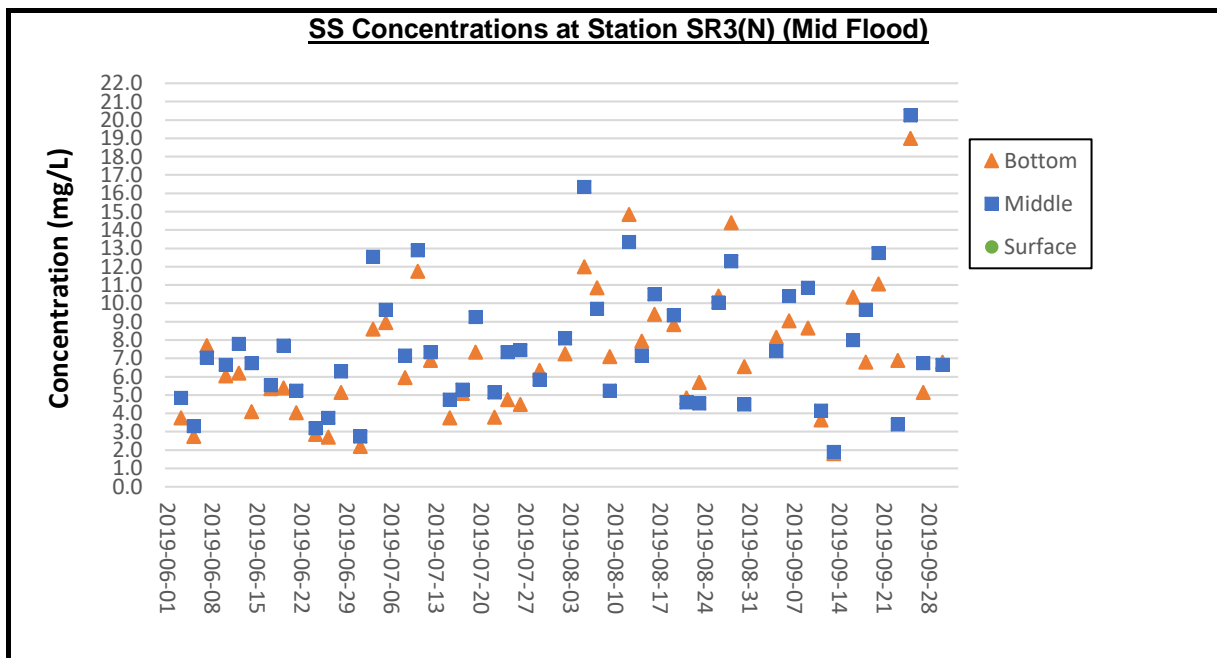

**Remarks:**

- 1) As Strong Wind Signal, No. 3 was hoisted on 31 July 2019. The water quality monitoring for mid-flood tide on 31 July 2019 was cancelled due to safety reason.
- 2) As Strong Wind Signal, No. 3 /Standby Signal No.1 was hoisted on 2 September 2019. The water quality monitoring for mid-flood tide on 2 September 2019 was cancelled due to safety reason.

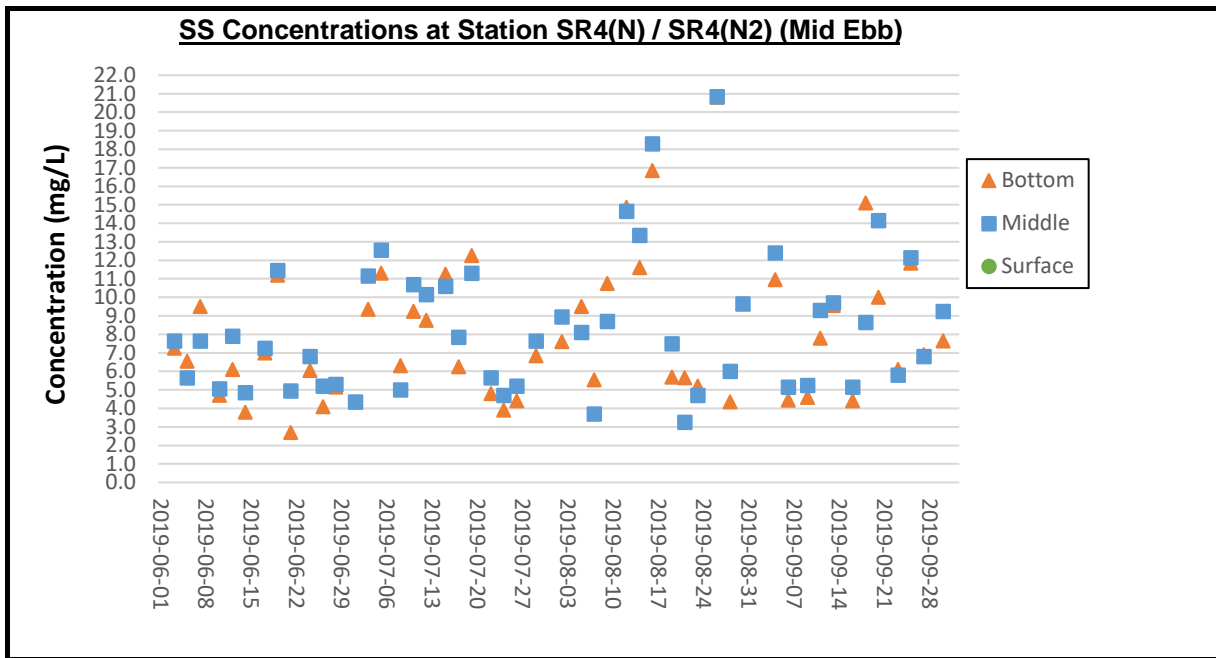

Remarks:

- 1) As Strong Wind Signal, No. 3 was hoisted on 31 July 2019. The water quality monitoring for mid-ebb tide on 31 July 2019 was cancelled due to safety reason.
- 2) As Strong Wind Signal, No. 3 /Standby Signal No.1 was hoisted on 2 September 2019. The water quality monitoring for mid-ebb tide on 2 September 2019 was cancelled due to safety reason.

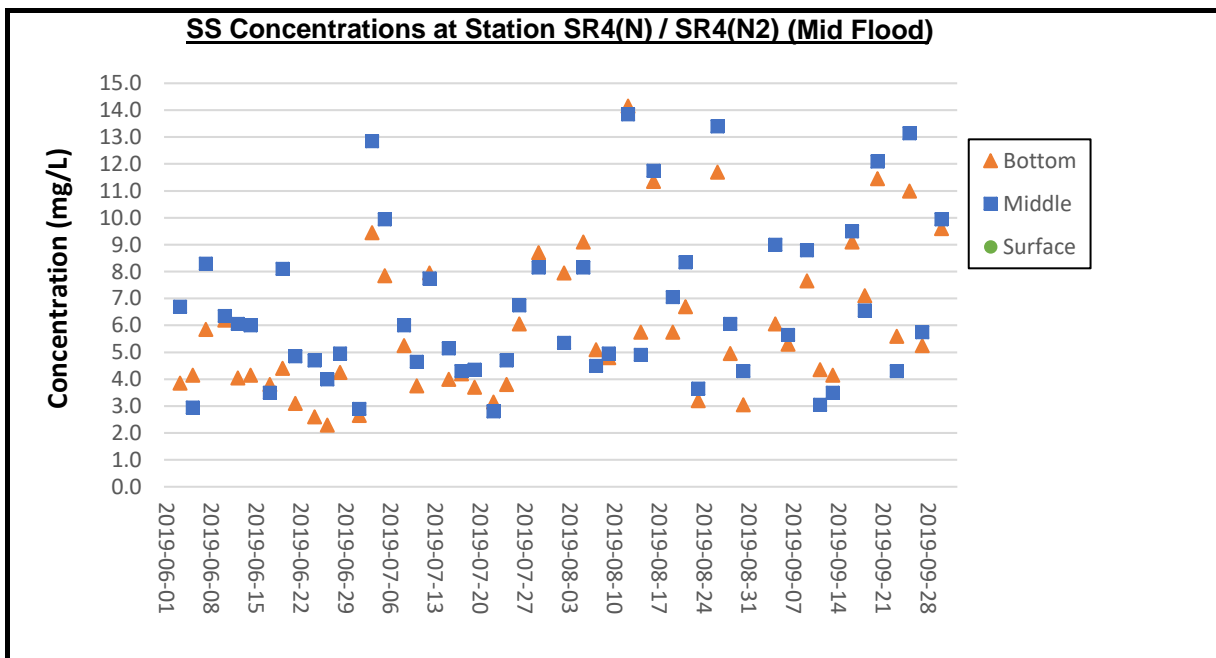

Remarks:

- 1) As Strong Wind Signal, No. 3 was hoisted on 31 July 2019. The water quality monitoring for mid-flood tide on 31 July 2019 was cancelled due to safety reason.
- 2) As Strong Wind Signal, No. 3 /Standby Signal No.1 was hoisted on 2 September 2019. The water quality monitoring for mid-flood tide on 2 September 2019 was cancelled due to safety reason.

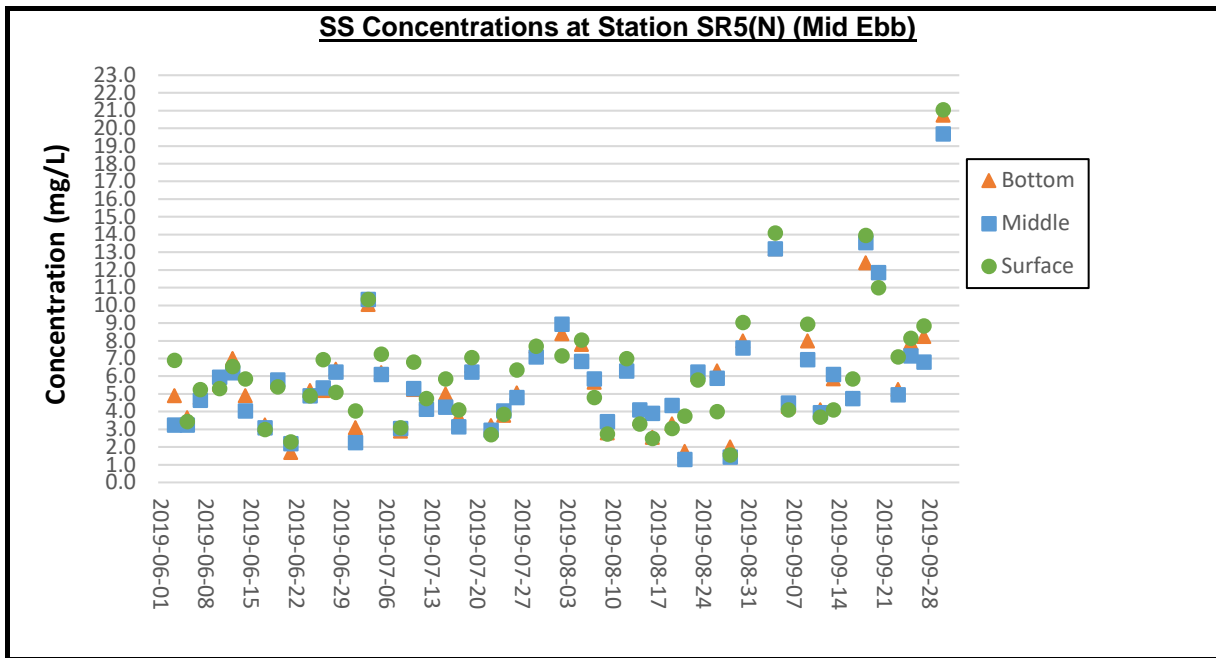

**Remarks:**

- 1) As Strong Wind Signal, No. 3 was hoisted on 31 July 2019. The water quality monitoring for mid-ebb tide on 31 July 2019 was cancelled due to safety reason.
- 2) As Strong Wind Signal, No. 3 /Standby Signal No.1 was hoisted on 2 September 2019. The water quality monitoring for mid-ebb tide on 2 September 2019 was cancelled due to safety reason.

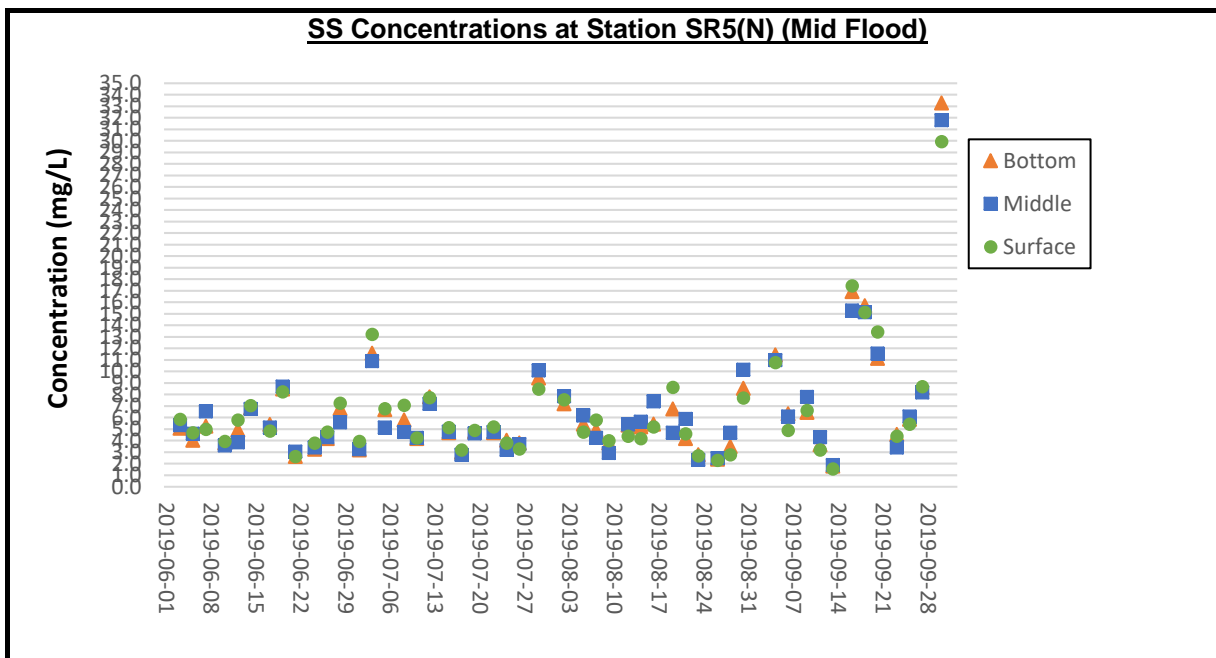

**Remarks:**

- 1) As Strong Wind Signal, No. 3 was hoisted on 31 July 2019. The water quality monitoring for mid-flood tide on 31 July 2019 was cancelled due to safety reason.
- 2) As Strong Wind Signal, No. 3 /Standby Signal No.1 was hoisted on 2 September 2019. The water quality monitoring for mid-flood tide on 2 September 2019 was cancelled due to safety reason.

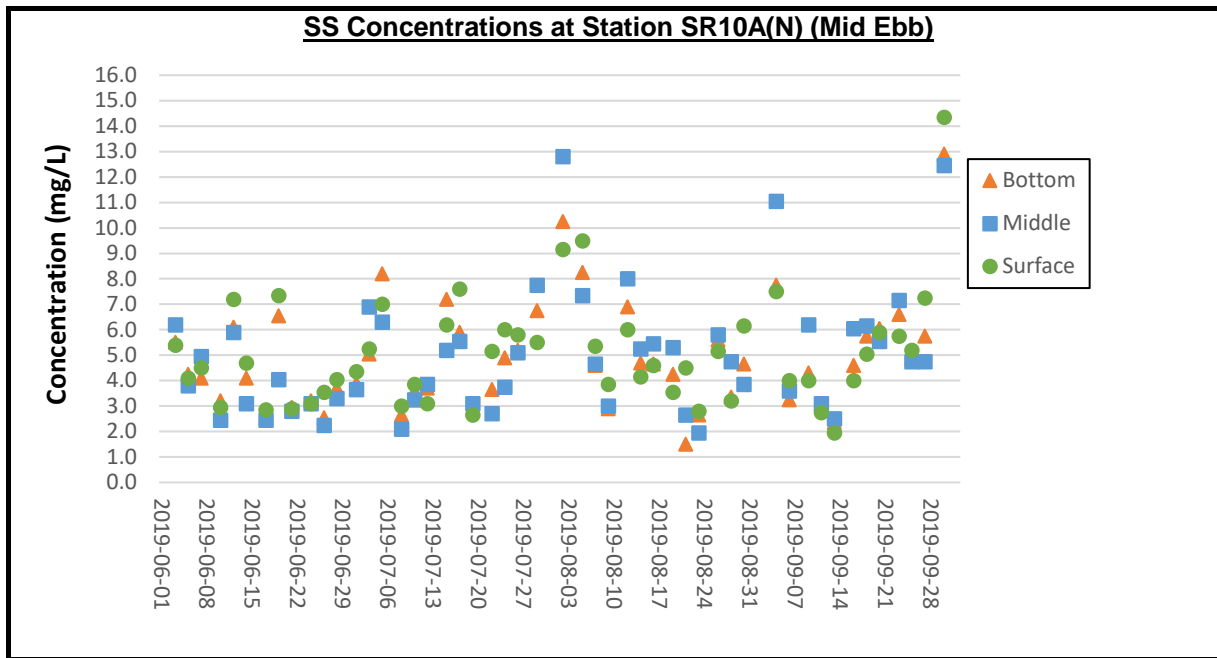

Remarks:

- 1) As Strong Wind Signal, No. 3 was hoisted on 31 July 2019. The water quality monitoring for mid-ebb tide on 31 July 2019 was cancelled due to safety reason.
- 2) As Strong Wind Signal, No. 3 /Standby Signal No.1 was hoisted on 2 September 2019. The water quality monitoring for mid-ebb tide on 2 September 2019 was cancelled due to safety reason.

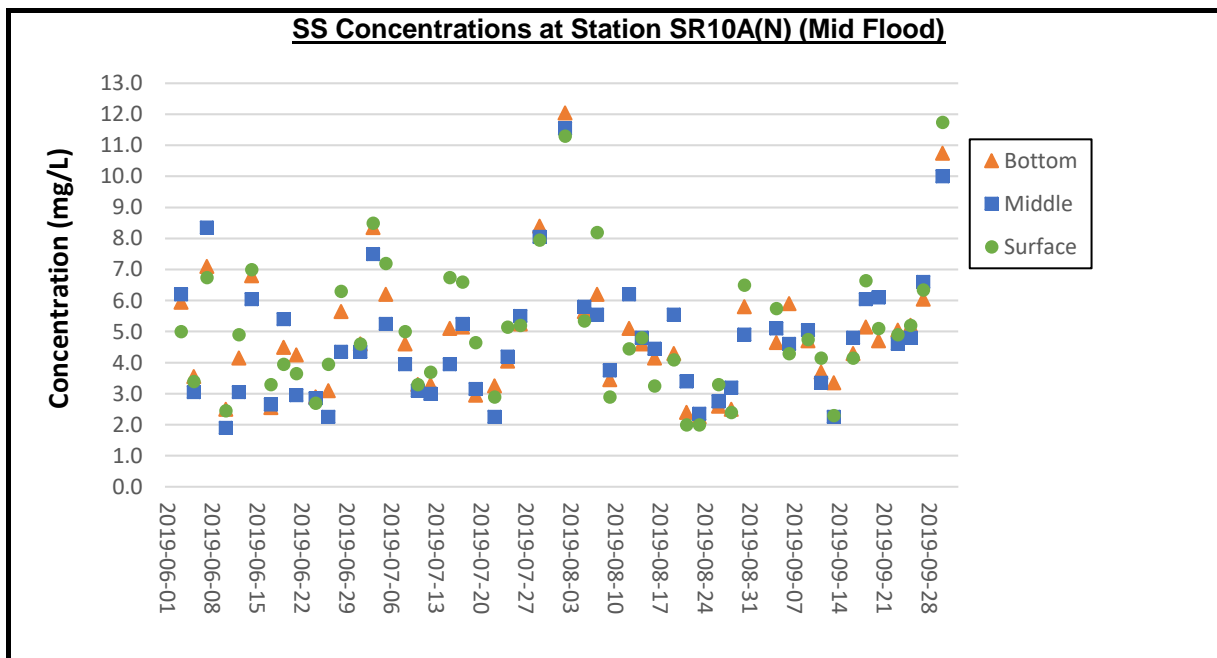

Remarks:

- 1) As Strong Wind Signal, No. 3 was hoisted on 31 July 2019. The water quality monitoring for mid-flood tide on 31 July 2019 was cancelled due to safety reason.
- 2) As Strong Wind Signal, No. 3 /Standby Signal No.1 was hoisted on 2 September 2019. The water quality monitoring for mid-flood tide on 2 September 2019 was cancelled due to safety reason.



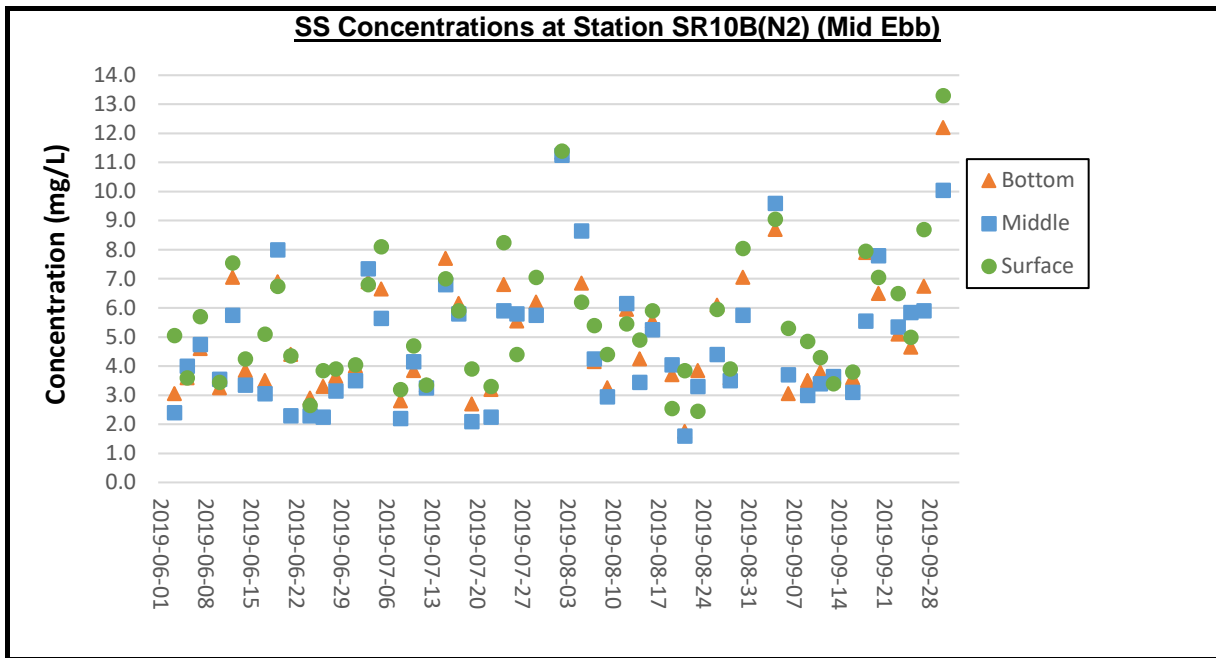

**Remarks:**

- 1) As Strong Wind Signal, No. 3 was hoisted on 31 July 2019. The water quality monitoring for mid-ebb tide on 31 July 2019 was cancelled due to safety reason.
- 2) As Strong Wind Signal, No. 3 /Standby Signal No.1 was hoisted on 2 September 2019. The water quality monitoring for mid-ebb tide on 2 September 2019 was cancelled due to safety reason.

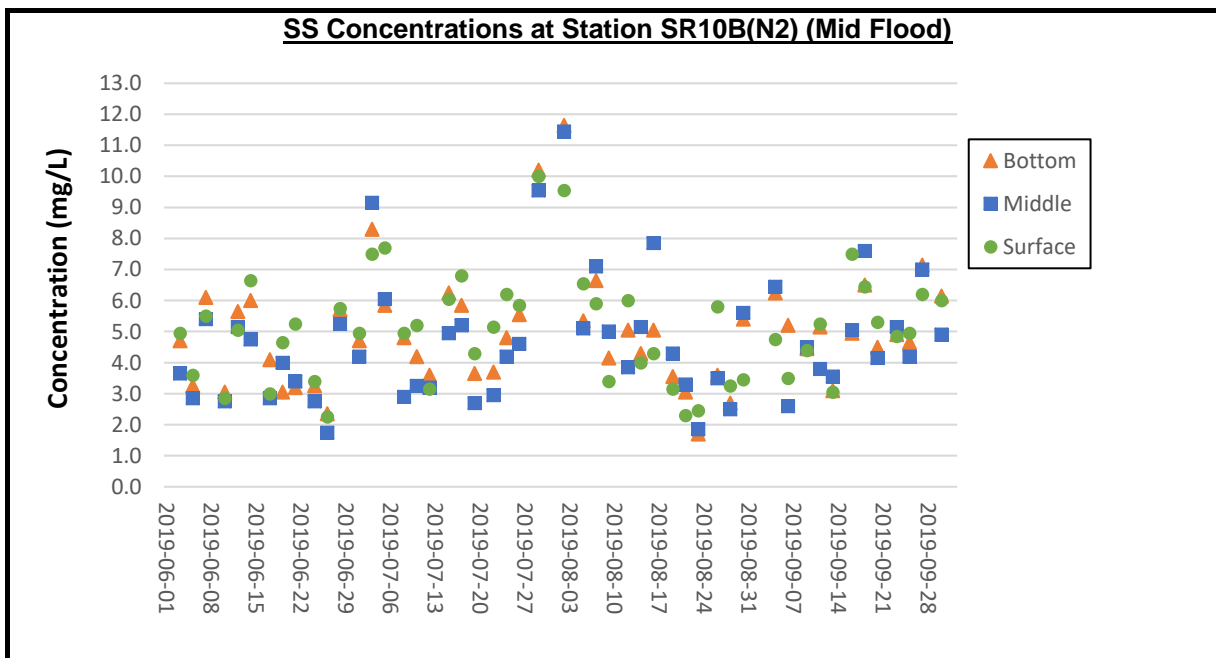

**Remarks:**

- 1) As Strong Wind Signal, No. 3 was hoisted on 31 July 2019. The water quality monitoring for mid-flood tide on 31 July 2019 was cancelled due to safety reason.
- 2) As Strong Wind Signal, No. 3 /Standby Signal No.1 was hoisted on 2 September 2019. The water quality monitoring for mid-flood tide on 2 September 2019 was cancelled due to safety reason.

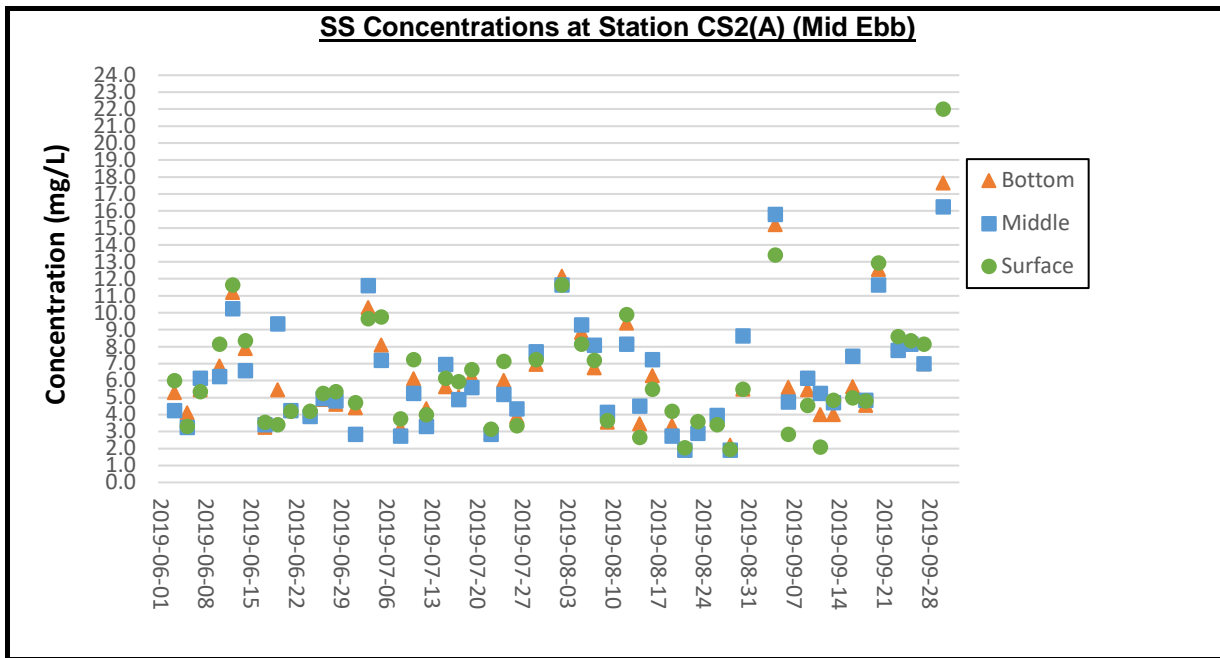

**Remarks:**

- 1) As Strong Wind Signal, No. 3 was hoisted on 31 July 2019. The water quality monitoring for mid-ebb tide on 31 July 2019 was cancelled due to safety reason.
- 2) As Strong Wind Signal, No. 3 /Standby Signal No.1 was hoisted on 2 September 2019. The water quality monitoring for mid-ebb tide on 2 September 2019 was cancelled due to safety reason.

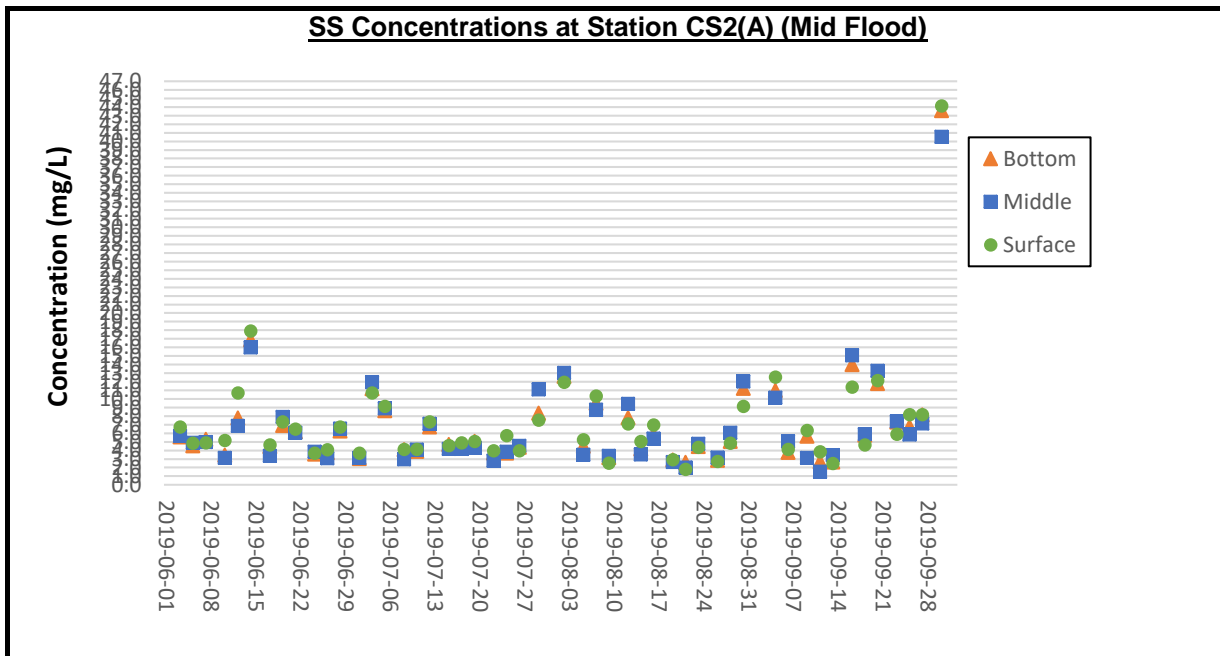

**Remarks:**

- 1) As Strong Wind Signal, No. 3 was hoisted on 31 July 2019. The water quality monitoring for mid-flood tide on 31 July 2019 was cancelled due to safety reason.
- 2) As Strong Wind Signal, No. 3 /Standby Signal No.1 was hoisted on 2 September 2019. The water quality monitoring for mid-flood tide on 2 September 2019 was cancelled due to safety reason.

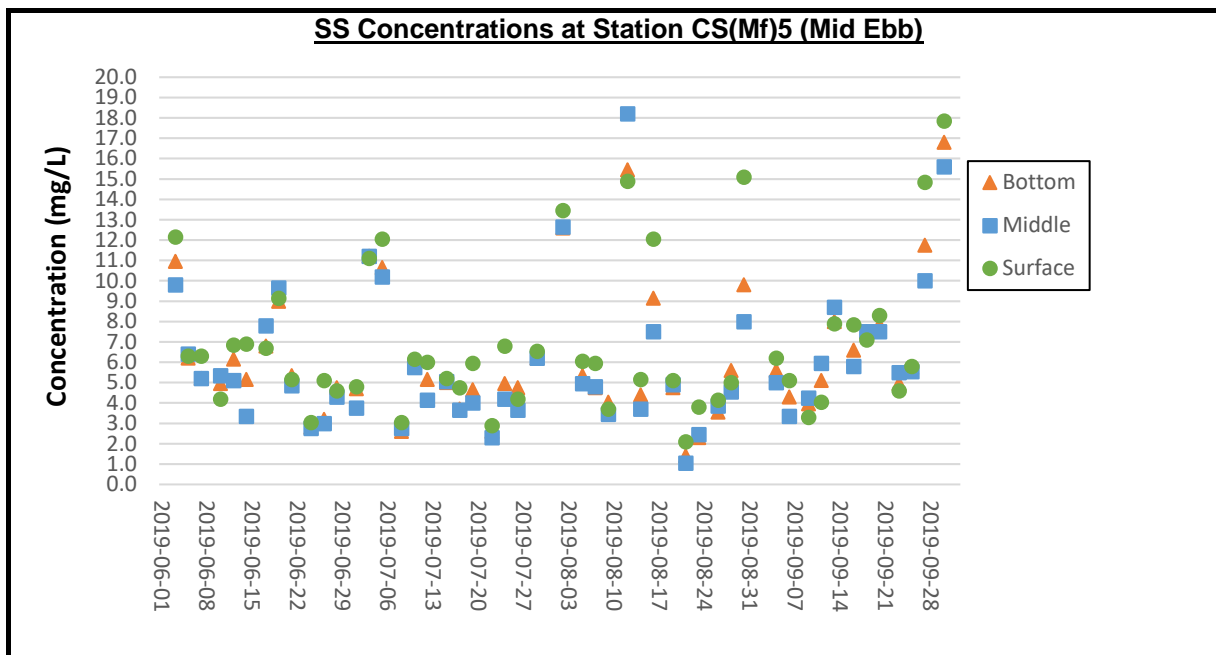

Remarks:

- 1) As Strong Wind Signal, No. 3 was hoisted on 31 July 2019. The water quality monitoring for mid-ebb tide on 31 July 2019 was cancelled due to safety reason.
- 2) As Strong Wind Signal, No. 3 /Standby Signal No.1 was hoisted on 2 September 2019. The water quality monitoring for mid-ebb tide on 2 September 2019 was cancelled due to safety reason.

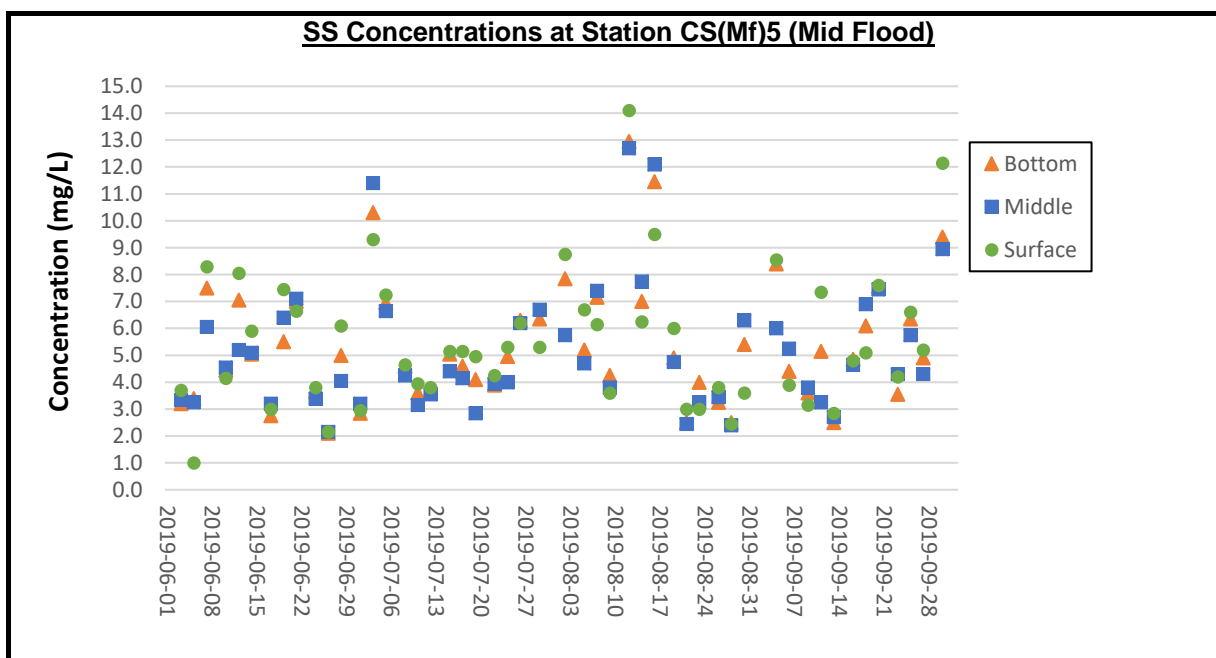

Remarks:

- 1) As Strong Wind Signal, No. 3 was hoisted on 31 July 2019. The water quality monitoring for mid-flood tide on 31 July 2019 was cancelled due to safety reason.
- 2) As Strong Wind Signal, No. 3 /Standby Signal No.1 was hoisted on 2 September 2019. The water quality monitoring for mid-flood tide on 2 September 2019 was cancelled due to safety reason.