

Project	Works	Date (yyyy-mm-dd)	Tide	Weather Condition	Station	Time	Depth, m	Level	Level_Code	Replicate	Temperature,	pH	Salinity, ppt	DO, %	DO, mg/L	Turbidity, NTU	SS, mg/L
HKLR	HY/2011/03	2012-10-17	Mid-Ebb	Sunny	ISS	11:47:21	-	Surface	1	1	27.39	8.13	29.3	89.3	6.0	14.4	19.6
HKLR	HY/2011/03	2012-10-17	Mid-Ebb	Sunny	ISS	11:47:59	-	Surface	1	2	27.38	8.13	29.1	89.5	6.0	15.8	18.4
HKLR	HY/2011/03	2012-10-17	Mid-Ebb	Sunny	ISS	11:45:39	-	Middle	2	1	27.37	8.13	29.3	88.8	6.0	19.2	23.1
HKLR	HY/2011/03	2012-10-17	Mid-Ebb	Sunny	ISS	11:46:39	-	Middle	2	2	27.38	8.13	29.3	88.9	6.0	16.6	21.8
HKLR	HY/2011/03	2012-10-17	Mid-Ebb	Sunny	ISS	11:40:34	-	Bottom	3	1	27.36	8.13	29.2	88.5	6.0	25.6	30.0
HKLR	HY/2011/03	2012-10-17	Mid-Ebb	Sunny	ISS	11:44:31	-	Bottom	3	2	27.37	8.13	29.4	88.4	5.9	21.0	31.0
HKLR	HY/2011/03	2012-10-17	Mid-Ebb	Sunny	SR3	12:01:32	-	Middle	2	1	27.48	8.13	28.8	92.7	6.2	11.1	16.2
HKLR	HY/2011/03	2012-10-17	Mid-Ebb	Sunny	SR3	12:03:09	-	Middle	2	2	27.49	8.14	28.9	92.3	6.2	11.0	16.8
HKLR	HY/2011/03	2012-10-17	Mid-Ebb	Sunny	IS(Mf)6	12:13:47	-	Surface	1	1	27.42	8.13	29.1	91.0	6.1	8.5	15.9
HKLR	HY/2011/03	2012-10-17	Mid-Ebb	Sunny	IS(Mf)6	12:14:33	-	Surface	1	2	27.40	8.13	29.4	90.0	6.0	10.3	15.1
HKLR	HY/2011/03	2012-10-17	Mid-Ebb	Sunny	IS(Mf)6	12:15:35	-	Bottom	3	1	27.35	8.12	29.2	88.5	6.0	14.1	16.7
HKLR	HY/2011/03	2012-10-17	Mid-Ebb	Sunny	IS(Mf)6	12:16:04	-	Bottom	3	2	27.35	8.12	29.2	88.4	5.9	14.9	14.0
HKLR	HY/2011/03	2012-10-17	Mid-Ebb	Sunny	IS7	12:28:45	-	Surface	1	1	27.54	8.14	28.0	96.5	6.5	6.2	9.2
HKLR	HY/2011/03	2012-10-17	Mid-Ebb	Sunny	IS7	12:29:26	-	Surface	1	2	27.60	8.14	28.9	97.0	6.5	4.2	8.3
HKLR	HY/2011/03	2012-10-17	Mid-Ebb	Sunny	IS7	12:30:23	-	Bottom	2	1	27.37	8.13	28.7	91.9	6.2	12.5	9.4
HKLR	HY/2011/03	2012-10-17	Mid-Ebb	Sunny	IS7	12:31:08	-	Bottom	2	2	27.36	8.13	29.2	91.1	6.1	13.6	25.8
HKLR	HY/2011/03	2012-10-17	Mid-Ebb	Sunny	IS(Mf)9	12:42:51	-	Surface	1	1	27.51	8.13	28.4	94.9	6.4	5.5	10.1
HKLR	HY/2011/03	2012-10-17	Mid-Ebb	Sunny	IS(Mf)9	12:43:28	-	Surface	1	2	27.52	8.13	28.5	94.7	6.4	5.5	9.3
HKLR	HY/2011/03	2012-10-17	Mid-Ebb	Sunny	IS(Mf)9	12:47:33	-	Bottom	2	1	27.29	8.12	29.3	88.5	6.0	18.1	17.2
HKLR	HY/2011/03	2012-10-17	Mid-Ebb	Sunny	IS(Mf)9	12:48:12	-	Bottom	2	2	27.32	8.12	29.3	89.2	6.0	15.9	18.4
HKLR	HY/2011/03	2012-10-17	Mid-Ebb	Sunny	IS8	12:57:20	-	Surface	1	1	27.65	8.13	29.0	96.3	6.5	5.4	8.6
HKLR	HY/2011/03	2012-10-17	Mid-Ebb	Sunny	IS8	12:57:50	-	Surface	1	2	27.65	8.13	28.9	95.9	6.4	4.8	9.8
HKLR	HY/2011/03	2012-10-17	Mid-Ebb	Sunny	IS8	12:58:53	-	Bottom	3	1	27.39	8.11	29.1	88.0	5.9	21.3	19.8
HKLR	HY/2011/03	2012-10-17	Mid-Ebb	Sunny	IS8	12:59:40	-	Bottom	3	2	27.38	8.11	29.0	88.6	6.0	17.8	19.8
HKLR	HY/2011/03	2012-10-17	Mid-Ebb	Sunny	CS(Mf)5	13:34:53	-	Surface	1	1	27.83	8.12	29.2	96.9	6.5	3.2	6.1
HKLR	HY/2011/03	2012-10-17	Mid-Ebb	Sunny	CS(Mf)5	13:35:43	-	Surface	1	2	27.82	8.12	29.3	93.7	6.3	2.9	5.9
HKLR	HY/2011/03	2012-10-17	Mid-Ebb	Sunny	CS(Mf)5	13:36:53	-	Middle	2	1	27.57	8.10	30.0	87.1	5.8	4.1	9.0
HKLR	HY/2011/03	2012-10-17	Mid-Ebb	Sunny	CS(Mf)5	13:38:10	-	Middle	2	2	27.56	8.10	30.1	86.4	5.8	3.6	9.0
HKLR	HY/2011/03	2012-10-17	Mid-Ebb	Sunny	CS(Mf)5	13:42:20	-	Bottom	3	1	27.51	8.09	30.3	84.0	5.6	22.3	11.9
HKLR	HY/2011/03	2012-10-17	Mid-Ebb	Sunny	CS(Mf)5	13:43:28	-	Bottom	3	2	27.52	8.09	30.3	83.8	5.6	17.4	13.1
HKLR	HY/2011/03	2012-10-17	Mid-Ebb	Sunny	SR10B	14:01:10	-	Surface	1	1	27.62	8.09	30.2	87.6	5.8	5.6	14.9
HKLR	HY/2011/03	2012-10-17	Mid-Ebb	Sunny	SR10B	14:01:49	-	Surface	1	2	27.61	8.09	30.2	86.8	5.8	4.3	14.5
HKLR	HY/2011/03	2012-10-17	Mid-Ebb	Sunny	SR10B	14:02:44	-	Middle	2	1	27.61	8.09	30.3	86.0	5.7	5.0	12.4
HKLR	HY/2011/03	2012-10-17	Mid-Ebb	Sunny	SR10B	14:03:20	-	Middle	2	2	27.61	8.09	30.4	85.8	5.7	4.9	13.4
HKLR	HY/2011/03	2012-10-17	Mid-Ebb	Sunny	SR10B	14:04:07	-	Bottom	3	1	27.61	8.09	30.5	84.8	5.6	6.0	9.5
HKLR	HY/2011/03	2012-10-17	Mid-Ebb	Sunny	SR10B	14:04:46	-	Bottom	3	2	27.61	8.09	30.5	85.1	5.7	5.4	10.8
HKLR	HY/2011/03	2012-10-17	Mid-Ebb	Sunny	SR10A	14:16:08	-	Surface	1	1	27.60	8.08	30.2	0.0	5.7	3.0	9.9
HKLR	HY/2011/03	2012-10-17	Mid-Ebb	Sunny	SR10A	14:16:48	-	Surface	1	2	27.61	8.08	30.2	85.4	5.7	3.0	8.8
HKLR	HY/2011/03	2012-10-17	Mid-Ebb	Sunny	SR10A	14:17:50	-	Middle	2	1	27.60	8.09	30.3	85.0	5.7	3.7	9.6
HKLR	HY/2011/03	2012-10-17	Mid-Ebb	Sunny	SR10A	14:18:37	-	Middle	2	2	27.60	8.09	30.3	84.8	5.6	3.4	11.0
HKLR	HY/2011/03	2012-10-17	Mid-Ebb	Sunny	SR10A	14:19:38	-	Bottom	3	1	27.59	8.09	30.3	84.8	5.6	3.5	9.2
HKLR	HY/2011/03	2012-10-17	Mid-Ebb	Sunny	SR10A	14:20:16	-	Bottom	3	2	27.59	8.09	30.3	84.7	5.6	4.0	10.3
HKLR	HY/2011/03	2012-10-17	Mid-Ebb	Sunny	SR4	14:47:58	-	Surface	1	1	27.74	8.10	28.5	91.5	6.1	8.3	11.0
HKLR	HY/2011/03	2012-10-17	Mid-Ebb	Sunny	SR4	14:48:31	-	Surface	1	2	27.70	8.10	29.0	91.2	6.1	8.4	9.2
HKLR	HY/2011/03	2012-10-17	Mid-Ebb	Sunny	SR4	14:49:30	-	Bottom	3	1	27.58	8.09	29.1	88.0	5.9	9.9	14.1
HKLR	HY/2011/03	2012-10-17	Mid-Ebb	Sunny	SR4	14:49:59	-	Bottom	3	2	27.59	8.09	29.1	88.0	5.9	9.6	14.5
HKLR	HY/2011/03	2012-10-17	Mid-Flood	Sunny	SR3	17:25:23	-	Middle	2	1	27.47	8.11	29.2	95.1	6.4	12.2	18.6
HKLR	HY/2011/03	2012-10-17	Mid-Flood	Sunny	SR3	17:26:00	-	Middle	2	2	27.49	8.11	29.2	95.0	6.4	13.2	18.6
HKLR	HY/2011/03	2012-10-17	Mid-Flood	Sunny	ISS	17:36:18	-	Surface	1	1	27.53	8.11	28.7	93.4	6.3	17.0	29.6
HKLR	HY/2011/03	2012-10-17	Mid-Flood	Sunny	ISS	17:36:56	-	Surface	1	2	27.55	8.13	29.0	94.7	6.4	19.1	28.4
HKLR	HY/2011/03	2012-10-17	Mid-Flood	Sunny	ISS	17:37:55	-	Middle	2	1	27.61	8.14	29.1	95.6	6.4	22.1	26.6
HKLR	HY/2011/03	2012-10-17	Mid-Flood	Sunny	ISS	17:38:30	-	Middle	2	2	27.60	8.14	29.1	95.5	6.4	22.2	24.6

HKLR	HY/2011/03	2012-10-17	Mid-Flood	Sunny	IS5	17:41:50	-	Bottom	3	1	27.58	8.15	29.2	95.5	6.4	32.5	29.2
HKLR	HY/2011/03	2012-10-17	Mid-Flood	Sunny	IS5	17:42:33	-	Bottom	3	2	27.57	8.15	29.3	95.9	6.4	32.9	31.6
HKLR	HY/2011/03	2012-10-17	Mid-Flood	Sunny	IS(Mf)6	17:51:22	-	Middle	2	1	27.60	8.14	29.2	96.4	6.5	17.1	22.8
HKLR	HY/2011/03	2012-10-17	Mid-Flood	Sunny	IS(Mf)6	17:52:31	-	Middle	2	2	27.60	8.14	29.2	95.9	6.4	18.4	23.6
HKLR	HY/2011/03	2012-10-17	Mid-Flood	Sunny	IS(Mf)9	18:05:23	-	Surface	1	1	27.46	8.11	29.0	91.9	6.2	13.0	15.6
HKLR	HY/2011/03	2012-10-17	Mid-Flood	Sunny	IS(Mf)9	18:06:02	-	Surface	1	2	27.45	8.11	29.0	91.4	6.2	12.9	21.3
HKLR	HY/2011/03	2012-10-17	Mid-Flood	Sunny	IS(Mf)9	18:06:58	-	Bottom	3	1	27.50	8.11	29.2	88.1	5.9	25.1	25.8
HKLR	HY/2011/03	2012-10-17	Mid-Flood	Sunny	IS(Mf)9	18:07:34	-	Bottom	3	2	27.51	8.11	29.3	87.8	5.9	25.0	27.4
HKLR	HY/2011/03	2012-10-17	Mid-Flood	Sunny	IS7	18:17:47	-	Surface	1	1	27.43	8.12	28.9	92.6	6.2	11.1	15.0
HKLR	HY/2011/03	2012-10-17	Mid-Flood	Sunny	IS7	18:18:47	-	Surface	1	2	27.42	8.12	29.0	92.2	6.2	11.2	15.4
HKLR	HY/2011/03	2012-10-17	Mid-Flood	Sunny	IS7	18:19:41	-	Bottom	3	1	27.46	8.13	29.1	92.2	6.2	13.7	30.6
HKLR	HY/2011/03	2012-10-17	Mid-Flood	Sunny	IS7	18:20:10	-	Bottom	3	2	27.45	8.13	29.1	92.1	6.2	13.9	28.6
HKLR	HY/2011/03	2012-10-17	Mid-Flood	Sunny	IS8	18:35:16	-	Surface	1	1	27.45	8.12	28.9	94.7	6.4	9.6	22.6
HKLR	HY/2011/03	2012-10-17	Mid-Flood	Sunny	IS8	18:35:50	-	Surface	1	2	27.44	8.13	28.6	94.6	6.4	9.4	21.2
HKLR	HY/2011/03	2012-10-17	Mid-Flood	Sunny	IS8	18:36:58	-	Bottom	3	1	27.51	8.13	28.9	92.9	6.2	55.9	73.0
HKLR	HY/2011/03	2012-10-17	Mid-Flood	Sunny	IS8	18:38:38	-	Bottom	3	2	27.51	8.13	29.1	92.6	6.2	65.9	71.4
HKLR	HY/2011/03	2012-10-17	Mid-Flood	Sunny	SR4	18:48:42	-	Surface	1	1	27.55	8.10	28.4	92.7	6.2	14.7	23.7
HKLR	HY/2011/03	2012-10-17	Mid-Flood	Sunny	SR4	18:49:09	-	Surface	1	2	27.55	8.11	28.9	92.5	6.2	14.9	22.4
HKLR	HY/2011/03	2012-10-17	Mid-Flood	Sunny	SR4	18:50:04	-	Bottom	3	1	27.55	8.11	28.9	92	6.2	15.2	23.2
HKLR	HY/2011/03	2012-10-17	Mid-Flood	Sunny	SR4	18:50:47	-	Bottom	3	2	27.55	8.11	28.9	91.9	6.2	15.1	24.2
HKLR	HY/2011/03	2012-10-17	Mid-Flood	Sunny	CS(Mf)5	19:11:40	-	Surface	1	1	27.60	8.12	28.9	93.7	6.3	2.2	6.6
HKLR	HY/2011/03	2012-10-17	Mid-Flood	Sunny	CS(Mf)5	19:11:59	-	Surface	1	2	27.60	8.12	28.8	93.6	6.3	5.0	8.0
HKLR	HY/2011/03	2012-10-17	Mid-Flood	Sunny	CS(Mf)5	19:16:33	-	Middle	2	1	27.56	8.10	30.3	84.7	5.6	18.4	22.0
HKLR	HY/2011/03	2012-10-17	Mid-Flood	Sunny	CS(Mf)5	19:17:31	-	Middle	2	2	27.56	8.10	30.3	84.6	5.6	18.3	21.8
HKLR	HY/2011/03	2012-10-17	Mid-Flood	Sunny	CS(Mf)5	19:19:07	-	Bottom	3	1	27.53	8.09	30.4	83.2	5.5	62.6	54.4
HKLR	HY/2011/03	2012-10-17	Mid-Flood	Sunny	CS(Mf)5	19:19:54	-	Bottom	3	2	27.53	8.09	30.4	83	5.5	72.3	93.2
HKLR	HY/2011/03	2012-10-17	Mid-Flood	Sunny	SR10B	19:50:15	-	Surface	1	1	27.47	8.10	31.1	84.7	5.6	15.6	25.0
HKLR	HY/2011/03	2012-10-17	Mid-Flood	Sunny	SR10B	20:11:07	-	Surface	1	2	27.45	8.09	30.9	87.4	5.8	11.3	24.1
HKLR	HY/2011/03	2012-10-17	Mid-Flood	Sunny	SR10B	19:54:45	-	Middle	2	1	27.47	8.10	31.1	85.4	5.7	13.4	17.1
HKLR	HY/2011/03	2012-10-17	Mid-Flood	Sunny	SR10B	19:55:10	-	Middle	2	2	27.47	8.10	31.1	83.6	5.6	12.8	25.9
HKLR	HY/2011/03	2012-10-17	Mid-Flood	Sunny	SR10B	20:06:31	-	Bottom	3	1	27.47	8.10	31.2	83.1	5.5	13.4	24.9
HKLR	HY/2011/03	2012-10-17	Mid-Flood	Sunny	SR10B	20:06:45	-	Bottom	3	2	27.47	8.10	31.2	83	5.5	12.5	27.0
HKLR	HY/2011/03	2012-10-17	Mid-Flood	Sunny	SR10A	20:16:52	-	Surface	1	1	27.43	8.09	30.3	85.1	5.7	5.7	7.8
HKLR	HY/2011/03	2012-10-17	Mid-Flood	Sunny	SR10A	20:17:03	-	Surface	1	2	27.45	8.09	30.4	84.7	5.7	5.9	14.8
HKLR	HY/2011/03	2012-10-17	Mid-Flood	Sunny	SR10A	20:17:51	-	Middle	2	1	27.50	8.09	30.8	82.1	5.5	10.3	21.1
HKLR	HY/2011/03	2012-10-17	Mid-Flood	Sunny	SR10A	20:18:25	-	Middle	2	2	27.51	8.09	30.8	82.3	5.5	10.6	21.8
HKLR	HY/2011/03	2012-10-17	Mid-Flood	Sunny	SR10A	20:19:12	-	Bottom	3	1	27.51	8.10	30.9	82.6	5.5	18.3	22.8
HKLR	HY/2011/03	2012-10-17	Mid-Flood	Sunny	SR10A	20:19:46	-	Bottom	3	2	27.51	8.10	30.9	82.4	5.5	20.3	23.4
HKLR	HY/2011/03	2012-10-20	Mid-Flood	Sunny	IS5	8:46:31	-	Surface	1	1	26.01	8.12	29.9	91.7	6.3	17.7	15.1
HKLR	HY/2011/03	2012-10-20	Mid-Flood	Sunny	IS5	8:46:58	-	Surface	1	2	26.07	8.12	29.5	91.1	6.3	14.5	15.1
HKLR	HY/2011/03	2012-10-20	Mid-Flood	Sunny	IS5	8:48:15	-	Middle	2	1	26.12	8.16	29.8	90.5	6.2	12.7	15.8
HKLR	HY/2011/03	2012-10-20	Mid-Flood	Sunny	IS5	8:48:54	-	Middle	2	2	26.13	8.16	29.8	90.5	6.2	10.7	15.9
HKLR	HY/2011/03	2012-10-20	Mid-Flood	Sunny	IS5	8:49:26	-	Bottom	3	1	26.16	8.16	30.0	90.2	6.2	9.8	20.3
HKLR	HY/2011/03	2012-10-20	Mid-Flood	Sunny	IS5	8:49:53	-	Bottom	3	2	26.15	8.16	30.0	90.3	6.2	9.1	19.1
HKLR	HY/2011/03	2012-10-20	Mid-Flood	Sunny	IS(Mf)6	9:00:24	-	Middle	2	1	25.98	8.15	29.5	91.5	6.3	22.4	29.2
HKLR	HY/2011/03	2012-10-20	Mid-Flood	Sunny	IS(Mf)6	9:01:11	-	Middle	2	2	25.98	8.15	29.7	91.3	6.3	24.7	30.3
HKLR	HY/2011/03	2012-10-20	Mid-Flood	Sunny	IS7	9:10:20	-	Middle	2	1	26.10	8.14	29.3	90.8	6.2	14.0	16.0
HKLR	HY/2011/03	2012-10-20	Mid-Flood	Sunny	IS7	9:10:59	-	Middle	2	2	26.11	8.15	29.8	90.3	6.2	13.1	17.2
HKLR	HY/2011/03	2012-10-20	Mid-Flood	Sunny	IS(Mf)9	9:19:16	-	Middle	2	1	26.39	8.16	30.2	91	6.2	18.0	22.4
HKLR	HY/2011/03	2012-10-20	Mid-Flood	Sunny	IS(Mf)9	9:19:45	-	Middle	2	2	26.38	8.16	30.1	90.4	6.2	16.2	21.6
HKLR	HY/2011/03	2012-10-20	Mid-Flood	Sunny	IS8	9:30:12	-	Surface	1	1	26.20	8.14	29.8	91.6	6.3	4.7	9.5
HKLR	HY/2011/03	2012-10-20	Mid-Flood	Sunny	IS8	9:30:41	-	Surface	1	2	26.21	8.15	29.0	91.6	6.3	7.9	9.9
HKLR	HY/2011/03	2012-10-20	Mid-Flood	Sunny	IS8	9:31:32	-	Bottom	3	1	26.24	8.15	29.6	90.4	6.2	7.7	15.4
HKLR	HY/2011/03	2012-10-20	Mid-Flood	Sunny	IS8	9:32:04	-	Bottom	3	2	26.24	8.15	29.6	90.4	6.2	7.8	16.1

HKLR	HY/2011/03	2012-10-20	Mid-Flood	Sunny	SR4	9:42:14	-	Surface	1	1	26.23	8.13	29.6	88.3	6.0	16.8	22.8
HKLR	HY/2011/03	2012-10-20	Mid-Flood	Sunny	SR4	9:42:41	-	Surface	1	2	26.24	8.13	29.8	88	6.0	17.4	22.7
HKLR	HY/2011/03	2012-10-20	Mid-Flood	Sunny	SR4	9:43:19	-	Bottom	3	1	26.24	8.13	29.8	87.9	6.0	14.7	19.2
HKLR	HY/2011/03	2012-10-20	Mid-Flood	Sunny	SR4	9:43:55	-	Bottom	3	2	26.25	8.13	29.8	87.8	6.0	15.1	19.7
HKLR	HY/2011/03	2012-10-20	Mid-Flood	Sunny	CS(Mf)5	10:01:14	-	Surface	1	1	26.60	8.15	30.2	91.1	6.2	3.5	7.0
HKLR	HY/2011/03	2012-10-20	Mid-Flood	Sunny	CS(Mf)5	10:01:38	-	Surface	1	2	26.59	8.15	30.3	90.6	6.1	3.5	6.9
HKLR	HY/2011/03	2012-10-20	Mid-Flood	Sunny	CS(Mf)5	10:02:57	-	Middle	2	1	26.54	8.16	30.3	89.5	6.1	3.8	9.9
HKLR	HY/2011/03	2012-10-20	Mid-Flood	Sunny	CS(Mf)5	10:03:25	-	Middle	2	2	26.52	8.16	30.3	89.4	6.1	3.8	8.7
HKLR	HY/2011/03	2012-10-20	Mid-Flood	Sunny	CS(Mf)5	10:04:27	-	Bottom	3	1	26.51	8.18	30.8	89.4	6.0	11.0	6.5
HKLR	HY/2011/03	2012-10-20	Mid-Flood	Sunny	CS(Mf)5	10:04:50	-	Bottom	3	2	26.50	8.18	30.8	89.5	6.1	11.9	6.8
HKLR	HY/2011/03	2012-10-20	Mid-Flood	Sunny	SR10B	10:30:57	-	Surface	1	1	26.86	8.12	30.7	84.5	5.7	12.0	17.8
HKLR	HY/2011/03	2012-10-20	Mid-Flood	Sunny	SR10B	10:31:25	-	Surface	1	2	26.86	8.12	30.9	84	5.6	11.9	16.3
HKLR	HY/2011/03	2012-10-20	Mid-Flood	Sunny	SR10B	10:32:16	-	Middle	2	1	26.85	8.12	31.0	83.3	5.6	11.9	13.9
HKLR	HY/2011/03	2012-10-20	Mid-Flood	Sunny	SR10B	10:32:39	-	Middle	2	2	26.85	8.12	31.0	83.2	5.6	11.7	13.8
HKLR	HY/2011/03	2012-10-20	Mid-Flood	Sunny	SR10B	10:33:22	-	Bottom	3	1	26.85	8.12	31.0	82.8	5.6	12.3	13.8
HKLR	HY/2011/03	2012-10-20	Mid-Flood	Sunny	SR10B	10:33:58	-	Bottom	3	2	26.86	8.12	31.0	82.6	5.6	12.5	13.9
HKLR	HY/2011/03	2012-10-20	Mid-Flood	Sunny	SR10A	10:50:56	-	Surface	1	1	26.83	8.12	30.3	85.1	5.7	4.3	10.2
HKLR	HY/2011/03	2012-10-20	Mid-Flood	Sunny	SR10A	10:51:30	-	Surface	1	2	26.83	8.12	30.3	85	5.7	4.4	10.4
HKLR	HY/2011/03	2012-10-20	Mid-Flood	Sunny	SR10A	10:52:41	-	Middle	2	1	26.85	8.12	30.8	83.2	5.6	6.9	11.1
HKLR	HY/2011/03	2012-10-20	Mid-Flood	Sunny	SR10A	10:53:07	-	Middle	2	2	26.85	8.12	30.8	82.9	5.6	6.3	10.2
HKLR	HY/2011/03	2012-10-20	Mid-Flood	Sunny	SR10A	10:53:55	-	Bottom	3	1	26.85	8.12	30.9	82.8	5.6	7.8	10.9
HKLR	HY/2011/03	2012-10-20	Mid-Flood	Sunny	SR10A	10:54:27	-	Bottom	3	2	26.85	8.12	30.9	82.7	5.6	8.1	11.6
HKLR	HY/2011/03	2012-10-20	Mid-Flood	Sunny	SR3	11:28:48	-	Middle	2	1	26.61	8.17	29.5	94.7	6.4	9.0	12.9
HKLR	HY/2011/03	2012-10-20	Mid-Flood	Sunny	SR3	11:29:29	-	Middle	2	2	26.60	8.17	29.9	94.6	6.4	9.1	11.0
HKLR	HY/2011/03	2012-10-20	Mid-Ebb	Sunny	SR3	14:17:28	-	Middle	2	2	27.05	8.17	29.7	100.9	6.8	6.4	12.0
HKLR	HY/2011/03	2012-10-20	Mid-Ebb	Sunny	SR3	14:18:05	-	Middle	2	2	27.06	8.17	30.0	101.1	6.8	8.2	12.8
HKLR	HY/2011/03	2012-10-20	Mid-Ebb	Sunny	IS5	14:26:25	-	Surface	1	1	26.51	8.14	30.0	93.4	6.3	5.1	11.9
HKLR	HY/2011/03	2012-10-20	Mid-Ebb	Sunny	IS5	14:26:51	-	Surface	1	2	26.52	8.14	30.1	92.9	6.3	7.2	12.3
HKLR	HY/2011/03	2012-10-20	Mid-Ebb	Sunny	IS5	14:27:49	-	Middle	2	1	26.43	8.14	30.1	91.5	6.2	9.6	13.8
HKLR	HY/2011/03	2012-10-20	Mid-Ebb	Sunny	IS5	14:28:22	-	Middle	2	2	26.41	8.14	30.1	91	6.2	8.6	12.5
HKLR	HY/2011/03	2012-10-20	Mid-Ebb	Sunny	IS5	14:29:32	-	Bottom	3	1	26.37	8.14	30.1	89.9	6.1	12.0	17.1
HKLR	HY/2011/03	2012-10-20	Mid-Ebb	Sunny	IS5	14:30:10	-	Bottom	3	2	26.39	8.14	30.1	90.1	6.1	10.3	15.0
HKLR	HY/2011/03	2012-10-20	Mid-Ebb	Sunny	IS(Mf)6	14:42:44	-	Surface	1	1	26.78	8.16	28.9	99.1	6.8	3.3	13.0
HKLR	HY/2011/03	2012-10-20	Mid-Ebb	Sunny	IS(Mf)6	14:43:31	-	Surface	1	2	26.77	8.16	30.0	99.2	6.7	4.1	14.7
HKLR	HY/2011/03	2012-10-20	Mid-Ebb	Sunny	IS(Mf)6	14:44:13	-	Bottom	3	1	26.71	8.16	30.0	97	6.6	9.9	9.8
HKLR	HY/2011/03	2012-10-20	Mid-Ebb	Sunny	IS(Mf)6	14:44:43	-	Bottom	3	2	26.71	8.16	30.0	97	6.6	9.9	8.7
HKLR	HY/2011/03	2012-10-20	Mid-Ebb	Sunny	IS7	14:53:31	-	Surface	1	1	26.82	8.18	30.0	101.8	6.9	3.2	9.2
HKLR	HY/2011/03	2012-10-20	Mid-Ebb	Sunny	IS7	14:54:06	-	Surface	1	2	26.81	8.18	30.0	101.4	6.9	4.7	10.3
HKLR	HY/2011/03	2012-10-20	Mid-Ebb	Sunny	IS7	14:54:56	-	Bottom	3	1	26.79	8.18	30.0	99.4	6.7	6.3	9.3
HKLR	HY/2011/03	2012-10-20	Mid-Ebb	Sunny	IS7	14:55:27	-	Bottom	3	2	26.80	8.18	30.0	100	6.8	4.6	8.3
HKLR	HY/2011/03	2012-10-20	Mid-Ebb	Sunny	IS(Mf)9	15:04:54	-	Surface	1	1	26.90	8.18	30.1	100.9	6.8	4.1	9.1
HKLR	HY/2011/03	2012-10-20	Mid-Ebb	Sunny	IS(Mf)9	15:05:26	-	Surface	1	2	26.90	8.19	30.1	100.7	6.8	4.3	9.9
HKLR	HY/2011/03	2012-10-20	Mid-Ebb	Sunny	IS(Mf)9	15:06:34	-	Bottom	3	1	26.86	8.18	30.1	99.5	6.7	5.9	12.2
HKLR	HY/2011/03	2012-10-20	Mid-Ebb	Sunny	IS(Mf)9	15:07:05	-	Bottom	3	2	26.87	8.18	30.2	99.5	6.7	6.2	13.2
HKLR	HY/2011/03	2012-10-20	Mid-Ebb	Sunny	IS8	15:15:54	-	Surface	1	1	27.02	8.17	30.2	99.3	6.7	3.1	8.0
HKLR	HY/2011/03	2012-10-20	Mid-Ebb	Sunny	IS8	15:16:21	-	Surface	1	2	27.02	8.17	30.1	99	6.7	3.7	7.9
HKLR	HY/2011/03	2012-10-20	Mid-Ebb	Sunny	IS8	15:17:05	-	Bottom	3	1	26.94	8.18	30.2	98.2	6.6	4.7	8.1
HKLR	HY/2011/03	2012-10-20	Mid-Ebb	Sunny	IS8	15:17:28	-	Bottom	3	2	26.94	8.18	30.2	98	6.6	5.0	8.4
HKLR	HY/2011/03	2012-10-20	Mid-Ebb	Sunny	SR4	15:27:05	-	Surface	1	1	27.08	8.14	29.8	94.2	6.3	4.2	12.4
HKLR	HY/2011/03	2012-10-20	Mid-Ebb	Sunny	SR4	15:27:36	-	Surface	1	2	27.10	8.14	29.5	94.3	6.4	5.3	11.8
HKLR	HY/2011/03	2012-10-20	Mid-Ebb	Sunny	SR4	15:28:23	-	Bottom	3	1	26.86	8.14	29.7	90.5	6.1	6.3	13.8
HKLR	HY/2011/03	2012-10-20	Mid-Ebb	Sunny	SR4	15:28:54	-	Bottom	3	2	26.89	8.14	30.2	90.5	6.1	5.8	12.5
HKLR	HY/2011/03	2012-10-20	Mid-Ebb	Sunny	CS(Mf)5	15:46:58	-	Surface	1	1	26.93	8.14	30.5	90.5	6.1	3.7	8.5
HKLR	HY/2011/03	2012-10-20	Mid-Ebb	Sunny	CS(Mf)5	15:47:28	-	Surface	1	2	26.93	8.14	30.6	90	6.1	2.7	9.1

HKLR	HY/2011/03	2012-10-20	Mid-Ebb	Sunny	CS(Mf)5	15:48:43	-	Middle	2	1	26.88	8.12	30.9	83.9	5.6	2.6	9.1
HKLR	HY/2011/03	2012-10-20	Mid-Ebb	Sunny	CS(Mf)5	15:49:15	-	Middle	2	2	26.88	8.12	30.9	83.8	5.6	2.9	8.7
HKLR	HY/2011/03	2012-10-20	Mid-Ebb	Sunny	CS(Mf)5	15:50:27	-	Bottom	3	1	26.90	8.13	31.0	82	5.5	6.9	8.3
HKLR	HY/2011/03	2012-10-20	Mid-Ebb	Sunny	CS(Mf)5	15:52:02	-	Bottom	3	2	26.90	8.13	31.0	81.9	5.5	6.6	8.4
HKLR	HY/2011/03	2012-10-20	Mid-Ebb	Sunny	SR10B	16:11:50	-	Surface	1	1	26.97	8.12	30.7	84.4	5.7	3.6	10.7
HKLR	HY/2011/03	2012-10-20	Mid-Ebb	Sunny	SR10B	16:12:12	-	Surface	1	2	26.97	8.12	31.1	84.1	5.6	5.4	9.3
HKLR	HY/2011/03	2012-10-20	Mid-Ebb	Sunny	SR10B	16:12:49	-	Middle	2	1	26.97	8.12	31.1	83.6	5.6	4.2	15.0
HKLR	HY/2011/03	2012-10-20	Mid-Ebb	Sunny	SR10B	16:13:32	-	Middle	2	2	26.97	8.12	31.1	83.4	5.6	4.3	14.1
HKLR	HY/2011/03	2012-10-20	Mid-Ebb	Sunny	SR10B	16:14:58	-	Bottom	3	1	26.95	8.13	31.1	83	5.6	4.6	10.0
HKLR	HY/2011/03	2012-10-20	Mid-Ebb	Sunny	SR10B	16:15:44	-	Bottom	3	2	26.95	8.13	31.1	83	5.6	5.9	10.7
HKLR	HY/2011/03	2012-10-20	Mid-Ebb	Sunny	SR10A	16:35:02	-	Surface	1	1	26.92	8.12	31.0	84	5.6	4.0	10.8
HKLR	HY/2011/03	2012-10-20	Mid-Ebb	Sunny	SR10A	16:35:28	-	Surface	1	2	26.92	8.12	31.1	83.4	5.6	4.7	10.2
HKLR	HY/2011/03	2012-10-20	Mid-Ebb	Sunny	SR10A	16:36:29	-	Middle	2	1	26.92	8.12	31.1	82.6	5.5	4.6	11.8
HKLR	HY/2011/03	2012-10-20	Mid-Ebb	Sunny	SR10A	16:36:56	-	Middle	2	2	26.92	8.12	31.1	82.1	5.5	4.5	11.9
HKLR	HY/2011/03	2012-10-20	Mid-Ebb	Sunny	SR10A	16:38:03	-	Bottom	3	1	26.93	8.13	31.1	82.2	5.5	5.2	11.0
HKLR	HY/2011/03	2012-10-20	Mid-Ebb	Sunny	SR10A	16:38:35	-	Surface	1	1	26.93	8.13	31.1	82.7	5.5	4.2	12.0
HKLR	HY/2011/03	2012-10-22	Mid-Flood	Sunny	IS5	11:36:04	-	Surface	1	1	26.72	8.18	29.5	101.2	6.9	12.5	5.5
HKLR	HY/2011/03	2012-10-22	Mid-Flood	Sunny	IS5	11:36:50	-	Surface	1	2	26.72	8.18	29.5	101.5	6.9	12.3	4.0
HKLR	HY/2011/03	2012-10-22	Mid-Flood	Sunny	IS5	11:37:59	-	Middle	2	1	26.65	8.19	29.5	98.8	6.7	13.1	8.6
HKLR	HY/2011/03	2012-10-22	Mid-Flood	Sunny	IS5	11:38:30	-	Middle	2	2	26.66	8.19	29.5	98.6	6.7	13.6	7.5
HKLR	HY/2011/03	2012-10-22	Mid-Flood	Sunny	IS5	11:39:45	-	Bottom	3	1	26.67	8.19	29.5	98.8	6.7	13.8	9.5
HKLR	HY/2011/03	2012-10-22	Mid-Flood	Sunny	IS5	11:40:40	-	Bottom	3	2	26.64	8.19	29.5	97	6.6	13.5	9.4
HKLR	HY/2011/03	2012-10-22	Mid-Flood	Sunny	IS(Mf)6	11:50:23	-	Middle	2	1	26.71	8.21	29.3	103.4	7.0	13.5	13.4
HKLR	HY/2011/03	2012-10-22	Mid-Flood	Sunny	IS(Mf)6	11:51:05	-	Middle	2	2	26.72	8.21	29.4	103.4	7.0	14.9	14.1
HKLR	HY/2011/03	2012-10-22	Mid-Flood	Sunny	IS7	11:57:37	-	Middle	2	1	26.60	8.23	29.3	107.1	7.3	10.9	4.1
HKLR	HY/2011/03	2012-10-22	Mid-Flood	Sunny	IS7	11:58:13	-	Middle	2	2	26.91	8.21	29.2	105.1	7.1	10.5	5.2
HKLR	HY/2011/03	2012-10-22	Mid-Flood	Sunny	IS(Mf)9	12:05:44	-	Surface	1	1	26.73	8.20	28.8	100.6	6.9	11.5	7.8
HKLR	HY/2011/03	2012-10-22	Mid-Flood	Sunny	IS(Mf)9	12:06:06	-	Surface	1	2	26.67	8.20	28.9	100.8	6.9	11.8	6.4
HKLR	HY/2011/03	2012-10-22	Mid-Flood	Sunny	IS(Mf)9	12:06:51	-	Bottom	3	1	26.44	8.19	29.3	98.1	6.7	13.8	6.4
HKLR	HY/2011/03	2012-10-22	Mid-Flood	Sunny	IS(Mf)9	12:07:17	-	Bottom	3	2	26.49	8.19	29.2	97.9	6.7	13.3	6.6
HKLR	HY/2011/03	2012-10-22	Mid-Flood	Sunny	IS8	12:17:19	-	Surface	1	1	26.91	8.25	28.0	109.2	7.5	9.1	2.6
HKLR	HY/2011/03	2012-10-22	Mid-Flood	Sunny	IS8	12:17:47	-	Surface	1	2	26.92	8.25	27.9	109.3	7.5	8.7	3.1
HKLR	HY/2011/03	2012-10-22	Mid-Flood	Sunny	IS8	12:18:28	-	Bottom	3	1	26.66	8.23	28.6	106.9	7.3	11.5	3.0
HKLR	HY/2011/03	2012-10-22	Mid-Flood	Sunny	IS8	12:19:00	-	Bottom	3	2	26.67	8.23	28.6	107.3	7.3	10.5	3.4
HKLR	HY/2011/03	2012-10-22	Mid-Flood	Sunny	SR4	12:26:21	-	Surface	1	1	27.10	8.23	27.4	104.6	7.1	11.0	3.9
HKLR	HY/2011/03	2012-10-22	Mid-Flood	Sunny	SR4	12:26:55	-	Surface	1	2	27.08	8.22	28.0	104.7	7.1	12.4	2.4
HKLR	HY/2011/03	2012-10-22	Mid-Flood	Sunny	SR4	12:28:03	-	Bottom	3	1	27.05	8.22	28.0	104.1	7.1	12.8	5.5
HKLR	HY/2011/03	2012-10-22	Mid-Flood	Sunny	SR4	12:28:57	-	Bottom	3	2	27.08	8.22	28.0	104.1	7.1	12.6	5.9
HKLR	HY/2011/03	2012-10-22	Mid-Flood	Sunny	CS(Mf)5	12:45:44	-	Surface	1	1	26.88	8.23	28.3	105.8	7.2	8.9	2.9
HKLR	HY/2011/03	2012-10-22	Mid-Flood	Sunny	CS(Mf)5	12:46:15	-	Surface	1	2	26.90	8.23	28.6	106.2	7.2	8.9	3.3
HKLR	HY/2011/03	2012-10-22	Mid-Flood	Sunny	CS(Mf)5	12:47:00	-	Middle	2	1	26.72	8.14	30.0	90.2	6.1	11.1	3.9
HKLR	HY/2011/03	2012-10-22	Mid-Flood	Sunny	CS(Mf)5	12:47:38	-	Middle	2	2	26.72	8.14	30.0	86.7	5.9	12.2	4.7
HKLR	HY/2011/03	2012-10-22	Mid-Flood	Sunny	CS(Mf)5	12:48:52	-	Bottom	3	1	26.73	8.14	30.1	84.4	5.7	20.7	12.5
HKLR	HY/2011/03	2012-10-22	Mid-Flood	Sunny	CS(Mf)5	12:49:51	-	Bottom	3	2	26.73	8.14	30.1	84.3	5.7	19.0	12.6
HKLR	HY/2011/03	2012-10-22	Mid-Flood	Sunny	SR10B	13:08:31	-	Surface	1	1	26.76	8.14	29.7	87.5	5.9	10.5	6.1
HKLR	HY/2011/03	2012-10-22	Mid-Flood	Sunny	SR10B	13:09:07	-	Surface	1	2	26.76	8.14	30.5	87.4	5.9	11.8	6.3
HKLR	HY/2011/03	2012-10-22	Mid-Flood	Sunny	SR10B	13:10:27	-	Middle	2	1	26.77	8.14	30.6	86.6	5.8	11.7	7.5
HKLR	HY/2011/03	2012-10-22	Mid-Flood	Sunny	SR10B	13:10:46	-	Middle	2	2	26.77	8.14	30.5	86.5	5.8	12.1	5.9
HKLR	HY/2011/03	2012-10-22	Mid-Flood	Sunny	SR10B	13:11:47	-	Bottom	3	1	26.77	8.14	30.6	86.1	5.8	13.3	6.5
HKLR	HY/2011/03	2012-10-22	Mid-Flood	Sunny	SR10B	13:12:14	-	Bottom	3	2	26.77	8.14	30.6	86.1	5.8	12.2	7.1
HKLR	HY/2011/03	2012-10-22	Mid-Flood	Sunny	SR10A	13:22:23	-	Surface	1	1	26.84	8.19	29.0	97.9	6.7	11.7	4.8
HKLR	HY/2011/03	2012-10-22	Mid-Flood	Sunny	SR10A	13:23:09	-	Surface	1	2	27.00	8.21	28.7	101.2	6.9	11.3	4.9
HKLR	HY/2011/03	2012-10-22	Mid-Flood	Sunny	SR10A	13:24:07	-	Middle	2	1	26.73	8.14	30.1	87.9	5.9	11.3	7.0
HKLR	HY/2011/03	2012-10-22	Mid-Flood	Sunny	SR10A	13:24:58	-	Middle	2	2	26.73	8.14	30.2	86.4	5.8	12.2	5.6

HKLR	HY/2011/03	2012-10-22	Mid-Flood	Sunny	SR10A	13:25:58	-	Bottom	3	1	26.72	8.14	30.3	85.9	5.8	12.7	6.3
HKLR	HY/2011/03	2012-10-22	Mid-Flood	Sunny	SR10A	13:27:00	-	Bottom	3	2	26.72	8.14	30.3	85.8	5.8	12.2	5.1
HKLR	HY/2011/03	2012-10-22	Mid-Flood	Sunny	SR3	14:04:50	-	Middle	2	1	27.57	8.17	29.3	98.2	6.6	16.3	12.1
HKLR	HY/2011/03	2012-10-22	Mid-Flood	Sunny	SR3	14:05:46	-	Middle	2	2	27.57	8.18	29.5	99.1	6.6	16.3	11.2
HKLR	HY/2011/03	2012-10-22	Mid-Ebb	Sunny	SR3	16:39:31	-	Middle	2	1	27.13	8.17	28.6	97.9	6.6	5.5	7.4
HKLR	HY/2011/03	2012-10-22	Mid-Ebb	Sunny	SR3	16:40:59	-	Middle	2	2	27.12	8.18	29.3	98.7	6.7	4.5	5.2
HKLR	HY/2011/03	2012-10-22	Mid-Ebb	Sunny	ISS	16:48:43	-	Surface	1	1	27.29	8.24	29.3	111.7	7.5	2.0	2.8
HKLR	HY/2011/03	2012-10-22	Mid-Ebb	Sunny	ISS	16:49:15	-	Surface	1	2	27.34	8.24	29.2	112.3	7.6	2.5	2.9
HKLR	HY/2011/03	2012-10-22	Mid-Ebb	Sunny	ISS	16:49:52	-	Middle	2	1	27.02	8.22	29.4	107.2	7.2	3.5	4.0
HKLR	HY/2011/03	2012-10-22	Mid-Ebb	Sunny	ISS	16:50:29	-	Middle	2	2	27.03	8.22	29.5	106.1	7.2	5.0	4.1
HKLR	HY/2011/03	2012-10-22	Mid-Ebb	Sunny	ISS	16:51:22	-	Bottom	3	1	26.88	8.20	29.5	101.8	6.9	8.0	6.9
HKLR	HY/2011/03	2012-10-22	Mid-Ebb	Sunny	ISS	16:51:59	-	Bottom	3	2	26.87	8.20	29.5	100.3	6.8	10.6	6.1
HKLR	HY/2011/03	2012-10-22	Mid-Ebb	Sunny	IS(Mf)6	17:02:05	-	Surface	1	1	27.51	8.28	28.1	114.1	7.7	1.5	2.7
HKLR	HY/2011/03	2012-10-22	Mid-Ebb	Sunny	IS(Mf)6	17:02:43	-	Surface	1	2	27.53	8.28	28.0	114.8	7.8	1.0	2.8
HKLR	HY/2011/03	2012-10-22	Mid-Ebb	Sunny	IS(Mf)6	17:03:40	-	Bottom	3	1	27.39	8.26	28.4	113.5	7.7	2.6	5.9
HKLR	HY/2011/03	2012-10-22	Mid-Ebb	Sunny	IS(Mf)6	17:04:03	-	Bottom	3	2	27.41	8.27	28.4	113.5	7.7	2.8	4.4
HKLR	HY/2011/03	2012-10-22	Mid-Ebb	Sunny	IS7	17:12:01	-	Surface	1	1	27.39	8.29	28.1	117.4	7.9	0.6	3.7
HKLR	HY/2011/03	2012-10-22	Mid-Ebb	Sunny	IS7	17:12:32	-	Surface	1	2	27.40	8.29	28.1	117.6	8.0	1.8	2.4
HKLR	HY/2011/03	2012-10-22	Mid-Ebb	Sunny	IS7	17:13:11	-	Bottom	3	1	27.49	8.28	29.2	117.6	7.9	5.0	3.3
HKLR	HY/2011/03	2012-10-22	Mid-Ebb	Sunny	IS7	17:13:44	-	Bottom	3	2	27.57	8.28	29.1	119.8	8.0	2.4	4.4
HKLR	HY/2011/03	2012-10-22	Mid-Ebb	Sunny	IS(Mf)9	17:24:04	-	Surface	1	1	26.93	8.29	28.2	116.1	7.9	1.7	3.3
HKLR	HY/2011/03	2012-10-22	Mid-Ebb	Sunny	IS(Mf)9	17:24:52	-	Surface	1	2	26.93	8.29	28.3	116.2	7.9	1.9	3.5
HKLR	HY/2011/03	2012-10-22	Mid-Ebb	Sunny	IS(Mf)9	17:25:47	-	Bottom	3	1	26.94	8.28	28.5	116	7.9	2.3	3.3
HKLR	HY/2011/03	2012-10-22	Mid-Ebb	Sunny	IS(Mf)9	17:26:14	-	Bottom	3	2	26.95	8.27	28.5	115.7	7.9	3.3	2.6
HKLR	HY/2011/03	2012-10-22	Mid-Ebb	Sunny	IS8	17:34:15	-	Surface	1	1	27.01	8.34	28.2	125.4	8.5	1.8	3.5
HKLR	HY/2011/03	2012-10-22	Mid-Ebb	Sunny	IS8	17:34:44	-	Surface	1	2	26.98	8.34	28.0	125.1	8.5	4.9	4.0
HKLR	HY/2011/03	2012-10-22	Mid-Ebb	Sunny	IS8	17:35:40	-	Bottom	3	1	26.70	8.23	28.4	110.2	7.5	5.9	6.3
HKLR	HY/2011/03	2012-10-22	Mid-Ebb	Sunny	IS8	17:36:17	-	Bottom	3	2	26.70	8.24	28.6	107.3	7.3	5.8	5.4
HKLR	HY/2011/03	2012-10-22	Mid-Ebb	Sunny	SR4	17:42:42	-	Surface	1	1	26.86	8.26	28.2	110.2	7.5	3.6	5.8
HKLR	HY/2011/03	2012-10-22	Mid-Ebb	Sunny	SR4	17:43:13	-	Surface	1	2	26.85	8.26	28.1	110.3	7.5	3.9	5.3
HKLR	HY/2011/03	2012-10-22	Mid-Ebb	Sunny	SR4	17:44:04	-	Bottom	3	1	26.82	8.26	28.1	109.1	7.5	4.4	7.1
HKLR	HY/2011/03	2012-10-22	Mid-Ebb	Sunny	SR4	17:44:34	-	Bottom	3	2	26.82	8.25	28.2	109	7.4	4.4	6.1
HKLR	HY/2011/03	2012-10-22	Mid-Ebb	Sunny	CS(Mf)5	17:59:48	-	Surface	1	1	26.88	8.23	29.1	103.4	7.0	1.7	3.5
HKLR	HY/2011/03	2012-10-22	Mid-Ebb	Sunny	CS(Mf)5	18:00:16	-	Surface	1	2	26.90	8.23	29.0	103.3	7.0	1.9	3.9
HKLR	HY/2011/03	2012-10-22	Mid-Ebb	Sunny	CS(Mf)5	18:01:11	-	Middle	2	1	26.75	8.15	30.4	88.2	6.0	2.5	4.1
HKLR	HY/2011/03	2012-10-22	Mid-Ebb	Sunny	CS(Mf)5	18:01:47	-	Middle	2	2	26.75	8.16	30.4	86.8	5.9	2.4	5.0
HKLR	HY/2011/03	2012-10-22	Mid-Ebb	Sunny	CS(Mf)5	18:04:05	-	Bottom	3	1	26.76	8.15	30.5	84.7	5.7	3.7	5.4
HKLR	HY/2011/03	2012-10-22	Mid-Ebb	Sunny	CS(Mf)5	18:05:32	-	Bottom	3	2	26.76	8.16	30.5	84.6	5.7	4.4	4.1
HKLR	HY/2011/03	2012-10-22	Mid-Ebb	Sunny	SR10B	18:24:59	-	Surface	1	1	26.78	8.15	30.4	88.2	6.0	2.3	4.1
HKLR	HY/2011/03	2012-10-22	Mid-Ebb	Sunny	SR10B	18:25:22	-	Surface	1	2	26.79	8.16	30.6	87.9	5.9	2.3	4.3
HKLR	HY/2011/03	2012-10-22	Mid-Ebb	Sunny	SR10B	18:26:00	-	Middle	2	1	26.80	8.16	30.6	86.8	5.8	2.7	4.8
HKLR	HY/2011/03	2012-10-22	Mid-Ebb	Sunny	SR10B	18:26:42	-	Middle	2	2	26.81	8.16	30.7	86.2	5.8	2.4	6.6
HKLR	HY/2011/03	2012-10-22	Mid-Ebb	Sunny	SR10B	18:28:51	-	Bottom	3	1	26.83	8.16	30.8	85.5	5.8	2.8	4.5
HKLR	HY/2011/03	2012-10-22	Mid-Ebb	Sunny	SR10B	18:29:20	-	Bottom	3	2	26.88	8.15	30.9	85.3	5.7	2.9	6.0
HKLR	HY/2011/03	2012-10-22	Mid-Ebb	Sunny	SR10A	18:40:55	-	Surface	1	1	26.75	8.13	30.7	80.6	5.4	2.4	3.8
HKLR	HY/2011/03	2012-10-22	Mid-Ebb	Sunny	SR10A	18:41:56	-	Surface	1	2	26.75	8.15	30.5	84.2	5.7	2.0	3.9
HKLR	HY/2011/03	2012-10-22	Mid-Ebb	Sunny	SR10A	18:43:04	-	Middle	2	1	26.75	8.14	30.6	80.7	5.4	2.3	4.5
HKLR	HY/2011/03	2012-10-22	Mid-Ebb	Sunny	SR10A	18:43:38	-	Middle	2	2	26.75	8.14	30.6	81.2	5.5	2.2	4.8
HKLR	HY/2011/03	2012-10-22	Mid-Ebb	Sunny	SR10A	18:44:31	-	Bottom	3	1	26.81	8.14	31.1	80.3	5.4	8.9	10.6
HKLR	HY/2011/03	2012-10-22	Mid-Ebb	Sunny	SR10A	18:45:06	-	Bottom	3	2	26.81	8.14	31.0	80.2	5.4	9.2	11.2
HKLR	HY/2011/03	2012-10-25	Mid-Ebb	Sunny	SR3	8:02:30	-	Middle	2	1	26.60	8.32	28.7	107	7.3	4.0	3.2
HKLR	HY/2011/03	2012-10-25	Mid-Ebb	Sunny	SR3	8:03:21	-	Middle	2	2	26.58	8.33	28.7	107.7	7.4	4.3	2.8
HKLR	HY/2011/03	2012-10-25	Mid-Ebb	Sunny	ISS	8:08:42	-	Surface	1	1	26.59	8.27	29.1	99.1	6.8	3.5	2.9
HKLR	HY/2011/03	2012-10-25	Mid-Ebb	Sunny	ISS	8:09:17	-	Surface	1	2	26.58	8.28	29.1	99.3	6.8	2.7	2.9

HKLR	HY/2011/03	2012-10-25	Mid-Ebb	Sunny	IS5	8:10:37	-	Middle	2	1	26.61	8.21	30.0	90.5	6.1	6.2	3.5
HKLR	HY/2011/03	2012-10-25	Mid-Ebb	Sunny	IS5	8:11:07	-	Middle	2	2	26.61	8.22	29.8	89.8	6.1	7.0	2.9
HKLR	HY/2011/03	2012-10-25	Mid-Ebb	Sunny	IS5	8:13:07	-	Bottom	3	1	26.66	8.16	30.5	79.7	5.4	16.2	7.9
HKLR	HY/2011/03	2012-10-25	Mid-Ebb	Sunny	IS5	8:13:41	-	Bottom	3	2	26.66	8.17	30.5	79.4	5.4	16.4	7.7
HKLR	HY/2011/03	2012-10-25	Mid-Ebb	Sunny	IS(Mf)6	8:22:41	-	Surface	1	1	26.47	8.36	28.4	108.1	7.4	5.0	5.0
HKLR	HY/2011/03	2012-10-25	Mid-Ebb	Sunny	IS(Mf)6	8:23:16	-	Surface	1	2	26.49	8.36	28.6	107.6	7.4	7.3	5.2
HKLR	HY/2011/03	2012-10-25	Mid-Ebb	Sunny	IS(Mf)6	8:23:49	-	Bottom	3	1	26.75	8.27	29.2	100	6.8	5.2	4.1
HKLR	HY/2011/03	2012-10-25	Mid-Ebb	Sunny	IS(Mf)6	8:24:26	-	Bottom	3	2	26.75	8.28	29.2	97.1	6.6	5.0	3.4
HKLR	HY/2011/03	2012-10-25	Mid-Ebb	Sunny	IS7	8:33:28	-	Surface	1	1	26.38	8.37	28.2	109.5	7.5	4.7	6.2
HKLR	HY/2011/03	2012-10-25	Mid-Ebb	Sunny	IS7	8:33:59	-	Surface	1	2	26.38	8.38	28.4	109.8	7.5	6.7	5.1
HKLR	HY/2011/03	2012-10-25	Mid-Ebb	Sunny	IS7	8:34:43	-	Bottom	3	1	26.43	8.34	28.6	106	7.3	6.1	3.5
HKLR	HY/2011/03	2012-10-25	Mid-Ebb	Sunny	IS7	8:35:17	-	Bottom	3	2	26.43	8.34	28.6	105.3	7.2	6.2	4.9
HKLR	HY/2011/03	2012-10-25	Mid-Ebb	Sunny	IS(Mf)9	8:42:58	-	Surface	1	1	26.48	8.32	28.3	107.8	7.4	3.0	4.1
HKLR	HY/2011/03	2012-10-25	Mid-Ebb	Sunny	IS(Mf)9	8:43:27	-	Surface	1	2	26.48	8.32	28.6	107.9	7.4	3.1	3.5
HKLR	HY/2011/03	2012-10-25	Mid-Ebb	Sunny	IS(Mf)9	8:44:24	-	Bottom	3	1	26.61	8.33	28.7	106	7.2	4.9	4.2
HKLR	HY/2011/03	2012-10-25	Mid-Ebb	Sunny	IS(Mf)9	8:45:03	-	Bottom	3	2	26.61	8.33	28.7	106	7.2	4.8	4.1
HKLR	HY/2011/03	2012-10-25	Mid-Ebb	Sunny	IS8	8:52:12	-	Surface	1	1	26.35	8.28	28.4	104.7	7.2	2.7	3.0
HKLR	HY/2011/03	2012-10-25	Mid-Ebb	Sunny	IS8	8:52:38	-	Surface	1	2	26.35	8.28	28.4	104.3	7.2	3.2	2.6
HKLR	HY/2011/03	2012-10-25	Mid-Ebb	Sunny	IS8	8:53:24	-	Bottom	3	1	26.39	8.28	28.5	103.2	7.1	2.6	2.4
HKLR	HY/2011/03	2012-10-25	Mid-Ebb	Sunny	IS8	8:54:06	-	Bottom	3	2	26.40	8.29	28.5	103.3	7.1	2.5	3.4
HKLR	HY/2011/03	2012-10-25	Mid-Ebb	Sunny	SR4	9:01:51	-	Surface	1	1	26.28	8.25	28.5	99.4	6.8	4.6	5.4
HKLR	HY/2011/03	2012-10-25	Mid-Ebb	Sunny	SR4	9:02:17	-	Surface	1	2	26.29	8.24	28.5	97.6	6.7	4.6	5.6
HKLR	HY/2011/03	2012-10-25	Mid-Ebb	Sunny	SR4	9:03:13	-	Bottom	3	1	26.37	8.20	28.6	90	6.2	7.1	6.0
HKLR	HY/2011/03	2012-10-25	Mid-Ebb	Sunny	SR4	9:03:55	-	Bottom	3	2	26.37	8.20	28.6	88.5	6.1	8.0	5.1
HKLR	HY/2011/03	2012-10-25	Mid-Ebb	Sunny	CS(Mf)5	9:18:18	-	Surface	1	1	26.57	8.25	28.2	102.9	7.1	1.8	3.8
HKLR	HY/2011/03	2012-10-25	Mid-Ebb	Sunny	CS(Mf)5	9:18:46	-	Surface	1	2	26.57	8.25	28.9	103	7.0	1.7	3.8
HKLR	HY/2011/03	2012-10-25	Mid-Ebb	Sunny	CS(Mf)5	9:20:11	-	Middle	2	1	26.67	8.21	30.2	94.1	6.4	1.2	3.3
HKLR	HY/2011/03	2012-10-25	Mid-Ebb	Sunny	CS(Mf)5	9:20:57	-	Middle	2	2	26.67	8.21	30.2	94.2	6.4	1.1	3.9
HKLR	HY/2011/03	2012-10-25	Mid-Ebb	Sunny	CS(Mf)5	9:22:29	-	Bottom	3	1	26.81	8.16	31.0	84.8	5.7	5.8	7.6
HKLR	HY/2011/03	2012-10-25	Mid-Ebb	Sunny	CS(Mf)5	9:23:12	-	Bottom	3	2	26.81	8.16	31.0	84.5	5.7	6.0	7.0
HKLR	HY/2011/03	2012-10-25	Mid-Ebb	Sunny	SR10B	9:42:28	-	Surface	1	1	26.71	8.19	30.6	91.6	6.2	2.2	2.3
HKLR	HY/2011/03	2012-10-25	Mid-Ebb	Sunny	SR10B	9:42:59	-	Surface	1	2	26.70	8.19	30.6	91.8	6.2	0.9	2.4
HKLR	HY/2011/03	2012-10-25	Mid-Ebb	Sunny	SR10B	9:44:05	-	Middle	2	1	26.70	8.19	30.6	91.1	6.2	1.4	2.2
HKLR	HY/2011/03	2012-10-25	Mid-Ebb	Sunny	SR10B	9:44:43	-	Middle	2	2	26.70	8.19	30.6	91.1	6.2	1.3	2.2
HKLR	HY/2011/03	2012-10-25	Mid-Ebb	Sunny	SR10B	9:45:47	-	Bottom	3	1	26.70	8.19	30.6	90.5	6.1	1.7	2.6
HKLR	HY/2011/03	2012-10-25	Mid-Ebb	Sunny	SR10B	9:46:26	-	Bottom	3	2	26.70	8.19	30.6	90.4	6.1	1.7	3.2
HKLR	HY/2011/03	2012-10-25	Mid-Ebb	Sunny	SR10A	9:55:58	-	Surface	1	1	26.71	8.20	30.5	93.6	6.3	0.1	2.4
HKLR	HY/2011/03	2012-10-25	Mid-Ebb	Sunny	SR10A	9:56:26	-	Surface	1	2	26.66	8.21	30.4	94.7	6.4	1.1	2.2
HKLR	HY/2011/03	2012-10-25	Mid-Ebb	Sunny	SR10A	9:57:40	-	Middle	2	1	26.67	8.21	30.4	94.3	6.4	0.3	3.7
HKLR	HY/2011/03	2012-10-25	Mid-Ebb	Sunny	SR10A	9:58:10	-	Middle	2	2	26.63	8.23	30.3	95.9	6.5	0.3	3.1
HKLR	HY/2011/03	2012-10-25	Mid-Ebb	Sunny	SR10A	9:59:40	-	Bottom	3	1	26.63	8.23	30.3	96.4	6.5	1.2	2.6
HKLR	HY/2011/03	2012-10-25	Mid-Ebb	Sunny	SR10A	10:00:20	-	Bottom	3	2	26.62	8.22	30.3	96.3	6.5	1.2	2.4
HKLR	HY/2011/03	2012-10-25	Mid-Flood	Sunny	SR3	15:07:57	-	Middle	2	1	27.55	8.42	28.6	133.7	9.0	7.1	6.3
HKLR	HY/2011/03	2012-10-25	Mid-Flood	Sunny	SR3	15:08:54	-	Middle	2	2	27.57	8.43	29.0	134.6	9.0	8.5	5.8
HKLR	HY/2011/03	2012-10-25	Mid-Flood	Sunny	IS5	15:17:01	-	Surface	1	1	27.33	8.46	28.8	134.2	9.1	8.6	6.3
HKLR	HY/2011/03	2012-10-25	Mid-Flood	Sunny	IS5	15:17:40	-	Surface	1	2	27.33	8.46	28.8	137.2	9.3	10.7	5.6
HKLR	HY/2011/03	2012-10-25	Mid-Flood	Sunny	IS5	15:20:44	-	Middle	2	1	27.38	8.47	29.0	138.6	9.3	5.6	7.2
HKLR	HY/2011/03	2012-10-25	Mid-Flood	Sunny	IS5	15:21:47	-	Middle	2	2	27.37	8.46	29.0	138.1	9.3	6.3	7.4
HKLR	HY/2011/03	2012-10-25	Mid-Flood	Sunny	IS5	15:25:53	-	Bottom	3	1	27.09	8.37	29.3	118.1	8.0	8.4	9.0
HKLR	HY/2011/03	2012-10-25	Mid-Flood	Sunny	IS5	15:26:30	-	Bottom	3	2	27.08	8.37	29.4	116.7	7.9	8.7	8.1
HKLR	HY/2011/03	2012-10-25	Mid-Flood	Sunny	IS(Mf)6	15:36:25	-	Middle	2	1	27.30	8.51	28.9	150.2	10.1	4.1	5.4
HKLR	HY/2011/03	2012-10-25	Mid-Flood	Sunny	IS(Mf)6	15:37:36	-	Middle	2	2	27.32	8.50	28.7	149.2	10.1	3.6	5.5
HKLR	HY/2011/03	2012-10-25	Mid-Flood	Sunny	IS7	15:42:58	-	Surface	1	1	27.26	8.36	28.5	117.6	8.0	4.5	4.8
HKLR	HY/2011/03	2012-10-25	Mid-Flood	Sunny	IS7	15:43:44	-	Surface	1	2	27.24	8.38	28.5	119.3	8.1	4.5	5.6

HKLR	HY/2011/03	2012-10-25	Mid-Flood	Sunny	IS7	15:44:43	-	Bottom	3	1	27.20	8.40	28.6	122.4	8.3	6.1	5.3
HKLR	HY/2011/03	2012-10-25	Mid-Flood	Sunny	IS7	15:45:13	-	Bottom	3	2	27.21	8.40	28.5	122.9	8.3	5.8	6.5
HKLR	HY/2011/03	2012-10-25	Mid-Flood	Sunny	IS(Mf)9	15:54:14	-	Surface	1	1	27.26	8.30	27.6	114.6	7.8	0.9	3.4
HKLR	HY/2011/03	2012-10-25	Mid-Flood	Sunny	IS(Mf)9	15:55:04	-	Surface	1	2	27.25	8.31	27.6	115	7.8	0.7	4.5
HKLR	HY/2011/03	2012-10-25	Mid-Flood	Sunny	IS(Mf)9	15:56:24	-	Bottom	3	1	27.04	8.37	28.8	118.5	8.0	3.4	5.0
HKLR	HY/2011/03	2012-10-25	Mid-Flood	Sunny	IS(Mf)9	15:56:56	-	Bottom	3	2	27.04	8.36	28.9	118.1	8.0	3.3	4.5
HKLR	HY/2011/03	2012-10-25	Mid-Flood	Sunny	IS8	16:05:37	-	Surface	1	1	27.20	8.26	27.5	108.2	7.4	1.4	2.4
HKLR	HY/2011/03	2012-10-25	Mid-Flood	Sunny	IS8	16:06:02	-	Surface	1	2	27.21	8.26	27.5	108.3	7.4	1.7	3.1
HKLR	HY/2011/03	2012-10-25	Mid-Flood	Sunny	IS8	16:06:59	-	Bottom	3	1	27.00	8.35	28.5	114.2	7.8	5.9	5.1
HKLR	HY/2011/03	2012-10-25	Mid-Flood	Sunny	IS8	16:07:28	-	Bottom	3	2	27.01	8.34	28.6	114.1	7.8	6.0	5.4
HKLR	HY/2011/03	2012-10-25	Mid-Flood	Sunny	SR4	16:13:47	-	Surface	1	1	27.13	8.29	28.1	109.9	7.5	8.3	5.2
HKLR	HY/2011/03	2012-10-25	Mid-Flood	Sunny	SR4	16:14:20	-	Surface	1	2	27.12	8.29	28.1	109.9	7.5	8.2	4.5
HKLR	HY/2011/03	2012-10-25	Mid-Flood	Sunny	SR4	16:15:21	-	Bottom	3	1	27.12	8.30	28.1	111.2	7.6	5.1	7.6
HKLR	HY/2011/03	2012-10-25	Mid-Flood	Sunny	SR4	16:15:58	-	Bottom	3	2	27.10	8.30	28.1	111	7.5	5.0	7.7
HKLR	HY/2011/03	2012-10-25	Mid-Flood	Sunny	CS(Mf)5	16:29:29	-	Surface	1	1	26.92	8.30	28.8	110.4	7.5	0.8	3.0
HKLR	HY/2011/03	2012-10-25	Mid-Flood	Sunny	CS(Mf)5	16:30:02	-	Surface	1	2	26.92	8.31	29.0	110.5	7.5	1.0	2.5
HKLR	HY/2011/03	2012-10-25	Mid-Flood	Sunny	CS(Mf)5	16:30:59	-	Middle	2	1	26.77	8.21	30.4	92.9	6.3	4.6	6.4
HKLR	HY/2011/03	2012-10-25	Mid-Flood	Sunny	CS(Mf)5	16:32:00	-	Middle	2	2	26.77	8.21	30.4	90.1	6.1	5.1	6.9
HKLR	HY/2011/03	2012-10-25	Mid-Flood	Sunny	CS(Mf)5	16:33:42	-	Bottom	3	1	26.77	8.19	30.5	86.1	5.8	12.1	11.1
HKLR	HY/2011/03	2012-10-25	Mid-Flood	Sunny	CS(Mf)5	16:35:37	-	Bottom	3	2	26.77	8.19	30.5	85.5	5.8	11.4	10.5
HKLR	HY/2011/03	2012-10-25	Mid-Flood	Sunny	SR10B	16:51:16	-	Surface	1	1	26.82	8.19	31.2	89.8	6.0	2.4	6.6
HKLR	HY/2011/03	2012-10-25	Mid-Flood	Sunny	SR10B	16:51:44	-	Surface	1	2	26.83	8.20	31.2	89.2	6.0	2.1	5.6
HKLR	HY/2011/03	2012-10-25	Mid-Flood	Sunny	SR10B	16:53:03	-	Middle	2	1	26.82	8.20	31.2	88.6	5.9	2.5	3.6
HKLR	HY/2011/03	2012-10-25	Mid-Flood	Sunny	SR10B	16:53:28	-	Middle	2	2	26.83	8.20	31.2	88.5	5.9	2.8	4.1
HKLR	HY/2011/03	2012-10-25	Mid-Flood	Sunny	SR10B	16:54:16	-	Bottom	3	1	26.83	8.20	31.2	88.1	5.9	2.2	5.1
HKLR	HY/2011/03	2012-10-25	Mid-Flood	Sunny	SR10B	16:54:49	-	Bottom	3	2	26.83	8.20	31.2	88.2	5.9	3.0	5.3
HKLR	HY/2011/03	2012-10-25	Mid-Flood	Sunny	SR10A	17:06:26	-	Surface	1	1	26.88	8.24	30.1	97.1	6.5	0.7	3.0
HKLR	HY/2011/03	2012-10-25	Mid-Flood	Sunny	SR10A	17:06:53	-	Surface	1	2	26.89	8.25	30.1	98	6.6	1.0	3.8
HKLR	HY/2011/03	2012-10-25	Mid-Flood	Sunny	SR10A	17:08:04	-	Middle	2	1	26.81	8.21	30.8	90	6.1	2.6	5.3
HKLR	HY/2011/03	2012-10-25	Mid-Flood	Sunny	SR10A	17:08:45	-	Middle	2	2	26.81	8.21	30.8	89.7	6.0	2.1	6.0
HKLR	HY/2011/03	2012-10-25	Mid-Flood	Sunny	SR10A	17:09:47	-	Bottom	3	1	26.82	8.21	30.9	89	6.0	3.0	4.0
HKLR	HY/2011/03	2012-10-25	Mid-Flood	Sunny	SR10A	17:11:26	-	Bottom	3	2	26.82	8.21	30.9	88.7	6.0	5.2	3.9
HKLR	HY/2011/03	2012-10-27	Mid-Ebb	Sunny	IS5	10:14:33	-	Surface	1	1	26.44	8.14	29.2	88.5	6.0	3.5	6.3
HKLR	HY/2011/03	2012-10-27	Mid-Ebb	Sunny	IS5	10:14:58	-	Surface	1	2	26.44	8.14	29.3	87.9	6.0	3.0	5.8
HKLR	HY/2011/03	2012-10-27	Mid-Ebb	Sunny	IS5	10:16:09	-	Middle	2	1	26.45	8.13	30.0	83.9	5.7	12.7	17.8
HKLR	HY/2011/03	2012-10-27	Mid-Ebb	Sunny	IS5	10:16:39	-	Middle	2	2	26.45	8.14	29.9	84.2	5.7	11.3	16.7
HKLR	HY/2011/03	2012-10-27	Mid-Ebb	Sunny	IS5	10:19:08	-	Bottom	3	1	26.46	8.13	30.6	81.8	5.5	25.8	30.3
HKLR	HY/2011/03	2012-10-27	Mid-Ebb	Sunny	IS5	10:20:02	-	Bottom	3	2	26.46	8.13	30.6	81.7	5.5	29.2	31.0
HKLR	HY/2011/03	2012-10-27	Mid-Ebb	Sunny	IS(Mf)6	10:27:56	-	Surface	1	1	26.42	8.18	28.6	93.4	6.4	3.6	10.8
HKLR	HY/2011/03	2012-10-27	Mid-Ebb	Sunny	IS(Mf)6	10:28:32	-	Surface	1	2	26.42	8.18	28.7	92.6	6.4	3.1	11.3
HKLR	HY/2011/03	2012-10-27	Mid-Ebb	Sunny	IS(Mf)6	--	-	Middle	2	1	--	--	--	--	--	--	--
HKLR	HY/2011/03	2012-10-27	Mid-Ebb	Sunny	IS(Mf)6	--	-	Middle	2	2	--	--	--	--	--	--	--
HKLR	HY/2011/03	2012-10-27	Mid-Ebb	Sunny	IS(Mf)6	10:29:53	-	Bottom	3	1	26.45	8.17	28.8	88.2	6.0	4.3	7.5
HKLR	HY/2011/03	2012-10-27	Mid-Ebb	Sunny	IS(Mf)6	10:30:25	-	Bottom	3	2	26.44	8.17	28.8	88.1	6.0	4.3	6.6
HKLR	HY/2011/03	2012-10-27	Mid-Ebb	Sunny	IS7	10:36:39	-	Surface	1	1	26.44	8.18	28.6	93.3	6.4	4.2	9.2
HKLR	HY/2011/03	2012-10-27	Mid-Ebb	Sunny	IS7	10:37:07	-	Surface	1	2	26.44	8.18	28.6	93.2	6.4	4.0	8.8
HKLR	HY/2011/03	2012-10-27	Mid-Ebb	Sunny	IS7	--	-	Middle	2	1	--	--	--	--	--	--	--
HKLR	HY/2011/03	2012-10-27	Mid-Ebb	Sunny	IS7	--	-	Middle	2	2	--	--	--	--	--	--	--
HKLR	HY/2011/03	2012-10-27	Mid-Ebb	Sunny	IS7	10:37:50	-	Bottom	3	1	26.43	8.17	28.6	92.2	6.3	4.3	9.4
HKLR	HY/2011/03	2012-10-27	Mid-Ebb	Sunny	IS7	10:38:12	-	Bottom	3	2	26.42	8.17	28.6	91.7	6.3	4.7	7.8
HKLR	HY/2011/03	2012-10-27	Mid-Ebb	Sunny	IS8	10:51:22	-	Surface	1	1	26.46	8.17	28.5	94.2	6.5	1.5	4.2
HKLR	HY/2011/03	2012-10-27	Mid-Ebb	Sunny	IS8	10:51:55	-	Surface	1	2	26.45	8.17	28.6	93.9	6.4	2.1	6.0
HKLR	HY/2011/03	2012-10-27	Mid-Ebb	Sunny	IS8	--	-	Middle	2	1	--	--	--	--	--	--	--
HKLR	HY/2011/03	2012-10-27	Mid-Ebb	Sunny	IS8	--	-	Middle	2	2	--	--	--	--	--	--	--

HKLR	HY/2011/03	2012-10-27	Mid-Ebb	Sunny	IS8	10:53:08	-	Bottom	3	1	26.48	8.14	28.7	86.6	5.9	6.4	4.0
HKLR	HY/2011/03	2012-10-27	Mid-Ebb	Sunny	IS8	10:53:45	-	Bottom	3	2	26.47	8.15	28.7	87.2	6.0	5.0	5.2
HKLR	HY/2011/03	2012-10-27	Mid-Ebb	Sunny	IS(Mf)9	10:41:25	-	Surface	1	1	26.48	8.13	28.6	88.2	6.0	3.2	6.3
HKLR	HY/2011/03	2012-10-27	Mid-Ebb	Sunny	IS(Mf)9	10:42:12	-	Surface	1	2	26.48	8.13	28.6	87.7	6.0	3.3	6.4
HKLR	HY/2011/03	2012-10-27	Mid-Ebb	Sunny	IS(Mf)9	--	-	Middle	2	1	--	--	--	--	--	--	--
HKLR	HY/2011/03	2012-10-27	Mid-Ebb	Sunny	IS(Mf)9	--	-	Middle	2	2	--	--	--	--	--	--	--
HKLR	HY/2011/03	2012-10-27	Mid-Ebb	Sunny	IS(Mf)9	10:43:03	-	Bottom	3	1	26.48	8.12	28.6	86.1	5.9	5.0	9.3
HKLR	HY/2011/03	2012-10-27	Mid-Ebb	Sunny	IS(Mf)9	10:43:38	-	Bottom	3	2	26.48	8.12	28.6	86.2	5.9	4.8	8.8
HKLR	HY/2011/03	2012-10-27	Mid-Ebb	Sunny	IS10	--	-	Surface	1	1	--	--	--	--	--	--	--
HKLR	HY/2011/03	2012-10-27	Mid-Ebb	Sunny	IS10	--	-	Surface	1	2	--	--	--	--	--	--	--
HKLR	HY/2011/03	2012-10-27	Mid-Ebb	Sunny	IS10	--	-	Middle	2	1	--	--	--	--	--	--	--
HKLR	HY/2011/03	2012-10-27	Mid-Ebb	Sunny	IS10	--	-	Middle	2	2	--	--	--	--	--	--	--
HKLR	HY/2011/03	2012-10-27	Mid-Ebb	Sunny	IS10	--	-	Bottom	3	1	--	--	--	--	--	--	--
HKLR	HY/2011/03	2012-10-27	Mid-Ebb	Sunny	IS10	--	-	Bottom	3	2	--	--	--	--	--	--	--
HKLR	HY/2011/03	2012-10-27	Mid-Ebb	Sunny	SR3	--	-	Surface	1	1	--	--	--	--	--	--	--
HKLR	HY/2011/03	2012-10-27	Mid-Ebb	Sunny	SR3	--	-	Surface	1	2	--	--	--	--	--	--	--
HKLR	HY/2011/03	2012-10-27	Mid-Ebb	Sunny	SR3	10:08:20	-	Middle	2	1	26.43	8.16	28.9	92.4	6.3	4.6	9.2
HKLR	HY/2011/03	2012-10-27	Mid-Ebb	Sunny	SR3	10:08:46	-	Middle	2	2	26.41	8.16	28.9	91.4	6.3	5.0	8.3
HKLR	HY/2011/03	2012-10-27	Mid-Ebb	Sunny	SR3	--	-	Bottom	3	1	--	--	--	--	--	--	--
HKLR	HY/2011/03	2012-10-27	Mid-Ebb	Sunny	SR3	--	-	Bottom	3	2	--	--	--	--	--	--	--
HKLR	HY/2011/03	2012-10-27	Mid-Ebb	Sunny	SR4	11:00:03	-	Surface	1	1	26.32	8.08	28.2	82.4	5.7	3.8	7.5
HKLR	HY/2011/03	2012-10-27	Mid-Ebb	Sunny	SR4	11:00:44	-	Surface	1	2	26.33	8.08	28.4	81.5	5.6	4.5	7.2
HKLR	HY/2011/03	2012-10-27	Mid-Ebb	Sunny	SR4	--	-	Middle	2	1	--	--	--	--	--	--	--
HKLR	HY/2011/03	2012-10-27	Mid-Ebb	Sunny	SR4	--	-	Middle	2	2	--	--	--	--	--	--	--
HKLR	HY/2011/03	2012-10-27	Mid-Ebb	Sunny	SR4	11:01:40	-	Bottom	3	1	26.41	8.08	28.5	79.2	5.4	6.8	10.0
HKLR	HY/2011/03	2012-10-27	Mid-Ebb	Sunny	SR4	11:02:06	-	Bottom	3	2	26.38	8.08	28.4	79.3	5.5	6.5	7.7
HKLR	HY/2011/03	2012-10-27	Mid-Ebb	Sunny	SR5	--	-	Surface	1	1	--	--	--	--	--	--	--
HKLR	HY/2011/03	2012-10-27	Mid-Ebb	Sunny	SR5	--	-	Surface	1	2	--	--	--	--	--	--	--
HKLR	HY/2011/03	2012-10-27	Mid-Ebb	Sunny	SR5	--	-	Middle	2	1	--	--	--	--	--	--	--
HKLR	HY/2011/03	2012-10-27	Mid-Ebb	Sunny	SR5	--	-	Middle	2	2	--	--	--	--	--	--	--
HKLR	HY/2011/03	2012-10-27	Mid-Ebb	Sunny	SR5	--	-	Bottom	3	1	--	--	--	--	--	--	--
HKLR	HY/2011/03	2012-10-27	Mid-Ebb	Sunny	SR5	--	-	Bottom	3	2	--	--	--	--	--	--	--
HKLR	HY/2011/03	2012-10-27	Mid-Ebb	Sunny	SR10A	12:00:03	-	Surface	1	1	26.61	8.11	30.5	85.3	5.8	0.4	7.5
HKLR	HY/2011/03	2012-10-27	Mid-Ebb	Sunny	SR10A	12:00:53	-	Surface	1	2	26.60	8.11	30.6	85.1	5.8	0.4	8.8
HKLR	HY/2011/03	2012-10-27	Mid-Ebb	Sunny	SR10A	12:02:52	-	Middle	2	1	26.59	8.11	30.6	83.8	5.7	1.1	4.3
HKLR	HY/2011/03	2012-10-27	Mid-Ebb	Sunny	SR10A	12:03:23	-	Middle	2	2	26.59	8.11	30.6	83.8	5.7	1.3	3.9
HKLR	HY/2011/03	2012-10-27	Mid-Ebb	Sunny	SR10A	12:05:35	-	Bottom	3	1	26.60	8.11	30.6	83.5	5.6	1.5	7.9
HKLR	HY/2011/03	2012-10-27	Mid-Ebb	Sunny	SR10A	12:06:10	-	Bottom	3	2	26.60	8.11	30.6	83.5	5.6	1.8	3.8
HKLR	HY/2011/03	2012-10-27	Mid-Ebb	Sunny	SR10B	11:37:57	-	Surface	1	1	26.59	8.11	30.7	85	5.7	2.5	8.5
HKLR	HY/2011/03	2012-10-27	Mid-Ebb	Sunny	SR10B	11:38:18	-	Surface	1	2	26.59	8.11	30.7	84.7	5.7	7.3	9.3
HKLR	HY/2011/03	2012-10-27	Mid-Ebb	Sunny	SR10B	11:39:29	-	Middle	2	1	26.59	8.11	30.7	83.9	5.7	2.6	5.2
HKLR	HY/2011/03	2012-10-27	Mid-Ebb	Sunny	SR10B	11:39:52	-	Middle	2	2	26.59	8.11	30.7	83.8	5.7	2.2	4.7
HKLR	HY/2011/03	2012-10-27	Mid-Ebb	Sunny	SR10B	11:40:57	-	Bottom	3	1	26.59	8.11	30.7	83.3	5.6	2.1	6.2
HKLR	HY/2011/03	2012-10-27	Mid-Ebb	Sunny	SR10B	11:41:18	-	Bottom	3	2	26.59	8.11	30.7	83.2	5.6	2.1	6.7
HKLR	HY/2011/03	2012-10-27	Mid-Ebb	Sunny	CS2	--	-	Surface	1	1	--	--	--	--	--	--	--
HKLR	HY/2011/03	2012-10-27	Mid-Ebb	Sunny	CS2	--	-	Surface	1	2	--	--	--	--	--	--	--
HKLR	HY/2011/03	2012-10-27	Mid-Ebb	Sunny	CS2	--	-	Middle	2	1	--	--	--	--	--	--	--
HKLR	HY/2011/03	2012-10-27	Mid-Ebb	Sunny	CS2	--	-	Middle	2	2	--	--	--	--	--	--	--
HKLR	HY/2011/03	2012-10-27	Mid-Ebb	Sunny	CS2	--	-	Bottom	3	1	--	--	--	--	--	--	--
HKLR	HY/2011/03	2012-10-27	Mid-Ebb	Sunny	CS2	--	-	Bottom	3	2	--	--	--	--	--	--	--
HKLR	HY/2011/03	2012-10-27	Mid-Ebb	Sunny	CS(Mf)5	11:16:43	-	Surface	1	1	26.51	8.14	29.4	93.1	6.4	0.9	6.1
HKLR	HY/2011/03	2012-10-27	Mid-Ebb	Sunny	CS(Mf)5	11:17:05	-	Surface	1	2	26.51	8.14	29.4	92.8	6.3	1.0	6.5
HKLR	HY/2011/03	2012-10-27	Mid-Ebb	Sunny	CS(Mf)5	11:17:59	-	Middle	2	1	26.62	8.11	30.6	82.8	5.6	3.0	7.8
HKLR	HY/2011/03	2012-10-27	Mid-Ebb	Sunny	CS(Mf)5	11:18:39	-	Middle	2	2	26.62	8.11	30.7	81.7	5.5	3.4	5.8

HKLR	HY/2011/03	2012-10-27	Mid-Ebb	Sunny	CS(Mf)5	11:19:54	-	Bottom	3	1	26.61	8.10	30.8	80.6	5.4	15.0	16.2
HKLR	HY/2011/03	2012-10-27	Mid-Ebb	Sunny	CS(Mf)5	11:20:27	-	Bottom	3	2	26.61	8.11	30.8	80.7	5.5	15.3	17.5
HKLR	HY/2011/03	2012-10-27	Mid-Flood	Sunny	IS5	16:04:49	-	Surface	1	1	26.54	8.19	28.9	102.4	7.0	16.5	18.2
HKLR	HY/2011/03	2012-10-27	Mid-Flood	Sunny	IS5	16:05:28	-	Surface	1	2	26.54	8.20	28.8	102.9	7.0	17.1	17.9
HKLR	HY/2011/03	2012-10-27	Mid-Flood	Sunny	IS5	16:06:37	-	Middle	2	1	26.57	8.18	29.1	99.9	6.8	11.9	16.8
HKLR	HY/2011/03	2012-10-27	Mid-Flood	Sunny	IS5	16:07:11	-	Middle	2	2	26.57	8.18	29.0	100.1	6.8	13.0	17.1
HKLR	HY/2011/03	2012-10-27	Mid-Flood	Sunny	IS5	16:08:10	-	Bottom	3	1	26.58	8.17	29.2	96.7	6.6	15.3	18.8
HKLR	HY/2011/03	2012-10-27	Mid-Flood	Sunny	IS5	16:08:42	-	Bottom	3	2	26.57	8.17	29.3	95.2	6.5	14.9	18.5
HKLR	HY/2011/03	2012-10-27	Mid-Flood	Sunny	IS(Mf)6	16:19:10	-	Surface	1	1	26.55	8.21	28.5	105.5	7.2	11.0	15.4
HKLR	HY/2011/03	2012-10-27	Mid-Flood	Sunny	IS(Mf)6	16:19:37	-	Surface	1	2	26.55	8.21	28.5	105.4	7.2	11.9	12.8
HKLR	HY/2011/03	2012-10-27	Mid-Flood	Sunny	IS(Mf)6	--	-	Middle	2	1	--	--	--	--	--	--	--
HKLR	HY/2011/03	2012-10-27	Mid-Flood	Sunny	IS(Mf)6	--	-	Middle	2	2	--	--	--	--	--	--	--
HKLR	HY/2011/03	2012-10-27	Mid-Flood	Sunny	IS(Mf)6	16:20:12	-	Bottom	3	1	26.56	8.21	28.5	105.2	7.2	12.4	22.2
HKLR	HY/2011/03	2012-10-27	Mid-Flood	Sunny	IS(Mf)6	16:20:45	-	Bottom	3	2	26.55	8.21	28.6	104.8	7.2	13.0	23.5
HKLR	HY/2011/03	2012-10-27	Mid-Flood	Sunny	IS7	16:28:56	-	Surface	1	1	26.62	8.19	28.5	104	7.1	14.0	19.9
HKLR	HY/2011/03	2012-10-27	Mid-Flood	Sunny	IS7	16:29:38	-	Surface	1	2	26.61	8.19	28.5	103.8	7.1	15.4	18.2
HKLR	HY/2011/03	2012-10-27	Mid-Flood	Sunny	IS7	--	-	Middle	2	1	--	--	--	--	--	--	--
HKLR	HY/2011/03	2012-10-27	Mid-Flood	Sunny	IS7	--	-	Middle	2	2	--	--	--	--	--	--	--
HKLR	HY/2011/03	2012-10-27	Mid-Flood	Sunny	IS7	16:30:06	-	Bottom	3	1	26.61	8.19	28.5	102.9	7.0	19.2	19.6
HKLR	HY/2011/03	2012-10-27	Mid-Flood	Sunny	IS7	16:30:27	-	Bottom	3	2	26.62	8.19	28.5	103.8	7.1	14.7	21.2
HKLR	HY/2011/03	2012-10-27	Mid-Flood	Sunny	IS8	16:47:32	-	Surface	1	1	26.59	8.12	28.9	90.1	6.2	11.0	14.1
HKLR	HY/2011/03	2012-10-27	Mid-Flood	Sunny	IS8	16:47:55	-	Surface	1	2	26.59	8.12	29.0	90.1	6.1	9.9	13.1
HKLR	HY/2011/03	2012-10-27	Mid-Flood	Sunny	IS8	--	-	Middle	2	1	--	--	--	--	--	--	--
HKLR	HY/2011/03	2012-10-27	Mid-Flood	Sunny	IS8	--	-	Middle	2	2	--	--	--	--	--	--	--
HKLR	HY/2011/03	2012-10-27	Mid-Flood	Sunny	IS8	16:48:51	-	Bottom	3	1	26.59	8.12	29.0	88.9	6.1	13.9	13.6
HKLR	HY/2011/03	2012-10-27	Mid-Flood	Sunny	IS8	16:49:19	-	Bottom	3	2	26.59	8.12	29.0	88.7	6.1	12.2	13.6
HKLR	HY/2011/03	2012-10-27	Mid-Flood	Sunny	IS(Mf)9	16:37:26	-	Surface	1	1	26.61	8.13	28.8	94.1	6.4	15.8	13.4
HKLR	HY/2011/03	2012-10-27	Mid-Flood	Sunny	IS(Mf)9	16:37:59	-	Surface	1	2	26.62	8.14	28.8	94.3	6.4	11.3	15.2
HKLR	HY/2011/03	2012-10-27	Mid-Flood	Sunny	IS(Mf)9	--	-	Middle	2	1	--	--	--	--	--	--	--
HKLR	HY/2011/03	2012-10-27	Mid-Flood	Sunny	IS(Mf)9	--	-	Middle	2	2	--	--	--	--	--	--	--
HKLR	HY/2011/03	2012-10-27	Mid-Flood	Sunny	IS(Mf)9	16:38:33	-	Bottom	3	1	26.60	8.12	28.9	91.8	6.3	16.6	18.4
HKLR	HY/2011/03	2012-10-27	Mid-Flood	Sunny	IS(Mf)9	16:39:05	-	Bottom	3	2	26.61	8.13	28.9	91	6.2	16.5	18.1
HKLR	HY/2011/03	2012-10-27	Mid-Flood	Sunny	IS10	--	-	Surface	1	1	--	--	--	--	--	--	--
HKLR	HY/2011/03	2012-10-27	Mid-Flood	Sunny	IS10	--	-	Surface	1	2	--	--	--	--	--	--	--
HKLR	HY/2011/03	2012-10-27	Mid-Flood	Sunny	IS10	--	-	Middle	2	1	--	--	--	--	--	--	--
HKLR	HY/2011/03	2012-10-27	Mid-Flood	Sunny	IS10	--	-	Middle	2	2	--	--	--	--	--	--	--
HKLR	HY/2011/03	2012-10-27	Mid-Flood	Sunny	IS10	--	-	Bottom	3	1	--	--	--	--	--	--	--
HKLR	HY/2011/03	2012-10-27	Mid-Flood	Sunny	IS10	--	-	Bottom	3	2	--	--	--	--	--	--	--
HKLR	HY/2011/03	2012-10-27	Mid-Flood	Sunny	SR3	--	-	Surface	1	1	--	--	--	--	--	--	--
HKLR	HY/2011/03	2012-10-27	Mid-Flood	Sunny	SR3	--	-	Surface	1	2	--	--	--	--	--	--	--
HKLR	HY/2011/03	2012-10-27	Mid-Flood	Sunny	SR3	15:56:22	-	Middle	2	1	26.60	8.16	28.4	101.3	6.9	14.3	17.8
HKLR	HY/2011/03	2012-10-27	Mid-Flood	Sunny	SR3	15:56:58	-	Middle	2	2	26.61	8.17	29.1	101.5	6.9	15.7	19.3
HKLR	HY/2011/03	2012-10-27	Mid-Flood	Sunny	SR3	--	-	Bottom	3	1	--	--	--	--	--	--	--
HKLR	HY/2011/03	2012-10-27	Mid-Flood	Sunny	SR3	--	-	Bottom	3	2	--	--	--	--	--	--	--
HKLR	HY/2011/03	2012-10-27	Mid-Flood	Sunny	SR4	16:55:43	-	Surface	1	1	26.56	8.10	28.7	85.4	5.8	18.6	23.8
HKLR	HY/2011/03	2012-10-27	Mid-Flood	Sunny	SR4	16:56:12	-	Surface	1	2	26.57	8.09	28.6	84.8	5.8	20.5	26.0
HKLR	HY/2011/03	2012-10-27	Mid-Flood	Sunny	SR4	--	-	Middle	2	1	--	--	--	--	--	--	--
HKLR	HY/2011/03	2012-10-27	Mid-Flood	Sunny	SR4	--	-	Middle	2	2	--	--	--	--	--	--	--
HKLR	HY/2011/03	2012-10-27	Mid-Flood	Sunny	SR4	16:56:55	-	Bottom	3	1	26.56	8.10	28.7	85	5.8	19.0	22.2
HKLR	HY/2011/03	2012-10-27	Mid-Flood	Sunny	SR4	16:57:25	-	Bottom	3	2	26.56	8.10	28.7	84.9	5.8	19.0	19.6
HKLR	HY/2011/03	2012-10-27	Mid-Flood	Sunny	SR5	--	-	Surface	1	1	--	--	--	--	--	--	--
HKLR	HY/2011/03	2012-10-27	Mid-Flood	Sunny	SR5	--	-	Surface	1	2	--	--	--	--	--	--	--
HKLR	HY/2011/03	2012-10-27	Mid-Flood	Sunny	SR5	--	-	Middle	2	1	--	--	--	--	--	--	--
HKLR	HY/2011/03	2012-10-27	Mid-Flood	Sunny	SR5	--	-	Middle	2	2	--	--	--	--	--	--	--

HKLR	HY/2011/03	2012-10-27	Mid-Flood	Sunny	SR5	--	-	Bottom	3	1	--	--	--	--	--	--	--
HKLR	HY/2011/03	2012-10-27	Mid-Flood	Sunny	SR5	--	-	Bottom	3	2	--	--	--	--	--	--	--
HKLR	HY/2011/03	2012-10-27	Mid-Flood	Sunny	SR10A	17:47:00	-	Surface	1	1	26.66	8.11	30.1	87.5	5.9	3.3	6.1
HKLR	HY/2011/03	2012-10-27	Mid-Flood	Sunny	SR10A	17:47:28	-	Surface	1	2	26.66	8.11	30.1	87	5.9	4.0	4.2
HKLR	HY/2011/03	2012-10-27	Mid-Flood	Sunny	SR10A	17:48:38	-	Middle	2	1	26.63	8.11	30.9	83.2	5.6	4.9	9.4
HKLR	HY/2011/03	2012-10-27	Mid-Flood	Sunny	SR10A	17:49:07	-	Middle	2	2	26.63	8.11	30.9	83	5.6	5.0	6.8
HKLR	HY/2011/03	2012-10-27	Mid-Flood	Sunny	SR10A	17:50:22	-	Bottom	3	1	26.63	8.11	31.0	82.8	5.6	7.9	10.2
HKLR	HY/2011/03	2012-10-27	Mid-Flood	Sunny	SR10A	17:50:55	-	Bottom	3	2	26.63	8.11	31.0	82.8	5.6	5.5	10.4
HKLR	HY/2011/03	2012-10-27	Mid-Flood	Sunny	SR10B	17:33:42	-	Surface	1	1	26.61	8.10	31.2	84.3	5.7	8.4	12.0
HKLR	HY/2011/03	2012-10-27	Mid-Flood	Sunny	SR10B	17:34:08	-	Surface	1	2	26.61	8.10	31.0	84	5.7	8.8	13.6
HKLR	HY/2011/03	2012-10-27	Mid-Flood	Sunny	SR10B	17:35:16	-	Middle	2	1	26.61	8.11	31.1	83.4	5.6	9.5	14.2
HKLR	HY/2011/03	2012-10-27	Mid-Flood	Sunny	SR10B	17:35:59	-	Middle	2	2	26.61	8.11	31.1	83.1	5.6	8.8	15.8
HKLR	HY/2011/03	2012-10-27	Mid-Flood	Sunny	SR10B	17:36:43	-	Bottom	3	1	26.61	8.11	31.1	82.8	5.6	9.2	12.0
HKLR	HY/2011/03	2012-10-27	Mid-Flood	Sunny	SR10B	17:37:12	-	Bottom	3	2	26.61	8.11	31.1	82.9	5.6	9.5	14.4
HKLR	HY/2011/03	2012-10-27	Mid-Flood	Sunny	CS2	--	-	Surface	1	1	--	--	--	--	--	--	--
HKLR	HY/2011/03	2012-10-27	Mid-Flood	Sunny	CS2	--	-	Surface	1	2	--	--	--	--	--	--	--
HKLR	HY/2011/03	2012-10-27	Mid-Flood	Sunny	CS2	--	-	Middle	2	1	--	--	--	--	--	--	--
HKLR	HY/2011/03	2012-10-27	Mid-Flood	Sunny	CS2	--	-	Middle	2	2	--	--	--	--	--	--	--
HKLR	HY/2011/03	2012-10-27	Mid-Flood	Sunny	CS2	--	-	Bottom	3	1	--	--	--	--	--	--	--
HKLR	HY/2011/03	2012-10-27	Mid-Flood	Sunny	CS2	--	-	Bottom	3	2	--	--	--	--	--	--	--
HKLR	HY/2011/03	2012-10-27	Mid-Flood	Sunny	CS(Mf)5	17:09:56	-	Surface	1	1	26.56	8.14	29.3	94.6	6.4	1.3	6.6
HKLR	HY/2011/03	2012-10-27	Mid-Flood	Sunny	CS(Mf)5	17:10:25	-	Surface	1	2	26.55	8.15	29.4	94.6	6.4	1.1	8.0
HKLR	HY/2011/03	2012-10-27	Mid-Flood	Sunny	CS(Mf)5	17:11:34	-	Middle	2	1	26.62	8.10	30.3	83.3	5.6	7.0	6.0
HKLR	HY/2011/03	2012-10-27	Mid-Flood	Sunny	CS(Mf)5	17:12:03	-	Middle	2	2	26.62	8.10	30.3	82.2	5.6	6.6	7.2
HKLR	HY/2011/03	2012-10-27	Mid-Flood	Sunny	CS(Mf)5	17:13:16	-	Bottom	3	1	26.62	8.10	30.6	80.1	5.4	22.9	28.8
HKLR	HY/2011/03	2012-10-27	Mid-Flood	Sunny	CS(Mf)5	17:13:51	-	Bottom	3	2	26.62	8.10	30.6	80	5.4	19.4	30.7
HKLR	HY/2011/03	2012-10-30	Mid-Ebb	Sunny	IS5	11:35:57	-	Surface	1	1	25.80	8.09	30.0	87.3	6.0	13.2	13.9
HKLR	HY/2011/03	2012-10-30	Mid-Ebb	Sunny	IS5	11:36:40	-	Surface	1	2	25.79	8.10	30.0	87.3	6.0	12.7	13.9
HKLR	HY/2011/03	2012-10-30	Mid-Ebb	Sunny	IS5	11:37:36	-	Middle	2	1	25.80	8.10	30.2	86.3	5.9	18.5	13.1
HKLR	HY/2011/03	2012-10-30	Mid-Ebb	Sunny	IS5	11:38:23	-	Middle	2	2	25.80	8.10	30.2	86.2	5.9	16.1	13.8
HKLR	HY/2011/03	2012-10-30	Mid-Ebb	Sunny	IS5	11:39:21	-	Bottom	3	1	25.80	8.10	30.3	85.2	5.8	23.0	21.4
HKLR	HY/2011/03	2012-10-30	Mid-Ebb	Sunny	IS5	11:40:36	-	Bottom	3	2	25.80	8.10	30.2	85	5.8	27.5	22.2
HKLR	HY/2011/03	2012-10-30	Mid-Ebb	Sunny	IS(Mf)6	11:56:56	-	Surface	1	1	25.69	8.10	29.4	91.5	6.3	10.8	12.9
HKLR	HY/2011/03	2012-10-30	Mid-Ebb	Sunny	IS(Mf)6	11:57:45	-	Surface	1	2	25.69	8.11	29.4	91.1	6.3	10.9	11.2
HKLR	HY/2011/03	2012-10-30	Mid-Ebb	Sunny	IS(Mf)6	--	-	Middle	2	1	--	--	--	--	--	--	--
HKLR	HY/2011/03	2012-10-30	Mid-Ebb	Sunny	IS(Mf)6	--	-	Middle	2	2	--	--	--	--	--	--	--
HKLR	HY/2011/03	2012-10-30	Mid-Ebb	Sunny	IS(Mf)6	11:58:24	-	Bottom	3	1	25.71	8.11	29.5	90.3	6.2	11.3	12.6
HKLR	HY/2011/03	2012-10-30	Mid-Ebb	Sunny	IS(Mf)6	11:58:56	-	Bottom	3	2	25.71	8.11	29.8	90	6.2	12.5	12.2
HKLR	HY/2011/03	2012-10-30	Mid-Ebb	Sunny	IS7	12:08:03	-	Surface	1	1	25.75	8.10	29.5	91.2	6.3	9.8	11.5
HKLR	HY/2011/03	2012-10-30	Mid-Ebb	Sunny	IS7	12:08:34	-	Surface	1	2	25.74	8.11	29.7	90.9	6.3	10.9	11.7
HKLR	HY/2011/03	2012-10-30	Mid-Ebb	Sunny	IS7	--	-	Middle	2	1	--	--	--	--	--	--	--
HKLR	HY/2011/03	2012-10-30	Mid-Ebb	Sunny	IS7	--	-	Middle	2	2	--	--	--	--	--	--	--
HKLR	HY/2011/03	2012-10-30	Mid-Ebb	Sunny	IS7	12:08:58	-	Bottom	3	1	25.74	8.10	29.8	90.3	6.2	11.5	13.4
HKLR	HY/2011/03	2012-10-30	Mid-Ebb	Sunny	IS7	12:09:28	-	Bottom	3	2	25.74	8.10	29.8	89.9	6.2	12.1	14.3
HKLR	HY/2011/03	2012-10-30	Mid-Ebb	Sunny	IS8	12:27:13	-	Surface	1	1	25.90	8.10	30.0	89.6	6.2	9.2	7.2
HKLR	HY/2011/03	2012-10-30	Mid-Ebb	Sunny	IS8	12:27:40	-	Surface	1	2	25.88	8.11	30.0	89.6	6.2	7.1	8.5
HKLR	HY/2011/03	2012-10-30	Mid-Ebb	Sunny	IS8	--	-	Middle	2	1	--	--	--	--	--	--	--
HKLR	HY/2011/03	2012-10-30	Mid-Ebb	Sunny	IS8	--	-	Middle	2	2	--	--	--	--	--	--	--
HKLR	HY/2011/03	2012-10-30	Mid-Ebb	Sunny	IS8	12:28:25	-	Bottom	3	1	25.99	8.10	30.3	86.6	5.9	14.0	16.5
HKLR	HY/2011/03	2012-10-30	Mid-Ebb	Sunny	IS8	12:28:59	-	Bottom	3	2	25.98	8.10	30.3	86	5.9	14.1	16.8
HKLR	HY/2011/03	2012-10-30	Mid-Ebb	Sunny	IS(Mf)9	12:16:10	-	Surface	1	1	25.90	8.11	30.0	90.6	6.2	7.6	7.1
HKLR	HY/2011/03	2012-10-30	Mid-Ebb	Sunny	IS(Mf)9	12:16:54	-	Surface	1	2	25.90	8.11	30.0	90.2	6.2	7.4	7.5
HKLR	HY/2011/03	2012-10-30	Mid-Ebb	Sunny	IS(Mf)9	--	-	Middle	2	1	--	--	--	--	--	--	--
HKLR	HY/2011/03	2012-10-30	Mid-Ebb	Sunny	IS(Mf)9	--	-	Middle	2	2	--	--	--	--	--	--	--

HKLR	HY/2011/03	2012-10-30	Mid-Ebb	Sunny	IS(Mf)9	12:17:32	-	Bottom	3	1	25.94	8.12	30.3	89.9	6.2	9.6	9.0
HKLR	HY/2011/03	2012-10-30	Mid-Ebb	Sunny	IS(Mf)9	12:18:03	-	Bottom	3	2	25.93	8.12	30.3	90.3	6.2	8.3	9.3
HKLR	HY/2011/03	2012-10-30	Mid-Ebb	Sunny	IS10	--	-	Surface	1	1	--	--	--	--	--	--	--
HKLR	HY/2011/03	2012-10-30	Mid-Ebb	Sunny	IS10	--	-	Surface	1	2	--	--	--	--	--	--	--
HKLR	HY/2011/03	2012-10-30	Mid-Ebb	Sunny	IS10	--	-	Middle	2	1	--	--	--	--	--	--	--
HKLR	HY/2011/03	2012-10-30	Mid-Ebb	Sunny	IS10	--	-	Middle	2	2	--	--	--	--	--	--	--
HKLR	HY/2011/03	2012-10-30	Mid-Ebb	Sunny	IS10	--	-	Bottom	3	1	--	--	--	--	--	--	--
HKLR	HY/2011/03	2012-10-30	Mid-Ebb	Sunny	IS10	--	-	Bottom	3	2	--	--	--	--	--	--	--
HKLR	HY/2011/03	2012-10-30	Mid-Ebb	Sunny	SR3	--	-	Surface	1	1	--	--	--	--	--	--	--
HKLR	HY/2011/03	2012-10-30	Mid-Ebb	Sunny	SR3	--	-	Surface	1	2	--	--	--	--	--	--	--
HKLR	HY/2011/03	2012-10-30	Mid-Ebb	Sunny	SR3	11:27:25	-	Middle	2	1	25.70	8.06	29.7	87.4	6.0	15.4	15.0
HKLR	HY/2011/03	2012-10-30	Mid-Ebb	Sunny	SR3	11:28:18	-	Middle	2	2	25.70	8.08	29.8	87.4	6.0	13.4	15.7
HKLR	HY/2011/03	2012-10-30	Mid-Ebb	Sunny	SR3	--	-	Bottom	3	1	--	--	--	--	--	--	--
HKLR	HY/2011/03	2012-10-30	Mid-Ebb	Sunny	SR3	--	-	Bottom	3	2	--	--	--	--	--	--	--
HKLR	HY/2011/03	2012-10-30	Mid-Ebb	Sunny	SR4	12:37:15	-	Surface	1	1	25.66	8.05	29.4	86.7	6.0	9.9	8.1
HKLR	HY/2011/03	2012-10-30	Mid-Ebb	Sunny	SR4	12:37:44	-	Surface	1	2	25.71	8.06	29.5	85.7	5.9	10.5	7.4
HKLR	HY/2011/03	2012-10-30	Mid-Ebb	Sunny	SR4	--	-	Middle	2	1	--	--	--	--	--	--	--
HKLR	HY/2011/03	2012-10-30	Mid-Ebb	Sunny	SR4	--	-	Middle	2	2	--	--	--	--	--	--	--
HKLR	HY/2011/03	2012-10-30	Mid-Ebb	Sunny	SR4	12:38:15	-	Bottom	3	1	25.79	8.06	29.7	85	5.9	12.7	13.9
HKLR	HY/2011/03	2012-10-30	Mid-Ebb	Sunny	SR4	12:38:48	-	Bottom	3	2	25.75	8.06	29.7	84.8	5.8	12.9	13.3
HKLR	HY/2011/03	2012-10-30	Mid-Ebb	Sunny	SR5	--	-	Surface	1	1	--	--	--	--	--	--	--
HKLR	HY/2011/03	2012-10-30	Mid-Ebb	Sunny	SR5	--	-	Surface	1	2	--	--	--	--	--	--	--
HKLR	HY/2011/03	2012-10-30	Mid-Ebb	Sunny	SR5	--	-	Middle	2	1	--	--	--	--	--	--	--
HKLR	HY/2011/03	2012-10-30	Mid-Ebb	Sunny	SR5	--	-	Middle	2	2	--	--	--	--	--	--	--
HKLR	HY/2011/03	2012-10-30	Mid-Ebb	Sunny	SR5	--	-	Bottom	3	1	--	--	--	--	--	--	--
HKLR	HY/2011/03	2012-10-30	Mid-Ebb	Sunny	SR5	--	-	Bottom	3	2	--	--	--	--	--	--	--
HKLR	HY/2011/03	2012-10-30	Mid-Ebb	Sunny	SR10A	13:26:51	-	Surface	1	1	26.27	8.10	31.1	83.3	5.7	4.8	6.2
HKLR	HY/2011/03	2012-10-30	Mid-Ebb	Sunny	SR10A	13:27:36	-	Surface	1	2	26.27	8.10	31.2	82.5	5.6	4.7	5.4
HKLR	HY/2011/03	2012-10-30	Mid-Ebb	Sunny	SR10A	13:29:09	-	Middle	2	1	26.28	8.10	31.2	82.4	5.6	5.1	7.0
HKLR	HY/2011/03	2012-10-30	Mid-Ebb	Sunny	SR10A	13:29:45	-	Middle	2	2	26.28	8.11	31.2	82.8	5.6	5.3	7.0
HKLR	HY/2011/03	2012-10-30	Mid-Ebb	Sunny	SR10A	13:30:35	-	Bottom	3	1	26.28	8.10	31.3	82.5	5.6	5.9	7.6
HKLR	HY/2011/03	2012-10-30	Mid-Ebb	Sunny	SR10A	13:31:20	-	Bottom	3	2	26.28	8.10	31.3	81.7	5.5	5.2	8.5
HKLR	HY/2011/03	2012-10-30	Mid-Ebb	Sunny	SR10B	13:14:12	-	Surface	1	1	26.27	8.10	31.3	84.8	5.7	5.4	6.7
HKLR	HY/2011/03	2012-10-30	Mid-Ebb	Sunny	SR10B	13:14:42	-	Surface	1	2	26.27	8.11	31.3	84.3	5.7	6.0	7.9
HKLR	HY/2011/03	2012-10-30	Mid-Ebb	Sunny	SR10B	13:16:00	-	Middle	2	1	26.27	8.11	31.3	83.6	5.7	6.3	7.3
HKLR	HY/2011/03	2012-10-30	Mid-Ebb	Sunny	SR10B	13:16:49	-	Middle	2	2	26.27	8.11	31.3	83.5	5.7	6.1	7.5
HKLR	HY/2011/03	2012-10-30	Mid-Ebb	Sunny	SR10B	13:17:46	-	Bottom	3	1	26.27	8.11	31.3	83.1	5.6	6.4	7.6
HKLR	HY/2011/03	2012-10-30	Mid-Ebb	Sunny	SR10B	13:18:14	-	Bottom	3	2	26.27	8.11	31.3	83	5.6	6.2	6.8
HKLR	HY/2011/03	2012-10-30	Mid-Ebb	Sunny	CS2	--	-	Surface	1	1	--	--	--	--	--	--	--
HKLR	HY/2011/03	2012-10-30	Mid-Ebb	Sunny	CS2	--	-	Surface	1	2	--	--	--	--	--	--	--
HKLR	HY/2011/03	2012-10-30	Mid-Ebb	Sunny	CS2	--	-	Middle	2	1	--	--	--	--	--	--	--
HKLR	HY/2011/03	2012-10-30	Mid-Ebb	Sunny	CS2	--	-	Middle	2	2	--	--	--	--	--	--	--
HKLR	HY/2011/03	2012-10-30	Mid-Ebb	Sunny	CS2	--	-	Bottom	3	1	--	--	--	--	--	--	--
HKLR	HY/2011/03	2012-10-30	Mid-Ebb	Sunny	CS2	--	-	Bottom	3	2	--	--	--	--	--	--	--
HKLR	HY/2011/03	2012-10-30	Mid-Ebb	Sunny	CS(Mf)5	12:52:33	-	Surface	1	1	26.12	8.11	30.0	88.9	6.1	4.4	5.3
HKLR	HY/2011/03	2012-10-30	Mid-Ebb	Sunny	CS(Mf)5	12:53:07	-	Surface	1	2	26.10	8.11	29.9	89	6.1	4.1	5.3
HKLR	HY/2011/03	2012-10-30	Mid-Ebb	Sunny	CS(Mf)5	12:54:11	-	Middle	2	1	26.25	8.10	31.0	84.3	5.7	4.6	6.5
HKLR	HY/2011/03	2012-10-30	Mid-Ebb	Sunny	CS(Mf)5	12:54:53	-	Middle	2	2	26.26	8.10	31.0	83.5	5.7	4.3	5.7
HKLR	HY/2011/03	2012-10-30	Mid-Ebb	Sunny	CS(Mf)5	12:56:34	-	Bottom	3	1	26.30	8.10	31.3	81	5.5	23.3	18.0
HKLR	HY/2011/03	2012-10-30	Mid-Ebb	Sunny	CS(Mf)5	12:57:01	-	Bottom	3	2	26.30	8.10	31.3	81	5.5	21.7	16.8
HKLR	HY/2011/03	2012-10-30	Mid-Flood	Sunny	IS5	6:56:09	-	Surface	1	1	25.81	8.06	29.9	89.6	6.2	12.3	16.0
HKLR	HY/2011/03	2012-10-30	Mid-Flood	Sunny	IS5	6:56:52	-	Surface	1	2	25.79	8.06	29.8	89.1	6.1	16.0	15.2
HKLR	HY/2011/03	2012-10-30	Mid-Flood	Sunny	IS5	6:58:24	-	Middle	2	1	25.83	8.09	30.0	88.5	6.1	11.3	12.7
HKLR	HY/2011/03	2012-10-30	Mid-Flood	Sunny	IS5	6:59:04	-	Middle	2	2	25.83	8.09	30.0	88.5	6.1	11.3	11.0

HKLR	HY/2011/03	2012-10-30	Mid-Flood	Sunny	IS5	7:00:16	-	Bottom	3	1	25.88	8.09	30.3	87.4	6.0	10.2	13.9
HKLR	HY/2011/03	2012-10-30	Mid-Flood	Sunny	IS5	7:01:33	-	Bottom	3	2	25.86	8.09	30.2	87.5	6.0	11.2	13.1
HKLR	HY/2011/03	2012-10-30	Mid-Flood	Sunny	IS(Mf)6	7:14:40	-	Surface	1	1	25.78	8.09	30.1	89.7	6.2	11.7	11.1
HKLR	HY/2011/03	2012-10-30	Mid-Flood	Sunny	IS(Mf)6	7:15:25	-	Surface	1	2	25.79	8.09	30.1	89.5	6.2	11.0	12.8
HKLR	HY/2011/03	2012-10-30	Mid-Flood	Sunny	IS(Mf)6	--	-	Middle	2	1	--	--	--	--	--	--	--
HKLR	HY/2011/03	2012-10-30	Mid-Flood	Sunny	IS(Mf)6	--	-	Middle	2	2	--	--	--	--	--	--	--
HKLR	HY/2011/03	2012-10-30	Mid-Flood	Sunny	IS(Mf)6	7:16:04	-	Bottom	3	1	25.79	8.09	30.1	89.3	6.1	11.4	13.1
HKLR	HY/2011/03	2012-10-30	Mid-Flood	Sunny	IS(Mf)6	7:16:34	-	Bottom	3	2	25.79	8.09	30.1	89.2	6.1	11.4	13.5
HKLR	HY/2011/03	2012-10-30	Mid-Flood	Sunny	IS7	7:30:21	-	Surface	1	1	25.92	8.08	30.1	89.7	6.2	13.1	14.7
HKLR	HY/2011/03	2012-10-30	Mid-Flood	Sunny	IS7	7:30:57	-	Surface	1	2	25.92	8.08	30.2	89	6.1	13.0	15.9
HKLR	HY/2011/03	2012-10-30	Mid-Flood	Sunny	IS7	--	-	Middle	2	1	--	--	--	--	--	--	--
HKLR	HY/2011/03	2012-10-30	Mid-Flood	Sunny	IS7	--	-	Middle	2	2	--	--	--	--	--	--	--
HKLR	HY/2011/03	2012-10-30	Mid-Flood	Sunny	IS7	7:31:48	-	Bottom	3	1	25.92	8.08	30.2	88.6	6.1	15.4	16.2
HKLR	HY/2011/03	2012-10-30	Mid-Flood	Sunny	IS7	7:32:41	-	Bottom	3	2	25.92	8.08	30.2	88.6	6.1	13.8	14.8
HKLR	HY/2011/03	2012-10-30	Mid-Flood	Sunny	IS8	7:52:14	-	Surface	1	1	26.01	8.08	30.3	88.8	6.1	11.3	15.2
HKLR	HY/2011/03	2012-10-30	Mid-Flood	Sunny	IS8	7:52:58	-	Surface	1	2	26.00	8.08	30.3	88.6	6.1	11.5	15.1
HKLR	HY/2011/03	2012-10-30	Mid-Flood	Sunny	IS8	--	-	Middle	2	1	--	--	--	--	--	--	--
HKLR	HY/2011/03	2012-10-30	Mid-Flood	Sunny	IS8	--	-	Middle	2	2	--	--	--	--	--	--	--
HKLR	HY/2011/03	2012-10-30	Mid-Flood	Sunny	IS8	7:53:51	-	Bottom	3	1	26.01	8.09	30.3	88.2	6.0	13.1	15.8
HKLR	HY/2011/03	2012-10-30	Mid-Flood	Sunny	IS8	7:54:33	-	Bottom	3	2	26.01	8.09	30.3	88.2	6.0	12.7	14.5
HKLR	HY/2011/03	2012-10-30	Mid-Flood	Sunny	IS(Mf)9	7:41:07	-	Surface	1	1	26.01	8.08	30.3	88.7	6.1	14.0	36.7
HKLR	HY/2011/03	2012-10-30	Mid-Flood	Sunny	IS(Mf)9	7:41:40	-	Surface	1	2	26.01	8.08	30.3	88.7	6.1	13.4	35.7
HKLR	HY/2011/03	2012-10-30	Mid-Flood	Sunny	IS(Mf)9	--	-	Middle	2	1	--	--	--	--	--	--	--
HKLR	HY/2011/03	2012-10-30	Mid-Flood	Sunny	IS(Mf)9	--	-	Middle	2	2	--	--	--	--	--	--	--
HKLR	HY/2011/03	2012-10-30	Mid-Flood	Sunny	IS(Mf)9	7:42:40	-	Bottom	3	1	26.02	8.08	30.3	87.8	6.0	34.0	42.2
HKLR	HY/2011/03	2012-10-30	Mid-Flood	Sunny	IS(Mf)9	7:43:29	-	Bottom	3	2	26.02	8.08	30.3	87.9	6.0	31.4	41.2
HKLR	HY/2011/03	2012-10-30	Mid-Flood	Sunny	IS10	--	-	Surface	1	1	--	--	--	--	--	--	--
HKLR	HY/2011/03	2012-10-30	Mid-Flood	Sunny	IS10	--	-	Surface	1	2	--	--	--	--	--	--	--
HKLR	HY/2011/03	2012-10-30	Mid-Flood	Sunny	IS10	--	-	Middle	2	1	--	--	--	--	--	--	--
HKLR	HY/2011/03	2012-10-30	Mid-Flood	Sunny	IS10	--	-	Middle	2	2	--	--	--	--	--	--	--
HKLR	HY/2011/03	2012-10-30	Mid-Flood	Sunny	IS10	--	-	Bottom	3	1	--	--	--	--	--	--	--
HKLR	HY/2011/03	2012-10-30	Mid-Flood	Sunny	IS10	--	-	Bottom	3	2	--	--	--	--	--	--	--
HKLR	HY/2011/03	2012-10-30	Mid-Flood	Sunny	SR3	--	-	Surface	1	1	--	--	--	--	--	--	--
HKLR	HY/2011/03	2012-10-30	Mid-Flood	Sunny	SR3	--	-	Surface	1	2	--	--	--	--	--	--	--
HKLR	HY/2011/03	2012-10-30	Mid-Flood	Sunny	SR3	6:48:47	-	Middle	2	1	25.81	8.04	29.1	88.2	6.1	13.3	14.5
HKLR	HY/2011/03	2012-10-30	Mid-Flood	Sunny	SR3	6:49:23	-	Middle	2	2	25.81	8.05	29.7	87.7	6.0	14.2	13.7
HKLR	HY/2011/03	2012-10-30	Mid-Flood	Sunny	SR3	--	-	Bottom	3	1	--	--	--	--	--	--	--
HKLR	HY/2011/03	2012-10-30	Mid-Flood	Sunny	SR3	--	-	Bottom	3	2	--	--	--	--	--	--	--
HKLR	HY/2011/03	2012-10-30	Mid-Flood	Sunny	SR4	8:02:36	-	Surface	1	1	26.09	8.08	30.4	87.5	6.0	21.3	24.7
HKLR	HY/2011/03	2012-10-30	Mid-Flood	Sunny	SR4	8:03:06	-	Surface	1	2	26.09	8.08	30.4	87	5.9	22.4	25.8
HKLR	HY/2011/03	2012-10-30	Mid-Flood	Sunny	SR4	--	-	Middle	2	1	--	--	--	--	--	--	--
HKLR	HY/2011/03	2012-10-30	Mid-Flood	Sunny	SR4	--	-	Middle	2	2	--	--	--	--	--	--	--
HKLR	HY/2011/03	2012-10-30	Mid-Flood	Sunny	SR4	8:04:07	-	Bottom	3	1	26.07	8.09	30.5	87.3	6.0	20.8	24.6
HKLR	HY/2011/03	2012-10-30	Mid-Flood	Sunny	SR4	8:05:00	-	Bottom	3	2	26.07	8.08	30.5	86.9	5.9	21.6	25.1
HKLR	HY/2011/03	2012-10-30	Mid-Flood	Sunny	SR5	--	-	Surface	1	1	--	--	--	--	--	--	--
HKLR	HY/2011/03	2012-10-30	Mid-Flood	Sunny	SR5	--	-	Surface	1	2	--	--	--	--	--	--	--
HKLR	HY/2011/03	2012-10-30	Mid-Flood	Sunny	SR5	--	-	Middle	2	1	--	--	--	--	--	--	--
HKLR	HY/2011/03	2012-10-30	Mid-Flood	Sunny	SR5	--	-	Middle	2	2	--	--	--	--	--	--	--
HKLR	HY/2011/03	2012-10-30	Mid-Flood	Sunny	SR5	--	-	Bottom	3	1	--	--	--	--	--	--	--
HKLR	HY/2011/03	2012-10-30	Mid-Flood	Sunny	SR5	--	-	Bottom	3	2	--	--	--	--	--	--	--
HKLR	HY/2011/03	2012-10-30	Mid-Flood	Sunny	SR10A	9:00:05	-	Surface	1	1	26.29	8.07	31.3	82.7	5.6	13.5	5.7
HKLR	HY/2011/03	2012-10-30	Mid-Flood	Sunny	SR10A	9:00:33	-	Surface	1	2	26.25	8.07	31.1	81.1	5.5	5.2	6.4
HKLR	HY/2011/03	2012-10-30	Mid-Flood	Sunny	SR10A	9:01:35	-	Middle	2	1	26.29	8.08	31.4	81.4	5.5	8.0	11.4
HKLR	HY/2011/03	2012-10-30	Mid-Flood	Sunny	SR10A	9:02:09	-	Middle	2	2	26.29	8.08	31.4	81	5.5	8.4	10.2

HKLR	HY/2011/03	2012-10-30	Mid-Flood	Sunny	SR10A	9:04:21	-	Bottom	3	1	26.29	8.09	31.5	81.8	5.5	14.5	13.5
HKLR	HY/2011/03	2012-10-30	Mid-Flood	Sunny	SR10A	9:04:57	-	Bottom	3	2	26.29	8.09	31.5	81.9	5.5	12.4	13.3
HKLR	HY/2011/03	2012-10-30	Mid-Flood	Sunny	SR10B	8:46:49	-	Surface	1	1	26.25	8.09	31.6	84.4	5.7	12.0	14.0
HKLR	HY/2011/03	2012-10-30	Mid-Flood	Sunny	SR10B	8:47:13	-	Surface	1	2	26.25	8.09	31.7	84	5.7	12.0	13.8
HKLR	HY/2011/03	2012-10-30	Mid-Flood	Sunny	SR10B	8:47:57	-	Middle	2	1	26.25	8.09	31.7	83.5	5.6	10.9	13.5
HKLR	HY/2011/03	2012-10-30	Mid-Flood	Sunny	SR10B	8:48:32	-	Middle	2	2	26.25	8.09	31.7	83.5	5.6	11.2	12.1
HKLR	HY/2011/03	2012-10-30	Mid-Flood	Sunny	SR10B	8:49:22	-	Bottom	3	1	26.25	8.09	31.7	82.9	5.6	12.7	13.1
HKLR	HY/2011/03	2012-10-30	Mid-Flood	Sunny	SR10B	8:50:01	-	Bottom	3	2	26.25	8.09	31.7	82.8	5.6	12.8	12.9
HKLR	HY/2011/03	2012-10-30	Mid-Flood	Sunny	CS2	--	-	Surface	1	1	--	--	--	--	--	--	--
HKLR	HY/2011/03	2012-10-30	Mid-Flood	Sunny	CS2	--	-	Surface	1	2	--	--	--	--	--	--	--
HKLR	HY/2011/03	2012-10-30	Mid-Flood	Sunny	CS2	--	-	Middle	2	1	--	--	--	--	--	--	--
HKLR	HY/2011/03	2012-10-30	Mid-Flood	Sunny	CS2	--	-	Middle	2	2	--	--	--	--	--	--	--
HKLR	HY/2011/03	2012-10-30	Mid-Flood	Sunny	CS2	--	-	Bottom	3	1	--	--	--	--	--	--	--
HKLR	HY/2011/03	2012-10-30	Mid-Flood	Sunny	CS2	--	-	Bottom	3	2	--	--	--	--	--	--	--
HKLR	HY/2011/03	2012-10-30	Mid-Flood	Sunny	CS(Mf)5	8:19:13	-	Surface	1	1	26.29	8.07	31.2	84.5	5.7	4.3	6.3
HKLR	HY/2011/03	2012-10-30	Mid-Flood	Sunny	CS(Mf)5	8:19:44	-	Surface	1	2	26.30	8.07	31.2	83.7	5.7	4.7	6.8
HKLR	HY/2011/03	2012-10-30	Mid-Flood	Sunny	CS(Mf)5	8:20:38	-	Middle	2	1	26.31	8.08	31.3	82.7	5.6	7.0	10.8
HKLR	HY/2011/03	2012-10-30	Mid-Flood	Sunny	CS(Mf)5	8:21:10	-	Middle	2	2	26.31	8.08	31.3	82.5	5.6	7.4	9.6
HKLR	HY/2011/03	2012-10-30	Mid-Flood	Sunny	CS(Mf)5	8:22:35	-	Bottom	3	1	26.31	8.08	31.3	81.9	5.5	18.6	17.3
HKLR	HY/2011/03	2012-10-30	Mid-Flood	Sunny	CS(Mf)5	8:23:11	-	Bottom	3	2	26.31	8.08	31.3	81.9	5.5	18.7	16.2
HKLR	HY/2011/03	2012-11-01	Mid-Ebb	Sunny	IS5	12:53:17	-	Surface	1	1	24.62	8.08	30.5	87.6	6.1	9.5	13
HKLR	HY/2011/03	2012-11-01	Mid-Ebb	Sunny	IS5	12:53:46	-	Surface	1	2	24.62	8.09	30.5	87.6	6.1	8.5	12.3
HKLR	HY/2011/03	2012-11-01	Mid-Ebb	Sunny	IS5	12:54:33	-	Middle	2	1	24.58	8.10	30.6	87.3	6.1	11.1	28.8
HKLR	HY/2011/03	2012-11-01	Mid-Ebb	Sunny	IS5	12:55:00	-	Middle	2	2	24.54	8.11	30.7	86.9	6.1	13.2	28.9
HKLR	HY/2011/03	2012-11-01	Mid-Ebb	Sunny	IS5	12:56:17	-	Bottom	3	1	24.46	8.11	30.8	85.9	6.0	31.1	31.4
HKLR	HY/2011/03	2012-11-01	Mid-Ebb	Sunny	IS5	12:57:08	-	Bottom	3	2	24.48	8.12	30.8	86.1	6.0	33.1	30.7
HKLR	HY/2011/03	2012-11-01	Mid-Ebb	Sunny	IS(Mf)6	13:05:15	-	Surface	1	1	24.44	8.08	30.3	85.8	6.0	13.1	14.3
HKLR	HY/2011/03	2012-11-01	Mid-Ebb	Sunny	IS(Mf)6	13:05:54	-	Surface	1	2	24.43	8.09	30.3	84.9	6.0	16.7	15.1
HKLR	HY/2011/03	2012-11-01	Mid-Ebb	Sunny	IS(Mf)6	--	-	Middle	2	1	--	--	--	--	--	--	--
HKLR	HY/2011/03	2012-11-01	Mid-Ebb	Sunny	IS(Mf)6	--	-	Middle	2	2	--	--	--	--	--	--	--
HKLR	HY/2011/03	2012-11-01	Mid-Ebb	Sunny	IS(Mf)6	13:06:39	-	Bottom	3	1	24.41	8.09	30.4	84.4	5.9	20.4	24.2
HKLR	HY/2011/03	2012-11-01	Mid-Ebb	Sunny	IS(Mf)6	13:07:07	-	Bottom	3	2	24.42	8.09	30.4	84.3	5.9	19.8	23.4
HKLR	HY/2011/03	2012-11-01	Mid-Ebb	Sunny	IS7	13:13:55	-	Surface	1	1	25.06	8.10	30.0	91.3	6.4	4.6	6.6
HKLR	HY/2011/03	2012-11-01	Mid-Ebb	Sunny	IS7	13:14:24	-	Surface	1	2	25.08	8.11	30.0	91	6.3	4.0	6.6
HKLR	HY/2011/03	2012-11-01	Mid-Ebb	Sunny	IS7	--	-	Middle	2	1	--	--	--	--	--	--	--
HKLR	HY/2011/03	2012-11-01	Mid-Ebb	Sunny	IS7	--	-	Middle	2	2	--	--	--	--	--	--	--
HKLR	HY/2011/03	2012-11-01	Mid-Ebb	Sunny	IS7	13:15:20	-	Bottom	3	1	24.28	8.11	30.1	89.4	6.3	6.4	9.6
HKLR	HY/2011/03	2012-11-01	Mid-Ebb	Sunny	IS7	13:15:55	-	Bottom	3	2	24.27	8.11	30.1	89.7	6.3	6.3	8.7
HKLR	HY/2011/03	2012-11-01	Mid-Ebb	Sunny	IS8	13:32:32	-	Surface	1	1	25.04	8.10	30.3	88.6	6.2	10.2	10.8
HKLR	HY/2011/03	2012-11-01	Mid-Ebb	Sunny	IS8	13:33:10	-	Surface	1	2	25.00	8.10	30.3	88.3	6.1	9.8	10.5
HKLR	HY/2011/03	2012-11-01	Mid-Ebb	Sunny	IS8	--	-	Middle	2	1	--	--	--	--	--	--	--
HKLR	HY/2011/03	2012-11-01	Mid-Ebb	Sunny	IS8	--	-	Middle	2	2	--	--	--	--	--	--	--
HKLR	HY/2011/03	2012-11-01	Mid-Ebb	Sunny	IS8	13:33:53	-	Bottom	3	1	24.73	8.10	30.5	85.5	6.0	16.4	19.3
HKLR	HY/2011/03	2012-11-01	Mid-Ebb	Sunny	IS8	13:34:45	-	Bottom	3	2	24.73	8.10	30.5	84.6	5.9	18.6	21.3
HKLR	HY/2011/03	2012-11-01	Mid-Ebb	Sunny	IS(Mf)9	13:22:55	-	Surface	1	1	25.06	8.11	30.0	93	6.5	5.0	8.2
HKLR	HY/2011/03	2012-11-01	Mid-Ebb	Sunny	IS(Mf)9	13:23:23	-	Surface	1	2	25.11	8.11	30.0	92.7	6.5	5.2	8.5
HKLR	HY/2011/03	2012-11-01	Mid-Ebb	Sunny	IS(Mf)9	--	-	Middle	2	1	--	--	--	--	--	--	--
HKLR	HY/2011/03	2012-11-01	Mid-Ebb	Sunny	IS(Mf)9	--	-	Middle	2	2	--	--	--	--	--	--	--
HKLR	HY/2011/03	2012-11-01	Mid-Ebb	Sunny	IS(Mf)9	13:25:25	-	Bottom	3	1	24.80	8.11	30.5	87.7	6.1	11.1	10.2
HKLR	HY/2011/03	2012-11-01	Mid-Ebb	Sunny	IS(Mf)9	13:26:01	-	Bottom	3	2	24.75	8.11	30.3	88	6.2	9.0	10.2
HKLR	HY/2011/03	2012-11-01	Mid-Ebb	Sunny	IS10	--	-	Surface	1	1	--	--	--	--	--	--	--
HKLR	HY/2011/03	2012-11-01	Mid-Ebb	Sunny	IS10	--	-	Surface	1	2	--	--	--	--	--	--	--
HKLR	HY/2011/03	2012-11-01	Mid-Ebb	Sunny	IS10	--	-	Middle	2	1	--	--	--	--	--	--	--
HKLR	HY/2011/03	2012-11-01	Mid-Ebb	Sunny	IS10	--	-	Middle	2	2	--	--	--	--	--	--	--

HKLR	HY/2011/03	2012-11-01	Mid-Ebb	Sunny	IS10	--	-	Bottom	3	1	--	--	--	--	--	--	--
HKLR	HY/2011/03	2012-11-01	Mid-Ebb	Sunny	IS10	--	-	Bottom	3	2	--	--	--	--	--	--	--
HKLR	HY/2011/03	2012-11-01	Mid-Ebb	Sunny	SR3	--	-	Surface	1	1	--	--	--	--	--	--	--
HKLR	HY/2011/03	2012-11-01	Mid-Ebb	Sunny	SR3	--	-	Surface	1	2	--	--	--	--	--	--	--
HKLR	HY/2011/03	2012-11-01	Mid-Ebb	Sunny	SR3	12:46:28	-	Middle	2	1	24.87	8.07	30.3	90.3	6.3	6.5	11.3
HKLR	HY/2011/03	2012-11-01	Mid-Ebb	Sunny	SR3	12:47:19	-	Middle	2	2	24.88	8.08	30.3	89.2	6.2	7.4	10.8
HKLR	HY/2011/03	2012-11-01	Mid-Ebb	Sunny	SR3	--	-	Bottom	3	1	--	--	--	--	--	--	--
HKLR	HY/2011/03	2012-11-01	Mid-Ebb	Sunny	SR3	--	-	Bottom	3	2	--	--	--	--	--	--	--
HKLR	HY/2011/03	2012-11-01	Mid-Ebb	Sunny	SR4	13:39:55	-	Surface	1	1	25.30	8.09	30.0	88.4	6.1	9.8	12.4
HKLR	HY/2011/03	2012-11-01	Mid-Ebb	Sunny	SR4	13:40:30	-	Surface	1	2	25.28	8.08	30.1	87.7	6.1	10.1	11.3
HKLR	HY/2011/03	2012-11-01	Mid-Ebb	Sunny	SR4	--	-	Middle	2	1	--	--	--	--	--	--	--
HKLR	HY/2011/03	2012-11-01	Mid-Ebb	Sunny	SR4	--	-	Middle	2	2	--	--	--	--	--	--	--
HKLR	HY/2011/03	2012-11-01	Mid-Ebb	Sunny	SR4	13:40:57	-	Bottom	3	1	25.17	8.09	30.4	86.8	6.0	11.8	17
HKLR	HY/2011/03	2012-11-01	Mid-Ebb	Sunny	SR4	13:41:36	-	Bottom	3	2	25.14	8.09	30.4	86	6.0	14.0	16.6
HKLR	HY/2011/03	2012-11-01	Mid-Ebb	Sunny	SR5	--	-	Surface	1	1	--	--	--	--	--	--	--
HKLR	HY/2011/03	2012-11-01	Mid-Ebb	Sunny	SR5	--	-	Surface	1	2	--	--	--	--	--	--	--
HKLR	HY/2011/03	2012-11-01	Mid-Ebb	Sunny	SR5	--	-	Middle	2	1	--	--	--	--	--	--	--
HKLR	HY/2011/03	2012-11-01	Mid-Ebb	Sunny	SR5	--	-	Middle	2	2	--	--	--	--	--	--	--
HKLR	HY/2011/03	2012-11-01	Mid-Ebb	Sunny	SR5	--	-	Bottom	3	1	--	--	--	--	--	--	--
HKLR	HY/2011/03	2012-11-01	Mid-Ebb	Sunny	SR5	--	-	Bottom	3	2	--	--	--	--	--	--	--
HKLR	HY/2011/03	2012-11-01	Mid-Ebb	Sunny	SR10A	14:29:32	-	Surface	1	1	25.61	8.12	31.9	85.3	5.8	4.0	7.7
HKLR	HY/2011/03	2012-11-01	Mid-Ebb	Sunny	SR10A	14:30:23	-	Surface	1	2	25.61	8.13	32.0	84.3	5.8	4.1	6.1
HKLR	HY/2011/03	2012-11-01	Mid-Ebb	Sunny	SR10A	14:31:14	-	Middle	2	1	25.62	8.13	32.0	83.8	5.7	4.1	9.1
HKLR	HY/2011/03	2012-11-01	Mid-Ebb	Sunny	SR10A	14:31:53	-	Middle	2	2	25.61	8.13	32.0	83.8	5.7	4.8	9.3
HKLR	HY/2011/03	2012-11-01	Mid-Ebb	Sunny	SR10A	14:33:06	-	Bottom	3	1	25.61	8.13	32.0	83.4	5.7	6.2	8.4
HKLR	HY/2011/03	2012-11-01	Mid-Ebb	Sunny	SR10A	14:33:53	-	Bottom	3	2	25.61	8.13	32.0	83.4	5.7	5.3	7.8
HKLR	HY/2011/03	2012-11-01	Mid-Ebb	Sunny	SR10B	14:14:13	-	Surface	1	1	25.63	8.14	32.0	85.5	5.8	6.8	9.6
HKLR	HY/2011/03	2012-11-01	Mid-Ebb	Sunny	SR10B	14:14:48	-	Surface	1	2	25.63	8.14	32.0	84.9	5.8	6.3	9.8
HKLR	HY/2011/03	2012-11-01	Mid-Ebb	Sunny	SR10B	14:16:03	-	Middle	2	1	25.64	8.14	32.1	84.2	5.7	8.3	13
HKLR	HY/2011/03	2012-11-01	Mid-Ebb	Sunny	SR10B	14:16:45	-	Middle	2	2	25.63	8.14	32.1	83.9	5.7	7.8	14.9
HKLR	HY/2011/03	2012-11-01	Mid-Ebb	Sunny	SR10B	14:17:35	-	Bottom	3	1	25.63	8.14	32.1	83.6	5.7	7.7	11.2
HKLR	HY/2011/03	2012-11-01	Mid-Ebb	Sunny	SR10B	14:18:24	-	Bottom	3	2	25.64	8.14	32.1	83.6	5.7	7.5	10
HKLR	HY/2011/03	2012-11-01	Mid-Ebb	Sunny	CS2	--	-	Surface	1	1	--	--	--	--	--	--	--
HKLR	HY/2011/03	2012-11-01	Mid-Ebb	Sunny	CS2	--	-	Surface	1	2	--	--	--	--	--	--	--
HKLR	HY/2011/03	2012-11-01	Mid-Ebb	Sunny	CS2	--	-	Middle	2	1	--	--	--	--	--	--	--
HKLR	HY/2011/03	2012-11-01	Mid-Ebb	Sunny	CS2	--	-	Middle	2	2	--	--	--	--	--	--	--
HKLR	HY/2011/03	2012-11-01	Mid-Ebb	Sunny	CS2	--	-	Bottom	3	1	--	--	--	--	--	--	--
HKLR	HY/2011/03	2012-11-01	Mid-Ebb	Sunny	CS2	--	-	Bottom	3	2	--	--	--	--	--	--	--
HKLR	HY/2011/03	2012-11-01	Mid-Ebb	Sunny	CS(Mf)5	13:53:47	-	Surface	1	1	25.86	8.12	31.6	88.6	6.0	1.9	4.7
HKLR	HY/2011/03	2012-11-01	Mid-Ebb	Sunny	CS(Mf)5	13:54:23	-	Surface	1	2	25.86	8.13	31.8	87.4	5.9	2.6	5.1
HKLR	HY/2011/03	2012-11-01	Mid-Ebb	Sunny	CS(Mf)5	13:55:47	-	Middle	2	1	25.62	8.13	31.9	83.7	5.7	2.8	5.6
HKLR	HY/2011/03	2012-11-01	Mid-Ebb	Sunny	CS(Mf)5	13:56:31	-	Middle	2	2	25.62	8.13	31.9	83.6	5.7	2.8	5.4
HKLR	HY/2011/03	2012-11-01	Mid-Ebb	Sunny	CS(Mf)5	13:57:49	-	Bottom	3	1	25.61	8.13	31.9	83.1	5.7	6.2	7.8
HKLR	HY/2011/03	2012-11-01	Mid-Ebb	Sunny	CS(Mf)5	13:58:39	-	Bottom	3	2	25.61	8.13	32.0	83.2	5.7	7.0	7.1
HKLR	HY/2011/03	2012-11-01	Mid-Flood	Sunny	IS5	8:01:42	-	Surface	1	1	24.10	8.08	30.0	86.6	6.1	14.5	14.2
HKLR	HY/2011/03	2012-11-01	Mid-Flood	Sunny	IS5	8:02:10	-	Surface	1	2	24.04	8.08	30.1	85.8	6.1	14.1	15.1
HKLR	HY/2011/03	2012-11-01	Mid-Flood	Sunny	IS5	8:03:17	-	Middle	2	1	24.23	8.09	30.3	85	6.0	12.9	15
HKLR	HY/2011/03	2012-11-01	Mid-Flood	Sunny	IS5	8:03:41	-	Middle	2	2	24.28	8.10	30.3	84.9	6.0	11.1	15.7
HKLR	HY/2011/03	2012-11-01	Mid-Flood	Sunny	IS5	8:04:39	-	Bottom	3	1	24.39	8.11	30.4	84.1	5.9	13.3	18
HKLR	HY/2011/03	2012-11-01	Mid-Flood	Sunny	IS5	8:05:14	-	Bottom	3	2	24.39	8.11	30.4	83.9	5.9	13.4	17.4
HKLR	HY/2011/03	2012-11-01	Mid-Flood	Sunny	IS(Mf)6	8:13:46	-	Surface	1	1	24.07	8.10	30.3	87.3	6.2	10.6	20.4
HKLR	HY/2011/03	2012-11-01	Mid-Flood	Sunny	IS(Mf)6	8:14:31	-	Surface	1	2	24.09	8.11	30.3	86.2	6.1	10.7	20.1
HKLR	HY/2011/03	2012-11-01	Mid-Flood	Sunny	IS(Mf)6	--	-	Middle	2	1	--	--	--	--	--	--	--
HKLR	HY/2011/03	2012-11-01	Mid-Flood	Sunny	IS(Mf)6	--	-	Middle	2	2	--	--	--	--	--	--	--

HKLR	HY/2011/03	2012-11-01	Mid-Flood	Sunny	IS(Mf)6	8:15:01	-	Bottom	3	1	24.19	8.11	30.4	85.8	6.1	14.9	14
HKLR	HY/2011/03	2012-11-01	Mid-Flood	Sunny	IS(Mf)6	8:15:28	-	Bottom	3	2	24.19	8.11	30.4	85.6	6.0	15.4	15.9
HKLR	HY/2011/03	2012-11-01	Mid-Flood	Sunny	IS7	8:23:28	-	Surface	1	1	24.18	8.11	30.4	87	6.1	14.4	20.2
HKLR	HY/2011/03	2012-11-01	Mid-Flood	Sunny	IS7	8:24:00	-	Surface	1	2	24.19	8.11	30.4	86.3	6.1	14.6	20.4
HKLR	HY/2011/03	2012-11-01	Mid-Flood	Sunny	IS7	--	-	Middle	2	1	--	--	--	--	--	--	--
HKLR	HY/2011/03	2012-11-01	Mid-Flood	Sunny	IS7	--	-	Middle	2	2	--	--	--	--	--	--	--
HKLR	HY/2011/03	2012-11-01	Mid-Flood	Sunny	IS7	8:24:44	-	Bottom	3	1	24.19	8.11	30.4	85.7	6.0	18.5	18.5
HKLR	HY/2011/03	2012-11-01	Mid-Flood	Sunny	IS7	8:25:19	-	Bottom	3	2	24.20	8.11	30.4	85.5	6.0	18.4	18.9
HKLR	HY/2011/03	2012-11-01	Mid-Flood	Sunny	IS8	8:43:00	-	Surface	1	1	24.63	8.11	30.4	87.9	6.2	14.7	22.4
HKLR	HY/2011/03	2012-11-01	Mid-Flood	Sunny	IS8	8:43:38	-	Surface	1	2	24.63	8.11	30.4	87.5	6.1	15.1	22
HKLR	HY/2011/03	2012-11-01	Mid-Flood	Sunny	IS8	--	-	Middle	2	1	--	--	--	--	--	--	--
HKLR	HY/2011/03	2012-11-01	Mid-Flood	Sunny	IS8	--	-	Middle	2	2	--	--	--	--	--	--	--
HKLR	HY/2011/03	2012-11-01	Mid-Flood	Sunny	IS8	8:45:00	-	Bottom	3	1	24.65	8.11	30.4	86.6	6.1	29.8	38.7
HKLR	HY/2011/03	2012-11-01	Mid-Flood	Sunny	IS8	8:45:49	-	Bottom	3	2	24.64	8.11	30.4	86.4	6.1	32.6	38.9
HKLR	HY/2011/03	2012-11-01	Mid-Flood	Sunny	IS(Mf)9	8:32:09	-	Surface	1	1	24.62	8.10	30.4	87.8	6.2	15.9	22.1
HKLR	HY/2011/03	2012-11-01	Mid-Flood	Sunny	IS(Mf)9	8:32:49	-	Surface	1	2	24.61	8.11	29.8	87	6.1	16.0	20.6
HKLR	HY/2011/03	2012-11-01	Mid-Flood	Sunny	IS(Mf)9	--	-	Middle	2	1	--	--	--	--	--	--	--
HKLR	HY/2011/03	2012-11-01	Mid-Flood	Sunny	IS(Mf)9	--	-	Middle	2	2	--	--	--	--	--	--	--
HKLR	HY/2011/03	2012-11-01	Mid-Flood	Sunny	IS(Mf)9	8:33:30	-	Bottom	3	1	24.60	8.11	30.4	86.5	6.1	20.4	24.8
HKLR	HY/2011/03	2012-11-01	Mid-Flood	Sunny	IS(Mf)9	8:34:08	-	Bottom	3	2	24.59	8.11	30.4	86.3	6.0	22.9	23.2
HKLR	HY/2011/03	2012-11-01	Mid-Flood	Sunny	IS10	--	-	Surface	1	1	--	--	--	--	--	--	--
HKLR	HY/2011/03	2012-11-01	Mid-Flood	Sunny	IS10	--	-	Surface	1	2	--	--	--	--	--	--	--
HKLR	HY/2011/03	2012-11-01	Mid-Flood	Sunny	IS10	--	-	Middle	2	1	--	--	--	--	--	--	--
HKLR	HY/2011/03	2012-11-01	Mid-Flood	Sunny	IS10	--	-	Middle	2	2	--	--	--	--	--	--	--
HKLR	HY/2011/03	2012-11-01	Mid-Flood	Sunny	IS10	--	-	Bottom	3	1	--	--	--	--	--	--	--
HKLR	HY/2011/03	2012-11-01	Mid-Flood	Sunny	IS10	--	-	Bottom	3	2	--	--	--	--	--	--	--
HKLR	HY/2011/03	2012-11-01	Mid-Flood	Sunny	SR3	--	-	Surface	1	1	--	--	--	--	--	--	--
HKLR	HY/2011/03	2012-11-01	Mid-Flood	Sunny	SR3	--	-	Surface	1	2	--	--	--	--	--	--	--
HKLR	HY/2011/03	2012-11-01	Mid-Flood	Sunny	SR3	7:53:24	-	Middle	2	1	24.17	8.08	30.2	85.3	6.0	11.3	18.6
HKLR	HY/2011/03	2012-11-01	Mid-Flood	Sunny	SR3	7:54:15	-	Middle	2	2	24.18	8.09	30.2	84.9	6.0	12.9	18.4
HKLR	HY/2011/03	2012-11-01	Mid-Flood	Sunny	SR3	--	-	Bottom	3	1	--	--	--	--	--	--	--
HKLR	HY/2011/03	2012-11-01	Mid-Flood	Sunny	SR3	--	-	Bottom	3	2	--	--	--	--	--	--	--
HKLR	HY/2011/03	2012-11-01	Mid-Flood	Sunny	SR4	8:52:48	-	Surface	1	1	24.77	8.09	30.5	86.3	6.0	26.2	32.8
HKLR	HY/2011/03	2012-11-01	Mid-Flood	Sunny	SR4	8:53:22	-	Surface	1	2	24.77	8.10	30.5	85.9	6.0	27.9	34.5
HKLR	HY/2011/03	2012-11-01	Mid-Flood	Sunny	SR4	--	-	Middle	2	1	--	--	--	--	--	--	--
HKLR	HY/2011/03	2012-11-01	Mid-Flood	Sunny	SR4	--	-	Middle	2	2	--	--	--	--	--	--	--
HKLR	HY/2011/03	2012-11-01	Mid-Flood	Sunny	SR4	8:54:06	-	Bottom	3	1	24.77	8.10	30.5	85.7	6.0	23.6	28.8
HKLR	HY/2011/03	2012-11-01	Mid-Flood	Sunny	SR4	8:54:57	-	Bottom	3	2	24.77	8.10	30.5	85.5	6.0	22.1	30.2
HKLR	HY/2011/03	2012-11-01	Mid-Flood	Sunny	SR5	--	-	Surface	1	1	--	--	--	--	--	--	--
HKLR	HY/2011/03	2012-11-01	Mid-Flood	Sunny	SR5	--	-	Surface	1	2	--	--	--	--	--	--	--
HKLR	HY/2011/03	2012-11-01	Mid-Flood	Sunny	SR5	--	-	Middle	2	1	--	--	--	--	--	--	--
HKLR	HY/2011/03	2012-11-01	Mid-Flood	Sunny	SR5	--	-	Middle	2	2	--	--	--	--	--	--	--
HKLR	HY/2011/03	2012-11-01	Mid-Flood	Sunny	SR5	--	-	Bottom	3	1	--	--	--	--	--	--	--
HKLR	HY/2011/03	2012-11-01	Mid-Flood	Sunny	SR5	--	-	Bottom	3	2	--	--	--	--	--	--	--
HKLR	HY/2011/03	2012-11-01	Mid-Flood	Sunny	SR10A	9:47:18	-	Surface	1	1	25.26	8.11	31.6	85.4	5.9	2.7	7.1
HKLR	HY/2011/03	2012-11-01	Mid-Flood	Sunny	SR10A	9:48:18	-	Surface	1	2	25.24	8.11	31.5	83.9	5.8	2.7	7.4
HKLR	HY/2011/03	2012-11-01	Mid-Flood	Sunny	SR10A	9:48:58	-	Middle	2	1	25.53	8.13	31.9	83	5.7	4.4	7.5
HKLR	HY/2011/03	2012-11-01	Mid-Flood	Sunny	SR10A	9:50:02	-	Middle	2	2	25.53	8.13	31.9	82.5	5.6	4.7	8.3
HKLR	HY/2011/03	2012-11-01	Mid-Flood	Sunny	SR10A	9:50:59	-	Bottom	3	1	25.56	8.13	32.0	82.4	5.6	12.0	14
HKLR	HY/2011/03	2012-11-01	Mid-Flood	Sunny	SR10A	9:51:41	-	Bottom	3	2	25.56	8.13	32.0	82.5	5.6	10.7	14.4
HKLR	HY/2011/03	2012-11-01	Mid-Flood	Sunny	SR10B	9:31:31	-	Surface	1	1	25.59	8.14	32.1	86.2	5.9	13.4	17.9
HKLR	HY/2011/03	2012-11-01	Mid-Flood	Sunny	SR10B	9:32:00	-	Surface	1	2	25.59	8.14	32.2	85	5.8	13.3	19.1
HKLR	HY/2011/03	2012-11-01	Mid-Flood	Sunny	SR10B	9:33:35	-	Middle	2	1	25.59	8.15	32.2	83.8	5.7	13.2	17.2
HKLR	HY/2011/03	2012-11-01	Mid-Flood	Sunny	SR10B	9:34:06	-	Middle	2	2	25.59	8.15	32.2	83.8	5.7	12.4	16.7

HKLR	HY/2011/03	2012-11-01	Mid-Flood	Sunny	SR10B	9:35:05	-	Bottom	3	1	25.59	8.14	32.2	83.5	5.7	12.6	16.1
HKLR	HY/2011/03	2012-11-01	Mid-Flood	Sunny	SR10B	9:36:09	-	Bottom	3	2	25.59	8.14	32.2	83.4	5.7	13.0	16.2
HKLR	HY/2011/03	2012-11-01	Mid-Flood	Sunny	CS2	--	-	Surface	1	1	--	--	--	--	--	--	--
HKLR	HY/2011/03	2012-11-01	Mid-Flood	Sunny	CS2	--	-	Surface	1	2	--	--	--	--	--	--	--
HKLR	HY/2011/03	2012-11-01	Mid-Flood	Sunny	CS2	--	-	Middle	2	1	--	--	--	--	--	--	--
HKLR	HY/2011/03	2012-11-01	Mid-Flood	Sunny	CS2	--	-	Middle	2	2	--	--	--	--	--	--	--
HKLR	HY/2011/03	2012-11-01	Mid-Flood	Sunny	CS2	--	-	Bottom	3	1	--	--	--	--	--	--	--
HKLR	HY/2011/03	2012-11-01	Mid-Flood	Sunny	CS2	--	-	Bottom	3	2	--	--	--	--	--	--	--
HKLR	HY/2011/03	2012-11-01	Mid-Flood	Sunny	CS(Mf)5	9:08:45	-	Surface	1	1	25.48	8.12	31.7	86	5.9	5.3	16.5
HKLR	HY/2011/03	2012-11-01	Mid-Flood	Sunny	CS(Mf)5	9:09:14	-	Surface	1	2	25.48	8.12	31.8	85.6	5.9	6.3	15.6
HKLR	HY/2011/03	2012-11-01	Mid-Flood	Sunny	CS(Mf)5	9:10:33	-	Middle	2	1	25.52	8.13	31.8	83.8	5.7	9.2	14.6
HKLR	HY/2011/03	2012-11-01	Mid-Flood	Sunny	CS(Mf)5	9:11:06	-	Middle	2	2	25.52	8.13	31.8	83.7	5.7	9.8	13.4
HKLR	HY/2011/03	2012-11-01	Mid-Flood	Sunny	CS(Mf)5	9:11:58	-	Bottom	3	1	25.52	8.13	31.8	83.1	5.7	16.0	22.8
HKLR	HY/2011/03	2012-11-01	Mid-Flood	Sunny	CS(Mf)5	9:12:35	-	Bottom	3	2	25.52	8.13	31.8	82.9	5.7	17.4	22.6
HKLR	HY/2011/03	2012-11-03	Mid-Ebb	Sunny	IS5	13:45:17	-	Surface	1	1	24.68	8.09	31.2	88.9	6.2	11.7	15.9
HKLR	HY/2011/03	2012-11-03	Mid-Ebb	Sunny	IS5	13:46:01	-	Surface	1	2	24.67	8.09	31.3	88.4	6.2	12.9	18.2
HKLR	HY/2011/03	2012-11-03	Mid-Ebb	Sunny	IS5	13:46:52	-	Middle	2	1	24.57	8.10	31.3	86.7	6.0	16.0	17.9
HKLR	HY/2011/03	2012-11-03	Mid-Ebb	Sunny	IS5	13:47:32	-	Middle	2	2	24.58	8.10	31.3	86.6	6.0	15.1	18.8
HKLR	HY/2011/03	2012-11-03	Mid-Ebb	Sunny	IS5	13:48:23	-	Bottom	3	1	24.54	8.11	31.3	85.9	6.0	20.8	16.3
HKLR	HY/2011/03	2012-11-03	Mid-Ebb	Sunny	IS5	13:49:01	-	Bottom	3	2	24.54	8.11	31.3	85.7	6.0	21.2	15.1
HKLR	HY/2011/03	2012-11-03	Mid-Ebb	Sunny	IS(Mf)6	13:57:49	-	Surface	1	1	24.83	8.13	31.1	94.6	6.6	11.1	13.6
HKLR	HY/2011/03	2012-11-03	Mid-Ebb	Sunny	IS(Mf)6	13:58:44	-	Surface	1	2	24.83	8.13	31.1	94.5	6.6	11.0	13.8
HKLR	HY/2011/03	2012-11-03	Mid-Ebb	Sunny	IS(Mf)6	--	-	Middle	2	1	--	--	--	--	--	--	--
HKLR	HY/2011/03	2012-11-03	Mid-Ebb	Sunny	IS(Mf)6	--	-	Middle	2	2	--	--	--	--	--	--	--
HKLR	HY/2011/03	2012-11-03	Mid-Ebb	Sunny	IS(Mf)6	14:00:05	-	Bottom	3	1	24.83	8.13	31.1	93.9	6.5	11.8	13.5
HKLR	HY/2011/03	2012-11-03	Mid-Ebb	Sunny	IS(Mf)6	14:00:38	-	Bottom	3	2	24.83	8.13	31.1	93.6	6.5	13.1	14.4
HKLR	HY/2011/03	2012-11-03	Mid-Ebb	Sunny	IS7	14:09:11	-	Surface	1	1	24.91	8.13	31.1	93.9	6.5	11.0	13.4
HKLR	HY/2011/03	2012-11-03	Mid-Ebb	Sunny	IS7	14:09:31	-	Surface	1	2	24.91	8.13	31.1	93.7	6.5	11.4	13.5
HKLR	HY/2011/03	2012-11-03	Mid-Ebb	Sunny	IS7	--	-	Middle	2	1	--	--	--	--	--	--	--
HKLR	HY/2011/03	2012-11-03	Mid-Ebb	Sunny	IS7	--	-	Middle	2	2	--	--	--	--	--	--	--
HKLR	HY/2011/03	2012-11-03	Mid-Ebb	Sunny	IS7	14:11:09	-	Bottom	3	1	24.90	8.13	31.1	93.2	6.5	11.0	18.8
HKLR	HY/2011/03	2012-11-03	Mid-Ebb	Sunny	IS7	14:11:49	-	Bottom	3	2	24.90	8.13	31.1	93.2	6.5	11.4	17.5
HKLR	HY/2011/03	2012-11-03	Mid-Ebb	Sunny	IS8	14:33:08	-	Surface	1	1	25.14	8.14	31.0	95.4	6.6	5.5	6.7
HKLR	HY/2011/03	2012-11-03	Mid-Ebb	Sunny	IS8	14:33:55	-	Surface	1	2	25.14	8.15	31.0	95.4	6.6	5.1	7.1
HKLR	HY/2011/03	2012-11-03	Mid-Ebb	Sunny	IS8	--	-	Middle	2	1	--	--	--	--	--	--	--
HKLR	HY/2011/03	2012-11-03	Mid-Ebb	Sunny	IS8	--	-	Middle	2	2	--	--	--	--	--	--	--
HKLR	HY/2011/03	2012-11-03	Mid-Ebb	Sunny	IS8	14:34:41	-	Bottom	3	1	25.12	8.15	31.0	94.2	6.5	5.6	7.8
HKLR	HY/2011/03	2012-11-03	Mid-Ebb	Sunny	IS8	14:35:31	-	Bottom	3	2	25.10	8.14	31.0	94	6.5	6.2	6.4
HKLR	HY/2011/03	2012-11-03	Mid-Ebb	Sunny	IS(Mf)9	14:27:10	-	Surface	1	1	24.91	8.13	30.8	93.7	6.5	7.6	10.8
HKLR	HY/2011/03	2012-11-03	Mid-Ebb	Sunny	IS(Mf)9	14:19:27	-	Surface	1	2	24.89	8.13	30.9	92.8	6.5	7.8	9.6
HKLR	HY/2011/03	2012-11-03	Mid-Ebb	Sunny	IS(Mf)9	--	-	Middle	2	1	--	--	--	--	--	--	--
HKLR	HY/2011/03	2012-11-03	Mid-Ebb	Sunny	IS(Mf)9	--	-	Middle	2	2	--	--	--	--	--	--	--
HKLR	HY/2011/03	2012-11-03	Mid-Ebb	Sunny	IS(Mf)9	14:21:05	-	Bottom	3	1	24.89	8.13	30.9	92.4	6.4	8.1	13.2
HKLR	HY/2011/03	2012-11-03	Mid-Ebb	Sunny	IS(Mf)9	14:21:38	-	Bottom	3	2	24.89	8.13	30.9	93.8	6.4	8.1	12
HKLR	HY/2011/03	2012-11-03	Mid-Ebb	Sunny	IS10	--	-	Surface	1	1	--	--	--	--	--	--	--
HKLR	HY/2011/03	2012-11-03	Mid-Ebb	Sunny	IS10	--	-	Surface	1	2	--	--	--	--	--	--	--
HKLR	HY/2011/03	2012-11-03	Mid-Ebb	Sunny	IS10	--	-	Middle	2	1	--	--	--	--	--	--	--
HKLR	HY/2011/03	2012-11-03	Mid-Ebb	Sunny	IS10	--	-	Middle	2	2	--	--	--	--	--	--	--
HKLR	HY/2011/03	2012-11-03	Mid-Ebb	Sunny	IS10	--	-	Bottom	3	1	--	--	--	--	--	--	--
HKLR	HY/2011/03	2012-11-03	Mid-Ebb	Sunny	IS10	--	-	Bottom	3	2	--	--	--	--	--	--	--
HKLR	HY/2011/03	2012-11-03	Mid-Ebb	Sunny	SR3	--	-	Surface	1	1	--	--	--	--	--	--	--
HKLR	HY/2011/03	2012-11-03	Mid-Ebb	Sunny	SR3	--	-	Surface	1	2	--	--	--	--	--	--	--
HKLR	HY/2011/03	2012-11-03	Mid-Ebb	Sunny	SR3	13:38:09	-	Middle	2	1	25.18	8.09	31.3	95.6	6.6	12.1	12.3
HKLR	HY/2011/03	2012-11-03	Mid-Ebb	Sunny	SR3	13:39:14	-	Middle	2	2	25.18	8.11	31.2	95.1	6.6	10.9	13.5

HKLR	HY/2011/03	2012-11-03	Mid-Ebb	Sunny	SR3	--	-	Bottom	3	1	--	--	--	--	--	--	--
HKLR	HY/2011/03	2012-11-03	Mid-Ebb	Sunny	SR3	--	-	Bottom	3	2	--	--	--	--	--	--	--
HKLR	HY/2011/03	2012-11-03	Mid-Ebb	Sunny	SR4	14:43:24	-	Surface	1	1	25.42	8.10	30.6	93.1	6.4	7.3	10.3
HKLR	HY/2011/03	2012-11-03	Mid-Ebb	Sunny	SR4	14:44:16	-	Surface	1	2	25.41	8.10	30.7	92.5	6.4	8.1	9.8
HKLR	HY/2011/03	2012-11-03	Mid-Ebb	Sunny	SR4	--	-	Middle	2	1	--	--	--	--	--	--	--
HKLR	HY/2011/03	2012-11-03	Mid-Ebb	Sunny	SR4	--	-	Middle	2	2	--	--	--	--	--	--	--
HKLR	HY/2011/03	2012-11-03	Mid-Ebb	Sunny	SR4	14:45:09	-	Bottom	3	1	25.17	8.09	30.8	88	6.1	10.1	10.8
HKLR	HY/2011/03	2012-11-03	Mid-Ebb	Sunny	SR4	14:45:50	-	Bottom	3	2	25.16	8.09	30.8	87.2	6.0	10.2	11.4
HKLR	HY/2011/03	2012-11-03	Mid-Ebb	Sunny	SR5	--	-	Surface	1	1	--	--	--	--	--	--	--
HKLR	HY/2011/03	2012-11-03	Mid-Ebb	Sunny	SR5	--	-	Surface	1	2	--	--	--	--	--	--	--
HKLR	HY/2011/03	2012-11-03	Mid-Ebb	Sunny	SR5	--	-	Middle	2	1	--	--	--	--	--	--	--
HKLR	HY/2011/03	2012-11-03	Mid-Ebb	Sunny	SR5	--	-	Middle	2	2	--	--	--	--	--	--	--
HKLR	HY/2011/03	2012-11-03	Mid-Ebb	Sunny	SR5	--	-	Bottom	3	1	--	--	--	--	--	--	--
HKLR	HY/2011/03	2012-11-03	Mid-Ebb	Sunny	SR5	--	-	Bottom	3	2	--	--	--	--	--	--	--
HKLR	HY/2011/03	2012-11-03	Mid-Ebb	Sunny	SR10A	15:34:21	-	Surface	1	1	25.36	8.11	31.9	84.2	5.8	7.3	9.7
HKLR	HY/2011/03	2012-11-03	Mid-Ebb	Sunny	SR10A	15:35:01	-	Surface	1	2	25.36	8.12	31.9	83	5.7	7.3	9
HKLR	HY/2011/03	2012-11-03	Mid-Ebb	Sunny	SR10A	15:36:01	-	Middle	2	1	25.36	8.12	32.0	82.4	5.6	6.8	7.4
HKLR	HY/2011/03	2012-11-03	Mid-Ebb	Sunny	SR10A	15:36:31	-	Middle	2	2	25.36	8.12	32.0	82.6	5.7	6.8	8.4
HKLR	HY/2011/03	2012-11-03	Mid-Ebb	Sunny	SR10A	15:37:13	-	Bottom	3	1	25.37	8.12	32.0	82.5	5.7	7.9	10
HKLR	HY/2011/03	2012-11-03	Mid-Ebb	Sunny	SR10A	15:37:49	-	Bottom	3	2	25.37	8.12	32.0	82.8	5.7	7.3	9.8
HKLR	HY/2011/03	2012-11-03	Mid-Ebb	Sunny	SR10B	15:18:46	-	Surface	1	1	25.36	8.12	31.9	84.8	5.8	8.8	9.4
HKLR	HY/2011/03	2012-11-03	Mid-Ebb	Sunny	SR10B	15:19:20	-	Surface	1	2	25.37	8.12	31.9	84	5.8	9.0	9.8
HKLR	HY/2011/03	2012-11-03	Mid-Ebb	Sunny	SR10B	15:19:56	-	Middle	2	1	25.37	8.12	31.9	83.5	5.7	8.2	10.2
HKLR	HY/2011/03	2012-11-03	Mid-Ebb	Sunny	SR10B	15:20:58	-	Middle	2	2	25.37	8.12	31.9	83.3	5.7	8.6	10.1
HKLR	HY/2011/03	2012-11-03	Mid-Ebb	Sunny	SR10B	15:21:57	-	Bottom	3	1	25.37	8.12	31.9	82.9	5.7	8.6	12.6
HKLR	HY/2011/03	2012-11-03	Mid-Ebb	Sunny	SR10B	15:23:04	-	Bottom	3	2	25.37	8.12	31.9	82.8	5.7	8.5	11.4
HKLR	HY/2011/03	2012-11-03	Mid-Ebb	Sunny	CS2	--	-	Surface	1	1	--	--	--	--	--	--	--
HKLR	HY/2011/03	2012-11-03	Mid-Ebb	Sunny	CS2	--	-	Surface	1	2	--	--	--	--	--	--	--
HKLR	HY/2011/03	2012-11-03	Mid-Ebb	Sunny	CS2	--	-	Middle	2	1	--	--	--	--	--	--	--
HKLR	HY/2011/03	2012-11-03	Mid-Ebb	Sunny	CS2	--	-	Middle	2	2	--	--	--	--	--	--	--
HKLR	HY/2011/03	2012-11-03	Mid-Ebb	Sunny	CS2	--	-	Bottom	3	1	--	--	--	--	--	--	--
HKLR	HY/2011/03	2012-11-03	Mid-Ebb	Sunny	CS2	--	-	Bottom	3	2	--	--	--	--	--	--	--
HKLR	HY/2011/03	2012-11-03	Mid-Ebb	Sunny	CS(Mf)5	14:57:59	-	Surface	1	1	25.35	8.12	31.6	88	6.0	4.8	7.8
HKLR	HY/2011/03	2012-11-03	Mid-Ebb	Sunny	CS(Mf)5	14:58:36	-	Surface	1	2	25.35	8.12	31.6	87.3	6.0	5.2	8.1
HKLR	HY/2011/03	2012-11-03	Mid-Ebb	Sunny	CS(Mf)5	14:59:15	-	Middle	2	1	25.38	8.12	31.6	85.6	5.9	5.4	8.2
HKLR	HY/2011/03	2012-11-03	Mid-Ebb	Sunny	CS(Mf)5	14:59:59	-	Middle	2	2	25.38	8.12	31.6	85.3	5.9	5.3	7.1
HKLR	HY/2011/03	2012-11-03	Mid-Ebb	Sunny	CS(Mf)5	15:01:11	-	Bottom	3	1	25.41	8.12	31.9	82.9	5.7	6.8	7.7
HKLR	HY/2011/03	2012-11-03	Mid-Ebb	Sunny	CS(Mf)5	15:01:59	-	Bottom	3	2	25.41	8.12	31.9	82.7	5.7	8.0	7.4
HKLR	HY/2011/03	2012-11-03	Mid-Flood	Sunny	IS5	8:52:27	-	Surface	1	1	24.36	8.08	31.2	89.3	6.3	14.3	16.1
HKLR	HY/2011/03	2012-11-03	Mid-Flood	Sunny	IS5	8:53:12	-	Surface	1	2	24.36	8.08	31.2	88.5	6.2	15.3	17.8
HKLR	HY/2011/03	2012-11-03	Mid-Flood	Sunny	IS5	8:54:49	-	Middle	2	1	24.42	8.11	31.3	88	6.1	12.4	17
HKLR	HY/2011/03	2012-11-03	Mid-Flood	Sunny	IS5	8:55:25	-	Middle	2	2	24.40	8.11	31.3	88.1	6.2	11.9	16.2
HKLR	HY/2011/03	2012-11-03	Mid-Flood	Sunny	IS5	8:56:30	-	Bottom	3	1	24.53	8.11	31.5	86.4	6.0	14.1	14.1
HKLR	HY/2011/03	2012-11-03	Mid-Flood	Sunny	IS5	8:58:17	-	Bottom	3	2	24.51	8.11	31.5	86.5	6.0	13.5	14.5
HKLR	HY/2011/03	2012-11-03	Mid-Flood	Sunny	IS(Mf)6	--	-	Surface	1	1	--	--	--	--	--	--	--
HKLR	HY/2011/03	2012-11-03	Mid-Flood	Sunny	IS(Mf)6	--	-	Surface	1	2	--	--	--	--	--	--	--
HKLR	HY/2011/03	2012-11-03	Mid-Flood	Sunny	IS(Mf)6	9:07:46	-	Middle	2	1	24.40	8.11	31.3	90.2	6.3	17.2	27
HKLR	HY/2011/03	2012-11-03	Mid-Flood	Sunny	IS(Mf)6	9:08:48	-	Middle	2	2	24.40	8.11	31.3	89.6	6.3	21.4	28.3
HKLR	HY/2011/03	2012-11-03	Mid-Flood	Sunny	IS(Mf)6	--	-	Bottom	3	1	--	--	--	--	--	--	--
HKLR	HY/2011/03	2012-11-03	Mid-Flood	Sunny	IS(Mf)6	--	-	Bottom	3	2	--	--	--	--	--	--	--
HKLR	HY/2011/03	2012-11-03	Mid-Flood	Sunny	IS7	9:15:35	-	Surface	1	1	24.53	8.11	31.1	91	6.4	12.6	12.7
HKLR	HY/2011/03	2012-11-03	Mid-Flood	Sunny	IS7	9:16:15	-	Surface	1	2	24.55	8.11	31.2	90.3	6.3	11.3	14.2
HKLR	HY/2011/03	2012-11-03	Mid-Flood	Sunny	IS7	--	-	Middle	2	1	--	--	--	--	--	--	--
HKLR	HY/2011/03	2012-11-03	Mid-Flood	Sunny	IS7	--	-	Middle	2	2	--	--	--	--	--	--	--

HKLR	HY/2011/03	2012-11-03	Mid-Flood	Sunny	IS7	9:16:51	-	Bottom	3	1	24.51	8.11	31.2	90	6.3	12.3	15.7
HKLR	HY/2011/03	2012-11-03	Mid-Flood	Sunny	IS7	9:17:31	-	Bottom	3	2	24.51	8.11	31.2	89.9	6.3	12.0	15
HKLR	HY/2011/03	2012-11-03	Mid-Flood	Sunny	IS8	9:37:16	-	Surface	1	1	24.57	8.09	30.9	87.5	6.1	9.7	13.3
HKLR	HY/2011/03	2012-11-03	Mid-Flood	Sunny	IS8	9:37:59	-	Surface	1	2	24.57	8.09	30.9	87.1	6.1	9.4	14.2
HKLR	HY/2011/03	2012-11-03	Mid-Flood	Sunny	IS8	--	-	Middle	2	1	--	--	--	--	--	--	--
HKLR	HY/2011/03	2012-11-03	Mid-Flood	Sunny	IS8	--	-	Middle	2	2	--	--	--	--	--	--	--
HKLR	HY/2011/03	2012-11-03	Mid-Flood	Sunny	IS8	9:39:17	-	Bottom	3	1	24.55	8.09	30.9	86.5	6.0	12.2	13
HKLR	HY/2011/03	2012-11-03	Mid-Flood	Sunny	IS8	9:39:51	-	Bottom	3	2	24.57	8.09	30.9	86.6	6.1	10.6	13.2
HKLR	HY/2011/03	2012-11-03	Mid-Flood	Sunny	IS(Mf)9	9:24:41	-	Surface	1	1	24.74	8.10	30.9	89.1	6.2	17.4	18.1
HKLR	HY/2011/03	2012-11-03	Mid-Flood	Sunny	IS(Mf)9	9:25:34	-	Surface	1	2	24.74	8.10	31.0	88.4	6.2	16.3	18.1
HKLR	HY/2011/03	2012-11-03	Mid-Flood	Sunny	IS(Mf)9	--	-	Middle	2	1	--	--	--	--	--	--	--
HKLR	HY/2011/03	2012-11-03	Mid-Flood	Sunny	IS(Mf)9	--	-	Middle	2	2	--	--	--	--	--	--	--
HKLR	HY/2011/03	2012-11-03	Mid-Flood	Sunny	IS(Mf)9	9:26:44	-	Bottom	3	1	24.74	8.10	31.0	87.7	6.1	20.5	22.6
HKLR	HY/2011/03	2012-11-03	Mid-Flood	Sunny	IS(Mf)9	9:27:30	-	Bottom	3	2	24.73	8.10	31.0	87.5	6.1	20.6	21.9
HKLR	HY/2011/03	2012-11-03	Mid-Flood	Sunny	IS10	--	-	Surface	1	1	--	--	--	--	--	--	--
HKLR	HY/2011/03	2012-11-03	Mid-Flood	Sunny	IS10	--	-	Surface	1	2	--	--	--	--	--	--	--
HKLR	HY/2011/03	2012-11-03	Mid-Flood	Sunny	IS10	--	-	Middle	2	1	--	--	--	--	--	--	--
HKLR	HY/2011/03	2012-11-03	Mid-Flood	Sunny	IS10	--	-	Middle	2	2	--	--	--	--	--	--	--
HKLR	HY/2011/03	2012-11-03	Mid-Flood	Sunny	IS10	--	-	Bottom	3	1	--	--	--	--	--	--	--
HKLR	HY/2011/03	2012-11-03	Mid-Flood	Sunny	IS10	--	-	Bottom	3	2	--	--	--	--	--	--	--
HKLR	HY/2011/03	2012-11-03	Mid-Flood	Sunny	SR3	--	-	Surface	1	1	--	--	--	--	--	--	--
HKLR	HY/2011/03	2012-11-03	Mid-Flood	Sunny	SR3	--	-	Surface	1	2	--	--	--	--	--	--	--
HKLR	HY/2011/03	2012-11-03	Mid-Flood	Sunny	SR3	8:43:59	-	Middle	1	1	24.43	8.07	31.1	88.3	6.2	13.2	15.7
HKLR	HY/2011/03	2012-11-03	Mid-Flood	Sunny	SR3	8:44:52	-	Middle	2	2	24.43	8.08	31.2	87.9	6.1	13.2	16.2
HKLR	HY/2011/03	2012-11-03	Mid-Flood	Sunny	SR3	--	-	Bottom	3	1	--	--	--	--	--	--	--
HKLR	HY/2011/03	2012-11-03	Mid-Flood	Sunny	SR3	--	-	Bottom	3	2	--	--	--	--	--	--	--
HKLR	HY/2011/03	2012-11-03	Mid-Flood	Sunny	SR4	9:49:40	-	Surface	1	1	24.60	8.07	30.9	85.8	6.0	16.8	20.6
HKLR	HY/2011/03	2012-11-03	Mid-Flood	Sunny	SR4	9:50:18	-	Surface	1	2	24.59	8.07	30.9	85.2	6.0	16.2	20.7
HKLR	HY/2011/03	2012-11-03	Mid-Flood	Sunny	SR4	--	-	Middle	2	1	--	--	--	--	--	--	--
HKLR	HY/2011/03	2012-11-03	Mid-Flood	Sunny	SR4	--	-	Middle	2	2	--	--	--	--	--	--	--
HKLR	HY/2011/03	2012-11-03	Mid-Flood	Sunny	SR4	9:51:33	-	Bottom	3	1	24.63	8.09	30.9	85.7	6.0	13.6	20.1
HKLR	HY/2011/03	2012-11-03	Mid-Flood	Sunny	SR4	9:52:45	-	Bottom	3	2	24.62	8.08	30.9	85.7	6.0	13.3	18.6
HKLR	HY/2011/03	2012-11-03	Mid-Flood	Sunny	SR5	--	-	Surface	1	1	--	--	--	--	--	--	--
HKLR	HY/2011/03	2012-11-03	Mid-Flood	Sunny	SR5	--	-	Surface	1	2	--	--	--	--	--	--	--
HKLR	HY/2011/03	2012-11-03	Mid-Flood	Sunny	SR5	--	-	Middle	2	1	--	--	--	--	--	--	--
HKLR	HY/2011/03	2012-11-03	Mid-Flood	Sunny	SR5	--	-	Middle	2	2	--	--	--	--	--	--	--
HKLR	HY/2011/03	2012-11-03	Mid-Flood	Sunny	SR5	--	-	Bottom	3	1	--	--	--	--	--	--	--
HKLR	HY/2011/03	2012-11-03	Mid-Flood	Sunny	SR5	--	-	Bottom	3	2	--	--	--	--	--	--	--
HKLR	HY/2011/03	2012-11-03	Mid-Flood	Sunny	SR10A	10:44:16	-	Surface	1	1	25.33	8.09	31.7	82.5	5.7	3.5	7.2
HKLR	HY/2011/03	2012-11-03	Mid-Flood	Sunny	SR10A	10:44:57	-	Surface	1	2	25.32	8.09	31.8	88.1	6.0	3.7	6.7
HKLR	HY/2011/03	2012-11-03	Mid-Flood	Sunny	SR10A	10:45:39	-	Middle	2	1	25.30	8.10	31.9	81.5	5.6	6.5	9.4
HKLR	HY/2011/03	2012-11-03	Mid-Flood	Sunny	SR10A	10:46:21	-	Middle	2	2	25.30	8.10	31.9	81.4	5.6	6.8	9.3
HKLR	HY/2011/03	2012-11-03	Mid-Flood	Sunny	SR10A	10:47:14	-	Bottom	3	1	25.30	8.11	32.0	81.9	5.6	10.0	15.7
HKLR	HY/2011/03	2012-11-03	Mid-Flood	Sunny	SR10A	10:47:59	-	Bottom	3	2	25.30	8.11	32.0	81.8	5.6	12.3	14
HKLR	HY/2011/03	2012-11-03	Mid-Flood	Sunny	SR10B	10:30:04	-	Surface	1	1	25.35	8.11	32.0	83.5	5.7	8.7	13.5
HKLR	HY/2011/03	2012-11-03	Mid-Flood	Sunny	SR10B	10:30:42	-	Surface	1	2	25.35	8.11	32.1	83.2	5.7	9.5	14.2
HKLR	HY/2011/03	2012-11-03	Mid-Flood	Sunny	SR10B	10:31:37	-	Middle	2	1	25.34	8.11	32.1	82.6	5.7	9.1	15
HKLR	HY/2011/03	2012-11-03	Mid-Flood	Sunny	SR10B	10:32:26	-	Middle	2	2	25.34	8.11	32.1	82.5	5.7	9.9	14.4
HKLR	HY/2011/03	2012-11-03	Mid-Flood	Sunny	SR10B	10:33:16	-	Bottom	3	1	25.34	8.11	32.1	82.3	5.6	8.9	15
HKLR	HY/2011/03	2012-11-03	Mid-Flood	Sunny	SR10B	10:33:56	-	Bottom	3	2	25.35	8.11	32.1	82.1	5.6	8.5	14.6
HKLR	HY/2011/03	2012-11-03	Mid-Flood	Sunny	CS2	--	-	Surface	1	1	--	--	--	--	--	--	--
HKLR	HY/2011/03	2012-11-03	Mid-Flood	Sunny	CS2	--	-	Surface	1	2	--	--	--	--	--	--	--
HKLR	HY/2011/03	2012-11-03	Mid-Flood	Sunny	CS2	--	-	Middle	2	1	--	--	--	--	--	--	--
HKLR	HY/2011/03	2012-11-03	Mid-Flood	Sunny	CS2	--	-	Middle	2	2	--	--	--	--	--	--	--

HKLR	HY/2011/03	2012-11-03	Mid-Flood	Sunny	CS2	--	-	Bottom	3	1	--	--	--	--	--	--	--
HKLR	HY/2011/03	2012-11-03	Mid-Flood	Sunny	CS2	--	-	Bottom	3	2	--	--	--	--	--	--	--
HKLR	HY/2011/03	2012-11-03	Mid-Flood	Sunny	CS(Mf)5	10:06:20	-	Surface	1	1	25.21	8.10	31.3	87.5	6.0	3.9	7
HKLR	HY/2011/03	2012-11-03	Mid-Flood	Sunny	CS(Mf)5	10:06:58	-	Surface	1	2	25.20	8.10	31.5	86.2	5.9	3.7	8.3
HKLR	HY/2011/03	2012-11-03	Mid-Flood	Sunny	CS(Mf)5	10:08:09	-	Middle	2	1	25.23	8.10	31.7	83.7	5.8	20.2	20.4
HKLR	HY/2011/03	2012-11-03	Mid-Flood	Sunny	CS(Mf)5	10:08:53	-	Middle	2	2	25.23	8.11	31.7	83.4	5.7	21.2	21.6
HKLR	HY/2011/03	2012-11-03	Mid-Flood	Sunny	CS(Mf)5	10:11:01	-	Bottom	3	1	25.23	8.10	31.7	82.7	5.7	30.7	25.3
HKLR	HY/2011/03	2012-11-03	Mid-Flood	Sunny	CS(Mf)5	10:12:07	-	Bottom	3	2	25.23	8.11	31.7	82.7	5.7	29.6	24.4
HKLR	HY/2011/03	2012-11-05	Mid-Ebb	Sunny	IS5	14:59:34	-	Surface	1	1	25.00	8.11	30.6	91.8	6.4	9.7	13.3
HKLR	HY/2011/03	2012-11-05	Mid-Ebb	Sunny	IS5	15:00:14	-	Surface	1	2	24.97	8.12	30.7	91.3	6.3	10.7	12.7
HKLR	HY/2011/03	2012-11-05	Mid-Ebb	Sunny	IS5	15:01:01	-	Middle	2	1	24.90	8.13	30.7	89.7	6.2	12.2	13.4
HKLR	HY/2011/03	2012-11-05	Mid-Ebb	Sunny	IS5	15:01:44	-	Middle	2	2	24.88	8.13	30.7	89.5	6.2	11.8	13.4
HKLR	HY/2011/03	2012-11-05	Mid-Ebb	Sunny	IS5	15:02:57	-	Bottom	3	1	24.83	8.13	30.7	88.2	6.1	17.5	17.2
HKLR	HY/2011/03	2012-11-05	Mid-Ebb	Sunny	IS5	15:03:35	-	Bottom	3	2	24.83	8.13	30.7	87.9	6.1	20.6	16.7
HKLR	HY/2011/03	2012-11-05	Mid-Ebb	Sunny	IS(Mf)6	15:10:34	-	Surface	1	1	25.23	8.16	30.4	99.4	6.9	4.2	12.2
HKLR	HY/2011/03	2012-11-05	Mid-Ebb	Sunny	IS(Mf)6	15:11:30	-	Surface	1	2	25.29	8.17	30.3	99.8	6.9	3.1	12.1
HKLR	HY/2011/03	2012-11-05	Mid-Ebb	Sunny	IS(Mf)6	--	-	Middle	2	1	--	--	--	--	--	--	--
HKLR	HY/2011/03	2012-11-05	Mid-Ebb	Sunny	IS(Mf)6	--	-	Middle	2	2	--	--	--	--	--	--	--
HKLR	HY/2011/03	2012-11-05	Mid-Ebb	Sunny	IS(Mf)6	15:12:16	-	Bottom	3	1	24.90	8.14	30.6	93.9	6.5	8.7	11.6
HKLR	HY/2011/03	2012-11-05	Mid-Ebb	Sunny	IS(Mf)6	15:12:56	-	Bottom	3	2	24.88	8.14	30.6	92.1	6.4	10.4	10.6
HKLR	HY/2011/03	2012-11-05	Mid-Ebb	Sunny	IS7	15:19:48	-	Surface	1	1	25.48	8.17	30.1	102.1	7.1	2.1	5.5
HKLR	HY/2011/03	2012-11-05	Mid-Ebb	Sunny	IS7	15:20:39	-	Surface	1	2	25.46	8.17	30.1	102	7.1	1.7	5.4
HKLR	HY/2011/03	2012-11-05	Mid-Ebb	Sunny	IS7	--	-	Middle	2	1	--	--	--	--	--	--	--
HKLR	HY/2011/03	2012-11-05	Mid-Ebb	Sunny	IS7	--	-	Middle	2	2	--	--	--	--	--	--	--
HKLR	HY/2011/03	2012-11-05	Mid-Ebb	Sunny	IS7	15:21:42	-	Bottom	3	1	25.26	8.16	30.2	99	6.9	9.1	17.3
HKLR	HY/2011/03	2012-11-05	Mid-Ebb	Sunny	IS7	15:22:20	-	Bottom	3	2	25.33	8.17	30.2	99.7	6.9	7.9	17.9
HKLR	HY/2011/03	2012-11-05	Mid-Ebb	Sunny	IS8	15:37:13	-	Surface	1	1	25.20	8.16	29.9	99.5	6.9	1.2	5.6
HKLR	HY/2011/03	2012-11-05	Mid-Ebb	Sunny	IS8	15:37:48	-	Surface	1	2	25.21	8.16	29.9	99.4	6.9	1.3	6
HKLR	HY/2011/03	2012-11-05	Mid-Ebb	Sunny	IS8	--	-	Middle	2	1	--	--	--	--	--	--	--
HKLR	HY/2011/03	2012-11-05	Mid-Ebb	Sunny	IS8	--	-	Middle	2	2	--	--	--	--	--	--	--
HKLR	HY/2011/03	2012-11-05	Mid-Ebb	Sunny	IS8	15:38:39	-	Bottom	3	1	24.98	8.14	30.1	94.2	6.6	5.3	5.8
HKLR	HY/2011/03	2012-11-05	Mid-Ebb	Sunny	IS8	15:39:31	-	Bottom	3	2	24.98	8.14	30.1	94	6.6	4.4	5.9
HKLR	HY/2011/03	2012-11-05	Mid-Ebb	Sunny	IS(Mf)9	15:28:28	-	Surface	1	1	25.25	8.16	30.1	99.8	6.9	1.3	5
HKLR	HY/2011/03	2012-11-05	Mid-Ebb	Sunny	IS(Mf)9	15:29:16	-	Surface	1	2	25.23	8.16	30.1	99.6	6.9	1.3	5.1
HKLR	HY/2011/03	2012-11-05	Mid-Ebb	Sunny	IS(Mf)9	--	-	Middle	2	1	--	--	--	--	--	--	--
HKLR	HY/2011/03	2012-11-05	Mid-Ebb	Sunny	IS(Mf)9	--	-	Middle	2	2	--	--	--	--	--	--	--
HKLR	HY/2011/03	2012-11-05	Mid-Ebb	Sunny	IS(Mf)9	15:30:07	-	Bottom	3	1	25.04	8.15	30.2	95.8	6.7	5.5	6
HKLR	HY/2011/03	2012-11-05	Mid-Ebb	Sunny	IS(Mf)9	15:30:50	-	Bottom	3	2	25.04	8.15	30.2	95.5	6.6	5.5	6.7
HKLR	HY/2011/03	2012-11-05	Mid-Ebb	Sunny	IS10	--	-	Surface	1	1	--	--	--	--	--	--	--
HKLR	HY/2011/03	2012-11-05	Mid-Ebb	Sunny	IS10	--	-	Surface	1	2	--	--	--	--	--	--	--
HKLR	HY/2011/03	2012-11-05	Mid-Ebb	Sunny	IS10	--	-	Middle	2	1	--	--	--	--	--	--	--
HKLR	HY/2011/03	2012-11-05	Mid-Ebb	Sunny	IS10	--	-	Middle	2	2	--	--	--	--	--	--	--
HKLR	HY/2011/03	2012-11-05	Mid-Ebb	Sunny	IS10	--	-	Bottom	3	1	--	--	--	--	--	--	--
HKLR	HY/2011/03	2012-11-05	Mid-Ebb	Sunny	IS10	--	-	Bottom	3	2	--	--	--	--	--	--	--
HKLR	HY/2011/03	2012-11-05	Mid-Ebb	Sunny	SR3	--	-	Surface	1	1	--	--	--	--	--	--	--
HKLR	HY/2011/03	2012-11-05	Mid-Ebb	Sunny	SR3	--	-	Surface	1	2	--	--	--	--	--	--	--
HKLR	HY/2011/03	2012-11-05	Mid-Ebb	Sunny	SR3	14:52:24	-	Middle	2	1	25.20	8.10	30.7	93.6	6.5	6.9	10.8
HKLR	HY/2011/03	2012-11-05	Mid-Ebb	Sunny	SR3	14:53:14	-	Middle	2	2	25.19	8.11	30.7	93.3	6.5	6.9	9.8
HKLR	HY/2011/03	2012-11-05	Mid-Ebb	Sunny	SR3	--	-	Bottom	3	1	--	--	--	--	--	--	--
HKLR	HY/2011/03	2012-11-05	Mid-Ebb	Sunny	SR3	--	-	Bottom	3	2	--	--	--	--	--	--	--
HKLR	HY/2011/03	2012-11-05	Mid-Ebb	Sunny	SR4	15:44:49	-	Surface	1	1	25.04	8.12	29.9	93.2	6.5	4.7	8.4
HKLR	HY/2011/03	2012-11-05	Mid-Ebb	Sunny	SR4	15:45:20	-	Surface	1	2	25.04	8.13	29.9	93.3	6.5	4.7	8.7
HKLR	HY/2011/03	2012-11-05	Mid-Ebb	Sunny	SR4	--	-	Middle	2	1	--	--	--	--	--	--	--
HKLR	HY/2011/03	2012-11-05	Mid-Ebb	Sunny	SR4	--	-	Middle	2	2	--	--	--	--	--	--	--

HKLR	HY/2011/03	2012-11-05	Mid-Ebb	Sunny	SR4	15:46:08	-	Bottom	3	1	25.03	8.13	29.9	92.1	6.4	4.8	7.6
HKLR	HY/2011/03	2012-11-05	Mid-Ebb	Sunny	SR4	15:46:45	-	Bottom	3	2	25.04	8.13	29.9	92	6.4	4.6	7
HKLR	HY/2011/03	2012-11-05	Mid-Ebb	Sunny	SR5	--	-	Surface	1	1	--	--	--	--	--	--	--
HKLR	HY/2011/03	2012-11-05	Mid-Ebb	Sunny	SR5	--	-	Surface	1	2	--	--	--	--	--	--	--
HKLR	HY/2011/03	2012-11-05	Mid-Ebb	Sunny	SR5	--	-	Middle	2	1	--	--	--	--	--	--	--
HKLR	HY/2011/03	2012-11-05	Mid-Ebb	Sunny	SR5	--	-	Middle	2	2	--	--	--	--	--	--	--
HKLR	HY/2011/03	2012-11-05	Mid-Ebb	Sunny	SR5	--	-	Bottom	3	1	--	--	--	--	--	--	--
HKLR	HY/2011/03	2012-11-05	Mid-Ebb	Sunny	SR5	--	-	Bottom	3	2	--	--	--	--	--	--	--
HKLR	HY/2011/03	2012-11-05	Mid-Ebb	Sunny	SR10A	16:31:17	-	Surface	1	1	25.30	8.12	32.0	83.4	5.7	2.3	4.8
HKLR	HY/2011/03	2012-11-05	Mid-Ebb	Sunny	SR10A	16:32:02	-	Surface	1	2	25.30	8.12	32.0	82.2	5.6	1.7	5.6
HKLR	HY/2011/03	2012-11-05	Mid-Ebb	Sunny	SR10A	16:32:49	-	Middle	2	1	25.29	8.13	32.0	82.6	5.7	2.0	5.1
HKLR	HY/2011/03	2012-11-05	Mid-Ebb	Sunny	SR10A	16:33:31	-	Middle	2	2	25.30	8.13	32.1	82.6	5.7	2.1	5.8
HKLR	HY/2011/03	2012-11-05	Mid-Ebb	Sunny	SR10A	16:34:22	-	Bottom	3	1	25.30	8.13	32.1	81.4	5.6	3.6	5
HKLR	HY/2011/03	2012-11-05	Mid-Ebb	Sunny	SR10A	16:35:03	-	Bottom	3	2	25.30	8.13	32.1	80.6	5.5	3.6	6
HKLR	HY/2011/03	2012-11-05	Mid-Ebb	Sunny	SR10B	16:19:27	-	Surface	1	1	25.36	8.13	32.1	84.7	5.8	3.0	6.3
HKLR	HY/2011/03	2012-11-05	Mid-Ebb	Sunny	SR10B	16:20:04	-	Surface	1	2	25.40	8.13	32.1	84.4	5.8	2.9	5.5
HKLR	HY/2011/03	2012-11-05	Mid-Ebb	Sunny	SR10B	16:21:11	-	Middle	2	1	25.41	8.13	32.1	83.7	5.7	3.2	6.5
HKLR	HY/2011/03	2012-11-05	Mid-Ebb	Sunny	SR10B	16:21:51	-	Middle	2	2	25.44	8.14	32.1	83.9	5.7	2.7	7.2
HKLR	HY/2011/03	2012-11-05	Mid-Ebb	Sunny	SR10B	16:22:36	-	Bottom	3	1	25.42	8.13	32.1	82.9	5.7	3.1	6.7
HKLR	HY/2011/03	2012-11-05	Mid-Ebb	Sunny	SR10B	16:23:19	-	Bottom	3	2	25.44	8.13	32.2	83.1	5.7	3.2	5.8
HKLR	HY/2011/03	2012-11-05	Mid-Ebb	Sunny	CS2	--	-	Surface	1	1	--	--	--	--	--	--	--
HKLR	HY/2011/03	2012-11-05	Mid-Ebb	Sunny	CS2	--	-	Surface	1	2	--	--	--	--	--	--	--
HKLR	HY/2011/03	2012-11-05	Mid-Ebb	Sunny	CS2	--	-	Middle	2	1	--	--	--	--	--	--	--
HKLR	HY/2011/03	2012-11-05	Mid-Ebb	Sunny	CS2	--	-	Middle	2	2	--	--	--	--	--	--	--
HKLR	HY/2011/03	2012-11-05	Mid-Ebb	Sunny	CS2	--	-	Bottom	3	1	--	--	--	--	--	--	--
HKLR	HY/2011/03	2012-11-05	Mid-Ebb	Sunny	CS2	--	-	Bottom	3	2	--	--	--	--	--	--	--
HKLR	HY/2011/03	2012-11-05	Mid-Ebb	Sunny	CS(Mf)5	15:58:57	-	Surface	1	1	25.25	8.12	31.2	88.3	6.1	1.4	6.7
HKLR	HY/2011/03	2012-11-05	Mid-Ebb	Sunny	CS(Mf)5	15:59:24	-	Surface	1	2	25.25	8.12	31.3	88.1	6.1	2.5	6.2
HKLR	HY/2011/03	2012-11-05	Mid-Ebb	Sunny	CS(Mf)5	16:00:31	-	Middle	2	1	25.20	8.12	31.9	82.3	5.7	4.1	11.8
HKLR	HY/2011/03	2012-11-05	Mid-Ebb	Sunny	CS(Mf)5	16:01:28	-	Middle	2	2	25.20	8.12	31.9	81.7	5.6	4.3	10.7
HKLR	HY/2011/03	2012-11-05	Mid-Ebb	Sunny	CS(Mf)5	16:02:50	-	Bottom	3	1	25.21	8.12	31.9	80.9	5.6	4.6	10.4
HKLR	HY/2011/03	2012-11-05	Mid-Ebb	Sunny	CS(Mf)5	16:04:13	-	Bottom	3	2	25.22	8.12	31.9	80.8	5.6	4.6	9.4
HKLR	HY/2011/03	2012-11-05	Mid-Flood	Sunny	IS5	9:22:21	-	Surface	1	1	24.67	8.14	30.4	92.2	6.5	16.3	17.4
HKLR	HY/2011/03	2012-11-05	Mid-Flood	Sunny	IS5	9:23:37	-	Surface	1	2	24.62	8.13	30.2	91.8	6.4	16.7	16.4
HKLR	HY/2011/03	2012-11-05	Mid-Flood	Sunny	IS5	9:25:02	-	Middle	2	1	24.64	8.13	30.5	90.9	6.4	14.7	14.1
HKLR	HY/2011/03	2012-11-05	Mid-Flood	Sunny	IS5	9:26:14	-	Middle	2	2	24.66	8.13	30.5	90.6	6.3	13.5	13.8
HKLR	HY/2011/03	2012-11-05	Mid-Flood	Sunny	IS5	9:27:51	-	Bottom	3	1	24.71	8.13	30.7	89.3	6.2	10.9	16
HKLR	HY/2011/03	2012-11-05	Mid-Flood	Sunny	IS5	9:29:32	-	Bottom	3	2	24.70	8.13	30.7	89	6.2	8.9	17
HKLR	HY/2011/03	2012-11-05	Mid-Flood	Sunny	IS(Mf)6	--	-	Surface	1	1	--	--	--	--	--	--	--
HKLR	HY/2011/03	2012-11-05	Mid-Flood	Sunny	IS(Mf)6	--	-	Surface	1	2	--	--	--	--	--	--	--
HKLR	HY/2011/03	2012-11-05	Mid-Flood	Sunny	IS(Mf)6	9:40:19	-	Middle	2	1	24.66	8.13	30.2	92.2	6.5	13.8	12.6
HKLR	HY/2011/03	2012-11-05	Mid-Flood	Sunny	IS(Mf)6	9:41:13	-	Middle	2	2	24.67	8.13	30.4	91.7	6.4	13.9	13.5
HKLR	HY/2011/03	2012-11-05	Mid-Flood	Sunny	IS(Mf)6	--	-	Bottom	3	1	--	--	--	--	--	--	--
HKLR	HY/2011/03	2012-11-05	Mid-Flood	Sunny	IS(Mf)6	--	-	Bottom	3	2	--	--	--	--	--	--	--
HKLR	HY/2011/03	2012-11-05	Mid-Flood	Sunny	IS7	9:47:19	-	Surface	1	1	24.72	8.13	30.4	93.4	6.5	6.1	9.3
HKLR	HY/2011/03	2012-11-05	Mid-Flood	Sunny	IS7	9:48:04	-	Surface	1	2	24.69	8.13	30.4	93.4	6.5	4.7	10.7
HKLR	HY/2011/03	2012-11-05	Mid-Flood	Sunny	IS7	--	-	Middle	2	1	--	--	--	--	--	--	--
HKLR	HY/2011/03	2012-11-05	Mid-Flood	Sunny	IS7	--	-	Middle	2	2	--	--	--	--	--	--	--
HKLR	HY/2011/03	2012-11-05	Mid-Flood	Sunny	IS7	9:48:30	-	Bottom	3	1	24.72	8.12	30.4	90.9	6.4	8.5	10.6
HKLR	HY/2011/03	2012-11-05	Mid-Flood	Sunny	IS7	9:48:53	-	Bottom	3	2	24.71	8.12	30.5	90.2	6.3	9.1	10
HKLR	HY/2011/03	2012-11-05	Mid-Flood	Sunny	IS8	10:05:16	-	Surface	1	1	24.75	8.13	29.8	93.9	6.6	3.4	5.2
HKLR	HY/2011/03	2012-11-05	Mid-Flood	Sunny	IS8	10:05:52	-	Surface	1	2	24.77	8.13	29.9	92.8	6.5	3.6	5.5
HKLR	HY/2011/03	2012-11-05	Mid-Flood	Sunny	IS8	--	-	Middle	2	1	--	--	--	--	--	--	--
HKLR	HY/2011/03	2012-11-05	Mid-Flood	Sunny	IS8	--	-	Middle	2	2	--	--	--	--	--	--	--

HKLR	HY/2011/03	2012-11-05	Mid-Flood	Sunny	IS8	10:06:30	-	Bottom	3	1	24.87	8.12	30.6	90	6.3	8.6	9
HKLR	HY/2011/03	2012-11-05	Mid-Flood	Sunny	IS8	10:07:19	-	Bottom	3	2	24.87	8.12	30.5	89.4	6.2	9.6	10.1
HKLR	HY/2011/03	2012-11-05	Mid-Flood	Sunny	IS(Mf)9	9:55:46	-	Surface	1	1	24.73	8.12	30.3	90.8	6.4	5.4	10.6
HKLR	HY/2011/03	2012-11-05	Mid-Flood	Sunny	IS(Mf)9	9:56:28	-	Surface	1	2	24.73	8.12	30.3	90.5	6.3	5.9	11.6
HKLR	HY/2011/03	2012-11-05	Mid-Flood	Sunny	IS(Mf)9	--	-	Middle	2	1	--	--	--	--	--	--	--
HKLR	HY/2011/03	2012-11-05	Mid-Flood	Sunny	IS(Mf)9	--	-	Middle	2	2	--	--	--	--	--	--	--
HKLR	HY/2011/03	2012-11-05	Mid-Flood	Sunny	IS(Mf)9	9:57:04	-	Bottom	3	1	24.77	8.13	30.6	89.4	6.2	7.5	9.6
HKLR	HY/2011/03	2012-11-05	Mid-Flood	Sunny	IS(Mf)9	9:57:48	-	Bottom	3	2	24.74	8.13	30.5	89.3	6.2	7.4	10.3
HKLR	HY/2011/03	2012-11-05	Mid-Flood	Sunny	IS10	--	-	Surface	1	1	--	--	--	--	--	--	--
HKLR	HY/2011/03	2012-11-05	Mid-Flood	Sunny	IS10	--	-	Surface	1	2	--	--	--	--	--	--	--
HKLR	HY/2011/03	2012-11-05	Mid-Flood	Sunny	IS10	--	-	Middle	2	1	--	--	--	--	--	--	--
HKLR	HY/2011/03	2012-11-05	Mid-Flood	Sunny	IS10	--	-	Middle	2	2	--	--	--	--	--	--	--
HKLR	HY/2011/03	2012-11-05	Mid-Flood	Sunny	IS10	--	-	Bottom	3	1	--	--	--	--	--	--	--
HKLR	HY/2011/03	2012-11-05	Mid-Flood	Sunny	IS10	--	-	Bottom	3	2	--	--	--	--	--	--	--
HKLR	HY/2011/03	2012-11-05	Mid-Flood	Sunny	SR3	--	-	Surface	1	1	--	--	--	--	--	--	--
HKLR	HY/2011/03	2012-11-05	Mid-Flood	Sunny	SR3	--	-	Surface	1	2	--	--	--	--	--	--	--
HKLR	HY/2011/03	2012-11-05	Mid-Flood	Sunny	SR3	11:39:51	-	Middle	2	1	25.22	8.15	30.7	94.4	6.5	11.1	13.5
HKLR	HY/2011/03	2012-11-05	Mid-Flood	Sunny	SR3	11:40:50	-	Middle	2	2	25.23	8.15	30.7	93.8	6.5	11.2	14.1
HKLR	HY/2011/03	2012-11-05	Mid-Flood	Sunny	SR3	--	-	Bottom	3	1	--	--	--	--	--	--	--
HKLR	HY/2011/03	2012-11-05	Mid-Flood	Sunny	SR3	--	-	Bottom	3	2	--	--	--	--	--	--	--
HKLR	HY/2011/03	2012-11-05	Mid-Flood	Sunny	SR4	10:13:10	-	Surface	1	1	24.79	8.12	29.9	92.4	6.5	8.1	12.2
HKLR	HY/2011/03	2012-11-05	Mid-Flood	Sunny	SR4	10:13:48	-	Surface	1	2	24.80	8.12	29.9	91.7	6.4	9.4	13.1
HKLR	HY/2011/03	2012-11-05	Mid-Flood	Sunny	SR4	--	-	Middle	2	1	--	--	--	--	--	--	--
HKLR	HY/2011/03	2012-11-05	Mid-Flood	Sunny	SR4	--	-	Middle	2	2	--	--	--	--	--	--	--
HKLR	HY/2011/03	2012-11-05	Mid-Flood	Sunny	SR4	10:14:26	-	Bottom	3	1	24.79	8.12	29.9	91.5	6.4	9.8	10.8
HKLR	HY/2011/03	2012-11-05	Mid-Flood	Sunny	SR4	10:15:09	-	Bottom	3	2	24.80	8.12	29.9	91.4	6.4	9.1	11.9
HKLR	HY/2011/03	2012-11-05	Mid-Flood	Sunny	SR5	--	-	Surface	1	1	--	--	--	--	--	--	--
HKLR	HY/2011/03	2012-11-05	Mid-Flood	Sunny	SR5	--	-	Surface	1	2	--	--	--	--	--	--	--
HKLR	HY/2011/03	2012-11-05	Mid-Flood	Sunny	SR5	--	-	Middle	2	1	--	--	--	--	--	--	--
HKLR	HY/2011/03	2012-11-05	Mid-Flood	Sunny	SR5	--	-	Middle	2	2	--	--	--	--	--	--	--
HKLR	HY/2011/03	2012-11-05	Mid-Flood	Sunny	SR5	--	-	Bottom	3	1	--	--	--	--	--	--	--
HKLR	HY/2011/03	2012-11-05	Mid-Flood	Sunny	SR5	--	-	Bottom	3	2	--	--	--	--	--	--	--
HKLR	HY/2011/03	2012-11-05	Mid-Flood	Sunny	SR10A	11:05:12	-	Surface	1	1	25.02	8.11	31.0	86.1	6.0	4.7	8.9
HKLR	HY/2011/03	2012-11-05	Mid-Flood	Sunny	SR10A	11:05:55	-	Surface	1	2	25.02	8.11	31.1	85.4	5.9	5.4	9.5
HKLR	HY/2011/03	2012-11-05	Mid-Flood	Sunny	SR10A	11:06:41	-	Middle	2	1	25.17	8.11	31.7	82.5	5.7	6.5	11.3
HKLR	HY/2011/03	2012-11-05	Mid-Flood	Sunny	SR10A	11:07:15	-	Middle	2	2	25.18	8.11	31.8	82	5.6	6.1	12.3
HKLR	HY/2011/03	2012-11-05	Mid-Flood	Sunny	SR10A	11:07:52	-	Bottom	3	1	25.19	8.12	31.9	81.8	5.6	7.1	12
HKLR	HY/2011/03	2012-11-05	Mid-Flood	Sunny	SR10A	11:08:34	-	Bottom	3	2	25.19	8.12	31.8	82	5.6	7.4	12.4
HKLR	HY/2011/03	2012-11-05	Mid-Flood	Sunny	SR10B	10:51:34	-	Surface	1	1	25.24	8.12	32.0	84.1	5.8	5.3	9.6
HKLR	HY/2011/03	2012-11-05	Mid-Flood	Sunny	SR10B	10:52:14	-	Surface	1	2	25.24	8.12	32.0	83	5.7	6.4	10.9
HKLR	HY/2011/03	2012-11-05	Mid-Flood	Sunny	SR10B	10:53:18	-	Middle	2	1	25.24	8.12	32.1	82.5	5.7	6.6	11.9
HKLR	HY/2011/03	2012-11-05	Mid-Flood	Sunny	SR10B	10:54:03	-	Middle	2	2	25.24	8.12	32.1	82.3	5.6	6.7	11
HKLR	HY/2011/03	2012-11-05	Mid-Flood	Sunny	SR10B	10:55:24	-	Bottom	3	1	25.24	8.12	32.1	81.9	5.6	7.0	11
HKLR	HY/2011/03	2012-11-05	Mid-Flood	Sunny	SR10B	10:56:07	-	Bottom	3	2	25.24	8.12	32.1	82	5.6	7.0	10.4
HKLR	HY/2011/03	2012-11-05	Mid-Flood	Sunny	CS2	--	-	Surface	1	1	--	--	--	--	--	--	--
HKLR	HY/2011/03	2012-11-05	Mid-Flood	Sunny	CS2	--	-	Surface	1	2	--	--	--	--	--	--	--
HKLR	HY/2011/03	2012-11-05	Mid-Flood	Sunny	CS2	--	-	Middle	2	1	--	--	--	--	--	--	--
HKLR	HY/2011/03	2012-11-05	Mid-Flood	Sunny	CS2	--	-	Middle	2	2	--	--	--	--	--	--	--
HKLR	HY/2011/03	2012-11-05	Mid-Flood	Sunny	CS2	--	-	Bottom	3	1	--	--	--	--	--	--	--
HKLR	HY/2011/03	2012-11-05	Mid-Flood	Sunny	CS2	--	-	Bottom	3	2	--	--	--	--	--	--	--
HKLR	HY/2011/03	2012-11-05	Mid-Flood	Sunny	CS(Mf)5	10:29:10	-	Surface	1	1	24.94	8.11	30.0	92.1	6.4	2.6	8.9
HKLR	HY/2011/03	2012-11-05	Mid-Flood	Sunny	CS(Mf)5	10:29:36	-	Surface	1	2	24.92	8.12	30.2	91.6	6.4	2.8	9.2
HKLR	HY/2011/03	2012-11-05	Mid-Flood	Sunny	CS(Mf)5	10:30:54	-	Middle	2	1	24.90	8.11	30.8	86.6	6.0	4.6	9.3
HKLR	HY/2011/03	2012-11-05	Mid-Flood	Sunny	CS(Mf)5	10:31:39	-	Middle	2	2	24.91	8.11	30.9	85.8	6.0	4.6	10.4

HKLR	HY/2011/03	2012-11-05	Mid-Flood	Sunny	CS(Mf)5	10:32:47	-	Bottom	3	1	25.20	8.11	31.5	81.9	5.6	14.7	16
HKLR	HY/2011/03	2012-11-05	Mid-Flood	Sunny	CS(Mf)5	10:33:42	-	Bottom	3	2	25.21	8.11	31.5	81.6	5.6	16.0	15.2
HKLR	HY/2011/03	2012-11-08	Mid-Ebb	Sunny	IS5	6:18:21	-	Surface	1	1	24.46	8.13	31.6	91.1	6.4	1.7	4.6
HKLR	HY/2011/03	2012-11-08	Mid-Ebb	Sunny	IS5	6:19:02	-	Surface	1	2	24.45	8.14	31.5	90.5	6.3	1.6	3.7
HKLR	HY/2011/03	2012-11-08	Mid-Ebb	Sunny	IS5	6:19:57	-	Middle	2	1	24.48	8.17	31.8	90.6	6.3	1.7	3.6
HKLR	HY/2011/03	2012-11-08	Mid-Ebb	Sunny	IS5	6:20:37	-	Middle	2	2	24.47	8.17	31.8	90.5	6.3	1.8	3.6
HKLR	HY/2011/03	2012-11-08	Mid-Ebb	Sunny	IS5	6:21:50	-	Bottom	3	1	24.58	8.20	32.1	90.7	6.3	7.8	7.0
HKLR	HY/2011/03	2012-11-08	Mid-Ebb	Sunny	IS5	6:22:34	-	Bottom	3	2	24.58	8.20	32.1	90.8	6.3	7.3	8.0
HKLR	HY/2011/03	2012-11-08	Mid-Ebb	Sunny	IS(Mf)6	6:34:53	-	Surface	1	1	24.26	8.15	30.9	93.9	6.6	4.5	6.4
HKLR	HY/2011/03	2012-11-08	Mid-Ebb	Sunny	IS(Mf)6	6:35:37	-	Surface	1	2	24.24	8.15	30.9	93.5	6.6	4.5	7.9
HKLR	HY/2011/03	2012-11-08	Mid-Ebb	Sunny	IS(Mf)6	--	-	Middle	2	1	--	--	--	--	--	--	--
HKLR	HY/2011/03	2012-11-08	Mid-Ebb	Sunny	IS(Mf)6	--	-	Middle	2	2	--	--	--	--	--	--	--
HKLR	HY/2011/03	2012-11-08	Mid-Ebb	Sunny	IS(Mf)6	6:36:17	-	Bottom	3	1	24.30	8.16	30.9	93.2	6.5	5.1	4.2
HKLR	HY/2011/03	2012-11-08	Mid-Ebb	Sunny	IS(Mf)6	6:37:16	-	Bottom	3	2	24.31	8.16	31.0	92.9	6.5	4.9	5.8
HKLR	HY/2011/03	2012-11-08	Mid-Ebb	Sunny	IS7	6:45:17	-	Surface	1	1	24.31	8.13	30.9	92	6.5	6.6	8.2
HKLR	HY/2011/03	2012-11-08	Mid-Ebb	Sunny	IS7	6:45:48	-	Surface	1	2	24.31	8.13	30.9	91.5	6.4	7.2	8.7
HKLR	HY/2011/03	2012-11-08	Mid-Ebb	Sunny	IS7	--	-	Middle	2	1	--	--	--	--	--	--	--
HKLR	HY/2011/03	2012-11-08	Mid-Ebb	Sunny	IS7	--	-	Middle	2	2	--	--	--	--	--	--	--
HKLR	HY/2011/03	2012-11-08	Mid-Ebb	Sunny	IS7	6:46:40	-	Bottom	3	1	24.30	8.13	30.9	91.2	6.4	6.1	9.4
HKLR	HY/2011/03	2012-11-08	Mid-Ebb	Sunny	IS7	6:47:26	-	Bottom	3	2	24.30	8.13	30.9	91.1	6.4	7.1	9.2
HKLR	HY/2011/03	2012-11-08	Mid-Ebb	Sunny	IS8	7:04:25	-	Surface	1	1	24.36	8.14	31.0	91.7	6.4	4.3	5.5
HKLR	HY/2011/03	2012-11-08	Mid-Ebb	Sunny	IS8	7:05:02	-	Surface	1	2	24.36	8.14	31.0	91.3	6.4	3.6	5.7
HKLR	HY/2011/03	2012-11-08	Mid-Ebb	Sunny	IS8	--	-	Middle	2	1	--	--	--	--	--	--	--
HKLR	HY/2011/03	2012-11-08	Mid-Ebb	Sunny	IS8	--	-	Middle	2	2	--	--	--	--	--	--	--
HKLR	HY/2011/03	2012-11-08	Mid-Ebb	Sunny	IS8	7:05:51	-	Bottom	3	1	24.48	8.15	31.2	90.7	6.3	9.6	8.1
HKLR	HY/2011/03	2012-11-08	Mid-Ebb	Sunny	IS8	7:06:32	-	Bottom	3	2	24.46	8.15	31.2	90.6	6.3	9.5	8.9
HKLR	HY/2011/03	2012-11-08	Mid-Ebb	Sunny	IS(Mf)9	6:55:02	-	Surface	1	1	24.32	8.14	30.9	92.6	6.5	2.1	4.1
HKLR	HY/2011/03	2012-11-08	Mid-Ebb	Sunny	IS(Mf)9	6:55:45	-	Surface	1	2	24.32	8.14	31.0	92.2	6.5	1.9	3.6
HKLR	HY/2011/03	2012-11-08	Mid-Ebb	Sunny	IS(Mf)9	--	-	Middle	2	1	--	--	--	--	--	--	--
HKLR	HY/2011/03	2012-11-08	Mid-Ebb	Sunny	IS(Mf)9	--	-	Middle	2	2	--	--	--	--	--	--	--
HKLR	HY/2011/03	2012-11-08	Mid-Ebb	Sunny	IS(Mf)9	6:56:21	-	Bottom	3	1	24.32	8.14	31.0	91.8	6.4	2.0	3.7
HKLR	HY/2011/03	2012-11-08	Mid-Ebb	Sunny	IS(Mf)9	6:57:00	-	Bottom	3	2	24.32	8.15	31.0	91.7	6.4	2.3	3.7
HKLR	HY/2011/03	2012-11-08	Mid-Ebb	Sunny	IS10	--	-	Surface	1	1	--	--	--	--	--	--	--
HKLR	HY/2011/03	2012-11-08	Mid-Ebb	Sunny	IS10	--	-	Surface	1	2	--	--	--	--	--	--	--
HKLR	HY/2011/03	2012-11-08	Mid-Ebb	Sunny	IS10	--	-	Middle	2	1	--	--	--	--	--	--	--
HKLR	HY/2011/03	2012-11-08	Mid-Ebb	Sunny	IS10	--	-	Middle	2	2	--	--	--	--	--	--	--
HKLR	HY/2011/03	2012-11-08	Mid-Ebb	Sunny	IS10	--	-	Bottom	3	1	--	--	--	--	--	--	--
HKLR	HY/2011/03	2012-11-08	Mid-Ebb	Sunny	IS10	--	-	Bottom	3	2	--	--	--	--	--	--	--
HKLR	HY/2011/03	2012-11-08	Mid-Ebb	Sunny	SR3	--	-	Surface	1	1	--	--	--	--	--	--	--
HKLR	HY/2011/03	2012-11-08	Mid-Ebb	Sunny	SR3	--	-	Surface	1	2	--	--	--	--	--	--	--
HKLR	HY/2011/03	2012-11-08	Mid-Ebb	Sunny	SR3	6:10:48	-	Middle	2	1	24.37	8.11	31.2	89.4	6.3	2.1	4.4
HKLR	HY/2011/03	2012-11-08	Mid-Ebb	Sunny	SR3	6:11:54	-	Middle	2	2	24.39	8.11	31.3	88.7	6.2	2.1	4.9
HKLR	HY/2011/03	2012-11-08	Mid-Ebb	Sunny	SR3	--	-	Bottom	3	1	--	--	--	--	--	--	--
HKLR	HY/2011/03	2012-11-08	Mid-Ebb	Sunny	SR3	--	-	Bottom	3	2	--	--	--	--	--	--	--
HKLR	HY/2011/03	2012-11-08	Mid-Ebb	Sunny	SR4	7:12:19	-	Surface	1	1	24.15	8.07	30.6	86.5	6.1	4.5	5.8
HKLR	HY/2011/03	2012-11-08	Mid-Ebb	Sunny	SR4	7:12:50	-	Surface	1	2	24.15	8.07	30.6	85.8	6.0	4.8	6.7
HKLR	HY/2011/03	2012-11-08	Mid-Ebb	Sunny	SR4	--	-	Middle	2	1	--	--	--	--	--	--	--
HKLR	HY/2011/03	2012-11-08	Mid-Ebb	Sunny	SR4	--	-	Middle	2	2	--	--	--	--	--	--	--
HKLR	HY/2011/03	2012-11-08	Mid-Ebb	Sunny	SR4	7:13:27	-	Bottom	3	1	24.15	8.07	30.6	85.4	6.0	5.1	6.9
HKLR	HY/2011/03	2012-11-08	Mid-Ebb	Sunny	SR4	7:14:24	-	Bottom	3	2	24.15	8.07	30.6	85.4	6.0	4.6	6.7
HKLR	HY/2011/03	2012-11-08	Mid-Ebb	Sunny	SR5	--	-	Surface	1	1	--	--	--	--	--	--	--
HKLR	HY/2011/03	2012-11-08	Mid-Ebb	Sunny	SR5	--	-	Surface	1	2	--	--	--	--	--	--	--
HKLR	HY/2011/03	2012-11-08	Mid-Ebb	Sunny	SR5	--	-	Middle	2	1	--	--	--	--	--	--	--
HKLR	HY/2011/03	2012-11-08	Mid-Ebb	Sunny	SR5	--	-	Middle	2	2	--	--	--	--	--	--	--

HKLR	HY/2011/03	2012-11-08	Mid-Ebb	Sunny	SR5	--	-	Bottom	3	1	--	--	--	--	--	--	--
HKLR	HY/2011/03	2012-11-08	Mid-Ebb	Sunny	SR5	--	-	Bottom	3	2	--	--	--	--	--	--	--
HKLR	HY/2011/03	2012-11-08	Mid-Ebb	Sunny	SR10A	8:12:31	-	Surface	1	1	25.04	8.11	32.0	82.7	5.6	2.4	3.2
HKLR	HY/2011/03	2012-11-08	Mid-Ebb	Sunny	SR10A	8:14:03	-	Surface	1	2	25.05	8.11	31.9	81.1	5.5	2.5	2.7
HKLR	HY/2011/03	2012-11-08	Mid-Ebb	Sunny	SR10A	8:15:29	-	Middle	2	1	25.05	8.11	32.0	81.4	5.5	2.9	3.1
HKLR	HY/2011/03	2012-11-08	Mid-Ebb	Sunny	SR10A	8:16:24	-	Middle	2	2	25.05	8.12	32.0	81	5.5	3.3	2.5
HKLR	HY/2011/03	2012-11-08	Mid-Ebb	Sunny	SR10A	8:17:29	-	Bottom	3	1	25.05	8.12	32.0	81.8	5.5	3.0	2.8
HKLR	HY/2011/03	2012-11-08	Mid-Ebb	Sunny	SR10A	8:18:28	-	Bottom	3	2	25.05	8.12	32.0	81.9	5.5	3.1	3.7
HKLR	HY/2011/03	2012-11-08	Mid-Ebb	Sunny	SR10B	7:57:41	-	Surface	1	1	25.04	8.12	32.0	84.2	5.8	2.9	3.1
HKLR	HY/2011/03	2012-11-08	Mid-Ebb	Sunny	SR10B	7:58:27	-	Surface	1	2	25.05	8.12	32.1	83.4	5.7	3.0	3.4
HKLR	HY/2011/03	2012-11-08	Mid-Ebb	Sunny	SR10B	7:59:38	-	Middle	2	1	25.05	8.12	32.1	82.9	5.7	2.9	4.7
HKLR	HY/2011/03	2012-11-08	Mid-Ebb	Sunny	SR10B	8:00:37	-	Middle	2	2	25.05	8.12	32.1	82.8	5.7	2.9	4.1
HKLR	HY/2011/03	2012-11-08	Mid-Ebb	Sunny	SR10B	8:01:52	-	Bottom	3	1	25.05	8.12	32.1	82.3	5.7	3.3	4.0
HKLR	HY/2011/03	2012-11-08	Mid-Ebb	Sunny	SR10B	8:03:10	-	Bottom	3	2	25.05	8.12	32.1	82.4	5.7	3.2	3.6
HKLR	HY/2011/03	2012-11-08	Mid-Ebb	Sunny	CS2	--	-	Surface	1	1	--	--	--	--	--	--	--
HKLR	HY/2011/03	2012-11-08	Mid-Ebb	Sunny	CS2	--	-	Surface	1	2	--	--	--	--	--	--	--
HKLR	HY/2011/03	2012-11-08	Mid-Ebb	Sunny	CS2	--	-	Middle	2	1	--	--	--	--	--	--	--
HKLR	HY/2011/03	2012-11-08	Mid-Ebb	Sunny	CS2	--	-	Middle	2	2	--	--	--	--	--	--	--
HKLR	HY/2011/03	2012-11-08	Mid-Ebb	Sunny	CS2	--	-	Bottom	3	1	--	--	--	--	--	--	--
HKLR	HY/2011/03	2012-11-08	Mid-Ebb	Sunny	CS2	--	-	Bottom	3	2	--	--	--	--	--	--	--
HKLR	HY/2011/03	2012-11-08	Mid-Ebb	Sunny	CS(Mf)5	7:30:11	-	Surface	1	1	24.76	8.11	31.6	86.2	6.0	3.1	3.6
HKLR	HY/2011/03	2012-11-08	Mid-Ebb	Sunny	CS(Mf)5	7:30:45	-	Surface	1	2	24.76	8.11	31.6	85.7	5.9	3.3	3.1
HKLR	HY/2011/03	2012-11-08	Mid-Ebb	Sunny	CS(Mf)5	7:32:05	-	Middle	2	1	24.78	8.11	31.6	84.5	5.9	3.0	3.0
HKLR	HY/2011/03	2012-11-08	Mid-Ebb	Sunny	CS(Mf)5	7:32:55	-	Middle	2	2	24.79	8.11	31.6	84.4	5.8	3.4	2.6
HKLR	HY/2011/03	2012-11-08	Mid-Ebb	Sunny	CS(Mf)5	7:42:36	-	Bottom	3	1	24.76	8.11	31.6	84.9	5.9	4.7	5.0
HKLR	HY/2011/03	2012-11-08	Mid-Ebb	Sunny	CS(Mf)5	7:42:51	-	Bottom	3	2	24.76	8.11	31.6	84.8	5.9	4.7	5.0
HKLR	HY/2011/03	2012-11-08	Mid-Flood	Sunny	IS5	13:27:48	-	Surface	1	1	24.67	8.15	31.0	95.5	6.7	10.6	8.2
HKLR	HY/2011/03	2012-11-08	Mid-Flood	Sunny	IS5	13:28:24	-	Surface	1	2	24.69	8.15	31.0	95.5	6.7	11.0	9.3
HKLR	HY/2011/03	2012-11-08	Mid-Flood	Sunny	IS5	13:29:24	-	Middle	2	1	24.65	8.17	31.1	94.8	6.6	5.6	6.1
HKLR	HY/2011/03	2012-11-08	Mid-Flood	Sunny	IS5	13:29:51	-	Middle	2	2	24.66	8.17	31.1	95.1	6.6	6.0	6.6
HKLR	HY/2011/03	2012-11-08	Mid-Flood	Sunny	IS5	13:30:35	-	Bottom	3	1	24.63	8.17	31.2	93.8	6.5	7.7	5.6
HKLR	HY/2011/03	2012-11-08	Mid-Flood	Sunny	IS5	13:31:18	-	Bottom	3	2	24.63	8.17	31.2	93.4	6.5	8.6	5.5
HKLR	HY/2011/03	2012-11-08	Mid-Flood	Sunny	IS(Mf)6	13:39:16	-	Surface	1	1	24.71	8.17	31.0	96.8	6.7	10.2	7.3
HKLR	HY/2011/03	2012-11-08	Mid-Flood	Sunny	IS(Mf)6	13:39:51	-	Surface	1	2	24.74	8.17	31.0	96.9	6.7	9.1	6.6
HKLR	HY/2011/03	2012-11-08	Mid-Flood	Sunny	IS(Mf)6	--	-	Middle	2	1	--	--	--	--	--	--	--
HKLR	HY/2011/03	2012-11-08	Mid-Flood	Sunny	IS(Mf)6	--	-	Middle	2	2	--	--	--	--	--	--	--
HKLR	HY/2011/03	2012-11-08	Mid-Flood	Sunny	IS(Mf)6	13:40:39	-	Bottom	3	1	24.71	8.17	31.0	96.4	6.7	10.2	9.3
HKLR	HY/2011/03	2012-11-08	Mid-Flood	Sunny	IS(Mf)6	13:41:22	-	Bottom	3	2	24.70	8.17	31.0	96.5	6.7	10.0	8.3
HKLR	HY/2011/03	2012-11-08	Mid-Flood	Sunny	IS7	13:49:25	-	Surface	1	1	24.79	8.18	31.1	97.3	6.8	9.0	5.6
HKLR	HY/2011/03	2012-11-08	Mid-Flood	Sunny	IS7	13:50:04	-	Surface	1	2	24.78	8.18	31.1	97.1	6.8	8.1	5.3
HKLR	HY/2011/03	2012-11-08	Mid-Flood	Sunny	IS7	--	-	Middle	2	1	--	--	--	--	--	--	--
HKLR	HY/2011/03	2012-11-08	Mid-Flood	Sunny	IS7	--	-	Middle	2	2	--	--	--	--	--	--	--
HKLR	HY/2011/03	2012-11-08	Mid-Flood	Sunny	IS7	13:50:47	-	Bottom	3	1	24.78	8.18	31.1	97.1	6.8	7.6	5.5
HKLR	HY/2011/03	2012-11-08	Mid-Flood	Sunny	IS7	13:51:26	-	Bottom	3	2	24.78	8.18	31.1	97.3	6.8	7.0	4.0
HKLR	HY/2011/03	2012-11-08	Mid-Flood	Sunny	IS8	14:11:14	-	Surface	1	1	24.71	8.15	31.0	94.8	6.6	6.6	6.1
HKLR	HY/2011/03	2012-11-08	Mid-Flood	Sunny	IS8	14:11:45	-	Surface	1	2	24.71	8.15	31.0	94.6	6.6	6.7	6.0
HKLR	HY/2011/03	2012-11-08	Mid-Flood	Sunny	IS8	--	-	Middle	2	1	--	--	--	--	--	--	--
HKLR	HY/2011/03	2012-11-08	Mid-Flood	Sunny	IS8	--	-	Middle	2	2	--	--	--	--	--	--	--
HKLR	HY/2011/03	2012-11-08	Mid-Flood	Sunny	IS8	14:12:23	-	Bottom	3	1	24.71	8.15	31.0	94.3	6.6	7.3	6.3
HKLR	HY/2011/03	2012-11-08	Mid-Flood	Sunny	IS8	14:13:01	-	Bottom	3	2	24.71	8.15	31.0	94.3	6.6	6.9	6.7
HKLR	HY/2011/03	2012-11-08	Mid-Flood	Sunny	IS(Mf)9	14:00:15	-	Surface	1	1	24.79	8.18	31.2	97.3	6.8	4.7	4.7
HKLR	HY/2011/03	2012-11-08	Mid-Flood	Sunny	IS(Mf)9	14:00:56	-	Surface	1	2	24.79	8.18	31.2	97.1	6.8	4.9	4.0
HKLR	HY/2011/03	2012-11-08	Mid-Flood	Sunny	IS(Mf)9	--	-	Middle	2	1	--	--	--	--	--	--	--
HKLR	HY/2011/03	2012-11-08	Mid-Flood	Sunny	IS(Mf)9	--	-	Middle	2	2	--	--	--	--	--	--	--

HKLR	HY/2011/03	2012-11-08	Mid-Flood	Sunny	IS(Mf)9	14:01:37	-	Bottom	3	1	24.79	8.18	31.2	96.7	6.7	5.5	5.3
HKLR	HY/2011/03	2012-11-08	Mid-Flood	Sunny	IS(Mf)9	14:02:18	-	Bottom	3	2	24.78	8.18	31.2	96.5	6.7	6.5	4.8
HKLR	HY/2011/03	2012-11-08	Mid-Flood	Sunny	IS10	--	-	Surface	1	1	--	--	--	--	--	--	--
HKLR	HY/2011/03	2012-11-08	Mid-Flood	Sunny	IS10	--	-	Surface	1	2	--	--	--	--	--	--	--
HKLR	HY/2011/03	2012-11-08	Mid-Flood	Sunny	IS10	--	-	Middle	2	1	--	--	--	--	--	--	--
HKLR	HY/2011/03	2012-11-08	Mid-Flood	Sunny	IS10	--	-	Middle	2	2	--	--	--	--	--	--	--
HKLR	HY/2011/03	2012-11-08	Mid-Flood	Sunny	IS10	--	-	Bottom	3	1	--	--	--	--	--	--	--
HKLR	HY/2011/03	2012-11-08	Mid-Flood	Sunny	IS10	--	-	Bottom	3	2	--	--	--	--	--	--	--
HKLR	HY/2011/03	2012-11-08	Mid-Flood	Sunny	SR3	--	-	Surface	1	1	--	--	--	--	--	--	--
HKLR	HY/2011/03	2012-11-08	Mid-Flood	Sunny	SR3	--	-	Surface	1	2	--	--	--	--	--	--	--
HKLR	HY/2011/03	2012-11-08	Mid-Flood	Sunny	SR3	13:18:26	-	Middle	2	1	24.79	8.15	31.6	96.5	6.7	12.4	8.6
HKLR	HY/2011/03	2012-11-08	Mid-Flood	Sunny	SR3	13:19:27	-	Middle	2	2	24.80	8.16	31.6	96.2	6.7	11.6	8.7
HKLR	HY/2011/03	2012-11-08	Mid-Flood	Sunny	SR3	--	-	Bottom	3	1	--	--	--	--	--	--	--
HKLR	HY/2011/03	2012-11-08	Mid-Flood	Sunny	SR3	--	-	Bottom	3	2	--	--	--	--	--	--	--
HKLR	HY/2011/03	2012-11-08	Mid-Flood	Sunny	SR4	14:21:04	-	Surface	1	1	24.51	8.14	31.0	89.8	6.3	17.6	17.0
HKLR	HY/2011/03	2012-11-08	Mid-Flood	Sunny	SR4	14:21:35	-	Surface	1	2	24.50	8.14	31.0	89.6	6.3	16.3	16.4
HKLR	HY/2011/03	2012-11-08	Mid-Flood	Sunny	SR4	--	-	Middle	2	1	--	--	--	--	--	--	--
HKLR	HY/2011/03	2012-11-08	Mid-Flood	Sunny	SR4	--	-	Middle	2	2	--	--	--	--	--	--	--
HKLR	HY/2011/03	2012-11-08	Mid-Flood	Sunny	SR4	14:22:25	-	Bottom	3	1	24.50	8.14	31.0	89.2	6.2	16.5	15.6
HKLR	HY/2011/03	2012-11-08	Mid-Flood	Sunny	SR4	14:22:59	-	Bottom	3	2	24.50	8.14	31.0	89.2	6.2	16.5	15.0
HKLR	HY/2011/03	2012-11-08	Mid-Flood	Sunny	SR5	--	-	Surface	1	1	--	--	--	--	--	--	--
HKLR	HY/2011/03	2012-11-08	Mid-Flood	Sunny	SR5	--	-	Surface	1	2	--	--	--	--	--	--	--
HKLR	HY/2011/03	2012-11-08	Mid-Flood	Sunny	SR5	--	-	Middle	2	1	--	--	--	--	--	--	--
HKLR	HY/2011/03	2012-11-08	Mid-Flood	Sunny	SR5	--	-	Middle	2	2	--	--	--	--	--	--	--
HKLR	HY/2011/03	2012-11-08	Mid-Flood	Sunny	SR5	--	-	Bottom	3	1	--	--	--	--	--	--	--
HKLR	HY/2011/03	2012-11-08	Mid-Flood	Sunny	SR5	--	-	Bottom	3	2	--	--	--	--	--	--	--
HKLR	HY/2011/03	2012-11-08	Mid-Flood	Sunny	SR10A	15:15:59	-	Surface	1	1	25.02	8.12	31.9	84.2	5.8	3.7	2.4
HKLR	HY/2011/03	2012-11-08	Mid-Flood	Sunny	SR10A	15:16:50	-	Surface	1	2	25.02	8.12	31.8	84.1	5.8	4.0	3.1
HKLR	HY/2011/03	2012-11-08	Mid-Flood	Sunny	SR10A	15:18:14	-	Middle	2	1	25.04	8.13	32.0	83.1	5.7	5.3	4.0
HKLR	HY/2011/03	2012-11-08	Mid-Flood	Sunny	SR10A	15:18:58	-	Middle	2	2	25.04	8.13	32.0	83	5.7	5.6	3.9
HKLR	HY/2011/03	2012-11-08	Mid-Flood	Sunny	SR10A	15:19:36	-	Bottom	3	1	25.05	8.13	32.0	82.9	5.7	5.7	4.9
HKLR	HY/2011/03	2012-11-08	Mid-Flood	Sunny	SR10A	15:20:15	-	Bottom	3	2	25.05	8.13	32.0	82.8	5.7	5.9	4.8
HKLR	HY/2011/03	2012-11-08	Mid-Flood	Sunny	SR10B	15:01:39	-	Surface	1	1	25.09	8.13	32.1	85.4	5.9	5.2	4.8
HKLR	HY/2011/03	2012-11-08	Mid-Flood	Sunny	SR10B	15:02:18	-	Surface	1	2	25.09	8.13	32.1	84.8	5.8	5.4	4.0
HKLR	HY/2011/03	2012-11-08	Mid-Flood	Sunny	SR10B	15:02:56	-	Middle	2	1	25.09	8.13	32.1	84.4	5.8	5.7	4.9
HKLR	HY/2011/03	2012-11-08	Mid-Flood	Sunny	SR10B	15:03:45	-	Middle	2	2	25.10	8.13	32.1	84.3	5.8	5.2	4.3
HKLR	HY/2011/03	2012-11-08	Mid-Flood	Sunny	SR10B	15:04:32	-	Bottom	3	1	25.10	8.13	32.1	83.8	5.8	5.0	4.5
HKLR	HY/2011/03	2012-11-08	Mid-Flood	Sunny	SR10B	15:05:12	-	Bottom	3	2	25.10	8.13	32.1	83.8	5.8	6.1	4.0
HKLR	HY/2011/03	2012-11-08	Mid-Flood	Sunny	CS2	--	-	Surface	1	1	--	--	--	--	--	--	--
HKLR	HY/2011/03	2012-11-08	Mid-Flood	Sunny	CS2	--	-	Surface	1	2	--	--	--	--	--	--	--
HKLR	HY/2011/03	2012-11-08	Mid-Flood	Sunny	CS2	--	-	Middle	2	1	--	--	--	--	--	--	--
HKLR	HY/2011/03	2012-11-08	Mid-Flood	Sunny	CS2	--	-	Middle	2	2	--	--	--	--	--	--	--
HKLR	HY/2011/03	2012-11-08	Mid-Flood	Sunny	CS2	--	-	Bottom	3	1	--	--	--	--	--	--	--
HKLR	HY/2011/03	2012-11-08	Mid-Flood	Sunny	CS2	--	-	Bottom	3	2	--	--	--	--	--	--	--
HKLR	HY/2011/03	2012-11-08	Mid-Flood	Sunny	CS(Mf)5	14:38:04	-	Surface	1	1	24.93	8.13	31.4	90.4	6.3	2.8	2.5
HKLR	HY/2011/03	2012-11-08	Mid-Flood	Sunny	CS(Mf)5	14:38:39	-	Surface	1	2	24.92	8.14	31.4	89.8	6.2	2.5	2.5
HKLR	HY/2011/03	2012-11-08	Mid-Flood	Sunny	CS(Mf)5	14:40:14	-	Middle	2	1	24.86	8.13	31.6	85.1	5.9	5.7	5.2
HKLR	HY/2011/03	2012-11-08	Mid-Flood	Sunny	CS(Mf)5	14:41:11	-	Middle	2	2	24.87	8.13	31.6	85.1	5.9	5.0	4.8
HKLR	HY/2011/03	2012-11-08	Mid-Flood	Sunny	CS(Mf)5	14:43:01	-	Bottom	3	1	24.86	8.12	31.6	84.2	5.8	7.6	6.9
HKLR	HY/2011/03	2012-11-08	Mid-Flood	Sunny	CS(Mf)5	14:44:26	-	Bottom	3	2	24.86	8.13	31.6	84.2	5.8	8.5	5.7
HKLR	HY/2011/03	2012-11-10	Mid-Ebb	Sunny	IS5	8:29:10	-	Surface	1	1	24.79	8.12	30.5	91	6.4	4.8	3.2
HKLR	HY/2011/03	2012-11-10	Mid-Ebb	Sunny	IS5	8:29:46	-	Surface	1	2	24.78	8.12	30.5	90.8	6.3	4.8	2.8
HKLR	HY/2011/03	2012-11-10	Mid-Ebb	Sunny	IS5	8:30:46	-	Middle	2	1	24.80	8.14	30.6	90.1	6.3	5.4	6.5
HKLR	HY/2011/03	2012-11-10	Mid-Ebb	Sunny	IS5	8:31:16	-	Middle	2	2	24.81	8.14	30.6	90	6.3	5.8	6

HKLR	HY/2011/03	2012-11-10	Mid-Ebb	Sunny	IS5	8:34:10	-	Bottom	3	1	24.92	8.14	31.0	88.7	6.2	14.1	12.8
HKLR	HY/2011/03	2012-11-10	Mid-Ebb	Sunny	IS5	8:34:47	-	Bottom	3	2	24.92	8.14	31.0	88.6	6.2	15.5	11.9
HKLR	HY/2011/03	2012-11-10	Mid-Ebb	Sunny	IS(Mf)6	8:42:01	-	Surface	1	1	24.76	8.14	29.9	93.9	6.6	4.0	5
HKLR	HY/2011/03	2012-11-10	Mid-Ebb	Sunny	IS(Mf)6	8:42:46	-	Surface	1	2	24.76	8.14	29.9	93.8	6.6	4.0	4.7
HKLR	HY/2011/03	2012-11-10	Mid-Ebb	Sunny	IS(Mf)6	--	-	Middle	2	1	--	--	--	--	--	--	--
HKLR	HY/2011/03	2012-11-10	Mid-Ebb	Sunny	IS(Mf)6	--	-	Middle	2	2	--	--	--	--	--	--	--
HKLR	HY/2011/03	2012-11-10	Mid-Ebb	Sunny	IS(Mf)6	8:43:21	-	Bottom	3	1	24.76	8.14	30.4	92.2	6.4	4.3	3.3
HKLR	HY/2011/03	2012-11-10	Mid-Ebb	Sunny	IS(Mf)6	8:44:11	-	Bottom	3	2	24.77	8.14	30.6	91.3	6.4	4.4	3.6
HKLR	HY/2011/03	2012-11-10	Mid-Ebb	Sunny	IS7	8:50:13	-	Surface	1	1	24.76	8.14	29.8	94	6.6	4.0	4.3
HKLR	HY/2011/03	2012-11-10	Mid-Ebb	Sunny	IS7	8:50:47	-	Surface	1	2	24.76	8.14	29.8	93.9	6.6	4.0	5.4
HKLR	HY/2011/03	2012-11-10	Mid-Ebb	Sunny	IS7	--	-	Middle	2	1	--	--	--	--	--	--	--
HKLR	HY/2011/03	2012-11-10	Mid-Ebb	Sunny	IS7	--	-	Middle	2	2	--	--	--	--	--	--	--
HKLR	HY/2011/03	2012-11-10	Mid-Ebb	Sunny	IS7	8:51:28	-	Bottom	3	1	24.75	8.14	30.2	93	6.5	4.3	3.7
HKLR	HY/2011/03	2012-11-10	Mid-Ebb	Sunny	IS7	8:51:58	-	Bottom	3	2	24.75	8.14	30.2	92.8	6.5	4.4	4.3
HKLR	HY/2011/03	2012-11-10	Mid-Ebb	Sunny	IS8	9:06:51	-	Surface	1	1	24.91	8.14	30.1	93.2	6.5	4.3	2.1
HKLR	HY/2011/03	2012-11-10	Mid-Ebb	Sunny	IS8	9:07:20	-	Surface	1	2	24.92	8.14	30.1	93.1	6.5	4.6	3.8
HKLR	HY/2011/03	2012-11-10	Mid-Ebb	Sunny	IS8	--	-	Middle	2	1	--	--	--	--	--	--	--
HKLR	HY/2011/03	2012-11-10	Mid-Ebb	Sunny	IS8	--	-	Middle	2	2	--	--	--	--	--	--	--
HKLR	HY/2011/03	2012-11-10	Mid-Ebb	Sunny	IS8	9:08:04	-	Bottom	3	1	24.92	8.13	31.0	90.6	6.3	12.6	3.1
HKLR	HY/2011/03	2012-11-10	Mid-Ebb	Sunny	IS8	9:08:43	-	Bottom	3	2	24.92	8.13	31.0	90.3	6.3	14.1	3.5
HKLR	HY/2011/03	2012-11-10	Mid-Ebb	Sunny	IS(Mf)9	8:57:57	-	Surface	1	1	24.79	8.14	30.1	93.7	6.6	4.3	5.5
HKLR	HY/2011/03	2012-11-10	Mid-Ebb	Sunny	IS(Mf)9	8:58:44	-	Surface	1	2	24.79	8.14	30.1	93.7	6.6	4.3	6.5
HKLR	HY/2011/03	2012-11-10	Mid-Ebb	Sunny	IS(Mf)9	--	-	Middle	2	1	--	--	--	--	--	--	--
HKLR	HY/2011/03	2012-11-10	Mid-Ebb	Sunny	IS(Mf)9	--	-	Middle	2	2	--	--	--	--	--	--	--
HKLR	HY/2011/03	2012-11-10	Mid-Ebb	Sunny	IS(Mf)9	9:01:14	-	Bottom	3	1	24.83	8.14	30.5	91.9	6.4	6.3	5.9
HKLR	HY/2011/03	2012-11-10	Mid-Ebb	Sunny	IS(Mf)9	9:01:44	-	Bottom	3	2	24.83	8.14	30.5	91.8	6.4	6.5	5.8
HKLR	HY/2011/03	2012-11-10	Mid-Ebb	Sunny	IS10	--	-	Surface	1	1	--	--	--	--	--	--	--
HKLR	HY/2011/03	2012-11-10	Mid-Ebb	Sunny	IS10	--	-	Surface	1	2	--	--	--	--	--	--	--
HKLR	HY/2011/03	2012-11-10	Mid-Ebb	Sunny	IS10	--	-	Middle	2	1	--	--	--	--	--	--	--
HKLR	HY/2011/03	2012-11-10	Mid-Ebb	Sunny	IS10	--	-	Middle	2	2	--	--	--	--	--	--	--
HKLR	HY/2011/03	2012-11-10	Mid-Ebb	Sunny	IS10	--	-	Bottom	3	1	--	--	--	--	--	--	--
HKLR	HY/2011/03	2012-11-10	Mid-Ebb	Sunny	IS10	--	-	Bottom	3	2	--	--	--	--	--	--	--
HKLR	HY/2011/03	2012-11-10	Mid-Ebb	Sunny	SR3	--	-	Surface	1	1	--	--	--	--	--	--	--
HKLR	HY/2011/03	2012-11-10	Mid-Ebb	Sunny	SR3	--	-	Surface	1	2	--	--	--	--	--	--	--
HKLR	HY/2011/03	2012-11-10	Mid-Ebb	Sunny	SR3	8:22:26	-	Middle	2	1	24.77	8.10	30.4	90	6.3	3.5	3.4
HKLR	HY/2011/03	2012-11-10	Mid-Ebb	Sunny	SR3	8:23:21	-	Middle	2	2	24.78	8.11	30.5	90.2	6.3	3.2	3.9
HKLR	HY/2011/03	2012-11-10	Mid-Ebb	Sunny	SR3	--	-	Bottom	3	1	--	--	--	--	--	--	--
HKLR	HY/2011/03	2012-11-10	Mid-Ebb	Sunny	SR3	--	-	Bottom	3	2	--	--	--	--	--	--	--
HKLR	HY/2011/03	2012-11-10	Mid-Ebb	Sunny	SR4	9:14:59	-	Surface	1	1	24.92	8.10	30.5	87.7	6.1	7.0	7
HKLR	HY/2011/03	2012-11-10	Mid-Ebb	Sunny	SR4	9:15:28	-	Surface	1	2	24.92	8.10	30.5	87.2	6.1	7.7	7.2
HKLR	HY/2011/03	2012-11-10	Mid-Ebb	Sunny	SR4	--	-	Middle	2	1	--	--	--	--	--	--	--
HKLR	HY/2011/03	2012-11-10	Mid-Ebb	Sunny	SR4	--	-	Middle	2	2	--	--	--	--	--	--	--
HKLR	HY/2011/03	2012-11-10	Mid-Ebb	Sunny	SR4	9:16:03	-	Bottom	3	1	24.94	8.09	30.9	85.5	5.9	10.1	7.3
HKLR	HY/2011/03	2012-11-10	Mid-Ebb	Sunny	SR4	9:16:29	-	Bottom	3	2	24.94	8.09	30.9	84.9	5.9	10.5	7.8
HKLR	HY/2011/03	2012-11-10	Mid-Ebb	Sunny	SR5	--	-	Surface	1	1	--	--	--	--	--	--	--
HKLR	HY/2011/03	2012-11-10	Mid-Ebb	Sunny	SR5	--	-	Surface	1	2	--	--	--	--	--	--	--
HKLR	HY/2011/03	2012-11-10	Mid-Ebb	Sunny	SR5	--	-	Middle	2	1	--	--	--	--	--	--	--
HKLR	HY/2011/03	2012-11-10	Mid-Ebb	Sunny	SR5	--	-	Middle	2	2	--	--	--	--	--	--	--
HKLR	HY/2011/03	2012-11-10	Mid-Ebb	Sunny	SR5	--	-	Bottom	3	1	--	--	--	--	--	--	--
HKLR	HY/2011/03	2012-11-10	Mid-Ebb	Sunny	SR5	--	-	Bottom	3	2	--	--	--	--	--	--	--
HKLR	HY/2011/03	2012-11-10	Mid-Ebb	Sunny	SR10A	10:02:13	-	Surface	1	1	25.09	8.09	31.7	84.3	5.8	5.9	3.4
HKLR	HY/2011/03	2012-11-10	Mid-Ebb	Sunny	SR10A	10:02:55	-	Surface	1	2	25.10	8.09	31.7	83.4	5.8	6.1	3.2
HKLR	HY/2011/03	2012-11-10	Mid-Ebb	Sunny	SR10A	10:03:48	-	Middle	2	1	25.09	8.10	31.7	83.5	5.8	6.0	2.9
HKLR	HY/2011/03	2012-11-10	Mid-Ebb	Sunny	SR10A	10:04:13	-	Middle	2	2	25.09	8.09	31.7	83.1	5.7	6.0	3

HKLR	HY/2011/03	2012-11-10	Mid-Ebb	Sunny	SR10A	10:05:02	-	Bottom	3	1	25.09	8.10	31.7	82.8	5.7	6.5	4.2
HKLR	HY/2011/03	2012-11-10	Mid-Ebb	Sunny	SR10A	10:05:44	-	Bottom	3	2	25.09	8.10	31.7	83.1	5.7	6.3	3.8
HKLR	HY/2011/03	2012-11-10	Mid-Ebb	Sunny	SR10B	9:50:32	-	Surface	1	1	25.05	8.10	31.5	86.6	6.0	6.6	4.2
HKLR	HY/2011/03	2012-11-10	Mid-Ebb	Sunny	SR10B	9:51:26	-	Surface	1	2	25.04	8.10	31.4	86.2	6.0	6.6	3.1
HKLR	HY/2011/03	2012-11-10	Mid-Ebb	Sunny	SR10B	9:52:12	-	Middle	2	1	25.04	8.10	31.4	85.8	5.9	6.9	4.1
HKLR	HY/2011/03	2012-11-10	Mid-Ebb	Sunny	SR10B	9:52:44	-	Middle	2	2	25.04	8.10	31.5	85.6	5.9	7.0	4.8
HKLR	HY/2011/03	2012-11-10	Mid-Ebb	Sunny	SR10B	9:54:13	-	Bottom	3	1	25.04	8.10	31.5	85.3	5.9	6.9	6.2
HKLR	HY/2011/03	2012-11-10	Mid-Ebb	Sunny	SR10B	9:54:47	-	Bottom	3	2	25.04	8.10	31.5	85.2	5.9	7.0	5
HKLR	HY/2011/03	2012-11-10	Mid-Ebb	Sunny	CS2	--	-	Surface	1	1	--	--	--	--	--	--	--
HKLR	HY/2011/03	2012-11-10	Mid-Ebb	Sunny	CS2	--	-	Surface	1	2	--	--	--	--	--	--	--
HKLR	HY/2011/03	2012-11-10	Mid-Ebb	Sunny	CS2	--	-	Middle	2	1	--	--	--	--	--	--	--
HKLR	HY/2011/03	2012-11-10	Mid-Ebb	Sunny	CS2	--	-	Middle	2	2	--	--	--	--	--	--	--
HKLR	HY/2011/03	2012-11-10	Mid-Ebb	Sunny	CS2	--	-	Bottom	3	1	--	--	--	--	--	--	--
HKLR	HY/2011/03	2012-11-10	Mid-Ebb	Sunny	CS2	--	-	Bottom	3	2	--	--	--	--	--	--	--
HKLR	HY/2011/03	2012-11-10	Mid-Ebb	Sunny	CS(Mf)5	9:29:45	-	Surface	1	1	25.04	8.12	30.5	91.4	6.4	5.0	4.7
HKLR	HY/2011/03	2012-11-10	Mid-Ebb	Sunny	CS(Mf)5	9:30:28	-	Surface	1	2	25.04	8.12	30.5	91	6.3	5.2	4.5
HKLR	HY/2011/03	2012-11-10	Mid-Ebb	Sunny	CS(Mf)5	9:31:50	-	Middle	2	1	24.97	8.10	31.7	84.6	5.8	6.7	4
HKLR	HY/2011/03	2012-11-10	Mid-Ebb	Sunny	CS(Mf)5	9:32:39	-	Middle	2	2	24.97	8.10	31.7	83.6	5.8	7.0	4.1
HKLR	HY/2011/03	2012-11-10	Mid-Ebb	Sunny	CS(Mf)5	9:33:47	-	Bottom	3	1	25.03	8.09	31.9	82.2	5.7	9.0	7.1
HKLR	HY/2011/03	2012-11-10	Mid-Ebb	Sunny	CS(Mf)5	9:34:53	-	Bottom	3	2	25.03	8.09	31.9	81.7	5.6	8.7	7
HKLR	HY/2011/03	2012-11-10	Mid-Flood	Sunny	IS5	15:55:27	-	Surface	1	1	25.40	8.17	30.3	98.8	6.8	3.9	5.6
HKLR	HY/2011/03	2012-11-10	Mid-Flood	Sunny	IS5	15:56:07	-	Surface	1	2	25.39	8.17	30.4	98.7	6.8	4.2	4.8
HKLR	HY/2011/03	2012-11-10	Mid-Flood	Sunny	IS5	15:57:11	-	Middle	2	1	25.31	8.16	30.6	96	6.6	4.5	4.5
HKLR	HY/2011/03	2012-11-10	Mid-Flood	Sunny	IS5	15:57:45	-	Middle	2	2	25.36	8.17	30.5	97	6.7	3.9	3.1
HKLR	HY/2011/03	2012-11-10	Mid-Flood	Sunny	IS5	15:59:14	-	Bottom	3	1	25.15	8.15	30.7	92.6	6.4	14.9	12.5
HKLR	HY/2011/03	2012-11-10	Mid-Flood	Sunny	IS5	15:59:46	-	Bottom	3	2	25.15	8.15	30.7	92.3	6.4	14.0	11.5
HKLR	HY/2011/03	2012-11-10	Mid-Flood	Sunny	IS(Mf)6	15:48:11	-	Surface	1	1	25.63	8.18	30.4	100.6	6.9	2.0	4.2
HKLR	HY/2011/03	2012-11-10	Mid-Flood	Sunny	IS(Mf)6	15:48:41	-	Surface	1	2	25.60	8.18	30.4	100.5	6.9	2.7	3.1
HKLR	HY/2011/03	2012-11-10	Mid-Flood	Sunny	IS(Mf)6	--	-	Middle	2	1	--	--	--	--	--	--	--
HKLR	HY/2011/03	2012-11-10	Mid-Flood	Sunny	IS(Mf)6	--	-	Middle	2	2	--	--	--	--	--	--	--
HKLR	HY/2011/03	2012-11-10	Mid-Flood	Sunny	IS(Mf)6	15:49:17	-	Bottom	3	1	25.56	8.17	30.4	100	6.9	4.4	6.6
HKLR	HY/2011/03	2012-11-10	Mid-Flood	Sunny	IS(Mf)6	15:49:54	-	Bottom	3	2	25.56	8.17	30.4	99.9	6.9	4.4	5.3
HKLR	HY/2011/03	2012-11-10	Mid-Flood	Sunny	IS7	15:40:10	-	Surface	1	1	25.70	8.16	29.8	99.2	6.8	2.8	5.2
HKLR	HY/2011/03	2012-11-10	Mid-Flood	Sunny	IS7	15:40:42	-	Surface	1	2	25.69	8.16	29.8	99.2	6.8	2.4	4.6
HKLR	HY/2011/03	2012-11-10	Mid-Flood	Sunny	IS7	--	-	Middle	2	1	--	--	--	--	--	--	--
HKLR	HY/2011/03	2012-11-10	Mid-Flood	Sunny	IS7	--	-	Middle	2	2	--	--	--	--	--	--	--
HKLR	HY/2011/03	2012-11-10	Mid-Flood	Sunny	IS7	15:41:54	-	Bottom	3	1	25.49	8.16	30.2	98.6	6.8	3.7	5.1
HKLR	HY/2011/03	2012-11-10	Mid-Flood	Sunny	IS7	15:42:26	-	Bottom	3	2	25.55	8.16	30.1	98.5	6.8	3.7	4.2
HKLR	HY/2011/03	2012-11-10	Mid-Flood	Sunny	IS8	15:21:59	-	Surface	1	1	25.73	8.10	28.8	93.7	6.5	2.9	4.7
HKLR	HY/2011/03	2012-11-10	Mid-Flood	Sunny	IS8	15:22:31	-	Surface	1	2	25.78	8.10	28.8	93.7	6.5	2.9	4.2
HKLR	HY/2011/03	2012-11-10	Mid-Flood	Sunny	IS8	--	-	Middle	2	1	--	--	--	--	--	--	--
HKLR	HY/2011/03	2012-11-10	Mid-Flood	Sunny	IS8	--	-	Middle	2	2	--	--	--	--	--	--	--
HKLR	HY/2011/03	2012-11-10	Mid-Flood	Sunny	IS8	15:23:16	-	Bottom	3	1	25.27	8.14	29.9	94.3	6.5	4.3	6.6
HKLR	HY/2011/03	2012-11-10	Mid-Flood	Sunny	IS8	15:23:57	-	Bottom	3	2	25.27	8.14	30.0	94.6	6.6	4.6	5.8
HKLR	HY/2011/03	2012-11-10	Mid-Flood	Sunny	IS(Mf)9	15:30:15	-	Surface	1	1	25.34	8.14	29.6	96	6.7	3.2	6
HKLR	HY/2011/03	2012-11-10	Mid-Flood	Sunny	IS(Mf)9	15:30:51	-	Surface	1	2	25.33	8.14	29.8	96.1	6.7	3.8	5.8
HKLR	HY/2011/03	2012-11-10	Mid-Flood	Sunny	IS(Mf)9	--	-	Middle	2	1	--	--	--	--	--	--	--
HKLR	HY/2011/03	2012-11-10	Mid-Flood	Sunny	IS(Mf)9	--	-	Middle	2	2	--	--	--	--	--	--	--
HKLR	HY/2011/03	2012-11-10	Mid-Flood	Sunny	IS(Mf)9	15:31:37	-	Bottom	3	1	25.18	8.15	30.6	94.9	6.6	6.3	5.9
HKLR	HY/2011/03	2012-11-10	Mid-Flood	Sunny	IS(Mf)9	15:32:15	-	Bottom	3	2	25.18	8.15	30.6	94.9	6.6	6.8	5
HKLR	HY/2011/03	2012-11-10	Mid-Flood	Sunny	IS10	--	-	Surface	1	1	--	--	--	--	--	--	--
HKLR	HY/2011/03	2012-11-10	Mid-Flood	Sunny	IS10	--	-	Surface	1	2	--	--	--	--	--	--	--
HKLR	HY/2011/03	2012-11-10	Mid-Flood	Sunny	IS10	--	-	Middle	2	1	--	--	--	--	--	--	--
HKLR	HY/2011/03	2012-11-10	Mid-Flood	Sunny	IS10	--	-	Middle	2	2	--	--	--	--	--	--	--

HKLR	HY/2011/03	2012-11-10	Mid-Flood	Sunny	IS10	--	-	Bottom	3	1	--	--	--	--	--	--	--
HKLR	HY/2011/03	2012-11-10	Mid-Flood	Sunny	IS10	--	-	Bottom	3	2	--	--	--	--	--	--	--
HKLR	HY/2011/03	2012-11-10	Mid-Flood	Sunny	SR3	--	-	Surface	1	1	--	--	--	--	--	--	--
HKLR	HY/2011/03	2012-11-10	Mid-Flood	Sunny	SR3	--	-	Surface	1	2	--	--	--	--	--	--	--
HKLR	HY/2011/03	2012-11-10	Mid-Flood	Sunny	SR3	16:08:38	-	Middle	2	1	25.24	8.17	30.2	95	6.6	8.9	12.1
HKLR	HY/2011/03	2012-11-10	Mid-Flood	Sunny	SR3	16:09:17	-	Middle	2	2	25.24	8.17	30.2	95.3	6.6	8.8	13.8
HKLR	HY/2011/03	2012-11-10	Mid-Flood	Sunny	SR3	--	-	Bottom	3	1	--	--	--	--	--	--	--
HKLR	HY/2011/03	2012-11-10	Mid-Flood	Sunny	SR3	--	-	Bottom	3	2	--	--	--	--	--	--	--
HKLR	HY/2011/03	2012-11-10	Mid-Flood	Sunny	SR4	15:12:11	-	Surface	1	1	25.51	8.12	29.1	94.5	6.6	3.9	6.2
HKLR	HY/2011/03	2012-11-10	Mid-Flood	Sunny	SR4	15:12:57	-	Surface	1	2	25.49	8.12	29.1	94.2	6.5	5.5	6.8
HKLR	HY/2011/03	2012-11-10	Mid-Flood	Sunny	SR4	--	-	Middle	2	1	--	--	--	--	--	--	--
HKLR	HY/2011/03	2012-11-10	Mid-Flood	Sunny	SR4	--	-	Middle	2	2	--	--	--	--	--	--	--
HKLR	HY/2011/03	2012-11-10	Mid-Flood	Sunny	SR4	15:13:42	-	Bottom	3	1	25.52	8.12	29.1	94.1	6.5	4.4	5.4
HKLR	HY/2011/03	2012-11-10	Mid-Flood	Sunny	SR4	15:14:27	-	Bottom	3	2	25.50	8.12	29.1	94	6.5	4.6	6.8
HKLR	HY/2011/03	2012-11-10	Mid-Flood	Sunny	SR5	--	-	Surface	1	1	--	--	--	--	--	--	--
HKLR	HY/2011/03	2012-11-10	Mid-Flood	Sunny	SR5	--	-	Surface	1	2	--	--	--	--	--	--	--
HKLR	HY/2011/03	2012-11-10	Mid-Flood	Sunny	SR5	--	-	Middle	2	1	--	--	--	--	--	--	--
HKLR	HY/2011/03	2012-11-10	Mid-Flood	Sunny	SR5	--	-	Middle	2	2	--	--	--	--	--	--	--
HKLR	HY/2011/03	2012-11-10	Mid-Flood	Sunny	SR5	--	-	Bottom	3	1	--	--	--	--	--	--	--
HKLR	HY/2011/03	2012-11-10	Mid-Flood	Sunny	SR5	--	-	Bottom	3	2	--	--	--	--	--	--	--
HKLR	HY/2011/03	2012-11-10	Mid-Flood	Sunny	SR10A	14:25:06	-	Surface	1	1	25.24	8.06	30.6	88	6.1	2.1	3.6
HKLR	HY/2011/03	2012-11-10	Mid-Flood	Sunny	SR10A	14:25:44	-	Surface	1	2	25.23	8.07	30.8	87.6	6.1	2.2	4.8
HKLR	HY/2011/03	2012-11-10	Mid-Flood	Sunny	SR10A	14:26:30	-	Middle	2	1	25.07	8.09	31.2	86.8	6.0	2.2	4.5
HKLR	HY/2011/03	2012-11-10	Mid-Flood	Sunny	SR10A	14:26:59	-	Middle	2	2	25.08	8.09	31.2	86.5	6.0	2.1	4.8
HKLR	HY/2011/03	2012-11-10	Mid-Flood	Sunny	SR10A	14:27:45	-	Bottom	3	1	25.07	8.10	31.2	85.9	5.9	2.2	5.2
HKLR	HY/2011/03	2012-11-10	Mid-Flood	Sunny	SR10A	14:28:24	-	Bottom	3	2	25.07	8.10	31.2	85.8	5.9	2.5	5
HKLR	HY/2011/03	2012-11-10	Mid-Flood	Sunny	SR10B	14:35:31	-	Surface	1	1	25.18	8.10	31.9	85.1	5.9	4.9	6.9
HKLR	HY/2011/03	2012-11-10	Mid-Flood	Sunny	SR10B	14:36:19	-	Surface	1	2	25.18	8.10	31.9	84.6	5.8	4.9	6.7
HKLR	HY/2011/03	2012-11-10	Mid-Flood	Sunny	SR10B	14:37:03	-	Middle	2	1	25.18	8.10	31.9	84.2	5.8	5.0	6.1
HKLR	HY/2011/03	2012-11-10	Mid-Flood	Sunny	SR10B	14:37:44	-	Middle	2	2	25.18	8.10	31.8	84.2	5.8	4.7	7.9
HKLR	HY/2011/03	2012-11-10	Mid-Flood	Sunny	SR10B	14:38:30	-	Bottom	3	1	25.18	8.10	31.8	84	5.8	4.9	7.3
HKLR	HY/2011/03	2012-11-10	Mid-Flood	Sunny	SR10B	14:39:15	-	Bottom	3	2	25.18	8.11	31.8	83.9	5.8	4.7	7.4
HKLR	HY/2011/03	2012-11-10	Mid-Flood	Sunny	CS2	--	-	Surface	1	1	--	--	--	--	--	--	--
HKLR	HY/2011/03	2012-11-10	Mid-Flood	Sunny	CS2	--	-	Surface	1	2	--	--	--	--	--	--	--
HKLR	HY/2011/03	2012-11-10	Mid-Flood	Sunny	CS2	--	-	Middle	2	1	--	--	--	--	--	--	--
HKLR	HY/2011/03	2012-11-10	Mid-Flood	Sunny	CS2	--	-	Middle	2	2	--	--	--	--	--	--	--
HKLR	HY/2011/03	2012-11-10	Mid-Flood	Sunny	CS2	--	-	Bottom	3	1	--	--	--	--	--	--	--
HKLR	HY/2011/03	2012-11-10	Mid-Flood	Sunny	CS2	--	-	Bottom	3	2	--	--	--	--	--	--	--
HKLR	HY/2011/03	2012-11-10	Mid-Flood	Sunny	CS(Mf)5	14:54:25	-	Surface	1	1	25.47	8.14	29.9	95.6	6.6	1.4	2.5
HKLR	HY/2011/03	2012-11-10	Mid-Flood	Sunny	CS(Mf)5	14:55:06	-	Surface	1	2	25.47	8.14	29.9	95.5	6.6	1.4	2.6
HKLR	HY/2011/03	2012-11-10	Mid-Flood	Sunny	CS(Mf)5	14:56:00	-	Middle	2	1	25.00	8.13	30.7	91	6.3	3.0	5
HKLR	HY/2011/03	2012-11-10	Mid-Flood	Sunny	CS(Mf)5	14:56:38	-	Middle	2	2	24.99	8.13	30.8	90	6.2	3.2	3.1
HKLR	HY/2011/03	2012-11-10	Mid-Flood	Sunny	CS(Mf)5	14:57:48	-	Bottom	3	1	24.97	8.10	31.4	83.9	5.8	18.2	11.6
HKLR	HY/2011/03	2012-11-10	Mid-Flood	Sunny	CS(Mf)5	14:58:32	-	Bottom	3	2	24.97	8.10	31.4	83.7	5.8	19.1	11.9
HKLR	HY/2011/03	2012-11-12	Mid-Ebb	Sunny	IS5	10:00:45	-	Surface	1	1	24.62	8.11	29.1	88.5	6.2	9.4	6.9
HKLR	HY/2011/03	2012-11-12	Mid-Ebb	Sunny	IS5	10:01:38	-	Surface	1	2	24.62	8.11	29.1	88	6.2	9.6	7.2
HKLR	HY/2011/03	2012-11-12	Mid-Ebb	Sunny	IS5	10:02:31	-	Middle	2	1	24.62	8.12	29.2	87.3	6.2	8.3	10.6
HKLR	HY/2011/03	2012-11-12	Mid-Ebb	Sunny	IS5	10:03:19	-	Middle	2	2	24.62	8.13	29.2	87.1	6.1	8.2	11.4
HKLR	HY/2011/03	2012-11-12	Mid-Ebb	Sunny	IS5	10:04:33	-	Bottom	3	1	24.59	8.15	30.0	86.7	6.1	21.2	21.1
HKLR	HY/2011/03	2012-11-12	Mid-Ebb	Sunny	IS5	10:05:46	-	Bottom	3	2	24.61	8.16	30.1	86.5	6.1	23.0	21.9
HKLR	HY/2011/03	2012-11-12	Mid-Ebb	Sunny	IS(Mf)6	10:13:00	-	Surface	1	1	24.66	8.12	29.0	89.1	6.3	6.0	6.6
HKLR	HY/2011/03	2012-11-12	Mid-Ebb	Sunny	IS(Mf)6	10:14:01	-	Surface	1	2	24.66	8.13	29.0	88.8	6.3	6.1	6.0
HKLR	HY/2011/03	2012-11-12	Mid-Ebb	Sunny	IS(Mf)6	--	-	Middle	2	1	--	--	--	--	--	--	--
HKLR	HY/2011/03	2012-11-12	Mid-Ebb	Sunny	IS(Mf)6	--	-	Middle	2	2	--	--	--	--	--	--	--

HKLR	HY/2011/03	2012-11-12	Mid-Ebb	Sunny	IS(Mf)6	10:14:53	-	Bottom	3	1	24.66	8.13	29.0	88.4	6.2	6.5	6.5
HKLR	HY/2011/03	2012-11-12	Mid-Ebb	Sunny	IS(Mf)6	10:15:33	-	Bottom	3	2	24.67	8.13	29.0	88.4	6.2	8.5	6.9
HKLR	HY/2011/03	2012-11-12	Mid-Ebb	Sunny	IS7	10:23:40	-	Surface	1	1	24.47	8.13	28.8	93.3	6.6	3.4	2.7
HKLR	HY/2011/03	2012-11-12	Mid-Ebb	Sunny	IS7	10:24:52	-	Surface	1	2	24.49	8.14	28.9	92.2	6.5	3.4	2.7
HKLR	HY/2011/03	2012-11-12	Mid-Ebb	Sunny	IS7	--	-	Middle	2	1	--	--	--	--	--	--	--
HKLR	HY/2011/03	2012-11-12	Mid-Ebb	Sunny	IS7	--	-	Middle	2	2	--	--	--	--	--	--	--
HKLR	HY/2011/03	2012-11-12	Mid-Ebb	Sunny	IS7	10:25:32	-	Bottom	3	1	24.51	8.13	28.9	90.7	6.4	4.0	4.2
HKLR	HY/2011/03	2012-11-12	Mid-Ebb	Sunny	IS7	10:26:06	-	Bottom	3	2	24.51	8.13	28.9	90.6	6.4	4.4	5.9
HKLR	HY/2011/03	2012-11-12	Mid-Ebb	Sunny	IS8	10:42:14	-	Surface	1	1	24.67	8.11	29.0	90.2	6.4	4.8	5.0
HKLR	HY/2011/03	2012-11-12	Mid-Ebb	Sunny	IS8	10:43:01	-	Surface	1	2	24.67	8.12	29.0	89.8	6.3	4.3	5.7
HKLR	HY/2011/03	2012-11-12	Mid-Ebb	Sunny	IS8	--	-	Middle	2	1	--	--	--	--	--	--	--
HKLR	HY/2011/03	2012-11-12	Mid-Ebb	Sunny	IS8	--	-	Middle	2	2	--	--	--	--	--	--	--
HKLR	HY/2011/03	2012-11-12	Mid-Ebb	Sunny	IS8	10:44:26	-	Bottom	3	1	24.71	8.11	29.2	86.5	6.1	20.4	25.5
HKLR	HY/2011/03	2012-11-12	Mid-Ebb	Sunny	IS8	10:45:13	-	Bottom	3	2	24.71	8.11	29.2	86.4	6.1	22.3	25.9
HKLR	HY/2011/03	2012-11-12	Mid-Ebb	Sunny	IS(Mf)9	10:33:29	-	Surface	1	1	24.57	8.12	28.9	91.3	6.5	3.2	2.7
HKLR	HY/2011/03	2012-11-12	Mid-Ebb	Sunny	IS(Mf)9	10:34:15	-	Surface	1	2	24.49	8.13	28.8	91.3	6.5	2.9	2.9
HKLR	HY/2011/03	2012-11-12	Mid-Ebb	Sunny	IS(Mf)9	--	-	Middle	2	1	--	--	--	--	--	--	--
HKLR	HY/2011/03	2012-11-12	Mid-Ebb	Sunny	IS(Mf)9	--	-	Middle	2	2	--	--	--	--	--	--	--
HKLR	HY/2011/03	2012-11-12	Mid-Ebb	Sunny	IS(Mf)9	10:35:22	-	Bottom	3	1	24.70	8.11	29.1	87.3	6.1	9.9	11.4
HKLR	HY/2011/03	2012-11-12	Mid-Ebb	Sunny	IS(Mf)9	10:36:05	-	Bottom	3	2	24.72	8.11	29.1	86.2	6.1	15.0	11.3
HKLR	HY/2011/03	2012-11-12	Mid-Ebb	Sunny	IS10	--	-	Surface	1	1	--	--	--	--	--	--	--
HKLR	HY/2011/03	2012-11-12	Mid-Ebb	Sunny	IS10	--	-	Surface	1	2	--	--	--	--	--	--	--
HKLR	HY/2011/03	2012-11-12	Mid-Ebb	Sunny	IS10	--	-	Middle	2	1	--	--	--	--	--	--	--
HKLR	HY/2011/03	2012-11-12	Mid-Ebb	Sunny	IS10	--	-	Middle	2	2	--	--	--	--	--	--	--
HKLR	HY/2011/03	2012-11-12	Mid-Ebb	Sunny	IS10	--	-	Bottom	3	1	--	--	--	--	--	--	--
HKLR	HY/2011/03	2012-11-12	Mid-Ebb	Sunny	IS10	--	-	Bottom	3	2	--	--	--	--	--	--	--
HKLR	HY/2011/03	2012-11-12	Mid-Ebb	Sunny	SR3	--	-	Surface	1	1	--	--	--	--	--	--	--
HKLR	HY/2011/03	2012-11-12	Mid-Ebb	Sunny	SR3	--	-	Surface	1	2	--	--	--	--	--	--	--
HKLR	HY/2011/03	2012-11-12	Mid-Ebb	Sunny	SR3	9:45:46	-	Middle	2	1	24.63	8.09	28.8	90.5	6.4	6.5	6.6
HKLR	HY/2011/03	2012-11-12	Mid-Ebb	Sunny	SR3	9:46:25	-	Middle	2	2	24.63	8.09	28.8	90.1	6.4	5.5	6.0
HKLR	HY/2011/03	2012-11-12	Mid-Ebb	Sunny	SR3	--	-	Bottom	3	1	--	--	--	--	--	--	--
HKLR	HY/2011/03	2012-11-12	Mid-Ebb	Sunny	SR3	--	-	Bottom	3	2	--	--	--	--	--	--	--
HKLR	HY/2011/03	2012-11-12	Mid-Ebb	Sunny	SR4	10:51:45	-	Surface	1	1	24.73	8.09	29.2	86.2	6.1	6.7	5.7
HKLR	HY/2011/03	2012-11-12	Mid-Ebb	Sunny	SR4	10:52:37	-	Surface	1	2	24.72	8.10	29.1	85.7	6.0	6.5	7.6
HKLR	HY/2011/03	2012-11-12	Mid-Ebb	Sunny	SR4	--	-	Middle	2	1	--	--	--	--	--	--	--
HKLR	HY/2011/03	2012-11-12	Mid-Ebb	Sunny	SR4	--	-	Middle	2	2	--	--	--	--	--	--	--
HKLR	HY/2011/03	2012-11-12	Mid-Ebb	Sunny	SR4	10:54:03	-	Bottom	3	1	24.73	8.10	29.2	85.3	6.0	6.4	6.1
HKLR	HY/2011/03	2012-11-12	Mid-Ebb	Sunny	SR4	10:54:35	-	Bottom	3	2	24.74	8.10	29.2	85.2	6.0	6.7	6.4
HKLR	HY/2011/03	2012-11-12	Mid-Ebb	Sunny	SR5	--	-	Surface	1	1	--	--	--	--	--	--	--
HKLR	HY/2011/03	2012-11-12	Mid-Ebb	Sunny	SR5	--	-	Surface	1	2	--	--	--	--	--	--	--
HKLR	HY/2011/03	2012-11-12	Mid-Ebb	Sunny	SR5	--	-	Middle	2	1	--	--	--	--	--	--	--
HKLR	HY/2011/03	2012-11-12	Mid-Ebb	Sunny	SR5	--	-	Middle	2	2	--	--	--	--	--	--	--
HKLR	HY/2011/03	2012-11-12	Mid-Ebb	Sunny	SR5	--	-	Bottom	3	1	--	--	--	--	--	--	--
HKLR	HY/2011/03	2012-11-12	Mid-Ebb	Sunny	SR5	--	-	Bottom	3	2	--	--	--	--	--	--	--
HKLR	HY/2011/03	2012-11-12	Mid-Ebb	Sunny	SR10A	11:47:42	-	Surface	1	1	24.87	8.14	31.8	85.5	5.9	2.9	6.5
HKLR	HY/2011/03	2012-11-12	Mid-Ebb	Sunny	SR10A	11:48:16	-	Surface	1	2	24.88	8.14	31.8	85	5.9	3.1	6.0
HKLR	HY/2011/03	2012-11-12	Mid-Ebb	Sunny	SR10A	11:49:11	-	Middle	2	1	24.88	8.14	31.8	84.3	5.8	3.1	3.3
HKLR	HY/2011/03	2012-11-12	Mid-Ebb	Sunny	SR10A	11:49:40	-	Middle	2	2	24.88	8.14	31.8	84.2	5.8	2.9	4.1
HKLR	HY/2011/03	2012-11-12	Mid-Ebb	Sunny	SR10A	11:50:52	-	Bottom	3	1	24.88	8.14	31.8	83.7	5.8	3.0	4.8
HKLR	HY/2011/03	2012-11-12	Mid-Ebb	Sunny	SR10A	11:51:34	-	Bottom	3	2	24.88	8.14	31.8	83.7	5.8	2.9	3.0
HKLR	HY/2011/03	2012-11-12	Mid-Ebb	Sunny	SR10B	11:31:19	-	Surface	1	1	24.85	8.14	31.9	86.1	6.0	4.1	5.2
HKLR	HY/2011/03	2012-11-12	Mid-Ebb	Sunny	SR10B	11:32:29	-	Surface	1	2	24.86	8.15	32.1	84.7	5.9	4.9	5.7
HKLR	HY/2011/03	2012-11-12	Mid-Ebb	Sunny	SR10B	11:33:59	-	Middle	2	1	24.86	8.15	32.2	83.9	5.8	5.8	6.2
HKLR	HY/2011/03	2012-11-12	Mid-Ebb	Sunny	SR10B	11:34:31	-	Middle	2	2	24.87	8.15	32.2	83.8	5.8	5.8	7.8

HKLR	HY/2011/03	2012-11-12	Mid-Ebb	Sunny	SR10B	11:35:32	-	Bottom	3	1	24.87	8.15	32.2	83.4	5.8	5.7	6.0
HKLR	HY/2011/03	2012-11-12	Mid-Ebb	Sunny	SR10B	11:36:11	-	Bottom	3	2	24.86	8.15	32.1	83.4	5.8	5.8	7.1
HKLR	HY/2011/03	2012-11-12	Mid-Ebb	Sunny	CS2	--	-	Surface	1	1	--	--	--	--	--	--	--
HKLR	HY/2011/03	2012-11-12	Mid-Ebb	Sunny	CS2	--	-	Surface	1	2	--	--	--	--	--	--	--
HKLR	HY/2011/03	2012-11-12	Mid-Ebb	Sunny	CS2	--	-	Middle	2	1	--	--	--	--	--	--	--
HKLR	HY/2011/03	2012-11-12	Mid-Ebb	Sunny	CS2	--	-	Middle	2	2	--	--	--	--	--	--	--
HKLR	HY/2011/03	2012-11-12	Mid-Ebb	Sunny	CS2	--	-	Bottom	3	1	--	--	--	--	--	--	--
HKLR	HY/2011/03	2012-11-12	Mid-Ebb	Sunny	CS2	--	-	Bottom	3	2	--	--	--	--	--	--	--
HKLR	HY/2011/03	2012-11-12	Mid-Ebb	Sunny	CS(Mf)5	11:09:26	-	Surface	1	1	24.68	8.14	30.6	89.3	6.2	3.2	4.4
HKLR	HY/2011/03	2012-11-12	Mid-Ebb	Sunny	CS(Mf)5	11:10:22	-	Surface	1	2	24.64	8.14	30.6	89.3	6.2	3.1	4.1
HKLR	HY/2011/03	2012-11-12	Mid-Ebb	Sunny	CS(Mf)5	11:11:21	-	Middle	2	1	24.92	8.13	31.8	84.1	5.8	3.4	3.6
HKLR	HY/2011/03	2012-11-12	Mid-Ebb	Sunny	CS(Mf)5	11:12:12	-	Middle	2	2	24.92	8.13	31.8	83.6	5.8	3.5	3.9
HKLR	HY/2011/03	2012-11-12	Mid-Ebb	Sunny	CS(Mf)5	11:13:44	-	Bottom	3	1	24.91	8.14	32.1	82.5	5.7	5.8	7.8
HKLR	HY/2011/03	2012-11-12	Mid-Ebb	Sunny	CS(Mf)5	11:15:02	-	Bottom	3	2	24.91	8.14	32.1	82.4	5.7	5.6	8.8
HKLR	HY/2011/03	2012-11-12	Mid-Flood	Sunny	IS5	18:10:24	-	Surface	1	1	24.76	8.16	29.0	93.8	6.6	3.5	4.9
HKLR	HY/2011/03	2012-11-12	Mid-Flood	Sunny	IS5	18:10:56	-	Surface	1	2	24.77	8.16	29.0	93.6	6.6	3.4	5.0
HKLR	HY/2011/03	2012-11-12	Mid-Flood	Sunny	IS5	18:11:38	-	Middle	2	1	24.83	8.14	29.2	89.4	6.3	6.0	10.5
HKLR	HY/2011/03	2012-11-12	Mid-Flood	Sunny	IS5	18:12:15	-	Middle	2	2	24.82	8.14	29.3	88.6	6.2	6.7	10.2
HKLR	HY/2011/03	2012-11-12	Mid-Flood	Sunny	IS5	18:13:11	-	Bottom	3	1	24.64	8.16	29.8	88	6.2	9.9	10.6
HKLR	HY/2011/03	2012-11-12	Mid-Flood	Sunny	IS5	18:13:48	-	Bottom	3	2	24.63	8.17	29.8	87.9	6.2	11.3	9.4
HKLR	HY/2011/03	2012-11-12	Mid-Flood	Sunny	IS(Mf)6	18:02:43	-	Surface	1	1	24.72	8.15	29.0	92.3	6.5	5.9	7.8
HKLR	HY/2011/03	2012-11-12	Mid-Flood	Sunny	IS(Mf)6	18:03:15	-	Surface	1	2	24.70	8.15	29.0	91.9	6.5	5.9	6.3
HKLR	HY/2011/03	2012-11-12	Mid-Flood	Sunny	IS(Mf)6	--	-	Middle	2	1	--	--	--	--	--	--	--
HKLR	HY/2011/03	2012-11-12	Mid-Flood	Sunny	IS(Mf)6	--	-	Middle	2	2	--	--	--	--	--	--	--
HKLR	HY/2011/03	2012-11-12	Mid-Flood	Sunny	IS(Mf)6	18:04:01	-	Bottom	3	1	24.72	8.15	29.0	91.4	6.4	8.9	8.9
HKLR	HY/2011/03	2012-11-12	Mid-Flood	Sunny	IS(Mf)6	18:04:33	-	Bottom	3	2	24.72	8.15	29.0	91.4	6.4	6.2	7.0
HKLR	HY/2011/03	2012-11-12	Mid-Flood	Sunny	IS7	17:54:37	-	Surface	1	1	24.77	8.14	29.0	92.5	6.5	5.0	6.0
HKLR	HY/2011/03	2012-11-12	Mid-Flood	Sunny	IS7	17:55:04	-	Surface	1	2	24.75	8.15	29.0	92.2	6.5	5.1	5.8
HKLR	HY/2011/03	2012-11-12	Mid-Flood	Sunny	IS7	--	-	Middle	2	1	--	--	--	--	--	--	--
HKLR	HY/2011/03	2012-11-12	Mid-Flood	Sunny	IS7	--	-	Middle	2	2	--	--	--	--	--	--	--
HKLR	HY/2011/03	2012-11-12	Mid-Flood	Sunny	IS7	17:55:37	-	Bottom	3	1	24.81	8.13	29.3	89.2	6.3	9.6	8.9
HKLR	HY/2011/03	2012-11-12	Mid-Flood	Sunny	IS7	17:56:09	-	Bottom	3	2	24.81	8.13	29.3	87.5	6.1	11.1	9.7
HKLR	HY/2011/03	2012-11-12	Mid-Flood	Sunny	IS8	17:36:11	-	Surface	1	1	24.83	8.14	29.5	90.4	6.3	5.9	5.7
HKLR	HY/2011/03	2012-11-12	Mid-Flood	Sunny	IS8	17:36:55	-	Surface	1	2	24.83	8.14	29.6	90.5	6.3	5.6	6.7
HKLR	HY/2011/03	2012-11-12	Mid-Flood	Sunny	IS8	--	-	Middle	2	1	--	--	--	--	--	--	--
HKLR	HY/2011/03	2012-11-12	Mid-Flood	Sunny	IS8	--	-	Middle	2	2	--	--	--	--	--	--	--
HKLR	HY/2011/03	2012-11-12	Mid-Flood	Sunny	IS8	17:38:02	-	Bottom	3	1	24.82	8.14	29.7	88.6	6.2	6.8	8.8
HKLR	HY/2011/03	2012-11-12	Mid-Flood	Sunny	IS8	17:38:49	-	Bottom	3	2	24.83	8.14	29.7	88.5	6.2	7.4	6.8
HKLR	HY/2011/03	2012-11-12	Mid-Flood	Sunny	IS(Mf)9	17:45:38	-	Surface	1	1	24.77	8.15	29.6	91.5	6.4	7.6	9.4
HKLR	HY/2011/03	2012-11-12	Mid-Flood	Sunny	IS(Mf)9	17:46:25	-	Surface	1	2	24.77	8.15	29.6	91.4	6.4	7.6	9.0
HKLR	HY/2011/03	2012-11-12	Mid-Flood	Sunny	IS(Mf)9	--	-	Middle	2	1	--	--	--	--	--	--	--
HKLR	HY/2011/03	2012-11-12	Mid-Flood	Sunny	IS(Mf)9	--	-	Middle	2	2	--	--	--	--	--	--	--
HKLR	HY/2011/03	2012-11-12	Mid-Flood	Sunny	IS(Mf)9	17:47:51	-	Bottom	3	1	24.85	8.15	29.8	88.9	6.2	11.3	14.4
HKLR	HY/2011/03	2012-11-12	Mid-Flood	Sunny	IS(Mf)9	17:48:30	-	Bottom	3	2	24.85	8.15	29.8	88.5	6.2	11.7	13.3
HKLR	HY/2011/03	2012-11-12	Mid-Flood	Sunny	IS10	--	-	Surface	1	1	--	--	--	--	--	--	--
HKLR	HY/2011/03	2012-11-12	Mid-Flood	Sunny	IS10	--	-	Surface	1	2	--	--	--	--	--	--	--
HKLR	HY/2011/03	2012-11-12	Mid-Flood	Sunny	IS10	--	-	Middle	2	1	--	--	--	--	--	--	--
HKLR	HY/2011/03	2012-11-12	Mid-Flood	Sunny	IS10	--	-	Middle	2	2	--	--	--	--	--	--	--
HKLR	HY/2011/03	2012-11-12	Mid-Flood	Sunny	IS10	--	-	Bottom	3	1	--	--	--	--	--	--	--
HKLR	HY/2011/03	2012-11-12	Mid-Flood	Sunny	IS10	--	-	Bottom	3	2	--	--	--	--	--	--	--
HKLR	HY/2011/03	2012-11-12	Mid-Flood	Sunny	SR3	--	-	Surface	1	1	--	--	--	--	--	--	--
HKLR	HY/2011/03	2012-11-12	Mid-Flood	Sunny	SR3	--	-	Surface	1	2	--	--	--	--	--	--	--
HKLR	HY/2011/03	2012-11-12	Mid-Flood	Sunny	SR3	18:22:31	-	Middle	2	1	24.71	8.13	29.2	88.6	6.2	5.7	7.3
HKLR	HY/2011/03	2012-11-12	Mid-Flood	Sunny	SR3	18:23:16	-	Middle	2	2	24.70	8.14	29.2	88.1	6.2	5.6	8.5

HKLR	HY/2011/03	2012-11-12	Mid-Flood	Sunny	SR3	--	-	Bottom	3	1	--	--	--	--	--	--	--
HKLR	HY/2011/03	2012-11-12	Mid-Flood	Sunny	SR3	--	-	Bottom	3	2	--	--	--	--	--	--	--
HKLR	HY/2011/03	2012-11-12	Mid-Flood	Sunny	SR4	17:25:57	-	Surface	1	1	24.77	8.13	29.6	87.8	6.2	9.8	10.7
HKLR	HY/2011/03	2012-11-12	Mid-Flood	Sunny	SR4	17:26:32	-	Surface	1	2	24.76	8.14	29.5	88.2	6.2	8.6	10.2
HKLR	HY/2011/03	2012-11-12	Mid-Flood	Sunny	SR4	--	-	Middle	2	1	--	--	--	--	--	--	--
HKLR	HY/2011/03	2012-11-12	Mid-Flood	Sunny	SR4	--	-	Middle	2	2	--	--	--	--	--	--	--
HKLR	HY/2011/03	2012-11-12	Mid-Flood	Sunny	SR4	17:21:41	-	Bottom	3	1	24.76	8.14	29.5	88.6	6.2	8.1	10.4
HKLR	HY/2011/03	2012-11-12	Mid-Flood	Sunny	SR4	17:22:14	-	Bottom	3	2	24.77	8.14	29.5	88.2	6.2	8.3	10.2
HKLR	HY/2011/03	2012-11-12	Mid-Flood	Sunny	SR5	--	-	Surface	1	1	--	--	--	--	--	--	--
HKLR	HY/2011/03	2012-11-12	Mid-Flood	Sunny	SR5	--	-	Surface	1	2	--	--	--	--	--	--	--
HKLR	HY/2011/03	2012-11-12	Mid-Flood	Sunny	SR5	--	-	Middle	2	1	--	--	--	--	--	--	--
HKLR	HY/2011/03	2012-11-12	Mid-Flood	Sunny	SR5	--	-	Middle	2	2	--	--	--	--	--	--	--
HKLR	HY/2011/03	2012-11-12	Mid-Flood	Sunny	SR5	--	-	Bottom	3	1	--	--	--	--	--	--	--
HKLR	HY/2011/03	2012-11-12	Mid-Flood	Sunny	SR5	--	-	Bottom	3	2	--	--	--	--	--	--	--
HKLR	HY/2011/03	2012-11-12	Mid-Flood	Sunny	SR10A	16:44:00	-	Surface	1	1	24.90	8.16	31.7	87.1	6.0	4.1	4.3
HKLR	HY/2011/03	2012-11-12	Mid-Flood	Sunny	SR10A	16:44:43	-	Surface	1	2	24.90	8.16	31.7	86.4	6.0	3.6	4.2
HKLR	HY/2011/03	2012-11-12	Mid-Flood	Sunny	SR10A	16:45:41	-	Middle	2	1	24.90	8.16	32.1	84.5	5.8	5.2	8.2
HKLR	HY/2011/03	2012-11-12	Mid-Flood	Sunny	SR10A	16:46:13	-	Middle	2	2	24.90	8.16	32.0	83.9	5.8	5.3	7.1
HKLR	HY/2011/03	2012-11-12	Mid-Flood	Sunny	SR10A	16:47:18	-	Bottom	3	1	24.91	8.17	32.1	84	5.8	7.6	5.3
HKLR	HY/2011/03	2012-11-12	Mid-Flood	Sunny	SR10A	16:47:54	-	Bottom	3	2	24.91	8.17	32.1	84	5.8	6.1	5.0
HKLR	HY/2011/03	2012-11-12	Mid-Flood	Sunny	SR10B	16:32:46	-	Surface	1	1	24.90	8.12	32.1	86.6	6.0	5.3	7.9
HKLR	HY/2011/03	2012-11-12	Mid-Flood	Sunny	SR10B	16:33:28	-	Surface	1	2	24.90	8.13	32.1	85.6	5.9	6.1	8.8
HKLR	HY/2011/03	2012-11-12	Mid-Flood	Sunny	SR10B	16:34:17	-	Middle	2	1	24.90	8.15	32.1	85.1	5.9	6.0	9.9
HKLR	HY/2011/03	2012-11-12	Mid-Flood	Sunny	SR10B	16:34:44	-	Middle	2	2	24.90	8.15	32.1	85.1	5.9	6.2	9.3
HKLR	HY/2011/03	2012-11-12	Mid-Flood	Sunny	SR10B	16:36:09	-	Bottom	3	1	24.90	8.16	32.2	84.7	5.8	6.5	7.5
HKLR	HY/2011/03	2012-11-12	Mid-Flood	Sunny	SR10B	16:36:30	-	Bottom	3	2	24.90	8.16	32.2	84.7	5.8	6.5	8.2
HKLR	HY/2011/03	2012-11-12	Mid-Flood	Sunny	CS2	--	-	Surface	1	1	--	--	--	--	--	--	--
HKLR	HY/2011/03	2012-11-12	Mid-Flood	Sunny	CS2	--	-	Surface	1	2	--	--	--	--	--	--	--
HKLR	HY/2011/03	2012-11-12	Mid-Flood	Sunny	CS2	--	-	Middle	2	1	--	--	--	--	--	--	--
HKLR	HY/2011/03	2012-11-12	Mid-Flood	Sunny	CS2	--	-	Middle	2	2	--	--	--	--	--	--	--
HKLR	HY/2011/03	2012-11-12	Mid-Flood	Sunny	CS2	--	-	Bottom	3	1	--	--	--	--	--	--	--
HKLR	HY/2011/03	2012-11-12	Mid-Flood	Sunny	CS2	--	-	Bottom	3	2	--	--	--	--	--	--	--
HKLR	HY/2011/03	2012-11-12	Mid-Flood	Sunny	CS(Mf)5	17:03:36	-	Surface	1	1	24.81	8.16	30.4	92	6.4	2.1	4.6
HKLR	HY/2011/03	2012-11-12	Mid-Flood	Sunny	CS(Mf)5	17:04:18	-	Surface	1	2	24.81	8.16	30.5	91	6.4	2.2	5.1
HKLR	HY/2011/03	2012-11-12	Mid-Flood	Sunny	CS(Mf)5	17:05:36	-	Middle	2	1	24.89	8.16	31.9	84.1	5.8	15.7	22.4
HKLR	HY/2011/03	2012-11-12	Mid-Flood	Sunny	CS(Mf)5	17:06:13	-	Middle	2	2	24.89	8.16	31.9	83.9	5.8	16.0	22.3
HKLR	HY/2011/03	2012-11-12	Mid-Flood	Sunny	CS(Mf)5	17:07:31	-	Bottom	3	1	24.90	8.16	31.9	83	5.7	33.9	36.0
HKLR	HY/2011/03	2012-11-12	Mid-Flood	Sunny	CS(Mf)5	17:08:37	-	Bottom	3	2	24.90	8.16	31.9	82.8	5.7	35.0	36.0
HKLR	HY/2011/03	2012-11-14	Mid-Ebb	Sunny	IS5	13:10:33	-	Surface	1	1	24.61	8.18	30.9	89.8	6.3	10.7	11.6
HKLR	HY/2011/03	2012-11-14	Mid-Ebb	Sunny	IS5	13:11:25	-	Surface	1	2	24.62	8.18	30.8	89.7	6.3	9.1	12.7
HKLR	HY/2011/03	2012-11-14	Mid-Ebb	Sunny	IS5	13:12:13	-	Middle	2	1	24.58	8.18	30.9	88.6	6.2	11.4	15.0
HKLR	HY/2011/03	2012-11-14	Mid-Ebb	Sunny	IS5	13:12:46	-	Middle	2	2	24.58	8.18	30.9	88.4	6.2	12.1	15.7
HKLR	HY/2011/03	2012-11-14	Mid-Ebb	Sunny	IS5	13:13:44	-	Bottom	3	1	24.58	8.18	30.9	87.9	6.1	14.7	8.9
HKLR	HY/2011/03	2012-11-14	Mid-Ebb	Sunny	IS5	13:14:20	-	Bottom	3	2	24.58	8.18	30.9	87.8	6.1	13.8	10.2
HKLR	HY/2011/03	2012-11-14	Mid-Ebb	Sunny	IS(Mf)6	13:01:25	-	Surface	1	1	24.81	8.18	30.6	90.9	6.3	7.5	6.3
HKLR	HY/2011/03	2012-11-14	Mid-Ebb	Sunny	IS(Mf)6	13:02:34	-	Surface	1	2	24.84	8.18	30.6	90.7	6.3	7.8	7.6
HKLR	HY/2011/03	2012-11-14	Mid-Ebb	Sunny	IS(Mf)6	--	-	Middle	2	1	--	--	--	--	--	--	--
HKLR	HY/2011/03	2012-11-14	Mid-Ebb	Sunny	IS(Mf)6	--	-	Middle	2	2	--	--	--	--	--	--	--
HKLR	HY/2011/03	2012-11-14	Mid-Ebb	Sunny	IS(Mf)6	13:03:21	-	Bottom	3	1	24.70	8.18	30.6	90	6.3	10.7	11.2
HKLR	HY/2011/03	2012-11-14	Mid-Ebb	Sunny	IS(Mf)6	13:04:04	-	Bottom	3	2	24.70	8.18	30.6	89.8	6.3	11.0	12.0
HKLR	HY/2011/03	2012-11-14	Mid-Ebb	Sunny	IS7	12:52:34	-	Surface	1	1	24.74	8.19	30.7	93.4	6.5	5.8	6.6
HKLR	HY/2011/03	2012-11-14	Mid-Ebb	Sunny	IS7	12:53:23	-	Surface	1	2	24.74	8.19	30.6	93.3	6.5	5.5	6.8
HKLR	HY/2011/03	2012-11-14	Mid-Ebb	Sunny	IS7	--	-	Middle	2	1	--	--	--	--	--	--	--
HKLR	HY/2011/03	2012-11-14	Mid-Ebb	Sunny	IS7	--	-	Middle	2	2	--	--	--	--	--	--	--

HKLR	HY/2011/03	2012-11-14	Mid-Ebb	Sunny	IS7	12:54:04	-	Bottom	3	1	24.64	8.19	30.7	92	6.4	7.0	4.8
HKLR	HY/2011/03	2012-11-14	Mid-Ebb	Sunny	IS7	12:54:47	-	Bottom	3	2	24.62	8.19	30.6	91.1	6.4	8.2	5.9
HKLR	HY/2011/03	2012-11-14	Mid-Ebb	Sunny	IS8	12:34:05	-	Surface	1	1	24.79	8.17	30.7	90.1	6.3	10.9	11.8
HKLR	HY/2011/03	2012-11-14	Mid-Ebb	Sunny	IS8	12:34:51	-	Surface	1	2	24.79	8.17	30.7	89.8	6.3	11.0	12.3
HKLR	HY/2011/03	2012-11-14	Mid-Ebb	Sunny	IS8	--	-	Middle	2	1	--	--	--	--	--	--	--
HKLR	HY/2011/03	2012-11-14	Mid-Ebb	Sunny	IS8	--	-	Middle	2	2	--	--	--	--	--	--	--
HKLR	HY/2011/03	2012-11-14	Mid-Ebb	Sunny	IS8	12:35:36	-	Bottom	3	1	24.61	8.17	30.8	87	6.1	15.5	16.1
HKLR	HY/2011/03	2012-11-14	Mid-Ebb	Sunny	IS8	12:36:17	-	Bottom	3	2	24.61	8.17	30.8	86.6	6.1	15.4	17.7
HKLR	HY/2011/03	2012-11-14	Mid-Ebb	Sunny	IS(Mf)9	12:43:18	-	Surface	1	1	24.86	8.19	30.8	94.7	6.6	4.8	5.0
HKLR	HY/2011/03	2012-11-14	Mid-Ebb	Sunny	IS(Mf)9	12:44:12	-	Surface	1	2	24.84	8.19	30.8	94.2	6.6	5.8	6.6
HKLR	HY/2011/03	2012-11-14	Mid-Ebb	Sunny	IS(Mf)9	--	-	Middle	2	1	--	--	--	--	--	--	--
HKLR	HY/2011/03	2012-11-14	Mid-Ebb	Sunny	IS(Mf)9	--	-	Middle	2	2	--	--	--	--	--	--	--
HKLR	HY/2011/03	2012-11-14	Mid-Ebb	Sunny	IS(Mf)9	12:44:55	-	Bottom	3	1	24.79	8.19	30.9	92.6	6.5	6.2	5.9
HKLR	HY/2011/03	2012-11-14	Mid-Ebb	Sunny	IS(Mf)9	12:45:37	-	Bottom	3	2	24.79	8.19	30.9	92.6	6.4	5.8	6.6
HKLR	HY/2011/03	2012-11-14	Mid-Ebb	Sunny	IS10	--	-	Surface	1	1	--	--	--	--	--	--	--
HKLR	HY/2011/03	2012-11-14	Mid-Ebb	Sunny	IS10	--	-	Surface	1	2	--	--	--	--	--	--	--
HKLR	HY/2011/03	2012-11-14	Mid-Ebb	Sunny	IS10	--	-	Middle	2	1	--	--	--	--	--	--	--
HKLR	HY/2011/03	2012-11-14	Mid-Ebb	Sunny	IS10	--	-	Middle	2	2	--	--	--	--	--	--	--
HKLR	HY/2011/03	2012-11-14	Mid-Ebb	Sunny	IS10	--	-	Bottom	3	1	--	--	--	--	--	--	--
HKLR	HY/2011/03	2012-11-14	Mid-Ebb	Sunny	IS10	--	-	Bottom	3	2	--	--	--	--	--	--	--
HKLR	HY/2011/03	2012-11-14	Mid-Ebb	Sunny	SR3	--	-	Surface	1	1	--	--	--	--	--	--	--
HKLR	HY/2011/03	2012-11-14	Mid-Ebb	Sunny	SR3	--	-	Surface	1	2	--	--	--	--	--	--	--
HKLR	HY/2011/03	2012-11-14	Mid-Ebb	Sunny	SR3	13:24:48	-	Middle	1	1	24.87	8.19	30.9	92.1	6.4	9.5	10.0
HKLR	HY/2011/03	2012-11-14	Mid-Ebb	Sunny	SR3	13:25:31	-	Middle	2	2	24.89	8.19	30.9	91.9	6.4	9.9	11.1
HKLR	HY/2011/03	2012-11-14	Mid-Ebb	Sunny	SR3	--	-	Bottom	3	1	--	--	--	--	--	--	--
HKLR	HY/2011/03	2012-11-14	Mid-Ebb	Sunny	SR3	--	-	Bottom	3	2	--	--	--	--	--	--	--
HKLR	HY/2011/03	2012-11-14	Mid-Ebb	Sunny	SR4	12:25:12	-	Surface	1	1	24.82	8.16	30.6	90.2	6.3	7.2	7.8
HKLR	HY/2011/03	2012-11-14	Mid-Ebb	Sunny	SR4	12:25:54	-	Surface	1	2	24.81	8.17	30.6	89.6	6.2	7.4	8.8
HKLR	HY/2011/03	2012-11-14	Mid-Ebb	Sunny	SR4	--	-	Middle	2	1	--	--	--	--	--	--	--
HKLR	HY/2011/03	2012-11-14	Mid-Ebb	Sunny	SR4	--	-	Middle	2	2	--	--	--	--	--	--	--
HKLR	HY/2011/03	2012-11-14	Mid-Ebb	Sunny	SR4	12:26:41	-	Bottom	3	1	24.75	8.17	30.8	88.4	6.2	9.9	9.9
HKLR	HY/2011/03	2012-11-14	Mid-Ebb	Sunny	SR4	12:27:16	-	Bottom	3	2	24.75	8.17	30.8	88.3	6.2	10.3	10.7
HKLR	HY/2011/03	2012-11-14	Mid-Ebb	Sunny	SR5	--	-	Surface	1	1	--	--	--	--	--	--	--
HKLR	HY/2011/03	2012-11-14	Mid-Ebb	Sunny	SR5	--	-	Surface	1	2	--	--	--	--	--	--	--
HKLR	HY/2011/03	2012-11-14	Mid-Ebb	Sunny	SR5	--	-	Middle	2	1	--	--	--	--	--	--	--
HKLR	HY/2011/03	2012-11-14	Mid-Ebb	Sunny	SR5	--	-	Middle	2	2	--	--	--	--	--	--	--
HKLR	HY/2011/03	2012-11-14	Mid-Ebb	Sunny	SR5	--	-	Bottom	3	1	--	--	--	--	--	--	--
HKLR	HY/2011/03	2012-11-14	Mid-Ebb	Sunny	SR5	--	-	Bottom	3	2	--	--	--	--	--	--	--
HKLR	HY/2011/03	2012-11-14	Mid-Ebb	Sunny	SR10A	11:30:13	-	Surface	1	1	24.79	8.12	32.2	83	5.7	5.7	4.1
HKLR	HY/2011/03	2012-11-14	Mid-Ebb	Sunny	SR10A	11:31:00	-	Surface	1	2	24.79	8.13	32.2	81.3	5.6	5.3	5.8
HKLR	HY/2011/03	2012-11-14	Mid-Ebb	Sunny	SR10A	11:32:01	-	Middle	2	1	24.79	8.16	32.3	82.5	5.7	6.3	5.4
HKLR	HY/2011/03	2012-11-14	Mid-Ebb	Sunny	SR10A	11:32:28	-	Middle	2	2	24.79	8.16	32.3	82.7	5.7	5.6	4.7
HKLR	HY/2011/03	2012-11-14	Mid-Ebb	Sunny	SR10A	11:33:18	-	Bottom	3	1	24.79	8.17	32.3	82.2	5.7	6.5	11.0
HKLR	HY/2011/03	2012-11-14	Mid-Ebb	Sunny	SR10A	11:33:53	-	Bottom	3	2	24.79	8.17	32.3	82.1	5.7	7.2	11.6
HKLR	HY/2011/03	2012-11-14	Mid-Ebb	Sunny	SR10B	11:42:56	-	Surface	1	1	24.79	8.18	32.2	84.4	5.8	5.4	9.1
HKLR	HY/2011/03	2012-11-14	Mid-Ebb	Sunny	SR10B	11:43:26	-	Surface	1	2	24.79	8.18	32.2	84.1	5.8	5.5	10.6
HKLR	HY/2011/03	2012-11-14	Mid-Ebb	Sunny	SR10B	11:44:10	-	Middle	2	1	24.79	8.18	32.2	83.4	5.8	5.8	6.5
HKLR	HY/2011/03	2012-11-14	Mid-Ebb	Sunny	SR10B	11:44:45	-	Middle	2	2	24.79	8.18	32.2	83.3	5.8	5.9	7.8
HKLR	HY/2011/03	2012-11-14	Mid-Ebb	Sunny	SR10B	11:46:14	-	Bottom	3	1	24.79	8.18	32.2	83	5.7	5.6	6.3
HKLR	HY/2011/03	2012-11-14	Mid-Ebb	Sunny	SR10B	11:46:52	-	Bottom	3	2	24.79	8.18	32.2	82.7	5.7	8.0	7.6
HKLR	HY/2011/03	2012-11-14	Mid-Ebb	Sunny	CS2	--	-	Surface	1	1	--	--	--	--	--	--	--
HKLR	HY/2011/03	2012-11-14	Mid-Ebb	Sunny	CS2	--	-	Surface	1	2	--	--	--	--	--	--	--
HKLR	HY/2011/03	2012-11-14	Mid-Ebb	Sunny	CS2	--	-	Middle	2	1	--	--	--	--	--	--	--
HKLR	HY/2011/03	2012-11-14	Mid-Ebb	Sunny	CS2	--	-	Middle	2	2	--	--	--	--	--	--	--

HKLR	HY/2011/03	2012-11-14	Mid-Ebb	Sunny	CS2	--	-	Bottom	3	1	--	--	--	--	--	--	--
HKLR	HY/2011/03	2012-11-14	Mid-Ebb	Sunny	CS2	--	-	Bottom	3	2	--	--	--	--	--	--	--
HKLR	HY/2011/03	2012-11-14	Mid-Ebb	Sunny	CS(Mf)5	12:04:16	-	Surface	1	1	24.92	8.19	31.3	91.1	6.3	5.9	6.3
HKLR	HY/2011/03	2012-11-14	Mid-Ebb	Sunny	CS(Mf)5	12:04:52	-	Surface	1	2	24.93	8.19	31.2	90.8	6.3	5.7	7.8
HKLR	HY/2011/03	2012-11-14	Mid-Ebb	Sunny	CS(Mf)5	12:05:42	-	Middle	2	1	24.81	8.18	31.6	87.3	6.1	4.4	6.1
HKLR	HY/2011/03	2012-11-14	Mid-Ebb	Sunny	CS(Mf)5	12:06:24	-	Middle	2	2	24.81	8.18	31.7	86.7	6.0	4.4	7.5
HKLR	HY/2011/03	2012-11-14	Mid-Ebb	Sunny	CS(Mf)5	12:07:42	-	Bottom	3	1	24.79	8.18	31.9	84	5.8	11.2	11.5
HKLR	HY/2011/03	2012-11-14	Mid-Ebb	Sunny	CS(Mf)5	12:08:30	-	Bottom	3	2	24.79	8.18	31.9	83.9	5.8	10.5	10.2
HKLR	HY/2011/03	2012-11-14	Mid-Flood	Sunny	IS5	8:20:43	-	Surface	1	1	24.51	8.17	30.6	88.4	6.2	9.5	9.6
HKLR	HY/2011/03	2012-11-14	Mid-Flood	Sunny	IS5	8:21:24	-	Surface	1	2	24.51	8.17	30.6	87.9	6.2	9.7	8.2
HKLR	HY/2011/03	2012-11-14	Mid-Flood	Sunny	IS5	8:22:07	-	Middle	2	1	24.51	8.17	30.6	87.3	6.1	10.7	12.0
HKLR	HY/2011/03	2012-11-14	Mid-Flood	Sunny	IS5	8:22:36	-	Middle	2	2	24.51	8.17	30.6	87.3	6.1	12.5	10.9
HKLR	HY/2011/03	2012-11-14	Mid-Flood	Sunny	IS5	8:23:56	-	Bottom	3	1	24.53	8.17	30.7	85.4	6.0	14.7	10.4
HKLR	HY/2011/03	2012-11-14	Mid-Flood	Sunny	IS5	8:24:39	-	Bottom	3	2	24.53	8.17	30.7	86.1	6.0	14.7	10.3
HKLR	HY/2011/03	2012-11-14	Mid-Flood	Sunny	IS(Mf)6	8:12:24	-	Surface	1	1	24.43	8.17	30.7	89.6	6.3	8.4	4.8
HKLR	HY/2011/03	2012-11-14	Mid-Flood	Sunny	IS(Mf)6	8:13:15	-	Surface	1	2	24.44	8.17	30.7	89	6.2	8.1	6.1
HKLR	HY/2011/03	2012-11-14	Mid-Flood	Sunny	IS(Mf)6	--	-	Middle	2	1	--	--	--	--	--	--	--
HKLR	HY/2011/03	2012-11-14	Mid-Flood	Sunny	IS(Mf)6	--	-	Middle	2	2	--	--	--	--	--	--	--
HKLR	HY/2011/03	2012-11-14	Mid-Flood	Sunny	IS(Mf)6	8:13:49	-	Bottom	3	1	24.44	8.17	30.7	88.8	6.2	8.6	12.1
HKLR	HY/2011/03	2012-11-14	Mid-Flood	Sunny	IS(Mf)6	8:14:35	-	Bottom	3	2	24.44	8.18	30.7	88.7	6.2	8.9	13.4
HKLR	HY/2011/03	2012-11-14	Mid-Flood	Sunny	IS7	8:03:35	-	Surface	1	1	24.48	8.17	30.7	89.2	6.2	9.3	12.7
HKLR	HY/2011/03	2012-11-14	Mid-Flood	Sunny	IS7	8:04:24	-	Surface	1	2	24.48	8.18	30.7	88.9	6.2	9.8	11.7
HKLR	HY/2011/03	2012-11-14	Mid-Flood	Sunny	IS7	--	-	Middle	2	1	--	--	--	--	--	--	--
HKLR	HY/2011/03	2012-11-14	Mid-Flood	Sunny	IS7	--	-	Middle	2	2	--	--	--	--	--	--	--
HKLR	HY/2011/03	2012-11-14	Mid-Flood	Sunny	IS7	8:05:13	-	Bottom	3	1	24.50	8.18	30.7	88.3	6.2	13.1	11.9
HKLR	HY/2011/03	2012-11-14	Mid-Flood	Sunny	IS7	8:05:51	-	Bottom	3	2	24.49	8.17	30.7	88.1	6.2	13.5	10.3
HKLR	HY/2011/03	2012-11-14	Mid-Flood	Sunny	IS8	7:48:13	-	Surface	1	1	24.60	8.18	31.0	89.7	6.3	11.3	13.6
HKLR	HY/2011/03	2012-11-14	Mid-Flood	Sunny	IS8	7:48:41	-	Surface	1	2	24.60	8.18	31.0	89.6	6.3	11.7	12.4
HKLR	HY/2011/03	2012-11-14	Mid-Flood	Sunny	IS8	--	-	Middle	2	1	--	--	--	--	--	--	--
HKLR	HY/2011/03	2012-11-14	Mid-Flood	Sunny	IS8	--	-	Middle	2	2	--	--	--	--	--	--	--
HKLR	HY/2011/03	2012-11-14	Mid-Flood	Sunny	IS8	7:49:22	-	Bottom	3	1	24.60	8.18	31.0	89.2	6.2	12.9	13.6
HKLR	HY/2011/03	2012-11-14	Mid-Flood	Sunny	IS8	7:49:59	-	Bottom	3	2	24.60	8.18	31.0	89.2	6.2	15.0	13.2
HKLR	HY/2011/03	2012-11-14	Mid-Flood	Sunny	IS(Mf)9	7:55:19	-	Surface	1	1	24.54	8.17	30.9	89.7	6.3	11.6	13.6
HKLR	HY/2011/03	2012-11-14	Mid-Flood	Sunny	IS(Mf)9	7:55:53	-	Surface	1	2	24.54	8.17	30.9	89.2	6.2	12.6	13.9
HKLR	HY/2011/03	2012-11-14	Mid-Flood	Sunny	IS(Mf)9	--	-	Middle	2	1	--	--	--	--	--	--	--
HKLR	HY/2011/03	2012-11-14	Mid-Flood	Sunny	IS(Mf)9	--	-	Middle	2	2	--	--	--	--	--	--	--
HKLR	HY/2011/03	2012-11-14	Mid-Flood	Sunny	IS(Mf)9	7:56:39	-	Bottom	3	1	24.54	8.17	30.9	88.7	6.2	15.2	19.4
HKLR	HY/2011/03	2012-11-14	Mid-Flood	Sunny	IS(Mf)9	7:56:58	-	Bottom	3	2	24.54	8.18	30.9	88.7	6.2	14.7	18.4
HKLR	HY/2011/03	2012-11-14	Mid-Flood	Sunny	IS10	--	-	Surface	1	1	--	--	--	--	--	--	--
HKLR	HY/2011/03	2012-11-14	Mid-Flood	Sunny	IS10	--	-	Surface	1	2	--	--	--	--	--	--	--
HKLR	HY/2011/03	2012-11-14	Mid-Flood	Sunny	IS10	--	-	Middle	2	1	--	--	--	--	--	--	--
HKLR	HY/2011/03	2012-11-14	Mid-Flood	Sunny	IS10	--	-	Middle	2	2	--	--	--	--	--	--	--
HKLR	HY/2011/03	2012-11-14	Mid-Flood	Sunny	IS10	--	-	Bottom	3	1	--	--	--	--	--	--	--
HKLR	HY/2011/03	2012-11-14	Mid-Flood	Sunny	IS10	--	-	Bottom	3	2	--	--	--	--	--	--	--
HKLR	HY/2011/03	2012-11-14	Mid-Flood	Sunny	SR3	--	-	Surface	1	1	--	--	--	--	--	--	--
HKLR	HY/2011/03	2012-11-14	Mid-Flood	Sunny	SR3	--	-	Surface	1	2	--	--	--	--	--	--	--
HKLR	HY/2011/03	2012-11-14	Mid-Flood	Sunny	SR3	8:33:46	-	Middle	2	1	24.44	8.17	30.6	88.5	6.2	8.3	6.9
HKLR	HY/2011/03	2012-11-14	Mid-Flood	Sunny	SR3	8:34:36	-	Middle	2	2	24.44	8.17	30.6	88.1	6.2	9.0	5.6
HKLR	HY/2011/03	2012-11-14	Mid-Flood	Sunny	SR3	--	-	Bottom	3	1	--	--	--	--	--	--	--
HKLR	HY/2011/03	2012-11-14	Mid-Flood	Sunny	SR3	--	-	Bottom	3	2	--	--	--	--	--	--	--
HKLR	HY/2011/03	2012-11-14	Mid-Flood	Sunny	SR4	7:39:07	-	Surface	1	1	24.62	8.17	31.0	87.9	6.1	22.9	28.8
HKLR	HY/2011/03	2012-11-14	Mid-Flood	Sunny	SR4	7:39:52	-	Surface	1	2	24.62	8.17	31.0	87.7	6.1	22.0	27.0
HKLR	HY/2011/03	2012-11-14	Mid-Flood	Sunny	SR4	--	-	Middle	2	1	--	--	--	--	--	--	--
HKLR	HY/2011/03	2012-11-14	Mid-Flood	Sunny	SR4	--	-	Middle	2	2	--	--	--	--	--	--	--

HKLR	HY/2011/03	2012-11-14	Mid-Flood	Sunny	SR4	7:41:01	-	Bottom	3	1	24.62	8.17	31.0	87.5	6.1	21.2	24.8
HKLR	HY/2011/03	2012-11-14	Mid-Flood	Sunny	SR4	7:41:51	-	Bottom	3	2	24.61	8.18	31.0	87.5	6.1	21.3	22.2
HKLR	HY/2011/03	2012-11-14	Mid-Flood	Sunny	SR5	--	-	Surface	1	1	--	--	--	--	--	--	--
HKLR	HY/2011/03	2012-11-14	Mid-Flood	Sunny	SR5	--	-	Surface	1	2	--	--	--	--	--	--	--
HKLR	HY/2011/03	2012-11-14	Mid-Flood	Sunny	SR5	--	-	Middle	2	1	--	--	--	--	--	--	--
HKLR	HY/2011/03	2012-11-14	Mid-Flood	Sunny	SR5	--	-	Middle	2	2	--	--	--	--	--	--	--
HKLR	HY/2011/03	2012-11-14	Mid-Flood	Sunny	SR5	--	-	Bottom	3	1	--	--	--	--	--	--	--
HKLR	HY/2011/03	2012-11-14	Mid-Flood	Sunny	SR5	--	-	Bottom	3	2	--	--	--	--	--	--	--
HKLR	HY/2011/03	2012-11-14	Mid-Flood	Sunny	SR10A	6:46:28	-	Surface	1	1	24.74	8.11	31.5	86.1	6.0	7.4	8.8
HKLR	HY/2011/03	2012-11-14	Mid-Flood	Sunny	SR10A	6:47:22	-	Surface	1	2	24.75	8.12	31.6	85	5.9	8.2	8.2
HKLR	HY/2011/03	2012-11-14	Mid-Flood	Sunny	SR10A	6:48:31	-	Middle	2	1	24.76	8.16	31.7	85	5.9	10.2	15.6
HKLR	HY/2011/03	2012-11-14	Mid-Flood	Sunny	SR10A	6:49:07	-	Middle	2	2	24.76	8.16	31.7	85.2	5.9	11.3	16.2
HKLR	HY/2011/03	2012-11-14	Mid-Flood	Sunny	SR10A	6:50:12	-	Bottom	3	1	24.76	8.16	31.8	84.7	5.9	13.4	11.8
HKLR	HY/2011/03	2012-11-14	Mid-Flood	Sunny	SR10A	6:51:05	-	Bottom	3	2	24.76	8.17	31.8	84.7	5.9	12.2	12.9
HKLR	HY/2011/03	2012-11-14	Mid-Flood	Sunny	SR10B	6:57:40	-	Surface	1	1	24.77	8.17	32.0	85.5	5.9	13.8	16.8
HKLR	HY/2011/03	2012-11-14	Mid-Flood	Sunny	SR10B	6:58:25	-	Surface	1	2	24.77	8.17	32.0	85.1	5.9	14.3	16.8
HKLR	HY/2011/03	2012-11-14	Mid-Flood	Sunny	SR10B	6:59:06	-	Middle	2	1	24.77	8.17	32.0	84.6	5.9	14.1	12.6
HKLR	HY/2011/03	2012-11-14	Mid-Flood	Sunny	SR10B	6:59:51	-	Middle	2	2	24.77	8.17	32.0	84.5	5.9	14.0	12.0
HKLR	HY/2011/03	2012-11-14	Mid-Flood	Sunny	SR10B	7:00:42	-	Bottom	3	1	24.77	8.17	32.0	84.3	5.8	14.7	13.1
HKLR	HY/2011/03	2012-11-14	Mid-Flood	Sunny	SR10B	7:01:17	-	Bottom	3	2	24.77	8.17	32.0	84.3	5.8	14.7	13.7
HKLR	HY/2011/03	2012-11-14	Mid-Flood	Sunny	CS2	--	-	Surface	1	1	--	--	--	--	--	--	--
HKLR	HY/2011/03	2012-11-14	Mid-Flood	Sunny	CS2	--	-	Surface	1	2	--	--	--	--	--	--	--
HKLR	HY/2011/03	2012-11-14	Mid-Flood	Sunny	CS2	--	-	Middle	2	1	--	--	--	--	--	--	--
HKLR	HY/2011/03	2012-11-14	Mid-Flood	Sunny	CS2	--	-	Middle	2	2	--	--	--	--	--	--	--
HKLR	HY/2011/03	2012-11-14	Mid-Flood	Sunny	CS2	--	-	Bottom	3	1	--	--	--	--	--	--	--
HKLR	HY/2011/03	2012-11-14	Mid-Flood	Sunny	CS2	--	-	Bottom	3	2	--	--	--	--	--	--	--
HKLR	HY/2011/03	2012-11-14	Mid-Flood	Sunny	CS(Mf)5	7:16:01	-	Surface	1	1	24.67	8.17	31.1	89.3	6.2	5.6	8.7
HKLR	HY/2011/03	2012-11-14	Mid-Flood	Sunny	CS(Mf)5	7:16:56	-	Surface	1	2	24.67	8.18	31.1	88.9	6.2	5.3	7.5
HKLR	HY/2011/03	2012-11-14	Mid-Flood	Sunny	CS(Mf)5	7:19:14	-	Middle	2	1	24.74	8.17	31.4	85.9	6.0	25.6	9.9
HKLR	HY/2011/03	2012-11-14	Mid-Flood	Sunny	CS(Mf)5	7:19:50	-	Middle	2	2	24.74	8.17	31.4	85.9	6.0	27.9	8.8
HKLR	HY/2011/03	2012-11-14	Mid-Flood	Sunny	CS(Mf)5	7:25:03	-	Bottom	3	1	24.74	8.17	31.4	85.7	6.0	40.1	68.8
HKLR	HY/2011/03	2012-11-14	Mid-Flood	Sunny	CS(Mf)5	7:25:52	-	Bottom	3	2	24.74	8.17	31.4	85.8	6.0	41.5	67.4
HKLR	HY/2011/03	2012-11-16	Mid-Ebb	Sunny	IS5	14:47:35	-	Surface	1	1	24.08	8.19	30.9	91.9	6.5	12.7	11.4
HKLR	HY/2011/03	2012-11-16	Mid-Ebb	Sunny	IS5	14:48:20	-	Surface	1	2	24.09	8.19	30.9	91.5	6.4	10.3	10.8
HKLR	HY/2011/03	2012-11-16	Mid-Ebb	Sunny	IS5	14:49:07	-	Middle	2	1	24.06	8.19	30.9	90.9	6.4	10.9	10.6
HKLR	HY/2011/03	2012-11-16	Mid-Ebb	Sunny	IS5	14:49:43	-	Middle	2	2	24.07	8.19	30.9	90.8	6.4	11.7	10.9
HKLR	HY/2011/03	2012-11-16	Mid-Ebb	Sunny	IS5	14:50:44	-	Bottom	3	1	24.04	8.19	30.9	90.3	6.4	11.2	13.1
HKLR	HY/2011/03	2012-11-16	Mid-Ebb	Sunny	IS5	14:51:28	-	Bottom	3	2	24.04	8.19	30.9	90.3	6.4	11.9	11.8
HKLR	HY/2011/03	2012-11-16	Mid-Ebb	Sunny	IS(Mf)6	14:39:29	-	Surface	1	1	24.00	8.19	30.9	94.7	6.7	17.4	22.9
HKLR	HY/2011/03	2012-11-16	Mid-Ebb	Sunny	IS(Mf)6	14:39:58	-	Surface	1	2	23.99	8.19	30.8	94.6	6.7	18.0	21.4
HKLR	HY/2011/03	2012-11-16	Mid-Ebb	Sunny	IS(Mf)6	--	-	Middle	2	1	--	--	--	--	--	--	--
HKLR	HY/2011/03	2012-11-16	Mid-Ebb	Sunny	IS(Mf)6	--	-	Middle	2	2	--	--	--	--	--	--	--
HKLR	HY/2011/03	2012-11-16	Mid-Ebb	Sunny	IS(Mf)6	14:40:46	-	Bottom	3	1	23.98	8.19	30.9	94.4	6.7	19.9	21.0
HKLR	HY/2011/03	2012-11-16	Mid-Ebb	Sunny	IS(Mf)6	14:41:22	-	Bottom	3	2	23.98	8.19	30.9	94.5	6.7	20.1	21.2
HKLR	HY/2011/03	2012-11-16	Mid-Ebb	Sunny	IS7	14:31:08	-	Surface	1	1	24.02	8.20	30.9	95.5	6.7	13.5	17.4
HKLR	HY/2011/03	2012-11-16	Mid-Ebb	Sunny	IS7	14:31:44	-	Surface	1	2	24.02	8.20	30.9	95.4	6.7	12.6	18.2
HKLR	HY/2011/03	2012-11-16	Mid-Ebb	Sunny	IS7	--	-	Middle	2	1	--	--	--	--	--	--	--
HKLR	HY/2011/03	2012-11-16	Mid-Ebb	Sunny	IS7	--	-	Middle	2	2	--	--	--	--	--	--	--
HKLR	HY/2011/03	2012-11-16	Mid-Ebb	Sunny	IS7	14:32:25	-	Bottom	3	1	24.02	8.20	30.9	95	6.7	12.8	14.2
HKLR	HY/2011/03	2012-11-16	Mid-Ebb	Sunny	IS7	14:33:04	-	Bottom	3	2	24.02	8.20	30.9	95	6.7	13.4	13.6
HKLR	HY/2011/03	2012-11-16	Mid-Ebb	Sunny	IS8	14:13:19	-	Surface	1	1	24.42	8.20	31.2	93.6	6.5	13.7	15.4
HKLR	HY/2011/03	2012-11-16	Mid-Ebb	Sunny	IS8	14:13:53	-	Surface	1	2	24.41	8.21	31.2	93.2	6.5	13.4	14.5
HKLR	HY/2011/03	2012-11-16	Mid-Ebb	Sunny	IS8	--	-	Middle	2	1	--	--	--	--	--	--	--
HKLR	HY/2011/03	2012-11-16	Mid-Ebb	Sunny	IS8	--	-	Middle	2	2	--	--	--	--	--	--	--

HKLR	HY/2011/03	2012-11-16	Mid-Ebb	Sunny	IS8	14:14:40	-	Bottom	3	1	24.40	8.21	31.2	92.7	6.5	14.5	15.5
HKLR	HY/2011/03	2012-11-16	Mid-Ebb	Sunny	IS8	14:15:15	-	Bottom	3	2	24.41	8.21	31.2	92.7	6.5	14.3	14.7
HKLR	HY/2011/03	2012-11-16	Mid-Ebb	Sunny	IS(Mf)9	14:23:06	-	Surface	1	1	24.30	8.20	30.9	94.4	6.6	8.9	9.3
HKLR	HY/2011/03	2012-11-16	Mid-Ebb	Sunny	IS(Mf)9	14:23:39	-	Surface	1	2	24.30	8.21	30.9	94.2	6.6	9.1	9.6
HKLR	HY/2011/03	2012-11-16	Mid-Ebb	Sunny	IS(Mf)9	--	-	Middle	2	1	--	--	--	--	--	--	--
HKLR	HY/2011/03	2012-11-16	Mid-Ebb	Sunny	IS(Mf)9	--	-	Middle	2	2	--	--	--	--	--	--	--
HKLR	HY/2011/03	2012-11-16	Mid-Ebb	Sunny	IS(Mf)9	14:24:18	-	Bottom	3	1	24.28	8.21	31.0	93.7	6.6	10.7	11.3
HKLR	HY/2011/03	2012-11-16	Mid-Ebb	Sunny	IS(Mf)9	14:24:58	-	Bottom	3	2	24.28	8.21	31.0	93.6	6.6	11.0	11.2
HKLR	HY/2011/03	2012-11-16	Mid-Ebb	Sunny	IS10	--	-	Surface	1	1	--	--	--	--	--	--	--
HKLR	HY/2011/03	2012-11-16	Mid-Ebb	Sunny	IS10	--	-	Surface	1	2	--	--	--	--	--	--	--
HKLR	HY/2011/03	2012-11-16	Mid-Ebb	Sunny	IS10	--	-	Middle	2	1	--	--	--	--	--	--	--
HKLR	HY/2011/03	2012-11-16	Mid-Ebb	Sunny	IS10	--	-	Middle	2	2	--	--	--	--	--	--	--
HKLR	HY/2011/03	2012-11-16	Mid-Ebb	Sunny	IS10	--	-	Bottom	3	1	--	--	--	--	--	--	--
HKLR	HY/2011/03	2012-11-16	Mid-Ebb	Sunny	IS10	--	-	Bottom	3	2	--	--	--	--	--	--	--
HKLR	HY/2011/03	2012-11-16	Mid-Ebb	Sunny	SR3	--	-	Surface	1	1	--	--	--	--	--	--	--
HKLR	HY/2011/03	2012-11-16	Mid-Ebb	Sunny	SR3	--	-	Surface	1	2	--	--	--	--	--	--	--
HKLR	HY/2011/03	2012-11-16	Mid-Ebb	Sunny	SR3	14:59:14	-	Middle	2	1	24.02	8.20	31.0	94.4	6.7	10.4	10.2
HKLR	HY/2011/03	2012-11-16	Mid-Ebb	Sunny	SR3	14:59:58	-	Middle	2	2	24.02	8.20	31.0	94.1	6.6	10.4	9.1
HKLR	HY/2011/03	2012-11-16	Mid-Ebb	Sunny	SR3	--	-	Bottom	3	1	--	--	--	--	--	--	--
HKLR	HY/2011/03	2012-11-16	Mid-Ebb	Sunny	SR3	--	-	Bottom	3	2	--	--	--	--	--	--	--
HKLR	HY/2011/03	2012-11-16	Mid-Ebb	Sunny	SR4	14:02:34	-	Surface	1	1	24.35	8.20	31.1	93	6.5	14.4	16.3
HKLR	HY/2011/03	2012-11-16	Mid-Ebb	Sunny	SR4	14:03:09	-	Surface	1	2	24.35	8.20	31.1	92.5	6.5	15.9	15.6
HKLR	HY/2011/03	2012-11-16	Mid-Ebb	Sunny	SR4	--	-	Middle	2	1	--	--	--	--	--	--	--
HKLR	HY/2011/03	2012-11-16	Mid-Ebb	Sunny	SR4	--	-	Middle	2	2	--	--	--	--	--	--	--
HKLR	HY/2011/03	2012-11-16	Mid-Ebb	Sunny	SR4	14:03:57	-	Bottom	3	1	24.34	8.20	31.1	92	6.4	17.2	19.3
HKLR	HY/2011/03	2012-11-16	Mid-Ebb	Sunny	SR4	14:04:36	-	Bottom	3	2	24.34	8.20	31.1	91.8	6.4	16.9	18.7
HKLR	HY/2011/03	2012-11-16	Mid-Ebb	Sunny	SR5	--	-	Surface	1	1	--	--	--	--	--	--	--
HKLR	HY/2011/03	2012-11-16	Mid-Ebb	Sunny	SR5	--	-	Surface	1	2	--	--	--	--	--	--	--
HKLR	HY/2011/03	2012-11-16	Mid-Ebb	Sunny	SR5	--	-	Middle	2	1	--	--	--	--	--	--	--
HKLR	HY/2011/03	2012-11-16	Mid-Ebb	Sunny	SR5	--	-	Middle	2	2	--	--	--	--	--	--	--
HKLR	HY/2011/03	2012-11-16	Mid-Ebb	Sunny	SR5	--	-	Bottom	3	1	--	--	--	--	--	--	--
HKLR	HY/2011/03	2012-11-16	Mid-Ebb	Sunny	SR5	--	-	Bottom	3	2	--	--	--	--	--	--	--
HKLR	HY/2011/03	2012-11-16	Mid-Ebb	Sunny	SR10A	13:09:14	-	Surface	1	1	24.54	8.14	31.9	86.4	6.0	6.2	7.9
HKLR	HY/2011/03	2012-11-16	Mid-Ebb	Sunny	SR10A	13:09:59	-	Surface	1	2	24.54	8.15	31.9	85.1	5.9	6.3	7.7
HKLR	HY/2011/03	2012-11-16	Mid-Ebb	Sunny	SR10A	13:11:00	-	Middle	2	1	24.51	8.17	32.2	83.7	5.8	9.5	13.1
HKLR	HY/2011/03	2012-11-16	Mid-Ebb	Sunny	SR10A	13:11:32	-	Middle	2	2	24.51	8.18	32.2	83.6	5.8	10.5	14.3
HKLR	HY/2011/03	2012-11-16	Mid-Ebb	Sunny	SR10A	13:12:31	-	Bottom	3	1	24.51	8.18	32.2	83.4	5.8	10.8	8.5
HKLR	HY/2011/03	2012-11-16	Mid-Ebb	Sunny	SR10A	13:13:10	-	Bottom	3	2	24.51	8.18	32.2	83.2	5.8	11.1	10.0
HKLR	HY/2011/03	2012-11-16	Mid-Ebb	Sunny	SR10B	13:20:46	-	Surface	1	1	24.52	8.18	32.2	85.3	5.9	13.6	12.1
HKLR	HY/2011/03	2012-11-16	Mid-Ebb	Sunny	SR10B	13:21:17	-	Surface	1	2	24.52	8.19	32.2	84.7	5.9	13.3	12.6
HKLR	HY/2011/03	2012-11-16	Mid-Ebb	Sunny	SR10B	13:22:03	-	Middle	2	1	24.52	8.19	32.2	84.3	5.9	14.3	13.6
HKLR	HY/2011/03	2012-11-16	Mid-Ebb	Sunny	SR10B	13:22:38	-	Middle	2	2	24.52	8.19	32.2	84.2	5.8	12.2	14.9
HKLR	HY/2011/03	2012-11-16	Mid-Ebb	Sunny	SR10B	13:24:11	-	Bottom	3	1	24.52	8.19	32.3	83.8	5.8	13.1	15.7
HKLR	HY/2011/03	2012-11-16	Mid-Ebb	Sunny	SR10B	13:24:55	-	Bottom	3	2	24.52	8.19	32.3	83.9	5.8	13.1	15.5
HKLR	HY/2011/03	2012-11-16	Mid-Ebb	Sunny	CS2	--	-	Surface	1	1	--	--	--	--	--	--	--
HKLR	HY/2011/03	2012-11-16	Mid-Ebb	Sunny	CS2	--	-	Surface	1	2	--	--	--	--	--	--	--
HKLR	HY/2011/03	2012-11-16	Mid-Ebb	Sunny	CS2	--	-	Middle	2	1	--	--	--	--	--	--	--
HKLR	HY/2011/03	2012-11-16	Mid-Ebb	Sunny	CS2	--	-	Middle	2	2	--	--	--	--	--	--	--
HKLR	HY/2011/03	2012-11-16	Mid-Ebb	Sunny	CS2	--	-	Bottom	3	1	--	--	--	--	--	--	--
HKLR	HY/2011/03	2012-11-16	Mid-Ebb	Sunny	CS2	--	-	Bottom	3	2	--	--	--	--	--	--	--
HKLR	HY/2011/03	2012-11-16	Mid-Ebb	Sunny	CS(Mf)5	13:41:30	-	Surface	1	1	24.51	8.19	31.7	89.8	6.3	6.8	11.8
HKLR	HY/2011/03	2012-11-16	Mid-Ebb	Sunny	CS(Mf)5	13:42:01	-	Surface	1	2	24.51	8.19	31.7	89.6	6.2	6.7	12.9
HKLR	HY/2011/03	2012-11-16	Mid-Ebb	Sunny	CS(Mf)5	13:42:43	-	Middle	2	1	24.54	8.19	31.9	87.9	6.1	5.3	6.0
HKLR	HY/2011/03	2012-11-16	Mid-Ebb	Sunny	CS(Mf)5	13:43:31	-	Middle	2	2	24.54	8.19	31.9	87.3	6.1	4.8	7.1

HKLR	HY/2011/03	2012-11-16	Mid-Ebb	Sunny	CS(Mf)5	13:45:03	-	Bottom	3	1	24.55	8.19	31.9	85.8	6.0	7.9	6.9
HKLR	HY/2011/03	2012-11-16	Mid-Ebb	Sunny	CS(Mf)5	13:45:47	-	Bottom	3	2	24.55	8.19	31.9	85.8	6.0	7.2	6.3
HKLR	HY/2011/03	2012-11-16	Mid-Flood	Sunny	IS5	9:43:37	-	Surface	1	1	23.75	8.19	31.1	92.9	6.6	12.4	11.2
HKLR	HY/2011/03	2012-11-16	Mid-Flood	Sunny	IS5	9:44:23	-	Surface	1	2	23.77	8.19	31.1	92.5	6.5	11.3	10.7
HKLR	HY/2011/03	2012-11-16	Mid-Flood	Sunny	IS5	9:45:14	-	Middle	2	1	23.88	8.19	31.1	91.4	6.5	10.9	11.1
HKLR	HY/2011/03	2012-11-16	Mid-Flood	Sunny	IS5	9:45:44	-	Middle	2	2	23.88	8.20	31.2	91	6.4	12.2	12.1
HKLR	HY/2011/03	2012-11-16	Mid-Flood	Sunny	IS5	9:46:42	-	Bottom	3	1	23.90	8.20	31.2	90.6	6.4	10.9	12.3
HKLR	HY/2011/03	2012-11-16	Mid-Flood	Sunny	IS5	9:47:20	-	Bottom	3	2	23.88	8.20	31.2	90.4	6.4	11.2	12.1
HKLR	HY/2011/03	2012-11-16	Mid-Flood	Sunny	IS(Mf)6	9:34:02	-	Surface	1	1	23.72	8.18	30.9	92.9	6.6	22.7	25.7
HKLR	HY/2011/03	2012-11-16	Mid-Flood	Sunny	IS(Mf)6	9:34:39	-	Surface	1	2	23.72	8.18	30.9	92.4	6.6	25.1	24.9
HKLR	HY/2011/03	2012-11-16	Mid-Flood	Sunny	IS(Mf)6	--	-	Middle	2	1	--	--	--	--	--	--	--
HKLR	HY/2011/03	2012-11-16	Mid-Flood	Sunny	IS(Mf)6	--	-	Middle	2	2	--	--	--	--	--	--	--
HKLR	HY/2011/03	2012-11-16	Mid-Flood	Sunny	IS(Mf)6	9:35:16	-	Bottom	3	1	23.73	8.18	30.9	92.2	6.5	26.8	28.8
HKLR	HY/2011/03	2012-11-16	Mid-Flood	Sunny	IS(Mf)6	9:35:53	-	Bottom	3	2	23.73	8.18	30.9	92.2	6.5	26.4	28.1
HKLR	HY/2011/03	2012-11-16	Mid-Flood	Sunny	IS7	9:23:09	-	Surface	1	1	23.73	8.18	30.8	93.1	6.6	28.3	28.9
HKLR	HY/2011/03	2012-11-16	Mid-Flood	Sunny	IS7	9:23:52	-	Surface	1	2	23.72	8.18	30.9	93	6.6	29.0	29.0
HKLR	HY/2011/03	2012-11-16	Mid-Flood	Sunny	IS7	--	-	Middle	2	1	--	--	--	--	--	--	--
HKLR	HY/2011/03	2012-11-16	Mid-Flood	Sunny	IS7	--	-	Middle	2	2	--	--	--	--	--	--	--
HKLR	HY/2011/03	2012-11-16	Mid-Flood	Sunny	IS7	9:25:40	-	Bottom	3	1	23.70	8.19	30.9	92.8	6.6	24.5	34.7
HKLR	HY/2011/03	2012-11-16	Mid-Flood	Sunny	IS7	9:26:17	-	Bottom	3	2	23.70	8.19	30.9	92.7	6.6	25.7	33.3
HKLR	HY/2011/03	2012-11-16	Mid-Flood	Sunny	IS8	9:00:52	-	Surface	1	1	24.09	8.19	31.0	92.5	6.5	22.1	27.0
HKLR	HY/2011/03	2012-11-16	Mid-Flood	Sunny	IS8	9:01:39	-	Surface	1	2	24.09	8.20	31.0	92.1	6.5	21.5	27.4
HKLR	HY/2011/03	2012-11-16	Mid-Flood	Sunny	IS8	--	-	Middle	2	1	--	--	--	--	--	--	--
HKLR	HY/2011/03	2012-11-16	Mid-Flood	Sunny	IS8	--	-	Middle	2	2	--	--	--	--	--	--	--
HKLR	HY/2011/03	2012-11-16	Mid-Flood	Sunny	IS8	9:03:04	-	Bottom	3	1	24.09	8.20	31.0	91.6	6.5	31.7	44.2
HKLR	HY/2011/03	2012-11-16	Mid-Flood	Sunny	IS8	9:03:53	-	Bottom	3	2	24.09	8.20	31.0	91.5	6.4	28.0	45.4
HKLR	HY/2011/03	2012-11-16	Mid-Flood	Sunny	IS(Mf)9	9:11:58	-	Surface	1	1	24.14	8.18	30.8	91.9	6.5	14.7	16.2
HKLR	HY/2011/03	2012-11-16	Mid-Flood	Sunny	IS(Mf)9	9:12:32	-	Surface	1	2	24.14	8.18	30.8	91.3	6.4	14.7	17.0
HKLR	HY/2011/03	2012-11-16	Mid-Flood	Sunny	IS(Mf)9	--	-	Middle	2	1	--	--	--	--	--	--	--
HKLR	HY/2011/03	2012-11-16	Mid-Flood	Sunny	IS(Mf)9	--	-	Middle	2	2	--	--	--	--	--	--	--
HKLR	HY/2011/03	2012-11-16	Mid-Flood	Sunny	IS(Mf)9	9:13:13	-	Bottom	3	1	24.12	8.18	30.8	91.1	6.4	19.8	18.7
HKLR	HY/2011/03	2012-11-16	Mid-Flood	Sunny	IS(Mf)9	9:13:51	-	Bottom	3	2	24.13	8.18	30.8	91	6.4	19.4	18.8
HKLR	HY/2011/03	2012-11-16	Mid-Flood	Sunny	IS10	--	-	Surface	1	1	--	--	--	--	--	--	--
HKLR	HY/2011/03	2012-11-16	Mid-Flood	Sunny	IS10	--	-	Surface	1	2	--	--	--	--	--	--	--
HKLR	HY/2011/03	2012-11-16	Mid-Flood	Sunny	IS10	--	-	Middle	2	1	--	--	--	--	--	--	--
HKLR	HY/2011/03	2012-11-16	Mid-Flood	Sunny	IS10	--	-	Middle	2	2	--	--	--	--	--	--	--
HKLR	HY/2011/03	2012-11-16	Mid-Flood	Sunny	IS10	--	-	Bottom	3	1	--	--	--	--	--	--	--
HKLR	HY/2011/03	2012-11-16	Mid-Flood	Sunny	IS10	--	-	Bottom	3	2	--	--	--	--	--	--	--
HKLR	HY/2011/03	2012-11-16	Mid-Flood	Sunny	SR3	--	-	Surface	1	1	--	--	--	--	--	--	--
HKLR	HY/2011/03	2012-11-16	Mid-Flood	Sunny	SR3	--	-	Surface	1	2	--	--	--	--	--	--	--
HKLR	HY/2011/03	2012-11-16	Mid-Flood	Sunny	SR3	9:56:24	-	Middle	2	1	23.75	8.19	31.0	92.5	6.6	11.4	11.2
HKLR	HY/2011/03	2012-11-16	Mid-Flood	Sunny	SR3	9:57:21	-	Middle	2	2	23.75	8.19	31.0	92	6.5	11.2	11.8
HKLR	HY/2011/03	2012-11-16	Mid-Flood	Sunny	SR3	--	-	Bottom	3	1	--	--	--	--	--	--	--
HKLR	HY/2011/03	2012-11-16	Mid-Flood	Sunny	SR3	--	-	Bottom	3	2	--	--	--	--	--	--	--
HKLR	HY/2011/03	2012-11-16	Mid-Flood	Sunny	SR4	8:49:14	-	Surface	1	1	24.07	8.19	31.2	89.6	6.3	26.1	34.8
HKLR	HY/2011/03	2012-11-16	Mid-Flood	Sunny	SR4	8:49:56	-	Surface	1	2	24.07	8.19	31.2	89.4	6.3	25.6	34.9
HKLR	HY/2011/03	2012-11-16	Mid-Flood	Sunny	SR4	--	-	Middle	2	1	--	--	--	--	--	--	--
HKLR	HY/2011/03	2012-11-16	Mid-Flood	Sunny	SR4	--	-	Middle	2	2	--	--	--	--	--	--	--
HKLR	HY/2011/03	2012-11-16	Mid-Flood	Sunny	SR4	8:51:08	-	Bottom	3	1	24.08	8.19	31.2	89.3	6.3	23.7	26.8
HKLR	HY/2011/03	2012-11-16	Mid-Flood	Sunny	SR4	8:51:45	-	Bottom	3	2	24.07	8.19	31.2	89.3	6.3	23.5	27.0
HKLR	HY/2011/03	2012-11-16	Mid-Flood	Sunny	SR5	--	-	Surface	1	1	--	--	--	--	--	--	--
HKLR	HY/2011/03	2012-11-16	Mid-Flood	Sunny	SR5	--	-	Surface	1	2	--	--	--	--	--	--	--
HKLR	HY/2011/03	2012-11-16	Mid-Flood	Sunny	SR5	--	-	Middle	2	1	--	--	--	--	--	--	--
HKLR	HY/2011/03	2012-11-16	Mid-Flood	Sunny	SR5	--	-	Middle	2	2	--	--	--	--	--	--	--

HKLR	HY/2011/03	2012-11-16	Mid-Flood	Sunny	SR5	--	-	Bottom	3	1	--	--	--	--	--	--	--
HKLR	HY/2011/03	2012-11-16	Mid-Flood	Sunny	SR5	--	-	Bottom	3	2	--	--	--	--	--	--	--
HKLR	HY/2011/03	2012-11-16	Mid-Flood	Sunny	SR10A	7:58:47	-	Surface	1	1	24.41	8.14	31.3	87.2	6.1	10.3	9.1
HKLR	HY/2011/03	2012-11-16	Mid-Flood	Sunny	SR10A	7:59:25	-	Surface	1	2	24.40	8.14	31.3	86.7	6.1	9.5	8.9
HKLR	HY/2011/03	2012-11-16	Mid-Flood	Sunny	SR10A	8:00:11	-	Middle	2	1	24.47	8.16	31.5	85.9	6.0	11.5	11.7
HKLR	HY/2011/03	2012-11-16	Mid-Flood	Sunny	SR10A	8:00:45	-	Middle	2	2	24.47	8.16	31.5	85.9	6.0	11.9	11.6
HKLR	HY/2011/03	2012-11-16	Mid-Flood	Sunny	SR10A	8:01:49	-	Bottom	3	1	24.50	8.17	31.5	85.6	6.0	17.4	18.5
HKLR	HY/2011/03	2012-11-16	Mid-Flood	Sunny	SR10A	8:02:33	-	Bottom	3	2	24.50	8.17	31.5	85.5	6.0	19.7	18.6
HKLR	HY/2011/03	2012-11-16	Mid-Flood	Sunny	SR10B	8:09:19	-	Surface	1	1	24.47	8.17	32.0	86.5	6.0	12.4	16.8
HKLR	HY/2011/03	2012-11-16	Mid-Flood	Sunny	SR10B	8:09:53	-	Surface	1	2	24.47	8.17	32.0	86.2	6.0	11.7	15.5
HKLR	HY/2011/03	2012-11-16	Mid-Flood	Sunny	SR10B	8:10:26	-	Middle	2	1	24.47	8.17	32.0	85.8	6.0	12.5	16.6
HKLR	HY/2011/03	2012-11-16	Mid-Flood	Sunny	SR10B	8:11:05	-	Middle	2	2	24.47	8.17	32.0	85.7	6.0	12.8	15.2
HKLR	HY/2011/03	2012-11-16	Mid-Flood	Sunny	SR10B	8:14:49	-	Bottom	3	1	24.47	8.17	32.0	85.3	5.9	13.0	15.5
HKLR	HY/2011/03	2012-11-16	Mid-Flood	Sunny	SR10B	8:15:30	-	Bottom	3	2	24.47	8.17	32.0	85.2	5.9	13.3	14.9
HKLR	HY/2011/03	2012-11-16	Mid-Flood	Sunny	CS2	--	-	Surface	1	1	--	--	--	--	--	--	--
HKLR	HY/2011/03	2012-11-16	Mid-Flood	Sunny	CS2	--	-	Surface	1	2	--	--	--	--	--	--	--
HKLR	HY/2011/03	2012-11-16	Mid-Flood	Sunny	CS2	--	-	Middle	2	1	--	--	--	--	--	--	--
HKLR	HY/2011/03	2012-11-16	Mid-Flood	Sunny	CS2	--	-	Middle	2	2	--	--	--	--	--	--	--
HKLR	HY/2011/03	2012-11-16	Mid-Flood	Sunny	CS2	--	-	Bottom	3	1	--	--	--	--	--	--	--
HKLR	HY/2011/03	2012-11-16	Mid-Flood	Sunny	CS2	--	-	Bottom	3	2	--	--	--	--	--	--	--
HKLR	HY/2011/03	2012-11-16	Mid-Flood	Sunny	CS(Mf)5	8:31:08	-	Surface	1	1	24.33	8.18	31.0	90	6.3	7.2	7.1
HKLR	HY/2011/03	2012-11-16	Mid-Flood	Sunny	CS(Mf)5	8:31:46	-	Surface	1	2	24.34	8.18	31.0	89.4	6.3	6.9	6.9
HKLR	HY/2011/03	2012-11-16	Mid-Flood	Sunny	CS(Mf)5	8:32:31	-	Middle	2	1	24.34	8.18	31.1	88.5	6.2	7.7	8.1
HKLR	HY/2011/03	2012-11-16	Mid-Flood	Sunny	CS(Mf)5	8:33:24	-	Middle	2	2	24.30	8.19	31.2	88.6	6.2	8.3	9.3
HKLR	HY/2011/03	2012-11-16	Mid-Flood	Sunny	CS(Mf)5	8:34:32	-	Bottom	3	1	24.20	8.22	31.6	90	6.3	15.0	10.2
HKLR	HY/2011/03	2012-11-16	Mid-Flood	Sunny	CS(Mf)5	8:35:15	-	Bottom	3	2	24.20	8.23	31.6	90.1	6.3	15.5	10.7
HKLR	HY/2011/03	2012-11-19	Mid-Ebb	Sunny	IS5	17:19:02	-	Surface	1	1	23.78	8.19	30.9	89.6	6.3	9.4	12.9
HKLR	HY/2011/03	2012-11-19	Mid-Ebb	Sunny	IS5	17:19:32	-	Surface	1	2	23.80	8.19	30.9	89.4	6.3	9.5	12.0
HKLR	HY/2011/03	2012-11-19	Mid-Ebb	Sunny	IS5	17:20:23	-	Middle	2	1	23.80	8.19	30.9	88.7	6.3	10.5	11.1
HKLR	HY/2011/03	2012-11-19	Mid-Ebb	Sunny	IS5	17:21:01	-	Middle	2	2	23.80	8.19	30.9	88.6	6.3	11.4	11.7
HKLR	HY/2011/03	2012-11-19	Mid-Ebb	Sunny	IS5	17:21:43	-	Bottom	3	1	23.81	8.19	30.9	88.5	6.3	12.4	12.1
HKLR	HY/2011/03	2012-11-19	Mid-Ebb	Sunny	IS5	17:22:15	-	Bottom	3	2	23.81	8.19	30.9	88.4	6.3	13.1	13.6
HKLR	HY/2011/03	2012-11-19	Mid-Ebb	Sunny	IS(Mf)6	17:11:48	-	Surface	1	1	23.60	8.18	30.7	90.2	6.4	7.3	7.5
HKLR	HY/2011/03	2012-11-19	Mid-Ebb	Sunny	IS(Mf)6	17:12:20	-	Surface	1	2	23.60	8.18	30.7	90	6.4	7.6	8.6
HKLR	HY/2011/03	2012-11-19	Mid-Ebb	Sunny	IS(Mf)6	--	-	Middle	2	1	--	--	--	--	--	--	--
HKLR	HY/2011/03	2012-11-19	Mid-Ebb	Sunny	IS(Mf)6	--	-	Middle	2	2	--	--	--	--	--	--	--
HKLR	HY/2011/03	2012-11-19	Mid-Ebb	Sunny	IS(Mf)6	17:12:52	-	Bottom	3	1	23.59	8.18	30.7	88.6	6.3	8.3	7.9
HKLR	HY/2011/03	2012-11-19	Mid-Ebb	Sunny	IS(Mf)6	17:13:28	-	Bottom	3	2	23.55	8.18	30.7	87.6	6.2	9.0	8.4
HKLR	HY/2011/03	2012-11-19	Mid-Ebb	Sunny	IS7	17:04:42	-	Surface	1	1	23.80	8.18	30.5	91.6	6.5	10.6	11.6
HKLR	HY/2011/03	2012-11-19	Mid-Ebb	Sunny	IS7	17:05:09	-	Surface	1	2	23.80	8.18	30.5	91.2	6.5	10.9	11.2
HKLR	HY/2011/03	2012-11-19	Mid-Ebb	Sunny	IS7	--	-	Middle	2	1	--	--	--	--	--	--	--
HKLR	HY/2011/03	2012-11-19	Mid-Ebb	Sunny	IS7	--	-	Middle	2	2	--	--	--	--	--	--	--
HKLR	HY/2011/03	2012-11-19	Mid-Ebb	Sunny	IS7	17:05:44	-	Bottom	3	1	23.79	8.18	30.5	90.6	6.4	11.4	12.9
HKLR	HY/2011/03	2012-11-19	Mid-Ebb	Sunny	IS7	17:06:17	-	Bottom	3	2	23.79	8.18	30.5	90.3	6.4	11.3	13.4
HKLR	HY/2011/03	2012-11-19	Mid-Ebb	Sunny	IS8	16:49:48	-	Surface	1	1	23.81	8.19	30.5	92	6.5	5.4	4.9
HKLR	HY/2011/03	2012-11-19	Mid-Ebb	Sunny	IS8	16:50:20	-	Surface	1	2	23.80	8.19	30.5	91.6	6.5	5.2	5.0
HKLR	HY/2011/03	2012-11-19	Mid-Ebb	Sunny	IS8	--	-	Middle	2	1	--	--	--	--	--	--	--
HKLR	HY/2011/03	2012-11-19	Mid-Ebb	Sunny	IS8	--	-	Middle	2	2	--	--	--	--	--	--	--
HKLR	HY/2011/03	2012-11-19	Mid-Ebb	Sunny	IS8	16:51:06	-	Bottom	3	1	23.79	8.19	30.6	90.1	6.4	5.9	6.3
HKLR	HY/2011/03	2012-11-19	Mid-Ebb	Sunny	IS8	16:51:41	-	Bottom	3	2	23.79	8.19	30.6	90.3	6.4	5.7	6.3
HKLR	HY/2011/03	2012-11-19	Mid-Ebb	Sunny	IS(Mf)9	16:57:43	-	Surface	1	1	23.82	8.19	30.6	92.8	6.6	4.6	5.9
HKLR	HY/2011/03	2012-11-19	Mid-Ebb	Sunny	IS(Mf)9	16:58:17	-	Surface	1	2	23.81	8.20	30.6	92.4	6.6	4.6	5.1
HKLR	HY/2011/03	2012-11-19	Mid-Ebb	Sunny	IS(Mf)9	--	-	Middle	2	1	--	--	--	--	--	--	--
HKLR	HY/2011/03	2012-11-19	Mid-Ebb	Sunny	IS(Mf)9	--	-	Middle	2	2	--	--	--	--	--	--	--

HKLR	HY/2011/03	2012-11-19	Mid-Ebb	Sunny	IS(Mf)9	16:59:05	-	Bottom	3	1	23.81	8.20	30.6	92	6.5	4.3	5.0
HKLR	HY/2011/03	2012-11-19	Mid-Ebb	Sunny	IS(Mf)9	16:59:31	-	Bottom	3	2	23.81	8.20	30.6	91.9	6.5	4.3	4.2
HKLR	HY/2011/03	2012-11-19	Mid-Ebb	Sunny	IS10	--	-	Surface	1	1	--	--	--	--	--	--	--
HKLR	HY/2011/03	2012-11-19	Mid-Ebb	Sunny	IS10	--	-	Surface	1	2	--	--	--	--	--	--	--
HKLR	HY/2011/03	2012-11-19	Mid-Ebb	Sunny	IS10	--	-	Middle	2	1	--	--	--	--	--	--	--
HKLR	HY/2011/03	2012-11-19	Mid-Ebb	Sunny	IS10	--	-	Middle	2	2	--	--	--	--	--	--	--
HKLR	HY/2011/03	2012-11-19	Mid-Ebb	Sunny	IS10	--	-	Bottom	3	1	--	--	--	--	--	--	--
HKLR	HY/2011/03	2012-11-19	Mid-Ebb	Sunny	IS10	--	-	Bottom	3	2	--	--	--	--	--	--	--
HKLR	HY/2011/03	2012-11-19	Mid-Ebb	Sunny	SR3	--	-	Surface	1	1	--	--	--	--	--	--	--
HKLR	HY/2011/03	2012-11-19	Mid-Ebb	Sunny	SR3	--	-	Surface	1	2	--	--	--	--	--	--	--
HKLR	HY/2011/03	2012-11-19	Mid-Ebb	Sunny	SR3	17:29:25	-	Middle	2	1	23.83	8.18	30.8	91.1	6.5	9.8	10.4
HKLR	HY/2011/03	2012-11-19	Mid-Ebb	Sunny	SR3	17:30:01	-	Middle	2	2	23.83	8.19	30.8	90.6	6.4	10.1	11.0
HKLR	HY/2011/03	2012-11-19	Mid-Ebb	Sunny	SR3	--	-	Bottom	3	1	--	--	--	--	--	--	--
HKLR	HY/2011/03	2012-11-19	Mid-Ebb	Sunny	SR3	--	-	Bottom	3	2	--	--	--	--	--	--	--
HKLR	HY/2011/03	2012-11-19	Mid-Ebb	Sunny	SR4	16:42:06	-	Surface	1	1	23.76	8.17	30.5	88.3	6.3	8.2	10.4
HKLR	HY/2011/03	2012-11-19	Mid-Ebb	Sunny	SR4	16:42:35	-	Surface	1	2	23.75	8.17	30.5	87.6	6.2	8.6	9.6
HKLR	HY/2011/03	2012-11-19	Mid-Ebb	Sunny	SR4	--	-	Middle	2	1	--	--	--	--	--	--	--
HKLR	HY/2011/03	2012-11-19	Mid-Ebb	Sunny	SR4	--	-	Middle	2	2	--	--	--	--	--	--	--
HKLR	HY/2011/03	2012-11-19	Mid-Ebb	Sunny	SR4	16:43:14	-	Bottom	3	1	23.76	8.17	30.5	87.1	6.2	8.6	9.4
HKLR	HY/2011/03	2012-11-19	Mid-Ebb	Sunny	SR4	16:43:47	-	Bottom	3	2	23.76	8.17	30.5	86.9	6.2	9.1	8.9
HKLR	HY/2011/03	2012-11-19	Mid-Ebb	Sunny	SR5	--	-	Surface	1	1	--	--	--	--	--	--	--
HKLR	HY/2011/03	2012-11-19	Mid-Ebb	Sunny	SR5	--	-	Surface	1	2	--	--	--	--	--	--	--
HKLR	HY/2011/03	2012-11-19	Mid-Ebb	Sunny	SR5	--	-	Middle	2	1	--	--	--	--	--	--	--
HKLR	HY/2011/03	2012-11-19	Mid-Ebb	Sunny	SR5	--	-	Middle	2	2	--	--	--	--	--	--	--
HKLR	HY/2011/03	2012-11-19	Mid-Ebb	Sunny	SR5	--	-	Bottom	3	1	--	--	--	--	--	--	--
HKLR	HY/2011/03	2012-11-19	Mid-Ebb	Sunny	SR5	--	-	Bottom	3	2	--	--	--	--	--	--	--
HKLR	HY/2011/03	2012-11-19	Mid-Ebb	Sunny	SR10A	15:55:41	-	Surface	1	1	24.07	8.14	31.8	84.1	5.9	5.3	5.4
HKLR	HY/2011/03	2012-11-19	Mid-Ebb	Sunny	SR10A	15:56:16	-	Surface	1	2	24.08	8.15	31.8	83.6	5.9	5.2	6.1
HKLR	HY/2011/03	2012-11-19	Mid-Ebb	Sunny	SR10A	15:57:12	-	Middle	2	1	24.07	8.18	32.1	83	5.8	7.4	8.6
HKLR	HY/2011/03	2012-11-19	Mid-Ebb	Sunny	SR10A	15:57:46	-	Middle	2	2	24.07	8.18	32.1	82.9	5.8	7.6	10.3
HKLR	HY/2011/03	2012-11-19	Mid-Ebb	Sunny	SR10A	15:58:51	-	Bottom	3	1	24.08	8.19	32.2	82.8	5.8	8.0	8.0
HKLR	HY/2011/03	2012-11-19	Mid-Ebb	Sunny	SR10A	15:59:27	-	Bottom	3	2	24.08	8.19	32.2	82.8	5.8	8.1	9.3
HKLR	HY/2011/03	2012-11-19	Mid-Ebb	Sunny	SR10B	16:05:45	-	Surface	1	1	24.08	8.19	32.2	84.8	5.9	6.7	6.0
HKLR	HY/2011/03	2012-11-19	Mid-Ebb	Sunny	SR10B	16:06:17	-	Surface	1	2	24.08	8.19	32.1	84.2	5.9	6.6	5.8
HKLR	HY/2011/03	2012-11-19	Mid-Ebb	Sunny	SR10B	16:07:01	-	Middle	2	1	24.07	8.19	32.0	84.5	5.9	5.1	6.7
HKLR	HY/2011/03	2012-11-19	Mid-Ebb	Sunny	SR10B	16:07:43	-	Middle	2	2	24.08	8.20	32.2	83.9	5.9	6.9	6.4
HKLR	HY/2011/03	2012-11-19	Mid-Ebb	Sunny	SR10B	16:08:52	-	Bottom	3	1	24.08	8.20	32.2	83.1	5.8	8.1	9.9
HKLR	HY/2011/03	2012-11-19	Mid-Ebb	Sunny	SR10B	16:09:26	-	Bottom	3	2	24.08	8.20	32.1	83.6	5.9	6.4	9.1
HKLR	HY/2011/03	2012-11-19	Mid-Ebb	Sunny	CS2	--	-	Surface	1	1	--	--	--	--	--	--	--
HKLR	HY/2011/03	2012-11-19	Mid-Ebb	Sunny	CS2	--	-	Surface	1	2	--	--	--	--	--	--	--
HKLR	HY/2011/03	2012-11-19	Mid-Ebb	Sunny	CS2	--	-	Middle	2	1	--	--	--	--	--	--	--
HKLR	HY/2011/03	2012-11-19	Mid-Ebb	Sunny	CS2	--	-	Middle	2	2	--	--	--	--	--	--	--
HKLR	HY/2011/03	2012-11-19	Mid-Ebb	Sunny	CS2	--	-	Bottom	3	1	--	--	--	--	--	--	--
HKLR	HY/2011/03	2012-11-19	Mid-Ebb	Sunny	CS2	--	-	Bottom	3	2	--	--	--	--	--	--	--
HKLR	HY/2011/03	2012-11-19	Mid-Ebb	Sunny	CS(Mf)5	16:25:58	-	Surface	1	1	23.99	8.19	31.3	88	6.2	5.4	5.1
HKLR	HY/2011/03	2012-11-19	Mid-Ebb	Sunny	CS(Mf)5	16:26:26	-	Surface	1	2	23.97	8.19	31.3	87.6	6.2	5.6	5.1
HKLR	HY/2011/03	2012-11-19	Mid-Ebb	Sunny	CS(Mf)5	16:27:22	-	Middle	2	1	24.04	8.19	31.8	84.6	5.9	4.1	3.5
HKLR	HY/2011/03	2012-11-19	Mid-Ebb	Sunny	CS(Mf)5	16:27:52	-	Middle	2	2	24.04	8.19	31.8	84.4	5.9	4.2	4.4
HKLR	HY/2011/03	2012-11-19	Mid-Ebb	Sunny	CS(Mf)5	16:28:40	-	Bottom	3	1	24.05	8.19	31.9	83.7	5.9	4.9	4.1
HKLR	HY/2011/03	2012-11-19	Mid-Ebb	Sunny	CS(Mf)5	16:29:17	-	Bottom	3	2	24.05	8.19	31.8	83.6	5.9	4.8	4.9
HKLR	HY/2011/03	2012-11-19	Mid-Flood	Sunny	ISS	10:31:13	-	Surface	1	1	23.37	8.12	30.5	90.4	6.5	9.2	7.2
HKLR	HY/2011/03	2012-11-19	Mid-Flood	Sunny	ISS	10:31:53	-	Surface	1	2	23.38	8.13	30.5	89.2	6.4	10.6	7.8
HKLR	HY/2011/03	2012-11-19	Mid-Flood	Sunny	ISS	10:32:53	-	Middle	2	1	23.41	8.17	30.7	87.6	6.3	7.9	7.0
HKLR	HY/2011/03	2012-11-19	Mid-Flood	Sunny	ISS	10:33:52	-	Middle	2	2	23.42	8.17	30.8	87.3	6.2	7.9	6.2

HKLR	HY/2011/03	2012-11-19	Mid-Flood	Sunny	IS5	10:34:55	-	Bottom	3	1	23.43	8.18	30.9	86.5	6.2	9.1	6.8
HKLR	HY/2011/03	2012-11-19	Mid-Flood	Sunny	IS5	10:36:08	-	Bottom	3	2	23.44	8.18	30.9	86.5	6.2	9.8	7.8
HKLR	HY/2011/03	2012-11-19	Mid-Flood	Sunny	IS(Mf)6	--	-	Surface	1	1	--	--	--	--	--	--	--
HKLR	HY/2011/03	2012-11-19	Mid-Flood	Sunny	IS(Mf)6	--	-	Surface	1	2	--	--	--	--	--	--	--
HKLR	HY/2011/03	2012-11-19	Mid-Flood	Sunny	IS(Mf)6	10:46:17	-	Middle	2	1	23.46	8.17	30.5	88.5	6.3	14.9	17.1
HKLR	HY/2011/03	2012-11-19	Mid-Flood	Sunny	IS(Mf)6	10:46:56	-	Middle	2	2	23.46	8.17	30.5	88.1	6.3	15.9	15.5
HKLR	HY/2011/03	2012-11-19	Mid-Flood	Sunny	IS(Mf)6	--	-	Bottom	3	1	--	--	--	--	--	--	--
HKLR	HY/2011/03	2012-11-19	Mid-Flood	Sunny	IS(Mf)6	--	-	Bottom	3	2	--	--	--	--	--	--	--
HKLR	HY/2011/03	2012-11-19	Mid-Flood	Sunny	IS7	10:54:50	-	Surface	1	1	23.48	8.16	30.5	87	6.2	26.4	24.4
HKLR	HY/2011/03	2012-11-19	Mid-Flood	Sunny	IS7	10:55:37	-	Surface	1	2	23.49	8.16	30.5	86.8	6.2	25.2	23.6
HKLR	HY/2011/03	2012-11-19	Mid-Flood	Sunny	IS7	--	-	Middle	2	1	--	--	--	--	--	--	--
HKLR	HY/2011/03	2012-11-19	Mid-Flood	Sunny	IS7	--	-	Middle	2	2	--	--	--	--	--	--	--
HKLR	HY/2011/03	2012-11-19	Mid-Flood	Sunny	IS7	10:56:15	-	Bottom	3	1	23.48	8.16	30.5	86.6	6.2	26.5	24.3
HKLR	HY/2011/03	2012-11-19	Mid-Flood	Sunny	IS7	10:58:23	-	Bottom	3	2	23.48	8.16	30.5	86.3	6.2	27.1	26.2
HKLR	HY/2011/03	2012-11-19	Mid-Flood	Sunny	IS8	11:15:21	-	Surface	1	1	23.59	8.18	30.5	90.1	6.4	8.7	6.8
HKLR	HY/2011/03	2012-11-19	Mid-Flood	Sunny	IS8	11:16:10	-	Surface	1	2	23.60	8.18	30.5	89.6	6.4	7.2	7.2
HKLR	HY/2011/03	2012-11-19	Mid-Flood	Sunny	IS8	--	-	Middle	2	1	--	--	--	--	--	--	--
HKLR	HY/2011/03	2012-11-19	Mid-Flood	Sunny	IS8	--	-	Middle	2	2	--	--	--	--	--	--	--
HKLR	HY/2011/03	2012-11-19	Mid-Flood	Sunny	IS8	11:17:02	-	Bottom	3	1	23.59	8.18	30.5	88.9	6.3	9.7	6.2
HKLR	HY/2011/03	2012-11-19	Mid-Flood	Sunny	IS8	11:17:44	-	Bottom	3	2	23.59	8.18	30.5	88.9	6.3	8.8	6.6
HKLR	HY/2011/03	2012-11-19	Mid-Flood	Sunny	IS(Mf)9	11:04:44	-	Surface	1	1	23.63	8.16	30.5	88.4	6.3	10.1	9.8
HKLR	HY/2011/03	2012-11-19	Mid-Flood	Sunny	IS(Mf)9	11:05:15	-	Surface	1	2	23.63	8.17	30.5	87.8	6.3	9.5	9.6
HKLR	HY/2011/03	2012-11-19	Mid-Flood	Sunny	IS(Mf)9	--	-	Middle	2	1	--	--	--	--	--	--	--
HKLR	HY/2011/03	2012-11-19	Mid-Flood	Sunny	IS(Mf)9	--	-	Middle	2	2	--	--	--	--	--	--	--
HKLR	HY/2011/03	2012-11-19	Mid-Flood	Sunny	IS(Mf)9	11:06:18	-	Bottom	3	1	23.61	8.17	30.5	86.9	6.2	13.6	12.3
HKLR	HY/2011/03	2012-11-19	Mid-Flood	Sunny	IS(Mf)9	11:06:50	-	Bottom	3	2	23.61	8.17	30.5	86.9	6.2	13.3	11.7
HKLR	HY/2011/03	2012-11-19	Mid-Flood	Sunny	IS10	--	-	Surface	1	1	--	--	--	--	--	--	--
HKLR	HY/2011/03	2012-11-19	Mid-Flood	Sunny	IS10	--	-	Surface	1	2	--	--	--	--	--	--	--
HKLR	HY/2011/03	2012-11-19	Mid-Flood	Sunny	IS10	--	-	Middle	2	1	--	--	--	--	--	--	--
HKLR	HY/2011/03	2012-11-19	Mid-Flood	Sunny	IS10	--	-	Middle	2	2	--	--	--	--	--	--	--
HKLR	HY/2011/03	2012-11-19	Mid-Flood	Sunny	IS10	--	-	Bottom	3	1	--	--	--	--	--	--	--
HKLR	HY/2011/03	2012-11-19	Mid-Flood	Sunny	IS10	--	-	Bottom	3	2	--	--	--	--	--	--	--
HKLR	HY/2011/03	2012-11-19	Mid-Flood	Sunny	SR3	--	-	Surface	1	1	--	--	--	--	--	--	--
HKLR	HY/2011/03	2012-11-19	Mid-Flood	Sunny	SR3	--	-	Surface	1	2	--	--	--	--	--	--	--
HKLR	HY/2011/03	2012-11-19	Mid-Flood	Sunny	SR3	12:46:00	-	Middle	2	1	23.91	8.18	30.9	89	6.3	13.3	8.8
HKLR	HY/2011/03	2012-11-19	Mid-Flood	Sunny	SR3	12:46:59	-	Middle	2	2	23.90	8.18	30.9	89	6.3	12.3	7.9
HKLR	HY/2011/03	2012-11-19	Mid-Flood	Sunny	SR3	--	-	Bottom	3	1	--	--	--	--	--	--	--
HKLR	HY/2011/03	2012-11-19	Mid-Flood	Sunny	SR3	--	-	Bottom	3	2	--	--	--	--	--	--	--
HKLR	HY/2011/03	2012-11-19	Mid-Flood	Sunny	SR4	11:23:48	-	Surface	1	1	23.62	8.15	30.4	86	6.1	23.4	24.4
HKLR	HY/2011/03	2012-11-19	Mid-Flood	Sunny	SR4	11:24:22	-	Surface	1	2	23.63	8.15	30.4	85.3	6.1	23.1	26.2
HKLR	HY/2011/03	2012-11-19	Mid-Flood	Sunny	SR4	--	-	Middle	2	1	--	--	--	--	--	--	--
HKLR	HY/2011/03	2012-11-19	Mid-Flood	Sunny	SR4	--	-	Middle	2	2	--	--	--	--	--	--	--
HKLR	HY/2011/03	2012-11-19	Mid-Flood	Sunny	SR4	11:24:59	-	Bottom	3	1	23.63	8.15	30.4	85.2	6.1	21.5	28.3
HKLR	HY/2011/03	2012-11-19	Mid-Flood	Sunny	SR4	11:25:35	-	Bottom	3	2	23.63	8.15	30.4	85	6.1	23.6	27.1
HKLR	HY/2011/03	2012-11-19	Mid-Flood	Sunny	SR5	--	-	Surface	1	1	--	--	--	--	--	--	--
HKLR	HY/2011/03	2012-11-19	Mid-Flood	Sunny	SR5	--	-	Surface	1	2	--	--	--	--	--	--	--
HKLR	HY/2011/03	2012-11-19	Mid-Flood	Sunny	SR5	--	-	Middle	2	1	--	--	--	--	--	--	--
HKLR	HY/2011/03	2012-11-19	Mid-Flood	Sunny	SR5	--	-	Middle	2	2	--	--	--	--	--	--	--
HKLR	HY/2011/03	2012-11-19	Mid-Flood	Sunny	SR5	--	-	Bottom	3	1	--	--	--	--	--	--	--
HKLR	HY/2011/03	2012-11-19	Mid-Flood	Sunny	SR5	--	-	Bottom	3	2	--	--	--	--	--	--	--
HKLR	HY/2011/03	2012-11-19	Mid-Flood	Sunny	SR10A	12:11:14	-	Surface	1	1	24.02	8.17	31.2	85.1	6.0	7.8	6.1
HKLR	HY/2011/03	2012-11-19	Mid-Flood	Sunny	SR10A	12:11:49	-	Surface	1	2	24.02	8.17	31.5	83.7	5.9	7.7	7.0
HKLR	HY/2011/03	2012-11-19	Mid-Flood	Sunny	SR10A	12:12:41	-	Middle	2	1	24.02	8.18	31.8	84	5.9	9.3	8.3
HKLR	HY/2011/03	2012-11-19	Mid-Flood	Sunny	SR10A	12:13:11	-	Middle	2	2	24.02	8.18	31.8	83.9	5.9	9.3	7.6

HKLR	HY/2011/03	2012-11-19	Mid-Flood	Sunny	SR10A	12:14:06	-	Bottom	3	1	24.02	8.18	31.8	83.3	5.9	11.4	8.9
HKLR	HY/2011/03	2012-11-19	Mid-Flood	Sunny	SR10A	12:14:35	-	Bottom	3	2	24.02	8.18	31.8	83.3	5.9	10.3	8.4
HKLR	HY/2011/03	2012-11-19	Mid-Flood	Sunny	SR10B	12:00:45	-	Surface	1	1	24.04	8.18	32.0	85.3	6.0	9.8	8.7
HKLR	HY/2011/03	2012-11-19	Mid-Flood	Sunny	SR10B	12:01:44	-	Surface	1	2	24.05	8.19	32.0	84.7	5.9	9.4	8.7
HKLR	HY/2011/03	2012-11-19	Mid-Flood	Sunny	SR10B	12:02:41	-	Middle	2	1	24.05	8.19	32.0	84.3	5.9	9.3	9.6
HKLR	HY/2011/03	2012-11-19	Mid-Flood	Sunny	SR10B	12:03:13	-	Middle	2	2	24.05	8.19	32.0	84.2	5.9	9.3	9.3
HKLR	HY/2011/03	2012-11-19	Mid-Flood	Sunny	SR10B	12:04:15	-	Bottom	3	1	24.05	8.19	32.0	83.8	5.9	9.7	11.1
HKLR	HY/2011/03	2012-11-19	Mid-Flood	Sunny	SR10B	12:04:50	-	Bottom	3	2	24.05	8.19	32.0	83.8	5.9	10.4	12.4
HKLR	HY/2011/03	2012-11-19	Mid-Flood	Sunny	CS2	--	-	Surface	1	1	--	--	--	--	--	--	--
HKLR	HY/2011/03	2012-11-19	Mid-Flood	Sunny	CS2	--	-	Surface	1	2	--	--	--	--	--	--	--
HKLR	HY/2011/03	2012-11-19	Mid-Flood	Sunny	CS2	--	-	Middle	2	1	--	--	--	--	--	--	--
HKLR	HY/2011/03	2012-11-19	Mid-Flood	Sunny	CS2	--	-	Middle	2	2	--	--	--	--	--	--	--
HKLR	HY/2011/03	2012-11-19	Mid-Flood	Sunny	CS2	--	-	Bottom	3	1	--	--	--	--	--	--	--
HKLR	HY/2011/03	2012-11-19	Mid-Flood	Sunny	CS2	--	-	Bottom	3	2	--	--	--	--	--	--	--
HKLR	HY/2011/03	2012-11-19	Mid-Flood	Sunny	CS(Mf)5	11:37:41	-	Surface	1	1	23.91	8.17	30.8	88.5	6.3	4.8	4.5
HKLR	HY/2011/03	2012-11-19	Mid-Flood	Sunny	CS(Mf)5	11:38:22	-	Surface	1	2	23.89	8.17	30.9	87.1	6.2	4.9	4.5
HKLR	HY/2011/03	2012-11-19	Mid-Flood	Sunny	CS(Mf)5	11:39:47	-	Middle	2	1	24.00	8.18	31.5	84.1	5.9	15.7	19.9
HKLR	HY/2011/03	2012-11-19	Mid-Flood	Sunny	CS(Mf)5	11:40:22	-	Middle	2	2	24.00	8.18	31.5	84	5.9	16.8	19.0
HKLR	HY/2011/03	2012-11-19	Mid-Flood	Sunny	CS(Mf)5	11:42:50	-	Bottom	3	1	24.00	8.18	31.5	83.5	5.9	26.9	29.1
HKLR	HY/2011/03	2012-11-19	Mid-Flood	Sunny	CS(Mf)5	11:43:46	-	Bottom	3	2	24.00	8.18	31.5	83.5	5.9	24.8	28.1
HKLR	HY/2011/03	2012-11-22	Mid-Ebb	Sunny	IS5	6:48:44	-	Surface	1	1	23.70	8.18	31.0	89.6	6.4	6.4	6.8
HKLR	HY/2011/03	2012-11-22	Mid-Ebb	Sunny	IS5	6:49:17	-	Surface	1	2	23.70	8.18	31.0	89.2	6.3	6.6	6.8
HKLR	HY/2011/03	2012-11-22	Mid-Ebb	Sunny	IS5	6:51:29	-	Middle	2	1	23.70	8.20	31.1	88.7	6.3	7.0	7.1
HKLR	HY/2011/03	2012-11-22	Mid-Ebb	Sunny	IS5	6:52:39	-	Middle	2	2	23.71	8.20	31.2	88.7	6.3	6.7	7.5
HKLR	HY/2011/03	2012-11-22	Mid-Ebb	Sunny	IS5	6:54:25	-	Bottom	3	1	23.75	8.20	31.4	87.4	6.2	16.9	6.6
HKLR	HY/2011/03	2012-11-22	Mid-Ebb	Sunny	IS5	6:55:04	-	Bottom	3	2	23.74	8.20	31.3	87.4	6.2	17.6	7.3
HKLR	HY/2011/03	2012-11-22	Mid-Ebb	Sunny	IS(Mf)6	7:02:53	-	Surface	1	1	23.50	8.18	30.6	90.7	6.5	5.5	5.2
HKLR	HY/2011/03	2012-11-22	Mid-Ebb	Sunny	IS(Mf)6	7:03:31	-	Surface	1	2	23.50	8.18	30.6	90.3	6.4	5.5	6.0
HKLR	HY/2011/03	2012-11-22	Mid-Ebb	Sunny	IS(Mf)6	--	-	Middle	2	1	--	--	--	--	--	--	--
HKLR	HY/2011/03	2012-11-22	Mid-Ebb	Sunny	IS(Mf)6	--	-	Middle	2	2	--	--	--	--	--	--	--
HKLR	HY/2011/03	2012-11-22	Mid-Ebb	Sunny	IS(Mf)6	7:04:16	-	Bottom	3	1	23.72	8.19	31.2	88.1	6.2	8.2	5.8
HKLR	HY/2011/03	2012-11-22	Mid-Ebb	Sunny	IS(Mf)6	7:04:54	-	Bottom	3	2	23.69	8.19	31.1	88.2	6.3	7.1	5.4
HKLR	HY/2011/03	2012-11-22	Mid-Ebb	Sunny	IS7	7:11:22	-	Surface	1	1	23.41	8.17	30.3	91.4	6.5	4.2	4.4
HKLR	HY/2011/03	2012-11-22	Mid-Ebb	Sunny	IS7	7:12:10	-	Surface	1	2	23.41	8.17	30.3	91.1	6.5	4.4	4.5
HKLR	HY/2011/03	2012-11-22	Mid-Ebb	Sunny	IS7	--	-	Middle	2	1	--	--	--	--	--	--	--
HKLR	HY/2011/03	2012-11-22	Mid-Ebb	Sunny	IS7	--	-	Middle	2	2	--	--	--	--	--	--	--
HKLR	HY/2011/03	2012-11-22	Mid-Ebb	Sunny	IS7	7:12:40	-	Bottom	3	1	23.42	8.17	30.4	91.2	6.5	4.5	4.1
HKLR	HY/2011/03	2012-11-22	Mid-Ebb	Sunny	IS7	7:13:15	-	Bottom	3	2	23.42	8.17	30.4	91.3	6.5	4.7	4.8
HKLR	HY/2011/03	2012-11-22	Mid-Ebb	Sunny	IS8	7:29:49	-	Surface	1	1	23.42	8.16	30.2	90.1	6.5	4.4	4.6
HKLR	HY/2011/03	2012-11-22	Mid-Ebb	Sunny	IS8	7:30:37	-	Surface	1	2	23.42	8.16	30.2	90.6	6.5	4.4	4.8
HKLR	HY/2011/03	2012-11-22	Mid-Ebb	Sunny	IS8	--	-	Middle	2	1	--	--	--	--	--	--	--
HKLR	HY/2011/03	2012-11-22	Mid-Ebb	Sunny	IS8	--	-	Middle	2	2	--	--	--	--	--	--	--
HKLR	HY/2011/03	2012-11-22	Mid-Ebb	Sunny	IS8	7:33:21	-	Bottom	3	1	23.49	8.17	30.7	88.9	6.3	23.3	17.7
HKLR	HY/2011/03	2012-11-22	Mid-Ebb	Sunny	IS8	7:34:11	-	Bottom	3	2	23.49	8.17	30.7	89	6.3	19.2	17.7
HKLR	HY/2011/03	2012-11-22	Mid-Ebb	Sunny	IS(Mf)9	7:20:05	-	Surface	1	1	23.42	8.16	30.2	90.8	6.5	5.3	5.4
HKLR	HY/2011/03	2012-11-22	Mid-Ebb	Sunny	IS(Mf)9	7:20:41	-	Surface	1	2	23.42	8.16	30.2	90.6	6.5	5.0	5.3
HKLR	HY/2011/03	2012-11-22	Mid-Ebb	Sunny	IS(Mf)9	--	-	Middle	2	1	--	--	--	--	--	--	--
HKLR	HY/2011/03	2012-11-22	Mid-Ebb	Sunny	IS(Mf)9	--	-	Middle	2	2	--	--	--	--	--	--	--
HKLR	HY/2011/03	2012-11-22	Mid-Ebb	Sunny	IS(Mf)9	7:21:26	-	Bottom	3	1	23.46	8.17	30.6	89.4	6.4	6.9	7.8
HKLR	HY/2011/03	2012-11-22	Mid-Ebb	Sunny	IS(Mf)9	7:22:22	-	Bottom	3	2	23.43	8.17	30.5	90	6.4	5.4	7.1
HKLR	HY/2011/03	2012-11-22	Mid-Ebb	Sunny	IS10	--	-	Surface	1	1	--	--	--	--	--	--	--
HKLR	HY/2011/03	2012-11-22	Mid-Ebb	Sunny	IS10	--	-	Surface	1	2	--	--	--	--	--	--	--
HKLR	HY/2011/03	2012-11-22	Mid-Ebb	Sunny	IS10	--	-	Middle	2	1	--	--	--	--	--	--	--
HKLR	HY/2011/03	2012-11-22	Mid-Ebb	Sunny	IS10	--	-	Middle	2	2	--	--	--	--	--	--	--

HKLR	HY/2011/03	2012-11-22	Mid-Ebb	Sunny	IS10	--	-	Bottom	3	1	--	--	--	--	--	--	--
HKLR	HY/2011/03	2012-11-22	Mid-Ebb	Sunny	IS10	--	-	Bottom	3	2	--	--	--	--	--	--	--
HKLR	HY/2011/03	2012-11-22	Mid-Ebb	Sunny	SR3	--	-	Surface	1	1	--	--	--	--	--	--	--
HKLR	HY/2011/03	2012-11-22	Mid-Ebb	Sunny	SR3	--	-	Surface	1	2	--	--	--	--	--	--	--
HKLR	HY/2011/03	2012-11-22	Mid-Ebb	Sunny	SR3	6:41:07	-	Middle	2	1	23.67	8.13	30.9	88.4	6.3	7.1	7.1
HKLR	HY/2011/03	2012-11-22	Mid-Ebb	Sunny	SR3	6:41:37	-	Middle	2	2	23.69	8.15	30.9	87.2	6.2	7.6	7.3
HKLR	HY/2011/03	2012-11-22	Mid-Ebb	Sunny	SR3	--	-	Bottom	3	1	--	--	--	--	--	--	--
HKLR	HY/2011/03	2012-11-22	Mid-Ebb	Sunny	SR3	--	-	Bottom	3	2	--	--	--	--	--	--	--
HKLR	HY/2011/03	2012-11-22	Mid-Ebb	Sunny	SR4	7:41:06	-	Surface	1	1	23.28	8.12	30.1	87	6.2	5.3	7.1
HKLR	HY/2011/03	2012-11-22	Mid-Ebb	Sunny	SR4	7:41:41	-	Surface	1	2	23.25	8.12	30.1	87.1	6.3	5.2	6.7
HKLR	HY/2011/03	2012-11-22	Mid-Ebb	Sunny	SR4	--	-	Middle	2	1	--	--	--	--	--	--	--
HKLR	HY/2011/03	2012-11-22	Mid-Ebb	Sunny	SR4	--	-	Middle	2	2	--	--	--	--	--	--	--
HKLR	HY/2011/03	2012-11-22	Mid-Ebb	Sunny	SR4	7:42:40	-	Bottom	3	1	23.31	8.12	30.2	85.8	6.2	5.5	7.1
HKLR	HY/2011/03	2012-11-22	Mid-Ebb	Sunny	SR4	7:43:18	-	Bottom	3	2	23.30	8.12	30.2	85.8	6.2	5.5	6.1
HKLR	HY/2011/03	2012-11-22	Mid-Ebb	Sunny	SR5	--	-	Surface	1	1	--	--	--	--	--	--	--
HKLR	HY/2011/03	2012-11-22	Mid-Ebb	Sunny	SR5	--	-	Surface	1	2	--	--	--	--	--	--	--
HKLR	HY/2011/03	2012-11-22	Mid-Ebb	Sunny	SR5	--	-	Middle	2	1	--	--	--	--	--	--	--
HKLR	HY/2011/03	2012-11-22	Mid-Ebb	Sunny	SR5	--	-	Middle	2	2	--	--	--	--	--	--	--
HKLR	HY/2011/03	2012-11-22	Mid-Ebb	Sunny	SR5	--	-	Bottom	3	1	--	--	--	--	--	--	--
HKLR	HY/2011/03	2012-11-22	Mid-Ebb	Sunny	SR5	--	-	Bottom	3	2	--	--	--	--	--	--	--
HKLR	HY/2011/03	2012-11-22	Mid-Ebb	Sunny	SR10A	8:27:40	-	Surface	1	1	23.78	8.17	31.4	87	6.1	2.4	3.2
HKLR	HY/2011/03	2012-11-22	Mid-Ebb	Sunny	SR10A	8:28:15	-	Surface	1	2	23.77	8.17	31.4	86.4	6.1	2.4	3.7
HKLR	HY/2011/03	2012-11-22	Mid-Ebb	Sunny	SR10A	8:28:58	-	Middle	2	1	23.77	8.17	31.4	85.9	6.1	2.7	3.5
HKLR	HY/2011/03	2012-11-22	Mid-Ebb	Sunny	SR10A	8:29:36	-	Middle	2	2	23.77	8.17	31.4	85.5	6.0	2.5	3.8
HKLR	HY/2011/03	2012-11-22	Mid-Ebb	Sunny	SR10A	8:30:17	-	Bottom	3	1	23.77	8.17	31.4	85.4	6.0	2.8	4.3
HKLR	HY/2011/03	2012-11-22	Mid-Ebb	Sunny	SR10A	8:31:01	-	Bottom	3	2	23.77	8.17	31.4	85.4	6.0	2.6	4.3
HKLR	HY/2011/03	2012-11-22	Mid-Ebb	Sunny	SR10B	8:16:58	-	Surface	1	1	23.78	8.17	31.5	86.7	6.1	3.1	5.5
HKLR	HY/2011/03	2012-11-22	Mid-Ebb	Sunny	SR10B	8:17:49	-	Surface	1	2	23.78	8.17	31.5	86.2	6.1	3.1	5.6
HKLR	HY/2011/03	2012-11-22	Mid-Ebb	Sunny	SR10B	8:18:55	-	Middle	2	1	23.78	8.17	31.5	85.7	6.1	3.1	3.0
HKLR	HY/2011/03	2012-11-22	Mid-Ebb	Sunny	SR10B	8:19:27	-	Middle	2	2	23.78	8.17	31.5	85.7	6.0	3.1	4.1
HKLR	HY/2011/03	2012-11-22	Mid-Ebb	Sunny	SR10B	8:20:14	-	Bottom	3	1	23.78	8.17	31.5	85.3	6.0	3.3	3.1
HKLR	HY/2011/03	2012-11-22	Mid-Ebb	Sunny	SR10B	8:20:43	-	Bottom	3	2	23.79	8.17	31.5	85.2	6.0	3.3	4.3
HKLR	HY/2011/03	2012-11-22	Mid-Ebb	Sunny	CS2	--	-	Surface	1	1	--	--	--	--	--	--	--
HKLR	HY/2011/03	2012-11-22	Mid-Ebb	Sunny	CS2	--	-	Surface	1	2	--	--	--	--	--	--	--
HKLR	HY/2011/03	2012-11-22	Mid-Ebb	Sunny	CS2	--	-	Middle	2	1	--	--	--	--	--	--	--
HKLR	HY/2011/03	2012-11-22	Mid-Ebb	Sunny	CS2	--	-	Middle	2	2	--	--	--	--	--	--	--
HKLR	HY/2011/03	2012-11-22	Mid-Ebb	Sunny	CS2	--	-	Bottom	3	1	--	--	--	--	--	--	--
HKLR	HY/2011/03	2012-11-22	Mid-Ebb	Sunny	CS2	--	-	Bottom	3	2	--	--	--	--	--	--	--
HKLR	HY/2011/03	2012-11-22	Mid-Ebb	Sunny	CS(Mf)5	7:56:00	-	Surface	1	1	23.55	8.16	30.1	89	6.4	3.0	4.7
HKLR	HY/2011/03	2012-11-22	Mid-Ebb	Sunny	CS(Mf)5	7:56:51	-	Surface	1	2	23.56	8.15	30.2	88.5	6.3	3.0	4.9
HKLR	HY/2011/03	2012-11-22	Mid-Ebb	Sunny	CS(Mf)5	7:58:09	-	Middle	2	1	23.59	8.16	30.9	86.2	6.1	3.2	3.3
HKLR	HY/2011/03	2012-11-22	Mid-Ebb	Sunny	CS(Mf)5	7:58:40	-	Middle	2	2	23.59	8.16	30.9	86.1	6.1	3.2	2.9
HKLR	HY/2011/03	2012-11-22	Mid-Ebb	Sunny	CS(Mf)5	8:00:27	-	Bottom	3	1	23.78	8.16	31.5	82.8	5.8	7.8	6.7
HKLR	HY/2011/03	2012-11-22	Mid-Ebb	Sunny	CS(Mf)5	8:01:09	-	Bottom	3	2	23.78	8.16	31.5	82.6	5.8	9.5	5.4
HKLR	HY/2011/03	2012-11-22	Mid-Flood	Sunny	IS5	14:55:40	-	Surface	1	1	24.27	8.18	30.5	95.5	6.7	9.0	19.9
HKLR	HY/2011/03	2012-11-22	Mid-Flood	Sunny	IS5	14:56:14	-	Surface	1	2	24.31	8.18	30.5	95.4	6.7	11.5	19.8
HKLR	HY/2011/03	2012-11-22	Mid-Flood	Sunny	IS5	14:57:06	-	Middle	2	1	23.93	8.19	30.9	92.7	6.6	6.2	7.9
HKLR	HY/2011/03	2012-11-22	Mid-Flood	Sunny	IS5	14:57:52	-	Middle	2	2	24.05	8.19	30.8	93.5	6.6	5.0	6.1
HKLR	HY/2011/03	2012-11-22	Mid-Flood	Sunny	IS5	14:58:50	-	Bottom	3	1	23.77	8.19	31.2	89.8	6.4	11.6	16.4
HKLR	HY/2011/03	2012-11-22	Mid-Flood	Sunny	IS5	14:59:20	-	Bottom	3	2	23.77	8.19	31.2	89.3	6.3	11.5	16.6
HKLR	HY/2011/03	2012-11-22	Mid-Flood	Sunny	IS(Mf)6	14:47:45	-	Surface	1	1	24.46	8.16	29.4	94.4	6.7	3.8	3.7
HKLR	HY/2011/03	2012-11-22	Mid-Flood	Sunny	IS(Mf)6	14:48:20	-	Surface	1	2	24.44	8.16	29.5	94.4	6.7	3.9	3.2
HKLR	HY/2011/03	2012-11-22	Mid-Flood	Sunny	IS(Mf)6	--	-	Middle	2	1	--	--	--	--	--	--	--
HKLR	HY/2011/03	2012-11-22	Mid-Flood	Sunny	IS(Mf)6	--	-	Middle	2	2	--	--	--	--	--	--	--

HKLR	HY/2011/03	2012-11-22	Mid-Flood	Sunny	IS(Mf)6	14:48:56	-	Bottom	3	1	24.37	8.17	29.8	94.6	6.7	4.0	3.7
HKLR	HY/2011/03	2012-11-22	Mid-Flood	Sunny	IS(Mf)6	14:49:29	-	Bottom	3	2	24.38	8.17	29.8	94.8	6.7	4.0	4.2
HKLR	HY/2011/03	2012-11-22	Mid-Flood	Sunny	IS7	14:39:46	-	Surface	1	1	24.76	8.17	29.8	95.1	6.7	4.2	4.1
HKLR	HY/2011/03	2012-11-22	Mid-Flood	Sunny	IS7	14:40:24	-	Surface	1	2	25.01	8.16	29.8	95.4	6.7	4.2	4.2
HKLR	HY/2011/03	2012-11-22	Mid-Flood	Sunny	IS7	--	-	Middle	2	1	--	--	--	--	--	--	--
HKLR	HY/2011/03	2012-11-22	Mid-Flood	Sunny	IS7	--	-	Middle	2	2	--	--	--	--	--	--	--
HKLR	HY/2011/03	2012-11-22	Mid-Flood	Sunny	IS7	14:40:57	-	Bottom	3	1	23.92	8.18	30.4	94.4	6.7	5.8	5.9
HKLR	HY/2011/03	2012-11-22	Mid-Flood	Sunny	IS7	14:41:29	-	Bottom	3	2	23.92	8.18	30.4	94.8	6.7	6.2	6.2
HKLR	HY/2011/03	2012-11-22	Mid-Flood	Sunny	IS8	14:24:04	-	Surface	1	1	24.61	8.12	28.3	91.6	6.5	3.1	2.8
HKLR	HY/2011/03	2012-11-22	Mid-Flood	Sunny	IS8	14:24:32	-	Surface	1	2	24.64	8.12	28.3	91.5	6.5	2.8	3.2
HKLR	HY/2011/03	2012-11-22	Mid-Flood	Sunny	IS8	--	-	Middle	2	1	--	--	--	--	--	--	--
HKLR	HY/2011/03	2012-11-22	Mid-Flood	Sunny	IS8	--	-	Middle	2	2	--	--	--	--	--	--	--
HKLR	HY/2011/03	2012-11-22	Mid-Flood	Sunny	IS8	14:25:12	-	Bottom	3	1	23.89	8.15	29.4	90.8	6.5	5.7	4.3
HKLR	HY/2011/03	2012-11-22	Mid-Flood	Sunny	IS8	14:25:44	-	Bottom	3	2	23.88	8.15	29.5	90.8	6.5	5.9	4.3
HKLR	HY/2011/03	2012-11-22	Mid-Flood	Sunny	IS(Mf)9	14:32:16	-	Surface	1	1	23.95	8.15	29.6	92	6.6	6.4	7.8
HKLR	HY/2011/03	2012-11-22	Mid-Flood	Sunny	IS(Mf)9	14:32:47	-	Surface	1	2	23.94	8.15	29.6	91.8	6.5	6.1	6.6
HKLR	HY/2011/03	2012-11-22	Mid-Flood	Sunny	IS(Mf)9	--	-	Middle	2	1	--	--	--	--	--	--	--
HKLR	HY/2011/03	2012-11-22	Mid-Flood	Sunny	IS(Mf)9	--	-	Middle	2	2	--	--	--	--	--	--	--
HKLR	HY/2011/03	2012-11-22	Mid-Flood	Sunny	IS(Mf)9	14:33:25	-	Bottom	3	1	23.84	8.18	30.7	92	6.5	7.7	7.3
HKLR	HY/2011/03	2012-11-22	Mid-Flood	Sunny	IS(Mf)9	14:33:57	-	Bottom	3	2	23.84	8.18	30.7	92.1	6.5	7.8	7.4
HKLR	HY/2011/03	2012-11-22	Mid-Flood	Sunny	IS10	--	-	Surface	1	1	--	--	--	--	--	--	--
HKLR	HY/2011/03	2012-11-22	Mid-Flood	Sunny	IS10	--	-	Surface	1	2	--	--	--	--	--	--	--
HKLR	HY/2011/03	2012-11-22	Mid-Flood	Sunny	IS10	--	-	Middle	2	1	--	--	--	--	--	--	--
HKLR	HY/2011/03	2012-11-22	Mid-Flood	Sunny	IS10	--	-	Middle	2	2	--	--	--	--	--	--	--
HKLR	HY/2011/03	2012-11-22	Mid-Flood	Sunny	IS10	--	-	Bottom	3	1	--	--	--	--	--	--	--
HKLR	HY/2011/03	2012-11-22	Mid-Flood	Sunny	IS10	--	-	Bottom	3	2	--	--	--	--	--	--	--
HKLR	HY/2011/03	2012-11-22	Mid-Flood	Sunny	SR3	--	-	Surface	1	1	--	--	--	--	--	--	--
HKLR	HY/2011/03	2012-11-22	Mid-Flood	Sunny	SR3	--	-	Surface	1	2	--	--	--	--	--	--	--
HKLR	HY/2011/03	2012-11-22	Mid-Flood	Sunny	SR3	15:07:36	-	Middle	2	1	24.10	8.19	30.8	94.3	6.6	8.7	8.2
HKLR	HY/2011/03	2012-11-22	Mid-Flood	Sunny	SR3	15:08:11	-	Middle	2	2	24.08	8.19	30.8	93.9	6.6	9.1	7.6
HKLR	HY/2011/03	2012-11-22	Mid-Flood	Sunny	SR3	--	-	Bottom	3	1	--	--	--	--	--	--	--
HKLR	HY/2011/03	2012-11-22	Mid-Flood	Sunny	SR3	--	-	Bottom	3	2	--	--	--	--	--	--	--
HKLR	HY/2011/03	2012-11-22	Mid-Flood	Sunny	SR4	14:14:44	-	Surface	1	1	24.23	8.13	28.5	91	6.5	6.1	4.7
HKLR	HY/2011/03	2012-11-22	Mid-Flood	Sunny	SR4	14:15:17	-	Surface	1	2	24.27	8.12	28.5	90.7	6.5	5.9	5.6
HKLR	HY/2011/03	2012-11-22	Mid-Flood	Sunny	SR4	--	-	Middle	2	1	--	--	--	--	--	--	--
HKLR	HY/2011/03	2012-11-22	Mid-Flood	Sunny	SR4	--	-	Middle	2	2	--	--	--	--	--	--	--
HKLR	HY/2011/03	2012-11-22	Mid-Flood	Sunny	SR4	14:15:52	-	Bottom	3	1	24.29	8.12	28.5	90.4	6.4	5.9	5.4
HKLR	HY/2011/03	2012-11-22	Mid-Flood	Sunny	SR4	14:16:26	-	Bottom	3	2	24.30	8.12	28.5	90.3	6.4	6.0	6.4
HKLR	HY/2011/03	2012-11-22	Mid-Flood	Sunny	SR5	--	-	Surface	1	1	--	--	--	--	--	--	--
HKLR	HY/2011/03	2012-11-22	Mid-Flood	Sunny	SR5	--	-	Surface	1	2	--	--	--	--	--	--	--
HKLR	HY/2011/03	2012-11-22	Mid-Flood	Sunny	SR5	--	-	Middle	2	1	--	--	--	--	--	--	--
HKLR	HY/2011/03	2012-11-22	Mid-Flood	Sunny	SR5	--	-	Middle	2	2	--	--	--	--	--	--	--
HKLR	HY/2011/03	2012-11-22	Mid-Flood	Sunny	SR5	--	-	Bottom	3	1	--	--	--	--	--	--	--
HKLR	HY/2011/03	2012-11-22	Mid-Flood	Sunny	SR5	--	-	Bottom	3	2	--	--	--	--	--	--	--
HKLR	HY/2011/03	2012-11-22	Mid-Flood	Sunny	SR10A	13:26:35	-	Surface	1	1	23.90	8.12	30.5	88	6.2	3.0	2.0
HKLR	HY/2011/03	2012-11-22	Mid-Flood	Sunny	SR10A	13:27:12	-	Surface	1	2	23.76	8.13	30.7	87.4	6.2	3.5	2.9
HKLR	HY/2011/03	2012-11-22	Mid-Flood	Sunny	SR10A	13:27:54	-	Middle	2	1	23.71	8.15	30.8	86.9	6.2	2.8	2.3
HKLR	HY/2011/03	2012-11-22	Mid-Flood	Sunny	SR10A	13:28:23	-	Middle	2	2	23.70	8.15	30.8	86.9	6.2	2.8	3.9
HKLR	HY/2011/03	2012-11-22	Mid-Flood	Sunny	SR10A	13:29:39	-	Bottom	3	1	23.70	8.16	30.9	85.7	6.1	4.4	3.8
HKLR	HY/2011/03	2012-11-22	Mid-Flood	Sunny	SR10A	13:30:16	-	Bottom	3	2	23.71	8.16	30.9	85.6	6.1	4.7	3.4
HKLR	HY/2011/03	2012-11-22	Mid-Flood	Sunny	SR10B	13:37:42	-	Surface	1	1	23.92	8.18	31.8	85.4	6.0	4.3	5.7
HKLR	HY/2011/03	2012-11-22	Mid-Flood	Sunny	SR10B	13:38:18	-	Surface	1	2	23.93	8.18	31.8	84.9	6.0	4.4	4.7
HKLR	HY/2011/03	2012-11-22	Mid-Flood	Sunny	SR10B	13:38:58	-	Middle	2	1	23.91	8.18	31.8	84.5	5.9	4.6	5.8
HKLR	HY/2011/03	2012-11-22	Mid-Flood	Sunny	SR10B	13:39:22	-	Middle	2	2	23.91	8.18	31.8	84.4	5.9	4.1	4.8

HKLR	HY/2011/03	2012-11-22	Mid-Flood	Sunny	SR10B	13:40:05	-	Bottom	3	1	23.91	8.18	31.8	84.1	5.9	4.3	6.1
HKLR	HY/2011/03	2012-11-22	Mid-Flood	Sunny	SR10B	13:40:30	-	Bottom	3	2	23.91	8.18	31.8	84	5.9	4.1	5.1
HKLR	HY/2011/03	2012-11-22	Mid-Flood	Sunny	CS2	--	-	Surface	1	1	--	--	--	--	--	--	--
HKLR	HY/2011/03	2012-11-22	Mid-Flood	Sunny	CS2	--	-	Surface	1	2	--	--	--	--	--	--	--
HKLR	HY/2011/03	2012-11-22	Mid-Flood	Sunny	CS2	--	-	Middle	2	1	--	--	--	--	--	--	--
HKLR	HY/2011/03	2012-11-22	Mid-Flood	Sunny	CS2	--	-	Middle	2	2	--	--	--	--	--	--	--
HKLR	HY/2011/03	2012-11-22	Mid-Flood	Sunny	CS2	--	-	Bottom	3	1	--	--	--	--	--	--	--
HKLR	HY/2011/03	2012-11-22	Mid-Flood	Sunny	CS2	--	-	Bottom	3	2	--	--	--	--	--	--	--
HKLR	HY/2011/03	2012-11-22	Mid-Flood	Sunny	CS(Mf)5	13:56:56	-	Surface	1	1	24.54	8.15	28.8	93.8	6.6	2.2	4.2
HKLR	HY/2011/03	2012-11-22	Mid-Flood	Sunny	CS(Mf)5	13:57:28	-	Surface	1	2	24.53	8.15	28.8	93.7	6.6	2.5	3.3
HKLR	HY/2011/03	2012-11-22	Mid-Flood	Sunny	CS(Mf)5	13:58:11	-	Middle	2	1	23.71	8.17	30.3	89.7	6.4	3.5	4.3
HKLR	HY/2011/03	2012-11-22	Mid-Flood	Sunny	CS(Mf)5	13:58:46	-	Middle	2	2	23.70	8.17	30.3	89.2	6.4	4.1	3.4
HKLR	HY/2011/03	2012-11-22	Mid-Flood	Sunny	CS(Mf)5	13:59:34	-	Bottom	3	1	23.73	8.16	31.2	84	5.9	17.6	16.8
HKLR	HY/2011/03	2012-11-22	Mid-Flood	Sunny	CS(Mf)5	14:00:26	-	Bottom	3	2	23.73	8.16	31.2	83.3	5.9	19.2	16.5
HKLR	HY/2011/03	2012-11-24	Mid-Ebb	Sunny	IS5	10:28:03	-	Surface	1	1	23.21	8.14	28.4	89.1	6.5	6.2	12.5
HKLR	HY/2011/03	2012-11-24	Mid-Ebb	Sunny	IS5	10:29:37	-	Surface	1	2	23.19	8.14	28.4	88.1	6.4	5.9	13.3
HKLR	HY/2011/03	2012-11-24	Mid-Ebb	Sunny	IS5	10:30:28	-	Middle	2	1	23.55	8.21	30.6	87.9	6.3	14.8	5.8
HKLR	HY/2011/03	2012-11-24	Mid-Ebb	Sunny	IS5	10:31:10	-	Middle	2	2	23.55	8.22	30.6	87.8	6.3	15.5	7.0
HKLR	HY/2011/03	2012-11-24	Mid-Ebb	Sunny	IS5	10:32:08	-	Bottom	3	1	23.64	8.22	30.9	86.5	6.1	21.5	15.8
HKLR	HY/2011/03	2012-11-24	Mid-Ebb	Sunny	IS5	10:32:35	-	Bottom	3	2	23.64	8.22	30.9	86.4	6.1	21.8	16.4
HKLR	HY/2011/03	2012-11-24	Mid-Ebb	Sunny	IS(Mf)6	10:15:28	-	Surface	1	1	23.18	8.12	27.7	90.7	6.6	11.7	11.3
HKLR	HY/2011/03	2012-11-24	Mid-Ebb	Sunny	IS(Mf)6	10:16:08	-	Surface	1	2	23.11	8.13	27.7	90.3	6.6	8.3	9.7
HKLR	HY/2011/03	2012-11-24	Mid-Ebb	Sunny	IS(Mf)6	--	-	Middle	2	1	--	--	--	--	--	--	--
HKLR	HY/2011/03	2012-11-24	Mid-Ebb	Sunny	IS(Mf)6	--	-	Middle	2	2	--	--	--	--	--	--	--
HKLR	HY/2011/03	2012-11-24	Mid-Ebb	Sunny	IS(Mf)6	10:18:12	-	Bottom	3	1	23.15	8.13	27.7	89.6	6.5	11.5	11.5
HKLR	HY/2011/03	2012-11-24	Mid-Ebb	Sunny	IS(Mf)6	10:19:35	-	Bottom	3	2	23.18	8.13	27.7	89.1	6.5	15.3	10.7
HKLR	HY/2011/03	2012-11-24	Mid-Ebb	Sunny	IS7	10:06:05	-	Surface	1	1	23.03	8.13	27.5	91.4	6.7	4.2	4.2
HKLR	HY/2011/03	2012-11-24	Mid-Ebb	Sunny	IS7	10:06:40	-	Surface	1	2	23.02	8.13	27.5	91	6.7	4.0	4.2
HKLR	HY/2011/03	2012-11-24	Mid-Ebb	Sunny	IS7	--	-	Middle	2	1	--	--	--	--	--	--	--
HKLR	HY/2011/03	2012-11-24	Mid-Ebb	Sunny	IS7	--	-	Middle	2	2	--	--	--	--	--	--	--
HKLR	HY/2011/03	2012-11-24	Mid-Ebb	Sunny	IS7	10:07:17	-	Bottom	3	1	23.04	8.13	27.5	90.7	6.6	4.5	3.6
HKLR	HY/2011/03	2012-11-24	Mid-Ebb	Sunny	IS7	10:08:06	-	Bottom	3	2	23.04	8.13	27.5	90.7	6.6	4.6	3.7
HKLR	HY/2011/03	2012-11-24	Mid-Ebb	Sunny	IS8	9:43:54	-	Surface	1	1	23.32	8.12	27.7	90.1	6.6	6.0	7.3
HKLR	HY/2011/03	2012-11-24	Mid-Ebb	Sunny	IS8	9:44:28	-	Surface	1	2	23.33	8.13	27.7	89.4	6.5	6.6	7.0
HKLR	HY/2011/03	2012-11-24	Mid-Ebb	Sunny	IS8	--	-	Middle	2	1	--	--	--	--	--	--	--
HKLR	HY/2011/03	2012-11-24	Mid-Ebb	Sunny	IS8	--	-	Middle	2	2	--	--	--	--	--	--	--
HKLR	HY/2011/03	2012-11-24	Mid-Ebb	Sunny	IS8	9:45:18	-	Bottom	3	1	23.35	8.13	27.7	88.6	6.4	7.7	8.9
HKLR	HY/2011/03	2012-11-24	Mid-Ebb	Sunny	IS8	9:45:55	-	Bottom	3	2	23.34	8.13	27.7	88.7	6.5	7.5	7.6
HKLR	HY/2011/03	2012-11-24	Mid-Ebb	Sunny	IS(Mf)9	9:55:50	-	Surface	1	1	23.27	8.12	27.7	90	6.6	5.9	7.0
HKLR	HY/2011/03	2012-11-24	Mid-Ebb	Sunny	IS(Mf)9	9:56:16	-	Surface	1	2	23.27	8.13	27.7	89.5	6.5	5.8	6.0
HKLR	HY/2011/03	2012-11-24	Mid-Ebb	Sunny	IS(Mf)9	--	-	Middle	2	1	--	--	--	--	--	--	--
HKLR	HY/2011/03	2012-11-24	Mid-Ebb	Sunny	IS(Mf)9	--	-	Middle	2	2	--	--	--	--	--	--	--
HKLR	HY/2011/03	2012-11-24	Mid-Ebb	Sunny	IS(Mf)9	9:56:50	-	Bottom	3	1	23.30	8.13	27.7	88.8	6.5	9.1	4.9
HKLR	HY/2011/03	2012-11-24	Mid-Ebb	Sunny	IS(Mf)9	9:57:17	-	Bottom	3	2	23.28	8.13	27.7	88.8	6.5	7.5	5.9
HKLR	HY/2011/03	2012-11-24	Mid-Ebb	Sunny	IS10	13:53:39	-	Surface	1	1	23.30	8.14	28.4	91.3	6.6	8.7	8.1
HKLR	HY/2011/03	2012-11-24	Mid-Ebb	Sunny	IS10	13:54:10	-	Surface	1	2	23.32	8.14	28.4	90.6	6.6	8.0	9.1
HKLR	HY/2011/03	2012-11-24	Mid-Ebb	Sunny	IS10	13:54:57	-	Middle	2	1	23.71	8.15	29.8	86	6.1	7.2	6.4
HKLR	HY/2011/03	2012-11-24	Mid-Ebb	Sunny	IS10	13:55:30	-	Middle	2	2	23.72	8.15	29.9	85.5	6.1	7.2	7.1
HKLR	HY/2011/03	2012-11-24	Mid-Ebb	Sunny	IS10	13:56:42	-	Bottom	3	1	23.95	8.15	31.2	80.9	5.7	17.1	13.2
HKLR	HY/2011/03	2012-11-24	Mid-Ebb	Sunny	IS10	13:57:19	-	Bottom	3	2	23.95	8.15	31.2	80.7	5.7	20.6	13.2
HKLR	HY/2011/03	2012-11-24	Mid-Ebb	Sunny	SR3	--	-	Surface	1	1	--	--	--	--	--	--	--
HKLR	HY/2011/03	2012-11-24	Mid-Ebb	Sunny	SR3	--	-	Surface	1	2	--	--	--	--	--	--	--
HKLR	HY/2011/03	2012-11-24	Mid-Ebb	Sunny	SR3	10:42:58	-	Middle	2	1	23.11	8.13	28.0	88.9	6.5	7.9	6.4
HKLR	HY/2011/03	2012-11-24	Mid-Ebb	Sunny	SR3	10:43:45	-	Middle	2	2	23.08	8.13	28.0	88.1	6.4	7.6	6.1

HKLR	HY/2011/03	2012-11-24	Mid-Ebb	Sunny	SR3	--	-	Bottom	3	1	--	--	--	--	--	--	--
HKLR	HY/2011/03	2012-11-24	Mid-Ebb	Sunny	SR3	--	-	Bottom	3	2	--	--	--	--	--	--	--
HKLR	HY/2011/03	2012-11-24	Mid-Ebb	Sunny	SR4	9:33:07	-	Surface	1	1	23.29	8.09	27.5	87.2	6.4	5.6	6.2
HKLR	HY/2011/03	2012-11-24	Mid-Ebb	Sunny	SR4	9:33:47	-	Surface	1	2	23.26	8.10	27.4	86.1	6.3	5.2	5.5
HKLR	HY/2011/03	2012-11-24	Mid-Ebb	Sunny	SR4	--	-	Middle	2	1	--	--	--	--	--	--	--
HKLR	HY/2011/03	2012-11-24	Mid-Ebb	Sunny	SR4	--	-	Middle	2	2	--	--	--	--	--	--	--
HKLR	HY/2011/03	2012-11-24	Mid-Ebb	Sunny	SR4	9:34:53	-	Bottom	3	1	23.31	8.10	27.5	85.2	6.2	6.1	5.3
HKLR	HY/2011/03	2012-11-24	Mid-Ebb	Sunny	SR4	9:35:27	-	Bottom	3	2	23.31	8.10	27.5	85.1	6.2	6.0	5.2
HKLR	HY/2011/03	2012-11-24	Mid-Ebb	Sunny	SR5	13:35:07	-	Surface	1	1	23.16	8.18	28.7	92.4	6.7	5.7	6.8
HKLR	HY/2011/03	2012-11-24	Mid-Ebb	Sunny	SR5	13:35:39	-	Surface	1	2	23.18	8.17	28.8	91.7	6.7	5.6	6.9
HKLR	HY/2011/03	2012-11-24	Mid-Ebb	Sunny	SR5	--	-	Middle	2	1	--	--	--	--	--	--	--
HKLR	HY/2011/03	2012-11-24	Mid-Ebb	Sunny	SR5	--	-	Middle	2	2	--	--	--	--	--	--	--
HKLR	HY/2011/03	2012-11-24	Mid-Ebb	Sunny	SR5	13:36:26	-	Bottom	3	1	23.34	8.16	29.1	88.7	6.4	10.5	11.4
HKLR	HY/2011/03	2012-11-24	Mid-Ebb	Sunny	SR5	13:37:03	-	Bottom	3	2	23.32	8.16	29.0	88.4	6.4	9.9	11.3
HKLR	HY/2011/03	2012-11-24	Mid-Ebb	Sunny	SR10A	8:36:19	-	Surface	1	1	23.64	8.13	31.8	83.2	5.9	3.6	5.8
HKLR	HY/2011/03	2012-11-24	Mid-Ebb	Sunny	SR10A	8:37:02	-	Surface	1	2	23.67	8.15	31.8	82.7	5.8	3.8	4.8
HKLR	HY/2011/03	2012-11-24	Mid-Ebb	Sunny	SR10A	8:37:53	-	Middle	2	1	23.78	8.19	32.1	84.1	5.9	5.9	8.3
HKLR	HY/2011/03	2012-11-24	Mid-Ebb	Sunny	SR10A	8:38:22	-	Middle	2	2	23.78	8.19	32.1	84.1	5.9	6.2	7.9
HKLR	HY/2011/03	2012-11-24	Mid-Ebb	Sunny	SR10A	8:39:18	-	Bottom	3	1	23.77	8.20	32.2	84	5.9	7.7	8.5
HKLR	HY/2011/03	2012-11-24	Mid-Ebb	Sunny	SR10A	8:39:48	-	Bottom	3	2	23.77	8.20	32.2	84	5.9	7.7	8.7
HKLR	HY/2011/03	2012-11-24	Mid-Ebb	Sunny	SR10B	8:47:08	-	Surface	1	1	23.64	8.18	31.7	84.1	5.9	7.8	4.1
HKLR	HY/2011/03	2012-11-24	Mid-Ebb	Sunny	SR10B	8:47:32	-	Surface	1	2	23.64	8.19	31.7	86.1	6.1	3.9	4.0
HKLR	HY/2011/03	2012-11-24	Mid-Ebb	Sunny	SR10B	8:48:01	-	Middle	2	1	23.64	8.19	31.8	85.5	6.0	4.3	4.8
HKLR	HY/2011/03	2012-11-24	Mid-Ebb	Sunny	SR10B	8:48:20	-	Middle	2	2	23.64	8.19	31.8	85.3	6.0	4.6	4.5
HKLR	HY/2011/03	2012-11-24	Mid-Ebb	Sunny	SR10B	8:53:03	-	Bottom	3	1	23.67	8.19	31.8	84.6	6.0	4.1	5.1
HKLR	HY/2011/03	2012-11-24	Mid-Ebb	Sunny	SR10B	8:53:37	-	Bottom	3	2	23.67	8.19	31.8	84.6	6.0	4.0	4.6
HKLR	HY/2011/03	2012-11-24	Mid-Ebb	Sunny	CS2	12:32:34	-	Surface	1	1	22.82	8.20	29.0	94.5	6.9	4.0	4.6
HKLR	HY/2011/03	2012-11-24	Mid-Ebb	Sunny	CS2	12:33:01	-	Surface	1	2	22.84	8.21	29.0	93.6	6.8	4.4	4.2
HKLR	HY/2011/03	2012-11-24	Mid-Ebb	Sunny	CS2	12:33:32	-	Middle	2	1	23.19	8.24	30.8	92.7	6.6	5.9	3.9
HKLR	HY/2011/03	2012-11-24	Mid-Ebb	Sunny	CS2	12:33:59	-	Middle	2	2	23.24	8.25	30.7	91.9	6.6	6.4	4.4
HKLR	HY/2011/03	2012-11-24	Mid-Ebb	Sunny	CS2	12:35:38	-	Bottom	3	1	23.62	8.27	32.3	90.3	6.4	12.1	8.4
HKLR	HY/2011/03	2012-11-24	Mid-Ebb	Sunny	CS2	12:36:07	-	Bottom	3	2	23.62	8.27	32.3	90.2	6.4	12.2	7.9
HKLR	HY/2011/03	2012-11-24	Mid-Ebb	Sunny	CS(Mf)5	9:11:21	-	Surface	1	1	23.64	8.15	29.8	86.4	6.2	5.1	3.9
HKLR	HY/2011/03	2012-11-24	Mid-Ebb	Sunny	CS(Mf)5	9:12:07	-	Surface	1	2	23.66	8.15	29.7	85.8	6.1	5.8	4.8
HKLR	HY/2011/03	2012-11-24	Mid-Ebb	Sunny	CS(Mf)5	9:13:16	-	Middle	2	1	23.82	8.19	31.8	83.5	5.9	9.4	7.3
HKLR	HY/2011/03	2012-11-24	Mid-Ebb	Sunny	CS(Mf)5	9:14:14	-	Middle	2	2	23.82	8.19	31.8	83.3	5.9	11.4	8.5
HKLR	HY/2011/03	2012-11-24	Mid-Ebb	Sunny	CS(Mf)5	9:15:04	-	Bottom	3	1	23.81	8.20	32.0	83.2	5.9	11.0	4.6
HKLR	HY/2011/03	2012-11-24	Mid-Ebb	Sunny	CS(Mf)5	9:15:32	-	Bottom	3	2	23.81	8.20	32.0	83.2	5.9	11.0	6.5
HKLR	HY/2011/03	2012-11-24	Mid-Flood	Sunny	ISS	--	-	Surface	1	1	--	--	--	--	--	--	--
HKLR	HY/2011/03	2012-11-24	Mid-Flood	Sunny	ISS	--	-	Surface	1	2	--	--	--	--	--	--	--
HKLR	HY/2011/03	2012-11-24	Mid-Flood	Sunny	ISS	--	-	Middle	2	1	--	--	--	--	--	--	--
HKLR	HY/2011/03	2012-11-24	Mid-Flood	Sunny	ISS	--	-	Middle	2	2	--	--	--	--	--	--	--
HKLR	HY/2011/03	2012-11-24	Mid-Flood	Sunny	ISS	--	-	Bottom	3	1	--	--	--	--	--	--	--
HKLR	HY/2011/03	2012-11-24	Mid-Flood	Sunny	ISS	--	-	Bottom	3	2	--	--	--	--	--	--	--
HKLR	HY/2011/03	2012-11-24	Mid-Flood	Sunny	IS(Mf)6	--	-	Surface	1	1	--	--	--	--	--	--	--
HKLR	HY/2011/03	2012-11-24	Mid-Flood	Sunny	IS(Mf)6	--	-	Surface	1	2	--	--	--	--	--	--	--
HKLR	HY/2011/03	2012-11-24	Mid-Flood	Sunny	IS(Mf)6	--	-	Middle	2	1	--	--	--	--	--	--	--
HKLR	HY/2011/03	2012-11-24	Mid-Flood	Sunny	IS(Mf)6	--	-	Middle	2	2	--	--	--	--	--	--	--
HKLR	HY/2011/03	2012-11-24	Mid-Flood	Sunny	IS(Mf)6	--	-	Bottom	3	1	--	--	--	--	--	--	--
HKLR	HY/2011/03	2012-11-24	Mid-Flood	Sunny	IS(Mf)6	--	-	Bottom	3	2	--	--	--	--	--	--	--
HKLR	HY/2011/03	2012-11-24	Mid-Flood	Sunny	IS7	--	-	Surface	1	1	--	--	--	--	--	--	--
HKLR	HY/2011/03	2012-11-24	Mid-Flood	Sunny	IS7	--	-	Surface	1	2	--	--	--	--	--	--	--
HKLR	HY/2011/03	2012-11-24	Mid-Flood	Sunny	IS7	--	-	Middle	2	1	--	--	--	--	--	--	--
HKLR	HY/2011/03	2012-11-24	Mid-Flood	Sunny	IS7	--	-	Middle	2	2	--	--	--	--	--	--	--

HKLR	HY/2011/03	2012-11-24	Mid-Flood	Sunny	CS2	--	-	Bottom	3	1	--	--	--	--	--	--	--
HKLR	HY/2011/03	2012-11-24	Mid-Flood	Sunny	CS2	--	-	Bottom	3	2	--	--	--	--	--	--	--
HKLR	HY/2011/03	2012-11-24	Mid-Flood	Sunny	CS(Mf)5	--	-	Surface	1	1	--	--	--	--	--	--	--
HKLR	HY/2011/03	2012-11-24	Mid-Flood	Sunny	CS(Mf)5	--	-	Surface	1	2	--	--	--	--	--	--	--
HKLR	HY/2011/03	2012-11-24	Mid-Flood	Sunny	CS(Mf)5	--	-	Middle	2	1	--	--	--	--	--	--	--
HKLR	HY/2011/03	2012-11-24	Mid-Flood	Sunny	CS(Mf)5	--	-	Middle	2	2	--	--	--	--	--	--	--
HKLR	HY/2011/03	2012-11-24	Mid-Flood	Sunny	CS(Mf)5	--	-	Bottom	3	1	--	--	--	--	--	--	--
HKLR	HY/2011/03	2012-11-24	Mid-Flood	Sunny	CS(Mf)5	--	-	Bottom	3	2	--	--	--	--	--	--	--
HKLR	HY/2011/03	2012-11-26	Mid-Ebb	Sunny	IS5	12:03:46	-	Surface	1	1	23.15	8.21	30.7	89.4	6.4	10.5	8.4
HKLR	HY/2011/03	2012-11-26	Mid-Ebb	Sunny	IS5	12:04:43	-	Surface	1	2	23.17	8.21	30.7	88.6	6.4	12.2	8.7
HKLR	HY/2011/03	2012-11-26	Mid-Ebb	Sunny	IS5	12:05:39	-	Middle	2	1	23.23	8.22	30.8	87.9	6.3	14.2	13.5
HKLR	HY/2011/03	2012-11-26	Mid-Ebb	Sunny	IS5	12:06:14	-	Middle	2	2	23.21	8.22	30.7	87.8	6.3	14.4	12.5
HKLR	HY/2011/03	2012-11-26	Mid-Ebb	Sunny	IS5	12:07:17	-	Bottom	3	1	23.23	8.22	30.8	87.5	6.3	14.8	13.2
HKLR	HY/2011/03	2012-11-26	Mid-Ebb	Sunny	IS5	12:07:53	-	Bottom	3	2	23.24	8.22	30.8	87.5	6.3	14.3	12.3
HKLR	HY/2011/03	2012-11-26	Mid-Ebb	Sunny	IS(Mf)6	--	-	Surface	1	1	--	--	--	--	--	--	--
HKLR	HY/2011/03	2012-11-26	Mid-Ebb	Sunny	IS(Mf)6	--	-	Surface	1	2	--	--	--	--	--	--	--
HKLR	HY/2011/03	2012-11-26	Mid-Ebb	Sunny	IS(Mf)6	12:24:05	-	Middle	2	1	23.04	8.17	30.5	89.7	6.5	24.7	39.9
HKLR	HY/2011/03	2012-11-26	Mid-Ebb	Sunny	IS(Mf)6	12:24:49	-	Middle	2	2	23.06	8.19	30.5	89.1	6.4	26.6	39.8
HKLR	HY/2011/03	2012-11-26	Mid-Ebb	Sunny	IS(Mf)6	--	-	Bottom	3	1	--	--	--	--	--	--	--
HKLR	HY/2011/03	2012-11-26	Mid-Ebb	Sunny	IS(Mf)6	--	-	Bottom	3	2	--	--	--	--	--	--	--
HKLR	HY/2011/03	2012-11-26	Mid-Ebb	Sunny	IS7	11:45:41	-	Surface	1	1	23.11	8.19	30.5	88.7	6.4	17.9	15.8
HKLR	HY/2011/03	2012-11-26	Mid-Ebb	Sunny	IS7	11:46:48	-	Surface	1	2	23.13	8.20	30.5	88	6.3	17.5	15.7
HKLR	HY/2011/03	2012-11-26	Mid-Ebb	Sunny	IS7	--	-	Middle	2	1	--	--	--	--	--	--	--
HKLR	HY/2011/03	2012-11-26	Mid-Ebb	Sunny	IS7	--	-	Middle	2	2	--	--	--	--	--	--	--
HKLR	HY/2011/03	2012-11-26	Mid-Ebb	Sunny	IS7	11:47:28	-	Bottom	3	1	23.12	8.20	30.5	87.5	6.3	19.1	14.8
HKLR	HY/2011/03	2012-11-26	Mid-Ebb	Sunny	IS7	11:48:08	-	Bottom	3	2	23.12	8.20	30.5	87.4	6.3	22.8	13.2
HKLR	HY/2011/03	2012-11-26	Mid-Ebb	Sunny	IS8	11:26:33	-	Surface	1	1	23.25	8.19	30.5	88.8	6.4	11.0	8.6
HKLR	HY/2011/03	2012-11-26	Mid-Ebb	Sunny	IS8	11:27:22	-	Surface	1	2	23.25	8.20	30.5	88.1	6.3	10.5	8.6
HKLR	HY/2011/03	2012-11-26	Mid-Ebb	Sunny	IS8	--	-	Middle	2	1	--	--	--	--	--	--	--
HKLR	HY/2011/03	2012-11-26	Mid-Ebb	Sunny	IS8	--	-	Middle	2	2	--	--	--	--	--	--	--
HKLR	HY/2011/03	2012-11-26	Mid-Ebb	Sunny	IS8	11:28:27	-	Bottom	3	1	23.24	8.20	30.5	87.8	6.3	11.0	9.2
HKLR	HY/2011/03	2012-11-26	Mid-Ebb	Sunny	IS8	11:29:18	-	Bottom	3	2	23.23	8.20	30.5	87.8	6.3	10.8	9.5
HKLR	HY/2011/03	2012-11-26	Mid-Ebb	Sunny	IS(Mf)9	11:37:25	-	Surface	1	1	23.11	8.20	30.5	88.4	6.4	20.2	20.7
HKLR	HY/2011/03	2012-11-26	Mid-Ebb	Sunny	IS(Mf)9	11:38:14	-	Surface	1	2	23.13	8.20	30.5	88.2	6.3	20.8	23.1
HKLR	HY/2011/03	2012-11-26	Mid-Ebb	Sunny	IS(Mf)9	--	-	Middle	2	1	--	--	--	--	--	--	--
HKLR	HY/2011/03	2012-11-26	Mid-Ebb	Sunny	IS(Mf)9	--	-	Middle	2	2	--	--	--	--	--	--	--
HKLR	HY/2011/03	2012-11-26	Mid-Ebb	Sunny	IS(Mf)9	11:39:25	-	Bottom	3	1	23.13	8.20	30.5	88.4	6.3	20.1	26.4
HKLR	HY/2011/03	2012-11-26	Mid-Ebb	Sunny	IS(Mf)9	11:40:08	-	Bottom	3	2	23.13	8.20	30.5	88.4	6.4	19.5	27.2
HKLR	HY/2011/03	2012-11-26	Mid-Ebb	Sunny	IS10	--	-	Surface	1	1	--	--	--	--	--	--	--
HKLR	HY/2011/03	2012-11-26	Mid-Ebb	Sunny	IS10	--	-	Surface	1	2	--	--	--	--	--	--	--
HKLR	HY/2011/03	2012-11-26	Mid-Ebb	Sunny	IS10	--	-	Middle	2	1	--	--	--	--	--	--	--
HKLR	HY/2011/03	2012-11-26	Mid-Ebb	Sunny	IS10	--	-	Middle	2	2	--	--	--	--	--	--	--
HKLR	HY/2011/03	2012-11-26	Mid-Ebb	Sunny	IS10	--	-	Bottom	3	1	--	--	--	--	--	--	--
HKLR	HY/2011/03	2012-11-26	Mid-Ebb	Sunny	IS10	--	-	Bottom	3	2	--	--	--	--	--	--	--
HKLR	HY/2011/03	2012-11-26	Mid-Ebb	Sunny	SR3	--	-	Surface	1	1	--	--	--	--	--	--	--
HKLR	HY/2011/03	2012-11-26	Mid-Ebb	Sunny	SR3	--	-	Surface	1	2	--	--	--	--	--	--	--
HKLR	HY/2011/03	2012-11-26	Mid-Ebb	Sunny	SR3	12:15:12	-	Middle	2	1	22.71	8.18	30.3	87.5	6.3	13.4	12.1
HKLR	HY/2011/03	2012-11-26	Mid-Ebb	Sunny	SR3	12:16:07	-	Middle	2	2	22.70	8.19	30.3	86.5	6.3	13.3	11.1
HKLR	HY/2011/03	2012-11-26	Mid-Ebb	Sunny	SR3	--	-	Bottom	3	1	--	--	--	--	--	--	--
HKLR	HY/2011/03	2012-11-26	Mid-Ebb	Sunny	SR3	--	-	Bottom	3	2	--	--	--	--	--	--	--
HKLR	HY/2011/03	2012-11-26	Mid-Ebb	Sunny	SR4	11:15:57	-	Surface	1	1	23.38	8.17	30.4	83.1	5.9	13.6	9.7
HKLR	HY/2011/03	2012-11-26	Mid-Ebb	Sunny	SR4	11:16:53	-	Surface	1	2	23.33	8.17	30.4	82.7	5.9	11.8	9.3
HKLR	HY/2011/03	2012-11-26	Mid-Ebb	Sunny	SR4	--	-	Middle	2	1	--	--	--	--	--	--	--
HKLR	HY/2011/03	2012-11-26	Mid-Ebb	Sunny	SR4	--	-	Middle	2	2	--	--	--	--	--	--	--

HKLR	HY/2011/03	2012-11-26	Mid-Ebb	Sunny	SR4	11:17:29	-	Bottom	3	1	23.36	8.17	30.4	82.5	5.9	15.8	9.6
HKLR	HY/2011/03	2012-11-26	Mid-Ebb	Sunny	SR4	11:17:57	-	Bottom	3	2	23.35	8.17	30.4	82.3	5.9	14.5	9.3
HKLR	HY/2011/03	2012-11-26	Mid-Ebb	Sunny	SR5	--	-	Surface	1	1	--	--	--	--	--	--	--
HKLR	HY/2011/03	2012-11-26	Mid-Ebb	Sunny	SR5	--	-	Surface	1	2	--	--	--	--	--	--	--
HKLR	HY/2011/03	2012-11-26	Mid-Ebb	Sunny	SR5	--	-	Middle	2	1	--	--	--	--	--	--	--
HKLR	HY/2011/03	2012-11-26	Mid-Ebb	Sunny	SR5	--	-	Middle	2	2	--	--	--	--	--	--	--
HKLR	HY/2011/03	2012-11-26	Mid-Ebb	Sunny	SR5	--	-	Bottom	3	1	--	--	--	--	--	--	--
HKLR	HY/2011/03	2012-11-26	Mid-Ebb	Sunny	SR5	--	-	Bottom	3	2	--	--	--	--	--	--	--
HKLR	HY/2011/03	2012-11-26	Mid-Ebb	Sunny	SR10A	10:13:33	-	Surface	1	1	23.50	8.15	31.9	86.1	6.1	7.4	5.9
HKLR	HY/2011/03	2012-11-26	Mid-Ebb	Sunny	SR10A	10:15:00	-	Surface	1	2	23.50	8.17	31.9	84.7	6.0	7.4	5.6
HKLR	HY/2011/03	2012-11-26	Mid-Ebb	Sunny	SR10A	10:15:58	-	Middle	2	1	23.50	8.19	31.9	84	5.9	7.8	5.2
HKLR	HY/2011/03	2012-11-26	Mid-Ebb	Sunny	SR10A	10:16:48	-	Middle	2	2	23.50	8.19	31.9	84	5.9	7.8	5.7
HKLR	HY/2011/03	2012-11-26	Mid-Ebb	Sunny	SR10A	10:17:32	-	Bottom	3	1	23.50	8.20	31.9	83.6	5.9	8.3	7.8
HKLR	HY/2011/03	2012-11-26	Mid-Ebb	Sunny	SR10A	10:18:17	-	Bottom	3	2	23.50	8.21	31.9	83.7	5.9	8.2	6.9
HKLR	HY/2011/03	2012-11-26	Mid-Ebb	Sunny	SR10B	10:27:43	-	Surface	1	1	23.48	8.21	31.9	86.3	6.1	8.6	7.2
HKLR	HY/2011/03	2012-11-26	Mid-Ebb	Sunny	SR10B	10:28:16	-	Surface	1	2	23.48	8.22	31.9	85.5	6.1	8.1	8.0
HKLR	HY/2011/03	2012-11-26	Mid-Ebb	Sunny	SR10B	10:29:22	-	Middle	2	1	23.49	8.22	31.9	84.8	6.0	8.2	6.3
HKLR	HY/2011/03	2012-11-26	Mid-Ebb	Sunny	SR10B	10:30:13	-	Middle	2	2	23.50	8.22	31.9	84.6	6.0	8.8	6.9
HKLR	HY/2011/03	2012-11-26	Mid-Ebb	Sunny	SR10B	10:31:03	-	Bottom	3	1	23.50	8.22	31.9	84.3	6.0	8.5	7.6
HKLR	HY/2011/03	2012-11-26	Mid-Ebb	Sunny	SR10B	10:31:42	-	Bottom	3	2	23.49	8.22	31.9	84.2	6.0	9.0	8.1
HKLR	HY/2011/03	2012-11-26	Mid-Ebb	Sunny	CS2	--	-	Surface	1	1	--	--	--	--	--	--	--
HKLR	HY/2011/03	2012-11-26	Mid-Ebb	Sunny	CS2	--	-	Surface	1	2	--	--	--	--	--	--	--
HKLR	HY/2011/03	2012-11-26	Mid-Ebb	Sunny	CS2	--	-	Middle	2	1	--	--	--	--	--	--	--
HKLR	HY/2011/03	2012-11-26	Mid-Ebb	Sunny	CS2	--	-	Middle	2	2	--	--	--	--	--	--	--
HKLR	HY/2011/03	2012-11-26	Mid-Ebb	Sunny	CS2	--	-	Bottom	3	1	--	--	--	--	--	--	--
HKLR	HY/2011/03	2012-11-26	Mid-Ebb	Sunny	CS2	--	-	Bottom	3	2	--	--	--	--	--	--	--
HKLR	HY/2011/03	2012-11-26	Mid-Ebb	Sunny	CS(Mf)5	10:55:19	-	Surface	1	1	23.42	8.20	31.2	87.9	6.3	7.9	6.1
HKLR	HY/2011/03	2012-11-26	Mid-Ebb	Sunny	CS(Mf)5	10:56:04	-	Surface	1	2	23.41	8.21	31.2	87.2	6.2	7.8	7.6
HKLR	HY/2011/03	2012-11-26	Mid-Ebb	Sunny	CS(Mf)5	10:57:21	-	Middle	2	1	23.48	8.21	31.4	85.6	6.1	8.0	6.3
HKLR	HY/2011/03	2012-11-26	Mid-Ebb	Sunny	CS(Mf)5	10:58:03	-	Middle	2	2	23.48	8.21	31.4	85.4	6.1	7.8	6.2
HKLR	HY/2011/03	2012-11-26	Mid-Ebb	Sunny	CS(Mf)5	10:59:23	-	Bottom	3	1	23.53	8.22	31.7	83.8	5.9	9.1	7.1
HKLR	HY/2011/03	2012-11-26	Mid-Ebb	Sunny	CS(Mf)5	11:00:08	-	Bottom	3	2	23.53	8.22	31.7	83.8	5.9	9.1	6.8
HKLR	HY/2011/03	2012-11-26	Mid-Flood	Sunny	IS5	17:04:50	-	Surface	1	1	22.95	8.21	30.6	89.1	6.4	16.5	14.5
HKLR	HY/2011/03	2012-11-26	Mid-Flood	Sunny	IS5	17:05:37	-	Surface	1	2	22.93	8.21	30.6	88.5	6.4	18.6	15.7
HKLR	HY/2011/03	2012-11-26	Mid-Flood	Sunny	IS5	17:06:20	-	Middle	2	1	22.99	8.22	30.7	88.1	6.3	14.3	16.8
HKLR	HY/2011/03	2012-11-26	Mid-Flood	Sunny	IS5	17:07:01	-	Middle	2	2	22.96	8.22	30.7	88.1	6.3	14.6	15.9
HKLR	HY/2011/03	2012-11-26	Mid-Flood	Sunny	IS5	17:08:01	-	Bottom	3	1	23.02	8.22	30.7	87.5	6.3	14.4	14.0
HKLR	HY/2011/03	2012-11-26	Mid-Flood	Sunny	IS5	17:08:38	-	Bottom	3	2	23.01	8.22	30.7	87.5	6.3	13.7	13.1
HKLR	HY/2011/03	2012-11-26	Mid-Flood	Sunny	IS(Mf)6	16:56:48	-	Surface	1	1	22.79	8.20	30.5	90.8	6.6	26.9	30.1
HKLR	HY/2011/03	2012-11-26	Mid-Flood	Sunny	IS(Mf)6	16:58:05	-	Surface	1	2	22.79	8.19	30.5	91.3	6.6	24.4	32.7
HKLR	HY/2011/03	2012-11-26	Mid-Flood	Sunny	IS(Mf)6	--	-	Middle	2	1	--	--	--	--	--	--	--
HKLR	HY/2011/03	2012-11-26	Mid-Flood	Sunny	IS(Mf)6	--	-	Middle	2	2	--	--	--	--	--	--	--
HKLR	HY/2011/03	2012-11-26	Mid-Flood	Sunny	IS(Mf)6	16:58:23	-	Bottom	3	1	22.79	8.20	30.5	89.5	6.5	27.7	26.1
HKLR	HY/2011/03	2012-11-26	Mid-Flood	Sunny	IS(Mf)6	17:00:21	-	Bottom	3	2	22.80	8.20	30.5	92.8	6.7	25.7	25.1
HKLR	HY/2011/03	2012-11-26	Mid-Flood	Sunny	IS7	16:46:39	-	Surface	1	1	22.86	8.21	30.7	89.5	6.5	21.7	22.4
HKLR	HY/2011/03	2012-11-26	Mid-Flood	Sunny	IS7	16:47:31	-	Surface	1	2	22.86	8.22	30.7	89.2	6.4	23.0	22.3
HKLR	HY/2011/03	2012-11-26	Mid-Flood	Sunny	IS7	--	-	Middle	2	1	--	--	--	--	--	--	--
HKLR	HY/2011/03	2012-11-26	Mid-Flood	Sunny	IS7	--	-	Middle	2	2	--	--	--	--	--	--	--
HKLR	HY/2011/03	2012-11-26	Mid-Flood	Sunny	IS7	16:48:24	-	Bottom	3	1	22.86	8.22	30.7	89	6.4	26.4	24.8
HKLR	HY/2011/03	2012-11-26	Mid-Flood	Sunny	IS7	16:48:57	-	Bottom	3	2	22.88	8.22	30.7	88.8	6.4	30.0	24.4
HKLR	HY/2011/03	2012-11-26	Mid-Flood	Sunny	IS8	16:33:14	-	Surface	1	1	23.01	8.20	30.2	91.2	6.6	8.7	5.1
HKLR	HY/2011/03	2012-11-26	Mid-Flood	Sunny	IS8	16:34:10	-	Surface	1	2	23.01	8.21	30.2	90	6.5	8.8	5.5
HKLR	HY/2011/03	2012-11-26	Mid-Flood	Sunny	IS8	--	-	Middle	2	1	--	--	--	--	--	--	--
HKLR	HY/2011/03	2012-11-26	Mid-Flood	Sunny	IS8	--	-	Middle	2	2	--	--	--	--	--	--	--

HKLR	HY/2011/03	2012-11-26	Mid-Flood	Sunny	IS8	16:34:55	-	Bottom	3	1	23.06	8.21	30.4	89.3	6.4	11.8	9.8
HKLR	HY/2011/03	2012-11-26	Mid-Flood	Sunny	IS8	16:35:38	-	Bottom	3	2	23.06	8.21	30.4	89.1	6.4	11.6	9.3
HKLR	HY/2011/03	2012-11-26	Mid-Flood	Sunny	IS(Mf)9	16:39:49	-	Surface	1	1	23.05	8.20	30.2	90.4	6.5	12.4	11.5
HKLR	HY/2011/03	2012-11-26	Mid-Flood	Sunny	IS(Mf)9	16:40:50	-	Surface	1	2	23.06	8.21	30.2	89.4	6.4	12.7	11.7
HKLR	HY/2011/03	2012-11-26	Mid-Flood	Sunny	IS(Mf)9	--	-	Middle	2	1	--	--	--	--	--	--	--
HKLR	HY/2011/03	2012-11-26	Mid-Flood	Sunny	IS(Mf)9	--	-	Middle	2	2	--	--	--	--	--	--	--
HKLR	HY/2011/03	2012-11-26	Mid-Flood	Sunny	IS(Mf)9	16:41:31	-	Bottom	3	1	23.07	8.21	30.5	89.1	6.4	14.7	12.4
HKLR	HY/2011/03	2012-11-26	Mid-Flood	Sunny	IS(Mf)9	16:42:08	-	Bottom	3	2	23.07	8.22	30.5	88.9	6.4	15.4	13.1
HKLR	HY/2011/03	2012-11-26	Mid-Flood	Sunny	IS10	--	-	Surface	1	1	--	--	--	--	--	--	--
HKLR	HY/2011/03	2012-11-26	Mid-Flood	Sunny	IS10	--	-	Surface	1	2	--	--	--	--	--	--	--
HKLR	HY/2011/03	2012-11-26	Mid-Flood	Sunny	IS10	--	-	Middle	2	1	--	--	--	--	--	--	--
HKLR	HY/2011/03	2012-11-26	Mid-Flood	Sunny	IS10	--	-	Middle	2	2	--	--	--	--	--	--	--
HKLR	HY/2011/03	2012-11-26	Mid-Flood	Sunny	IS10	--	-	Bottom	3	1	--	--	--	--	--	--	--
HKLR	HY/2011/03	2012-11-26	Mid-Flood	Sunny	IS10	--	-	Bottom	3	2	--	--	--	--	--	--	--
HKLR	HY/2011/03	2012-11-26	Mid-Flood	Sunny	SR3	--	-	Surface	1	1	--	--	--	--	--	--	--
HKLR	HY/2011/03	2012-11-26	Mid-Flood	Sunny	SR3	--	-	Surface	1	2	--	--	--	--	--	--	--
HKLR	HY/2011/03	2012-11-26	Mid-Flood	Sunny	SR3	17:14:02	-	Middle	2	1	22.92	8.21	30.6	88.5	6.4	15.1	11.9
HKLR	HY/2011/03	2012-11-26	Mid-Flood	Sunny	SR3	17:15:05	-	Middle	2	2	22.91	8.22	30.6	87.7	6.3	14.9	11.7
HKLR	HY/2011/03	2012-11-26	Mid-Flood	Sunny	SR3	--	-	Bottom	3	1	--	--	--	--	--	--	--
HKLR	HY/2011/03	2012-11-26	Mid-Flood	Sunny	SR3	--	-	Bottom	3	2	--	--	--	--	--	--	--
HKLR	HY/2011/03	2012-11-26	Mid-Flood	Sunny	SR4	16:26:32	-	Surface	1	1	22.95	8.20	30.6	88.8	6.4	17.9	16.9
HKLR	HY/2011/03	2012-11-26	Mid-Flood	Sunny	SR4	16:27:03	-	Surface	1	2	22.95	8.20	30.6	88.5	6.4	17.5	17.5
HKLR	HY/2011/03	2012-11-26	Mid-Flood	Sunny	SR4	--	-	Middle	2	1	--	--	--	--	--	--	--
HKLR	HY/2011/03	2012-11-26	Mid-Flood	Sunny	SR4	--	-	Middle	2	2	--	--	--	--	--	--	--
HKLR	HY/2011/03	2012-11-26	Mid-Flood	Sunny	SR4	16:27:38	-	Bottom	3	1	22.95	8.20	30.6	88.2	6.4	17.8	18.6
HKLR	HY/2011/03	2012-11-26	Mid-Flood	Sunny	SR4	16:28:23	-	Bottom	3	2	22.95	8.20	30.6	88.1	6.3	17.6	19.3
HKLR	HY/2011/03	2012-11-26	Mid-Flood	Sunny	SR5	--	-	Surface	1	1	--	--	--	--	--	--	--
HKLR	HY/2011/03	2012-11-26	Mid-Flood	Sunny	SR5	--	-	Surface	1	2	--	--	--	--	--	--	--
HKLR	HY/2011/03	2012-11-26	Mid-Flood	Sunny	SR5	--	-	Middle	2	1	--	--	--	--	--	--	--
HKLR	HY/2011/03	2012-11-26	Mid-Flood	Sunny	SR5	--	-	Middle	2	2	--	--	--	--	--	--	--
HKLR	HY/2011/03	2012-11-26	Mid-Flood	Sunny	SR5	--	-	Bottom	3	1	--	--	--	--	--	--	--
HKLR	HY/2011/03	2012-11-26	Mid-Flood	Sunny	SR5	--	-	Bottom	3	2	--	--	--	--	--	--	--
HKLR	HY/2011/03	2012-11-26	Mid-Flood	Sunny	SR10A	15:40:05	-	Surface	1	1	23.36	8.17	32.0	86.4	6.1	7.6	5.5
HKLR	HY/2011/03	2012-11-26	Mid-Flood	Sunny	SR10A	15:41:01	-	Surface	1	2	23.34	8.19	32.0	84.8	6.0	7.3	6.4
HKLR	HY/2011/03	2012-11-26	Mid-Flood	Sunny	SR10A	15:42:01	-	Middle	2	1	23.39	8.22	32.0	84.4	6.0	7.1	4.3
HKLR	HY/2011/03	2012-11-26	Mid-Flood	Sunny	SR10A	15:42:47	-	Middle	2	2	23.42	8.22	32.0	84.4	6.0	7.1	4.7
HKLR	HY/2011/03	2012-11-26	Mid-Flood	Sunny	SR10A	15:43:52	-	Bottom	3	1	23.42	8.23	32.0	84	6.0	6.8	4.8
HKLR	HY/2011/03	2012-11-26	Mid-Flood	Sunny	SR10A	15:44:30	-	Bottom	3	2	23.42	8.23	32.0	84.1	6.0	6.8	4.9
HKLR	HY/2011/03	2012-11-26	Mid-Flood	Sunny	SR10B	15:50:26	-	Surface	1	1	23.45	8.24	32.4	86.2	6.1	7.3	5.4
HKLR	HY/2011/03	2012-11-26	Mid-Flood	Sunny	SR10B	15:51:12	-	Surface	1	2	23.45	8.24	32.4	85.1	6.0	7.7	4.4
HKLR	HY/2011/03	2012-11-26	Mid-Flood	Sunny	SR10B	15:51:56	-	Middle	2	1	23.45	8.24	32.4	84.7	6.0	7.4	4.9
HKLR	HY/2011/03	2012-11-26	Mid-Flood	Sunny	SR10B	15:52:35	-	Middle	2	2	23.45	8.25	32.4	84.5	6.0	8.0	4.7
HKLR	HY/2011/03	2012-11-26	Mid-Flood	Sunny	SR10B	15:53:14	-	Bottom	3	1	23.45	8.25	32.4	84.2	5.9	7.3	6.5
HKLR	HY/2011/03	2012-11-26	Mid-Flood	Sunny	SR10B	15:55:32	-	Bottom	3	2	23.45	8.25	32.4	84.1	5.9	7.7	5.5
HKLR	HY/2011/03	2012-11-26	Mid-Flood	Sunny	CS2	--	-	Surface	1	1	--	--	--	--	--	--	--
HKLR	HY/2011/03	2012-11-26	Mid-Flood	Sunny	CS2	--	-	Surface	1	2	--	--	--	--	--	--	--
HKLR	HY/2011/03	2012-11-26	Mid-Flood	Sunny	CS2	--	-	Middle	2	1	--	--	--	--	--	--	--
HKLR	HY/2011/03	2012-11-26	Mid-Flood	Sunny	CS2	--	-	Middle	2	2	--	--	--	--	--	--	--
HKLR	HY/2011/03	2012-11-26	Mid-Flood	Sunny	CS2	--	-	Bottom	3	1	--	--	--	--	--	--	--
HKLR	HY/2011/03	2012-11-26	Mid-Flood	Sunny	CS2	--	-	Bottom	3	2	--	--	--	--	--	--	--
HKLR	HY/2011/03	2012-11-26	Mid-Flood	Sunny	CS(Mf)5	16:09:45	-	Surface	1	1	23.24	8.22	31.3	89.2	6.4	7.3	5.3
HKLR	HY/2011/03	2012-11-26	Mid-Flood	Sunny	CS(Mf)5	16:10:31	-	Surface	1	2	23.22	8.23	31.3	88.4	6.3	6.9	4.7
HKLR	HY/2011/03	2012-11-26	Mid-Flood	Sunny	CS(Mf)5	16:11:25	-	Middle	2	1	23.40	8.23	31.7	86.7	6.2	6.6	5.1
HKLR	HY/2011/03	2012-11-26	Mid-Flood	Sunny	CS(Mf)5	16:12:27	-	Middle	2	2	23.40	8.23	31.7	86.3	6.1	6.8	5.8

HKLR	HY/2011/03	2012-11-26	Mid-Flood	Sunny	CS(Mf)5	16:13:32	-	Bottom	3	1	23.46	8.23	31.9	84.5	6.0	16.8	17.5
HKLR	HY/2011/03	2012-11-26	Mid-Flood	Sunny	CS(Mf)5	16:14:08	-	Bottom	3	2	23.45	8.23	31.9	84.4	6.0	15.9	16.7
HKLR	HY/2011/03	2012-11-29	Mid-Ebb	Sunny	IS5	14:14:03	-	Surface	1	1	21.87	8.24	31.6	89.2	6.5	11.7	9.6
HKLR	HY/2011/03	2012-11-29	Mid-Ebb	Sunny	IS5	14:14:42	-	Surface	1	2	21.86	8.24	31.6	88.7	6.5	11.2	10.6
HKLR	HY/2011/03	2012-11-29	Mid-Ebb	Sunny	IS5	14:15:36	-	Middle	2	1	21.88	8.24	31.6	88.3	6.4	12.0	12.5
HKLR	HY/2011/03	2012-11-29	Mid-Ebb	Sunny	IS5	14:16:04	-	Middle	2	2	21.88	8.24	31.6	88.3	6.4	11.1	11.5
HKLR	HY/2011/03	2012-11-29	Mid-Ebb	Sunny	IS5	14:16:50	-	Bottom	3	1	21.95	8.25	31.7	88.3	6.4	15.6	12.9
HKLR	HY/2011/03	2012-11-29	Mid-Ebb	Sunny	IS5	14:17:17	-	Bottom	3	2	21.95	8.25	31.7	88.3	6.4	17.0	13.6
HKLR	HY/2011/03	2012-11-29	Mid-Ebb	Sunny	IS(Mf)6	14:07:09	-	Surface	1	1	21.77	8.23	31.3	88.6	6.5	11.8	11.2
HKLR	HY/2011/03	2012-11-29	Mid-Ebb	Sunny	IS(Mf)6	14:07:34	-	Surface	1	2	21.77	8.23	31.4	88.1	6.5	11.9	12.4
HKLR	HY/2011/03	2012-11-29	Mid-Ebb	Sunny	IS(Mf)6	--	-	Middle	2	1	--	--	--	--	--	--	--
HKLR	HY/2011/03	2012-11-29	Mid-Ebb	Sunny	IS(Mf)6	--	-	Middle	2	2	--	--	--	--	--	--	--
HKLR	HY/2011/03	2012-11-29	Mid-Ebb	Sunny	IS(Mf)6	14:08:16	-	Bottom	3	1	21.75	8.23	31.4	87.2	6.4	15.2	15.1
HKLR	HY/2011/03	2012-11-29	Mid-Ebb	Sunny	IS(Mf)6	14:08:44	-	Bottom	3	2	21.75	8.23	31.4	87	6.4	16.2	13.7
HKLR	HY/2011/03	2012-11-29	Mid-Ebb	Sunny	IS7	13:59:50	-	Surface	1	1	21.78	8.23	31.4	90	6.6	10.1	7.8
HKLR	HY/2011/03	2012-11-29	Mid-Ebb	Sunny	IS7	14:00:23	-	Surface	1	2	21.78	8.23	31.4	89.5	6.6	10.0	7.3
HKLR	HY/2011/03	2012-11-29	Mid-Ebb	Sunny	IS7	--	-	Middle	2	1	--	--	--	--	--	--	--
HKLR	HY/2011/03	2012-11-29	Mid-Ebb	Sunny	IS7	--	-	Middle	2	2	--	--	--	--	--	--	--
HKLR	HY/2011/03	2012-11-29	Mid-Ebb	Sunny	IS7	14:00:53	-	Bottom	3	1	21.77	8.23	31.4	88.4	6.5	13.7	13.3
HKLR	HY/2011/03	2012-11-29	Mid-Ebb	Sunny	IS7	14:01:20	-	Bottom	3	2	21.76	8.23	31.4	87.8	6.4	14.9	12.2
HKLR	HY/2011/03	2012-11-29	Mid-Ebb	Sunny	IS8	13:44:55	-	Surface	1	1	21.77	8.22	31.3	88.7	6.5	8.9	5.9
HKLR	HY/2011/03	2012-11-29	Mid-Ebb	Sunny	IS8	13:45:31	-	Surface	1	2	21.77	8.23	31.3	88	6.4	8.7	7.5
HKLR	HY/2011/03	2012-11-29	Mid-Ebb	Sunny	IS8	--	-	Middle	2	1	--	--	--	--	--	--	--
HKLR	HY/2011/03	2012-11-29	Mid-Ebb	Sunny	IS8	--	-	Middle	2	2	--	--	--	--	--	--	--
HKLR	HY/2011/03	2012-11-29	Mid-Ebb	Sunny	IS8	13:46:09	-	Bottom	3	1	21.83	8.23	31.5	87.2	6.4	12.7	8.9
HKLR	HY/2011/03	2012-11-29	Mid-Ebb	Sunny	IS8	13:46:45	-	Bottom	3	2	21.83	8.23	31.5	87	6.4	12.9	8.7
HKLR	HY/2011/03	2012-11-29	Mid-Ebb	Sunny	IS(Mf)9	13:52:36	-	Surface	1	1	21.89	8.23	31.4	89.5	6.5	12.1	9.7
HKLR	HY/2011/03	2012-11-29	Mid-Ebb	Sunny	IS(Mf)9	13:53:11	-	Surface	1	2	21.90	8.23	31.4	88.9	6.5	12.2	9.7
HKLR	HY/2011/03	2012-11-29	Mid-Ebb	Sunny	IS(Mf)9	--	-	Middle	2	1	--	--	--	--	--	--	--
HKLR	HY/2011/03	2012-11-29	Mid-Ebb	Sunny	IS(Mf)9	--	-	Middle	2	2	--	--	--	--	--	--	--
HKLR	HY/2011/03	2012-11-29	Mid-Ebb	Sunny	IS(Mf)9	13:53:52	-	Bottom	3	1	21.92	8.23	31.4	88.3	6.4	15.8	12.4
HKLR	HY/2011/03	2012-11-29	Mid-Ebb	Sunny	IS(Mf)9	13:54:16	-	Bottom	3	2	21.92	8.23	31.4	88.2	6.4	15.7	12.1
HKLR	HY/2011/03	2012-11-29	Mid-Ebb	Sunny	IS10	16:20:03	-	Surface	1	1	22.06	8.18	29.3	88.8	6.5	5.8	4.9
HKLR	HY/2011/03	2012-11-29	Mid-Ebb	Sunny	IS10	16:20:32	-	Surface	1	2	22.05	8.18	29.2	88.1	6.5	6.3	5
HKLR	HY/2011/03	2012-11-29	Mid-Ebb	Sunny	IS10	16:21:33	-	Middle	2	1	22.03	8.22	31.0	87.6	6.4	17.2	12.8
HKLR	HY/2011/03	2012-11-29	Mid-Ebb	Sunny	IS10	16:22:10	-	Middle	2	2	22.05	8.22	31.0	87.6	6.4	14.9	11.1
HKLR	HY/2011/03	2012-11-29	Mid-Ebb	Sunny	IS10	16:23:09	-	Bottom	3	1	21.96	8.22	31.4	87	6.3	26.3	22.6
HKLR	HY/2011/03	2012-11-29	Mid-Ebb	Sunny	IS10	16:23:52	-	Bottom	3	2	21.97	8.22	31.4	87.1	6.4	27.9	21.2
HKLR	HY/2011/03	2012-11-29	Mid-Ebb	Sunny	SR3	--	-	Surface	1	1	--	--	--	--	--	--	--
HKLR	HY/2011/03	2012-11-29	Mid-Ebb	Sunny	SR3	--	-	Surface	1	2	--	--	--	--	--	--	--
HKLR	HY/2011/03	2012-11-29	Mid-Ebb	Sunny	SR3	14:24:32	-	Middle	2	1	21.81	8.23	31.4	87.9	6.4	14.0	11.3
HKLR	HY/2011/03	2012-11-29	Mid-Ebb	Sunny	SR3	14:25:02	-	Middle	2	2	21.79	8.23	31.4	87.6	6.4	12.9	10.6
HKLR	HY/2011/03	2012-11-29	Mid-Ebb	Sunny	SR3	--	-	Bottom	3	1	--	--	--	--	--	--	--
HKLR	HY/2011/03	2012-11-29	Mid-Ebb	Sunny	SR3	--	-	Bottom	3	2	--	--	--	--	--	--	--
HKLR	HY/2011/03	2012-11-29	Mid-Ebb	Sunny	SR4	13:38:27	-	Surface	1	1	21.88	8.20	31.0	87.2	6.4	10.1	7.2
HKLR	HY/2011/03	2012-11-29	Mid-Ebb	Sunny	SR4	13:39:05	-	Surface	1	2	21.88	8.21	31.0	86.6	6.3	10.5	6.8
HKLR	HY/2011/03	2012-11-29	Mid-Ebb	Sunny	SR4	--	-	Middle	2	1	--	--	--	--	--	--	--
HKLR	HY/2011/03	2012-11-29	Mid-Ebb	Sunny	SR4	--	-	Middle	2	2	--	--	--	--	--	--	--
HKLR	HY/2011/03	2012-11-29	Mid-Ebb	Sunny	SR4	13:39:31	-	Bottom	3	1	21.90	8.21	31.3	86.6	6.3	11.9	12.2
HKLR	HY/2011/03	2012-11-29	Mid-Ebb	Sunny	SR4	13:40:01	-	Bottom	3	2	21.90	8.22	31.3	86.6	6.3	12.7	13.2
HKLR	HY/2011/03	2012-11-29	Mid-Ebb	Sunny	SR5	16:06:30	-	Surface	1	1	22.19	8.20	30.0	88.9	6.5	9.2	5.9
HKLR	HY/2011/03	2012-11-29	Mid-Ebb	Sunny	SR5	16:07:02	-	Surface	1	2	22.17	8.19	29.8	88.3	6.5	8.6	5.9
HKLR	HY/2011/03	2012-11-29	Mid-Ebb	Sunny	SR5	--	-	Middle	2	1	--	--	--	--	--	--	--
HKLR	HY/2011/03	2012-11-29	Mid-Ebb	Sunny	SR5	--	-	Middle	2	2	--	--	--	--	--	--	--

HKLR	HY/2011/03	2012-11-29	Mid-Ebb	Sunny	SR5	16:07:54	-	Bottom	3	1	22.29	8.21	30.8	87.7	6.4	10.9	9
HKLR	HY/2011/03	2012-11-29	Mid-Ebb	Sunny	SR5	16:08:47	-	Bottom	3	2	22.31	8.21	30.8	87.4	6.4	11.5	8.6
HKLR	HY/2011/03	2012-11-29	Mid-Ebb	Sunny	SR10A	12:54:30	-	Surface	1	1	22.64	8.22	32.4	83.6	6.0	6.7	4.6
HKLR	HY/2011/03	2012-11-29	Mid-Ebb	Sunny	SR10A	12:54:57	-	Surface	1	2	22.64	8.22	32.4	83.2	6.0	6.5	5.1
HKLR	HY/2011/03	2012-11-29	Mid-Ebb	Sunny	SR10A	12:55:41	-	Middle	2	1	22.66	8.22	32.4	81.9	5.9	7.2	4.6
HKLR	HY/2011/03	2012-11-29	Mid-Ebb	Sunny	SR10A	12:56:10	-	Middle	2	2	22.65	8.22	32.4	81.8	5.9	7.1	5.4
HKLR	HY/2011/03	2012-11-29	Mid-Ebb	Sunny	SR10A	12:56:46	-	Bottom	3	1	22.69	8.23	32.5	81.8	5.9	10.5	5.9

HKLR	HY/2011/03	2012-11-29	Mid-Ebb	Sunny	SR10A	12:57:08	-	Bottom	3	2	22.69	8.23	32.5	81.8	5.9	10.7	6.9
HKLR	HY/2011/03	2012-11-29	Mid-Ebb	Sunny	SR10B	13:03:36	-	Surface	1	1	22.63	8.23	32.4	86.2	6.2	7.7	8
HKLR	HY/2011/03	2012-11-29	Mid-Ebb	Sunny	SR10B	13:04:01	-	Surface	1	2	22.63	8.24	32.4	85.6	6.1	8.1	7.7
HKLR	HY/2011/03	2012-11-29	Mid-Ebb	Sunny	SR10B	13:04:52	-	Middle	2	1	22.63	8.24	32.4	85.1	6.1	8.0	7.6
HKLR	HY/2011/03	2012-11-29	Mid-Ebb	Sunny	SR10B	13:05:21	-	Middle	2	2	22.63	8.24	32.4	85	6.1	8.3	7.2
HKLR	HY/2011/03	2012-11-29	Mid-Ebb	Sunny	SR10B	13:06:07	-	Bottom	3	1	22.63	8.24	32.4	84.6	6.1	9.2	7.9
HKLR	HY/2011/03	2012-11-29	Mid-Ebb	Sunny	SR10B	13:06:40	-	Bottom	3	2	22.63	8.24	32.4	84.6	6.1	8.2	7.6
HKLR	HY/2011/03	2012-11-29	Mid-Ebb	Sunny	CS2	15:12:34	-	Surface	1	1	22.00	8.22	30.4	90.2	6.6	6.4	3
HKLR	HY/2011/03	2012-11-29	Mid-Ebb	Sunny	CS2	15:13:09	-	Surface	1	2	22.00	8.22	30.3	90.1	6.6	6.7	4.6
HKLR	HY/2011/03	2012-11-29	Mid-Ebb	Sunny	CS2	15:13:46	-	Middle	2	1	22.03	8.26	31.9	90.5	6.6	7.9	7.6
HKLR	HY/2011/03	2012-11-29	Mid-Ebb	Sunny	CS2	15:14:25	-	Middle	2	2	22.03	8.27	31.9	91.2	6.6	8.5	6.6
HKLR	HY/2011/03	2012-11-29	Mid-Ebb	Sunny	CS2	15:15:12	-	Bottom	3	1	22.07	8.28	32.2	90.2	6.5	11.4	9.4
HKLR	HY/2011/03	2012-11-29	Mid-Ebb	Sunny	CS2	15:15:57	-	Bottom	3	2	22.07	8.28	32.2	90	6.5	11.6	10.4
HKLR	HY/2011/03	2012-11-29	Mid-Ebb	Sunny	CS(Mf)5	13:22:20	-	Surface	1	1	22.42	8.23	31.9	88.2	6.4	6.1	5.9
HKLR	HY/2011/03	2012-11-29	Mid-Ebb	Sunny	CS(Mf)5	13:22:51	-	Surface	1	2	22.42	8.23	31.9	87.5	6.3	7.4	5.5
HKLR	HY/2011/03	2012-11-29	Mid-Ebb	Sunny	CS(Mf)5	13:23:32	-	Middle	2	1	22.55	8.23	32.2	86	6.2	6.7	5.8
HKLR	HY/2011/03	2012-11-29	Mid-Ebb	Sunny	CS(Mf)5	13:23:57	-	Middle	2	2	22.55	8.23	32.2	85.7	6.2	6.4	5.6
HKLR	HY/2011/03	2012-11-29	Mid-Ebb	Sunny	CS(Mf)5	13:24:56	-	Bottom	3	1	22.63	8.24	32.4	84.2	6.0	6.8	5.1
HKLR	HY/2011/03	2012-11-29	Mid-Ebb	Sunny	CS(Mf)5	13:25:33	-	Bottom	3	2	22.63	8.24	32.4	84.1	6.0	7.4	4.7
HKLR	HY/2011/03	2012-11-29	Mid-Flood	Sunny	IS5	8:03:57	-	Surface	1	1	21.60	8.23	31.1	89.3	6.6	8.4	5.6
HKLR	HY/2011/03	2012-11-29	Mid-Flood	Sunny	IS5	8:05:03	-	Surface	1	2	21.61	8.23	31.2	88.4	6.5	9.0	5.3
HKLR	HY/2011/03	2012-11-29	Mid-Flood	Sunny	IS5	8:06:32	-	Middle	2	1	21.64	8.23	31.2	87.5	6.4	8.6	5.7
HKLR	HY/2011/03	2012-11-29	Mid-Flood	Sunny	IS5	8:07:08	-	Middle	2	2	21.64	8.23	31.2	87.5	6.4	8.4	6.3
HKLR	HY/2011/03	2012-11-29	Mid-Flood	Sunny	IS5	8:08:01	-	Bottom	3	1	21.74	8.24	31.4	86.8	6.4	10.8	9.2
HKLR	HY/2011/03	2012-11-29	Mid-Flood	Sunny	IS5	8:08:53	-	Bottom	3	2	21.73	8.24	31.3	86.7	6.4	10.7	8.5
HKLR	HY/2011/03	2012-11-29	Mid-Flood	Sunny	IS(Mf)6	--	-	Surface	1	1	--	--	--	--	--	--	--
HKLR	HY/2011/03	2012-11-29	Mid-Flood	Sunny	IS(Mf)6	--	-	Surface	1	2	--	--	--	--	--	--	--
HKLR	HY/2011/03	2012-11-29	Mid-Flood	Sunny	IS(Mf)6	7:57:17	-	Middle	2	1	21.63	8.23	31.2	89.2	6.6	14.5	24.1
HKLR	HY/2011/03	2012-11-29	Mid-Flood	Sunny	IS(Mf)6	7:57:58	-	Middle	2	2	21.63	8.23	31.2	88.6	6.5	19.7	23.8
HKLR	HY/2011/03	2012-11-29	Mid-Flood	Sunny	IS(Mf)6	--	-	Bottom	3	1	--	--	--	--	--	--	--
HKLR	HY/2011/03	2012-11-29	Mid-Flood	Sunny	IS(Mf)6	--	-	Bottom	3	2	--	--	--	--	--	--	--
HKLR	HY/2011/03	2012-11-29	Mid-Flood	Sunny	IS7	7:48:57	-	Surface	1	1	21.73	8.24	31.4	89.6	6.6	10.2	7.4
HKLR	HY/2011/03	2012-11-29	Mid-Flood	Sunny	IS7	7:49:27	-	Surface	1	2	21.78	8.24	31.4	89	6.5	10.7	8
HKLR	HY/2011/03	2012-11-29	Mid-Flood	Sunny	IS7	--	-	Middle	2	1	--	--	--	--	--	--	--
HKLR	HY/2011/03	2012-11-29	Mid-Flood	Sunny	IS7	--	-	Middle	2	2	--	--	--	--	--	--	--
HKLR	HY/2011/03	2012-11-29	Mid-Flood	Sunny	IS7	7:50:02	-	Bottom	3	1	21.80	8.24	31.4	88.6	6.5	12.1	11.3
HKLR	HY/2011/03	2012-11-29	Mid-Flood	Sunny	IS7	7:50:31	-	Bottom	3	2	21.80	8.24	31.4	88.5	6.5	12.2	12.2
HKLR	HY/2011/03	2012-11-29	Mid-Flood	Sunny	IS8	7:32:08	-	Surface	1	1	21.83	8.23	31.1	89.3	6.5	19.5	20.7
HKLR	HY/2011/03	2012-11-29	Mid-Flood	Sunny	IS8	7:32:56	-	Surface	1	2	21.83	8.23	31.1	88.6	6.5	20.0	19.7
HKLR	HY/2011/03	2012-11-29	Mid-Flood	Sunny	IS8	--	-	Middle	2	1	--	--	--	--	--	--	--
HKLR	HY/2011/03	2012-11-29	Mid-Flood	Sunny	IS8	--	-	Middle	2	2	--	--	--	--	--	--	--
HKLR	HY/2011/03	2012-11-29	Mid-Flood	Sunny	IS8	7:33:28	-	Bottom	3	1	21.83	8.23	31.2	88.3	6.5	20.5	25.4
HKLR	HY/2011/03	2012-11-29	Mid-Flood	Sunny	IS8	7:34:12	-	Bottom	3	2	21.83	8.23	31.2	88.1	6.5	21.9	25.2
HKLR	HY/2011/03	2012-11-29	Mid-Flood	Sunny	IS(Mf)9	7:40:20	-	Surface	1	1	21.91	8.23	31.3	89.7	6.6	16.4	17.5
HKLR	HY/2011/03	2012-11-29	Mid-Flood	Sunny	IS(Mf)9	7:40:58	-	Surface	1	2	21.92	8.23	31.3	89	6.5	17.7	17.6
HKLR	HY/2011/03	2012-11-29	Mid-Flood	Sunny	IS(Mf)9	--	-	Middle	2	1	--	--	--	--	--	--	--
HKLR	HY/2011/03	2012-11-29	Mid-Flood	Sunny	IS(Mf)9	--	-	Middle	2	2	--	--	--	--	--	--	--
HKLR	HY/2011/03	2012-11-29	Mid-Flood	Sunny	IS(Mf)9	7:41:51	-	Bottom	3	1	21.95	8.23	31.3	88.6	6.5	21.3	21.4
HKLR	HY/2011/03	2012-11-29	Mid-Flood	Sunny	IS(Mf)9	7:42:27	-	Bottom	3	2	21.95	8.23	31.3	88.5	6.5	21.3	21.4
HKLR	HY/2011/03	2012-11-29	Mid-Flood	Sunny	IS10	10:07:27	-	Surface	1	1	21.90	8.23	31.4	89.1	6.5	20.4	22.4
HKLR	HY/2011/03	2012-11-29	Mid-Flood	Sunny	IS10	10:07:58	-	Surface	1	2	21.91	8.23	31.4	88.8	6.5	20.3	22.2
HKLR	HY/2011/03	2012-11-29	Mid-Flood	Sunny	IS10	10:08:59	-	Middle	2	1	21.87	8.23	31.4	88.2	6.4	23.1	25.4
HKLR	HY/2011/03	2012-11-29	Mid-Flood	Sunny	IS10	10:09:41	-	Middle	2	2	21.86	8.23	31.4	88.2	6.4	23.1	25.9
HKLR	HY/2011/03	2012-11-29	Mid-Flood	Sunny	IS10	10:11:01	-	Bottom	3	1	21.97	8.24	31.5	88.1	6.4	19.0	21.6

HKLR	HY/2011/03	2012-11-29	Mid-Flood	Sunny	IS10	10:12:12	-	Bottom	3	2	22.01	8.24	31.5	88.3	6.4	17.9	23
HKLR	HY/2011/03	2012-11-29	Mid-Flood	Sunny	SR3	--	-	Surface	1	1	--	--	--	--	--	--	--
HKLR	HY/2011/03	2012-11-29	Mid-Flood	Sunny	SR3	--	-	Surface	1	2	--	--	--	--	--	--	--
HKLR	HY/2011/03	2012-11-29	Mid-Flood	Sunny	SR3	8:18:33	-	Middle	2	1	21.55	8.23	31.1	87.7	6.5	10.3	8.9
HKLR	HY/2011/03	2012-11-29	Mid-Flood	Sunny	SR3	8:19:23	-	Middle	2	2	21.54	8.23	31.1	87	6.4	10.3	8.6
HKLR	HY/2011/03	2012-11-29	Mid-Flood	Sunny	SR3	--	-	Bottom	3	1	--	--	--	--	--	--	--
HKLR	HY/2011/03	2012-11-29	Mid-Flood	Sunny	SR3	--	-	Bottom	3	2	--	--	--	--	--	--	--
HKLR	HY/2011/03	2012-11-29	Mid-Flood	Sunny	SR4	7:23:08	-	Surface	1	1	21.82	8.22	31.0	87.6	6.4	16.6	15.2
HKLR	HY/2011/03	2012-11-29	Mid-Flood	Sunny	SR4	7:23:49	-	Surface	1	2	21.81	8.22	30.9	86.9	6.4	16.4	15.8
HKLR	HY/2011/03	2012-11-29	Mid-Flood	Sunny	SR4	--	-	Middle	2	1	--	--	--	--	--	--	--
HKLR	HY/2011/03	2012-11-29	Mid-Flood	Sunny	SR4	--	-	Middle	2	2	--	--	--	--	--	--	--
HKLR	HY/2011/03	2012-11-29	Mid-Flood	Sunny	SR4	7:24:23	-	Bottom	3	1	21.81	8.22	31.0	86.5	6.3	15.4	16
HKLR	HY/2011/03	2012-11-29	Mid-Flood	Sunny	SR4	7:24:58	-	Bottom	3	2	21.80	8.22	31.0	86.5	6.3	14.4	16.6
HKLR	HY/2011/03	2012-11-29	Mid-Flood	Sunny	SR5	9:55:13	-	Surface	1	1	21.99	8.23	31.4	90.3	6.6	16.0	15.1
HKLR	HY/2011/03	2012-11-29	Mid-Flood	Sunny	SR5	9:55:52	-	Surface	1	2	22.01	8.23	31.4	89.1	6.5	15.1	16.5
HKLR	HY/2011/03	2012-11-29	Mid-Flood	Sunny	SR5	--	-	Middle	2	1	--	--	--	--	--	--	--
HKLR	HY/2011/03	2012-11-29	Mid-Flood	Sunny	SR5	--	-	Middle	2	2	--	--	--	--	--	--	--
HKLR	HY/2011/03	2012-11-29	Mid-Flood	Sunny	SR5	9:56:19	-	Bottom	3	1	22.00	8.23	31.4	88.6	6.5	17.4	19.9
HKLR	HY/2011/03	2012-11-29	Mid-Flood	Sunny	SR5	9:57:21	-	Bottom	3	2	22.00	8.23	31.4	88.2	6.4	19.8	21.3
HKLR	HY/2011/03	2012-11-29	Mid-Flood	Sunny	SR10A	6:30:29	-	Surface	1	1	22.33	8.18	31.5	87.2	6.3	7.5	7.7
HKLR	HY/2011/03	2012-11-29	Mid-Flood	Sunny	SR10A	6:31:20	-	Surface	1	2	22.33	8.19	31.5	86.9	6.3	7.6	6.1
HKLR	HY/2011/03	2012-11-29	Mid-Flood	Sunny	SR10A	6:32:25	-	Middle	2	1	22.35	8.21	31.5	86.5	6.3	8.1	6.8
HKLR	HY/2011/03	2012-11-29	Mid-Flood	Sunny	SR10A	6:32:47	-	Middle	2	2	22.35	8.21	31.5	86.5	6.3	8.0	6.3
HKLR	HY/2011/03	2012-11-29	Mid-Flood	Sunny	SR10A	6:33:32	-	Bottom	3	1	22.36	8.22	31.5	86.2	6.2	9.6	9.6
HKLR	HY/2011/03	2012-11-29	Mid-Flood	Sunny	SR10A	6:34:03	-	Bottom	3	2	22.36	8.22	31.5	86.3	6.2	9.7	8.2
HKLR	HY/2011/03	2012-11-29	Mid-Flood	Sunny	SR10B	6:42:16	-	Surface	1	1	22.65	8.24	32.2	86.2	6.2	9.8	10.7
HKLR	HY/2011/03	2012-11-29	Mid-Flood	Sunny	SR10B	6:43:07	-	Surface	1	2	22.65	8.24	32.2	85.7	6.2	9.8	9.3
HKLR	HY/2011/03	2012-11-29	Mid-Flood	Sunny	SR10B	6:44:04	-	Middle	2	1	22.65	8.24	32.2	85.3	6.1	10.1	8.8
HKLR	HY/2011/03	2012-11-29	Mid-Flood	Sunny	SR10B	6:45:23	-	Middle	2	2	22.65	8.24	32.2	85.2	6.1	10.0	7.6
HKLR	HY/2011/03	2012-11-29	Mid-Flood	Sunny	SR10B	6:45:55	-	Bottom	3	1	22.65	8.24	32.2	84.9	6.1	10.3	9.8
HKLR	HY/2011/03	2012-11-29	Mid-Flood	Sunny	SR10B	6:46:45	-	Bottom	3	2	22.65	8.24	32.2	85	6.1	10.3	8.1
HKLR	HY/2011/03	2012-11-29	Mid-Flood	Sunny	CS2	9:08:28	-	Surface	1	1	22.09	8.22	31.2	89.6	6.5	11.7	16.4
HKLR	HY/2011/03	2012-11-29	Mid-Flood	Sunny	CS2	9:09:14	-	Surface	1	2	22.11	8.23	31.2	88.7	6.5	18.8	15.2
HKLR	HY/2011/03	2012-11-29	Mid-Flood	Sunny	CS2	9:09:59	-	Middle	2	1	22.12	8.23	31.3	88.2	6.4	24.0	24
HKLR	HY/2011/03	2012-11-29	Mid-Flood	Sunny	CS2	9:10:54	-	Middle	2	2	22.13	8.23	31.3	87.9	6.4	27.2	23.4
HKLR	HY/2011/03	2012-11-29	Mid-Flood	Sunny	CS2	9:11:55	-	Bottom	3	1	22.13	8.23	31.3	87.7	6.4	31.9	16.4
HKLR	HY/2011/03	2012-11-29	Mid-Flood	Sunny	CS2	9:12:26	-	Bottom	3	2	22.13	8.23	31.3	87.6	6.4	30.8	17
HKLR	HY/2011/03	2012-11-29	Mid-Flood	Sunny	CS(Mf)5	7:03:36	-	Surface	1	1	22.02	8.24	31.3	89.2	6.5	8.4	7.8
HKLR	HY/2011/03	2012-11-29	Mid-Flood	Sunny	CS(Mf)5	7:04:20	-	Surface	1	2	22.00	8.24	31.3	88.8	6.5	8.6	7.9
HKLR	HY/2011/03	2012-11-29	Mid-Flood	Sunny	CS(Mf)5	7:05:09	-	Middle	2	1	22.09	8.25	31.5	88.8	6.5	11.2	10.3
HKLR	HY/2011/03	2012-11-29	Mid-Flood	Sunny	CS(Mf)5	7:05:42	-	Middle	2	2	22.09	8.25	31.5	88.9	6.5	10.9	9.2
HKLR	HY/2011/03	2012-11-29	Mid-Flood	Sunny	CS(Mf)5	7:06:56	-	Bottom	3	1	22.14	8.26	31.6	88.7	6.4	20.3	20.4
HKLR	HY/2011/03	2012-11-29	Mid-Flood	Sunny	CS(Mf)5	7:08:03	-	Bottom	3	2	22.14	8.26	31.6	88.6	6.4	19.6	20.8

DO Concentrations at Station CS2 (Mid Ebb)

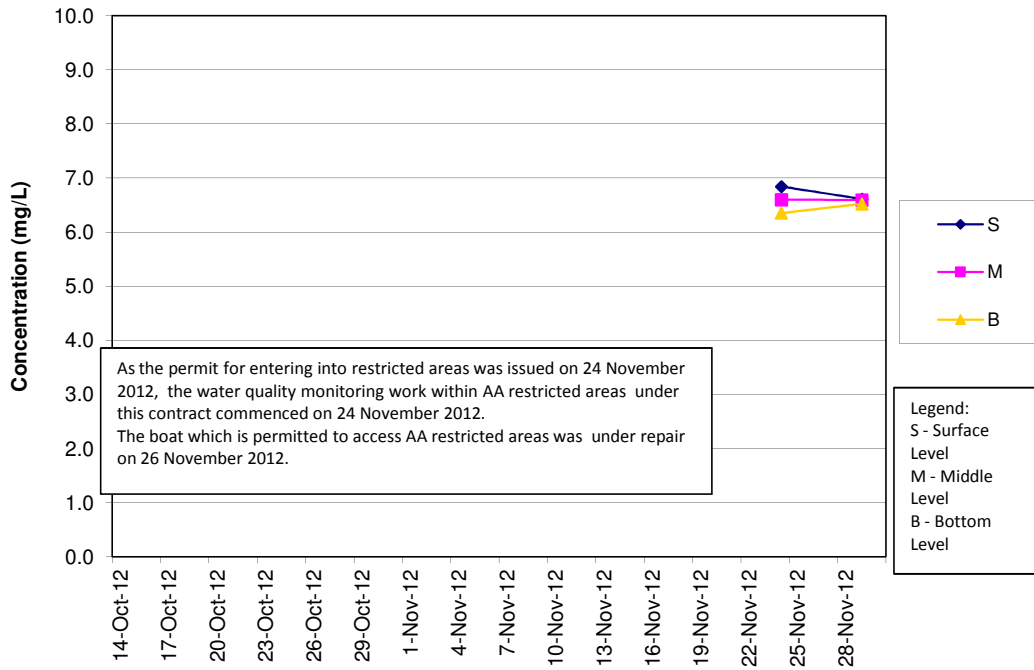

DO Concentrations at Station CS2 (Mid Flood)

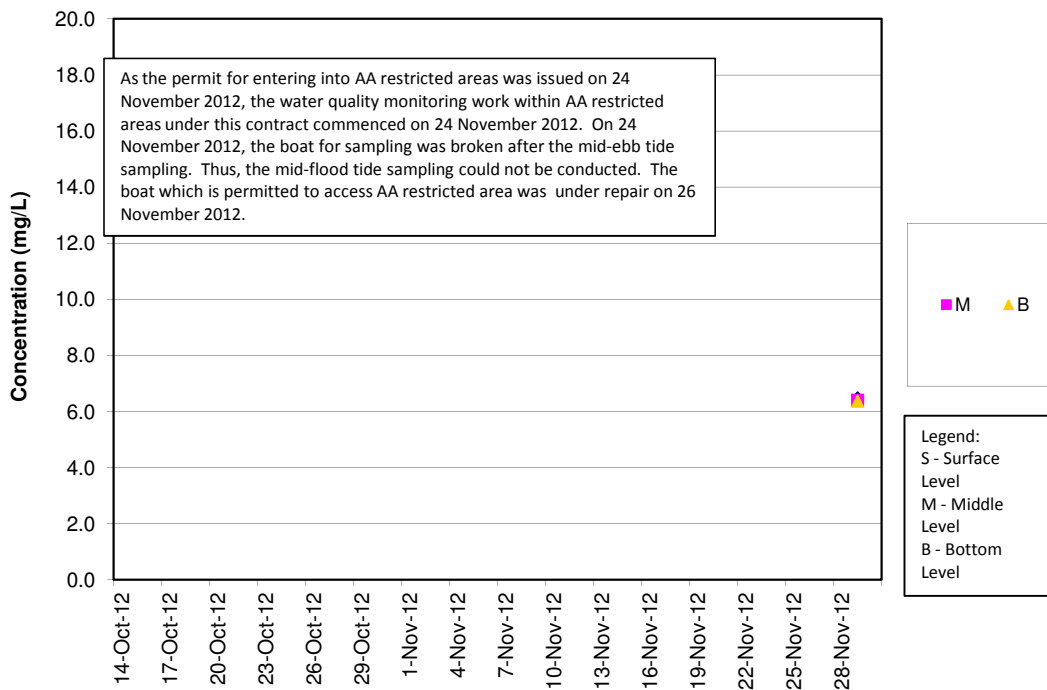

DO Concentrations at Station CS(Mf)5 (Mid Ebb)

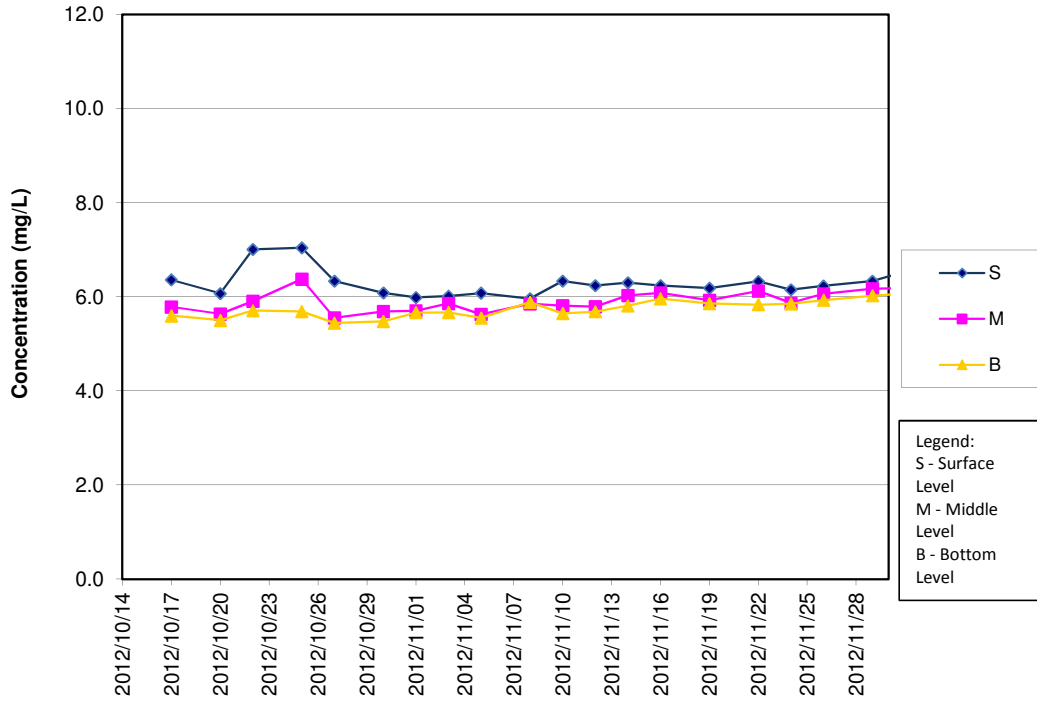

DO Concentrations at Station CS(Mf)5 (Mid Flood)

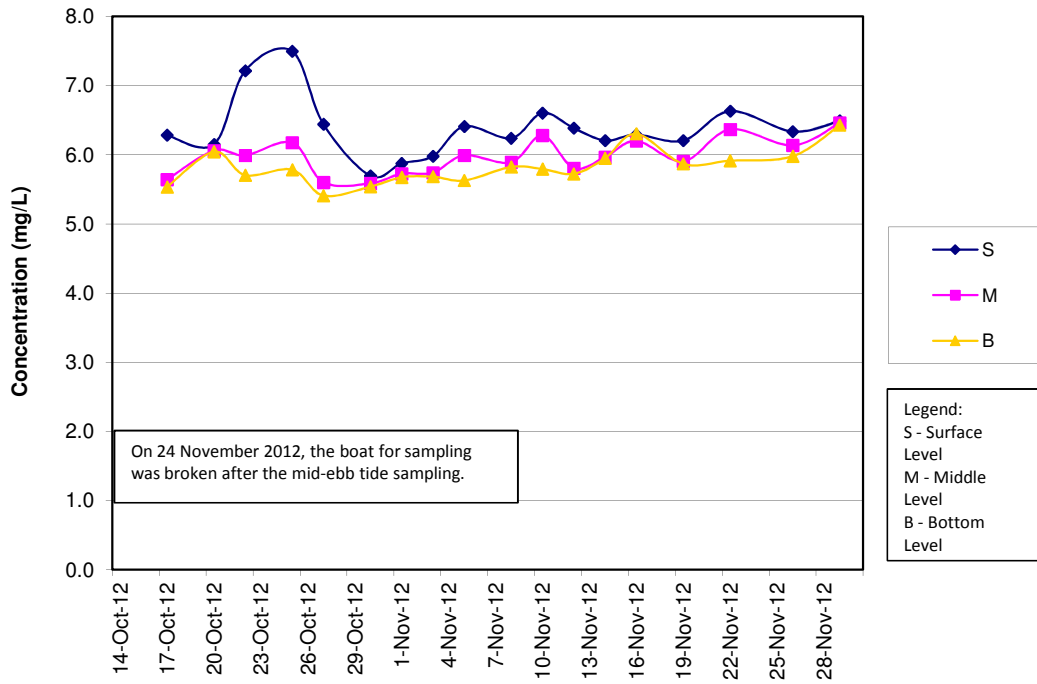

DO Concentrations at Station IS5 (Mid Ebb)

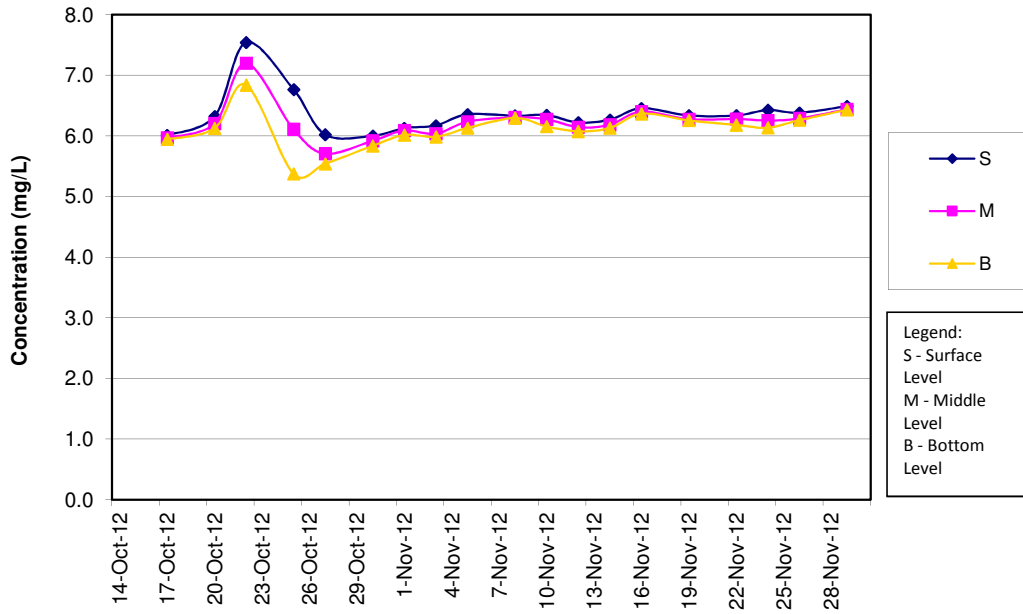

DO Concentrations at Station IS5 (Mid Flood)

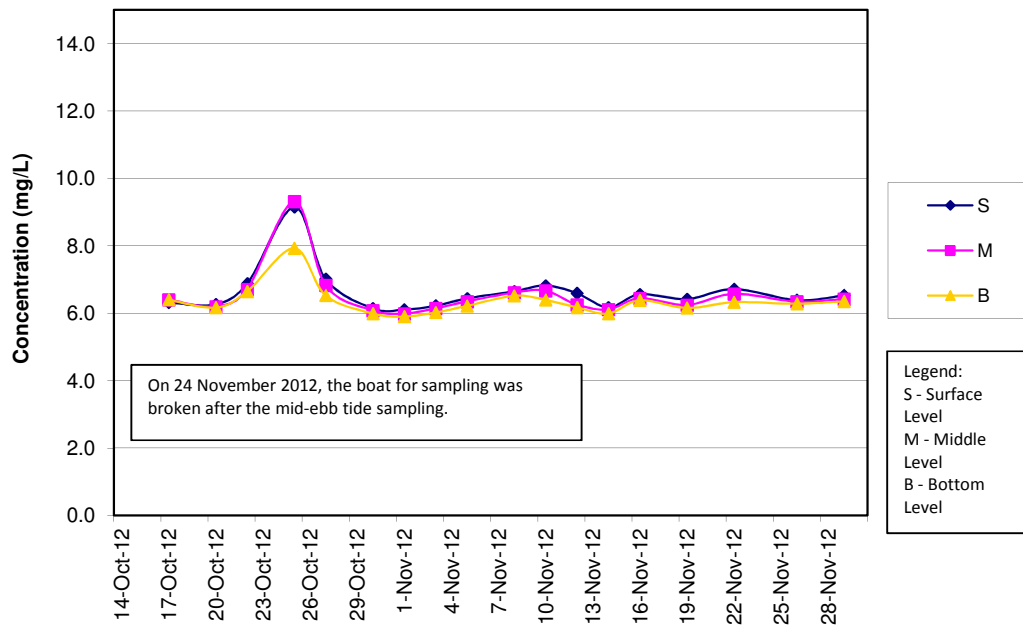

DO Concentrations at Station IS(Mf)6 (Mid Ebb)

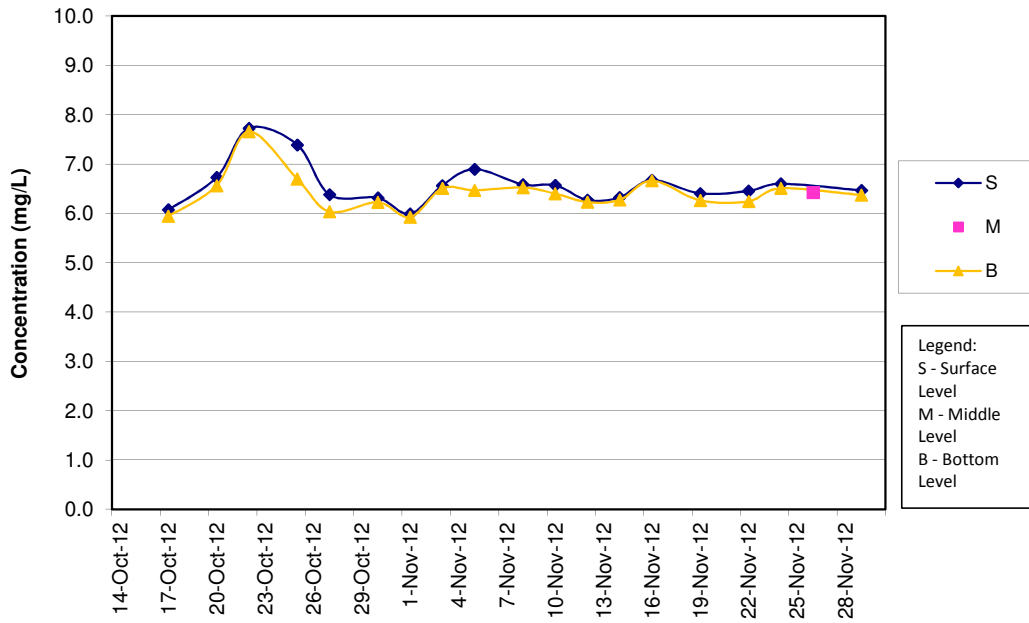

DO Concentrations at Station IS(Mf)6 (Mid Flood)

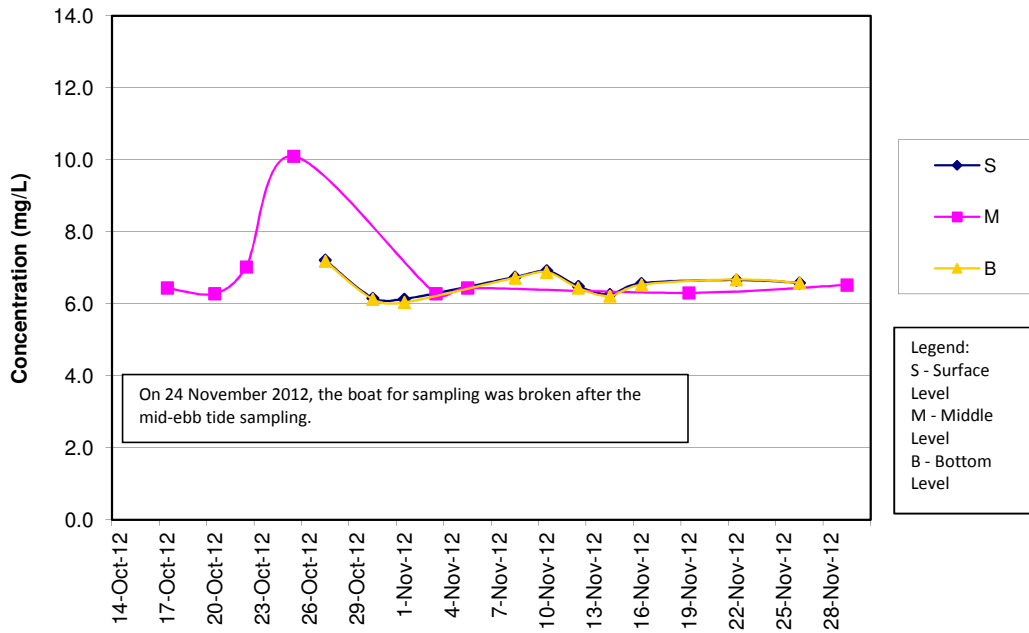

DO Concentrations at Station IS7 (Mid Ebb)

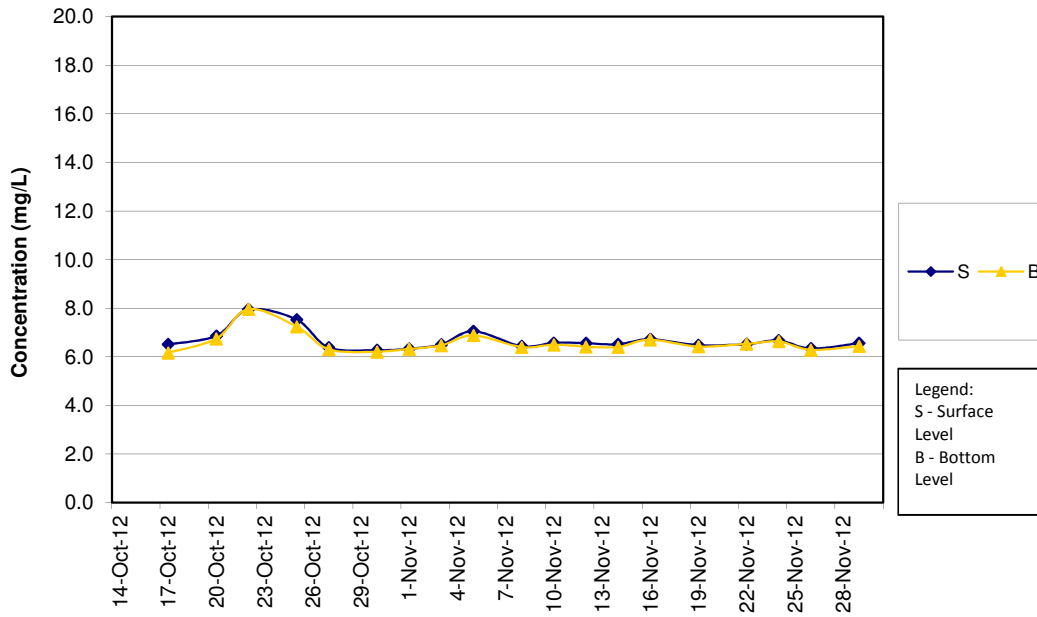

DO Concentrations at Station IS7 (Mid Flood)

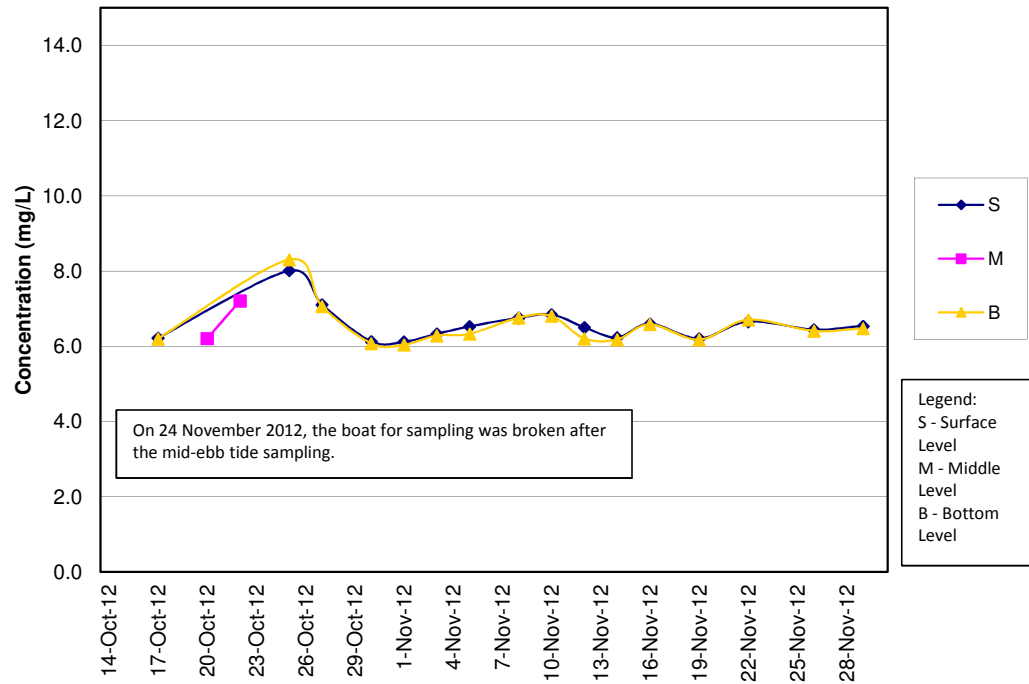

DO Concentrations at Station IS8 (Mid Ebb)

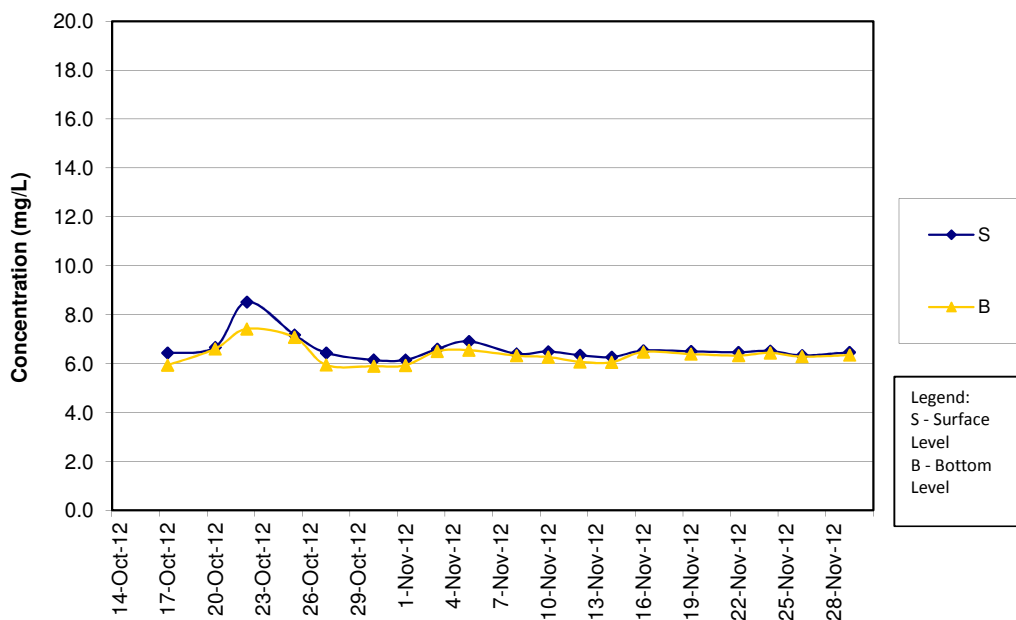

DO Concentrations at Station IS8 (Mid Flood)

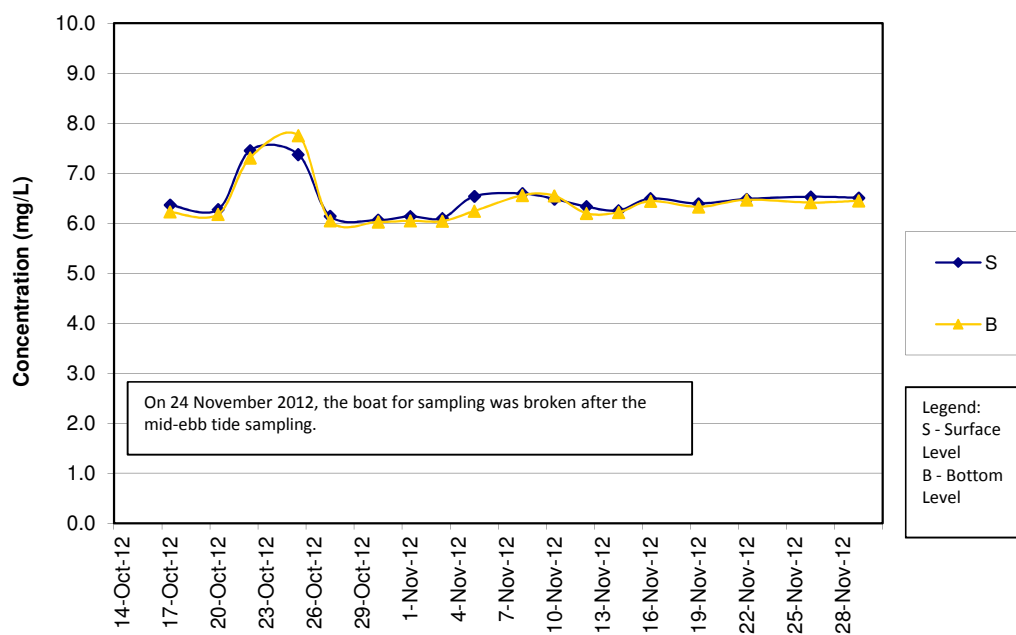

DO Concentrations at Station IS(Mf)9 (Mid Ebb)

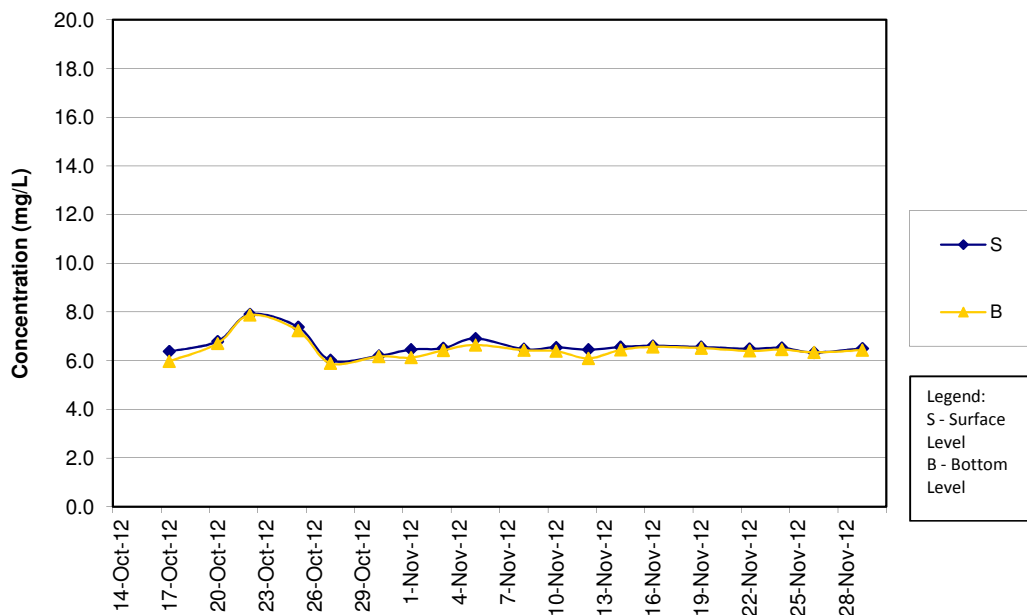

DO Concentrations at Station IS(Mf)9 (Mid Flood)

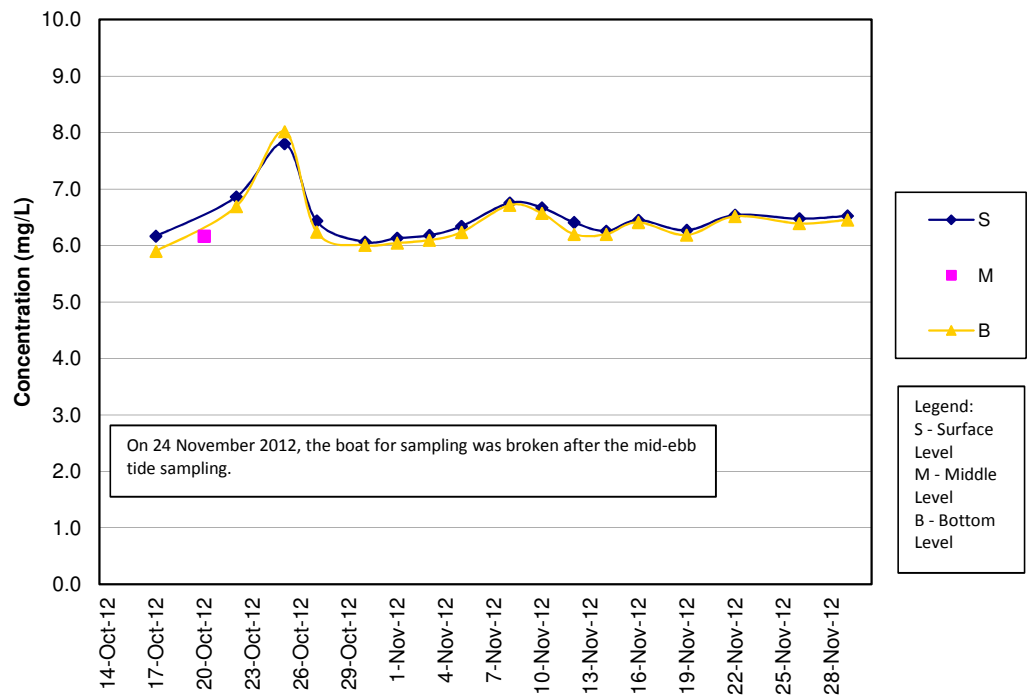

DO Concentrations at Station IS10 (Mid Ebb)

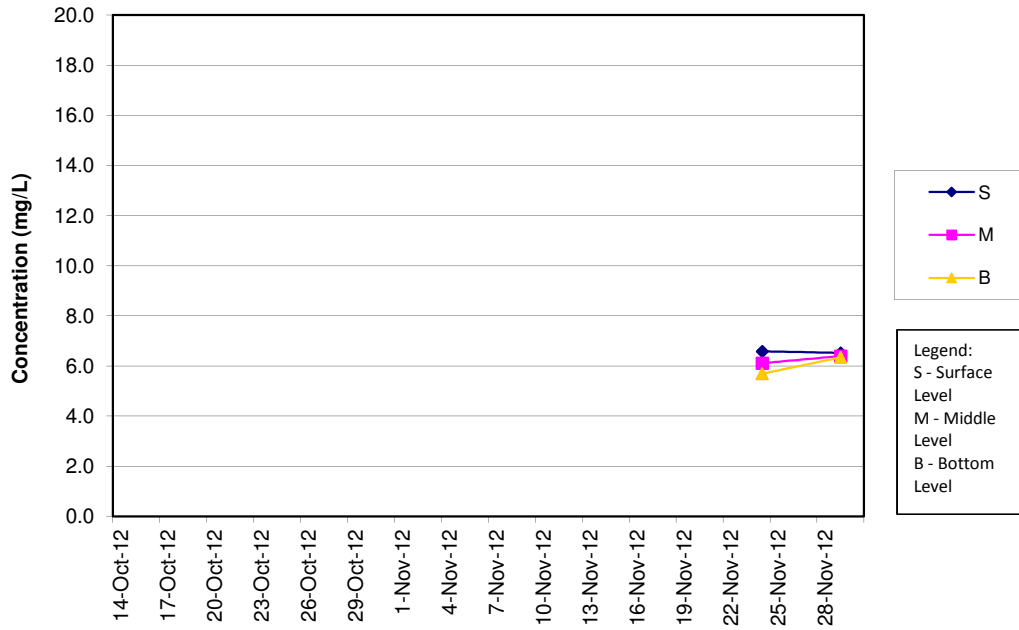

DO Concentrations at Station IS10 (Mid Flood)

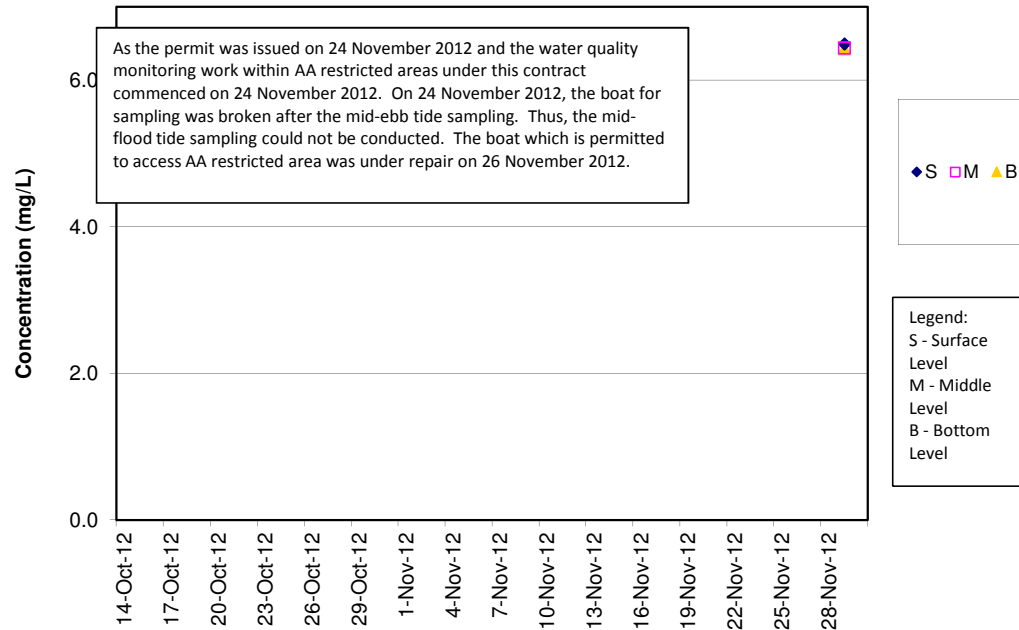

DO Concentrations at Station SR3 (Mid Ebb)

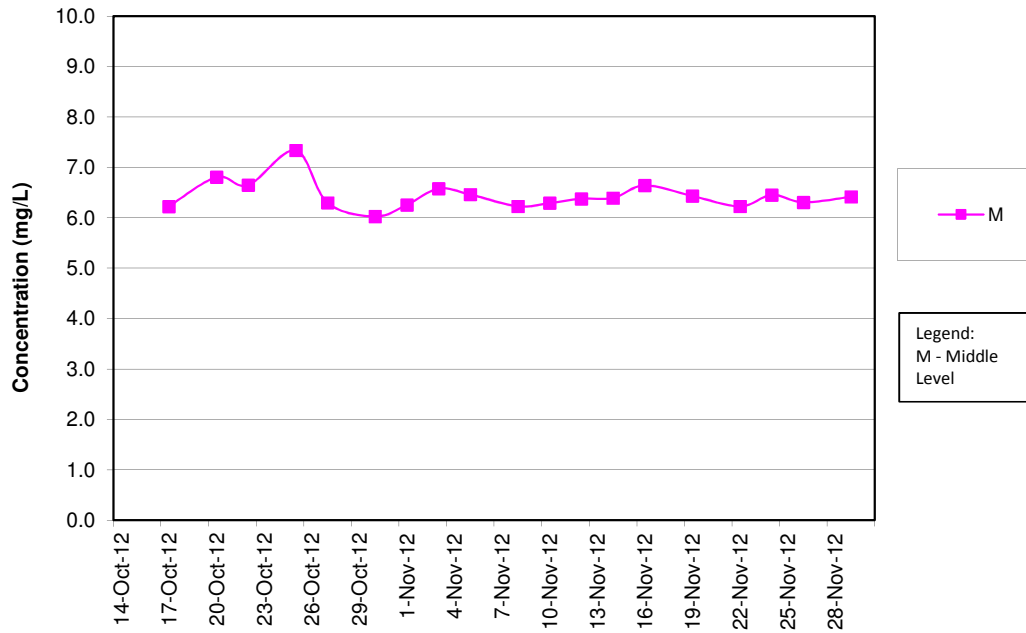

DO Concentrations at Station SR3 (Mid Flood)

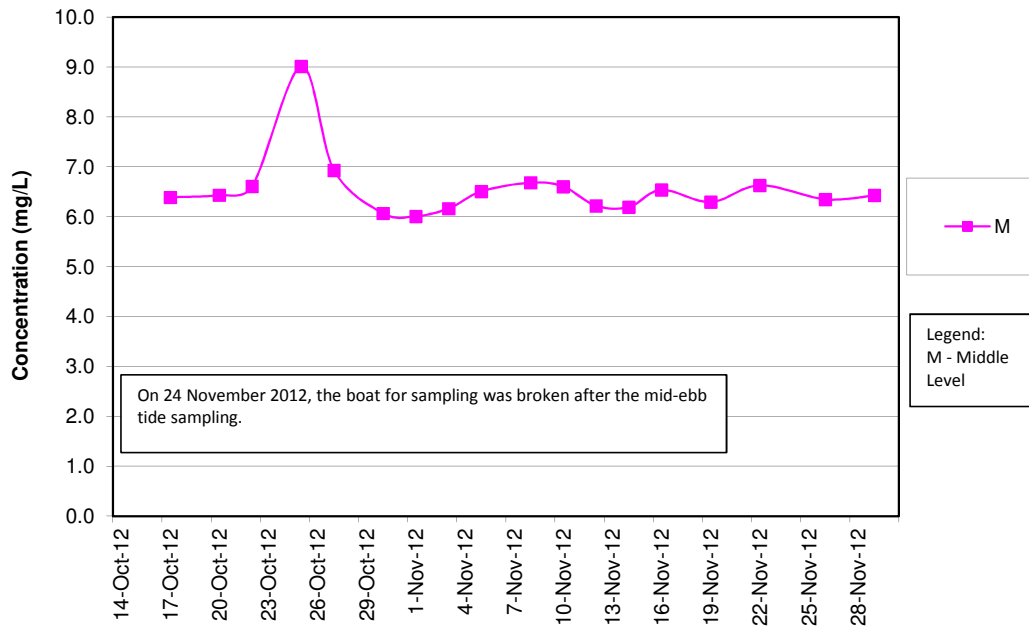

DO Concentrations at Station SR4 (Mid Ebb)

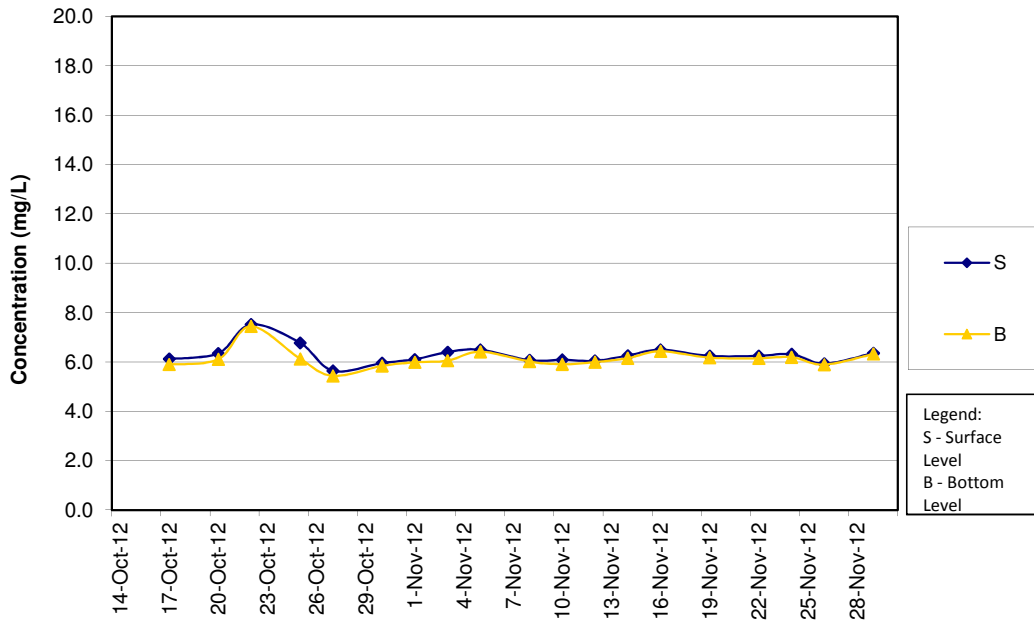

DO Concentrations at Station SR4 (Mid Flood)

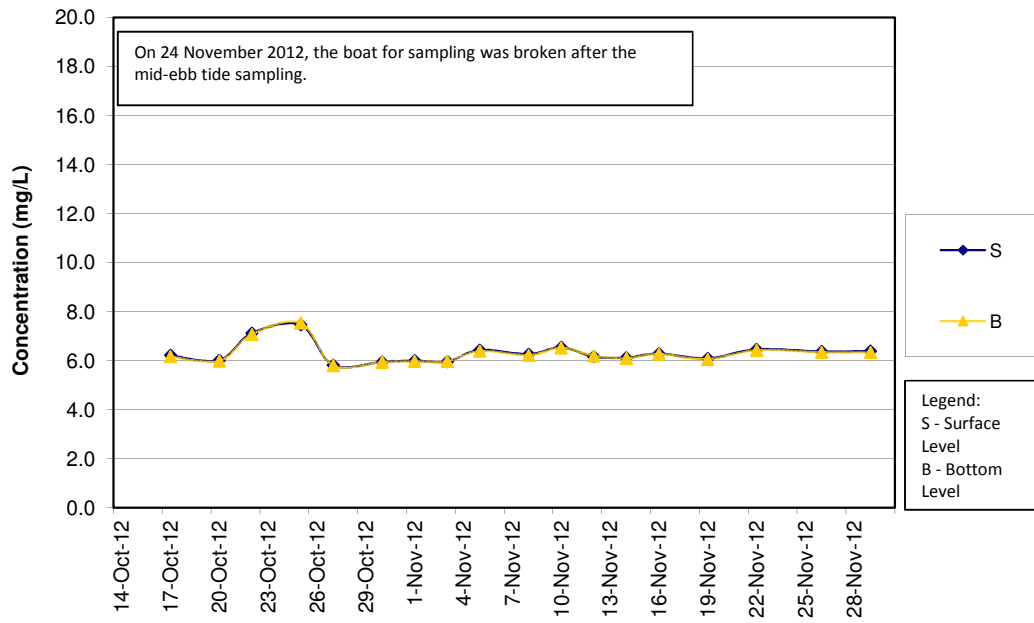

DO Concentrations at Station SR5 (Mid Ebb)

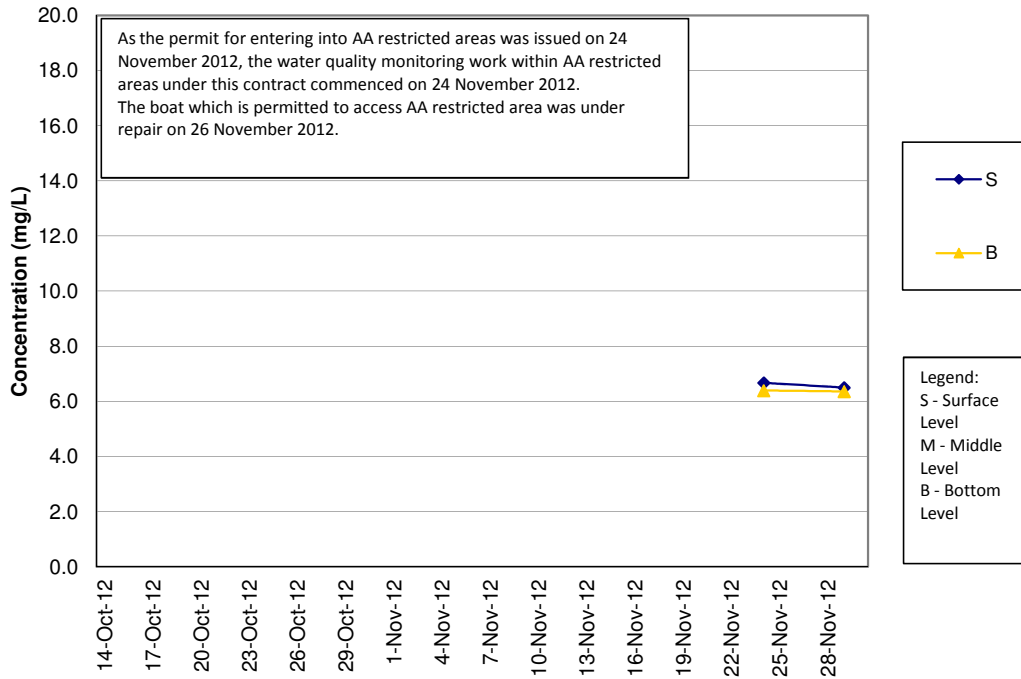

DO Concentrations at Station SR5 (Mid Flood)

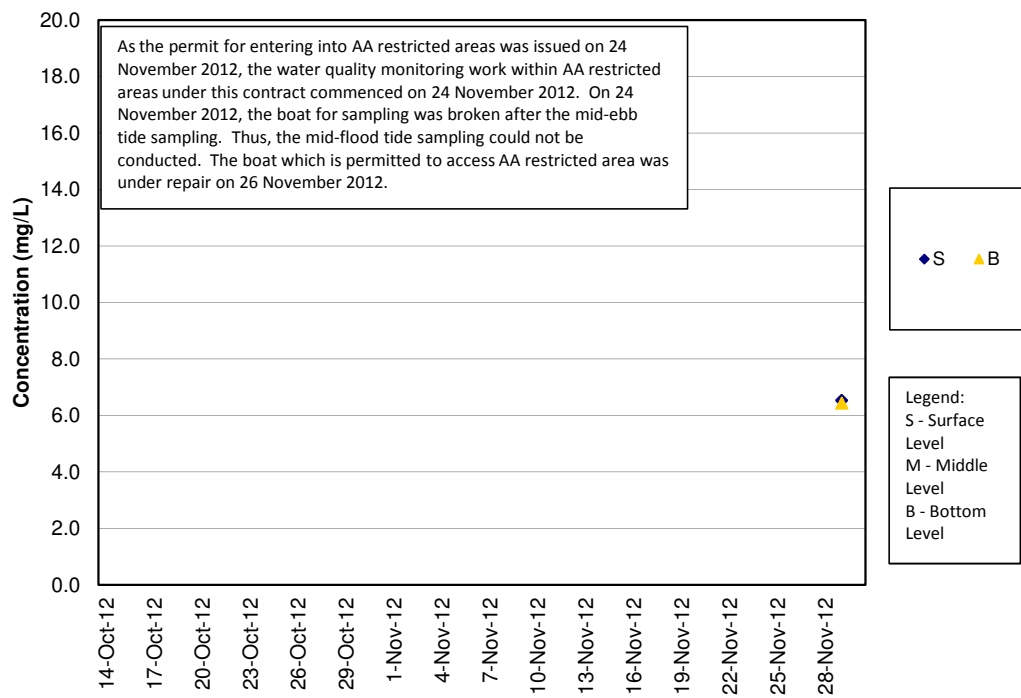

DO Concentrations at Station SR10A (Mid Ebb)

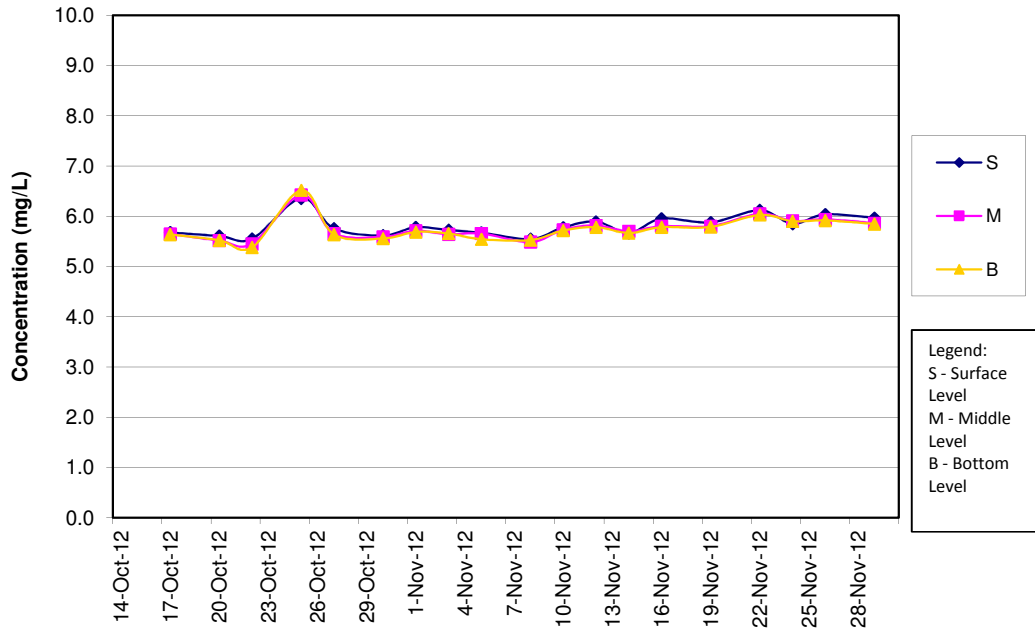

DO Concentrations at Station SR10A (Mid Flood)

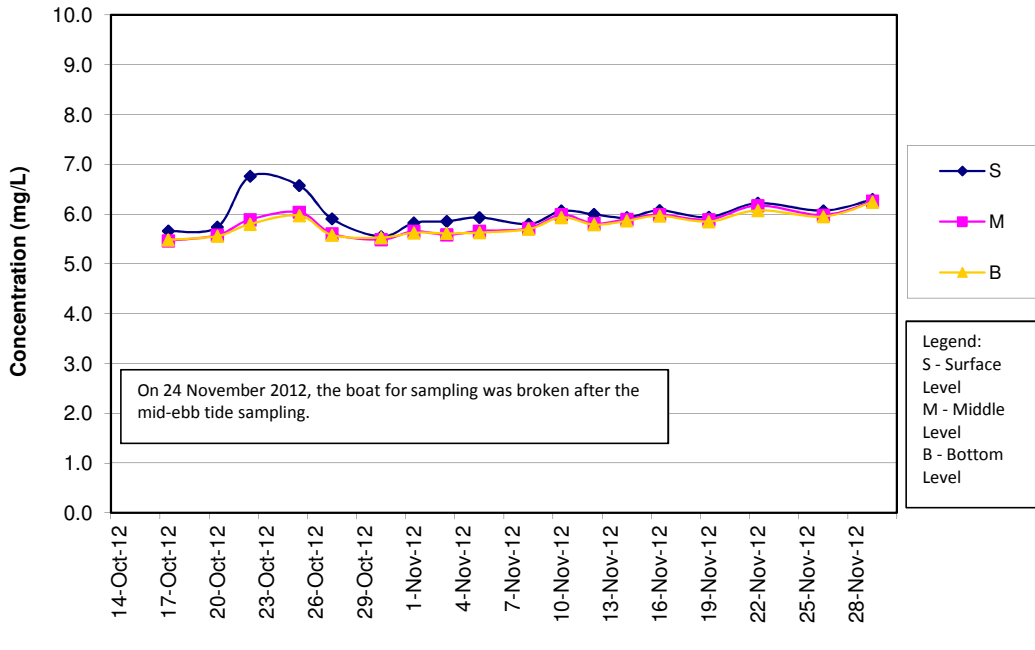

DO Concentrations at Station SR10B (Mid Ebb)

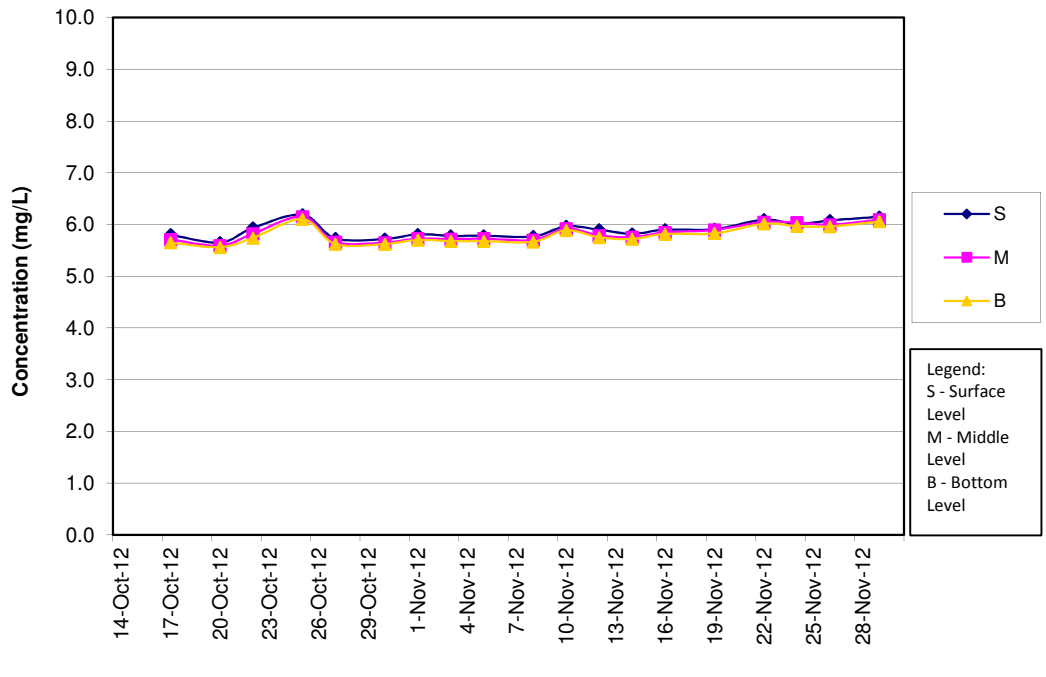

DO Concentrations at Station SR10B (Mid Flood)

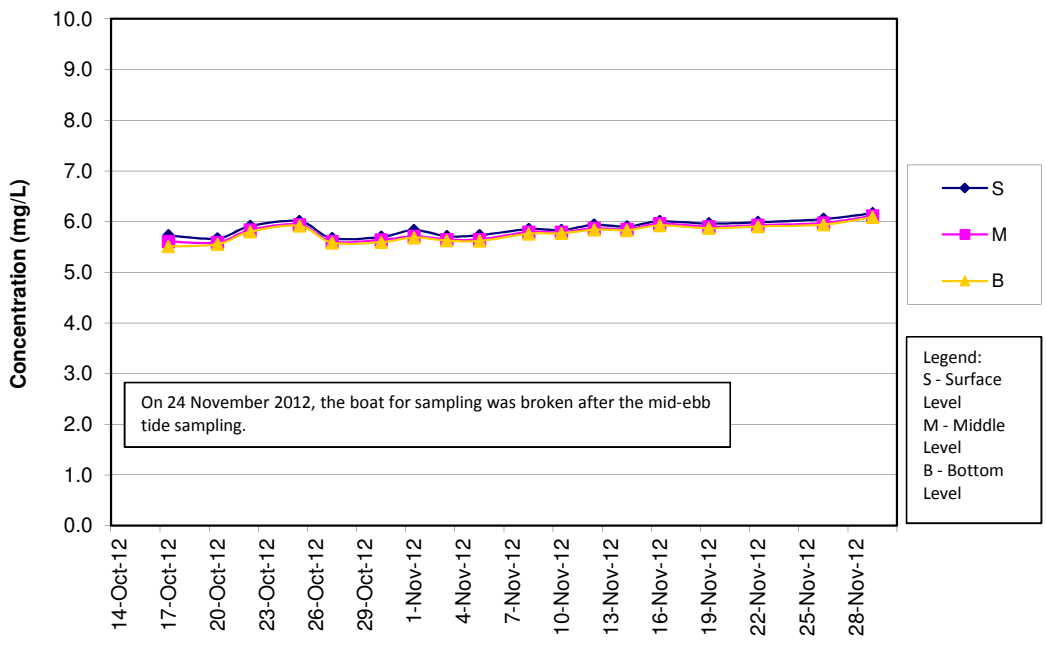

Turbidity Concentrations at Station CS2 (Mid Ebb)

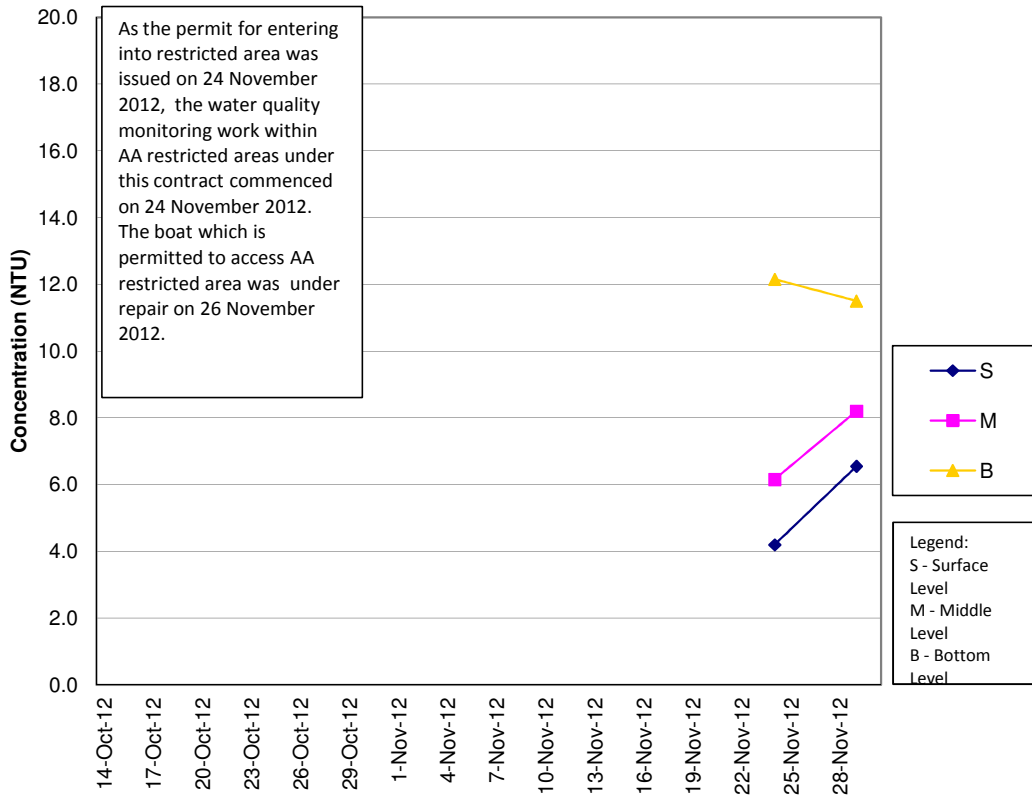

Turbidity Concentrations at Station CS2 (Mid Flood)

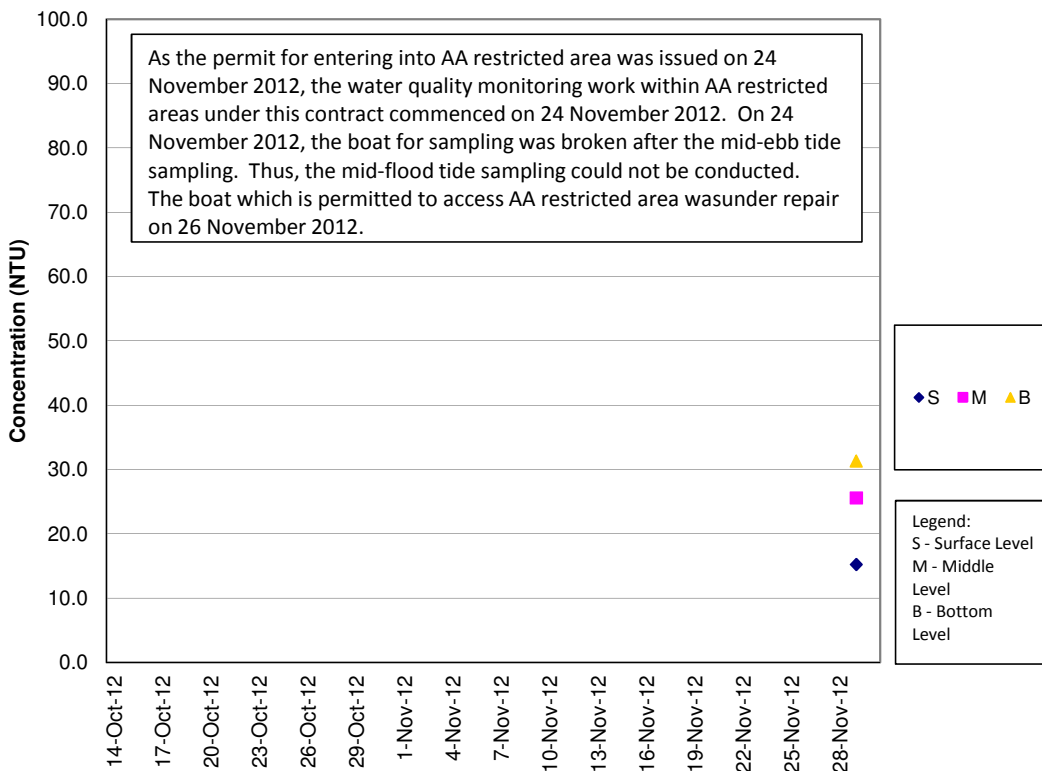

Turbidity Concentrations at Station CS(Mf)5 (Mid Ebb)

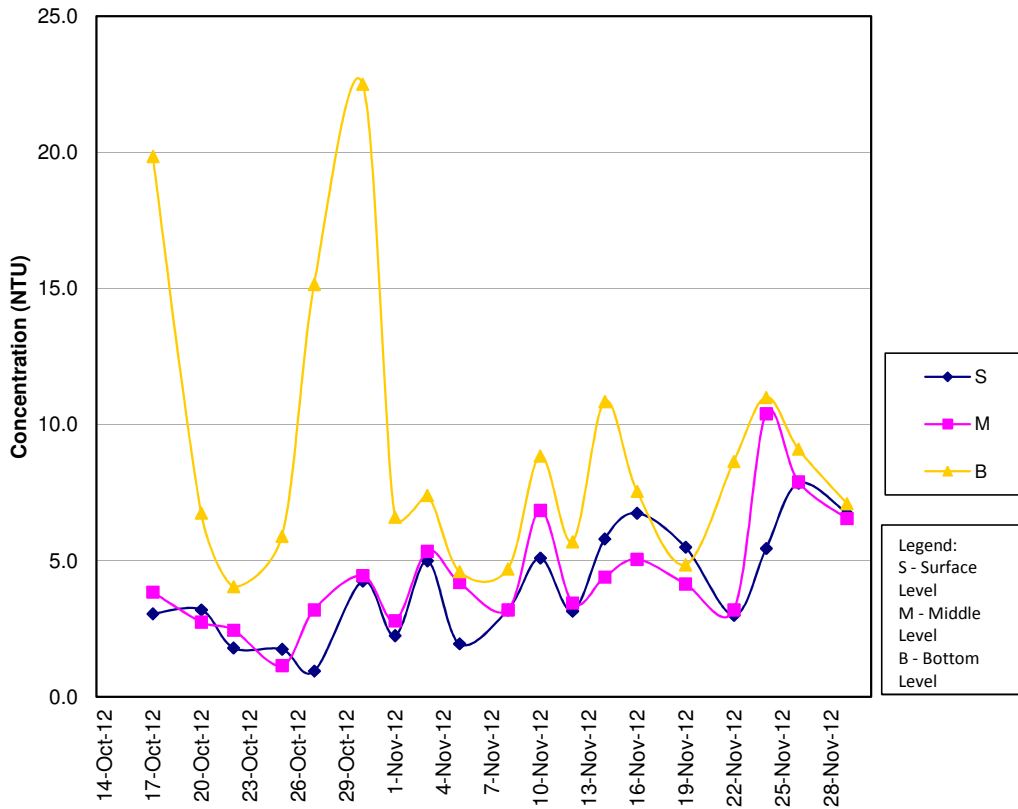

Turbidity Concentrations at Station CS(Mf)5 (Mid Flood)

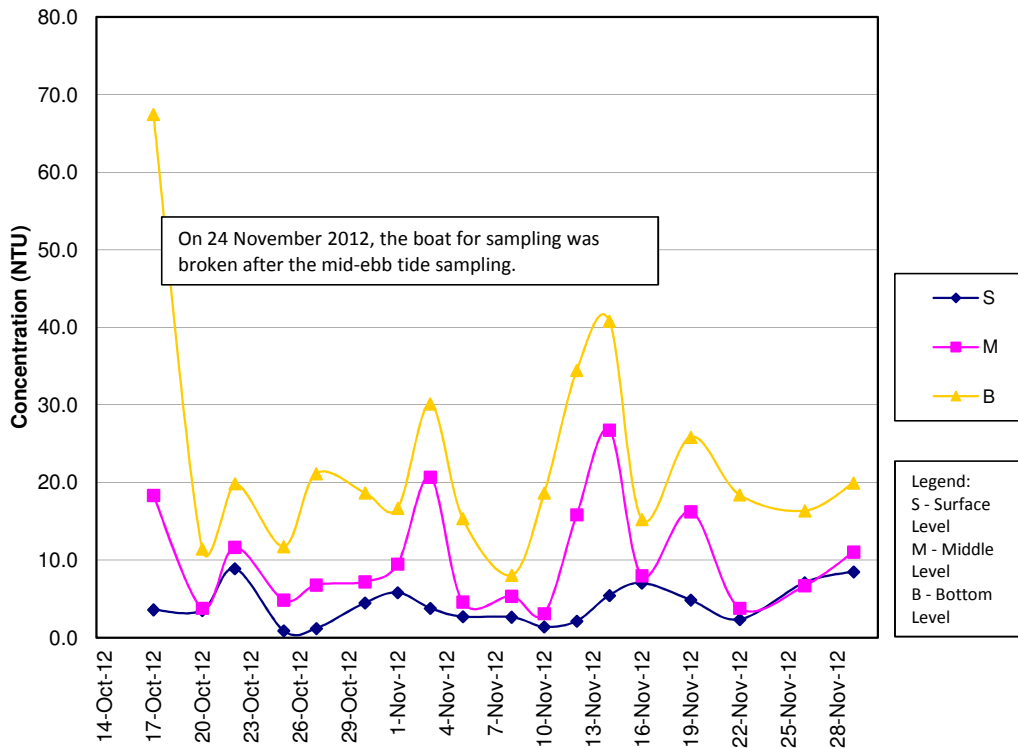

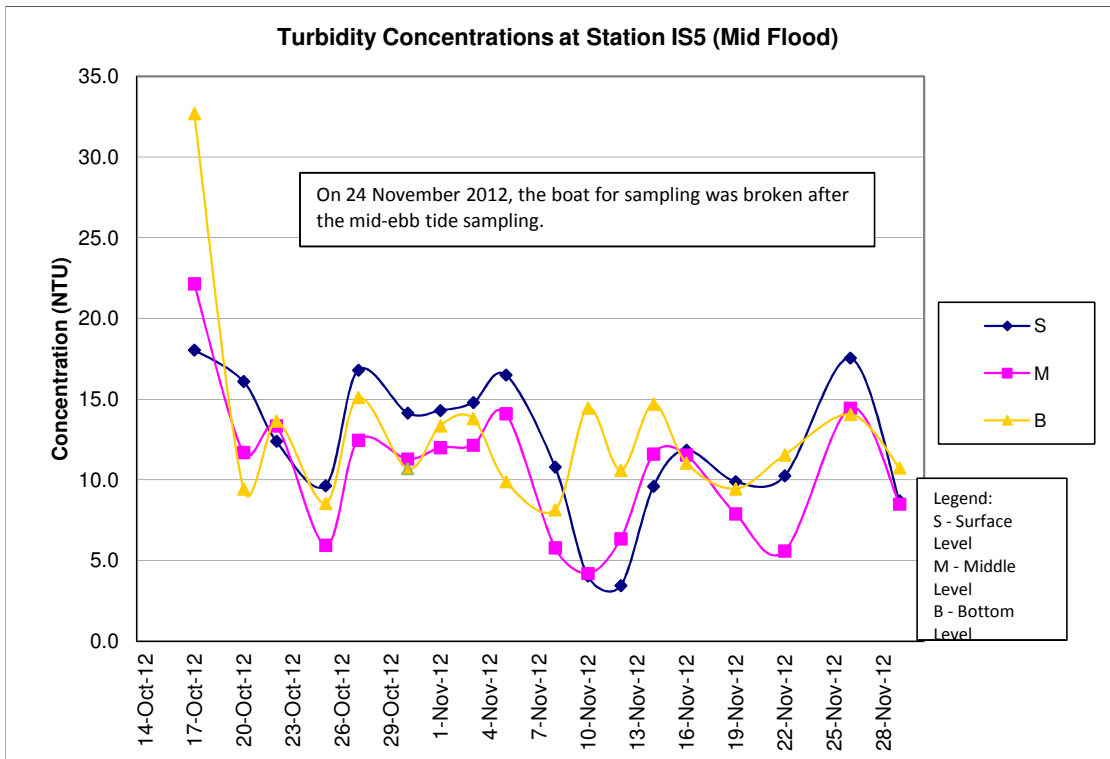
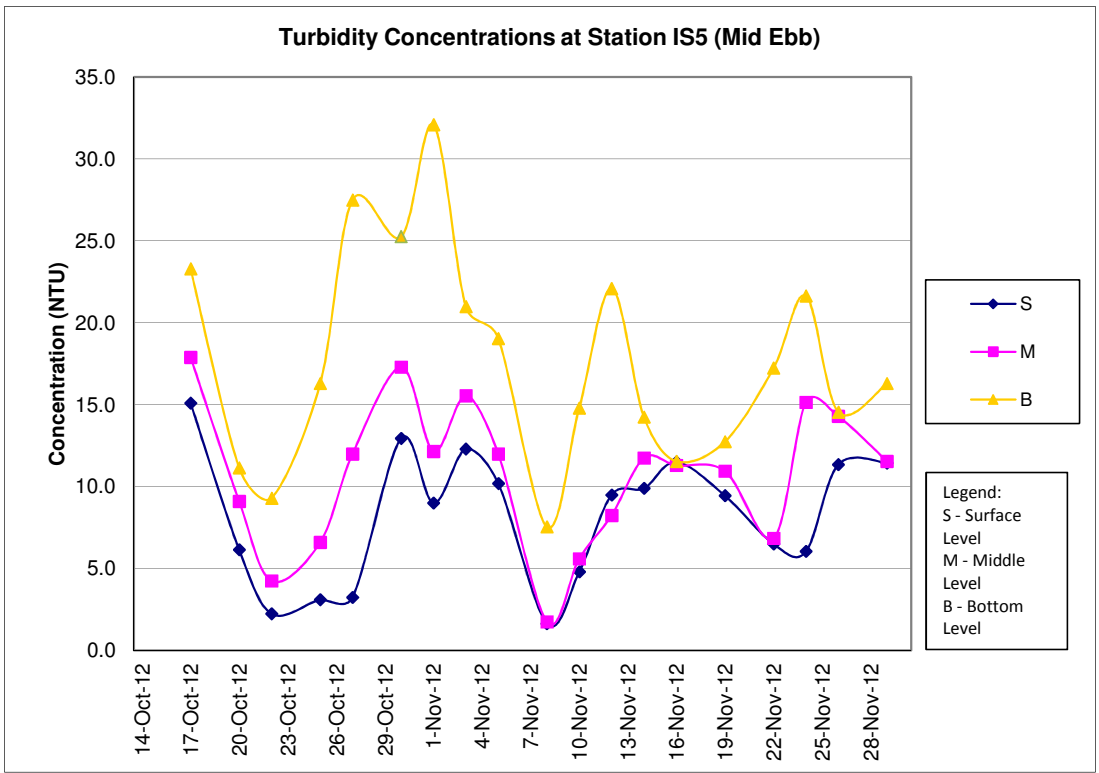

Turbidity Concentrations at Station IS(Mf)6 (Mid Ebb)

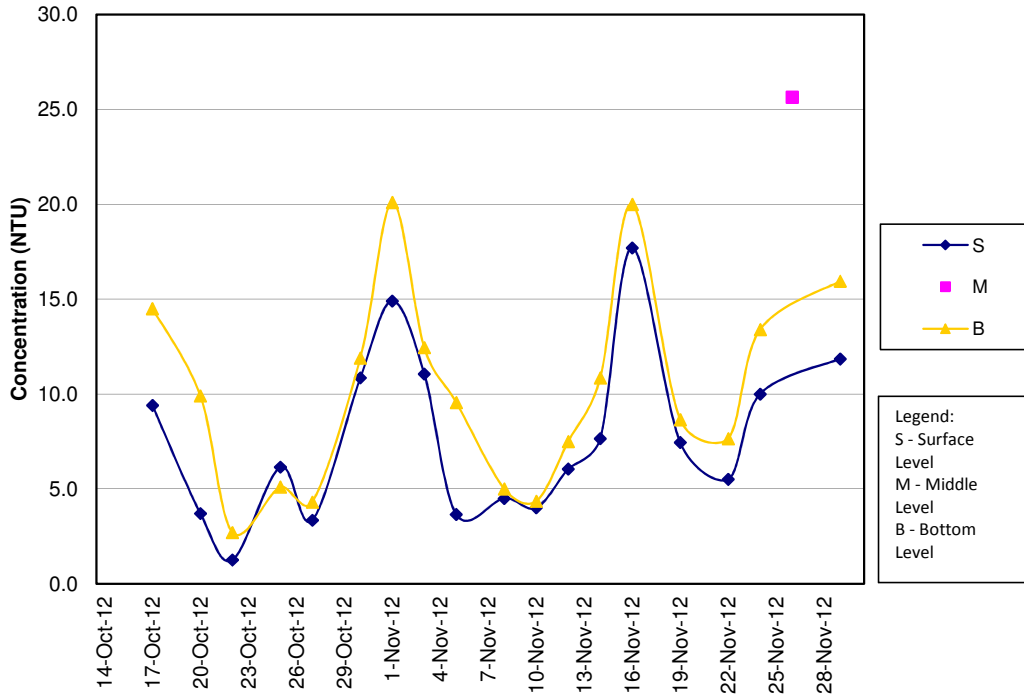

Turbidity Concentrations at Station IS(Mf)6 (Mid Flood)

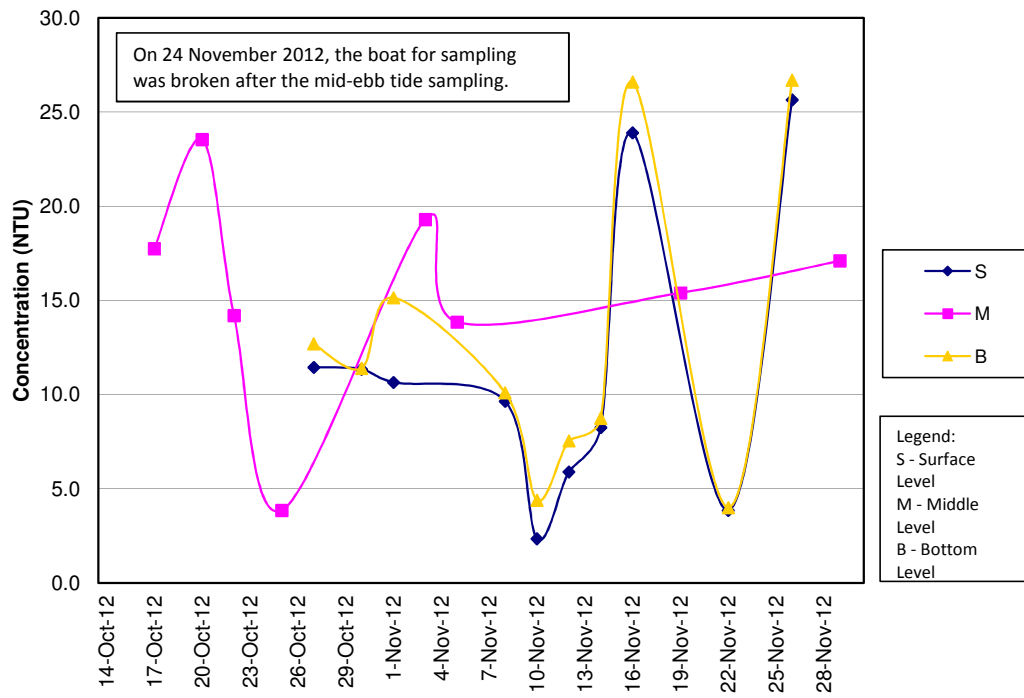

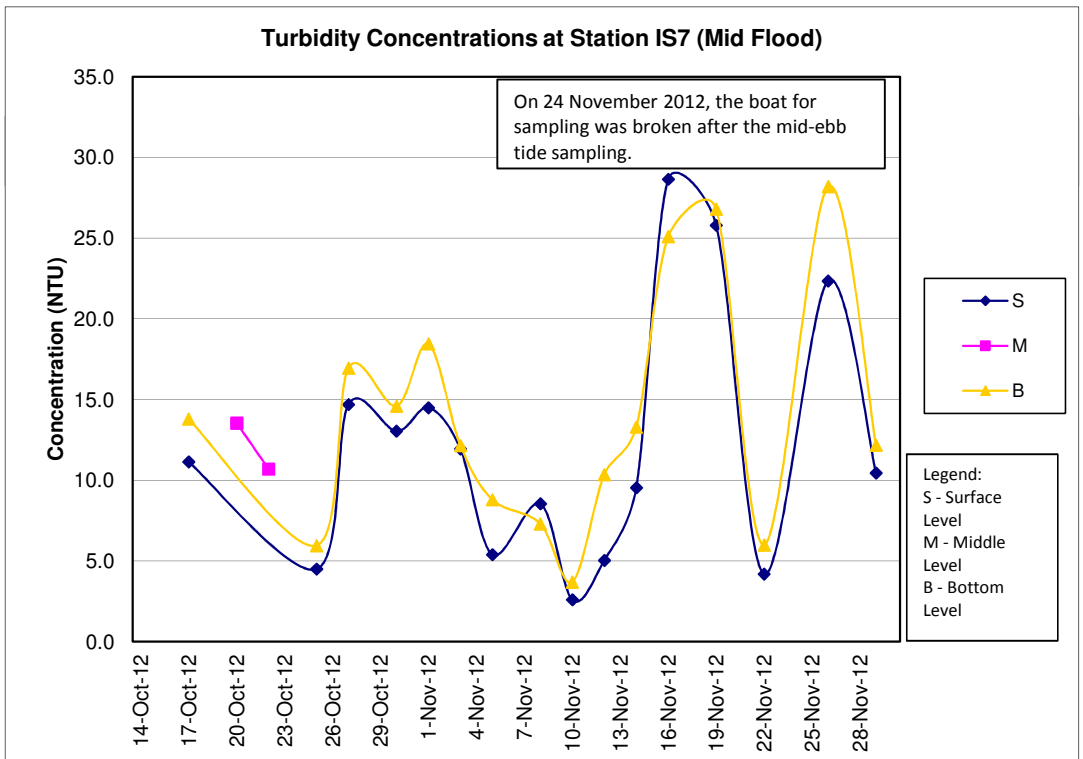
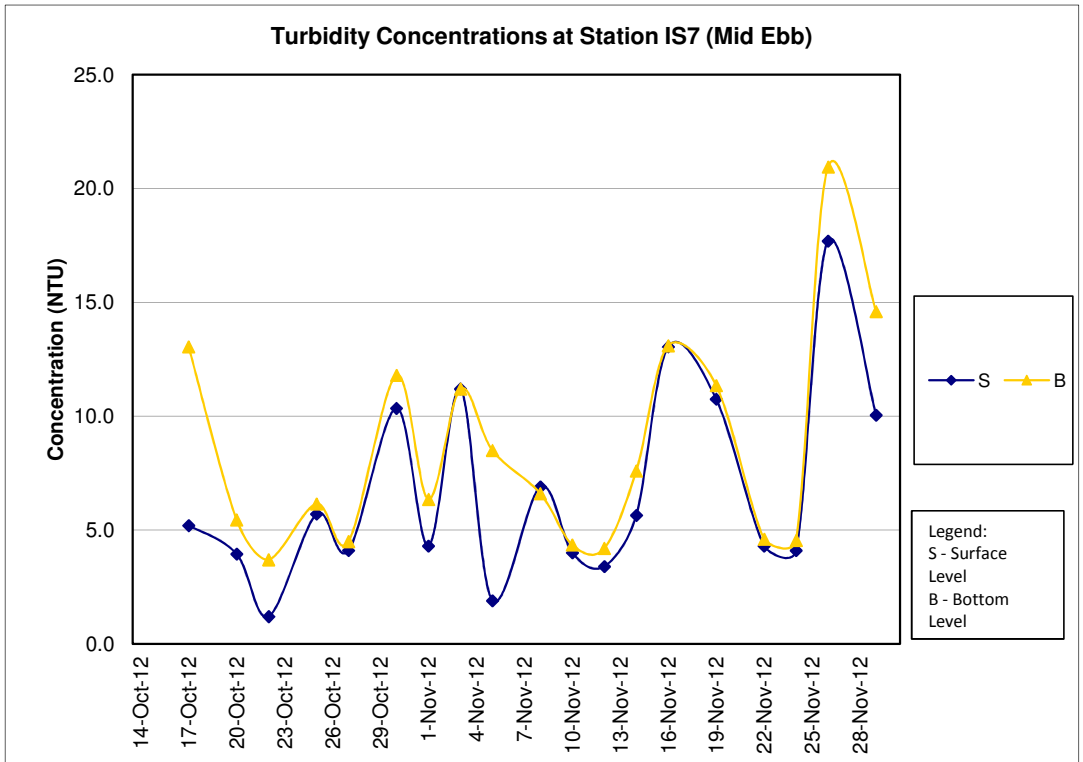

Turbidity Concentrations at Station IS8 (Mid Ebb)

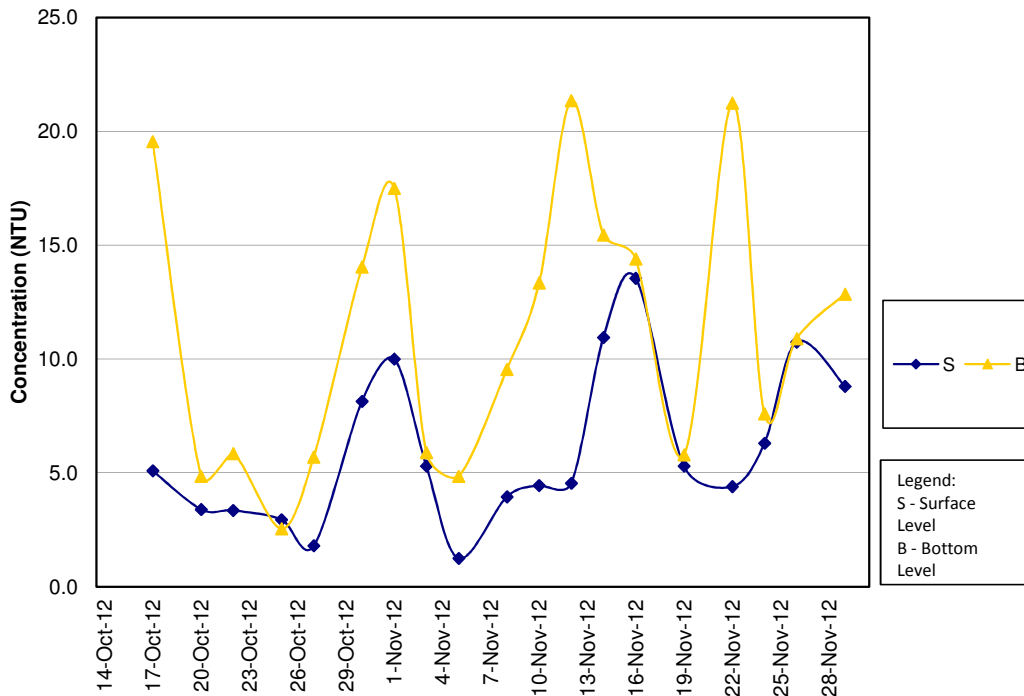

Turbidity Concentrations at Station IS8 (Mid Flood)

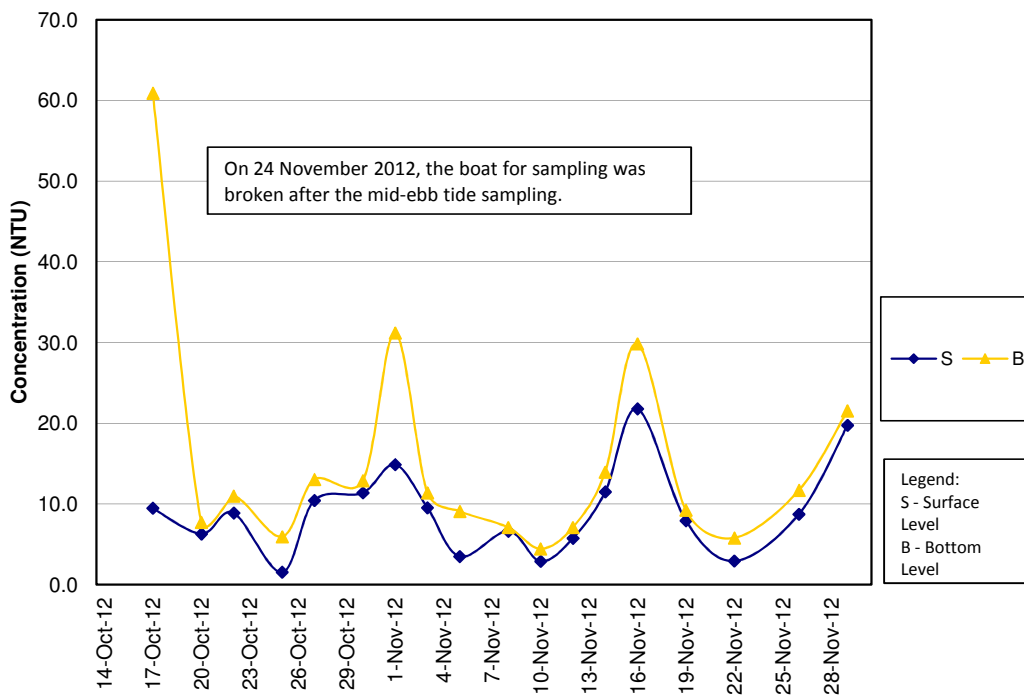

Turbidity Concentrations at Station IS(Mf)9 (Mid Ebb)

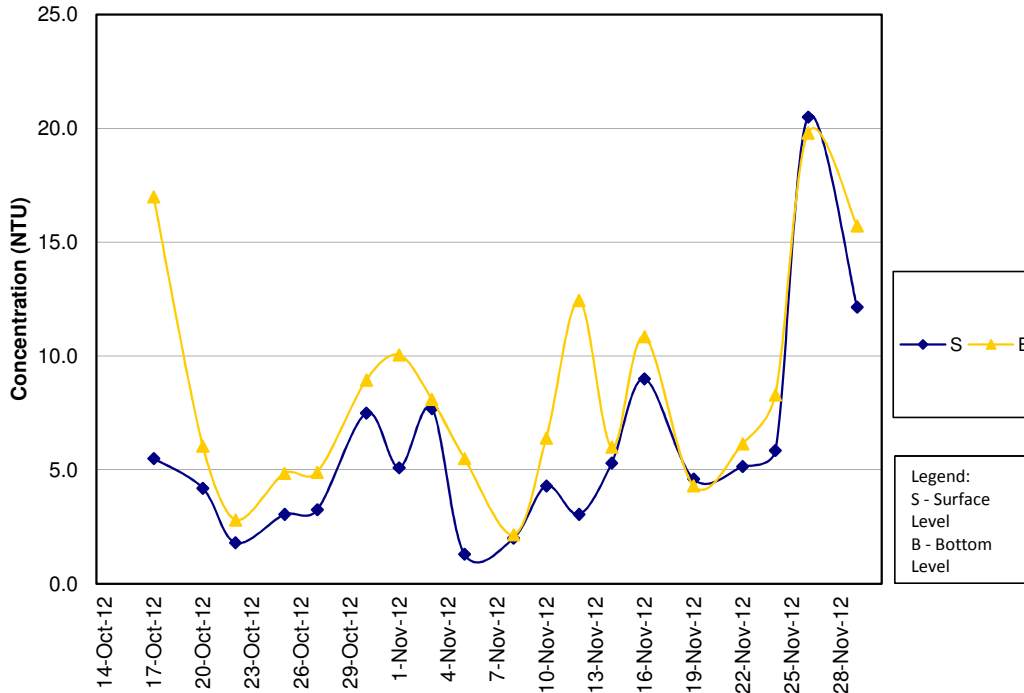

Turbidity Concentrations at Station IS(Mf)9 (Mid Flood)

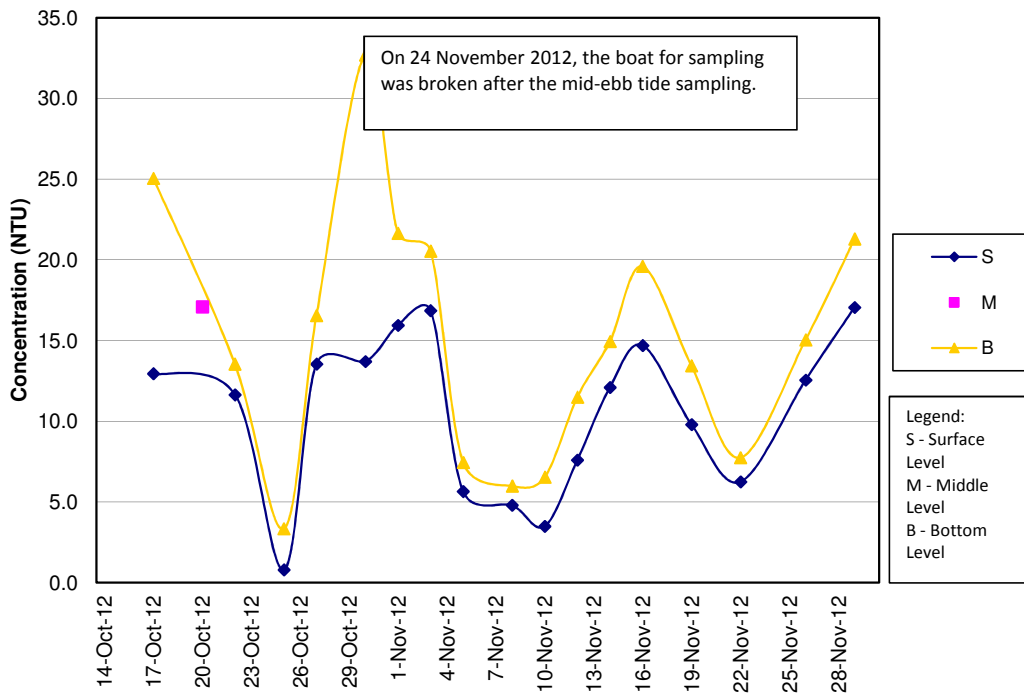

Turbidity Concentrations at Station IS10 (Mid Ebb)

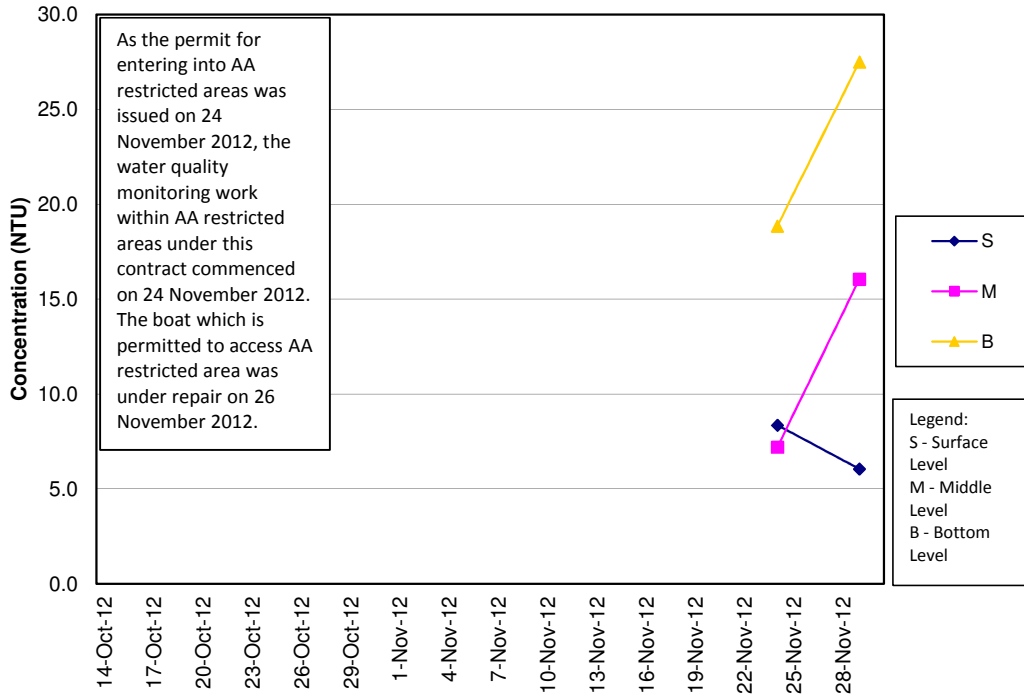

Turbidity Concentrations at Station IS10 (Mid Flood)

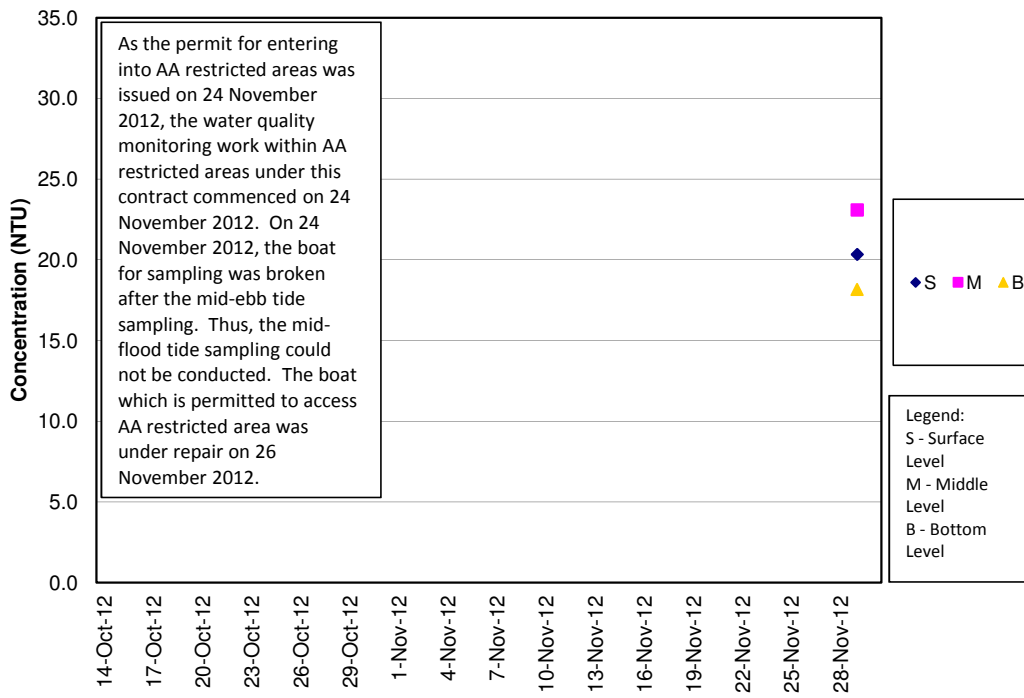

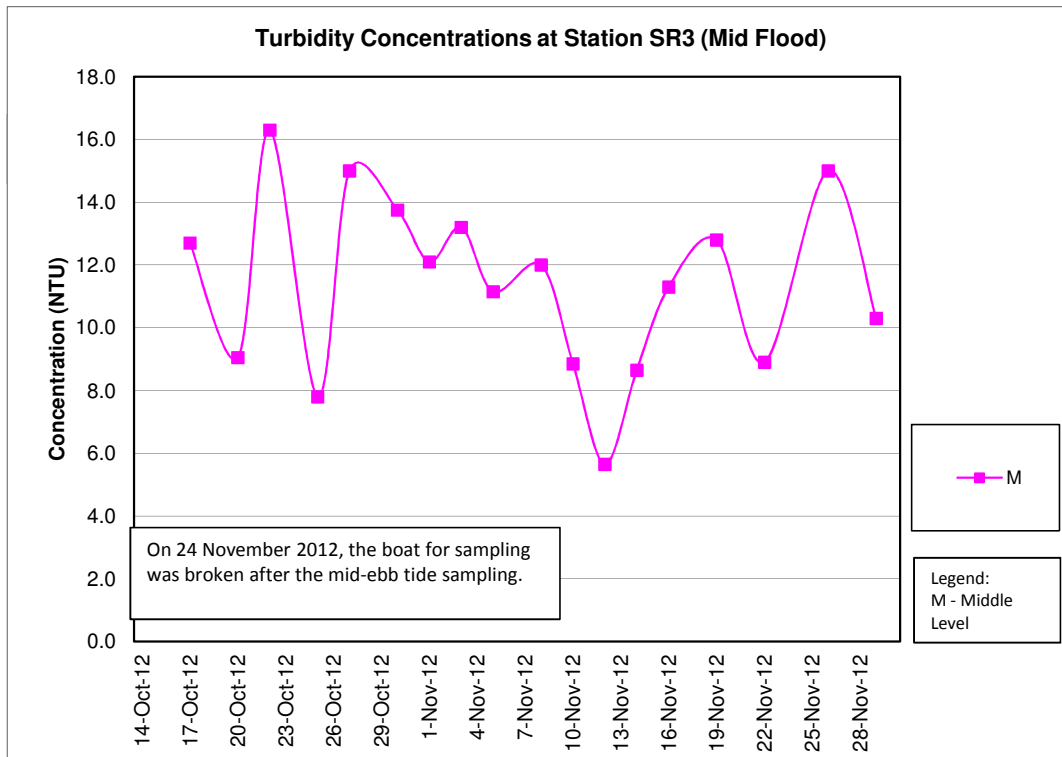
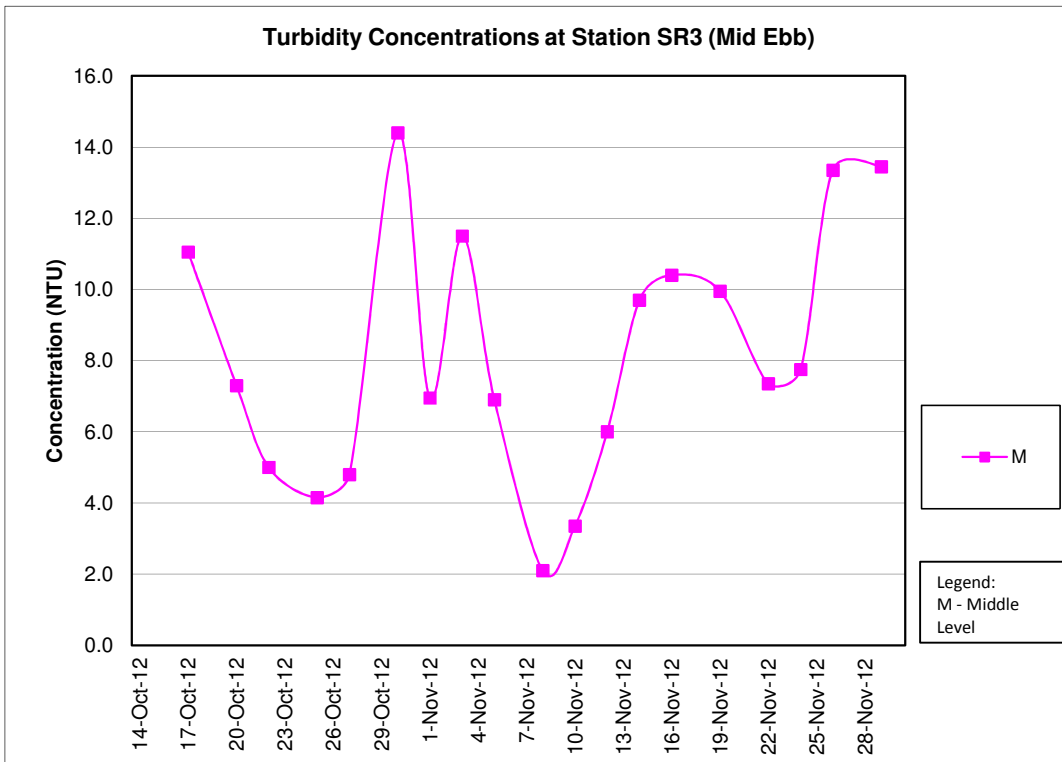

Turbidity Concentrations at Station SR4 (Mid Ebb)

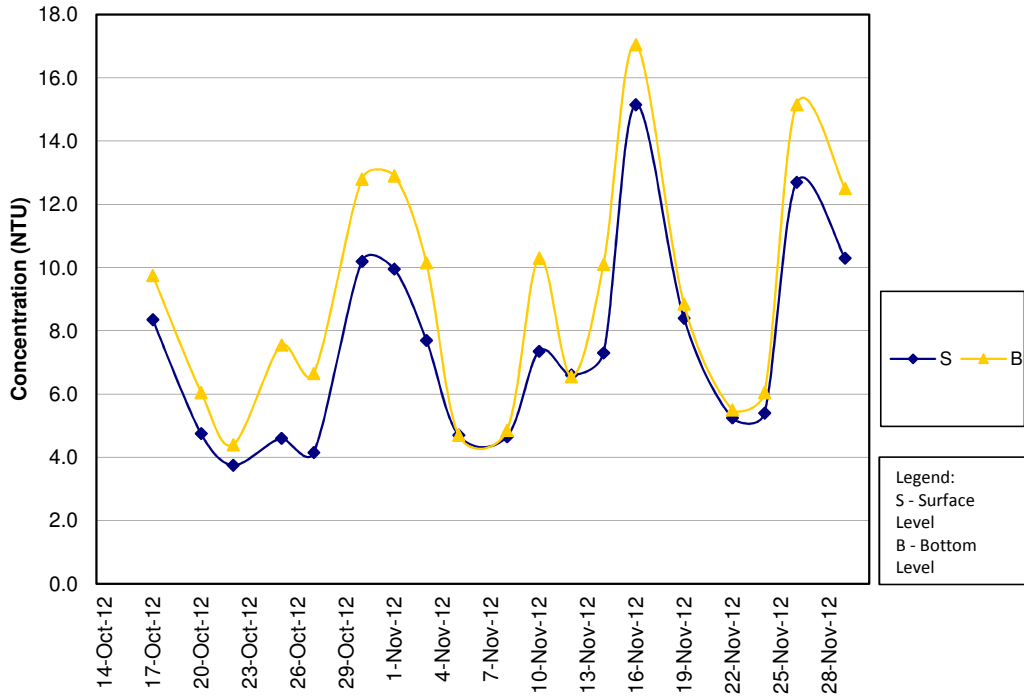

Turbidity Concentrations at Station SR4 (Mid Flood)

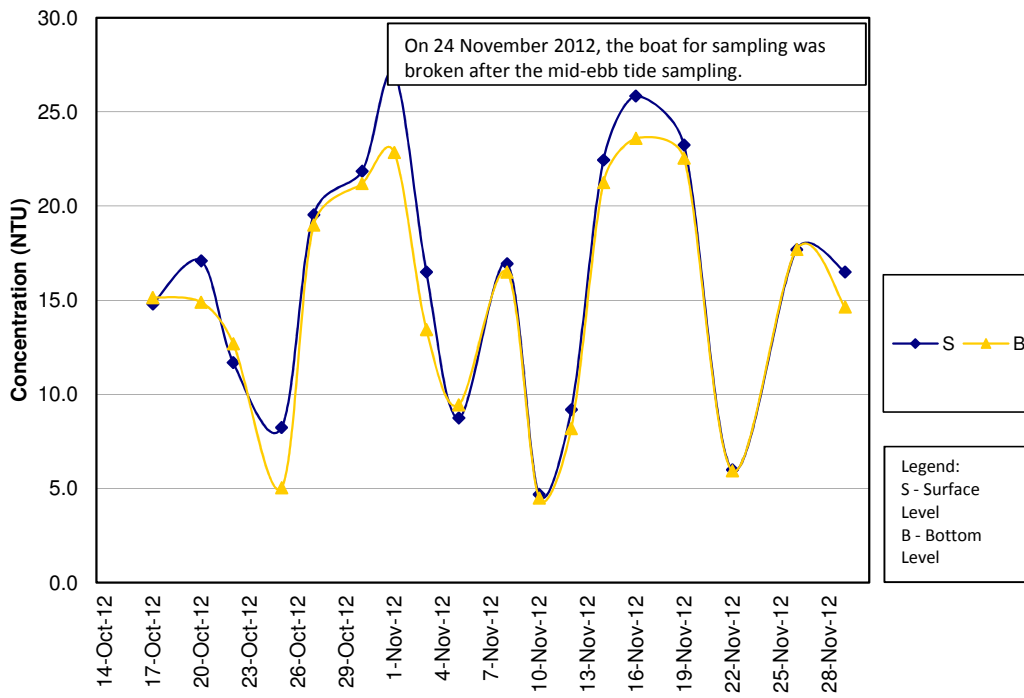

Turbidity Concentrations at Station SR5 (Mid Ebb)

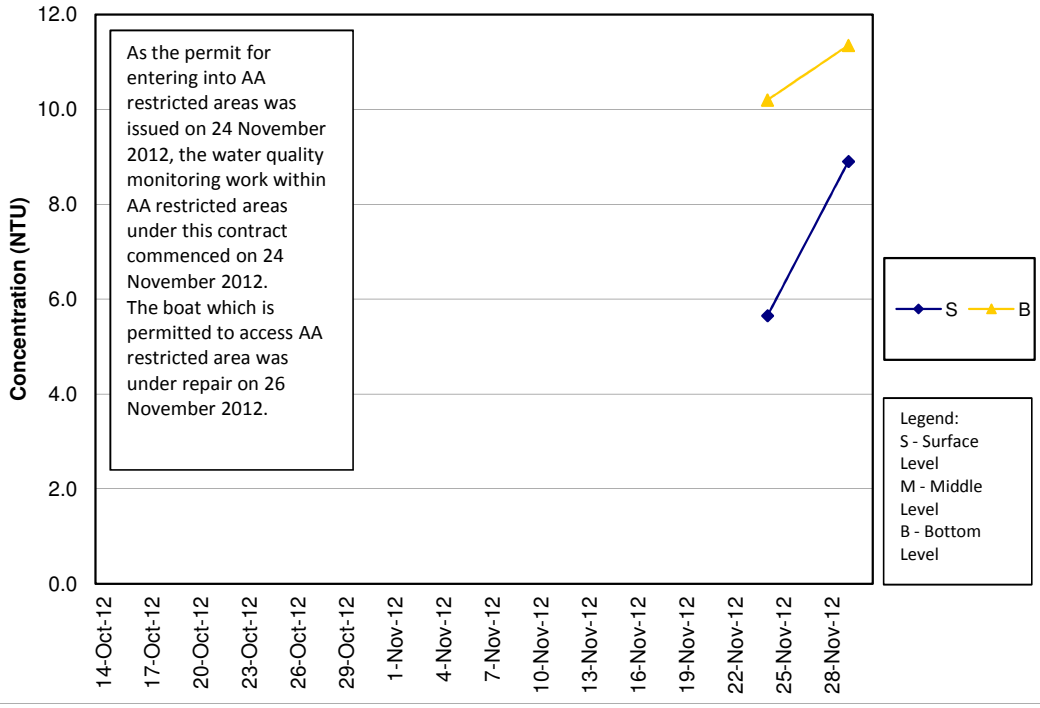

Turbidity Concentrations at Station SR5 (Mid Flood)

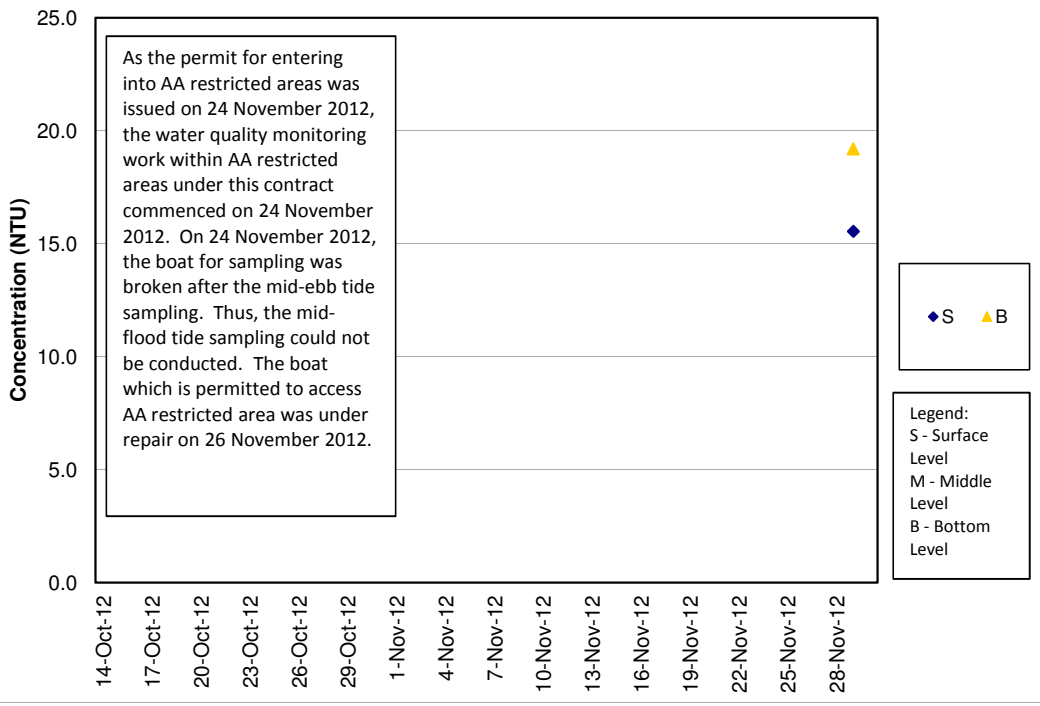

Turbidity Concentrations at Station SR10A (Mid Ebb)

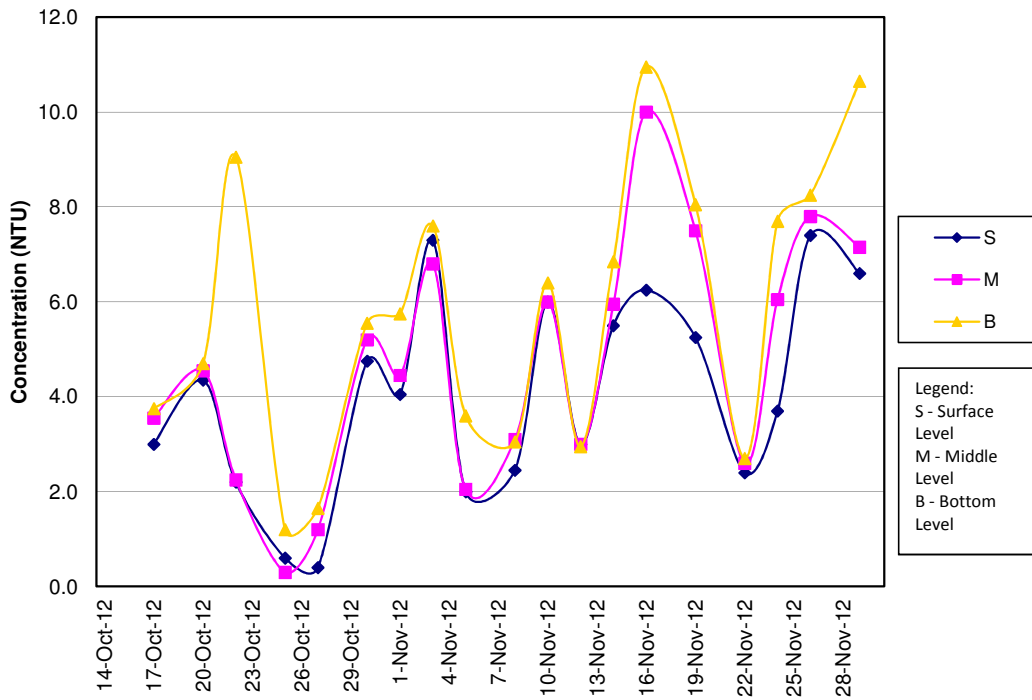

Turbidity Concentrations at Station SR10A (Mid Flood)

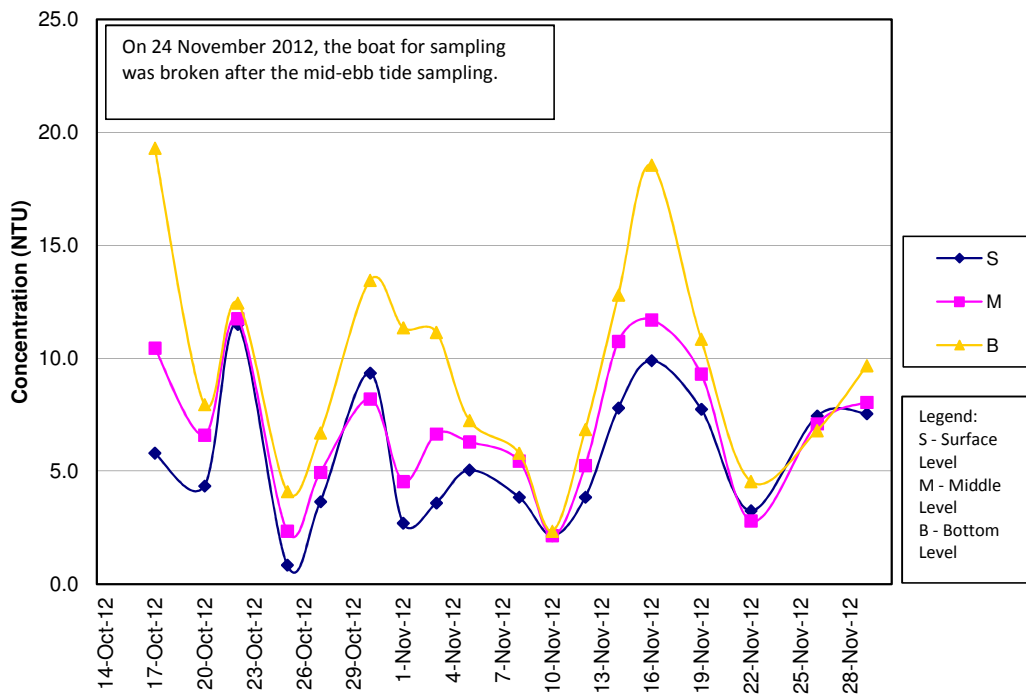

Turbidity Concentrations at Station SR10B (Mid Ebb)

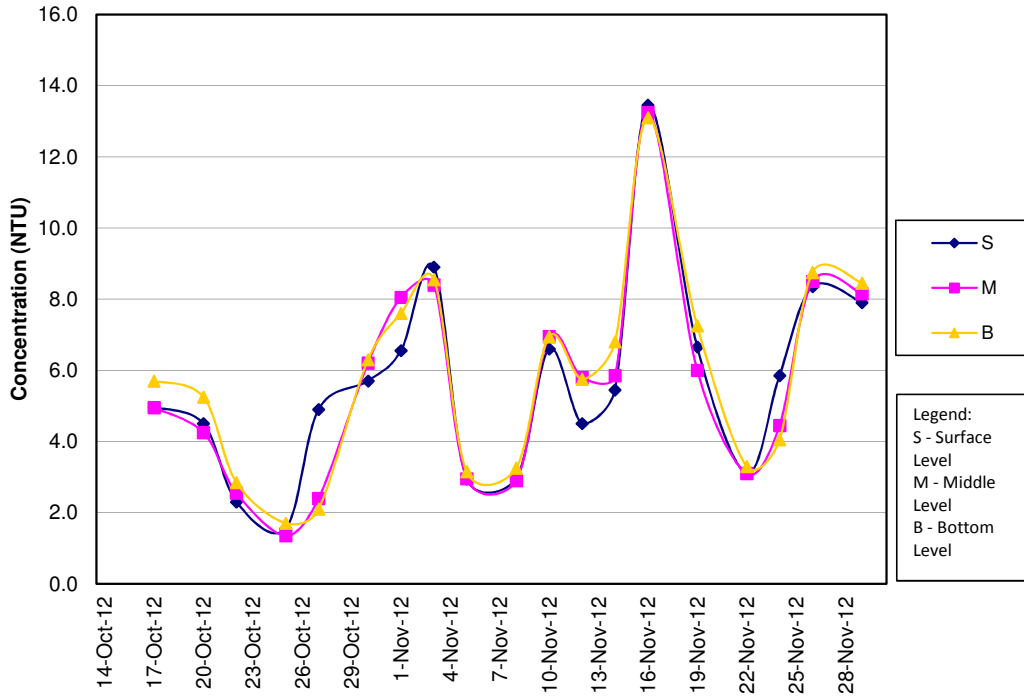

Turbidity Concentrations at Station SR10B (Mid Flood)

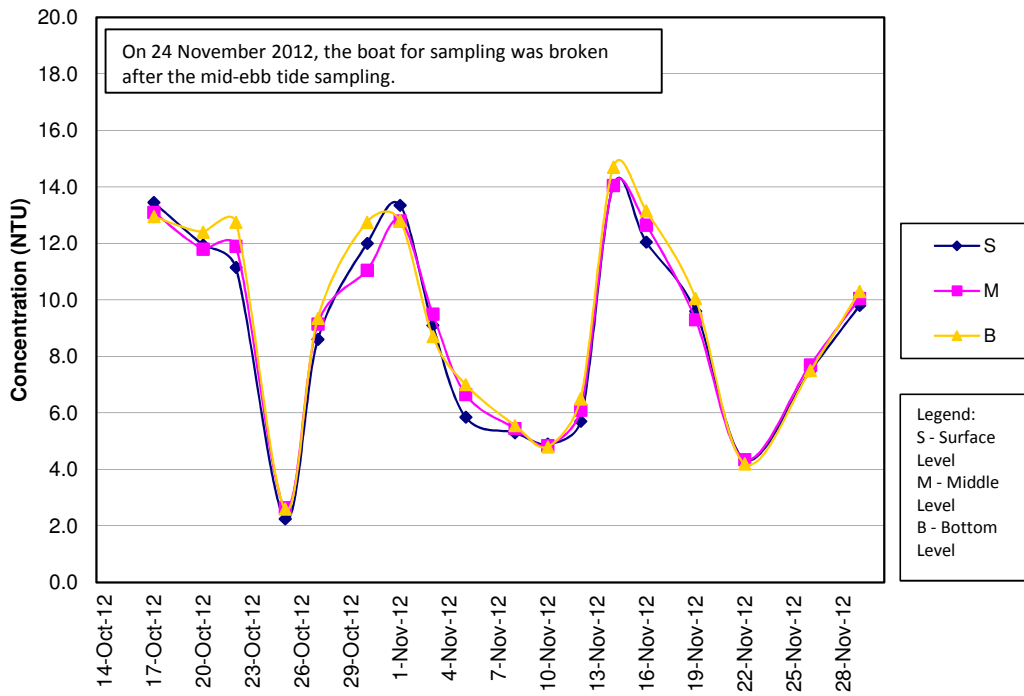

SS Concentrations at Station CS2 (Mid Ebb)

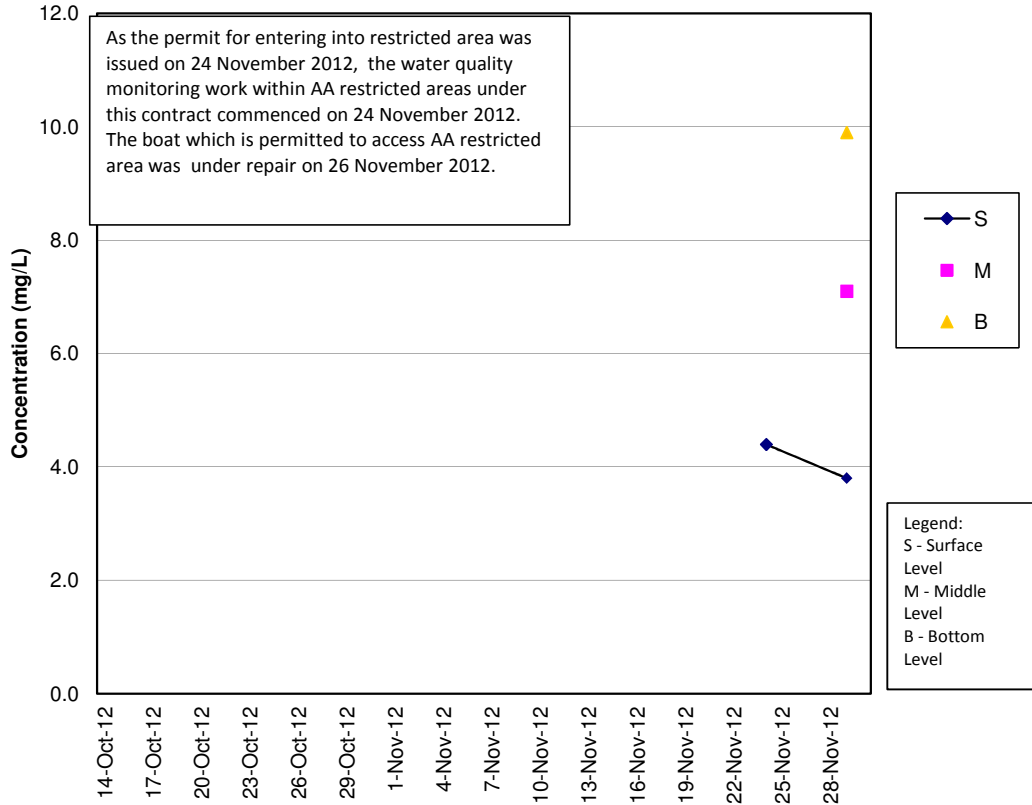

SS Concentrations at Station CS2 (Mid Flood)

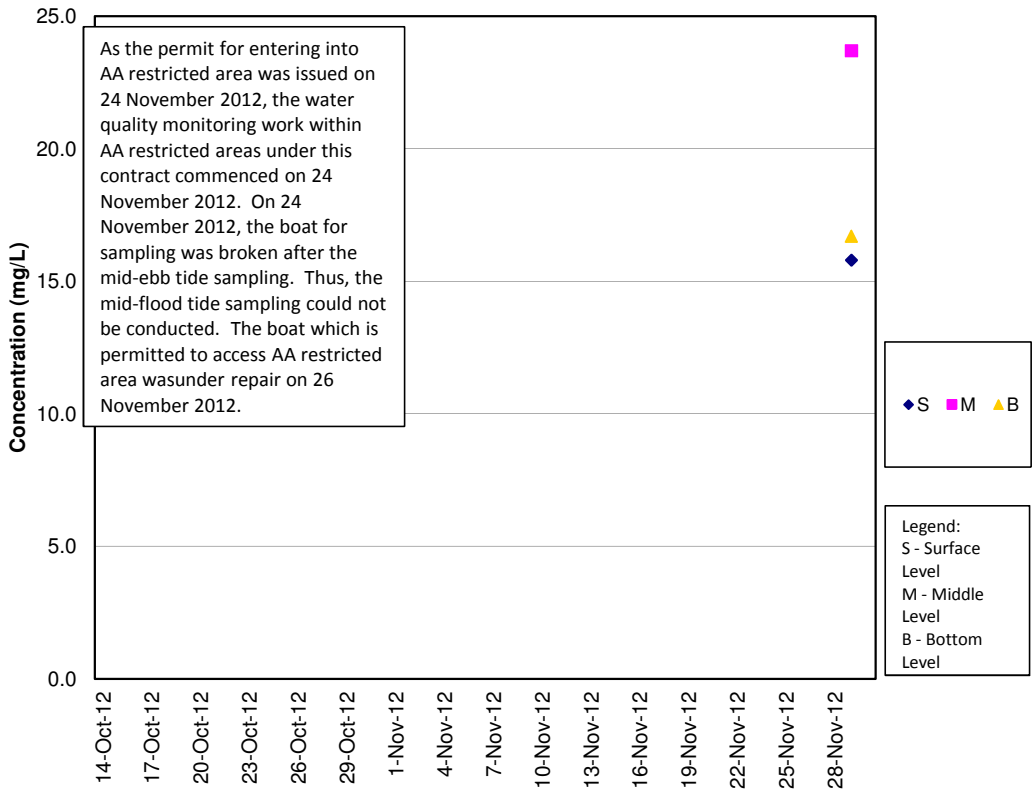

SS Concentrations at Station CS(Mf)5 (Mid Ebb)

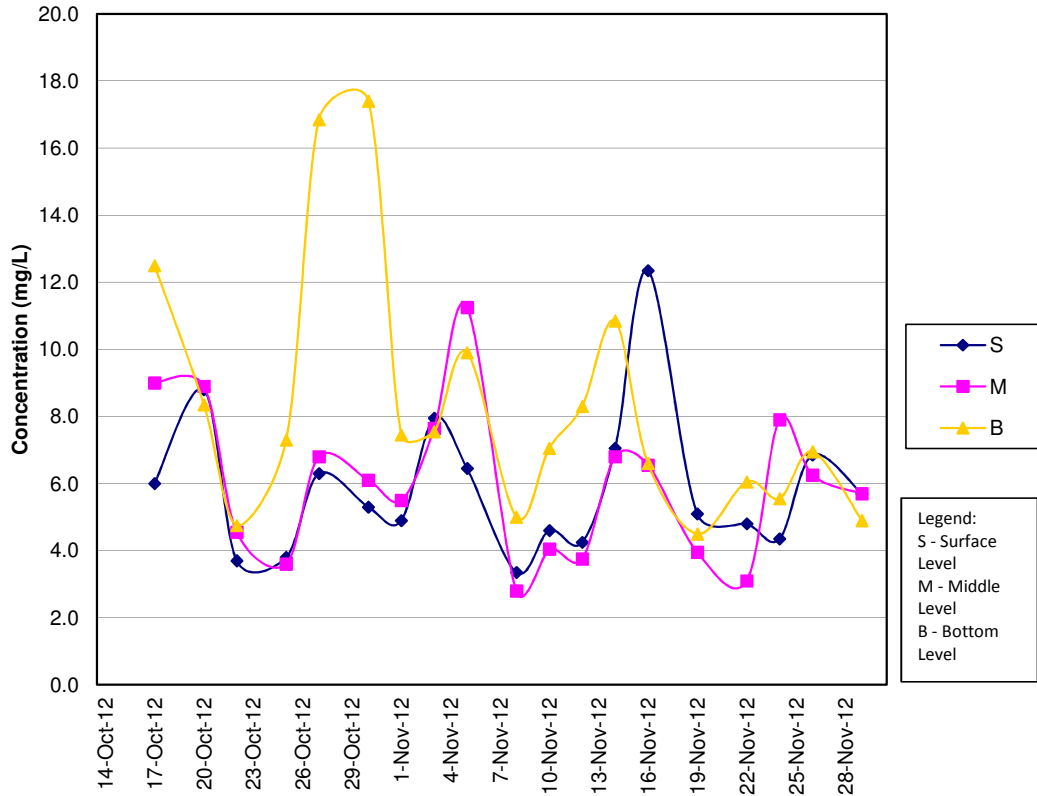

SS Concentrations at Station CS(Mf)5 (Mid Flood)

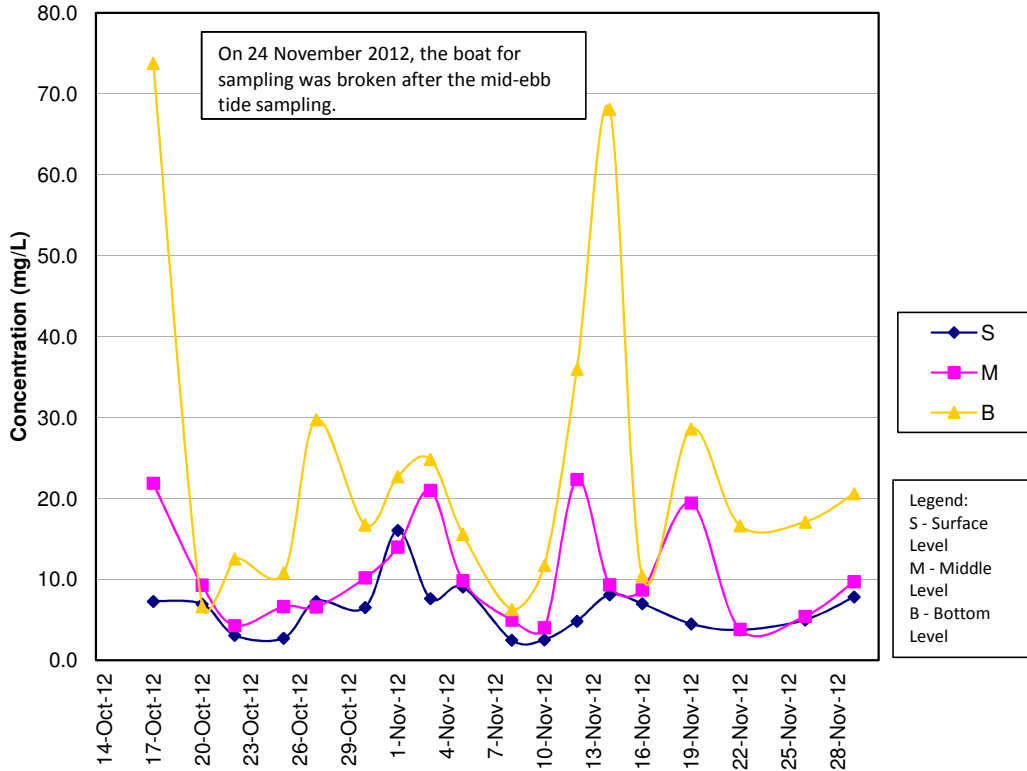

SS Concentrations at Station IS5 (Mid Ebb)

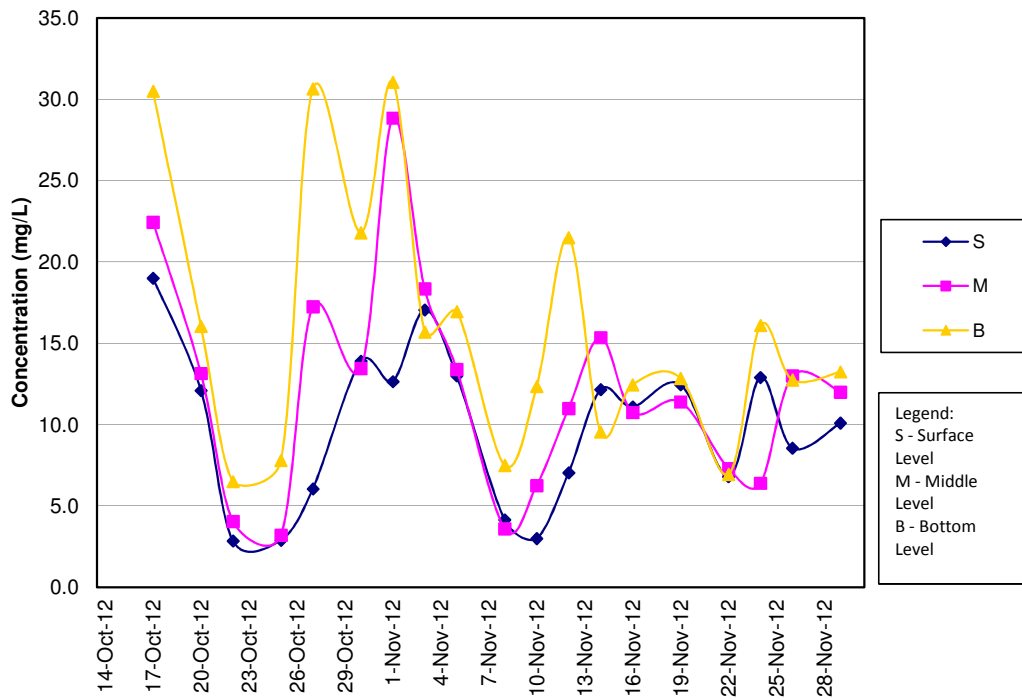

SS Concentrations at Station IS5 (Mid Flood)

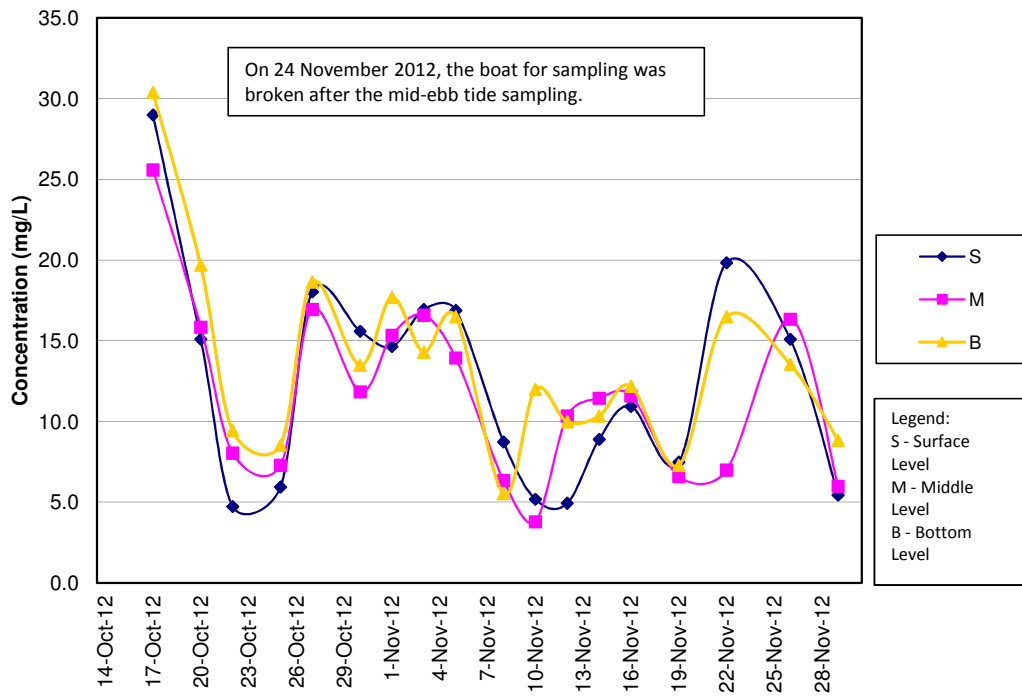

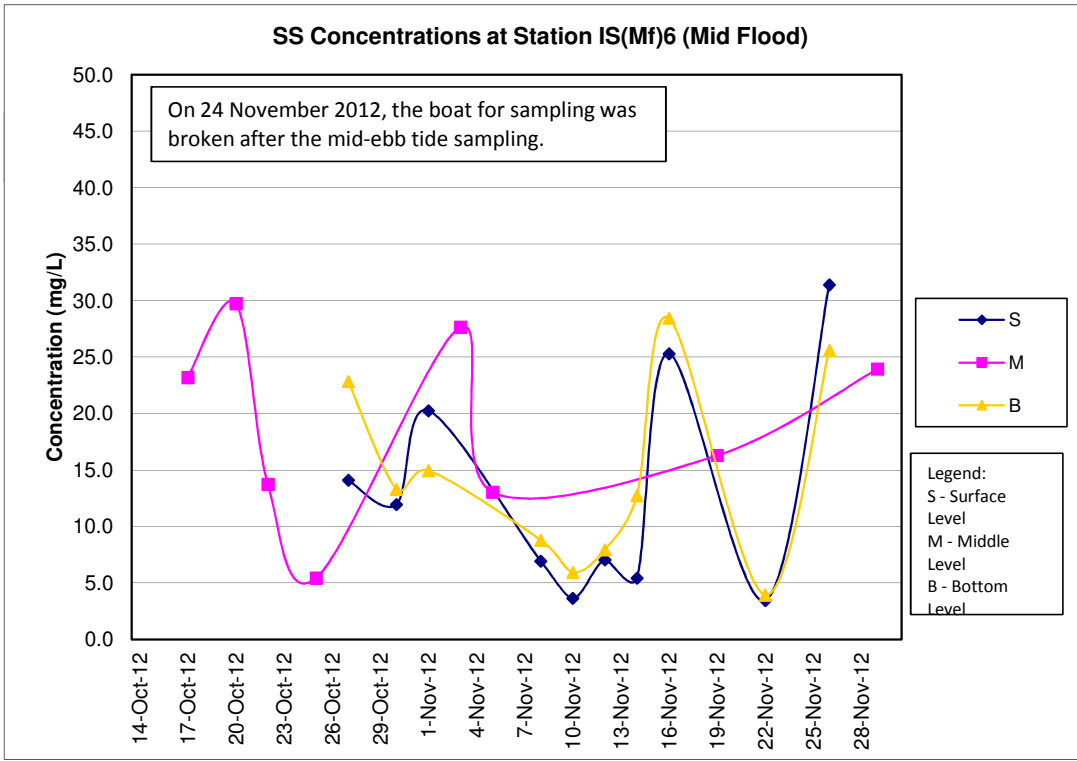
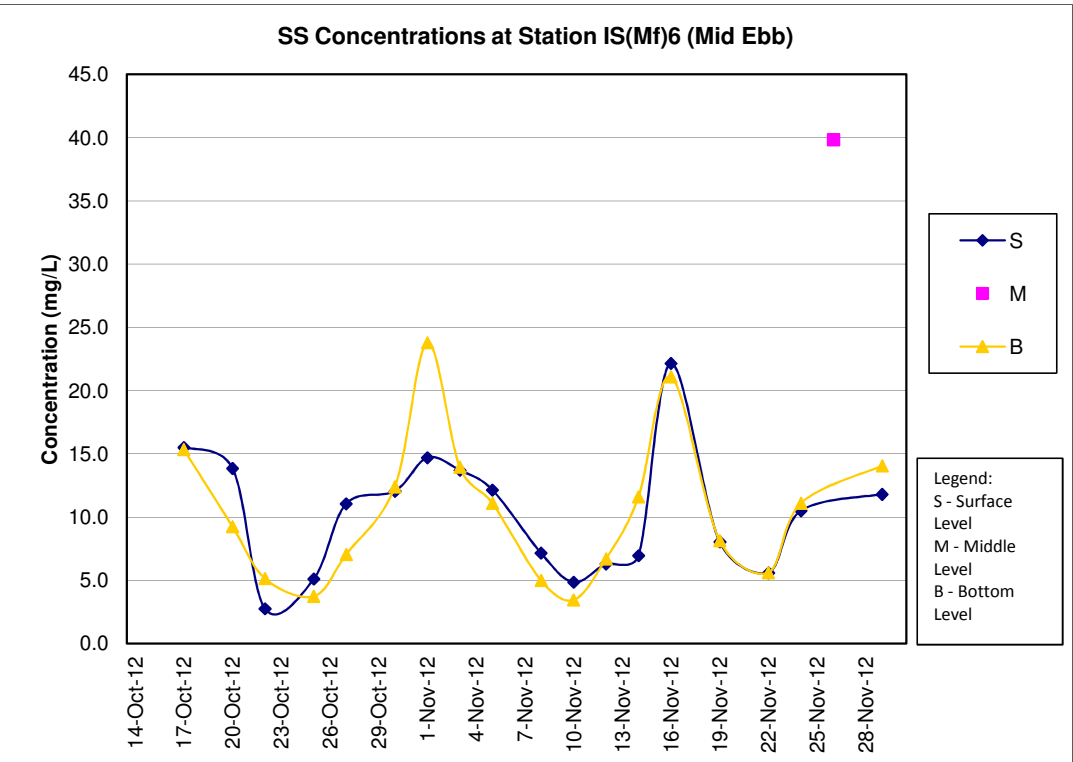

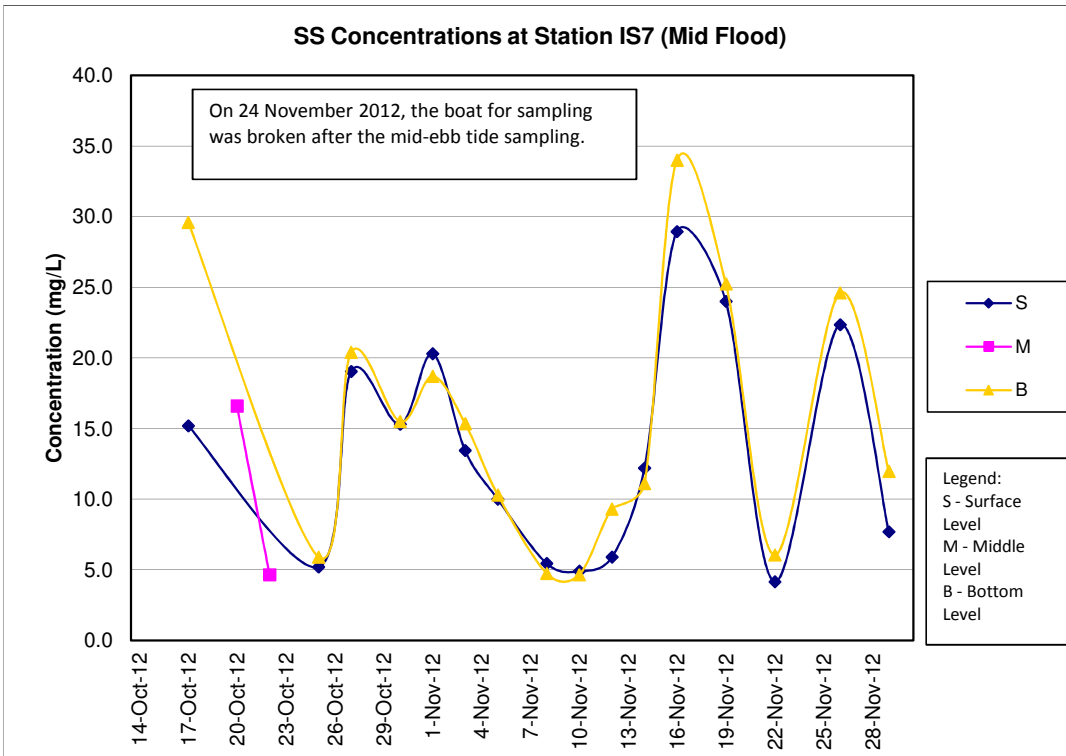
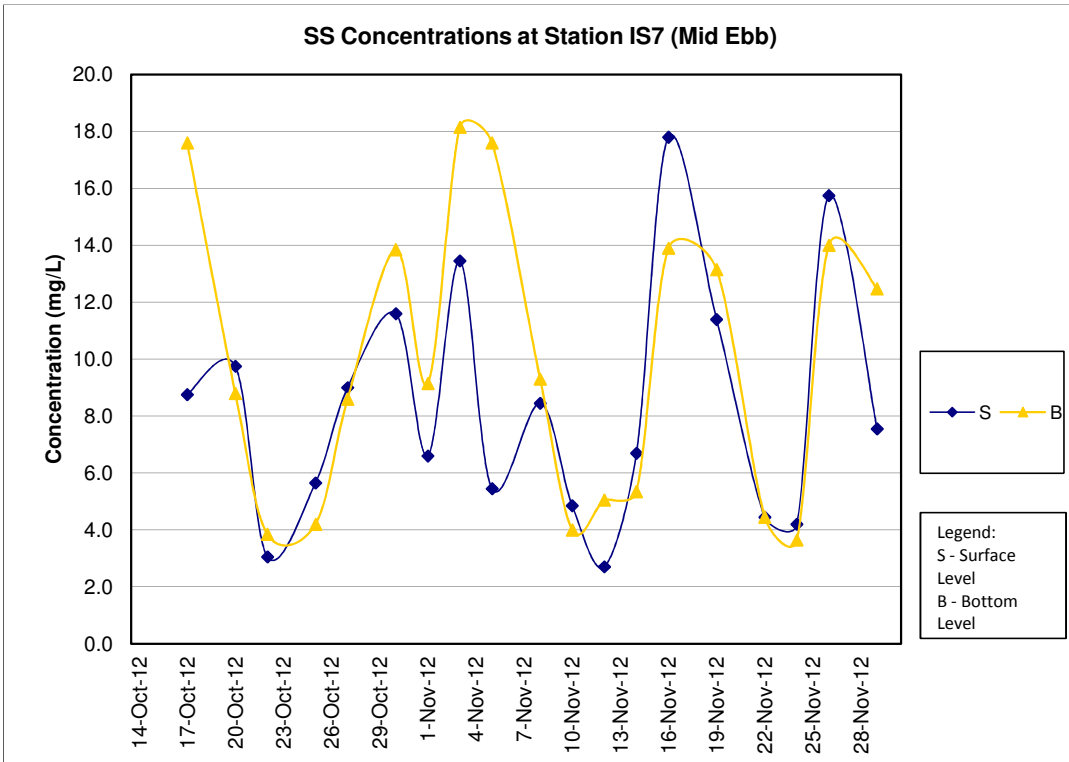

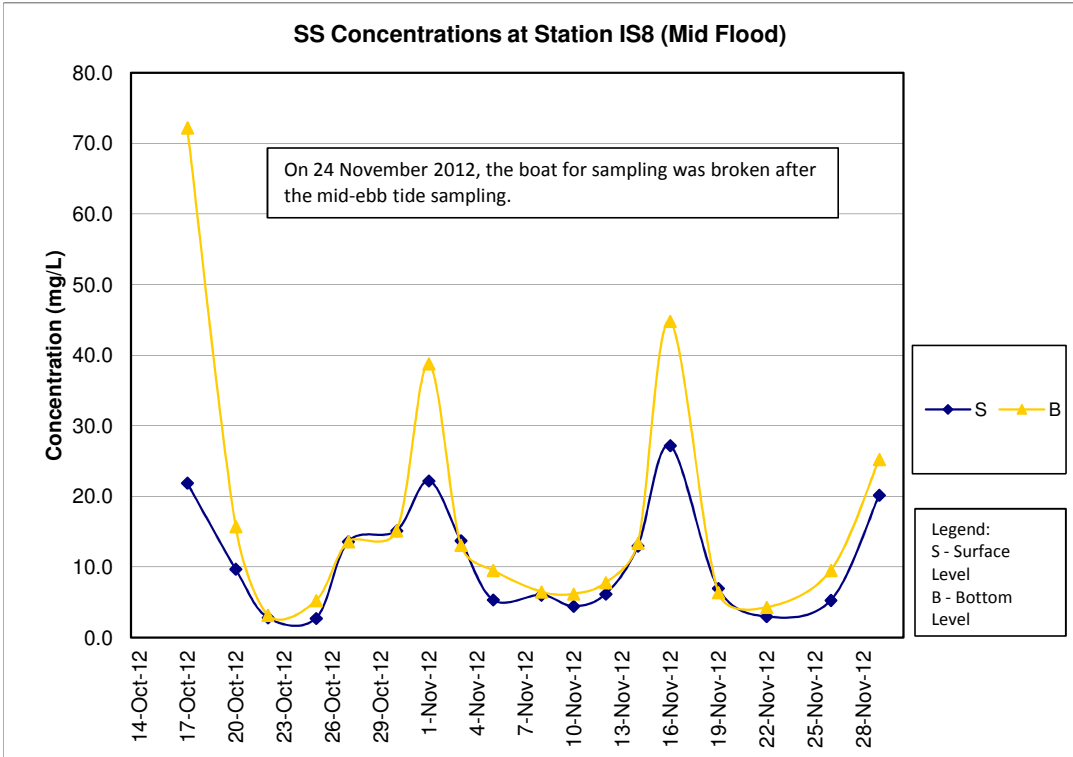
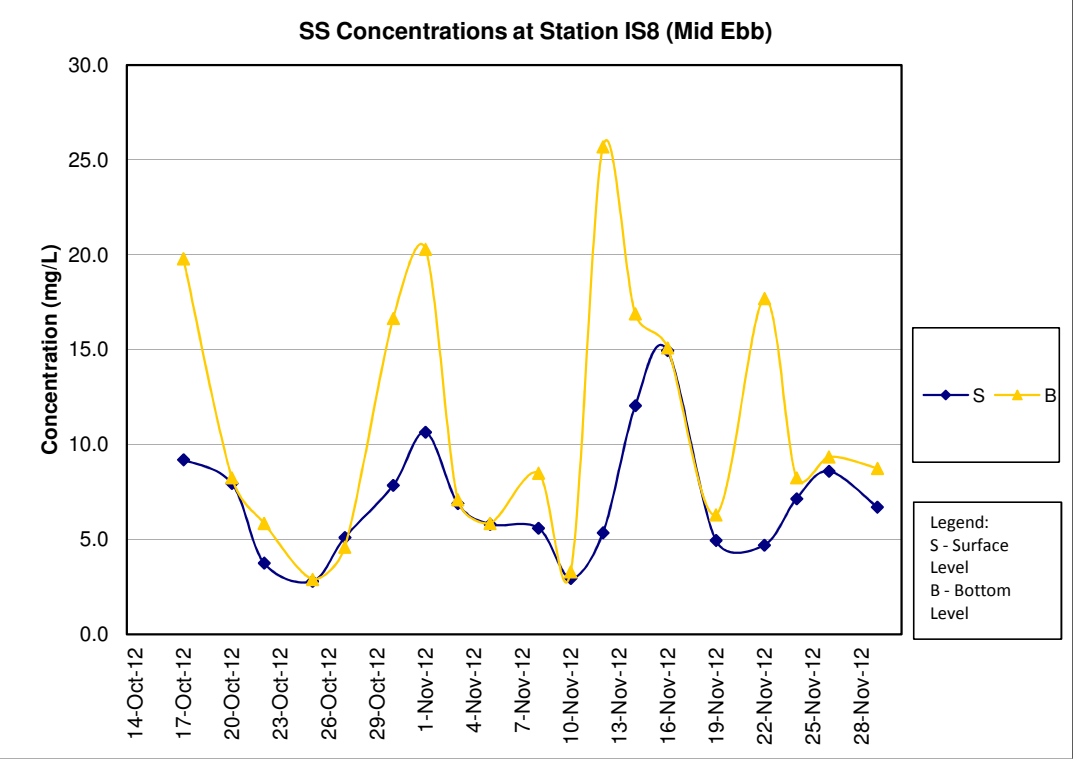

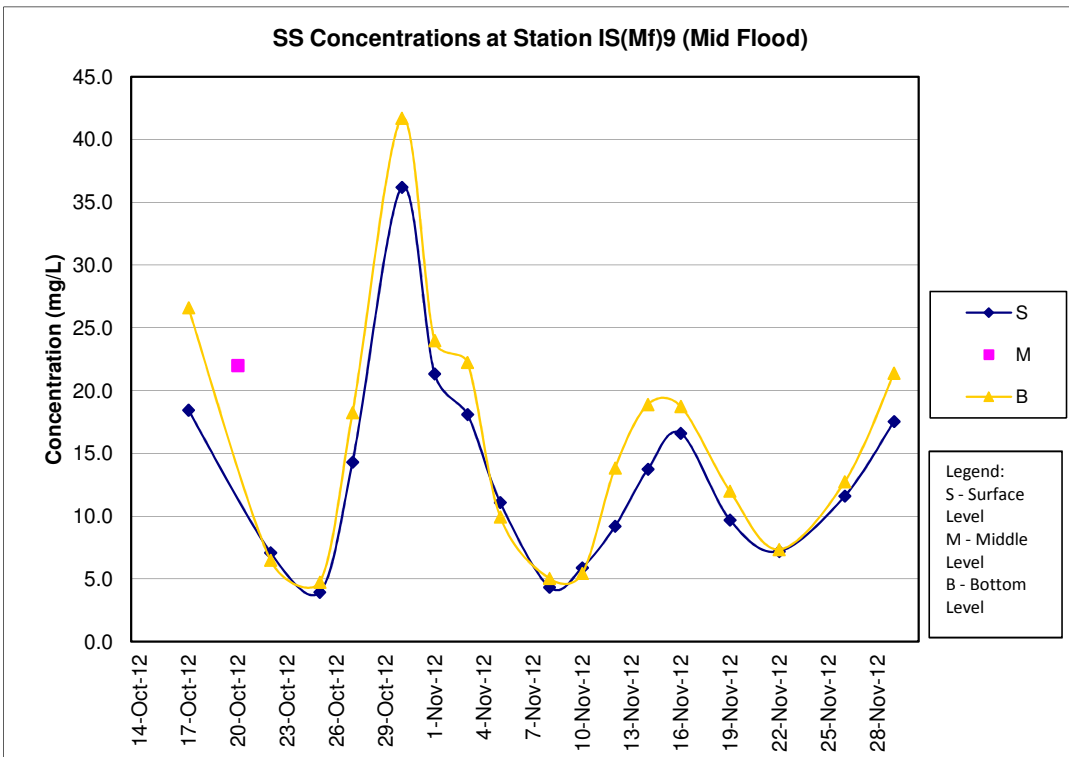
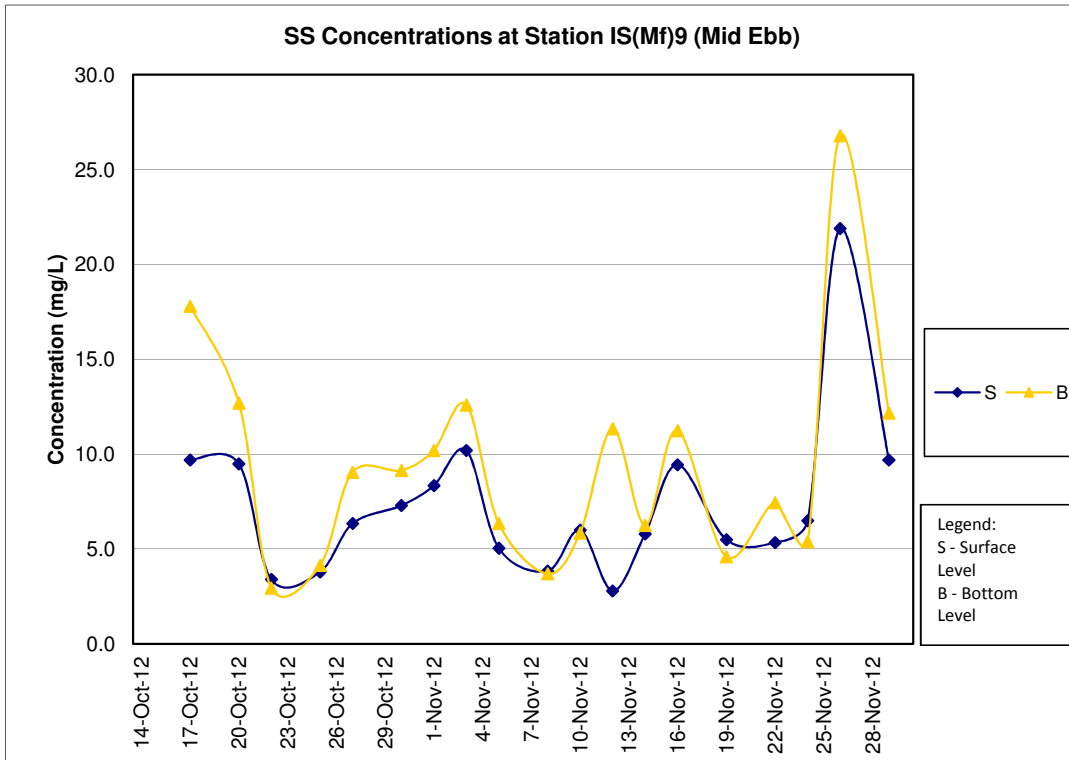

SS Concentrations at Station IS10 (Mid Ebb)

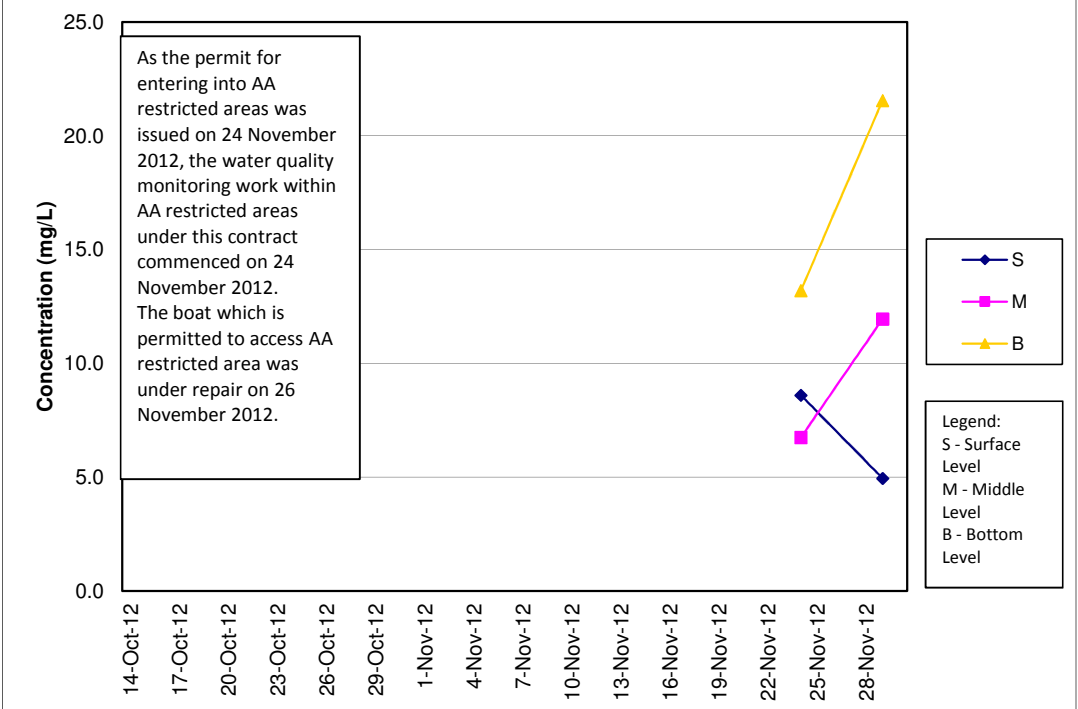

SS Concentrations at Station IS10 (Mid Flood)

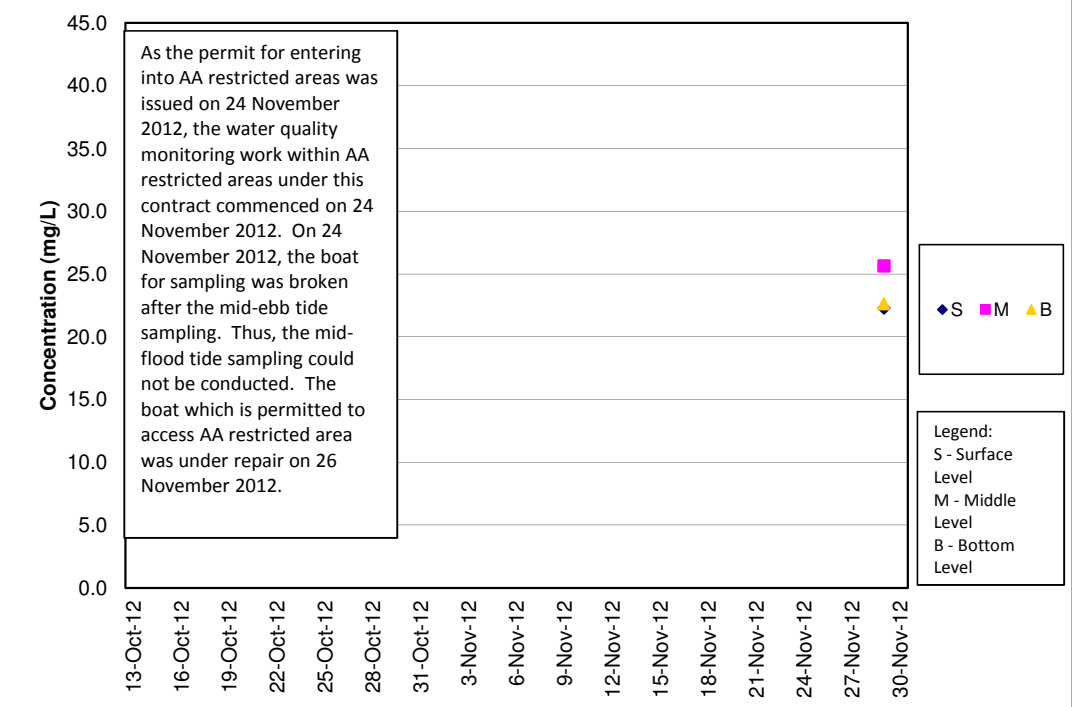

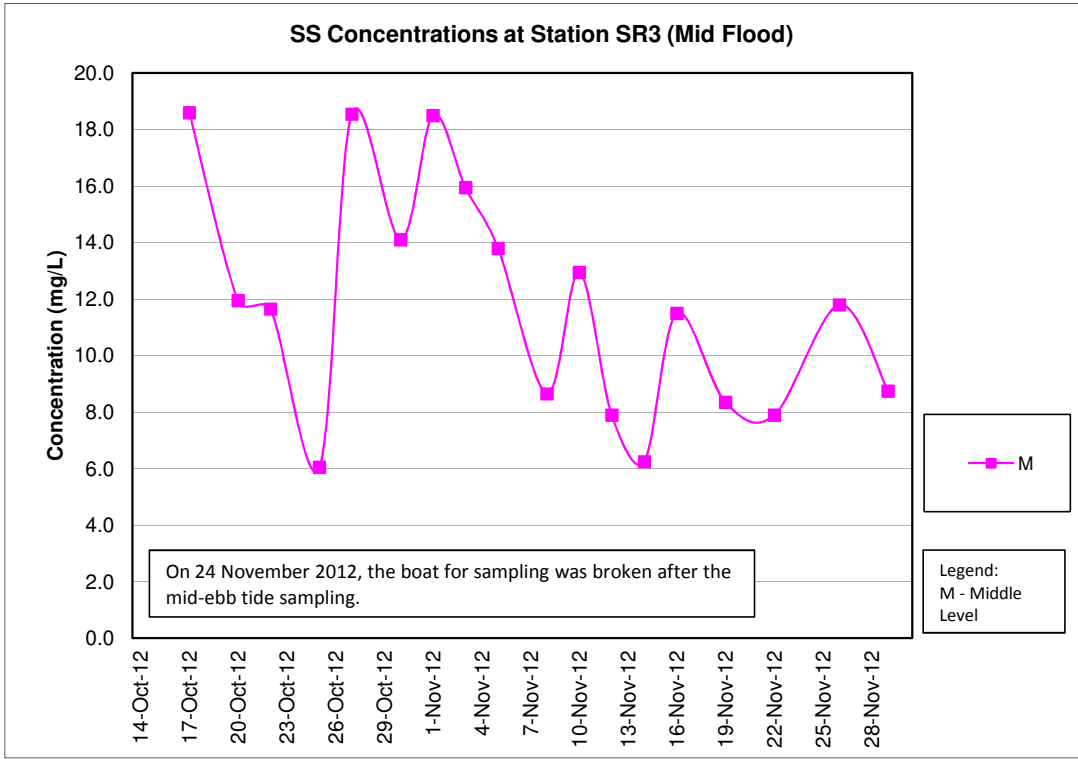
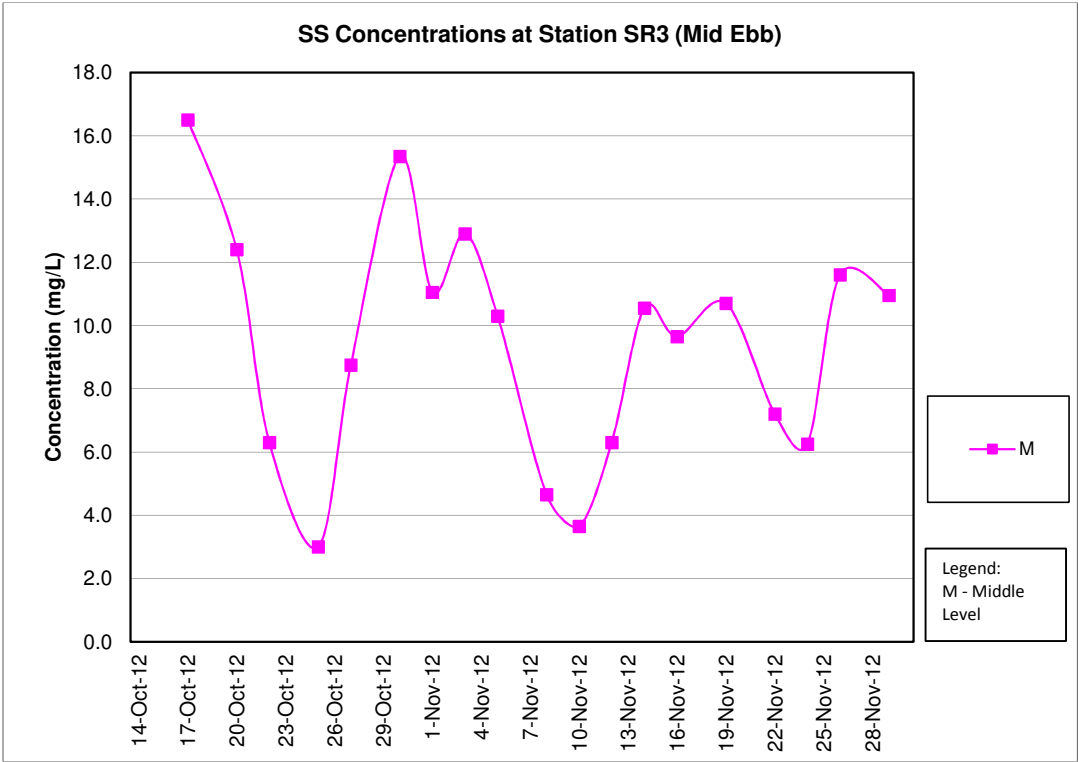

SS Concentrations at Station SR4 (Mid Ebb)

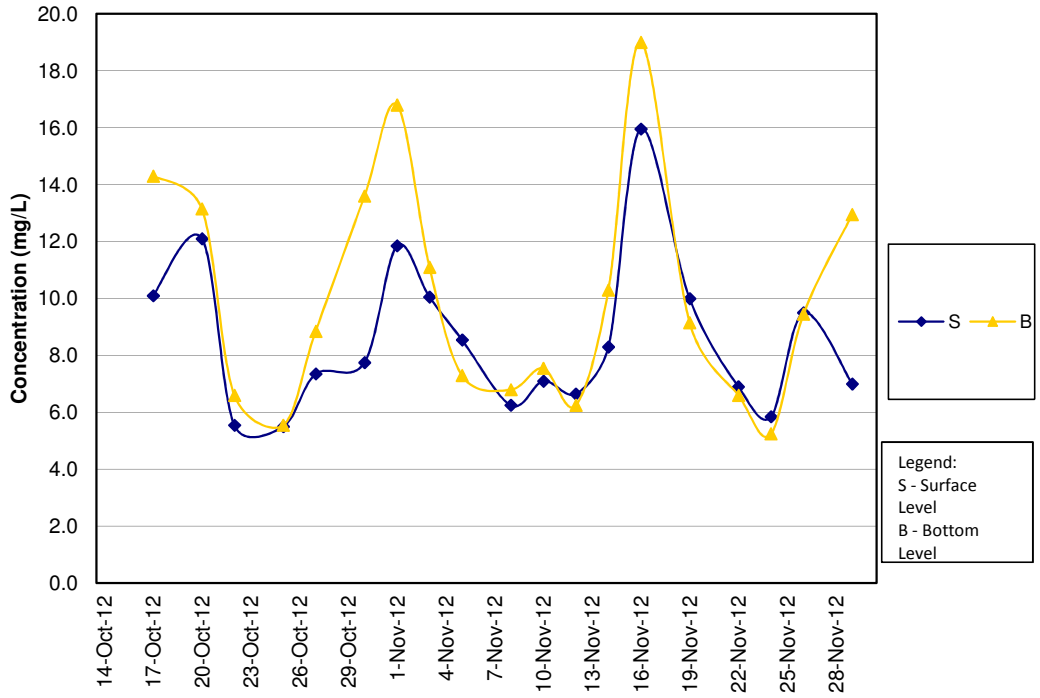

SS Concentrations at Station SR4 (Mid Flood)

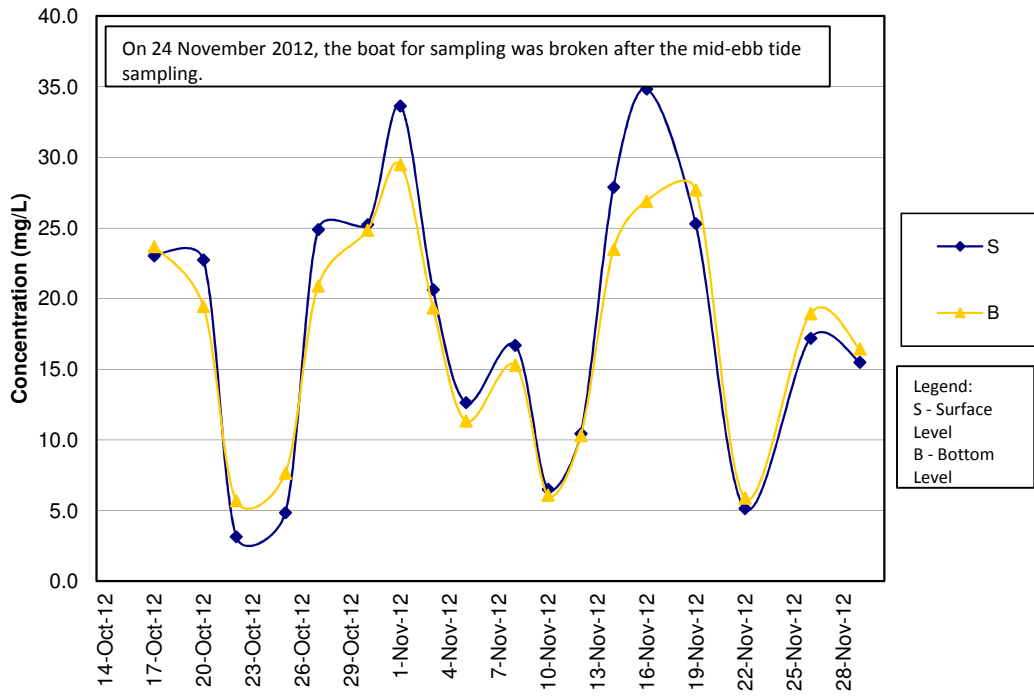

SS Concentrations at Station SR5 (Mid Ebb)

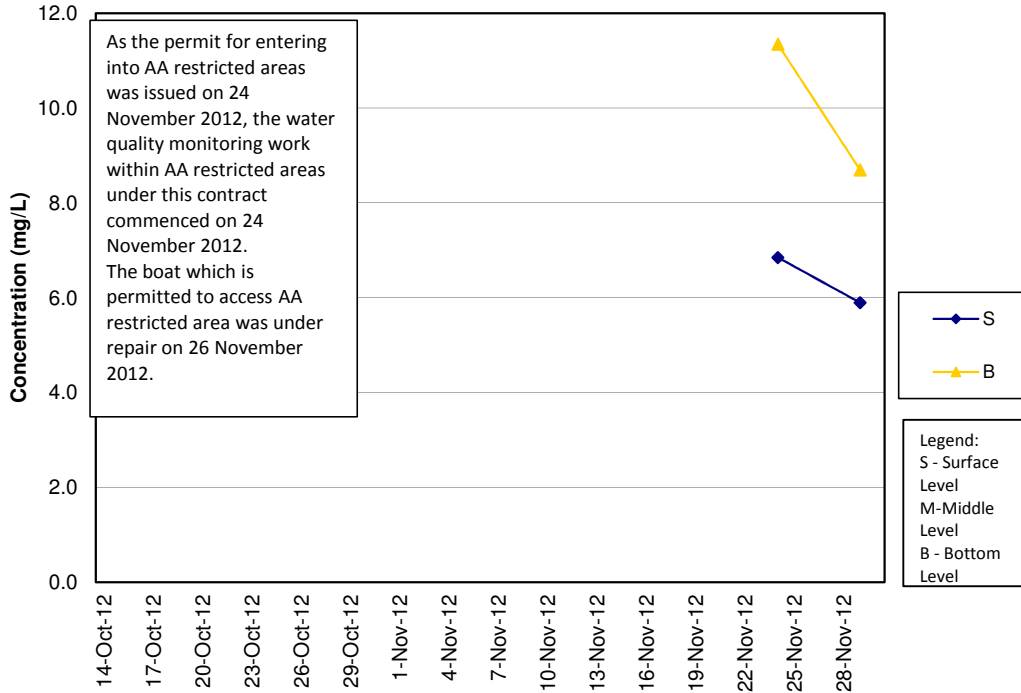

SS Concentrations at Station SR5 (Mid Flood)

