

Water Quality Monitoring Data

Project	Works	Date (yyyy-mm-dd)	Tide	Weather Condition	Station	Time	Depth, m	Level	Level_Code	Replicate	Temperature, °C	pH	Salinity, ppt	DO, %	DO, mg/L	Turbidity, NTU	SS, mg/L
HKLR	HY/2011/03	2018-06-01	Mid-Ebb	Sunny	IS5	13:16	1.0	Surface	1	1	29.69	8.04	27.64	95.9	6.26	5.3	5.5
HKLR	HY/2011/03	2018-06-01	Mid-Ebb	Sunny	IS5	13:16	1.0	Surface	1	2	29.75	7.92	27.51	93.5	6.10	5.3	5.9
HKLR	HY/2011/03	2018-06-01	Mid-Ebb	Sunny	IS5	13:16	4.3	Middle	2	1	29.53	8.04	27.90	94.1	6.14	6.1	6.3
HKLR	HY/2011/03	2018-06-01	Mid-Ebb	Sunny	IS5	13:15	4.3	Middle	2	2	29.45	7.93	27.93	92.5	6.05	6.1	5.7
HKLR	HY/2011/03	2018-06-01	Mid-Ebb	Sunny	IS5	13:16	7.6	Bottom	3	1	29.60	7.92	27.92	93.0	6.08	6.2	7.2
HKLR	HY/2011/03	2018-06-01	Mid-Ebb	Sunny	IS5	13:15	7.6	Bottom	3	2	29.42	7.90	28.02	90.4	5.91	6.1	6.7
HKLR	HY/2011/03	2018-06-01	Mid-Ebb	Sunny	IS(Mf)6	13:24	1.0	Surface	1	1	30.70	8.10	26.56	107.7	6.95	3.4	2.4
HKLR	HY/2011/03	2018-06-01	Mid-Ebb	Sunny	IS(Mf)6	13:23	1.0	Surface	1	2	30.76	8.06	26.46	106.3	6.88	3.4	2.7
HKLR	HY/2011/03	2018-06-01	Mid-Ebb	Sunny	IS(Mf)6	13:23	2.4	Bottom	3	1	30.36	8.10	27.11	99.0	6.41	3.5	2.9
HKLR	HY/2011/03	2018-06-01	Mid-Ebb	Sunny	IS(Mf)6	13:24	2.4	Bottom	3	2	30.44	8.06	27.04	104.4	6.74	3.5	3.4
HKLR	HY/2011/03	2018-06-01	Mid-Ebb	Sunny	IS7	13:31	1.0	Surface	1	1	30.21	8.15	26.63	116.6	7.59	2.8	2.2
HKLR	HY/2011/03	2018-06-01	Mid-Ebb	Sunny	IS7	13:31	1.0	Surface	1	2	30.68	8.16	26.24	111.5	7.22	2.9	2.3
HKLR	HY/2011/03	2018-06-01	Mid-Ebb	Sunny	IS7	13:31	2.2	Bottom	3	1	29.99	8.16	26.93	105.0	6.85	2.8	4.3
HKLR	HY/2011/03	2018-06-01	Mid-Ebb	Sunny	IS7	13:31	2.2	Bottom	3	2	30.29	8.13	26.64	114.4	7.43	2.9	4.2
HKLR	HY/2011/03	2018-06-01	Mid-Ebb	Sunny	IS8	13:56	1.0	Surface	1	1	30.23	8.19	26.23	114.1	7.44	4.2	2.3
HKLR	HY/2011/03	2018-06-01	Mid-Ebb	Sunny	IS8	13:56	1.0	Surface	1	2	30.15	8.15	26.00	110.4	7.20	4.3	3.2
HKLR	HY/2011/03	2018-06-01	Mid-Ebb	Sunny	IS8	13:56	3.1	Bottom	3	1	30.16	8.15	26.47	105.4	6.89	4.4	3.3
HKLR	HY/2011/03	2018-06-01	Mid-Ebb	Sunny	IS8	13:56	3.1	Bottom	3	2	30.05	8.12	26.70	103.1	6.72	4.4	4.4
HKLR	HY/2011/03	2018-06-01	Mid-Ebb	Sunny	IS(Mf)9	13:38	1.0	Surface	1	1	30.49	8.14	25.90	123.2	8.02	2.8	2.3
HKLR	HY/2011/03	2018-06-01	Mid-Ebb	Sunny	IS(Mf)9	13:39	1.0	Surface	1	2	30.54	8.15	25.89	126.2	8.20	2.8	2.1
HKLR	HY/2011/03	2018-06-01	Mid-Ebb	Sunny	IS(Mf)9	13:38	2.7	Bottom	3	1	30.21	8.14	26.48	111.6	7.27	2.9	2.8
HKLR	HY/2011/03	2018-06-01	Mid-Ebb	Sunny	IS(Mf)9	13:39	2.7	Bottom	3	2	30.36	8.15	26.21	120.7	7.85	2.7	4.3
HKLR	HY/2011/03	2018-06-01	Mid-Ebb	Sunny	IS10(N)	14:06	1.0	Surface	1	1	29.91	8.30	22.43	100.4	6.72	6.9	3.0
HKLR	HY/2011/03	2018-06-01	Mid-Ebb	Sunny	IS10(N)	14:06	1.0	Surface	1	2	29.91	8.30	22.42	99.4	6.66	6.9	4.1
HKLR	HY/2011/03	2018-06-01	Mid-Ebb	Sunny	IS10(N)	14:05	5.1	Middle	2	1	29.51	8.26	23.12	92.5	6.21	6.9	4.3
HKLR	HY/2011/03	2018-06-01	Mid-Ebb	Sunny	IS10(N)	14:06	5.1	Middle	2	2	29.52	8.26	23.07	92.3	6.20	7.0	4.9
HKLR	HY/2011/03	2018-06-01	Mid-Ebb	Sunny	IS10(N)	14:05	9.2	Bottom	3	1	29.10	8.18	24.27	89.3	5.99	7.2	5.3
HKLR	HY/2011/03	2018-06-01	Mid-Ebb	Sunny	IS10(N)	14:06	9.2	Bottom	3	2	29.11	8.19	24.23	89.5	6.01	7.4	6.9
HKLR	HY/2011/03	2018-06-01	Mid-Ebb	Sunny	SR3(N)	13:08	1.0	Surface	1	1	30.74	8.09	26.49	103.1	6.66	3.3	5.0
HKLR	HY/2011/03	2018-06-01	Mid-Ebb	Sunny	SR3(N)	13:08	1.0	Surface	1	2	30.75	8.08	26.23	102.2	6.61	3.4	5.8
HKLR	HY/2011/03	2018-06-01	Mid-Ebb	Sunny	SR3(N)	13:08	2.4	Bottom	3	1	30.60	8.08	26.39	102.2	6.62	3.5	7.8
HKLR	HY/2011/03	2018-06-01	Mid-Ebb	Sunny	SR3(N)	13:08	2.4	Bottom	3	2	30.30	8.08	26.04	98.9	6.45	3.5	6.3
HKLR	HY/2011/03	2018-06-01	Mid-Ebb	Sunny	SR4(N)	13:49	1.0	Surface	1	1	30.44	8.15	25.61	99.0	6.45	5.1	5.8
HKLR	HY/2011/03	2018-06-01	Mid-Ebb	Sunny	SR4(N)	13:49	1.0	Surface	1	2	30.34	8.14	25.73	101.4	6.62	5.3	7.5
HKLR	HY/2011/03	2018-06-01	Mid-Ebb	Sunny	SR4(N)	13:49	2.6	Bottom	3	1	30.40	8.14	25.69	100.0	6.52	5.1	7.4
HKLR	HY/2011/03	2018-06-01	Mid-Ebb	Sunny	SR4(N)	13:49	2.6	Bottom	3	2	30.23	8.15	25.81	96.4	6.30	5.1	6.6
HKLR	HY/2011/03	2018-06-01	Mid-Ebb	Sunny	SR5(N)	13:52	1.0	Surface	1	1	29.86	8.29	22.47	99.0	6.63	5.9	3.2
HKLR	HY/2011/03	2018-06-01	Mid-Ebb	Sunny	SR5(N)	13:51	1.0	Surface	1	2	29.89	8.29	22.43	98.3	6.58	6.1	3.9
HKLR	HY/2011/03	2018-06-01	Mid-Ebb	Sunny	SR5(N)	13:52	4.0	Middle	2	1	29.48	8.25	23.19	90.8	6.10	6.6	4.6
HKLR	HY/2011/03	2018-06-01	Mid-Ebb	Sunny	SR5(N)	13:51	4.0	Middle	2	2	29.46	8.24	23.27	90.2	6.05	6.8	3.7
HKLR	HY/2011/03	2018-06-01	Mid-Ebb	Sunny	SR5(N)	13:52	6.9	Bottom	3	1	29.09	8.17	24.35	88.3	5.93	7.1	5.5
HKLR	HY/2011/03	2018-06-01	Mid-Ebb	Sunny	SR5(N)	13:51	6.9	Bottom	3	2	29.12	8.17	24.47	87.5	5.87	7.2	4.2
HKLR	HY/2011/03	2018-06-01	Mid-Ebb	Sunny	SR10A(N)	14:40	1.0	Surface	1	1	29.75	8.40	24.22	115.2	7.66	4.5	1.2
HKLR	HY/2011/03	2018-06-01	Mid-Ebb	Sunny	SR10A(N)	14:41	1.0	Surface	1	2	29.89	8.41	23.96	117.0	7.77	4.3	1.4
HKLR	HY/2011/03	2018-06-01	Mid-Ebb	Sunny	SR10A(N)	14:41	6.6	Middle	2	1	29.71	8.39	24.34	114.7	7.62	4.7	1.3
HKLR	HY/2011/03	2018-06-01	Mid-Ebb	Sunny	SR10A(N)	14:39	6.6	Middle	2	2	29.64	8.39	24.51	114.2	7.59	4.8	1.9
HKLR	HY/2011/03	2018-06-01	Mid-Ebb	Sunny	SR10A(N)	14:39	12.2	Bottom	3	1	29.59	8.39	24.63	113.6	7.55	5.0	1.8
HKLR	HY/2011/03	2018-06-01	Mid-Ebb	Sunny	SR10A(N)	14:40	12.2	Bottom	3	2	29.56	8.38	24.71	113.8	7.57	4.8	2.4
HKLR	HY/2011/03	2018-06-01	Mid-Ebb	Sunny	SR10B(N2)	14:53	1.0	Surface	1	1	29.91	8.41	24.00	120.1	7.97	4.3	1.3
HKLR	HY/2011/03	2018-06-01	Mid-Ebb	Sunny	SR10B(N2)	14:54	1.0	Surface	1	2	29.84	8.40	24.17	119.3	7.92	4.2	1.0
HKLR	HY/2011/03	2018-06-01	Mid-Ebb	Sunny	SR10B(N2)	14:52	3.8	Middle	2	1	29.89	8.41	24.03	118.2	7.85	4.6	1.5
HKLR	HY/2011/03	2018-06-01	Mid-Ebb	Sunny	SR10B(N2)	14:54	3.8	Middle	2	2	29.74	8.39	24.41	117.3	7.79	4.5	1.1
HKLR	HY/2011/03	2018-06-01	Mid-Ebb	Sunny	SR10B(N2)	14:52	6.5	Bottom	3	1	29.70	8.39	24.43	117.0	7.77	5.2	1.7
HKLR	HY/2011/03	2018-06-01	Mid-Ebb	Sunny	SR10B(N2)	14:53	6.5	Bottom	3	2	29.68	8.38	24.57	116.9	7.76	5.0	1.5
HKLR	HY/2011/03	2018-06-01	Mid-Ebb	Sunny	CS2(A)	13:04	1.0	Surface	1	1	28.69	8.30	23.69	95.1	6.45	5.8	2.3
HKLR	HY/2011/03	2018-06-01	Mid-Ebb	Sunny	CS2(A)	13:03	1.0	Surface	1	2	28.74	8.30	24.08	94.7	6.40	5.7	3.2
HKLR	HY/2011/03	2018-06-01	Mid-Ebb	Sunny	CS2(A)	13:03	3.7	Middle	2	1	28.24	8.23	26.50	88.0	5.92	6.3	3.0
HKLR	HY/2011/03	2018-06-01	Mid-Ebb	Sunny	CS2(A)	13:04	3.7	Middle	2	2	28.74	8.28	26.24	90.1	6.02	6.2	4.0

Water Quality Monitoring Data

Project	Works	Date (yyyy-mm-dd)	Tide	Weather Condition	Station	Time	Depth, m	Level	Level_Code	Replicate	Temperature, °C	pH	Salinity, ppt	DO, %	DO, mg/L	Turbidity, NTU	SS, mg/L
HKLR	HY/2011/03	2018-06-01	Mid-Ebb	Sunny	CS2(A)	13:02	6.4	Bottom	3	1	27.00	8.16	29.60	84.1	5.68	6.5	4.2
HKLR	HY/2011/03	2018-06-01	Mid-Ebb	Sunny	CS2(A)	13:03	6.4	Bottom	3	2	26.98	8.15	29.65	84.0	5.67	6.4	3.9
HKLR	HY/2011/03	2018-06-01	Mid-Ebb	Sunny	CS(Mf)5	14:23	1.0	Surface	1	1	30.01	8.00	25.30	88.4	5.82	4.1	1.8
HKLR	HY/2011/03	2018-06-01	Mid-Ebb	Sunny	CS(Mf)5	14:24	1.0	Surface	1	2	29.90	8.06	25.44	87.5	5.76	4.0	1.5
HKLR	HY/2011/03	2018-06-01	Mid-Ebb	Sunny	CS(Mf)5	14:23	6.1	Middle	2	1	28.94	7.78	27.66	82.7	5.49	4.2	1.8
HKLR	HY/2011/03	2018-06-01	Mid-Ebb	Sunny	CS(Mf)5	14:24	6.1	Middle	2	2	29.07	7.90	27.76	85.4	5.63	4.2	1.6
HKLR	HY/2011/03	2018-06-01	Mid-Ebb	Sunny	CS(Mf)5	14:23	11.2	Bottom	3	1	27.47	7.87	32.37	80.0	5.27	4.2	2.0
HKLR	HY/2011/03	2018-06-01	Mid-Ebb	Sunny	CS(Mf)5	14:22	11.2	Bottom	3	2	27.32	7.74	31.77	77.6	5.13	4.1	2.2
HKLR	HY/2011/03	2018-06-01	Mid-Flood	Sunny	IS5	8:25	1.0	Surface	1	15	29.92	8.15	25.91	97.7	6.41	4.6	3.8
HKLR	HY/2011/03	2018-06-01	Mid-Flood	Sunny	IS5	8:25	1.0	Surface	1	2	29.89	8.14	25.92	95.9	6.30	4.9	4.1
HKLR	HY/2011/03	2018-06-01	Mid-Flood	Sunny	IS5	8:25	4.5	Middle	2	1	29.85	8.13	26.02	96.6	6.35	4.6	4.3
HKLR	HY/2011/03	2018-06-01	Mid-Flood	Sunny	IS5	8:25	4.5	Middle	2	2	29.83	8.12	26.04	95.8	6.29	4.8	2.9
HKLR	HY/2011/03	2018-06-01	Mid-Flood	Sunny	IS5	8:25	7.9	Bottom	3	1	29.82	8.12	26.13	96.0	6.31	5.2	4.9
HKLR	HY/2011/03	2018-06-01	Mid-Flood	Sunny	IS5	8:24	7.9	Bottom	3	2	29.78	8.10	26.11	95.1	6.25	5.1	3.1
HKLR	HY/2011/03	2018-06-01	Mid-Flood	Sunny	IS(Mf)6	8:17	1.0	Surface	1	1	30.01	8.16	25.84	95.5	6.26	4.4	3.2
HKLR	HY/2011/03	2018-06-01	Mid-Flood	Sunny	IS(Mf)6	8:17	1.0	Surface	1	2	29.93	8.17	25.73	96.5	6.34	4.2	3.7
HKLR	HY/2011/03	2018-06-01	Mid-Flood	Sunny	IS(Mf)6	8:17	2.4	Bottom	3	1	29.99	8.11	25.99	94.9	6.22	4.5	9.0
HKLR	HY/2011/03	2018-06-01	Mid-Flood	Sunny	IS(Mf)6	8:17	2.4	Bottom	3	2	30.02	8.14	25.99	96.6	6.33	4.4	9.4
HKLR	HY/2011/03	2018-06-01	Mid-Flood	Sunny	IS7	8:10	1.0	Surface	1	1	29.69	8.11	25.61	91.8	6.06	3.7	1.5
HKLR	HY/2011/03	2018-06-01	Mid-Flood	Sunny	IS7	8:10	1.0	Surface	1	2	29.68	8.12	25.58	92.0	6.07	3.6	1.2
HKLR	HY/2011/03	2018-06-01	Mid-Flood	Sunny	IS7	8:10	2.3	Bottom	3	1	29.69	8.09	25.75	93.6	6.17	3.8	3.1
HKLR	HY/2011/03	2018-06-01	Mid-Flood	Sunny	IS7	8:10	2.3	Bottom	3	2	29.70	8.11	25.68	91.8	6.06	3.8	2.1
HKLR	HY/2011/03	2018-06-01	Mid-Flood	Sunny	IS8	7:44	1.0	Surface	1	1	29.50	8.07	24.47	90.5	6.03	3.4	1.2
HKLR	HY/2011/03	2018-06-01	Mid-Flood	Sunny	IS8	7:44	1.0	Surface	1	2	29.50	8.07	24.51	88.2	5.87	3.5	1.4
HKLR	HY/2011/03	2018-06-01	Mid-Flood	Sunny	IS8	7:44	3.1	Bottom	3	1	29.44	8.06	24.77	92.5	6.16	3.5	1.4
HKLR	HY/2011/03	2018-06-01	Mid-Flood	Sunny	IS8	7:44	3.1	Bottom	3	2	29.49	8.07	24.69	89.1	5.93	3.6	1.9
HKLR	HY/2011/03	2018-06-01	Mid-Flood	Sunny	IS(Mf)9	8:01	1.0	Surface	1	1	29.79	8.11	25.36	96.3	6.36	3.4	2.1
HKLR	HY/2011/03	2018-06-01	Mid-Flood	Sunny	IS(Mf)9	8:01	1.0	Surface	1	2	29.76	8.11	25.13	95.9	6.34	3.6	1.4
HKLR	HY/2011/03	2018-06-01	Mid-Flood	Sunny	IS(Mf)9	8:01	2.8	Bottom	3	1	29.86	8.10	25.74	96.4	6.34	4.6	2.0
HKLR	HY/2011/03	2018-06-01	Mid-Flood	Sunny	IS(Mf)9	8:01	2.8	Bottom	3	2	29.82	8.11	25.52	96.2	6.34	4.6	2.6
HKLR	HY/2011/03	2018-06-01	Mid-Flood	Sunny	IS10(N)	7:46	1.0	Surface	1	1	29.45	8.24	23.13	90.3	6.06	3.8	2.8
HKLR	HY/2011/03	2018-06-01	Mid-Flood	Sunny	IS10(N)	7:47	1.0	Surface	1	2	29.44	8.24	23.19	90.1	6.05	3.7	3.1
HKLR	HY/2011/03	2018-06-01	Mid-Flood	Sunny	IS10(N)	7:46	5.3	Middle	2	1	29.37	8.24	23.52	88.4	5.94	4.4	3.4
HKLR	HY/2011/03	2018-06-01	Mid-Flood	Sunny	IS10(N)	7:45	5.3	Middle	2	2	29.38	8.24	23.49	88.3	5.93	4.3	3.8
HKLR	HY/2011/03	2018-06-01	Mid-Flood	Sunny	IS10(N)	7:45	9.5	Bottom	3	1	29.02	8.22	25.01	86.8	5.81	5.7	5.6
HKLR	HY/2011/03	2018-06-01	Mid-Flood	Sunny	IS10(N)	7:46	9.5	Bottom	3	2	28.99	8.22	25.13	86.6	5.80	5.8	4.4
HKLR	HY/2011/03	2018-06-01	Mid-Flood	Sunny	SR3(N)	8:33	1.0	Surface	1	1	29.87	8.08	25.95	94.8	6.22	4.5	2.7
HKLR	HY/2011/03	2018-06-01	Mid-Flood	Sunny	SR3(N)	8:33	1.0	Surface	1	2	29.85	8.08	25.99	94.6	6.21	4.4	3.2
HKLR	HY/2011/03	2018-06-01	Mid-Flood	Sunny	SR3(N)	8:33	2.4	Bottom	3	1	29.85	8.08	26.00	94.7	6.22	4.5	4.8
HKLR	HY/2011/03	2018-06-01	Mid-Flood	Sunny	SR3(N)	8:33	2.4	Bottom	3	2	29.83	8.08	25.99	94.7	6.22	4.5	2.8
HKLR	HY/2011/03	2018-06-01	Mid-Flood	Sunny	SR4(N)	7:51	1.0	Surface	1	1	29.58	8.07	24.58	88.0	5.85	4.8	5.3
HKLR	HY/2011/03	2018-06-01	Mid-Flood	Sunny	SR4(N)	7:51	1.0	Surface	1	2	29.58	8.06	24.51	89.7	5.97	5.1	3.9
HKLR	HY/2011/03	2018-06-01	Mid-Flood	Sunny	SR4(N)	7:50	2.8	Bottom	3	1	29.56	8.06	24.47	92.1	6.13	5.0	4.9
HKLR	HY/2011/03	2018-06-01	Mid-Flood	Sunny	SR4(N)	7:51	2.8	Bottom	3	2	29.58	8.06	24.52	89.0	5.92	4.8	6.8
HKLR	HY/2011/03	2018-06-01	Mid-Flood	Sunny	SR5(N)	8:01	1.0	Surface	1	1	29.69	8.24	21.64	91.1	6.14	3.2	2.9
HKLR	HY/2011/03	2018-06-01	Mid-Flood	Sunny	SR5(N)	8:00	1.0	Surface	1	2	29.52	8.25	22.57	90.7	6.10	3.2	2.3
HKLR	HY/2011/03	2018-06-01	Mid-Flood	Sunny	SR5(N)	7:59	4.1	Middle	2	1	29.40	8.24	23.37	89.1	5.98	3.4	4.1
HKLR	HY/2011/03	2018-06-01	Mid-Flood	Sunny	SR5(N)	8:00	4.1	Middle	2	2	29.43	8.25	23.23	89.8	6.03	3.3	2.9
HKLR	HY/2011/03	2018-06-01	Mid-Flood	Sunny	SR5(N)	7:59	7.1	Bottom	3	1	29.02	8.22	25.15	87.6	5.86	3.6	3.4
HKLR	HY/2011/03	2018-06-01	Mid-Flood	Sunny	SR5(N)	8:00	7.1	Bottom	3	2	29.25	8.24	24.09	88.4	5.92	3.5	4.1
HKLR	HY/2011/03	2018-06-01	Mid-Flood	Sunny	SR10A(N)	6:58	1.0	Surface	1	1	29.15	8.23	23.94	88.5	5.95	2.5	1.1
HKLR	HY/2011/03	2018-06-01	Mid-Flood	Sunny	SR10A(N)	6:59	1.0	Surface	1	2	29.15	8.23	23.97	88.4	5.94	2.6	1.5
HKLR	HY/2011/03	2018-06-01	Mid-Flood	Sunny	SR10A(N)	6:58	6.8	Middle	2	1	28.69	8.21	25.57	85.7	5.75	2.6	1.4
HKLR	HY/2011/03	2018-06-01	Mid-Flood	Sunny	SR10A(N)	6:59	6.8	Middle	2	2	28.68	8.21	25.61	85.4	5.73	2.6	1.6
HKLR	HY/2011/03	2018-06-01	Mid-Flood	Sunny	SR10A(N)	6:58	12.6	Bottom	3	1	28.63	8.20	25.78	85.2	5.71	3.1	1.8
HKLR	HY/2011/03	2018-06-01	Mid-Flood	Sunny	SR10A(N)	6:57	12.6	Bottom	3	2	28.65	8.20	25.72	85.2	5.72	3.2	2.0
HKLR	HY/2011/03	2018-06-01	Mid-Flood	Sunny	SR10B(N2)	6:42	1.0	Surface	1	1	29.17	8.22	23.96	89.8	6.03	2.2	2.6
HKLR	HY/2011/03	2018-06-01	Mid-Flood	Sunny	SR10B(N2)	6:43	1.0	Surface	1	2	29.15	8.23	23.95	88.8	5.97	2.3	2.4

Water Quality Monitoring Data

Project	Works	Date (yyyy-mm-dd)	Tide	Weather Condition	Station	Time	Depth, m	Level	Level_Code	Replicate	Temperature, °C	pH	Salinity, ppt	DO, %	DO, mg/L	Turbidity, NTU	SS, mg/L
HKLR	HY/2011/03	2018-06-01	Mid-Flood	Sunny	SR10B(N2)	6:43	4.1	Middle	2	1	28.79	8.21	25.30	86.2	5.78	2.7	3.2
HKLR	HY/2011/03	2018-06-01	Mid-Flood	Sunny	SR10B(N2)	6:42	4.1	Middle	2	2	29.04	8.22	24.35	87.4	5.87	2.5	2.4
HKLR	HY/2011/03	2018-06-01	Mid-Flood	Sunny	SR10B(N2)	6:42	7.1	Bottom	3	1	28.39	8.19	26.52	85.5	5.74	2.9	2.7
HKLR	HY/2011/03	2018-06-01	Mid-Flood	Sunny	SR10B(N2)	6:41	7.1	Bottom	3	2	28.67	8.20	25.68	85.5	5.73	2.8	4.2
HKLR	HY/2011/03	2018-06-01	Mid-Flood	Sunny	CS2(A)	8:51	1.0	Surface	1	1	29.13	8.23	22.03	91.1	6.19	4.0	1.6
HKLR	HY/2011/03	2018-06-01	Mid-Flood	Sunny	CS2(A)	8:49	1.0	Surface	1	2	29.12	8.23	22.01	91.5	6.22	4.9	1.2
HKLR	HY/2011/03	2018-06-01	Mid-Flood	Sunny	CS2(A)	8:49	3.9	Middle	2	1	29.10	8.23	22.79	89.7	6.07	5.2	1.3
HKLR	HY/2011/03	2018-06-01	Mid-Flood	Sunny	CS2(A)	8:50	3.9	Middle	2	2	29.12	8.23	22.85	88.0	5.95	5.4	1.7
HKLR	HY/2011/03	2018-06-01	Mid-Flood	Sunny	CS2(A)	8:50	6.8	Bottom	3	1	28.15	8.17	26.50	80.8	5.45	6.3	1.8
HKLR	HY/2011/03	2018-06-01	Mid-Flood	Sunny	CS2(A)	8:48	6.8	Bottom	3	2	27.92	8.16	27.76	80.2	5.39	6.2	2.3
HKLR	HY/2011/03	2018-06-01	Mid-Flood	Sunny	CS(Mf)5	7:15	1.0	Surface	1	1	29.55	8.08	24.53	80.1	5.33	3.3	1.8
HKLR	HY/2011/03	2018-06-01	Mid-Flood	Sunny	CS(Mf)5	7:16	1.0	Surface	1	2	29.48	8.07	24.61	80.3	5.35	3.2	2.1
HKLR	HY/2011/03	2018-06-01	Mid-Flood	Sunny	CS(Mf)5	7:16	6.1	Middle	2	1	28.98	8.03	27.11	76.9	5.09	3.4	2.4
HKLR	HY/2011/03	2018-06-01	Mid-Flood	Sunny	CS(Mf)5	7:15	6.1	Middle	2	2	28.88	7.99	27.26	75.9	5.03	3.5	3.1
HKLR	HY/2011/03	2018-06-01	Mid-Flood	Sunny	CS(Mf)5	7:15	11.1	Bottom	3	1	27.30	7.92	32.10	73.8	4.89	3.5	4.0
HKLR	HY/2011/03	2018-06-01	Mid-Flood	Sunny	CS(Mf)5	7:16	11.1	Bottom	3	2	27.35	7.95	31.99	76.3	5.05	3.5	2.6
HKLR	HY/2011/03	2018-06-04	Mid-Ebb	Sunny	IS5	15:08	1.0	Surface	1	1	28.74	7.60	27.49	87.5	5.81	2.5	3.1
HKLR	HY/2011/03	2018-06-04	Mid-Ebb	Sunny	IS5	15:07	1.0	Surface	1	2	28.74	7.61	27.47	83.8	5.56	2.4	4.2
HKLR	HY/2011/03	2018-06-04	Mid-Ebb	Sunny	IS5	15:07	4.3	Middle	2	1	28.57	7.57	27.98	83.8	5.56	2.4	4.2
HKLR	HY/2011/03	2018-06-04	Mid-Ebb	Sunny	IS5	15:07	4.3	Middle	2	2	28.56	7.58	27.97	83.3	5.52	2.5	2.8
HKLR	HY/2011/03	2018-06-04	Mid-Ebb	Sunny	IS5	15:07	7.5	Bottom	3	1	28.56	7.57	28.12	81.4	5.40	2.6	4.3
HKLR	HY/2011/03	2018-06-04	Mid-Ebb	Sunny	IS5	15:06	7.5	Bottom	3	2	28.53	7.58	28.01	81.5	5.41	2.5	5.0
HKLR	HY/2011/03	2018-06-04	Mid-Ebb	Sunny	IS(Mf)6	15:16	1.0	Surface	1	1	28.81	7.69	27.79	97.3	6.44	3.7	8.0
HKLR	HY/2011/03	2018-06-04	Mid-Ebb	Sunny	IS(Mf)6	15:16	1.0	Surface	1	2	28.82	7.69	27.94	98.5	6.51	3.5	8.3
HKLR	HY/2011/03	2018-06-04	Mid-Ebb	Sunny	IS(Mf)6	15:15	2.2	Bottom	3	1	28.79	7.67	27.75	96.2	6.37	3.5	11.3
HKLR	HY/2011/03	2018-06-04	Mid-Ebb	Sunny	IS(Mf)6	15:16	2.2	Bottom	3	2	28.81	7.68	27.98	98.1	6.48	3.5	9.4
HKLR	HY/2011/03	2018-06-04	Mid-Ebb	Sunny	IS7	15:25	1.0	Surface	1	1	29.03	7.75	27.34	109.9	7.26	3.9	8.2
HKLR	HY/2011/03	2018-06-04	Mid-Ebb	Sunny	IS7	15:26	1.0	Surface	1	2	29.03	7.76	27.38	115.6	7.64	3.9	6.1
HKLR	HY/2011/03	2018-06-04	Mid-Ebb	Sunny	IS7	15:26	2.2	Bottom	3	1	29.02	7.75	27.37	112.9	7.46	4.0	8.2
HKLR	HY/2011/03	2018-06-04	Mid-Ebb	Sunny	IS7	15:25	2.2	Bottom	3	2	29.00	7.74	27.33	102.4	6.77	3.9	8.9
HKLR	HY/2011/03	2018-06-04	Mid-Ebb	Sunny	IS8	15:54	1.0	Surface	1	1	29.02	7.71	27.28	109.3	7.22	4.5	7.4
HKLR	HY/2011/03	2018-06-04	Mid-Ebb	Sunny	IS8	15:54	1.0	Surface	1	2	29.02	7.72	27.32	110.1	7.28	4.4	6.4
HKLR	HY/2011/03	2018-06-04	Mid-Ebb	Sunny	IS8	15:54	3.0	Bottom	3	1	28.93	7.68	27.72	103.5	6.84	4.4	7.5
HKLR	HY/2011/03	2018-06-04	Mid-Ebb	Sunny	IS8	15:54	3.0	Bottom	3	2	28.79	7.63	27.90	98.9	6.54	4.5	7.6
HKLR	HY/2011/03	2018-06-04	Mid-Ebb	Sunny	IS(Mf)9	15:34	1.0	Surface	1	1	29.07	7.80	27.42	119.8	7.91	3.1	6.2
HKLR	HY/2011/03	2018-06-04	Mid-Ebb	Sunny	IS(Mf)9	15:34	1.0	Surface	1	2	29.09	7.81	27.44	123.0	8.12	3.1	7.6
HKLR	HY/2011/03	2018-06-04	Mid-Ebb	Sunny	IS(Mf)9	15:34	2.8	Bottom	3	1	29.04	7.79	27.54	109.1	7.20	3.2	8.0
HKLR	HY/2011/03	2018-06-04	Mid-Ebb	Sunny	IS(Mf)9	15:34	2.8	Bottom	3	2	29.08	7.81	27.47	115.8	7.65	3.1	8.4
HKLR	HY/2011/03	2018-06-04	Mid-Ebb	Sunny	IS10(N)	15:57	1.0	Surface	1	1	28.95	8.31	25.16	101.5	6.80	2.9	3.0
HKLR	HY/2011/03	2018-06-04	Mid-Ebb	Sunny	IS10(N)	15:58	1.0	Surface	1	2	28.94	8.31	25.18	101.5	6.80	3.0	3.2
HKLR	HY/2011/03	2018-06-04	Mid-Ebb	Sunny	IS10(N)	15:57	5.3	Middle	2	1	28.91	8.31	25.24	100.9	6.76	2.9	4.0
HKLR	HY/2011/03	2018-06-04	Mid-Ebb	Sunny	IS10(N)	15:58	5.3	Middle	2	2	28.92	8.31	25.23	100.9	6.76	3.0	3.0
HKLR	HY/2011/03	2018-06-04	Mid-Ebb	Sunny	IS10(N)	15:58	9.5	Bottom	3	1	28.85	8.29	25.50	100.6	6.74	3.2	4.8
HKLR	HY/2011/03	2018-06-04	Mid-Ebb	Sunny	IS10(N)	15:57	9.5	Bottom	3	2	28.80	8.28	25.73	100.5	6.73	3.3	4.2
HKLR	HY/2011/03	2018-06-04	Mid-Ebb	Sunny	SR3(N)	14:59	1.0	Surface	1	1	28.76	7.92	27.34	89.6	5.95	2.3	4.7
HKLR	HY/2011/03	2018-06-04	Mid-Ebb	Sunny	SR3(N)	14:59	1.0	Surface	1	2	28.76	7.92	27.32	91.0	6.04	2.2	4.3
HKLR	HY/2011/03	2018-06-04	Mid-Ebb	Sunny	SR3(N)	14:59	2.5	Bottom	3	1	28.75	7.94	27.43	90.8	6.02	2.5	5.1
HKLR	HY/2011/03	2018-06-04	Mid-Ebb	Sunny	SR3(N)	14:59	2.5	Bottom	3	2	28.72	7.91	27.45	90.3	5.99	2.4	6.0
HKLR	HY/2011/03	2018-06-04	Mid-Ebb	Sunny	SR4(N)	15:48	1.0	Surface	1	1	29.26	7.66	27.19	107.2	7.06	4.8	8.9
HKLR	HY/2011/03	2018-06-04	Mid-Ebb	Sunny	SR4(N)	15:48	1.0	Surface	1	2	29.27	7.66	27.23	110.3	7.27	4.8	8.1
HKLR	HY/2011/03	2018-06-04	Mid-Ebb	Sunny	SR4(N)	15:48	2.8	Bottom	3	1	29.21	7.67	27.17	98.8	6.52	4.8	7.2
HKLR	HY/2011/03	2018-06-04	Mid-Ebb	Sunny	SR4(N)	15:48	2.8	Bottom	3	2	29.26	7.66	27.21	104.6	6.89	4.9	9.2
HKLR	HY/2011/03	2018-06-04	Mid-Ebb	Sunny	SR5(N)	15:44	1.0	Surface	1	1	28.95	8.33	25.19	102.0	6.83	2.4	3.1
HKLR	HY/2011/03	2018-06-04	Mid-Ebb	Sunny	SR5(N)	15:45	1.0	Surface	1	2	28.95	8.32	25.19	102.3	6.85	2.3	4.2
HKLR	HY/2011/03	2018-06-04	Mid-Ebb	Sunny	SR5(N)	15:43	4.0	Middle	2	1	28.94	8.33	25.21	101.1	6.77	2.5	5.3
HKLR	HY/2011/03	2018-06-04	Mid-Ebb	Sunny	SR5(N)	15:45	4.0	Middle	2	2	28.94	8.32	25.24	101.4	6.79	2.6	4.3
HKLR	HY/2011/03	2018-06-04	Mid-Ebb	Sunny	SR5(N)	15:43	7.0	Bottom	3	1	28.91	8.32	25.28	99.8	6.69	3.1	4.2
HKLR	HY/2011/03	2018-06-04	Mid-Ebb	Sunny	SR5(N)	15:44	7.0	Bottom	3	2	28.93	8.32	25.28	99.1	6.64	3.2	5.2

Water Quality Monitoring Data

Project	Works	Date (yyyy-mm-dd)	Tide	Weather Condition	Station	Time	Depth, m	Level	Level_Code	Replicate	Temperature, °C	pH	Salinity, ppt	DO, %	DO, mg/L	Turbidity, NTU	SS, mg/L
HKLR	HY/2011/03	2018-06-04	Mid-Ebb	Sunny	SR10A(N)	16:37	1.0	Surface	1	1	28.48	8.37	26.97	111.2	7.43	1.8	3.8
HKLR	HY/2011/03	2018-06-04	Mid-Ebb	Sunny	SR10A(N)	16:39	1.0	Surface	1	1	28.51	8.37	26.92	112.3	7.50	1.9	4.0
HKLR	HY/2011/03	2018-06-04	Mid-Ebb	Sunny	SR10A(N)	16:37	6.7	Middle	2	1	28.48	8.37	26.98	109.2	7.30	2.2	4.9
HKLR	HY/2011/03	2018-06-04	Mid-Ebb	Sunny	SR10A(N)	16:39	6.7	Middle	2	2	28.45	8.36	27.04	108.7	7.27	2.2	4.2
HKLR	HY/2011/03	2018-06-04	Mid-Ebb	Sunny	SR10A(N)	16:38	12.4	Bottom	3	1	28.17	8.32	27.37	105.0	7.04	2.3	4.1
HKLR	HY/2011/03	2018-06-04	Mid-Ebb	Sunny	SR10A(N)	16:37	12.4	Bottom	3	2	28.34	8.35	27.27	106.6	7.13	2.4	5.4
HKLR	HY/2011/03	2018-06-04	Mid-Ebb	Sunny	SR10B(N2)	16:54	1.0	Surface	1	1	28.50	8.37	26.95	108.9	7.28	2.1	3.3
HKLR	HY/2011/03	2018-06-04	Mid-Ebb	Sunny	SR10B(N2)	16:52	1.0	Surface	1	2	28.43	8.35	27.05	103.5	6.92	2.0	3.6
HKLR	HY/2011/03	2018-06-04	Mid-Ebb	Sunny	SR10B(N2)	16:52	3.8	Middle	2	1	28.33	8.34	27.26	100.5	6.72	2.2	3.4
HKLR	HY/2011/03	2018-06-04	Mid-Ebb	Sunny	SR10B(N2)	16:53	3.8	Middle	2	2	28.20	8.33	27.58	101.7	6.80	2.3	3.1
HKLR	HY/2011/03	2018-06-04	Mid-Ebb	Sunny	SR10B(N2)	16:52	6.5	Bottom	3	1	27.93	8.29	28.15	95.4	6.39	2.6	4.9
HKLR	HY/2011/03	2018-06-04	Mid-Ebb	Sunny	SR10B(N2)	16:53	6.5	Bottom	3	2	28.06	8.31	27.99	99.7	6.67	2.4	3.7
HKLR	HY/2011/03	2018-06-04	Mid-Ebb	Sunny	CS2(A)	14:59	1.0	Surface	1	1	28.34	8.32	27.28	89.6	5.99	2.5	6.2
HKLR	HY/2011/03	2018-06-04	Mid-Ebb	Sunny	CS2(A)	14:58	1.0	Surface	1	2	28.31	8.32	27.31	88.0	5.88	2.4	5.3
HKLR	HY/2011/03	2018-06-04	Mid-Ebb	Sunny	CS2(A)	14:58	3.8	Middle	2	1	27.80	8.30	29.05	82.1	5.48	3.4	6.1
HKLR	HY/2011/03	2018-06-04	Mid-Ebb	Sunny	CS2(A)	14:59	3.8	Middle	2	2	27.92	8.30	28.91	83.4	5.57	3.4	6.3
HKLR	HY/2011/03	2018-06-04	Mid-Ebb	Sunny	CS2(A)	14:58	6.6	Bottom	3	1	27.72	8.28	29.18	81.2	5.43	3.4	6.4
HKLR	HY/2011/03	2018-06-04	Mid-Ebb	Sunny	CS2(A)	14:57	6.6	Bottom	3	2	27.72	8.29	29.16	80.5	5.39	3.6	7.6
HKLR	HY/2011/03	2018-06-04	Mid-Ebb	Sunny	CS(Mf)5	16:20	1.0	Surface	1	1	28.27	7.85	28.05	83.8	5.55	2.4	7.2
HKLR	HY/2011/03	2018-06-04	Mid-Ebb	Sunny	CS(Mf)5	16:19	1.0	Surface	1	2	28.75	7.92	27.70	85.7	5.68	2.4	7.5
HKLR	HY/2011/03	2018-06-04	Mid-Ebb	Sunny	CS(Mf)5	16:19	6.1	Middle	2	1	27.98	7.77	29.61	82.6	5.49	2.4	7.1
HKLR	HY/2011/03	2018-06-04	Mid-Ebb	Sunny	CS(Mf)5	16:20	6.1	Middle	2	2	27.65	7.76	30.26	77.0	5.12	2.5	8.0
HKLR	HY/2011/03	2018-06-04	Mid-Ebb	Sunny	CS(Mf)5	16:19	11.2	Bottom	3	1	26.98	7.72	32.23	77.1	5.12	2.4	9.5
HKLR	HY/2011/03	2018-06-04	Mid-Ebb	Sunny	CS(Mf)5	16:19	11.2	Bottom	3	2	27.41	7.76	31.83	78.0	5.20	2.3	8.2
HKLR	HY/2011/03	2018-06-04	Mid-Flood	Sunny	IS5	9:39	1.0	Surface	1	1	28.67	7.70	28.17	91.2	6.03	4.2	7.0
HKLR	HY/2011/03	2018-06-04	Mid-Flood	Sunny	IS5	9:39	1.0	Surface	1	2	28.69	7.71	28.03	91.1	6.03	4.2	6.1
HKLR	HY/2011/03	2018-06-04	Mid-Flood	Sunny	IS5	9:39	4.4	Middle	2	1	28.66	7.68	28.25	90.5	5.99	5.6	8.5
HKLR	HY/2011/03	2018-06-04	Mid-Flood	Sunny	IS5	9:39	4.4	Middle	2	2	28.65	7.68	28.29	89.9	5.95	5.5	8.1
HKLR	HY/2011/03	2018-06-04	Mid-Flood	Sunny	IS5	9:39	7.7	Bottom	3	1	28.64	7.67	28.32	89.6	5.93	5.3	9.3
HKLR	HY/2011/03	2018-06-04	Mid-Flood	Sunny	IS5	9:39	7.7	Bottom	3	2	28.62	7.65	28.34	88.7	5.87	5.5	8.2
HKLR	HY/2011/03	2018-06-04	Mid-Flood	Sunny	IS(Mf)6	9:31	1.0	Surface	1	1	28.69	7.76	28.04	97.3	6.44	4.6	9.7
HKLR	HY/2011/03	2018-06-04	Mid-Flood	Sunny	IS(Mf)6	9:31	1.0	Surface	1	2	28.69	7.75	28.05	98.8	6.54	4.5	10.4
HKLR	HY/2011/03	2018-06-04	Mid-Flood	Sunny	IS(Mf)6	9:31	2.2	Bottom	3	1	28.69	7.75	28.05	98.2	6.50	4.6	10.8
HKLR	HY/2011/03	2018-06-04	Mid-Flood	Sunny	IS(Mf)6	9:31	2.2	Bottom	3	2	28.64	7.77	28.07	95.8	6.34	4.5	13.1
HKLR	HY/2011/03	2018-06-04	Mid-Flood	Sunny	IS7	9:24	1.0	Surface	1	1	28.64	7.67	27.69	98.2	6.52	2.3	5.1
HKLR	HY/2011/03	2018-06-04	Mid-Flood	Sunny	IS7	9:24	1.0	Surface	1	2	28.63	7.67	27.71	99.7	6.62	2.3	4.4
HKLR	HY/2011/03	2018-06-04	Mid-Flood	Sunny	IS7	9:24	2.2	Bottom	3	1	28.63	7.67	27.71	99.0	6.57	2.2	4.9
HKLR	HY/2011/03	2018-06-04	Mid-Flood	Sunny	IS7	9:24	2.2	Bottom	3	2	28.61	7.71	27.67	95.3	6.33	2.3	5.7
HKLR	HY/2011/03	2018-06-04	Mid-Flood	Sunny	IS8	8:58	1.0	Surface	1	1	28.67	7.58	27.49	88.1	5.85	3.9	6.2
HKLR	HY/2011/03	2018-06-04	Mid-Flood	Sunny	IS8	8:59	1.0	Surface	1	2	28.64	7.58	27.60	90.4	6.00	3.8	7.6
HKLR	HY/2011/03	2018-06-04	Mid-Flood	Sunny	IS8	8:58	3.2	Bottom	3	1	28.57	7.52	27.80	87.3	5.80	4.5	7.8
HKLR	HY/2011/03	2018-06-04	Mid-Flood	Sunny	IS8	8:58	3.2	Bottom	3	2	28.62	7.56	27.73	89.8	5.97	4.2	6.4
HKLR	HY/2011/03	2018-06-04	Mid-Flood	Sunny	IS(Mf)9	9:16	1.0	Surface	1	1	28.68	7.57	27.75	95.2	6.32	2.7	6.1
HKLR	HY/2011/03	2018-06-04	Mid-Flood	Sunny	IS(Mf)9	9:17	1.0	Surface	1	2	28.68	7.56	27.80	95.8	6.35	2.8	6.9
HKLR	HY/2011/03	2018-06-04	Mid-Flood	Sunny	IS(Mf)9	9:16	2.8	Bottom	3	1	28.68	7.60	27.75	94.7	6.28	2.8	7.1
HKLR	HY/2011/03	2018-06-04	Mid-Flood	Sunny	IS(Mf)9	9:17	2.8	Bottom	3	2	28.69	7.56	27.80	95.6	6.34	2.7	8.1
HKLR	HY/2011/03	2018-06-04	Mid-Flood	Sunny	IS10(N)	9:21	1.0	Surface	1	1	28.99	8.22	23.82	89.7	6.05	2.5	3.2
HKLR	HY/2011/03	2018-06-04	Mid-Flood	Sunny	IS10(N)	9:22	1.0	Surface	1	2	29.00	8.22	23.81	90.1	6.07	2.6	3.9
HKLR	HY/2011/03	2018-06-04	Mid-Flood	Sunny	IS10(N)	9:21	5.4	Middle	2	1	28.88	8.23	24.09	88.2	5.95	2.8	3.9
HKLR	HY/2011/03	2018-06-04	Mid-Flood	Sunny	IS10(N)	9:21	5.4	Middle	2	2	28.86	8.23	24.11	88.3	5.96	2.7	4.4
HKLR	HY/2011/03	2018-06-04	Mid-Flood	Sunny	IS10(N)	9:20	9.8	Bottom	3	1	28.58	8.22	26.09	87.3	5.85	3.0	5.9
HKLR	HY/2011/03	2018-06-04	Mid-Flood	Sunny	IS10(N)	9:21	9.8	Bottom	3	2	28.56	8.22	26.18	87.0	5.84	2.9	6.8
HKLR	HY/2011/03	2018-06-04	Mid-Flood	Sunny	SR3(N)	9:48	1.0	Surface	1	1	28.68	7.61	27.76	88.9	5.90	1.4	3.6
HKLR	HY/2011/03	2018-06-04	Mid-Flood	Sunny	SR3(N)	9:48	1.0	Surface	1	2	28.66	7.61	27.73	90.8	6.03	1.3	4.6
HKLR	HY/2011/03	2018-06-04	Mid-Flood	Sunny	SR3(N)	9:48	2.4	Bottom	3	1	28.58	7.60	27.84	92.7	6.15	1.3	4.9
HKLR	HY/2011/03	2018-06-04	Mid-Flood	Sunny	SR3(N)	9:48	2.4	Bottom	3	2	28.66	7.61	27.79	89.9	5.96	1.3	4.1
HKLR	HY/2011/03	2018-06-04	Mid-Flood	Sunny	SR4(N)	9:06	1.0	Surface	1	1	28.66	7.64	27.89	84.2	5.58	3.5	4.3
HKLR	HY/2011/03	2018-06-04	Mid-Flood	Sunny	SR4(N)	9:05	1.0	Surface	1	2	28.66	7.63	27.86	84.1	5.58	3.6	3.7

Water Quality Monitoring Data

Project	Works	Date (yyyy-mm-dd)	Tide	Weather Condition	Station	Time	Depth, m	Level	Level_Code	Replicate	Temperature, °C	pH	Salinity, ppt	DO, %	DO, mg/L	Turbidity, NTU	SS, mg/L
HKLR	HY/2011/03	2018-06-04	Mid-Flood	Sunny	SR4(N)	9:05	2.9	Bottom	3	1	28.50	7.55	28.14	81.8	5.43	3.5	6.6
HKLR	HY/2011/03	2018-06-04	Mid-Flood	Sunny	SR4(N)	9:05	2.9	Bottom	3	2	28.67	7.63	27.93	84.4	5.59	3.4	6.3
HKLR	HY/2011/03	2018-06-04	Mid-Flood	Sunny	SR5(N)	9:31	1.0	Surface	1	1	29.01	8.21	23.80	90.2	6.08	2.2	2.9
HKLR	HY/2011/03	2018-06-04	Mid-Flood	Sunny	SR5(N)	9:31	1.0	Surface	1	2	29.00	8.21	23.84	90.0	6.07	2.3	5.2
HKLR	HY/2011/03	2018-06-04	Mid-Flood	Sunny	SR5(N)	9:31	4.2	Middle	2	1	28.92	8.22	23.99	88.2	5.95	2.3	5.8
HKLR	HY/2011/03	2018-06-04	Mid-Flood	Sunny	SR5(N)	9:30	4.2	Middle	2	2	28.89	8.23	24.07	88.4	5.97	2.2	5.0
HKLR	HY/2011/03	2018-06-04	Mid-Flood	Sunny	SR5(N)	9:31	7.3	Bottom	3	1	28.52	8.21	26.35	86.9	5.83	2.6	5.5
HKLR	HY/2011/03	2018-06-04	Mid-Flood	Sunny	SR5(N)	9:30	7.3	Bottom	3	2	28.51	8.22	26.32	87.2	5.85	2.5	7.1
HKLR	HY/2011/03	2018-06-04	Mid-Flood	Sunny	SR10A(N)	8:33	1.0	Surface	1	1	27.97	8.19	27.58	82.2	5.52	2.3	7.0
HKLR	HY/2011/03	2018-06-04	Mid-Flood	Sunny	SR10A(N)	8:32	1.0	Surface	1	2	27.89	8.18	27.84	81.8	5.50	2.2	6.3
HKLR	HY/2011/03	2018-06-04	Mid-Flood	Sunny	SR10A(N)	8:31	6.9	Middle	2	1	27.78	8.18	28.15	79.8	5.36	2.5	6.3
HKLR	HY/2011/03	2018-06-04	Mid-Flood	Sunny	SR10A(N)	8:33	6.9	Middle	2	2	27.82	8.18	28.02	80.5	5.41	2.4	7.4
HKLR	HY/2011/03	2018-06-04	Mid-Flood	Sunny	SR10A(N)	8:32	12.7	Bottom	3	1	27.72	8.18	28.32	80.0	5.38	2.5	7.7
HKLR	HY/2011/03	2018-06-04	Mid-Flood	Sunny	SR10A(N)	8:31	12.7	Bottom	3	2	27.69	8.17	28.41	79.8	5.36	2.7	8.7
HKLR	HY/2011/03	2018-06-04	Mid-Flood	Sunny	SR10B(N2)	8:15	1.0	Surface	1	1	27.88	8.16	27.81	81.8	5.49	2.3	3.2
HKLR	HY/2011/03	2018-06-04	Mid-Flood	Sunny	SR10B(N2)	8:16	1.0	Surface	1	2	27.91	8.17	27.73	80.9	5.44	2.2	3.8
HKLR	HY/2011/03	2018-06-04	Mid-Flood	Sunny	SR10B(N2)	8:16	4	Middle	2	1	27.77	8.16	28.17	78.9	5.30	2.3	4.8
HKLR	HY/2011/03	2018-06-04	Mid-Flood	Sunny	SR10B(N2)	8:15	4	Middle	2	2	27.77	8.14	28.18	79.0	5.31	2.3	5.6
HKLR	HY/2011/03	2018-06-04	Mid-Flood	Sunny	SR10B(N2)	8:15	7.0	Bottom	3	1	27.72	8.14	28.36	78.6	5.28	2.6	5.2
HKLR	HY/2011/03	2018-06-04	Mid-Flood	Sunny	SR10B(N2)	8:16	7.0	Bottom	3	2	27.61	8.14	28.70	78.2	5.25	2.4	6.3
HKLR	HY/2011/03	2018-06-04	Mid-Flood	Sunny	CS2(A)	10:17	1.0	Surface	1	1	28.62	8.26	25.72	89.9	6.04	2.0	3.6
HKLR	HY/2011/03	2018-06-04	Mid-Flood	Sunny	CS2(A)	10:18	1.0	Surface	1	2	28.61	8.26	25.70	89.8	6.03	2.1	3.9
HKLR	HY/2011/03	2018-06-04	Mid-Flood	Sunny	CS2(A)	10:17	4.0	Middle	2	1	28.54	8.26	25.80	88.1	5.92	2.5	4.9
HKLR	HY/2011/03	2018-06-04	Mid-Flood	Sunny	CS2(A)	10:18	4.0	Middle	2	2	28.55	8.26	25.83	88.1	5.92	2.4	4.5
HKLR	HY/2011/03	2018-06-04	Mid-Flood	Sunny	CS2(A)	10:17	7.0	Bottom	3	1	28.22	8.24	27.35	86.9	5.82	2.5	5.0
HKLR	HY/2011/03	2018-06-04	Mid-Flood	Sunny	CS2(A)	10:17	7.0	Bottom	3	2	28.11	8.24	27.74	87.3	5.84	2.6	6.2
HKLR	HY/2011/03	2018-06-04	Mid-Flood	Sunny	CS(Mf)5	8:32	1.0	Surface	1	1	28.43	7.59	27.39	78.8	5.25	1.7	3.1
HKLR	HY/2011/03	2018-06-04	Mid-Flood	Sunny	CS(Mf)5	8:33	1.0	Surface	1	2	28.47	7.62	27.32	78.3	5.22	1.8	3.9
HKLR	HY/2011/03	2018-06-04	Mid-Flood	Sunny	CS(Mf)5	8:33	6.3	Middle	2	1	28.12	7.57	28.36	77.5	5.17	1.7	5.1
HKLR	HY/2011/03	2018-06-04	Mid-Flood	Sunny	CS(Mf)5	8:32	6.3	Middle	2	2	28.16	7.55	28.21	75.2	5.02	1.6	4.2
HKLR	HY/2011/03	2018-06-04	Mid-Flood	Sunny	CS(Mf)5	8:32	11.6	Bottom	3	1	27.61	7.51	30.21	74.1	4.94	1.6	6.5
HKLR	HY/2011/03	2018-06-04	Mid-Flood	Sunny	CS(Mf)5	8:33	11.6	Bottom	3	2	27.54	7.54	30.39	74.9	4.99	1.6	7.0
HKLR	HY/2011/03	2018-06-06	Mid-Ebb	Sunny	IS5			Surface	1	1							
HKLR	HY/2011/03	2018-06-06	Mid-Ebb	Sunny	IS5			Surface	1	2							
HKLR	HY/2011/03	2018-06-06	Mid-Ebb	Sunny	IS5			Middle	2	1							
HKLR	HY/2011/03	2018-06-06	Mid-Ebb	Sunny	IS5			Middle	2	2							
HKLR	HY/2011/03	2018-06-06	Mid-Ebb	Sunny	IS5			Bottom	3	1							
HKLR	HY/2011/03	2018-06-06	Mid-Ebb	Sunny	IS5			Bottom	3	2							
HKLR	HY/2011/03	2018-06-06	Mid-Ebb	Sunny	IS(Mf)6			Surface	1	1							
HKLR	HY/2011/03	2018-06-06	Mid-Ebb	Sunny	IS(Mf)6			Surface	1	2							
HKLR	HY/2011/03	2018-06-06	Mid-Ebb	Sunny	IS(Mf)6			Bottom	3	1							
HKLR	HY/2011/03	2018-06-06	Mid-Ebb	Sunny	IS(Mf)6			Bottom	3	2							
HKLR	HY/2011/03	2018-06-06	Mid-Ebb	Sunny	IS7			Surface	1	1							
HKLR	HY/2011/03	2018-06-06	Mid-Ebb	Sunny	IS7			Surface	1	2							
HKLR	HY/2011/03	2018-06-06	Mid-Ebb	Sunny	IS7			Bottom	3	1							
HKLR	HY/2011/03	2018-06-06	Mid-Ebb	Sunny	IS7			Bottom	3	2							
HKLR	HY/2011/03	2018-06-06	Mid-Ebb	Sunny	IS8			Surface	1	1							
HKLR	HY/2011/03	2018-06-06	Mid-Ebb	Sunny	IS8			Surface	1	2							
HKLR	HY/2011/03	2018-06-06	Mid-Ebb	Sunny	IS8			Bottom	3	1							
HKLR	HY/2011/03	2018-06-06	Mid-Ebb	Sunny	IS8			Bottom	3	2							
HKLR	HY/2011/03	2018-06-06	Mid-Ebb	Sunny	IS(Mf)9			Surface	1	1							
HKLR	HY/2011/03	2018-06-06	Mid-Ebb	Sunny	IS(Mf)9			Surface	1	2							
HKLR	HY/2011/03	2018-06-06	Mid-Ebb	Sunny	IS(Mf)9			Bottom	3	1							
HKLR	HY/2011/03	2018-06-06	Mid-Ebb	Sunny	IS(Mf)9			Bottom	3	2							
HKLR	HY/2011/03	2018-06-06	Mid-Ebb	Sunny	IS10(N)			Surface	1	1							
HKLR	HY/2011/03	2018-06-06	Mid-Ebb	Sunny	IS10(N)			Surface	1	2							
HKLR	HY/2011/03	2018-06-06	Mid-Ebb	Sunny	IS10(N)			Middle	2	1							
HKLR	HY/2011/03	2018-06-06	Mid-Ebb	Sunny	IS10(N)			Middle	2	2							

Water Quality Monitoring Data

Project	Works	Date (yyyy-mm-dd)	Tide	Weather Condition	Station	Time	Depth, m	Level	Level_Code	Replicate	Temperature, °C	pH	Salinity, ppt	DO, %	DO, mg/L	Turbidity, NTU	SS, mg/L
HKLR	HY/2011/03	2018-06-06	Mid-Ebb	Sunny	IS10(N)			Bottom	3	1							
HKLR	HY/2011/03	2018-06-06	Mid-Ebb	Sunny	IS10(N)			Bottom	3	2							
HKLR	HY/2011/03	2018-06-06	Mid-Ebb	Sunny	SR3(N)			Surface	1	1							
HKLR	HY/2011/03	2018-06-06	Mid-Ebb	Sunny	SR3(N)			Surface	1	2							
HKLR	HY/2011/03	2018-06-06	Mid-Ebb	Sunny	SR3(N)			Bottom	3	1							
HKLR	HY/2011/03	2018-06-06	Mid-Ebb	Sunny	SR3(N)			Bottom	3	2							
HKLR	HY/2011/03	2018-06-06	Mid-Ebb	Sunny	SR4(N)			Surface	1	1							
HKLR	HY/2011/03	2018-06-06	Mid-Ebb	Sunny	SR4(N)			Surface	1	2							
HKLR	HY/2011/03	2018-06-06	Mid-Ebb	Sunny	SR4(N)			Bottom	3	1							
HKLR	HY/2011/03	2018-06-06	Mid-Ebb	Sunny	SR4(N)			Bottom	3	2							
HKLR	HY/2011/03	2018-06-06	Mid-Ebb	Sunny	SR5(N)			Surface	1	1							
HKLR	HY/2011/03	2018-06-06	Mid-Ebb	Sunny	SR5(N)			Surface	1	2							
HKLR	HY/2011/03	2018-06-06	Mid-Ebb	Sunny	SR5(N)			Middle	2	1							
HKLR	HY/2011/03	2018-06-06	Mid-Ebb	Sunny	SR5(N)			Middle	2	2							
HKLR	HY/2011/03	2018-06-06	Mid-Ebb	Sunny	SR5(N)			Bottom	3	1							
HKLR	HY/2011/03	2018-06-06	Mid-Ebb	Sunny	SR5(N)			Bottom	3	2							
HKLR	HY/2011/03	2018-06-06	Mid-Ebb	Sunny	SR10A(N)			Surface	1	1							
HKLR	HY/2011/03	2018-06-06	Mid-Ebb	Sunny	SR10A(N)			Surface	1	2							
HKLR	HY/2011/03	2018-06-06	Mid-Ebb	Sunny	SR10A(N)			Middle	2	1							
HKLR	HY/2011/03	2018-06-06	Mid-Ebb	Sunny	SR10A(N)			Middle	2	2							
HKLR	HY/2011/03	2018-06-06	Mid-Ebb	Sunny	SR10A(N)			Bottom	3	1							
HKLR	HY/2011/03	2018-06-06	Mid-Ebb	Sunny	SR10A(N)			Bottom	3	2							
HKLR	HY/2011/03	2018-06-06	Mid-Ebb	Sunny	SR10B(N2)			Surface	1	1							
HKLR	HY/2011/03	2018-06-06	Mid-Ebb	Sunny	SR10B(N2)			Surface	1	2							
HKLR	HY/2011/03	2018-06-06	Mid-Ebb	Sunny	SR10B(N2)			Middle	2	1							
HKLR	HY/2011/03	2018-06-06	Mid-Ebb	Sunny	SR10B(N2)			Middle	2	2							
HKLR	HY/2011/03	2018-06-06	Mid-Ebb	Sunny	SR10B(N2)			Bottom	3	1							
HKLR	HY/2011/03	2018-06-06	Mid-Ebb	Sunny	SR10B(N2)			Bottom	3	2							
HKLR	HY/2011/03	2018-06-06	Mid-Ebb	Sunny	CS2(A)			Surface	1	1							
HKLR	HY/2011/03	2018-06-06	Mid-Ebb	Sunny	CS2(A)			Surface	1	2							
HKLR	HY/2011/03	2018-06-06	Mid-Ebb	Sunny	CS2(A)			Middle	2	1							
HKLR	HY/2011/03	2018-06-06	Mid-Ebb	Sunny	CS2(A)			Middle	2	2							
HKLR	HY/2011/03	2018-06-06	Mid-Ebb	Sunny	CS2(A)			Bottom	3	1							
HKLR	HY/2011/03	2018-06-06	Mid-Ebb	Sunny	CS2(A)			Bottom	3	2							
HKLR	HY/2011/03	2018-06-06	Mid-Ebb	Sunny	CS(Mf)5			Surface	1	1							
HKLR	HY/2011/03	2018-06-06	Mid-Ebb	Sunny	CS(Mf)5			Surface	1	2							
HKLR	HY/2011/03	2018-06-06	Mid-Ebb	Sunny	CS(Mf)5			Middle	2	1							
HKLR	HY/2011/03	2018-06-06	Mid-Ebb	Sunny	CS(Mf)5			Middle	2	2							
HKLR	HY/2011/03	2018-06-06	Mid-Ebb	Sunny	CS(Mf)5			Bottom	3	1							
HKLR	HY/2011/03	2018-06-06	Mid-Ebb	Sunny	CS(Mf)5			Bottom	3	2							
HKLR	HY/2011/03	2018-06-06	Mid-Flood	Sunny	IS5			Surface	1	1							
HKLR	HY/2011/03	2018-06-06	Mid-Flood	Sunny	IS5			Surface	1	2							
HKLR	HY/2011/03	2018-06-06	Mid-Flood	Sunny	IS5			Middle	2	1							
HKLR	HY/2011/03	2018-06-06	Mid-Flood	Sunny	IS5			Middle	2	2							
HKLR	HY/2011/03	2018-06-06	Mid-Flood	Sunny	IS5			Bottom	3	1							
HKLR	HY/2011/03	2018-06-06	Mid-Flood	Sunny	IS5			Bottom	3	2							
HKLR	HY/2011/03	2018-06-06	Mid-Flood	Sunny	IS(Mf)6			Surface	1	1							
HKLR	HY/2011/03	2018-06-06	Mid-Flood	Sunny	IS(Mf)6			Surface	1	2							
HKLR	HY/2011/03	2018-06-06	Mid-Flood	Sunny	IS(Mf)6			Bottom	3	1							
HKLR	HY/2011/03	2018-06-06	Mid-Flood	Sunny	IS(Mf)6			Bottom	3	2							
HKLR	HY/2011/03	2018-06-06	Mid-Flood	Sunny	IS7			Surface	1	1							
HKLR	HY/2011/03	2018-06-06	Mid-Flood	Sunny	IS7			Surface	1	2							
HKLR	HY/2011/03	2018-06-06	Mid-Flood	Sunny	IS7			Bottom	3	1							
HKLR	HY/2011/03	2018-06-06	Mid-Flood	Sunny	IS7			Bottom	3	2							
HKLR	HY/2011/03	2018-06-06	Mid-Flood	Sunny	IS8			Surface	1	1							
HKLR	HY/2011/03	2018-06-06	Mid-Flood	Sunny	IS8			Surface	1	2							
HKLR	HY/2011/03	2018-06-06	Mid-Flood	Sunny	IS8			Bottom	3	1							
HKLR	HY/2011/03	2018-06-06	Mid-Flood	Sunny	IS8			Bottom	3	2							

Water Quality Monitoring Data

Project	Works	Date (yyyy-mm-dd)	Tide	Weather Condition	Station	Time	Depth, m	Level	Level_Code	Replicate	Temperature, °C	pH	Salinity, ppt	DO, %	DO, mg/L	Turbidity, NTU	SS, mg/L
HKLR	HY/2011/03	2018-06-06	Mid-Flood	Sunny	IS(Mf)9			Surface	1	1							
HKLR	HY/2011/03	2018-06-06	Mid-Flood	Sunny	IS(Mf)9			Surface	1	2							
HKLR	HY/2011/03	2018-06-06	Mid-Flood	Sunny	IS(Mf)9			Bottom	3	1							
HKLR	HY/2011/03	2018-06-06	Mid-Flood	Sunny	IS(Mf)9			Bottom	3	2							
HKLR	HY/2011/03	2018-06-06	Mid-Flood	Sunny	IS10(N)			Surface	1	1							
HKLR	HY/2011/03	2018-06-06	Mid-Flood	Sunny	IS10(N)			Surface	1	2							
HKLR	HY/2011/03	2018-06-06	Mid-Flood	Sunny	IS10(N)			Middle	2	1							
HKLR	HY/2011/03	2018-06-06	Mid-Flood	Sunny	IS10(N)			Middle	2	2							
HKLR	HY/2011/03	2018-06-06	Mid-Flood	Sunny	IS10(N)			Bottom	3	1							
HKLR	HY/2011/03	2018-06-06	Mid-Flood	Sunny	IS10(N)			Bottom	3	2							
HKLR	HY/2011/03	2018-06-06	Mid-Flood	Sunny	SR3(N)			Surface	1	1							
HKLR	HY/2011/03	2018-06-06	Mid-Flood	Sunny	SR3(N)			Surface	1	2							
HKLR	HY/2011/03	2018-06-06	Mid-Flood	Sunny	SR3(N)			Bottom	3	1							
HKLR	HY/2011/03	2018-06-06	Mid-Flood	Sunny	SR3(N)			Bottom	3	2							
HKLR	HY/2011/03	2018-06-06	Mid-Flood	Sunny	SR4(N)			Surface	1	1							
HKLR	HY/2011/03	2018-06-06	Mid-Flood	Sunny	SR4(N)			Surface	1	2							
HKLR	HY/2011/03	2018-06-06	Mid-Flood	Sunny	SR4(N)			Bottom	3	1							
HKLR	HY/2011/03	2018-06-06	Mid-Flood	Sunny	SR4(N)			Bottom	3	2							
HKLR	HY/2011/03	2018-06-06	Mid-Flood	Sunny	SR5(N)			Surface	1	1							
HKLR	HY/2011/03	2018-06-06	Mid-Flood	Sunny	SR5(N)			Surface	1	2							
HKLR	HY/2011/03	2018-06-06	Mid-Flood	Sunny	SR5(N)			Middle	2	1							
HKLR	HY/2011/03	2018-06-06	Mid-Flood	Sunny	SR5(N)			Middle	2	2							
HKLR	HY/2011/03	2018-06-06	Mid-Flood	Sunny	SR5(N)			Bottom	3	1							
HKLR	HY/2011/03	2018-06-06	Mid-Flood	Sunny	SR5(N)			Bottom	3	2							
HKLR	HY/2011/03	2018-06-06	Mid-Flood	Rainy	SR10A(N)	10:14	1.0	Surface	1	1	27.48	8.13	28.00	80.2	5.42	1.0	4.2
HKLR	HY/2011/03	2018-06-06	Mid-Flood	Rainy	SR10A(N)	10:13	1.0	Surface	1	2	27.48	8.12	28.01	80.8	5.46	1.1	4.9
HKLR	HY/2011/03	2018-06-06	Mid-Flood	Rainy	SR10A(N)	10:13	3.7	Middle	2	1	27.46	8.12	28.42	78.5	5.30	1.2	5.9
HKLR	HY/2011/03	2018-06-06	Mid-Flood	Rainy	SR10A(N)	10:14	3.7	Middle	2	2	27.45	8.12	28.44	78.4	5.29	1.3	6.8
HKLR	HY/2011/03	2018-06-06	Mid-Flood	Rainy	SR10A(N)	10:12	6.4	Bottom	3	1	27.42	8.11	28.78	77.5	5.22	1.8	6.6
HKLR	HY/2011/03	2018-06-06	Mid-Flood	Rainy	SR10A(N)	10:13	6.4	Bottom	3	2	27.39	8.10	28.79	77.9	5.24	2.0	6.9
HKLR	HY/2011/03	2018-06-06	Mid-Flood	Rainy	SR10B(N2)	10:25	1.0	Surface	1	1	27.47	8.15	28.07	78.5	5.30	1.4	3.8
HKLR	HY/2011/03	2018-06-06	Mid-Flood	Rainy	SR10B(N2)	10:26	1.0	Surface	1	2	27.46	8.16	28.09	77.7	5.25	1.3	4.3
HKLR	HY/2011/03	2018-06-06	Mid-Flood	Rainy	SR10B(N2)	10:25	7	Middle	2	1	27.39	8.13	28.78	76.2	5.13	1.8	4.4
HKLR	HY/2011/03	2018-06-06	Mid-Flood	Rainy	SR10B(N2)	10:26	7	Middle	2	2	27.41	8.15	28.72	76.0	5.12	1.9	4.6
HKLR	HY/2011/03	2018-06-06	Mid-Flood	Rainy	SR10B(N2)	10:26	13.0	Bottom	3	1	27.27	8.14	29.43	77.2	5.19	2.4	5.2
HKLR	HY/2011/03	2018-06-06	Mid-Flood	Rainy	SR10B(N2)	10:24	13.0	Bottom	3	2	27.26	8.12	29.49	77.6	5.21	2.6	6.2
HKLR	HY/2011/03	2018-06-06	Mid-Flood	Sunny	CS2(A)			Surface	1	1							
HKLR	HY/2011/03	2018-06-06	Mid-Flood	Sunny	CS2(A)			Surface	1	2							
HKLR	HY/2011/03	2018-06-06	Mid-Flood	Sunny	CS2(A)			Middle	2	1							
HKLR	HY/2011/03	2018-06-06	Mid-Flood	Sunny	CS2(A)			Middle	2	2							
HKLR	HY/2011/03	2018-06-06	Mid-Flood	Sunny	CS2(A)			Bottom	3	1							
HKLR	HY/2011/03	2018-06-06	Mid-Flood	Sunny	CS2(A)			Bottom	3	2							
HKLR	HY/2011/03	2018-06-06	Mid-Flood	Sunny	CS(Mf)5			Surface	1	1							
HKLR	HY/2011/03	2018-06-06	Mid-Flood	Sunny	CS(Mf)5			Surface	1	2							
HKLR	HY/2011/03	2018-06-06	Mid-Flood	Sunny	CS(Mf)5			Middle	2	1							
HKLR	HY/2011/03	2018-06-06	Mid-Flood	Sunny	CS(Mf)5			Middle	2	2							
HKLR	HY/2011/03	2018-06-06	Mid-Flood	Sunny	CS(Mf)5			Bottom	3	1							
HKLR	HY/2011/03	2018-06-06	Mid-Flood	Sunny	CS(Mf)5			Bottom	3	2							
HKLR	HY/2011/03	2018-06-11	Mid-Ebb	Sunny	ISS	12:10	1.0	Surface	1	1	29.09	8.02	19.92	78.1	5.37	3.4	3.1
HKLR	HY/2011/03	2018-06-11	Mid-Ebb	Sunny	ISS	12:10	1.0	Surface	1	2	29.11	8.02	19.69	79.1	5.45	3.4	4.3
HKLR	HY/2011/03	2018-06-11	Mid-Ebb	Sunny	ISS	12:10	4.4	Middle	2	1	28.30	7.99	29.50	78.6	5.17	4.3	4.2
HKLR	HY/2011/03	2018-06-11	Mid-Ebb	Sunny	ISS	12:10	4.4	Middle	2	2	28.42	8.00	28.22	79.1	5.21	4.4	2.9
HKLR	HY/2011/03	2018-06-11	Mid-Ebb	Sunny	ISS	12:10	7.7	Bottom	3	1	28.49	7.99	29.64	75.4	4.99	4.5	4.8
HKLR	HY/2011/03	2018-06-11	Mid-Ebb	Sunny	ISS	12:10	7.7	Bottom	3	2	28.30	8.00	29.92	73.4	4.87	4.5	3.2
HKLR	HY/2011/03	2018-06-11	Mid-Ebb	Sunny	IS(Mf)6	11:57	1.0	Surface	1	1	29.55	8.03	18.13	93.3	6.43	2.4	5.3
HKLR	HY/2011/03	2018-06-11	Mid-Ebb	Sunny	IS(Mf)6	11:57	1.0	Surface	1	2	29.65	8.02	18.92	95.5	6.55	2.5	5.1
HKLR	HY/2011/03	2018-06-11	Mid-Ebb	Sunny	IS(Mf)6	11:56	2.0	Bottom	3	1	29.55	8.02	21.65	94.1	6.36	2.5	4.6
HKLR	HY/2011/03	2018-06-11	Mid-Ebb	Sunny	IS(Mf)6	11:57	2.0	Bottom	3	2	29.13	7.99	22.49	92.9	6.30	2.5	5.6

Water Quality Monitoring Data

Project	Works	Date (yyyy-mm-dd)	Tide	Weather Condition	Station	Time	Depth, m	Level	Level_Code	Replicate	Temperature, °C	pH	Salinity, ppt	DO, %	DO, mg/L	Turbidity, NTU	SS, mg/L
HKLR	HY/2011/03	2018-06-11	Mid-Ebb	Sunny	IS7	11:47	1.0	Surface	1	1	29.15	7.96	18.83	85.9	5.94	8.4	3.6
HKLR	HY/2011/03	2018-06-11	Mid-Ebb	Sunny	IS7	11:47	1.0	Surface	2	1	29.14	7.96	19.74	86.4	5.95	8.2	4.4
HKLR	HY/2011/03	2018-06-11	Mid-Ebb	Sunny	IS7	11:47	2.1	Bottom	3	1	29.05	7.95	20.05	86.1	5.92	8.5	4.3
HKLR	HY/2011/03	2018-06-11	Mid-Ebb	Sunny	IS7	11:47	2.1	Bottom	3	2	29.00	7.96	20.02	86.2	5.94	8.5	5.4
HKLR	HY/2011/03	2018-06-11	Mid-Ebb	Sunny	IS8	11:20	1.0	Surface	1	1	29.28	8.04	17.47	87.7	6.09	2.8	3.6
HKLR	HY/2011/03	2018-06-11	Mid-Ebb	Sunny	IS8	11:20	1.0	Surface	1	2	29.08	8.02	17.30	83.7	5.84	3.0	3.3
HKLR	HY/2011/03	2018-06-11	Mid-Ebb	Sunny	IS8	11:20	3.1	Bottom	3	1	28.88	7.98	21.48	86.1	5.89	2.9	5.0
HKLR	HY/2011/03	2018-06-11	Mid-Ebb	Sunny	IS8	11:20	3.1	Bottom	3	2	29.13	8.00	21.57	86.0	5.86	2.7	4.0
HKLR	HY/2011/03	2018-06-11	Mid-Ebb	Sunny	IS(Mf)9	11:38	1.0	Surface	1	1	29.16	7.99	19.28	88.5	6.10	2.5	4.8
HKLR	HY/2011/03	2018-06-11	Mid-Ebb	Sunny	IS(Mf)9	11:39	1.0	Surface	1	2	29.06	7.96	19.51	84.0	5.80	2.4	4.7
HKLR	HY/2011/03	2018-06-11	Mid-Ebb	Sunny	IS(Mf)9	11:38	2.5	Bottom	3	1	29.22	8.01	19.02	89.8	6.19	2.5	4.0
HKLR	HY/2011/03	2018-06-11	Mid-Ebb	Sunny	IS(Mf)9	11:39	2.5	Bottom	3	2	28.98	7.95	22.28	86.4	5.87	2.5	4.7
HKLR	HY/2011/03	2018-06-11	Mid-Ebb	Sunny	IS10(N)	11:26	1.0	Surface	1	1	28.94	8.11	14.99	77.2	5.47	4.6	4.7
HKLR	HY/2011/03	2018-06-11	Mid-Ebb	Sunny	IS10(N)	11:27	1.0	Surface	1	2	28.88	8.12	14.92	76.3	5.40	4.5	5.1
HKLR	HY/2011/03	2018-06-11	Mid-Ebb	Sunny	IS10(N)	11:25	5.2	Middle	2	1	28.14	8.07	22.33	74.7	5.14	5.8	4.6
HKLR	HY/2011/03	2018-06-11	Mid-Ebb	Sunny	IS10(N)	11:26	5.2	Middle	2	2	28.10	8.08	22.42	74.0	5.11	6.1	4.8
HKLR	HY/2011/03	2018-06-11	Mid-Ebb	Sunny	IS10(N)	11:25	9.4	Bottom	3	1	27.55	8.08	27.99	74.9	5.06	6.9	4.6
HKLR	HY/2011/03	2018-06-11	Mid-Ebb	Sunny	IS10(N)	11:26	9.4	Bottom	3	2	27.63	8.07	28.03	74.2	5.00	7.3	4.7
HKLR	HY/2011/03	2018-06-11	Mid-Ebb	Sunny	SR3(N)	12:19	1.0	Surface	1	1	29.42	8.04	18.68	92.6	6.38	3.1	4.1
HKLR	HY/2011/03	2018-06-11	Mid-Ebb	Sunny	SR3(N)	12:19	1.0	Surface	1	2	29.37	8.03	18.67	92.9	6.40	3.2	3.5
HKLR	HY/2011/03	2018-06-11	Mid-Ebb	Sunny	SR3(N)	12:19	2.4	Bottom	3	1	29.35	8.02	20.57	93.3	6.37	3.4	4.3
HKLR	HY/2011/03	2018-06-11	Mid-Ebb	Sunny	SR3(N)	12:19	2.4	Bottom	3	2	29.16	8.04	19.82	92.0	6.32	3.3	4.4
HKLR	HY/2011/03	2018-06-11	Mid-Ebb	Sunny	SR4(N)	11:26	1.0	Surface	1	1	29.25	7.97	16.51	82.0	5.74	5.4	9.5
HKLR	HY/2011/03	2018-06-11	Mid-Ebb	Sunny	SR4(N)	11:26	1.0	Surface	1	2	29.23	7.99	16.96	83.9	5.86	5.2	9.4
HKLR	HY/2011/03	2018-06-11	Mid-Ebb	Sunny	SR4(N)	11:26	2.8	Bottom	3	1	29.10	8.01	18.28	86.9	6.03	5.4	12.6
HKLR	HY/2011/03	2018-06-11	Mid-Ebb	Sunny	SR4(N)	11:26	2.8	Bottom	3	2	29.17	7.96	17.84	83.3	5.79	5.4	13.3
HKLR	HY/2011/03	2018-06-11	Mid-Ebb	Sunny	SR5(N)	11:35	1.0	Surface	1	1	28.69	8.07	16.58	80.2	5.64	5.5	7.0
HKLR	HY/2011/03	2018-06-11	Mid-Ebb	Sunny	SR5(N)	11:36	1.0	Surface	1	2	28.71	8.08	16.53	79.9	5.63	5.7	7.3
HKLR	HY/2011/03	2018-06-11	Mid-Ebb	Sunny	SR5(N)	11:35	4.1	Middle	2	1	28.36	8.09	22.28	75.6	5.19	6.3	3.9
HKLR	HY/2011/03	2018-06-11	Mid-Ebb	Sunny	SR5(N)	11:36	4.1	Middle	2	2	28.37	8.09	22.26	74.4	5.11	6.0	3.4
HKLR	HY/2011/03	2018-06-11	Mid-Ebb	Sunny	SR5(N)	11:36	7.2	Bottom	3	1	28.25	8.09	22.67	77.8	5.33	6.6	2.9
HKLR	HY/2011/03	2018-06-11	Mid-Ebb	Sunny	SR5(N)	11:34	7.2	Bottom	3	2	28.22	8.09	22.84	78.8	5.41	6.8	4.0
HKLR	HY/2011/03	2018-06-11	Mid-Ebb	Sunny	SR10A(N)	10:14	1.0	Surface	1	1	28.53	8.18	20.42	89.6	6.19	2.0	3.9
HKLR	HY/2011/03	2018-06-11	Mid-Ebb	Sunny	SR10A(N)	10:15	1.0	Surface	1	2	28.54	8.18	20.51	88.9	6.15	1.8	4.4
HKLR	HY/2011/03	2018-06-11	Mid-Ebb	Sunny	SR10A(N)	10:13	6.9	Middle	2	1	28.28	8.18	21.94	85.0	5.86	2.4	3.8
HKLR	HY/2011/03	2018-06-11	Mid-Ebb	Sunny	SR10A(N)	10:14	6.9	Middle	2	2	28.28	8.18	21.96	85.2	5.87	2.3	4.5
HKLR	HY/2011/03	2018-06-11	Mid-Ebb	Sunny	SR10A(N)	10:13	12.8	Bottom	3	1	27.79	8.17	26.73	83.8	5.67	2.7	3.1
HKLR	HY/2011/03	2018-06-11	Mid-Ebb	Sunny	SR10A(N)	10:14	12.8	Bottom	3	2	27.84	8.16	26.79	83.3	5.63	2.7	3.8
HKLR	HY/2011/03	2018-06-11	Mid-Ebb	Sunny	SR10B(N2)	10:06	1.0	Surface	1	1	28.39	8.19	22.00	86.4	5.95	2.3	5.2
HKLR	HY/2011/03	2018-06-11	Mid-Ebb	Sunny	SR10B(N2)	10:07	1.0	Surface	1	2	28.37	8.18	22.07	86.0	5.91	2.4	6.0
HKLR	HY/2011/03	2018-06-11	Mid-Ebb	Sunny	SR10B(N2)	10:07	3.6	Middle	2	1	28.27	8.19	22.62	83.4	5.72	2.7	8.9
HKLR	HY/2011/03	2018-06-11	Mid-Ebb	Sunny	SR10B(N2)	10:06	3.6	Middle	2	2	28.30	8.20	22.55	84.1	5.77	2.8	8.2
HKLR	HY/2011/03	2018-06-11	Mid-Ebb	Sunny	SR10B(N2)	10:05	6.2	Bottom	3	1	27.70	8.19	29.98	84.2	5.61	3.5	9.0
HKLR	HY/2011/03	2018-06-11	Mid-Ebb	Sunny	SR10B(N2)	10:06	6.2	Bottom	3	2	27.68	8.19	29.97	83.0	5.55	3.6	9.5
HKLR	HY/2011/03	2018-06-11	Mid-Ebb	Sunny	CS2(A)	12:30	1.0	Surface	1	1	29.32	8.15	16.14	83.2	5.82	3.0	3.4
HKLR	HY/2011/03	2018-06-11	Mid-Ebb	Sunny	CS2(A)	12:29	1.0	Surface	1	2	29.26	8.14	16.19	84.4	5.90	2.9	2.5
HKLR	HY/2011/03	2018-06-11	Mid-Ebb	Sunny	CS2(A)	12:28	3.8	Middle	2	1	28.40	8.20	23.14	77.6	5.26	3.4	3.1
HKLR	HY/2011/03	2018-06-11	Mid-Ebb	Sunny	CS2(A)	12:30	3.8	Middle	2	2	28.48	8.18	23.11	76.2	5.20	3.5	2.5
HKLR	HY/2011/03	2018-06-11	Mid-Ebb	Sunny	CS2(A)	12:29	6.6	Bottom	3	1	28.18	8.15	28.37	81.3	5.42	4.7	3.5
HKLR	HY/2011/03	2018-06-11	Mid-Ebb	Sunny	CS2(A)	12:28	6.6	Bottom	3	2	28.15	8.17	28.38	81.7	5.45	4.8	4.1
HKLR	HY/2011/03	2018-06-11	Mid-Ebb	Sunny	CS(Mf)5	10:50	1.0	Surface	1	1	28.64	8.04	20.49	78.1	5.39	1.5	5.3
HKLR	HY/2011/03	2018-06-11	Mid-Ebb	Sunny	CS(Mf)5	10:50	1.0	Surface	1	2	28.66	8.04	20.54	79.8	5.51	1.5	4.5
HKLR	HY/2011/03	2018-06-11	Mid-Ebb	Sunny	CS(Mf)5	10:50	6.1	Middle	2	1	27.96	8.06	23.89	74.9	5.14	1.7	5.7
HKLR	HY/2011/03	2018-06-11	Mid-Ebb	Sunny	CS(Mf)5	10:49	6.1	Middle	2	2	27.82	8.07	25.33	79.4	5.27	1.8	4.7
HKLR	HY/2011/03	2018-06-11	Mid-Ebb	Sunny	CS(Mf)5	10:50	11.1	Bottom	3	1	27.94	8.03	30.36	74.7	5.13	1.8	8.1
HKLR	HY/2011/03	2018-06-11	Mid-Ebb	Sunny	CS(Mf)5	10:49	11.1	Bottom	3	2	27.67	8.06	30.61	75.4	5.14	1.8	7.3
HKLR	HY/2011/03	2018-06-11	Mid-Flood	Sunny	IS5	16:13	1.0	Surface	1	1	29.98	7.79	18.37	90.9	6.21	2.5	4.7
HKLR	HY/2011/03	2018-06-11	Mid-Flood	Sunny	IS5	16:13	1.0	Surface	1	2	29.87	7.78	18.32	90.9	6.22	2.4	4.3

Water Quality Monitoring Data

Project	Works	Date (yyyy-mm-dd)	Tide	Weather Condition	Station	Time	Depth, m	Level	Level_Code	Replicate	Temperature, °C	pH	Salinity, ppt	DO, %	DO, mg/L	Turbidity, NTU	SS, mg/L
HKLR	HY/2011/03	2018-06-11	Mid-Flood	Sunny	IS5	16:13	4.2	Middle	2	1	29.23	7.75	21.10	85.9	5.81	5.4	5.9
HKLR	HY/2011/03	2018-06-11	Mid-Flood	Sunny	IS5	16:13	4.2	Middle	2	2	29.14	7.74	21.16	92.5	6.18	5.5	5.7
HKLR	HY/2011/03	2018-06-11	Mid-Flood	Sunny	IS5	16:13	7.4	Bottom	3	1	29.47	7.74	24.00	87.5	5.97	5.9	5.3
HKLR	HY/2011/03	2018-06-11	Mid-Flood	Sunny	IS5	16:12	7.4	Bottom	3	2	28.74	7.73	24.07	83.5	5.70	5.7	6.4
HKLR	HY/2011/03	2018-06-11	Mid-Flood	Sunny	IS(Mf)6	16:23	1.0	Surface	1	1	29.96	7.81	18.21	101.9	6.97	3.8	5.9
HKLR	HY/2011/03	2018-06-11	Mid-Flood	Sunny	IS(Mf)6	16:23	1.0	Surface	1	2	30.03	7.81	18.20	102.1	6.98	3.7	6.2
HKLR	HY/2011/03	2018-06-11	Mid-Flood	Sunny	IS(Mf)6	16:22	2.0	Bottom	3	1	29.11	7.76	21.44	91.9	6.26	3.8	6.0
HKLR	HY/2011/03	2018-06-11	Mid-Flood	Sunny	IS(Mf)6	16:23	2.0	Bottom	3	2	29.74	7.77	20.81	99.8	6.76	3.7	7.2
HKLR	HY/2011/03	2018-06-11	Mid-Flood	Sunny	IS7	16:33	1.0	Surface	1	1	29.77	7.84	19.41	97.0	6.61	5.4	4.5
HKLR	HY/2011/03	2018-06-11	Mid-Flood	Sunny	IS7	16:34	1.0	Surface	1	2	29.36	7.80	19.90	96.2	6.59	5.2	5.7
HKLR	HY/2011/03	2018-06-11	Mid-Flood	Sunny	IS7	16:34	2.1	Bottom	3	1	29.21	7.79	20.50	95.4	6.53	5.3	4.7
HKLR	HY/2011/03	2018-06-11	Mid-Flood	Sunny	IS7	16:33	2.1	Bottom	3	2	29.15	7.83	20.72	92.4	6.32	5.2	4.9
HKLR	HY/2011/03	2018-06-11	Mid-Flood	Sunny	IS8	17:02	1.0	Surface	1	1	29.43	8.00	18.89	92.3	6.35	4.4	4.7
HKLR	HY/2011/03	2018-06-11	Mid-Flood	Sunny	IS8	17:02	1.0	Surface	1	2	29.38	7.97	18.99	93.4	6.43	4.5	3.2
HKLR	HY/2011/03	2018-06-11	Mid-Flood	Sunny	IS8	17:01	3.3	Bottom	3	1	28.86	8.02	22.35	92.1	6.28	4.5	6.0
HKLR	HY/2011/03	2018-06-11	Mid-Flood	Sunny	IS8	17:02	3.3	Bottom	3	2	29.09	7.95	22.72	94.1	6.38	4.5	4.0
HKLR	HY/2011/03	2018-06-11	Mid-Flood	Sunny	IS(Mf)9	16:43	1.0	Surface	1	1	29.65	7.97	19.08	94.6	6.48	5.8	7.0
HKLR	HY/2011/03	2018-06-11	Mid-Flood	Sunny	IS(Mf)9	16:43	1.0	Surface	1	2	29.64	7.99	18.76	93.0	6.38	5.7	8.2
HKLR	HY/2011/03	2018-06-11	Mid-Flood	Sunny	IS(Mf)9	16:42	2.6	Bottom	3	1	28.99	7.93	22.42	91.4	6.21	5.7	8.6
HKLR	HY/2011/03	2018-06-11	Mid-Flood	Sunny	IS(Mf)9	16:43	2.6	Bottom	3	2	29.09	7.92	23.02	94.4	6.38	5.8	8.4
HKLR	HY/2011/03	2018-06-11	Mid-Flood	Sunny	IS10(N)	16:56	1.0	Surface	1	1	29.35	8.22	16.58	99.2	6.91	5.4	4.0
HKLR	HY/2011/03	2018-06-11	Mid-Flood	Sunny	IS10(N)	16:55	1.0	Surface	1	2	29.33	8.22	16.63	98.9	6.89	5.6	4.8
HKLR	HY/2011/03	2018-06-11	Mid-Flood	Sunny	IS10(N)	16:56	5.3	Middle	2	1	28.70	8.17	20.52	84.6	5.84	6.3	4.1
HKLR	HY/2011/03	2018-06-11	Mid-Flood	Sunny	IS10(N)	16:54	5.3	Middle	2	2	28.73	8.17	20.38	84.5	5.84	6.2	4.5
HKLR	HY/2011/03	2018-06-11	Mid-Flood	Sunny	IS10(N)	16:54	9.6	Bottom	3	1	28.09	8.13	24.82	87.3	5.95	6.6	5.2
HKLR	HY/2011/03	2018-06-11	Mid-Flood	Sunny	IS10(N)	16:55	9.6	Bottom	3	2	28.14	8.12	24.86	88.1	5.99	6.9	4.7
HKLR	HY/2011/03	2018-06-11	Mid-Flood	Sunny	SR3(N)	16:03	1.0	Surface	1	1	29.84	7.93	18.35	97.1	6.65	3.1	6.3
HKLR	HY/2011/03	2018-06-11	Mid-Flood	Sunny	SR3(N)	16:02	1.0	Surface	1	2	29.68	7.92	20.11	95.9	6.53	3.1	6.1
HKLR	HY/2011/03	2018-06-11	Mid-Flood	Sunny	SR3(N)	16:02	2.4	Bottom	3	1	29.22	7.91	21.55	95.5	6.50	3.1	4.1
HKLR	HY/2011/03	2018-06-11	Mid-Flood	Sunny	SR3(N)	16:02	2.4	Bottom	3	2	29.31	7.90	21.45	94.8	6.44	3.1	4.8
HKLR	HY/2011/03	2018-06-11	Mid-Flood	Sunny	SR4(N)	16:56	1.0	Surface	1	1	30.18	8.03	17.59	102.1	6.97	3.4	5.0
HKLR	HY/2011/03	2018-06-11	Mid-Flood	Sunny	SR4(N)	16:56	1.0	Surface	1	2	30.20	8.03	17.58	103.9	7.11	3.5	5.0
HKLR	HY/2011/03	2018-06-11	Mid-Flood	Sunny	SR4(N)	16:56	2.7	Bottom	3	1	28.94	8.01	21.78	96.7	6.62	3.4	4.4
HKLR	HY/2011/03	2018-06-11	Mid-Flood	Sunny	SR4(N)	16:55	2.7	Bottom	3	2	28.90	7.97	21.88	94.3	6.44	3.4	4.7
HKLR	HY/2011/03	2018-06-11	Mid-Flood	Sunny	SR5(N)	16:48	1.0	Surface	1	1	29.22	8.19	16.79	92.6	6.46	5.1	5.6
HKLR	HY/2011/03	2018-06-11	Mid-Flood	Sunny	SR5(N)	16:47	1.0	Surface	1	2	29.26	8.20	16.67	93.3	6.52	5.0	4.8
HKLR	HY/2011/03	2018-06-11	Mid-Flood	Sunny	SR5(N)	16:48	4.2	Middle	2	1	28.59	8.13	21.42	77.5	5.34	6.0	6.2
HKLR	HY/2011/03	2018-06-11	Mid-Flood	Sunny	SR5(N)	16:46	4.2	Middle	2	2	28.60	8.15	21.32	78.2	5.38	6.3	4.7
HKLR	HY/2011/03	2018-06-11	Mid-Flood	Sunny	SR5(N)	16:47	7.4	Bottom	3	1	28.13	8.09	24.66	80.2	5.47	7.2	5.8
HKLR	HY/2011/03	2018-06-11	Mid-Flood	Sunny	SR5(N)	16:46	7.4	Bottom	3	2	28.15	8.12	24.68	81.4	5.54	7.1	5.8
HKLR	HY/2011/03	2018-06-11	Mid-Flood	Sunny	SR10A(N)	17:53	1.0	Surface	1	1	28.15	8.24	25.27	81.4	5.52	2.8	2.2
HKLR	HY/2011/03	2018-06-11	Mid-Flood	Sunny	SR10A(N)	17:54	1.0	Surface	1	2	28.18	8.24	25.37	81.4	5.51	2.6	3.1
HKLR	HY/2011/03	2018-06-11	Mid-Flood	Sunny	SR10A(N)	17:54	7	Middle	2	1	27.97	8.24	26.73	81.3	5.47	3.5	6.2
HKLR	HY/2011/03	2018-06-11	Mid-Flood	Sunny	SR10A(N)	17:53	7	Middle	2	2	28.02	8.24	26.78	81.5	5.50	3.8	6.0
HKLR	HY/2011/03	2018-06-11	Mid-Flood	Sunny	SR10A(N)	17:53	13	Bottom	3	1	27.78	8.24	29.01	87.2	5.85	5.0	6.4
HKLR	HY/2011/03	2018-06-11	Mid-Flood	Sunny	SR10A(N)	17:54	13	Bottom	3	2	27.76	8.23	28.97	86.8	5.81	4.8	7.4
HKLR	HY/2011/03	2018-06-11	Mid-Flood	Sunny	SR10B(N2)	18:01	1.0	Surface	1	1	27.80	8.20	29.33	77.8	5.19	5.7	8.6
HKLR	HY/2011/03	2018-06-11	Mid-Flood	Sunny	SR10B(N2)	18:02	1.0	Surface	1	2	27.81	8.20	29.29	77.3	5.16	5.6	9.2
HKLR	HY/2011/03	2018-06-11	Mid-Flood	Sunny	SR10B(N2)	18:02	3.8	Middle	2	1	27.79	8.20	29.40	79.7	5.31	6.0	9.0
HKLR	HY/2011/03	2018-06-11	Mid-Flood	Sunny	SR10B(N2)	18:01	3.8	Middle	2	2	27.78	8.21	29.41	80.0	5.34	6.3	9.7
HKLR	HY/2011/03	2018-06-11	Mid-Flood	Sunny	SR10B(N2)	18:00	6.6	Bottom	3	1	27.78	8.22	29.39	85.8	5.72	6.7	9.5
HKLR	HY/2011/03	2018-06-11	Mid-Flood	Sunny	SR10B(N2)	18:02	6.6	Bottom	3	2	27.79	8.20	29.42	85.4	5.70	6.5	11.0
HKLR	HY/2011/03	2018-06-11	Mid-Flood	Sunny	CS2(A)	15:53	1.0	Surface	1	1	29.21	8.17	16.05	84.9	5.95	6.8	6.4
HKLR	HY/2011/03	2018-06-11	Mid-Flood	Sunny	CS2(A)	15:54	1.0	Surface	1	2	29.21	8.17	16.12	83.6	5.86	6.7	6.0
HKLR	HY/2011/03	2018-06-11	Mid-Flood	Sunny	CS2(A)	15:54	3.8	Middle	2	1	28.78	8.17	20.39	77.6	5.35	7.4	7.0
HKLR	HY/2011/03	2018-06-11	Mid-Flood	Sunny	CS2(A)	15:53	3.8	Middle	2	2	28.75	8.15	20.58	78.8	5.43	7.4	7.2
HKLR	HY/2011/03	2018-06-11	Mid-Flood	Sunny	CS2(A)	15:54	6.6	Bottom	3	1	28.17	8.15	28.50	76.7	5.11	8.3	8.8
HKLR	HY/2011/03	2018-06-11	Mid-Flood	Sunny	CS2(A)	15:52	6.6	Bottom	3	2	28.14	8.18	28.53	76.1	5.07	8.1	7.9

Water Quality Monitoring Data

Project	Works	Date (yyyy-mm-dd)	Tide	Weather Condition	Station	Time	Depth, m	Level	Level_Code	Replicate	Temperature, °C	pH	Salinity, ppt	DO, %	DO, mg/L	Turbidity, NTU	SS, mg/L
HKLR	HY/2011/03	2018-06-11	Mid-Flood	Sunny	CS(Mf)5	17:29	1.0	Surface	1	1	29.50	7.98	18.88	88.7	6.10	3.2	4.9
HKLR	HY/2011/03	2018-06-11	Mid-Flood	Sunny	CS(Mf)5	17:30	1.0	Surface	1	2	29.51	7.99	18.94	84.4	5.80	3.1	6.9
HKLR	HY/2011/03	2018-06-11	Mid-Flood	Sunny	CS(Mf)5	17:29	6.3	Middle	2	1	27.75	7.92	29.49	83.3	5.52	5.6	8.3
HKLR	HY/2011/03	2018-06-11	Mid-Flood	Sunny	CS(Mf)5	17:29	6.3	Middle	2	2	27.75	7.92	29.41	82.7	5.48	5.5	7.1
HKLR	HY/2011/03	2018-06-11	Mid-Flood	Sunny	CS(Mf)5	17:29	11.5	Bottom	3	1	27.74	7.91	30.80	76.4	5.09	5.7	7.2
HKLR	HY/2011/03	2018-06-11	Mid-Flood	Sunny	CS(Mf)5	17:29	11.5	Bottom	3	2	27.83	7.93	30.58	78.0	5.21	5.6	6.3
HKLR	HY/2011/03	2018-06-13	Mid-Ebb	Sunny	IS5	11:09	1.0	Surface	1	1	28.30	7.99	23.31	78.6	5.31	7.1	6.1
HKLR	HY/2011/03	2018-06-13	Mid-Ebb	Sunny	IS5	11:10	1.0	Surface	1	2	28.30	7.99	23.24	75.4	5.12	7.3	6.2
HKLR	HY/2011/03	2018-06-13	Mid-Ebb	Sunny	IS5	11:09	4.2	Middle	2	1	28.31	7.98	24.17	74.9	5.11	7.2	7.0
HKLR	HY/2011/03	2018-06-13	Mid-Ebb	Sunny	IS5	11:09	4.2	Middle	2	2	28.32	7.99	24.16	75.4	5.16	7.0	5.9
HKLR	HY/2011/03	2018-06-13	Mid-Ebb	Sunny	IS5	11:09	7.3	Bottom	3	1	28.33	7.99	25.45	75.6	5.15	7.7	5.6
HKLR	HY/2011/03	2018-06-13	Mid-Ebb	Sunny	IS5	11:09	7.3	Bottom	3	2	28.31	7.98	24.47	74.6	5.08	7.5	7.0
HKLR	HY/2011/03	2018-06-13	Mid-Ebb	Sunny	IS(Mf)6	11:17	1.0	Surface	1	1	28.37	8.00	23.93	77.8	5.27	3.2	4.3
HKLR	HY/2011/03	2018-06-13	Mid-Ebb	Sunny	IS(Mf)6	11:17	1.0	Surface	1	2	28.36	8.00	24.03	84.9	5.76	3.2	4.9
HKLR	HY/2011/03	2018-06-13	Mid-Ebb	Sunny	IS(Mf)6	11:17	2.1	Bottom	3	1	28.39	8.00	24.68	76.7	5.22	3.3	4.9
HKLR	HY/2011/03	2018-06-13	Mid-Ebb	Sunny	IS(Mf)6	11:17	2.1	Bottom	3	2	28.39	8.01	24.53	79.7	5.43	3.3	6.4
HKLR	HY/2011/03	2018-06-13	Mid-Ebb	Sunny	IS7	11:24	1.0	Surface	1	1	28.44	8.02	24.61	78.7	5.33	3.4	6.0
HKLR	HY/2011/03	2018-06-13	Mid-Ebb	Sunny	IS7	11:24	1.0	Surface	1	2	28.45	8.02	24.53	85.6	5.79	3.6	7.7
HKLR	HY/2011/03	2018-06-13	Mid-Ebb	Sunny	IS7	11:24	2.1	Bottom	3	1	28.43	8.02	24.98	80.5	5.46	3.6	9.0
HKLR	HY/2011/03	2018-06-13	Mid-Ebb	Sunny	IS7	11:24	2.1	Bottom	3	2	28.44	8.01	24.69	77.5	5.25	3.6	8.0
HKLR	HY/2011/03	2018-06-13	Mid-Ebb	Sunny	IS8	11:50	1.0	Surface	1	1	28.48	8.10	24.19	79.4	5.36	7.7	5.6
HKLR	HY/2011/03	2018-06-13	Mid-Ebb	Sunny	IS8	11:50	1.0	Surface	1	2	28.40	8.14	23.38	75.4	5.14	7.5	4.8
HKLR	HY/2011/03	2018-06-13	Mid-Ebb	Sunny	IS8	11:49	3.0	Bottom	3	1	28.47	8.08	25.14	73.4	4.98	7.6	7.5
HKLR	HY/2011/03	2018-06-13	Mid-Ebb	Sunny	IS8	11:50	3.0	Bottom	3	2	28.52	8.08	24.50	70.7	4.79	7.5	5.9
HKLR	HY/2011/03	2018-06-13	Mid-Ebb	Sunny	IS(Mf)9	11:32	1.0	Surface	1	1	28.38	8.15	23.37	82.2	5.62	2.6	4.4
HKLR	HY/2011/03	2018-06-13	Mid-Ebb	Sunny	IS(Mf)9	11:32	1.0	Surface	1	2	28.36	8.14	23.41	82.0	5.60	2.8	4.1
HKLR	HY/2011/03	2018-06-13	Mid-Ebb	Sunny	IS(Mf)9	11:32	2.8	Bottom	3	1	28.37	8.14	23.45	82.7	5.64	2.7	6.1
HKLR	HY/2011/03	2018-06-13	Mid-Ebb	Sunny	IS(Mf)9	11:32	2.8	Bottom	3	2	28.34	8.13	23.54	83.1	5.68	2.8	7.9
HKLR	HY/2011/03	2018-06-13	Mid-Ebb	Sunny	IS10(N)	12:06	1.0	Surface	1	1	28.25	8.15	18.70	78.7	5.53	5.2	6.2
HKLR	HY/2011/03	2018-06-13	Mid-Ebb	Sunny	IS10(N)	12:07	1.0	Surface	1	2	28.26	8.14	18.72	79.7	5.60	4.9	5.0
HKLR	HY/2011/03	2018-06-13	Mid-Ebb	Sunny	IS10(N)	12:06	5.3	Middle	2	1	28.21	8.16	20.39	77.7	5.42	5.5	5.1
HKLR	HY/2011/03	2018-06-13	Mid-Ebb	Sunny	IS10(N)	12:06	5.3	Middle	2	2	28.21	8.16	20.20	77.7	5.42	5.8	5.4
HKLR	HY/2011/03	2018-06-13	Mid-Ebb	Sunny	IS10(N)	12:06	9.6	Bottom	3	1	28.21	8.13	21.51	79.4	5.50	7.6	6.3
HKLR	HY/2011/03	2018-06-13	Mid-Ebb	Sunny	IS10(N)	12:06	9.6	Bottom	3	2	28.20	8.15	21.61	79.0	5.47	7.3	5.3
HKLR	HY/2011/03	2018-06-13	Mid-Ebb	Sunny	SR3(N)	11:01	1.0	Surface	1	1	28.29	7.99	22.72	76.4	5.24	3.9	7.3
HKLR	HY/2011/03	2018-06-13	Mid-Ebb	Sunny	SR3(N)	11:02	1.0	Surface	1	2	28.29	7.98	22.79	74.9	5.14	4.0	6.7
HKLR	HY/2011/03	2018-06-13	Mid-Ebb	Sunny	SR3(N)	11:01	2.3	Bottom	3	1	28.35	7.99	23.04	75.6	5.18	4.1	8.8
HKLR	HY/2011/03	2018-06-13	Mid-Ebb	Sunny	SR3(N)	11:01	2.3	Bottom	3	2	28.34	8.02	22.57	79.2	5.44	4.2	7.1
HKLR	HY/2011/03	2018-06-13	Mid-Ebb	Sunny	SR4(N)	11:44	1.0	Surface	1	1	28.28	8.09	22.25	75.2	5.16	7.7	11.2
HKLR	HY/2011/03	2018-06-13	Mid-Ebb	Sunny	SR4(N)	11:44	1.0	Surface	1	2	28.31	8.08	22.82	81.1	5.56	7.9	12.0
HKLR	HY/2011/03	2018-06-13	Mid-Ebb	Sunny	SR4(N)	11:43	2.6	Bottom	3	1	28.27	8.09	23.13	72.5	4.97	7.8	11.9
HKLR	HY/2011/03	2018-06-13	Mid-Ebb	Sunny	SR4(N)	11:44	2.6	Bottom	3	2	28.32	8.08	22.93	71.0	4.89	7.8	10.3
HKLR	HY/2011/03	2018-06-13	Mid-Ebb	Sunny	SR5(N)	11:55	1.0	Surface	1	1	28.27	8.13	18.66	82.1	5.77	3.6	9.1
HKLR	HY/2011/03	2018-06-13	Mid-Ebb	Sunny	SR5(N)	11:54	1.0	Surface	1	2	28.26	8.14	18.66	80.9	5.69	3.8	8.7
HKLR	HY/2011/03	2018-06-13	Mid-Ebb	Sunny	SR5(N)	11:55	4.2	Middle	2	1	28.20	8.14	19.75	79.5	5.56	3.8	8.4
HKLR	HY/2011/03	2018-06-13	Mid-Ebb	Sunny	SR5(N)	11:54	4.2	Middle	2	2	28.20	8.14	19.73	80.1	5.61	3.7	8.7
HKLR	HY/2011/03	2018-06-13	Mid-Ebb	Sunny	SR5(N)	11:55	7.3	Bottom	3	1	28.21	8.13	19.99	80.5	5.62	4.6	10.8
HKLR	HY/2011/03	2018-06-13	Mid-Ebb	Sunny	SR5(N)	11:54	7.3	Bottom	3	2	28.23	8.13	20.02	81.8	5.71	4.1	10.4
HKLR	HY/2011/03	2018-06-13	Mid-Ebb	Sunny	SR10A(N)	12:48	1.0	Surface	1	1	28.29	8.17	20.79	86.2	5.97	4.3	6.8
HKLR	HY/2011/03	2018-06-13	Mid-Ebb	Sunny	SR10A(N)	12:47	1.0	Surface	1	2	28.29	8.17	20.62	87.9	6.09	4.1	5.7
HKLR	HY/2011/03	2018-06-13	Mid-Ebb	Sunny	SR10A(N)	12:48	6.7	Middle	2	1	28.28	8.18	21.50	85.1	5.92	4.1	8.1
HKLR	HY/2011/03	2018-06-13	Mid-Ebb	Sunny	SR10A(N)	12:47	6.7	Middle	2	2	28.28	8.19	21.52	84.2	5.85	4.3	7.1
HKLR	HY/2011/03	2018-06-13	Mid-Ebb	Sunny	SR10A(N)	12:47	12.4	Bottom	3	1	28.28	8.16	21.50	84.4	5.84	5.2	9.6
HKLR	HY/2011/03	2018-06-13	Mid-Ebb	Sunny	SR10A(N)	12:47	12.4	Bottom	3	2	28.28	8.19	21.57	84.0	5.81	5.0	9.8
HKLR	HY/2011/03	2018-06-13	Mid-Ebb	Sunny	SR10B(N2)	13:05	1.0	Surface	1	1	28.29	8.17	20.50	84.9	5.89	5.2	7.0
HKLR	HY/2011/03	2018-06-13	Mid-Ebb	Sunny	SR10B(N2)	13:08	1.0	Surface	1	2	28.28	8.16	20.88	87.7	6.07	5.0	8.1
HKLR	HY/2011/03	2018-06-13	Mid-Ebb	Sunny	SR10B(N2)	13:05	3.4	Middle	2	1	28.27	8.18	21.87	82.8	5.72	5.3	8.1
HKLR	HY/2011/03	2018-06-13	Mid-Ebb	Sunny	SR10B(N2)	13:08	3.4	Middle	2	2	28.27	8.17	21.34	83.9	5.83	4.9	7.2

Water Quality Monitoring Data

Project	Works	Date (yyyy-mm-dd)	Tide	Weather Condition	Station	Time	Depth, m	Level	Level_Code	Replicate	Temperature, °C	pH	Salinity, ppt	DO, %	DO, mg/L	Turbidity, NTU	SS, mg/L
HKLR	HY/2011/03	2018-06-13	Mid-Ebb	Sunny	SR10B(N2)	13:05	5.8	Bottom	3	1	28.26	8.18	22.48	82.6	5.69	6.1	7.0
HKLR	HY/2011/03	2018-06-13	Mid-Ebb	Sunny	SR10B(N2)	13:08	5.8	Bottom	3	2	28.27	8.17	21.41	83.2	5.79	6.3	6.0
HKLR	HY/2011/03	2018-06-13	Mid-Ebb	Sunny	CS2(A)	10:53	1.0	Surface	1	1	28.26	8.15	18.77	87.1	6.07	4.1	5.3
HKLR	HY/2011/03	2018-06-13	Mid-Ebb	Sunny	CS2(A)	10:54	1.0	Surface	1	2	28.26	8.14	18.75	83.8	5.88	4.0	6.4
HKLR	HY/2011/03	2018-06-13	Mid-Ebb	Sunny	CS2(A)	10:54	3.6	Middle	2	1	28.22	8.15	19.16	83.3	5.85	4.2	9.5
HKLR	HY/2011/03	2018-06-13	Mid-Ebb	Sunny	CS2(A)	10:53	3.6	Middle	2	2	28.23	8.16	19.25	80.9	5.69	4.6	10.3
HKLR	HY/2011/03	2018-06-13	Mid-Ebb	Sunny	CS2(A)	10:53	6.2	Bottom	3	1	28.21	8.19	20.38	79.9	5.61	5.6	12.0
HKLR	HY/2011/03	2018-06-13	Mid-Ebb	Sunny	CS2(A)	10:53	6.2	Bottom	3	2	28.21	8.14	20.22	80.8	5.64	5.3	10.0
HKLR	HY/2011/03	2018-06-13	Mid-Ebb	Sunny	CS(Mf)5	12:13	1.0	Surface	1	1	28.33	8.04	21.98	75.9	5.08	5.9	8.7
HKLR	HY/2011/03	2018-06-13	Mid-Ebb	Sunny	CS(Mf)5	12:12	1.0	Surface	1	2	28.32	8.05	22.08	76.1	5.07	5.8	8.7
HKLR	HY/2011/03	2018-06-13	Mid-Ebb	Sunny	CS(Mf)5	12:12	6.2	Middle	2	1	28.27	8.06	25.08	75.4	5.05	5.9	8.2
HKLR	HY/2011/03	2018-06-13	Mid-Ebb	Sunny	CS(Mf)5	12:12	6.2	Middle	2	2	28.28	8.05	25.00	73.2	5.04	5.8	7.9
HKLR	HY/2011/03	2018-06-13	Mid-Ebb	Sunny	CS(Mf)5	12:11	11.3	Bottom	3	1	28.25	8.06	28.23	73.0	4.95	5.9	9.0
HKLR	HY/2011/03	2018-06-13	Mid-Ebb	Sunny	CS(Mf)5	12:12	11.3	Bottom	3	2	28.28	8.04	27.26	72.8	4.87	5.9	7.9
HKLR	HY/2011/03	2018-06-13	Mid-Flood	Rainy	IS5	5:36	1.0	Surface	1	1	28.27	8.15	21.17	75.4	5.11	5.7	6.3
HKLR	HY/2011/03	2018-06-13	Mid-Flood	Rainy	IS5	5:36	1.0	Surface	1	2	28.30	8.14	21.28	79.5	5.37	5.8	6.5
HKLR	HY/2011/03	2018-06-13	Mid-Flood	Rainy	IS5	5:35	4.3	Middle	2	1	28.46	8.12	22.43	74.8	5.15	5.8	7.6
HKLR	HY/2011/03	2018-06-13	Mid-Flood	Rainy	IS5	5:36	4.3	Middle	2	2	28.49	8.12	22.79	75.2	5.11	5.8	7.8
HKLR	HY/2011/03	2018-06-13	Mid-Flood	Rainy	IS5	5:35	7.6	Bottom	3	1	28.42	8.11	25.24	74.4	5.13	5.8	7.8
HKLR	HY/2011/03	2018-06-13	Mid-Flood	Rainy	IS5	5:36	7.6	Bottom	3	2	28.39	8.12	24.79	73.5	5.03	5.8	6.7
HKLR	HY/2011/03	2018-06-13	Mid-Flood	Rainy	IS(Mf)6	5:25	1.0	Surface	1	1	28.24	8.15	21.72	75.1	5.19	3.5	7.0
HKLR	HY/2011/03	2018-06-13	Mid-Flood	Rainy	IS(Mf)6	5:25	1.0	Surface	1	2	28.26	8.15	21.80	75.1	5.18	3.7	7.1
HKLR	HY/2011/03	2018-06-13	Mid-Flood	Rainy	IS(Mf)6	5:25	2.1	Bottom	3	1	28.36	8.14	22.30	75.0	5.16	3.5	5.2
HKLR	HY/2011/03	2018-06-13	Mid-Flood	Rainy	IS(Mf)6	5:25	2.1	Bottom	3	2	28.29	8.14	22.13	75.3	5.18	3.6	6.9
HKLR	HY/2011/03	2018-06-13	Mid-Flood	Rainy	IS7	5:17	1.0	Surface	1	1	28.27	8.14	21.63	74.9	5.18	3.8	6.7
HKLR	HY/2011/03	2018-06-13	Mid-Flood	Rainy	IS7	5:16	1.0	Surface	1	2	28.27	8.14	21.55	74.6	5.16	3.7	7.1
HKLR	HY/2011/03	2018-06-13	Mid-Flood	Rainy	IS7	5:16	2.2	Bottom	3	1	28.42	8.12	22.07	74.6	5.13	3.8	7.4
HKLR	HY/2011/03	2018-06-13	Mid-Flood	Rainy	IS7	5:16	2.2	Bottom	3	2	28.34	8.13	22.42	75.0	5.15	3.8	7.0
HKLR	HY/2011/03	2018-06-13	Mid-Flood	Rainy	IS8	4:52	1.0	Surface	1	1	28.30	8.10	21.89	76.8	5.30	7.1	11.6
HKLR	HY/2011/03	2018-06-13	Mid-Flood	Rainy	IS8	4:52	1.0	Surface	1	2	28.30	8.11	21.87	73.9	5.09	7.4	12.8
HKLR	HY/2011/03	2018-06-13	Mid-Flood	Rainy	IS8	4:52	3.1	Bottom	3	1	28.30	8.10	21.99	75.1	5.17	7.6	12.8
HKLR	HY/2011/03	2018-06-13	Mid-Flood	Rainy	IS8	4:52	3.1	Bottom	3	2	28.31	8.10	22.01	79.9	5.51	7.5	13.2
HKLR	HY/2011/03	2018-06-13	Mid-Flood	Rainy	IS(Mf)9	5:10	1.0	Surface	1	1	28.27	8.13	21.44	78.5	5.40	3.8	8.8
HKLR	HY/2011/03	2018-06-13	Mid-Flood	Rainy	IS(Mf)9	5:10	1.0	Surface	1	2	28.26	8.13	21.48	83.4	5.71	3.7	8.5
HKLR	HY/2011/03	2018-06-13	Mid-Flood	Rainy	IS(Mf)9	5:09	2.7	Bottom	3	1	28.42	8.12	22.69	79.1	5.47	3.8	9.7
HKLR	HY/2011/03	2018-06-13	Mid-Flood	Rainy	IS(Mf)9	5:10	2.7	Bottom	3	2	28.27	8.12	22.55	77.2	5.34	3.8	10.1
HKLR	HY/2011/03	2018-06-13	Mid-Flood	Rainy	IS10(N)	5:12	1.0	Surface	1	1	28.19	8.20	18.13	77.3	5.46	3.2	8.3
HKLR	HY/2011/03	2018-06-13	Mid-Flood	Rainy	IS10(N)	5:11	1.0	Surface	1	2	28.19	8.19	18.15	77.9	5.50	3.3	7.4
HKLR	HY/2011/03	2018-06-13	Mid-Flood	Rainy	IS10(N)	5:11	5.3	Middle	2	1	28.12	8.23	24.92	76.3	5.17	4.1	10.0
HKLR	HY/2011/03	2018-06-13	Mid-Flood	Rainy	IS10(N)	5:11	5.3	Middle	2	2	28.13	8.23	24.71	76.3	5.16	4.3	8.6
HKLR	HY/2011/03	2018-06-13	Mid-Flood	Rainy	IS10(N)	5:10	9.5	Bottom	3	1	28.11	8.21	26.18	74.3	5.07	6.7	8.9
HKLR	HY/2011/03	2018-06-13	Mid-Flood	Rainy	IS10(N)	5:11	9.5	Bottom	3	2	28.10	8.19	26.21	74.1	5.06	6.3	8.9
HKLR	HY/2011/03	2018-06-13	Mid-Flood	Rainy	SR3(N)	5:45	1.0	Surface	1	1	28.20	8.16	21.02	77.9	5.40	2.7	6.9
HKLR	HY/2011/03	2018-06-13	Mid-Flood	Rainy	SR3(N)	5:45	1.0	Surface	1	2	28.26	8.16	20.99	76.2	5.28	2.7	6.5
HKLR	HY/2011/03	2018-06-13	Mid-Flood	Rainy	SR3(N)	5:45	2.6	Bottom	3	1	28.42	8.14	21.75	75.8	5.22	2.9	6.6
HKLR	HY/2011/03	2018-06-13	Mid-Flood	Rainy	SR3(N)	5:45	2.6	Bottom	3	2	28.28	8.15	21.89	77.4	5.34	2.7	5.4
HKLR	HY/2011/03	2018-06-13	Mid-Flood	Rainy	SR4(N)	4:59	1.0	Surface	1	1	28.29	8.13	21.89	72.6	5.01	7.2	12.0
HKLR	HY/2011/03	2018-06-13	Mid-Flood	Rainy	SR4(N)	4:58	1.0	Surface	1	2	28.29	8.13	21.89	72.5	5.00	7.4	11.5
HKLR	HY/2011/03	2018-06-13	Mid-Flood	Rainy	SR4(N)	4:58	2.7	Bottom	3	1	28.29	8.13	21.91	72.6	5.00	7.3	11.8
HKLR	HY/2011/03	2018-06-13	Mid-Flood	Rainy	SR4(N)	4:58	2.7	Bottom	3	2	28.31	8.12	22.08	72.0	4.96	7.4	11.4
HKLR	HY/2011/03	2018-06-13	Mid-Flood	Rainy	SR5(N)	5:23	1.0	Surface	1	1	28.21	8.18	18.16	79.6	5.61	2.6	7.1
HKLR	HY/2011/03	2018-06-13	Mid-Flood	Rainy	SR5(N)	5:23	1.0	Surface	1	2	28.20	8.19	18.16	78.6	5.55	2.5	7.6
HKLR	HY/2011/03	2018-06-13	Mid-Flood	Rainy	SR5(N)	5:23	4.1	Middle	2	1	28.15	8.23	21.73	76.0	5.26	3.6	6.7
HKLR	HY/2011/03	2018-06-13	Mid-Flood	Rainy	SR5(N)	5:22	4.1	Middle	2	2	28.16	8.23	21.70	76.8	5.33	3.8	6.4
HKLR	HY/2011/03	2018-06-13	Mid-Flood	Rainy	SR5(N)	5:23	7.2	Bottom	3	1	28.14	8.21	24.46	76.6	5.23	5.3	10.3
HKLR	HY/2011/03	2018-06-13	Mid-Flood	Rainy	SR5(N)	5:22	7.2	Bottom	3	2	28.14	8.20	24.57	78.1	5.33	5.4	8.5
HKLR	HY/2011/03	2018-06-13	Mid-Flood	Rainy	SR10A(N)	4:24	1.0	Surface	1	1	28.17	8.21	18.13	82.5	5.58	3.6	8.3
HKLR	HY/2011/03	2018-06-13	Mid-Flood	Rainy	SR10A(N)	4:25	1.0	Surface	1	2	28.18	8.21	18.12	77.4	5.47	3.3	8.2

Water Quality Monitoring Data

Project	Works	Date (yyyy-mm-dd)	Tide	Weather Condition	Station	Time	Depth, m	Level	Level_Code	Replicate	Temperature, °C	pH	Salinity, ppt	DO, %	DO, mg/L	Turbidity, NTU	SS, mg/L
HKLR	HY/2011/03	2018-06-13	Mid-Flood	Rainy	SR10A(N)	4:25	6.8	Middle	2	1	28.11	8.23	25.87	77.5	5.25	5.2	7.2
HKLR	HY/2011/03	2018-06-13	Mid-Flood	Rainy	SR10A(N)	4:24	6.8	Middle	2	2	28.12	8.25	25.29	78.1	5.52	5.5	9.2
HKLR	HY/2011/03	2018-06-13	Mid-Flood	Rainy	SR10A(N)	4:23	12.5	Bottom	3	1	28.10	8.26	26.22	76.0	5.17	6.1	8.3
HKLR	HY/2011/03	2018-06-13	Mid-Flood	Rainy	SR10A(N)	4:24	12.5	Bottom	3	2	28.11	8.18	26.25	74.4	5.05	6.5	9.6
HKLR	HY/2011/03	2018-06-13	Mid-Flood	Rainy	SR10B(N2)	4:10	1.0	Surface	1	1	28.29	8.11	21.14	82.7	5.73	3.8	7.4
HKLR	HY/2011/03	2018-06-13	Mid-Flood	Rainy	SR10B(N2)	4:10	1.0	Surface	1	2	28.28	8.12	21.14	79.7	5.53	4.0	5.5
HKLR	HY/2011/03	2018-06-13	Mid-Flood	Rainy	SR10B(N2)	4:09	3.6	Middle	2	1	28.30	8.10	21.18	80.6	5.59	4.2	7.6
HKLR	HY/2011/03	2018-06-13	Mid-Flood	Rainy	SR10B(N2)	4:10	3.6	Middle	2	2	28.30	8.12	21.19	79.6	5.52	4.2	7.6
HKLR	HY/2011/03	2018-06-13	Mid-Flood	Rainy	SR10B(N2)	4:09	6.1	Bottom	3	1	28.34	8.09	21.42	81.0	5.62	5.3	7.4
HKLR	HY/2011/03	2018-06-13	Mid-Flood	Rainy	SR10B(N2)	4:10	6.1	Bottom	3	2	28.31	8.12	21.31	80.1	5.55	5.5	8.6
HKLR	HY/2011/03	2018-06-13	Mid-Flood	Rainy	CS2(A)	6:11	1.0	Surface	1	1	28.20	8.19	18.15	79.5	5.61	2.1	7.6
HKLR	HY/2011/03	2018-06-13	Mid-Flood	Rainy	CS2(A)	6:12	1.0	Surface	1	2	28.21	8.18	18.21	80.2	5.66	2.2	7.6
HKLR	HY/2011/03	2018-06-13	Mid-Flood	Rainy	CS2(A)	6:11	3.7	Middle	2	1	28.15	8.20	21.55	78.0	5.41	2.4	6.7
HKLR	HY/2011/03	2018-06-13	Mid-Flood	Rainy	CS2(A)	6:12	3.7	Middle	2	2	28.15	8.19	21.60	79.0	5.48	2.5	7.3
HKLR	HY/2011/03	2018-06-13	Mid-Flood	Rainy	CS2(A)	6:11	6.3	Bottom	3	1	28.16	8.16	21.50	80.3	5.57	3.8	7.8
HKLR	HY/2011/03	2018-06-13	Mid-Flood	Rainy	CS2(A)	6:11	6.3	Bottom	3	2	28.15	8.20	22.68	78.3	5.40	4.2	7.9
HKLR	HY/2011/03	2018-06-13	Mid-Flood	Rainy	CS(Mf)5	4:36	1.0	Surface	1	1	28.28	8.12	21.73	74.0	5.11	4.3	4.9
HKLR	HY/2011/03	2018-06-13	Mid-Flood	Rainy	CS(Mf)5	4:35	1.0	Surface	1	2	28.37	8.09	21.87	77.0	5.13	4.1	5.3
HKLR	HY/2011/03	2018-06-13	Mid-Flood	Rainy	CS(Mf)5	4:35	5.9	Middle	2	1	28.29	8.13	24.30	73.8	5.09	4.2	7.1
HKLR	HY/2011/03	2018-06-13	Mid-Flood	Rainy	CS(Mf)5	4:35	5.9	Middle	2	2	28.32	8.09	24.43	73.4	5.06	4.5	6.2
HKLR	HY/2011/03	2018-06-13	Mid-Flood	Rainy	CS(Mf)5	4:35	10.8	Bottom	3	1	28.28	8.10	27.91	71.5	4.77	4.2	6.4
HKLR	HY/2011/03	2018-06-13	Mid-Flood	Rainy	CS(Mf)5	4:34	10.8	Bottom	3	2	28.20	8.06	28.44	71.8	4.88	4.4	6.3
HKLR	HY/2011/03	2018-06-15	Mid-Ebb	Sunny	IS5	12:42	1.0	Surface	1	1	28.29	7.87	23.44	83.3	5.75	7.2	8.2
HKLR	HY/2011/03	2018-06-15	Mid-Ebb	Sunny	IS5	12:42	1.0	Surface	1	2	28.32	7.86	23.35	78.8	5.47	7.1	6.8
HKLR	HY/2011/03	2018-06-15	Mid-Ebb	Sunny	IS5	12:42	4.5	Middle	2	1	28.21	7.84	26.27	77.1	5.43	8.5	7.0
HKLR	HY/2011/03	2018-06-15	Mid-Ebb	Sunny	IS5	12:42	4.5	Middle	2	2	28.22	7.85	26.24	74.3	5.24	8.4	7.5
HKLR	HY/2011/03	2018-06-15	Mid-Ebb	Sunny	IS5	12:42	8.0	Bottom	3	1	28.16	7.82	27.20	75.3	5.22	8.6	8.0
HKLR	HY/2011/03	2018-06-15	Mid-Ebb	Sunny	IS5	12:42	8.0	Bottom	3	2	28.20	7.85	27.20	74.4	5.18	8.5	7.7
HKLR	HY/2011/03	2018-06-15	Mid-Ebb	Sunny	IS(Mf)6	12:52	1.0	Surface	1	1	28.61	7.81	21.51	73.7	5.22	5.7	8.6
HKLR	HY/2011/03	2018-06-15	Mid-Ebb	Sunny	IS(Mf)6	12:51	1.0	Surface	1	2	28.53	7.77	21.43	75.6	5.36	5.6	7.9
HKLR	HY/2011/03	2018-06-15	Mid-Ebb	Sunny	IS(Mf)6	12:51	2.1	Bottom	3	1	28.24	7.77	22.95	77.5	5.48	5.8	8.2
HKLR	HY/2011/03	2018-06-15	Mid-Ebb	Sunny	IS(Mf)6	12:51	2.1	Bottom	3	2	28.26	7.80	23.35	73.2	5.17	5.8	9.9
HKLR	HY/2011/03	2018-06-15	Mid-Ebb	Sunny	IS7	13:00	1.0	Surface	1	1	28.35	7.78	21.35	76.0	5.41	6.3	8.2
HKLR	HY/2011/03	2018-06-15	Mid-Ebb	Sunny	IS7	13:00	1.0	Surface	1	2	28.47	7.78	21.28	75.6	5.37	6.6	8.1
HKLR	HY/2011/03	2018-06-15	Mid-Ebb	Sunny	IS7	13:00	2.1	Bottom	3	1	28.29	7.77	22.46	76.9	5.44	6.4	6.3
HKLR	HY/2011/03	2018-06-15	Mid-Ebb	Sunny	IS7	12:59	2.1	Bottom	3	2	28.21	7.78	22.50	76.5	5.42	6.5	6.5
HKLR	HY/2011/03	2018-06-15	Mid-Ebb	Sunny	IS8	13:26	1.0	Surface	1	1	28.44	7.78	21.70	77.4	5.48	5.7	8.0
HKLR	HY/2011/03	2018-06-15	Mid-Ebb	Sunny	IS8	13:26	1.0	Surface	1	2	28.44	7.78	21.69	81.2	5.72	5.6	6.0
HKLR	HY/2011/03	2018-06-15	Mid-Ebb	Sunny	IS8	13:25	3.0	Bottom	3	1	28.28	7.77	23.16	74.9	5.28	5.6	8.0
HKLR	HY/2011/03	2018-06-15	Mid-Ebb	Sunny	IS8	13:26	3.0	Bottom	3	2	28.29	7.77	23.32	74.1	5.26	5.8	7.1
HKLR	HY/2011/03	2018-06-15	Mid-Ebb	Sunny	IS(Mf)9	13:08	1.0	Surface	1	1	28.26	7.72	21.88	81.3	5.76	5.5	7.6
HKLR	HY/2011/03	2018-06-15	Mid-Ebb	Sunny	IS(Mf)9	13:08	1.0	Surface	1	2	28.25	7.72	21.89	78.4	5.56	5.3	8.1
HKLR	HY/2011/03	2018-06-15	Mid-Ebb	Sunny	IS(Mf)9	13:08	2.8	Bottom	3	1	28.21	7.72	22.06	75.2	5.34	5.2	8.7
HKLR	HY/2011/03	2018-06-15	Mid-Ebb	Sunny	IS(Mf)9	13:08	2.8	Bottom	3	2	28.28	7.73	21.97	76.5	5.43	5.3	7.2
HKLR	HY/2011/03	2018-06-15	Mid-Ebb	Sunny	IS10(N)	13:29	1.0	Surface	1	1	28.25	8.18	22.35	81.8	5.94	6.6	6.0
HKLR	HY/2011/03	2018-06-15	Mid-Ebb	Sunny	IS10(N)	13:30	1.0	Surface	1	2	28.25	8.18	22.32	81.5	5.92	6.5	3.8
HKLR	HY/2011/03	2018-06-15	Mid-Ebb	Sunny	IS10(N)	13:30	5.3	Middle	2	1	28.18	8.20	23.46	80.5	5.83	6.8	4.8
HKLR	HY/2011/03	2018-06-15	Mid-Ebb	Sunny	IS10(N)	13:29	5.3	Middle	2	2	28.19	8.22	23.50	80.7	5.80	6.7	6.8
HKLR	HY/2011/03	2018-06-15	Mid-Ebb	Sunny	IS10(N)	13:29	9.5	Bottom	3	1	28.23	8.22	24.81	80.6	5.84	7.8	6.9
HKLR	HY/2011/03	2018-06-15	Mid-Ebb	Sunny	IS10(N)	13:30	9.5	Bottom	3	2	28.24	8.22	24.95	80.4	5.78	7.9	8.9
HKLR	HY/2011/03	2018-06-15	Mid-Ebb	Sunny	SR3(N)	12:34	1.0	Surface	1	1	28.35	7.78	22.49	73.5	5.05	4.8	5.5
HKLR	HY/2011/03	2018-06-15	Mid-Ebb	Sunny	SR3(N)	12:34	1.0	Surface	1	2	28.42	7.78	22.00	78.5	5.36	4.8	5.4
HKLR	HY/2011/03	2018-06-15	Mid-Ebb	Sunny	SR3(N)	12:34	2.6	Bottom	3	1	28.32	7.78	23.65	70.6	4.85	4.7	7.8
HKLR	HY/2011/03	2018-06-15	Mid-Ebb	Sunny	SR3(N)	12:34	2.6	Bottom	3	2	28.32	7.78	23.64	72.2	4.93	4.7	6.2
HKLR	HY/2011/03	2018-06-15	Mid-Ebb	Sunny	SR4(N)	13:20	1.0	Surface	1	1	28.25	7.72	21.82	77.1	5.47	11.4	13.3
HKLR	HY/2011/03	2018-06-15	Mid-Ebb	Sunny	SR4(N)	13:20	1.0	Surface	1	2	28.27	7.73	21.68	71.9	5.12	11.1	14.0
HKLR	HY/2011/03	2018-06-15	Mid-Ebb	Sunny	SR4(N)	13:20	2.7	Bottom	3	1	28.25	7.71	22.99	67.9	4.84	11.2	12.4
HKLR	HY/2011/03	2018-06-15	Mid-Ebb	Sunny	SR4(N)	13:19	2.7	Bottom	3	2	28.22	7.74	22.36	69.9	4.95	11.3	13.6

Water Quality Monitoring Data

Project	Works	Date (yyyy-mm-dd)	Tide	Weather Condition	Station	Time	Depth, m	Level	Level_Code	Replicate	Temperature, °C	pH	Salinity, ppt	DO, %	DO, mg/L	Turbidity, NTU	SS, mg/L
HKLR	HY/2011/03	2018-06-15	Mid-Ebb	Sunny	SR5(N)	13:16	1.0	Surface	1	1	28.24	8.18	22.39	82.6	6.00	5.3	2.3
HKLR	HY/2011/03	2018-06-15	Mid-Ebb	Sunny	SR5(N)	13:15	1.0	Surface	1	2	28.21	8.19	22.50	82.5	5.93	5.2	3.5
HKLR	HY/2011/03	2018-06-15	Mid-Ebb	Sunny	SR5(N)	13:14	4.0	Middle	2	1	28.18	8.22	23.47	81.9	5.92	5.4	3.6
HKLR	HY/2011/03	2018-06-15	Mid-Ebb	Sunny	SR5(N)	13:15	4.0	Middle	2	2	28.18	8.19	23.46	82.4	5.98	5.4	2.1
HKLR	HY/2011/03	2018-06-15	Mid-Ebb	Sunny	SR5(N)	13:15	7.0	Bottom	3	1	28.22	8.22	24.75	81.4	5.89	6.7	4.0
HKLR	HY/2011/03	2018-06-15	Mid-Ebb	Sunny	SR5(N)	13:14	7.0	Bottom	3	2	28.23	8.25	24.84	81.8	5.88	6.6	4.0
HKLR	HY/2011/03	2018-06-15	Mid-Ebb	Sunny	SR10A(N)	14:05	1.0	Surface	1	1	28.22	8.19	24.06	82.8	5.96	3.7	6.1
HKLR	HY/2011/03	2018-06-15	Mid-Ebb	Sunny	SR10A(N)	14:05	1.0	Surface	1	2	28.20	8.19	24.37	84.0	6.05	3.8	4.7
HKLR	HY/2011/03	2018-06-15	Mid-Ebb	Sunny	SR10A(N)	14:05	6.7	Middle	2	1	28.16	8.19	24.66	82.5	5.93	4.0	4.2
HKLR	HY/2011/03	2018-06-15	Mid-Ebb	Sunny	SR10A(N)	14:04	6.7	Middle	2	2	28.13	8.20	25.03	82.5	5.94	3.9	5.3
HKLR	HY/2011/03	2018-06-15	Mid-Ebb	Sunny	SR10A(N)	14:04	12.4	Bottom	3	1	28.13	8.20	24.96	82.0	5.89	4.1	7.1
HKLR	HY/2011/03	2018-06-15	Mid-Ebb	Sunny	SR10A(N)	14:05	12.4	Bottom	3	2	28.16	8.19	24.64	82.4	5.93	4.2	7.3
HKLR	HY/2011/03	2018-06-15	Mid-Ebb	Sunny	SR10B(N2)	14:20	1.0	Surface	1	1	28.28	8.18	23.74	83.5	6.00	3.8	5.4
HKLR	HY/2011/03	2018-06-15	Mid-Ebb	Sunny	SR10B(N2)	14:21	1.0	Surface	1	2	28.30	8.19	23.11	83.8	6.04	3.8	5.3
HKLR	HY/2011/03	2018-06-15	Mid-Ebb	Sunny	SR10B(N2)	14:19	3.9	Middle	2	1	28.22	8.18	24.49	83.1	5.98	3.9	5.7
HKLR	HY/2011/03	2018-06-15	Mid-Ebb	Sunny	SR10B(N2)	14:20	3.9	Middle	2	2	28.16	8.18	24.53	83.1	6.00	3.8	5.5
HKLR	HY/2011/03	2018-06-15	Mid-Ebb	Sunny	SR10B(N2)	14:19	6.7	Bottom	3	1	28.18	8.18	24.66	82.6	5.95	4.1	6.1
HKLR	HY/2011/03	2018-06-15	Mid-Ebb	Sunny	SR10B(N2)	14:20	6.7	Bottom	3	2	28.18	8.18	24.38	82.4	5.93	4.2	8.2
HKLR	HY/2011/03	2018-06-15	Mid-Ebb	Sunny	CS2(A)	12:23	1.0	Surface	1	1	28.23	8.28	26.06	87.3	6.22	5.1	6.3
HKLR	HY/2011/03	2018-06-15	Mid-Ebb	Sunny	CS2(A)	12:25	1.0	Surface	1	2	28.21	8.27	26.33	87.3	6.21	5.0	6.1
HKLR	HY/2011/03	2018-06-15	Mid-Ebb	Sunny	CS2(A)	12:25	3.8	Middle	2	1	28.10	8.28	28.50	84.9	6.00	5.9	4.6
HKLR	HY/2011/03	2018-06-15	Mid-Ebb	Sunny	CS2(A)	12:23	3.8	Middle	2	2	28.09	8.28	28.53	85.5	6.04	5.6	5.3
HKLR	HY/2011/03	2018-06-15	Mid-Ebb	Sunny	CS2(A)	12:23	6.6	Bottom	3	1	28.07	8.28	28.92	85.4	6.02	6.5	5.0
HKLR	HY/2011/03	2018-06-15	Mid-Ebb	Sunny	CS2(A)	12:24	6.6	Bottom	3	2	28.06	8.27	28.92	84.6	5.96	6.6	6.3
HKLR	HY/2011/03	2018-06-15	Mid-Ebb	Sunny	CS(Mf)5	13:52	1.0	Surface	1	1	28.40	7.82	24.60	78.8	5.42	7.4	4.0
HKLR	HY/2011/03	2018-06-15	Mid-Ebb	Sunny	CS(Mf)5	13:52	1.0	Surface	1	2	28.39	7.82	24.62	72.4	5.07	7.7	5.2
HKLR	HY/2011/03	2018-06-15	Mid-Ebb	Sunny	CS(Mf)5	13:52	6.0	Middle	2	1	28.17	7.82	26.31	74.3	5.20	7.8	5.6
HKLR	HY/2011/03	2018-06-15	Mid-Ebb	Sunny	CS(Mf)5	13:52	6.0	Middle	2	2	28.16	7.82	26.34	72.8	5.03	7.6	5.5
HKLR	HY/2011/03	2018-06-15	Mid-Ebb	Sunny	CS(Mf)5	13:52	11.0	Bottom	3	1	28.15	7.81	28.12	71.6	4.99	7.5	6.1
HKLR	HY/2011/03	2018-06-15	Mid-Ebb	Sunny	CS(Mf)5	13:51	11.0	Bottom	3	2	28.10	7.83	28.39	74.2	5.20	7.7	7.6
HKLR	HY/2011/03	2018-06-15	Mid-Flood	Sunny	IS5	7:26	1.0	Surface	1	1	28.00	7.86	22.05	80.5	5.65	7.5	7.6
HKLR	HY/2011/03	2018-06-15	Mid-Flood	Sunny	IS5	7:26	1.0	Surface	1	2	28.04	7.87	22.16	82.6	5.83	7.7	8.2
HKLR	HY/2011/03	2018-06-15	Mid-Flood	Sunny	IS5	7:26	4.3	Middle	2	1	28.18	7.87	23.13	76.5	5.41	8.6	7.7
HKLR	HY/2011/03	2018-06-15	Mid-Flood	Sunny	IS5	7:26	4.3	Middle	2	2	28.20	7.86	22.92	74.6	5.32	8.8	7.1
HKLR	HY/2011/03	2018-06-15	Mid-Flood	Sunny	IS5	7:25	7.5	Bottom	3	1	28.20	7.86	23.88	71.4	5.06	8.5	6.6
HKLR	HY/2011/03	2018-06-15	Mid-Flood	Sunny	IS5	7:26	7.5	Bottom	3	2	28.16	7.86	23.74	70.9	5.06	8.6	6.2
HKLR	HY/2011/03	2018-06-15	Mid-Flood	Sunny	IS(Mf)6	7:18	1.0	Surface	1	1	28.01	7.84	21.90	73.1	5.07	4.4	5.2
HKLR	HY/2011/03	2018-06-15	Mid-Flood	Sunny	IS(Mf)6	7:18	1.0	Surface	1	2	28.03	7.84	21.92	77.7	5.38	4.4	6.5
HKLR	HY/2011/03	2018-06-15	Mid-Flood	Sunny	IS(Mf)6	7:18	2.2	Bottom	3	1	28.02	7.85	21.95	71.5	4.95	4.3	5.9
HKLR	HY/2011/03	2018-06-15	Mid-Flood	Sunny	IS(Mf)6	7:18	2.2	Bottom	3	2	28.03	7.84	21.96	70.3	4.87	4.4	5.9
HKLR	HY/2011/03	2018-06-15	Mid-Flood	Sunny	IS7	7:10	1.0	Surface	1	1	27.71	7.86	21.64	77.0	5.37	3.6	5.1
HKLR	HY/2011/03	2018-06-15	Mid-Flood	Sunny	IS7	7:11	1.0	Surface	1	2	27.72	7.86	21.69	74.4	5.19	3.7	6.0
HKLR	HY/2011/03	2018-06-15	Mid-Flood	Sunny	IS7	7:10	2.2	Bottom	3	1	27.74	7.86	21.77	75.4	5.25	3.7	5.5
HKLR	HY/2011/03	2018-06-15	Mid-Flood	Sunny	IS7	7:10	2.2	Bottom	3	2	27.73	7.86	21.76	80.3	5.60	3.6	7.2
HKLR	HY/2011/03	2018-06-15	Mid-Flood	Sunny	IS8	6:44	1.0	Surface	1	1	28.03	7.83	21.54	74.4	5.31	8.5	5.0
HKLR	HY/2011/03	2018-06-15	Mid-Flood	Sunny	IS8	6:44	1.0	Surface	1	2	28.03	7.82	21.56	74.3	5.31	8.7	4.7
HKLR	HY/2011/03	2018-06-15	Mid-Flood	Sunny	IS8	6:43	3.1	Bottom	3	1	28.06	7.82	22.09	73.6	5.25	9.5	5.8
HKLR	HY/2011/03	2018-06-15	Mid-Flood	Sunny	IS8	6:44	3.1	Bottom	3	2	28.04	7.82	21.76	72.6	5.19	9.1	5.4
HKLR	HY/2011/03	2018-06-15	Mid-Flood	Sunny	IS(Mf)9	7:03	1.0	Surface	1	1	27.99	7.85	22.13	72.1	5.11	5.1	4.7
HKLR	HY/2011/03	2018-06-15	Mid-Flood	Sunny	IS(Mf)9	7:03	1.0	Surface	1	2	27.97	7.85	22.16	76.1	5.26	5.0	5.4
HKLR	HY/2011/03	2018-06-15	Mid-Flood	Sunny	IS(Mf)9	7:02	2.8	Bottom	3	1	28.04	7.84	22.32	71.5	4.95	5.0	5.7
HKLR	HY/2011/03	2018-06-15	Mid-Flood	Sunny	IS(Mf)9	7:03	2.8	Bottom	3	2	27.99	7.85	22.28	69.9	4.84	5.2	4.4
HKLR	HY/2011/03	2018-06-15	Mid-Flood	Sunny	IS10(N)	6:50	1.0	Surface	1	1	28.08	8.16	23.12	78.0	5.67	11.9	9.1
HKLR	HY/2011/03	2018-06-15	Mid-Flood	Sunny	IS10(N)	6:51	1.0	Surface	1	2	28.06	8.16	21.78	77.9	5.70	12.0	8.1
HKLR	HY/2011/03	2018-06-15	Mid-Flood	Sunny	IS10(N)	6:50	5.4	Middle	2	1	28.09	8.17	24.11	77.8	5.63	12.4	10.0
HKLR	HY/2011/03	2018-06-15	Mid-Flood	Sunny	IS10(N)	6:51	5.4	Middle	2	2	28.08	8.17	23.46	77.7	5.64	12.4	11.2
HKLR	HY/2011/03	2018-06-15	Mid-Flood	Sunny	IS10(N)	6:51	9.8	Bottom	3	1	28.08	8.16	24.17	77.7	5.62	12.6	11.1
HKLR	HY/2011/03	2018-06-15	Mid-Flood	Sunny	IS10(N)	6:50	9.8	Bottom	3	2	28.09	8.17	24.21	77.8	5.63	12.7	10.3

Water Quality Monitoring Data

Project	Works	Date (yyyy-mm-dd)	Tide	Weather Condition	Station	Time	Depth, m	Level	Level_Code	Replicate	Temperature, °C	pH	Salinity, ppt	DO, %	DO, mg/L	Turbidity, NTU	SS, mg/L
HKLR	HY/2011/03	2018-06-15	Mid-Flood	Sunny	SR3(N)	7:34	1.0	Surface	1	1	28.10	7.88	22.98	74.5	5.28	8.1	10.3
HKLR	HY/2011/03	2018-06-15	Mid-Flood	Sunny	SR3(N)	7:34	1.0	Surface	1	2	28.10	7.88	22.98	73.4	5.19	7.8	9.4
HKLR	HY/2011/03	2018-06-15	Mid-Flood	Sunny	SR3(N)	7:34	2.3	Bottom	3	1	28.12	7.88	23.22	73.1	5.16	8.3	9.2
HKLR	HY/2011/03	2018-06-15	Mid-Flood	Sunny	SR3(N)	7:34	2.3	Bottom	3	2	28.12	7.88	23.28	72.5	5.15	8.0	11.1
HKLR	HY/2011/03	2018-06-15	Mid-Flood	Sunny	SR4(N)	6:52	1.0	Surface	1	1	28.05	7.84	21.57	80.1	5.70	7.8	10.3
HKLR	HY/2011/03	2018-06-15	Mid-Flood	Sunny	SR4(N)	6:52	1.0	Surface	1	2	28.05	7.84	21.49	76.2	5.44	7.9	10.3
HKLR	HY/2011/03	2018-06-15	Mid-Flood	Sunny	SR4(N)	6:52	2.8	Bottom	3	1	28.04	7.84	21.72	74.8	5.34	7.8	11.6
HKLR	HY/2011/03	2018-06-15	Mid-Flood	Sunny	SR4(N)	6:52	2.8	Bottom	3	2	28.05	7.84	21.67	73.8	5.27	8.0	9.9
HKLR	HY/2011/03	2018-06-15	Mid-Flood	Sunny	SR5(N)	7:02	1.0	Surface	1	1	28.03	8.14	21.74	78.2	5.73	10.7	9.4
HKLR	HY/2011/03	2018-06-15	Mid-Flood	Sunny	SR5(N)	7:03	1.0	Surface	1	2	28.03	8.15	21.71	78.1	5.72	10.9	9.0
HKLR	HY/2011/03	2018-06-15	Mid-Flood	Sunny	SR5(N)	7:03	4.1	Middle	2	1	28.05	8.16	22.29	77.6	5.67	12.8	9.8
HKLR	HY/2011/03	2018-06-15	Mid-Flood	Sunny	SR5(N)	7:02	4.1	Middle	2	2	28.05	8.16	21.84	77.7	5.69	13.0	10.5
HKLR	HY/2011/03	2018-06-15	Mid-Flood	Sunny	SR5(N)	7:02	7.2	Bottom	3	1	28.09	8.16	24.11	77.5	5.61	13.7	10.9
HKLR	HY/2011/03	2018-06-15	Mid-Flood	Sunny	SR5(N)	7:03	7.2	Bottom	3	2	28.09	8.16	24.06	77.5	5.61	13.5	11.5
HKLR	HY/2011/03	2018-06-15	Mid-Flood	Sunny	SR10A(N)	6:03	1.0	Surface	1	1	27.90	8.14	22.07	82.5	6.03	2.7	5.5
HKLR	HY/2011/03	2018-06-15	Mid-Flood	Sunny	SR10A(N)	6:02	1.0	Surface	1	2	27.90	8.14	22.06	82.5	6.03	2.6	5.3
HKLR	HY/2011/03	2018-06-15	Mid-Flood	Sunny	SR10A(N)	6:02	6.8	Middle	2	1	27.94	8.17	23.22	81.8	5.94	2.9	4.6
HKLR	HY/2011/03	2018-06-15	Mid-Flood	Sunny	SR10A(N)	6:03	6.8	Middle	2	2	27.93	8.17	23.20	81.8	5.94	2.8	5.1
HKLR	HY/2011/03	2018-06-15	Mid-Flood	Sunny	SR10A(N)	6:03	12.6	Bottom	3	1	28.01	8.17	25.52	81.4	5.85	3.4	5.4
HKLR	HY/2011/03	2018-06-15	Mid-Flood	Sunny	SR10A(N)	6:02	12.6	Bottom	3	2	28.02	8.16	25.57	81.6	5.86	3.4	4.2
HKLR	HY/2011/03	2018-06-15	Mid-Flood	Sunny	SR10B(N2)	5:49	1.0	Surface	1	1	27.95	8.11	22.27	83.1	6.06	2.8	4.5
HKLR	HY/2011/03	2018-06-15	Mid-Flood	Sunny	SR10B(N2)	5:48	1.0	Surface	1	2	27.95	8.11	22.27	83.3	6.07	2.7	4.8
HKLR	HY/2011/03	2018-06-15	Mid-Flood	Sunny	SR10B(N2)	5:48	4.1	Middle	2	1	27.94	8.12	22.45	82.9	6.04	3.2	4.8
HKLR	HY/2011/03	2018-06-15	Mid-Flood	Sunny	SR10B(N2)	5:48	4.1	Middle	2	2	27.94	8.11	22.47	83.2	6.06	3.1	3.6
HKLR	HY/2011/03	2018-06-15	Mid-Flood	Sunny	SR10B(N2)	5:48	7.1	Bottom	3	1	27.99	8.11	25.48	82.8	5.94	3.2	4.9
HKLR	HY/2011/03	2018-06-15	Mid-Flood	Sunny	SR10B(N2)	5:47	7.1	Bottom	3	2	27.98	8.12	24.98	83.0	5.97	3.3	4.9
HKLR	HY/2011/03	2018-06-15	Mid-Flood	Sunny	CS2(A)	7:49	1.0	Surface	1	1	27.75	8.22	22.29	84.3	6.16	5.9	4.4
HKLR	HY/2011/03	2018-06-15	Mid-Flood	Sunny	CS2(A)	7:51	1.0	Surface	1	2	27.76	8.23	22.26	83.7	6.12	5.7	4.4
HKLR	HY/2011/03	2018-06-15	Mid-Flood	Sunny	CS2(A)	7:49	4.0	Middle	2	1	28.06	8.26	27.30	81.0	5.77	6.6	4.1
HKLR	HY/2011/03	2018-06-15	Mid-Flood	Sunny	CS2(A)	7:50	4.0	Middle	2	2	28.05	8.25	27.05	81.2	5.79	6.7	4.1
HKLR	HY/2011/03	2018-06-15	Mid-Flood	Sunny	CS2(A)	7:50	7.0	Bottom	3	1	28.08	8.26	28.29	80.9	5.74	7.1	6.9
HKLR	HY/2011/03	2018-06-15	Mid-Flood	Sunny	CS2(A)	7:49	7.0	Bottom	3	2	28.08	8.26	28.33	80.9	5.73	6.9	7.4
HKLR	HY/2011/03	2018-06-15	Mid-Flood	Sunny	CS(Mf)5	6:21	1.0	Surface	1	1	28.09	7.87	21.77	72.6	5.18	5.5	8.3
HKLR	HY/2011/03	2018-06-15	Mid-Flood	Sunny	CS(Mf)5	6:21	1.0	Surface	1	2	28.06	7.85	21.65	78.3	5.35	5.6	7.6
HKLR	HY/2011/03	2018-06-15	Mid-Flood	Sunny	CS(Mf)5	6:21	6.1	Middle	2	1	28.13	7.87	26.20	72.6	5.07	5.5	9.5
HKLR	HY/2011/03	2018-06-15	Mid-Flood	Sunny	CS(Mf)5	6:20	6.1	Middle	2	2	28.12	7.85	27.04	73.9	5.27	5.6	10.0
HKLR	HY/2011/03	2018-06-15	Mid-Flood	Sunny	CS(Mf)5	6:20	11.2	Bottom	3	1	28.09	7.82	29.96	74.5	5.17	5.6	8.6
HKLR	HY/2011/03	2018-06-15	Mid-Flood	Sunny	CS(Mf)5	6:21	11.2	Bottom	3	2	28.09	7.85	29.67	73.4	5.03	5.8	8.2
HKLR	HY/2011/03	2018-06-18	Mid-Ebb	Sunny	IS5	15:10	1.0	Surface	1	1	29.10	7.78	22.23	84.0	5.64	5.9	5.6
HKLR	HY/2011/03	2018-06-18	Mid-Ebb	Sunny	IS5	15:10	1.0	Surface	1	2	29.08	7.78	22.36	80.5	5.39	5.5	4.1
HKLR	HY/2011/03	2018-06-18	Mid-Ebb	Sunny	IS5	15:10	4.3	Middle	2	1	28.92	7.77	24.65	79.2	5.37	6.6	4.7
HKLR	HY/2011/03	2018-06-18	Mid-Ebb	Sunny	IS5	15:09	4.3	Middle	2	2	28.90	7.77	24.33	80.5	5.46	6.5	5.2
HKLR	HY/2011/03	2018-06-18	Mid-Ebb	Sunny	IS5	15:10	7.6	Bottom	3	1	29.01	7.76	25.09	78.7	5.29	6.6	5.1
HKLR	HY/2011/03	2018-06-18	Mid-Ebb	Sunny	IS5	15:09	7.6	Bottom	3	2	28.85	7.77	25.09	80.3	5.41	6.8	4.7
HKLR	HY/2011/03	2018-06-18	Mid-Ebb	Sunny	IS(Mf)6	15:18	1.0	Surface	1	1	29.06	7.81	24.64	85.6	5.74	6.3	5.7
HKLR	HY/2011/03	2018-06-18	Mid-Ebb	Sunny	IS(Mf)6	15:18	1.0	Surface	1	2	29.06	7.80	24.38	82.9	5.57	6.5	5.7
HKLR	HY/2011/03	2018-06-18	Mid-Ebb	Sunny	IS(Mf)6	15:17	2.1	Bottom	3	1	29.06	7.82	24.70	87.7	5.88	6.4	4.6
HKLR	HY/2011/03	2018-06-18	Mid-Ebb	Sunny	IS(Mf)6	15:18	2.1	Bottom	3	2	29.08	7.80	24.79	83.8	5.62	6.3	5.3
HKLR	HY/2011/03	2018-06-18	Mid-Ebb	Sunny	IS7	15:25	1.0	Surface	1	1	29.33	7.86	24.75	93.1	6.21	4.6	4.9
HKLR	HY/2011/03	2018-06-18	Mid-Ebb	Sunny	IS7	15:25	1.0	Surface	1	2	29.26	7.86	24.76	92.7	6.20	4.7	4.0
HKLR	HY/2011/03	2018-06-18	Mid-Ebb	Sunny	IS7	15:24	2.1	Bottom	3	1	29.16	7.86	24.82	92.1	6.15	4.8	4.8
HKLR	HY/2011/03	2018-06-18	Mid-Ebb	Sunny	IS7	15:25	2.1	Bottom	3	2	29.32	7.86	24.74	92.6	6.18	4.6	4.7
HKLR	HY/2011/03	2018-06-18	Mid-Ebb	Sunny	IS8	15:51	1.0	Surface	1	1	29.56	7.92	24.76	95.6	6.36	4.8	3.6
HKLR	HY/2011/03	2018-06-18	Mid-Ebb	Sunny	IS8	15:50	1.0	Surface	1	2	29.40	7.92	24.87	90.9	6.05	4.7	3.9
HKLR	HY/2011/03	2018-06-18	Mid-Ebb	Sunny	IS8	15:50	2.9	Bottom	3	1	29.01	7.89	25.47	92.7	6.19	4.8	3.2
HKLR	HY/2011/03	2018-06-18	Mid-Ebb	Sunny	IS8	15:50	2.9	Bottom	3	2	28.73	7.89	25.69	89.6	6.01	4.8	3.3
HKLR	HY/2011/03	2018-06-18	Mid-Ebb	Sunny	IS(Mf)9	15:33	1.0	Surface	1	1	28.99	7.84	24.96	86.6	5.80	8.7	4.7
HKLR	HY/2011/03	2018-06-18	Mid-Ebb	Sunny	IS(Mf)9	15:33	1.0	Surface	1	2	29.00	7.84	24.71	82.2	5.52	8.7	4.1

Water Quality Monitoring Data

Project	Works	Date (yyyy-mm-dd)	Tide	Weather Condition	Station	Time	Depth, m	Level	Level_Code	Replicate	Temperature, °C	pH	Salinity, ppt	DO, %	DO, mg/L	Turbidity, NTU	SS, mg/L
HKLR	HY/2011/03	2018-06-18	Mid-Ebb	Sunny	IS(Mf)9	15:33	2.6	Bottom	3	1	29.00	7.84	24.93	81.3	5.45	8.8	5.0
HKLR	HY/2011/03	2018-06-18	Mid-Ebb	Sunny	IS(Mf)9	15:32	2.6	Bottom	3	2	28.76	7.84	25.59	81.7	5.48	9.2	5.9
HKLR	HY/2011/03	2018-06-18	Mid-Ebb	Sunny	IS10(N)	15:50	1.0	Surface	1	1	29.24	8.15	19.11	82.0	5.65	7.6	5.9
HKLR	HY/2011/03	2018-06-18	Mid-Ebb	Sunny	IS10(N)	15:50	1.0	Surface	1	2	29.18	8.15	19.17	80.3	5.44	7.4	5.6
HKLR	HY/2011/03	2018-06-18	Mid-Ebb	Sunny	IS10(N)	15:50	5.3	Middle	2	1	28.59	8.15	22.78	79.8	5.40	8.0	6.9
HKLR	HY/2011/03	2018-06-18	Mid-Ebb	Sunny	IS10(N)	15:50	5.3	Middle	2	2	28.56	8.14	23.83	80.4	5.55	7.8	5.7
HKLR	HY/2011/03	2018-06-18	Mid-Ebb	Sunny	IS10(N)	15:49	9.5	Bottom	3	1	28.53	8.12	24.43	75.9	5.16	8.6	8.1
HKLR	HY/2011/03	2018-06-18	Mid-Ebb	Sunny	IS10(N)	15:50	9.5	Bottom	3	2	28.59	8.12	24.27	76.4	5.22	8.3	6.1
HKLR	HY/2011/03	2018-06-18	Mid-Ebb	Sunny	SR3(N)	15:02	1.0	Surface	1	1	29.35	7.80	22.24	85.4	5.77	7.4	4.9
HKLR	HY/2011/03	2018-06-18	Mid-Ebb	Sunny	SR3(N)	15:02	1.0	Surface	1	2	29.37	7.79	22.40	86.0	5.81	7.5	5.5
HKLR	HY/2011/03	2018-06-18	Mid-Ebb	Sunny	SR3(N)	15:02	2.5	Bottom	3	1	29.41	7.80	23.39	85.5	5.74	7.0	4.7
HKLR	HY/2011/03	2018-06-18	Mid-Ebb	Sunny	SR3(N)	15:02	2.5	Bottom	3	2	29.43	7.77	23.32	86.9	5.83	7.5	5.7
HKLR	HY/2011/03	2018-06-18	Mid-Ebb	Sunny	SR4(N)	15:44	1.0	Surface	1	1	29.06	7.86	24.86	82.5	5.53	10.4	10.6
HKLR	HY/2011/03	2018-06-18	Mid-Ebb	Sunny	SR4(N)	15:44	1.0	Surface	1	2	28.94	7.86	24.94	89.6	6.02	10.3	11.4
HKLR	HY/2011/03	2018-06-18	Mid-Ebb	Sunny	SR4(N)	15:44	2.6	Bottom	3	1	28.72	7.87	25.20	84.0	5.63	10.5	11.7
HKLR	HY/2011/03	2018-06-18	Mid-Ebb	Sunny	SR4(N)	15:44	2.6	Bottom	3	2	28.87	7.85	25.04	82.4	5.52	10.5	12.4
HKLR	HY/2011/03	2018-06-18	Mid-Ebb	Sunny	SR5(N)	15:38	1.0	Surface	1	1	29.21	8.18	19.25	86.3	5.95	6.2	5.6
HKLR	HY/2011/03	2018-06-18	Mid-Ebb	Sunny	SR5(N)	15:39	1.0	Surface	1	2	29.22	8.15	19.24	85.6	5.90	6.0	4.6
HKLR	HY/2011/03	2018-06-18	Mid-Ebb	Sunny	SR5(N)	15:38	4.1	Middle	2	1	28.73	8.18	22.17	80.9	5.53	6.5	5.9
HKLR	HY/2011/03	2018-06-18	Mid-Ebb	Sunny	SR5(N)	15:38	4.1	Middle	2	2	28.75	8.19	21.95	83.8	5.73	6.2	5.3
HKLR	HY/2011/03	2018-06-18	Mid-Ebb	Sunny	SR5(N)	15:38	7.1	Bottom	3	1	28.67	8.15	23.88	83.5	5.66	6.3	4.3
HKLR	HY/2011/03	2018-06-18	Mid-Ebb	Sunny	SR5(N)	15:37	7.1	Bottom	3	2	28.74	8.18	23.62	86.2	5.84	6.1	4.0
HKLR	HY/2011/03	2018-06-18	Mid-Ebb	Sunny	SR10A(N)	16:32	1.0	Surface	1	1	29.19	8.22	23.32	86.4	5.83	4.4	4.4
HKLR	HY/2011/03	2018-06-18	Mid-Ebb	Sunny	SR10A(N)	16:33	1.0	Surface	1	2	29.22	8.22	22.20	85.1	5.77	4.5	3.6
HKLR	HY/2011/03	2018-06-18	Mid-Ebb	Sunny	SR10A(N)	16:33	6.8	Middle	2	1	28.80	8.20	24.21	83.0	5.60	3.7	6.3
HKLR	HY/2011/03	2018-06-18	Mid-Ebb	Sunny	SR10A(N)	16:32	6.8	Middle	2	2	28.84	8.23	24.03	85.2	5.75	4.0	4.9
HKLR	HY/2011/03	2018-06-18	Mid-Ebb	Sunny	SR10A(N)	16:32	12.5	Bottom	3	1	28.83	8.25	24.10	87.8	5.93	4.6	4.8
HKLR	HY/2011/03	2018-06-18	Mid-Ebb	Sunny	SR10A(N)	16:32	12.5	Bottom	3	2	28.78	8.20	24.39	84.2	5.68	4.4	4.6
HKLR	HY/2011/03	2018-06-18	Mid-Ebb	Sunny	SR10B(N2)	16:40	1.0	Surface	1	1	29.22	8.21	22.19	86.1	5.84	4.5	5.4
HKLR	HY/2011/03	2018-06-18	Mid-Ebb	Sunny	SR10B(N2)	16:41	1.0	Surface	1	2	29.24	8.21	22.17	87.0	5.90	4.7	5.8
HKLR	HY/2011/03	2018-06-18	Mid-Ebb	Sunny	SR10B(N2)	16:40	3.4	Middle	2	1	28.95	8.20	23.81	84.7	5.71	6.0	5.4
HKLR	HY/2011/03	2018-06-18	Mid-Ebb	Sunny	SR10B(N2)	16:41	3.4	Middle	2	2	28.99	8.20	23.71	85.5	5.77	5.8	6.7
HKLR	HY/2011/03	2018-06-18	Mid-Ebb	Sunny	SR10B(N2)	16:41	5.8	Bottom	3	1	29.02	8.20	23.75	86.5	5.83	6.3	6.2
HKLR	HY/2011/03	2018-06-18	Mid-Ebb	Sunny	SR10B(N2)	16:40	5.8	Bottom	3	2	28.94	8.20	23.85	86.2	5.81	6.6	5.4
HKLR	HY/2011/03	2018-06-18	Mid-Ebb	Sunny	CS2(A)	14:52	1.0	Surface	1	1	29.16	8.23	19.10	93.6	6.46	5.4	5.1
HKLR	HY/2011/03	2018-06-18	Mid-Ebb	Sunny	CS2(A)	14:52	1.0	Surface	1	2	29.16	8.23	19.05	92.1	6.36	5.7	5.3
HKLR	HY/2011/03	2018-06-18	Mid-Ebb	Sunny	CS2(A)	14:51	3.8	Middle	2	1	28.49	8.27	27.96	92.1	6.12	7.0	4.0
HKLR	HY/2011/03	2018-06-18	Mid-Ebb	Sunny	CS2(A)	14:52	3.8	Middle	2	2	28.49	8.26	27.83	89.7	5.96	7.4	5.4
HKLR	HY/2011/03	2018-06-18	Mid-Ebb	Sunny	CS2(A)	14:52	6.6	Bottom	3	1	28.48	8.25	27.98	90.3	6.00	7.8	5.3
HKLR	HY/2011/03	2018-06-18	Mid-Ebb	Sunny	CS2(A)	14:51	6.6	Bottom	3	2	28.55	8.28	27.85	94.6	6.28	8.4	5.2
HKLR	HY/2011/03	2018-06-18	Mid-Ebb	Sunny	CS(Mf)5	16:13	1.0	Surface	1	1	29.14	7.89	23.57	79.0	5.32	9.6	8.9
HKLR	HY/2011/03	2018-06-18	Mid-Ebb	Sunny	CS(Mf)5	16:13	1.0	Surface	1	2	29.03	7.90	24.09	79.7	5.30	9.5	7.7
HKLR	HY/2011/03	2018-06-18	Mid-Ebb	Sunny	CS(Mf)5	16:12	6.1	Middle	2	1	28.63	7.89	26.13	77.0	5.18	9.5	7.5
HKLR	HY/2011/03	2018-06-18	Mid-Ebb	Sunny	CS(Mf)5	16:13	6.1	Middle	2	2	28.73	7.89	25.78	75.9	5.03	9.4	8.5
HKLR	HY/2011/03	2018-06-18	Mid-Ebb	Sunny	CS(Mf)5	16:12	11.2	Bottom	3	1	28.54	7.89	27.75	76.2	5.10	9.6	9.1
HKLR	HY/2011/03	2018-06-18	Mid-Ebb	Sunny	CS(Mf)5	16:13	11.2	Bottom	3	2	28.69	7.88	28.00	74.1	4.96	9.6	11.0
HKLR	HY/2011/03	2018-06-18	Mid-Flood	Sunny	IS5	10:05	1.0	Surface	1	1	28.68	7.96	26.19	82.9	5.55	5.4	5.8
HKLR	HY/2011/03	2018-06-18	Mid-Flood	Sunny	IS5	10:06	1.0	Surface	1	2	28.68	7.95	26.21	76.4	5.11	5.5	4.8
HKLR	HY/2011/03	2018-06-18	Mid-Flood	Sunny	IS5	10:05	4.5	Middle	2	1	28.64	7.96	26.24	78.7	5.27	5.8	5.3
HKLR	HY/2011/03	2018-06-18	Mid-Flood	Sunny	IS5	10:06	4.5	Middle	2	2	28.64	7.95	26.27	75.5	5.05	5.6	6.2
HKLR	HY/2011/03	2018-06-18	Mid-Flood	Sunny	IS5	10:05	7.9	Bottom	3	1	28.61	7.95	26.33	75.4	5.05	5.7	7.6
HKLR	HY/2011/03	2018-06-18	Mid-Flood	Sunny	IS5	10:05	7.9	Bottom	3	2	28.60	7.96	26.31	77.8	5.20	5.9	6.2
HKLR	HY/2011/03	2018-06-18	Mid-Flood	Sunny	IS(Mf)6	9:58	1.0	Surface	1	1	28.64	7.95	26.00	78.4	5.25	5.8	5.5
HKLR	HY/2011/03	2018-06-18	Mid-Flood	Sunny	IS(Mf)6	9:57	1.0	Surface	1	2	28.66	7.96	26.07	80.7	5.40	5.7	5.1
HKLR	HY/2011/03	2018-06-18	Mid-Flood	Sunny	IS(Mf)6	9:57	2.1	Bottom	3	1	28.67	7.95	26.21	79.5	5.32	5.9	5.4
HKLR	HY/2011/03	2018-06-18	Mid-Flood	Sunny	IS(Mf)6	9:57	2.1	Bottom	3	2	28.66	7.96	26.26	84.4	5.65	5.8	5.8
HKLR	HY/2011/03	2018-06-18	Mid-Flood	Sunny	IS7	9:49	1.0	Surface	1	1	28.50	7.96	25.89	81.3	5.47	7.4	5.9
HKLR	HY/2011/03	2018-06-18	Mid-Flood	Sunny	IS7	9:50	1.0	Surface	1	2	28.49	7.95	25.74	86.4	5.81	7.5	6.2

Water Quality Monitoring Data

Project	Works	Date (yyyy-mm-dd)	Tide	Weather Condition	Station	Time	Depth, m	Level	Level_Code	Replicate	Temperature, °C	pH	Salinity, ppt	DO, %	DO, mg/L	Turbidity, NTU	SS, mg/L
HKLR	HY/2011/03	2018-06-18	Mid-Flood	Sunny	IS7	9:50	2.2	Bottom	3	1	28.49	7.95	25.85	77.9	5.24	7.3	5.4
HKLR	HY/2011/03	2018-06-18	Mid-Flood	Sunny	IS7	9:49	2.2	Bottom	3	2	28.49	7.98	25.74	79.5	5.35	7.4	5.3
HKLR	HY/2011/03	2018-06-18	Mid-Flood	Sunny	IS8	9:23	1.0	Surface	1	1	28.55	7.95	23.35	80.7	5.42	8.2	7.9
HKLR	HY/2011/03	2018-06-18	Mid-Flood	Sunny	IS8	9:24	1.0	Surface	1	2	28.59	7.94	23.25	79.6	5.35	8.5	6.9
HKLR	HY/2011/03	2018-06-18	Mid-Flood	Sunny	IS8	9:24	3.2	Bottom	3	1	28.56	7.94	24.98	80.1	5.34	8.3	8.0
HKLR	HY/2011/03	2018-06-18	Mid-Flood	Sunny	IS8	9:23	3.2	Bottom	3	2	28.45	7.95	24.97	83.4	5.56	8.2	6.8
HKLR	HY/2011/03	2018-06-18	Mid-Flood	Sunny	IS(Mf)9	9:42	1.0	Surface	1	1	28.47	7.97	24.53	78.0	5.28	4.5	5.0
HKLR	HY/2011/03	2018-06-18	Mid-Flood	Sunny	IS(Mf)9	9:42	1.0	Surface	1	2	28.55	7.97	24.43	80.3	5.44	4.6	4.4
HKLR	HY/2011/03	2018-06-18	Mid-Flood	Sunny	IS(Mf)9	9:42	2.9	Bottom	3	1	28.36	7.98	25.34	82.6	5.58	4.6	8.1
HKLR	HY/2011/03	2018-06-18	Mid-Flood	Sunny	IS(Mf)9	9:42	2.9	Bottom	3	2	28.43	7.96	25.28	78.2	5.28	4.4	7.7
HKLR	HY/2011/03	2018-06-18	Mid-Flood	Sunny	IS10(N)	9:11	1.0	Surface	1	1	28.58	8.19	19.84	79.3	5.37	7.0	4.9
HKLR	HY/2011/03	2018-06-18	Mid-Flood	Sunny	IS10(N)	9:12	1.0	Surface	1	2	28.59	8.17	20.02	80.1	5.39	7.0	5.4
HKLR	HY/2011/03	2018-06-18	Mid-Flood	Sunny	IS10(N)	9:11	5.2	Middle	2	1	28.37	8.22	24.84	75.1	5.20	8.3	7.1
HKLR	HY/2011/03	2018-06-18	Mid-Flood	Sunny	IS10(N)	9:12	5.2	Middle	2	2	28.37	8.19	24.92	77.7	5.39	8.2	5.2
HKLR	HY/2011/03	2018-06-18	Mid-Flood	Sunny	IS10(N)	9:11	9.3	Bottom	3	1	28.40	8.26	24.94	73.9	5.01	8.2	6.3
HKLR	HY/2011/03	2018-06-18	Mid-Flood	Sunny	IS10(N)	9:11	9.3	Bottom	3	2	28.38	8.24	25.01	74.7	5.05	8.5	5.5
HKLR	HY/2011/03	2018-06-18	Mid-Flood	Sunny	SR3(N)	10:14	1.0	Surface	1	1	28.70	7.98	26.14	81.6	5.46	5.8	5.5
HKLR	HY/2011/03	2018-06-18	Mid-Flood	Sunny	SR3(N)	10:14	1.0	Surface	1	2	28.70	7.97	26.15	76.6	5.12	5.7	4.7
HKLR	HY/2011/03	2018-06-18	Mid-Flood	Sunny	SR3(N)	10:14	2.6	Bottom	3	1	28.68	7.98	26.21	78.6	5.26	5.9	5.9
HKLR	HY/2011/03	2018-06-18	Mid-Flood	Sunny	SR3(N)	10:14	2.6	Bottom	3	2	28.69	7.97	26.17	75.7	5.07	5.7	4.7
HKLR	HY/2011/03	2018-06-18	Mid-Flood	Sunny	SR4(N)	9:31	1.0	Surface	1	1	28.60	7.93	23.36	76.9	5.23	6.2	8.1
HKLR	HY/2011/03	2018-06-18	Mid-Flood	Sunny	SR4(N)	9:31	1.0	Surface	1	2	28.61	7.93	23.36	74.9	5.09	6.1	7.2
HKLR	HY/2011/03	2018-06-18	Mid-Flood	Sunny	SR4(N)	9:31	2.8	Bottom	3	1	28.61	7.93	23.36	75.6	5.14	6.2	8.6
HKLR	HY/2011/03	2018-06-18	Mid-Flood	Sunny	SR4(N)	9:31	2.8	Bottom	3	2	28.58	7.94	23.39	79.3	5.40	6.3	8.0
HKLR	HY/2011/03	2018-06-18	Mid-Flood	Sunny	SR5(N)	9:23	1.0	Surface	1	1	28.57	8.17	19.92	75.1	5.21	6.2	3.9
HKLR	HY/2011/03	2018-06-18	Mid-Flood	Sunny	SR5(N)	9:24	1.0	Surface	1	2	28.58	8.14	19.97	75.4	5.23	6.0	3.7
HKLR	HY/2011/03	2018-06-18	Mid-Flood	Sunny	SR5(N)	9:23	4.1	Middle	2	1	28.40	8.18	22.93	73.3	5.01	9.8	6.0
HKLR	HY/2011/03	2018-06-18	Mid-Flood	Sunny	SR5(N)	9:22	4.1	Middle	2	2	28.41	8.19	22.75	73.3	5.02	9.8	5.6
HKLR	HY/2011/03	2018-06-18	Mid-Flood	Sunny	SR5(N)	9:22	7.2	Bottom	3	1	28.38	8.16	24.89	73.9	5.01	10.7	7.5
HKLR	HY/2011/03	2018-06-18	Mid-Flood	Sunny	SR5(N)	9:23	7.2	Bottom	3	2	28.37	8.16	24.72	73.9	5.01	10.8	6.2
HKLR	HY/2011/03	2018-06-18	Mid-Flood	Sunny	SR10A(N)	8:20	1.0	Surface	1	1	28.31	8.10	23.95	75.6	5.15	3.6	6.1
HKLR	HY/2011/03	2018-06-18	Mid-Flood	Sunny	SR10A(N)	8:20	1.0	Surface	1	2	28.31	8.10	23.95	75.8	5.17	3.3	5.5
HKLR	HY/2011/03	2018-06-18	Mid-Flood	Sunny	SR10A(N)	8:20	6.8	Middle	2	1	28.28	8.11	26.16	76.5	5.15	4.2	6.6
HKLR	HY/2011/03	2018-06-18	Mid-Flood	Sunny	SR10A(N)	8:19	6.8	Middle	2	2	28.28	8.11	26.25	75.7	5.10	4.5	5.5
HKLR	HY/2011/03	2018-06-18	Mid-Flood	Sunny	SR10A(N)	8:20	12.5	Bottom	3	1	28.29	8.09	26.26	75.9	5.11	4.7	6.2
HKLR	HY/2011/03	2018-06-18	Mid-Flood	Sunny	SR10A(N)	8:19	12.5	Bottom	3	2	28.28	8.10	26.28	75.1	5.06	4.6	6.4
HKLR	HY/2011/03	2018-06-18	Mid-Flood	Sunny	SR10B(N2)	8:09	1.0	Surface	1	1	28.31	8.08	23.95	84.5	5.76	3.4	7.9
HKLR	HY/2011/03	2018-06-18	Mid-Flood	Sunny	SR10B(N2)	8:08	1.0	Surface	1	2	28.31	8.09	23.97	88.9	6.00	3.6	7.4
HKLR	HY/2011/03	2018-06-18	Mid-Flood	Sunny	SR10B(N2)	8:09	3.5	Middle	2	1	28.31	8.09	23.96	81.9	5.58	3.3	8.3
HKLR	HY/2011/03	2018-06-18	Mid-Flood	Sunny	SR10B(N2)	8:08	3.5	Middle	2	2	28.29	8.10	24.15	78.0	5.31	3.7	7.3
HKLR	HY/2011/03	2018-06-18	Mid-Flood	Sunny	SR10B(N2)	8:08	5.9	Bottom	3	1	28.29	8.09	25.72	79.0	5.34	4.2	7.4
HKLR	HY/2011/03	2018-06-18	Mid-Flood	Sunny	SR10B(N2)	8:08	5.9	Bottom	3	2	28.29	8.10	25.74	77.9	5.31	4.5	9.0
HKLR	HY/2011/03	2018-06-18	Mid-Flood	Sunny	CS2(A)	10:16	1.0	Surface	1	1	28.28	8.20	16.08	91.5	6.13	6.8	4.4
HKLR	HY/2011/03	2018-06-18	Mid-Flood	Sunny	CS2(A)	10:16	1.0	Surface	1	2	28.31	8.23	16.14	88.7	5.94	7.1	4.9
HKLR	HY/2011/03	2018-06-18	Mid-Flood	Sunny	CS2(A)	10:16	3.8	Middle	2	1	28.66	8.25	25.85	84.0	5.98	7.2	4.7
HKLR	HY/2011/03	2018-06-18	Mid-Flood	Sunny	CS2(A)	10:16	3.8	Middle	2	2	28.65	8.28	25.94	82.9	5.56	7.4	4.4
HKLR	HY/2011/03	2018-06-18	Mid-Flood	Sunny	CS2(A)	10:16	6.5	Bottom	3	1	28.53	8.26	26.02	79.6	5.67	8.0	4.5
HKLR	HY/2011/03	2018-06-18	Mid-Flood	Sunny	CS2(A)	10:15	6.5	Bottom	3	2	28.63	8.28	26.04	82.0	5.50	8.5	6.3
HKLR	HY/2011/03	2018-06-18	Mid-Flood	Sunny	CS(Mf)5	8:48	1.0	Surface	1	1	28.66	8.00	23.23	78.5	5.26	4.3	5.5
HKLR	HY/2011/03	2018-06-18	Mid-Flood	Sunny	CS(Mf)5	8:49	1.0	Surface	1	2	28.65	8.00	23.17	77.7	5.21	4.1	5.5
HKLR	HY/2011/03	2018-06-18	Mid-Flood	Sunny	CS(Mf)5	8:48	6	Middle	2	1	28.52	8.02	25.49	76.6	5.09	6.4	5.0
HKLR	HY/2011/03	2018-06-18	Mid-Flood	Sunny	CS(Mf)5	8:49	6	Middle	2	2	28.42	8.03	26.14	75.8	5.02	5.9	4.4
HKLR	HY/2011/03	2018-06-18	Mid-Flood	Sunny	CS(Mf)5	8:47	11	Bottom	3	1	28.33	8.03	29.22	77.2	5.04	6.2	6.1
HKLR	HY/2011/03	2018-06-18	Mid-Flood	Sunny	CS(Mf)5	8:48	11	Bottom	3	2	28.34	8.03	28.82	76.2	4.99	6.5	6.5
HKLR	HY/2011/03	2018-06-20	Mid-Ebb	Sunny	IS5	17:22	1.0	Surface	1	1	29.60	7.86	20.91	87.4	5.93	8.4	12.8
HKLR	HY/2011/03	2018-06-20	Mid-Ebb	Sunny	IS5	17:22	1.0	Surface	1	2	29.56	7.85	20.97	86.1	5.85	8.3	13.7
HKLR	HY/2011/03	2018-06-20	Mid-Ebb	Sunny	IS5	17:22	4.2	Middle	2	1	29.38	7.83	21.45	86.9	5.90	8.4	13.0
HKLR	HY/2011/03	2018-06-20	Mid-Ebb	Sunny	IS5	17:22	4.2	Middle	2	2	29.33	7.83	21.47	85.5	5.80	8.5	13.3

Water Quality Monitoring Data

Project	Works	Date (yyyy-mm-dd)	Tide	Weather Condition	Station	Time	Depth, m	Level	Level_Code	Replicate	Temperature, °C	pH	Salinity, ppt	DO, %	DO, mg/L	Turbidity, NTU	SS, mg/L
HKLR	HY/2011/03	2018-06-20	Mid-Ebb	Sunny	IS5	17:22	7.3	Bottom	3	1	29.41	7.83	21.46	85.5	5.81	8.5	13.5
HKLR	HY/2011/03	2018-06-20	Mid-Ebb	Sunny	IS5	17:21	7.3	Bottom	3	2	29.24	7.82	21.67	84.0	5.71	8.5	12.6
HKLR	HY/2011/03	2018-06-20	Mid-Ebb	Sunny	IS(Mf)6	17:31	1.0	Surface	1	1	29.47	7.87	21.82	88.1	5.96	7.3	10.5
HKLR	HY/2011/03	2018-06-20	Mid-Ebb	Sunny	IS(Mf)6	17:30	1.0	Surface	1	2	29.48	7.87	21.76	88.1	5.96	7.5	10.4
HKLR	HY/2011/03	2018-06-20	Mid-Ebb	Sunny	IS(Mf)6	17:30	2.2	Bottom	3	1	29.30	7.85	22.05	89.4	6.06	7.5	13.3
HKLR	HY/2011/03	2018-06-20	Mid-Ebb	Sunny	IS(Mf)6	17:30	2.2	Bottom	3	2	29.43	7.86	21.95	88.4	5.98	7.6	12.0
HKLR	HY/2011/03	2018-06-20	Mid-Ebb	Sunny	IS7	17:39	1.0	Surface	1	1	29.88	7.96	20.91	103.9	7.02	5.0	11.7
HKLR	HY/2011/03	2018-06-20	Mid-Ebb	Sunny	IS7	17:39	1.0	Surface	1	2	29.90	7.96	21.19	107.0	7.21	4.9	11.2
HKLR	HY/2011/03	2018-06-20	Mid-Ebb	Sunny	IS7	17:39	2.0	Bottom	3	1	29.71	7.96	21.71	100.6	6.78	5.1	11.3
HKLR	HY/2011/03	2018-06-20	Mid-Ebb	Sunny	IS7	17:39	2.0	Bottom	3	2	29.84	7.95	21.68	105.8	7.12	5.0	12.7
HKLR	HY/2011/03	2018-06-20	Mid-Ebb	Sunny	IS8	18:04	1.0	Surface	1	1	29.50	7.94	20.90	97.3	6.61	8.0	13.6
HKLR	HY/2011/03	2018-06-20	Mid-Ebb	Sunny	IS8	18:05	1.0	Surface	1	2	29.49	7.93	20.94	97.5	6.62	8.2	13.5
HKLR	HY/2011/03	2018-06-20	Mid-Ebb	Sunny	IS8	18:04	2.9	Bottom	3	1	29.49	7.96	20.76	96.0	6.53	8.5	12.6
HKLR	HY/2011/03	2018-06-20	Mid-Ebb	Sunny	IS8	18:05	2.9	Bottom	3	2	29.51	7.94	21.60	97.6	6.60	8.4	13.9
HKLR	HY/2011/03	2018-06-20	Mid-Ebb	Sunny	IS(Mf)9	17:47	1.0	Surface	1	1	29.81	7.94	20.40	95.6	6.48	6.5	9.2
HKLR	HY/2011/03	2018-06-20	Mid-Ebb	Sunny	IS(Mf)9	17:47	1.0	Surface	1	2	29.81	7.94	20.39	96.8	6.56	6.1	9.4
HKLR	HY/2011/03	2018-06-20	Mid-Ebb	Sunny	IS(Mf)9	17:47	2.5	Bottom	3	1	29.50	7.94	21.27	94.5	6.41	6.5	7.4
HKLR	HY/2011/03	2018-06-20	Mid-Ebb	Sunny	IS(Mf)9	17:47	2.5	Bottom	3	2	29.64	7.92	21.62	96.4	6.51	6.4	5.9
HKLR	HY/2011/03	2018-06-20	Mid-Ebb	Sunny	IS10(N)	18:02	1.0	Surface	1	1	29.37	8.19	18.05	85.3	5.90	7.7	7.2
HKLR	HY/2011/03	2018-06-20	Mid-Ebb	Sunny	IS10(N)	18:03	1.0	Surface	1	2	29.36	8.18	18.04	84.1	5.82	7.3	7.3
HKLR	HY/2011/03	2018-06-20	Mid-Ebb	Sunny	IS10(N)	18:02	5.3	Middle	2	1	28.92	8.12	19.53	79.1	5.47	8.5	7.1
HKLR	HY/2011/03	2018-06-20	Mid-Ebb	Sunny	IS10(N)	18:02	5.3	Middle	2	2	28.95	8.12	19.30	78.2	5.41	8.3	6.4
HKLR	HY/2011/03	2018-06-20	Mid-Ebb	Sunny	IS10(N)	18:02	9.6	Bottom	3	1	28.88	8.11	21.49	82.1	5.62	10.4	6.9
HKLR	HY/2011/03	2018-06-20	Mid-Ebb	Sunny	IS10(N)	18:02	9.6	Bottom	3	2	28.85	8.12	21.86	83.4	5.70	9.9	6.8
HKLR	HY/2011/03	2018-06-20	Mid-Ebb	Sunny	SR3(N)	17:14	1.0	Surface	1	1	29.71	7.90	21.06	88.9	6.01	7.2	6.7
HKLR	HY/2011/03	2018-06-20	Mid-Ebb	Sunny	SR3(N)	17:14	1.0	Surface	1	2	29.86	7.92	20.86	90.8	6.13	7.3	6.0
HKLR	HY/2011/03	2018-06-20	Mid-Ebb	Sunny	SR3(N)	17:13	2.4	Bottom	3	1	29.68	7.87	21.20	87.7	5.93	7.4	8.5
HKLR	HY/2011/03	2018-06-20	Mid-Ebb	Sunny	SR3(N)	17:14	2.4	Bottom	3	2	29.75	7.90	20.98	89.4	6.05	7.5	7.1
HKLR	HY/2011/03	2018-06-20	Mid-Ebb	Sunny	SR4(N)	17:59	1.0	Surface	1	1	29.57	7.92	20.85	92.0	6.24	9.5	7.2
HKLR	HY/2011/03	2018-06-20	Mid-Ebb	Sunny	SR4(N)	17:59	1.0	Surface	1	2	29.58	7.92	20.84	92.4	6.27	9.5	6.8
HKLR	HY/2011/03	2018-06-20	Mid-Ebb	Sunny	SR4(N)	17:59	2.6	Bottom	3	1	29.33	7.91	20.93	93.3	6.36	9.7	7.9
HKLR	HY/2011/03	2018-06-20	Mid-Ebb	Sunny	SR4(N)	17:59	2.6	Bottom	3	2	29.47	7.90	21.00	92.8	6.30	9.5	8.6
HKLR	HY/2011/03	2018-06-20	Mid-Ebb	Sunny	SR5(N)	17:51	1.0	Surface	1	1	29.36	8.20	18.08	87.8	6.07	8.1	8.4
HKLR	HY/2011/03	2018-06-20	Mid-Ebb	Sunny	SR5(N)	17:51	1.0	Surface	1	2	29.38	8.20	18.06	88.7	6.13	8.0	8.2
HKLR	HY/2011/03	2018-06-20	Mid-Ebb	Sunny	SR5(N)	17:51	4.1	Middle	2	1	29.16	8.16	18.45	85.2	5.90	8.3	7.7
HKLR	HY/2011/03	2018-06-20	Mid-Ebb	Sunny	SR5(N)	17:51	4.1	Middle	2	2	29.23	8.19	18.32	85.8	5.94	8.7	8.3
HKLR	HY/2011/03	2018-06-20	Mid-Ebb	Sunny	SR5(N)	17:50	7.2	Bottom	3	1	29.04	8.20	19.17	87.5	6.05	9.4	8.4
HKLR	HY/2011/03	2018-06-20	Mid-Ebb	Sunny	SR5(N)	17:51	7.2	Bottom	3	2	29.18	8.17	18.82	88.4	6.11	9.2	7.8
HKLR	HY/2011/03	2018-06-20	Mid-Ebb	Sunny	SR10A(N)	18:46	1.0	Surface	1	1	29.39	8.16	18.57	87.8	6.05	3.3	8.8
HKLR	HY/2011/03	2018-06-20	Mid-Ebb	Sunny	SR10A(N)	18:46	1.0	Surface	1	2	29.38	8.18	18.57	88.1	6.07	3.4	8.7
HKLR	HY/2011/03	2018-06-20	Mid-Ebb	Sunny	SR10A(N)	18:46	6.7	Middle	2	1	29.26	8.14	19.65	85.9	5.90	3.6	8.0
HKLR	HY/2011/03	2018-06-20	Mid-Ebb	Sunny	SR10A(N)	18:45	6.7	Middle	2	2	29.22	8.16	19.93	87.6	6.01	3.7	7.6
HKLR	HY/2011/03	2018-06-20	Mid-Ebb	Sunny	SR10A(N)	18:46	12.4	Bottom	3	1	29.26	8.15	19.75	87.2	5.99	4.5	8.0
HKLR	HY/2011/03	2018-06-20	Mid-Ebb	Sunny	SR10A(N)	18:45	12.4	Bottom	3	2	29.23	8.18	19.95	90.0	6.17	4.2	8.8
HKLR	HY/2011/03	2018-06-20	Mid-Ebb	Sunny	SR10B(N2)	18:55	1.0	Surface	1	1	29.40	8.16	18.57	89.4	6.17	5.5	6.9
HKLR	HY/2011/03	2018-06-20	Mid-Ebb	Sunny	SR10B(N2)	18:54	1.0	Surface	1	2	29.40	8.16	18.55	90.0	6.20	5.0	6.4
HKLR	HY/2011/03	2018-06-20	Mid-Ebb	Sunny	SR10B(N2)	18:54	3.4	Middle	2	1	29.39	8.16	18.71	88.5	6.10	4.4	7.4
HKLR	HY/2011/03	2018-06-20	Mid-Ebb	Sunny	SR10B(N2)	18:55	3.4	Middle	2	2	29.36	8.15	18.87	88.5	6.10	4.3	7.6
HKLR	HY/2011/03	2018-06-20	Mid-Ebb	Sunny	SR10B(N2)	18:54	5.8	Bottom	3	1	29.32	8.15	19.29	88.5	6.08	5.0	8.7
HKLR	HY/2011/03	2018-06-20	Mid-Ebb	Sunny	SR10B(N2)	18:54	5.8	Bottom	3	2	29.34	8.15	19.28	89.4	6.15	5.4	8.1
HKLR	HY/2011/03	2018-06-20	Mid-Ebb	Sunny	CS2(A)	17:01	1.0	Surface	1	1	29.30	8.27	18.67	93.0	6.24	8.2	8.4
HKLR	HY/2011/03	2018-06-20	Mid-Ebb	Sunny	CS2(A)	17:01	1.0	Surface	1	2	29.48	8.28	18.61	93.2	6.42	8.7	8.4
HKLR	HY/2011/03	2018-06-20	Mid-Ebb	Sunny	CS2(A)	17:01	3.9	Middle	2	1	28.64	8.20	24.37	89.7	6.19	9.6	7.6
HKLR	HY/2011/03	2018-06-20	Mid-Ebb	Sunny	CS2(A)	17:01	3.9	Middle	2	2	28.64	8.22	24.49	87.0	5.85	9.9	7.7
HKLR	HY/2011/03	2018-06-20	Mid-Ebb	Sunny	CS2(A)	17:01	6.7	Bottom	3	1	28.58	8.24	25.50	83.7	5.66	10.3	7.6
HKLR	HY/2011/03	2018-06-20	Mid-Ebb	Sunny	CS2(A)	17:01	6.7	Bottom	3	2	28.72	8.20	25.69	87.1	5.89	10.8	7.8
HKLR	HY/2011/03	2018-06-20	Mid-Ebb	Sunny	CS(Mf)5	18:28	1.0	Surface	1	1	29.37	7.89	19.55	78.3	5.37	6.0	9.7
HKLR	HY/2011/03	2018-06-20	Mid-Ebb	Sunny	CS(Mf)5	18:29	1.0	Surface	1	2	29.44	7.89	19.62	79.1	5.42	6.2	9.0

Water Quality Monitoring Data

Project	Works	Date (yyyy-mm-dd)	Tide	Weather Condition	Station	Time	Depth, m	Level	Level_Code	Replicate	Temperature, °C	pH	Salinity, ppt	DO, %	DO, mg/L	Turbidity, NTU	SS, mg/L
HKLR	HY/2011/03	2018-06-20	Mid-Ebb	Sunny	CS(Mf)5	18:28	6.1	Middle	2	1	29.05	7.90	21.87	75.4	5.13	5.9	9.8
HKLR	HY/2011/03	2018-06-20	Mid-Ebb	Sunny	CS(Mf)5	18:29	6.1	Middle	2	2	28.93	7.89	22.95	77.9	5.19	5.8	9.5
HKLR	HY/2011/03	2018-06-20	Mid-Ebb	Sunny	CS(Mf)5	18:28	11.1	Bottom	3	1	28.68	7.90	27.13	74.3	4.95	5.7	9.5
HKLR	HY/2011/03	2018-06-20	Mid-Ebb	Sunny	CS(Mf)5	18:29	11.1	Bottom	3	2	28.70	7.89	26.99	72.6	4.93	5.8	8.6
HKLR	HY/2011/03	2018-06-20	Mid-Flood	Sunny	IS5	12:19	1.0	Surface	1	1	29.19	7.89	22.30	86.2	5.85	6.9	6.8
HKLR	HY/2011/03	2018-06-20	Mid-Flood	Sunny	IS5	12:19	1.0	Surface	1	2	29.22	7.89	22.29	84.6	5.73	6.8	7.7
HKLR	HY/2011/03	2018-06-20	Mid-Flood	Sunny	IS5	12:19	4.3	Middle	2	1	29.10	7.88	22.48	84.1	5.70	8.1	6.6
HKLR	HY/2011/03	2018-06-20	Mid-Flood	Sunny	IS5	12:19	4.3	Middle	2	2	29.08	7.88	22.55	84.0	5.69	8.3	7.2
HKLR	HY/2011/03	2018-06-20	Mid-Flood	Sunny	IS5	12:19	7.6	Bottom	3	1	29.02	7.88	22.67	83.3	5.65	8.5	8.4
HKLR	HY/2011/03	2018-06-20	Mid-Flood	Sunny	IS5	12:19	7.6	Bottom	3	2	29.11	7.88	22.54	83.2	5.64	8.2	8.6
HKLR	HY/2011/03	2018-06-20	Mid-Flood	Sunny	IS(Mf)6	12:11	1.0	Surface	1	1	29.36	7.93	22.00	91.4	6.19	5.4	8.9
HKLR	HY/2011/03	2018-06-20	Mid-Flood	Sunny	IS(Mf)6	12:11	1.0	Surface	1	2	29.38	7.94	21.96	91.4	6.18	5.5	9.1
HKLR	HY/2011/03	2018-06-20	Mid-Flood	Sunny	IS(Mf)6	12:11	2.2	Bottom	3	1	29.20	7.94	22.15	90.9	6.16	6.2	9.3
HKLR	HY/2011/03	2018-06-20	Mid-Flood	Sunny	IS(Mf)6	12:11	2.2	Bottom	3	2	29.26	7.92	22.13	91.5	6.20	6.3	8.1
HKLR	HY/2011/03	2018-06-20	Mid-Flood	Sunny	IS7	12:03	1.0	Surface	1	1	29.14	7.91	21.83	80.5	5.47	7.4	5.6
HKLR	HY/2011/03	2018-06-20	Mid-Flood	Sunny	IS7	12:03	1.0	Surface	1	2	29.09	7.91	22.06	82.1	5.58	7.3	5.5
HKLR	HY/2011/03	2018-06-20	Mid-Flood	Sunny	IS7	12:03	2.3	Bottom	3	1	29.08	7.90	22.30	81.3	5.52	7.6	6.9
HKLR	HY/2011/03	2018-06-20	Mid-Flood	Sunny	IS7	12:03	2.3	Bottom	3	2	29.07	7.91	22.47	86.8	5.89	7.5	6.2
HKLR	HY/2011/03	2018-06-20	Mid-Flood	Sunny	IS8	11:38	1.0	Surface	1	1	29.09	7.97	18.96	81.6	5.64	8.2	7.5
HKLR	HY/2011/03	2018-06-20	Mid-Flood	Sunny	IS8	11:37	1.0	Surface	1	2	29.10	7.98	18.96	83.6	5.78	8.4	8.7
HKLR	HY/2011/03	2018-06-20	Mid-Flood	Sunny	IS8	11:38	3.2	Bottom	3	1	29.05	7.97	20.36	82.6	5.68	8.8	8.4
HKLR	HY/2011/03	2018-06-20	Mid-Flood	Sunny	IS8	11:37	3.2	Bottom	3	2	28.98	7.99	20.35	86.9	5.98	8.5	9.2
HKLR	HY/2011/03	2018-06-20	Mid-Flood	Sunny	IS(Mf)9	11:55	1.0	Surface	1	1	29.39	7.93	20.51	90.8	6.19	5.6	8.4
HKLR	HY/2011/03	2018-06-20	Mid-Flood	Sunny	IS(Mf)9	11:55	1.0	Surface	1	2	29.36	7.92	20.60	89.4	6.10	5.4	8.2
HKLR	HY/2011/03	2018-06-20	Mid-Flood	Sunny	IS(Mf)9	11:55	2.8	Bottom	3	1	29.43	7.95	21.40	91.4	6.20	5.5	8.0
HKLR	HY/2011/03	2018-06-20	Mid-Flood	Sunny	IS(Mf)9	11:55	2.8	Bottom	3	2	29.38	7.92	21.55	90.2	6.12	5.6	8.6
HKLR	HY/2011/03	2018-06-20	Mid-Flood	Sunny	IS10(N)	11:48	1.0	Surface	1	1	28.97	8.11	16.68	86.4	6.06	6.0	7.9
HKLR	HY/2011/03	2018-06-20	Mid-Flood	Sunny	IS10(N)	11:49	1.0	Surface	1	2	28.99	8.09	16.71	85.7	6.01	6.5	7.9
HKLR	HY/2011/03	2018-06-20	Mid-Flood	Sunny	IS10(N)	11:48	5.4	Middle	2	1	29.02	8.15	18.78	84.6	5.86	5.3	7.2
HKLR	HY/2011/03	2018-06-20	Mid-Flood	Sunny	IS10(N)	11:47	5.4	Middle	2	2	29.01	8.16	18.72	85.5	5.93	5.7	6.7
HKLR	HY/2011/03	2018-06-20	Mid-Flood	Sunny	IS10(N)	11:48	9.8	Bottom	3	1	28.88	8.16	21.23	84.4	5.78	5.6	6.8
HKLR	HY/2011/03	2018-06-20	Mid-Flood	Sunny	IS10(N)	11:47	9.8	Bottom	3	2	28.93	8.15	20.33	86.7	5.96	5.5	7.9
HKLR	HY/2011/03	2018-06-20	Mid-Flood	Sunny	SR3(N)	12:30	1.0	Surface	1	1	29.19	7.90	21.90	84.4	5.73	6.9	7.6
HKLR	HY/2011/03	2018-06-20	Mid-Flood	Sunny	SR3(N)	12:30	1.0	Surface	1	2	29.20	7.90	21.88	84.8	5.76	6.9	7.5
HKLR	HY/2011/03	2018-06-20	Mid-Flood	Sunny	SR3(N)	12:30	2.6	Bottom	3	1	29.14	7.89	22.03	84.3	5.73	7.2	7.8
HKLR	HY/2011/03	2018-06-20	Mid-Flood	Sunny	SR3(N)	12:29	2.6	Bottom	3	2	29.11	7.89	22.18	86.0	5.84	7.2	7.1
HKLR	HY/2011/03	2018-06-20	Mid-Flood	Sunny	SR4(N)	11:44	1.0	Surface	1	1	29.27	7.91	19.39	83.4	5.74	8.1	9.1
HKLR	HY/2011/03	2018-06-20	Mid-Flood	Sunny	SR4(N)	11:43	1.0	Surface	1	2	29.30	7.92	19.14	86.4	5.95	7.8	8.6
HKLR	HY/2011/03	2018-06-20	Mid-Flood	Sunny	SR4(N)	11:43	2.8	Bottom	3	1	29.26	7.94	19.21	89.1	6.14	7.9	8.2
HKLR	HY/2011/03	2018-06-20	Mid-Flood	Sunny	SR4(N)	11:44	2.8	Bottom	3	2	29.29	7.92	19.22	84.5	5.82	8.0	8.5
HKLR	HY/2011/03	2018-06-20	Mid-Flood	Sunny	SR5(N)	12:00	1.0	Surface	1	1	29.00	8.08	16.74	86.0	6.03	6.5	6.1
HKLR	HY/2011/03	2018-06-20	Mid-Flood	Sunny	SR5(N)	12:00	1.0	Surface	1	2	28.98	8.08	16.77	86.4	6.06	6.6	7.2
HKLR	HY/2011/03	2018-06-20	Mid-Flood	Sunny	SR5(N)	12:00	3.9	Middle	2	1	29.02	8.10	18.68	85.7	5.94	6.3	5.0
HKLR	HY/2011/03	2018-06-20	Mid-Flood	Sunny	SR5(N)	11:59	3.9	Middle	2	2	29.01	8.10	18.61	86.9	6.03	6.5	5.1
HKLR	HY/2011/03	2018-06-20	Mid-Flood	Sunny	SR5(N)	11:59	6.8	Bottom	3	1	28.96	8.08	19.05	87.5	6.06	6.7	6.6
HKLR	HY/2011/03	2018-06-20	Mid-Flood	Sunny	SR5(N)	12:00	6.8	Bottom	3	2	28.97	8.08	19.50	85.7	5.92	6.8	6.7
HKLR	HY/2011/03	2018-06-20	Mid-Flood	Sunny	SR10A(N)	10:58	1.0	Surface	1	1	29.02	8.11	18.94	81.2	5.62	3.3	4.6
HKLR	HY/2011/03	2018-06-20	Mid-Flood	Sunny	SR10A(N)	10:58	1.0	Surface	1	2	28.93	8.12	19.03	79.7	5.52	3.0	4.1
HKLR	HY/2011/03	2018-06-20	Mid-Flood	Sunny	SR10A(N)	10:58	6.7	Middle	2	1	28.73	8.12	22.81	78.4	5.34	4.0	4.5
HKLR	HY/2011/03	2018-06-20	Mid-Flood	Sunny	SR10A(N)	10:57	6.7	Middle	2	2	28.72	8.12	22.86	79.1	5.39	4.1	5.1
HKLR	HY/2011/03	2018-06-20	Mid-Flood	Sunny	SR10A(N)	10:58	12.3	Bottom	3	1	28.74	8.10	23.27	80.2	5.44	4.4	3.8
HKLR	HY/2011/03	2018-06-20	Mid-Flood	Sunny	SR10A(N)	10:57	12.3	Bottom	3	2	28.72	8.10	23.32	80.7	5.48	4.2	3.5
HKLR	HY/2011/03	2018-06-20	Mid-Flood	Sunny	SR10B(N2)	10:46	1.0	Surface	1	1	28.95	8.10	19.03	87.5	6.02	4.3	4.3
HKLR	HY/2011/03	2018-06-20	Mid-Flood	Sunny	SR10B(N2)	10:46	1.0	Surface	1	2	28.99	8.09	18.95	84.1	5.83	4.4	5.4
HKLR	HY/2011/03	2018-06-20	Mid-Flood	Sunny	SR10B(N2)	10:46	3.4	Middle	2	1	28.89	8.12	19.15	85.5	5.92	4.1	4.2
HKLR	HY/2011/03	2018-06-20	Mid-Flood	Sunny	SR10B(N2)	10:46	3.4	Middle	2	2	28.89	8.09	19.19	83.9	5.81	4.1	3.9
HKLR	HY/2011/03	2018-06-20	Mid-Flood	Sunny	SR10B(N2)	10:45	5.7	Bottom	3	1	28.79	8.13	20.68	85.6	5.93	4.8	4.6
HKLR	HY/2011/03	2018-06-20	Mid-Flood	Sunny	SR10B(N2)	10:46	5.7	Bottom	3	2	28.86	8.09	19.56	84.6	5.86	5.0	3.9

Water Quality Monitoring Data

Project	Works	Date (yyyy-mm-dd)	Tide	Weather Condition	Station	Time	Depth, m	Level	Level_Code	Replicate	Temperature, °C	pH	Salinity, ppt	DO, %	DO, mg/L	Turbidity, NTU	SS, mg/L
HKLR	HY/2011/03	2018-06-20	Mid-Flood	Sunny	CS2(A)	12:54	1.0	Surface	1	1	29.17	8.21	16.55	93.4	6.54	7.7	4.8
HKLR	HY/2011/03	2018-06-20	Mid-Flood	Sunny	CS2(A)	12:54	1.0	Surface	1	2	29.15	8.21	16.52	92.6	6.48	7.2	5.8
HKLR	HY/2011/03	2018-06-20	Mid-Flood	Sunny	CS2(A)	12:54	3.8	Middle	2	1	28.84	8.21	18.34	86.5	6.03	8.6	6.5
HKLR	HY/2011/03	2018-06-20	Mid-Flood	Sunny	CS2(A)	12:53	3.8	Middle	2	2	28.84	8.23	18.37	90.7	6.26	8.8	5.8
HKLR	HY/2011/03	2018-06-20	Mid-Flood	Sunny	CS2(A)	12:54	6.5	Bottom	3	1	28.72	8.21	18.77	86.0	5.99	9.4	6.7
HKLR	HY/2011/03	2018-06-20	Mid-Flood	Sunny	CS2(A)	12:53	6.5	Bottom	3	2	28.76	8.25	20.39	88.6	6.17	9.0	7.1
HKLR	HY/2011/03	2018-06-20	Mid-Flood	Sunny	CS(Mf)5	11:13	1.0	Surface	1	1	28.89	7.91	18.64	75.1	5.22	6.0	7.2
HKLR	HY/2011/03	2018-06-20	Mid-Flood	Sunny	CS(Mf)5	11:12	1.0	Surface	1	2	28.98	7.89	18.43	78.5	5.46	6.2	7.6
HKLR	HY/2011/03	2018-06-20	Mid-Flood	Sunny	CS(Mf)5	11:12	6.3	Middle	2	1	28.81	7.90	22.18	75.8	5.04	6.2	7.7
HKLR	HY/2011/03	2018-06-20	Mid-Flood	Sunny	CS(Mf)5	11:13	6.3	Middle	2	2	28.78	7.92	21.96	73.7	5.04	6.5	6.5
HKLR	HY/2011/03	2018-06-20	Mid-Flood	Sunny	CS(Mf)5	11:13	11.6	Bottom	3	1	28.72	7.91	27.00	75.6	5.03	6.2	8.0
HKLR	HY/2011/03	2018-06-20	Mid-Flood	Sunny	CS(Mf)5	11:11	11.6	Bottom	3	2	28.68	7.90	27.29	73.4	5.01	6.2	8.4
HKLR	HY/2011/03	2018-06-22	Mid-Ebb	Rainy	IS5	9:52	1.0	Surface	1	1	29.55	8.10	20.25	82.9	5.65	7.5	6.5
HKLR	HY/2011/03	2018-06-22	Mid-Ebb	Rainy	IS5	9:52	1.0	Surface	1	2	29.39	8.11	20.37	80.4	5.49	7.7	6.3
HKLR	HY/2011/03	2018-06-22	Mid-Ebb	Rainy	IS5	9:52	4.1	Middle	2	1	29.23	8.11	22.65	79.3	5.36	7.8	8.1
HKLR	HY/2011/03	2018-06-22	Mid-Ebb	Rainy	IS5	9:52	4.1	Middle	2	2	29.27	8.11	22.64	80.3	5.42	7.8	8.4
HKLR	HY/2011/03	2018-06-22	Mid-Ebb	Rainy	IS5	9:51	7.2	Bottom	3	1	28.93	8.12	25.27	82.7	5.53	8.5	9.1
HKLR	HY/2011/03	2018-06-22	Mid-Ebb	Rainy	IS5	9:52	7.2	Bottom	3	2	29.21	8.10	25.21	80.7	5.38	9.0	8.0
HKLR	HY/2011/03	2018-06-22	Mid-Ebb	Rainy	IS(Mf)6	9:44	1.0	Surface	1	1	29.50	8.09	19.45	87.2	5.97	3.7	8.5
HKLR	HY/2011/03	2018-06-22	Mid-Ebb	Rainy	IS(Mf)6	9:44	1.0	Surface	1	2	29.50	8.10	19.43	88.5	6.06	3.7	8.6
HKLR	HY/2011/03	2018-06-22	Mid-Ebb	Rainy	IS(Mf)6	9:44	2.1	Bottom	3	1	29.49	8.09	19.46	87.7	6.01	3.7	9.0
HKLR	HY/2011/03	2018-06-22	Mid-Ebb	Rainy	IS(Mf)6	9:44	2.1	Bottom	3	2	29.50	8.09	19.44	87.7	6.01	3.6	8.6
HKLR	HY/2011/03	2018-06-22	Mid-Ebb	Rainy	IS7	9:37	1.0	Surface	1	1	29.49	8.08	19.43	81.7	5.60	4.5	8.7
HKLR	HY/2011/03	2018-06-22	Mid-Ebb	Rainy	IS7	9:37	1.0	Surface	1	2	29.49	8.08	19.40	81.6	5.59	4.4	7.9
HKLR	HY/2011/03	2018-06-22	Mid-Ebb	Rainy	IS7	9:37	2.3	Bottom	3	1	29.50	8.05	20.43	82.2	5.60	7.0	7.6
HKLR	HY/2011/03	2018-06-22	Mid-Ebb	Rainy	IS7	9:37	2.3	Bottom	3	2	29.50	8.06	20.67	83.0	5.65	7.3	8.2
HKLR	HY/2011/03	2018-06-22	Mid-Ebb	Rainy	IS8	9:09	1.0	Surface	1	1	29.53	8.09	19.03	89.4	6.14	4.3	6.2
HKLR	HY/2011/03	2018-06-22	Mid-Ebb	Rainy	IS8	9:09	1.0	Surface	1	2	29.52	8.09	19.05	91.4	6.26	4.4	6.5
HKLR	HY/2011/03	2018-06-22	Mid-Ebb	Rainy	IS8	9:09	2.9	Bottom	3	1	29.52	8.08	19.75	87.4	5.98	5.2	8.1
HKLR	HY/2011/03	2018-06-22	Mid-Ebb	Rainy	IS8	9:09	2.9	Bottom	3	2	29.50	8.11	19.49	86.7	5.95	4.9	9.3
HKLR	HY/2011/03	2018-06-22	Mid-Ebb	Rainy	IS(Mf)9	9:26	1.0	Surface	1	1	29.48	8.06	19.33	77.3	5.30	4.8	5.5
HKLR	HY/2011/03	2018-06-22	Mid-Ebb	Rainy	IS(Mf)9	9:26	1.0	Surface	1	2	29.49	8.08	19.40	78.9	5.40	4.4	6.2
HKLR	HY/2011/03	2018-06-22	Mid-Ebb	Rainy	IS(Mf)9	9:26	2.4	Bottom	3	1	29.48	8.02	20.63	77.8	5.30	5.0	8.0
HKLR	HY/2011/03	2018-06-22	Mid-Ebb	Rainy	IS(Mf)9	9:26	2.4	Bottom	3	2	29.48	8.05	20.30	78.7	5.37	5.3	7.5
HKLR	HY/2011/03	2018-06-22	Mid-Ebb	Rainy	IS10(N)	9:24	1.0	Surface	1	1	29.30	8.21	15.48	84.9	5.96	6.2	7.8
HKLR	HY/2011/03	2018-06-22	Mid-Ebb	Rainy	IS10(N)	9:23	1.0	Surface	1	2	29.37	8.20	15.12	85.6	6.02	6.1	7.1
HKLR	HY/2011/03	2018-06-22	Mid-Ebb	Rainy	IS10(N)	9:23	5.2	Middle	2	1	29.19	8.23	17.20	82.6	5.76	6.5	8.4
HKLR	HY/2011/03	2018-06-22	Mid-Ebb	Rainy	IS10(N)	9:24	5.2	Middle	2	2	29.20	8.21	17.62	82.9	5.76	6.6	8.4
HKLR	HY/2011/03	2018-06-22	Mid-Ebb	Rainy	IS10(N)	9:23	9.3	Bottom	3	1	29.16	8.21	19.01	81.5	5.63	7.1	8.1
HKLR	HY/2011/03	2018-06-22	Mid-Ebb	Rainy	IS10(N)	9:24	9.3	Bottom	3	2	29.17	8.20	18.95	81.9	5.66	7.3	7.6
HKLR	HY/2011/03	2018-06-22	Mid-Ebb	Rainy	SR3(N)	10:06	1.0	Surface	1	1	29.59	8.09	20.16	85.7	5.84	4.6	8.4
HKLR	HY/2011/03	2018-06-22	Mid-Ebb	Rainy	SR3(N)	10:06	1.0	Surface	1	2	29.57	8.09	20.45	86.1	5.86	5.1	9.7
HKLR	HY/2011/03	2018-06-22	Mid-Ebb	Rainy	SR3(N)	10:06	2.7	Bottom	3	1	29.51	8.08	21.18	85.1	5.78	5.3	7.6
HKLR	HY/2011/03	2018-06-22	Mid-Ebb	Rainy	SR3(N)	10:06	2.7	Bottom	3	2	29.57	8.09	20.66	86.1	5.86	5.1	7.1
HKLR	HY/2011/03	2018-06-22	Mid-Ebb	Rainy	SR4(N)	9:16	1.0	Surface	1	1	29.52	8.08	19.37	85.5	5.86	4.3	6.9
HKLR	HY/2011/03	2018-06-22	Mid-Ebb	Rainy	SR4(N)	9:16	1.0	Surface	1	2	29.53	8.08	19.16	85.3	5.85	4.1	6.4
HKLR	HY/2011/03	2018-06-22	Mid-Ebb	Rainy	SR4(N)	9:16	2.7	Bottom	3	1	29.54	8.07	19.95	85.4	5.83	5.5	6.0
HKLR	HY/2011/03	2018-06-22	Mid-Ebb	Rainy	SR4(N)	9:16	2.7	Bottom	3	2	29.52	8.08	19.60	85.6	5.85	5.0	6.5
HKLR	HY/2011/03	2018-06-22	Mid-Ebb	Rainy	SR5(N)	9:36	1.0	Surface	1	1	29.43	8.18	14.91	85.9	6.04	6.0	6.0
HKLR	HY/2011/03	2018-06-22	Mid-Ebb	Rainy	SR5(N)	9:35	1.0	Surface	1	2	29.38	8.18	15.34	86.0	6.04	6.1	6.8
HKLR	HY/2011/03	2018-06-22	Mid-Ebb	Rainy	SR5(N)	9:35	4.1	Middle	2	1	29.20	8.21	17.61	83.7	5.82	7.0	7.1
HKLR	HY/2011/03	2018-06-22	Mid-Ebb	Rainy	SR5(N)	9:36	4.1	Middle	2	2	29.19	8.20	18.01	83.6	5.80	6.8	7.4
HKLR	HY/2011/03	2018-06-22	Mid-Ebb	Rainy	SR5(N)	9:35	7.1	Bottom	3	1	29.19	8.20	19.17	82.6	5.69	7.4	6.4
HKLR	HY/2011/03	2018-06-22	Mid-Ebb	Rainy	SR5(N)	9:36	7.1	Bottom	3	2	29.20	8.20	19.02	82.8	5.71	7.3	6.7
HKLR	HY/2011/03	2018-06-22	Mid-Ebb	Rainy	SR10A(N)	8:19	1.0	Surface	1	1	29.03	8.21	21.46	83.0	5.67	2.3	3.2
HKLR	HY/2011/03	2018-06-22	Mid-Ebb	Rainy	SR10A(N)	8:20	1.0	Surface	1	2	29.05	8.21	21.20	83.1	5.68	2.4	3.7
HKLR	HY/2011/03	2018-06-22	Mid-Ebb	Rainy	SR10A(N)	8:20	6.7	Middle	2	1	28.96	8.20	22.36	82.2	5.59	2.8	5.8
HKLR	HY/2011/03	2018-06-22	Mid-Ebb	Rainy	SR10A(N)	8:19	6.7	Middle	2	2	28.95	8.21	22.44	81.9	5.57	2.7	6.1

Water Quality Monitoring Data

Project	Works	Date (yyyy-mm-dd)	Tide	Weather Condition	Station	Time	Depth, m	Level	Level_Code	Replicate	Temperature, °C	pH	Salinity, ppt	DO, %	DO, mg/L	Turbidity, NTU	SS, mg/L
HKLR	HY/2011/03	2018-06-22	Mid-Ebb	Rainy	SR10A(N)	8:18	12.4	Bottom	3	1	28.94	8.20	22.88	81.6	5.54	3.2	5.3
HKLR	HY/2011/03	2018-06-22	Mid-Ebb	Rainy	SR10A(N)	8:19	12.4	Bottom	3	2	28.95	8.20	22.41	82.1	5.58	3.1	5.8
HKLR	HY/2011/03	2018-06-22	Mid-Ebb	Rainy	SR10B(N2)	8:03	1.0	Surface	1	1	29.05	8.20	21.15	83.5	5.71	3.3	6.0
HKLR	HY/2011/03	2018-06-22	Mid-Ebb	Rainy	SR10B(N2)	8:02	1.0	Surface	1	2	29.04	8.20	21.23	83.9	5.74	3.4	5.8
HKLR	HY/2011/03	2018-06-22	Mid-Ebb	Rainy	SR10B(N2)	8:02	3.8	Middle	2	1	28.97	8.20	22.50	81.8	5.56	3.5	3.3
HKLR	HY/2011/03	2018-06-22	Mid-Ebb	Rainy	SR10B(N2)	8:01	3.8	Middle	2	2	28.99	8.20	22.25	82.0	5.58	3.6	2.8
HKLR	HY/2011/03	2018-06-22	Mid-Ebb	Rainy	SR10B(N2)	8:01	6.5	Bottom	3	1	28.92	8.20	23.38	81.4	5.51	3.8	3.6
HKLR	HY/2011/03	2018-06-22	Mid-Ebb	Rainy	SR10B(N2)	8:02	6.5	Bottom	3	2	28.94	8.20	23.07	81.5	5.52	4.0	3.1
HKLR	HY/2011/03	2018-06-22	Mid-Ebb	Rainy	CS2(A)	10:32	1.0	Surface	1	1	29.37	8.28	14.95	82.9	5.84	8.4	5.4
HKLR	HY/2011/03	2018-06-22	Mid-Ebb	Rainy	CS2(A)	10:36	1.0	Surface	1	2	29.27	8.30	14.44	83.8	5.92	8.3	4.6
HKLR	HY/2011/03	2018-06-22	Mid-Ebb	Rainy	CS2(A)	10:32	3.8	Middle	2	1	29.05	8.26	20.08	78.0	5.37	9.3	5.5
HKLR	HY/2011/03	2018-06-22	Mid-Ebb	Rainy	CS2(A)	10:33	3.8	Middle	2	2	29.09	8.23	19.82	78.1	5.38	9.1	4.5
HKLR	HY/2011/03	2018-06-22	Mid-Ebb	Rainy	CS2(A)	10:32	6.5	Bottom	3	1	28.54	8.28	26.83	77.0	5.15	9.7	5.3
HKLR	HY/2011/03	2018-06-22	Mid-Ebb	Rainy	CS2(A)	10:31	6.5	Bottom	3	2	28.45	8.29	28.19	76.9	5.11	9.9	4.7
HKLR	HY/2011/03	2018-06-22	Mid-Ebb	Rainy	CS(Mf)5	8:35	1.0	Surface	1	1	29.23	8.05	19.93	83.3	5.72	3.1	4.0
HKLR	HY/2011/03	2018-06-22	Mid-Ebb	Rainy	CS(Mf)5	8:36	1.0	Surface	1	2	29.19	8.06	20.44	79.3	5.43	3.2	4.4
HKLR	HY/2011/03	2018-06-22	Mid-Ebb	Rainy	CS(Mf)5	8:35	6.2	Middle	2	1	28.96	8.06	25.10	83.9	5.62	3.1	5.1
HKLR	HY/2011/03	2018-06-22	Mid-Ebb	Rainy	CS(Mf)5	8:36	6.2	Middle	2	2	28.98	8.07	24.86	79.3	5.32	3.2	4.1
HKLR	HY/2011/03	2018-06-22	Mid-Ebb	Rainy	CS(Mf)5	8:36	11.3	Bottom	3	1	28.95	8.06	25.83	80.8	5.39	3.3	6.5
HKLR	HY/2011/03	2018-06-22	Mid-Ebb	Rainy	CS(Mf)5	8:35	11.3	Bottom	3	2	28.90	8.06	26.53	87.1	5.80	3.2	5.9
HKLR	HY/2011/03	2018-06-22	Mid-Flood	Rainy	IS5	-	-	Surface	1	1	-	-	-	-	-	-	-
HKLR	HY/2011/03	2018-06-22	Mid-Flood	Rainy	IS5	-	-	Surface	1	2	-	-	-	-	-	-	-
HKLR	HY/2011/03	2018-06-22	Mid-Flood	Rainy	IS5	-	-	Middle	2	1	-	-	-	-	-	-	-
HKLR	HY/2011/03	2018-06-22	Mid-Flood	Rainy	IS5	-	-	Middle	2	2	-	-	-	-	-	-	-
HKLR	HY/2011/03	2018-06-22	Mid-Flood	Rainy	IS5	-	-	Bottom	3	1	-	-	-	-	-	-	-
HKLR	HY/2011/03	2018-06-22	Mid-Flood	Rainy	IS5	-	-	Bottom	3	2	-	-	-	-	-	-	-
HKLR	HY/2011/03	2018-06-22	Mid-Flood	Rainy	IS(Mf)6	-	-	Surface	1	1	-	-	-	-	-	-	-
HKLR	HY/2011/03	2018-06-22	Mid-Flood	Rainy	IS(Mf)6	-	-	Surface	1	2	-	-	-	-	-	-	-
HKLR	HY/2011/03	2018-06-22	Mid-Flood	Rainy	IS(Mf)6	-	-	Bottom	3	1	-	-	-	-	-	-	-
HKLR	HY/2011/03	2018-06-22	Mid-Flood	Rainy	IS(Mf)6	-	-	Bottom	3	2	-	-	-	-	-	-	-
HKLR	HY/2011/03	2018-06-22	Mid-Flood	Rainy	IS7	-	-	Surface	1	1	-	-	-	-	-	-	-
HKLR	HY/2011/03	2018-06-22	Mid-Flood	Rainy	IS7	-	-	Surface	1	2	-	-	-	-	-	-	-
HKLR	HY/2011/03	2018-06-22	Mid-Flood	Rainy	IS7	-	-	Bottom	3	1	-	-	-	-	-	-	-
HKLR	HY/2011/03	2018-06-22	Mid-Flood	Rainy	IS7	-	-	Bottom	3	2	-	-	-	-	-	-	-
HKLR	HY/2011/03	2018-06-22	Mid-Flood	Rainy	IS8	-	-	Surface	1	1	-	-	-	-	-	-	-
HKLR	HY/2011/03	2018-06-22	Mid-Flood	Rainy	IS8	-	-	Surface	1	2	-	-	-	-	-	-	-
HKLR	HY/2011/03	2018-06-22	Mid-Flood	Rainy	IS8	-	-	Bottom	3	1	-	-	-	-	-	-	-
HKLR	HY/2011/03	2018-06-22	Mid-Flood	Rainy	IS8	-	-	Bottom	3	2	-	-	-	-	-	-	-
HKLR	HY/2011/03	2018-06-22	Mid-Flood	Rainy	IS(Mf)9	-	-	Surface	1	1	-	-	-	-	-	-	-
HKLR	HY/2011/03	2018-06-22	Mid-Flood	Rainy	IS(Mf)9	-	-	Surface	1	2	-	-	-	-	-	-	-
HKLR	HY/2011/03	2018-06-22	Mid-Flood	Rainy	IS(Mf)9	-	-	Bottom	3	1	-	-	-	-	-	-	-
HKLR	HY/2011/03	2018-06-22	Mid-Flood	Rainy	IS(Mf)9	-	-	Bottom	3	2	-	-	-	-	-	-	-
HKLR	HY/2011/03	2018-06-22	Mid-Flood	Rainy	IS10(N)	-	-	Surface	1	1	-	-	-	-	-	-	-
HKLR	HY/2011/03	2018-06-22	Mid-Flood	Rainy	IS10(N)	-	-	Surface	1	2	-	-	-	-	-	-	-
HKLR	HY/2011/03	2018-06-22	Mid-Flood	Rainy	IS10(N)	-	-	Middle	2	1	-	-	-	-	-	-	-
HKLR	HY/2011/03	2018-06-22	Mid-Flood	Rainy	IS10(N)	-	-	Middle	2	2	-	-	-	-	-	-	-
HKLR	HY/2011/03	2018-06-22	Mid-Flood	Rainy	IS10(N)	-	-	Bottom	3	1	-	-	-	-	-	-	-
HKLR	HY/2011/03	2018-06-22	Mid-Flood	Rainy	IS10(N)	-	-	Bottom	3	2	-	-	-	-	-	-	-
HKLR	HY/2011/03	2018-06-22	Mid-Flood	Rainy	SR3(N)	-	-	Surface	1	1	-	-	-	-	-	-	-
HKLR	HY/2011/03	2018-06-22	Mid-Flood	Rainy	SR3(N)	-	-	Surface	1	2	-	-	-	-	-	-	-
HKLR	HY/2011/03	2018-06-22	Mid-Flood	Rainy	SR3(N)	-	-	Bottom	3	1	-	-	-	-	-	-	-
HKLR	HY/2011/03	2018-06-22	Mid-Flood	Rainy	SR3(N)	-	-	Bottom	3	2	-	-	-	-	-	-	-
HKLR	HY/2011/03	2018-06-22	Mid-Flood	Rainy	SR4(N)	-	-	Surface	1	1	-	-	-	-	-	-	-
HKLR	HY/2011/03	2018-06-22	Mid-Flood	Rainy	SR4(N)	-	-	Surface	1	2	-	-	-	-	-	-	-
HKLR	HY/2011/03	2018-06-22	Mid-Flood	Rainy	SR4(N)	-	-	Bottom	3	1	-	-	-	-	-	-	-
HKLR	HY/2011/03	2018-06-22	Mid-Flood	Rainy	SR4(N)	-	-	Bottom	3	2	-	-	-	-	-	-	-
HKLR	HY/2011/03	2018-06-22	Mid-Flood	Rainy	SR5(N)	-	-	Surface	1	1	-	-	-	-	-	-	-
HKLR	HY/2011/03	2018-06-22	Mid-Flood	Rainy	SR5(N)	-	-	Surface	1	2	-	-	-	-	-	-	-

Water Quality Monitoring Data

Project	Works	Date (yyyy-mm-dd)	Tide	Weather Condition	Station	Time	Depth, m	Level	Level_Code	Replicate	Temperature, °C	pH	Salinity, ppt	DO, %	DO, mg/L	Turbidity, NTU	SS, mg/L
HKLR	HY/2011/03	2018-06-22	Mid-Flood	Rainy	SR5(N)	-	-	Middle	2	1	-	-	-	-	-	-	-
HKLR	HY/2011/03	2018-06-22	Mid-Flood	Rainy	SR5(N)	-	-	Middle	2	2	-	-	-	-	-	-	-
HKLR	HY/2011/03	2018-06-22	Mid-Flood	Rainy	SR5(N)	-	-	Bottom	3	1	-	-	-	-	-	-	-
HKLR	HY/2011/03	2018-06-22	Mid-Flood	Rainy	SR5(N)	-	-	Bottom	3	2	-	-	-	-	-	-	-
HKLR	HY/2011/03	2018-06-22	Mid-Flood	Rainy	SR10A(N)	-	-	Surface	1	1	-	-	-	-	-	-	-
HKLR	HY/2011/03	2018-06-22	Mid-Flood	Rainy	SR10A(N)	-	-	Surface	1	2	-	-	-	-	-	-	-
HKLR	HY/2011/03	2018-06-22	Mid-Flood	Rainy	SR10A(N)	-	-	Middle	2	1	-	-	-	-	-	-	-
HKLR	HY/2011/03	2018-06-22	Mid-Flood	Rainy	SR10A(N)	-	-	Middle	2	2	-	-	-	-	-	-	-
HKLR	HY/2011/03	2018-06-22	Mid-Flood	Rainy	SR10A(N)	-	-	Bottom	3	1	-	-	-	-	-	-	-
HKLR	HY/2011/03	2018-06-22	Mid-Flood	Rainy	SR10A(N)	-	-	Bottom	3	2	-	-	-	-	-	-	-
HKLR	HY/2011/03	2018-06-22	Mid-Flood	Rainy	SR10B(N2)	-	-	Surface	1	1	-	-	-	-	-	-	-
HKLR	HY/2011/03	2018-06-22	Mid-Flood	Rainy	SR10B(N2)	-	-	Surface	1	2	-	-	-	-	-	-	-
HKLR	HY/2011/03	2018-06-22	Mid-Flood	Rainy	SR10B(N2)	-	-	Middle	2	1	-	-	-	-	-	-	-
HKLR	HY/2011/03	2018-06-22	Mid-Flood	Rainy	SR10B(N2)	-	-	Middle	2	2	-	-	-	-	-	-	-
HKLR	HY/2011/03	2018-06-22	Mid-Flood	Rainy	SR10B(N2)	-	-	Bottom	3	1	-	-	-	-	-	-	-
HKLR	HY/2011/03	2018-06-22	Mid-Flood	Rainy	SR10B(N2)	-	-	Bottom	3	2	-	-	-	-	-	-	-
HKLR	HY/2011/03	2018-06-22	Mid-Flood	Rainy	CS2(A)	-	-	Surface	1	1	-	-	-	-	-	-	-
HKLR	HY/2011/03	2018-06-22	Mid-Flood	Rainy	CS2(A)	-	-	Surface	1	2	-	-	-	-	-	-	-
HKLR	HY/2011/03	2018-06-22	Mid-Flood	Rainy	CS2(A)	-	-	Middle	2	1	-	-	-	-	-	-	-
HKLR	HY/2011/03	2018-06-22	Mid-Flood	Rainy	CS2(A)	-	-	Middle	2	2	-	-	-	-	-	-	-
HKLR	HY/2011/03	2018-06-22	Mid-Flood	Rainy	CS2(A)	-	-	Bottom	3	1	-	-	-	-	-	-	-
HKLR	HY/2011/03	2018-06-22	Mid-Flood	Rainy	CS2(A)	-	-	Bottom	3	2	-	-	-	-	-	-	-
HKLR	HY/2011/03	2018-06-22	Mid-Flood	Rainy	CS(Mf)5	-	-	Surface	1	1	-	-	-	-	-	-	-
HKLR	HY/2011/03	2018-06-22	Mid-Flood	Rainy	CS(Mf)5	-	-	Surface	1	2	-	-	-	-	-	-	-
HKLR	HY/2011/03	2018-06-22	Mid-Flood	Rainy	CS(Mf)5	-	-	Middle	2	1	-	-	-	-	-	-	-
HKLR	HY/2011/03	2018-06-22	Mid-Flood	Rainy	CS(Mf)5	-	-	Middle	2	2	-	-	-	-	-	-	-
HKLR	HY/2011/03	2018-06-22	Mid-Flood	Rainy	CS(Mf)5	-	-	Bottom	3	1	-	-	-	-	-	-	-
HKLR	HY/2011/03	2018-06-22	Mid-Flood	Rainy	CS(Mf)5	-	-	Bottom	3	2	-	-	-	-	-	-	-
HKLR	HY/2011/03	2018-06-25	Mid-Ebb	Sunny	IS5	12:36	1.0	Surface	1	1	29.00	8.02	20.98	82.5	5.54	10.6	5.9
HKLR	HY/2011/03	2018-06-25	Mid-Ebb	Sunny	IS5	12:37	1.0	Surface	1	2	28.85	8.03	21.93	77.4	5.30	10.9	6.8
HKLR	HY/2011/03	2018-06-25	Mid-Ebb	Sunny	IS5	12:36	4.1	Middle	2	1	28.77	8.02	23.78	77.4	5.24	10.8	7.1
HKLR	HY/2011/03	2018-06-25	Mid-Ebb	Sunny	IS5	12:37	4.1	Middle	2	2	28.60	8.03	24.91	74.1	5.05	10.8	7.9
HKLR	HY/2011/03	2018-06-25	Mid-Ebb	Sunny	IS5	12:36	7.2	Bottom	3	1	28.50	8.02	26.64	71.7	4.84	10.8	7.2
HKLR	HY/2011/03	2018-06-25	Mid-Ebb	Sunny	IS5	12:36	7.2	Bottom	3	2	28.54	8.02	25.98	73.8	4.94	10.9	7.0
HKLR	HY/2011/03	2018-06-25	Mid-Ebb	Sunny	IS(Mf)6	12:27	1.0	Surface	1	1	28.79	7.99	22.44	77.5	5.30	10.5	5.7
HKLR	HY/2011/03	2018-06-25	Mid-Ebb	Sunny	IS(Mf)6	12:27	1.0	Surface	1	2	28.84	8.00	21.86	81.7	5.57	10.5	6.4
HKLR	HY/2011/03	2018-06-25	Mid-Ebb	Sunny	IS(Mf)6	12:27	2.1	Bottom	3	1	28.79	7.98	22.63	73.5	5.01	10.7	7.1
HKLR	HY/2011/03	2018-06-25	Mid-Ebb	Sunny	IS(Mf)6	12:27	2.1	Bottom	3	2	28.77	7.99	22.64	70.8	4.83	10.2	6.5
HKLR	HY/2011/03	2018-06-25	Mid-Ebb	Sunny	IS7	12:18	1.0	Surface	1	1	28.81	8.01	21.90	83.8	5.73	4.6	5.4
HKLR	HY/2011/03	2018-06-25	Mid-Ebb	Sunny	IS7	12:18	1.0	Surface	1	2	28.81	8.01	21.75	80.8	5.53	4.6	5.2
HKLR	HY/2011/03	2018-06-25	Mid-Ebb	Sunny	IS7	12:17	2.0	Bottom	3	1	28.80	8.01	22.31	86.9	5.93	4.6	6.3
HKLR	HY/2011/03	2018-06-25	Mid-Ebb	Sunny	IS7	12:18	2.0	Bottom	3	2	28.80	8.00	23.88	82.8	5.60	4.8	6.7
HKLR	HY/2011/03	2018-06-25	Mid-Ebb	Sunny	IS8	11:44	1.0	Surface	1	1	28.83	8.02	22.22	76.4	5.21	12.3	7.3
HKLR	HY/2011/03	2018-06-25	Mid-Ebb	Sunny	IS8	11:44	1.0	Surface	1	2	28.80	8.02	22.55	77.3	5.27	12.2	6.5
HKLR	HY/2011/03	2018-06-25	Mid-Ebb	Sunny	IS8	11:44	2.6	Bottom	3	1	28.82	8.02	22.29	76.7	5.23	12.5	7.7
HKLR	HY/2011/03	2018-06-25	Mid-Ebb	Sunny	IS8	11:44	2.6	Bottom	3	2	28.78	8.01	22.89	77.9	5.30	12.5	7.1
HKLR	HY/2011/03	2018-06-25	Mid-Ebb	Sunny	IS(Mf)9	12:09	1.0	Surface	1	1	28.86	8.00	21.62	84.2	5.76	4.7	6.4
HKLR	HY/2011/03	2018-06-25	Mid-Ebb	Sunny	IS(Mf)9	12:10	1.0	Surface	1	2	28.83	8.00	21.71	82.2	5.62	4.8	5.7
HKLR	HY/2011/03	2018-06-25	Mid-Ebb	Sunny	IS(Mf)9	12:09	2.5	Bottom	3	1	28.79	8.01	21.67	86.8	5.94	4.7	7.7
HKLR	HY/2011/03	2018-06-25	Mid-Ebb	Sunny	IS(Mf)9	12:09	2.5	Bottom	3	2	28.85	8.00	21.73	83.1	5.69	4.8	7.1
HKLR	HY/2011/03	2018-06-25	Mid-Ebb	Sunny	IS10(N)	11:53	1.0	Surface	1	1	28.86	8.25	18.26	84.3	5.77	6.3	5.7
HKLR	HY/2011/03	2018-06-25	Mid-Ebb	Sunny	IS10(N)	11:53	1.0	Surface	1	2	28.89	8.26	18.24	87.3	5.97	6.7	5.5
HKLR	HY/2011/03	2018-06-25	Mid-Ebb	Sunny	IS10(N)	11:53	5.3	Middle	2	1	28.73	8.24	20.46	82.5	5.75	7.2	5.6
HKLR	HY/2011/03	2018-06-25	Mid-Ebb	Sunny	IS10(N)	11:53	5.3	Middle	2	2	28.71	8.26	20.28	84.2	5.87	7.0	4.9
HKLR	HY/2011/03	2018-06-25	Mid-Ebb	Sunny	IS10(N)	11:53	9.6	Bottom	3	1	28.63	8.25	22.57	83.1	5.74	7.7	6.7
HKLR	HY/2011/03	2018-06-25	Mid-Ebb	Sunny	IS10(N)	11:53	9.6	Bottom	3	2	28.73	8.23	21.86	81.5	5.63	7.4	6.3
HKLR	HY/2011/03	2018-06-25	Mid-Ebb	Sunny	SR3(N)	12:47	1.0	Surface	1	1	28.89	8.02	20.54	83.6	5.75	4.4	5.5
HKLR	HY/2011/03	2018-06-25	Mid-Ebb	Sunny	SR3(N)	12:48	1.0	Surface	1	2	28.91	8.03	20.51	83.3	5.73	4.3	5.1

Water Quality Monitoring Data

Project	Works	Date (yyyy-mm-dd)	Tide	Weather Condition	Station	Time	Depth, m	Level	Level_Code	Replicate	Temperature, °C	pH	Salinity, ppt	DO, %	DO, mg/L	Turbidity, NTU	SS, mg/L
HKLR	HY/2011/03	2018-06-25	Mid-Ebb	Sunny	SR3(N)	12:47	2.3	Bottom	3	1	28.86	8.01	21.18	83.3	5.71	4.4	5.6
HKLR	HY/2011/03	2018-06-25	Mid-Ebb	Sunny	SR3(N)	12:47	2.3	Bottom	3	2	28.83	8.01	21.20	85.7	5.88	4.5	5.8
HKLR	HY/2011/03	2018-06-25	Mid-Ebb	Sunny	SR4(N)	11:59	1.0	Surface	1	1	28.89	7.97	21.49	77.6	5.31	8.9	9.6
HKLR	HY/2011/03	2018-06-25	Mid-Ebb	Sunny	SR4(N)	11:59	1.0	Surface	1	2	28.89	7.97	21.13	81.2	5.57	8.9	9.3
HKLR	HY/2011/03	2018-06-25	Mid-Ebb	Sunny	SR4(N)	11:58	2.6	Bottom	3	1	28.85	7.98	21.82	87.7	5.99	8.9	9.5
HKLR	HY/2011/03	2018-06-25	Mid-Ebb	Sunny	SR4(N)	11:59	2.6	Bottom	3	2	28.89	7.97	21.45	79.6	5.44	9.2	8.6
HKLR	HY/2011/03	2018-06-25	Mid-Ebb	Sunny	SR5(N)	12:04	1.0	Surface	1	1	28.87	8.24	18.38	81.5	5.68	6.6	6.0
HKLR	HY/2011/03	2018-06-25	Mid-Ebb	Sunny	SR5(N)	12:05	1.0	Surface	1	2	28.86	8.24	18.33	82.6	5.76	6.2	6.8
HKLR	HY/2011/03	2018-06-25	Mid-Ebb	Sunny	SR5(N)	12:05	4.0	Middle	2	1	28.77	8.24	19.93	81.9	5.66	7.4	6.4
HKLR	HY/2011/03	2018-06-25	Mid-Ebb	Sunny	SR5(N)	12:04	4.0	Middle	2	2	28.73	8.23	19.99	79.7	5.51	7.5	6.5
HKLR	HY/2011/03	2018-06-25	Mid-Ebb	Sunny	SR5(N)	12:04	7.0	Bottom	3	1	28.67	8.22	20.89	80.1	5.52	7.3	7.3
HKLR	HY/2011/03	2018-06-25	Mid-Ebb	Sunny	SR5(N)	12:04	7.0	Bottom	3	2	28.75	8.22	20.82	82.5	5.68	7.4	6.7
HKLR	HY/2011/03	2018-06-25	Mid-Ebb	Sunny	SR10A(N)	10:43	1.0	Surface	1	1	28.52	8.17	24.35	79.5	5.39	2.8	5.4
HKLR	HY/2011/03	2018-06-25	Mid-Ebb	Sunny	SR10A(N)	10:43	1.0	Surface	1	2	28.47	8.16	24.75	79.4	5.37	2.6	5.0
HKLR	HY/2011/03	2018-06-25	Mid-Ebb	Sunny	SR10A(N)	10:43	6.7	Middle	2	1	28.38	8.15	25.62	77.9	5.25	2.5	5.9
HKLR	HY/2011/03	2018-06-25	Mid-Ebb	Sunny	SR10A(N)	10:43	6.7	Middle	2	2	28.39	8.16	25.61	77.8	5.25	2.5	6.1
HKLR	HY/2011/03	2018-06-25	Mid-Ebb	Sunny	SR10A(N)	10:42	12.3	Bottom	3	1	28.38	8.15	25.63	78.8	5.31	2.3	8.2
HKLR	HY/2011/03	2018-06-25	Mid-Ebb	Sunny	SR10A(N)	10:43	12.3	Bottom	3	2	28.40	8.15	25.53	78.4	5.29	2.5	8.3
HKLR	HY/2011/03	2018-06-25	Mid-Ebb	Sunny	SR10B(N2)	10:31	1.0	Surface	1	1	28.52	8.15	24.33	81.2	5.48	2.3	4.1
HKLR	HY/2011/03	2018-06-25	Mid-Ebb	Sunny	SR10B(N2)	10:30	1.0	Surface	1	2	28.52	8.12	24.36	83.7	5.65	2.3	4.7
HKLR	HY/2011/03	2018-06-25	Mid-Ebb	Sunny	SR10B(N2)	10:30	3.7	Middle	2	1	28.38	8.13	25.49	81.4	5.51	2.5	5.9
HKLR	HY/2011/03	2018-06-25	Mid-Ebb	Sunny	SR10B(N2)	10:31	3.7	Middle	2	2	28.39	8.13	25.42	80.4	5.45	2.4	5.8
HKLR	HY/2011/03	2018-06-25	Mid-Ebb	Sunny	SR10B(N2)	10:31	6.3	Bottom	3	1	28.43	8.12	25.40	79.6	5.37	3.6	8.3
HKLR	HY/2011/03	2018-06-25	Mid-Ebb	Sunny	SR10B(N2)	10:30	6.3	Bottom	3	2	28.38	8.12	25.53	81.0	5.47	3.8	7.8
HKLR	HY/2011/03	2018-06-25	Mid-Ebb	Sunny	CS2(A)	12:56	1.0	Surface	1	1	28.95	8.25	19.02	81.3	5.63	8.9	6.6
HKLR	HY/2011/03	2018-06-25	Mid-Ebb	Sunny	CS2(A)	12:56	1.0	Surface	1	2	28.84	8.25	19.20	78.1	5.41	9.0	6.7
HKLR	HY/2011/03	2018-06-25	Mid-Ebb	Sunny	CS2(A)	12:56	3.7	Middle	2	1	28.78	8.22	21.27	77.0	5.28	9.3	7.2
HKLR	HY/2011/03	2018-06-25	Mid-Ebb	Sunny	CS2(A)	12:55	3.7	Middle	2	2	28.76	8.23	21.42	77.7	5.33	9.2	7.3
HKLR	HY/2011/03	2018-06-25	Mid-Ebb	Sunny	CS2(A)	12:56	6.3	Bottom	3	1	28.75	8.22	21.55	78.0	5.35	9.8	8.8
HKLR	HY/2011/03	2018-06-25	Mid-Ebb	Sunny	CS2(A)	12:55	6.3	Bottom	3	2	28.74	8.24	21.59	78.5	5.38	9.5	8.3
HKLR	HY/2011/03	2018-06-25	Mid-Ebb	Sunny	CS(Mf)5	10:59	1.0	Surface	1	1	28.91	7.96	22.07	77.2	5.26	5.4	5.1
HKLR	HY/2011/03	2018-06-25	Mid-Ebb	Sunny	CS(Mf)5	11:00	1.0	Surface	1	2	28.89	7.97	21.99	75.5	5.15	5.5	5.3
HKLR	HY/2011/03	2018-06-25	Mid-Ebb	Sunny	CS(Mf)5	11:00	6.1	Middle	2	1	28.56	7.96	25.68	75.2	5.00	6.8	5.9
HKLR	HY/2011/03	2018-06-25	Mid-Ebb	Sunny	CS(Mf)5	10:59	6.1	Middle	2	2	28.57	7.95	25.65	77.4	5.14	6.7	5.7
HKLR	HY/2011/03	2018-06-25	Mid-Ebb	Sunny	CS(Mf)5	10:59	11.2	Bottom	3	1	28.26	7.93	28.66	73.3	4.93	6.7	7.4
HKLR	HY/2011/03	2018-06-25	Mid-Ebb	Sunny	CS(Mf)5	11:00	11.2	Bottom	3	2	28.51	7.94	28.18	72.9	4.90	6.7	6.8
HKLR	HY/2011/03	2018-06-25	Mid-Flood	Sunny	IS5	16:54	1.0	Surface	1	1	29.05	7.99	21.28	81.8	5.55	7.7	4.3
HKLR	HY/2011/03	2018-06-25	Mid-Flood	Sunny	IS5	16:54	1.0	Surface	1	2	29.06	7.99	21.29	79.9	5.46	7.6	4.2
HKLR	HY/2011/03	2018-06-25	Mid-Flood	Sunny	IS5	16:54	4.2	Middle	2	1	28.89	7.96	22.38	80.6	5.43	10.4	5.0
HKLR	HY/2011/03	2018-06-25	Mid-Flood	Sunny	IS5	16:53	4.2	Middle	2	2	28.84	7.96	22.29	79.7	5.38	10.5	5.8
HKLR	HY/2011/03	2018-06-25	Mid-Flood	Sunny	IS5	16:54	7.4	Bottom	3	1	28.81	7.95	24.36	75.8	5.16	10.3	5.8
HKLR	HY/2011/03	2018-06-25	Mid-Flood	Sunny	IS5	16:53	7.4	Bottom	3	2	28.69	7.95	24.46	76.2	5.19	10.8	6.1
HKLR	HY/2011/03	2018-06-25	Mid-Flood	Sunny	IS(Mf)6	17:04	1.0	Surface	1	1	29.09	7.99	21.23	88.6	6.05	10.4	5.0
HKLR	HY/2011/03	2018-06-25	Mid-Flood	Sunny	IS(Mf)6	17:04	1.0	Surface	1	2	29.09	7.99	21.25	89.0	6.08	10.6	5.4
HKLR	HY/2011/03	2018-06-25	Mid-Flood	Sunny	IS(Mf)6	17:04	2.0	Bottom	3	1	29.05	7.97	21.74	88.1	6.01	10.5	5.4
HKLR	HY/2011/03	2018-06-25	Mid-Flood	Sunny	IS(Mf)6	17:04	2.0	Bottom	3	2	29.07	7.98	21.58	89.0	6.07	10.5	5.5
HKLR	HY/2011/03	2018-06-25	Mid-Flood	Sunny	IS7	17:16	1.0	Surface	1	1	28.98	8.00	21.06	93.7	6.41	4.9	4.7
HKLR	HY/2011/03	2018-06-25	Mid-Flood	Sunny	IS7	17:16	1.0	Surface	1	2	28.98	7.99	21.08	90.7	6.21	4.9	5.4
HKLR	HY/2011/03	2018-06-25	Mid-Flood	Sunny	IS7	17:16	2.1	Bottom	3	1	28.99	7.97	21.40	90.8	6.20	4.8	5.4
HKLR	HY/2011/03	2018-06-25	Mid-Flood	Sunny	IS7	17:16	2.1	Bottom	3	2	28.99	7.99	21.12	92.2	6.31	4.8	5.9
HKLR	HY/2011/03	2018-06-25	Mid-Flood	Sunny	IS8	17:45	1.0	Surface	1	1	28.98	7.98	21.35	76.7	5.25	8.7	6.6
HKLR	HY/2011/03	2018-06-25	Mid-Flood	Sunny	IS8	17:45	1.0	Surface	1	2	28.98	7.98	21.37	79.2	5.41	8.7	6.5
HKLR	HY/2011/03	2018-06-25	Mid-Flood	Sunny	IS8	17:45	2.9	Bottom	3	1	28.99	7.97	23.10	78.8	5.34	8.6	8.3
HKLR	HY/2011/03	2018-06-25	Mid-Flood	Sunny	IS8	17:45	2.9	Bottom	3	2	28.89	7.94	23.57	76.7	5.19	8.5	8.4
HKLR	HY/2011/03	2018-06-25	Mid-Flood	Sunny	IS(Mf)9	17:27	1.0	Surface	1	1	28.95	7.96	22.51	85.9	5.84	10.5	6.2
HKLR	HY/2011/03	2018-06-25	Mid-Flood	Sunny	IS(Mf)9	17:27	1.0	Surface	1	2	28.97	7.96	22.36	90.5	6.16	10.2	6.4
HKLR	HY/2011/03	2018-06-25	Mid-Flood	Sunny	IS(Mf)9	17:27	2.7	Bottom	3	1	28.92	7.97	22.53	84.3	5.72	11.2	7.3
HKLR	HY/2011/03	2018-06-25	Mid-Flood	Sunny	IS(Mf)9	17:27	2.7	Bottom	3	2	28.92	7.95	22.82	82.7	5.62	11.1	6.8

Water Quality Monitoring Data

Project	Works	Date (yyyy-mm-dd)	Tide	Weather Condition	Station	Time	Depth, m	Level	Level_Code	Replicate	Temperature, °C	pH	Salinity, ppt	DO, %	DO, mg/L	Turbidity, NTU	SS, mg/L
HKLR	HY/2011/03	2018-06-25	Mid-Flood	Sunny	IS10(N)	17:40	1.0	Surface	1	1	29.00	8.29	17.26	87.3	6.10	7.0	7.9
HKLR	HY/2011/03	2018-06-25	Mid-Flood	Sunny	IS10(N)	17:40	1.0	Surface	1	2	29.01	8.28	17.57	87.0	6.07	7.0	8.6
HKLR	HY/2011/03	2018-06-25	Mid-Flood	Sunny	IS10(N)	17:39	5.3	Middle	2	1	28.73	8.23	22.12	85.0	5.81	7.8	13.6
HKLR	HY/2011/03	2018-06-25	Mid-Flood	Sunny	IS10(N)	17:40	5.3	Middle	2	2	28.73	8.22	22.09	83.1	5.68	7.2	13.9
HKLR	HY/2011/03	2018-06-25	Mid-Flood	Sunny	IS10(N)	17:39	9.6	Bottom	3	1	28.80	8.24	22.05	89.4	6.11	9.4	12.1
HKLR	HY/2011/03	2018-06-25	Mid-Flood	Sunny	IS10(N)	17:40	9.6	Bottom	3	2	28.80	8.23	22.17	88.7	6.05	9.3	11.8
HKLR	HY/2011/03	2018-06-25	Mid-Flood	Sunny	SR3(N)	16:46	1.0	Surface	1	1	29.02	7.98	21.51	80.7	5.51	9.4	14.2
HKLR	HY/2011/03	2018-06-25	Mid-Flood	Sunny	SR3(N)	16:45	1.0	Surface	1	2	29.01	7.97	21.63	82.1	5.60	9.3	14.7
HKLR	HY/2011/03	2018-06-25	Mid-Flood	Sunny	SR3(N)	16:45	2.4	Bottom	3	1	28.92	7.96	22.15	84.5	5.76	9.3	15.2
HKLR	HY/2011/03	2018-06-25	Mid-Flood	Sunny	SR3(N)	16:45	2.4	Bottom	3	2	28.94	7.96	22.66	81.4	5.53	9.3	14.3
HKLR	HY/2011/03	2018-06-25	Mid-Flood	Sunny	SR4(N)	17:39	1.0	Surface	1	1	29.00	7.97	21.69	84.0	5.73	8.6	5.8
HKLR	HY/2011/03	2018-06-25	Mid-Flood	Sunny	SR4(N)	17:39	1.0	Surface	1	2	29.00	7.97	21.47	83.1	5.68	8.7	4.7
HKLR	HY/2011/03	2018-06-25	Mid-Flood	Sunny	SR4(N)	17:39	2.6	Bottom	3	1	29.00	7.96	22.37	83.9	5.70	8.8	5.2
HKLR	HY/2011/03	2018-06-25	Mid-Flood	Sunny	SR4(N)	17:39	2.6	Bottom	3	2	28.97	7.95	22.72	85.2	5.78	8.6	5.8
HKLR	HY/2011/03	2018-06-25	Mid-Flood	Sunny	SR5(N)	17:32	1.0	Surface	1	1	29.01	8.32	17.39	94.3	6.44	5.9	4.4
HKLR	HY/2011/03	2018-06-25	Mid-Flood	Sunny	SR5(N)	17:32	1.0	Surface	1	2	28.96	8.30	17.35	89.5	6.13	6.1	5.1
HKLR	HY/2011/03	2018-06-25	Mid-Flood	Sunny	SR5(N)	17:31	4.2	Middle	2	1	28.78	8.28	21.49	88.2	6.17	6.5	4.8
HKLR	HY/2011/03	2018-06-25	Mid-Flood	Sunny	SR5(N)	17:32	4.2	Middle	2	2	28.81	8.26	21.31	90.4	6.19	6.2	5.1
HKLR	HY/2011/03	2018-06-25	Mid-Flood	Sunny	SR5(N)	17:31	7.3	Bottom	3	1	28.85	8.30	21.91	87.5	6.00	6.8	4.8
HKLR	HY/2011/03	2018-06-25	Mid-Flood	Sunny	SR5(N)	17:32	7.3	Bottom	3	2	28.82	8.26	21.73	90.4	6.31	7.2	5.0
HKLR	HY/2011/03	2018-06-25	Mid-Flood	Sunny	SR10A(N)	18:41	1.0	Surface	1	1	28.58	8.22	23.95	80.1	5.44	3.8	4.9
HKLR	HY/2011/03	2018-06-25	Mid-Flood	Sunny	SR10A(N)	18:41	1.0	Surface	1	2	28.52	8.23	24.29	79.3	5.38	4.1	4.2
HKLR	HY/2011/03	2018-06-25	Mid-Flood	Sunny	SR10A(N)	18:40	6.6	Middle	2	1	28.42	8.23	25.26	80.4	5.43	4.0	5.2
HKLR	HY/2011/03	2018-06-25	Mid-Flood	Sunny	SR10A(N)	18:41	6.6	Middle	2	2	28.45	8.23	25.00	78.6	5.31	4.4	5.6
HKLR	HY/2011/03	2018-06-25	Mid-Flood	Sunny	SR10A(N)	18:41	12.1	Bottom	3	1	28.41	8.22	25.42	78.7	5.31	5.2	8.7
HKLR	HY/2011/03	2018-06-25	Mid-Flood	Sunny	SR10A(N)	18:40	12.1	Bottom	3	2	28.44	8.22	25.21	82.3	5.56	5.0	9.5
HKLR	HY/2011/03	2018-06-25	Mid-Flood	Sunny	SR10B(N2)	18:51	1.0	Surface	1	1	28.55	8.22	23.99	79.3	5.38	4.0	4.6
HKLR	HY/2011/03	2018-06-25	Mid-Flood	Sunny	SR10B(N2)	18:51	1.0	Surface	1	2	28.56	8.22	23.93	78.9	5.36	4.2	5.7
HKLR	HY/2011/03	2018-06-25	Mid-Flood	Sunny	SR10B(N2)	18:51	3.5	Middle	2	1	28.51	8.23	24.59	79.5	5.38	4.1	6.1
HKLR	HY/2011/03	2018-06-25	Mid-Flood	Sunny	SR10B(N2)	18:51	3.5	Middle	2	2	28.51	8.23	24.57	79.3	5.37	3.9	5.5
HKLR	HY/2011/03	2018-06-25	Mid-Flood	Sunny	SR10B(N2)	18:51	5.9	Bottom	3	1	28.51	8.23	24.64	79.0	5.35	5.0	5.8
HKLR	HY/2011/03	2018-06-25	Mid-Flood	Sunny	SR10B(N2)	18:51	5.9	Bottom	3	2	28.49	8.23	24.82	78.9	5.33	5.2	6.2
HKLR	HY/2011/03	2018-06-25	Mid-Flood	Sunny	CS2(A)	16:35	1.0	Surface	1	1	28.95	8.22	17.26	84.7	5.87	8.9	18.3
HKLR	HY/2011/03	2018-06-25	Mid-Flood	Sunny	CS2(A)	16:36	1.0	Surface	1	2	28.97	8.20	17.38	89.0	6.12	9.3	17.9
HKLR	HY/2011/03	2018-06-25	Mid-Flood	Sunny	CS2(A)	16:35	3.8	Middle	2	1	28.86	8.21	19.31	80.4	5.62	9.7	16.6
HKLR	HY/2011/03	2018-06-25	Mid-Flood	Sunny	CS2(A)	16:35	3.8	Middle	2	2	28.78	8.19	20.06	83.6	5.85	10.1	18.2
HKLR	HY/2011/03	2018-06-25	Mid-Flood	Sunny	CS2(A)	16:35	6.6	Bottom	3	1	28.57	8.18	22.06	80.3	5.50	12.1	15.9
HKLR	HY/2011/03	2018-06-25	Mid-Flood	Sunny	CS2(A)	16:35	6.6	Bottom	3	2	28.82	8.21	20.86	77.7	5.37	11.3	16.2
HKLR	HY/2011/03	2018-06-25	Mid-Flood	Sunny	CS(Mf)5	18:15	1.0	Surface	1	1	28.92	7.98	20.99	78.7	5.40	6.2	6.9
HKLR	HY/2011/03	2018-06-25	Mid-Flood	Sunny	CS(Mf)5	18:14	1.0	Surface	1	2	28.91	7.97	21.02	76.9	5.27	6.2	6.3
HKLR	HY/2011/03	2018-06-25	Mid-Flood	Sunny	CS(Mf)5	18:15	6.3	Middle	2	1	28.44	7.96	27.71	75.7	5.01	6.4	6.5
HKLR	HY/2011/03	2018-06-25	Mid-Flood	Sunny	CS(Mf)5	18:14	6.3	Middle	2	2	28.46	7.95	27.66	78.2	5.18	6.2	6.0
HKLR	HY/2011/03	2018-06-25	Mid-Flood	Sunny	CS(Mf)5	18:14	11.5	Bottom	3	1	28.17	7.94	29.47	71.6	4.77	6.6	10.0
HKLR	HY/2011/03	2018-06-25	Mid-Flood	Sunny	CS(Mf)5	18:14	11.5	Bottom	3	2	28.49	7.95	28.82	71.9	4.79	6.5	10.3
HKLR	HY/2011/03	2018-06-27	Mid-Ebb	Sunny	IS5	12:07	1.0	Surface	1	1	29.26	7.97	19.52	79.3	5.41	5.0	5.0
HKLR	HY/2011/03	2018-06-27	Mid-Ebb	Sunny	IS5	12:07	1.0	Surface	1	2	29.41	7.97	19.04	80.3	5.52	4.8	5.7
HKLR	HY/2011/03	2018-06-27	Mid-Ebb	Sunny	IS5	12:07	4.3	Middle	2	1	29.18	7.96	20.68	78.6	5.37	7.0	5.9
HKLR	HY/2011/03	2018-06-27	Mid-Ebb	Sunny	IS5	12:06	4.3	Middle	2	2	29.13	7.96	20.91	77.9	5.35	6.7	5.3
HKLR	HY/2011/03	2018-06-27	Mid-Ebb	Sunny	IS5	12:07	7.6	Bottom	3	1	29.17	7.96	21.06	77.2	5.28	7.5	6.1
HKLR	HY/2011/03	2018-06-27	Mid-Ebb	Sunny	IS5	12:06	7.6	Bottom	3	2	29.05	7.95	21.42	77.0	5.26	7.8	6.5
HKLR	HY/2011/03	2018-06-27	Mid-Ebb	Sunny	IS(Mf)6	12:15	1.0	Surface	1	1	29.53	7.95	19.41	85.9	5.88	8.5	5.5
HKLR	HY/2011/03	2018-06-27	Mid-Ebb	Sunny	IS(Mf)6	12:15	1.0	Surface	1	2	29.58	7.94	19.33	87.6	5.99	7.8	5.7
HKLR	HY/2011/03	2018-06-27	Mid-Ebb	Sunny	IS(Mf)6	12:15	2.2	Bottom	3	1	29.41	7.95	20.11	84.1	5.75	9.8	5.9
HKLR	HY/2011/03	2018-06-27	Mid-Ebb	Sunny	IS(Mf)6	12:15	2.2	Bottom	3	2	29.40	7.93	19.96	83.9	5.74	10.2	6.0
HKLR	HY/2011/03	2018-06-27	Mid-Ebb	Sunny	IS7	12:29	1.0	Surface	1	1	29.68	7.95	19.17	85.8	5.87	4.8	4.8
HKLR	HY/2011/03	2018-06-27	Mid-Ebb	Sunny	IS7	12:29	1.0	Surface	1	2	29.69	7.95	19.12	85.5	5.85	5.0	4.7
HKLR	HY/2011/03	2018-06-27	Mid-Ebb	Sunny	IS7	12:29	2.5	Bottom	3	1	29.57	7.94	20.37	85.5	5.82	5.8	5.9
HKLR	HY/2011/03	2018-06-27	Mid-Ebb	Sunny	IS7	12:29	2.5	Bottom	3	2	29.47	7.93	20.39	86.1	5.87	5.4	6.4

Water Quality Monitoring Data

Project	Works	Date (yyyy-mm-dd)	Tide	Weather Condition	Station	Time	Depth, m	Level	Level_Code	Replicate	Temperature, °C	pH	Salinity, ppt	DO, %	DO, mg/L	Turbidity, NTU	SS, mg/L
HKLR	HY/2011/03	2018-06-27	Mid-Ebb	Sunny	IS8	13:01	1.0	Surface	1	1	30.09	7.99	19.42	89.7	6.09	5.1	5.5
HKLR	HY/2011/03	2018-06-27	Mid-Ebb	Sunny	IS8	13:02	1.0	Surface	1	2	30.21	8.00	19.29	94.1	6.38	5.6	4.9
HKLR	HY/2011/03	2018-06-27	Mid-Ebb	Sunny	IS8	13:01	3.1	Bottom	3	1	29.50	7.97	20.17	87.6	5.97	8.2	6.6
HKLR	HY/2011/03	2018-06-27	Mid-Ebb	Sunny	IS8	13:02	3.1	Bottom	3	2	29.76	7.98	19.96	90.6	6.16	7.6	6.0
HKLR	HY/2011/03	2018-06-27	Mid-Ebb	Sunny	IS(Mf)9	12:36	1.0	Surface	1	1	29.60	7.95	19.12	83.6	5.73	5.9	4.8
HKLR	HY/2011/03	2018-06-27	Mid-Ebb	Sunny	IS(Mf)9	12:37	1.0	Surface	1	2	29.65	7.96	19.10	85.2	5.83	6.3	4.4
HKLR	HY/2011/03	2018-06-27	Mid-Ebb	Sunny	IS(Mf)9	12:36	2.6	Bottom	3	1	29.59	7.94	20.01	85.2	5.81	6.9	4.9
HKLR	HY/2011/03	2018-06-27	Mid-Ebb	Sunny	IS(Mf)9	12:36	2.6	Bottom	3	2	29.40	7.93	20.16	83.3	5.69	7.2	5.2
HKLR	HY/2011/03	2018-06-27	Mid-Ebb	Sunny	IS10(N)	12:57	1.0	Surface	1	1	29.48	8.15	15.44	81.0	5.68	6.0	3.1
HKLR	HY/2011/03	2018-06-27	Mid-Ebb	Sunny	IS10(N)	12:58	1.0	Surface	1	2	29.50	8.16	15.40	80.5	5.64	5.7	3.5
HKLR	HY/2011/03	2018-06-27	Mid-Ebb	Sunny	IS10(N)	12:57	5.2	Middle	2	1	29.31	8.19	17.67	76.2	5.33	6.6	3.9
HKLR	HY/2011/03	2018-06-27	Mid-Ebb	Sunny	IS10(N)	12:58	5.2	Middle	2	2	29.32	8.22	17.79	76.0	5.29	6.8	3.6
HKLR	HY/2011/03	2018-06-27	Mid-Ebb	Sunny	IS10(N)	12:57	9.4	Bottom	3	1	28.94	8.11	23.74	75.2	5.12	7.5	4.1
HKLR	HY/2011/03	2018-06-27	Mid-Ebb	Sunny	IS10(N)	12:56	9.4	Bottom	3	2	28.93	8.10	23.73	74.0	5.13	7.1	4.3
HKLR	HY/2011/03	2018-06-27	Mid-Ebb	Sunny	SR3(N)	11:55	1.0	Surface	1	1	29.39	7.97	19.04	86.8	5.97	6.4	5.8
HKLR	HY/2011/03	2018-06-27	Mid-Ebb	Sunny	SR3(N)	11:56	1.0	Surface	1	2	29.44	7.97	18.96	83.7	5.76	6.4	6.2
HKLR	HY/2011/03	2018-06-27	Mid-Ebb	Sunny	SR3(N)	11:55	2.7	Bottom	3	1	29.27	7.97	19.45	84.6	5.82	6.8	5.9
HKLR	HY/2011/03	2018-06-27	Mid-Ebb	Sunny	SR3(N)	11:55	2.7	Bottom	3	2	29.38	7.96	19.46	84.1	5.77	6.6	6.6
HKLR	HY/2011/03	2018-06-27	Mid-Ebb	Sunny	SR4(N)	12:49	1.0	Surface	1	1	30.20	8.00	19.13	94.3	6.40	8.2	4.8
HKLR	HY/2011/03	2018-06-27	Mid-Ebb	Sunny	SR4(N)	12:49	1.0	Surface	1	2	30.50	8.01	18.34	95.9	6.50	8.0	5.4
HKLR	HY/2011/03	2018-06-27	Mid-Ebb	Sunny	SR4(N)	12:48	2.8	Bottom	3	1	29.99	8.00	19.26	92.0	6.26	8.3	5.0
HKLR	HY/2011/03	2018-06-27	Mid-Ebb	Sunny	SR4(N)	12:49	2.8	Bottom	3	2	29.68	7.98	19.93	93.6	6.37	8.6	4.8
HKLR	HY/2011/03	2018-06-27	Mid-Ebb	Sunny	SR5(N)	12:46	1.0	Surface	1	1	29.92	8.11	14.40	83.9	5.87	8.4	2.9
HKLR	HY/2011/03	2018-06-27	Mid-Ebb	Sunny	SR5(N)	12:47	1.0	Surface	1	2	29.93	8.13	14.32	83.5	5.84	8.2	3.4
HKLR	HY/2011/03	2018-06-27	Mid-Ebb	Sunny	SR5(N)	12:47	4.0	Middle	2	1	29.00	8.12	18.08	75.4	5.25	8.7	3.0
HKLR	HY/2011/03	2018-06-27	Mid-Ebb	Sunny	SR5(N)	12:46	4.0	Middle	2	2	29.00	8.12	18.17	74.5	5.18	8.9	3.7
HKLR	HY/2011/03	2018-06-27	Mid-Ebb	Sunny	SR5(N)	12:46	7.0	Bottom	3	1	28.99	8.12	18.75	78.9	5.48	9.4	3.9
HKLR	HY/2011/03	2018-06-27	Mid-Ebb	Sunny	SR5(N)	12:45	7.0	Bottom	3	2	28.99	8.11	18.72	77.7	5.40	9.4	3.7
HKLR	HY/2011/03	2018-06-27	Mid-Ebb	Sunny	SR10A(N)	13:45	1.0	Surface	1	1	29.55	8.17	17.29	86.8	6.01	5.3	4.6
HKLR	HY/2011/03	2018-06-27	Mid-Ebb	Sunny	SR10A(N)	13:44	1.0	Surface	1	2	29.57	8.18	17.22	87.2	6.04	5.5	4.2
HKLR	HY/2011/03	2018-06-27	Mid-Ebb	Sunny	SR10A(N)	13:43	6.9	Middle	2	1	29.30	8.14	18.27	85.0	5.87	5.9	5.2
HKLR	HY/2011/03	2018-06-27	Mid-Ebb	Sunny	SR10A(N)	13:45	6.9	Middle	2	2	29.31	8.16	18.29	85.2	5.89	6.1	5.7
HKLR	HY/2011/03	2018-06-27	Mid-Ebb	Sunny	SR10A(N)	13:43	12.8	Bottom	3	1	29.16	8.13	19.34	86.5	5.97	6.3	5.3
HKLR	HY/2011/03	2018-06-27	Mid-Ebb	Sunny	SR10A(N)	13:44	12.8	Bottom	3	2	29.15	8.14	19.35	86.2	5.94	6.3	5.8
HKLR	HY/2011/03	2018-06-27	Mid-Ebb	Sunny	SR10B(N2)	13:55	1.0	Surface	1	1	29.08	8.18	19.40	84.7	5.83	4.7	5.4
HKLR	HY/2011/03	2018-06-27	Mid-Ebb	Sunny	SR10B(N2)	13:54	1.0	Surface	1	2	29.08	8.18	19.40	85.2	5.88	4.8	4.6
HKLR	HY/2011/03	2018-06-27	Mid-Ebb	Sunny	SR10B(N2)	13:54	3.8	Middle	2	1	29.03	8.18	19.63	83.8	5.78	5.4	5.5
HKLR	HY/2011/03	2018-06-27	Mid-Ebb	Sunny	SR10B(N2)	13:53	3.8	Middle	2	2	29.04	8.18	19.58	84.3	5.81	5.2	6.1
HKLR	HY/2011/03	2018-06-27	Mid-Ebb	Sunny	SR10B(N2)	13:54	6.6	Bottom	3	1	29.01	8.17	20.06	83.2	5.73	5.6	6.3
HKLR	HY/2011/03	2018-06-27	Mid-Ebb	Sunny	SR10B(N2)	13:53	6.6	Bottom	3	2	28.99	8.18	20.07	83.0	5.72	5.8	6.5
HKLR	HY/2011/03	2018-06-27	Mid-Ebb	Sunny	CS2(A)	11:45	1.0	Surface	1	1	29.73	8.20	16.73	87.7	6.07	7.4	3.2
HKLR	HY/2011/03	2018-06-27	Mid-Ebb	Sunny	CS2(A)	11:44	1.0	Surface	1	2	29.74	8.20	16.69	87.7	6.08	7.2	2.6
HKLR	HY/2011/03	2018-06-27	Mid-Ebb	Sunny	CS2(A)	11:45	3.8	Middle	2	1	28.39	8.15	23.68	77.8	5.30	7.9	2.9
HKLR	HY/2011/03	2018-06-27	Mid-Ebb	Sunny	CS2(A)	11:43	3.8	Middle	2	2	28.36	8.14	23.67	78.1	5.30	7.7	3.3
HKLR	HY/2011/03	2018-06-27	Mid-Ebb	Sunny	CS2(A)	11:43	6.6	Bottom	3	1	28.20	8.11	25.87	82.0	5.54	8.3	3.2
HKLR	HY/2011/03	2018-06-27	Mid-Ebb	Sunny	CS2(A)	11:44	6.6	Bottom	3	2	28.21	8.13	25.84	81.9	5.54	8.4	3.6
HKLR	HY/2011/03	2018-06-27	Mid-Ebb	Sunny	CS(Mf)5	13:29	1.0	Surface	1	1	29.52	7.96	18.30	81.3	5.54	6.6	3.6
HKLR	HY/2011/03	2018-06-27	Mid-Ebb	Sunny	CS(Mf)5	13:28	1.0	Surface	1	2	29.80	7.95	17.57	79.8	5.49	6.3	3.3
HKLR	HY/2011/03	2018-06-27	Mid-Ebb	Sunny	CS(Mf)5	13:28	6.2	Middle	2	1	28.91	7.96	21.16	77.3	5.33	7.9	4.1
HKLR	HY/2011/03	2018-06-27	Mid-Ebb	Sunny	CS(Mf)5	13:27	6.2	Middle	2	2	28.84	7.96	21.42	77.9	5.36	8.0	3.9
HKLR	HY/2011/03	2018-06-27	Mid-Ebb	Sunny	CS(Mf)5	13:28	11.3	Bottom	3	1	28.84	7.95	21.87	74.5	5.09	8.3	4.3
HKLR	HY/2011/03	2018-06-27	Mid-Ebb	Sunny	CS(Mf)5	13:27	11.3	Bottom	3	2	28.97	7.95	21.96	73.8	5.04	8.8	4.1
HKLR	HY/2011/03	2018-06-27	Mid-Flood	Fine	ISS	5:52	1.0	Surface	1	1	28.86	8.07	18.84	82.0	5.52	6.6	4.0
HKLR	HY/2011/03	2018-06-27	Mid-Flood	Fine	ISS	5:53	1.0	Surface	1	2	28.90	8.07	18.83	83.1	5.68	6.3	5.0
HKLR	HY/2011/03	2018-06-27	Mid-Flood	Fine	ISS	5:52	4.2	Middle	2	1	28.01	8.05	21.62	79.5	5.44	9.1	5.0
HKLR	HY/2011/03	2018-06-27	Mid-Flood	Fine	ISS	5:52	4.2	Middle	2	2	28.01	8.04	21.93	78.8	5.35	8.8	5.3
HKLR	HY/2011/03	2018-06-27	Mid-Flood	Fine	ISS	5:52	7.4	Bottom	3	1	27.83	8.04	24.46	76.5	5.16	11.7	7.0
HKLR	HY/2011/03	2018-06-27	Mid-Flood	Fine	ISS	5:52	7.4	Bottom	3	2	28.38	8.04	23.09	75.9	5.18	12.1	7.3

Water Quality Monitoring Data

Project	Works	Date (yyyy-mm-dd)	Tide	Weather Condition	Station	Time	Depth, m	Level	Level_Code	Replicate	Temperature, °C	pH	Salinity, ppt	DO, %	DO, mg/L	Turbidity, NTU	SS, mg/L
HKLR	HY/2011/03	2018-06-27	Mid-Flood	Fine	IS(Mf)6	5:44	1.0	Surface	1	1	28.90	8.08	18.89	90.0	6.15	5.4	6.8
HKLR	HY/2011/03	2018-06-27	Mid-Flood	Fine	IS(Mf)6	5:44	1.0	Surface	1	2	28.88	8.08	18.94	90.0	6.15	5.7	6.6
HKLR	HY/2011/03	2018-06-27	Mid-Flood	Fine	IS(Mf)6	5:44	2.3	Bottom	3	1	28.87	8.07	19.04	90.2	6.16	5.7	6.7
HKLR	HY/2011/03	2018-06-27	Mid-Flood	Fine	IS(Mf)6	5:43	2.3	Bottom	3	2	28.81	8.07	19.16	89.8	6.14	5.7	6.2
HKLR	HY/2011/03	2018-06-27	Mid-Flood	Fine	IS7	5:35	1.0	Surface	1	1	28.90	8.08	18.79	89.2	6.10	5.0	6.7
HKLR	HY/2011/03	2018-06-27	Mid-Flood	Fine	IS7	5:35	1.0	Surface	1	2	28.84	8.08	18.90	88.7	6.06	4.7	6.8
HKLR	HY/2011/03	2018-06-27	Mid-Flood	Fine	IS7	5:35	2.6	Bottom	3	1	28.88	8.08	18.98	88.9	6.08	5.6	7.1
HKLR	HY/2011/03	2018-06-27	Mid-Flood	Fine	IS7	5:34	2.6	Bottom	3	2	28.75	8.07	19.16	88.9	6.08	5.2	7.2
HKLR	HY/2011/03	2018-06-27	Mid-Flood	Fine	IS8	5:08	1.0	Surface	1	1	28.86	8.12	18.85	87.6	5.99	5.6	7.3
HKLR	HY/2011/03	2018-06-27	Mid-Flood	Fine	IS8	5:08	1.0	Surface	1	2	28.87	8.12	18.85	87.9	6.01	6.0	7.5
HKLR	HY/2011/03	2018-06-27	Mid-Flood	Fine	IS8	5:08	2.9	Bottom	3	1	28.75	8.11	19.38	87.5	5.98	6.0	8.2
HKLR	HY/2011/03	2018-06-27	Mid-Flood	Fine	IS8	5:08	2.9	Bottom	3	2	28.83	8.12	19.12	86.9	5.94	5.7	8.7
HKLR	HY/2011/03	2018-06-27	Mid-Flood	Fine	IS(Mf)9	5:27	1.0	Surface	1	1	28.88	8.09	18.85	88.1	6.03	4.7	7.1
HKLR	HY/2011/03	2018-06-27	Mid-Flood	Fine	IS(Mf)9	5:26	1.0	Surface	1	2	28.87	8.09	18.78	89.1	6.10	5.0	6.4
HKLR	HY/2011/03	2018-06-27	Mid-Flood	Fine	IS(Mf)9	5:26	2.7	Bottom	3	1	28.87	8.08	19.07	89.7	6.13	5.2	6.1
HKLR	HY/2011/03	2018-06-27	Mid-Flood	Fine	IS(Mf)9	5:27	2.7	Bottom	3	2	28.74	8.08	19.30	87.9	6.01	5.5	6.9
HKLR	HY/2011/03	2018-06-27	Mid-Flood	Fine	IS10(N)	5:23	1.0	Surface	1	1	28.32	8.09	15.14	79.8	5.59	7.6	4.8
HKLR	HY/2011/03	2018-06-27	Mid-Flood	Fine	IS10(N)	5:24	1.0	Surface	1	2	28.34	8.10	14.99	79.4	5.57	7.7	5.3
HKLR	HY/2011/03	2018-06-27	Mid-Flood	Fine	IS10(N)	5:24	5.3	Middle	2	1	27.96	8.14	17.42	75.2	5.24	8.2	6.0
HKLR	HY/2011/03	2018-06-27	Mid-Flood	Fine	IS10(N)	5:23	5.3	Middle	2	2	27.95	8.14	17.33	75.9	5.29	8.2	5.6
HKLR	HY/2011/03	2018-06-27	Mid-Flood	Fine	IS10(N)	5:22	9.6	Bottom	3	1	27.35	8.04	23.38	76.4	5.20	8.9	5.8
HKLR	HY/2011/03	2018-06-27	Mid-Flood	Fine	IS10(N)	5:23	9.6	Bottom	3	2	27.36	8.05	23.23	76.1	5.19	8.9	5.7
HKLR	HY/2011/03	2018-06-27	Mid-Flood	Fine	SR3(N)	6:02	1.0	Surface	1	1	28.82	8.05	18.86	85.9	5.88	7.3	5.8
HKLR	HY/2011/03	2018-06-27	Mid-Flood	Fine	SR3(N)	6:03	1.0	Surface	1	2	28.86	8.05	18.86	87.0	5.95	6.9	6.4
HKLR	HY/2011/03	2018-06-27	Mid-Flood	Fine	SR3(N)	6:02	2.9	Bottom	3	1	28.58	8.04	19.75	85.0	5.81	8.0	7.5
HKLR	HY/2011/03	2018-06-27	Mid-Flood	Fine	SR3(N)	6:03	2.9	Bottom	3	2	28.66	8.04	19.72	86.3	5.89	7.8	7.9
HKLR	HY/2011/03	2018-06-27	Mid-Flood	Fine	SR4(N)	5:17	1.0	Surface	1	1	28.84	8.11	18.82	87.2	5.97	6.6	7.1
HKLR	HY/2011/03	2018-06-27	Mid-Flood	Fine	SR4(N)	5:18	1.0	Surface	1	2	28.88	8.10	18.73	87.9	6.01	6.0	7.2
HKLR	HY/2011/03	2018-06-27	Mid-Flood	Fine	SR4(N)	5:17	2.8	Bottom	3	1	28.67	8.10	19.46	86.7	5.93	7.7	8.1
HKLR	HY/2011/03	2018-06-27	Mid-Flood	Fine	SR4(N)	5:18	2.8	Bottom	3	2	28.71	8.09	19.30	86.9	5.94	7.4	8.7
HKLR	HY/2011/03	2018-06-27	Mid-Flood	Fine	SR5(N)	5:32	1.0	Surface	1	1	28.50	8.07	14.41	77.7	5.46	9.5	4.0
HKLR	HY/2011/03	2018-06-27	Mid-Flood	Fine	SR5(N)	5:33	1.0	Surface	1	2	28.52	8.08	14.35	77.4	5.43	9.3	4.3
HKLR	HY/2011/03	2018-06-27	Mid-Flood	Fine	SR5(N)	5:32	4.1	Middle	2	1	27.81	8.05	17.87	75.4	5.24	10.4	4.8
HKLR	HY/2011/03	2018-06-27	Mid-Flood	Fine	SR5(N)	5:33	4.1	Middle	2	2	27.80	8.07	17.93	74.5	5.18	10.7	5.0
HKLR	HY/2011/03	2018-06-27	Mid-Flood	Fine	SR5(N)	5:31	7.2	Bottom	3	1	27.67	8.05	19.24	76.3	5.30	11.5	5.6
HKLR	HY/2011/03	2018-06-27	Mid-Flood	Fine	SR5(N)	5:33	7.2	Bottom	3	2	27.70	8.07	19.21	76.3	5.28	12.0	6.4
HKLR	HY/2011/03	2018-06-27	Mid-Flood	Fine	SR10A(N)	4:34	1.0	Surface	1	1	28.32	8.12	17.44	87.1	6.02	4.9	4.7
HKLR	HY/2011/03	2018-06-27	Mid-Flood	Fine	SR10A(N)	4:33	1.0	Surface	1	2	28.32	8.11	17.43	87.3	6.04	5.0	5.0
HKLR	HY/2011/03	2018-06-27	Mid-Flood	Fine	SR10A(N)	4:33	7.1	Middle	2	1	28.05	8.10	17.93	85.5	5.92	5.5	6.0
HKLR	HY/2011/03	2018-06-27	Mid-Flood	Fine	SR10A(N)	4:34	7.1	Middle	2	2	28.03	8.09	18.00	85.2	5.90	5.4	6.3
HKLR	HY/2011/03	2018-06-27	Mid-Flood	Fine	SR10A(N)	4:34	13.2	Bottom	3	1	27.72	8.07	20.21	84.3	5.79	5.9	6.2
HKLR	HY/2011/03	2018-06-27	Mid-Flood	Fine	SR10A(N)	4:32	13.2	Bottom	3	2	27.74	8.07	20.18	84.7	5.82	6.2	5.8
HKLR	HY/2011/03	2018-06-27	Mid-Flood	Fine	SR10B(N2)	4:24	1.0	Surface	1	1	27.90	8.10	19.33	83.2	5.74	5.0	7.3
HKLR	HY/2011/03	2018-06-27	Mid-Flood	Fine	SR10B(N2)	4:25	1.0	Surface	1	2	27.88	8.10	19.37	82.6	5.70	5.1	7.2
HKLR	HY/2011/03	2018-06-27	Mid-Flood	Fine	SR10B(N2)	4:23	3.9	Middle	2	1	27.83	8.11	19.64	82.8	5.71	6.3	7.9
HKLR	HY/2011/03	2018-06-27	Mid-Flood	Fine	SR10B(N2)	4:24	3.9	Middle	2	2	27.81	8.10	19.67	82.4	5.67	6.1	7.3
HKLR	HY/2011/03	2018-06-27	Mid-Flood	Fine	SR10B(N2)	4:23	6.8	Bottom	3	1	27.78	8.10	20.31	83.0	5.70	6.6	7.9
HKLR	HY/2011/03	2018-06-27	Mid-Flood	Fine	SR10B(N2)	4:24	6.8	Bottom	3	2	27.77	8.10	20.30	82.5	5.68	6.9	7.6
HKLR	HY/2011/03	2018-06-27	Mid-Flood	Fine	CS2(A)	6:22	1.0	Surface	1	1	28.41	8.14	17.03	81.6	5.65	7.9	5.7
HKLR	HY/2011/03	2018-06-27	Mid-Flood	Fine	CS2(A)	6:23	1.0	Surface	1	2	28.39	8.14	17.01	82.0	5.68	7.8	6.3
HKLR	HY/2011/03	2018-06-27	Mid-Flood	Fine	CS2(A)	6:23	3.9	Middle	2	1	27.20	8.08	23.77	74.7	5.08	8.4	5.5
HKLR	HY/2011/03	2018-06-27	Mid-Flood	Fine	CS2(A)	6:22	3.9	Middle	2	2	27.17	8.08	23.72	75.8	5.15	8.3	5.3
HKLR	HY/2011/03	2018-06-27	Mid-Flood	Fine	CS2(A)	6:23	6.8	Bottom	3	1	26.91	8.06	26.44	81.2	5.48	8.8	6.5
HKLR	HY/2011/03	2018-06-27	Mid-Flood	Fine	CS2(A)	6:21	6.8	Bottom	3	2	26.92	8.05	26.52	82.1	5.52	8.6	5.7
HKLR	HY/2011/03	2018-06-27	Mid-Flood	Fine	CS(Mf)5	4:34	1.0	Surface	1	1	28.84	8.14	18.70	82.6	5.68	4.9	7.6
HKLR	HY/2011/03	2018-06-27	Mid-Flood	Fine	CS(Mf)5	4:33	1.0	Surface	1	2	28.77	8.14	18.71	81.8	5.55	4.7	7.3
HKLR	HY/2011/03	2018-06-27	Mid-Flood	Fine	CS(Mf)5	4:34	6.2	Middle	2	1	27.84	8.14	22.72	79.2	5.42	5.6	7.5
HKLR	HY/2011/03	2018-06-27	Mid-Flood	Fine	CS(Mf)5	4:33	6.2	Middle	2	2	28.12	8.14	21.07	78.5	5.38	6.0	7.3

Water Quality Monitoring Data

Project	Works	Date (yyyy-mm-dd)	Tide	Weather Condition	Station	Time	Depth, m	Level	Level_Code	Replicate	Temperature, °C	pH	Salinity, ppt	DO, %	DO, mg/L	Turbidity, NTU	SS, mg/L
HKLR	HY/2011/03	2018-06-27	Mid-Flood	Fine	CS(Mf)5	4:34	11.3	Bottom	3	1	27.78	8.16	24.00	75.2	5.13	6.9	9.6
HKLR	HY/2011/03	2018-06-27	Mid-Flood	Fine	CS(Mf)5	4:33	11.3	Bottom	3	2	28.02	8.16	22.90	74.0	5.05	7.3	9.8
HKLR	HY/2011/03	2018-06-29	Mid-Ebb	Sunny	IS5	12:29	1.0	Surface	1	1	29.72	7.86	19.71	88.9	6.06	6.2	6.0
HKLR	HY/2011/03	2018-06-29	Mid-Ebb	Sunny	IS5	12:30	1.0	Surface	1	2	29.65	7.84	20.13	85.3	5.81	6.5	8.1
HKLR	HY/2011/03	2018-06-29	Mid-Ebb	Sunny	IS5	12:30	4.5	Middle	2	1	29.49	7.83	21.87	77.0	5.20	13.3	8.3
HKLR	HY/2011/03	2018-06-29	Mid-Ebb	Sunny	IS5	12:28	4.5	Middle	2	2	29.53	7.85	21.52	75.9	5.13	13.2	7.0
HKLR	HY/2011/03	2018-06-29	Mid-Ebb	Sunny	IS5	12:28	8.0	Bottom	3	1	28.91	7.82	26.64	68.2	4.55	37.1	13.7
HKLR	HY/2011/03	2018-06-29	Mid-Ebb	Sunny	IS5	12:29	8.0	Bottom	3	2	28.93	7.80	26.58	68.7	4.57	38.2	12.9
HKLR	HY/2011/03	2018-06-29	Mid-Ebb	Sunny	IS(Mf)6	12:44	1.0	Surface	1	1	30.42	7.81	20.22	124.6	8.37	4.7	7.0
HKLR	HY/2011/03	2018-06-29	Mid-Ebb	Sunny	IS(Mf)6	12:44	1.0	Surface	1	2	30.56	7.82	20.04	121.1	8.12	4.6	6.9
HKLR	HY/2011/03	2018-06-29	Mid-Ebb	Sunny	IS(Mf)6	12:44	2.5	Bottom	3	1	30.38	7.80	20.46	125.1	8.40	4.7	6.6
HKLR	HY/2011/03	2018-06-29	Mid-Ebb	Sunny	IS(Mf)6	12:44	2.5	Bottom	3	2	30.06	7.77	20.96	115.7	7.79	4.9	6.3
HKLR	HY/2011/03	2018-06-29	Mid-Ebb	Sunny	IS7	12:54	1.0	Surface	1	1	30.01	7.81	20.36	107.3	7.25	5.3	8.2
HKLR	HY/2011/03	2018-06-29	Mid-Ebb	Sunny	IS7	12:54	1.0	Surface	1	2	29.96	7.81	20.60	107.7	7.28	5.4	8.4
HKLR	HY/2011/03	2018-06-29	Mid-Ebb	Sunny	IS7	12:54	2.6	Bottom	3	1	29.88	7.80	20.95	107.4	7.25	5.5	8.7
HKLR	HY/2011/03	2018-06-29	Mid-Ebb	Sunny	IS7	12:54	2.6	Bottom	3	2	29.82	7.80	21.10	104.3	7.04	5.4	9.1
HKLR	HY/2011/03	2018-06-29	Mid-Ebb	Sunny	IS8	13:27	1.0	Surface	1	1	30.06	7.95	20.10	105.6	7.15	8.5	8.1
HKLR	HY/2011/03	2018-06-29	Mid-Ebb	Sunny	IS8	13:26	1.0	Surface	1	2	30.37	7.99	19.61	113.1	7.63	8.2	8.3
HKLR	HY/2011/03	2018-06-29	Mid-Ebb	Sunny	IS8	13:26	3.4	Bottom	3	1	29.56	7.89	21.54	95.2	6.44	14.6	9.0
HKLR	HY/2011/03	2018-06-29	Mid-Ebb	Sunny	IS8	13:27	3.4	Bottom	3	2	29.78	7.90	20.76	104.0	7.03	14.5	9.6
HKLR	HY/2011/03	2018-06-29	Mid-Ebb	Sunny	IS(Mf)9	13:04	1.0	Surface	1	1	30.35	7.92	19.31	120.2	8.13	5.2	6.9
HKLR	HY/2011/03	2018-06-29	Mid-Ebb	Sunny	IS(Mf)9	13:04	1.0	Surface	1	2	30.55	7.94	19.26	121.8	8.21	5.0	7.3
HKLR	HY/2011/03	2018-06-29	Mid-Ebb	Sunny	IS(Mf)9	13:03	2.8	Bottom	3	1	30.08	7.88	19.82	119.2	8.07	5.6	6.0
HKLR	HY/2011/03	2018-06-29	Mid-Ebb	Sunny	IS(Mf)9	13:04	2.8	Bottom	3	2	30.01	7.87	20.57	125.0	8.44	5.3	8.3
HKLR	HY/2011/03	2018-06-29	Mid-Ebb	Sunny	IS10(N)	13:10	1.0	Surface	1	1	29.75	8.19	14.24	87.5	6.14	5.7	5.6
HKLR	HY/2011/03	2018-06-29	Mid-Ebb	Sunny	IS10(N)	13:09	1.0	Surface	1	2	29.76	8.19	14.32	88.1	6.18	5.8	5.5
HKLR	HY/2011/03	2018-06-29	Mid-Ebb	Sunny	IS10(N)	13:10	5.3	Middle	2	1	29.56	8.17	15.16	82.7	5.79	6.4	6.5
HKLR	HY/2011/03	2018-06-29	Mid-Ebb	Sunny	IS10(N)	13:09	5.3	Middle	2	2	29.44	8.16	15.61	81.8	5.73	6.6	5.2
HKLR	HY/2011/03	2018-06-29	Mid-Ebb	Sunny	IS10(N)	13:10	9.5	Bottom	3	1	29.33	8.15	17.31	80.6	5.61	8.3	5.0
HKLR	HY/2011/03	2018-06-29	Mid-Ebb	Sunny	IS10(N)	13:08	9.5	Bottom	3	2	29.34	8.15	17.40	80.1	5.57	8.2	6.6
HKLR	HY/2011/03	2018-06-29	Mid-Ebb	Sunny	SR3(N)	12:12	1.0	Surface	1	1	30.05	7.98	20.69	109.4	7.38	8.2	12.9
HKLR	HY/2011/03	2018-06-29	Mid-Ebb	Sunny	SR3(N)	12:13	1.0	Surface	1	2	30.06	7.98	20.86	110.4	7.43	8.0	12.5
HKLR	HY/2011/03	2018-06-29	Mid-Ebb	Sunny	SR3(N)	12:12	2.8	Bottom	3	1	30.15	7.99	20.55	107.2	7.22	7.9	13.1
HKLR	HY/2011/03	2018-06-29	Mid-Ebb	Sunny	SR3(N)	12:13	2.8	Bottom	3	2	30.10	7.99	20.92	110.0	7.40	7.8	14.4
HKLR	HY/2011/03	2018-06-29	Mid-Ebb	Sunny	SR4(N)	13:17	1.0	Surface	1	1	30.64	7.94	18.92	118.2	7.97	7.4	10.8
HKLR	HY/2011/03	2018-06-29	Mid-Ebb	Sunny	SR4(N)	13:17	1.0	Surface	1	2	30.65	7.94	18.92	122.4	8.25	7.4	11.7
HKLR	HY/2011/03	2018-06-29	Mid-Ebb	Sunny	SR4(N)	13:17	2.4	Bottom	3	1	30.55	7.93	18.97	114.7	7.74	7.4	11.1
HKLR	HY/2011/03	2018-06-29	Mid-Ebb	Sunny	SR4(N)	13:17	2.4	Bottom	3	2	30.55	7.93	18.98	120.5	8.13	7.9	11.7
HKLR	HY/2011/03	2018-06-29	Mid-Ebb	Sunny	SR5(N)	12:57	1.0	Surface	1	1	29.75	8.19	14.30	88.4	6.20	6.5	5.0
HKLR	HY/2011/03	2018-06-29	Mid-Ebb	Sunny	SR5(N)	12:58	1.0	Surface	1	2	29.74	8.19	14.35	87.4	6.13	6.4	5.1
HKLR	HY/2011/03	2018-06-29	Mid-Ebb	Sunny	SR5(N)	12:57	4.0	Middle	2	1	29.44	8.16	15.49	82.1	5.75	7.0	4.6
HKLR	HY/2011/03	2018-06-29	Mid-Ebb	Sunny	SR5(N)	12:58	4.0	Middle	2	2	29.46	8.16	15.72	82.2	5.75	7.1	5.9
HKLR	HY/2011/03	2018-06-29	Mid-Ebb	Sunny	SR5(N)	12:58	7.0	Bottom	3	1	29.37	8.16	16.97	80.8	5.63	7.8	5.7
HKLR	HY/2011/03	2018-06-29	Mid-Ebb	Sunny	SR5(N)	12:57	7.0	Bottom	3	2	29.30	8.16	16.53	81.2	5.67	7.7	6.4
HKLR	HY/2011/03	2018-06-29	Mid-Ebb	Sunny	SR10A(N)	13:49	1.0	Surface	1	1	29.71	8.21	17.92	92.6	6.38	6.9	3.7
HKLR	HY/2011/03	2018-06-29	Mid-Ebb	Sunny	SR10A(N)	13:52	1.0	Surface	1	2	29.84	8.23	17.55	93.9	6.47	7.0	4.0
HKLR	HY/2011/03	2018-06-29	Mid-Ebb	Sunny	SR10A(N)	13:52	6.8	Middle	2	1	29.75	8.23	17.42	91.8	6.34	7.5	5.3
HKLR	HY/2011/03	2018-06-29	Mid-Ebb	Sunny	SR10A(N)	13:49	6.8	Middle	2	2	29.65	8.21	18.13	91.5	6.30	7.3	3.3
HKLR	HY/2011/03	2018-06-29	Mid-Ebb	Sunny	SR10A(N)	13:51	12.5	Bottom	3	1	29.52	8.20	18.40	91.1	6.27	8.3	3.4
HKLR	HY/2011/03	2018-06-29	Mid-Ebb	Sunny	SR10A(N)	13:49	12.5	Bottom	3	2	29.54	8.20	18.46	90.8	6.25	8.6	3.7
HKLR	HY/2011/03	2018-06-29	Mid-Ebb	Sunny	SR10B(N2)	14:00	1.0	Surface	1	1	29.69	8.22	17.84	90.9	6.26	6.4	3.2
HKLR	HY/2011/03	2018-06-29	Mid-Ebb	Sunny	SR10B(N2)	14:00	1.0	Surface	1	2	29.63	8.22	18.00	91.0	6.26	6.3	3.3
HKLR	HY/2011/03	2018-06-29	Mid-Ebb	Sunny	SR10B(N2)	14:00	3.8	Middle	2	1	29.58	8.21	18.22	90.9	6.26	6.4	3.2
HKLR	HY/2011/03	2018-06-29	Mid-Ebb	Sunny	SR10B(N2)	14:00	3.8	Middle	2	2	29.57	8.21	18.26	90.7	6.25	6.5	3.5
HKLR	HY/2011/03	2018-06-29	Mid-Ebb	Sunny	SR10B(N2)	14:00	6.6	Bottom	3	1	29.59	8.21	18.32	90.4	6.23	6.9	3.2
HKLR	HY/2011/03	2018-06-29	Mid-Ebb	Sunny	SR10B(N2)	13:59	6.6	Bottom	3	2	29.53	8.20	18.33	90.1	6.21	7.0	4.5
HKLR	HY/2011/03	2018-06-29	Mid-Ebb	Sunny	CS2(A)	12:10	1.0	Surface	1	1	29.65	8.25	14.70	78.9	5.53	6.8	2.7
HKLR	HY/2011/03	2018-06-29	Mid-Ebb	Sunny	CS2(A)	12:09	1.0	Surface	1	2	29.56	8.25	14.58	79.0	5.56	7.0	4.2

Water Quality Monitoring Data

Project	Works	Date (yyyy-mm-dd)	Tide	Weather Condition	Station	Time	Depth, m	Level	Level_Code	Replicate	Temperature, °C	pH	Salinity, ppt	DO, %	DO, mg/L	Turbidity, NTU	SS, mg/L
HKLR	HY/2011/03	2018-06-29	Mid-Ebb	Sunny	CS2(A)	12:09	3.8	Middle	2	1	28.88	8.22	19.19	71.7	4.97	7.7	5.1
HKLR	HY/2011/03	2018-06-29	Mid-Ebb	Sunny	CS2(A)	12:10	3.8	Middle	2	2	28.84	8.18	22.91	73.2	4.93	7.5	4.7
HKLR	HY/2011/03	2018-06-29	Mid-Ebb	Sunny	CS2(A)	12:09	6.6	Bottom	3	1	28.20	8.14	26.85	68.3	4.59	7.9	6.1
HKLR	HY/2011/03	2018-06-29	Mid-Ebb	Sunny	CS2(A)	12:08	6.6	Bottom	3	2	28.28	8.14	27.22	69.2	4.63	8.0	5.4
HKLR	HY/2011/03	2018-06-29	Mid-Ebb	Sunny	CS(Mf)5	13:51	1.0	Surface	1	1	29.62	7.96	18.82	82.5	5.66	10.3	10.5
HKLR	HY/2011/03	2018-06-29	Mid-Ebb	Sunny	CS(Mf)5	13:52	1.0	Surface	1	2	29.62	7.96	18.74	79.9	5.48	10.0	12.1
HKLR	HY/2011/03	2018-06-29	Mid-Ebb	Sunny	CS(Mf)5	13:52	6.0	Middle	2	1	29.23	7.96	20.44	73.4	5.02	8.5	12.9
HKLR	HY/2011/03	2018-06-29	Mid-Ebb	Sunny	CS(Mf)5	13:51	6.0	Middle	2	2	29.20	7.96	20.58	75.6	5.17	8.4	12.1
HKLR	HY/2011/03	2018-06-29	Mid-Ebb	Sunny	CS(Mf)5	13:51	11.0	Bottom	3	1	27.71	7.94	29.05	72.5	4.85	13.5	13.9
HKLR	HY/2011/03	2018-06-29	Mid-Ebb	Sunny	CS(Mf)5	13:50	11.0	Bottom	3	2	27.51	7.98	29.26	71.8	4.80	13.2	14.1
HKLR	HY/2011/03	2018-06-29	Mid-Flood	Sunny	IS5	7:19	1.0	Surface	1	1	29.73	7.96	19.28	83.3	5.69	6.8	8.3
HKLR	HY/2011/03	2018-06-29	Mid-Flood	Sunny	IS5	7:18	1.0	Surface	1	2	29.72	7.96	19.24	82.7	5.65	7.0	7.8
HKLR	HY/2011/03	2018-06-29	Mid-Flood	Sunny	IS5	7:18	4.5	Middle	2	1	29.65	7.92	20.58	75.8	5.14	7.4	8.1
HKLR	HY/2011/03	2018-06-29	Mid-Flood	Sunny	IS5	7:19	4.5	Middle	2	2	29.62	7.91	20.95	75.5	5.12	7.5	7.0
HKLR	HY/2011/03	2018-06-29	Mid-Flood	Sunny	IS5	7:19	7.9	Bottom	3	1	28.96	7.85	23.77	72.2	4.88	12.8	6.0
HKLR	HY/2011/03	2018-06-29	Mid-Flood	Sunny	IS5	7:18	7.9	Bottom	3	2	28.96	7.85	23.66	71.4	4.82	12.5	6.0
HKLR	HY/2011/03	2018-06-29	Mid-Flood	Sunny	IS(Mf)6	7:10	1.0	Surface	1	1	29.79	7.93	19.16	91.3	6.24	5.8	4.3
HKLR	HY/2011/03	2018-06-29	Mid-Flood	Sunny	IS(Mf)6	7:10	1.0	Surface	1	2	29.74	7.93	18.93	91.2	6.24	5.9	3.5
HKLR	HY/2011/03	2018-06-29	Mid-Flood	Sunny	IS(Mf)6	7:10	2.6	Bottom	3	1	29.83	7.92	19.50	92.1	6.27	5.7	5.0
HKLR	HY/2011/03	2018-06-29	Mid-Flood	Sunny	IS(Mf)6	7:10	2.6	Bottom	3	2	29.82	7.91	19.80	93.2	6.34	5.9	6.5
HKLR	HY/2011/03	2018-06-29	Mid-Flood	Sunny	IS7	7:01	1.0	Surface	1	1	29.71	7.94	18.76	91.6	6.28	4.2	3.4
HKLR	HY/2011/03	2018-06-29	Mid-Flood	Sunny	IS7	7:01	1.0	Surface	1	2	29.68	7.93	18.67	91.2	6.25	4.0	3.7
HKLR	HY/2011/03	2018-06-29	Mid-Flood	Sunny	IS7	7:01	2.4	Bottom	3	1	29.85	7.92	19.51	92.1	6.27	4.5	5.2
HKLR	HY/2011/03	2018-06-29	Mid-Flood	Sunny	IS7	7:01	2.4	Bottom	3	2	29.92	7.91	19.67	90.8	6.17	4.5	5.9
HKLR	HY/2011/03	2018-06-29	Mid-Flood	Sunny	IS8	6:34	1.0	Surface	1	1	29.65	7.86	17.55	83.4	5.76	10.2	7.8
HKLR	HY/2011/03	2018-06-29	Mid-Flood	Sunny	IS8	6:34	1.0	Surface	1	2	29.63	7.86	17.58	83.8	5.79	10.0	7.3
HKLR	HY/2011/03	2018-06-29	Mid-Flood	Sunny	IS8	6:34	3.3	Bottom	3	1	29.69	7.85	18.88	84.0	5.75	10.5	7.7
HKLR	HY/2011/03	2018-06-29	Mid-Flood	Sunny	IS8	6:34	3.3	Bottom	3	2	29.66	7.85	19.02	82.9	5.67	10.1	7.5
HKLR	HY/2011/03	2018-06-29	Mid-Flood	Sunny	IS(Mf)9	6:52	1.0	Surface	1	1	29.70	7.89	17.99	90.2	6.21	5.2	7.1
HKLR	HY/2011/03	2018-06-29	Mid-Flood	Sunny	IS(Mf)9	6:52	1.0	Surface	1	2	29.69	7.89	17.97	92.6	6.38	5.3	6.6
HKLR	HY/2011/03	2018-06-29	Mid-Flood	Sunny	IS(Mf)9	6:52	3.0	Bottom	3	1	29.75	7.91	19.30	94.0	6.41	5.4	6.0
HKLR	HY/2011/03	2018-06-29	Mid-Flood	Sunny	IS(Mf)9	6:52	3.0	Bottom	3	2	29.70	7.89	19.05	90.5	6.19	5.2	6.6
HKLR	HY/2011/03	2018-06-29	Mid-Flood	Sunny	IS10(N)	6:52	1.0	Surface	1	1	29.61	8.27	16.54	87.4	6.07	4.2	6.1
HKLR	HY/2011/03	2018-06-29	Mid-Flood	Sunny	IS10(N)	6:53	1.0	Surface	1	2	29.57	8.26	16.73	87.1	6.05	4.3	6.4
HKLR	HY/2011/03	2018-06-29	Mid-Flood	Sunny	IS10(N)	6:51	5.4	Middle	2	1	29.35	8.20	17.67	80.8	5.61	4.6	6.8
HKLR	HY/2011/03	2018-06-29	Mid-Flood	Sunny	IS10(N)	6:53	5.4	Middle	2	2	29.36	8.20	17.66	81.1	5.63	4.5	6.7
HKLR	HY/2011/03	2018-06-29	Mid-Flood	Sunny	IS10(N)	6:53	9.8	Bottom	3	1	29.33	8.20	17.90	80.8	5.60	5.6	6.4
HKLR	HY/2011/03	2018-06-29	Mid-Flood	Sunny	IS10(N)	6:51	9.8	Bottom	3	2	29.32	8.19	17.90	80.7	5.59	5.6	6.2
HKLR	HY/2011/03	2018-06-29	Mid-Flood	Sunny	SR3(N)	7:29	1.0	Surface	1	1	29.65	7.93	19.74	81.5	5.56	6.2	6.5
HKLR	HY/2011/03	2018-06-29	Mid-Flood	Sunny	SR3(N)	7:28	1.0	Surface	1	2	29.61	7.93	19.74	80.3	5.48	6.2	7.0
HKLR	HY/2011/03	2018-06-29	Mid-Flood	Sunny	SR3(N)	7:28	2.5	Bottom	3	1	29.45	7.90	21.94	80.4	5.44	6.5	6.0
HKLR	HY/2011/03	2018-06-29	Mid-Flood	Sunny	SR3(N)	7:29	2.5	Bottom	3	2	29.61	7.92	20.78	81.3	5.52	6.6	5.1
HKLR	HY/2011/03	2018-06-29	Mid-Flood	Sunny	SR4(N)	6:41	1.0	Surface	1	1	29.71	7.87	18.37	89.2	6.13	5.8	5.8
HKLR	HY/2011/03	2018-06-29	Mid-Flood	Sunny	SR4(N)	6:41	1.0	Surface	1	2	29.69	7.87	18.23	86.1	5.92	5.5	6.6
HKLR	HY/2011/03	2018-06-29	Mid-Flood	Sunny	SR4(N)	6:41	2.8	Bottom	3	1	29.77	7.87	18.77	87.6	5.99	6.0	5.0
HKLR	HY/2011/03	2018-06-29	Mid-Flood	Sunny	SR4(N)	6:41	2.8	Bottom	3	2	29.74	7.86	18.76	92.0	6.30	6.1	7.0
HKLR	HY/2011/03	2018-06-29	Mid-Flood	Sunny	SR5(N)	7:09	1.0	Surface	1	1	29.52	8.24	16.76	84.4	5.86	5.4	4.6
HKLR	HY/2011/03	2018-06-29	Mid-Flood	Sunny	SR5(N)	7:10	1.0	Surface	1	2	29.50	8.24	16.70	84.3	5.86	5.3	5.4
HKLR	HY/2011/03	2018-06-29	Mid-Flood	Sunny	SR5(N)	7:09	4.2	Middle	2	1	29.42	8.22	17.43	80.7	5.60	6.4	5.0
HKLR	HY/2011/03	2018-06-29	Mid-Flood	Sunny	SR5(N)	7:09	4.2	Middle	2	2	29.42	8.22	17.50	81.2	5.63	6.5	5.0
HKLR	HY/2011/03	2018-06-29	Mid-Flood	Sunny	SR5(N)	7:09	7.3	Bottom	3	1	28.85	8.16	19.81	79.1	5.47	7.3	5.1
HKLR	HY/2011/03	2018-06-29	Mid-Flood	Sunny	SR5(N)	7:08	7.3	Bottom	3	2	29.01	8.18	18.14	79.0	5.50	7.1	6.8
HKLR	HY/2011/03	2018-06-29	Mid-Flood	Sunny	SR10A(N)	6:04	1.0	Surface	1	1	29.54	8.19	16.10	82.0	5.72	3.4	4.3
HKLR	HY/2011/03	2018-06-29	Mid-Flood	Sunny	SR10A(N)	6:05	1.0	Surface	1	2	29.52	8.19	16.10	81.8	5.71	3.4	4.2
HKLR	HY/2011/03	2018-06-29	Mid-Flood	Sunny	SR10A(N)	6:05	6.9	Middle	2	1	29.36	8.19	18.23	80.2	5.54	4.0	2.9
HKLR	HY/2011/03	2018-06-29	Mid-Flood	Sunny	SR10A(N)	6:04	6.9	Middle	2	2	29.36	8.18	18.27	80.1	5.54	3.8	3.4
HKLR	HY/2011/03	2018-06-29	Mid-Flood	Sunny	SR10A(N)	6:04	12.7	Bottom	3	1	28.89	8.17	21.04	79.3	5.44	4.8	3.2
HKLR	HY/2011/03	2018-06-29	Mid-Flood	Sunny	SR10A(N)	6:03	12.7	Bottom	3	2	28.83	8.16	21.63	79.2	5.42	4.6	3.9

Water Quality Monitoring Data

Project	Works	Date (yyyy-mm-dd)	Tide	Weather Condition	Station	Time	Depth, m	Level	Level_Code	Replicate	Temperature, °C	pH	Salinity, ppt	DO, %	DO, mg/L	Turbidity, NTU	SS, mg/L
HKLR	HY/2011/03	2018-06-29	Mid-Flood	Sunny	SR10B(N2)	5:47	1.0	Surface	1	1	29.55	8.18	16.17	83.8	5.84	3.1	3.7
HKLR	HY/2011/03	2018-06-29	Mid-Flood	Sunny	SR10B(N2)	5:49	1.0	Surface	1	2	29.55	8.19	16.17	83.1	5.79	3.1	4.3
HKLR	HY/2011/03	2018-06-29	Mid-Flood	Sunny	SR10B(N2)	5:47	4.1	Middle	2	1	29.44	8.18	18.12	81.1	5.60	3.3	5.1
HKLR	HY/2011/03	2018-06-29	Mid-Flood	Sunny	SR10B(N2)	5:48	4.1	Middle	2	2	29.34	8.18	18.45	80.8	5.58	3.2	3.6
HKLR	HY/2011/03	2018-06-29	Mid-Flood	Sunny	SR10B(N2)	5:48	7.1	Bottom	3	1	28.80	8.15	21.62	80.3	5.50	4.2	4.5
HKLR	HY/2011/03	2018-06-29	Mid-Flood	Sunny	SR10B(N2)	5:47	7.1	Bottom	3	2	29.02	8.15	21.35	80.1	5.48	4.0	4.0
HKLR	HY/2011/03	2018-06-29	Mid-Flood	Sunny	CS2(A)	7:58	1.0	Surface	1	1	29.00	8.18	13.28	81.8	5.85	5.2	5.2
HKLR	HY/2011/03	2018-06-29	Mid-Flood	Sunny	CS2(A)	7:57	1.0	Surface	1	2	28.99	8.19	13.28	82.4	5.89	5.1	5.2
HKLR	HY/2011/03	2018-06-29	Mid-Flood	Sunny	CS2(A)	7:57	4.1	Middle	2	1	28.90	8.19	14.38	80.8	5.75	6.6	2.9
HKLR	HY/2011/03	2018-06-29	Mid-Flood	Sunny	CS2(A)	7:58	4.1	Middle	2	2	28.93	8.17	14.68	80.6	5.72	6.4	3.7
HKLR	HY/2011/03	2018-06-29	Mid-Flood	Sunny	CS2(A)	7:58	7.1	Bottom	3	1	29.08	8.15	16.64	79.8	5.59	6.9	4.1
HKLR	HY/2011/03	2018-06-29	Mid-Flood	Sunny	CS2(A)	7:57	7.1	Bottom	3	2	28.99	8.17	18.93	79.0	5.47	7.0	5.5
HKLR	HY/2011/03	2018-06-29	Mid-Flood	Sunny	CS(Mf)5	6:11	1.0	Surface	1	1	29.52	7.79	16.72	73.7	5.13	5.3	6.2
HKLR	HY/2011/03	2018-06-29	Mid-Flood	Sunny	CS(Mf)5	6:10	1.0	Surface	1	2	29.52	7.78	16.80	74.6	5.18	5.1	6.4
HKLR	HY/2011/03	2018-06-29	Mid-Flood	Sunny	CS(Mf)5	6:10	6.2	Middle	2	1	29.02	7.77	21.78	72.2	5.02	5.4	7.1
HKLR	HY/2011/03	2018-06-29	Mid-Flood	Sunny	CS(Mf)5	6:11	6.2	Middle	2	2	28.92	7.79	22.17	72.4	5.06	5.3	6.8
HKLR	HY/2011/03	2018-06-29	Mid-Flood	Sunny	CS(Mf)5	6:09	11.4	Bottom	3	1	27.64	7.74	28.18	69.2	4.66	9.8	5.6
HKLR	HY/2011/03	2018-06-29	Mid-Flood	Sunny	CS(Mf)5	6:10	11.4	Bottom	3	2	27.71	7.76	28.01	70.3	4.73	9.6	5.4
HKLR	HY/2011/03	2018-07-02	Mid-Ebb	Rainy	IS5	-	-	Surface	1	1	-	-	-	-	-	-	-
HKLR	HY/2011/03	2018-07-02	Mid-Ebb	Rainy	IS5	-	-	Surface	1	2	-	-	-	-	-	-	-
HKLR	HY/2011/03	2018-07-02	Mid-Ebb	Rainy	IS5	-	-	Middle	2	1	-	-	-	-	-	-	-
HKLR	HY/2011/03	2018-07-02	Mid-Ebb	Rainy	IS5	-	-	Middle	2	2	-	-	-	-	-	-	-
HKLR	HY/2011/03	2018-07-02	Mid-Ebb	Rainy	IS5	-	-	Bottom	3	1	-	-	-	-	-	-	-
HKLR	HY/2011/03	2018-07-02	Mid-Ebb	Rainy	IS5	-	-	Bottom	3	2	-	-	-	-	-	-	-
HKLR	HY/2011/03	2018-07-02	Mid-Ebb	Rainy	IS(Mf)6	-	-	Surface	1	1	-	-	-	-	-	-	-
HKLR	HY/2011/03	2018-07-02	Mid-Ebb	Rainy	IS(Mf)6	-	-	Surface	1	2	-	-	-	-	-	-	-
HKLR	HY/2011/03	2018-07-02	Mid-Ebb	Rainy	IS(Mf)6	-	-	Bottom	3	1	-	-	-	-	-	-	-
HKLR	HY/2011/03	2018-07-02	Mid-Ebb	Rainy	IS(Mf)6	-	-	Bottom	3	2	-	-	-	-	-	-	-
HKLR	HY/2011/03	2018-07-02	Mid-Ebb	Rainy	IS7	-	-	Surface	1	1	-	-	-	-	-	-	-
HKLR	HY/2011/03	2018-07-02	Mid-Ebb	Rainy	IS7	-	-	Surface	1	2	-	-	-	-	-	-	-
HKLR	HY/2011/03	2018-07-02	Mid-Ebb	Rainy	IS7	-	-	Bottom	3	1	-	-	-	-	-	-	-
HKLR	HY/2011/03	2018-07-02	Mid-Ebb	Rainy	IS7	-	-	Bottom	3	2	-	-	-	-	-	-	-
HKLR	HY/2011/03	2018-07-02	Mid-Ebb	Rainy	IS8	-	-	Surface	1	1	-	-	-	-	-	-	-
HKLR	HY/2011/03	2018-07-02	Mid-Ebb	Rainy	IS8	-	-	Surface	1	2	-	-	-	-	-	-	-
HKLR	HY/2011/03	2018-07-02	Mid-Ebb	Rainy	IS8	-	-	Bottom	3	1	-	-	-	-	-	-	-
HKLR	HY/2011/03	2018-07-02	Mid-Ebb	Rainy	IS8	-	-	Bottom	3	2	-	-	-	-	-	-	-
HKLR	HY/2011/03	2018-07-02	Mid-Ebb	Rainy	IS(Mf)9	-	-	Surface	1	1	-	-	-	-	-	-	-
HKLR	HY/2011/03	2018-07-02	Mid-Ebb	Rainy	IS(Mf)9	-	-	Surface	1	2	-	-	-	-	-	-	-
HKLR	HY/2011/03	2018-07-02	Mid-Ebb	Rainy	IS(Mf)9	-	-	Bottom	3	1	-	-	-	-	-	-	-
HKLR	HY/2011/03	2018-07-02	Mid-Ebb	Rainy	IS(Mf)9	-	-	Bottom	3	2	-	-	-	-	-	-	-
HKLR	HY/2011/03	2018-07-02	Mid-Ebb	Rainy	IS10(N)	-	-	Surface	1	1	-	-	-	-	-	-	-
HKLR	HY/2011/03	2018-07-02	Mid-Ebb	Rainy	IS10(N)	-	-	Surface	1	2	-	-	-	-	-	-	-
HKLR	HY/2011/03	2018-07-02	Mid-Ebb	Rainy	IS10(N)	-	-	Middle	2	1	-	-	-	-	-	-	-
HKLR	HY/2011/03	2018-07-02	Mid-Ebb	Rainy	IS10(N)	-	-	Middle	2	2	-	-	-	-	-	-	-
HKLR	HY/2011/03	2018-07-02	Mid-Ebb	Rainy	IS10(N)	-	-	Bottom	3	1	-	-	-	-	-	-	-
HKLR	HY/2011/03	2018-07-02	Mid-Ebb	Rainy	IS10(N)	-	-	Bottom	3	2	-	-	-	-	-	-	-
HKLR	HY/2011/03	2018-07-02	Mid-Ebb	Rainy	SR3(N)	-	-	Surface	1	1	-	-	-	-	-	-	-
HKLR	HY/2011/03	2018-07-02	Mid-Ebb	Rainy	SR3(N)	-	-	Surface	1	2	-	-	-	-	-	-	-
HKLR	HY/2011/03	2018-07-02	Mid-Ebb	Rainy	SR3(N)	-	-	Bottom	3	1	-	-	-	-	-	-	-
HKLR	HY/2011/03	2018-07-02	Mid-Ebb	Rainy	SR3(N)	-	-	Bottom	3	2	-	-	-	-	-	-	-
HKLR	HY/2011/03	2018-07-02	Mid-Ebb	Rainy	SR4(N)	-	-	Surface	1	1	-	-	-	-	-	-	-
HKLR	HY/2011/03	2018-07-02	Mid-Ebb	Rainy	SR4(N)	-	-	Surface	1	2	-	-	-	-	-	-	-
HKLR	HY/2011/03	2018-07-02	Mid-Ebb	Rainy	SR4(N)	-	-	Bottom	3	1	-	-	-	-	-	-	-
HKLR	HY/2011/03	2018-07-02	Mid-Ebb	Rainy	SR4(N)	-	-	Bottom	3	2	-	-	-	-	-	-	-
HKLR	HY/2011/03	2018-07-02	Mid-Ebb	Rainy	SR5(N)	-	-	Surface	1	1	-	-	-	-	-	-	-
HKLR	HY/2011/03	2018-07-02	Mid-Ebb	Rainy	SR5(N)	-	-	Surface	1	2	-	-	-	-	-	-	-
HKLR	HY/2011/03	2018-07-02	Mid-Ebb	Rainy	SR5(N)	-	-	Middle	2	1	-	-	-	-	-	-	-
HKLR	HY/2011/03	2018-07-02	Mid-Ebb	Rainy	SR5(N)	-	-	Middle	2	2	-	-	-	-	-	-	-

Water Quality Monitoring Data

Project	Works	Date (yyyy-mm-dd)	Tide	Weather Condition	Station	Time	Depth, m	Level	Level_Code	Replicate	Temperature, °C	pH	Salinity, ppt	DO, %	DO, mg/L	Turbidity, NTU	SS, mg/L
HKLR	HY/2011/03	2018-07-02	Mid-Ebb	Rainy	SR5(N)	-	-	Bottom	3	1	-	-	-	-	-	-	-
HKLR	HY/2011/03	2018-07-02	Mid-Ebb	Rainy	SR5(N)	-	-	Bottom	3	2	-	-	-	-	-	-	-
HKLR	HY/2011/03	2018-07-02	Mid-Ebb	Rainy	SR10A(N)	-	-	Surface	1	1	-	-	-	-	-	-	-
HKLR	HY/2011/03	2018-07-02	Mid-Ebb	Rainy	SR10A(N)	-	-	Surface	1	2	-	-	-	-	-	-	-
HKLR	HY/2011/03	2018-07-02	Mid-Ebb	Rainy	SR10A(N)	-	-	Middle	2	1	-	-	-	-	-	-	-
HKLR	HY/2011/03	2018-07-02	Mid-Ebb	Rainy	SR10A(N)	-	-	Middle	2	2	-	-	-	-	-	-	-
HKLR	HY/2011/03	2018-07-02	Mid-Ebb	Rainy	SR10A(N)	-	-	Bottom	3	1	-	-	-	-	-	-	-
HKLR	HY/2011/03	2018-07-02	Mid-Ebb	Rainy	SR10A(N)	-	-	Bottom	3	2	-	-	-	-	-	-	-
HKLR	HY/2011/03	2018-07-02	Mid-Ebb	Rainy	SR10B(N2)	-	-	Surface	1	1	-	-	-	-	-	-	-
HKLR	HY/2011/03	2018-07-02	Mid-Ebb	Rainy	SR10B(N2)	-	-	Middle	2	1	-	-	-	-	-	-	-
HKLR	HY/2011/03	2018-07-02	Mid-Ebb	Rainy	SR10B(N2)	-	-	Middle	2	2	-	-	-	-	-	-	-
HKLR	HY/2011/03	2018-07-02	Mid-Ebb	Rainy	SR10B(N2)	-	-	Bottom	3	1	-	-	-	-	-	-	-
HKLR	HY/2011/03	2018-07-02	Mid-Ebb	Rainy	SR10B(N2)	-	-	Bottom	3	2	-	-	-	-	-	-	-
HKLR	HY/2011/03	2018-07-02	Mid-Ebb	Rainy	CS2(A)	-	-	Surface	1	1	-	-	-	-	-	-	-
HKLR	HY/2011/03	2018-07-02	Mid-Ebb	Rainy	CS2(A)	-	-	Surface	1	2	-	-	-	-	-	-	-
HKLR	HY/2011/03	2018-07-02	Mid-Ebb	Rainy	CS2(A)	-	-	Middle	2	1	-	-	-	-	-	-	-
HKLR	HY/2011/03	2018-07-02	Mid-Ebb	Rainy	CS2(A)	-	-	Middle	2	2	-	-	-	-	-	-	-
HKLR	HY/2011/03	2018-07-02	Mid-Ebb	Rainy	CS2(A)	-	-	Bottom	3	1	-	-	-	-	-	-	-
HKLR	HY/2011/03	2018-07-02	Mid-Ebb	Rainy	CS2(A)	-	-	Bottom	3	2	-	-	-	-	-	-	-
HKLR	HY/2011/03	2018-07-02	Mid-Ebb	Rainy	CS(Mf)5	-	-	Surface	1	1	-	-	-	-	-	-	-
HKLR	HY/2011/03	2018-07-02	Mid-Ebb	Rainy	CS(Mf)5	-	-	Surface	1	2	-	-	-	-	-	-	-
HKLR	HY/2011/03	2018-07-02	Mid-Ebb	Rainy	CS(Mf)5	-	-	Middle	2	1	-	-	-	-	-	-	-
HKLR	HY/2011/03	2018-07-02	Mid-Ebb	Rainy	CS(Mf)5	-	-	Middle	2	2	-	-	-	-	-	-	-
HKLR	HY/2011/03	2018-07-02	Mid-Ebb	Rainy	CS(Mf)5	-	-	Bottom	3	1	-	-	-	-	-	-	-
HKLR	HY/2011/03	2018-07-02	Mid-Ebb	Rainy	CS(Mf)5	-	-	Bottom	3	2	-	-	-	-	-	-	-
HKLR	HY/2011/03	2018-07-02	Mid-Flood	Sunny	IS5	9:11	1.0	Surface	1	1	29.57	8.07	19.99	87.0	5.94	8.8	6.7
HKLR	HY/2011/03	2018-07-02	Mid-Flood	Sunny	IS5	9:11	1.0	Surface	1	2	29.54	8.06	20.12	88.6	5.99	8.2	8.2
HKLR	HY/2011/03	2018-07-02	Mid-Flood	Sunny	IS5	9:11	4.4	Middle	2	1	29.35	8.03	20.60	87.8	5.93	8.5	6.7
HKLR	HY/2011/03	2018-07-02	Mid-Flood	Sunny	IS5	9:11	4.4	Middle	2	2	29.24	8.04	20.34	83.8	5.72	8.5	6.5
HKLR	HY/2011/03	2018-07-02	Mid-Flood	Sunny	IS5	9:11	7.8	Bottom	3	1	28.76	7.97	24.11	77.1	5.28	8.8	7.0
HKLR	HY/2011/03	2018-07-02	Mid-Flood	Sunny	IS5	9:11	7.8	Bottom	3	2	29.24	8.00	24.35	81.2	5.49	8.1	6.8
HKLR	HY/2011/03	2018-07-02	Mid-Flood	Sunny	IS(Mf)6	9:04	1.0	Surface	1	1	29.67	8.06	19.88	93.6	6.38	6.4	7.6
HKLR	HY/2011/03	2018-07-02	Mid-Flood	Sunny	IS(Mf)6	9:03	1.0	Surface	1	2	29.68	8.06	19.77	92.6	6.31	6.1	6.7
HKLR	HY/2011/03	2018-07-02	Mid-Flood	Sunny	IS(Mf)6	9:04	2.4	Bottom	3	1	29.63	8.05	20.13	93.5	6.37	6.3	6.7
HKLR	HY/2011/03	2018-07-02	Mid-Flood	Sunny	IS(Mf)6	9:03	2.4	Bottom	3	2	29.70	8.04	19.91	89.9	6.13	6.5	7.4
HKLR	HY/2011/03	2018-07-02	Mid-Flood	Sunny	IS7	8:55	1.0	Surface	1	1	29.66	8.10	19.26	97.7	6.68	5.8	6.6
HKLR	HY/2011/03	2018-07-02	Mid-Flood	Sunny	IS7	8:55	1.0	Surface	1	2	29.64	8.10	19.31	99.2	6.79	5.5	6.4
HKLR	HY/2011/03	2018-07-02	Mid-Flood	Sunny	IS7	8:55	2.4	Bottom	3	1	29.65	8.09	19.45	98.8	6.75	5.8	6.5
HKLR	HY/2011/03	2018-07-02	Mid-Flood	Sunny	IS7	8:54	2.4	Bottom	3	2	29.68	8.08	19.74	97.7	6.66	5.8	6.4
HKLR	HY/2011/03	2018-07-02	Mid-Flood	Sunny	IS8	8:25	1.0	Surface	1	1	29.47	8.00	18.08	91.1	6.29	8.5	8.5
HKLR	HY/2011/03	2018-07-02	Mid-Flood	Sunny	IS8	8:25	1.0	Surface	1	2	29.47	8.00	17.96	92.7	6.41	8.3	7.4
HKLR	HY/2011/03	2018-07-02	Mid-Flood	Sunny	IS8	8:25	3.2	Bottom	3	1	29.48	8.00	19.12	91.1	6.25	8.2	8.5
HKLR	HY/2011/03	2018-07-02	Mid-Flood	Sunny	IS8	8:24	3.2	Bottom	3	2	29.47	8.01	18.92	93.9	6.45	8.5	7.2
HKLR	HY/2011/03	2018-07-02	Mid-Flood	Sunny	IS(Mf)9	8:46	1.0	Surface	1	1	29.57	8.06	18.33	97.7	6.73	5.2	5.9
HKLR	HY/2011/03	2018-07-02	Mid-Flood	Sunny	IS(Mf)9	8:46	1.0	Surface	1	2	29.56	8.06	18.23	97.3	6.71	5.3	5.3
HKLR	HY/2011/03	2018-07-02	Mid-Flood	Sunny	IS(Mf)9	8:46	2.8	Bottom	3	1	29.61	8.08	19.39	97.0	6.64	5.4	6.2
HKLR	HY/2011/03	2018-07-02	Mid-Flood	Sunny	IS(Mf)9	8:45	2.8	Bottom	3	2	29.59	8.08	19.12	97.1	6.65	5.5	4.6
HKLR	HY/2011/03	2018-07-02	Mid-Flood	Sunny	IS10(N)	8:39	1.0	Surface	1	1	29.60	8.25	14.83	84.8	5.95	3.9	6.3
HKLR	HY/2011/03	2018-07-02	Mid-Flood	Sunny	IS10(N)	8:38	1.0	Surface	1	2	29.58	8.26	15.00	84.6	5.93	3.7	5.7
HKLR	HY/2011/03	2018-07-02	Mid-Flood	Sunny	IS10(N)	8:38	5.3	Middle	2	1	28.94	8.24	18.50	75.3	5.24	4.6	4.3
HKLR	HY/2011/03	2018-07-02	Mid-Flood	Sunny	IS10(N)	8:39	5.3	Middle	2	2	28.85	8.22	18.52	79.4	5.41	4.5	4.8
HKLR	HY/2011/03	2018-07-02	Mid-Flood	Sunny	IS10(N)	8:37	9.6	Bottom	3	1	28.43	8.20	23.51	73.7	5.05	6.5	4.7
HKLR	HY/2011/03	2018-07-02	Mid-Flood	Sunny	IS10(N)	8:39	9.6	Bottom	3	2	27.99	8.15	24.16	72.7	5.06	6.7	6.3
HKLR	HY/2011/03	2018-07-02	Mid-Flood	Sunny	SR3(N)	9:19	1.0	Surface	1	1	29.44	8.05	20.78	93.1	6.34	8.4	7.0
HKLR	HY/2011/03	2018-07-02	Mid-Flood	Sunny	SR3(N)	9:19	1.0	Surface	1	2	29.49	8.05	20.10	92.4	6.31	8.2	7.8
HKLR	HY/2011/03	2018-07-02	Mid-Flood	Sunny	SR3(N)	9:19	2.6	Bottom	3	1	29.40	8.05	21.12	95.6	6.50	8.3	6.9
HKLR	HY/2011/03	2018-07-02	Mid-Flood	Sunny	SR3(N)	9:19	2.6	Bottom	3	2	29.45	8.04	20.87	92.5	6.29	8.5	6.4

Water Quality Monitoring Data

Project	Works	Date (yyyy-mm-dd)	Tide	Weather Condition	Station	Time	Depth, m	Level	Level_Code	Replicate	Temperature, °C	pH	Salinity, ppt	DO, %	DO, mg/L	Turbidity, NTU	SS, mg/L
HKLR	HY/2011/03	2018-07-02	Mid-Flood	Sunny	SR4(N)	8:32	1.0	Surface	1	1	29.58	8.02	18.57	97.2	6.68	5.5	6.1
HKLR	HY/2011/03	2018-07-02	Mid-Flood	Sunny	SR4(N)	8:31	1.0	Surface	1	2	29.58	8.01	18.58	97.9	6.73	5.7	5.1
HKLR	HY/2011/03	2018-07-02	Mid-Flood	Sunny	SR4(N)	8:32	2.9	Bottom	3	1	29.58	8.01	18.65	97.5	6.70	5.7	6.2
HKLR	HY/2011/03	2018-07-02	Mid-Flood	Sunny	SR4(N)	8:31	2.9	Bottom	3	2	29.54	8.02	18.75	98.9	6.80	5.7	5.1
HKLR	HY/2011/03	2018-07-02	Mid-Flood	Sunny	SR5(N)	8:51	1.0	Surface	1	1	29.54	8.25	14.97	88.5	6.21	3.6	6.3
HKLR	HY/2011/03	2018-07-02	Mid-Flood	Sunny	SR5(N)	8:51	1.0	Surface	1	2	29.56	8.24	14.97	87.7	6.15	3.6	6.2
HKLR	HY/2011/03	2018-07-02	Mid-Flood	Sunny	SR5(N)	8:50	3.9	Middle	2	1	29.44	8.27	16.47	87.6	6.11	3.6	5.0
HKLR	HY/2011/03	2018-07-02	Mid-Flood	Sunny	SR5(N)	8:51	3.9	Middle	2	2	29.41	8.25	16.49	88.2	6.15	3.5	5.8
HKLR	HY/2011/03	2018-07-02	Mid-Flood	Sunny	SR5(N)	8:51	6.8	Bottom	3	1	29.44	8.24	18.09	88.4	6.11	5.5	5.2
HKLR	HY/2011/03	2018-07-02	Mid-Flood	Sunny	SR5(N)	8:50	6.8	Bottom	3	2	29.28	8.24	18.23	86.2	5.96	5.2	6.2
HKLR	HY/2011/03	2018-07-02	Mid-Flood	Sunny	SR10A(N)	7:48	1.0	Surface	1	1	29.34	8.15	15.76	81.4	5.70	4.6	2.9
HKLR	HY/2011/03	2018-07-02	Mid-Flood	Sunny	SR10A(N)	7:48	1.0	Surface	1	2	29.21	8.16	15.88	80.8	5.66	4.5	3.9
HKLR	HY/2011/03	2018-07-02	Mid-Flood	Sunny	SR10A(N)	7:48	6.6	Middle	2	1	28.25	8.10	22.66	78.3	5.37	4.4	4.8
HKLR	HY/2011/03	2018-07-02	Mid-Flood	Sunny	SR10A(N)	7:47	6.6	Middle	2	2	28.14	8.09	22.77	77.2	5.27	4.5	5.4
HKLR	HY/2011/03	2018-07-02	Mid-Flood	Sunny	SR10A(N)	7:47	12.2	Bottom	3	1	28.17	8.07	23.91	73.7	5.06	4.6	3.6
HKLR	HY/2011/03	2018-07-02	Mid-Flood	Sunny	SR10A(N)	7:48	12.2	Bottom	3	2	28.40	8.09	22.63	76.8	5.39	4.5	4.2
HKLR	HY/2011/03	2018-07-02	Mid-Flood	Sunny	SR10B(N2)	7:35	1.0	Surface	1	1	29.37	8.13	16.00	84.4	5.80	3.4	4.0
HKLR	HY/2011/03	2018-07-02	Mid-Flood	Sunny	SR10B(N2)	7:35	1.0	Surface	1	2	29.40	8.11	16.38	83.1	5.80	3.6	4.3
HKLR	HY/2011/03	2018-07-02	Mid-Flood	Sunny	SR10B(N2)	7:35	3.4	Middle	2	1	29.34	8.12	16.69	82.3	5.74	4.4	3.8
HKLR	HY/2011/03	2018-07-02	Mid-Flood	Sunny	SR10B(N2)	7:35	3.4	Middle	2	2	29.25	8.13	16.65	82.2	5.75	4.0	4.3
HKLR	HY/2011/03	2018-07-02	Mid-Flood	Sunny	SR10B(N2)	7:34	5.7	Bottom	3	1	28.52	8.13	21.81	80.4	5.62	4.7	4.1
HKLR	HY/2011/03	2018-07-02	Mid-Flood	Sunny	SR10B(N2)	7:35	5.7	Bottom	3	2	28.81	8.12	21.73	81.4	5.57	4.4	4.6
HKLR	HY/2011/03	2018-07-02	Mid-Flood	Sunny	CS2(A)	9:42	1.0	Surface	1	1	29.25	8.25	15.45	88.9	6.25	4.5	4.1
HKLR	HY/2011/03	2018-07-02	Mid-Flood	Sunny	CS2(A)	9:43	1.0	Surface	1	2	29.24	8.23	15.48	88.8	6.24	4.4	4.9
HKLR	HY/2011/03	2018-07-02	Mid-Flood	Sunny	CS2(A)	9:42	3.7	Middle	2	1	29.16	8.26	15.97	87.2	6.12	5.5	4.4
HKLR	HY/2011/03	2018-07-02	Mid-Flood	Sunny	CS2(A)	9:43	3.7	Middle	2	2	29.15	8.23	15.91	88.2	6.20	5.6	5.3
HKLR	HY/2011/03	2018-07-02	Mid-Flood	Sunny	CS2(A)	9:43	6.3	Bottom	3	1	29.18	8.23	16.39	88.3	6.18	6.3	4.2
HKLR	HY/2011/03	2018-07-02	Mid-Flood	Sunny	CS2(A)	9:42	6.3	Bottom	3	2	29.15	8.29	16.25	86.4	6.06	6.0	4.9
HKLR	HY/2011/03	2018-07-02	Mid-Flood	Sunny	CS(Mf)5	7:58	1.0	Surface	1	1	29.42	7.97	16.43	77.4	5.40	5.8	5.3
HKLR	HY/2011/03	2018-07-02	Mid-Flood	Sunny	CS(Mf)5	7:59	1.0	Surface	1	2	29.31	7.97	16.28	75.4	5.27	5.4	4.7
HKLR	HY/2011/03	2018-07-02	Mid-Flood	Sunny	CS(Mf)5	7:58	6.0	Middle	2	1	29.07	8.00	20.82	73.2	5.05	5.9	4.7
HKLR	HY/2011/03	2018-07-02	Mid-Flood	Sunny	CS(Mf)5	7:59	6.0	Middle	2	2	28.60	7.98	22.32	73.8	5.08	5.7	4.0
HKLR	HY/2011/03	2018-07-02	Mid-Flood	Sunny	CS(Mf)5	7:59	11.0	Bottom	3	1	27.05	7.96	29.09	70.6	4.83	5.8	5.3
HKLR	HY/2011/03	2018-07-02	Mid-Flood	Sunny	CS(Mf)5	7:58	11.0	Bottom	3	2	27.07	7.98	29.02	69.6	4.77	5.6	5.6
HKLR	HY/2011/03	2018-07-04	Mid-Ebb	Sunny	IS5	15:26	1.0	Surface	1	1	29.38	7.97	19.32	80.8	5.55	8.2	8.0
HKLR	HY/2011/03	2018-07-04	Mid-Ebb	Sunny	IS5	15:25	1.0	Surface	1	2	29.36	7.97	19.46	80.2	5.50	8.1	9.1
HKLR	HY/2011/03	2018-07-04	Mid-Ebb	Sunny	IS5	15:25	4.2	Middle	2	1	29.16	7.96	19.94	76.1	5.23	8.2	8.4
HKLR	HY/2011/03	2018-07-04	Mid-Ebb	Sunny	IS5	15:26	4.2	Middle	2	2	29.00	7.95	20.00	77.2	5.28	8.2	7.8
HKLR	HY/2011/03	2018-07-04	Mid-Ebb	Sunny	IS5	15:25	7.4	Bottom	3	1	28.72	7.93	22.06	74.9	5.16	8.8	11.4
HKLR	HY/2011/03	2018-07-04	Mid-Ebb	Sunny	IS5	15:25	7.4	Bottom	3	2	28.61	7.94	22.07	76.0	5.21	8.3	10.4
HKLR	HY/2011/03	2018-07-04	Mid-Ebb	Sunny	IS(Mf)6	15:34	1.0	Surface	1	1	29.45	7.82	20.33	84.0	5.73	6.9	9.8
HKLR	HY/2011/03	2018-07-04	Mid-Ebb	Sunny	IS(Mf)6	15:33	1.0	Surface	1	2	29.41	7.83	20.35	86.6	5.91	7.1	9.4
HKLR	HY/2011/03	2018-07-04	Mid-Ebb	Sunny	IS(Mf)6	15:33	2.1	Bottom	3	1	29.37	7.82	20.47	84.6	5.77	6.9	9.9
HKLR	HY/2011/03	2018-07-04	Mid-Ebb	Sunny	IS(Mf)6	15:33	2.1	Bottom	3	2	29.31	7.85	20.51	90.5	6.18	6.8	9.1
HKLR	HY/2011/03	2018-07-04	Mid-Ebb	Sunny	IS7	15:43	1.0	Surface	1	1	29.55	7.87	19.84	87.9	6.01	6.3	7.9
HKLR	HY/2011/03	2018-07-04	Mid-Ebb	Sunny	IS7	15:42	1.0	Surface	1	2	29.53	7.88	19.85	88.3	6.03	6.2	7.5
HKLR	HY/2011/03	2018-07-04	Mid-Ebb	Sunny	IS7	15:42	2.1	Bottom	3	1	29.40	7.87	20.04	88.9	6.08	6.2	12.5
HKLR	HY/2011/03	2018-07-04	Mid-Ebb	Sunny	IS7	15:42	2.1	Bottom	3	2	29.47	7.87	19.97	87.9	6.01	6.5	12.4
HKLR	HY/2011/03	2018-07-04	Mid-Ebb	Sunny	IS8	16:09	1.0	Surface	1	1	29.76	7.81	19.40	91.8	6.26	4.5	6.4
HKLR	HY/2011/03	2018-07-04	Mid-Ebb	Sunny	IS8	16:09	1.0	Surface	1	2	29.70	7.80	19.47	90.7	6.20	4.7	6.0
HKLR	HY/2011/03	2018-07-04	Mid-Ebb	Sunny	IS8	16:08	2.9	Bottom	3	1	29.38	7.79	19.92	93.3	6.39	4.8	9.7
HKLR	HY/2011/03	2018-07-04	Mid-Ebb	Sunny	IS8	16:09	2.9	Bottom	3	2	29.53	7.78	19.78	91.6	6.26	4.8	8.9
HKLR	HY/2011/03	2018-07-04	Mid-Ebb	Sunny	IS(Mf)9	15:51	1.0	Surface	1	1	29.70	7.98	19.58	94.7	6.46	6.2	7.3
HKLR	HY/2011/03	2018-07-04	Mid-Ebb	Sunny	IS(Mf)9	15:50	1.0	Surface	1	2	29.68	7.99	19.65	94.4	6.44	6.0	7.7
HKLR	HY/2011/03	2018-07-04	Mid-Ebb	Sunny	IS(Mf)9	15:50	2.6	Bottom	3	1	29.62	8.00	19.90	95.6	6.52	6.1	7.6
HKLR	HY/2011/03	2018-07-04	Mid-Ebb	Sunny	IS(Mf)9	15:51	2.6	Bottom	3	2	29.65	7.97	19.89	94.3	6.43	6.2	8.1
HKLR	HY/2011/03	2018-07-04	Mid-Ebb	Sunny	IS10(N)	16:08	1.0	Surface	1	1	29.06	8.19	15.08	81.7	5.71	5.5	7.3
HKLR	HY/2011/03	2018-07-04	Mid-Ebb	Sunny	IS10(N)	16:07	1.0	Surface	1	2	29.57	8.22	14.90	83.0	5.71	5.9	8.0

Water Quality Monitoring Data

Project	Works	Date (yyyy-mm-dd)	Tide	Weather Condition	Station	Time	Depth, m	Level	Level_Code	Replicate	Temperature, °C	pH	Salinity, ppt	DO, %	DO, mg/L	Turbidity, NTU	SS, mg/L
HKLR	HY/2011/03	2018-07-04	Mid-Ebb	Sunny	IS10(N)	16:07	5.3	Middle	2	1	27.90	8.10	21.87	78.8	5.55	6.8	7.5
HKLR	HY/2011/03	2018-07-04	Mid-Ebb	Sunny	IS10(N)	16:07	5.3	Middle	2	2	27.86	8.10	21.18	80.4	5.64	7.0	7.9
HKLR	HY/2011/03	2018-07-04	Mid-Ebb	Sunny	IS10(N)	16:07	9.5	Bottom	3	1	27.28	8.07	24.90	72.1	5.01	8.2	8.6
HKLR	HY/2011/03	2018-07-04	Mid-Ebb	Sunny	IS10(N)	16:07	9.5	Bottom	3	2	27.60	8.12	24.62	74.1	5.24	8.8	9.8
HKLR	HY/2011/03	2018-07-04	Mid-Ebb	Sunny	SR3(N)	15:18	1.0	Surface	1	1	29.78	8.00	19.06	93.7	6.40	5.6	11.4
HKLR	HY/2011/03	2018-07-04	Mid-Ebb	Sunny	SR3(N)	15:17	1.0	Surface	1	2	29.82	7.97	18.93	93.5	6.39	5.5	11.1
HKLR	HY/2011/03	2018-07-04	Mid-Ebb	Sunny	SR3(N)	15:17	2.4	Bottom	3	1	29.80	7.98	19.02	93.8	6.41	5.5	12.9
HKLR	HY/2011/03	2018-07-04	Mid-Ebb	Sunny	SR3(N)	15:17	2.4	Bottom	3	2	29.77	7.94	19.04	92.6	6.33	5.4	13.4
HKLR	HY/2011/03	2018-07-04	Mid-Ebb	Sunny	SR4(N)	16:02	1.0	Surface	1	1	30.63	7.83	18.43	93.0	6.29	6.6	9.3
HKLR	HY/2011/03	2018-07-04	Mid-Ebb	Sunny	SR4(N)	16:02	1.0	Surface	1	2	30.65	7.86	18.50	95.3	6.44	6.6	9.2
HKLR	HY/2011/03	2018-07-04	Mid-Ebb	Sunny	SR4(N)	16:02	2.5	Bottom	3	1	29.85	7.81	18.95	93.6	6.39	6.7	14.9
HKLR	HY/2011/03	2018-07-04	Mid-Ebb	Sunny	SR4(N)	16:02	2.5	Bottom	3	2	29.91	7.84	18.87	95.5	6.51	6.5	15.7
HKLR	HY/2011/03	2018-07-04	Mid-Ebb	Sunny	SR5(N)	15:58	1.0	Surface	1	1	29.44	8.21	15.05	82.3	5.78	6.1	9.9
HKLR	HY/2011/03	2018-07-04	Mid-Ebb	Sunny	SR5(N)	15:57	1.0	Surface	1	2	29.08	8.20	15.22	79.3	5.60	6.1	11.0
HKLR	HY/2011/03	2018-07-04	Mid-Ebb	Sunny	SR5(N)	15:57	4.2	Middle	2	1	28.68	8.17	17.37	74.9	5.27	6.3	10.6
HKLR	HY/2011/03	2018-07-04	Mid-Ebb	Sunny	SR5(N)	15:58	4.2	Middle	2	2	28.66	8.16	16.99	73.5	5.17	6.6	9.9
HKLR	HY/2011/03	2018-07-04	Mid-Ebb	Sunny	SR5(N)	15:57	7.3	Bottom	3	1	28.28	8.12	19.49	73.7	5.15	8.0	10.2
HKLR	HY/2011/03	2018-07-04	Mid-Ebb	Sunny	SR5(N)	15:57	7.3	Bottom	3	2	28.28	8.13	18.59	75.0	5.27	7.9	10.2
HKLR	HY/2011/03	2018-07-04	Mid-Ebb	Sunny	SR10A(N)	16:52	1.0	Surface	1	1	29.54	8.21	16.97	91.9	6.38	4.2	7.1
HKLR	HY/2011/03	2018-07-04	Mid-Ebb	Sunny	SR10A(N)	16:53	1.0	Surface	1	2	29.53	8.21	16.98	90.7	6.29	4.4	7.9
HKLR	HY/2011/03	2018-07-04	Mid-Ebb	Sunny	SR10A(N)	16:52	6.6	Middle	2	1	28.96	8.17	17.96	87.7	6.11	4.4	6.6
HKLR	HY/2011/03	2018-07-04	Mid-Ebb	Sunny	SR10A(N)	16:53	6.6	Middle	2	2	28.81	8.16	18.35	90.2	6.27	4.3	7.6
HKLR	HY/2011/03	2018-07-04	Mid-Ebb	Sunny	SR10A(N)	16:53	12.1	Bottom	3	1	28.83	8.16	18.35	87.1	6.07	5.5	10.0
HKLR	HY/2011/03	2018-07-04	Mid-Ebb	Sunny	SR10A(N)	16:52	12.1	Bottom	3	2	29.18	8.19	17.68	85.7	5.97	5.7	9.9
HKLR	HY/2011/03	2018-07-04	Mid-Ebb	Sunny	SR10B(N2)	17:03	1.0	Surface	1	1	29.64	8.21	16.73	94.5	6.55	3.5	6.6
HKLR	HY/2011/03	2018-07-04	Mid-Ebb	Sunny	SR10B(N2)	17:04	1.0	Surface	1	2	29.60	8.20	16.82	92.3	6.43	3.6	7.3
HKLR	HY/2011/03	2018-07-04	Mid-Ebb	Sunny	SR10B(N2)	17:04	3.7	Middle	2	1	29.09	8.17	17.50	92.1	6.39	3.5	9.0
HKLR	HY/2011/03	2018-07-04	Mid-Ebb	Sunny	SR10B(N2)	17:03	3.7	Middle	2	2	29.53	8.20	17.01	90.5	6.28	3.9	9.7
HKLR	HY/2011/03	2018-07-04	Mid-Ebb	Sunny	SR10B(N2)	17:04	6.3	Bottom	3	1	29.14	8.18	17.44	90.0	6.27	5.0	9.4
HKLR	HY/2011/03	2018-07-04	Mid-Ebb	Sunny	SR10B(N2)	17:03	6.3	Bottom	3	2	29.28	8.18	17.26	87.7	6.10	4.7	10.3
HKLR	HY/2011/03	2018-07-04	Mid-Ebb	Sunny	CS2(A)	15:11	1.0	Surface	1	1	29.39	8.24	16.02	83.7	5.71	6.7	8.8
HKLR	HY/2011/03	2018-07-04	Mid-Ebb	Sunny	CS2(A)	15:11	1.0	Surface	1	2	29.33	8.21	16.04	82.6	5.66	7.2	8.0
HKLR	HY/2011/03	2018-07-04	Mid-Ebb	Sunny	CS2(A)	15:11	3.8	Middle	2	1	27.90	8.11	22.93	77.5	5.39	7.4	8.8
HKLR	HY/2011/03	2018-07-04	Mid-Ebb	Sunny	CS2(A)	15:10	3.8	Middle	2	2	27.81	8.09	22.45	78.3	5.48	8.0	9.0
HKLR	HY/2011/03	2018-07-04	Mid-Ebb	Sunny	CS2(A)	15:10	6.6	Bottom	3	1	27.19	8.12	24.69	74.1	5.13	8.5	9.5
HKLR	HY/2011/03	2018-07-04	Mid-Ebb	Sunny	CS2(A)	15:11	6.6	Bottom	3	2	27.55	8.15	26.13	73.3	5.08	8.8	8.1
HKLR	HY/2011/03	2018-07-04	Mid-Ebb	Sunny	CS(Mf)5	16:39	1.0	Surface	1	1	29.29	8.13	17.71	81.6	5.60	5.0	4.6
HKLR	HY/2011/03	2018-07-04	Mid-Ebb	Sunny	CS(Mf)5	16:38	1.0	Surface	1	2	29.31	8.11	17.74	80.4	5.58	4.9	6.2
HKLR	HY/2011/03	2018-07-04	Mid-Ebb	Sunny	CS(Mf)5	16:38	5.9	Middle	2	1	28.69	8.05	20.74	77.1	5.24	5.5	5.3
HKLR	HY/2011/03	2018-07-04	Mid-Ebb	Sunny	CS(Mf)5	16:39	5.9	Middle	2	2	28.78	8.07	20.41	80.5	5.47	5.5	4.4
HKLR	HY/2011/03	2018-07-04	Mid-Ebb	Sunny	CS(Mf)5	16:39	10.7	Bottom	3	1	27.26	8.03	27.58	75.7	5.22	5.7	5.1
HKLR	HY/2011/03	2018-07-04	Mid-Ebb	Sunny	CS(Mf)5	16:38	10.7	Bottom	3	2	27.19	7.99	27.67	73.3	5.05	6.1	6.0
HKLR	HY/2011/03	2018-07-04	Mid-Flood	Sunny	IS5	10:32	1.0	Surface	1	1	28.97	8.13	20.90	77.0	5.28	5.5	4.9
HKLR	HY/2011/03	2018-07-04	Mid-Flood	Sunny	IS5	10:31	1.0	Surface	1	2	28.97	8.13	20.86	76.0	5.21	5.4	4.7
HKLR	HY/2011/03	2018-07-04	Mid-Flood	Sunny	IS5	10:32	4.3	Middle	2	1	28.85	8.12	21.50	73.1	5.00	6.4	3.5
HKLR	HY/2011/03	2018-07-04	Mid-Flood	Sunny	IS5	10:31	4.3	Middle	2	2	28.88	8.12	21.36	73.2	5.01	6.3	4.4
HKLR	HY/2011/03	2018-07-04	Mid-Flood	Sunny	IS5	10:31	7.6	Bottom	3	1	28.25	8.09	23.82	71.5	4.88	11.8	6.8
HKLR	HY/2011/03	2018-07-04	Mid-Flood	Sunny	IS5	10:31	7.6	Bottom	3	2	28.32	8.09	24.22	72.5	4.93	11.6	5.9
HKLR	HY/2011/03	2018-07-04	Mid-Flood	Sunny	IS(Mf)6	10:23	1.0	Surface	1	1	29.09	8.11	20.63	84.1	5.76	5.5	8.2
HKLR	HY/2011/03	2018-07-04	Mid-Flood	Sunny	IS(Mf)6	10:23	1.0	Surface	1	2	29.08	8.11	20.61	86.0	5.89	5.6	7.5
HKLR	HY/2011/03	2018-07-04	Mid-Flood	Sunny	IS(Mf)6	10:22	2.3	Bottom	3	1	29.03	8.12	20.63	89.3	6.13	5.7	9.0
HKLR	HY/2011/03	2018-07-04	Mid-Flood	Sunny	IS(Mf)6	10:23	2.3	Bottom	3	2	29.07	8.11	20.63	85.1	5.83	5.6	8.7
HKLR	HY/2011/03	2018-07-04	Mid-Flood	Sunny	IS7	10:15	1.0	Surface	1	1	28.94	8.10	20.19	88.0	6.06	5.4	3.8
HKLR	HY/2011/03	2018-07-04	Mid-Flood	Sunny	IS7	10:15	1.0	Surface	1	2	28.94	8.10	20.22	89.1	6.13	5.3	4.6
HKLR	HY/2011/03	2018-07-04	Mid-Flood	Sunny	IS7	10:15	2.2	Bottom	3	1	28.94	8.10	20.25	88.6	6.10	5.0	6.4
HKLR	HY/2011/03	2018-07-04	Mid-Flood	Sunny	IS7	10:14	2.2	Bottom	3	2	28.92	8.10	20.40	91.0	6.26	5.5	5.1
HKLR	HY/2011/03	2018-07-04	Mid-Flood	Sunny	IS8	9:48	1.0	Surface	1	1	28.80	8.03	19.08	82.2	5.71	5.0	9.4
HKLR	HY/2011/03	2018-07-04	Mid-Flood	Sunny	IS8	9:47	1.0	Surface	1	2	28.80	8.04	19.09	86.0	5.97	5.2	9.3

Water Quality Monitoring Data

Project	Works	Date (yyyy-mm-dd)	Tide	Weather Condition	Station	Time	Depth, m	Level	Level_Code	Replicate	Temperature, °C	pH	Salinity, ppt	DO, %	DO, mg/L	Turbidity, NTU	SS, mg/L
HKLR	HY/2011/03	2018-07-04	Mid-Flood	Sunny	IS8	9:48	3.2	Bottom	3	1	28.77	8.02	20.21	83.1	5.74	5.2	11.9
HKLR	HY/2011/03	2018-07-04	Mid-Flood	Sunny	IS8	9:47	3.2	Bottom	3	2	28.76	8.04	20.11	88.5	6.12	5.4	11.6
HKLR	HY/2011/03	2018-07-04	Mid-Flood	Sunny	IS(Mf)9	10:07	1.0	Surface	1	1	28.84	8.06	19.54	83.9	5.80	7.0	8.1
HKLR	HY/2011/03	2018-07-04	Mid-Flood	Sunny	IS(Mf)9	10:06	1.0	Surface	1	2	28.85	8.06	19.49	85.5	5.92	6.9	9.3
HKLR	HY/2011/03	2018-07-04	Mid-Flood	Sunny	IS(Mf)9	10:06	2.8	Bottom	3	1	28.82	8.06	19.80	84.9	5.87	6.8	9.2
HKLR	HY/2011/03	2018-07-04	Mid-Flood	Sunny	IS(Mf)9	10:06	2.8	Bottom	3	2	28.83	8.06	19.78	83.0	5.74	6.9	10.7
HKLR	HY/2011/03	2018-07-04	Mid-Flood	Sunny	IS10(N)	9:55	1.0	Surface	1	1	28.89	8.22	15.86	82.6	5.83	4.2	10.5
HKLR	HY/2011/03	2018-07-04	Mid-Flood	Sunny	IS10(N)	9:55	1.0	Surface	1	2	28.90	8.22	15.85	82.2	5.80	4.5	10.8
HKLR	HY/2011/03	2018-07-04	Mid-Flood	Sunny	IS10(N)	9:55	5.3	Middle	2	1	28.63	8.16	17.90	77.5	5.36	6.1	10.1
HKLR	HY/2011/03	2018-07-04	Mid-Flood	Sunny	IS10(N)	9:54	5.3	Middle	2	2	28.17	8.14	18.14	78.1	5.35	6.4	10.7
HKLR	HY/2011/03	2018-07-04	Mid-Flood	Sunny	IS10(N)	9:55	9.6	Bottom	3	1	28.14	8.11	21.98	74.6	5.23	6.3	10.4
HKLR	HY/2011/03	2018-07-04	Mid-Flood	Sunny	IS10(N)	9:54	9.6	Bottom	3	2	28.41	8.13	22.68	72.5	5.12	6.6	9.2
HKLR	HY/2011/03	2018-07-04	Mid-Flood	Sunny	SR3(N)	10:41	1.0	Surface	1	1	28.94	8.16	21.11	86.1	5.89	5.8	7.9
HKLR	HY/2011/03	2018-07-04	Mid-Flood	Sunny	SR3(N)	10:40	1.0	Surface	1	2	28.93	8.16	21.07	81.1	5.56	5.8	8.0
HKLR	HY/2011/03	2018-07-04	Mid-Flood	Sunny	SR3(N)	10:40	2.5	Bottom	3	1	28.89	8.15	21.45	79.0	5.41	6.0	9.2
HKLR	HY/2011/03	2018-07-04	Mid-Flood	Sunny	SR3(N)	10:40	2.5	Bottom	3	2	28.83	8.15	21.79	80.1	5.48	5.8	8.3
HKLR	HY/2011/03	2018-07-04	Mid-Flood	Sunny	SR4(N)	9:54	1.0	Surface	1	1	28.80	8.01	19.97	85.6	5.92	10.0	10.5
HKLR	HY/2011/03	2018-07-04	Mid-Flood	Sunny	SR4(N)	9:55	1.0	Surface	1	2	28.80	8.02	19.83	81.9	5.67	9.3	11.8
HKLR	HY/2011/03	2018-07-04	Mid-Flood	Sunny	SR4(N)	9:55	2.7	Bottom	3	1	28.75	8.01	20.36	83.4	5.75	11.1	11.2
HKLR	HY/2011/03	2018-07-04	Mid-Flood	Sunny	SR4(N)	9:54	2.7	Bottom	3	2	28.71	8.00	20.58	89.4	6.17	11.8	9.4
HKLR	HY/2011/03	2018-07-04	Mid-Flood	Sunny	SR5(N)	10:06	1.0	Surface	1	1	28.78	8.19	15.99	80.6	5.69	3.7	6.3
HKLR	HY/2011/03	2018-07-04	Mid-Flood	Sunny	SR5(N)	10:07	1.0	Surface	1	2	28.80	8.19	15.90	80.0	5.66	3.6	5.2
HKLR	HY/2011/03	2018-07-04	Mid-Flood	Sunny	SR5(N)	10:06	4.0	Middle	2	1	28.67	8.16	17.22	79.4	5.59	4.0	5.4
HKLR	HY/2011/03	2018-07-04	Mid-Flood	Sunny	SR5(N)	10:07	4.0	Middle	2	2	28.66	8.15	17.23	78.5	5.52	4.2	4.3
HKLR	HY/2011/03	2018-07-04	Mid-Flood	Sunny	SR5(N)	10:06	7.0	Bottom	3	1	28.55	8.15	17.92	80.4	5.64	4.5	6.3
HKLR	HY/2011/03	2018-07-04	Mid-Flood	Sunny	SR5(N)	10:06	7.0	Bottom	3	2	28.67	8.15	17.99	79.5	5.57	4.6	6.1
HKLR	HY/2011/03	2018-07-04	Mid-Flood	Sunny	SR10A(N)	9:03	1.0	Surface	1	1	28.65	8.14	15.98	78.8	5.41	3.0	3.9
HKLR	HY/2011/03	2018-07-04	Mid-Flood	Sunny	SR10A(N)	9:03	1.0	Surface	1	2	28.71	8.15	15.96	80.1	5.59	2.9	4.8
HKLR	HY/2011/03	2018-07-04	Mid-Flood	Sunny	SR10A(N)	9:03	6.6	Middle	2	1	27.40	8.08	24.46	75.7	5.20	3.1	4.9
HKLR	HY/2011/03	2018-07-04	Mid-Flood	Sunny	SR10A(N)	9:03	6.6	Middle	2	2	27.58	8.09	22.07	75.7	5.36	3.3	6.0
HKLR	HY/2011/03	2018-07-04	Mid-Flood	Sunny	SR10A(N)	9:03	12.2	Bottom	3	1	27.75	8.07	24.23	74.3	5.26	3.4	5.7
HKLR	HY/2011/03	2018-07-04	Mid-Flood	Sunny	SR10A(N)	9:02	12.2	Bottom	3	2	27.56	8.06	24.67	76.6	5.27	3.2	7.5
HKLR	HY/2011/03	2018-07-04	Mid-Flood	Sunny	SR10B(N2)	8:48	1.0	Surface	1	1	28.70	8.11	15.99	83.5	5.91	3.3	5.3
HKLR	HY/2011/03	2018-07-04	Mid-Flood	Sunny	SR10B(N2)	8:49	1.0	Surface	1	2	28.70	8.12	16.01	82.7	5.85	3.2	3.1
HKLR	HY/2011/03	2018-07-04	Mid-Flood	Sunny	SR10B(N2)	8:48	3.6	Middle	2	1	28.66	8.10	16.87	82.3	5.80	4.2	5.0
HKLR	HY/2011/03	2018-07-04	Mid-Flood	Sunny	SR10B(N2)	8:49	3.6	Middle	2	2	28.65	8.11	17.01	82.3	5.80	4.5	3.9
HKLR	HY/2011/03	2018-07-04	Mid-Flood	Sunny	SR10B(N2)	8:48	6.1	Bottom	3	1	28.65	8.10	16.91	82.7	5.83	4.7	7.2
HKLR	HY/2011/03	2018-07-04	Mid-Flood	Sunny	SR10B(N2)	8:49	6.1	Bottom	3	2	28.65	8.10	17.06	82.8	5.83	5.0	5.9
HKLR	HY/2011/03	2018-07-04	Mid-Flood	Sunny	CS2(A)	10:58	1.0	Surface	1	1	29.03	8.19	14.13	87.4	6.21	4.2	7.1
HKLR	HY/2011/03	2018-07-04	Mid-Flood	Sunny	CS2(A)	10:58	1.0	Surface	1	2	28.98	8.18	14.73	87.4	6.20	4.5	7.1
HKLR	HY/2011/03	2018-07-04	Mid-Flood	Sunny	CS2(A)	10:57	3.9	Middle	2	1	28.76	8.16	16.15	85.1	6.01	3.7	6.7
HKLR	HY/2011/03	2018-07-04	Mid-Flood	Sunny	CS2(A)	10:58	3.9	Middle	2	2	28.75	8.16	16.28	85.1	6.00	3.6	6.6
HKLR	HY/2011/03	2018-07-04	Mid-Flood	Sunny	CS2(A)	10:57	6.7	Bottom	3	1	28.70	8.18	16.70	85.1	5.99	4.9	6.9
HKLR	HY/2011/03	2018-07-04	Mid-Flood	Sunny	CS2(A)	10:58	6.7	Bottom	3	2	28.71	8.16	16.99	86.3	6.07	4.8	7.5
HKLR	HY/2011/03	2018-07-04	Mid-Flood	Sunny	CS(Mf)5	9:14	1.0	Surface	1	1	28.75	7.93	17.62	77.2	5.41	4.3	6.0
HKLR	HY/2011/03	2018-07-04	Mid-Flood	Sunny	CS(Mf)5	9:15	1.0	Surface	1	2	28.71	7.94	17.60	75.9	5.32	4.4	5.2
HKLR	HY/2011/03	2018-07-04	Mid-Flood	Sunny	CS(Mf)5	9:15	6.2	Middle	2	1	28.34	7.93	21.57	72.4	5.00	4.4	5.4
HKLR	HY/2011/03	2018-07-04	Mid-Flood	Sunny	CS(Mf)5	9:14	6.2	Middle	2	2	28.29	7.93	22.05	72.8	5.02	4.2	5.8
HKLR	HY/2011/03	2018-07-04	Mid-Flood	Sunny	CS(Mf)5	9:14	11.3	Bottom	3	1	26.67	7.91	29.35	70.9	4.81	4.6	7.4
HKLR	HY/2011/03	2018-07-04	Mid-Flood	Sunny	CS(Mf)5	9:13	11.3	Bottom	3	2	26.70	7.89	29.54	70.7	4.80	4.4	7.9
HKLR	HY/2011/03	2018-07-06	Mid-Ebb	Sunny	IS5	17:00	1.0	Surface	1	1	30.02	8.05	17.40	89.1	6.04	6.4	5.7
HKLR	HY/2011/03	2018-07-06	Mid-Ebb	Sunny	IS5	17:01	1.0	Surface	1	2	30.05	8.06	17.35	90.0	6.18	6.2	5.2
HKLR	HY/2011/03	2018-07-06	Mid-Ebb	Sunny	IS5	17:01	4.3	Middle	2	1	29.75	7.95	19.80	84.8	5.69	6.2	7.3
HKLR	HY/2011/03	2018-07-06	Mid-Ebb	Sunny	IS5	17:00	4.3	Middle	2	2	29.82	7.91	19.75	79.3	5.45	6.5	6.3
HKLR	HY/2011/03	2018-07-06	Mid-Ebb	Sunny	IS5	17:00	7.5	Bottom	3	1	27.56	7.89	26.58	78.9	5.31	6.7	6.5
HKLR	HY/2011/03	2018-07-06	Mid-Ebb	Sunny	IS5	17:00	7.5	Bottom	3	2	28.44	7.91	26.51	80.0	5.45	6.7	7.5
HKLR	HY/2011/03	2018-07-06	Mid-Ebb	Sunny	IS(Mf)6	17:12	1.0	Surface	1	1	30.23	8.13	18.49	107.3	7.30	10.0	2.5
HKLR	HY/2011/03	2018-07-06	Mid-Ebb	Sunny	IS(Mf)6	17:12	1.0	Surface	1	2	30.21	8.13	18.53	107.9	7.34	9.4	3.0

Water Quality Monitoring Data

Project	Works	Date (yyyy-mm-dd)	Tide	Weather Condition	Station	Time	Depth, m	Level	Level_Code	Replicate	Temperature, °C	pH	Salinity, ppt	DO, %	DO, mg/L	Turbidity, NTU	SS, mg/L
HKLR	HY/2011/03	2018-07-06	Mid-Ebb	Sunny	IS(Mf)6	17:12	2.2	Bottom	3	1	30.02	8.09	18.98	100.6	6.85	10.6	3.9
HKLR	HY/2011/03	2018-07-06	Mid-Ebb	Sunny	IS(Mf)6	17:12	2.2	Bottom	3	2	30.20	8.12	18.67	106.3	7.23	10.4	5.2
HKLR	HY/2011/03	2018-07-06	Mid-Ebb	Sunny	IS7	17:21	1.0	Surface	1	1	30.03	8.10	17.90	101.8	6.97	3.6	5.2
HKLR	HY/2011/03	2018-07-06	Mid-Ebb	Sunny	IS7	17:21	1.0	Surface	1	2	30.01	8.08	18.05	99.7	6.83	3.6	4.2
HKLR	HY/2011/03	2018-07-06	Mid-Ebb	Sunny	IS7	17:21	2.0	Bottom	3	1	29.99	8.06	18.30	100.5	6.87	3.5	3.5
HKLR	HY/2011/03	2018-07-06	Mid-Ebb	Sunny	IS7	17:21	2.0	Bottom	3	2	29.86	8.04	18.41	97.9	6.70	3.6	3.9
HKLR	HY/2011/03	2018-07-06	Mid-Ebb	Sunny	IS8	17:46	1.0	Surface	1	1	29.61	8.06	18.30	94.4	6.50	5.6	2.7
HKLR	HY/2011/03	2018-07-06	Mid-Ebb	Sunny	IS8	17:46	1.0	Surface	1	2	29.64	8.07	18.26	91.4	6.29	5.4	2.8
HKLR	HY/2011/03	2018-07-06	Mid-Ebb	Sunny	IS8	17:46	2.8	Bottom	3	1	29.67	8.03	20.09	95.4	6.50	5.5	5.1
HKLR	HY/2011/03	2018-07-06	Mid-Ebb	Sunny	IS8	17:46	2.8	Bottom	3	2	29.14	7.92	19.22	90.5	6.24	5.5	7.2
HKLR	HY/2011/03	2018-07-06	Mid-Ebb	Sunny	IS(Mf)9	17:28	1.0	Surface	1	1	29.42	8.01	18.77	94.4	6.50	6.6	5.3
HKLR	HY/2011/03	2018-07-06	Mid-Ebb	Sunny	IS(Mf)9	17:29	1.0	Surface	1	2	29.56	8.02	18.68	93.5	6.43	6.5	6.3
HKLR	HY/2011/03	2018-07-06	Mid-Ebb	Sunny	IS(Mf)9	17:28	2.5	Bottom	3	1	29.50	8.01	18.87	96.8	6.65	6.5	11.9
HKLR	HY/2011/03	2018-07-06	Mid-Ebb	Sunny	IS(Mf)9	17:29	2.5	Bottom	3	2	29.39	7.99	18.95	93.7	6.45	6.5	12.0
HKLR	HY/2011/03	2018-07-06	Mid-Ebb	Sunny	IS10(N)	17:45	1.0	Surface	1	1	29.29	8.22	13.12	84.8	6.04	3.4	4.7
HKLR	HY/2011/03	2018-07-06	Mid-Ebb	Sunny	IS10(N)	17:43	1.0	Surface	1	2	29.60	8.25	12.77	85.6	6.07	3.3	5.1
HKLR	HY/2011/03	2018-07-06	Mid-Ebb	Sunny	IS10(N)	17:44	5.3	Middle	2	1	28.88	8.17	17.18	83.5	5.85	3.8	5.3
HKLR	HY/2011/03	2018-07-06	Mid-Ebb	Sunny	IS10(N)	17:43	5.3	Middle	2	2	28.96	8.18	16.35	82.0	5.77	3.9	3.8
HKLR	HY/2011/03	2018-07-06	Mid-Ebb	Sunny	IS10(N)	17:43	9.6	Bottom	3	1	28.27	8.14	20.61	81.3	5.65	4.0	5.5
HKLR	HY/2011/03	2018-07-06	Mid-Ebb	Sunny	IS10(N)	17:44	9.6	Bottom	3	2	28.23	8.15	19.37	80.6	5.64	4.1	5.3
HKLR	HY/2011/03	2018-07-06	Mid-Ebb	Sunny	SR3(N)	16:52	1.0	Surface	1	1	30.13	8.06	17.30	101.1	6.94	6.0	7.8
HKLR	HY/2011/03	2018-07-06	Mid-Ebb	Sunny	SR3(N)	16:52	1.0	Surface	1	2	30.15	8.09	17.21	101.4	6.96	6.4	7.5
HKLR	HY/2011/03	2018-07-06	Mid-Ebb	Sunny	SR3(N)	16:52	2.4	Bottom	3	1	30.19	8.06	18.66	101.9	6.93	6.3	9.4
HKLR	HY/2011/03	2018-07-06	Mid-Ebb	Sunny	SR3(N)	16:52	2.4	Bottom	3	2	30.19	8.06	18.08	101.4	6.92	6.4	9.1
HKLR	HY/2011/03	2018-07-06	Mid-Ebb	Sunny	SR4(N)	17:39	1.0	Surface	1	1	30.50	8.12	17.72	107.1	7.29	7.4	11.5
HKLR	HY/2011/03	2018-07-06	Mid-Ebb	Sunny	SR4(N)	17:40	1.0	Surface	1	2	30.50	8.12	17.74	108.7	7.39	7.3	11.2
HKLR	HY/2011/03	2018-07-06	Mid-Ebb	Sunny	SR4(N)	17:39	2.7	Bottom	3	1	30.41	8.11	17.76	104.4	7.11	7.6	11.3
HKLR	HY/2011/03	2018-07-06	Mid-Ebb	Sunny	SR4(N)	17:39	2.7	Bottom	3	2	30.48	8.11	17.76	107.8	7.34	7.3	13.0
HKLR	HY/2011/03	2018-07-06	Mid-Ebb	Sunny	SR5(N)	17:33	1.0	Surface	1	1	29.75	8.28	12.67	88.2	6.25	4.2	4.2
HKLR	HY/2011/03	2018-07-06	Mid-Ebb	Sunny	SR5(N)	17:34	1.0	Surface	1	2	29.72	8.27	12.69	88.3	6.26	4.1	6.3
HKLR	HY/2011/03	2018-07-06	Mid-Ebb	Sunny	SR5(N)	17:33	4.0	Middle	2	1	28.81	8.19	17.40	81.0	5.67	4.3	5.2
HKLR	HY/2011/03	2018-07-06	Mid-Ebb	Sunny	SR5(N)	17:34	4.0	Middle	2	2	28.77	8.18	17.78	81.3	5.69	4.4	6.9
HKLR	HY/2011/03	2018-07-06	Mid-Ebb	Sunny	SR5(N)	17:33	7.0	Bottom	3	1	28.14	8.14	20.32	79.5	5.54	4.6	5.5
HKLR	HY/2011/03	2018-07-06	Mid-Ebb	Sunny	SR5(N)	17:33	7.0	Bottom	3	2	28.48	8.19	18.59	80.1	5.61	4.5	5.9
HKLR	HY/2011/03	2018-07-06	Mid-Ebb	Sunny	SR10A(N)	18:26	1.0	Surface	1	1	29.57	8.31	15.81	100.3	7.00	2.8	5.4
HKLR	HY/2011/03	2018-07-06	Mid-Ebb	Sunny	SR10A(N)	18:27	1.0	Surface	1	2	29.56	8.30	15.83	99.9	6.98	2.9	4.2
HKLR	HY/2011/03	2018-07-06	Mid-Ebb	Sunny	SR10A(N)	18:26	6.8	Middle	2	1	29.45	8.28	15.92	95.8	6.70	3.3	3.5
HKLR	HY/2011/03	2018-07-06	Mid-Ebb	Sunny	SR10A(N)	18:26	6.8	Middle	2	2	29.50	8.30	15.91	96.3	6.72	3.2	4.5
HKLR	HY/2011/03	2018-07-06	Mid-Ebb	Sunny	SR10A(N)	18:25	12.5	Bottom	3	1	29.04	8.24	17.35	92.3	6.45	3.4	3.8
HKLR	HY/2011/03	2018-07-06	Mid-Ebb	Sunny	SR10A(N)	18:26	12.5	Bottom	3	2	29.07	8.23	17.34	93.5	6.53	3.6	5.1
HKLR	HY/2011/03	2018-07-06	Mid-Ebb	Sunny	SR10B(N2)	18:34	1.0	Surface	1	1	29.55	8.30	15.86	101.1	7.06	3.2	4.0
HKLR	HY/2011/03	2018-07-06	Mid-Ebb	Sunny	SR10B(N2)	18:35	1.0	Surface	1	2	29.56	8.30	15.87	101.4	7.08	3.2	5.7
HKLR	HY/2011/03	2018-07-06	Mid-Ebb	Sunny	SR10B(N2)	18:35	3.8	Middle	2	1	29.53	8.29	15.95	98.9	6.90	3.5	4.0
HKLR	HY/2011/03	2018-07-06	Mid-Ebb	Sunny	SR10B(N2)	18:34	3.8	Middle	2	2	29.43	8.27	16.22	98.1	6.85	3.5	6.2
HKLR	HY/2011/03	2018-07-06	Mid-Ebb	Sunny	SR10B(N2)	18:34	6.5	Bottom	3	1	29.14	8.24	17.20	96.2	6.72	3.5	6.2
HKLR	HY/2011/03	2018-07-06	Mid-Ebb	Sunny	SR10B(N2)	18:33	6.5	Bottom	3	2	29.03	8.23	17.55	95.3	6.65	3.6	5.8
HKLR	HY/2011/03	2018-07-06	Mid-Ebb	Sunny	CS2(A)	16:50	1.0	Surface	1	1	29.68	8.37	11.98	90.6	6.47	6.3	4.9
HKLR	HY/2011/03	2018-07-06	Mid-Ebb	Sunny	CS2(A)	16:49	1.0	Surface	1	2	29.66	8.37	12.05	90.2	6.42	6.5	5.0
HKLR	HY/2011/03	2018-07-06	Mid-Ebb	Sunny	CS2(A)	16:49	3.8	Middle	2	1	26.20	8.07	28.93	84.2	5.74	6.6	4.3
HKLR	HY/2011/03	2018-07-06	Mid-Ebb	Sunny	CS2(A)	16:48	3.8	Middle	2	2	26.22	8.09	27.27	85.8	5.86	6.8	4.0
HKLR	HY/2011/03	2018-07-06	Mid-Ebb	Sunny	CS2(A)	16:49	6.6	Bottom	3	1	26.26	8.12	29.95	7.3	5.04	6.8	5.3
HKLR	HY/2011/03	2018-07-06	Mid-Ebb	Sunny	CS2(A)	16:48	6.6	Bottom	3	2	26.26	8.13	29.96	72.0	4.99	7.0	6.2
HKLR	HY/2011/03	2018-07-06	Mid-Ebb	Sunny	CS(Mf)5	18:11	1.0	Surface	1	1	29.32	8.03	16.38	78.2	5.46	3.4	3.9
HKLR	HY/2011/03	2018-07-06	Mid-Ebb	Sunny	CS(Mf)5	18:10	1.0	Surface	1	2	28.99	8.01	16.36	76.8	5.34	3.4	5.2
HKLR	HY/2011/03	2018-07-06	Mid-Ebb	Sunny	CS(Mf)5	18:10	6.1	Middle	2	1	28.51	7.92	20.92	76.0	5.20	3.4	4.9
HKLR	HY/2011/03	2018-07-06	Mid-Ebb	Sunny	CS(Mf)5	18:11	6.1	Middle	2	2	28.11	7.89	21.85	75.5	5.15	3.3	4.5
HKLR	HY/2011/03	2018-07-06	Mid-Ebb	Sunny	CS(Mf)5	18:10	11.1	Bottom	3	1	26.78	7.86	28.57	69.9	4.84	3.3	4.5
HKLR	HY/2011/03	2018-07-06	Mid-Ebb	Sunny	CS(Mf)5	18:10	11.1	Bottom	3	2	26.66	7.86	28.70	71.1	4.91	3.5	3.2

Water Quality Monitoring Data

Project	Works	Date (yyyy-mm-dd)	Tide	Weather Condition	Station	Time	Depth, m	Level	Level_Code	Replicate	Temperature, °C	pH	Salinity, ppt	DO, %	DO, mg/L	Turbidity, NTU	SS, mg/L
HKLR	HY/2011/03	2018-07-06	Mid-Flood	Sunny	IS5	12:47	1.0	Surface	1	1	29.43	8.00	19.30	80.0	5.37	5.0	3.8
HKLR	HY/2011/03	2018-07-06	Mid-Flood	Sunny	IS5	12:47	1.0	Surface	1	2	29.51	8.02	19.27	82.5	5.51	5.1	5.4
HKLR	HY/2011/03	2018-07-06	Mid-Flood	Sunny	IS5	12:47	4.3	Middle	2	1	28.83	7.90	21.58	75.9	5.21	6.7	3.8
HKLR	HY/2011/03	2018-07-06	Mid-Flood	Sunny	IS5	12:46	4.3	Middle	2	2	28.92	7.92	21.67	77.7	5.33	6.5	5.7
HKLR	HY/2011/03	2018-07-06	Mid-Flood	Sunny	IS5	12:46	7.5	Bottom	3	1	28.15	7.86	28.34	70.6	4.82	6.5	8.0
HKLR	HY/2011/03	2018-07-06	Mid-Flood	Sunny	IS5	12:47	7.5	Bottom	3	2	27.62	7.88	28.74	70.7	4.84	6.6	8.9
HKLR	HY/2011/03	2018-07-06	Mid-Flood	Sunny	IS(Mf)6	12:38	1.0	Surface	1	1	29.67	8.06	18.85	91.8	6.30	7.4	5.0
HKLR	HY/2011/03	2018-07-06	Mid-Flood	Sunny	IS(Mf)6	12:38	1.0	Surface	1	2	29.51	8.05	18.80	92.5	6.35	7.9	4.7
HKLR	HY/2011/03	2018-07-06	Mid-Flood	Sunny	IS(Mf)6	12:38	2.3	Bottom	3	1	29.46	8.05	19.19	91.8	6.29	7.8	5.1
HKLR	HY/2011/03	2018-07-06	Mid-Flood	Sunny	IS(Mf)6	12:38	2.3	Bottom	3	2	29.34	8.03	19.54	91.1	6.26	7.5	4.8
HKLR	HY/2011/03	2018-07-06	Mid-Flood	Sunny	IS7	12:29	1.0	Surface	1	1	29.86	8.06	18.64	94.5	6.46	4.9	3.7
HKLR	HY/2011/03	2018-07-06	Mid-Flood	Sunny	IS7	12:29	1.0	Surface	1	2	29.81	8.06	18.62	96.7	6.60	5.1	4.9
HKLR	HY/2011/03	2018-07-06	Mid-Flood	Sunny	IS7	12:29	2.2	Bottom	3	1	29.68	8.05	19.01	93.9	6.43	5.3	5.5
HKLR	HY/2011/03	2018-07-06	Mid-Flood	Sunny	IS7	12:29	2.2	Bottom	3	2	29.67	8.07	19.67	94.8	6.49	5.5	5.8
HKLR	HY/2011/03	2018-07-06	Mid-Flood	Sunny	IS8	12:03	1.0	Surface	1	1	29.33	7.97	18.21	87.1	6.03	4.0	7.0
HKLR	HY/2011/03	2018-07-06	Mid-Flood	Sunny	IS8	12:03	1.0	Surface	1	2	29.31	7.97	18.30	84.5	5.84	4.2	6.8
HKLR	HY/2011/03	2018-07-06	Mid-Flood	Sunny	IS8	12:02	3.3	Bottom	3	1	29.17	7.96	19.05	86.1	5.94	4.6	8.0
HKLR	HY/2011/03	2018-07-06	Mid-Flood	Sunny	IS8	12:03	3.3	Bottom	3	2	29.18	7.97	19.56	84.4	5.82	4.5	7.8
HKLR	HY/2011/03	2018-07-06	Mid-Flood	Sunny	IS(Mf)9	12:21	1.0	Surface	1	1	29.25	7.94	19.08	89.6	6.17	5.2	4.8
HKLR	HY/2011/03	2018-07-06	Mid-Flood	Sunny	IS(Mf)9	12:21	1.0	Surface	1	2	29.24	7.96	18.88	88.3	6.10	5.2	6.0
HKLR	HY/2011/03	2018-07-06	Mid-Flood	Sunny	IS(Mf)9	12:21	2.8	Bottom	3	1	29.15	7.90	19.96	90.7	6.23	5.5	4.7
HKLR	HY/2011/03	2018-07-06	Mid-Flood	Sunny	IS(Mf)9	12:21	2.8	Bottom	3	2	29.14	7.94	20.41	89.0	6.10	5.5	4.5
HKLR	HY/2011/03	2018-07-06	Mid-Flood	Sunny	IS10(N)	12:03	1.0	Surface	1	1	29.45	8.22	14.49	92.3	6.50	3.1	7.1
HKLR	HY/2011/03	2018-07-06	Mid-Flood	Sunny	IS10(N)	12:02	1.0	Surface	1	2	29.49	8.23	14.35	91.1	6.42	3.3	7.1
HKLR	HY/2011/03	2018-07-06	Mid-Flood	Sunny	IS10(N)	12:01	5.4	Middle	2	1	29.20	8.20	15.82	80.8	5.68	4.0	6.8
HKLR	HY/2011/03	2018-07-06	Mid-Flood	Sunny	IS10(N)	12:02	5.4	Middle	2	2	29.33	8.21	15.78	81.5	5.72	4.0	5.4
HKLR	HY/2011/03	2018-07-06	Mid-Flood	Sunny	IS10(N)	12:01	9.8	Bottom	3	1	28.14	8.10	20.02	73.2	5.12	4.2	7.4
HKLR	HY/2011/03	2018-07-06	Mid-Flood	Sunny	IS10(N)	12:02	9.8	Bottom	3	2	27.86	8.07	21.67	73.2	5.09	4.1	6.9
HKLR	HY/2011/03	2018-07-06	Mid-Flood	Sunny	SR3(N)	12:55	1.0	Surface	1	1	29.43	8.00	20.06	86.4	5.91	5.4	7.9
HKLR	HY/2011/03	2018-07-06	Mid-Flood	Sunny	SR3(N)	12:55	1.0	Surface	1	2	29.42	8.00	20.05	88.0	6.01	5.6	8.0
HKLR	HY/2011/03	2018-07-06	Mid-Flood	Sunny	SR3(N)	12:55	2.4	Bottom	3	1	29.42	8.00	20.95	87.4	5.94	5.6	6.3
HKLR	HY/2011/03	2018-07-06	Mid-Flood	Sunny	SR3(N)	12:54	2.4	Bottom	3	2	29.21	7.98	21.01	91.3	6.23	5.6	6.8
HKLR	HY/2011/03	2018-07-06	Mid-Flood	Sunny	SR4(N)	12:10	1.0	Surface	1	1	29.13	7.98	19.55	87.2	6.01	6.1	6.1
HKLR	HY/2011/03	2018-07-06	Mid-Flood	Sunny	SR4(N)	12:10	1.0	Surface	1	2	29.19	7.99	19.17	83.2	5.73	5.9	6.5
HKLR	HY/2011/03	2018-07-06	Mid-Flood	Sunny	SR4(N)	12:10	2.8	Bottom	3	1	29.15	7.99	19.49	83.2	5.73	5.9	5.6
HKLR	HY/2011/03	2018-07-06	Mid-Flood	Sunny	SR4(N)	12:10	2.8	Bottom	3	2	29.14	7.98	19.59	84.2	5.80	6.0	5.2
HKLR	HY/2011/03	2018-07-06	Mid-Flood	Sunny	SR5(N)	12:12	1.0	Surface	1	1	29.31	8.21	14.85	91.7	6.46	4.2	4.7
HKLR	HY/2011/03	2018-07-06	Mid-Flood	Sunny	SR5(N)	12:13	1.0	Surface	1	2	29.38	8.21	14.75	92.6	6.52	4.1	4.8
HKLR	HY/2011/03	2018-07-06	Mid-Flood	Sunny	SR5(N)	12:13	4.2	Middle	2	1	29.30	8.21	15.72	85.6	6.00	4.5	5.8
HKLR	HY/2011/03	2018-07-06	Mid-Flood	Sunny	SR5(N)	12:12	4.2	Middle	2	2	29.28	8.21	16.09	84.0	5.88	4.6	6.5
HKLR	HY/2011/03	2018-07-06	Mid-Flood	Sunny	SR5(N)	12:11	7.3	Bottom	3	1	27.67	8.05	23.83	74.8	5.16	4.8	7.2
HKLR	HY/2011/03	2018-07-06	Mid-Flood	Sunny	SR5(N)	12:12	7.3	Bottom	3	2	27.88	8.09	20.27	75.1	5.26	4.9	5.4
HKLR	HY/2011/03	2018-07-06	Mid-Flood	Sunny	SR10A(N)	11:15	1.0	Surface	1	1	28.96	8.17	15.57	78.9	5.57	2.7	5.7
HKLR	HY/2011/03	2018-07-06	Mid-Flood	Sunny	SR10A(N)	11:16	1.0	Surface	1	2	29.13	8.17	15.48	82.2	5.79	2.8	6.0
HKLR	HY/2011/03	2018-07-06	Mid-Flood	Sunny	SR10A(N)	11:15	6.8	Middle	2	1	28.34	8.13	18.43	74.4	5.22	3.0	6.6
HKLR	HY/2011/03	2018-07-06	Mid-Flood	Sunny	SR10A(N)	11:15	6.8	Middle	2	2	28.24	8.11	19.33	74.1	5.19	3.2	6.2
HKLR	HY/2011/03	2018-07-06	Mid-Flood	Sunny	SR10A(N)	11:15	12.6	Bottom	3	1	27.32	8.07	23.56	72.7	5.05	3.8	5.1
HKLR	HY/2011/03	2018-07-06	Mid-Flood	Sunny	SR10A(N)	11:14	12.6	Bottom	3	2	27.22	8.06	24.71	72.5	5.01	4.0	5.1
HKLR	HY/2011/03	2018-07-06	Mid-Flood	Sunny	SR10B(N2)	11:00	1.0	Surface	1	1	28.92	8.17	15.59	77.6	5.49	2.6	5.3
HKLR	HY/2011/03	2018-07-06	Mid-Flood	Sunny	SR10B(N2)	10:59	1.0	Surface	1	2	28.75	8.16	15.97	76.7	5.43	2.6	4.9
HKLR	HY/2011/03	2018-07-06	Mid-Flood	Sunny	SR10B(N2)	11:00	4.0	Middle	2	1	28.19	8.13	18.93	72.2	5.07	3.1	5.6
HKLR	HY/2011/03	2018-07-06	Mid-Flood	Sunny	SR10B(N2)	10:59	4.0	Middle	2	2	28.20	8.13	18.95	72.2	5.07	3.3	5.1
HKLR	HY/2011/03	2018-07-06	Mid-Flood	Sunny	SR10B(N2)	10:59	6.9	Bottom	3	1	27.44	8.08	23.04	70.7	4.91	3.6	5.3
HKLR	HY/2011/03	2018-07-06	Mid-Flood	Sunny	SR10B(N2)	10:59	6.9	Bottom	3	2	27.47	8.08	22.91	70.9	4.93	3.7	5.2
HKLR	HY/2011/03	2018-07-06	Mid-Flood	Sunny	CS2(A)	13:02	1.0	Surface	1	1	29.67	8.25	10.20	94.2	6.77	4.2	5.2
HKLR	HY/2011/03	2018-07-06	Mid-Flood	Sunny	CS2(A)	13:03	1.0	Surface	1	2	29.64	8.24	10.22	94.3	6.78	4.1	5.5
HKLR	HY/2011/03	2018-07-06	Mid-Flood	Sunny	CS2(A)	13:01	4.0	Middle	2	1	29.34	8.23	14.73	77.9	5.49	4.5	6.6
HKLR	HY/2011/03	2018-07-06	Mid-Flood	Sunny	CS2(A)	13:03	4.0	Middle	2	2	29.33	8.21	15.76	78.6	5.51	4.6	6.1

Water Quality Monitoring Data

Project	Works	Date (yyyy-mm-dd)	Tide	Weather Condition	Station	Time	Depth, m	Level	Level_Code	Replicate	Temperature, °C	pH	Salinity, ppt	DO, %	DO, mg/L	Turbidity, NTU	SS, mg/L
HKLR	HY/2011/03	2018-07-06	Mid-Flood	Sunny	CS2(A)	13:01	7.0	Bottom	3	1	27.86	8.11	21.87	72.1	5.01	4.6	7.3
HKLR	HY/2011/03	2018-07-06	Mid-Flood	Sunny	CS2(A)	13:02	7.0	Bottom	3	2	28.03	8.08	20.99	72.4	5.04	4.6	5.9
HKLR	HY/2011/03	2018-07-06	Mid-Flood	Sunny	CS(Mf)5	11:39	1.0	Surface	1	1	29.37	7.96	16.57	78.7	5.49	4.4	6.0
HKLR	HY/2011/03	2018-07-06	Mid-Flood	Sunny	CS(Mf)5	11:40	1.0	Surface	1	2	29.35	7.96	16.54	78.0	5.45	4.3	5.2
HKLR	HY/2011/03	2018-07-06	Mid-Flood	Sunny	CS(Mf)5	11:39	6.1	Middle	2	1	27.65	7.95	25.03	74.3	5.02	6.5	5.3
HKLR	HY/2011/03	2018-07-06	Mid-Flood	Sunny	CS(Mf)5	11:40	6.1	Middle	2	2	27.67	7.96	24.93	75.2	5.09	6.3	6.0
HKLR	HY/2011/03	2018-07-06	Mid-Flood	Sunny	CS(Mf)5	11:40	11.2	Bottom	3	1	25.64	7.94	33.36	70.3	4.83	6.7	10.0
HKLR	HY/2011/03	2018-07-06	Mid-Flood	Sunny	CS(Mf)5	11:39	11.2	Bottom	3	2	25.56	7.95	33.62	70.8	4.85	6.2	7.9
HKLR	HY/2011/03	2018-07-09	Mid-Ebb	Sunny	IS5	10:28	1.0	Surface	1	15	29.15	8.22	20.05	85.4	5.86	5.6	7.2
HKLR	HY/2011/03	2018-07-09	Mid-Ebb	Sunny	IS5	10:29	1.0	Surface	1	2	29.08	8.21	20.28	86.3	5.93	5.5	6.4
HKLR	HY/2011/03	2018-07-09	Mid-Ebb	Sunny	IS5	10:28	4.1	Middle	2	1	26.80	7.83	29.02	79.1	5.32	5.5	5.2
HKLR	HY/2011/03	2018-07-09	Mid-Ebb	Sunny	IS5	10:28	4.1	Middle	2	2	26.67	7.82	29.43	79.9	5.40	5.9	5.2
HKLR	HY/2011/03	2018-07-09	Mid-Ebb	Sunny	IS5	10:28	7.1	Bottom	3	1	26.66	7.86	30.23	72.3	4.89	5.8	6.5
HKLR	HY/2011/03	2018-07-09	Mid-Ebb	Sunny	IS5	10:28	7.1	Bottom	3	2	26.61	7.81	30.28	71.8	4.86	5.6	7.5
HKLR	HY/2011/03	2018-07-09	Mid-Ebb	Sunny	IS(Mf)6	10:20	1.0	Surface	1	1	28.80	8.15	20.70	84.2	5.79	3.5	6.4
HKLR	HY/2011/03	2018-07-09	Mid-Ebb	Sunny	IS(Mf)6	10:20	1.0	Surface	1	2	29.11	8.18	20.49	83.8	5.74	3.5	6.6
HKLR	HY/2011/03	2018-07-09	Mid-Ebb	Sunny	IS(Mf)6	10:20	2.0	Bottom	3	1	27.91	7.92	25.82	86.6	5.88	3.5	6.7
HKLR	HY/2011/03	2018-07-09	Mid-Ebb	Sunny	IS(Mf)6	10:20	2.0	Bottom	3	2	28.31	7.97	25.52	84.7	5.73	3.6	5.5
HKLR	HY/2011/03	2018-07-09	Mid-Ebb	Sunny	IS7	10:11	1.0	Surface	1	1	29.46	8.39	19.64	121.8	8.34	3.2	5.4
HKLR	HY/2011/03	2018-07-09	Mid-Ebb	Sunny	IS7	10:11	1.0	Surface	1	2	29.47	8.38	19.67	123.7	8.47	3.3	6.3
HKLR	HY/2011/03	2018-07-09	Mid-Ebb	Sunny	IS7	10:11	2.2	Bottom	3	1	29.43	8.35	19.80	117.8	8.07	3.5	5.7
HKLR	HY/2011/03	2018-07-09	Mid-Ebb	Sunny	IS7	10:11	2.2	Bottom	3	2	29.28	8.26	21.59	109.3	7.43	3.4	6.9
HKLR	HY/2011/03	2018-07-09	Mid-Ebb	Sunny	IS8	9:40	1.0	Surface	1	1	29.00	8.23	20.70	81.7	5.61	4.3	7.7
HKLR	HY/2011/03	2018-07-09	Mid-Ebb	Sunny	IS8	9:40	1.0	Surface	1	2	28.85	8.11	21.02	83.8	5.70	4.2	9.2
HKLR	HY/2011/03	2018-07-09	Mid-Ebb	Sunny	IS8	9:40	3.1	Bottom	3	1	27.04	7.91	28.15	78.5	5.39	5.6	10.0
HKLR	HY/2011/03	2018-07-09	Mid-Ebb	Sunny	IS8	9:40	3.1	Bottom	3	2	26.99	7.83	27.66	77.6	5.30	5.5	9.4
HKLR	HY/2011/03	2018-07-09	Mid-Ebb	Sunny	IS(Mf)9	10:00	1.0	Surface	1	1	29.42	8.41	19.46	95.8	6.57	5.2	6.8
HKLR	HY/2011/03	2018-07-09	Mid-Ebb	Sunny	IS(Mf)9	9:59	1.0	Surface	1	2	29.31	8.37	19.43	95.1	6.53	5.1	7.5
HKLR	HY/2011/03	2018-07-09	Mid-Ebb	Sunny	IS(Mf)9	9:59	2.5	Bottom	3	1	28.47	7.99	22.50	87.9	6.02	5.4	7.7
HKLR	HY/2011/03	2018-07-09	Mid-Ebb	Sunny	IS(Mf)9	9:59	2.5	Bottom	3	2	28.49	7.99	22.45	87.6	6.00	5.2	6.8
HKLR	HY/2011/03	2018-07-09	Mid-Ebb	Sunny	IS10(N)	10:06	1.0	Surface	1	1	28.47	8.23	18.22	81.5	5.77	3.8	10.1
HKLR	HY/2011/03	2018-07-09	Mid-Ebb	Sunny	IS10(N)	10:06	1.0	Surface	1	2	28.42	8.25	18.26	80.0	5.65	3.7	9.3
HKLR	HY/2011/03	2018-07-09	Mid-Ebb	Sunny	IS10(N)	10:06	5.3	Middle	2	1	26.52	8.09	26.12	80.9	5.71	4.3	10.0
HKLR	HY/2011/03	2018-07-09	Mid-Ebb	Sunny	IS10(N)	10:05	5.3	Middle	2	2	26.71	8.11	25.54	78.7	5.53	4.4	8.0
HKLR	HY/2011/03	2018-07-09	Mid-Ebb	Sunny	IS10(N)	10:06	9.5	Bottom	3	1	26.67	8.12	26.77	80.5	5.68	4.7	8.3
HKLR	HY/2011/03	2018-07-09	Mid-Ebb	Sunny	IS10(N)	10:05	9.5	Bottom	3	2	26.35	8.14	27.05	77.9	5.46	5.1	9.7
HKLR	HY/2011/03	2018-07-09	Mid-Ebb	Sunny	SR3(N)	10:37	1.0	Surface	1	1	29.33	8.29	19.96	108.9	7.46	3.8	6.6
HKLR	HY/2011/03	2018-07-09	Mid-Ebb	Sunny	SR3(N)	10:37	1.0	Surface	1	2	29.20	8.25	20.07	103.8	7.12	4.0	6.8
HKLR	HY/2011/03	2018-07-09	Mid-Ebb	Sunny	SR3(N)	10:37	2.3	Bottom	3	1	29.04	8.15	20.35	99.5	6.84	4.3	5.9
HKLR	HY/2011/03	2018-07-09	Mid-Ebb	Sunny	SR3(N)	10:37	2.3	Bottom	3	2	29.17	8.20	20.20	99.9	6.86	4.1	5.0
HKLR	HY/2011/03	2018-07-09	Mid-Ebb	Sunny	SR4(N)	9:47	1.0	Surface	1	1	28.67	8.05	20.19	87.4	6.04	5.3	6.3
HKLR	HY/2011/03	2018-07-09	Mid-Ebb	Sunny	SR4(N)	9:47	1.0	Surface	1	2	28.86	8.09	18.47	89.5	6.23	5.4	6.6
HKLR	HY/2011/03	2018-07-09	Mid-Ebb	Sunny	SR4(N)	9:47	2.7	Bottom	3	1	28.52	8.00	22.20	88.8	6.09	5.5	7.9
HKLR	HY/2011/03	2018-07-09	Mid-Ebb	Sunny	SR4(N)	9:47	2.7	Bottom	3	2	28.53	8.02	21.98	89.3	6.13	5.5	8.2
HKLR	HY/2011/03	2018-07-09	Mid-Ebb	Sunny	SR5(N)	10:18	1.0	Surface	1	1	28.25	8.22	18.28	82.2	5.80	4.5	4.3
HKLR	HY/2011/03	2018-07-09	Mid-Ebb	Sunny	SR5(N)	10:17	1.0	Surface	1	2	28.38	8.24	18.23	80.9	5.69	4.7	3.9
HKLR	HY/2011/03	2018-07-09	Mid-Ebb	Sunny	SR5(N)	10:17	4.2	Middle	2	1	27.30	8.11	23.31	82.1	5.79	5.5	2.3
HKLR	HY/2011/03	2018-07-09	Mid-Ebb	Sunny	SR5(N)	10:17	4.2	Middle	2	2	27.43	8.12	22.10	79.5	5.58	5.1	2.7
HKLR	HY/2011/03	2018-07-09	Mid-Ebb	Sunny	SR5(N)	10:17	7.4	Bottom	3	1	27.36	8.13	24.94	81.7	5.76	5.8	3.4
HKLR	HY/2011/03	2018-07-09	Mid-Ebb	Sunny	SR5(N)	10:17	7.4	Bottom	3	2	26.69	8.11	25.70	78.9	5.53	5.5	2.8
HKLR	HY/2011/03	2018-07-09	Mid-Ebb	Sunny	SR10A(N)	8:58	1.0	Surface	1	1	27.09	8.22	23.91	78.2	5.44	2.2	6.6
HKLR	HY/2011/03	2018-07-09	Mid-Ebb	Sunny	SR10A(N)	8:58	1.0	Surface	1	2	26.73	8.20	25.13	76.9	5.33	2.3	5.8
HKLR	HY/2011/03	2018-07-09	Mid-Ebb	Sunny	SR10A(N)	8:58	6.7	Middle	2	1	26.28	8.16	27.07	74.0	5.14	3.2	8.2
HKLR	HY/2011/03	2018-07-09	Mid-Ebb	Sunny	SR10A(N)	8:57	6.7	Middle	2	2	26.34	8.16	26.86	77.1	5.34	3.0	7.8
HKLR	HY/2011/03	2018-07-09	Mid-Ebb	Sunny	SR10A(N)	8:58	12.3	Bottom	3	1	26.40	8.17	26.82	72.7	5.04	3.6	7.4
HKLR	HY/2011/03	2018-07-09	Mid-Ebb	Sunny	SR10A(N)	8:57	12.3	Bottom	3	2	26.38	8.16	26.84	73.3	5.08	3.5	6.0
HKLR	HY/2011/03	2018-07-09	Mid-Ebb	Sunny	SR10B(N2)	8:46	1.0	Surface	1	1	26.92	8.17	24.67	79.5	5.52	2.6	7.6
HKLR	HY/2011/03	2018-07-09	Mid-Ebb	Sunny	SR10B(N2)	8:47	1.0	Surface	1	2	26.96	8.20	24.61	80.6	5.61	2.4	7.8

Water Quality Monitoring Data

Project	Works	Date (yyyy-mm-dd)	Tide	Weather Condition	Station	Time	Depth, m	Level	Level_Code	Replicate	Temperature, °C	pH	Salinity, ppt	DO, %	DO, mg/L	Turbidity, NTU	SS, mg/L
HKLR	HY/2011/03	2018-07-09	Mid-Ebb	Sunny	SR10B(N2)	8:46	3.5	Middle	2	1	26.57	8.16	26.03	77.6	5.39	2.5	7.7
HKLR	HY/2011/03	2018-07-09	Mid-Ebb	Sunny	SR10B(N2)	8:46	3.5	Middle	2	1	26.49	8.13	26.41	77.6	5.38	2.7	8.5
HKLR	HY/2011/03	2018-07-09	Mid-Ebb	Sunny	SR10B(N2)	8:46	5.9	Bottom	3	1	26.35	8.14	26.93	75.4	5.22	3.6	10.3
HKLR	HY/2011/03	2018-07-09	Mid-Ebb	Sunny	SR10B(N2)	8:45	5.9	Bottom	3	2	26.47	8.15	26.78	74.6	5.18	3.3	9.0
HKLR	HY/2011/03	2018-07-09	Mid-Ebb	Sunny	CS2(A)	11:08	1.0	Surface	1	1	28.83	8.24	17.07	79.8	5.59	4.1	7.2
HKLR	HY/2011/03	2018-07-09	Mid-Ebb	Sunny	CS2(A)	11:08	1.0	Surface	1	2	28.85	8.22	17.00	79.5	5.53	4.4	6.0
HKLR	HY/2011/03	2018-07-09	Mid-Ebb	Sunny	CS2(A)	11:08	3.9	Middle	2	1	26.25	8.02	28.52	79.0	5.49	4.7	5.7
HKLR	HY/2011/03	2018-07-09	Mid-Ebb	Sunny	CS2(A)	11:08	3.9	Middle	2	2	26.33	8.04	28.20	79.2	5.53	4.6	6.3
HKLR	HY/2011/03	2018-07-09	Mid-Ebb	Sunny	CS2(A)	11:08	6.7	Bottom	3	1	26.05	8.03	29.52	80.5	5.64	4.7	6.6
HKLR	HY/2011/03	2018-07-09	Mid-Ebb	Sunny	CS2(A)	11:07	6.7	Bottom	3	2	26.04	8.03	29.39	78.2	5.46	5.0	6.3
HKLR	HY/2011/03	2018-07-09	Mid-Ebb	Sunny	CS(Mf)5	9:07	1.0	Surface	1	1	27.88	8.10	23.12	78.4	5.41	2.4	8.3
HKLR	HY/2011/03	2018-07-09	Mid-Ebb	Sunny	CS(Mf)5	9:08	1.0	Surface	1	2	27.95	8.12	22.76	79.9	5.50	2.5	7.4
HKLR	HY/2011/03	2018-07-09	Mid-Ebb	Sunny	CS(Mf)5	9:07	6.3	Middle	2	1	25.73	7.93	30.27	73.4	5.07	3.3	7.0
HKLR	HY/2011/03	2018-07-09	Mid-Ebb	Sunny	CS(Mf)5	9:08	6.3	Middle	2	2	25.26	7.91	30.92	74.4	5.09	3.3	7.1
HKLR	HY/2011/03	2018-07-09	Mid-Ebb	Sunny	CS(Mf)5	9:07	11.5	Bottom	3	1	25.07	7.89	32.48	71.4	4.90	3.2	6.6
HKLR	HY/2011/03	2018-07-09	Mid-Ebb	Sunny	CS(Mf)5	9:08	11.5	Bottom	3	2	25.14	7.90	32.82	70.7	4.87	3.2	6.9
HKLR	HY/2011/03	2018-07-09	Mid-Flood	Sunny	IS5	15:07	1.0	Surface	1	1	29.67	8.45	20.52	120.2	8.16	10.4	9.0
HKLR	HY/2011/03	2018-07-09	Mid-Flood	Sunny	IS5	15:08	1.0	Surface	1	2	29.63	8.45	20.57	122.0	8.29	10.5	8.8
HKLR	HY/2011/03	2018-07-09	Mid-Flood	Sunny	IS5	15:07	4.3	Middle	2	1	28.90	8.19	22.96	86.3	5.87	10.1	9.1
HKLR	HY/2011/03	2018-07-09	Mid-Flood	Sunny	IS5	15:07	4.3	Middle	2	2	28.57	8.17	23.71	83.1	5.62	10.3	8.9
HKLR	HY/2011/03	2018-07-09	Mid-Flood	Sunny	IS5	15:07	7.6	Bottom	3	1	27.61	8.06	26.98	81.9	5.56	10.5	9.7
HKLR	HY/2011/03	2018-07-09	Mid-Flood	Sunny	IS5	15:07	7.6	Bottom	3	2	27.43	7.90	26.97	82.3	5.58	10.2	9.6
HKLR	HY/2011/03	2018-07-09	Mid-Flood	Sunny	IS(Mf)6	15:16	1.0	Surface	1	1	29.35	8.49	21.71	143.5	9.73	8.1	13.2
HKLR	HY/2011/03	2018-07-09	Mid-Flood	Sunny	IS(Mf)6	15:15	1.0	Surface	1	2	29.26	8.48	21.75	136.4	9.25	8.3	13.8
HKLR	HY/2011/03	2018-07-09	Mid-Flood	Sunny	IS(Mf)6	15:16	2.2	Bottom	3	1	29.33	8.49	21.73	120.3	8.18	8.3	14.3
HKLR	HY/2011/03	2018-07-09	Mid-Flood	Sunny	IS(Mf)6	15:15	2.2	Bottom	3	2	29.27	8.48	21.76	120.9	8.21	8.4	14.4
HKLR	HY/2011/03	2018-07-09	Mid-Flood	Sunny	IS7	15:34	1.0	Surface	1	1	29.37	8.49	21.72	150.6	10.21	7.8	11.5
HKLR	HY/2011/03	2018-07-09	Mid-Flood	Sunny	IS7	15:34	1.0	Surface	1	2	29.40	8.50	21.69	152.2	10.32	7.7	12.9
HKLR	HY/2011/03	2018-07-09	Mid-Flood	Sunny	IS7	15:34	2.2	Bottom	3	1	29.36	8.49	21.73	146.7	9.94	8.0	14.7
HKLR	HY/2011/03	2018-07-09	Mid-Flood	Sunny	IS7	15:34	2.2	Bottom	3	2	29.38	8.50	21.72	149.6	10.14	7.8	13.2
HKLR	HY/2011/03	2018-07-09	Mid-Flood	Sunny	IS8	16:02	1.0	Surface	1	1	29.38	8.40	21.72	114.4	7.75	7.4	8.7
HKLR	HY/2011/03	2018-07-09	Mid-Flood	Sunny	IS8	16:01	1.0	Surface	1	2	29.29	8.43	21.79	115.4	7.88	7.5	9.3
HKLR	HY/2011/03	2018-07-09	Mid-Flood	Sunny	IS8	16:01	3.3	Bottom	3	1	27.88	8.08	25.16	106.1	7.20	7.5	9.3
HKLR	HY/2011/03	2018-07-09	Mid-Flood	Sunny	IS8	16:02	3.3	Bottom	3	2	27.72	8.12	25.35	108.1	7.31	7.2	9.7
HKLR	HY/2011/03	2018-07-09	Mid-Flood	Sunny	IS(Mf)9	15:44	1.0	Surface	1	1	28.72	8.34	22.91	117.6	8.00	5.5	10.5
HKLR	HY/2011/03	2018-07-09	Mid-Flood	Sunny	IS(Mf)9	15:44	1.0	Surface	1	2	28.60	8.32	22.95	116.7	7.96	5.5	10.9
HKLR	HY/2011/03	2018-07-09	Mid-Flood	Sunny	IS(Mf)9	15:44	2.7	Bottom	3	1	28.63	8.29	23.27	114.3	7.79	6.0	10.8
HKLR	HY/2011/03	2018-07-09	Mid-Flood	Sunny	IS(Mf)9	15:44	2.7	Bottom	3	2	28.60	8.29	23.25	113.8	7.76	5.9	12.2
HKLR	HY/2011/03	2018-07-09	Mid-Flood	Sunny	IS10(N)	16:00	1.0	Surface	1	1	27.83	8.26	22.89	80.1	5.58	5.8	7.6
HKLR	HY/2011/03	2018-07-09	Mid-Flood	Sunny	IS10(N)	15:59	1.0	Surface	1	2	27.76	8.26	22.93	79.3	5.49	5.5	7.7
HKLR	HY/2011/03	2018-07-09	Mid-Flood	Sunny	IS10(N)	15:59	5.2	Middle	2	1	26.50	8.10	26.35	77.2	5.34	7.3	8.0
HKLR	HY/2011/03	2018-07-09	Mid-Flood	Sunny	IS10(N)	15:59	5.2	Middle	2	2	26.49	8.07	26.28	78.2	5.45	7.6	7.1
HKLR	HY/2011/03	2018-07-09	Mid-Flood	Sunny	IS10(N)	15:58	9.3	Bottom	3	1	26.65	8.13	26.35	75.8	5.22	7.8	6.3
HKLR	HY/2011/03	2018-07-09	Mid-Flood	Sunny	IS10(N)	15:59	9.3	Bottom	3	2	26.48	8.09	27.44	76.0	5.26	8.0	6.1
HKLR	HY/2011/03	2018-07-09	Mid-Flood	Sunny	SR3(N)	14:58	1.0	Surface	1	1	28.85	8.23	21.63	103.7	7.03	7.3	11.6
HKLR	HY/2011/03	2018-07-09	Mid-Flood	Sunny	SR3(N)	14:59	1.0	Surface	1	2	28.80	8.19	23.00	103.4	7.03	7.3	10.9
HKLR	HY/2011/03	2018-07-09	Mid-Flood	Sunny	SR3(N)	14:59	2.5	Bottom	3	1	28.70	8.15	23.67	100.8	6.90	7.4	11.3
HKLR	HY/2011/03	2018-07-09	Mid-Flood	Sunny	SR3(N)	14:58	2.5	Bottom	3	2	28.60	8.14	23.44	102.7	6.99	7.5	11.7
HKLR	HY/2011/03	2018-07-09	Mid-Flood	Sunny	SR4(N)	15:55	1.0	Surface	1	1	28.35	8.15	23.12	95.7	6.52	7.4	11.1
HKLR	HY/2011/03	2018-07-09	Mid-Flood	Sunny	SR4(N)	15:55	1.0	Surface	1	2	28.45	8.19	23.14	94.5	6.46	6.9	11.0
HKLR	HY/2011/03	2018-07-09	Mid-Flood	Sunny	SR4(N)	15:55	2.8	Bottom	3	1	28.28	8.10	24.11	93.6	6.41	7.2	15.5
HKLR	HY/2011/03	2018-07-09	Mid-Flood	Sunny	SR4(N)	15:55	2.8	Bottom	3	2	28.17	8.13	23.69	91.0	6.22	7.2	15.4
HKLR	HY/2011/03	2018-07-09	Mid-Flood	Sunny	SR5(N)	15:47	1.0	Surface	1	1	27.92	8.32	22.75	86.6	5.98	5.6	11.8
HKLR	HY/2011/03	2018-07-09	Mid-Flood	Sunny	SR5(N)	15:48	1.0	Surface	1	2	27.83	8.28	22.85	88.7	6.17	5.7	11.2
HKLR	HY/2011/03	2018-07-09	Mid-Flood	Sunny	SR5(N)	15:47	4.2	Middle	2	1	26.74	8.13	25.53	82.9	5.74	7.7	10.8
HKLR	HY/2011/03	2018-07-09	Mid-Flood	Sunny	SR5(N)	15:48	4.2	Middle	2	2	26.69	8.12	25.69	79.1	5.47	7.4	12.2
HKLR	HY/2011/03	2018-07-09	Mid-Flood	Sunny	SR5(N)	15:47	7.3	Bottom	3	1	26.81	8.19	25.66	76.9	5.33	8.2	12.4
HKLR	HY/2011/03	2018-07-09	Mid-Flood	Sunny	SR5(N)	15:48	7.3	Bottom	3	2	26.68	8.14	25.93	77.0	5.32	8.9	10.2

Water Quality Monitoring Data

Project	Works	Date (yyyy-mm-dd)	Tide	Weather Condition	Station	Time	Depth, m	Level	Level_Code	Replicate	Temperature, °C	pH	Salinity, ppt	DO, %	DO, mg/L	Turbidity, NTU	SS, mg/L
HKLR	HY/2011/03	2018-07-09	Mid-Flood	Sunny	SR10A(N)	17:00	1.0	Surface	1	1	26.45	8.24	26.69	80.6	5.58	3.4	8.9
HKLR	HY/2011/03	2018-07-09	Mid-Flood	Sunny	SR10A(N)	17:01	1.0	Surface	1	2	26.55	8.24	26.62	83.0	5.79	3.6	8.7
HKLR	HY/2011/03	2018-07-09	Mid-Flood	Sunny	SR10A(N)	17:00	6.4	Middle	2	1	25.95	8.15	28.17	78.9	5.44	3.4	8.5
HKLR	HY/2011/03	2018-07-09	Mid-Flood	Sunny	SR10A(N)	17:00	6.4	Middle	2	2	25.61	8.15	28.45	78.4	5.41	3.7	7.8
HKLR	HY/2011/03	2018-07-09	Mid-Flood	Sunny	SR10A(N)	17:00	11.8	Bottom	3	1	26.09	8.20	27.95	76.4	5.29	3.9	8.1
HKLR	HY/2011/03	2018-07-09	Mid-Flood	Sunny	SR10A(N)	17:00	11.8	Bottom	3	2	25.46	8.17	29.63	75.5	5.23	4.2	8.7
HKLR	HY/2011/03	2018-07-09	Mid-Flood	Sunny	SR10B(N2)	17:11	1.0	Surface	1	1	26.55	8.23	26.72	83.0	5.74	4.0	8.0
HKLR	HY/2011/03	2018-07-09	Mid-Flood	Sunny	SR10B(N2)	17:10	1.0	Surface	1	2	26.57	8.23	26.68	81.9	5.66	3.9	9.0
HKLR	HY/2011/03	2018-07-09	Mid-Flood	Sunny	SR10B(N2)	17:11	3.4	Middle	2	1	26.44	8.21	27.08	81.2	5.61	3.6	8.7
HKLR	HY/2011/03	2018-07-09	Mid-Flood	Sunny	SR10B(N2)	17:10	3.4	Middle	2	2	26.40	8.20	27.16	80.6	5.57	3.4	8.2
HKLR	HY/2011/03	2018-07-09	Mid-Flood	Sunny	SR10B(N2)	17:10	5.7	Bottom	3	1	26.30	8.20	27.48	76.1	5.26	3.8	8.9
HKLR	HY/2011/03	2018-07-09	Mid-Flood	Sunny	SR10B(N2)	17:10	5.7	Bottom	3	2	26.06	8.16	27.93	75.5	5.23	3.6	9.0
HKLR	HY/2011/03	2018-07-09	Mid-Flood	Sunny	CS2(A)	14:40	1.0	Surface	1	1	28.49	8.26	21.03	79.3	5.52	6.3	7.5
HKLR	HY/2011/03	2018-07-09	Mid-Flood	Sunny	CS2(A)	14:39	1.0	Surface	1	2	28.54	8.27	20.96	79.1	5.50	6.5	8.2
HKLR	HY/2011/03	2018-07-09	Mid-Flood	Sunny	CS2(A)	14:40	3.8	Middle	2	1	26.52	7.98	27.68	77.7	5.38	6.6	8.0
HKLR	HY/2011/03	2018-07-09	Mid-Flood	Sunny	CS2(A)	14:39	3.8	Middle	2	2	26.43	8.02	27.31	78.4	5.44	6.4	7.6
HKLR	HY/2011/03	2018-07-09	Mid-Flood	Sunny	CS2(A)	14:39	6.6	Bottom	3	1	26.19	7.97	29.12	79.9	5.57	7.3	7.3
HKLR	HY/2011/03	2018-07-09	Mid-Flood	Sunny	CS2(A)	14:38	6.6	Bottom	3	2	26.18	8.02	29.58	77.7	5.38	7.2	8.0
HKLR	HY/2011/03	2018-07-09	Mid-Flood	Sunny	CS(Mf)5	16:29	1.0	Surface	1	1	27.83	8.28	25.63	89.2	6.07	5.3	7.5
HKLR	HY/2011/03	2018-07-09	Mid-Flood	Sunny	CS(Mf)5	16:28	1.0	Surface	1	2	27.79	8.27	25.71	90.4	6.16	5.2	7.4
HKLR	HY/2011/03	2018-07-09	Mid-Flood	Sunny	CS(Mf)5	16:28	6.1	Middle	2	1	25.32	7.93	31.98	79.3	5.41	5.4	8.6
HKLR	HY/2011/03	2018-07-09	Mid-Flood	Sunny	CS(Mf)5	16:28	6.1	Middle	2	2	25.40	7.93	31.84	78.2	5.32	5.2	9.9
HKLR	HY/2011/03	2018-07-09	Mid-Flood	Sunny	CS(Mf)5	16:27	11.2	Bottom	3	1	24.93	7.91	33.57	72.0	4.92	5.5	9.8
HKLR	HY/2011/03	2018-07-09	Mid-Flood	Sunny	CS(Mf)5	16:28	11.2	Bottom	3	2	25.11	7.93	33.42	71.5	4.89	5.2	10.9
HKLR	HY/2011/03	2018-07-11	Mid-Ebb	Sunny	IS5	12:04	1.0	Surface	1	1	28.48	8.29	23.31	86.5	5.90	6.2	11.3
HKLR	HY/2011/03	2018-07-11	Mid-Ebb	Sunny	IS5	12:04	1.0	Surface	1	2	28.51	8.29	23.39	93.3	6.36	6.2	12.3
HKLR	HY/2011/03	2018-07-11	Mid-Ebb	Sunny	IS5	12:04	4.1	Middle	2	1	27.78	8.14	25.06	86.7	5.93	10.5	12.1
HKLR	HY/2011/03	2018-07-11	Mid-Ebb	Sunny	IS5	12:04	4.1	Middle	2	2	27.49	8.10	25.65	81.3	5.53	10.5	13.3
HKLR	HY/2011/03	2018-07-11	Mid-Ebb	Sunny	IS5	12:04	7.1	Bottom	3	1	27.72	8.08	27.32	77.9	5.35	10.3	13.2
HKLR	HY/2011/03	2018-07-11	Mid-Ebb	Sunny	IS5	12:03	7.1	Bottom	3	2	27.27	8.04	27.52	76.6	5.24	10.7	13.5
HKLR	HY/2011/03	2018-07-11	Mid-Ebb	Sunny	IS(Mf)6	11:56	1.0	Surface	1	1	28.89	8.25	24.21	99.4	6.74	6.8	9.5
HKLR	HY/2011/03	2018-07-11	Mid-Ebb	Sunny	IS(Mf)6	11:56	1.0	Surface	1	2	28.88	8.25	24.27	102.4	6.90	6.8	9.1
HKLR	HY/2011/03	2018-07-11	Mid-Ebb	Sunny	IS(Mf)6	11:56	2.0	Bottom	3	1	28.28	8.20	24.75	97.9	6.65	6.8	11.3
HKLR	HY/2011/03	2018-07-11	Mid-Ebb	Sunny	IS(Mf)6	11:56	2.0	Bottom	3	2	28.32	8.17	24.77	99.4	6.70	6.9	9.9
HKLR	HY/2011/03	2018-07-11	Mid-Ebb	Sunny	IS7	11:48	1.0	Surface	1	1	28.46	8.37	24.63	119.2	8.09	5.5	6.2
HKLR	HY/2011/03	2018-07-11	Mid-Ebb	Sunny	IS7	11:48	1.0	Surface	1	2	28.39	8.36	24.71	123.0	8.34	5.4	7.9
HKLR	HY/2011/03	2018-07-11	Mid-Ebb	Sunny	IS7	11:48	2.1	Bottom	3	1	28.12	8.31	24.99	108.1	7.35	5.5	7.4
HKLR	HY/2011/03	2018-07-11	Mid-Ebb	Sunny	IS7	11:48	2.1	Bottom	3	2	28.31	8.34	24.79	116.7	7.90	5.5	7.0
HKLR	HY/2011/03	2018-07-11	Mid-Ebb	Sunny	IS8	11:20	1.0	Surface	1	1	28.52	8.35	24.60	121.4	8.22	5.9	10.5
HKLR	HY/2011/03	2018-07-11	Mid-Ebb	Sunny	IS8	11:19	1.0	Surface	1	2	28.55	8.36	24.49	120.3	8.14	6.1	10.4
HKLR	HY/2011/03	2018-07-11	Mid-Ebb	Sunny	IS8	11:19	3.0	Bottom	3	1	28.52	8.33	24.54	112.7	7.63	6.5	10.5
HKLR	HY/2011/03	2018-07-11	Mid-Ebb	Sunny	IS8	11:20	3.0	Bottom	3	2	28.55	8.35	24.57	116.8	7.91	6.5	9.1
HKLR	HY/2011/03	2018-07-11	Mid-Ebb	Sunny	IS(Mf)9	11:37	1.0	Surface	1	1	28.65	8.34	24.59	107.9	7.29	6.2	8.4
HKLR	HY/2011/03	2018-07-11	Mid-Ebb	Sunny	IS(Mf)9	11:37	1.0	Surface	1	2	28.73	8.34	24.56	110.8	7.47	6.4	8.2
HKLR	HY/2011/03	2018-07-11	Mid-Ebb	Sunny	IS(Mf)9	11:37	2.5	Bottom	3	1	28.62	8.29	24.64	103.7	7.00	6.6	10.4
HKLR	HY/2011/03	2018-07-11	Mid-Ebb	Sunny	IS(Mf)9	11:37	2.5	Bottom	3	2	28.17	8.24	24.99	99.1	6.73	6.5	10.5
HKLR	HY/2011/03	2018-07-11	Mid-Ebb	Sunny	IS10(N)	11:53	1.0	Surface	1	1	28.87	8.42	19.89	101.6	7.04	6.6	7.0
HKLR	HY/2011/03	2018-07-11	Mid-Ebb	Sunny	IS10(N)	11:52	1.0	Surface	1	2	28.66	8.37	19.89	100.3	6.94	6.9	6.0
HKLR	HY/2011/03	2018-07-11	Mid-Ebb	Sunny	IS10(N)	11:52	5.3	Middle	2	1	27.62	8.21	22.83	94.2	6.54	7.7	7.0
HKLR	HY/2011/03	2018-07-11	Mid-Ebb	Sunny	IS10(N)	11:52	5.3	Middle	2	2	27.76	8.22	22.57	96.7	6.69	7.5	9.1
HKLR	HY/2011/03	2018-07-11	Mid-Ebb	Sunny	IS10(N)	11:52	9.5	Bottom	3	1	27.49	8.21	23.70	93.3	6.47	8.4	8.0
HKLR	HY/2011/03	2018-07-11	Mid-Ebb	Sunny	IS10(N)	11:52	9.5	Bottom	3	2	27.44	8.21	24.05	92.7	6.38	8.4	6.8
HKLR	HY/2011/03	2018-07-11	Mid-Ebb	Sunny	SR3(N)	12:13	1.0	Surface	1	1	29.27	8.40	22.95	129.3	8.72	4.6	8.1
HKLR	HY/2011/03	2018-07-11	Mid-Ebb	Sunny	SR3(N)	12:13	1.0	Surface	1	2	29.22	8.38	23.07	130.8	8.82	4.4	8.0
HKLR	HY/2011/03	2018-07-11	Mid-Ebb	Sunny	SR3(N)	12:12	2.4	Bottom	3	1	29.22	8.39	23.13	114.3	7.71	4.6	9.3
HKLR	HY/2011/03	2018-07-11	Mid-Ebb	Sunny	SR3(N)	12:13	2.4	Bottom	3	2	29.14	8.37	23.36	123.6	8.33	4.6	8.7
HKLR	HY/2011/03	2018-07-11	Mid-Ebb	Sunny	SR4(N)	11:25	1.0	Surface	1	1	28.43	8.25	24.54	108.5	7.36	7.5	10.0
HKLR	HY/2011/03	2018-07-11	Mid-Ebb	Sunny	SR4(N)	11:26	1.0	Surface	1	2	28.50	8.25	24.53	110.4	7.48	7.1	8.0

Water Quality Monitoring Data

Project	Works	Date (yyyy-mm-dd)	Tide	Weather Condition	Station	Time	Depth, m	Level	Level_Code	Replicate	Temperature, °C	pH	Salinity, ppt	DO, %	DO, mg/L	Turbidity, NTU	SS, mg/L
HKLR	HY/2011/03	2018-07-11	Mid-Ebb	Sunny	SR4(N)	11:26	2.8	Bottom	3	1	28.35	8.23	24.73	105.9	7.18	7.3	13.1
HKLR	HY/2011/03	2018-07-11	Mid-Ebb	Sunny	SR4(N)	11:25	2.8	Bottom	3	2	28.26	8.22	24.76	102.1	6.93	7.2	12.0
HKLR	HY/2011/03	2018-07-11	Mid-Ebb	Sunny	SR5(N)	12:04	1.0	Surface	1	1	29.10	8.40	19.55	115.2	7.94	6.9	7.0
HKLR	HY/2011/03	2018-07-11	Mid-Ebb	Sunny	SR5(N)	12:04	1.0	Surface	1	2	29.07	8.46	19.66	112.5	7.82	7.1	6.6
HKLR	HY/2011/03	2018-07-11	Mid-Ebb	Sunny	SR5(N)	12:04	4.0	Middle	2	1	27.91	8.24	21.87	94.6	6.57	8.6	6.3
HKLR	HY/2011/03	2018-07-11	Mid-Ebb	Sunny	SR5(N)	12:04	4.0	Middle	2	2	27.78	8.25	21.92	98.2	6.79	8.6	8.2
HKLR	HY/2011/03	2018-07-11	Mid-Ebb	Sunny	SR5(N)	12:04	6.9	Bottom	3	1	27.93	8.19	24.02	80.7	5.63	8.8	7.8
HKLR	HY/2011/03	2018-07-11	Mid-Ebb	Sunny	SR5(N)	12:03	6.9	Bottom	3	2	27.24	8.17	24.48	80.3	5.60	8.6	7.3
HKLR	HY/2011/03	2018-07-11	Mid-Ebb	Sunny	SR10A(N)	10:32	1.0	Surface	1	1	27.74	8.38	24.61	100.9	6.96	3.5	7.2
HKLR	HY/2011/03	2018-07-11	Mid-Ebb	Sunny	SR10A(N)	10:31	1.0	Surface	1	2	27.15	8.31	25.24	102.2	7.02	3.2	7.5
HKLR	HY/2011/03	2018-07-11	Mid-Ebb	Sunny	SR10A(N)	10:30	6.5	Middle	2	1	26.63	8.24	26.71	99.4	6.86	3.6	7.8
HKLR	HY/2011/03	2018-07-11	Mid-Ebb	Sunny	SR10A(N)	10:31	6.5	Middle	2	2	26.67	8.24	26.86	97.2	6.70	3.6	7.5
HKLR	HY/2011/03	2018-07-11	Mid-Ebb	Sunny	SR10A(N)	10:30	11.9	Bottom	3	1	26.62	8.26	27.04	96.1	6.64	3.6	6.6
HKLR	HY/2011/03	2018-07-11	Mid-Ebb	Sunny	SR10A(N)	10:31	11.9	Bottom	3	2	26.66	8.24	26.94	98.5	6.79	3.9	7.3
HKLR	HY/2011/03	2018-07-11	Mid-Ebb	Sunny	SR10B(N2)	10:19	1.0	Surface	1	1	27.40	8.33	24.86	97.9	6.74	2.8	7.2
HKLR	HY/2011/03	2018-07-11	Mid-Ebb	Sunny	SR10B(N2)	10:19	1.0	Surface	1	2	27.39	8.34	25.00	99.6	6.87	3.0	8.1
HKLR	HY/2011/03	2018-07-11	Mid-Ebb	Sunny	SR10B(N2)	10:19	3.5	Middle	2	1	26.60	8.23	26.84	96.6	6.62	3.0	7.9
HKLR	HY/2011/03	2018-07-11	Mid-Ebb	Sunny	SR10B(N2)	10:18	3.5	Middle	2	2	26.42	8.20	27.29	97.0	6.70	3.1	8.2
HKLR	HY/2011/03	2018-07-11	Mid-Ebb	Sunny	SR10B(N2)	10:18	5.9	Bottom	3	1	26.37	8.20	27.58	91.9	6.34	5.0	9.0
HKLR	HY/2011/03	2018-07-11	Mid-Ebb	Sunny	SR10B(N2)	10:19	5.9	Bottom	3	2	26.61	8.24	27.03	89.4	6.17	5.0	8.4
HKLR	HY/2011/03	2018-07-11	Mid-Ebb	Sunny	CS2(A)	12:55	1.0	Surface	1	1	28.94	8.28	20.76	88.3	6.06	9.4	8.4
HKLR	HY/2011/03	2018-07-11	Mid-Ebb	Sunny	CS2(A)	12:55	1.0	Surface	1	2	28.80	8.33	21.07	91.9	6.31	9.2	8.4
HKLR	HY/2011/03	2018-07-11	Mid-Ebb	Sunny	CS2(A)	12:54	3.5	Middle	2	1	27.34	8.15	24.62	87.7	6.05	9.8	10.0
HKLR	HY/2011/03	2018-07-11	Mid-Ebb	Sunny	CS2(A)	12:55	3.5	Middle	2	2	27.29	8.13	24.73	82.1	5.67	10.0	10.1
HKLR	HY/2011/03	2018-07-11	Mid-Ebb	Sunny	CS2(A)	12:54	5.9	Bottom	3	1	27.21	8.13	25.04	79.7	5.50	11.2	10.8
HKLR	HY/2011/03	2018-07-11	Mid-Ebb	Sunny	CS2(A)	12:55	5.9	Bottom	3	2	27.24	8.14	24.96	77.0	5.31	11.0	11.3
HKLR	HY/2011/03	2018-07-11	Mid-Ebb	Sunny	CS(Mf)5	10:51	1.0	Surface	1	1	27.88	8.22	23.17	92.6	6.39	7.3	12.8
HKLR	HY/2011/03	2018-07-11	Mid-Ebb	Sunny	CS(Mf)5	10:51	1.0	Surface	1	2	27.91	8.22	23.19	95.7	6.60	7.4	12.7
HKLR	HY/2011/03	2018-07-11	Mid-Ebb	Sunny	CS(Mf)5	10:50	6.2	Middle	2	1	27.06	8.08	26.81	82.9	5.68	9.1	14.6
HKLR	HY/2011/03	2018-07-11	Mid-Ebb	Sunny	CS(Mf)5	10:51	6.2	Middle	2	2	27.06	8.09	26.71	87.8	6.00	9.3	15.8
HKLR	HY/2011/03	2018-07-11	Mid-Ebb	Sunny	CS(Mf)5	10:50	11.3	Bottom	3	1	26.23	7.99	29.40	82.6	5.65	10.1	17.5
HKLR	HY/2011/03	2018-07-11	Mid-Ebb	Sunny	CS(Mf)5	10:51	11.3	Bottom	3	2	26.49	8.00	28.99	84.8	5.81	10.1	16.2
HKLR	HY/2011/03	2018-07-11	Mid-Flood	Sunny	IS5	17:02	1.0	Surface	1	1	29.44	8.43	24.66	132.0	8.80	6.7	14.8
HKLR	HY/2011/03	2018-07-11	Mid-Flood	Sunny	IS5	17:03	1.0	Surface	1	2	29.11	8.41	24.92	141.1	9.44	6.5	15.3
HKLR	HY/2011/03	2018-07-11	Mid-Flood	Sunny	IS5	17:02	4.3	Middle	2	1	28.67	8.29	25.62	129.2	8.68	10.8	15.0
HKLR	HY/2011/03	2018-07-11	Mid-Flood	Sunny	IS5	17:02	4.3	Middle	2	2	28.56	8.29	25.69	122.8	8.26	10.6	13.9
HKLR	HY/2011/03	2018-07-11	Mid-Flood	Sunny	IS5	17:02	7.6	Bottom	3	1	28.43	8.22	26.24	109.9	7.38	10.5	15.7
HKLR	HY/2011/03	2018-07-11	Mid-Flood	Sunny	IS5	17:01	7.6	Bottom	3	2	28.32	8.20	26.31	106.7	7.18	10.4	15.4
HKLR	HY/2011/03	2018-07-11	Mid-Flood	Sunny	IS(Mf)6	17:12	1.0	Surface	1	1	29.53	8.44	24.95	134.9	9.00	6.0	9.6
HKLR	HY/2011/03	2018-07-11	Mid-Flood	Sunny	IS(Mf)6	17:12	1.0	Surface	1	2	29.48	8.44	24.94	139.3	9.26	6.2	9.7
HKLR	HY/2011/03	2018-07-11	Mid-Flood	Sunny	IS(Mf)6	17:11	2.1	Bottom	3	1	28.74	8.34	25.78	122.7	8.22	6.4	9.6
HKLR	HY/2011/03	2018-07-11	Mid-Flood	Sunny	IS(Mf)6	17:12	2.1	Bottom	3	2	29.07	8.36	25.52	131.3	8.72	6.5	8.0
HKLR	HY/2011/03	2018-07-11	Mid-Flood	Sunny	IS7	17:23	1.0	Surface	1	1	29.53	8.46	24.69	138.6	9.22	7.3	8.0
HKLR	HY/2011/03	2018-07-11	Mid-Flood	Sunny	IS7	17:23	1.0	Surface	1	2	29.55	8.44	24.71	130.6	8.75	7.5	8.5
HKLR	HY/2011/03	2018-07-11	Mid-Flood	Sunny	IS7	17:23	2.3	Bottom	3	1	28.88	8.36	25.29	124.6	8.29	9.3	11.1
HKLR	HY/2011/03	2018-07-11	Mid-Flood	Sunny	IS7	17:23	2.3	Bottom	3	2	28.61	8.35	25.41	114.6	7.71	9.5	9.4
HKLR	HY/2011/03	2018-07-11	Mid-Flood	Sunny	IS8	17:52	1.0	Surface	1	1	29.07	8.51	23.56	148.7	10.03	8.5	14.5
HKLR	HY/2011/03	2018-07-11	Mid-Flood	Sunny	IS8	17:52	1.0	Surface	1	2	28.96	8.47	23.67	147.5	9.95	8.4	14.9
HKLR	HY/2011/03	2018-07-11	Mid-Flood	Sunny	IS8	17:52	3.4	Bottom	3	1	29.01	8.46	24.91	138.0	9.25	8.8	13.6
HKLR	HY/2011/03	2018-07-11	Mid-Flood	Sunny	IS8	17:51	3.4	Bottom	3	2	28.71	8.39	24.84	129.4	8.74	8.6	14.0
HKLR	HY/2011/03	2018-07-11	Mid-Flood	Sunny	IS(Mf)9	17:33	1.0	Surface	1	1	28.93	8.48	24.18	142.6	9.59	14.2	12.5
HKLR	HY/2011/03	2018-07-11	Mid-Flood	Sunny	IS(Mf)9	17:34	1.0	Surface	1	2	28.94	8.48	24.21	147.8	9.95	13.8	12.9
HKLR	HY/2011/03	2018-07-11	Mid-Flood	Sunny	IS(Mf)9	17:33	2.8	Bottom	3	1	28.75	8.39	25.06	136.9	9.22	13.8	14.9
HKLR	HY/2011/03	2018-07-11	Mid-Flood	Sunny	IS(Mf)9	17:33	2.8	Bottom	3	2	28.91	8.44	24.62	138.2	9.33	13.7	16.6
HKLR	HY/2011/03	2018-07-11	Mid-Flood	Sunny	IS10(N)	17:50	1.0	Surface	1	1	29.70	8.48	16.94	127.0	8.79	11.2	14.7
HKLR	HY/2011/03	2018-07-11	Mid-Flood	Sunny	IS10(N)	17:51	1.0	Surface	1	2	29.64	8.48	17.15	126.9	8.79	10.8	14.5
HKLR	HY/2011/03	2018-07-11	Mid-Flood	Sunny	IS10(N)	17:50	5.4	Middle	2	1	28.19	8.41	23.50	120.0	8.22	14.2	15.5
HKLR	HY/2011/03	2018-07-11	Mid-Flood	Sunny	IS10(N)	17:50	5.4	Middle	2	2	28.23	8.42	23.47	121.1	8.29	15.0	14.8

Water Quality Monitoring Data

Project	Works	Date (yyyy-mm-dd)	Tide	Weather Condition	Station	Time	Depth, m	Level	Level_Code	Replicate	Temperature, °C	pH	Salinity, ppt	DO, %	DO, mg/L	Turbidity, NTU	SS, mg/L
HKLR	HY/2011/03	2018-07-11	Mid-Flood	Sunny	IS10(N)	17:50	9.7	Bottom	3	1	28.13	8.40	23.74	124.1	8.49	14.7	14.4
HKLR	HY/2011/03	2018-07-11	Mid-Flood	Sunny	IS10(N)	17:50	9.7	Bottom	3	2	28.18	8.42	23.72	126.8	8.67	15.4	14.7
HKLR	HY/2011/03	2018-07-11	Mid-Flood	Sunny	SR3(N)	16:52	1.0	Surface	1	1	29.22	8.33	24.31	130.7	8.75	15.8	21.9
HKLR	HY/2011/03	2018-07-11	Mid-Flood	Sunny	SR3(N)	16:52	1.0	Surface	1	2	29.32	8.33	24.08	130.0	8.72	15.5	23.1
HKLR	HY/2011/03	2018-07-11	Mid-Flood	Sunny	SR3(N)	16:52	2.6	Bottom	3	1	29.13	8.30	24.41	129.5	8.67	15.5	21.9
HKLR	HY/2011/03	2018-07-11	Mid-Flood	Sunny	SR3(N)	16:52	2.6	Bottom	3	2	29.02	8.28	24.13	123.1	8.28	15.6	23.2
HKLR	HY/2011/03	2018-07-11	Mid-Flood	Sunny	SR4(N)	17:46	1.0	Surface	1	1	29.16	8.51	23.40	159.0	10.72	8.5	14.0
HKLR	HY/2011/03	2018-07-11	Mid-Flood	Sunny	SR4(N)	17:46	1.0	Surface	1	2	29.20	8.52	23.37	156.6	10.53	8.6	13.4
HKLR	HY/2011/03	2018-07-11	Mid-Flood	Sunny	SR4(N)	17:46	2.8	Bottom	3	1	29.09	8.48	24.15	151.7	10.22	8.7	15.9
HKLR	HY/2011/03	2018-07-11	Mid-Flood	Sunny	SR4(N)	17:46	2.8	Bottom	3	2	29.13	8.49	24.00	153.1	10.25	8.5	18.4
HKLR	HY/2011/03	2018-07-11	Mid-Flood	Sunny	SR5(N)	17:43	1.0	Surface	1	1	29.72	8.51	16.82	128.0	8.86	8.8	9.3
HKLR	HY/2011/03	2018-07-11	Mid-Flood	Sunny	SR5(N)	17:43	1.0	Surface	1	2	29.44	8.52	17.19	124.0	8.61	9.0	9.2
HKLR	HY/2011/03	2018-07-11	Mid-Flood	Sunny	SR5(N)	17:43	4.0	Middle	2	1	28.33	8.49	23.23	116.1	7.95	10.3	10.5
HKLR	HY/2011/03	2018-07-11	Mid-Flood	Sunny	SR5(N)	17:43	4.0	Middle	2	2	28.36	8.47	23.22	115.5	7.89	9.6	10.7
HKLR	HY/2011/03	2018-07-11	Mid-Flood	Sunny	SR5(N)	17:43	6.9	Bottom	3	1	28.54	8.47	23.22	108.7	7.43	10.4	10.6
HKLR	HY/2011/03	2018-07-11	Mid-Flood	Sunny	SR5(N)	17:43	6.9	Bottom	3	2	28.32	8.50	23.32	111.1	7.60	10.5	12.2
HKLR	HY/2011/03	2018-07-11	Mid-Flood	Sunny	SR10A(N)	18:49	1.0	Surface	1	1	27.14	8.32	25.49	85.1	5.86	7.1	8.8
HKLR	HY/2011/03	2018-07-11	Mid-Flood	Sunny	SR10A(N)	18:48	1.0	Surface	1	2	27.05	8.32	25.56	82.1	5.65	6.8	8.5
HKLR	HY/2011/03	2018-07-11	Mid-Flood	Sunny	SR10A(N)	18:49	6.3	Middle	2	1	26.57	8.26	27.22	83.7	5.74	7.1	8.3
HKLR	HY/2011/03	2018-07-11	Mid-Flood	Sunny	SR10A(N)	18:48	6.3	Middle	2	2	26.34	8.24	27.53	79.5	5.49	6.5	8.6
HKLR	HY/2011/03	2018-07-11	Mid-Flood	Sunny	SR10A(N)	18:48	11.6	Bottom	3	1	26.33	8.27	28.29	77.6	5.33	8.6	10.5
HKLR	HY/2011/03	2018-07-11	Mid-Flood	Sunny	SR10A(N)	18:48	11.6	Bottom	3	2	26.64	8.28	27.89	79.3	5.47	8.9	8.7
HKLR	HY/2011/03	2018-07-11	Mid-Flood	Sunny	SR10B(N2)	18:56	1.0	Surface	1	1	26.93	8.30	26.23	84.7	5.83	7.1	8.5
HKLR	HY/2011/03	2018-07-11	Mid-Flood	Sunny	SR10B(N2)	18:56	1.0	Surface	1	2	26.90	8.29	26.26	84.5	5.82	6.9	8.4
HKLR	HY/2011/03	2018-07-11	Mid-Flood	Sunny	SR10B(N2)	18:55	3.3	Middle	2	1	26.68	8.27	27.05	83.1	5.72	6.1	9.2
HKLR	HY/2011/03	2018-07-11	Mid-Flood	Sunny	SR10B(N2)	18:56	3.3	Middle	2	2	26.71	8.27	27.02	81.0	5.58	6.2	8.9
HKLR	HY/2011/03	2018-07-11	Mid-Flood	Sunny	SR10B(N2)	18:56	5.6	Bottom	3	1	26.45	8.25	27.88	83.5	5.75	7.4	9.0
HKLR	HY/2011/03	2018-07-11	Mid-Flood	Sunny	SR10B(N2)	18:55	5.6	Bottom	3	2	26.59	8.27	27.21	86.0	5.93	7.1	8.8
HKLR	HY/2011/03	2018-07-11	Mid-Flood	Sunny	CS2(A)	16:51	1.0	Surface	1	1	29.06	8.34	19.87	93.5	6.44	12.5	12.8
HKLR	HY/2011/03	2018-07-11	Mid-Flood	Sunny	CS2(A)	16:50	1.0	Surface	1	2	29.20	8.37	20.20	92.5	6.34	11.5	14.7
HKLR	HY/2011/03	2018-07-11	Mid-Flood	Sunny	CS2(A)	16:50	3.3	Middle	2	1	27.88	8.30	22.25	87.7	6.08	12.5	13.0
HKLR	HY/2011/03	2018-07-11	Mid-Flood	Sunny	CS2(A)	16:51	3.3	Middle	2	2	27.80	8.28	22.26	91.8	6.31	12.9	14.2
HKLR	HY/2011/03	2018-07-11	Mid-Flood	Sunny	CS2(A)	16:50	5.6	Bottom	3	1	27.51	8.26	24.76	80.5	5.61	14.9	13.0
HKLR	HY/2011/03	2018-07-11	Mid-Flood	Sunny	CS2(A)	16:50	5.6	Bottom	3	2	27.34	8.25	24.81	80.7	5.63	13.9	14.8
HKLR	HY/2011/03	2018-07-11	Mid-Flood	Sunny	CS(Mf)5	18:18	1.0	Surface	1	1	28.07	8.32	25.54	89.4	6.06	4.3	9.0
HKLR	HY/2011/03	2018-07-11	Mid-Flood	Sunny	CS(Mf)5	18:17	1.0	Surface	1	2	28.01	8.31	25.58	89.7	6.07	4.2	9.5
HKLR	HY/2011/03	2018-07-11	Mid-Flood	Sunny	CS(Mf)5	18:18	6.2	Middle	2	1	26.47	8.06	30.08	85.1	5.78	4.4	8.8
HKLR	HY/2011/03	2018-07-11	Mid-Flood	Sunny	CS(Mf)5	18:17	6.2	Middle	2	2	26.39	8.06	30.19	84.8	5.74	4.3	9.4
HKLR	HY/2011/03	2018-07-11	Mid-Flood	Sunny	CS(Mf)5	18:18	11.4	Bottom	3	1	26.25	8.05	31.48	79.3	5.39	4.2	9.5
HKLR	HY/2011/03	2018-07-11	Mid-Flood	Sunny	CS(Mf)5	18:17	11.4	Bottom	3	2	26.12	8.03	31.70	77.0	5.24	4.5	9.5
HKLR	HY/2011/03	2018-07-13	Mid-Ebb	Sunny	IS5	11:34	1.0	Surface	1	1	28.32	8.15	23.58	86.30	5.87	11.7	10.0
HKLR	HY/2011/03	2018-07-13	Mid-Ebb	Sunny	IS5	11:34	1.0	Surface	1	2	28.15	8.12	24.09	82.80	5.62	11.5	10.0
HKLR	HY/2011/03	2018-07-13	Mid-Ebb	Sunny	IS5	11:34	4.1	Middle	2	1	28.03	8.09	24.98	83.20	5.68	11.8	10.8
HKLR	HY/2011/03	2018-07-13	Mid-Ebb	Sunny	IS5	11:34	4.1	Middle	2	2	27.91	8.08	25.45	80.90	5.52	11.7	10.5
HKLR	HY/2011/03	2018-07-13	Mid-Ebb	Sunny	IS5	11:34	7.2	Bottom	3	1	27.87	8.06	25.65	82.10	5.59	11.4	11.7
HKLR	HY/2011/03	2018-07-13	Mid-Ebb	Sunny	IS5	11:34	7.2	Bottom	3	2	27.92	8.07	25.80	80.80	5.50	11.8	11.1
HKLR	HY/2011/03	2018-07-13	Mid-Ebb	Sunny	IS(Mf)6	12:02	1.0	Surface	1	1	28.49	8.23	23.09	97.30	6.64	6.8	8.8
HKLR	HY/2011/03	2018-07-13	Mid-Ebb	Sunny	IS(Mf)6	12:03	1.0	Surface	1	2	28.47	8.22	23.07	95.30	6.51	6.6	7.5
HKLR	HY/2011/03	2018-07-13	Mid-Ebb	Sunny	IS(Mf)6	12:02	2.1	Bottom	3	1	28.42	8.18	23.92	97.70	6.64	6.8	8.8
HKLR	HY/2011/03	2018-07-13	Mid-Ebb	Sunny	IS(Mf)6	12:02	2.1	Bottom	3	2	28.38	8.17	23.94	94.90	6.46	6.8	8.8
HKLR	HY/2011/03	2018-07-13	Mid-Ebb	Sunny	IS7	12:10	1.0	Surface	1	1	28.47	8.21	23.42	96.80	6.60	7.6	10.5
HKLR	HY/2011/03	2018-07-13	Mid-Ebb	Sunny	IS7	12:10	1.0	Surface	1	2	28.45	8.21	23.41	99.30	6.77	7.6	11.2
HKLR	HY/2011/03	2018-07-13	Mid-Ebb	Sunny	IS7	12:10	2.1	Bottom	3	1	28.43	8.20	23.45	99.90	6.81	7.5	10.1
HKLR	HY/2011/03	2018-07-13	Mid-Ebb	Sunny	IS7	12:10	2.1	Bottom	3	2	28.41	8.18	23.74	97.40	6.63	7.8	10.8
HKLR	HY/2011/03	2018-07-13	Mid-Ebb	Sunny	IS8	12:36	1.0	Surface	1	1	27.73	8.13	24.84	87.40	5.99	5.5	8.5
HKLR	HY/2011/03	2018-07-13	Mid-Ebb	Sunny	IS8	12:37	1.0	Surface	1	2	27.74	8.14	24.81	88.30	6.05	5.7	9.2
HKLR	HY/2011/03	2018-07-13	Mid-Ebb	Sunny	IS8	12:37	2.9	Bottom	3	1	27.70	8.13	25.10	88.30	6.04	5.6	8.6
HKLR	HY/2011/03	2018-07-13	Mid-Ebb	Sunny	IS8	12:36	2.9	Bottom	3	2	27.61	8.11	25.44	87.00	5.95	5.6	8.9

Water Quality Monitoring Data

Project	Works	Date (yyyy-mm-dd)	Tide	Weather Condition	Station	Time	Depth, m	Level	Level_Code	Replicate	Temperature, °C	pH	Salinity, ppt	DO, %	DO, mg/L	Turbidity, NTU	SS, mg/L
HKLR	HY/2011/03	2018-07-13	Mid-Ebb	Sunny	IS(Mf)9	12:20	1.0	Surface	1	1	28.46	8.22	23.25	94.50	6.45	6.5	8.5
HKLR	HY/2011/03	2018-07-13	Mid-Ebb	Sunny	IS(Mf)9	12:20	1.0	Surface	1	2	28.39	8.21	23.16	92.80	6.35	6.6	9.8
HKLR	HY/2011/03	2018-07-13	Mid-Ebb	Sunny	IS(Mf)9	12:20	2.6	Bottom	3	1	28.47	8.19	23.69	94.30	6.42	6.2	9.6
HKLR	HY/2011/03	2018-07-13	Mid-Ebb	Sunny	IS(Mf)9	12:20	2.6	Bottom	3	2	28.31	8.14	24.52	94.70	6.44	6.5	9.6
HKLR	HY/2011/03	2018-07-13	Mid-Ebb	Sunny	IS10(N)	12:23	1.0	Surface	1	1	27.48	8.15	24.13	79.80	5.39	7.5	19.5
HKLR	HY/2011/03	2018-07-13	Mid-Ebb	Sunny	IS10(N)	12:23	1.0	Surface	1	2	27.50	8.15	24.14	79.50	5.37	7.0	18.7
HKLR	HY/2011/03	2018-07-13	Mid-Ebb	Sunny	IS10(N)	12:22	5.4	Middle	2	1	26.91	8.07	27.67	76.40	5.16	7.7	20.7
HKLR	HY/2011/03	2018-07-13	Mid-Ebb	Sunny	IS10(N)	12:23	5.4	Middle	2	2	26.91	8.08	27.67	75.60	5.11	7.4	22.1
HKLR	HY/2011/03	2018-07-13	Mid-Ebb	Sunny	IS10(N)	12:22	9.7	Bottom	3	1	26.91	8.08	27.72	79.30	5.33	8.5	21.2
HKLR	HY/2011/03	2018-07-13	Mid-Ebb	Sunny	IS10(N)	12:23	9.7	Bottom	3	2	26.94	8.08	27.64	78.20	5.26	9.0	22.1
HKLR	HY/2011/03	2018-07-13	Mid-Ebb	Sunny	SR3(N)	11:26	1.0	Surface	1	1	28.48	8.12	23.45	88.10	6.00	8.7	9.3
HKLR	HY/2011/03	2018-07-13	Mid-Ebb	Sunny	SR3(N)	11:26	1.0	Surface	1	2	28.49	8.12	23.24	89.10	6.08	8.8	9.9
HKLR	HY/2011/03	2018-07-13	Mid-Ebb	Sunny	SR3(N)	11:26	2.4	Bottom	3	1	28.42	8.11	23.69	88.30	6.01	8.6	10.8
HKLR	HY/2011/03	2018-07-13	Mid-Ebb	Sunny	SR3(N)	11:26	2.4	Bottom	3	2	28.38	8.10	23.77	92.10	6.28	8.8	11.7
HKLR	HY/2011/03	2018-07-13	Mid-Ebb	Sunny	SR4(N)	12:32	1.0	Surface	1	1	27.89	8.15	24.48	90.30	6.18	5.8	9.4
HKLR	HY/2011/03	2018-07-13	Mid-Ebb	Sunny	SR4(N)	12:32	1.0	Surface	1	2	27.82	8.15	24.54	89.90	6.16	5.6	8.3
HKLR	HY/2011/03	2018-07-13	Mid-Ebb	Sunny	SR4(N)	12:31	2.8	Bottom	3	1	27.80	8.13	24.70	90.00	6.16	5.7	10.2
HKLR	HY/2011/03	2018-07-13	Mid-Ebb	Sunny	SR4(N)	12:32	2.8	Bottom	3	2	27.78	8.13	24.87	90.10	6.16	5.5	10.7
HKLR	HY/2011/03	2018-07-13	Mid-Ebb	Sunny	SR5(N)	12:14	1.0	Surface	1	1	27.56	8.12	24.05	82.50	5.58	8.7	15.6
HKLR	HY/2011/03	2018-07-13	Mid-Ebb	Sunny	SR5(N)	12:13	1.0	Surface	1	2	27.33	8.11	24.33	81.60	5.52	9.0	15.5
HKLR	HY/2011/03	2018-07-13	Mid-Ebb	Sunny	SR5(N)	12:13	4.1	Middle	2	1	26.97	8.07	27.30	80.30	5.43	10.6	17.4
HKLR	HY/2011/03	2018-07-13	Mid-Ebb	Sunny	SR5(N)	12:13	4.1	Middle	2	2	26.98	8.07	27.26	80.00	5.41	11.3	17.1
HKLR	HY/2011/03	2018-07-13	Mid-Ebb	Sunny	SR5(N)	12:13	7.2	Bottom	3	1	27.01	8.08	27.50	81.90	5.54	12.9	17.2
HKLR	HY/2011/03	2018-07-13	Mid-Ebb	Sunny	SR5(N)	12:13	7.2	Bottom	3	2	26.95	8.07	27.54	80.70	5.46	12.2	18.2
HKLR	HY/2011/03	2018-07-13	Mid-Ebb	Sunny	SR10A(N)	13:04	1.0	Surface	1	1	27.22	8.21	24.52	81.60	5.48	4.3	6.7
HKLR	HY/2011/03	2018-07-13	Mid-Ebb	Sunny	SR10A(N)	13:04	1.0	Surface	1	2	27.32	8.22	24.02	81.70	5.50	4.1	6.6
HKLR	HY/2011/03	2018-07-13	Mid-Ebb	Sunny	SR10A(N)	13:04	6.8	Middle	2	1	26.96	8.19	25.43	79.20	5.31	4.4	6.3
HKLR	HY/2011/03	2018-07-13	Mid-Ebb	Sunny	SR10A(N)	13:04	6.8	Middle	2	2	26.92	8.20	25.59	81.00	5.44	4.6	6.4
HKLR	HY/2011/03	2018-07-13	Mid-Ebb	Sunny	SR10A(N)	13:04	12.6	Bottom	3	1	26.99	8.20	25.39	80.00	5.37	5.0	7.0
HKLR	HY/2011/03	2018-07-13	Mid-Ebb	Sunny	SR10A(N)	13:03	12.6	Bottom	3	2	26.96	8.22	25.53	81.80	5.48	4.8	7.2
HKLR	HY/2011/03	2018-07-13	Mid-Ebb	Sunny	SR10B(N2)	13:10	1.0	Surface	1	1	27.51	8.24	23.05	81.60	5.49	4.5	5.9
HKLR	HY/2011/03	2018-07-13	Mid-Ebb	Sunny	SR10B(N2)	13:10	1.0	Surface	1	2	27.43	8.23	23.44	81.90	5.51	4.8	5.5
HKLR	HY/2011/03	2018-07-13	Mid-Ebb	Sunny	SR10B(N2)	13:10	3.4	Middle	2	1	27.27	8.21	24.35	81.00	5.45	5.2	5.2
HKLR	HY/2011/03	2018-07-13	Mid-Ebb	Sunny	SR10B(N2)	13:10	3.4	Middle	2	2	27.23	8.21	24.02	81.00	5.45	5.4	6.0
HKLR	HY/2011/03	2018-07-13	Mid-Ebb	Sunny	SR10B(N2)	13:10	5.8	Bottom	3	1	27.23	8.21	24.69	81.50	5.48	5.5	9.3
HKLR	HY/2011/03	2018-07-13	Mid-Ebb	Sunny	SR10B(N2)	13:10	5.8	Bottom	3	2	27.01	8.19	25.33	81.00	5.44	5.1	10.8
HKLR	HY/2011/03	2018-07-13	Mid-Ebb	Sunny	CS2(A)	11:24	1.0	Surface	1	1	27.41	8.11	24.18	90.50	6.04	6.9	16.2
HKLR	HY/2011/03	2018-07-13	Mid-Ebb	Sunny	CS2(A)	11:24	1.0	Surface	1	2	27.38	8.08	24.61	89.60	6.05	7.2	15.3
HKLR	HY/2011/03	2018-07-13	Mid-Ebb	Sunny	CS2(A)	11:24	3.6	Middle	2	1	27.00	8.05	27.17	88.50	5.98	7.5	18.2
HKLR	HY/2011/03	2018-07-13	Mid-Ebb	Sunny	CS2(A)	11:24	3.6	Middle	2	2	27.00	8.01	27.15	86.40	5.76	7.7	18.4
HKLR	HY/2011/03	2018-07-13	Mid-Ebb	Sunny	CS2(A)	11:24	6.2	Bottom	3	1	27.05	8.05	27.15	85.20	5.69	8.8	19.8
HKLR	HY/2011/03	2018-07-13	Mid-Ebb	Sunny	CS2(A)	11:23	6.2	Bottom	3	2	27.08	8.03	27.14	81.60	5.44	9.3	20.8
HKLR	HY/2011/03	2018-07-13	Mid-Ebb	Sunny	CS(Mf)5	13:04	1.0	Surface	1	1	27.67	8.13	25.13	84.20	5.76	6.2	8.1
HKLR	HY/2011/03	2018-07-13	Mid-Ebb	Sunny	CS(Mf)5	13:03	1.0	Surface	1	2	27.60	8.12	25.02	82.70	5.63	6.5	8.7
HKLR	HY/2011/03	2018-07-13	Mid-Ebb	Sunny	CS(Mf)5	13:04	6.0	Middle	2	1	27.16	8.06	27.35	76.50	5.21	7.5	9.4
HKLR	HY/2011/03	2018-07-13	Mid-Ebb	Sunny	CS(Mf)5	13:02	6.0	Middle	2	2	27.23	8.06	26.96	79.60	5.46	7.7	7.4
HKLR	HY/2011/03	2018-07-13	Mid-Ebb	Sunny	CS(Mf)5	13:03	11.0	Bottom	3	1	27.05	8.05	27.98	74.00	5.05	7.7	7.8
HKLR	HY/2011/03	2018-07-13	Mid-Ebb	Sunny	CS(Mf)5	13:02	11.0	Bottom	3	2	27.11	8.05	27.68	78.40	5.35	7.8	8.6
HKLR	HY/2011/03	2018-07-13	Mid-Flood	Sunny	IS5	6:36	1.0	Surface	1	1	28.72	8.24	23.48	100.90	6.84	6.3	8.3
HKLR	HY/2011/03	2018-07-13	Mid-Flood	Sunny	IS5	6:36	1.0	Surface	1	2	28.71	8.25	23.46	100.60	6.83	6.3	7.5
HKLR	HY/2011/03	2018-07-13	Mid-Flood	Sunny	IS5	6:35	4.4	Middle	2	1	28.73	8.23	23.58	100.40	6.82	6.6	8.3
HKLR	HY/2011/03	2018-07-13	Mid-Flood	Sunny	IS5	6:36	4.4	Middle	2	2	28.74	8.24	23.59	100.30	6.80	6.5	8.3
HKLR	HY/2011/03	2018-07-13	Mid-Flood	Sunny	IS5	6:35	7.7	Bottom	3	1	28.74	8.23	23.72	100.40	6.81	6.5	8.0
HKLR	HY/2011/03	2018-07-13	Mid-Flood	Sunny	IS5	6:36	7.7	Bottom	3	2	28.75	8.23	23.78	100.50	6.80	6.8	8.8
HKLR	HY/2011/03	2018-07-13	Mid-Flood	Sunny	IS(Mf)6	6:29	1.0	Surface	1	1	28.69	8.25	23.42	102.70	6.97	5.7	7.0
HKLR	HY/2011/03	2018-07-13	Mid-Flood	Sunny	IS(Mf)6	6:29	1.0	Surface	1	2	28.69	8.24	23.42	102.40	6.96	5.7	7.3
HKLR	HY/2011/03	2018-07-13	Mid-Flood	Sunny	IS(Mf)6	6:29	2.3	Bottom	3	1	28.66	8.25	23.41	102.40	6.96	5.8	8.6
HKLR	HY/2011/03	2018-07-13	Mid-Flood	Sunny	IS(Mf)6	6:29	2.3	Bottom	3	2	28.69	8.25	23.43	102.60	6.97	5.7	8.1

Water Quality Monitoring Data

Project	Works	Date (yyyy-mm-dd)	Tide	Weather Condition	Station	Time	Depth, m	Level	Level_Code	Replicate	Temperature, °C	pH	Salinity, ppt	DO, %	DO, mg/L	Turbidity, NTU	SS, mg/L
HKLR	HY/2011/03	2018-07-13	Mid-Flood	Sunny	IS7	6:21	1.0	Surface	1	1	28.56	8.24	23.19	102.40	6.98	4.8	8.4
HKLR	HY/2011/03	2018-07-13	Mid-Flood	Sunny	IS7	6:21	1.0	Surface	1	2	28.60	8.24	23.17	102.40	6.97	4.8	9.0
HKLR	HY/2011/03	2018-07-13	Mid-Flood	Sunny	IS7	6:21	2.3	Bottom	3	1	28.66	8.25	23.40	102.40	6.96	4.9	9.4
HKLR	HY/2011/03	2018-07-13	Mid-Flood	Sunny	IS7	6:21	2.3	Bottom	3	2	28.64	8.25	23.41	102.30	6.95	4.9	8.8
HKLR	HY/2011/03	2018-07-13	Mid-Flood	Sunny	IS8	5:53	1.0	Surface	1	1	28.40	8.15	21.98	96.90	6.67	5.6	9.6
HKLR	HY/2011/03	2018-07-13	Mid-Flood	Sunny	IS8	5:53	1.0	Surface	1	2	28.38	8.14	22.00	94.60	6.51	5.9	8.9
HKLR	HY/2011/03	2018-07-13	Mid-Flood	Sunny	IS8	5:52	3.3	Bottom	3	1	28.49	8.19	23.33	98.00	6.68	5.8	9.7
HKLR	HY/2011/03	2018-07-13	Mid-Flood	Sunny	IS8	5:53	3.3	Bottom	3	2	28.39	8.16	23.13	95.70	6.54	5.9	11.2
HKLR	HY/2011/03	2018-07-13	Mid-Flood	Sunny	IS(Mf)9	6:11	1.0	Surface	1	1	28.34	8.17	22.52	96.80	6.64	6.8	8.0
HKLR	HY/2011/03	2018-07-13	Mid-Flood	Sunny	IS(Mf)9	6:12	1.0	Surface	1	2	28.34	8.17	22.64	95.00	6.52	6.8	8.4
HKLR	HY/2011/03	2018-07-13	Mid-Flood	Sunny	IS(Mf)9	6:11	2.8	Bottom	3	1	28.35	8.17	23.42	95.30	6.51	6.8	8.3
HKLR	HY/2011/03	2018-07-13	Mid-Flood	Sunny	IS(Mf)9	6:11	2.8	Bottom	3	2	28.36	8.18	23.83	97.90	6.67	6.7	8.4
HKLR	HY/2011/03	2018-07-13	Mid-Flood	Sunny	IS10(N)	5:40	1.0	Surface	1	1	27.94	8.22	22.06	87.50	6.15	10.2	11.7
HKLR	HY/2011/03	2018-07-13	Mid-Flood	Sunny	IS10(N)	5:39	1.0	Surface	1	2	27.99	8.24	21.93	88.40	6.22	8.8	11.2
HKLR	HY/2011/03	2018-07-13	Mid-Flood	Sunny	IS10(N)	5:39	5.4	Middle	2	1	26.85	8.09	27.55	85.90	6.01	11.5	10.5
HKLR	HY/2011/03	2018-07-13	Mid-Flood	Sunny	IS10(N)	5:38	5.4	Middle	2	2	26.85	8.08	27.56	86.80	6.08	10.7	9.8
HKLR	HY/2011/03	2018-07-13	Mid-Flood	Sunny	IS10(N)	5:38	9.7	Bottom	3	1	26.94	8.10	27.49	86.90	6.06	11.6	11.1
HKLR	HY/2011/03	2018-07-13	Mid-Flood	Sunny	IS10(N)	5:39	9.7	Bottom	3	2	26.93	8.10	27.47	85.80	5.96	12.7	10.8
HKLR	HY/2011/03	2018-07-13	Mid-Flood	Sunny	SR3(N)	6:45	1.0	Surface	1	1	28.81	8.20	23.58	98.70	6.69	9.9	8.5
HKLR	HY/2011/03	2018-07-13	Mid-Flood	Sunny	SR3(N)	6:44	1.0	Surface	1	2	28.81	8.19	23.63	99.70	6.75	10.1	8.9
HKLR	HY/2011/03	2018-07-13	Mid-Flood	Sunny	SR3(N)	6:44	2.6	Bottom	3	1	28.79	8.19	23.67	101.10	6.85	10.5	11.9
HKLR	HY/2011/03	2018-07-13	Mid-Flood	Sunny	SR3(N)	6:45	2.6	Bottom	3	2	28.82	8.19	23.64	99.20	6.72	10.2	13.8
HKLR	HY/2011/03	2018-07-13	Mid-Flood	Sunny	SR4(N)	6:00	1.0	Surface	1	1	28.38	8.15	21.78	93.10	6.41	5.8	4.3
HKLR	HY/2011/03	2018-07-13	Mid-Flood	Sunny	SR4(N)	5:59	1.0	Surface	1	2	28.38	8.15	21.86	93.40	6.43	5.7	5.5
HKLR	HY/2011/03	2018-07-13	Mid-Flood	Sunny	SR4(N)	5:59	2.8	Bottom	3	1	28.38	8.16	22.77	93.20	6.38	5.8	5.2
HKLR	HY/2011/03	2018-07-13	Mid-Flood	Sunny	SR4(N)	6:00	2.8	Bottom	3	2	28.38	8.15	22.68	93.20	6.39	5.8	5.9
HKLR	HY/2011/03	2018-07-13	Mid-Flood	Sunny	SR5(N)	5:49	1.0	Surface	1	1	27.93	8.23	21.98	86.50	6.09	9.8	10.9
HKLR	HY/2011/03	2018-07-13	Mid-Flood	Sunny	SR5(N)	5:49	1.0	Surface	1	2	27.82	8.21	22.08	86.30	6.08	10.2	10.7
HKLR	HY/2011/03	2018-07-13	Mid-Flood	Sunny	SR5(N)	5:49	4.0	Middle	2	1	27.01	8.10	26.97	86.10	6.02	11.1	10.1
HKLR	HY/2011/03	2018-07-13	Mid-Flood	Sunny	SR5(N)	5:48	4.0	Middle	2	2	26.96	8.10	27.08	86.70	6.07	11.5	9.7
HKLR	HY/2011/03	2018-07-13	Mid-Flood	Sunny	SR5(N)	5:49	7.0	Bottom	3	1	27.17	8.13	27.27	86.00	6.01	13.8	10.6
HKLR	HY/2011/03	2018-07-13	Mid-Flood	Sunny	SR5(N)	5:48	7.0	Bottom	3	2	26.88	8.09	27.55	87.00	6.08	13.1	11.4
HKLR	HY/2011/03	2018-07-13	Mid-Flood	Sunny	SR10A(N)	4:46	1.0	Surface	1	1	27.93	8.23	21.91	83.10	5.82	3.8	4.8
HKLR	HY/2011/03	2018-07-13	Mid-Flood	Sunny	SR10A(N)	4:45	1.0	Surface	1	2	27.94	8.23	21.88	84.00	5.88	4.1	5.2
HKLR	HY/2011/03	2018-07-13	Mid-Flood	Sunny	SR10A(N)	4:45	6.8	Middle	2	1	26.88	8.11	27.36	82.90	5.75	5.0	6.8
HKLR	HY/2011/03	2018-07-13	Mid-Flood	Sunny	SR10A(N)	4:45	6.8	Middle	2	2	26.92	8.06	23.86	82.30	5.71	5.3	7.1
HKLR	HY/2011/03	2018-07-13	Mid-Flood	Sunny	SR10A(N)	4:44	12.6	Bottom	3	1	26.88	8.09	23.81	83.80	5.81	5.7	8.2
HKLR	HY/2011/03	2018-07-13	Mid-Flood	Sunny	SR10A(N)	4:45	12.6	Bottom	3	2	26.91	8.09	24.71	83.30	5.77	5.6	6.1
HKLR	HY/2011/03	2018-07-13	Mid-Flood	Sunny	SR10B(N2)	4:34	1.0	Surface	1	1	27.96	8.22	21.88	90.90	6.34	4.1	6.2
HKLR	HY/2011/03	2018-07-13	Mid-Flood	Sunny	SR10B(N2)	4:35	1.0	Surface	1	2	27.99	8.23	21.97	89.90	6.30	3.8	6.6
HKLR	HY/2011/03	2018-07-13	Mid-Flood	Sunny	SR10B(N2)	4:35	3.3	Middle	2	1	27.30	8.12	24.41	88.20	6.17	4.5	5.6
HKLR	HY/2011/03	2018-07-13	Mid-Flood	Sunny	SR10B(N2)	4:34	3.3	Middle	2	2	27.43	8.12	24.44	87.80	6.14	4.4	5.4
HKLR	HY/2011/03	2018-07-13	Mid-Flood	Sunny	SR10B(N2)	4:35	5.6	Bottom	3	1	26.91	8.10	27.59	86.60	6.06	6.8	4.5
HKLR	HY/2011/03	2018-07-13	Mid-Flood	Sunny	SR10B(N2)	4:34	5.6	Bottom	3	2	26.87	8.13	27.64	86.90	6.08	6.3	5.7
HKLR	HY/2011/03	2018-07-13	Mid-Flood	Sunny	CS2(A)	6:35	1.0	Surface	1	1	27.86	8.20	22.08	92.30	6.50	12.9	7.4
HKLR	HY/2011/03	2018-07-13	Mid-Flood	Sunny	CS2(A)	6:36	1.0	Surface	1	2	27.81	8.19	22.24	92.00	6.48	13.1	7.7
HKLR	HY/2011/03	2018-07-13	Mid-Flood	Sunny	CS2(A)	6:35	3.4	Middle	2	1	27.50	8.13	24.35	92.20	6.42	13.1	9.7
HKLR	HY/2011/03	2018-07-13	Mid-Flood	Sunny	CS2(A)	6:35	3.4	Middle	2	2	27.33	8.13	24.53	89.30	6.25	12.7	9.8
HKLR	HY/2011/03	2018-07-13	Mid-Flood	Sunny	CS2(A)	6:35	5.8	Bottom	3	1	26.98	8.11	27.51	88.60	6.20	15.5	11.9
HKLR	HY/2011/03	2018-07-13	Mid-Flood	Sunny	CS2(A)	6:35	5.8	Bottom	3	2	27.01	8.11	27.33	91.20	6.38	14.7	9.7
HKLR	HY/2011/03	2018-07-13	Mid-Flood	Sunny	CS(Mf)5	5:37	1.0	Surface	1	1	28.37	8.11	21.75	75.90	5.23	7.3	8.3
HKLR	HY/2011/03	2018-07-13	Mid-Flood	Sunny	CS(Mf)5	5:36	1.0	Surface	1	2	28.32	8.08	21.42	75.30	5.20	7.7	7.9
HKLR	HY/2011/03	2018-07-13	Mid-Flood	Sunny	CS(Mf)5	5:37	6.2	Middle	2	1	26.22	7.96	29.86	74.00	5.05	7.5	6.9
HKLR	HY/2011/03	2018-07-13	Mid-Flood	Sunny	CS(Mf)5	5:36	6.2	Middle	2	2	26.31	7.96	29.80	75.20	5.13	7.6	8.1
HKLR	HY/2011/03	2018-07-13	Mid-Flood	Sunny	CS(Mf)5	5:36	11.3	Bottom	3	1	26.16	7.96	30.33	69.80	4.88	7.5	6.9
HKLR	HY/2011/03	2018-07-13	Mid-Flood	Sunny	CS(Mf)5	5:36	11.3	Bottom	3	2	26.11	7.95	30.31	69.40	4.86	7.6	6.8
HKLR	HY/2011/03	2018-07-16	Mid-Ebb	Rainly	ISS	14:00	1.0	Surface	1	1	27.27	7.95	24.99	87.9	5.99	10.7	8.0
HKLR	HY/2011/03	2018-07-16	Mid-Ebb	Rainly	ISS	14:01	1.0	Surface	1	2	27.19	7.95	25.88	81.5	5.54	10.8	8.0

Water Quality Monitoring Data

Project	Works	Date (yyyy-mm-dd)	Tide	Weather Condition	Station	Time	Depth, m	Level	Level_Code	Replicate	Temperature, °C	pH	Salinity, ppt	DO, %	DO, mg/L	Turbidity, NTU	SS, mg/L
HKLR	HY/2011/03	2018-07-16	Mid-Ebb	Rainly	IS5	14:00	4.4	Middle	2	1	27.11	7.96	26.79	83.8	5.74	11.5	9.2
HKLR	HY/2011/03	2018-07-16	Mid-Ebb	Rainly	IS5	14:00	4.4	Middle	2	2	27.10	7.96	27.42	80.1	5.46	11.5	8.6
HKLR	HY/2011/03	2018-07-16	Mid-Ebb	Rainly	IS5	14:00	7.8	Bottom	3	1	27.09	7.97	27.68	82.5	5.69	11.4	7.3
HKLR	HY/2011/03	2018-07-16	Mid-Ebb	Rainly	IS5	14:00	7.8	Bottom	3	2	27.17	7.96	27.72	79.0	5.43	11.6	7.3
HKLR	HY/2011/03	2018-07-16	Mid-Ebb	Rainly	IS(Mf)6	14:31	1.0	Surface	1	1	27.37	7.95	24.25	86.9	6.00	5.2	8.1
HKLR	HY/2011/03	2018-07-16	Mid-Ebb	Rainly	IS(Mf)6	14:31	1.0	Surface	1	2	27.38	7.96	24.19	88.8	6.14	5.0	8.7
HKLR	HY/2011/03	2018-07-16	Mid-Ebb	Rainly	IS(Mf)6	14:31	2.3	Bottom	3	1	27.36	7.95	24.25	87.7	6.06	5.0	8.6
HKLR	HY/2011/03	2018-07-16	Mid-Ebb	Rainly	IS(Mf)6	14:30	2.3	Bottom	3	2	27.39	7.97	24.13	92.7	6.41	5.2	8.8
HKLR	HY/2011/03	2018-07-16	Mid-Ebb	Rainly	IS7	14:39	1.0	Surface	1	1	27.53	7.96	24.24	93.5	6.45	5.0	9.2
HKLR	HY/2011/03	2018-07-16	Mid-Ebb	Rainly	IS7	14:40	1.0	Surface	1	2	27.53	7.96	24.28	89.7	6.18	5.1	9.7
HKLR	HY/2011/03	2018-07-16	Mid-Ebb	Rainly	IS7	14:40	2.2	Bottom	3	1	27.53	7.96	24.27	91.5	6.31	5.1	8.5
HKLR	HY/2011/03	2018-07-16	Mid-Ebb	Rainly	IS7	14:39	2.2	Bottom	3	2	27.51	7.96	24.24	96.7	6.67	5.1	9.3
HKLR	HY/2011/03	2018-07-16	Mid-Ebb	Rainly	IS8	15:08	1.0	Surface	1	1	27.67	7.98	23.95	97.2	6.70	4.6	8.3
HKLR	HY/2011/03	2018-07-16	Mid-Ebb	Rainly	IS8	15:08	1.0	Surface	1	2	27.64	7.97	24.03	90.9	6.26	4.5	8.4
HKLR	HY/2011/03	2018-07-16	Mid-Ebb	Rainly	IS8	15:08	3.1	Bottom	3	1	27.63	7.97	24.17	89.6	6.18	4.4	8.0
HKLR	HY/2011/03	2018-07-16	Mid-Ebb	Rainly	IS8	15:07	3.1	Bottom	3	2	27.58	7.99	24.15	93.1	6.42	4.8	7.8
HKLR	HY/2011/03	2018-07-16	Mid-Ebb	Rainly	IS(Mf)9	14:47	1.0	Surface	1	1	27.51	7.97	24.44	97.0	6.68	4.3	7.5
HKLR	HY/2011/03	2018-07-16	Mid-Ebb	Rainly	IS(Mf)9	14:48	1.0	Surface	1	2	27.51	7.96	24.49	90.5	6.23	4.0	7.1
HKLR	HY/2011/03	2018-07-16	Mid-Ebb	Rainly	IS(Mf)9	14:47	2.7	Bottom	3	1	27.48	7.98	24.45	92.9	6.40	4.4	7.8
HKLR	HY/2011/03	2018-07-16	Mid-Ebb	Rainly	IS(Mf)9	14:48	2.7	Bottom	3	2	27.51	7.97	24.49	89.4	6.16	4.4	7.4
HKLR	HY/2011/03	2018-07-16	Mid-Ebb	Rainly	IS10(N)	14:51	1.0	Surface	1	1	27.50	8.12	23.55	79.3	5.49	6.8	7.3
HKLR	HY/2011/03	2018-07-16	Mid-Ebb	Rainly	IS10(N)	14:52	1.0	Surface	1	2	27.51	8.12	23.54	79.3	5.49	6.3	7.9
HKLR	HY/2011/03	2018-07-16	Mid-Ebb	Rainly	IS10(N)	14:52	5.4	Middle	2	1	27.24	8.13	24.60	78.1	5.39	7.5	8.9
HKLR	HY/2011/03	2018-07-16	Mid-Ebb	Rainly	IS10(N)	14:51	5.4	Middle	2	2	27.23	8.14	24.69	78.7	5.44	7.7	9.5
HKLR	HY/2011/03	2018-07-16	Mid-Ebb	Rainly	IS10(N)	14:51	9.7	Bottom	3	1	27.28	8.13	24.62	76.3	5.27	8.6	8.2
HKLR	HY/2011/03	2018-07-16	Mid-Ebb	Rainly	IS10(N)	14:52	9.7	Bottom	3	2	27.28	8.13	24.95	75.4	5.22	8.5	8.4
HKLR	HY/2011/03	2018-07-16	Mid-Ebb	Rainly	SR3(N)	13:52	1.0	Surface	1	1	27.26	7.91	24.81	79.8	5.51	7.3	8.0
HKLR	HY/2011/03	2018-07-16	Mid-Ebb	Rainly	SR3(N)	13:52	1.0	Surface	1	2	27.26	7.92	24.86	79.0	5.45	7.4	8.5
HKLR	HY/2011/03	2018-07-16	Mid-Ebb	Rainly	SR3(N)	13:52	2.4	Bottom	3	1	27.17	7.90	25.23	81.8	5.64	7.5	9.6
HKLR	HY/2011/03	2018-07-16	Mid-Ebb	Rainly	SR3(N)	13:52	2.4	Bottom	3	2	27.20	7.91	25.23	79.3	5.47	7.7	8.7
HKLR	HY/2011/03	2018-07-16	Mid-Ebb	Rainly	SR4(N)	15:02	1.0	Surface	1	1	27.45	7.95	23.25	83.9	5.83	10.5	10.2
HKLR	HY/2011/03	2018-07-16	Mid-Ebb	Rainly	SR4(N)	15:02	1.0	Surface	1	2	27.50	7.95	23.55	88.6	6.13	10.6	9.6
HKLR	HY/2011/03	2018-07-16	Mid-Ebb	Rainly	SR4(N)	15:02	2.7	Bottom	3	1	27.35	7.95	24.35	84.9	5.87	10.8	10.6
HKLR	HY/2011/03	2018-07-16	Mid-Ebb	Rainly	SR4(N)	15:02	2.7	Bottom	3	2	27.39	7.96	24.03	92.9	6.43	10.5	12.0
HKLR	HY/2011/03	2018-07-16	Mid-Ebb	Rainly	SR5(N)	14:41	1.0	Surface	1	1	27.49	8.13	23.55	83.4	5.76	7.8	6.2
HKLR	HY/2011/03	2018-07-16	Mid-Ebb	Rainly	SR5(N)	14:40	1.0	Surface	1	2	27.47	8.15	23.58	80.1	5.55	8.1	6.9
HKLR	HY/2011/03	2018-07-16	Mid-Ebb	Rainly	SR5(N)	14:41	4.0	Middle	2	1	27.34	8.14	24.03	79.1	5.48	9.4	5.5
HKLR	HY/2011/03	2018-07-16	Mid-Ebb	Rainly	SR5(N)	14:40	4.0	Middle	2	2	27.30	8.18	24.24	79.4	5.50	9.1	5.9
HKLR	HY/2011/03	2018-07-16	Mid-Ebb	Rainly	SR5(N)	14:40	6.9	Bottom	3	1	27.19	8.20	24.85	76.6	5.30	10.7	6.8
HKLR	HY/2011/03	2018-07-16	Mid-Ebb	Rainly	SR5(N)	14:41	6.9	Bottom	3	2	27.21	8.18	24.77	77.1	5.33	9.7	7.7
HKLR	HY/2011/03	2018-07-16	Mid-Ebb	Rainly	SR10A(N)	15:35	1.0	Surface	1	1	27.32	8.10	24.15	75.1	5.19	3.8	5.2
HKLR	HY/2011/03	2018-07-16	Mid-Ebb	Rainly	SR10A(N)	15:35	1.0	Surface	1	2	27.27	8.11	24.17	77.8	5.30	3.9	6.0
HKLR	HY/2011/03	2018-07-16	Mid-Ebb	Rainly	SR10A(N)	15:34	6.8	Middle	2	1	26.87	8.10	25.74	73.9	5.13	5.3	5.8
HKLR	HY/2011/03	2018-07-16	Mid-Ebb	Rainly	SR10A(N)	15:35	6.8	Middle	2	2	26.88	8.09	25.55	73.6	5.10	5.0	5.2
HKLR	HY/2011/03	2018-07-16	Mid-Ebb	Rainly	SR10A(N)	15:35	12.5	Bottom	3	1	26.85	8.09	25.87	73.3	5.07	5.5	6.3
HKLR	HY/2011/03	2018-07-16	Mid-Ebb	Rainly	SR10A(N)	15:34	12.5	Bottom	3	2	26.90	8.11	25.63	72.7	5.03	5.6	5.7
HKLR	HY/2011/03	2018-07-16	Mid-Ebb	Rainly	SR10B(N2)	15:45	1.0	Surface	1	1	27.26	8.09	24.44	74.4	5.15	3.0	8.0
HKLR	HY/2011/03	2018-07-16	Mid-Ebb	Rainly	SR10B(N2)	15:45	1.0	Surface	1	2	27.35	8.09	24.24	75.4	5.21	2.9	7.4
HKLR	HY/2011/03	2018-07-16	Mid-Ebb	Rainly	SR10B(N2)	15:45	3.4	Middle	2	1	27.12	8.08	25.01	73.9	5.11	3.4	11.8
HKLR	HY/2011/03	2018-07-16	Mid-Ebb	Rainly	SR10B(N2)	15:45	3.4	Middle	2	2	27.13	8.08	24.94	73.2	5.06	3.6	12.1
HKLR	HY/2011/03	2018-07-16	Mid-Ebb	Rainly	SR10B(N2)	15:44	5.8	Bottom	3	1	26.96	8.08	25.25	74.0	5.13	3.6	13.9
HKLR	HY/2011/03	2018-07-16	Mid-Ebb	Rainly	SR10B(N2)	15:45	5.8	Bottom	3	2	27.05	8.08	25.09	74.8	5.17	3.6	12.5
HKLR	HY/2011/03	2018-07-16	Mid-Ebb	Rainly	CS2(A)	13:52	1.0	Surface	1	1	27.24	8.20	27.23	86.8	5.96	5.3	6.3
HKLR	HY/2011/03	2018-07-16	Mid-Ebb	Rainly	CS2(A)	13:52	1.0	Surface	1	2	27.25	8.18	27.19	87.1	5.95	5.1	6.7
HKLR	HY/2011/03	2018-07-16	Mid-Ebb	Rainly	CS2(A)	13:52	3.8	Middle	2	1	27.22	8.20	27.50	86.2	5.92	5.2	6.9
HKLR	HY/2011/03	2018-07-16	Mid-Ebb	Rainly	CS2(A)	13:51	3.8	Middle	2	2	27.23	8.22	27.40	85.4	5.83	5.5	5.6
HKLR	HY/2011/03	2018-07-16	Mid-Ebb	Rainly	CS2(A)	13:52	6.5	Bottom	3	1	27.20	8.20	27.62	84.8	5.80	6.7	6.1
HKLR	HY/2011/03	2018-07-16	Mid-Ebb	Rainly	CS2(A)	13:51	6.5	Bottom	3	2	27.22	8.23	27.58	83.4	5.70	6.6	7.5

Water Quality Monitoring Data

Project	Works	Date (yyyy-mm-dd)	Tide	Weather Condition	Station	Time	Depth, m	Level	Level_Code	Replicate	Temperature, °C	pH	Salinity, ppt	DO, %	DO, mg/L	Turbidity, NTU	SS, mg/L
HKLR	HY/2011/03	2018-07-16	Mid-Ebb	Rainly	CS(Mf)5	15:33	1.0	Surface	1	1	27.39	7.96	25.31	75.9	5.21	8.5	9.2
HKLR	HY/2011/03	2018-07-16	Mid-Ebb	Rainly	CS(Mf)5	15:32	1.0	Surface	1	2	27.36	7.96	25.19	83.3	5.69	8.7	7.8
HKLR	HY/2011/03	2018-07-16	Mid-Ebb	Rainly	CS(Mf)5	15:32	6.1	Middle	2	1	26.98	7.94	26.50	76.8	5.29	10.7	10.5
HKLR	HY/2011/03	2018-07-16	Mid-Ebb	Rainly	CS(Mf)5	15:33	6.1	Middle	2	2	26.87	7.93	26.80	75.0	5.15	10.4	11.3
HKLR	HY/2011/03	2018-07-16	Mid-Ebb	Rainly	CS(Mf)5	15:32	11.1	Bottom	3	1	26.72	7.93	28.24	74.1	5.06	10.9	13.3
HKLR	HY/2011/03	2018-07-16	Mid-Ebb	Rainly	CS(Mf)5	15:33	11.1	Bottom	3	2	26.79	7.92	28.29	70.7	4.86	10.5	12.5
HKLR	HY/2011/03	2018-07-16	Mid-Flood	Fine	IS5	9:02	1.0	Surface	1	1	27.00	7.91	24.93	82.2	5.69	8.1	15.8
HKLR	HY/2011/03	2018-07-16	Mid-Flood	Fine	IS5	9:02	1.0	Surface	1	2	27.00	7.92	24.95	88.9	6.16	8.1	14.6
HKLR	HY/2011/03	2018-07-16	Mid-Flood	Fine	IS5	9:02	4.4	Middle	2	1	26.99	7.92	25.01	81.3	5.63	8.2	14.6
HKLR	HY/2011/03	2018-07-16	Mid-Flood	Fine	IS5	9:02	4.4	Middle	2	2	27.00	7.92	25.03	85.8	5.94	8.2	15.6
HKLR	HY/2011/03	2018-07-16	Mid-Flood	Fine	IS5	9:02	7.8	Bottom	3	1	27.00	7.92	25.04	81.0	5.61	8.1	17.4
HKLR	HY/2011/03	2018-07-16	Mid-Flood	Fine	IS5	9:02	7.8	Bottom	3	2	27.00	7.92	25.05	83.8	5.80	8.1	17.1
HKLR	HY/2011/03	2018-07-16	Mid-Flood	Fine	IS(Mf)6	8:55	1.0	Surface	1	1	26.99	7.92	24.80	86.2	5.98	6.0	12.5
HKLR	HY/2011/03	2018-07-16	Mid-Flood	Fine	IS(Mf)6	8:55	1.0	Surface	1	2	26.99	7.92	24.80	83.5	5.79	5.9	13.6
HKLR	HY/2011/03	2018-07-16	Mid-Flood	Fine	IS(Mf)6	8:54	2.3	Bottom	3	1	26.98	7.93	24.82	90.4	6.27	6.2	12.5
HKLR	HY/2011/03	2018-07-16	Mid-Flood	Fine	IS(Mf)6	8:55	2.3	Bottom	3	2	26.99	7.92	24.83	85.1	5.90	6.1	13.4
HKLR	HY/2011/03	2018-07-16	Mid-Flood	Fine	IS7	8:48	1.0	Surface	1	1	26.97	7.92	24.74	83.7	5.81	6.0	8.6
HKLR	HY/2011/03	2018-07-16	Mid-Flood	Fine	IS7	8:48	1.0	Surface	1	2	26.98	7.93	24.72	86.2	5.99	5.9	8.1
HKLR	HY/2011/03	2018-07-16	Mid-Flood	Fine	IS7	8:47	2.3	Bottom	3	1	26.97	7.93	24.75	91.2	6.33	6.0	8.5
HKLR	HY/2011/03	2018-07-16	Mid-Flood	Fine	IS7	8:48	2.3	Bottom	3	2	26.98	7.92	24.77	84.7	5.87	5.9	9.6
HKLR	HY/2011/03	2018-07-16	Mid-Flood	Fine	IS8	8:19	1.0	Surface	1	1	27.14	7.91	23.91	86.6	6.02	7.5	7.9
HKLR	HY/2011/03	2018-07-16	Mid-Flood	Fine	IS8	8:20	1.0	Surface	1	2	27.18	7.91	23.85	91.7	6.35	7.1	7.1
HKLR	HY/2011/03	2018-07-16	Mid-Flood	Fine	IS8	8:19	3.2	Bottom	3	1	27.10	7.91	24.87	84.1	5.82	8.0	9.4
HKLR	HY/2011/03	2018-07-16	Mid-Flood	Fine	IS8	8:20	3.2	Bottom	3	2	27.12	7.91	24.73	81.7	5.68	8.0	11.1
HKLR	HY/2011/03	2018-07-16	Mid-Flood	Fine	IS(Mf)9	8:40	1.0	Surface	1	1	27.08	7.92	24.91	89.9	6.22	5.6	7.7
HKLR	HY/2011/03	2018-07-16	Mid-Flood	Fine	IS(Mf)9	8:40	1.0	Surface	1	2	27.09	7.92	24.92	82.8	5.73	5.8	6.7
HKLR	HY/2011/03	2018-07-16	Mid-Flood	Fine	IS(Mf)9	8:40	2.9	Bottom	3	1	27.07	7.91	25.04	86.5	5.98	5.8	7.9
HKLR	HY/2011/03	2018-07-16	Mid-Flood	Fine	IS(Mf)9	8:40	2.9	Bottom	3	2	27.01	7.93	25.05	97.3	6.74	5.6	7.7
HKLR	HY/2011/03	2018-07-16	Mid-Flood	Fine	IS10(N)	8:26	1.0	Surface	1	1	27.00	8.11	23.70	82.7	5.78	8.6	10.3
HKLR	HY/2011/03	2018-07-16	Mid-Flood	Fine	IS10(N)	8:27	1.0	Surface	1	2	27.08	8.09	22.76	83.0	5.80	8.3	10.9
HKLR	HY/2011/03	2018-07-16	Mid-Flood	Fine	IS10(N)	8:27	5.5	Middle	2	1	26.96	8.10	24.17	81.4	5.68	9.0	10.6
HKLR	HY/2011/03	2018-07-16	Mid-Flood	Fine	IS10(N)	8:26	5.5	Middle	2	2	26.94	8.12	24.37	80.6	5.63	8.8	10.2
HKLR	HY/2011/03	2018-07-16	Mid-Flood	Fine	IS10(N)	8:27	9.9	Bottom	3	1	26.94	8.15	24.35	81.8	5.68	10.3	10.6
HKLR	HY/2011/03	2018-07-16	Mid-Flood	Fine	IS10(N)	8:26	9.9	Bottom	3	2	26.94	8.15	24.43	80.3	5.59	9.5	10.9
HKLR	HY/2011/03	2018-07-16	Mid-Flood	Fine	SR3(N)	9:11	1.0	Surface	1	1	27.00	7.93	25.16	86.3	5.97	8.5	12.1
HKLR	HY/2011/03	2018-07-16	Mid-Flood	Fine	SR3(N)	9:11	1.0	Surface	1	2	27.01	7.92	25.16	81.3	5.63	8.5	12.8
HKLR	HY/2011/03	2018-07-16	Mid-Flood	Fine	SR3(N)	9:11	2.5	Bottom	3	1	27.00	7.93	25.19	83.2	5.75	8.4	14.0
HKLR	HY/2011/03	2018-07-16	Mid-Flood	Fine	SR3(N)	9:10	2.5	Bottom	3	2	26.97	7.93	25.20	90.8	6.29	8.5	14.3
HKLR	HY/2011/03	2018-07-16	Mid-Flood	Fine	SR4(N)	8:28	1.0	Surface	1	1	27.18	7.91	24.25	84.5	5.86	6.4	7.3
HKLR	HY/2011/03	2018-07-16	Mid-Flood	Fine	SR4(N)	8:27	1.0	Surface	1	2	27.19	7.90	24.15	83.2	5.77	6.2	7.8
HKLR	HY/2011/03	2018-07-16	Mid-Flood	Fine	SR4(N)	8:28	2.7	Bottom	3	1	27.14	7.86	24.68	94.3	6.53	6.5	7.6
HKLR	HY/2011/03	2018-07-16	Mid-Flood	Fine	SR4(N)	8:27	2.7	Bottom	3	2	27.15	7.89	24.72	88.1	6.10	6.5	6.2
HKLR	HY/2011/03	2018-07-16	Mid-Flood	Fine	SR5(N)	8:38	1.0	Surface	1	1	27.13	8.10	22.14	81.4	5.70	9.5	8.7
HKLR	HY/2011/03	2018-07-16	Mid-Flood	Fine	SR5(N)	8:39	1.0	Surface	1	2	27.15	8.10	21.86	81.1	5.68	8.9	9.5
HKLR	HY/2011/03	2018-07-16	Mid-Flood	Fine	SR5(N)	8:39	4.1	Middle	2	1	26.96	8.08	24.08	79.7	5.56	10.0	8.7
HKLR	HY/2011/03	2018-07-16	Mid-Flood	Fine	SR5(N)	8:38	4.1	Middle	2	2	26.96	8.09	24.08	81.1	5.66	9.2	10.2
HKLR	HY/2011/03	2018-07-16	Mid-Flood	Fine	SR5(N)	8:38	7.1	Bottom	3	1	26.97	8.08	24.12	82.6	5.73	10.2	10.2
HKLR	HY/2011/03	2018-07-16	Mid-Flood	Fine	SR5(N)	8:39	7.1	Bottom	3	2	26.96	8.08	24.10	80.8	5.61	10.3	9.8
HKLR	HY/2011/03	2018-07-16	Mid-Flood	Fine	SR10A(N)	7:44	1.0	Surface	1	1	26.67	8.10	25.21	89.1	6.19	3.1	5.5
HKLR	HY/2011/03	2018-07-16	Mid-Flood	Fine	SR10A(N)	7:44	1.0	Surface	1	2	26.77	8.10	24.96	89.9	6.24	3.0	4.8
HKLR	HY/2011/03	2018-07-16	Mid-Flood	Fine	SR10A(N)	7:44	6.6	Middle	2	1	26.50	8.09	27.03	89.1	6.16	3.3	5.7
HKLR	HY/2011/03	2018-07-16	Mid-Flood	Fine	SR10A(N)	7:44	6.6	Middle	2	2	26.52	8.09	26.95	87.5	6.05	3.4	6.5
HKLR	HY/2011/03	2018-07-16	Mid-Flood	Fine	SR10A(N)	7:43	12.2	Bottom	3	1	26.59	8.08	26.76	81.8	5.66	3.5	6.1
HKLR	HY/2011/03	2018-07-16	Mid-Flood	Fine	SR10A(N)	7:44	12.2	Bottom	3	2	26.52	8.09	27.03	85.6	5.92	3.8	6.3
HKLR	HY/2011/03	2018-07-16	Mid-Flood	Fine	SR10B(N2)	7:30	1.0	Surface	1	1	26.80	8.11	24.62	83.2	5.84	3.4	5.4
HKLR	HY/2011/03	2018-07-16	Mid-Flood	Fine	SR10B(N2)	7:31	1.0	Surface	1	2	26.81	8.10	24.64	82.9	5.83	3.5	4.6
HKLR	HY/2011/03	2018-07-16	Mid-Flood	Fine	SR10B(N2)	7:30	3.4	Middle	2	1	26.70	8.10	25.66	81.5	5.66	4.2	6.2
HKLR	HY/2011/03	2018-07-16	Mid-Flood	Fine	SR10B(N2)	7:31	3.4	Middle	2	2	26.69	8.10	25.70	82.1	5.71	3.9	5.0

Water Quality Monitoring Data

Project	Works	Date (yyyy-mm-dd)	Tide	Weather Condition	Station	Time	Depth, m	Level	Level_Code	Replicate	Temperature, °C	pH	Salinity, ppt	DO, %	DO, mg/L	Turbidity, NTU	SS, mg/L
HKLR	HY/2011/03	2018-07-16	Mid-Flood	Fine	SR10B(N2)	7:30	5.7	Bottom	3	1	26.60	8.11	26.20	80.3	5.58	5.1	7.1
HKLR	HY/2011/03	2018-07-16	Mid-Flood	Fine	SR10B(N2)	7:31	5.7	Bottom	3	2	26.68	8.09	25.87	81.0	5.63	5.0	5.2
HKLR	HY/2011/03	2018-07-16	Mid-Flood	Fine	CS2(A)	9:29	1.0	Surface	1	1	27.00	8.20	25.16	88.2	6.17	14.0	6.9
HKLR	HY/2011/03	2018-07-16	Mid-Flood	Fine	CS2(A)	9:28	1.0	Surface	1	2	26.98	8.22	25.17	87.5	6.12	13.7	6.8
HKLR	HY/2011/03	2018-07-16	Mid-Flood	Fine	CS2(A)	9:28	3.7	Middle	2	1	26.91	8.20	26.86	86.9	6.05	13.9	7.9
HKLR	HY/2011/03	2018-07-16	Mid-Flood	Fine	CS2(A)	9:28	3.7	Middle	2	2	26.88	8.23	27.57	86.6	6.02	14.1	7.3
HKLR	HY/2011/03	2018-07-16	Mid-Flood	Fine	CS2(A)	9:28	6.3	Bottom	3	1	26.89	8.20	27.76	86.0	5.99	16.6	6.1
HKLR	HY/2011/03	2018-07-16	Mid-Flood	Fine	CS2(A)	9:28	6.3	Bottom	3	2	26.88	8.25	27.75	85.2	5.94	15.5	5.9
HKLR	HY/2011/03	2018-07-16	Mid-Flood	Fine	CS(Mf)5	7:58	1.0	Surface	1	1	27.15	7.91	24.02	75.0	5.21	9.2	6.7
HKLR	HY/2011/03	2018-07-16	Mid-Flood	Fine	CS(Mf)5	7:58	1.0	Surface	1	2	27.15	7.90	23.89	77.2	5.30	9.1	6.1
HKLR	HY/2011/03	2018-07-16	Mid-Flood	Fine	CS(Mf)5	7:58	6.1	Middle	2	1	26.96	7.89	25.41	73.4	5.02	11.5	5.2
HKLR	HY/2011/03	2018-07-16	Mid-Flood	Fine	CS(Mf)5	7:57	6.1	Middle	2	2	26.96	7.89	25.42	76.0	5.28	11.4	5.7
HKLR	HY/2011/03	2018-07-16	Mid-Flood	Fine	CS(Mf)5	7:57	11.2	Bottom	3	1	26.59	7.88	27.80	70.7	4.89	11.7	5.8
HKLR	HY/2011/03	2018-07-16	Mid-Flood	Fine	CS(Mf)5	7:58	11.2	Bottom	3	2	26.66	7.88	28.07	70.6	4.88	11.7	5.8
HKLR	HY/2011/03	2018-07-18	Mid-Ebb	Fine	IS5	15:50	1.0	Surface	1	1	27.78	7.98	26.24	91.4	6.15	10.0	5.8
HKLR	HY/2011/03	2018-07-18	Mid-Ebb	Fine	IS5	15:50	1.0	Surface	1	2	27.80	7.98	25.95	85.4	5.74	9.8	6.9
HKLR	HY/2011/03	2018-07-18	Mid-Ebb	Fine	IS5	15:50	4.3	Middle	2	1	27.63	8.00	28.24	84.0	5.71	12.3	7.3
HKLR	HY/2011/03	2018-07-18	Mid-Ebb	Fine	IS5	15:50	4.3	Middle	2	2	27.65	7.99	28.05	87.1	5.86	12.8	6.1
HKLR	HY/2011/03	2018-07-18	Mid-Ebb	Fine	IS5	15:50	7.5	Bottom	3	1	27.64	7.99	28.44	84.2	5.67	12.4	7.0
HKLR	HY/2011/03	2018-07-18	Mid-Ebb	Fine	IS5	15:49	7.5	Bottom	3	2	27.64	7.99	28.43	86.1	5.85	12.7	6.3
HKLR	HY/2011/03	2018-07-18	Mid-Ebb	Fine	IS(Mf)6	15:58	1.0	Surface	1	1	27.94	7.97	25.61	93.3	6.34	4.0	6.1
HKLR	HY/2011/03	2018-07-18	Mid-Ebb	Fine	IS(Mf)6	15:58	1.0	Surface	1	2	27.97	7.97	25.56	91.3	6.20	3.8	5.5
HKLR	HY/2011/03	2018-07-18	Mid-Ebb	Fine	IS(Mf)6	15:58	2.2	Bottom	3	1	27.89	7.97	25.82	96.5	6.56	4.1	6.6
HKLR	HY/2011/03	2018-07-18	Mid-Ebb	Fine	IS(Mf)6	15:58	2.2	Bottom	3	2	27.95	7.97	25.88	92.1	6.26	4.0	6.0
HKLR	HY/2011/03	2018-07-18	Mid-Ebb	Fine	IS7	16:05	1.0	Surface	1	1	27.97	7.99	25.17	96.5	6.57	4.2	7.0
HKLR	HY/2011/03	2018-07-18	Mid-Ebb	Fine	IS7	16:05	1.0	Surface	1	2	27.98	7.99	25.21	95.1	6.47	4.2	8.2
HKLR	HY/2011/03	2018-07-18	Mid-Ebb	Fine	IS7	16:05	2.0	Bottom	3	1	27.94	8.00	25.16	98.8	6.73	4.3	7.4
HKLR	HY/2011/03	2018-07-18	Mid-Ebb	Fine	IS7	16:05	2.0	Bottom	3	2	27.98	7.99	25.20	95.2	6.48	4.3	7.0
HKLR	HY/2011/03	2018-07-18	Mid-Ebb	Fine	IS8	16:31	1.0	Surface	1	1	28.05	8.02	25.37	97.9	6.65	3.4	5.2
HKLR	HY/2011/03	2018-07-18	Mid-Ebb	Fine	IS8	16:32	1.0	Surface	1	2	28.09	8.01	25.42	95.7	6.49	3.5	6.0
HKLR	HY/2011/03	2018-07-18	Mid-Ebb	Fine	IS8	16:31	2.8	Bottom	3	1	27.99	8.03	25.37	100.1	6.81	3.6	8.4
HKLR	HY/2011/03	2018-07-18	Mid-Ebb	Fine	IS8	16:32	2.8	Bottom	3	2	28.05	8.01	25.42	96.4	6.54	3.6	7.4
HKLR	HY/2011/03	2018-07-18	Mid-Ebb	Fine	IS(Mf)9	16:14	1.0	Surface	1	1	28.05	8.01	25.29	96.0	6.53	2.3	5.0
HKLR	HY/2011/03	2018-07-18	Mid-Ebb	Fine	IS(Mf)9	16:14	1.0	Surface	1	2	28.05	8.01	25.30	96.8	6.58	2.4	5.8
HKLR	HY/2011/03	2018-07-18	Mid-Ebb	Fine	IS(Mf)9	16:14	2.5	Bottom	3	1	28.04	8.01	25.32	97.4	6.62	2.3	6.0
HKLR	HY/2011/03	2018-07-18	Mid-Ebb	Fine	IS(Mf)9	16:14	2.5	Bottom	3	2	28.05	8.01	25.30	96.9	6.58	2.3	6.7
HKLR	HY/2011/03	2018-07-18	Mid-Ebb	Fine	IS10(N)	17:09	1.0	Surface	1	1	28.05	8.13	23.17	87.2	5.99	9.8	4.6
HKLR	HY/2011/03	2018-07-18	Mid-Ebb	Fine	IS10(N)	17:08	1.0	Surface	1	2	28.00	8.15	23.17	83.5	5.75	9.7	5.4
HKLR	HY/2011/03	2018-07-18	Mid-Ebb	Fine	IS10(N)	17:09	5.1	Middle	2	1	27.72	8.15	25.24	82.5	5.63	11.7	4.9
HKLR	HY/2011/03	2018-07-18	Mid-Ebb	Fine	IS10(N)	17:08	5.1	Middle	2	2	27.71	8.15	25.15	80.9	5.53	11.2	4.9
HKLR	HY/2011/03	2018-07-18	Mid-Ebb	Fine	IS10(N)	17:09	9.2	Bottom	3	1	27.73	8.15	25.25	82.9	5.66	12.1	10.6
HKLR	HY/2011/03	2018-07-18	Mid-Ebb	Fine	IS10(N)	17:08	9.2	Bottom	3	2	27.66	8.15	25.55	82.2	5.61	11.6	11.2
HKLR	HY/2011/03	2018-07-18	Mid-Ebb	Fine	SR3(N)	15:41	1.0	Surface	1	1	27.99	7.94	24.90	92.7	6.33	4.7	7.3
HKLR	HY/2011/03	2018-07-18	Mid-Ebb	Fine	SR3(N)	15:41	1.0	Surface	1	2	27.96	7.94	24.81	90.2	6.16	4.9	8.0
HKLR	HY/2011/03	2018-07-18	Mid-Ebb	Fine	SR3(N)	15:41	2.4	Bottom	3	1	27.96	7.95	25.09	88.4	6.02	4.8	7.7
HKLR	HY/2011/03	2018-07-18	Mid-Ebb	Fine	SR3(N)	15:41	2.4	Bottom	3	2	27.97	7.95	24.63	89.4	6.09	4.8	8.1
HKLR	HY/2011/03	2018-07-18	Mid-Ebb	Fine	SR4(N)	16:25	1.0	Surface	1	1	28.10	7.99	23.80	89.4	6.12	5.4	7.9
HKLR	HY/2011/03	2018-07-18	Mid-Ebb	Fine	SR4(N)	16:25	1.0	Surface	1	2	28.16	8.01	23.48	93.1	6.38	5.5	7.1
HKLR	HY/2011/03	2018-07-18	Mid-Ebb	Fine	SR4(N)	16:25	2.6	Bottom	3	1	28.00	7.97	24.92	90.8	6.19	5.5	8.8
HKLR	HY/2011/03	2018-07-18	Mid-Ebb	Fine	SR4(N)	16:25	2.6	Bottom	3	2	28.11	7.99	24.77	96.3	6.56	5.3	8.8
HKLR	HY/2011/03	2018-07-18	Mid-Ebb	Fine	SR5(N)	16:57	1.0	Surface	1	1	28.04	8.14	23.18	87.2	5.99	3.1	5.4
HKLR	HY/2011/03	2018-07-18	Mid-Ebb	Fine	SR5(N)	16:57	1.0	Surface	1	2	28.02	8.14	23.22	86.0	5.92	3.3	4.7
HKLR	HY/2011/03	2018-07-18	Mid-Ebb	Fine	SR5(N)	16:57	4.2	Middle	2	1	27.81	8.15	24.36	84.3	5.78	5.6	5.1
HKLR	HY/2011/03	2018-07-18	Mid-Ebb	Fine	SR5(N)	16:56	4.2	Middle	2	2	27.88	8.15	24.06	85.5	5.87	5.7	5.0
HKLR	HY/2011/03	2018-07-18	Mid-Ebb	Fine	SR5(N)	16:57	7.3	Bottom	3	1	27.81	8.14	24.86	85.7	5.86	6.6	5.6
HKLR	HY/2011/03	2018-07-18	Mid-Ebb	Fine	SR5(N)	16:56	7.3	Bottom	3	2	27.81	8.15	24.71	87.1	5.96	6.2	5.3
HKLR	HY/2011/03	2018-07-18	Mid-Ebb	Fine	SR10A(N)	17:54	1.0	Surface	1	1	27.40	8.14	26.54	79.6	5.43	3.2	3.8
HKLR	HY/2011/03	2018-07-18	Mid-Ebb	Fine	SR10A(N)	17:53	1.0	Surface	1	2	27.39	8.15	26.51	79.3	5.41	3.2	3.1

Water Quality Monitoring Data

Project	Works	Date (yyyy-mm-dd)	Tide	Weather Condition	Station	Time	Depth, m	Level	Level_Code	Replicate	Temperature, °C	pH	Salinity, ppt	DO, %	DO, mg/L	Turbidity, NTU	SS, mg/L
HKLR	HY/2011/03	2018-07-18	Mid-Ebb	Fine	SR10A(N)	17:53	6.6	Middle	2	1	27.33	8.14	26.88	79.5	5.42	3.2	3.5
HKLR	HY/2011/03	2018-07-18	Mid-Ebb	Fine	SR10A(N)	17:53	6.6	Middle	2	2	27.38	8.14	26.57	79.3	5.41	3.3	3.9
HKLR	HY/2011/03	2018-07-18	Mid-Ebb	Fine	SR10A(N)	17:52	12.2	Bottom	3	1	27.33	8.14	26.94	78.8	5.34	3.4	4.0
HKLR	HY/2011/03	2018-07-18	Mid-Ebb	Fine	SR10A(N)	17:53	12.2	Bottom	3	2	27.39	8.14	26.59	79.6	5.43	3.1	4.4
HKLR	HY/2011/03	2018-07-18	Mid-Ebb	Fine	SR10B(N2)	18:04	1.0	Surface	1	1	27.37	8.14	26.65	79.4	5.41	3.2	5.0
HKLR	HY/2011/03	2018-07-18	Mid-Ebb	Fine	SR10B(N2)	18:05	1.0	Surface	1	2	27.36	8.14	26.72	79.0	5.39	3.3	4.6
HKLR	HY/2011/03	2018-07-18	Mid-Ebb	Fine	SR10B(N2)	18:05	3.4	Middle	2	1	27.37	8.14	26.70	79.0	5.39	3.4	6.3
HKLR	HY/2011/03	2018-07-18	Mid-Ebb	Fine	SR10B(N2)	18:04	3.4	Middle	2	2	27.38	8.14	26.61	79.3	5.41	3.5	6.1
HKLR	HY/2011/03	2018-07-18	Mid-Ebb	Fine	SR10B(N2)	18:05	5.8	Bottom	3	1	27.37	8.14	26.67	78.9	5.38	3.4	6.3
HKLR	HY/2011/03	2018-07-18	Mid-Ebb	Fine	SR10B(N2)	18:04	5.8	Bottom	3	2	27.38	8.14	26.60	79.4	5.42	3.5	6.6
HKLR	HY/2011/03	2018-07-18	Mid-Ebb	Fine	CS2(A)	16:04	1.0	Surface	1	1	27.70	8.24	27.72	88.4	5.96	3.3	4.9
HKLR	HY/2011/03	2018-07-18	Mid-Ebb	Fine	CS2(A)	16:03	1.0	Surface	1	2	27.69	8.24	27.72	88.5	5.97	3.4	5.8
HKLR	HY/2011/03	2018-07-18	Mid-Ebb	Fine	CS2(A)	16:03	3.8	Middle	2	1	27.59	8.25	28.49	87.8	5.91	3.6	6.4
HKLR	HY/2011/03	2018-07-18	Mid-Ebb	Fine	CS2(A)	16:04	3.8	Middle	2	2	27.59	8.24	28.45	86.9	5.84	3.3	7.3
HKLR	HY/2011/03	2018-07-18	Mid-Ebb	Fine	CS2(A)	16:04	6.5	Bottom	3	1	27.54	8.24	28.64	86.6	5.83	4.2	7.9
HKLR	HY/2011/03	2018-07-18	Mid-Ebb	Fine	CS2(A)	16:03	6.5	Bottom	3	2	27.59	8.25	28.55	87.9	5.91	4.4	7.2
HKLR	HY/2011/03	2018-07-18	Mid-Ebb	Fine	CS(Mf)5	16:58	1.0	Surface	1	1	27.65	7.97	27.02	77.5	5.21	6.2	6.4
HKLR	HY/2011/03	2018-07-18	Mid-Ebb	Fine	CS(Mf)5	16:58	1.0	Surface	1	2	27.73	7.97	26.92	82.9	5.57	6.2	7.0
HKLR	HY/2011/03	2018-07-18	Mid-Ebb	Fine	CS(Mf)5	16:58	6.0	Middle	2	1	27.31	7.95	28.17	79.5	5.38	9.6	6.8
HKLR	HY/2011/03	2018-07-18	Mid-Ebb	Fine	CS(Mf)5	16:58	6.0	Middle	2	2	27.32	7.95	28.36	75.5	5.12	9.4	6.4
HKLR	HY/2011/03	2018-07-18	Mid-Ebb	Fine	CS(Mf)5	16:57	11.0	Bottom	3	1	27.22	7.96	29.71	78.9	5.34	9.5	7.9
HKLR	HY/2011/03	2018-07-18	Mid-Ebb	Fine	CS(Mf)5	16:58	11.0	Bottom	3	2	27.26	7.95	29.77	74.7	5.05	9.1	7.0
HKLR	HY/2011/03	2018-07-18	Mid-Flood	Fine	IS5	-	-	Surface	1	1	-	-	-	-	-	-	-
HKLR	HY/2011/03	2018-07-18	Mid-Flood	Fine	IS5	-	-	Surface	1	2	-	-	-	-	-	-	-
HKLR	HY/2011/03	2018-07-18	Mid-Flood	Fine	IS5	-	-	Middle	2	1	-	-	-	-	-	-	-
HKLR	HY/2011/03	2018-07-18	Mid-Flood	Fine	IS5	-	-	Middle	2	2	-	-	-	-	-	-	-
HKLR	HY/2011/03	2018-07-18	Mid-Flood	Fine	IS5	-	-	Bottom	3	1	-	-	-	-	-	-	-
HKLR	HY/2011/03	2018-07-18	Mid-Flood	Fine	IS5	-	-	Bottom	3	2	-	-	-	-	-	-	-
HKLR	HY/2011/03	2018-07-18	Mid-Flood	Fine	IS(Mf)6	-	-	Surface	1	1	-	-	-	-	-	-	-
HKLR	HY/2011/03	2018-07-18	Mid-Flood	Fine	IS(Mf)6	-	-	Surface	1	2	-	-	-	-	-	-	-
HKLR	HY/2011/03	2018-07-18	Mid-Flood	Fine	IS(Mf)6	-	-	Bottom	3	1	-	-	-	-	-	-	-
HKLR	HY/2011/03	2018-07-18	Mid-Flood	Fine	IS(Mf)6	-	-	Bottom	3	2	-	-	-	-	-	-	-
HKLR	HY/2011/03	2018-07-18	Mid-Flood	Fine	IS7	-	-	Surface	1	1	-	-	-	-	-	-	-
HKLR	HY/2011/03	2018-07-18	Mid-Flood	Fine	IS7	-	-	Surface	1	2	-	-	-	-	-	-	-
HKLR	HY/2011/03	2018-07-18	Mid-Flood	Fine	IS7	-	-	Bottom	3	1	-	-	-	-	-	-	-
HKLR	HY/2011/03	2018-07-18	Mid-Flood	Fine	IS7	-	-	Bottom	3	2	-	-	-	-	-	-	-
HKLR	HY/2011/03	2018-07-18	Mid-Flood	Fine	IS8	-	-	Surface	1	1	-	-	-	-	-	-	-
HKLR	HY/2011/03	2018-07-18	Mid-Flood	Fine	IS8	-	-	Surface	1	2	-	-	-	-	-	-	-
HKLR	HY/2011/03	2018-07-18	Mid-Flood	Fine	IS8	-	-	Bottom	3	1	-	-	-	-	-	-	-
HKLR	HY/2011/03	2018-07-18	Mid-Flood	Fine	IS8	-	-	Bottom	3	2	-	-	-	-	-	-	-
HKLR	HY/2011/03	2018-07-18	Mid-Flood	Fine	IS(Mf)9	-	-	Surface	1	1	-	-	-	-	-	-	-
HKLR	HY/2011/03	2018-07-18	Mid-Flood	Fine	IS(Mf)9	-	-	Surface	1	2	-	-	-	-	-	-	-
HKLR	HY/2011/03	2018-07-18	Mid-Flood	Fine	IS(Mf)9	-	-	Bottom	3	1	-	-	-	-	-	-	-
HKLR	HY/2011/03	2018-07-18	Mid-Flood	Fine	IS(Mf)9	-	-	Bottom	3	2	-	-	-	-	-	-	-
HKLR	HY/2011/03	2018-07-18	Mid-Flood	Fine	IS10(N)	-	-	Surface	1	1	-	-	-	-	-	-	-
HKLR	HY/2011/03	2018-07-18	Mid-Flood	Fine	IS10(N)	-	-	Surface	1	2	-	-	-	-	-	-	-
HKLR	HY/2011/03	2018-07-18	Mid-Flood	Fine	IS10(N)	-	-	Middle	2	1	-	-	-	-	-	-	-
HKLR	HY/2011/03	2018-07-18	Mid-Flood	Fine	IS10(N)	-	-	Middle	2	2	-	-	-	-	-	-	-
HKLR	HY/2011/03	2018-07-18	Mid-Flood	Fine	IS10(N)	-	-	Bottom	3	1	-	-	-	-	-	-	-
HKLR	HY/2011/03	2018-07-18	Mid-Flood	Fine	IS10(N)	-	-	Bottom	3	2	-	-	-	-	-	-	-
HKLR	HY/2011/03	2018-07-18	Mid-Flood	Fine	SR3(N)	-	-	Surface	1	1	-	-	-	-	-	-	-
HKLR	HY/2011/03	2018-07-18	Mid-Flood	Fine	SR3(N)	-	-	Surface	1	2	-	-	-	-	-	-	-
HKLR	HY/2011/03	2018-07-18	Mid-Flood	Fine	SR3(N)	-	-	Bottom	3	1	-	-	-	-	-	-	-
HKLR	HY/2011/03	2018-07-18	Mid-Flood	Fine	SR3(N)	-	-	Bottom	3	2	-	-	-	-	-	-	-
HKLR	HY/2011/03	2018-07-18	Mid-Flood	Fine	SR4(N)	-	-	Surface	1	1	-	-	-	-	-	-	-
HKLR	HY/2011/03	2018-07-18	Mid-Flood	Fine	SR4(N)	-	-	Surface	1	2	-	-	-	-	-	-	-
HKLR	HY/2011/03	2018-07-18	Mid-Flood	Fine	SR4(N)	-	-	Bottom	3	1	-	-	-	-	-	-	-
HKLR	HY/2011/03	2018-07-18	Mid-Flood	Fine	SR4(N)	-	-	Bottom	3	2	-	-	-	-	-	-	-

Water Quality Monitoring Data

Project	Works	Date (yyyy-mm-dd)	Tide	Weather Condition	Station	Time	Depth, m	Level	Level_Code	Replicate	Temperature, °C	pH	Salinity, ppt	DO, %	DO, mg/L	Turbidity, NTU	SS, mg/L
HKLR	HY/2011/03	2018-07-18	Mid-Flood	Fine	SR5(N)	-	-	Surface	1	1	-	-	-	-	-	-	-
HKLR	HY/2011/03	2018-07-18	Mid-Flood	Fine	SR5(N)	-	-	Surface	1	2	-	-	-	-	-	-	-
HKLR	HY/2011/03	2018-07-18	Mid-Flood	Fine	SR5(N)	-	-	Middle	2	1	-	-	-	-	-	-	-
HKLR	HY/2011/03	2018-07-18	Mid-Flood	Fine	SR5(N)	-	-	Middle	2	2	-	-	-	-	-	-	-
HKLR	HY/2011/03	2018-07-18	Mid-Flood	Fine	SR5(N)	-	-	Bottom	3	1	-	-	-	-	-	-	-
HKLR	HY/2011/03	2018-07-18	Mid-Flood	Fine	SR5(N)	-	-	Bottom	3	2	-	-	-	-	-	-	-
HKLR	HY/2011/03	2018-07-18	Mid-Flood	Fine	SR10A(N)	-	-	Surface	1	1	-	-	-	-	-	-	-
HKLR	HY/2011/03	2018-07-18	Mid-Flood	Fine	SR10A(N)	-	-	Surface	1	2	-	-	-	-	-	-	-
HKLR	HY/2011/03	2018-07-18	Mid-Flood	Fine	SR10A(N)	-	-	Middle	2	1	-	-	-	-	-	-	-
HKLR	HY/2011/03	2018-07-18	Mid-Flood	Fine	SR10A(N)	-	-	Middle	2	2	-	-	-	-	-	-	-
HKLR	HY/2011/03	2018-07-18	Mid-Flood	Fine	SR10A(N)	-	-	Bottom	3	1	-	-	-	-	-	-	-
HKLR	HY/2011/03	2018-07-18	Mid-Flood	Fine	SR10A(N)	-	-	Bottom	3	2	-	-	-	-	-	-	-
HKLR	HY/2011/03	2018-07-18	Mid-Flood	Fine	SR10B(N2)	-	-	Surface	1	1	-	-	-	-	-	-	-
HKLR	HY/2011/03	2018-07-18	Mid-Flood	Fine	SR10B(N2)	-	-	Surface	1	2	-	-	-	-	-	-	-
HKLR	HY/2011/03	2018-07-18	Mid-Flood	Fine	SR10B(N2)	-	-	Middle	2	1	-	-	-	-	-	-	-
HKLR	HY/2011/03	2018-07-18	Mid-Flood	Fine	SR10B(N2)	-	-	Middle	2	2	-	-	-	-	-	-	-
HKLR	HY/2011/03	2018-07-18	Mid-Flood	Fine	SR10B(N2)	-	-	Bottom	3	1	-	-	-	-	-	-	-
HKLR	HY/2011/03	2018-07-18	Mid-Flood	Fine	SR10B(N2)	-	-	Bottom	3	2	-	-	-	-	-	-	-
HKLR	HY/2011/03	2018-07-18	Mid-Flood	Fine	CS2(A)	-	-	Surface	1	1	-	-	-	-	-	-	-
HKLR	HY/2011/03	2018-07-18	Mid-Flood	Fine	CS2(A)	-	-	Surface	1	2	-	-	-	-	-	-	-
HKLR	HY/2011/03	2018-07-18	Mid-Flood	Fine	CS2(A)	-	-	Middle	2	1	-	-	-	-	-	-	-
HKLR	HY/2011/03	2018-07-18	Mid-Flood	Fine	CS2(A)	-	-	Middle	2	2	-	-	-	-	-	-	-
HKLR	HY/2011/03	2018-07-18	Mid-Flood	Fine	CS2(A)	-	-	Bottom	3	1	-	-	-	-	-	-	-
HKLR	HY/2011/03	2018-07-18	Mid-Flood	Fine	CS2(A)	-	-	Bottom	3	2	-	-	-	-	-	-	-
HKLR	HY/2011/03	2018-07-18	Mid-Flood	Fine	CS(Mf)5	-	-	Surface	1	1	-	-	-	-	-	-	-
HKLR	HY/2011/03	2018-07-18	Mid-Flood	Fine	CS(Mf)5	-	-	Surface	1	2	-	-	-	-	-	-	-
HKLR	HY/2011/03	2018-07-18	Mid-Flood	Fine	CS(Mf)5	-	-	Middle	2	1	-	-	-	-	-	-	-
HKLR	HY/2011/03	2018-07-18	Mid-Flood	Fine	CS(Mf)5	-	-	Middle	2	2	-	-	-	-	-	-	-
HKLR	HY/2011/03	2018-07-18	Mid-Flood	Fine	CS(Mf)5	-	-	Bottom	3	1	-	-	-	-	-	-	-
HKLR	HY/2011/03	2018-07-18	Mid-Flood	Fine	CS(Mf)5	-	-	Bottom	3	2	-	-	-	-	-	-	-
HKLR	HY/2011/03	2018-07-20	Mid-Ebb	Sunny	IS5	7:45	1.0	Surface	1	1	27.77	8.00	27.56	84.7	5.71	4.3	4.8
HKLR	HY/2011/03	2018-07-20	Mid-Ebb	Sunny	IS5	7:46	1.0	Surface	1	2	27.78	8.00	27.59	84.7	5.72	4.3	4.7
HKLR	HY/2011/03	2018-07-20	Mid-Ebb	Sunny	IS5	7:45	4.5	Middle	2	1	27.72	8.03	28.35	83.6	5.61	5.8	4.9
HKLR	HY/2011/03	2018-07-20	Mid-Ebb	Sunny	IS5	7:44	4.5	Middle	2	2	27.71	8.02	28.37	83.8	5.63	5.7	5.8
HKLR	HY/2011/03	2018-07-20	Mid-Ebb	Sunny	IS5	7:44	7.9	Bottom	3	1	27.69	8.03	28.98	85.2	5.70	6.6	6.1
HKLR	HY/2011/03	2018-07-20	Mid-Ebb	Sunny	IS5	7:45	7.9	Bottom	3	2	27.69	8.04	28.96	84.6	5.67	6.6	6.4
HKLR	HY/2011/03	2018-07-20	Mid-Ebb	Sunny	IS(Mf)6	7:37	1.0	Surface	1	1	27.82	7.96	26.99	85.9	5.80	4.6	7.4
HKLR	HY/2011/03	2018-07-20	Mid-Ebb	Sunny	IS(Mf)6	7:38	1.0	Surface	1	2	27.82	7.97	26.92	86.0	5.81	4.3	6.5
HKLR	HY/2011/03	2018-07-20	Mid-Ebb	Sunny	IS(Mf)6	7:37	2.2	Bottom	3	1	27.85	7.96	27.25	86.4	5.82	5.1	7.8
HKLR	HY/2011/03	2018-07-20	Mid-Ebb	Sunny	IS(Mf)6	7:36	2.2	Bottom	3	2	27.83	7.96	27.23	86.3	5.82	5.3	8.4
HKLR	HY/2011/03	2018-07-20	Mid-Ebb	Sunny	IS7	7:30	1.0	Surface	1	1	27.77	7.96	26.69	82.1	5.56	4.6	5.4
HKLR	HY/2011/03	2018-07-20	Mid-Ebb	Sunny	IS7	7:30	1.0	Surface	1	2	27.74	7.96	26.72	82.8	5.61	4.8	5.3
HKLR	HY/2011/03	2018-07-20	Mid-Ebb	Sunny	IS7	7:30	2.3	Bottom	3	1	27.71	7.93	27.05	83.0	5.62	5.2	5.7
HKLR	HY/2011/03	2018-07-20	Mid-Ebb	Sunny	IS7	7:29	2.3	Bottom	3	2	27.69	7.93	27.16	84.0	5.68	5.3	6.1
HKLR	HY/2011/03	2018-07-20	Mid-Ebb	Sunny	IS8	7:05	1.0	Surface	1	1	27.74	7.94	26.83	84.8	5.74	4.6	4.8
HKLR	HY/2011/03	2018-07-20	Mid-Ebb	Sunny	IS8	7:05	1.0	Surface	1	2	27.73	7.94	26.81	84.3	5.71	4.7	5.6
HKLR	HY/2011/03	2018-07-20	Mid-Ebb	Sunny	IS8	7:04	2.9	Bottom	3	1	27.74	7.94	26.99	85.2	5.76	6.3	5.9
HKLR	HY/2011/03	2018-07-20	Mid-Ebb	Sunny	IS8	7:05	2.9	Bottom	3	2	27.75	7.95	26.94	84.6	5.72	6.0	6.1
HKLR	HY/2011/03	2018-07-20	Mid-Ebb	Sunny	IS(Mf)9	7:22	1.0	Surface	1	1	27.68	7.97	26.75	85.2	5.78	3.1	4.2
HKLR	HY/2011/03	2018-07-20	Mid-Ebb	Sunny	IS(Mf)9	7:23	1.0	Surface	1	2	27.67	7.97	26.71	85.3	5.78	3.2	4.3
HKLR	HY/2011/03	2018-07-20	Mid-Ebb	Sunny	IS(Mf)9	7:22	2.6	Bottom	3	1	27.66	7.95	27.03	85.9	5.81	3.4	5.0
HKLR	HY/2011/03	2018-07-20	Mid-Ebb	Sunny	IS(Mf)9	7:22	2.6	Bottom	3	2	27.66	7.95	27.04	86.4	5.85	3.2	5.2
HKLR	HY/2011/03	2018-07-20	Mid-Ebb	Sunny	IS10(N)	7:22	1.0	Surface	1	1	27.70	8.15	24.62	80.7	5.53	3.8	4.7
HKLR	HY/2011/03	2018-07-20	Mid-Ebb	Sunny	IS10(N)	7:23	1.0	Surface	1	2	27.70	8.16	24.56	80.3	5.51	3.7	5.4
HKLR	HY/2011/03	2018-07-20	Mid-Ebb	Sunny	IS10(N)	7:21	5.4	Middle	2	1	27.68	8.19	25.16	79.4	5.43	4.4	5.4
HKLR	HY/2011/03	2018-07-20	Mid-Ebb	Sunny	IS10(N)	7:23	5.4	Middle	2	2	27.68	8.18	25.10	79.5	5.44	4.3	6.5
HKLR	HY/2011/03	2018-07-20	Mid-Ebb	Sunny	IS10(N)	7:21	9.8	Bottom	3	1	27.62	8.18	25.66	79.0	5.39	4.9	7.4
HKLR	HY/2011/03	2018-07-20	Mid-Ebb	Sunny	IS10(N)	7:22	9.8	Bottom	3	2	27.61	8.17	25.68	78.5	5.37	4.8	6.3

Water Quality Monitoring Data

Project	Works	Date (yyyy-mm-dd)	Tide	Weather Condition	Station	Time	Depth, m	Level	Level_Code	Replicate	Temperature, °C	pH	Salinity, ppt	DO, %	DO, mg/L	Turbidity, NTU	SS, mg/L
HKLR	HY/2011/03	2018-07-20	Mid-Ebb	Sunny	SR3(N)	7:55	1.0	Surface	1	1	27.86	7.99	27.43	84.6	5.70	3.6	3.8
HKLR	HY/2011/03	2018-07-20	Mid-Ebb	Sunny	SR3(N)	7:54	1.0	Surface	1	2	27.85	7.98	27.48	85.2	5.74	3.8	4.2
HKLR	HY/2011/03	2018-07-20	Mid-Ebb	Sunny	SR3(N)	7:55	2.8	Bottom	3	1	27.78	7.99	27.86	84.9	5.71	3.8	4.7
HKLR	HY/2011/03	2018-07-20	Mid-Ebb	Sunny	SR3(N)	7:54	2.8	Bottom	3	2	27.78	7.98	27.88	85.6	5.75	3.9	4.8
HKLR	HY/2011/03	2018-07-20	Mid-Ebb	Sunny	SR4(N)	7:12	1.0	Surface	1	1	27.60	7.90	24.85	77.7	5.29	5.3	2.9
HKLR	HY/2011/03	2018-07-20	Mid-Ebb	Sunny	SR4(N)	7:12	1.0	Surface	1	2	27.60	7.89	24.83	77.9	5.35	5.5	3.6
HKLR	HY/2011/03	2018-07-20	Mid-Ebb	Sunny	SR4(N)	7:12	2.7	Bottom	3	1	27.63	7.89	26.58	79.1	5.38	5.7	3.7
HKLR	HY/2011/03	2018-07-20	Mid-Ebb	Sunny	SR4(N)	7:11	2.7	Bottom	3	2	27.62	7.88	26.68	79.6	5.41	5.8	4.8
HKLR	HY/2011/03	2018-07-20	Mid-Ebb	Sunny	SR5(N)	7:36	1.0	Surface	1	1	27.73	8.17	24.31	80.6	5.54	4.7	4.9
HKLR	HY/2011/03	2018-07-20	Mid-Ebb	Sunny	SR5(N)	7:37	1.0	Surface	1	2	27.75	8.17	24.07	80.7	5.55	4.7	5.2
HKLR	HY/2011/03	2018-07-20	Mid-Ebb	Sunny	SR5(N)	7:36	4.2	Middle	2	1	27.68	8.19	25.15	79.4	5.43	5.0	5.7
HKLR	HY/2011/03	2018-07-20	Mid-Ebb	Sunny	SR5(N)	7:37	4.2	Middle	2	2	27.68	8.19	25.08	79.4	5.43	4.8	5.9
HKLR	HY/2011/03	2018-07-20	Mid-Ebb	Sunny	SR5(N)	7:35	7.3	Bottom	3	1	27.60	8.17	25.76	78.9	5.39	5.5	7.0
HKLR	HY/2011/03	2018-07-20	Mid-Ebb	Sunny	SR5(N)	7:36	7.3	Bottom	3	2	27.62	8.19	25.77	78.8	5.38	5.6	6.1
HKLR	HY/2011/03	2018-07-20	Mid-Ebb	Sunny	SR10A(N)	6:19	1.0	Surface	1	1	27.42	8.14	27.82	76.8	5.20	3.1	5.4
HKLR	HY/2011/03	2018-07-20	Mid-Ebb	Sunny	SR10A(N)	6:19	1.0	Surface	1	2	27.41	8.14	28.27	76.5	5.17	3.1	6.2
HKLR	HY/2011/03	2018-07-20	Mid-Ebb	Sunny	SR10A(N)	6:18	6.8	Middle	2	1	27.41	8.14	28.17	76.5	5.17	3.2	5.7
HKLR	HY/2011/03	2018-07-20	Mid-Ebb	Sunny	SR10A(N)	6:19	6.8	Middle	2	2	27.41	8.14	28.33	76.4	5.16	3.1	6.4
HKLR	HY/2011/03	2018-07-20	Mid-Ebb	Sunny	SR10A(N)	6:18	12.6	Bottom	3	1	27.41	8.14	28.38	76.5	5.16	3.4	7.1
HKLR	HY/2011/03	2018-07-20	Mid-Ebb	Sunny	SR10A(N)	6:19	12.6	Bottom	3	2	27.41	8.14	28.33	76.5	5.17	3.3	6.7
HKLR	HY/2011/03	2018-07-20	Mid-Ebb	Sunny	SR10B(N2)	6:02	1.0	Surface	1	1	27.40	8.14	28.65	75.9	5.12	2.9	4.3
HKLR	HY/2011/03	2018-07-20	Mid-Ebb	Sunny	SR10B(N2)	6:01	1.0	Surface	1	2	27.40	8.14	28.63	76.1	5.13	2.8	3.9
HKLR	HY/2011/03	2018-07-20	Mid-Ebb	Sunny	SR10B(N2)	6:01	4.1	Middle	2	1	27.40	8.14	28.70	76.0	5.12	2.8	5.0
HKLR	HY/2011/03	2018-07-20	Mid-Ebb	Sunny	SR10B(N2)	6:02	4.1	Middle	2	2	27.40	8.14	28.63	75.9	5.12	2.9	4.4
HKLR	HY/2011/03	2018-07-20	Mid-Ebb	Sunny	SR10B(N2)	6:01	7.1	Bottom	3	1	27.40	8.14	28.64	75.8	5.11	3.1	5.2
HKLR	HY/2011/03	2018-07-20	Mid-Ebb	Sunny	SR10B(N2)	6:01	7.1	Bottom	3	2	27.40	8.13	28.71	76.0	5.12	3.2	4.8
HKLR	HY/2011/03	2018-07-20	Mid-Ebb	Sunny	CS2(A)	8:29	1.0	Surface	1	1	27.74	8.20	25.64	87.5	5.96	3.7	4.1
HKLR	HY/2011/03	2018-07-20	Mid-Ebb	Sunny	CS2(A)	8:28	1.0	Surface	1	2	27.70	8.22	25.80	84.8	5.78	3.8	5.2
HKLR	HY/2011/03	2018-07-20	Mid-Ebb	Sunny	CS2(A)	8:28	4.0	Middle	2	1	27.61	8.20	27.83	82.8	5.59	4.2	4.8
HKLR	HY/2011/03	2018-07-20	Mid-Ebb	Sunny	CS2(A)	8:27	4.0	Middle	2	2	27.61	8.21	27.82	82.8	5.59	4.1	5.9
HKLR	HY/2011/03	2018-07-20	Mid-Ebb	Sunny	CS2(A)	8:28	7.0	Bottom	3	1	27.54	8.20	28.77	82.3	5.53	4.4	5.7
HKLR	HY/2011/03	2018-07-20	Mid-Ebb	Sunny	CS2(A)	8:27	7.0	Bottom	3	2	27.54	8.21	28.78	82.4	5.54	4.3	6.7
HKLR	HY/2011/03	2018-07-20	Mid-Ebb	Sunny	CS(Mf)5	6:21	1.0	Surface	1	1	27.55	7.96	26.97	78.6	5.34	2.9	3.4
HKLR	HY/2011/03	2018-07-20	Mid-Ebb	Sunny	CS(Mf)5	6:20	1.0	Surface	1	2	27.58	7.95	27.02	78.8	5.35	3.0	4.3
HKLR	HY/2011/03	2018-07-20	Mid-Ebb	Sunny	CS(Mf)5	6:21	6.4	Middle	2	1	27.49	7.96	28.71	77.4	5.20	3.3	4.3
HKLR	HY/2011/03	2018-07-20	Mid-Ebb	Sunny	CS(Mf)5	6:20	6.4	Middle	2	2	27.52	7.94	28.74	77.9	5.23	3.2	5.4
HKLR	HY/2011/03	2018-07-20	Mid-Ebb	Sunny	CS(Mf)5	6:19	11.8	Bottom	3	1	27.46	7.95	30.59	79.1	5.27	4.1	4.7
HKLR	HY/2011/03	2018-07-20	Mid-Ebb	Sunny	CS(Mf)5	6:21	11.8	Bottom	3	2	27.46	7.97	30.58	79.2	5.27	4.4	5.6
HKLR	HY/2011/03	2018-07-20	Mid-Flood	Sunny	IS5	11:32	1.0	Surface	1	1	28.10	8.02	29.04	92.7	6.17	7.4	6.3
HKLR	HY/2011/03	2018-07-20	Mid-Flood	Sunny	IS5	11:31	1.0	Surface	1	2	28.11	8.01	29.05	92.6	6.15	7.6	5.5
HKLR	HY/2011/03	2018-07-20	Mid-Flood	Sunny	IS5	11:31	4.3	Middle	2	1	28.01	8.02	29.45	89.1	5.92	8.2	6.7
HKLR	HY/2011/03	2018-07-20	Mid-Flood	Sunny	IS5	11:30	4.3	Middle	2	2	28.00	8.02	29.45	89.2	5.92	8.4	6.2
HKLR	HY/2011/03	2018-07-20	Mid-Flood	Sunny	IS5	11:30	7.6	Bottom	3	1	27.86	8.01	30.17	88.8	5.89	8.9	7.2
HKLR	HY/2011/03	2018-07-20	Mid-Flood	Sunny	IS5	11:31	7.6	Bottom	3	2	27.90	8.00	30.12	88.3	5.85	8.8	6.2
HKLR	HY/2011/03	2018-07-20	Mid-Flood	Sunny	IS(Mf)6	12:08	1.0	Surface	1	1	28.21	8.01	27.83	92.3	6.16	4.4	6.9
HKLR	HY/2011/03	2018-07-20	Mid-Flood	Sunny	IS(Mf)6	12:07	1.0	Surface	1	2	28.24	8.01	27.83	92.7	6.19	4.1	7.9
HKLR	HY/2011/03	2018-07-20	Mid-Flood	Sunny	IS(Mf)6	12:07	2.4	Bottom	3	1	28.11	8.01	27.85	92.4	6.17	4.6	8.9
HKLR	HY/2011/03	2018-07-20	Mid-Flood	Sunny	IS(Mf)6	12:06	2.4	Bottom	3	2	28.13	8.01	27.86	93.2	6.23	4.6	7.7
HKLR	HY/2011/03	2018-07-20	Mid-Flood	Sunny	IS7	12:16	1.0	Surface	1	1	28.27	8.00	28.23	90.6	6.04	3.5	5.8
HKLR	HY/2011/03	2018-07-20	Mid-Flood	Sunny	IS7	12:15	1.0	Surface	1	2	28.28	8.01	28.23	90.6	6.03	3.5	4.7
HKLR	HY/2011/03	2018-07-20	Mid-Flood	Sunny	IS7	12:16	2.5	Bottom	3	1	28.15	8.00	28.34	90.9	6.07	3.6	6.4
HKLR	HY/2011/03	2018-07-20	Mid-Flood	Sunny	IS7	12:15	2.5	Bottom	3	2	28.14	8.01	28.35	91.2	6.08	3.5	5.9
HKLR	HY/2011/03	2018-07-20	Mid-Flood	Sunny	IS8	12:42	1.0	Surface	1	1	28.32	8.04	27.93	91.0	6.06	2.3	4.8
HKLR	HY/2011/03	2018-07-20	Mid-Flood	Sunny	IS8	12:43	1.0	Surface	1	2	28.32	8.03	27.88	90.5	6.04	2.2	4.7
HKLR	HY/2011/03	2018-07-20	Mid-Flood	Sunny	IS8	12:42	3.0	Bottom	3	1	28.20	8.04	28.22	90.4	6.02	2.5	7.8
HKLR	HY/2011/03	2018-07-20	Mid-Flood	Sunny	IS8	12:43	3.0	Bottom	3	2	28.20	8.02	28.19	90.1	6.01	2.7	8.4
HKLR	HY/2011/03	2018-07-20	Mid-Flood	Sunny	IS(Mf)9	12:24	1.0	Surface	1	1	28.22	8.04	28.05	91.9	6.13	3.9	3.9
HKLR	HY/2011/03	2018-07-20	Mid-Flood	Sunny	IS(Mf)9	12:25	1.0	Surface	1	2	28.26	8.04	28.00	92.2	6.14	3.8	4.7

Water Quality Monitoring Data

Project	Works	Date (yyyy-mm-dd)	Tide	Weather Condition	Station	Time	Depth, m	Level	Level_Code	Replicate	Temperature, °C	pH	Salinity, ppt	DO, %	DO, mg/L	Turbidity, NTU	SS, mg/L
HKLR	HY/2011/03	2018-07-20	Mid-Flood	Sunny	IS(Mf)9	12:24	2.7	Bottom	3	1	27.82	7.99	28.86	89.7	5.99	5.6	5.3
HKLR	HY/2011/03	2018-07-20	Mid-Flood	Sunny	IS(Mf)9	12:24	2.7	Bottom	3	2	27.82	7.99	28.87	90.0	6.01	5.5	6.3
HKLR	HY/2011/03	2018-07-20	Mid-Flood	Sunny	IS10(N)	12:38	1.0	Surface	1	1	28.22	8.13	23.61	83.2	5.69	3.2	5.1
HKLR	HY/2011/03	2018-07-20	Mid-Flood	Sunny	IS10(N)	12:37	1.0	Surface	1	2	28.11	8.13	23.72	82.3	5.64	3.3	4.5
HKLR	HY/2011/03	2018-07-20	Mid-Flood	Sunny	IS10(N)	12:37	5.3	Middle	2	1	27.81	8.12	24.72	80.5	5.51	3.5	7.6
HKLR	HY/2011/03	2018-07-20	Mid-Flood	Sunny	IS10(N)	12:38	5.3	Middle	2	2	27.80	8.12	24.73	80.1	5.48	3.6	7.3
HKLR	HY/2011/03	2018-07-20	Mid-Flood	Sunny	IS10(N)	12:38	9.5	Bottom	3	1	27.66	8.12	25.55	79.8	5.45	4.5	8.3
HKLR	HY/2011/03	2018-07-20	Mid-Flood	Sunny	IS10(N)	12:37	9.5	Bottom	3	2	27.65	8.12	25.52	80.2	5.48	4.3	7.9
HKLR	HY/2011/03	2018-07-20	Mid-Flood	Sunny	SR3(N)	11:21	1.0	Surface	1	1	27.99	8.01	30.16	88.7	5.87	5.9	6.6
HKLR	HY/2011/03	2018-07-20	Mid-Flood	Sunny	SR3(N)	11:22	1.0	Surface	1	2	28.00	8.01	30.16	88.6	5.86	5.9	6.4
HKLR	HY/2011/03	2018-07-20	Mid-Flood	Sunny	SR3(N)	11:21	3.0	Bottom	3	1	27.98	8.02	30.19	89.5	5.92	5.9	10.6
HKLR	HY/2011/03	2018-07-20	Mid-Flood	Sunny	SR3(N)	11:22	3.0	Bottom	3	2	27.98	8.01	30.19	89.1	5.90	6.0	10.8
HKLR	HY/2011/03	2018-07-20	Mid-Flood	Sunny	SR4(N)	12:36	1.0	Surface	1	1	28.22	7.99	27.96	86.0	5.74	4.1	5.6
HKLR	HY/2011/03	2018-07-20	Mid-Flood	Sunny	SR4(N)	12:37	1.0	Surface	1	2	28.23	7.98	27.93	85.7	5.73	4.0	5.5
HKLR	HY/2011/03	2018-07-20	Mid-Flood	Sunny	SR4(N)	12:36	2.9	Bottom	3	1	27.90	7.99	28.37	84.9	5.68	4.3	6.9
HKLR	HY/2011/03	2018-07-20	Mid-Flood	Sunny	SR4(N)	12:37	2.9	Bottom	3	2	27.91	7.98	28.34	84.3	5.65	4.3	6.6
HKLR	HY/2011/03	2018-07-20	Mid-Flood	Sunny	SR5(N)	12:20	1.0	Surface	1	1	28.21	8.15	23.61	84.3	5.77	4.0	4.5
HKLR	HY/2011/03	2018-07-20	Mid-Flood	Sunny	SR5(N)	12:21	1.0	Surface	1	2	28.23	8.13	23.63	83.5	5.71	3.8	4.2
HKLR	HY/2011/03	2018-07-20	Mid-Flood	Sunny	SR5(N)	12:20	4.1	Middle	2	1	27.82	8.15	24.64	80.7	5.53	4.2	6.0
HKLR	HY/2011/03	2018-07-20	Mid-Flood	Sunny	SR5(N)	12:21	4.1	Middle	2	2	27.82	8.13	24.67	80.4	5.50	4.1	5.0
HKLR	HY/2011/03	2018-07-20	Mid-Flood	Sunny	SR5(N)	12:20	7.1	Bottom	3	1	27.65	8.13	25.55	79.8	5.45	4.6	7.3
HKLR	HY/2011/03	2018-07-20	Mid-Flood	Sunny	SR5(N)	12:19	7.1	Bottom	3	2	27.64	8.15	25.59	79.1	5.40	4.4	7.6
HKLR	HY/2011/03	2018-07-20	Mid-Flood	Sunny	SR10A(N)	13:37	1.0	Surface	1	1	27.53	8.17	28.25	78.6	5.29	3.5	4.0
HKLR	HY/2011/03	2018-07-20	Mid-Flood	Sunny	SR10A(N)	13:38	1.0	Surface	1	2	27.58	8.15	28.00	79.0	5.33	3.4	3.4
HKLR	HY/2011/03	2018-07-20	Mid-Flood	Sunny	SR10A(N)	13:38	6.8	Middle	2	1	27.48	8.16	28.49	77.3	5.21	4.3	3.9
HKLR	HY/2011/03	2018-07-20	Mid-Flood	Sunny	SR10A(N)	13:37	6.8	Middle	2	2	27.50	8.17	28.42	77.5	5.23	4.3	4.5
HKLR	HY/2011/03	2018-07-20	Mid-Flood	Sunny	SR10A(N)	13:36	12.5	Bottom	3	1	27.49	8.18	28.47	77.2	5.20	4.5	5.5
HKLR	HY/2011/03	2018-07-20	Mid-Flood	Sunny	SR10A(N)	13:37	12.5	Bottom	3	2	27.43	8.16	29.06	77.2	5.20	4.3	4.9
HKLR	HY/2011/03	2018-07-20	Mid-Flood	Sunny	SR10B(N2)	13:49	1.0	Surface	1	1	27.60	8.14	27.95	75.8	5.11	3.3	3.4
HKLR	HY/2011/03	2018-07-20	Mid-Flood	Sunny	SR10B(N2)	13:50	1.0	Surface	1	2	27.61	8.14	27.94	76.3	5.14	3.2	4.2
HKLR	HY/2011/03	2018-07-20	Mid-Flood	Sunny	SR10B(N2)	13:50	3.8	Middle	2	1	27.48	8.14	28.52	74.2	5.00	4.0	4.6
HKLR	HY/2011/03	2018-07-20	Mid-Flood	Sunny	SR10B(N2)	13:49	3.8	Middle	2	2	27.48	8.14	28.49	74.2	5.00	3.9	5.1
HKLR	HY/2011/03	2018-07-20	Mid-Flood	Sunny	SR10B(N2)	13:49	6.5	Bottom	3	1	27.43	8.14	28.78	73.8	4.97	4.5	5.2
HKLR	HY/2011/03	2018-07-20	Mid-Flood	Sunny	SR10B(N2)	13:50	6.5	Bottom	3	2	27.42	8.13	28.92	73.7	4.96	4.6	5.9
HKLR	HY/2011/03	2018-07-20	Mid-Flood	Sunny	CS2(A)	11:27	1.0	Surface	1	1	28.11	8.21	23.59	85.7	5.87	4.2	5.4
HKLR	HY/2011/03	2018-07-20	Mid-Flood	Sunny	CS2(A)	11:28	1.0	Surface	1	2	28.19	8.18	23.51	85.9	5.88	4.1	4.9
HKLR	HY/2011/03	2018-07-20	Mid-Flood	Sunny	CS2(A)	11:26	3.8	Middle	2	1	27.78	8.22	25.04	83.8	5.73	4.6	6.2
HKLR	HY/2011/03	2018-07-20	Mid-Flood	Sunny	CS2(A)	11:28	3.8	Middle	2	2	27.78	8.21	25.02	84.0	5.74	4.6	5.9
HKLR	HY/2011/03	2018-07-20	Mid-Flood	Sunny	CS2(A)	11:26	6.5	Bottom	3	1	27.57	8.24	28.31	81.8	5.51	5.2	6.9
HKLR	HY/2011/03	2018-07-20	Mid-Flood	Sunny	CS2(A)	11:27	6.5	Bottom	3	2	27.54	8.22	28.83	81.6	5.48	5.1	7.3
HKLR	HY/2011/03	2018-07-20	Mid-Flood	Sunny	CS(Mf)5	13:09	1.0	Surface	1	1	28.17	8.02	28.33	85.1	5.67	2.4	2.6
HKLR	HY/2011/03	2018-07-20	Mid-Flood	Sunny	CS(Mf)5	13:10	1.0	Surface	1	2	28.18	8.00	28.36	84.1	5.63	2.2	1.8
HKLR	HY/2011/03	2018-07-20	Mid-Flood	Sunny	CS(Mf)5	13:08	6.5	Middle	2	1	27.57	7.99	29.76	81.0	5.41	4.3	3.1
HKLR	HY/2011/03	2018-07-20	Mid-Flood	Sunny	CS(Mf)5	13:10	6.5	Middle	2	2	27.55	8.00	29.71	80.8	5.36	4.0	3.9
HKLR	HY/2011/03	2018-07-20	Mid-Flood	Sunny	CS(Mf)5	13:09	12	Bottom	3	1	27.49	8.01	32.53	84.3	5.55	5.5	3.5
HKLR	HY/2011/03	2018-07-20	Mid-Flood	Sunny	CS(Mf)5	13:08	12	Bottom	3	2	27.51	8.01	32.57	85.4	5.62	5.2	3.8
HKLR	HY/2011/03	2018-07-23	Mid-Ebb	Fine	ISS	11:13	1.0	Surface	1	1	29.99	8.58	20.97	106.0	7.14	7.3	9.2
HKLR	HY/2011/03	2018-07-23	Mid-Ebb	Fine	ISS	11:15	1.0	Surface	1	2	30.00	8.51	21.15	109.9	7.39	7.3	8.9
HKLR	HY/2011/03	2018-07-23	Mid-Ebb	Fine	ISS	11:14	4.3	Middle	2	1	28.62	8.13	29.34	91.0	5.99	7.7	9.4
HKLR	HY/2011/03	2018-07-23	Mid-Ebb	Fine	ISS	11:13	4.3	Middle	2	2	28.51	8.11	30.04	90.3	5.93	7.5	9.1
HKLR	HY/2011/03	2018-07-23	Mid-Ebb	Fine	ISS	11:14	7.5	Bottom	3	1	28.19	8.07	32.01	85.6	5.59	8.1	9.6
HKLR	HY/2011/03	2018-07-23	Mid-Ebb	Fine	ISS	11:13	7.5	Bottom	3	2	28.21	8.07	31.92	83.5	5.45	7.9	9.3
HKLR	HY/2011/03	2018-07-23	Mid-Ebb	Fine	IS(Mf)6	11:04	1.0	Surface	1	1	29.72	8.66	20.37	159.6	10.84	4.4	9.6
HKLR	HY/2011/03	2018-07-23	Mid-Ebb	Fine	IS(Mf)6	11:03	1.0	Surface	1	2	29.75	8.59	20.75	156.8	10.62	4.5	8.4
HKLR	HY/2011/03	2018-07-23	Mid-Ebb	Fine	IS(Mf)6	11:02	2.2	Bottom	3	1	29.67	8.48	21.55	134.6	9.09	5.5	9.6
HKLR	HY/2011/03	2018-07-23	Mid-Ebb	Fine	IS(Mf)6	11:04	2.2	Bottom	3	2	29.46	8.60	21.59	134.5	9.07	5.4	10.0
HKLR	HY/2011/03	2018-07-23	Mid-Ebb	Fine	IS7	10:54	1.0	Surface	1	1	29.48	8.62	20.63	147.1	9.99	4.2	9.2
HKLR	HY/2011/03	2018-07-23	Mid-Ebb	Fine	IS7	10:54	1.0	Surface	1	2	29.47	8.61	20.63	147.7	10.06	4.0	9.3

Water Quality Monitoring Data

Project	Works	Date (yyyy-mm-dd)	Tide	Weather Condition	Station	Time	Depth, m	Level	Level_Code	Replicate	Temperature, °C	pH	Salinity, ppt	DO, %	DO, mg/L	Turbidity, NTU	SS, mg/L
HKLR	HY/2011/03	2018-07-23	Mid-Ebb	Fine	IS7	10:54	2.2	Bottom	3	1	29.31	8.47	20.75	143.5	9.72	5.0	9.7
HKLR	HY/2011/03	2018-07-23	Mid-Ebb	Fine	IS7	10:54	2.2	Bottom	3	2	29.14	8.33	22.11	144.3	9.80	4.8	9.8
HKLR	HY/2011/03	2018-07-23	Mid-Ebb	Fine	IS8	10:26	1.0	Surface	1	1	29.74	8.61	21.58	164.5	11.10	5.9	9.6
HKLR	HY/2011/03	2018-07-23	Mid-Ebb	Fine	IS8	10:27	1.0	Surface	1	2	29.76	8.62	21.58	166.2	11.20	5.8	9.9
HKLR	HY/2011/03	2018-07-23	Mid-Ebb	Fine	IS8	10:26	3.2	Bottom	3	1	29.65	8.40	24.19	154.9	10.31	6.0	11.6
HKLR	HY/2011/03	2018-07-23	Mid-Ebb	Fine	IS8	10:27	3.2	Bottom	3	2	29.48	8.30	25.31	154.0	10.22	6.1	10.4
HKLR	HY/2011/03	2018-07-23	Mid-Ebb	Fine	IS(Mf)9	10:45	1.0	Surface	1	1	29.61	8.63	21.31	161.0	10.90	3.8	9.6
HKLR	HY/2011/03	2018-07-23	Mid-Ebb	Fine	IS(Mf)9	10:46	1.0	Surface	1	2	29.55	8.61	21.19	154.3	10.46	3.7	10.4
HKLR	HY/2011/03	2018-07-23	Mid-Ebb	Fine	IS(Mf)9	10:45	2.7	Bottom	3	1	29.15	8.14	25.60	146.7	9.77	4.7	11.5
HKLR	HY/2011/03	2018-07-23	Mid-Ebb	Fine	IS(Mf)9	10:45	2.7	Bottom	3	2	29.39	8.47	21.53	146.9	9.96	4.9	11.2
HKLR	HY/2011/03	2018-07-23	Mid-Ebb	Fine	IS10(N)	10:28	1.0	Surface	1	1	29.15	8.30	18.83	105.2	7.28	7.6	11.5
HKLR	HY/2011/03	2018-07-23	Mid-Ebb	Fine	IS10(N)	10:28	1.0	Surface	1	2	29.14	8.30	18.67	107.8	7.26	7.9	10.5
HKLR	HY/2011/03	2018-07-23	Mid-Ebb	Fine	IS10(N)	10:28	5.3	Middle	2	1	28.50	8.28	24.29	95.1	6.45	8.0	11.3
HKLR	HY/2011/03	2018-07-23	Mid-Ebb	Fine	IS10(N)	10:27	5.3	Middle	2	2	28.48	8.29	24.38	101.6	7.03	7.8	10.6
HKLR	HY/2011/03	2018-07-23	Mid-Ebb	Fine	IS10(N)	10:28	9.6	Bottom	3	1	28.67	8.36	24.90	93.4	6.31	8.9	13.5
HKLR	HY/2011/03	2018-07-23	Mid-Ebb	Fine	IS10(N)	10:27	9.6	Bottom	3	2	28.46	8.32	24.99	88.6	6.00	8.6	13.1
HKLR	HY/2011/03	2018-07-23	Mid-Ebb	Fine	SR3(N)	11:22	1.0	Surface	1	1	29.86	8.73	19.11	155.1	10.58	5.6	8.4
HKLR	HY/2011/03	2018-07-23	Mid-Ebb	Fine	SR3(N)	11:21	1.0	Surface	1	2	29.87	8.69	18.24	148.1	10.15	5.5	7.3
HKLR	HY/2011/03	2018-07-23	Mid-Ebb	Fine	SR3(N)	11:21	2.3	Bottom	3	1	28.92	8.17	28.53	140.3	9.23	7.1	8.6
HKLR	HY/2011/03	2018-07-23	Mid-Ebb	Fine	SR3(N)	11:21	2.3	Bottom	3	2	29.75	8.46	23.45	139.7	9.32	7.2	8.2
HKLR	HY/2011/03	2018-07-23	Mid-Ebb	Fine	SR4(N)	10:34	1.0	Surface	1	1	29.76	8.49	22.66	168.2	11.27	6.2	8.1
HKLR	HY/2011/03	2018-07-23	Mid-Ebb	Fine	SR4(N)	10:35	1.0	Surface	1	2	29.69	8.49	22.93	165.8	11.11	6.3	7.2
HKLR	HY/2011/03	2018-07-23	Mid-Ebb	Fine	SR4(N)	10:34	2.6	Bottom	3	1	29.37	8.23	24.75	152.7	10.18	7.3	9.7
HKLR	HY/2011/03	2018-07-23	Mid-Ebb	Fine	SR4(N)	10:33	2.6	Bottom	3	2	29.47	8.30	23.73	150.9	10.10	7.2	9.5
HKLR	HY/2011/03	2018-07-23	Mid-Ebb	Fine	SR5(N)	10:39	1.0	Surface	1	1	29.16	8.35	18.73	109.3	7.40	8.2	9.8
HKLR	HY/2011/03	2018-07-23	Mid-Ebb	Fine	SR5(N)	10:40	1.0	Surface	1	2	29.12	8.35	18.85	109.2	7.55	7.9	9.8
HKLR	HY/2011/03	2018-07-23	Mid-Ebb	Fine	SR5(N)	10:40	4.0	Middle	2	1	28.60	8.24	23.56	97.3	6.62	11.5	10.8
HKLR	HY/2011/03	2018-07-23	Mid-Ebb	Fine	SR5(N)	10:39	4.0	Middle	2	2	28.55	8.24	23.83	106.4	7.36	11.3	11.7
HKLR	HY/2011/03	2018-07-23	Mid-Ebb	Fine	SR5(N)	10:40	7.0	Bottom	3	1	28.62	8.29	24.16	95.5	6.48	12.1	11.2
HKLR	HY/2011/03	2018-07-23	Mid-Ebb	Fine	SR5(N)	10:39	7.0	Bottom	3	2	28.49	8.23	24.24	92.1	6.26	12.5	11.6
HKLR	HY/2011/03	2018-07-23	Mid-Ebb	Fine	SR10A(N)	9:20	1.0	Surface	1	1	28.62	8.33	23.72	108.4	7.36	2.5	7.4
HKLR	HY/2011/03	2018-07-23	Mid-Ebb	Fine	SR10A(N)	9:20	1.0	Surface	1	2	28.60	8.32	24.35	107.4	7.27	2.4	8.6
HKLR	HY/2011/03	2018-07-23	Mid-Ebb	Fine	SR10A(N)	9:19	6.8	Middle	2	1	28.47	8.28	26.21	105.9	7.11	2.5	10.0
HKLR	HY/2011/03	2018-07-23	Mid-Ebb	Fine	SR10A(N)	9:20	6.8	Middle	2	2	28.45	8.27	26.51	104.0	6.97	2.8	8.9
HKLR	HY/2011/03	2018-07-23	Mid-Ebb	Fine	SR10A(N)	9:19	12.6	Bottom	3	1	28.48	8.28	26.17	107.7	7.23	3.2	11.8
HKLR	HY/2011/03	2018-07-23	Mid-Ebb	Fine	SR10A(N)	9:20	12.6	Bottom	3	2	28.45	8.27	26.52	106.0	7.11	2.9	12.8
HKLR	HY/2011/03	2018-07-23	Mid-Ebb	Fine	SR10B(N2)	9:08	1.0	Surface	1	1	28.63	8.33	23.68	111.0	7.46	2.5	8.7
HKLR	HY/2011/03	2018-07-23	Mid-Ebb	Fine	SR10B(N2)	9:09	1.0	Surface	1	2	28.64	8.34	23.47	111.0	7.55	2.4	8.5
HKLR	HY/2011/03	2018-07-23	Mid-Ebb	Fine	SR10B(N2)	9:09	3.4	Middle	2	1	28.53	8.30	25.26	109.4	7.38	3.0	8.9
HKLR	HY/2011/03	2018-07-23	Mid-Ebb	Fine	SR10B(N2)	9:08	3.4	Middle	2	2	28.54	8.28	25.11	108.3	7.36	2.9	9.3
HKLR	HY/2011/03	2018-07-23	Mid-Ebb	Fine	SR10B(N2)	9:09	5.7	Bottom	3	1	28.55	8.30	25.89	103.9	7.01	3.3	10.1
HKLR	HY/2011/03	2018-07-23	Mid-Ebb	Fine	SR10B(N2)	9:08	5.7	Bottom	3	2	28.51	8.26	25.74	103.0	6.93	3.0	9.8
HKLR	HY/2011/03	2018-07-23	Mid-Ebb	Fine	CS2(A)	11:26	1.0	Surface	1	1	28.95	8.43	20.95	106.3	7.04	8.1	8.8
HKLR	HY/2011/03	2018-07-23	Mid-Ebb	Fine	CS2(A)	11:27	1.0	Surface	1	2	28.92	8.41	21.02	106.5	7.30	8.3	9.5
HKLR	HY/2011/03	2018-07-23	Mid-Ebb	Fine	CS2(A)	11:26	3.7	Middle	2	1	28.06	8.23	29.33	104.3	7.15	9.2	9.2
HKLR	HY/2011/03	2018-07-23	Mid-Ebb	Fine	CS2(A)	11:26	3.7	Middle	2	2	28.08	8.21	29.34	101.8	7.02	9.0	9.8
HKLR	HY/2011/03	2018-07-23	Mid-Ebb	Fine	CS2(A)	11:26	6.3	Bottom	3	1	28.21	8.24	29.39	82.7	5.49	9.3	9.8
HKLR	HY/2011/03	2018-07-23	Mid-Ebb	Fine	CS2(A)	11:26	6.3	Bottom	3	2	28.04	8.23	29.61	82.8	5.49	9.6	9.8
HKLR	HY/2011/03	2018-07-23	Mid-Ebb	Fine	CS(Mf)5	9:59	1.0	Surface	1	1	29.15	8.40	21.85	110.0	7.48	3.7	7.9
HKLR	HY/2011/03	2018-07-23	Mid-Ebb	Fine	CS(Mf)5	9:58	1.0	Surface	1	2	29.06	8.35	21.87	105.5	7.18	3.6	7.5
HKLR	HY/2011/03	2018-07-23	Mid-Ebb	Fine	CS(Mf)5	9:58	6.3	Middle	2	1	28.65	8.12	25.46	97.0	6.52	3.8	8.3
HKLR	HY/2011/03	2018-07-23	Mid-Ebb	Fine	CS(Mf)5	9:59	6.3	Middle	2	2	28.52	8.11	25.81	95.5	6.42	3.9	8.3
HKLR	HY/2011/03	2018-07-23	Mid-Ebb	Fine	CS(Mf)5	9:57	11.5	Bottom	3	1	28.35	8.05	27.72	91.4	6.10	4.1	8.9
HKLR	HY/2011/03	2018-07-23	Mid-Ebb	Fine	CS(Mf)5	9:58	11.5	Bottom	3	2	28.35	8.06	28.13	93.0	6.19	4.0	8.5
HKLR	HY/2011/03	2018-07-23	Mid-Flood	Cloudy	ISS	16:06	1.0	Surface	1	1	29.65	8.72	20.84	149.0	10.11	7.0	9.9
HKLR	HY/2011/03	2018-07-23	Mid-Flood	Cloudy	ISS	16:07	1.0	Surface	1	2	29.66	8.69	21.20	148.1	10.02	6.9	9.0
HKLR	HY/2011/03	2018-07-23	Mid-Flood	Cloudy	ISS	16:07	4.2	Middle	2	1	29.17	8.36	25.30	123.3	8.23	7.8	9.9
HKLR	HY/2011/03	2018-07-23	Mid-Flood	Cloudy	ISS	16:05	4.2	Middle	2	2	29.46	8.53	23.14	124.6	8.37	7.8	10.8

Water Quality Monitoring Data

Project	Works	Date (yyyy-mm-dd)	Tide	Weather Condition	Station	Time	Depth, m	Level	Level_Code	Replicate	Temperature, °C	pH	Salinity, ppt	DO, %	DO, mg/L	Turbidity, NTU	SS, mg/L
HKLR	HY/2011/03	2018-07-23	Mid-Flood	Cloudy	IS5	16:06	7.4	Bottom	3	1	28.41	8.06	30.49	111.9	7.34	7.8	11.1
HKLR	HY/2011/03	2018-07-23	Mid-Flood	Cloudy	IS5	16:05	7.4	Bottom	3	2	28.60	8.12	27.74	110.2	7.32	7.9	11.0
HKLR	HY/2011/03	2018-07-23	Mid-Flood	Cloudy	IS(Mf)6	16:16	1.0	Surface	1	1	29.73	8.68	21.74	161.1	10.77	9.7	10.1
HKLR	HY/2011/03	2018-07-23	Mid-Flood	Cloudy	IS(Mf)6	16:17	1.0	Surface	1	2	29.78	8.68	22.00	163.2	10.97	9.8	10.5
HKLR	HY/2011/03	2018-07-23	Mid-Flood	Cloudy	IS(Mf)6	16:17	2.5	Bottom	3	1	29.92	8.65	22.69	150.4	10.04	10.1	13.4
HKLR	HY/2011/03	2018-07-23	Mid-Flood	Cloudy	IS(Mf)6	16:16	2.5	Bottom	3	2	29.92	8.64	22.67	150.7	10.07	10.0	14.2
HKLR	HY/2011/03	2018-07-23	Mid-Flood	Cloudy	IS7	16:28	1.0	Surface	1	1	30.02	8.66	22.68	164.6	10.98	6.9	12.5
HKLR	HY/2011/03	2018-07-23	Mid-Flood	Cloudy	IS7	16:29	1.0	Surface	1	2	29.83	8.71	21.97	166.1	11.16	6.7	11.4
HKLR	HY/2011/03	2018-07-23	Mid-Flood	Cloudy	IS7	16:29	2.4	Bottom	3	1	29.98	8.67	22.55	160.2	10.70	7.5	13.7
HKLR	HY/2011/03	2018-07-23	Mid-Flood	Cloudy	IS7	16:27	2.4	Bottom	3	2	30.04	8.65	22.76	161.5	10.76	7.4	13.0
HKLR	HY/2011/03	2018-07-23	Mid-Flood	Cloudy	IS8	16:59	1.0	Surface	1	1	29.71	8.63	22.78	156.7	10.50	11.2	10.9
HKLR	HY/2011/03	2018-07-23	Mid-Flood	Cloudy	IS8	17:00	1.0	Surface	1	2	29.73	8.65	22.70	155.3	10.41	11.3	10.6
HKLR	HY/2011/03	2018-07-23	Mid-Flood	Cloudy	IS8	16:59	3.4	Bottom	3	1	29.30	8.35	24.66	144.5	9.65	11.4	10.7
HKLR	HY/2011/03	2018-07-23	Mid-Flood	Cloudy	IS8	16:58	3.4	Bottom	3	2	29.37	8.39	24.47	141.8	9.46	11.3	11.8
HKLR	HY/2011/03	2018-07-23	Mid-Flood	Cloudy	IS(Mf)9	16:39	1.0	Surface	1	1	30.00	8.64	22.91	165.8	11.05	10.3	15.6
HKLR	HY/2011/03	2018-07-23	Mid-Flood	Cloudy	IS(Mf)9	16:38	1.0	Surface	1	2	30.03	8.65	22.94	167.2	11.14	10.1	16.2
HKLR	HY/2011/03	2018-07-23	Mid-Flood	Cloudy	IS(Mf)9	16:38	2.6	Bottom	3	1	30.02	8.63	23.10	163.0	10.85	10.8	16.9
HKLR	HY/2011/03	2018-07-23	Mid-Flood	Cloudy	IS(Mf)9	16:39	2.6	Bottom	3	2	29.88	8.54	23.56	160.6	10.69	10.8	17.2
HKLR	HY/2011/03	2018-07-23	Mid-Flood	Cloudy	IS10(N)	16:51	1.0	Surface	1	1	28.96	8.46	22.84	110.3	7.49	8.3	10.8
HKLR	HY/2011/03	2018-07-23	Mid-Flood	Cloudy	IS10(N)	16:50	1.0	Surface	1	2	28.92	8.42	22.89	108.4	7.31	8.5	10.2
HKLR	HY/2011/03	2018-07-23	Mid-Flood	Cloudy	IS10(N)	16:50	5.4	Middle	2	1	28.45	8.17	25.01	101.0	6.85	8.7	12.7
HKLR	HY/2011/03	2018-07-23	Mid-Flood	Cloudy	IS10(N)	16:51	5.4	Middle	2	2	28.45	8.16	24.98	102.5	6.88	9.0	13.3
HKLR	HY/2011/03	2018-07-23	Mid-Flood	Cloudy	IS10(N)	16:50	9.8	Bottom	3	1	28.41	8.17	25.27	90.4	6.11	10.2	14.0
HKLR	HY/2011/03	2018-07-23	Mid-Flood	Cloudy	IS10(N)	16:50	9.8	Bottom	3	2	28.53	8.25	25.15	91.8	6.21	9.8	13.2
HKLR	HY/2011/03	2018-07-23	Mid-Flood	Cloudy	SR3(N)	15:56	1.0	Surface	1	1	29.76	8.65	21.35	158.7	10.71	6.8	10.7
HKLR	HY/2011/03	2018-07-23	Mid-Flood	Cloudy	SR3(N)	15:57	1.0	Surface	1	2	29.77	8.66	21.23	161.5	10.90	6.6	9.4
HKLR	HY/2011/03	2018-07-23	Mid-Flood	Cloudy	SR3(N)	15:56	2.5	Bottom	3	1	29.65	8.55	22.99	150.8	10.10	7.3	11.4
HKLR	HY/2011/03	2018-07-23	Mid-Flood	Cloudy	SR3(N)	15:57	2.5	Bottom	3	2	29.55	8.51	23.28	155.5	10.42	7.4	11.4
HKLR	HY/2011/03	2018-07-23	Mid-Flood	Cloudy	SR4(N)	16:52	1.0	Surface	1	1	29.38	8.30	24.98	127.1	8.46	11.6	13.1
HKLR	HY/2011/03	2018-07-23	Mid-Flood	Cloudy	SR4(N)	16:51	1.0	Surface	1	2	29.38	8.31	24.97	128.1	8.53	11.5	13.9
HKLR	HY/2011/03	2018-07-23	Mid-Flood	Cloudy	SR4(N)	16:51	2.6	Bottom	3	1	29.22	8.21	25.45	120.5	8.02	11.9	14.5
HKLR	HY/2011/03	2018-07-23	Mid-Flood	Cloudy	SR4(N)	16:52	2.6	Bottom	3	2	29.20	8.21	25.51	122.3	8.14	11.8	14.2
HKLR	HY/2011/03	2018-07-23	Mid-Flood	Cloudy	SR5(N)	16:41	1.0	Surface	1	1	28.92	8.42	22.91	98.3	6.67	8.0	11.4
HKLR	HY/2011/03	2018-07-23	Mid-Flood	Cloudy	SR5(N)	16:42	1.0	Surface	1	2	28.89	8.38	22.92	94.6	6.42	7.7	11.1
HKLR	HY/2011/03	2018-07-23	Mid-Flood	Cloudy	SR5(N)	16:42	3.9	Middle	2	1	28.52	8.18	24.58	86.0	5.81	10.9	14.2
HKLR	HY/2011/03	2018-07-23	Mid-Flood	Cloudy	SR5(N)	16:41	3.9	Middle	2	2	28.51	8.18	24.67	85.4	5.76	11.4	15.3
HKLR	HY/2011/03	2018-07-23	Mid-Flood	Cloudy	SR5(N)	16:42	6.8	Bottom	3	1	28.37	8.15	25.53	83.0	5.62	12.0	15.5
HKLR	HY/2011/03	2018-07-23	Mid-Flood	Cloudy	SR5(N)	16:41	6.8	Bottom	3	2	28.32	8.17	25.81	80.9	5.48	11.8	14.9
HKLR	HY/2011/03	2018-07-23	Mid-Flood	Cloudy	SR10A(N)	17:48	1.0	Surface	1	1	28.61	8.38	25.90	104.6	6.97	3.3	5.5
HKLR	HY/2011/03	2018-07-23	Mid-Flood	Cloudy	SR10A(N)	17:49	1.0	Surface	1	2	28.68	8.39	25.68	106.9	7.17	3.2	4.9
HKLR	HY/2011/03	2018-07-23	Mid-Flood	Cloudy	SR10A(N)	17:48	6.7	Middle	2	1	28.53	8.34	27.18	102.7	6.85	3.4	6.0
HKLR	HY/2011/03	2018-07-23	Mid-Flood	Cloudy	SR10A(N)	17:48	6.7	Middle	2	2	28.37	8.31	28.06	96.0	6.39	3.6	6.5
HKLR	HY/2011/03	2018-07-23	Mid-Flood	Cloudy	SR10A(N)	17:48	12.3	Bottom	3	1	28.39	8.34	28.09	99.8	6.64	4.3	8.6
HKLR	HY/2011/03	2018-07-23	Mid-Flood	Cloudy	SR10A(N)	17:48	12.3	Bottom	3	2	28.52	8.34	27.48	98.7	6.62	4.6	8.5
HKLR	HY/2011/03	2018-07-23	Mid-Flood	Cloudy	SR10B(N2)	17:59	1.0	Surface	1	1	28.68	8.37	25.93	108.9	7.30	3.7	7.8
HKLR	HY/2011/03	2018-07-23	Mid-Flood	Cloudy	SR10B(N2)	17:58	1.0	Surface	1	2	28.70	8.38	25.90	113.3	7.59	3.5	7.4
HKLR	HY/2011/03	2018-07-23	Mid-Flood	Cloudy	SR10B(N2)	17:59	3.6	Middle	2	1	28.60	8.34	26.31	106.1	7.10	5.3	7.7
HKLR	HY/2011/03	2018-07-23	Mid-Flood	Cloudy	SR10B(N2)	17:58	3.6	Middle	2	2	28.61	8.35	26.36	110.8	7.41	5.4	8.8
HKLR	HY/2011/03	2018-07-23	Mid-Flood	Cloudy	SR10B(N2)	17:59	6.1	Bottom	3	1	28.41	8.29	27.84	106.7	7.10	5.5	8.3
HKLR	HY/2011/03	2018-07-23	Mid-Flood	Cloudy	SR10B(N2)	17:58	6.1	Bottom	3	2	28.61	8.36	26.55	112.3	7.50	5.3	9.1
HKLR	HY/2011/03	2018-07-23	Mid-Flood	Cloudy	CS2(A)	15:47	1.0	Surface	1	1	28.60	8.31	23.36	95.0	6.47	7.3	15.0
HKLR	HY/2011/03	2018-07-23	Mid-Flood	Cloudy	CS2(A)	15:46	1.0	Surface	1	2	28.63	8.34	23.41	98.6	6.51	7.3	15.0
HKLR	HY/2011/03	2018-07-23	Mid-Flood	Cloudy	CS2(A)	15:47	3.5	Middle	2	1	28.40	8.19	26.06	91.9	6.18	9.2	15.1
HKLR	HY/2011/03	2018-07-23	Mid-Flood	Cloudy	CS2(A)	15:46	3.5	Middle	2	2	28.33	8.18	26.25	96.6	6.57	8.8	16.7
HKLR	HY/2011/03	2018-07-23	Mid-Flood	Cloudy	CS2(A)	15:46	5.9	Bottom	3	1	28.24	8.22	29.81	83.5	5.62	11.2	15.9
HKLR	HY/2011/03	2018-07-23	Mid-Flood	Cloudy	CS2(A)	15:46	5.9	Bottom	3	2	28.02	8.15	30.01	82.3	5.45	10.0	17.1
HKLR	HY/2011/03	2018-07-23	Mid-Flood	Cloudy	CS(Mf)5	17:28	1.0	Surface	1	1	28.61	8.20	27.73	104.1	6.91	3.2	8.8
HKLR	HY/2011/03	2018-07-23	Mid-Flood	Cloudy	CS(Mf)5	17:26	1.0	Surface	1	2	28.66	8.21	27.29	103.8	6.91	3.1	9.7

Water Quality Monitoring Data

Project	Works	Date (yyyy-mm-dd)	Tide	Weather Condition	Station	Time	Depth, m	Level	Level_Code	Replicate	Temperature, °C	pH	Salinity, ppt	DO, %	DO, mg/L	Turbidity, NTU	SS, mg/L
HKLR	HY/2011/03	2018-07-23	Mid-Flood	Cloudy	CS(Mf)5	17:26	6.4	Middle	2	1	28.53	8.15	28.58	98.6	6.53	3.7	9.1
HKLR	HY/2011/03	2018-07-23	Mid-Flood	Cloudy	CS(Mf)5	17:28	6.4	Middle	2	2	28.50	8.15	29.11	99.3	6.56	3.6	9.8
HKLR	HY/2011/03	2018-07-23	Mid-Flood	Cloudy	CS(Mf)5	17:27	11.7	Bottom	3	1	28.33	8.09	30.23	94.9	6.25	4.8	9.5
HKLR	HY/2011/03	2018-07-23	Mid-Flood	Cloudy	CS(Mf)5	17:25	11.7	Bottom	3	2	28.33	8.08	30.36	95.3	6.26	4.7	9.2
HKLR	HY/2011/03	2018-07-25	Mid-Ebb	Sunny	IS5	12:13	1.0	Surface	1	1	29.29	8.33	23.29	109.5	7.37	6.5	11.8
HKLR	HY/2011/03	2018-07-25	Mid-Ebb	Sunny	IS5	12:13	1.0	Surface	1	2	29.29	8.34	23.31	108.0	7.27	6.5	10.5
HKLR	HY/2011/03	2018-07-25	Mid-Ebb	Sunny	IS5	12:13	4.2	Middle	2	1	29.10	8.28	23.67	108.1	7.29	6.9	11.5
HKLR	HY/2011/03	2018-07-25	Mid-Ebb	Sunny	IS5	12:13	4.2	Middle	2	2	29.09	8.29	23.81	103.6	6.98	7.1	11.6
HKLR	HY/2011/03	2018-07-25	Mid-Ebb	Sunny	IS5	12:13	7.3	Bottom	3	1	29.07	8.28	24.00	103.4	6.96	7.2	11.7
HKLR	HY/2011/03	2018-07-25	Mid-Ebb	Sunny	IS5	12:13	7.3	Bottom	3	2	29.14	8.28	23.71	110.3	7.42	6.8	11.7
HKLR	HY/2011/03	2018-07-25	Mid-Ebb	Sunny	IS(Mf)6	12:06	1.0	Surface	1	1	29.36	8.32	23.76	109.6	7.35	7.0	14.2
HKLR	HY/2011/03	2018-07-25	Mid-Ebb	Sunny	IS(Mf)6	12:06	1.0	Surface	1	2	29.31	8.31	23.71	110.6	7.42	7.2	13.5
HKLR	HY/2011/03	2018-07-25	Mid-Ebb	Sunny	IS(Mf)6	12:05	2.3	Bottom	3	1	29.35	8.31	23.95	107.3	7.19	7.4	14.8
HKLR	HY/2011/03	2018-07-25	Mid-Ebb	Sunny	IS(Mf)6	12:06	2.3	Bottom	3	2	29.34	8.30	23.83	110.4	7.40	7.2	13.7
HKLR	HY/2011/03	2018-07-25	Mid-Ebb	Sunny	IS7	11:57	1.0	Surface	1	1	29.06	8.24	23.78	98.9	6.66	5.8	10.8
HKLR	HY/2011/03	2018-07-25	Mid-Ebb	Sunny	IS7	11:57	1.0	Surface	1	2	29.09	8.26	23.73	102.0	6.87	5.7	11.1
HKLR	HY/2011/03	2018-07-25	Mid-Ebb	Sunny	IS7	11:57	2.6	Bottom	3	1	29.06	8.20	24.12	100.4	6.75	6.8	11.8
HKLR	HY/2011/03	2018-07-25	Mid-Ebb	Sunny	IS7	11:57	2.6	Bottom	3	2	29.01	8.17	24.91	99.8	6.69	6.4	12.9
HKLR	HY/2011/03	2018-07-25	Mid-Ebb	Sunny	IS8	11:30	1.0	Surface	1	1	29.47	8.29	23.54	109.0	7.31	4.3	9.8
HKLR	HY/2011/03	2018-07-25	Mid-Ebb	Sunny	IS8	11:30	1.0	Surface	1	2	29.31	8.28	23.67	109.3	7.34	4.6	10.6
HKLR	HY/2011/03	2018-07-25	Mid-Ebb	Sunny	IS8	11:30	2.6	Bottom	3	1	29.16	8.27	24.23	102.6	6.88	5.0	10.5
HKLR	HY/2011/03	2018-07-25	Mid-Ebb	Sunny	IS8	11:30	2.6	Bottom	3	2	29.19	8.26	24.11	107.0	7.17	4.8	11.1
HKLR	HY/2011/03	2018-07-25	Mid-Ebb	Sunny	IS(Mf)9	11:48	1.0	Surface	1	1	29.22	8.32	24.04	108.4	7.27	5.4	10.7
HKLR	HY/2011/03	2018-07-25	Mid-Ebb	Sunny	IS(Mf)9	11:49	1.0	Surface	1	2	29.30	8.32	23.87	109.1	7.31	5.5	10.5
HKLR	HY/2011/03	2018-07-25	Mid-Ebb	Sunny	IS(Mf)9	11:49	2.6	Bottom	3	1	28.99	8.21	24.35	104.4	7.02	6.0	12.0
HKLR	HY/2011/03	2018-07-25	Mid-Ebb	Sunny	IS(Mf)9	11:48	2.6	Bottom	3	2	29.35	8.31	24.03	105.9	7.10	5.8	11.0
HKLR	HY/2011/03	2018-07-25	Mid-Ebb	Sunny	IS10(N)	11:57	1.0	Surface	1	1	29.19	8.37	19.32	106.6	7.34	7.6	8.3
HKLR	HY/2011/03	2018-07-25	Mid-Ebb	Sunny	IS10(N)	11:56	1.0	Surface	1	2	29.35	8.34	19.06	105.7	7.27	7.4	9.1
HKLR	HY/2011/03	2018-07-25	Mid-Ebb	Sunny	IS10(N)	11:56	5.3	Middle	2	1	28.99	8.37	19.75	99.9	6.89	8.0	8.5
HKLR	HY/2011/03	2018-07-25	Mid-Ebb	Sunny	IS10(N)	11:57	5.3	Middle	2	2	28.99	8.39	19.96	100.3	6.91	7.8	9.4
HKLR	HY/2011/03	2018-07-25	Mid-Ebb	Sunny	IS10(N)	11:56	9.5	Bottom	3	1	28.74	8.29	23.02	98.0	6.67	8.4	9.6
HKLR	HY/2011/03	2018-07-25	Mid-Ebb	Sunny	IS10(N)	11:56	9.5	Bottom	3	2	28.76	8.32	22.84	98.5	6.70	8.2	9.1
HKLR	HY/2011/03	2018-07-25	Mid-Ebb	Sunny	SR3(N)	12:23	1.0	Surface	1	1	29.30	8.33	23.20	113.1	7.62	6.0	10.9
HKLR	HY/2011/03	2018-07-25	Mid-Ebb	Sunny	SR3(N)	12:24	1.0	Surface	1	2	29.30	8.33	23.19	115.0	7.74	6.1	10.4
HKLR	HY/2011/03	2018-07-25	Mid-Ebb	Sunny	SR3(N)	12:23	2.9	Bottom	3	1	29.14	8.30	23.50	112.3	7.57	6.5	11.0
HKLR	HY/2011/03	2018-07-25	Mid-Ebb	Sunny	SR3(N)	12:23	2.9	Bottom	3	2	29.21	8.31	23.35	114.2	7.69	6.4	11.6
HKLR	HY/2011/03	2018-07-25	Mid-Ebb	Sunny	SR4(N)	11:39	1.0	Surface	1	1	29.33	8.27	23.56	109.9	7.38	4.5	10.7
HKLR	HY/2011/03	2018-07-25	Mid-Ebb	Sunny	SR4(N)	11:39	1.0	Surface	1	2	29.41	8.28	23.46	109.8	7.37	4.1	10.2
HKLR	HY/2011/03	2018-07-25	Mid-Ebb	Sunny	SR4(N)	11:38	2.7	Bottom	3	1	29.15	8.27	23.80	108.0	7.27	4.8	10.8
HKLR	HY/2011/03	2018-07-25	Mid-Ebb	Sunny	SR4(N)	11:39	2.7	Bottom	3	2	29.19	8.26	23.90	110.3	7.41	4.6	11.0
HKLR	HY/2011/03	2018-07-25	Mid-Ebb	Sunny	SR5(N)	12:11	1.0	Surface	1	1	29.48	8.32	18.94	107.2	7.36	7.5	9.4
HKLR	HY/2011/03	2018-07-25	Mid-Ebb	Sunny	SR5(N)	12:12	1.0	Surface	1	2	29.40	8.32	19.02	106.5	7.33	7.6	9.7
HKLR	HY/2011/03	2018-07-25	Mid-Ebb	Sunny	SR5(N)	12:12	4.1	Middle	2	1	29.01	8.39	19.74	102.6	7.07	7.9	10.8
HKLR	HY/2011/03	2018-07-25	Mid-Ebb	Sunny	SR5(N)	12:11	4.1	Middle	2	2	29.02	8.40	19.81	102.6	7.07	8.1	10.9
HKLR	HY/2011/03	2018-07-25	Mid-Ebb	Sunny	SR5(N)	12:11	7.1	Bottom	3	1	28.76	8.32	22.83	99.1	6.75	8.4	13.1
HKLR	HY/2011/03	2018-07-25	Mid-Ebb	Sunny	SR5(N)	12:12	7.1	Bottom	3	2	28.77	8.33	22.69	99.1	6.75	8.3	12.0
HKLR	HY/2011/03	2018-07-25	Mid-Ebb	Sunny	SR10A(N)	10:46	1.0	Surface	1	1	29.08	8.43	22.91	117.6	7.96	4.5	9.4
HKLR	HY/2011/03	2018-07-25	Mid-Ebb	Sunny	SR10A(N)	10:48	1.0	Surface	1	2	28.94	8.41	22.92	116.4	7.90	4.3	9.1
HKLR	HY/2011/03	2018-07-25	Mid-Ebb	Sunny	SR10A(N)	10:48	6.8	Middle	2	1	28.89	8.39	23.36	113.0	7.65	5.3	9.7
HKLR	HY/2011/03	2018-07-25	Mid-Ebb	Sunny	SR10A(N)	10:46	6.8	Middle	2	2	28.84	8.37	23.76	109.3	7.39	5.5	9.5
HKLR	HY/2011/03	2018-07-25	Mid-Ebb	Sunny	SR10A(N)	10:47	12.5	Bottom	3	1	28.87	8.37	23.86	111.3	7.52	5.6	10.0
HKLR	HY/2011/03	2018-07-25	Mid-Ebb	Sunny	SR10A(N)	10:46	12.5	Bottom	3	2	28.84	8.37	23.89	108.5	7.33	5.7	9.6
HKLR	HY/2011/03	2018-07-25	Mid-Ebb	Sunny	SR10B(N2)	10:32	1.0	Surface	1	1	28.87	8.41	23.06	113.5	7.70	4.1	7.1
HKLR	HY/2011/03	2018-07-25	Mid-Ebb	Sunny	SR10B(N2)	10:31	1.0	Surface	1	2	28.85	8.40	23.00	112.9	7.66	4.0	7.7
HKLR	HY/2011/03	2018-07-25	Mid-Ebb	Sunny	SR10B(N2)	10:32	3.8	Middle	2	1	28.84	8.39	23.53	111.7	7.56	4.3	8.4
HKLR	HY/2011/03	2018-07-25	Mid-Ebb	Sunny	SR10B(N2)	10:31	3.8	Middle	2	2	28.82	8.38	23.56	110.6	7.49	4.5	8.8
HKLR	HY/2011/03	2018-07-25	Mid-Ebb	Sunny	SR10B(N2)	10:31	6.6	Bottom	3	1	28.82	8.36	23.99	110.0	7.43	4.7	9.6
HKLR	HY/2011/03	2018-07-25	Mid-Ebb	Sunny	SR10B(N2)	10:32	6.6	Bottom	3	2	28.82	8.38	23.79	111.4	7.54	4.6	8.5

Water Quality Monitoring Data

Project	Works	Date (yyyy-mm-dd)	Tide	Weather Condition	Station	Time	Depth, m	Level	Level_Code	Replicate	Temperature, °C	pH	Salinity, ppt	DO, %	DO, mg/L	Turbidity, NTU	SS, mg/L
HKLR	HY/2011/03	2018-07-25	Mid-Ebb	Sunny	CS2(A)	13:03	1.0	Surface	1	1	29.35	8.37	19.33	103.7	7.12	8.0	9.5
HKLR	HY/2011/03	2018-07-25	Mid-Ebb	Sunny	CS2(A)	13:04	1.0	Surface	1	2	29.32	8.38	19.41	105.4	7.24	8.2	10.6
HKLR	HY/2011/03	2018-07-25	Mid-Ebb	Sunny	CS2(A)	13:03	3.8	Middle	2	1	28.73	8.28	21.38	88.8	6.09	8.5	10.4
HKLR	HY/2011/03	2018-07-25	Mid-Ebb	Sunny	CS2(A)	13:04	3.8	Middle	2	2	28.78	8.30	21.12	90.1	6.19	8.6	11.2
HKLR	HY/2011/03	2018-07-25	Mid-Ebb	Sunny	CS2(A)	13:02	6.6	Bottom	3	1	28.64	8.24	23.36	87.6	5.96	8.7	10.4
HKLR	HY/2011/03	2018-07-25	Mid-Ebb	Sunny	CS2(A)	13:04	6.6	Bottom	3	2	28.60	8.24	23.94	86.5	5.87	8.7	11.6
HKLR	HY/2011/03	2018-07-25	Mid-Ebb	Sunny	CS(Mf)5	10:59	1.0	Surface	1	1	29.13	8.17	22.03	92.5	6.28	5.7	9.4
HKLR	HY/2011/03	2018-07-25	Mid-Ebb	Sunny	CS(Mf)5	11:00	1.0	Surface	1	2	29.14	8.18	22.21	94.8	6.44	5.8	8.6
HKLR	HY/2011/03	2018-07-25	Mid-Ebb	Sunny	CS(Mf)5	10:59	6.2	Middle	2	1	28.68	8.10	26.98	89.3	5.95	5.9	10.1
HKLR	HY/2011/03	2018-07-25	Mid-Ebb	Sunny	CS(Mf)5	11:00	6.2	Middle	2	2	28.69	8.10	26.74	88.3	5.89	5.8	9.4
HKLR	HY/2011/03	2018-07-25	Mid-Ebb	Sunny	CS(Mf)5	10:59	11.3	Bottom	3	1	28.69	8.10	27.19	92.6	6.16	5.8	9.4
HKLR	HY/2011/03	2018-07-25	Mid-Ebb	Sunny	CS(Mf)5	11:00	11.3	Bottom	3	2	28.67	8.09	27.10	91.0	6.06	5.6	10.2
HKLR	HY/2011/03	2018-07-25	Mid-Flood	Sunny	IS5	17:36	1.0	Surface	1	1	29.63	8.29	25.30	114.9	7.60	12.0	12.4
HKLR	HY/2011/03	2018-07-25	Mid-Flood	Sunny	IS5	17:35	1.0	Surface	1	2	29.65	8.28	25.24	116.6	7.72	11.4	11.9
HKLR	HY/2011/03	2018-07-25	Mid-Flood	Sunny	IS5	17:36	4.3	Middle	2	1	29.46	8.27	25.58	112.1	7.43	12.1	12.1
HKLR	HY/2011/03	2018-07-25	Mid-Flood	Sunny	IS5	17:35	4.3	Middle	2	2	29.54	8.28	25.47	114.0	7.55	12.3	13.1
HKLR	HY/2011/03	2018-07-25	Mid-Flood	Sunny	IS5	17:36	7.5	Bottom	3	1	29.40	8.24	25.74	114.5	7.58	12.1	12.8
HKLR	HY/2011/03	2018-07-25	Mid-Flood	Sunny	IS5	17:35	7.5	Bottom	3	2	29.50	8.27	25.55	113.4	7.51	12.3	12.4
HKLR	HY/2011/03	2018-07-25	Mid-Flood	Sunny	IS(Mf)6	17:49	1.0	Surface	1	1	29.63	8.30	25.31	117.9	7.80	9.9	16.0
HKLR	HY/2011/03	2018-07-25	Mid-Flood	Sunny	IS(Mf)6	17:48	1.0	Surface	1	2	29.64	8.30	25.23	116.2	7.69	9.8	14.8
HKLR	HY/2011/03	2018-07-25	Mid-Flood	Sunny	IS(Mf)6	17:48	2.1	Bottom	3	1	29.60	8.32	25.12	107.3	7.11	12.1	16.9
HKLR	HY/2011/03	2018-07-25	Mid-Flood	Sunny	IS(Mf)6	17:49	2.1	Bottom	3	2	29.63	8.30	25.27	115.2	7.62	11.8	16.5
HKLR	HY/2011/03	2018-07-25	Mid-Flood	Sunny	IS7	18:00	1.0	Surface	1	1	29.64	8.34	25.23	118.2	7.82	9.2	13.6
HKLR	HY/2011/03	2018-07-25	Mid-Flood	Sunny	IS7	18:00	1.0	Surface	1	2	29.64	8.34	25.14	121.0	8.02	9.0	13.6
HKLR	HY/2011/03	2018-07-25	Mid-Flood	Sunny	IS7	17:59	2.4	Bottom	3	1	29.65	8.34	25.31	113.9	7.54	12.1	13.6
HKLR	HY/2011/03	2018-07-25	Mid-Flood	Sunny	IS7	18:00	2.4	Bottom	3	2	29.64	8.33	25.20	119.9	7.94	11.7	14.7
HKLR	HY/2011/03	2018-07-25	Mid-Flood	Sunny	IS8	18:29	1.0	Surface	1	1	29.50	8.32	22.44	118.0	7.95	11.8	10.5
HKLR	HY/2011/03	2018-07-25	Mid-Flood	Sunny	IS8	18:29	1.0	Surface	1	2	29.50	8.32	22.51	116.2	7.83	11.6	10.7
HKLR	HY/2011/03	2018-07-25	Mid-Flood	Sunny	IS8	18:29	3.1	Bottom	3	1	29.45	8.23	24.55	117.5	7.83	12.6	12.6
HKLR	HY/2011/03	2018-07-25	Mid-Flood	Sunny	IS8	18:28	3.1	Bottom	3	2	29.37	8.16	25.18	112.0	7.45	13.2	12.2
HKLR	HY/2011/03	2018-07-25	Mid-Flood	Sunny	IS(Mf)9	18:11	1.0	Surface	1	1	29.66	8.33	23.65	118.3	7.90	9.8	13.0
HKLR	HY/2011/03	2018-07-25	Mid-Flood	Sunny	IS(Mf)9	18:11	1.0	Surface	1	2	29.62	8.32	23.75	114.5	7.60	9.6	14.1
HKLR	HY/2011/03	2018-07-25	Mid-Flood	Sunny	IS(Mf)9	18:11	2.8	Bottom	3	1	29.48	8.23	25.30	108.1	7.22	11.2	15.3
HKLR	HY/2011/03	2018-07-25	Mid-Flood	Sunny	IS(Mf)9	18:11	2.8	Bottom	3	2	29.56	8.24	25.42	105.1	6.96	11.0	15.2
HKLR	HY/2011/03	2018-07-25	Mid-Flood	Sunny	IS10(N)	18:42	1.0	Surface	1	1	29.47	8.40	20.70	114.8	7.81	7.1	12.1
HKLR	HY/2011/03	2018-07-25	Mid-Flood	Sunny	IS10(N)	18:41	1.0	Surface	1	2	29.47	8.39	20.68	114.6	7.80	6.9	11.0
HKLR	HY/2011/03	2018-07-25	Mid-Flood	Sunny	IS10(N)	18:41	5.5	Middle	2	1	29.43	8.42	21.25	113.5	7.71	7.4	12.0
HKLR	HY/2011/03	2018-07-25	Mid-Flood	Sunny	IS10(N)	18:40	5.5	Middle	2	2	29.42	8.43	21.47	113.3	7.68	7.5	11.9
HKLR	HY/2011/03	2018-07-25	Mid-Flood	Sunny	IS10(N)	18:40	9.9	Bottom	3	1	29.32	8.39	21.75	112.3	7.62	8.0	12.5
HKLR	HY/2011/03	2018-07-25	Mid-Flood	Sunny	IS10(N)	18:41	9.9	Bottom	3	2	29.28	8.37	21.84	111.8	7.59	8.1	12.8
HKLR	HY/2011/03	2018-07-25	Mid-Flood	Sunny	SR3(N)	17:24	1.0	Surface	1	1	29.71	8.31	25.10	118.8	7.86	11.3	14.8
HKLR	HY/2011/03	2018-07-25	Mid-Flood	Sunny	SR3(N)	17:24	1.0	Surface	1	2	29.65	8.29	25.17	119.4	7.91	11.6	13.7
HKLR	HY/2011/03	2018-07-25	Mid-Flood	Sunny	SR3(N)	17:24	2.9	Bottom	3	1	29.66	8.30	25.23	116.7	7.72	10.8	14.7
HKLR	HY/2011/03	2018-07-25	Mid-Flood	Sunny	SR3(N)	17:24	2.9	Bottom	3	2	29.73	8.31	25.06	112.6	7.45	11.5	16.0
HKLR	HY/2011/03	2018-07-25	Mid-Flood	Sunny	SR4(N)	18:24	1.0	Surface	1	1	29.48	8.30	22.67	111.6	7.45	11.6	11.1
HKLR	HY/2011/03	2018-07-25	Mid-Flood	Sunny	SR4(N)	18:24	1.0	Surface	1	2	29.48	8.31	22.70	116.9	7.87	12.0	10.4
HKLR	HY/2011/03	2018-07-25	Mid-Flood	Sunny	SR4(N)	18:23	2.8	Bottom	3	1	29.36	8.17	24.68	101.4	6.77	13.5	12.1
HKLR	HY/2011/03	2018-07-25	Mid-Flood	Sunny	SR4(N)	18:24	2.8	Bottom	3	2	29.43	8.22	24.42	108.3	7.29	13.1	11.6
HKLR	HY/2011/03	2018-07-25	Mid-Flood	Sunny	SR5(N)	18:26	1.0	Surface	1	1	29.46	8.42	20.79	113.2	7.71	8.8	12.0
HKLR	HY/2011/03	2018-07-25	Mid-Flood	Sunny	SR5(N)	18:27	1.0	Surface	1	2	29.47	8.40	20.71	114.3	7.78	8.6	11.9
HKLR	HY/2011/03	2018-07-25	Mid-Flood	Sunny	SR5(N)	18:26	4.1	Middle	2	1	29.42	8.43	21.33	112.8	7.66	10.0	13.5
HKLR	HY/2011/03	2018-07-25	Mid-Flood	Sunny	SR5(N)	18:27	4.1	Middle	2	2	29.42	8.43	21.35	114.5	7.77	10.2	14.6
HKLR	HY/2011/03	2018-07-25	Mid-Flood	Sunny	SR5(N)	18:27	7.2	Bottom	3	1	29.43	8.44	21.67	114.4	7.75	11.0	14.1
HKLR	HY/2011/03	2018-07-25	Mid-Flood	Sunny	SR5(N)	18:25	7.2	Bottom	3	2	29.42	8.46	21.74	111.7	7.57	10.9	15.3
HKLR	HY/2011/03	2018-07-25	Mid-Flood	Sunny	SR10A(N)	19:45	1.0	Surface	1	1	28.91	8.34	24.63	91.8	6.17	8.6	6.0
HKLR	HY/2011/03	2018-07-25	Mid-Flood	Sunny	SR10A(N)	19:46	1.0	Surface	1	2	28.95	8.32	24.10	92.4	6.23	8.4	5.6
HKLR	HY/2011/03	2018-07-25	Mid-Flood	Sunny	SR10A(N)	19:45	6.8	Middle	2	1	28.87	8.34	24.99	90.7	6.09	8.8	7.4
HKLR	HY/2011/03	2018-07-25	Mid-Flood	Sunny	SR10A(N)	19:45	6.8	Middle	2	2	28.90	8.32	24.68	90.7	6.10	8.6	7.1

Water Quality Monitoring Data

Project	Works	Date (yyyy-mm-dd)	Tide	Weather Condition	Station	Time	Depth, m	Level	Level_Code	Replicate	Temperature, °C	pH	Salinity, ppt	DO, %	DO, mg/L	Turbidity, NTU	SS, mg/L
HKLR	HY/2011/03	2018-07-25	Mid-Flood	Sunny	SR10A(N)	19:45	12.6	Bottom	3	1	28.76	8.34	26.84	90.3	6.01	9.3	7.4
HKLR	HY/2011/03	2018-07-25	Mid-Flood	Sunny	SR10A(N)	19:45	12.6	Bottom	3	2	28.78	8.31	26.70	90.3	6.02	9.2	7.5
HKLR	HY/2011/03	2018-07-25	Mid-Flood	Sunny	SR10B(N2)	19:57	1.0	Surface	1	1	28.91	8.31	24.93	92.2	6.19	7.0	7.4
HKLR	HY/2011/03	2018-07-25	Mid-Flood	Sunny	SR10B(N2)	19:58	1.0	Surface	1	2	28.93	8.31	24.16	92.1	6.21	6.8	6.5
HKLR	HY/2011/03	2018-07-25	Mid-Flood	Sunny	SR10B(N2)	19:57	3.9	Middle	2	1	28.87	8.31	25.48	90.8	6.08	7.0	7.2
HKLR	HY/2011/03	2018-07-25	Mid-Flood	Sunny	SR10B(N2)	19:57	3.9	Middle	2	2	28.88	8.31	25.38	90.9	6.09	7.1	7.5
HKLR	HY/2011/03	2018-07-25	Mid-Flood	Sunny	SR10B(N2)	19:57	6.8	Bottom	3	1	28.80	8.30	26.40	90.5	6.04	7.2	8.3
HKLR	HY/2011/03	2018-07-25	Mid-Flood	Sunny	SR10B(N2)	19:56	6.8	Bottom	3	2	28.79	8.30	26.64	90.7	6.04	7.5	8.6
HKLR	HY/2011/03	2018-07-25	Mid-Flood	Sunny	CS2(A)	17:29	1.0	Surface	1	1	29.44	8.36	18.90	103.8	7.14	9.7	13.2
HKLR	HY/2011/03	2018-07-25	Mid-Flood	Sunny	CS2(A)	17:28	1.0	Surface	1	2	29.46	8.32	18.55	103.1	7.10	9.8	12.1
HKLR	HY/2011/03	2018-07-25	Mid-Flood	Sunny	CS2(A)	17:29	4.0	Middle	2	1	29.20	8.36	20.53	96.9	6.63	10.4	13.4
HKLR	HY/2011/03	2018-07-25	Mid-Flood	Sunny	CS2(A)	17:28	4.0	Middle	2	2	29.22	8.34	20.42	97.0	6.64	10.6	14.4
HKLR	HY/2011/03	2018-07-25	Mid-Flood	Sunny	CS2(A)	17:29	7.0	Bottom	3	1	28.73	8.28	23.75	93.6	6.34	10.9	15.0
HKLR	HY/2011/03	2018-07-25	Mid-Flood	Sunny	CS2(A)	17:28	7.0	Bottom	3	2	28.86	8.26	22.02	91.8	6.27	11.0	15.8
HKLR	HY/2011/03	2018-07-25	Mid-Flood	Sunny	CS(Mf)5	19:01	1.0	Surface	1	1	29.25	8.15	23.95	92.1	6.18	4.0	7.0
HKLR	HY/2011/03	2018-07-25	Mid-Flood	Sunny	CS(Mf)5	19:00	1.0	Surface	1	2	29.06	8.09	25.02	90.2	5.91	4.1	8.1
HKLR	HY/2011/03	2018-07-25	Mid-Flood	Sunny	CS(Mf)5	18:59	6.3	Middle	2	1	28.70	8.07	28.98	87.1	5.73	4.7	8.6
HKLR	HY/2011/03	2018-07-25	Mid-Flood	Sunny	CS(Mf)5	19:00	6.3	Middle	2	2	28.78	8.08	27.41	88.8	5.94	4.5	8.0
HKLR	HY/2011/03	2018-07-25	Mid-Flood	Sunny	CS(Mf)5	18:59	11.5	Bottom	3	1	28.68	8.06	29.78	86.9	5.71	5.4	9.4
HKLR	HY/2011/03	2018-07-25	Mid-Flood	Sunny	CS(Mf)5	19:00	11.5	Bottom	3	2	28.68	8.06	29.45	85.7	5.69	5.7	10.5
HKLR	HY/2011/03	2018-07-27	Mid-Ebb	Sunny	IS5	11:32	1.0	Surface	1	1	29.76	8.16	24.04	94.0	6.25	5.1	9.9
HKLR	HY/2011/03	2018-07-27	Mid-Ebb	Sunny	IS5	11:34	1.0	Surface	1	2	29.77	8.17	24.07	93.3	6.21	5.0	9.4
HKLR	HY/2011/03	2018-07-27	Mid-Ebb	Sunny	IS5	11:32	4.2	Middle	2	1	29.61	8.14	24.53	91.2	6.06	6.6	11.9
HKLR	HY/2011/03	2018-07-27	Mid-Ebb	Sunny	IS5	11:33	4.2	Middle	2	2	29.59	8.13	24.48	90.9	6.05	6.7	11.2
HKLR	HY/2011/03	2018-07-27	Mid-Ebb	Sunny	IS5	11:31	7.4	Bottom	3	1	29.53	8.12	24.92	90.8	6.03	7.9	16.0
HKLR	HY/2011/03	2018-07-27	Mid-Ebb	Sunny	IS5	11:33	7.4	Bottom	3	2	29.54	8.10	24.93	90.6	6.01	7.6	17.1
HKLR	HY/2011/03	2018-07-27	Mid-Ebb	Sunny	IS(Mf)6	11:45	1.0	Surface	1	1	29.82	8.24	23.15	103.3	6.90	4.9	5.7
HKLR	HY/2011/03	2018-07-27	Mid-Ebb	Sunny	IS(Mf)6	11:46	1.0	Surface	1	2	29.81	8.23	23.19	102.9	6.87	5.1	6.3
HKLR	HY/2011/03	2018-07-27	Mid-Ebb	Sunny	IS(Mf)6	11:46	2.3	Bottom	3	1	29.77	8.19	23.87	100.2	6.67	5.8	10.0
HKLR	HY/2011/03	2018-07-27	Mid-Ebb	Sunny	IS(Mf)6	11:45	2.3	Bottom	3	2	29.77	8.19	23.88	100.5	6.69	5.6	11.1
HKLR	HY/2011/03	2018-07-27	Mid-Ebb	Sunny	IS7	11:57	1.0	Surface	1	1	29.94	8.23	22.69	106.2	7.11	4.8	5.8
HKLR	HY/2011/03	2018-07-27	Mid-Ebb	Sunny	IS7	11:56	1.0	Surface	1	2	29.93	8.23	22.72	106.5	7.12	4.6	6.9
HKLR	HY/2011/03	2018-07-27	Mid-Ebb	Sunny	IS7	11:56	2.5	Bottom	3	1	29.66	8.17	23.58	98.0	6.54	10.1	8.2
HKLR	HY/2011/03	2018-07-27	Mid-Ebb	Sunny	IS7	11:57	2.5	Bottom	3	2	29.68	8.18	23.56	98.3	6.56	9.8	8.3
HKLR	HY/2011/03	2018-07-27	Mid-Ebb	Sunny	IS8	12:30	1.0	Surface	1	1	30.26	8.25	22.83	111.0	7.37	4.5	9.9
HKLR	HY/2011/03	2018-07-27	Mid-Ebb	Sunny	IS8	12:30	1.0	Surface	1	2	30.28	8.25	22.81	111.0	7.37	4.4	9.3
HKLR	HY/2011/03	2018-07-27	Mid-Ebb	Sunny	IS8	12:29	2.8	Bottom	3	1	29.81	8.23	23.60	105.8	7.05	6.3	10.7
HKLR	HY/2011/03	2018-07-27	Mid-Ebb	Sunny	IS8	12:30	2.8	Bottom	3	2	29.84	8.24	23.57	105.8	7.06	5.9	10.1
HKLR	HY/2011/03	2018-07-27	Mid-Ebb	Sunny	IS(Mf)9	12:07	1.0	Surface	1	1	30.29	8.24	22.85	105.7	7.01	4.6	7.3
HKLR	HY/2011/03	2018-07-27	Mid-Ebb	Sunny	IS(Mf)9	12:07	1.0	Surface	1	2	30.32	8.24	22.86	106.3	7.05	4.5	8.0
HKLR	HY/2011/03	2018-07-27	Mid-Ebb	Sunny	IS(Mf)9	12:06	2.6	Bottom	3	1	29.75	8.17	23.62	97.6	6.50	7.7	8.2
HKLR	HY/2011/03	2018-07-27	Mid-Ebb	Sunny	IS(Mf)9	12:07	2.6	Bottom	3	2	29.79	8.19	23.62	98.1	6.54	7.6	9.2
HKLR	HY/2011/03	2018-07-27	Mid-Ebb	Sunny	IS10(N)	12:16	1.0	Surface	1	1	29.83	8.25	19.33	91.0	6.21	5.5	4.0
HKLR	HY/2011/03	2018-07-27	Mid-Ebb	Sunny	IS10(N)	12:17	1.0	Surface	1	2	29.89	8.24	19.30	91.3	6.22	5.3	3.5
HKLR	HY/2011/03	2018-07-27	Mid-Ebb	Sunny	IS10(N)	12:16	5.3	Middle	2	1	29.55	8.26	20.61	89.6	6.09	5.7	3.8
HKLR	HY/2011/03	2018-07-27	Mid-Ebb	Sunny	IS10(N)	12:17	5.3	Middle	2	2	29.56	8.26	20.64	89.4	6.08	5.6	4.0
HKLR	HY/2011/03	2018-07-27	Mid-Ebb	Sunny	IS10(N)	12:16	9.5	Bottom	3	1	29.40	8.25	22.48	89.2	6.02	6.2	4.2
HKLR	HY/2011/03	2018-07-27	Mid-Ebb	Sunny	IS10(N)	12:16	9.5	Bottom	3	2	29.45	8.27	21.65	89.6	6.07	6.0	4.9
HKLR	HY/2011/03	2018-07-27	Mid-Ebb	Sunny	SR3(N)	11:21	1.0	Surface	1	1	30.07	8.21	23.00	103.1	6.85	4.7	5.0
HKLR	HY/2011/03	2018-07-27	Mid-Ebb	Sunny	SR3(N)	11:20	1.0	Surface	1	2	30.08	8.21	23.04	102.6	6.83	4.5	6.1
HKLR	HY/2011/03	2018-07-27	Mid-Ebb	Sunny	SR3(N)	11:20	3.0	Bottom	3	1	29.75	8.12	23.40	100.6	6.72	4.5	9.1
HKLR	HY/2011/03	2018-07-27	Mid-Ebb	Sunny	SR3(N)	11:21	3.0	Bottom	3	2	29.78	8.13	23.40	100.2	6.68	4.7	9.5
HKLR	HY/2011/03	2018-07-27	Mid-Ebb	Sunny	SR4(N)	12:21	1.0	Surface	1	1	30.08	8.25	22.74	111.2	7.41	5.6	9.6
HKLR	HY/2011/03	2018-07-27	Mid-Ebb	Sunny	SR4(N)	12:22	1.0	Surface	1	2	30.07	8.25	22.78	111.8	7.44	5.4	10.1
HKLR	HY/2011/03	2018-07-27	Mid-Ebb	Sunny	SR4(N)	12:20	2.9	Bottom	3	1	29.69	8.24	23.56	105.2	7.03	9.6	10.5
HKLR	HY/2011/03	2018-07-27	Mid-Ebb	Sunny	SR4(N)	12:21	2.9	Bottom	3	2	29.71	8.23	23.53	105.3	7.03	9.4	10.4
HKLR	HY/2011/03	2018-07-27	Mid-Ebb	Sunny	SR5(N)	12:09	1.0	Surface	1	1	29.97	8.24	19.21	92.0	6.26	4.3	3.6
HKLR	HY/2011/03	2018-07-27	Mid-Ebb	Sunny	SR5(N)	12:08	1.0	Surface	1	2	29.95	8.24	19.21	91.7	6.24	4.2	4.1

Water Quality Monitoring Data

Project	Works	Date (yyyy-mm-dd)	Tide	Weather Condition	Station	Time	Depth, m	Level	Level_Code	Replicate	Temperature, °C	pH	Salinity, ppt	DO, %	DO, mg/L	Turbidity, NTU	SS, mg/L
HKLR	HY/2011/03	2018-07-27	Mid-Ebb	Sunny	SR5(N)	12:08	4.0	Middle	2	1	29.57	8.26	20.36	89.0	6.06	4.7	4.4
HKLR	HY/2011/03	2018-07-27	Mid-Ebb	Sunny	SR5(N)	12:09	4.0	Middle	2	2	29.58	8.26	20.41	89.0	6.06	4.6	3.7
HKLR	HY/2011/03	2018-07-27	Mid-Ebb	Sunny	SR5(N)	12:08	7.0	Bottom	3	1	29.43	8.28	21.70	88.7	6.01	5.0	5.6
HKLR	HY/2011/03	2018-07-27	Mid-Ebb	Sunny	SR5(N)	12:09	7.0	Bottom	3	2	29.42	8.28	21.80	88.4	5.99	5.1	4.5
HKLR	HY/2011/03	2018-07-27	Mid-Ebb	Sunny	SR10A(N)	12:59	1.0	Surface	1	1	29.73	8.32	22.11	100.8	6.78	3.2	4.6
HKLR	HY/2011/03	2018-07-27	Mid-Ebb	Sunny	SR10A(N)	12:58	1.0	Surface	1	2	29.57	8.31	22.45	98.4	6.62	3.1	3.8
HKLR	HY/2011/03	2018-07-27	Mid-Ebb	Sunny	SR10A(N)	12:57	6.8	Middle	2	1	29.55	8.30	22.57	97.6	6.57	4.4	6.6
HKLR	HY/2011/03	2018-07-27	Mid-Ebb	Sunny	SR10A(N)	12:59	6.8	Middle	2	2	29.66	8.31	22.30	99.8	6.71	4.2	5.7
HKLR	HY/2011/03	2018-07-27	Mid-Ebb	Sunny	SR10A(N)	12:57	12.5	Bottom	3	1	29.52	8.30	23.07	96.9	6.51	5.2	6.7
HKLR	HY/2011/03	2018-07-27	Mid-Ebb	Sunny	SR10A(N)	12:58	12.5	Bottom	3	2	29.64	8.31	22.55	99.4	6.68	5.1	6.2
HKLR	HY/2011/03	2018-07-27	Mid-Ebb	Sunny	SR10B(N2)	13:08	1.0	Surface	1	1	29.66	8.31	22.20	100.9	6.79	4.8	4.1
HKLR	HY/2011/03	2018-07-27	Mid-Ebb	Sunny	SR10B(N2)	13:08	1.0	Surface	1	2	29.62	8.31	22.36	99.8	6.71	4.7	3.7
HKLR	HY/2011/03	2018-07-27	Mid-Ebb	Sunny	SR10B(N2)	13:07	3.8	Middle	2	1	29.59	8.30	22.46	98.9	6.65	4.9	5.4
HKLR	HY/2011/03	2018-07-27	Mid-Ebb	Sunny	SR10B(N2)	13:08	3.8	Middle	2	2	29.67	8.31	22.24	100.8	6.78	5.0	4.8
HKLR	HY/2011/03	2018-07-27	Mid-Ebb	Sunny	SR10B(N2)	13:08	6.6	Bottom	3	1	29.72	8.31	22.23	100.5	6.75	5.3	7.2
HKLR	HY/2011/03	2018-07-27	Mid-Ebb	Sunny	SR10B(N2)	13:07	6.6	Bottom	3	2	29.63	8.30	22.41	98.4	6.62	5.2	6.3
HKLR	HY/2011/03	2018-07-27	Mid-Ebb	Sunny	CS2(A)	11:20	1.0	Surface	1	1	29.32	8.31	22.16	80.6	5.45	4.3	3.8
HKLR	HY/2011/03	2018-07-27	Mid-Ebb	Sunny	CS2(A)	11:21	1.0	Surface	1	2	29.33	8.31	22.47	81.1	5.48	4.4	4.3
HKLR	HY/2011/03	2018-07-27	Mid-Ebb	Sunny	CS2(A)	11:19	3.9	Middle	2	1	29.01	8.27	25.58	74.4	4.97	6.5	4.6
HKLR	HY/2011/03	2018-07-27	Mid-Ebb	Sunny	CS2(A)	11:20	3.9	Middle	2	2	28.95	8.26	26.40	73.9	4.92	6.7	5.1
HKLR	HY/2011/03	2018-07-27	Mid-Ebb	Sunny	CS2(A)	11:20	6.7	Bottom	3	1	28.76	8.22	27.24	72.1	4.79	7.2	6.1
HKLR	HY/2011/03	2018-07-27	Mid-Ebb	Sunny	CS2(A)	11:19	6.7	Bottom	3	2	28.76	8.22	27.24	71.7	4.76	7.4	6.3
HKLR	HY/2011/03	2018-07-27	Mid-Ebb	Sunny	CS(Mf)5	12:56	1.0	Surface	1	1	29.79	8.14	23.48	90.9	6.06	5.2	6.5
HKLR	HY/2011/03	2018-07-27	Mid-Ebb	Sunny	CS(Mf)5	12:58	1.0	Surface	1	2	29.83	8.13	23.44	90.1	6.00	5.5	5.7
HKLR	HY/2011/03	2018-07-27	Mid-Ebb	Sunny	CS(Mf)5	12:56	6.0	Middle	2	1	29.33	8.11	26.59	81.7	5.40	7.7	7.7
HKLR	HY/2011/03	2018-07-27	Mid-Ebb	Sunny	CS(Mf)5	12:57	6.0	Middle	2	2	29.30	8.10	26.61	81.5	5.38	7.6	8.5
HKLR	HY/2011/03	2018-07-27	Mid-Ebb	Sunny	CS(Mf)5	12:55	11.0	Bottom	3	1	29.00	8.08	30.05	77.3	5.04	13.6	11.9
HKLR	HY/2011/03	2018-07-27	Mid-Ebb	Sunny	CS(Mf)5	12:57	11.0	Bottom	3	2	29.01	8.07	30.02	77.4	5.06	12.8	10.8
HKLR	HY/2011/03	2018-07-27	Mid-Flood	Sunny	IS5	6:11	1.0	Surface	1	1	29.41	8.12	21.54	90.1	6.07	3.5	3.3
HKLR	HY/2011/03	2018-07-27	Mid-Flood	Sunny	IS5	6:12	1.0	Surface	1	2	29.43	8.12	21.55	90.4	6.09	3.4	2.9
HKLR	HY/2011/03	2018-07-27	Mid-Flood	Sunny	IS5	6:12	4.2	Middle	2	1	29.01	8.10	24.76	82.3	5.49	6.7	3.5
HKLR	HY/2011/03	2018-07-27	Mid-Flood	Sunny	IS5	6:11	4.2	Middle	2	2	29.00	8.11	24.73	82.5	5.50	6.8	4.6
HKLR	HY/2011/03	2018-07-27	Mid-Flood	Sunny	IS5	6:12	7.4	Bottom	3	1	28.66	8.07	29.41	79.0	5.15	7.6	6.6
HKLR	HY/2011/03	2018-07-27	Mid-Flood	Sunny	IS5	6:10	7.4	Bottom	3	2	28.64	8.06	29.37	78.3	5.12	7.7	5.6
HKLR	HY/2011/03	2018-07-27	Mid-Flood	Sunny	IS(Mf)6	6:01	1.0	Surface	1	1	29.37	8.11	21.67	93.2	6.28	2.8	5.5
HKLR	HY/2011/03	2018-07-27	Mid-Flood	Sunny	IS(Mf)6	6:00	1.0	Surface	1	2	29.38	8.12	21.67	93.3	6.30	2.8	4.5
HKLR	HY/2011/03	2018-07-27	Mid-Flood	Sunny	IS(Mf)6	6:01	2.4	Bottom	3	1	29.26	8.12	23.23	94.8	6.35	2.8	8.2
HKLR	HY/2011/03	2018-07-27	Mid-Flood	Sunny	IS(Mf)6	6:00	2.4	Bottom	3	2	29.21	8.13	23.26	94.5	6.34	2.9	7.6
HKLR	HY/2011/03	2018-07-27	Mid-Flood	Sunny	IS7	5:51	1.0	Surface	1	1	29.42	8.11	21.62	93.9	6.33	2.6	5.0
HKLR	HY/2011/03	2018-07-27	Mid-Flood	Sunny	IS7	5:52	1.0	Surface	1	2	29.43	8.11	21.64	93.8	6.32	2.5	4.5
HKLR	HY/2011/03	2018-07-27	Mid-Flood	Sunny	IS7	5:52	2.5	Bottom	3	1	29.21	8.12	23.21	93.6	6.27	3.0	5.9
HKLR	HY/2011/03	2018-07-27	Mid-Flood	Sunny	IS7	5:51	2.5	Bottom	3	2	29.23	8.12	23.18	93.7	6.28	3.0	4.8
HKLR	HY/2011/03	2018-07-27	Mid-Flood	Sunny	IS8	5:25	1.0	Surface	1	1	29.09	8.12	22.03	94.6	6.39	2.6	8.7
HKLR	HY/2011/03	2018-07-27	Mid-Flood	Sunny	IS8	5:24	1.0	Surface	1	2	29.12	8.13	22.09	95.1	6.42	2.6	8.9
HKLR	HY/2011/03	2018-07-27	Mid-Flood	Sunny	IS8	5:24	3.0	Bottom	3	1	28.86	8.11	26.32	93.5	6.20	2.2	9.4
HKLR	HY/2011/03	2018-07-27	Mid-Flood	Sunny	IS8	5:25	3.0	Bottom	3	2	28.90	8.11	26.29	93.3	6.18	2.4	9.3
HKLR	HY/2011/03	2018-07-27	Mid-Flood	Sunny	IS(Mf)9	5:44	1.0	Surface	1	1	29.37	8.12	21.74	93.2	6.29	2.8	7.4
HKLR	HY/2011/03	2018-07-27	Mid-Flood	Sunny	IS(Mf)9	5:43	1.0	Surface	1	2	29.36	8.12	21.74	93.4	6.29	2.9	7.3
HKLR	HY/2011/03	2018-07-27	Mid-Flood	Sunny	IS(Mf)9	5:43	2.7	Bottom	3	1	29.18	8.12	23.29	93.2	6.25	3.2	9.0
HKLR	HY/2011/03	2018-07-27	Mid-Flood	Sunny	IS(Mf)9	5:44	2.7	Bottom	3	2	29.19	8.12	23.27	93.0	6.23	3.3	7.8
HKLR	HY/2011/03	2018-07-27	Mid-Flood	Sunny	IS10(N)	5:09	1.0	Surface	1	1	29.41	8.29	21.26	83.3	5.66	6.5	11.0
HKLR	HY/2011/03	2018-07-27	Mid-Flood	Sunny	IS10(N)	5:10	1.0	Surface	1	2	29.39	8.29	21.18	82.5	5.60	6.6	10.0
HKLR	HY/2011/03	2018-07-27	Mid-Flood	Sunny	IS10(N)	5:09	5.4	Middle	2	1	29.28	8.26	23.09	80.7	5.44	6.7	11.5
HKLR	HY/2011/03	2018-07-27	Mid-Flood	Sunny	IS10(N)	5:10	5.4	Middle	2	2	29.22	8.25	23.45	80.2	5.40	6.8	10.8
HKLR	HY/2011/03	2018-07-27	Mid-Flood	Sunny	IS10(N)	5:08	9.8	Bottom	3	1	29.09	8.21	24.70	78.8	5.28	8.0	13.0
HKLR	HY/2011/03	2018-07-27	Mid-Flood	Sunny	IS10(N)	5:09	9.8	Bottom	3	2	29.08	8.22	25.07	79.1	5.29	7.9	13.5
HKLR	HY/2011/03	2018-07-27	Mid-Flood	Sunny	SR3(N)	6:20	1.0	Surface	1	1	29.43	8.12	21.51	94.0	6.33	2.9	6.0
HKLR	HY/2011/03	2018-07-27	Mid-Flood	Sunny	SR3(N)	6:21	1.0	Surface	1	2	29.43	8.12	21.52	94.3	6.35	2.8	5.1

Water Quality Monitoring Data

Project	Works	Date (yyyy-mm-dd)	Tide	Weather Condition	Station	Time	Depth, m	Level	Level_Code	Replicate	Temperature, °C	pH	Salinity, ppt	DO, %	DO, mg/L	Turbidity, NTU	SS, mg/L
HKLR	HY/2011/03	2018-07-27	Mid-Flood	Sunny	SR3(N)	6:21	2.9	Bottom	3	1	29.27	8.13	22.76	93.8	6.31	3.3	6.0
HKLR	HY/2011/03	2018-07-27	Mid-Flood	Sunny	SR3(N)	6:20	2.9	Bottom	3	2	29.26	8.13	22.79	93.7	6.29	3.1	7.2
HKLR	HY/2011/03	2018-07-27	Mid-Flood	Sunny	SR4(N)	5:33	1.0	Surface	1	1	29.34	8.11	21.87	92.5	6.23	3.1	7.3
HKLR	HY/2011/03	2018-07-27	Mid-Flood	Sunny	SR4(N)	5:34	1.0	Surface	1	2	29.34	8.11	21.84	92.4	6.23	3.1	8.2
HKLR	HY/2011/03	2018-07-27	Mid-Flood	Sunny	SR4(N)	5:33	3.0	Bottom	3	1	29.19	8.11	23.48	92.0	6.16	3.2	10.0
HKLR	HY/2011/03	2018-07-27	Mid-Flood	Sunny	SR4(N)	5:32	3.0	Bottom	3	2	29.17	8.11	23.52	92.2	6.17	3.3	10.1
HKLR	HY/2011/03	2018-07-27	Mid-Flood	Sunny	SR5(N)	5:21	1.0	Surface	1	1	29.47	8.31	21.04	84.8	5.76	7.1	11.7
HKLR	HY/2011/03	2018-07-27	Mid-Flood	Sunny	SR5(N)	5:20	1.0	Surface	1	2	29.44	8.30	21.17	84.5	5.74	7.1	11.7
HKLR	HY/2011/03	2018-07-27	Mid-Flood	Sunny	SR5(N)	5:21	4.1	Middle	2	1	29.27	8.27	23.08	81.6	5.50	7.3	12.9
HKLR	HY/2011/03	2018-07-27	Mid-Flood	Sunny	SR5(N)	5:20	4.1	Middle	2	2	29.24	8.26	23.33	81.6	5.49	7.4	13.7
HKLR	HY/2011/03	2018-07-27	Mid-Flood	Sunny	SR5(N)	5:20	7.2	Bottom	3	1	29.09	8.22	24.90	80.0	5.35	7.7	13.7
HKLR	HY/2011/03	2018-07-27	Mid-Flood	Sunny	SR5(N)	5:19	7.2	Bottom	3	2	29.08	8.22	24.95	79.8	5.34	7.8	13.2
HKLR	HY/2011/03	2018-07-27	Mid-Flood	Sunny	SR10A(N)	4:21	1.0	Surface	1	1	29.13	8.28	24.44	83.7	5.61	3.1	4.6
HKLR	HY/2011/03	2018-07-27	Mid-Flood	Sunny	SR10A(N)	4:20	1.0	Surface	1	2	29.11	8.28	24.50	83.1	5.57	3.2	5.1
HKLR	HY/2011/03	2018-07-27	Mid-Flood	Sunny	SR10A(N)	4:21	6.8	Middle	2	1	29.01	8.26	26.59	81.1	5.38	3.6	6.2
HKLR	HY/2011/03	2018-07-27	Mid-Flood	Sunny	SR10A(N)	4:20	6.8	Middle	2	2	29.00	8.26	26.84	81.1	5.38	3.8	5.9
HKLR	HY/2011/03	2018-07-27	Mid-Flood	Sunny	SR10A(N)	4:20	12.6	Bottom	3	1	28.85	8.24	28.98	80.5	5.28	5.0	8.1
HKLR	HY/2011/03	2018-07-27	Mid-Flood	Sunny	SR10A(N)	4:21	12.6	Bottom	3	2	28.86	8.24	28.98	80.1	5.26	4.8	7.1
HKLR	HY/2011/03	2018-07-27	Mid-Flood	Sunny	SR10B(N2)	4:11	1.0	Surface	1	1	29.15	8.27	24.35	84.9	5.69	3.2	7.6
HKLR	HY/2011/03	2018-07-27	Mid-Flood	Sunny	SR10B(N2)	4:12	1.0	Surface	1	2	29.15	8.28	24.33	84.9	5.70	3.3	8.4
HKLR	HY/2011/03	2018-07-27	Mid-Flood	Sunny	SR10B(N2)	4:12	4.0	Middle	2	1	29.02	8.26	26.58	81.7	5.43	3.8	9.1
HKLR	HY/2011/03	2018-07-27	Mid-Flood	Sunny	SR10B(N2)	4:11	4.0	Middle	2	2	29.03	8.26	26.27	82.2	5.39	3.6	9.2
HKLR	HY/2011/03	2018-07-27	Mid-Flood	Sunny	SR10B(N2)	4:11	7.0	Bottom	3	1	28.90	8.24	29.11	81.2	5.40	4.3	10.1
HKLR	HY/2011/03	2018-07-27	Mid-Flood	Sunny	SR10B(N2)	4:12	7.0	Bottom	3	2	28.88	8.24	28.75	81.2	5.34	4.4	11.1
HKLR	HY/2011/03	2018-07-27	Mid-Flood	Sunny	CS2(A)	6:08	1.0	Surface	1	1	29.28	8.31	22.13	78.2	5.30	4.3	4.4
HKLR	HY/2011/03	2018-07-27	Mid-Flood	Sunny	CS2(A)	6:07	1.0	Surface	1	2	29.15	8.30	22.73	75.7	5.12	4.2	3.8
HKLR	HY/2011/03	2018-07-27	Mid-Flood	Sunny	CS2(A)	6:07	4.0	Middle	2	1	28.86	8.25	26.64	73.1	4.87	5.7	4.0
HKLR	HY/2011/03	2018-07-27	Mid-Flood	Sunny	CS2(A)	6:08	4.0	Middle	2	2	28.91	8.25	26.21	72.2	4.81	5.7	5.3
HKLR	HY/2011/03	2018-07-27	Mid-Flood	Sunny	CS2(A)	6:06	7.0	Bottom	3	1	28.78	8.23	27.11	72.9	4.85	6.0	4.7
HKLR	HY/2011/03	2018-07-27	Mid-Flood	Sunny	CS2(A)	6:07	7.0	Bottom	3	2	28.77	8.23	27.14	71.5	4.75	5.8	5.2
HKLR	HY/2011/03	2018-07-27	Mid-Flood	Sunny	CS(Mf)5	4:56	1.0	Surface	1	1	29.22	8.12	21.66	87.8	5.94	2.9	7.3
HKLR	HY/2011/03	2018-07-27	Mid-Flood	Sunny	CS(Mf)5	4:57	1.0	Surface	1	2	29.18	8.13	21.60	88.4	5.98	3.1	8.1
HKLR	HY/2011/03	2018-07-27	Mid-Flood	Sunny	CS(Mf)5	4:56	6.2	Middle	2	1	28.83	8.11	29.23	80.7	5.35	4.1	8.9
HKLR	HY/2011/03	2018-07-27	Mid-Flood	Sunny	CS(Mf)5	4:57	6.2	Middle	2	2	28.83	8.09	29.13	80.8	5.30	4.2	8.9
HKLR	HY/2011/03	2018-07-27	Mid-Flood	Sunny	CS(Mf)5	4:55	11.4	Bottom	3	1	28.59	8.08	30.14	84.9	5.57	4.8	9.7
HKLR	HY/2011/03	2018-07-27	Mid-Flood	Sunny	CS(Mf)5	4:56	11.4	Bottom	3	2	28.56	8.08	30.17	85.6	5.58	5.1	8.7
HKLR	HY/2011/03	2018-07-30	Mid-Ebb	Sunny	IS5	13:11	1.0	Surface	1	1	30.48	8.15	23.05	99.6	6.58	5.8	9.3
HKLR	HY/2011/03	2018-07-30	Mid-Ebb	Sunny	IS5	13:10	1.0	Surface	1	2	30.57	8.17	22.98	98.8	6.52	5.8	8.4
HKLR	HY/2011/03	2018-07-30	Mid-Ebb	Sunny	IS5	13:11	4.2	Middle	2	1	30.36	8.14	23.24	99.0	6.54	5.8	9.2
HKLR	HY/2011/03	2018-07-30	Mid-Ebb	Sunny	IS5	13:10	4.2	Middle	2	2	30.42	8.17	23.15	97.0	6.41	5.8	10.2
HKLR	HY/2011/03	2018-07-30	Mid-Ebb	Sunny	IS5	13:10	7.4	Bottom	3	1	30.30	8.15	23.51	96.2	6.36	5.8	10.4
HKLR	HY/2011/03	2018-07-30	Mid-Ebb	Sunny	IS5	13:11	7.4	Bottom	3	2	30.42	8.13	23.33	98.6	6.52	5.9	9.8
HKLR	HY/2011/03	2018-07-30	Mid-Ebb	Sunny	IS(Mf)6	13:21	1.0	Surface	1	1	31.18	8.23	22.02	110.5	7.27	3.1	4.9
HKLR	HY/2011/03	2018-07-30	Mid-Ebb	Sunny	IS(Mf)6	13:22	1.0	Surface	1	2	31.14	8.21	22.09	112.8	7.41	3.2	4.9
HKLR	HY/2011/03	2018-07-30	Mid-Ebb	Sunny	IS(Mf)6	13:21	2.1	Bottom	3	1	31.11	8.24	22.29	103.5	6.80	3.2	5.6
HKLR	HY/2011/03	2018-07-30	Mid-Ebb	Sunny	IS(Mf)6	13:21	2.1	Bottom	3	2	30.78	8.18	22.82	110.4	7.25	3.2	5.1
HKLR	HY/2011/03	2018-07-30	Mid-Ebb	Sunny	IS7	13:29	1.0	Surface	1	1	30.95	8.16	22.19	105.2	6.93	5.9	6.6
HKLR	HY/2011/03	2018-07-30	Mid-Ebb	Sunny	IS7	13:30	1.0	Surface	1	2	30.70	8.12	22.76	104.4	6.88	5.8	6.6
HKLR	HY/2011/03	2018-07-30	Mid-Ebb	Sunny	IS7	13:29	2.1	Bottom	3	1	30.75	8.13	22.70	105.9	6.98	5.9	12.0
HKLR	HY/2011/03	2018-07-30	Mid-Ebb	Sunny	IS7	13:29	2.1	Bottom	3	2	30.59	8.13	23.05	101.6	6.70	5.8	12.4
HKLR	HY/2011/03	2018-07-30	Mid-Ebb	Sunny	IS8	13:54	1.0	Surface	1	1	30.77	8.20	22.16	106.6	7.05	6.1	8.1
HKLR	HY/2011/03	2018-07-30	Mid-Ebb	Sunny	IS8	13:54	1.0	Surface	1	2	30.66	8.19	22.29	107.7	7.13	5.9	7.4
HKLR	HY/2011/03	2018-07-30	Mid-Ebb	Sunny	IS8	13:54	2.9	Bottom	3	1	30.56	8.14	23.23	108.8	7.17	6.4	8.2
HKLR	HY/2011/03	2018-07-30	Mid-Ebb	Sunny	IS8	13:54	2.9	Bottom	3	2	30.57	8.15	23.16	106.2	7.00	6.4	7.3
HKLR	HY/2011/03	2018-07-30	Mid-Ebb	Sunny	IS(Mf)9	13:37	1.0	Surface	1	1	30.95	8.18	22.30	109.7	7.22	4.4	6.3
HKLR	HY/2011/03	2018-07-30	Mid-Ebb	Sunny	IS(Mf)9	13:37	1.0	Surface	1	2	30.93	8.19	22.26	107.6	7.09	4.3	7.2
HKLR	HY/2011/03	2018-07-30	Mid-Ebb	Sunny	IS(Mf)9	13:37	2.7	Bottom	3	1	30.85	8.14	22.61	109.5	7.21	4.5	8.3
HKLR	HY/2011/03	2018-07-30	Mid-Ebb	Sunny	IS(Mf)9	13:37	2.7	Bottom	3	2	30.72	8.18	22.67	106.6	7.03	4.5	7.2

Water Quality Monitoring Data

Project	Works	Date (yyyy-mm-dd)	Tide	Weather Condition	Station	Time	Depth, m	Level	Level_Code	Replicate	Temperature, °C	pH	Salinity, ppt	DO, %	DO, mg/L	Turbidity, NTU	SS, mg/L
HKLR	HY/2011/03	2018-07-30	Mid-Ebb	Sunny	IS10(N)	13:56	1.0	Surface	1	1	30.72	8.27	19.25	93.7	6.30	4.7	3.8
HKLR	HY/2011/03	2018-07-30	Mid-Ebb	Sunny	IS10(N)	13:57	1.0	Surface	1	2	30.61	8.27	19.49	93.3	6.28	4.6	4.6
HKLR	HY/2011/03	2018-07-30	Mid-Ebb	Sunny	IS10(N)	13:56	5.2	Middle	2	1	30.11	8.24	20.61	85.7	5.77	5.5	4.1
HKLR	HY/2011/03	2018-07-30	Mid-Ebb	Sunny	IS10(N)	13:57	5.2	Middle	2	2	30.12	8.24	20.56	86.2	5.81	5.6	5.0
HKLR	HY/2011/03	2018-07-30	Mid-Ebb	Sunny	IS10(N)	13:55	9.4	Bottom	3	1	29.87	8.21	22.65	84.6	5.66	5.9	6.2
HKLR	HY/2011/03	2018-07-30	Mid-Ebb	Sunny	IS10(N)	13:57	9.4	Bottom	3	2	29.93	8.23	21.83	84.6	5.68	6.0	5.2
HKLR	HY/2011/03	2018-07-30	Mid-Ebb	Sunny	SR3(N)	13:02	1.0	Surface	1	1	31.24	8.20	22.08	113.2	7.43	4.6	8.2
HKLR	HY/2011/03	2018-07-30	Mid-Ebb	Sunny	SR3(N)	13:02	1.0	Surface	1	2	30.99	8.18	22.05	111.3	7.33	4.8	7.9
HKLR	HY/2011/03	2018-07-30	Mid-Ebb	Sunny	SR3(N)	13:02	2.4	Bottom	3	1	30.79	8.17	22.17	113.1	7.47	4.7	9.4
HKLR	HY/2011/03	2018-07-30	Mid-Ebb	Sunny	SR3(N)	13:02	2.4	Bottom	3	2	30.79	8.20	22.01	111.3	7.36	4.8	8.0
HKLR	HY/2011/03	2018-07-30	Mid-Ebb	Sunny	SR4(N)	13:48	1.0	Surface	1	1	30.62	8.09	22.01	96.4	6.38	8.4	9.8
HKLR	HY/2011/03	2018-07-30	Mid-Ebb	Sunny	SR4(N)	13:49	1.0	Surface	1	2	30.40	8.06	22.43	92.4	6.12	8.8	9.6
HKLR	HY/2011/03	2018-07-30	Mid-Ebb	Sunny	SR4(N)	13:48	2.6	Bottom	3	1	30.38	8.05	22.94	93.0	6.17	8.5	10.8
HKLR	HY/2011/03	2018-07-30	Mid-Ebb	Sunny	SR4(N)	13:48	2.6	Bottom	3	2	30.40	8.04	22.66	90.9	6.04	8.8	11.0
HKLR	HY/2011/03	2018-07-30	Mid-Ebb	Sunny	SR5(N)	13:42	1.0	Surface	1	1	30.53	8.27	19.41	89.1	6.00	4.8	4.9
HKLR	HY/2011/03	2018-07-30	Mid-Ebb	Sunny	SR5(N)	13:41	1.0	Surface	1	2	30.44	8.27	19.52	88.5	5.97	4.8	4.7
HKLR	HY/2011/03	2018-07-30	Mid-Ebb	Sunny	SR5(N)	13:41	4.0	Middle	2	1	30.12	8.25	20.48	84.0	5.66	5.0	5.8
HKLR	HY/2011/03	2018-07-30	Mid-Ebb	Sunny	SR5(N)	13:41	4.0	Middle	2	2	30.08	8.25	20.75	84.1	5.66	4.9	5.5
HKLR	HY/2011/03	2018-07-30	Mid-Ebb	Sunny	SR5(N)	13:40	7.0	Bottom	3	1	29.92	8.23	21.90	82.6	5.55	6.1	6.8
HKLR	HY/2011/03	2018-07-30	Mid-Ebb	Sunny	SR5(N)	13:41	7.0	Bottom	3	2	29.90	8.23	22.03	82.4	5.53	6.4	6.7
HKLR	HY/2011/03	2018-07-30	Mid-Ebb	Sunny	SR10A(N)	14:35	1.0	Surface	1	1	30.72	8.39	21.08	112.5	7.48	3.3	4.3
HKLR	HY/2011/03	2018-07-30	Mid-Ebb	Sunny	SR10A(N)	14:33	1.0	Surface	1	2	30.67	8.40	21.32	111.9	7.42	3.4	4.5
HKLR	HY/2011/03	2018-07-30	Mid-Ebb	Sunny	SR10A(N)	14:35	6.7	Middle	2	1	30.28	8.35	22.42	107.6	7.15	4.5	4.7
HKLR	HY/2011/03	2018-07-30	Mid-Ebb	Sunny	SR10A(N)	14:33	6.7	Middle	2	2	30.22	8.36	22.43	107.1	7.12	4.3	5.0
HKLR	HY/2011/03	2018-07-30	Mid-Ebb	Sunny	SR10A(N)	14:34	12.4	Bottom	3	1	30.10	8.34	23.22	101.4	6.74	5.1	5.5
HKLR	HY/2011/03	2018-07-30	Mid-Ebb	Sunny	SR10A(N)	14:33	12.4	Bottom	3	2	29.51	8.32	23.87	101.1	6.71	4.9	5.6
HKLR	HY/2011/03	2018-07-30	Mid-Ebb	Sunny	SR10B(N2)	14:52	1.0	Surface	1	1	30.39	8.34	21.86	101.1	6.74	4.1	3.1
HKLR	HY/2011/03	2018-07-30	Mid-Ebb	Sunny	SR10B(N2)	14:53	1.0	Surface	1	2	30.43	8.33	21.78	102.8	6.84	4.2	3.2
HKLR	HY/2011/03	2018-07-30	Mid-Ebb	Sunny	SR10B(N2)	14:51	3.8	Middle	2	1	30.20	8.33	22.46	99.9	6.66	4.7	3.6
HKLR	HY/2011/03	2018-07-30	Mid-Ebb	Sunny	SR10B(N2)	14:52	3.8	Middle	2	2	30.14	8.31	22.66	100.4	6.69	4.6	2.6
HKLR	HY/2011/03	2018-07-30	Mid-Ebb	Sunny	SR10B(N2)	14:52	6.6	Bottom	3	1	29.97	8.31	23.48	99.0	6.58	4.9	4.0
HKLR	HY/2011/03	2018-07-30	Mid-Ebb	Sunny	SR10B(N2)	14:51	6.6	Bottom	3	2	29.93	8.32	23.65	99.5	6.62	5.0	3.9
HKLR	HY/2011/03	2018-07-30	Mid-Ebb	Sunny	CS2(A)	12:56	1.0	Surface	1	1	30.12	8.31	19.63	81.0	5.48	3.6	3.0
HKLR	HY/2011/03	2018-07-30	Mid-Ebb	Sunny	CS2(A)	12:58	1.0	Surface	1	2	30.15	8.31	19.65	84.7	5.73	3.7	2.6
HKLR	HY/2011/03	2018-07-30	Mid-Ebb	Sunny	CS2(A)	12:56	3.8	Middle	2	1	29.31	8.23	26.95	72.0	4.75	4.5	3.8
HKLR	HY/2011/03	2018-07-30	Mid-Ebb	Sunny	CS2(A)	12:57	3.8	Middle	2	2	29.37	8.23	26.54	72.1	4.76	4.6	3.2
HKLR	HY/2011/03	2018-07-30	Mid-Ebb	Sunny	CS2(A)	12:56	6.6	Bottom	3	1	29.09	8.20	27.46	69.6	4.59	5.5	3.9
HKLR	HY/2011/03	2018-07-30	Mid-Ebb	Sunny	CS2(A)	12:57	6.6	Bottom	3	2	29.09	8.19	27.48	70.8	4.67	5.4	4.0
HKLR	HY/2011/03	2018-07-30	Mid-Ebb	Sunny	CS(Mf)5	14:25	1.0	Surface	1	1	30.33	8.13	23.83	84.9	5.54	6.8	6.8
HKLR	HY/2011/03	2018-07-30	Mid-Ebb	Sunny	CS(Mf)5	14:24	1.0	Surface	1	2	30.51	8.15	23.49	91.2	6.01	6.7	7.0
HKLR	HY/2011/03	2018-07-30	Mid-Ebb	Sunny	CS(Mf)5	14:24	6.1	Middle	2	1	29.52	8.09	26.03	80.0	5.20	11.2	7.3
HKLR	HY/2011/03	2018-07-30	Mid-Ebb	Sunny	CS(Mf)5	14:25	6.1	Middle	2	2	29.69	8.05	26.52	84.0	5.51	11.3	8.5
HKLR	HY/2011/03	2018-07-30	Mid-Ebb	Sunny	CS(Mf)5	14:24	11.1	Bottom	3	1	29.04	8.07	30.31	77.4	5.11	11.8	9.5
HKLR	HY/2011/03	2018-07-30	Mid-Ebb	Sunny	CS(Mf)5	14:25	11.1	Bottom	3	2	29.16	8.03	30.49	79.2	5.20	11.5	9.2
HKLR	HY/2011/03	2018-07-30	Mid-Flood	Sunny	IS5	7:56	1.0	Surface	1	1	30.25	8.11	23.58	96.9	6.40	5.6	6.5
HKLR	HY/2011/03	2018-07-30	Mid-Flood	Sunny	IS5	7:56	1.0	Surface	1	2	30.24	8.11	23.55	94.1	6.23	5.5	6.7
HKLR	HY/2011/03	2018-07-30	Mid-Flood	Sunny	IS5	7:56	4.3	Middle	2	1	30.25	8.10	23.70	95.3	6.30	5.8	7.1
HKLR	HY/2011/03	2018-07-30	Mid-Flood	Sunny	IS5	7:56	4.3	Middle	2	2	30.25	8.11	23.72	94.0	6.20	6.0	7.3
HKLR	HY/2011/03	2018-07-30	Mid-Flood	Sunny	IS5	7:56	7.6	Bottom	3	1	30.25	8.10	23.89	93.4	6.17	6.4	7.6
HKLR	HY/2011/03	2018-07-30	Mid-Flood	Sunny	IS5	7:55	7.6	Bottom	3	2	30.25	8.10	23.75	95.0	6.28	6.0	7.0
HKLR	HY/2011/03	2018-07-30	Mid-Flood	Sunny	IS(Mf)6	7:49	1.0	Surface	1	1	30.19	8.09	23.43	97.4	6.45	10.5	9.9
HKLR	HY/2011/03	2018-07-30	Mid-Flood	Sunny	IS(Mf)6	7:49	1.0	Surface	1	2	30.19	8.10	23.41	95.2	6.31	10.5	9.8
HKLR	HY/2011/03	2018-07-30	Mid-Flood	Sunny	IS(Mf)6	7:48	2.3	Bottom	3	1	30.16	8.10	23.40	100.8	6.68	10.5	9.6
HKLR	HY/2011/03	2018-07-30	Mid-Flood	Sunny	IS(Mf)6	7:49	2.3	Bottom	3	2	30.20	8.09	23.42	96.0	6.36	10.5	10.2
HKLR	HY/2011/03	2018-07-30	Mid-Flood	Sunny	IS7	7:41	1.0	Surface	1	1	30.20	8.09	23.22	92.4	6.13	4.8	7.5
HKLR	HY/2011/03	2018-07-30	Mid-Flood	Sunny	IS7	7:41	1.0	Surface	1	2	30.19	8.08	23.19	94.7	6.28	5.1	7.1
HKLR	HY/2011/03	2018-07-30	Mid-Flood	Sunny	IS7	7:41	2.2	Bottom	3	1	30.26	8.08	23.53	97.1	6.43	4.9	7.3
HKLR	HY/2011/03	2018-07-30	Mid-Flood	Sunny	IS7	7:41	2.2	Bottom	3	2	30.27	8.09	23.47	93.9	6.22	4.8	7.6

Water Quality Monitoring Data

Project	Works	Date (yyyy-mm-dd)	Tide	Weather Condition	Station	Time	Depth, m	Level	Level_Code	Replicate	Temperature, °C	pH	Salinity, ppt	DO, %	DO, mg/L	Turbidity, NTU	SS, mg/L
HKLR	HY/2011/03	2018-07-30	Mid-Flood	Sunny	IS8	7:14	1.0	Surface	1	1	30.06	8.03	21.90	89.4	5.98	6.9	5.8
HKLR	HY/2011/03	2018-07-30	Mid-Flood	Sunny	IS8	7:14	1.0	Surface	1	2	30.10	8.03	22.03	86.5	5.78	6.8	6.0
HKLR	HY/2011/03	2018-07-30	Mid-Flood	Sunny	IS8	7:14	3.2	Bottom	3	1	30.16	8.01	23.89	88.5	5.85	7.1	6.1
HKLR	HY/2011/03	2018-07-30	Mid-Flood	Sunny	IS8	7:14	3.2	Bottom	3	2	30.16	8.01	24.12	94.5	6.24	7.2	6.6
HKLR	HY/2011/03	2018-07-30	Mid-Flood	Sunny	IS(Mf)9	7:34	1.0	Surface	1	1	30.09	8.08	22.21	101.5	6.76	4.5	7.2
HKLR	HY/2011/03	2018-07-30	Mid-Flood	Sunny	IS(Mf)9	7:33	1.0	Surface	1	2	30.12	8.08	21.94	98.9	6.61	4.6	7.7
HKLR	HY/2011/03	2018-07-30	Mid-Flood	Sunny	IS(Mf)9	7:33	2.8	Bottom	3	1	30.04	8.11	23.02	96.1	6.34	4.6	8.1
HKLR	HY/2011/03	2018-07-30	Mid-Flood	Sunny	IS(Mf)9	7:33	2.8	Bottom	3	2	30.11	8.07	24.58	93.3	6.23	4.5	7.6
HKLR	HY/2011/03	2018-07-30	Mid-Flood	Sunny	IS10(N)	7:31	1.0	Surface	1	1	30.18	8.20	18.70	85.2	5.79	4.4	3.4
HKLR	HY/2011/03	2018-07-30	Mid-Flood	Sunny	IS10(N)	7:32	1.0	Surface	1	2	30.18	8.19	18.70	84.7	5.76	4.5	3.9
HKLR	HY/2011/03	2018-07-30	Mid-Flood	Sunny	IS10(N)	7:32	5.5	Middle	2	1	30.02	8.23	19.32	84.4	5.74	4.8	5.0
HKLR	HY/2011/03	2018-07-30	Mid-Flood	Sunny	IS10(N)	7:31	5.5	Middle	2	2	30.04	8.23	19.66	84.4	5.72	4.9	4.9
HKLR	HY/2011/03	2018-07-30	Mid-Flood	Sunny	IS10(N)	7:31	9.9	Bottom	3	1	29.89	8.22	22.36	83.9	5.62	5.5	4.9
HKLR	HY/2011/03	2018-07-30	Mid-Flood	Sunny	IS10(N)	7:32	9.9	Bottom	3	2	29.95	8.21	21.89	84.0	5.64	5.6	5.3
HKLR	HY/2011/03	2018-07-30	Mid-Flood	Sunny	SR3(N)	8:04	1.0	Surface	1	1	30.28	8.09	23.54	98.7	6.53	8.5	9.7
HKLR	HY/2011/03	2018-07-30	Mid-Flood	Sunny	SR3(N)	8:04	1.0	Surface	1	2	30.31	8.10	23.57	94.0	6.21	8.2	9.3
HKLR	HY/2011/03	2018-07-30	Mid-Flood	Sunny	SR3(N)	8:04	2.5	Bottom	3	1	30.29	8.09	23.57	93.2	6.16	8.0	10.6
HKLR	HY/2011/03	2018-07-30	Mid-Flood	Sunny	SR3(N)	8:03	2.5	Bottom	3	2	30.25	8.09	23.56	95.5	6.32	8.1	11.1
HKLR	HY/2011/03	2018-07-30	Mid-Flood	Sunny	SR4(N)	7:22	1.0	Surface	1	1	30.06	8.04	21.98	89.7	6.00	4.9	6.5
HKLR	HY/2011/03	2018-07-30	Mid-Flood	Sunny	SR4(N)	7:21	1.0	Surface	1	2	30.05	8.04	21.97	95.6	6.40	5.0	5.5
HKLR	HY/2011/03	2018-07-30	Mid-Flood	Sunny	SR4(N)	7:21	2.8	Bottom	3	1	30.03	8.03	22.11	91.8	6.15	5.6	6.4
HKLR	HY/2011/03	2018-07-30	Mid-Flood	Sunny	SR4(N)	7:21	2.8	Bottom	3	2	30.05	8.04	22.12	89.0	5.96	5.5	7.3
HKLR	HY/2011/03	2018-07-30	Mid-Flood	Sunny	SR5(N)	7:43	1.0	Surface	1	1	30.12	8.20	18.91	85.3	5.80	3.4	5.8
HKLR	HY/2011/03	2018-07-30	Mid-Flood	Sunny	SR5(N)	7:42	1.0	Surface	1	2	30.15	8.19	18.67	85.1	5.79	3.5	5.5
HKLR	HY/2011/03	2018-07-30	Mid-Flood	Sunny	SR5(N)	7:43	4.1	Middle	2	1	30.04	8.21	19.50	84.3	5.72	3.6	5.7
HKLR	HY/2011/03	2018-07-30	Mid-Flood	Sunny	SR5(N)	7:42	4.1	Middle	2	2	30.00	8.23	19.34	84.4	5.74	3.7	6.1
HKLR	HY/2011/03	2018-07-30	Mid-Flood	Sunny	SR5(N)	7:42	7.2	Bottom	3	1	29.95	8.19	22.32	84.3	5.64	4.6	11.2
HKLR	HY/2011/03	2018-07-30	Mid-Flood	Sunny	SR5(N)	7:42	7.2	Bottom	3	2	29.92	8.22	21.96	84.4	5.66	4.5	10.3
HKLR	HY/2011/03	2018-07-30	Mid-Flood	Sunny	SR10A(N)	6:44	1.0	Surface	1	1	29.96	8.17	20.21	87.0	5.89	2.4	3.6
HKLR	HY/2011/03	2018-07-30	Mid-Flood	Sunny	SR10A(N)	6:43	1.0	Surface	1	2	29.96	8.17	20.12	86.7	5.87	2.4	4.1
HKLR	HY/2011/03	2018-07-30	Mid-Flood	Sunny	SR10A(N)	6:43	6.9	Middle	2	1	29.97	8.18	20.98	84.5	5.70	2.7	3.8
HKLR	HY/2011/03	2018-07-30	Mid-Flood	Sunny	SR10A(N)	6:42	6.9	Middle	2	2	29.96	8.18	21.00	84.6	5.70	2.6	4.3
HKLR	HY/2011/03	2018-07-30	Mid-Flood	Sunny	SR10A(N)	6:43	12.7	Bottom	3	1	29.60	8.16	24.42	84.0	5.59	3.1	5.0
HKLR	HY/2011/03	2018-07-30	Mid-Flood	Sunny	SR10A(N)	6:42	12.7	Bottom	3	2	29.49	8.16	25.03	84.2	5.60	3.0	5.2
HKLR	HY/2011/03	2018-07-30	Mid-Flood	Sunny	SR10B(N2)	6:27	1.0	Surface	1	1	29.97	8.12	19.97	86.6	5.87	2.2	3.3
HKLR	HY/2011/03	2018-07-30	Mid-Flood	Sunny	SR10B(N2)	6:28	1.0	Surface	1	2	29.95	8.14	20.11	86.8	5.88	2.3	2.6
HKLR	HY/2011/03	2018-07-30	Mid-Flood	Sunny	SR10B(N2)	6:28	4.1	Middle	2	1	29.93	8.15	21.11	83.6	5.64	2.3	3.4
HKLR	HY/2011/03	2018-07-30	Mid-Flood	Sunny	SR10B(N2)	6:27	4.1	Middle	2	2	29.94	8.13	20.65	84.4	5.70	2.2	3.2
HKLR	HY/2011/03	2018-07-30	Mid-Flood	Sunny	SR10B(N2)	6:28	7.1	Bottom	3	1	29.62	8.13	24.20	83.0	5.53	2.7	3.5
HKLR	HY/2011/03	2018-07-30	Mid-Flood	Sunny	SR10B(N2)	6:27	7.1	Bottom	3	2	29.63	8.10	24.04	84.1	5.60	2.5	3.7
HKLR	HY/2011/03	2018-07-30	Mid-Flood	Sunny	CS2(A)	8:29	1.0	Surface	1	1	29.57	8.22	18.28	80.3	5.53	4.4	3.0
HKLR	HY/2011/03	2018-07-30	Mid-Flood	Sunny	CS2(A)	8:28	1.0	Surface	1	2	29.49	8.22	18.26	80.6	5.56	4.5	3.3
HKLR	HY/2011/03	2018-07-30	Mid-Flood	Sunny	CS2(A)	8:29	4.0	Middle	2	1	29.80	8.24	20.54	75.6	5.13	4.8	3.0
HKLR	HY/2011/03	2018-07-30	Mid-Flood	Sunny	CS2(A)	8:28	4.0	Middle	2	2	29.55	8.22	23.44	75.5	5.00	4.7	3.6
HKLR	HY/2011/03	2018-07-30	Mid-Flood	Sunny	CS2(A)	8:28	7.0	Bottom	3	1	29.20	8.22	26.43	72.6	4.86	5.8	6.2
HKLR	HY/2011/03	2018-07-30	Mid-Flood	Sunny	CS2(A)	8:29	7.0	Bottom	3	2	29.24	8.20	26.41	72.8	4.88	6.0	5.0
HKLR	HY/2011/03	2018-07-30	Mid-Flood	Sunny	CS(Mf)5	6:49	1.0	Surface	1	1	30.15	7.96	21.41	82.8	5.46	6.0	5.7
HKLR	HY/2011/03	2018-07-30	Mid-Flood	Sunny	CS(Mf)5	6:50	1.0	Surface	1	2	30.06	7.98	21.45	81.2	5.42	5.9	6.0
HKLR	HY/2011/03	2018-07-30	Mid-Flood	Sunny	CS(Mf)5	6:50	6.1	Middle	2	1	29.79	7.99	24.91	80.7	5.24	7.5	6.2
HKLR	HY/2011/03	2018-07-30	Mid-Flood	Sunny	CS(Mf)5	6:49	6.1	Middle	2	2	29.71	7.97	24.86	81.4	5.37	7.6	6.3
HKLR	HY/2011/03	2018-07-30	Mid-Flood	Sunny	CS(Mf)5	6:49	11.1	Bottom	3	1	29.45	7.97	30.15	79.1	5.23	7.3	6.2
HKLR	HY/2011/03	2018-07-30	Mid-Flood	Sunny	CS(Mf)5	6:49	11.1	Bottom	3	2	29.16	7.94	30.47	78.6	5.21	7.5	6.9
HKLR	HY/2011/03	2018-08-01	Mid-Ebb	Sunny	ISS	14:12	1.0	Surface	1	1	30.38	8.09	20.51	98.6	6.58	8.2	9.0
HKLR	HY/2011/03	2018-08-01	Mid-Ebb	Sunny	ISS	14:13	1.0	Surface	1	2	30.37	8.09	20.64	97.4	6.53	8.2	9.6
HKLR	HY/2011/03	2018-08-01	Mid-Ebb	Sunny	ISS	14:13	4.2	Middle	2	1	30.37	8.06	21.22	96.9	6.46	8.4	9.3
HKLR	HY/2011/03	2018-08-01	Mid-Ebb	Sunny	ISS	14:12	4.2	Middle	2	2	30.36	8.05	21.44	96.1	6.45	8.3	9.6
HKLR	HY/2011/03	2018-08-01	Mid-Ebb	Sunny	ISS	14:12	7.3	Bottom	3	1	30.33	8.04	21.75	94.8	6.33	8.5	10.5
HKLR	HY/2011/03	2018-08-01	Mid-Ebb	Sunny	ISS	14:12	7.3	Bottom	3	2	30.33	8.03	21.83	95.3	6.37	8.5	9.3

Water Quality Monitoring Data

Project	Works	Date (yyyy-mm-dd)	Tide	Weather Condition	Station	Time	Depth, m	Level	Level_Code	Replicate	Temperature, °C	pH	Salinity, ppt	DO, %	DO, mg/L	Turbidity, NTU	SS, mg/L
HKLR	HY/2011/03	2018-08-01	Mid-Ebb	Sunny	IS(Mf)6	14:38	1.0	Surface	1	1	31.62	8.27	21.30	118.8	7.81	4.1	4.7
HKLR	HY/2011/03	2018-08-01	Mid-Ebb	Sunny	IS(Mf)6	14:38	1.0	Surface	1	2	31.50	8.26	21.47	120.7	7.91	4.0	5.8
HKLR	HY/2011/03	2018-08-01	Mid-Ebb	Sunny	IS(Mf)6	14:37	2.2	Bottom	3	1	31.16	8.22	21.59	109.6	7.22	4.4	5.3
HKLR	HY/2011/03	2018-08-01	Mid-Ebb	Sunny	IS(Mf)6	14:38	2.2	Bottom	3	2	31.28	8.22	21.60	116.1	7.60	4.4	6.4
HKLR	HY/2011/03	2018-08-01	Mid-Ebb	Sunny	IS7	14:46	1.0	Surface	1	1	31.21	8.23	20.93	117.1	7.74	6.2	4.8
HKLR	HY/2011/03	2018-08-01	Mid-Ebb	Sunny	IS7	14:45	1.0	Surface	1	2	31.13	8.24	21.09	118.0	7.79	6.4	4.8
HKLR	HY/2011/03	2018-08-01	Mid-Ebb	Sunny	IS7	14:45	2.2	Bottom	3	1	30.64	8.12	22.01	108.3	7.18	6.4	5.5
HKLR	HY/2011/03	2018-08-01	Mid-Ebb	Sunny	IS7	14:46	2.2	Bottom	3	2	30.82	8.15	22.15	115.4	7.63	6.2	5.3
HKLR	HY/2011/03	2018-08-01	Mid-Ebb	Sunny	IS8	15:09	1.0	Surface	1	1	30.86	8.25	21.36	119.1	7.90	6.8	7.6
HKLR	HY/2011/03	2018-08-01	Mid-Ebb	Sunny	IS8	15:10	1.0	Surface	1	2	30.78	8.24	21.50	120.5	7.99	6.7	6.5
HKLR	HY/2011/03	2018-08-01	Mid-Ebb	Sunny	IS8	15:09	2.7	Bottom	3	1	30.94	8.24	21.21	110.9	7.35	6.8	8.6
HKLR	HY/2011/03	2018-08-01	Mid-Ebb	Sunny	IS8	15:10	2.7	Bottom	3	2	30.75	8.21	21.66	116.5	7.72	6.9	7.6
HKLR	HY/2011/03	2018-08-01	Mid-Ebb	Sunny	IS(Mf)9	14:53	1.0	Surface	1	1	30.84	8.21	21.25	112.3	7.45	5.4	4.5
HKLR	HY/2011/03	2018-08-01	Mid-Ebb	Sunny	IS(Mf)9	14:53	1.0	Surface	1	2	30.74	8.19	21.30	110.5	7.34	5.4	4.9
HKLR	HY/2011/03	2018-08-01	Mid-Ebb	Sunny	IS(Mf)9	14:53	2.8	Bottom	3	1	30.63	8.11	22.04	113.5	7.52	5.8	5.0
HKLR	HY/2011/03	2018-08-01	Mid-Ebb	Sunny	IS(Mf)9	14:53	2.8	Bottom	3	2	30.60	8.09	22.24	111.8	7.41	5.8	5.3
HKLR	HY/2011/03	2018-08-01	Mid-Ebb	Sunny	IS10(N)	14:56	1.0	Surface	1	1	30.76	8.26	18.25	97.4	6.58	6.1	3.5
HKLR	HY/2011/03	2018-08-01	Mid-Ebb	Sunny	IS10(N)	14:55	1.0	Surface	1	2	30.71	8.26	18.28	94.8	6.41	6.3	3.9
HKLR	HY/2011/03	2018-08-01	Mid-Ebb	Sunny	IS10(N)	14:56	5.2	Middle	2	1	30.52	8.23	18.74	88.2	5.96	7.2	4.2
HKLR	HY/2011/03	2018-08-01	Mid-Ebb	Sunny	IS10(N)	14:55	5.2	Middle	2	2	30.31	8.21	20.07	88.0	5.93	7.5	3.4
HKLR	HY/2011/03	2018-08-01	Mid-Ebb	Sunny	IS10(N)	14:56	9.3	Bottom	3	1	29.87	8.15	22.00	85.6	5.75	7.9	4.1
HKLR	HY/2011/03	2018-08-01	Mid-Ebb	Sunny	IS10(N)	14:55	9.3	Bottom	3	2	29.87	8.15	21.98	85.5	5.74	7.8	5.3
HKLR	HY/2011/03	2018-08-01	Mid-Ebb	Sunny	SR3(N)	14:05	1.0	Surface	1	1	30.67	8.13	20.23	104.9	7.02	6.7	7.6
HKLR	HY/2011/03	2018-08-01	Mid-Ebb	Sunny	SR3(N)	14:06	1.0	Surface	1	2	30.66	8.12	20.34	105.3	7.04	6.5	8.8
HKLR	HY/2011/03	2018-08-01	Mid-Ebb	Sunny	SR3(N)	14:05	2.4	Bottom	3	1	30.72	8.15	20.18	103.5	6.92	6.8	9.6
HKLR	HY/2011/03	2018-08-01	Mid-Ebb	Sunny	SR3(N)	14:05	2.4	Bottom	3	2	30.68	8.13	20.38	105.0	7.02	6.9	10.4
HKLR	HY/2011/03	2018-08-01	Mid-Ebb	Sunny	SR4(N)	15:04	1.0	Surface	1	1	31.03	8.16	20.64	110.7	7.35	6.3	8.9
HKLR	HY/2011/03	2018-08-01	Mid-Ebb	Sunny	SR4(N)	15:04	1.0	Surface	1	2	31.43	8.20	20.28	112.3	7.41	6.2	8.9
HKLR	HY/2011/03	2018-08-01	Mid-Ebb	Sunny	SR4(N)	15:04	2.7	Bottom	3	1	30.87	8.11	21.21	104.6	6.94	6.8	9.6
HKLR	HY/2011/03	2018-08-01	Mid-Ebb	Sunny	SR4(N)	15:04	2.7	Bottom	3	2	31.17	8.13	21.25	108.6	7.17	6.8	10.1
HKLR	HY/2011/03	2018-08-01	Mid-Ebb	Sunny	SR5(N)	14:48	1.0	Surface	1	1	30.69	8.26	18.34	92.7	6.26	8.4	3.2
HKLR	HY/2011/03	2018-08-01	Mid-Ebb	Sunny	SR5(N)	14:47	1.0	Surface	1	2	30.63	8.27	18.49	91.0	6.15	8.3	4.1
HKLR	HY/2011/03	2018-08-01	Mid-Ebb	Sunny	SR5(N)	14:47	4.0	Middle	2	1	30.39	8.24	19.07	84.7	5.73	8.9	5.1
HKLR	HY/2011/03	2018-08-01	Mid-Ebb	Sunny	SR5(N)	14:48	4.0	Middle	2	2	30.43	8.23	18.74	85.1	5.76	8.4	4.5
HKLR	HY/2011/03	2018-08-01	Mid-Ebb	Sunny	SR5(N)	14:48	6.9	Bottom	3	1	29.93	8.17	21.38	82.6	5.56	9.2	5.5
HKLR	HY/2011/03	2018-08-01	Mid-Ebb	Sunny	SR5(N)	14:47	6.9	Bottom	3	2	29.93	8.19	21.36	81.7	5.50	9.1	5.7
HKLR	HY/2011/03	2018-08-01	Mid-Ebb	Sunny	SR10A(N)	15:38	1.0	Surface	1	1	30.60	8.38	20.78	114.4	7.64	3.3	7.2
HKLR	HY/2011/03	2018-08-01	Mid-Ebb	Sunny	SR10A(N)	15:39	1.0	Surface	1	2	30.81	8.40	20.21	116.3	7.76	3.2	6.6
HKLR	HY/2011/03	2018-08-01	Mid-Ebb	Sunny	SR10A(N)	15:38	6.7	Middle	2	1	30.55	8.37	21.01	113.2	7.56	3.7	7.2
HKLR	HY/2011/03	2018-08-01	Mid-Ebb	Sunny	SR10A(N)	15:39	6.7	Middle	2	2	30.62	8.38	20.75	113.6	7.58	3.6	8.4
HKLR	HY/2011/03	2018-08-01	Mid-Ebb	Sunny	SR10A(N)	15:37	12.4	Bottom	3	1	30.51	8.38	21.11	111.6	7.45	4.1	11.5
HKLR	HY/2011/03	2018-08-01	Mid-Ebb	Sunny	SR10A(N)	15:38	12.4	Bottom	3	2	30.60	8.37	20.90	112.3	7.50	4.0	11.8
HKLR	HY/2011/03	2018-08-01	Mid-Ebb	Sunny	SR10B(N2)	15:50	1.0	Surface	1	1	30.92	8.41	19.95	119.7	7.99	3.2	7.2
HKLR	HY/2011/03	2018-08-01	Mid-Ebb	Sunny	SR10B(N2)	15:49	1.0	Surface	1	2	30.93	8.41	19.89	118.5	7.91	3.3	6.0
HKLR	HY/2011/03	2018-08-01	Mid-Ebb	Sunny	SR10B(N2)	15:49	3.8	Middle	2	1	30.67	8.38	20.65	116.9	7.80	3.6	7.2
HKLR	HY/2011/03	2018-08-01	Mid-Ebb	Sunny	SR10B(N2)	15:49	3.8	Middle	2	2	30.71	8.38	20.51	117.2	7.82	3.4	7.3
HKLR	HY/2011/03	2018-08-01	Mid-Ebb	Sunny	SR10B(N2)	15:49	6.5	Bottom	3	1	30.67	8.37	20.69	115.8	7.73	3.7	11.0
HKLR	HY/2011/03	2018-08-01	Mid-Ebb	Sunny	SR10B(N2)	15:48	6.5	Bottom	3	2	30.61	8.37	20.83	115.3	7.70	3.8	10.3
HKLR	HY/2011/03	2018-08-01	Mid-Ebb	Sunny	CS2(A)	14:00	1.0	Surface	1	1	29.97	8.30	17.71	83.9	5.76	5.8	6.4
HKLR	HY/2011/03	2018-08-01	Mid-Ebb	Sunny	CS2(A)	14:01	1.0	Surface	1	2	30.10	8.30	17.62	85.1	5.83	5.7	5.4
HKLR	HY/2011/03	2018-08-01	Mid-Ebb	Sunny	CS2(A)	14:00	3.8	Middle	2	1	29.60	8.22	25.25	79.5	5.25	5.9	6.5
HKLR	HY/2011/03	2018-08-01	Mid-Ebb	Sunny	CS2(A)	14:01	3.8	Middle	2	2	29.59	8.22	25.11	79.8	5.29	5.8	5.9
HKLR	HY/2011/03	2018-08-01	Mid-Ebb	Sunny	CS2(A)	13:59	6.5	Bottom	3	1	29.09	8.16	27.44	78.9	5.22	6.3	6.7
HKLR	HY/2011/03	2018-08-01	Mid-Ebb	Sunny	CS2(A)	14:00	6.5	Bottom	3	2	29.07	8.16	27.74	77.4	5.10	6.5	6.5
HKLR	HY/2011/03	2018-08-01	Mid-Ebb	Sunny	CS(Mf)5	15:32	1.0	Surface	1	1	30.51	8.15	21.93	87.6	5.82	7.3	8.5
HKLR	HY/2011/03	2018-08-01	Mid-Ebb	Sunny	CS(Mf)5	15:31	1.0	Surface	1	2	30.50	8.15	21.80	88.3	5.87	7.6	9.5
HKLR	HY/2011/03	2018-08-01	Mid-Ebb	Sunny	CS(Mf)5	15:31	6.0	Middle	2	1	28.94	8.03	25.52	83.3	5.46	10.1	9.3
HKLR	HY/2011/03	2018-08-01	Mid-Ebb	Sunny	CS(Mf)5	15:32	6.0	Middle	2	2	29.54	8.05	24.62	75.6	5.03	10.4	8.3

Water Quality Monitoring Data

Project	Works	Date (yyyy-mm-dd)	Tide	Weather Condition	Station	Time	Depth, m	Level	Level_Code	Replicate	Temperature, °C	pH	Salinity, ppt	DO, %	DO, mg/L	Turbidity, NTU	SS, mg/L
HKLR	HY/2011/03	2018-08-01	Mid-Ebb	Sunny	CS(Mf)5	15:32	11.0	Bottom	3	1	28.46	8.00	30.63	76.5	5.01	10.5	9.7
HKLR	HY/2011/03	2018-08-01	Mid-Ebb	Sunny	CS(Mf)5	15:31	11.0	Bottom	3	2	28.56	8.01	30.27	78.1	5.22	10.2	10.4
HKLR	HY/2011/03	2018-08-01	Mid-Flood	Sunny	IS5	9:26	1.0	Surface	1	1	30.34	8.12	22.61	98.1	6.50	5.4	6.9
HKLR	HY/2011/03	2018-08-01	Mid-Flood	Sunny	IS5	9:25	1.0	Surface	1	2	30.35	8.11	22.53	98.6	6.54	5.3	7.3
HKLR	HY/2011/03	2018-08-01	Mid-Flood	Sunny	IS5	9:26	4.5	Middle	2	1	30.34	8.11	22.85	97.8	6.50	5.8	8.5
HKLR	HY/2011/03	2018-08-01	Mid-Flood	Sunny	IS5	9:25	4.5	Middle	2	2	30.34	8.11	22.72	98.5	6.53	5.9	8.1
HKLR	HY/2011/03	2018-08-01	Mid-Flood	Sunny	IS5	9:25	7.9	Bottom	3	1	30.34	8.09	23.03	97.7	6.48	5.8	8.8
HKLR	HY/2011/03	2018-08-01	Mid-Flood	Sunny	IS5	9:25	7.9	Bottom	3	2	30.34	8.10	22.97	97.6	6.47	5.9	8.1
HKLR	HY/2011/03	2018-08-01	Mid-Flood	Sunny	IS(Mf)6	9:17	1.0	Surface	1	1	30.34	8.12	22.08	99.7	6.64	4.8	3.6
HKLR	HY/2011/03	2018-08-01	Mid-Flood	Sunny	IS(Mf)6	9:18	1.0	Surface	1	2	30.33	8.12	22.10	100.5	6.69	4.8	2.7
HKLR	HY/2011/03	2018-08-01	Mid-Flood	Sunny	IS(Mf)6	9:17	2.3	Bottom	3	1	30.36	8.10	22.74	100.8	6.68	4.9	3.8
HKLR	HY/2011/03	2018-08-01	Mid-Flood	Sunny	IS(Mf)6	9:17	2.3	Bottom	3	2	30.34	8.12	22.18	100.1	6.66	4.7	2.9
HKLR	HY/2011/03	2018-08-01	Mid-Flood	Sunny	IS7	9:10	1.0	Surface	1	1	30.37	8.14	22.04	100.7	6.71	3.5	3.6
HKLR	HY/2011/03	2018-08-01	Mid-Flood	Sunny	IS7	9:10	1.0	Surface	1	2	30.35	8.13	22.09	100.6	6.69	3.4	4.4
HKLR	HY/2011/03	2018-08-01	Mid-Flood	Sunny	IS7	9:10	2.3	Bottom	3	1	30.34	8.12	22.22	101.2	6.73	3.4	5.4
HKLR	HY/2011/03	2018-08-01	Mid-Flood	Sunny	IS7	9:10	2.3	Bottom	3	2	30.36	8.13	22.25	100.8	6.70	3.5	5.2
HKLR	HY/2011/03	2018-08-01	Mid-Flood	Sunny	IS8	8:43	1.0	Surface	1	1	30.29	8.05	20.21	92.2	6.21	7.6	6.0
HKLR	HY/2011/03	2018-08-01	Mid-Flood	Sunny	IS8	8:44	1.0	Surface	1	2	30.33	8.05	20.22	90.2	6.07	7.3	6.9
HKLR	HY/2011/03	2018-08-01	Mid-Flood	Sunny	IS8	8:43	3.2	Bottom	3	1	30.39	8.04	22.34	94.8	6.30	7.6	7.0
HKLR	HY/2011/03	2018-08-01	Mid-Flood	Sunny	IS8	8:44	3.2	Bottom	3	2	30.40	8.04	22.51	91.3	6.06	7.8	6.8
HKLR	HY/2011/03	2018-08-01	Mid-Flood	Sunny	IS(Mf)9	9:02	1.0	Surface	1	1	30.30	8.09	21.67	97.7	6.53	5.1	7.9
HKLR	HY/2011/03	2018-08-01	Mid-Flood	Sunny	IS(Mf)9	9:02	1.0	Surface	1	2	30.29	8.09	21.66	98.6	6.58	5.5	7.0
HKLR	HY/2011/03	2018-08-01	Mid-Flood	Sunny	IS(Mf)9	9:02	2.8	Bottom	3	1	30.31	8.10	22.17	99.3	6.61	5.5	8.3
HKLR	HY/2011/03	2018-08-01	Mid-Flood	Sunny	IS(Mf)9	9:02	2.8	Bottom	3	2	30.31	8.10	22.02	98.1	6.54	5.3	9.2
HKLR	HY/2011/03	2018-08-01	Mid-Flood	Sunny	IS10(N)	9:02	1.0	Surface	1	1	30.11	8.27	19.93	85.0	5.75	6.3	8.4
HKLR	HY/2011/03	2018-08-01	Mid-Flood	Sunny	IS10(N)	9:03	1.0	Surface	1	2	30.10	8.26	19.79	85.0	5.76	6.5	9.1
HKLR	HY/2011/03	2018-08-01	Mid-Flood	Sunny	IS10(N)	9:02	5.3	Middle	2	1	30.03	8.25	20.55	83.0	5.60	6.9	9.1
HKLR	HY/2011/03	2018-08-01	Mid-Flood	Sunny	IS10(N)	9:03	5.3	Middle	2	2	30.05	8.24	20.97	83.3	5.61	6.8	8.7
HKLR	HY/2011/03	2018-08-01	Mid-Flood	Sunny	IS10(N)	9:03	9.6	Bottom	3	1	29.80	8.22	22.05	82.0	5.51	7.1	8.8
HKLR	HY/2011/03	2018-08-01	Mid-Flood	Sunny	IS10(N)	9:02	9.6	Bottom	3	2	29.84	8.23	21.88	82.0	5.51	7.2	9.4
HKLR	HY/2011/03	2018-08-01	Mid-Flood	Sunny	SR3(N)	9:33	1.0	Surface	1	1	30.45	8.10	22.74	94.4	6.25	7.2	9.2
HKLR	HY/2011/03	2018-08-01	Mid-Flood	Sunny	SR3(N)	9:34	1.0	Surface	1	2	30.45	8.10	22.73	93.9	6.22	7.1	9.4
HKLR	HY/2011/03	2018-08-01	Mid-Flood	Sunny	SR3(N)	9:34	2.5	Bottom	3	1	30.40	8.09	22.82	94.1	6.23	7.6	11.2
HKLR	HY/2011/03	2018-08-01	Mid-Flood	Sunny	SR3(N)	9:33	2.5	Bottom	3	2	30.39	8.09	22.83	94.7	6.28	7.5	12.1
HKLR	HY/2011/03	2018-08-01	Mid-Flood	Sunny	SR4(N)	8:52	1.0	Surface	1	1	30.26	8.04	20.47	91.9	6.18	6.8	9.7
HKLR	HY/2011/03	2018-08-01	Mid-Flood	Sunny	SR4(N)	8:51	1.0	Surface	1	2	30.26	8.04	20.45	94.2	6.34	6.8	8.9
HKLR	HY/2011/03	2018-08-01	Mid-Flood	Sunny	SR4(N)	8:51	2.8	Bottom	3	1	30.25	8.03	20.72	92.7	6.23	6.8	10.1
HKLR	HY/2011/03	2018-08-01	Mid-Flood	Sunny	SR4(N)	8:51	2.8	Bottom	3	2	30.24	8.03	20.76	97.0	6.51	6.8	9.3
HKLR	HY/2011/03	2018-08-01	Mid-Flood	Sunny	SR5(N)	9:16	1.0	Surface	1	1	30.15	8.27	19.56	87.7	5.94	5.2	10.2
HKLR	HY/2011/03	2018-08-01	Mid-Flood	Sunny	SR5(N)	9:17	1.0	Surface	1	2	30.15	8.26	19.57	87.7	5.94	5.3	10.1
HKLR	HY/2011/03	2018-08-01	Mid-Flood	Sunny	SR5(N)	9:15	4.1	Middle	2	1	30.09	8.25	20.04	84.3	5.70	6.5	10.4
HKLR	HY/2011/03	2018-08-01	Mid-Flood	Sunny	SR5(N)	9:16	4.1	Middle	2	2	30.10	8.25	19.94	84.8	5.73	6.4	10.9
HKLR	HY/2011/03	2018-08-01	Mid-Flood	Sunny	SR5(N)	9:16	7.2	Bottom	3	1	29.85	8.22	21.76	82.7	5.56	6.6	12.1
HKLR	HY/2011/03	2018-08-01	Mid-Flood	Sunny	SR5(N)	9:15	7.2	Bottom	3	2	29.85	8.22	21.80	82.7	5.56	6.8	11.6
HKLR	HY/2011/03	2018-08-01	Mid-Flood	Sunny	SR10A(N)	8:14	1.0	Surface	1	1	30.08	8.24	19.84	84.6	5.73	3.0	4.1
HKLR	HY/2011/03	2018-08-01	Mid-Flood	Sunny	SR10A(N)	8:13	1.0	Surface	1	2	30.06	8.24	19.67	84.3	5.71	3.1	4.2
HKLR	HY/2011/03	2018-08-01	Mid-Flood	Sunny	SR10A(N)	8:14	6.8	Middle	2	1	29.82	8.23	22.36	82.0	5.50	3.6	4.2
HKLR	HY/2011/03	2018-08-01	Mid-Flood	Sunny	SR10A(N)	8:13	6.8	Middle	2	2	29.86	8.23	22.05	82.6	5.54	3.8	4.3
HKLR	HY/2011/03	2018-08-01	Mid-Flood	Sunny	SR10A(N)	8:13	12.5	Bottom	3	1	29.65	8.22	23.26	80.7	5.40	4.5	5.1
HKLR	HY/2011/03	2018-08-01	Mid-Flood	Sunny	SR10A(N)	8:14	12.5	Bottom	3	2	29.58	8.21	23.79	81.2	5.42	4.5	4.7
HKLR	HY/2011/03	2018-08-01	Mid-Flood	Sunny	SR10B(N2)	7:58	1.0	Surface	1	1	30.08	8.23	19.49	86.2	5.85	2.4	2.7
HKLR	HY/2011/03	2018-08-01	Mid-Flood	Sunny	SR10B(N2)	7:57	1.0	Surface	1	2	30.07	8.23	19.73	86.1	5.83	2.6	2.1
HKLR	HY/2011/03	2018-08-01	Mid-Flood	Sunny	SR10B(N2)	7:57	4.0	Middle	2	1	30.05	8.22	21.42	85.3	5.73	3.4	3.3
HKLR	HY/2011/03	2018-08-01	Mid-Flood	Sunny	SR10B(N2)	7:58	4.0	Middle	2	2	30.02	8.23	21.01	84.4	5.68	3.2	4.1
HKLR	HY/2011/03	2018-08-01	Mid-Flood	Sunny	SR10B(N2)	7:58	7.0	Bottom	3	1	29.73	8.21	23.18	83.7	5.60	3.6	6.2
HKLR	HY/2011/03	2018-08-01	Mid-Flood	Sunny	SR10B(N2)	7:57	7.0	Bottom	3	2	29.77	8.20	22.91	83.6	5.60	3.5	4.9
HKLR	HY/2011/03	2018-08-01	Mid-Flood	Sunny	CS2(A)	10:07	1.0	Surface	1	1	29.72	8.26	17.10	83.6	5.78	5.5	5.0
HKLR	HY/2011/03	2018-08-01	Mid-Flood	Sunny	CS2(A)	10:07	1.0	Surface	1	2	29.71	8.23	17.34	83.8	5.79	5.6	6.2

Water Quality Monitoring Data

Project	Works	Date (yyyy-mm-dd)	Tide	Weather Condition	Station	Time	Depth, m	Level	Level_Code	Replicate	Temperature, °C	pH	Salinity, ppt	DO, %	DO, mg/L	Turbidity, NTU	SS, mg/L
HKLR	HY/2011/03	2018-08-01	Mid-Flood	Sunny	CS2(A)	10:07	3.9	Middle	2	1	29.77	8.25	18.78	82.6	5.65	5.6	6.0
HKLR	HY/2011/03	2018-08-01	Mid-Flood	Sunny	CS2(A)	10:06	3.9	Middle	2	2	29.76	8.28	18.65	82.0	5.59	5.7	5.3
HKLR	HY/2011/03	2018-08-01	Mid-Flood	Sunny	CS2(A)	10:07	6.8	Bottom	3	1	29.80	8.25	22.67	81.9	5.48	5.9	5.9
HKLR	HY/2011/03	2018-08-01	Mid-Flood	Sunny	CS2(A)	10:06	6.8	Bottom	3	2	29.69	8.27	23.34	81.7	5.46	6.0	6.3
HKLR	HY/2011/03	2018-08-01	Mid-Flood	Sunny	CS(Mf)5	8:19	1.0	Surface	1	1	30.24	8.01	19.59	83.1	5.62	5.9	4.6
HKLR	HY/2011/03	2018-08-01	Mid-Flood	Sunny	CS(Mf)5	8:18	1.0	Surface	1	2	30.25	8.01	19.61	84.2	5.69	5.9	5.9
HKLR	HY/2011/03	2018-08-01	Mid-Flood	Sunny	CS(Mf)5	8:18	6.2	Middle	2	1	29.86	8.01	24.08	83.1	5.46	5.8	4.7
HKLR	HY/2011/03	2018-08-01	Mid-Flood	Sunny	CS(Mf)5	8:19	6.2	Middle	2	2	29.71	8.02	24.31	81.1	5.32	5.8	6.1
HKLR	HY/2011/03	2018-08-01	Mid-Flood	Sunny	CS(Mf)5	8:19	11.4	Bottom	3	1	29.19	7.99	28.31	78.9	5.24	5.8	5.8
HKLR	HY/2011/03	2018-08-01	Mid-Flood	Sunny	CS(Mf)5	8:18	11.4	Bottom	3	2	29.15	7.98	28.03	80.3	5.33	5.8	6.6
HKLR	HY/2011/03	2018-08-03	Mid-Ebb	Sunny	IS5	15:30	1.0	Surface	1	1	30.51	8.12	21.31	95.8	6.39	6.8	6.7
HKLR	HY/2011/03	2018-08-03	Mid-Ebb	Sunny	IS5	15:29	1.0	Surface	1	2	30.50	8.11	21.24	94.6	6.28	6.7	6.9
HKLR	HY/2011/03	2018-08-03	Mid-Ebb	Sunny	IS5	15:29	4.2	Middle	2	1	30.43	8.07	22.26	94.3	6.21	6.9	8.3
HKLR	HY/2011/03	2018-08-03	Mid-Ebb	Sunny	IS5	15:29	4.2	Middle	2	2	30.36	8.06	22.07	94.2	6.25	6.8	8.4
HKLR	HY/2011/03	2018-08-03	Mid-Ebb	Sunny	IS5	15:29	7.3	Bottom	3	1	30.02	7.98	24.66	88.4	5.88	6.8	9.3
HKLR	HY/2011/03	2018-08-03	Mid-Ebb	Sunny	IS5	15:29	7.3	Bottom	3	2	30.17	8.00	24.60	90.3	6.00	6.9	9.8
HKLR	HY/2011/03	2018-08-03	Mid-Ebb	Sunny	IS(Mf)6	15:36	1.0	Surface	1	1	30.58	8.13	22.48	105.2	6.96	5.5	10.8
HKLR	HY/2011/03	2018-08-03	Mid-Ebb	Sunny	IS(Mf)6	15:36	1.0	Surface	1	2	30.54	8.13	22.56	103.6	6.86	5.6	10.5
HKLR	HY/2011/03	2018-08-03	Mid-Ebb	Sunny	IS(Mf)6	15:36	2.2	Bottom	3	1	30.55	8.13	22.59	104.3	6.90	5.5	11.8
HKLR	HY/2011/03	2018-08-03	Mid-Ebb	Sunny	IS(Mf)6	15:36	2.2	Bottom	3	2	30.48	8.13	22.74	103.3	6.84	5.5	11.4
HKLR	HY/2011/03	2018-08-03	Mid-Ebb	Sunny	IS7	15:43	1.0	Surface	1	1	30.55	8.20	22.60	112.7	7.46	5.4	10.7
HKLR	HY/2011/03	2018-08-03	Mid-Ebb	Sunny	IS7	15:43	1.0	Surface	1	2	30.43	8.21	22.66	111.5	7.38	5.6	10.5
HKLR	HY/2011/03	2018-08-03	Mid-Ebb	Sunny	IS7	15:42	2.1	Bottom	3	1	30.44	8.15	22.64	104.5	6.93	5.7	11.6
HKLR	HY/2011/03	2018-08-03	Mid-Ebb	Sunny	IS7	15:43	2.1	Bottom	3	2	30.52	8.18	22.64	110.2	7.30	5.5	12.1
HKLR	HY/2011/03	2018-08-03	Mid-Ebb	Sunny	IS8	16:06	1.0	Surface	1	1	30.66	8.24	22.18	112.4	7.44	6.1	8.5
HKLR	HY/2011/03	2018-08-03	Mid-Ebb	Sunny	IS8	16:06	1.0	Surface	1	2	30.70	8.24	22.16	114.1	7.55	5.8	9.0
HKLR	HY/2011/03	2018-08-03	Mid-Ebb	Sunny	IS8	16:06	2.8	Bottom	3	1	30.51	8.19	22.40	106.7	7.07	5.9	9.4
HKLR	HY/2011/03	2018-08-03	Mid-Ebb	Sunny	IS8	16:06	2.8	Bottom	3	2	30.69	8.22	22.25	108.9	7.21	5.9	10.3
HKLR	HY/2011/03	2018-08-03	Mid-Ebb	Sunny	IS(Mf)9	15:50	1.0	Surface	1	1	30.55	8.20	22.17	112.1	7.44	4.8	9.6
HKLR	HY/2011/03	2018-08-03	Mid-Ebb	Sunny	IS(Mf)9	15:50	1.0	Surface	1	2	30.56	8.21	22.13	111.5	7.40	4.9	9.2
HKLR	HY/2011/03	2018-08-03	Mid-Ebb	Sunny	IS(Mf)9	15:50	2.6	Bottom	3	1	30.49	8.20	22.09	106.7	7.09	4.9	10.0
HKLR	HY/2011/03	2018-08-03	Mid-Ebb	Sunny	IS(Mf)9	15:50	2.6	Bottom	3	2	30.52	8.19	22.17	110.1	7.30	4.9	9.0
HKLR	HY/2011/03	2018-08-03	Mid-Ebb	Sunny	IS10(N)	16:14	1.0	Surface	1	1	30.33	8.38	18.58	99.1	6.73	4.7	3.6
HKLR	HY/2011/03	2018-08-03	Mid-Ebb	Sunny	IS10(N)	16:12	1.0	Surface	1	2	30.33	8.39	18.58	98.9	6.72	4.6	3.3
HKLR	HY/2011/03	2018-08-03	Mid-Ebb	Sunny	IS10(N)	16:12	5.2	Middle	2	1	30.14	8.34	19.14	90.4	6.13	4.9	4.0
HKLR	HY/2011/03	2018-08-03	Mid-Ebb	Sunny	IS10(N)	16:13	5.2	Middle	2	2	30.07	8.32	19.34	88.8	6.03	4.8	3.6
HKLR	HY/2011/03	2018-08-03	Mid-Ebb	Sunny	IS10(N)	16:12	9.3	Bottom	3	1	29.52	8.25	21.99	85.4	5.77	5.0	4.1
HKLR	HY/2011/03	2018-08-03	Mid-Ebb	Sunny	IS10(N)	16:13	9.3	Bottom	3	2	29.53	8.25	21.95	84.9	5.74	4.9	4.2
HKLR	HY/2011/03	2018-08-03	Mid-Ebb	Sunny	SR3(N)	15:22	1.0	Surface	1	1	30.58	8.13	20.76	105.1	7.02	5.1	6.3
HKLR	HY/2011/03	2018-08-03	Mid-Ebb	Sunny	SR3(N)	15:21	1.0	Surface	1	2	30.58	8.13	20.00	104.1	6.98	5.2	7.5
HKLR	HY/2011/03	2018-08-03	Mid-Ebb	Sunny	SR3(N)	15:21	2.3	Bottom	3	1	30.61	8.13	20.89	104.3	6.96	5.2	7.8
HKLR	HY/2011/03	2018-08-03	Mid-Ebb	Sunny	SR3(N)	15:21	2.3	Bottom	3	2	30.63	8.14	20.57	103.1	6.89	5.3	7.2
HKLR	HY/2011/03	2018-08-03	Mid-Ebb	Sunny	SR4(N)	16:00	1.0	Surface	1	1	30.50	8.13	22.07	102.2	6.78	7.2	9.3
HKLR	HY/2011/03	2018-08-03	Mid-Ebb	Sunny	SR4(N)	16:01	1.0	Surface	1	2	30.56	8.14	22.11	100.8	6.69	7.3	8.8
HKLR	HY/2011/03	2018-08-03	Mid-Ebb	Sunny	SR4(N)	16:00	2.6	Bottom	3	1	30.53	8.12	22.21	100.4	6.66	7.1	9.7
HKLR	HY/2011/03	2018-08-03	Mid-Ebb	Sunny	SR4(N)	16:00	2.6	Bottom	3	2	30.46	8.10	22.27	100.0	6.64	7.3	10.1
HKLR	HY/2011/03	2018-08-03	Mid-Ebb	Sunny	SR5(N)	16:04	1.0	Surface	1	1	30.28	8.39	18.66	96.9	6.58	4.2	4.2
HKLR	HY/2011/03	2018-08-03	Mid-Ebb	Sunny	SR5(N)	16:03	1.0	Surface	1	2	30.30	8.40	18.65	97.4	6.61	4.1	3.5
HKLR	HY/2011/03	2018-08-03	Mid-Ebb	Sunny	SR5(N)	16:03	3.9	Middle	2	1	30.11	8.35	19.11	87.7	5.96	4.2	4.5
HKLR	HY/2011/03	2018-08-03	Mid-Ebb	Sunny	SR5(N)	16:04	3.9	Middle	2	2	30.12	8.34	19.10	88.1	5.99	4.3	5.2
HKLR	HY/2011/03	2018-08-03	Mid-Ebb	Sunny	SR5(N)	16:03	6.8	Bottom	3	1	29.75	8.30	21.07	83.4	5.64	5.2	5.2
HKLR	HY/2011/03	2018-08-03	Mid-Ebb	Sunny	SR5(N)	16:03	6.8	Bottom	3	2	29.51	8.26	22.06	84.0	5.67	5.3	6.0
HKLR	HY/2011/03	2018-08-03	Mid-Ebb	Sunny	SR10A(N)	16:56	1.0	Surface	1	1	30.18	8.40	19.68	104.4	7.06	3.3	4.9
HKLR	HY/2011/03	2018-08-03	Mid-Ebb	Sunny	SR10A(N)	16:57	1.0	Surface	1	2	30.17	8.40	19.73	103.6	7.01	3.2	4.4
HKLR	HY/2011/03	2018-08-03	Mid-Ebb	Sunny	SR10A(N)	16:55	6.7	Middle	2	1	30.01	8.38	20.39	100.6	6.80	3.4	5.5
HKLR	HY/2011/03	2018-08-03	Mid-Ebb	Sunny	SR10A(N)	16:57	6.7	Middle	2	2	30.02	8.37	20.43	100.5	6.79	3.2	5.2
HKLR	HY/2011/03	2018-08-03	Mid-Ebb	Sunny	SR10A(N)	16:55	12.3	Bottom	3	1	29.92	8.37	20.85	100.5	6.78	4.3	5.7
HKLR	HY/2011/03	2018-08-03	Mid-Ebb	Sunny	SR10A(N)	16:56	12.3	Bottom	3	2	29.93	8.35	20.78	99.7	6.73	4.2	5.8

Water Quality Monitoring Data

Project	Works	Date (yyyy-mm-dd)	Tide	Weather Condition	Station	Time	Depth, m	Level	Level_Code	Replicate	Temperature, °C	pH	Salinity, ppt	DO, %	DO, mg/L	Turbidity, NTU	SS, mg/L
HKLR	HY/2011/03	2018-08-03	Mid-Ebb	Sunny	SR10B(N2)	17:05	1.0	Surface	1	1	30.17	8.39	19.72	105.1	7.11	3.1	5.7
HKLR	HY/2011/03	2018-08-03	Mid-Ebb	Sunny	SR10B(N2)	17:04	1.0	Surface	1	2	30.15	8.39	19.79	104.2	7.05	3.2	6.6
HKLR	HY/2011/03	2018-08-03	Mid-Ebb	Sunny	SR10B(N2)	17:04	3.7	Middle	2	1	30.06	8.37	20.17	102.5	6.93	3.5	6.7
HKLR	HY/2011/03	2018-08-03	Mid-Ebb	Sunny	SR10B(N2)	17:05	3.7	Middle	2	2	30.08	8.37	20.14	103.9	7.02	3.4	6.2
HKLR	HY/2011/03	2018-08-03	Mid-Ebb	Sunny	SR10B(N2)	17:05	6.4	Bottom	3	1	30.10	8.38	20.07	102.0	6.90	3.5	8.1
HKLR	HY/2011/03	2018-08-03	Mid-Ebb	Sunny	SR10B(N2)	17:03	6.4	Bottom	3	2	30.03	8.36	20.38	101.6	6.87	3.7	8.3
HKLR	HY/2011/03	2018-08-03	Mid-Ebb	Sunny	CS2(A)	15:16	1.0	Surface	1	1	30.00	8.35	16.93	87.3	5.93	7.2	6.8
HKLR	HY/2011/03	2018-08-03	Mid-Ebb	Sunny	CS2(A)	15:17	1.0	Surface	1	2	29.92	8.34	17.09	87.6	5.96	7.3	6.8
HKLR	HY/2011/03	2018-08-03	Mid-Ebb	Sunny	CS2(A)	15:17	3.8	Middle	2	1	28.94	8.17	26.11	81.4	5.35	7.4	7.2
HKLR	HY/2011/03	2018-08-03	Mid-Ebb	Sunny	CS2(A)	15:16	3.8	Middle	2	2	28.92	8.18	26.37	81.2	5.33	7.3	7.6
HKLR	HY/2011/03	2018-08-03	Mid-Ebb	Sunny	CS2(A)	15:17	6.5	Bottom	3	1	28.74	8.16	27.51	79.7	5.18	7.9	7.6
HKLR	HY/2011/03	2018-08-03	Mid-Ebb	Sunny	CS2(A)	15:15	6.5	Bottom	3	2	28.77	8.18	27.36	80.0	5.20	7.8	7.9
HKLR	HY/2011/03	2018-08-03	Mid-Ebb	Sunny	CS(Mf)5	16:30	1.0	Surface	1	1	29.99	8.11	22.69	85.7	5.72	4.0	5.3
HKLR	HY/2011/03	2018-08-03	Mid-Ebb	Sunny	CS(Mf)5	16:31	1.0	Surface	1	2	29.93	8.10	22.72	86.8	5.70	4.1	6.3
HKLR	HY/2011/03	2018-08-03	Mid-Ebb	Sunny	CS(Mf)5	16:30	5.9	Middle	2	1	29.29	8.02	24.98	84.1	5.62	4.1	7.3
HKLR	HY/2011/03	2018-08-03	Mid-Ebb	Sunny	CS(Mf)5	16:30	5.9	Middle	2	2	29.57	8.05	24.61	77.0	5.12	4.1	7.5
HKLR	HY/2011/03	2018-08-03	Mid-Ebb	Sunny	CS(Mf)5	16:30	10.8	Bottom	3	1	27.87	7.98	31.21	76.0	5.01	4.2	7.7
HKLR	HY/2011/03	2018-08-03	Mid-Ebb	Sunny	CS(Mf)5	16:30	10.8	Bottom	3	2	28.11	8.01	31.27	79.3	5.29	4.1	8.2
HKLR	HY/2011/03	2018-08-03	Mid-Flood	Sunny	IS5	11:23	1.0	Surface	1	1	30.43	8.12	22.63	93.9	6.23	7.0	6.3
HKLR	HY/2011/03	2018-08-03	Mid-Flood	Sunny	IS5	11:23	1.0	Surface	1	2	30.45	8.12	22.65	95.9	6.31	6.8	6.2
HKLR	HY/2011/03	2018-08-03	Mid-Flood	Sunny	IS5	11:23	4.3	Middle	2	1	30.27	8.10	22.89	90.7	5.99	7.7	6.8
HKLR	HY/2011/03	2018-08-03	Mid-Flood	Sunny	IS5	11:23	4.3	Middle	2	2	30.22	8.10	22.98	95.0	6.29	7.4	6.9
HKLR	HY/2011/03	2018-08-03	Mid-Flood	Sunny	IS5	11:23	7.5	Bottom	3	1	30.21	8.06	24.54	93.5	6.20	7.6	7.8
HKLR	HY/2011/03	2018-08-03	Mid-Flood	Sunny	IS5	11:23	7.5	Bottom	3	2	29.87	8.02	24.89	89.4	5.93	7.8	8.0
HKLR	HY/2011/03	2018-08-03	Mid-Flood	Sunny	IS(Mf)6	11:16	1.0	Surface	1	1	30.45	8.15	22.42	99.3	6.59	3.9	4.3
HKLR	HY/2011/03	2018-08-03	Mid-Flood	Sunny	IS(Mf)6	11:15	1.0	Surface	1	2	30.47	8.16	22.36	98.6	6.54	3.9	3.5
HKLR	HY/2011/03	2018-08-03	Mid-Flood	Sunny	IS(Mf)6	11:15	2.2	Bottom	3	1	30.27	8.15	22.61	99.5	6.61	5.2	5.9
HKLR	HY/2011/03	2018-08-03	Mid-Flood	Sunny	IS(Mf)6	11:15	2.2	Bottom	3	2	30.42	8.11	22.52	99.2	6.58	5.1	5.7
HKLR	HY/2011/03	2018-08-03	Mid-Flood	Sunny	IS7	11:07	1.0	Surface	1	1	30.45	8.18	22.26	104.8	6.96	3.5	6.8
HKLR	HY/2011/03	2018-08-03	Mid-Flood	Sunny	IS7	11:07	1.0	Surface	1	2	30.47	8.19	22.33	105.8	7.02	3.5	6.3
HKLR	HY/2011/03	2018-08-03	Mid-Flood	Sunny	IS7	11:07	2.2	Bottom	3	1	30.46	8.18	22.29	105.2	6.99	3.5	8.2
HKLR	HY/2011/03	2018-08-03	Mid-Flood	Sunny	IS7	11:06	2.2	Bottom	3	2	30.35	8.18	22.16	103.5	6.89	3.6	9.2
HKLR	HY/2011/03	2018-08-03	Mid-Flood	Sunny	IS8	10:41	1.0	Surface	1	1	30.38	8.13	21.52	99.5	6.64	4.6	6.4
HKLR	HY/2011/03	2018-08-03	Mid-Flood	Sunny	IS8	10:40	1.0	Surface	1	2	30.39	8.14	21.45	100.6	6.72	4.6	5.9
HKLR	HY/2011/03	2018-08-03	Mid-Flood	Sunny	IS8	10:40	3.2	Bottom	3	1	30.39	8.14	21.68	101.3	6.75	4.8	7.3
HKLR	HY/2011/03	2018-08-03	Mid-Flood	Sunny	IS8	10:41	3.2	Bottom	3	2	30.40	8.13	21.72	99.5	6.63	4.7	7.1
HKLR	HY/2011/03	2018-08-03	Mid-Flood	Sunny	IS(Mf)9	10:57	1.0	Surface	1	1	30.39	8.12	21.99	97.3	6.47	8.0	9.8
HKLR	HY/2011/03	2018-08-03	Mid-Flood	Sunny	IS(Mf)9	10:58	1.0	Surface	1	2	30.36	8.12	22.03	96.1	6.40	8.2	9.2
HKLR	HY/2011/03	2018-08-03	Mid-Flood	Sunny	IS(Mf)9	10:57	2.9	Bottom	3	1	30.14	8.10	22.45	98.6	6.58	8.2	10.2
HKLR	HY/2011/03	2018-08-03	Mid-Flood	Sunny	IS(Mf)9	10:58	2.9	Bottom	3	2	30.15	8.10	22.45	96.0	6.40	8.1	9.2
HKLR	HY/2011/03	2018-08-03	Mid-Flood	Sunny	IS10(N)	10:38	1.0	Surface	1	1	29.82	8.27	20.73	83.1	5.62	4.5	7.3
HKLR	HY/2011/03	2018-08-03	Mid-Flood	Sunny	IS10(N)	10:39	1.0	Surface	1	2	29.88	8.27	20.49	83.7	5.67	4.3	6.1
HKLR	HY/2011/03	2018-08-03	Mid-Flood	Sunny	IS10(N)	10:39	5.3	Middle	2	1	29.61	8.25	21.60	80.3	5.42	5.1	8.4
HKLR	HY/2011/03	2018-08-03	Mid-Flood	Sunny	IS10(N)	10:37	5.3	Middle	2	2	29.61	8.26	21.59	79.7	5.39	5.3	8.0
HKLR	HY/2011/03	2018-08-03	Mid-Flood	Sunny	IS10(N)	10:38	9.6	Bottom	3	1	29.29	8.22	23.24	78.2	5.27	5.3	8.7
HKLR	HY/2011/03	2018-08-03	Mid-Flood	Sunny	IS10(N)	10:37	9.6	Bottom	3	2	29.17	8.22	23.52	76.9	5.18	5.5	8.9
HKLR	HY/2011/03	2018-08-03	Mid-Flood	Sunny	SR3(N)	11:32	1.0	Surface	1	1	30.42	8.10	22.87	93.3	6.18	5.8	6.6
HKLR	HY/2011/03	2018-08-03	Mid-Flood	Sunny	SR3(N)	11:31	1.0	Surface	1	2	30.45	8.10	22.81	94.7	6.27	5.8	7.6
HKLR	HY/2011/03	2018-08-03	Mid-Flood	Sunny	SR3(N)	11:31	2.5	Bottom	3	1	30.25	8.06	23.22	93.7	6.21	5.8	8.6
HKLR	HY/2011/03	2018-08-03	Mid-Flood	Sunny	SR3(N)	11:31	2.5	Bottom	3	2	30.29	8.06	23.13	93.1	6.17	5.7	8.3
HKLR	HY/2011/03	2018-08-03	Mid-Flood	Sunny	SR4(N)	10:47	1.0	Surface	1	1	30.34	8.13	21.64	101.2	6.76	5.1	8.1
HKLR	HY/2011/03	2018-08-03	Mid-Flood	Sunny	SR4(N)	10:48	1.0	Surface	1	2	30.39	8.14	21.77	101.2	6.74	4.9	7.6
HKLR	HY/2011/03	2018-08-03	Mid-Flood	Sunny	SR4(N)	10:48	2.8	Bottom	3	1	30.39	8.13	21.99	99.9	6.65	4.9	8.2
HKLR	HY/2011/03	2018-08-03	Mid-Flood	Sunny	SR4(N)	10:47	2.8	Bottom	3	2	30.37	8.14	21.72	101.2	6.75	4.9	7.6
HKLR	HY/2011/03	2018-08-03	Mid-Flood	Sunny	SR5(N)	10:53	1.0	Surface	1	1	29.75	8.25	21.11	82.5	5.58	5.8	7.0
HKLR	HY/2011/03	2018-08-03	Mid-Flood	Sunny	SR5(N)	10:53	1.0	Surface	1	2	29.76	8.25	21.01	81.9	5.54	5.7	7.2
HKLR	HY/2011/03	2018-08-03	Mid-Flood	Sunny	SR5(N)	10:53	4.1	Middle	2	1	29.65	8.24	21.42	79.7	5.38	5.9	7.2
HKLR	HY/2011/03	2018-08-03	Mid-Flood	Sunny	SR5(N)	10:52	4.1	Middle	2	2	29.62	8.24	21.54	79.5	5.37	6.0	7.5

Water Quality Monitoring Data

Project	Works	Date (yyyy-mm-dd)	Tide	Weather Condition	Station	Time	Depth, m	Level	Level_Code	Replicate	Temperature, °C	pH	Salinity, ppt	DO, %	DO, mg/L	Turbidity, NTU	SS, mg/L
HKLR	HY/2011/03	2018-08-03	Mid-Flood	Sunny	SR5(N)	10:52	7.2	Bottom	3	1	29.14	8.19	23.65	76.5	5.15	6.6	7.5
HKLR	HY/2011/03	2018-08-03	Mid-Flood	Sunny	SR5(N)	10:53	7.2	Bottom	3	2	29.17	8.20	23.53	77.1	5.19	6.5	8.1
HKLR	HY/2011/03	2018-08-03	Mid-Flood	Sunny	SR10A(N)	9:43	1.0	Surface	1	1	29.69	8.18	20.44	79.7	5.41	3.2	5.4
HKLR	HY/2011/03	2018-08-03	Mid-Flood	Sunny	SR10A(N)	9:44	1.0	Surface	1	2	29.89	8.18	20.32	82.4	5.58	3.3	4.5
HKLR	HY/2011/03	2018-08-03	Mid-Flood	Sunny	SR10A(N)	9:43	6.9	Middle	2	1	29.21	8.15	23.31	77.5	5.22	3.5	5.3
HKLR	HY/2011/03	2018-08-03	Mid-Flood	Sunny	SR10A(N)	9:44	6.9	Middle	2	2	29.23	8.15	23.29	77.2	5.20	3.7	4.8
HKLR	HY/2011/03	2018-08-03	Mid-Flood	Sunny	SR10A(N)	9:43	12.7	Bottom	3	1	29.12	8.14	23.67	77.3	5.20	3.8	5.7
HKLR	HY/2011/03	2018-08-03	Mid-Flood	Sunny	SR10A(N)	9:43	12.7	Bottom	3	2	29.03	8.14	23.99	77.1	5.19	3.9	5.8
HKLR	HY/2011/03	2018-08-03	Mid-Flood	Sunny	SR10B(N2)	9:31	1.0	Surface	1	1	29.80	8.15	20.53	82.4	5.58	2.9	5.4
HKLR	HY/2011/03	2018-08-03	Mid-Flood	Sunny	SR10B(N2)	9:32	1.0	Surface	1	2	29.87	8.16	20.38	83.6	5.66	3.0	5.3
HKLR	HY/2011/03	2018-08-03	Mid-Flood	Sunny	SR10B(N2)	9:32	4.1	Middle	2	1	29.56	8.14	21.99	80.8	5.45	3.1	5.6
HKLR	HY/2011/03	2018-08-03	Mid-Flood	Sunny	SR10B(N2)	9:31	4.1	Middle	2	2	29.54	8.14	22.08	80.4	5.42	3.0	5.4
HKLR	HY/2011/03	2018-08-03	Mid-Flood	Sunny	SR10B(N2)	9:31	7.1	Bottom	3	1	29.10	8.13	23.74	79.4	5.35	3.7	6.3
HKLR	HY/2011/03	2018-08-03	Mid-Flood	Sunny	SR10B(N2)	9:30	7.1	Bottom	3	2	29.06	8.12	23.89	78.4	5.28	3.5	5.6
HKLR	HY/2011/03	2018-08-03	Mid-Flood	Sunny	CS2(A)	11:47	1.0	Surface	1	1	30.28	8.29	16.62	88.9	6.11	7.2	4.7
HKLR	HY/2011/03	2018-08-03	Mid-Flood	Sunny	CS2(A)	11:48	1.0	Surface	1	2	30.20	8.29	16.87	89.8	6.17	7.3	4.6
HKLR	HY/2011/03	2018-08-03	Mid-Flood	Sunny	CS2(A)	11:48	3.9	Middle	2	1	29.61	8.24	19.37	82.1	5.61	7.6	4.7
HKLR	HY/2011/03	2018-08-03	Mid-Flood	Sunny	CS2(A)	11:47	3.9	Middle	2	2	29.61	8.24	19.43	82.0	5.61	7.5	5.4
HKLR	HY/2011/03	2018-08-03	Mid-Flood	Sunny	CS2(A)	11:46	6.7	Bottom	3	1	29.48	8.21	20.69	78.8	5.36	8.4	5.5
HKLR	HY/2011/03	2018-08-03	Mid-Flood	Sunny	CS2(A)	11:47	6.7	Bottom	3	2	29.46	8.20	20.87	79.2	5.39	8.6	5.4
HKLR	HY/2011/03	2018-08-03	Mid-Flood	Sunny	CS(Mf)5	10:18	1.0	Surface	1	1	30.02	8.05	21.12	83.3	5.61	5.4	5.7
HKLR	HY/2011/03	2018-08-03	Mid-Flood	Sunny	CS(Mf)5	10:19	1.0	Surface	1	2	30.01	8.05	21.04	83.3	5.61	5.4	5.1
HKLR	HY/2011/03	2018-08-03	Mid-Flood	Sunny	CS(Mf)5	10:18	6.2	Middle	2	1	29.53	7.99	25.39	78.7	5.17	5.7	6.0
HKLR	HY/2011/03	2018-08-03	Mid-Flood	Sunny	CS(Mf)5	10:18	6.2	Middle	2	2	29.47	7.98	24.37	77.9	5.16	5.8	6.3
HKLR	HY/2011/03	2018-08-03	Mid-Flood	Sunny	CS(Mf)5	10:17	11.4	Bottom	3	1	28.22	7.94	31.08	71.5	4.77	5.6	6.3
HKLR	HY/2011/03	2018-08-03	Mid-Flood	Sunny	CS(Mf)5	10:18	11.4	Bottom	3	2	28.21	7.95	30.82	76.2	5.00	5.8	6.7
HKLR	HY/2011/03	2018-08-06	Mid-Ebb	Sunny	IS5	8:50	1.0	Surface	1	1	30.43	8.08	21.79	80.2	5.34	3.2	4.3
HKLR	HY/2011/03	2018-08-06	Mid-Ebb	Sunny	IS5	8:50	1.0	Surface	1	2	30.38	8.05	21.77	79.8	5.22	3.2	5.1
HKLR	HY/2011/03	2018-08-06	Mid-Ebb	Sunny	IS5	8:49	4.1	Middle	2	1	28.94	7.89	30.08	78.1	5.05	5.8	5.1
HKLR	HY/2011/03	2018-08-06	Mid-Ebb	Sunny	IS5	8:50	4.1	Middle	2	2	29.03	7.90	29.02	78.5	5.07	5.7	5.4
HKLR	HY/2011/03	2018-08-06	Mid-Ebb	Sunny	IS5	8:50	7.2	Bottom	3	1	28.82	7.92	30.86	76.7	4.98	5.7	5.4
HKLR	HY/2011/03	2018-08-06	Mid-Ebb	Sunny	IS5	8:49	7.2	Bottom	3	2	28.73	7.89	30.95	76.3	4.96	5.6	6.5
HKLR	HY/2011/03	2018-08-06	Mid-Ebb	Sunny	IS(Mf)6	8:42	1.0	Surface	1	1	30.32	8.08	22.50	89.6	5.91	4.1	5.0
HKLR	HY/2011/03	2018-08-06	Mid-Ebb	Sunny	IS(Mf)6	8:41	1.0	Surface	1	2	30.30	8.08	22.60	92.4	6.11	4.0	5.9
HKLR	HY/2011/03	2018-08-06	Mid-Ebb	Sunny	IS(Mf)6	8:42	2.1	Bottom	3	1	30.27	8.05	23.83	88.6	5.88	4.0	7.5
HKLR	HY/2011/03	2018-08-06	Mid-Ebb	Sunny	IS(Mf)6	8:41	2.1	Bottom	3	2	30.24	8.04	23.73	90.0	5.98	4.1	8.0
HKLR	HY/2011/03	2018-08-06	Mid-Ebb	Sunny	IS7	8:34	1.0	Surface	1	1	30.19	8.13	22.65	91.5	6.09	2.8	5.1
HKLR	HY/2011/03	2018-08-06	Mid-Ebb	Sunny	IS7	8:33	1.0	Surface	1	2	30.19	8.13	22.62	90.9	6.05	2.9	6.0
HKLR	HY/2011/03	2018-08-06	Mid-Ebb	Sunny	IS7	8:33	2.2	Bottom	3	1	29.99	8.06	22.90	86.8	5.79	3.1	6.5
HKLR	HY/2011/03	2018-08-06	Mid-Ebb	Sunny	IS7	8:33	2.2	Bottom	3	2	30.12	8.08	22.85	91.3	6.08	3.0	6.2
HKLR	HY/2011/03	2018-08-06	Mid-Ebb	Sunny	IS8	8:05	1.0	Surface	1	1	30.07	8.07	22.97	87.8	5.82	3.6	6.6
HKLR	HY/2011/03	2018-08-06	Mid-Ebb	Sunny	IS8	8:05	1.0	Surface	1	2	30.08	8.07	23.22	86.1	5.72	3.4	5.8
HKLR	HY/2011/03	2018-08-06	Mid-Ebb	Sunny	IS8	8:05	3.2	Bottom	3	1	30.10	8.06	23.32	85.2	5.66	3.8	7.3
HKLR	HY/2011/03	2018-08-06	Mid-Ebb	Sunny	IS8	8:05	3.2	Bottom	3	2	29.94	8.01	24.07	85.5	5.69	3.8	6.1
HKLR	HY/2011/03	2018-08-06	Mid-Ebb	Sunny	IS(Mf)9	8:23	1.0	Surface	1	1	30.16	8.12	22.56	90.5	6.03	3.9	4.9
HKLR	HY/2011/03	2018-08-06	Mid-Ebb	Sunny	IS(Mf)9	8:24	1.0	Surface	1	2	30.15	8.11	22.59	90.9	6.02	3.8	4.6
HKLR	HY/2011/03	2018-08-06	Mid-Ebb	Sunny	IS(Mf)9	8:24	2.7	Bottom	3	1	30.14	8.06	23.83	89.6	5.97	3.7	5.4
HKLR	HY/2011/03	2018-08-06	Mid-Ebb	Sunny	IS(Mf)9	8:23	2.7	Bottom	3	2	30.07	8.03	23.95	91.1	6.03	3.8	4.6
HKLR	HY/2011/03	2018-08-06	Mid-Ebb	Sunny	IS10(N)	8:34	1.0	Surface	1	1	30.09	8.20	18.74	70.7	4.81	3.6	4.6
HKLR	HY/2011/03	2018-08-06	Mid-Ebb	Sunny	IS10(N)	8:33	1.0	Surface	1	2	30.13	8.22	18.10	72.2	4.93	3.8	4.1
HKLR	HY/2011/03	2018-08-06	Mid-Ebb	Sunny	IS10(N)	8:33	5.3	Middle	2	1	29.56	8.16	21.87	65.2	4.40	4.3	4.5
HKLR	HY/2011/03	2018-08-06	Mid-Ebb	Sunny	IS10(N)	8:34	5.3	Middle	2	2	29.45	8.13	22.64	64.2	4.32	4.5	4.7
HKLR	HY/2011/03	2018-08-06	Mid-Ebb	Sunny	IS10(N)	8:33	9.5	Bottom	3	1	28.94	8.13	24.28	63.5	4.27	4.8	6.5
HKLR	HY/2011/03	2018-08-06	Mid-Ebb	Sunny	IS10(N)	8:32	9.5	Bottom	3	2	28.88	8.15	24.33	64.4	4.34	4.7	5.4
HKLR	HY/2011/03	2018-08-06	Mid-Ebb	Sunny	SR3(N)	8:59	1.0	Surface	1	1	30.42	8.07	21.61	87.5	5.83	3.5	4.6
HKLR	HY/2011/03	2018-08-06	Mid-Ebb	Sunny	SR3(N)	8:59	1.0	Surface	1	2	30.38	8.06	21.62	90.3	5.95	3.6	4.9
HKLR	HY/2011/03	2018-08-06	Mid-Ebb	Sunny	SR3(N)	8:59	2.2	Bottom	3	1	30.39	8.05	23.39	87.3	5.77	3.7	5.3
HKLR	HY/2011/03	2018-08-06	Mid-Ebb	Sunny	SR3(N)	8:58	2.2	Bottom	3	2	30.35	8.04	24.03	87.3	5.82	3.8	5.1
HKLR	HY/2011/03	2018-08-06	Mid-Ebb	Sunny	SR4(N)	8:12	1.0	Surface	1	1	30.00	8.05	22.91	80.5	5.37	9.4	7.9

Water Quality Monitoring Data

Project	Works	Date (yyyy-mm-dd)	Tide	Weather Condition	Station	Time	Depth, m	Level	Level_Code	Replicate	Temperature, °C	pH	Salinity, ppt	DO, %	DO, mg/L	Turbidity, NTU	SS, mg/L
HKLR	HY/2011/03	2018-08-06	Mid-Ebb	Sunny	SR4(N)	8:13	1.0	Surface	1	2	30.00	8.06	22.75	79.8	5.32	9.5	7.1
HKLR	HY/2011/03	2018-08-06	Mid-Ebb	Sunny	SR4(N)	8:12	2.6	Bottom	3	1	29.85	7.99	23.96	77.7	5.16	9.4	8.2
HKLR	HY/2011/03	2018-08-06	Mid-Ebb	Sunny	SR4(N)	8:12	2.6	Bottom	3	2	29.88	7.99	24.04	79.1	5.25	9.7	7.3
HKLR	HY/2011/03	2018-08-06	Mid-Ebb	Sunny	SR5(N)	9:08	1.0	Surface	1	1	30.11	8.20	19.02	72.5	4.93	3.3	5.3
HKLR	HY/2011/03	2018-08-06	Mid-Ebb	Sunny	SR5(N)	9:06	1.0	Surface	1	2	30.12	8.20	18.43	72.6	4.95	3.2	4.8
HKLR	HY/2011/03	2018-08-06	Mid-Ebb	Sunny	SR5(N)	9:06	4.1	Middle	2	1	29.76	8.16	21.08	66.4	4.49	3.7	5.0
HKLR	HY/2011/03	2018-08-06	Mid-Ebb	Sunny	SR5(N)	9:08	4.1	Middle	2	2	29.77	8.15	22.42	67.8	4.55	3.6	6.0
HKLR	HY/2011/03	2018-08-06	Mid-Ebb	Sunny	SR5(N)	9:06	7.1	Bottom	3	1	28.98	8.12	24.23	63.6	4.28	4.0	6.1
HKLR	HY/2011/03	2018-08-06	Mid-Ebb	Sunny	SR5(N)	9:07	7.1	Bottom	3	2	28.96	8.12	24.26	64.8	4.36	4.2	5.5
HKLR	HY/2011/03	2018-08-06	Mid-Ebb	Sunny	SR10A(N)	7:34	1.0	Surface	1	1	29.42	8.15	21.62	81.6	5.53	2.2	3.4
HKLR	HY/2011/03	2018-08-06	Mid-Ebb	Sunny	SR10A(N)	7:35	1.0	Surface	1	2	29.40	8.16	22.18	81.4	5.50	2.2	3.9
HKLR	HY/2011/03	2018-08-06	Mid-Ebb	Sunny	SR10A(N)	7:34	6.8	Middle	2	1	29.23	8.15	23.44	80.8	5.44	2.5	3.6
HKLR	HY/2011/03	2018-08-06	Mid-Ebb	Sunny	SR10A(N)	7:34	6.8	Middle	2	2	29.25	8.15	23.38	81.0	5.45	2.5	4.2
HKLR	HY/2011/03	2018-08-06	Mid-Ebb	Sunny	SR10A(N)	7:34	12.5	Bottom	3	1	29.23	8.15	23.46	80.7	5.43	2.7	5.0
HKLR	HY/2011/03	2018-08-06	Mid-Ebb	Sunny	SR10A(N)	7:33	12.5	Bottom	3	2	29.20	8.14	23.60	80.6	5.43	2.8	4.7
HKLR	HY/2011/03	2018-08-06	Mid-Ebb	Sunny	SR10B(N2)	7:18	1.0	Surface	1	1	29.36	8.12	22.85	81.6	5.50	2.4	3.4
HKLR	HY/2011/03	2018-08-06	Mid-Ebb	Sunny	SR10B(N2)	7:19	1.0	Surface	1	2	29.36	8.13	22.95	81.4	5.48	2.5	4.3
HKLR	HY/2011/03	2018-08-06	Mid-Ebb	Sunny	SR10B(N2)	7:19	3.8	Middle	2	1	29.26	8.13	23.44	80.5	5.41	2.6	4.2
HKLR	HY/2011/03	2018-08-06	Mid-Ebb	Sunny	SR10B(N2)	7:18	3.8	Middle	2	2	29.21	8.11	23.65	80.4	5.41	2.7	4.0
HKLR	HY/2011/03	2018-08-06	Mid-Ebb	Sunny	SR10B(N2)	7:18	6.5	Bottom	3	1	29.13	8.09	23.89	80.1	5.39	3.1	5.9
HKLR	HY/2011/03	2018-08-06	Mid-Ebb	Sunny	SR10B(N2)	7:19	6.5	Bottom	3	2	29.20	8.12	23.60	80.3	5.40	3.2	5.0
HKLR	HY/2011/03	2018-08-06	Mid-Ebb	Sunny	CS2(A)	9:59	1.0	Surface	1	1	30.18	8.20	15.01	77.3	5.37	3.4	4.1
HKLR	HY/2011/03	2018-08-06	Mid-Ebb	Sunny	CS2(A)	10:00	1.0	Surface	1	2	30.18	8.20	15.37	76.5	5.30	3.6	3.9
HKLR	HY/2011/03	2018-08-06	Mid-Ebb	Sunny	CS2(A)	9:59	3.8	Middle	2	1	30.18	8.17	22.09	75.9	5.06	4.7	3.7
HKLR	HY/2011/03	2018-08-06	Mid-Ebb	Sunny	CS2(A)	9:58	3.8	Middle	2	2	29.95	8.14	23.46	76.5	5.09	4.9	4.9
HKLR	HY/2011/03	2018-08-06	Mid-Ebb	Sunny	CS2(A)	9:58	6.5	Bottom	3	1	28.45	8.09	29.04	75.2	4.97	5.0	5.0
HKLR	HY/2011/03	2018-08-06	Mid-Ebb	Sunny	CS2(A)	9:59	6.5	Bottom	3	2	28.45	8.08	28.91	74.3	4.92	5.2	5.8
HKLR	HY/2011/03	2018-08-06	Mid-Ebb	Sunny	CS(Mf)5	7:40	1.0	Surface	1	1	29.54	8.04	23.90	77.2	5.16	1.8	3.9
HKLR	HY/2011/03	2018-08-06	Mid-Ebb	Sunny	CS(Mf)5	7:39	1.0	Surface	1	2	29.53	8.03	24.66	79.3	5.28	1.7	4.2
HKLR	HY/2011/03	2018-08-06	Mid-Ebb	Sunny	CS(Mf)5	7:39	6.1	Middle	2	1	29.33	8.02	26.07	76.4	5.01	2.0	4.5
HKLR	HY/2011/03	2018-08-06	Mid-Ebb	Sunny	CS(Mf)5	7:38	6.1	Middle	2	2	29.34	8.01	26.39	76.3	5.04	2.0	4.1
HKLR	HY/2011/03	2018-08-06	Mid-Ebb	Sunny	CS(Mf)5	7:39	11.1	Bottom	3	1	27.20	7.96	33.90	74.0	4.90	2.1	4.5
HKLR	HY/2011/03	2018-08-06	Mid-Ebb	Sunny	CS(Mf)5	7:38	11.1	Bottom	3	2	27.11	7.93	35.46	73.8	4.81	2.0	4.5
HKLR	HY/2011/03	2018-08-06	Mid-Flood	Rainy	IS5	13:15	1.0	Surface	1	1	30.72	8.18	22.21	85.0	5.62	7.7	5.8
HKLR	HY/2011/03	2018-08-06	Mid-Flood	Rainy	IS5	13:14	1.0	Surface	1	2	30.70	8.18	22.12	87.0	5.69	7.7	5.9
HKLR	HY/2011/03	2018-08-06	Mid-Flood	Rainy	IS5	13:15	4.4	Middle	2	1	29.42	7.93	26.01	82.2	5.45	11.2	7.3
HKLR	HY/2011/03	2018-08-06	Mid-Flood	Rainy	IS5	13:14	4.4	Middle	2	2	29.45	7.96	25.61	85.3	5.65	11.2	6.4
HKLR	HY/2011/03	2018-08-06	Mid-Flood	Rainy	IS5	13:14	7.8	Bottom	3	1	29.27	7.89	28.48	72.5	4.80	11.9	7.2
HKLR	HY/2011/03	2018-08-06	Mid-Flood	Rainy	IS5	13:15	7.8	Bottom	3	2	28.94	7.88	29.11	76.6	5.02	11.5	7.9
HKLR	HY/2011/03	2018-08-06	Mid-Flood	Rainy	IS(Mf)6	-	1.0	Surface	1	1	-	-	-	-	-	-	-
HKLR	HY/2011/03	2018-08-06	Mid-Flood	Rainy	IS(Mf)6	-	1.0	Surface	1	2	-	-	-	-	-	-	-
HKLR	HY/2011/03	2018-08-06	Mid-Flood	Rainy	IS(Mf)6	-	-	Bottom	3	1	-	-	-	-	-	-	-
HKLR	HY/2011/03	2018-08-06	Mid-Flood	Rainy	IS(Mf)6	-	-	Bottom	3	2	-	-	-	-	-	-	-
HKLR	HY/2011/03	2018-08-06	Mid-Flood	Rainy	IS7	-	-	Surface	1	1	-	-	-	-	-	-	-
HKLR	HY/2011/03	2018-08-06	Mid-Flood	Rainy	IS7	-	-	Surface	1	2	-	-	-	-	-	-	-
HKLR	HY/2011/03	2018-08-06	Mid-Flood	Rainy	IS7	-	-	Bottom	3	1	-	-	-	-	-	-	-
HKLR	HY/2011/03	2018-08-06	Mid-Flood	Rainy	IS7	-	-	Bottom	3	2	-	-	-	-	-	-	-
HKLR	HY/2011/03	2018-08-06	Mid-Flood	Rainy	IS8	-	-	Surface	1	1	-	-	-	-	-	-	-
HKLR	HY/2011/03	2018-08-06	Mid-Flood	Rainy	IS8	-	-	Surface	1	2	-	-	-	-	-	-	-
HKLR	HY/2011/03	2018-08-06	Mid-Flood	Rainy	IS8	-	-	Bottom	3	1	-	-	-	-	-	-	-
HKLR	HY/2011/03	2018-08-06	Mid-Flood	Rainy	IS8	-	-	Bottom	3	2	-	-	-	-	-	-	-
HKLR	HY/2011/03	2018-08-06	Mid-Flood	Rainy	IS(Mf)9	-	-	Surface	1	1	-	-	-	-	-	-	-
HKLR	HY/2011/03	2018-08-06	Mid-Flood	Rainy	IS(Mf)9	-	-	Surface	1	2	-	-	-	-	-	-	-
HKLR	HY/2011/03	2018-08-06	Mid-Flood	Rainy	IS(Mf)9	-	-	Bottom	3	1	-	-	-	-	-	-	-
HKLR	HY/2011/03	2018-08-06	Mid-Flood	Rainy	IS(Mf)9	-	-	Bottom	3	2	-	-	-	-	-	-	-
HKLR	HY/2011/03	2018-08-06	Mid-Flood	Rainy	IS10(N)	-	-	Surface	1	1	-	-	-	-	-	-	-
HKLR	HY/2011/03	2018-08-06	Mid-Flood	Rainy	IS10(N)	-	-	Surface	1	2	-	-	-	-	-	-	-
HKLR	HY/2011/03	2018-08-06	Mid-Flood	Rainy	IS10(N)	-	-	Middle	2	1	-	-	-	-	-	-	-

Water Quality Monitoring Data

Project	Works	Date (yyyy-mm-dd)	Tide	Weather Condition	Station	Time	Depth, m	Level	Level_Code	Replicate	Temperature, °C	pH	Salinity, ppt	DO, %	DO, mg/L	Turbidity, NTU	SS, mg/L
HKLR	HY/2011/03	2018-08-06	Mid-Flood	Rainy	IS10(N)	-	-	Middle	2	2	-	-	-	-	-	-	-
HKLR	HY/2011/03	2018-08-06	Mid-Flood	Rainy	IS10(N)	-	-	Bottom	3	1	-	-	-	-	-	-	-
HKLR	HY/2011/03	2018-08-06	Mid-Flood	Rainy	IS10(N)	-	-	Bottom	3	2	-	-	-	-	-	-	-
HKLR	HY/2011/03	2018-08-06	Mid-Flood	Rainy	SR3(N)	13:05	1.0	Surface	1	1	30.62	8.07	21.90	87.9	5.83	7.6	9.0
HKLR	HY/2011/03	2018-08-06	Mid-Flood	Rainy	SR3(N)	13:06	1.0	Surface	1	2	30.39	8.05	22.12	86.0	5.68	7.8	8.4
HKLR	HY/2011/03	2018-08-06	Mid-Flood	Rainy	SR3(N)	13:06	2.6	Bottom	3	1	30.15	7.99	24.25	83.8	5.57	7.7	9.0
HKLR	HY/2011/03	2018-08-06	Mid-Flood	Rainy	SR3(N)	13:05	2.6	Bottom	3	2	30.17	8.01	23.74	87.5	5.79	7.9	9.7
HKLR	HY/2011/03	2018-08-06	Mid-Flood	Rainy	SR4(N)	-	-	Surface	1	1	-	-	-	-	-	-	-
HKLR	HY/2011/03	2018-08-06	Mid-Flood	Rainy	SR4(N)	-	-	Surface	1	2	-	-	-	-	-	-	-
HKLR	HY/2011/03	2018-08-06	Mid-Flood	Rainy	SR4(N)	-	-	Bottom	3	1	-	-	-	-	-	-	-
HKLR	HY/2011/03	2018-08-06	Mid-Flood	Rainy	SR4(N)	-	-	Bottom	3	2	-	-	-	-	-	-	-
HKLR	HY/2011/03	2018-08-06	Mid-Flood	Rainy	SR5(N)	-	-	Surface	1	1	-	-	-	-	-	-	-
HKLR	HY/2011/03	2018-08-06	Mid-Flood	Rainy	SR5(N)	-	-	Surface	1	2	-	-	-	-	-	-	-
HKLR	HY/2011/03	2018-08-06	Mid-Flood	Rainy	SR5(N)	-	-	Middle	2	1	-	-	-	-	-	-	-
HKLR	HY/2011/03	2018-08-06	Mid-Flood	Rainy	SR5(N)	-	-	Middle	2	2	-	-	-	-	-	-	-
HKLR	HY/2011/03	2018-08-06	Mid-Flood	Rainy	SR5(N)	-	-	Bottom	3	1	-	-	-	-	-	-	-
HKLR	HY/2011/03	2018-08-06	Mid-Flood	Rainy	SR5(N)	-	-	Bottom	3	2	-	-	-	-	-	-	-
HKLR	HY/2011/03	2018-08-06	Mid-Flood	Rainy	SR10A(N)	-	-	Surface	1	1	-	-	-	-	-	-	-
HKLR	HY/2011/03	2018-08-06	Mid-Flood	Rainy	SR10A(N)	-	-	Surface	1	2	-	-	-	-	-	-	-
HKLR	HY/2011/03	2018-08-06	Mid-Flood	Rainy	SR10A(N)	-	-	Middle	2	1	-	-	-	-	-	-	-
HKLR	HY/2011/03	2018-08-06	Mid-Flood	Rainy	SR10A(N)	-	-	Middle	2	2	-	-	-	-	-	-	-
HKLR	HY/2011/03	2018-08-06	Mid-Flood	Rainy	SR10A(N)	-	-	Bottom	3	1	-	-	-	-	-	-	-
HKLR	HY/2011/03	2018-08-06	Mid-Flood	Rainy	SR10A(N)	-	-	Bottom	3	2	-	-	-	-	-	-	-
HKLR	HY/2011/03	2018-08-06	Mid-Flood	Rainy	SR10B(N2)	-	-	Surface	1	1	-	-	-	-	-	-	-
HKLR	HY/2011/03	2018-08-06	Mid-Flood	Rainy	SR10B(N2)	-	-	Surface	1	2	-	-	-	-	-	-	-
HKLR	HY/2011/03	2018-08-06	Mid-Flood	Rainy	SR10B(N2)	-	-	Middle	2	1	-	-	-	-	-	-	-
HKLR	HY/2011/03	2018-08-06	Mid-Flood	Rainy	SR10B(N2)	-	-	Middle	2	2	-	-	-	-	-	-	-
HKLR	HY/2011/03	2018-08-06	Mid-Flood	Rainy	SR10B(N2)	-	-	Bottom	3	1	-	-	-	-	-	-	-
HKLR	HY/2011/03	2018-08-06	Mid-Flood	Rainy	SR10B(N2)	-	-	Bottom	3	2	-	-	-	-	-	-	-
HKLR	HY/2011/03	2018-08-06	Mid-Flood	Rainy	CS2(A)	13:12	1.0	Surface	1	1	30.42	8.19	17.55	80.8	5.51	6.4	4.9
HKLR	HY/2011/03	2018-08-06	Mid-Flood	Rainy	CS2(A)	13:11	1.0	Surface	1	2	30.41	8.18	17.58	80.0	5.45	6.5	5.6
HKLR	HY/2011/03	2018-08-06	Mid-Flood	Rainy	CS2(A)	13:11	4.0	Middle	2	1	30.21	8.18	21.71	78.9	5.27	6.7	4.8
HKLR	HY/2011/03	2018-08-06	Mid-Flood	Rainy	CS2(A)	13:12	4.0	Middle	2	2	30.25	8.15	25.39	79.5	5.20	6.6	5.7
HKLR	HY/2011/03	2018-08-06	Mid-Flood	Rainy	CS2(A)	13:11	7.0	Bottom	3	1	28.54	8.06	29.15	75.6	4.99	7.6	7.6
HKLR	HY/2011/03	2018-08-06	Mid-Flood	Rainy	CS2(A)	13:10	7.0	Bottom	3	2	28.24	8.07	29.82	76.2	5.04	7.5	6.8
HKLR	HY/2011/03	2018-08-06	Mid-Flood	Rainy	CS(Mf)5	-	-	Surface	1	1	-	-	-	-	-	-	-
HKLR	HY/2011/03	2018-08-06	Mid-Flood	Rainy	CS(Mf)5	-	-	Surface	1	2	-	-	-	-	-	-	-
HKLR	HY/2011/03	2018-08-06	Mid-Flood	Rainy	CS(Mf)5	-	-	Middle	2	1	-	-	-	-	-	-	-
HKLR	HY/2011/03	2018-08-06	Mid-Flood	Rainy	CS(Mf)5	-	-	Middle	2	2	-	-	-	-	-	-	-
HKLR	HY/2011/03	2018-08-06	Mid-Flood	Rainy	CS(Mf)5	-	-	Bottom	3	1	-	-	-	-	-	-	-
HKLR	HY/2011/03	2018-08-06	Mid-Flood	Rainy	CS(Mf)5	-	-	Bottom	3	2	-	-	-	-	-	-	-
HKLR	HY/2011/03	2018-08-08	Mid-Ebb	Sunny	IS5	10:34	1.0	Surface	1	1	29.50	8.00	25.69	86.4	5.64	4.4	5.2
HKLR	HY/2011/03	2018-08-08	Mid-Ebb	Sunny	IS5	10:33	1.0	Surface	1	2	29.53	8.00	25.96	85.9	5.60	4.3	4.3
HKLR	HY/2011/03	2018-08-08	Mid-Ebb	Sunny	IS5	10:34	4.1	Middle	2	1	28.90	7.93	30.56	76.1	5.05	7.1	5.9
HKLR	HY/2011/03	2018-08-08	Mid-Ebb	Sunny	IS5	10:33	4.1	Middle	2	2	28.92	7.95	29.26	77.3	5.05	7.3	5.8
HKLR	HY/2011/03	2018-08-08	Mid-Ebb	Sunny	IS5	10:33	7.2	Bottom	3	1	28.67	7.94	31.29	72.2	4.74	7.2	5.9
HKLR	HY/2011/03	2018-08-08	Mid-Ebb	Sunny	IS5	10:33	7.2	Bottom	3	2	28.67	7.93	31.50	73.9	4.89	7.4	6.2
HKLR	HY/2011/03	2018-08-08	Mid-Ebb	Sunny	IS(Mf)6	10:26	1.0	Surface	1	1	29.93	8.12	24.23	81.6	5.40	3.4	3.7
HKLR	HY/2011/03	2018-08-08	Mid-Ebb	Sunny	IS(Mf)6	10:26	1.0	Surface	1	2	29.85	8.10	24.43	77.7	5.15	3.4	3.1
HKLR	HY/2011/03	2018-08-08	Mid-Ebb	Sunny	IS(Mf)6	10:26	2.1	Bottom	3	1	29.81	8.04	26.03	80.2	5.27	3.5	4.6
HKLR	HY/2011/03	2018-08-08	Mid-Ebb	Sunny	IS(Mf)6	10:25	2.1	Bottom	3	2	29.49	7.97	26.89	78.2	5.14	3.5	4.8
HKLR	HY/2011/03	2018-08-08	Mid-Ebb	Sunny	IS7	10:18	1.0	Surface	1	1	29.79	8.01	25.23	81.3	5.37	10.0	6.2
HKLR	HY/2011/03	2018-08-08	Mid-Ebb	Sunny	IS7	10:17	1.0	Surface	1	2	29.58	7.96	25.78	79.8	5.28	10.1	6.7
HKLR	HY/2011/03	2018-08-08	Mid-Ebb	Sunny	IS7	10:17	2.2	Bottom	3	1	28.84	7.93	28.11	76.3	5.05	10.2	6.7
HKLR	HY/2011/03	2018-08-08	Mid-Ebb	Sunny	IS7	10:17	2.2	Bottom	3	2	29.58	7.96	26.09	75.8	5.01	10.5	6.6
HKLR	HY/2011/03	2018-08-08	Mid-Ebb	Sunny	IS8	9:51	1.0	Surface	1	1	29.96	8.09	24.38	84.1	5.53	3.6	2.2
HKLR	HY/2011/03	2018-08-08	Mid-Ebb	Sunny	IS8	9:51	1.0	Surface	1	2	29.85	8.07	24.47	80.2	5.24	3.5	2.8
HKLR	HY/2011/03	2018-08-08	Mid-Ebb	Sunny	IS8	9:51	3.1	Bottom	3	1	29.67	7.95	26.53	78.5	5.19	3.5	3.6

Water Quality Monitoring Data

Project	Works	Date (yyyy-mm-dd)	Tide	Weather Condition	Station	Time	Depth, m	Level	Level_Code	Replicate	Temperature, °C	pH	Salinity, ppt	DO, %	DO, mg/L	Turbidity, NTU	SS, mg/L
HKLR	HY/2011/03	2018-08-08	Mid-Ebb	Sunny	IS8	9:51	3.1	Bottom	3	2	29.91	8.01	26.67	77.0	5.10	3.6	3.3
HKLR	HY/2011/03	2018-08-08	Mid-Ebb	Sunny	IS(Mf)9	10:08	1.0	Surface	1	1	29.95	8.04	24.70	78.0	5.13	9.6	5.4
HKLR	HY/2011/03	2018-08-08	Mid-Ebb	Sunny	IS(Mf)9	10:09	1.0	Surface	1	2	29.99	8.04	24.68	77.8	5.14	9.8	6.2
HKLR	HY/2011/03	2018-08-08	Mid-Ebb	Sunny	IS(Mf)9	10:08	2.7	Bottom	3	1	29.63	7.93	26.41	77.2	5.10	9.6	6.5
HKLR	HY/2011/03	2018-08-08	Mid-Ebb	Sunny	IS(Mf)9	10:09	2.7	Bottom	3	2	29.83	7.97	25.92	76.2	5.01	9.5	5.8
HKLR	HY/2011/03	2018-08-08	Mid-Ebb	Sunny	IS10(N)	10:23	1.0	Surface	1	1	29.25	8.20	20.80	81.2	5.69	5.5	4.2
HKLR	HY/2011/03	2018-08-08	Mid-Ebb	Sunny	IS10(N)	10:22	1.0	Surface	1	2	29.30	8.20	20.88	80.5	5.63	5.8	4.2
HKLR	HY/2011/03	2018-08-08	Mid-Ebb	Sunny	IS10(N)	10:22	5.2	Middle	2	1	28.16	8.12	26.33	79.0	5.52	6.2	4.4
HKLR	HY/2011/03	2018-08-08	Mid-Ebb	Sunny	IS10(N)	10:23	5.2	Middle	2	2	28.33	8.12	26.28	80.1	5.61	6.4	5.0
HKLR	HY/2011/03	2018-08-08	Mid-Ebb	Sunny	IS10(N)	10:22	9.3	Bottom	3	1	27.49	8.14	29.33	80.2	5.60	6.8	6.0
HKLR	HY/2011/03	2018-08-08	Mid-Ebb	Sunny	IS10(N)	10:22	9.3	Bottom	3	2	27.57	8.12	29.26	77.9	5.43	6.5	4.8
HKLR	HY/2011/03	2018-08-08	Mid-Ebb	Sunny	SR3(N)	10:43	1.0	Surface	1	1	29.98	8.06	24.62	79.7	5.26	2.9	4.8
HKLR	HY/2011/03	2018-08-08	Mid-Ebb	Sunny	SR3(N)	10:43	1.0	Surface	1	2	29.94	8.05	24.61	79.0	5.20	2.9	4.4
HKLR	HY/2011/03	2018-08-08	Mid-Ebb	Sunny	SR3(N)	10:43	2.4	Bottom	3	1	29.79	8.00	25.30	78.2	5.17	3.1	4.7
HKLR	HY/2011/03	2018-08-08	Mid-Ebb	Sunny	SR3(N)	10:43	2.4	Bottom	3	2	29.79	8.00	25.84	77.2	5.10	3.0	5.0
HKLR	HY/2011/03	2018-08-08	Mid-Ebb	Sunny	SR4(N)	9:57	1.0	Surface	1	1	29.91	8.03	24.29	81.0	5.37	7.5	5.3
HKLR	HY/2011/03	2018-08-08	Mid-Ebb	Sunny	SR4(N)	9:57	1.0	Surface	1	2	30.06	8.06	24.44	79.0	5.22	7.4	4.8
HKLR	HY/2011/03	2018-08-08	Mid-Ebb	Sunny	SR4(N)	9:57	2.8	Bottom	3	1	29.68	7.95	26.98	78.4	5.14	7.3	6.1
HKLR	HY/2011/03	2018-08-08	Mid-Ebb	Sunny	SR4(N)	9:57	2.8	Bottom	3	2	29.78	8.00	25.25	79.1	5.19	7.4	6.7
HKLR	HY/2011/03	2018-08-08	Mid-Ebb	Sunny	SR5(N)	10:35	1.0	Surface	1	1	29.39	8.21	20.90	80.6	5.67	4.8	4.9
HKLR	HY/2011/03	2018-08-08	Mid-Ebb	Sunny	SR5(N)	10:35	1.0	Surface	1	2	29.34	8.20	20.85	80.8	5.67	5.2	4.6
HKLR	HY/2011/03	2018-08-08	Mid-Ebb	Sunny	SR5(N)	10:35	4.0	Middle	2	1	28.44	8.12	25.99	80.0	5.61	5.7	5.0
HKLR	HY/2011/03	2018-08-08	Mid-Ebb	Sunny	SR5(N)	10:35	4.0	Middle	2	2	28.52	8.12	25.75	80.6	5.65	5.6	5.2
HKLR	HY/2011/03	2018-08-08	Mid-Ebb	Sunny	SR5(N)	10:35	7.0	Bottom	3	1	28.33	8.12	26.52	81.0	5.67	6.6	5.4
HKLR	HY/2011/03	2018-08-08	Mid-Ebb	Sunny	SR5(N)	10:35	7.0	Bottom	3	2	28.69	8.15	26.68	80.4	5.63	6.8	5.0
HKLR	HY/2011/03	2018-08-08	Mid-Ebb	Sunny	SR10A(N)	9:15	1.0	Surface	1	1	28.81	8.23	23.15	81.2	5.65	2.4	5.8
HKLR	HY/2011/03	2018-08-08	Mid-Ebb	Sunny	SR10A(N)	9:14	1.0	Surface	1	2	28.56	8.23	24.05	80.8	5.62	2.2	6.3
HKLR	HY/2011/03	2018-08-08	Mid-Ebb	Sunny	SR10A(N)	9:14	6.9	Middle	2	1	27.98	8.21	26.34	80.0	5.55	2.9	6.2
HKLR	HY/2011/03	2018-08-08	Mid-Ebb	Sunny	SR10A(N)	9:14	6.9	Middle	2	2	27.24	8.18	28.77	80.6	5.59	2.8	6.0
HKLR	HY/2011/03	2018-08-08	Mid-Ebb	Sunny	SR10A(N)	9:13	12.7	Bottom	3	1	27.91	8.20	26.86	77.7	5.39	4.5	6.1
HKLR	HY/2011/03	2018-08-08	Mid-Ebb	Sunny	SR10A(N)	9:14	12.7	Bottom	3	2	27.13	8.17	29.18	79.2	5.50	4.2	6.6
HKLR	HY/2011/03	2018-08-08	Mid-Ebb	Sunny	SR10B(N2)	9:01	1.0	Surface	1	1	28.38	8.22	23.67	78.1	5.46	3.2	5.0
HKLR	HY/2011/03	2018-08-08	Mid-Ebb	Sunny	SR10B(N2)	9:00	1.0	Surface	1	2	28.57	8.22	25.40	77.6	5.41	3.0	4.0
HKLR	HY/2011/03	2018-08-08	Mid-Ebb	Sunny	SR10B(N2)	9:00	3.4	Middle	2	1	28.10	8.22	25.98	76.6	5.31	2.7	4.7
HKLR	HY/2011/03	2018-08-08	Mid-Ebb	Sunny	SR10B(N2)	9:01	3.4	Middle	2	2	27.85	8.20	26.91	77.6	5.39	3.0	5.7
HKLR	HY/2011/03	2018-08-08	Mid-Ebb	Sunny	SR10B(N2)	9:01	5.8	Bottom	3	1	27.83	8.20	27.12	76.9	5.35	3.4	6.5
HKLR	HY/2011/03	2018-08-08	Mid-Ebb	Sunny	SR10B(N2)	9:00	5.8	Bottom	3	2	27.14	8.23	29.09	75.8	5.25	3.3	7.2
HKLR	HY/2011/03	2018-08-08	Mid-Ebb	Sunny	CS2(A)	11:25	1.0	Surface	1	1	29.40	8.17	22.74	82.7	5.82	5.3	5.7
HKLR	HY/2011/03	2018-08-08	Mid-Ebb	Sunny	CS2(A)	11:24	1.0	Surface	1	2	29.42	8.18	22.71	81.2	5.71	5.1	6.4
HKLR	HY/2011/03	2018-08-08	Mid-Ebb	Sunny	CS2(A)	11:24	3.7	Middle	2	1	28.82	8.14	25.59	81.7	5.73	6.8	6.0
HKLR	HY/2011/03	2018-08-08	Mid-Ebb	Sunny	CS2(A)	11:24	3.7	Middle	2	2	28.51	8.13	27.51	79.9	5.58	6.6	6.3
HKLR	HY/2011/03	2018-08-08	Mid-Ebb	Sunny	CS2(A)	11:23	6.3	Bottom	3	1	28.33	8.12	28.66	78.0	5.44	7.7	6.2
HKLR	HY/2011/03	2018-08-08	Mid-Ebb	Sunny	CS2(A)	11:24	6.3	Bottom	3	2	28.58	8.11	28.64	81.1	5.69	7.8	7.0
HKLR	HY/2011/03	2018-08-08	Mid-Ebb	Sunny	CS(Mf)5	9:21	1.0	Surface	1	1	29.15	8.02	26.05	80.9	5.33	2.2	5.6
HKLR	HY/2011/03	2018-08-08	Mid-Ebb	Sunny	CS(Mf)5	9:22	1.0	Surface	1	2	29.17	8.03	25.69	75.9	5.05	2.2	5.2
HKLR	HY/2011/03	2018-08-08	Mid-Ebb	Sunny	CS(Mf)5	9:20	5.9	Middle	2	1	27.75	7.99	31.67	75.7	5.03	2.5	5.6
HKLR	HY/2011/03	2018-08-08	Mid-Ebb	Sunny	CS(Mf)5	9:21	5.9	Middle	2	2	27.25	7.99	31.75	75.6	5.02	2.5	5.8
HKLR	HY/2011/03	2018-08-08	Mid-Ebb	Sunny	CS(Mf)5	9:20	10.8	Bottom	3	1	26.60	7.96	35.46	71.9	4.73	2.6	6.1
HKLR	HY/2011/03	2018-08-08	Mid-Ebb	Sunny	CS(Mf)5	9:21	10.8	Bottom	3	2	26.70	7.97	34.38	72.4	4.78	2.4	5.8
HKLR	HY/2011/03	2018-08-08	Mid-Flood	Sunny	ISS	16:08	1.0	Surface	1	1	30.80	8.18	23.72	93.7	6.14	9.5	9.0
HKLR	HY/2011/03	2018-08-08	Mid-Flood	Sunny	ISS	16:07	1.0	Surface	1	2	30.80	8.18	23.67	89.4	5.86	9.2	8.4
HKLR	HY/2011/03	2018-08-08	Mid-Flood	Sunny	ISS	16:07	4.2	Middle	2	1	30.42	8.05	25.18	84.1	5.53	9.5	8.6
HKLR	HY/2011/03	2018-08-08	Mid-Flood	Sunny	ISS	16:08	4.2	Middle	2	2	29.62	7.98	25.55	83.8	5.51	9.3	8.7
HKLR	HY/2011/03	2018-08-08	Mid-Flood	Sunny	ISS	16:07	7.4	Bottom	3	1	29.16	7.87	27.57	76.5	5.06	9.5	9.8
HKLR	HY/2011/03	2018-08-08	Mid-Flood	Sunny	ISS	16:08	7.4	Bottom	3	2	29.23	7.90	27.53	76.2	5.05	9.8	9.7
HKLR	HY/2011/03	2018-08-08	Mid-Flood	Sunny	IS(Mf)6	16:18	1.0	Surface	1	1	30.68	8.19	24.23	110.4	7.23	10.3	8.7
HKLR	HY/2011/03	2018-08-08	Mid-Flood	Sunny	IS(Mf)6	16:18	1.0	Surface	1	2	30.67	8.19	24.22	108.7	7.11	10.5	8.1
HKLR	HY/2011/03	2018-08-08	Mid-Flood	Sunny	IS(Mf)6	16:18	2.2	Bottom	3	1	30.64	8.20	24.23	106.1	6.95	10.2	9.4

Water Quality Monitoring Data

Project	Works	Date (yyyy-mm-dd)	Tide	Weather Condition	Station	Time	Depth, m	Level	Level_Code	Replicate	Temperature, °C	pH	Salinity, ppt	DO, %	DO, mg/L	Turbidity, NTU	SS, mg/L
HKLR	HY/2011/03	2018-08-08	Mid-Flood	Sunny	IS(Mf)6	16:18	2.2	Bottom	3	2	30.67	8.19	24.26	109.7	7.18	10.4	7.8
HKLR	HY/2011/03	2018-08-08	Mid-Flood	Sunny	IS7	16:34	1.0	Surface	1	1	30.68	8.21	24.23	108.6	7.10	4.8	7.0
HKLR	HY/2011/03	2018-08-08	Mid-Flood	Sunny	IS7	16:34	1.0	Surface	1	2	30.68	8.21	24.18	106.5	6.97	4.7	5.9
HKLR	HY/2011/03	2018-08-08	Mid-Flood	Sunny	IS7	16:34	2.1	Bottom	3	1	30.47	8.16	24.42	102.5	6.73	5.3	7.9
HKLR	HY/2011/03	2018-08-08	Mid-Flood	Sunny	IS7	16:34	2.1	Bottom	3	2	30.54	8.17	24.47	105.9	6.94	5.5	6.8
HKLR	HY/2011/03	2018-08-08	Mid-Flood	Sunny	IS8	17:06	1.0	Surface	1	1	29.88	8.16	25.50	94.2	6.20	14.7	23.3
HKLR	HY/2011/03	2018-08-08	Mid-Flood	Sunny	IS8	17:05	1.0	Surface	1	2	29.76	8.12	25.74	101.8	6.70	14.6	23.3
HKLR	HY/2011/03	2018-08-08	Mid-Flood	Sunny	IS8	17:05	3.2	Bottom	3	1	29.75	8.12	25.75	93.5	6.16	14.5	28.9
HKLR	HY/2011/03	2018-08-08	Mid-Flood	Sunny	IS8	17:05	3.2	Bottom	3	2	29.72	8.12	25.89	94.7	6.24	14.5	31.8
HKLR	HY/2011/03	2018-08-08	Mid-Flood	Sunny	IS(Mf)9	16:46	1.0	Surface	1	1	30.15	8.20	24.38	94.9	6.26	3.5	7.9
HKLR	HY/2011/03	2018-08-08	Mid-Flood	Sunny	IS(Mf)9	16:46	1.0	Surface	1	2	30.10	8.21	24.28	98.2	6.48	3.6	8.0
HKLR	HY/2011/03	2018-08-08	Mid-Flood	Sunny	IS(Mf)9	16:46	2.9	Bottom	3	1	29.59	8.03	26.27	93.1	6.13	3.4	11.3
HKLR	HY/2011/03	2018-08-08	Mid-Flood	Sunny	IS(Mf)9	16:45	2.9	Bottom	3	2	29.63	8.05	25.78	95.4	6.30	3.6	10.6
HKLR	HY/2011/03	2018-08-08	Mid-Flood	Sunny	IS10(N)	16:56	1.0	Surface	1	1	29.69	8.26	23.44	80.1	5.60	8.6	8.5
HKLR	HY/2011/03	2018-08-08	Mid-Flood	Sunny	IS10(N)	16:57	1.0	Surface	1	2	29.69	8.26	23.43	80.3	5.61	8.8	9.7
HKLR	HY/2011/03	2018-08-08	Mid-Flood	Sunny	IS10(N)	16:56	5.3	Middle	2	1	28.71	8.10	25.50	79.5	5.55	9.4	10.3
HKLR	HY/2011/03	2018-08-08	Mid-Flood	Sunny	IS10(N)	16:56	5.3	Middle	2	2	28.80	8.11	25.24	79.7	5.56	9.8	9.5
HKLR	HY/2011/03	2018-08-08	Mid-Flood	Sunny	IS10(N)	16:56	9.5	Bottom	3	1	27.91	8.14	27.78	78.7	5.49	11.9	10.7
HKLR	HY/2011/03	2018-08-08	Mid-Flood	Sunny	IS10(N)	16:56	9.5	Bottom	3	2	28.81	8.15	27.09	78.4	5.48	11.5	10.6
HKLR	HY/2011/03	2018-08-08	Mid-Flood	Sunny	SR3(N)	15:58	1.0	Surface	1	1	30.58	8.10	23.40	101.8	6.70	6.3	9.3
HKLR	HY/2011/03	2018-08-08	Mid-Flood	Sunny	SR3(N)	15:57	1.0	Surface	1	2	30.67	8.06	23.04	96.1	6.33	6.4	9.7
HKLR	HY/2011/03	2018-08-08	Mid-Flood	Sunny	SR3(N)	15:57	2.5	Bottom	3	1	30.36	8.01	23.79	96.3	6.35	6.5	9.8
HKLR	HY/2011/03	2018-08-08	Mid-Flood	Sunny	SR3(N)	15:57	2.5	Bottom	3	2	30.25	8.00	23.78	94.2	6.22	6.5	10.1
HKLR	HY/2011/03	2018-08-08	Mid-Flood	Sunny	SR4(N)	16:58	1.0	Surface	1	1	29.55	8.10	25.61	87.8	5.81	11.9	16.1
HKLR	HY/2011/03	2018-08-08	Mid-Flood	Sunny	SR4(N)	16:58	1.0	Surface	1	2	29.63	8.11	25.46	93.4	6.19	11.5	14.6
HKLR	HY/2011/03	2018-08-08	Mid-Flood	Sunny	SR4(N)	16:58	2.8	Bottom	3	1	29.36	8.03	26.10	85.4	5.66	11.9	16.6
HKLR	HY/2011/03	2018-08-08	Mid-Flood	Sunny	SR4(N)	16:58	2.8	Bottom	3	2	29.35	8.06	25.93	83.3	5.51	11.1	17.6
HKLR	HY/2011/03	2018-08-08	Mid-Flood	Sunny	SR5(N)	16:44	1.0	Surface	1	1	29.80	8.30	23.41	80.2	5.60	6.5	12.9
HKLR	HY/2011/03	2018-08-08	Mid-Flood	Sunny	SR5(N)	16:45	1.0	Surface	1	2	29.80	8.30	23.39	81.9	5.72	6.1	11.7
HKLR	HY/2011/03	2018-08-08	Mid-Flood	Sunny	SR5(N)	16:45	3.9	Middle	2	1	28.63	8.14	24.94	79.8	5.58	10.1	13.0
HKLR	HY/2011/03	2018-08-08	Mid-Flood	Sunny	SR5(N)	16:44	3.9	Middle	2	2	29.23	8.20	23.80	79.0	5.51	9.8	12.5
HKLR	HY/2011/03	2018-08-08	Mid-Flood	Sunny	SR5(N)	16:44	6.7	Bottom	3	1	28.32	8.13	27.47	77.1	5.37	12.8	13.1
HKLR	HY/2011/03	2018-08-08	Mid-Flood	Sunny	SR5(N)	16:45	6.7	Bottom	3	2	28.06	8.15	27.73	78.9	5.51	12.1	14.0
HKLR	HY/2011/03	2018-08-08	Mid-Flood	Sunny	SR10A(N)	17:56	1.0	Surface	1	1	28.13	8.26	27.02	74.2	5.14	4.6	9.2
HKLR	HY/2011/03	2018-08-08	Mid-Flood	Sunny	SR10A(N)	17:55	1.0	Surface	1	2	28.03	8.28	27.16	75.2	5.18	4.5	8.7
HKLR	HY/2011/03	2018-08-08	Mid-Flood	Sunny	SR10A(N)	17:55	6.9	Middle	2	1	27.47	8.25	28.68	73.4	5.09	5.2	9.6
HKLR	HY/2011/03	2018-08-08	Mid-Flood	Sunny	SR10A(N)	17:55	6.9	Middle	2	2	27.49	8.28	28.66	73.3	5.08	5.0	9.1
HKLR	HY/2011/03	2018-08-08	Mid-Flood	Sunny	SR10A(N)	17:55	12.7	Bottom	3	1	27.53	8.25	28.63	73.3	5.08	5.6	10.4
HKLR	HY/2011/03	2018-08-08	Mid-Flood	Sunny	SR10A(N)	17:54	12.7	Bottom	3	2	27.65	8.32	28.47	72.7	5.03	5.7	9.8
HKLR	HY/2011/03	2018-08-08	Mid-Flood	Sunny	SR10B(N2)	18:05	1.0	Surface	1	1	28.08	8.26	27.18	74.4	5.15	4.7	9.2
HKLR	HY/2011/03	2018-08-08	Mid-Flood	Sunny	SR10B(N2)	18:06	1.0	Surface	1	2	28.09	8.26	27.14	74.0	5.13	4.8	9.2
HKLR	HY/2011/03	2018-08-08	Mid-Flood	Sunny	SR10B(N2)	18:06	3.3	Middle	2	1	27.89	8.27	27.81	73.7	5.10	4.6	11.1
HKLR	HY/2011/03	2018-08-08	Mid-Flood	Sunny	SR10B(N2)	18:05	3.3	Middle	2	2	27.81	8.27	27.97	73.4	5.08	4.4	10.1
HKLR	HY/2011/03	2018-08-08	Mid-Flood	Sunny	SR10B(N2)	18:06	5.6	Bottom	3	1	27.88	8.27	27.88	74.0	5.12	5.8	11.5
HKLR	HY/2011/03	2018-08-08	Mid-Flood	Sunny	SR10B(N2)	18:05	5.6	Bottom	3	2	27.72	8.26	28.18	73.7	5.11	5.5	11.2
HKLR	HY/2011/03	2018-08-08	Mid-Flood	Sunny	CS2(A)	15:48	1.0	Surface	1	1	29.39	8.09	23.41	80.7	5.62	11.7	12.0
HKLR	HY/2011/03	2018-08-08	Mid-Flood	Sunny	CS2(A)	15:49	1.0	Surface	1	2	29.21	8.09	23.65	81.4	5.66	11.3	12.6
HKLR	HY/2011/03	2018-08-08	Mid-Flood	Sunny	CS2(A)	15:48	3.5	Middle	2	1	28.96	8.06	25.57	80.5	5.61	12.3	13.3
HKLR	HY/2011/03	2018-08-08	Mid-Flood	Sunny	CS2(A)	15:48	3.5	Middle	2	2	28.98	8.06	25.60	78.7	5.45	12.5	13.9
HKLR	HY/2011/03	2018-08-08	Mid-Flood	Sunny	CS2(A)	15:48	6.0	Bottom	3	1	28.92	8.06	25.95	79.9	5.56	12.9	14.5
HKLR	HY/2011/03	2018-08-08	Mid-Flood	Sunny	CS2(A)	15:48	6.0	Bottom	3	2	28.93	8.07	26.06	77.4	5.36	12.8	13.6
HKLR	HY/2011/03	2018-08-08	Mid-Flood	Sunny	CS(Mf)5	17:33	1.0	Surface	1	1	28.88	8.10	27.80	77.5	5.15	5.5	8.2
HKLR	HY/2011/03	2018-08-08	Mid-Flood	Sunny	CS(Mf)5	17:33	1.0	Surface	1	2	28.78	8.09	28.02	76.7	5.11	5.4	9.4
HKLR	HY/2011/03	2018-08-08	Mid-Flood	Sunny	CS(Mf)5	17:33	6.3	Middle	2	1	26.89	7.99	32.91	75.6	5.02	8.5	10.8
HKLR	HY/2011/03	2018-08-08	Mid-Flood	Sunny	CS(Mf)5	17:33	6.3	Middle	2	2	26.82	7.99	33.22	75.8	5.03	8.6	11.8
HKLR	HY/2011/03	2018-08-08	Mid-Flood	Sunny	CS(Mf)5	17:33	11.5	Bottom	3	1	26.84	7.99	33.23	75.1	4.91	8.6	11.8
HKLR	HY/2011/03	2018-08-08	Mid-Flood	Sunny	CS(Mf)5	17:32	11.5	Bottom	3	2	26.81	7.99	33.27	74.3	4.89	8.9	11.1
HKLR	HY/2011/03	2018-08-10	Mid-Ebb	Cloudy	ISS	12:32	1.0	Surface	1	1	29.13	8.08	29.06	84.3	5.51	5.8	7.4

Water Quality Monitoring Data

Project	Works	Date (yyyy-mm-dd)	Tide	Weather Condition	Station	Time	Depth, m	Level	Level_Code	Replicate	Temperature, °C	pH	Salinity, ppt	DO, %	DO, mg/L	Turbidity, NTU	SS, mg/L
HKLR	HY/2011/03	2018-08-10	Mid-Ebb	Cloudy	IS5	12:31	1.0	Surface	1	2	29.14	8.08	29.04	89.5	5.85	5.7	7.9
HKLR	HY/2011/03	2018-08-10	Mid-Ebb	Cloudy	IS5	12:31	4.1	Middle	2	1	29.09	8.07	29.15	81.9	5.35	6.4	8.4
HKLR	HY/2011/03	2018-08-10	Mid-Ebb	Cloudy	IS5	12:32	4.1	Middle	2	2	29.07	8.06	29.23	79.2	5.18	6.6	7.8
HKLR	HY/2011/03	2018-08-10	Mid-Ebb	Cloudy	IS5	12:31	7.1	Bottom	3	1	29.07	8.06	29.20	81.0	5.29	7.0	7.9
HKLR	HY/2011/03	2018-08-10	Mid-Ebb	Cloudy	IS5	12:32	7.1	Bottom	3	2	29.09	8.06	29.21	78.8	5.15	7.2	8.8
HKLR	HY/2011/03	2018-08-10	Mid-Ebb	Cloudy	IS(Mf)6	12:23	1.0	Surface	1	1	29.34	8.11	28.64	98.8	6.46	5.4	8.3
HKLR	HY/2011/03	2018-08-10	Mid-Ebb	Cloudy	IS(Mf)6	12:23	1.0	Surface	1	2	29.33	8.10	28.76	90.7	5.92	5.3	9.2
HKLR	HY/2011/03	2018-08-10	Mid-Ebb	Cloudy	IS(Mf)6	12:23	2.1	Bottom	3	1	29.28	8.09	28.86	88.7	5.79	6.6	8.5
HKLR	HY/2011/03	2018-08-10	Mid-Ebb	Cloudy	IS(Mf)6	12:23	2.1	Bottom	3	2	29.19	8.09	28.82	93.7	6.12	6.9	9.6
HKLR	HY/2011/03	2018-08-10	Mid-Ebb	Cloudy	IS7	12:12	1.0	Surface	1	1	29.30	8.12	28.46	92.8	6.07	5.4	7.2
HKLR	HY/2011/03	2018-08-10	Mid-Ebb	Cloudy	IS7	12:11	1.0	Surface	1	2	29.28	8.12	28.45	94.5	6.18	5.2	7.2
HKLR	HY/2011/03	2018-08-10	Mid-Ebb	Cloudy	IS7	12:11	2.1	Bottom	3	1	29.26	8.12	28.44	96.0	6.28	5.2	9.4
HKLR	HY/2011/03	2018-08-10	Mid-Ebb	Cloudy	IS7	12:11	2.1	Bottom	3	2	29.28	8.12	28.47	93.7	6.13	5.1	9.9
HKLR	HY/2011/03	2018-08-10	Mid-Ebb	Cloudy	IS8	11:45	1.0	Surface	1	1	29.38	8.09	28.61	95.4	6.23	8.7	31.5
HKLR	HY/2011/03	2018-08-10	Mid-Ebb	Cloudy	IS8	11:46	1.0	Surface	1	2	29.39	8.09	28.63	88.9	5.80	8.6	30.9
HKLR	HY/2011/03	2018-08-10	Mid-Ebb	Cloudy	IS8	11:45	3.1	Bottom	3	1	29.37	8.09	28.58	90.5	5.91	8.7	20.8
HKLR	HY/2011/03	2018-08-10	Mid-Ebb	Cloudy	IS8	11:45	3.1	Bottom	3	2	29.39	8.09	28.63	87.5	5.71	8.9	20.0
HKLR	HY/2011/03	2018-08-10	Mid-Ebb	Cloudy	IS(Mf)9	12:04	1.0	Surface	1	1	29.27	8.09	28.77	87.4	5.71	4.6	6.7
HKLR	HY/2011/03	2018-08-10	Mid-Ebb	Cloudy	IS(Mf)9	12:03	1.0	Surface	1	2	29.31	8.09	28.74	92.0	6.02	4.4	6.6
HKLR	HY/2011/03	2018-08-10	Mid-Ebb	Cloudy	IS(Mf)9	12:03	2.8	Bottom	3	1	29.22	8.08	28.73	88.2	5.76	4.6	7.0
HKLR	HY/2011/03	2018-08-10	Mid-Ebb	Cloudy	IS(Mf)9	12:03	2.8	Bottom	3	2	29.28	8.09	28.75	86.4	5.64	4.5	7.2
HKLR	HY/2011/03	2018-08-10	Mid-Ebb	Cloudy	IS10(N)	12:17	1.0	Surface	1	1	29.02	8.19	24.82	78.0	5.23	5.0	5.0
HKLR	HY/2011/03	2018-08-10	Mid-Ebb	Cloudy	IS10(N)	12:19	1.0	Surface	1	2	29.02	8.19	24.83	78.1	5.24	4.9	5.8
HKLR	HY/2011/03	2018-08-10	Mid-Ebb	Cloudy	IS10(N)	12:17	5.4	Middle	2	1	29.00	8.19	24.92	77.5	5.20	5.2	6.4
HKLR	HY/2011/03	2018-08-10	Mid-Ebb	Cloudy	IS10(N)	12:18	5.4	Middle	2	2	28.97	8.20	25.10	78.0	5.22	5.1	6.6
HKLR	HY/2011/03	2018-08-10	Mid-Ebb	Cloudy	IS10(N)	12:18	9.8	Bottom	3	1	28.92	8.23	25.48	77.1	5.16	5.7	7.4
HKLR	HY/2011/03	2018-08-10	Mid-Ebb	Cloudy	IS10(N)	12:16	9.8	Bottom	3	2	28.92	8.25	25.58	77.0	5.15	5.9	8.1
HKLR	HY/2011/03	2018-08-10	Mid-Ebb	Cloudy	SR3(N)	12:41	1.0	Surface	1	1	29.12	8.07	29.16	86.2	5.63	4.8	3.9
HKLR	HY/2011/03	2018-08-10	Mid-Ebb	Cloudy	SR3(N)	12:41	1.0	Surface	1	2	29.12	8.07	29.13	95.4	6.23	4.9	4.4
HKLR	HY/2011/03	2018-08-10	Mid-Ebb	Cloudy	SR3(N)	12:41	2.3	Bottom	3	1	29.12	8.06	29.19	84.1	5.49	4.7	4.9
HKLR	HY/2011/03	2018-08-10	Mid-Ebb	Cloudy	SR3(N)	12:41	2.3	Bottom	3	2	29.09	8.06	29.20	88.8	5.80	4.8	4.2
HKLR	HY/2011/03	2018-08-10	Mid-Ebb	Cloudy	SR4(N)	11:52	1.0	Surface	1	1	29.34	8.05	28.36	88.0	5.77	9.8	10.1
HKLR	HY/2011/03	2018-08-10	Mid-Ebb	Cloudy	SR4(N)	11:52	1.0	Surface	1	2	29.32	8.04	28.11	82.6	5.40	9.8	9.9
HKLR	HY/2011/03	2018-08-10	Mid-Ebb	Cloudy	SR4(N)	11:51	2.6	Bottom	3	1	29.24	8.02	28.07	83.4	5.45	9.8	10.6
HKLR	HY/2011/03	2018-08-10	Mid-Ebb	Cloudy	SR4(N)	11:52	2.6	Bottom	3	2	29.35	8.05	28.28	81.7	5.35	9.7	10.1
HKLR	HY/2011/03	2018-08-10	Mid-Ebb	Cloudy	SR5(N)	12:27	1.0	Surface	1	1	29.00	8.19	24.90	77.0	5.16	4.7	5.9
HKLR	HY/2011/03	2018-08-10	Mid-Ebb	Cloudy	SR5(N)	12:28	1.0	Surface	1	2	29.01	8.19	24.87	77.1	5.17	4.8	5.3
HKLR	HY/2011/03	2018-08-10	Mid-Ebb	Cloudy	SR5(N)	12:28	4.1	Middle	2	1	28.94	8.22	25.16	76.7	5.14	5.1	6.8
HKLR	HY/2011/03	2018-08-10	Mid-Ebb	Cloudy	SR5(N)	12:27	4.1	Middle	2	2	28.97	8.20	25.03	76.9	5.16	5.0	6.1
HKLR	HY/2011/03	2018-08-10	Mid-Ebb	Cloudy	SR5(N)	12:27	7.2	Bottom	3	1	28.93	8.24	25.51	76.7	5.13	5.8	7.0
HKLR	HY/2011/03	2018-08-10	Mid-Ebb	Cloudy	SR5(N)	12:26	7.2	Bottom	3	2	28.92	8.23	25.44	76.8	5.14	5.5	6.2
HKLR	HY/2011/03	2018-08-10	Mid-Ebb	Cloudy	SR10A(N)	11:05	1.0	Surface	1	1	28.04	8.21	27.36	75.2	5.05	4.5	2.2
HKLR	HY/2011/03	2018-08-10	Mid-Ebb	Cloudy	SR10A(N)	11:04	1.0	Surface	1	2	28.10	8.21	27.23	75.6	5.08	4.7	3.0
HKLR	HY/2011/03	2018-08-10	Mid-Ebb	Cloudy	SR10A(N)	11:04	6.8	Middle	2	1	27.92	8.21	27.65	74.7	5.02	4.7	2.9
HKLR	HY/2011/03	2018-08-10	Mid-Ebb	Cloudy	SR10A(N)	11:05	6.8	Middle	2	2	27.90	8.21	27.69	74.4	5.00	4.6	3.2
HKLR	HY/2011/03	2018-08-10	Mid-Ebb	Cloudy	SR10A(N)	11:04	12.6	Bottom	3	1	27.84	8.21	27.81	74.4	5.00	4.9	3.0
HKLR	HY/2011/03	2018-08-10	Mid-Ebb	Cloudy	SR10A(N)	11:03	12.6	Bottom	3	2	27.83	8.21	27.82	74.4	5.00	5.1	3.2
HKLR	HY/2011/03	2018-08-10	Mid-Ebb	Cloudy	SR10B(N2)	10:49	1.0	Surface	1	1	28.33	8.21	26.74	78.1	5.24	4.1	2.4
HKLR	HY/2011/03	2018-08-10	Mid-Ebb	Cloudy	SR10B(N2)	10:47	1.0	Surface	1	2	28.44	8.20	26.47	79.1	5.30	4.2	3.0
HKLR	HY/2011/03	2018-08-10	Mid-Ebb	Cloudy	SR10B(N2)	10:48	4.0	Middle	2	1	27.95	8.20	27.62	76.0	5.11	4.4	3.2
HKLR	HY/2011/03	2018-08-10	Mid-Ebb	Cloudy	SR10B(N2)	10:47	4.0	Middle	2	2	28.17	8.20	27.10	75.6	5.08	4.5	3.7
HKLR	HY/2011/03	2018-08-10	Mid-Ebb	Cloudy	SR10B(N2)	10:48	7.0	Bottom	3	1	27.76	8.20	27.98	74.8	5.03	4.8	4.3
HKLR	HY/2011/03	2018-08-10	Mid-Ebb	Cloudy	SR10B(N2)	10:47	7.0	Bottom	3	2	27.83	8.20	27.74	74.6	5.02	4.9	4.5
HKLR	HY/2011/03	2018-08-10	Mid-Ebb	Cloudy	CS2(A)	13:17	1.0	Surface	1	1	28.96	8.21	25.21	77.5	5.19	7.5	10.1
HKLR	HY/2011/03	2018-08-10	Mid-Ebb	Cloudy	CS2(A)	13:18	1.0	Surface	1	2	28.95	8.21	25.22	77.2	5.17	7.4	10.3
HKLR	HY/2011/03	2018-08-10	Mid-Ebb	Cloudy	CS2(A)	13:17	4.1	Middle	2	1	28.96	8.22	25.43	77.0	5.15	7.6	11.3
HKLR	HY/2011/03	2018-08-10	Mid-Ebb	Cloudy	CS2(A)	13:18	4.1	Middle	2	2	28.95	8.21	25.33	77.0	5.15	7.6	11.4
HKLR	HY/2011/03	2018-08-10	Mid-Ebb	Cloudy	CS2(A)	13:17	7.1	Bottom	3	1	28.96	8.22	25.51	76.8	5.14	8.7	12.8

Water Quality Monitoring Data

Project	Works	Date (yyyy-mm-dd)	Tide	Weather Condition	Station	Time	Depth, m	Level	Level_Code	Replicate	Temperature, °C	pH	Salinity, ppt	DO, %	DO, mg/L	Turbidity, NTU	SS, mg/L
HKLR	HY/2011/03	2018-08-10	Mid-Ebb	Cloudy	CS2(A)	13:18	7.1	Bottom	3	2	28.96	8.22	25.55	76.8	5.14	8.8	12.2
HKLR	HY/2011/03	2018-08-10	Mid-Ebb	Cloudy	CS(Mf)5	11:16	1.0	Surface	1	1	28.64	8.03	29.92	81.9	5.25	6.5	4.0
HKLR	HY/2011/03	2018-08-10	Mid-Ebb	Cloudy	CS(Mf)5	11:15	1.0	Surface	1	2	28.65	8.02	30.68	84.0	5.39	6.5	4.8
HKLR	HY/2011/03	2018-08-10	Mid-Ebb	Cloudy	CS(Mf)5	11:15	6.1	Middle	2	1	28.18	7.98	32.95	78.5	5.07	6.4	4.9
HKLR	HY/2011/03	2018-08-10	Mid-Ebb	Cloudy	CS(Mf)5	11:16	6.1	Middle	2	2	28.17	7.99	32.08	78.1	5.05	6.3	5.7
HKLR	HY/2011/03	2018-08-10	Mid-Ebb	Cloudy	CS(Mf)5	11:16	11.2	Bottom	3	1	28.31	7.99	32.26	73.8	4.80	6.6	6.9
HKLR	HY/2011/03	2018-08-10	Mid-Ebb	Cloudy	CS(Mf)5	11:15	11.2	Bottom	3	2	27.95	7.97	34.93	73.2	4.78	6.5	6.5
HKLR	HY/2011/03	2018-08-10	Mid-Flood	Rainy	IS5	-	-	Surface	1	1	-	-	-	-	-	-	-
HKLR	HY/2011/03	2018-08-10	Mid-Flood	Rainy	IS5	-	-	Surface	1	2	-	-	-	-	-	-	-
HKLR	HY/2011/03	2018-08-10	Mid-Flood	Rainy	IS5	-	-	Middle	2	1	-	-	-	-	-	-	-
HKLR	HY/2011/03	2018-08-10	Mid-Flood	Rainy	IS5	-	-	Middle	2	2	-	-	-	-	-	-	-
HKLR	HY/2011/03	2018-08-10	Mid-Flood	Rainy	IS5	-	-	Bottom	3	1	-	-	-	-	-	-	-
HKLR	HY/2011/03	2018-08-10	Mid-Flood	Rainy	IS5	-	-	Bottom	3	2	-	-	-	-	-	-	-
HKLR	HY/2011/03	2018-08-10	Mid-Flood	Rainy	IS(Mf)6	-	-	Surface	1	1	-	-	-	-	-	-	-
HKLR	HY/2011/03	2018-08-10	Mid-Flood	Rainy	IS(Mf)6	-	-	Surface	1	1	-	-	-	-	-	-	-
HKLR	HY/2011/03	2018-08-10	Mid-Flood	Rainy	IS(Mf)6	-	-	Bottom	3	1	-	-	-	-	-	-	-
HKLR	HY/2011/03	2018-08-10	Mid-Flood	Rainy	IS(Mf)6	-	-	Bottom	3	2	-	-	-	-	-	-	-
HKLR	HY/2011/03	2018-08-10	Mid-Flood	Rainy	IS7	-	-	Surface	1	1	-	-	-	-	-	-	-
HKLR	HY/2011/03	2018-08-10	Mid-Flood	Rainy	IS7	-	-	Surface	1	2	-	-	-	-	-	-	-
HKLR	HY/2011/03	2018-08-10	Mid-Flood	Rainy	IS7	-	-	Bottom	3	1	-	-	-	-	-	-	-
HKLR	HY/2011/03	2018-08-10	Mid-Flood	Rainy	IS7	-	-	Bottom	3	2	-	-	-	-	-	-	-
HKLR	HY/2011/03	2018-08-10	Mid-Flood	Rainy	IS8	-	-	Surface	1	1	-	-	-	-	-	-	-
HKLR	HY/2011/03	2018-08-10	Mid-Flood	Rainy	IS8	-	-	Surface	1	2	-	-	-	-	-	-	-
HKLR	HY/2011/03	2018-08-10	Mid-Flood	Rainy	IS8	-	-	Bottom	3	1	-	-	-	-	-	-	-
HKLR	HY/2011/03	2018-08-10	Mid-Flood	Rainy	IS8	-	-	Bottom	3	2	-	-	-	-	-	-	-
HKLR	HY/2011/03	2018-08-10	Mid-Flood	Rainy	IS(Mf)9	-	-	Surface	1	1	-	-	-	-	-	-	-
HKLR	HY/2011/03	2018-08-10	Mid-Flood	Rainy	IS(Mf)9	-	-	Surface	1	2	-	-	-	-	-	-	-
HKLR	HY/2011/03	2018-08-10	Mid-Flood	Rainy	IS(Mf)9	-	-	Bottom	3	1	-	-	-	-	-	-	-
HKLR	HY/2011/03	2018-08-10	Mid-Flood	Rainy	IS(Mf)9	-	-	Bottom	3	2	-	-	-	-	-	-	-
HKLR	HY/2011/03	2018-08-10	Mid-Flood	Rainy	IS10(N)	-	-	Surface	1	1	-	-	-	-	-	-	-
HKLR	HY/2011/03	2018-08-10	Mid-Flood	Rainy	IS10(N)	-	-	Surface	1	2	-	-	-	-	-	-	-
HKLR	HY/2011/03	2018-08-10	Mid-Flood	Rainy	IS10(N)	-	-	Middle	2	1	-	-	-	-	-	-	-
HKLR	HY/2011/03	2018-08-10	Mid-Flood	Rainy	IS10(N)	-	-	Middle	2	2	-	-	-	-	-	-	-
HKLR	HY/2011/03	2018-08-10	Mid-Flood	Rainy	IS10(N)	-	-	Bottom	3	1	-	-	-	-	-	-	-
HKLR	HY/2011/03	2018-08-10	Mid-Flood	Rainy	IS10(N)	-	-	Bottom	3	2	-	-	-	-	-	-	-
HKLR	HY/2011/03	2018-08-10	Mid-Flood	Rainy	SR3(N)	-	-	Surface	1	1	-	-	-	-	-	-	-
HKLR	HY/2011/03	2018-08-10	Mid-Flood	Rainy	SR3(N)	-	-	Surface	1	2	-	-	-	-	-	-	-
HKLR	HY/2011/03	2018-08-10	Mid-Flood	Rainy	SR3(N)	-	-	Bottom	3	1	-	-	-	-	-	-	-
HKLR	HY/2011/03	2018-08-10	Mid-Flood	Rainy	SR3(N)	-	-	Bottom	3	2	-	-	-	-	-	-	-
HKLR	HY/2011/03	2018-08-10	Mid-Flood	Rainy	SR4(N)	-	-	Surface	1	1	-	-	-	-	-	-	-
HKLR	HY/2011/03	2018-08-10	Mid-Flood	Rainy	SR4(N)	-	-	Surface	1	2	-	-	-	-	-	-	-
HKLR	HY/2011/03	2018-08-10	Mid-Flood	Rainy	SR4(N)	-	-	Bottom	3	1	-	-	-	-	-	-	-
HKLR	HY/2011/03	2018-08-10	Mid-Flood	Rainy	SR4(N)	-	-	Bottom	3	2	-	-	-	-	-	-	-
HKLR	HY/2011/03	2018-08-10	Mid-Flood	Rainy	SR5(N)	-	-	Surface	1	1	-	-	-	-	-	-	-
HKLR	HY/2011/03	2018-08-10	Mid-Flood	Rainy	SR5(N)	-	-	Surface	1	2	-	-	-	-	-	-	-
HKLR	HY/2011/03	2018-08-10	Mid-Flood	Rainy	SR5(N)	-	-	Middle	2	1	-	-	-	-	-	-	-
HKLR	HY/2011/03	2018-08-10	Mid-Flood	Rainy	SR5(N)	-	-	Middle	2	2	-	-	-	-	-	-	-
HKLR	HY/2011/03	2018-08-10	Mid-Flood	Rainy	SR5(N)	-	-	Bottom	3	1	-	-	-	-	-	-	-
HKLR	HY/2011/03	2018-08-10	Mid-Flood	Rainy	SR5(N)	-	-	Bottom	3	2	-	-	-	-	-	-	-
HKLR	HY/2011/03	2018-08-10	Mid-Flood	Rainy	SR10A(N)	-	-	Surface	1	1	-	-	-	-	-	-	-
HKLR	HY/2011/03	2018-08-10	Mid-Flood	Rainy	SR10A(N)	-	-	Surface	1	2	-	-	-	-	-	-	-
HKLR	HY/2011/03	2018-08-10	Mid-Flood	Rainy	SR10A(N)	-	-	Middle	2	1	-	-	-	-	-	-	-
HKLR	HY/2011/03	2018-08-10	Mid-Flood	Rainy	SR10A(N)	-	-	Middle	2	2	-	-	-	-	-	-	-
HKLR	HY/2011/03	2018-08-10	Mid-Flood	Rainy	SR10A(N)	-	-	Bottom	3	1	-	-	-	-	-	-	-
HKLR	HY/2011/03	2018-08-10	Mid-Flood	Rainy	SR10A(N)	-	-	Bottom	3	2	-	-	-	-	-	-	-
HKLR	HY/2011/03	2018-08-10	Mid-Flood	Rainy	SR10B(N2)	-	-	Surface	1	1	-	-	-	-	-	-	-
HKLR	HY/2011/03	2018-08-10	Mid-Flood	Rainy	SR10B(N2)	-	-	Surface	1	2	-	-	-	-	-	-	-
HKLR	HY/2011/03	2018-08-10	Mid-Flood	Rainy	SR10B(N2)	-	-	Middle	2	1	-	-	-	-	-	-	-

Water Quality Monitoring Data

Project	Works	Date (yyyy-mm-dd)	Tide	Weather Condition	Station	Time	Depth, m	Level	Level_Code	Replicate	Temperature, °C	pH	Salinity, ppt	DO, %	DO, mg/L	Turbidity, NTU	SS, mg/L
HKLR	HY/2011/03	2018-08-10	Mid-Flood	Rainy	SR10B(N2)	-	-	Middle	2	2	-	-	-	-	-	-	-
HKLR	HY/2011/03	2018-08-10	Mid-Flood	Rainy	SR10B(N2)	-	-	Bottom	3	1	-	-	-	-	-	-	-
HKLR	HY/2011/03	2018-08-10	Mid-Flood	Rainy	SR10B(N2)	-	-	Bottom	3	2	-	-	-	-	-	-	-
HKLR	HY/2011/03	2018-08-10	Mid-Flood	Rainy	CS2(A)	-	-	Surface	1	1	-	-	-	-	-	-	-
HKLR	HY/2011/03	2018-08-10	Mid-Flood	Rainy	CS2(A)	-	-	Surface	1	2	-	-	-	-	-	-	-
HKLR	HY/2011/03	2018-08-10	Mid-Flood	Rainy	CS2(A)	-	-	Middle	2	1	-	-	-	-	-	-	-
HKLR	HY/2011/03	2018-08-10	Mid-Flood	Rainy	CS2(A)	-	-	Middle	2	2	-	-	-	-	-	-	-
HKLR	HY/2011/03	2018-08-10	Mid-Flood	Rainy	CS2(A)	-	-	Bottom	3	1	-	-	-	-	-	-	-
HKLR	HY/2011/03	2018-08-10	Mid-Flood	Rainy	CS2(A)	-	-	Bottom	3	2	-	-	-	-	-	-	-
HKLR	HY/2011/03	2018-08-10	Mid-Flood	Rainy	CS(Mf)5	-	-	Surface	1	1	-	-	-	-	-	-	-
HKLR	HY/2011/03	2018-08-10	Mid-Flood	Rainy	CS(Mf)5	-	-	Surface	1	2	-	-	-	-	-	-	-
HKLR	HY/2011/03	2018-08-10	Mid-Flood	Rainy	CS(Mf)5	-	-	Middle	2	1	-	-	-	-	-	-	-
HKLR	HY/2011/03	2018-08-10	Mid-Flood	Rainy	CS(Mf)5	-	-	Middle	2	2	-	-	-	-	-	-	-
HKLR	HY/2011/03	2018-08-10	Mid-Flood	Rainy	CS(Mf)5	-	-	Bottom	3	1	-	-	-	-	-	-	-
HKLR	HY/2011/03	2018-08-10	Mid-Flood	Rainy	CS(Mf)5	-	-	Bottom	3	2	-	-	-	-	-	-	-
HKLR	HY/2011/03	2018-08-13	Mid-Ebb	Sunny	IS5	12:59	1.0	Surface	1	1	29.08	7.99	26.13	84.7	5.59	11.1	11.0
HKLR	HY/2011/03	2018-08-13	Mid-Ebb	Sunny	IS5	12:59	1.0	Surface	1	2	29.06	7.99	26.03	80.5	5.35	11.4	10.0
HKLR	HY/2011/03	2018-08-13	Mid-Ebb	Sunny	IS5	12:59	4.2	Middle	2	1	28.95	8.02	26.46	78.5	5.23	11.2	12.2
HKLR	HY/2011/03	2018-08-13	Mid-Ebb	Sunny	IS5	12:59	4.2	Middle	2	2	28.94	8.01	26.64	77.0	5.08	11.2	11.4
HKLR	HY/2011/03	2018-08-13	Mid-Ebb	Sunny	IS5	12:59	7.4	Bottom	3	1	28.96	8.04	27.61	75.7	5.03	11.5	12.8
HKLR	HY/2011/03	2018-08-13	Mid-Ebb	Sunny	IS5	12:59	7.4	Bottom	3	2	28.95	8.03	27.80	75.9	5.05	11.5	12.4
HKLR	HY/2011/03	2018-08-13	Mid-Ebb	Sunny	IS(Mf)6	13:25	1.0	Surface	1	1	28.79	7.97	26.04	85.5	5.72	9.6	10.0
HKLR	HY/2011/03	2018-08-13	Mid-Ebb	Sunny	IS(Mf)6	13:25	1.0	Surface	1	2	28.84	7.98	25.85	81.4	5.44	9.3	9.2
HKLR	HY/2011/03	2018-08-13	Mid-Ebb	Sunny	IS(Mf)6	13:25	2.2	Bottom	3	1	28.73	7.97	26.06	77.4	5.17	9.4	9.9
HKLR	HY/2011/03	2018-08-13	Mid-Ebb	Sunny	IS(Mf)6	13:25	2.2	Bottom	3	2	28.78	7.99	25.83	78.3	5.24	9.5	10.3
HKLR	HY/2011/03	2018-08-13	Mid-Ebb	Sunny	IS7	13:36	1.0	Surface	1	1	29.13	7.99	25.99	83.6	5.56	3.9	6.6
HKLR	HY/2011/03	2018-08-13	Mid-Ebb	Sunny	IS7	13:37	1.0	Surface	1	2	29.13	7.99	26.03	86.8	5.77	3.9	6.9
HKLR	HY/2011/03	2018-08-13	Mid-Ebb	Sunny	IS7	13:37	2.3	Bottom	3	1	29.13	7.99	26.04	80.2	5.33	4.0	6.7
HKLR	HY/2011/03	2018-08-13	Mid-Ebb	Sunny	IS7	13:36	2.3	Bottom	3	2	29.10	7.99	25.97	81.7	5.43	4.0	7.1
HKLR	HY/2011/03	2018-08-13	Mid-Ebb	Sunny	IS8	14:04	1.0	Surface	1	1	29.22	8.04	26.00	87.7	5.83	3.6	4.7
HKLR	HY/2011/03	2018-08-13	Mid-Ebb	Sunny	IS8	14:04	1.0	Surface	1	2	29.27	8.04	25.94	82.2	5.45	3.7	5.7
HKLR	HY/2011/03	2018-08-13	Mid-Ebb	Sunny	IS8	14:04	2.8	Bottom	3	1	29.15	8.03	26.22	80.7	5.36	5.0	7.0
HKLR	HY/2011/03	2018-08-13	Mid-Ebb	Sunny	IS8	14:03	2.8	Bottom	3	2	29.05	8.03	26.28	81.3	5.40	5.2	6.9
HKLR	HY/2011/03	2018-08-13	Mid-Ebb	Sunny	IS(Mf)9	13:46	1.0	Surface	1	1	29.11	8.00	26.07	85.7	5.70	6.1	9.8
HKLR	HY/2011/03	2018-08-13	Mid-Ebb	Sunny	IS(Mf)9	13:46	1.0	Surface	1	2	29.10	8.01	26.00	82.4	5.48	6.2	8.9
HKLR	HY/2011/03	2018-08-13	Mid-Ebb	Sunny	IS(Mf)9	13:45	2.8	Bottom	3	1	29.08	8.01	26.05	80.5	5.35	6.1	10.0
HKLR	HY/2011/03	2018-08-13	Mid-Ebb	Sunny	IS(Mf)9	13:46	2.8	Bottom	3	2	29.08	8.00	26.17	79.6	5.29	5.9	10.6
HKLR	HY/2011/03	2018-08-13	Mid-Ebb	Sunny	IS10(N)	13:55	1.0	Surface	1	1	29.03	8.17	23.81	72.1	4.86	12.8	16.0
HKLR	HY/2011/03	2018-08-13	Mid-Ebb	Sunny	IS10(N)	13:54	1.0	Surface	1	2	28.98	8.18	23.98	72.0	4.85	12.7	15.9
HKLR	HY/2011/03	2018-08-13	Mid-Ebb	Sunny	IS10(N)	13:55	5.2	Middle	2	1	28.91	8.18	24.90	71.6	4.81	14.3	16.1
HKLR	HY/2011/03	2018-08-13	Mid-Ebb	Sunny	IS10(N)	13:54	5.2	Middle	2	2	28.90	8.19	24.95	71.7	4.81	14.4	16.0
HKLR	HY/2011/03	2018-08-13	Mid-Ebb	Sunny	IS10(N)	13:54	9.4	Bottom	3	1	28.89	8.19	25.02	71.6	4.81	15.2	16.1
HKLR	HY/2011/03	2018-08-13	Mid-Ebb	Sunny	IS10(N)	13:54	9.4	Bottom	3	2	28.89	8.19	25.00	71.6	4.81	15.4	16.5
HKLR	HY/2011/03	2018-08-13	Mid-Ebb	Sunny	SR3(N)	12:51	1.0	Surface	1	1	28.83	8.05	24.36	77.9	5.24	9.5	12.0
HKLR	HY/2011/03	2018-08-13	Mid-Ebb	Sunny	SR3(N)	12:51	1.0	Surface	1	2	28.88	8.03	24.49	75.0	5.05	9.3	11.7
HKLR	HY/2011/03	2018-08-13	Mid-Ebb	Sunny	SR3(N)	12:51	2.4	Bottom	3	1	28.80	8.05	24.63	74.6	5.02	9.7	14.2
HKLR	HY/2011/03	2018-08-13	Mid-Ebb	Sunny	SR3(N)	12:50	2.4	Bottom	3	2	28.88	8.13	24.64	75.5	5.09	9.7	14.6
HKLR	HY/2011/03	2018-08-13	Mid-Ebb	Sunny	SR4(N)	13:57	1.0	Surface	1	1	28.77	8.00	25.77	81.5	5.46	6.6	5.0
HKLR	HY/2011/03	2018-08-13	Mid-Ebb	Sunny	SR4(N)	13:57	1.0	Surface	1	2	28.78	7.99	25.61	87.4	5.84	6.5	4.3
HKLR	HY/2011/03	2018-08-13	Mid-Ebb	Sunny	SR4(N)	13:57	2.6	Bottom	3	1	28.73	8.00	25.94	77.6	5.20	6.6	6.8
HKLR	HY/2011/03	2018-08-13	Mid-Ebb	Sunny	SR4(N)	13:56	2.6	Bottom	3	2	28.76	8.01	25.93	78.9	5.28	6.6	7.5
HKLR	HY/2011/03	2018-08-13	Mid-Ebb	Sunny	SR5(N)	13:44	1.0	Surface	1	1	28.93	8.19	24.59	72.3	4.86	16.3	12.3
HKLR	HY/2011/03	2018-08-13	Mid-Ebb	Sunny	SR5(N)	13:43	1.0	Surface	1	2	28.91	8.19	24.67	72.2	4.85	16.5	11.6
HKLR	HY/2011/03	2018-08-13	Mid-Ebb	Sunny	SR5(N)	13:44	4.0	Middle	2	1	28.91	8.20	24.74	72.2	4.84	17.1	13.9
HKLR	HY/2011/03	2018-08-13	Mid-Ebb	Sunny	SR5(N)	13:43	4.0	Middle	2	2	28.90	8.20	24.90	72.1	4.84	17.4	14.3
HKLR	HY/2011/03	2018-08-13	Mid-Ebb	Sunny	SR5(N)	13:43	7.0	Bottom	3	1	28.90	8.21	25.12	71.9	4.82	18.0	14.1
HKLR	HY/2011/03	2018-08-13	Mid-Ebb	Sunny	SR5(N)	13:44	7.0	Bottom	3	2	28.92	8.20	25.06	71.9	4.83	17.7	14.5
HKLR	HY/2011/03	2018-08-13	Mid-Ebb	Sunny	SR10A(N)	14:39	1.0	Surface	1	1	28.80	8.12	24.64	71.1	4.79	4.5	6.9

Water Quality Monitoring Data

Project	Works	Date (yyyy-mm-dd)	Tide	Weather Condition	Station	Time	Depth, m	Level	Level_Code	Replicate	Temperature, °C	pH	Salinity, ppt	DO, %	DO, mg/L	Turbidity, NTU	SS, mg/L
HKLR	HY/2011/03	2018-08-13	Mid-Ebb	Sunny	SR10A(N)	14:37	1.0	Surface	1	2	28.47	8.13	25.17	69.5	4.69	4.6	6.7
HKLR	HY/2011/03	2018-08-13	Mid-Ebb	Sunny	SR10A(N)	14:37	6.7	Middle	2	2	28.38	8.13	25.44	69.2	4.67	5.5	7.1
HKLR	HY/2011/03	2018-08-13	Mid-Ebb	Sunny	SR10A(N)	14:39	6.7	Middle	2	2	28.40	8.12	25.39	69.3	4.68	5.4	7.0
HKLR	HY/2011/03	2018-08-13	Mid-Ebb	Sunny	SR10A(N)	14:38	12.4	Bottom	3	1	28.22	8.13	25.74	68.6	4.64	5.3	7.6
HKLR	HY/2011/03	2018-08-13	Mid-Ebb	Sunny	SR10A(N)	14:37	12.4	Bottom	3	2	28.34	8.14	25.49	68.7	4.64	5.6	7.5
HKLR	HY/2011/03	2018-08-13	Mid-Ebb	Sunny	SR10B(N2)	14:54	1.0	Surface	1	1	28.91	8.11	24.40	71.6	4.82	5.1	5.9
HKLR	HY/2011/03	2018-08-13	Mid-Ebb	Sunny	SR10B(N2)	14:53	1.0	Surface	1	2	28.93	8.11	24.32	71.3	4.80	5.3	5.6
HKLR	HY/2011/03	2018-08-13	Mid-Ebb	Sunny	SR10B(N2)	14:53	3.8	Middle	2	1	28.70	8.12	24.45	68.2	4.60	5.5	5.8
HKLR	HY/2011/03	2018-08-13	Mid-Ebb	Sunny	SR10B(N2)	14:54	3.8	Middle	2	2	28.47	8.11	25.24	69.0	4.66	5.6	6.1
HKLR	HY/2011/03	2018-08-13	Mid-Ebb	Sunny	SR10B(N2)	14:53	6.5	Bottom	3	1	28.18	8.11	25.84	67.9	4.59	6.0	7.1
HKLR	HY/2011/03	2018-08-13	Mid-Ebb	Sunny	SR10B(N2)	14:52	6.5	Bottom	3	2	27.94	8.12	26.37	66.8	4.52	5.8	7.1
HKLR	HY/2011/03	2018-08-13	Mid-Ebb	Sunny	CS2(A)	12:50	1.0	Surface	1	1	29.18	8.26	26.85	74.3	4.91	14.2	11.5
HKLR	HY/2011/03	2018-08-13	Mid-Ebb	Sunny	CS2(A)	12:51	1.0	Surface	1	2	29.16	8.26	27.03	74.0	4.89	14.1	11.7
HKLR	HY/2011/03	2018-08-13	Mid-Ebb	Sunny	CS2(A)	12:50	3.8	Middle	2	1	28.89	8.27	27.79	73.7	4.87	15.6	14.4
HKLR	HY/2011/03	2018-08-13	Mid-Ebb	Sunny	CS2(A)	12:51	3.8	Middle	2	2	28.90	8.26	27.99	73.8	4.87	15.4	14.0
HKLR	HY/2011/03	2018-08-13	Mid-Ebb	Sunny	CS2(A)	12:50	6.6	Bottom	3	1	28.79	8.27	28.06	73.0	4.83	15.7	18.8
HKLR	HY/2011/03	2018-08-13	Mid-Ebb	Sunny	CS2(A)	12:49	6.6	Bottom	3	2	28.78	8.29	28.03	73.5	4.86	15.9	17.8
HKLR	HY/2011/03	2018-08-13	Mid-Ebb	Sunny	CS(Mf)5	14:31	1.0	Surface	1	1	28.96	8.08	26.73	77.6	5.15	8.8	10.7
HKLR	HY/2011/03	2018-08-13	Mid-Ebb	Sunny	CS(Mf)5	14:32	1.0	Surface	1	2	29.01	8.08	26.82	78.2	5.17	8.5	10.3
HKLR	HY/2011/03	2018-08-13	Mid-Ebb	Sunny	CS(Mf)5	14:31	6.0	Middle	2	1	28.47	8.08	28.29	76.8	5.02	10.1	10.9
HKLR	HY/2011/03	2018-08-13	Mid-Ebb	Sunny	CS(Mf)5	14:32	6.0	Middle	2	2	28.49	8.08	28.37	77.0	5.05	10.3	10.6
HKLR	HY/2011/03	2018-08-13	Mid-Ebb	Sunny	CS(Mf)5	14:31	11.0	Bottom	3	1	28.18	8.06	28.97	73.4	4.87	10.2	12.0
HKLR	HY/2011/03	2018-08-13	Mid-Ebb	Sunny	CS(Mf)5	14:31	11.0	Bottom	3	2	28.28	8.06	29.07	74.0	4.91	10.4	11.3
HKLR	HY/2011/03	2018-08-13	Mid-Flood	Sunny	IS5	8:12	1.0	Surface	1	1	28.36	7.95	27.64	80.1	5.35	7.6	11.9
HKLR	HY/2011/03	2018-08-13	Mid-Flood	Sunny	IS5	8:12	1.0	Surface	1	2	28.32	7.95	27.59	80.9	5.40	7.4	10.7
HKLR	HY/2011/03	2018-08-13	Mid-Flood	Sunny	IS5	8:12	4.3	Middle	2	1	28.36	7.95	27.64	77.0	5.14	7.4	11.0
HKLR	HY/2011/03	2018-08-13	Mid-Flood	Sunny	IS5	8:12	4.3	Middle	2	2	28.37	7.96	27.64	77.7	5.18	7.6	12.1
HKLR	HY/2011/03	2018-08-13	Mid-Flood	Sunny	IS5	8:12	7.6	Bottom	3	1	28.36	7.95	27.64	76.1	5.07	7.7	13.9
HKLR	HY/2011/03	2018-08-13	Mid-Flood	Sunny	IS5	8:11	7.6	Bottom	3	2	28.35	7.95	27.63	75.8	5.05	7.5	13.0
HKLR	HY/2011/03	2018-08-13	Mid-Flood	Sunny	IS(Mf)6	8:04	1.0	Surface	1	1	28.35	7.94	27.58	79.3	5.29	9.3	13.4
HKLR	HY/2011/03	2018-08-13	Mid-Flood	Sunny	IS(Mf)6	8:04	1.0	Surface	1	2	28.35	7.94	27.60	85.1	5.68	8.9	12.7
HKLR	HY/2011/03	2018-08-13	Mid-Flood	Sunny	IS(Mf)6	8:04	2.2	Bottom	3	1	28.35	7.94	27.60	76.0	5.07	9.0	18.1
HKLR	HY/2011/03	2018-08-13	Mid-Flood	Sunny	IS(Mf)6	8:04	2.2	Bottom	3	2	28.35	7.94	27.61	77.4	5.17	9.2	17.3
HKLR	HY/2011/03	2018-08-13	Mid-Flood	Sunny	IS7	7:57	1.0	Surface	1	1	28.34	7.95	27.49	88.9	5.94	9.8	13.3
HKLR	HY/2011/03	2018-08-13	Mid-Flood	Sunny	IS7	7:57	1.0	Surface	1	2	28.34	7.96	27.51	81.8	5.47	9.5	14.0
HKLR	HY/2011/03	2018-08-13	Mid-Flood	Sunny	IS7	7:57	2.3	Bottom	3	1	28.34	7.95	27.51	78.9	5.27	9.5	15.6
HKLR	HY/2011/03	2018-08-13	Mid-Flood	Sunny	IS7	7:57	2.3	Bottom	3	2	28.34	7.95	27.54	76.4	5.10	9.6	15.8
HKLR	HY/2011/03	2018-08-13	Mid-Flood	Sunny	IS8	7:31	1.0	Surface	1	1	28.47	7.95	26.82	82.3	5.50	10.4	9.0
HKLR	HY/2011/03	2018-08-13	Mid-Flood	Sunny	IS8	7:31	1.0	Surface	1	2	28.48	7.95	26.71	87.0	5.81	10.2	8.5
HKLR	HY/2011/03	2018-08-13	Mid-Flood	Sunny	IS8	7:31	3.2	Bottom	3	1	28.44	7.95	27.31	77.8	5.21	10.1	9.2
HKLR	HY/2011/03	2018-08-13	Mid-Flood	Sunny	IS8	7:31	3.2	Bottom	3	2	28.47	7.95	27.04	79.8	5.33	10.3	9.9
HKLR	HY/2011/03	2018-08-13	Mid-Flood	Sunny	IS(Mf)9	7:49	1.0	Surface	1	1	28.42	7.96	27.59	78.9	5.26	9.0	6.1
HKLR	HY/2011/03	2018-08-13	Mid-Flood	Sunny	IS(Mf)9	7:49	1.0	Surface	1	2	28.41	7.96	27.62	76.2	5.08	8.8	6.2
HKLR	HY/2011/03	2018-08-13	Mid-Flood	Sunny	IS(Mf)9	7:49	2.8	Bottom	3	1	28.42	7.96	27.78	77.5	5.16	9.5	7.5
HKLR	HY/2011/03	2018-08-13	Mid-Flood	Sunny	IS(Mf)9	7:49	2.8	Bottom	3	2	28.42	7.96	27.86	82.9	5.52	9.8	6.8
HKLR	HY/2011/03	2018-08-13	Mid-Flood	Sunny	IS10(N)	7:43	1.0	Surface	1	1	28.38	8.08	23.18	71.9	4.91	9.9	15.9
HKLR	HY/2011/03	2018-08-13	Mid-Flood	Sunny	IS10(N)	7:44	1.0	Surface	1	2	28.37	8.08	23.32	71.1	4.86	9.7	15.6
HKLR	HY/2011/03	2018-08-13	Mid-Flood	Sunny	IS10(N)	7:43	5.5	Middle	2	1	28.35	8.09	23.89	70.3	4.79	10.6	16.2
HKLR	HY/2011/03	2018-08-13	Mid-Flood	Sunny	IS10(N)	7:42	5.5	Middle	2	2	28.36	8.08	23.78	71.1	4.84	10.8	16.6
HKLR	HY/2011/03	2018-08-13	Mid-Flood	Sunny	IS10(N)	7:42	9.9	Bottom	3	1	28.27	8.09	24.62	70.8	4.81	11.8	17.0
HKLR	HY/2011/03	2018-08-13	Mid-Flood	Sunny	IS10(N)	7:43	9.9	Bottom	3	2	28.28	8.09	24.54	70.0	4.76	11.6	16.5
HKLR	HY/2011/03	2018-08-13	Mid-Flood	Sunny	SR3(N)	8:20	1.0	Surface	1	1	28.36	7.96	27.09	78.5	5.25	9.5	10.4
HKLR	HY/2011/03	2018-08-13	Mid-Flood	Sunny	SR3(N)	8:20	1.0	Surface	1	2	28.37	7.97	27.27	80.7	5.39	9.7	10.0
HKLR	HY/2011/03	2018-08-13	Mid-Flood	Sunny	SR3(N)	8:20	2.5	Bottom	3	1	28.37	7.96	27.36	76.0	5.08	9.9	10.2
HKLR	HY/2011/03	2018-08-13	Mid-Flood	Sunny	SR3(N)	8:20	2.5	Bottom	3	2	28.36	7.96	27.40	77.1	5.15	9.7	10.7
HKLR	HY/2011/03	2018-08-13	Mid-Flood	Sunny	SR4(N)	7:38	1.0	Surface	1	1	28.47	7.93	26.17	88.9	5.96	8.4	8.0
HKLR	HY/2011/03	2018-08-13	Mid-Flood	Sunny	SR4(N)	7:37	1.0	Surface	1	2	28.47	7.93	26.18	83.4	5.60	8.5	8.5
HKLR	HY/2011/03	2018-08-13	Mid-Flood	Sunny	SR4(N)	7:37	2.8	Bottom	3	1	28.47	7.93	26.27	78.7	5.28	8.2	8.2

Water Quality Monitoring Data

Project	Works	Date (yyyy-mm-dd)	Tide	Weather Condition	Station	Time	Depth, m	Level	Level_Code	Replicate	Temperature, °C	pH	Salinity, ppt	DO, %	DO, mg/L	Turbidity, NTU	SS, mg/L
HKLR	HY/2011/03	2018-08-13	Mid-Flood	Sunny	SR4(N)	7:37	2.8	Bottom	3	2	28.45	7.93	26.35	80.8	5.42	8.5	8.5
HKLR	HY/2011/03	2018-08-13	Mid-Flood	Sunny	SR5(N)	7:57	1.0	Surface	1	1	28.36	8.08	23.41	70.3	4.80	12.5	14.7
HKLR	HY/2011/03	2018-08-13	Mid-Flood	Sunny	SR5(N)	7:56	1.0	Surface	1	2	28.37	8.08	23.35	70.2	4.80	12.6	15.3
HKLR	HY/2011/03	2018-08-13	Mid-Flood	Sunny	SR5(N)	7:57	4.1	Middle	2	1	28.35	8.09	23.89	69.5	4.74	13.5	16.1
HKLR	HY/2011/03	2018-08-13	Mid-Flood	Sunny	SR5(N)	7:56	4.1	Middle	2	2	28.35	8.09	23.66	69.5	4.74	13.7	16.0
HKLR	HY/2011/03	2018-08-13	Mid-Flood	Sunny	SR5(N)	7:56	7.2	Bottom	3	1	28.29	8.09	24.53	69.3	4.71	13.8	16.9
HKLR	HY/2011/03	2018-08-13	Mid-Flood	Sunny	SR5(N)	7:56	7.2	Bottom	3	2	28.29	8.09	24.49	69.2	4.70	14.0	16.1
HKLR	HY/2011/03	2018-08-13	Mid-Flood	Sunny	SR10A(N)	6:45	1.0	Surface	1	1	28.43	8.09	23.17	71.3	4.87	5.9	8.8
HKLR	HY/2011/03	2018-08-13	Mid-Flood	Sunny	SR10A(N)	6:44	1.0	Surface	1	2	28.42	8.09	23.08	71.3	4.88	6.0	9.5
HKLR	HY/2011/03	2018-08-13	Mid-Flood	Sunny	SR10A(N)	6:43	6.9	Middle	2	1	28.40	8.10	23.68	69.8	4.75	6.3	10.5
HKLR	HY/2011/03	2018-08-13	Mid-Flood	Sunny	SR10A(N)	6:44	6.9	Middle	2	2	28.37	8.10	23.85	70.1	4.77	6.1	10.2
HKLR	HY/2011/03	2018-08-13	Mid-Flood	Sunny	SR10A(N)	6:44	12.7	Bottom	3	1	28.06	8.09	25.71	68.9	4.67	6.6	10.4
HKLR	HY/2011/03	2018-08-13	Mid-Flood	Sunny	SR10A(N)	6:43	12.7	Bottom	3	2	28.08	8.10	25.44	68.3	4.64	6.8	10.5
HKLR	HY/2011/03	2018-08-13	Mid-Flood	Sunny	SR10B(N2)	6:27	1.0	Surface	1	1	28.44	8.10	23.23	71.9	4.91	5.9	8.3
HKLR	HY/2011/03	2018-08-13	Mid-Flood	Sunny	SR10B(N2)	6:28	1.0	Surface	1	2	28.44	8.09	23.17	71.8	4.90	6.0	7.5
HKLR	HY/2011/03	2018-08-13	Mid-Flood	Sunny	SR10B(N2)	6:27	4.0	Middle	2	1	28.37	8.10	23.90	70.8	4.82	6.3	8.2
HKLR	HY/2011/03	2018-08-13	Mid-Flood	Sunny	SR10B(N2)	6:26	4.0	Middle	2	2	28.40	8.11	23.61	70.9	4.84	6.4	9.1
HKLR	HY/2011/03	2018-08-13	Mid-Flood	Sunny	SR10B(N2)	6:27	7.0	Bottom	3	1	28.11	8.10	25.39	69.9	4.74	6.9	9.5
HKLR	HY/2011/03	2018-08-13	Mid-Flood	Sunny	SR10B(N2)	6:26	7.0	Bottom	3	2	28.13	8.11	25.14	70.1	4.76	7.1	8.3
HKLR	HY/2011/03	2018-08-13	Mid-Flood	Sunny	CS2(A)	8:51	1.0	Surface	1	1	28.77	8.24	26.37	73.9	4.93	10.8	16.3
HKLR	HY/2011/03	2018-08-13	Mid-Flood	Sunny	CS2(A)	8:49	1.0	Surface	1	2	28.75	8.24	26.32	73.9	4.94	11.0	17.1
HKLR	HY/2011/03	2018-08-13	Mid-Flood	Sunny	CS2(A)	8:50	4.1	Middle	2	1	28.76	8.25	26.94	72.0	4.79	12.3	17.4
HKLR	HY/2011/03	2018-08-13	Mid-Flood	Sunny	CS2(A)	8:49	4.1	Middle	2	2	28.76	8.25	26.92	71.5	4.76	12.2	16.6
HKLR	HY/2011/03	2018-08-13	Mid-Flood	Sunny	CS2(A)	8:48	7.1	Bottom	3	1	28.76	8.25	27.01	71.1	4.73	14.0	17.6
HKLR	HY/2011/03	2018-08-13	Mid-Flood	Sunny	CS2(A)	8:50	7.1	Bottom	3	2	28.76	8.25	27.01	71.2	4.73	14.2	19.0
HKLR	HY/2011/03	2018-08-13	Mid-Flood	Sunny	CS(Mf)5	6:48	1.0	Surface	1	1	28.46	7.94	26.68	76.4	5.09	8.5	10.5
HKLR	HY/2011/03	2018-08-13	Mid-Flood	Sunny	CS(Mf)5	6:47	1.0	Surface	1	2	28.49	7.93	26.99	76.9	5.11	8.7	9.3
HKLR	HY/2011/03	2018-08-13	Mid-Flood	Sunny	CS(Mf)5	6:48	6.2	Middle	2	1	28.15	7.95	27.74	75.7	5.03	8.5	11.3
HKLR	HY/2011/03	2018-08-13	Mid-Flood	Sunny	CS(Mf)5	6:47	6.2	Middle	2	2	28.19	7.93	28.46	75.4	5.02	8.8	11.6
HKLR	HY/2011/03	2018-08-13	Mid-Flood	Sunny	CS(Mf)5	6:47	11.3	Bottom	3	1	27.92	7.93	31.48	73.8	4.93	8.8	12.1
HKLR	HY/2011/03	2018-08-13	Mid-Flood	Sunny	CS(Mf)5	6:48	11.3	Bottom	3	2	27.96	7.94	30.31	72.1	4.83	8.9	12.1
HKLR	HY/2011/03	2018-08-15	Mid-Ebb	Sunny	IS5	14:41	1.0	Surface	1	1	29.17	8.08	27.55	88.3	5.81	8.3	7.5
HKLR	HY/2011/03	2018-08-15	Mid-Ebb	Sunny	IS5	14:41	1.0	Surface	1	2	29.14	8.09	27.75	83.3	5.47	8.2	8.2
HKLR	HY/2011/03	2018-08-15	Mid-Ebb	Sunny	IS5	14:41	4.4	Middle	2	1	29.04	8.10	28.29	82.6	5.43	8.5	7.3
HKLR	HY/2011/03	2018-08-15	Mid-Ebb	Sunny	IS5	14:41	4.4	Middle	2	2	29.07	8.09	27.63	85.3	5.62	8.5	8.0
HKLR	HY/2011/03	2018-08-15	Mid-Ebb	Sunny	IS5	14:41	7.8	Bottom	3	1	29.00	8.11	28.69	82.3	5.42	8.4	9.1
HKLR	HY/2011/03	2018-08-15	Mid-Ebb	Sunny	IS5	14:40	7.8	Bottom	3	2	28.98	8.12	28.17	84.2	5.55	8.3	8.7
HKLR	HY/2011/03	2018-08-15	Mid-Ebb	Sunny	IS(Mf)6	14:49	1.0	Surface	1	1	29.03	8.04	27.12	87.8	5.81	9.0	9.1
HKLR	HY/2011/03	2018-08-15	Mid-Ebb	Sunny	IS(Mf)6	14:49	1.0	Surface	1	2	29.05	8.04	27.18	94.5	6.25	9.3	9.1
HKLR	HY/2011/03	2018-08-15	Mid-Ebb	Sunny	IS(Mf)6	14:49	2.1	Bottom	3	1	28.95	8.06	27.72	80.9	5.35	10.4	9.7
HKLR	HY/2011/03	2018-08-15	Mid-Ebb	Sunny	IS(Mf)6	14:48	2.1	Bottom	3	2	28.91	8.07	27.67	82.5	5.45	10.2	10.4
HKLR	HY/2011/03	2018-08-15	Mid-Ebb	Sunny	IS7	14:58	1.0	Surface	1	1	29.15	8.02	26.54	92.5	6.13	4.3	7.6
HKLR	HY/2011/03	2018-08-15	Mid-Ebb	Sunny	IS7	14:57	1.0	Surface	1	2	29.14	8.03	26.50	88.0	5.83	4.4	7.4
HKLR	HY/2011/03	2018-08-15	Mid-Ebb	Sunny	IS7	14:57	2.1	Bottom	3	1	29.11	8.03	26.47	86.1	5.70	4.5	8.1
HKLR	HY/2011/03	2018-08-15	Mid-Ebb	Sunny	IS7	14:58	2.1	Bottom	3	2	29.16	8.03	26.53	84.4	5.59	4.3	8.5
HKLR	HY/2011/03	2018-08-15	Mid-Ebb	Sunny	IS8	15:25	1.0	Surface	1	1	29.09	8.06	26.94	92.0	6.09	6.9	6.9
HKLR	HY/2011/03	2018-08-15	Mid-Ebb	Sunny	IS8	15:25	1.0	Surface	1	2	29.04	8.06	26.96	88.0	5.83	6.9	6.1
HKLR	HY/2011/03	2018-08-15	Mid-Ebb	Sunny	IS8	15:25	3.0	Bottom	3	1	29.02	8.05	27.08	84.5	5.59	6.8	8.6
HKLR	HY/2011/03	2018-08-15	Mid-Ebb	Sunny	IS8	15:25	3.0	Bottom	3	2	28.98	8.06	27.06	85.6	5.67	6.9	8.4
HKLR	HY/2011/03	2018-08-15	Mid-Ebb	Sunny	IS(Mf)9	15:06	1.0	Surface	1	1	29.12	8.06	26.77	90.3	5.98	4.4	8.2
HKLR	HY/2011/03	2018-08-15	Mid-Ebb	Sunny	IS(Mf)9	15:07	1.0	Surface	1	2	29.10	8.06	26.81	93.8	6.21	4.4	8.8
HKLR	HY/2011/03	2018-08-15	Mid-Ebb	Sunny	IS(Mf)9	15:06	2.6	Bottom	3	1	29.08	8.06	26.79	88.1	5.83	4.5	9.4
HKLR	HY/2011/03	2018-08-15	Mid-Ebb	Sunny	IS(Mf)9	15:06	2.6	Bottom	3	2	29.07	8.06	26.86	86.8	5.75	4.4	9.7
HKLR	HY/2011/03	2018-08-15	Mid-Ebb	Sunny	IS10(N)	15:13	1.0	Surface	1	1	28.96	8.15	23.54	77.3	5.23	8.0	6.0
HKLR	HY/2011/03	2018-08-15	Mid-Ebb	Sunny	IS10(N)	15:14	1.0	Surface	1	2	28.96	8.16	23.60	77.1	5.21	7.8	7.3
HKLR	HY/2011/03	2018-08-15	Mid-Ebb	Sunny	IS10(N)	15:14	5.2	Middle	2	1	28.85	8.20	24.71	76.3	5.13	8.9	8.1
HKLR	HY/2011/03	2018-08-15	Mid-Ebb	Sunny	IS10(N)	15:13	5.2	Middle	2	2	28.86	8.20	24.94	76.4	5.13	9.1	9.0
HKLR	HY/2011/03	2018-08-15	Mid-Ebb	Sunny	IS10(N)	15:12	9.3	Bottom	3	1	28.81	8.21	26.17	76.4	5.10	10.7	8.4

Water Quality Monitoring Data

Project	Works	Date (yyyy-mm-dd)	Tide	Weather Condition	Station	Time	Depth, m	Level	Level_Code	Replicate	Temperature, °C	pH	Salinity, ppt	DO, %	DO, mg/L	Turbidity, NTU	SS, mg/L
HKLR	HY/2011/03	2018-08-15	Mid-Ebb	Sunny	IS10(N)	15:13	9.3	Bottom	3	2	28.82	8.20	26.08	76.3	5.10	10.5	8.7
HKLR	HY/2011/03	2018-08-15	Mid-Ebb	Sunny	SR3(N)	14:33	1.0	Surface	1	1	29.12	8.03	25.77	81.9	5.46	8.5	8.1
HKLR	HY/2011/03	2018-08-15	Mid-Ebb	Sunny	SR3(N)	14:32	1.0	Surface	1	2	29.14	8.03	25.53	80.6	5.37	8.6	7.5
HKLR	HY/2011/03	2018-08-15	Mid-Ebb	Sunny	SR3(N)	14:32	2.5	Bottom	3	1	28.98	8.03	26.00	78.8	5.25	8.5	8.4
HKLR	HY/2011/03	2018-08-15	Mid-Ebb	Sunny	SR3(N)	14:32	2.5	Bottom	3	2	28.91	8.05	25.98	79.0	5.26	8.5	7.9
HKLR	HY/2011/03	2018-08-15	Mid-Ebb	Sunny	SR4(N)	15:19	1.0	Surface	1	1	29.19	8.04	26.08	90.6	6.02	8.4	8.7
HKLR	HY/2011/03	2018-08-15	Mid-Ebb	Sunny	SR4(N)	15:19	1.0	Surface	1	2	29.17	8.04	25.87	86.0	5.71	8.2	8.3
HKLR	HY/2011/03	2018-08-15	Mid-Ebb	Sunny	SR4(N)	15:18	2.7	Bottom	3	1	28.96	8.04	26.60	82.1	5.44	8.8	8.6
HKLR	HY/2011/03	2018-08-15	Mid-Ebb	Sunny	SR4(N)	15:19	2.7	Bottom	3	2	29.02	8.03	26.90	81.7	5.42	8.8	8.5
HKLR	HY/2011/03	2018-08-15	Mid-Ebb	Sunny	SR5(N)	15:05	1.0	Surface	1	1	28.97	8.16	23.49	77.6	5.24	8.4	4.3
HKLR	HY/2011/03	2018-08-15	Mid-Ebb	Sunny	SR5(N)	15:04	1.0	Surface	1	2	28.93	8.18	23.60	77.8	5.26	8.6	3.8
HKLR	HY/2011/03	2018-08-15	Mid-Ebb	Sunny	SR5(N)	15:04	4.0	Middle	2	1	28.86	8.21	24.38	77.5	5.22	9.7	4.1
HKLR	HY/2011/03	2018-08-15	Mid-Ebb	Sunny	SR5(N)	15:04	4.0	Middle	2	2	28.88	8.20	24.35	77.2	5.16	9.6	4.3
HKLR	HY/2011/03	2018-08-15	Mid-Ebb	Sunny	SR5(N)	15:04	6.9	Bottom	3	1	28.83	8.20	25.98	77.0	5.19	10.1	4.1
HKLR	HY/2011/03	2018-08-15	Mid-Ebb	Sunny	SR5(N)	15:03	6.9	Bottom	3	2	28.81	8.23	25.96	77.5	5.18	10.3	3.8
HKLR	HY/2011/03	2018-08-15	Mid-Ebb	Sunny	SR10A(N)	15:54	1.0	Surface	1	1	28.73	8.16	25.35	73.4	4.93	3.1	6.1
HKLR	HY/2011/03	2018-08-15	Mid-Ebb	Sunny	SR10A(N)	15:55	1.0	Surface	1	2	28.62	8.15	25.71	73.7	4.95	3.0	5.6
HKLR	HY/2011/03	2018-08-15	Mid-Ebb	Sunny	SR10A(N)	15:53	6.7	Middle	2	1	28.34	8.17	26.61	72.0	4.83	4.5	6.5
HKLR	HY/2011/03	2018-08-15	Mid-Ebb	Sunny	SR10A(N)	15:55	6.7	Middle	2	2	28.58	8.16	25.83	72.9	4.89	4.3	6.2
HKLR	HY/2011/03	2018-08-15	Mid-Ebb	Sunny	SR10A(N)	15:55	12.4	Bottom	3	1	28.46	8.16	26.19	69.6	4.67	5.0	7.4
HKLR	HY/2011/03	2018-08-15	Mid-Ebb	Sunny	SR10A(N)	15:53	12.4	Bottom	3	2	28.15	8.17	27.10	68.9	4.63	5.0	7.1
HKLR	HY/2011/03	2018-08-15	Mid-Ebb	Sunny	SR10B(N2)	16:11	1.0	Surface	1	1	28.78	8.14	25.03	75.6	5.08	3.4	6.1
HKLR	HY/2011/03	2018-08-15	Mid-Ebb	Sunny	SR10B(N2)	16:12	1.0	Surface	1	2	28.82	8.14	24.94	75.4	5.06	3.4	5.9
HKLR	HY/2011/03	2018-08-15	Mid-Ebb	Sunny	SR10B(N2)	16:11	3.7	Middle	2	1	28.57	8.15	25.63	72.4	4.87	4.4	6.4
HKLR	HY/2011/03	2018-08-15	Mid-Ebb	Sunny	SR10B(N2)	16:12	3.7	Middle	2	2	28.56	8.14	25.74	72.3	4.86	4.2	6.6
HKLR	HY/2011/03	2018-08-15	Mid-Ebb	Sunny	SR10B(N2)	16:12	6.4	Bottom	3	1	28.25	8.15	26.82	71.0	4.77	4.7	7.8
HKLR	HY/2011/03	2018-08-15	Mid-Ebb	Sunny	SR10B(N2)	16:10	6.4	Bottom	3	2	28.39	8.15	26.36	71.6	4.81	4.8	7.0
HKLR	HY/2011/03	2018-08-15	Mid-Ebb	Sunny	CS2(A)	14:18	1.0	Surface	1	1	29.00	8.21	25.06	79.4	5.32	5.0	4.9
HKLR	HY/2011/03	2018-08-15	Mid-Ebb	Sunny	CS2(A)	14:19	1.0	Surface	1	2	29.00	8.22	26.01	79.5	5.29	4.9	5.1
HKLR	HY/2011/03	2018-08-15	Mid-Ebb	Sunny	CS2(A)	14:18	3.7	Middle	2	1	28.80	8.21	27.63	78.1	5.17	6.4	4.8
HKLR	HY/2011/03	2018-08-15	Mid-Ebb	Sunny	CS2(A)	14:19	3.7	Middle	2	2	28.79	8.24	27.71	78.1	5.17	6.2	4.9
HKLR	HY/2011/03	2018-08-15	Mid-Ebb	Sunny	CS2(A)	14:17	6.4	Bottom	3	1	28.77	8.20	28.01	77.9	5.15	7.0	4.9
HKLR	HY/2011/03	2018-08-15	Mid-Ebb	Sunny	CS2(A)	14:18	6.4	Bottom	3	2	28.77	8.24	27.98	78.1	5.16	6.8	5.2
HKLR	HY/2011/03	2018-08-15	Mid-Ebb	Sunny	CS(Mf)5	15:48	1.0	Surface	1	1	28.90	8.07	27.56	82.3	5.44	10.4	9.7
HKLR	HY/2011/03	2018-08-15	Mid-Ebb	Sunny	CS(Mf)5	15:49	1.0	Surface	1	2	28.76	8.07	27.73	84.3	5.56	10.3	10.0
HKLR	HY/2011/03	2018-08-15	Mid-Ebb	Sunny	CS(Mf)5	15:48	6.0	Middle	2	1	28.43	8.06	29.09	76.0	5.03	10.5	10.1
HKLR	HY/2011/03	2018-08-15	Mid-Ebb	Sunny	CS(Mf)5	15:49	6.0	Middle	2	2	28.43	8.06	29.20	76.9	5.08	10.5	10.5
HKLR	HY/2011/03	2018-08-15	Mid-Ebb	Sunny	CS(Mf)5	15:49	11.0	Bottom	3	1	28.40	8.06	29.59	73.2	4.83	10.4	11.8
HKLR	HY/2011/03	2018-08-15	Mid-Ebb	Sunny	CS(Mf)5	15:48	11.0	Bottom	3	2	28.34	8.06	29.62	73.9	4.87	10.4	11.1
HKLR	HY/2011/03	2018-08-15	Mid-Flood	Cloudy	IS5	9:38	1.0	Surface	1	1	28.79	8.02	28.40	79.8	5.27	8.3	10.1
HKLR	HY/2011/03	2018-08-15	Mid-Flood	Cloudy	IS5	9:37	1.0	Surface	1	2	28.78	8.01	28.34	86.3	5.68	8.5	10.2
HKLR	HY/2011/03	2018-08-15	Mid-Flood	Cloudy	IS5	9:38	4.4	Middle	2	1	28.80	8.03	28.53	78.2	5.15	8.4	10.3
HKLR	HY/2011/03	2018-08-15	Mid-Flood	Cloudy	IS5	9:37	4.4	Middle	2	2	28.81	8.04	28.62	82.8	5.45	8.4	9.9
HKLR	HY/2011/03	2018-08-15	Mid-Flood	Cloudy	IS5	9:37	7.7	Bottom	3	1	28.81	8.04	28.73	78.4	5.16	8.5	12.2
HKLR	HY/2011/03	2018-08-15	Mid-Flood	Cloudy	IS5	9:37	7.7	Bottom	3	2	28.80	8.04	28.65	77.5	5.12	8.5	12.2
HKLR	HY/2011/03	2018-08-15	Mid-Flood	Cloudy	IS(Mf)6	9:26	1.0	Surface	1	1	28.76	8.02	28.22	86.3	5.70	12.3	18.1
HKLR	HY/2011/03	2018-08-15	Mid-Flood	Cloudy	IS(Mf)6	9:25	1.0	Surface	1	2	28.77	8.03	28.19	86.0	5.66	12.4	17.8
HKLR	HY/2011/03	2018-08-15	Mid-Flood	Cloudy	IS(Mf)6	9:26	2.1	Bottom	3	1	28.77	8.03	28.23	79.9	5.28	12.2	18.4
HKLR	HY/2011/03	2018-08-15	Mid-Flood	Cloudy	IS(Mf)6	9:25	2.1	Bottom	3	2	28.75	8.04	28.13	82.8	5.47	12.2	18.9
HKLR	HY/2011/03	2018-08-15	Mid-Flood	Cloudy	IS7	9:16	1.0	Surface	1	1	28.75	8.04	28.32	85.0	5.62	7.4	12.9
HKLR	HY/2011/03	2018-08-15	Mid-Flood	Cloudy	IS7	9:16	1.0	Surface	1	2	28.74	8.03	28.26	82.9	5.48	7.5	12.6
HKLR	HY/2011/03	2018-08-15	Mid-Flood	Cloudy	IS7	9:16	2.1	Bottom	3	1	28.72	8.03	28.27	82.2	5.42	7.5	13.4
HKLR	HY/2011/03	2018-08-15	Mid-Flood	Cloudy	IS7	9:16	2.1	Bottom	3	2	28.75	8.03	28.34	81.4	5.38	7.4	13.9
HKLR	HY/2011/03	2018-08-15	Mid-Flood	Cloudy	IS8	8:50	1.0	Surface	1	1	28.67	8.03	28.24	79.6	5.27	10.3	5.7
HKLR	HY/2011/03	2018-08-15	Mid-Flood	Cloudy	IS8	8:51	1.0	Surface	1	2	28.68	8.03	28.29	85.0	5.62	10.4	5.8
HKLR	HY/2011/03	2018-08-15	Mid-Flood	Cloudy	IS8	8:51	3.3	Bottom	3	1	28.64	8.04	28.67	76.7	5.07	10.5	6.8
HKLR	HY/2011/03	2018-08-15	Mid-Flood	Cloudy	IS8	8:50	3.3	Bottom	3	2	28.66	8.04	28.53	78.1	5.16	10.2	7.0
HKLR	HY/2011/03	2018-08-15	Mid-Flood	Cloudy	IS(Mf)9	9:08	1.0	Surface	1	1	28.66	8.04	28.33	87.9	5.81	8.4	7.9

Water Quality Monitoring Data

Project	Works	Date (yyyy-mm-dd)	Tide	Weather Condition	Station	Time	Depth, m	Level	Level_Code	Replicate	Temperature, °C	pH	Salinity, ppt	DO, %	DO, mg/L	Turbidity, NTU	SS, mg/L
HKLR	HY/2011/03	2018-08-15	Mid-Flood	Cloudy	IS(Mf)9	9:08	1.0	Surface	1	2	28.66	8.04	28.46	83.2	5.50	8.5	8.0
HKLR	HY/2011/03	2018-08-15	Mid-Flood	Cloudy	IS(Mf)9	9:08	2.7	Bottom	3	1	28.66	8.04	28.45	80.4	5.32	8.8	11.3
HKLR	HY/2011/03	2018-08-15	Mid-Flood	Cloudy	IS(Mf)9	9:08	2.7	Bottom	3	2	28.65	8.04	28.53	81.3	5.37	8.9	10.8
HKLR	HY/2011/03	2018-08-15	Mid-Flood	Cloudy	IS10(N)	9:02	1.0	Surface	1	1	28.62	8.10	23.37	73.3	4.99	9.9	10.4
HKLR	HY/2011/03	2018-08-15	Mid-Flood	Cloudy	IS10(N)	9:01	1.0	Surface	1	2	28.60	8.11	23.78	72.9	4.95	9.8	10.3
HKLR	HY/2011/03	2018-08-15	Mid-Flood	Cloudy	IS10(N)	9:02	5.4	Middle	2	1	28.57	8.12	24.26	71.7	4.86	10.6	10.7
HKLR	HY/2011/03	2018-08-15	Mid-Flood	Cloudy	IS10(N)	9:01	5.4	Middle	2	2	28.57	8.12	24.09	71.9	4.88	10.5	10.5
HKLR	HY/2011/03	2018-08-15	Mid-Flood	Cloudy	IS10(N)	9:01	9.7	Bottom	3	1	28.52	8.13	24.94	71.7	4.84	11.4	11.6
HKLR	HY/2011/03	2018-08-15	Mid-Flood	Cloudy	IS10(N)	9:02	9.7	Bottom	3	2	28.51	8.13	25.01	71.6	4.83	11.3	11.8
HKLR	HY/2011/03	2018-08-15	Mid-Flood	Cloudy	SR3(N)	9:51	1.0	Surface	1	1	28.80	8.04	28.46	84.2	5.55	11.7	8.2
HKLR	HY/2011/03	2018-08-15	Mid-Flood	Cloudy	SR3(N)	9:51	1.0	Surface	1	2	28.80	8.04	28.54	88.7	5.85	11.2	8.6
HKLR	HY/2011/03	2018-08-15	Mid-Flood	Cloudy	SR3(N)	9:51	2.4	Bottom	3	1	28.80	8.04	28.45	81.8	5.39	11.3	8.4
HKLR	HY/2011/03	2018-08-15	Mid-Flood	Cloudy	SR3(N)	9:51	2.4	Bottom	3	2	28.80	8.04	28.57	80.5	5.30	11.5	9.3
HKLR	HY/2011/03	2018-08-15	Mid-Flood	Cloudy	SR4(N)	8:58	1.0	Surface	1	1	28.73	8.04	28.26	85.0	5.60	8.3	6.9
HKLR	HY/2011/03	2018-08-15	Mid-Flood	Cloudy	SR4(N)	8:58	1.0	Surface	1	2	28.71	8.04	28.16	79.8	5.28	8.2	7.0
HKLR	HY/2011/03	2018-08-15	Mid-Flood	Cloudy	SR4(N)	8:58	2.9	Bottom	3	1	28.71	8.03	28.54	76.5	5.05	8.4	7.1
HKLR	HY/2011/03	2018-08-15	Mid-Flood	Cloudy	SR4(N)	8:58	2.9	Bottom	3	2	28.69	8.03	28.94	78.1	5.15	8.5	7.2
HKLR	HY/2011/03	2018-08-15	Mid-Flood	Cloudy	SR5(N)	9:17	1.0	Surface	1	1	28.62	8.11	23.51	72.3	4.92	10.5	10.0
HKLR	HY/2011/03	2018-08-15	Mid-Flood	Cloudy	SR5(N)	9:16	1.0	Surface	1	2	28.62	8.10	23.45	72.5	4.93	10.3	9.6
HKLR	HY/2011/03	2018-08-15	Mid-Flood	Cloudy	SR5(N)	9:16	4.0	Middle	2	1	28.57	8.12	24.22	71.1	4.82	11.3	9.6
HKLR	HY/2011/03	2018-08-15	Mid-Flood	Cloudy	SR5(N)	9:15	4.0	Middle	2	2	28.58	8.12	24.15	70.8	4.80	11.5	10.1
HKLR	HY/2011/03	2018-08-15	Mid-Flood	Cloudy	SR5(N)	9:16	7.0	Bottom	3	1	28.52	8.13	24.97	70.5	4.76	11.8	12.4
HKLR	HY/2011/03	2018-08-15	Mid-Flood	Cloudy	SR5(N)	9:15	7.0	Bottom	3	2	28.52	8.13	25.00	70.1	4.73	12.0	12.6
HKLR	HY/2011/03	2018-08-15	Mid-Flood	Cloudy	SR10A(N)	8:16	1.0	Surface	1	1	28.46	8.09	24.47	74.1	5.02	3.0	8.2
HKLR	HY/2011/03	2018-08-15	Mid-Flood	Cloudy	SR10A(N)	8:15	1.0	Surface	1	2	28.47	8.08	24.45	73.8	5.00	3.2	8.4
HKLR	HY/2011/03	2018-08-15	Mid-Flood	Cloudy	SR10A(N)	8:15	6.9	Middle	2	1	28.44	8.09	24.60	73.3	4.97	3.6	8.2
HKLR	HY/2011/03	2018-08-15	Mid-Flood	Cloudy	SR10A(N)	8:16	6.9	Middle	2	2	28.44	8.09	24.49	73.5	4.98	3.7	7.8
HKLR	HY/2011/03	2018-08-15	Mid-Flood	Cloudy	SR10A(N)	8:15	12.7	Bottom	3	1	28.42	8.08	24.82	73.1	4.95	3.9	8.2
HKLR	HY/2011/03	2018-08-15	Mid-Flood	Cloudy	SR10A(N)	8:16	12.7	Bottom	3	2	28.41	8.09	24.74	73.1	4.95	3.8	9.0
HKLR	HY/2011/03	2018-08-15	Mid-Flood	Cloudy	SR10B(N2)	8:03	1.0	Surface	1	1	28.48	8.08	24.45	74.2	5.03	3.2	6.0
HKLR	HY/2011/03	2018-08-15	Mid-Flood	Cloudy	SR10B(N2)	8:02	1.0	Surface	1	2	28.49	8.08	24.48	74.2	5.03	3.4	5.3
HKLR	HY/2011/03	2018-08-15	Mid-Flood	Cloudy	SR10B(N2)	8:02	4.1	Middle	2	1	28.46	8.08	24.49	74.0	5.01	3.7	5.8
HKLR	HY/2011/03	2018-08-15	Mid-Flood	Cloudy	SR10B(N2)	8:03	4.1	Middle	2	2	28.45	8.08	24.51	74.2	5.02	3.7	6.5
HKLR	HY/2011/03	2018-08-15	Mid-Flood	Cloudy	SR10B(N2)	8:02	7.1	Bottom	3	1	28.45	8.08	24.53	73.8	5.00	4.2	6.7
HKLR	HY/2011/03	2018-08-15	Mid-Flood	Cloudy	SR10B(N2)	8:03	7.1	Bottom	3	2	28.44	8.08	24.56	74.0	5.02	4.3	7.0
HKLR	HY/2011/03	2018-08-15	Mid-Flood	Cloudy	CS2(A)	10:06	1.0	Surface	1	1	28.73	8.22	24.63	77.3	5.21	8.9	4.2
HKLR	HY/2011/03	2018-08-15	Mid-Flood	Cloudy	CS2(A)	10:05	1.0	Surface	1	2	28.72	8.22	24.55	77.7	5.24	8.7	5.4
HKLR	HY/2011/03	2018-08-15	Mid-Flood	Cloudy	CS2(A)	10:04	3.9	Middle	2	1	28.83	8.26	26.50	76.0	5.06	9.9	5.1
HKLR	HY/2011/03	2018-08-15	Mid-Flood	Cloudy	CS2(A)	10:05	3.9	Middle	2	2	28.83	8.25	26.32	76.2	5.08	9.8	4.7
HKLR	HY/2011/03	2018-08-15	Mid-Flood	Cloudy	CS2(A)	10:05	6.7	Bottom	3	1	28.84	8.27	27.89	76.1	5.03	10.4	4.9
HKLR	HY/2011/03	2018-08-15	Mid-Flood	Cloudy	CS2(A)	10:04	6.7	Bottom	3	2	28.84	8.27	27.87	76.0	5.02	10.2	5.1
HKLR	HY/2011/03	2018-08-15	Mid-Flood	Cloudy	CS(Mf)5	8:26	1.0	Surface	1	1	28.76	8.03	28.84	81.4	5.29	6.6	8.1
HKLR	HY/2011/03	2018-08-15	Mid-Flood	Cloudy	CS(Mf)5	8:27	1.0	Surface	1	2	28.76	8.04	28.39	80.9	5.25	6.5	7.0
HKLR	HY/2011/03	2018-08-15	Mid-Flood	Cloudy	CS(Mf)5	8:25	6.1	Middle	2	1	28.54	8.02	30.34	76.0	5.00	8.7	7.9
HKLR	HY/2011/03	2018-08-15	Mid-Flood	Cloudy	CS(Mf)5	8:26	6.1	Middle	2	2	28.58	8.03	29.63	76.4	5.02	8.5	8.0
HKLR	HY/2011/03	2018-08-15	Mid-Flood	Cloudy	CS(Mf)5	8:26	11.1	Bottom	3	1	28.28	8.04	31.63	75.2	4.96	8.8	7.2
HKLR	HY/2011/03	2018-08-15	Mid-Flood	Cloudy	CS(Mf)5	8:25	11.1	Bottom	3	2	28.30	8.03	32.74	74.2	4.86	8.9	7.7
HKLR	HY/2011/03	2018-08-17	Mid-Ebb	Cloudy	IS5	15:59	1.0	Surface	1	1	28.93	8.03	24.98	82.9	5.57	6.5	6.6
HKLR	HY/2011/03	2018-08-17	Mid-Ebb	Cloudy	IS5	16:00	1.0	Surface	1	2	28.92	8.03	25.11	82.0	5.50	6.5	6.8
HKLR	HY/2011/03	2018-08-17	Mid-Ebb	Cloudy	IS5	16:00	4.1	Middle	2	1	28.93	8.02	25.74	79.9	5.35	7.2	8.3
HKLR	HY/2011/03	2018-08-17	Mid-Ebb	Cloudy	IS5	15:59	4.1	Middle	2	2	28.93	8.01	25.38	82.8	5.54	7.5	8.0
HKLR	HY/2011/03	2018-08-17	Mid-Ebb	Cloudy	IS5	16:00	7.2	Bottom	3	1	28.93	8.01	26.66	79.8	5.33	7.6	9.2
HKLR	HY/2011/03	2018-08-17	Mid-Ebb	Cloudy	IS5	15:59	7.2	Bottom	3	2	28.95	8.00	26.56	81.3	5.40	7.5	8.8
HKLR	HY/2011/03	2018-08-17	Mid-Ebb	Cloudy	IS(Mf)6	16:08	1.0	Surface	1	1	28.95	8.03	26.62	92.6	6.15	6.9	7.1
HKLR	HY/2011/03	2018-08-17	Mid-Ebb	Cloudy	IS(Mf)6	16:07	1.0	Surface	1	2	28.94	8.03	26.60	86.6	5.76	7.2	7.7
HKLR	HY/2011/03	2018-08-17	Mid-Ebb	Cloudy	IS(Mf)6	16:07	2.1	Bottom	3	1	28.88	8.02	26.92	80.8	5.36	7.8	7.2
HKLR	HY/2011/03	2018-08-17	Mid-Ebb	Cloudy	IS(Mf)6	16:07	2.1	Bottom	3	2	28.90	8.02	26.92	80.6	5.36	7.9	8.0
HKLR	HY/2011/03	2018-08-17	Mid-Ebb	Cloudy	IS7	16:15	1.0	Surface	1	1	28.79	8.04	26.17	88.1	5.87	3.2	4.4

Water Quality Monitoring Data

Project	Works	Date (yyyy-mm-dd)	Tide	Weather Condition	Station	Time	Depth, m	Level	Level_Code	Replicate	Temperature, °C	pH	Salinity, ppt	DO, %	DO, mg/L	Turbidity, NTU	SS, mg/L
HKLR	HY/2011/03	2018-08-17	Mid-Ebb	Cloudy	IS7	16:15	1.0	Surface	1	2	28.80	8.04	26.01	84.7	5.66	3.2	4.0
HKLR	HY/2011/03	2018-08-17	Mid-Ebb	Cloudy	IS7	16:15	2.1	Bottom	3	1	28.80	8.03	26.39	79.7	5.32	4.0	6.3
HKLR	HY/2011/03	2018-08-17	Mid-Ebb	Cloudy	IS7	16:15	2.1	Bottom	3	2	28.79	8.04	26.75	81.4	5.43	4.1	7.0
HKLR	HY/2011/03	2018-08-17	Mid-Ebb	Cloudy	IS8	16:42	1.0	Surface	1	1	28.82	8.06	26.42	87.1	5.80	5.8	4.9
HKLR	HY/2011/03	2018-08-17	Mid-Ebb	Cloudy	IS8	16:43	1.0	Surface	1	2	28.83	8.06	26.22	92.1	6.10	5.8	5.3
HKLR	HY/2011/03	2018-08-17	Mid-Ebb	Cloudy	IS8	16:42	2.8	Bottom	3	1	28.78	8.04	27.72	83.7	5.54	5.8	11.3
HKLR	HY/2011/03	2018-08-17	Mid-Ebb	Cloudy	IS8	16:43	2.8	Bottom	3	2	28.80	8.03	27.75	82.2	5.49	5.7	10.8
HKLR	HY/2011/03	2018-08-17	Mid-Ebb	Cloudy	IS(Mf)9	16:23	1.0	Surface	1	1	28.88	8.06	26.79	93.4	6.20	3.5	3.9
HKLR	HY/2011/03	2018-08-17	Mid-Ebb	Cloudy	IS(Mf)9	16:22	1.0	Surface	1	2	28.88	8.08	26.38	87.9	5.86	3.6	4.4
HKLR	HY/2011/03	2018-08-17	Mid-Ebb	Cloudy	IS(Mf)9	16:22	2.7	Bottom	3	1	28.86	8.07	27.16	84.6	5.61	3.7	5.6
HKLR	HY/2011/03	2018-08-17	Mid-Ebb	Cloudy	IS(Mf)9	16:22	2.7	Bottom	3	2	28.87	8.05	27.21	82.7	5.50	3.5	5.2
HKLR	HY/2011/03	2018-08-17	Mid-Ebb	Cloudy	IS10(N)	17:13	1.0	Surface	1	1	28.85	8.16	20.65	78.5	5.45	5.7	5.7
HKLR	HY/2011/03	2018-08-17	Mid-Ebb	Cloudy	IS10(N)	17:14	1.0	Surface	1	2	28.85	8.17	20.75	78.0	5.41	5.5	6.4
HKLR	HY/2011/03	2018-08-17	Mid-Ebb	Cloudy	IS10(N)	17:13	5.3	Middle	2	1	28.84	8.17	22.31	76.0	5.23	6.5	6.4
HKLR	HY/2011/03	2018-08-17	Mid-Ebb	Cloudy	IS10(N)	17:14	5.3	Middle	2	2	28.84	8.16	22.34	75.5	5.20	6.7	6.2
HKLR	HY/2011/03	2018-08-17	Mid-Ebb	Cloudy	IS10(N)	17:13	9.5	Bottom	3	1	28.68	8.13	24.00	74.7	5.11	7.2	7.1
HKLR	HY/2011/03	2018-08-17	Mid-Ebb	Cloudy	IS10(N)	17:12	9.5	Bottom	3	2	28.69	8.14	23.85	74.2	5.08	7.1	7.0
HKLR	HY/2011/03	2018-08-17	Mid-Ebb	Cloudy	SR3(N)	15:52	1.0	Surface	1	1	28.92	7.97	24.70	87.1	5.79	5.6	7.2
HKLR	HY/2011/03	2018-08-17	Mid-Ebb	Cloudy	SR3(N)	15:52	1.0	Surface	1	2	28.92	7.96	24.67	88.5	5.93	5.4	6.6
HKLR	HY/2011/03	2018-08-17	Mid-Ebb	Cloudy	SR3(N)	15:52	2.4	Bottom	3	1	28.93	7.96	24.96	81.1	5.45	5.6	9.3
HKLR	HY/2011/03	2018-08-17	Mid-Ebb	Cloudy	SR3(N)	15:51	2.4	Bottom	3	2	28.94	7.94	24.96	82.1	5.50	5.5	9.6
HKLR	HY/2011/03	2018-08-17	Mid-Ebb	Cloudy	SR4(N)	16:34	1.0	Surface	1	1	28.80	8.04	25.94	78.4	5.24	4.9	4.2
HKLR	HY/2011/03	2018-08-17	Mid-Ebb	Cloudy	SR4(N)	16:34	1.0	Surface	1	2	28.83	8.04	25.99	83.0	5.54	5.1	4.1
HKLR	HY/2011/03	2018-08-17	Mid-Ebb	Cloudy	SR4(N)	16:34	2.7	Bottom	3	1	28.81	8.02	26.20	77.4	5.14	5.7	5.3
HKLR	HY/2011/03	2018-08-17	Mid-Ebb	Cloudy	SR4(N)	16:34	2.7	Bottom	3	2	28.83	8.00	27.11	75.0	5.01	5.5	5.7
HKLR	HY/2011/03	2018-08-17	Mid-Ebb	Cloudy	SR5(N)	17:02	1.0	Surface	1	1	28.84	8.16	20.72	80.3	5.57	5.9	4.7
HKLR	HY/2011/03	2018-08-17	Mid-Ebb	Cloudy	SR5(N)	17:03	1.0	Surface	1	2	28.85	8.16	20.81	81.0	5.61	5.7	5.2
HKLR	HY/2011/03	2018-08-17	Mid-Ebb	Cloudy	SR5(N)	17:02	3.9	Middle	2	1	28.83	8.18	22.22	75.5	5.20	6.3	6.1
HKLR	HY/2011/03	2018-08-17	Mid-Ebb	Cloudy	SR5(N)	17:03	3.9	Middle	2	2	28.85	8.18	22.09	75.8	5.22	6.4	5.8
HKLR	HY/2011/03	2018-08-17	Mid-Ebb	Cloudy	SR5(N)	17:03	6.8	Bottom	3	1	28.73	8.17	23.56	73.8	5.05	6.9	6.8
HKLR	HY/2011/03	2018-08-17	Mid-Ebb	Cloudy	SR5(N)	17:02	6.8	Bottom	3	2	28.74	8.18	23.40	74.9	5.13	7.0	6.4
HKLR	HY/2011/03	2018-08-17	Mid-Ebb	Cloudy	SR10A(N)	18:02	1.0	Surface	1	1	28.70	8.18	23.89	77.0	5.30	3.4	3.6
HKLR	HY/2011/03	2018-08-17	Mid-Ebb	Cloudy	SR10A(N)	18:01	1.0	Surface	1	2	28.70	8.18	24.03	77.2	5.30	3.6	3.9
HKLR	HY/2011/03	2018-08-17	Mid-Ebb	Cloudy	SR10A(N)	18:01	6.8	Middle	2	1	28.59	8.18	24.80	74.7	5.12	3.6	5.4
HKLR	HY/2011/03	2018-08-17	Mid-Ebb	Cloudy	SR10A(N)	18:02	6.8	Middle	2	2	28.59	8.18	24.92	75.3	5.16	3.5	5.5
HKLR	HY/2011/03	2018-08-17	Mid-Ebb	Cloudy	SR10A(N)	18:02	12.5	Bottom	3	1	28.53	8.17	25.48	74.6	5.10	3.6	7.3
HKLR	HY/2011/03	2018-08-17	Mid-Ebb	Cloudy	SR10A(N)	18:01	12.5	Bottom	3	2	28.44	8.18	26.05	73.9	5.05	3.8	7.1
HKLR	HY/2011/03	2018-08-17	Mid-Ebb	Cloudy	SR10B(N2)	18:10	1.0	Surface	1	1	28.70	8.18	24.00	78.3	5.35	2.4	5.7
HKLR	HY/2011/03	2018-08-17	Mid-Ebb	Cloudy	SR10B(N2)	18:11	1.0	Surface	1	2	28.72	8.18	23.68	78.3	5.36	2.3	6.6
HKLR	HY/2011/03	2018-08-17	Mid-Ebb	Cloudy	SR10B(N2)	18:11	3.8	Middle	2	1	28.64	8.18	24.60	76.2	5.19	2.7	6.4
HKLR	HY/2011/03	2018-08-17	Mid-Ebb	Cloudy	SR10B(N2)	18:10	3.8	Middle	2	2	28.68	8.18	24.20	76.3	5.21	2.6	5.6
HKLR	HY/2011/03	2018-08-17	Mid-Ebb	Cloudy	SR10B(N2)	18:11	6.6	Bottom	3	1	28.56	8.17	25.23	75.6	5.14	3.0	6.1
HKLR	HY/2011/03	2018-08-17	Mid-Ebb	Cloudy	SR10B(N2)	18:10	6.6	Bottom	3	2	28.56	8.17	25.22	74.9	5.10	2.8	6.0
HKLR	HY/2011/03	2018-08-17	Mid-Ebb	Cloudy	CS2(A)	16:05	1.0	Surface	1	1	28.87	8.25	21.31	79.5	5.34	5.5	5.2
HKLR	HY/2011/03	2018-08-17	Mid-Ebb	Cloudy	CS2(A)	16:04	1.0	Surface	1	2	28.84	8.27	21.62	79.2	5.29	5.8	5.1
HKLR	HY/2011/03	2018-08-17	Mid-Ebb	Cloudy	CS2(A)	16:04	3.8	Middle	2	1	28.80	8.27	27.47	78.9	5.26	6.8	4.9
HKLR	HY/2011/03	2018-08-17	Mid-Ebb	Cloudy	CS2(A)	16:05	3.8	Middle	2	2	28.81	8.27	26.77	79.2	5.31	6.6	5.4
HKLR	HY/2011/03	2018-08-17	Mid-Ebb	Cloudy	CS2(A)	16:03	6.6	Bottom	3	1	28.76	8.27	28.47	78.7	5.24	7.1	5.9
HKLR	HY/2011/03	2018-08-17	Mid-Ebb	Cloudy	CS2(A)	16:04	6.6	Bottom	3	2	28.75	8.27	28.50	78.7	5.25	7.2	6.1
HKLR	HY/2011/03	2018-08-17	Mid-Ebb	Cloudy	CS(Mf)5	17:05	1.0	Surface	1	1	28.67	8.09	28.28	78.7	5.12	5.6	5.6
HKLR	HY/2011/03	2018-08-17	Mid-Ebb	Cloudy	CS(Mf)5	17:06	1.0	Surface	1	2	28.76	8.09	28.08	79.6	5.17	5.5	5.1
HKLR	HY/2011/03	2018-08-17	Mid-Ebb	Cloudy	CS(Mf)5	17:05	6.1	Middle	2	1	28.36	8.09	30.47	78.0	5.05	5.9	6.0
HKLR	HY/2011/03	2018-08-17	Mid-Ebb	Cloudy	CS(Mf)5	17:06	6.1	Middle	2	2	28.37	8.09	30.54	78.5	5.08	5.7	6.9
HKLR	HY/2011/03	2018-08-17	Mid-Ebb	Cloudy	CS(Mf)5	17:06	11.2	Bottom	3	1	28.38	8.09	32.16	74.4	4.88	5.8	6.1
HKLR	HY/2011/03	2018-08-17	Mid-Ebb	Cloudy	CS(Mf)5	17:05	11.2	Bottom	3	2	28.34	8.10	32.25	73.9	4.85	6.0	7.0
HKLR	HY/2011/03	2018-08-17	Mid-Flood	Cloudy	ISS	11:39	1.0	Surface	1	1	28.80	8.05	27.56	85.2	5.62	8.9	6.6
HKLR	HY/2011/03	2018-08-17	Mid-Flood	Cloudy	ISS	11:39	1.0	Surface	1	2	28.84	8.04	27.75	79.5	5.25	8.6	7.2
HKLR	HY/2011/03	2018-08-17	Mid-Flood	Cloudy	ISS	11:38	4.4	Middle	2	1	28.88	8.04	28.00	82.2	5.42	8.8	7.7

Water Quality Monitoring Data

Project	Works	Date (yyyy-mm-dd)	Tide	Weather Condition	Station	Time	Depth, m	Level	Level_Code	Replicate	Temperature, °C	pH	Salinity, ppt	DO, %	DO, mg/L	Turbidity, NTU	SS, mg/L
HKLR	HY/2011/03	2018-08-17	Mid-Flood	Cloudy	IS5	11:39	4.4	Middle	2	2	28.87	8.04	27.88	79.1	5.23	8.5	7.5
HKLR	HY/2011/03	2018-08-17	Mid-Flood	Cloudy	IS5	11:38	7.7	Bottom	3	1	28.88	8.04	28.08	80.8	5.35	8.7	9.9
HKLR	HY/2011/03	2018-08-17	Mid-Flood	Cloudy	IS5	11:39	7.7	Bottom	3	2	28.87	8.04	28.04	78.9	5.22	8.5	10.7
HKLR	HY/2011/03	2018-08-17	Mid-Flood	Cloudy	IS(Mf)6	11:30	1.0	Surface	1	1	28.78	8.04	27.66	90.4	5.98	6.5	6.4
HKLR	HY/2011/03	2018-08-17	Mid-Flood	Cloudy	IS(Mf)6	11:30	1.0	Surface	1	2	28.77	8.04	27.69	89.4	5.92	6.9	5.8
HKLR	HY/2011/03	2018-08-17	Mid-Flood	Cloudy	IS(Mf)6	11:30	2.2	Bottom	3	1	28.82	8.03	27.87	80.2	5.30	6.9	6.6
HKLR	HY/2011/03	2018-08-17	Mid-Flood	Cloudy	IS(Mf)6	11:30	2.2	Bottom	3	2	28.81	8.03	27.86	78.6	5.21	6.9	5.9
HKLR	HY/2011/03	2018-08-17	Mid-Flood	Cloudy	IS7	11:22	1.0	Surface	1	1	28.76	8.04	27.78	82.5	5.47	5.6	4.2
HKLR	HY/2011/03	2018-08-17	Mid-Flood	Cloudy	IS7	11:22	1.0	Surface	1	2	28.74	8.04	27.74	82.6	5.47	5.6	4.3
HKLR	HY/2011/03	2018-08-17	Mid-Flood	Cloudy	IS7	11:21	2.1	Bottom	3	1	28.79	8.03	27.79	81.0	5.36	5.6	4.6
HKLR	HY/2011/03	2018-08-17	Mid-Flood	Cloudy	IS7	11:22	2.1	Bottom	3	2	28.79	8.03	27.85	79.5	5.27	5.6	4.9
HKLR	HY/2011/03	2018-08-17	Mid-Flood	Cloudy	IS8	10:54	1.0	Surface	1	1	28.82	8.07	26.58	83.2	5.54	7.0	4.4
HKLR	HY/2011/03	2018-08-17	Mid-Flood	Cloudy	IS8	10:54	1.0	Surface	1	2	28.82	8.07	26.58	88.3	5.84	7.2	4.7
HKLR	HY/2011/03	2018-08-17	Mid-Flood	Cloudy	IS8	10:54	3.2	Bottom	3	1	28.82	8.03	27.73	80.4	5.32	7.5	4.9
HKLR	HY/2011/03	2018-08-17	Mid-Flood	Cloudy	IS8	10:54	3.2	Bottom	3	2	28.82	8.04	27.76	78.6	5.23	7.5	5.4
HKLR	HY/2011/03	2018-08-17	Mid-Flood	Cloudy	IS(Mf)9	11:13	1.0	Surface	1	1	28.80	8.04	27.72	88.5	5.84	8.1	5.3
HKLR	HY/2011/03	2018-08-17	Mid-Flood	Cloudy	IS(Mf)9	11:13	1.0	Surface	1	2	28.82	8.03	27.78	83.2	5.50	8.0	4.2
HKLR	HY/2011/03	2018-08-17	Mid-Flood	Cloudy	IS(Mf)9	11:13	2.8	Bottom	3	1	28.85	8.01	28.15	80.7	5.33	8.5	5.8
HKLR	HY/2011/03	2018-08-17	Mid-Flood	Cloudy	IS(Mf)9	11:13	2.8	Bottom	3	2	28.84	8.02	28.10	78.8	5.22	8.7	5.7
HKLR	HY/2011/03	2018-08-17	Mid-Flood	Cloudy	IS10(N)	11:14	1.0	Surface	1	1	28.72	8.13	18.97	81.8	5.74	7.7	7.7
HKLR	HY/2011/03	2018-08-17	Mid-Flood	Cloudy	IS10(N)	11:15	1.0	Surface	1	2	28.73	8.14	19.03	81.5	5.72	7.8	7.3
HKLR	HY/2011/03	2018-08-17	Mid-Flood	Cloudy	IS10(N)	11:14	5.5	Middle	2	1	28.80	8.17	19.21	80.4	5.63	8.6	8.4
HKLR	HY/2011/03	2018-08-17	Mid-Flood	Cloudy	IS10(N)	11:15	5.5	Middle	2	2	28.79	8.17	20.17	80.4	5.60	8.7	8.9
HKLR	HY/2011/03	2018-08-17	Mid-Flood	Cloudy	IS10(N)	11:14	9.9	Bottom	3	1	28.81	8.18	22.60	80.4	5.52	9.7	12.3
HKLR	HY/2011/03	2018-08-17	Mid-Flood	Cloudy	IS10(N)	11:15	9.9	Bottom	3	2	28.81	8.18	22.59	80.6	5.54	9.6	12.8
HKLR	HY/2011/03	2018-08-17	Mid-Flood	Cloudy	SR3(N)	11:48	1.0	Surface	1	1	28.83	8.05	27.54	87.5	5.80	8.8	12.3
HKLR	HY/2011/03	2018-08-17	Mid-Flood	Cloudy	SR3(N)	11:48	1.0	Surface	1	2	28.83	8.05	27.63	85.8	5.68	9.1	12.2
HKLR	HY/2011/03	2018-08-17	Mid-Flood	Cloudy	SR3(N)	11:48	2.4	Bottom	3	1	28.81	8.06	27.82	83.1	5.51	8.8	13.5
HKLR	HY/2011/03	2018-08-17	Mid-Flood	Cloudy	SR3(N)	11:48	2.4	Bottom	3	2	28.83	8.05	27.69	82.5	5.46	9.1	13.1
HKLR	HY/2011/03	2018-08-17	Mid-Flood	Cloudy	SR4(N)	11:02	1.0	Surface	1	1	28.77	8.07	26.11	90.7	6.06	5.0	7.3
HKLR	HY/2011/03	2018-08-17	Mid-Flood	Cloudy	SR4(N)	11:02	1.0	Surface	1	2	28.77	8.07	26.03	85.3	5.70	5.2	8.0
HKLR	HY/2011/03	2018-08-17	Mid-Flood	Cloudy	SR4(N)	11:02	2.8	Bottom	3	1	28.78	8.06	26.27	81.9	5.47	5.5	8.8
HKLR	HY/2011/03	2018-08-17	Mid-Flood	Cloudy	SR4(N)	11:02	2.8	Bottom	3	2	28.77	8.06	26.12	83.4	5.57	5.5	8.6
HKLR	HY/2011/03	2018-08-17	Mid-Flood	Cloudy	SR5(N)	11:33	1.0	Surface	1	1	28.74	8.14	19.01	81.5	5.71	8.6	6.9
HKLR	HY/2011/03	2018-08-17	Mid-Flood	Cloudy	SR5(N)	11:34	1.0	Surface	1	2	28.75	8.14	19.15	81.4	5.70	8.2	7.3
HKLR	HY/2011/03	2018-08-17	Mid-Flood	Cloudy	SR5(N)	11:33	4.1	Middle	2	1	28.81	8.18	21.24	80.3	5.56	8.6	7.7
HKLR	HY/2011/03	2018-08-17	Mid-Flood	Cloudy	SR5(N)	11:34	4.1	Middle	2	2	28.80	8.19	19.80	80.2	5.59	8.8	8.2
HKLR	HY/2011/03	2018-08-17	Mid-Flood	Cloudy	SR5(N)	11:33	7.2	Bottom	3	1	28.82	8.18	22.62	80.8	5.55	9.5	9.1
HKLR	HY/2011/03	2018-08-17	Mid-Flood	Cloudy	SR5(N)	11:34	7.2	Bottom	3	2	28.82	8.18	22.95	80.8	5.54	9.4	10.2
HKLR	HY/2011/03	2018-08-17	Mid-Flood	Cloudy	SR10A(N)	10:30	1.0	Surface	1	1	28.70	8.13	23.67	76.8	5.32	2.7	4.7
HKLR	HY/2011/03	2018-08-17	Mid-Flood	Cloudy	SR10A(N)	10:29	1.0	Surface	1	2	28.70	8.12	23.67	76.9	5.33	2.6	5.1
HKLR	HY/2011/03	2018-08-17	Mid-Flood	Cloudy	SR10A(N)	10:29	6.9	Middle	2	1	28.56	8.12	24.83	74.5	5.15	3.2	4.6
HKLR	HY/2011/03	2018-08-17	Mid-Flood	Cloudy	SR10A(N)	10:30	6.9	Middle	2	2	28.62	8.13	24.34	74.7	5.17	3.4	4.2
HKLR	HY/2011/03	2018-08-17	Mid-Flood	Cloudy	SR10A(N)	10:28	12.7	Bottom	3	1	28.43	8.12	26.08	73.5	5.05	3.9	4.8
HKLR	HY/2011/03	2018-08-17	Mid-Flood	Cloudy	SR10A(N)	10:29	12.7	Bottom	3	2	28.45	8.12	25.93	73.6	5.07	3.8	5.1
HKLR	HY/2011/03	2018-08-17	Mid-Flood	Cloudy	SR10B(N2)	10:08	1.0	Surface	1	1	28.72	8.09	23.37	76.0	5.21	2.9	2.9
HKLR	HY/2011/03	2018-08-17	Mid-Flood	Cloudy	SR10B(N2)	10:07	1.0	Surface	1	2	28.71	8.08	23.34	76.2	5.22	2.8	3.0
HKLR	HY/2011/03	2018-08-17	Mid-Flood	Cloudy	SR10B(N2)	10:08	4.0	Middle	2	1	28.68	8.09	23.80	75.1	5.14	3.1	3.0
HKLR	HY/2011/03	2018-08-17	Mid-Flood	Cloudy	SR10B(N2)	10:07	4.0	Middle	2	2	28.69	8.08	23.80	75.3	5.15	3.1	3.1
HKLR	HY/2011/03	2018-08-17	Mid-Flood	Cloudy	SR10B(N2)	10:07	7.0	Bottom	3	1	28.57	8.09	24.80	74.2	5.06	4.1	3.3
HKLR	HY/2011/03	2018-08-17	Mid-Flood	Cloudy	SR10B(N2)	10:07	7.0	Bottom	3	2	28.59	8.08	24.52	74.4	5.08	4.0	3.6
HKLR	HY/2011/03	2018-08-17	Mid-Flood	Cloudy	CS2(A)	12:25	1.0	Surface	1	1	28.76	8.16	19.37	80.8	5.65	8.2	5.9
HKLR	HY/2011/03	2018-08-17	Mid-Flood	Cloudy	CS2(A)	12:25	1.0	Surface	1	2	28.76	8.16	19.32	80.9	5.66	8.2	6.4
HKLR	HY/2011/03	2018-08-17	Mid-Flood	Cloudy	CS2(A)	12:25	4.0	Middle	2	1	28.79	8.19	20.91	80.5	5.49	9.4	8.1
HKLR	HY/2011/03	2018-08-17	Mid-Flood	Cloudy	CS2(A)	12:25	4.0	Middle	2	2	28.81	8.20	19.57	80.4	5.50	9.2	8.6
HKLR	HY/2011/03	2018-08-17	Mid-Flood	Cloudy	CS2(A)	12:25	7.0	Bottom	3	1	28.81	8.18	24.07	80.0	5.55	10.6	8.9
HKLR	HY/2011/03	2018-08-17	Mid-Flood	Cloudy	CS2(A)	12:25	7.0	Bottom	3	2	28.82	8.20	23.52	79.9	5.58	10.5	8.8
HKLR	HY/2011/03	2018-08-17	Mid-Flood	Cloudy	CS(Mf)5	10:27	1.0	Surface	1	1	28.82	8.05	26.75	78.4	5.09	5.3	6.6

Water Quality Monitoring Data

Project	Works	Date (yyyy-mm-dd)	Tide	Weather Condition	Station	Time	Depth, m	Level	Level_Code	Replicate	Temperature, °C	pH	Salinity, ppt	DO, %	DO, mg/L	Turbidity, NTU	SS, mg/L
HKLR	HY/2011/03	2018-08-17	Mid-Flood	Cloudy	CS(Mf)5	10:28	1.0	Surface	1	2	28.84	8.06	26.58	76.2	5.07	5.1	6.5
HKLR	HY/2011/03	2018-08-17	Mid-Flood	Cloudy	CS(Mf)5	10:27	6.2	Middle	2	1	28.73	8.04	28.33	75.6	5.03	8.1	6.3
HKLR	HY/2011/03	2018-08-17	Mid-Flood	Cloudy	CS(Mf)5	10:28	6.2	Middle	2	2	28.63	8.06	28.01	75.4	5.02	8.2	6.5
HKLR	HY/2011/03	2018-08-17	Mid-Flood	Cloudy	CS(Mf)5	10:28	11.4	Bottom	3	1	28.51	8.05	31.47	74.3	4.84	8.1	7.0
HKLR	HY/2011/03	2018-08-17	Mid-Flood	Cloudy	CS(Mf)5	10:27	11.4	Bottom	3	2	28.42	8.03	32.30	74.0	4.89	8.5	7.4
HKLR	HY/2011/03	2018-08-20	Mid-Ebb	Rainy	IS5	-	-	Surface	1	1	-	-	-	-	-	-	-
HKLR	HY/2011/03	2018-08-20	Mid-Ebb	Rainy	IS5	-	-	Surface	1	2	-	-	-	-	-	-	-
HKLR	HY/2011/03	2018-08-20	Mid-Ebb	Rainy	IS5	-	-	Middle	2	1	-	-	-	-	-	-	-
HKLR	HY/2011/03	2018-08-20	Mid-Ebb	Rainy	IS5	-	-	Middle	2	2	-	-	-	-	-	-	-
HKLR	HY/2011/03	2018-08-20	Mid-Ebb	Rainy	IS5	-	-	Bottom	3	1	-	-	-	-	-	-	-
HKLR	HY/2011/03	2018-08-20	Mid-Ebb	Rainy	IS5	-	-	Bottom	3	2	-	-	-	-	-	-	-
HKLR	HY/2011/03	2018-08-20	Mid-Ebb	Rainy	IS5	-	-	Bottom	3	1	-	-	-	-	-	-	-
HKLR	HY/2011/03	2018-08-20	Mid-Ebb	Rainy	IS5	-	-	Bottom	3	2	-	-	-	-	-	-	-
HKLR	HY/2011/03	2018-08-20	Mid-Ebb	Rainy	IS7	-	-	Surface	1	1	-	-	-	-	-	-	-
HKLR	HY/2011/03	2018-08-20	Mid-Ebb	Rainy	IS7	-	-	Surface	1	2	-	-	-	-	-	-	-
HKLR	HY/2011/03	2018-08-20	Mid-Ebb	Rainy	IS7	-	-	Bottom	3	1	-	-	-	-	-	-	-
HKLR	HY/2011/03	2018-08-20	Mid-Ebb	Rainy	IS7	-	-	Bottom	3	2	-	-	-	-	-	-	-
HKLR	HY/2011/03	2018-08-20	Mid-Ebb	Rainy	IS8	-	-	Surface	1	1	-	-	-	-	-	-	-
HKLR	HY/2011/03	2018-08-20	Mid-Ebb	Rainy	IS8	-	-	Surface	1	2	-	-	-	-	-	-	-
HKLR	HY/2011/03	2018-08-20	Mid-Ebb	Rainy	IS8	-	-	Bottom	3	1	-	-	-	-	-	-	-
HKLR	HY/2011/03	2018-08-20	Mid-Ebb	Rainy	IS8	-	-	Bottom	3	2	-	-	-	-	-	-	-
HKLR	HY/2011/03	2018-08-20	Mid-Ebb	Rainy	IS8	-	-	Bottom	3	1	-	-	-	-	-	-	-
HKLR	HY/2011/03	2018-08-20	Mid-Ebb	Rainy	IS8	-	-	Bottom	3	2	-	-	-	-	-	-	-
HKLR	HY/2011/03	2018-08-20	Mid-Ebb	Rainy	IS(Mf)9	-	-	Surface	1	1	-	-	-	-	-	-	-
HKLR	HY/2011/03	2018-08-20	Mid-Ebb	Rainy	IS(Mf)9	-	-	Surface	1	2	-	-	-	-	-	-	-
HKLR	HY/2011/03	2018-08-20	Mid-Ebb	Rainy	IS(Mf)9	-	-	Bottom	3	1	-	-	-	-	-	-	-
HKLR	HY/2011/03	2018-08-20	Mid-Ebb	Rainy	IS(Mf)9	-	-	Bottom	3	2	-	-	-	-	-	-	-
HKLR	HY/2011/03	2018-08-20	Mid-Ebb	Rainy	IS10(N)	-	-	Surface	1	1	-	-	-	-	-	-	-
HKLR	HY/2011/03	2018-08-20	Mid-Ebb	Rainy	IS10(N)	-	-	Surface	1	2	-	-	-	-	-	-	-
HKLR	HY/2011/03	2018-08-20	Mid-Ebb	Rainy	IS10(N)	-	-	Middle	2	1	-	-	-	-	-	-	-
HKLR	HY/2011/03	2018-08-20	Mid-Ebb	Rainy	IS10(N)	-	-	Middle	2	2	-	-	-	-	-	-	-
HKLR	HY/2011/03	2018-08-20	Mid-Ebb	Rainy	IS10(N)	-	-	Bottom	3	1	-	-	-	-	-	-	-
HKLR	HY/2011/03	2018-08-20	Mid-Ebb	Rainy	IS10(N)	-	-	Bottom	3	2	-	-	-	-	-	-	-
HKLR	HY/2011/03	2018-08-20	Mid-Ebb	Rainy	SR3(N)	-	-	Surface	1	1	-	-	-	-	-	-	-
HKLR	HY/2011/03	2018-08-20	Mid-Ebb	Rainy	SR3(N)	-	-	Surface	1	2	-	-	-	-	-	-	-
HKLR	HY/2011/03	2018-08-20	Mid-Ebb	Rainy	SR3(N)	-	-	Bottom	3	1	-	-	-	-	-	-	-
HKLR	HY/2011/03	2018-08-20	Mid-Ebb	Rainy	SR3(N)	-	-	Bottom	3	2	-	-	-	-	-	-	-
HKLR	HY/2011/03	2018-08-20	Mid-Ebb	Rainy	SR4(N)	-	-	Surface	1	1	-	-	-	-	-	-	-
HKLR	HY/2011/03	2018-08-20	Mid-Ebb	Rainy	SR4(N)	-	-	Surface	1	2	-	-	-	-	-	-	-
HKLR	HY/2011/03	2018-08-20	Mid-Ebb	Rainy	SR4(N)	-	-	Bottom	3	1	-	-	-	-	-	-	-
HKLR	HY/2011/03	2018-08-20	Mid-Ebb	Rainy	SR4(N)	-	-	Bottom	3	2	-	-	-	-	-	-	-
HKLR	HY/2011/03	2018-08-20	Mid-Ebb	Rainy	SR5(N)	-	-	Surface	1	1	-	-	-	-	-	-	-
HKLR	HY/2011/03	2018-08-20	Mid-Ebb	Rainy	SR5(N)	-	-	Surface	1	2	-	-	-	-	-	-	-
HKLR	HY/2011/03	2018-08-20	Mid-Ebb	Rainy	SR5(N)	-	-	Middle	2	1	-	-	-	-	-	-	-
HKLR	HY/2011/03	2018-08-20	Mid-Ebb	Rainy	SR5(N)	-	-	Middle	2	2	-	-	-	-	-	-	-
HKLR	HY/2011/03	2018-08-20	Mid-Ebb	Rainy	SR5(N)	-	-	Bottom	3	1	-	-	-	-	-	-	-
HKLR	HY/2011/03	2018-08-20	Mid-Ebb	Rainy	SR5(N)	-	-	Bottom	3	2	-	-	-	-	-	-	-
HKLR	HY/2011/03	2018-08-20	Mid-Ebb	Rainy	SR10A(N)	-	-	Surface	1	1	-	-	-	-	-	-	-
HKLR	HY/2011/03	2018-08-20	Mid-Ebb	Rainy	SR10A(N)	-	-	Surface	1	2	-	-	-	-	-	-	-
HKLR	HY/2011/03	2018-08-20	Mid-Ebb	Rainy	SR10A(N)	-	-	Middle	2	1	-	-	-	-	-	-	-
HKLR	HY/2011/03	2018-08-20	Mid-Ebb	Rainy	SR10A(N)	-	-	Middle	2	2	-	-	-	-	-	-	-
HKLR	HY/2011/03	2018-08-20	Mid-Ebb	Rainy	SR10A(N)	-	-	Bottom	3	1	-	-	-	-	-	-	-
HKLR	HY/2011/03	2018-08-20	Mid-Ebb	Rainy	SR10A(N)	-	-	Bottom	3	2	-	-	-	-	-	-	-
HKLR	HY/2011/03	2018-08-20	Mid-Ebb	Rainy	SR10B(N2)	-	-	Surface	1	1	-	-	-	-	-	-	-
HKLR	HY/2011/03	2018-08-20	Mid-Ebb	Rainy	SR10B(N2)	-	-	Surface	1	2	-	-	-	-	-	-	-
HKLR	HY/2011/03	2018-08-20	Mid-Ebb	Rainy	SR10B(N2)	-	-	Middle	2	1	-	-	-	-	-	-	-
HKLR	HY/2011/03	2018-08-20	Mid-Ebb	Rainy	SR10B(N2)	-	-	Middle	2	2	-	-	-	-	-	-	-
HKLR	HY/2011/03	2018-08-20	Mid-Ebb	Rainy	SR10B(N2)	-	-	Bottom	3	1	-	-	-	-	-	-	-

Water Quality Monitoring Data

Project	Works	Date (yyyy-mm-dd)	Tide	Weather Condition	Station	Time	Depth, m	Level	Level_Code	Replicate	Temperature, °C	pH	Salinity, ppt	DO, %	DO, mg/L	Turbidity, NTU	SS, mg/L
HKLR	HY/2011/03	2018-08-20	Mid-Ebb	Rainy	SR10B(N2)	-	-	Bottom	3	2	-	-	-	-	-	-	-
HKLR	HY/2011/03	2018-08-20	Mid-Ebb	Rainy	CS2(A)	-	-	Surface	1	1	-	-	-	-	-	-	-
HKLR	HY/2011/03	2018-08-20	Mid-Ebb	Rainy	CS2(A)	-	-	Surface	1	2	-	-	-	-	-	-	-
HKLR	HY/2011/03	2018-08-20	Mid-Ebb	Rainy	CS2(A)	-	-	Middle	2	1	-	-	-	-	-	-	-
HKLR	HY/2011/03	2018-08-20	Mid-Ebb	Rainy	CS2(A)	-	-	Middle	2	2	-	-	-	-	-	-	-
HKLR	HY/2011/03	2018-08-20	Mid-Ebb	Rainy	CS2(A)	-	-	Bottom	3	1	-	-	-	-	-	-	-
HKLR	HY/2011/03	2018-08-20	Mid-Ebb	Rainy	CS2(A)	-	-	Bottom	3	2	-	-	-	-	-	-	-
HKLR	HY/2011/03	2018-08-20	Mid-Ebb	Rainy	CS(Mf)5	-	-	Surface	1	1	-	-	-	-	-	-	-
HKLR	HY/2011/03	2018-08-20	Mid-Ebb	Rainy	CS(Mf)5	-	-	Surface	1	2	-	-	-	-	-	-	-
HKLR	HY/2011/03	2018-08-20	Mid-Ebb	Rainy	CS(Mf)5	-	-	Middle	2	1	-	-	-	-	-	-	-
HKLR	HY/2011/03	2018-08-20	Mid-Ebb	Rainy	CS(Mf)5	-	-	Middle	2	2	-	-	-	-	-	-	-
HKLR	HY/2011/03	2018-08-20	Mid-Ebb	Rainy	CS(Mf)5	-	-	Bottom	3	1	-	-	-	-	-	-	-
HKLR	HY/2011/03	2018-08-20	Mid-Ebb	Rainy	CS(Mf)5	-	-	Bottom	3	2	-	-	-	-	-	-	-
HKLR	HY/2011/03	2018-08-20	Mid-Flood	Cloudy	IS5	14:59	1.0	Surface	1	1	29.63	8.20	19.45	76.4	5.22	3.5	2.6
HKLR	HY/2011/03	2018-08-20	Mid-Flood	Cloudy	IS5	14:58	1.0	Surface	1	2	29.63	8.20	19.30	82.9	5.65	3.5	2.5
HKLR	HY/2011/03	2018-08-20	Mid-Flood	Cloudy	IS5	14:58	4.2	Middle	2	1	28.97	8.11	24.98	75.5	5.01	7.3	3.4
HKLR	HY/2011/03	2018-08-20	Mid-Flood	Cloudy	IS5	14:58	4.2	Middle	2	2	28.94	8.09	25.14	75.5	5.16	7.3	3.0
HKLR	HY/2011/03	2018-08-20	Mid-Flood	Cloudy	IS5	14:58	7.4	Bottom	3	1	29.11	8.12	26.33	74.1	4.85	7.5	3.6
HKLR	HY/2011/03	2018-08-20	Mid-Flood	Cloudy	IS5	14:57	7.4	Bottom	3	2	28.82	8.15	26.56	75.3	5.00	7.5	4.1
HKLR	HY/2011/03	2018-08-20	Mid-Flood	Cloudy	IS(Mf)6	15:07	1.0	Surface	1	1	29.79	8.28	18.54	91.4	6.24	3.5	3.3
HKLR	HY/2011/03	2018-08-20	Mid-Flood	Cloudy	IS(Mf)6	15:08	1.0	Surface	1	2	29.73	8.27	18.97	94.4	6.46	3.4	4.0
HKLR	HY/2011/03	2018-08-20	Mid-Flood	Cloudy	IS(Mf)6	15:07	2.1	Bottom	3	1	29.58	8.23	19.73	90.4	6.20	3.5	4.8
HKLR	HY/2011/03	2018-08-20	Mid-Flood	Cloudy	IS(Mf)6	15:07	2.1	Bottom	3	2	29.47	8.17	20.16	83.5	5.70	3.3	4.5
HKLR	HY/2011/03	2018-08-20	Mid-Flood	Cloudy	IS7	15:17	1.0	Surface	1	1	29.52	8.24	18.32	91.0	6.20	3.1	4.4
HKLR	HY/2011/03	2018-08-20	Mid-Flood	Cloudy	IS7	15:17	1.0	Surface	1	2	29.44	8.26	18.89	91.9	6.32	3.2	3.8
HKLR	HY/2011/03	2018-08-20	Mid-Flood	Cloudy	IS7	15:17	2.0	Bottom	3	1	29.54	8.20	20.19	88.3	6.08	3.1	4.0
HKLR	HY/2011/03	2018-08-20	Mid-Flood	Cloudy	IS7	15:17	2.0	Bottom	3	2	29.50	8.23	20.45	89.8	6.12	3.2	3.9
HKLR	HY/2011/03	2018-08-20	Mid-Flood	Cloudy	IS8	15:43	1.0	Surface	1	1	29.37	8.23	18.39	78.9	5.32	7.8	4.4
HKLR	HY/2011/03	2018-08-20	Mid-Flood	Cloudy	IS8	15:43	1.0	Surface	1	2	29.26	8.18	18.35	80.5	5.43	7.7	3.5
HKLR	HY/2011/03	2018-08-20	Mid-Flood	Cloudy	IS8	15:43	3.0	Bottom	3	1	29.28	8.18	23.33	78.5	5.31	7.6	6.3
HKLR	HY/2011/03	2018-08-20	Mid-Flood	Cloudy	IS8	15:43	3.0	Bottom	3	2	29.01	8.09	23.64	72.8	5.04	7.8	6.0
HKLR	HY/2011/03	2018-08-20	Mid-Flood	Cloudy	IS(Mf)9	15:27	1.0	Surface	1	1	29.58	8.25	18.13	90.7	6.16	6.0	2.6
HKLR	HY/2011/03	2018-08-20	Mid-Flood	Cloudy	IS(Mf)9	15:26	1.0	Surface	1	2	29.66	8.30	18.19	92.2	6.34	5.9	3.2
HKLR	HY/2011/03	2018-08-20	Mid-Flood	Cloudy	IS(Mf)9	15:26	2.5	Bottom	3	1	29.19	8.12	22.08	82.9	5.62	5.8	2.6
HKLR	HY/2011/03	2018-08-20	Mid-Flood	Cloudy	IS(Mf)9	15:27	2.5	Bottom	3	2	29.33	8.18	21.56	87.2	6.01	5.7	3.3
HKLR	HY/2011/03	2018-08-20	Mid-Flood	Cloudy	IS10(N)	16:30	1.0	Surface	1	1	29.53	8.15	22.56	92.7	6.57	4.0	3.2
HKLR	HY/2011/03	2018-08-20	Mid-Flood	Cloudy	IS10(N)	16:29	1.0	Surface	1	2	29.55	8.15	22.18	92.0	6.53	4.0	2.2
HKLR	HY/2011/03	2018-08-20	Mid-Flood	Cloudy	IS10(N)	16:30	5.5	Middle	2	1	29.15	8.08	25.48	85.3	6.02	5.5	3.2
HKLR	HY/2011/03	2018-08-20	Mid-Flood	Cloudy	IS10(N)	16:28	5.5	Middle	2	2	29.07	8.07	26.08	83.8	5.91	5.6	3.4
HKLR	HY/2011/03	2018-08-20	Mid-Flood	Cloudy	IS10(N)	16:28	9.9	Bottom	3	1	28.84	8.04	28.77	82.5	5.77	6.1	3.4
HKLR	HY/2011/03	2018-08-20	Mid-Flood	Cloudy	IS10(N)	16:29	9.9	Bottom	3	2	28.87	8.05	27.65	83.4	5.85	6.0	3.6
HKLR	HY/2011/03	2018-08-20	Mid-Flood	Cloudy	SR3(N)	14:50	1.0	Surface	1	1	29.52	8.17	18.20	80.8	5.57	6.5	4.2
HKLR	HY/2011/03	2018-08-20	Mid-Flood	Cloudy	SR3(N)	14:49	1.0	Surface	1	2	29.50	8.16	18.24	79.4	5.48	6.5	4.0
HKLR	HY/2011/03	2018-08-20	Mid-Flood	Cloudy	SR3(N)	14:49	2.5	Bottom	3	1	29.43	8.12	21.50	80.7	5.47	5.8	4.8
HKLR	HY/2011/03	2018-08-20	Mid-Flood	Cloudy	SR3(N)	14:49	2.5	Bottom	3	2	29.36	8.09	21.51	80.5	5.46	5.8	5.5
HKLR	HY/2011/03	2018-08-20	Mid-Flood	Cloudy	SR4(N)	15:37	1.0	Surface	1	1	29.55	8.28	17.52	87.1	6.03	5.3	3.1
HKLR	HY/2011/03	2018-08-20	Mid-Flood	Cloudy	SR4(N)	15:37	1.0	Surface	1	2	29.40	8.24	17.66	94.0	6.36	5.2	3.3
HKLR	HY/2011/03	2018-08-20	Mid-Flood	Cloudy	SR4(N)	15:37	2.5	Bottom	3	1	29.21	8.18	22.68	84.9	5.88	5.9	3.4
HKLR	HY/2011/03	2018-08-20	Mid-Flood	Cloudy	SR4(N)	15:37	2.5	Bottom	3	2	29.36	8.21	22.12	87.5	5.92	6.1	3.9
HKLR	HY/2011/03	2018-08-20	Mid-Flood	Cloudy	SR5(N)	16:16	1.0	Surface	1	1	29.59	8.15	22.07	93.8	6.65	3.9	3.1
HKLR	HY/2011/03	2018-08-20	Mid-Flood	Cloudy	SR5(N)	16:17	1.0	Surface	1	2	29.60	8.17	21.58	91.9	6.54	3.7	3.4
HKLR	HY/2011/03	2018-08-20	Mid-Flood	Cloudy	SR5(N)	16:17	4.1	Middle	2	1	29.06	8.07	25.84	81.6	5.77	4.8	2.8
HKLR	HY/2011/03	2018-08-20	Mid-Flood	Cloudy	SR5(N)	16:16	4.1	Middle	2	2	29.04	8.07	25.26	80.7	5.73	4.9	3.3
HKLR	HY/2011/03	2018-08-20	Mid-Flood	Cloudy	SR5(N)	16:17	7.2	Bottom	3	1	28.69	8.03	29.44	79.8	5.59	6.0	3.1
HKLR	HY/2011/03	2018-08-20	Mid-Flood	Cloudy	SR5(N)	16:15	7.2	Bottom	3	2	28.69	8.03	28.97	79.1	5.55	5.7	3.4
HKLR	HY/2011/03	2018-08-20	Mid-Flood	Cloudy	SR10A(N)	17:20	1.0	Surface	1	1	28.47	8.10	29.85	81.5	5.70	2.4	2.9
HKLR	HY/2011/03	2018-08-20	Mid-Flood	Cloudy	SR10A(N)	17:20	1.0	Surface	1	2	28.52	8.10	29.49	81.9	5.73	2.6	3.1
HKLR	HY/2011/03	2018-08-20	Mid-Flood	Cloudy	SR10A(N)	17:20	6.8	Middle	2	1	28.44	8.11	30.09	80.5	5.63	2.7	3.4

Water Quality Monitoring Data

Project	Works	Date (yyyy-mm-dd)	Tide	Weather Condition	Station	Time	Depth, m	Level	Level_Code	Replicate	Temperature, °C	pH	Salinity, ppt	DO, %	DO, mg/L	Turbidity, NTU	SS, mg/L
HKLR	HY/2011/03	2018-08-20	Mid-Flood	Cloudy	SR10A(N)	17:19	6.8	Middle	2	2	28.31	8.10	30.79	80.1	5.60	2.6	3.7
HKLR	HY/2011/03	2018-08-20	Mid-Flood	Cloudy	SR10A(N)	17:19	12.6	Bottom	3	1	28.14	8.09	32.21	79.4	5.53	3.0	3.1
HKLR	HY/2011/03	2018-08-20	Mid-Flood	Cloudy	SR10A(N)	17:20	12.6	Bottom	3	2	28.06	8.09	32.25	78.5	5.48	3.1	3.6
HKLR	HY/2011/03	2018-08-20	Mid-Flood	Cloudy	SR10B(N2)	17:29	1.0	Surface	1	1	28.55	8.11	29.26	81.6	5.72	2.5	3.3
HKLR	HY/2011/03	2018-08-20	Mid-Flood	Cloudy	SR10B(N2)	17:30	1.0	Surface	1	2	28.49	8.11	29.76	81.8	5.72	2.4	3.4
HKLR	HY/2011/03	2018-08-20	Mid-Flood	Cloudy	SR10B(N2)	17:29	3.9	Middle	2	1	28.38	8.11	30.37	79.1	5.54	2.7	3.1
HKLR	HY/2011/03	2018-08-20	Mid-Flood	Cloudy	SR10B(N2)	17:28	3.9	Middle	2	2	28.38	8.11	30.41	79.3	5.55	2.7	3.6
HKLR	HY/2011/03	2018-08-20	Mid-Flood	Cloudy	SR10B(N2)	17:29	6.8	Bottom	3	1	28.14	8.10	31.80	78.3	5.47	3.2	5.7
HKLR	HY/2011/03	2018-08-20	Mid-Flood	Cloudy	SR10B(N2)	17:28	6.8	Bottom	3	2	28.08	8.09	32.06	78.1	5.45	3.5	6.3
HKLR	HY/2011/03	2018-08-20	Mid-Flood	Cloudy	CS2(A)	15:22	1.0	Surface	1	1	29.57	8.21	22.04	93.2	6.61	5.0	5.8
HKLR	HY/2011/03	2018-08-20	Mid-Flood	Cloudy	CS2(A)	15:20	1.0	Surface	1	2	29.64	8.22	21.61	91.6	6.51	4.8	6.2
HKLR	HY/2011/03	2018-08-20	Mid-Flood	Cloudy	CS2(A)	15:21	4.0	Middle	2	1	29.05	8.12	30.87	80.9	5.60	5.6	6.3
HKLR	HY/2011/03	2018-08-20	Mid-Flood	Cloudy	CS2(A)	15:20	4.0	Middle	2	2	28.92	8.11	33.68	81.1	5.55	5.5	7.0
HKLR	HY/2011/03	2018-08-20	Mid-Flood	Cloudy	CS2(A)	15:21	7.0	Bottom	3	1	28.77	8.12	34.94	79.8	5.44	6.4	6.6
HKLR	HY/2011/03	2018-08-20	Mid-Flood	Cloudy	CS2(A)	15:20	7.0	Bottom	3	2	28.75	8.12	35.90	79.1	5.37	6.2	6.8
HKLR	HY/2011/03	2018-08-20	Mid-Flood	Cloudy	CS(Mf)5	16:09	1.0	Surface	1	1	29.21	8.27	20.47	73.4	5.09	2.6	3.7
HKLR	HY/2011/03	2018-08-20	Mid-Flood	Cloudy	CS(Mf)5	16:08	1.0	Surface	1	2	29.00	8.26	20.78	74.5	5.11	2.5	4.0
HKLR	HY/2011/03	2018-08-20	Mid-Flood	Cloudy	CS(Mf)5	16:08	6.2	Middle	2	1	27.50	8.21	29.89	72.9	5.05	5.2	3.8
HKLR	HY/2011/03	2018-08-20	Mid-Flood	Cloudy	CS(Mf)5	16:09	6.2	Middle	2	2	27.57	8.20	30.08	72.5	5.02	5.2	3.9
HKLR	HY/2011/03	2018-08-20	Mid-Flood	Cloudy	CS(Mf)5	16:09	11.4	Bottom	3	1	27.66	8.19	30.90	70.5	4.85	5.5	5.9
HKLR	HY/2011/03	2018-08-20	Mid-Flood	Cloudy	CS(Mf)5	16:08	11.4	Bottom	3	2	27.28	8.20	31.15	69.8	4.78	5.2	6.3
HKLR	HY/2011/03	2018-08-22	Mid-Ebb	Rainy	IS5	11:21	1.0	Surface	1	1	29.64	8.19	26.23	86.9	5.72	3.7	3.8
HKLR	HY/2011/03	2018-08-22	Mid-Ebb	Rainy	IS5	11:22	1.0	Surface	1	2	29.68	8.20	25.90	83.7	5.52	3.6	4.4
HKLR	HY/2011/03	2018-08-22	Mid-Ebb	Rainy	IS5	11:20	4.7	Middle	2	1	28.83	8.12	34.96	69.9	4.48	9.1	5.4
HKLR	HY/2011/03	2018-08-22	Mid-Ebb	Rainy	IS5	11:22	4.7	Middle	2	2	28.81	8.12	35.27	69.4	4.40	8.7	5.6
HKLR	HY/2011/03	2018-08-22	Mid-Ebb	Rainy	IS5	11:20	8.3	Bottom	3	1	28.80	8.12	35.66	77.9	4.85	10.5	8.5
HKLR	HY/2011/03	2018-08-22	Mid-Ebb	Rainy	IS5	11:21	8.3	Bottom	3	2	28.94	8.12	35.65	80.6	5.09	10.3	9.1
HKLR	HY/2011/03	2018-08-22	Mid-Ebb	Rainy	IS(Mf)6	11:11	1.0	Surface	1	1	29.68	8.18	26.16	84.0	5.52	5.2	4.9
HKLR	HY/2011/03	2018-08-22	Mid-Ebb	Rainy	IS(Mf)6	11:11	1.0	Surface	1	2	29.65	8.18	26.35	88.3	5.71	5.3	4.5
HKLR	HY/2011/03	2018-08-22	Mid-Ebb	Rainy	IS(Mf)6	11:11	2.0	Bottom	3	1	29.47	8.14	28.81	83.8	5.47	5.6	5.2
HKLR	HY/2011/03	2018-08-22	Mid-Ebb	Rainy	IS(Mf)6	11:11	2.0	Bottom	3	2	29.30	8.12	30.48	84.6	5.56	5.5	5.2
HKLR	HY/2011/03	2018-08-22	Mid-Ebb	Rainy	IS7	11:00	1.0	Surface	1	1	29.53	8.14	27.51	80.5	5.27	2.1	3.5
HKLR	HY/2011/03	2018-08-22	Mid-Ebb	Rainy	IS7	11:00	1.0	Surface	1	2	29.45	8.15	27.54	83.6	5.44	2.1	3.4
HKLR	HY/2011/03	2018-08-22	Mid-Ebb	Rainy	IS7	11:00	2.3	Bottom	3	1	29.24	8.08	28.60	78.9	5.16	2.3	5.1
HKLR	HY/2011/03	2018-08-22	Mid-Ebb	Rainy	IS7	11:00	2.3	Bottom	3	2	29.01	8.06	30.09	79.2	5.19	2.3	4.8
HKLR	HY/2011/03	2018-08-22	Mid-Ebb	Rainy	IS8	10:27	1.0	Surface	1	1	29.52	8.12	27.13	79.1	5.13	3.3	4.4
HKLR	HY/2011/03	2018-08-22	Mid-Ebb	Rainy	IS8	10:27	1.0	Surface	1	2	29.46	8.11	27.40	78.6	5.10	3.5	4.6
HKLR	HY/2011/03	2018-08-22	Mid-Ebb	Rainy	IS8	10:27	3.3	Bottom	3	1	28.84	8.02	31.72	77.5	5.09	5.3	7.4
HKLR	HY/2011/03	2018-08-22	Mid-Ebb	Rainy	IS8	10:26	3.3	Bottom	3	2	29.02	8.03	30.58	77.5	5.08	5.4	7.7
HKLR	HY/2011/03	2018-08-22	Mid-Ebb	Rainy	IS(Mf)9	10:49	1.0	Surface	1	1	29.60	8.17	26.02	87.2	5.75	2.5	4.3
HKLR	HY/2011/03	2018-08-22	Mid-Ebb	Rainy	IS(Mf)9	10:49	1.0	Surface	1	2	29.80	8.19	25.76	87.2	5.74	2.3	3.7
HKLR	HY/2011/03	2018-08-22	Mid-Ebb	Rainy	IS(Mf)9	10:49	2.5	Bottom	3	1	29.12	8.09	28.89	85.3	5.58	2.6	5.2
HKLR	HY/2011/03	2018-08-22	Mid-Ebb	Rainy	IS(Mf)9	10:49	2.5	Bottom	3	2	29.45	8.13	28.56	89.6	5.84	2.8	6.2
HKLR	HY/2011/03	2018-08-22	Mid-Ebb	Rainy	IS10(N)	10:34	1.0	Surface	1	1	29.38	7.99	19.48	86.9	5.96	5.1	5.0
HKLR	HY/2011/03	2018-08-22	Mid-Ebb	Rainy	IS10(N)	10:35	1.0	Surface	1	2	29.40	7.99	19.37	86.3	5.93	5.2	5.2
HKLR	HY/2011/03	2018-08-22	Mid-Ebb	Rainy	IS10(N)	10:34	5.3	Middle	2	1	29.14	7.98	20.99	75.8	5.18	5.7	5.7
HKLR	HY/2011/03	2018-08-22	Mid-Ebb	Rainy	IS10(N)	10:35	5.3	Middle	2	2	29.11	7.97	22.33	76.9	5.22	5.9	5.4
HKLR	HY/2011/03	2018-08-22	Mid-Ebb	Rainy	IS10(N)	10:34	9.5	Bottom	3	1	28.69	7.87	25.90	75.7	5.07	6.1	7.2
HKLR	HY/2011/03	2018-08-22	Mid-Ebb	Rainy	IS10(N)	10:33	9.5	Bottom	3	2	28.79	7.90	25.66	75.5	5.06	6.2	7.9
HKLR	HY/2011/03	2018-08-22	Mid-Ebb	Rainy	SR3(N)	11:34	1.0	Surface	1	1	29.91	8.21	24.80	88.1	5.81	7.3	4.7
HKLR	HY/2011/03	2018-08-22	Mid-Ebb	Rainy	SR3(N)	11:34	1.0	Surface	1	2	29.97	8.19	25.28	87.7	5.77	7.3	4.3
HKLR	HY/2011/03	2018-08-22	Mid-Ebb	Rainy	SR3(N)	11:34	2.2	Bottom	3	1	29.56	8.12	28.88	87.4	5.69	7.5	5.1
HKLR	HY/2011/03	2018-08-22	Mid-Ebb	Rainy	SR3(N)	11:34	2.2	Bottom	3	2	29.43	8.12	29.32	87.9	5.72	7.2	5.4
HKLR	HY/2011/03	2018-08-22	Mid-Ebb	Rainy	SR4(N)	10:36	1.0	Surface	1	1	29.39	8.18	24.03	77.1	5.16	4.6	6.6
HKLR	HY/2011/03	2018-08-22	Mid-Ebb	Rainy	SR4(N)	10:36	1.0	Surface	1	2	29.45	8.17	25.71	81.3	5.38	4.8	6.0
HKLR	HY/2011/03	2018-08-22	Mid-Ebb	Rainy	SR4(N)	10:36	3.1	Bottom	3	1	28.86	8.04	30.87	78.2	5.08	6.3	9.4
HKLR	HY/2011/03	2018-08-22	Mid-Ebb	Rainy	SR4(N)	10:35	3.1	Bottom	3	2	28.77	8.05	30.58	77.1	5.02	6.3	8.9
HKLR	HY/2011/03	2018-08-22	Mid-Ebb	Rainy	SR5(N)	10:49	1.0	Surface	1	1	29.41	7.99	19.31	88.6	6.08	5.2	6.3

Water Quality Monitoring Data

Project	Works	Date (yyyy-mm-dd)	Tide	Weather Condition	Station	Time	Depth, m	Level	Level_Code	Replicate	Temperature, °C	pH	Salinity, ppt	DO, %	DO, mg/L	Turbidity, NTU	SS, mg/L
HKLR	HY/2011/03	2018-08-22	Mid-Ebb	Rainy	SR5(N)	10:50	1.0	Surface	1	2	29.43	7.98	19.25	90.5	6.21	5.3	6.0
HKLR	HY/2011/03	2018-08-22	Mid-Ebb	Rainy	SR5(N)	10:50	4.1	Middle	2	1	29.14	7.97	21.53	77.1	5.25	6.0	6.4
HKLR	HY/2011/03	2018-08-22	Mid-Ebb	Rainy	SR5(N)	10:49	4.1	Middle	2	2	29.09	7.97	23.31	75.3	5.08	6.2	6.5
HKLR	HY/2011/03	2018-08-22	Mid-Ebb	Rainy	SR5(N)	10:49	7.1	Bottom	3	1	28.63	7.86	26.14	75.0	5.03	6.4	7.4
HKLR	HY/2011/03	2018-08-22	Mid-Ebb	Rainy	SR5(N)	10:48	7.1	Bottom	3	2	28.65	7.87	26.03	75.4	5.05	6.5	7.0
HKLR	HY/2011/03	2018-08-22	Mid-Ebb	Rainy	SR10A(N)	9:28	1.0	Surface	1	1	28.50	7.93	24.33	81.9	5.55	2.8	5.3
HKLR	HY/2011/03	2018-08-22	Mid-Ebb	Rainy	SR10A(N)	9:30	1.0	Surface	1	2	28.59	7.94	23.92	82.7	5.61	2.9	5.8
HKLR	HY/2011/03	2018-08-22	Mid-Ebb	Rainy	SR10A(N)	9:29	6.8	Middle	2	1	28.21	7.90	25.90	79.2	5.35	2.8	5.7
HKLR	HY/2011/03	2018-08-22	Mid-Ebb	Rainy	SR10A(N)	9:28	6.8	Middle	2	2	28.16	7.89	26.22	79.2	5.34	3.0	5.2
HKLR	HY/2011/03	2018-08-22	Mid-Ebb	Rainy	SR10A(N)	9:29	12.6	Bottom	3	1	28.13	7.89	26.32	78.7	5.31	3.0	6.9
HKLR	HY/2011/03	2018-08-22	Mid-Ebb	Rainy	SR10A(N)	9:28	12.6	Bottom	3	2	28.03	7.88	26.73	78.6	5.30	3.2	6.8
HKLR	HY/2011/03	2018-08-22	Mid-Ebb	Rainy	SR10A(N)	9:11	1.0	Surface	1	1	28.47	7.92	24.73	83.7	5.67	2.5	5.7
HKLR	HY/2011/03	2018-08-22	Mid-Ebb	Rainy	SR10B(N2)	9:12	1.0	Surface	1	2	28.53	7.93	24.47	84.5	5.72	2.7	6.3
HKLR	HY/2011/03	2018-08-22	Mid-Ebb	Rainy	SR10B(N2)	9:11	3.8	Middle	2	1	28.25	7.90	25.77	80.1	5.41	3.6	6.3
HKLR	HY/2011/03	2018-08-22	Mid-Ebb	Rainy	SR10B(N2)	9:12	3.8	Middle	2	2	28.34	7.91	25.32	82.0	5.54	3.4	6.1
HKLR	HY/2011/03	2018-08-22	Mid-Ebb	Rainy	SR10B(N2)	9:12	6.5	Bottom	3	1	28.25	7.90	25.77	81.2	5.49	4.2	7.3
HKLR	HY/2011/03	2018-08-22	Mid-Ebb	Rainy	SR10B(N2)	9:10	6.5	Bottom	3	2	28.19	7.89	26.06	79.5	5.37	4.4	6.8
HKLR	HY/2011/03	2018-08-22	Mid-Ebb	Rainy	CS2(A)	12:04	1.0	Surface	1	1	29.78	7.93	17.42	86.8	5.99	6.5	5.4
HKLR	HY/2011/03	2018-08-22	Mid-Ebb	Rainy	CS2(A)	12:03	1.0	Surface	1	2	29.67	7.94	17.31	84.8	5.86	6.4	5.5
HKLR	HY/2011/03	2018-08-22	Mid-Ebb	Rainy	CS2(A)	12:03	3.9	Middle	2	1	29.19	7.91	24.27	76.9	5.14	6.6	5.3
HKLR	HY/2011/03	2018-08-22	Mid-Ebb	Rainy	CS2(A)	12:04	3.9	Middle	2	2	29.22	7.90	22.61	79.7	5.11	6.5	5.7
HKLR	HY/2011/03	2018-08-22	Mid-Ebb	Rainy	CS2(A)	12:02	6.7	Bottom	3	1	29.17	7.89	28.62	76.4	5.09	7.1	7.4
HKLR	HY/2011/03	2018-08-22	Mid-Ebb	Rainy	CS2(A)	12:03	6.7	Bottom	3	2	28.78	7.86	27.13	76.4	5.08	7.3	7.7
HKLR	HY/2011/03	2018-08-22	Mid-Ebb	Rainy	CS(Mf)5	9:53	1.0	Surface	1	1	28.94	8.16	28.40	81.4	5.36	1.6	4.6
HKLR	HY/2011/03	2018-08-22	Mid-Ebb	Rainy	CS(Mf)5	9:52	1.0	Surface	1	2	29.00	8.15	28.34	84.1	5.53	1.5	4.8
HKLR	HY/2011/03	2018-08-22	Mid-Ebb	Rainy	CS(Mf)5	9:53	6.6	Middle	2	1	27.87	8.07	33.68	71.8	4.63	2.3	6.0
HKLR	HY/2011/03	2018-08-22	Mid-Ebb	Rainy	CS(Mf)5	9:50	6.6	Middle	2	2	27.75	8.04	34.66	71.2	4.59	2.3	6.6
HKLR	HY/2011/03	2018-08-22	Mid-Ebb	Rainy	CS(Mf)5	9:52	12.2	Bottom	3	1	26.74	8.03	37.78	65.9	4.24	4.9	8.5
HKLR	HY/2011/03	2018-08-22	Mid-Ebb	Rainy	CS(Mf)5	9:49	12.2	Bottom	3	2	26.89	7.98	38.28	65.5	4.22	4.9	8.3
HKLR	HY/2011/03	2018-08-22	Mid-Flood	Fine	IS5	16:44	1.0	Surface	1	1	30.69	8.44	24.76	118.1	7.70	7.4	6.0
HKLR	HY/2011/03	2018-08-22	Mid-Flood	Fine	IS5	16:44	1.0	Surface	1	2	30.67	8.43	24.79	102.1	6.66	7.4	6.3
HKLR	HY/2011/03	2018-08-22	Mid-Flood	Fine	IS5	16:44	4.4	Middle	2	1	29.77	8.23	26.26	110.0	7.10	7.4	7.4
HKLR	HY/2011/03	2018-08-22	Mid-Flood	Fine	IS5	16:43	4.4	Middle	2	2	29.75	8.21	26.59	99.6	6.54	7.5	6.8
HKLR	HY/2011/03	2018-08-22	Mid-Flood	Fine	IS5	16:44	7.7	Bottom	3	1	29.59	8.14	30.03	80.0	5.19	7.6	7.9
HKLR	HY/2011/03	2018-08-22	Mid-Flood	Fine	IS5	16:43	7.7	Bottom	3	2	29.08	8.06	30.50	77.7	5.10	7.2	7.8
HKLR	HY/2011/03	2018-08-22	Mid-Flood	Fine	IS(Mf)6	16:54	1.0	Surface	1	1	30.49	8.42	26.27	121.3	7.88	5.5	6.0
HKLR	HY/2011/03	2018-08-22	Mid-Flood	Fine	IS(Mf)6	16:54	1.0	Surface	1	2	30.37	8.42	26.00	126.2	8.22	5.6	5.7
HKLR	HY/2011/03	2018-08-22	Mid-Flood	Fine	IS(Mf)6	16:54	2.0	Bottom	3	1	29.76	8.25	28.95	111.5	7.22	10.5	6.7
HKLR	HY/2011/03	2018-08-22	Mid-Flood	Fine	IS(Mf)6	16:54	2.0	Bottom	3	2	30.07	8.29	28.49	125.2	8.08	10.4	7.2
HKLR	HY/2011/03	2018-08-22	Mid-Flood	Fine	IS7	17:04	1.0	Surface	1	1	30.32	8.44	25.14	127.8	8.37	3.8	6.2
HKLR	HY/2011/03	2018-08-22	Mid-Flood	Fine	IS7	17:04	1.0	Surface	1	2	30.46	8.46	24.98	127.1	8.31	3.8	5.7
HKLR	HY/2011/03	2018-08-22	Mid-Flood	Fine	IS7	17:04	2.0	Bottom	3	1	29.93	8.33	26.60	123.3	8.07	3.8	7.3
HKLR	HY/2011/03	2018-08-22	Mid-Flood	Fine	IS7	17:04	2.0	Bottom	3	2	29.86	8.31	25.89	115.0	7.56	3.9	6.8
HKLR	HY/2011/03	2018-08-22	Mid-Flood	Fine	IS8	17:33	1.0	Surface	1	1	30.37	8.52	23.87	137.1	9.04	6.3	7.1
HKLR	HY/2011/03	2018-08-22	Mid-Flood	Fine	IS8	17:33	1.0	Surface	1	2	30.22	8.49	23.85	138.6	9.16	6.4	7.2
HKLR	HY/2011/03	2018-08-22	Mid-Flood	Fine	IS8	17:33	3.2	Bottom	3	1	30.13	8.37	26.67	140.3	9.14	6.5	9.4
HKLR	HY/2011/03	2018-08-22	Mid-Flood	Fine	IS8	17:33	3.2	Bottom	3	2	29.85	8.37	25.17	136.5	9.01	6.6	10.4
HKLR	HY/2011/03	2018-08-22	Mid-Flood	Fine	IS(Mf)9	17:16	1.0	Surface	1	1	29.95	8.39	25.08	108.2	7.13	7.4	10.0
HKLR	HY/2011/03	2018-08-22	Mid-Flood	Fine	IS(Mf)9	17:15	1.0	Surface	1	2	29.99	8.40	25.11	108.8	7.09	7.4	9.7
HKLR	HY/2011/03	2018-08-22	Mid-Flood	Fine	IS(Mf)9	17:16	2.5	Bottom	3	1	29.68	8.24	27.87	101.2	6.66	7.6	11.4
HKLR	HY/2011/03	2018-08-22	Mid-Flood	Fine	IS(Mf)9	17:15	2.5	Bottom	3	2	29.32	8.16	26.94	96.6	6.37	7.5	10.9
HKLR	HY/2011/03	2018-08-22	Mid-Flood	Fine	IS10(N)	17:37	1.0	Surface	1	1	30.15	8.12	19.59	109.8	7.27	5.7	10.0
HKLR	HY/2011/03	2018-08-22	Mid-Flood	Fine	IS10(N)	17:36	1.0	Surface	1	2	30.04	8.10	20.15	106.4	7.19	5.9	10.4
HKLR	HY/2011/03	2018-08-22	Mid-Flood	Fine	IS10(N)	17:37	5.4	Middle	2	1	29.24	8.02	23.48	87.5	5.89	6.9	11.1
HKLR	HY/2011/03	2018-08-22	Mid-Flood	Fine	IS10(N)	17:36	5.4	Middle	2	2	29.11	8.00	23.60	87.0	5.86	6.8	11.3
HKLR	HY/2011/03	2018-08-22	Mid-Flood	Fine	IS10(N)	17:36	9.8	Bottom	3	1	28.22	7.86	26.69	76.2	5.12	7.3	10.5
HKLR	HY/2011/03	2018-08-22	Mid-Flood	Fine	IS10(N)	17:35	9.8	Bottom	3	2	28.12	7.84	27.65	76.4	5.13	7.2	11.3
HKLR	HY/2011/03	2018-08-22	Mid-Flood	Fine	SR3(N)	16:34	1.0	Surface	1	1	30.49	8.32	25.20	112.0	7.31	6.4	9.3

Water Quality Monitoring Data

Project	Works	Date (yyyy-mm-dd)	Tide	Weather Condition	Station	Time	Depth, m	Level	Level_Code	Replicate	Temperature, °C	pH	Salinity, ppt	DO, %	DO, mg/L	Turbidity, NTU	SS, mg/L
HKLR	HY/2011/03	2018-08-22	Mid-Flood	Fine	SR3(N)	16:34	1.0	Surface	1	2	30.81	8.39	24.86	114.3	7.44	6.3	9.0
HKLR	HY/2011/03	2018-08-22	Mid-Flood	Fine	SR3(N)	16:34	2.5	Bottom	3	1	29.74	8.19	27.47	113.5	7.41	6.5	9.5
HKLR	HY/2011/03	2018-08-22	Mid-Flood	Fine	SR3(N)	16:34	2.5	Bottom	3	2	29.82	8.19	27.56	112.1	7.31	6.5	9.6
HKLR	HY/2011/03	2018-08-22	Mid-Flood	Fine	SR4(N)	17:28	1.0	Surface	1	1	30.22	8.46	24.23	131.8	8.69	11.1	10.8
HKLR	HY/2011/03	2018-08-22	Mid-Flood	Fine	SR4(N)	17:27	1.0	Surface	1	2	30.30	8.48	24.06	129.8	8.55	11.5	10.2
HKLR	HY/2011/03	2018-08-22	Mid-Flood	Fine	SR4(N)	17:27	3.0	Bottom	3	1	29.88	8.32	24.78	115.0	7.60	11.8	11.7
HKLR	HY/2011/03	2018-08-22	Mid-Flood	Fine	SR4(N)	17:28	3.0	Bottom	3	2	30.19	8.43	24.49	123.0	8.11	11.5	11.0
HKLR	HY/2011/03	2018-08-22	Mid-Flood	Fine	SR5(N)	17:23	1.0	Surface	1	1	30.07	8.10	19.45	103.6	7.03	6.1	7.3
HKLR	HY/2011/03	2018-08-22	Mid-Flood	Fine	SR5(N)	17:24	1.0	Surface	1	2	30.05	8.09	19.73	102.4	6.94	6.4	7.5
HKLR	HY/2011/03	2018-08-22	Mid-Flood	Fine	SR5(N)	17:23	4.1	Middle	2	1	29.05	7.98	24.23	83.4	5.61	8.2	7.9
HKLR	HY/2011/03	2018-08-22	Mid-Flood	Fine	SR5(N)	17:24	4.1	Middle	2	2	29.13	7.98	24.08	85.7	5.76	8.1	7.9
HKLR	HY/2011/03	2018-08-22	Mid-Flood	Fine	SR5(N)	17:23	7.2	Bottom	3	1	28.35	7.85	26.60	76.1	5.02	8.6	8.7
HKLR	HY/2011/03	2018-08-22	Mid-Flood	Fine	SR5(N)	17:22	7.2	Bottom	3	2	28.40	7.87	26.57	76.5	5.06	8.9	8.9
HKLR	HY/2011/03	2018-08-22	Mid-Flood	Fine	SR10A(N)	-	-	Surface	1	1	-	-	-	-	-	-	-
HKLR	HY/2011/03	2018-08-22	Mid-Flood	Fine	SR10A(N)	-	-	Surface	1	2	-	-	-	-	-	-	-
HKLR	HY/2011/03	2018-08-22	Mid-Flood	Fine	SR10A(N)	-	-	Middle	2	1	-	-	-	-	-	-	-
HKLR	HY/2011/03	2018-08-22	Mid-Flood	Fine	SR10A(N)	-	-	Middle	2	2	-	-	-	-	-	-	-
HKLR	HY/2011/03	2018-08-22	Mid-Flood	Fine	SR10A(N)	-	-	Bottom	3	1	-	-	-	-	-	-	-
HKLR	HY/2011/03	2018-08-22	Mid-Flood	Fine	SR10A(N)	-	-	Bottom	3	2	-	-	-	-	-	-	-
HKLR	HY/2011/03	2018-08-22	Mid-Flood	Fine	SR10B(N2)	-	-	Surface	1	1	-	-	-	-	-	-	-
HKLR	HY/2011/03	2018-08-22	Mid-Flood	Fine	SR10B(N2)	-	-	Surface	1	2	-	-	-	-	-	-	-
HKLR	HY/2011/03	2018-08-22	Mid-Flood	Fine	SR10B(N2)	-	-	Middle	2	1	-	-	-	-	-	-	-
HKLR	HY/2011/03	2018-08-22	Mid-Flood	Fine	SR10B(N2)	-	-	Middle	2	2	-	-	-	-	-	-	-
HKLR	HY/2011/03	2018-08-22	Mid-Flood	Fine	SR10B(N2)	-	-	Bottom	3	1	-	-	-	-	-	-	-
HKLR	HY/2011/03	2018-08-22	Mid-Flood	Fine	SR10B(N2)	-	-	Bottom	3	2	-	-	-	-	-	-	-
HKLR	HY/2011/03	2018-08-22	Mid-Flood	Fine	CS2(A)	16:32	1.0	Surface	1	1	30.16	7.99	18.78	92.8	6.31	10.7	8.2
HKLR	HY/2011/03	2018-08-22	Mid-Flood	Fine	CS2(A)	16:31	1.0	Surface	1	2	30.15	7.90	18.85	92.4	6.28	10.5	7.9
HKLR	HY/2011/03	2018-08-22	Mid-Flood	Fine	CS2(A)	16:30	4.1	Middle	2	1	29.42	7.73	23.30	77.0	5.10	10.9	10.7
HKLR	HY/2011/03	2018-08-22	Mid-Flood	Fine	CS2(A)	16:32	4.1	Middle	2	2	29.43	7.90	22.08	77.4	5.13	11.0	10.2
HKLR	HY/2011/03	2018-08-22	Mid-Flood	Fine	CS2(A)	16:31	7.1	Bottom	3	1	28.97	7.82	27.06	76.2	5.05	11.4	11.0
HKLR	HY/2011/03	2018-08-22	Mid-Flood	Fine	CS2(A)	16:30	7.1	Bottom	3	2	28.90	7.66	29.34	76.8	5.08	11.2	11.7
HKLR	HY/2011/03	2018-08-22	Mid-Flood	Fine	CS(Mf)5	18:00	1.0	Surface	1	1	29.64	8.38	25.89	89.8	5.92	3.3	7.5
HKLR	HY/2011/03	2018-08-22	Mid-Flood	Fine	CS(Mf)5	17:59	1.0	Surface	1	2	29.67	8.38	25.87	87.3	5.76	3.3	7.4
HKLR	HY/2011/03	2018-08-22	Mid-Flood	Fine	CS(Mf)5	17:59	6.7	Middle	2	1	27.48	8.09	33.29	86.1	5.60	4.2	9.8
HKLR	HY/2011/03	2018-08-22	Mid-Flood	Fine	CS(Mf)5	18:00	6.7	Middle	2	2	27.42	8.09	33.09	86.5	5.63	4.2	10.1
HKLR	HY/2011/03	2018-08-22	Mid-Flood	Fine	CS(Mf)5	17:59	12.4	Bottom	3	1	26.92	8.08	35.34	74.8	4.89	4.2	10.6
HKLR	HY/2011/03	2018-08-22	Mid-Flood	Fine	CS(Mf)5	17:59	12.4	Bottom	3	2	26.98	8.11	35.20	71.9	4.80	4.2	11.2
HKLR	HY/2011/03	2018-08-24	Mid-Ebb	Sunny	IS5	12:42	1.0	Surface	1	1	29.42	8.37	27.54	94.2	6.18	5.0	5.1
HKLR	HY/2011/03	2018-08-24	Mid-Ebb	Sunny	IS5	12:43	1.0	Surface	1	2	29.22	8.31	28.10	97.5	6.30	5.2	4.9
HKLR	HY/2011/03	2018-08-24	Mid-Ebb	Sunny	IS5	12:42	4.3	Middle	2	1	28.74	8.17	30.00	83.4	5.40	8.2	5.2
HKLR	HY/2011/03	2018-08-24	Mid-Ebb	Sunny	IS5	12:43	4.3	Middle	2	2	28.82	8.19	29.92	85.9	5.62	8.3	5.2
HKLR	HY/2011/03	2018-08-24	Mid-Ebb	Sunny	IS5	12:42	7.5	Bottom	3	1	28.85	8.17	32.03	77.1	5.05	9.4	6.5
HKLR	HY/2011/03	2018-08-24	Mid-Ebb	Sunny	IS5	12:42	7.5	Bottom	3	2	28.56	8.11	32.43	76.8	5.03	9.5	6.3
HKLR	HY/2011/03	2018-08-24	Mid-Ebb	Sunny	IS(Mf)6	12:33	1.0	Surface	1	1	29.58	8.46	26.47	115.3	7.59	6.6	4.5
HKLR	HY/2011/03	2018-08-24	Mid-Ebb	Sunny	IS(Mf)6	12:32	1.0	Surface	1	2	29.63	8.46	26.51	113.0	7.35	6.8	4.3
HKLR	HY/2011/03	2018-08-24	Mid-Ebb	Sunny	IS(Mf)6	12:32	2.2	Bottom	3	1	29.23	8.26	28.89	108.2	7.15	6.8	6.3
HKLR	HY/2011/03	2018-08-24	Mid-Ebb	Sunny	IS(Mf)6	12:32	2.2	Bottom	3	2	29.28	8.28	29.50	111.0	7.30	6.8	6.5
HKLR	HY/2011/03	2018-08-24	Mid-Ebb	Sunny	IS7	12:23	1.0	Surface	1	1	29.25	8.36	27.39	108.9	7.17	3.3	5.0
HKLR	HY/2011/03	2018-08-24	Mid-Ebb	Sunny	IS7	12:22	1.0	Surface	1	2	29.35	8.38	27.35	109.1	7.17	3.1	5.8
HKLR	HY/2011/03	2018-08-24	Mid-Ebb	Sunny	IS7	12:22	2.1	Bottom	3	1	28.96	8.30	27.64	98.9	6.53	3.1	6.4
HKLR	HY/2011/03	2018-08-24	Mid-Ebb	Sunny	IS7	12:22	2.1	Bottom	3	2	29.05	8.29	28.42	105.9	6.97	3.2	6.2
HKLR	HY/2011/03	2018-08-24	Mid-Ebb	Sunny	IS8	11:54	1.0	Surface	1	1	29.07	8.26	26.50	89.4	5.86	7.9	5.8
HKLR	HY/2011/03	2018-08-24	Mid-Ebb	Sunny	IS8	11:54	1.0	Surface	1	2	29.33	8.33	26.41	91.9	6.07	7.8	5.5
HKLR	HY/2011/03	2018-08-24	Mid-Ebb	Sunny	IS8	11:54	3.1	Bottom	3	1	29.25	8.25	28.26	84.7	5.56	7.8	7.0
HKLR	HY/2011/03	2018-08-24	Mid-Ebb	Sunny	IS8	11:54	3.1	Bottom	3	2	28.79	8.12	29.14	82.4	5.47	7.8	6.8
HKLR	HY/2011/03	2018-08-24	Mid-Ebb	Sunny	IS(Mf)9	12:14	1.0	Surface	1	1	29.47	8.43	25.93	112.4	7.43	3.8	4.4
HKLR	HY/2011/03	2018-08-24	Mid-Ebb	Sunny	IS(Mf)9	12:14	1.0	Surface	1	2	29.53	8.46	25.89	111.0	7.28	3.8	3.8
HKLR	HY/2011/03	2018-08-24	Mid-Ebb	Sunny	IS(Mf)9	12:14	2.6	Bottom	3	1	29.27	8.29	27.91	105.6	6.98	3.9	5.6

Water Quality Monitoring Data

Project	Works	Date (yyyy-mm-dd)	Tide	Weather Condition	Station	Time	Depth, m	Level	Level_Code	Replicate	Temperature, °C	pH	Salinity, ppt	DO, %	DO, mg/L	Turbidity, NTU	SS, mg/L
HKLR	HY/2011/03	2018-08-24	Mid-Ebb	Sunny	IS(Mf)9	12:14	2.6	Bottom	3	2	29.02	8.22	28.17	96.0	6.31	3.9	5.5
HKLR	HY/2011/03	2018-08-24	Mid-Ebb	Sunny	IS10(N)	12:23	1.0	Surface	1	1	29.31	8.04	22.32	102.6	6.94	4.5	6.6
HKLR	HY/2011/03	2018-08-24	Mid-Ebb	Sunny	IS10(N)	12:22	1.0	Surface	1	2	29.21	8.06	22.70	99.1	6.70	4.5	6.5
HKLR	HY/2011/03	2018-08-24	Mid-Ebb	Sunny	IS10(N)	12:21	5.1	Middle	2	1	28.93	8.05	24.26	89.7	6.04	4.8	7.1
HKLR	HY/2011/03	2018-08-24	Mid-Ebb	Sunny	IS10(N)	12:22	5.1	Middle	2	2	29.05	8.07	23.48	89.5	6.04	4.9	6.6
HKLR	HY/2011/03	2018-08-24	Mid-Ebb	Sunny	IS10(N)	12:21	9.2	Bottom	3	1	28.26	7.97	27.09	82.8	5.55	5.9	7.1
HKLR	HY/2011/03	2018-08-24	Mid-Ebb	Sunny	IS10(N)	12:22	9.2	Bottom	3	2	28.48	8.01	26.33	83.6	5.61	6.0	7.8
HKLR	HY/2011/03	2018-08-24	Mid-Ebb	Sunny	SR3(N)	12:51	1.0	Surface	1	1	29.83	8.45	26.68	115.5	7.57	4.8	5.4
HKLR	HY/2011/03	2018-08-24	Mid-Ebb	Sunny	SR3(N)	12:51	1.0	Surface	1	2	29.62	8.40	27.02	111.7	7.30	4.8	4.6
HKLR	HY/2011/03	2018-08-24	Mid-Ebb	Sunny	SR3(N)	12:51	2.4	Bottom	3	1	29.36	8.28	28.13	101.8	6.66	4.8	7.8
HKLR	HY/2011/03	2018-08-24	Mid-Ebb	Sunny	SR3(N)	12:51	2.4	Bottom	3	2	29.49	8.33	28.04	106.6	6.99	5.0	7.4
HKLR	HY/2011/03	2018-08-24	Mid-Ebb	Sunny	SR4(N)	12:01	1.0	Surface	1	1	29.09	8.21	26.53	85.0	5.64	7.2	9.4
HKLR	HY/2011/03	2018-08-24	Mid-Ebb	Sunny	SR4(N)	12:02	1.0	Surface	1	2	28.96	8.17	26.75	84.2	5.54	7.3	9.1
HKLR	HY/2011/03	2018-08-24	Mid-Ebb	Sunny	SR4(N)	12:01	2.8	Bottom	3	1	28.88	8.12	28.41	84.6	5.57	7.5	9.5
HKLR	HY/2011/03	2018-08-24	Mid-Ebb	Sunny	SR4(N)	12:01	2.8	Bottom	3	2	28.92	8.12	28.51	81.4	5.41	7.4	9.5
HKLR	HY/2011/03	2018-08-24	Mid-Ebb	Sunny	SR5(N)	12:36	1.0	Surface	1	1	29.24	8.04	22.20	102.9	6.97	4.3	6.0
HKLR	HY/2011/03	2018-08-24	Mid-Ebb	Sunny	SR5(N)	12:37	1.0	Surface	1	2	29.20	8.04	22.77	103.8	7.02	4.4	6.3
HKLR	HY/2011/03	2018-08-24	Mid-Ebb	Sunny	SR5(N)	12:37	3.9	Middle	2	1	29.11	8.05	23.28	98.6	6.65	6.4	6.9
HKLR	HY/2011/03	2018-08-24	Mid-Ebb	Sunny	SR5(N)	12:36	3.9	Middle	2	2	29.11	8.06	23.35	96.7	6.53	6.3	7.2
HKLR	HY/2011/03	2018-08-24	Mid-Ebb	Sunny	SR5(N)	12:35	6.8	Bottom	3	1	28.70	8.02	26.29	90.4	6.04	6.9	7.1
HKLR	HY/2011/03	2018-08-24	Mid-Ebb	Sunny	SR5(N)	12:37	6.8	Bottom	3	2	28.89	8.04	25.07	95.2	6.39	6.8	6.8
HKLR	HY/2011/03	2018-08-24	Mid-Ebb	Sunny	SR10A(N)	11:11	1.0	Surface	1	1	28.42	8.03	24.95	106.0	7.17	2.4	5.6
HKLR	HY/2011/03	2018-08-24	Mid-Ebb	Sunny	SR10A(N)	11:11	1.0	Surface	1	2	28.42	8.03	24.91	105.3	7.12	2.3	5.7
HKLR	HY/2011/03	2018-08-24	Mid-Ebb	Sunny	SR10A(N)	11:11	6.7	Middle	2	1	28.37	8.02	25.15	104.6	7.07	2.8	5.5
HKLR	HY/2011/03	2018-08-24	Mid-Ebb	Sunny	SR10A(N)	11:10	6.7	Middle	2	2	28.27	8.02	25.45	104.0	7.03	2.9	6.2
HKLR	HY/2011/03	2018-08-24	Mid-Ebb	Sunny	SR10A(N)	11:10	12.3	Bottom	3	1	28.23	8.02	25.60	101.2	6.84	3.1	5.6
HKLR	HY/2011/03	2018-08-24	Mid-Ebb	Sunny	SR10A(N)	11:11	12.3	Bottom	3	2	28.31	8.02	25.37	102.0	6.90	3.0	5.7
HKLR	HY/2011/03	2018-08-24	Mid-Ebb	Sunny	SR10B(N2)	10:52	1.0	Surface	1	1	28.47	8.05	24.91	106.6	7.20	2.5	5.5
HKLR	HY/2011/03	2018-08-24	Mid-Ebb	Sunny	SR10B(N2)	10:52	1.0	Surface	1	2	28.51	8.05	24.82	107.7	7.28	2.7	5.8
HKLR	HY/2011/03	2018-08-24	Mid-Ebb	Sunny	SR10B(N2)	10:52	3.7	Middle	2	1	28.43	8.05	25.03	106.1	7.18	3.2	6.1
HKLR	HY/2011/03	2018-08-24	Mid-Ebb	Sunny	SR10B(N2)	10:51	3.7	Middle	2	2	28.31	8.04	25.36	105.9	7.16	3.3	6.5
HKLR	HY/2011/03	2018-08-24	Mid-Ebb	Sunny	SR10B(N2)	10:51	6.4	Bottom	3	1	28.23	8.03	25.59	102.5	6.93	3.4	6.7
HKLR	HY/2011/03	2018-08-24	Mid-Ebb	Sunny	SR10B(N2)	10:52	6.4	Bottom	3	2	28.36	8.04	25.21	103.4	6.99	3.3	6.8
HKLR	HY/2011/03	2018-08-24	Mid-Ebb	Sunny	CS2(A)	13:32	1.0	Surface	1	1	29.33	8.11	22.97	105.9	7.14	8.2	9.5
HKLR	HY/2011/03	2018-08-24	Mid-Ebb	Sunny	CS2(A)	13:34	1.0	Surface	1	2	29.22	8.10	23.23	105.7	7.12	8.2	9.9
HKLR	HY/2011/03	2018-08-24	Mid-Ebb	Sunny	CS2(A)	13:33	3.7	Middle	2	1	28.98	8.01	24.64	91.4	6.13	8.3	11.1
HKLR	HY/2011/03	2018-08-24	Mid-Ebb	Sunny	CS2(A)	13:31	3.7	Middle	2	2	28.89	8.00	25.69	91.0	6.09	8.5	11.0
HKLR	HY/2011/03	2018-08-24	Mid-Ebb	Sunny	CS2(A)	13:32	6.4	Bottom	3	1	28.60	7.93	27.08	80.5	5.37	8.8	12.2
HKLR	HY/2011/03	2018-08-24	Mid-Ebb	Sunny	CS2(A)	13:31	6.4	Bottom	3	2	28.63	7.94	26.94	78.4	5.23	8.9	12.4
HKLR	HY/2011/03	2018-08-24	Mid-Ebb	Sunny	CS(Mf)5	11:24	1.0	Surface	1	1	28.80	8.25	27.73	85.0	5.63	3.2	7.2
HKLR	HY/2011/03	2018-08-24	Mid-Ebb	Sunny	CS(Mf)5	11:23	1.0	Surface	1	2	28.78	8.25	28.11	93.0	6.15	3.0	7.1
HKLR	HY/2011/03	2018-08-24	Mid-Ebb	Sunny	CS(Mf)5	11:24	6.1	Middle	2	1	28.06	8.11	30.78	76.8	5.05	4.6	8.7
HKLR	HY/2011/03	2018-08-24	Mid-Ebb	Sunny	CS(Mf)5	11:23	6.1	Middle	2	2	27.82	8.11	31.68	76.4	5.03	4.9	8.3
HKLR	HY/2011/03	2018-08-24	Mid-Ebb	Sunny	CS(Mf)5	11:24	11.2	Bottom	3	1	26.60	8.04	35.32	76.1	4.92	4.8	9.1
HKLR	HY/2011/03	2018-08-24	Mid-Ebb	Sunny	CS(Mf)5	11:22	11.2	Bottom	3	2	26.65	8.04	35.76	75.9	4.88	4.9	9.5
HKLR	HY/2011/03	2018-08-24	Mid-Flood	Sunny	IS5	17:46	1.0	Surface	1	1	29.65	8.45	27.84	112.8	7.36	7.7	6.2
HKLR	HY/2011/03	2018-08-24	Mid-Flood	Sunny	IS5	17:45	1.0	Surface	1	2	29.59	8.44	28.01	106.8	6.92	8.0	6.4
HKLR	HY/2011/03	2018-08-24	Mid-Flood	Sunny	IS5	17:46	4.2	Middle	2	1	29.23	8.31	28.86	101.1	6.60	10.5	6.3
HKLR	HY/2011/03	2018-08-24	Mid-Flood	Sunny	IS5	17:45	4.2	Middle	2	2	29.13	8.29	29.45	105.3	6.87	10.4	6.5
HKLR	HY/2011/03	2018-08-24	Mid-Flood	Sunny	IS5	17:45	7.3	Bottom	3	1	28.91	8.18	31.15	95.2	6.18	10.2	7.3
HKLR	HY/2011/03	2018-08-24	Mid-Flood	Sunny	IS5	17:45	7.3	Bottom	3	2	28.87	8.18	31.14	92.3	6.02	10.5	7.3
HKLR	HY/2011/03	2018-08-24	Mid-Flood	Sunny	IS(Mf)6	17:55	1.0	Surface	1	1	29.61	8.46	28.31	133.5	8.69	4.8	6.4
HKLR	HY/2011/03	2018-08-24	Mid-Flood	Sunny	IS(Mf)6	17:56	1.0	Surface	1	2	29.69	8.49	28.08	141.1	9.19	4.7	6.0
HKLR	HY/2011/03	2018-08-24	Mid-Flood	Sunny	IS(Mf)6	17:55	2.2	Bottom	3	1	29.49	8.42	28.64	133.7	8.71	4.8	6.7
HKLR	HY/2011/03	2018-08-24	Mid-Flood	Sunny	IS(Mf)6	17:55	2.2	Bottom	3	2	29.24	8.35	29.07	132.3	8.63	4.8	6.3
HKLR	HY/2011/03	2018-08-24	Mid-Flood	Sunny	IS7	18:06	1.0	Surface	1	1	30.02	8.59	27.37	143.0	9.29	2.7	5.7
HKLR	HY/2011/03	2018-08-24	Mid-Flood	Sunny	IS7	18:07	1.0	Surface	1	2	30.09	8.61	27.36	140.1	9.11	2.8	6.4
HKLR	HY/2011/03	2018-08-24	Mid-Flood	Sunny	IS7	18:06	2.0	Bottom	3	1	29.17	8.35	29.30	129.2	8.43	2.9	7.3

Water Quality Monitoring Data

Project	Works	Date (yyyy-mm-dd)	Tide	Weather Condition	Station	Time	Depth, m	Level	Level_Code	Replicate	Temperature, °C	pH	Salinity, ppt	DO, %	DO, mg/L	Turbidity, NTU	SS, mg/L
HKLR	HY/2011/03	2018-08-24	Mid-Flood	Sunny	IS7	18:06	2.0	Bottom	3	2	29.51	8.42	29.01	129.7	8.45	2.8	6.9
HKLR	HY/2011/03	2018-08-24	Mid-Flood	Sunny	IS8	18:39	1.0	Surface	1	1	29.37	8.41	26.99	122.3	8.05	11.4	14.8
HKLR	HY/2011/03	2018-08-24	Mid-Flood	Sunny	IS8	18:38	1.0	Surface	1	2	29.50	8.44	26.89	127.7	8.32	11.6	15.0
HKLR	HY/2011/03	2018-08-24	Mid-Flood	Sunny	IS8	18:38	3.2	Bottom	3	1	29.37	8.37	28.94	125.0	8.22	11.5	16.0
HKLR	HY/2011/03	2018-08-24	Mid-Flood	Sunny	IS8	18:38	3.2	Bottom	3	2	29.36	8.39	27.46	119.6	7.86	11.5	15.7
HKLR	HY/2011/03	2018-08-24	Mid-Flood	Sunny	IS(Mf)9	18:18	1.0	Surface	1	1	29.44	8.46	27.41	111.4	7.25	10.5	6.8
HKLR	HY/2011/03	2018-08-24	Mid-Flood	Sunny	IS(Mf)9	18:18	1.0	Surface	1	2	29.33	8.42	27.57	108.6	7.13	10.6	6.4
HKLR	HY/2011/03	2018-08-24	Mid-Flood	Sunny	IS(Mf)9	18:18	2.8	Bottom	3	1	29.03	8.26	30.01	103.6	6.80	10.3	6.9
HKLR	HY/2011/03	2018-08-24	Mid-Flood	Sunny	IS(Mf)9	18:17	2.8	Bottom	3	2	28.87	8.22	30.13	96.3	6.28	10.5	6.8
HKLR	HY/2011/03	2018-08-24	Mid-Flood	Sunny	IS10(N)	18:35	1.0	Surface	1	1	29.57	8.09	21.03	118.4	8.03	3.9	7.4
HKLR	HY/2011/03	2018-08-24	Mid-Flood	Sunny	IS10(N)	18:37	1.0	Surface	1	2	29.54	8.09	21.69	119.0	8.05	4.0	7.2
HKLR	HY/2011/03	2018-08-24	Mid-Flood	Sunny	IS10(N)	18:36	5.4	Middle	2	1	29.01	8.07	24.40	112.3	7.54	4.6	7.7
HKLR	HY/2011/03	2018-08-24	Mid-Flood	Sunny	IS10(N)	18:35	5.4	Middle	2	2	29.01	8.07	24.41	111.7	7.51	4.5	7.5
HKLR	HY/2011/03	2018-08-24	Mid-Flood	Sunny	IS10(N)	18:36	9.7	Bottom	3	1	28.87	8.03	24.87	107.9	7.25	5.4	9.7
HKLR	HY/2011/03	2018-08-24	Mid-Flood	Sunny	IS10(N)	18:35	9.7	Bottom	3	2	28.89	8.04	24.87	108.8	7.31	5.3	9.8
HKLR	HY/2011/03	2018-08-24	Mid-Flood	Sunny	SR3(N)	17:36	1.0	Surface	1	1	29.58	8.46	26.97	130.0	8.53	5.3	6.1
HKLR	HY/2011/03	2018-08-24	Mid-Flood	Sunny	SR3(N)	17:36	1.0	Surface	1	2	29.68	8.51	26.20	130.8	8.55	5.2	5.9
HKLR	HY/2011/03	2018-08-24	Mid-Flood	Sunny	SR3(N)	17:35	2.4	Bottom	3	1	29.45	8.43	26.86	121.6	8.00	5.2	8.0
HKLR	HY/2011/03	2018-08-24	Mid-Flood	Sunny	SR3(N)	17:36	2.4	Bottom	3	2	29.49	8.43	27.62	128.2	8.40	5.5	8.0
HKLR	HY/2011/03	2018-08-24	Mid-Flood	Sunny	SR4(N)	18:33	1.0	Surface	1	1	29.48	8.44	26.55	119.0	7.81	8.0	7.9
HKLR	HY/2011/03	2018-08-24	Mid-Flood	Sunny	SR4(N)	18:33	1.0	Surface	1	2	29.43	8.43	26.64	119.6	7.89	7.7	7.9
HKLR	HY/2011/03	2018-08-24	Mid-Flood	Sunny	SR4(N)	18:33	2.7	Bottom	3	1	29.12	8.34	28.05	110.7	7.29	8.4	9.7
HKLR	HY/2011/03	2018-08-24	Mid-Flood	Sunny	SR4(N)	18:33	2.7	Bottom	3	2	29.20	8.36	28.04	111.3	7.35	8.6	9.3
HKLR	HY/2011/03	2018-08-24	Mid-Flood	Sunny	SR5(N)	18:19	1.0	Surface	1	1	29.61	8.08	20.74	118.9	8.07	4.6	6.2
HKLR	HY/2011/03	2018-08-24	Mid-Flood	Sunny	SR5(N)	18:22	1.0	Surface	1	2	29.53	8.10	22.11	120.0	8.10	4.8	6.8
HKLR	HY/2011/03	2018-08-24	Mid-Flood	Sunny	SR5(N)	18:21	4.0	Middle	2	1	28.95	8.06	24.62	109.3	7.34	5.7	7.1
HKLR	HY/2011/03	2018-08-24	Mid-Flood	Sunny	SR5(N)	18:19	4.0	Middle	2	2	28.98	8.07	24.55	110.2	7.40	5.5	7.3
HKLR	HY/2011/03	2018-08-24	Mid-Flood	Sunny	SR5(N)	18:19	7.0	Bottom	3	1	28.90	8.04	24.91	107.0	7.18	5.9	7.4
HKLR	HY/2011/03	2018-08-24	Mid-Flood	Sunny	SR5(N)	18:21	7.0	Bottom	3	2	28.90	8.04	24.83	106.5	7.15	5.8	7.1
HKLR	HY/2011/03	2018-08-24	Mid-Flood	Sunny	SR10A(N)	19:41	1.0	Surface	1	1	27.95	7.97	27.54	82.8	5.57	2.8	4.1
HKLR	HY/2011/03	2018-08-24	Mid-Flood	Sunny	SR10A(N)	19:42	1.0	Surface	1	2	27.64	7.95	28.38	83.9	5.64	3.1	4.6
HKLR	HY/2011/03	2018-08-24	Mid-Flood	Sunny	SR10A(N)	19:42	6.9	Middle	2	1	27.50	7.95	28.73	81.1	5.45	3.6	4.2
HKLR	HY/2011/03	2018-08-24	Mid-Flood	Sunny	SR10A(N)	19:41	6.9	Middle	2	2	27.72	7.95	28.24	80.8	5.43	3.9	4.7
HKLR	HY/2011/03	2018-08-24	Mid-Flood	Sunny	SR10A(N)	19:40	12.7	Bottom	3	1	27.41	7.95	29.03	80.6	5.42	4.4	5.5
HKLR	HY/2011/03	2018-08-24	Mid-Flood	Sunny	SR10A(N)	19:41	12.7	Bottom	3	2	27.42	7.95	29.01	80.6	5.42	4.6	5.7
HKLR	HY/2011/03	2018-08-24	Mid-Flood	Sunny	SR10B(N2)	19:56	1.0	Surface	1	1	27.63	7.95	28.35	79.8	5.37	3.8	4.4
HKLR	HY/2011/03	2018-08-24	Mid-Flood	Sunny	SR10B(N2)	19:56	1.0	Surface	1	2	27.74	7.95	28.09	80.1	5.39	3.7	4.6
HKLR	HY/2011/03	2018-08-24	Mid-Flood	Sunny	SR10B(N2)	19:56	4.0	Middle	2	1	27.50	7.95	28.75	79.7	5.36	4.5	4.9
HKLR	HY/2011/03	2018-08-24	Mid-Flood	Sunny	SR10B(N2)	19:56	4.0	Middle	2	2	27.51	7.95	28.74	79.6	5.35	4.5	4.9
HKLR	HY/2011/03	2018-08-24	Mid-Flood	Sunny	SR10B(N2)	19:55	7.0	Bottom	3	1	27.43	7.94	28.99	79.2	5.33	4.8	5.0
HKLR	HY/2011/03	2018-08-24	Mid-Flood	Sunny	SR10B(N2)	19:56	7.0	Bottom	3	2	27.45	7.94	28.96	79.4	5.34	4.9	5.3
HKLR	HY/2011/03	2018-08-24	Mid-Flood	Sunny	CS2(A)	17:29	1.0	Surface	1	1	29.76	7.93	19.85	96.0	6.53	9.2	6.2
HKLR	HY/2011/03	2018-08-24	Mid-Flood	Sunny	CS2(A)	17:27	1.0	Surface	1	2	29.63	7.95	18.74	99.6	6.83	9.1	6.2
HKLR	HY/2011/03	2018-08-24	Mid-Flood	Sunny	CS2(A)	17:27	3.9	Middle	2	1	28.96	7.89	24.85	89.6	6.01	9.3	7.1
HKLR	HY/2011/03	2018-08-24	Mid-Flood	Sunny	CS2(A)	17:28	3.9	Middle	2	2	28.95	7.93	25.50	88.8	5.94	9.3	7.4
HKLR	HY/2011/03	2018-08-24	Mid-Flood	Sunny	CS2(A)	17:28	6.7	Bottom	3	1	28.39	7.82	28.43	76.8	5.10	9.6	8.0
HKLR	HY/2011/03	2018-08-24	Mid-Flood	Sunny	CS2(A)	17:26	6.7	Bottom	3	2	28.44	7.79	27.25	76.1	5.08	9.5	8.5
HKLR	HY/2011/03	2018-08-24	Mid-Flood	Sunny	CS(Mf)5	19:05	1.0	Surface	1	1	28.79	8.32	29.18	84.3	5.54	4.4	4.7
HKLR	HY/2011/03	2018-08-24	Mid-Flood	Sunny	CS(Mf)5	19:05	1.0	Surface	1	2	28.65	8.29	29.52	87.2	5.77	4.3	4.9
HKLR	HY/2011/03	2018-08-24	Mid-Flood	Sunny	CS(Mf)5	19:04	6.3	Middle	2	1	26.76	8.10	35.19	81.4	5.35	5.9	5.4
HKLR	HY/2011/03	2018-08-24	Mid-Flood	Sunny	CS(Mf)5	19:05	6.3	Middle	2	2	26.86	8.11	35.00	80.9	5.30	6.0	4.9
HKLR	HY/2011/03	2018-08-24	Mid-Flood	Sunny	CS(Mf)5	19:04	11.6	Bottom	3	1	26.70	8.09	35.47	79.5	5.05	5.7	6.4
HKLR	HY/2011/03	2018-08-24	Mid-Flood	Sunny	CS(Mf)5	19:05	11.6	Bottom	3	2	26.85	8.14	35.30	80.1	5.08	5.8	6.5
HKLR	HY/2011/03	2018-08-27	Mid-Ebb	Fine	ISS	12:12	1.0	Surface	1	1	28.65	8.17	31.82	84.80	5.48	10.30	13.0
HKLR	HY/2011/03	2018-08-27	Mid-Ebb	Fine	ISS	12:12	1.0	Surface	1	2	28.64	8.15	31.75	78.30	5.06	10.10	12.9
HKLR	HY/2011/03	2018-08-27	Mid-Ebb	Fine	ISS	12:12	4.3	Middle	2	1	28.65	8.15	32.40	77.10	5.00	10.50	13.2
HKLR	HY/2011/03	2018-08-27	Mid-Ebb	Fine	ISS	12:12	4.3	Middle	2	2	28.65	8.17	32.34	81.10	5.25	10.60	14.6
HKLR	HY/2011/03	2018-08-27	Mid-Ebb	Fine	ISS	12:12	7.6	Bottom	3	1	28.65	8.15	32.45	77.00	4.98	10.60	17.5

Water Quality Monitoring Data

Project	Works	Date (yyyy-mm-dd)	Tide	Weather Condition	Station	Time	Depth, m	Level	Level_Code	Replicate	Temperature, °C	pH	Salinity, ppt	DO, %	DO, mg/L	Turbidity, NTU	SS, mg/L
HKLR	HY/2011/03	2018-08-27	Mid-Ebb	Fine	IS5	12:11	7.6	Bottom	3	2	28.65	8.17	32.58	79.40	5.15	10.50	19.7
HKLR	HY/2011/03	2018-08-27	Mid-Ebb	Fine	IS(Mf)6	12:57	1.0	Surface	1	1	29.21	8.26	29.12	90.20	5.88	4.40	10.0
HKLR	HY/2011/03	2018-08-27	Mid-Ebb	Fine	IS(Mf)6	12:56	1.0	Surface	1	2	29.19	8.27	29.08	91.00	5.93	4.50	11.0
HKLR	HY/2011/03	2018-08-27	Mid-Ebb	Fine	IS(Mf)6	12:57	2.2	Bottom	3	1	29.08	8.24	29.59	89.60	5.85	4.70	9.9
HKLR	HY/2011/03	2018-08-27	Mid-Ebb	Fine	IS(Mf)6	12:56	2.2	Bottom	3	2	29.03	8.25	29.80	90.20	5.89	4.80	11.4
HKLR	HY/2011/03	2018-08-27	Mid-Ebb	Fine	IS7	13:07	1.0	Surface	1	1	28.95	8.25	28.62	93.70	6.14	3.60	9.8
HKLR	HY/2011/03	2018-08-27	Mid-Ebb	Fine	IS7	13:08	1.0	Surface	1	2	28.98	8.24	28.70	91.30	5.99	3.50	9.1
HKLR	HY/2011/03	2018-08-27	Mid-Ebb	Fine	IS7	13:08	2.2	Bottom	3	1	28.86	8.22	29.17	91.30	5.99	3.80	11.8
HKLR	HY/2011/03	2018-08-27	Mid-Ebb	Fine	IS7	13:07	2.2	Bottom	3	2	28.74	8.21	29.55	91.20	5.99	3.80	10.7
HKLR	HY/2011/03	2018-08-27	Mid-Ebb	Fine	IS8	13:38	1.0	Surface	1	1	29.13	8.25	28.97	89.10	5.83	5.10	10.2
HKLR	HY/2011/03	2018-08-27	Mid-Ebb	Fine	IS8	13:39	1.0	Surface	1	2	29.03	8.23	29.14	89.80	5.88	5.10	11.1
HKLR	HY/2011/03	2018-08-27	Mid-Ebb	Fine	IS8	13:39	3.2	Bottom	3	1	28.86	8.20	29.71	86.20	5.64	5.50	9.6
HKLR	HY/2011/03	2018-08-27	Mid-Ebb	Fine	IS8	13:38	3.2	Bottom	3	2	28.85	8.21	29.58	87.80	5.74	5.50	11.0
HKLR	HY/2011/03	2018-08-27	Mid-Ebb	Fine	IS(Mf)9	13:18	1.0	Surface	1	1	29.12	8.24	29.15	89.00	5.82	4.50	11.6
HKLR	HY/2011/03	2018-08-27	Mid-Ebb	Fine	IS(Mf)9	13:18	1.0	Surface	1	2	29.10	8.23	29.25	88.80	5.80	4.50	13.1
HKLR	HY/2011/03	2018-08-27	Mid-Ebb	Fine	IS(Mf)9	13:18	2.7	Bottom	3	1	28.97	8.20	29.50	87.80	5.74	5.30	8.6
HKLR	HY/2011/03	2018-08-27	Mid-Ebb	Fine	IS(Mf)9	13:17	2.7	Bottom	3	2	28.96	8.19	29.53	87.80	5.74	5.60	8.8
HKLR	HY/2011/03	2018-08-27	Mid-Ebb	Fine	IS10(N)	13:03	1.0	Surface	1	1	28.58	7.90	25.67	78.20	5.26	6.30	6.6
HKLR	HY/2011/03	2018-08-27	Mid-Ebb	Fine	IS10(N)	13:02	1.0	Surface	1	2	28.65	7.91	25.51	79.20	5.32	6.40	6.0
HKLR	HY/2011/03	2018-08-27	Mid-Ebb	Fine	IS10(N)	13:01	5.1	Middle	2	1	28.43	7.89	26.08	76.90	5.17	6.70	5.4
HKLR	HY/2011/03	2018-08-27	Mid-Ebb	Fine	IS10(N)	13:03	5.1	Middle	2	2	28.41	7.89	26.14	76.90	5.17	6.50	4.4
HKLR	HY/2011/03	2018-08-27	Mid-Ebb	Fine	IS10(N)	13:02	9.2	Bottom	3	1	28.29	7.88	26.61	75.60	5.08	7.00	4.7
HKLR	HY/2011/03	2018-08-27	Mid-Ebb	Fine	IS10(N)	13:01	9.2	Bottom	3	2	28.28	7.89	26.58	75.00	5.04	7.10	5.5
HKLR	HY/2011/03	2018-08-27	Mid-Ebb	Fine	SR3(N)	12:02	1.0	Surface	1	1	29.20	8.25	30.62	97.00	6.26	4.10	5.5
HKLR	HY/2011/03	2018-08-27	Mid-Ebb	Fine	SR3(N)	12:03	1.0	Surface	1	2	29.22	8.24	31.23	93.80	6.04	4.10	7.4
HKLR	HY/2011/03	2018-08-27	Mid-Ebb	Fine	SR3(N)	12:03	2.4	Bottom	3	1	29.21	8.23	31.56	92.70	5.98	4.50	10.6
HKLR	HY/2011/03	2018-08-27	Mid-Ebb	Fine	SR3(N)	12:02	2.4	Bottom	3	2	29.20	8.27	31.09	94.70	6.13	4.50	12.5
HKLR	HY/2011/03	2018-08-27	Mid-Ebb	Fine	SR4(N)	13:31	1.0	Surface	1	1	28.91	8.18	28.97	84.70	5.56	8.60	12.7
HKLR	HY/2011/03	2018-08-27	Mid-Ebb	Fine	SR4(N)	13:31	1.0	Surface	1	2	28.95	8.19	28.67	79.00	5.19	8.50	15.2
HKLR	HY/2011/03	2018-08-27	Mid-Ebb	Fine	SR4(N)	13:31	2.8	Bottom	3	1	28.74	8.17	29.41	81.80	5.37	9.50	15.7
HKLR	HY/2011/03	2018-08-27	Mid-Ebb	Fine	SR4(N)	13:31	2.8	Bottom	3	2	28.64	8.15	29.50	77.60	5.10	9.70	14.8
HKLR	HY/2011/03	2018-08-27	Mid-Ebb	Fine	SR5(N)	12:50	1.0	Surface	1	1	28.62	7.92	25.51	78.00	5.24	5.10	7.8
HKLR	HY/2011/03	2018-08-27	Mid-Ebb	Fine	SR5(N)	12:51	1.0	Surface	1	2	28.67	7.91	25.46	79.20	5.32	5.20	7.9
HKLR	HY/2011/03	2018-08-27	Mid-Ebb	Fine	SR5(N)	12:51	3.8	Middle	2	1	28.43	7.90	26.08	76.90	5.17	5.50	6.5
HKLR	HY/2011/03	2018-08-27	Mid-Ebb	Fine	SR5(N)	12:50	3.8	Middle	2	2	28.40	7.90	26.07	75.80	5.10	5.40	6.1
HKLR	HY/2011/03	2018-08-27	Mid-Ebb	Fine	SR5(N)	12:50	6.6	Bottom	3	1	28.27	7.89	26.70	75.00	5.04	6.30	5.3
HKLR	HY/2011/03	2018-08-27	Mid-Ebb	Fine	SR5(N)	12:49	6.6	Bottom	3	2	28.27	7.89	26.63	75.50	5.07	6.20	7.0
HKLR	HY/2011/03	2018-08-27	Mid-Ebb	Fine	SR10A(N)	13:43	1.0	Surface	1	1	28.11	7.95	26.56	80.20	5.41	2.90	9.0
HKLR	HY/2011/03	2018-08-27	Mid-Ebb	Fine	SR10A(N)	13:45	1.0	Surface	1	2	28.26	7.97	26.33	85.20	5.74	2.80	8.7
HKLR	HY/2011/03	2018-08-27	Mid-Ebb	Fine	SR10A(N)	13:44	6.7	Middle	2	1	27.66	7.92	27.55	78.20	5.28	3.00	6.5
HKLR	HY/2011/03	2018-08-27	Mid-Ebb	Fine	SR10A(N)	13:43	6.7	Middle	2	2	27.69	7.93	27.44	77.00	5.20	2.90	8.3
HKLR	HY/2011/03	2018-08-27	Mid-Ebb	Fine	SR10A(N)	13:42	12.3	Bottom	3	1	27.26	7.91	28.44	75.50	5.10	3.50	7.0
HKLR	HY/2011/03	2018-08-27	Mid-Ebb	Fine	SR10A(N)	13:44	12.3	Bottom	3	2	27.36	7.91	28.24	76.80	5.19	3.40	6.9
HKLR	HY/2011/03	2018-08-27	Mid-Ebb	Fine	SR10B(N2)	13:59	1.0	Surface	1	1	28.19	7.95	26.34	83.00	5.59	2.50	5.9
HKLR	HY/2011/03	2018-08-27	Mid-Ebb	Fine	SR10B(N2)	13:58	1.0	Surface	1	2	28.13	7.95	26.57	81.80	5.51	2.50	5.8
HKLR	HY/2011/03	2018-08-27	Mid-Ebb	Fine	SR10B(N2)	13:58	3.7	Middle	2	1	27.61	7.92	27.63	77.20	5.22	2.50	7.4
HKLR	HY/2011/03	2018-08-27	Mid-Ebb	Fine	SR10B(N2)	13:59	3.7	Middle	2	2	27.71	7.93	27.44	77.90	5.26	2.60	5.1
HKLR	HY/2011/03	2018-08-27	Mid-Ebb	Fine	SR10B(N2)	13:58	6.4	Bottom	3	1	27.13	7.90	28.70	75.20	5.09	2.60	6.4
HKLR	HY/2011/03	2018-08-27	Mid-Ebb	Fine	SR10B(N2)	13:59	6.4	Bottom	3	2	27.46	7.90	27.96	75.90	5.13	2.70	6.8
HKLR	HY/2011/03	2018-08-27	Mid-Ebb	Fine	CS2(A)	12:00	1.0	Surface	1	1	27.40	7.85	30.35	77.10	5.21	6.30	5.9
HKLR	HY/2011/03	2018-08-27	Mid-Ebb	Fine	CS2(A)	12:01	1.0	Surface	1	2	27.43	7.85	30.30	77.20	5.22	6.50	7.8
HKLR	HY/2011/03	2018-08-27	Mid-Ebb	Fine	CS2(A)	12:01	3.8	Middle	2	1	27.34	7.85	30.64	77.10	5.21	6.80	7.3
HKLR	HY/2011/03	2018-08-27	Mid-Ebb	Fine	CS2(A)	12:00	3.8	Middle	2	2	27.34	7.85	30.63	76.80	5.19	7.00	5.4
HKLR	HY/2011/03	2018-08-27	Mid-Ebb	Fine	CS2(A)	12:01	6.5	Bottom	3	1	27.27	7.86	30.89	76.70	5.18	7.30	10.2
HKLR	HY/2011/03	2018-08-27	Mid-Ebb	Fine	CS2(A)	12:00	6.5	Bottom	3	2	27.28	7.86	30.87	76.70	5.18	7.40	10.4
HKLR	HY/2011/03	2018-08-27	Mid-Ebb	Fine	CS(Mf)5	14:05	1.0	Surface	1	1	28.31	8.16	30.78	77.20	5.08	10.60	16.0
HKLR	HY/2011/03	2018-08-27	Mid-Ebb	Fine	CS(Mf)5	14:04	1.0	Surface	1	2	28.34	8.16	30.72	76.50	5.02	10.30	18.2
HKLR	HY/2011/03	2018-08-27	Mid-Ebb	Fine	CS(Mf)5	14:05	6.0	Middle	2	1	27.85	8.16	31.82	76.40	5.02	10.50	12.7

Water Quality Monitoring Data

Project	Works	Date (yyyy-mm-dd)	Tide	Weather Condition	Station	Time	Depth, m	Level	Level_Code	Replicate	Temperature, °C	pH	Salinity, ppt	DO, %	DO, mg/L	Turbidity, NTU	SS, mg/L
HKLR	HY/2011/03	2018-08-27	Mid-Ebb	Fine	CS(Mf)5	14:04	6.0	Middle	2	2	27.79	8.17	31.90	76.20	5.00	10.50	15.5
HKLR	HY/2011/03	2018-08-27	Mid-Ebb	Fine	CS(Mf)5	14:04	11.0	Bottom	3	1	27.42	8.15	33.30	74.30	4.89	10.20	14.8
HKLR	HY/2011/03	2018-08-27	Mid-Ebb	Fine	CS(Mf)5	14:05	11.0	Bottom	3	2	27.55	8.14	33.06	73.70	4.84	10.40	13.1
HKLR	HY/2011/03	2018-08-27	Mid-Flood	Cloudy	IS5	7:29	1.0	Surface	1	1	29.06	8.26	30.81	86.60	5.59	5.10	9.3
HKLR	HY/2011/03	2018-08-27	Mid-Flood	Cloudy	IS5	7:29	1.0	Surface	1	2	29.10	8.24	31.25	84.50	5.46	5.40	11.1
HKLR	HY/2011/03	2018-08-27	Mid-Flood	Cloudy	IS5	7:29	4.5	Middle	2	1	29.04	8.22	31.41	86.00	5.57	6.30	11.3
HKLR	HY/2011/03	2018-08-27	Mid-Flood	Cloudy	IS5	7:29	4.5	Middle	2	2	28.97	8.22	31.78	84.50	5.45	6.30	10.3
HKLR	HY/2011/03	2018-08-27	Mid-Flood	Cloudy	IS5	7:29	7.9	Bottom	3	1	28.66	8.20	32.86	83.70	5.40	7.50	11.8
HKLR	HY/2011/03	2018-08-27	Mid-Flood	Cloudy	IS5	7:28	7.9	Bottom	3	2	28.65	8.21	32.69	84.80	5.48	7.30	10.8
HKLR	HY/2011/03	2018-08-27	Mid-Flood	Cloudy	IS(Mf)6	7:20	1.0	Surface	1	1	28.92	8.27	30.64	90.50	5.85	4.20	7.7
HKLR	HY/2011/03	2018-08-27	Mid-Flood	Cloudy	IS(Mf)6	7:20	1.0	Surface	1	2	28.93	8.27	30.62	96.20	6.21	4.10	6.9
HKLR	HY/2011/03	2018-08-27	Mid-Flood	Cloudy	IS(Mf)6	7:19	2.3	Bottom	3	1	28.99	8.23	31.59	91.90	5.98	4.40	5.7
HKLR	HY/2011/03	2018-08-27	Mid-Flood	Cloudy	IS(Mf)6	7:20	2.3	Bottom	3	2	28.98	8.23	31.66	89.50	5.82	4.40	7.5
HKLR	HY/2011/03	2018-08-27	Mid-Flood	Cloudy	IS7	7:10	1.0	Surface	1	1	28.85	8.28	30.31	88.50	5.77	3.90	6.1
HKLR	HY/2011/03	2018-08-27	Mid-Flood	Cloudy	IS7	7:09	1.0	Surface	1	2	28.86	8.29	30.37	90.80	5.92	4.10	7.1
HKLR	HY/2011/03	2018-08-27	Mid-Flood	Cloudy	IS7	7:09	2.2	Bottom	3	1	28.79	8.23	32.01	89.40	5.78	4.50	7.4
HKLR	HY/2011/03	2018-08-27	Mid-Flood	Cloudy	IS7	7:09	2.2	Bottom	3	2	28.81	8.21	32.04	90.50	5.85	4.50	9.3
HKLR	HY/2011/03	2018-08-27	Mid-Flood	Cloudy	IS8	6:36	1.0	Surface	1	1	28.60	8.20	30.81	89.00	5.81	7.70	14.1
HKLR	HY/2011/03	2018-08-27	Mid-Flood	Cloudy	IS8	6:36	1.0	Surface	1	2	28.57	8.20	30.94	94.40	6.15	7.60	15.2
HKLR	HY/2011/03	2018-08-27	Mid-Flood	Cloudy	IS8	6:35	3.4	Bottom	3	1	28.52	8.20	31.50	85.50	5.54	7.60	9.7
HKLR	HY/2011/03	2018-08-27	Mid-Flood	Cloudy	IS8	6:36	3.4	Bottom	3	2	28.54	8.19	32.48	84.40	5.51	8.00	9.6
HKLR	HY/2011/03	2018-08-27	Mid-Flood	Cloudy	IS(Mf)9	6:58	1.0	Surface	1	1	28.86	8.27	30.93	87.70	5.70	6.10	7.4
HKLR	HY/2011/03	2018-08-27	Mid-Flood	Cloudy	IS(Mf)9	6:58	1.0	Surface	1	2	28.72	8.26	30.64	88.80	5.73	6.00	6.1
HKLR	HY/2011/03	2018-08-27	Mid-Flood	Cloudy	IS(Mf)9	6:58	2.8	Bottom	3	1	28.55	8.21	33.22	85.80	5.53	6.30	6.1
HKLR	HY/2011/03	2018-08-27	Mid-Flood	Cloudy	IS(Mf)9	6:58	2.8	Bottom	3	2	28.40	8.19	33.32	86.60	5.65	6.60	5.3
HKLR	HY/2011/03	2018-08-27	Mid-Flood	Cloudy	IS10(N)	6:52	1.0	Surface	1	1	28.32	7.92	25.72	79.40	5.36	5.00	9.0
HKLR	HY/2011/03	2018-08-27	Mid-Flood	Cloudy	IS10(N)	6:53	1.0	Surface	1	2	28.31	7.91	25.72	79.00	5.33	5.10	9.2
HKLR	HY/2011/03	2018-08-27	Mid-Flood	Cloudy	IS10(N)	6:53	5.3	Middle	2	1	28.21	7.91	26.11	77.70	5.24	5.50	10.8
HKLR	HY/2011/03	2018-08-27	Mid-Flood	Cloudy	IS10(N)	6:52	5.3	Middle	2	2	28.10	7.91	26.47	77.80	5.25	5.40	9.1
HKLR	HY/2011/03	2018-08-27	Mid-Flood	Cloudy	IS10(N)	6:51	9.6	Bottom	3	1	27.70	7.90	27.40	77.00	5.20	5.70	7.6
HKLR	HY/2011/03	2018-08-27	Mid-Flood	Cloudy	IS10(N)	6:53	9.6	Bottom	3	2	27.75	7.89	27.32	76.40	5.16	5.80	8.5
HKLR	HY/2011/03	2018-08-27	Mid-Flood	Cloudy	SR3(N)	7:40	1.0	Surface	1	1	29.10	8.23	31.52	88.10	5.68	7.10	13.4
HKLR	HY/2011/03	2018-08-27	Mid-Flood	Cloudy	SR3(N)	7:40	1.0	Surface	1	2	29.09	8.23	31.38	95.10	6.13	7.20	15.5
HKLR	HY/2011/03	2018-08-27	Mid-Flood	Cloudy	SR3(N)	7:39	2.5	Bottom	3	1	29.04	8.22	31.71	90.60	5.85	7.50	14.7
HKLR	HY/2011/03	2018-08-27	Mid-Flood	Cloudy	SR3(N)	7:40	2.5	Bottom	3	2	29.07	8.22	31.72	86.80	5.60	7.50	15.9
HKLR	HY/2011/03	2018-08-27	Mid-Flood	Cloudy	SR4(N)	6:45	1.0	Surface	1	1	28.66	8.23	30.33	85.10	5.57	4.60	6.4
HKLR	HY/2011/03	2018-08-27	Mid-Flood	Cloudy	SR4(N)	6:44	1.0	Surface	1	2	28.70	8.23	30.28	86.80	5.68	4.80	6.9
HKLR	HY/2011/03	2018-08-27	Mid-Flood	Cloudy	SR4(N)	6:44	2.9	Bottom	3	1	28.59	8.20	31.34	89.00	5.80	5.10	6.8
HKLR	HY/2011/03	2018-08-27	Mid-Flood	Cloudy	SR4(N)	6:45	2.9	Bottom	3	2	28.58	8.21	31.90	86.20	5.60	5.10	7.5
HKLR	HY/2011/03	2018-08-27	Mid-Flood	Cloudy	SR5(N)	7:02	1.0	Surface	1	1	28.28	7.91	25.81	77.80	5.25	4.70	17.3
HKLR	HY/2011/03	2018-08-27	Mid-Flood	Cloudy	SR5(N)	7:03	1.0	Surface	1	2	28.30	7.91	25.75	78.50	5.29	4.90	15.2
HKLR	HY/2011/03	2018-08-27	Mid-Flood	Cloudy	SR5(N)	7:03	4.0	Middle	2	1	28.12	7.90	26.39	76.70	5.17	5.80	14.0
HKLR	HY/2011/03	2018-08-27	Mid-Flood	Cloudy	SR5(N)	7:02	4.0	Middle	2	2	28.09	7.90	26.45	76.50	5.16	5.70	15.8
HKLR	HY/2011/03	2018-08-27	Mid-Flood	Cloudy	SR5(N)	7:01	7.0	Bottom	3	1	27.74	7.89	27.32	75.30	5.08	6.00	11.2
HKLR	HY/2011/03	2018-08-27	Mid-Flood	Cloudy	SR5(N)	7:02	7.0	Bottom	3	2	27.78	7.89	27.19	75.00	5.06	6.10	13.1
HKLR	HY/2011/03	2018-08-27	Mid-Flood	Cloudy	SR10A(N)	5:49	1.0	Surface	1	1	28.21	7.90	25.57	85.40	5.78	2.20	5.0
HKLR	HY/2011/03	2018-08-27	Mid-Flood	Cloudy	SR10A(N)	5:50	1.0	Surface	1	2	28.20	7.90	25.58	84.50	5.72	2.30	5.6
HKLR	HY/2011/03	2018-08-27	Mid-Flood	Cloudy	SR10A(N)	5:49	6.8	Middle	2	1	28.11	7.89	25.99	82.10	5.55	2.50	6.8
HKLR	HY/2011/03	2018-08-27	Mid-Flood	Cloudy	SR10A(N)	5:50	6.8	Middle	2	2	28.09	7.89	26.04	82.20	5.56	2.60	5.8
HKLR	HY/2011/03	2018-08-27	Mid-Flood	Cloudy	SR10A(N)	5:50	12.6	Bottom	3	1	27.79	7.88	27.24	81.10	5.47	2.70	8.4
HKLR	HY/2011/03	2018-08-27	Mid-Flood	Cloudy	SR10A(N)	5:48	12.6	Bottom	3	2	27.77	7.88	27.34	81.50	5.50	2.60	8.1
HKLR	HY/2011/03	2018-08-27	Mid-Flood	Cloudy	SR10B(N2)	5:37	1.0	Surface	1	1	28.19	7.90	25.65	83.20	5.63	2.60	8.5
HKLR	HY/2011/03	2018-08-27	Mid-Flood	Cloudy	SR10B(N2)	5:35	1.0	Surface	1	2	28.19	7.90	25.62	83.70	5.66	2.70	9.7
HKLR	HY/2011/03	2018-08-27	Mid-Flood	Cloudy	SR10B(N2)	5:35	3.9	Middle	2	1	28.07	7.89	26.04	81.30	5.50	2.80	11.2
HKLR	HY/2011/03	2018-08-27	Mid-Flood	Cloudy	SR10B(N2)	5:36	3.9	Middle	2	2	28.07	7.89	26.14	81.40	5.50	2.70	9.1
HKLR	HY/2011/03	2018-08-27	Mid-Flood	Cloudy	SR10B(N2)	5:36	6.8	Bottom	3	1	27.72	7.88	27.48	79.60	5.37	3.00	11.1
HKLR	HY/2011/03	2018-08-27	Mid-Flood	Cloudy	SR10B(N2)	5:35	6.8	Bottom	3	2	27.73	7.88	27.38	80.10	5.41	2.90	9.1
HKLR	HY/2011/03	2018-08-27	Mid-Flood	Cloudy	CS2(A)	7:54	1.0	Surface	1	1	28.33	7.88	24.36	76.40	5.20	4.60	10.7

Water Quality Monitoring Data

Project	Works	Date (yyyy-mm-dd)	Tide	Weather Condition	Station	Time	Depth, m	Level	Level_Code	Replicate	Temperature, °C	pH	Salinity, ppt	DO, %	DO, mg/L	Turbidity, NTU	SS, mg/L
HKLR	HY/2011/03	2018-08-27	Mid-Flood	Cloudy	CS2(A)	7:53	1.0	Surface	1	2	28.33	7.88	24.37	76.40	5.19	4.70	9.8
HKLR	HY/2011/03	2018-08-27	Mid-Flood	Cloudy	CS2(A)	7:52	3.9	Middle	2	1	28.23	7.89	26.36	75.40	5.02	4.90	9.0
HKLR	HY/2011/03	2018-08-27	Mid-Flood	Cloudy	CS2(A)	7:53	3.9	Middle	2	2	28.28	7.87	26.24	75.50	5.05	5.00	11.2
HKLR	HY/2011/03	2018-08-27	Mid-Flood	Cloudy	CS2(A)	7:53	6.8	Bottom	3	1	27.78	7.88	29.58	74.90	5.04	5.50	9.2
HKLR	HY/2011/03	2018-08-27	Mid-Flood	Cloudy	CS2(A)	7:53	6.8	Bottom	3	2	28.00	7.87	29.47	75.20	5.02	5.30	11.4
HKLR	HY/2011/03	2018-08-27	Mid-Flood	Cloudy	CS(Mf)5	6:09	1.0	Surface	1	1	28.73	8.15	32.41	79.40	5.10	4.30	9.0
HKLR	HY/2011/03	2018-08-27	Mid-Flood	Cloudy	CS(Mf)5	6:10	1.0	Surface	1	2	28.75	8.16	32.04	78.70	5.09	4.10	9.7
HKLR	HY/2011/03	2018-08-27	Mid-Flood	Cloudy	CS(Mf)5	6:08	5.9	Middle	2	1	27.88	8.14	36.39	79.00	5.04	6.00	11.4
HKLR	HY/2011/03	2018-08-27	Mid-Flood	Cloudy	CS(Mf)5	6:09	5.9	Middle	2	2	27.89	8.16	35.68	78.20	5.05	6.10	9.5
HKLR	HY/2011/03	2018-08-27	Mid-Flood	Cloudy	CS(Mf)5	6:09	10.8	Bottom	3	1	26.83	8.13	39.51	75.90	4.86	6.30	10.0
HKLR	HY/2011/03	2018-08-27	Mid-Flood	Cloudy	CS(Mf)5	6:08	10.8	Bottom	3	2	26.77	8.10	41.11	75.00	4.80	6.50	8.9
HKLR	HY/2011/03	2018-08-29	Mid-Ebb	Cloudy	IS5	13:22	1.0	Surface	1	1	28.17	8.09	29.87	79.0	5.22	8.8	10.7
HKLR	HY/2011/03	2018-08-29	Mid-Ebb	Cloudy	IS5	13:21	1.0	Surface	1	2	28.18	8.09	29.76	84.0	5.56	8.9	11.7
HKLR	HY/2011/03	2018-08-29	Mid-Ebb	Cloudy	IS5	13:21	4.1	Middle	2	1	28.10	8.09	30.03	82.0	5.42	8.8	19.2
HKLR	HY/2011/03	2018-08-29	Mid-Ebb	Cloudy	IS5	13:22	4.1	Middle	2	2	28.09	8.08	30.16	78.4	5.18	8.7	18.9
HKLR	HY/2011/03	2018-08-29	Mid-Ebb	Cloudy	IS5	13:22	7.2	Bottom	3	1	28.12	8.08	30.13	78.2	5.17	8.8	19.9
HKLR	HY/2011/03	2018-08-29	Mid-Ebb	Cloudy	IS5	13:21	7.2	Bottom	3	2	28.07	8.09	30.10	79.8	5.28	8.8	20.2
HKLR	HY/2011/03	2018-08-29	Mid-Ebb	Cloudy	IS(Mf)6	13:33	1.0	Surface	1	1	28.13	8.08	30.21	94.5	6.24	16.6	23.6
HKLR	HY/2011/03	2018-08-29	Mid-Ebb	Cloudy	IS(Mf)6	13:32	1.0	Surface	1	2	28.13	8.09	30.14	87.1	5.75	16.7	23.8
HKLR	HY/2011/03	2018-08-29	Mid-Ebb	Cloudy	IS(Mf)6	13:32	2.1	Bottom	3	1	28.13	8.08	30.18	80.1	5.29	16.8	25.0
HKLR	HY/2011/03	2018-08-29	Mid-Ebb	Cloudy	IS(Mf)6	13:32	2.1	Bottom	3	2	28.10	8.10	30.07	83.3	5.50	16.6	25.8
HKLR	HY/2011/03	2018-08-29	Mid-Ebb	Cloudy	IS7	13:50	1.0	Surface	1	1	28.08	8.06	30.64	92.3	6.09	7.4	12.4
HKLR	HY/2011/03	2018-08-29	Mid-Ebb	Cloudy	IS7	13:50	1.0	Surface	1	2	28.08	8.05	30.55	83.9	5.53	7.2	12.3
HKLR	HY/2011/03	2018-08-29	Mid-Ebb	Cloudy	IS7	13:50	2.1	Bottom	3	1	28.07	8.05	30.66	77.3	5.10	7.3	12.6
HKLR	HY/2011/03	2018-08-29	Mid-Ebb	Cloudy	IS7	13:50	2.1	Bottom	3	2	28.05	8.04	30.52	79.2	5.22	7.5	12.7
HKLR	HY/2011/03	2018-08-29	Mid-Ebb	Cloudy	IS8	14:19	1.0	Surface	1	1	28.06	8.10	31.56	89.6	5.88	10.6	16.4
HKLR	HY/2011/03	2018-08-29	Mid-Ebb	Cloudy	IS8	14:18	1.0	Surface	1	2	28.06	8.10	31.53	82.3	5.40	10.5	16.3
HKLR	HY/2011/03	2018-08-29	Mid-Ebb	Cloudy	IS8	14:18	3.1	Bottom	3	1	28.07	8.10	31.60	77.1	5.06	10.7	17.8
HKLR	HY/2011/03	2018-08-29	Mid-Ebb	Cloudy	IS8	14:18	3.1	Bottom	3	2	28.06	8.11	31.58	79.8	5.23	10.7	18.0
HKLR	HY/2011/03	2018-08-29	Mid-Ebb	Cloudy	IS(Mf)9	13:58	1.0	Surface	1	1	28.13	8.09	30.73	86.9	5.72	6.2	10.7
HKLR	HY/2011/03	2018-08-29	Mid-Ebb	Cloudy	IS(Mf)9	13:58	1.0	Surface	1	2	28.12	8.09	30.68	83.3	5.49	6.1	11.2
HKLR	HY/2011/03	2018-08-29	Mid-Ebb	Cloudy	IS(Mf)9	13:58	2.6	Bottom	3	1	28.13	8.09	30.79	79.1	5.21	6.1	11.4
HKLR	HY/2011/03	2018-08-29	Mid-Ebb	Cloudy	IS(Mf)9	13:58	2.6	Bottom	3	2	28.09	8.10	30.91	81.2	5.34	6.2	11.9
HKLR	HY/2011/03	2018-08-29	Mid-Ebb	Cloudy	IS10(N)	14:02	1.0	Surface	1	1	28.18	7.80	24.62	77.9	5.30	6.9	8.1
HKLR	HY/2011/03	2018-08-29	Mid-Ebb	Cloudy	IS10(N)	14:01	1.0	Surface	1	2	28.20	7.79	24.57	78.3	5.33	7.2	8.6
HKLR	HY/2011/03	2018-08-29	Mid-Ebb	Cloudy	IS10(N)	14:01	5.2	Middle	2	1	27.99	7.80	25.45	75.9	5.16	7.2	9.4
HKLR	HY/2011/03	2018-08-29	Mid-Ebb	Cloudy	IS10(N)	14:02	5.2	Middle	2	2	28.04	7.81	25.28	76.1	5.17	7.1	9.9
HKLR	HY/2011/03	2018-08-29	Mid-Ebb	Cloudy	IS10(N)	14:02	9.3	Bottom	3	1	27.94	7.81	25.54	75.5	5.13	8.3	12.3
HKLR	HY/2011/03	2018-08-29	Mid-Ebb	Cloudy	IS10(N)	14:01	9.3	Bottom	3	2	27.93	7.81	25.57	75.6	5.14	8.2	12.1
HKLR	HY/2011/03	2018-08-29	Mid-Ebb	Cloudy	SR3(N)	13:13	1.0	Surface	1	1	28.11	8.10	27.89	84.4	5.66	10.0	17.8
HKLR	HY/2011/03	2018-08-29	Mid-Ebb	Cloudy	SR3(N)	13:13	1.0	Surface	1	2	28.25	8.11	27.31	79.0	5.29	10.5	17.2
HKLR	HY/2011/03	2018-08-29	Mid-Ebb	Cloudy	SR3(N)	13:13	2.5	Bottom	3	1	28.14	8.10	27.73	75.8	5.07	10.0	19.4
HKLR	HY/2011/03	2018-08-29	Mid-Ebb	Cloudy	SR3(N)	13:13	2.5	Bottom	3	2	28.09	8.12	27.29	77.1	5.16	10.5	18.7
HKLR	HY/2011/03	2018-08-29	Mid-Ebb	Cloudy	SR4(N)	14:11	1.0	Surface	1	1	28.14	8.11	30.83	88.5	5.82	8.4	13.6
HKLR	HY/2011/03	2018-08-29	Mid-Ebb	Cloudy	SR4(N)	14:11	1.0	Surface	1	2	28.08	8.12	29.27	84.2	5.59	8.3	13.3
HKLR	HY/2011/03	2018-08-29	Mid-Ebb	Cloudy	SR4(N)	14:11	2.6	Bottom	3	1	28.12	8.11	31.05	82.4	5.41	8.1	16.2
HKLR	HY/2011/03	2018-08-29	Mid-Ebb	Cloudy	SR4(N)	14:11	2.6	Bottom	3	2	28.16	8.11	30.99	80.7	5.31	8.5	16.0
HKLR	HY/2011/03	2018-08-29	Mid-Ebb	Cloudy	SR5(N)	13:50	1.0	Surface	1	1	28.23	7.78	24.47	79.6	5.42	7.3	10.0
HKLR	HY/2011/03	2018-08-29	Mid-Ebb	Cloudy	SR5(N)	13:49	1.0	Surface	1	2	28.23	7.77	24.45	79.0	5.38	7.4	9.9
HKLR	HY/2011/03	2018-08-29	Mid-Ebb	Cloudy	SR5(N)	13:50	4.0	Middle	2	1	28.03	7.79	25.31	78.2	5.32	7.5	10.4
HKLR	HY/2011/03	2018-08-29	Mid-Ebb	Cloudy	SR5(N)	13:49	4.0	Middle	2	2	28.05	7.79	25.25	77.7	5.28	7.4	10.1
HKLR	HY/2011/03	2018-08-29	Mid-Ebb	Cloudy	SR5(N)	13:49	6.9	Bottom	3	1	27.98	7.80	25.45	77.2	5.25	8.5	12.6
HKLR	HY/2011/03	2018-08-29	Mid-Ebb	Cloudy	SR5(N)	13:48	6.9	Bottom	3	2	27.94	7.79	25.55	77.1	5.24	8.1	12.8
HKLR	HY/2011/03	2018-08-29	Mid-Ebb	Cloudy	SR10A(N)	14:45	1.0	Surface	1	1	27.98	7.84	25.60	77.9	5.29	3.2	10.7
HKLR	HY/2011/03	2018-08-29	Mid-Ebb	Cloudy	SR10A(N)	14:44	1.0	Surface	1	2	27.97	7.84	25.69	77.5	5.26	3.2	11.4
HKLR	HY/2011/03	2018-08-29	Mid-Ebb	Cloudy	SR10A(N)	14:44	6.7	Middle	2	1	27.82	7.83	26.32	76.0	5.15	4.1	11.7
HKLR	HY/2011/03	2018-08-29	Mid-Ebb	Cloudy	SR10A(N)	14:44	6.7	Middle	2	2	27.90	7.83	26.15	75.7	5.13	4.0	11.4
HKLR	HY/2011/03	2018-08-29	Mid-Ebb	Cloudy	SR10A(N)	14:43	12.4	Bottom	3	1	27.64	7.83	26.70	75.5	5.12	4.4	13.2

Water Quality Monitoring Data

Project	Works	Date (yyyy-mm-dd)	Tide	Weather Condition	Station	Time	Depth, m	Level	Level_Code	Replicate	Temperature, °C	pH	Salinity, ppt	DO, %	DO, mg/L	Turbidity, NTU	SS, mg/L
HKLR	HY/2011/03	2018-08-29	Mid-Ebb	Cloudy	SR10A(N)	14:44	12.4	Bottom	3	2	27.62	7.83	26.70	75.1	5.10	4.3	12.8
HKLR	HY/2011/03	2018-08-29	Mid-Ebb	Cloudy	SR10B(N2)	14:56	1.0	Surface	1	1	27.97	7.84	25.58	77.2	5.24	2.4	6.9
HKLR	HY/2011/03	2018-08-29	Mid-Ebb	Cloudy	SR10B(N2)	14:57	1.0	Surface	1	2	27.78	7.83	26.11	78.6	5.34	2.6	6.7
HKLR	HY/2011/03	2018-08-29	Mid-Ebb	Cloudy	SR10B(N2)	14:56	3.8	Middle	2	1	27.94	7.83	25.88	77.1	5.23	2.5	8.4
HKLR	HY/2011/03	2018-08-29	Mid-Ebb	Cloudy	SR10B(N2)	14:57	3.8	Middle	2	2	27.80	7.83	26.79	77.2	5.22	2.6	8.1
HKLR	HY/2011/03	2018-08-29	Mid-Ebb	Cloudy	SR10B(N2)	14:55	6.5	Bottom	3	1	27.93	7.83	25.97	76.5	5.20	2.9	10.3
HKLR	HY/2011/03	2018-08-29	Mid-Ebb	Cloudy	SR10B(N2)	14:56	6.5	Bottom	3	2	27.60	7.83	26.79	76.3	5.18	3.0	10.0
HKLR	HY/2011/03	2018-08-29	Mid-Ebb	Cloudy	CS2(A)	13:01	1.0	Surface	1	1	28.19	7.84	25.39	77.5	5.25	4.7	9.7
HKLR	HY/2011/03	2018-08-29	Mid-Ebb	Cloudy	CS2(A)	13:00	1.0	Surface	1	2	28.25	7.84	25.25	78.4	5.31	4.9	9.9
HKLR	HY/2011/03	2018-08-29	Mid-Ebb	Cloudy	CS2(A)	12:59	3.8	Middle	2	1	27.81	7.83	26.87	74.8	5.06	7.6	12.3
HKLR	HY/2011/03	2018-08-29	Mid-Ebb	Cloudy	CS2(A)	13:00	3.8	Middle	2	2	27.79	7.83	26.79	74.5	5.04	7.6	12.2
HKLR	HY/2011/03	2018-08-29	Mid-Ebb	Cloudy	CS2(A)	12:59	6.5	Bottom	3	1	27.66	7.84	27.05	74.1	5.02	8.0	13.9
HKLR	HY/2011/03	2018-08-29	Mid-Ebb	Cloudy	CS2(A)	13:00	6.5	Bottom	3	2	27.66	7.83	27.01	74.0	5.01	7.9	13.7
HKLR	HY/2011/03	2018-08-29	Mid-Ebb	Cloudy	CS(Mf)5	14:45	1.0	Surface	1	1	28.01	8.11	31.01	80.2	5.25	10.4	11.5
HKLR	HY/2011/03	2018-08-29	Mid-Ebb	Cloudy	CS(Mf)5	14:45	1.0	Surface	1	2	28.07	8.11	30.80	81.7	5.34	10.8	11.9
HKLR	HY/2011/03	2018-08-29	Mid-Ebb	Cloudy	CS(Mf)5	14:45	6.0	Middle	2	1	27.61	8.11	33.37	76.5	5.02	10.8	14.5
HKLR	HY/2011/03	2018-08-29	Mid-Ebb	Cloudy	CS(Mf)5	14:44	6.0	Middle	2	2	27.58	8.11	33.23	77.0	5.05	10.8	14.9
HKLR	HY/2011/03	2018-08-29	Mid-Ebb	Cloudy	CS(Mf)5	14:45	11.0	Bottom	3	1	27.65	8.10	33.76	74.2	4.84	10.7	15.0
HKLR	HY/2011/03	2018-08-29	Mid-Ebb	Cloudy	CS(Mf)5	14:44	11.0	Bottom	3	2	27.57	8.11	33.46	75.7	4.96	10.8	15.3
HKLR	HY/2011/03	2018-08-29	Mid-Flood	Cloudy	IS5	8:37	1.0	Surface	1	1	28.00	8.10	32.47	78.3	5.12	7.6	10.5
HKLR	HY/2011/03	2018-08-29	Mid-Flood	Cloudy	IS5	8:38	1.0	Surface	1	2	28.00	8.10	32.58	82.8	5.41	7.4	10.3
HKLR	HY/2011/03	2018-08-29	Mid-Flood	Cloudy	IS5	8:37	4.3	Middle	2	1	28.01	8.10	32.72	76.7	5.01	7.5	13.3
HKLR	HY/2011/03	2018-08-29	Mid-Flood	Cloudy	IS5	8:38	4.3	Middle	2	2	28.01	8.10	32.62	81.0	5.28	7.5	13.3
HKLR	HY/2011/03	2018-08-29	Mid-Flood	Cloudy	IS5	8:37	7.6	Bottom	3	1	28.01	8.11	32.76	75.4	4.92	7.5	14.5
HKLR	HY/2011/03	2018-08-29	Mid-Flood	Cloudy	IS5	8:37	7.6	Bottom	3	2	28.00	8.10	32.75	75.9	4.95	7.7	14.6
HKLR	HY/2011/03	2018-08-29	Mid-Flood	Cloudy	IS(Mf)6	8:29	1.0	Surface	1	1	27.92	8.11	32.19	86.0	5.61	10.5	6.2
HKLR	HY/2011/03	2018-08-29	Mid-Flood	Cloudy	IS(Mf)6	8:29	1.0	Surface	1	2	27.94	8.10	32.17	79.2	5.19	10.5	6.8
HKLR	HY/2011/03	2018-08-29	Mid-Flood	Cloudy	IS(Mf)6	8:29	2.2	Bottom	3	1	27.97	8.10	32.40	74.8	4.89	12.5	8.0
HKLR	HY/2011/03	2018-08-29	Mid-Flood	Cloudy	IS(Mf)6	8:29	2.2	Bottom	3	2	27.97	8.09	32.59	74.6	4.89	12.9	8.6
HKLR	HY/2011/03	2018-08-29	Mid-Flood	Cloudy	IS7	8:19	1.0	Surface	1	1	27.88	8.10	32.10	80.7	5.29	11.1	9.0
HKLR	HY/2011/03	2018-08-29	Mid-Flood	Cloudy	IS7	8:19	1.0	Surface	1	2	27.90	8.10	32.18	78.2	5.13	11.2	9.4
HKLR	HY/2011/03	2018-08-29	Mid-Flood	Cloudy	IS7	8:19	2.2	Bottom	3	1	27.91	8.09	32.33	75.6	4.96	11.1	11.4
HKLR	HY/2011/03	2018-08-29	Mid-Flood	Cloudy	IS7	8:19	2.2	Bottom	3	2	27.91	8.10	32.14	76.8	5.03	11.1	11.1
HKLR	HY/2011/03	2018-08-29	Mid-Flood	Cloudy	IS8	7:51	1.0	Surface	1	1	27.87	8.12	32.53	82.2	5.38	10.0	12.3
HKLR	HY/2011/03	2018-08-29	Mid-Flood	Cloudy	IS8	7:51	1.0	Surface	1	2	27.88	8.12	32.65	87.4	5.72	9.7	12.3
HKLR	HY/2011/03	2018-08-29	Mid-Flood	Cloudy	IS8	7:50	3.2	Bottom	3	1	27.85	8.12	32.67	79.9	5.22	10.3	13.8
HKLR	HY/2011/03	2018-08-29	Mid-Flood	Cloudy	IS8	7:51	3.2	Bottom	3	2	27.87	8.12	32.68	78.1	5.11	9.9	13.1
HKLR	HY/2011/03	2018-08-29	Mid-Flood	Cloudy	IS(Mf)9	8:10	1.0	Surface	1	1	27.92	8.11	32.95	77.7	5.07	8.9	8.3
HKLR	HY/2011/03	2018-08-29	Mid-Flood	Cloudy	IS(Mf)9	8:11	1.0	Surface	1	2	27.93	8.11	32.99	82.5	5.38	8.6	8.9
HKLR	HY/2011/03	2018-08-29	Mid-Flood	Cloudy	IS(Mf)9	8:10	2.7	Bottom	3	1	27.90	8.11	33.09	76.2	4.96	8.8	11.1
HKLR	HY/2011/03	2018-08-29	Mid-Flood	Cloudy	IS(Mf)9	8:10	2.7	Bottom	3	2	27.93	8.11	33.08	75.7	4.94	8.8	10.8
HKLR	HY/2011/03	2018-08-29	Mid-Flood	Cloudy	IS10(N)	8:02	1.0	Surface	1	1	27.87	7.83	25.32	75.1	5.12	6.8	8.6
HKLR	HY/2011/03	2018-08-29	Mid-Flood	Cloudy	IS10(N)	8:04	1.0	Surface	1	2	27.87	7.83	25.35	74.8	5.09	6.6	8.1
HKLR	HY/2011/03	2018-08-29	Mid-Flood	Cloudy	IS10(N)	8:03	5.4	Middle	2	1	27.84	7.83	25.56	74.3	5.06	7.1	9.8
HKLR	HY/2011/03	2018-08-29	Mid-Flood	Cloudy	IS10(N)	8:02	5.4	Middle	2	2	27.84	7.84	25.64	74.8	5.09	7.2	10.4
HKLR	HY/2011/03	2018-08-29	Mid-Flood	Cloudy	IS10(N)	8:03	9.7	Bottom	3	1	27.76	7.84	25.95	74.0	5.03	7.9	10.1
HKLR	HY/2011/03	2018-08-29	Mid-Flood	Cloudy	IS10(N)	8:01	9.7	Bottom	3	2	27.78	7.84	25.93	74.7	5.08	8.0	10.5
HKLR	HY/2011/03	2018-08-29	Mid-Flood	Cloudy	SR3(N)	8:48	1.0	Surface	1	1	28.00	8.10	32.46	84.5	5.52	10.6	9.7
HKLR	HY/2011/03	2018-08-29	Mid-Flood	Cloudy	SR3(N)	8:48	1.0	Surface	1	2	28.00	8.10	32.37	80.0	5.23	10.9	10.3
HKLR	HY/2011/03	2018-08-29	Mid-Flood	Cloudy	SR3(N)	8:48	2.5	Bottom	3	1	28.01	8.10	32.61	77.8	5.08	11.9	12.2
HKLR	HY/2011/03	2018-08-29	Mid-Flood	Cloudy	SR3(N)	8:48	2.5	Bottom	3	2	28.01	8.10	32.61	76.2	4.98	11.3	12.5
HKLR	HY/2011/03	2018-08-29	Mid-Flood	Cloudy	SR4(N)	7:58	1.0	Surface	1	1	27.85	8.11	33.10	82.0	5.35	10.2	6.6
HKLR	HY/2011/03	2018-08-29	Mid-Flood	Cloudy	SR4(N)	7:58	1.0	Surface	1	2	27.85	8.11	33.22	87.0	5.67	10.5	6.2
HKLR	HY/2011/03	2018-08-29	Mid-Flood	Cloudy	SR4(N)	7:58	2.7	Bottom	3	1	27.85	8.11	33.16	79.2	5.16	11.8	9.1
HKLR	HY/2011/03	2018-08-29	Mid-Flood	Cloudy	SR4(N)	7:58	2.7	Bottom	3	2	27.85	8.11	33.30	77.1	5.03	11.5	9.0
HKLR	HY/2011/03	2018-08-29	Mid-Flood	Cloudy	SR5(N)	8:17	1.0	Surface	1	1	27.86	7.83	25.36	74.3	5.06	6.2	10.2
HKLR	HY/2011/03	2018-08-29	Mid-Flood	Cloudy	SR5(N)	8:18	1.0	Surface	1	2	27.87	7.83	25.35	74.4	5.07	6.4	10.2
HKLR	HY/2011/03	2018-08-29	Mid-Flood	Cloudy	SR5(N)	8:16	4.1	Middle	2	1	27.82	7.83	25.61	73.4	5.00	7.4	11.8

Water Quality Monitoring Data

Project	Works	Date (yyyy-mm-dd)	Tide	Weather Condition	Station	Time	Depth, m	Level	Level_Code	Replicate	Temperature, °C	pH	Salinity, ppt	DO, %	DO, mg/L	Turbidity, NTU	SS, mg/L
HKLR	HY/2011/03	2018-08-29	Mid-Flood	Cloudy	SR5(N)	8:17	4.1	Middle	2	2	27.85	7.83	25.48	74.0	5.04	7.2	12.1
HKLR	HY/2011/03	2018-08-29	Mid-Flood	Cloudy	SR5(N)	8:17	7.1	Bottom	3	1	27.75	7.83	25.98	73.6	5.01	7.4	12.2
HKLR	HY/2011/03	2018-08-29	Mid-Flood	Cloudy	SR5(N)	8:16	7.1	Bottom	3	2	27.73	7.83	26.03	73.1	4.98	7.5	12.9
HKLR	HY/2011/03	2018-08-29	Mid-Flood	Cloudy	SR10A(N)	7:14	1.0	Surface	1	1	27.91	7.81	24.85	77.5	5.29	3.7	9.5
HKLR	HY/2011/03	2018-08-29	Mid-Flood	Cloudy	SR10A(N)	7:15	1.0	Surface	1	2	27.90	7.81	24.77	77.5	5.29	3.6	9.8
HKLR	HY/2011/03	2018-08-29	Mid-Flood	Cloudy	SR10A(N)	7:14	6.9	Middle	2	1	27.89	7.81	25.48	75.2	5.12	4.3	11.2
HKLR	HY/2011/03	2018-08-29	Mid-Flood	Cloudy	SR10A(N)	7:15	6.9	Middle	2	2	27.89	7.81	25.53	75.1	5.11	4.2	11.4
HKLR	HY/2011/03	2018-08-29	Mid-Flood	Cloudy	SR10A(N)	7:13	12.7	Bottom	3	1	27.75	7.82	26.16	75.0	5.10	4.6	12.7
HKLR	HY/2011/03	2018-08-29	Mid-Flood	Cloudy	SR10A(N)	7:14	12.7	Bottom	3	2	27.75	7.82	26.20	74.9	5.09	4.5	13.0
HKLR	HY/2011/03	2018-08-29	Mid-Flood	Cloudy	SR10B(N2)	7:02	1.0	Surface	1	1	27.90	7.81	25.14	77.0	5.25	3.0	8.6
HKLR	HY/2011/03	2018-08-29	Mid-Flood	Cloudy	SR10B(N2)	7:03	1.0	Surface	1	2	27.91	7.81	24.97	76.9	5.25	2.9	8.7
HKLR	HY/2011/03	2018-08-29	Mid-Flood	Cloudy	SR10B(N2)	7:02	4.1	Middle	2	1	27.86	7.82	25.33	76.2	5.19	4.2	9.1
HKLR	HY/2011/03	2018-08-29	Mid-Flood	Cloudy	SR10B(N2)	7:02	4.1	Middle	2	2	27.90	7.81	25.31	76.0	5.18	4.1	10.0
HKLR	HY/2011/03	2018-08-29	Mid-Flood	Cloudy	SR10B(N2)	7:01	7.1	Bottom	3	1	27.81	7.82	25.88	75.6	5.14	4.5	10.7
HKLR	HY/2011/03	2018-08-29	Mid-Flood	Cloudy	SR10B(N2)	7:02	7.1	Bottom	3	2	27.74	7.82	26.16	75.3	5.12	4.5	11.1
HKLR	HY/2011/03	2018-08-29	Mid-Flood	Cloudy	CS2(A)	9:07	1.0	Surface	1	1	27.86	7.84	25.90	78.2	5.31	6.4	12.0
HKLR	HY/2011/03	2018-08-29	Mid-Flood	Cloudy	CS2(A)	9:08	1.0	Surface	1	2	27.94	7.83	25.60	79.9	5.43	6.5	12.3
HKLR	HY/2011/03	2018-08-29	Mid-Flood	Cloudy	CS2(A)	9:08	3.8	Middle	2	1	27.76	7.83	26.33	76.3	5.18	6.7	12.1
HKLR	HY/2011/03	2018-08-29	Mid-Flood	Cloudy	CS2(A)	9:06	3.8	Middle	2	2	27.77	7.84	26.33	76.8	5.21	6.8	12.6
HKLR	HY/2011/03	2018-08-29	Mid-Flood	Cloudy	CS2(A)	9:07	6.6	Bottom	3	1	27.76	7.83	26.42	76.1	5.16	7.4	13.3
HKLR	HY/2011/03	2018-08-29	Mid-Flood	Cloudy	CS2(A)	9:06	6.6	Bottom	3	2	27.76	7.84	26.45	76.6	5.19	7.5	13.2
HKLR	HY/2011/03	2018-08-29	Mid-Flood	Cloudy	CS(Mf)5	7:24	1.0	Surface	1	1	28.02	8.05	32.57	76.6	5.05	7.4	12.1
HKLR	HY/2011/03	2018-08-29	Mid-Flood	Cloudy	CS(Mf)5	7:23	1.0	Surface	1	2	28.07	8.03	33.18	78.5	5.11	7.0	12.4
HKLR	HY/2011/03	2018-08-29	Mid-Flood	Cloudy	CS(Mf)5	7:24	6.0	Middle	2	1	27.73	8.07	34.69	76.0	5.01	11.5	13.1
HKLR	HY/2011/03	2018-08-29	Mid-Flood	Cloudy	CS(Mf)5	7:23	6.0	Middle	2	2	27.67	8.06	36.00	76.2	5.02	11.6	13.2
HKLR	HY/2011/03	2018-08-29	Mid-Flood	Cloudy	CS(Mf)5	7:22	11.0	Bottom	3	1	27.43	8.04	37.86	73.6	4.79	11.3	15.8
HKLR	HY/2011/03	2018-08-29	Mid-Flood	Cloudy	CS(Mf)5	7:23	11.0	Bottom	3	2	27.53	8.05	36.55	72.7	4.77	11.9	15.6
HKLR	HY/2011/03	2018-08-31	Mid-Ebb	Sunny	IS5	14:28	1.0	Surface	1	1	27.83	8.03	31.22	82.1	5.41	9.3	12.6
HKLR	HY/2011/03	2018-08-31	Mid-Ebb	Sunny	IS5	14:28	1.0	Surface	1	2	27.84	8.03	31.15	84.6	5.58	9.4	12.9
HKLR	HY/2011/03	2018-08-31	Mid-Ebb	Sunny	IS5	14:27	4.2	Middle	2	1	27.81	8.03	31.29	83.3	5.49	9.6	13.9
HKLR	HY/2011/03	2018-08-31	Mid-Ebb	Sunny	IS5	14:28	4.2	Middle	2	2	27.82	8.03	31.33	81.5	5.38	9.5	13.9
HKLR	HY/2011/03	2018-08-31	Mid-Ebb	Sunny	IS5	14:28	7.4	Bottom	3	1	27.83	8.03	31.32	81.3	5.37	9.4	15.8
HKLR	HY/2011/03	2018-08-31	Mid-Ebb	Sunny	IS5	14:27	7.4	Bottom	3	2	27.80	8.03	31.39	82.7	5.46	9.5	16.5
HKLR	HY/2011/03	2018-08-31	Mid-Ebb	Sunny	IS(Mf)6	14:37	1.0	Surface	1	1	27.83	8.02	31.06	91.4	6.04	9.8	9.4
HKLR	HY/2011/03	2018-08-31	Mid-Ebb	Sunny	IS(Mf)6	14:36	1.0	Surface	1	2	27.83	8.03	31.05	85.1	5.62	9.7	9.3
HKLR	HY/2011/03	2018-08-31	Mid-Ebb	Sunny	IS(Mf)6	14:36	2.1	Bottom	3	1	27.83	8.04	31.06	81.6	5.39	9.9	9.7
HKLR	HY/2011/03	2018-08-31	Mid-Ebb	Sunny	IS(Mf)6	14:37	2.1	Bottom	3	2	27.83	8.02	31.07	80.3	5.30	9.8	10.3
HKLR	HY/2011/03	2018-08-31	Mid-Ebb	Sunny	IS7	14:47	1.0	Surface	1	1	27.96	8.04	28.33	89.7	5.93	4.8	8.1
HKLR	HY/2011/03	2018-08-31	Mid-Ebb	Sunny	IS7	14:46	1.0	Surface	1	2	27.94	8.04	28.38	86.7	5.80	5.0	7.6
HKLR	HY/2011/03	2018-08-31	Mid-Ebb	Sunny	IS7	14:46	2.3	Bottom	3	1	27.90	8.02	30.15	83.2	5.57	4.8	8.1
HKLR	HY/2011/03	2018-08-31	Mid-Ebb	Sunny	IS7	14:46	2.3	Bottom	3	2	27.89	8.03	30.56	83.6	5.55	4.8	7.9
HKLR	HY/2011/03	2018-08-31	Mid-Ebb	Sunny	IS8	15:18	1.0	Surface	1	1	27.96	8.03	27.73	82.7	5.55	9.3	8.4
HKLR	HY/2011/03	2018-08-31	Mid-Ebb	Sunny	IS8	15:18	1.0	Surface	1	2	27.97	8.02	27.76	85.6	5.75	9.6	7.9
HKLR	HY/2011/03	2018-08-31	Mid-Ebb	Sunny	IS8	15:18	3.3	Bottom	3	1	27.86	8.01	29.92	77.0	5.04	10.1	8.0
HKLR	HY/2011/03	2018-08-31	Mid-Ebb	Sunny	IS8	15:18	3.3	Bottom	3	2	27.84	8.01	30.07	83.7	5.56	10.2	8.3
HKLR	HY/2011/03	2018-08-31	Mid-Ebb	Sunny	IS(Mf)9	14:59	1.0	Surface	1	1	28.02	8.02	27.40	90.7	6.02	7.4	8.1
HKLR	HY/2011/03	2018-08-31	Mid-Ebb	Sunny	IS(Mf)9	14:58	1.0	Surface	1	2	28.01	8.02	27.40	85.9	5.78	7.4	8.0
HKLR	HY/2011/03	2018-08-31	Mid-Ebb	Sunny	IS(Mf)9	14:58	2.8	Bottom	3	1	27.89	8.00	30.05	82.0	5.51	7.5	9.6
HKLR	HY/2011/03	2018-08-31	Mid-Ebb	Sunny	IS(Mf)9	14:58	2.8	Bottom	3	2	27.88	8.01	29.85	82.7	5.49	7.4	10.0
HKLR	HY/2011/03	2018-08-31	Mid-Ebb	Sunny	IS10(N)	15:06	1.0	Surface	1	1	28.26	7.71	16.26	81.9	5.83	4.4	7.2
HKLR	HY/2011/03	2018-08-31	Mid-Ebb	Sunny	IS10(N)	15:08	1.0	Surface	1	2	28.25	7.70	16.32	81.9	5.83	4.3	7.1
HKLR	HY/2011/03	2018-08-31	Mid-Ebb	Sunny	IS10(N)	15:06	5.2	Middle	2	1	28.18	7.76	17.98	80.7	5.70	5.5	7.5
HKLR	HY/2011/03	2018-08-31	Mid-Ebb	Sunny	IS10(N)	15:07	5.2	Middle	2	2	28.19	7.75	17.87	80.8	5.71	5.5	7.9
HKLR	HY/2011/03	2018-08-31	Mid-Ebb	Sunny	IS10(N)	15:07	9.4	Bottom	3	1	27.86	7.80	20.72	79.8	5.58	6.3	9.1
HKLR	HY/2011/03	2018-08-31	Mid-Ebb	Sunny	IS10(N)	15:06	9.4	Bottom	3	2	27.87	7.80	20.61	80.0	5.59	6.4	9.4
HKLR	HY/2011/03	2018-08-31	Mid-Ebb	Sunny	SR3(N)	14:19	1.0	Surface	1	1	27.86	8.04	30.57	88.8	5.89	7.9	15.2
HKLR	HY/2011/03	2018-08-31	Mid-Ebb	Sunny	SR3(N)	14:18	1.0	Surface	1	2	27.85	8.05	30.38	83.2	5.52	8.4	14.7
HKLR	HY/2011/03	2018-08-31	Mid-Ebb	Sunny	SR3(N)	14:18	2.5	Bottom	3	1	27.83	8.04	30.81	81.5	5.39	8.9	17.4

Water Quality Monitoring Data

Project	Works	Date (yyyy-mm-dd)	Tide	Weather Condition	Station	Time	Depth, m	Level	Level_Code	Replicate	Temperature, °C	pH	Salinity, ppt	DO, %	DO, mg/L	Turbidity, NTU	SS, mg/L
HKLR	HY/2011/03	2018-08-31	Mid-Ebb	Sunny	SR3(N)	14:18	2.5	Bottom	3	2	27.82	8.09	30.33	82.3	5.44	8.2	17.8
HKLR	HY/2011/03	2018-08-31	Mid-Ebb	Sunny	SR4(N)	15:12	1.0	Surface	1	1	27.90	7.99	28.40	79.7	5.33	10.9	16.0
HKLR	HY/2011/03	2018-08-31	Mid-Ebb	Sunny	SR4(N)	15:12	1.0	Surface	1	2	27.91	8.00	28.61	84.5	5.63	10.5	16.7
HKLR	HY/2011/03	2018-08-31	Mid-Ebb	Sunny	SR4(N)	15:11	2.9	Bottom	3	1	27.89	7.99	29.12	76.9	5.13	11.1	17.9
HKLR	HY/2011/03	2018-08-31	Mid-Ebb	Sunny	SR4(N)	15:12	2.9	Bottom	3	2	27.89	7.99	29.16	75.9	5.08	11.2	18.3
HKLR	HY/2011/03	2018-08-31	Mid-Ebb	Sunny	SR5(N)	14:51	1.0	Surface	1	1	28.25	7.73	16.05	82.7	5.90	4.3	10.5
HKLR	HY/2011/03	2018-08-31	Mid-Ebb	Sunny	SR5(N)	14:52	1.0	Surface	1	2	28.27	7.72	16.02	82.3	5.87	4.3	10.4
HKLR	HY/2011/03	2018-08-31	Mid-Ebb	Sunny	SR5(N)	14:51	3.9	Middle	2	1	28.05	7.79	18.68	79.5	5.60	4.7	10.2
HKLR	HY/2011/03	2018-08-31	Mid-Ebb	Sunny	SR5(N)	14:52	3.9	Middle	2	2	28.16	7.76	17.93	79.8	5.63	4.5	9.7
HKLR	HY/2011/03	2018-08-31	Mid-Ebb	Sunny	SR5(N)	14:50	6.8	Bottom	3	1	27.80	7.81	21.59	78.9	5.50	5.1	11.2
HKLR	HY/2011/03	2018-08-31	Mid-Ebb	Sunny	SR5(N)	14:52	6.8	Bottom	3	2	27.83	7.80	21.19	79.0	5.51	5.2	11.5
HKLR	HY/2011/03	2018-08-31	Mid-Ebb	Sunny	SR10A(N)	15:47	1.0	Surface	1	1	27.96	7.78	20.50	81.8	5.72	3.2	5.3
HKLR	HY/2011/03	2018-08-31	Mid-Ebb	Sunny	SR10A(N)	15:49	1.0	Surface	1	2	27.89	7.78	20.98	81.0	5.65	3.1	4.4
HKLR	HY/2011/03	2018-08-31	Mid-Ebb	Sunny	SR10A(N)	15:47	6.6	Middle	2	1	27.66	7.79	22.44	78.3	5.44	3.4	6.0
HKLR	HY/2011/03	2018-08-31	Mid-Ebb	Sunny	SR10A(N)	15:48	6.6	Middle	2	2	27.54	7.78	23.08	78.5	5.46	3.5	6.6
HKLR	HY/2011/03	2018-08-31	Mid-Ebb	Sunny	SR10A(N)	15:48	12.2	Bottom	3	1	27.65	7.78	22.47	77.9	5.40	3.7	7.8
HKLR	HY/2011/03	2018-08-31	Mid-Ebb	Sunny	SR10A(N)	15:47	12.2	Bottom	3	2	27.52	7.79	23.24	77.3	5.36	3.7	8.2
HKLR	HY/2011/03	2018-08-31	Mid-Ebb	Sunny	SR10B(N2)	16:01	1.0	Surface	1	1	27.94	7.78	20.50	81.2	5.67	2.7	4.4
HKLR	HY/2011/03	2018-08-31	Mid-Ebb	Sunny	SR10B(N2)	16:00	1.0	Surface	1	2	27.92	7.78	20.49	80.3	5.62	2.8	4.0
HKLR	HY/2011/03	2018-08-31	Mid-Ebb	Sunny	SR10B(N2)	16:01	3.8	Middle	2	1	27.72	7.77	22.07	79.2	5.51	2.8	4.3
HKLR	HY/2011/03	2018-08-31	Mid-Ebb	Sunny	SR10B(N2)	16:00	3.8	Middle	2	2	27.63	7.78	22.59	78.5	5.45	2.9	4.7
HKLR	HY/2011/03	2018-08-31	Mid-Ebb	Sunny	SR10B(N2)	16:00	6.6	Bottom	3	1	27.66	7.78	22.43	79.0	5.49	3.2	5.7
HKLR	HY/2011/03	2018-08-31	Mid-Ebb	Sunny	SR10B(N2)	15:59	6.6	Bottom	3	2	27.61	7.78	22.72	78.2	5.43	3.1	5.3
HKLR	HY/2011/03	2018-08-31	Mid-Ebb	Sunny	CS2(A)	14:07	1.0	Surface	1	1	28.14	7.84	20.09	89.3	6.24	3.7	6.2
HKLR	HY/2011/03	2018-08-31	Mid-Ebb	Sunny	CS2(A)	14:06	1.0	Surface	1	2	28.14	7.85	20.13	88.6	6.19	3.7	5.6
HKLR	HY/2011/03	2018-08-31	Mid-Ebb	Sunny	CS2(A)	14:06	3.8	Middle	2	1	27.76	7.84	22.71	82.3	5.70	3.9	7.0
HKLR	HY/2011/03	2018-08-31	Mid-Ebb	Sunny	CS2(A)	14:07	3.8	Middle	2	2	27.76	7.83	22.60	83.0	5.75	3.8	6.6
HKLR	HY/2011/03	2018-08-31	Mid-Ebb	Sunny	CS2(A)	14:06	6.6	Bottom	3	1	27.73	7.83	23.23	81.1	5.61	4.1	6.9
HKLR	HY/2011/03	2018-08-31	Mid-Ebb	Sunny	CS2(A)	14:07	6.6	Bottom	3	2	27.74	7.83	23.08	81.7	5.65	4.2	6.3
HKLR	HY/2011/03	2018-08-31	Mid-Ebb	Sunny	CS(Mf)5	15:43	1.0	Surface	1	1	28.03	8.02	26.00	78.5	5.31	6.6	5.8
HKLR	HY/2011/03	2018-08-31	Mid-Ebb	Sunny	CS(Mf)5	15:42	1.0	Surface	1	2	28.00	8.02	24.12	76.3	5.22	6.7	6.2
HKLR	HY/2011/03	2018-08-31	Mid-Ebb	Sunny	CS(Mf)5	15:42	6.3	Middle	2	1	27.58	8.02	29.68	76.3	5.11	7.6	8.3
HKLR	HY/2011/03	2018-08-31	Mid-Ebb	Sunny	CS(Mf)5	15:42	6.3	Middle	2	2	27.61	8.01	29.79	75.1	5.02	7.8	8.0
HKLR	HY/2011/03	2018-08-31	Mid-Ebb	Sunny	CS(Mf)5	15:42	11.5	Bottom	3	1	27.06	8.00	35.22	71.9	4.80	7.9	9.7
HKLR	HY/2011/03	2018-08-31	Mid-Ebb	Sunny	CS(Mf)5	15:42	11.5	Bottom	3	2	26.91	8.00	35.18	74.2	4.95	8.2	9.3
HKLR	HY/2011/03	2018-08-31	Mid-Flood	Sunny	IS5	10:19	1.0	Surface	1	1	27.75	8.02	31.31	86.2	5.64	10.3	9.3
HKLR	HY/2011/03	2018-08-31	Mid-Flood	Sunny	IS5	10:20	1.0	Surface	1	2	27.74	8.02	31.39	81.6	5.35	10.3	9.5
HKLR	HY/2011/03	2018-08-31	Mid-Flood	Sunny	IS5	10:19	4.3	Middle	2	1	27.72	8.02	32.61	81.3	5.33	10.5	9.9
HKLR	HY/2011/03	2018-08-31	Mid-Flood	Sunny	IS5	10:19	4.3	Middle	2	2	27.72	8.02	32.54	83.9	5.50	10.6	9.4
HKLR	HY/2011/03	2018-08-31	Mid-Flood	Sunny	IS5	10:19	7.6	Bottom	3	1	27.73	8.01	32.83	80.8	5.30	10.6	10.1
HKLR	HY/2011/03	2018-08-31	Mid-Flood	Sunny	IS5	10:19	7.6	Bottom	3	2	27.71	8.02	32.85	82.9	5.48	10.5	10.3
HKLR	HY/2011/03	2018-08-31	Mid-Flood	Sunny	IS(Mf)6	10:12	1.0	Surface	1	1	27.74	8.00	32.96	86.4	5.69	11.4	16.3
HKLR	HY/2011/03	2018-08-31	Mid-Flood	Sunny	IS(Mf)6	10:11	1.0	Surface	1	2	27.74	8.01	31.83	91.3	5.96	11.4	16.5
HKLR	HY/2011/03	2018-08-31	Mid-Flood	Sunny	IS(Mf)6	10:11	2.1	Bottom	3	1	27.74	8.00	33.23	81.5	5.33	11.7	18.0
HKLR	HY/2011/03	2018-08-31	Mid-Flood	Sunny	IS(Mf)6	10:11	2.1	Bottom	3	2	27.74	8.02	33.27	84.1	5.49	11.6	18.6
HKLR	HY/2011/03	2018-08-31	Mid-Flood	Sunny	IS7	10:04	1.0	Surface	1	1	27.80	8.02	31.10	88.9	5.87	6.1	8.4
HKLR	HY/2011/03	2018-08-31	Mid-Flood	Sunny	IS7	10:04	1.0	Surface	1	2	27.80	8.02	31.09	95.7	6.32	6.0	8.6
HKLR	HY/2011/03	2018-08-31	Mid-Flood	Sunny	IS7	10:04	2.1	Bottom	3	1	27.77	8.04	31.28	86.8	5.73	6.2	9.2
HKLR	HY/2011/03	2018-08-31	Mid-Flood	Sunny	IS7	10:04	2.1	Bottom	3	2	27.79	8.02	31.22	84.5	5.58	6.1	8.6
HKLR	HY/2011/03	2018-08-31	Mid-Flood	Sunny	IS8	9:29	1.0	Surface	1	1	27.89	8.03	28.22	85.7	5.74	12.1	17.3
HKLR	HY/2011/03	2018-08-31	Mid-Flood	Sunny	IS8	9:30	1.0	Surface	1	2	27.89	8.02	28.51	89.5	5.92	12.7	16.7
HKLR	HY/2011/03	2018-08-31	Mid-Flood	Sunny	IS8	9:29	3.2	Bottom	3	1	27.88	8.02	30.54	84.3	5.56	12.3	18.8
HKLR	HY/2011/03	2018-08-31	Mid-Flood	Sunny	IS8	9:29	3.2	Bottom	3	2	27.89	8.01	30.87	83.3	5.57	12.3	19.3
HKLR	HY/2011/03	2018-08-31	Mid-Flood	Sunny	IS(Mf)9	9:56	1.0	Surface	1	1	27.85	8.03	29.74	91.8	6.09	7.3	9.3
HKLR	HY/2011/03	2018-08-31	Mid-Flood	Sunny	IS(Mf)9	9:56	1.0	Surface	1	2	27.85	8.03	30.70	87.7	5.80	7.0	8.8

Water Quality Monitoring Data

Project	Works	Date (yyyy-mm-dd)	Tide	Weather Condition	Station	Time	Depth, m	Level	Level_Code	Replicate	Temperature, °C	pH	Salinity, ppt	DO, %	DO, mg/L	Turbidity, NTU	SS, mg/L
HKLR	HY/2011/03	2018-08-31	Mid-Flood	Sunny	IS(Mf)9	9:56	2.8	Bottom	3	1	27.83	8.02	32.14	83.1	5.52	7.7	9.8
HKLR	HY/2011/03	2018-08-31	Mid-Flood	Sunny	IS(Mf)9	9:56	2.8	Bottom	3	2	27.87	8.04	29.97	84.2	5.53	7.3	10.2
HKLR	HY/2011/03	2018-08-31	Mid-Flood	Sunny	IS10(N)	9:34	1.0	Surface	1	1	27.91	7.72	18.75	80.5	5.69	4.9	5.9
HKLR	HY/2011/03	2018-08-31	Mid-Flood	Sunny	IS10(N)	9:33	1.0	Surface	1	2	27.95	7.71	18.61	80.7	5.70	5.1	6.4
HKLR	HY/2011/03	2018-08-31	Mid-Flood	Sunny	IS10(N)	9:33	5.4	Middle	2	1	27.80	7.75	20.51	81.0	5.68	5.8	6.2
HKLR	HY/2011/03	2018-08-31	Mid-Flood	Sunny	IS10(N)	9:34	5.4	Middle	2	2	27.80	7.75	20.43	80.1	5.61	5.8	6.3
HKLR	HY/2011/03	2018-08-31	Mid-Flood	Sunny	IS10(N)	9:33	9.7	Bottom	3	1	27.75	7.76	22.24	79.7	5.53	7.4	5.7
HKLR	HY/2011/03	2018-08-31	Mid-Flood	Sunny	IS10(N)	9:32	9.7	Bottom	3	2	27.74	7.77	22.04	80.8	5.62	8.0	6.5
HKLR	HY/2011/03	2018-08-31	Mid-Flood	Sunny	SR3(N)	10:28	1.0	Surface	1	1	27.77	8.02	32.28	89.2	5.85	8.9	11.7
HKLR	HY/2011/03	2018-08-31	Mid-Flood	Sunny	SR3(N)	10:28	1.0	Surface	1	2	27.77	8.03	31.82	85.3	5.61	8.9	12.0
HKLR	HY/2011/03	2018-08-31	Mid-Flood	Sunny	SR3(N)	10:28	2.4	Bottom	3	1	27.76	8.02	32.43	81.5	5.35	9.3	14.1
HKLR	HY/2011/03	2018-08-31	Mid-Flood	Sunny	SR3(N)	10:28	2.4	Bottom	3	2	27.75	8.03	32.55	83.1	5.45	8.8	14.5
HKLR	HY/2011/03	2018-08-31	Mid-Flood	Sunny	SR4(N)	9:38	1.0	Surface	1	1	27.91	8.01	29.71	94.9	6.31	14.4	16.5
HKLR	HY/2011/03	2018-08-31	Mid-Flood	Sunny	SR4(N)	9:38	1.0	Surface	1	2	27.91	8.01	29.45	89.3	5.94	13.8	16.9
HKLR	HY/2011/03	2018-08-31	Mid-Flood	Sunny	SR4(N)	9:38	2.7	Bottom	3	1	27.89	8.03	29.72	83.0	5.51	13.8	18.2
HKLR	HY/2011/03	2018-08-31	Mid-Flood	Sunny	SR4(N)	9:38	2.7	Bottom	3	2	27.90	8.01	29.88	82.2	5.46	14.2	18.2
HKLR	HY/2011/03	2018-08-31	Mid-Flood	Sunny	SR5(N)	9:46	1.0	Surface	1	1	27.93	7.71	18.64	80.2	5.67	5.2	8.2
HKLR	HY/2011/03	2018-08-31	Mid-Flood	Sunny	SR5(N)	9:46	1.0	Surface	1	2	27.92	7.71	18.69	80.0	5.65	5.1	8.0
HKLR	HY/2011/03	2018-08-31	Mid-Flood	Sunny	SR5(N)	9:46	4.1	Middle	2	1	27.82	7.74	20.16	79.8	5.58	5.6	8.6
HKLR	HY/2011/03	2018-08-31	Mid-Flood	Sunny	SR5(N)	9:45	4.1	Middle	2	2	27.80	7.75	20.37	79.7	5.59	5.7	9.0
HKLR	HY/2011/03	2018-08-31	Mid-Flood	Sunny	SR5(N)	9:45	7.2	Bottom	3	1	27.75	7.76	21.46	79.0	5.51	4.3	9.6
HKLR	HY/2011/03	2018-08-31	Mid-Flood	Sunny	SR5(N)	9:46	7.2	Bottom	3	2	27.78	7.73	22.45	79.5	5.55	4.7	9.5
HKLR	HY/2011/03	2018-08-31	Mid-Flood	Sunny	SR10A(N)	8:43	1.0	Surface	1	1	27.90	7.71	20.03	79.3	5.56	2.8	6.6
HKLR	HY/2011/03	2018-08-31	Mid-Flood	Sunny	SR10A(N)	8:44	1.0	Surface	1	2	27.90	7.71	20.04	79.0	5.54	3.0	6.8
HKLR	HY/2011/03	2018-08-31	Mid-Flood	Sunny	SR10A(N)	8:43	6.8	Middle	2	1	27.83	7.73	21.25	77.3	5.39	3.8	7.2
HKLR	HY/2011/03	2018-08-31	Mid-Flood	Sunny	SR10A(N)	8:42	6.8	Middle	2	2	27.82	7.73	21.46	77.2	5.38	3.8	7.8
HKLR	HY/2011/03	2018-08-31	Mid-Flood	Sunny	SR10A(N)	8:43	12.5	Bottom	3	1	27.72	7.73	22.78	76.8	5.32	3.9	7.4
HKLR	HY/2011/03	2018-08-31	Mid-Flood	Sunny	SR10A(N)	8:42	12.5	Bottom	3	2	27.72	7.73	22.98	76.6	5.30	4.0	7.9
HKLR	HY/2011/03	2018-08-31	Mid-Flood	Sunny	SR10B(N2)	8:28	1.0	Surface	1	1	27.89	7.69	19.92	79.8	5.60	3.1	6.7
HKLR	HY/2011/03	2018-08-31	Mid-Flood	Sunny	SR10B(N2)	8:29	1.0	Surface	1	2	27.90	7.70	20.03	79.6	5.59	3.2	6.4
HKLR	HY/2011/03	2018-08-31	Mid-Flood	Sunny	SR10B(N2)	8:28	4.0	Middle	2	1	27.86	7.71	21.26	78.1	5.45	3.5	8.7
HKLR	HY/2011/03	2018-08-31	Mid-Flood	Sunny	SR10B(N2)	8:29	4.0	Middle	2	2	27.88	7.72	20.75	78.0	5.45	3.4	8.3
HKLR	HY/2011/03	2018-08-31	Mid-Flood	Sunny	SR10B(N2)	8:29	7.0	Bottom	3	1	27.77	7.73	22.42	77.7	5.39	4.1	9.4
HKLR	HY/2011/03	2018-08-31	Mid-Flood	Sunny	SR10B(N2)	8:28	7.0	Bottom	3	2	27.76	7.72	22.54	77.8	5.40	4.2	9.8
HKLR	HY/2011/03	2018-08-31	Mid-Flood	Sunny	CS2(A)	10:34	1.0	Surface	1	1	27.88	7.79	21.05	86.4	6.03	7.5	8.2
HKLR	HY/2011/03	2018-08-31	Mid-Flood	Sunny	CS2(A)	10:33	1.0	Surface	1	2	27.88	7.79	21.13	85.8	5.98	7.7	8.8
HKLR	HY/2011/03	2018-08-31	Mid-Flood	Sunny	CS2(A)	10:33	4.0	Middle	2	1	27.83	7.79	21.44	84.2	5.87	7.8	9.7
HKLR	HY/2011/03	2018-08-31	Mid-Flood	Sunny	CS2(A)	10:32	4.0	Middle	2	2	27.83	7.79	21.48	84.0	5.85	7.9	9.4
HKLR	HY/2011/03	2018-08-31	Mid-Flood	Sunny	CS2(A)	10:33	6.9	Bottom	3	1	27.84	7.78	22.29	83.8	5.81	6.8	11.7
HKLR	HY/2011/03	2018-08-31	Mid-Flood	Sunny	CS2(A)	10:32	6.9	Bottom	3	2	27.85	7.78	22.34	83.7	5.80	5.8	12.0
HKLR	HY/2011/03	2018-08-31	Mid-Flood	Sunny	CS(Mf)5	8:52	1.0	Surface	1	1	27.94	7.97	30.83	79.4	5.24	5.1	7.6
HKLR	HY/2011/03	2018-08-31	Mid-Flood	Sunny	CS(Mf)5	8:52	1.0	Surface	1	2	27.93	7.99	30.12	79.0	5.17	5.2	7.8
HKLR	HY/2011/03	2018-08-31	Mid-Flood	Sunny	CS(Mf)5	8:52	5.9	Middle	2	1	27.73	8.01	35.45	78.1	5.03	5.7	9.6
HKLR	HY/2011/03	2018-08-31	Mid-Flood	Sunny	CS(Mf)5	8:51	5.9	Middle	2	2	27.77	8.00	36.41	78.2	5.08	5.7	9.3
HKLR	HY/2011/03	2018-08-31	Mid-Flood	Sunny	CS(Mf)5	8:51	10.7	Bottom	3	1	27.66	7.99	38.80	75.0	4.81	6.6	9.8
HKLR	HY/2011/03	2018-08-31	Mid-Flood	Sunny	CS(Mf)5	8:52	10.7	Bottom	3	2	27.63	7.99	38.21	77.9	4.96	6.4	9.4

Remarks:

- 1) Due to adverse weather condition (hoisting Tropical Cyclone Warning Signal, No. 1, Thunderstorm Warning and Amber Rainstorm Warning Signal), water quality monitoring for ebb tide on 6 June 2018 was cancelled due to safety reasons. The water quality monitoring for flood tide on 6 June 2018 was also cancelled except at stations SR10B(N2) and SR10A(N).
- 2) Due to adverse weather condition (hoisting of Strong Wind Signal, No. 3), water quality monitoring for both ebb and flood tides on 8 June 2018 were cancelled due to safety reasons.
- 3) Thunderstorm Warning and Amber Rainstorm Warning Signal were issued by Hong Kong Observatory on 22 June 2018 and 22 August 2018. The water quality monitoring for flood tide at all stations on 22 June 2018 and the water quality monitoring at SR10A(N) and SR10B(N2) for flood tide on 22 August 2018 was cancelled due to safety reason.
- 4) As the Strong Wind Signal No.3 was hoisted and Thunderstorm Warning was issued by Hong Kong Observatory. The water quality monitoring for flood tide on 18 July 2018 was cancelled due to safety reasons.
- 5) Thunderstorm Warning was issued by Hong Kong Observatory on 2 July 2018, 10 and 20 August 2018. The water quality monitoring for ebb tide on 2 July 2018 and 20 August 2018; and the water quality monitoring for flood tide on 10 August 2018 were cancelled due to safety reasons.
- 6) Thunderstorm Warning was issued by the Hong Kong Observatory on 6 August 2018. The water quality monitoring for flood tide on 6 August 2018 was cancelled due to safety reason except at stations CS2(A), SR3(N),and IS5.

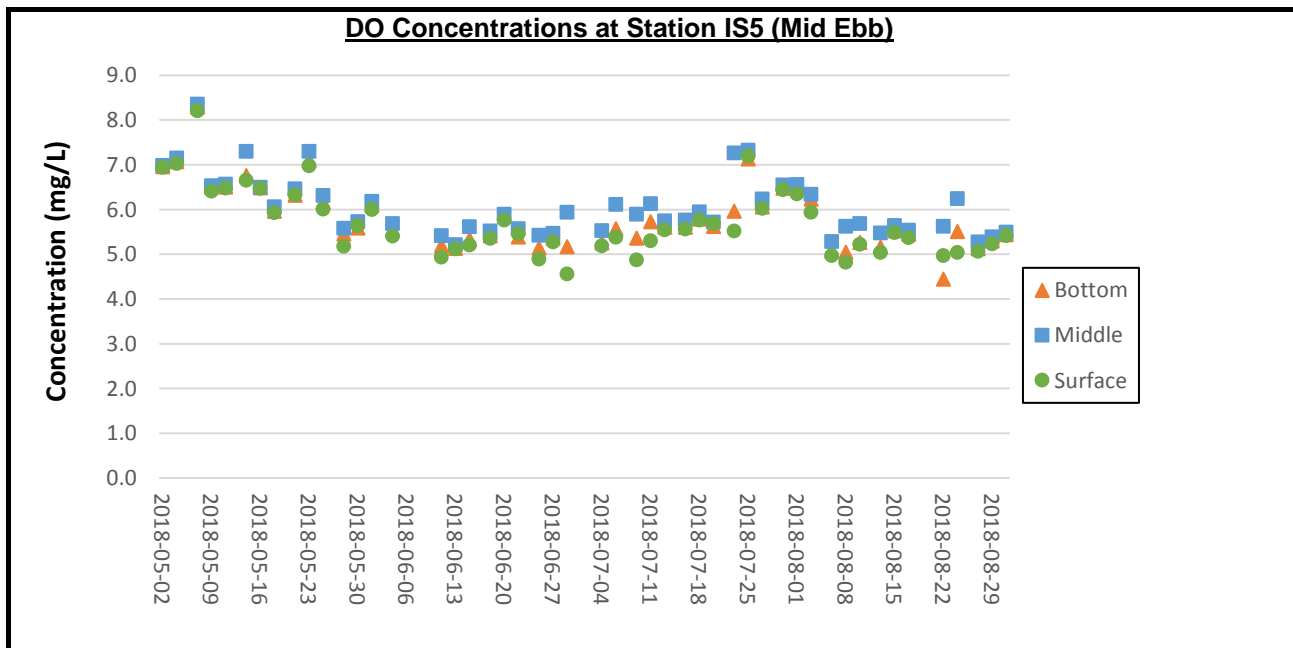

Remarks:

- 1) Due to adverse weather condition (hoisting Tropical Cyclone Warning Signal, No. 1, Thunderstorm Warning and Amber Rainstorm Warning Signal), water quality monitoring on 6 June 2018 for ebb tide was cancelled due to safety reasons.
- 2) Due to adverse weather condition (hoisting of Strong Wind Signal, No. 3), water quality monitoring on 8 June 2018 were cancelled due to safety reasons.
- 3) Thunderstorm Warning was issued by Hong Kong Observatory on 2 July 2018. The water quality monitoring for ebb tide on 2 July 2018 was cancelled due to safety reasons.
- 4) Thunderstorm Warning was issued by the Hong Kong Observatory on 20 August 2018. The water quality monitoring for ebb tide on 20 August 2018 was cancelled due to safety reason.

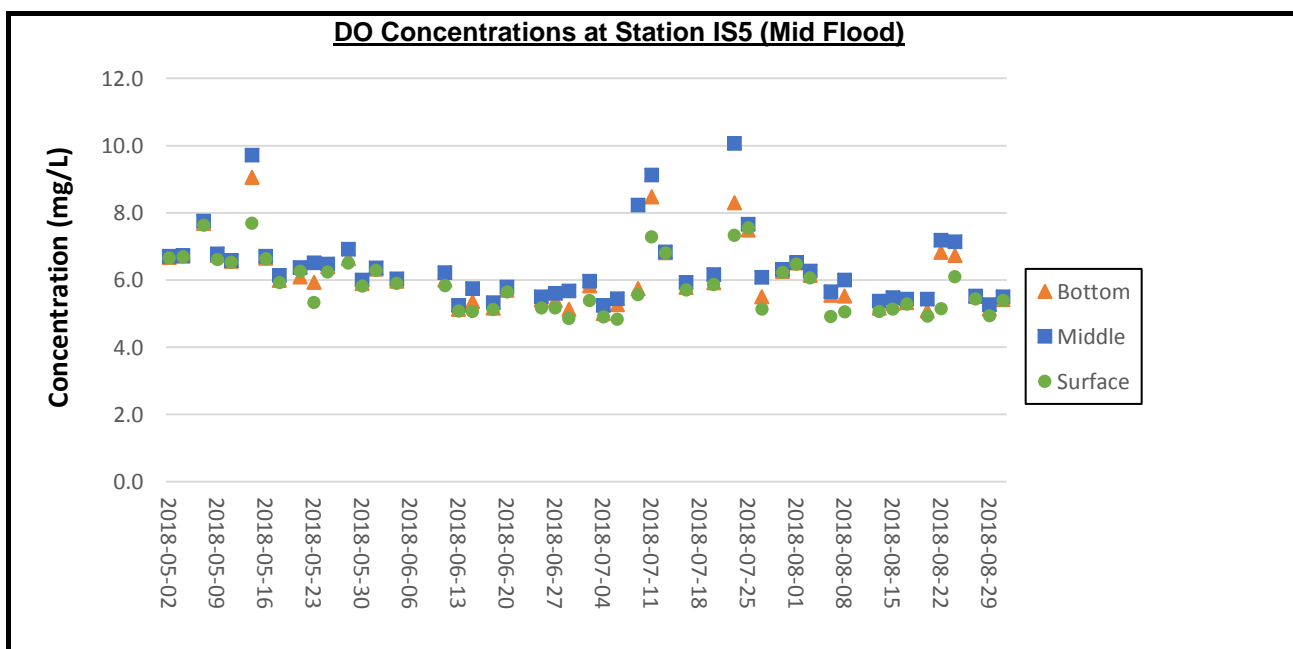

Remarks:

- 1) Due to adverse weather condition (hoisting Tropical Cyclone Warning Signal, No. 1, Thunderstorm Warning and Amber Rainstorm Warning signal), water quality monitoring for flood tide on 6 June 2018 was cancelled due to safety reasons.
- 2) Due to adverse weather condition (hoisting of Strong Wind Signal, No. 3), water quality monitoring on 8 June 2018 were cancelled due to safety reasons.
- 3) Thunderstorm Warning and Amber Rainstorm Warning Signal were issued by Hong Kong Observatory in the afternoon of 22 June 2018. The water quality monitoring for flood tide on 22 June 2018 was cancelled due to safety reason.
- 4) As the Strong Wind Signal No.3 was hoisted and Thunderstorm Warning was issued by Hong Kong Observatory. The water quality monitoring for flood tide on 18 July 2018 was cancelled due to safety reasons.
- 5) Thunderstorm Warning was issued by the Hong Kong Observatory on 6 August 2018. Except for water quality monitoring of flood tide at stations CS2(A), SR3(N) and IS5, the water quality monitoring for flood tide on 6 August 2018 was cancelled due to safety reason.
- 6) Thunderstorm Warning was issued by the Hong Kong Observatory on 10 August 2018. The water quality monitoring for flood tide on 10 August 2018 was cancelled due to safety reason.

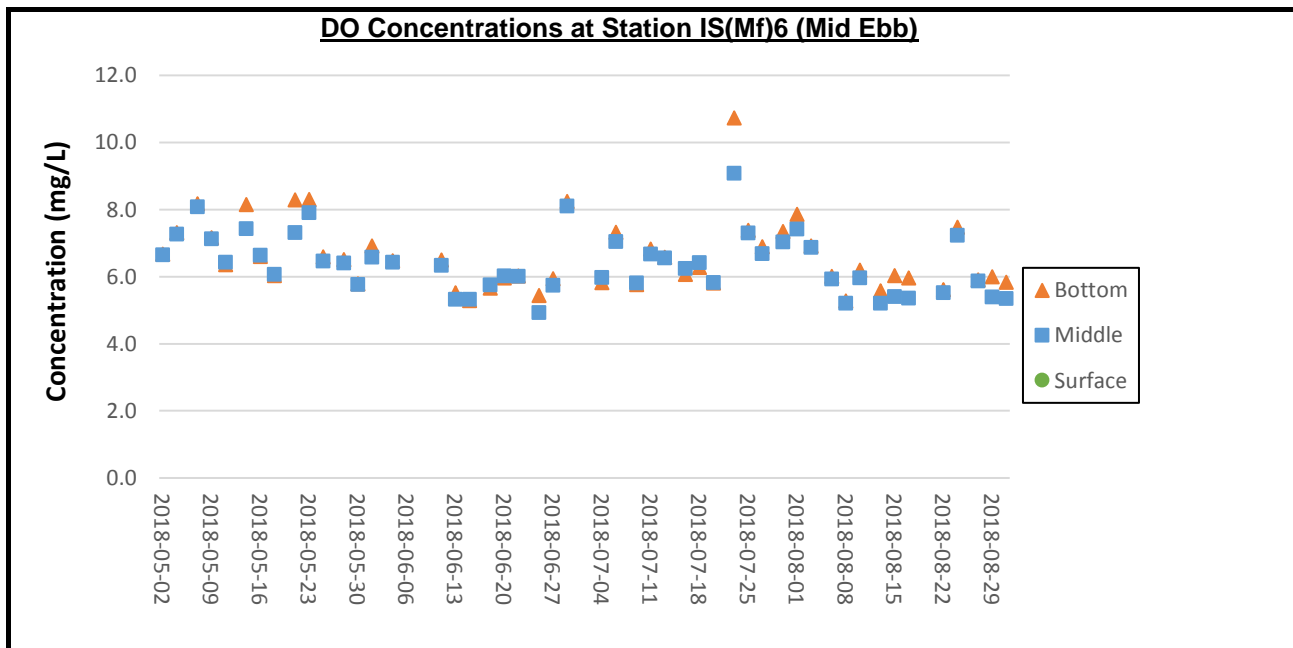

Remarks:

- 1) Due to adverse weather condition (hoisting Tropical Cyclone Warning Signal, No. 1, Thunderstorm Warning and Amber Rainstorm Warning Signal), water quality monitoring on 6 June 2018 for ebb tide was cancelled due to safety reasons.
- 2) Due to adverse weather condition (hoisting of Strong Wind Signal, No. 3), water quality monitoring on 8 June 2018 were cancelled due to safety reasons.
- 3) Thunderstorm Warning was issued by Hong Kong Observatory on 2 July 2018. The water quality monitoring for ebb tide on 2 July 2018 was cancelled due to safety reasons.
- 4) Thunderstorm Warning was issued by the Hong Kong Observatory on 20 August 2018. The water quality monitoring for ebb tide on 20 August 2018 was cancelled due to safety reason.

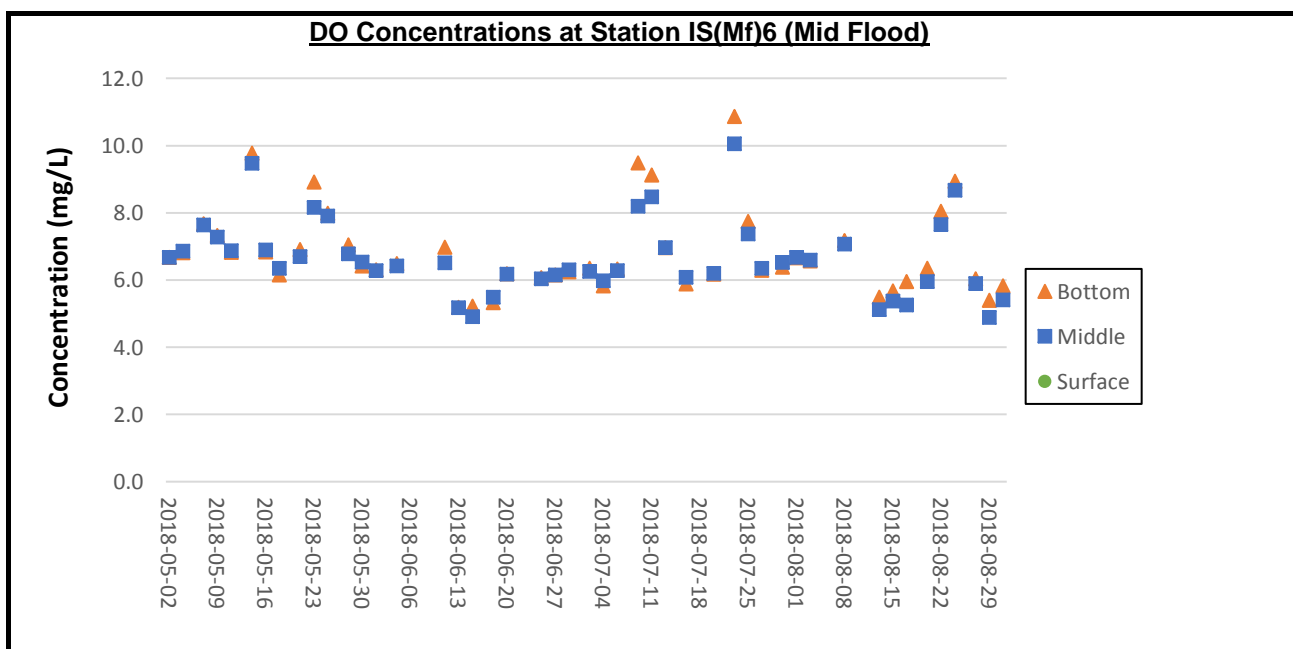

Remarks:

- 1) Due to adverse weather condition (hoisting Tropical Cyclone Warning Signal, No. 1, Thunderstorm Warning and Amber Rainstorm Warning signal), water quality monitoring for flood tide on 6 June 2018 was cancelled due to safety reasons.
- 2) Due to adverse weather condition (hoisting of Strong Wind Signal, No. 3), water quality monitoring on 8 June 2018 were cancelled due to safety reasons.
- 3) Thunderstorm Warning and Amber Rainstorm Warning Signal were issued by Hong Kong Observatory in the afternoon of 22 June 2018. The water quality monitoring for flood tide on 22 June 2018 was cancelled due to safety reason.
- 4) As the Strong Wind Signal No.3 was hoisted and Thunderstorm Warning was issued by Hong Kong Observatory. The water quality monitoring for flood tide on 18 July 2018 was cancelled due to safety reasons.
- 5) Thunderstorm Warning was issued by the Hong Kong Observatory on 6 August 2018. Except for water quality monitoring of flood tide at stations CS2(A), SR3(N) and IS5, the water quality monitoring for flood tide on 6 August 2018 was cancelled due to safety reason.
- 6) Thunderstorm Warning was issued by the Hong Kong Observatory on 10 August 2018. The water quality monitoring for flood tide on 10 August 2018 was cancelled due to safety reason.

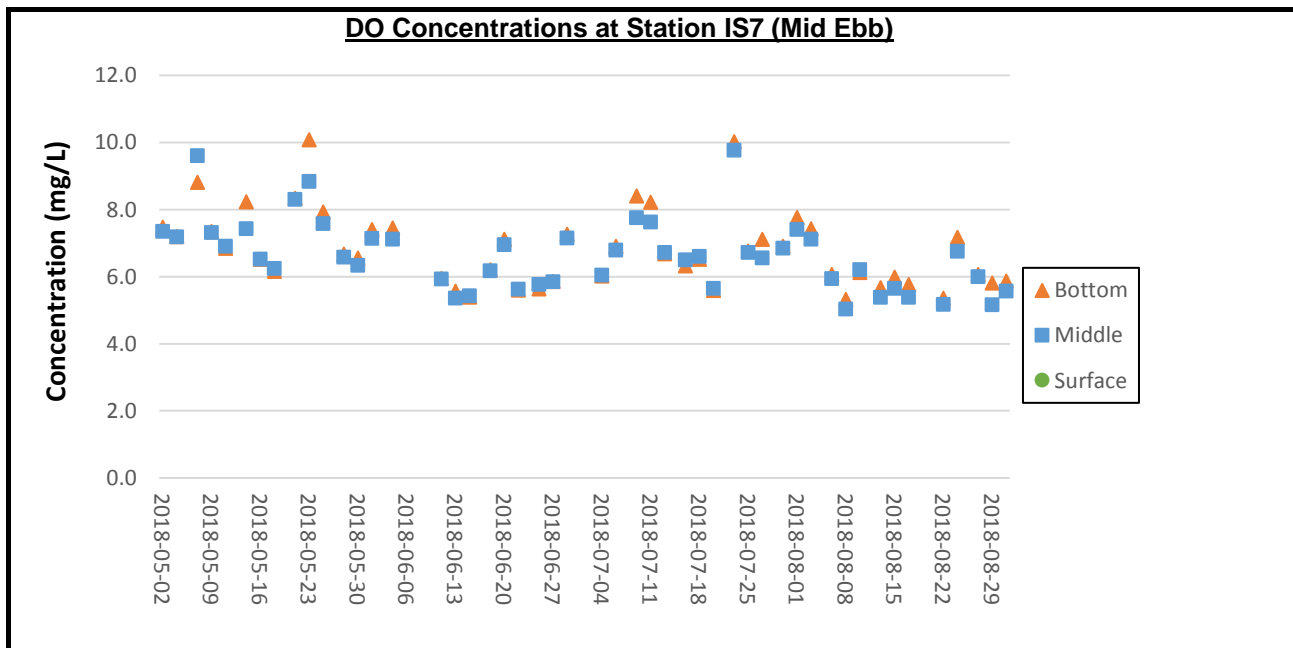

Remarks:

- 1) Due to adverse weather condition (hoisting Tropical Cyclone Warning Signal, No. 1, Thunderstorm Warning and Amber Rainstorm Warning Signal), water quality monitoring on 6 June 2018 for ebb tide was cancelled due to safety reasons.
- 2) Due to adverse weather condition (hoisting of Strong Wind Signal, No. 3), water quality monitoring on 8 June 2018 were cancelled due to safety reasons.
- 3) Thunderstorm Warning was issued by Hong Kong Observatory on 2 July 2018. The water quality monitoring for ebb tide on 2 July 2018 was cancelled due to safety reasons.
- 4) Thunderstorm Warning was issued by the Hong Kong Observatory on 20 August 2018. The water quality monitoring for ebb tide on 20 August 2018 was cancelled due to safety reason.

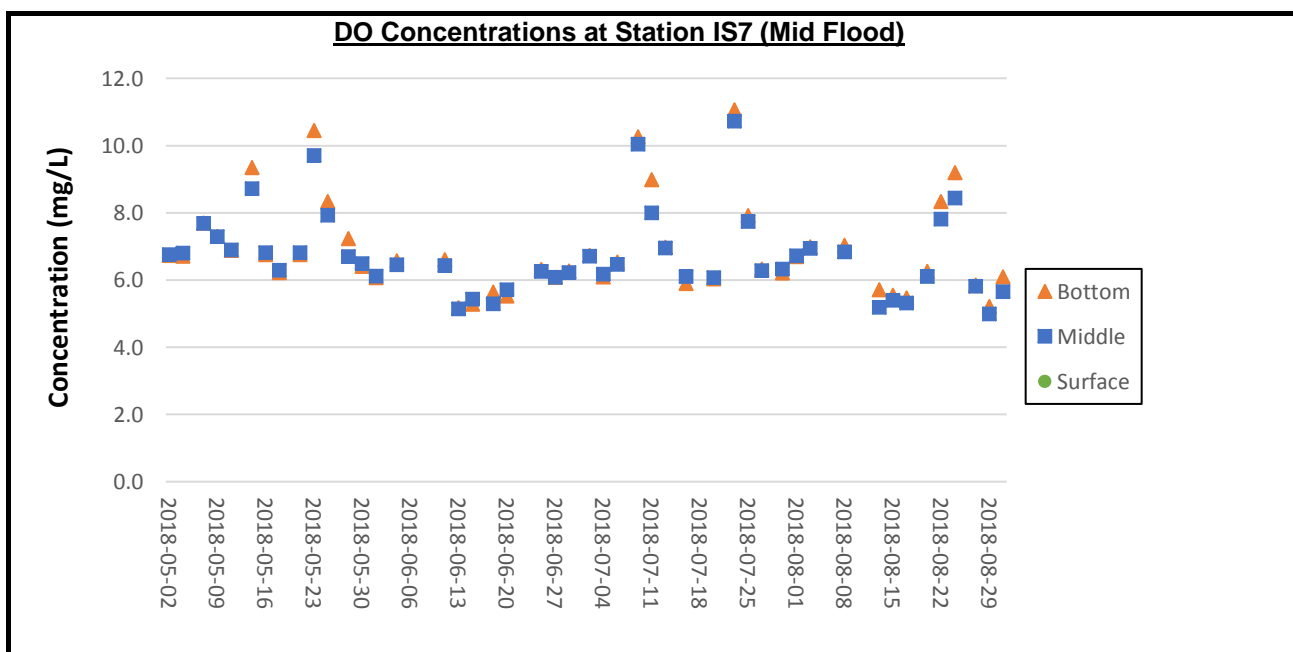

Remarks:

- 1) Due to adverse weather condition (hoisting Tropical Cyclone Warning Signal, No. 1, Thunderstorm Warning and Amber Rainstorm Warning signal), water quality monitoring for flood tide on 6 June 2018 was cancelled due to safety reasons.
- 2) Due to adverse weather condition (hoisting of Strong Wind Signal, No. 3), water quality monitoring on 8 June 2018 were cancelled due to safety reasons.
- 3) Thunderstorm Warning and Amber Rainstorm Warning Signal were issued by Hong Kong Observatory in the afternoon of 22 June 2018. The water quality monitoring for flood tide on 22 June 2018 was cancelled due to safety reason.
- 4) As the Strong Wind Signal No.3 was hoisted and Thunderstorm Warning was issued by Hong Kong Observatory. The water quality monitoring for flood tide on 18 July 2018 was cancelled due to safety reasons.
- 5) Thunderstorm Warning was issued by the Hong Kong Observatory on 6 August 2018. Except for water quality monitoring of flood tide at stations CS2(A), SR3(N) and IS5, the water quality monitoring for flood tide on 6 August 2018 was cancelled due to safety reason.
- 6) Thunderstorm Warning was issued by the Hong Kong Observatory on 10 August 2018. The water quality monitoring for flood tide on 10 August 2018 was cancelled due to safety reason.

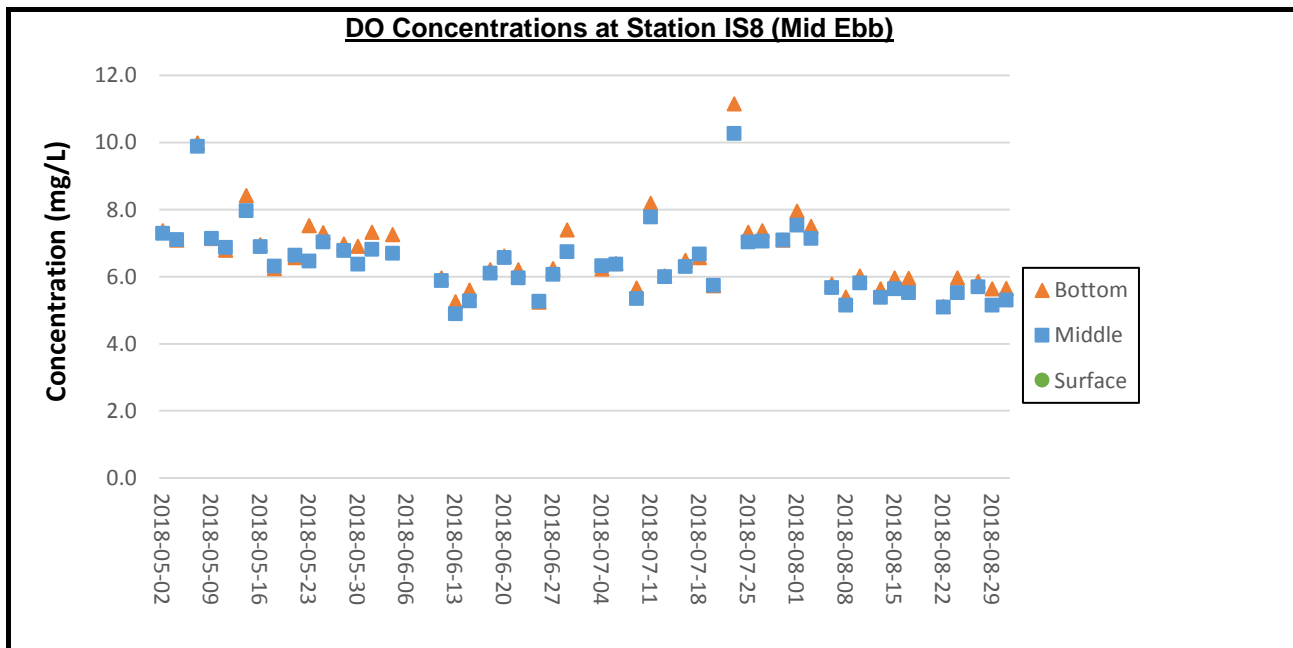

Remarks:

- 1) Due to adverse weather condition (hoisting Tropical Cyclone Warning Signal, No. 1, Thunderstorm Warning and Amber Rainstorm Warning Signal), water quality monitoring on 6 June 2018 for ebb tide was cancelled due to safety reasons.
- 2) Due to adverse weather condition (hoisting of Strong Wind Signal, No. 3), water quality monitoring on 8 June 2018 were cancelled due to safety reasons.
- 3) Thunderstorm Warning was issued by Hong Kong Observatory on 2 July 2018. The water quality monitoring for ebb tide on 2 July 2018 was cancelled due to safety reasons.
- 4) Thunderstorm Warning was issued by the Hong Kong Observatory on 20 August 2018. The water quality monitoring for ebb tide on 20 August 2018 was cancelled due to safety reason.

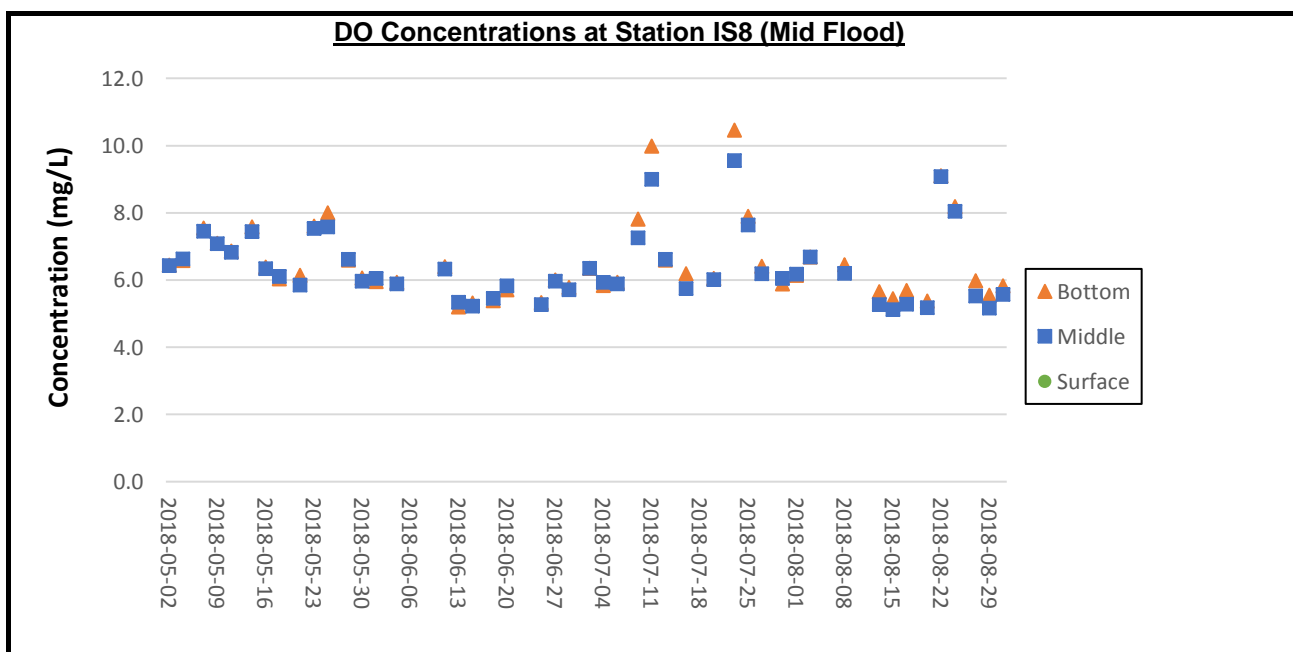

Remarks:

- 1) Due to adverse weather condition (hoisting Tropical Cyclone Warning Signal, No. 1, Thunderstorm Warning and Amber Rainstorm Warning signal), water quality monitoring for flood tide on 6 June 2018 was cancelled due to safety reasons.
- 2) Due to adverse weather condition (hoisting of Strong Wind Signal, No. 3), water quality monitoring on 8 June 2018 were cancelled due to safety reasons.
- 3) Thunderstorm Warning and Amber Rainstorm Warning Signal were issued by Hong Kong Observatory in the afternoon of 22 June 2018. The water quality monitoring for flood tide on 22 June 2018 was cancelled due to safety reason.
- 4) As the Strong Wind Signal No.3 was hoisted and Thunderstorm Warning was issued by Hong Kong Observatory. The water quality monitoring for flood tide on 18 July 2018 was cancelled due to safety reasons.
- 5) Thunderstorm Warning was issued by the Hong Kong Observatory on 6 August 2018. Except for water quality monitoring of flood tide at stations CS2(A), SR3(N) and IS5, the water quality monitoring for flood tide on 6 August 2018 was cancelled due to safety reason.
- 6) Thunderstorm Warning was issued by the Hong Kong Observatory on 10 August 2018. The water quality monitoring for flood tide on 10 August 2018 was cancelled due to safety reason.

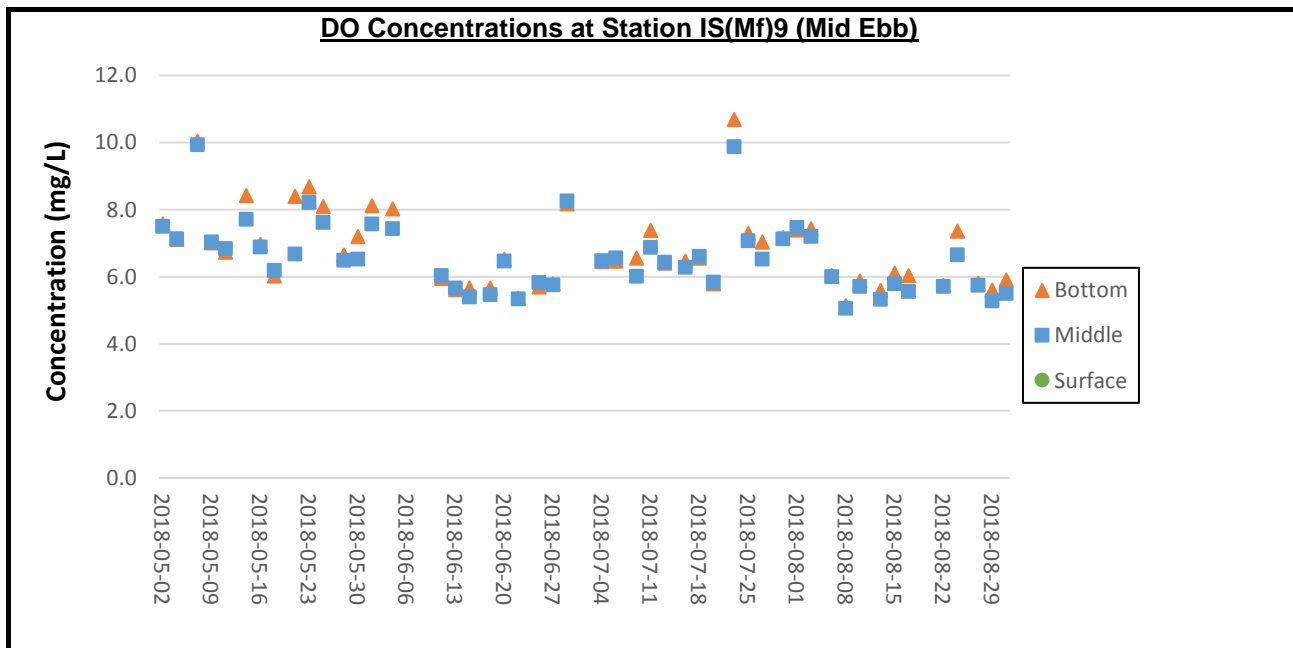

Remarks:

- 1) Due to adverse weather condition (hoisting Tropical Cyclone Warning Signal, No. 1, Thunderstorm Warning and Amber Rainstorm Warning Signal), water quality monitoring on 6 June 2018 for ebb tide was cancelled due to safety reasons.
- 2) Due to adverse weather condition (hoisting of Strong Wind Signal, No. 3), water quality monitoring on 8 June 2018 were cancelled due to safety reasons.
- 3) Thunderstorm Warning was issued by Hong Kong Observatory on 2 July 2018. The water quality monitoring for ebb tide on 2 July 2018 was cancelled due to safety reasons.
- 4) Thunderstorm Warning was issued by the Hong Kong Observatory on 20 August 2018. The water quality monitoring for ebb tide on 20 August 2018 was cancelled due to safety reason.

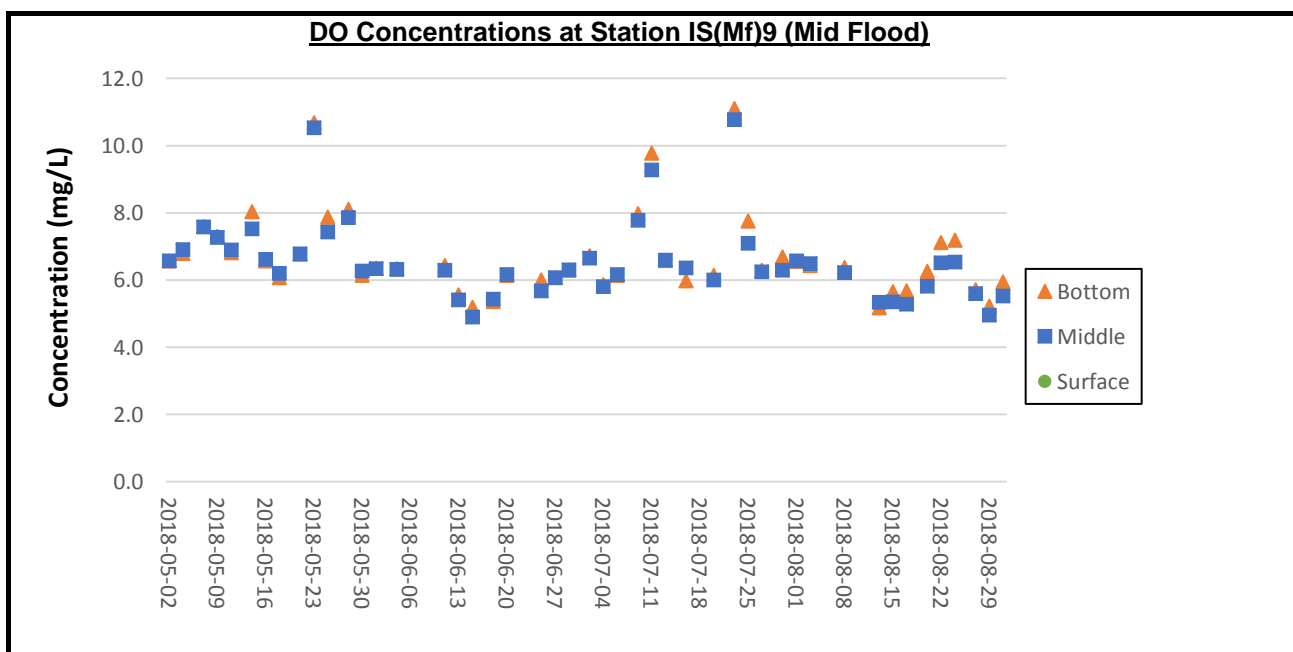

Remarks:

- 1) Due to adverse weather condition (hoisting Tropical Cyclone Warning Signal, No. 1, Thunderstorm Warning and Amber Rainstorm Warning signal), water quality monitoring for flood tide on 6 June 2018 was cancelled due to safety reasons.
- 2) Due to adverse weather condition (hoisting of Strong Wind Signal, No. 3), water quality monitoring on 8 June 2018 were cancelled due to safety reasons.
- 3) Thunderstorm Warning and Amber Rainstorm Warning Signal were issued by Hong Kong Observatory in the afternoon of 22 June 2018. The water quality monitoring for flood tide on 22 June 2018 was cancelled due to safety reason.
- 4) As the Strong Wind Signal No.3 was hoisted and Thunderstorm Warning was issued by Hong Kong Observatory. The water quality monitoring for flood tide on 18 July 2018 was cancelled due to safety reasons.
- 5) Thunderstorm Warning was issued by the Hong Kong Observatory on 6 August 2018. Except for water quality monitoring of flood tide at stations CS2(A), SR3(N) and IS5, the water quality monitoring for flood tide on 6 August 2018 was cancelled due to safety reason.
- 6) Thunderstorm Warning was issued by the Hong Kong Observatory on 10 August 2018. The water quality monitoring for flood tide on 10 August 2018 was cancelled due to safety reason.

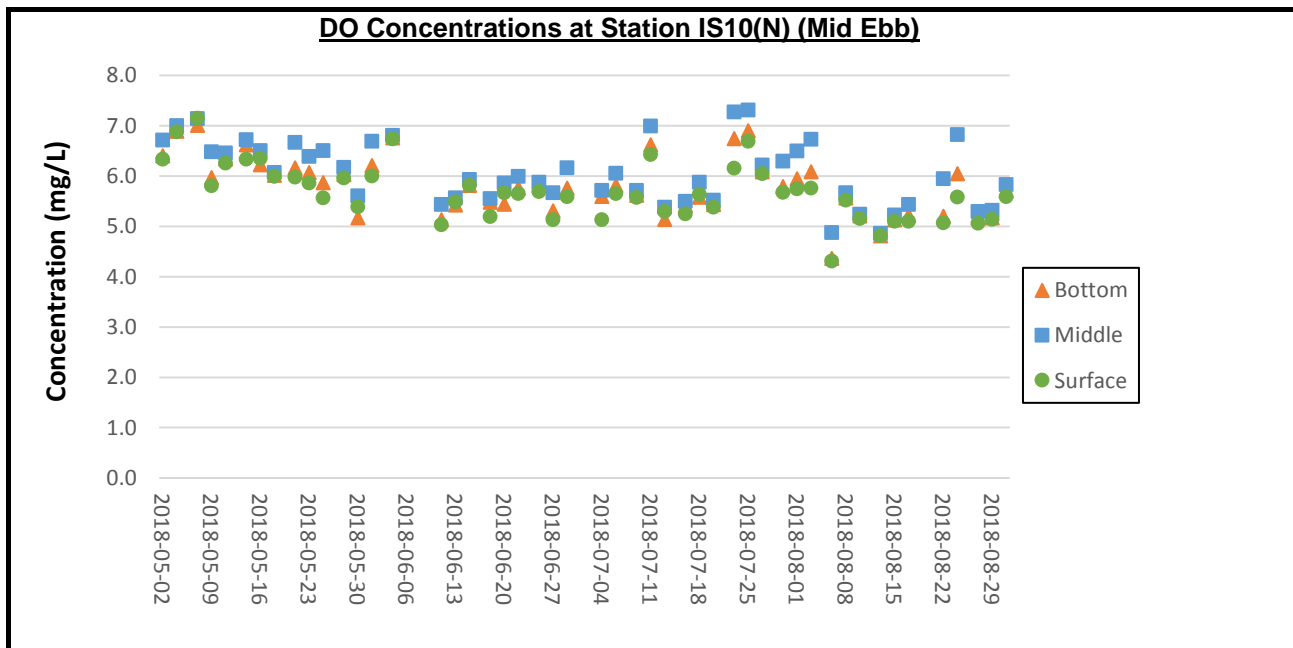

Remarks:

- 1) Due to adverse weather condition (hoisting Tropical Cyclone Warning Signal, No. 1, Thunderstorm Warning and Amber Rainstorm Warning Signal), water quality monitoring on 6 June 2018 for ebb tide was cancelled due to safety reasons.
- 2) Due to adverse weather condition (hoisting of Strong Wind Signal, No. 3), water quality monitoring on 8 June 2018 were cancelled due to safety reasons.
- 3) Thunderstorm Warning was issued by Hong Kong Observatory on 2 July 2018. The water quality monitoring for ebb tide on 2 July 2018 was cancelled due to safety reasons.
- 4) Thunderstorm Warning was issued by the Hong Kong Observatory on 20 August 2018. The water quality monitoring for ebb tide on 20 August 2018 was cancelled due to safety reason.

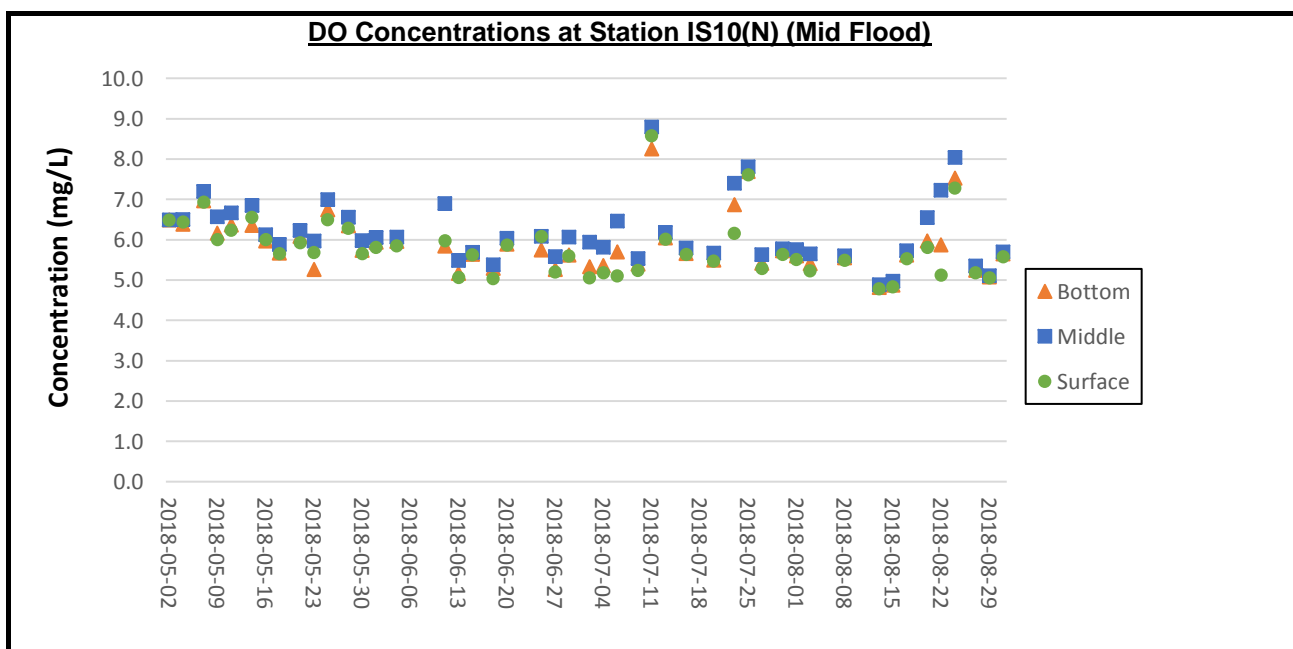

Remarks:

- 1) Due to adverse weather condition (hoisting Tropical Cyclone Warning Signal, No. 1, Thunderstorm Warning and Amber Rainstorm Warning signal), water quality monitoring for flood tide on 6 June 2018 was cancelled due to safety reasons.
- 2) Due to adverse weather condition (hoisting of Strong Wind Signal, No. 3), water quality monitoring on 8 June 2018 were cancelled due to safety reasons.
- 3) Thunderstorm Warning and Amber Rainstorm Warning Signal were issued by Hong Kong Observatory in the afternoon of 22 June 2018. The water quality monitoring for flood tide on 22 June 2018 was cancelled due to safety reason.
- 4) As the Strong Wind Signal No.3 was hoisted and Thunderstorm Warning was issued by Hong Kong Observatory. The water quality monitoring for flood tide on 18 July 2018 was cancelled due to safety reasons.
- 5) Thunderstorm Warning was issued by the Hong Kong Observatory on 6 August 2018. Except for water quality monitoring of flood tide at stations CS2(A), SR3(N) and IS5, the water quality monitoring for flood tide on 6 August 2018 was cancelled due to safety reason.
- 6) Thunderstorm Warning was issued by the Hong Kong Observatory on 10 August 2018. The water quality monitoring for flood tide on 10 August 2018 was cancelled due to safety reason.

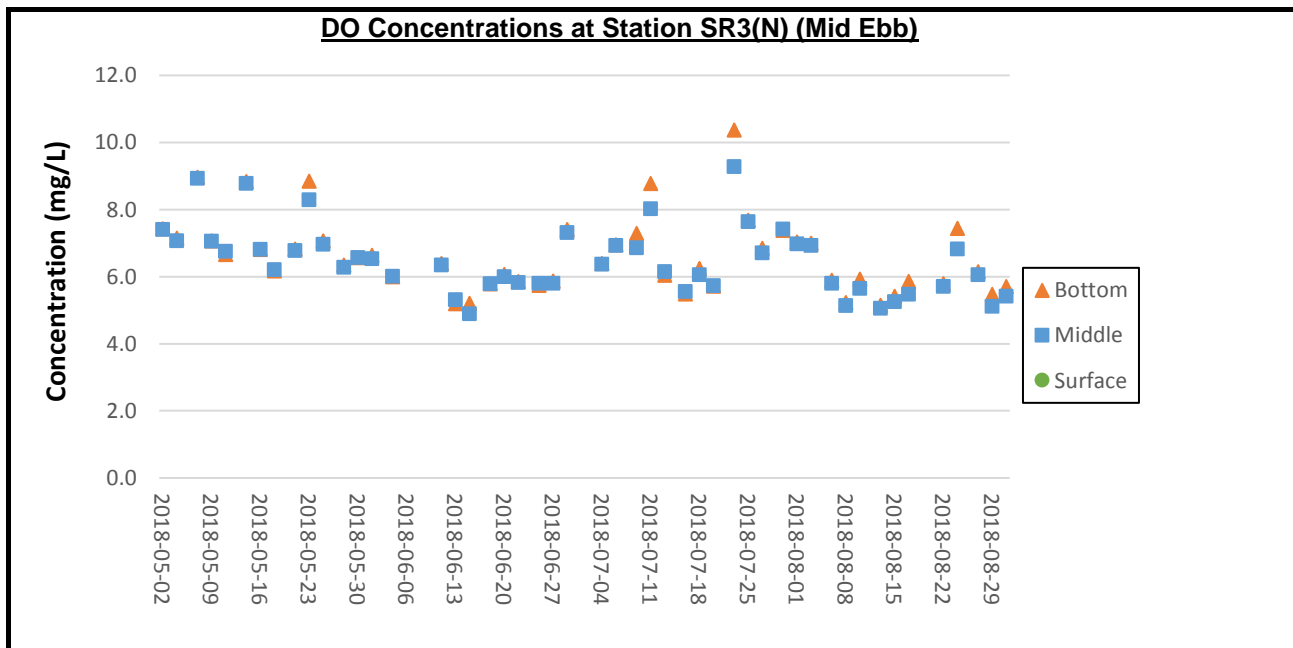

Remarks:

- 1) Due to adverse weather condition (hoisting Tropical Cyclone Warning Signal, No. 1, Thunderstorm Warning and Amber Rainstorm Warning Signal), water quality monitoring on 6 June 2018 for ebb tide was cancelled due to safety reasons.
- 2) Due to adverse weather condition (hoisting of Strong Wind Signal, No. 3), water quality monitoring on 8 June 2018 were cancelled due to safety reasons.
- 3) Thunderstorm Warning was issued by Hong Kong Observatory on 2 July 2018. The water quality monitoring for ebb tide on 2 July 2018 was cancelled due to safety reasons.
- 4) Thunderstorm Warning was issued by the Hong Kong Observatory on 20 August 2018. The water quality monitoring for ebb tide on 20 August 2018 was cancelled due to safety reason.

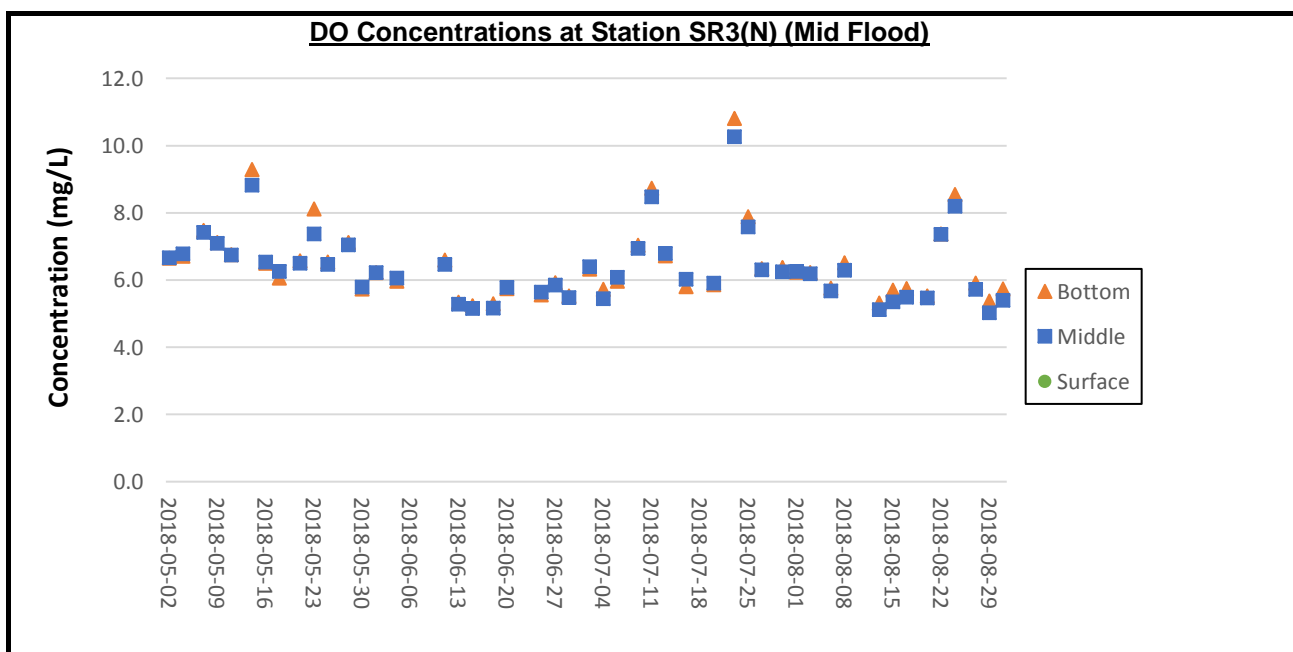

Remarks:

- 1) Due to adverse weather condition (hoisting Tropical Cyclone Warning Signal, No. 1, Thunderstorm Warning and Amber Rainstorm Warning signal), water quality monitoring for flood tide on 6 June 2018 was cancelled due to safety reasons.
- 2) Due to adverse weather condition (hoisting of Strong Wind Signal, No. 3), water quality monitoring on 8 June 2018 were cancelled due to safety reasons.
- 3) Thunderstorm Warning and Amber Rainstorm Warning Signal were issued by Hong Kong Observatory in the afternoon of 22 June 2018. The water quality monitoring for flood tide on 22 June 2018 was cancelled due to safety reason.
- 4) As the Strong Wind Signal No.3 was hoisted and Thunderstorm Warning was issued by Hong Kong Observatory. The water quality monitoring for flood tide on 18 July 2018 was cancelled due to safety reasons.
- 5) Thunderstorm Warning was issued by the Hong Kong Observatory on 6 August 2018. Except for water quality monitoring of flood tide at stations CS2(A), SR3(N) and IS5, the water quality monitoring for flood tide on 6 August 2018 was cancelled due to safety reason.
- 6) Thunderstorm Warning was issued by the Hong Kong Observatory on 10 August 2018. The water quality monitoring for flood tide on 10 August 2018 was cancelled due to safety reason.

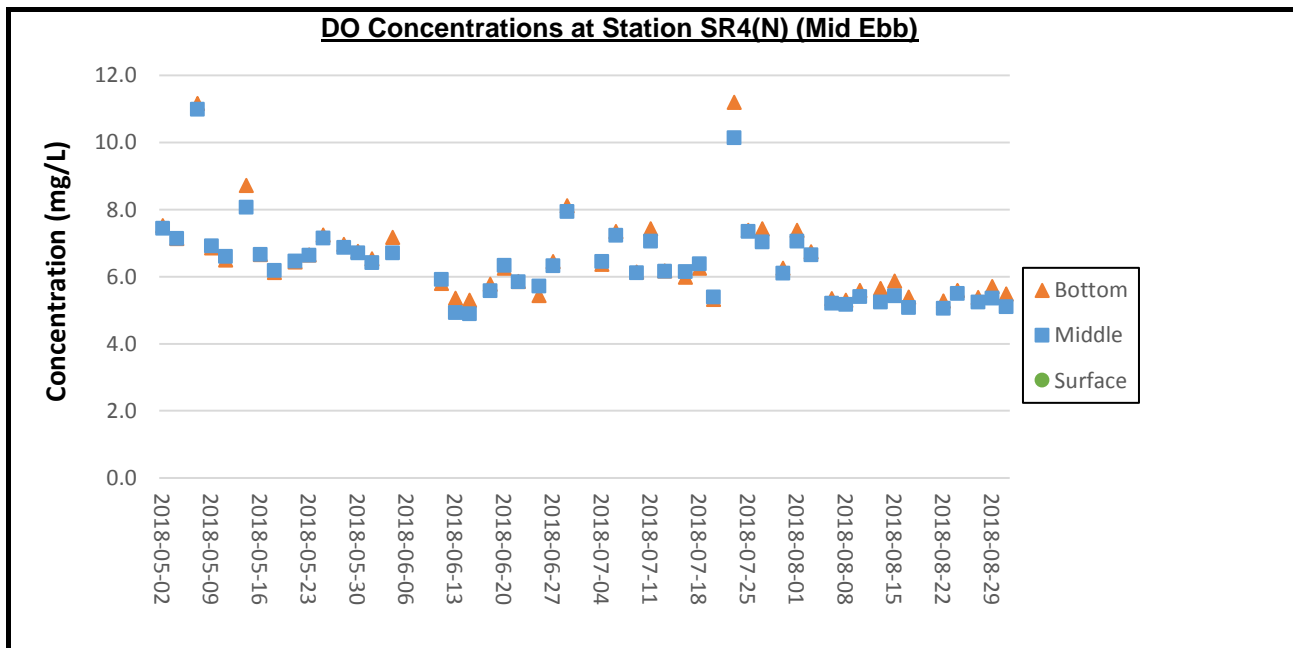

Remarks:

- 1) Due to adverse weather condition (hoisting Tropical Cyclone Warning Signal, No. 1, Thunderstorm Warning and Amber Rainstorm Warning Signal), water quality monitoring on 6 June 2018 for ebb tide was cancelled due to safety reasons.
- 2) Due to adverse weather condition (hoisting of Strong Wind Signal, No. 3), water quality monitoring on 8 June 2018 were cancelled due to safety reasons.
- 3) Thunderstorm Warning was issued by Hong Kong Observatory on 2 July 2018. The water quality monitoring for ebb tide on 2 July 2018 was cancelled due to safety reasons.
- 4) Thunderstorm Warning was issued by the Hong Kong Observatory on 20 August 2018. The water quality monitoring for ebb tide on 20 August 2018 was cancelled due to safety reason.

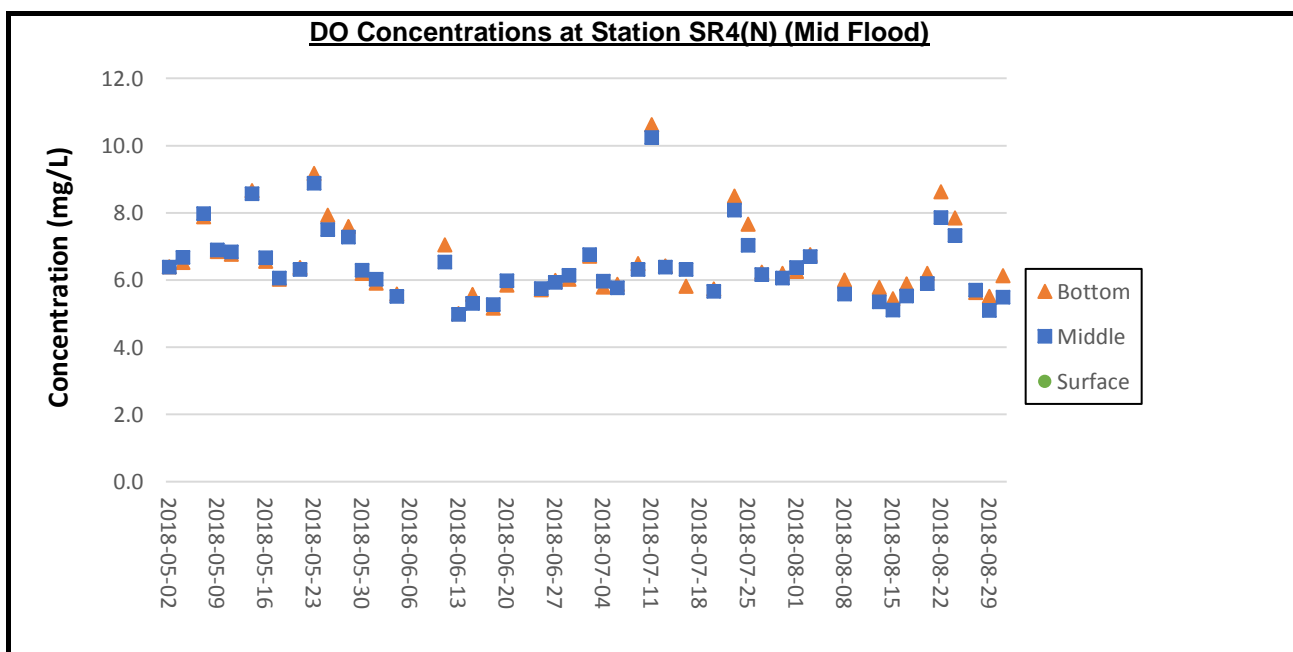

Remarks:

- 1) Due to adverse weather condition (hoisting Tropical Cyclone Warning Signal, No. 1, Thunderstorm Warning and Amber Rainstorm Warning signal), water quality monitoring for flood tide on 6 June 2018 was cancelled due to safety reasons.
- 2) Due to adverse weather condition (hoisting of Strong Wind Signal, No. 3), water quality monitoring on 8 June 2018 were cancelled due to safety reasons.
- 3) Thunderstorm Warning and Amber Rainstorm Warning Signal were issued by Hong Kong Observatory in the afternoon of 22 June 2018. The water quality monitoring for flood tide on 22 June 2018 was cancelled due to safety reason.
- 4) As the Strong Wind Signal No.3 was hoisted and Thunderstorm Warning was issued by Hong Kong Observatory. The water quality monitoring for flood tide on 18 July 2018 was cancelled due to safety reasons.
- 5) Thunderstorm Warning was issued by the Hong Kong Observatory on 6 August 2018. Except for water quality monitoring of flood tide at stations CS2(A), SR3(N) and IS5, the water quality monitoring for flood tide on 6 August 2018 was cancelled due to safety reason.
- 6) Thunderstorm Warning was issued by the Hong Kong Observatory on 10 August 2018. The water quality monitoring for flood tide on 10 August 2018 was cancelled due to safety reason.

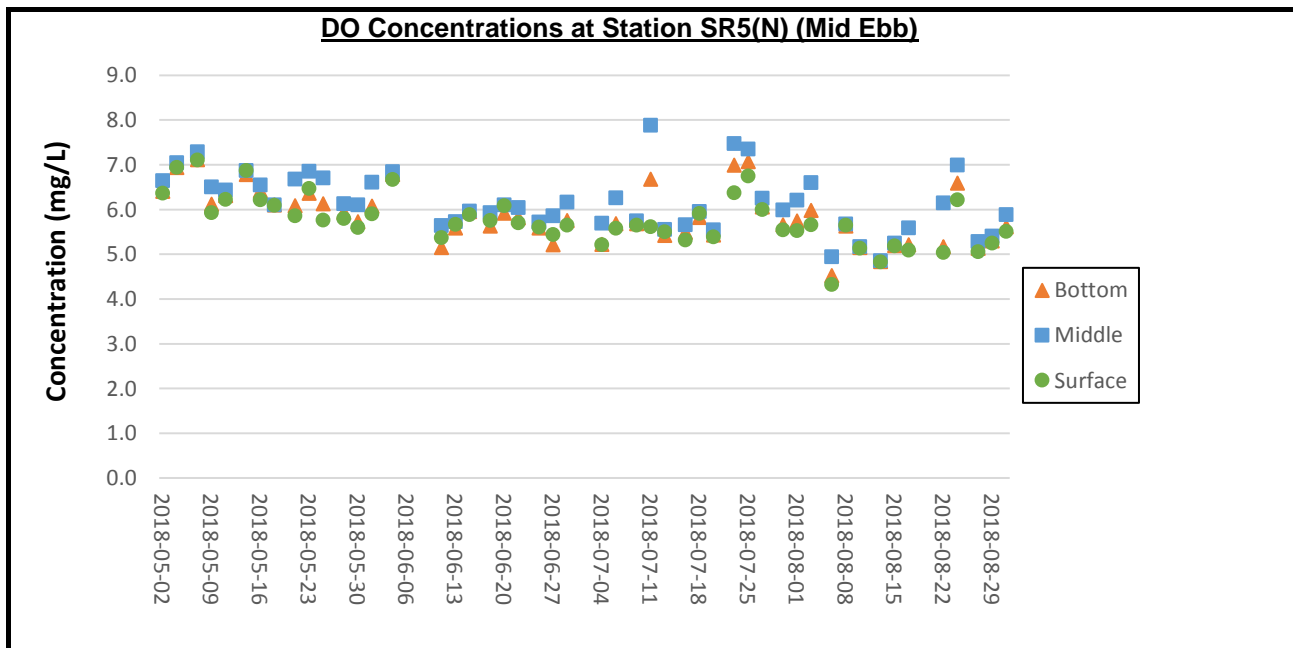

Remarks:

- 1) Due to adverse weather condition (hoisting Tropical Cyclone Warning Signal, No. 1, Thunderstorm Warning and Amber Rainstorm Warning Signal), water quality monitoring on 6 June 2018 for ebb tide was cancelled due to safety reasons.
- 2) Due to adverse weather condition (hoisting of Strong Wind Signal, No. 3), water quality monitoring on 8 June 2018 were cancelled due to safety reasons.
- 3) Thunderstorm Warning was issued by Hong Kong Observatory on 2 July 2018. The water quality monitoring for ebb tide on 2 July 2018 was cancelled due to safety reasons.
- 4) Thunderstorm Warning was issued by the Hong Kong Observatory on 20 August 2018. The water quality monitoring for ebb tide on 20 August 2018 was cancelled due to safety reason.

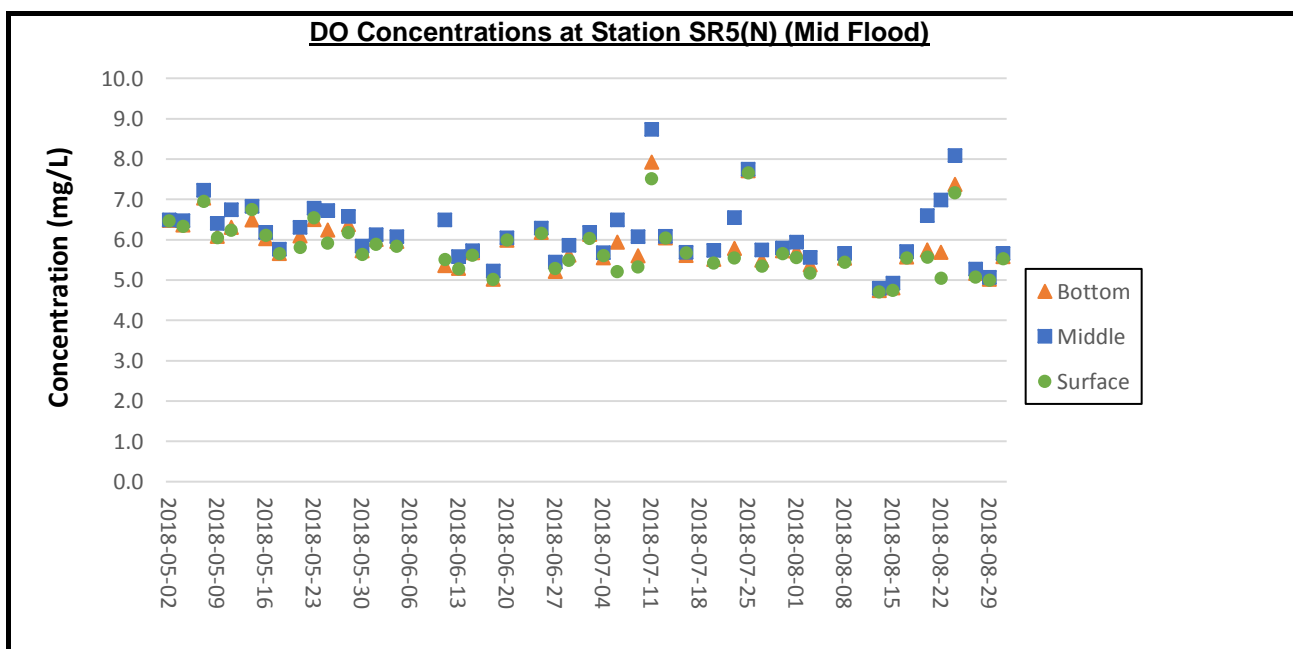

Remarks:

- 1) Due to adverse weather condition (hoisting Tropical Cyclone Warning Signal, No. 1, Thunderstorm Warning and Amber Rainstorm Warning signal), water quality monitoring for flood tide on 6 June 2018 was cancelled due to safety reasons.
- 2) Due to adverse weather condition (hoisting of Strong Wind Signal, No. 3), water quality monitoring on 8 June 2018 were cancelled due to safety reasons.
- 3) Thunderstorm Warning and Amber Rainstorm Warning Signal were issued by Hong Kong Observatory in the afternoon of 22 June 2018. The water quality monitoring for flood tide on 22 June 2018 was cancelled due to safety reason.
- 4) As the Strong Wind Signal No.3 was hoisted and Thunderstorm Warning was issued by Hong Kong Observatory. The water quality monitoring for flood tide on 18 July 2018 was cancelled due to safety reasons.
- 5) Thunderstorm Warning was issued by the Hong Kong Observatory on 6 August 2018. Except for water quality monitoring of flood tide at stations CS2(A), SR3(N) and IS5, the water quality monitoring for flood tide on 6 August 2018 was cancelled due to safety reason.
- 6) Thunderstorm Warning was issued by the Hong Kong Observatory on 10 August 2018. The water quality monitoring for flood tide on 10 August 2018 was cancelled due to safety reason.

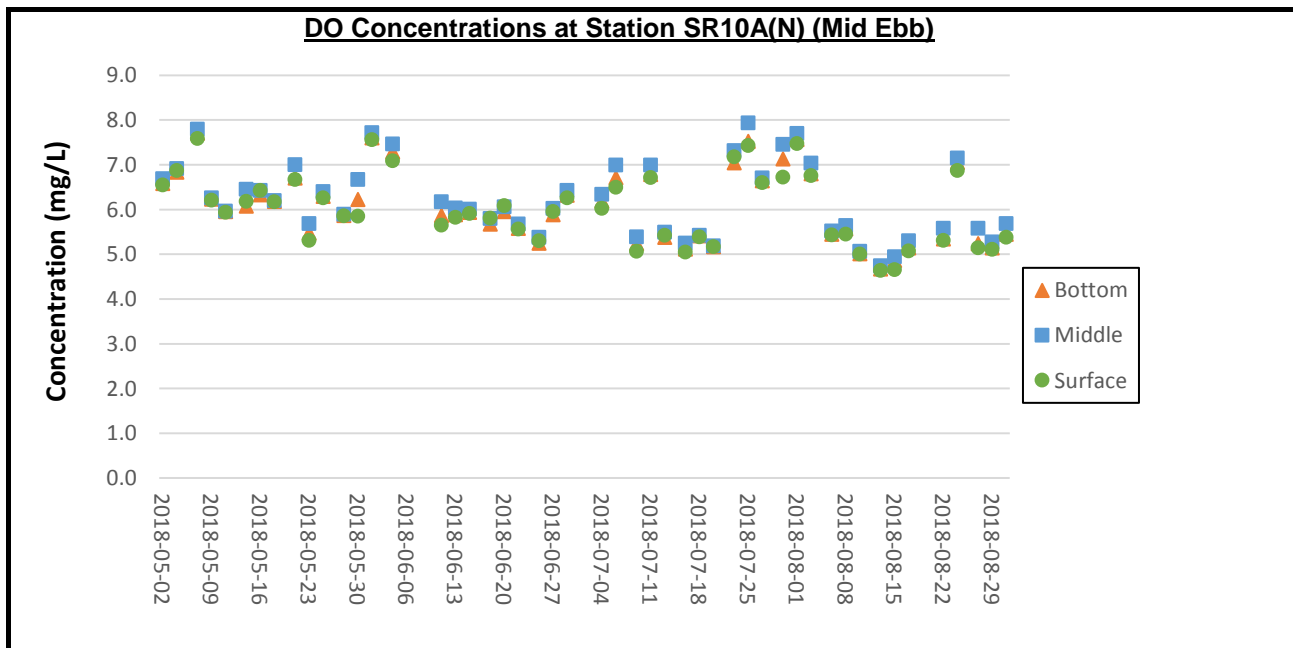

Remarks:

- 1) Due to adverse weather condition (hoisting Tropical Cyclone Warning Signal, No. 1, Thunderstorm Warning and Amber Rainstorm Warning Signal), water quality monitoring on 6 June 2018 for ebb tide was cancelled due to safety reasons.
- 2) Due to adverse weather condition (hoisting of Strong Wind Signal, No. 3), water quality monitoring on 8 June 2018 were cancelled due to safety reasons.
- 3) Thunderstorm Warning was issued by Hong Kong Observatory on 2 July 2018. The water quality monitoring for ebb tide on 2 July 2018 was cancelled due to safety reasons.
- 4) Thunderstorm Warning was issued by the Hong Kong Observatory on 20 August 2018. The water quality monitoring for ebb tide on 20 August 2018 was cancelled due to safety reason.

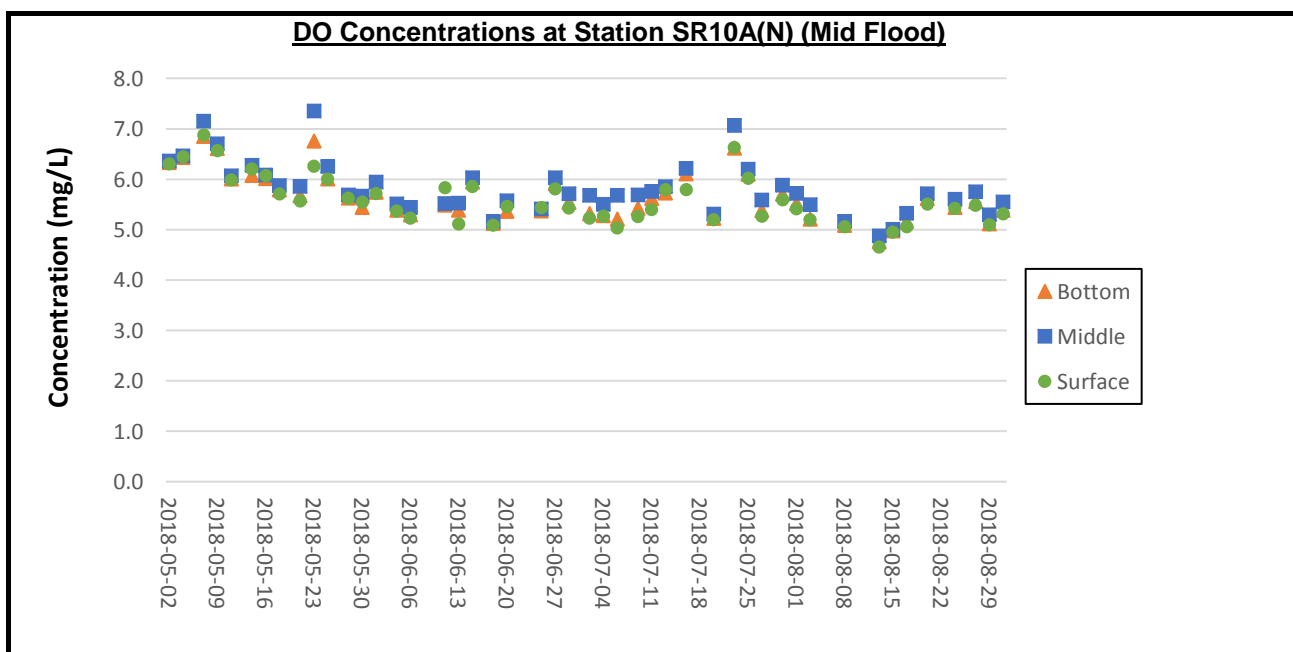

Remarks:

- 1) Due to adverse weather condition (hoisting Tropical Cyclone Warning Signal, No. 1, Thunderstorm Warning and Amber Rainstorm Warning signal), water quality monitoring for flood tide on 6 June 2018 was cancelled due to safety reasons.
- 2) Due to adverse weather condition (hoisting of Strong Wind Signal, No. 3), water quality monitoring on 8 June 2018 were cancelled due to safety reasons.
- 3) Thunderstorm Warning and Amber Rainstorm Warning Signal were issued by Hong Kong Observatory in the afternoon of 22 June 2018. The water quality monitoring for flood tide on 22 June 2018 was cancelled due to safety reason.
- 4) As the Strong Wind Signal No.3 was hoisted and Thunderstorm Warning was issued by Hong Kong Observatory. The water quality monitoring for flood tide on 18 July 2018 was cancelled due to safety reasons.
- 5) Thunderstorm Warning was issued by the Hong Kong Observatory on 6 August 2018. Except for water quality monitoring of flood tide at stations CS2(A), SR3(N) and IS5, the water quality monitoring for flood tide on 6 August 2018 was cancelled due to safety reason.
- 6) Thunderstorm Warning was issued by the Hong Kong Observatory on 10 August 2018. The water quality monitoring for flood tide on 10 August 2018 was cancelled due to safety reason.
- 7) Thunderstorm Warning and Amber Rainstorm Warning Signal issued by the Hong Kong Observatory on 22 August 2018. The water quality monitoring at SR10A(N) and SR10B(N2) for flood tide on 22 August 2018 was cancelled due to safety reason.

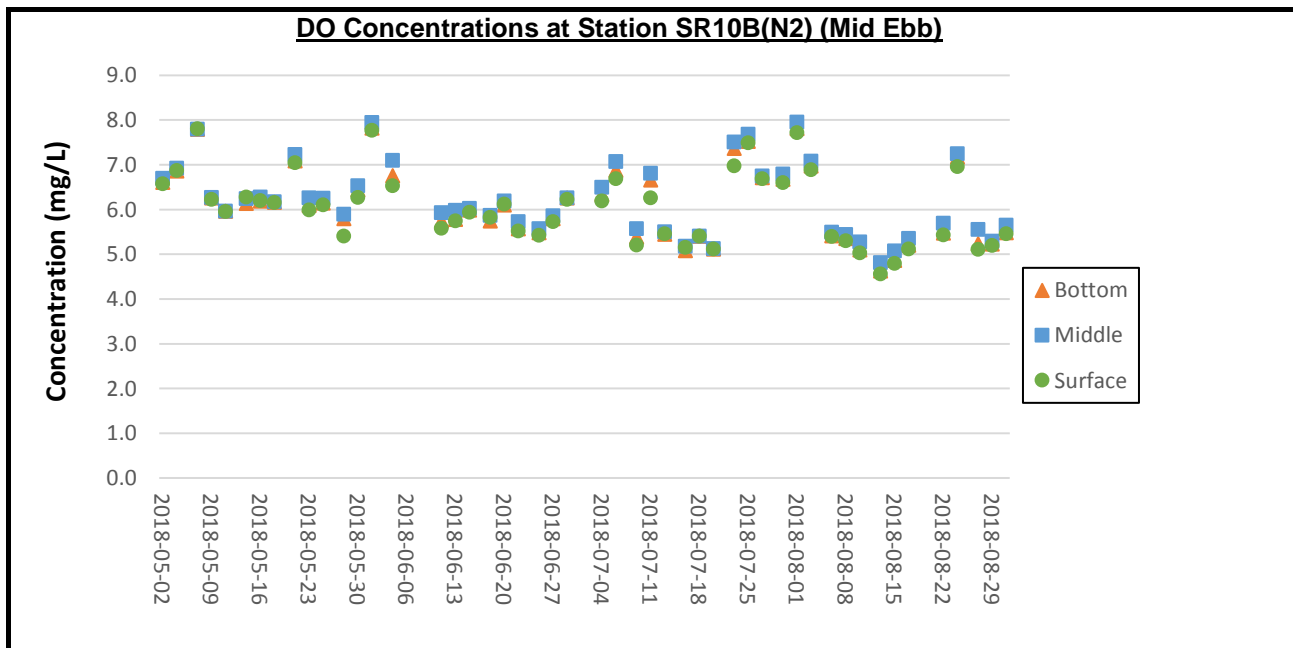

Remarks:

- 1) Due to adverse weather condition (hoisting Tropical Cyclone Warning Signal, No. 1, Thunderstorm Warning and Amber Rainstorm Warning Signal), water quality monitoring on 6 June 2018 for ebb tide was cancelled due to safety reasons.
- 2) Due to adverse weather condition (hoisting of Strong Wind Signal, No. 3), water quality monitoring on 8 June 2018 were cancelled due to safety reasons.
- 3) Thunderstorm Warning was issued by Hong Kong Observatory on 2 July 2018. The water quality monitoring for ebb tide on 2 July 2018 was cancelled due to safety reasons.
- 4) Thunderstorm Warning was issued by the Hong Kong Observatory on 20 August 2018. The water quality monitoring for ebb tide on 20 August 2018 was cancelled due to safety reason.

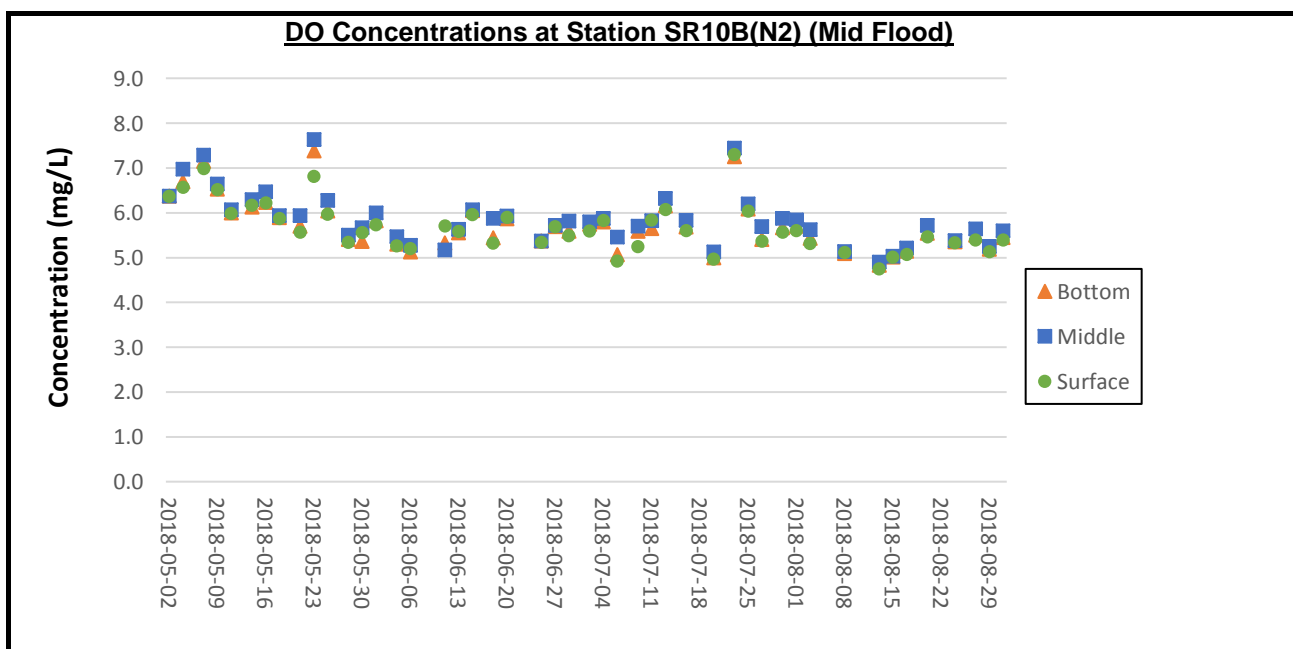

Remarks:

- 1) Due to adverse weather condition (hoisting Tropical Cyclone Warning Signal, No. 1, Thunderstorm Warning and Amber Rainstorm Warning signal), water quality monitoring for flood tide on 6 June 2018 was cancelled due to safety reasons.
- 2) Due to adverse weather condition (hoisting of Strong Wind Signal, No. 3), water quality monitoring on 8 June 2018 were cancelled due to safety reasons.
- 3) Thunderstorm Warning and Amber Rainstorm Warning Signal were issued by Hong Kong Observatory in the afternoon of 22 June 2018. The water quality monitoring for flood tide on 22 June 2018 was cancelled due to safety reason.
- 4) As the Strong Wind Signal No.3 was hoisted and Thunderstorm Warning was issued by Hong Kong Observatory. The water quality monitoring for flood tide on 18 July 2018 was cancelled due to safety reasons.
- 5) Thunderstorm Warning was issued by the Hong Kong Observatory on 6 August 2018. Except for water quality monitoring of flood tide at stations CS2(A), SR3(N) and IS5, the water quality monitoring for flood tide on 6 August 2018 was cancelled due to safety reason.
- 6) Thunderstorm Warning was issued by the Hong Kong Observatory on 10 August 2018. The water quality monitoring for flood tide on 10 August 2018 was cancelled due to safety reason.
- 7) Thunderstorm Warning and Amber Rainstorm Warning Signal issued by the Hong Kong Observatory on 22 August 2018. The water quality monitoring at SR10A(N) and SR10B(N2) for flood tide on 22 August 2018 was cancelled due to safety reason.

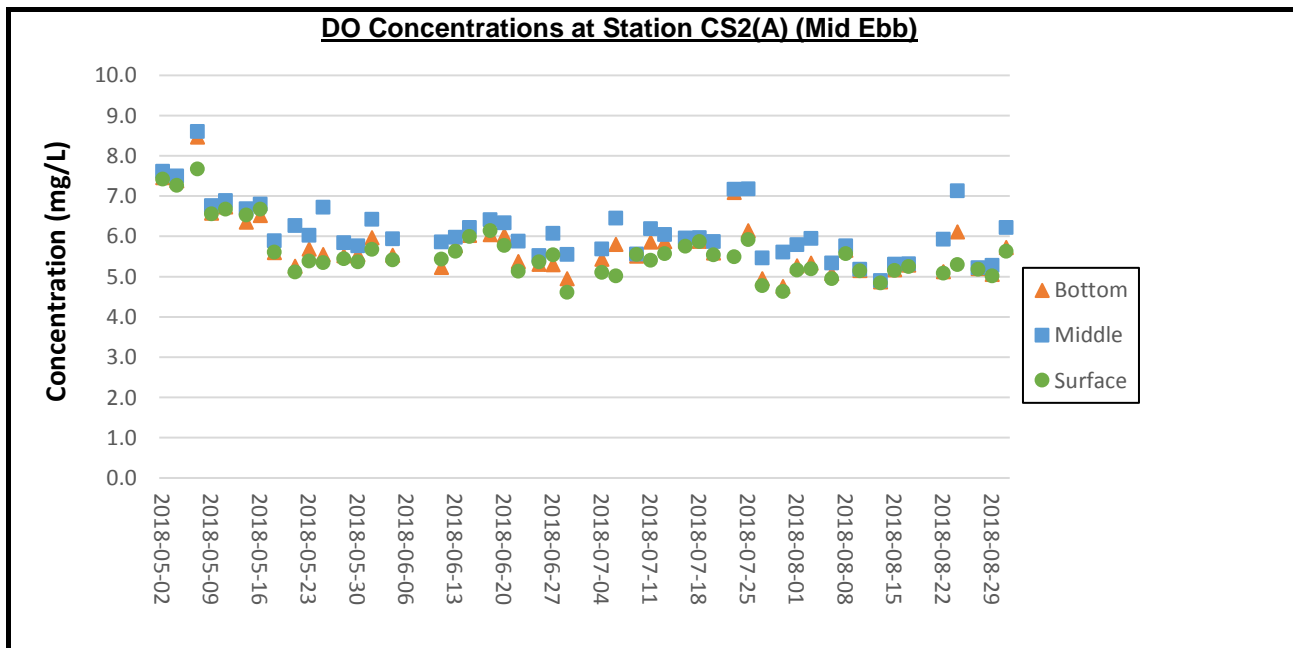

Remarks:

- 1) Due to adverse weather condition (hoisting Tropical Cyclone Warning Signal, No. 1, Thunderstorm Warning and Amber Rainstorm Warning Signal), water quality monitoring on 6 June 2018 for ebb tide was cancelled due to safety reasons.
- 2) Due to adverse weather condition (hoisting of Strong Wind Signal, No. 3), water quality monitoring on 8 June 2018 were cancelled due to safety reasons.
- 3) Thunderstorm Warning was issued by Hong Kong Observatory on 2 July 2018. The water quality monitoring for ebb tide on 2 July 2018 was cancelled due to safety reasons.
- 4) Thunderstorm Warning was issued by the Hong Kong Observatory on 20 August 2018. The water quality monitoring for ebb tide on 20 August 2018 was cancelled due to safety reason.

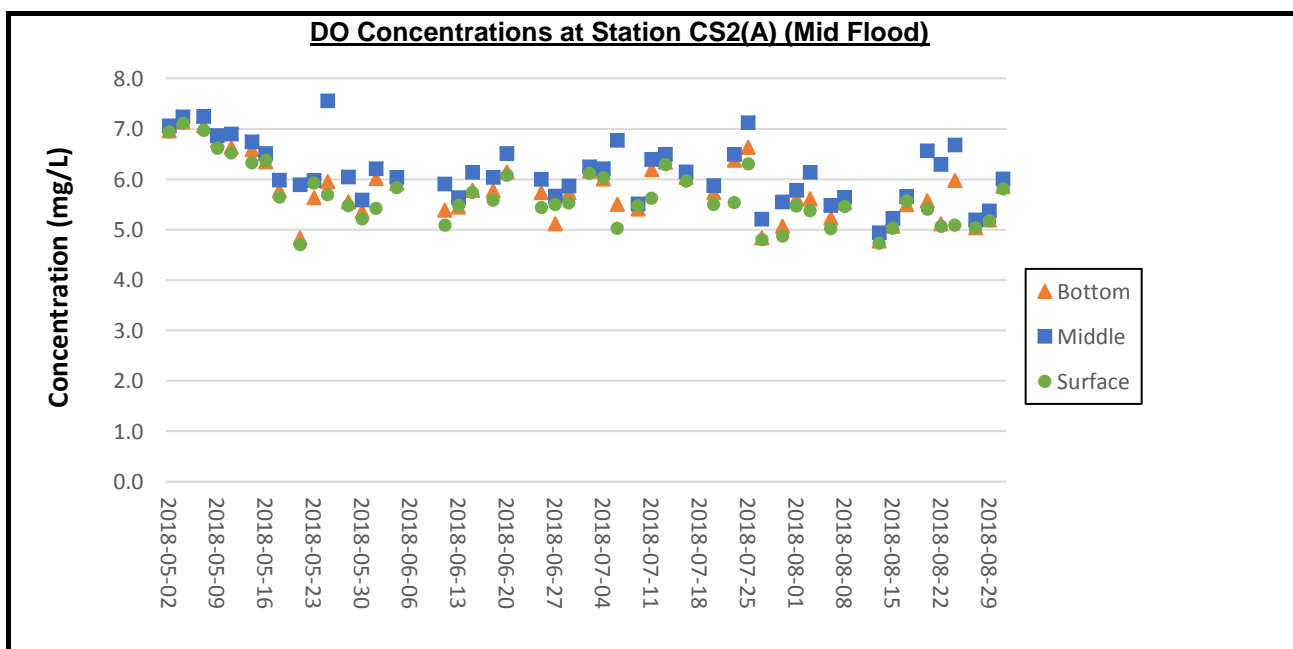

Remarks:

- 1) Due to adverse weather condition (hoisting Tropical Cyclone Warning Signal, No. 1, Thunderstorm Warning and Amber Rainstorm Warning signal), water quality monitoring for flood tide on 6 June 2018 was cancelled due to safety reasons.
- 2) Due to adverse weather condition (hoisting of Strong Wind Signal, No. 3), water quality monitoring on 8 June 2018 were cancelled due to safety reasons.
- 3) Thunderstorm Warning and Amber Rainstorm Warning Signal were issued by Hong Kong Observatory in the afternoon of 22 June 2018. The water quality monitoring for flood tide on 22 June 2018 was cancelled due to safety reason.
- 4) As the Strong Wind Signal No.3 was hoisted and Thunderstorm Warning was issued by Hong Kong Observatory. The water quality monitoring for flood tide on 18 July 2018 was cancelled due to safety reasons.
- 5) Thunderstorm Warning was issued by the Hong Kong Observatory on 6 August 2018. Except for water quality monitoring of flood tide at stations CS2(A), SR3(N) and IS5, the water quality monitoring for flood tide on 6 August 2018 was cancelled due to safety reason.
- 6) Thunderstorm Warning was issued by the Hong Kong Observatory on 10 August 2018. The water quality monitoring for flood tide on 10 August 2018 was cancelled due to safety reason.

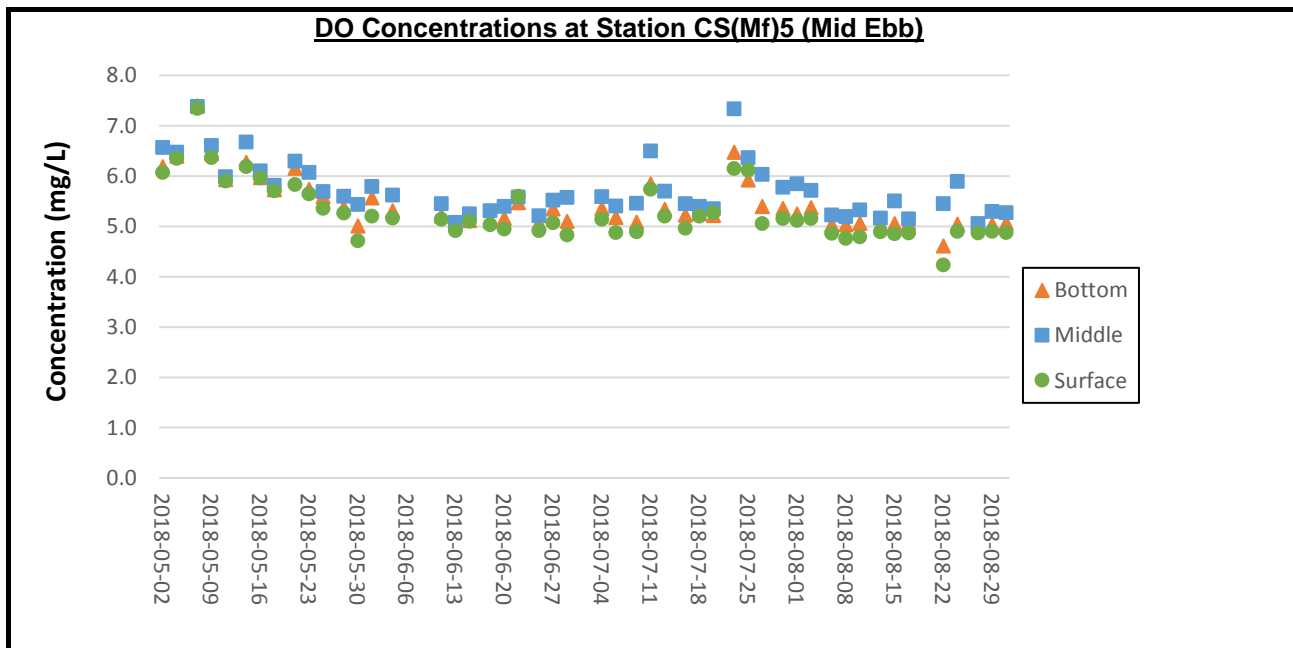

Remarks:

- 1) Due to adverse weather condition (hoisting Tropical Cyclone Warning Signal, No. 1, Thunderstorm Warning and Amber Rainstorm Warning Signal), water quality monitoring on 6 June 2018 for ebb tide was cancelled due to safety reasons.
- 2) Due to adverse weather condition (hoisting of Strong Wind Signal, No. 3), water quality monitoring on 8 June 2018 were cancelled due to safety reasons.
- 3) Thunderstorm Warning was issued by Hong Kong Observatory on 2 July 2018. The water quality monitoring for ebb tide on 2 July 2018 was cancelled due to safety reasons.
- 4) Thunderstorm Warning was issued by the Hong Kong Observatory on 20 August 2018. The water quality monitoring for ebb tide on 20 August 2018 was cancelled due to safety reason.

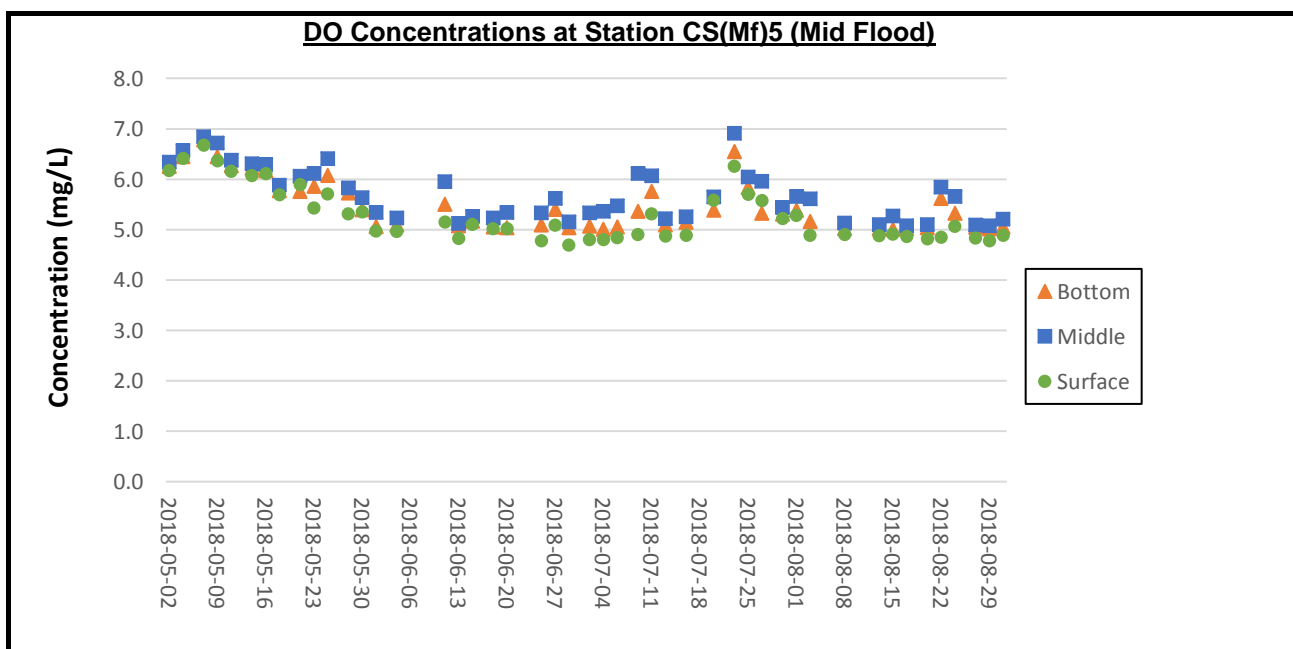

Remarks:

- 1) Due to adverse weather condition (hoisting Tropical Cyclone Warning Signal, No. 1, Thunderstorm Warning and Amber Rainstorm Warning signal), water quality monitoring for flood tide on 6 June 2018 was cancelled due to safety reasons.
- 2) Due to adverse weather condition (hoisting of Strong Wind Signal, No. 3), water quality monitoring on 8 June 2018 were cancelled due to safety reasons.
- 3) Thunderstorm Warning and Amber Rainstorm Warning Signal were issued by Hong Kong Observatory in the afternoon of 22 June 2018. The water quality monitoring for flood tide on 22 June 2018 was cancelled due to safety reason.
- 4) As the Strong Wind Signal No.3 was hoisted and Thunderstorm Warning was issued by Hong Kong Observatory. The water quality monitoring for flood tide on 18 July 2018 was cancelled due to safety reasons.
- 5) Thunderstorm Warning was issued by the Hong Kong Observatory on 6 August 2018. Except for water quality monitoring of flood tide at stations CS2(A), SR3(N) and IS5, the water quality monitoring for flood tide on 6 August 2018 was cancelled due to safety reason.
- 6) Thunderstorm Warning was issued by the Hong Kong Observatory on 10 August 2018. The water quality monitoring for flood tide on 10 August 2018 was cancelled due to safety reason.

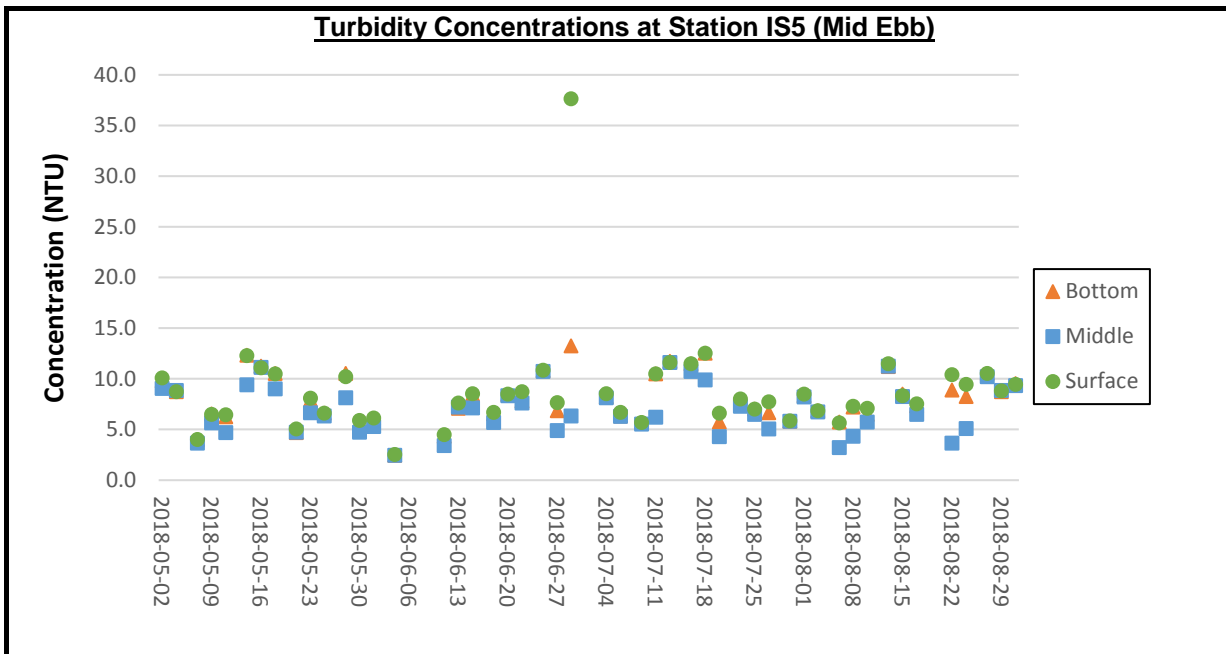

Remarks:

- 1) Due to adverse weather condition (hoisting Tropical Cyclone Warning Signal, No. 1, Thunderstorm Warning and Amber Rainstorm Warning Signal), water quality monitoring on 6 June 2018 for ebb tide was cancelled due to safety reasons.
- 2) Due to adverse weather condition (hoisting of Strong Wind Signal, No. 3), water quality monitoring on 8 June 2018 were cancelled due to safety reasons.
- 3) Thunderstorm Warning was issued by Hong Kong Observatory on 2 July 2018. The water quality monitoring for ebb tide on 2 July 2018 was cancelled due to safety reasons.
- 4) Thunderstorm Warning was issued by the Hong Kong Observatory on 20 August 2018. The water quality monitoring for ebb tide on 20 August 2018 was cancelled due to safety reason.

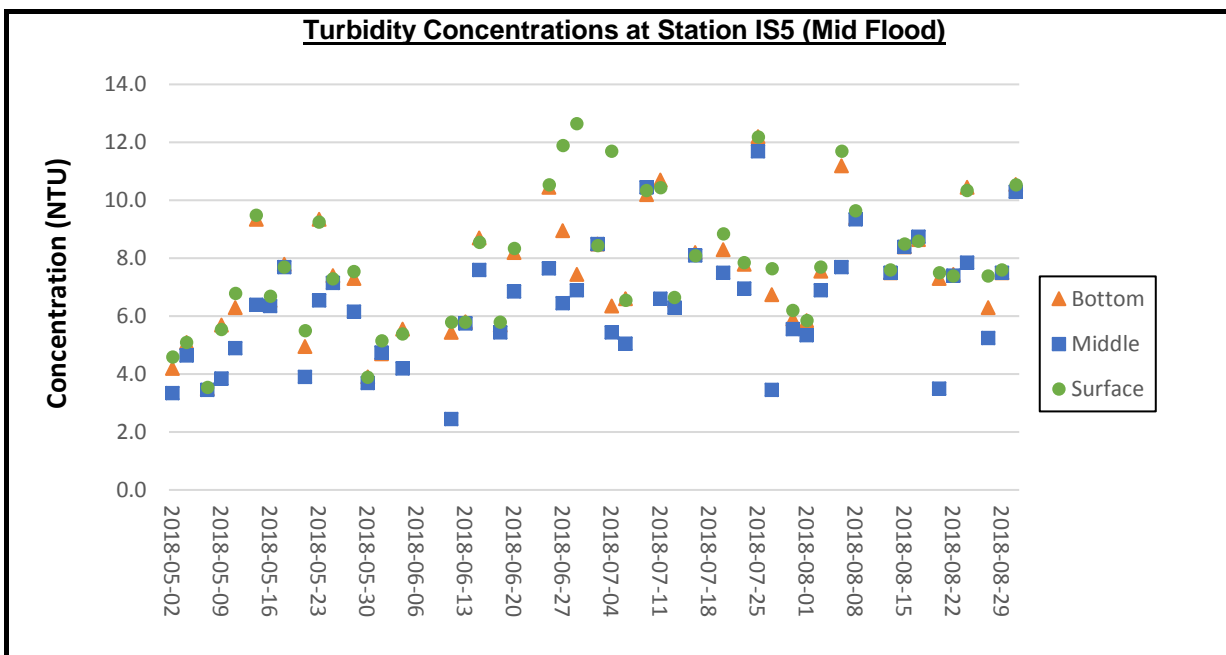

Remarks:

- 1) Due to adverse weather condition (hoisting Tropical Cyclone Warning Signal, No. 1, Thunderstorm Warning and Amber Rainstorm Warning signal), water quality monitoring for flood tide on 6 June 2018 was cancelled due to safety reasons.
- 2) Due to adverse weather condition (hoisting of Strong Wind Signal, No. 3), water quality monitoring on 8 June 2018 were cancelled due to safety reasons.
- 3) Thunderstorm Warning and Amber Rainstorm Warning Signal were issued by Hong Kong Observatory in the afternoon of 22 June 2018. The water quality monitoring for flood tide on 22 June 2018 was cancelled due to safety reason.
- 4) As the Strong Wind Signal No.3 was hoisted and Thunderstorm Warning was issued by Hong Kong Observatory. The water quality monitoring for flood tide on 18 July 2018 was cancelled due to safety reasons.
- 5) Thunderstorm Warning was issued by the Hong Kong Observatory on 6 August 2018. Except for water quality monitoring of flood tide at stations CS2(A), SR3(N) and IS5, the water quality monitoring for flood tide on 6 August 2018 was cancelled due to safety reason.
- 6) Thunderstorm Warning was issued by the Hong Kong Observatory on 10 August 2018. The water quality monitoring for flood tide on 10 August 2018 was cancelled due to safety reason.

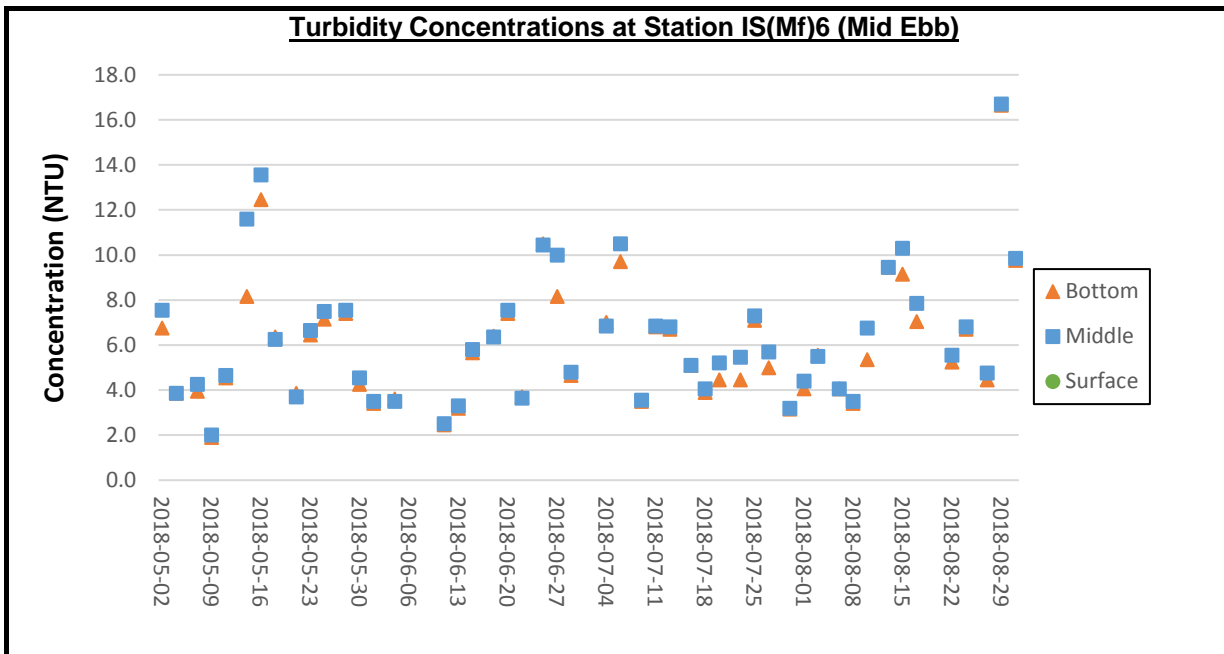

Remarks:

- 1) Due to adverse weather condition (hoisting Tropical Cyclone Warning Signal, No. 1, Thunderstorm Warning and Amber Rainstorm Warning Signal), water quality monitoring on 6 June 2018 for ebb tide was cancelled due to safety reasons.
- 2) Due to adverse weather condition (hoisting of Strong Wind Signal, No. 3), water quality monitoring on 8 June 2018 were cancelled due to safety reasons.
- 3) Thunderstorm Warning was issued by Hong Kong Observatory on 2 July 2018. The water quality monitoring for ebb tide on 2 July 2018 was cancelled due to safety reasons.
- 4) Thunderstorm Warning was issued by the Hong Kong Observatory on 20 August 2018. The water quality monitoring for ebb tide on 20 August 2018 was cancelled due to safety reason.

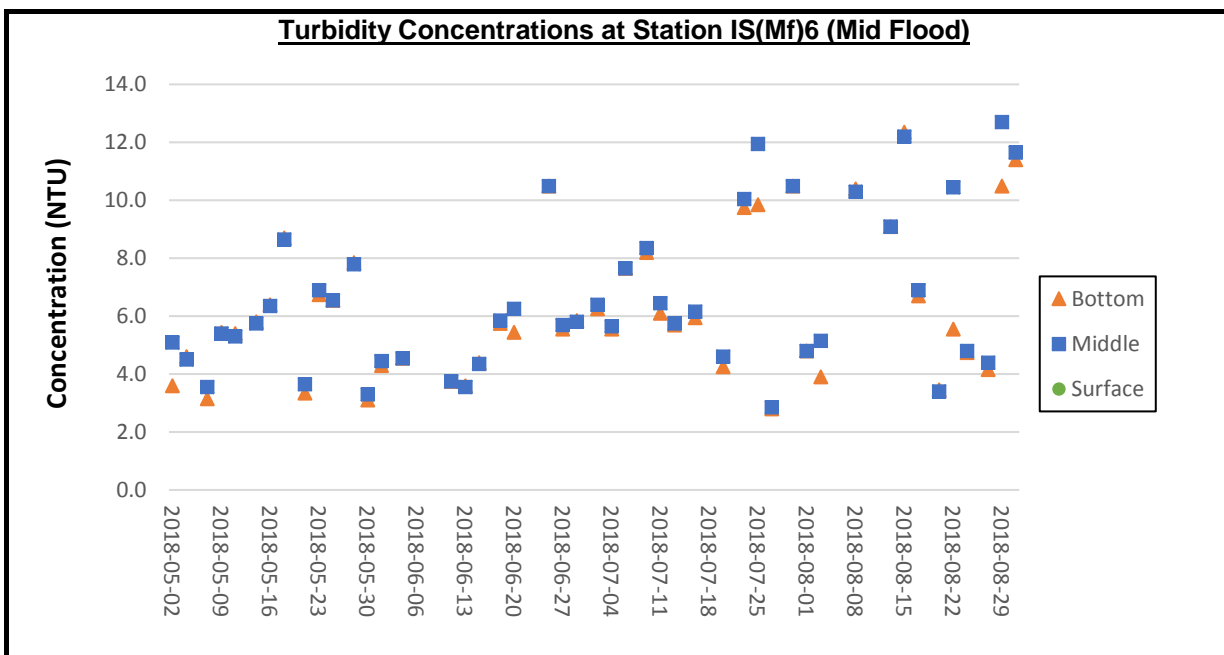

Remarks:

- 1) Due to adverse weather condition (hoisting Tropical Cyclone Warning Signal, No. 1, Thunderstorm Warning and Amber Rainstorm Warning signal), water quality monitoring for flood tide on 6 June 2018 was cancelled due to safety reasons.
- 2) Due to adverse weather condition (hoisting of Strong Wind Signal, No. 3), water quality monitoring on 8 June 2018 were cancelled due to safety reasons.
- 3) Thunderstorm Warning and Amber Rainstorm Warning Signal were issued by Hong Kong Observatory in the afternoon of 22 June 2018. The water quality monitoring for flood tide on 22 June 2018 was cancelled due to safety reason.
- 4) As the Strong Wind Signal No.3 was hoisted and Thunderstorm Warning was issued by Hong Kong Observatory. The water quality monitoring for flood tide on 18 July 2018 was cancelled due to safety reasons.
- 5) Thunderstorm Warning was issued by the Hong Kong Observatory on 6 August 2018. Except for water quality monitoring of flood tide at stations CS2(A), SR3(N) and IS5, the water quality monitoring for flood tide on 6 August 2018 was cancelled due to safety reason.
- 6) Thunderstorm Warning was issued by the Hong Kong Observatory on 10 August 2018. The water quality monitoring for flood tide on 10 August 2018 was cancelled due to safety reason.

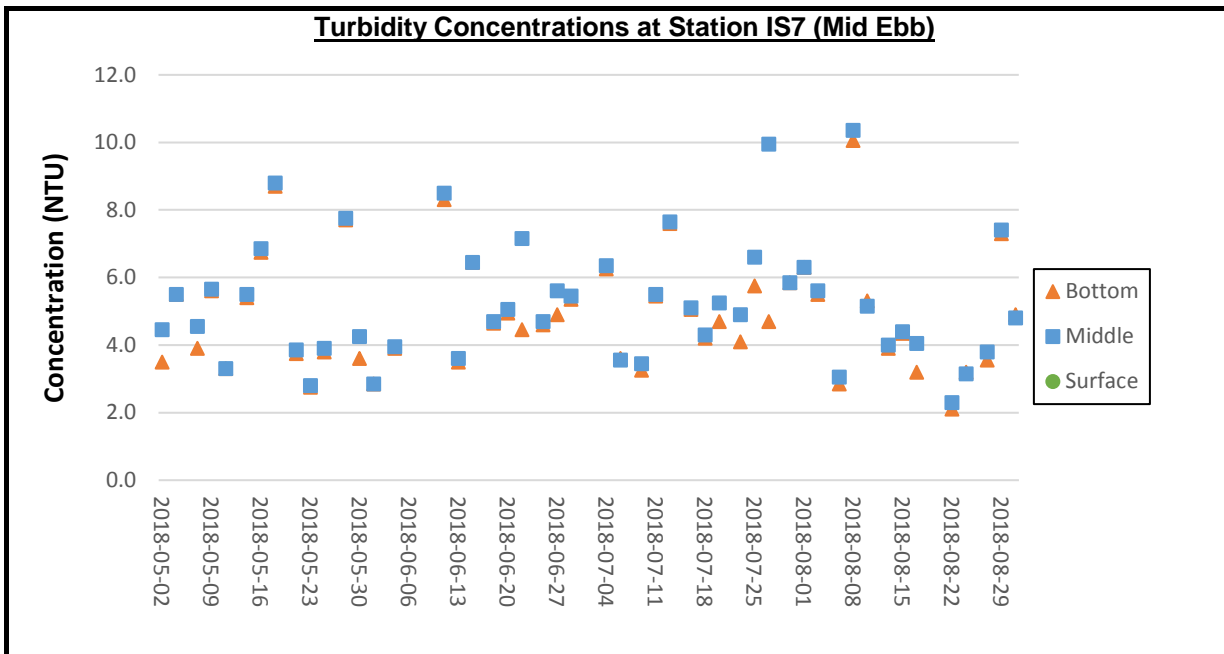

Remarks:

- 1) Due to adverse weather condition (hoisting Tropical Cyclone Warning Signal, No. 1, Thunderstorm Warning and Amber Rainstorm Warning Signal), water quality monitoring on 6 June 2018 for ebb tide was cancelled due to safety reasons.
- 2) Due to adverse weather condition (hoisting of Strong Wind Signal, No. 3), water quality monitoring on 8 June 2018 were cancelled due to safety reasons.
- 3) Thunderstorm Warning was issued by Hong Kong Observatory on 2 July 2018. The water quality monitoring for ebb tide on 2 July 2018 was cancelled due to safety reasons.
- 4) Thunderstorm Warning was issued by the Hong Kong Observatory on 20 August 2018. The water quality monitoring for ebb tide on 20 August 2018 was cancelled due to safety reason.

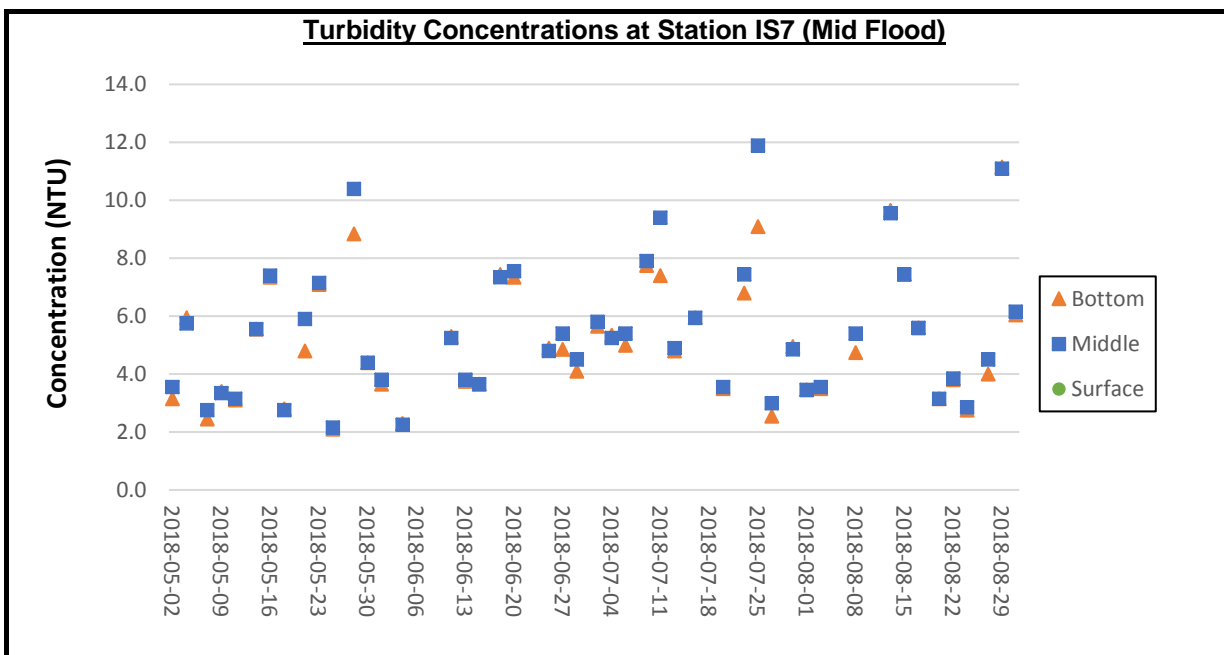

Remarks:

- 1) Due to adverse weather condition (hoisting Tropical Cyclone Warning Signal, No. 1, Thunderstorm Warning and Amber Rainstorm Warning signal), water quality monitoring for flood tide on 6 June 2018 was cancelled due to safety reasons.
- 2) Due to adverse weather condition (hoisting of Strong Wind Signal, No. 3), water quality monitoring on 8 June 2018 were cancelled due to safety reasons.
- 3) Thunderstorm Warning and Amber Rainstorm Warning Signal were issued by Hong Kong Observatory in the afternoon of 22 June 2018. The water quality monitoring for flood tide on 22 June 2018 was cancelled due to safety reason.
- 4) As the Strong Wind Signal No.3 was hoisted and Thunderstorm Warning was issued by Hong Kong Observatory. The water quality monitoring for flood tide on 18 July 2018 was cancelled due to safety reasons.
- 5) Thunderstorm Warning was issued by the Hong Kong Observatory on 6 August 2018. Except for water quality monitoring of flood tide at stations CS2(A), SR3(N) and IS5, the water quality monitoring for flood tide on 6 August 2018 was cancelled due to safety reason.
- 6) Thunderstorm Warning was issued by the Hong Kong Observatory on 10 August 2018. The water quality monitoring for flood tide on 10 August 2018 was cancelled due to safety reason.

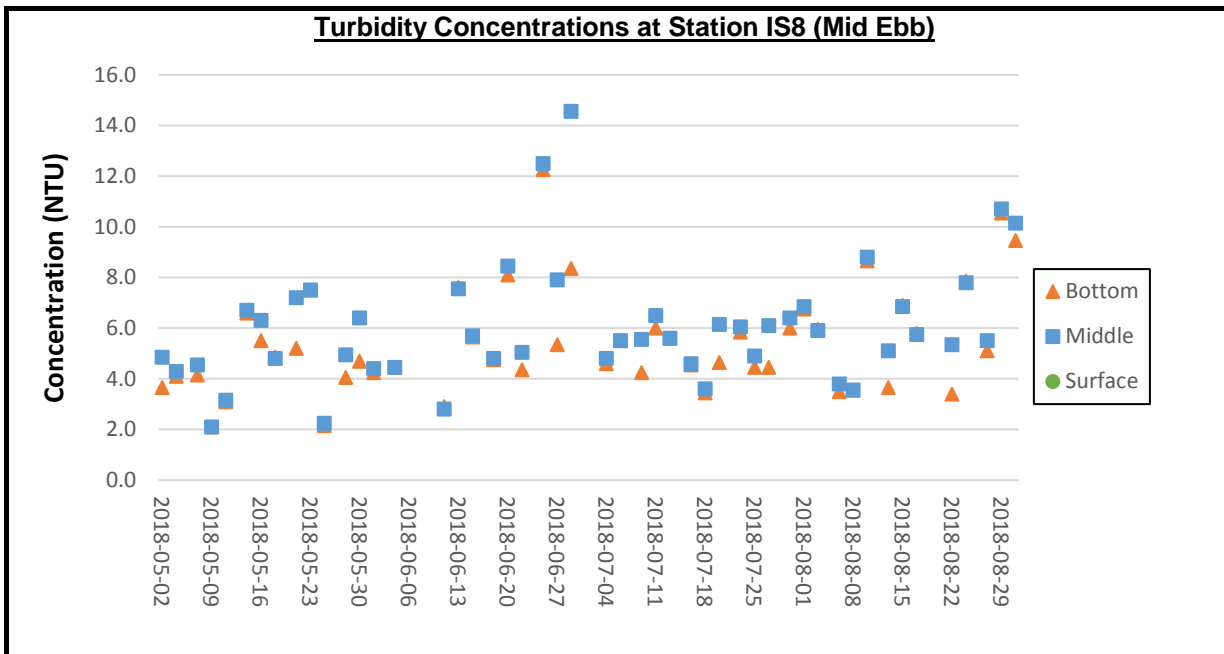

Remarks:

- 1) Due to adverse weather condition (hoisting Tropical Cyclone Warning Signal, No. 1, Thunderstorm Warning and Amber Rainstorm Warning Signal), water quality monitoring on 6 June 2018 for ebb tide was cancelled due to safety reasons.
- 2) Due to adverse weather condition (hoisting of Strong Wind Signal, No. 3), water quality monitoring on 8 June 2018 were cancelled due to safety reasons.
- 3) Thunderstorm Warning was issued by Hong Kong Observatory on 2 July 2018. The water quality monitoring for ebb tide on 2 July 2018 was cancelled due to safety reasons.
- 4) Thunderstorm Warning was issued by the Hong Kong Observatory on 20 August 2018. The water quality monitoring for ebb tide on 20 August 2018 was cancelled due to safety reason.

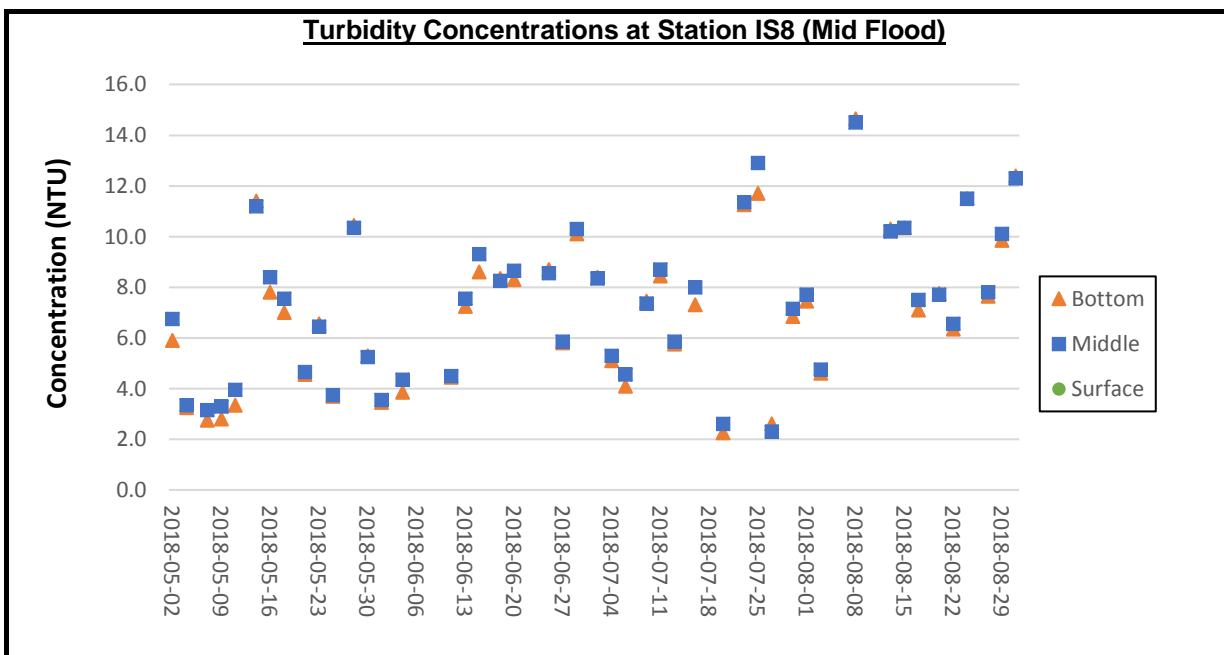

Remarks:

- 1) Due to adverse weather condition (hoisting Tropical Cyclone Warning Signal, No. 1, Thunderstorm Warning and Amber Rainstorm Warning signal), water quality monitoring for flood tide on 6 June 2018 was cancelled due to safety reasons.
- 2) Due to adverse weather condition (hoisting of Strong Wind Signal, No. 3), water quality monitoring on 8 June 2018 were cancelled due to safety reasons.
- 3) Thunderstorm Warning and Amber Rainstorm Warning Signal were issued by Hong Kong Observatory in the afternoon of 22 June 2018. The water quality monitoring for flood tide on 22 June 2018 was cancelled due to safety reason.
- 4) As the Strong Wind Signal No.3 was hoisted and Thunderstorm Warning was issued by Hong Kong Observatory. The water quality monitoring for flood tide on 18 July 2018 was cancelled due to safety reasons.
- 5) Thunderstorm Warning was issued by the Hong Kong Observatory on 6 August 2018. Except for water quality monitoring of flood tide at stations CS2(A), SR3(N) and IS5, the water quality monitoring for flood tide on 6 August 2018 was cancelled due to safety reason.
- 6) Thunderstorm Warning was issued by the Hong Kong Observatory on 10 August 2018. The water quality monitoring for flood tide on 10 August 2018 was cancelled due to safety reason.

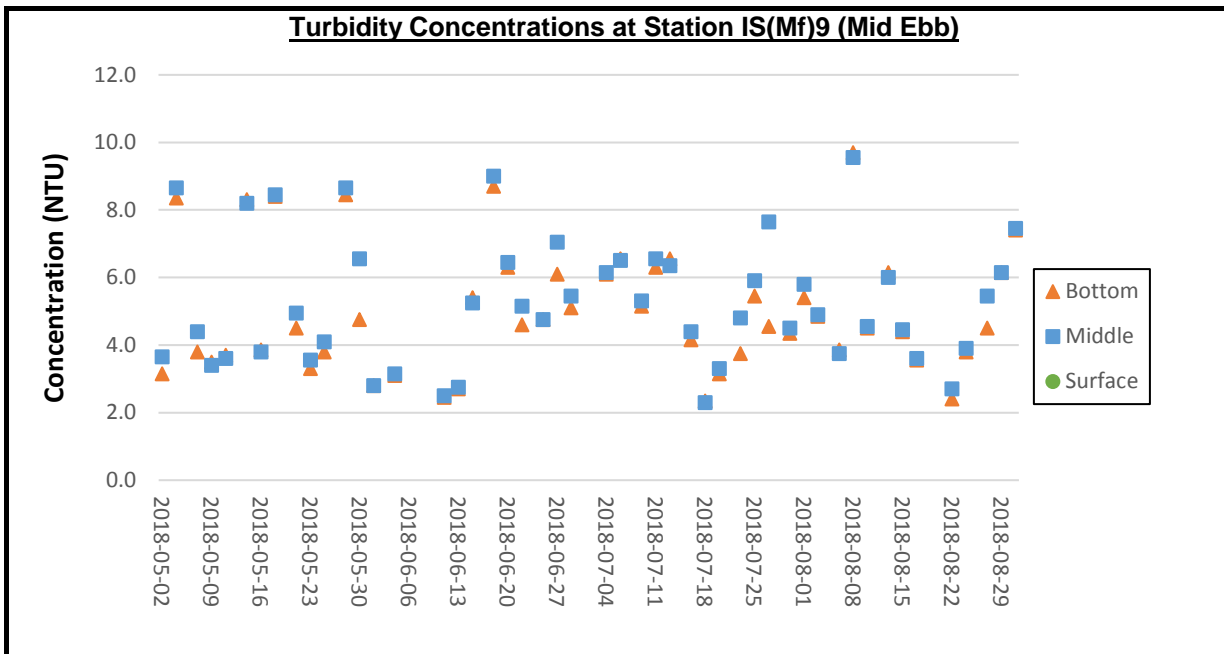

Remarks:

- 1) Due to adverse weather condition (hoisting Tropical Cyclone Warning Signal, No. 1, Thunderstorm Warning and Amber Rainstorm Warning Signal), water quality monitoring on 6 June 2018 for ebb tide was cancelled due to safety reasons.
- 2) Due to adverse weather condition (hoisting of Strong Wind Signal, No. 3), water quality monitoring on 8 June 2018 were cancelled due to safety reasons.
- 3) Thunderstorm Warning was issued by Hong Kong Observatory on 2 July 2018. The water quality monitoring for ebb tide on 2 July 2018 was cancelled due to safety reasons.
- 4) Thunderstorm Warning was issued by the Hong Kong Observatory on 20 August 2018. The water quality monitoring for ebb tide on 20 August 2018 was cancelled due to safety reason.

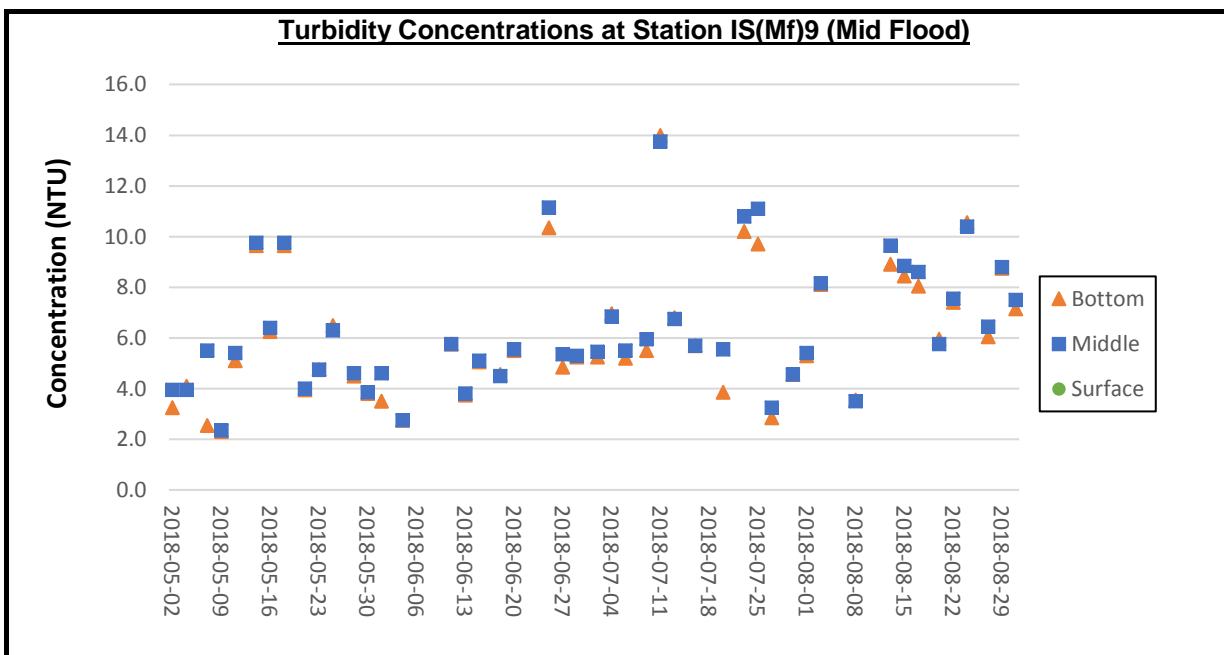

Remarks:

- 1) Due to adverse weather condition (hoisting Tropical Cyclone Warning Signal, No. 1, Thunderstorm Warning and Amber Rainstorm Warning signal), water quality monitoring for flood tide on 6 June 2018 was cancelled due to safety reasons.
- 2) Due to adverse weather condition (hoisting of Strong Wind Signal, No. 3), water quality monitoring on 8 June 2018 were cancelled due to safety reasons.
- 3) Thunderstorm Warning and Amber Rainstorm Warning Signal were issued by Hong Kong Observatory in the afternoon of 22 June 2018. The water quality monitoring for flood tide on 22 June 2018 was cancelled due to safety reason.
- 4) As the Strong Wind Signal No.3 was hoisted and Thunderstorm Warning was issued by Hong Kong Observatory. The water quality monitoring for flood tide on 18 July 2018 was cancelled due to safety reasons.
- 5) Thunderstorm Warning was issued by the Hong Kong Observatory on 6 August 2018. Except for water quality monitoring of flood tide at stations CS2(A), SR3(N) and IS5, the water quality monitoring for flood tide on 6 August 2018 was cancelled due to safety reason.
- 6) Thunderstorm Warning was issued by the Hong Kong Observatory on 10 August 2018. The water quality monitoring for flood tide on 10 August 2018 was cancelled due to safety reason.

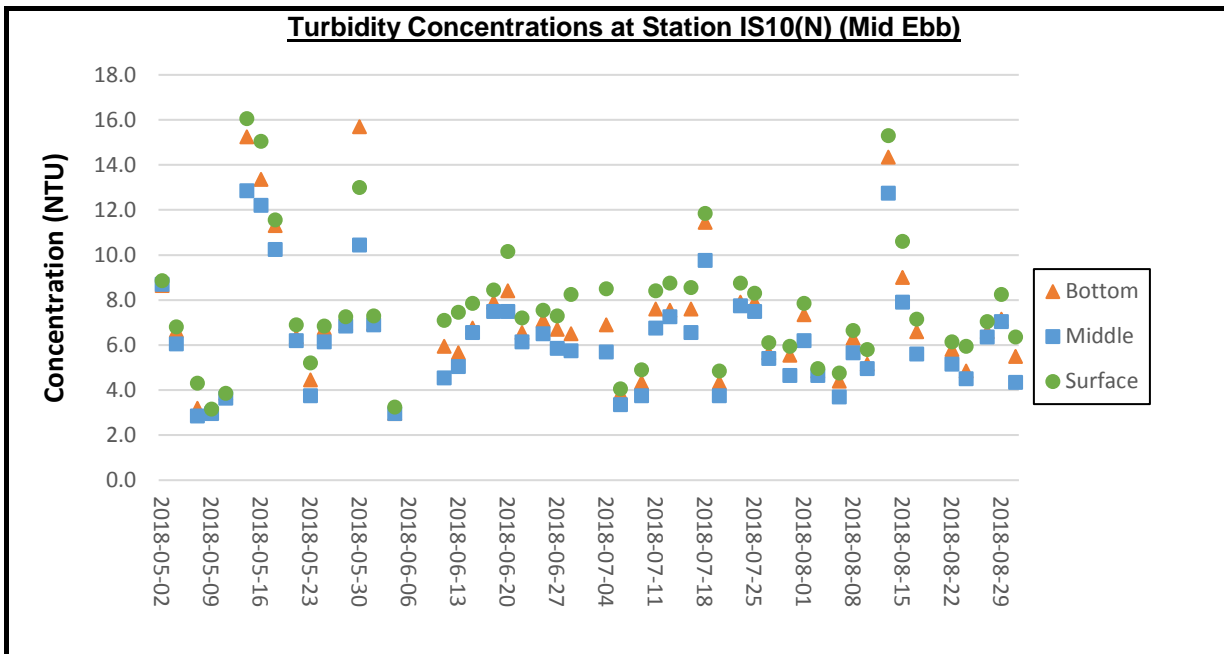

Remarks:

- 1) Due to adverse weather condition (hoisting Tropical Cyclone Warning Signal, No. 1, Thunderstorm Warning and Amber Rainstorm Warning Signal), water quality monitoring on 6 June 2018 for ebb tide was cancelled due to safety reasons.
- 2) Due to adverse weather condition (hoisting of Strong Wind Signal, No. 3), water quality monitoring on 8 June 2018 were cancelled due to safety reasons.
- 3) Thunderstorm Warning was issued by Hong Kong Observatory on 2 July 2018. The water quality monitoring for ebb tide on 2 July 2018 was cancelled due to safety reasons.
- 4) Thunderstorm Warning was issued by the Hong Kong Observatory on 20 August 2018. The water quality monitoring for ebb tide on 20 August 2018 was cancelled due to safety reason.

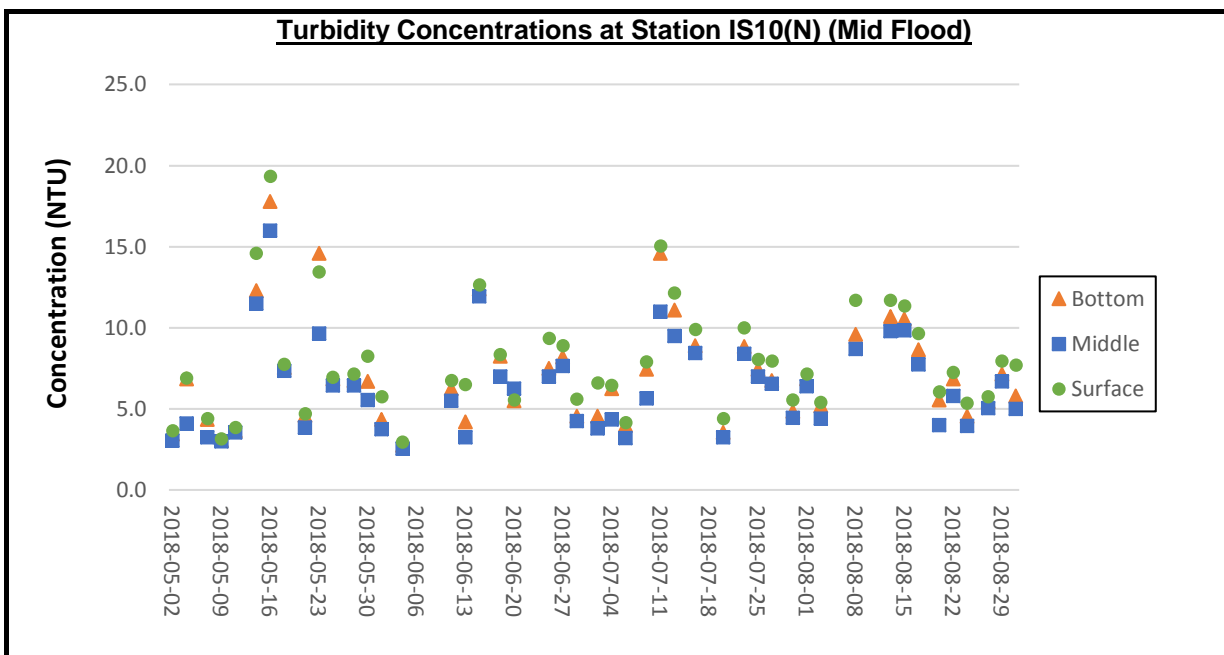

Remarks:

- 1) Due to adverse weather condition (hoisting Tropical Cyclone Warning Signal, No. 1, Thunderstorm Warning and Amber Rainstorm Warning signal), water quality monitoring for flood tide on 6 June 2018 was cancelled due to safety reasons.
- 2) Due to adverse weather condition (hoisting of Strong Wind Signal, No. 3), water quality monitoring on 8 June 2018 were cancelled due to safety reasons.
- 3) Thunderstorm Warning and Amber Rainstorm Warning Signal were issued by Hong Kong Observatory in the afternoon of 22 June 2018. The water quality monitoring for flood tide on 22 June 2018 was cancelled due to safety reason.
- 4) As the Strong Wind Signal No.3 was hoisted and Thunderstorm Warning was issued by Hong Kong Observatory. The water quality monitoring for flood tide on 18 July 2018 was cancelled due to safety reasons.
- 5) Thunderstorm Warning was issued by the Hong Kong Observatory on 6 August 2018. Except for water quality monitoring of flood tide at stations CS2(A), SR3(N) and IS5, the water quality monitoring for flood tide on 6 August 2018 was cancelled due to safety reason.
- 6) Thunderstorm Warning was issued by the Hong Kong Observatory on 10 August 2018. The water quality monitoring for flood tide on 10 August 2018 was cancelled due to safety reason.

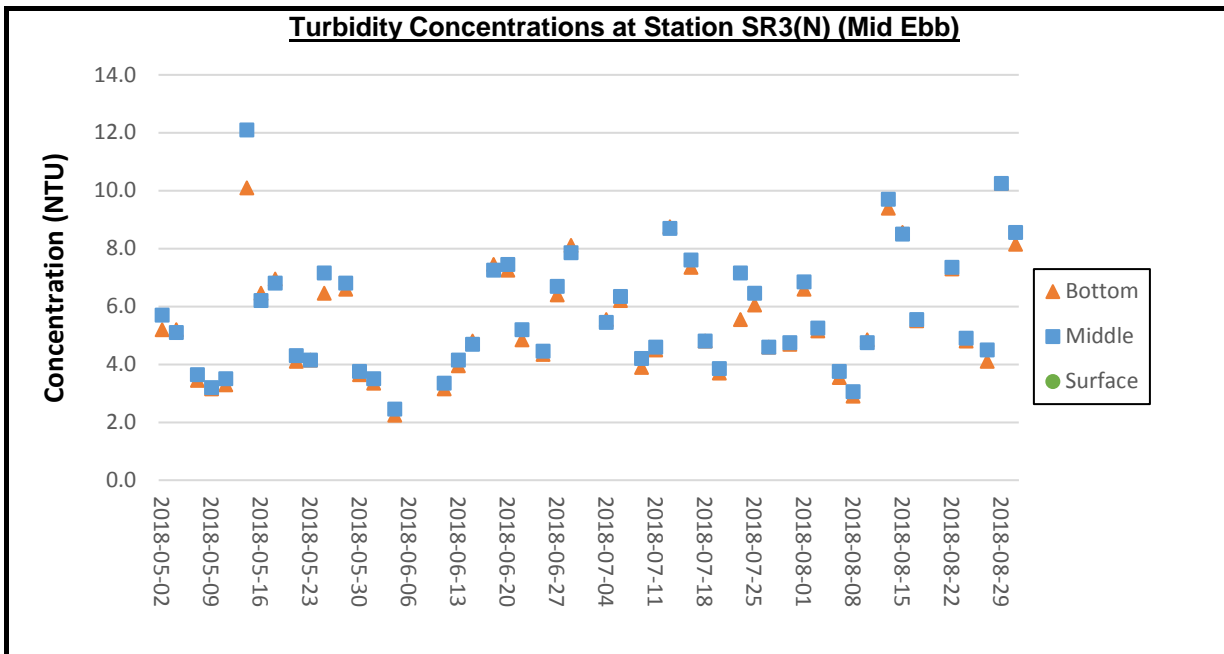

Remarks:

- 1) Due to adverse weather condition (hoisting Tropical Cyclone Warning Signal, No. 1, Thunderstorm Warning and Amber Rainstorm Warning Signal), water quality monitoring on 6 June 2018 for ebb tide was cancelled due to safety reasons.
- 2) Due to adverse weather condition (hoisting of Strong Wind Signal, No. 3), water quality monitoring on 8 June 2018 were cancelled due to safety reasons.
- 3) Thunderstorm Warning was issued by Hong Kong Observatory on 2 July 2018. The water quality monitoring for ebb tide on 2 July 2018 was cancelled due to safety reasons.
- 4) Thunderstorm Warning was issued by the Hong Kong Observatory on 20 August 2018. The water quality monitoring for ebb tide on 20 August 2018 was cancelled due to safety reason.

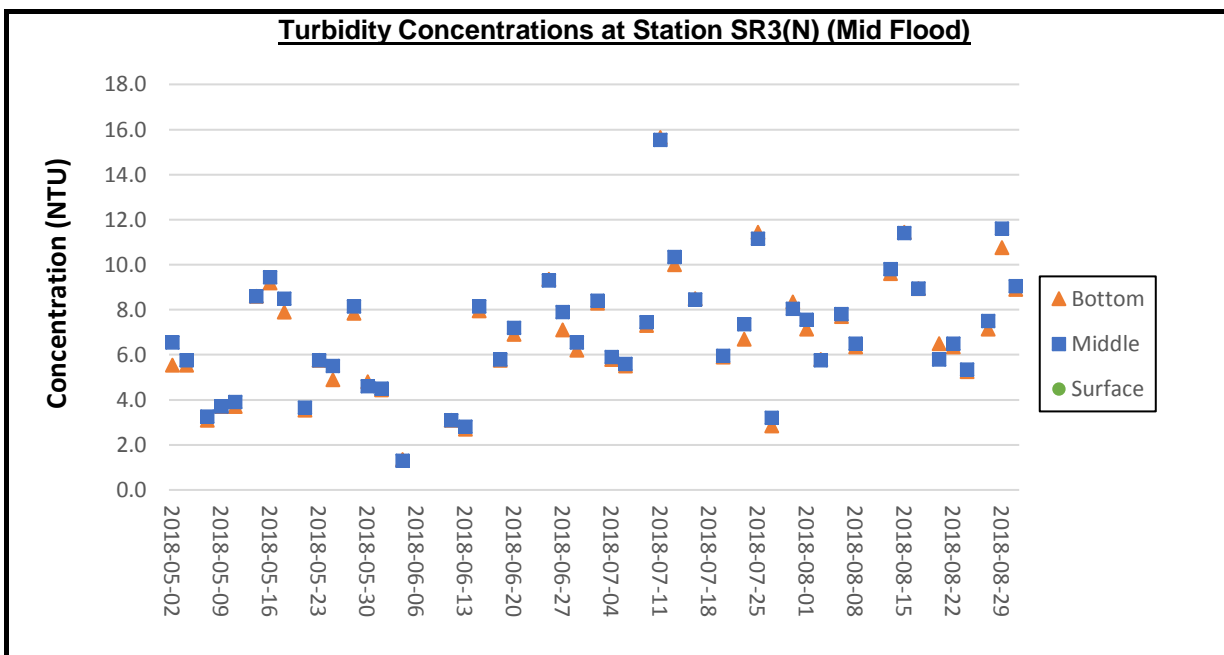

Remarks:

- 1) Due to adverse weather condition (hoisting Tropical Cyclone Warning Signal, No. 1, Thunderstorm Warning and Amber Rainstorm Warning signal), water quality monitoring for flood tide on 6 June 2018 was cancelled due to safety reasons.
- 2) Due to adverse weather condition (hoisting of Strong Wind Signal, No. 3), water quality monitoring on 8 June 2018 were cancelled due to safety reasons.
- 3) Thunderstorm Warning and Amber Rainstorm Warning Signal were issued by Hong Kong Observatory in the afternoon of 22 June 2018. The water quality monitoring for flood tide on 22 June 2018 was cancelled due to safety reason.
- 4) As the Strong Wind Signal No.3 was hoisted and Thunderstorm Warning was issued by Hong Kong Observatory. The water quality monitoring for flood tide on 18 July 2018 was cancelled due to safety reasons.
- 5) Thunderstorm Warning was issued by the Hong Kong Observatory on 6 August 2018. Except for water quality monitoring of flood tide at stations CS2(A), SR3(N) and IS5, the water quality monitoring for flood tide on 6 August 2018 was cancelled due to safety reason.
- 6) Thunderstorm Warning was issued by the Hong Kong Observatory on 10 August 2018. The water quality monitoring for flood tide on 10 August 2018 was cancelled due to safety reason.

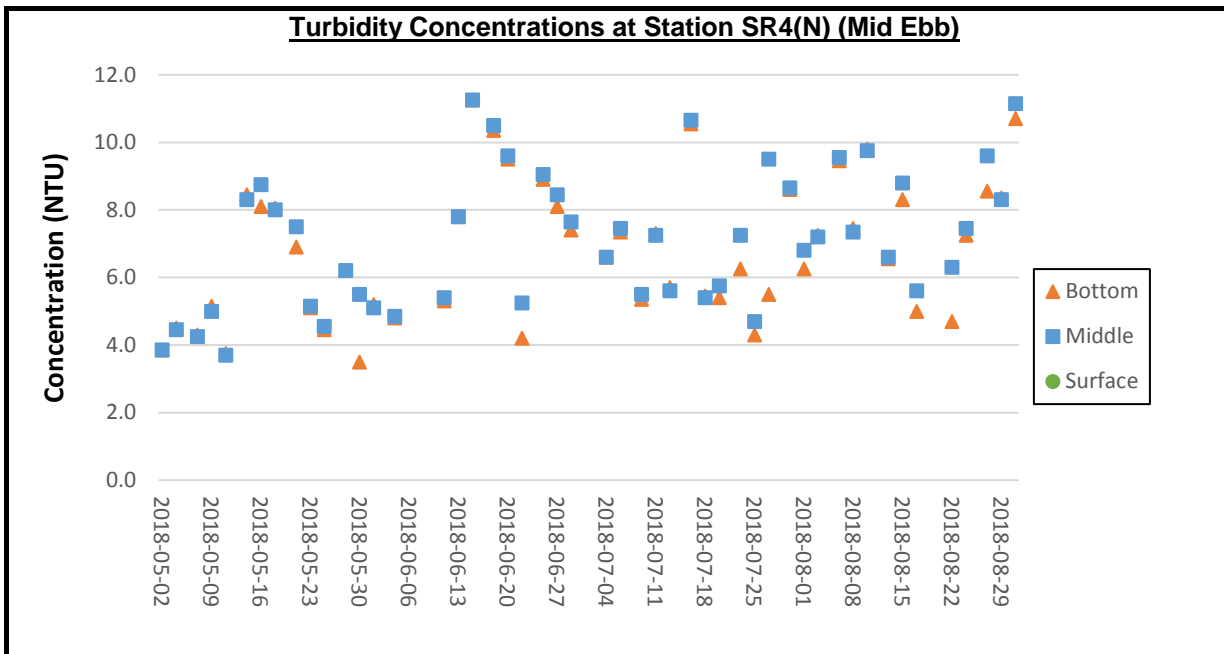

Remarks:

- 1) Due to adverse weather condition (hoisting Tropical Cyclone Warning Signal, No. 1, Thunderstorm Warning and Amber Rainstorm Warning Signal), water quality monitoring on 6 June 2018 for ebb tide was cancelled due to safety reasons.
- 2) Due to adverse weather condition (hoisting of Strong Wind Signal, No. 3), water quality monitoring on 8 June 2018 were cancelled due to safety reasons.
- 3) Thunderstorm Warning was issued by Hong Kong Observatory on 2 July 2018. The water quality monitoring for ebb tide on 2 July 2018 was cancelled due to safety reasons.
- 4) Thunderstorm Warning was issued by the Hong Kong Observatory on 20 August 2018. The water quality monitoring for ebb tide on 20 August 2018 was cancelled due to safety reason.

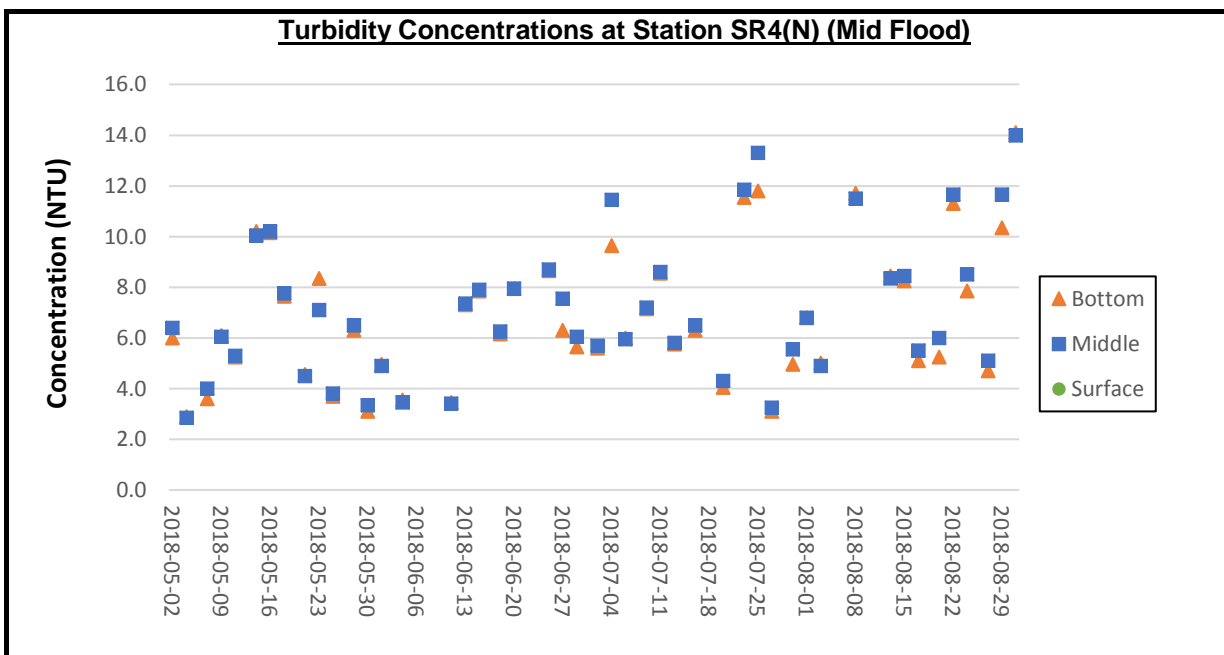

Remarks:

- 1) Due to adverse weather condition (hoisting Tropical Cyclone Warning Signal, No. 1, Thunderstorm Warning and Amber Rainstorm Warning signal), water quality monitoring for flood tide on 6 June 2018 was cancelled due to safety reasons.
- 2) Due to adverse weather condition (hoisting of Strong Wind Signal, No. 3), water quality monitoring on 8 June 2018 were cancelled due to safety reasons.
- 3) Thunderstorm Warning and Amber Rainstorm Warning Signal were issued by Hong Kong Observatory in the afternoon of 22 June 2018. The water quality monitoring for flood tide on 22 June 2018 was cancelled due to safety reason.
- 4) As the Strong Wind Signal No.3 was hoisted and Thunderstorm Warning was issued by Hong Kong Observatory. The water quality monitoring for flood tide on 18 July 2018 was cancelled due to safety reasons.
- 5) Thunderstorm Warning was issued by the Hong Kong Observatory on 6 August 2018. Except for water quality monitoring of flood tide at stations CS2(A), SR3(N) and IS5, the water quality monitoring for flood tide on 6 August 2018 was cancelled due to safety reason.
- 6) Thunderstorm Warning was issued by the Hong Kong Observatory on 10 August 2018. The water quality monitoring for flood tide on 10 August 2018 was cancelled due to safety reason.

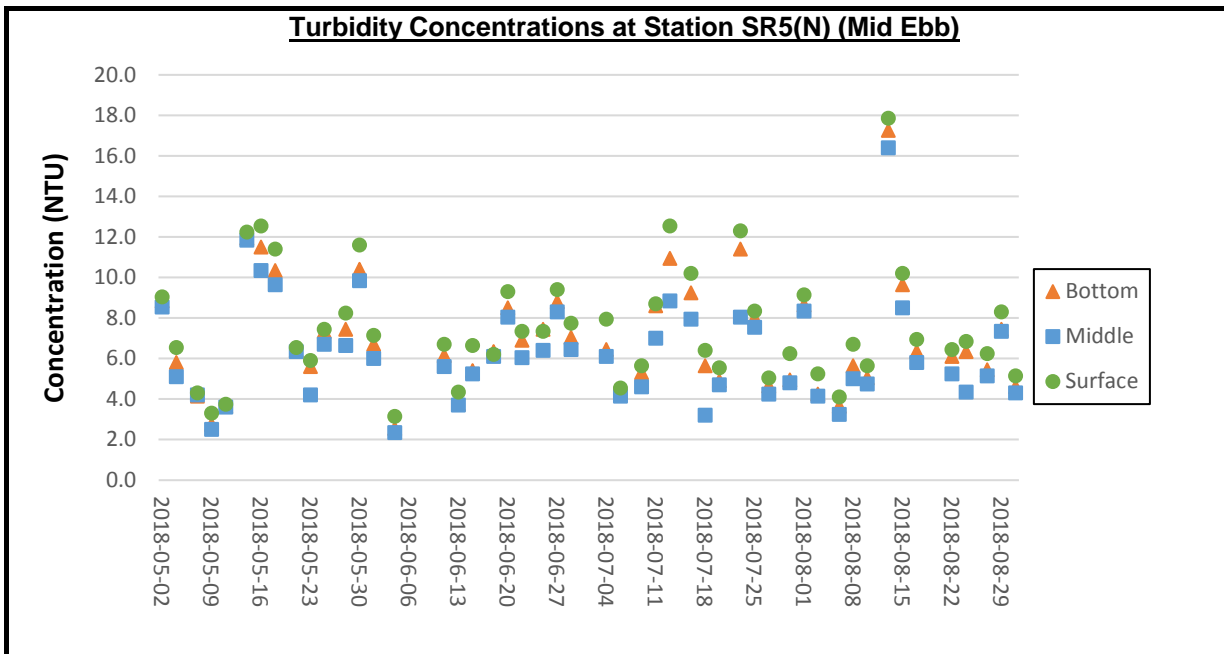

Remarks:

- 1) Due to adverse weather condition (hoisting Tropical Cyclone Warning Signal, No. 1, Thunderstorm Warning and Amber Rainstorm Warning Signal), water quality monitoring on 6 June 2018 for ebb tide was cancelled due to safety reasons.
- 2) Due to adverse weather condition (hoisting of Strong Wind Signal, No. 3), water quality monitoring on 8 June 2018 were cancelled due to safety reasons.
- 3) Thunderstorm Warning was issued by Hong Kong Observatory on 2 July 2018. The water quality monitoring for ebb tide on 2 July 2018 was cancelled due to safety reasons.
- 4) Thunderstorm Warning was issued by the Hong Kong Observatory on 20 August 2018. The water quality monitoring for ebb tide on 20 August 2018 was cancelled due to safety reason.

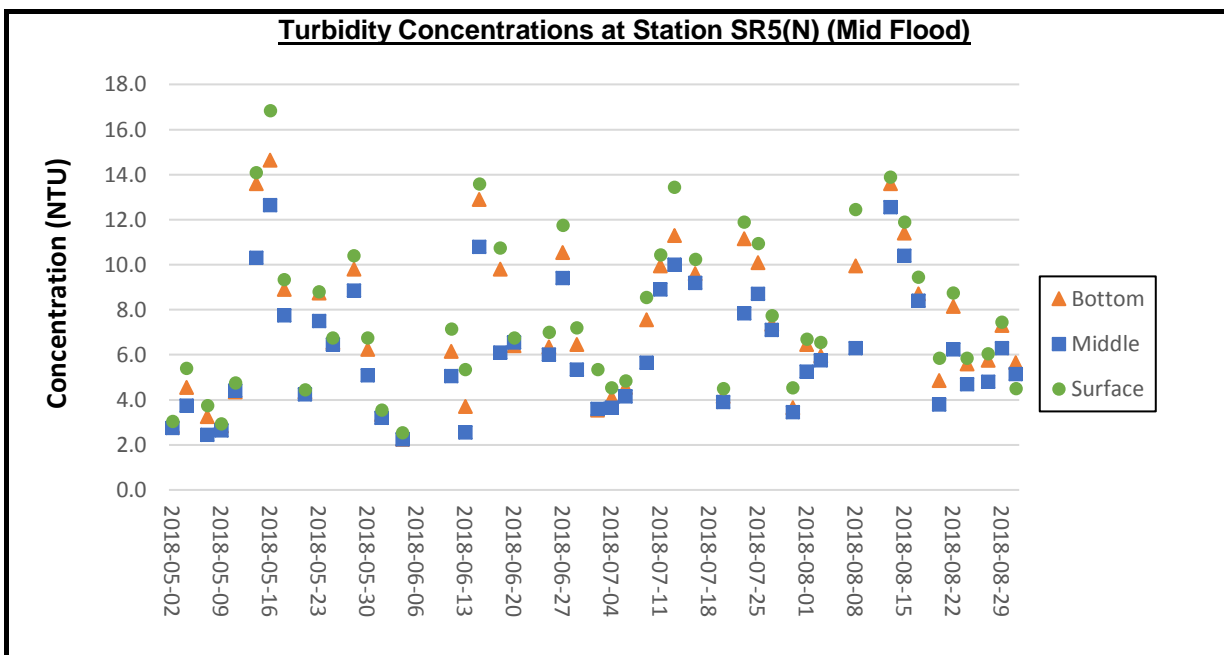

Remarks:

- 1) Due to adverse weather condition (hoisting Tropical Cyclone Warning Signal, No. 1, Thunderstorm Warning and Amber Rainstorm Warning signal), water quality monitoring for flood tide on 6 June 2018 was cancelled due to safety reasons.
- 2) Due to adverse weather condition (hoisting of Strong Wind Signal, No. 3), water quality monitoring on 8 June 2018 were cancelled due to safety reasons.
- 3) Thunderstorm Warning and Amber Rainstorm Warning Signal were issued by Hong Kong Observatory in the afternoon of 22 June 2018. The water quality monitoring for flood tide on 22 June 2018 was cancelled due to safety reason.
- 4) As the Strong Wind Signal No.3 was hoisted and Thunderstorm Warning was issued by Hong Kong Observatory. The water quality monitoring for flood tide on 18 July 2018 was cancelled due to safety reasons.
- 5) Thunderstorm Warning was issued by the Hong Kong Observatory on 6 August 2018. Except for water quality monitoring of flood tide at stations CS2(A), SR3(N) and IS5, the water quality monitoring for flood tide on 6 August 2018 was cancelled due to safety reason.
- 6) Thunderstorm Warning was issued by the Hong Kong Observatory on 10 August 2018. The water quality monitoring for flood tide on 10 August 2018 was cancelled due to safety reason.

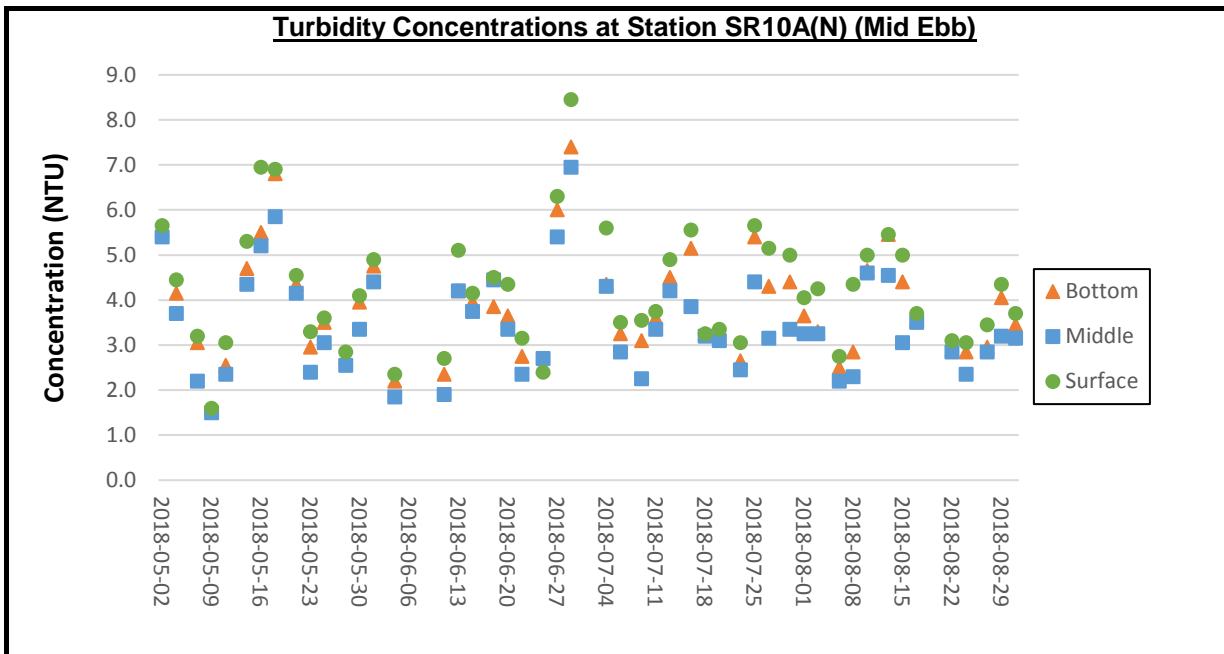

Remarks:

- 1) Due to adverse weather condition (hoisting Tropical Cyclone Warning Signal, No. 1, Thunderstorm Warning and Amber Rainstorm Warning Signal), water quality monitoring on 6 June 2018 for ebb tide was cancelled due to safety reasons.
- 2) Due to adverse weather condition (hoisting of Strong Wind Signal, No. 3), water quality monitoring on 8 June 2018 were cancelled due to safety reasons.
- 3) Thunderstorm Warning was issued by Hong Kong Observatory on 2 July 2018. The water quality monitoring for ebb tide on 2 July 2018 was cancelled due to safety reasons.
- 4) Thunderstorm Warning was issued by the Hong Kong Observatory on 20 August 2018. The water quality monitoring for ebb tide on 20 August 2018 was cancelled due to safety reason.

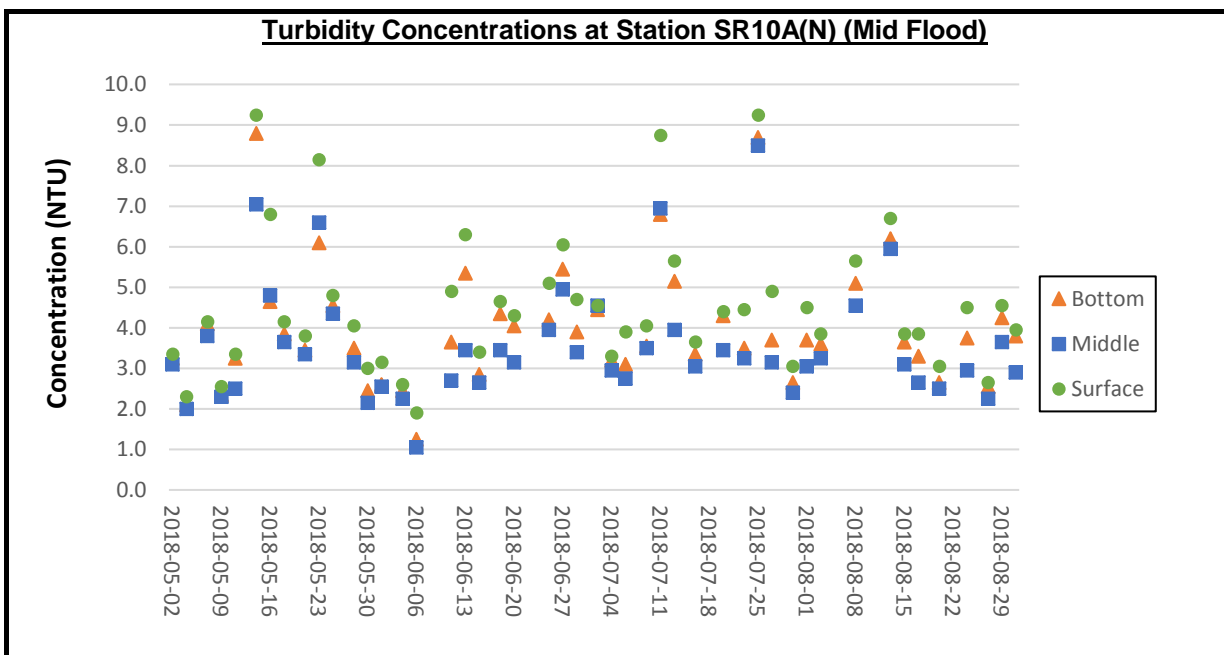

Remarks:

- 1) Due to adverse weather condition (hoisting Tropical Cyclone Warning Signal, No. 1, Thunderstorm Warning and Amber Rainstorm Warning signal), water quality monitoring for flood tide on 6 June 2018 was cancelled due to safety reasons.
- 2) Due to adverse weather condition (hoisting of Strong Wind Signal, No. 3), water quality monitoring on 8 June 2018 were cancelled due to safety reasons.
- 3) Thunderstorm Warning and Amber Rainstorm Warning Signal were issued by Hong Kong Observatory in the afternoon of 22 June 2018. The water quality monitoring for flood tide on 22 June 2018 was cancelled due to safety reason.
- 4) As the Strong Wind Signal No.3 was hoisted and Thunderstorm Warning was issued by Hong Kong Observatory. The water quality monitoring for flood tide on 18 July 2018 was cancelled due to safety reasons.
- 5) Thunderstorm Warning was issued by the Hong Kong Observatory on 6 August 2018. Except for water quality monitoring of flood tide at stations CS2(A), SR3(N) and IS5, the water quality monitoring for flood tide on 6 August 2018 was cancelled due to safety reason.
- 6) Thunderstorm Warning was issued by the Hong Kong Observatory on 10 August 2018. The water quality monitoring for flood tide on 10 August 2018 was cancelled due to safety reason.
- 7) Thunderstorm Warning and Amber Rainstorm Warning Signal issued by the Hong Kong Observatory on 22 August 2018. The water quality monitoring at SR10A(N) and SR10B(N2) for flood tide on 22 August 2018 was cancelled due to safety reason.

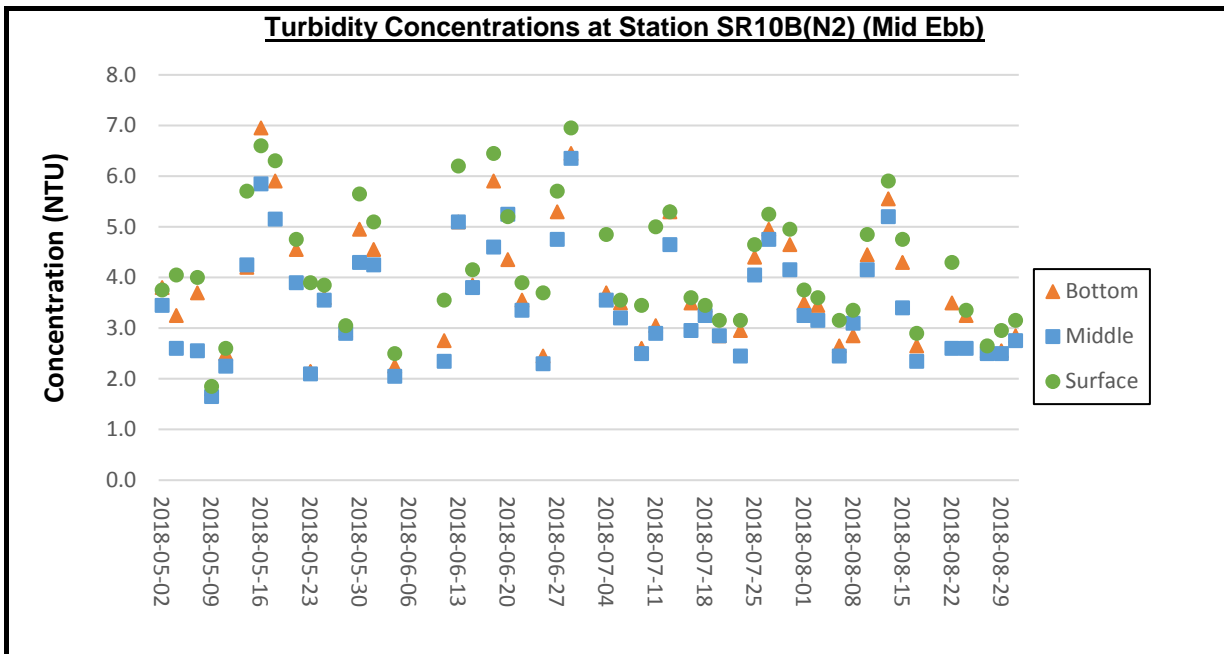

Remarks:

- 1) Due to adverse weather condition (hoisting Tropical Cyclone Warning Signal, No. 1, Thunderstorm Warning and Amber Rainstorm Warning Signal), water quality monitoring on 6 June 2018 for ebb tide was cancelled due to safety reasons.
- 2) Due to adverse weather condition (hoisting of Strong Wind Signal, No. 3), water quality monitoring on 8 June 2018 were cancelled due to safety reasons.
- 3) Thunderstorm Warning was issued by Hong Kong Observatory on 2 July 2018. The water quality monitoring for ebb tide on 2 July 2018 was cancelled due to safety reasons.
- 4) Thunderstorm Warning was issued by the Hong Kong Observatory on 20 August 2018. The water quality monitoring for ebb tide on 20 August 2018 was cancelled due to safety reason.

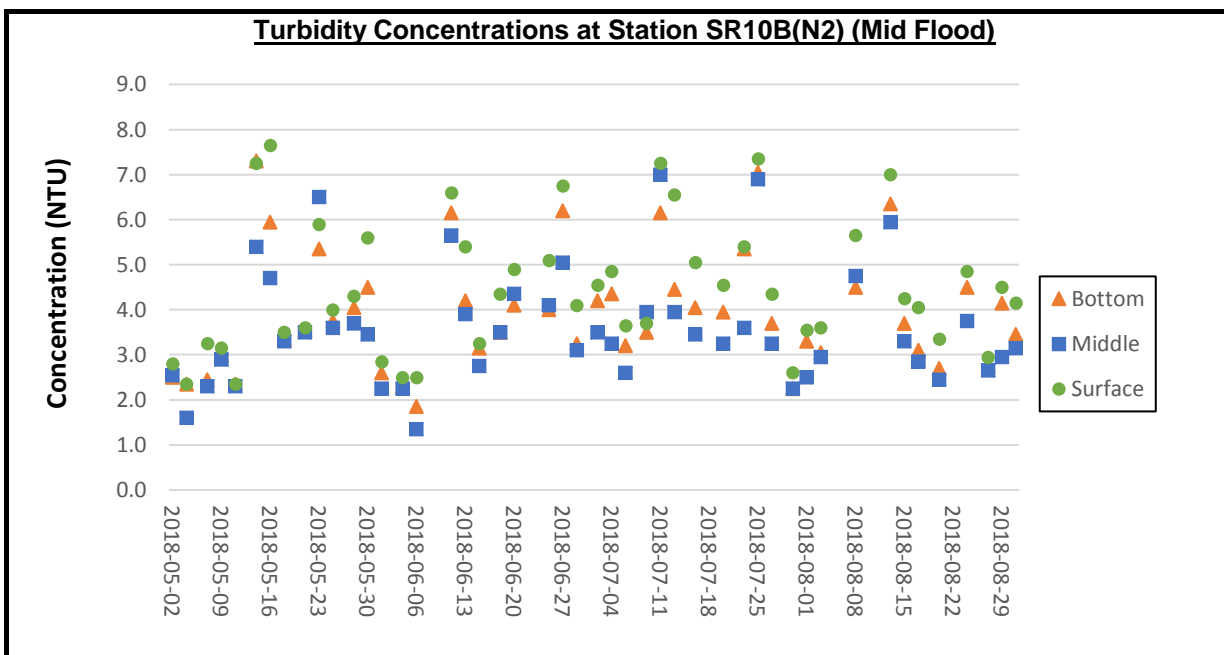

Remarks:

- 1) Due to adverse weather condition (hoisting Tropical Cyclone Warning Signal, No. 1, Thunderstorm Warning and Amber Rainstorm Warning signal), water quality monitoring for flood tide on 6 June 2018 was cancelled due to safety reasons.
- 2) Due to adverse weather condition (hoisting of Strong Wind Signal, No. 3), water quality monitoring on 8 June 2018 were cancelled due to safety reasons.
- 3) Thunderstorm Warning and Amber Rainstorm Warning Signal were issued by Hong Kong Observatory in the afternoon of 22 June 2018. The water quality monitoring for flood tide on 22 June 2018 was cancelled due to safety reason.
- 4) As the Strong Wind Signal No.3 was hoisted and Thunderstorm Warning was issued by Hong Kong Observatory. The water quality monitoring for flood tide on 18 July 2018 was cancelled due to safety reasons.
- 5) Thunderstorm Warning was issued by the Hong Kong Observatory on 6 August 2018. Except for water quality monitoring of flood tide at stations CS2(A), SR3(N) and IS5, the water quality monitoring for flood tide on 6 August 2018 was cancelled due to safety reason.
- 6) Thunderstorm Warning was issued by the Hong Kong Observatory on 10 August 2018. The water quality monitoring for flood tide on 10 August 2018 was cancelled due to safety reason.
- 7) Thunderstorm Warning and Amber Rainstorm Warning Signal issued by the Hong Kong Observatory on 22 August 2018. The water quality monitoring at SR10A(N) and SR10B(N2) for flood tide on 22 August 2018 was cancelled due to safety reason.

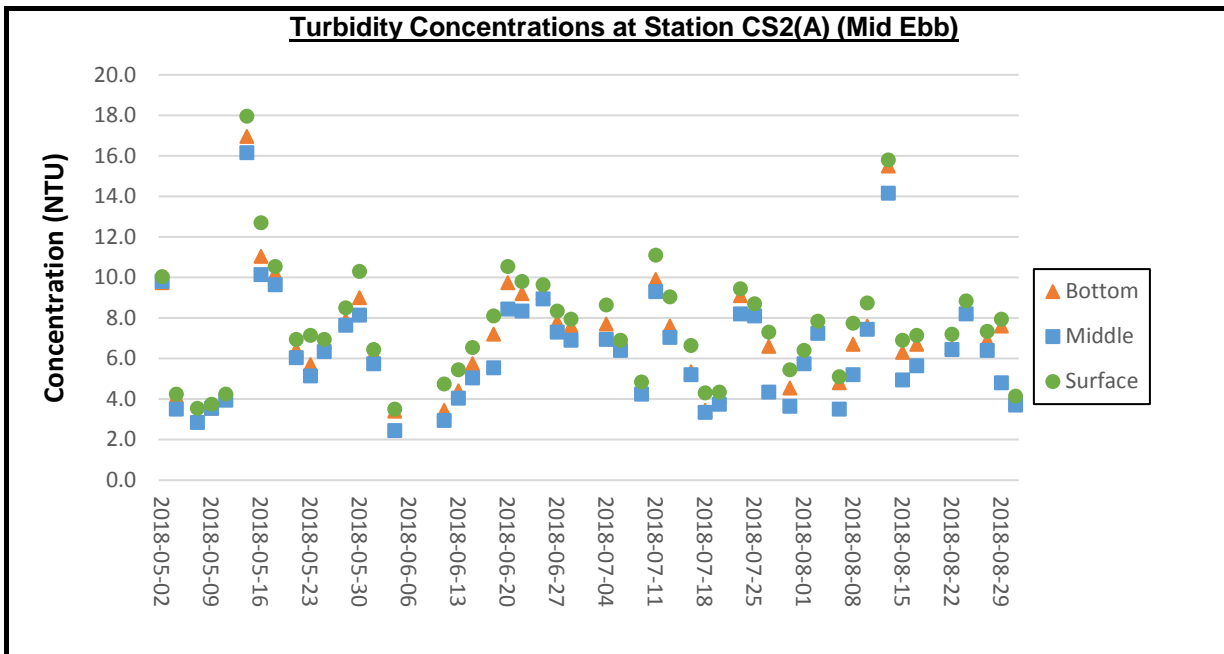

Remarks:

- 1) Due to adverse weather condition (hoisting Tropical Cyclone Warning Signal, No. 1, Thunderstorm Warning and Amber Rainstorm Warning Signal), water quality monitoring on 6 June 2018 for ebb tide was cancelled due to safety reasons.
- 2) Due to adverse weather condition (hoisting of Strong Wind Signal, No. 3), water quality monitoring on 8 June 2018 were cancelled due to safety reasons.
- 3) Thunderstorm Warning was issued by Hong Kong Observatory on 2 July 2018. The water quality monitoring for ebb tide on 2 July 2018 was cancelled due to safety reasons.
- 4) Thunderstorm Warning was issued by the Hong Kong Observatory on 20 August 2018. The water quality monitoring for ebb tide on 20 August 2018 was cancelled due to safety reason.

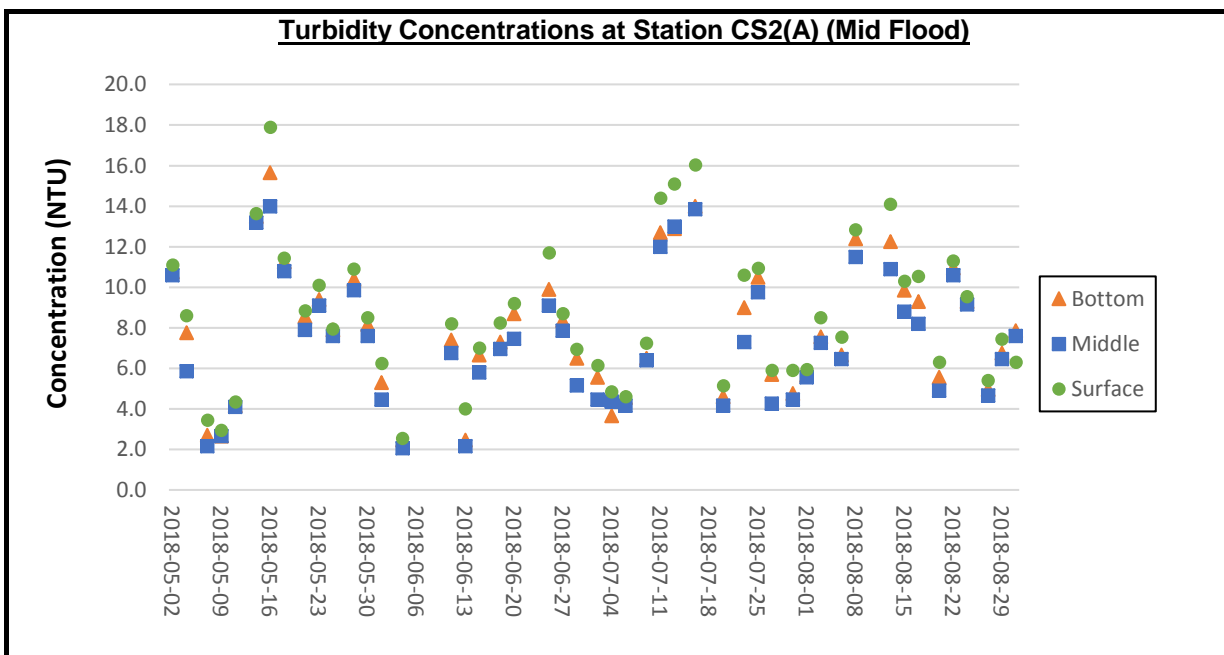

Remarks:

- 1) Due to adverse weather condition (hoisting Tropical Cyclone Warning Signal, No. 1, Thunderstorm Warning and Amber Rainstorm Warning signal), water quality monitoring for flood tide on 6 June 2018 was cancelled due to safety reasons.
- 2) Due to adverse weather condition (hoisting of Strong Wind Signal, No. 3), water quality monitoring on 8 June 2018 were cancelled due to safety reasons.
- 3) Thunderstorm Warning and Amber Rainstorm Warning Signal were issued by Hong Kong Observatory in the afternoon of 22 June 2018. The water quality monitoring for flood tide on 22 June 2018 was cancelled due to safety reason.
- 4) As the Strong Wind Signal No.3 was hoisted and Thunderstorm Warning was issued by Hong Kong Observatory. The water quality monitoring for flood tide on 18 July 2018 was cancelled due to safety reasons.
- 5) Thunderstorm Warning was issued by the Hong Kong Observatory on 6 August 2018. Except for water quality monitoring of flood tide at stations CS2(A), SR3(N) and IS5, the water quality monitoring for flood tide on 6 August 2018 was cancelled due to safety reason.
- 6) Thunderstorm Warning was issued by the Hong Kong Observatory on 10 August 2018. The water quality monitoring for flood tide on 10 August 2018 was cancelled due to safety reason.

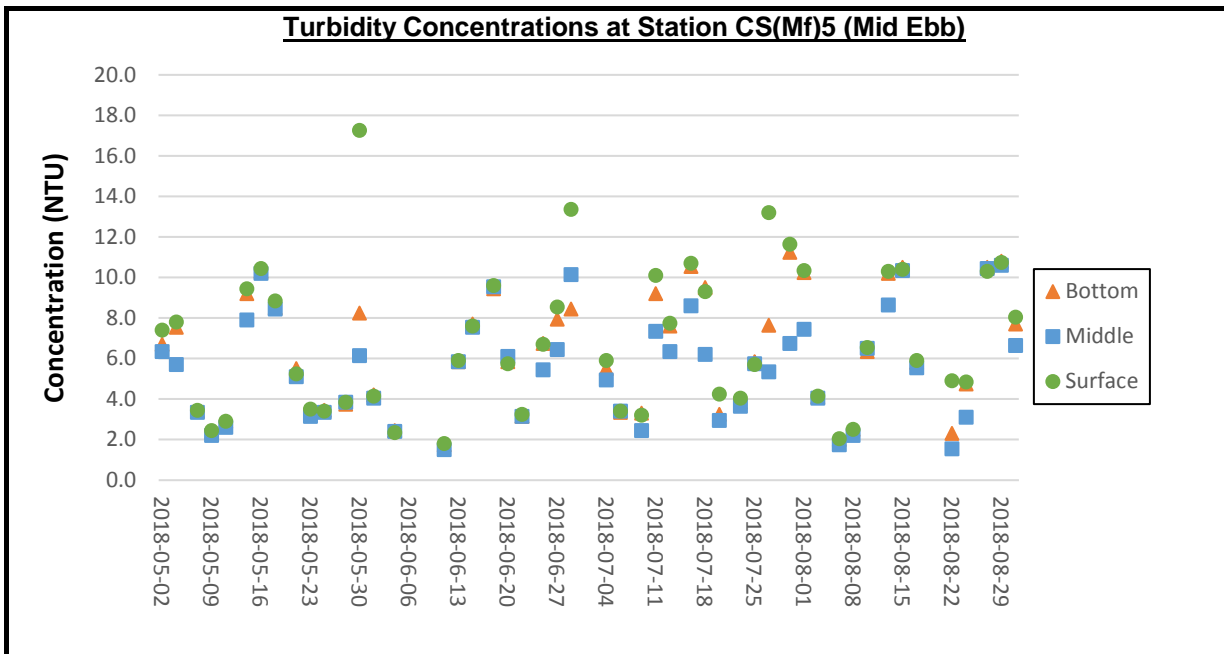

Remarks:

- 1) Due to adverse weather condition (hoisting Tropical Cyclone Warning Signal, No. 1, Thunderstorm Warning and Amber Rainstorm Warning Signal), water quality monitoring on 6 June 2018 for ebb tide was cancelled due to safety reasons.
- 2) Due to adverse weather condition (hoisting of Strong Wind Signal, No. 3), water quality monitoring on 8 June 2018 were cancelled due to safety reasons.
- 3) Thunderstorm Warning was issued by Hong Kong Observatory on 2 July 2018. The water quality monitoring for ebb tide on 2 July 2018 was cancelled due to safety reasons.
- 4) Thunderstorm Warning was issued by the Hong Kong Observatory on 20 August 2018. The water quality monitoring for ebb tide on 20 August 2018 was cancelled due to safety reason.

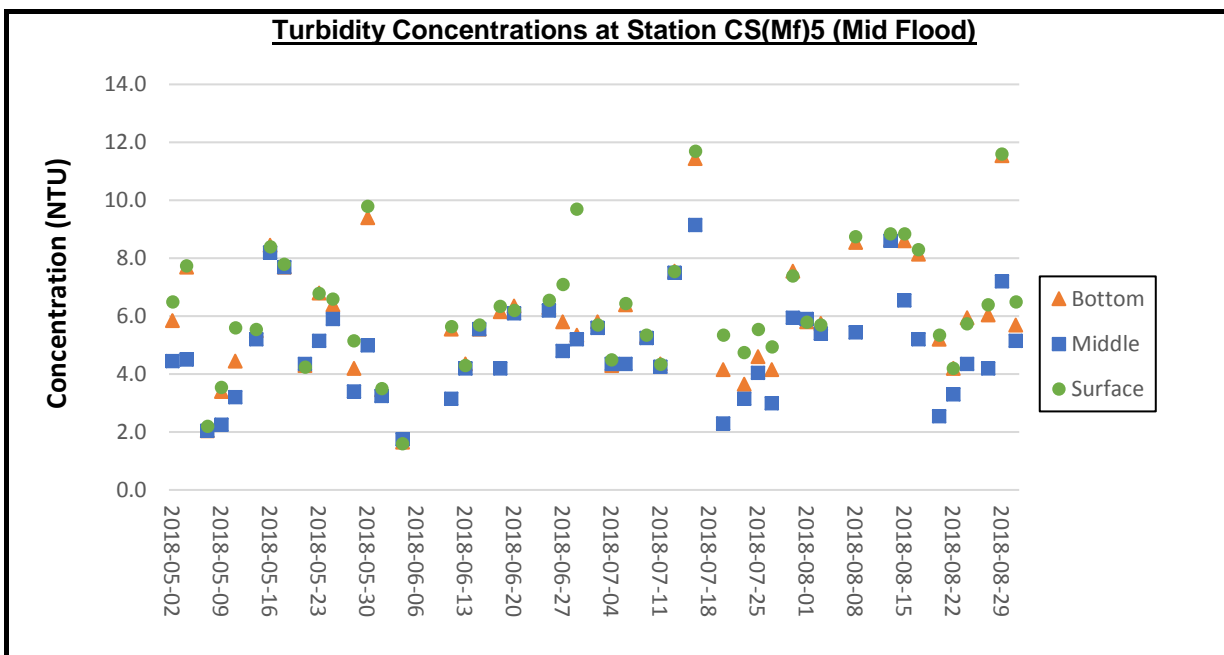

Remarks:

- 1) Due to adverse weather condition (hoisting Tropical Cyclone Warning Signal, No. 1, Thunderstorm Warning and Amber Rainstorm Warning signal), water quality monitoring for flood tide on 6 June 2018 was cancelled due to safety reasons.
- 2) Due to adverse weather condition (hoisting of Strong Wind Signal, No. 3), water quality monitoring on 8 June 2018 were cancelled due to safety reasons.
- 3) Thunderstorm Warning and Amber Rainstorm Warning Signal were issued by Hong Kong Observatory in the afternoon of 22 June 2018. The water quality monitoring for flood tide on 22 June 2018 was cancelled due to safety reason.
- 4) As the Strong Wind Signal No.3 was hoisted and Thunderstorm Warning was issued by Hong Kong Observatory. The water quality monitoring for flood tide on 18 July 2018 was cancelled due to safety reasons.
- 5) Thunderstorm Warning was issued by the Hong Kong Observatory on 6 August 2018. Except for water quality monitoring of flood tide at stations CS2(A), SR3(N) and IS5, the water quality monitoring for flood tide on 6 August 2018 was cancelled due to safety reason.
- 6) Thunderstorm Warning was issued by the Hong Kong Observatory on 10 August 2018. The water quality monitoring for flood tide on 10 August 2018 was cancelled due to safety reason.

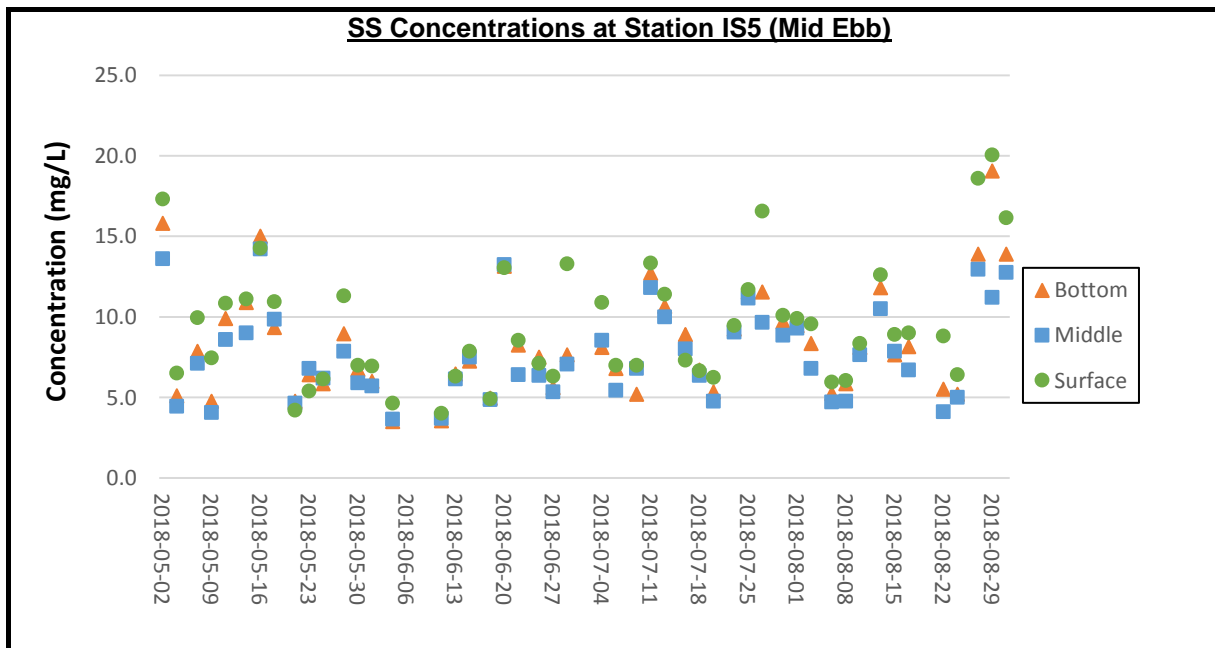

Remarks:

- 1) Due to adverse weather condition (hoisting Tropical Cyclone Warning Signal, No. 1, Thunderstorm Warning and Amber Rainstorm Warning Signal), water quality monitoring on 6 June 2018 for ebb tide was cancelled due to safety reasons.
- 2) Due to adverse weather condition (hoisting of Strong Wind Signal, No. 3), water quality monitoring on 8 June 2018 were cancelled due to safety reasons.
- 3) Thunderstorm Warning was issued by Hong Kong Observatory on 2 July 2018. The water quality monitoring for ebb tide on 2 July 2018 was cancelled due to safety reasons.
- 4) Thunderstorm Warning was issued by the Hong Kong Observatory on 20 August 2018. The water quality monitoring for ebb tide on 20 August 2018 was cancelled due to safety reason.

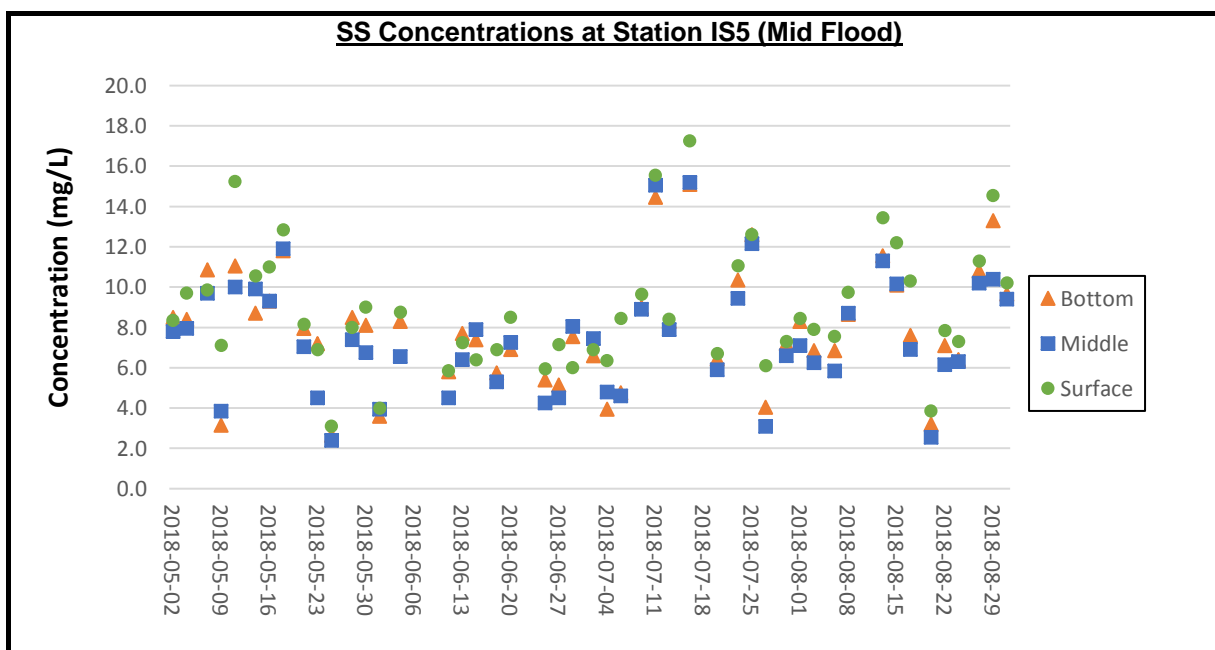

Remarks:

- 1) Due to adverse weather condition (hoisting Tropical Cyclone Warning Signal, No. 1, Thunderstorm Warning and Amber Rainstorm Warning signal), water quality monitoring for flood tide on 6 June 2018 was cancelled due to safety reasons.
- 2) Due to adverse weather condition (hoisting of Strong Wind Signal, No. 3), water quality monitoring on 8 June 2018 were cancelled due to safety reasons.
- 3) Thunderstorm Warning and Amber Rainstorm Warning Signal were issued by Hong Kong Observatory in the afternoon of 22 June 2018. The water quality monitoring for flood tide on 22 June 2018 was cancelled due to safety reason.
- 4) As the Strong Wind Signal No.3 was hoisted and Thunderstorm Warning was issued by Hong Kong Observatory. The water quality monitoring for flood tide on 18 July 2018 was cancelled due to safety reasons.
- 5) Thunderstorm Warning was issued by the Hong Kong Observatory on 6 August 2018. Except for water quality monitoring of flood tide at stations CS2(A), SR3(N) and IS5, the water quality monitoring for flood tide on 6 August 2018 was cancelled due to safety reason.
- 6) Thunderstorm Warning was issued by the Hong Kong Observatory on 10 August 2018. The water quality monitoring for flood tide on 10 August 2018 was cancelled due to safety reason.

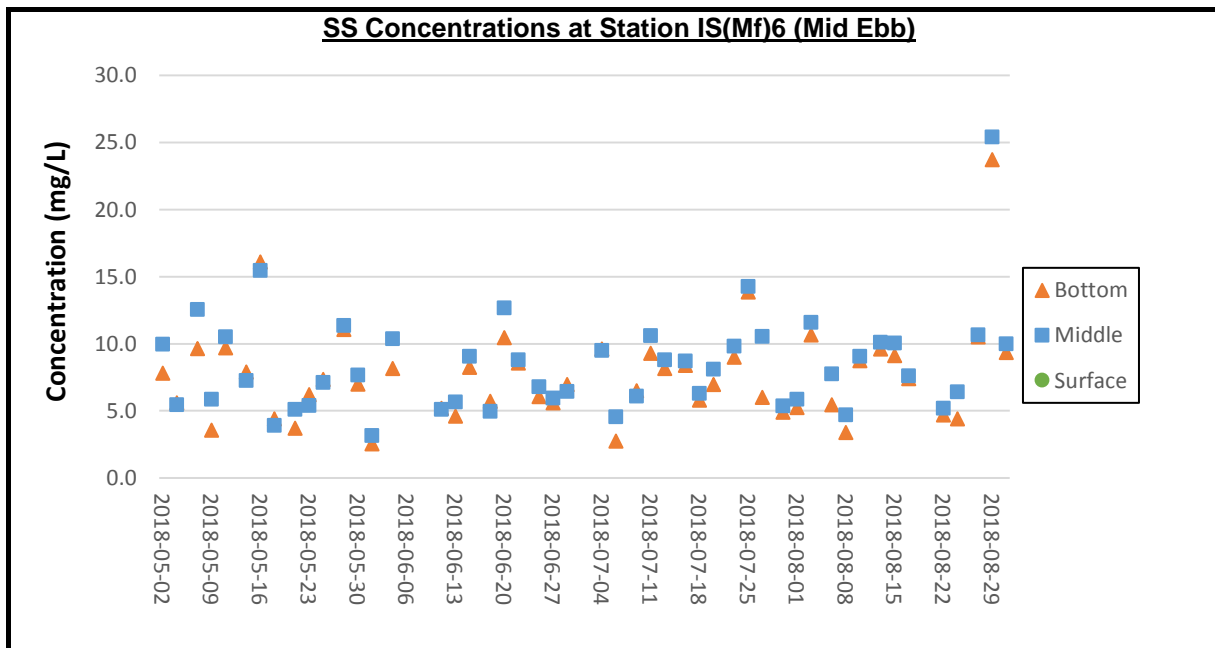

Remarks:

- 1) Due to adverse weather condition (hoisting Tropical Cyclone Warning Signal, No. 1, Thunderstorm Warning and Amber Rainstorm Warning Signal), water quality monitoring on 6 June 2018 for ebb tide was cancelled due to safety reasons.
- 2) Due to adverse weather condition (hoisting of Strong Wind Signal, No. 3), water quality monitoring on 8 June 2018 were cancelled due to safety reasons.
- 3) Thunderstorm Warning was issued by Hong Kong Observatory on 2 July 2018. The water quality monitoring for ebb tide on 2 July 2018 was cancelled due to safety reasons.
- 4) Thunderstorm Warning was issued by the Hong Kong Observatory on 20 August 2018. The water quality monitoring for ebb tide on 20 August 2018 was cancelled due to safety reason.

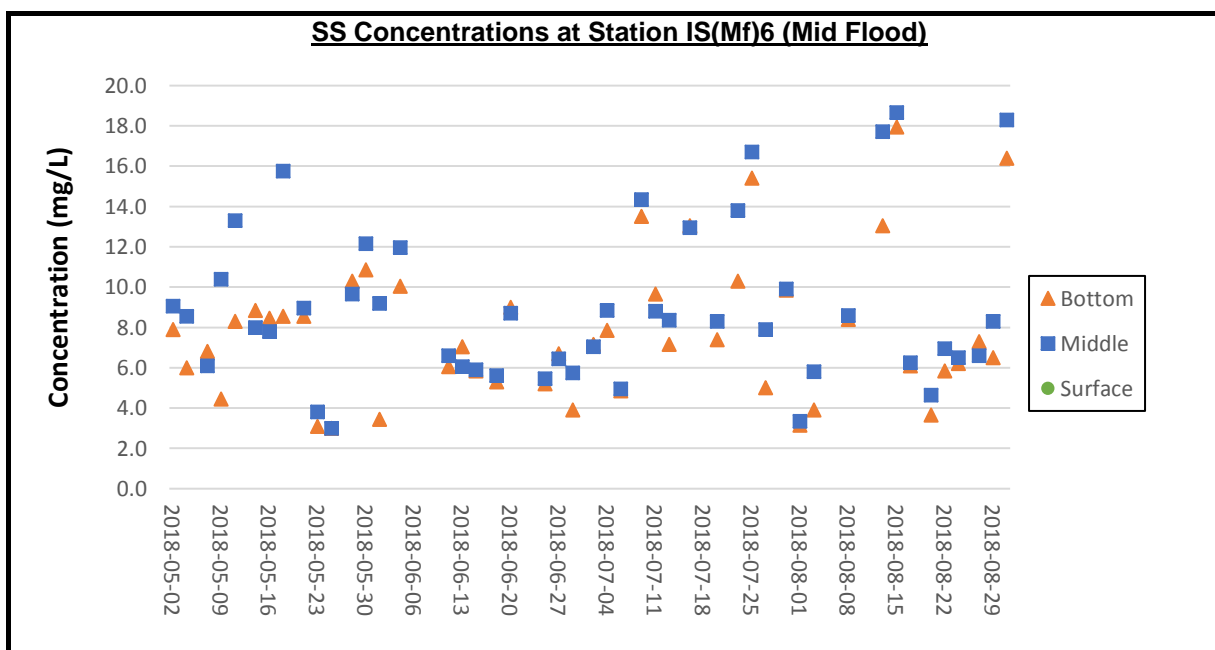

Remarks:

- 1) Due to adverse weather condition (hoisting Tropical Cyclone Warning Signal, No. 1, Thunderstorm Warning and Amber Rainstorm Warning signal), water quality monitoring for flood tide on 6 June 2018 was cancelled due to safety reasons.
- 2) Due to adverse weather condition (hoisting of Strong Wind Signal, No. 3), water quality monitoring on 8 June 2018 were cancelled due to safety reasons.
- 3) Thunderstorm Warning and Amber Rainstorm Warning Signal were issued by Hong Kong Observatory in the afternoon of 22 June 2018. The water quality monitoring for flood tide on 22 June 2018 was cancelled due to safety reason.
- 4) As the Strong Wind Signal No.3 was hoisted and Thunderstorm Warning was issued by Hong Kong Observatory. The water quality monitoring for flood tide on 18 July 2018 was cancelled due to safety reasons.
- 5) Thunderstorm Warning was issued by the Hong Kong Observatory on 6 August 2018. Except for water quality monitoring of flood tide at stations CS2(A), SR3(N) and IS5, the water quality monitoring for flood tide on 6 August 2018 was cancelled due to safety reason.
- 6) Thunderstorm Warning was issued by the Hong Kong Observatory on 10 August 2018. The water quality monitoring for flood tide on 10 August 2018 was cancelled due to safety reason.

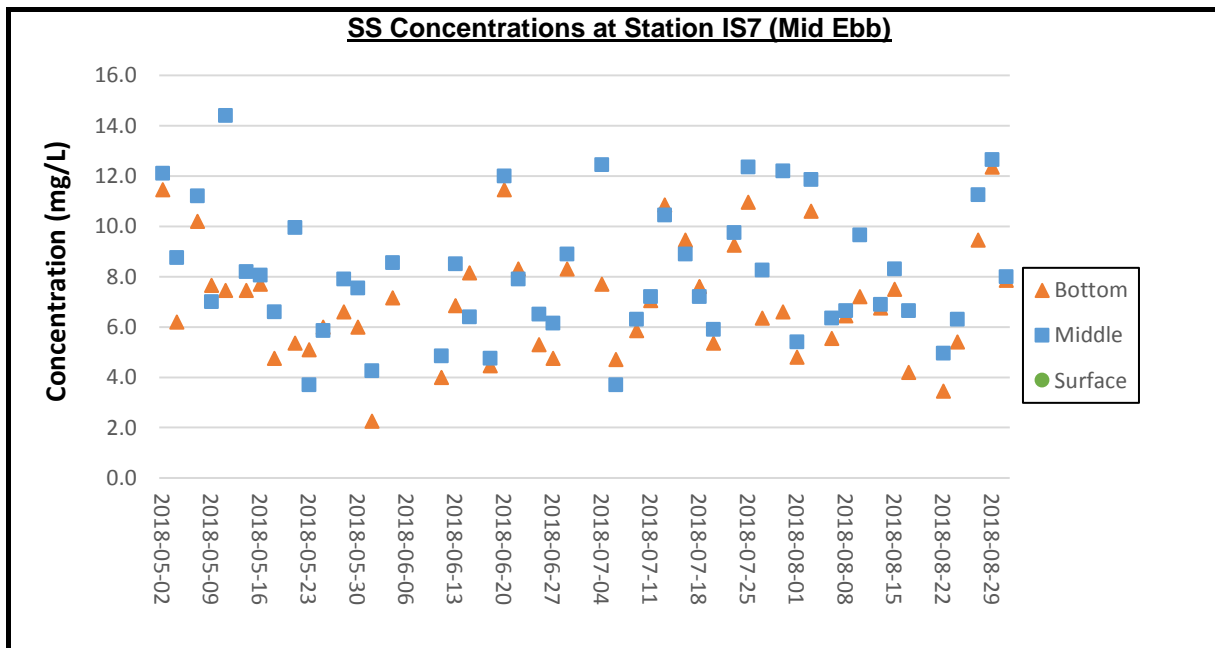

Remarks:

- 1) Due to adverse weather condition (hoisting Tropical Cyclone Warning Signal, No. 1, Thunderstorm Warning and Amber Rainstorm Warning Signal), water quality monitoring on 6 June 2018 for ebb tide was cancelled due to safety reasons.
- 2) Due to adverse weather condition (hoisting of Strong Wind Signal, No. 3), water quality monitoring on 8 June 2018 were cancelled due to safety reasons.
- 3) Thunderstorm Warning was issued by Hong Kong Observatory on 2 July 2018. The water quality monitoring for ebb tide on 2 July 2018 was cancelled due to safety reasons.
- 4) Thunderstorm Warning was issued by the Hong Kong Observatory on 20 August 2018. The water quality monitoring for ebb tide on 20 August 2018 was cancelled due to safety reason.

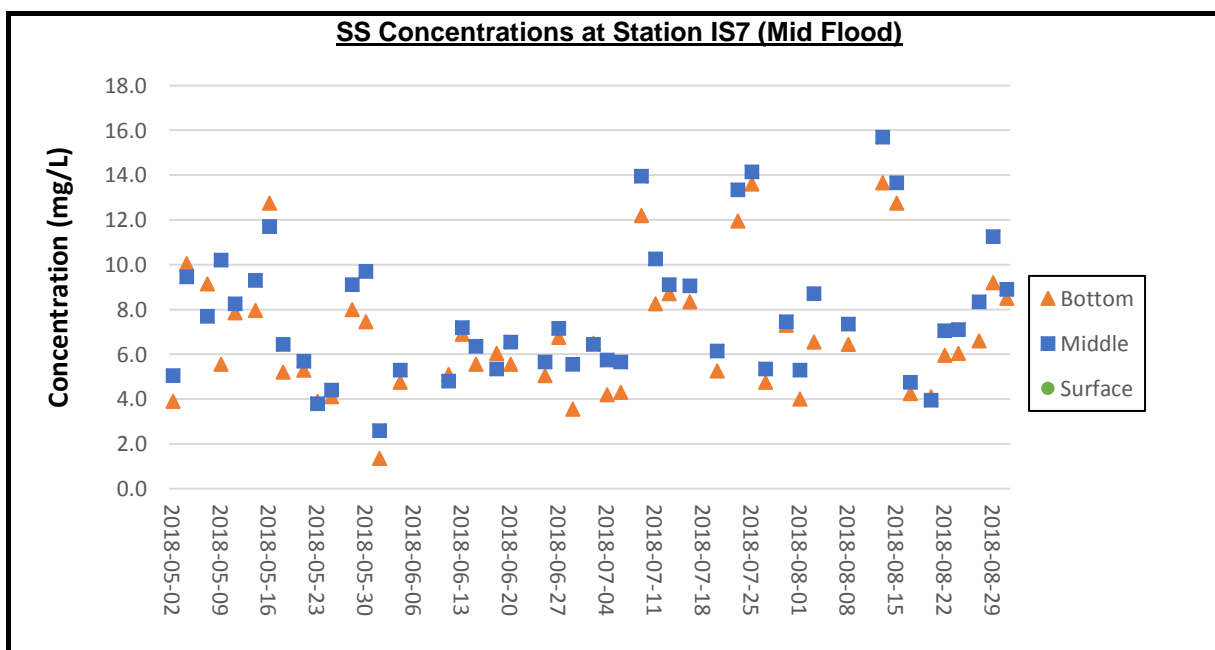

Remarks:

- 1) Due to adverse weather condition (hoisting Tropical Cyclone Warning Signal, No. 1, Thunderstorm Warning and Amber Rainstorm Warning signal), water quality monitoring for flood tide on 6 June 2018 was cancelled due to safety reasons.
- 2) Due to adverse weather condition (hoisting of Strong Wind Signal, No. 3), water quality monitoring on 8 June 2018 were cancelled due to safety reasons.
- 3) Thunderstorm Warning and Amber Rainstorm Warning Signal were issued by Hong Kong Observatory in the afternoon of 22 June 2018. The water quality monitoring for flood tide on 22 June 2018 was cancelled due to safety reason.
- 4) As the Strong Wind Signal No.3 was hoisted and Thunderstorm Warning was issued by Hong Kong Observatory. The water quality monitoring for flood tide on 18 July 2018 was cancelled due to safety reasons.
- 5) Thunderstorm Warning was issued by the Hong Kong Observatory on 6 August 2018. Except for water quality monitoring of flood tide at stations CS2(A), SR3(N) and IS5, the water quality monitoring for flood tide on 6 August 2018 was cancelled due to safety reason.
- 6) Thunderstorm Warning was issued by the Hong Kong Observatory on 10 August 2018. The water quality monitoring for flood tide on 10 August 2018 was cancelled due to safety reason.

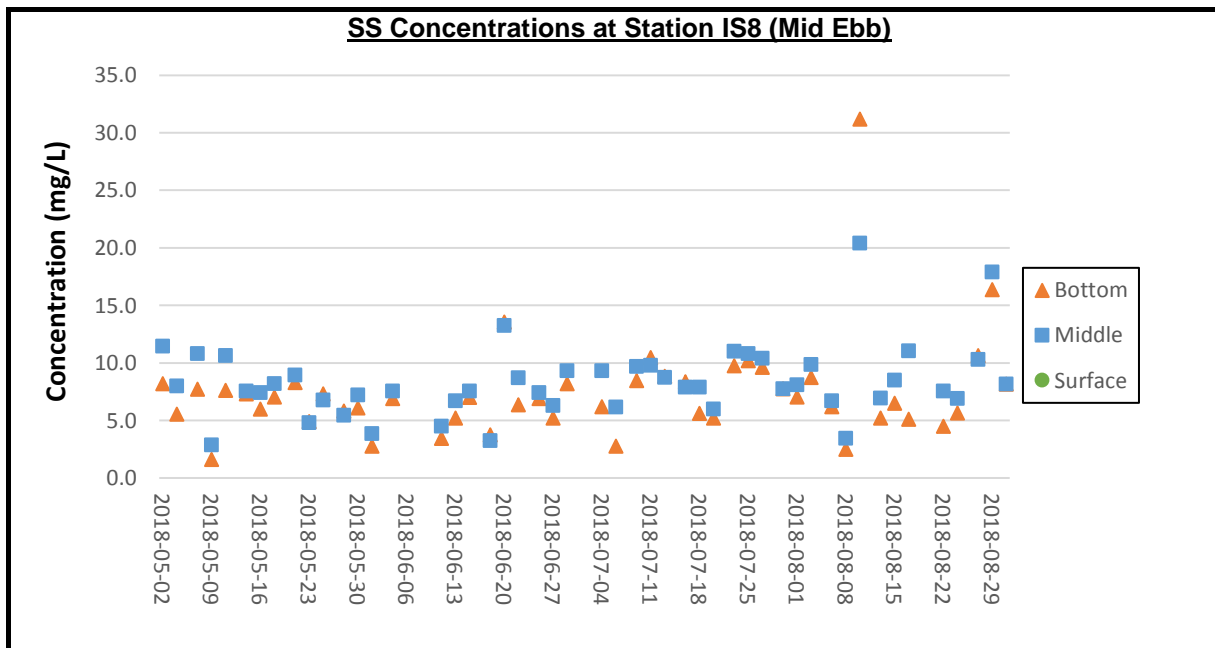

Remarks:

- 1) Due to adverse weather condition (hoisting Tropical Cyclone Warning Signal, No. 1, Thunderstorm Warning and Amber Rainstorm Warning Signal), water quality monitoring on 6 June 2018 for ebb tide was cancelled due to safety reasons.
- 2) Due to adverse weather condition (hoisting of Strong Wind Signal, No. 3), water quality monitoring on 8 June 2018 were cancelled due to safety reasons.
- 3) Thunderstorm Warning was issued by Hong Kong Observatory on 2 July 2018. The water quality monitoring for ebb tide on 2 July 2018 was cancelled due to safety reasons.
- 4) Thunderstorm Warning was issued by the Hong Kong Observatory on 20 August 2018. The water quality monitoring for ebb tide on 20 August 2018 was cancelled due to safety reason.

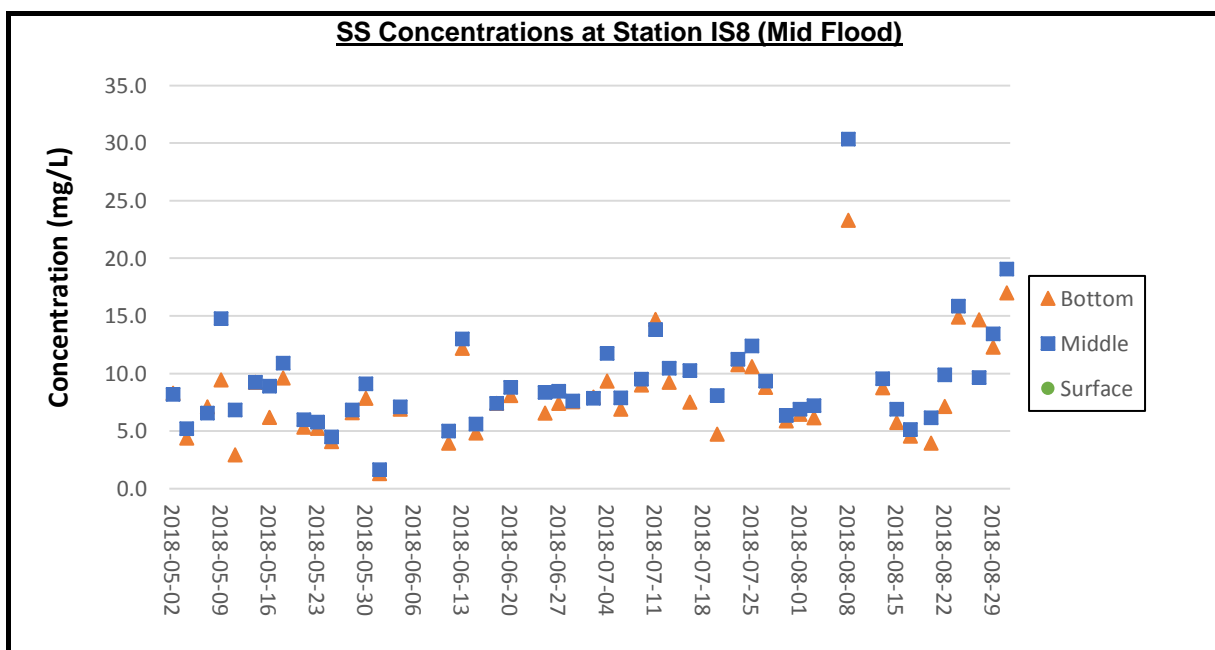

Remarks:

- 1) Due to adverse weather condition (hoisting Tropical Cyclone Warning Signal, No. 1, Thunderstorm Warning and Amber Rainstorm Warning signal), water quality monitoring for flood tide on 6 June 2018 was cancelled due to safety reasons.
- 2) Due to adverse weather condition (hoisting of Strong Wind Signal, No. 3), water quality monitoring on 8 June 2018 were cancelled due to safety reasons.
- 3) Thunderstorm Warning and Amber Rainstorm Warning Signal were issued by Hong Kong Observatory in the afternoon of 22 June 2018. The water quality monitoring for flood tide on 22 June 2018 was cancelled due to safety reason.
- 4) As the Strong Wind Signal No.3 was hoisted and Thunderstorm Warning was issued by Hong Kong Observatory. The water quality monitoring for flood tide on 18 July 2018 was cancelled due to safety reasons.
- 5) Thunderstorm Warning was issued by the Hong Kong Observatory on 6 August 2018. Except for water quality monitoring of flood tide at stations CS2(A), SR3(N) and IS5, the water quality monitoring for flood tide on 6 August 2018 was cancelled due to safety reason.
- 6) Thunderstorm Warning was issued by the Hong Kong Observatory on 10 August 2018. The water quality monitoring for flood tide on 10 August 2018 was cancelled due to safety reason.

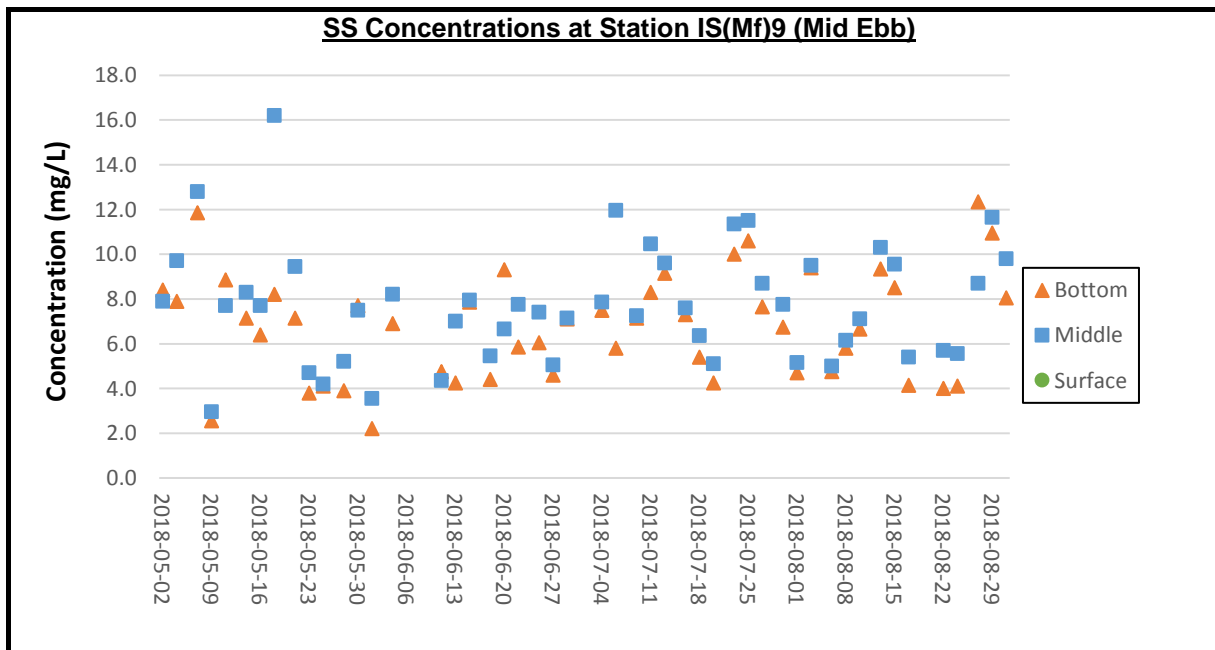

Remarks:

- 1) Due to adverse weather condition (hoisting Tropical Cyclone Warning Signal, No. 1, Thunderstorm Warning and Amber Rainstorm Warning Signal), water quality monitoring on 6 June 2018 for ebb tide was cancelled due to safety reasons.
- 2) Due to adverse weather condition (hoisting of Strong Wind Signal, No. 3), water quality monitoring on 8 June 2018 were cancelled due to safety reasons.
- 3) Thunderstorm Warning was issued by Hong Kong Observatory on 2 July 2018. The water quality monitoring for ebb tide on 2 July 2018 was cancelled due to safety reasons.
- 4) Thunderstorm Warning was issued by the Hong Kong Observatory on 20 August 2018. The water quality monitoring for ebb tide on 20 August 2018 was cancelled due to safety reason.

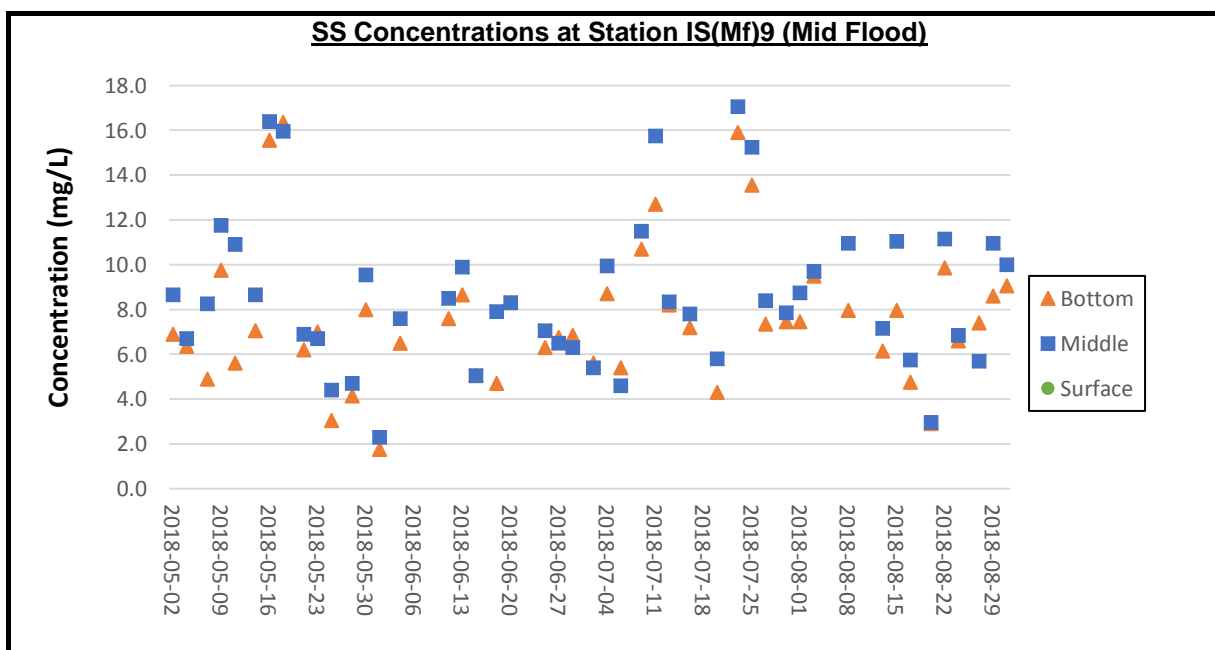

Remarks:

- 1) Due to adverse weather condition (hoisting Tropical Cyclone Warning Signal, No. 1, Thunderstorm Warning and Amber Rainstorm Warning signal), water quality monitoring for flood tide on 6 June 2018 was cancelled due to safety reasons.
- 2) Due to adverse weather condition (hoisting of Strong Wind Signal, No. 3), water quality monitoring on 8 June 2018 were cancelled due to safety reasons.
- 3) Thunderstorm Warning and Amber Rainstorm Warning Signal were issued by Hong Kong Observatory in the afternoon of 22 June 2018. The water quality monitoring for flood tide on 22 June 2018 was cancelled due to safety reason.
- 4) As the Strong Wind Signal No.3 was hoisted and Thunderstorm Warning was issued by Hong Kong Observatory. The water quality monitoring for flood tide on 18 July 2018 was cancelled due to safety reasons.
- 5) Thunderstorm Warning was issued by the Hong Kong Observatory on 6 August 2018. Except for water quality monitoring of flood tide at stations CS2(A), SR3(N) and IS5, the water quality monitoring for flood tide on 6 August 2018 was cancelled due to safety reason.
- 6) Thunderstorm Warning was issued by the Hong Kong Observatory on 10 August 2018. The water quality monitoring for flood tide on 10 August 2018 was cancelled due to safety reason.

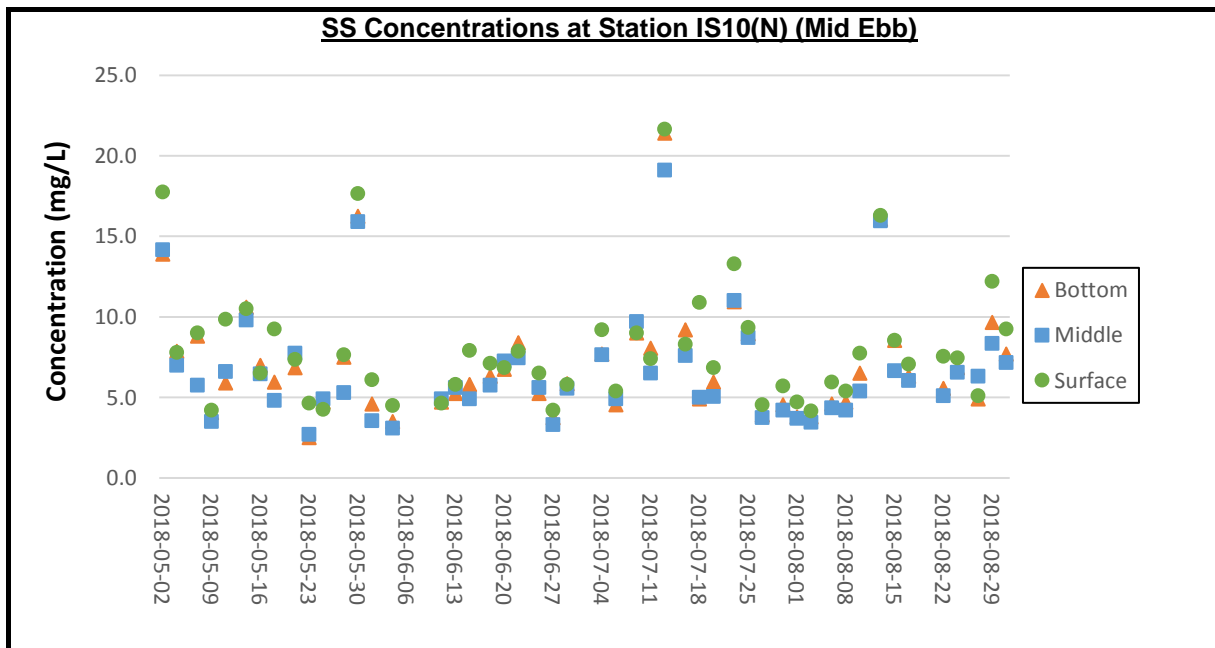

Remarks:

- 1) Due to adverse weather condition (hoisting Tropical Cyclone Warning Signal, No. 1, Thunderstorm Warning and Amber Rainstorm Warning Signal), water quality monitoring on 6 June 2018 for ebb tide was cancelled due to safety reasons.
- 2) Due to adverse weather condition (hoisting of Strong Wind Signal, No. 3), water quality monitoring on 8 June 2018 were cancelled due to safety reasons.
- 3) Thunderstorm Warning was issued by Hong Kong Observatory on 2 July 2018. The water quality monitoring for ebb tide on 2 July 2018 was cancelled due to safety reasons.
- 4) Thunderstorm Warning was issued by the Hong Kong Observatory on 20 August 2018. The water quality monitoring for ebb tide on 20 August 2018 was cancelled due to safety reason.

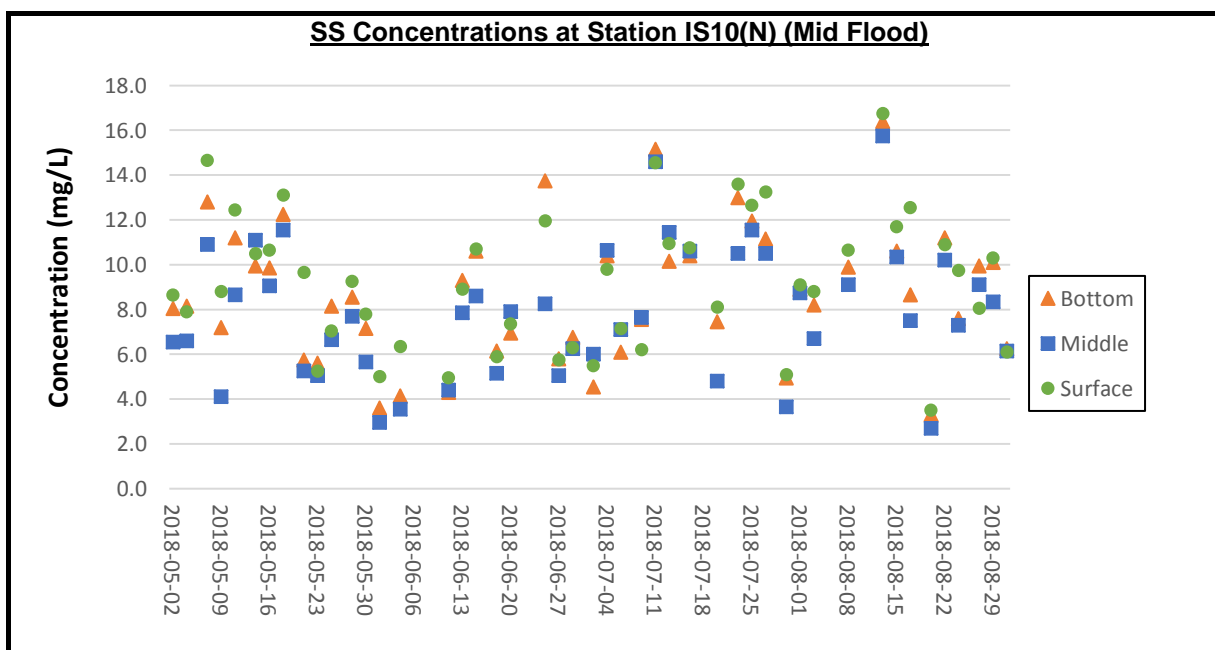

Remarks:

- 1) Due to adverse weather condition (hoisting Tropical Cyclone Warning Signal, No. 1, Thunderstorm Warning and Amber Rainstorm Warning signal), water quality monitoring for flood tide on 6 June 2018 was cancelled due to safety reasons.
- 2) Due to adverse weather condition (hoisting of Strong Wind Signal, No. 3), water quality monitoring on 8 June 2018 were cancelled due to safety reasons.
- 3) Thunderstorm Warning and Amber Rainstorm Warning Signal were issued by Hong Kong Observatory in the afternoon of 22 June 2018. The water quality monitoring for flood tide on 22 June 2018 was cancelled due to safety reason.
- 4) As the Strong Wind Signal No.3 was hoisted and Thunderstorm Warning was issued by Hong Kong Observatory. The water quality monitoring for flood tide on 18 July 2018 was cancelled due to safety reasons.
- 5) Thunderstorm Warning was issued by the Hong Kong Observatory on 6 August 2018. Except for water quality monitoring of flood tide at stations CS2(A), SR3(N) and IS5, the water quality monitoring for flood tide on 6 August 2018 was cancelled due to safety reason.
- 6) Thunderstorm Warning was issued by the Hong Kong Observatory on 10 August 2018. The water quality monitoring for flood tide on 10 August 2018 was cancelled due to safety reason.

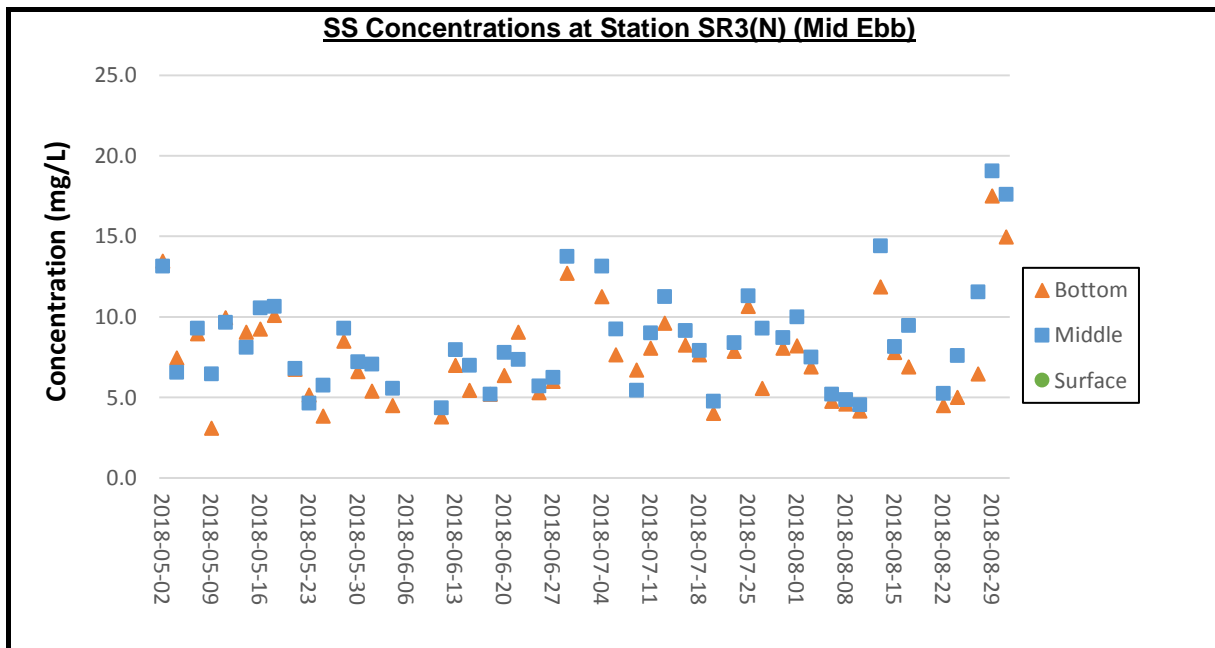

Remarks:

- 1) Due to adverse weather condition (hoisting Tropical Cyclone Warning Signal, No. 1, Thunderstorm Warning and Amber Rainstorm Warning Signal), water quality monitoring on 6 June 2018 for ebb tide was cancelled due to safety reasons.
- 2) Due to adverse weather condition (hoisting of Strong Wind Signal, No. 3), water quality monitoring on 8 June 2018 were cancelled due to safety reasons.
- 3) Thunderstorm Warning was issued by Hong Kong Observatory on 2 July 2018. The water quality monitoring for ebb tide on 2 July 2018 was cancelled due to safety reasons.
- 4) Thunderstorm Warning was issued by the Hong Kong Observatory on 20 August 2018. The water quality monitoring for ebb tide on 20 August 2018 was cancelled due to safety reason.

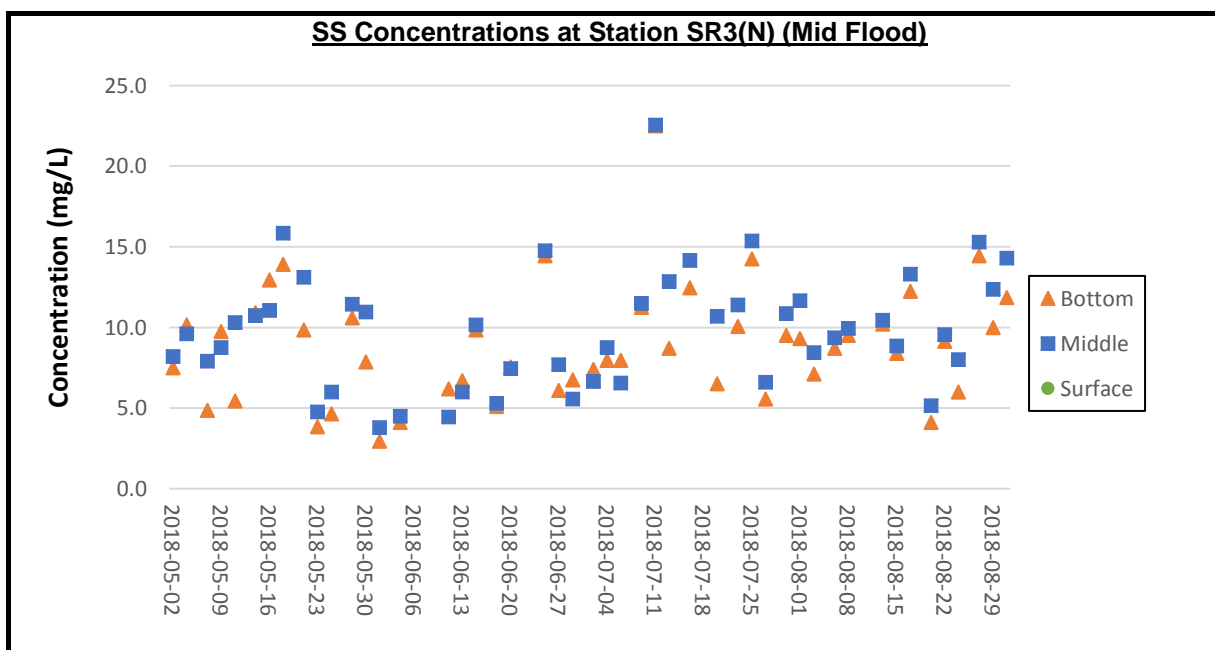

Remarks:

- 1) Due to adverse weather condition (hoisting Tropical Cyclone Warning Signal, No. 1, Thunderstorm Warning and Amber Rainstorm Warning signal), water quality monitoring for flood tide on 6 June 2018 was cancelled due to safety reasons.
- 2) Due to adverse weather condition (hoisting of Strong Wind Signal, No. 3), water quality monitoring on 8 June 2018 were cancelled due to safety reasons.
- 3) Thunderstorm Warning and Amber Rainstorm Warning Signal were issued by Hong Kong Observatory in the afternoon of 22 June 2018. The water quality monitoring for flood tide on 22 June 2018 was cancelled due to safety reason.
- 4) As the Strong Wind Signal No.3 was hoisted and Thunderstorm Warning was issued by Hong Kong Observatory. The water quality monitoring for flood tide on 18 July 2018 was cancelled due to safety reasons.
- 5) Thunderstorm Warning was issued by the Hong Kong Observatory on 6 August 2018. Except for water quality monitoring of flood tide at stations CS2(A), SR3(N) and IS5, the water quality monitoring for flood tide on 6 August 2018 was cancelled due to safety reason.
- 6) Thunderstorm Warning was issued by the Hong Kong Observatory on 10 August 2018. The water quality monitoring for flood tide on 10 August 2018 was cancelled due to safety reason.

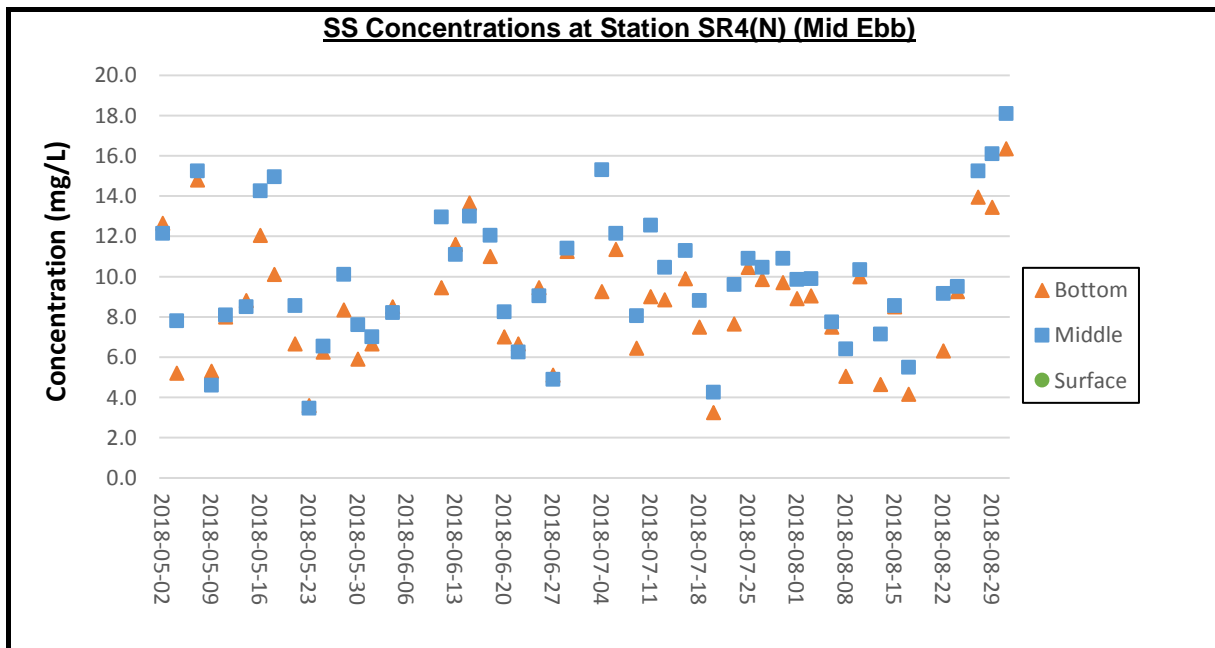

Remarks:

- 1) Due to adverse weather condition (hoisting Tropical Cyclone Warning Signal, No. 1, Thunderstorm Warning and Amber Rainstorm Warning Signal), water quality monitoring on 6 June 2018 for ebb tide was cancelled due to safety reasons.
- 2) Due to adverse weather condition (hoisting of Strong Wind Signal, No. 3), water quality monitoring on 8 June 2018 were cancelled due to safety reasons.
- 3) Thunderstorm Warning was issued by Hong Kong Observatory on 2 July 2018. The water quality monitoring for ebb tide on 2 July 2018 was cancelled due to safety reasons.
- 4) Thunderstorm Warning was issued by the Hong Kong Observatory on 20 August 2018. The water quality monitoring for ebb tide on 20 August 2018 was cancelled due to safety reason.

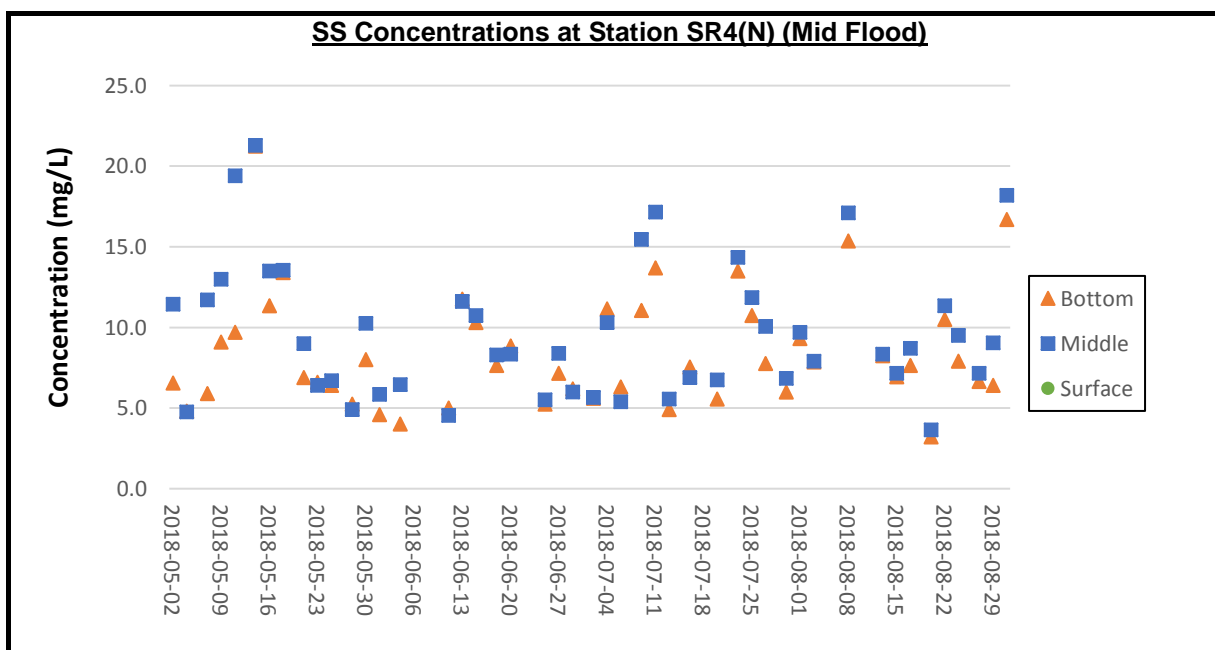

Remarks:

- 1) Due to adverse weather condition (hoisting Tropical Cyclone Warning Signal, No. 1, Thunderstorm Warning and Amber Rainstorm Warning signal), water quality monitoring for flood tide on 6 June 2018 was cancelled due to safety reasons.
- 2) Due to adverse weather condition (hoisting of Strong Wind Signal, No. 3), water quality monitoring on 8 June 2018 were cancelled due to safety reasons.
- 3) Thunderstorm Warning and Amber Rainstorm Warning Signal were issued by Hong Kong Observatory in the afternoon of 22 June 2018. The water quality monitoring for flood tide on 22 June 2018 was cancelled due to safety reason.
- 4) As the Strong Wind Signal No.3 was hoisted and Thunderstorm Warning was issued by Hong Kong Observatory. The water quality monitoring for flood tide on 18 July 2018 was cancelled due to safety reasons.
- 5) Thunderstorm Warning was issued by the Hong Kong Observatory on 6 August 2018. Except for water quality monitoring of flood tide at stations CS2(A), SR3(N) and IS5, the water quality monitoring for flood tide on 6 August 2018 was cancelled due to safety reason.
- 6) Thunderstorm Warning was issued by the Hong Kong Observatory on 10 August 2018. The water quality monitoring for flood tide on 10 August 2018 was cancelled due to safety reason.

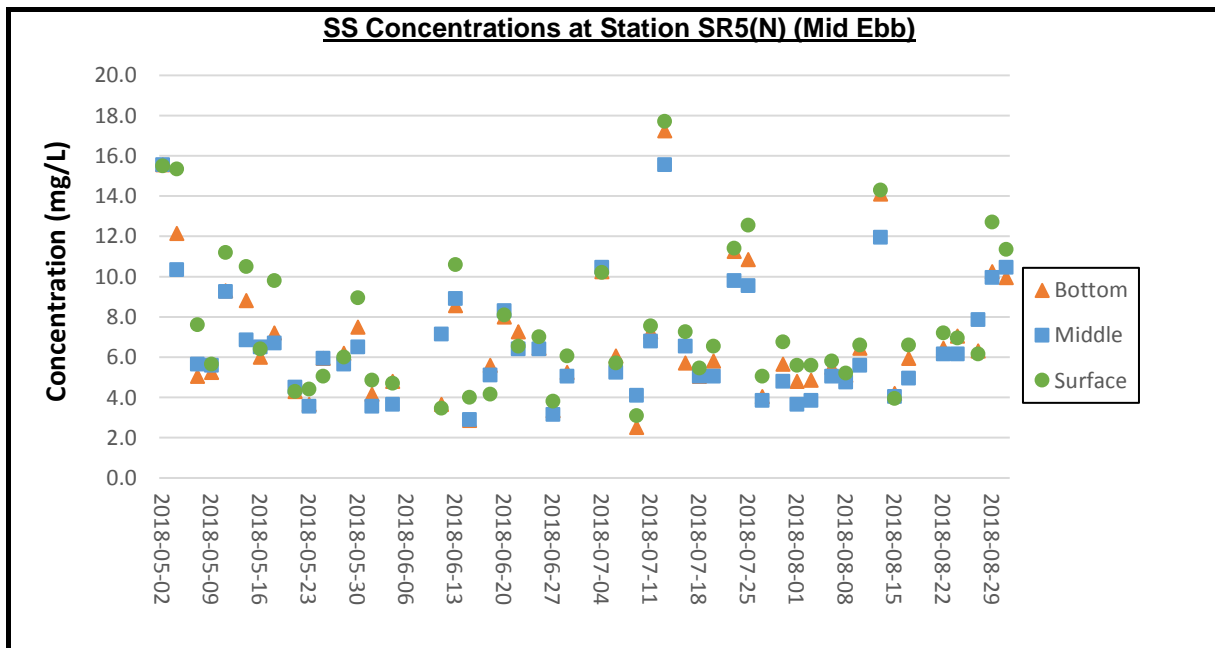

Remarks:

- 1) Due to adverse weather condition (hoisting Tropical Cyclone Warning Signal, No. 1, Thunderstorm Warning and Amber Rainstorm Warning Signal), water quality monitoring on 6 June 2018 for ebb tide was cancelled due to safety reasons.
- 2) Due to adverse weather condition (hoisting of Strong Wind Signal, No. 3), water quality monitoring on 8 June 2018 were cancelled due to safety reasons.
- 3) Thunderstorm Warning was issued by Hong Kong Observatory on 2 July 2018. The water quality monitoring for ebb tide on 2 July 2018 was cancelled due to safety reasons.
- 4) Thunderstorm Warning was issued by the Hong Kong Observatory on 20 August 2018. The water quality monitoring for ebb tide on 20 August 2018 was cancelled due to safety reason.

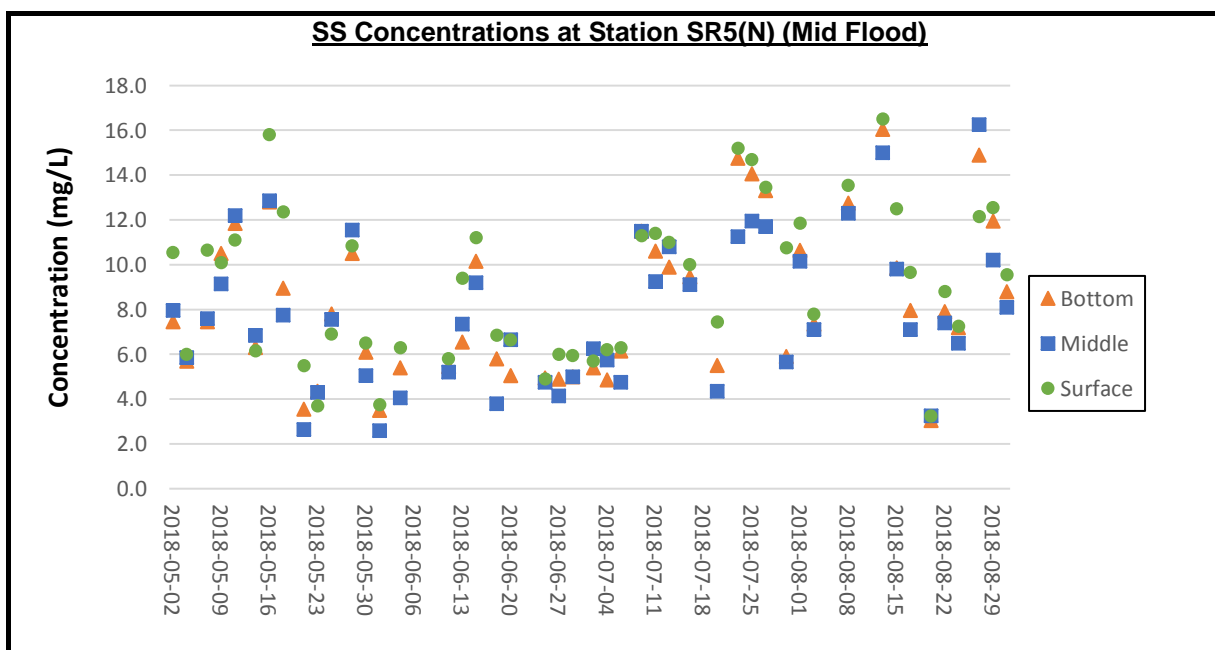

Remarks:

- 1) Due to adverse weather condition (hoisting Tropical Cyclone Warning Signal, No. 1, Thunderstorm Warning and Amber Rainstorm Warning signal), water quality monitoring for flood tide on 6 June 2018 was cancelled due to safety reasons.
- 2) Due to adverse weather condition (hoisting of Strong Wind Signal, No. 3), water quality monitoring on 8 June 2018 were cancelled due to safety reasons.
- 3) Thunderstorm Warning and Amber Rainstorm Warning Signal were issued by Hong Kong Observatory in the afternoon of 22 June 2018. The water quality monitoring for flood tide on 22 June 2018 was cancelled due to safety reason.
- 4) As the Strong Wind Signal No.3 was hoisted and Thunderstorm Warning was issued by Hong Kong Observatory. The water quality monitoring for flood tide on 18 July 2018 was cancelled due to safety reasons.
- 5) Thunderstorm Warning was issued by the Hong Kong Observatory on 6 August 2018. Except for water quality monitoring of flood tide at stations CS2(A), SR3(N) and IS5, the water quality monitoring for flood tide on 6 August 2018 was cancelled due to safety reason.
- 6) Thunderstorm Warning was issued by the Hong Kong Observatory on 10 August 2018. The water quality monitoring for flood tide on 10 August 2018 was cancelled due to safety reason.

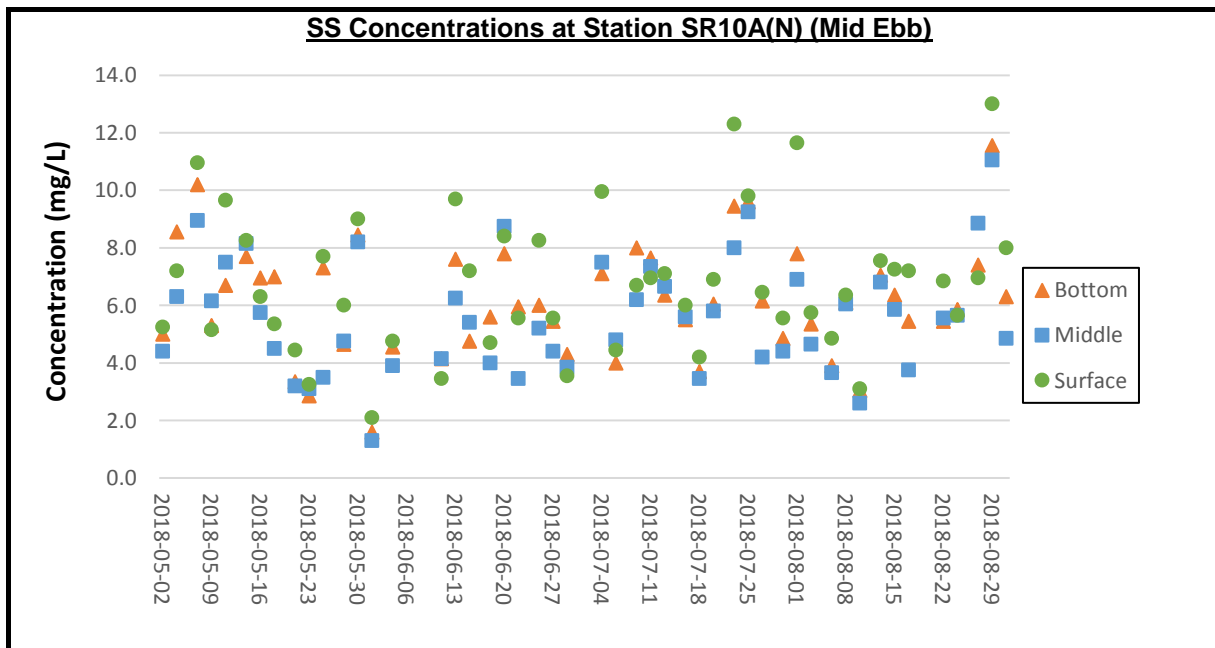

Remarks:

- 1) Due to adverse weather condition (hoisting Tropical Cyclone Warning Signal, No. 1, Thunderstorm Warning and Amber Rainstorm Warning Signal), water quality monitoring on 6 June 2018 for ebb tide was cancelled due to safety reasons.
- 2) Due to adverse weather condition (hoisting of Strong Wind Signal, No. 3), water quality monitoring on 8 June 2018 were cancelled due to safety reasons.
- 3) Thunderstorm Warning was issued by Hong Kong Observatory on 2 July 2018. The water quality monitoring for ebb tide on 2 July 2018 was cancelled due to safety reasons.
- 4) Thunderstorm Warning was issued by the Hong Kong Observatory on 20 August 2018. The water quality monitoring for ebb tide on 20 August 2018 was cancelled due to safety reason.

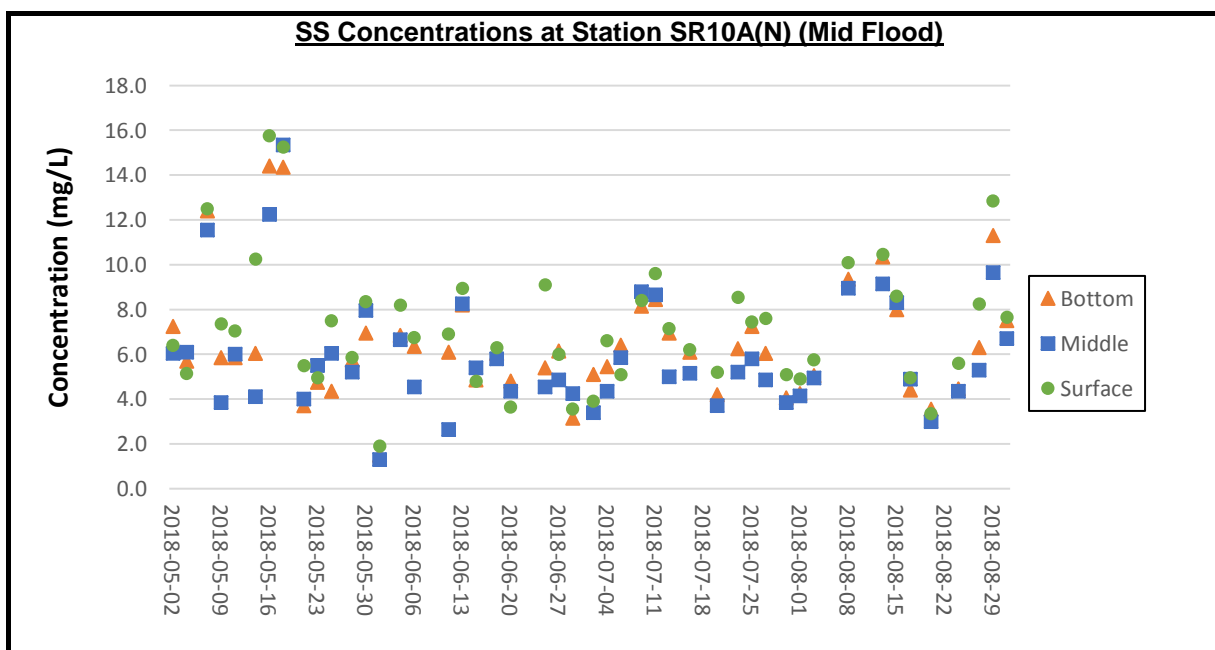

Remarks:

- 1) Due to adverse weather condition (hoisting Tropical Cyclone Warning Signal, No. 1, Thunderstorm Warning and Amber Rainstorm Warning signal), water quality monitoring for flood tide on 6 June 2018 was cancelled due to safety reasons.
- 2) Due to adverse weather condition (hoisting of Strong Wind Signal, No. 3), water quality monitoring on 8 June 2018 were cancelled due to safety reasons.
- 3) Thunderstorm Warning and Amber Rainstorm Warning Signal were issued by Hong Kong Observatory in the afternoon of 22 June 2018. The water quality monitoring for flood tide on 22 June 2018 was cancelled due to safety reason.
- 4) As the Strong Wind Signal No.3 was hoisted and Thunderstorm Warning was issued by Hong Kong Observatory. The water quality monitoring for flood tide on 18 July 2018 was cancelled due to safety reasons.
- 5) Thunderstorm Warning was issued by the Hong Kong Observatory on 6 August 2018. Except for water quality monitoring of flood tide at stations CS2(A), SR3(N) and IS5, the water quality monitoring for flood tide on 6 August 2018 was cancelled due to safety reason.
- 6) Thunderstorm Warning was issued by the Hong Kong Observatory on 10 August 2018. The water quality monitoring for flood tide on 10 August 2018 was cancelled due to safety reason.
- 7) Thunderstorm Warning and Amber Rainstorm Warning Signal issued by the Hong Kong Observatory on 22 August 2018. The water quality monitoring at SR10A(N) and SR10B(N2) for flood tide on 22 August 2018 was cancelled due to safety reason.

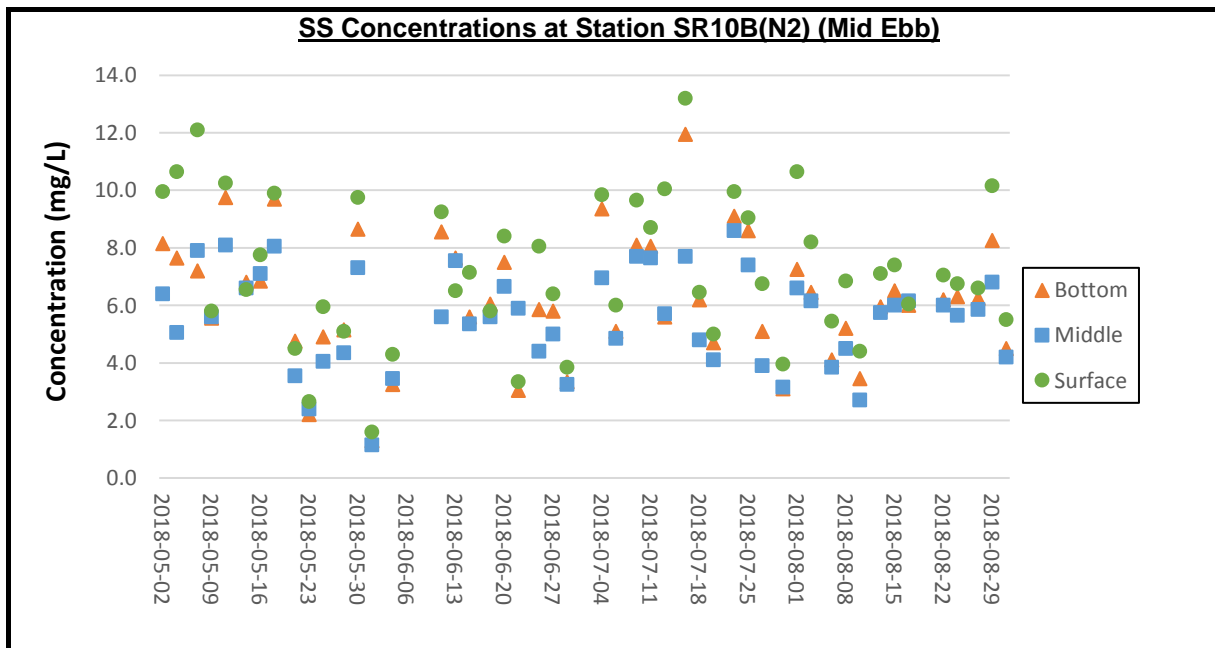

Remarks:

- 1) Due to adverse weather condition (hoisting Tropical Cyclone Warning Signal, No. 1, Thunderstorm Warning and Amber Rainstorm Warning Signal), water quality monitoring on 6 June 2018 for ebb tide was cancelled due to safety reasons.
- 2) Due to adverse weather condition (hoisting of Strong Wind Signal, No. 3), water quality monitoring on 8 June 2018 were cancelled due to safety reasons.
- 3) Thunderstorm Warning was issued by Hong Kong Observatory on 2 July 2018. The water quality monitoring for ebb tide on 2 July 2018 was cancelled due to safety reasons.
- 4) Thunderstorm Warning was issued by the Hong Kong Observatory on 20 August 2018. The water quality monitoring for ebb tide on 20 August 2018 was cancelled due to safety reason.

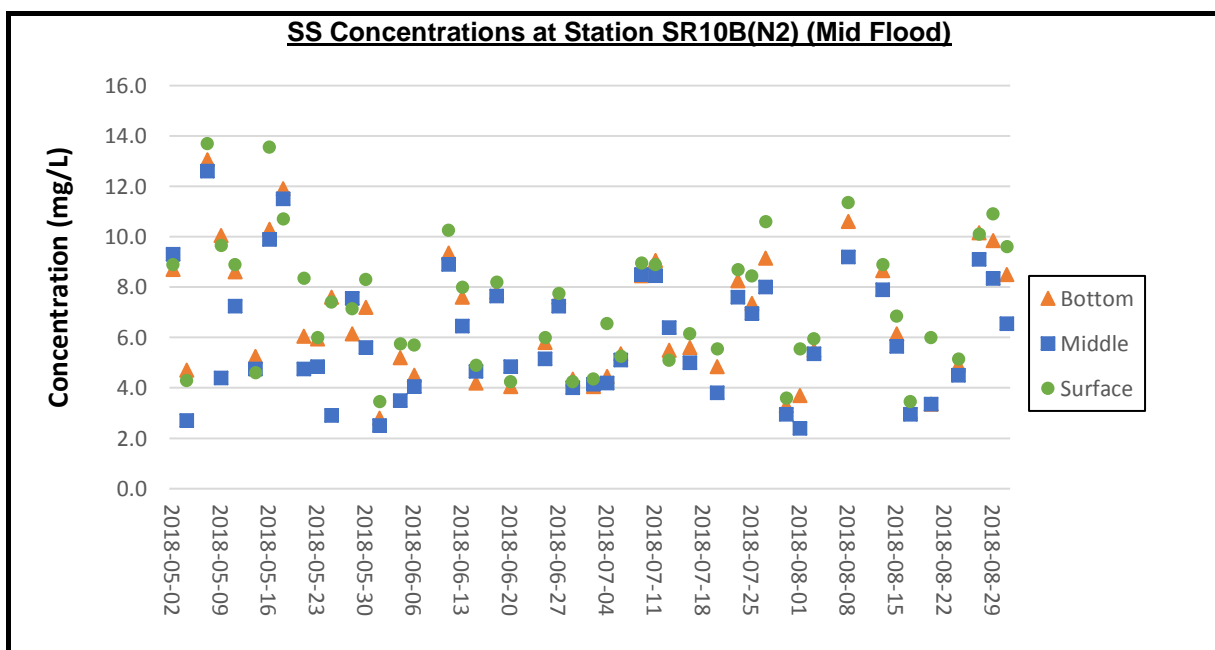

Remarks:

- 1) Due to adverse weather condition (hoisting Tropical Cyclone Warning Signal, No. 1, Thunderstorm Warning and Amber Rainstorm Warning signal), water quality monitoring for flood tide on 6 June 2018 was cancelled due to safety reasons.
- 2) Due to adverse weather condition (hoisting of Strong Wind Signal, No. 3), water quality monitoring on 8 June 2018 were cancelled due to safety reasons.
- 3) Thunderstorm Warning and Amber Rainstorm Warning Signal were issued by Hong Kong Observatory in the afternoon of 22 June 2018. The water quality monitoring for flood tide on 22 June 2018 was cancelled due to safety reason.
- 4) As the Strong Wind Signal No.3 was hoisted and Thunderstorm Warning was issued by Hong Kong Observatory. The water quality monitoring for flood tide on 18 July 2018 was cancelled due to safety reasons.
- 5) Thunderstorm Warning was issued by the Hong Kong Observatory on 6 August 2018. Except for water quality monitoring of flood tide at stations CS2(A), SR3(N) and IS5, the water quality monitoring for flood tide on 6 August 2018 was cancelled due to safety reason.
- 6) Thunderstorm Warning was issued by the Hong Kong Observatory on 10 August 2018. The water quality monitoring for flood tide on 10 August 2018 was cancelled due to safety reason.
- 7) Thunderstorm Warning and Amber Rainstorm Warning Signal issued by the Hong Kong Observatory on 22 August 2018. The water quality monitoring at SR10A(N) and SR10B(N2) for flood tide on 22 August 2018 was cancelled due to safety reason.

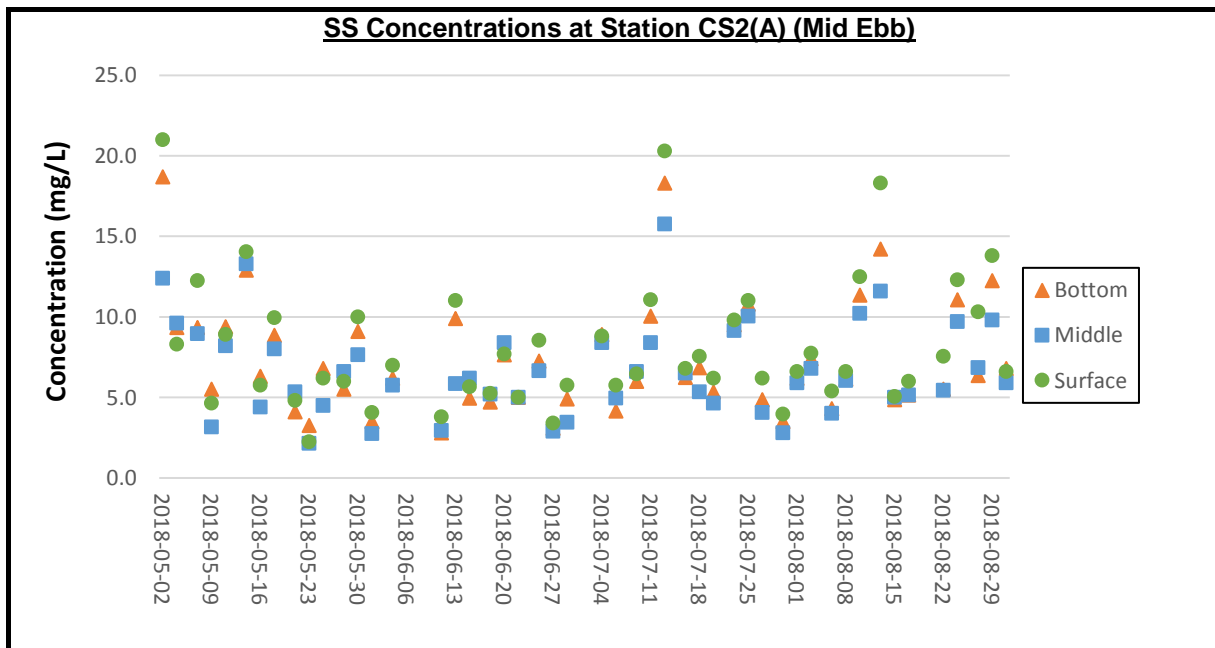

Remarks:

- 1) Due to adverse weather condition (hoisting Tropical Cyclone Warning Signal, No. 1, Thunderstorm Warning and Amber Rainstorm Warning Signal), water quality monitoring on 6 June 2018 for ebb tide was cancelled due to safety reasons.
- 2) Due to adverse weather condition (hoisting of Strong Wind Signal, No. 3), water quality monitoring on 8 June 2018 were cancelled due to safety reasons.
- 3) Thunderstorm Warning was issued by Hong Kong Observatory on 2 July 2018. The water quality monitoring for ebb tide on 2 July 2018 was cancelled due to safety reasons.
- 4) Thunderstorm Warning was issued by the Hong Kong Observatory on 20 August 2018. The water quality monitoring for ebb tide on 20 August 2018 was cancelled due to safety reason.

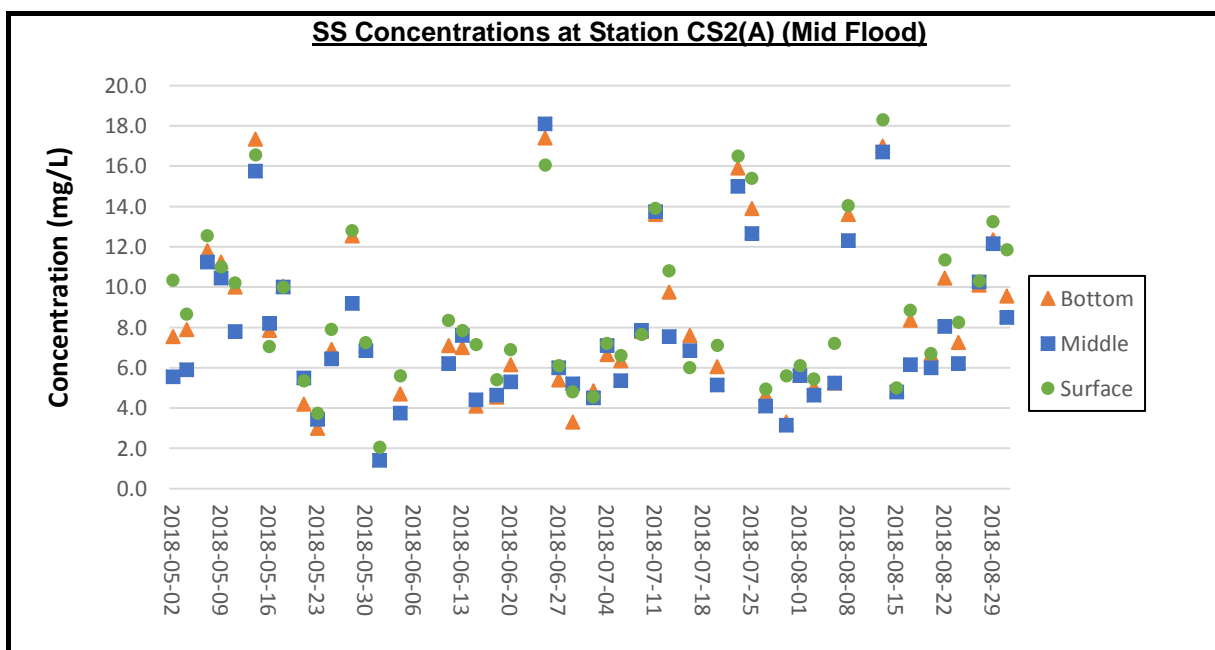

Remarks:

- 1) Due to adverse weather condition (hoisting Tropical Cyclone Warning Signal, No. 1, Thunderstorm Warning and Amber Rainstorm Warning signal), water quality monitoring for flood tide on 6 June 2018 was cancelled due to safety reasons.
- 2) Due to adverse weather condition (hoisting of Strong Wind Signal, No. 3), water quality monitoring on 8 June 2018 were cancelled due to safety reasons.
- 3) Thunderstorm Warning and Amber Rainstorm Warning Signal were issued by Hong Kong Observatory in the afternoon of 22 June 2018. The water quality monitoring for flood tide on 22 June 2018 was cancelled due to safety reason.
- 4) As the Strong Wind Signal No.3 was hoisted and Thunderstorm Warning was issued by Hong Kong Observatory. The water quality monitoring for flood tide on 18 July 2018 was cancelled due to safety reasons.
- 5) Thunderstorm Warning was issued by the Hong Kong Observatory on 6 August 2018. Except for water quality monitoring of flood tide at stations CS2(A), SR3(N) and IS5, the water quality monitoring for flood tide on 6 August 2018 was cancelled due to safety reason.
- 6) Thunderstorm Warning was issued by the Hong Kong Observatory on 10 August 2018. The water quality monitoring for flood tide on 10 August 2018 was cancelled due to safety reason.

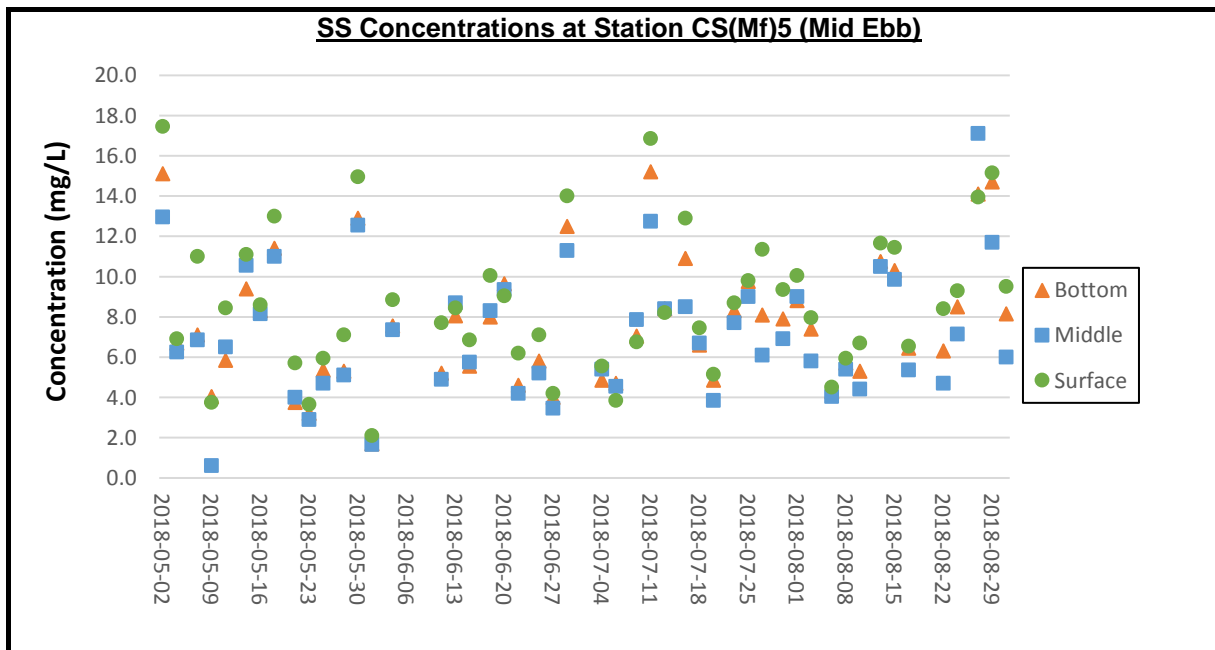

Remarks:

- 1) Due to adverse weather condition (hoisting Tropical Cyclone Warning Signal, No. 1, Thunderstorm Warning and Amber Rainstorm Warning Signal), water quality monitoring on 6 June 2018 for ebb tide was cancelled due to safety reasons.
- 2) Due to adverse weather condition (hoisting of Strong Wind Signal, No. 3), water quality monitoring on 8 June 2018 were cancelled due to safety reasons.
- 3) Thunderstorm Warning was issued by Hong Kong Observatory on 2 July 2018. The water quality monitoring for ebb tide on 2 July 2018 was cancelled due to safety reasons.
- 4) Thunderstorm Warning was issued by the Hong Kong Observatory on 20 August 2018. The water quality monitoring for ebb tide on 20 August 2018 was cancelled due to safety reason.

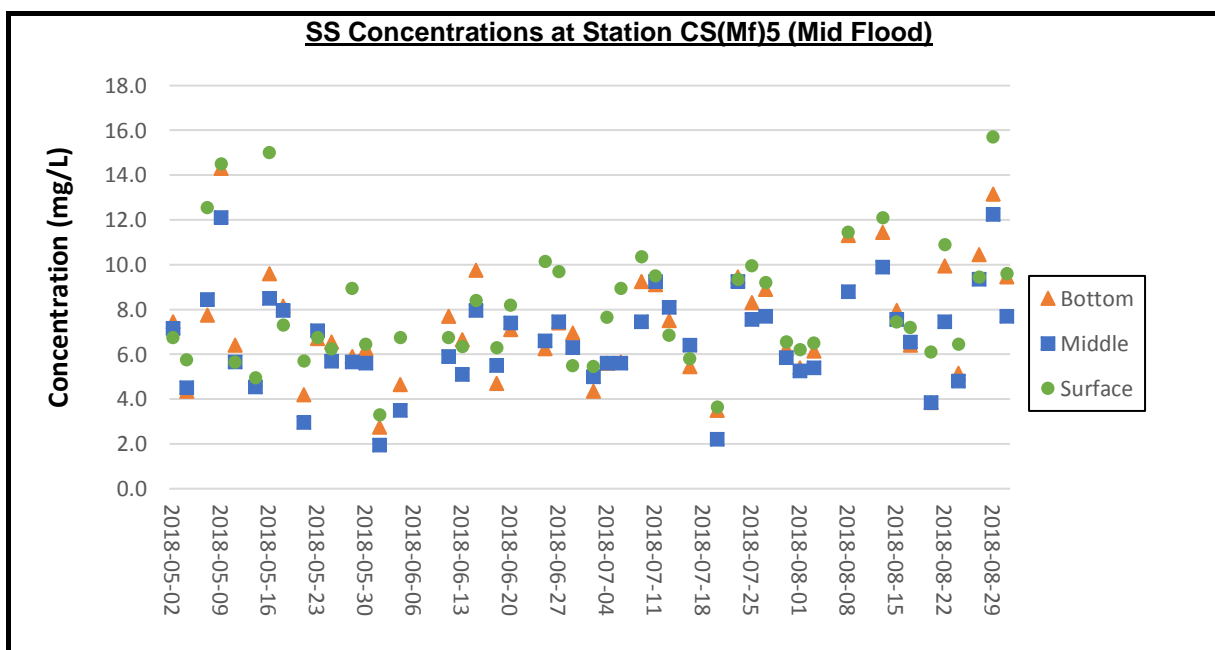

Remarks:

- 1) Due to adverse weather condition (hoisting Tropical Cyclone Warning Signal, No. 1, Thunderstorm Warning and Amber Rainstorm Warning signal), water quality monitoring for flood tide on 6 June 2018 was cancelled due to safety reasons.
- 2) Due to adverse weather condition (hoisting of Strong Wind Signal, No. 3), water quality monitoring on 8 June 2018 were cancelled due to safety reasons.
- 3) Thunderstorm Warning and Amber Rainstorm Warning Signal were issued by Hong Kong Observatory in the afternoon of 22 June 2018. The water quality monitoring for flood tide on 22 June 2018 was cancelled due to safety reason.
- 4) As the Strong Wind Signal No.3 was hoisted and Thunderstorm Warning was issued by Hong Kong Observatory. The water quality monitoring for flood tide on 18 July 2018 was cancelled due to safety reasons.
- 5) Thunderstorm Warning was issued by the Hong Kong Observatory on 6 August 2018. Except for water quality monitoring of flood tide at stations CS2(A), SR3(N) and IS5, the water quality monitoring for flood tide on 6 August 2018 was cancelled due to safety reason.
- 6) Thunderstorm Warning was issued by the Hong Kong Observatory on 10 August 2018. The water quality monitoring for flood tide on 10 August 2018 was cancelled due to safety reason.