

Appendix D Landscape Establishment Monitoring Checklist

Contract HY/2011/09



Hong Kong-Zhuhai-Macao Bridge

Hong Kong Link Road-Section between HKSAR Boundary and Scenic Hill

Site Inspection Record Summary

Checklist Reference Number	190801
Date	1 August 2019 (Thursday)
Time	14:30-16:30

Ref. No.	Non-Compliance	Related Item No.
-	None identified	-
Ref. No.	Remarks/Observations	Related Item No.
A. Landscape and Visual		
190801-O01	<ul style="list-style-type: none">Some trees (<i>Phoenix roebelenii</i>) and shrubs (<i>Rhododendron pulchrum</i>) at Portion A were observed to be in poor health or dead. The Contractor was reminded to review health of all trees and shrubs and replace them if confirmed dead.	C1.2a
190801-O02	<ul style="list-style-type: none">Weeds and unwanted plants were observed at the planter area at Airport Road. The Contractor was reminded to remove them to ensure the healthy establishment of the target species accordingly.	C4.5
190801-O03	<ul style="list-style-type: none">Weeds and unwanted plants were observed at the planter area at the viaduct between P112 and P114. The Contractor was reminded to remove them and replant the approved species for groundcover accordingly to the approved plan.	C5.1, 5.5
B. Others		
	Follow-up on previous audit session (ref no. 190529), follow up action is needed to be reviewed for item 190529-R01 which is renamed as 190801-O03.	

	Name	Signature	Date
Recorded by	Ivy Tam		1 August 2019
Checked by	Dr. Priscilla Choy		1 August 2019

Environmental Monitoring and Audit
Landscape and Visual Audit Checklist (Establishment Works)
Contract No. HY/2011/09
Hong Kong-Zhuhai-Macao Bridge
Hong Kong Link Road – Section between HKSAR Boundary and Scenic Hill

Audit Ref. No. 190801

Contract <u>Contract HY/2011/09</u> <u>Hong Kong-Zhuhai-Macao Bridge</u> <u>Hong Kong Link Road-Section between</u> <u>HKSAR Boundary and Scenic Hill</u>	Env. Team <u>Wellfab Limited</u> SO Rep. <u>ARUP</u> ENPO / IEC <u>Ramboll Hong Kong Ltd.</u>
Inspected By ET Auditor: <u>Tyler</u> CTO / SIOW / IOW / Engineer: ENPO / IEC:	Inspection Date <u>1 August 2019</u> Time Period <u>14:30 ~ 16:30</u>

Part A Weather

Condition Sunny Fine Overcast Drizzle Rain Storm Hazy

Temperature 27 °C

Humidity High (RH>90%) Moderate (90%>RH>50%) Low (RH<50%)

Wind Calm Light Breeze Strong

Part B Area of Inspection

Portion A / Portion C / Kwo Lo Wan Road / Airport Road / Viaduct between P112 and P114

	N/A or not observed	Yes	No	Follow-up	N/C	Remarks
Part C Landscape & Visual						
1. Portion A						
1.1 Are the planting works complied with the approved Landscape and Visual Plan? (e.g. size, location and plant species)	<input type="checkbox"/>	<input checked="" type="checkbox"/>	<input type="checkbox"/>	<input type="checkbox"/>	<input type="checkbox"/>	
1.2a Are the plants' health conditions satisfactory?	<input type="checkbox"/>	<input type="checkbox"/>	<input checked="" type="checkbox"/>	<input type="checkbox"/>	<input type="checkbox"/>	①
1.2b If not, are replacement planting carried out immediately?	<input checked="" type="checkbox"/>	<input type="checkbox"/>	<input type="checkbox"/>	<input type="checkbox"/>	<input type="checkbox"/>	
1.3 Are all plants properly trimmed regularly to maintain/enhance the aesthetic value?	<input checked="" type="checkbox"/>	<input type="checkbox"/>	<input type="checkbox"/>	<input type="checkbox"/>	<input type="checkbox"/>	
1.4 Are loose/unfirmed plants as a result of wind rock or other causes avoided?	<input type="checkbox"/>	<input checked="" type="checkbox"/>	<input type="checkbox"/>	<input type="checkbox"/>	<input type="checkbox"/>	
1.5 Are all grassed and planted area kept free from weeds/unwanted plants?	<input type="checkbox"/>	<input checked="" type="checkbox"/>	<input type="checkbox"/>	<input type="checkbox"/>	<input type="checkbox"/>	
1.6 Is compaction of the soil avoided for the plants?	<input type="checkbox"/>	<input checked="" type="checkbox"/>	<input type="checkbox"/>	<input type="checkbox"/>	<input type="checkbox"/>	
1.7 Are litter/ unwanted material removed within the planting area?	<input type="checkbox"/>	<input checked="" type="checkbox"/>	<input type="checkbox"/>	<input type="checkbox"/>	<input type="checkbox"/>	
1.8 Is mulch that disturbed by replacement planting, weeding or watering made good?	<input checked="" type="checkbox"/>	<input type="checkbox"/>	<input type="checkbox"/>	<input type="checkbox"/>	<input type="checkbox"/>	
1.9 Are wounds/mechanical injuries avoided on tree trunk?	<input type="checkbox"/>	<input checked="" type="checkbox"/>	<input type="checkbox"/>	<input type="checkbox"/>	<input type="checkbox"/>	
1.10 Are leaning of trees avoided?	<input type="checkbox"/>	<input checked="" type="checkbox"/>	<input type="checkbox"/>	<input type="checkbox"/>	<input type="checkbox"/>	
1.11 Are dead/detached branches avoided?	<input type="checkbox"/>	<input checked="" type="checkbox"/>	<input type="checkbox"/>	<input type="checkbox"/>	<input type="checkbox"/>	
1.12 Are decay/cavity avoided on tree trunks?	<input type="checkbox"/>	<input checked="" type="checkbox"/>	<input type="checkbox"/>	<input type="checkbox"/>	<input type="checkbox"/>	
1.13 Are all trees kept free from pest, disease or fungal infection?	<input type="checkbox"/>	<input checked="" type="checkbox"/>	<input type="checkbox"/>	<input type="checkbox"/>	<input type="checkbox"/>	
1.14 Are trees were topped or pruned (if any) properly?	<input checked="" type="checkbox"/>	<input type="checkbox"/>	<input type="checkbox"/>	<input type="checkbox"/>	<input type="checkbox"/>	
1.15 Are there enough area for growth and development of tree roots?	<input type="checkbox"/>	<input checked="" type="checkbox"/>	<input type="checkbox"/>	<input type="checkbox"/>	<input type="checkbox"/>	
1.16a Is exposure of tree roots avoided?	<input type="checkbox"/>	<input checked="" type="checkbox"/>	<input type="checkbox"/>	<input type="checkbox"/>	<input type="checkbox"/>	
1.16b If not, were broken off or rotting of roots avoided?	<input checked="" type="checkbox"/>	<input type="checkbox"/>	<input type="checkbox"/>	<input type="checkbox"/>	<input type="checkbox"/>	

Environmental Monitoring and Audit
Landscape and Visual Audit Checklist (Establishment Works)
Contract No. HY/2011/09
Hong Kong-Zhuhai-Macao Bridge
Hong Kong Link Road – Section between HKSAR Boundary and Scenic Hill

	N/A or not observed	Yes	No	Follow-up	N/C	Remarks
2. Portion C						
2.1	<input type="checkbox"/>	<input checked="" type="checkbox"/>	<input type="checkbox"/>	<input type="checkbox"/>	<input type="checkbox"/>	
Are the planting works complied with the approved Landscape and Visual Plan? (e.g. size, location and plant species)						
2.2a	<input type="checkbox"/>	<input checked="" type="checkbox"/>	<input type="checkbox"/>	<input type="checkbox"/>	<input type="checkbox"/>	
Are the plants' health conditions satisfactory?						
2.2b	<input checked="" type="checkbox"/>	<input type="checkbox"/>	<input type="checkbox"/>	<input type="checkbox"/>	<input type="checkbox"/>	
If not, are replacement planting carried out immediately?						
2.3	<input checked="" type="checkbox"/>	<input type="checkbox"/>	<input type="checkbox"/>	<input type="checkbox"/>	<input type="checkbox"/>	
Are all plants properly trimmed regularly to maintain/enhance the aesthetic value?						
2.4	<input type="checkbox"/>	<input checked="" type="checkbox"/>	<input type="checkbox"/>	<input type="checkbox"/>	<input type="checkbox"/>	
Are loose/unfirmed plants as a result of wind rock or other causes avoided?						
2.5	<input type="checkbox"/>	<input checked="" type="checkbox"/>	<input type="checkbox"/>	<input type="checkbox"/>	<input type="checkbox"/>	
Are all grassed and planted area kept free from weeds/unwanted plants?						
2.6	<input type="checkbox"/>	<input checked="" type="checkbox"/>	<input type="checkbox"/>	<input type="checkbox"/>	<input type="checkbox"/>	
Is compaction of the soil avoided for the plants?						
2.7	<input type="checkbox"/>	<input checked="" type="checkbox"/>	<input type="checkbox"/>	<input type="checkbox"/>	<input type="checkbox"/>	
Are litter/ unwanted material removed within the planting area?						
2.8	<input checked="" type="checkbox"/>	<input type="checkbox"/>	<input type="checkbox"/>	<input type="checkbox"/>	<input type="checkbox"/>	
Is mulch that disturbed by replacement planting, weeding or watering made good?						
2.9	<input type="checkbox"/>	<input checked="" type="checkbox"/>	<input type="checkbox"/>	<input type="checkbox"/>	<input type="checkbox"/>	
Are wounds/mechanical injuries avoided on tree trunk?						
2.10	<input type="checkbox"/>	<input checked="" type="checkbox"/>	<input type="checkbox"/>	<input type="checkbox"/>	<input type="checkbox"/>	
Are leaning of trees avoided?						
2.11	<input type="checkbox"/>	<input checked="" type="checkbox"/>	<input type="checkbox"/>	<input type="checkbox"/>	<input type="checkbox"/>	
Are dead/detached branches avoided?						
2.12	<input type="checkbox"/>	<input checked="" type="checkbox"/>	<input type="checkbox"/>	<input type="checkbox"/>	<input type="checkbox"/>	
Are decay/cavity avoided on tree trunks?						
2.13	<input type="checkbox"/>	<input checked="" type="checkbox"/>	<input type="checkbox"/>	<input type="checkbox"/>	<input type="checkbox"/>	
Are all trees kept free from pest, disease or fungal infection?						
2.14	<input checked="" type="checkbox"/>	<input type="checkbox"/>	<input type="checkbox"/>	<input type="checkbox"/>	<input type="checkbox"/>	
Are trees were topped or pruned (if any) properly?						
2.15	<input type="checkbox"/>	<input checked="" type="checkbox"/>	<input type="checkbox"/>	<input type="checkbox"/>	<input type="checkbox"/>	
Are there enough area for growth and development of tree roots?						
2.16a	<input type="checkbox"/>	<input checked="" type="checkbox"/>	<input type="checkbox"/>	<input type="checkbox"/>	<input type="checkbox"/>	
Is exposure of tree roots avoided?						
2.16b	<input checked="" type="checkbox"/>	<input type="checkbox"/>	<input type="checkbox"/>	<input type="checkbox"/>	<input type="checkbox"/>	
If not, were broken off or rotting of roots avoided?						
3. Kwo Lo Wan Road						
3.1	<input type="checkbox"/>	<input checked="" type="checkbox"/>	<input type="checkbox"/>	<input type="checkbox"/>	<input type="checkbox"/>	
Are the planting works complied with the approved Landscape and Visual Plan? (e.g. size, location and plant species)						
3.2a	<input type="checkbox"/>	<input checked="" type="checkbox"/>	<input type="checkbox"/>	<input type="checkbox"/>	<input type="checkbox"/>	
Are the plants' health conditions satisfactory?						
3.2b	<input checked="" type="checkbox"/>	<input type="checkbox"/>	<input type="checkbox"/>	<input type="checkbox"/>	<input type="checkbox"/>	
If not, are replacement planting carried out immediately?						
3.3	<input checked="" type="checkbox"/>	<input type="checkbox"/>	<input type="checkbox"/>	<input type="checkbox"/>	<input type="checkbox"/>	
Are all plants properly trimmed regularly to maintain/enhance the aesthetic value?						
3.4	<input type="checkbox"/>	<input checked="" type="checkbox"/>	<input type="checkbox"/>	<input type="checkbox"/>	<input type="checkbox"/>	
Are loose/unfirmed plants as a result of wind rock or other causes avoided?						
3.5	<input type="checkbox"/>	<input checked="" type="checkbox"/>	<input type="checkbox"/>	<input type="checkbox"/>	<input type="checkbox"/>	
Are all grassed and planted area kept free from weeds/unwanted plants?						
3.6	<input type="checkbox"/>	<input checked="" type="checkbox"/>	<input type="checkbox"/>	<input type="checkbox"/>	<input type="checkbox"/>	
Is compaction of the soil avoided for the plants?						
3.7	<input type="checkbox"/>	<input checked="" type="checkbox"/>	<input type="checkbox"/>	<input type="checkbox"/>	<input type="checkbox"/>	
Are litter/ unwanted material removed within the planting area?						
3.8	<input checked="" type="checkbox"/>	<input type="checkbox"/>	<input type="checkbox"/>	<input type="checkbox"/>	<input type="checkbox"/>	
Is mulch that disturbed by replacement planting, weeding or watering made good?						
3.9	<input type="checkbox"/>	<input checked="" type="checkbox"/>	<input type="checkbox"/>	<input type="checkbox"/>	<input type="checkbox"/>	
Are wounds/mechanical injuries avoided on tree trunk?						
3.10	<input type="checkbox"/>	<input checked="" type="checkbox"/>	<input type="checkbox"/>	<input type="checkbox"/>	<input type="checkbox"/>	
Are leaning of trees avoided?						
3.11	<input type="checkbox"/>	<input checked="" type="checkbox"/>	<input type="checkbox"/>	<input type="checkbox"/>	<input type="checkbox"/>	
Are dead/detached branches avoided?						
3.12	<input type="checkbox"/>	<input checked="" type="checkbox"/>	<input type="checkbox"/>	<input type="checkbox"/>	<input type="checkbox"/>	
Are decay/cavity avoided on tree trunks?						
3.13	<input type="checkbox"/>	<input checked="" type="checkbox"/>	<input type="checkbox"/>	<input type="checkbox"/>	<input type="checkbox"/>	
Are all trees kept free from pest, disease or fungal infection?						
3.14	<input checked="" type="checkbox"/>	<input type="checkbox"/>	<input type="checkbox"/>	<input type="checkbox"/>	<input type="checkbox"/>	
Are trees were topped or pruned (if any) properly?						
3.15	<input type="checkbox"/>	<input checked="" type="checkbox"/>	<input type="checkbox"/>	<input type="checkbox"/>	<input type="checkbox"/>	
Are there enough area for growth and development of tree roots?						
3.16a	<input type="checkbox"/>	<input checked="" type="checkbox"/>	<input type="checkbox"/>	<input type="checkbox"/>	<input type="checkbox"/>	
Is exposure of tree roots avoided?						
3.16b	<input checked="" type="checkbox"/>	<input type="checkbox"/>	<input type="checkbox"/>	<input type="checkbox"/>	<input type="checkbox"/>	
If not, were broken off or rotting of roots avoided?						

Environmental Monitoring and Audit
 Landscape and Visual Audit Checklist (Establishment Works)
 Contract No. HY/2011/09
 Hong Kong-Zhuhai-Macao Bridge
 Hong Kong Link Road – Section between IKSAR Boundary and Scenic Hill

	N/A or not observed	Yes	No	Follow-up	N/C	Remarks
4. <u>Airport Road</u>						
4.1	Are the planting works complied with the approved Landscape and Visual Plan? (e.g. size, location and plant species)	<input type="checkbox"/>	<input checked="" type="checkbox"/>	<input type="checkbox"/>	<input type="checkbox"/>	
4.2a	Are the plants' health conditions satisfactory?	<input type="checkbox"/>	<input checked="" type="checkbox"/>	<input type="checkbox"/>	<input type="checkbox"/>	
4.2b	If not, are replacement planting carried out immediately?	<input checked="" type="checkbox"/>	<input type="checkbox"/>	<input type="checkbox"/>	<input type="checkbox"/>	
4.3	Are all plants properly trimmed regularly to maintain/enhance the aesthetic value?	<input checked="" type="checkbox"/>	<input type="checkbox"/>	<input type="checkbox"/>	<input type="checkbox"/>	
4.4	Are loose/unfirmed plants as a result of wind rock or other causes avoided?	<input type="checkbox"/>	<input checked="" type="checkbox"/>	<input type="checkbox"/>	<input type="checkbox"/>	
4.5	Are all grassed and planted area kept free from weeds/unwanted plants?	<input type="checkbox"/>	<input type="checkbox"/>	<input checked="" type="checkbox"/>	<input type="checkbox"/>	②
4.6	Is compaction of the soil avoided for the plants?	<input type="checkbox"/>	<input checked="" type="checkbox"/>	<input type="checkbox"/>	<input type="checkbox"/>	
4.7	Are litter/ unwanted material removed within the planting area?	<input type="checkbox"/>	<input checked="" type="checkbox"/>	<input type="checkbox"/>	<input type="checkbox"/>	
4.8	Is mulch that disturbed by replacement planting, weeding or watering made good?	<input checked="" type="checkbox"/>	<input type="checkbox"/>	<input type="checkbox"/>	<input type="checkbox"/>	
4.9	Are wounds/mechanical injuries avoided on tree trunk?	<input type="checkbox"/>	<input checked="" type="checkbox"/>	<input type="checkbox"/>	<input type="checkbox"/>	
4.10	Are leaning of trees avoided?	<input type="checkbox"/>	<input checked="" type="checkbox"/>	<input type="checkbox"/>	<input type="checkbox"/>	
4.11	Are dead/detached branches avoided?	<input type="checkbox"/>	<input checked="" type="checkbox"/>	<input type="checkbox"/>	<input type="checkbox"/>	
4.12	Are decay/cavity avoided on tree trunks?	<input type="checkbox"/>	<input checked="" type="checkbox"/>	<input type="checkbox"/>	<input type="checkbox"/>	
4.13	Are all trees kept free from pest, disease or fungal infection?	<input type="checkbox"/>	<input checked="" type="checkbox"/>	<input type="checkbox"/>	<input type="checkbox"/>	
4.14	Are trees were topped or pruned (if any) properly?	<input checked="" type="checkbox"/>	<input type="checkbox"/>	<input type="checkbox"/>	<input type="checkbox"/>	
4.15	Are there enough area for growth and development of tree roots?	<input type="checkbox"/>	<input checked="" type="checkbox"/>	<input type="checkbox"/>	<input type="checkbox"/>	
4.16a	Is exposure of tree roots avoided?	<input type="checkbox"/>	<input checked="" type="checkbox"/>	<input type="checkbox"/>	<input type="checkbox"/>	
4.16b	If not, were broken off or rotting of roots avoided?	<input checked="" type="checkbox"/>	<input type="checkbox"/>	<input type="checkbox"/>	<input type="checkbox"/>	
5. <u>Viaduct between P112 and P114</u>						
5.1	Are the planting works complied with the approved Landscape and Visual Plan? (e.g. size, location and plant species)	<input type="checkbox"/>	<input type="checkbox"/>	<input checked="" type="checkbox"/>	<input type="checkbox"/>	③
5.2a	Are the plants' health conditions satisfactory?	<input type="checkbox"/>	<input checked="" type="checkbox"/>	<input type="checkbox"/>	<input type="checkbox"/>	
5.2b	If not, are replacement planting carried out immediately?	<input checked="" type="checkbox"/>	<input type="checkbox"/>	<input type="checkbox"/>	<input type="checkbox"/>	
5.3	Are all plants properly trimmed regularly to maintain/enhance the aesthetic value?	<input checked="" type="checkbox"/>	<input type="checkbox"/>	<input type="checkbox"/>	<input type="checkbox"/>	
5.4	Are loose/unfirmed plants as a result of wind rock or other causes avoided?	<input type="checkbox"/>	<input checked="" type="checkbox"/>	<input type="checkbox"/>	<input type="checkbox"/>	
5.5	Are all grassed and planted area kept free from weeds/unwanted plants?	<input type="checkbox"/>	<input type="checkbox"/>	<input checked="" type="checkbox"/>	<input type="checkbox"/>	③
5.6	Is compaction of the soil avoided for the plants?	<input type="checkbox"/>	<input checked="" type="checkbox"/>	<input type="checkbox"/>	<input type="checkbox"/>	
5.7	Are litter/ unwanted material removed within the planting area?	<input type="checkbox"/>	<input checked="" type="checkbox"/>	<input type="checkbox"/>	<input type="checkbox"/>	
5.8	Is mulch that disturbed by replacement planting, weeding or watering made good?	<input checked="" type="checkbox"/>	<input type="checkbox"/>	<input type="checkbox"/>	<input type="checkbox"/>	

Environmental Monitoring and Audit
Landscape and Visual Audit Checklist (Establishment Works)
Contract No. HY/2011/09
Hong Kong-Zhuhai-Macao Bridge
Hong Kong Link Road – Section between HKSAR Boundary and Scenic Hill

Part D		Follow-up for the Previous Site Audit on Date: <u>21 May 2019</u> (Ref. No. <u>190619</u>)					Remarks
		N/A or not observed	Yes	No	Follow-up	N/C	
1.	Is the situation in item <u>R01</u> improved/rectified?	<input type="checkbox"/>	<input checked="" type="checkbox"/>	<input type="checkbox"/>	<input checked="" type="checkbox"/>	<input type="checkbox"/>	<u>3</u>
2.	Is the situation in item <u>R02</u> improved/rectified?	<input type="checkbox"/>	<input checked="" type="checkbox"/>	<input type="checkbox"/>	<input type="checkbox"/>	<input type="checkbox"/>	<u>photo 20</u>
3.	Is the situation in item _____ improved/rectified?	<input type="checkbox"/>	<input type="checkbox"/>	<input type="checkbox"/>	<input type="checkbox"/>	<input type="checkbox"/>	
4.	Is the situation in item _____ improved/rectified?	<input type="checkbox"/>	<input type="checkbox"/>	<input type="checkbox"/>	<input type="checkbox"/>	<input type="checkbox"/>	
5.	Is the situation in item _____ improved/rectified?	<input type="checkbox"/>	<input type="checkbox"/>	<input type="checkbox"/>	<input type="checkbox"/>	<input type="checkbox"/>	
6.	Is the situation in item _____ improved/rectified?	<input type="checkbox"/>	<input type="checkbox"/>	<input type="checkbox"/>	<input type="checkbox"/>	<input type="checkbox"/>	
7.	Is the situation in item _____ improved/rectified?	<input type="checkbox"/>	<input type="checkbox"/>	<input type="checkbox"/>	<input type="checkbox"/>	<input type="checkbox"/>	
8.	Is the situation in item _____ improved/rectified?	<input type="checkbox"/>	<input type="checkbox"/>	<input type="checkbox"/>	<input type="checkbox"/>	<input type="checkbox"/>	

Remarks/Observations

Observations:

- ① Some trees (*Phoenix rostrata*) and shrubs (*Rhododendron pulchrum*) at Position A were observed to be in poor health or dead. The Contractor was reminded to review health of all trees and shrubs and replace them if confirmed dead. (photos 7, 3 and 5)
- ② Weeds and unwanted plants were observed at the planter area at Airport ~~Zhuhai~~ Road. The Contractor was reminded to remove them to ensure the healthy establishment of the target species accordingly. (photo 16)
- ③ Weeds and unwanted plants were observed at the planter area at the viaduct between P112 and P114. The Contractor was reminded to remove them and replace the approved species for ~~approved~~ groundcover according to the approved plan. (photos 19-22)

Remark: Due to the typhoon signals no. 3 & 8 were hoisted on 30 & 31 July 2019, ~~so~~ the bi-monthly L&V audit was re-scheduled to 1 August 2019 for safety reason.

Signatures:

ET Auditor
Jay
(Name: Jay Lam)
(Date: 11/8/2019)

CTO / SIOW / IOW / Engineer

(Name: _____)
(Date: _____)

Contractor's Representative

(Name: _____)
(Date: _____)

IEC/ENPO Auditor
Ray
(Name: Ray Yan)
(Date: 22/10/2019)

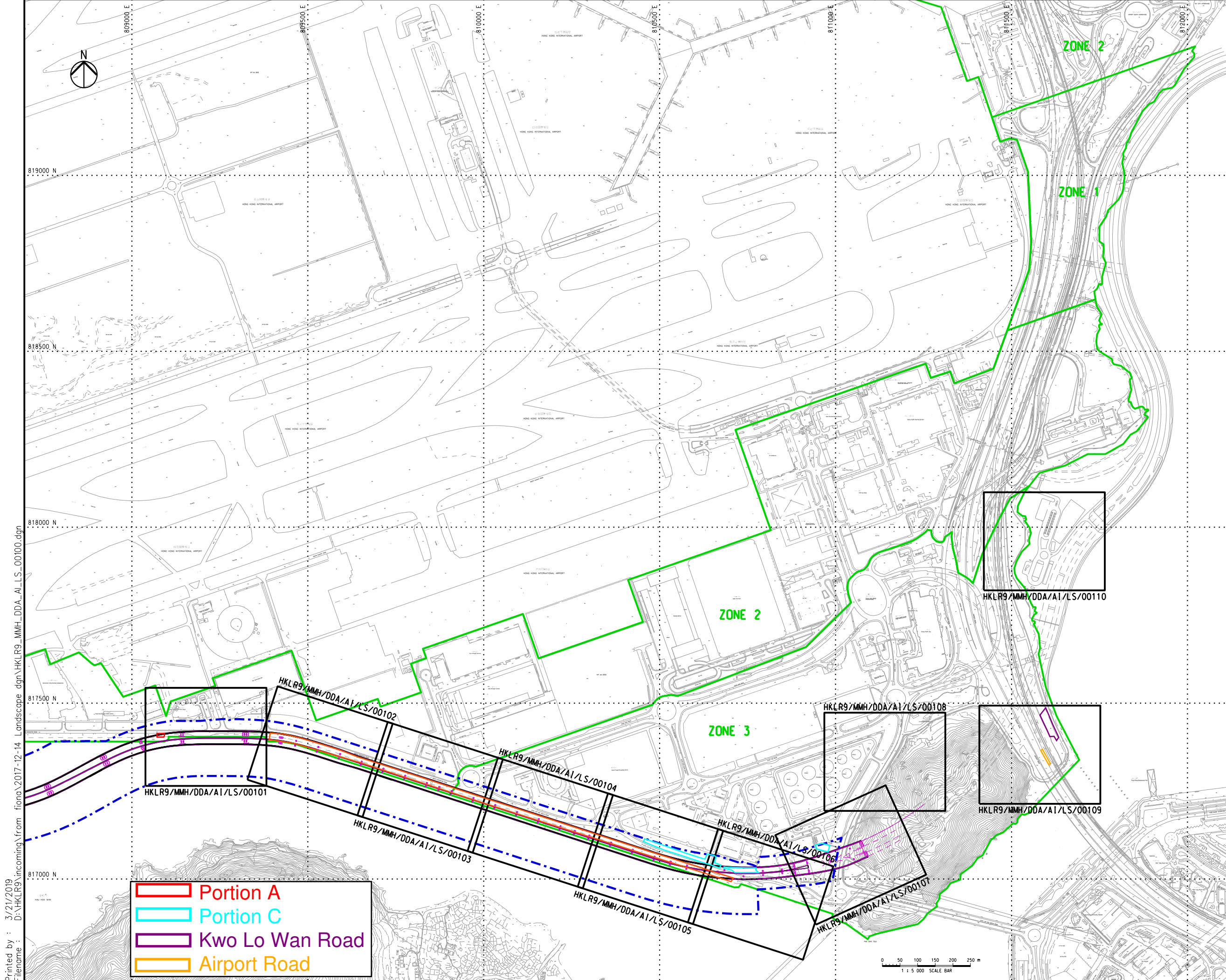

LEGEND:
 - - - SITE BOUNDARY
 --- PROPOSED VIADUCT
 --- ZONING ACCORDING TO HONG KONG INTERNATIONAL AIRPORT APPROVED PLANT SPECIES LIST (REVISION 3: JUNE 2007) (REFER TO ER PART 4 APPENDIX 4B)

Rev.	Description	Design	Check	Date
A	FOR APPROVAL	MMH	JV	09/08/13



Project Title
Contract No. HY/2011/09
Hong Kong - Zhuhai - Macao Bridge
Hong Kong Link Road
Section Between HKSAR Boundary and Scenic Hill

Drawing Title
SOFT LANDSCAPE LAYOUT PLAN - KEY PLAN

Drawing No.	Rev.		
HKLR9/MMH/DDA/A1/LS/00100	A		
Design	Drawn	Approved	Status
PK	MING	HTC	FOR SUBMISSION
Scale	Date		
1:5000 (IN A1)	09AUG13		
Job No.	Sheet No.		
HKLR9	1 OF 1		
Title name			
HKLR9_MMH_DDA_A1_LS_00100.dgn			



Printed by : 3/21/2019
 Filename : D:\HKLR9_incoming\from_fiona\2017-12-14_Landscape.dgn\HKLR9_MMH_DDA_A1_LS_00100.dgn

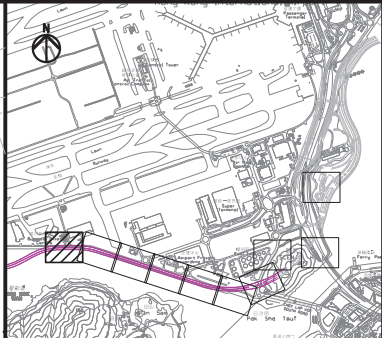
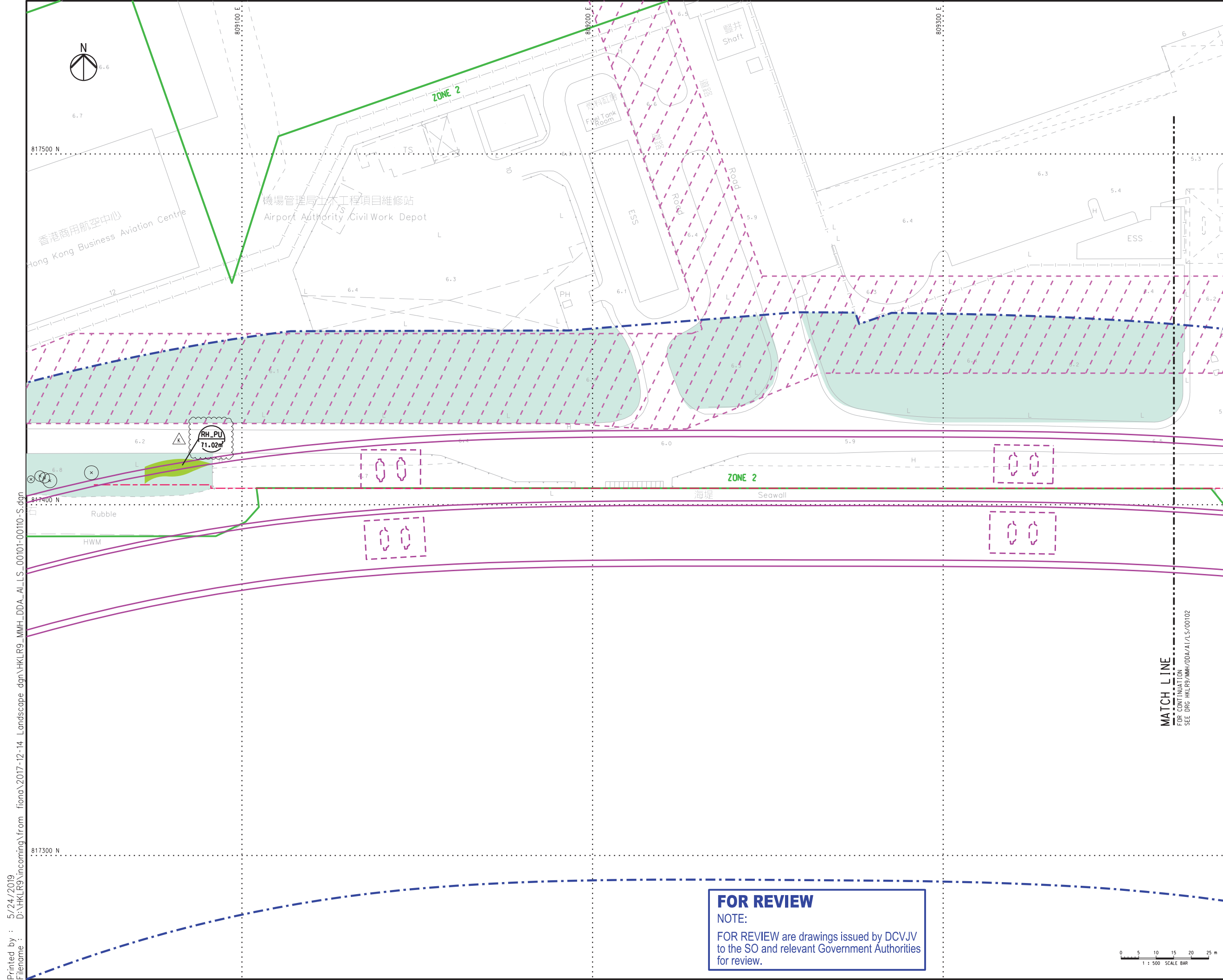

KEY PLAN
SCALE 1:35000

- NOTES:**
- SUFFICIENT SOIL DEPTH IS CONFIRMED IN ALL PROPOSED COMPENSATORY PLANTING AREAS.
 - PLEASE REFER TO DRAWING NO. HKLR9/MMH/DDA/A1/LS/00481 FOR THE PROPOSED PLANTING SCHEDULE.
 - HYDROSEEDING TO BE PROVIDED AT BARE GROUND WITHIN LANDSCAPE AREA.

- LEGEND:**
- SITE BOUNDARY
 - PROPOSED VIADUCT
 - ZONING ACCORDING TO HONG KONG INTERNATIONAL AIRPORT APPROVED PLANT SPECIES LIST (REVISION 31 JUNE 2007) (REFER TO ER PART 4 APPENDIX 4B)
 - LOT BOUNDARY
 - EXISTING LANDSCAPE PLANTING TO BE RETAINED
 - UTILITIES RESERVE ZONE
 - AAMK'S POTENTIAL SUPPORTING AREA FOR FUTURE AIRPORT PROJECTS
 - PORTION OF MAINTENANCE AREA ON RESUMED LAND WITH NO PAVING AND NO PLANTING (FLAT PATHWAY)
 - GOVERNMENT LAND WITH NO PAVING AND NO PLANTING (FLAT PATHWAY)
 - ACCESS FOR MAINTENANCE (APPROX. 2.8m WIDTH, NO PAVING)
 - PLANT SPECIES QUANTITY / AREA
 - PROPOSED TREE
 - RETAIN TREE

Rev.	Description	Design	Check	Date
K	REVISED AS CLOUDED	MMH	JV	24/05/19
J	REVISED AS CLOUDED	MMH	JV	20/12/18
H	REVISED AS CLOUDED	MMH	JV	14/11/18
G	REVISED AS CLOUDED	MMH	JV	21/08/18
F	REVISED AS CLOUDED	MMH	JV	12/07/18
E	UPDATED RETAIN TREE	MMH	JV	08/03/18

Main Contractor

Contractor's Designer

Consultant

Project Title
Contract No. HY/2011/09
Hong Kong - Zhuhai - Macao Bridge
Hong Kong Link Road
Section Between HKSAR Boundary and Scenic Hill

Drawing Title
SOFT LANDSCAPE LAYOUT PLAN

Design	Drawn	Approved	Status
PK	MING	HTC	FOR SUBMISSION
Scale	1:500 (IN A1)		
Job No.	HKLR9	Sheet No.	1 OF 10
Title name: HKLR9_MMH_DDA_A1_LS_00101-00110-S.dgn			

COPYRIGHT RESERVED

FOR REVIEW
 NOTE:
 FOR REVIEW are drawings issued by DCVJV to the SO and relevant Government Authorities for review.

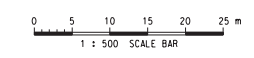

Printed by : 5/24/2019
 Filename : D:\HKLR9\incoming\from_fiona\2017-12-14_Landscape.dgn\HKLR9_MMH_DDA_A1_LS_00101-00110-S.dgn

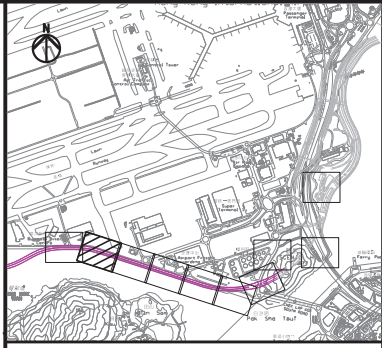
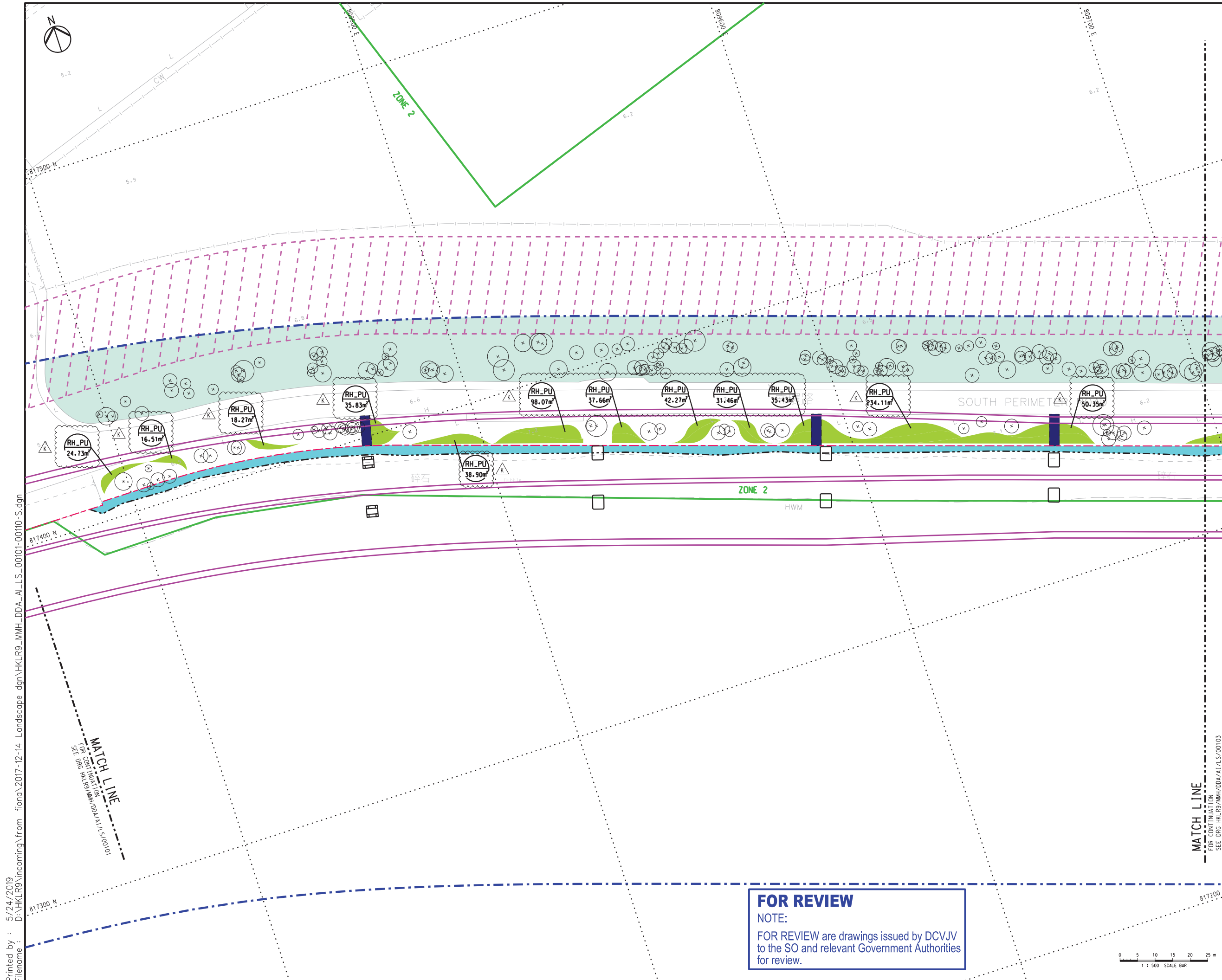

KEY PLAN
SCALE 1:35000

- NOTES:**
- SUFFICIENT SOIL DEPTH IS CONFIRMED IN ALL PROPOSED COMPENSATORY PLANTING AREAS.
 - PLEASE REFER TO DRAWING NO. HKLR9/MMH/DDA/A1/LS/00481 FOR THE PROPOSED PLANTING SCHEDULE.
 - HYDROSEEDING TO BE PROVIDED AT BARE GROUND WITHIN LANDSCAPE AREA.

- LEGEND:**
- SITE BOUNDARY
 - PROPOSED VIADUCT
 - ZONING ACCORDING TO HONG KONG INTERNATIONAL AIRPORT APPROVED PLANT SPECIES LIST (REVISION 31 JUNE 2007) (REFER TO ER PART 4 APPENDIX 4B)
 - LOT BOUNDARY
 - EXISTING LANDSCAPE PLANTING TO BE RETAINED
 - UTILITIES RESERVE ZONE
 - AAMK'S POTENTIAL SUPPORTING AREA FOR FUTURE AIRPORT PROJECTS
 - PORTION OF MAINTENANCE AREA ON RESUMED LAND WITH NO PAVING AND NO PLANTING (FLAT PATHWAY)
 - GOVERNMENT LAND WITH NO PAVING AND NO PLANTING (FLAT PATHWAY)
 - ACCESS FOR MAINTENANCE (APPROX. 2.8m WIDTH, NO PAVING)
 - PLANT SPECIES QUANTITY / AREA
 - PROPOSED TREE
 - RETAIN TREE

Rev.	Description	Design	Check	Date
K	REVISED AS CLOUDED	MMH	JV	24/05/19
J	REVISED AS CLOUDED	MMH	JV	20/12/18
H	REVISED AS CLOUDED	MMH	JV	14/11/18
G	REVISED AS CLOUDED	MMH	JV	21/08/18
F	REVISED AS CLOUDED	MMH	JV	12/07/18
E	UPDATED RETAIN TREE	MMH	JV	08/03/18

Main Contractor

Dragages - China Harbour - VSL Joint Venture 寶通-中國港務-威利利聯營

Contractor's Designer

Mott MacDonald YWL Engineering

Consultant

ARUP 奧雅納工程顧問
Ove Arup & Partners Hong Kong Limited

Project Title
**Contract No. HY/2011/09
Hong Kong - Zhuhai - Macao Bridge
Hong Kong Link Road
Section Between HKSAR Boundary
and Scenic Hill**

Drawing Title
SOFT LANDSCAPE LAYOUT PLAN

Drawing No.	HKLR9/MMH/DDA/A1/LS/00102			Rev.	K
Design	PK	Drawn	MING	Approved	HTC
Scale	1:500 (IN A1)		Approved	10MAY16	
Job No.	HKLR9		Sheet No.	2 OF 10	
Title Name	HKLR9_MMH_DDA_A1_LS_00101-00110-S.dgn				

COPYRIGHT RESERVED

路政署
HIGHWAYS DEPARTMENT

FOR REVIEW
NOTE:
FOR REVIEW are drawings issued by DCJVJ to the SO and relevant Government Authorities for review.

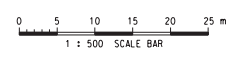

Printed by : 5/24/2019
Filename : D:\HKLR9\incoming\from_fiona\2017-12-14_Landscape.dgn\HKLR9_MMH_DDA_A1_LS_00101-00110-S.dgn

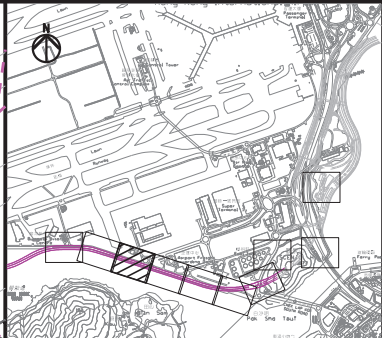
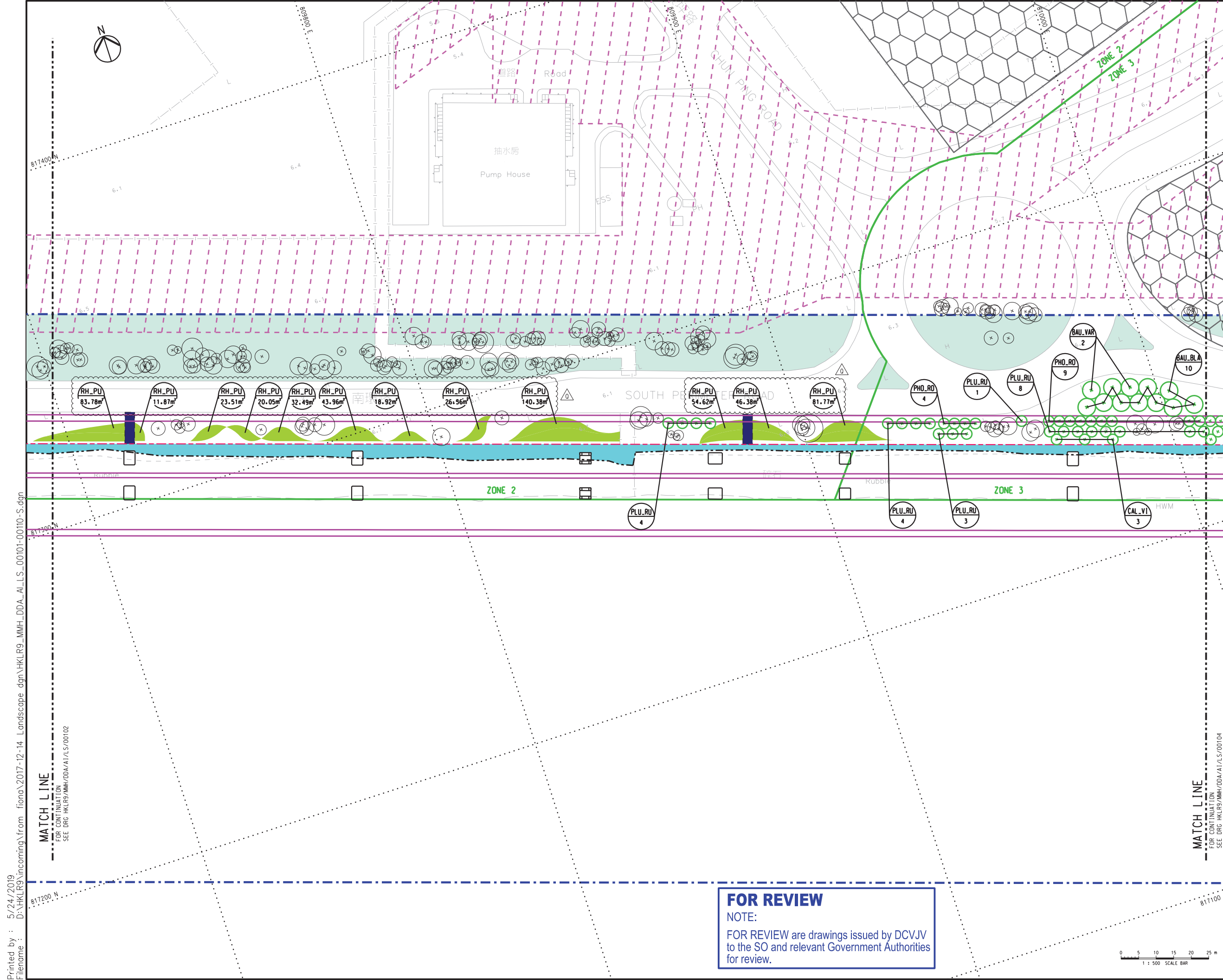

KEY PLAN
SCALE 1:35000

- NOTES:**
- SUFFICIENT SOIL DEPTH IS CONFIRMED IN ALL PROPOSED COMPENSATORY PLANTING AREAS.
 - PLEASE REFER TO DRAWING NO. HKLR9/MMH/DDA/A1/LS/00481 FOR THE PROPOSED PLANTING SCHEDULE.
 - HYDROSEEDING IS TO BE PROVIDED AT BARE GROUND WITHIN LANDSCAPE AREA.

- LEGEND:**
- SITE BOUNDARY
 - PROPOSED VIADUCT
 - ZONING ACCORDING TO HONG KONG INTERNATIONAL AIRPORT APPROVED PLANT SPECIES LIST (REVISION 31 JUNE 2017) (REFER TO ER PART 4 APPENDIX 4B)
 - LOT BOUNDARY
 - EXISTING LANDSCAPE PLANTING TO BE RETAINED
 - UTILITIES RESERVE ZONE
 - AHK'S POTENTIAL SUPPORTING AREA FOR FUTURE AIRPORT PROJECTS
 - PORTION OF MAINTENANCE AREA ON RESUMED LAND WITH NO PAVING AND NO PLANTING (FLAT PATHWAY)
 - GOVERNMENT LAND WITH NO PAVING AND NO PLANTING (FLAT PATHWAY)
 - ACCESS FOR MAINTENANCE (APPROX. 2.8m WIDTH, NO PAVING)
 - PLANT SPECIES QUANTITY / AREA
 - PROPOSED TREE
 - RETAIN TREE

Rev.	Description	Design	Check	Date
Q	REVISED AS CLOUDED	MMH	JV	24/05/19
P	REVISED AS CLOUDED	MMH	JV	06/05/19
N	REVISED AS CLOUDED	MMH	JV	01/03/19
M	REVISED AS CLOUDED	MMH	JV	28/02/19
L	REVISED AS CLOUDED	MMH	JV	20/12/18
K	REVISED AS CLOUDED	MMH	JV	14/11/18

Main Contractor

Contractor's Designer

Consultant

 Ove Arup & Partners Hong Kong Limited

Project Title
Contract No. HY/2011/09
Hong Kong - Zhuhai - Macao Bridge
Hong Kong Link Road
Section Between HKSAR Boundary and Scenic Hill

Drawing Title
SOFT LANDSCAPE LAYOUT PLAN

Drawing No.	HKLR9/MMH/DDA/A1/LS/00103			Rev.	0
Design	PK	Drawn	MING	Approved	HTC
Scale	1:500 (IN A1)		Approved	10MAY16	
Job No.	HKLR9		Sheet No.	3 OF 10	
Title Name	HKLR9_MMH_DDA_A1_LS_00101-00110-S.dgn				

COPYRIGHT RESERVED

FOR REVIEW
 NOTE:
 FOR REVIEW are drawings issued by DCJVJ to the SO and relevant Government Authorities for review.

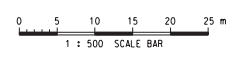

Printed by : 5/24/2019
 Filename : D:\HKLR9\incoming\from_fiona\2017-12-14_Landscape.dgn\HKLR9_MMH_DDA_A1_LS_00101-00110-S.dgn

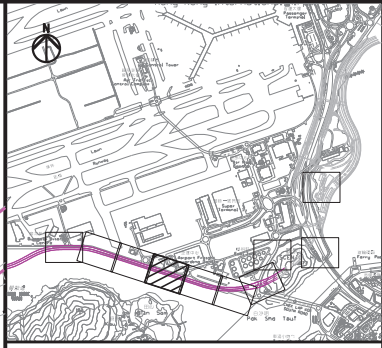
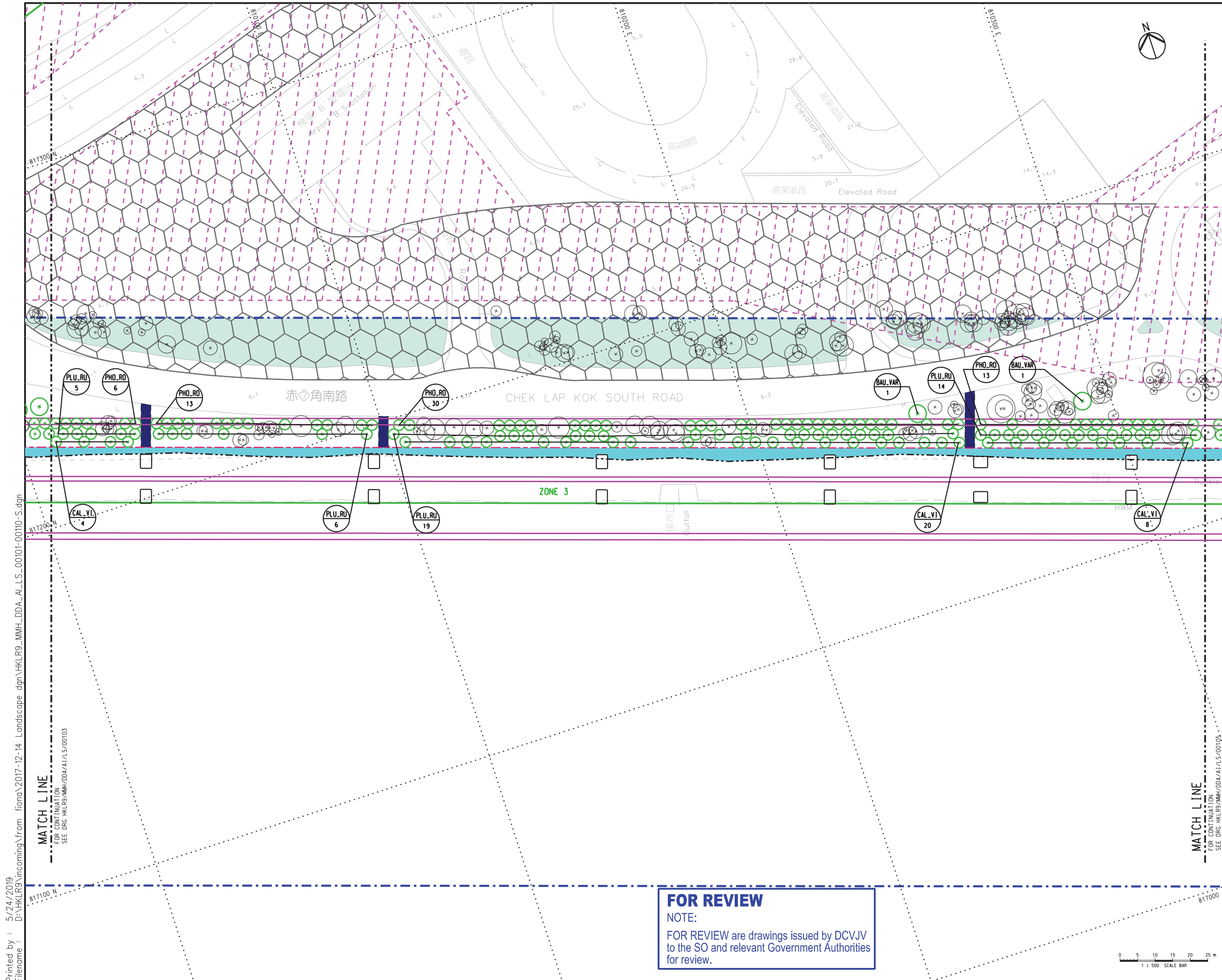

KEY PLAN
SCALE 1:35000

- NOTES:**
- SUFFICIENT SOIL DEPTH IS CONFIRMED IN ALL PROPOSED COMPENSATORY PLANTING AREAS.
 - PLEASE REFER TO DRAWING NO. HKLR9/MMH/DDA/A1/LS/00104 FOR THE PROPOSED PLANTING SCHEDULE.
 - HYDROSEEDING TO BE PROVIDED AT BARE GROUND WITHIN LANDSCAPE AREA.

- LEGEND:**
- SITE BOUNDARY
 - PROPOSED VIADUCT
 - ZONING ACCORDING TO HONG KONG INTERNATIONAL AIRPORT APPROVED PLANT SPECIES LIST (REVISION 3: JUNE 2007) (REFER TO ER PART 4 APPENDIX 4B)
 - LOT BOUNDARY
 - EXISTING LANDSCAPE PLANTING TO BE RETAINED
 - UTILITIES RESERVE ZONE
 - AAMK'S POTENTIAL SUPPORTING AREA FOR FUTURE AIRPORT PROJECTS
 - PORTION OF MAINTENANCE AREA ON RESUMED LAND WITH NO PAVING AND NO PLANTING (FLAT PATHWAY)
 - GOVERNMENT LAND WITH NO PAVING AND NO PLANTING (FLAT PATHWAY)
 - ACCESS FOR MAINTENANCE (APPROX. 2.8m WIDTH, NO PAVING)
 - PLANT SPECIES QUANTITY / AREA
 - PROPOSED TREE
 - RETAIN TREE
 - TRANSPLANT TREE

Rev.	Description	Design	Check	Date
Q	REVISED AS CLOUDED	MMH	JV	24/05/19
P	REVISED AS CLOUDED	MMH	JV	06/05/19
N	REVISED AS CLOUDED	MMH	JV	01/03/19
M	REVISED AS CLOUDED	MMH	JV	28/02/19

Main Contractor

Contractor's Designer

Consultant

Project Title
Contract No. HY/2011/09
Hong Kong - Zhuhai - Macao Bridge
Hong Kong Link Road
Section Between HKSAR Boundary and Scenic Hill

Drawing Title
SOFT LANDSCAPE LAYOUT PLAN

Drawing No.	HKLR9/MMH/DDA/A1/LS/00104			Rev.	0
Design	PK	Drawn	MING	Approved	HTC
Scale	1:500 (IN A1)		Approved	10MAY16	
Job No.	HKLR9		Sheet No.	4 OF 10	
Title Name	HKLR9_MMH_DDA_A1_LS_00101-00110-S.dgn				

COPYRIGHT RESERVED

FOR REVIEW
 NOTE:
 FOR REVIEW are drawings issued by DCVJV to the SO and relevant Government Authorities for review.

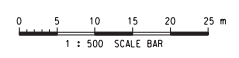

Printed by : 5/24/2019
 Filename : D:\HKLR9\incoming\from_fiona\2017-12-14_Landscape.dgn\HKLR9_MMH_DDA_A1_LS_00101-00110-S.dgn

MATCH LINE
 FOR CONTINUATION
 SEE DRG HKLR9/MMH/DDA/A1/LS/00103

MATCH LINE
 FOR CONTINUATION
 SEE DRG HKLR9/MMH/DDA/A1/LS/00105

Printed by : 5/24/2019
 Filename : D:\HKL\R9\incoming\from_fiona\2017-12-14_Landscape.dgn\HKL\R9_MMH_DDA_AI_LS_00101-00110-S.dgn

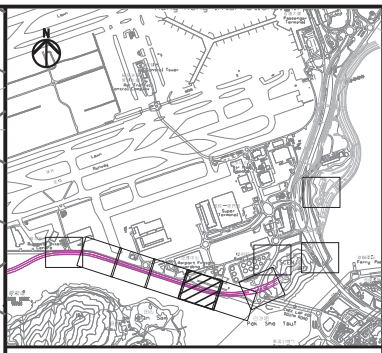
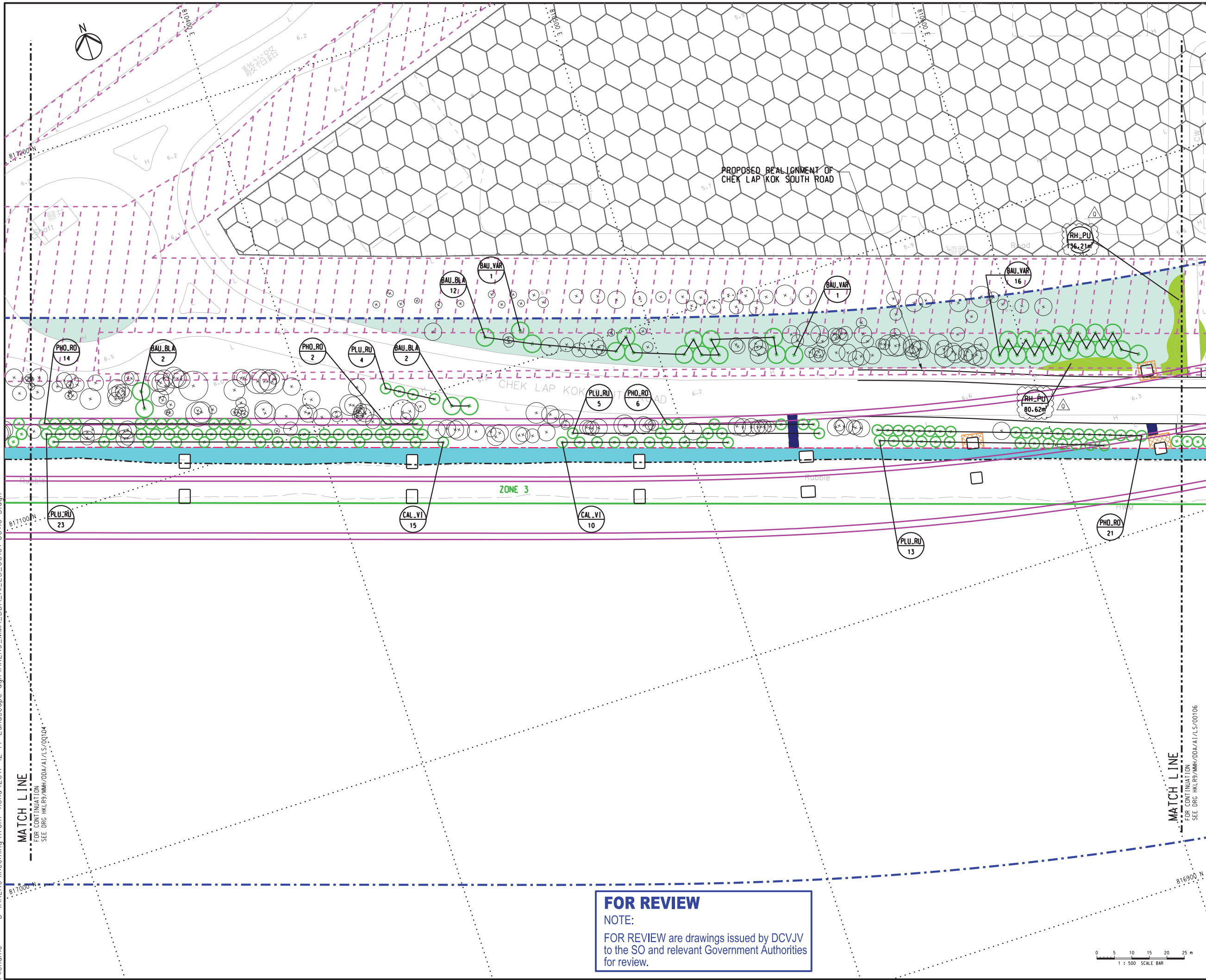

KEY PLAN
SCALE: 1:35000

- NOTES:
- SUFFICIENT SOIL DEPTH IS CONFIRMED IN ALL PROPOSED COMPENSATORY PLANTING AREAS.
 - PLEASE REFER TO DRAWING NO. HKLR9/MMH/DDA/AI/LS/00481 FOR THE PROPOSED PLANTING SCHEDULE.
 - HYDROSEEDING TO BE PROVIDED AT BARE GROUND WITHIN LANDSCAPE AREA.

- LEGEND:
- SITE BOUNDARY
 - PROPOSED VIADUCT
 - ZONING ACCORDING TO HONG KONG INTERNATIONAL AIRPORT APPROVED PLANT SPECIES LIST (REVISION 31 JUNE 2007) (REFER TO ER PART 4 APPENDIX 4B)
 - LOT BOUNDARY
 - EXISTING LANDSCAPE PLANTING TO BE RETAINED
 - UTILITIES RESERVE ZONE
 - AAHK'S POTENTIAL SUPPORTING AREA FOR FUTURE AIRPORT PROJECTS
 - PORTION OF MAINTENANCE AREA ON RESUMED LAND WITH NO PAVING AND NO PLANTING (FLAT PATHWAY)
 - GOVERNMENT LAND WITH NO PAVING AND NO PLANTING (FLAT PATHWAY)
 - ACCESS FOR MAINTENANCE (APPROX. 2.8m WIDTH, NO PAVING)
 - PLANT SPECIES
 - QUANTITY AREA
 - PROPOSED TREE
 - RETAIN TREE

Rev.	Description	Design	Check	Date
Q	REVISED AS CLOUDED	MMH	JV	24/05/19
P	REVISED AS CLOUDED	MMH	JV	06/05/19
N	REVISED AS CLOUDED	MMH	JV	01/03/19
M	REVISED AS CLOUDED	MMH	JV	28/02/19
L	REVISED AS CLOUDED	MMH	JV	20/12/18
K	REVISED AS CLOUDED	MMH	JV	14/11/18

Main Contractor

 Dragages - China Harbour - VSL Joint Venture 寶通-中國港灣-威勝利聯營

Contractor's Designer

 Mott MacDonald YWL Engineering

Consultant

 ARUP 奧雅納工程顧問
 Ove Arup & Partners Hong Kong Limited

Project Title
Contract No. HY/2011/09
Hong Kong - Zhuhai - Macao Bridge
Hong Kong Link Road
Section Between HKSAR Boundary and Scenic Hill

Drawing Title
SOFT LANDSCAPE LAYOUT PLAN

Drawing No.	HKLR9/MMH/DDA/AI/LS/00105			Rev.	0
Design	PK	Drawn	MING	Approved	HTC
Scale	1:500 (IN A1)		Approved	10MAY16	
Job No.	HKLR9		Sheet No.	5 OF 10	
Title Name	HKLR9_MMH_DDA_AI_LS_00101-00110-S.dgn				

COPYRIGHT RESERVED

 路政署
 HIGHWAYS DEPARTMENT

FOR REVIEW
 NOTE:
 FOR REVIEW are drawings issued by DCJVJ to the SO and relevant Government Authorities for review.

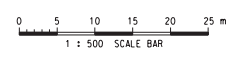

Printed by : 5/24/2019
 Filename : D:\HKLR9\Incoming\from_fiona\2017-12-14_Landscape.dgn\HKLR9_MMH_DDA_AI_LS_00101-00110-S.dgn

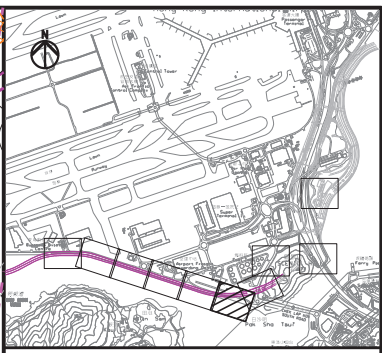
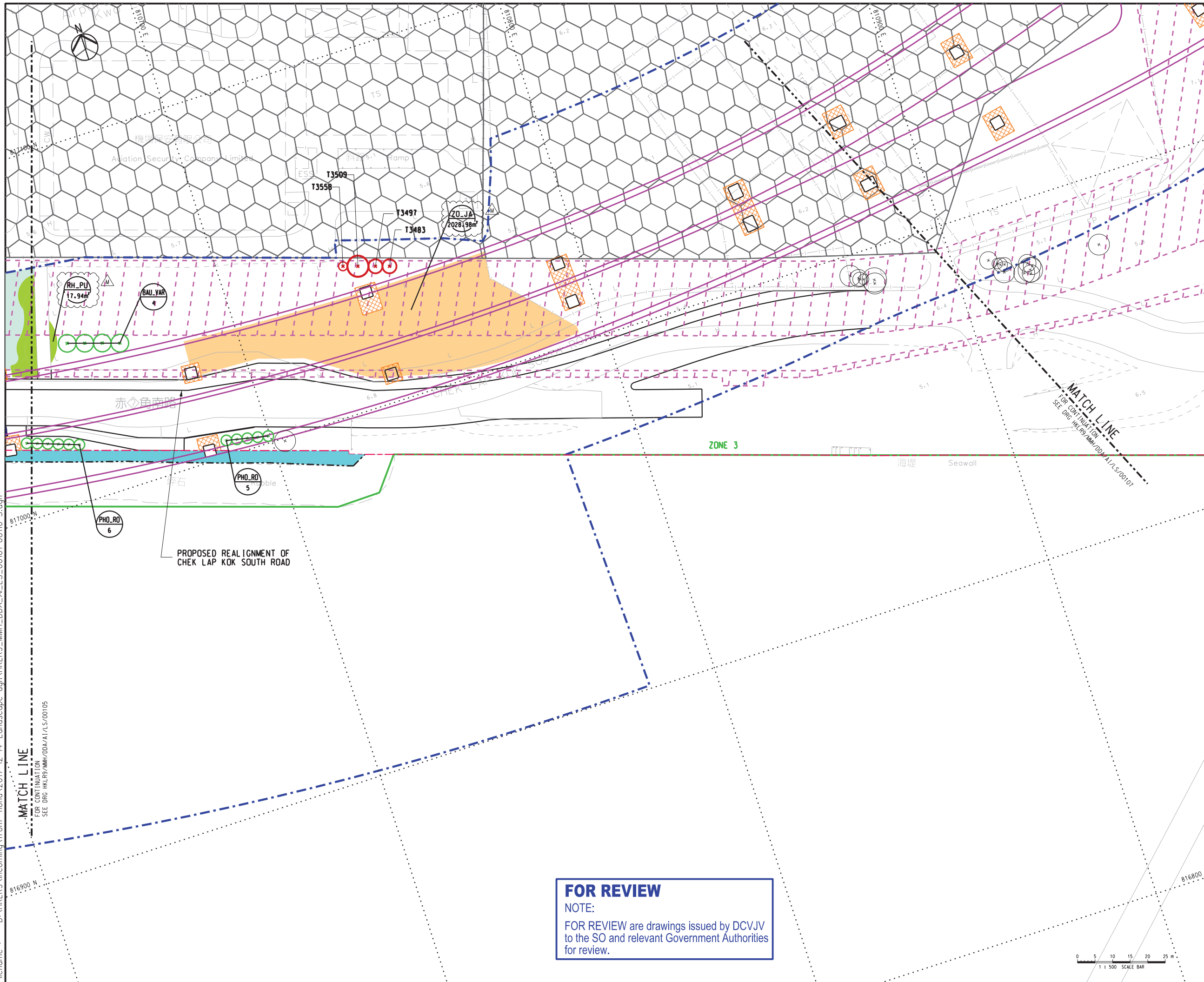

KEY PLAN
SCALE: 1:355000

- NOTES:**
- SUFFICIENT SOIL DEPTH IS CONFIRMED IN ALL PROPOSED COMPENSATORY PLANTING AREAS.
 - PLEASE REFER TO DRAWING NO. HKLR9/MMH/DDA/AI/LS/00481 FOR THE PROPOSED PLANTING SCHEDULE.
 - HYDROSEEDING TO BE PROVIDED AT BARE GROUND WITHIN LANDSCAPE AREA.

- LEGEND:**
- SITE BOUNDARY
 - PROPOSED VIADUCT
 - ZONING ACCORDING TO HONG KONG INTERNATIONAL AIRPORT APPROVED PLANT SPECIES LIST (REVISION 3: JUNE 2007) (REFER TO ER PART 4 APPENDIX 4B)
 - LOT BOUNDARY
 - EXISTING LANDSCAPE PLANTING TO BE RETAINED
 - UTILITIES RESERVE ZONE
 - AAHK'S POTENTIAL SUPPORTING AREA FOR FUTURE AIRPORT PROJECTS
 - PORTION OF MAINTENANCE AREA ON RESUMED LAND WITH NO PAVING AND NO PLANTING (FLAT PATHWAY)
 - GOVERNMENT LAND WITH NO PAVING AND NO PLANTING (FLAT PATHWAY)
 - ACCESS FOR MAINTENANCE (APPROX. 2.0m WIDTH, NO PAVING)
 - PLANT SPECIES QUANTITY / AREA
 - PROPOSED TREE
 - RETAIN TREE
 - TRANSPLANT TREE

Rev.	Description	Design	Check	Date
M	REVISED AS CLOUDED	MMH	JV	24/05/19
L	REVISED AS CLOUDED	MMH	JV	06/05/19
K	REVISED AS CLOUDED	MMH	JV	20/12/18
J	REVISED AS CLOUDED	MMH	JV	14/11/18

Main Contractor

Contractor's Designer

Consultant

Project Title
Contract No. HY/2011/09
Hong Kong - Zhuhai - Macao Bridge
Hong Kong Link Road
Section Between HKSAR Boundary and Scenic Hill

Drawing Title
SOFT LANDSCAPE LAYOUT PLAN

Drawing No.	HKLR9/MMH/DDA/AI/LS/00106	Rev.	M
Design	PK	Drawn	MING
Approved	HTC	Status	FOR SUBMISSION
Scale	1:500 (IN A1)	Approved	10MAY16
Job No.	HKLR9	Sheet No.	6 OF 10

Title name: HKLR9_MMH_DDA_AI_LS_00101-00110-S.dgn
 COPYRIGHT RESERVED

FOR REVIEW
 NOTE:
 FOR REVIEW are drawings issued by DCJVJ to the SO and relevant Government Authorities for review.

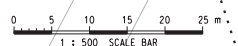

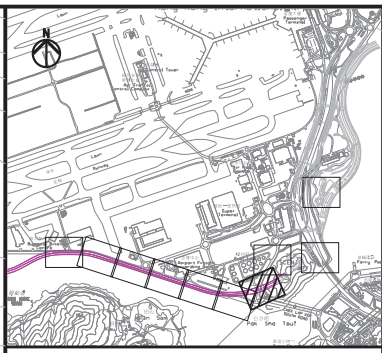
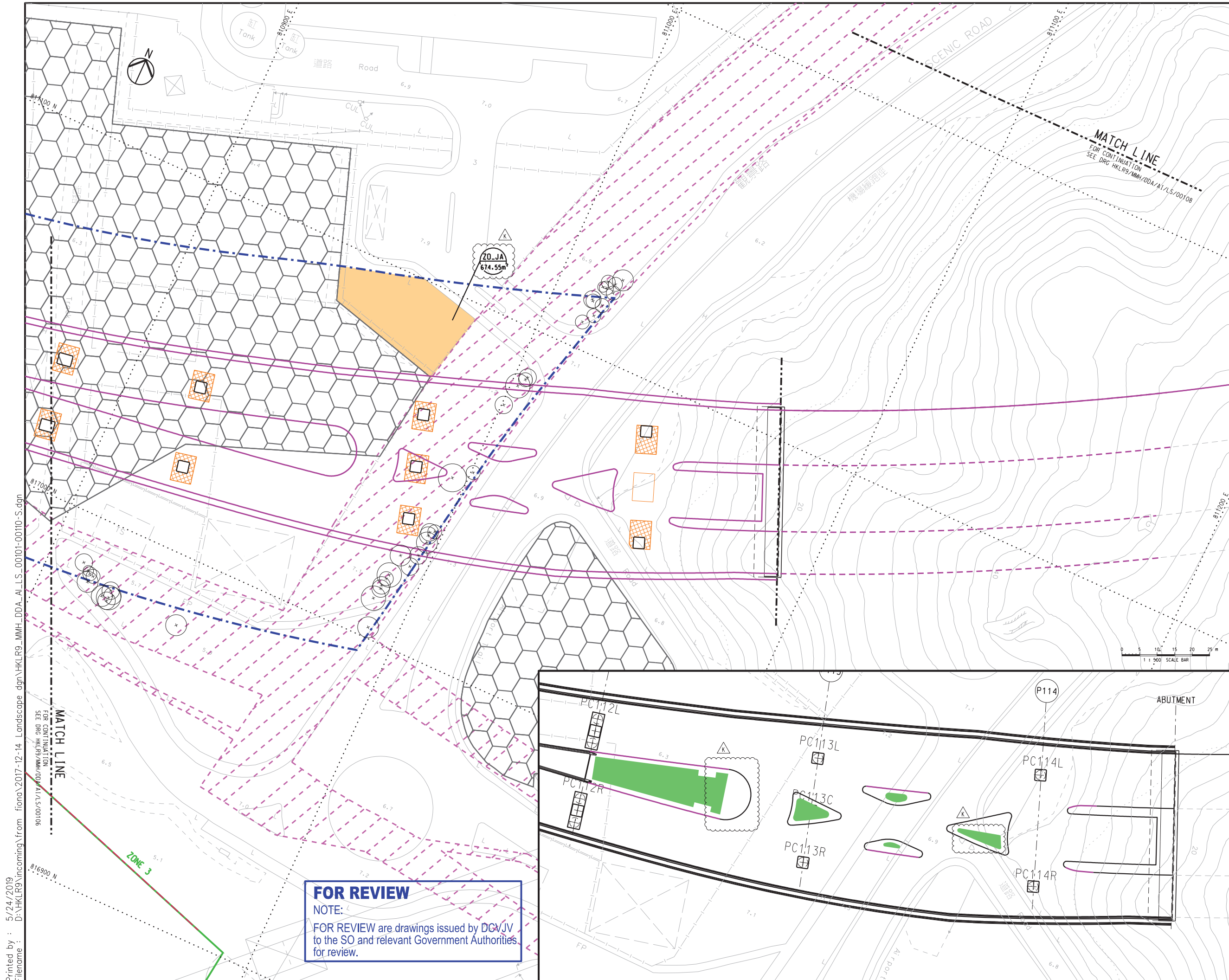

KEY PLAN
SCALE 1:35000

- NOTES:**
- SUFFICIENT SOIL DEPTH IS CONFIRMED IN ALL PROPOSED COMPENSATORY PLANTING AREAS.
 - PLEASE REFER TO DRAWING NO. HKLR9/MMH/DDA/A1/LS/00481 FOR THE PROPOSED PLANTING SCHEDULE.
 - HYDROSEEDING TO BE PROVIDED AT BARE GROUND WITHIN LANDSCAPE AREA.

- LEGEND:**
- SITE BOUNDARY
 - PROPOSED VIADUCT
 - ZONING ACCORDING TO HONG KONG INTERNATIONAL AIRPORT APPROVED PLANT SPECIES LIST (REVISION 3: JUNE 2007) (REFER TO ER PART 4 APPENDIX 4B)
 - LOT BOUNDARY
 - EXISTING LANDSCAPE PLANTING TO BE RETAINED
 - UTILITIES RESERVE ZONE
 - AAHK'S POTENTIAL SUPPORTING AREA FOR FUTURE AIRPORT PROJECTS
 - PORTION OF MAINTENANCE AREA ON RESUMED LAND WITH NO PAVING AND NO PLANTING (FLAT PATHWAY)
 - GOVERNMENT LAND WITH NO PAVING AND NO PLANTING (FLAT PATHWAY)
 - ACCESS FOR MAINTENANCE (APPROX. 2.8m WIDTH, NO PAVING)
 - GROUNDCOVER
 - PLANT SPECIES QUANTITY / AREA
 - PROPOSED TREE
 - RETAIN TREE

Rev.	Description	Design	Check	Date
K	REVISED AS CLOUDED	MMH	JV	24/05/19
J	REVISED AS CLOUDED	MMH	JV	20/12/18
H	REVISED AS CLOUDED	MMH	JV	14/11/18
G	REVISED AS CLOUDED	MMH	JV	21/08/18
F	REVISED AS CLOUDED	MMH	JV	05/06/18

Main Contractor

Contractor's Designer

Consultant

Project Title
Contract No. HY/2011/09
Hong Kong - Zhuhai - Macao Bridge
Hong Kong Link Road
Section Between HKSAR Boundary and Scenic Hill

Drawing Title
SOFT LANDSCAPE LAYOUT PLAN

Design	Drawn	Approved	Status
PK	MING	HTC	FOR SUBMISSION

Scale: 1:500 (IN A1)
 Date: 01MAR17
 Job No.: HKLR9
 Sheet No.: 7 OF 10
 Title name: HKLR9_MMH_DD_A1_LS_00101-00110-S.dgn
 COPYRIGHT RESERVED

FOR REVIEW
 NOTE:
 FOR REVIEW are drawings issued by DGM/JV to the SO and relevant Government Authorities for review.

Printed by : 5/24/2019
 Filename : D:\HKLR9\incorning\from_fiona\2017-12-14_Landscape.dgn\HKLR9_MMH_DD_A1_LS_00101-00110-S.dgn

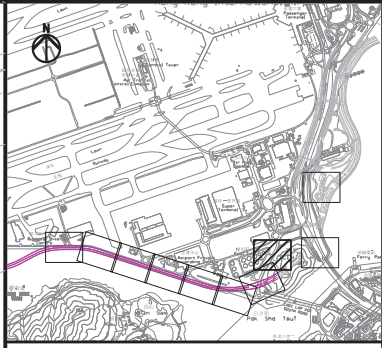
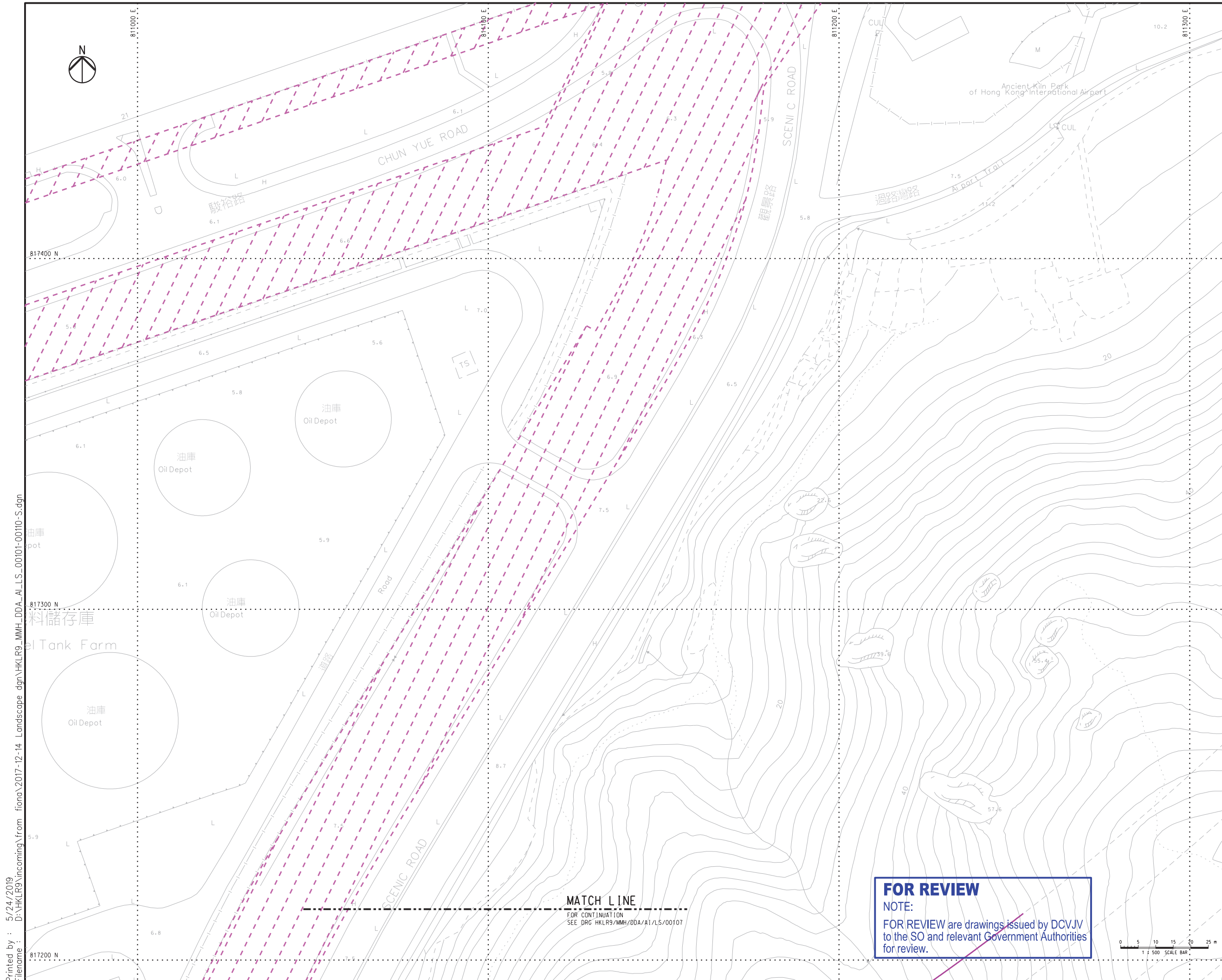

KEY PLAN
SCALE 1:35000

- NOTES:**
- SUFFICIENT SOIL DEPTH IS CONFIRMED IN ALL PROPOSED COMPENSATORY PLANTING AREAS.
 - PLEASE REFER TO DRAWING NO. HKLR9/MMH/DDA/A1/LS/00481 FOR THE PROPOSED PLANTING SCHEDULE.
 - HYDROSEEDING TO BE PROVIDED AT BARE GROUND WITHIN LANDSCAPE AREA.

- LEGEND:**
- SITE BOUNDARY
 - PROPOSED VIADUCT
 - ZONING ACCORDING TO HONG KONG INTERNATIONAL AIRPORT APPROVED PLANT SPECIES LIST (REVISION 31 JUNE 2007) (REFER TO ER PART 4 APPENDIX 4B)
 - LOT BOUNDARY
 - EXISTING LANDSCAPE PLANTING TO BE RETAINED
 - UTILITIES RESERVE ZONE
 - AAMK'S POTENTIAL SUPPORTING AREA FOR FUTURE AIRPORT PROJECTS
 - PORTION OF MAINTENANCE AREA ON RESUMED LAND WITH NO PAVING AND NO PLANTING (FLAT PATHWAY)
 - GOVERNMENT LAND WITH NO PAVING AND NO PLANTING (FLAT PATHWAY)
 - ACCESS FOR MAINTENANCE (APPROX. 2.8m WIDTH, NO PAVING)
 - PLANT SPECIES QUANTITY / AREA
 - PROPOSED TREE
 - RETAIN TREE

Rev.	Description	Design	Check	Date
H	REVISED AS CLOUDED	MMH	JV	24/05/19
G	REVISED AS CLOUDED	MMH	JV	20/12/18
F	REVISED AS CLOUDED	MMH	JV	21/08/18
E	REVISED AS CLOUDED	MMH	JV	12/07/18
D	REVISED AS CLOUDED	MMH	JV	05/06/18
C	FOR APPROVAL	MMH	JV	10/05/16

Main Contractor

Contractor's Designer

Consultant

Project Title
Contract No. HY/2011/09
Hong Kong - Zhuhai - Macao Bridge
Hong Kong Link Road
Section Between HKSAR Boundary and Scenic Hill

Drawing Title
SOFT LANDSCAPE LAYOUT PLAN

Drawing No.	HKLR9/MMH/DDA/A1/LS/00108	Rev.	H
Design	PK	Drawn	MING
Approved	HTC	Status	FOR SUBMISSION
Scale	1:500 (IN A1)	Approved	10MAY16
Job No.	HKLR9	Sheet No.	8 OF 10
Title Name	HKLR9_MMH_DD_A1_LS_00101-00110-S.dgn		

COPYRIGHT RESERVED

Printed by : 5/24/2019
 Filename : D:\HKLR9\incorning\from_fiona\2017-12-14_Landscape.dgn\HKLR9_MMH_DD_A1_LS_00101-00110-S.dgn

MATCH LINE
 FOR CONTINUATION
 SEE DRG HKLR9/MMH/DDA/A1/LS/00107

FOR REVIEW
 NOTE:
 FOR REVIEW are drawings issued by DCJVJ to the SO and relevant Government Authorities for review.

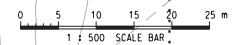

Printed by : 5/24/2019
 Filename : D:\HKL\R9\incoming\from_fiona\2017-12-14_Landscape.dgn\HKL\R9_MMH_DDA_AI_LS_00101-00110-S.dgn

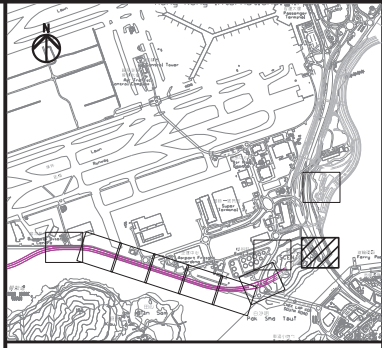
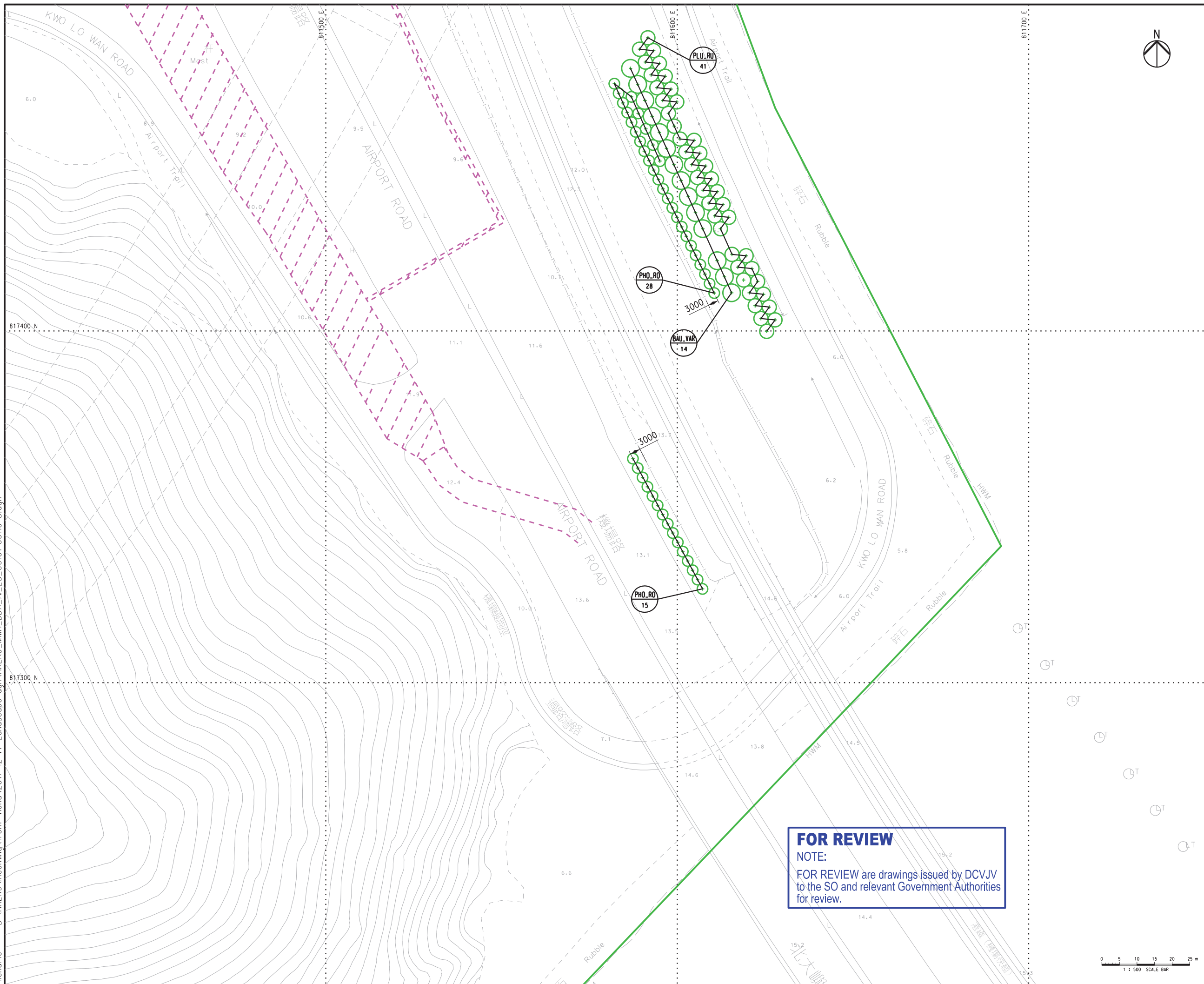

KEY PLAN
SCALE 1:35000

- NOTES:**
- SUFFICIENT SOIL DEPTH IS CONFIRMED IN ALL PROPOSED COMPENSATORY PLANTING AREAS.
 - PLEASE REFER TO DRAWING NO. HKLR9/MMH/DDA/AI/LS/00481 FOR THE PROPOSED PLANTING SCHEDULE.
 - HYDROSEEDING TO BE PROVIDED AT BARE GROUND WITHIN LANDSCAPE AREA.

- LEGEND:**
- SITE BOUNDARY
 - PROPOSED VIADUCT
 - ZONING ACCORDING TO HONG KONG INTERNATIONAL AIRPORT APPROVED PLANT SPECIES LIST (REVISION 31 JUNE 2007) (REFER TO ER PART 4 APPENDIX 4B)
 - LOT BOUNDARY
 - EXISTING LANDSCAPE PLANTING TO BE RETAINED
 - UTILITIES RESERVE ZONE
 - AHK'S POTENTIAL SUPPORTING AREA FOR FUTURE AIRPORT PROJECTS
 - PORTION OF MAINTENANCE AREA ON RESUMED LAND WITH NO PAVING AND NO PLANTING (FLAT PATHWAY)
 - GOVERNMENT LAND WITH NO PAVING AND NO PLANTING (FLAT PATHWAY)
 - ACCESS FOR MAINTENANCE (APPROX. 2.8m WIDTH, NO PAVING)
 - PLANT SPECIES QUANTITY / AREA
 - PROPOSED TREE
 - RETAIN TREE

Rev.	Description	Design	Check	Date
J	REVISED AS CLOUDED	MMH	JV	24/05/19
H	REVISED AS CLOUDED	MMH	JV	06/05/19
G	REVISED AS CLOUDED	MMH	JV	20/12/18
F	REVISED AS CLOUDED	MMH	JV	30/11/18
E	REVISED AS CLOUDED	MMH	JV	21/08/18
D	REVISED AS CLOUDED	MMH	JV	05/06/18

Main Contractor

Contractor's Designer

Consultant

Project Title
Contract No. HY/2011/09
Hong Kong - Zhuhai - Macao Bridge
Hong Kong Link Road
Section Between HKSAR Boundary and Scenic Hill

Drawing Title
SOFT LANDSCAPE LAYOUT PLAN

Drawing No.	HKLR9/MMH/DDA/AI/LS/00109	Rev.	J
Design	PK	Drawn	MING
Approved	HTC	Status	FOR SUBMISSION
Scale	1:500 (IN A1)	Approved	10MAY16
Job No.	HKLR9	Sheet No.	9 OF 10
Title name	HKLR9_MMH_DDA_AI_LS_00101-00110-S.dgn		

COPYRIGHT RESERVED

FOR REVIEW
 NOTE:
 FOR REVIEW are drawings issued by DCVJV to the SO and relevant Government Authorities for review.

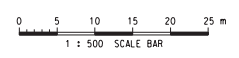

Printed by : 5/24/2019
 Filename : D:\HKL\R9\incoming\from_fiona\2017-12-14_Landscape.dgn\HKL\R9_MMH_DDA_AI_LS_00101-00110-S.dgn

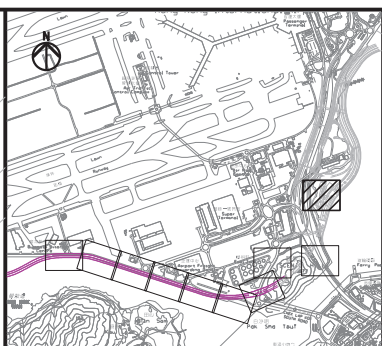
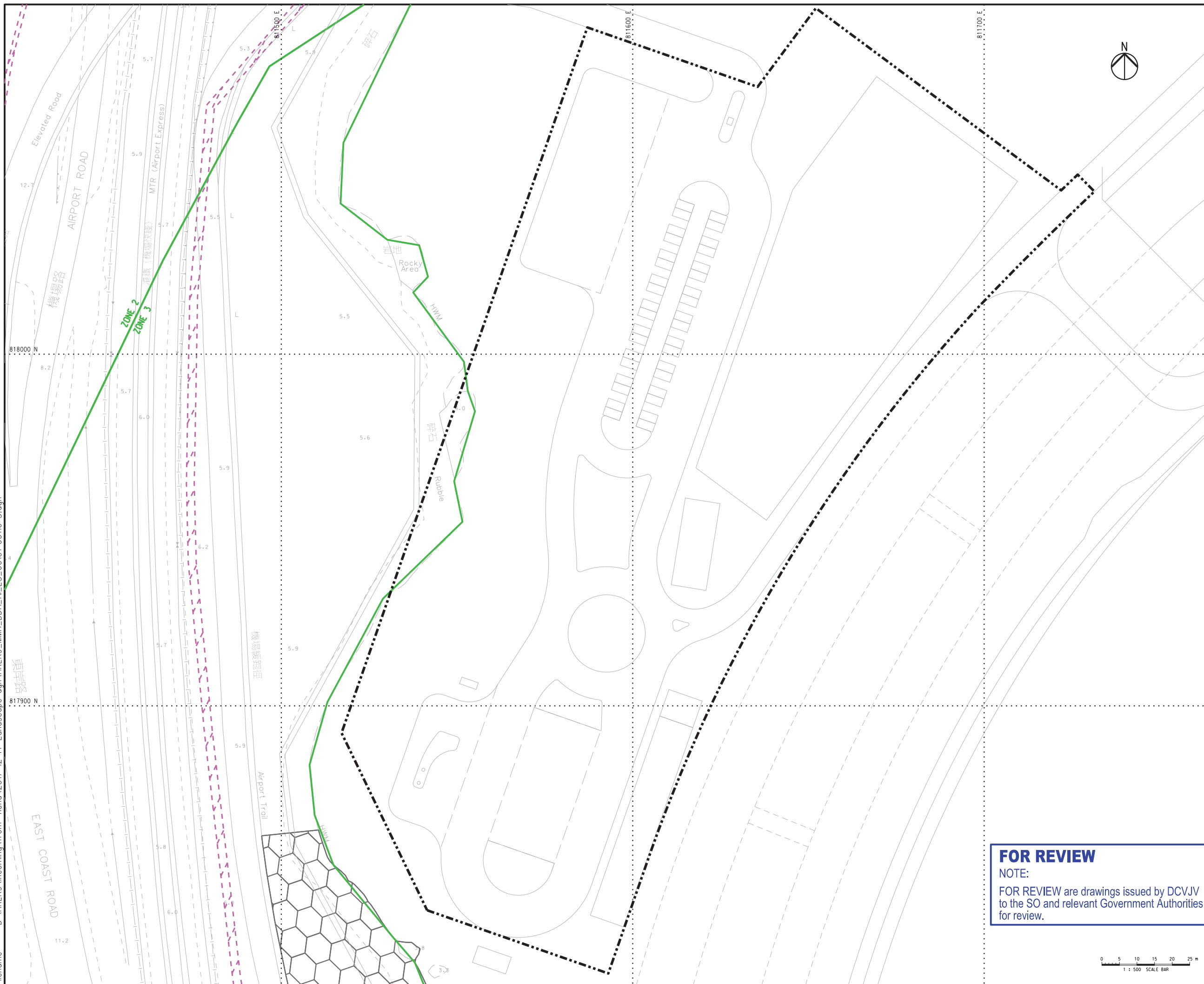

KEY PLAN
SCALE 1:35000

- NOTES:
- SUFFICIENT SOIL DEPTH IS CONFIRMED IN ALL PROPOSED COMPENSATORY PLANTING AREAS.
 - PLEASE REFER TO DRAWING NO. HKLR9/MMH/DDA/AI/LS/00481 FOR THE PROPOSED PLANTING SCHEDULE.
 - HYDROSEEDING TO BE PROVIDED AT BARE GROUND WITHIN LANDSCAPE AREA.

- LEGEND:
- SITE BOUNDARY
 - PROPOSED VIADUCT
 - ZONING ACCORDING TO HONG KONG INTERNATIONAL AIRPORT APPROVED PLANT SPECIES LIST (REVISION 31 JUNE 2007) (REFER TO ER PART 4 APPENDIX 4B)
 - LOT BOUNDARY
 - BOUNDARY OF HIGHWAY OPERATION AND MAINTENANCE AREA
 - EXISTING LANDSCAPE PLANTING TO BE RETAINED
 - UTILITIES RESERVE ZONE
 - AHK'S POTENTIAL SUPPORTING AREA FOR FUTURE AIRPORT PROJECTS
 - MAINTENANCE ACCESS
 - PLANT SPECIES QUANTITY / AREA
 - PROPOSED TREE
 - RETAIN TREE

Rev.	Description	Design	Check	Date
E	REVISED AS CLOUDED	MMH	JV	24/05/19
D	REVISED AS CLOUDED	MMH	JV	21/08/18
C	FOR APPROVAL	MMH	JV	10/05/16
B	FOR APPROVAL	MMH	JV	24/01/14
A	FOR APPROVAL	MMH	JV	09/08/13

Main Contractor

Contractor's Designer

Consultant

Project Title
Contract No. HY/2011/09
Hong Kong - Zhuhai - Macao Bridge
Hong Kong Link Road
Section Between HKSAR Boundary and Scenic Hill

Drawing Title
SOFT LANDSCAPE LAYOUT PLAN

Drawing no.	HKLR9/MMH/DDA/AI/LS/00110			Rev.	E
Design	PK	Drawn	MING	Approved	HTC
Scale	1:500 (IN A1)		Approved	10MAY16	
Job No.	HKLR9		Sheet No.	10 OF 10	
Title name	HKLR9_MMH_DDA_AI_LS_00101-00110-S.dgn				

COPYRIGHT RESERVED

FOR REVIEW
 NOTE:
 FOR REVIEW are drawings issued by DCVJV to the SO and relevant Government Authorities for review.

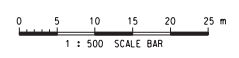

Photographic Records for Landscape / Planting works on 1 August 2019

Location: Portion A

Photo 1



Description: General view of planted shrubs (*Rhododendron pulchrum*)

Photo 2



Description: General view of planted shrubs (*Rhododendron pulchrum*)

Photo 3



Description: The planted shrubs (*Rhododendron pulchrum*) was observed in poor health or dead.

Photo 4



Description: General view of planted trees (*Plumeria rubra*)

Photographic Records for Landscape / Planting works on 1 August 2019

Location: Portion A

Photo 5



Description: General view of planted trees (*Plumeria rubra* ,
Callistemon viminalis and *Phoenix roebelenii*)

Photo 6



Description: General view of planted trees (*Bauhinia variegata* and
Bauhinia blakeana)

Photo 7



Description: The planted tree (*Phoenix roebelenii*) was observed in
poor health or dead.

Photo 8



Description: General view of planted trees (*Plumeria rubra* and
Phoenix roebelenii)

Photographic Records for Landscape / Planting works on 1 August 2019

Location: Portion A

Photo 9



Description: General view of planted trees (*Phoenix roebelenii*)

Photographic Records for Landscape / Planting works on 1 August 2019

Location: Portion C

Photo 10



Description: General view of planted trees (*Bauhinia variegata* and *Bauhinia blakeana*)

Photo 11



Description: Description: General view of planted trees (*Bauhinia variegata*)

Photo 12



Description: General view of planted shrubs (*Rhododendron pulchrum*)

Photo 13



Description: General view of *Zoysia japonica*

Photographic Records for Landscape / Planting works on 1 August 2019

Location: Kwo Lo Wan Road

Photo 14



Description: General view of planted trees (*Plumeria rubra*)

Photo 15



Description: General view of planted trees (*Bauhinia variegata* and *Phoenix roebelenii*)

Photographic Records for Landscape / Planting works on 1 August 2019

Location: Airport Road

Photo 16



Description: Weeds and unwanted plants were observed at the planter area for *Phoenix roebelenii*

Photographic Records for Landscape / Planting works on 1 August 2019

Location: Viaduct between P112 – P114

Photo 17



Description: General view of groundcover (*Nephrolepis exaltata*)

Photo 18



Description: General view of groundcover (*Nephrolepis exaltata*)

Photo 19



Description: Weeds and unwanted were observed at the planter area for *Catharanthus roseus*

Photo 20



Description: Weeds and unwanted were observed at the planter area for *Lantana montevidensis*

Photographic Records for Landscape / Planting works on 1 August 2019

Location: Viaduct between P112 – P114

Photo 21



Description: Weeds and unwanted were observed at the planter area for *Nephrolepis exaltata*, *Catharanthus roseus* and *Lantana montevidensis*

Photo 22



Description: Weeds and unwanted were observed at the planter area for *Nephrolepis exaltata*, *Catharanthus roseus* and *Lantana montevidensis*