

## **Appendix D      Landscape Establishment Monitoring Checklist**

**E-MAIL**

WELLAB LIMITED  
Rm 1701, Technology Park,  
18 On Lai Street, Shatin, N.T., Hong Kong  
Tel.: (852) 2898 7388  
Fax: (852) 2898 7076

---

TO :	Distribution List	DATE	19 December 2019
FROM	Dr. Priscilla Choy	SHEET 1 OF	1 + 24
REF. NO.	WL/MA12014/Corres/Out/DCVJV_it191219audit191129_v1		
	Contract HY/2011/09		
	Hong Kong-Zhuhai-Macao Bridge		
SUBJECT	Hong Kong Link Road-Section between HKSAR Boundary and Scenic Hill		
	<b>Site Audit for Landscape &amp; Visual Mitigation Measures during Establishment Period on 29 November 2019</b>		

---

Dear Sir,

We have conducted the Site Audit for the above contract on **29 November 2019**. Please find attached the completed checklist for your information and action.

Should you require any further information, please feel free to contact our Ms. Ivy Tam at 2151 2090 or the undersigned at 2151 2089.

Yours faithfully,  
WELLAB LIMITED



Dr. Priscilla Choy  
Environmental Team Leader

Encl.



**Distribution List (via E-mail):**

DCVJV	(Attn.: Mr. Sing Chu)	<a href="mailto:chungsing.chu@devjv.com">chungsing.chu@devjv.com</a>
	(Attn.: Mr. WK Poon)	<a href="mailto:waikwong.poon@chechk.com">waikwong.poon@chechk.com</a>
ARUP	(Attn.: Mr. Dennis Yu)	<a href="mailto:Dennis.Yu@hklr.hy09.net">Dennis.Yu@hklr.hy09.net</a>
ENPO/IEC	(Attn.: Mr. Ray Yan)	<a href="mailto:iec.hlr@ramboll.com">iec.hlr@ramboll.com</a>
	(Attn.: Mr. Harris Wong)	<a href="mailto:ess.hlr@ramboll.com">ess.hlr@ramboll.com</a>

## Site Inspection Record Summary

Checklist Reference Number	191129
Date	29 November 2019 (Friday)
Time	10:30-12:00

Ref. No.	Non-Compliance	Related Item No.
-	None identified	-
Ref. No.	Remarks/Observations	Related Item No.
	<b><u>A. Landscape and Visual</u></b>	
	<b><u>Viaduct between P112 and P114</u></b>	
191129-O01	• The groundcovers ( <i>Catharanthus roseus</i> and <i>Lantana montevidensis</i> ) were observed to be in poor health or dead. The Contractor was reminded to review the health condition of all groundcovers and re-planted if necessary.	C5.2a
191129-O02	• Weeds and unwanted plants were observed. The Contractor was reminded to remove them and replant the approved species for groundcovers according to the approved plan.	C5.1 & 5.5
	<b><u>Kwo Lo Wan Road</u></b>	
191129-O03	• Some <i>Phoenix roebelenii</i> were removed. The Contractor was reminded to re-plant them according to the approved plan.	C3.1
	<b><u>Airport Road</u></b>	
191129-O04	• Weeds and unwanted plants were observed. In addition, the <i>Phoenix roebelenii</i> are also in poor health or dead. The Contractor was reminded to remove the weeds and unwanted plants to ensure the healthy establishment of the target species accordingly.	C4.2a & C4.5
	<b><u>Portion A</u></b>	
191129-O05	• Some trees ( <i>Phoenix roebelenii</i> ) and shrubs ( <i>Rhododendron pulchrum</i> ) were observed to be in poor health or dead. The Contractor was reminded to review the health of all trees and shrubs and replace them if confirmed dead.	C1.2a
	<b><u>B. Others</u></b>	
	Follow-up on previous audit session (ref no. 190923), follow up action is needed to be reviewed for item 190923-O01, 190923-O02 and 190923-O03 which are renamed as 191129-O05, 191129-O04 and 191129-O02 respectively.	

	Name	Signature	Date
Recorded by	Ivy Tam		29 November 2019
Checked by	Dr. Priscilla Choy		29 November 2019

Environmental Monitoring and Audit  
Landscape and Visual Audit Checklist (Establishment Works)  
Contract No. HY/2011/09  
Hong Kong-Zhuhai-Macao Bridge  
Hong Kong Link Road – Section between HKSAR Boundary and Scenic Hill

Audit Ref. No. 19429

<b>Contract</b> <u>Contract HY/2011/09</u> <u>Hong Kong-Zhuhai-Macao Bridge</u> <u>Hong Kong Link Road-Section between</u> <u>HKSAR Boundary and Scenic Hill</u>	<b>Env. Team</b> <u>Wellab Limited</u> <b>SO Rep.</b> <u>ARUP</u> <b>ENPO / IEC</b> <u>Ramboll Hong Kong Ltd.</u>
<b>Inspected By</b> <u>ET Auditor: <i>Tun Lam</i></u> <u>CTO / SLOW / IOW / Engineer:</u> <u>ENPO / IEC: <i>Ray</i></u>	<b>Inspection Date</b> <u>29 November 2019</u> <b>Time Period</b> <u>10:30 ~ 12:00</u>

**Part A Weather**

Condition ☒ Sunny ☐ Fine ☐ Overcast ☐ Drizzle ☐ Rain ☐ Storm ☐ Hazy

Temperature 22 °C

Humidity ☐ High (RH>90%) ☒ Moderate (90%>RH>50%) ☐ Low (RH<50%)

Wind ☐ Calm ☐ Light ☒ Breeze ☐ Strong

**Part B Area of Inspection**

Portion A / Portion C / Kwo Lo Wan Road / Airport Road / Viaduct between P112 and P114

	N/A or not observed	Yes	No	Follow-up	N/C	Remarks
<b>Part C Landscape &amp; Visual</b>						
<b>1. Portion A</b>						
1.1 Are the planting works complied with the approved Landscape and Visual Plan? (e.g. size, location and plant species)	<input type="checkbox"/>	<input checked="" type="checkbox"/>	<input type="checkbox"/>	<input type="checkbox"/>	<input type="checkbox"/>	
1.2a Are the plants' health conditions satisfactory?	<input type="checkbox"/>	<input type="checkbox"/>	<input checked="" type="checkbox"/>	<input type="checkbox"/>	<input type="checkbox"/>	(X)
1.2b If not, are replacement planting carried out immediately?	<input checked="" type="checkbox"/>	<input type="checkbox"/>	<input type="checkbox"/>	<input type="checkbox"/>	<input type="checkbox"/>	
1.3 Are all plants properly trimmed regularly to maintain/enhance the aesthetic value?	<input checked="" type="checkbox"/>	<input type="checkbox"/>	<input type="checkbox"/>	<input type="checkbox"/>	<input type="checkbox"/>	
1.4 Are loose/unfirmed plants as a result of wind rock or other causes avoided?	<input type="checkbox"/>	<input checked="" type="checkbox"/>	<input type="checkbox"/>	<input type="checkbox"/>	<input type="checkbox"/>	
1.5 Are all grassed and planted area kept free from weeds/unwanted plants?	<input type="checkbox"/>	<input checked="" type="checkbox"/>	<input type="checkbox"/>	<input type="checkbox"/>	<input type="checkbox"/>	
1.6 Is compaction of the soil avoided for the plants?	<input type="checkbox"/>	<input checked="" type="checkbox"/>	<input type="checkbox"/>	<input type="checkbox"/>	<input type="checkbox"/>	
1.7 Are litter/ unwanted material removed within the planting area?	<input type="checkbox"/>	<input checked="" type="checkbox"/>	<input type="checkbox"/>	<input type="checkbox"/>	<input type="checkbox"/>	
1.8 Is mulch that disturbed by replacement planting, weeding or watering made good?	<input checked="" type="checkbox"/>	<input type="checkbox"/>	<input type="checkbox"/>	<input type="checkbox"/>	<input type="checkbox"/>	
1.9 Are wounds/mechanical injuries avoided on tree trunk?	<input type="checkbox"/>	<input checked="" type="checkbox"/>	<input type="checkbox"/>	<input type="checkbox"/>	<input type="checkbox"/>	
1.10 Are leaning of trees avoided?	<input type="checkbox"/>	<input checked="" type="checkbox"/>	<input type="checkbox"/>	<input type="checkbox"/>	<input type="checkbox"/>	
1.11 Are dead/detached branches avoided?	<input type="checkbox"/>	<input checked="" type="checkbox"/>	<input type="checkbox"/>	<input type="checkbox"/>	<input type="checkbox"/>	
1.12 Are decay/cavity avoided on tree trunks?	<input type="checkbox"/>	<input checked="" type="checkbox"/>	<input type="checkbox"/>	<input type="checkbox"/>	<input type="checkbox"/>	
1.13 Are all trees kept free from pest, disease or fungal infection?	<input type="checkbox"/>	<input checked="" type="checkbox"/>	<input type="checkbox"/>	<input type="checkbox"/>	<input type="checkbox"/>	
1.14 Are trees were topped or pruned (if any) properly?	<input checked="" type="checkbox"/>	<input type="checkbox"/>	<input type="checkbox"/>	<input type="checkbox"/>	<input type="checkbox"/>	
1.15 Are there enough area for growth and development of tree roots?	<input type="checkbox"/>	<input checked="" type="checkbox"/>	<input type="checkbox"/>	<input type="checkbox"/>	<input type="checkbox"/>	
1.16a Is exposure of tree roots avoided?	<input type="checkbox"/>	<input checked="" type="checkbox"/>	<input type="checkbox"/>	<input type="checkbox"/>	<input type="checkbox"/>	
1.16b If not, were broken off or rotting of roots avoided?	<input checked="" type="checkbox"/>	<input type="checkbox"/>	<input type="checkbox"/>	<input type="checkbox"/>	<input type="checkbox"/>	



Environmental Monitoring and Audit  
Landscape and Visual Audit Checklist (Establishment Works)  
Contract No. HY/2011/09  
Hong Kong-Zhuhai-Macao Bridge  
Hong Kong Link Road – Section between HKSAR Boundary and Scenic Hill

	N/A or not observed	Yes	No	Follow-up	N/C	Remarks
<b>2. Portion C</b>						
2.1 Are the planting works complied with the approved Landscape and Visual Plan? (e.g. size, location and plant species)	<input type="checkbox"/>	<input checked="" type="checkbox"/>	<input type="checkbox"/>	<input type="checkbox"/>	<input type="checkbox"/>	
2.2a Are the plants' health conditions satisfactory?	<input type="checkbox"/>	<input checked="" type="checkbox"/>	<input type="checkbox"/>	<input type="checkbox"/>	<input type="checkbox"/>	
2.2b If not, are replacement planting carried out immediately?	<input checked="" type="checkbox"/>	<input type="checkbox"/>	<input type="checkbox"/>	<input type="checkbox"/>	<input type="checkbox"/>	
2.3 Are all plants properly trimmed regularly to maintain/enhance the aesthetic value?	<input checked="" type="checkbox"/>	<input type="checkbox"/>	<input type="checkbox"/>	<input type="checkbox"/>	<input type="checkbox"/>	
2.4 Are loose/unfirmed plants as a result of wind rock or other causes avoided?	<input type="checkbox"/>	<input checked="" type="checkbox"/>	<input type="checkbox"/>	<input type="checkbox"/>	<input type="checkbox"/>	
2.5 Are all grassed and planted area kept free from weeds/unwanted plants?	<input type="checkbox"/>	<input checked="" type="checkbox"/>	<input type="checkbox"/>	<input type="checkbox"/>	<input type="checkbox"/>	
2.6 Is compaction of the soil avoided for the plants?	<input type="checkbox"/>	<input checked="" type="checkbox"/>	<input type="checkbox"/>	<input type="checkbox"/>	<input type="checkbox"/>	
2.7 Are litter/ unwanted material removed within the planting area?	<input type="checkbox"/>	<input checked="" type="checkbox"/>	<input type="checkbox"/>	<input type="checkbox"/>	<input type="checkbox"/>	
2.8 Is mulch that disturbed by replacement planting, weeding or watering made good?	<input checked="" type="checkbox"/>	<input type="checkbox"/>	<input type="checkbox"/>	<input type="checkbox"/>	<input type="checkbox"/>	
2.9 Are wounds/mechanical injuries avoided on tree trunk?	<input type="checkbox"/>	<input checked="" type="checkbox"/>	<input type="checkbox"/>	<input type="checkbox"/>	<input type="checkbox"/>	
2.10 Are leaning of trees avoided?	<input type="checkbox"/>	<input checked="" type="checkbox"/>	<input type="checkbox"/>	<input type="checkbox"/>	<input type="checkbox"/>	
2.11 Are dead/detached branches avoided?	<input type="checkbox"/>	<input checked="" type="checkbox"/>	<input type="checkbox"/>	<input type="checkbox"/>	<input type="checkbox"/>	
2.12 Are decay/cavity avoided on tree trunks?	<input type="checkbox"/>	<input checked="" type="checkbox"/>	<input type="checkbox"/>	<input type="checkbox"/>	<input type="checkbox"/>	
2.13 Are all trees kept free from pest, disease or fungal infection?	<input type="checkbox"/>	<input checked="" type="checkbox"/>	<input type="checkbox"/>	<input type="checkbox"/>	<input type="checkbox"/>	
2.14 Are trees were topped or pruned (if any) properly?	<input checked="" type="checkbox"/>	<input type="checkbox"/>	<input type="checkbox"/>	<input type="checkbox"/>	<input type="checkbox"/>	
2.15 Are there enough area for growth and development of tree roots?	<input type="checkbox"/>	<input checked="" type="checkbox"/>	<input type="checkbox"/>	<input type="checkbox"/>	<input type="checkbox"/>	
2.16a Is exposure of tree roots avoided?	<input type="checkbox"/>	<input checked="" type="checkbox"/>	<input type="checkbox"/>	<input type="checkbox"/>	<input type="checkbox"/>	
2.16b If not, were broken off or rotting of roots avoided?	<input checked="" type="checkbox"/>	<input type="checkbox"/>	<input type="checkbox"/>	<input type="checkbox"/>	<input type="checkbox"/>	
<b>3. Kwo Lo Wan Road</b>						
3.1 Are the planting works complied with the approved Landscape and Visual Plan? (e.g. size, location and plant species)	<input type="checkbox"/>	<input type="checkbox"/>	<input checked="" type="checkbox"/>	<input type="checkbox"/>	<input type="checkbox"/>	②
3.2a Are the plants' health conditions satisfactory?	<input type="checkbox"/>	<input checked="" type="checkbox"/>	<input type="checkbox"/>	<input type="checkbox"/>	<input type="checkbox"/>	
3.2b If not, are replacement planting carried out immediately?	<input checked="" type="checkbox"/>	<input type="checkbox"/>	<input type="checkbox"/>	<input type="checkbox"/>	<input type="checkbox"/>	
3.3 Are all plants properly trimmed regularly to maintain/enhance the aesthetic value?	<input checked="" type="checkbox"/>	<input type="checkbox"/>	<input type="checkbox"/>	<input type="checkbox"/>	<input type="checkbox"/>	
3.4 Are loose/unfirmed plants as a result of wind rock or other causes avoided?	<input type="checkbox"/>	<input checked="" type="checkbox"/>	<input type="checkbox"/>	<input type="checkbox"/>	<input type="checkbox"/>	
3.5 Are all grassed and planted area kept free from weeds/unwanted plants?	<input type="checkbox"/>	<input checked="" type="checkbox"/>	<input type="checkbox"/>	<input type="checkbox"/>	<input type="checkbox"/>	
3.6 Is compaction of the soil avoided for the plants?	<input type="checkbox"/>	<input checked="" type="checkbox"/>	<input type="checkbox"/>	<input type="checkbox"/>	<input type="checkbox"/>	
3.7 Are litter/ unwanted material removed within the planting area?	<input type="checkbox"/>	<input checked="" type="checkbox"/>	<input type="checkbox"/>	<input type="checkbox"/>	<input type="checkbox"/>	
3.8 Is mulch that disturbed by replacement planting, weeding or watering made good?	<input checked="" type="checkbox"/>	<input type="checkbox"/>	<input type="checkbox"/>	<input type="checkbox"/>	<input type="checkbox"/>	
3.9 Are wounds/mechanical injuries avoided on tree trunk?	<input type="checkbox"/>	<input checked="" type="checkbox"/>	<input type="checkbox"/>	<input type="checkbox"/>	<input type="checkbox"/>	
3.10 Are leaning of trees avoided?	<input type="checkbox"/>	<input checked="" type="checkbox"/>	<input type="checkbox"/>	<input type="checkbox"/>	<input type="checkbox"/>	
3.11 Are dead/detached branches avoided?	<input type="checkbox"/>	<input checked="" type="checkbox"/>	<input type="checkbox"/>	<input type="checkbox"/>	<input type="checkbox"/>	
3.12 Are decay/cavity avoided on tree trunks?	<input type="checkbox"/>	<input checked="" type="checkbox"/>	<input type="checkbox"/>	<input type="checkbox"/>	<input type="checkbox"/>	
3.13 Are all trees kept free from pest, disease or fungal infection?	<input type="checkbox"/>	<input checked="" type="checkbox"/>	<input type="checkbox"/>	<input type="checkbox"/>	<input type="checkbox"/>	
3.14 Are trees were topped or pruned (if any) properly?	<input checked="" type="checkbox"/>	<input type="checkbox"/>	<input type="checkbox"/>	<input type="checkbox"/>	<input type="checkbox"/>	
3.15 Are there enough area for growth and development of tree roots?	<input type="checkbox"/>	<input checked="" type="checkbox"/>	<input type="checkbox"/>	<input type="checkbox"/>	<input type="checkbox"/>	
3.16a Is exposure of tree roots avoided?	<input type="checkbox"/>	<input checked="" type="checkbox"/>	<input type="checkbox"/>	<input type="checkbox"/>	<input type="checkbox"/>	
3.16b If not, were broken off or rotting of roots avoided?	<input checked="" type="checkbox"/>	<input type="checkbox"/>	<input type="checkbox"/>	<input type="checkbox"/>	<input type="checkbox"/>	

Environmental Monitoring and Audit  
Landscape and Visual Audit Checklist (Establishment Works)  
Contract No. HY/2011/09  
Hong Kong-Zhuhai-Macao Bridge  
Hong Kong Link Road – Section between HKSAR Boundary and Scenic Hill

	N/A or not observed	Yes	No	Follow-up	N/C	Remarks
<b>4. Airport Road</b>						
4.1 Are the planting works complied with the approved Landscape and Visual Plan? (e.g. size, location and plant species)	<input type="checkbox"/>	<input checked="" type="checkbox"/>	<input type="checkbox"/>	<input type="checkbox"/>	<input type="checkbox"/>	
4.2a Are the plants' health conditions satisfactory?	<input type="checkbox"/>	<input type="checkbox"/>	<input checked="" type="checkbox"/>	<input type="checkbox"/>	<input type="checkbox"/>	④
4.2b If not, are replacement planting carried out immediately?	<input checked="" type="checkbox"/>	<input type="checkbox"/>	<input type="checkbox"/>	<input type="checkbox"/>	<input type="checkbox"/>	
4.3 Are all plants properly trimmed regularly to maintain/enhance the aesthetic value?	<input checked="" type="checkbox"/>	<input type="checkbox"/>	<input type="checkbox"/>	<input type="checkbox"/>	<input type="checkbox"/>	
4.4 Are loose/unfirmed plants as a result of wind rock or other causes avoided?	<input type="checkbox"/>	<input checked="" type="checkbox"/>	<input type="checkbox"/>	<input type="checkbox"/>	<input type="checkbox"/>	
4.5 Are all grassed and planted area kept free from weeds/unwanted plants?	<input type="checkbox"/>	<input type="checkbox"/>	<input checked="" type="checkbox"/>	<input type="checkbox"/>	<input type="checkbox"/>	⑧
4.6 Is compaction of the soil avoided for the plants?	<input type="checkbox"/>	<input checked="" type="checkbox"/>	<input type="checkbox"/>	<input type="checkbox"/>	<input type="checkbox"/>	
4.7 Are litter/ unwanted material removed within the planting area?	<input type="checkbox"/>	<input checked="" type="checkbox"/>	<input type="checkbox"/>	<input type="checkbox"/>	<input type="checkbox"/>	
4.8 Is mulch that disturbed by replacement planting, weeding or watering made good?	<input checked="" type="checkbox"/>	<input type="checkbox"/>	<input type="checkbox"/>	<input type="checkbox"/>	<input type="checkbox"/>	
4.9 Are wounds/mechanical injuries avoided on tree trunk?	<input type="checkbox"/>	<input checked="" type="checkbox"/>	<input type="checkbox"/>	<input type="checkbox"/>	<input type="checkbox"/>	
4.10 Are leaning of trees avoided?	<input type="checkbox"/>	<input checked="" type="checkbox"/>	<input type="checkbox"/>	<input type="checkbox"/>	<input type="checkbox"/>	
4.11 Are dead/detached branches avoided?	<input type="checkbox"/>	<input checked="" type="checkbox"/>	<input type="checkbox"/>	<input type="checkbox"/>	<input type="checkbox"/>	
4.12 Are decay/cavity avoided on tree trunks?	<input type="checkbox"/>	<input checked="" type="checkbox"/>	<input type="checkbox"/>	<input type="checkbox"/>	<input type="checkbox"/>	
4.13 Are all trees kept free from pest, disease or fungal infection?	<input type="checkbox"/>	<input checked="" type="checkbox"/>	<input type="checkbox"/>	<input type="checkbox"/>	<input type="checkbox"/>	
4.14 Are trees were topped or pruned (if any) properly?	<input checked="" type="checkbox"/>	<input type="checkbox"/>	<input type="checkbox"/>	<input type="checkbox"/>	<input type="checkbox"/>	
4.15 Are there enough area for growth and development of tree roots?	<input type="checkbox"/>	<input checked="" type="checkbox"/>	<input type="checkbox"/>	<input type="checkbox"/>	<input type="checkbox"/>	
4.16a Is exposure of tree roots avoided?	<input type="checkbox"/>	<input checked="" type="checkbox"/>	<input type="checkbox"/>	<input type="checkbox"/>	<input type="checkbox"/>	
4.16b If not, were broken off or rotting of roots avoided?	<input checked="" type="checkbox"/>	<input type="checkbox"/>	<input type="checkbox"/>	<input type="checkbox"/>	<input type="checkbox"/>	
<b>5. Viaduct between P112 and P114</b>						
5.1 Are the planting works complied with the approved Landscape and Visual Plan? (e.g. size, location and plant species)	<input type="checkbox"/>	<input type="checkbox"/>	<input checked="" type="checkbox"/>	<input type="checkbox"/>	<input type="checkbox"/>	②
5.2a Are the plants' health conditions satisfactory?	<input type="checkbox"/>	<input type="checkbox"/>	<input checked="" type="checkbox"/>	<input type="checkbox"/>	<input type="checkbox"/>	①
5.2b If not, are replacement planting carried out immediately?	<input checked="" type="checkbox"/>	<input type="checkbox"/>	<input type="checkbox"/>	<input type="checkbox"/>	<input type="checkbox"/>	
5.3 Are all plants properly trimmed regularly to maintain/enhance the aesthetic value?	<input checked="" type="checkbox"/>	<input type="checkbox"/>	<input type="checkbox"/>	<input type="checkbox"/>	<input type="checkbox"/>	
5.4 Are loose/unfirmed plants as a result of wind rock or other causes avoided?	<input type="checkbox"/>	<input checked="" type="checkbox"/>	<input type="checkbox"/>	<input type="checkbox"/>	<input type="checkbox"/>	
5.5 Are all grassed and planted area kept free from weeds/unwanted plants?	<input type="checkbox"/>	<input type="checkbox"/>	<input checked="" type="checkbox"/>	<input type="checkbox"/>	<input type="checkbox"/>	②
5.6 Is compaction of the soil avoided for the plants?	<input type="checkbox"/>	<input checked="" type="checkbox"/>	<input type="checkbox"/>	<input type="checkbox"/>	<input type="checkbox"/>	
5.7 Are litter/ unwanted material removed within the planting area?	<input type="checkbox"/>	<input checked="" type="checkbox"/>	<input type="checkbox"/>	<input type="checkbox"/>	<input type="checkbox"/>	
5.8 Is mulch that disturbed by replacement planting, weeding or watering made good?	<input checked="" type="checkbox"/>	<input type="checkbox"/>	<input type="checkbox"/>	<input type="checkbox"/>	<input type="checkbox"/>	

Environmental Monitoring and Audit  
Landscape and Visual Audit Checklist (Establishment Works)  
Contract No. HY/2011/09  
Hong Kong-Zhuhai-Macao Bridge  
Hong Kong Link Road – Section between HKSAR Boundary and Scenic Hill

Part D Follow-up for the Previous Site Audit on Date: <u>23 Sept 19</u> (Ref. No. <u>190919</u> )		N/A or not observed	Yes	No	Follow-up	N/C	Remarks
1.	Is the situation in item <u>001</u> improved/rectified?	<input type="checkbox"/>	<input type="checkbox"/>	<input type="checkbox"/>	<input checked="" type="checkbox"/>	<input type="checkbox"/>	<u>(8)</u>
2.	Is the situation in item <u>002</u> improved/rectified?	<input type="checkbox"/>	<input type="checkbox"/>	<input type="checkbox"/>	<input checked="" type="checkbox"/>	<input type="checkbox"/>	<u>(4)</u>
3.	Is the situation in item <u>003</u> improved/rectified?	<input type="checkbox"/>	<input type="checkbox"/>	<input type="checkbox"/>	<input checked="" type="checkbox"/>	<input type="checkbox"/>	<u>(2)</u>
4.	Is the situation in item _____ improved/rectified?	<input type="checkbox"/>	<input type="checkbox"/>	<input type="checkbox"/>	<input type="checkbox"/>	<input type="checkbox"/>	
5.	Is the situation in item _____ improved/rectified?	<input type="checkbox"/>	<input type="checkbox"/>	<input type="checkbox"/>	<input type="checkbox"/>	<input type="checkbox"/>	
6.	Is the situation in item _____ improved/rectified?	<input type="checkbox"/>	<input type="checkbox"/>	<input type="checkbox"/>	<input type="checkbox"/>	<input type="checkbox"/>	
7.	Is the situation in item _____ improved/rectified?	<input type="checkbox"/>	<input type="checkbox"/>	<input type="checkbox"/>	<input type="checkbox"/>	<input type="checkbox"/>	
8.	Is the situation in item _____ improved/rectified?	<input type="checkbox"/>	<input type="checkbox"/>	<input type="checkbox"/>	<input type="checkbox"/>	<input type="checkbox"/>	

Remarks/Observations

- Observations:
- Viaduct between P112 and P114: and *Castanea montevideensis*
- ① The ground covers (*Catharanthus roseus*) were observed to be in poor health or dead. The Contractor was reminded to review the ~~the~~ health condition of all groundcovers and re-planted if necessary. (photos 19-20)
- ② Weeds and unwanted plants were observed. The Contractor was reminded to remove them and re-plant the approved species for groundcovers according to the approved plan. (photos 19-20)
- Kwo Lo Wan Road:
- ② Some Phoenix rostrata ~~was~~ <sup>are</sup> removed. The Contractor was reminded to re-plant them according to the approved plan. (photo 16)
- Airport Road:
- ① Weeds and unwanted plants ~~was~~ <sup>are</sup> observed. In addition, the Phoenix rostrata are also in poor health condition or dead. The Contractor was reminded to remove the weeds and unwanted plants to ensure the healthy establishment of the target species accordingly. (photo 17)
- Portion A:
- ⑧ Some trees (Phoenix rostrata) and shrubs (*Rhododendron pulchrum*) were observed to be in poor health or dead. The Contractor was reminded to review the health of all trees and

Signatures: Shrubs and replace them if confirmed dead. (photo 4 and 7)

ET Auditor

CTO / SIOW / IOW / Engineer

Contractor's Representative

(Name: Tuy)  
(Date: 23/11/2019)

(Name: \_\_\_\_\_)  
(Date: \_\_\_\_\_)

(Name: \_\_\_\_\_)  
(Date: \_\_\_\_\_)

IEC/ENPO Auditor

(Name: Ray)  
(Date: 2 Jan 2020)

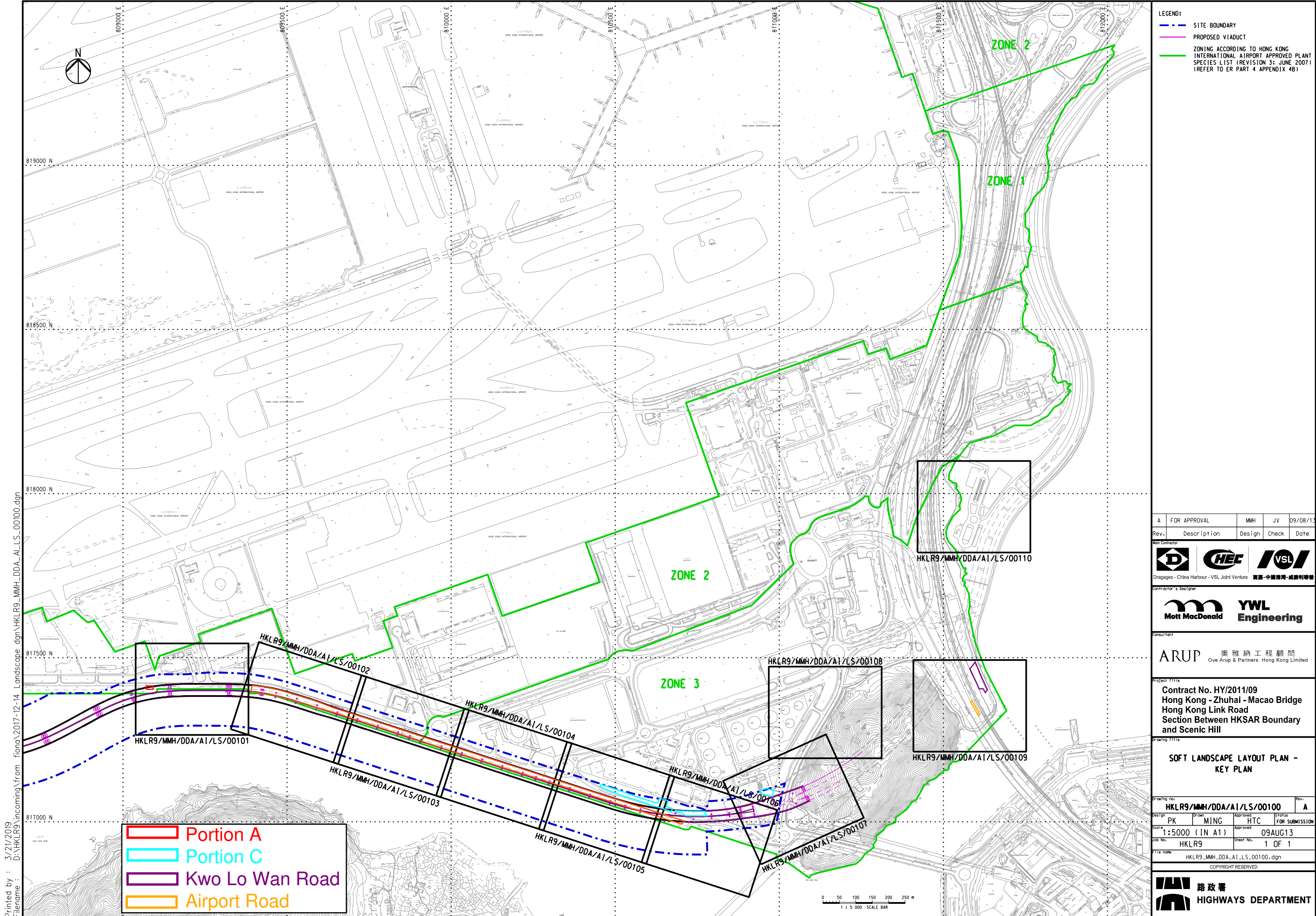

LEGEND:

- SITE BOUNDARY
- PROPOSED VIADUCT
- ZONING ACCORDING TO HONG KONG INTERNATIONAL AIRPORT APPROVED PLANT SPECIES LIST (REVISION 3: JUNE 2007) (REFER TO ER PART 4 APPENDIX 4B)

A	FOR APPROVAL	MMH	JV	09/08/13
Rev.	Description	Design	Check	Date

Main Contractor

Dragages - China Harbour - VSL Joint Venture 實業-中國港灣-威勝利聯合

Contractor's Designer

Mott MacDonald YWL Engineering

Consultant

ARUP 奧雅納工程顧問  
Ove Arup & Partners Hong Kong Limited

Project Title

Contract No. HY/2011/09  
Hong Kong - Zhuhai - Macao Bridge  
Hong Kong Link Road  
Section Between HKSAR Boundary and Scenic Hill

Drawing Title

SOFT LANDSCAPE LAYOUT PLAN - KEY PLAN

Drawing No.	HKLR9/MMH/DDA/A1/LS/00100	Rev.	A
Design	PK	Drawn	MING
Scale	1:5000 (IN A1)	Approved	HTC
Job No.	HKLR9	Approved	09AUG13
Sheet No.	1 OF 1	Sheet No.	1 OF 1
File Name	HKLR9_MMH_DDA_A1_LS_00100.dgn	Sheet No.	1 OF 1

COPYRIGHT RESERVED

路政署 HIGHWAYS DEPARTMENT

Printed by : 3/21/2019  
Filename : D:\HKLR9\incoming\from fiona\2017-12-14 Landscape.dgn\HKLR9\_MMH\_DDA\_A1\_LS\_00100.dgn



Printed by : 5/24/2019  
Filename : D:\HKLR9\incoming\from fiona\2017-12-14 Landscape.dgn\HKLR9\_MMH\_DDA\_AI\_LS\_00101-00110-S.dgn

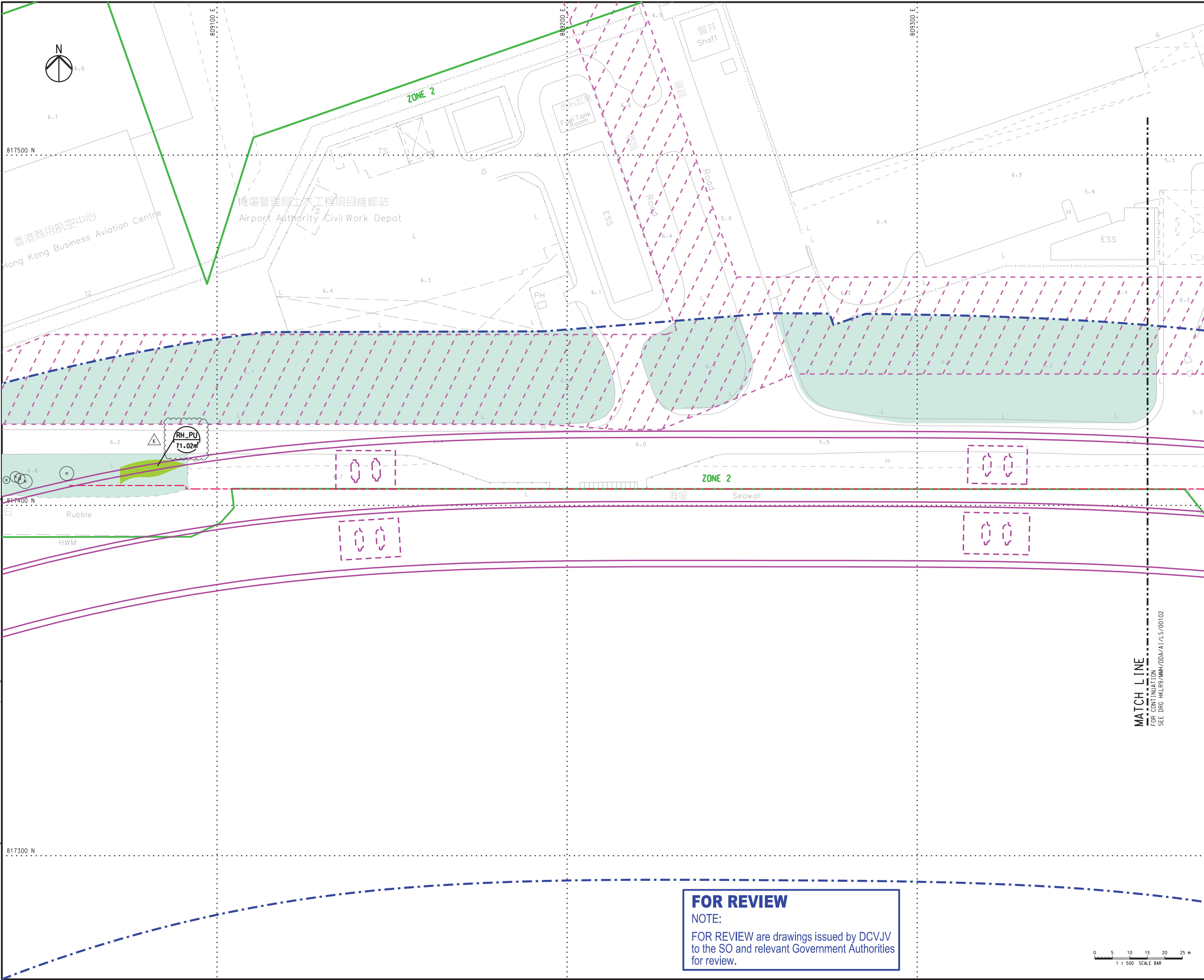

**KEY PLAN**  
SCALE 1:35000

NOTES:

- SUFFICIENT SOIL DEPTH IS CONFIRMED IN ALL PROPOSED COMPENSATORY PLANTING AREAS.
- PLEASE REFER TO DRAWING NO. HKLR9/MMH/DDA/AI/LS/00481 FOR THE PROPOSED PLANTING SCHEDULE.
- HYDROSEEDING TO BE PROVIDED AT BARE GROUND WITHIN LANDSCAPE AREA.

LEGEND:

- SITE BOUNDARY
- PROPOSED VIADUCT
- ZONING ACCORDING TO HONG KONG INTERNATIONAL AIRPORT APPROVED PLANT SPECIES LIST (REVISION 31 JUNE 2007) (REFER TO ER PART 4 APPENDIX 4B)
- LOT BOUNDARY
- EXISTING LANDSCAPE PLANTING TO BE RETAINED
- UTILITIES RESERVE ZONE
- AAHK'S POTENTIAL SUPPORTING AREA FOR FUTURE AIRPORT PROJECTS
- PORTION OF MAINTENANCE AREA ON RESUMED LAND WITH NO PAVING AND NO PLANTING (FLAT PATHWAY)
- GOVERNMENT LAND WITH NO PAVING AND NO PLANTING (FLAT PATHWAY)
- ACCESS FOR MAINTENANCE (APPROX. 2.8m WIDTH, NO PAVING)
- PLANT SPECIES QUANTITY / AREA
- PROPOSED TREE
- RETAIN TREE

Rev.	Description	Design	Check	Date
K	REVISED AS CLOUDED	MMH	JV	24/05/19
J	REVISED AS CLOUDED	MMH	JV	20/12/18
H	REVISED AS CLOUDED	MMH	JV	14/11/18
G	REVISED AS CLOUDED	MMH	JV	21/08/18
F	REVISED AS CLOUDED	MMH	JV	12/07/18
E	UPDATED RETAIN TREE	MMH	JV	08/03/18

Main Contractor

**DR** **HEC** **VSL**

Dragages - China Harbour - VSL Joint Venture 寶嘉-中國港灣-威勝利聯營

Contractor's Designer

**Mott MacDonald** **YWL Engineering**

Consultant

**ARUP** 奧雅納工程顧問  
Ove Arup & Partners Hong Kong Limited

Project Title

**Contract No. HY/2011/09**  
**Hong Kong - Zhuhai - Macao Bridge**  
**Hong Kong Link Road**  
**Section Between HKSAR Boundary and Scenic Hill**

Drawing Title

**SOFT LANDSCAPE LAYOUT PLAN**

Drawing No.	Rev.
<b>HKLR9/MMH/DDA/AI/LS/00101</b>	<b>K</b>

Design	Drawn	Approved	Status
<b>PK</b>	<b>MING</b>	<b>HTC</b>	<b>FOR SUBMISSION</b>

Scale	Sheet No.
<b>1:500 (IN A1)</b>	<b>10MAY16</b>

Job No.	Sheet No.
<b>HKLR9</b>	<b>1 OF 10</b>

Title name  
HKLR9\_MMH\_DDA\_AI\_LS\_00101-00110-S.dgn

COPYRIGHT RESERVED

**路政署**  
**HIGHWAYS DEPARTMENT**

**FOR REVIEW**  
NOTE:  
FOR REVIEW are drawings issued by DCVJV to the SO and relevant Government Authorities for review.

Printed by : 5/24/2019  
Filename : D:\HKLR9\incoming\from fiona\2017-12-14 Landscape dgn\HKLR9\_MMH\_DDA\_AI\_LS\_00101-00110-S.dgn

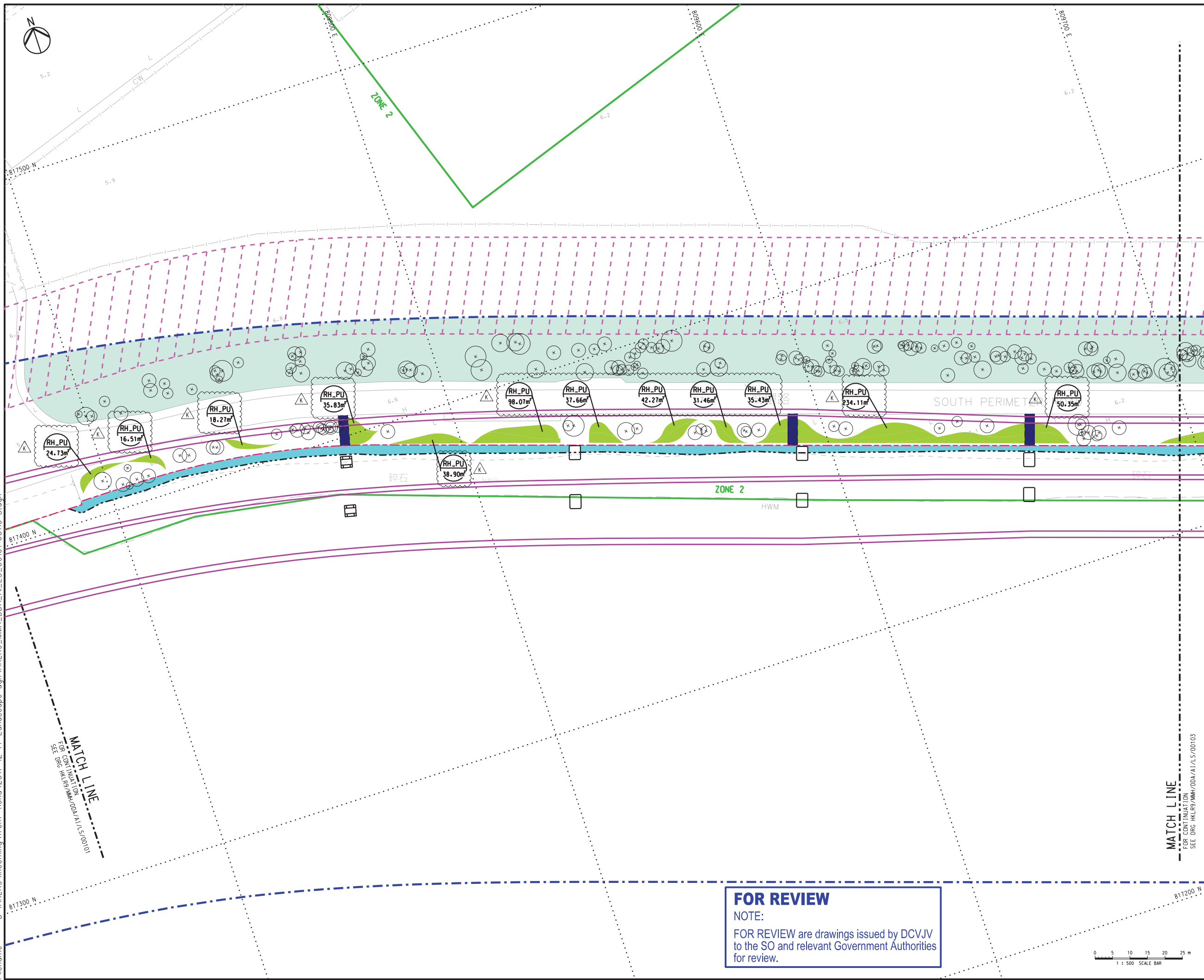

**KEY PLAN**  
SCALE 1:35000

NOTES:  
1. SUFFICIENT SOIL DEPTH IS CONFIRMED IN ALL PROPOSED COMPENSATORY PLANTING AREAS.  
2. PLEASE REFER TO DRAWING NO. HKLR9/MMH/DDA/AI/LS/00481 FOR THE PROPOSED PLANTING SCHEDULE.  
3. HYDROSEEDING TO BE PROVIDED AT BARE GROUND WITHIN LANDSCAPE AREA.

LEGEND:  
SITE BOUNDARY  
PROPOSED VIADUCT  
ZONING ACCORDING TO HONG KONG INTERNATIONAL AIRPORT APPROVED PLANT SPECIES LIST (REVISION 31 JUNE 2007) (REFER TO ER PART 4 APPENDIX 4B)  
LOT BOUNDARY  
EXISTING LANDSCAPE PLANTING TO BE RETAINED  
UTILITIES RESERVE ZONE  
AAHK'S POTENTIAL SUPPORTING AREA FOR FUTURE AIRPORT PROJECTS  
PORTION OF MAINTENANCE AREA ON RESUMED LAND WITH NO PAVING AND NO PLANTING (FLAT PATHWAY)  
GOVERNMENT LAND WITH NO PAVING AND NO PLANTING (FLAT PATHWAY)  
ACCESS FOR MAINTENANCE (APPROX. 2.8m WIDTH, NO PAVING)  
PLANT SPECIES  
QUANTITY / AREA  
PROPOSED TREE  
RETAIN TREE

Rev.	Description	Design	Check	Date
K	REVISED AS CLOUDED	MMH	JV	24/05/19
J	REVISED AS CLOUDED	MMH	JV	20/12/18
H	REVISED AS CLOUDED	MMH	JV	14/11/18
G	REVISED AS CLOUDED	MMH	JV	21/08/18
F	REVISED AS CLOUDED	MMH	JV	12/07/18
E	UPDATED RETAIN TREE	MMH	JV	08/03/18

Main Contractor  
**CD** **HEC** **VSL**  
Dragages - China Harbour - VSL Joint Venture 寶嘉-中國港灣-威勝利聯營

Contractor's Designer  
**Mott MacDonald** **YWL Engineering**

Consultant  
**ARUP** 奧雅納工程顧問  
Ove Arup & Partners Hong Kong Limited

Project Title  
Contract No. HY/2011/09  
Hong Kong - Zhuhai - Macao Bridge  
Hong Kong Link Road  
Section Between HKSAR Boundary and Scenic Hill

Drawing Title  
**SOFT LANDSCAPE LAYOUT PLAN**

Drawing no.	Rev.
<b>HKLR9/MMH/DDA/AI/LS/00102</b>	<b>K</b>

Design	Drawn	Approved	Status
PK	MING	HTC	FOR SUBMISSION

Scale	Approved	Sheet No.
1:500 (IN A1)	10MAY16	2 OF 10

Title name  
HKLR9\_MMH\_DDA\_AI\_LS\_00101-00110-S.dgn  
COPYRIGHT RESERVED

**路政署**  
**HIGHWAYS DEPARTMENT**

**FOR REVIEW**  
NOTE:  
FOR REVIEW are drawings issued by DCVJV to the SO and relevant Government Authorities for review.

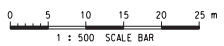

Printed by : 5/24/2019  
Filename : D:\HKLR9\incoming\from fiona\2017-12-14 Landscape dgn\HKLR9\_MMH\_DDA\_AI\_LS\_00101-00110-S.dgn

MATCH LINE  
FOR CONTINUATION  
SEE DRG HKLR9/MMH/DDA/AI/LS/00102

MATCH LINE  
FOR CONTINUATION  
SEE DRG HKLR9/MMH/DDA/AI/LS/00104

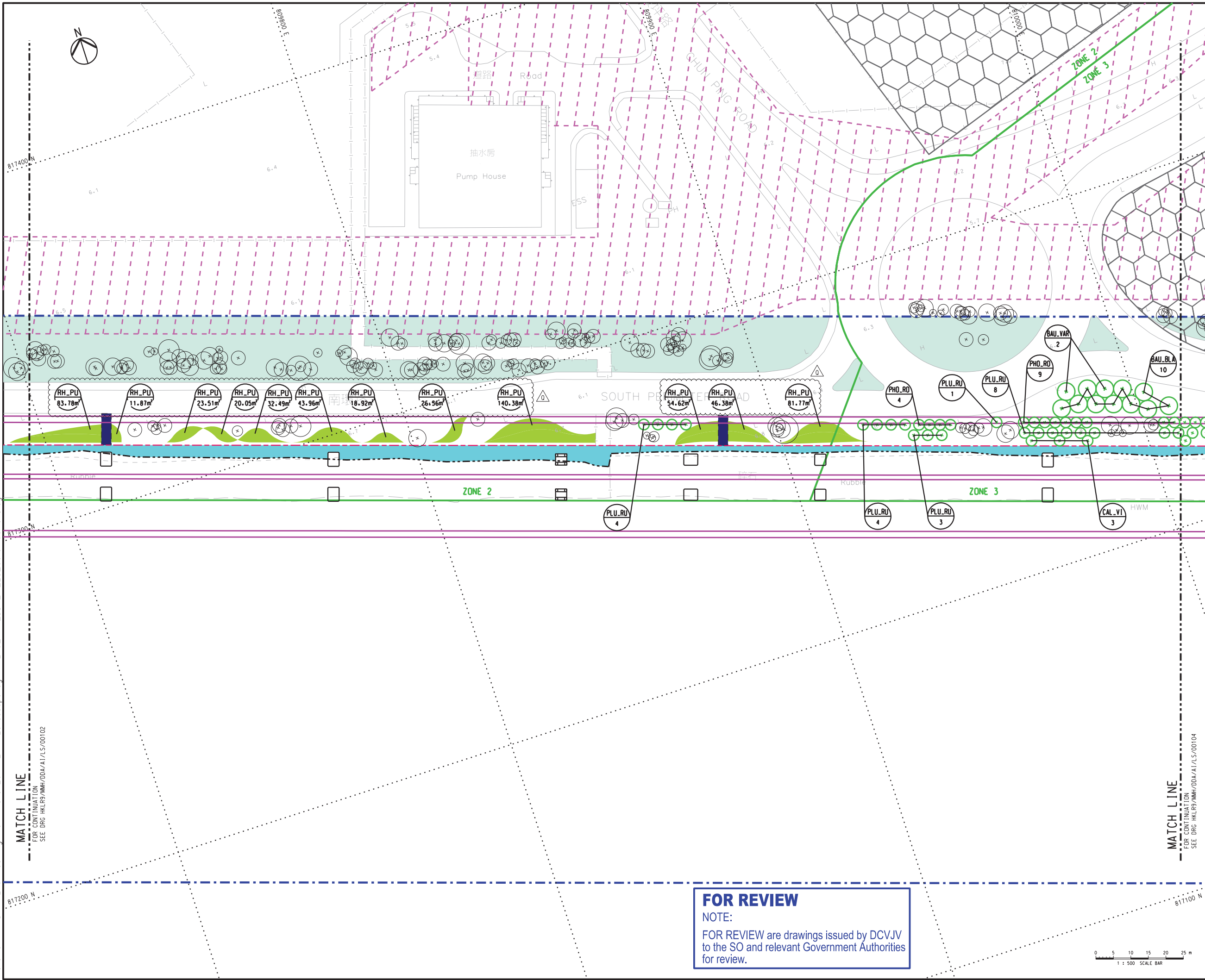

**KEY PLAN**  
SCALE 1:35000

**NOTES:**  
1. SUFFICIENT SOIL DEPTH IS CONFIRMED IN ALL PROPOSED COMPENSATORY PLANTING AREAS.  
2. PLEASE REFER TO DRAWING NO. HKLR9/MMH/DDA/AI/LS/00481 FOR THE PROPOSED PLANTING SCHEDULE.  
3. HYDRASEEDING TO BE PROVIDED AT BARE GROUND WITHIN LANDSCAPE AREA.

**LEGEND:**  
SITE BOUNDARY  
PROPOSED VIADUCT  
ZONING ACCORDING TO HONG KONG INTERNATIONAL AIRPORT APPROVED PLANT SPECIES LIST (REVISION 31 JUNE 2007) (REFER TO ER PART 4 APPENDIX 4B)  
LOT BOUNDARY  
EXISTING LANDSCAPE PLANTING TO BE RETAINED  
UTILITIES RESERVE ZONE  
AAHK'S POTENTIAL SUPPORTING AREA FOR FUTURE AIRPORT PROJECTS  
PORTION OF MAINTENANCE AREA ON REMOVED LAND WITH NO PAVING AND NO PLANTING (FLAT PATHWAY)  
GOVERNMENT LAND WITH NO PAVING AND NO PLANTING (FLAT PATHWAY)  
ACCESS FOR MAINTENANCE (APPROX. 2.0m WIDTH, NO PAVING)  
PLANT SPECIES  
QUANTITY / AREA  
PROPOSED TREE  
RETAIN TREE

Rev.	Description	Design	Check	Date
Q	REVISED AS CLOUDED	MMH	JV	24/05/19
P	REVISED AS CLOUDED	MMH	JV	06/05/19
N	REVISED AS CLOUDED	MMH	JV	01/03/19
M	REVISED AS CLOUDED	MMH	JV	28/02/19
L	REVISED AS CLOUDED	MMH	JV	20/12/18
K	REVISED AS CLOUDED	MMH	JV	14/11/18

**Main Contractor**

**Contractor's Designer**

**Consultant**  
  
奧雅納工程顧問  
Ove Arup & Partners Hong Kong Limited

**Project Title**  
Contract No. HY/2011/09  
Hong Kong - Zhuhai - Macao Bridge  
Hong Kong Link Road  
Section Between HKSAR Boundary and Scenic Hill

**Drawing Title**  
SOFT LANDSCAPE LAYOUT PLAN

Drawing No.	Rev.
HKLR9/MMH/DDA/AI/LS/00103	0

Design	Draw	Approved	Status
PK	MING	HTC	FOR SUBMISSION

Scale	Approved
1:500 (IN A1)	10MAY16

Job No.	Sheet No.
HKLR9	3 OF 10

**Title name**  
HKLR9\_MMH\_DDA\_AI\_LS\_00101-00110-S.dgn  
COPYRIGHT RESERVED

**FOR REVIEW**  
NOTE:  
FOR REVIEW are drawings issued by DCJVJ to the SO and relevant Government Authorities for review.



Printed by : 5/24/2019  
Filename : D:\HKLR9\incoming\from fiona\2017-12-14 Landscape dgn\HKLR9\_MMH\_DDA\_AI\_LS\_00101-00110-S.dgn

MATCH LINE  
FOR CONTINUATION  
SEE DRG HKLR9/MMH/DDA/A1/LS/00103

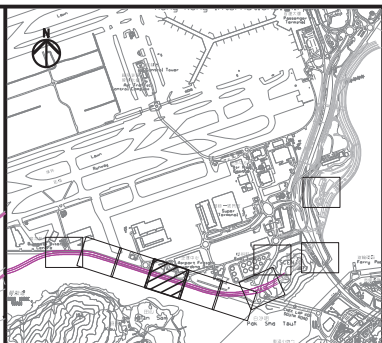
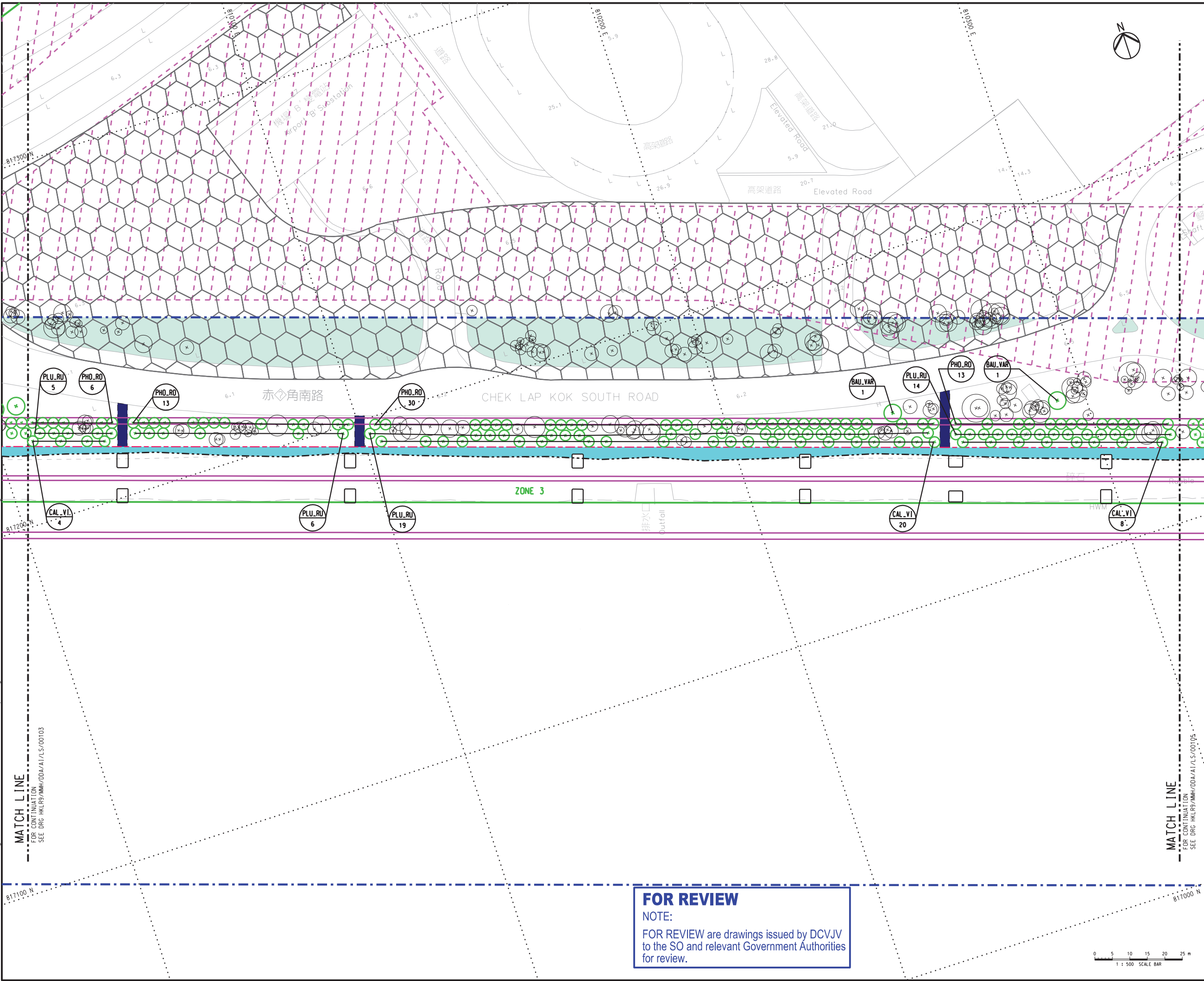

KEY PLAN  
SCALE 1:35000

- NOTES:
- SUFFICIENT SOIL DEPTH IS CONFIRMED IN ALL PROPOSED COMPENSATORY PLANTING AREAS.
  - PLEASE REFER TO DRAWING NO. HKLR9/MMH/DDA/A1/LS/00481 FOR THE PROPOSED PLANTING SCHEDULE.
  - HYDROSEEDING TO BE PROVIDED AT BARE GROUND WITHIN LANDSCAPE AREA.

LEGEND:

- SITE BOUNDARY
- PROPOSED VIADUCT
- ZONING ACCORDING TO HONG KONG INTERNATIONAL AIRPORT APPROVED PLANT SPECIES LIST (REVISION 3: JUNE 2007) (REFER TO ER PART 4 APPENDIX 4B)
- LOT BOUNDARY
- EXISTING LANDSCAPE PLANTING TO BE RETAINED
- UTILITIES RESERVE ZONE
- AAHK'S POTENTIAL SUPPORTING AREA FOR FUTURE AIRPORT PROJECTS
- PORTION OF MAINTENANCE AREA ON RESUMED LAND WITH NO PAVING AND NO PLANTING (FLAT PATHWAY)
- GOVERNMENT LAND WITH NO PAVING AND NO PLANTING (FLAT PATHWAY)
- ACCESS FOR MAINTENANCE (APPROX. 2.8m WIDTH, NO PAVING)
- PLANT SPECIES QUANTITY / AREA
- PROPOSED TREE
- RETAIN TREE
- TRANSPLANT TREE

Q	REVISED AS CLOUDED	MMH	JV	24/05/19
P	REVISED AS CLOUDED	MMH	JV	06/05/19
N	REVISED AS CLOUDED	MMH	JV	01/03/19
M	REVISED AS CLOUDED	MMH	JV	28/02/19
Rev.	Description	Design	Check	Date

Main Contractor

**CD** **HEC** **VSL**

Dragages - China Harbour - VSL Joint Venture 寶嘉-中國港灣-威勝利聯營

Contractor's Designer

**Mott MacDonald** **YWL Engineering**

Consultant

**ARUP** 奧雅納工程顧問  
Ove Arup & Partners Hong Kong Limited

Project Title

Contract No. HY/2011/09  
Hong Kong - Zhuhai - Macao Bridge  
Hong Kong Link Road  
Section Between HKSAR Boundary and Scenic Hill

Drawing Title

**SOFT LANDSCAPE LAYOUT PLAN**

Drawing no.	HKLR9/MMH/DDA/A1/LS/00104			Rev.	0
Design	PK	Drawn	MING	Approved	HTC
Scale	1:500 (IN A1)			Status	FOR SUBMISSION
Job No.	HKLR9			10MAY16	
Sheet No.	4 OF 10				
Title name	HKLR9_MMH_DDA_AI_LS_00101-00110-S.dgn				

COPYRIGHT RESERVED

**路政署**  
**HIGHWAYS DEPARTMENT**

**FOR REVIEW**  
NOTE:  
FOR REVIEW are drawings issued by DCVJV to the SO and relevant Government Authorities for review.

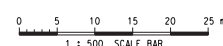



Printed by : 5/24/2019  
Filename : D:\HKL\R9\incoming\from fiona\2017-12-14 Landscape dgn\HKL\R9\_MMH\_DDA\_AI\_LS\_00101-00110-S.dgn

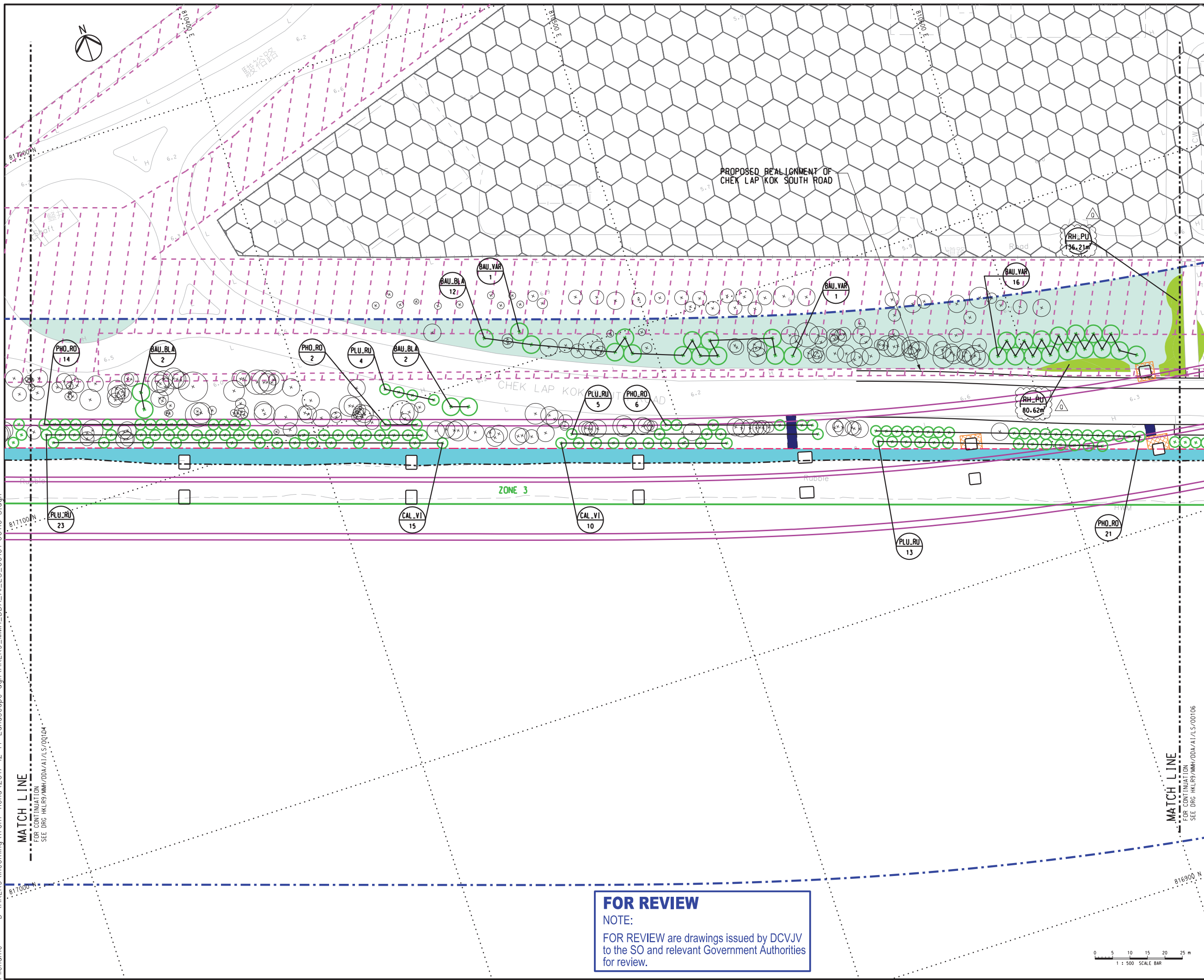

**FOR REVIEW**  
NOTE:  
FOR REVIEW are drawings issued by DCVJV to the SO and relevant Government Authorities for review.

**KEY PLAN**  
SCALE 1:35000

NOTES:  
1. SUFFICIENT SOIL DEPTH IS CONFIRMED IN ALL PROPOSED COMPENSATORY PLANTING AREAS.  
2. PLEASE REFER TO DRAWING NO. HKLR9/MMH/DDA/AI/LS/00481 FOR THE PROPOSED PLANTING SCHEDULE.  
3. HYDROSEEDING TO BE PROVIDED AT BARE GROUND WITHIN LANDSCAPE AREA.

LEGEND:  
SITE BOUNDARY  
PROPOSED VIADUCT  
ZONING ACCORDING TO HONG KONG INTERNATIONAL AIRPORT APPROVED PLANT SPECIES LIST (REVISION 31 JUNE 2007) (REFER TO ER PART 4 APPENDIX 4B)  
LOT BOUNDARY  
EXISTING LANDSCAPE PLANTING TO BE RETAINED  
UTILITIES RESERVE ZONE  
AAHK'S POTENTIAL SUPPORTING AREA FOR FUTURE AIRPORT PROJECTS  
PORTION OF MAINTENANCE AREA ON RESUMED LAND WITH NO PAVING AND NO PLANTING (FLAT PATHWAY)  
GOVERNMENT LAND WITH NO PAVING AND NO PLANTING (FLAT PATHWAY)  
ACCESS FOR MAINTENANCE (APPROX. 2.8m WIDTH, NO PAVING)  
PLANT SPECIES  
QUANTITY AREA  
PROPOSED TREE  
RETAIN TREE

Q	REVISED AS CLOUDED	MMH	JV	24/05/19
P	REVISED AS CLOUDED	MMH	JV	06/05/19
N	REVISED AS CLOUDED	MMH	JV	01/03/19
M	REVISED AS CLOUDED	MMH	JV	28/02/19
L	REVISED AS CLOUDED	MMH	JV	20/12/18
K	REVISED AS CLOUDED	MMH	JV	14/11/18
Rev.	Description	Design	Check	Date

Main Contractor  
**CD** **HEC** **VSL**  
Dragages - China Harbour - VSL Joint Venture 寶嘉-中國港灣-威勝利聯營

Contractor's Designer  
**Mott MacDonald** **YWL Engineering**

Consultant  
**ARUP** 奧雅納工程顧問  
Ove Arup & Partners Hong Kong Limited

Project Title  
**Contract No. HY/2011/09**  
**Hong Kong - Zhuhai - Macao Bridge**  
**Hong Kong Link Road**  
**Section Between HKSAR Boundary and Scenic Hill**

Drawing Title  
**SOFT LANDSCAPE LAYOUT PLAN**

Drawing No.	HKLR9/MMH/DDA/AI/LS/00105	Rev.	0				
Design	PK	Drawn	MING	Approved	HTC	Status	FOR SUBMISSION
Scale	1:500 (IN A1)	Approved	10MAY16				
Job No.	HKLR9	Sheet No.	5 OF 10				
Title name	HKLR9_MMH_DDA_AI_LS_00101-00110-S.dgn						
COPYRIGHT RESERVED							

**路政署**  
**HIGHWAYS DEPARTMENT**

Printed by : 5/24/2019  
Filename : D:\HKLR9\Incoming\from\_fiona\2017-12-14\_Landscape.dgn\HKLR9\_MMH\_DDA\_AI\_LS\_00101-00110-S.dgn

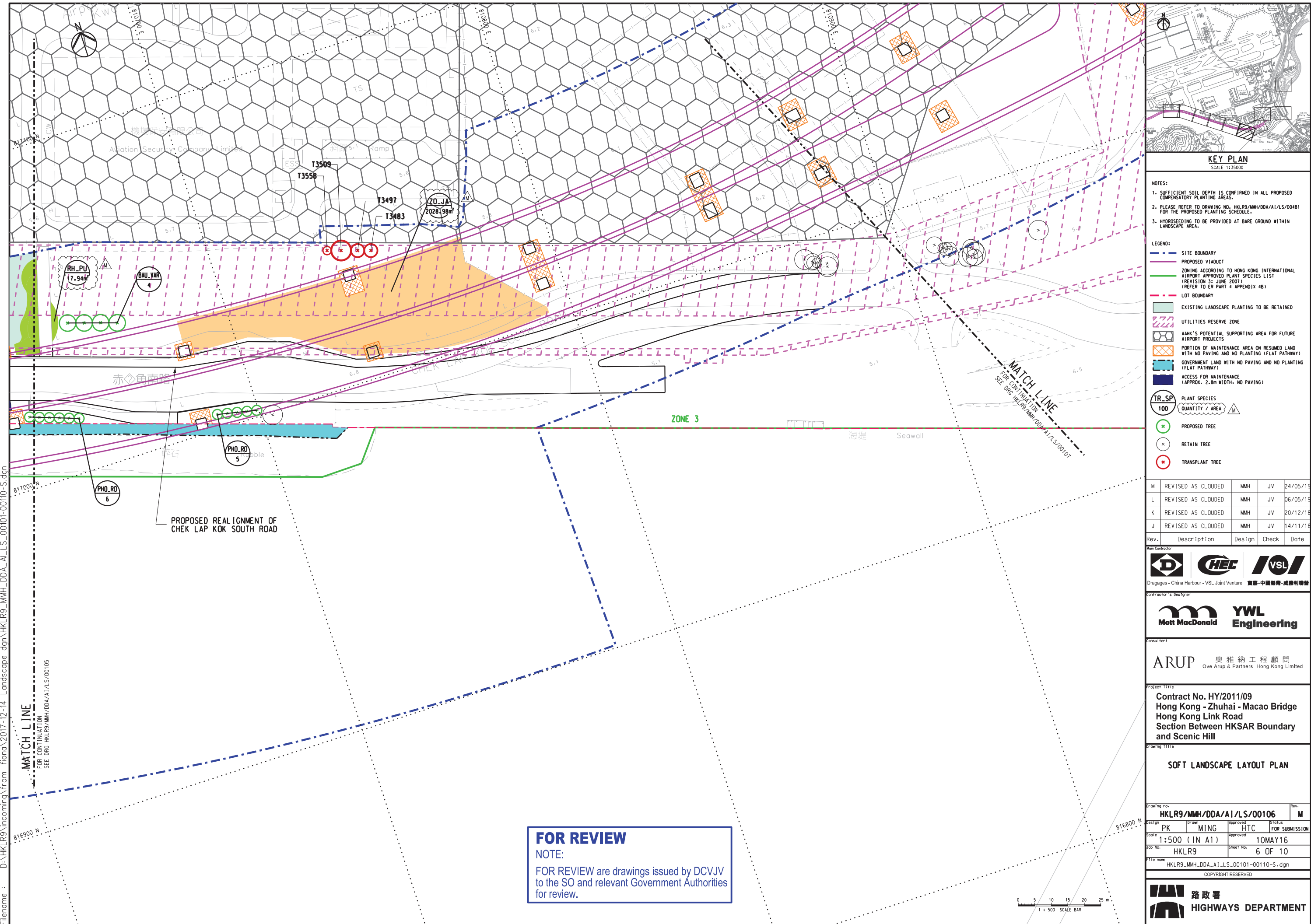

**FOR REVIEW**  
NOTE:  
FOR REVIEW are drawings issued by DCVJV to the SO and relevant Government Authorities for review.

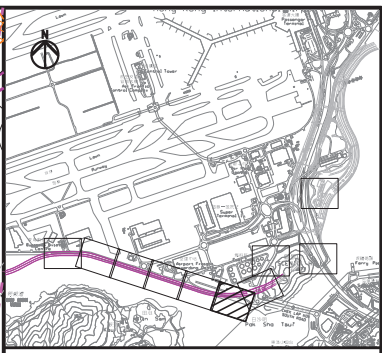

**KEY PLAN**  
SCALE: 1:35000

- NOTES:
- SUFFICIENT SOIL DEPTH IS CONFIRMED IN ALL PROPOSED COMPENSATORY PLANTING AREAS.
  - PLEASE REFER TO DRAWING NO. HKLR9/MMH/DDA/AI/LS/00481 FOR THE PROPOSED PLANTING SCHEDULE.
  - HYDROSEEDING TO BE PROVIDED AT BARE GROUND WITHIN LANDSCAPE AREA.

- LEGEND:
- SITE BOUNDARY
  - PROPOSED VIA DUCT
  - ZONING ACCORDING TO HONG KONG INTERNATIONAL AIRPORT APPROVED PLANT SPECIES LIST (REVISION 31 JUNE 2007) (REFER TO ER PART 4 APPENDIX 4B)
  - LOT BOUNDARY
  - EXISTING LANDSCAPE PLANTING TO BE RETAINED
  - UTILITIES RESERVE ZONE
  - AAHK'S POTENTIAL SUPPORTING AREA FOR FUTURE AIRPORT PROJECTS
  - PORTION OF MAINTENANCE AREA ON RESUMED LAND WITH NO PAVING AND NO PLANTING (FLAT PATHWAY)
  - GOVERNMENT LAND WITH NO PAVING AND NO PLANTING (FLAT PATHWAY)
  - ACCESS FOR MAINTENANCE (APPROX. 2.8m WIDTH, NO PAVING)
  - PLANT SPECIES QUANTITY / AREA
  - PROPOSED TREE
  - RETAIN TREE
  - TRANSPLANT TREE

M	REVISED AS CLOUDED	MMH	JV	24/05/19
L	REVISED AS CLOUDED	MMH	JV	06/05/19
K	REVISED AS CLOUDED	MMH	JV	20/12/18
J	REVISED AS CLOUDED	MMH	JV	14/11/18
Rev.	Description	Design	Check	Date

Main Contractor  
**DR** **HEC** **VSL**  
Dragages - China Harbour - VSL Joint Venture 實基-中國港灣-威勝利聯營

Contractor's Designer  
**Mott MacDonald** **YWL Engineering**

Consultant  
**ARUP** 奧雅納工程顧問  
Ove Arup & Partners Hong Kong Limited

Project Title  
**Contract No. HY/2011/09**  
**Hong Kong - Zhuhai - Macao Bridge**  
**Hong Kong Link Road**  
**Section Between HKSAR Boundary and Scenic Hill**

Drawing Title  
**SOFT LANDSCAPE LAYOUT PLAN**

Drawing No.	HKLR9/MMH/DDA/AI/LS/00106	Rev.	M
Design	PK	Drawn	MING
Scale	1:500 (IN A1)	Approved	HTC
Job No.	HKLR9	Approved	10MAY16
Sheet No.	6 OF 10	Approved	10MAY16
File Name	HKLR9_MMH_DDA_AI_LS_00101-00110-S.dgn	Approved	10MAY16

COPYRIGHT RESERVED  
**路政署**  
**HIGHWAYS DEPARTMENT**



Printed by : 5/24/2019  
Filename : D:\HKL\R9\incoming\from fiona\2017-12-14 Landscape dgn\HKL\R9\_MMH\_DDA\_AI\_LS\_00101-00110-S.dgn

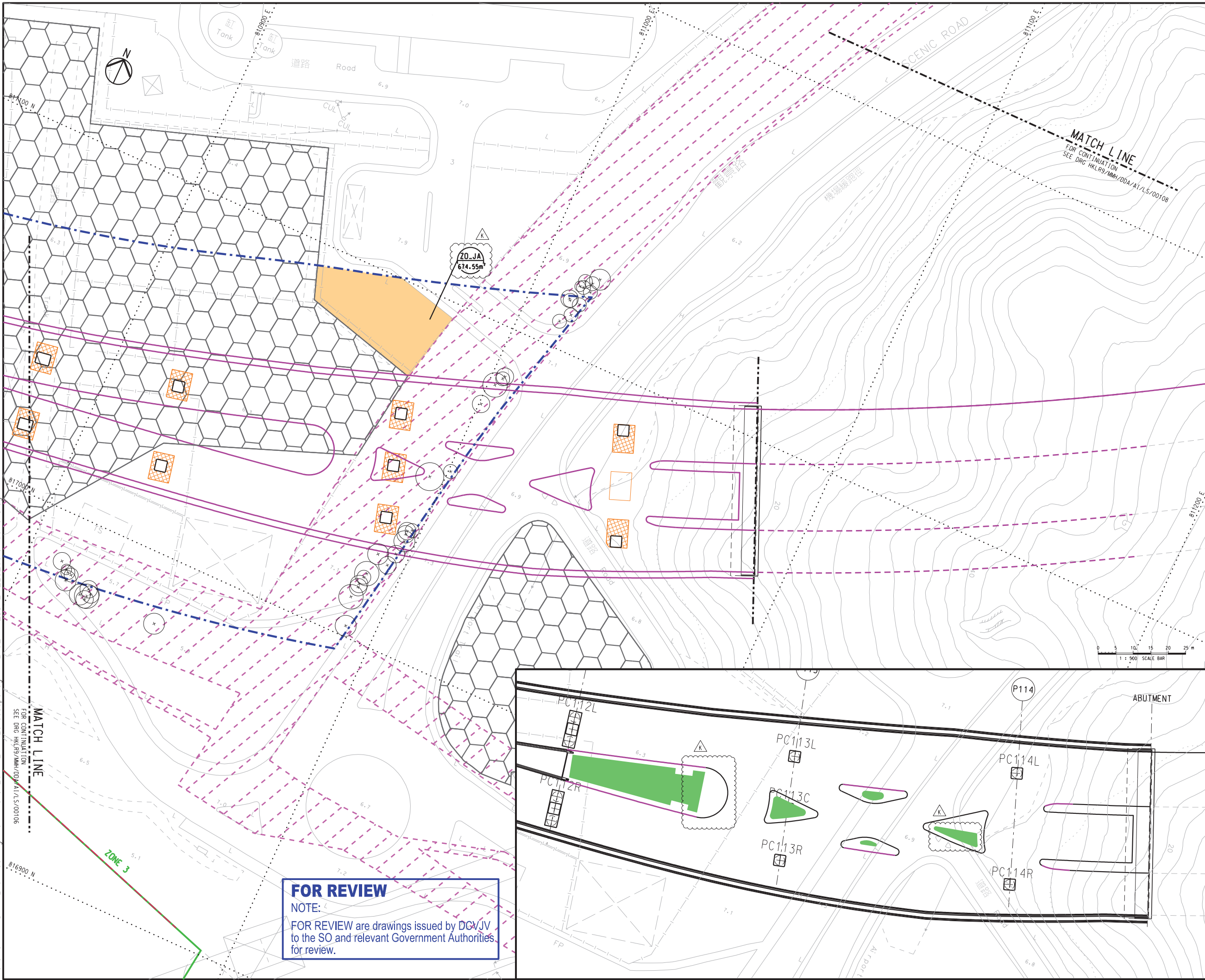

**FOR REVIEW**  
NOTE:  
FOR REVIEW are drawings issued by DCV/JV to the SO and relevant Government Authorities for review.

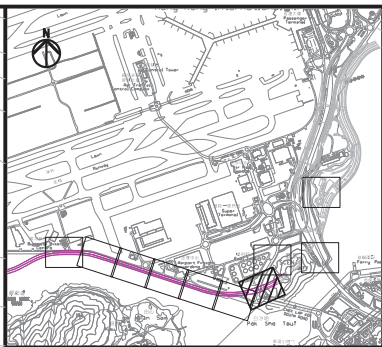

**KEY PLAN**  
SCALE 1:35000

- NOTES:
- SUFFICIENT SOIL DEPTH IS CONFIRMED IN ALL PROPOSED COMPENSATORY PLANTING AREAS.
  - PLEASE REFER TO DRAWING NO. HKLR9/MMH/DDA/AI/LS/00481 FOR THE PROPOSED PLANTING SCHEDULE.
  - HYDROSEEDING TO BE PROVIDED AT BARE GROUND WITHIN LANDSCAPE AREA.

- LEGEND:
- SITE BOUNDARY
  - PROPOSED VIADUCT
  - ZONING ACCORDING TO HONG KONG INTERNATIONAL AIRPORT APPROVED PLANT SPECIES LIST (REVISION 3: JUNE 2007) (REFER TO ER PART 4 APPENDIX 4B)
  - LOT BOUNDARY
  - EXISTING LANDSCAPE PLANTING TO BE RETAINED
  - UTILITIES RESERVE ZONE
  - AAHK'S POTENTIAL SUPPORTING AREA FOR FUTURE AIRPORT PROJECTS
  - PORTION OF MAINTENANCE AREA ON RESUMED LAND WITH NO PAVING AND NO PLANTING (FLAT PATHWAY)
  - GOVERNMENT LAND WITH NO PAVING AND NO PLANTING (FLAT PATHWAY)
  - ACCESS FOR MAINTENANCE (APPROX. 2.8m WIDTH, NO PAVING)
  - GROUND COVER
  - PLANT SPECIES QUANTITY / AREA
  - PROPOSED TREE
  - RETAIN TREE

Rev.	Description	Design	Check	Date
K	REVISED AS CLOUDED	MMH	JV	24/05/19
J	REVISED AS CLOUDED	MMH	JV	20/12/18
H	REVISED AS CLOUDED	MMH	JV	14/11/18
G	REVISED AS CLOUDED	MMH	JV	21/08/18
F	REVISED AS CLOUDED	MMH	JV	05/06/18

Main Contractor  
**CD** **HEC** **VSL**  
Dragages - China Harbour - VSL Joint Venture 寶嘉-中國港灣-威勝利聯營

Contractor's Designer  
**Mott MacDonald** **YWL Engineering**

Consultant  
**ARUP** 奧雅納工程顧問  
Ove Arup & Partners Hong Kong Limited

Project Title  
**Contract No. HY/2011/09**  
**Hong Kong - Zhuhai - Macao Bridge**  
**Hong Kong Link Road**  
**Section Between HKSAR Boundary and Scenic Hill**

Drawing Title  
**SOFT LANDSCAPE LAYOUT PLAN**

Drawing no. HKLR9/MMH/DDA/AI/LS/00107					Rev. K
Design	PK	Drawn	MING	Approved	HTC
Scale	1:500 (IN A1)			Status	FOR SUBMISSION
Job No.	HKLR9			Approved	01MAR17
				Sheet No.	7 OF 10
File name HKLR9_MMH_DDA_AI_LS_00101-00110-S.dgn					

COPYRIGHT RESERVED

**路政署**  
**HIGHWAYS DEPARTMENT**



Printed by : 5/24/2019  
Filename : D:\HKLR9\incoming\from fiona\2017-12-14 Landscape dgn\HKLR9\_MMH\_DDA\_A1\_LS\_00101-00110-S.dgn

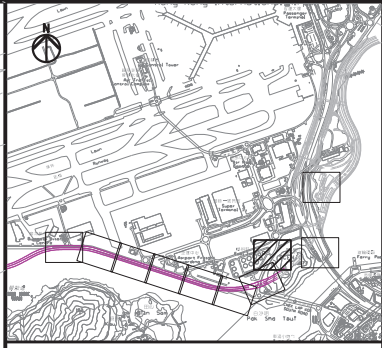
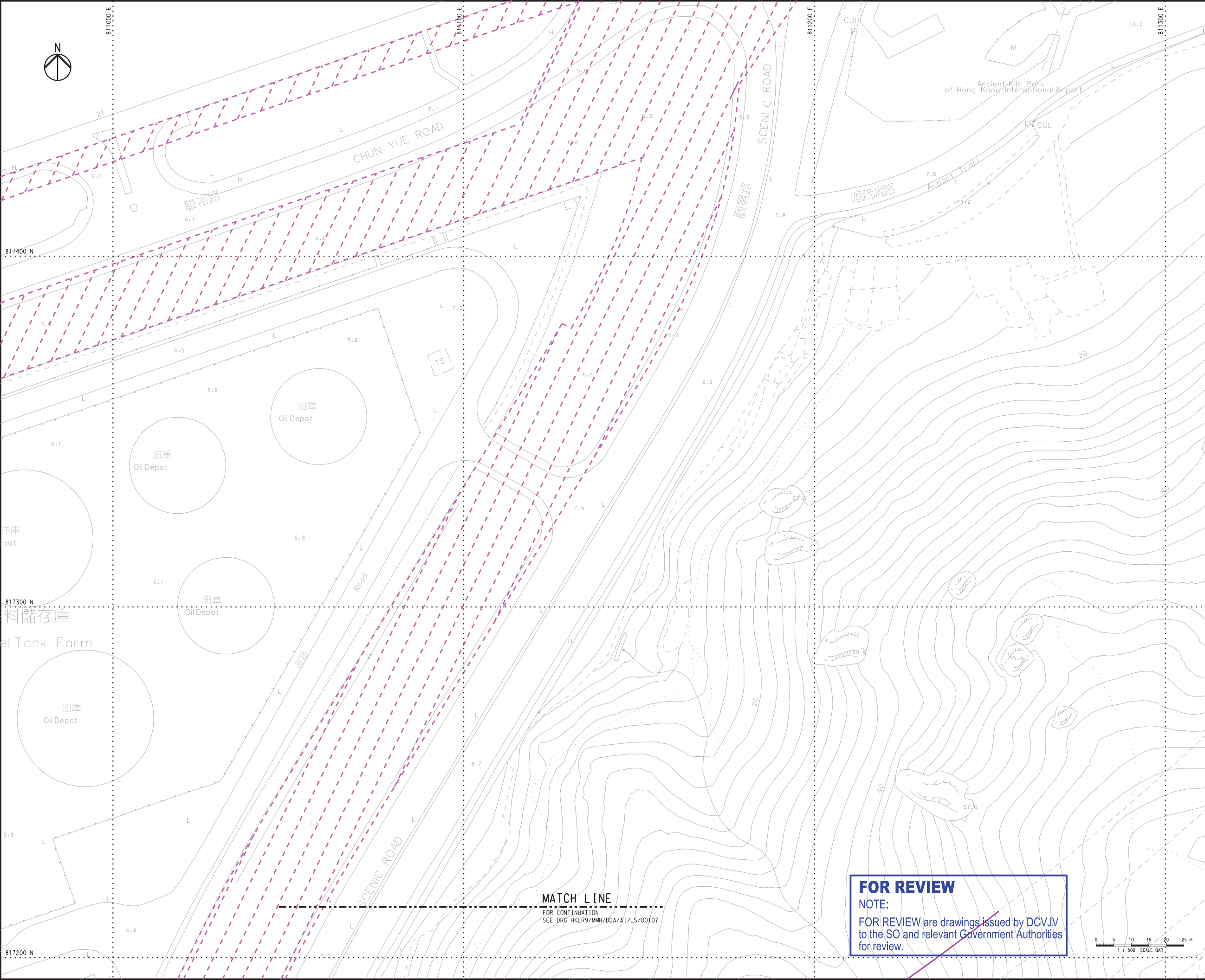

KEY PLAN  
SCALE 1:35000

- NOTES:
- SUFFICIENT SOIL DEPTH IS CONFIRMED IN ALL PROPOSED COMPENSATORY PLANTING AREAS.
  - PLEASE REFER TO DRAWING NO. HKLR9/MMH/DDA/A1/LS/00481 FOR THE PROPOSED PLANTING SCHEDULE.
  - HYDROSEEDING TO BE PROVIDED AT BARE GROUND WITHIN LANDSCAPE AREA.

- LEGEND:
- SITE BOUNDARY
  - PROPOSED VIADUCT
  - ZONING ACCORDING TO HONG KONG INTERNATIONAL AIRPORT APPROVED PLANT SPECIES LIST (REVISION 31 JUNE 2007) (REFER TO ER PART 4 APPENDIX 4B)
  - LOT BOUNDARY
  - EXISTING LANDSCAPE PLANTING TO BE RETAINED
  - UTILITIES RESERVE ZONE
  - AAHK'S POTENTIAL SUPPORTING AREA FOR FUTURE AIRPORT PROJECTS
  - PORTION OF MAINTENANCE AREA ON RESUMED LAND WITH NO PAVING AND NO PLANTING (FLAT PATHWAY)
  - GOVERNMENT LAND WITH NO PAVING AND NO PLANTING (FLAT PATHWAY)
  - ACCESS FOR MAINTENANCE (APPROX. 2.8m WIDTH, NO PAVING)
  - PLANT SPECIES QUANTITY / AREA
  - PROPOSED TREE
  - RETAIN TREE

H	REVISED AS CLOUDED	MMH	JV	24/05/19
G	REVISED AS CLOUDED	MMH	JV	20/12/18
F	REVISED AS CLOUDED	MMH	JV	21/08/18
E	REVISED AS CLOUDED	MMH	JV	12/07/18
D	REVISED AS CLOUDED	MMH	JV	05/06/18
C	FOR APPROVAL	MMH	JV	10/05/16
Rev.	Description	Design	Check	Date

Main Contractor

Contractor's Designer

Consultant

奧雅納工程顧問  
Ove Arup & Partners Hong Kong Limited

Project Title

Contract No. HY/2011/09  
Hong Kong - Zhuhai - Macao Bridge  
Hong Kong Link Road  
Section Between HKSAR Boundary and Scenic Hill

Drawing Title

SOFT LANDSCAPE LAYOUT PLAN

Drawing no.	HKLR9/MMH/DDA/A1/LS/00108	Rev.	H
Design	PK	Drawn	MING
Scale	1:500 (IN A1)	Approved	HTC
Job No.	HKLR9	Approved	FOR SUBMISSION
File name	HKLR9_MMH_DDA_A1_LS_00101-00110-S.dgn	Sheet No.	10MAY16
8 OF 10			
COPYRIGHT RESERVED			

**FOR REVIEW**  
NOTE:  
FOR REVIEW are drawings issued by DCJVJ to the SO and relevant Government Authorities for review.

MATCH LINE  
FOR CONTINUATION  
SEE DRG HKLR9/MMH/DDA/A1/LS/00107

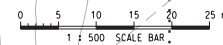

Printed by : 5/24/2019  
Filename : D:\HKL\R9\incoming\from fiona\2017-12-14 Landscape.dgn\HKL\R9\_MMH\_DDA\_AI\_LS\_00101-00110-S.dgn

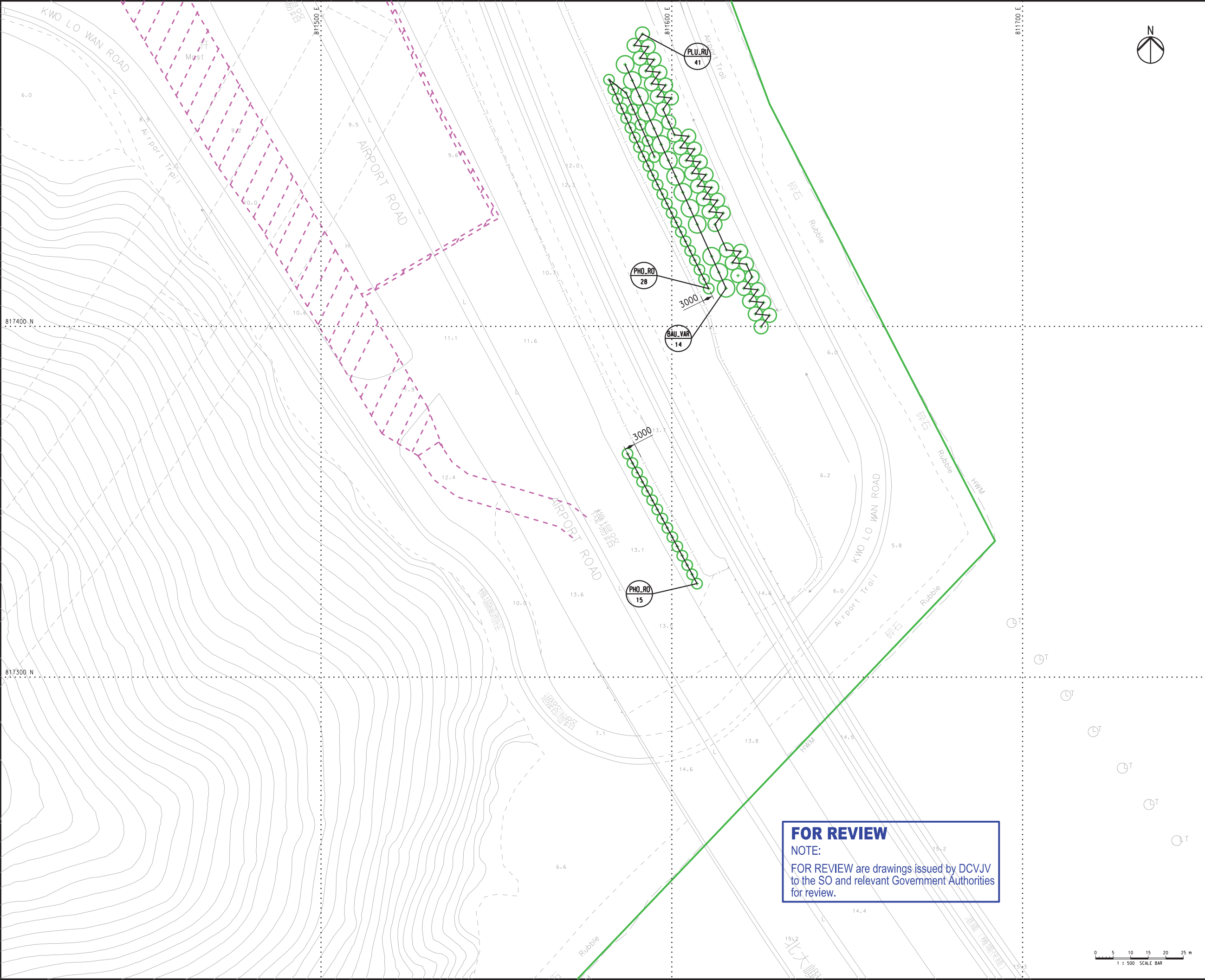

**FOR REVIEW**  
NOTE:  
FOR REVIEW are drawings issued by DCVJV to the SO and relevant Government Authorities for review.

**KEY PLAN**  
SCALE 1:35000

NOTES:

- SUFFICIENT SOIL DEPTH IS CONFIRMED IN ALL PROPOSED COMPENSATORY PLANTING AREAS.
- PLEASE REFER TO DRAWING NO. HKLR9/MMH/DDA/AI/LS/00481 FOR THE PROPOSED PLANTING SCHEDULE.
- HYDROSEEDING TO BE PROVIDED AT BARE GROUND WITHIN LANDSCAPE AREA.

LEGEND:

- SITE BOUNDARY
- PROPOSED VIADUCT
- ZONING ACCORDING TO HONG KONG INTERNATIONAL AIRPORT APPROVED PLANT SPECIES LIST (REVISION 31 JUNE 2007) (REFER TO ER PART 4 APPENDIX 4B)
- LOT BOUNDARY
- EXISTING LANDSCAPE PLANTING TO BE RETAINED
- UTILITIES RESERVE ZONE
- AAHK'S POTENTIAL SUPPORTING AREA FOR FUTURE AIRPORT PROJECTS
- PORTION OF MAINTENANCE AREA ON RESUMED LAND WITH NO PAVING AND NO PLANTING (FLAT PATHWAY)
- GOVERNMENT LAND WITH NO PAVING AND NO PLANTING (FLAT PATHWAY)
- ACCESS FOR MAINTENANCE (APPROX. 2.8m WIDTH, NO PAVING)
- PLANT SPECIES QUANTITY / AREA
- PROPOSED TREE
- RETAIN TREE

J	REVISED AS CLOUDED	MMH	JV	24/05/19
H	REVISED AS CLOUDED	MMH	JV	06/05/19
G	REVISED AS CLOUDED	MMH	JV	20/12/18
F	REVISED AS CLOUDED	MMH	JV	30/11/18
E	REVISED AS CLOUDED	MMH	JV	21/08/18
D	REVISED AS CLOUDED	MMH	JV	05/06/18
Rev.	Description	Design	Check	Date

Main Contractor

Dracones - China Harbour - VSL Joint Venture 寶通-中國港灣-威勝利聯營

Contractor's Designer

Consultant

奧雅納工程顧問  
Ove Arup & Partners Hong Kong Limited

Project Title

Contract No. HY/2011/09  
Hong Kong - Zhuhai - Macao Bridge  
Hong Kong Link Road  
Section Between HK SAR Boundary and Scenic Hill

Drawing Title

**SOFT LANDSCAPE LAYOUT PLAN**

Drawing no.	HKLR9/MMH/DDA/AI/LS/00109	Rev.	J
Design	PK	Drawn	MING
Scale	1:500 (IN A1)	Approved	HTC
Job No.	HKLR9	Approved	FOR SUBMISSION
Sheet No.	9 OF 10	Approved	10MAY16
Title name	HKLR9_MMH_DDA_AI_LS_00101-00110-S.dgn		

COPYRIGHT RESERVED

路政署  
HIGHWAYS DEPARTMENT



Printed by : 5/24/2019  
Filename : D:\HKLR9\incoming\from fiona\2017-12-14 Landscape dgn\HKLR9\_MMH\_DDA\_AI\_LS\_00101-00110-S.dgn

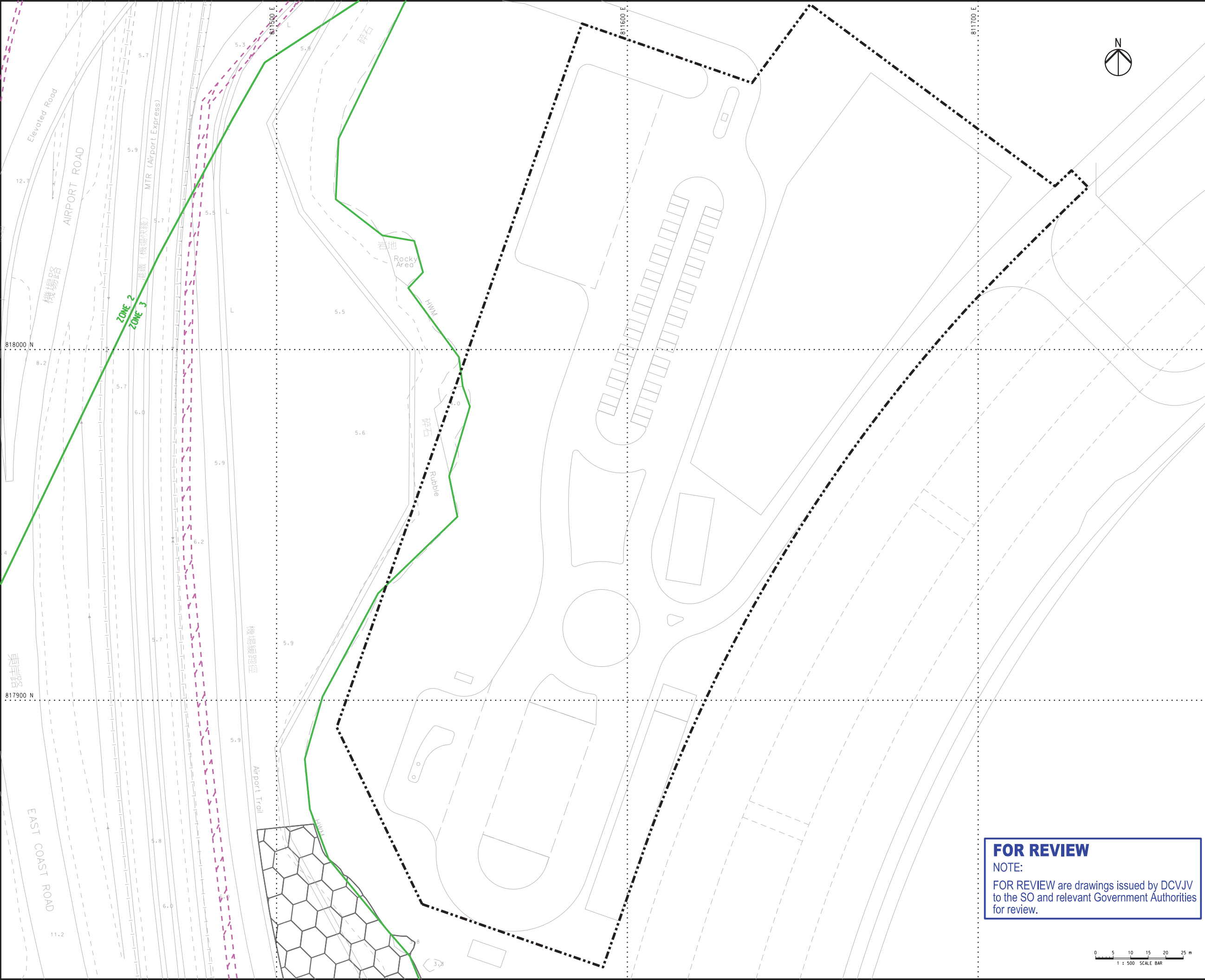

**FOR REVIEW**  
NOTE:  
FOR REVIEW are drawings issued by DCVJV to the SO and relevant Government Authorities for review.

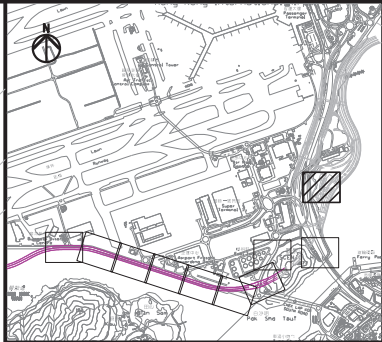

**KEY PLAN**  
SCALE 1:35000

- NOTES:
- SUFFICIENT SOIL DEPTH IS CONFIRMED IN ALL PROPOSED COMPENSATORY PLANTING AREAS.
  - PLEASE REFER TO DRAWING NO. HKLR9/MMH/DDA/AI/LS/00481 FOR THE PROPOSED PLANTING SCHEDULE.
  - HYDROSEEDING TO BE PROVIDED AT BARE GROUND WITHIN LANDSCAPE AREA.

- LEGEND:
- SITE BOUNDARY
  - PROPOSED VIADUCT
  - ZONING ACCORDING TO HONG KONG INTERNATIONAL AIRPORT APPROVED PLANT SPECIES LIST (REVISION 31 JUNE 2007) (REFER TO ER PART 4 APPENDIX 4B)
  - LOT BOUNDARY
  - BOUNDARY OF HIGHWAY OPERATION AND MAINTENANCE AREA
  - EXISTING LANDSCAPE PLANTING TO BE RETAINED
  - UTILITIES RESERVE ZONE
  - AHK'S POTENTIAL SUPPORTING AREA FOR FUTURE AIRPORT PROJECTS
  - MAINTENANCE ACCESS
  - PLANT SPECIES QUANTITY / AREA
  - PROPOSED TREE
  - RETAIN TREE

E	REVISED AS CLOUDED	MMH	JV	24/05/19
D	REVISED AS CLOUDED	MMH	JV	21/08/18
C	FOR APPROVAL	MMH	JV	10/05/16
B	FOR APPROVAL	MMH	JV	24/01/14
A	FOR APPROVAL	MMH	JV	09/08/13
Rev.	Description	Design	Check	Date

Main Contractor

Dragages - China Harbour - VSL Joint Venture 寶嘉-中國港灣-威勝利聯營

Contractor's Designer

Consultant

奧雅納工程顧問  
Ove Arup & Partners Hong Kong Limited

Project Title  
**Contract No. HY/2011/09  
Hong Kong - Zhuhai - Macao Bridge  
Hong Kong Link Road  
Section Between HKSAR Boundary  
and Scenic Hill**

Drawing Title  
**SOFT LANDSCAPE LAYOUT PLAN**

Drawing no.				Rev.	
HKLR9/MMH/DDA/AI/LS/00110				E	
Design	Drawn	Approved	Status		
PK	MING	HTC	FOR SUBMISSION		
Scale	1:500 (IN A1)		Approved	10MAY16	
Job No.	HKLR9		Sheet No.	10 OF 10	
File name HKLR9_MMH_DDA_AI_LS_00101-00110-S.dgn					

COPYRIGHT RESERVED

路政署  
HIGHWAYS DEPARTMENT

**Photographic Records for Landscape / Planting works on 29 November 2019**

**Location: Portion A**

Photo 1

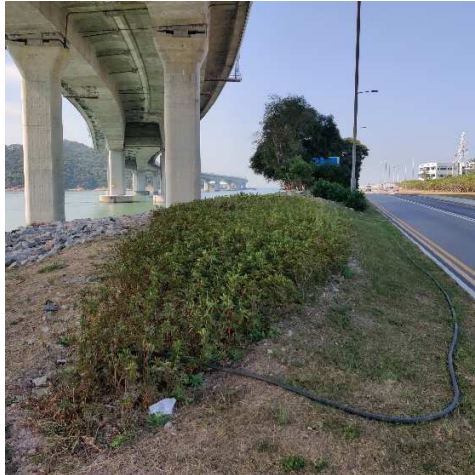

Description: General view of planted shrubs (*Rhododendron pulchrum*)

Photo 2



Description: General view of planted shrubs (*Rhododendron pulchrum*)

Photo 3



Description: The planted shrubs (*Rhododendron pulchrum*) was observed in poor health or dead.

Photo 4

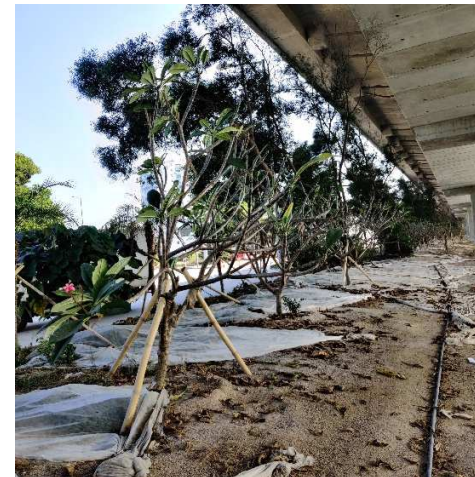

Description: General view of planted trees (*Plumeria rubra*)



**Photographic Records for Landscape / Planting works on 29 November 2019**

**Location: Portion A**

Photo 5



Description: General view of planted trees (*Plumeria rubra* , *Callistemon viminalis* and *Phoenix roebelenii*)

Photo 6



Description: General view of planted trees (*Bauhinia variegata* and *Bauhinia blakeana*)

Photo 7



Description: The planted tree (*Phoenix roebelenii*) was observed in poor health or dead.

Photo 8

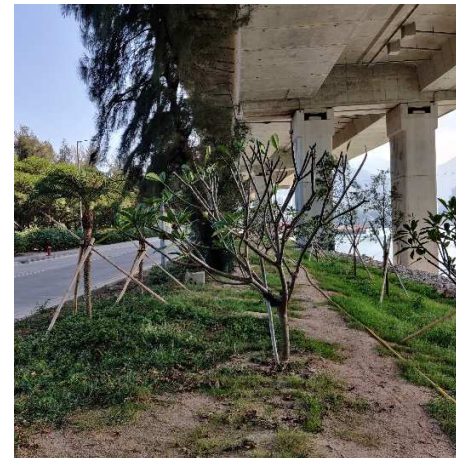

Description: General view of planted trees (*Plumeria rubra* and *Phoenix roebelenii*)



**Photographic Records for Landscape / Planting works on 29 November 2019**

**Location: Portion A**

Photo 9



Description: General view of planted trees (*Phoenix roebelenii*)

**Photographic Records for Landscape / Planting works on 29 November 2019**

**Location: Portion C**

Photo 10



Description: General view of planted trees (*Bauhinia variegata* and *Bauhinia blakeana*)

Photo 11



Description: General view of planted trees (*Bauhinia variegata*)

Photo 12

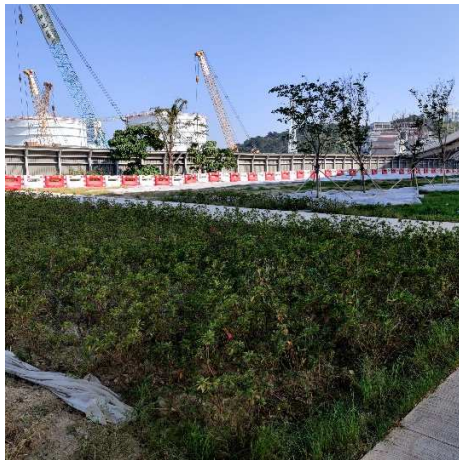

Description: General view of planted shrubs (*Rhododendron pulchrum*)

Photo 13



Description: General view of *Zoysia japonica*

**Photographic Records for Landscape / Planting works on 29 November 2019**

**Location: Kwo Lo Wan Road**

Photo 14



Description: General view of planted trees (*Plumeria rubra*)

Photo 15



Description: General view of planted trees (*Bauhinia variegata* and *Phoenix roebelenii*)

Photo 16



Description: The planted tree (*Phoenix roebelenii*) was removed.



**Photographic Records for Landscape / Planting works on 29 November 2019**

**Location: Airport Road**

Photo 17



Description: Weeds and unwanted plants were observed and *Phoenix roebelenii* are also in poor health condition or dead.

Photographic Records for Landscape / Planting works on 29 November 2019

Location: Viaduct between P112 – P114

Photo 17



Description: General view of groundcover (*Nephrolepis auriculata*)

Photo 18



Description: General view of groundcover (*Nephrolepis auriculata*)

Photo 19



Description: Weeds and unwanted were observed and *Catharanthus roseus* are also in poor health condition or dead.

Photo 20



Description: Weeds and unwanted were observed and *Lantana montevidensis* are also in poor health condition or dead.

**Photographic Records for Landscape / Planting works on 29 November 2019**

**Location: Viaduct between P112 – P114**

Photo 21



Description: Weeds and unwanted were observed and *Nephrolepis auriculata*, *Catharanthus roseus* and *Lantana montevidensis* are also in poor health condition or dead.

Photo 22



Description: Weeds and unwanted were observed and *Nephrolepis auriculata*, *Catharanthus roseus* and *Lantana montevidensis* are also in poor health condition or dead.