

# ALS Technichem (HK) Pty Ltd



## ALS Laboratory Group

ANALYTICAL CHEMISTRY & TESTING SERVICES

### SUB-CONTRACTING REPORT

CONTACT	: MR K.W. FAN	WORK ORDER	: <b>HK1327471</b>
CLIENT	: <b>ENVIROTECH SERVICES CO.</b>		
ADDRESS	: SHOP 6, G/F, CASIO MANSION, 209 SHAUKEIWAN ROAD HONG KONG	SUB-BATCH	: 1
		DATE RECEIVED	: 7-OCT-2013
		DATE OF ISSUE	: 22-OCT-2013
PROJECT	: ----	NO. OF SAMPLES	: 1
		CLIENT ORDER	: ----

#### General Comments

- Sample(s) were received in an ambient condition.
- Sample(s) analysed and reported on an as received basis.
- Calibration was subcontracted to and analysed by Action United Enviro Services.

#### Signatories

This document has been electronically signed by those names that appear on this report and are the authorised signatories. Electronic signing has been carried out in compliance with procedures specified in the Electronic Transactions Ordinance of Hong Kong, Chapter 553, Section 6.

Signatories

Position

Richard Fung                      General Manager

This is the Final Report and supersedes any preliminary report with this batch number.  
Results apply to sample(s) as submitted. All pages of this report have been checked and approved for release.

Trading Name: **ALS Technichem (HK) Pty Ltd**  
11/F, Chung Shun Knitting Centre, 1-3 Wing Yip Street, Kwai Chung, N.T., Hong Kong  
Tel. +852 2610 1044 Fax. +852 2610 2021 [www.alsglobal.com](http://www.alsglobal.com)

A Campbell Brothers Limited Company

WORK ORDER : HK1327471  
SUB-BATCH : 1  
CLIENT : ENVIROTECH SERVICES CO.  
PROJECT : ----



ALS Lab ID	Client's Sample ID	Sample Type	Sample Date	External Lab Report No.
HK1327471-001	S/N: IY5546	Equipment	07-OCT-2013	S/N: IY5546

# Equipment Calibration Record

## Equipment Calibrated:

Type: Laser Dust monitor  
 Manufacturer: Sibata LD-3B  
 Serial No. 1Y5546  
 Equipment Ref: Nil  
 Job Order HK1327471

## Standard Equipment:

Standard Equipment: Higher Volume Sampler  
 Location & Location ID: AUES office (calibration room)  
 Equipment Ref: HVS 018  
 Last Calibration Date: 8 October 2013

## Equipment Calibration Results:

Calibration Date: 10 & 11 October 2013

Hour	Time	Mean Temp °C	Mean Pressure (hPa)	Concentration in mg/m <sup>3</sup> (Standard Equipment)	Total Count (Calibrated Equipment)	Count/Minute (Total Count/60min)
1hr50min	12:00 ~ 13:50	27.0	1012.8	0.123	5911	55.0
4hr25min	13:55 ~ 18:20	27.0	1012.8	0.207	24157	90.9
16hr20min	18:25 ~ 10:45	27.0	1012.8	0.050	24112	24.7

Sensitivity Adjustment Scale Setting (Before Calibration) 629 (CPM)

Sensitivity Adjustment Scale Setting (After Calibration) 633 (CPM)

## Linear Regression of Y or X

Slope (K-factor): 0.0023

Correlation Coefficient 0.9992

Validity of Calibration Record 16 Oct 2013

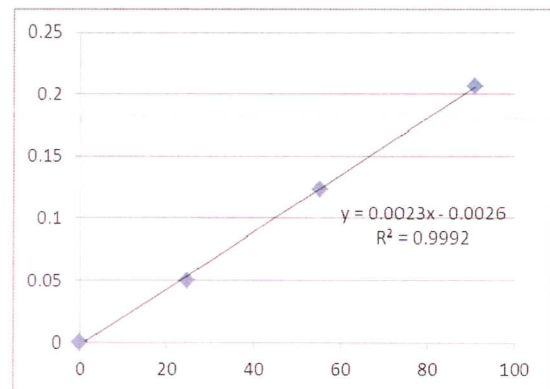

Operator : Tung Chi Sun Signature :  Date : 16 October 2013

QC Reviewer : Ben Tam Signature :  Date : 16 October 2013

# TSP SAMPLER CALIBRATION CALCULATION SPREADSHEET

Location : Gold King Industrial Building, Kwai Chung  
 Location ID : Calibration Room

Date of Calibration: 8-Oct-13  
 Next Calibration Date: 8-Jan-14

### CONDITIONS

Sea Level Pressure (hPa) 1008.1  
 Temperature (°C) 26.8

Corrected Pressure (mm Hg) 756.075  
 Temperature (K) 300

### CALIBRATION ORIFICE

Make-> TISCH  
 Model-> 5025A  
 Calibration Date-> 9-Apr-13

Qstd Slope -> 2.11662  
 Qstd Intercept -> -0.01714  
 Expiry Date-> 9-Apr-14

### CALIBRATION

Plate No.	H2O (L) (in)	H2O (R) (in)	H2O (in)	Qstd (m3/min)	I (chart)	IC corrected	LINEAR REGRESSION
18	3.8	3.8	7.6	1.303	66	65.63	Slope = 21.6637 Intercept = 37.9417 Corr. coeff. = 0.9975
13	3	3	6.0	1.159	64	63.64	
10	2.2	2.2	4.4	0.994	60	59.66	
8	1.2	1.2	2.4	0.736	54	53.70	
5	0.9	0.9	1.8	0.638	52	51.71	

**Calculations :**

$$Qstd = 1/m[\text{Sqrt}(H20(Pa/Pstd)(Tstd/Ta))-b]$$

$$IC = I[\text{Sqrt}(Pa/Pstd)(Tstd/Ta)]$$

Qstd = standard flow rate

IC = corrected chart responses

I = actual chart response

m = calibrator Qstd slope

b = calibrator Qstd intercept

Ta = actual temperature during calibration ( deg K

Pstd = actual pressure during calibration ( mm Hg

**For subsequent calculation of sampler flow:**

$$1/m(( I )[\text{Sqrt}(298/Tav)(Pav/760)]-b)$$

m = sampler slope

b = sampler intercept

I = chart response

Tav = daily average temperature

Pav = daily average pressure

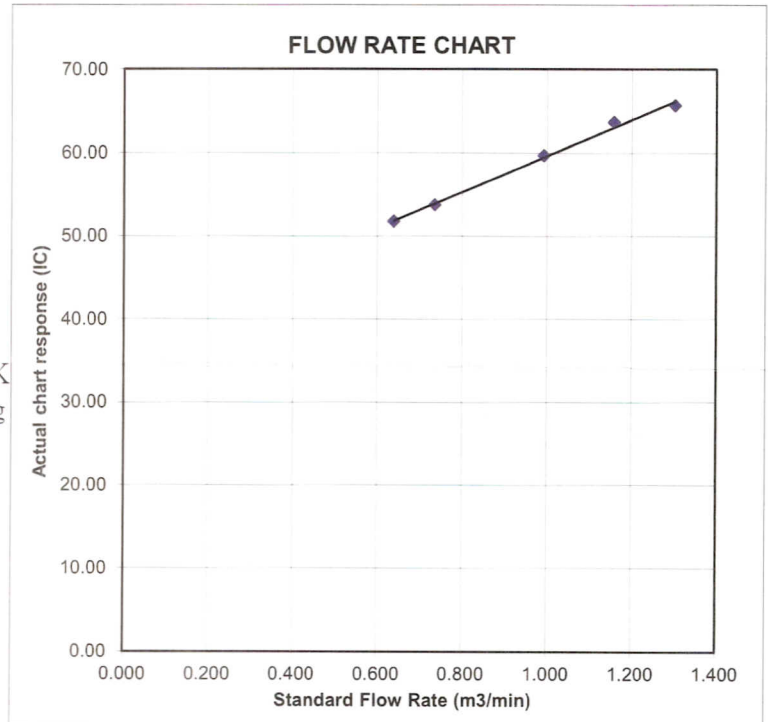



## ALS Laboratory Group

ANALYTICAL CHEMISTRY & TESTING SERVICES

### SUB-CONTRACTING REPORT

CONTACT	: MR K.W. FAN	WORK ORDER	: HK1327473
CLIENT	: ENVIROTECH SERVICES CO.		
ADDRESS	: SHOP 6, G/F, CASIO MANSION, 209 SHAUKEIWAN ROAD HONG KONG	SUB-BATCH	: 1
		DATE RECEIVED	: 7-OCT-2013
		DATE OF ISSUE	: 22-OCT-2013
PROJECT	: ----	NO. OF SAMPLES	: 1
		CLIENT ORDER	: ----

### General Comments

- Sample(s) were received in an ambient condition.
- Sample(s) analysed and reported on an as received basis.
- Calibration was subcontracted to and analysed by Action United Enviro Services.

### Signatories

This document has been electronically signed by those names that appear on this report and are the authorised signatories. Electronic signing has been carried out in compliance with procedures specified in the Electronic Transactions Ordinance of Hong Kong, Chapter 553, Section 6.

*Signatories*

*Position*

Richard Fung

General Manager

This is the Final Report and supersedes any preliminary report with this batch number.  
Results apply to sample(s) as submitted. All pages of this report have been checked and approved for release.

WORK ORDER : HK1327473  
SUB-BATCH : 1  
CLIENT : ENVIROTECH SERVICES CO.  
PROJECT : ----



ALS Lab ID	Client's Sample ID	Sample Type	Sample Date	External Lab Report No.
HK1327473-001	S/N: 245834	Equipment	07-OCT-2013	S/N: 245834

# Equipment Calibration Record

## Equipment Calibrated:

Type: Laser Dust monitor  
 Manufacturer: Sibata LD-3B  
 Serial No. 245834  
 Equipment Ref: Nil  
 Job Order HK1327473

## Standard Equipment:

Standard Equipment: Higher Volume Sampler  
 Location & Location ID: AUES office (calibration room)  
 Equipment Ref: HVS 018  
 Last Calibration Date: 8 October 2013

## Equipment Calibration Results:

Calibration Date: 10 & 11 October 2013

Hour	Time	Mean Temp °C	Mean Pressure (hPa)	Concentration in mg/m <sup>3</sup> (Standard Equipment)	Total Count (Calibrated Equipment)	Count/Minute (Total Count/60min)
1hr50min	12:00 ~ 13:50	27.0	1012.8	0.123	6013	56.0
4hr25min	13:55 ~ 18:20	27.0	1012.8	0.207	26441	99.5
16hr20min	18:25 ~ 10:45	27.0	1012.8	0.050	25113	25.7

Sensitivity Adjustment Scale Setting (Before Calibration) 765 (CPM)

Sensitivity Adjustment Scale Setting (After Calibration) 760 (CPM)

## Linear Regression of Y or X

Slope (K-factor): 0.0021

Correlation Coefficient 0.9980

Validity of Calibration Record 16 Oct 2013

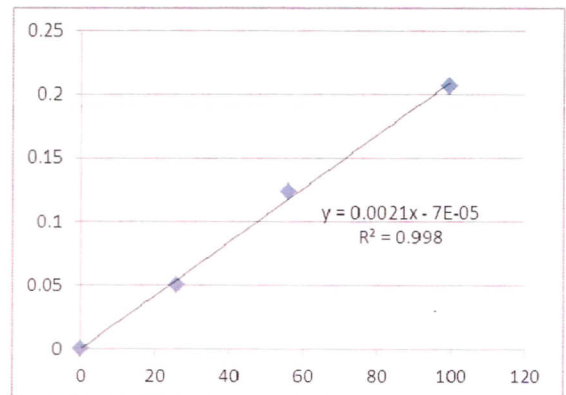

Operator: Tung Chi Sun Signature:  Date: 16 October 2013

QC Reviewer: Ben Tam Signature:  Date: 16 October 2013

# TSP SAMPLER CALIBRATION CALCULATION SPREADSHEET

Location : Gold King Industrial Building, Kwai Chung  
 Location ID : Calibration Room

Date of Calibration: 8-Oct-13  
 Next Calibration Date: 8-Jan-14

### CONDITIONS

Sea Level Pressure (hPa)	1008.1	Corrected Pressure (mm Hg)	756.075
Temperature (°C)	26.8	Temperature (K)	300

### CALIBRATION ORIFICE

Make->	TISCH	Qstd Slope ->	2.11662
Model->	5025A	Qstd Intercept ->	-0.01714
Calibration Date->	9-Apr-13	Expiry Date->	9-Apr-14

### CALIBRATION

Plate No.	H2O (L) (in)	H2O (R) (in)	H2O (in)	Qstd (m3/min)	I (chart)	IC corrected	LINEAR REGRESSION	
							Slope =	Intercept =
18	3.8	3.8	7.6	1.303	66	65.63	Slope =	21.6637
13	3	3	6.0	1.159	64	63.64	Intercept =	37.9417
10	2.2	2.2	4.4	0.994	60	59.66	Corr. coeff. =	0.9975
8	1.2	1.2	2.4	0.736	54	53.70		
5	0.9	0.9	1.8	0.638	52	51.71		

**Calculations :**

$$Qstd = 1/m[\text{Sqrt}(H2O(Pa/Pstd)(Tstd/Ta))-b]$$

$$IC = I[\text{Sqrt}(Pa/Pstd)(Tstd/Ta)]$$

Qstd = standard flow rate

IC = corrected chart responses

I = actual chart response

m = calibrator Qstd slope

b = calibrator Qstd intercept

Ta = actual temperature during calibration ( deg K

Pstd = actual pressure during calibration ( mm Hg

**For subsequent calculation of sampler flow:**

$$1/m(( I)[\text{Sqrt}(298/Tav)(Pav/760)]-b)$$

m = sampler slope

b = sampler intercept

I = chart response

Tav = daily average temperature

Pav = daily average pressure

**FLOW RATE CHART**

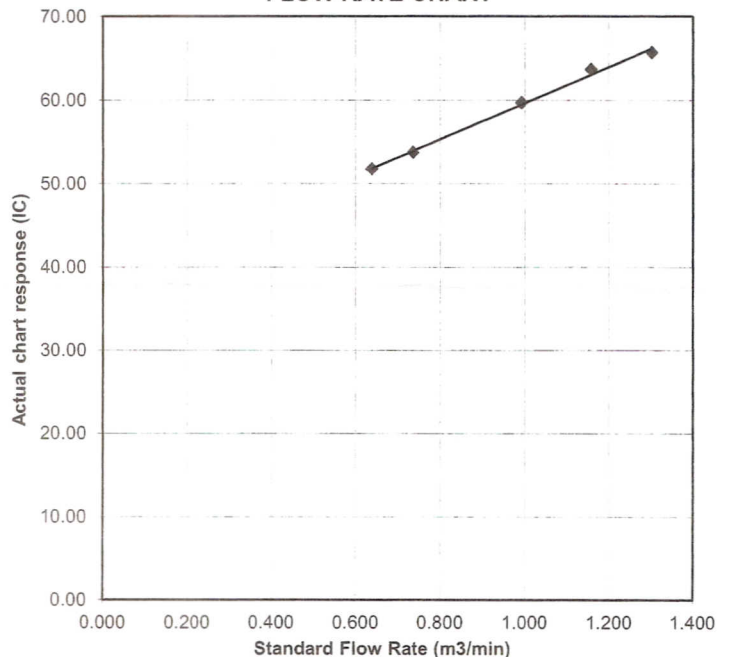





TISCH ENVIRONMENTAL, INC.  
 145 SOUTH MIAMI AVE.  
 VILLAGE OF CLEVELAND, OH 45002  
 513.467.9000  
 877.263.7610 TOLL FREE  
 513.467.9009 FAX  
 WWW.TISCH-ENV.COM

AIR POLLUTION MONITORING EQUIPMENT

ORIFICE TRANSFER STANDARD CERTIFICATION WORKSHEET TE-5025A

Date - Dec 26, 2012 Rootsmeter S/N 0438320 Ta (K) - 295  
 Operator Tisch Orifice I.D. - 2323 Pa (mm) - 753.11

PLATE OR Run #	VOLUME START (m3)	VOLUME STOP (m3)	DIFF VOLUME (m3)	DIFF TIME (min)	METER DIFF Hg (mm)	ORFICE DIFF H2O (in.)
1	NA	NA	1.00	1.4440	3.2	2.00
2	NA	NA	1.00	1.0240	6.4	4.00
3	NA	NA	1.00	0.9120	8.0	5.00
4	NA	NA	1.00	0.8720	8.8	5.50
5	NA	NA	1.00	0.7200	12.8	8.00

DATA TABULATION

Vstd	(x axis) Qstd	(y axis)	Va	(x axis) Qa	(y axis)
0.9967	0.6902	1.4149	0.9957	0.6896	0.8851
0.9925	0.9693	2.0010	0.9915	0.9683	1.2517
0.9903	1.0858	2.2372	0.9893	1.0847	1.3995
0.9893	1.1345	2.3464	0.9883	1.1334	1.4678
0.9840	1.3666	2.8299	0.9830	1.3652	1.7702
Qstd slope (m) = 2.09107			Qa slope (m) = 1.30939		
intercept (b) = -0.02838			intercept (b) = -0.01775		
coefficient (r) = 0.99996			coefficient (r) = 0.99996		
y axis = SQRT[H2O(Pa/760)(298/Ta)]			x axis = SQRT[H2O(Ta/Pa)]		

CALCULATIONS

Vstd = Diff. Vol [(Pa-Diff. Hg)/760] (298/Ta)  
 Qstd = Vstd/Time

Va = Diff Vol [(Pa-Diff Hg)/Pa]  
 Qa = Va/Time

For subsequent flow rate calculations:

Qstd = 1/m{ [SQRT(H2O(Pa/760)(298/Ta))] - b }  
 Qa = 1/m{ [SQRT H2O(Ta/Pa)] - b }

High-Volume TSP Sampler  
5-Point Calibration Record

Location : ASR 9C  
 Calibrated by : P.F.Yeung  
 Date : 05/11/2013

Sampler

Model : TE-5170  
 Serial Number : S/N 3572

Calibration Office and Standard Calibration Relationship

Serial Number : 2323  
 Service Date : 26 Dec 2012  
 Slope (m) : 2.09107  
 Intercept (b) : -0.02838  
 Correlation Coefficient(r) : 0.99996

Standard Condition

Pstd (hpa) : 1013  
 Tstd (K) : 298.18

Calibration Condition

Pa (hpa) : 1019  
 Ta(K) : 296

Resistance Plate	dH [green liquid] (inch water)	Z	X=Qstd (cubic meter/min)	IC (chart)	Y (corrected)
1   18 holes	11.4	3.398	1.638	56	56.36
2   13 holes	9.0	3.019	1.457	50	50.32
3   10 holes	6.6	2.585	1.250	43	43.27
4   7 holes	4.2	2.062	0.100	36	36.23
5   5 holes	2.4	1.559	0.759	29	29.18

Notes:  $Z = \sqrt{dH(Pa/Pstd)(Tstd/Ta)}$ ,  $X = Z/m - b$ ,  $Y(\text{Corrected Flow}) = IC * \{\sqrt{Pa/Pstd}(Tstd/Ta)\}$

Sampler Calibration Relationship (Linear Regression)

Slope(m): 30.801 Intercept(b): 5.465 Correlation Coefficient(r): 0.9991

Checked by: Magnum Fan

Date: 08/11/2013

High-Volume TSP Sampler  
5-Point Calibration Record

Location : ASR9A  
 Calibrated by : P.F.Yeung  
 Date : 05/11/2013

Sampler

Model : TE-5170  
 Serial Number : S/N 3573

Calibration Office and Standard Calibration Relationship

Serial Number : 2323  
 Service Date : 26 Dec 2012  
 Slope (m) : 2.09107  
 Intercept (b) : -0.02838  
 Correlation Coefficient(r) : 0.99996

Standard Condition

Pstd (hpa) : 1013  
 Tstd (K) : 298.18

Calibration Condition

Pa (hpa) : 1019  
 Ta(K) : 296

Resistance Plate	dH [green liquid] (inch water)	Z	X=Qstd (cubic meter/min)	IC (chart)	Y (corrected)
1   18 holes	10.5	3.261	1.573	60	60.38
2   13 holes	8.2	2.882	1.392	54	54.34
3   10 holes	6.0	2.465	1.192	49	49.31
4   7 holes	4.0	2.013	0.976	42	42.27
5   5 holes	2.6	1.623	0.790	37	37.23

Notes:  $Z = \sqrt{dH(Pa/Pstd)(Tstd/Ta)}$ ,  $X = Z/m - b$ ,  $Y(\text{Corrected Flow}) = IC * \{\sqrt{Pa/Pstd}(Tstd/Ta)\}$

Sampler Calibration Relationship (Linear Regression)

Slope(m): 29.442 Intercept(b): 13.831 Correlation Coefficient(r): 0.9992

Checked by: Magnum Fan

Date: 08/11/2013

# Certificate of Calibration

## 校正證書

Certificate No. : C134307  
證書編號**ITEM TESTED / 送檢項目 (Job No. / 序引編號 : IC13-1709)**

Description / 儀器名稱 : Sound Level Calibrator  
Manufacturer / 製造商 : Rion  
Model No. / 型號 : NC-73  
Serial No. / 編號 : 10997142  
Supplied By / 委託者 : Envirotech Services Co.  
Shop 6, G/F., Casio Mansion, 209 Shaukeiwan Road,  
Hong Kong

**TEST CONDITIONS / 測試條件**

Temperature / 溫度 :  $(23 \pm 2)^{\circ}\text{C}$  Relative Humidity / 相對濕度 :  $(55 \pm 20)\%$   
Line Voltage / 電壓 : ---

**TEST SPECIFICATIONS / 測試規範**

Calibration check

**DATE OF TEST / 測試日期** : 12 July 2013**TEST RESULTS / 測試結果**

The results apply to the particular unit-under-test only.  
All results are within manufacturer's specification.  
The results are detailed in the subsequent page(s).

The test equipment used for calibration are traceable to National Standards via :

- The Government of The Hong Kong Special Administrative Region Standard & Calibration Laboratory
- Rohde & Schwarz Laboratory, Germany
- Fluke Everett Service Center, USA
- Agilent Technologies, USA

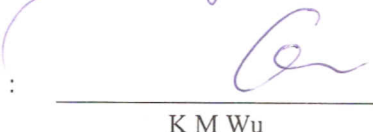
Tested By  
測試  
K C LeeCertified By  
核證  
K M WuDate of Issue  
簽發日期

15 July 2013

The test equipment used for calibration are traceable to the Nation Standards as specified in this certificate. This certificate shall not be reproduced except in full, without the prior written approval of this laboratory.

本證書所載校正用之測試器材均可溯源至國際標準。局部複印本證書需先獲本實驗所書面批准。

# Certificate of Calibration

## 校正證書

Certificate No. : C134307  
證書編號

- The unit-under-test (UUT) was allowed to stabilize in the laboratory for over 12 hours before the commencement of the test.
- The results presented are the mean of 3 measurements at each calibration point.
- Test equipment :

Equipment ID	Description	Certificate No.
CL130	Universal Counter	C133632
CL281	Multifunction Acoustic Calibrator	DC130171
TST150A	Measuring Amplifier	C120886

- Test procedure : MA100N.
- Results :

### 5.1 Sound Level Accuracy

UUT Nominal Value	Measured Value (dB)	Mfr's Spec. (dB)	Uncertainty of Measured Value (dB)
94 dB, 1 kHz	93.7	± 0.5	± 0.2

### 5.2 Frequency Accuracy

UUT Nominal Value (kHz)	Measured Value (kHz)	Mfr's Spec.	Uncertainty of Measured Value (Hz)
1	0.988	1 kHz ± 2 %	± 1

Remark : The uncertainties are for a confidence probability of not less than 95 %.

### Note :

The values given in this Certificate only relate to the values measured at the time of the test and any uncertainties quoted will not include allowance for the equipment long term drift, variations with environment changes, vibration and shock during transportation, overloading, mis-handling, or the capability of any other laboratory to repeat the measurement. Sun Creation Engineering Limited shall not be liable for any loss or damage resulting from the use of the equipment.

# Certificate of Calibration

## 校正證書

Certificate No. : C133573  
證書編號

### ITEM TESTED / 送檢項目 (Job No. / 序引編號 : IC13-1422)

Description / 儀器名稱 : Sound Level Meter  
Manufacturer / 製造商 : Rion  
Model No. / 型號 : NL-31  
Serial No. / 編號 : 00410224  
Supplied By / 委託者 : Envirotech Services Co.  
Shop 6, G/F., Casio Mansion, 209 Shaukeiwan Road,  
Hong Kong

### TEST CONDITIONS / 測試條件

Temperature / 溫度 :  $(23 \pm 2)^{\circ}\text{C}$       Relative Humidity / 相對濕度 :  $(55 \pm 20)\%$   
Line Voltage / 電壓 : ---

### TEST SPECIFICATIONS / 測試規範

Calibration check

DATE OF TEST / 測試日期 : 14 June 2013

### TEST RESULTS / 測試結果

The results apply to the particular unit-under-test only.  
All results are within manufacturer's specification.  
The results are detailed in the subsequent page(s).

The test equipment used for calibration are traceable to National Standards via :

- The Government of The Hong Kong Special Administrative Region Standard & Calibration Laboratory
- Rohde & Schwarz Laboratory, Germany
- Fluke Everett Service Center, USA
- Agilent Technologies, USA

Tested By :   
測試 : K C Lee

Certified By :   
核證 : K K Wong

Date of Issue : 17 June 2013  
簽發日期

The test equipment used for calibration are traceable to the Nation Standards as specified in this certificate. This certificate shall not be reproduced except in full, without the prior written approval of this laboratory.

本證書所載校正用之測試器材均可溯源至國際標準。局部複印本證書需先獲本實驗室所書面批准。

# Certificate of Calibration

## 校正證書

Certificate No. : C133573  
證書編號

- The unit-under-test (UUT) was allowed to stabilize in the laboratory for over 12 hours, and switched on to warm up for over 10 minutes before the commencement of the test.
- Self-calibration was performed before the test.
- The results presented are the mean of 3 measurements at each calibration point.
- Test equipment :

Equipment ID	Description	Certificate No.
CL280	40 MHz Arbitrary Waveform Generator	C130019
CL281	Multifunction Acoustic Calibrator	DC110233

- Test procedure : MA101N.

- Results :

### 6.1 Sound Pressure Level

#### 6.1.1 Reference Sound Pressure Level

UUT Setting				Applied Value		UUT Reading (dB)	IEC 61672 Class 1 Spec. (dB)
Range (dB)	Mode	Frequency Weighting	Time Weighting	Level (dB)	Freq. (kHz)		
30 - 120	L <sub>A</sub>	A	Fast	94.00	1	93.6	± 1.1

#### 6.1.2 Linearity

UUT Setting				Applied Value		UUT Reading (dB)
Range (dB)	Mode	Frequency Weighting	Time Weighting	Level (dB)	Freq. (kHz)	
30 - 120	L <sub>A</sub>	A	Fast	94.00	1	93.6 (Ref.)
				104.00		103.6
				114.00		113.6

IEC 61672 Class 1 Spec. : ± 0.6 dB per 10 dB step and ± 1.1 dB for overall different.

### 6.2 Time Weighting

UUT Setting				Applied Value		UUT Reading (dB)	IEC 61672 Class 1 Spec. (dB)
Range (dB)	Mode	Frequency Weighting	Time Weighting	Level (dB)	Freq. (kHz)		
30 - 120	L <sub>A</sub>	A	Fast	94.00	1	93.6	Ref.
			Slow			93.5	± 0.3

The test equipment used for calibration are traceable to the Nation Standards as specified in this certificate. This certificate shall not be reproduced except in full, without the prior written approval of this laboratory.

本證書所載校正用之測試器材均可溯源至國際標準。局部複印本證書需先獲本實驗室書面批准。

# Certificate of Calibration 校正證書

Certificate No. : C133573  
證書編號

## 6.3 Frequency Weighting

### 6.3.1 A-Weighting

UUT Setting				Applied Value		UUT Reading (dB)	IEC 61672 Class 1 Spec. (dB)
Range (dB)	Mode	Frequency Weighting	Time Weighting	Level (dB)	Freq.		
30 - 120	L <sub>A</sub>	A	Fast	94.00	63 Hz	67.3	-26.2 ± 1.5
					125 Hz	77.3	-16.1 ± 1.5
					250 Hz	84.9	-8.6 ± 1.4
					500 Hz	90.3	-3.2 ± 1.4
					1 kHz	93.6	Ref.
					2 kHz	94.9	+1.2 ± 1.6
					4 kHz	94.8	+1.0 ± 1.6
					8 kHz	92.6	-1.1 (+2.1 ; -3.1)
					12.5 kHz	89.7	-4.3 (+3.0 ; -6.0)

### 6.3.2 C-Weighting

UUT Setting				Applied Value		UUT Reading (dB)	IEC 61672 Class 1 Spec. (dB)
Range (dB)	Mode	Frequency Weighting	Time Weighting	Level (dB)	Freq.		
30 - 120	L <sub>C</sub>	C	Fast	94.00	63 Hz	92.7	-0.8 ± 1.5
					125 Hz	93.4	-0.2 ± 1.5
					250 Hz	93.6	0.0 ± 1.4
					500 Hz	93.7	0.0 ± 1.4
					1 kHz	93.7	Ref.
					2 kHz	93.5	-0.2 ± 1.6
					4 kHz	93.0	-0.8 ± 1.6
					8 kHz	90.7	-3.0 (+2.1 ; -3.1)
					12.5 kHz	87.9	-6.2 (+3.0 ; -6.0)

Remarks : - UUT Microphone Model No. : UC-53A & S/N : 307154

- Mfr's Spec. : IEC 61672 Class 1

- Uncertainties of Applied Value : 94 dB : 63 Hz - 125 Hz : ± 0.35 dB  
 250 Hz - 500 Hz : ± 0.30 dB  
 1 kHz : ± 0.20 dB  
 2 kHz - 4 kHz : ± 0.35 dB  
 8 kHz : ± 0.45 dB  
 12.5 kHz : ± 0.70 dB  
 104 dB : 1 kHz : ± 0.10 dB (Ref. 94 dB)  
 114 dB : 1 kHz : ± 0.10 dB (Ref. 94 dB)

- The uncertainties are for a confidence probability of not less than 95 %.

#### Note :

The values given in this Certificate only relate to the values measured at the time of the test and any uncertainties quoted will not include allowance for the equipment long term drift, variations with environment changes, vibration and shock during transportation, overloading, mis-handling, or the capability of any other laboratory to repeat the measurement. Sun Creation Engineering Limited shall not be liable for any loss or damage resulting from the use of the equipment.

The test equipment used for calibration are traceable to the Nation Standards as specified in this certificate. This certificate shall not be reproduced except in full, without the prior written approval of this laboratory.

本證書所載校正用之測試器材均可溯源至國際標準。局部複印本證書需先獲本實驗所書面批准。





## Performance Check of Turbidity Meter

Equipment Ref. No. : ET/0505/009                      Manufacturer : HACH  
Model No. : 2100Q                                      Serial No. : 11060 C 010010  
Date of Calibration : 08/10/2013                      Due Date : 07/01/2014

Gelex Vial Std	Theoretical Value (NTU)	Measured Value (NTU)	Difference %
0-10 NTU	5	5.2	3.92
10-100 NTU	50	5.19	3.73
100-1000 NTU	550	561	1.98

### Acceptance Criteria

Difference : -5 % to 5%

The turbidity meter complies \* / ~~does not comply~~ \* with the specified requirements and is deemed acceptable \* / ~~unacceptable~~ \* for use. Measurements are traceable to national standards.

Checked by : 

Approved by : 



## Internal Calibration & Performance Check Report of pH Meter

Equipment Ref. No. : ET/EW/007/003      Manufacturer : HANNA  
 Model No. : HI 8314      Serial No. : 674469  
 Date of Calibration : 09/09/2013      Calibration Due Date : 08/10/2013

### Liquid Junction Error

Primary Standard Solution Used : Phosphate      Ref No. of Primary Solution: 003/5.2/001/15  
 Temperature of Solution : 19.9      pH<sub>½</sub> = +0.08  
 pH value of diluted buffer : 6.8      pH (S) = 6.881  
 pH = pH(S) - pH of diluted buffer = 0.081 (Observed Deviation)  
 Liquid Junction Error ( $\Delta\text{pH}_j$ ) = pH - pH<sub>½</sub> = 0.001

### Shift on Stirring

pH of buffer solution (with stirring), pH<sub>s</sub> = 6.89  
 Shift on stirring,  $\Delta\text{pH}_s = \text{pH}_s - \text{pH(S)} - \Delta\text{pH}_j =$  0.008

### Noise

Noise, pH<sub>n</sub> = difference between max and min reading : 0.01

### Verification of ATC

Ref. No. of reference thermometer used: ET/0521/008  
 Temperature record from the reference thermometer (T<sub>R</sub>): 20.0 °C  
 Temperature record from the ATC (T<sub>ATC</sub>): 19.8 °C  
 Temperature Difference (T<sub>R</sub> - T<sub>ATC</sub>): 0.2 °C

### Acceptance Criteria

Performance Characteristic	Acceptable Range
Liquid Junction Error      pH <sub>j</sub>	≤0.05
Shift on Stirring      pH <sub>s</sub>	≤0.02
Noise      pH <sub>n</sub>	≤0.02
Verification of ATC      Temperature Difference	≤0.5°C

The pH meter complies \* / does not comply \* with the specified requirements and is deemed acceptable \* / unacceptable \* for use. Measurements are traceable to national standards.

\* Delete as appropriate

Calibrated by :       Approved Signatory : 



### Internal Calibration & Performance Check of pH Meter

Equipment Ref. No. : ET/EW/007/003      Manufacturer : HANNA  
 Model No. : HI 8314      Serial No. : 674469  
 Date of Calibration : 09/10/2013      Calibration Due Date : 08/11/2013

**Liquid Junction Error**

Primary Standard Solution Used : Phosphate      Ref No. of Primary Solution: 003/5.2/001/15  
 Temperature of Solution : 20.0       $\Delta\text{pH}_{1/2} = \underline{+0.08}$   
 pH value of diluted buffer : 6.81      pH (S) = 6.881  
 $\Delta\text{pH} = \text{pH(S)} - \text{pH of diluted buffer} = \underline{0.071}$       (Observed Deviation)  
 Liquid Junction Error ( $\Delta\text{pH}_j$ ) =  $\Delta\text{pH} - \Delta\text{pH}_{1/2} = \underline{-0.009}$

**Shift on Stirring**

pH of buffer solution (with stirring),  $\text{pH}_s = \underline{6.88}$   
 Shift on stirring,  $\Delta\text{pH}_s = \text{pH}_s - \text{pH(S)} - \Delta\text{pH}_j = \underline{0.008}$

**Noise**

Noise,  $\Delta\text{pH}_n =$  difference between max and min reading : 0.01

**Verification of ATC**

Ref. No. of reference thermometer used: ET/0521/008 °C  
 Temperature record from the reference thermometer ( $T_R$ ): 20.0 °C  
 Temperature record from the ATC ( $T_{ATC}$ ): 19.7 °C  
 Temperature Difference,  $|T_R - T_{ATC}|$  : 0.3 °C

**Acceptance Criteria**

Performance Characteristic	Acceptable Range
Liquid Junction Error $\Delta\text{pH}_j$	$\leq 0.05$
Shift on Stirring $\Delta\text{pH}_s$	$\leq 0.02$
Noise $\Delta\text{pH}_n$	$\leq 0.02$
Verification of ATC      Temperature Difference	$\leq 0.5^\circ\text{C}$

The pH meter complies \* / does not comply \* with the specified requirements and is deemed acceptable \* / unacceptable \* for use. Measurements are traceable to national standards.

\* Delete as appropriate

Calibrated by :       Checked by :



### Internal Calibration & Performance Check of pH Meter

Equipment Ref. No. : ET/EW/007/003      Manufacturer : HANNA  
 Model No. : HI 8314      Serial No. : 674469  
 Date of Calibration : 09/11/2013      Calibration Due Date : 08/12/2013

#### Liquid Junction Error

Primary Standard Solution Used : Phosphate      Ref No. of Primary Solution: 003/5.2/001/16  
 Temperature of Solution : 20.2       $\Delta\text{pH}_{1/2} = \underline{+0.08}$   
 pH value of diluted buffer : 6.80      pH (S) = 6.881  
 $\Delta\text{pH} = \text{pH(S)} - \text{pH of diluted buffer} = \underline{0.081}$       (Observed Deviation)  
 Liquid Junction Error ( $\Delta\text{pH}_j$ ) =  $\Delta\text{pH} - \Delta\text{pH}_{1/2} = \underline{0.001}$

#### Shift on Stirring

pH of buffer solution (with stirring),  $\text{pH}_s = \underline{6.89}$   
 Shift on stirring,  $\Delta\text{pH}_s = \text{pH}_s - \text{pH(S)} - \Delta\text{pH}_j = \underline{0.008}$

#### Noise

Noise,  $\Delta\text{pH}_n =$  difference between max and min reading : 0.00

#### Verification of ATC

Ref. No. of reference thermometer used: ET/0521/008  
 Temperature record from the reference thermometer ( $T_R$ ): 20.2 °C  
 Temperature record from the ATC ( $T_{ATC}$ ): 19.8 °C  
 Temperature Difference,  $|T_R - T_{ATC}|$  : 0.4 °C

#### Acceptance Criteria

Performance Characteristic	Acceptable Range
Liquid Junction Error $\Delta\text{pH}_j$	$\leq 0.05$
Shift on Stirring $\Delta\text{pH}_s$	$\leq 0.02$
Noise $\Delta\text{pH}_n$	$\leq 0.02$
Verification of ATC      Temperature Difference	$\leq 0.5^\circ\text{C}$

The pH meter complies \* / does not comply \* with the specified requirements and is deemed acceptable \* / unacceptable \* for use. Measurements are traceable to national standards.

\* Delete as appropriate

Calibrated by :

Checked by :



### Internal Calibration Report of Dissolved Oxygen Meter

Equipment Ref. No. : <u>ET/EW/008/005</u>	Manufacturer : <u>YSI</u>
Model No. : <u>Pro 2030</u>	Serial No. : <u>12A 100353</u>
Date of Calibration : <u>31/07/2013</u>	Calibration Due Date : <u>30/10/2013</u>

**Temperature Verification**

Ref. No. of Reference Thermometer : ET/0521/008

Ref. No. of Water Bath : ---

		Temperature (°C)		
Reference Thermometer reading	Measured	20.2	Corrected	19.8
DO Meter reading	Measured	19.8	Difference	0.0

**Standardization of sodium thiosulphate ( $Na_2S_2O_3$ ) solution**

Reagent No. of $Na_2S_2O_3$ titrant	<u>CPE/012/4.5/001/7</u>	Reagent No. of 0.025N $K_2Cr_2O_7$	<u>CPE/012/4.4/001/20</u>
		Trial 1	Trial 2
Initial Vol. of $Na_2S_2O_3$ (ml)		0.10	0.00
Final Vol. of $Na_2S_2O_3$ (ml)		10.55	10.40
Vol. of $Na_2S_2O_3$ used (ml)		10.45	10.40
Normality of $Na_2S_2O_3$ solution (N)		0.02392	0.02404
Average Normality (N) of $Na_2S_2O_3$ solution (N)		0.02398	
Acceptance criteria, Deviation		Less than $\pm 0.001N$	

Calculation: Normality of  $Na_2S_2O_3$ ,  $N = 0.25 / ml Na_2S_2O_3$  used

**Lineality Checking**

**Determination of dissolved oxygen content by Winkler Titration \***

Purging Time (min)	2		5		10	
	1	2	1	2	1	2
Initial Vol. of $Na_2S_2O_3$ (ml)	0.00	11.70	23.20	0.00	7.90	12.90
Final Vol. of $Na_2S_2O_3$ (ml)	11.70	23.20	31.20	7.90	12.90	18.00
Vol. (V) of $Na_2S_2O_3$ used (ml)	11.70	11.50	8.00	7.90	5.00	5.10
Dissolved Oxygen (DO), mg/L	7.53	7.40	5.15	5.09	3.22	3.28
Acceptance criteria, Deviation	Less than + 0.3mg/L		Less than + 0.3mg/L		Less than + 0.3mg/L	

Calculation:  $DO (mg/L) = V \times N \times 8000/298$

Purging time, min	DO meter reading, mg/L			Winkler Titration result *, mg/L			Difference (%) of DO Content
	1	2	Average	1	2	Average	
2	7.44	7.65	7.65	7.53	7.40	7.47	2.38
5	5.30	5.22	5.26	5.15	5.09	5.12	2.70
10	3.20	3.11	3.16	3.22	3.28	3.25	2.81
Linear regression coefficient				0.9982			



## Internal Calibration Report of Dissolved Oxygen Meter

### Zero Point Checking

DO meter reading, mg/L	0.00
------------------------	------

### Salinity Checking

Reagent No. of NaCl (10ppt)	CPE/012/4.7/002/07	Reagent No. of NaCl (30ppt)	CPE/012/4.8/002/07
-----------------------------	--------------------	-----------------------------	--------------------

### Determination of dissolved oxygen content by Winkler Titration \*\*

Salinity (ppt)	10		30	
	1	2	1	2
Trial				
Initial Vol. of Na <sub>2</sub> S <sub>2</sub> O <sub>3</sub> (ml)	0.00	12.00	24.30	35.30
Final Vol. of Na <sub>2</sub> S <sub>2</sub> O <sub>3</sub> (ml)	12.00	24.30	35.30	46.40
Vol. (V) of Na <sub>2</sub> S <sub>2</sub> O <sub>3</sub> used (ml)	12.00	12.30	11.00	11.10
Dissolved Oxygen (DO), mg/L	7.73	7.92	7.08	7.15
Acceptance criteria, Deviation	Less than + 0.3mg/L		Less than + 0.3mg/L	

Calculation:  $DO (mg/L) = V \times N \times 8000/298$

Salinity (ppt)	DO meter reading, mg/L			Winkler Titration result**, mg/L			Difference (%) of DO Content
	1	2	Average	1	2	Average	
10	7.82	7.73	7.78	7.73	7.92	7.83	0.64
30	7.15	7.09	7.12	7.08	7.15	7.12	0.00

### Acceptance Criteria

- (1) Difference between temperature readings from temperature sensor of DO probe and reference thermometer : < 0.5 °C
- (2) Linear regression coefficient : >0.99
- (3) Zero checking: 0.0mg/L
- (4) Difference (%) of DO content from the meter reading and by winkler titration : within ± 5%

The equipment complies # / ~~does not comply~~ # with the specified requirements and is deemed acceptable # / unacceptable # for use.

# Delete as appropriate

Calibrated by

:

Approved by :



## Performance Check of Salinity Meter

Equipment Ref. No. : ET/EW/008/005                      Manufacturer : YSI  
Model No. : Pro 2030                                      Serial No. : 12A 100353  
Date of Calibration : 31/07/2013                      Due Date : 30/10/2013

Ref. No. of Salinity Standard used (30ppt)

S/001/4

Salinity Standard (ppt)	Measured Salinity (ppt)	Difference %
30.0	31.2	3.92

Acceptance Criteria

Difference : <10 %

The salinity meter complies \* / ~~does not comply~~ \* with the specified requirements and is deemed acceptable \* / ~~unacceptable~~ \* for use. Measurements are traceable to national standards.

Checked by : 

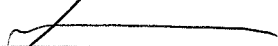
Approved by : 



### Internal Calibration Report of Dissolved Oxygen Meter

Equipment Ref. No. : <u>ET/EW/008/005</u>	Manufacturer : <u>YSI</u>
Model No. : <u>Pro 2030</u>	Serial No. : <u>12A 100353</u>
Date of Calibration : <u>29/10/2013</u>	Calibration Due Date : <u>28/01/2014</u>

**Temperature Verification**

Ref. No. of Reference Thermometer : ET/0521/008  
 Ref. No. of Water Bath : ---

		Temperature (°C)		
Reference Thermometer reading	Measured	20.3	Corrected	19.9
DO Meter reading	Measured	19.8	Difference	0.1

**Standardization of sodium thiosulphate (Na<sub>2</sub>S<sub>2</sub>O<sub>3</sub>) solution**

Reagent No. of Na <sub>2</sub> S <sub>2</sub> O <sub>3</sub> titrant	CPE/012/4.5/001/7	Reagent No. of 0.025N K <sub>2</sub> Cr <sub>2</sub> O <sub>7</sub>	CPE/012/4.4/001/22
		Trial 1	Trial 2
Initial Vol. of Na <sub>2</sub> S <sub>2</sub> O <sub>3</sub> (ml)		1.00	12.00
Final Vol. of Na <sub>2</sub> S <sub>2</sub> O <sub>3</sub> (ml)		11.55	22.50
Vol. of Na <sub>2</sub> S <sub>2</sub> O <sub>3</sub> used (ml)		10.55	10.50
Normality of Na <sub>2</sub> S <sub>2</sub> O <sub>3</sub> solution (N)		0.02370	0.02381
Average Normality (N) of Na <sub>2</sub> S <sub>2</sub> O <sub>3</sub> solution (N)		0.02376	
Acceptance criteria, Deviation		Less than ± 0.001N	

Calculation: Normality of Na<sub>2</sub>S<sub>2</sub>O<sub>3</sub>, N = 0.25 / ml Na<sub>2</sub>S<sub>2</sub>O<sub>3</sub> used

**Lineality Checking**

**Determination of dissolved oxygen content by Winkler Titration \***

Purging Time (min)	2		5		10	
	1	2	1	2	1	2
Initial Vol. of Na <sub>2</sub> S <sub>2</sub> O <sub>3</sub> (ml)	0.00	11.80	23.40	0.00	8.00	13.00
Final Vol. of Na <sub>2</sub> S <sub>2</sub> O <sub>3</sub> (ml)	11.80	23.40	31.50	8.00	13.00	18.10
Vol. (V) of Na <sub>2</sub> S <sub>2</sub> O <sub>3</sub> used (ml)	11.80	11.60	8.10	8.00	5.00	5.10
Dissolved Oxygen (DO), mg/L	7.53	7.40	5.17	5.10	3.19	3.25
Acceptance criteria, Deviation	Less than + 0.3mg/L		Less than + 0.3mg/L		Less than + 0.3mg/L	

Calculation: DO (mg/L) = V x N x 8000/298

Purging time, min	DO meter reading, mg/L			Winkler Titration result *, mg/L			Difference (%) of DO Content
	1	2	Average	1	2	Average	
2	7.66	7.41	7.54	7.53	7.40	7.47	0.93
5	5.31	5.23	5.27	5.17	5.10	5.14	2.50
10	3.20	3.10	3.15	3.19	3.25	3.22	2.20
Linear regression coefficient				0.9987			



## Internal Calibration Report of Dissolved Oxygen Meter

### Zero Point Checking

DO meter reading, mg/L	0.00
------------------------	------

### Salinity Checking

Reagent No. of NaCl (10ppt)	CPE/012/4.7/002/11	Reagent No. of NaCl (30ppt)	CPE/012/4.8/002/11
-----------------------------	--------------------	-----------------------------	--------------------

#### Determination of dissolved oxygen content by Winkler Titration \*\*

Salinity (ppt)	10		30	
	1	2	1	2
Trial				
Initial Vol. of Na <sub>2</sub> S <sub>2</sub> O <sub>3</sub> (ml)	0.00	12.40	24.50	35.80
Final Vol. of Na <sub>2</sub> S <sub>2</sub> O <sub>3</sub> (ml)	12.40	24.50	35.80	47.00
Vol. (V) of Na <sub>2</sub> S <sub>2</sub> O <sub>3</sub> used (ml)	12.40	12.10	11.30	11.20
Dissolved Oxygen (DO), mg/L	7.91	7.72	7.21	7.14
Acceptance criteria, Deviation	Less than + 0.3mg/L		Less than + 0.3mg/L	

Calculation: DO (mg/L) = V x N x 8000/298

Salinity (ppt)	DO meter reading, mg/L			Winkler Titration result**, mg/L			Difference (%) of DO Content
	1	2	Average	1	2	Average	
10	7.82	7.63	7.73	7.91	7.72	7.82	1.16
30	7.22	7.16	7.19	7.21	7.14	7.18	0.14

### Acceptance Criteria

- (1) Differenc between temperature readings from temperature sensor of DO probe and reference thermometer : < 0.5 °C
- (2) Linear regression coefficient : >0.99
- (3) Zero checking: 0.0mg/L
- (4) Difference (%) of DO content from the meter reading and by winkler titration : within ± 5%

The equipment complies # / ~~does not comply~~ # with the specified requirements and is deemed acceptable #  
/ unacceptable # for use.

# Delete as appropriate

Calibrated by : 

Approved by : 



## Performance Check of Salinity Meter

Equipment Ref. No. : ET/EW/008/005      Manufacturer : YSI  
Model No. : Pro 2030      Serial No. : 12A 100353  
Date of Calibration : <sup>29/10/2013</sup> ~~29/08/2013~~ <sub>29/08/2013</sub>      Due Date : 28/01/2014

Ref. No. of Salinity Standard used (30ppt)

S/001/4

Salinity Standard (ppt)	Measured Salinity (ppt)	Difference %
30.0	30.8	2.63

Acceptance Criteria

Difference : <10 %

The salinity meter complies \* / ~~does not comply~~ \* with the specified requirements and is deemed acceptable \* / ~~unacceptable~~ \* for use. Measurements are traceable to national standards.

Checked by : 

Approved by : 