

Project	Works	Date (yyyy-mm-dd)	Tide	Weather	Sea Condition	Stat	Level	Water Depth	Lev_Cod	Replicate	Time	Temp(* C)	pH	Salinity(ppt)	DO(mg/L)	Turbidity(NTU)	SS(mg/L)	Received Date (SS)
TM-CLK Southern	HY/2012/07	2014-02-04	Mid-Flood	Cloudy	Great Wave	CS(Mf)5	Surface	1	1	1	14:50	16.5	7.4	27.1	6.94	3.05	3.0	2014-02-12
TM-CLK Southern	HY/2012/07	2014-02-04	Mid-Flood	Cloudy	Great Wave	CS(Mf)5	Surface	1	1	2	14:50	16.5	7.5	27.0	6.96	2.94	3.5	2014-02-12
TM-CLK Southern	HY/2012/07	2014-02-04	Mid-Flood	Cloudy	Great Wave	CS(Mf)5	Middle	5.5	2	1	14:50	16.6	7.7	27.1	6.80	4.27	4.1	2014-02-12
TM-CLK Southern	HY/2012/07	2014-02-04	Mid-Flood	Cloudy	Great Wave	CS(Mf)5	Middle	5.5	2	2	14:50	16.7	7.7	27.2	6.83	4.21	3.8	2014-02-12
TM-CLK Southern	HY/2012/07	2014-02-04	Mid-Flood	Cloudy	Great Wave	CS(Mf)5	Bottom	10	3	1	14:50	17.1	7.8	27.3	7.05	3.61	3.5	2014-02-12
TM-CLK Southern	HY/2012/07	2014-02-04	Mid-Flood	Cloudy	Great Wave	CS(Mf)5	Bottom	10	3	2	14:50	17.2	7.9	27.4	7.09	3.58	4.1	2014-02-12
TM-CLK Southern	HY/2012/07	2014-02-04	Mid-Flood	Cloudy	Great Wave	SR4a	Surface	1	1	1	15:23	16.6	7.2	27.1	7.06	1.96	2.4	2014-02-12
TM-CLK Southern	HY/2012/07	2014-02-04	Mid-Flood	Cloudy	Great Wave	SR4a	Surface	1	1	2	15:23	16.6	7.2	27.0	7.10	1.97	2.2	2014-02-12
TM-CLK Southern	HY/2012/07	2014-02-04	Mid-Flood	Cloudy	Great Wave	SR4a	Middle	2	2	1	15:23							2014-02-12
TM-CLK Southern	HY/2012/07	2014-02-04	Mid-Flood	Cloudy	Great Wave	SR4a	Middle	2	2	2	15:23							2014-02-12
TM-CLK Southern	HY/2012/07	2014-02-04	Mid-Flood	Cloudy	Great Wave	SR4a	Bottom	4.9	3	1	15:23	16.8	7.3	27.3	7.23	2.84	2.4	2014-02-12
TM-CLK Southern	HY/2012/07	2014-02-04	Mid-Flood	Cloudy	Great Wave	SR4a	Bottom	4.9	3	2	15:23	16.9	7.4	27.3	7.27	2.87	2.8	2014-02-12
TM-CLK Southern	HY/2012/07	2014-02-04	Mid-Flood	Cloudy	Great Wave	SR4	Surface	1	1	1	15:53	16.5	7.3	27.0	7.18	2.01	2.3	2014-02-12
TM-CLK Southern	HY/2012/07	2014-02-04	Mid-Flood	Cloudy	Great Wave	SR4	Surface	1	1	2	15:53	16.4	7.3	27.1	7.09	1.96	2.7	2014-02-12
TM-CLK Southern	HY/2012/07	2014-02-04	Mid-Flood	Cloudy	Great Wave	SR4	Middle	2	2	1	15:53							2014-02-12
TM-CLK Southern	HY/2012/07	2014-02-04	Mid-Flood	Cloudy	Great Wave	SR4	Middle	2	2	2	15:53							2014-02-12
TM-CLK Southern	HY/2012/07	2014-02-04	Mid-Flood	Cloudy	Great Wave	SR4	Bottom	4.9	3	1	15:53	16.9	7.4	27.2	7.08	1.84	3.0	2014-02-12
TM-CLK Southern	HY/2012/07	2014-02-04	Mid-Flood	Cloudy	Great Wave	SR4	Bottom	4.9	3	2	15:53	17	7.5	27.3	7.01	1.89	2.9	2014-02-12
TM-CLK Southern	HY/2012/07	2014-02-04	Mid-Flood	Cloudy	Great Wave	IS8	Surface	1	1	1	16:24	16.6	7.3	27.0	6.99	1.77	2.7	2014-02-12
TM-CLK Southern	HY/2012/07	2014-02-04	Mid-Flood	Cloudy	Great Wave	IS8	Surface	1	1	2	16:24	16.7	7.2	27.1	7.05	1.74	3.4	2014-02-12
TM-CLK Southern	HY/2012/07	2014-02-04	Mid-Flood	Cloudy	Great Wave	IS8	Middle	2	2	1	16:24							2014-02-12
TM-CLK Southern	HY/2012/07	2014-02-04	Mid-Flood	Cloudy	Great Wave	IS8	Middle	2	2	2	16:24							2014-02-12
TM-CLK Southern	HY/2012/07	2014-02-04	Mid-Flood	Cloudy	Great Wave	IS8	Bottom	4.9	3	1	16:24	16.9	7.3	27.3	7.15	2.20	2.8	2014-02-12
TM-CLK Southern	HY/2012/07	2014-02-04	Mid-Flood	Cloudy	Great Wave	IS8	Bottom	4.9	3	2	16:24	17.1	7.4	27.3	7.10	2.27	3.9	2014-02-12
TM-CLK Southern	HY/2012/07	2014-02-04	Mid-Flood	Cloudy	Great Wave	IS(Mf)16	Surface	1	1	1	16:53	16.6	7.1	27.1	6.86	3.05	2.2	2014-02-12
TM-CLK Southern	HY/2012/07	2014-02-04	Mid-Flood	Cloudy	Great Wave	IS(Mf)16	Surface	1	1	2	16:53	16.5	7.1	27.2	6.89	3.09	2.8	2014-02-12
TM-CLK Southern	HY/2012/07	2014-02-04	Mid-Flood	Cloudy	Great Wave	IS(Mf)16	Middle	4.3	2	1	16:53	16.6	7.2	27.3	7.06	4.89	4.3	2014-02-12
TM-CLK Southern	HY/2012/07	2014-02-04	Mid-Flood	Cloudy	Great Wave	IS(Mf)16	Middle	4.3	2	2	16:53	16.7	7.3	27.4	7.09	4.97	3.7	2014-02-12
TM-CLK Southern	HY/2012/07	2014-02-04	Mid-Flood	Cloudy	Great Wave	IS(Mf)16	Bottom	7.6	3	1	16:53	17	7.3	27.4	7.13	4.54	4.0	2014-02-12
TM-CLK Southern	HY/2012/07	2014-02-04	Mid-Flood	Cloudy	Great Wave	IS(Mf)16	Bottom	7.6	3	2	16:53	17.1	7.3	27.5	7.10	4.50	3.7	2014-02-12
TM-CLK Southern	HY/2012/07	2014-02-04	Mid-Flood	Cloudy	Great Wave	IS(Mf)9	Surface	1	1	1	17:31	16.6	7.2	27.1	7.29	1.84	3.5	2014-02-12
TM-CLK Southern	HY/2012/07	2014-02-04	Mid-Flood	Cloudy	Great Wave	IS(Mf)9	Surface	1	1	2	17:31	16.5	7.3	27.0	7.34	1.86	5.0	2014-02-12
TM-CLK Southern	HY/2012/07	2014-02-04	Mid-Flood	Cloudy	Great Wave	IS(Mf)9	Middle	2	2	1	17:31							2014-02-12
TM-CLK Southern	HY/2012/07	2014-02-04	Mid-Flood	Cloudy	Great Wave	IS(Mf)9	Middle	2	2	2	17:31							2014-02-12
TM-CLK Southern	HY/2012/07	2014-02-04	Mid-Flood	Cloudy	Great Wave	IS(Mf)9	Bottom	4.8	3	1	17:31	16.9	7.4	27.2	7.14	1.94	5.7	2014-02-12
TM-CLK Southern	HY/2012/07	2014-02-04	Mid-Flood	Cloudy	Great Wave	IS(Mf)9	Bottom	4.8	3	2	17:31	17	7.4	27.3	7.10	1.97	4.9	2014-02-12
TM-CLK Southern	HY/2012/07	2014-02-04	Mid-Flood	Cloudy	Great Wave	CS(Mf)3	Surface	1	1	1	18:00	16.7	7.1	27.0	6.73	1.64	2.9	2014-02-12
TM-CLK Southern	HY/2012/07	2014-02-04	Mid-Flood	Cloudy	Great Wave	CS(Mf)3	Surface	1	1	2	18:00	16.8	7.1	27.1	6.77	1.73	3.2	2014-02-12
TM-CLK Southern	HY/2012/07	2014-02-04	Mid-Flood	Cloudy	Great Wave	CS(Mf)3	Middle	5.1	2	1	18:00	16.9	7.3	27.2	6.94	3.43	3.3	2014-02-12
TM-CLK Southern	HY/2012/07	2014-02-04	Mid-Flood	Cloudy	Great Wave	CS(Mf)3	Middle	5.1	2	2	18:00	17	7.3	27.3	6.97	3.46	3.4	2014-02-12
TM-CLK Southern	HY/2012/07	2014-02-04	Mid-Flood	Cloudy	Great Wave	CS(Mf)3	Bottom	9.2	3	1	18:00	17.1	7.5	27.4	7.05	4.23	2.6	2014-02-12
TM-CLK Southern	HY/2012/07	2014-02-04	Mid-Flood	Cloudy	Great Wave	CS(Mf)3	Bottom	9.2	3	2	18:00	17.2	7.5	27.5	7.01	4.27	2.4	2014-02-12
TM-CLK Southern	HY/2012/07	2014-02-04	Mid-Ebb	Cloudy	Great Wave	CS(Mf)3	Surface	1	1	1	11:50	17	7.2	27.1	6.85	1.86	2.7	2014-02-12
TM-CLK Southern	HY/2012/07	2014-02-04	Mid-Ebb	Cloudy	Great Wave	CS(Mf)3	Surface	1	1	2	11:50	17.1	7.3	27.2	6.82	2.04	4.3	2014-02-12
TM-CLK Southern	HY/2012/07	2014-02-04	Mid-Ebb	Cloudy	Great Wave	CS(Mf)3	Middle	5	2	1	11:50	17.2	7.3	27.2	6.77	3.79	3.4	2014-02-12
TM-CLK Southern	HY/2012/07	2014-02-04	Mid-Ebb	Cloudy	Great Wave	CS(Mf)3	Middle	5	2	2	11:50	17.3	7.4	27.3	6.76	3.83	3.9	2014-02-12
TM-CLK Southern	HY/2012/07	2014-02-04	Mid-Ebb	Cloudy	Great Wave	CS(Mf)3	Bottom	8.9	3	1	11:50	17.3	7.5	27.4	6.93	4.50	4.1	2014-02-12
TM-CLK Southern	HY/2012/07	2014-02-04	Mid-Ebb	Cloudy	Great Wave	CS(Mf)3	Bottom	8.9	3	2	11:50	17.4	7.6	27.4	6.96	4.45	3.5	2014-02-12
TM-CLK Southern	HY/2012/07	2014-02-04	Mid-Ebb	Cloudy	Great Wave	SR4a	Surface	1	1	1	9:15	16.9	7.3	27.2	6.94	2.00	2.9	2014-02-12
TM-CLK Southern	HY/2012/07	2014-02-04	Mid-Ebb	Cloudy	Great Wave	SR4a	Surface	1	1	2	9:15	17	7.4	27.3	6.96	2.15	3.3	2014-02-12
TM-CLK Southern	HY/2012/07	2014-02-04	Mid-Ebb	Cloudy	Great Wave	SR4a	Middle	2	2	1	9:15							2014-02-12
TM-CLK Southern	HY/2012/07	2014-02-04	Mid-Ebb	Cloudy	Great Wave	SR4a	Middle	2	2	2	9:15							2014-02-12
TM-CLK Southern	HY/2012/07	2014-02-04	Mid-Ebb	Cloudy	Great Wave	SR4a	Bottom	4.8	3	1	9:15	17.1	7.5	27.4	7.05	3.22	3.8	2014-02-12
TM-CLK Southern	HY/2012/07	2014-02-04	Mid-Ebb	Cloudy	Great Wave	SR4a	Bottom	4.8	3	2	9:15	17.2	7.5	27.5	7.07	3.29	5.3	2014-02-12
TM-CLK Southern	HY/2012/07	2014-02-04	Mid-Ebb	Cloudy	Great Wave	SR4	Surface	1	1	1	9:45	16.8	7.4	27.2	7.02	2.14	2.9	2014-02-12
TM-CLK Southern	HY/2012/07	2014-02-04	Mid-Ebb	Cloudy	Great Wave	SR4	Surface	1	1	2	9:45	16.9	7.4	27.3	6.98	2.20	2.7	2014-02-12
TM-CLK Southern	HY/2012/07	2014-02-04	Mid-Ebb	Cloudy	Great Wave	SR4	Middle	2	2	1	9:45							2014-02-12
TM-CLK Southern	HY/2012/07	2014-02-04	Mid-Ebb	Cloudy	Great Wave	SR4	Middle	2	2	2	9:45							2014-02-12
TM-CLK Southern	HY/2012/07	2014-02-04	Mid-Ebb	Cloudy	Great Wave	SR4	Bottom	4.7	3	1	9:45	16.9	7.5	27.4	7.15	1.96	3.2	2014-02-12
TM-CLK Southern	HY/2012/07	2014-02-04	Mid-Ebb	Cloudy	Great Wave	SR4	Bottom	4.7	3	2	9:45	17	7.6	27.5	7.19	2.04	2.9	2014-02-12
TM-CLK Southern	HY/2012/07	2014-02-04	Mid-Ebb	Cloudy	Great Wave	IS8	Surface	1	1	1	10:14	16.9	7.3	27.1	6.85	1.99	2.7	2014-02-12
TM-CLK Southern	HY/2012/07	2014-02-04	Mid-Ebb	Cloudy	Great Wave	IS8	Surface	1	1	2	10:14	17	7.3	27.2	6.89	2.09	2.7	2014-02-12
TM-CLK Southern	HY/2012/07	2014-02-04	Mid-Ebb	Cloudy	Great Wave	IS8	Middle	2	2	1	10:14							2014-02-12
TM-CLK Southern	HY/2012/07	2014-02-04	Mid-Ebb	Cloudy	Great Wave	IS8	Middle	2	2	2	10:14							

Project	Works	Date (yyyy-mm-dd)	Tide	Weather	Sea Condition	Stat	Level	Water Depth	Lev_Cod	Replicate	Time	Temp(° C)	pH	Salinity(ppt)	DO(mg/L)	Turbidity(NTU)	SS(mg/L)	Received Date (SS)
TM-CLK Southern	HY/2012/07	2014-02-06	Mid-Flood	Cloudy	Great Wave	CS(Mf)5	Surface	1	1	1	9:54	16.7	7.6	27.2	6.95	2.86	3.6	2014-02-17
TM-CLK Southern	HY/2012/07	2014-02-06	Mid-Flood	Cloudy	Great Wave	CS(Mf)5	Surface	1	1	2	9:54	16.8	7.6	27.1	6.92	2.98	2.9	2014-02-17
TM-CLK Southern	HY/2012/07	2014-02-06	Mid-Flood	Cloudy	Great Wave	CS(Mf)5	Middle	5.6	2	1	9:54	16.9	7.9	27.4	6.86	2.12	3.5	2014-02-17
TM-CLK Southern	HY/2012/07	2014-02-06	Mid-Flood	Cloudy	Great Wave	CS(Mf)5	Middle	5.6	2	2	9:54	17.1	7.9	27.3	6.83	2.28	2.6	2014-02-17
TM-CLK Southern	HY/2012/07	2014-02-06	Mid-Flood	Cloudy	Great Wave	CS(Mf)5	Bottom	10.2	3	1	9:54	17.3	8.0	27.5	7.04	2.23	3.2	2014-02-17
TM-CLK Southern	HY/2012/07	2014-02-06	Mid-Flood	Cloudy	Great Wave	CS(Mf)5	Bottom	10.2	3	2	9:54	17.2	8.0	27.5	7.06	2.37	4.0	2014-02-17
TM-CLK Southern	HY/2012/07	2014-02-06	Mid-Flood	Cloudy	Great Wave	SR4a	Surface	1	1	1	10:29	16.8	7.4	27.1	7.03	3.61	2.1	2014-02-17
TM-CLK Southern	HY/2012/07	2014-02-06	Mid-Flood	Cloudy	Great Wave	SR4a	Surface	1	1	2	10:29	16.9	7.4	27.2	7.05	3.77	2.1	2014-02-17
TM-CLK Southern	HY/2012/07	2014-02-06	Mid-Flood	Cloudy	Great Wave	SR4a	Middle		2	1	10:29							2014-02-17
TM-CLK Southern	HY/2012/07	2014-02-06	Mid-Flood	Cloudy	Great Wave	SR4a	Middle		2	2	10:29							2014-02-17
TM-CLK Southern	HY/2012/07	2014-02-06	Mid-Flood	Cloudy	Great Wave	SR4a	Bottom	4.6	3	1	10:29	17	7.6	27.3	7.14	2.99	3.2	2014-02-17
TM-CLK Southern	HY/2012/07	2014-02-06	Mid-Flood	Cloudy	Great Wave	SR4a	Bottom	4.6	3	2	10:29	17.1	7.6	27.4	7.16	3.05	3.7	2014-02-17
TM-CLK Southern	HY/2012/07	2014-02-06	Mid-Flood	Cloudy	Great Wave	SR4	Surface	1	1	1	11:03	16.7	7.5	27.2	7.11	2.12	3.2	2014-02-17
TM-CLK Southern	HY/2012/07	2014-02-06	Mid-Flood	Cloudy	Great Wave	SR4	Surface	1	1	2	11:03	16.8	7.5	27.1	7.07	2.17	3.3	2014-02-17
TM-CLK Southern	HY/2012/07	2014-02-06	Mid-Flood	Cloudy	Great Wave	SR4	Middle		2	1	11:03							2014-02-17
TM-CLK Southern	HY/2012/07	2014-02-06	Mid-Flood	Cloudy	Great Wave	SR4	Middle		2	2	11:03							2014-02-17
TM-CLK Southern	HY/2012/07	2014-02-06	Mid-Flood	Cloudy	Great Wave	SR4	Bottom	4.8	3	1	11:03	17	7.6	27.4	7.24	3.80	2.5	2014-02-17
TM-CLK Southern	HY/2012/07	2014-02-06	Mid-Flood	Cloudy	Great Wave	SR4	Bottom	4.8	3	2	11:03	16.9	7.7	27.3	7.28	3.95	3.2	2014-02-17
TM-CLK Southern	HY/2012/07	2014-02-06	Mid-Flood	Cloudy	Great Wave	IS8	Surface	1	1	1	11:37	16.8	7.4	27.0	6.94	4.57	5.2	2014-02-17
TM-CLK Southern	HY/2012/07	2014-02-06	Mid-Flood	Cloudy	Great Wave	IS8	Surface	1	1	2	11:37	16.9	7.4	27.1	6.98	4.48	5.5	2014-02-17
TM-CLK Southern	HY/2012/07	2014-02-06	Mid-Flood	Cloudy	Great Wave	IS8	Middle		2	1	11:37							2014-02-17
TM-CLK Southern	HY/2012/07	2014-02-06	Mid-Flood	Cloudy	Great Wave	IS8	Middle		2	2	11:37							2014-02-17
TM-CLK Southern	HY/2012/07	2014-02-06	Mid-Flood	Cloudy	Great Wave	IS8	Bottom	4.6	3	1	11:37	17.1	7.5	27.2	7.03	5.89	5.1	2014-02-17
TM-CLK Southern	HY/2012/07	2014-02-06	Mid-Flood	Cloudy	Great Wave	IS8	Bottom	4.6	3	2	11:37	17	7.5	27.3	7.06	5.74	6.5	2014-02-17
TM-CLK Southern	HY/2012/07	2014-02-06	Mid-Flood	Cloudy	Great Wave	IS(Mf)16	Surface	1	1	1	12:13	16.9	7.3	27.1	6.83	2.39	2.7	2014-02-17
TM-CLK Southern	HY/2012/07	2014-02-06	Mid-Flood	Cloudy	Great Wave	IS(Mf)16	Surface	1	1	2	12:13	16.8	7.3	27.2	6.86	2.44	2.8	2014-02-17
TM-CLK Southern	HY/2012/07	2014-02-06	Mid-Flood	Cloudy	Great Wave	IS(Mf)16	Middle	4.6	2	1	12:13	17	7.5	27.4	7.04	3.03	2.6	2014-02-17
TM-CLK Southern	HY/2012/07	2014-02-06	Mid-Flood	Cloudy	Great Wave	IS(Mf)16	Middle	4.6	2	2	12:13	17.1	7.5	27.3	7.05	2.99	3.3	2014-02-17
TM-CLK Southern	HY/2012/07	2014-02-06	Mid-Flood	Cloudy	Great Wave	IS(Mf)16	Bottom	8.2	3	1	12:13	17.3	7.5	27.4	6.89	2.49	3.2	2014-02-17
TM-CLK Southern	HY/2012/07	2014-02-06	Mid-Flood	Cloudy	Great Wave	IS(Mf)16	Bottom	8.2	3	2	12:13	17.2	7.6	27.5	6.92	2.53	3.1	2014-02-17
TM-CLK Southern	HY/2012/07	2014-02-06	Mid-Flood	Cloudy	Great Wave	IS(Mf)9	Surface	1	1	1	12:47	16.8	7.5	27.1	7.27	3.67	2.6	2014-02-17
TM-CLK Southern	HY/2012/07	2014-02-06	Mid-Flood	Cloudy	Great Wave	IS(Mf)9	Surface	1	1	2	12:47	16.9	7.5	27.1	7.28	3.71	2.7	2014-02-17
TM-CLK Southern	HY/2012/07	2014-02-06	Mid-Flood	Cloudy	Great Wave	IS(Mf)9	Middle		2	1	12:47							2014-02-17
TM-CLK Southern	HY/2012/07	2014-02-06	Mid-Flood	Cloudy	Great Wave	IS(Mf)9	Middle		2	2	12:47							2014-02-17
TM-CLK Southern	HY/2012/07	2014-02-06	Mid-Flood	Cloudy	Great Wave	IS(Mf)9	Bottom	4.2	3	1	12:47	17	7.8	27.3	7.04	2.74	3.7	2014-02-17
TM-CLK Southern	HY/2012/07	2014-02-06	Mid-Flood	Cloudy	Great Wave	IS(Mf)9	Bottom	4.2	3	2	12:47	17.1	7.8	27.2	7.08	2.85	3.3	2014-02-17
TM-CLK Southern	HY/2012/07	2014-02-06	Mid-Flood	Cloudy	Great Wave	CS(Mf)3	Surface	1	1	1	13:29	16.9	7.3	27.2	6.94	1.75	3.7	2014-02-17
TM-CLK Southern	HY/2012/07	2014-02-06	Mid-Flood	Cloudy	Great Wave	CS(Mf)3	Surface	1	1	2	13:29	17	7.4	27.1	6.91	1.88	2.8	2014-02-17
TM-CLK Southern	HY/2012/07	2014-02-06	Mid-Flood	Cloudy	Great Wave	CS(Mf)3	Middle	5.2	2	1	13:29	17.1	7.4	27.4	6.86	3.90	3.3	2014-02-17
TM-CLK Southern	HY/2012/07	2014-02-06	Mid-Flood	Cloudy	Great Wave	CS(Mf)3	Middle	5.2	2	2	13:29	17.2	7.5	27.3	6.85	4.05	3.3	2014-02-17
TM-CLK Southern	HY/2012/07	2014-02-06	Mid-Flood	Cloudy	Great Wave	CS(Mf)3	Bottom	9.4	3	1	13:29	17.3	7.6	27.4	7.02	2.44	3.9	2014-02-17
TM-CLK Southern	HY/2012/07	2014-02-06	Mid-Flood	Cloudy	Great Wave	CS(Mf)3	Bottom	9.4	3	2	13:29	17.3	7.6	27.5	7.05	2.39	2.6	2014-02-17
TM-CLK Southern	HY/2012/07	2014-02-06	Mid-Ebb	Cloudy	Great Wave	CS(Mf)3	Surface	1	1	1	16:44	16.9	7.4	27.2	6.88	1.84	3.7	2014-02-17
TM-CLK Southern	HY/2012/07	2014-02-06	Mid-Ebb	Cloudy	Great Wave	CS(Mf)3	Surface	1	1	2	16:44	16.8	7.5	27.2	6.85	1.97	3.5	2014-02-17
TM-CLK Southern	HY/2012/07	2014-02-06	Mid-Ebb	Cloudy	Great Wave	CS(Mf)3	Middle	5.1	2	1	16:44	16.9	7.5	27.3	6.80	3.99	3.4	2014-02-17
TM-CLK Southern	HY/2012/07	2014-02-06	Mid-Ebb	Cloudy	Great Wave	CS(Mf)3	Middle	5.1	2	2	16:44	17	7.6	27.4	6.79	4.14	3.0	2014-02-17
TM-CLK Southern	HY/2012/07	2014-02-06	Mid-Ebb	Cloudy	Great Wave	CS(Mf)3	Bottom	9.2	3	1	16:44	17.1	7.7	27.5	6.96	2.53	2.8	2014-02-17
TM-CLK Southern	HY/2012/07	2014-02-06	Mid-Ebb	Cloudy	Great Wave	CS(Mf)3	Bottom	9.2	3	2	16:44	17.2	7.7	27.4	6.99	2.48	2.9	2014-02-17
TM-CLK Southern	HY/2012/07	2014-02-06	Mid-Ebb	Cloudy	Great Wave	SR4a	Surface	1	1	1	19:24	16.9	7.5	27.2	6.97	3.70	2.6	2014-02-17
TM-CLK Southern	HY/2012/07	2014-02-06	Mid-Ebb	Cloudy	Great Wave	SR4a	Surface	1	1	2	19:24	17	7.5	27.1	6.99	3.86	2.6	2014-02-17
TM-CLK Southern	HY/2012/07	2014-02-06	Mid-Ebb	Cloudy	Great Wave	SR4a	Middle		2	1	19:24							2014-02-17
TM-CLK Southern	HY/2012/07	2014-02-06	Mid-Ebb	Cloudy	Great Wave	SR4a	Middle		2	2	19:24							2014-02-17
TM-CLK Southern	HY/2012/07	2014-02-06	Mid-Ebb	Cloudy	Great Wave	SR4a	Bottom	4.2	3	1	19:24	17.2	7.7	27.4	7.08	3.08	2.0	2014-02-17
TM-CLK Southern	HY/2012/07	2014-02-06	Mid-Ebb	Cloudy	Great Wave	SR4a	Bottom	4.2	3	2	19:24	17.1	7.7	27.4	7.10	3.14	2.7	2014-02-17
TM-CLK Southern	HY/2012/07	2014-02-06	Mid-Ebb	Cloudy	Great Wave	SR4	Surface	1	1	1	18:54	16.8	7.6	27.3	7.05	2.21	3.6	2014-02-17
TM-CLK Southern	HY/2012/07	2014-02-06	Mid-Ebb	Cloudy	Great Wave	SR4	Surface	1	1	2	18:54	16.9	7.6	27.2	7.01	2.26	2.9	2014-02-17
TM-CLK Southern	HY/2012/07	2014-02-06	Mid-Ebb	Cloudy	Great Wave	SR4	Middle		2	1	18:54							2014-02-17
TM-CLK Southern	HY/2012/07	2014-02-06	Mid-Ebb	Cloudy	Great Wave	SR4	Middle		2	2	18:54							2014-02-17
TM-CLK Southern	HY/2012/07	2014-02-06	Mid-Ebb	Cloudy	Great Wave	SR4	Bottom	4.6	3	1	18:54	17	7.7	27.3	7.18	3.89	4.3	2014-02-17
TM-CLK Southern	HY/2012/07	2014-02-06	Mid-Ebb	Cloudy	Great Wave	SR4	Bottom	4.6	3	2	18:54	16.9	7.7	27.4	7.22	4.04	3.6	2014-02-17
TM-CLK Southern	HY/2012/07	2014-02-06	Mid-Ebb	Cloudy	Great Wave	IS8	Surface	1	1	1	18:24	16.8	7.5	27.2	6.88	4.66	2.8	2014-02-17
TM-CLK Southern	HY/2012/07	2014-02-06	Mid-Ebb	Cloudy	Great Wave	IS8	Surface	1	1	2	18:24	16.7	7.5	27.1	6.92	4.57	2.7	2014-02-17
TM-CLK Southern	HY/2012/07	2014-02-06	Mid-Ebb	Cloudy	Great Wave	IS8	Middle		2	1	18:24							2014-02-17
TM-CLK Southern	HY/2012/07	2014-02-06	Mid-Ebb	Cloudy	Great Wave	IS8	Middle		2	2	18:24							2014-02-17
TM-CLK Southern	HY/2012/07	2014-02-06	Mid-Ebb	Cloudy	Great Wave	IS8	Bottom	4	3	1	18:24	17	7.6	27.4	6.97	5.98	3.5	2014-02-17
TM-CLK Southern	HY/2012/07	2014-02-06	Mid-Ebb	Cloudy	Great Wave	IS8	Bottom	4	3	2	18:24	16.9	7.6	27.3	7.00	5.87	2.0	2014-02-17
TM-CLK Southern	HY/2012/07	2014-02-06	Mid-Ebb	Cloudy	Great Wave	IS(Mf)16	Surface	1	1	1	17:54	16.8	7.4	27.2	6.77	2.38	2.9	2014-02-17
TM-CLK Southern	HY/2012/07	2014-02-06	Mid-Ebb	Cloudy	Great Wave	IS(Mf)16	Surface	1	1	2	17:54	16.9	7.4	27.3	6.80	2.53	2.3	2014-02-17
TM-CLK Southern	HY/2012/07	2014-02-06	Mid-Ebb	Cloudy	Great Wave	IS(Mf)16	Middle	4.4	2	1	17:54	16.9	7.6	27.3	6.98	3.12	3.9	2014-02-17
TM-CLK Southern	HY/2012/07	2014-02-06	Mid-Ebb	Cloudy	Great Wave	IS(Mf)16	Middle	4.4	2	2	17:54	17	7.6	27.4	6.99	3.08	3.0	2014-02-17
TM-CLK Southern	HY/2012/07	2014-02-06	Mid-Ebb	Cloudy	Great Wave	IS(Mf)16	Bottom	7.8	3	1	17:54	17.1	7.6	27.5	6.80	2.58	4.4	2014-02-17
TM-CLK Southern	HY/2012/07	2014-02-06	Mid-Ebb	Cloudy	Great Wave	IS(Mf)16	Bottom	7.8	3	2	17:54	17	7.6	27.4	6.86	2.62	5.0	2014-02-17
TM-CLK Southern	HY/																	

Project	Works	Date (yyyy-mm-dd)	Tide	Weather	Sea Condition	Stat	Level	Water Depth	Lev_Cod	Replicate	Time	Temp(° C)	pH	Salinity(ppt)	DO(mg/L)	Turbidity(NTU)	SS(mg/L)	Received Date (SS)
TM-CLK Southern	HY/2012/07	2014-02-08	Mid-Flood	Cloudy	Great Wave	CS(Mf)5	Surface	1	1	1	11:26	16.4	7.5	27.1	6.89	1.69	3.1	2014-02-18
TM-CLK Southern	HY/2012/07	2014-02-08	Mid-Flood	Cloudy	Great Wave	CS(Mf)5	Surface	1	1	2	11:26	16.3	7.5	27.2	6.91	1.74	3.2	2014-02-18
TM-CLK Southern	HY/2012/07	2014-02-08	Mid-Flood	Cloudy	Great Wave	CS(Mf)5	Middle	5.7	2	1	11:26	16.5	7.8	27.3	6.75	2.06	3.5	2014-02-18
TM-CLK Southern	HY/2012/07	2014-02-08	Mid-Flood	Cloudy	Great Wave	CS(Mf)5	Middle	5.7	2	2	11:26	16.6	7.8	27.4	6.78	2.17	3.3	2014-02-18
TM-CLK Southern	HY/2012/07	2014-02-08	Mid-Flood	Cloudy	Great Wave	CS(Mf)5	Bottom	10.4	3	1	11:26	16.8	7.9	27.5	7.00	1.75	2.9	2014-02-18
TM-CLK Southern	HY/2012/07	2014-02-08	Mid-Flood	Cloudy	Great Wave	CS(Mf)5	Bottom	10.4	3	2	11:26	16.9	7.9	27.4	7.04	1.88	2.9	2014-02-18
TM-CLK Southern	HY/2012/07	2014-02-08	Mid-Flood	Cloudy	Great Wave	SR4a	Surface	1	1	1	12:01	16.4	7.3	27.1	7.01	1.59	3.1	2014-02-18
TM-CLK Southern	HY/2012/07	2014-02-08	Mid-Flood	Cloudy	Great Wave	SR4a	Surface	1	1	2	12:01	16.5	7.2	27.1	7.05	2.07	3.0	2014-02-18
TM-CLK Southern	HY/2012/07	2014-02-08	Mid-Flood	Cloudy	Great Wave	SR4a	Middle		2	1	12:01							2014-02-18
TM-CLK Southern	HY/2012/07	2014-02-08	Mid-Flood	Cloudy	Great Wave	SR4a	Middle		2	2	12:01							2014-02-18
TM-CLK Southern	HY/2012/07	2014-02-08	Mid-Flood	Cloudy	Great Wave	SR4a	Bottom	4.6	3	1	12:01	17	7.4	27.3	7.18	1.31	3.7	2014-02-18
TM-CLK Southern	HY/2012/07	2014-02-08	Mid-Flood	Cloudy	Great Wave	SR4a	Bottom	4.6	3	2	12:01	16.9	7.4	27.4	7.22	1.46	2.8	2014-02-18
TM-CLK Southern	HY/2012/07	2014-02-08	Mid-Flood	Cloudy	Great Wave	SR4	Surface	1	1	1	12:31	16.4	7.3	27.1	7.13	1.60	2.1	2014-02-18
TM-CLK Southern	HY/2012/07	2014-02-08	Mid-Flood	Cloudy	Great Wave	SR4	Surface	1	1	2	12:31	16.3	7.4	27.2	7.04	1.65	2.8	2014-02-18
TM-CLK Southern	HY/2012/07	2014-02-08	Mid-Flood	Cloudy	Great Wave	SR4	Middle		2	1	12:31							2014-02-18
TM-CLK Southern	HY/2012/07	2014-02-08	Mid-Flood	Cloudy	Great Wave	SR4	Middle		2	2	12:31							2014-02-18
TM-CLK Southern	HY/2012/07	2014-02-08	Mid-Flood	Cloudy	Great Wave	SR4	Bottom	4.8	3	1	12:31	16.9	7.5	27.3	7.03	2.58	3.3	2014-02-18
TM-CLK Southern	HY/2012/07	2014-02-08	Mid-Flood	Cloudy	Great Wave	SR4	Bottom	4.8	3	2	12:31	16.8	7.5	27.4	6.96	2.66	3.2	2014-02-18
TM-CLK Southern	HY/2012/07	2014-02-08	Mid-Flood	Cloudy	Great Wave	IS8	Surface	1	1	1	13:01	16.5	7.3	27.1	6.94	1.58	3.7	2014-02-18
TM-CLK Southern	HY/2012/07	2014-02-08	Mid-Flood	Cloudy	Great Wave	IS8	Surface	1	1	2	13:01	16.6	7.3	27.1	7.00	1.66	3.6	2014-02-18
TM-CLK Southern	HY/2012/07	2014-02-08	Mid-Flood	Cloudy	Great Wave	IS8	Middle		2	1	13:01							2014-02-18
TM-CLK Southern	HY/2012/07	2014-02-08	Mid-Flood	Cloudy	Great Wave	IS8	Middle		2	2	13:01							2014-02-18
TM-CLK Southern	HY/2012/07	2014-02-08	Mid-Flood	Cloudy	Great Wave	IS8	Bottom	4.4	3	1	13:01	16.9	7.4	27.3	7.09	1.86	2.4	2014-02-18
TM-CLK Southern	HY/2012/07	2014-02-08	Mid-Flood	Cloudy	Great Wave	IS8	Bottom	4.4	3	2	13:01	17	7.4	27.2	7.05	1.92	3.1	2014-02-18
TM-CLK Southern	HY/2012/07	2014-02-08	Mid-Flood	Cloudy	Great Wave	IS(Mf)16	Surface	1	1	1	13:31	16.5	7.2	27.2	6.81	1.58	3.7	2014-02-18
TM-CLK Southern	HY/2012/07	2014-02-08	Mid-Flood	Cloudy	Great Wave	IS(Mf)16	Surface	1	1	2	13:31	16.4	7.1	27.1	6.83	1.62	3.0	2014-02-18
TM-CLK Southern	HY/2012/07	2014-02-08	Mid-Flood	Cloudy	Great Wave	IS(Mf)16	Middle	4.4	2	1	13:31	16.5	7.3	27.3	7.00	2.16	2.8	2014-02-18
TM-CLK Southern	HY/2012/07	2014-02-08	Mid-Flood	Cloudy	Great Wave	IS(Mf)16	Middle	4.4	2	2	13:31	16.6	7.3	27.2	7.03	2.22	2.3	2014-02-18
TM-CLK Southern	HY/2012/07	2014-02-08	Mid-Flood	Cloudy	Great Wave	IS(Mf)16	Bottom	7.8	3	1	13:31	17	7.4	27.3	7.07	2.04	3.4	2014-02-18
TM-CLK Southern	HY/2012/07	2014-02-08	Mid-Flood	Cloudy	Great Wave	IS(Mf)16	Bottom	7.8	3	2	13:31	16.9	7.4	27.4	7.05	2.11	3.3	2014-02-18
TM-CLK Southern	HY/2012/07	2014-02-08	Mid-Flood	Cloudy	Great Wave	IS(Mf)9	Surface	1	1	1	14:01	16.4	7.3	27.2	7.24	1.97	4.4	2014-02-18
TM-CLK Southern	HY/2012/07	2014-02-08	Mid-Flood	Cloudy	Great Wave	IS(Mf)9	Surface	1	1	2	14:01	16.4	7.3	27.1	7.29	1.85	3.8	2014-02-18
TM-CLK Southern	HY/2012/07	2014-02-08	Mid-Flood	Cloudy	Great Wave	IS(Mf)9	Middle		2	1	14:01							2014-02-18
TM-CLK Southern	HY/2012/07	2014-02-08	Mid-Flood	Cloudy	Great Wave	IS(Mf)9	Middle		2	2	14:01							2014-02-18
TM-CLK Southern	HY/2012/07	2014-02-08	Mid-Flood	Cloudy	Great Wave	IS(Mf)9	Bottom	4.2	3	1	14:01	16.8	7.4	27.2	7.09	1.40	3.0	2014-02-18
TM-CLK Southern	HY/2012/07	2014-02-08	Mid-Flood	Cloudy	Great Wave	IS(Mf)9	Bottom	4.2	3	2	14:01	16.9	7.5	27.3	7.05	1.35	2.6	2014-02-18
TM-CLK Southern	HY/2012/07	2014-02-08	Mid-Flood	Cloudy	Great Wave	CS(Mf)3	Surface	1	1	1	14:36	16.6	7.1	27.2	6.68	2.12	2.6	2014-02-18
TM-CLK Southern	HY/2012/07	2014-02-08	Mid-Flood	Cloudy	Great Wave	CS(Mf)3	Surface	1	1	2	14:36	16.7	7.2	27.3	6.71	2.18	3.2	2014-02-18
TM-CLK Southern	HY/2012/07	2014-02-08	Mid-Flood	Cloudy	Great Wave	CS(Mf)3	Middle	5.2	2	1	14:36	17.8	7.3	27.4	6.88	2.15	2.6	2014-02-18
TM-CLK Southern	HY/2012/07	2014-02-08	Mid-Flood	Cloudy	Great Wave	CS(Mf)3	Middle	5.2	2	2	14:36	16.9	7.4	27.3	6.91	2.22	3.0	2014-02-18
TM-CLK Southern	HY/2012/07	2014-02-08	Mid-Flood	Cloudy	Great Wave	CS(Mf)3	Bottom	9.4	3	1	14:36	17	7.5	27.4	6.99	3.54	3.4	2014-02-18
TM-CLK Southern	HY/2012/07	2014-02-08	Mid-Flood	Cloudy	Great Wave	CS(Mf)3	Bottom	9.4	3	2	14:36	17.1	7.6	27.5	6.95	3.48	2.8	2014-02-18
TM-CLK Southern	HY/2012/07	2014-02-08	Mid-Ebb	Cloudy	Great Wave	CS(Mf)3	Surface	1	1	1	19:30	16.6	7.2	27.2	6.59	2.19	2.2	2014-02-18
TM-CLK Southern	HY/2012/07	2014-02-08	Mid-Ebb	Cloudy	Great Wave	CS(Mf)3	Surface	1	1	2	19:30	16.5	7.2	27.1	6.62	2.24	3.2	2014-02-18
TM-CLK Southern	HY/2012/07	2014-02-08	Mid-Ebb	Cloudy	Great Wave	CS(Mf)3	Middle	4.9	2	1	19:30	16.7	7.4	27.3	6.79	2.22	2.4	2014-02-18
TM-CLK Southern	HY/2012/07	2014-02-08	Mid-Ebb	Cloudy	Great Wave	CS(Mf)3	Middle	4.9	2	2	19:30	16.8	7.4	27.4	6.82	2.28	2.7	2014-02-18
TM-CLK Southern	HY/2012/07	2014-02-08	Mid-Ebb	Cloudy	Great Wave	CS(Mf)3	Bottom	8.8	3	1	19:30	16.9	7.6	27.5	6.90	3.60	3.4	2014-02-18
TM-CLK Southern	HY/2012/07	2014-02-08	Mid-Ebb	Cloudy	Great Wave	CS(Mf)3	Bottom	8.8	3	2	19:30	17	7.6	27.4	6.86	3.54	3.1	2014-02-18
TM-CLK Southern	HY/2012/07	2014-02-08	Mid-Ebb	Cloudy	Great Wave	SR4a	Surface	1	1	1	21:47	16.4	7.3	27.1	6.95	1.65	3.2	2014-02-18
TM-CLK Southern	HY/2012/07	2014-02-08	Mid-Ebb	Cloudy	Great Wave	SR4a	Surface	1	1	2	21:47	16.3	7.3	27.2	6.94	2.13	3.9	2014-02-18
TM-CLK Southern	HY/2012/07	2014-02-08	Mid-Ebb	Cloudy	Great Wave	SR4a	Middle		2	1	21:47							2014-02-18
TM-CLK Southern	HY/2012/07	2014-02-08	Mid-Ebb	Cloudy	Great Wave	SR4a	Middle		2	2	21:47							2014-02-18
TM-CLK Southern	HY/2012/07	2014-02-08	Mid-Ebb	Cloudy	Great Wave	SR4a	Bottom	4.4	3	1	21:47	16.8	7.4	27.4	7.12	1.37	2.8	2014-02-18
TM-CLK Southern	HY/2012/07	2014-02-08	Mid-Ebb	Cloudy	Great Wave	SR4a	Bottom	4.4	3	2	21:47	16.9	7.5	27.3	7.16	1.52	2.6	2014-02-18
TM-CLK Southern	HY/2012/07	2014-02-08	Mid-Ebb	Cloudy	Great Wave	SR4	Surface	1	1	1	21:21	16.3	7.4	27.2	7.04	1.66	2.7	2014-02-18
TM-CLK Southern	HY/2012/07	2014-02-08	Mid-Ebb	Cloudy	Great Wave	SR4	Surface	1	1	2	21:21	16.4	7.4	27.3	6.95	1.71	2.5	2014-02-18
TM-CLK Southern	HY/2012/07	2014-02-08	Mid-Ebb	Cloudy	Great Wave	SR4	Middle		2	1	21:21							2014-02-18
TM-CLK Southern	HY/2012/07	2014-02-08	Mid-Ebb	Cloudy	Great Wave	SR4	Middle		2	2	21:21							2014-02-18
TM-CLK Southern	HY/2012/07	2014-02-08	Mid-Ebb	Cloudy	Great Wave	SR4	Bottom	4.6	3	1	21:21	16.7	7.6	27.4	6.94	2.64	3.8	2014-02-18
TM-CLK Southern	HY/2012/07	2014-02-08	Mid-Ebb	Cloudy	Great Wave	SR4	Bottom	4.6	3	2	21:21	16.8	7.6	27.3	6.87	2.72	3.6	2014-02-18
TM-CLK Southern	HY/2012/07	2014-02-08	Mid-Ebb	Cloudy	Great Wave	IS8	Surface	1	1	1	20:53	16.5	7.4	27.1	6.85	1.64	3.1	2014-02-18
TM-CLK Southern	HY/2012/07	2014-02-08	Mid-Ebb	Cloudy	Great Wave	IS8	Surface	1	1	2	20:53	16.4	7.4	27.2	6.91	1.72	3.1	2014-02-18
TM-CLK Southern	HY/2012/07	2014-02-08	Mid-Ebb	Cloudy	Great Wave	IS8	Middle		2	1	20:53							2014-02-18
TM-CLK Southern	HY/2012/07	2014-02-08	Mid-Ebb	Cloudy	Great Wave	IS8	Middle		2	2	20:53							2014-02-18
TM-CLK Southern	HY/2012/07	2014-02-08	Mid-Ebb	Cloudy	Great Wave	IS8	Bottom	4.2	3	1	20:53	16.8	7.5	27.3	7.00	1.93	3.2	2014-02-18
TM-CLK Southern	HY/2012/07	2014-02-08	Mid-Ebb	Cloudy	Great Wave	IS8	Bottom	4.2	3	2	20:53	16.9	7.5	27.4	6.95	1.98	2.9	2014-02-18
TM-CLK Southern	HY/2012/07	2014-02-08	Mid-Ebb	Cloudy	Great Wave	IS(Mf)16	Surface	1	1	1	20:27	16.4	7.2	27.1	6.72	1.64	3.4	2014-02-18
TM-CLK Southern	HY/2012/07	2014-02-08	Mid-Ebb	Cloudy	Great Wave	IS(Mf)16	Surface	1	1	2	20:27	16.3	7.2	27.0	6.74	1.68	3.5	2014-02-18
TM-CLK Southern	HY/2012/07	2014-02-08	Mid-Ebb	Cloudy	Great Wave	IS(Mf)16	Middle	4.2	2	1	20:27	16.6	7.4	27.3	6.91	2.22	3.0	2014-02-18
TM-CLK Southern	HY/2012/07	2014-02-08	Mid-Ebb	Cloudy	Great Wave	IS(Mf)16	Middle	4.2	2	2	20:27	16.5	7.4	27.2	6.94	2.28	2.9	2014-02-18
TM-CLK Southern	HY/2012/07	2014-02-08	Mid-Ebb	Cloudy	Great Wave	IS(Mf)16	Bottom	7.4	3	1	20:27	16.8	7.4	27.4	6.98	2.10	3.0	2014-02-18
TM-CLK Southern	HY/2012/07	2014-02-08	Mid-Ebb	Cloudy	Great Wave	IS(M												

Project	Works	Date (yyyy-mm-dd)	Tide	Weather	Sea Condition	Stat	Level	Water Depth	Lev_Cod	Replicate	Time	Temp(° C)	pH	Salinity(ppt)	DO(mg/L)	Turbidity(NTU)	SS(mg/L)	Received Date (SS)
TM-CLK Southern	HY/2012/07	2014-02-11	Mid-Flood	Cloudy	Great Wave	CS(Mf)5	Surface	1	1	1	14:42	16.1	6.4	27.0	7.36	3.97	4.7	2014-02-20
TM-CLK Southern	HY/2012/07	2014-02-11	Mid-Flood	Cloudy	Great Wave	CS(Mf)5	Surface	1	1	2	14:42	16.2	6.4	27.1	7.39	4.01	3.3	2014-02-20
TM-CLK Southern	HY/2012/07	2014-02-11	Mid-Flood	Cloudy	Great Wave	CS(Mf)5	Middle	5.2	2	1	14:42	16.2	6.5	27.2	7.42	3.65	4.6	2014-02-20
TM-CLK Southern	HY/2012/07	2014-02-11	Mid-Flood	Cloudy	Great Wave	CS(Mf)5	Middle	5.2	2	2	14:42	16.2	6.5	27.3	7.44	3.60	4.6	2014-02-20
TM-CLK Southern	HY/2012/07	2014-02-11	Mid-Flood	Cloudy	Great Wave	CS(Mf)5	Bottom	9.3	3	1	14:42	16.3	6.6	27.4	7.36	4.14	2.9	2014-02-20
TM-CLK Southern	HY/2012/07	2014-02-11	Mid-Flood	Cloudy	Great Wave	CS(Mf)5	Bottom	9.3	3	2	14:42	16.3	6.6	27.4	7.33	4.18	2.9	2014-02-20
TM-CLK Southern	HY/2012/07	2014-02-11	Mid-Flood	Cloudy	Great Wave	SR4a	Surface	1	1	1	15:12	16.1	6.8	27.0	7.44	2.38	3.5	2014-02-20
TM-CLK Southern	HY/2012/07	2014-02-11	Mid-Flood	Cloudy	Great Wave	SR4a	Surface	1	1	2	15:12	16.2	6.8	27.1	7.47	2.32	2.7	2014-02-20
TM-CLK Southern	HY/2012/07	2014-02-11	Mid-Flood	Cloudy	Great Wave	SR4a	Middle		2	1	15:12							2014-02-20
TM-CLK Southern	HY/2012/07	2014-02-11	Mid-Flood	Cloudy	Great Wave	SR4a	Middle		2	2	15:12							2014-02-20
TM-CLK Southern	HY/2012/07	2014-02-11	Mid-Flood	Cloudy	Great Wave	SR4a	Bottom	4.3	3	1	15:12	16.3	6.8	27.2	7.56	2.14	3.1	2014-02-20
TM-CLK Southern	HY/2012/07	2014-02-11	Mid-Flood	Cloudy	Great Wave	SR4a	Bottom	4.3	3	2	15:12	16.2	6.8	27.2	7.58	2.17	4.0	2014-02-20
TM-CLK Southern	HY/2012/07	2014-02-11	Mid-Flood	Cloudy	Great Wave	SR4	Surface	1	1	1	15:44	16.2	6.7	27.0	7.14	4.06	2.2	2014-02-20
TM-CLK Southern	HY/2012/07	2014-02-11	Mid-Flood	Cloudy	Great Wave	SR4	Surface	1	1	2	15:44	16.2	6.7	27.0	7.16	4.00	2.5	2014-02-20
TM-CLK Southern	HY/2012/07	2014-02-11	Mid-Flood	Cloudy	Great Wave	SR4	Middle		2	1	15:44							2014-02-20
TM-CLK Southern	HY/2012/07	2014-02-11	Mid-Flood	Cloudy	Great Wave	SR4	Middle		2	2	15:44							2014-02-20
TM-CLK Southern	HY/2012/07	2014-02-11	Mid-Flood	Cloudy	Great Wave	SR4	Bottom	4.4	3	1	15:44	16.3	6.8	27.1	7.25	3.06	2.4	2014-02-20
TM-CLK Southern	HY/2012/07	2014-02-11	Mid-Flood	Cloudy	Great Wave	SR4	Bottom	4.4	3	2	15:44	16.4	6.9	27.2	7.29	2.98	3.5	2014-02-20
TM-CLK Southern	HY/2012/07	2014-02-11	Mid-Flood	Cloudy	Great Wave	IS8	Surface	1	1	1	16:14	16.2	6.7	27.0	7.56	2.96	3.1	2014-02-20
TM-CLK Southern	HY/2012/07	2014-02-11	Mid-Flood	Cloudy	Great Wave	IS8	Surface	1	1	2	16:14	16.1	6.7	27.1	7.58	2.90	2.4	2014-02-20
TM-CLK Southern	HY/2012/07	2014-02-11	Mid-Flood	Cloudy	Great Wave	IS8	Middle		2	1	16:14							2014-02-20
TM-CLK Southern	HY/2012/07	2014-02-11	Mid-Flood	Cloudy	Great Wave	IS8	Middle		2	2	16:14							2014-02-20
TM-CLK Southern	HY/2012/07	2014-02-11	Mid-Flood	Cloudy	Great Wave	IS8	Bottom	4.4	3	1	16:14	16.3	6.8	27.2	7.46	3.98	2.5	2014-02-20
TM-CLK Southern	HY/2012/07	2014-02-11	Mid-Flood	Cloudy	Great Wave	IS8	Bottom	4.4	3	2	16:14	16.3	6.8	27.3	7.50	4.07	2.7	2014-02-20
TM-CLK Southern	HY/2012/07	2014-02-11	Mid-Flood	Cloudy	Great Wave	IS(Mf)16	Surface	1	1	1	16:46	16.1	6.8	27.0	7.33	4.16	4.4	2014-02-20
TM-CLK Southern	HY/2012/07	2014-02-11	Mid-Flood	Cloudy	Great Wave	IS(Mf)16	Surface	1	1	2	16:46	16.1	6.8	27.1	7.36	4.10	3.0	2014-02-20
TM-CLK Southern	HY/2012/07	2014-02-11	Mid-Flood	Cloudy	Great Wave	IS(Mf)16	Middle	3.9	2	1	16:46	16.3	6.8	27.2	7.46	3.30	3.0	2014-02-20
TM-CLK Southern	HY/2012/07	2014-02-11	Mid-Flood	Cloudy	Great Wave	IS(Mf)16	Middle	3.9	2	2	16:46	16.2	6.7	27.3	7.50	3.38	3.3	2014-02-20
TM-CLK Southern	HY/2012/07	2014-02-11	Mid-Flood	Cloudy	Great Wave	IS(Mf)16	Bottom	6.8	3	1	16:46	16.4	6.7	27.4	7.63	3.10	2.6	2014-02-20
TM-CLK Southern	HY/2012/07	2014-02-11	Mid-Flood	Cloudy	Great Wave	IS(Mf)16	Bottom	6.8	3	2	16:46	16.5	6.7	27.4	7.64	3.13	2.7	2014-02-20
TM-CLK Southern	HY/2012/07	2014-02-11	Mid-Flood	Cloudy	Great Wave	IS(Mf)9	Surface	1	1	1	15:21	16.2	6.7	27.0	7.35	4.96	3.2	2014-02-20
TM-CLK Southern	HY/2012/07	2014-02-11	Mid-Flood	Cloudy	Great Wave	IS(Mf)9	Surface	1	1	2	15:21	16.1	6.7	27.1	7.39	4.90	2.7	2014-02-20
TM-CLK Southern	HY/2012/07	2014-02-11	Mid-Flood	Cloudy	Great Wave	IS(Mf)9	Middle		2	1	15:21							2014-02-20
TM-CLK Southern	HY/2012/07	2014-02-11	Mid-Flood	Cloudy	Great Wave	IS(Mf)9	Middle		2	2	15:21							2014-02-20
TM-CLK Southern	HY/2012/07	2014-02-11	Mid-Flood	Cloudy	Great Wave	IS(Mf)9	Bottom	4.2	3	1	15:21	16.2	6.7	27.2	7.44	3.84	2.8	2014-02-20
TM-CLK Southern	HY/2012/07	2014-02-11	Mid-Flood	Cloudy	Great Wave	IS(Mf)9	Bottom	4.2	3	2	15:21	16.2	6.6	27.3	7.46	3.95	2.3	2014-02-20
TM-CLK Southern	HY/2012/07	2014-02-11	Mid-Flood	Cloudy	Great Wave	CS(Mf)3	Surface	1	1	1	15:50	16.1	6.7	27.0	7.40	4.26	2.8	2014-02-20
TM-CLK Southern	HY/2012/07	2014-02-11	Mid-Flood	Cloudy	Great Wave	CS(Mf)3	Surface	1	1	2	15:50	16	6.7	27.1	7.43	4.25	3.9	2014-02-20
TM-CLK Southern	HY/2012/07	2014-02-11	Mid-Flood	Cloudy	Great Wave	CS(Mf)3	Middle	4.8	2	1	15:50	16.1	6.7	27.2	7.30	3.40	2.6	2014-02-20
TM-CLK Southern	HY/2012/07	2014-02-11	Mid-Flood	Cloudy	Great Wave	CS(Mf)3	Middle	4.8	2	2	15:50	16.2	6.6	27.3	7.33	3.43	2.9	2014-02-20
TM-CLK Southern	HY/2012/07	2014-02-11	Mid-Flood	Cloudy	Great Wave	CS(Mf)3	Bottom	8.5	3	1	15:50	16.3	6.5	27.4	7.38	3.06	4.1	2014-02-20
TM-CLK Southern	HY/2012/07	2014-02-11	Mid-Flood	Cloudy	Great Wave	CS(Mf)3	Bottom	8.5	3	2	15:50	16.3	6.5	27.5	7.40	3.12	3.8	2014-02-20
TM-CLK Southern	HY/2012/07	2014-02-11	Mid-Ebb	Cloudy	Great Wave	CS(Mf)3	Surface	1	1	1	12:53	16	6.5	27.1	7.24	4.35	4.6	2014-02-20
TM-CLK Southern	HY/2012/07	2014-02-11	Mid-Ebb	Cloudy	Great Wave	CS(Mf)3	Surface	1	1	2	12:53	16.1	6.5	27.2	7.23	4.27	4.6	2014-02-20
TM-CLK Southern	HY/2012/07	2014-02-11	Mid-Ebb	Cloudy	Great Wave	CS(Mf)3	Middle	4.6	2	1	12:53	16.2	6.6	27.2	7.18	3.53	4.4	2014-02-20
TM-CLK Southern	HY/2012/07	2014-02-11	Mid-Ebb	Cloudy	Great Wave	CS(Mf)3	Middle	4.6	2	2	12:53	16.1	6.7	27.3	7.16	3.69	3.9	2014-02-20
TM-CLK Southern	HY/2012/07	2014-02-11	Mid-Ebb	Cloudy	Great Wave	CS(Mf)3	Bottom	8.2	3	1	12:53	16.3	6.5	27.4	7.37	3.15	3.2	2014-02-20
TM-CLK Southern	HY/2012/07	2014-02-11	Mid-Ebb	Cloudy	Great Wave	CS(Mf)3	Bottom	8.2	3	2	12:53	16.3	6.5	27.4	7.36	3.24	2.7	2014-02-20
TM-CLK Southern	HY/2012/07	2014-02-11	Mid-Ebb	Cloudy	Great Wave	SR4a	Surface	1	1	1	10:11	16.1	6.4	27.0	7.30	2.42	3.9	2014-02-20
TM-CLK Southern	HY/2012/07	2014-02-11	Mid-Ebb	Cloudy	Great Wave	SR4a	Surface	1	1	2	10:11	16	6.4	27.1	7.36	2.37	2.3	2014-02-20
TM-CLK Southern	HY/2012/07	2014-02-11	Mid-Ebb	Cloudy	Great Wave	SR4a	Middle		2	1	10:11							2014-02-20
TM-CLK Southern	HY/2012/07	2014-02-11	Mid-Ebb	Cloudy	Great Wave	SR4a	Middle		2	2	10:11							2014-02-20
TM-CLK Southern	HY/2012/07	2014-02-11	Mid-Ebb	Cloudy	Great Wave	SR4a	Bottom	3.8	3	1	10:11	16.3	6.4	27.2	7.29	1.84	2.2	2014-02-20
TM-CLK Southern	HY/2012/07	2014-02-11	Mid-Ebb	Cloudy	Great Wave	SR4a	Bottom	3.8	3	2	10:11	16.3	6.5	27.3	7.31	2.01	3.2	2014-02-20
TM-CLK Southern	HY/2012/07	2014-02-11	Mid-Ebb	Cloudy	Great Wave	SR4	Surface	1	1	1	10:44	16	6.5	27.0	7.08	4.13	3.7	2014-02-20
TM-CLK Southern	HY/2012/07	2014-02-11	Mid-Ebb	Cloudy	Great Wave	SR4	Surface	1	1	2	10:44	16.1	6.5	27.1	7.12	4.20	2.8	2014-02-20
TM-CLK Southern	HY/2012/07	2014-02-11	Mid-Ebb	Cloudy	Great Wave	SR4	Middle		2	1	10:44							2014-02-20
TM-CLK Southern	HY/2012/07	2014-02-11	Mid-Ebb	Cloudy	Great Wave	SR4	Middle		2	2	10:44							2014-02-20
TM-CLK Southern	HY/2012/07	2014-02-11	Mid-Ebb	Cloudy	Great Wave	SR4	Bottom	3.9	3	1	10:44	16.2	6.5	27.2	7.24	2.67	4.8	2014-02-20
TM-CLK Southern	HY/2012/07	2014-02-11	Mid-Ebb	Cloudy	Great Wave	SR4	Bottom	3.9	3	2	10:44	16.1	6.6	27.3	7.20	2.79	3.5	2014-02-20
TM-CLK Southern	HY/2012/07	2014-02-11	Mid-Ebb	Cloudy	Great Wave	IS8	Surface	1	1	1	11:14	16.1	6.6	27.1	7.45	3.00	4.4	2014-02-20
TM-CLK Southern	HY/2012/07	2014-02-11	Mid-Ebb	Cloudy	Great Wave	IS8	Surface	1	1	2	11:14	16.2	6.6	27.0	7.47	3.14	3.5	2014-02-20
TM-CLK Southern	HY/2012/07	2014-02-11	Mid-Ebb	Cloudy	Great Wave	IS8	Middle		2	1	11:14							2014-02-20
TM-CLK Southern	HY/2012/07	2014-02-11	Mid-Ebb	Cloudy	Great Wave	IS8	Middle		2	2	11:14							2014-02-20
TM-CLK Southern	HY/2012/07	2014-02-11	Mid-Ebb	Cloudy	Great Wave	IS8	Bottom	4.1	3	1	11:14	16.2	6.5	27.2	7.40	4.19	4.1	2014-02-20
TM-CLK Southern	HY/2012/07	2014-02-11	Mid-Ebb	Cloudy	Great Wave	IS8	Bottom	4.1	3	2	11:14	16.3	6.5	27.2	7.42	4.12	4.1	2014-02-20
TM-CLK Southern	HY/2012/07	2014-02-11	Mid-Ebb	Cloudy	Great Wave	IS(Mf)16	Surface	1	1	1	11:46	16	6.4	27.1	7.24	4.35	3.3	2014-02-20
TM-CLK Southern	HY/2012/07	2014-02-11	Mid-Ebb	Cloudy	Great Wave	IS(Mf)16	Surface	1	1	2	11:46	16.1	6.4	27.2	7.26	4.31	3.6	2014-02-20
TM-CLK Southern	HY/2012/07	2014-02-11	Mid-Ebb	Cloudy	Great Wave	IS(Mf)16	Middle	3.8	2	1	11:46	16.2	6.5	27.3	7.38	3.53	4.8	2014-02-20
TM-CLK Southern	HY/2012/07	2014-02-11	Mid-Ebb	Cloudy	Great Wave	IS(Mf)16	Middle	3.8	2	2	11:46	16.2	6.5	27.4	7.41	3.59	4.6	2014-02-20
TM-CLK Southern	HY/2012/07	2014-02-11	Mid-Ebb	Cloudy	Great Wave	IS(Mf)16	Bottom	6.5	3	1	11:46	16.3	6.6	27.5	7.50	3.34	4.7	2014-02-20
TM-CLK Southern	HY/2012/07	2014-02-11	Mid-Ebb	Cloudy	Great Wave	IS(Mf)												

Project	Works	Date (yyyy-mm-dd)	Tide	Weather	Sea Condition	Stat	Level	Water Depth	Lev_Cod	Replicate	Time	Temp(° C)	pH	Salinity(ppt)	DO(mg/L)	Turbidity(NTU)	SS(mg/L)	Received Date (SS)
TM-CLK Southern	HY/2012/07	2014-02-13	Mid-Flood	Rain	Small Wave	CS(Mf)5	Surface	1	1	1	16:05	16.1	7.1	27.1	7.11	2.31	2.6	2014-02-24
TM-CLK Southern	HY/2012/07	2014-02-13	Mid-Flood	Rain	Small Wave	CS(Mf)5	Surface	1	1	2	16:05	16	7.1	27.3	7.12	2.32	2.6	2014-02-24
TM-CLK Southern	HY/2012/07	2014-02-13	Mid-Flood	Rain	Small Wave	CS(Mf)5	Middle	5.2	2	1	16:05	16.1	7.1	27.2	7.23	2.19	2.6	2014-02-24
TM-CLK Southern	HY/2012/07	2014-02-13	Mid-Flood	Rain	Small Wave	CS(Mf)5	Middle	5.2	2	2	16:05	16.1	7.2	27.2	7.24	2.21	3.4	2014-02-24
TM-CLK Southern	HY/2012/07	2014-02-13	Mid-Flood	Rain	Small Wave	CS(Mf)5	Bottom	9.4	3	1	16:05	16.2	7.2	27.3	7.26	2.34	3.7	2014-02-24
TM-CLK Southern	HY/2012/07	2014-02-13	Mid-Flood	Rain	Small Wave	CS(Mf)5	Bottom	9.4	3	2	16:05	16.2	7.2	27.3	7.27	2.35	5.0	2014-02-24
TM-CLK Southern	HY/2012/07	2014-02-13	Mid-Flood	Rain	Small Wave	SR4a	Surface	1	1	1	16:36	16.1	7.3	27.1	7.20	2.34	3.4	2014-02-24
TM-CLK Southern	HY/2012/07	2014-02-13	Mid-Flood	Rain	Small Wave	SR4a	Surface	1	1	2	16:36	16.1	7.3	27.3	7.23	2.34	2.9	2014-02-24
TM-CLK Southern	HY/2012/07	2014-02-13	Mid-Flood	Rain	Small Wave	SR4a	Middle				16:36							2014-02-24
TM-CLK Southern	HY/2012/07	2014-02-13	Mid-Flood	Rain	Small Wave	SR4a	Middle				16:36							2014-02-24
TM-CLK Southern	HY/2012/07	2014-02-13	Mid-Flood	Rain	Small Wave	SR4a	Bottom	4.4	3	1	16:36	16.2	7.3	27.2	7.15	2.35	2.5	2014-02-24
TM-CLK Southern	HY/2012/07	2014-02-13	Mid-Flood	Rain	Small Wave	SR4a	Bottom	4.4	3	2	16:36	16.2	7.3	27.4	7.19	2.36	2.9	2014-02-24
TM-CLK Southern	HY/2012/07	2014-02-13	Mid-Flood	Rain	Small Wave	SR4	Surface	1	1	1	17:05	16	7.3	27.1	7.41	2.29	3.2	2014-02-24
TM-CLK Southern	HY/2012/07	2014-02-13	Mid-Flood	Rain	Small Wave	SR4	Surface	1	1	2	17:05	16.1	7.3	27.1	7.40	2.27	3.3	2014-02-24
TM-CLK Southern	HY/2012/07	2014-02-13	Mid-Flood	Rain	Small Wave	SR4	Middle				17:05							2014-02-24
TM-CLK Southern	HY/2012/07	2014-02-13	Mid-Flood	Rain	Small Wave	SR4	Middle				17:05							2014-02-24
TM-CLK Southern	HY/2012/07	2014-02-13	Mid-Flood	Rain	Small Wave	SR4	Bottom	4.3	3	1	17:05	16.3	7.3	27.2	7.39	2.27	2.8	2014-02-24
TM-CLK Southern	HY/2012/07	2014-02-13	Mid-Flood	Rain	Small Wave	SR4	Bottom	4.3	3	2	17:05	16.1	7.3	27.2	7.37	2.26	2.5	2014-02-24
TM-CLK Southern	HY/2012/07	2014-02-13	Mid-Flood	Rain	Small Wave	IS8	Surface	1	1	1	17:36	16.1	7.4	27.2	7.51	2.71	3.6	2014-02-24
TM-CLK Southern	HY/2012/07	2014-02-13	Mid-Flood	Rain	Small Wave	IS8	Surface	1	1	2	17:36	16.2	7.4	27.3	7.52	2.72	3.9	2014-02-24
TM-CLK Southern	HY/2012/07	2014-02-13	Mid-Flood	Rain	Small Wave	IS8	Middle				17:36							2014-02-24
TM-CLK Southern	HY/2012/07	2014-02-13	Mid-Flood	Rain	Small Wave	IS8	Middle				17:36							2014-02-24
TM-CLK Southern	HY/2012/07	2014-02-13	Mid-Flood	Rain	Small Wave	IS8	Bottom	4.7	3	1	17:36	16.2	7.4	27.3	7.52	2.74	2.1	2014-02-24
TM-CLK Southern	HY/2012/07	2014-02-13	Mid-Flood	Rain	Small Wave	IS8	Bottom	4.7	3	2	17:36	16.2	7.4	27.3	7.53	2.74	3.2	2014-02-24
TM-CLK Southern	HY/2012/07	2014-02-13	Mid-Flood	Rain	Small Wave	IS(Mf)16	Surface	1	1	1	18:02	16	7.4	27.3	7.41	2.72	4.2	2014-02-24
TM-CLK Southern	HY/2012/07	2014-02-13	Mid-Flood	Rain	Small Wave	IS(Mf)16	Surface	1	1	2	18:02	16.1	7.4	27.2	7.42	2.75	3.9	2014-02-24
TM-CLK Southern	HY/2012/07	2014-02-13	Mid-Flood	Rain	Small Wave	IS(Mf)16	Middle	4	2	1	18:02	16.2	7.4	27.1	7.51	2.78	3.8	2014-02-24
TM-CLK Southern	HY/2012/07	2014-02-13	Mid-Flood	Rain	Small Wave	IS(Mf)16	Middle	4	2	2	18:02	16.1	7.4	27.2	7.52	2.77	3.6	2014-02-24
TM-CLK Southern	HY/2012/07	2014-02-13	Mid-Flood	Rain	Small Wave	IS(Mf)16	Bottom	7	3	1	18:02	16.1	7.4	27.3	7.49	2.79	4.3	2014-02-24
TM-CLK Southern	HY/2012/07	2014-02-13	Mid-Flood	Rain	Small Wave	IS(Mf)16	Bottom	7	3	2	18:02	16.2	7.4	27.1	7.51	2.81	3.1	2014-02-24
TM-CLK Southern	HY/2012/07	2014-02-13	Mid-Flood	Rain	Small Wave	IS(Mf)9	Surface	1	1	1	18:41	16.1	7.5	27.4	7.31	2.23	3.6	2014-02-24
TM-CLK Southern	HY/2012/07	2014-02-13	Mid-Flood	Rain	Small Wave	IS(Mf)9	Surface	1	1	2	18:41	16.2	7.4	27.3	7.32	2.21	3.2	2014-02-24
TM-CLK Southern	HY/2012/07	2014-02-13	Mid-Flood	Rain	Small Wave	IS(Mf)9	Middle				18:41							2014-02-24
TM-CLK Southern	HY/2012/07	2014-02-13	Mid-Flood	Rain	Small Wave	IS(Mf)9	Middle				18:41							2014-02-24
TM-CLK Southern	HY/2012/07	2014-02-13	Mid-Flood	Rain	Small Wave	IS(Mf)9	Bottom	4.5	3	1	18:41	16.1	7.5	27.2	7.29	2.27	3.6	2014-02-24
TM-CLK Southern	HY/2012/07	2014-02-13	Mid-Flood	Rain	Small Wave	IS(Mf)9	Bottom	4.5	3	2	18:41	16.2	7.5	27.2	7.28	2.26	2.6	2014-02-24
TM-CLK Southern	HY/2012/07	2014-02-13	Mid-Flood	Rain	Small Wave	CS(Mf)3	Surface	1	1	1	19:05	16	7.7	27.4	7.43	2.51	3.7	2014-02-24
TM-CLK Southern	HY/2012/07	2014-02-13	Mid-Flood	Rain	Small Wave	CS(Mf)3	Surface	1	1	2	19:05	16.2	7.7	27.4	7.42	2.53	2.8	2014-02-24
TM-CLK Southern	HY/2012/07	2014-02-13	Mid-Flood	Rain	Small Wave	CS(Mf)3	Middle	5	2	1	19:05	16.2	7.7	27.5	7.47	2.61	4.8	2014-02-24
TM-CLK Southern	HY/2012/07	2014-02-13	Mid-Flood	Rain	Small Wave	CS(Mf)3	Middle	5	2	2	19:05	16.2	7.7	27.4	7.46	2.60	3.6	2014-02-24
TM-CLK Southern	HY/2012/07	2014-02-13	Mid-Flood	Rain	Small Wave	CS(Mf)3	Bottom	9	3	1	19:05	16.3	7.7	27.3	7.49	2.59	3.7	2014-02-24
TM-CLK Southern	HY/2012/07	2014-02-13	Mid-Flood	Rain	Small Wave	CS(Mf)3	Bottom	9	3	2	19:05	16.3	7.7	27.3	7.47	2.58	4.1	2014-02-24
TM-CLK Southern	HY/2012/07	2014-02-13	Mid-Ebb	Rain	Small Wave	CS(Mf)3	Surface	1	1	1	13:50	16	7.6	27.1	7.10	2.78	3.0	2014-02-24
TM-CLK Southern	HY/2012/07	2014-02-13	Mid-Ebb	Rain	Small Wave	CS(Mf)3	Surface	1	1	2	13:50	16.1	7.6	27.2	7.16	2.64	4.2	2014-02-24
TM-CLK Southern	HY/2012/07	2014-02-13	Mid-Ebb	Rain	Small Wave	CS(Mf)3	Middle	4.8	2	1	13:50	16.2	7.7	27.3	7.24	2.70	2.4	2014-02-24
TM-CLK Southern	HY/2012/07	2014-02-13	Mid-Ebb	Rain	Small Wave	CS(Mf)3	Middle	4.8	2	2	13:50	16.2	7.7	27.4	7.27	2.81	3.6	2014-02-24
TM-CLK Southern	HY/2012/07	2014-02-13	Mid-Ebb	Rain	Small Wave	CS(Mf)3	Bottom	8.6	3	1	13:50	16.3	7.6	27.5	7.38	2.74	4.1	2014-02-24
TM-CLK Southern	HY/2012/07	2014-02-13	Mid-Ebb	Rain	Small Wave	CS(Mf)3	Bottom	8.6	3	2	13:50	16.4	7.6	27.5	7.36	2.69	3.2	2014-02-24
TM-CLK Southern	HY/2012/07	2014-02-13	Mid-Ebb	Rain	Small Wave	SR4a	Surface	1	1	1	11:11	16	7.2	27.0	7.15	2.95	2.7	2014-02-24
TM-CLK Southern	HY/2012/07	2014-02-13	Mid-Ebb	Rain	Small Wave	SR4a	Surface	1	1	2	11:11	16	7.2	27.1	7.19	2.87	2.5	2014-02-24
TM-CLK Southern	HY/2012/07	2014-02-13	Mid-Ebb	Rain	Small Wave	SR4a	Middle				11:11							2014-02-24
TM-CLK Southern	HY/2012/07	2014-02-13	Mid-Ebb	Rain	Small Wave	SR4a	Middle				11:11							2014-02-24
TM-CLK Southern	HY/2012/07	2014-02-13	Mid-Ebb	Rain	Small Wave	SR4a	Bottom	4	3	1	11:11	16.1	7.4	27.1	7.02	2.63	2.3	2014-02-24
TM-CLK Southern	HY/2012/07	2014-02-13	Mid-Ebb	Rain	Small Wave	SR4a	Bottom	4	3	2	11:11	16.2	7.4	27.2	6.99	2.65	2.5	2014-02-24
TM-CLK Southern	HY/2012/07	2014-02-13	Mid-Ebb	Rain	Small Wave	SR4	Surface	1	1	1	11:42	16	7.3	27.1	7.35	2.39	4.3	2014-02-24
TM-CLK Southern	HY/2012/07	2014-02-13	Mid-Ebb	Rain	Small Wave	SR4	Surface	1	1	2	11:42	16.1	7.3	27.0	7.37	2.27	3.0	2014-02-24
TM-CLK Southern	HY/2012/07	2014-02-13	Mid-Ebb	Rain	Small Wave	SR4	Middle				11:42							2014-02-24
TM-CLK Southern	HY/2012/07	2014-02-13	Mid-Ebb	Rain	Small Wave	SR4	Middle				11:42							2014-02-24
TM-CLK Southern	HY/2012/07	2014-02-13	Mid-Ebb	Rain	Small Wave	SR4	Bottom	4.3	3	1	11:42	16.2	7.4	27.1	7.28	2.10	3.5	2014-02-24
TM-CLK Southern	HY/2012/07	2014-02-13	Mid-Ebb	Rain	Small Wave	SR4	Bottom	4.3	3	2	11:42	16.3	7.4	27.2	7.25	2.16	4.2	2014-02-24
TM-CLK Southern	HY/2012/07	2014-02-13	Mid-Ebb	Rain	Small Wave	IS8	Surface	1	1	1	12:13	16	7.4	27.1	7.46	2.91	4.1	2014-02-24
TM-CLK Southern	HY/2012/07	2014-02-13	Mid-Ebb	Rain	Small Wave	IS8	Surface	1	1	2	12:13	16.1	7.4	27.2	7.49	2.78	3.4	2014-02-24
TM-CLK Southern	HY/2012/07	2014-02-13	Mid-Ebb	Rain	Small Wave	IS8	Middle				12:13							2014-02-24
TM-CLK Southern	HY/2012/07	2014-02-13	Mid-Ebb	Rain	Small Wave	IS8	Middle				12:13							2014-02-24
TM-CLK Southern	HY/2012/07	2014-02-13	Mid-Ebb	Rain	Small Wave	IS8	Bottom	4.5	3	1	12:13	16.2	7.4	27.3	7.30	2.85	3.9	2014-02-24
TM-CLK Southern	HY/2012/07	2014-02-13	Mid-Ebb	Rain	Small Wave	IS8	Bottom	4.5	3	2	12:13	16.2	7.5	27.4	7.32	2.80	2.7	2014-02-24
TM-CLK Southern	HY/2012/07	2014-02-13	Mid-Ebb	Rain	Small Wave	IS(Mf)16	Surface	1	1	1	12:55	16	7.4	27.2	7.20	2.87	4.4	2014-02-24
TM-CLK Southern	HY/2012/07	2014-02-13	Mid-Ebb	Rain	Small Wave	IS(Mf)16	Surface	1	1	2	12:55	16	7.4	27.3	7.18	2.85	4.2	2014-02-24
TM-CLK Southern	HY/2012/07	2014-02-13	Mid-Ebb	Rain	Small Wave	IS(Mf)16	Middle	3.9	2	1	12:55	16.2	7.3	27.4	7.38	2.68	4.5	2014-02-24
TM-CLK Southern	HY/2012/07	2014-02-13	Mid-Ebb	Rain	Small Wave	IS(Mf)16	Middle	3.9	2	2	12:55	16.1	7.2	27.4	7.41	2.72	3.0	2014-02-24
TM-CLK Southern	HY/2012/07	2014-02-13	Mid-Ebb	Rain	Small Wave	IS(Mf)16	Bottom	6.7	3	1	12:55	16.3	7.1	27.5	7.54	2.95	3.9	2014-02-24
TM-CLK Southern	HY/2012/07	2014-02-13	Mid-Ebb	Rain	Small Wave	IS(Mf)16	Bottom	6.7	3	2	12:55	16.4	7.1	27.4	7.56	2.99	3.2	2014-02-24
TM-CLK Southern	HY/2012/07	2014-02-13	Mid-Ebb															

Project	Works	Date (yyyy-mm-dd)	Tide	Weather	Sea Condition	Stat	Level	Water Depth	Lev_Cod	Replicate	Time	Temp(° C)	pH	Salinity(ppt)	DO(mg/L)	Turbidity(NTU)	SS(mg/L)	Received Date (SS)
TM-CLK Southern	HY/2012/07	2014-02-15	Mid-Flood	Fine	Small Wave	CS(Mf)5	Surface	1	1	1	17:19	16.2	6.5	27.3	7.27	5.93	8.5	2014-02-25
TM-CLK Southern	HY/2012/07	2014-02-15	Mid-Flood	Fine	Small Wave	CS(Mf)5	Surface	1	2	2	17:19	16.2	6.5	27.2	7.24	5.98	7.1	2014-02-25
TM-CLK Southern	HY/2012/07	2014-02-15	Mid-Flood	Fine	Small Wave	CS(Mf)5	Middle	5.6	2	1	17:19	16.3	6.5	27.3	7.13	5.67	7.6	2014-02-25
TM-CLK Southern	HY/2012/07	2014-02-15	Mid-Flood	Fine	Small Wave	CS(Mf)5	Middle	5.6	2	2	17:19	16.2	6.5	27.3	7.10	5.62	7.0	2014-02-25
TM-CLK Southern	HY/2012/07	2014-02-15	Mid-Flood	Fine	Small Wave	CS(Mf)5	Bottom	10.2	3	1	17:19	16.3	6.5	27.4	7.08	5.71	7.2	2014-02-25
TM-CLK Southern	HY/2012/07	2014-02-15	Mid-Flood	Fine	Small Wave	CS(Mf)5	Bottom	10.2	3	2	17:19	16.3	6.5	27.4	7.04	5.77	7.8	2014-02-25
TM-CLK Southern	HY/2012/07	2014-02-15	Mid-Flood	Fine	Small Wave	SR4a	Surface	1	1	1	17:54	16.2	6.5	27.3	7.54	5.52	7.5	2014-02-25
TM-CLK Southern	HY/2012/07	2014-02-15	Mid-Flood	Fine	Small Wave	SR4a	Surface	1	1	2	17:54	16.1	6.5	27.3	7.50	5.48	7.6	2014-02-25
TM-CLK Southern	HY/2012/07	2014-02-15	Mid-Flood	Fine	Small Wave	SR4a	Middle		2	1	17:54							2014-02-25
TM-CLK Southern	HY/2012/07	2014-02-15	Mid-Flood	Fine	Small Wave	SR4a	Middle		2	2	17:54							2014-02-25
TM-CLK Southern	HY/2012/07	2014-02-15	Mid-Flood	Fine	Small Wave	SR4a	Bottom	4.6	3	1	17:54	16.2	6.5	27.3	7.12	5.24	7.0	2014-02-25
TM-CLK Southern	HY/2012/07	2014-02-15	Mid-Flood	Fine	Small Wave	SR4a	Bottom	4.6	3	2	17:54	16.2	6.6	27.4	7.16	5.30	6.8	2014-02-25
TM-CLK Southern	HY/2012/07	2014-02-15	Mid-Flood	Fine	Small Wave	SR4	Surface	1	1	1	18:24	16.2	6.5	27.2	7.39	6.09	7.3	2014-02-25
TM-CLK Southern	HY/2012/07	2014-02-15	Mid-Flood	Fine	Small Wave	SR4	Surface	1	1	2	18:24	16.2	6.6	27.3	7.42	6.02	7.7	2014-02-25
TM-CLK Southern	HY/2012/07	2014-02-15	Mid-Flood	Fine	Small Wave	SR4	Middle		2	1	18:24							2014-02-25
TM-CLK Southern	HY/2012/07	2014-02-15	Mid-Flood	Fine	Small Wave	SR4	Middle		2	2	18:24							2014-02-25
TM-CLK Southern	HY/2012/07	2014-02-15	Mid-Flood	Fine	Small Wave	SR4	Bottom	4.2	3	1	18:24	16.2	6.6	27.3	7.14	5.61	7.0	2014-02-25
TM-CLK Southern	HY/2012/07	2014-02-15	Mid-Flood	Fine	Small Wave	SR4	Bottom	4.2	3	2	18:24	16.1	6.6	27.4	7.18	5.64	7.1	2014-02-25
TM-CLK Southern	HY/2012/07	2014-02-15	Mid-Flood	Fine	Small Wave	IS8	Surface	1	1	1	18:54	16.2	6.6	27.3	7.30	6.12	8.2	2014-02-25
TM-CLK Southern	HY/2012/07	2014-02-15	Mid-Flood	Fine	Small Wave	IS8	Surface	1	1	2	18:54	16.1	6.6	27.3	7.27	6.15	7.2	2014-02-25
TM-CLK Southern	HY/2012/07	2014-02-15	Mid-Flood	Fine	Small Wave	IS8	Middle		2	1	18:54							2014-02-25
TM-CLK Southern	HY/2012/07	2014-02-15	Mid-Flood	Fine	Small Wave	IS8	Middle		2	2	18:54							2014-02-25
TM-CLK Southern	HY/2012/07	2014-02-15	Mid-Flood	Fine	Small Wave	IS8	Bottom	4.4	3	1	18:54	16.2	6.6	27.3	7.27	5.11	6.7	2014-02-25
TM-CLK Southern	HY/2012/07	2014-02-15	Mid-Flood	Fine	Small Wave	IS8	Bottom	4.4	3	2	18:54	16.2	6.7	27.3	7.29	5.17	8.1	2014-02-25
TM-CLK Southern	HY/2012/07	2014-02-15	Mid-Flood	Fine	Small Wave	IS(Mf)16	Surface	1	1	1	19:24	16.1	6.7	27.3	7.27	5.65	6.2	2014-02-25
TM-CLK Southern	HY/2012/07	2014-02-15	Mid-Flood	Fine	Small Wave	IS(Mf)16	Surface	1	1	2	19:24	16.1	6.7	27.3	7.29	5.60	5.1	2014-02-25
TM-CLK Southern	HY/2012/07	2014-02-15	Mid-Flood	Fine	Small Wave	IS(Mf)16	Middle	4.8	2	1	19:24	16.2	6.7	27.3	7.15	5.87	5.0	2014-02-25
TM-CLK Southern	HY/2012/07	2014-02-15	Mid-Flood	Fine	Small Wave	IS(Mf)16	Middle	4.8	2	2	19:24	16.2	6.7	27.3	7.11	5.92	7.4	2014-02-25
TM-CLK Southern	HY/2012/07	2014-02-15	Mid-Flood	Fine	Small Wave	IS(Mf)16	Bottom	8.6	3	1	19:24	16.2	6.7	27.4	7.10	5.79	5.7	2014-02-25
TM-CLK Southern	HY/2012/07	2014-02-15	Mid-Flood	Fine	Small Wave	IS(Mf)16	Bottom	8.6	3	2	19:24	16.1	6.7	27.4	7.05	5.74	5.4	2014-02-25
TM-CLK Southern	HY/2012/07	2014-02-15	Mid-Flood	Fine	Small Wave	IS(Mf)9	Surface	1	1	1	19:59	16.1	6.7	27.3	7.38	6.32	6.3	2014-02-25
TM-CLK Southern	HY/2012/07	2014-02-15	Mid-Flood	Fine	Small Wave	IS(Mf)9	Surface	1	1	2	19:59	16	6.7	27.3	7.35	6.38	6.6	2014-02-25
TM-CLK Southern	HY/2012/07	2014-02-15	Mid-Flood	Fine	Small Wave	IS(Mf)9	Middle		2	1	19:59							2014-02-25
TM-CLK Southern	HY/2012/07	2014-02-15	Mid-Flood	Fine	Small Wave	IS(Mf)9	Middle		2	2	19:59							2014-02-25
TM-CLK Southern	HY/2012/07	2014-02-15	Mid-Flood	Fine	Small Wave	IS(Mf)9	Bottom	3.8	3	1	19:59	16.2	6.7	27.3	7.26	6.27	7.1	2014-02-25
TM-CLK Southern	HY/2012/07	2014-02-15	Mid-Flood	Fine	Small Wave	IS(Mf)9	Bottom	3.8	3	2	19:59	16.2	6.7	27.3	7.23	6.21	6.4	2014-02-25
TM-CLK Southern	HY/2012/07	2014-02-15	Mid-Flood	Fine	Small Wave	CS(Mf)3	Surface	1	1	1	20:29	16.1	6.7	27.3	7.31	6.04	7.6	2014-02-25
TM-CLK Southern	HY/2012/07	2014-02-15	Mid-Flood	Fine	Small Wave	CS(Mf)3	Surface	1	1	2	20:29	16.1	6.7	27.2	7.34	6.08	7.3	2014-02-25
TM-CLK Southern	HY/2012/07	2014-02-15	Mid-Flood	Fine	Small Wave	CS(Mf)3	Middle	4.6	2	1	20:29	16.1	6.7	27.3	7.34	6.18	8.5	2014-02-25
TM-CLK Southern	HY/2012/07	2014-02-15	Mid-Flood	Fine	Small Wave	CS(Mf)3	Middle	4.6	2	2	20:29	16.2	6.7	27.3	7.29	6.14	8.4	2014-02-25
TM-CLK Southern	HY/2012/07	2014-02-15	Mid-Flood	Fine	Small Wave	CS(Mf)3	Bottom	8.2	3	1	20:29	16.2	6.7	27.4	7.29	5.90	7.9	2014-02-25
TM-CLK Southern	HY/2012/07	2014-02-15	Mid-Flood	Fine	Small Wave	CS(Mf)3	Bottom	8.2	3	2	20:29	16.2	6.7	27.4	7.26	5.95	7.8	2014-02-25
TM-CLK Southern	HY/2012/07	2014-02-15	Mid-Ebb	Fine	Small Wave	CS(Mf)3	Surface	1	1	1	11:35	16	6.6	27.2	7.33	5.31	4.7	2014-02-25
TM-CLK Southern	HY/2012/07	2014-02-15	Mid-Ebb	Fine	Small Wave	CS(Mf)3	Surface	1	1	2	11:35	16.1	6.6	27.1	7.31	5.22	4.6	2014-02-25
TM-CLK Southern	HY/2012/07	2014-02-15	Mid-Ebb	Fine	Small Wave	CS(Mf)3	Middle	4.4	2	1	11:35	16.3	6.7	27.3	7.26	4.70	6.5	2014-02-25
TM-CLK Southern	HY/2012/07	2014-02-15	Mid-Ebb	Fine	Small Wave	CS(Mf)3	Middle	4.4	2	2	11:35	16.2	6.8	27.4	7.25	4.62	6.6	2014-02-25
TM-CLK Southern	HY/2012/07	2014-02-15	Mid-Ebb	Fine	Small Wave	CS(Mf)3	Bottom	7.8	3	1	11:35	16.3	6.6	27.4	7.46	4.31	6.8	2014-02-25
TM-CLK Southern	HY/2012/07	2014-02-15	Mid-Ebb	Fine	Small Wave	CS(Mf)3	Bottom	7.8	3	2	11:35	16.4	6.6	27.5	7.44	4.39	7.3	2014-02-25
TM-CLK Southern	HY/2012/07	2014-02-15	Mid-Ebb	Fine	Small Wave	SR4a	Surface	1	1	1	14:10	16.1	6.5	27.1	7.39	5.44	6.4	2014-02-25
TM-CLK Southern	HY/2012/07	2014-02-15	Mid-Ebb	Fine	Small Wave	SR4a	Surface	1	1	2	14:10	16.2	6.5	27.2	7.45	5.39	6.6	2014-02-25
TM-CLK Southern	HY/2012/07	2014-02-15	Mid-Ebb	Fine	Small Wave	SR4a	Middle		2	1	14:10							2014-02-25
TM-CLK Southern	HY/2012/07	2014-02-15	Mid-Ebb	Fine	Small Wave	SR4a	Middle		2	2	14:10							2014-02-25
TM-CLK Southern	HY/2012/07	2014-02-15	Mid-Ebb	Fine	Small Wave	SR4a	Bottom	4.2	3	1	14:10	16.3	6.5	27.4	7.38	4.19	6.5	2014-02-25
TM-CLK Southern	HY/2012/07	2014-02-15	Mid-Ebb	Fine	Small Wave	SR4a	Bottom	4.2	3	2	14:10	16.2	6.5	27.3	7.40	4.27	8.4	2014-02-25
TM-CLK Southern	HY/2012/07	2014-02-15	Mid-Ebb	Fine	Small Wave	SR4	Surface	1	1	1	13:40	16	6.6	27.1	7.17	6.16	8.1	2014-02-25
TM-CLK Southern	HY/2012/07	2014-02-15	Mid-Ebb	Fine	Small Wave	SR4	Surface	1	1	2	13:40	16.1	6.6	27.2	7.21	6.23	6.6	2014-02-25
TM-CLK Southern	HY/2012/07	2014-02-15	Mid-Ebb	Fine	Small Wave	SR4	Middle		2	1	13:40							2014-02-25
TM-CLK Southern	HY/2012/07	2014-02-15	Mid-Ebb	Fine	Small Wave	SR4	Middle		2	2	13:40							2014-02-25
TM-CLK Southern	HY/2012/07	2014-02-15	Mid-Ebb	Fine	Small Wave	SR4	Bottom	3.6	3	1	13:40	16.3	6.6	27.3	7.31	5.29	7.2	2014-02-25
TM-CLK Southern	HY/2012/07	2014-02-15	Mid-Ebb	Fine	Small Wave	SR4	Bottom	3.6	3	2	13:40	16.2	6.7	27.4	7.29	5.43	6.3	2014-02-25
TM-CLK Southern	HY/2012/07	2014-02-15	Mid-Ebb	Fine	Small Wave	IS8	Surface	1	1	1	13:10	16.2	6.7	27.1	7.54	5.79	10.2	2014-02-25
TM-CLK Southern	HY/2012/07	2014-02-15	Mid-Ebb	Fine	Small Wave	IS8	Surface	1	1	2	13:10	16.1	6.7	27.1	7.55	5.81	9.1	2014-02-25
TM-CLK Southern	HY/2012/07	2014-02-15	Mid-Ebb	Fine	Small Wave	IS8	Middle		2	1	13:10							2014-02-25
TM-CLK Southern	HY/2012/07	2014-02-15	Mid-Ebb	Fine	Small Wave	IS8	Middle		2	2	13:10							2014-02-25
TM-CLK Southern	HY/2012/07	2014-02-15	Mid-Ebb	Fine	Small Wave	IS8	Bottom	3.8	3	1	13:10	16.4	6.6	27.2	7.49	4.13	10.3	2014-02-25
TM-CLK Southern	HY/2012/07	2014-02-15	Mid-Ebb	Fine	Small Wave	IS8	Bottom	3.8	3	2	13:10	16.3	6.7	27.3	7.53	4.21	9.7	2014-02-25
TM-CLK Southern	HY/2012/07	2014-02-15	Mid-Ebb	Fine	Small Wave	IS(Mf)16	Surface	1	1	1	12:40	16.1	6.5	27.3	7.33	5.74	10.4	2014-02-25
TM-CLK Southern	HY/2012/07	2014-02-15	Mid-Ebb	Fine	Small Wave	IS(Mf)16	Surface	1	1	2	12:40	16	6.5	27.2	7.35	5.88	10.1	2014-02-25
TM-CLK Southern	HY/2012/07	2014-02-15	Mid-Ebb	Fine	Small Wave	IS(Mf)16	Middle	4.4	2	1	12:40	16.1	6.6	27.4	7.47	6.04	9.0	2014-02-25
TM-CLK Southern	HY/2012/07	2014-02-15	Mid-Ebb	Fine	Small Wave	IS(Mf)16	Middle	4.4	2	2	12:40	16.2	6.6	27.5	7.50	6.11	8.2	2014-02-25
TM-CLK Southern	HY/2012/07	2014-02-15	Mid-Ebb	Fine	Small Wave	IS(Mf)16	Bottom	7.8	3	1	12:40	16.2	6.7	27.5	7.59	5.37	9.3	2014-02-25
TM-CLK Southern	HY/2012/07	2014-02-15	Mid-Ebb	Fine	Small Wave	IS(Mf)16	Bottom	7.8	3	2	12:40	16.3	6.7	27				

Project	Works	Date (yyyy-mm-dd)	Tide	Weather	Sea Condition	Stat	Level	Water Depth	Lev_Cod	Replicate	Time	Temp(° C)	pH	Salinity(ppt)	DO(mg/L)	Turbidity(NTU)	SS(mg/L)	Received Date (SS)
TM-CLK Southern	HY/2012/07	2014-02-18	Mid-Flood	Cloudy	Small Wave	CS(Mf)5	Surface	1	1	1	7:17	16.3	6.4	27.3	7.39	7.09	5.5	2014-02-27
TM-CLK Southern	HY/2012/07	2014-02-18	Mid-Flood	Cloudy	Small Wave	CS(Mf)5	Surface	1	1	2	7:17	16.4	6.4	27.2	7.41	6.94	4.4	2014-02-27
TM-CLK Southern	HY/2012/07	2014-02-18	Mid-Flood	Cloudy	Small Wave	CS(Mf)5	Middle	5.3	2	1	7:17	16.4	6.5	27.3	7.52	5.38	5.7	2014-02-27
TM-CLK Southern	HY/2012/07	2014-02-18	Mid-Flood	Cloudy	Small Wave	CS(Mf)5	Middle	5.3	2	2	7:17	16.5	6.5	27.4	7.54	5.44	6.9	2014-02-27
TM-CLK Southern	HY/2012/07	2014-02-18	Mid-Flood	Cloudy	Small Wave	CS(Mf)5	Bottom	9.6	3	1	7:17	16.5	6.6	27.4	7.30	5.18	6.5	2014-02-27
TM-CLK Southern	HY/2012/07	2014-02-18	Mid-Flood	Cloudy	Small Wave	CS(Mf)5	Bottom	9.6	3	2	7:17	16.4	6.6	27.5	7.33	5.21	7.9	2014-02-27
TM-CLK Southern	HY/2012/07	2014-02-18	Mid-Flood	Cloudy	Small Wave	SR4a	Surface	1	1	1	7:52	16.3	6.5	27.2	7.45	5.38	5.6	2014-02-27
TM-CLK Southern	HY/2012/07	2014-02-18	Mid-Flood	Cloudy	Small Wave	SR4a	Surface	1	1	2	7:52	16.3	6.6	27.2	7.51	5.43	5.9	2014-02-27
TM-CLK Southern	HY/2012/07	2014-02-18	Mid-Flood	Cloudy	Small Wave	SR4a	Middle		2	1	7:52							2014-02-27
TM-CLK Southern	HY/2012/07	2014-02-18	Mid-Flood	Cloudy	Small Wave	SR4a	Middle		2	2	7:52							2014-02-27
TM-CLK Southern	HY/2012/07	2014-02-18	Mid-Flood	Cloudy	Small Wave	SR4a	Bottom	4.2	3	1	7:52	16.4	6.6	27.3	7.44	4.94	5.1	2014-02-27
TM-CLK Southern	HY/2012/07	2014-02-18	Mid-Flood	Cloudy	Small Wave	SR4a	Bottom	4.2	3	2	7:52	16.3	6.6	27.4	7.46	4.95	4.4	2014-02-27
TM-CLK Southern	HY/2012/07	2014-02-18	Mid-Flood	Cloudy	Small Wave	SR4	Surface	1	1	1	8:22	16.2	6.6	27.2	7.26	5.81	5.2	2014-02-27
TM-CLK Southern	HY/2012/07	2014-02-18	Mid-Flood	Cloudy	Small Wave	SR4	Surface	1	1	2	8:22	16.3	6.7	27.3	7.30	5.77	4.6	2014-02-27
TM-CLK Southern	HY/2012/07	2014-02-18	Mid-Flood	Cloudy	Small Wave	SR4	Middle		2	1	8:22							2014-02-27
TM-CLK Southern	HY/2012/07	2014-02-18	Mid-Flood	Cloudy	Small Wave	SR4	Middle		2	2	8:22							2014-02-27
TM-CLK Southern	HY/2012/07	2014-02-18	Mid-Flood	Cloudy	Small Wave	SR4	Bottom	3.8	3	1	8:22	16.3	6.7	27.4	7.40	4.98	6.2	2014-02-27
TM-CLK Southern	HY/2012/07	2014-02-18	Mid-Flood	Cloudy	Small Wave	SR4	Bottom	3.8	3	2	8:22	16.4	6.7	27.5	7.38	5.04	6.3	2014-02-27
TM-CLK Southern	HY/2012/07	2014-02-18	Mid-Flood	Cloudy	Small Wave	IS8	Surface	1	1	1	8:52	16.2	6.7	27.2	7.60	6.01	6.4	2014-02-27
TM-CLK Southern	HY/2012/07	2014-02-18	Mid-Flood	Cloudy	Small Wave	IS8	Surface	1	1	2	8:52	16.2	6.7	27.3	7.61	5.97	5.5	2014-02-27
TM-CLK Southern	HY/2012/07	2014-02-18	Mid-Flood	Cloudy	Small Wave	IS8	Middle		2	1	8:52							2014-02-27
TM-CLK Southern	HY/2012/07	2014-02-18	Mid-Flood	Cloudy	Small Wave	IS8	Middle		2	2	8:52							2014-02-27
TM-CLK Southern	HY/2012/07	2014-02-18	Mid-Flood	Cloudy	Small Wave	IS8	Bottom	4.2	3	1	8:52	16.3	6.7	27.4	7.55	4.95	6.2	2014-02-27
TM-CLK Southern	HY/2012/07	2014-02-18	Mid-Flood	Cloudy	Small Wave	IS8	Bottom	4.2	3	2	8:52	16.2	6.7	27.3	7.59	5.09	4.7	2014-02-27
TM-CLK Southern	HY/2012/07	2014-02-18	Mid-Flood	Cloudy	Small Wave	IS(Mf)16	Surface	1	1	1	9:22	16.3	6.6	27.3	7.39	5.88	6.0	2014-02-27
TM-CLK Southern	HY/2012/07	2014-02-18	Mid-Flood	Cloudy	Small Wave	IS(Mf)16	Surface	1	1	2	9:22	16.2	6.6	27.2	7.41	5.94	5.1	2014-02-27
TM-CLK Southern	HY/2012/07	2014-02-18	Mid-Flood	Cloudy	Small Wave	IS(Mf)16	Middle	4.7	2	1	9:22	16.4	6.6	27.4	7.53	6.09	5.3	2014-02-27
TM-CLK Southern	HY/2012/07	2014-02-18	Mid-Flood	Cloudy	Small Wave	IS(Mf)16	Middle	4.7	2	2	9:22	16.3	6.7	27.4	7.60	6.11	5.8	2014-02-27
TM-CLK Southern	HY/2012/07	2014-02-18	Mid-Flood	Cloudy	Small Wave	IS(Mf)16	Bottom	8.4	3	1	9:22	16.5	6.7	27.4	7.65	5.51	4.0	2014-02-27
TM-CLK Southern	HY/2012/07	2014-02-18	Mid-Flood	Cloudy	Small Wave	IS(Mf)16	Bottom	8.4	3	2	9:22	16.5	6.8	27.5	7.67	5.44	6.0	2014-02-27
TM-CLK Southern	HY/2012/07	2014-02-18	Mid-Flood	Cloudy	Small Wave	IS(Mf)9	Surface	1	1	1	9:54	16.1	6.7	27.2	7.38	5.89	5.7	2014-02-27
TM-CLK Southern	HY/2012/07	2014-02-18	Mid-Flood	Cloudy	Small Wave	IS(Mf)9	Surface	1	1	2	9:54	16.2	6.7	27.1	7.37	5.93	5.5	2014-02-27
TM-CLK Southern	HY/2012/07	2014-02-18	Mid-Flood	Cloudy	Small Wave	IS(Mf)9	Middle		2	1	9:54							2014-02-27
TM-CLK Southern	HY/2012/07	2014-02-18	Mid-Flood	Cloudy	Small Wave	IS(Mf)9	Middle		2	2	9:54							2014-02-27
TM-CLK Southern	HY/2012/07	2014-02-18	Mid-Flood	Cloudy	Small Wave	IS(Mf)9	Bottom	3.6	3	1	9:54	16.3	6.6	27.3	7.52	4.97	6.6	2014-02-27
TM-CLK Southern	HY/2012/07	2014-02-18	Mid-Flood	Cloudy	Small Wave	IS(Mf)9	Bottom	3.6	3	2	9:54	16.4	6.6	27.4	7.55	4.99	5.5	2014-02-27
TM-CLK Southern	HY/2012/07	2014-02-18	Mid-Flood	Cloudy	Small Wave	CS(Mf)3	Surface	1	1	1	10:29	16.3	6.7	27.3	7.39	6.12	6.4	2014-02-27
TM-CLK Southern	HY/2012/07	2014-02-18	Mid-Flood	Cloudy	Small Wave	CS(Mf)3	Surface	1	1	2	10:29	16.3	6.7	27.3	7.37	6.15	6.7	2014-02-27
TM-CLK Southern	HY/2012/07	2014-02-18	Mid-Flood	Cloudy	Small Wave	CS(Mf)3	Middle	4.8	2	1	10:29	16.4	6.8	27.4	7.32	4.74	6.4	2014-02-27
TM-CLK Southern	HY/2012/07	2014-02-18	Mid-Flood	Cloudy	Small Wave	CS(Mf)3	Middle	4.8	2	2	10:29	16.3	6.8	27.3	7.31	4.82	5.8	2014-02-27
TM-CLK Southern	HY/2012/07	2014-02-18	Mid-Flood	Cloudy	Small Wave	CS(Mf)3	Bottom	8.6	3	1	10:29	16.4	6.6	27.4	7.52	5.03	7.6	2014-02-27
TM-CLK Southern	HY/2012/07	2014-02-18	Mid-Flood	Cloudy	Small Wave	CS(Mf)3	Bottom	8.6	3	2	10:29	16.5	6.6	27.5	7.50	5.05	6.0	2014-02-27
TM-CLK Southern	HY/2012/07	2014-02-18	Mid-Ebb	Cloudy	Small Wave	CS(Mf)3	Surface	1	1	1	13:10	16.4	6.7	27.3	7.30	6.18	6.0	2014-02-27
TM-CLK Southern	HY/2012/07	2014-02-18	Mid-Ebb	Cloudy	Small Wave	CS(Mf)3	Surface	1	1	2	13:10	16.3	6.7	27.4	7.28	6.21	5.9	2014-02-27
TM-CLK Southern	HY/2012/07	2014-02-18	Mid-Ebb	Cloudy	Small Wave	CS(Mf)3	Middle	4.7	2	1	13:10	16.4	6.8	27.5	7.23	4.80	5.5	2014-02-27
TM-CLK Southern	HY/2012/07	2014-02-18	Mid-Ebb	Cloudy	Small Wave	CS(Mf)3	Middle	4.7	2	2	13:10	16.5	6.9	27.4	7.22	4.88	4.8	2014-02-27
TM-CLK Southern	HY/2012/07	2014-02-18	Mid-Ebb	Cloudy	Small Wave	CS(Mf)3	Bottom	8.4	3	1	13:10	16.5	6.7	27.6	7.43	5.09	6.0	2014-02-27
TM-CLK Southern	HY/2012/07	2014-02-18	Mid-Ebb	Cloudy	Small Wave	CS(Mf)3	Bottom	8.4	3	2	13:10	16.6	6.7	27.5	7.41	5.11	6.7	2014-02-27
TM-CLK Southern	HY/2012/07	2014-02-18	Mid-Ebb	Cloudy	Small Wave	SR4a	Surface	1	1	1	15:50	16.4	6.6	27.3	7.36	5.44	5.7	2014-02-27
TM-CLK Southern	HY/2012/07	2014-02-18	Mid-Ebb	Cloudy	Small Wave	SR4a	Surface	1	1	2	15:50	16.3	6.6	27.2	7.42	5.49	4.4	2014-02-27
TM-CLK Southern	HY/2012/07	2014-02-18	Mid-Ebb	Cloudy	Small Wave	SR4a	Middle		2	1	15:50							2014-02-27
TM-CLK Southern	HY/2012/07	2014-02-18	Mid-Ebb	Cloudy	Small Wave	SR4a	Middle		2	2	15:50							2014-02-27
TM-CLK Southern	HY/2012/07	2014-02-18	Mid-Ebb	Cloudy	Small Wave	SR4a	Bottom	3.8	3	1	15:50	16.4	6.6	27.4	7.35	5.00	10.1	2014-02-27
TM-CLK Southern	HY/2012/07	2014-02-18	Mid-Ebb	Cloudy	Small Wave	SR4a	Bottom	3.8	3	2	15:50	16.5	6.7	27.5	7.37	5.03	10.8	2014-02-27
TM-CLK Southern	HY/2012/07	2014-02-18	Mid-Ebb	Cloudy	Small Wave	SR4	Surface	1	1	1	15:20	16.3	6.7	27.4	7.17	5.87	6.4	2014-02-27
TM-CLK Southern	HY/2012/07	2014-02-18	Mid-Ebb	Cloudy	Small Wave	SR4	Surface	1	1	2	15:20	16.4	6.7	27.3	7.21	5.83	7.5	2014-02-27
TM-CLK Southern	HY/2012/07	2014-02-18	Mid-Ebb	Cloudy	Small Wave	SR4	Middle		2	1	15:20							2014-02-27
TM-CLK Southern	HY/2012/07	2014-02-18	Mid-Ebb	Cloudy	Small Wave	SR4	Middle		2	2	15:20							2014-02-27
TM-CLK Southern	HY/2012/07	2014-02-18	Mid-Ebb	Cloudy	Small Wave	SR4	Bottom	3.4	3	1	15:20	16.5	6.7	27.5	7.31	5.03	7.0	2014-02-27
TM-CLK Southern	HY/2012/07	2014-02-18	Mid-Ebb	Cloudy	Small Wave	SR4	Bottom	3.4	3	2	15:20	16.4	6.8	27.5	7.29	5.10	5.7	2014-02-27
TM-CLK Southern	HY/2012/07	2014-02-18	Mid-Ebb	Cloudy	Small Wave	IS8	Surface	1	1	1	14:50	16.3	6.8	27.3	7.51	6.07	4.6	2014-02-27
TM-CLK Southern	HY/2012/07	2014-02-18	Mid-Ebb	Cloudy	Small Wave	IS8	Surface	1	1	2	14:50	16.2	6.8	27.4	7.52	6.03	5.4	2014-02-27
TM-CLK Southern	HY/2012/07	2014-02-18	Mid-Ebb	Cloudy	Small Wave	IS8	Middle		2	1	14:50							2014-02-27
TM-CLK Southern	HY/2012/07	2014-02-18	Mid-Ebb	Cloudy	Small Wave	IS8	Middle		2	2	14:50							2014-02-27
TM-CLK Southern	HY/2012/07	2014-02-18	Mid-Ebb	Cloudy	Small Wave	IS8	Bottom	3.8	3	1	14:50	16.4	6.7	27.6	7.46	5.01	5.8	2014-02-27
TM-CLK Southern	HY/2012/07	2014-02-18	Mid-Ebb	Cloudy	Small Wave	IS8	Bottom	3.8	3	2	14:50	16.3	6.8	27.5	7.50	5.15	6.3	2014-02-27
TM-CLK Southern	HY/2012/07	2014-02-18	Mid-Ebb	Cloudy	Small Wave	IS(Mf)16	Surface	1	1	1	14:20	16.4	6.6	27.3	7.30	5.92	4.8	2014-02-27
TM-CLK Southern	HY/2012/07	2014-02-18	Mid-Ebb	Cloudy	Small Wave	IS(Mf)16	Surface	1	1	2	14:20	16.3	6.6	27.4	7.32	5.99	4.3	2014-02-27
TM-CLK Southern	HY/2012/07	2014-02-18	Mid-Ebb	Cloudy	Small Wave	IS(Mf)16	Middle	4.6	2	1	14:20	16.5	6.7	27.5	7.44	6.14	4.7	2014-02-27
TM-CLK Southern	HY/2012/07	2014-02-18	Mid-Ebb	Cloudy	Small Wave	IS(Mf)16	Middle	4.6	2	2	14:20	16.3	6.7	27.4	7.51	6.17	4.4	2014-02-27
TM-CLK Southern	HY/2012/07	2014-02-18	Mid-Ebb	Cloudy	Small Wave	IS(Mf)16	Bottom	8.2	3	1	14:20	16.6	6.8	27.5	7.56	5.57	5.1	2014-02-27
TM-CLK Southern	HY/2012/07	2014-02-18	Mid-Ebb	Cloudy	Small Wave	IS(Mf)16	Bottom	8.2	3	2	14:20	16.6	6.8	27.6	7.58	5.50	6.0	2014-02-27
TM-CLK Southern	HY/20																	

Project	Works	Date (yyyy-mm-dd)	Tide	Weather	Sea Condition	Stat	Level	Water Depth	Lev_Cod	Replicate	Time	Temp(° C)	pH	Salinity(ppt)	DO(mg/L)	Turbidity(NTU)	SS(mg/L)	Received Date (SS)
TM-CLK Southern	HY/2012/07	2014-02-20	Mid-Flood	Cloudy	Small Wave	CS(Mf)5	Surface	1	1	1	8:14	16.4	7.7	27.6	7.30	6.46	6.6	2014-03-03
TM-CLK Southern	HY/2012/07	2014-02-20	Mid-Flood	Cloudy	Small Wave	CS(Mf)5	Surface	1	1	2	8:14	16.4	7.7	27.6	7.39	6.41	4.9	2014-03-03
TM-CLK Southern	HY/2012/07	2014-02-20	Mid-Flood	Cloudy	Small Wave	CS(Mf)5	Middle	5	2	1	8:14	16.5	7.7	27.6	7.68	6.29	5.7	2014-03-03
TM-CLK Southern	HY/2012/07	2014-02-20	Mid-Flood	Cloudy	Small Wave	CS(Mf)5	Middle	5	2	2	8:14	16.5	7.7	27.6	7.62	6.23	6.3	2014-03-03
TM-CLK Southern	HY/2012/07	2014-02-20	Mid-Flood	Cloudy	Small Wave	CS(Mf)5	Bottom	9	3	1	8:14	16.5	7.8	27.8	7.22	6.17	5.5	2014-03-03
TM-CLK Southern	HY/2012/07	2014-02-20	Mid-Flood	Cloudy	Small Wave	CS(Mf)5	Bottom	9	3	2	8:14	16.5	7.8	27.7	7.28	6.13	5.8	2014-03-03
TM-CLK Southern	HY/2012/07	2014-02-20	Mid-Flood	Cloudy	Small Wave	SR4a	Surface	1	1	1	8:44	16.4	7.8	27.6	7.13	6.55	4.3	2014-03-03
TM-CLK Southern	HY/2012/07	2014-02-20	Mid-Flood	Cloudy	Small Wave	SR4a	Surface	1	1	2	8:44	16.4	7.8	27.7	7.17	6.57	4.1	2014-03-03
TM-CLK Southern	HY/2012/07	2014-02-20	Mid-Flood	Cloudy	Small Wave	SR4a	Middle			2	1	8:44						2014-03-03
TM-CLK Southern	HY/2012/07	2014-02-20	Mid-Flood	Cloudy	Small Wave	SR4a	Middle			2	2	8:44						2014-03-03
TM-CLK Southern	HY/2012/07	2014-02-20	Mid-Flood	Cloudy	Small Wave	SR4a	Bottom	4.8	3	1	8:44	16.5	7.7	27.7	7.01	6.43	5.1	2014-03-03
TM-CLK Southern	HY/2012/07	2014-02-20	Mid-Flood	Cloudy	Small Wave	SR4a	Bottom	4.8	3	2	8:44	16.5	7.7	27.7	7.09	6.47	3.6	2014-03-03
TM-CLK Southern	HY/2012/07	2014-02-20	Mid-Flood	Cloudy	Small Wave	SR4	Surface	1	1	1	9:14	16.6	7.7	27.5	7.43	6.54	3.7	2014-03-03
TM-CLK Southern	HY/2012/07	2014-02-20	Mid-Flood	Cloudy	Small Wave	SR4	Surface	1	1	2	9:14	16.6	7.8	27.5	7.41	6.50	5.9	2014-03-03
TM-CLK Southern	HY/2012/07	2014-02-20	Mid-Flood	Cloudy	Small Wave	SR4	Middle			2	1	9:14						2014-03-03
TM-CLK Southern	HY/2012/07	2014-02-20	Mid-Flood	Cloudy	Small Wave	SR4	Middle			2	2	9:14						2014-03-03
TM-CLK Southern	HY/2012/07	2014-02-20	Mid-Flood	Cloudy	Small Wave	SR4	Bottom	4.4	3	1	9:14	16.3	7.7	27.6	7.39	6.39	4.8	2014-03-03
TM-CLK Southern	HY/2012/07	2014-02-20	Mid-Flood	Cloudy	Small Wave	SR4	Bottom	4.4	3	2	9:14	16.4	7.7	27.7	7.31	6.31	5.9	2014-03-03
TM-CLK Southern	HY/2012/07	2014-02-20	Mid-Flood	Cloudy	Small Wave	IS8	Surface	1	1	1	9:44	16.5	7.7	27.5	7.63	6.27	5.2	2014-03-03
TM-CLK Southern	HY/2012/07	2014-02-20	Mid-Flood	Cloudy	Small Wave	IS8	Surface	1	1	2	9:44	16.6	7.7	27.5	7.67	6.23	4.2	2014-03-03
TM-CLK Southern	HY/2012/07	2014-02-20	Mid-Flood	Cloudy	Small Wave	IS8	Middle			2	1	9:44						2014-03-03
TM-CLK Southern	HY/2012/07	2014-02-20	Mid-Flood	Cloudy	Small Wave	IS8	Middle			2	2	9:44						2014-03-03
TM-CLK Southern	HY/2012/07	2014-02-20	Mid-Flood	Cloudy	Small Wave	IS8	Bottom	4.6	3	1	9:44	16.4	7.8	27.6	7.20	6.72	6.5	2014-03-03
TM-CLK Southern	HY/2012/07	2014-02-20	Mid-Flood	Cloudy	Small Wave	IS8	Bottom	4.6	3	2	9:44	16.4	7.8	27.6	7.24	6.78	5.6	2014-03-03
TM-CLK Southern	HY/2012/07	2014-02-20	Mid-Flood	Cloudy	Small Wave	IS(Mf)16	Surface	1	1	1	10:14	16.6	7.8	27.6	7.50	6.10	4.8	2014-03-03
TM-CLK Southern	HY/2012/07	2014-02-20	Mid-Flood	Cloudy	Small Wave	IS(Mf)16	Surface	1	1	2	10:14	16.6	7.8	27.6	7.54	6.18	4.9	2014-03-03
TM-CLK Southern	HY/2012/07	2014-02-20	Mid-Flood	Cloudy	Small Wave	IS(Mf)16	Middle	3.4	2	1	10:14	16.5	7.8	27.6	7.31	6.49	6.0	2014-03-03
TM-CLK Southern	HY/2012/07	2014-02-20	Mid-Flood	Cloudy	Small Wave	IS(Mf)16	Middle	3.4	2	2	10:14	16.5	7.9	27.6	7.33	6.41	4.6	2014-03-03
TM-CLK Southern	HY/2012/07	2014-02-20	Mid-Flood	Cloudy	Small Wave	IS(Mf)16	Bottom	5.8	3	1	10:14	16.5	7.9	27.7	7.15	6.88	5.0	2014-03-03
TM-CLK Southern	HY/2012/07	2014-02-20	Mid-Flood	Cloudy	Small Wave	IS(Mf)16	Bottom	5.8	3	2	10:14	16.4	7.9	27.7	7.16	6.82	6.3	2014-03-03
TM-CLK Southern	HY/2012/07	2014-02-20	Mid-Flood	Cloudy	Small Wave	IS(Mf)9	Surface	1	1	1	10:43	16.4	7.8	27.6	7.47	6.30	3.4	2014-03-03
TM-CLK Southern	HY/2012/07	2014-02-20	Mid-Flood	Cloudy	Small Wave	IS(Mf)9	Surface	1	1	2	10:43	16.4	7.8	27.7	7.49	6.38	4.3	2014-03-03
TM-CLK Southern	HY/2012/07	2014-02-20	Mid-Flood	Cloudy	Small Wave	IS(Mf)9	Middle			2	1	10:43						2014-03-03
TM-CLK Southern	HY/2012/07	2014-02-20	Mid-Flood	Cloudy	Small Wave	IS(Mf)9	Middle			2	2	10:43						2014-03-03
TM-CLK Southern	HY/2012/07	2014-02-20	Mid-Flood	Cloudy	Small Wave	IS(Mf)9	Bottom	4.2	3	1	10:43	16.5	7.8	27.7	7.28	6.49	7.2	2014-03-03
TM-CLK Southern	HY/2012/07	2014-02-20	Mid-Flood	Cloudy	Small Wave	IS(Mf)9	Bottom	4.2	3	2	10:43	16.5	7.8	27.7	7.24	6.41	5.1	2014-03-03
TM-CLK Southern	HY/2012/07	2014-02-20	Mid-Flood	Cloudy	Small Wave	CS(Mf)3	Surface	1	1	1	11:24	16.5	7.8	27.7	7.38	6.55	5.1	2014-03-03
TM-CLK Southern	HY/2012/07	2014-02-20	Mid-Flood	Cloudy	Small Wave	CS(Mf)3	Surface	1	1	2	11:24	16.5	7.8	27.7	7.30	6.51	4.3	2014-03-03
TM-CLK Southern	HY/2012/07	2014-02-20	Mid-Flood	Cloudy	Small Wave	CS(Mf)3	Middle	4.5	2	1	11:24	16.6	7.8	27.7	7.20	6.72	5.6	2014-03-03
TM-CLK Southern	HY/2012/07	2014-02-20	Mid-Flood	Cloudy	Small Wave	CS(Mf)3	Middle	4.5	2	2	11:24	16.6	7.8	27.8	7.24	6.73	4.8	2014-03-03
TM-CLK Southern	HY/2012/07	2014-02-20	Mid-Flood	Cloudy	Small Wave	CS(Mf)3	Bottom	8	3	1	11:24	16.6	7.8	27.8	7.18	6.66	6.7	2014-03-03
TM-CLK Southern	HY/2012/07	2014-02-20	Mid-Flood	Cloudy	Small Wave	CS(Mf)3	Bottom	8	3	2	11:24	16.6	7.8	27.8	7.16	6.68	5.6	2014-03-03
TM-CLK Southern	HY/2012/07	2014-02-20	Mid-Ebb	Cloudy	Small Wave	CS(Mf)3	Surface	1	1	1	14:27	16.7	7.8	27.5	7.66	6.50	3.6	2014-03-03
TM-CLK Southern	HY/2012/07	2014-02-20	Mid-Ebb	Cloudy	Small Wave	CS(Mf)3	Surface	1	1	2	14:27	16.7	7.9	27.5	7.62	6.54	4.9	2014-03-03
TM-CLK Southern	HY/2012/07	2014-02-20	Mid-Ebb	Cloudy	Small Wave	CS(Mf)3	Middle	4.1	2	1	14:27	16.6	7.9	27.5	7.56	6.76	4.1	2014-03-03
TM-CLK Southern	HY/2012/07	2014-02-20	Mid-Ebb	Cloudy	Small Wave	CS(Mf)3	Middle	4.1	2	2	14:27	16.6	7.9	27.6	7.58	6.79	5.9	2014-03-03
TM-CLK Southern	HY/2012/07	2014-02-20	Mid-Ebb	Cloudy	Small Wave	CS(Mf)3	Bottom	7.2	3	1	14:27	16.5	7.9	27.5	7.28	6.41	5.9	2014-03-03
TM-CLK Southern	HY/2012/07	2014-02-20	Mid-Ebb	Cloudy	Small Wave	CS(Mf)3	Bottom	7.2	3	2	14:27	16.5	8.0	27.5	7.29	6.43	5.7	2014-03-03
TM-CLK Southern	HY/2012/07	2014-02-20	Mid-Ebb	Cloudy	Small Wave	SR4a	Surface	1	1	1	16:56	16.8	7.7	27.3	7.63	4.82	3.4	2014-03-03
TM-CLK Southern	HY/2012/07	2014-02-20	Mid-Ebb	Cloudy	Small Wave	SR4a	Surface	1	1	2	16:56	16.8	7.8	27.3	7.65	4.88	5.4	2014-03-03
TM-CLK Southern	HY/2012/07	2014-02-20	Mid-Ebb	Cloudy	Small Wave	SR4a	Middle			2	1	16:56						2014-03-03
TM-CLK Southern	HY/2012/07	2014-02-20	Mid-Ebb	Cloudy	Small Wave	SR4a	Middle			2	2	16:56						2014-03-03
TM-CLK Southern	HY/2012/07	2014-02-20	Mid-Ebb	Cloudy	Small Wave	SR4a	Bottom	3.6	3	1	16:56	16.9	7.8	27.4	7.68	4.85	4.2	2014-03-03
TM-CLK Southern	HY/2012/07	2014-02-20	Mid-Ebb	Cloudy	Small Wave	SR4a	Bottom	3.6	3	2	16:56	16.9	7.8	27.4	7.61	4.80	5.6	2014-03-03
TM-CLK Southern	HY/2012/07	2014-02-20	Mid-Ebb	Cloudy	Small Wave	SR4	Surface	1	1	1	16:27	16.6	7.8	27.4	7.52	4.17	5.4	2014-03-03
TM-CLK Southern	HY/2012/07	2014-02-20	Mid-Ebb	Cloudy	Small Wave	SR4	Surface	1	1	2	16:27	16.6	7.7	27.5	7.50	4.12	4.4	2014-03-03
TM-CLK Southern	HY/2012/07	2014-02-20	Mid-Ebb	Cloudy	Small Wave	SR4	Middle			2	1	16:27						2014-03-03
TM-CLK Southern	HY/2012/07	2014-02-20	Mid-Ebb	Cloudy	Small Wave	SR4	Middle			2	2	16:27						2014-03-03
TM-CLK Southern	HY/2012/07	2014-02-20	Mid-Ebb	Cloudy	Small Wave	SR4	Bottom	4	3	1	16:27	16.6	7.8	27.5	7.40	4.20	4.6	2014-03-03
TM-CLK Southern	HY/2012/07	2014-02-20	Mid-Ebb	Cloudy	Small Wave	SR4	Bottom	4	3	2	16:27	16.6	7.8	27.5	7.42	4.23	4.4	2014-03-03
TM-CLK Southern	HY/2012/07	2014-02-20	Mid-Ebb	Cloudy	Small Wave	IS8	Surface	1	1	1	15:58	16.6	7.6	27.4	7.36	6.39	4.8	2014-03-03
TM-CLK Southern	HY/2012/07	2014-02-20	Mid-Ebb	Cloudy	Small Wave	IS8	Surface	1	1	2	15:58	16.6	7.7	27.4	7.30	6.32	4.5	2014-03-03
TM-CLK Southern	HY/2012/07	2014-02-20	Mid-Ebb	Cloudy	Small Wave	IS8	Middle			2	1	15:58						2014-03-03
TM-CLK Southern	HY/2012/07	2014-02-20	Mid-Ebb	Cloudy	Small Wave	IS8	Middle			2	2	15:58						2014-03-03
TM-CLK Southern	HY/2012/07	2014-02-20	Mid-Ebb	Cloudy	Small Wave	IS8	Bottom	4.2	3	1	15:58	16.5	7.7	27.5	7.28	6.74	4.8	2014-03-03
TM-CLK Southern	HY/2012/07	2014-02-20	Mid-Ebb	Cloudy	Small Wave	IS8	Bottom	4.2	3	2	15:58	16.5	7.7	27.5	7.22	6.76	4.5	2014-03-03
TM-CLK Southern	HY/2012/07	2014-02-20	Mid-Ebb	Cloudy	Small Wave	IS(Mf)16	Surface	1	1	1	15:27	16.7	7.5	27.4	7.24	6.28	4.1	2014-03-03
TM-CLK Southern	HY/2012/07	2014-02-20	Mid-Ebb	Cloudy	Small Wave	IS(Mf)16	Surface	1	1	2	15:27	16.6	7.5	27.3	7.21	6.20	5.6	2014-03-03
TM-CLK Southern	HY/2012/07	2014-02-20	Mid-Ebb	Cloudy	Small Wave	IS(Mf)16	Middle	3.1	2	1	15:27	16.8	7.7	27.4	7.42	6.51	3.8	2014-03-03
TM-CLK Southern	HY/2012/07	2014-02-20	Mid-Ebb	Cloudy	Small Wave	IS(Mf)16	Middle	3.1	2	2	15:27	16.8	7.7	27.4	7.44	6.53	3.6	2014-03-03
TM-CLK Southern	HY/2012/07	2014-02-20	Mid-Ebb	Cloudy	Small Wave	IS(Mf)16	Bottom	5.2	3	1	15:27	16.8	7.6	27.5	7.10	6.72	6.1	2014-03-03
TM-CLK Southern	HY/2012/07	2014-02-20	Mid-Ebb	Cloudy	Small Wave	IS(Mf)16	Bottom	5.2	3	2	15:27	16.8	7.6	27.5	7.14	6.78	4.5	2014-03-03
TM-CLK Southern	HY/2012/07</																	

Project	Works	Date (yyyy-mm-dd)	Tide	Weather	Sea Condition	Stat	Level	Water Depth	Lev_Cod	Replicate	Time	Temp(° C)	pH	Salinity(ppt)	DO(mg/L)	Turbidity(NTU)	SS(mg/L)	Received Date (SS)
TM-CLK Southern	HY/2012/07	2014-02-22	Mid-Flood	Cloudy	Small Wave	CS(Mf)5	Surface	1	1	1	9:27	16.3	7.5	27.4	7.21	1.98	4.6	2014-03-04
TM-CLK Southern	HY/2012/07	2014-02-22	Mid-Flood	Cloudy	Small Wave	CS(Mf)5	Surface	1	1	2	9:27	16.2	7.5	27.3	7.29	1.94	3.5	2014-03-04
TM-CLK Southern	HY/2012/07	2014-02-22	Mid-Flood	Cloudy	Small Wave	CS(Mf)5	Middle	5.2	2	1	9:27	16.3	7.6	27.4	7.59	1.96	4.4	2014-03-04
TM-CLK Southern	HY/2012/07	2014-02-22	Mid-Flood	Cloudy	Small Wave	CS(Mf)5	Middle	5.2	2	2	9:27	16.4	7.6	27.5	7.53	1.97	3.2	2014-03-04
TM-CLK Southern	HY/2012/07	2014-02-22	Mid-Flood	Cloudy	Small Wave	CS(Mf)5	Bottom	9.4	3	1	9:27	16.5	7.6	27.6	7.13	2.05	5.1	2014-03-04
TM-CLK Southern	HY/2012/07	2014-02-22	Mid-Flood	Cloudy	Small Wave	CS(Mf)5	Bottom	9.4	3	2	9:27	16.4	7.6	27.5	7.19	2.11	4.5	2014-03-04
TM-CLK Southern	HY/2012/07	2014-02-22	Mid-Flood	Cloudy	Small Wave	SR4a	Surface	1	1	1	10:02	16.3	7.6	27.4	7.19	1.91	3.4	2014-03-04
TM-CLK Southern	HY/2012/07	2014-02-22	Mid-Flood	Cloudy	Small Wave	SR4a	Surface	1	1	2	10:02	16.3	7.6	27.5	7.23	2.01	3.5	2014-03-04
TM-CLK Southern	HY/2012/07	2014-02-22	Mid-Flood	Cloudy	Small Wave	SR4a	Middle		2	1	10:02							2014-03-04
TM-CLK Southern	HY/2012/07	2014-02-22	Mid-Flood	Cloudy	Small Wave	SR4a	Middle		2	2	10:02							2014-03-04
TM-CLK Southern	HY/2012/07	2014-02-22	Mid-Flood	Cloudy	Small Wave	SR4a	Bottom	4.6	3	1	10:02	16.4	7.6	27.7	7.07	2.09	5.1	2014-03-04
TM-CLK Southern	HY/2012/07	2014-02-22	Mid-Flood	Cloudy	Small Wave	SR4a	Bottom	4.6	3	2	10:02	16.5	7.6	27.6	7.15	2.13	4.1	2014-03-04
TM-CLK Southern	HY/2012/07	2014-02-22	Mid-Flood	Cloudy	Small Wave	SR4	Surface	1	1	1	10:32	16.3	7.6	27.4	7.28	2.05	4	2014-03-04
TM-CLK Southern	HY/2012/07	2014-02-22	Mid-Flood	Cloudy	Small Wave	SR4	Surface	1	1	2	10:32	16.4	7.6	27.3	7.26	2.07	2.9	2014-03-04
TM-CLK Southern	HY/2012/07	2014-02-22	Mid-Flood	Cloudy	Small Wave	SR4	Middle		2	1	10:32							2014-03-04
TM-CLK Southern	HY/2012/07	2014-02-22	Mid-Flood	Cloudy	Small Wave	SR4	Middle		2	2	10:32							2014-03-04
TM-CLK Southern	HY/2012/07	2014-02-22	Mid-Flood	Cloudy	Small Wave	SR4	Bottom	4.2	3	1	10:32	16.5	7.6	27.4	7.24	2.13	2.8	2014-03-04
TM-CLK Southern	HY/2012/07	2014-02-22	Mid-Flood	Cloudy	Small Wave	SR4	Bottom	4.2	3	2	10:32	16.5	7.6	27.5	7.19	2.15	2.1	2014-03-04
TM-CLK Southern	HY/2012/07	2014-02-22	Mid-Flood	Cloudy	Small Wave	IS8	Surface	1	1	1	11:02	16.4	7.6	27.3	7.48	1.92	3.8	2014-03-04
TM-CLK Southern	HY/2012/07	2014-02-22	Mid-Flood	Cloudy	Small Wave	IS8	Surface	1	1	2	11:02	16.4	7.6	27.4	7.52	1.94	5.3	2014-03-04
TM-CLK Southern	HY/2012/07	2014-02-22	Mid-Flood	Cloudy	Small Wave	IS8	Middle		2	1	11:02							2014-03-04
TM-CLK Southern	HY/2012/07	2014-02-22	Mid-Flood	Cloudy	Small Wave	IS8	Middle		2	2	11:02							2014-03-04
TM-CLK Southern	HY/2012/07	2014-02-22	Mid-Flood	Cloudy	Small Wave	IS8	Bottom	4.4	3	1	11:02	16.5	7.6	27.5	7.05	2.04	4.8	2014-03-04
TM-CLK Southern	HY/2012/07	2014-02-22	Mid-Flood	Cloudy	Small Wave	IS8	Bottom	4.4	3	2	11:02	16.6	7.6	27.6	7.09	2.07	3.1	2014-03-04
TM-CLK Southern	HY/2012/07	2014-02-22	Mid-Flood	Cloudy	Small Wave	IS(Mf)16	Surface	1	1	1	11:32	16.4	7.6	27.4	7.35	1.90	4	2014-03-04
TM-CLK Southern	HY/2012/07	2014-02-22	Mid-Flood	Cloudy	Small Wave	IS(Mf)16	Surface	1	1	2	11:32	16.5	7.7	27.5	7.39	1.87	4.4	2014-03-04
TM-CLK Southern	HY/2012/07	2014-02-22	Mid-Flood	Cloudy	Small Wave	IS(Mf)16	Middle	3.6	2	1	11:32	16.5	7.7	27.6	7.16	2.05	5.2	2014-03-04
TM-CLK Southern	HY/2012/07	2014-02-22	Mid-Flood	Cloudy	Small Wave	IS(Mf)16	Middle	3.6	2	2	11:32	16.6	7.7	27.5	7.18	2.01	4.2	2014-03-04
TM-CLK Southern	HY/2012/07	2014-02-22	Mid-Flood	Cloudy	Small Wave	IS(Mf)16	Bottom	6.2	3	1	11:32	16.6	7.8	27.6	7.08	2.18	3.8	2014-03-04
TM-CLK Southern	HY/2012/07	2014-02-22	Mid-Flood	Cloudy	Small Wave	IS(Mf)16	Bottom	6.2	3	2	11:32	16.5	7.7	27.6	7.10	2.13	3.9	2014-03-04
TM-CLK Southern	HY/2012/07	2014-02-22	Mid-Flood	Cloudy	Small Wave	IS(Mf)9	Surface	1	1	1	12:02	16.5	7.6	27.4	7.32	1.88	4	2014-03-04
TM-CLK Southern	HY/2012/07	2014-02-22	Mid-Flood	Cloudy	Small Wave	IS(Mf)9	Surface	1	1	2	12:02	16.4	7.7	27.5	7.34	1.93	3.8	2014-03-04
TM-CLK Southern	HY/2012/07	2014-02-22	Mid-Flood	Cloudy	Small Wave	IS(Mf)9	Middle		2	1	12:02							2014-03-04
TM-CLK Southern	HY/2012/07	2014-02-22	Mid-Flood	Cloudy	Small Wave	IS(Mf)9	Middle		2	2	12:02							2014-03-04
TM-CLK Southern	HY/2012/07	2014-02-22	Mid-Flood	Cloudy	Small Wave	IS(Mf)9	Bottom	4	3	1	12:02	16.5	7.7	27.6	7.13	2.06	2.8	2014-03-04
TM-CLK Southern	HY/2012/07	2014-02-22	Mid-Flood	Cloudy	Small Wave	IS(Mf)9	Bottom	4	3	2	12:02	16.6	7.7	27.5	7.17	2.08	3	2014-03-04
TM-CLK Southern	HY/2012/07	2014-02-22	Mid-Flood	Cloudy	Small Wave	CS(Mf)3	Surface	1	1	1	12:37	16.5	7.7	27.4	7.29	1.99	2.9	2014-03-04
TM-CLK Southern	HY/2012/07	2014-02-22	Mid-Flood	Cloudy	Small Wave	CS(Mf)3	Surface	1	1	2	12:37	16.5	7.7	27.3	7.21	2.02	2.9	2014-03-04
TM-CLK Southern	HY/2012/07	2014-02-22	Mid-Flood	Cloudy	Small Wave	CS(Mf)3	Middle	4.7	2	1	12:37	16.5	7.7	27.5	7.15	2.14	3.8	2014-03-04
TM-CLK Southern	HY/2012/07	2014-02-22	Mid-Flood	Cloudy	Small Wave	CS(Mf)3	Middle	4.7	2	2	12:37	16.4	7.7	27.4	7.19	2.17	2.5	2014-03-04
TM-CLK Southern	HY/2012/07	2014-02-22	Mid-Flood	Cloudy	Small Wave	CS(Mf)3	Bottom	8.4	3	1	12:37	16.5	7.7	27.5	7.12	2.07	4	2014-03-04
TM-CLK Southern	HY/2012/07	2014-02-22	Mid-Flood	Cloudy	Small Wave	CS(Mf)3	Bottom	8.4	3	2	12:37	16.6	7.7	27.6	7.09	2.10	4.5	2014-03-04
TM-CLK Southern	HY/2012/07	2014-02-22	Mid-Ebb	Cloudy	Small Wave	CS(Mf)3	Surface	1	1	1	16:22	16.5	7.6	27.5	7.14	2.07	4.4	2014-03-04
TM-CLK Southern	HY/2012/07	2014-02-22	Mid-Ebb	Cloudy	Small Wave	CS(Mf)3	Surface	1	1	2	16:22	16.5	7.6	27.5	7.13	2.08	2.1	2014-03-04
TM-CLK Southern	HY/2012/07	2014-02-22	Mid-Ebb	Cloudy	Small Wave	CS(Mf)3	Middle	4.6	2	1	16:22	16.5	7.6	27.5	7.03	2.21	4.1	2014-03-04
TM-CLK Southern	HY/2012/07	2014-02-22	Mid-Ebb	Cloudy	Small Wave	CS(Mf)3	Middle	4.6	2	2	16:22	16.5	7.6	27.5	7.02	2.22	3	2014-03-04
TM-CLK Southern	HY/2012/07	2014-02-22	Mid-Ebb	Cloudy	Small Wave	CS(Mf)3	Bottom	8.2	3	1	16:22	16.6	7.6	27.6	6.89	2.25	4	2014-03-04
TM-CLK Southern	HY/2012/07	2014-02-22	Mid-Ebb	Cloudy	Small Wave	CS(Mf)3	Bottom	8.2	3	2	16:22	16.5	7.6	27.6	6.91	2.26	4.2	2014-03-04
TM-CLK Southern	HY/2012/07	2014-02-22	Mid-Ebb	Cloudy	Small Wave	SR4a	Surface	1	1	1	18:52	16.3	7.6	27.5	7.19	2.01	4.9	2014-03-04
TM-CLK Southern	HY/2012/07	2014-02-22	Mid-Ebb	Cloudy	Small Wave	SR4a	Surface	1	1	2	18:52	16.3	7.6	27.5	7.16	2.02	3.2	2014-03-04
TM-CLK Southern	HY/2012/07	2014-02-22	Mid-Ebb	Cloudy	Small Wave	SR4a	Middle		2	1	18:52							2014-03-04
TM-CLK Southern	HY/2012/07	2014-02-22	Mid-Ebb	Cloudy	Small Wave	SR4a	Middle		2	2	18:52							2014-03-04
TM-CLK Southern	HY/2012/07	2014-02-22	Mid-Ebb	Cloudy	Small Wave	SR4a	Bottom	4.2	3	1	18:52	16.3	7.5	27.5	7.10	1.98	4	2014-03-04
TM-CLK Southern	HY/2012/07	2014-02-22	Mid-Ebb	Cloudy	Small Wave	SR4a	Bottom	4.2	3	2	18:52	16.3	7.5	27.5	7.13	1.99	3.9	2014-03-04
TM-CLK Southern	HY/2012/07	2014-02-22	Mid-Ebb	Cloudy	Small Wave	SR4	Surface	1	1	1	18:22	16.3	7.7	27.5	7.14	2.63	4.7	2014-03-04
TM-CLK Southern	HY/2012/07	2014-02-22	Mid-Ebb	Cloudy	Small Wave	SR4	Surface	1	1	2	18:22	16.3	7.7	27.5	7.15	2.64	5	2014-03-04
TM-CLK Southern	HY/2012/07	2014-02-22	Mid-Ebb	Cloudy	Small Wave	SR4	Middle		2	1	18:22							2014-03-04
TM-CLK Southern	HY/2012/07	2014-02-22	Mid-Ebb	Cloudy	Small Wave	SR4	Middle		2	2	18:22							2014-03-04
TM-CLK Southern	HY/2012/07	2014-02-22	Mid-Ebb	Cloudy	Small Wave	SR4	Bottom	4	3	1	18:22	16.3	7.7	27.5	7.09	2.76	3.7	2014-03-04
TM-CLK Southern	HY/2012/07	2014-02-22	Mid-Ebb	Cloudy	Small Wave	SR4	Bottom	4	3	2	18:22	16.4	7.7	27.6	7.06	2.77	3.3	2014-03-04
TM-CLK Southern	HY/2012/07	2014-02-22	Mid-Ebb	Cloudy	Small Wave	IS8	Surface	1	1	1	17:52	16.3	7.7	27.5	7.39	2.03	2.8	2014-03-04
TM-CLK Southern	HY/2012/07	2014-02-22	Mid-Ebb	Cloudy	Small Wave	IS8	Surface	1	1	2	17:52	16.3	7.7	27.5	7.35	2.04	3.5	2014-03-04
TM-CLK Southern	HY/2012/07	2014-02-22	Mid-Ebb	Cloudy	Small Wave	IS8	Middle		2	1	17:52							2014-03-04
TM-CLK Southern	HY/2012/07	2014-02-22	Mid-Ebb	Cloudy	Small Wave	IS8	Middle		2	2	17:52							2014-03-04
TM-CLK Southern	HY/2012/07	2014-02-22	Mid-Ebb	Cloudy	Small Wave	IS8	Bottom	4.2	3	1	17:52	16.4	7.7	27.6	7.26	2.31	3.8	2014-03-04
TM-CLK Southern	HY/2012/07	2014-02-22	Mid-Ebb	Cloudy	Small Wave	IS8	Bottom	4.2	3	2	17:52	16.4	7.7	27.6	7.27	2.34	4.2	2014-03-04
TM-CLK Southern	HY/2012/07	2014-02-22	Mid-Ebb	Cloudy	Small Wave	IS(Mf)16	Surface	1	1	1	17:22	16.4	7.7	27.5	7.27	2.32	3.3	2014-03-04
TM-CLK Southern	HY/2012/07	2014-02-22	Mid-Ebb	Cloudy	Small Wave	IS(Mf)16	Surface	1	1	2	17:22	16.4	7.7	27.5	7.28	2.33	4	2014-03-04
TM-CLK Southern	HY/2012/07	2014-02-22	Mid-Ebb	Cloudy	Small Wave	IS(Mf)16	Middle	3.5	2	1	17:22	16.4	7.7	27.6	7.07	2.07	3.4	2014-03-04
TM-CLK Southern	HY/2012/07	2014-02-22	Mid-Ebb	Cloudy	Small Wave	IS(Mf)16	Middle	3.5	2	2	17:22	16.5	7.6	27.6	7.04	2.08	4.2	2014-03-04
TM-CLK Southern	HY/2012/07	2014-02-22	Mid-Ebb	Cloudy	Small Wave	IS(Mf)16	Bottom	6	3	1	17:22	16.6	7.7	27.6	6.98	2.55	3.7	2014-03-04
TM-CLK Southern	HY/2012/07	2014-02-22	Mid-Ebb	Cloudy	Small Wave	IS(Mf)16	Bottom	6	3	2								

Project	Works	Date (yyyy-mm-dd)	Tide	Weather	Sea Condition	Stat	Level	Water Depth	Lev_Cod	Replicate	Time	Temp(° C)	pH	Salinity(ppt)	DO(mg/L)	Turbidity(NTU)	SS(mg/L)	Received Date (SS)
TM-CLK Southern	HY/2012/07	2014-02-25	Mid-Flood	Cloudy	Great Wave	CS(Mf)5	Surface	1	1	1	13:12	16.4	7.6	27.4	7.25	1.80	2.4	2014-03-06
TM-CLK Southern	HY/2012/07	2014-02-25	Mid-Flood	Cloudy	Great Wave	CS(Mf)5	Surface	1	1	2	13:12	16.5	7.7	27.4	7.29	1.87	2.7	2014-03-06
TM-CLK Southern	HY/2012/07	2014-02-25	Mid-Flood	Cloudy	Great Wave	CS(Mf)5	Middle	5.2	2	1	13:12	16.6	7.7	27.5	7.63	1.47	3.1	2014-03-06
TM-CLK Southern	HY/2012/07	2014-02-25	Mid-Flood	Cloudy	Great Wave	CS(Mf)5	Middle	5.2	2	2	13:12	16.5	7.7	27.4	7.57	1.54	2.9	2014-03-06
TM-CLK Southern	HY/2012/07	2014-02-25	Mid-Flood	Cloudy	Great Wave	CS(Mf)5	Bottom	9.4	3	1	13:12	16.6	7.7	27.6	7.17	2.18	5.2	2014-03-06
TM-CLK Southern	HY/2012/07	2014-02-25	Mid-Flood	Cloudy	Great Wave	CS(Mf)5	Bottom	9.4	3	2	13:12	16.7	7.8	27.5	7.23	2.25	5.5	2014-03-06
TM-CLK Southern	HY/2012/07	2014-02-25	Mid-Flood	Cloudy	Great Wave	SR4a	Surface	1	1	1	13:47	16.6	7.7	27.5	7.23	1.81	4.1	2014-03-06
TM-CLK Southern	HY/2012/07	2014-02-25	Mid-Flood	Cloudy	Great Wave	SR4a	Surface	1	1	2	13:47	16.5	7.7	27.4	7.27	1.86	5.3	2014-03-06
TM-CLK Southern	HY/2012/07	2014-02-25	Mid-Flood	Cloudy	Great Wave	SR4a	Middle		2	1	13:47							2014-03-06
TM-CLK Southern	HY/2012/07	2014-02-25	Mid-Flood	Cloudy	Great Wave	SR4a	Middle		2	2	13:47							2014-03-06
TM-CLK Southern	HY/2012/07	2014-02-25	Mid-Flood	Cloudy	Great Wave	SR4a	Bottom	4.8	3	1	13:47	16.7	7.7	27.5	7.11	2.32	5.1	2014-03-06
TM-CLK Southern	HY/2012/07	2014-02-25	Mid-Flood	Cloudy	Great Wave	SR4a	Bottom	4.8	3	2	13:47	16.6	7.7	27.6	7.09	2.35	5	2014-03-06
TM-CLK Southern	HY/2012/07	2014-02-25	Mid-Flood	Cloudy	Great Wave	SR4	Surface	1	1	1	14:17	16.6	7.7	27.4	7.32	1.60	2.6	2014-03-06
TM-CLK Southern	HY/2012/07	2014-02-25	Mid-Flood	Cloudy	Great Wave	SR4	Surface	1	1	2	14:17	16.7	7.7	27.5	7.30	1.68	3.2	2014-03-06
TM-CLK Southern	HY/2012/07	2014-02-25	Mid-Flood	Cloudy	Great Wave	SR4	Middle		2	1	14:17							2014-03-06
TM-CLK Southern	HY/2012/07	2014-02-25	Mid-Flood	Cloudy	Great Wave	SR4	Middle		2	2	14:17							2014-03-06
TM-CLK Southern	HY/2012/07	2014-02-25	Mid-Flood	Cloudy	Great Wave	SR4	Bottom	4.2	3	1	14:17	16.7	7.7	27.5	7.27	1.90	5.4	2014-03-06
TM-CLK Southern	HY/2012/07	2014-02-25	Mid-Flood	Cloudy	Great Wave	SR4	Bottom	4.2	3	2	14:17	16.8	7.7	27.6	7.23	1.97	5	2014-03-06
TM-CLK Southern	HY/2012/07	2014-02-25	Mid-Flood	Cloudy	Great Wave	IS8	Surface	1	1	1	14:47	16.6	7.7	27.6	7.52	1.92	3.9	2014-03-06
TM-CLK Southern	HY/2012/07	2014-02-25	Mid-Flood	Cloudy	Great Wave	IS8	Surface	1	1	2	14:47	16.6	7.7	27.5	7.56	1.88	3.9	2014-03-06
TM-CLK Southern	HY/2012/07	2014-02-25	Mid-Flood	Cloudy	Great Wave	IS8	Middle		2	1	14:47							2014-03-06
TM-CLK Southern	HY/2012/07	2014-02-25	Mid-Flood	Cloudy	Great Wave	IS8	Middle		2	2	14:47							2014-03-06
TM-CLK Southern	HY/2012/07	2014-02-25	Mid-Flood	Cloudy	Great Wave	IS8	Bottom	4.6	3	1	14:47	16.6	7.7	27.7	7.09	2.44	3.7	2014-03-06
TM-CLK Southern	HY/2012/07	2014-02-25	Mid-Flood	Cloudy	Great Wave	IS8	Bottom	4.6	3	2	14:47	16.7	7.8	27.6	7.13	2.38	3.6	2014-03-06
TM-CLK Southern	HY/2012/07	2014-02-25	Mid-Flood	Cloudy	Great Wave	IS(Mf)16	Surface	1	1	1	15:17	16.6	7.8	27.4	7.39	1.72	3.5	2014-03-06
TM-CLK Southern	HY/2012/07	2014-02-25	Mid-Flood	Cloudy	Great Wave	IS(Mf)16	Surface	1	1	2	15:17	16.5	7.7	27.5	7.43	1.77	4.9	2014-03-06
TM-CLK Southern	HY/2012/07	2014-02-25	Mid-Flood	Cloudy	Great Wave	IS(Mf)16	Middle	3.7	2	1	15:17	16.6	7.8	27.5	7.20	1.83	3.7	2014-03-06
TM-CLK Southern	HY/2012/07	2014-02-25	Mid-Flood	Cloudy	Great Wave	IS(Mf)16	Middle	3.7	2	2	15:17	16.6	7.8	27.6	7.22	1.88	5.2	2014-03-06
TM-CLK Southern	HY/2012/07	2014-02-25	Mid-Flood	Cloudy	Great Wave	IS(Mf)16	Bottom	6.4	3	1	15:17	16.6	7.9	27.6	7.12	2.35	5.6	2014-03-06
TM-CLK Southern	HY/2012/07	2014-02-25	Mid-Flood	Cloudy	Great Wave	IS(Mf)16	Bottom	6.4	3	2	15:17	16.7	7.9	27.7	7.14	2.27	5.4	2014-03-06
TM-CLK Southern	HY/2012/07	2014-02-25	Mid-Flood	Cloudy	Great Wave	IS(Mf)9	Surface	1	1	1	15:47	16.6	7.7	27.5	7.36	1.79	3.6	2014-03-06
TM-CLK Southern	HY/2012/07	2014-02-25	Mid-Flood	Cloudy	Great Wave	IS(Mf)9	Surface	1	1	2	15:47	16.6	7.8	27.6	7.38	1.85	3.8	2014-03-06
TM-CLK Southern	HY/2012/07	2014-02-25	Mid-Flood	Cloudy	Great Wave	IS(Mf)9	Middle		2	1	15:47							2014-03-06
TM-CLK Southern	HY/2012/07	2014-02-25	Mid-Flood	Cloudy	Great Wave	IS(Mf)9	Middle		2	2	15:47							2014-03-06
TM-CLK Southern	HY/2012/07	2014-02-25	Mid-Flood	Cloudy	Great Wave	IS(Mf)9	Bottom	3.6	3	1	15:47	16.6	7.8	27.7	7.17	2.02	3.1	2014-03-06
TM-CLK Southern	HY/2012/07	2014-02-25	Mid-Flood	Cloudy	Great Wave	IS(Mf)9	Bottom	3.6	3	2	15:47	16.7	7.8	27.6	7.21	2.07	4.5	2014-03-06
TM-CLK Southern	HY/2012/07	2014-02-25	Mid-Flood	Cloudy	Great Wave	CS(Mf)3	Surface	1	1	1	16:22	16.6	7.8	27.6	7.33	1.86	4	2014-03-06
TM-CLK Southern	HY/2012/07	2014-02-25	Mid-Flood	Cloudy	Great Wave	CS(Mf)3	Surface	1	1	2	16:22	16.5	7.8	27.5	7.25	1.94	2.9	2014-03-06
TM-CLK Southern	HY/2012/07	2014-02-25	Mid-Flood	Cloudy	Great Wave	CS(Mf)3	Middle	5.1	2	1	16:22	16.6	7.8	27.6	7.19	2.01	3.3	2014-03-06
TM-CLK Southern	HY/2012/07	2014-02-25	Mid-Flood	Cloudy	Great Wave	CS(Mf)3	Middle	5.1	2	2	16:22	16.6	7.8	27.7	7.22	2.05	3	2014-03-06
TM-CLK Southern	HY/2012/07	2014-02-25	Mid-Flood	Cloudy	Great Wave	CS(Mf)3	Bottom	9.2	3	1	16:22	16.7	7.9	27.7	7.16	2.29	3.2	2014-03-06
TM-CLK Southern	HY/2012/07	2014-02-25	Mid-Flood	Cloudy	Great Wave	CS(Mf)3	Bottom	9.2	3	2	16:22	16.6	7.8	27.6	7.13	2.37	2.1	2014-03-06
TM-CLK Southern	HY/2012/07	2014-02-25	Mid-Ebb	Cloudy	Great Wave	CS(Mf)3	Surface	1	1	1	8:21	16.5	7.7	27.4	7.24	1.95	2.8	2014-03-06
TM-CLK Southern	HY/2012/07	2014-02-25	Mid-Ebb	Cloudy	Great Wave	CS(Mf)3	Surface	1	1	2	8:21	16.6	7.7	27.5	7.16	2.03	3.4	2014-03-06
TM-CLK Southern	HY/2012/07	2014-02-25	Mid-Ebb	Cloudy	Great Wave	CS(Mf)3	Middle	4.8	2	1	8:21	16.7	7.8	27.6	7.10	2.4	2.4	2014-03-06
TM-CLK Southern	HY/2012/07	2014-02-25	Mid-Ebb	Cloudy	Great Wave	CS(Mf)3	Middle	4.8	2	2	8:21	16.6	7.7	27.5	7.13	2.14	3.4	2014-03-06
TM-CLK Southern	HY/2012/07	2014-02-25	Mid-Ebb	Cloudy	Great Wave	CS(Mf)3	Bottom	8.6	3	1	8:21	16.7	7.8	27.6	7.07	2.38	2.8	2014-03-06
TM-CLK Southern	HY/2012/07	2014-02-25	Mid-Ebb	Cloudy	Great Wave	CS(Mf)3	Bottom	8.6	3	2	8:21	16.6	7.8	27.7	7.04	2.46	2.9	2014-03-06
TM-CLK Southern	HY/2012/07	2014-02-25	Mid-Ebb	Cloudy	Great Wave	SR4a	Surface	1	1	1	10:56	16.4	7.7	27.3	7.14	1.90	2.5	2014-03-06
TM-CLK Southern	HY/2012/07	2014-02-25	Mid-Ebb	Cloudy	Great Wave	SR4a	Surface	1	1	2	10:56	16.5	7.7	27.4	7.18	1.95	3.1	2014-03-06
TM-CLK Southern	HY/2012/07	2014-02-25	Mid-Ebb	Cloudy	Great Wave	SR4a	Middle		2	1	10:56							2014-03-06
TM-CLK Southern	HY/2012/07	2014-02-25	Mid-Ebb	Cloudy	Great Wave	SR4a	Middle		2	2	10:56							2014-03-06
TM-CLK Southern	HY/2012/07	2014-02-25	Mid-Ebb	Cloudy	Great Wave	SR4a	Bottom	4.2	3	1	10:56	16.6	7.6	27.5	7.02	2.23	2.2	2014-03-06
TM-CLK Southern	HY/2012/07	2014-02-25	Mid-Ebb	Cloudy	Great Wave	SR4a	Bottom	4.2	3	2	10:56	16.6	7.6	27.4	7.10	2.26	3.3	2014-03-06
TM-CLK Southern	HY/2012/07	2014-02-25	Mid-Ebb	Cloudy	Great Wave	SR4	Surface	1	1	1	10:26	16.5	7.6	27.5	7.23	1.69	3.8	2014-03-06
TM-CLK Southern	HY/2012/07	2014-02-25	Mid-Ebb	Cloudy	Great Wave	SR4	Surface	1	1	2	10:26	16.4	7.7	27.5	7.21	1.77	2.4	2014-03-06
TM-CLK Southern	HY/2012/07	2014-02-25	Mid-Ebb	Cloudy	Great Wave	SR4	Middle		2	1	10:26							2014-03-06
TM-CLK Southern	HY/2012/07	2014-02-25	Mid-Ebb	Cloudy	Great Wave	SR4	Middle		2	2	10:26							2014-03-06
TM-CLK Southern	HY/2012/07	2014-02-25	Mid-Ebb	Cloudy	Great Wave	SR4	Bottom	3.8	3	1	10:26	16.6	7.7	27.6	7.18	1.99	4.1	2014-03-06
TM-CLK Southern	HY/2012/07	2014-02-25	Mid-Ebb	Cloudy	Great Wave	SR4	Bottom	3.8	3	2	10:26	16.6	7.6	27.7	7.14	2.06	3.6	2014-03-06
TM-CLK Southern	HY/2012/07	2014-02-25	Mid-Ebb	Cloudy	Great Wave	IS8	Surface	1	1	1	9:56	16.5	7.6	27.4	7.43	2.01	3.5	2014-03-06
TM-CLK Southern	HY/2012/07	2014-02-25	Mid-Ebb	Cloudy	Great Wave	IS8	Surface	1	1	2	9:56	16.6	7.6	27.5	7.47	1.97	2.7	2014-03-06
TM-CLK Southern	HY/2012/07	2014-02-25	Mid-Ebb	Cloudy	Great Wave	IS8	Middle		2	1	9:56							2014-03-06
TM-CLK Southern	HY/2012/07	2014-02-25	Mid-Ebb	Cloudy	Great Wave	IS8	Middle		2	2	9:56							2014-03-06
TM-CLK Southern	HY/2012/07	2014-02-25	Mid-Ebb	Cloudy	Great Wave	IS8	Bottom	4.2	3	1	9:56	16.7	7.7	27.6	7.00	2.53	3.2	2014-03-06
TM-CLK Southern	HY/2012/07	2014-02-25	Mid-Ebb	Cloudy	Great Wave	IS8	Bottom	4.2	3	2	9:56	16.6	7.7	27.5	7.04	2.47	2.3	2014-03-06
TM-CLK Southern	HY/2012/07	2014-02-25	Mid-Ebb	Cloudy	Great Wave	IS(Mf)16	Surface	1	1	1	9:26	16.4	7.7	27.4	7.30	1.81	4	2014-03-06
TM-CLK Southern	HY/2012/07	2014-02-25	Mid-Ebb	Cloudy	Great Wave	IS(Mf)16	Surface	1	1	2	9:26	16.5	7.7	27.3	7.34	1.86	2.8	2014-03-06
TM-CLK Southern	HY/2012/07	2014-02-25	Mid-Ebb	Cloudy	Great Wave	IS(Mf)16	Middle	3.5	2	1	9:26	16.6	7.7	27.4	7.11	1.92	3.2	2014-03-06
TM-CLK Southern	HY/2012/07	2014-02-25	Mid-Ebb	Cloudy	Great Wave	IS(Mf)16	Middle	3.5	2	2	9:26	16.7	7.8	27.5	7.13	1.97	4.7	2014-03-06
TM-CLK Southern	HY/2012/07	2014-02-25	Mid-Ebb	Cloudy	Great Wave	IS(Mf)16	Bottom	6	3	1	9:26	16.7	7.8	27.6	7.03	2.44	3.1	2014-03-06
TM-CLK Southern	HY/2012/07	2014-02-25	Mid-Ebb	Cloudy	Great Wave	IS(Mf)16	Bottom	6										

Project	Works	Date (yyyy-mm-dd)	Tide	Weather	Sea Condition	Stat	Level	Water Depth	Lev_Cod	Replicate	Time	Temp(° C)	pH	Salinity(ppt)	DO(mg/L)	Turbidity(NTU)	SS(mg/L)	Received Date (SS)
TM-CLK Southern	HY/2012/07	2014-02-27	Mid-Flood	Cloudy	Small Wave	CS(Mf)5	Surface	1	1	1	15:23	17.5	7.9	26.3	7.96	1.49	3.2	2014-03-08
TM-CLK Southern	HY/2012/07	2014-02-27	Mid-Flood	Cloudy	Small Wave	CS(Mf)5	Surface	1	1	2	15:23	17.5	8.0	26.3	7.88	1.52	2.8	2014-03-08
TM-CLK Southern	HY/2012/07	2014-02-27	Mid-Flood	Cloudy	Small Wave	CS(Mf)5	Middle	5.4	2	1	15:23	17.4	8.0	26.5	7.72	1.74	4.2	2014-03-08
TM-CLK Southern	HY/2012/07	2014-02-27	Mid-Flood	Cloudy	Small Wave	CS(Mf)5	Middle	5.4	2	2	15:23	17.4	7.9	26.4	7.70	1.77	4.3	2014-03-08
TM-CLK Southern	HY/2012/07	2014-02-27	Mid-Flood	Cloudy	Small Wave	CS(Mf)5	Bottom	9.8	3	1	15:23	17.4	7.8	26.5	7.64	1.79	5.5	2014-03-08
TM-CLK Southern	HY/2012/07	2014-02-27	Mid-Flood	Cloudy	Small Wave	CS(Mf)5	Bottom	9.8	3	2	15:23	17.3	7.9	26.5	7.66	1.71	5.1	2014-03-08
TM-CLK Southern	HY/2012/07	2014-02-27	Mid-Flood	Cloudy	Small Wave	SR4a	Surface	1	1	1	15:52	17.5	7.9	26.4	7.82	1.20	2.7	2014-03-08
TM-CLK Southern	HY/2012/07	2014-02-27	Mid-Flood	Cloudy	Small Wave	SR4a	Surface	1	1	2	15:52	17.5	7.8	26.4	7.88	1.24	3.6	2014-03-08
TM-CLK Southern	HY/2012/07	2014-02-27	Mid-Flood	Cloudy	Small Wave	SR4a	Middle		2	1	15:52							2014-03-08
TM-CLK Southern	HY/2012/07	2014-02-27	Mid-Flood	Cloudy	Small Wave	SR4a	Middle		2	2	15:52							2014-03-08
TM-CLK Southern	HY/2012/07	2014-02-27	Mid-Flood	Cloudy	Small Wave	SR4a	Bottom	4.6	3	1	15:52	17.3	7.7	26.5	7.53	1.59	3.4	2014-03-08
TM-CLK Southern	HY/2012/07	2014-02-27	Mid-Flood	Cloudy	Small Wave	SR4a	Bottom	4.6	3	2	15:52	17.3	7.8	26.5	7.57	1.58	4.0	2014-03-08
TM-CLK Southern	HY/2012/07	2014-02-27	Mid-Flood	Cloudy	Small Wave	SR4	Surface	1	1	1	16:22	17.5	7.9	26.3	7.75	1.82	3.2	2014-03-08
TM-CLK Southern	HY/2012/07	2014-02-27	Mid-Flood	Cloudy	Small Wave	SR4	Surface	1	1	2	16:22	17.5	7.9	26.3	7.77	1.80	3.3	2014-03-08
TM-CLK Southern	HY/2012/07	2014-02-27	Mid-Flood	Cloudy	Small Wave	SR4	Middle		2	1	16:22							2014-03-08
TM-CLK Southern	HY/2012/07	2014-02-27	Mid-Flood	Cloudy	Small Wave	SR4	Middle		2	2	16:22							2014-03-08
TM-CLK Southern	HY/2012/07	2014-02-27	Mid-Flood	Cloudy	Small Wave	SR4	Bottom	4.4	3	1	16:22	17.3	7.8	26.5	7.83	1.73	2.8	2014-03-08
TM-CLK Southern	HY/2012/07	2014-02-27	Mid-Flood	Cloudy	Small Wave	SR4	Bottom	4.4	3	2	16:22	17.4	7.8	26.4	7.81	1.77	3.7	2014-03-08
TM-CLK Southern	HY/2012/07	2014-02-27	Mid-Flood	Cloudy	Small Wave	IS8	Surface	1	1	1	16:52	17.4	8.0	26.2	7.94	1.30	4.3	2014-03-08
TM-CLK Southern	HY/2012/07	2014-02-27	Mid-Flood	Cloudy	Small Wave	IS8	Surface	1	1	2	16:52	17.4	8.0	26.3	7.96	1.38	4.7	2014-03-08
TM-CLK Southern	HY/2012/07	2014-02-27	Mid-Flood	Cloudy	Small Wave	IS8	Middle		2	1	16:52							2014-03-08
TM-CLK Southern	HY/2012/07	2014-02-27	Mid-Flood	Cloudy	Small Wave	IS8	Middle		2	2	16:52							2014-03-08
TM-CLK Southern	HY/2012/07	2014-02-27	Mid-Flood	Cloudy	Small Wave	IS8	Bottom	4.8	3	1	16:52	17.3	7.8	26.5	7.72	1.45	3.6	2014-03-08
TM-CLK Southern	HY/2012/07	2014-02-27	Mid-Flood	Cloudy	Small Wave	IS8	Bottom	4.8	3	2	16:52	17.3	7.9	26.5	7.73	1.49	2.8	2014-03-08
TM-CLK Southern	HY/2012/07	2014-02-27	Mid-Flood	Cloudy	Small Wave	IS(Mf)16	Surface	1	1	1	17:22	17.4	7.7	26.3	7.68	1.49	3.1	2014-03-08
TM-CLK Southern	HY/2012/07	2014-02-27	Mid-Flood	Cloudy	Small Wave	IS(Mf)16	Surface	1	1	2	17:22	17.5	7.8	26.4	7.72	1.41	5.3	2014-03-08
TM-CLK Southern	HY/2012/07	2014-02-27	Mid-Flood	Cloudy	Small Wave	IS(Mf)16	Middle	4.4	2	1	17:22	17.4	7.8	26.4	7.56	1.80	3.7	2014-03-08
TM-CLK Southern	HY/2012/07	2014-02-27	Mid-Flood	Cloudy	Small Wave	IS(Mf)16	Middle	4.4	2	2	17:22	17.4	7.9	26.4	7.50	1.78	3.7	2014-03-08
TM-CLK Southern	HY/2012/07	2014-02-27	Mid-Flood	Cloudy	Small Wave	IS(Mf)16	Bottom	7.8	3	1	17:22	17.3	7.8	26.4	7.43	1.63	4.2	2014-03-08
TM-CLK Southern	HY/2012/07	2014-02-27	Mid-Flood	Cloudy	Small Wave	IS(Mf)16	Bottom	7.8	3	2	17:22	17.3	7.8	26.4	7.47	1.62	2.6	2014-03-08
TM-CLK Southern	HY/2012/07	2014-02-27	Mid-Flood	Cloudy	Small Wave	IS(Mf)9	Surface	1	1	1	17:52	17.4	7.9	26.3	7.73	1.63	4.5	2014-03-08
TM-CLK Southern	HY/2012/07	2014-02-27	Mid-Flood	Cloudy	Small Wave	IS(Mf)9	Surface	1	1	2	17:52	17.4	7.9	26.3	7.77	1.60	4.3	2014-03-08
TM-CLK Southern	HY/2012/07	2014-02-27	Mid-Flood	Cloudy	Small Wave	IS(Mf)9	Middle		2	1	17:52							2014-03-08
TM-CLK Southern	HY/2012/07	2014-02-27	Mid-Flood	Cloudy	Small Wave	IS(Mf)9	Middle		2	2	17:52							2014-03-08
TM-CLK Southern	HY/2012/07	2014-02-27	Mid-Flood	Cloudy	Small Wave	IS(Mf)9	Bottom	4.6	3	1	17:52	17.3	7.8	26.5	7.58	1.82	4.1	2014-03-08
TM-CLK Southern	HY/2012/07	2014-02-27	Mid-Flood	Cloudy	Small Wave	IS(Mf)9	Bottom	4.6	3	2	17:52	17.3	7.8	26.4	7.60	1.80	5.1	2014-03-08
TM-CLK Southern	HY/2012/07	2014-02-27	Mid-Flood	Cloudy	Small Wave	CS(Mf)3	Surface	1	1	1	18:27	17.4	7.9	26.4	7.89	1.55	2.9	2014-03-08
TM-CLK Southern	HY/2012/07	2014-02-27	Mid-Flood	Cloudy	Small Wave	CS(Mf)3	Surface	1	1	2	18:27	17.3	7.9	26.4	7.90	1.57	2.9	2014-03-08
TM-CLK Southern	HY/2012/07	2014-02-27	Mid-Flood	Cloudy	Small Wave	CS(Mf)3	Middle	6.4	2	1	18:27	17.3	8.0	26.5	7.58	1.72	3.4	2014-03-08
TM-CLK Southern	HY/2012/07	2014-02-27	Mid-Flood	Cloudy	Small Wave	CS(Mf)3	Middle	6.4	2	2	18:27	17.3	8.0	26.5	7.60	1.74	3.8	2014-03-08
TM-CLK Southern	HY/2012/07	2014-02-27	Mid-Flood	Cloudy	Small Wave	CS(Mf)3	Bottom	11.8	3	1	18:27	17.3	7.8	26.4	7.73	1.93	3.2	2014-03-08
TM-CLK Southern	HY/2012/07	2014-02-27	Mid-Flood	Cloudy	Small Wave	CS(Mf)3	Bottom	11.8	3	2	18:27	17.2	7.8	26.3	7.74	1.97	5.4	2014-03-08
TM-CLK Southern	HY/2012/07	2014-02-27	Mid-Ebb	Cloudy	Small Wave	CS(Mf)3	Surface	1	1	1	10:08	17.4	7.8	26.3	7.76	1.42	2.0	2014-03-08
TM-CLK Southern	HY/2012/07	2014-02-27	Mid-Ebb	Cloudy	Small Wave	CS(Mf)3	Surface	1	1	2	10:08	17.4	7.8	26.3	7.78	1.44	4.1	2014-03-08
TM-CLK Southern	HY/2012/07	2014-02-27	Mid-Ebb	Cloudy	Small Wave	CS(Mf)3	Middle	6	2	1	10:08	17.3	7.7	26.4	7.53	1.52	3.9	2014-03-08
TM-CLK Southern	HY/2012/07	2014-02-27	Mid-Ebb	Cloudy	Small Wave	CS(Mf)3	Middle	6	2	2	10:08	17.4	7.7	26.4	7.57	1.58	3.0	2014-03-08
TM-CLK Southern	HY/2012/07	2014-02-27	Mid-Ebb	Cloudy	Small Wave	CS(Mf)3	Bottom	11	3	1	10:08	17.3	7.8	26.4	7.61	1.40	3.7	2014-03-08
TM-CLK Southern	HY/2012/07	2014-02-27	Mid-Ebb	Cloudy	Small Wave	CS(Mf)3	Bottom	11	3	2	10:08	17.3	7.8	26.5	7.63	1.38	3.7	2014-03-08
TM-CLK Southern	HY/2012/07	2014-02-27	Mid-Ebb	Cloudy	Small Wave	SR4a	Surface	1	1	1	12:32	17.4	8.0	26.3	7.92	1.40	3.3	2014-03-08
TM-CLK Southern	HY/2012/07	2014-02-27	Mid-Ebb	Cloudy	Small Wave	SR4a	Surface	1	1	2	12:32	17.3	8.0	26.3	7.90	1.44	2.7	2014-03-08
TM-CLK Southern	HY/2012/07	2014-02-27	Mid-Ebb	Cloudy	Small Wave	SR4a	Middle		2	1	12:32							2014-03-08
TM-CLK Southern	HY/2012/07	2014-02-27	Mid-Ebb	Cloudy	Small Wave	SR4a	Middle		2	2	12:32							2014-03-08
TM-CLK Southern	HY/2012/07	2014-02-27	Mid-Ebb	Cloudy	Small Wave	SR4a	Bottom	4.4	3	1	12:32	17.2	7.8	26.5	7.68	1.90	2.3	2014-03-08
TM-CLK Southern	HY/2012/07	2014-02-27	Mid-Ebb	Cloudy	Small Wave	SR4a	Bottom	4.4	3	2	12:32	17.3	7.8	26.6	7.72	1.88	4.1	2014-03-08
TM-CLK Southern	HY/2012/07	2014-02-27	Mid-Ebb	Cloudy	Small Wave	SR4	Surface	1	1	1	12:00	17.3	7.8	26.4	7.73	1.39	2.6	2014-03-08
TM-CLK Southern	HY/2012/07	2014-02-27	Mid-Ebb	Cloudy	Small Wave	SR4	Surface	1	1	2	12:00	17.3	7.9	26.4	7.71	1.31	3.9	2014-03-08
TM-CLK Southern	HY/2012/07	2014-02-27	Mid-Ebb	Cloudy	Small Wave	SR4	Middle		2	1	12:00							2014-03-08
TM-CLK Southern	HY/2012/07	2014-02-27	Mid-Ebb	Cloudy	Small Wave	SR4	Middle		2	2	12:00							2014-03-08
TM-CLK Southern	HY/2012/07	2014-02-27	Mid-Ebb	Cloudy	Small Wave	SR4	Bottom	4	3	1	12:00	17.2	7.9	26.6	7.36	1.62	4.4	2014-03-08
TM-CLK Southern	HY/2012/07	2014-02-27	Mid-Ebb	Cloudy	Small Wave	SR4	Bottom	4	3	2	12:00	17.3	7.9	26.6	7.34	1.60	4.5	2014-03-08
TM-CLK Southern	HY/2012/07	2014-02-27	Mid-Ebb	Cloudy	Small Wave	IS8	Surface	1	1	1	11:28	17.3	7.9	26.3	7.46	1.49	3.2	2014-03-08
TM-CLK Southern	HY/2012/07	2014-02-27	Mid-Ebb	Cloudy	Small Wave	IS8	Surface	1	1	2	11:28	17.4	7.9	26.3	7.50	1.48	4.4	2014-03-08
TM-CLK Southern	HY/2012/07	2014-02-27	Mid-Ebb	Cloudy	Small Wave	IS8	Middle		2	1	11:28							2014-03-08
TM-CLK Southern	HY/2012/07	2014-02-27	Mid-Ebb	Cloudy	Small Wave	IS8	Middle		2	2	11:28							2014-03-08
TM-CLK Southern	HY/2012/07	2014-02-27	Mid-Ebb	Cloudy	Small Wave	IS8	Bottom	4.6	3	1	11:28	17.3	7.9	26.5	7.50	1.73	2.8	2014-03-08
TM-CLK Southern	HY/2012/07	2014-02-27	Mid-Ebb	Cloudy	Small Wave	IS8	Bottom	4.6	3	2	11:28	17.3	7.9	26.5	7.54	1.74	4.0	2014-03-08
TM-CLK Southern	HY/2012/07	2014-02-27	Mid-Ebb	Cloudy	Small Wave	IS(Mf)16	Surface	1	1	1	11:00	17.4	7.8	26.4	7.69	1.56	3.4	2014-03-08
TM-CLK Southern	HY/2012/07	2014-02-27	Mid-Ebb	Cloudy	Small Wave	IS(Mf)16	Surface	1	1	2	11:00	17.4	7.8	26.4	7.71	1.57	3.7	2014-03-08
TM-CLK Southern	HY/2012/07	2014-02-27	Mid-Ebb	Cloudy	Small Wave	IS(Mf)16	Middle	4.1	2	1	11:00	17.3	7.9	26.5	7.56	1.40	2.6	2014-03-08
TM-CLK Southern	HY/2012/07	2014-02-27	Mid-Ebb	Cloudy	Small Wave	IS(Mf)16	Middle	4.1	2	2	11:00	17.3	7.9	26.5	7.64	1.42	2.7	2014-03-08
TM-CLK Southern	HY/2012/07	2014-02-27	Mid-Ebb	Cloudy	Small Wave	IS(Mf)16	Bottom	7.2	3	1	11:00	17.2	7.7	26.5	7.62	1.60	2.5	2014-03-08
TM-CLK Southern	HY/2012/07	2014-02-27	Mid-Ebb	Cloudy	Small Wave													

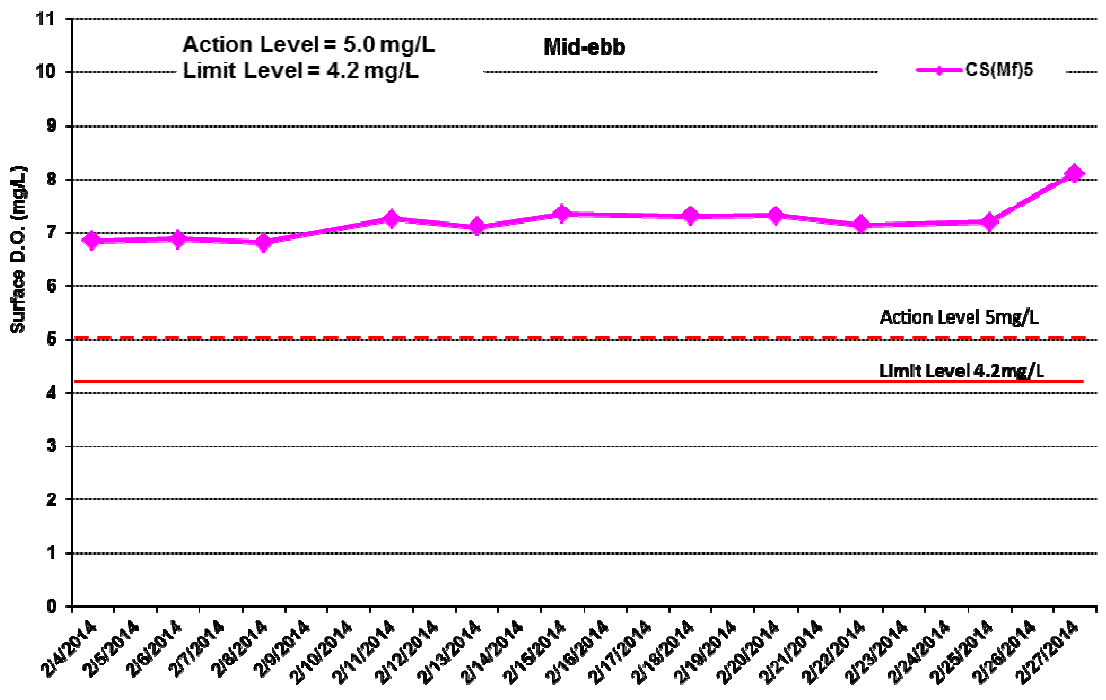
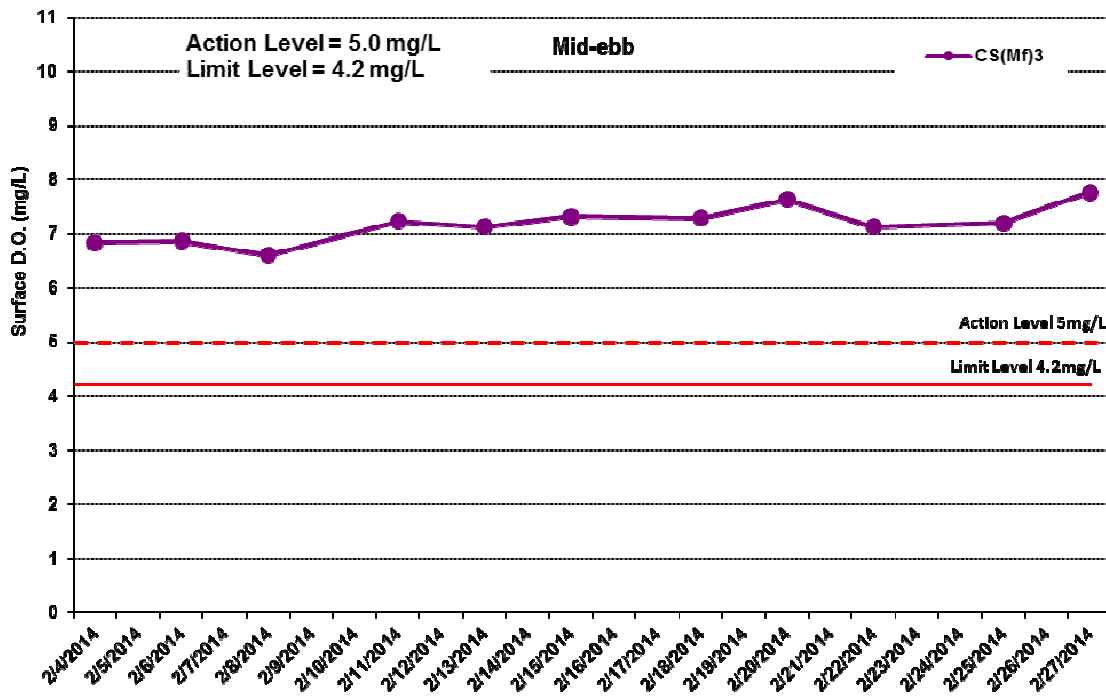

Figure J1 Impact Monitoring – Mean Level of Dissolved Oxygen (mg/L) in surface waters during mid-ebb tide between 1 to 28 February 2014 at CS(Mf)3 and CS(Mf)5.

Environmental Resources Management



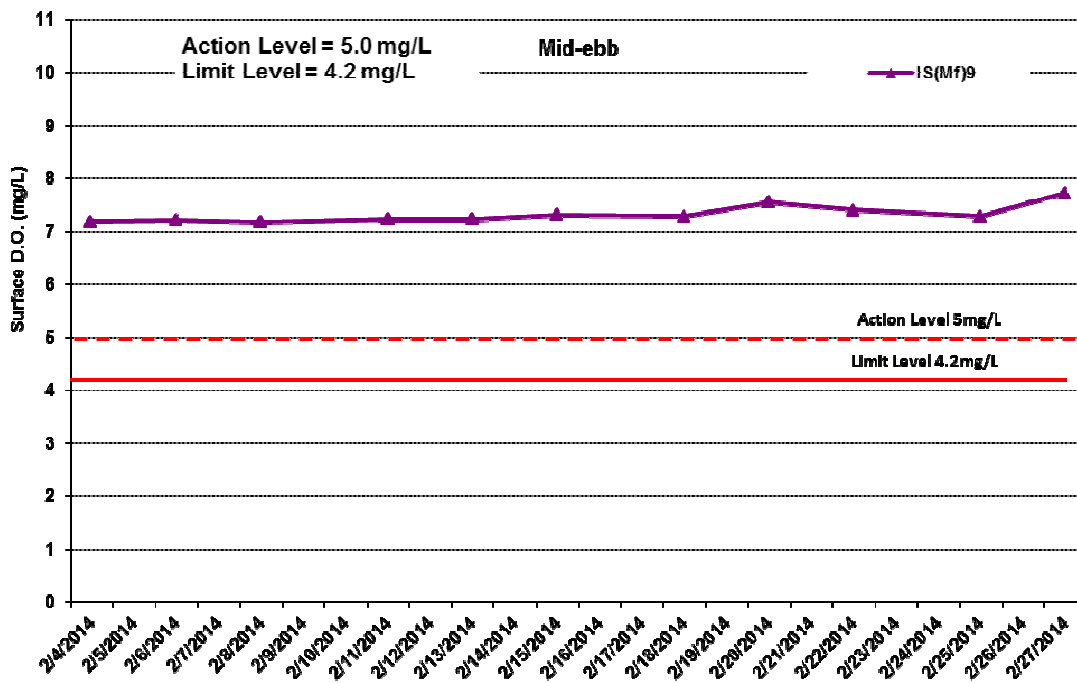
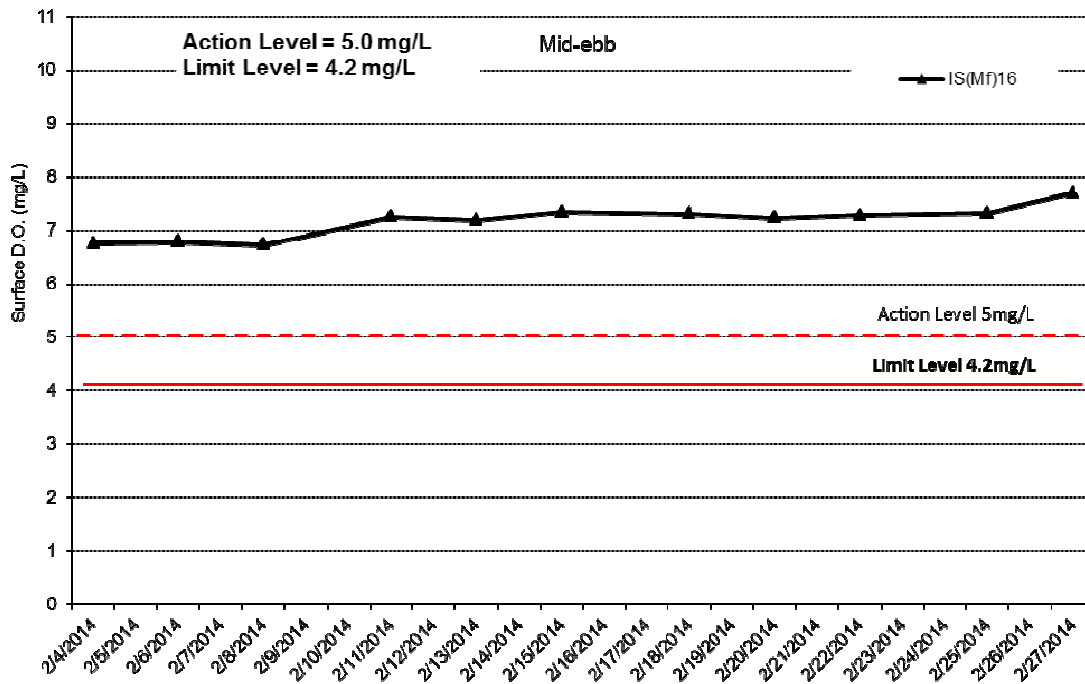

Figure J2 Impact Monitoring – Mean Level of Dissolved Oxygen (mg/L) in surface waters during mid-ebb tide between 1 to 28 February 2014 at IS(Mf)16 and IS(Mf)9.

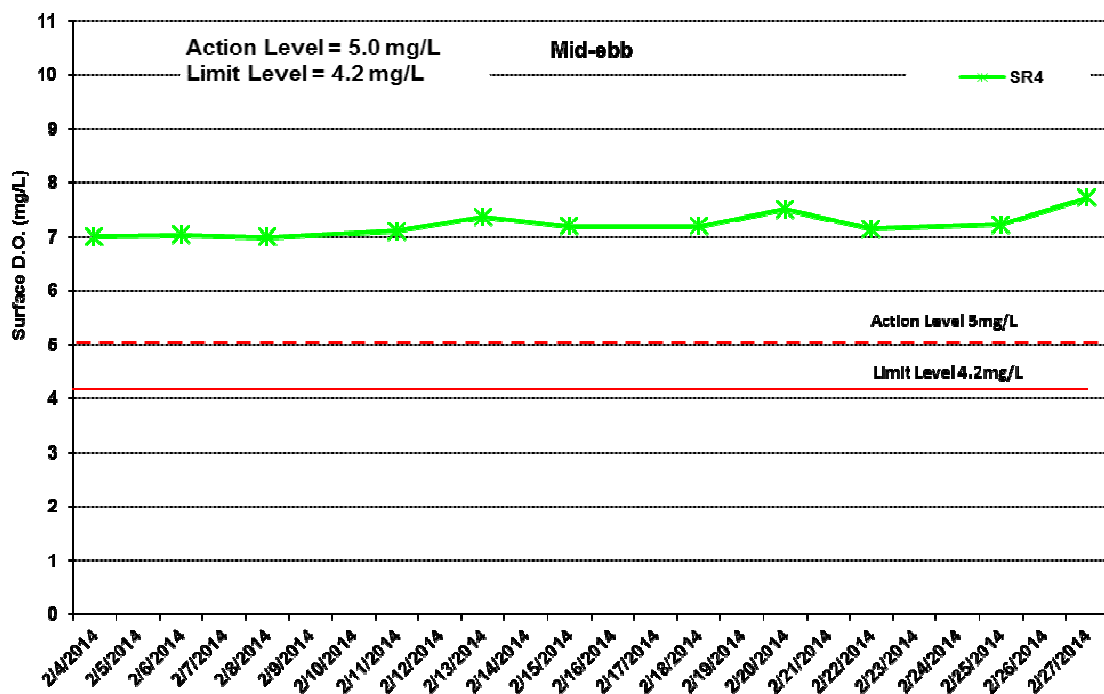
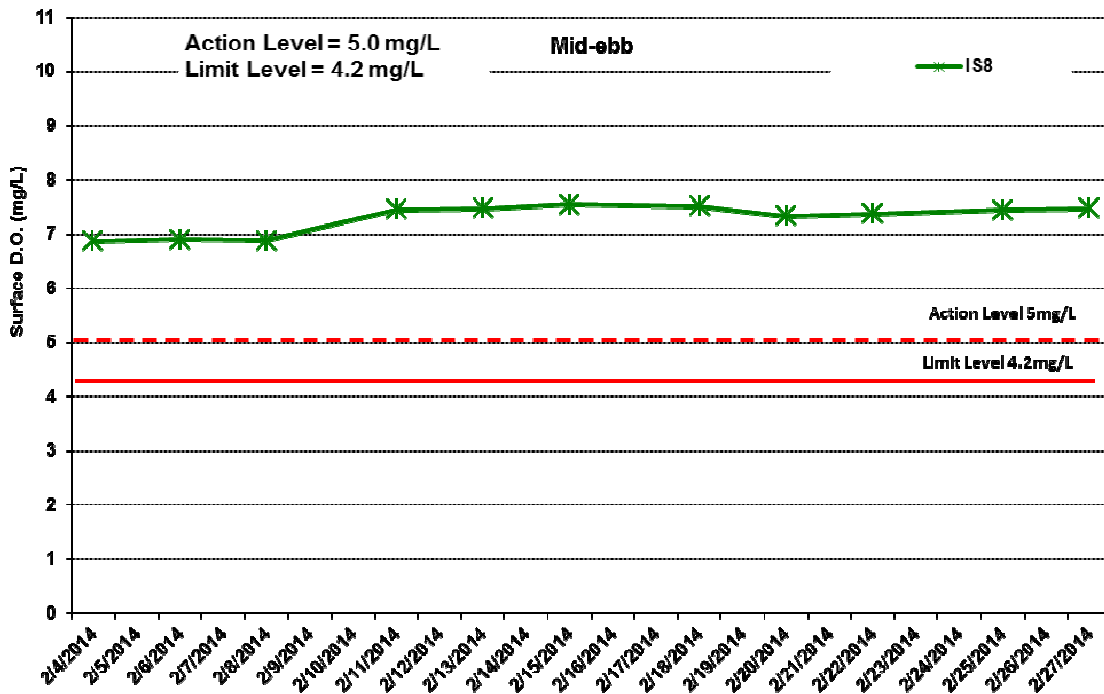

Figure J3 Impact Monitoring – Mean Level of Dissolved Oxygen (mg/L) in surface waters during mid-ebb tide between 1 to 28 February 2014 at IS8 and SR4.

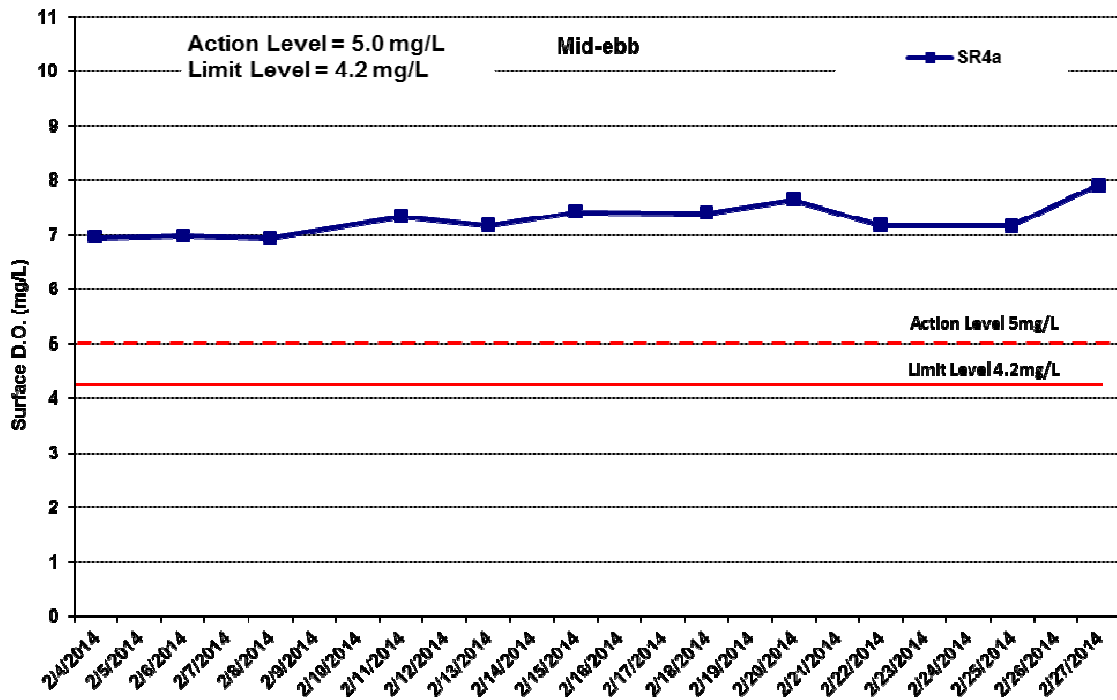

Figure J4 Impact Monitoring – Mean Level of Dissolved Oxygen (mg/L) in surface waters during mid-ebb tide between 1 to 28 February 2014 at SR4a.

Environmental
Resources
Management



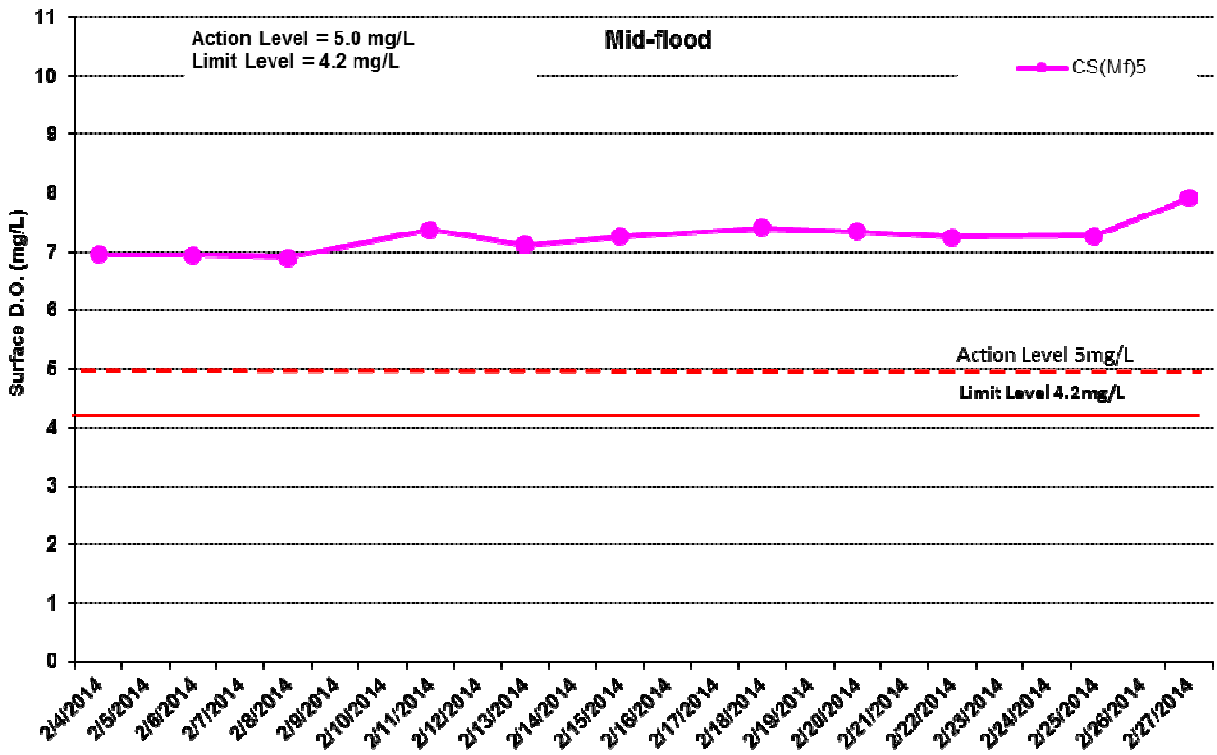
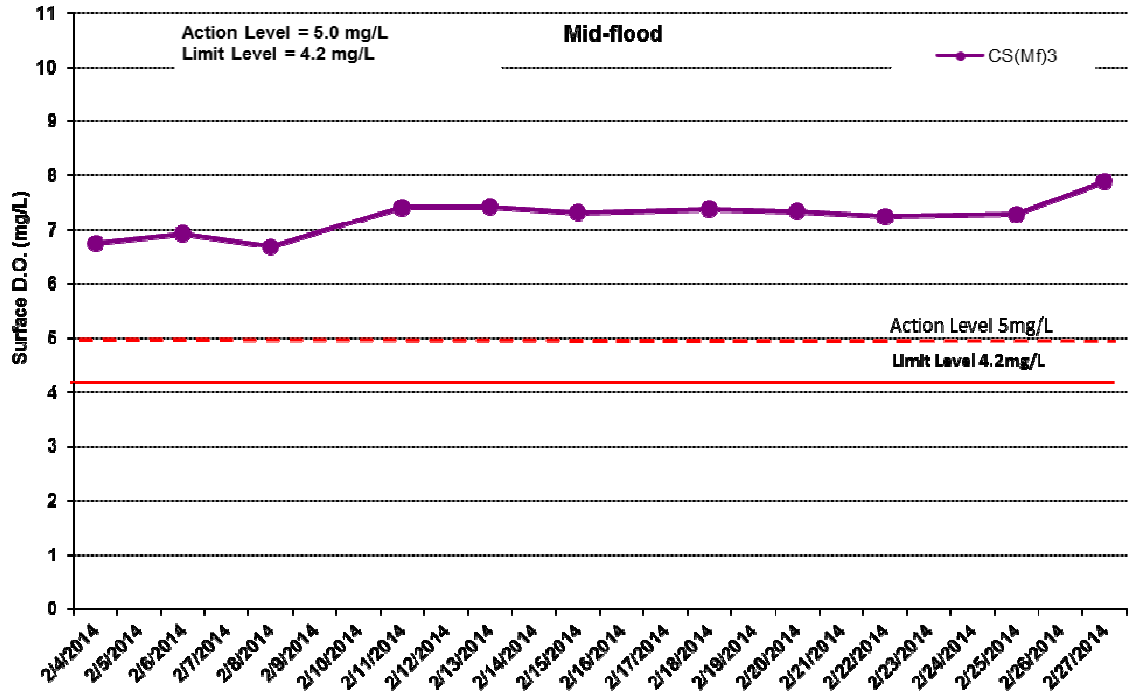

Figure J5 Impact Monitoring – Mean Level of Dissolved Oxygen (mg/L) in surface waters during mid-flood tide between 1 to 28 February 2014 at CS(Mf)3 and CS(Mf)5.

Environmental Resources Management



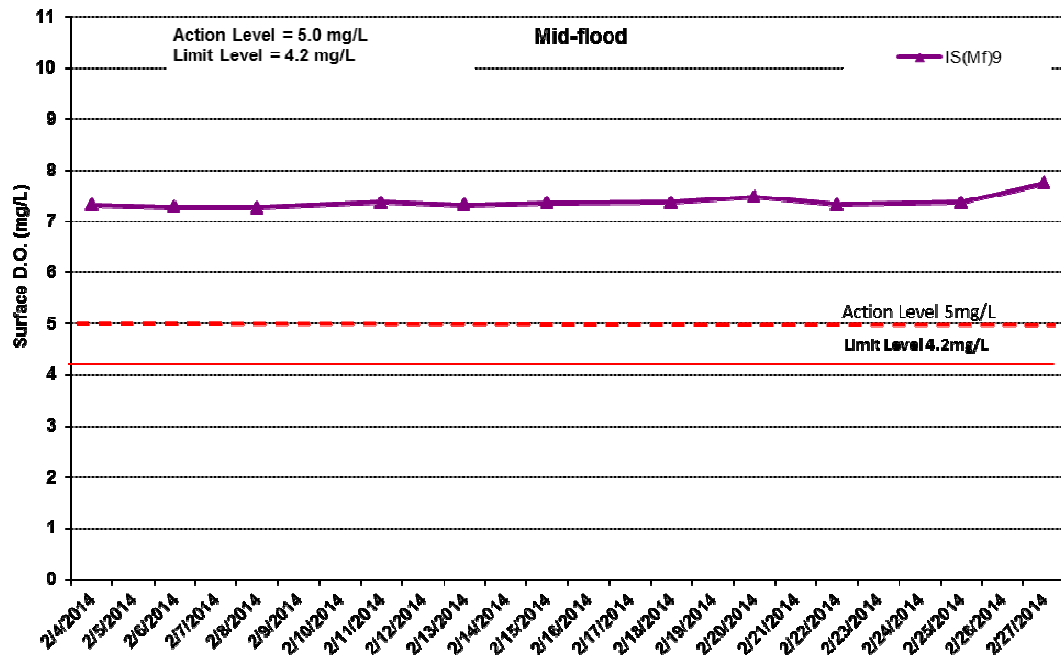
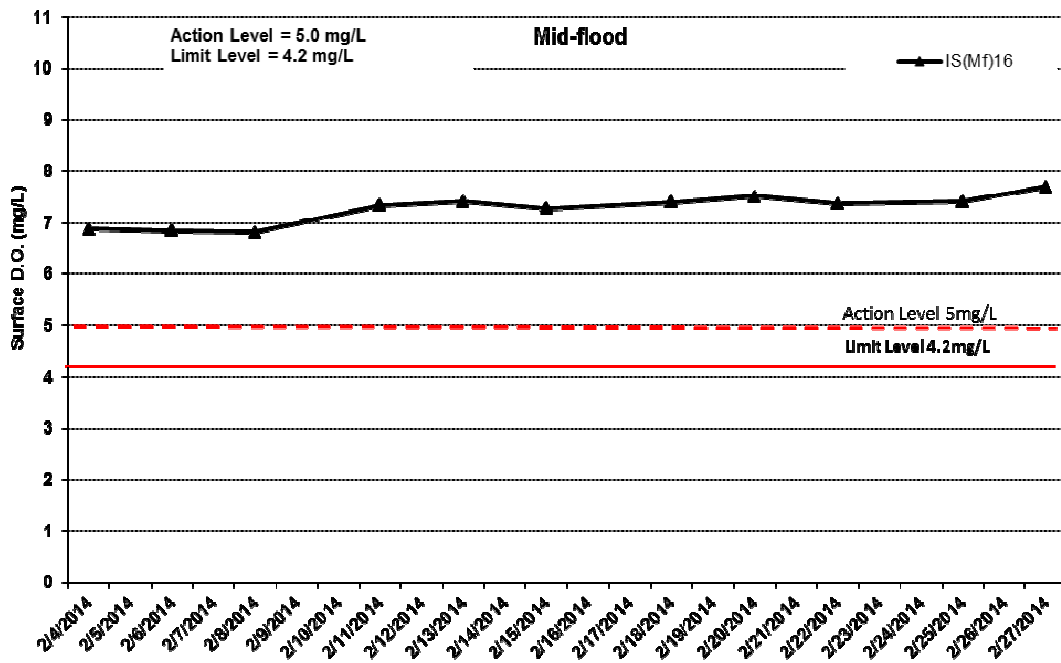

Figure J6 Impact Monitoring – Mean Level of Dissolved Oxygen (mg/L) in surface waters during mid-flood tide between 1 to 28 February 2014 at IS(Mf)16 and IS(Mf)9.

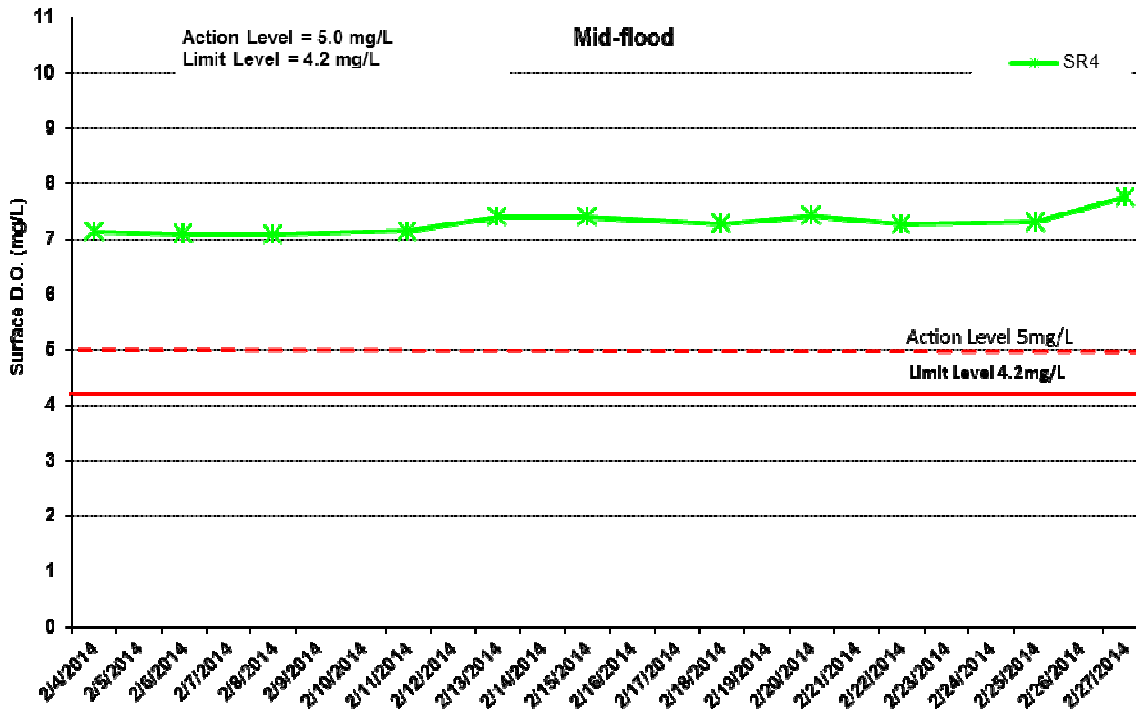
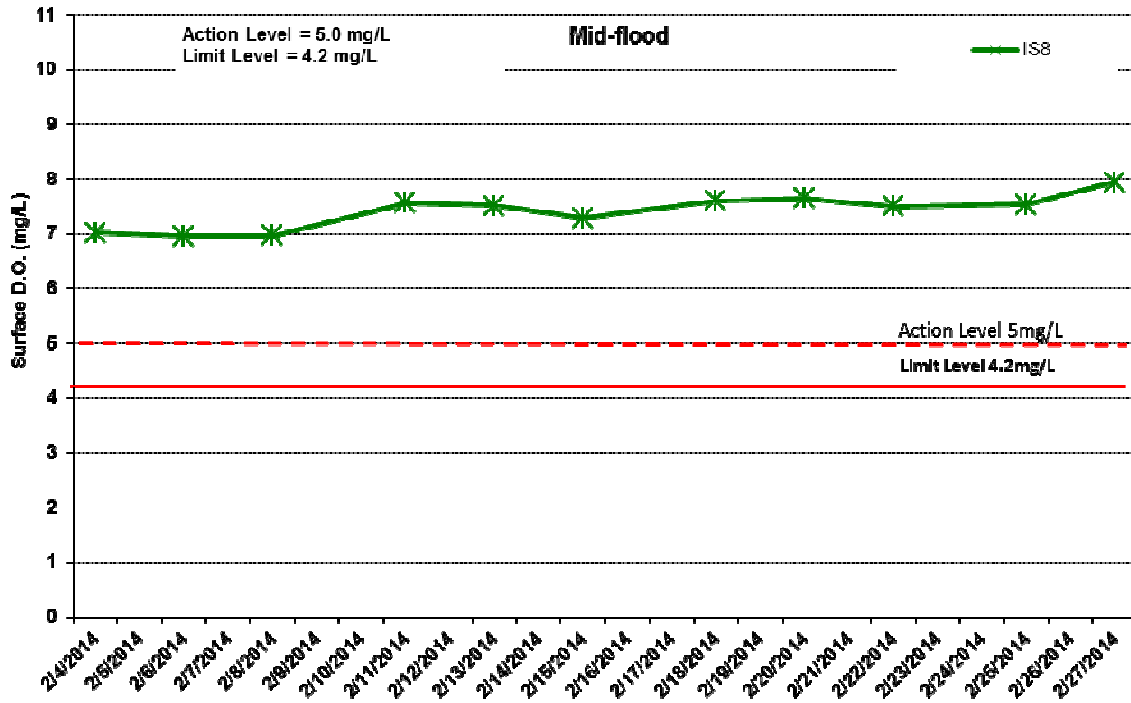

Figure J7 Impact Monitoring – Mean Level of Dissolved Oxygen (mg/L) in surface waters during mid-flood tide between 1 to 28 February 2014 at IS8 and SR4.

Environmental Resources Management



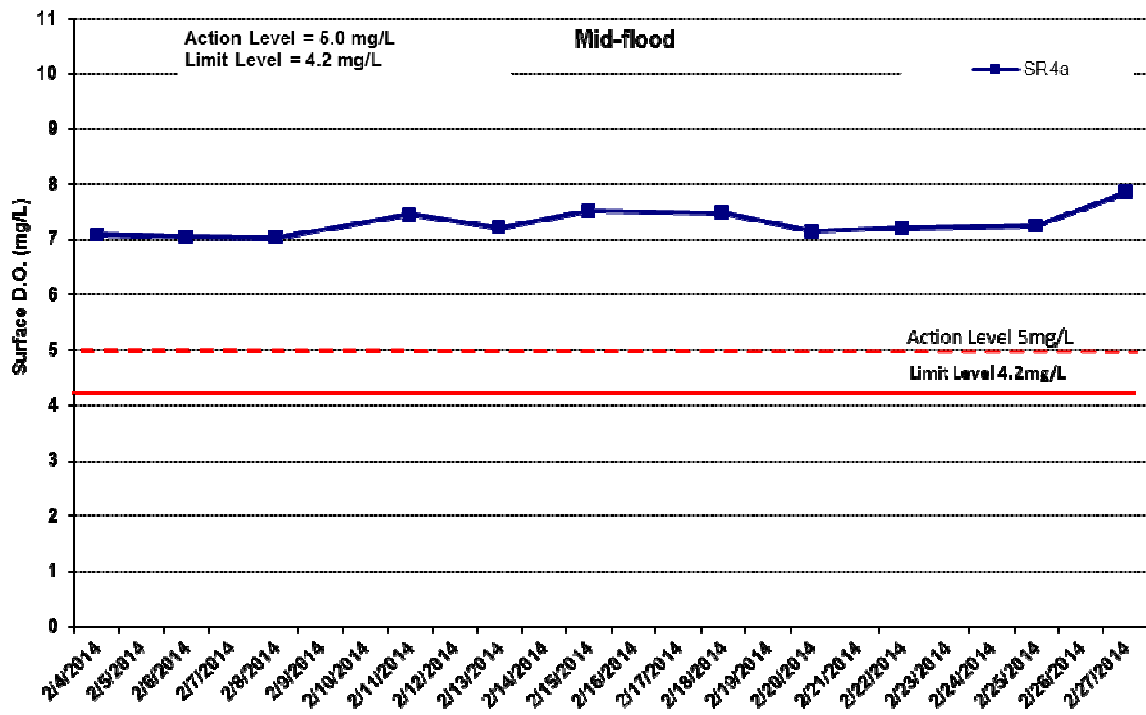

Figure J8 Impact Monitoring – Mean Level of Dissolved Oxygen (mg/L) in surface waters during mid-flood tide between 1 to 28 February 2014 at SR4a.

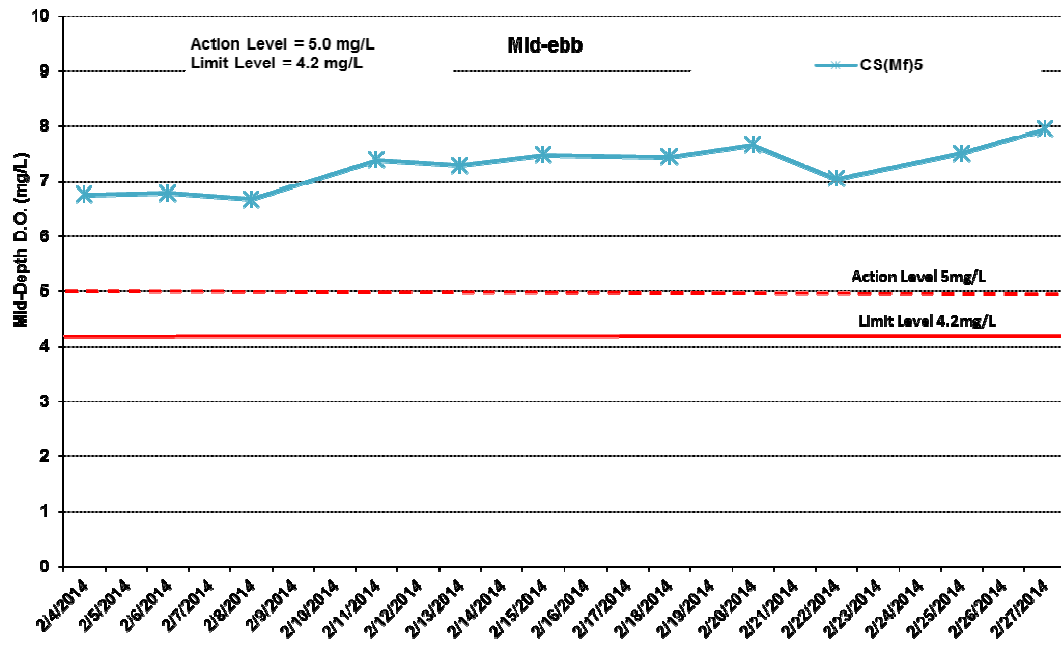
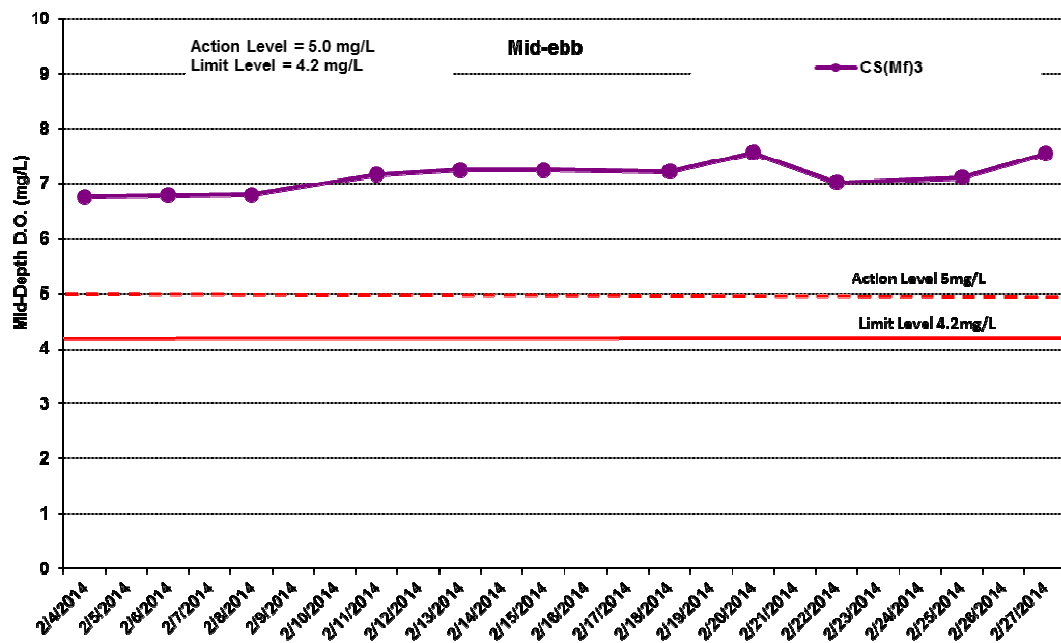

Figure J9 Impact Monitoring – Mean Level of Dissolved Oxygen (mg/L) in mid-depth waters during mid-ebb tide between 1 to 28 February 2014 at CS(Mf)3 and IS(Mf)5.

Environmental Resources Management



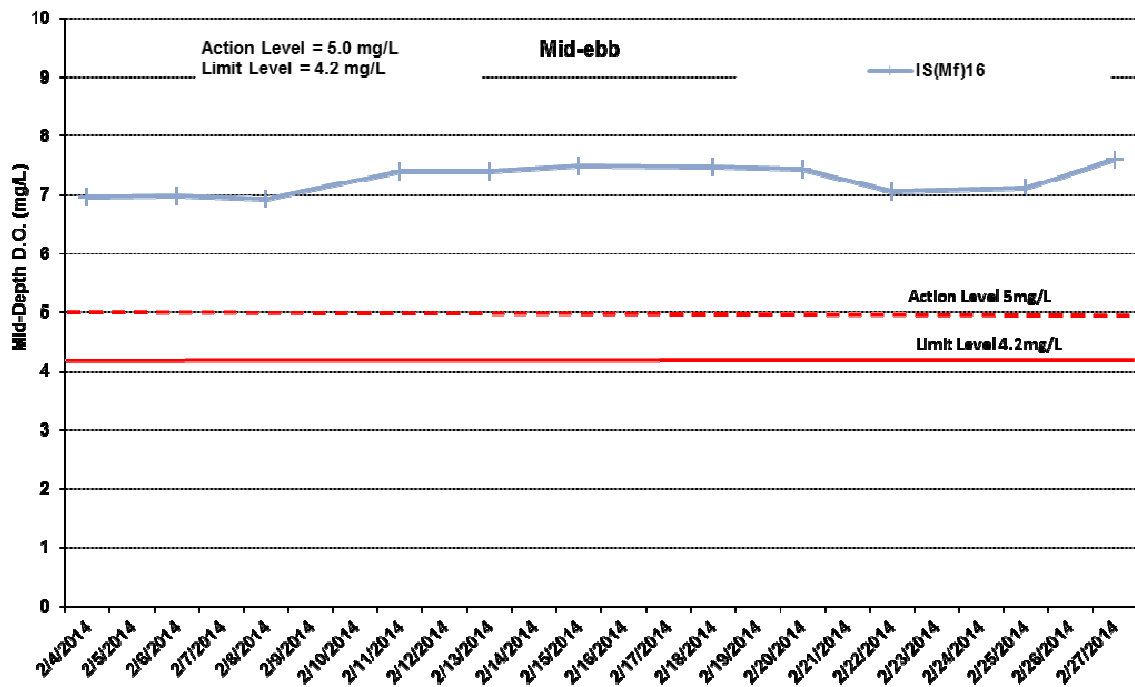

Figure J10 Impact Monitoring – Mean Level of Dissolved Oxygen (mg/L) in mid-depth waters during mid-ebb tide between 1 to 28 February 2014 at IS(Mf)16.

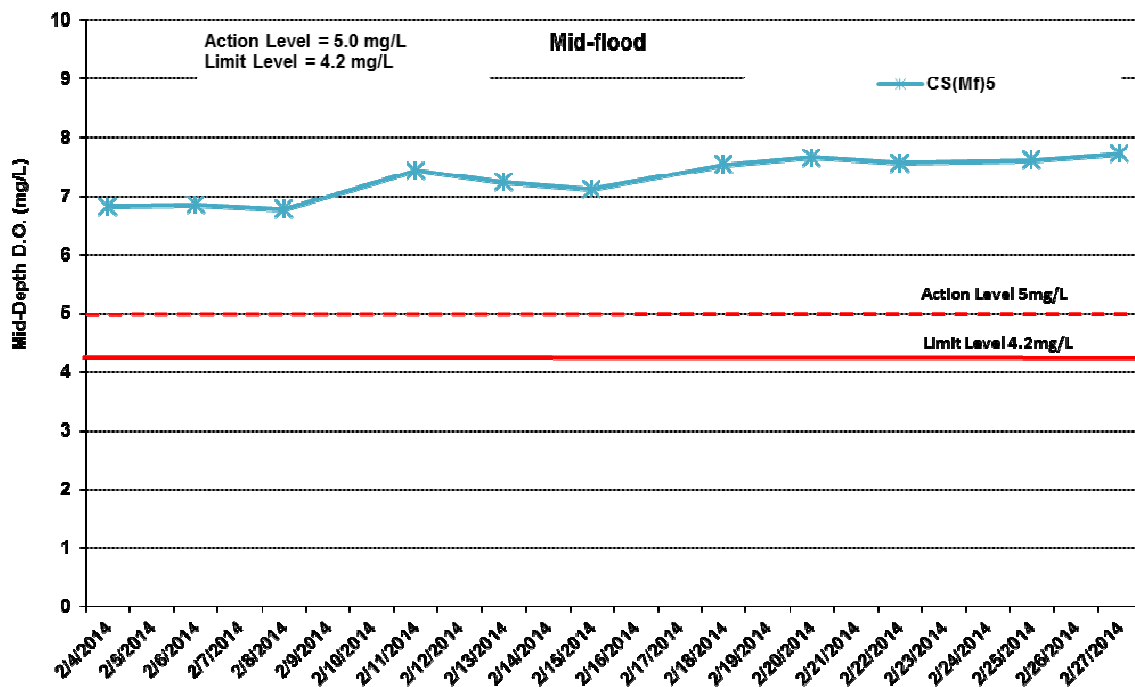
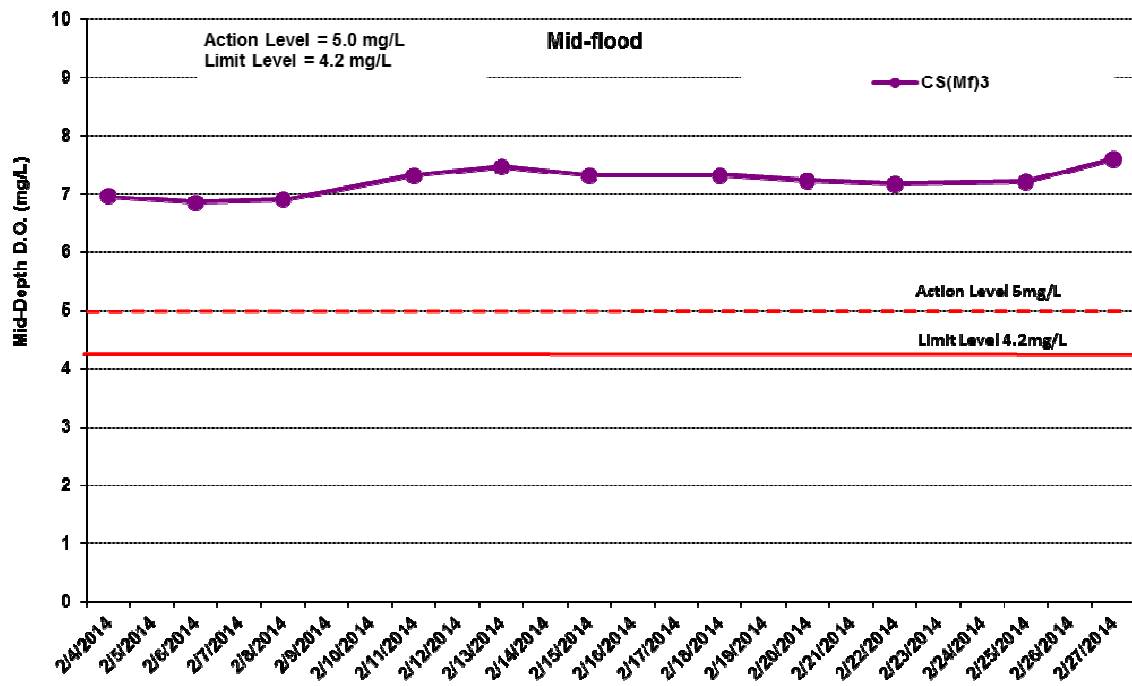

Figure J11 Impact Monitoring – Mean Level of Dissolved Oxygen (mg/L) in mid-depth waters during mid-flood tide between 1 to 28 February 2014 at CS(Mf)3 and IS(Mf)5.

Environmental
Resources
Management



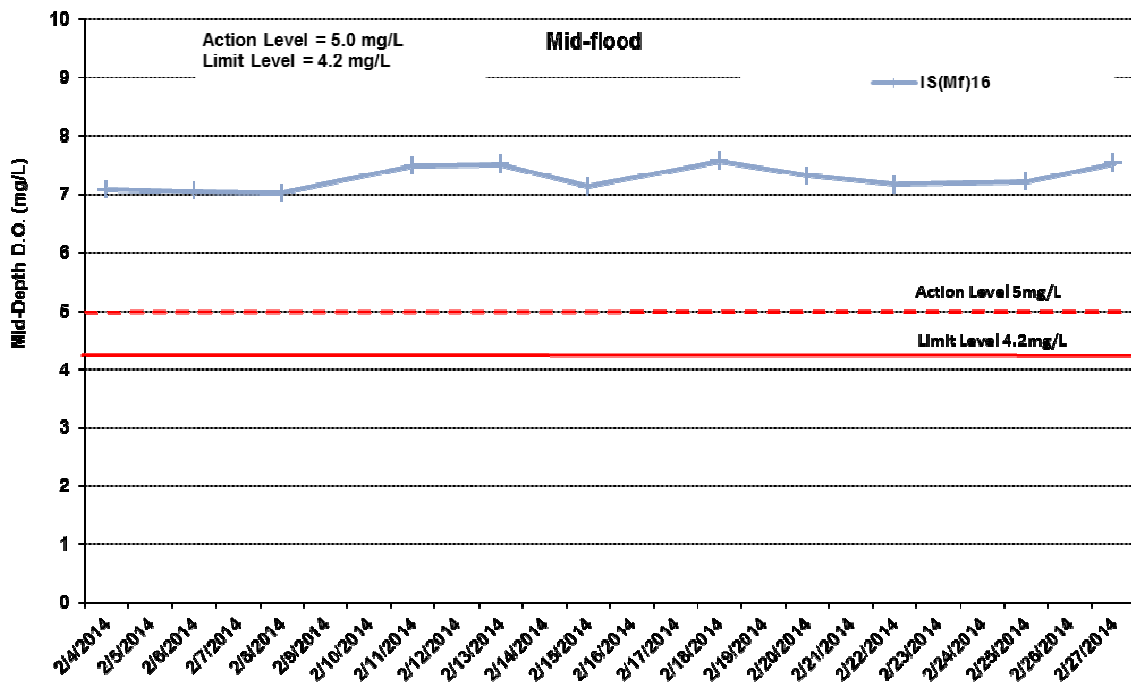

Figure J12 Impact Monitoring – Mean Level of Dissolved Oxygen (mg/L) in mid-depth waters during mid-flood tide between 1 to 28 February 2014 at IS(Mf)16.

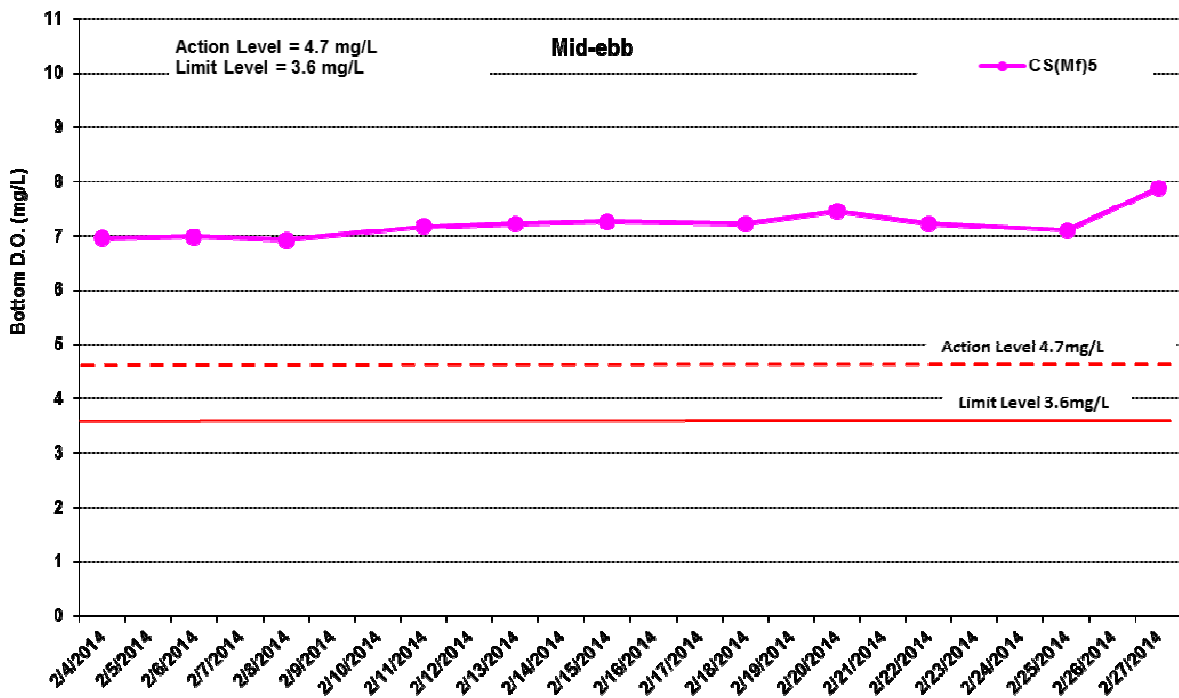
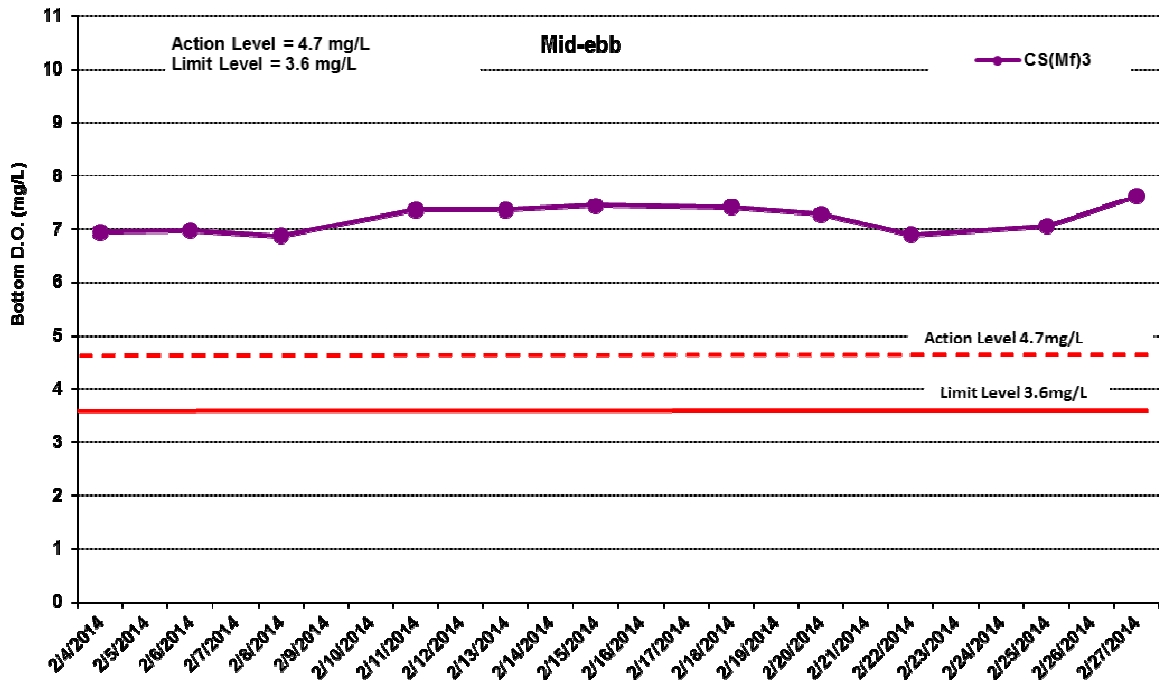

Figure J13 Impact Monitoring – Mean Level of Dissolved Oxygen (mg/L) in bottom waters during mid-ebb tide between 1 to 28 February 2014 at CS(Mf)3 and CS(Mf)5.

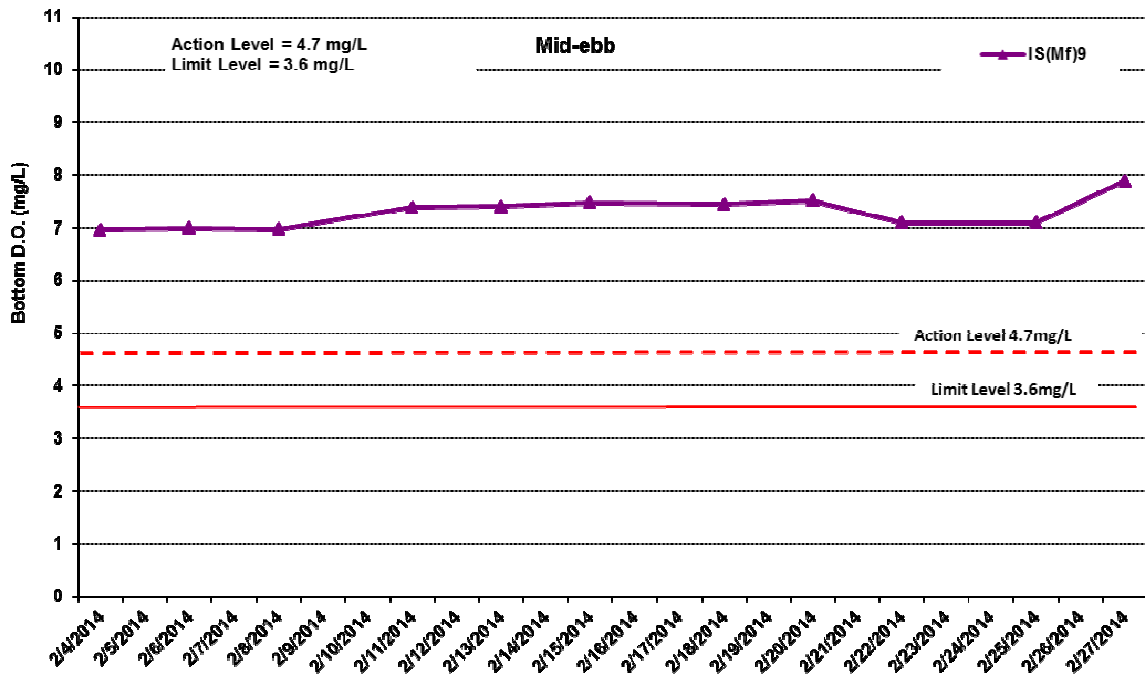
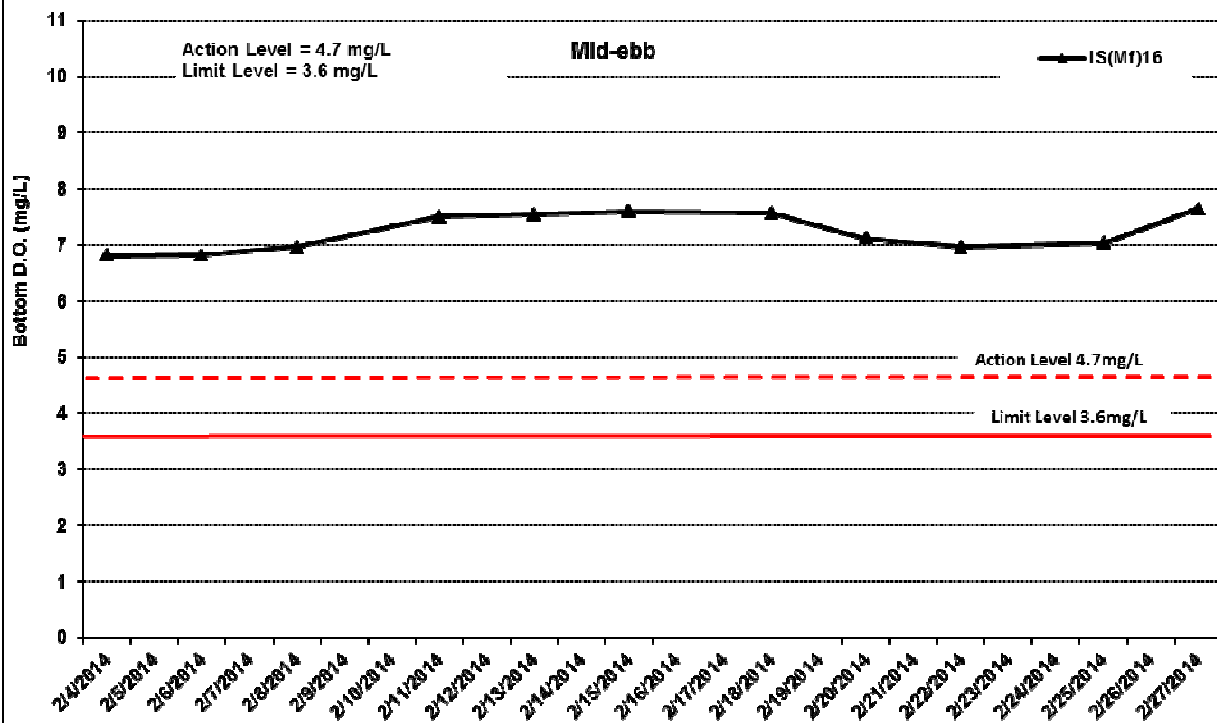

Figure J14 Impact Monitoring – Mean Level of Dissolved Oxygen (mg/L) in bottom waters during mid-ebb tide between 1 to 28 February 2014 at IS(Mf)16 and IS(Mf)9.

Environmental
Resources
Management



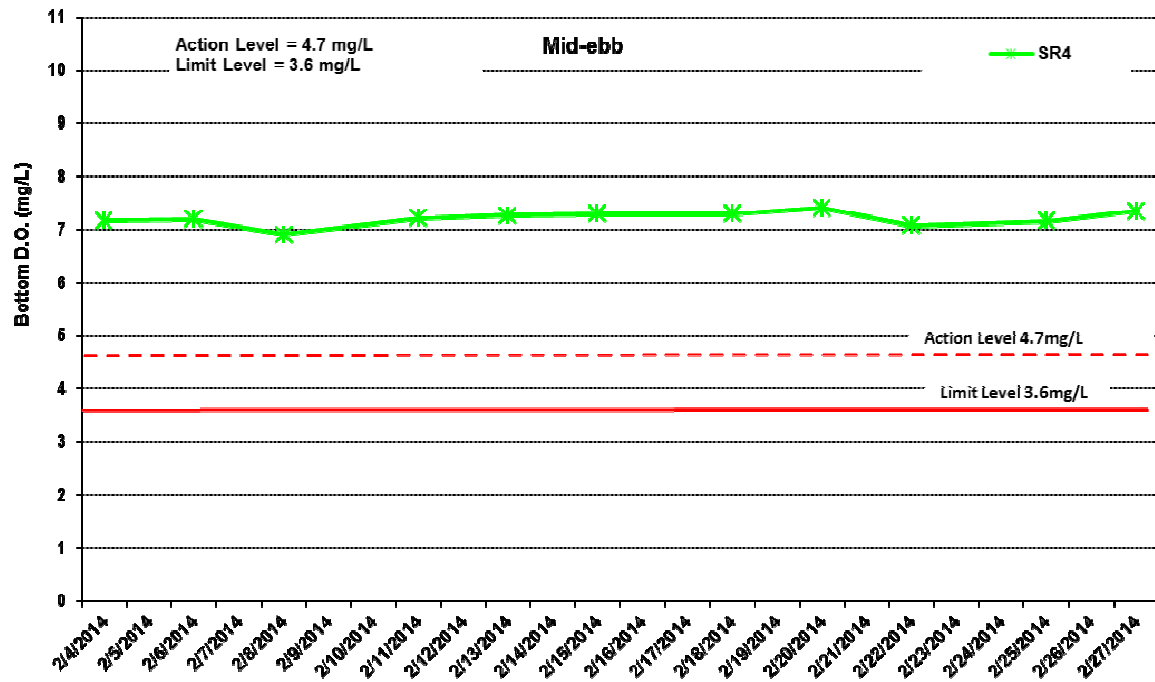
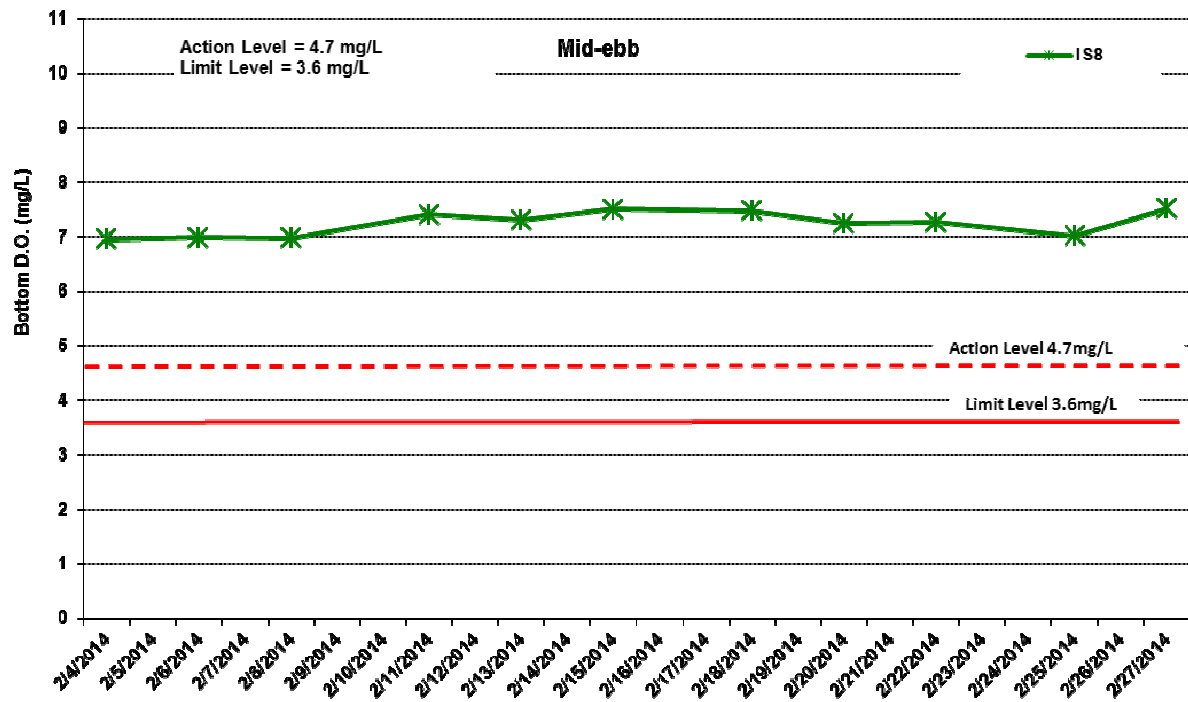

Figure J15 Impact Monitoring – Mean Level of Dissolved Oxygen (mg/L) in bottom waters during mid-ebb tide between 1 to 28 February 2014 at IS8 and SR4.

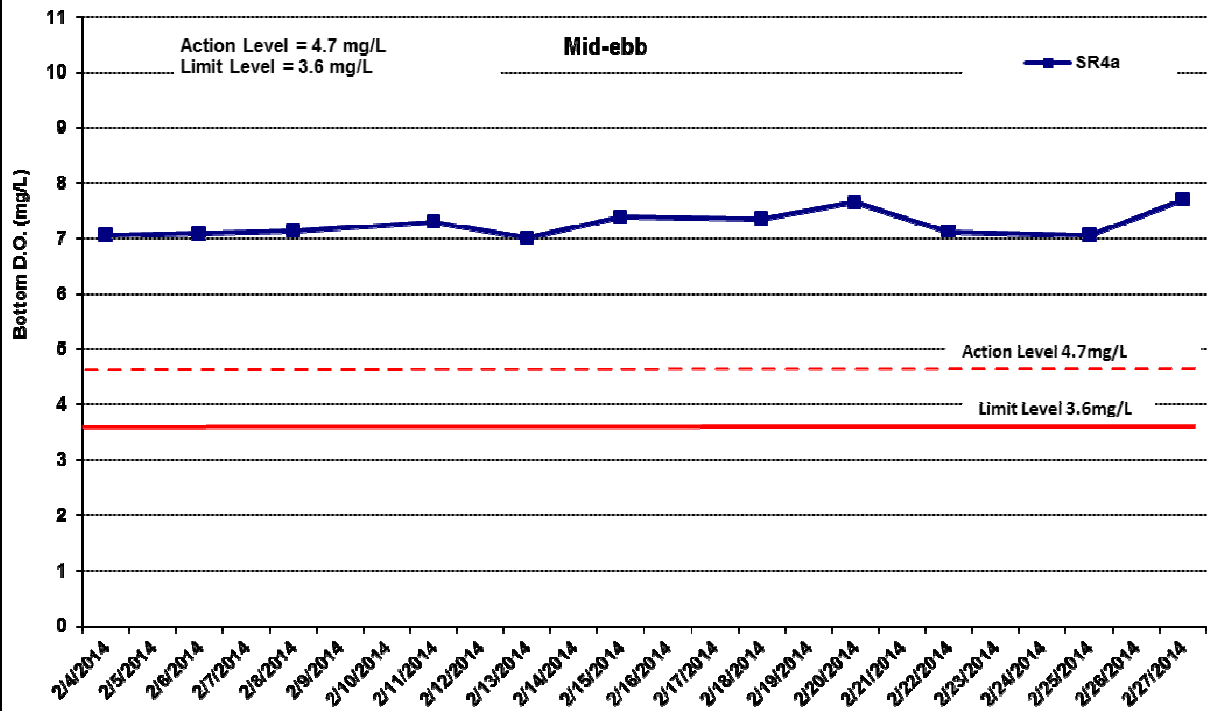

Figure J16 Impact Monitoring – Mean Level of Dissolved Oxygen (mg/L) in bottom waters during mid-ebb tide between 1 to 28 February 2014 at SR4a.

Environmental
Resources
Management



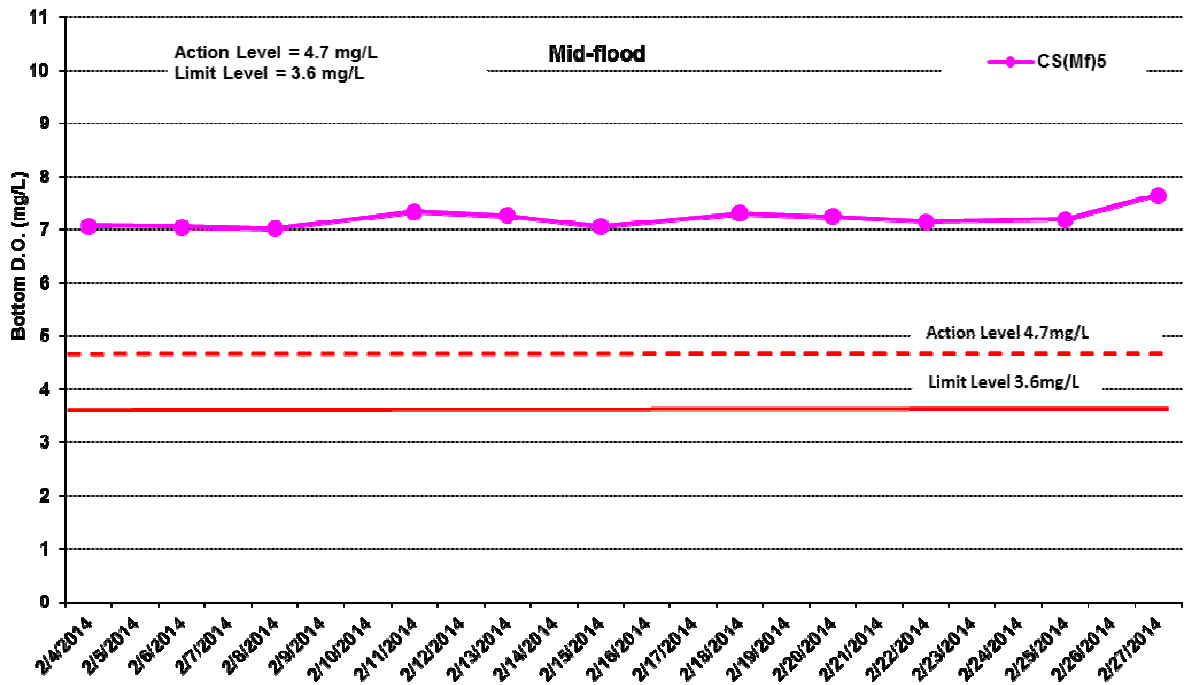
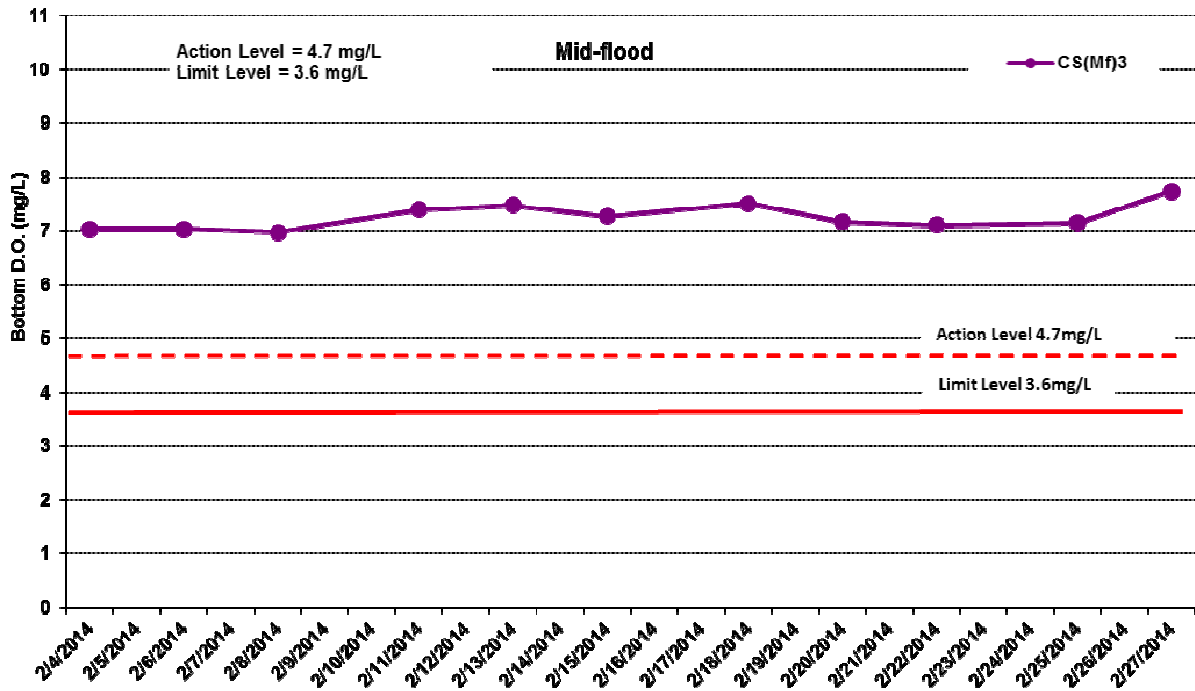

Figure J17 Impact Monitoring – Mean Level of Dissolved Oxygen (mg/L) in bottom waters during mid-flood tide between 1 to 28 February 2014 at CS(Mf)3 and CS(Mf)5.



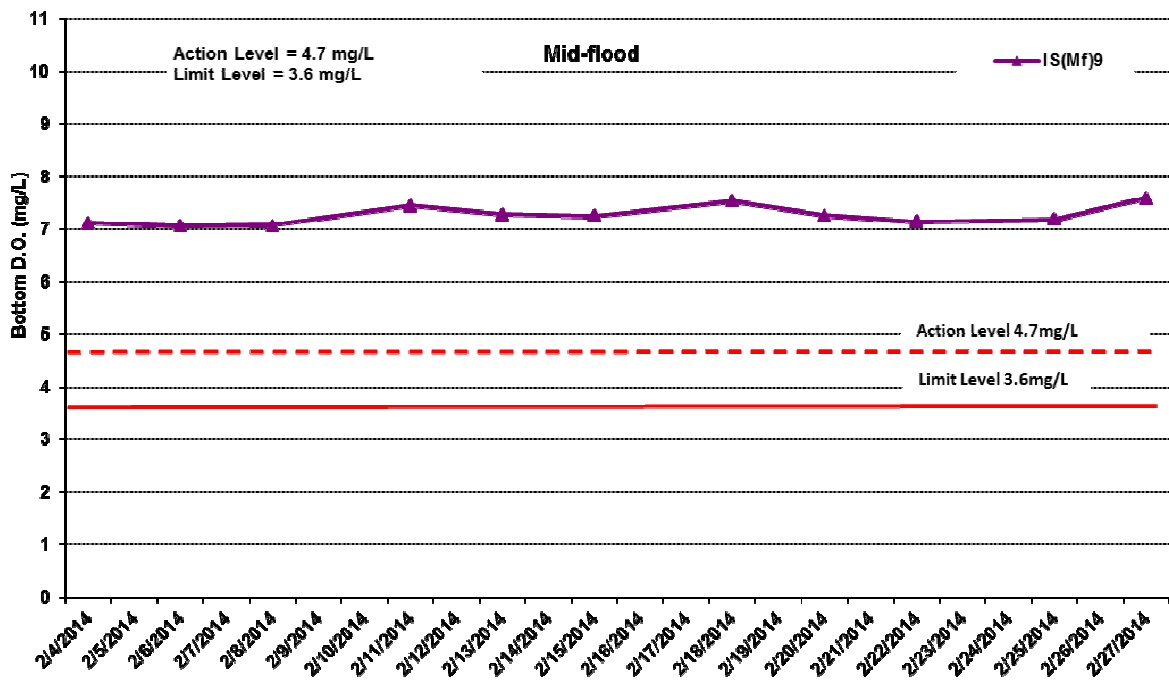
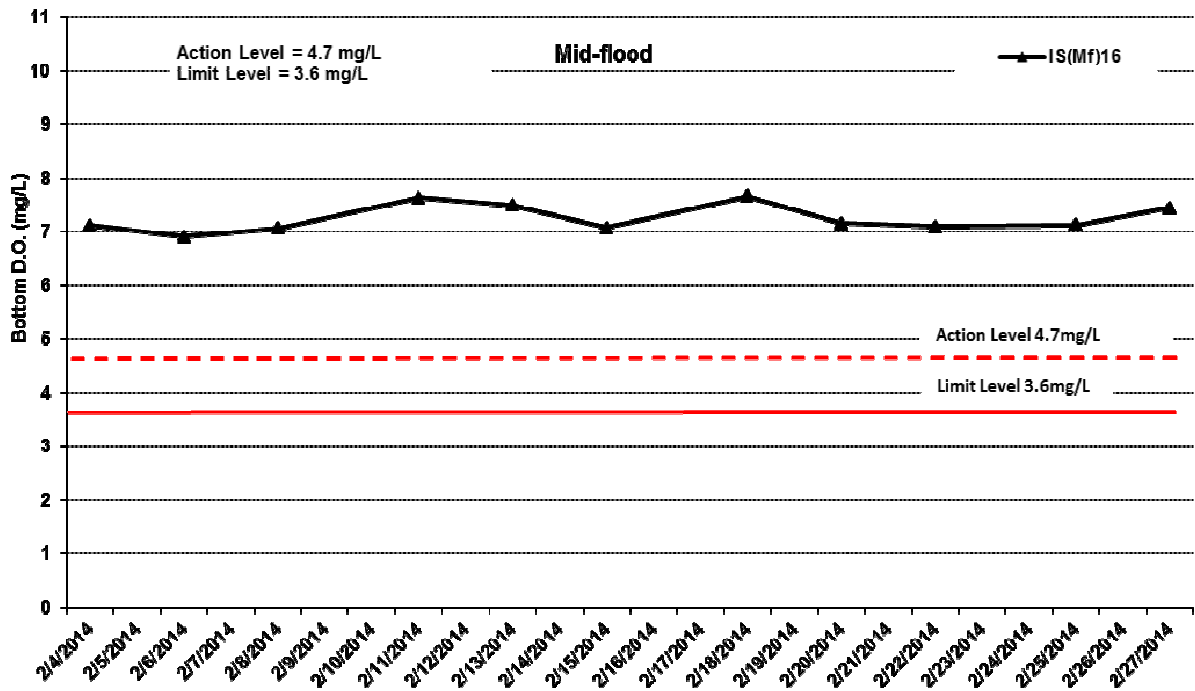

Figure J18 Impact Monitoring – Mean Level of Dissolved Oxygen (mg/L) in bottom waters during mid-flood tide between 1 to 28 February 2014 at IS(Mf)16 and IS(Mf)9.

Environmental Resources Management



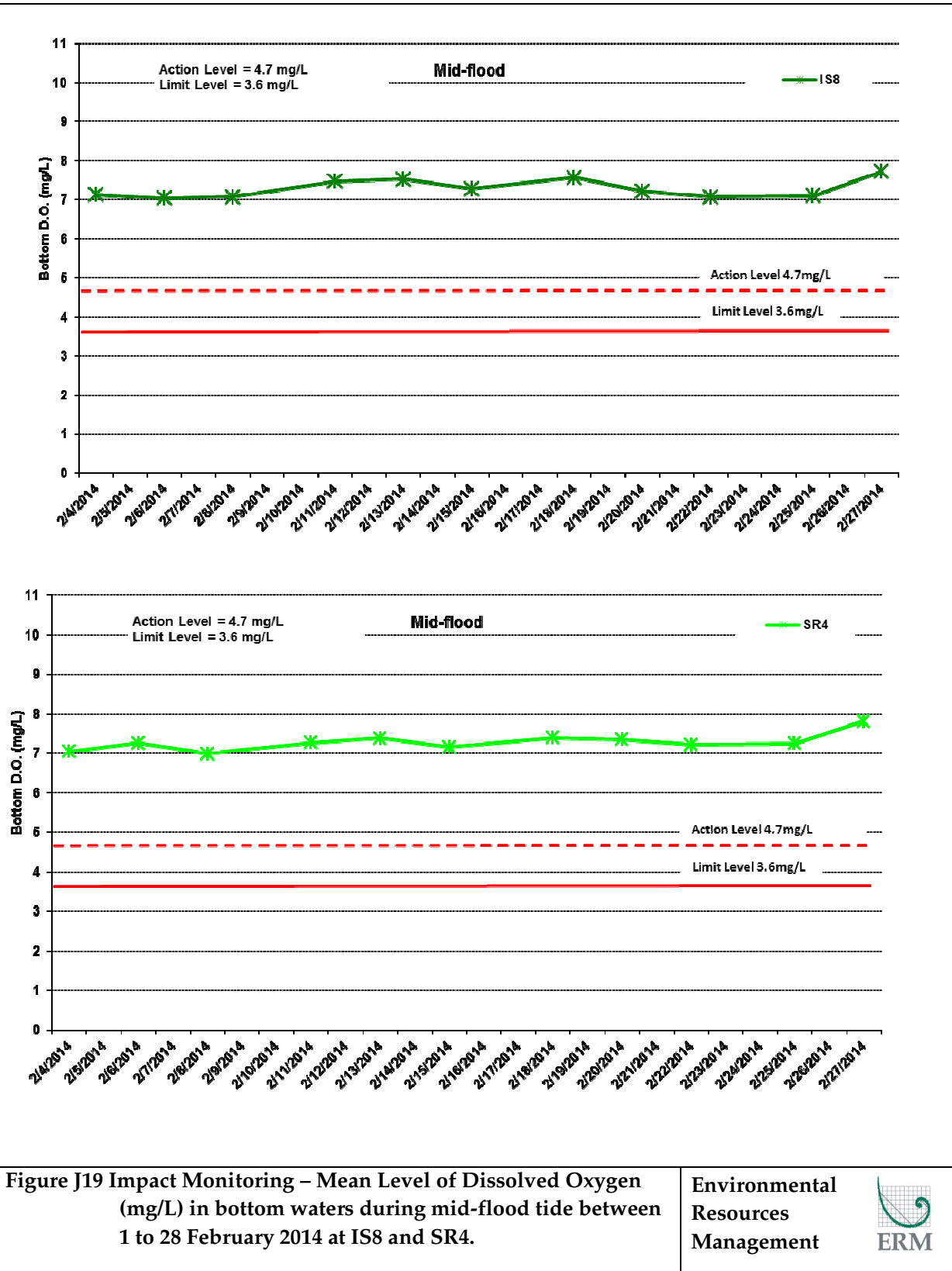

Figure J19 Impact Monitoring – Mean Level of Dissolved Oxygen (mg/L) in bottom waters during mid-flood tide between 1 to 28 February 2014 at IS8 and SR4.

Environmental Resources Management



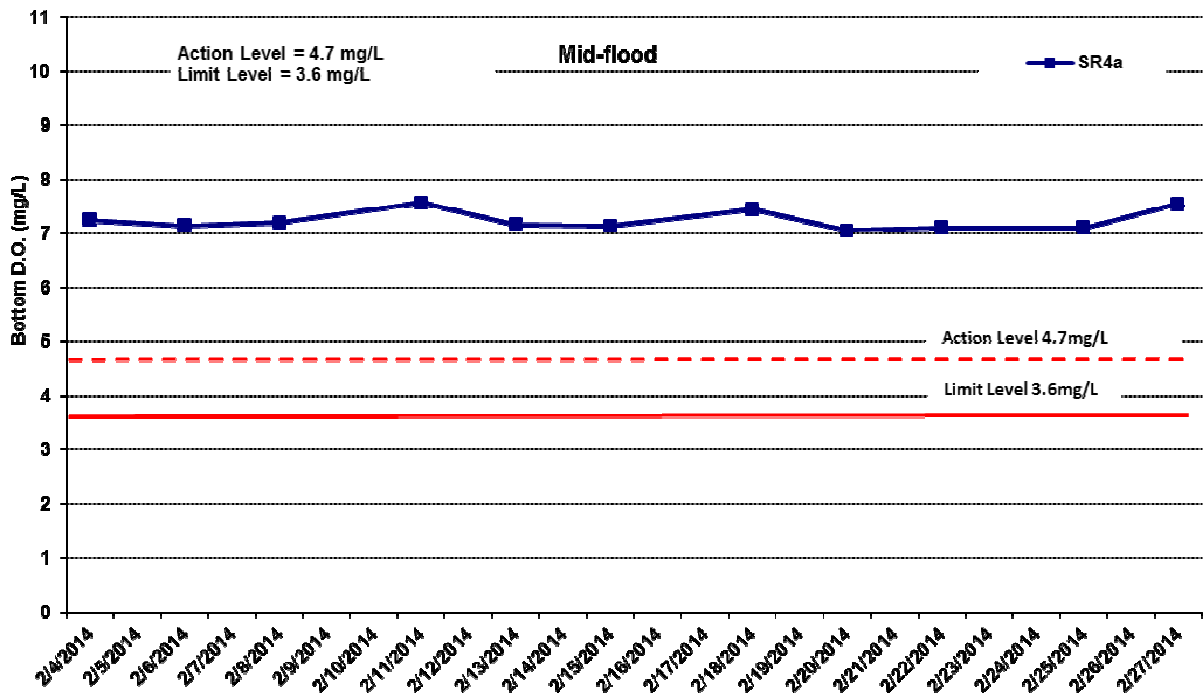

Figure J20 Impact Monitoring – Mean Level of Dissolved Oxygen (mg/L) in bottom waters during mid-flood tide between 1 to 28 February 2014 at SR4a.

Environmental
Resources
Management



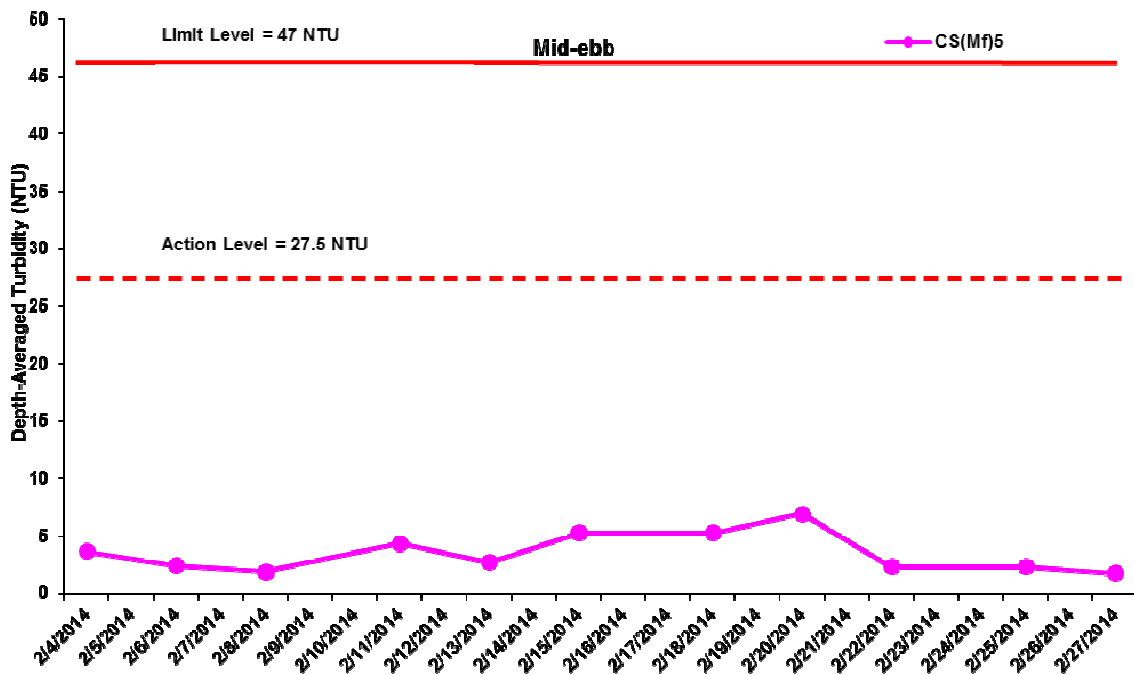
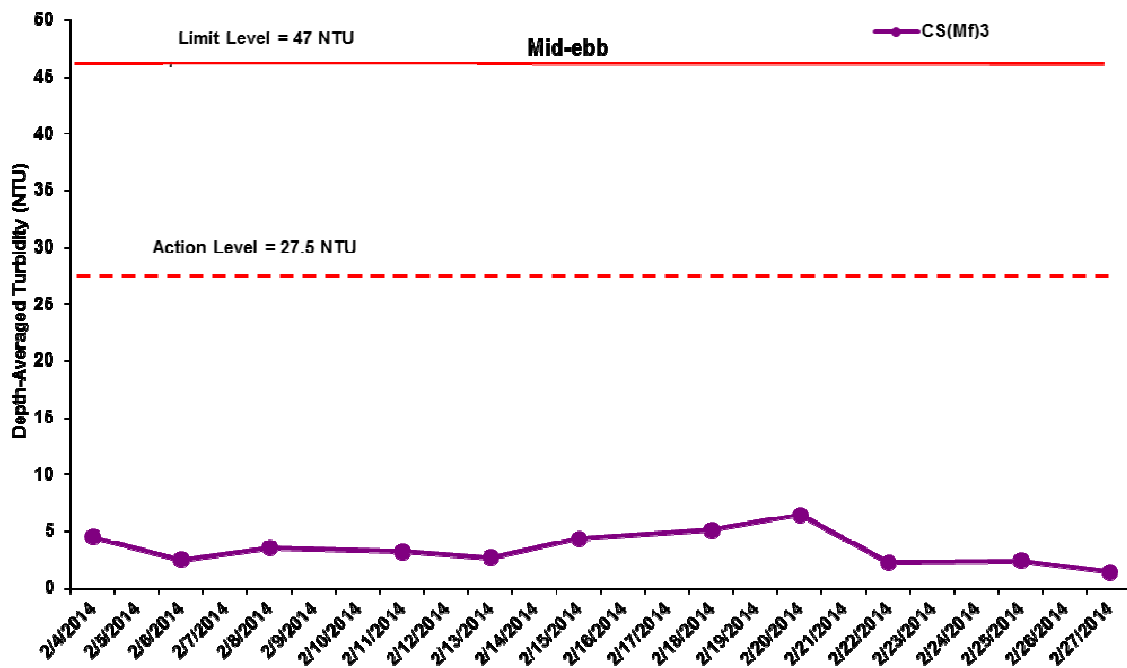

Figure J21 Impact Monitoring – Mean Level of depth-averaged Turbidity (NTU) during mid-ebb tide between 1 to 28 February 2014 at CS(Mf)3 and CS(Mf)5.

Environmental Resources Management



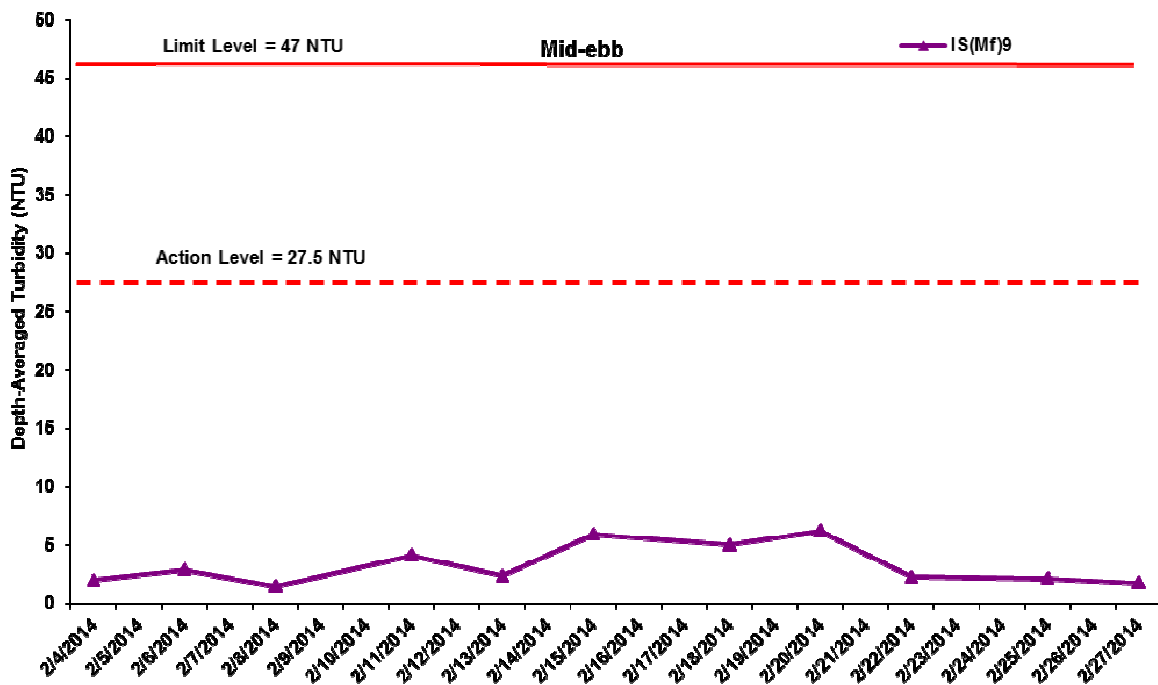
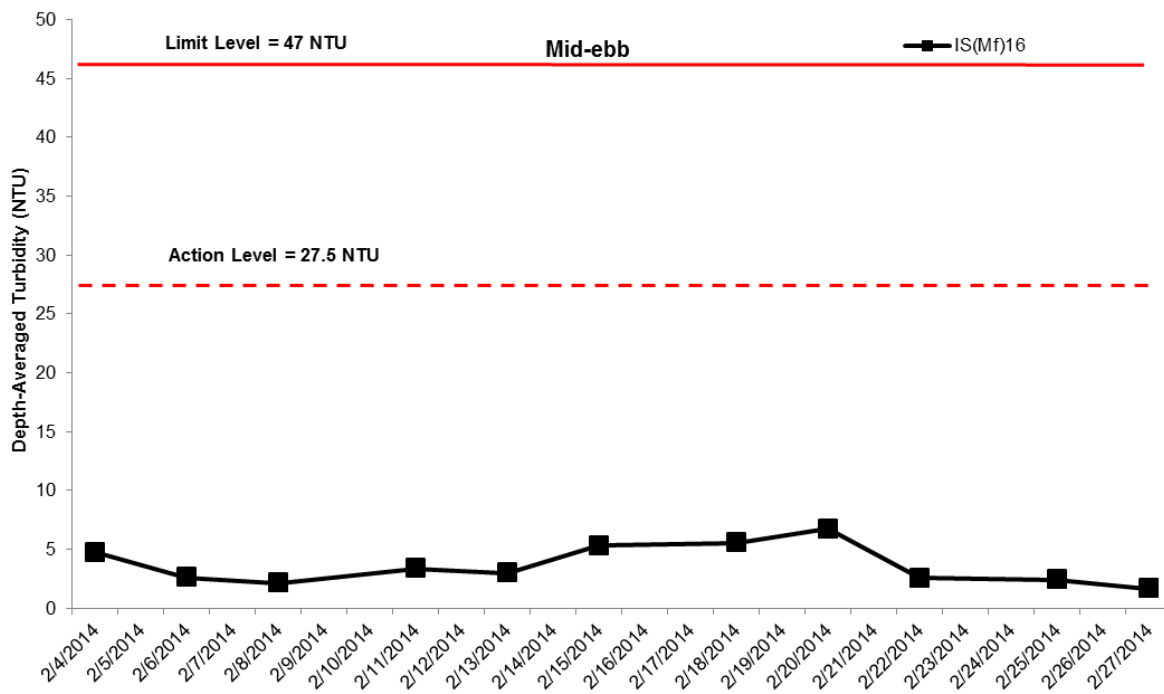

Figure J22 Impact Monitoring – Mean Level of depth-averaged Turbidity (NTU) during mid-ebb tide between 1 to 28 February 2014 at IS(Mf)16 and IS(Mf)9.

Environmental
Resources
Management



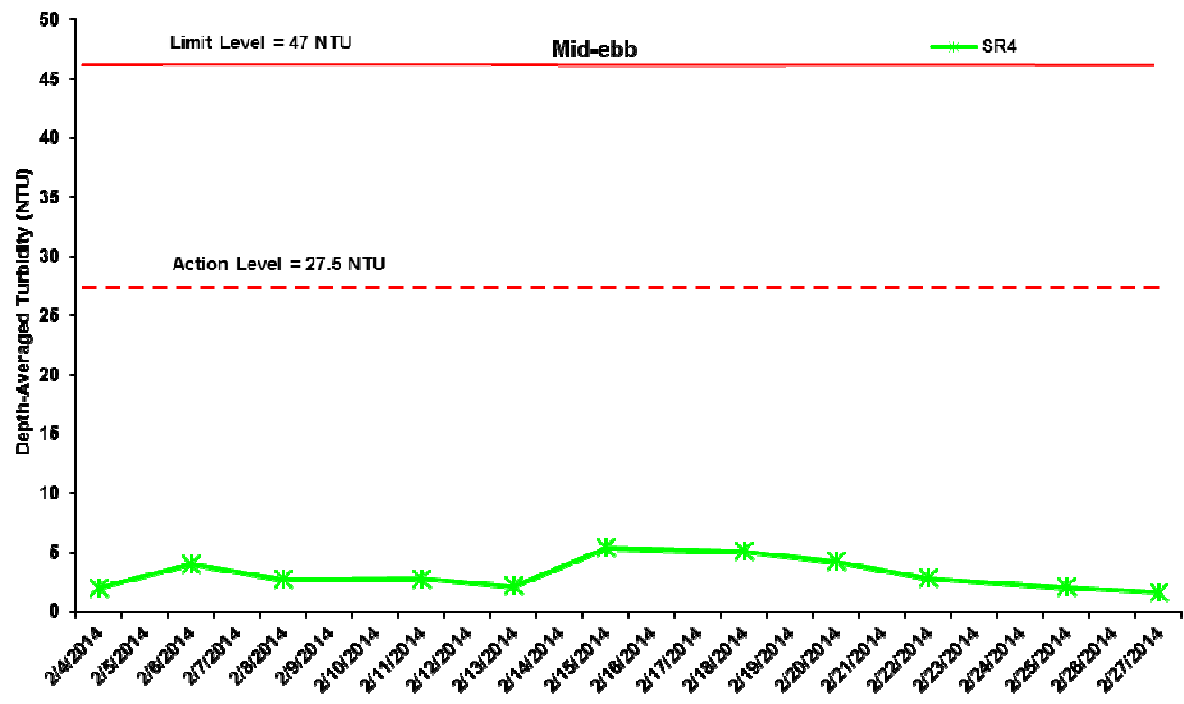
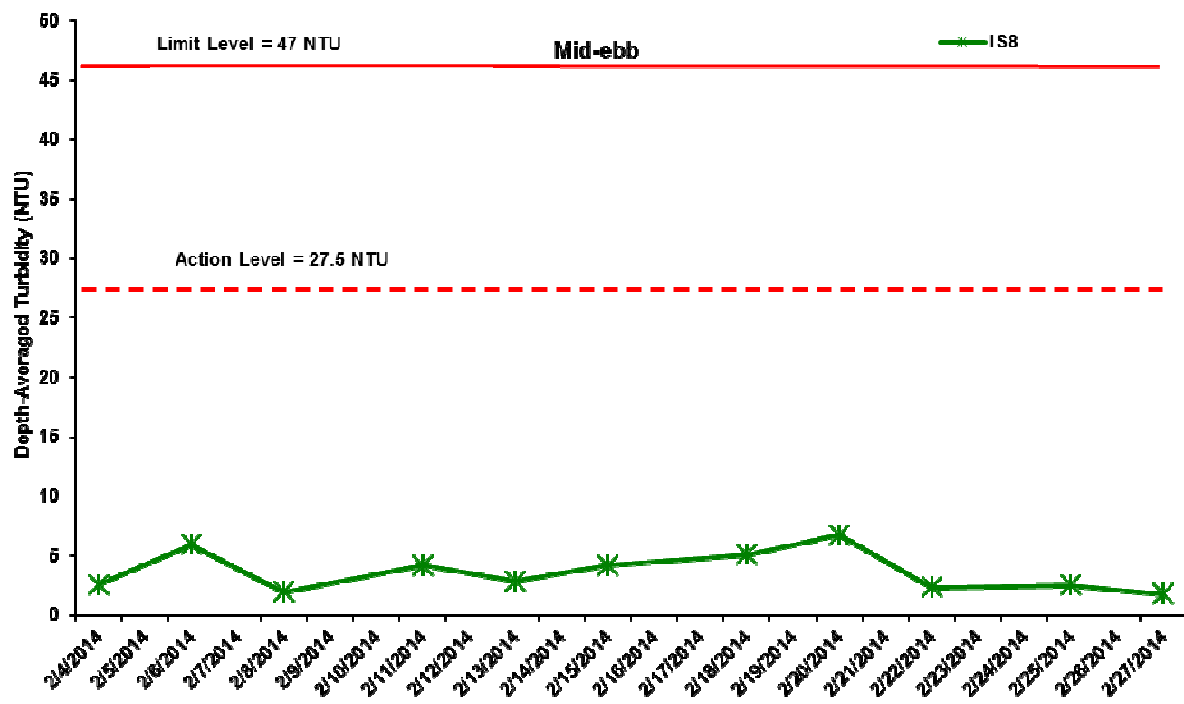

Figure J23 Impact Monitoring – Mean Level of depth-averaged Turbidity (NTU) during mid-ebb tide between 1 to 28 February 2014 at IS8 and SR4.

Environmental
Resources
Management



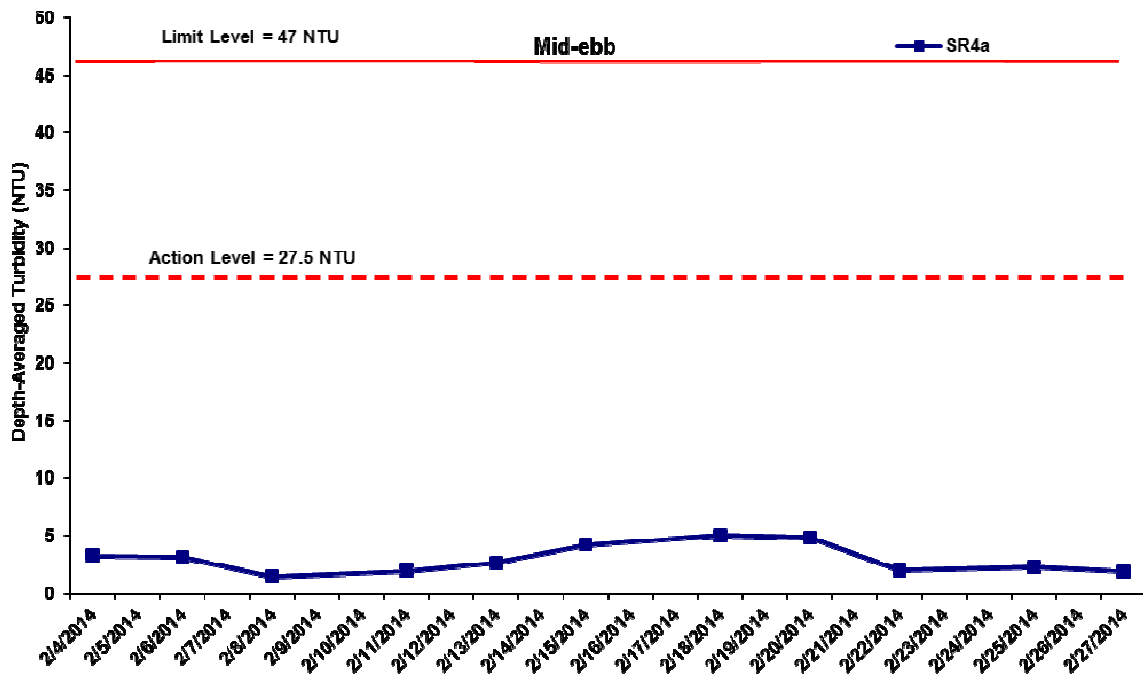

Figure J24 Impact Monitoring – Mean Level of depth-averaged Turbidity (NTU) during mid-ebb tide between 1 to 28 February 2014 at SR4a.



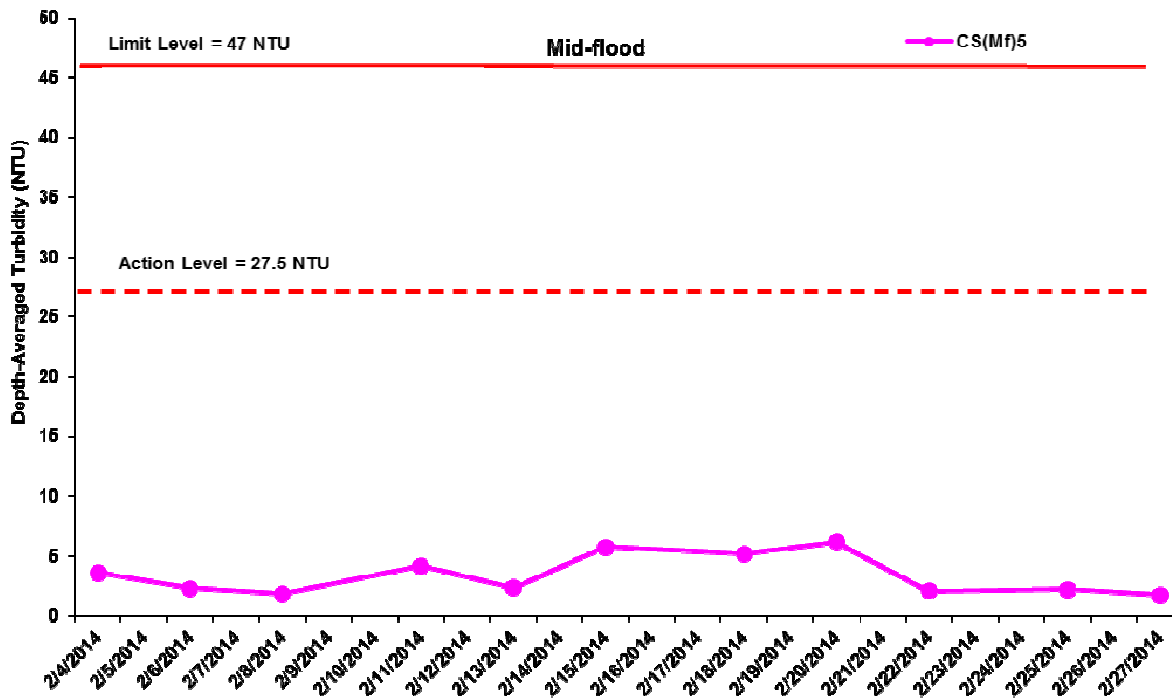
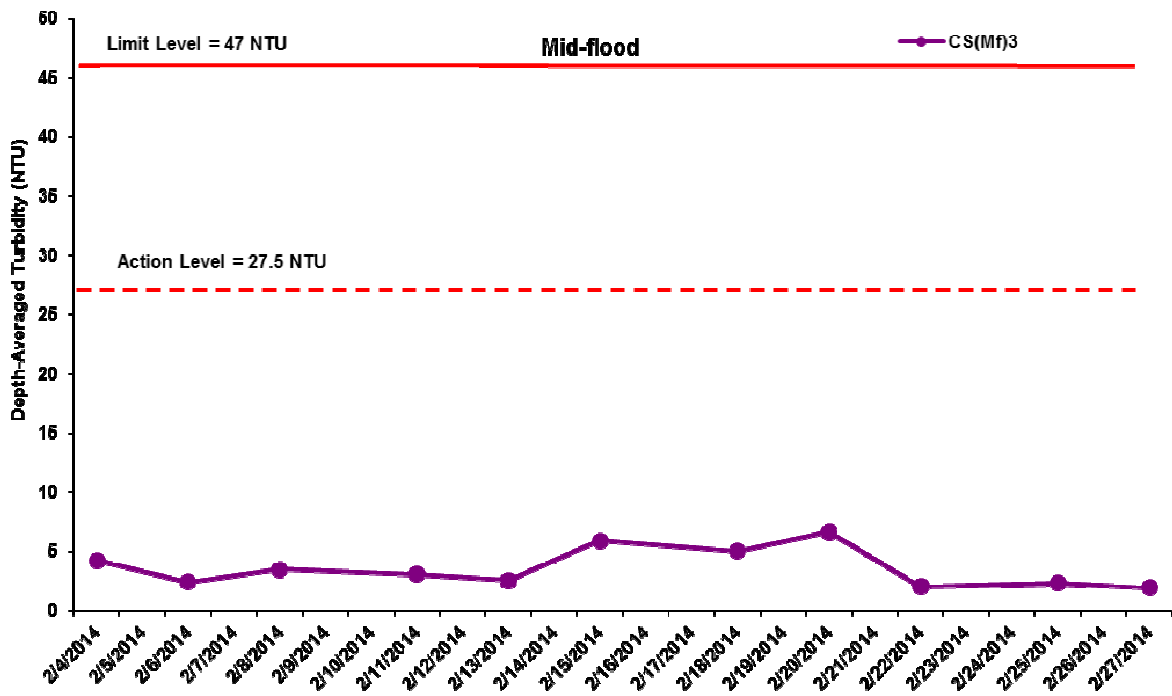

Figure J25 Impact Monitoring – Mean Level of depth-averaged Turbidity (NTU) during mid-flood tide between 1 to 28 February 2014 at CS(Mf)3 and CS(MF)5.

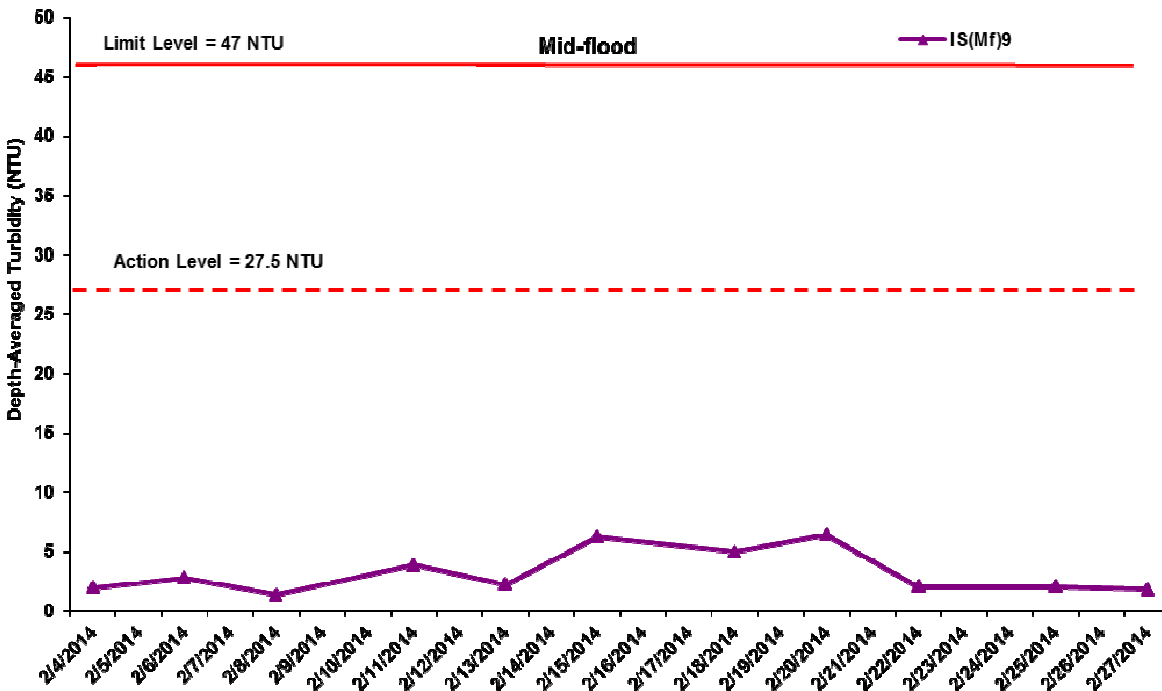
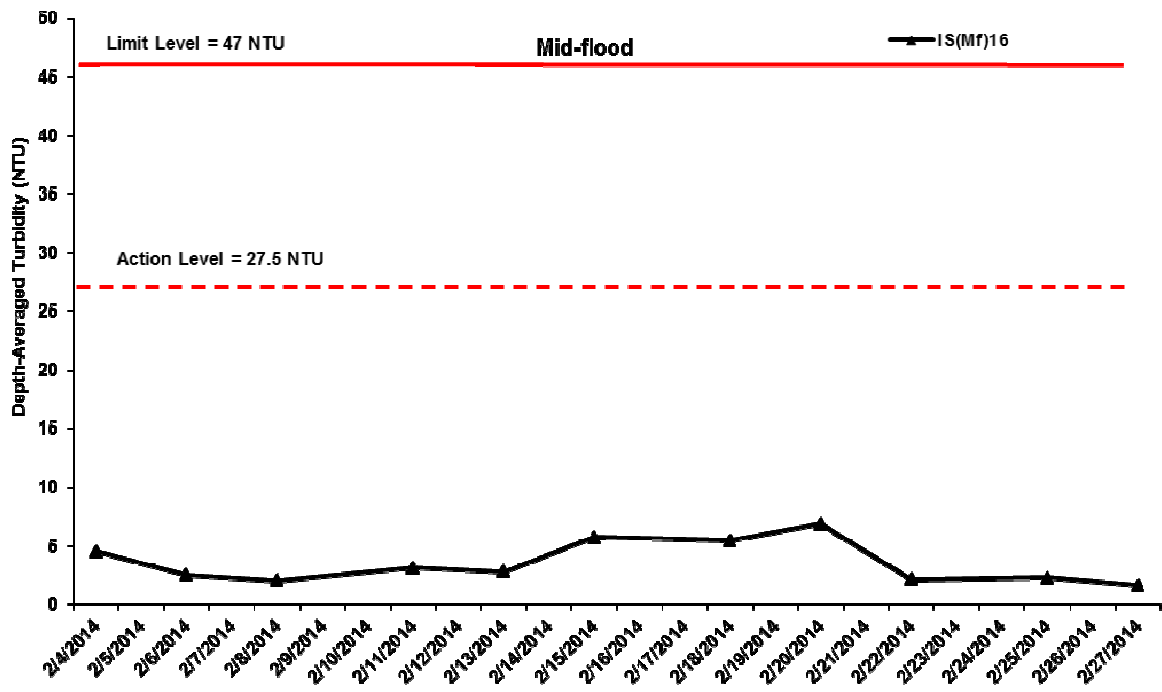

Figure J26 Impact Monitoring – Mean Level of depth-averaged Turbidity (NTU) during mid-flood tide between 1 to 28 February 2014 at IS(Mf)16 and IS(Mf)9.

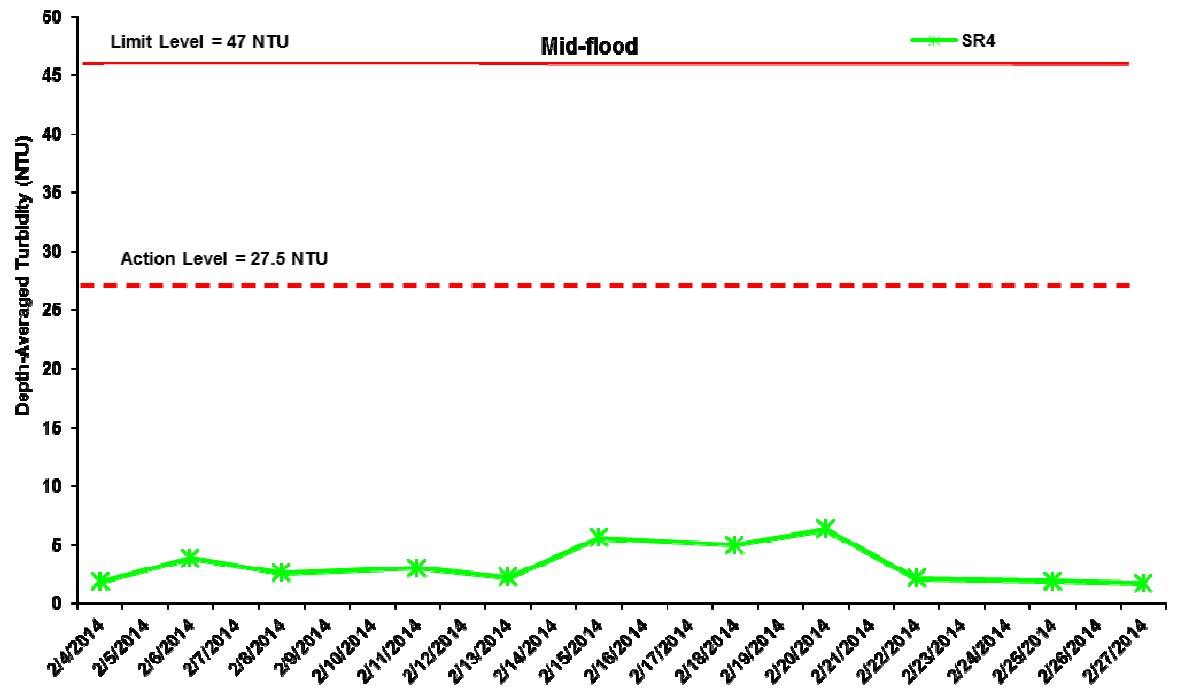
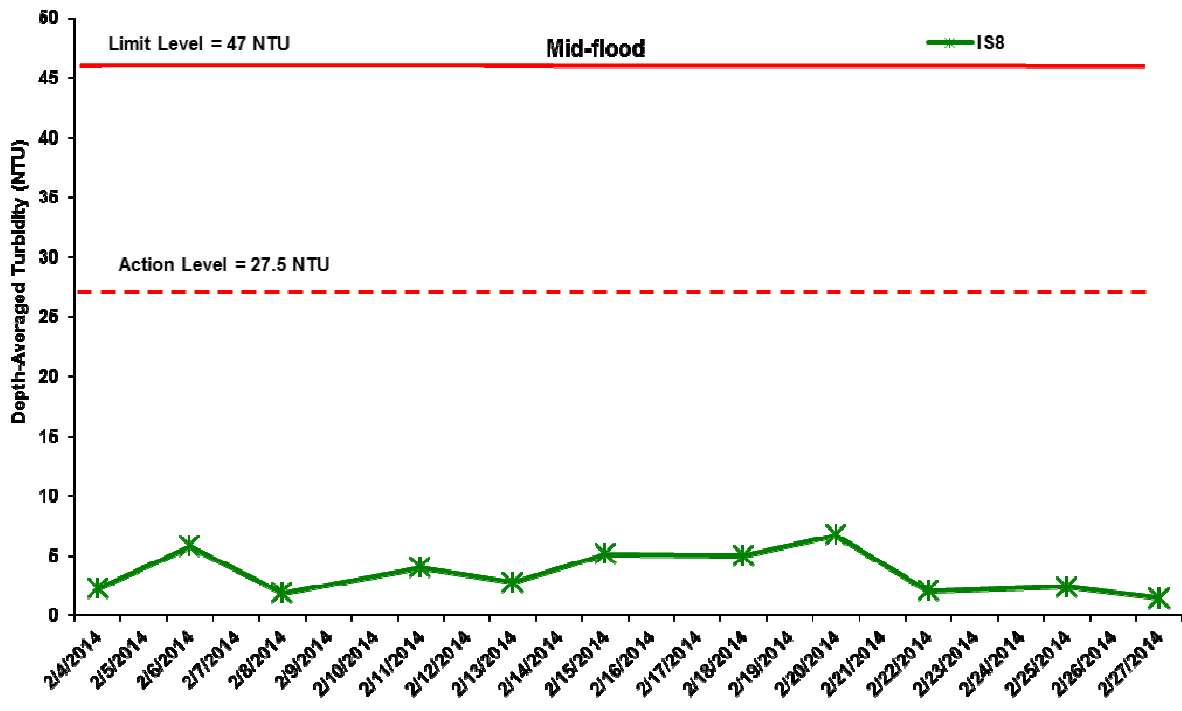

Figure J27 Impact Monitoring – Mean Level of depth-averaged Turbidity (NTU) during mid-flood tide between 1 to 28 February 2014 at IS8 and SR4.

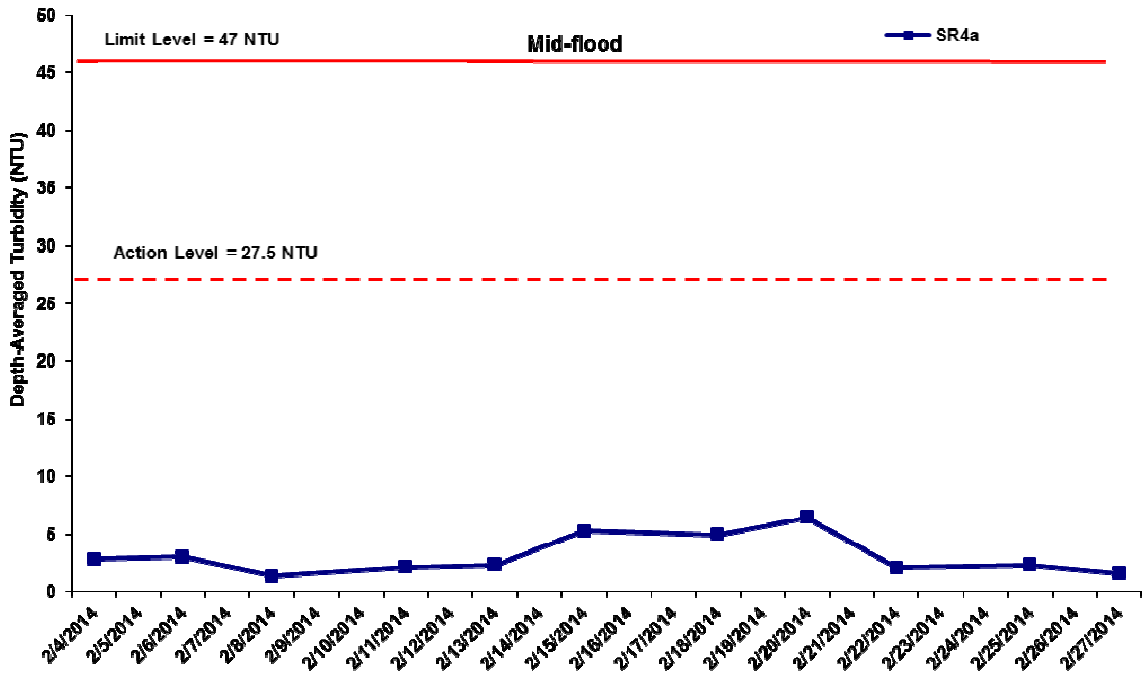

Figure J28 Impact Monitoring – Mean Level of depth-averaged Turbidity (NTU) during mid-flood tide between 1 to 28 February 2014 at SR4a.

Environmental
Resources
Management



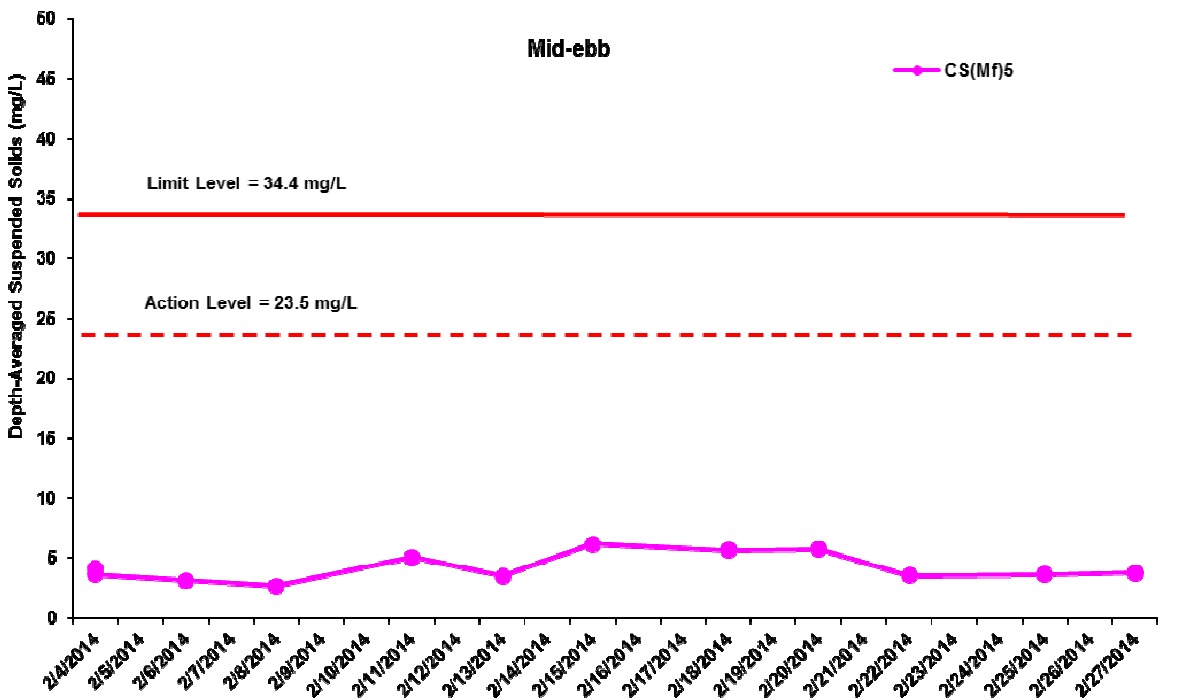
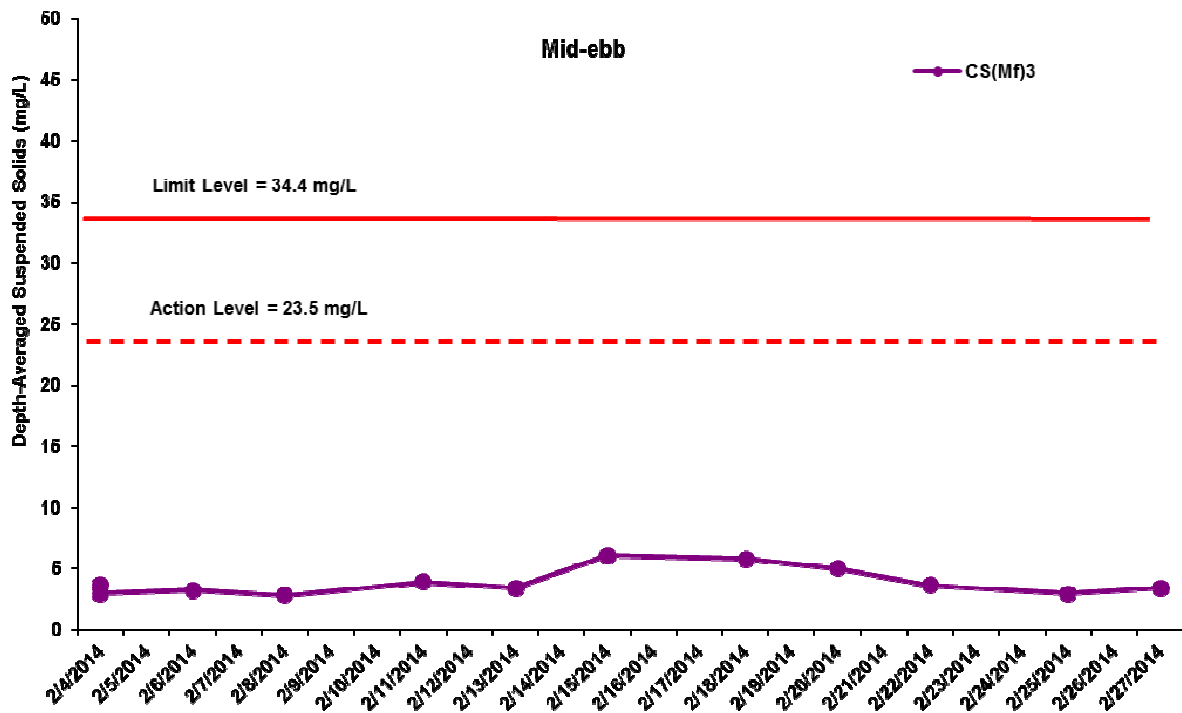

Figure J29 Impact Monitoring – Mean Level of depth-averaged Suspended Solids (mg/L) during mid-ebb tide between 1 to 28 February 2014 at CS(Mf)3 and CS(Mf)5.

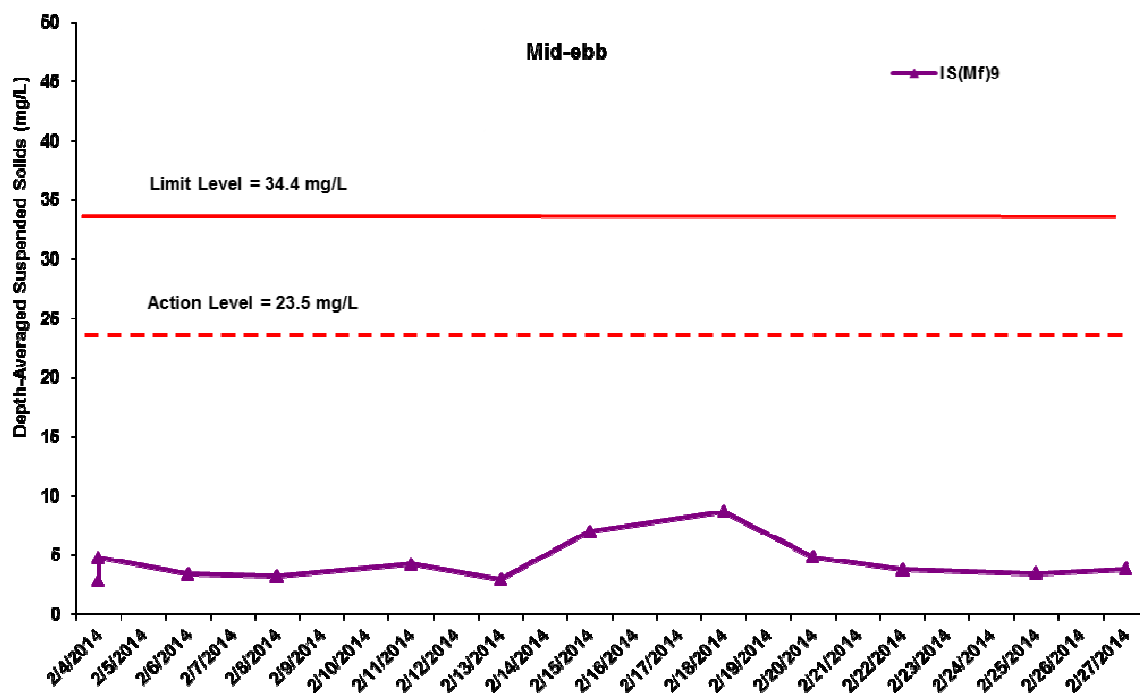
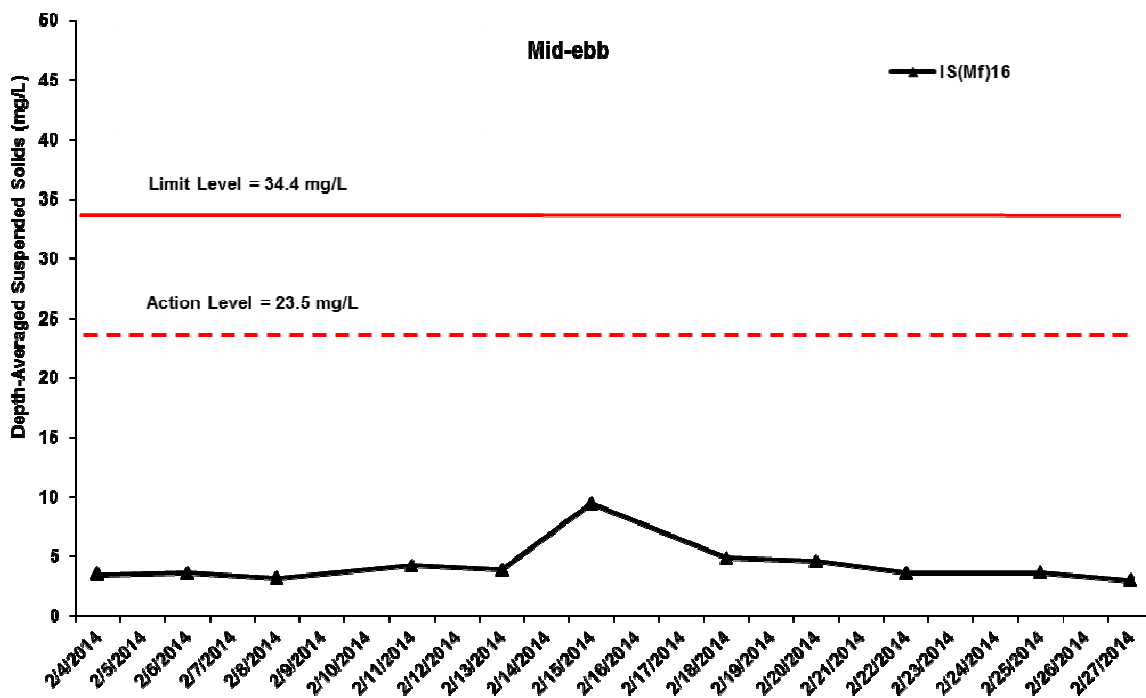

Figure J30 Impact Monitoring – Mean Level of depth-averaged Suspended Solids (mg/L) during mid-ebb tide between 1 to 28 February 2014 at IS(Mf)16 and IS(Mf)9.

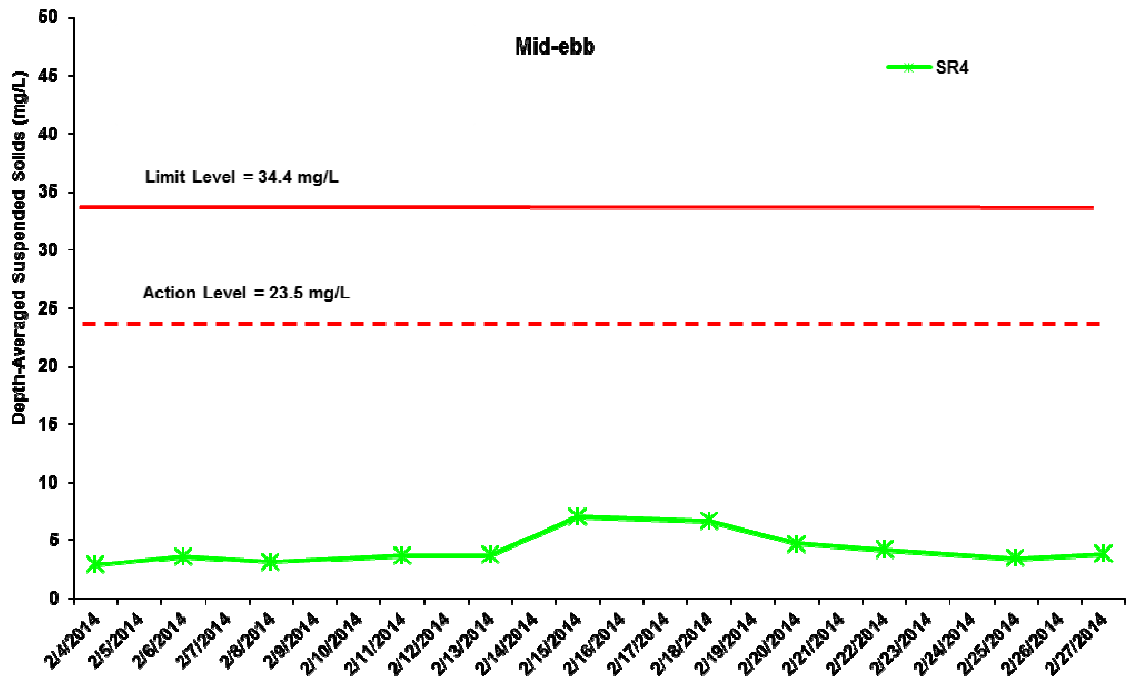
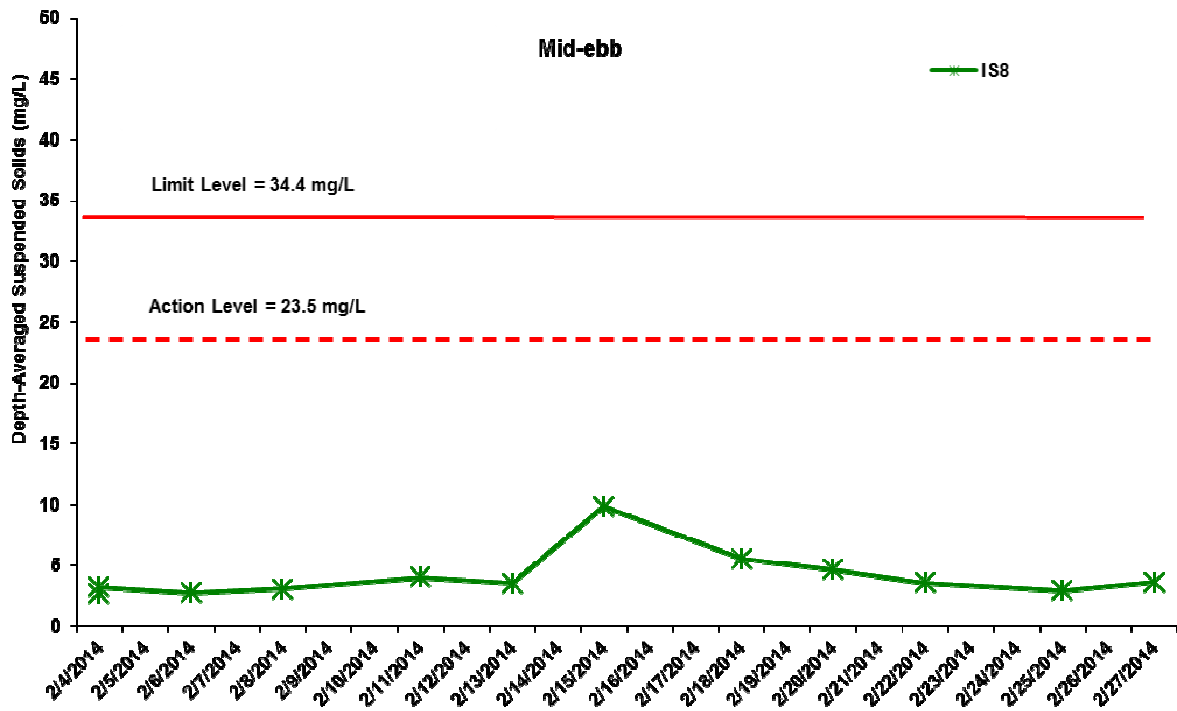

Figure J31 Impact Monitoring – Mean Level of depth-averaged Suspended Solids (mg/L) during mid-ebb tide between 1 to 28 February 2014 at IS8 and SR4.

Environmental
Resources
Management



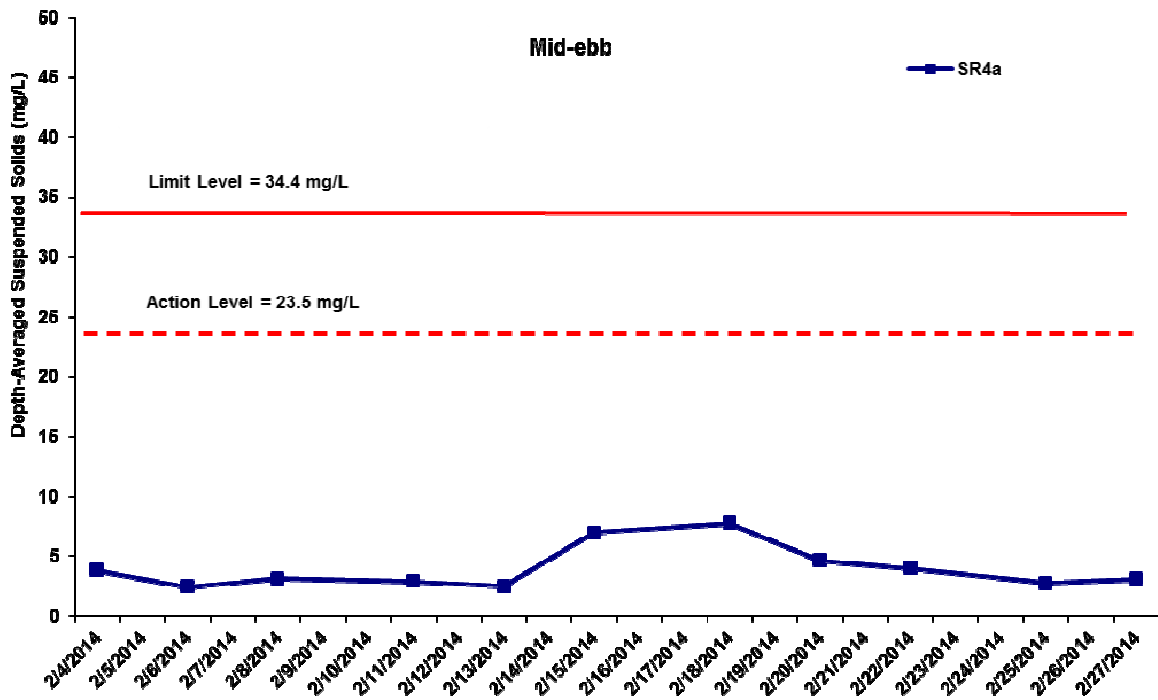

Figure J32 Impact Monitoring – Mean Level of depth-averaged Suspended Solids (mg/L) during mid-ebb tide between 1 to 28 February 2014 at SR4a.

Environmental Resources Management



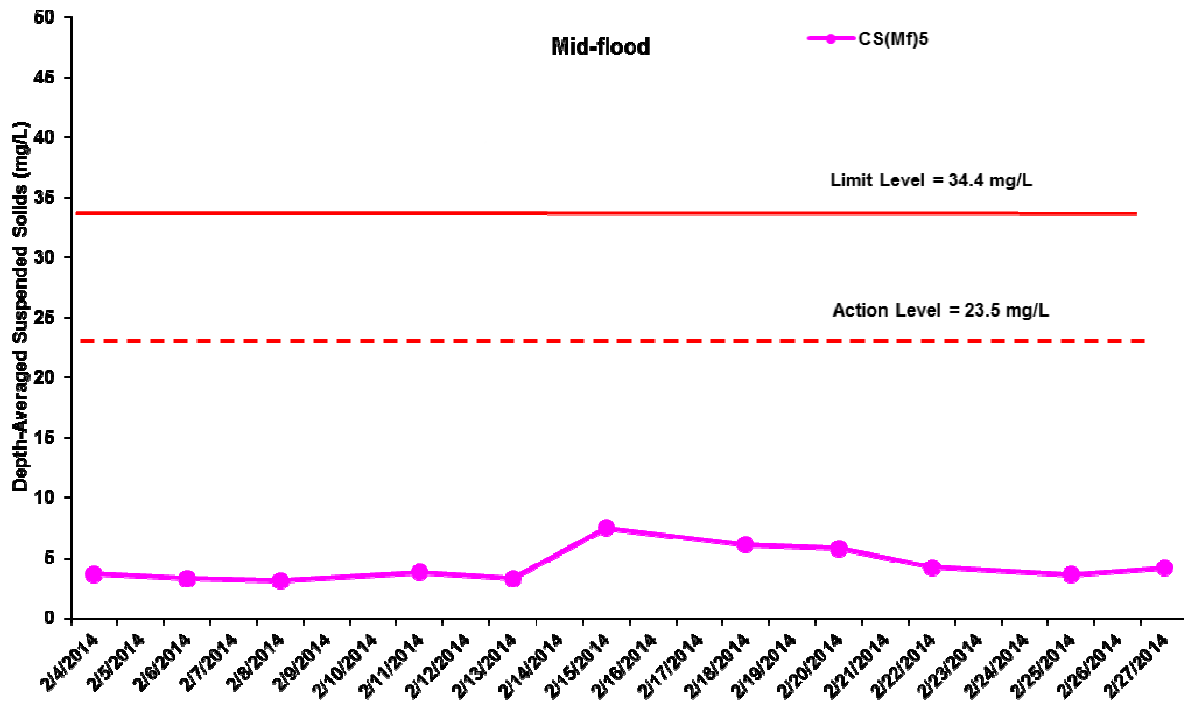
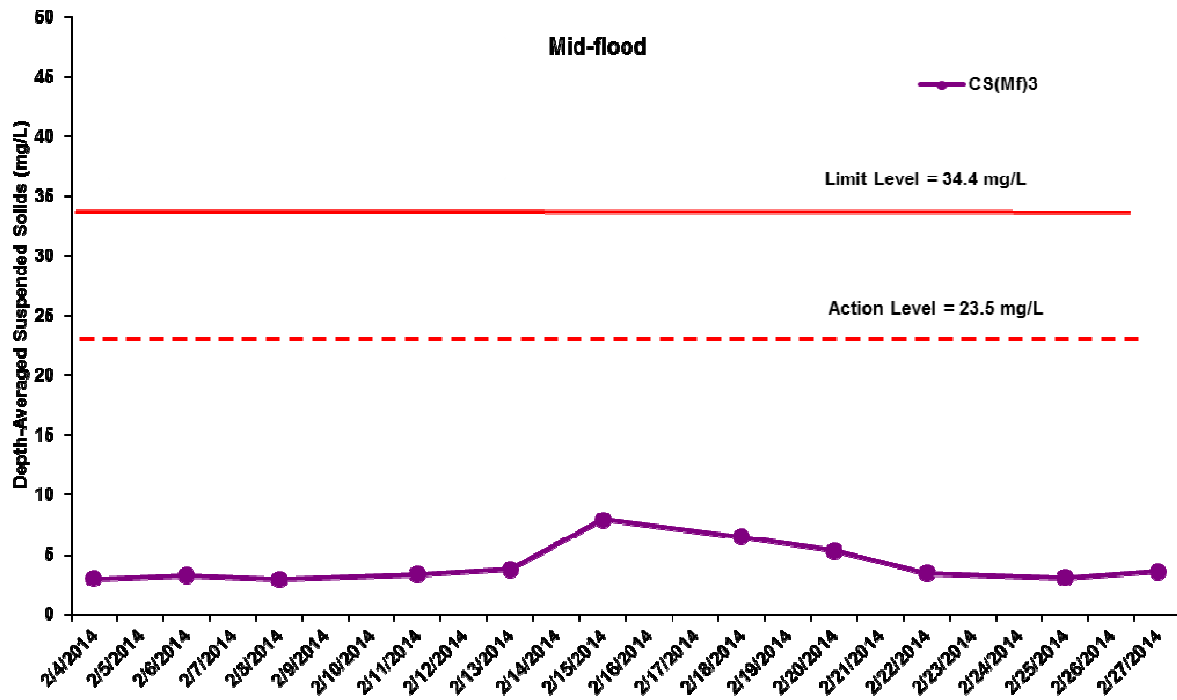

Figure J33 Impact Monitoring – Mean Level of depth-averaged Suspended Solids (mg/L) during mid-flood tide between 1 to 28 February 2014 at CS(Mf)3 and CS(Mf)5.

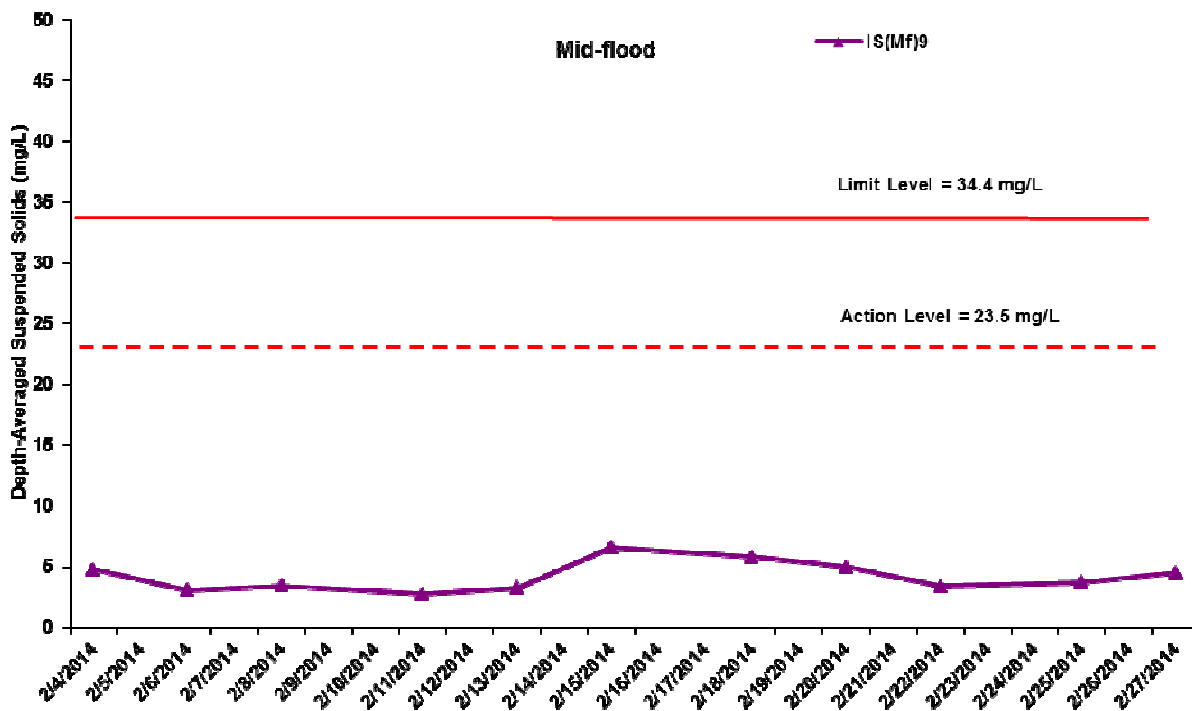
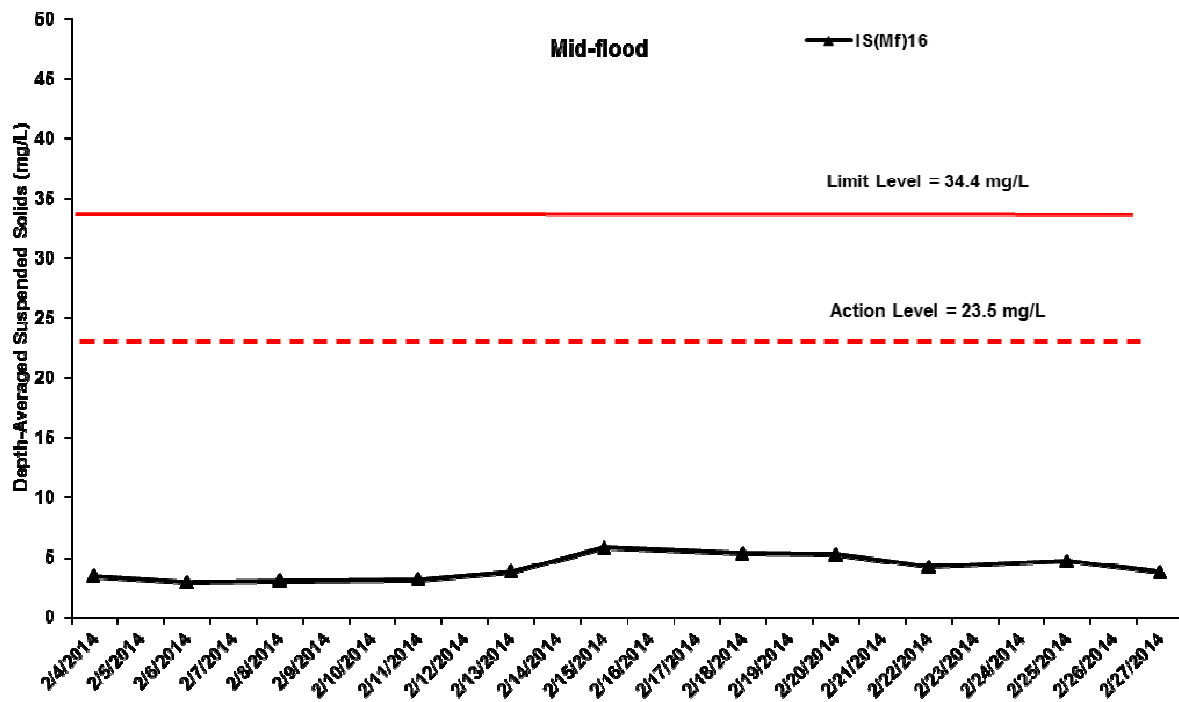

Figure J34 Impact Monitoring – Mean Level of depth-averaged Suspended Solids (mg/L) during mid-flood tide between 1 to 28 February 2014 at IS(Mf)16 and IS(Mf)9 .

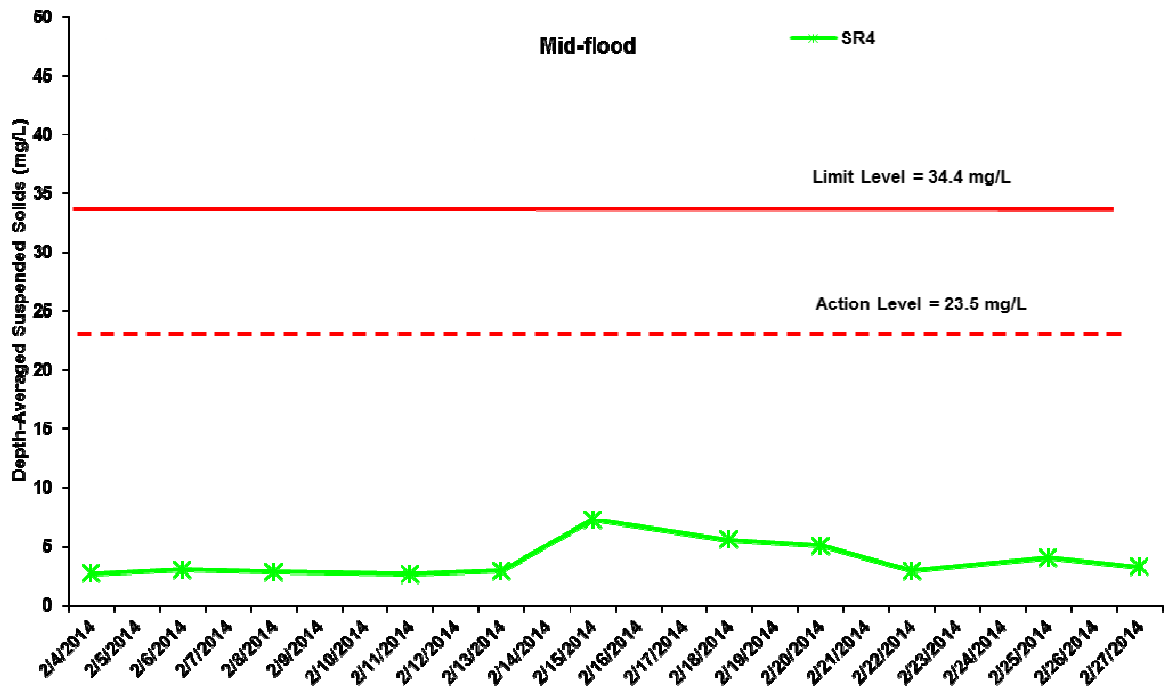
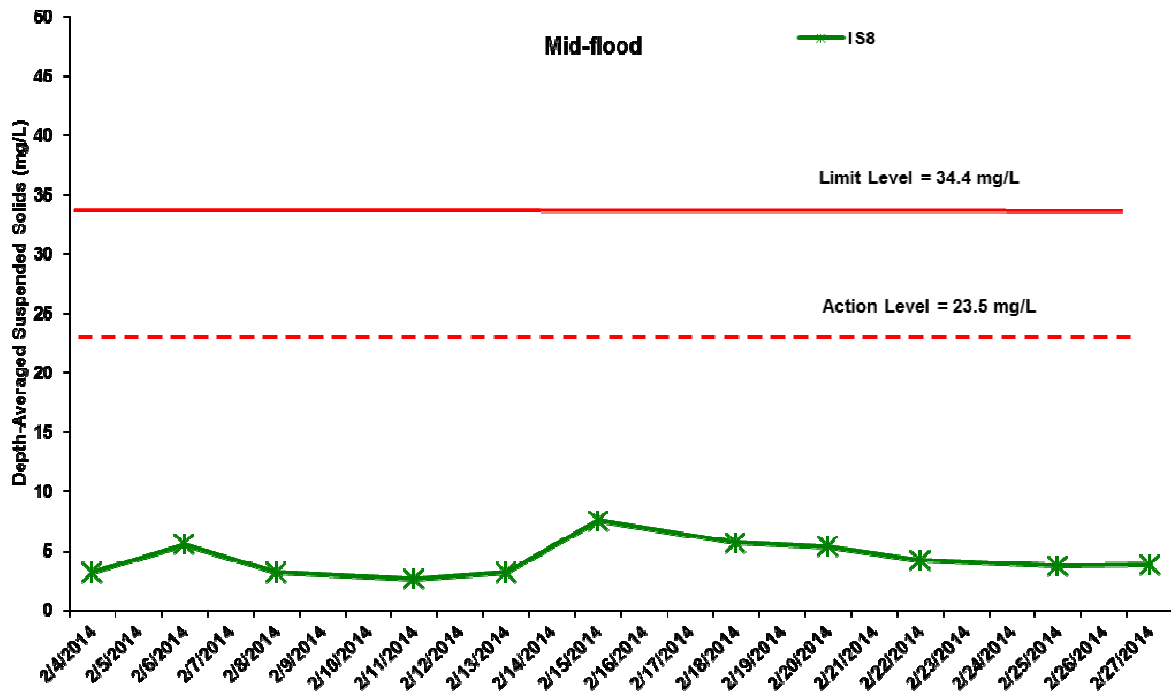

Figure J35 Impact Monitoring – Mean Level of depth-averaged Suspended Solids (mg/L) during mid-flood tide between 1 to 28 February 2014 at IS8 and SR4.

Environmental Resources Management



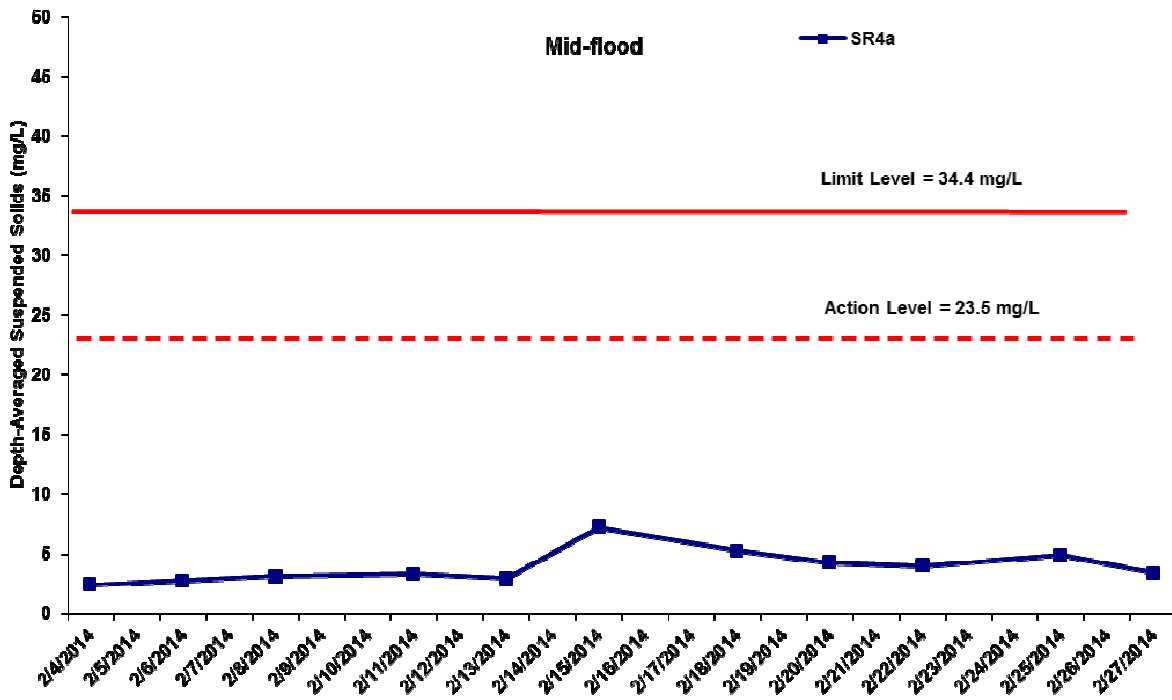

Figure J36 Impact Monitoring – Mean Level of depth-averaged Suspended Solids (mg/L) during mid-flood tide between 1 to 28 February 2014 at SR4a.

Environmental
Resources
Management

