

Activity ID	Activity Name	Orig. Durn.	Act. Start / FC Early Start	Duration% Complete	Rem. Durn.	Act. Finish / FC Early Finish	Late Start	Late Finish	Total Float	Free Float	Physical % Complete	2014												
												2014			2015			2015			2015			
												22	29	05	12	19	26	02	09	16	23	30	06	13
<b>HY/2012/07 - TM-CLK Link-SC [DWP rE] - Status Update 21-01-2015</b>																								
<b>Contract Key Dates</b>																								
<b>Possession Dates / Access Period</b>																								
POS02	Portion A (Commencement of Works+499 days)	0	22-Jan-15*	0%	0		11-Jan-14		-376	0	0%													
POS03	Portion B (Commencement of Works+619 days)	0	03-Mar-15*	0%	0		03-Mar-15		0	275	0%													
<b>General Submissions</b>																								
<b>General Requirements</b>																								
<b>Temporary Works Design</b>																								
PR00130	Unloading Jetty at HKBCF - Working Platform design and approval	90	02-Jun-14 A	10%	81	05-May-15	12-Nov-14	17-Feb-15	-58	7	10%													
<b>Land Works</b>																								
PR00160	Propose/submit a performance review for piled fnds in accordance w/ ETWB TCW No. 4/20(	101	26-May-14 A	80.2%	20	13-Feb-15	11-Jan-16	02-Feb-16	286	349	80%													
<b>Land GI Works</b>																								
PR02200	14No possible BH in E14 / F - possible early access ahead of possession of Portion A in early	72	30-Sep-13 A	34.72%	47	20-Mar-15	03-May-18	28-Jun-18	968	968	35%													
PR02204	SQR Sampling & Testing and Approval	110	14-Aug-14 A	68.18%	35	06-Mar-15	27-Nov-14	09-Jan-15	-45	2	68%													
PR03110	Trial Pits along Cheung Tung Road	20	21-Oct-13 A	85%	3	24-Jan-15	26-Jun-18	28-Jun-18	1012	5	85%													
<b>Additional Land GI</b>																								
PR03200	PBH25, 29, 30, 31 (Piers D9, C14, C16, C17)	33	11-Jan-14 A	75.76%	8	30-Jan-15	20-Jun-18	28-Jun-18	1007	1007	75%													
<b>Design Submissions</b>																								
<b>Detailed Design (v18.8 18-08-14)</b>																								
<b>Ground Investigation</b>																								
ARDD0009	Consultation with GEO	20	13-Aug-13 A	85%	3	26-Jan-15	14-Apr-15	16-Apr-15	58	57	85%													
ARDD0010	IC/SO Approval of Ground Investigation Interpretative Report - AP03.00	75	13-Aug-13 A	20%	60	15-Apr-15	09-Jan-17	31-Mar-17	512	0	20%													
ARDD0010-1	IC/SO Approval of Ground Investigation Interpretative Report - AP03.00	0		0%	0	15-Apr-15		31-Mar-17	512	0	0%													
ARDD0013-1	Additional GI Fieldwork, Lab Testing and Permitting E5-E8	45	16-Jul-13 A	88.89%	5	28-Jan-15	22-Jun-18	28-Jun-18	891	891	88%													
ARDD0013-2	Additional GI Fieldwork, Lab Testing and Permitting - Other areas	60	16-Jul-13 A	80%	12	06-Feb-15	13-Jun-18	28-Jun-18	884	884	80%													
ARDD0015-1	E5-E8 Interpretation	15	17-Sep-13 A	80%	3	26-Jan-15	26-Jun-18	28-Jun-18	893	0	80%													
ARDD0015-2	Additional GI Interpretative Report - AP03.00	15	08-Oct-13 A	80%	3	26-Jan-15	26-Jun-18	28-Jun-18	893	893	80%													
ARDD0017-2	IC/SO Approval of Additional GI Interpretative Report - AP03.00	75	29-Jan-14 A	20%	60	15-Apr-15	23-Jan-15	16-Apr-15	1	0	20%													
ARDD0017-4	IC/SO Approval of Additional GI Interpretative Report - AP03.00	0		0%	0	15-Apr-15		16-Apr-15	1	0	0%													
<b>General Submissions</b>																								
ARDD0037-7	Preparation of Seismic Performance Report Viaduct F - AP12.03	20	03-Mar-15	0%	20	30-Mar-15	23-Sep-15	20-Oct-15	146	0	0%													
ARDD0037-8	IC/SO Approval of Seismic Performance Report Viaduct F - AP12.03	75	31-Mar-15	0%	75	13-Jul-15	21-Oct-15	02-Feb-16	146	0	0%													
ARDD0042-1	Preparation of O&M Facility Provisions DDA - BP11.01	40	19-Sep-14 A	100%	0	29-Dec-14 A					100%													
ARDD0042-1.1	Draft for GCL Review - BP11.01	14	30-Dec-14 A	100%	0	05-Jan-15 A					100%													
ARDD0042-1.2	Update to Incorporate GCL Comments - BP11.01	14	06-Jan-15 A	100%	0	13-Jan-15 A					100%													
ARDD0042-2	IC/SO Approval of O&M Facility Provisions DDA - BP11.01	75	14-Jan-15 A	0%	75	06-May-15	08-Jul-15	20-Oct-15	119	0	0%													
<b>Viaduct E5 and E6</b>																								
<b>Viaduct Design</b>																								
<b>Viaduct E5 E6 Superstructure Optimisation</b>																								
TGP0520	Viaduct E5 & E6 - IC/SO Approval of Optimised Superstructure DDA - DP61.01	35	09-Dec-14 A	60%	14	10-Feb-15	12-Jun-14	01-Jul-14	-160	0	60%													
TGP0530	Viaduct E5 & E6 - IC/SO Approval of Optimised Superstructure DDA - DP61.01	0		0%	0	10-Feb-15		01-Jul-14	-160	6	0%													
TGP0540	Viaduct E5 & E6 - Preparation of Optimised Bearing Schedule	15	22-Jan-15	0%	15	11-Feb-15	24-May-18	13-Jun-18	870	16	0%													
TGP0550	Viaduct E5 & E6 - Preparation of Optimised Movement Joint Schedule	15	22-Jan-15	0%	15	11-Feb-15	08-Jun-18	28-Jun-18	881	881	0%													
<b>Associated Construction Milestones</b>																								
ARDD0175	Viaduct E5 & E6 - DDA approval ready for Initial Segment Casting	0	19-Feb-15	0%	0		02-Jul-14		-232	82	0%													
<b>Viaduct E7 &amp; E8</b>																								
<b>Viaduct Design</b>																								
<b>Viaduct E7 E8 Superstructure Optimisation</b>																								

<ul style="list-style-type: none"> <li><span style="color: blue;">■</span> Actual Work</li> <li><span style="color: green;">■</span> Planned Bar</li> <li><span style="color: red;">■</span> Critical Bar</li> <li>◆ Milestone</li> </ul>	Project ID: J3518DWPRe-M20 Layout: J3518-DWP-3MRP Submission - M20 Filter: TASK filters: 3-Month Lookahead, No CC Milestones, No Level of Effort.	<b>Tuen Mun - Chek Lap Kok Link - Southern Connection</b> <b>3-Month Rolling Programme (Page 1 of 40 Pages)</b> <b>(Progress as of 21-Jan-15)</b>	<table border="1"> <tr> <th>Date</th> <th>Revision</th> <th>Checked</th> <th>Approved</th> </tr> <tr> <td>21-Jan-15</td> <td></td> <td>DB</td> <td></td> </tr> </table>	Date	Revision	Checked	Approved	21-Jan-15		DB		<b>DWG. No.:</b>  <b>J3518/GCL/PGM/3MRP-M20</b>
Date	Revision	Checked	Approved									
21-Jan-15		DB										

Activity ID	Activity Name	Orig. Durn.	Act. Start / FC Early Start	Duration % Complete	Rem. Durn.	Act. Finish / FC Early Finish	Late Start	Late Finish	Total Float	Free Float	Physical % Complete	2014												2015															
												2014				2015				2016				2017				2018				2019				2020			
												22	29	05	12	19	26	02	09	16	23	30	06	13	20	27	03	10	17	24	31	07	14	21	28	04	11	18	25
TGP0720	Viaduct E7 & E8 - IC/SO Approval of Optimised Superstructure DDA - DP61.01	35	09-Dec-14 A	60%	14	10-Feb-15	13-Jun-14	02-Jul-14	-159	0	0%	[Gantt Chart: Blue bar from Dec-14 to Feb-15]																											
TGP0730	Viaduct E7 & E8 - IC/SO Approval of Optimised Superstructure DDA - DP61.01	0		0%	0	10-Feb-15		02-Jul-14	-159	0	0%	[Gantt Chart: Red bar from Feb-15 to Jul-14]																											
TGP0740	Viaduct E7 & E8 - Preparation of Optimised Bearing Schedule	15	22-Jan-15	0%	15	11-Feb-15	24-May-18	13-Jun-18	870	16	0%	[Gantt Chart: Green bar from Jan-15 to Jun-18]																											
TGP0750	Viaduct E7 & E8 - Preparation of Optimised Movement Joint Schedule	15	22-Jan-15	0%	15	11-Feb-15	08-Jun-18	28-Jun-18	881	881	0%	[Gantt Chart: Green bar from Jan-15 to Jun-18]																											
<b>Associated Construction Milestones</b>																																							
ARDD0220	Viaduct E7 & E8 - DDA approval ready for Initial Segment Casting	0	11-Feb-15	0%	0		03-Jul-14		-223	91	0%	[Gantt Chart: Milestone diamond at Feb-15]																											
<b>Viaduct E2</b>																																							
<b>Viaduct Design</b>																																							
<b>Viaduct E2 Superstructure Optimisation</b>																																							
TGP0220	Viaduct E2 - IC/SO Approval of Optimised Superstructure DDA - DP61.01	35	09-Dec-14 A	60%	14	10-Feb-15	31-Oct-14	20-Nov-14	-59	0	0%	[Gantt Chart: Blue bar from Dec-14 to Nov-14]																											
TGP0230	Viaduct E2 - IC/SO Approval of Optimised Superstructure DDA - DP61.01	0		0%	0	10-Feb-15		20-Nov-14	-59	6	0%	[Gantt Chart: Red bar from Feb-15 to Nov-14]																											
TGP0240	Viaduct E2 - Preparation of Optimised Bearing Schedule	15	22-Jan-15	0%	15	11-Feb-15	24-May-18	13-Jun-18	870	16	0%	[Gantt Chart: Green bar from Jan-15 to Jun-18]																											
TGP0250	Viaduct E2 - Preparation of Optimised Movement Joint Schedule	15	22-Jan-15	0%	15	11-Feb-15	08-Jun-18	28-Jun-18	881	881	0%	[Gantt Chart: Green bar from Jan-15 to Jun-18]																											
<b>Associated Construction Milestones</b>																																							
ARDD0266	Viaduct E2 - DDA approval ready for Initial Segment Casting	0	19-Feb-15	0%	0		20-Nov-14		-91	4	0%	[Gantt Chart: Milestone diamond at Feb-15]																											
<b>Viaduct E1</b>																																							
<b>Viaduct Design</b>																																							
ARDD0287-3	Viaduct E1 - Coordination and Further Issue of Construction Method and Temporary Works I	60	30-Jul-14 A	98.33%	1	22-Jan-15	28-Jun-18	28-Jun-18	895	0	98%	[Gantt Chart: Blue bar from Jul-14 to Jun-18]																											
ARDD0287-4	Viaduct E1 - Preparation of Draft Working Drawing Set	60	30-Jul-14 A	98.33%	1	22-Jan-15	28-Jun-18	28-Jun-18	895	0	98%	[Gantt Chart: Blue bar from Jul-14 to Jun-18]																											
ARDD0287-5	Viaduct E1 - GCL/FRE Final Coordinated Construction Method/Temporary Work Details	0		0%	0	22-Jan-15		28-Jun-18	895	895	0%	[Gantt Chart: Red bar from Jan-15 to Jun-18]																											
ARDD0287-6	Viaduct E1 - Preparation and Coordination of Working Drawing Set	10	12-Jan-15 A	50%	5	28-Jan-15	31-Oct-14	06-Nov-14	-59	0	50%	[Gantt Chart: Blue bar from Jan-15 to Nov-14]																											
ARDD0287-7	Viaduct E1 - Issue of Revised DDA Submission - DP15.03	0		0%	0	28-Jan-15		06-Nov-14	-59	0	0%	[Gantt Chart: Red bar from Jan-15 to Nov-14]																											
ARDD0287-8	Viaduct E1 - IC/SO Consent of Supplemental Working Drawings Viaduct E1	10	29-Jan-15	0%	10	11-Feb-15	07-Nov-14	20-Nov-14	-59	0	0%	[Gantt Chart: Red bar from Feb-15 to Nov-14]																											
ARDD0287-9	Viaduct E1 - IC/SO Consent of Supplemental Working Drawings Viaduct E1	0		0%	0	11-Feb-15		20-Nov-14	-59	2	0%	[Gantt Chart: Milestone diamond at Feb-15]																											
<b>Viaduct D</b>																																							
<b>Viaduct Design</b>																																							
ARDD0333	Viaduct D - IC/SO Approval of Sub & Superstructure DDA - DP14.03	75	01-Sep-14 A	100%	0	12-Jan-15 A					100%	[Gantt Chart: Blue bar from Sep-14 to Jan-15]																											
ARDD0333-1	Viaduct D - IC/SO Approval of Sub & Superstructure DDA - DP14.03	0		100%	0	12-Jan-15 A					100%	[Gantt Chart: Milestone diamond at Jan-15]																											
ARDD0333-3	Viaduct D - Coordination and Further Issue of Construction Method and Temporary Works D	60	01-Sep-14 A	30%	42	20-Mar-15	27-Oct-14	23-Dec-14	-63	0	30%	[Gantt Chart: Blue bar from Sep-14 to Dec-14]																											
ARDD0333-4	Viaduct D - Preparation of Draft Working Drawing Set	60	01-Sep-14 A	30%	42	20-Mar-15	27-Oct-14	23-Dec-14	-63	0	30%	[Gantt Chart: Blue bar from Sep-14 to Dec-14]																											
ARDD0333-5	Viaduct D - GCL/FRE Final Coordinated Construction Method/Temporary Work Details	0		0%	0	20-Mar-15		23-Dec-14	-63	0	0%	[Gantt Chart: Red bar from Mar-15 to Dec-14]																											
ARDD0333-6	Viaduct D - Preparation and Coordination of Working Drawing Set	10	23-Mar-15	0%	10	03-Apr-15	24-Dec-14	06-Jan-15	-63	0	0%	[Gantt Chart: Red bar from Mar-15 to Jan-15]																											
ARDD0333-7	Viaduct D - Issue of Revised DDA Submission - DP14.03	0		0%	0	03-Apr-15		06-Jan-15	-63	0	0%	[Gantt Chart: Red bar from Apr-15 to Jan-15]																											
ARDD0333-8	Viaduct D - IC/SO Consent of Supplemental Working Drawings Viaduct D	10	06-Apr-15	0%	10	17-Apr-15	07-Jan-15	20-Jan-15	-63	0	0%	[Gantt Chart: Red bar from Apr-15 to Jan-15]																											
ARDD0333-9	Viaduct D - IC/SO Consent of Supplemental Working Drawings Viaduct D	0		0%	0	17-Apr-15		20-Jan-15	-63	0	0%	[Gantt Chart: Milestone diamond at Apr-15]																											
<b>Information to Contractor</b>																																							
ARDD0348	Viaduct D - Final Segment Types and Reinforcement	0		0%	0	17-Apr-15		20-Jan-15	-63	0	0%	[Gantt Chart: Milestone diamond at Apr-15]																											
ARDD0350	Viaduct D - Final Anchorage and PT Requirements	0		0%	0	17-Apr-15		20-Jan-15	-63	0	0%	[Gantt Chart: Milestone diamond at Apr-15]																											
ARDD0352	Viaduct D - Final Bearing Schedule	0		0%	0	17-Apr-15		28-Jun-18	834	834	0%	[Gantt Chart: Milestone diamond at Apr-15]																											
ARDD0354	Viaduct D - Final Movement Joint (MJ) Schedule	0		0%	0	17-Apr-15		20-Oct-15	132	2	0%	[Gantt Chart: Milestone diamond at Apr-15]																											
<b>Associated Construction Milestones</b>																																							
ARDD0362	Viaduct D - DDA approval ready for Commencement of Pilecaps	0	12-Jan-15 A	100%	0						100%	[Gantt Chart: Milestone diamond at Jan-15]																											
ARDD0363	Viaduct D - Initial Segment Casting on Approval of DDA	0	12-Jan-15 A	100%	0						100%	[Gantt Chart: Milestone diamond at Jan-15]																											
<b>Viaduct C</b>																																							
<b>Viaduct Design</b>																																							
ARDD0383-1	Viaduct C - Earliest IC Certificate for Sub & Superstructure DDA - DP13.03	0		100%	0	09-Feb-15 A					100%	[Gantt Chart: Milestone diamond at Feb-15]																											
ARDD0384	Viaduct C - IC/SO Approval of Sub & Superstructure DDA - DP13.03	75	22-Dec-14 A	20%	60	15-Apr-15	16-Dec-14	10-Mar-15	-27	0	20%	[Gantt Chart: Blue bar from Dec-14 to Mar-15]																											
ARDD0384-1	Viaduct C - IC/SO Approval of Sub & Superstructure DDA - DP13.03	0		0%	0	15-Apr-15		10-Mar-15	-27	0	0%	[Gantt Chart: Red bar from Apr-15 to Mar-15]																											

<ul style="list-style-type: none"> <li><span style="color: blue;">█</span> Actual Work</li> <li><span style="color: green;">█</span> Planned Bar</li> <li><span style="color: red;">█</span> Critical Bar</li> <li>◆ Milestone</li> </ul>	Project ID: J3518DWPrE-M20 Layout: J3518-DWP-3MRP Submission - M20 Filter: TASK filters: 3-Month Lookahead, No CC Milestones, No Level of Effort.	<b>Tuen Mun - Chek Lap Kok Link - Southern Connection</b> <b>3-Month Rolling Programme (Page 2 of 40 Pages)</b> <b>(Progress as of 21-Jan-15)</b>	<table border="1"> <tr> <th>Date</th> <th>Revision</th> <th>Checked</th> <th>Approved</th> </tr> <tr> <td>21-Jan-15</td> <td></td> <td>DB</td> <td></td> </tr> </table>	Date	Revision	Checked	Approved	21-Jan-15		DB		<b>DWG. No.:</b> <b>J3518/GCL/PGM/3MRP-M20</b>
Date	Revision	Checked	Approved									
21-Jan-15		DB										

Activity ID	Activity Name	Orig. Durn.	Act. Start / FC Early Start	Duration % Complete	Rem. Durn.	Act. Finish / FC Early Finish	Late Start	Late Finish	Total Float	Free Float	Physical % Complete	2014												
												January			February			March			April			
												22	29	05	12	19	26	02	09	16	23	02	09	16
ARDD0384-2	Viaduct C - GCL/FRE Issue of Construction Method/Temporary Work Data	0		0%	0	21-Jan-15		25-Nov-14	-42	0	0%													
ARDD0384-3	Viaduct C - Coordination and Further Issue of Construction Method and Temporary Works D	60	22-Jan-15	0%	60	15-Apr-15	25-Nov-14	17-Feb-15	-42	0	0%													
ARDD0384-4	Viaduct C - Preparation of Draft DDA Working Drawing Set	60	22-Jan-15	0%	60	15-Apr-15	25-Nov-14	17-Feb-15	-42	0	0%													
ARDD0384-5	Viaduct C - GCL/FRE Final Coordinated Construction Method/Temporary Work Details	0		0%	0	15-Apr-15		17-Feb-15	-42	0	0%													
ARDD0384-6	Viaduct C - Preparation and Coordination of Working Drawing Set	10	16-Apr-15	0%	10	29-Apr-15	17-Feb-15	03-Mar-15	-42	0	0%													
<b>Information to Contractor</b>																								
ARDD0401	Viaduct C - Final Anchorage and PT Requirements	0		0%	0	21-Jan-15		23-Dec-14	-22	20	0%													
ARDD0403	Viaduct C - Final Bearing Schedule	0		0%	0	21-Jan-15		22-Jan-15	1	27	0%													
ARDD0405	Viaduct C - Final Movement Joint (MJ) Schedule	0		0%	0	21-Jan-15		20-Oct-15	194	64	0%													
<b>Associated Construction Milestones</b>																								
ARDD0413	Viaduct C - DDA approval ready for Commencement of Pilecaps C1-C17	0	16-Apr-15	0%	0		10-Mar-15		-37	0	0%													
<b>Viaduct A</b>																								
<b>Viaduct Design</b>																								
ARDD0430-2	Viaduct A - IC/SO Approval of Foundation DDA - DP11.01	75	04-Oct-14 A	40%	45	25-Mar-15	16-Apr-15	17-Jun-15	60	0	40%													
ARDD0430-4	Viaduct A - IC/SO Approval of Foundation DDA - DP11.01	0		0%	0	25-Mar-15		17-Jun-15	60	0	0%													
ARDD0432	Viaduct A - Preparation of Substructure DDA - DP11.03	50	19-Sep-14 A	30%	35	11-Mar-15	29-Dec-14	13-Feb-15	-18	0	30%													
ARDD0433	Viaduct A - Preparation of Superstructure DDA-DP11.03	70	19-Sep-14 A	30%	49	31-Mar-15	13-Oct-14	18-Dec-14	-73	0	30%													
ARDD0433-1	Viaduct A - GCL Review of Draft DDA Rev A1 - DP11.03	5	01-Apr-15	0%	5	07-Apr-15	19-Dec-14	25-Dec-14	-73	0	0%													
ARDD0433-2	Viaduct A - Update to Incorporate GCL Comments	10	08-Apr-15	0%	10	21-Apr-15	26-Dec-14	08-Jan-15	-73	0	0%													
<b>Information to Contractor</b>																								
ARDD0443	Viaduct A - Typical Pilecap Reinforcement - Stainless Steel Rebar	0	12-Mar-15	0%	0		13-Feb-15		-18	29	0%													
ARDD0444	Viaduct A - Typical Pilecap Reinforcement - Regular Rebar	0		0%	0	11-Mar-15		13-Feb-15	-18	29	0%													
ARDD0448	Viaduct A - Typical Segment Shapes for Moulds	0		0%	0	31-Mar-15		07-Aug-15	93	0	0%													
ARDD0449	Viaduct A - Typical Segment Reinforcement	0		0%	0	31-Mar-15		07-Aug-15	93	0	0%													
ARDD0453	Viaduct A - Provisional Bearing Schedule	0		0%	0	31-Mar-15		16-Apr-15	12	0	0%													
ARDD0455	Viaduct A - Provisional Movement Joint (MJ) Schedule	0		0%	0	31-Mar-15		20-Oct-15	145	15	0%													
<b>Viaduct F1 &amp; F3</b>																								
<b>Viaduct Design</b>																								
ARDD0481	Viaduct F1 & F3 - IC/SO Approval of Foundation DDA - DP16.01, DP16.07	75	18-Aug-14 A	100%	0	23-Dec-14 A					100%													
ARDD0481-4	Viaduct F1 & F3 - IC/SO Approval of Foundation DDA - DP16.01, DP16.07	0		100%	0	23-Dec-14 A					100%													
ARDD0484-5	Viaduct F1 & F3 - Earliest IC Certificate for DDA - DP16.02,03,08,09	0		100%	0	13-Jan-15 A					100%													
ARDD0485	Viaduct F1 & F3 - IC/SO Approval of DDA - DP16.02, 16.03, 16.08, 16.09	75	25-Nov-14 A	20%	60	15-Apr-15	18-Aug-14	07-Nov-14	-113	10	20%													
ARDD0486-1	Viaduct F1 & F3 - GCL/FRE Issue of Construction Method/Temporary Work Data	0		0%	0	21-Jan-15		18-Jul-14	-133	0	0%													
ARDD0486-2	Viaduct F1 & F3 - Coordination and Further Issue of Construction Method and Temporary W	60	22-Jan-15	0%	60	15-Apr-15	21-Jul-14	10-Oct-14	-133	0	0%													
ARDD0486-3	Viaduct F1 & F3 - Preparation of Draft Working Drawing Set	60	22-Jan-15	0%	60	15-Apr-15	21-Jul-14	10-Oct-14	-133	0	0%													
ARDD0486-4	Viaduct F1 & F3 - GCL/FRE Final Coordinated Construction Method/Temporary Work Detail	0		0%	0	15-Apr-15		10-Oct-14	-133	0	0%													
ARDD0486-5	Viaduct F1 & F3 - Preparation and Coordination of DDA/Working Drawing Set	10	16-Apr-15	0%	10	29-Apr-15	13-Oct-14	24-Oct-14	-133	0	0%													
<b>Information to Contractor</b>																								
ARDD0499	Viaduct F1 & F3 - Final Segment Types and Reinforcement	0		0%	0	21-Jan-15		15-Aug-14	-113	21	0%													
ARDD0501	Viaduct F1 & F3 - Final Anchorage and PT Requirements	0		0%	0	21-Jan-15		07-Nov-14	-53	81	0%													
ARDD0503	Viaduct F1 & F3 - Final Bearing Schedule	0		0%	0	21-Jan-15		16-Apr-15	61	49	0%													
ARDD0505	Viaduct F1 & F3 - Final Movement Joint (MJ) Schedule	0		0%	0	21-Jan-15		20-Oct-15	194	64	0%													
<b>Associated Construction Milestones</b>																								
ARDD0507	Viaduct F1 & F3 - DDA approval ready for Commencement of Piling	0	23-Dec-14 A	100%	0						100%													
<b>Viaduct F2, F4 and F5</b>																								
<b>Viaduct Design</b>																								
ARDD0525-2	Viaduct F2, F4 & F5 - IC/SO Approval of Foundation DDA - DP16.04, DP16.10, DP16.13	75	18-Aug-14 A	100%	0	23-Dec-14 A					100%													
ARDD0525-7	Viaduct F2, F4 & F5 - IC/SO Approval of Foundation DDA - DP16.04, DP16.10, DP16.13	0		100%	0	23-Dec-14 A					100%													

Actual Work  
 Planned Bar  
 Critical Bar  
 Milestone

Project ID: J3518DWPrE-M20  
 Layout: J3518-DWP-3MRP Submission - M20  
 Filter: TASK filters: 3-Month Lookahead, No CC Milestones, No Level of Effort.

**Tuen Mun - Chek Lap Kok Link - Southern Connection**  
**3-Month Rolling Programme (Page 3 of 40 Pages)**  
**(Progress as of 21-Jan-15)**

Date	Revision	Checked	Approved
21-Jan-15		DB	

DWG. No.:  
**J3518/GCL/PGM/3MRP-M20**

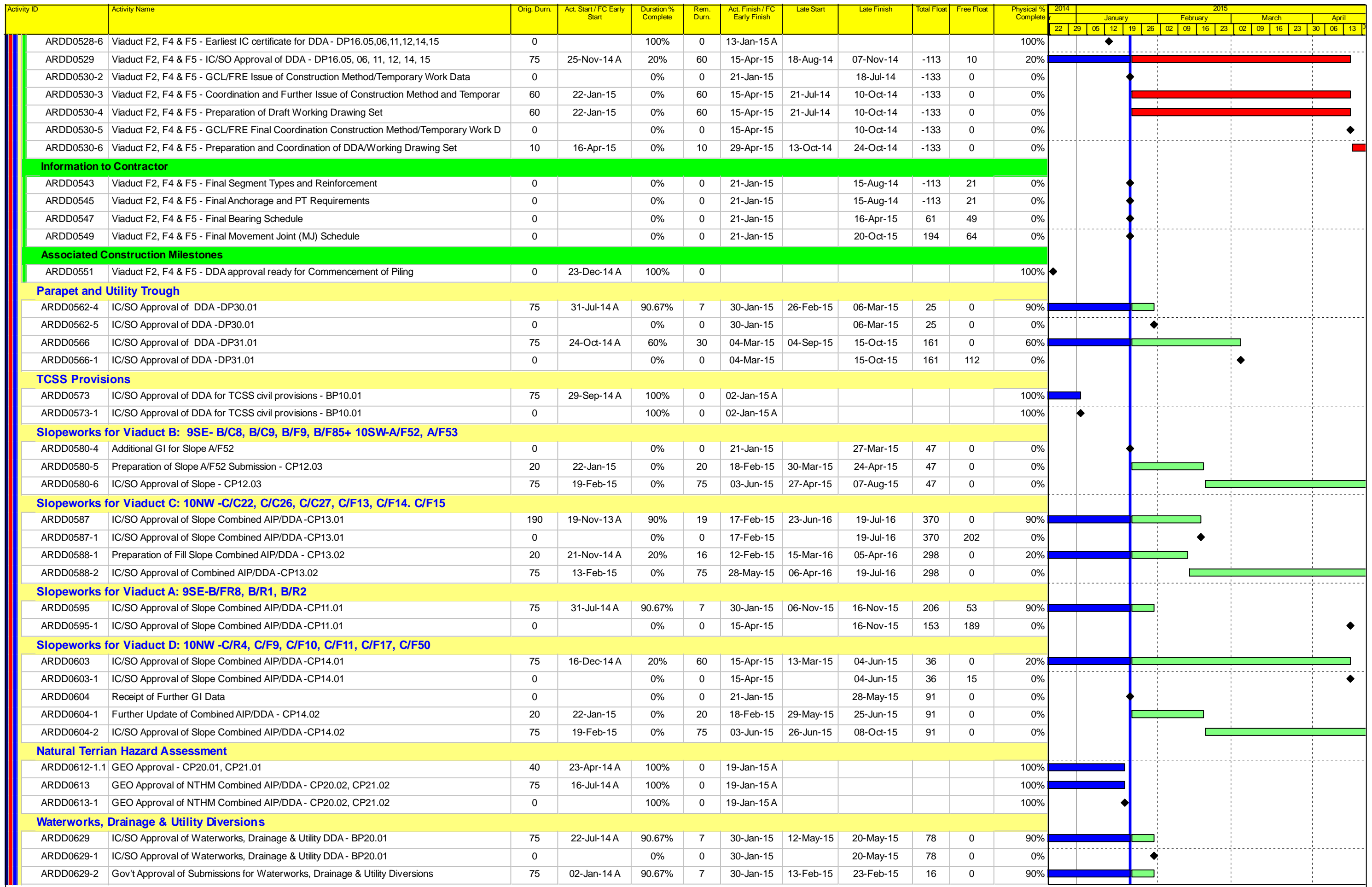

- █ Actual Work
- █ Planned Bar
- █ Critical Bar
- ◆ Milestone

Project ID: J3518DWPPrE-M20  
Layout: J3518-DWP-3MRP Submission - M20  
Filter: TASK filters: 3-Month Lookahead, No CC  
Milestones, No Level of Effort.

**Tuen Mun - Chek Lap Kok Link - Southern Connection  
3-Month Rolling Programme (Page 4 of 40 Pages)  
(Progress as of 21-Jan-15)**

Date	Revision	Checked	Approved
21-Jan-15		DB	

**DWG. No.:**  
**J3518/GCL/PGM/3MRP-M20**



Activity ID	Activity Name	Orig. Durn.	Act. Start / FC Early Start	Duration % Complete	Rem. Durn.	Act. Finish / FC Early Finish	Late Start	Late Finish	Total Float	Free Float	Physical % Complete	2014															
												2014				2015				2015				2015			
												22	29	05	12	19	26	02	09	16	23	30	06	13	20	27	03
ARDD0630-3	IC/SO Approval of Deck Drainage DDA - BP20.02	75	30-Jun-14 A	90.67%	7	30-Jan-15	23-Mar-17	31-Mar-17	565	0	90%	[Gantt Bar]															
ARDD0630-4	IC/SO Approval of Deck Drainage DDA - BP20.02	0		0%	0	30-Jan-15		31-Mar-17	565	23	0%	[Gantt Bar]															
<b>Viaduct Approach Ramp Retaining Walls</b>																											
<b>Approach Ramp D</b>																											
ARDD0652	Approach D - IC/SO Approval of Approach Ramp D DDA - DP23.01	75	25-Sep-14 A	80%	15	15-Apr-15	27-Mar-15	16-Apr-15	1	0	80%	[Gantt Bar]															
ARDD0652-1	Approach D - IC/SO Approval of Approach Ramp D DDA - DP23.01	0		0%	0	15-Apr-15		16-Apr-15	1	0	0%	[Gantt Bar]															
<b>Approach Ramp C</b>																											
ARDD0658	Approach C - IC/SO Approval of Approach Ramp C DDA-DP20.01	75	03-Oct-14 A	20%	60	15-Apr-15	23-Dec-14	17-Mar-15	-22	0	20%	[Gantt Bar]															
ARDD0658-1	Approach C - IC/SO Approval of Approach Ramp C DDA-DP20.01	0		0%	0	15-Apr-15		17-Mar-15	-22	0	0%	[Gantt Bar]															
<b>Approach Ramp B</b>																											
ARDD0664	Approach B - IC/SO Approval of Approach Ramp B DDA -DP21.01	75	14-Oct-14 A	80%	15	11-Feb-15	21-Dec-15	08-Jan-16	237	0	80%	[Gantt Bar]															
ARDD0664-1	Approach B - IC/SO Approval of Approach Ramp B DDA -DP21.01	0		0%	0	11-Feb-15		08-Jan-16	237	220	0%	[Gantt Bar]															
<b>Approach A</b>																											
ARDD0670	Approach A - IC/SO Approval of Approach Ramp A DDA - DP20.01	75	03-Oct-14 A	20%	60	15-Apr-15	19-May-15	10-Aug-15	83	0	20%	[Gantt Bar]															
ARDD0670-1	Approach A - IC/SO Approval of Approach Ramp A DDA - DP20.01	0		0%	0	15-Apr-15		10-Aug-15	83	105	0%	[Gantt Bar]															
<b>Approach F</b>																											
ARDD0675	Approach F - Preparation of Approach Ramp F DDA Submission -DP24.01	50	12-Nov-14 A	100%	0	22-Dec-14 A					100%	[Gantt Bar]															
ARDD0676	Approach F - IC/SO Approval of Approach Ramp F DDA -DP24.01	75	23-Dec-14 A	20%	60	15-Apr-15	27-Feb-15	21-May-15	26	0	20%	[Gantt Bar]															
ARDD0676-1	Approach F - IC/SO Approval of Approach Ramp F DDA -DP24.01	0		0%	0	15-Apr-15		08-Dec-15	169	10	0%	[Gantt Bar]															
<b>Viaduct Pavement</b>																											
ARDD871	Viaduct Pavement - IC/SO Approval of AIP/DDA - BP02.01	75	27-Jun-14 A	90.67%	7	30-Jan-15	24-Mar-15	01-Apr-15	43	0	90%	[Gantt Bar]															
ARDD871-1	Viaduct Pavement - IC/SO Approval of AIP/DDA - BP02.01	0		0%	0	30-Jan-15		01-Apr-15	43	0	0%	[Gantt Bar]															
<b>Signs, Markings and Street Furniture</b>																											
ARDD0688	IC/SO Approval of Signs, Markings & Street Furniture DDA - BP03.01	75	16-Oct-14 A	60%	30	04-Mar-15	12-Jun-15	23-Jul-15	101	0	60%	[Gantt Bar]															
ARDD0688-1	IC/SO Approval of Signs, Markings & Street Furniture DDA - BP03.01	0		0%	0	04-Mar-15		23-Jul-15	101	0	0%	[Gantt Bar]															
<b>Landscape</b>																											
ARDD0700	IC/SO Approval of DDA for landscape works - BP22.01	75	15-Oct-14 A	60%	30	04-Mar-15	23-Nov-15	01-Jan-16	217	0	60%	[Gantt Bar]															
ARDD0700-1	IC/SO Approval of DDA for landscape works - BP22.01	0		0%	0	04-Mar-15		01-Jan-16	217	0	0%	[Gantt Bar]															
ARDD0701	Water Supply Application to WSD	0		0%	0	04-Mar-15		01-Jan-16	217	0	0%	[Gantt Bar]															
ARDD0702	Gov't Approval of LVIA	40	05-Mar-15	0%	40	29-Apr-15	04-Jan-16	26-Feb-16	217	251	0%	[Gantt Bar]															
<b>Remaining Works</b>																											
ARDD0704	Preparation of Remaining Works AIP - ZP01.00	30	22-Jan-15	0%	30	04-Mar-15	29-Aug-16	07-Oct-16	417	0	0%	[Gantt Bar]															
ARDD0705	IC/SO Approval of Remaining Works AIP - ZP01.00	40	05-Mar-15	0%	40	29-Apr-15	10-Oct-16	02-Dec-16	417	0	0%	[Gantt Bar]															
<b>Segment Target Geometry And Erection Engineering</b>																											
<b>Viaduct B</b>																											
ARDD0714-9	Viaduct B - Issue Erection Manual	30	01-Dec-14 A	100%	0	07-Jan-15 A					100%	[Gantt Bar]															
<b>Viaduct A</b>																											
ARDD0716	Viaduct A - Confirmation of Erection Sequence from Freyssinet	0		0%	0	21-Jan-15		05-Feb-15	11	0	0%	[Gantt Bar]															
ARDD0717	Viaduct A - Erection Sequence Analysis	20	22-Jan-15	0%	20	18-Feb-15	06-Feb-15	05-Mar-15	11	0	0%	[Gantt Bar]															
ARDD0718	Viaduct A - Target Geometry Analysis	20	19-Feb-15	0%	20	18-Mar-15	06-Mar-15	02-Apr-15	11	0	0%	[Gantt Bar]															
ARDD0719	Viaduct A - Segment Geometry Schedules	10	19-Mar-15	0%	10	01-Apr-15	03-Apr-15	16-Apr-15	11	84	0%	[Gantt Bar]															
<b>Viaduct C</b>																											
ARDD0721	Viaduct C - Confirmation of Erection Sequence from Freyssinet	0		0%	0	21-Jan-15		05-Jan-15	-13	0	0%	[Gantt Bar]															
ARDD0722	Viaduct C - Erection Sequence Analysis	20	22-Jan-15	0%	20	18-Feb-15	05-Jan-15	02-Feb-15	-13	0	0%	[Gantt Bar]															
ARDD0723	Viaduct C - Target Geometry Analysis	20	19-Feb-15	0%	20	18-Mar-15	02-Feb-15	02-Mar-15	-13	0	0%	[Gantt Bar]															
ARDD0724	Viaduct C - Segment Geometry Schedules	10	19-Mar-15	0%	10	01-Apr-15	02-Mar-15	16-Mar-15	-13	20	0%	[Gantt Bar]															
<b>Viaduct D</b>																											
ARDD0728	Viaduct D - Target Geometry Analysis	20	11-Dec-14 A	30%	14	10-Feb-15	11-Jun-18	28-Jun-18	882	882	30%	[Gantt Bar]															

<ul style="list-style-type: none"> <li><span style="color: blue;">█</span> Actual Work</li> <li><span style="color: green;">█</span> Planned Bar</li> <li><span style="color: red;">█</span> Critical Bar</li> <li>◆ Milestone</li> </ul>	Project ID: J3518DWPrE-M20 Layout: J3518-DWP-3MRP Submission - M20 Filter: TASK filters: 3-Month Lookahead, No CC Milestones, No Level of Effort.	<b>Tuen Mun - Chek Lap Kok Link - Southern Connection</b> <b>3-Month Rolling Programme (Page 5 of 40 Pages)</b> <b>(Progress as of 21-Jan-15)</b>	<table border="1"> <tr> <th>Date</th> <th>Revision</th> <th>Checked</th> <th>Approved</th> </tr> <tr> <td>21-Jan-15</td> <td></td> <td>DB</td> <td></td> </tr> </table>	Date	Revision	Checked	Approved	21-Jan-15		DB		<b>DWG. No.:</b> <b>J3518/GCL/PGM/3MRP-M20</b>
Date	Revision	Checked	Approved									
21-Jan-15		DB										

Activity ID	Activity Name	Orig. Durn.	Act. Start / FC Early Start	Duration % Complete	Rem. Durn.	Act. Finish / FC Early Finish	Late Start	Late Finish	Total Float	Free Float	Physical % Complete	2014																	
												2014				2015				2015									
												January			February			March			April								
												22	29	05	12	19	26	02	09	16	23	02	09	16	23	30	06	13	
ARDD0729	Viaduct D - Segment Geometry Schedules	10	11-Dec-14 A	30%	7	30-Jan-15	12-Jan-15	20-Jan-15	-8	45	30%	[Gantt bar: 30-Jan-15 to 20-Jan-15]																	
ARDD0729-1	Viaduct D - Issue of Pierhead Segments Bridge D1, D2, D3	0		0%	0	03-Apr-15		20-Jan-15	-53	10	0%	[Gantt bar: 03-Apr-15 to 20-Jan-15]																	
ARDD0729-3	Viaduct D - Issue of Casting Data and Segment Catalogue Bridge D2, D3 (Final)	0		0%	0	03-Apr-15		20-Jan-15	-53	10	0%	[Gantt bar: 03-Apr-15 to 20-Jan-15]																	
ARDD0729-4	Viaduct D - Issue of Casting Data and Segment Catalogue Bridge D1 (Final)	0		0%	0	17-Apr-15		20-Jan-15	-63	0	0%	[Gantt bar: 17-Apr-15 to 20-Jan-15]																	
ARDD0729-5	Viaduct D - Issue Erection Manual	30	20-Apr-15	0%	30	29-May-15	13-May-15	23-Jun-15	17	0	0%	[Gantt bar: 29-May-15 to 23-Jun-15]																	
<b>Viaduct E5 and E6</b>																													
ARDD0734	Viaduct E5 & E6 - Segment Geometry Schedules	10	05-May-14 A	20%	8	02-Feb-15	07-Jan-14	16-Jan-14	-272	0	20%	[Gantt bar: 02-Feb-15 to 16-Jan-14]																	
TGP0560	Viaduct E5 & E6 - Issue of Optimised Casting Data and Segment Catalogue Bridge E5	20	22-Jan-15	0%	20	18-Feb-15	04-Jun-14	01-Jul-14	-166	0	0%	[Gantt bar: 18-Feb-15 to 01-Jul-14]																	
TGP0570	Viaduct E5 & E6 - Issue of Optimised Casting Data and Segment Catalogue Bridge E6	40	19-Feb-15	0%	40	15-Apr-15	07-Aug-14	01-Oct-14	-140	0	0%	[Gantt bar: 15-Apr-15 to 01-Oct-14]																	
TGP0590	Viaduct E5 & E6 - Issue Erection Manual	10	16-Apr-15	0%	10	29-Apr-15	25-Dec-14	07-Jan-15	-80	104	0%	[Gantt bar: 29-Apr-15 to 07-Jan-15]																	
<b>Viaduct E7 &amp; E8</b>																													
ARDD0739	Viaduct E7 & E8 - Segment Geometry Schedules	10	05-May-14 A	20%	8	02-Feb-15	15-Dec-14	24-Dec-14	-28	112	20%	[Gantt bar: 02-Feb-15 to 24-Dec-14]																	
TGP0760	Viaduct E7 & E8 - Issue of Optimised Casting Data and Segment Catalogue Bridge E7	40	16-Apr-15	0%	40	10-Jun-15	02-Oct-14	26-Nov-14	-140	0	0%	[Gantt bar: 10-Jun-15 to 26-Nov-14]																	
<b>Viaduct E1</b>																													
ARDD0744-3	Viaduct E1 - Issue Erection Manual	30	11-Dec-14 A	0%	30	04-Mar-15	19-Jan-15	02-Mar-15	-3	37	0%	[Gantt bar: 04-Mar-15 to 02-Mar-15]																	
<b>Viaduct E2</b>																													
ARDD0749	Viaduct E2 - Segment Geometry Schedules	10	24-Mar-14 A	20%	8	02-Feb-15	23-Feb-15	04-Mar-15	22	12	20%	[Gantt bar: 02-Feb-15 to 04-Mar-15]																	
TGP0260	Viaduct E2 - Issue of Optimised Casting Data and Segment Catalogue Bridge E2	20	22-Jan-15	0%	20	18-Feb-15	23-Oct-14	20-Nov-14	-65	0	0%	[Gantt bar: 18-Feb-15 to 20-Nov-14]																	
TGP0290	Viaduct E2 - Issue of Erection Manual	10	19-Feb-15	0%	10	04-Mar-15	05-Mar-15	18-Mar-15	10	40	0%	[Gantt bar: 04-Mar-15 to 18-Mar-15]																	
<b>Viaduct F</b>																													
ARDD0751	Viaduct F - Confirmation of Erection Sequence from Freyssinet	0		0%	0	21-Jan-15		01-Aug-14	-123	0	0%	[Gantt bar: 21-Jan-15 to 01-Aug-14]																	
ARDD0752	Viaduct F - Erection Sequence Analysis	30	22-Jan-15	0%	30	04-Mar-15	04-Aug-14	12-Sep-14	-123	0	0%	[Gantt bar: 04-Mar-15 to 12-Sep-14]																	
ARDD0753	Viaduct F - Target Geometry Analysis	30	05-Mar-15	0%	30	15-Apr-15	15-Sep-14	24-Oct-14	-123	0	0%	[Gantt bar: 15-Apr-15 to 24-Oct-14]																	
ARDD0754	Viaduct F - Segment Geometry Schedules	10	16-Apr-15	0%	10	29-Apr-15	27-Oct-14	07-Nov-14	-123	0	0%	[Gantt bar: 29-Apr-15 to 07-Nov-14]																	
<b>Reprovisioning Works</b>																													
<b>CEDD Access Track</b>																													
ARDD0809	IC/SO Approval of Combined AIP/DDA for CEDD Access Track - BP32.01	75	26-Sep-14 A	60%	30	04-Mar-15	02-May-16	10-Jun-16	332	0	60%	[Gantt bar: 04-Mar-15 to 10-Jun-16]																	
ARDD0817	IC/SO Approval of Combined AIP/DDA for CEDD Access Track - BP32.01	0		0%	0	04-Mar-15		10-Jun-16	332	375	0%	[Gantt bar: 04-Mar-15 to 10-Jun-16]																	
<b>Other Design</b>																													
<b>Ship Impact Assessment</b>																													
BMT0010	Preparation of SIA - AP16.00	30	18-Nov-13 A	100%	0	31-Dec-14 A					100%	[Gantt bar: 18-Nov-13 to 31-Dec-14]																	
<b>Marine Permanent Navigation Aids</b>																													
BMT0135	Preparation of MPNA DDA - BP36.01	46	11-Jun-14 A	19.57%	37	13-Mar-15	09-Mar-15	28-Apr-15	32	0	20%	[Gantt bar: 13-Mar-15 to 28-Apr-15]																	
BMT0140	IC/SO Approval of MPNA DDA BP36.01	75	16-Mar-15	0%	75	26-Jun-15	29-Apr-15	11-Aug-15	32	0	0%	[Gantt bar: 26-Jun-15 to 11-Aug-15]																	
<b>Major Procurement</b>																													
<b>Marine Permanent Navigation Aids</b>																													
PR65011	Design & Approvals for Marine Navigation Aids	150	23-Oct-13 A	54.67%	68	18-Apr-15	21-May-15	11-Aug-15	94	56	55%	[Gantt bar: 18-Apr-15 to 11-Aug-15]																	
<b>Tower Cranes</b>																													
PR66011	Procure & Deliver Tower Cranes	325	01-Oct-14 A	53.85%	150	28-Jul-15	19-Jan-15	25-Jul-15	-3	865	50%	[Gantt bar: 28-Jul-15 to 25-Jul-15]																	
PR66013	Erect & Commission Tower Crane @ E4	12	23-Feb-15	0%	12	07-Mar-15	19-Jan-15	02-Feb-15	-27	18	0%	[Gantt bar: 07-Mar-15 to 02-Feb-15]																	
PR66013-1	Dismantle Tower Crane @ E4	12	22-Jan-15	0%	12	04-Feb-15	09-Jun-18	27-Jun-18	938	938	0%	[Gantt bar: 04-Feb-15 to 27-Jun-18]																	
PR66014-1	Dismantle Tower Crane @ E5	12	22-Jan-15	0%	12	04-Feb-15	09-Jun-18	27-Jun-18	938	938	0%	[Gantt bar: 04-Feb-15 to 27-Jun-18]																	
PR66015-1	Dismantle Tower Crane @ E6	12	22-Jan-15	0%	12	04-Feb-15	09-Jun-18	27-Jun-18	938	938	0%	[Gantt bar: 04-Feb-15 to 27-Jun-18]																	
PR66016-1	Dismantle Tower Crane @ E7	12	22-Jan-15	0%	12	04-Feb-15	09-Jun-18	27-Jun-18	938	938	0%	[Gantt bar: 04-Feb-15 to 27-Jun-18]																	
PR66017-1	Dismantle Tower Crane @ E8	12	22-Jan-15	0%	12	04-Feb-15	09-Jun-18	27-Jun-18	938	938	0%	[Gantt bar: 04-Feb-15 to 27-Jun-18]																	
PR66018	Erect & Commission Tower Crane @ E9	12	23-Feb-15	0%	12	07-Mar-15	22-Jan-15	05-Feb-15	-23	12	0%	[Gantt bar: 07-Mar-15 to 05-Feb-15]																	
PR66018-1	Dismantle Tower Crane @ E9	12	22-Jan-15	0%	12	04-Feb-15	09-Jun-18	27-Jun-18	938	938	0%	[Gantt bar: 04-Feb-15 to 27-Jun-18]																	
PR66019	Erect & Commission Tower Crane @ E10	12	23-Feb-15	0%	12	07-Mar-15	11-May-15	28-May-15	60	100	0%	[Gantt bar: 07-Mar-15 to 28-May-15]																	

<ul style="list-style-type: none"> <li><span style="color: blue;">■</span> Actual Work</li> <li><span style="color: green;">■</span> Planned Bar</li> <li><span style="color: red;">■</span> Critical Bar</li> <li><span style="color: black;">◆</span> Milestone</li> </ul>	Project ID: J3518DWPRe-M20 Layout: J3518-DWP-3MRP Submission - M20 Filter: TASK filters: 3-Month Lookahead, No CC Milestones, No Level of Effort.	<p style="text-align: center;"><b>Tuen Mun - Chek Lap Kok Link - Southern Connection</b>  <b>3-Month Rolling Programme (Page 6 of 40 Pages)</b>  <b>(Progress as of 21-Jan-15)</b></p>	<table border="1"> <tr> <th>Date</th> <th>Revision</th> <th>Checked</th> <th>Approved</th> </tr> <tr> <td>21-Jan-15</td> <td></td> <td>DB</td> <td></td> </tr> </table>	Date	Revision	Checked	Approved	21-Jan-15		DB		<b>DWG. No.:</b> <p style="text-align: center; font-size: 1.2em;"><b>J3518/GCL/PGM/3MRP-M20</b></p>
Date	Revision	Checked	Approved									
21-Jan-15		DB										



Activity ID	Activity Name	Orig. Durn.	Act. Start / FC Early Start	Duration % Complete	Rem. Durn.	Act. Finish / FC Early Finish	Late Start	Late Finish	Total Float	Free Float	Physical % Complete	2014-2015																
												2014			January			February			March			April				
												22	29	05	12	19	26	02	09	16	23	02	09	16	23	30	06	13
MBBE0026	Precast Segment Mould Fabrication & Assembly (Viaduct E2)	52	22-Jan-15	0%	52	26-Mar-15	28-Oct-14	30-Dec-14	-71	4	0%																	
MBBE0030	Precast Segment Mould Design (Viaduct E1)	42	30-Jul-14 A	0%	42	14-Mar-15	29-Oct-14	16-Dec-14	-70	973	0%																	
MBBE0032	Precast Segment Mould Fabrication & Assembly (Viaduct E1)	52	22-Jan-15	0%	52	26-Mar-15	29-Oct-14	30-Dec-14	-70	0	0%																	
MBBE0036	Precast Segment Mould Design (Viaduct D)	42	22-Jan-15	0%	42	14-Mar-15	13-Dec-14	03-Feb-15	-31	0	0%																	
MBBE0038	Precast Segment Mould Fabrication & Assembly (Viaduct D)	52	03-Feb-15	0%	52	11-Apr-15	27-Dec-14	02-Mar-15	-31	37	0%																	
MBBE0042	Precast Segment Mould Design (Viaduct C)	42	22-Jan-15	0%	42	14-Mar-15	06-Feb-15	31-Mar-15	13	0	0%																	
MBBE0044	Precast Segment Mould Fabrication & Assembly (Viaduct C)	52	03-Feb-15	0%	52	11-Apr-15	18-Feb-15	28-Apr-15	13	58	0%																	
MBBE0054	Precast Segment Mould Design (Viaduct F1 to F5)	42	22-Jan-15	0%	42	14-Mar-15	06-Oct-14	22-Nov-14	-90	0	0%																	
MBBE0056	Precast Segment Mould Fabrication & Erection (Viaduct F1 to F5)	52	03-Feb-15	0%	52	11-Apr-15	17-Oct-14	16-Dec-14	-90	59	0%																	
<b>Viaduct B</b>																												
<b>Precast Deck Segments</b>																												
MBBE0130	B: Commence Pier Head Segment Delivery	0	14-Jan-15 A	100%	0						100%																	
MBBE0130-1	B: Progressive Pier Head Segment Manufacture & Delivery remaining segments	54	02-Dec-14 A	16.67%	45	18-Mar-15	10-Jan-15	06-Mar-15	-10	0	16.7%																	
MBBE130	B: Commence Match Cast Segment Delivery	0	22-Jan-15	0%	0		28-Jun-18		1015	1015	0%																	
MBBE130-1	B: Progressive Match Cast Segment Manufacture & Delivery remaining segments (334 Nr)	96	24-Oct-14 A	10.42%	86	11-May-15	19-Nov-14	05-Mar-15	-52	1	10.48%																	
<b>Viaduct E</b>																												
<b>Precast Pile Caps</b>																												
<b>Viaduct E1</b>																												
PP7330	Production of Viaduct E1 Marine Precast Pile Cap Shells	80	17-Oct-14 A	50%	40	12-Mar-15	17-Dec-14	04-Feb-15	-28	975	50%																	
<b>Viaduct E2</b>																												
MBEC0130-4	E2: Commence Pile Cap Shell Delivery	0	02-Jan-15 A	100%	0						100%																	
PP7260	Production of Viaduct E2 Marine Precast Pile Cap Shells	80	27-Oct-14 A	33.75%	53	27-Mar-15	11-Dec-14	13-Feb-15	-33	55	33%																	
<b>Viaduct E5, E6, E7 &amp; E8</b>																												
MBEC0120-5	E5-6-7-8: Commence Pile Cap Shell Casting on Approval of DDA	0	10-Apr-15	0%	0		15-Dec-14		-90	0	0%																	
PP7120	Production of Viaduct E5 & E6 Marine Precast Pile Cap Shells	60	10-Apr-15	0%	60	22-Jun-15	15-Dec-14	02-Mar-15	-90	0	0%																	
PP7190	Production of Viaduct E7 & E8 Marine Precast Pile Cap Shells	60	10-Apr-15	0%	60	22-Jun-15	15-Dec-14	02-Mar-15	-90	0	0%																	
<b>Precast Deck Segments</b>																												
MBE00014	Viaduct E2 - Pier Head Segment Casting	0	23-Feb-15	0%	0		20-Nov-14		-75	0	0%																	
<b>Viaduct E1</b>																												
MBEE0120-3	E1: Commence Segment Casting on Approval of DDA	0	14-Feb-15	0%	0		21-Nov-14		-70	0	0%																	
MBEE0130-3	E1: Commence Segment Delivery	0	25-Mar-15	0%	0		16-Jan-15		-55	15	0%																	
MBEE0130-5	E1: Progressive Segment Manufacture & Delivery remaining segments (189 Nr)	120	16-Apr-15	0%	120	07-Sep-15	16-Jan-15	15-Jun-15	-70	0	0%																	
<b>Viaduct E2</b>																												
MBEE0120-2	E2: Commence Segment Casting on Approval of DDA	0	23-Feb-15	0%	0		20-Nov-14		-75	0	0%																	
MBEE0130-2	E2: Commence Segment Delivery	0	10-Apr-15	0%	0		05-Jan-15		-75	0	0%																	
MBEE0130-7	E2: Progressive Segment Manufacture & Delivery remaining segments (358 Nr)	120	10-Apr-15	0%	120	01-Sep-15	05-Jan-15	04-Jun-15	-75	0	0%																	
<b>Viaduct D</b>																												
<b>Precast Pile Caps</b>																												
MBDC0130-8	D: Progressive Pile Cap Shell Manufacture & Delivery remaining shells	90	07-Dec-14 A	42.22%	52	26-Mar-15	22-Jan-15	26-Mar-15	0	963	42.8%																	
<b>Precast Deck Segments</b>																												
MBDE0120	D: Commence Segment Casting on Approval of DDA	0	18-Apr-15	0%	0		21-Jan-15		-68	0	0%																	
<b>Viaduct C</b>																												
<b>Precast Pile Caps</b>																												
MBCC0120	C: Commence Pile Cap Shell Casting on Approval of DDA	0	22-Jan-15	0%	0		24-Oct-14		-74	0	0%																	
MBCC0130	C: Commence Pile Cap Shell Delivery	0	23-Mar-15	0%	0		19-Dec-14		-74	0	0%																	
MBCC0130-1	C: Progressive Pile Cap Shell Manufacture & Delivery remaining shells	80	23-Mar-15	0%	80	02-Jul-15	19-Dec-14	30-Mar-15	-74	0	0%																	
PP7490	Production of initial Viaduct C Marine Precast Pile Cap Shells	38	22-Jan-15	0%	38	10-Mar-15	05-Nov-14	19-Dec-14	-64	0	0%																	
<b>Viaduct A</b>																												

<ul style="list-style-type: none"> <li><span style="color: blue;">■</span> Actual Work</li> <li><span style="color: green;">■</span> Planned Bar</li> <li><span style="color: red;">■</span> Critical Bar</li> <li><span style="color: black;">◆</span> Milestone</li> </ul>	Project ID: J3518DWPPrE-M20 Layout: J3518-DWP-3MRP Submission - M20 Filter: TASK filters: 3-Month Lookahead, No CC Milestones, No Level of Effort.	<b>Tuen Mun - Chek Lap Kok Link - Southern Connection</b> <b>3-Month Rolling Programme (Page 8 of 40 Pages)</b> <b>(Progress as of 21-Jan-15)</b>	<table border="1"> <tr><td>Date</td><td>Revision</td><td>Checked</td><td>Approved</td></tr> <tr><td>21-Jan-15</td><td></td><td>DB</td><td></td></tr> </table>	Date	Revision	Checked	Approved	21-Jan-15		DB		<b>DWG. No.:</b>  <b>J3518/GCL/PGM/3MRP-M20</b>
Date	Revision	Checked	Approved									
21-Jan-15		DB										



Activity ID	Activity Name	Orig. Durn.	Act. Start / FC Early Start	Duration% Complete	Rem. Durn.	Act. Finish / FC Early Finish	Late Start	Late Finish	Total Float	Free Float	Physical % Complete	2014															
												2014				2015				2015				2015			
												22	29	05	12	19	26	02	09	16	23	30	06	13	20	27	04
<b>Precast Pile Caps</b>																											
MBAC0120	A: Commence Pile Cap Shell Casting on Approval of DDA	0	11-Feb-15	0%	0		02-Sep-15		163	0	0%																
MBAC0130	A: Commence Pile Cap Shell Delivery	0	16-Apr-15	0%	0		06-Nov-15		168	13	0%																
PP7570	Production of initial Viaduct A Marine Precast Pile Cap Shells	40	11-Mar-15	0%	40	30-Apr-15	02-Sep-15	20-Oct-15	142	0	0%																
<b>Parapets</b>																											
MBEE0090	Approval of DDA to start Precast Parapets/Barriers Casting	0	31-Jan-15	0%	0		09-Mar-15		28	32	0%																
PP6010	Procure Sub-Contractor for Precast Parapets/Barriers	40	22-Jan-15	0%	40	12-Mar-15	17-Jan-15	07-Mar-15	-4	0	0%																
PP6011	Precast Parapets/Barriers Detail Design & Procure Moulds	120	13-Mar-15	0%	120	08-Aug-15	09-Mar-15	04-Aug-15	-4	0	0%																
<b>Materials</b>																											
PP7010	Procure Sub-contractor for Signs & Street Furniture	90	05-Mar-15	0%	90	25-Jun-15	24-Jul-15	09-Nov-15	113	0	0%																
<b>H-Piles</b>																											
PP7550	Procurement of Viaduct A Socketted H-Piles	70	22-Jan-15	0%	70	21-Apr-15	29-Jul-15	20-Oct-15	150	0	0%																
<b>Reinforcement</b>																											
<b>Bored Piles</b>																											
PP7100	Rebar - Cut, Bend & Fabricate Pile Cage for Viaduct E5 & E6 Piles	185	07-Jul-14 A	40.54%	110	09-Jun-15	16-Oct-14	28-Feb-15	-81	905	40%																
PP7170	Rebar - Cut, Bend & Fabricate Pile Cage for Viaduct E7 & E8 Piles	185	07-Jul-14 A	40.54%	110	09-Jun-15	15-Dec-14	05-May-15	-30	905	40%																
PP7240	Rebar - Cut, Bend & Fabricate Pile Cage for Viaduct E2 Piles	106	15-Apr-14 A	50.94%	52	26-Mar-15	27-Nov-14	30-Jan-15	-45	133	50%																
PP7380	Rebar - Cut, Bend & Fabricate Pile Cage for Viaduct D Piles	25	28-Jul-14 A	68%	8	30-Jan-15	21-Jan-15	29-Jan-15	-1	6	68%																
PP7460	Rebar - Cut, Bend & Fabricate Pile Cage for Viaduct C Piles	35	18-Aug-14 A	28.57%	25	23-Feb-15	02-Jan-15	30-Jan-15	-17	0	28%																
PP7540	Rebar - Cut, Bend & Fabricate Pile Cage for Viaduct A Piles	21	12-Aug-14 A	14.29%	18	11-Feb-15	04-Feb-15	28-Feb-15	12	63	14%																
PP7620	Rebar - Cut, Bend & Fabricate Pile Cage for Viaduct F1 & F3 Piles	61	22-Jan-15	0%	61	10-Apr-15	17-Dec-14	04-Mar-15	-28	0	0%																
PP7690	Rebar - Cut, Bend & Fabricate Pile Cage for Viaduct F2, F4 & F5 Piles	73	22-Jan-15	0%	73	24-Apr-15	14-Jan-15	16-Apr-15	-7	0	0%																
<b>Marine Pile Caps</b>																											
PP7110	Rebar - Cut, Bend & Fabricate for Viaduct E5 & E6 Pile Caps	245	22-Jan-15	0%	245	19-Nov-15	16-Oct-14	14-Aug-15	-81	0	0%																
PP7180	Rebar - Cut, Bend & Fabricate for Viaduct E7 & E8 Pile Caps	102	22-Jan-15	0%	102	30-May-15	15-Dec-14	24-Apr-15	-30	0	0%																
PP7250	Rebar - Cut, Bend & Fabricate for Viaduct E2 Pile Caps	185	22-Jan-15	0%	185	07-Sep-15	27-Nov-14	17-Jul-15	-45	0	0%																
PP7320	Rebar - Cut, Bend & Fabricate for Viaduct E1 Pile Caps	67	11-Dec-14 A	7.46%	62	11-Apr-15	26-Nov-14	09-Feb-15	-46	0	7%																
PP7400	Rebar - Cut, Bend & Fabricate for Viaduct D Marine Pile Caps	47	18-Dec-14 A	6.38%	44	17-Mar-15	14-Jan-15	09-Mar-15	-7	971	6%																
PP7480	Rebar - Cut, Bend & Fabricate for Viaduct C Marine Pile Caps	42	06-Feb-15	0%	42	30-Mar-15	17-Jan-15	10-Mar-15	-17	0	0%																
<b>Marine Piers - Viaduct E</b>																											
PP7270	Rebar - Cut, Bend & Fabricate for Viaduct E2 Piers	180	23-Feb-15	0%	180	30-Sep-15	07-Jan-15	18-Aug-15	-37	32	0%																
PP7340	Rebar - Cut, Bend & Fabricate for Viaduct E1 Piers	31	03-Mar-15	0%	31	11-Apr-15	05-Jan-15	09-Feb-15	-46	0	0%																
<b>Land Pile Caps</b>																											
PP7630	Rebar - Cut, Bend & Fabricate for Viaduct F1 & F3 Pile Caps	47	11-Apr-15	0%	47	06-Jun-15	08-Aug-15	03-Oct-15	98	0	0%																
PP7752	Rebar - Cut, Bend & Fabricate for Viaduct B Land Pile Caps	26	16-Jul-14 A	26.92%	19	12-Feb-15	06-Jun-18	28-Jun-18	996	996	26%																
PP7754	Rebar - Cut, Bend & Fabricate for Viaduct D Land Pile Caps	29	22-Jan-15	0%	29	27-Feb-15	08-Jun-15	13-Jul-15	108	0	0%																
PP7756	Rebar - Cut, Bend & Fabricate for Viaduct C Land Pile Caps	34	16-Feb-15	0%	34	30-Mar-15	10-Mar-15	23-Apr-15	16	0	0%																
<b>Land / Marine Piers - Viaduct A, B, C, D &amp; F</b>																											
PP7060	Bending of Rebar for Viaduct B Piers	64	11-Aug-14 A	20.31%	51	25-Mar-15	09-Jan-15	12-Mar-15	-11	964	20%																
PP7420	Bending of Rebar for Viaduct D Piers	71	23-Feb-15	0%	71	21-May-15	08-Jul-15	29-Sep-15	108	116	0%																
PP7500	Bending of Rebar for Viaduct C Piers	78	31-Mar-15	0%	78	08-Jul-15	13-Aug-15	14-Nov-15	108	4	0%																
<b>In-Situ Formworks / Falseworks</b>																											
PP7070	On-Site Preparation & Assembly of Pier Formwork for Viaduct B Piers	70	03-Sep-14 A	20%	56	31-Mar-15	13-Jan-15	21-Mar-15	-8	24	20%																
PP7140	On-Site Preparation & Assembly of Pier Formwork for Viaduct E5 & E6 Piers	90	02-Mar-15	0%	90	22-Jun-15	29-Nov-14	21-Mar-15	-73	25	0%																
PP7280	On-Site Preparation & Assembly of Pier Formwork for Viaduct E2 Piers	80	22-Jan-15	0%	80	04-May-15	01-Nov-14	06-Feb-15	-67	0	0%																
PP7350	On-Site Preparation & Assembly of Pier Formwork for Viaduct E1 Piers	60	22-Jan-15	0%	60	09-Apr-15	16-Dec-14	02-Mar-15	-29	3	0%																
PP7430	On-Site Preparation & Assembly of Pier Formwork for Viaduct D Piers	80	02-Mar-15	0%	80	09-Jun-15	18-Apr-15	24-Jul-15	37	0	0%																
PP7510	On-Site Preparation & Assembly of Pier Formwork for Viaduct C Piers	80	02-Mar-15	0%	80	09-Jun-15	10-Jun-15	12-Sep-15	80	0	0%																

<p><span style="color:blue">■</span> Actual Work</p> <p><span style="color:green">■</span> Planned Bar</p> <p><span style="color:red">■</span> Critical Bar</p> <p>◆ Milestone</p>	<p>Project ID: J3518DWPPrE-M20</p> <p>Layout: J3518-DWP-3MRP Submission - M20</p> <p>Filter: TASK filters: 3-Month Lookahead, No CC Milestones, No Level of Effort.</p>	<p align="center"><b>Tuen Mun - Chek Lap Kok Link - Southern Connection</b></p> <p align="center"><b>3-Month Rolling Programme (Page 9 of 40 Pages)</b></p> <p align="center"><b>(Progress as of 21-Jan-15)</b></p>	<table border="1"> <tr> <th>Date</th> <th>Revision</th> <th>Checked</th> <th>Approved</th> </tr> <tr> <td>21-Jan-15</td> <td></td> <td>DB</td> <td></td> </tr> </table>	Date	Revision	Checked	Approved	21-Jan-15		DB		<p><b>DWG. No.:</b></p> <p align="center"><b>J3518/GCL/PGM/3MRP-M20</b></p>
Date	Revision	Checked	Approved									
21-Jan-15		DB										

Activity ID	Activity Name	Orig. Durn.	Act. Start / FC Early Start	Duration % Complete	Rem. Durn.	Act. Finish / FC Early Finish	Late Start	Late Finish	Total Float	Free Float	Physical % Complete	2014																
												January			February			March			April							
												22	29	05	12	19	26	02	09	16	23	02	09	16	23	30	06	13
PP7710	On-Site Preparation & Assembly of Pier Formwork for Viaduct F2, F4 & F5 Pile Caps	60	02-Mar-15	0%	60	15-May-15	18-Apr-15	30-Jun-15	37	0	0%																	
PPPF02	Design & Fabrication of Falsework / Formwork & Delivery	120	20-Feb-14 A	75%	30	28-Feb-15	25-Oct-14	29-Nov-14	-73	0	75%																	
<b>Bearings</b>																												
<b>Viaduct A</b>																												
PPBRA1	Preliminary Design of Bearings - Viaduct A	50	01-Apr-15	0%	50	04-Jun-15	27-Oct-15	23-Dec-15	168	0	0%																	
<b>Viaduct C</b>																												
PPBRC1	Preliminary Design of Bearings - Viaduct C	50	22-Dec-14 A	40%	30	28-Feb-15	16-Dec-14	22-Jan-15	-29	0	40%																	
PPBRC2	Confirmation of bearing assumption - Viaduct C	0		0%	0	28-Feb-15		22-Jan-15	-29	0	0%																	
PPBRC3	Bearing design and submission - Viaduct C	12	02-Mar-15	0%	12	14-Mar-15	23-Jan-15	05-Feb-15	-29	0	0%																	
PPBRC4	Design check by ICE - Viaduct C	24	16-Mar-15	0%	24	16-Apr-15	06-Feb-15	09-Mar-15	-29	0	0%																	
PPBRC5	SO review & comment on design submission - Viaduct C	36	17-Apr-15	0%	36	30-May-15	10-Mar-15	24-Apr-15	-29	0	0%																	
PPBRC7	Manufacture of Bearing - Viaduct C	54	17-Apr-15	0%	54	22-Jun-15	10-Mar-15	16-May-15	-29	0	0%																	
<b>Viaduct D</b>																												
PPBRD4	Design check by ICE - Viaduct D	24	20-Dec-14 A	20.83%	19	12-Feb-15	31-Jan-15	25-Feb-15	8	0	20%																	
PPBRD5	SO review & comment on design submission - Viaduct D	36	13-Feb-15	0%	36	30-Mar-15	26-Feb-15	13-Apr-15	8	0	0%																	
PPBRD6	Bearing Design Amendment & re-issue - Viaduct D	12	31-Mar-15	0%	12	17-Apr-15	21-Apr-15	05-May-15	14	6	0%																	
PPBRD7	Manufacture of Bearing - Viaduct D	54	13-Feb-15	0%	54	24-Apr-15	26-Feb-15	05-May-15	8	0	0%																	
<b>Viaduct E</b>																												
PPBRE2	Confirmation of bearing assumption - Viaduct E (E1, E2, E5, E6, E7 & E8)	0		0%	0	21-Jan-15		28-Jun-18	1015	1015	0%																	
PPBRE3	Bearing design and submission - Viaduct E (E1, E2, E5, E6, E7 & E8)	12	06-Jan-14 A	66.67%	4	26-Jan-15	25-Jun-18	28-Jun-18	1011	1011	65%																	
PPBRE4	Design check by ICE - Viaduct E (E1, E2, E5, E6, E7 & E8)	24	06-Jun-14 A	16.67%	20	13-Feb-15	05-Jun-18	28-Jun-18	995	995	16%																	
PPBRE5	SO review & comment on design submission - Viaduct E (E1, E2, E5, E6, E7 & E8)	36	10-Oct-14 A	5.56%	34	05-Mar-15	04-May-18	13-Jun-18	969	0	5%																	
PPBRE6	Bearing Design Amendment & re-issue - Viaduct E (E1, E2, E5, E6, E7 & E8)	12	06-Mar-15	0%	12	19-Mar-15	14-Jun-18	28-Jun-18	969	0	0%																	
PPBRE7	Manufacture of Bearing - Viaduct E (E1, E2, E5, E6, E7 & E8)	54	02-Jun-14 A	5.56%	51	25-Mar-15	27-Apr-18	28-Jun-18	964	964	5%																	
PPBRE8	Testing Bearing - Viaduct E (E1, E2, E5, E6, E7 & E8)	24	30-Jun-14 A	4.17%	23	19-Mar-15	01-Jun-18	28-Jun-18	969	969	5%																	
PPBRE9	Bearing Delivery - Viaduct E (E1, E2, E5, E6, E7 & E8)	48	18-Oct-14 A	4.17%	46	19-Mar-15	09-Oct-14	01-Dec-14	-87	0	5%																	
<b>Bridge E1</b>																												
PP7360	Site preparation Bearings for Viaduct E1	18	20-Mar-15	0%	18	14-Apr-15	02-Dec-14	22-Dec-14	-87	0	0%																	
<b>Bridge E2</b>																												
PP7290	Site preparation Bearings for Viaduct E2	18	16-Apr-15	0%	18	08-May-15	23-Dec-14	15-Jan-15	-87	0	0%																	
<b>Viaduct F</b>																												
PPBRF1	Preliminary Design of Bearings - Viaduct F	70	01-Apr-15	0%	70	29-Jun-15	17-Apr-15	11-Jul-15	10	0	0%																	
<b>Movement Joints</b>																												
PPMJ01	Design & Submission of MJ	138	08-Feb-14 A	52.9%	65	21-Apr-15	04-Aug-15	20-Oct-15	150	945	30%																	
PPMJ02-1	MJ Design Approval	96	26-May-14 A	39.58%	58	02-Apr-15	04-Aug-15	12-Oct-15	155	130	40%																	
PPMJ02-2	Manufacture & delivery of MJ	188	22-Jan-15	0%	188	10-Sep-15	04-Aug-15	19-Mar-16	155	0	0%																	
<b>Other Sub-Contract Procurement</b>																												
<b>Pavement</b>																												
PP7760-2	Procure Pavement Viaduct Sub-Contractor	36	31-Jan-15	0%	36	17-Mar-15	08-Oct-15	19-Nov-15	201	0	0%																	
PP7760-4	Pavement Viaduct Sub-Contractor - Materials approvals & MS	90	18-Mar-15	0%	90	09-Jul-15	20-Nov-15	10-Mar-16	201	114	0%																	
<b>Structural Health Monitoring System (SHMS)</b>																												
PP7778	SHMS - So approval of Final System Proposal	30	16-Dec-14 A	0%	30	28-Feb-15	23-Apr-14	29-May-14	-225	30	0%																	
PP7780	SHMS - Prepare Civil Work Provision	66	22-Jan-15	0%	66	16-Apr-15	14-Mar-14	06-Jun-14	-255	0	0%																	
PP7782	SHMS - Submit Precast Pile Cap Shell SHMS details for E5-E6-E7-E8	0	23-Feb-15	0%	0		03-Nov-14		-90	0	0%																	
PP7786	SHMS - Submit Segment SHMS details for E5-E6-E7-E8	0	16-Mar-15	0%	0		09-May-14		-255	0	0%																	
PP7788	SHMS - FAT & Delivery for Bridge E5-E6-E7-E8 equipment	54	23-Feb-15	0%	54	30-Apr-15	27-May-14	30-Jul-14	-222	15	0%																	
<b>Site Preparation / Mobilisations</b>																												
<b>Temp Traffic Mgt Submission &amp; Approval</b>																												

<ul style="list-style-type: none"> <li><span style="color: blue;">█</span> Actual Work</li> <li><span style="color: green;">█</span> Planned Bar</li> <li><span style="color: red;">█</span> Critical Bar</li> <li>◆ Milestone</li> </ul>	Project ID: J3518DWPRe-M20 Layout: J3518-DWP-3MRP Submission - M20 Filter: TASK filters: 3-Month Lookahead, No CC Milestones, No Level of Effort.	<b>Tuen Mun - Chek Lap Kok Link - Southern Connection</b> <b>3-Month Rolling Programme (Page 10 of 40 Pages)</b> <b>(Progress as of 21-Jan-15)</b>	<table border="1"> <tr> <td>Date</td> <td>Revision</td> <td>Checked</td> <td>Approved</td> </tr> <tr> <td>21-Jan-15</td> <td></td> <td>DB</td> <td></td> </tr> </table>	Date	Revision	Checked	Approved	21-Jan-15		DB		<b>DWG. No.:</b> <b>J3518/GCL/PGM/3MRP-M20</b>
Date	Revision	Checked	Approved									
21-Jan-15		DB										

Activity ID	Activity Name	Orig. Durn.	Act. Start / FC Early Start	Duration% Complete	Rem. Durn.	Act. Finish / FC Early Finish	Late Start	Late Finish	Total Float	Free Float	Physical % Complete	2014															
												2014				2015				2015				2015			
												22	29	05	12	19	26	02	09	16	23	30	06	13	20	27	03
TTM00590	Send TTMs to SO & Govt Depts for TMLG Meeting No. 17	0		100%	0	07-Jan-15 A					100%	22	29	05	12	19	26	02	09	16	23	30	06	13			
TTM00600	TMLG Meeting No. 17	0		100%	0	13-Jan-15 A					100%																
TTM00610	Earliest Implementation of TTM after TMLG Meeting No. 17	0	27-Jan-15	0%	0		08-Dec-15		225	20	0%																
TTM00620	Send TTMs to SO & Govt Depts for TMLG Meeting No. 18	0		0%	0	26-Jan-15		16-Apr-15	58	0	0%																
TTM00630	TMLG Meeting No. 18	0		0%	0	09-Feb-15*		30-Apr-15	58	0	0%																
TTM00640	Earliest Implementation of TTM after TMLG Meeting No. 18	0	24-Feb-15	0%	0		08-Dec-15		205	20	0%																
TTM00650	Send TTMs to SO & Govt Depts for TMLG Meeting No. 19	0		0%	0	23-Feb-15		14-May-15	58	0	0%																
TTM00660	TMLG Meeting No. 19	0		0%	0	09-Mar-15*		28-May-15	58	0	0%																
TTM00670	Earliest Implementation of TTM after TMLG Meeting No. 19	0	24-Mar-15	0%	0		08-Dec-15		185	20	0%																
TTM00680	Send TTMs to SO & Govt Depts for TMLG Meeting No. 20	0		0%	0	23-Mar-15		11-Jun-15	58	0	0%																
TTM00690	TMLG Meeting No. 20	0		0%	0	06-Apr-15*		25-Jun-15	58	0	0%																
TTM00710	Send TTMs to SO & Govt Depts for TMLG Meeting No. 21	0		0%	0	20-Apr-15		09-Jul-15	58	3	0%																

**Tree Felling / Transplant**

**Approved Trees in Contract**

Activity ID	Activity Name	Orig. Durn.	Act. Start / FC Early Start	Duration% Complete	Rem. Durn.	Act. Finish / FC Early Finish	Late Start	Late Finish	Total Float	Free Float	Physical % Complete
TR00200	Tree transplant for Viaduct B - affecting Piers B11 to B17	90	17-Feb-14 A	97.78%	2	23-Jan-15	09-May-16	10-May-16	360	948	95%
TR00220	Tree transplant for Viaduct B - affecting Pier B18 & Abutment B	90	17-Feb-14 A	97.78%	2	23-Jan-15	09-Jan-16	11-Jan-16	267	948	95%
TR00240	Tree transplant for Viaduct B - affecting realigned CTR	90	17-Feb-14 A	97.78%	2	23-Jan-15	24-Feb-15	25-Feb-15	25	948	95%
TR00250	Tree felling for Viaduct B - affecting Slopes 9SE-B/F9, C8 & C9	48	05-May-14 A	91.67%	4	26-Jan-15	22-Jun-18	27-Jun-18	946	946	90%
TR00260	Tree felling for Viaduct C - affecting Piers C9 to Abutment C	24	30-Jan-14 A	83.33%	4	26-Jan-15	22-Jun-18	27-Jun-18	946	946	70%
TR00270	Tree transplant for Viaduct C - affecting Piers C9 to Abutment C	90	17-Feb-14 A	35.56%	58	02-Apr-15	07-Apr-18	27-Jun-18	892	892	35%
TR00280	Tree felling for Viaduct C - affecting realigned CTR	30	30-Jan-14 A	70%	9	31-Jan-15	14-Jun-18	27-Jun-18	941	941	70%
TR00290	Tree transplant for Viaduct C - affecting realigned CTR	90	17-Feb-14 A	35.56%	58	02-Apr-15	07-Apr-18	27-Jun-18	892	892	35%

**Site Set Up for Works Area 3 and Site Offices along CEDD Access Road**

PR30030	Works Area 3-A1/3-A2 - Construct 1.5m steel access bridge	30	22-Jan-15	0%	30	28-Feb-15	15-May-18	27-Jun-18	920	920	0%
---------	---	----	-----------	----	----	-----------	-----------	-----------	-----	-----	----

**Temporary Working Platform at North Lantau**

PR08080	Inst.Unloading Frame incl. T&C for seg.lift (incl. Load Test)	15	24-Oct-14 A	20%	12	04-Feb-15	29-Dec-14	12-Jan-15	-20	0	20%
---------	---	----	-------------	-----	----	-----------	-----------	-----------	-----	---	-----

**Unloading Jetty at HKBCF**

PR09010	Unloading Jetty at HKBCF - Procurement of materials and lifting gantry	85	22-Jan-15	0%	85	13-May-15	12-Nov-14	25-Feb-15	-58	0	0%
---------	--	----	-----------	----	----	-----------	-----------	-----------	-----	---	----

**CONSTRUCTION**

**PILING AND SUBSTRUCTURE**

**Viaduct A**

**Milestones - Marine Foundation**

GFX146-1	A1 (A2e) - Completion of piling works	0		0%	0	10-Feb-15		03-Feb-15	-6	0	0%
----------	---------------------------------------	---	--	----	---	-----------	--	-----------	----	---	----

**General**

ZA00010	Viaduct A - Approval of Foundation DDA DP11.01	0		0%	0	25-Mar-15		17-Jun-15	60	2	0%
---------	--	---	--	----	---	-----------	--	-----------	----	---	----

**Bridge A2**

**Pier A1 (A2e)**

**Foundation Works**

GFX144	A1 (A2e) - Bored Piles (1.80m dia. x 3 nos)	88	12-Aug-14 A	100%	0	09-Jan-15 A					100%
GFX145	A1 (A2e) - Sonic & Interface Coring	12	22-Jan-15	0%	12	04-Feb-15	14-Jan-15	28-Jan-15	-6	0	0%
GFX146	A1 (A2e) - Dismantle removable panels of temp. platform	5	05-Feb-15	0%	5	10-Feb-15	28-Jan-15	03-Feb-15	-6	0	0%

**Pile Cap Works**

SA2E0070	A1 (A2e) - Marine Pile Cap M2 - Inst.Floating Seal & Casing Head Steelwork	7	11-Feb-15	0%	7	18-Feb-15	03-Feb-15	11-Feb-15	-6	0	0%
SA2E0080	A1 (A2e) - Marine Pile Cap M2 - Install precast shell in position	1	23-Feb-15	0%	1	23-Feb-15	11-Feb-15	12-Feb-15	-6	0	0%
SA2E0090	A1 (A2e) - Marine Pile Cap M2 - Inst.Access & make Watertight	3	24-Feb-15	0%	3	26-Feb-15	12-Feb-15	16-Feb-15	-6	0	0%
SA2E0100	A1 (A2e) - Marine Pile Cap M2 - Weld Fin plates/Plug Rebar & Concrete	9	27-Feb-15	0%	9	09-Mar-15	16-Feb-15	02-Mar-15	-6	0	0%
SA2E0110	A1 (A2e) - Marine Pile Cap M2 - Dewater precast shell / Remove Lifting Frame	2	10-Mar-15	0%	2	11-Mar-15	02-Mar-15	04-Mar-15	-6	0	0%
SA2E0120	A1 (A2e) - Marine Pile Cap M2 - Pile cut down	12	12-Mar-15	0%	12	25-Mar-15	04-Mar-15	18-Mar-15	-6	0	0%

■ Actual Work  
■ Planned Bar  
■ Critical Bar  
◆ Milestone

Project ID: J3518DWPPrE-M20  
 Layout: J3518-DWP-3MRP Submission - M20  
 Filter: TASK filters: 3-Month Lookahead, No CC Milestones, No Level of Effort.

**Tuen Mun - Chek Lap Kok Link - Southern Connection**  
**3-Month Rolling Programme (Page 11 of 40 Pages)**  
**(Progress as of 21-Jan-15)**





Date	Revision	Checked	Approved
21-Jan-15		DB	

**DWG. No.:**  
**J3518/GCL/PGM/3MRP-M20**





Activity ID	Activity Name	Orig. Durn.	Act. Start / FC Early Start	Duration % Complete	Rem. Durn.	Act. Finish / FC Early Finish	Late Start	Late Finish	Total Float	Free Float	Physical % Complete	2014							2015								
												22	29	05	12	19	26	02	09	16	23	30	06	13	20	27	03
<b>Pier Works</b>																											
SB3F0310	B1 (B3f) - Type 4B-MJ Pier Head Rebarwork	5	26-Nov-14 A	100%	0	06-Jan-15 A					100%	Blue bar															
SB3F0330	B1 (B3f) - Type 4B-MJ Pier Head Concreting	1	07-Jan-15 A	100%	0	07-Jan-15 A					100%	Blue bar															
SB3F0340	B1 (B3f) - Type 4B-MJ Pier Head Curing/Striking of Forms/Remove Scaffolding	6	22-Jan-15	0%	6	28-Jan-15	14-Nov-14	21-Nov-14	-56	0	0%	Red bar															
SB3F0350	B1 (B3f) - Type 4B-Bearing Plinth	6	22-Jan-15	0%	6	28-Jan-15	14-Nov-14	21-Nov-14	-56	0	0%	Red bar															
<b>Pier Head Segments</b>																											
SB3F0370	B1 (B3f) - Pier Head Segment - Temporary Platform	6	29-Jan-15	0%	6	04-Feb-15	21-Nov-14	28-Nov-14	-56	0	0%	Red bar															
SB3F0371	B1 (B3f) - Pier Head Segment Bearings	2	05-Feb-15	0%	2	06-Feb-15	28-Nov-14	01-Dec-14	-56	0	0%	Red bar															
SB3F0372	B1 (B3f) - Pier Head Segment Lift & Temp Support (2 seg)	7	07-Feb-15	0%	7	14-Feb-15	01-Dec-14	09-Dec-14	-56	0	0%	Red bar															
<b>Pier B2 (B3e)</b>																											
<b>Pier Works</b>																											
SB3E0340	B2 (B3e) - Type 4B Pier Head Curing/Striking of Forms/Remove Scaffolding	6	10-Dec-14 A	100%	0	06-Jan-15 A					100%	Blue bar															
<b>Pier Head Segments</b>																											
SB3E0370	B2 (B3e) - Pier Head Segment - Temporary Platform	6	07-Jan-15 A	100%	0	13-Jan-15 A					100%	Blue bar															
SB3E0372	B2 (B3e) - Pier Head Segment Lift & Fix (1 seg)	2	14-Jan-15 A	100%	0	15-Jan-15 A					100%	Blue bar															
SB3E0374	B2 (B3e) - Pier Head Segment Diaphragm - Rebar	12	16-Jan-15 A	75%	3	24-Jan-15	27-Dec-14	31-Dec-14	-21	0	0%	Blue bar															
SB3E0376	B2 (B3e) - Pier Head Segment Diaphragm - Formwork & Prep for Concreting	9	26-Jan-15	0%	9	04-Feb-15	31-Dec-14	12-Jan-15	-21	0	0%	Red bar															
SB3E0378	B2 (B3e) - Pier Head Segment Diaphragm - Concreting	1	05-Feb-15	0%	1	05-Feb-15	12-Jan-15	13-Jan-15	-21	0	0%	Red bar															
SB3E0380	B2 (B3e) - Pier Head Segment Diaphragm - Curing & Striking of Forms	6	06-Feb-15	0%	6	12-Feb-15	20-Jan-15	27-Jan-15	-15	0	0%	Red bar															
<b>Pier B3 (B3d)</b>																											
<b>Pile Cap Works</b>																											
SB3D0140	B3 (B3d) - Marine Pile Cap M1 - Rebar fixing, inst.inserts etc	10	15-Dec-14 A	90%	1	22-Jan-15	31-Mar-17	31-Mar-17	612	0	90%	Blue bar															
SB3D0150	B3 (B3d) - Marine Pile Cap M1 - Concreting	1	23-Jan-15	0%	1	23-Jan-15	01-Apr-17	01-Apr-17	612	0	0%	Blue bar															
SB3D0160	B3 (B3d) - Marine Pile Cap M1 - Curing incl. CJ Preparation	6	24-Jan-15	0%	6	30-Jan-15	30-May-18	06-Jun-18	929	0	0%	Green bar															
<b>Pier Works</b>																											
SB3D0170	B3 (B3d) - Type 4B Pier Temp. Support Platform	6	24-Jan-15	0%	6	30-Jan-15	30-May-18	06-Jun-18	929	0	0%	Green bar															
SB3D0172	B3 (B3d) - Type 4B Pier Scaffolding (1st Lift)	1	31-Jan-15	0%	1	31-Jan-15	08-Jun-18	08-Jun-18	929	0	0%	Green bar															
SB3D0180	B3 (B3d) - Type 4B Pier Rebarwork (1st Lift)	3	02-Feb-15	0%	3	04-Feb-15	09-Jun-18	12-Jun-18	929	0	0%	Green bar															
SB3D0190	B3 (B3d) - Type 4B Pier Formwork & Prep for Concreting (1st Lift)	2	05-Feb-15	0%	2	06-Feb-15	14-Jun-18	16-Jun-18	929	0	0%	Green bar															
SB3D0200	B3 (B3d) - Type 4B Pier Concreting (1st Lift)	1	07-Feb-15	0%	1	07-Feb-15	19-Jun-18	19-Jun-18	929	0	0%	Green bar															
SB3D0202	B3 (B3d) - Type 4B Pier Curing & Striking of Forms incl. CJ prep (1st Lift)	2	09-Feb-15	0%	2	10-Feb-15	20-Jun-18	21-Jun-18	929	0	0%	Green bar															
SB3D0300	B3 (B3d) - Type 4B Pier Head Scaffolding	4	11-Feb-15	0%	4	14-Feb-15	22-Jun-18	27-Jun-18	929	929	0%	Green bar															
SB3D0310	B3 (B3d) - Type 4B Pier Head Rebarwork	5	19-Jan-15 A	0%	5	27-Jan-15	06-Feb-15	12-Feb-15	14	0	100%	Blue bar															
SB3D0320	B3 (B3d) - Type 4B Pier Head Formwork & Prep for Concreting	5	28-Jan-15	0%	5	02-Feb-15	12-Feb-15	18-Feb-15	14	0	0%	Green bar															
SB3D0330	B3 (B3d) - Type 4B Pier Head Concreting	1	03-Feb-15	0%	1	03-Feb-15	18-Feb-15	23-Feb-15	14	0	0%	Green bar															
SB3D0340	B3 (B3d) - Type 4B Pier Head Curing/Striking of Forms/Remove Scaffolding	6	04-Feb-15	0%	6	10-Feb-15	23-Feb-15	02-Mar-15	14	0	0%	Green bar															
<b>Pier Head Segments</b>																											
SB3D0370	B3 (B3d) - Pier Head Segment - Temporary Platform	6	11-Feb-15	0%	6	17-Feb-15	02-Mar-15	09-Mar-15	14	0	0%	Green bar															
SB3D0372	B3 (B3d) - Pier Head Segment Lift & Fix (1 seg)	2	18-Feb-15	0%	2	23-Feb-15	09-Mar-15	11-Mar-15	14	0	0%	Green bar															
SB3D0374	B3 (B3d) - Pier Head Segment Diaphragm - Rebar	12	24-Feb-15	0%	12	09-Mar-15	11-Mar-15	26-Mar-15	15	0	0%	Green bar															
SB3D0376	B3 (B3d) - Pier Head Segment Diaphragm - Formwork & Prep for Concreting	8	10-Mar-15	0%	8	18-Mar-15	26-Mar-15	09-Apr-15	15	0	0%	Green bar															
SB3D0378	B3 (B3d) - Pier Head Segment Diaphragm - Concreting	2	19-Mar-15	0%	2	20-Mar-15	09-Apr-15	11-Apr-15	15	0	0%	Green bar															
SB3D0380	B3 (B3d) - Pier Head Segment Diaphragm - Curing & Striking of Forms	6	21-Mar-15	0%	6	27-Mar-15	20-Apr-15	28-Apr-15	21	0	0%	Green bar															
<b>Pier B4 (B3c)</b>																											
<b>Pier Works</b>																											
SB3C0300	B4 (B3c) - Type 4B Pier Head Scaffolding	4	22-Jan-15	0%	4	26-Jan-15	23-Jan-15	28-Jan-15	2	0	0%	Green bar															
SB3C0310	B4 (B3c) - Type 4B Pier Head Rebarwork	5	27-Jan-15	0%	5	31-Jan-15	28-Jan-15	03-Feb-15	2	0	0%	Green bar															
SB3C0320	B4 (B3c) - Type 4B Pier Head Formwork & Prep for Concreting	5	02-Feb-15	0%	5	06-Feb-15	03-Feb-15	09-Feb-15	2	0	0%	Green bar															

	Actual Work	Project ID: J3518DWPPrE-M20 Layout: J3518-DWP-3MRP Submission - M20 Filter: TASK filters: 3-Month Lookahead, No CC Milestones, No Level of Effort.
	Planned Bar	
	Critical Bar	
	Milestone	

**Tuen Mun - Chek Lap Kok Link - Southern Connection**  
**3-Month Rolling Programme (Page 13 of 40 Pages)**  
**(Progress as of 21-Jan-15)**

Date	Revision	Checked	Approved
21-Jan-15		DB	

**DWG. No.:**  
**J3518/GCL/PGM/3MRP-M20**

Activity ID	Activity Name	Orig. Durn.	Act. Start / FC Early Start	Duration% Complete	Rem. Durn.	Act. Finish / FC Early Finish	Late Start	Late Finish	Total Float	Free Float	Physical % Complete	2014														
												2015					January		February			March			April	
												22	29	05	12	19	02	09	16	23	02	09	16	23	30	06
SB3C0330	B4 (B3c) - Type 4B Pier Head Concreting	1	07-Feb-15	0%	1	07-Feb-15	09-Feb-15	10-Feb-15	2	0	0%	[Gantt Bar]														
SB3C0340	B4 (B3c) - Type 4B Pier Head Curing/Striking of Forms/Remove Scaffolding	6	09-Feb-15	0%	6	14-Feb-15	10-Feb-15	17-Feb-15	2	0	0%	[Gantt Bar]														
<b>Pier Head Segments</b>																										
SB3C0370	B4 (B3c) - Pier Head Segment - Temporary Platform	6	16-Feb-15	0%	6	25-Feb-15	17-Feb-15	27-Feb-15	2	0	0%	[Gantt Bar]														
SB3C0372	B4 (B3c) - Pier Head Segment Lift & Fix (1 seg)	2	26-Feb-15	0%	2	27-Feb-15	27-Feb-15	02-Mar-15	2	0	0%	[Gantt Bar]														
SB3C0374	B4 (B3c) - Pier Head Segment Diaphragm - Rebar	12	28-Feb-15	0%	12	13-Mar-15	02-Mar-15	16-Mar-15	2	0	0%	[Gantt Bar]														
SB3C0376	B4 (B3c) - Pier Head Segment Diaphragm - Formwork & Prep for Concreting	8	14-Mar-15	0%	8	23-Mar-15	16-Mar-15	25-Mar-15	2	0	0%	[Gantt Bar]														
SB3C0378	B4 (B3c) - Pier Head Segment Diaphragm - Concreting	2	24-Mar-15	0%	2	25-Mar-15	25-Mar-15	27-Mar-15	2	0	0%	[Gantt Bar]														
SB3C0380	B4 (B3c) - Pier Head Segment Diaphragm - Curing & Striking of Forms	6	26-Mar-15	0%	6	01-Apr-15	08-Apr-15	16-Apr-15	8	0	0%	[Gantt Bar]														
<b>Pier B5 (B3b)</b>																										
<b>Pier Works</b>																										
SB3B0180	B5 (B3b) - Type 4B Pier Rebarwork (1st Lift)	3	18-Dec-14 A	0%	3	24-Jan-15	04-Feb-15	07-Feb-15	12	0	0%	[Gantt Bar]														
SB3B0190	B5 (B3b) - Type 4B Pier Formwork & Prep for Concreting (1st Lift)	2	26-Jan-15	0%	2	27-Jan-15	07-Feb-15	10-Feb-15	12	0	0%	[Gantt Bar]														
SB3B0200	B5 (B3b) - Type 4B Pier Concreting (1st Lift)	1	28-Jan-15	0%	1	28-Jan-15	10-Feb-15	11-Feb-15	12	0	0%	[Gantt Bar]														
SB3B0202	B5 (B3b) - Type 4B Pier Curing & Striking of Forms incl. CJ prep (1st Lift)	2	29-Jan-15	0%	2	30-Jan-15	11-Feb-15	13-Feb-15	12	0	0%	[Gantt Bar]														
SB3B0300	B5 (B3b) - Type 4B Pier Head Scaffolding	4	31-Jan-15	0%	4	04-Feb-15	13-Feb-15	18-Feb-15	12	0	0%	[Gantt Bar]														
SB3B0310	B5 (B3b) - Type 4B Pier Head Rebarwork	5	05-Feb-15	0%	5	10-Feb-15	18-Feb-15	27-Feb-15	12	0	0%	[Gantt Bar]														
SB3B0320	B5 (B3b) - Type 4B Pier Head Formwork & Prep for Concreting	5	11-Feb-15	0%	5	16-Feb-15	27-Feb-15	05-Mar-15	12	0	0%	[Gantt Bar]														
SB3B0330	B5 (B3b) - Type 4B Pier Head Concreting	1	17-Feb-15	0%	1	17-Feb-15	05-Mar-15	06-Mar-15	12	0	0%	[Gantt Bar]														
SB3B0340	B5 (B3b) - Type 4B Pier Head Curing/Striking of Forms/Remove Scaffolding	6	18-Feb-15	0%	6	27-Feb-15	06-Mar-15	13-Mar-15	12	0	0%	[Gantt Bar]														
<b>Pier Head Segments</b>																										
SB3B0370	B5 (B3b) - Pier Head Segment - Temporary Platform	6	28-Feb-15	0%	6	06-Mar-15	13-Mar-15	20-Mar-15	12	0	0%	[Gantt Bar]														
SB3B0372	B5 (B3b) - Pier Head Segment Lift & Fix (1 seg)	2	07-Mar-15	0%	2	09-Mar-15	20-Mar-15	23-Mar-15	12	0	0%	[Gantt Bar]														
SB3B0374	B5 (B3b) - Pier Head Segment Diaphragm - Rebar	12	10-Mar-15	0%	12	23-Mar-15	23-Mar-15	10-Apr-15	12	0	0%	[Gantt Bar]														
SB3B0376	B5 (B3b) - Pier Head Segment Diaphragm - Formwork & Prep for Concreting	8	24-Mar-15	0%	8	01-Apr-15	10-Apr-15	21-Apr-15	12	0	0%	[Gantt Bar]														
SB3B0378	B5 (B3b) - Pier Head Segment Diaphragm - Concreting	2	02-Apr-15	0%	2	08-Apr-15	21-Apr-15	24-Apr-15	12	0	0%	[Gantt Bar]														
SB3B0380	B5 (B3b) - Pier Head Segment Diaphragm - Curing & Striking of Forms	6	09-Apr-15	0%	6	16-Apr-15	02-May-15	09-May-15	18	0	0%	[Gantt Bar]														
<b>Pier B6 (B3a)</b>																										
<b>Pier Works</b>																										
SB3A0172	B6 (B3a) - Type 4B-MJ Pier Scaffolding (1st Lift)	1	18-Dec-14 A	0%	1	22-Jan-15	08-Jan-15	08-Jan-15	-12	0	0%	[Gantt Bar]														
SB3A0180	B6 (B3a) - Type 4B-MJ Pier Rebarwork (1st Lift)	3	23-Jan-15	0%	3	26-Jan-15	09-Jan-15	12-Jan-15	-12	0	0%	[Gantt Bar]														
SB3A0190	B6 (B3a) - Type 4B-MJ Pier Formwork & Prep for Concreting (1st Lift)	2	27-Jan-15	0%	2	28-Jan-15	13-Jan-15	14-Jan-15	-12	0	0%	[Gantt Bar]														
SB3A0200	B6 (B3a) - Type 4B-MJ Pier Concreting (1st Lift)	1	29-Jan-15	0%	1	29-Jan-15	15-Jan-15	15-Jan-15	-12	0	0%	[Gantt Bar]														
SB3A0202	B6 (B3a) - Type 4B-MJ Pier Curing & Striking of Forms incl. CJ prep (1st Lift)	2	30-Jan-15	0%	2	31-Jan-15	16-Jan-15	17-Jan-15	-12	0	0%	[Gantt Bar]														
SB3A0210	B6 (B3a) - Type 4B-MJ Pier Scaffolding (2nd Lift)	2	02-Feb-15	0%	2	03-Feb-15	19-Jan-15	20-Jan-15	-12	0	0%	[Gantt Bar]														
SB3A0220	B6 (B3a) - Type 4B-MJ Pier Rebarwork (2nd Lift)	3	04-Feb-15	0%	3	06-Feb-15	21-Jan-15	23-Jan-15	-12	0	0%	[Gantt Bar]														
SB3A0230	B6 (B3a) - Type 4B-MJ Pier Formwork & Prep for Concreting (2nd Lift)	3	07-Feb-15	0%	3	10-Feb-15	24-Jan-15	27-Jan-15	-12	0	0%	[Gantt Bar]														
SB3A0240	B6 (B3a) - Type 4B-MJ Pier Concreting (2nd Lift)	1	11-Feb-15	0%	1	11-Feb-15	28-Jan-15	28-Jan-15	-12	0	0%	[Gantt Bar]														
SB3A0242	B6 (B3a) - Type 4B-MJ Pier Curing & Striking of Forms incl. CJ prep (2nd Lift)	2	12-Feb-15	0%	2	13-Feb-15	29-Jan-15	30-Jan-15	-12	0	0%	[Gantt Bar]														
SB3A0300	B6 (B3a) - Type 4B-MJ Pier Head Scaffolding	4	14-Feb-15	0%	4	18-Feb-15	31-Jan-15	04-Feb-15	-12	0	0%	[Gantt Bar]														
SB3A0310	B6 (B3a) - Type 4B-MJ Pier Head Rebarwork	5	23-Feb-15	0%	5	27-Feb-15	05-Feb-15	10-Feb-15	-12	0	0%	[Gantt Bar]														
SB3A0320	B6 (B3a) - Type 4B-MJ Pier Head Formwork & Prep for Concreting	5	28-Feb-15	0%	5	05-Mar-15	11-Feb-15	16-Feb-15	-12	0	0%	[Gantt Bar]														
SB3A0330	B6 (B3a) - Type 4B-MJ Pier Head Concreting	1	06-Mar-15	0%	1	06-Mar-15	17-Feb-15	17-Feb-15	-12	0	0%	[Gantt Bar]														
SB3A0340	B6 (B3a) - Type 4B-MJ Pier Head Curing/Striking of Forms/Remove Scaffolding	6	07-Mar-15	0%	6	13-Mar-15	18-Feb-15	27-Feb-15	-12	0	0%	[Gantt Bar]														
SB3A0350	B6 (B3a) - Type 4B-Bearing Plinth	6	07-Mar-15	0%	6	13-Mar-15	18-Feb-15	27-Feb-15	-12	0	0%	[Gantt Bar]														
<b>Pier Head Segments</b>																										
SB3A0370	B6 (B3a) - Pier Head Segment - Temporary Platform	6	14-Mar-15	0%	6	20-Mar-15	28-Feb-15	06-Mar-15	-12	0	0%	[Gantt Bar]														
SB3A0371	B6 (B3a) - Pier Head Segment bearings	2	21-Mar-15	0%	2	23-Mar-15	07-Mar-15	09-Mar-15	-12	0	0%	[Gantt Bar]														

<table border="0"> <tr><td><span style="color: blue;">■</span> Actual Work</td></tr> <tr><td><span style="color: green;">■</span> Planned Bar</td></tr> <tr><td><span style="color: red;">■</span> Critical Bar</td></tr> <tr><td><span style="color: blue;">◆</span> Milestone</td></tr> </table>	<span style="color: blue;">■</span> Actual Work	<span style="color: green;">■</span> Planned Bar	<span style="color: red;">■</span> Critical Bar	<span style="color: blue;">◆</span> Milestone	Project ID: J3518DWPPrE-M20 Layout: J3518-DWP-3MRP Submission - M20 Filter: TASK filters: 3-Month Lookahead, No CC Milestones, No Level of Effort.	<b>Tuen Mun - Chek Lap Kok Link - Southern Connection</b> <b>3-Month Rolling Programme (Page 14 of 40 Pages)</b> <b>(Progress as of 21-Jan-15)</b>	<table border="1" style="font-size: small;"> <tr><th>Date</th><th>Revision</th><th>Checked</th><th>Approved</th></tr> <tr><td>21-Jan-15</td><td></td><td>DB</td><td></td></tr> </table>	Date	Revision	Checked	Approved	21-Jan-15		DB		<b>DWG. No.:</b>  <h2 style="margin: 0;">J3518/GCL/PGM/3MRP-M20</h2>
<span style="color: blue;">■</span> Actual Work																
<span style="color: green;">■</span> Planned Bar																
<span style="color: red;">■</span> Critical Bar																
<span style="color: blue;">◆</span> Milestone																
Date	Revision	Checked	Approved													
21-Jan-15		DB														

Activity ID	Activity Name	Orig. Durn.	Act. Start / FC Early Start	Duration % Complete	Rem. Durn.	Act. Finish / FC Early Finish	Late Start	Late Finish	Total Float	Free Float	Physical % Complete	2014																			
												January			February			March			April										
												22	29	05	12	19	26	02	09	16	23	02	09	16	23	30	06	13			
SB3A0372	B6 (B3a) - Pier Head Segment Lift & Temp Support (2 seg)	7	24-Mar-15	0%	7	31-Mar-15	10-Mar-15	17-Mar-15	-12	0	0%																				
<b>Bridge B2</b>																															
<b>Pier B7 (B2f)</b>																															
<b>Pile Cap Works</b>																															
SB2F0160	B7 (B2f) - Marine Pile Cap M1 - Curing incl. CJ Preparation	6	11-Dec-14 A	83.33%	1	22-Jan-15	17-Nov-14	17-Nov-14	-54	5	80%																				
<b>Pier Works</b>																															
SB2F0170	B7 (B2f) - Type 4B Pier Temp. Support Platform	6	22-Jan-15	0%	6	28-Jan-15	17-Nov-14	22-Nov-14	-54	0	0%																				
SB2F0172	B7 (B2f) - Type 4B Pier Scaffolding (1st Lift)	1	29-Jan-15	0%	1	29-Jan-15	24-Nov-14	24-Nov-14	-54	0	0%																				
SB2F0180	B7 (B2f) - Type 4B Pier Rebarwork (1st Lift)	3	30-Jan-15	0%	3	02-Feb-15	25-Nov-14	27-Nov-14	-54	0	0%																				
SB2F0190	B7 (B2f) - Type 4B Pier Formwork & Prep for Concreting (1st Lift)	2	03-Feb-15	0%	2	04-Feb-15	28-Nov-14	29-Nov-14	-54	0	0%																				
SB2F0200	B7 (B2f) - Type 4B Pier Concreting (1st Lift)	1	05-Feb-15	0%	1	05-Feb-15	01-Dec-14	01-Dec-14	-54	0	0%																				
SB2F0202	B7 (B2f) - Type 4B Pier Curing & Striking of Forms incl. CJ prep (1st Lift)	2	06-Feb-15	0%	2	07-Feb-15	02-Dec-14	03-Dec-14	-54	0	0%																				
SB2F0210	B7 (B2f) - Type 4B Pier Scaffolding (2nd Lift)	2	09-Feb-15	0%	2	10-Feb-15	04-Dec-14	05-Dec-14	-54	0	0%																				
SB2F0220	B7 (B2f) - Type 4B Pier Rebarwork (2nd Lift)	3	11-Feb-15	0%	3	13-Feb-15	06-Dec-14	09-Dec-14	-54	0	0%																				
SB2F0230	B7 (B2f) - Type 4B Pier Formwork & Prep for Concreting (2nd Lift)	3	14-Feb-15	0%	3	17-Feb-15	10-Dec-14	12-Dec-14	-54	0	0%																				
SB2F0240	B7 (B2f) - Type 4B Pier Concreting (2nd Lift)	1	18-Feb-15	0%	1	18-Feb-15	13-Dec-14	13-Dec-14	-54	0	0%																				
SB2F0242	B7 (B2f) - Type 4B Pier Curing & Striking of Forms incl. CJ prep (2nd Lift)	2	23-Feb-15	0%	2	24-Feb-15	15-Dec-14	16-Dec-14	-54	0	0%																				
SB2F0300	B7 (B2f) - Type 4B Pier Head Scaffolding	4	25-Feb-15	0%	4	28-Feb-15	17-Dec-14	20-Dec-14	-54	0	0%																				
SB2F0310	B7 (B2f) - Type 4B Pier Head Rebarwork	5	02-Mar-15	0%	5	06-Mar-15	22-Dec-14	29-Dec-14	-54	0	0%																				
SB2F0320	B7 (B2f) - Type 4B Pier Head Formwork & Prep for Concreting	4	07-Mar-15	0%	4	11-Mar-15	30-Dec-14	03-Jan-15	-54	0	0%																				
SB2F0330	B7 (B2f) - Type 4B Pier Head Concreting	1	12-Mar-15	0%	1	12-Mar-15	05-Jan-15	05-Jan-15	-54	0	0%																				
SB2F0340	B7 (B2f) - Type 4B Pier Head Curing/Striking of Forms/Remove Scaffolding	6	13-Mar-15	0%	6	19-Mar-15	06-Jan-15	12-Jan-15	-54	0	0%																				
<b>Pier Head Segments</b>																															
SB2F0370	B7 (B2f) - Pier Head Segment - Temporary Platform	6	20-Mar-15	0%	6	26-Mar-15	13-Jan-15	19-Jan-15	-54	0	0%																				
SB2F0372	B7 (B2f) - Pier Head Segment Lift & Fix (1 seg)	2	27-Mar-15	0%	2	28-Mar-15	20-Jan-15	21-Jan-15	-54	0	0%																				
SB2F0374	B7 (B2f) - Pier Head Segment Diaphragm - Rebar	12	30-Mar-15	0%	12	17-Apr-15	22-Jan-15	04-Feb-15	-54	0	0%																				
SB2F0376	B7 (B2f) - Pier Head Segment Diaphragm - Formwork & Prep for Concreting	8	18-Apr-15	0%	8	28-Apr-15	05-Feb-15	13-Feb-15	-54	0	0%																				
<b>Pier B8 (B2e)</b>																															
<b>Pier Works</b>																															
SB2E0160	B8 (B2e) - Type 5B Pier Rebarwork (1st Lift)	3	22-Dec-14 A	100%	0	27-Dec-14 A					100%																				
SB2E0170	B8 (B2e) - Type 5B Pier Formwork & Prep for Concreting (1st Lift)	2	29-Dec-14 A	100%	0	30-Dec-14 A					100%																				
SB2E0180	B8 (B2e) - Type 5B Pier Concreting (1st Lift)	1	31-Dec-14 A	100%	0	31-Dec-14 A					100%																				
SB2E0182	B8 (B2e) - Type 5B Pier Curing & Striking of Forms incl. CJ prep (1st Lift)	2	02-Jan-15 A	100%	0	03-Jan-15 A					100%																				
SB2E0190	B8 (B2e) - Type 5B Pier Scaffolding (2nd Lift)	2	02-Jan-15 A	100%	0	22-Jan-15	30-Dec-14	30-Dec-14	-18	0	100%																				
SB2E0200	B8 (B2e) - Type 5B Pier Rebarwork (2nd Lift)	3	22-Jan-15	0%	3	24-Jan-15	31-Dec-14	03-Jan-15	-18	0	0%																				
SB2E0210	B8 (B2e) - Type 5B Pier Formwork & Prep for Concreting (2nd Lift)	3	26-Jan-15	0%	3	28-Jan-15	05-Jan-15	07-Jan-15	-18	0	0%																				
SB2E0220	B8 (B2e) - Type 5B Pier Concreting (2nd Lift)	1	29-Jan-15	0%	1	29-Jan-15	08-Jan-15	08-Jan-15	-18	0	0%																				
SB2E0222	B8 (B2e) - Type 5B Pier Curing & Striking of Forms incl. CJ prep (2nd Lift)	2	30-Jan-15	0%	2	31-Jan-15	09-Jan-15	10-Jan-15	-18	0	0%																				
SB2E0230	B8 (B2e) - Type 5B Pier Head Scaffolding	3	02-Feb-15	0%	3	04-Feb-15	12-Jan-15	14-Jan-15	-18	0	0%																				
SB2E0240	B8 (B2e) - Type 5B Pier Head Rebarwork	4	05-Feb-15	0%	4	09-Feb-15	15-Jan-15	19-Jan-15	-18	0	0%																				
SB2E0250	B8 (B2e) - Type 5B Pier Head Formwork & Prep for Concreting	4	10-Feb-15	0%	4	13-Feb-15	20-Jan-15	23-Jan-15	-18	0	0%																				
SB2E0260	B8 (B2e) - Type 5B Pier Head Concreting	1	14-Feb-15	0%	1	14-Feb-15	24-Jan-15	24-Jan-15	-18	0	0%																				
SB2E0270	B8 (B2e) - Type 5B Pier Head Curing & Striking of Forms & Remove Scaffolding	6	16-Feb-15	0%	6	25-Feb-15	26-Jan-15	31-Jan-15	-18	0	0%																				
SB2E0280	B8 (B2e) - Type 5B Pier Backfilling Works	4	23-Feb-15	0%	4	26-Feb-15	29-Jan-15	02-Feb-15	-18	0	0%																				
<b>Pier Head Segments</b>																															
SB2E0370	B8 (B2e) - Pier Head Segment - Temporary Platform	6	27-Feb-15	0%	6	05-Mar-15	03-Feb-15	09-Feb-15	-18	2	0%																				
SB2E0372	B8 (B2e) - Pier Head Segment Lift & Fix (1 seg)	2	09-Mar-15	0%	2	10-Mar-15	10-Feb-15	11-Feb-15	-20	0	0%																				
SB2E0374	B8 (B2e) - Pier Head Segment Diaphragm - Rebar	12	11-Mar-15	0%	12	24-Mar-15	12-Feb-15	28-Feb-15	-20	0	0%																				

<ul style="list-style-type: none"> <li><span style="color: blue;">■</span> Actual Work</li> <li><span style="color: green;">■</span> Planned Bar</li> <li><span style="color: red;">■</span> Critical Bar</li> <li>◆ Milestone</li> </ul>	Project ID: J3518DWPPrE-M20 Layout: J3518-DWP-3MRP Submission - M20 Filter: TASK filters: 3-Month Lookahead, No CC Milestones, No Level of Effort.	<b>Tuen Mun - Chek Lap Kok Link - Southern Connection</b> <b>3-Month Rolling Programme (Page 15 of 40 Pages)</b> <b>(Progress as of 21-Jan-15)</b>	<table border="1"> <tr> <th>Date</th> <th>Revision</th> <th>Checked</th> <th>Approved</th> </tr> <tr> <td>21-Jan-15</td> <td></td> <td>DB</td> <td></td> </tr> </table>	Date	Revision	Checked	Approved	21-Jan-15		DB		<b>DWG. No.:</b> <b>J3518/GCL/PGM/3MRP-M20</b>
Date	Revision	Checked	Approved									
21-Jan-15		DB										









Activity ID	Activity Name	Orig. Durn.	Act. Start / FC Early Start	Duration % Complete	Rem. Durn.	Act. Finish / FC Early Finish	Late Start	Late Finish	Total Float	Free Float	Physical % Complete	2014											
												22	29	05	12	19	26	02	09	16	23	30	06
SB1G0170	B13 (B1g) - Type 5B-B Pier Formwork & Prep for Concreting (1st Lift)	2	09-Jan-15 A	100%	0	12-Jan-15 A					100%												
SB1G0180	B13 (B1g) - Type 5B-B Pier Concreting (1st Lift)	1	13-Jan-15 A	100%	0	13-Jan-15 A					100%												
SB1G0182	B13 (B1g) - Type 5B-B Pier Curing & Striking of Forms incl. CJ prep (1st Lift)	2	14-Jan-15 A	100%	0	15-Jan-15 A					100%												
SB1G0190	B13 (B1g) - Type 5B-B Pier Scaffolding (2nd Lift)	2	22-Jan-15	0%	2	23-Jan-15	17-Apr-15	18-Apr-15	65	0	0%												
SB1G0200	B13 (B1g) - Type 5B-B Pier Rebarwork (2nd Lift)	3	24-Jan-15	0%	3	27-Jan-15	20-Apr-15	22-Apr-15	65	0	0%												
SB1G0210	B13 (B1g) - Type 5B-B Pier Formwork & Prep for Concreting (2nd Lift)	3	28-Jan-15	0%	3	30-Jan-15	24-Apr-15	27-Apr-15	65	0	0%												
SB1G0220	B13 (B1g) - Type 5B-B Pier Concreting (2nd Lift)	1	31-Jan-15	0%	1	31-Jan-15	28-Apr-15	28-Apr-15	65	0	0%												
SB1G0222	B13 (B1g) - Type 5B-B Pier Curing & Striking of Forms incl. CJ prep (2nd Lift)	2	02-Feb-15	0%	2	03-Feb-15	29-Apr-15	30-Apr-15	65	0	0%												
SB1G0230	B13 (B1g) - Type 5B-B Pier Head Scaffolding	3	04-Feb-15	0%	3	06-Feb-15	02-May-15	05-May-15	65	0	0%												
SB1G0240	B13 (B1g) - Type 5B-B Pier Head Rebarwork	4	07-Feb-15	0%	4	11-Feb-15	06-May-15	09-May-15	65	0	0%												
SB1G0250	B13 (B1g) - Type 5B-B Pier Head Formwork & Prep for Concreting	4	12-Feb-15	0%	4	16-Feb-15	11-May-15	15-May-15	65	0	0%												
SB1G0260	B13 (B1g) - Type 5B-B Pier Head Concreting	1	17-Feb-15	0%	1	17-Feb-15	16-May-15	16-May-15	65	0	0%												
SB1G0270	B13 (B1g) - Type 5B-B Pier Head Curing & Striking of Forms & Remove Scaffolding	6	18-Feb-15	0%	6	27-Feb-15	18-May-15	26-May-15	65	0	0%												
SB1G0280	B13 (B1g) - Type 5B-B Pier Backfilling Works	4	28-Feb-15	0%	4	04-Mar-15	27-May-15	30-May-15	65	50	0%												
SB1G0290	B13 (B1g) - Type 5B-B Bearing Plinth	6	18-Feb-15	0%	6	27-Feb-15	18-May-15	26-May-15	65	0	0%												

**Pier B14 (B1f)**

**Socketted H-Pile Installation**

GFXX326-2	B14 (B1f) - Selection of pile for loading test	6	22-Jan-15	0%	6	28-Jan-15	09-May-18	15-May-18	973	0	0%
GFXX326-4	B14 (B1f) - Loading Test for pre-bored H-pile	36	29-Jan-15	0%	36	14-Mar-15	16-May-18	28-Jun-18	973	973	0%

**Pile Cap Works**

SB1F0091	B14 (B1f) - Pile cap Excavation / ELS (incl. sheet piling)	24	02-Dec-14 A	100%	0	07-Jan-15 A					100%
SB1F0092	B14 (B1f) - Pile Breakdown to cut-off etc.	4	08-Jan-15 A	100%	0	16-Jan-15 A					100%
SB1F0100	B14 (B1f) - Pile cap Blinding	1	07-Jan-15 A	100%	0	07-Jan-15 A					100%
SB1F0110	B14 (B1f) - Pile cap Formwork	3	27-Jan-15	0%	3	29-Jan-15	16-Apr-15	18-Apr-15	60	0	0%
SB1F0120	B14 (B1f) - Pile cap Rebarwork	4	22-Jan-15	0%	4	26-Jan-15	10-Apr-15	14-Apr-15	60	0	0%
SB1F0122	B14 (B1f) - Pile cap Kicker Formwork	2	31-Jan-15	0%	2	02-Feb-15	27-Apr-15	28-Apr-15	64	4	0%
SB1F0130	B14 (B1f) - Pile cap Concreting	1	30-Jan-15	0%	1	30-Jan-15	20-Apr-15	20-Apr-15	60	0	0%
SB1F0140	B14 (B1f) - Pile cap Curing & Striking of Forms incl. CJ prep	6	31-Jan-15	0%	6	06-Feb-15	21-Apr-15	28-Apr-15	60	0	0%

**Pier Works**

SB1F0150	B14 (B1f) - Type 5B Pier Scaffolding (1st Lift)	2	07-Feb-15	0%	2	09-Feb-15	29-Apr-15	30-Apr-15	60	0	0%
SB1F0160	B14 (B1f) - Type 5B Pier Rebarwork (1st Lift)	3	10-Feb-15	0%	3	12-Feb-15	02-May-15	05-May-15	60	0	0%
SB1F0170	B14 (B1f) - Type 5B Pier Formwork & Prep for Concreting (1st Lift)	2	13-Feb-15	0%	2	14-Feb-15	06-May-15	07-May-15	60	0	0%
SB1F0180	B14 (B1f) - Type 5B Pier Concreting (1st Lift)	1	16-Feb-15	0%	1	16-Feb-15	08-May-15	08-May-15	60	0	0%
SB1F0182	B14 (B1f) - Type 5B Pier Curing & Striking of Forms incl. CJ prep (1st Lift)	2	17-Feb-15	0%	2	18-Feb-15	09-May-15	11-May-15	60	0	0%
SB1F0190	B14 (B1f) - Type 5B Pier Scaffolding (2nd Lift)	2	23-Feb-15	0%	2	24-Feb-15	13-May-15	14-May-15	60	0	0%
SB1F0200	B14 (B1f) - Type 5B Pier Rebarwork (2nd Lift)	3	25-Feb-15	0%	3	27-Feb-15	15-May-15	18-May-15	60	0	0%
SB1F0210	B14 (B1f) - Type 5B Pier Formwork & Prep for Concreting (2nd Lift)	3	28-Feb-15	0%	3	03-Mar-15	19-May-15	22-May-15	60	0	0%
SB1F0220	B14 (B1f) - Type 5B Pier Concreting (2nd Lift)	1	04-Mar-15	0%	1	04-Mar-15	23-May-15	23-May-15	60	0	0%
SB1F0222	B14 (B1f) - Type 5B Pier Curing & Striking of Forms incl. CJ prep (2nd Lift)	2	05-Mar-15	0%	2	06-Mar-15	26-May-15	27-May-15	60	0	0%
SB1F0230	B14 (B1f) - Type 5B Pier Head Scaffolding	3	07-Mar-15	0%	3	10-Mar-15	28-May-15	30-May-15	60	0	0%
SB1F0240	B14 (B1f) - Type 5B Pier Head Rebarwork	4	11-Mar-15	0%	4	14-Mar-15	01-Jun-15	05-Jun-15	60	0	0%
SB1F0250	B14 (B1f) - Type 5B Pier Head Formwork & Prep for Concreting	4	16-Mar-15	0%	4	19-Mar-15	06-Jun-15	12-Jun-15	60	0	0%
SB1F0260	B14 (B1f) - Type 5B Pier Head Concreting	1	20-Mar-15	0%	1	20-Mar-15	13-Jun-15	13-Jun-15	60	0	0%
SB1F0270	B14 (B1f) - Type 5B Pier Head Curing & Striking of Forms & Remove Scaffolding	6	21-Mar-15	0%	6	27-Mar-15	15-Jun-15	24-Jun-15	60	0	0%
SB1F0280	B14 (B1f) - Type 5B Pier Backfilling Works	4	28-Mar-15	0%	4	01-Apr-15	26-Jun-15	30-Jun-15	60	26	0%

**Pier B15 (B1e)**

**Pier Works**

SB1E0230	B15 (B1e) - Type 5B Pier Head Scaffolding	3	29-Dec-14 A	100%	0	13-Jan-15 A					100%
----------	---	---	-------------	------	---	-------------	--	--	--	--	------

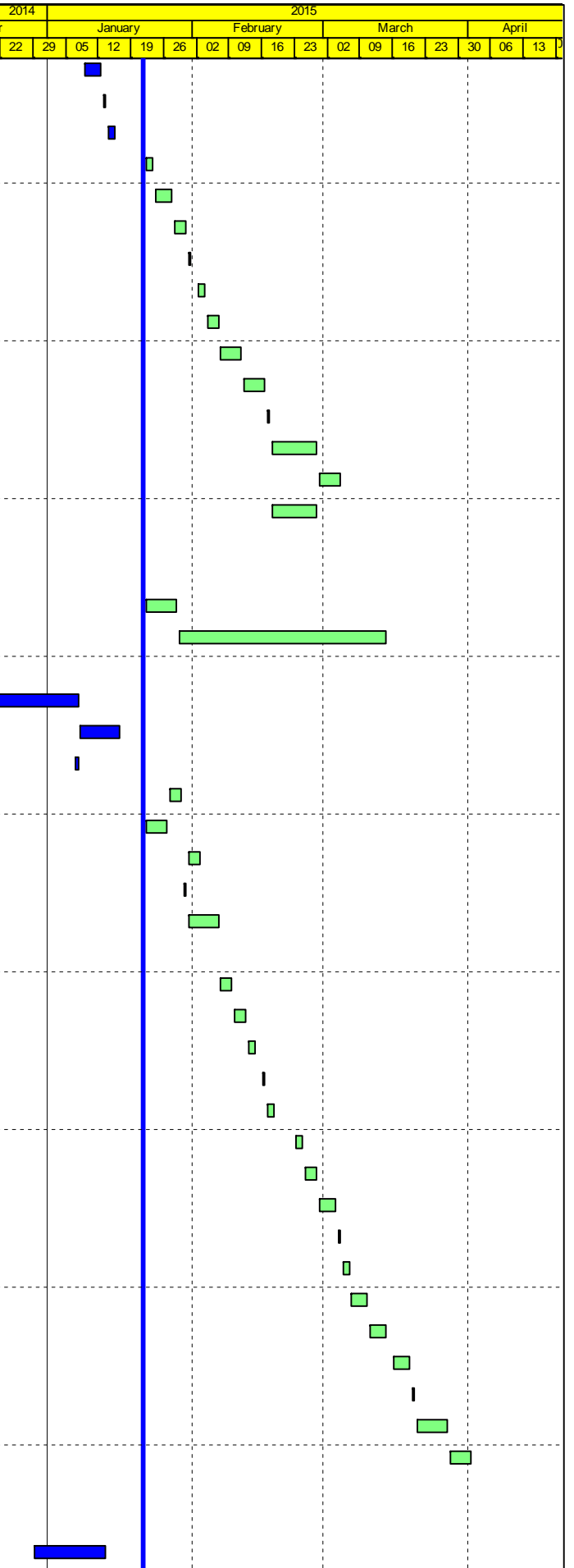

■ Actual Work  
■ Planned Bar  
■ Critical Bar  
◆ Milestone

Project ID: J3518DWP-RE-M20  
 Layout: J3518-DWP-3MRP Submission - M20  
 Filter: TASK filters: 3-Month Lookahead, No CC Milestones, No Level of Effort.

**Tuen Mun - Chek Lap Kok Link - Southern Connection**  
**3-Month Rolling Programme (Page 18 of 40 Pages)**  
**(Progress as of 21-Jan-15)**

Date	Revision	Checked	Approved
21-Jan-15		DB	

**DWG. No.:**  
**J3518/GCL/PGM/3MRP-M20**

Activity ID	Activity Name	Orig. Dur.	Act. Start / FC Early Start	Duration % Complete	Rem. Dur.	Act. Finish / FC Early Finish	Late Start	Late Finish	Total Float	Free Float	Physical % Complete	2014											
												22	29	05	12	19	26	02	09	16	23	02	09
SB1E0240	B15 (B1e) - Type 5B Pier Head Rebarwork	4	03-Jan-15 A	100%	0	08-Jan-15 A					100%												
SB1E0250	B15 (B1e) - Type 5B Pier Head Formwork & Prep for Concreting	4	22-Jan-15	0%	4	26-Jan-15	03-Jul-15	07-Jul-15	118	0	0%												
SB1E0260	B15 (B1e) - Type 5B Pier Head Concreting	1	27-Jan-15	0%	1	27-Jan-15	08-Jul-15	08-Jul-15	118	0	0%												
SB1E0270	B15 (B1e) - Type 5B Pier Head Curing & Striking of Forms & Remove Scaffolding	6	28-Jan-15	0%	6	03-Feb-15	09-Jul-15	15-Jul-15	118	0	0%												
SB1E0280	B15 (B1e) - Type 5B Pier Backfilling Works	4	04-Feb-15	0%	4	07-Feb-15	17-Jul-15	21-Jul-15	118	30	0%												
<b>Pier Head Segments</b>																							
SB1E0370	B15 (B1e) - Pier Head Segment - Temporary Platform	6	19-Mar-15	0%	6	25-Mar-15	22-Jul-15	28-Jul-15	88	0	0%												
SB1E0372	B15 (B1e) - Pier Head Segment Lift & Fix (1 seg)	2	26-Mar-15	0%	2	27-Mar-15	30-Jul-15	31-Jul-15	88	0	0%												
SB1E0374	B15 (B1e) - Pier Head Segment Diaphragm - Rebar	12	28-Mar-15	0%	12	16-Apr-15	01-Aug-15	15-Aug-15	88	0	0%												
SB1E0376	B15 (B1e) - Pier Head Segment Diaphragm - Formwork & Prep for Concreting	8	17-Apr-15	0%	8	27-Apr-15	17-Aug-15	26-Aug-15	88	0	0%												
<b>Pier B16 (B1d)</b>																							
<b>Pier Works</b>																							
SB1D0200	B16 (B1d) - Type 5B Pier Head Rebarwork	4	08-Jan-15 A	100%	0	12-Jan-15 A					100%												
SB1D0210	B16 (B1d) - Type 5B Pier Head Formwork & Prep for Concreting	4	05-Jan-15 A	100%	0	08-Jan-15 A					100%												
SB1D0220	B16 (B1d) - Type 5B Pier Head Concreting	1	22-Jan-15	0%	1	22-Jan-15	24-Dec-16	28-Dec-16	535	0	0%												
SB1D0270	B16 (B1d) - Type 5B Pier Head Curing & Striking of Forms & Remove Scaffolding	6	23-Jan-15	0%	6	29-Jan-15	28-Dec-16	05-Jan-17	535	0	0%												
SB1D0280	B16 (B1d) - Type 5B Pier Backfilling Works	4	30-Jan-15	0%	4	03-Feb-15	05-Jan-17	10-Jan-17	535	34	0%												
<b>Pier Head Segments</b>																							
SB1D0370	B16 (B1d) - Pier Head Segment - Temporary Platform	6	19-Mar-15	0%	6	25-Mar-15	10-Jan-17	17-Jan-17	501	0	0%												
SB1D0372	B16 (B1d) - Pier Head Segment Lift & Fix (1 seg)	2	26-Mar-15	0%	2	27-Mar-15	17-Jan-17	19-Jan-17	501	0	0%												
SB1D0374	B16 (B1d) - Pier Head Segment Diaphragm - Rebar	12	28-Mar-15	0%	12	16-Apr-15	19-Jan-17	07-Feb-17	503	0	0%												
SB1D0376	B16 (B1d) - Pier Head Segment Diaphragm - Formwork & Prep for Concreting	8	17-Apr-15	0%	8	27-Apr-15	08-Feb-17	16-Feb-17	503	0	0%												
<b>Pier B18 (B1b) &amp; Abutment B</b>																							
<b>Preliminary Works for Land Piling</b>																							
PB180030	B18 (B1b) - Install Geo. Instru. & Baseline Monitoring	36	22-Jan-15	0%	36	07-Mar-15	18-Nov-15	31-Dec-15	243	226	0%												
<b>Viaduct C</b>																							
<b>Milestones - Marine Foundation</b>																							
GFXX194-1	C6 (C3f) - Start date for piling	0	02-Mar-15	0%	0		23-Mar-15		18	60	0%												
GFXX202-1	C5 (C4a) - Completion of piling works	0		0%	0	17-Apr-15		18-Mar-15	-23	8	0%												
GFXX204-1	C4 (C4b) - Start date for piling	0	22-Jan-15	0%	0		24-Feb-15		25	64	0%												
GFXX209-1	C3 (C4c) - Start date for piling	0	22-Jan-15	0%	0		17-Jun-15		116	80	0%												
<b>Milestones - Land Foundation</b>																							
ZC00031	C19 (C1d) - Completion of piling works	0		0%	0	21-Jan-15		08-May-18	973	0	0%												
ZC00041	C18 (C1e) - Completion of piling works	0		0%	0	18-Mar-15		15-Apr-16	316	0	0%												
ZC00050	C17 (C2a) - Start date for piling	0	26-Mar-15	0%	0		10-Nov-15		185	52	0%												
ZC00070	C15 (C2c) - Start date for piling	0	22-Jan-15	0%	0		08-Jan-16		284	199	0%												
ZC00071	C15 (C2c) - Completion of piling works	0		0%	0	01-Apr-15		07-Jan-16	227	142	0%												
ZC00080	C14 (C2d) - Start date for piling	0	22-Jan-15	0%	0		23-Dec-15		273	127	0%												
ZC00081	C14 (C2d) - Completion of piling works	0		0%	0	21-Mar-15		22-Dec-15	225	79	0%												
ZC00090-2	C13 (C2e) - Completion of piling works	0		0%	0	16-Mar-15		21-Aug-15	128	0	0%												
ZC00091	C12 (C2f) - Start date for piling	0	22-Jan-15	0%	0		14-Aug-15		164	66	0%												
ZC00092	C11 (C3a) - Start date for piling	0	22-Jan-15	0%	0		28-Aug-15		176	78	0%												
ZC00093	C10 (C3b) - Start date for piling	0	22-Jan-15	0%	0		20-Mar-15		46	0	0%												
ZC00094-1	C9 (C3c) - Completion of piling works	0		100%	0	10-Jan-15 A					100%												
ZC00095-1	C8 (C3d) - Completion of piling works	0		0%	0	31-Jan-15		21-Aug-15	162	56	0%												
ZC00096	C7 (C3e) - Start date for piling	0	09-Mar-15	0%	0		28-Jun-18		979	979	0%												
<b>Bridge C4</b>																							
<b>Pier C1 (C4e)</b>																							

<ul style="list-style-type: none"> <li><span style="color: blue;">■</span> Actual Work</li> <li><span style="color: green;">■</span> Planned Bar</li> <li><span style="color: red;">■</span> Critical Bar</li> <li>◆ Milestone</li> </ul>	Project ID: J3518DWP-RE-M20 Layout: J3518-DWP-3MRP Submission - M20 Filter: TASK filters: 3-Month Lookahead, No CC Milestones, No Level of Effort.	<b>Tuen Mun - Chek Lap Kok Link - Southern Connection</b> <b>3-Month Rolling Programme (Page 19 of 40 Pages)</b> <b>(Progress as of 21-Jan-15)</b>	Date	Revision	Checked	Approved	DWG. No.: <b>J3518/GCL/PGM/3MRP-M20</b>
			21-Jan-15		DB		

Activity ID	Activity Name	Orig. Durn.	Act. Start / FC Early Start	Duration% Complete	Rem. Durn.	Act. Finish / FC Early Finish	Late Start	Late Finish	Total Float	Free Float	Physical % Complete	2014																			
												2014				2015				2015				2015							
												22	29	05	12	19	26	02	09	16	23	02	09	16	23	30	06	13			
<b>Foundation Works</b>																															
GFXX221-2	C1 (C4e) - Bored Pile Full Depth Coring & Testing	20	15-Dec-14 A	100%	0	09-Jan-15 A					100%																				
GFXX222	C1 (C4e) - Dismantle removable panels of temp. platform	5	10-Jan-15 A	100%	0	15-Jan-15 A					100%																				
<b>Pier Cap Works</b>																															
SC4E0070	C1 (C4e) - Marine Pile Cap M2 - Inst.Floating Seal & Casing Head Steelwork	7	10-Mar-15	0%	7	17-Mar-15	14-Feb-15	25-Feb-15	-17	4	0%																				
SC4E0080	C1 (C4e) - Marine Pile Cap M2 - Install precast shell in position	1	23-Mar-15	0%	1	23-Mar-15	26-Feb-15	26-Feb-15	-21	0	0%																				
SC4E0090	C1 (C4e) - Marine Pile Cap M2 - Inst.Access & make Watertight	3	24-Mar-15	0%	3	26-Mar-15	27-Feb-15	02-Mar-15	-21	0	0%																				
SC4E0100	C1 (C4e) - Marine Pile Cap M2 - Weld Fin plates/Plug Rebar & Concrete	9	27-Mar-15	0%	9	10-Apr-15	03-Mar-15	12-Mar-15	-21	0	0%																				
SC4E0110	C1 (C4e) - Marine Pile Cap M2 - Dewater precast shell / Remove Lifting Frame	2	11-Apr-15	0%	2	13-Apr-15	13-Mar-15	14-Mar-15	-21	1	0%																				
SC4E0120	C1 (C4e) - Marine Pile Cap M2 - Pile cut down	12	16-Apr-15	0%	12	30-Apr-15	16-Mar-15	28-Mar-15	-22	0	0%																				
<b>Pier C2 (C4d)</b>																															
<b>Foundation Works</b>																															
GFXX216	C2 (C4d) - Sonic & Interface Coring	12	22-Jan-15	0%	12	04-Feb-15	10-Apr-15	23-Apr-15	60	0	0%																				
GFXX217	C2 (C4d) - Dismantle removable panels of temp. platform	5	05-Feb-15	0%	5	10-Feb-15	24-Apr-15	29-Apr-15	60	82	0%																				
<b>Pier C3 (C4c)</b>																															
<b>Foundation Works</b>																															
GFXX209	C3 (C4c) - Predrilling (3 nos)	12	09-Dec-14 A	100%	0	27-Dec-14 A					100%																				
GFXX209-2	C3 (C4c) - Confirm Rockhead Levels	8	29-Dec-14 A	100%	0	07-Jan-15 A					100%																				
GFXX210	C3 (C4c) - Bored Piles (2.00m dia. x 3 nos)	90	08-Jan-15 A	11.11%	80	04-May-15	09-Mar-15	16-Jun-15	36	0	30%																				
<b>Pier C4 (C4b)</b>																															
<b>Foundation Works</b>																															
GFXX204-2	C4 (C4b) - Confirm Rockhead Levels	8	15-Dec-14 A	100%	0	23-Dec-14 A					100%																				
GFXX205	C4 (C4b) - Bored Piles (2.00m dia. x 3 nos)	84	24-Dec-14 A	23.81%	64	14-Apr-15	04-Dec-14	23-Feb-15	-39	0	35%																				
GFXX206	C4 (C4b) - Sonic & Interface Coring	12	15-Apr-15	0%	12	28-Apr-15	24-Feb-15	09-Mar-15	-39	0	0%																				
<b>Pier C5 (C4a)</b>																															
<b>Foundation Works</b>																															
GFXX200	C5 (C4a) - Bored Piles (2.35m dia. x 2 nos)	84	05-Dec-14 A	40.48%	50	24-Mar-15	15-Dec-14	14-Feb-15	-30	0	40%																				
GFXX201	C5 (C4a) - Sonic & Interface Coring	12	25-Mar-15	0%	12	11-Apr-15	14-Feb-15	04-Mar-15	-30	0	0%																				
GFXX202	C5 (C4a) - Dismantle removable panels of temp. platform	5	13-Apr-15	0%	5	17-Apr-15	04-Mar-15	10-Mar-15	-30	0	0%																				
<b>Pier Cap Works</b>																															
SC4A0070	C5 (C4a) - Marine Pile Cap M2b - Inst.Floating Seal & Casing Head Steelwork	7	18-Apr-15	0%	7	27-Apr-15	10-Mar-15	18-Mar-15	-29	37	0%																				
<b>Pier C6 (C3f)</b>																															
<b>Foundation Works</b>																															
GFXX193	C6 (C3f) - Inst.Temp.Working Platform	12	20-Jan-15 A	16.67%	10	02-Feb-15	01-Dec-14	11-Dec-14	-42	0	20%																				
GFXX194	C6 (C3f) - Predrilling (3 nos)	12	03-Feb-15	0%	12	16-Feb-15	12-Dec-14	27-Dec-14	-42	0	0%																				
GFXX194-2	C6 (C3f) - Confirm Rockhead Levels	8	17-Feb-15	0%	8	28-Feb-15	29-Dec-14	07-Jan-15	-42	0	0%																				
GFXX195	C6 (C3f) - Bored Piles (2.00m dia. x 3 nos)	60	02-Mar-15	0%	60	15-May-15	08-Jan-15	21-Mar-15	-42	0	0%																				
<b>Bridge C3</b>																															
<b>Pier C7 (C3e)</b>																															
<b>Socketted H-Pile Installation</b>																															
GFXX398	C7 (C3e) - Install SH Pile (16 no.)	120	09-Mar-15*	0%	120	04-Aug-15	09-Mar-15	04-Aug-15	0	0	0%																				
<b>Pier Cap Works</b>																															
SC3E0090	C7 (C3e) - Pile cap Excavation / ELS	20	22-Jan-15	0%	20	13-Feb-15	08-Aug-15	02-Sep-15	147	0	0%																				
SC3E0092	C7 (C3e) - Pile cap Pile breakdown to cut-off etc.	4	14-Feb-15	0%	4	18-Feb-15	03-Sep-15	07-Sep-15	147	40	0%																				
SC3E0100	C7 (C3e) - Pile cap Blinding	1	16-Apr-15	0%	1	16-Apr-15	08-Sep-15	08-Sep-15	107	0	0%																				
SC3E0120	C7 (C3e) - Pile cap Rebarwork	4	17-Apr-15	0%	4	21-Apr-15	10-Sep-15	14-Sep-15	107	0	0%																				
<b>Pier C8 (C3d)</b>																															
<b>Socketted H-Pile Installation</b>																															

<ul style="list-style-type: none"> <li><span style="color: blue;">■</span> Actual Work</li> <li><span style="color: green;">■</span> Planned Bar</li> <li><span style="color: red;">■</span> Critical Bar</li> <li><span style="color: blue;">◆</span> Milestone</li> </ul>	Project ID: J3518DWPPrE-M20 Layout: J3518-DWP-3MRP Submission - M20 Filter: TASK filters: 3-Month Lookahead, No CC Milestones, No Level of Effort.	<b>Tuen Mun - Chek Lap Kok Link - Southern Connection</b> <b>3-Month Rolling Programme (Page 20 of 40 Pages)</b> <b>(Progress as of 21-Jan-15)</b>	<table border="1"> <tr><td>Date</td><td>Revision</td><td>Checked</td><td>Approved</td></tr> <tr><td>21-Jan-15</td><td></td><td>DB</td><td></td></tr> </table>	Date	Revision	Checked	Approved	21-Jan-15		DB		<b>DWG. No.:</b>  <b>J3518/GCL/PGM/3MRP-M20</b>
Date	Revision	Checked	Approved									
21-Jan-15		DB										



Activity ID	Activity Name	Orig. Durn.	Act. Start / FC Early Start	Duration % Complete	Rem. Durn.	Act. Finish / FC Early Finish	Late Start	Late Finish	Total Float	Free Float	Physical % Complete	2014																
												2014				2015				2015								
												22	29	05	12	19	26	02	09	16	23	02	09	16	23	30	06	13
<b>Bridge C2</b>																												
<b>Pier C8 (C3d)</b>																												
<b>Pile Cap Works</b>																												
GFXX393	C8 (C3d) - Install SH Pile (16 no.)	90	29-Nov-14 A	90%	9	31-Jan-15	12-Aug-15	21-Aug-15	162	0	80%																	
SC3D0090	C8 (C3d) - Pile cap Excavation / ELS (incl. sheet piling)	36	16-Apr-15	0%	36	02-Jun-15	22-Aug-15	07-Oct-15	93	0	0%																	
<b>Pier C9 (C3c)</b>																												
<b>Foundation Works</b>																												
GFXX420	C9 (C3c) - Bored Pile (2.00m dia. x 3 nos)	110	18-Nov-14 A	100%	0	10-Jan-15 A					100%																	
GFXX421-1	C9 (C3c) - Sonic & Interface Coring Tests	12	19-Jan-15 A	75%	3	24-Jan-15	05-Aug-15	07-Aug-15	156	62	100%																	
<b>Pile Cap Works</b>																												
SC3C0090	C9 (C3c) - Pile cap Excavation / ELS (incl. sheet piling)	18	16-Apr-15	0%	18	08-May-15	15-Oct-15	06-Nov-15	134	0	0%																	
<b>Pier C10 (C3b)</b>																												
<b>Foundation Works</b>																												
GFXX418	C10 (C3b) - Bored Pile (2.20m dia. x 2 nos)	51	22-Jan-15	0%	51	25-Mar-15	20-Mar-15	23-May-15	46	0	0%																	
<b>Pier C11 (C3a)</b>																												
<b>Foundation Works</b>																												
GFXX416	C11 (C3a) - Bored Pile (2.00m dia. x 2 nos)	45	22-Jan-15	0%	45	18-Mar-15	07-Jul-15	27-Aug-15	131	0	0%																	
<b>Pier C12 (C2f)</b>																												
<b>Foundation Works</b>																												
GFXX412	C12 (C2f) - Bored Pile (2.00m dia. x 2 nos)	66	21-Jan-15 A	0%	66	16-Apr-15	27-May-15	13-Aug-15	98	0	5%																	
GFXX413	C12 (C2f) - Sonic & Interface Coring Tests	12	17-Apr-15	0%	12	30-Apr-15	14-Aug-15	27-Aug-15	98	0	0%																	
GFXX422-4	C12 (C2f) - Selection of bored pile for Full Depth Coring	24	17-Apr-15	0%	24	15-May-15	09-Oct-15	06-Nov-15	144	0	0%																	
<b>Pier C13 (C2e) Portal</b>																												
<b>Socketted H-Pile Installation</b>																												
GFXX388	C13 (C2e) - Install SH Pile (10 nr.)	66	15-Dec-14 A	34.85%	43	16-Mar-15	03-Jul-15	21-Aug-15	128	0	60%																	
GFXX399-4	C13 (C2e) - Selction of pile for Loading Test	24	17-Mar-15	0%	24	17-Apr-15	22-Aug-15	18-Sep-15	128	0	0%																	
GFXX399-6	C13 (C2e) - Loading Test for pre-bored H-pile	36	18-Apr-15	0%	36	01-Jun-15	19-Sep-15	03-Nov-15	128	0	0%																	
<b>Pier C14 (C2d)</b>																												
<b>Preliminary Works for Land Piling</b>																												
PC140020	C14 (C2d) - Erect fencing & site clearance	5	20-Dec-14 A	100%	0	27-Dec-14 A					100%																	
PC140030	C14 (C2d) - Set up piling platform	15	29-Dec-14 A	100%	0	03-Jan-15 A					100%																	
PC140040	C14 (C2d) - Complete Civil Preparation Works for piling to commence	0		100%	0	03-Jan-15 A					100%																	
<b>Socketted H-Pile Installation</b>																												
GFXX381-2	C14 (C2d) - Install SH Pile (12 nr)	60	07-Jan-15 A	20%	48	21-Mar-15	28-Oct-15	22-Dec-15	225	0	30%																	
<b>Pier C15 (C2c)</b>																												
<b>Preliminary Works for Land Piling</b>																												
PC150030	C15 (C2c) - Set up piling platform	15	17-Nov-14 A	100%	0	10-Jan-15 A					100%																	
PC150040	C15 (C2c) - Complete Civil Preparation Works for piling to commence	0		100%	0	10-Jan-15 A					100%																	
<b>Socketted H-Pile Installation</b>																												
GFXX380-6	C15 (C2c) - Confirm Rockhead Levels	8	17-Dec-14 A	100%	0	27-Dec-14 A					100%																	
GFXX381-3	C15 (C2c) - Install SH Pile (13 nr)	60	19-Jan-15 A	5%	57	01-Apr-15	30-Oct-15	07-Jan-16	227	0	5%																	
<b>Pier C16 (C2b)</b>																												
<b>Preliminary Works for Land Piling</b>																												
PC160020	C16 (C2b) - Erect fencing & site clearance	5	05-Jan-15 A	100%	0	15-Jan-15 A					100%																	
PC160030	C16(C2b) - Set up piling platform	15	05-Jan-15 A	100%	0	15-Jan-15 A					100%																	
PC160040	C16 (C2b) - Complete civil preparation works for piling to commence	0		100%	0	15-Jan-15 A					100%																	
<b>Bridge C1</b>																												
<b>Pier C17 (C2a)</b>																												
<b>Preliminary Works for Land Piling</b>																												

	Project ID: J3518DWPRe-M20 Layout: J3518-DWP-3MRP Submission - M20 Filter: TASK filters: 3-Month Lookahead, No CC Milestones, No Level of Effort.	<b>Tuen Mun - Chek Lap Kok Link - Southern Connection</b> <b>3-Month Rolling Programme (Page 21 of 40 Pages)</b> <b>(Progress as of 21-Jan-15)</b>				Date	Revision	Checked	Approved	<b>DWG. No.:</b>  <b>J3518/GCL/PGM/3MRP-M20</b>
		21-Jan-15		DB						

Activity ID	Activity Name	Orig. Durn.	Act. Start / FC Early Start	Duration% Complete	Rem. Durn.	Act. Finish / FC Early Finish	Late Start	Late Finish	Total Float	Free Float	Physical % Complete	2014												
												22	29	05	12	19	26	02	09	16	23	02	09	16
PC170010	C17 (C2a) - Install Geo. Instru. & Baseline Monitoring	36	08-Oct-14 A	0%	36	07-Mar-15	16-May-18	28-Jun-18	979	979	0%	[Gantt bar from 08-Oct-14 to 28-Jun-18]												
PC170020	C17 (C2a) - Erect fencing & site clearance	5	05-Jan-15 A	100%	0	15-Jan-15 A					100%	[Gantt bar from 05-Jan-15 to 15-Jan-15]												
PC170030	C17(C2a) - Set up piling platform	15	05-Jan-15 A	100%	0	15-Jan-15 A					100%	[Gantt bar from 05-Jan-15 to 15-Jan-15]												
PC170040	C17 (C2a) - Complete civil preparation works for piling to commence	0		100%	0	15-Jan-15 A					100%	[Milestone diamond at 15-Jan-15]												
<b>Foundation Works</b>																								
GFXX404-4	C17 (C2a) - Confirm Rockhead Levels	8	06-Jan-15 A	100%	0	20-Jan-15 A					100%	[Gantt bar from 06-Jan-15 to 20-Jan-15]												
GFXX406	C17 (C2a) - Bored Pile (2.00m dia. x 2 nos)	52	26-Mar-15	0%	52	01-Jun-15	15-Jul-15	12-Sep-15	87	0	0%	[Gantt bar from 01-Jun-15 to 12-Sep-15]												
<b>Pier C18 (C3d) Portal</b>																								
<b>Socketted H-Pile Installation</b>																								
GFXX374	C18 (C1e) - Install SH Pile (10 nr)	56	17-Nov-14 A	19.64%	45	18-Mar-15	18-Feb-16	15-Apr-16	316	0	50%	[Gantt bar from 18-Mar-15 to 15-Apr-16]												
<b>Pile Cap Works</b>																								
SC1EL090	C18A (C1e-L) - Pile cap Excavation / ELS	18	09-Jan-15 A	5.56%	17	10-Feb-15	21-Mar-16	15-Apr-16	325	0	5%	[Gantt bar from 10-Feb-15 to 15-Apr-16]												
SC1EL092	C18A (C1e-L) - Pile cap Pile breakdown to cut-off etc	4	11-Feb-15	0%	4	14-Feb-15	05-May-16	09-May-16	340	43	0%	[Gantt bar from 14-Feb-15 to 09-May-16]												
SC1EL100	C18A (C1e-L) - Pile cap Blinding	1	16-Apr-15	0%	1	16-Apr-15	10-May-16	10-May-16	297	0	0%	[Gantt bar from 16-Apr-15 to 10-May-16]												
SC1EL120	C18A (C1e-L) - Pile cap Rebarwork	4	17-Apr-15	0%	4	21-Apr-15	11-May-16	16-May-16	297	0	0%	[Gantt bar from 21-Apr-15 to 16-May-16]												
SC1ER090	C18B (C1e-R) - Pile cap Excavation / ELS	18	19-Mar-15	0%	18	13-Apr-15	15-Apr-16	09-May-16	297	0	0%	[Gantt bar from 13-Apr-15 to 09-May-16]												
SC1ER092	C18B (C1e-R) - Pile cap Pile breakdown to cut-off etc	4	14-Apr-15	0%	4	18-Apr-15	09-May-16	13-May-16	297	0	0%	[Gantt bar from 18-Apr-15 to 13-May-16]												
SC1ER100	C18B (C1e-R) - Pile cap Blinding	1	20-Apr-15	0%	1	20-Apr-15	13-May-16	16-May-16	297	0	0%	[Gantt bar from 20-Apr-15 to 16-May-16]												
<b>Pier C19 (C1d)</b>																								
<b>Socketted H-Pile Installation</b>																								
GFXX369-2	C19 (C1d) - Install SH Pile (9 nr)	56	10-Nov-14 A	100%	0	24-Dec-14 A					100%	[Milestone diamond at 24-Dec-14]												
GFXX399-7	C19 (C1d) - Selection of Pile for Loading Test	6	22-Jan-15	0%	6	28-Jan-15	09-May-18	15-May-18	973	0	0%	[Gantt bar from 28-Jan-15 to 15-May-18]												
GFXX399-8	C19 (C1d) - Loading Test for pre-bored H-pile	36	29-Jan-15	0%	36	14-Mar-15	16-May-18	28-Jun-18	973	973	0%	[Gantt bar from 14-Mar-15 to 28-Jun-18]												
<b>Pile Cap Works</b>																								
SC1D0090	C19 (C1d) - Pile cap Excavation / ELS (incl. sheet piling)	18	08-Jan-15 A	11.11%	16	09-Feb-15	21-Sep-16	12-Oct-16	459	0	10%	[Gantt bar from 09-Feb-15 to 12-Oct-16]												
SC1D0092	C19 (C1d) - Pile Breakdown to cut-off etc.	4	10-Feb-15	0%	4	13-Feb-15	13-Oct-16	17-Oct-16	459	44	0%	[Gantt bar from 13-Feb-15 to 17-Oct-16]												
SC1D0100	C19 (C1d) - Pile cap Blinding	1	16-Apr-15	0%	1	16-Apr-15	18-Oct-16	18-Oct-16	415	0	0%	[Gantt bar from 16-Apr-15 to 18-Oct-16]												
SC1D0120	C19 (C1d) - Pile cap Rebarwork	4	17-Apr-15	0%	4	21-Apr-15	19-Oct-16	24-Oct-16	415	0	0%	[Gantt bar from 21-Apr-15 to 24-Oct-16]												
<b>Pier C20 (C1c) &amp; Abutment C</b>																								
<b>Pile Cap Works</b>																								
SC1C0090	C20 (C1c) - Pile cap Excavation / ELS	18	22-Dec-14 A	100%	0	10-Jan-15 A					100%	[Milestone diamond at 10-Jan-15]												
SC1C0092	C20 (C1c) - Pile Breakdown to cut-off etc.	7	13-Jan-15 A	100%	0	14-Jan-15 A					100%	[Milestone diamond at 14-Jan-15]												
SC1C0100	C20 (C1c) - Pile cap Blinding	1	15-Jan-15 A	100%	0	15-Jan-15 A					100%	[Milestone diamond at 15-Jan-15]												
SC1C0110	C20 (C1c) - Pile cap Formwork	3	30-Jan-15	0%	3	02-Feb-15	02-Jul-15	06-Jul-15	110	0	0%	[Gantt bar from 02-Feb-15 to 06-Jul-15]												
SC1C0120	C20 (C1c) - Pile cap Rebarwork	7	22-Jan-15	0%	7	29-Jan-15	19-Jun-15	02-Jul-15	110	0	0%	[Gantt bar from 29-Jan-15 to 02-Jul-15]												
SC1C0122	C20 (C1c) - Pile cap Kicker Formwork	3	04-Feb-15	0%	3	06-Feb-15	08-Oct-16	14-Oct-16	462	3	0%	[Gantt bar from 06-Feb-15 to 14-Oct-16]												
SC1C0130	C20 (C1c) - Pile cap Concreting	1	03-Feb-15	0%	1	03-Feb-15	06-Jul-15	07-Jul-15	110	0	0%	[Gantt bar from 03-Feb-15 to 07-Jul-15]												
SC1C0140	C20 (C1c) - Pile cap Curing & Striking of Forms incl. CJ prep	6	04-Feb-15	0%	6	10-Feb-15	07-Jul-15	14-Jul-15	111	0	0%	[Gantt bar from 10-Feb-15 to 14-Jul-15]												
<b>Pier Works</b>																								
SC1C0150	C20 (C1c) - Pier/Pier Head Scaffolding	4	11-Feb-15	0%	4	14-Feb-15	14-Oct-16	19-Oct-16	459	0	0%	[Gantt bar from 14-Feb-15 to 19-Oct-16]												
SC1C0160	C20 (C1c) - Pier/Pier Head Rebarwork	6	16-Feb-15	0%	6	25-Feb-15	19-Oct-16	28-Oct-16	459	0	0%	[Gantt bar from 25-Feb-15 to 28-Oct-16]												
SC1C0170	C20 (C1c) - Pier/Pier Head Formwork	8	26-Feb-15	0%	8	06-Mar-15	28-Oct-16	08-Nov-16	461	0	0%	[Gantt bar from 06-Mar-15 to 08-Nov-16]												
SC1C0180	C20 (C1c) - Pier/Pier Head Concreting	1	07-Mar-15	0%	1	07-Mar-15	09-Nov-16	09-Nov-16	461	0	0%	[Gantt bar from 07-Mar-15 to 09-Nov-16]												
SC1C0190	C20 (C1c) - Pier/Pier Head Curing & Striking of Forms incl. CJ prep	6	09-Mar-15	0%	6	14-Mar-15	10-Nov-16	16-Nov-16	461	0	0%	[Gantt bar from 14-Mar-15 to 16-Nov-16]												
<b>Pier Head Segments</b>																								
SC1C0370	C20 (C1c) - Pier Head Segment - Temporary Platform	6	16-Mar-15	0%	6	21-Mar-15	17-Nov-16	23-Nov-16	461	124	0%	[Gantt bar from 21-Mar-15 to 23-Nov-16]												
<b>Abutment &amp; Approach Ramp C</b>																								
SC1C0200	Abutment C - Walls & Staircase	48	11-Feb-15	0%	48	16-Apr-15	15-Jul-15	14-Sep-15	111	47	0%	[Gantt bar from 16-Apr-15 to 14-Sep-15]												

■ Actual Work  
■ Planned Bar  
■ Critical Bar  
◆ Milestone

Project ID: J3518DWP-RE-M20  
 Layout: J3518-DWP-3MRP Submission - M20  
 Filter: TASK filters: 3-Month Lookahead, No CC Milestones, No Level of Effort.

**Tuen Mun - Chek Lap Kok Link - Southern Connection**  
**3-Month Rolling Programme (Page 22 of 40 Pages)**  
**(Progress as of 21-Jan-15)**

Date	Revision	Checked	Approved
21-Jan-15		DB	

**DWG. No.:**  
**J3518/GCL/PGM/3MRP-M20**

Activity ID	Activity Name	Orig. Durn.	Act. Start / FC Early Start	Duration% Complete	Rem. Durn.	Act. Finish / FC Early Finish	Late Start	Late Finish	Total Float	Free Float	Physical % Complete	2014																
												2014				2015				2015								
												January			February			March			April							
												22	29	05	12	19	26	02	09	16	23	02	09	16	23	30	06	13
SC1C0250	AR-C - RE Walls - Erect fencing, Excavation/formation/ drainage filter & bottom layer to grd l	12	16-Apr-15	0%	12	30-Apr-15	15-Jul-15	30-Jul-15	64	0	0%																	
<b>Viaduct D</b>																												
<b>Milestones - Marine Foundation</b>																												
GFXX228	Viaduct D - ARUP issues Pile Spacing & Diameter for Temporary Platform Design	0		0%	0	21-Jan-15		28-Jun-18	1015	1015	0%																	
GFXX230-1	Pier D7 (D3e) - Start date for piling	0	22-Dec-14 A	100%	0						100%																	
GFXX233-1	Pier D7 (D3e) - Completion of Piling Works	0		0%	0	07-Feb-15		16-Mar-15	28	0	0%																	
GFXX243-3	Pier D5 (D4b) - Completion of Piling Works	0		0%	0	19-Mar-15		18-Feb-15	-22	0	0%																	
GFXX248-1	Pier D4 (D4c) - Completion of Piling Works	0		0%	0	14-Apr-15		30-Jan-15	-56	1	0%																	
GFXX253-1	Pier D3 (D4d) - Completion of Piling Works	0		0%	0	10-Feb-15		29-Jan-15	-10	0	0%																	
GFXX258-2	Pier D2 (D4e) - Completion of Piling Works	0		0%	0	09-Feb-15		28-Jan-15	-10	0	0%																	
<b>Milestones - Land Foundation</b>																												
GFXX446A2	D14 (D2c) - Completion of piling works	0		0%	0	21-Jan-15		25-Jul-15	148	0	0%																	
GFXX446B	D15 (D2b) - Start date for piling	0	22-Jan-15	0%	0		20-May-15		93	88	0%																	
GFXX454A	D13 (D2d) - Start date for piling	0	22-Jan-15	0%	0		18-Aug-15		167	104	0%																	
GFXX461C	D12 (D2e) - Start date for piling	0	22-Jan-15	0%	0		23-Jul-15		145	105	0%																	
GFXX466-2	D9 (D3c) - Completion of piling works	0		0%	0	28-Feb-15		28-Jun-18	985	985	0%																	
GFXX471-2	D8 (D3d) - Completion of piling works	0		0%	0	16-Feb-15		23-Feb-15	2	0	0%																	
<b>Bridge D3</b>																												
<b>Pier D1 (D4f)</b>																												
<b>Foundation Works</b>																												
GFXX262	D1 (D4f) - Sonic & Interface Coring	12	22-Jan-15	0%	12	04-Feb-15	22-Dec-14	07-Jan-15	-24	0	0%																	
GFXX263	D1 (D4f) - Dismantle removable panels of temp. platform	5	05-Feb-15	0%	5	10-Feb-15	08-Jan-15	13-Jan-15	-24	0	0%																	
<b>Pile Cap Works</b>																												
SD4F0070	D1 (D4f) - Marine Pile Cap M2 - Inst.Floating Seal & Casing Head Steelwork	7	11-Feb-15	0%	7	18-Feb-15	14-Jan-15	21-Jan-15	-24	0	0%																	
SD4F0080	D1 (D4f) - Marine Pile Cap M2 - Install precast shell in position	1	23-Feb-15	0%	1	23-Feb-15	22-Jan-15	22-Jan-15	-24	0	0%																	
SD4F0090	D1 (D4f) - Marine Pile Cap M2 - Inst.Access & make Watertight	3	24-Feb-15	0%	3	26-Feb-15	23-Jan-15	26-Jan-15	-24	0	0%																	
SD4F0100	D1 (D4f) - Marine Pile Cap M2 - Weld Fin plates/Plug Rebar & Concrete	9	27-Feb-15	0%	9	09-Mar-15	27-Jan-15	05-Feb-15	-24	0	0%																	
SD4F0110	D1 (D4f) - Marine Pile Cap M2 - Dewater precast shell / Remove Lifting Frame	2	10-Mar-15	0%	2	11-Mar-15	10-Apr-15	13-Apr-15	24	0	0%																	
SD4F0120	D1 (D4f) - Marine Pile Cap M2 - Pile cut down	12	12-Mar-15	0%	12	25-Mar-15	13-Apr-15	29-Apr-15	24	0	0%																	
SD4F0130	D1 (D4f) - Marine Pile Cap M2 - Rebar fixing, inst.inserts etc	12	26-Mar-15	0%	12	13-Apr-15	29-Apr-15	15-May-15	24	0	0%																	
SD4F0140	D1 (D4f) - Marine Pile Cap M2 - Concreting	1	14-Apr-15	0%	1	14-Apr-15	15-May-15	16-May-15	24	0	0%																	
SD4F0164	D1 (D4f) - Marine Pile Cap M2 - Curing incl. CJ preparation	6	16-Apr-15	0%	6	22-Apr-15	16-May-15	26-May-15	24	0	0%																	
<b>Pier Works</b>																												
SD4F0170	D1 (D4f) - Type 4B-MJ Pier Temp. Support Platform	6	16-Apr-15	0%	6	22-Apr-15	16-May-15	26-May-15	24	0	0%																	
<b>Pier D2 (D4e)</b>																												
<b>Foundation Works</b>																												
GFXX256	D2 (D4e) - Bored Piles (2.2m dia. x 2 nos)	63	19-Sep-14 A	100%	0	19-Jan-15 A					100%																	
GFXX257	D2 (D4e) - Sonic & Interface Coring	12	20-Jan-15 A	8.33%	11	03-Feb-15	10-Jan-15	22-Jan-15	-10	0	0%																	
GFXX258	D2 (D4e) - Dismantle removable panels of temp. platform	5	04-Feb-15	0%	5	09-Feb-15	23-Jan-15	28-Jan-15	-10	0	0%																	
<b>Pile Cap Works</b>																												
SD4E0070	D2 (D4e) - Marine Pile Cap M2b - Inst.Floating Seal & Casing Head Steelwork	7	10-Feb-15	0%	7	17-Feb-15	29-Jan-15	05-Feb-15	-10	14	0%																	
SD4E0080	D2 (D4e) - Marine Pile Cap M2b - Install precast shell in position	1	10-Mar-15	0%	1	10-Mar-15	06-Feb-15	06-Feb-15	-24	0	0%																	
SD4E0090	D2 (D4e) - Marine Pile Cap M2b - Inst.Access & make Watertight	3	11-Mar-15	0%	3	13-Mar-15	10-Nov-15	12-Nov-15	180	0	0%																	
SD4E0100	D2 (D4e) - Marine Pile Cap M2b - Weld Fin plates/Plug Rebar & Concrete	9	14-Mar-15	0%	9	24-Mar-15	13-Nov-15	23-Nov-15	180	0	0%																	
SD4E0120	D2 (D4e) - Marine Pile Cap M2b - Dewater precast shell / Remove Lifting Frame	2	25-Mar-15	0%	2	26-Mar-15	24-Nov-15	25-Nov-15	180	0	0%																	
SD4E0130	D2 (D4e) - Marine Pile Cap M2b - Pile cut down	8	27-Mar-15	0%	8	09-Apr-15	26-Nov-15	04-Dec-15	180	0	0%																	
SD4E0140	D2 (D4e) - Marine Pile Cap M2b - Rebar fixing, inst.inserts etc	12	10-Apr-15	0%	12	25-Apr-15	05-Dec-15	18-Dec-15	180	0	0%																	
<b>Pier D3 (D4d)</b>																												

<ul style="list-style-type: none"> <li><span style="color: blue;">■</span> Actual Work</li> <li><span style="color: green;">■</span> Planned Bar</li> <li><span style="color: red;">■</span> Critical Bar</li> <li>◆ Milestone</li> </ul>	Project ID: J3518DWPPr-M20 Layout: J3518-DWP-3MRP Submission - M20 Filter: TASK filters: 3-Month Lookahead, No CC Milestones, No Level of Effort.	<b>Tuen Mun - Chek Lap Kok Link - Southern Connection</b> <b>3-Month Rolling Programme (Page 23 of 40 Pages)</b> <b>(Progress as of 21-Jan-15)</b>	<table border="1"> <tr> <th>Date</th> <th>Revision</th> <th>Checked</th> <th>Approved</th> </tr> <tr> <td>21-Jan-15</td> <td></td> <td>DB</td> <td></td> </tr> </table>	Date	Revision	Checked	Approved	21-Jan-15		DB		<b>DWG. No.:</b>  <b>J3518/GCL/PGM/3MRP-M20</b>
Date	Revision	Checked	Approved									
21-Jan-15		DB										

Activity ID	Activity Name	Orig. Durn.	Act. Start / FC Early Start	Duration% Complete	Rem. Durn.	Act. Finish / FC Early Finish	Late Start	Late Finish	Total Float	Free Float	Physical % Complete	2014																
												2014				2015												
												January			February			March			April							
												22	29	05	12	19	26	02	09	16	23	02	09	16	23	30	06	13
<b>Foundation Works</b>																												
GFXX251	D3 (D4d) - Bored Piles (2.20m dia. x 3 nos)	52	03-Nov-14 A	100%	0	23-Dec-14 A					100%																	
GFXX252	D3 (D4d) - Sonic & Interface Coring	12	22-Jan-15	0%	12	04-Feb-15	10-Jan-15	23-Jan-15	-10	0	0%																	
GFXX253	D3 (D4d) - Dismantle removable panels of temp. platform	5	05-Feb-15	0%	5	10-Feb-15	24-Jan-15	29-Jan-15	-10	0	0%																	
<b>Pier Cap Works</b>																												
SD4D0070	D3 (D4d) - Marine Pile Cap M2b - Inst.Floating Seal & Casing Head Steelwork	7	11-Feb-15	0%	7	18-Feb-15	30-Jan-15	06-Feb-15	-10	14	0%																	
SD4D0080	D3 (D4d) - Marine Pile Cap M2b - Install precast shell in position	1	11-Mar-15	0%	1	11-Mar-15	07-Feb-15	07-Feb-15	-24	0	0%																	
SD4D0090	D3 (D4d) - Marine Pile Cap M2b - Inst.Access & make Watertight	3	12-Mar-15	0%	3	14-Mar-15	20-Apr-15	22-Apr-15	28	0	0%																	
SD4D0100	D3 (D4d) - Marine Pile Cap M2b - Weld Fin plates/Plug Rebar & Concrete	9	16-Mar-15	0%	9	25-Mar-15	24-Apr-15	05-May-15	28	0	0%																	
SD4D0120	D3 (D4d) - Marine Pile Cap M2b - Dewater precast shell / Remove Lifting Frame	2	26-Mar-15	0%	2	27-Mar-15	06-May-15	07-May-15	28	0	0%																	
SD4D0130	D3 (D4d) - Marine Pile Cap M2b - Pile cut down	12	28-Mar-15	0%	12	16-Apr-15	08-May-15	23-May-15	28	0	0%																	
SD4D0140	D3 (D4d) - Marine Pile Cap M2b - Rebar fixing, inst.inserts etc	12	17-Apr-15	0%	12	02-May-15	26-May-15	10-Jun-15	28	0	0%																	
<b>Pier D4 (D4c)</b>																												
<b>Foundation Works</b>																												
GFXX246	D4 (D4c) - Bored Piles (2.20m dia. x 3 nos)	62	06-Nov-14 A	24.19%	47	20-Mar-15	14-Nov-14	10-Jan-15	-56	0	25%																	
GFXX247	D4 (D4c) - Sonic & Interface Coring	12	21-Mar-15	0%	12	08-Apr-15	12-Jan-15	24-Jan-15	-56	0	0%																	
GFXX248	D4 (D4c) - Dismantle removable panels of temp. platform	5	09-Apr-15	0%	5	14-Apr-15	26-Jan-15	30-Jan-15	-56	0	0%																	
<b>Pier Cap Works</b>																												
SD4C0070	D4 (D4c) - Marine Pile Cap M2b - Inst.Floating Seal & Casing Head Steelwork	7	16-Apr-15	0%	7	24-Apr-15	31-Jan-15	07-Feb-15	-56	0	0%																	
<b>Pier D5 (D4b)</b>																												
<b>Foundation Works</b>																												
GFXX241	D5 (D4b) - Bored Piles (2.2m dia. x 2 nos)	58	12-Dec-14 A	50%	29	27-Feb-15	24-Dec-14	29-Jan-15	-22	0	60%																	
GFXX242	D5 (D4b) - Sonic & Interface Coring	12	28-Feb-15	0%	12	13-Mar-15	30-Jan-15	12-Feb-15	-22	0	0%																	
GFXX243	D5 (D4b) - Dismantle removable panels of temp. platform	5	14-Mar-15	0%	5	19-Mar-15	13-Feb-15	18-Feb-15	-22	0	0%																	
<b>Pier Cap Works</b>																												
SD4B0070	D5 (D4b) - Marine Pile Cap M2b - Inst.Floating Seal & Casing Head Steelwork	7	20-Mar-15	0%	7	27-Mar-15	23-Feb-15	02-Mar-15	-22	19	0%																	
<b>Pier D6 (D4a)</b>																												
<b>Foundation Works</b>																												
GFXX236	D6 (D4a) - Bored Piles (1.80m dia. x 3 nos)	62	03-Dec-14 A	51.61%	30	28-Feb-15	28-Jan-15	06-Mar-15	5	0	40%																	
GFXX237	D6 (D4a) - Sonic & Interface Coring	12	02-Mar-15	0%	12	14-Mar-15	07-Mar-15	20-Mar-15	5	0	0%																	
GFXX237-1	D6 (D4a) - Selection of bored pile for Full Depth Coring	6	09-Mar-15	0%	6	14-Mar-15	14-Mar-15	20-Mar-15	5	0	0%																	
GFXX237-2	D6 (D4a) - Bored Pile Full Depth Coring & Testing	24	16-Mar-15	0%	24	16-Apr-15	21-Mar-15	22-Apr-15	5	0	0%																	
GFXX238	D6 (D4a) - Dismantle removable panels of temp. platform	5	17-Apr-15	0%	5	22-Apr-15	23-Apr-15	28-Apr-15	5	0	0%																	
<b>Bridge D2</b>																												
<b>Pier D7 (D3e)</b>																												
<b>Foundation Works</b>																												
GFXX231	D7 (D3e) - Bored Piles (2.2m dia. x 2 nos)	78	22-Nov-14 A	100%	0	05-Jan-15 A					100%																	
GFXX232	D7 (D3e) - Sonic & Interface Coring	10	22-Jan-15	0%	10	02-Feb-15	27-Feb-15	10-Mar-15	28	0	0%																	
GFXX233	D7 (D3e) - Dismantle removable panels of temp. platform	5	03-Feb-15	0%	5	07-Feb-15	11-Mar-15	16-Mar-15	28	0	0%																	
<b>Pier Cap Works</b>																												
SD3E0070	D7 (D3e) - Marine Pile Cap M2b - Inst.Floating Seal & Casing Head Steelwork	7	09-Feb-15	0%	7	16-Feb-15	17-Mar-15	24-Mar-15	28	0	0%																	
SD3E0080	D7 (D3e) - Marine Pile Cap M2b - Install precast shell in position	1	17-Feb-15	0%	1	17-Feb-15	25-Mar-15	25-Mar-15	28	0	0%																	
SD3E0090	D7 (D3e) - Marine Pile Cap M2b - Inst.Access & make Watertight	3	18-Feb-15	0%	3	24-Feb-15	26-Mar-15	28-Mar-15	28	0	0%																	
SD3E0100	D7 (D3e) - Marine Pile Cap M2b - Weld Fin plates/Plug Rebar & Concrete	9	25-Feb-15	0%	9	06-Mar-15	30-Mar-15	13-Apr-15	28	0	0%																	
SD3E0120	D7 (D3e) - Marine Pile Cap M2b - Dewater precast shell / Remove Lifting Frame	2	07-Mar-15	0%	2	09-Mar-15	14-Apr-15	16-Apr-15	28	0	0%																	
SD3E0130	D7 (D3e) - Marine Pile Cap M2b - Pile cut down	8	10-Mar-15	0%	8	18-Mar-15	17-Apr-15	27-Apr-15	28	0	0%																	
SD3E0140	D7 (D3e) - Marine Pile Cap M2b - Rebar fixing, inst.inserts etc	12	19-Mar-15	0%	12	01-Apr-15	28-Apr-15	13-May-15	28	0	0%																	
SD3E0150	D7 (D3e) - Marine Pile Cap M2b - Concreting	1	02-Apr-15	0%	1	02-Apr-15	14-May-15	14-May-15	28	0	0%																	

- Actual Work
- Planned Bar
- Critical Bar
- ◆ Milestone

Project ID: J3518DWPRe-M20  
 Layout: J3518-DWP-3MRP Submission - M20  
 Filter: TASK filters: 3-Month Lookahead, No CC Milestones, No Level of Effort.

**Tuen Mun - Chek Lap Kok Link - Southern Connection**  
**3-Month Rolling Programme (Page 24 of 40 Pages)**  
**(Progress as of 21-Jan-15)**

Date	Revision	Checked	Approved
21-Jan-15		DB	

**DWG. No.:**  
**J3518/GCL/PGM/3MRP-M20**





Activity ID	Activity Name	Orig. Durn.	Act. Start / FC Early Start	Duration % Complete	Rem. Durn.	Act. Finish / FC Early Finish	Late Start	Late Finish	Total Float	Free Float	Physical % Complete	2014																	
												2014				2015				2015									
												January			February			March			April								
												22	29	05	12	19	26	02	09	16	23	02	09	16	23	30	06	13	
GFXX461-9	D12B (D2e) - Installation of SH Pile (8 nr)	104	22-Jan-15	0%	104	02-Jun-15	14-Mar-15	22-Jul-15	41	0	0%																		
<b>Pile Cap Works</b>																													
SD2EL090	D12A (D2e-L) - Pile cap Excavation / ELS	34	03-Nov-14 A	0%	103	06-Jun-15	16-Apr-15	02-Sep-15	64	0	0%																		
<b>Pier D13 (D2d)</b>																													
<b>Socketted H-Pile Installation - D13 (D2d)</b>																													
GFXX454	D13 (D2d) - Installation of SH Pile (16 nos)	104	22-Jan-15	0%	104	02-Jun-15	14-Apr-15	17-Aug-15	63	0	0%																		
<b>Bridge D1</b>																													
<b>Pier D14 (D2c)</b>																													
<b>Socketted H-Pile Installation</b>																													
GFXX446-	D14B (D2c) - Installation of SH Pile (5 nr) - Resources Refer to D14A	80	15-Dec-14 A	100%	0	14-Jan-15 A					100%																		
<b>Pile Cap Works</b>																													
SD2CL090	D14A (D2c-L) - Pile cap Excavation / ELS	35	22-Jan-15	0%	35	06-Mar-15	27-Jul-15	08-Sep-15	137	0	0%																		
SD2CL092	D14A (D2c-L) - Pile cap Pile breakdown to cut-off etc	4	07-Mar-15	0%	4	11-Mar-15	10-Sep-15	14-Sep-15	137	0	0%																		
SD2CL100	D14A (D2c-L) - Pile cap Blinding	1	12-Mar-15	0%	1	12-Mar-15	15-Sep-15	15-Sep-15	137	0	0%																		
SD2CL110	D14A (D2c-L) - Pile cap Formwork	3	18-Mar-15	0%	3	20-Mar-15	22-Sep-15	24-Sep-15	137	0	0%																		
SD2CL120	D14A (D2c-L) - Pile cap Rebarwork	4	13-Mar-15	0%	4	17-Mar-15	16-Sep-15	21-Sep-15	137	0	0%																		
SD2CL122	D14A (D2c-L) - Pile cap Kicker Formwork	2	23-Mar-15	0%	2	24-Mar-15	03-Oct-15	05-Oct-15	141	4	0%																		
SD2CL130	D14A (D2c-L) - Pile cap Concreting	1	21-Mar-15	0%	1	21-Mar-15	25-Sep-15	25-Sep-15	137	0	0%																		
SD2CL140	D14A (D2c-L) - Pile cap Curing & Striking of Forms incl. CJ prep	6	23-Mar-15	0%	6	28-Mar-15	26-Sep-15	05-Oct-15	137	0	0%																		
SD2CR090	D14B (D2c-R) - Pile cap Excavation / ELS	25	19-Jan-15 A	8%	23	17-Feb-15	24-Aug-15	21-Sep-15	158	0	5%																		
SD2CR092	D14B (D2c-R) - Pile cap Pile breakdown to cut-off etc	4	18-Feb-15	0%	4	25-Feb-15	22-Sep-15	25-Sep-15	158	0	0%																		
SD2CR100	D14B (D2c-R) - Pile cap Blinding	1	26-Feb-15	0%	1	26-Feb-15	26-Sep-15	26-Sep-15	158	0	0%																		
SD2CR110	D14B (D2c-R) - Pile cap Formwork	3	04-Mar-15	0%	3	06-Mar-15	05-Oct-15	07-Oct-15	158	0	0%																		
SD2CR120	D14B (D2c-R) - Pile cap Rebarwork	4	27-Feb-15	0%	4	03-Mar-15	29-Sep-15	03-Oct-15	158	0	0%																		
SD2CR122	D14B (D2c-R) - Pile cap Kicker Formwork	2	09-Mar-15	0%	2	10-Mar-15	15-Oct-15	16-Oct-15	162	21	0%																		
SD2CR130	D14B (D2c-R) - Pile cap Concreting	1	07-Mar-15	0%	1	07-Mar-15	08-Oct-15	08-Oct-15	158	0	0%																		
SD2CR140	D14B (D2c-R) - Pile cap Curing & Striking of Forms incl. CJ prep	6	09-Mar-15	0%	6	14-Mar-15	09-Oct-15	16-Oct-15	158	17	0%																		
<b>Pier Works</b>																													
SD2CL150	D14A (D2c-L) - Pier Scaffolding (1st Lift)	1	30-Mar-15	0%	1	30-Mar-15	06-Oct-15	06-Oct-15	137	0	0%																		
SD2CL160	D14A (D2c-L) - Pier Rebarwork (1st Lift)	2	31-Mar-15	0%	2	01-Apr-15	07-Oct-15	08-Oct-15	137	0	0%																		
SD2CL170	D14A (D2c-L) - Pier Formwork & Prep for Concreting (1st Lift)	1	02-Apr-15	0%	1	02-Apr-15	09-Oct-15	09-Oct-15	137	0	0%																		
SD2CL180	D14A (D2c-L) - Pier Concreting (1st Lift)	1	08-Apr-15	0%	1	08-Apr-15	10-Oct-15	10-Oct-15	137	0	0%																		
SD2CL182	D14A (D2c-L) - Pier Curing & Striking of Forms incl. CJ prep (1st Lift)	2	09-Apr-15	0%	2	10-Apr-15	12-Oct-15	13-Oct-15	137	0	0%																		
SD2CL190	D14A (D2c-L) - Pier Scaffolding (2nd Lift)	2	11-Apr-15	0%	2	13-Apr-15	15-Oct-15	16-Oct-15	137	0	0%																		
SD2CL200	D14A (D2c-L) - Pier Rebarwork (2nd Lift)	3	14-Apr-15	0%	3	17-Apr-15	17-Oct-15	20-Oct-15	137	0	0%																		
SD2CL210	D14A (D2c-L) - Pier Formwork & Prep for Concreting (2nd Lift)	3	18-Apr-15	0%	3	21-Apr-15	22-Oct-15	24-Oct-15	137	0	0%																		
SD2CR150	D14B (D2c-R) - Pier Scaffolding (1st Lift)	2	09-Apr-15	0%	2	10-Apr-15	17-Oct-15	19-Oct-15	141	0	0%																		
SD2CR160	D14B (D2c-R) - Pier Rebarwork (1st Lift)	2	11-Apr-15	0%	2	13-Apr-15	20-Oct-15	22-Oct-15	141	0	0%																		
SD2CR170	D14B (D2c-R) - Pier Formwork & Prep for Concreting (1st Lift)	2	14-Apr-15	0%	2	16-Apr-15	23-Oct-15	24-Oct-15	141	0	0%																		
SD2CR180	D14B (D2c-R) - Pier Concreting (1st Lift)	1	17-Apr-15	0%	1	17-Apr-15	26-Oct-15	26-Oct-15	141	0	0%																		
SD2CR182	D14B (D2c-R) - Pier Curing & Striking of Forms incl. CJ prep (1st Lift)	2	18-Apr-15	0%	2	20-Apr-15	27-Oct-15	28-Oct-15	141	29	0%																		
<b>Pier D15 (D2b)</b>																													
<b>Preliminary Works for Land Piling</b>																													
PD150020	D15 (D2b) - Set up piling platform (incl. Tree Clearance)	45	22-Jan-15	0%	45	18-Mar-15	24-Apr-18	27-Jun-18	905	905	0%																		
<b>Socketted H-Pile Installation</b>																													
GFXX446-2	D15 (D2b) - Installation of SH Pile (13 nr)	90	19-Jan-15 A	2.22%	88	13-May-15	28-Jan-15	19-May-15	5	0	0%																		
<b>Pier D16 (D2a)</b>																													
<b>Pile Cap Works</b>																													

<ul style="list-style-type: none"> <li><span style="color: blue;">■</span> Actual Work</li> <li><span style="color: green;">■</span> Planned Bar</li> <li><span style="color: red;">■</span> Critical Bar</li> <li><span style="color: black;">◆</span> Milestone</li> </ul>	Project ID: J3518DWPrE-M20 Layout: J3518-DWP-3MRP Submission - M20 Filter: TASK filters: 3-Month Lookahead, No CC Milestones, No Level of Effort.	<b>Tuen Mun - Chek Lap Kok Link - Southern Connection</b> <b>3-Month Rolling Programme (Page 26 of 40 Pages)</b> <b>(Progress as of 21-Jan-15)</b>	<table border="1"> <tr> <th>Date</th> <th>Revision</th> <th>Checked</th> <th>Approved</th> </tr> <tr> <td>21-Jan-15</td> <td></td> <td>DB</td> <td></td> </tr> </table>	Date	Revision	Checked	Approved	21-Jan-15		DB		<b>DWG. No.:</b>  <b>J3518/GCL/PGM/3MRP-M20</b>
Date	Revision	Checked	Approved									
21-Jan-15		DB										



Activity ID	Activity Name	Orig. Durn.	Act. Start / FC Early Start	Duration % Complete	Rem. Durn.	Act. Finish / FC Early Finish	Late Start	Late Finish	Total Float	Free Float	Physical % Complete	2014																										
												22	29	05	12	19	26	02	09	16	23	30	06	13														
SD1C0180	D18 (D1c) - Type 5B-B Pier Concreting (1st Lift)	1	25-Mar-15	0%	1	25-Mar-15	16-Sep-15	16-Sep-15	127	0	0%																											
SD1C0182	D18 (D1c) - Type 5B-B Pier Curing & Striking of Forms incl. CJ prep (1st Lift)	2	26-Mar-15	0%	2	27-Mar-15	18-Sep-15	19-Sep-15	127	0	0%																											
SD1C0190	D18 (D1c) - Type 5B-B Pier Head Scaffolding	3	28-Mar-15	0%	3	31-Mar-15	21-Sep-15	23-Sep-15	127	0	0%																											
SD1C0200	D18 (D1c) - Type 5B-B Pier Head Rebarwork	4	01-Apr-15	0%	4	09-Apr-15	24-Sep-15	29-Sep-15	127	0	0%																											
SD1C0210	D18 (D1c) - Type 5B-B Pier Head Formwork & Prep for Concreting	4	10-Apr-15	0%	4	14-Apr-15	30-Sep-15	05-Oct-15	127	0	0%																											
SD1C0220	D18 (D1c) - Type 5B-B Pier Head Concreting	1	16-Apr-15	0%	1	16-Apr-15	06-Oct-15	06-Oct-15	127	0	0%																											
SD1C0310	D18 (D1c) - Type 5B-B Pier Head Curing/Striking of Forms/Remove Scaffolding	6	17-Apr-15	0%	6	24-Apr-15	07-Oct-15	13-Oct-15	127	0	0%																											
<b>Pier D19 (D1b) &amp; Abutment D</b>																																						
<b>Pile Cap Works</b>																																						
SD1B0090	D19 (D1b) - Pile cap Excavation / ELS	45	16-Apr-15	0%	45	16-Jun-15	17-Apr-15	18-Jun-15	1	0	0%																											
<b>Abutment &amp; Approach Ramp D</b>																																						
SD1B0200	Abutment D - Walls & Staircase	48	16-Apr-15	0%	48	22-Jun-15	17-Apr-15	24-Jun-15	1	0	0%																											
SD1B0250	AR-D - RE Walls - Erect MTR boundary fence, Excavation/formation/drainage filter & bottom	24	16-Apr-15	0%	24	16-May-15	17-Apr-15	18-May-15	1	0	0%																											
<b>Viaduct E</b>																																						
<b>Viaduct E1</b>																																						
<b>Bridge E1 - Piling &amp; Substructure</b>																																						
<b>E1A, E1B, E1C &amp; E1D (E1a1-2-3-4)</b>																																						
<b>Pile Cap Works - E1A, E1B, E1C &amp; E1D</b>																																						
<b>Pile Cap Works - E1A (E1a4)</b>																																						
SE1A4070	E1A (E1a4) - Marine Pile Cap M1 - Inst.Floating Seal & Casing Head Steelwork	6	28-Nov-14 A	0%	6	28-Jan-15	20-Jun-18	27-Jun-18	944	944	0%																											
SE1A4090	E1A (E1a4) - Marine Pile Cap M1 - Inst.Access & make Watertight	3	18-Dec-14 A	100%	0	22-Dec-14 A					100%																											
SE1A4100	E1A (E1a4) - Marine Pile Cap M1 - Weld Fin Plates/Plug Rebar & Concrete	9	23-Dec-14 A	100%	0	05-Jan-15 A					100%																											
SE1A4120	E1A (E1a4) - Marine Pile Cap M1 - Dewater precast shell / Remove Lifting Frame	2	06-Jan-15 A	100%	0	10-Jan-15 A					100%																											
SE1A4130	E1A (E1a4) - Marine Pile Cap M1 - Pile cut down	8	11-Jan-15 A	37.5%	5	27-Jan-15	23-Dec-14	31-Dec-14	-23	0	80%																											
SE1A4140	E1A (E1a4) - Marine Pile Cap M1 - Rebar fixing, inst.inserts etc	10	28-Jan-15	0%	10	07-Feb-15	31-Dec-14	13-Jan-15	-23	0	0%																											
SE1A4150	E1A (E1a4) - Marine Pile Cap M1 - Concreting	1	09-Feb-15	0%	1	09-Feb-15	13-Jan-15	14-Jan-15	-23	0	0%																											
SE1A4160	E1A (E1a4) - Marine Pile Cap M1 - Curing incl. CJ Preparation	6	10-Feb-15	0%	6	16-Feb-15	14-Jan-15	21-Jan-15	-23	0	0%																											
<b>Pile Cap Works - E1B (E1a3)</b>																																						
SE1A3130	E1B (E1a3) - Marine Pile Cap M1 - Pile cut down	8	22-Dec-14 A	100%	0	15-Jan-15 A					100%																											
SE1A3140	E1B (E1a3) - Marine Pile Cap M1 - Rebar fixing, inst.inserts etc	10	16-Jan-15 A	50%	5	27-Jan-15	30-Mar-15	09-Apr-15	54	0	40%																											
SE1A3150	E1B (E1a3) - Marine Pile Cap M1 - Concreting	1	28-Jan-15	0%	1	28-Jan-15	09-Apr-15	10-Apr-15	54	0	0%																											
SE1A3160	E1B (E1a3) - Marine Pile Cap M1 - Curing incl. CJ Preparation	6	29-Jan-15	0%	6	04-Feb-15	10-Apr-15	18-Apr-15	54	0	0%																											
<b>Pile Cap Works - E1C/D (E1a2/E1a1)</b>																																						
SE1A2070	E1C/D (E1a2/E1a1) - Marine Pile Cap M1 - Inst.Floating Seal & Casing Head Steelwork	6	22-Jan-15	0%	6	28-Jan-15	05-Jan-15	12-Jan-15	-15	0	0%																											
SE1A2080	E1C/D (E1a2/E1a1) - Marine Pile Cap M1 - Install precast shell in position	1	29-Jan-15	0%	1	29-Jan-15	12-Jan-15	13-Jan-15	-15	0	0%																											
SE1A2090	E1C/D (E1a2/E1a1) - Marine Pile Cap M1 - Inst.Access & make Watertight	3	30-Jan-15	0%	3	02-Feb-15	13-Jan-15	16-Jan-15	-15	0	0%																											
SE1A2100	E1C/D (E1a2/E1a1) - Marine Pile Cap M1 - Weld Fin Plates/Plug Rebar & Concrete	9	03-Feb-15	0%	9	12-Feb-15	16-Jan-15	27-Jan-15	-15	0	0%																											
SE1A2120	E1C/D (E1a2/E1a1) - Marine Pile Cap M1 - Dewater precast shell / Remove Lifting Frame	2	13-Feb-15	0%	2	14-Feb-15	27-Jan-15	29-Jan-15	-15	0	0%																											
SE1A2130	E1C/D (E1a2/E1a1) - Marine Pile Cap M1 - Pile cut down	8	16-Feb-15	0%	8	27-Feb-15	29-Jan-15	07-Feb-15	-15	0	0%																											
SE1A2140	E1C/D (E1a2/E1a1) - Marine Pile Cap M1 - Rebar fixing, inst.inserts etc	14	28-Feb-15	0%	14	16-Mar-15	07-Feb-15	27-Feb-15	-15	0	0%																											
SE1A2150	E1C/D (E1a2/E1a1) - Marine Pile Cap M1 - Concreting	1	17-Mar-15	0%	1	17-Mar-15	27-Feb-15	28-Feb-15	-15	0	0%																											
SE1A2160	E1C/D (E1a2/E1a1) - Marine Pile Cap M1 - Curing incl. CJ Preparation	6	18-Mar-15	0%	6	24-Mar-15	28-Feb-15	07-Mar-15	-15	0	0%																											
<b>Pier Works - E1A, E1B, E1C &amp; E1D</b>																																						
<b>Pier Works - E1A (E1a4)</b>																																						
SE1A4170	E1A (E1a4) - Type 4B Pier Temp. Support Platform	6	10-Feb-15	0%	6	16-Feb-15	14-Jan-15	21-Jan-15	-23	0	0%																											
SE1A4172	E1A (E1a4) - Type 4B Pier Scaffolding (1st Lift)	1	17-Feb-15	0%	1	17-Feb-15	21-Jan-15	22-Jan-15	-23	20	0%																											
SE1A4180	E1A (E1a4) - Type 4B Pier Rebarwork (1st Lift)	3	17-Mar-15	0%	3	19-Mar-15	22-Jan-15	26-Jan-15	-43	0	0%																											
SE1A4190	E1A (E1a4) - Type 4B Pier Formwork & Prep for Concreting (1st Lift)	3	20-Mar-15	0%	3	23-Mar-15	26-Jan-15	29-Jan-15	-43	0	0%																											

■ Actual Work  
■ Planned Bar  
■ Critical Bar  
◆ Milestone

Project ID: J3518DWPRe-M20  
 Layout: J3518-DWP-3MRP Submission - M20  
 Filter: TASK filters: 3-Month Lookahead, No CC  
 Milestones, No Level of Effort.

**Tuen Mun - Chek Lap Kok Link - Southern Connection**  
**3-Month Rolling Programme (Page 28 of 40 Pages)**  
**(Progress as of 21-Jan-15)**

Date	Revision	Checked	Approved
21-Jan-15		DB	

**DWG. No.:**  
**J3518/GCL/PGM/3MRP-M20**





Activity ID	Activity Name	Orig. Durn.	Act. Start / FC Early Start	Duration% Complete	Rem. Durn.	Act. Finish / FC Early Finish	Late Start	Late Finish	Total Float	Free Float	Physical % Complete	2015																												
												January			February			March			April																			
												22	29	05	12	19	26	02	09	16	23	02	09	16	23	30	06	13												
SE1B4070	E2A (E1b4) - Marine Pile Cap M1 - Inst.Floating Seal & Casing Head Steelwork	6	08-Jan-15 A	50%	3	24-Jan-15	13-Dec-14	16-Dec-14	-31	0	50%																													
SE1B4080	E2A (E1b4) - Marine Pile Cap M1 - Install precast shell in position	1	26-Jan-15	0%	1	26-Jan-15	17-Dec-14	17-Dec-14	-31	0	0%																													
SE1B4090	E2A (E1b4) - Marine Pile Cap M1 - Inst.Access & make Watertight	3	27-Jan-15	0%	3	29-Jan-15	20-Dec-14	23-Dec-14	-29	0	0%																													
SE1B4100	E2A (E1b4) - Marine Pile Cap M1 - Weld Fin Plates/Plug Rebar & Concrete	9	30-Jan-15	0%	9	09-Feb-15	24-Dec-14	06-Jan-15	-29	0	0%																													
SE1B4120	E2A (E1b4) - Marine Pile Cap M1 - Dewater precast shell / Remove Lifting Frame	2	10-Feb-15	0%	2	11-Feb-15	07-Jan-15	08-Jan-15	-29	0	0%																													
SE1B4130	E2A (E1b4) - Marine Pile Cap M1 - Pile cut down	8	12-Feb-15	0%	8	24-Feb-15	09-Jan-15	17-Jan-15	-29	0	0%																													
SE1B4140	E2A (E1b4) - Marine Pile Cap M1 - Rebar fixing, inst.inserts etc	10	25-Feb-15	0%	10	07-Mar-15	19-Jan-15	29-Jan-15	-29	0	0%																													
SE1B4150	E2A (E1b4) - Marine Pile Cap M1 - Concreting	1	09-Mar-15	0%	1	09-Mar-15	30-Jan-15	30-Jan-15	-29	0	0%																													
SE1B4160	E2A (E1b4) - Marine Pile Cap M1 - Curing incl. CJ Preparation	6	10-Mar-15	0%	6	16-Mar-15	31-Jan-15	06-Feb-15	-29	0	0%																													
<b>Pile Cap Works - E2B (E1b3)</b>																																								
SE1B3070	E2B (E1b3) - Marine Pile Cap M1 - Inst.Floating Seal & Casing Head Steelwork	6	27-Jan-15	0%	6	02-Feb-15	18-Dec-14	24-Dec-14	-31	0	0%																													
SE1B3080	E2B (E1b3) - Marine Pile Cap M1 - Install precast shell in position	1	03-Feb-15	0%	1	03-Feb-15	27-Dec-14	27-Dec-14	-31	0	0%																													
SE1B3090	E2B (E1b3) - Marine Pile Cap M1 - Inst.Access & make Watertight	3	04-Feb-15	0%	3	06-Feb-15	29-Dec-14	31-Dec-14	-31	0	0%																													
SE1B3100	E2B (E1b3) - Marine Pile Cap M1 - Weld Fin Plates/Plug Rebar & Concrete	9	07-Feb-15	0%	9	17-Feb-15	02-Jan-15	12-Jan-15	-31	0	0%																													
SE1B3120	E2B (E1b3) - Marine Pile Cap M1 - Dewater precast shell / Remove Lifting Frame	2	18-Feb-15	0%	2	23-Feb-15	13-Jan-15	14-Jan-15	-31	0	0%																													
SE1B3130	E2B (E1b3) - Marine Pile Cap M1 - Pile cut down	8	24-Feb-15	0%	8	04-Mar-15	15-Jan-15	23-Jan-15	-31	0	0%																													
SE1B3140	E2B (E1b3) - Marine Pile Cap M1 - Rebar fixing, inst.inserts etc	18	05-Mar-15	0%	18	25-Mar-15	24-Jan-15	13-Feb-15	-31	0	0%																													
SE1B3150	E2B (E1b3) - Marine Pile Cap M1 - Concreting	1	26-Mar-15	0%	1	26-Mar-15	14-Feb-15	14-Feb-15	-31	0	0%																													
SE1B3160	E2B (E1b3) - Marine Pile Cap M1 - Curing incl. CJ Preparation	6	27-Mar-15	0%	6	02-Apr-15	16-Feb-15	25-Feb-15	-31	0	0%																													
<b>Pier Works - E2A, E2B, E2C &amp; E2D</b>																																								
<b>Pier Works - E2A (E1b4)</b>																																								
SE1B4170	E2A (E1b4) - Type 4B Pier Temp. Support Platform	6	10-Mar-15	0%	6	16-Mar-15	31-Jan-15	06-Feb-15	-29	0	0%																													
SE1B4172	E2A (E1b4) - Type 4B Pier Scaffolding (1st Lift)	2	17-Mar-15	0%	2	18-Mar-15	07-Feb-15	09-Feb-15	-29	17	0%																													
SE1B4180	E2A (E1b4) - Type 4B Pier Rebarwork (1st Lift)	2	13-Apr-15	0%	2	14-Apr-15	10-Feb-15	11-Feb-15	-46	0	0%																													
SE1B4190	E2A (E1b4) - Type 4B Pier Formwork & Prep for Concreting (1st Lift)	2	16-Apr-15	0%	2	17-Apr-15	12-Feb-15	13-Feb-15	-46	0	0%																													
SE1B4200	E2A (E1b4) - Type 4B Pier Concreting (1st Lift)	1	18-Apr-15	0%	1	18-Apr-15	14-Feb-15	14-Feb-15	-46	0	0%																													
SE1B4202	E2A (E1b4) - Type 4B Pier Curing & Striking of Forms incl. CJ prep (1st Lift)	2	20-Apr-15	0%	2	21-Apr-15	16-Feb-15	17-Feb-15	-46	0	0%																													
<b>Pier Works - E2B (E1b3)</b>																																								
SE1B3170	E2B (E1b3) - Type 4B Pier Temp. Support Platform	6	27-Mar-15	0%	6	02-Apr-15	20-Mar-15	27-Mar-15	-6	0	0%																													
SE1B3172	E2B (E1b3) - Type 4B Pier Scaffolding (1st Lift)	1	08-Apr-15	0%	1	08-Apr-15	27-Mar-15	28-Mar-15	-6	3	0%																													
SE1B3180	E2B (E1b3) - Type 4B Pier Rebarwork (1st Lift)	1	13-Apr-15	0%	1	13-Apr-15	28-Mar-15	30-Mar-15	-9	0	0%																													
SE1B3190	E2B (E1b3) - Type 4B Pier Formwork & Prep for Concreting (1st Lift)	1	14-Apr-15	0%	1	14-Apr-15	30-Mar-15	31-Mar-15	-9	0	0%																													
SE1B3200	E2B (E1b3) - Type 4B Pier Concreting (1st Lift)	1	16-Apr-15	0%	1	16-Apr-15	31-Mar-15	01-Apr-15	-9	0	0%																													
SE1B3202	E2B (E1b3) - Type 4B Pier Curing & Striking of Forms incl. CJ prep (1st Lift)	1	17-Apr-15	0%	1	17-Apr-15	01-Apr-15	02-Apr-15	-9	0	0%																													
SE1B3210	E2B (E1b3) - Type 4B Pier Scaffolding (2nd Lift)	1	18-Apr-15	0%	1	18-Apr-15	02-Apr-15	08-Apr-15	-9	0	0%																													
SE1B3220	E2B (E1b3) - Type 4B Pier Rebarwork (2nd Lift)	2	20-Apr-15	0%	2	21-Apr-15	08-Apr-15	10-Apr-15	-9	0	0%																													
<b>Pier Works - E2C (E1b1)</b>																																								
SE1B1170	E2C (E1b1) - Type 4B Pier Temp. Support Platform	6	27-Mar-15	0%	6	02-Apr-15	22-Jul-15	31-Jul-15	83	0	0%																													
SE1B1172	E2C (E1b1) - Type 4B Pier Scaffolding (1st Lift)	1	08-Apr-15	0%	1	08-Apr-15	01-Aug-15	01-Aug-15	83	0	0%																													
SE1B1180	E2C (E1b1) - Type 4B Pier Rebarwork (1st Lift)	1	09-Apr-15	0%	1	09-Apr-15	03-Aug-15	03-Aug-15	83	0	0%																													
SE1B1190	E2C (E1b1) - Type 4B Pier Formwork & Prep for Concreting (1st Lift)	1	10-Apr-15	0%	1	10-Apr-15	04-Aug-15	04-Aug-15	83	0	0%																													
SE1B1200	E2C (E1b1) - Type 4B Pier Concreting (1st Lift)	1	11-Apr-15	0%	1	11-Apr-15	05-Aug-15	05-Aug-15	83	0	0%																													
SE1B1202	E2C (E1b1) - Type 4B Pier Curing & Striking of Forms incl. CJ prep (1st Lift)	1	13-Apr-15	0%	1	13-Apr-15	06-Aug-15	06-Aug-15	83	0	0%																													
SE1B1212	E2C (E1b1) - Type 4B Pier Scaffolding (2nd Lift)	1	14-Apr-15	0%	1	14-Apr-15	07-Aug-15	07-Aug-15	83	0	0%																													
SE1B1220	E2C (E1b1) - Type 4B Pier Rebarwork (2nd Lift)	2	16-Apr-15	0%	2	17-Apr-15	08-Aug-15	10-Aug-15	83	0	0%																													
SE1B1230	E2C (E1b1) - Type 4B Pier Formwork & Prep for Concreting (2nd Lift)	2	18-Apr-15	0%	2	20-Apr-15	12-Aug-15	13-Aug-15	83	0	0%																													
<b>Pier Works - E2D (E1b2)</b>																																								
SE1B2170	E2D (E1b2) - Type 4B Pier Temp. Support Platform	6	27-Mar-15	0%	6	02-Apr-15	16-Feb-15	25-Feb-15	-31	0	0%																													

- Actual Work
- Planned Bar
- Critical Bar
- ◆ Milestone

Project ID: J3518DWPrE-M20  
 Layout: J3518-DWP-3MRP Submission - M20  
 Filter: TASK filters: 3-Month Lookahead, No CC Milestones, No Level of Effort.

### Tuen Mun - Chek Lap Kok Link - Southern Connection 3-Month Rolling Programme (Page 30 of 40 Pages) (Progress as of 21-Jan-15)

Date	Revision	Checked	Approved
21-Jan-15		DB	

**DWG. No.:**  
**J3518/GCL/PGM/3MRP-M20**





Activity ID	Activity Name	Orig. Durn.	Act. Start / FC Early Start	Duration% Complete	Rem. Durn.	Act. Finish / FC Early Finish	Late Start	Late Finish	Total Float	Free Float	Physical % Complete	2014																		
												2015																		
												January			February			March			April									
22	29	05	12	19	26	02	09	16	23	02	09	16	23	30	06	13														
<b>Pier Works - E3C (E2a2)</b>																														
SE2A2170	E3C (E2a2) - Type 4B Pier Temp. Support Platform	6	20-Mar-15	0%	6	26-Mar-15	27-Feb-15	10-Mar-15	-14	0	0%																			
SE2A2172	E3C (E2a2) - Type 4B Pier Scaffolding (1st Lift)	2	27-Mar-15	0%	2	28-Mar-15	11-Mar-15	12-Mar-15	-14	0	0%																			
SE2A2180	E3C (E2a2) - Type 4B Pier Rebarwork (1st Lift)	3	30-Mar-15	0%	3	01-Apr-15	13-Mar-15	16-Mar-15	-14	0	0%																			
SE2A2190	E3C (E2a2) - Type 4B Pier Formwork & Prep for Concreting (1st Lift)	3	02-Apr-15	0%	3	09-Apr-15	17-Mar-15	19-Mar-15	-14	0	0%																			
SE2A2200	E3C (E2a2) - Type 4B Pier Concreting (1st Lift)	1	10-Apr-15	0%	1	10-Apr-15	20-Mar-15	20-Mar-15	-14	0	0%																			
SE2A2202	E3C (E2a2) - Type 4B Pier Curing & Striking of Forms incl. CJ prep (1st Lift)	2	11-Apr-15	0%	2	13-Apr-15	21-Mar-15	23-Mar-15	-14	0	0%																			
SE2A2300	E3C (E2a2) - Type 4B Pier Head Scaffolding	4	14-Apr-15	0%	4	18-Apr-15	24-Mar-15	27-Mar-15	-14	0	0%																			
SE2A2310	E3C (E2a2) - Type 4B Pier Head Rebarwork	5	20-Apr-15	0%	5	25-Apr-15	28-Mar-15	02-Apr-15	-14	0	0%																			
<b>Pier Works - E3D (E2a1)</b>																														
SE2A1170	E3D (E2a1) - Type 4B Pier Temp. Support Platform	6	20-Mar-15	0%	6	26-Mar-15	18-Mar-15	26-Mar-15	0	0	0%																			
SE2A1172	E3D (E2a1) - Type 4B Pier Scaffolding (1st Lift)	2	27-Mar-15	0%	2	28-Mar-15	27-Mar-15	28-Mar-15	0	0	0%																			
SE2A1180	E3D (E2a1) - Type 4B Pier Rebarwork (1st Lift)	3	30-Mar-15	0%	3	01-Apr-15	30-Mar-15	01-Apr-15	0	0	0%																			
SE2A1190	E3D (E2a1) - Type 4B Pier Formwork & Prep for Concreting (1st Lift)	3	02-Apr-15	0%	3	09-Apr-15	02-Apr-15	09-Apr-15	0	0	0%																			
SE2A1200	E3D (E2a1) - Type 4B Pier Concreting (1st Lift)	1	10-Apr-15	0%	1	10-Apr-15	10-Apr-15	10-Apr-15	0	0	0%																			
SE2A1202	E3D (E2a1) - Type 4B Pier Curing & Striking of Forms incl. CJ prep (1st Lift)	2	11-Apr-15	0%	2	13-Apr-15	11-Apr-15	13-Apr-15	0	0	0%																			
SE2A1300	E3D (E2a1) - Type 4B Pier Head Scaffolding	4	14-Apr-15	0%	4	18-Apr-15	14-Apr-15	18-Apr-15	0	0	0%																			
SE2A1310	E3D (E2a1) - Type 4B Pier Head Rebarwork	5	20-Apr-15	0%	5	25-Apr-15	20-Apr-15	25-Apr-15	0	0	0%																			
<b>E4A &amp; E4B (E2b - 1/2)</b>																														
<b>Pile Cap Works - E4A &amp; E4B</b>																														
<b>Pile Cap Works</b>																														
SE2B0070	E4 (E2b1/2) - Marine Pile Cap - Inst.Floating Seal & Casing Head Steelwork	6	03-Feb-15	0%	6	09-Feb-15	09-Dec-14	16-Dec-14	-45	0	0%																			
SE2B0080	E4 (E2b1/2) - Marine Pile Cap - Install precast shell in position (3 units)	4	10-Feb-15	0%	4	13-Feb-15	16-Dec-14	20-Dec-14	-45	0	0%																			
SE2B0090	E4 (E2b1/2) - Marine Pile Cap - Inst.Access & make Watertight	6	14-Feb-15	0%	6	24-Feb-15	20-Dec-14	30-Dec-14	-45	0	0%																			
SE2B0100	E4 (E2b1/2) - Marine Pile Cap - Weld Fin Plates / Plug Rebar & Concrete	2	25-Feb-15	0%	2	26-Feb-15	30-Dec-14	02-Jan-15	-45	0	0%																			
SE2B0110	E4 (E2b1/2) - Marine Pile Cap - Dewater precast shell / Remove Lifting Frame	2	27-Feb-15	0%	2	28-Feb-15	02-Jan-15	05-Jan-15	-45	0	0%																			
SE2B0120	E4 (E2b1/2) - Marine Pile Cap - Pile cut down 4nr	6	02-Mar-15	0%	6	07-Mar-15	05-Jan-15	12-Jan-15	-45	0	0%																			
SE2B0130	E4 (E2b1/2) - Marine Pile Cap - Rebar fixing (1st pour)	6	09-Mar-15	0%	6	14-Mar-15	12-Jan-15	19-Jan-15	-45	0	0%																			
SE2B0140	E4 (E2b1/2) - Marine Pile Cap - Concreting (First pour)	1	16-Mar-15	0%	1	16-Mar-15	19-Jan-15	20-Jan-15	-45	0	0%																			
SE2B0150	E4 (E2b1/2) - Marine Pile Cap - CJ preparation	2	17-Mar-15	0%	2	18-Mar-15	20-Jan-15	22-Jan-15	-45	0	0%																			
SE2B0160	E4 (E2b1/2) - Marine Pile Cap - Rebar fixing (Final pour)	4	19-Mar-15	0%	4	23-Mar-15	22-Jan-15	27-Jan-15	-45	0	0%																			
SE2B0162	E4 (E2b1/2) - Marine Pile Cap - Concreting (Final pour)	1	24-Mar-15	0%	1	24-Mar-15	27-Jan-15	28-Jan-15	-45	0	0%																			
SE2B0164	E4 (E2b1/2) - Marine Pile Cap - Curing incl. CJ preparation	4	25-Mar-15	0%	4	28-Mar-15	28-Jan-15	02-Feb-15	-45	0	0%																			
<b>Pier Works - E4A &amp; E4B</b>																														
<b>Pier Works - E4A (E2b2)</b>																														
SE2B2020	E4A (E2b2) - Seagull Pier Falsework & Scaffolding (1st wall pour)	1	30-Mar-15	0%	1	30-Mar-15	02-Feb-15	03-Feb-15	-45	0	0%																			
SE2B2030	E4A (E2b2) - Seagull Pier Rebar Fixing (1st wall pour)	3	31-Mar-15	0%	3	02-Apr-15	03-Feb-15	06-Feb-15	-45	20	0%																			
<b>E5A &amp; E5B (E2c - 1/2)</b>																														
<b>Foundation Works - E5A &amp; E5B</b>																														
<b>Foundation Works</b>																														
GFX04	E5 (E2c) - Relocation & Install Temporary Removable Platform from E4 to E5, Piling Plant frc	6	22-Jan-15	0%	6	28-Jan-15	24-Nov-14	01-Dec-14	-48	0	0%																			
GFX047	E5 (E2c) - Bored Piles (2.20m dia. x 4 nos)	74	29-Jan-15	0%	74	04-May-15	01-Dec-14	04-Mar-15	-48	0	0%																			
<b>E6A &amp; E6B (E2d - 1/2)</b>																														
<b>Foundation Works - E6A &amp; E6B</b>																														
<b>Foundation Works</b>																														
GFX050	E6 (E2d) - Inst.Temp.Working Platform (Heavy)	18	15-Dec-14 A	100%	0	21-Jan-15 A					100%																			
GFX05	E6 (E2d) - Inst.Temp.Working Platform (Light)	7	22-Jan-15	0%	7	29-Jan-15	12-Dec-14	20-Dec-14	-32	0	0%																			
GFX051	E6 (E2d) - Predrilling (4 nos)	18	30-Jan-15	0%	18	23-Feb-15	20-Dec-14	14-Jan-15	-32	0	0%																			

- █ Actual Work
- █ Planned Bar
- █ Critical Bar
- ◆ Milestone

Project ID: J3518DWP-E-M20  
Layout: J3518-DWP-3MRP Submission - M20  
Filter: TASK filters: 3-Month Lookahead, No CC Milestones, No Level of Effort.

**Tuen Mun - Chek Lap Kok Link - Southern Connection**  
**3-Month Rolling Programme (Page 32 of 40 Pages)**  
**(Progress as of 21-Jan-15)**

Date	Revision	Checked	Approved
21-Jan-15		DB	

**DWG. No.:**  
**J3518/GCL/PGM/3MRP-M20**



Activity ID	Activity Name	Orig. Durn.	Act. Start / FC Early Start	Duration% Complete	Rem. Durn.	Act. Finish / FC Early Finish	Late Start	Late Finish	Total Float	Free Float	Physical % Complete	2014												
												2014			2015			2015			2015			
												22	29	05	12	19	26	02	09	16	23	30	06	13
GFX05	E6 (E2d) - Confirm Rockhead levels	8	24-Feb-15	0%	8	04-Mar-15	14-Jan-15	23-Jan-15	-32	0	0%													
GFX052	E6 (E2d) - Bored Piles (2.50m dia. x 4 nr)	72	24-Feb-15	0%	72	23-May-15	14-Jan-15	16-Apr-15	-32	0	0%													
<b>E7A &amp; E7B (E2e - 1/2)</b>																								
<b>Foundation Works - E7A &amp; E7B</b>																								
<b>Foundation Works</b>																								
GFX055	E7 (E2e) - Inst.Temp.Working Platforms (Heavy & Light)	10	02-Dec-14 A	100%	0	12-Jan-15 A					100%													
GFX056	E7 (E2e) - Predrilling (4 nos)	14	13-Jan-15 A	57.14%	6	28-Jan-15	18-Nov-14	25-Nov-14	-53	0	30%													
GFX05	E7 (E2e) - Confirm Rockhead levels	8	29-Jan-15	0%	8	06-Feb-15	25-Nov-14	04-Dec-14	-53	0	0%													
GFX05	E7 (E2e) - Relocation & Install, Temporary Removable Platform from E11 to E7	6	22-Jan-15	0%	6	28-Jan-15	18-Nov-14	25-Nov-14	-53	0	0%													
GFX057	E7 (E2e) - Bored Piles (2.50m dia. x 4 nr)	78	29-Jan-15	0%	78	08-May-15	25-Nov-14	03-Mar-15	-53	0	0%													
<b>E8A &amp; E8B (E2f - 1/2)</b>																								
<b>Foundation Works - E8A &amp; E8B</b>																								
<b>Foundation Works</b>																								
GFX061	E8 (E2f) - Predrilling (4 nos)	15	09-Dec-14 A	100%	0	31-Dec-14 A					100%													
GFX06	E8 (E2f) - Confirm Rockhead levels	8	15-Dec-14 A	100%	0	23-Dec-14 A					100%													
GFX06	E8 (E2f) - Relocation & Install Temporary Removable Platform from E3, Plant & Equipment fr	7	16-Dec-14 A	100%	0	23-Dec-14 A					100%													
GFX062	E8 (E2f) - Bored Piles (2.50m dia. x 4 nr)	102	24-Dec-14 A	21.57%	80	04-May-15	06-Feb-15	20-May-15	14	0	10%													
<b>E9A &amp; E9B (E2g - 1/2)</b>																								
<b>Foundation Works - E9A &amp; E9B</b>																								
<b>Foundation Works</b>																								
GFX069	E9 (E2g) - Dismantle temp. removable piling platform	7	30-Dec-14 A	100%	0	07-Jan-15 A					100%													
<b>Pile Cap Works - E9A &amp; E9B</b>																								
<b>Pile Cap Works</b>																								
SE2G00	E9 (E2g1/2) - Marine Pile Cap - Inst.Floating Seal & Casing Head Steelwork	6	22-Jan-15	0%	6	28-Jan-15	08-Dec-14	15-Dec-14	-35	0	0%													
SE2G00	E9 (E2g1/2) - Marine Pile Cap - Install precast shell in position (3 units)	4	29-Jan-15	0%	4	02-Feb-15	15-Dec-14	19-Dec-14	-35	0	0%													
SE2G00	E9 (E2g1/2) - Marine Pile Cap - Inst.Access & make Watertight	6	03-Feb-15	0%	6	09-Feb-15	19-Dec-14	29-Dec-14	-35	0	0%													
SE2G01	E9 (E2g1/2) - Marine Pile Cap - Weld Fin Plates / Plug Rebar & Concrete	2	10-Feb-15	0%	2	11-Feb-15	29-Dec-14	31-Dec-14	-35	0	0%													
SE2G01	E9 (E2g1/2) - Marine Pile Cap - Dewater precast shell / Remove Lifting Frame	2	12-Feb-15	0%	2	13-Feb-15	31-Dec-14	03-Jan-15	-35	0	0%													
SE2G01	E9 (E2g1/2) - Marine Pile Cap - Pile cut down 6nr	9	14-Feb-15	0%	9	27-Feb-15	03-Jan-15	14-Jan-15	-35	0	0%													
SE2G01	E9 (E2g1/2) - Marine Pile Cap - Rebar fixing (1st pour)	8	28-Feb-15	0%	8	09-Mar-15	14-Jan-15	23-Jan-15	-35	0	0%													
SE2G01	E9 (E2g1/2) - Marine Pile Cap - Concreting (First pour)	1	10-Mar-15	0%	1	10-Mar-15	23-Jan-15	24-Jan-15	-35	0	0%													
SE2G01	E9 (E2g1/2) - Marine Pile Cap - CJ preparation	3	11-Mar-15	0%	3	13-Mar-15	24-Jan-15	28-Jan-15	-35	0	0%													
SE2G01	E9 (E2g1/2) - Marine Pile Cap - Rebar fixing (Final pour)	6	14-Mar-15	0%	6	20-Mar-15	28-Jan-15	04-Feb-15	-35	0	0%													
SE2G01	E9 (E2g1/2) - Marine Pile Cap - Concreting (Final pour)	1	21-Mar-15	0%	1	21-Mar-15	04-Feb-15	05-Feb-15	-35	0	0%													
SE2G01	E9 (E2g1/2) - Marine Pile Cap - Curing incl. CJ preparation	6	23-Mar-15	0%	6	28-Mar-15	05-Feb-15	12-Feb-15	-35	0	0%													
<b>Pier Works - E9A &amp; E9B</b>																								
<b>Pier Works - E9A (E2g2)</b>																								
SE2G20	E9A (E2g2) - Seagull Pier Falsework & Scaffolding (1st wall pour)	2	20-Apr-15	0%	2	21-Apr-15	11-May-15	14-May-15	17	0	0%													
<b>Pier Works - E9B (E2g1)</b>																								
SE2G10	E9B (E2g1) - Seagull Pier Falsework & Scaffolding (1st wall pour)	2	23-Mar-15	0%	2	24-Mar-15	05-Feb-15	07-Feb-15	-35	0	0%													
SE2G10	E9B (E2g1) - Seagull Pier Rebar Fixing (1st wall pour)	3	25-Mar-15	0%	3	27-Mar-15	07-Feb-15	11-Feb-15	-35	0	0%													
SE2G10	E9B (E2g1) - Seagull Pier Formwork & Prep. for concreting (1st wall pour)	2	28-Mar-15	0%	2	30-Mar-15	11-Feb-15	13-Feb-15	-35	0	0%													
SE2G10	E9B (E2g1) - Seagull Pier Concreting (1st wall pour)	1	31-Mar-15	0%	1	31-Mar-15	13-Feb-15	14-Feb-15	-35	0	0%													
SE2G10	E9B (E2g1) - Seagull Pier Curing & Striking of Forms incl. CJ Prep. (1st wall pour)	2	01-Apr-15	0%	2	02-Apr-15	14-Feb-15	17-Feb-15	-35	0	0%													
SE2G10	E9B (E2g1) - Seagull Pier Falsework & Scaffolding (2nd wall pour)	2	08-Apr-15	0%	2	09-Apr-15	17-Feb-15	23-Feb-15	-35	0	0%													
SE2G10	E9B (E2g1) - Seagull Pier Rebar Fixing (2nd wall pour)	4	10-Apr-15	0%	4	14-Apr-15	23-Feb-15	27-Feb-15	-35	0	0%													
SE2G10	E9B (E2g1) - Seagull Pier Formwork & Prep. for concreting (2nd wall pour)	2	16-Apr-15	0%	2	17-Apr-15	27-Feb-15	02-Mar-15	-35	0	0%													
SE2G11	E9B (E2g1) - Seagull Pier Concreting (2nd wall pour)	1	18-Apr-15	0%	1	18-Apr-15	02-Mar-15	03-Mar-15	-35	0	0%													

■ Actual Work  
■ Planned Bar  
■ Critical Bar  
◆ Milestone

Project ID: J3518DWP-RE-M20  
 Layout: J3518-DWP-3MRP Submission - M20  
 Filter: TASK filters: 3-Month Lookahead, No CC Milestones, No Level of Effort.

**Tuen Mun - Chek Lap Kok Link - Southern Connection**  
**3-Month Rolling Programme (Page 33 of 40 Pages)**  
**(Progress as of 21-Jan-15)**

Date	Revision	Checked	Approved
21-Jan-15		DB	

**DWG. No.:**  
**J3518/GCL/PGM/3MRP-M20**

Activity ID	Activity Name	Orig. Durn.	Act. Start / FC Early Start	Duration % Complete	Rem. Durn.	Act. Finish / FC Early Finish	Late Start	Late Finish	Total Float	Free Float	Physical % Complete	2014																
												2014				2015				2015								
												January				February				March				April				
												22	29	05	12	19	26	02	09	16	23	02	09	16	23	30	06	13
SE2G111	E9B (E2g1) - Seagull Pier Curing & Striking of Forms incl. CJ Prep. (2nd wall pour)	2	20-Apr-15	0%	2	21-Apr-15	03-Mar-15	05-Mar-15	-35	0	0%																	
<b>E10A &amp; E10B (E2h - 1/2)</b>																												
<b>Foundation Works - E10A &amp; E10B</b>																												
<b>Foundation Works</b>																												
GFXX073	E10 (E2h) - Sonic & Interface Coring	12	13-Dec-14 A	100%	0	29-Dec-14 A					100%																	
GFXX074	E10 (E2h) - Dismantle temp. removable piling platform	7	30-Dec-14 A	50%	4	26-Jan-15	21-Nov-14	25-Nov-14	-50	3	50%																	
<b>Viaduct E5, E6, E7 &amp; E8</b>																												
<b>Milestones - Marine Foundation</b>																												
GFXX101-1	E13A/B (E8c/E7c + dolphin) - Start date for piling	0	22-Jan-15	0%	0		13-Nov-15		240	172	0%																	
<b>Milestones - Land Foundation</b>																												
GFXX012	Land Access to BCF (Available in Month 17)	0	22-Jan-15	0%	0		11-Jan-14		-376	0	0%																	
GFXX546-1	E14D (E5d) - Start date for piling	0	23-Mar-15	0%	0		12-Jul-14		-208	102	0%																	
GFXX547-1	E14C (E6d) - Start date for piling	0	23-Mar-15	0%	0		22-Jul-14		-200	93	0%																	
<b>E11A &amp; E11B (E5E6a/E7E8a)</b>																												
<b>Foundation Works - E11A &amp; E11B</b>																												
<b>Foundation Works</b>																												
GFXX084	E11 (E5E6a/E7E8a) - Bored Piles (2.5m dia. x 10 nr)	130	10-Jul-14 A	67.69%	42	14-Mar-15	03-Nov-14	22-Dec-14	-66	23	70%																	
GFXX084	E11 (E5E6a/E7E8a) - Bored Piles (2.5m dia. x 10 nr) 25% in total	130	10-Jul-14 A	50%	65	15-Apr-15	07-Oct-14	22-Dec-14	-89	0	59%																	
GFXX084	E11 (E5E6a/E7E8a) - Bored Piles (2.5m dia. x 10 nr) 25% in total	130	10-Jul-14 A	50%	65	15-Apr-15	07-Oct-14	22-Dec-14	-89	0	59%																	
GFXX084	E11 (E5E6a/E7E8a) - Bored Piles (2.5m dia. x 10 nr) 25% in total	130	10-Jul-14 A	50%	65	15-Apr-15	07-Oct-14	22-Dec-14	-89	0	59%																	
GFXX084	E11 (E5E6a/E7E8a) - Bored Piles (2.5m dia. x 10 nr) 25% in total	130	10-Jul-14 A	50%	65	15-Apr-15	07-Oct-14	22-Dec-14	-89	0	59%																	
GFXX085	E11 (E5E6a/E7E8a) - Sonic & Interface Coring	12	16-Apr-15	0%	12	29-Apr-15	22-Dec-14	08-Jan-15	-89	0	0%																	
<b>E12A, E12B, E12C &amp; E12D (E8b/E7b/E6b/E5b)</b>																												
<b>Foundation Works - E12</b>																												
<b>Foundation Works</b>																												
GFXX089	E12 (E5b/E6b/E7b/E8b) - Bored Piles (2.5m dia. x 14 nr)	151	09-Jul-14 A	64.9%	53	27-Mar-15	10-Mar-15	16-May-15	38	0	80%																	
GFXX089	E12A & E12D (E5b, E8b) - Dolphins - Bored Piles (2.20m dia x 6 nr)	60	01-Nov-14 A	50%	30	28-Feb-15	25-Nov-16	31-Dec-16	546	30	60%																	
GFXX089	E12A & E12D (E5b, E8b) - Dolphins - Bored Piles (2.20m dia x 6 nr) 50% in total	60	22-Jan-15	0%	60	09-Apr-15	25-Nov-16	08-Feb-17	546	0	0%																	
GFXX089	E12A & E12D (E5b, E8b) - Dolphins - Bored Piles (2.20m dia x 6 nr) 50% in total	60	22-Jan-15	0%	60	09-Apr-15	25-Nov-16	08-Feb-17	546	0	0%																	
GFXX089	E12 (E5b/E6b/E7b/E8b) - Bored Piles (2.5m dia. x 14 nr) 25% in total	151	09-Jul-14 A	50.33%	75	27-Apr-15	09-Feb-15	16-May-15	16	0	51%																	
GFXX089	E12 (E5b/E6b/E7b/E8b) - Bored Piles (2.5m dia. x 14 nr) 25% in total	151	09-Jul-14 A	50.33%	75	27-Apr-15	09-Feb-15	16-May-15	16	0	51%																	
GFXX089	E12 (E5b/E6b/E7b/E8b) - Bored Piles (2.5m dia. x 14 nr) 25% in total	151	09-Jul-14 A	50.33%	75	27-Apr-15	09-Feb-15	16-May-15	16	0	51%																	
GFXX089	E12 (E5b/E6b/E7b/E8b) - Bored Piles (2.5m dia. x 14 nr) 25% in total	151	09-Jul-14 A	50.33%	75	27-Apr-15	09-Feb-15	16-May-15	16	0	51%																	
GFXX091	E12 (E5b/E6b/E7b/E8b Dolphins only) - Sonic & Interface Coring	12	10-Apr-15	0%	12	23-Apr-15	09-Feb-17	22-Feb-17	546	0	0%																	
<b>E13A, E13B, E13C &amp; E13D (E8c/E7c/E6c/E5c)</b>																												
<b>Foundation Works - E13</b>																												
<b>Foundation Works - E13A (E8c) &amp; E13B (E7c)</b>																												
GFXX100	E13A/B (E8c/E7c) - Confirm Rockhead levels	8	16-Dec-14 A	100%	0	24-Dec-14 A					100%																	
GFXX101	E13A/B (E8c/E7c) - Bored Piles (2.5m dia. x 10 nr)	172	27-Dec-14 A	12.21%	151	29-Jul-15	18-Apr-15	19-Oct-15	68	0	5%																	
GFXX101	E13A/B (E8c/E7c) - Bored Piles (2.5m dia. x 10 nr) 50% in total	172	22-Jan-15	0%	172	22-Aug-15	18-Apr-15	13-Nov-15	68	0	0%																	
GFXX101	E13A/B (E8c/E7c) - Bored Piles (2.5m dia. x 10 nr) 50% in total	172	22-Jan-15	0%	172	22-Aug-15	18-Apr-15	13-Nov-15	68	0	0%																	
<b>Foundation Works - E13C (E6c) &amp; E13D (E5c)</b>																												
GFXX095	E13C/D (E6c/E5c) - Bored Piles (2.50m dia. x 10 nr)	128	23-Aug-14 A	39.06%	78	30-Apr-15	24-Dec-14	01-Apr-15	-21	0	40%																	
GFXX095	E13C/D (E6c/E5c) - Bored Piles (2.50m dia. x 10 nr) 50% in total	128	14-Aug-14 A	35.16%	83	07-May-15	18-Dec-14	01-Apr-15	-26	0	35%																	
GFXX095	E13C/D (E6c/E5c) - Bored Piles (2.50m dia. x 10 nr) 50% in total	128	14-Aug-14 A	35.16%	83	07-May-15	18-Dec-14	01-Apr-15	-26	0	35%																	
<b>E14A, E14B, E14C &amp; E14D (E8d/E7d/E6d/E5d)</b>																												
<b>Foundation Works - E14</b>																												
GFXX545	Mobilization & Assembling Bored Pile Plant & Equipment for Viaducts in HKBCF	5	22-Jan-15	0%	5	27-Jan-15	11-Jan-14	16-Jan-14	-305	0	0%																	

<ul style="list-style-type: none"> <li><span style="color: blue;">■</span> Actual Work</li> <li><span style="color: green;">■</span> Planned Bar</li> <li><span style="color: red;">■</span> Critical Bar</li> <li>◆ Milestone</li> </ul>	Project ID: J3518DWPRe-M20 Layout: J3518-DWP-3MRP Submission - M20 Filter: TASK filters: 3-Month Lookahead, No CC Milestones, No Level of Effort.	<b>Tuen Mun - Chek Lap Kok Link - Southern Connection</b> <b>3-Month Rolling Programme (Page 34 of 40 Pages)</b> <b>(Progress as of 21-Jan-15)</b>	<table border="1"> <tr> <th>Date</th> <th>Revision</th> <th>Checked</th> <th>Approved</th> </tr> <tr> <td>21-Jan-15</td> <td></td> <td>DB</td> <td></td> </tr> </table>	Date	Revision	Checked	Approved	21-Jan-15		DB		<b>DWG. No.:</b>  <b>J3518/GCL/PGM/3MRP-M20</b>
Date	Revision	Checked	Approved									
21-Jan-15		DB										

Activity ID	Activity Name	Orig. Durn.	Act. Start / FC Early Start	Duration % Complete	Rem. Durn.	Act. Finish / FC Early Finish	Late Start	Late Finish	Total Float	Free Float	Physical % Complete	2014																
												2014				2015				2015								
												January			February			March			April							
												22	29	05	12	19	26	02	09	16	23	02	09	16	23	30	06	13
<b>Foundation Works - E14A (E8d)</b>																												
GFX544	E14A (E8d) - Pre-drilling for Piles (4 nos)	24	28-Mar-15	0%	24	29-Apr-15	02-Apr-15	05-May-15	4	0	0%																	
<b>Foundation Works - E14B (E7d)</b>																												
GFX544	E14B (E7d) - Pre-drilling for Piles (3 nos)	24	28-Mar-15	0%	24	29-Apr-15	19-Mar-15	20-Apr-15	-8	0	0%																	
<b>Foundation Works - E14C (E6d)</b>																												
GFX544	E14C (E6d) - Pre-drilling for Piles (3 nos)	30	03-Feb-15	0%	30	12-Mar-15	10-Feb-14	15-Mar-14	-293	0	0%																	
GFX544	E14C (E6d) - Confirm Rockhead levels	8	13-Mar-15	0%	8	21-Mar-15	17-Mar-14	25-Mar-14	-293	0	0%																	
GFX547	E14C (E6d) - Bored Piles (2.20m dia. x 3 nos)	93	23-Mar-15	0%	93	17-Jul-15	26-Mar-14	21-Jul-14	-293	0	0%																	
<b>Foundation Works - E14D (E5d)</b>																												
GFX544	E14D (E5d) - Pre-drilling for Piles (4 nos)	30	03-Feb-15	0%	30	12-Mar-15	17-Jan-14	24-Feb-14	-310	0	0%																	
GFX544	E14D (E5d) - Confirm Rockhead levels	8	13-Mar-15	0%	8	21-Mar-15	25-Feb-14	05-Mar-14	-310	0	0%																	
GFX546	E14D (E5d) - Bored Piles (2.20m dia. x 4 nos)	102	23-Mar-15	0%	102	28-Jul-15	06-Mar-14	11-Jul-14	-310	0	0%																	
<b>Viaduct F</b>																												
<b>Viaduct F1</b>																												
<b>General F1</b>																												
<b>Milestones</b>																												
F10010	Viaduct F1 - Approval of Foundation DDA	0		0%	0	21-Jan-15		14-Jan-15	-5	33	0%																	
GFX553-8	F2 (F1c) - Start date for piling	0	10-Mar-15	0%	0		17-Apr-15		29	72	0%																	
GFX553-9	F3 (F1d) - Start date for piling	0	10-Mar-15	0%	0		12-Sep-15		152	84	0%																	
<b>F1 (F1b)</b>																												
<b>Foundation Works</b>																												
GFX553-1	F1 (F1b) - Pre-drilling for Piles (2 nos)	24	28-Feb-15	0%	24	27-Mar-15	16-Feb-15	18-Mar-15	-8	0	0%																	
GFX553-4	F1 (F1b) - Confirm Rockhead Levels	8	28-Mar-15	0%	8	10-Apr-15	24-Apr-15	04-May-15	19	60	0%																	
<b>F2 (F1c)</b>																												
<b>Foundation Works</b>																												
GFX553-2	F2 (F1c) - Pre-drilling for Piles (2 nos)	24	28-Jan-15	0%	24	27-Feb-15	05-Dec-14	05-Jan-15	-43	0	0%																	
GFX553-5	F2 (F1c) - Confirm Rockhead Levels	8	28-Feb-15	0%	8	09-Mar-15	06-Jan-15	14-Jan-15	-43	0	0%																	
GFX556	F2 (F1c) - Bored Piles (2.20m dia. x 2 nos)	72	10-Mar-15	0%	72	08-Jun-15	15-Jan-15	16-Apr-15	-43	0	0%																	
<b>F3 (F1d)</b>																												
<b>Foundation Works</b>																												
GFX553-3	F3 (F1d) - Pre-drilling for Piles (2 nos)	24	28-Jan-15	0%	24	27-Feb-15	08-Dec-14	07-Jan-15	-41	0	0%																	
GFX553-6	F3 (F1d) - Confirm Rockhead Levels	8	28-Feb-15	0%	8	09-Mar-15	08-Jan-15	16-Jan-15	-41	0	0%																	
GFX557	F3 (F1d) - Bored Piles (2.20m dia. x 2 nos)	84	10-Mar-15	0%	84	23-Jun-15	17-Jan-15	04-May-15	-41	0	0%																	
<b>Viaduct F2</b>																												
<b>General F2</b>																												
<b>Milestones</b>																												
F20010	Viaduct F2 - Approval of Foundation DDA	0		0%	0	21-Jan-15		28-Nov-14	-38	4	0%																	
GFX561-	F6 (F2d) - Start date for piling	0	10-Mar-15	0%	0		04-Jul-15		92	72	0%																	
GFX561-9	F5 (F2c) - Start date for piling	0	10-Mar-15	0%	0		08-Jul-15		95	72	0%																	
<b>F4 (F2b)</b>																												
<b>Foundation Works</b>																												
GFX561-1	F4 (F2b) - Pre-drilling for piles (2 nos)	24	28-Feb-15	0%	24	27-Mar-15	02-Mar-15	28-Mar-15	1	0	0%																	
GFX561-6	F4 (F2b) - Confirm Rockhead Levels	8	28-Mar-15	0%	8	10-Apr-15	30-Mar-15	11-Apr-15	1	48	0%																	
<b>F5 (F2c)</b>																												
<b>Foundation Works</b>																												
GFX561-2	F5 (F2c) - Pre-drilling for Piles (2 nos)	24	28-Jan-15	0%	24	27-Feb-15	01-Dec-14	30-Dec-14	-47	0	0%																	
GFX561-8	F5 (F2c) - Confirm Rockhead Levels	8	28-Feb-15	0%	8	09-Mar-15	31-Dec-14	09-Jan-15	-47	0	0%																	
GFX564	F5 (F2c) - Bored Piles (2.20m dia. x 2 nos)	72	10-Mar-15	0%	72	08-Jun-15	10-Jan-15	11-Apr-15	-47	0	0%																	

<ul style="list-style-type: none"> <li><span style="color: blue;">■</span> Actual Work</li> <li><span style="color: green;">■</span> Planned Bar</li> <li><span style="color: red;">■</span> Critical Bar</li> <li>◆ Milestone</li> </ul>	Project ID: J3518DWP-RE-M20 Layout: J3518-DWP-3MRP Submission - M20 Filter: TASK filters: 3-Month Lookahead, No CC Milestones, No Level of Effort.	<b>Tuen Mun - Chek Lap Kok Link - Southern Connection</b> <b>3-Month Rolling Programme (Page 35 of 40 Pages)</b> <b>(Progress as of 21-Jan-15)</b>	Date	Revision	Checked	Approved	<b>DWG. No.:</b>  <b>J3518/GCL/PGM/3MRP-M20</b>
			21-Jan-15		DB		

Activity ID	Activity Name	Orig. Durn.	Act. Start / FC Early Start	Duration% Complete	Rem. Durn.	Act. Finish / FC Early Finish	Late Start	Late Finish	Total Float	Free Float	Physical % Complete	2014																							
												2015																							
												January			February			March			April														
<b>F6 (F2d)</b>																																			
<b>Foundation Works</b>																																			
GFXX561-	F6 (F2d) - Confirm Rockhead Levels	8	28-Feb-15	0%	8	09-Mar-15	02-Feb-15	10-Feb-15	-20	0	0%																								
GFXX561-3	F6 (F2d) - Pre-drilling for Piles (2 nos)	24	28-Jan-15	0%	24	27-Feb-15	05-Jan-15	31-Jan-15	-20	0	0%																								
GFXX565	F6 (F2d) - Bored Piles (2.20m dia. x 2 nos)	72	10-Mar-15	0%	72	08-Jun-15	11-Feb-15	14-May-15	-20	0	0%																								
<b>Viaduct F3</b>																																			
<b>General F3</b>																																			
<b>Milestones</b>																																			
F30010	Viaduct F3 - Approval of Foundation DDA	0		0%	0	21-Jan-15		14-Jan-15	-6	4	0%																								
GFXX571-6	F9 (F3d) - Start date for piling	0	10-Mar-15	0%	0		14-Jul-15		100	84	0%																								
GFXX571-8	F10 (F3c) - Start date for piling	0	11-Apr-15	0%	0		15-Sep-15		130	72	0%																								
<b>F9 (F3d-1/F3d-2)</b>																																			
<b>Foundation Works - F9 (F3d-1/F3d-2)</b>																																			
<b>Foundation Works</b>																																			
GFXX571	F9 (F3d) - Pre-drilling for Piles (4 nos)	24	28-Jan-15	0%	24	27-Feb-15	14-Jan-15	11-Feb-15	-12	0	0%																								
GFXX571	F9 (F3d) - Confirm Rockhead Levels	8	28-Feb-15	0%	8	09-Mar-15	11-Feb-15	24-Feb-15	-12	0	0%																								
GFXX575	F9 (F3d) - Bored Piles (2.20m dia. x 4 nos)	84	10-Mar-15	0%	84	23-Jun-15	24-Feb-15	09-Jun-15	-12	0	0%																								
<b>F10 (F3c-1/F3c-2)</b>																																			
<b>Foundation Works - Pier F10</b>																																			
<b>Foundation Works</b>																																			
GFXX571	F10 (F3c) - Pre-drilling for Piles (4 nos)	24	28-Feb-15	0%	24	27-Mar-15	05-Mar-15	01-Apr-15	4	0	0%																								
GFXX571	F10 (F3c) - Confirm Rockhead Levels	8	28-Mar-15	0%	8	10-Apr-15	11-Jun-15	19-Jun-15	58	0	0%																								
GFXX574	F10 (F3c) - Bored Piles (2.20m dia. x 4 nos)	72	11-Apr-15	0%	72	08-Jul-15	22-Jun-15	14-Sep-15	58	0	0%																								
<b>Viaduct F5</b>																																			
<b>General F5</b>																																			
<b>Milestones</b>																																			
F50010	Viaduct F5 - Approval of foundation DDA	0		0%	0	21-Jan-15		15-Jan-15	-4	4	0%																								
GFXX586-5	F13 (F5d) - Start date for piling	0	10-Mar-15	0%	0		08-Dec-15		223	84	0%																								
<b>F13 (F5d)</b>																																			
<b>Foundation Works</b>																																			
GFXX586-1	F13 (F5d) - Pre-drilling for Piles (3 nos)	24	28-Jan-15	0%	24	27-Feb-15	16-Jan-15	12-Feb-15	-10	0	0%																								
GFXX586-4	F13 (F5d) - Confirm Rockhead Levels	8	28-Feb-15	0%	8	09-Mar-15	13-Feb-15	25-Feb-15	-10	0	0%																								
GFXX589	F13 (F5d) - Bored Piles (2.20m dia. x 3 nos)	84	10-Mar-15	0%	84	23-Jun-15	26-Feb-15	10-Jun-15	-10	0	0%																								
<b>F14 (F5c)</b>																																			
<b>Foundation Works</b>																																			
GFXX586-2	F14 (F5c) - Pre-drilling for Piles (2 nos)	24	28-Feb-15	0%	24	27-Mar-15	31-Mar-15	02-May-15	26	0	0%																								
GFXX586-6	F14 (F5c) - Confirm Rockhead Levels	8	28-Mar-15	0%	8	10-Apr-15	06-May-15	14-May-15	28	48	0%																								
<b>F15 (F5b)</b>																																			
<b>Foundation Works</b>																																			
GFXX586-3	F15 (F5b) - Pre-drilling for Piles (2 nos)	24	28-Mar-15	0%	24	29-Apr-15	30-Apr-15	30-May-15	24	0	0%																								
<b>Viaduct F4</b>																																			
<b>General F4</b>																																			
F40010	Viaduct F4 - Approval of foundation DDA	0		0%	0	21-Jan-15		10-Jun-15	100	109	0%																								
<b>F16 (F4a/F5a)</b>																																			
<b>Foundation Works</b>																																			
GFXX579-1	F16 (F4a/F5a) - Pre-drilling for Piles (4 nos)	24	28-Mar-15	0%	24	29-Apr-15	04-May-15	01-Jun-15	26	0	0%																								
<b>Approach Ramp F</b>																																			
<b>Approach Ramp Land Foundation - HKBCF</b>																																			

■ Actual Work  
■ Planned Bar  
■ Critical Bar  
◆ Milestone

Project ID: J3518DWPrE-M20  
 Layout: J3518-DWP-3MRP Submission - M20  
 Filter: TASK filters: 3-Month Lookahead, No CC Milestones, No Level of Effort.

**Tuen Mun - Chek Lap Kok Link - Southern Connection**  
**3-Month Rolling Programme (Page 36 of 40 Pages)**  
**(Progress as of 21-Jan-15)**

Date	Revision	Checked	Approved
21-Jan-15		DB	

**DWG. No.:**  
**J3518/GCL/PGM/3MRP-M20**



Activity ID	Activity Name	Orig. Durn.	Act. Start / FC Early Start	Duration % Complete	Rem. Durn.	Act. Finish / FC Early Finish	Late Start	Late Finish	Total Float	Free Float	Physical % Complete	2014																
												2014			2015			2015			2015							
												22	29	05	12	19	26	02	09	16	23	02	09	16	23	30	06	13
<b>Milestones</b>																												
GFXX611	AR-F - Start date for piling	0	16-Apr-15	0%	0		12-Jul-15		87	48	0%																	
<b>Approach Ramp F Piling</b>																												
GFXX593	AR-F - Pre-drilling for Piles (28 nos)	24	22-Jan-15	0%	24	18-Feb-15	14-Apr-15	12-May-15	63	0	0%																	
GFXX594	AR-F - Confirm Rockhead Levels	8	23-Feb-15	0%	8	03-Mar-15	13-May-15	21-May-15	63	33	0%																	
GFXX595	AR-F - Bored Piles (28 nos.)	218	16-Apr-15	0%	218	06-Jan-16	22-May-15	13-Feb-16	30	0	0%																	
<b>SUPERSTRUCTURE</b>																												
<b>Assembling, relocation and dismantle of lifting equipment</b>																												
<b>Launching Gantry 1</b>																												
NS11170	Assembly of Launching Gantry LG1 onto Pier B1/B2 (incl.Load Test)	19	16-Feb-15*	0%	19	12-Mar-15	09-Dec-14	03-Jan-15	-56	0	0%																	
NS11180	Viaduct B3 - Learning Curve Gantry LG1	20	13-Mar-15	0%	20	09-Apr-15	03-Jan-15	27-Jan-15	-56	0	0%																	
PR20130	Assembly of Launching Gantry LG1 on Temp.Loading Platform	36	15-Sep-14 A	55.56%	16	14-Feb-15	20-Nov-14	09-Dec-14	-56	0	55%																	
<b>Launching Gantry 2</b>																												
FR00099	Assembly of Launching Gantry LG2 on Temp.Loading Platform	30	20-Apr-15	0%	30	26-May-15	20-Jan-15	26-Feb-15	-70	0	0%																	
<b>Unloading Frames</b>																												
PR69210	Removal of Unloading Frame UF-2 @E1/E2	2	22-Jan-15	0%	2	23-Jan-15	27-Jun-18	28-Jun-18	1013	1013	0%																	
<b>Viaduct B Superstructure</b>																												
<b>Bridge B3 Superstructure</b>																												
<b>Milestones</b>																												
<b>Milestones Ready for PH Segment Erection</b>																												
B300010-1	Pier B6 (B3a) ready for Viaduct B3 PH segment erection	0		0%	0	13-Mar-15		27-Feb-15	-12	0	0%																	
B300020-1	Pier B5 (B3b) ready for Viaduct B3 PH segment erection	0		0%	0	27-Feb-15		13-Mar-15	12	0	0%																	
B300030-1	Pier B4 (B3c) ready for Viaduct B3 PH segment erection	0		0%	0	14-Feb-15		17-Feb-15	2	0	0%																	
B300040-1	Pier B3 (B3d) ready for Viaduct B3 PH segment erection	0		0%	0	10-Feb-15		02-Mar-15	14	0	0%																	
B300050-1	Pier B2 (B3e) ready for Viaduct B3 PH segment erection	0		0%	0	21-Jan-15		27-Jun-18	950	950	0%																	
B300060-1	Pier B1 (B3f) ready for Viaduct B3 PH segment erection	0		0%	0	28-Jan-15		21-Nov-14	-56	0	0%																	
<b>Milestones Ready for Deck Segment Erection</b>																												
B300010	Pier B6 (B3a) ready for Viaduct B3 deck segment erection	0		0%	0	31-Mar-15		17-Mar-15	-12	42	0%																	
B300020	Pier B5 (B3b) ready for Viaduct B3 deck segment erection	0		0%	0	16-Apr-15		09-May-15	18	19	0%																	
B300030	Pier B4 (B3c) ready for Viaduct B3 deck segment erection	0		0%	0	01-Apr-15		16-Apr-15	8	27	0%																	
B300040	Pier B3 (B3d) ready for Viaduct B3 deck segment erection	0		0%	0	27-Mar-15		28-Apr-15	21	31	0%																	
B300050	Pier B2 (B3e) ready for Viaduct B3 deck segment erection	0		0%	0	12-Feb-15		27-Jan-15	-15	41	0%																	
B300060	Pier B1 (B3f) ready for Viaduct B3 deck segment erection	0		0%	0	14-Feb-15		09-Dec-14	-56	0	0%																	
<b>Deck installation</b>																												
NS11190	Viaduct B3 - Cantilever at Pier B2 (B3e) (14 seg) - LG1	7	10-Apr-15	0%	7	18-Apr-15	27-Jan-15	04-Feb-15	-56	0	0%																	
NS11200	Viaduct B3 - End Span at Pier B1 (B3f) (up) (7 seg) - LG1	6	20-Apr-15	0%	6	27-Apr-15	04-Feb-15	11-Feb-15	-56	0	0%																	
<b>Bridge B2 Superstructure</b>																												
<b>Milestones</b>																												
<b>Milestones Ready for PH Segment Erection</b>																												
B200010-1	Pier B12 (B2a) ready for Viaduct B2 PH segment erection	0		0%	0	14-Feb-15		04-Jul-15	99	62	0%																	
B200020-1	Pier B11 (B2b) ready for Viaduct B2 PH segment erection	0		0%	0	23-Feb-15		06-May-15	55	48	0%																	
B200030-1	Pier B10 (B2c) ready for Viaduct B2 PH segment erection	0		0%	0	02-Apr-15		09-Apr-15	2	1	0%																	
B200040-1	Pier B9 (B2d) ready for Viaduct B2 PH segment erection	0		0%	0	17-Mar-15		06-Mar-15	-9	1	0%																	
B200050-1	Pier B8 (B2e) ready for Viaduct B2 PH segment erection	0		0%	0	25-Feb-15		02-Feb-15	-17	1	0%																	
B200060-1	Pier B7 (B2f) ready for Viaduct B2 PH segment erection	0		0%	0	19-Mar-15		12-Jan-15	-54	0	0%																	
B200070-1	Pier B6 (B3a) ready for Viaduct B2 PH segment erection	0		0%	0	13-Mar-15		27-Feb-15	-12	0	0%																	
<b>Milestones Ready for Deck Segment Erection</b>																												
B200050	Pier B8 (B2e) ready for Viaduct B2 deck segment erection	0		0%	0	17-Apr-15		26-Mar-15	-14	40	0%																	

<ul style="list-style-type: none"> <li><span style="color: blue;">■</span> Actual Work</li> <li><span style="color: green;">■</span> Planned Bar</li> <li><span style="color: red;">■</span> Critical Bar</li> <li><span style="color: black;">◆</span> Milestone</li> </ul>	Project ID: J3518DWPPrE-M20 Layout: J3518-DWP-3MRP Submission - M20 Filter: TASK filters: 3-Month Lookahead, No CC Milestones, No Level of Effort.	<b>Tuen Mun - Chek Lap Kok Link - Southern Connection</b> <b>3-Month Rolling Programme (Page 37 of 40 Pages)</b> <b>(Progress as of 21-Jan-15)</b>	Date: 21-Jan-15 Revision: Checked: DB Approved:	<b>DWG. No.:</b> <b>J3518/GCL/PGM/3MRP-M20</b>
--	--	--	--	---





