Activity ID	Activity Name	Orig. Durn.	Act. Start / FC Early Start	Duration % Complete	Rem. Durn.	Act. Finish / FC Early Finish	Late Start	Late Finish	Total Float	Free Float	Physical % Complete
HY/2012/07 - TM-CLK Link-SC [DWP rE] - Status Update 21-02-2015											
Contract Key Dates											
Possession Dates / Access Period											
POS02	Portion A (Commencement of Works+499 days)	0	21-Feb-15*	0%	0		01-Nov-14		-111	0	0%
POS03	Portion B (Commencement of Works+619 days)	0	03-Mar-15*	0%	0		03-Mar-15		0	300	0%
General Submissions											
General Requirements											
Temporary Works Design											
PR00130	Unloading Jetty at HKBCF - Working Platform design and approval	90	02-Jun-14 A	10%	81	03-Jun-15	12-Nov-14	17-Feb-15	-82	12	10%
Land Works											
PR00160	Propose/submit a performance review for piled fnds in accordance w/ ETWB TCW No. 4/20(	101	26-May-14 A	80.2%	20	17-Mar-15	11-Jan-16	02-Feb-16	262	348	80%
Land GI Works											
PR02200	14No possible BH in E14 / F - possible early access ahead of possession of Portion A in early	72	30-Sep-13 A	100%	0	22-Jan-15 A					100%
PR02204	SQR Sampling & Testing and Approval	110	14-Aug-14 A	68.18%	35	08-Apr-15	27-Nov-14	09-Jan-15	-69	2	68%
PR03110	Trial Pits along Cheung Tung Road	20	21-Oct-13 A	85%	3	25-Feb-15	27-Apr-18	30-Apr-18	940	5	85%
Additional Land GI											
PR03200	PBH25, 29, 30, 31 (Piers D9, C14, C16, C17)	33	11-Jan-14 A	75.76%	8	03-Mar-15	21-Apr-18	30-Apr-18	935	935	75%
Design Submissions											
Detailed Design (v18.8 18-08-14)											
Ground Investigation											
ARDD0009	Consultation with GEO	20	13-Aug-13 A	85%	3	25-Feb-15	14-Apr-15	16-Apr-15	36	42	85%
ARDD0010	IC/SO Approval of Ground Investigation Interpretative Report - AP03.00	75	13-Aug-13 A	40%	45	24-Apr-15	30-Jan-17	31-Mar-17	505	0	40%
ARDD0010-1	IC/SO Approval of Ground Investigation Interpretative Report - AP03.00	0		0%	0	24-Apr-15		31-Mar-17	505	0	0%
ARDD0013-2	Additional GI Fieldwork, Lab Testing and Permitting - Other areas	60	16-Jul-13 A	80%	12	10-Mar-15	13-Apr-18	30-Apr-18	819	819	90%
ARDD0015-2	Additional GI Interpretative Report - AP03.00	15	08-Oct-13 A	100%	0	11-Feb-15 A					100%
ARDD0017-2	IC/SO Approval of Additional GI Interpretative Report - AP03.00	75	29-Jan-14 A	40%	45	24-Apr-15	13-Feb-15	16-Apr-15	-6	0	20%
ARDD0017-4	IC/SO Approval of Additional GI Interpretative Report - AP03.00	0		0%	0	24-Apr-15		16-Apr-15	-6	0	0%
General Submissions											
ARDD0037-1	Preparation of Seismic Performance Report Viaduct A,B,C,D - AP12.01	20	12-Mar-15	0%	20	08-Apr-15	23-Sep-15	20-Oct-15	139	0	0%
ARDD0037-2	IC/SO Approval of Seismic Performance Report Viaduct A,B,C,D - AP12.01	75	09-Apr-15	0%	75	22-Jul-15	21-Oct-15	02-Feb-16	139	218	0%
ARDD0037-7	Preparation of Seismic Performance Report Viaduct F - AP12.03	20	03-Mar-15	0%	20	30-Mar-15	23-Sep-15	20-Oct-15	146	0	0%
ARDD0037-8	IC/SO Approval of Seismic Performance Report Viaduct F - AP12.03	75	31-Mar-15	0%	75	13-Jul-15	21-Oct-15	02-Feb-16	146	0	0%
ARDD0042-2	IC/SO Approval of O&M Facility Provisions DDA - BP11.01	75	14-Jan-15 A	20%	60	15-May-15	29-Jul-15	20-Oct-15	112	0	30%
ARDD0042-4	IC/SO Approval of O&M Facility Provisions DDA - BP11.01	0		0%	0	15-May-15		20-Oct-15	112	50	0%
Viaduct E5 and E6											
Viaduct Design											
Viaduct E5 E6 Superstructure Optimisation											
TGP0520	Viaduct E5 & E6 - IC/SO Approval of Optimised Superstructure DDA - DP61.01	35	09-Dec-14 A	100%	0	02-Feb-15 A					100%
TGP0530	Viaduct E5 & E6 - IC/SO Approval of Optimised Superstructure DDA - DP61.01	0		100%	0	02-Feb-15 A					100%
TGP0540	Viaduct E5 & E6 - Preparation of Optimised Bearing Schedule	15	23-Feb-15	0%	15	13-Mar-15	27-Mar-18	16-Apr-18	806	17	0%
TGP0550	Viaduct E5 & E6 - Preparation of Optimised Movement Joint Schedule	15	23-Feb-15	0%	15	13-Mar-15	10-Apr-18	30-Apr-18	816	816	0%
Associated Construction Milestones											
ARDD0175	Viaduct E5 & E6 - DDA approval ready for Initial Segment Casting	0	21-Mar-15	0%	0		21-Apr-15		32	81	0%
Viaduct E7 & E8											
Viaduct Design											
Viaduct E7 E8 Superstructure Optimisation											
TGP0720	Viaduct E7 & E8 - IC/SO Approval of Optimised Superstructure DDA - DP61.01	35	09-Dec-14 A	100%	0	02-Feb-15 A					100%
TGP0730	Viaduct E7 & E8 - IC/SO Approval of Optimised Superstructure DDA - DP61.01	0		100%	0	02-Feb-15 A					100%

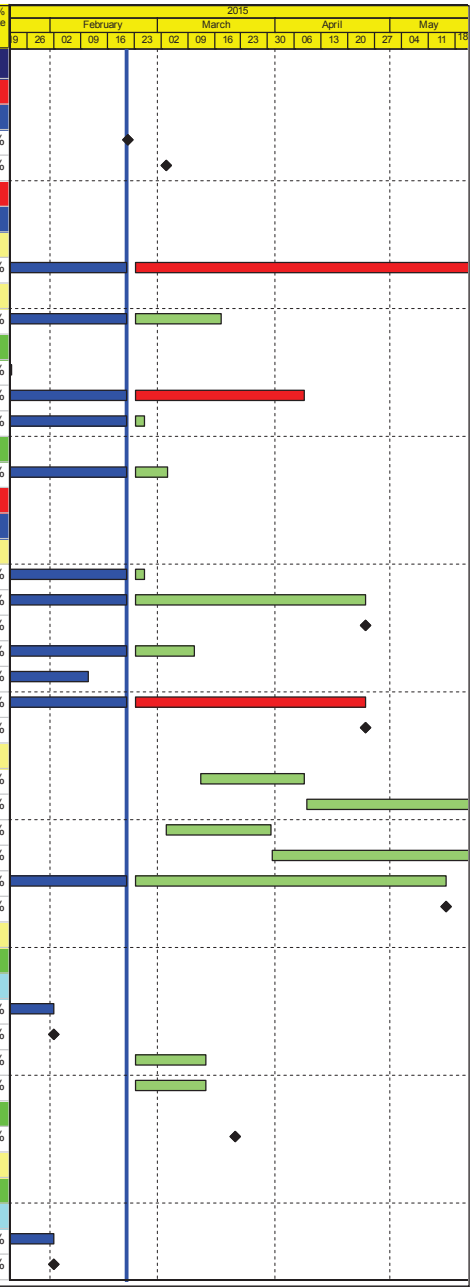

Actual Work
Planned Bar
Critical Bar
Milestone

Project ID: J3518DWPrE-M21
Layout: J3518-DWP-3MRP Submission - M21
Filter: TASK filters: 3-Month Lookahead, No CC
Milestones, No Level of Effort.

Tuen Mun - Chek Lap Kok Link - Southern Connection
3-Month Rolling Programme (Page 1 of 41 Pages)
(Progress as of 21-Feb-15)

Date	Revision	Checked	Approved
21-Jan-15		DB	
09-Mar-15		DB	

DWG. No.:

J3518/GCL/PGM/3MRP-M21

Activity ID	Activity Name	Orig. Durn.	Act. Start / FC Early Start	Duration % Complete	Rem. Durn.	Act. Finish / FC Early Finish	Late Start	Late Finish	Total Float	Free Float	Physical % Complete
TGP0740	Viaduct E7 & E8 - Preparation of Optimised Bearing Schedule	15	23-Feb-15	0%	15	13-Mar-15	27-Mar-18	16-Apr-18	806	17	0%
TGP0750	Viaduct E7 & E8 - Preparation of Optimised Movement Joint Schedule	15	23-Feb-15	0%	15	13-Mar-15	10-Apr-18	30-Apr-18	816	816	0%
Associated Construction Milestones											
ARDD0220	Viaduct E7 & E8 - DDA approval ready for Initial Segment Casting	0	21-Feb-15	0%	0		22-Apr-15		61	110	0%
Viaduct E2											
Viaduct Design											
Viaduct E2 Superstructure Optimisation											
TGP0220	Viaduct E2 - IC/SO Approval of Optimised Superstructure DDA - DP61.01	35	09-Dec-14 A	100%	0	02-Feb-15 A					100%
TGP0230	Viaduct E2 - IC/SO Approval of Optimised Superstructure DDA - DP61.01	0		100%	0	02-Feb-15 A					100%
TGP0240	Viaduct E2 - Preparation of Optimised Bearing Schedule	15	23-Feb-15	0%	15	13-Mar-15	27-Mar-18	16-Apr-18	806	17	0%
TGP0250	Viaduct E2 - Preparation of Optimised Movement Joint Schedule	15	23-Feb-15	0%	15	13-Mar-15	10-Apr-18	30-Apr-18	816	816	0%
Associated Construction Milestones											
ARDD0266	Viaduct E2 - DDA approval ready for Initial Segment Casting	0	21-Mar-15	0%	0		28-Jan-15		-52	0	0%
Viaduct E1											
Viaduct Design											
ARDD0287-3	Viaduct E1 - Coordination and Further Issue of Construction Method and Temporary Works D	60	30-Jul-14 A	98.33%	1	23-Feb-15	30-Apr-18	30-Apr-18	830	0	98%
ARDD0287-4	Viaduct E1 - Preparation of Draft Working Drawing Set	60	30-Jul-14 A	98.33%	1	23-Feb-15	30-Apr-18	30-Apr-18	830	0	98%
ARDD0287-5	Viaduct E1 - GCL/FRE Final Coordinated Construction Method/Temporary Work Details	0		0%	0	23-Feb-15		30-Apr-18	830	830	0%
ARDD0287-6	Viaduct E1 - Preparation and Coordination of Working Drawing Set	10	12-Jan-15 A	40%	6	02-Mar-15	16-Dec-14	24-Dec-14	-49	0	50%
ARDD0287-7	Viaduct E1 - Issue of Revised DDA Submission - DP15.03	0		0%	0	02-Mar-15		24-Dec-14	-49	0	0%
ARDD0287-8	Viaduct E1 - IC/SO Consent of Supplemental Working Drawings Viaduct E1	10	03-Mar-15	0%	10	16-Mar-15	24-Dec-14	07-Jan-15	-49	0	0%
ARDD0287-9	Viaduct E1 - IC/SO Consent of Supplemental Working Drawings Viaduct E1	0		0%	0	16-Mar-15		07-Jan-15	-49	1	0%
Viaduct D											
Viaduct Design											
ARDD0333-3	Viaduct D - Coordination and Further Issue of Construction Method and Temporary Works D	60	01-Sep-14 A	100%	0	16-Feb-15 A					100%
ARDD0333-4	Viaduct D - Preparation of Draft Working Drawing Set	60	01-Sep-14 A	100%	0	16-Feb-15 A					100%
ARDD0333-5	Viaduct D - GCL/FRE Final Coordinated Construction Method/Temporary Work Details	0		0%	0	23-Feb-15		30-Apr-18	831	831	0%
ARDD0333-6	Viaduct D - Preparation and Coordination of Working Drawing Set	10	17-Feb-15 A	50%	5	27-Feb-15	31-Dec-14	06-Jan-15	-38	0	0%
ARDD0333-7	Viaduct D - Issue of Revised DDA Submission - DP14.03	0		0%	0	27-Feb-15		06-Jan-15	-38	0	0%
ARDD0333-8	Viaduct D - IC/SO Consent of Supplemental Working Drawings Viaduct D	10	02-Mar-15	0%	10	13-Mar-15	07-Jan-15	20-Jan-15	-38	0	0%
ARDD0333-9	Viaduct D - IC/SO Consent of Supplemental Working Drawings Viaduct D	0		0%	0	13-Mar-15		20-Jan-15	-38	10	0%
Information to Contractor											
ARDD0348	Viaduct D - Final Segment Types and Reinforcement	0		0%	0	13-Mar-15		20-Jan-15	-38	10	0%
ARDD0350	Viaduct D - Final Anchorage and PT Requirements	0		0%	0	13-Mar-15		20-Jan-15	-38	10	0%
ARDD0352	Viaduct D - Final Bearing Schedule	0		0%	0	13-Mar-15		30-Apr-18	816	816	0%
ARDD0354	Viaduct D - Final Movement Joint (MJ) Schedule	0		0%	0	13-Mar-15		20-Oct-15	157	44	0%
Viaduct C											
Viaduct Design											
ARDD0383-1	Viaduct C - Earliest IC Certificate for Sub & Superstructure DDA - DP13.03	0		100%	0	09-Feb-15 A					100%
ARDD0384	Viaduct C - IC/SO Approval of Sub & Superstructure DDA - DP13.03	75	22-Dec-14 A	20%	60	15-May-15	16-Dec-14	10-Mar-15	-49	0	20%
ARDD0384-1	Viaduct C - IC/SO Approval of Sub & Superstructure DDA - DP13.03	0		0%	0	15-May-15		10-Mar-15	-49	0	0%
ARDD0384-3	Viaduct C - Coordination and Further Issue of Construction Method and Temporary Works D	60	23-Feb-15	0%	60	15-May-15	25-Nov-14	17-Feb-15	-64	0	0%
ARDD0384-4	Viaduct C - Preparation of Draft DDA Working Drawing Set	60	23-Feb-15	0%	60	15-May-15	25-Nov-14	17-Feb-15	-64	0	0%
ARDD0384-5	Viaduct C - GCL/FRE Final Coordinated Construction Method/Temporary Work Details	0		0%	0	15-May-15		17-Feb-15	-64	0	0%
ARDD0384-6	Viaduct C - Preparation and Coordination of Working Drawing Set	10	18-May-15	0%	10	29-May-15	17-Feb-15	03-Mar-15	-64	0	0%
Associated Construction Milestones											
ARDD0413	Viaduct C - DDA approval ready for Commencement of Pilecaps C1-C17	0	16-May-15	0%	0		10-Mar-15		-67	0	0%
Viaduct A											

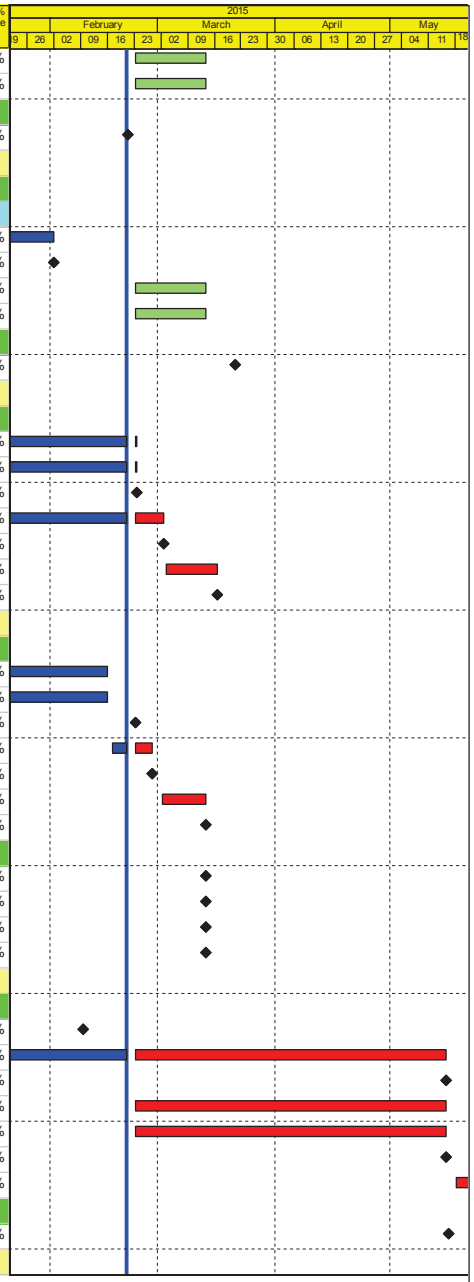

Actual Work
Planned Bar
Critical Bar
Milestone

Project ID: J3518DWPrE-M21
Layout: J3518-DWP-3MRP Submission - M21
Filter: TASK filters: 3-Month Lookahead, No CC
Milestones, No Level of Effort.

Tuen Mun - Chek Lap Kok Link - Southern Connection
3-Month Rolling Programme (Page 2 of 41 Pages)
(Progress as of 21-Feb-15)

Date	Revision	Checked	Approved
21-Jan-15		DB	
09-Mar-15		DB	

DWG. No.:

J3518/GCL/PGM/3MRP-M21

Activity ID	Activity Name	Orig. Durn.	Act. Start / FC Early Start	Duration % Complete	Rem. Durn.	Act. Finish / FC Early Finish	Late Start	Late Finish	Total Float	Free Float	Physical % Complete
Viaduct Design											
ARDD0430-2	Viaduct A - IC/SO Approval of Foundation DDA - DP11.01	75	04-Oct-14 A	40%	45	24-Apr-15	16-Apr-15	17-Jun-15	38	0	40%
ARDD0430-4	Viaduct A - IC/SO Approval of Foundation DDA - DP11.01	0		0%	0	24-Apr-15		17-Jun-15	38	0	0%
ARDD0432	Viaduct A - Preparation of Substructure DDA - DP11.03	50	19-Sep-14 A	100%	0	18-Feb-15 A					100%
ARDD0433	Viaduct A - Preparation of Superstructure DDA -DP11.03	70	19-Sep-14 A	100%	0	18-Feb-15 A					100%
ARDD0433-1	Viaduct A - GCL Review of Draft DDA Rev A1 - DP11.03	5	19-Feb-15 A	40%	3	25-Feb-15	23-Dec-14	25-Dec-14	-44	0	0%
ARDD0433-2	Viaduct A - Update to Incorporate GCL Comments	10	26-Feb-15	0%	10	11-Mar-15	26-Dec-14	08-Jan-15	-44	0	0%
ARDD0434	Viaduct A - Submission of DDA - DP11.03	0		0%	0	11-Mar-15		08-Jan-15	-44	0	0%
ARDD0434-1	Viaduct A - Earliest IC Certificate for DDA DP11.02, DP11.03	0		0%	0	22-Apr-15		24-Aug-15	88	8	0%
ARDD0435	Viaduct A - IC/SO Approval of DDA DP11.03	75	27-Apr-15	0%	75	07-Aug-15	09-Jul-15	21-Oct-15	53	0	0%
ARDD0435-2	Viaduct A - GCL/FRE Issue of Construction Method/Temporary Work Data	0		0%	0	11-Mar-15		08-Jan-15	-44	0	0%
ARDD0435-3	Viaduct A - Coordination and Further Issue of Construction Method and Temporary Works Da	60	12-Mar-15	0%	60	03-Jun-15	09-Jan-15	02-Apr-15	-44	0	0%
ARDD0435-4	Viaduct A - Preparation of Draft DDA Working Drawing Set	60	12-Mar-15	0%	60	03-Jun-15	09-Jan-15	02-Apr-15	-44	0	0%
Information to Contractor											
ARDD0443	Viaduct A - Typical Pilecap Reinforcement - Stainless Steel Rebar	0	18-Feb-15 A	100%	0						100%
ARDD0444	Viaduct A - Typical Pilecap Reinforcement - Regular Rebar	0		100%	0	18-Feb-15 A					100%
ARDD0445	Viaduct A - Final Pilecap Reinforcement	0		0%	0	11-Mar-15		13-Feb-15	-18	0	0%
ARDD0447	Viaduct A - Final Pier Shapes and Reinforcement	0		0%	0	11-Mar-15		27-Feb-15	-8	13	0%
ARDD0448	Viaduct A - Typical Segment Shapes for Moulds	0		100%	0	18-Feb-15 A					100%
ARDD0449	Viaduct A - Typical Segment Reinforcement	0		100%	0	18-Feb-15 A					100%
ARDD0450	Viaduct A - Final Segment Types and Reinforcement	0		0%	0	11-Mar-15		22-Jan-16	227	107	0%
ARDD0452	Viaduct A - Final Anchorage and PT Requirements	0		0%	0	11-Mar-15		22-Jan-16	227	107	0%
ARDD0453	Viaduct A - Provisional Bearing Schedule	0		100%	0	18-Feb-15 A					100%
ARDD0454	Viaduct A - Final Bearing Schedule	0		0%	0	31-Mar-15		23-Dec-15	191	43	0%
ARDD0455	Viaduct A - Provisional Movement Joint (MJ) Schedule	0		100%	0	18-Feb-15 A					100%
ARDD0456	Viaduct A - Final Movement Joint (MJ) Schedule	0		0%	0	11-Mar-15		20-Oct-15	159	46	0%
Viaduct F1 & F3											
Viaduct Design											
ARDD0485	Viaduct F1 & F3 - IC/SO Approval of DDA - DP16.02, 16.03, 16.08, 16.09	75	25-Nov-14 A	20%	60	15-May-15	09-Feb-15	01-May-15	-10	10	20%
ARDD0486-2	Viaduct F1 & F3 - Coordination and Further Issue of Construction Method and Temporary W	60	23-Feb-15	0%	60	15-May-15	26-Jan-15	17-Apr-15	-20	0	0%
ARDD0486-3	Viaduct F1 & F3 - Preparation of Draft Working Drawing Set	60	23-Feb-15	0%	60	15-May-15	26-Jan-15	17-Apr-15	-20	0	0%
ARDD0486-4	Viaduct F1 & F3 - GCL/FRE Final Coordinated Construction Method/Temporary Work Details	0		0%	0	15-May-15		17-Apr-15	-20	0	0%
ARDD0486-5	Viaduct F1 & F3 - Preparation and Coordination of DDA/Working Drawing Set	10	18-May-15	0%	10	29-May-15	20-Apr-15	01-May-15	-20	0	0%
Viaduct F2, F4 and F5											
Viaduct Design											
ARDD0529	Viaduct F2, F4 & F5 - IC/SO Approval of DDA - DP16.05, 06, 11, 12, 14, 15	75	25-Nov-14 A	20%	60	15-May-15	27-Apr-15	17-Jul-15	45	10	20%
ARDD0530-3	Viaduct F2, F4 & F5 - Coordination and Further Issue of Construction Method and Temporar	60	23-Feb-15	0%	60	15-May-15	26-Jan-15	17-Apr-15	-20	0	0%
ARDD0530-4	Viaduct F2, F4 & F5 - Preparation of Draft Working Drawing Set	60	23-Feb-15	0%	60	15-May-15	26-Jan-15	17-Apr-15	-20	0	0%
ARDD0530-5	Viaduct F2, F4 & F5 - GCL/FRE Final Coordination Construction Method/Temporary Work D	0		0%	0	15-May-15		17-Apr-15	-20	0	0%
ARDD0530-6	Viaduct F2, F4 & F5 - Preparation and Coordination of DDA/Working Drawing Set	10	18-May-15	0%	10	29-May-15	20-Apr-15	01-May-15	-20	0	0%
Parapet and Utility Trough											
ARDD0562-4	IC/SO Approval of DDA -DP30.01	75	31-Jul-14 A	90.67%	7	03-Mar-15	07-Oct-15	15-Oct-15	162	0	90%
ARDD0562-5	IC/SO Approval of DDA -DP30.01	0		0%	0	03-Mar-15		15-Oct-15	162	0	0%
ARDD0566	IC/SO Approval of DDA -DP31.01	75	24-Oct-14 A	60%	30	03-Apr-15	04-Sep-15	15-Oct-15	139	0	60%
ARDD0566-1	IC/SO Approval of DDA -DP31.01	0		0%	0	03-Apr-15		15-Oct-15	139	7	0%
Slopeworks for Viaduct B: 9SE- B/C8, B/C9, B/F9, B/F85+ 10SW-A/F52, A/F53											
ARDD0580-5	Preparation of Slope A/F52 Submission - CP12.03	20	10-Feb-15 A	30%	14	12-Mar-15	07-Apr-15	24-Apr-15	31	0	30%
ARDD0580-6	IC/SO Approval of Slope - CP12.03	75	13-Mar-15	0%	75	25-Jun-15	27-Apr-15	07-Aug-15	31	0	0%

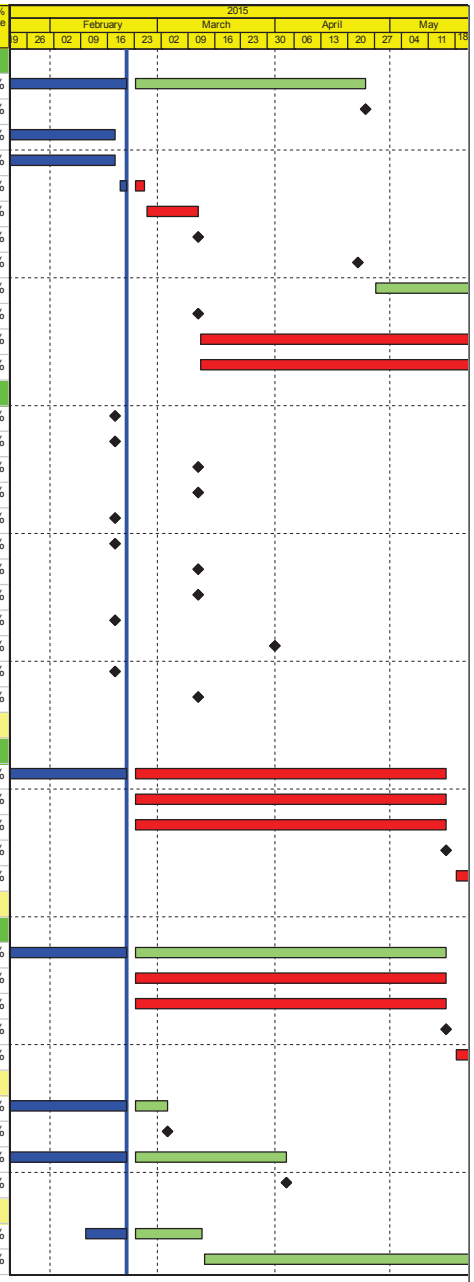

Actual Work
Planned Bar
Critical Bar
Milestone

Project ID: J3518DWPrE-M21
Layout: J3518-DWP-3MRP Submission - M21
Filter: TASK filters: 3-Month Lookahead, No CO
Milestones, No Level of Effort.

Tuen Mun - Chek Lap Kok Link - Southern Connection
3-Month Rolling Programme (Page 3 of 41 Pages)
(Progress as of 21-Feb-15)

Date	Revision	Checked	Approved
21-Jan-15		DB	
09-Mar-15		DB	

DWG. No.:

J3518/GCL/PGM/3MRP-M21

Activity ID	Activity Name	Orig. Durn.	Act. Start / FC Early Start	Duration % Complete	Rem. Durn.	Act. Finish / FC Early Finish	Late Start	Late Finish	Total Float	Free Float	Physical % Complete
Slopeworks for Viaduct C: 10NW -C/C22, C/C26, C/C27, C/F13, C/F14. C/F15											
ARDD0587	IC/SO Approval of Slope Combined AIP/DDA -CP13.01	190	19-Nov-13 A	90%	19	19-Mar-15	23-Jun-16	19-Jul-16	348	0	90%
ARDD0587-1	IC/SO Approval of Slope Combined AIP/DDA -CP13.01	0		0%	0	19-Mar-15		19-Jul-16	348	170	0%
ARDD0588-1	Preparation of Fill Slope Combined AIP/DDA - CP13.02	20	21-Nov-14 A	30%	14	12-Mar-15	17-Mar-16	05-Apr-16	278	0	30%
ARDD0588-2	IC/SO Approval of Combined AIP/DDA -CP13.02	75	13-Mar-15	0%	75	25-Jun-15	06-Apr-16	19-Jul-16	278	0	0%
Slopeworks for Viaduct A: 9SE-B/FR8, B/R1, B/R2											
ARDD0595	IC/SO Approval of Slope Combined AIP/DDA -CP11.01	75	31-Jul-14 A	90.67%	7	03-Mar-15	06-Nov-15	16-Nov-15	184	38	90%
ARDD0595-1	IC/SO Approval of Slope Combined AIP/DDA -CP11.01	0		0%	0	24-Apr-15		16-Nov-15	146	143	0%
Slopeworks for Viaduct D: 10NW -C/R4, C/F9, C/F10, C/F11, C/F17, C/F50											
ARDD0603	IC/SO Approval of Slope Combined AIP/DDA -CP14.01	75	16-Dec-14 A	20%	60	15-May-15	13-Mar-15	04-Jun-15	14	0	20%
ARDD0603-1	IC/SO Approval of Slope Combined AIP/DDA -CP14.01	0		0%	0	15-May-15		04-Jun-15	14	0	0%
ARDD0604-1	Further Update of Combined AIP/DDA - CP14.02	20	23-Feb-15	0%	20	20-Mar-15	29-May-15	25-Jun-15	69	0	0%
ARDD0604-2	IC/SO Approval of Slope Combined AIP/DDA -CP14.02	75	23-Mar-15	0%	75	03-Jul-15	26-Jun-15	08-Oct-15	69	0	0%
Waterworks, Drainage & Utility Diversions											
ARDD0629	IC/SO Approval of Waterworks, Drainage & Utility DDA - BP20.01	75	22-Jul-14 A	90.67%	7	03-Mar-15	12-May-15	20-May-15	56	0	90%
ARDD0629-1	IC/SO Approval of Waterworks, Drainage & Utility DDA - BP20.01	0		0%	0	03-Mar-15		20-May-15	56	0	0%
ARDD0629-2	Gov't Approval of Submissions for Waterworks, Drainage & Utility Diversions	75	02-Jan-14 A	90.67%	7	03-Mar-15	13-Feb-15	23-Feb-15	-6	0	90%
ARDD0630-3	IC/SO Approval of Deck Drainage DDA - BP20.02	75	30-Jun-14 A	90.67%	7	03-Mar-15	23-Mar-17	31-Mar-17	543	0	90%
ARDD0630-4	IC/SO Approval of Deck Drainage DDA - BP20.02	0		0%	0	03-Mar-15		31-Mar-17	543	1	0%
Viaduct Approach Ramp Retaining Walls											
Approach Ramp D											
ARDD0652	Approach D - IC/SO Approval of Approach Ramp D DDA- DP23.01	75	25-Sep-14 A	89.33%	8	24-Apr-15	07-Apr-15	16-Apr-15	-6	0	30%
ARDD0652-1	Approach D - IC/SO Approval of Approach Ramp D DDA- DP23.01	0		0%	0	24-Apr-15		16-Apr-15	-6	0	0%
Approach Ramp C											
ARDD0658	Approach C - IC/SO Approval of Approach Ramp C DDA-DP20.01	75	03-Oct-14 A	80%	15	13-Mar-15	24-Feb-15	17-Mar-15	1	0	80%
ARDD0658-1	Approach C - IC/SO Approval of Approach Ramp C DDA-DP20.01	0		0%	0	13-Mar-15		17-Mar-15	1	0	0%
Approach Ramp B											
ARDD0664	Approach B - IC/SO Approval of Approach Ramp B DDA-DP21.01	75	14-Oct-14 A	89.33%	8	04-Mar-15	30-Dec-15	08-Jan-16	222	0	90%
ARDD0664-1	Approach B - IC/SO Approval of Approach Ramp B DDA-DP21.01	0		0%	0	04-Mar-15		08-Jan-16	222	227	0%
Approach A											
ARDD0670	Approach A - IC/SO Approval of Approach Ramp A DDA- DP20.01	75	03-Oct-14 A	80%	15	13-Mar-15	21-Jul-15	10-Aug-15	106	0	80%
ARDD0670-1	Approach A - IC/SO Approval of Approach Ramp A DDA- DP20.01	0		0%	0	13-Mar-15		10-Aug-15	106	85	0%
Approach F											
ARDD0676	Approach F - IC/SO Approval of Approach Ramp F DDA-DP24.01	75	23-Dec-14 A	49.33%	38	22-Apr-15	31-Mar-15	21-May-15	21	0	50%
ARDD0676-1	Approach F - IC/SO Approval of Approach Ramp F DDA-DP24.01	0		0%	0	22-Apr-15		08-Dec-15	164	27	0%
Viaduct Pavement											
ARDD871	Viaduct Pavement - IC/SO Approval of AIP/DDA - BP02.01	75	27-Jun-14 A	90.67%	7	03-Mar-15	24-Mar-15	01-Apr-15	21	0	90%
ARDD871-1	Viaduct Pavement - IC/SO Approval of AIP/DDA - BP02.01	0		0%	0	03-Mar-15		01-Apr-15	21	0	0%
Signs, Markings and Street Furniture											
ARDD0688	IC/SO Approval of Signs, Markings & Street Furniture DDA - BP03.01	75	16-Oct-14 A	89.33%	8	04-Mar-15	14-Jul-15	23-Jul-15	101	0	90%
ARDD0688-1	IC/SO Approval of Signs, Markings & Street Furniture DDA - BP03.01	0		0%	0	04-Mar-15		23-Jul-15	101	0	0%
Landscape											
ARDD0700	IC/SO Approval of DDA for landscape works - BP22.01	75	15-Oct-14 A	60%	30	03-Apr-15	23-Nov-15	01-Jan-16	195	0	60%
ARDD0700-1	IC/SO Approval of DDA for landscape works - BP22.01	0		0%	0	03-Apr-15		01-Jan-16	195	0	0%
ARDD0701	Water Supply Application to WSD	0		0%	0	03-Apr-15		01-Jan-16	195	0	0%
ARDD0702	Gov't Approval of LVIA	40	06-Apr-15	0%	40	29-May-15	04-Jan-16	26-Feb-16	195	192	0%
Remaining Works											
ARDD0704	Preparation of Remaining Works AIP - ZP01.00	30	23-Feb-15	0%	30	03-Apr-15	29-Aug-16	07-Oct-16	395	0	0%

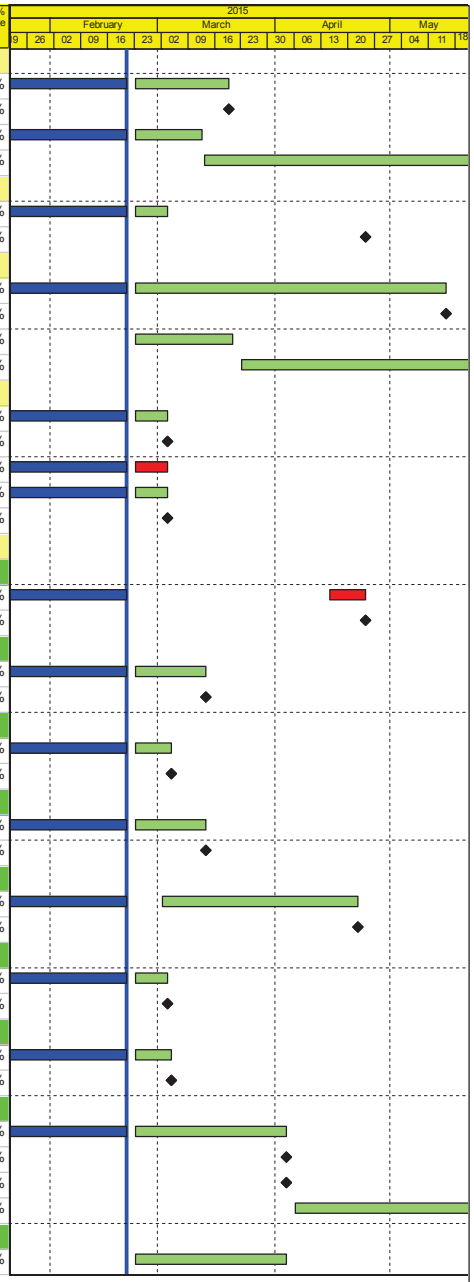

Actual Work
Planned Bar
Critical Bar
Milestone

Project ID: J3518DWPrE-M21
Layout: J3518-DWP-3MRP Submission - M21
Filter: TASK filters: 3-Month Lookahead, No CC Milestones, No Level of Effort.

Tuen Mun - Chek Lap Kok Link - Southern Connection
3-Month Rolling Programme (Page 4 of 41 Pages)
(Progress as of 21-Feb-15)

Date	Revision	Checked	Approved
21-Jan-15		DB	
09-Mar-15		DB	

DWG. No.:

J3518/GCL/PGM/3MRP-M21

Activity ID	Activity Name	Orig. Durn.	Act. Start / FC Early Start	Duration % Complete	Rem. Durn.	Act. Finish / FC Early Finish	Late Start	Late Finish	Total Float	Free Float	Physical % Complete
ARDD0705	IC/SO Approval of Remaining Works AIP - ZP01.00	40	06-Apr-15	0%	40	29-May-15	10-Oct-16	02-Dec-16	395	0	0%
Segment Target Geometry And Erection Engineering											
Viaduct A											
ARDD0716	Viaduct A - Confirmation of Erection Sequence from Freyssinet	0		0%	0	23-Feb-15		05-Feb-15	-11	0	0%
ARDD0717	Viaduct A - Erection Sequence Analysis	20	23-Feb-15	0%	20	20-Mar-15	06-Feb-15	05-Mar-15	-11	0	0%
ARDD0718	Viaduct A - Target Geometry Analysis	20	23-Mar-15	0%	20	17-Apr-15	06-Mar-15	02-Apr-15	-11	0	0%
ARDD0719	Viaduct A - Segment Geometry Schedules	10	20-Apr-15	0%	10	01-May-15	03-Apr-15	16-Apr-15	-11	33	0%
Viaduct C											
ARDD0721	Viaduct C - Confirmation of Erection Sequence from Freyssinet	0		0%	0	23-Feb-15		05-Jan-15	-35	0	0%
ARDD0722	Viaduct C - Erection Sequence Analysis	20	23-Feb-15	0%	20	20-Mar-15	05-Jan-15	02-Feb-15	-35	0	0%
ARDD0723	Viaduct C - Target Geometry Analysis	20	23-Mar-15	0%	20	17-Apr-15	02-Feb-15	02-Mar-15	-35	0	0%
ARDD0724	Viaduct C - Segment Geometry Schedules	10	20-Apr-15	0%	10	01-May-15	02-Mar-15	16-Mar-15	-35	20	0%
Viaduct D											
ARDD0728	Viaduct D - Target Geometry Analysis	20	11-Dec-14 A	30%	14	12-Mar-15	11-Apr-18	30-Apr-18	817	817	30%
ARDD0729	Viaduct D - Segment Geometry Schedules	10	11-Dec-14 A	30%	7	03-Mar-15	12-Jan-15	20-Jan-15	-30	0	30%
ARDD0729-1	Viaduct D - Issue of Pierhead Segments Bridge D1, D2, D3	0		0%	0	03-Mar-15		20-Jan-15	-30	8	0%
ARDD0729-3	Viaduct D - Issue of Casting Data and Segment Catalogue Bridge D2, D3 (Final)	0		0%	0	03-Mar-15		20-Jan-15	-30	8	0%
ARDD0729-4	Viaduct D - Issue of Casting Data and Segment Catalogue Bridge D1 (Final)	0		0%	0	13-Mar-15		20-Jan-15	-38	0	0%
ARDD0729-5	Viaduct D - Issue Erection Manual	30	16-Mar-15	0%	30	24-Apr-15	13-May-15	23-Jun-15	42	0	0%
Viaduct E5 and E6											
ARDD0734	Viaduct E5 & E6 - Segment Geometry Schedules	10	05-May-14 A	20%	8	04-Mar-15	28-Oct-14	07-Nov-14	-83	0	20%
TGP0560	Viaduct E5 & E6 - Issue of Optimised Casting Data and Segment Catalogue Bridge E5	20	23-Feb-15	0%	20	20-Mar-15	16-Dec-14	13-Jan-15	-49	0	0%
TGP0570	Viaduct E5 & E6 - Issue of Optimised Casting Data and Segment Catalogue Bridge E6	40	23-Mar-15	0%	40	15-May-15	13-Jan-15	10-Mar-15	-49	0	0%
TGP0590	Viaduct E5 & E6 - Issue Erection Manual	10	18-May-15	0%	10	29-May-15	02-Jun-15	16-Jun-15	12	101	0%
Viaduct E7 & E8											
ARDD0739	Viaduct E7 & E8 - Segment Geometry Schedules	10	05-May-14 A	20%	8	04-Mar-15	21-May-15	02-Jun-15	64	112	20%
TGP0760	Viaduct E7 & E8 - Issue of Optimised Casting Data and Segment Catalogue Bridge E7	40	18-May-15	0%	40	10-Jul-15	10-Mar-15	05-May-15	-49	0	0%
Viaduct E1											
ARDD0744-3	Viaduct E1 - Issue Erection Manual	30	11-Dec-14 A	0%	30	03-Apr-15	19-Jan-15	02-Mar-15	-25	36	0%
Viaduct E2											
ARDD0749	Viaduct E2 - Segment Geometry Schedules	10	24-Mar-14 A	20%	8	04-Mar-15	23-Feb-15	04-Mar-15	0	12	20%
TGP0260	Viaduct E2 - Issue of Optimised Casting Data and Segment Catalogue Bridge E2	20	23-Feb-15	0%	20	20-Mar-15	31-Dec-14	28-Jan-15	-38	0	0%
TGP0290	Viaduct E2 - Issue of Erection Manual	10	23-Mar-15	0%	10	03-Apr-15	05-Mar-15	18-Mar-15	-12	38	0%
Viaduct F											
ARDD0751	Viaduct F - Confirmation of Erection Sequence from Freyssinet	0		0%	0	23-Feb-15		23-Jan-15	-20	0	0%
ARDD0752	Viaduct F - Erection Sequence Analysis	30	23-Feb-15	0%	30	03-Apr-15	26-Jan-15	06-Mar-15	-20	0	0%
ARDD0753	Viaduct F - Target Geometry Analysis	30	06-Apr-15	0%	30	15-May-15	09-Mar-15	17-Apr-15	-20	0	0%
ARDD0754	Viaduct F - Segment Geometry Schedules	10	18-May-15	0%	10	29-May-15	20-Apr-15	01-May-15	-20	0	0%
Reprovisioning Works											
CEDD Access Track											
ARDD0809	IC/SO Approval of Combined AIP/DDA for CEDD Access Track - BP32.01	75	26-Sep-14 A	60%	30	03-Apr-15	02-May-16	10-Jun-16	310	0	60%
ARDD0817	IC/SO Approval of Combined AIP/DDA for CEDD Access Track - BP32.01	0		0%	0	03-Apr-15		10-Jun-16	310	360	0%
Other Design											
Marine Permanent Navigation Aids											
BMT0135	Preparation of MPNA DDA - BP36.01	46	11-Jun-14 A	19.57%	37	14-Apr-15	09-Mar-15	28-Apr-15	10	0	20%
BMT0140	IC/SO Approval of MPNA DDA BP36.01	75	15-Apr-15	0%	75	28-Jul-15	29-Apr-15	11-Aug-15	10	0	0%
Major Procurement											
Marine Permanent Navigaion Aids											

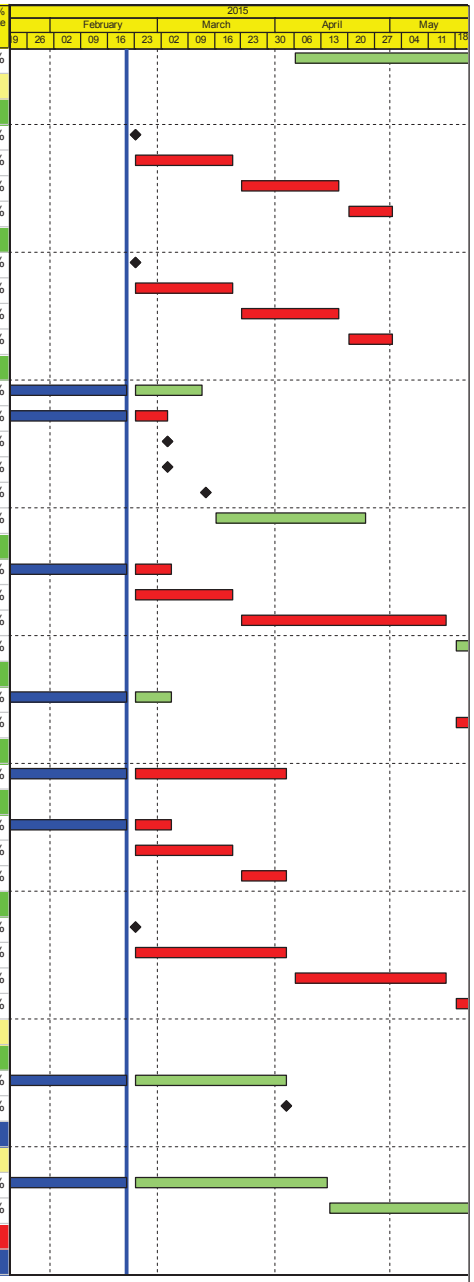

Actual Work
Planned Bar
Critical Bar
Milestone

Project ID: J3518DWPrE-M21
Layout: J3518-DWP-3MRP Submission - M21
Filter: TASK filters: 3-Month Lookahead, No CC
Milestones, No Level of Effort.

Tuen Mun - Chek Lap Kok Link - Southern Connection
3-Month Rolling Programme (Page 5 of 41 Pages)
(Progress as of 21-Feb-15)

Date	Revision	Checked	Approved
21-Jan-15		DB	
09-Mar-15		DB	

DWG. No.:

J3518/GCL/PGM/3MRP-M21

Activity ID	Activity Name	Orig. Durn.	Act. Start / FC Early Start	Duration % Complete	Rem. Durn.	Act. Finish / FC Early Finish	Late Start	Late Finish	Total Float	Free Float	Physical % Complete
PR65011	Design & Approvals for Marine Navigation Aids	150	23-Oct-13 A	54.67%	68	18-May-15	21-May-15	11-Aug-15	70	58	55%
Tower Cranes											
PR66011	Procure & Deliver Tower Cranes	325	01-Oct-14 A	53.85%	150	25-Aug-15	19-Jan-15	25-Jul-15	-27	793	50%
PR66013	Erect & Commission Tower Crane @ E4	12	23-Mar-15	0%	12	09-Apr-15	19-Jan-15	02-Feb-15	-51	8	0%
PR66013-1	Dismantle Tower Crane @ E4	12	23-Feb-15	0%	12	07-Mar-15	14-Apr-18	30-Apr-18	874	874	0%
PR66014-1	Dismantle Tower Crane @ E5	12	23-Feb-15	0%	12	07-Mar-15	14-Apr-18	30-Apr-18	874	874	0%
PR66015-1	Dismantle Tower Crane @ E6	12	23-Feb-15	0%	12	07-Mar-15	14-Apr-18	30-Apr-18	874	874	0%
PR66016-1	Dismantle Tower Crane @ E7	12	23-Feb-15	0%	12	07-Mar-15	14-Apr-18	30-Apr-18	874	874	0%
PR66017-1	Dismantle Tower Crane @ E8	12	23-Feb-15	0%	12	07-Mar-15	14-Apr-18	30-Apr-18	874	874	0%
PR66018	Erect & Commission Tower Crane @ E9	12	23-Mar-15	0%	12	09-Apr-15	22-Jan-15	05-Feb-15	-47	12	0%
PR66018-1	Dismantle Tower Crane @ E9	12	23-Feb-15	0%	12	07-Mar-15	14-Apr-18	30-Apr-18	874	874	0%
PR66019	Erect & Commission Tower Crane @ E10	12	23-Mar-15	0%	12	09-Apr-15	11-May-15	28-May-15	36	75	0%
PR66019-1	Dismantle Tower Crane @ E10	12	23-Feb-15	0%	12	07-Mar-15	14-Apr-18	30-Apr-18	874	874	0%
PR66020	Erect & Commission Tower Crane @ E11	12	20-Apr-15	0%	12	05-May-15	17-Feb-15	06-Mar-15	-45	62	0%
PR66020-1	Dismantle Tower Crane @ E11	12	23-Feb-15	0%	12	07-Mar-15	14-Apr-18	30-Apr-18	874	874	0%
PR66021	Erect & Commission Tower Crane @ E12A	12	05-May-15	0%	12	19-May-15	08-Sep-15	24-Sep-15	94	110	0%
PR66021-1	Dismantle Tower Crane @ E12A	12	23-Feb-15	0%	12	07-Mar-15	14-Apr-18	30-Apr-18	874	874	0%
PR66022	Erect & Commission Tower Crane @ E12B	12	05-May-15	0%	12	19-May-15	06-Aug-15	22-Aug-15	68	91	0%
PR66022-1	Dismantle Tower Crane @ E12B	12	23-Feb-15	0%	12	07-Mar-15	14-Apr-18	30-Apr-18	874	874	0%
PR66023-1	Dismantle Tower Crane @ E13-Sth	12	23-Feb-15	0%	12	07-Mar-15	14-Apr-18	30-Apr-18	874	874	0%
PR66024-1	Dismantle Tower Crane @ E13-Nth	12	23-Feb-15	0%	12	07-Mar-15	14-Apr-18	30-Apr-18	874	874	0%
Equipment Platforms for Tower Cranes											
PR66026	Inst.Temp.Eqpt.Platform (piles & deck) @ E4	24	23-Feb-15	0%	24	21-Mar-15	18-Dec-14	19-Jan-15	-51	0	0%
PR66027	Inst.Temp.Eqpt.Platform (piles & deck) @ E5	24	08-May-15	0%	24	10-Jun-15	06-May-15	08-Jun-15	-2	0	0%
PR66030	Inst.Temp.Eqpt.Platform (piles & deck) @ E8	24	04-May-15	0%	24	04-Jun-15	09-Jul-15	08-Aug-15	47	0	0%
PR66031	Inst.Temp.Eqpt.Platform (piles & deck) @ E9	24	23-Feb-15	0%	24	21-Mar-15	22-Dec-14	22-Jan-15	-47	0	0%
PR66032	Inst.Temp.Eqpt.Platform (piles & deck) @ E10	24	23-Feb-15	0%	24	21-Mar-15	09-Apr-15	11-May-15	36	0	0%
PR66033	Inst.Temp.Eqpt.Platform (piles & deck) @ E11	24	17-Mar-15	0%	24	18-Apr-15	20-Jan-15	17-Feb-15	-45	0	0%
PR66034	Re-arrange temp.platform @ E12	24	30-Mar-15	0%	24	04-May-15	07-Jul-15	06-Aug-15	68	0	0%
Deck Segment Installation Equipment											
Launching Gantry 1											
PR67040	Launching Gantry Design	130	05-Feb-14 A	98.46%	2	24-Feb-15	05-Nov-14	06-Nov-14	-88	6	99%
PR67041	Launching Gantry 1 Fabrication	130	10-Mar-14 A	98.46%	2	24-Feb-15	28-Apr-18	30-Apr-18	941	941	97%
PR67042	Launching Gantry 1 Delivery	24	25-Aug-14 A	79.17%	5	27-Feb-15	25-Apr-18	30-Apr-18	938	938	80%
Launching Gantry 2											
PR67043	Launching Gantry 2 Fabrication	142	16-Jun-14 A	60.56%	56	04-May-15	29-Oct-14	05-Jan-15	-94	0	60%
PR67044	Launching Gantry 2 Delivery	12	05-May-15	0%	12	18-May-15	06-Jan-15	19-Jan-15	-94	0	0%
Lifting Frames											
Lifting Frames 1 & 2											
PR68011	Lifting Frame 1&2 Design	86	02-Jun-14 A	77.91%	19	16-Mar-15	27-Nov-14	19-Dec-14	-69	0	60%
PR68012	Lifting Frame 1&2 Approval	24	03-Mar-15	0%	24	30-Mar-15	05-Dec-14	06-Jan-15	-69	0	0%
PR68013	Lifting Frame 1&2 Fabrication	24	31-Mar-15	0%	24	02-May-15	06-Jan-15	03-Feb-15	-69	0	0%
PR68014	Lifting Frame 1&2 Delivery	12	04-May-15	0%	12	16-May-15	03-Feb-15	17-Feb-15	-69	7	0%
Lifting Frames 3 & 4											
PR68015	Lifting Frame 3&4 Design	70	02-Jun-14 A	72.86%	19	16-Mar-15	08-Jan-15	30-Jan-15	-36	0	60%
PR68016	Lifting Frame 3&4 Approval	24	03-Mar-15	0%	24	30-Mar-15	16-Jan-15	13-Feb-15	-36	0	0%
PR68017	Lifting Frame 3&4 Fabrication	24	31-Mar-15	0%	24	02-May-15	13-Feb-15	17-Mar-15	-36	0	0%
PR68018	Lifting Frame 3&4 Delivery	12	04-May-15	0%	12	16-May-15	17-Mar-15	31-Mar-15	-36	23	0%

Actual Work
Planned Bar
Critical Bar
Milestone

Project ID: J3518DWPrE-M21
Layout: J3518-DWP-3MRP Submission - M21
Filter: TASK filters: 3-Month Lookahead, No CO
Milestones, No Level of Effort.

Tuen Mun - Chek Lap Kok Link - Southern Connection
3-Month Rolling Programme (Page 6 of 41 Pages)
(Progress as of 21-Feb-15)

Date	Revision	Checked	Approved
21-Jan-15		DB	
09-Mar-15		DB	

DWG. No.:

J3518/GCL/PGM/3MRP-M21

Activity ID	Activity Name	Orig. Durn.	Act. Start / FC Early Start	Duration % Complete	Rem. Durn.	Act. Finish / FC Early Finish	Late Start	Late Finish	Total Float	Free Float	Physical % Complete
Lifting Frames 5 & 6											
PR68019	Lifting Frame 5&6 Design	70	22-Dec-14 A	14.29%	60	08-May-15	07-May-15	18-Jul-15	58	0	15%
PR68020	Lifting Frame 5&6 Approval	60	30-Mar-15	0%	60	13-Jun-15	12-Jun-15	22-Aug-15	58	2	0%
PR68021	Lifting Frame 5&6 Fabrication	85	31-Mar-15	0%	85	16-Jul-15	11-Jun-15	19-Sep-15	56	0	0%
Unloading Frames											
Type 1 (at B6 and D6)											
PR69100	Unloading Frame Type 1 Design	50	05-May-14 A	40%	30	28-Mar-15	10-Jan-15	13-Feb-15	-34	2	40%
PR69110	Unloading Frame Type 1 Fabrication	80	23-Feb-15	0%	80	02-Jun-15	05-Dec-17	14-Mar-18	827	0	0%
Type 2 (at Bridge E1)											
PR69170	Unloading Frame Type 2 Design	50	23-Feb-15	0%	50	25-Apr-15	10-Jan-15	12-Mar-15	-34	0	0%
PR69180	Unloading Frame Type 2 Fabrication	80	30-Mar-15	0%	80	09-Jul-15	07-Dec-17	16-Mar-18	799	0	0%
Type 4 (at HKBCF)											
PR69250	Unloading Frame Type 4 Design	50	23-Feb-15	0%	50	25-Apr-15	10-Jan-15	12-Mar-15	-34	0	0%
PR69260	Unloading Frame Type 4 (BCF) Fabrication	80	30-Mar-15	0%	80	09-Jul-15	14-Feb-15	28-May-15	-34	0	0%
Deck Segments & Precast Pile Cap Shells											
Preliminaries											
MBBE0018	Precast Segment Mould Design (Viaduct E5, E6, E7 & E8)	42	05-Jul-14 A	59.52%	17	13-Mar-15	25-Mar-15	18-Apr-15	27	926	60%
MBBE0020	Precast Segment Mould Fabrication & Assembly (Viaduct E5, E6, E7 & E8)	52	23-Feb-15	0%	52	28-Apr-15	25-Mar-15	01-Jun-15	27	67	0%
MBBE0024	Precast Segment Mould Design (Viaduct E2)	42	28-Jun-14 A	59.52%	17	13-Mar-15	05-Jan-15	24-Jan-15	-39	926	60%
MBBE0026	Precast Segment Mould Fabrication & Assembly (Viaduct E2)	52	23-Feb-15	0%	52	28-Apr-15	05-Jan-15	10-Mar-15	-39	3	0%
MBBE0030	Precast Segment Mould Design (Viaduct E1)	42	30-Jul-14 A	0%	42	16-Apr-15	11-Dec-14	02-Feb-15	-57	901	0%
MBBE0032	Precast Segment Mould Fabrication & Assembly (Viaduct E1)	52	23-Feb-15	0%	52	28-Apr-15	11-Dec-14	13-Feb-15	-57	0	0%
MBBE0036	Precast Segment Mould Design (Viaduct D)	42	23-Feb-15	0%	42	16-Apr-15	13-Dec-14	03-Feb-15	-55	0	0%
MBBE0038	Precast Segment Mould Fabrication & Assembly (Viaduct D)	52	06-Mar-15	0%	52	11-May-15	27-Dec-14	02-Mar-15	-55	0	0%
MBBE0042	Precast Segment Mould Design (Viaduct C)	42	23-Feb-15	0%	42	16-Apr-15	06-Feb-15	31-Mar-15	-11	0	0%
MBBE0044	Precast Segment Mould Fabrication & Assembly (Viaduct C)	52	06-Mar-15	0%	52	11-May-15	18-Feb-15	28-Apr-15	-11	59	0%
MBBE0048	Precast Segment Mould Design (Viaduct A)	42	12-Mar-15	0%	42	05-May-15	17-Dec-15	06-Feb-16	229	0	0%
MBBE0050	Precast Segment Mould Fabrication & Erection (Viaduct A)	52	24-Mar-15	0%	52	29-May-15	31-Dec-15	04-Mar-16	229	91	0%
MBBE0054	Precast Segment Mould Design (Viaduct F1 to F5)	42	23-Feb-15	0%	42	16-Apr-15	15-Jun-15	04-Aug-15	90	0	0%
MBBE0056	Precast Segment Mould Fabrication & Erection (Viaduct F1 to F5)	52	06-Mar-15	0%	52	11-May-15	27-Jun-15	27-Aug-15	90	60	0%
Viaduct B											
Precast Deck Segments											
MBBE0130-1	B: Progressive Pier Head Segment Manufacture & Delivery remaining segments	54	02-Dec-14 A	16.67%	45	20-Apr-15	10-Jan-15	06-Mar-15	-34	0	16.7%
MBBE130	B: Commence Match Cast Segment Delivery	0	23-Feb-15	0%	0		30-Apr-18		943	943	0%
MBBE130-1	B: Progressive Match Cast Segment Manufacture & Delivery remaining segments (334 Nr)	96	24-Oct-14 A	10.42%	86	09-Jun-15	19-Nov-14	05-Mar-15	-76	0	10.48%
Viaduct E											
Precast Pile Caps											
Viaduct E1											
PP7330	Production of Viaduct E1 Marine Precast Pile Cap Shells	80	17-Oct-14 A	50%	40	14-Apr-15	27-Dec-14	12-Feb-15	-45	903	50%
Viaduct E2											
PP7260	Production of Viaduct E2 Marine Precast Pile Cap Shells	80	27-Oct-14 A	33.75%	53	29-Apr-15	15-Dec-14	18-Feb-15	-53	36	33%
Viaduct E5, E6, E7 & E8											
MBEC0120-5	E5-6-7-8: Commence Pile Cap Shell Casting on Approval of DDA	0	09-May-15	0%	0		15-Dec-14		-114	0	0%
PP7120	Production of Viaduct E5 & E6 Marine Precast Pile Cap Shells	60	09-May-15	0%	60	21-Jul-15	15-Dec-14	02-Mar-15	-114	0	0%
PP7190	Production of Viaduct E7 & E8 Marine Precast Pile Cap Shells	60	09-May-15	0%	60	21-Jul-15	15-Dec-14	02-Mar-15	-114	0	0%
Precast Deck Segments											
MBE00014	Viaduct E2 - Pier Head Segment Casting	0	21-Mar-15	0%	0		28-Jan-15		-42	0	0%
Viaduct E1											

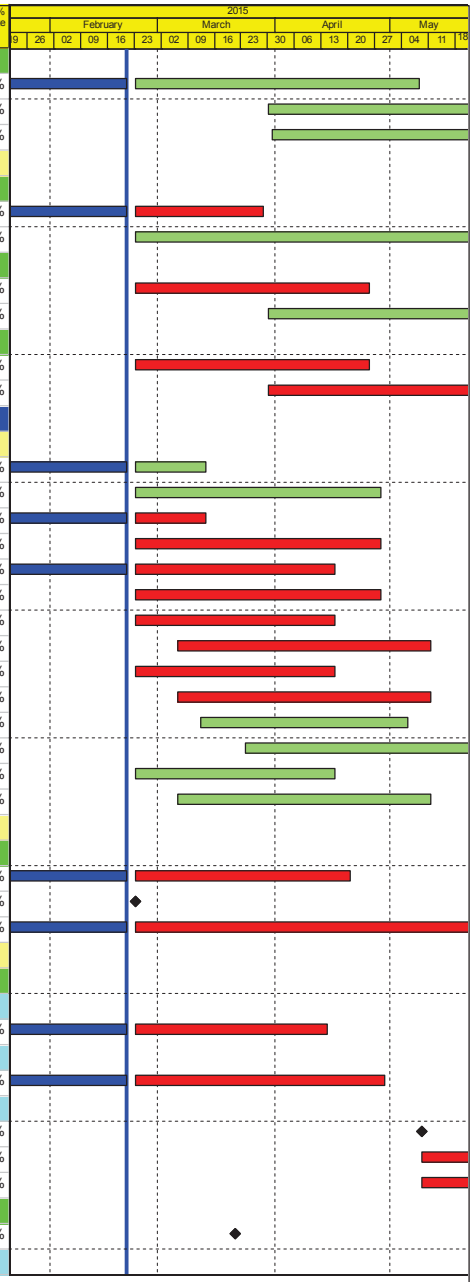

Actual Work
Planned Bar
Critical Bar
Milestone

Project ID: J3518DWPrE-M21
Layout: J3518-DWP-3MRP Submission - M21
Filter: TASK filters: 3-Month Lookahead, No CC
Milestones, No Level of Effort.

Tuen Mun - Chek Lap Kok Link - Southern Connection
3-Month Rolling Programme (Page 7 of 41 Pages)
(Progress as of 21-Feb-15)

Date	Revision	Checked	Approved
21-Jan-15		DB	
09-Mar-15		DB	

DWG. No.:

J3518/GCL/PGM/3MRP-M21

Activity ID	Activity Name	Orig. Durn.	Act. Start / FC Early Start	Duration % Complete	Rem. Durn.	Act. Finish / FC Early Finish	Late Start	Late Finish	Total Float	Free Float	Physical % Complete
MBEE0120-3	E1: Commence Segment Casting on Approval of DDA	0	18-Mar-15	0%	0		07-Jan-15		-57	0	0%
MBEE0130-3	E1: Commence Segment Delivery	0	27-Apr-15	0%	0		04-Mar-15		-42	15	0%
MBEE0130-5	E1: Progressive Segment Manufacture & Delivery remaining segments (189 Nr)	120	15-May-15	0%	120	07-Oct-15	04-Mar-15	31-Jul-15	-57	13	0%
Viaduct E2											
MBEE0120-2	E2: Commence Segment Casting on Approval of DDA	0	21-Mar-15	0%	0		28-Jan-15		-42	0	0%
MBEE0130-2	E2: Commence Segment Delivery	0	08-May-15	0%	0		14-Mar-15		-42	0	0%
MBEE0130-7	E2: Progressive Segment Manufacture & Delivery remaining segments (358 Nr)	120	08-May-15	0%	120	29-Sep-15	14-Mar-15	11-Aug-15	-42	0	0%
Viaduct D											
Precast Pile Caps											
MBDC0130-8	D: Progressive Pile Cap Shell Manufacture & Delivery remaining shells	90	07-Dec-14 A	42.22%	52	28-Apr-15	06-Feb-15	15-Apr-15	-11	891	42.8%
Precast Deck Segments											
MBDE0120	D: Commence Segment Casting on Approval of DDA	0	30-Mar-15	0%	0		21-Jan-15		-55	0	0%
MBDE0130-1	D: Commence Pier Head Segment Delivery	0	09-May-15	0%	0		03-Jul-15		44	0	0%
MBDE0130-5	D: Progressive Pier Head Segment Manufacture & Delivery	107	09-May-15	0%	107	14-Sep-15	03-Jul-15	07-Nov-15	44	40	0%
Viaduct C											
Precast Pile Caps											
MBCC0120	C: Commence Pile Cap Shell Casting on Approval of DDA	0	23-Feb-15	0%	0		17-Jan-15		-28	0	0%
MBCC0130	C: Commence Pile Cap Shell Delivery	0	24-Apr-15	0%	0		18-Mar-15		-28	0	0%
MBCC0130-1	C: Progressive Pile Cap Shell Manufacture & Delivery remaining shells	80	24-Apr-15	0%	80	30-Jul-15	18-Mar-15	27-Jun-15	-28	26	0%
PP7490	Production of initial Viaduct C Marine Precast Pile Cap Shells	38	23-Feb-15	0%	38	11-Apr-15	21-Jan-15	10-Mar-15	-25	0	0%
Viaduct A											
Precast Pile Caps											
MBAC0120	A: Commence Pile Cap Shell Casting on Approval of DDA	0	23-Feb-15	0%	0		02-Sep-15		156	0	0%
MBAC0130	A: Commence Pile Cap Shell Delivery	0	24-Apr-15	0%	0		11-Dec-15		191	30	0%
PP7570	Production of initial Viaduct A Marine Precast Pile Cap Shells	40	13-Apr-15	0%	40	30-May-15	02-Sep-15	20-Oct-15	118	0	0%
Parapets											
MBEE0090	Approval of DDA to start Precast Parapets/Barriers Casting	0	04-Mar-15	0%	0		16-Oct-15		184	32	0%
PP6010	Procure Sub-Contractor for Precast Parapets/Barriers	40	23-Feb-15	0%	40	14-Apr-15	28-Aug-15	15-Oct-15	152	0	0%
PP6011	Precast Parapets/Barriers Detail Design & Procure Moulds	120	15-Apr-15	0%	120	05-Sep-15	16-Oct-15	11-Mar-16	152	0	0%
PP6011-02	Viaduct B - Precast Parapets/Barriers Production & Delivery	120	15-Apr-15	0%	120	05-Sep-15	12-Feb-16	09-Jul-16	247	66	0%
PP6011-03	Viaduct C - Precast Parapets/Barriers Production & Delivery	120	15-Apr-15	0%	120	05-Sep-15	16-Dec-15	17-May-16	203	0	0%
PP6011-04	Viaduct D - Precast Parapets/Barriers Production & Delivery	120	15-Apr-15	0%	120	05-Sep-15	10-Dec-15	10-May-16	198	0	0%
PP6011-05	Viaduct E - Precast Parapets/Barriers Production & Delivery	180	15-Apr-15	0%	180	18-Nov-15	16-Oct-15	27-May-16	152	175	0%
PP6011-06	Viaduct F - Precast Parapets/Barriers Production & Delivery	120	15-Apr-15	0%	120	05-Sep-15	28-Jan-16	27-Jun-16	237	273	0%
Materials											
PP7010	Procure Sub-contractor for Signs & Street Furniture	90	05-Mar-15	0%	90	25-Jun-15	24-Jul-15	09-Nov-15	113	0	0%
H-Piles											
PP7550	Procurement of Viaduct A Socketted H-Piles	70	23-Feb-15	0%	70	20-May-15	29-Jul-15	20-Oct-15	126	0	0%
Reinforcement											
Bored Piles											
PP7100	Rebar - Cut, Bend & Fabricate Pile Cage for Viaduct E5 & E6 Piles	185	07-Jul-14 A	40.54%	110	09-Jul-15	16-Oct-14	28-Feb-15	-105	833	40%
PP7170	Rebar - Cut, Bend & Fabricate Pile Cage for Viaduct E7 & E8 Piles	185	07-Jul-14 A	40.54%	110	09-Jul-15	15-Dec-14	05-May-15	-54	833	40%
PP7240	Rebar - Cut, Bend & Fabricate Pile Cage for Viaduct E2 Piles	106	15-Apr-14 A	50.94%	52	28-Apr-15	06-Dec-14	09-Feb-15	-61	133	50%
PP7380	Rebar - Cut, Bend & Fabricate Pile Cage for Viaduct D Piles	25	28-Jul-14 A	68%	8	03-Mar-15	08-Jun-15	16-Jun-15	84	6	68%
PP7460	Rebar - Cut, Bend & Fabricate Pile Cage for Viaduct C Piles	35	18-Aug-14 A	28.57%	25	23-Mar-15	10-Feb-15	14-Mar-15	-8	0	28%
PP7540	Rebar - Cut, Bend & Fabricate Pile Cage for Viaduct A Piles	21	12-Aug-14 A	14.29%	18	14-Mar-15	04-Feb-15	28-Feb-15	-12	9	14%
PP7620	Rebar - Cut, Bend & Fabricate Pile Cage for Viaduct F1 & F3 Piles	61	23-Feb-15	0%	61	09-May-15	17-Dec-14	04-Mar-15	-52	0	0%
PP7690	Rebar - Cut, Bend & Fabricate Pile Cage for Viaduct F2, F4 & F5 Piles	73	23-Feb-15	0%	73	23-May-15	14-Jan-15	16-Apr-15	-31	0	0%

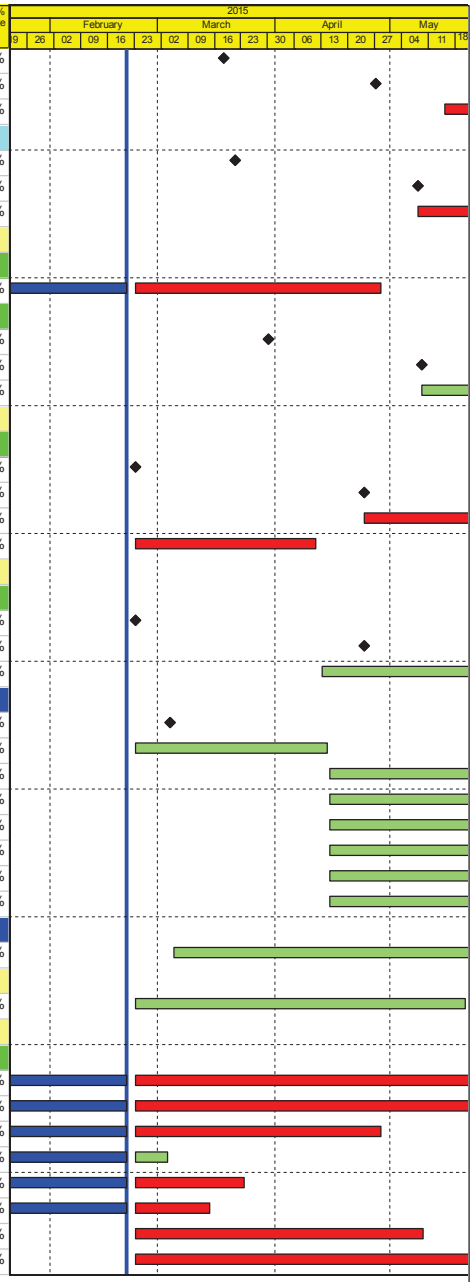

Actual Work
Planned Bar
Critical Bar
Milestone

Project ID: J3518DWPrE-M21
Layout: J3518-DWP-3MRP Submission - M21
Filter: TASK filters: 3-Month Lookahead, No CC Milestones, No Level of Effort.

Tuen Mun - Chek Lap Kok Link - Southern Connection
3-Month Rolling Programme (Page 8 of 41 Pages)
(Progress as of 21-Feb-15)

Date	Revision	Checked	Approved
21-Jan-15		DB	
09-Mar-15		DB	

DWG. No.:

J3518/GCL/PGM/3MRP-M21

Activity ID	Activity Name	Orig. Durn.	Act. Start / FC Early Start	Duration % Complete	Rem. Durn.	Act. Finish / FC Early Finish	Late Start	Late Finish	Total Float	Free Float	Physical % Complete
Marine Pile Caps											
PP7110	Rebar - Cut, Bend & Fabricate for Viaduct E5 & E6 Pile Caps	245	23-Feb-15	0%	245	17-Dec-15	16-Oct-14	14-Aug-15	-105	0	0%
PP7180	Rebar - Cut, Bend & Fabricate for Viaduct E7 & E8 Pile Caps	102	23-Feb-15	0%	102	29-Jun-15	15-Dec-14	24-Apr-15	-54	0	0%
PP7250	Rebar - Cut, Bend & Fabricate for Viaduct E2 Pile Caps	185	23-Feb-15	0%	185	07-Oct-15	06-Dec-14	27-Jul-15	-61	0	0%
PP7320	Rebar - Cut, Bend & Fabricate for Viaduct E1 Pile Caps	67	11-Dec-14 A	7.46%	62	11-May-15	26-Nov-14	09-Feb-15	-70	0	7%
PP7400	Rebar - Cut, Bend & Fabricate for Viaduct D Marine Pile Caps	47	18-Dec-14 A	6.38%	44	18-Apr-15	06-Mar-18	30-Apr-18	899	899	6%
PP7480	Rebar - Cut, Bend & Fabricate for Viaduct C Marine Pile Caps	42	10-Mar-15	0%	42	02-May-15	08-Mar-18	30-Apr-18	888	888	0%
PP7560	Rebar - Cut, Bend & Fabricate for Viaduct A Marine Pile Caps	36	26-Mar-15	0%	36	12-May-15	07-Sep-15	20-Oct-15	133	72	0%
Marine Piers - Viaduct E											
PP7270	Rebar - Cut, Bend & Fabricate for Viaduct E2 Piers	180	23-Mar-15	0%	180	30-Oct-15	07-Jan-15	18-Aug-15	-61	36	0%
PP7340	Rebar - Cut, Bend & Fabricate for Viaduct E1 Piers	31	31-Mar-15	0%	31	11-May-15	05-Jan-15	09-Feb-15	-70	0	0%
Land Pile Caps											
PP7630	Rebar - Cut, Bend & Fabricate for Viaduct F1 & F3 Pile Caps	47	11-May-15	0%	47	07-Jul-15	08-Aug-15	03-Oct-15	74	0	0%
PP7752	Rebar - Cut, Bend & Fabricate for Viaduct B Land Pile Caps	26	16-Jul-14 A	26.92%	19	16-Mar-15	09-Apr-18	30-Apr-18	924	924	26%
PP7754	Rebar - Cut, Bend & Fabricate for Viaduct D Land Pile Caps	29	23-Feb-15	0%	29	27-Mar-15	08-Jun-15	13-Jul-15	84	0	0%
PP7756	Rebar - Cut, Bend & Fabricate for Viaduct C Land Pile Caps	34	19-Mar-15	0%	34	02-May-15	10-Mar-15	23-Apr-15	-8	0	0%
PP7758	Rebar - Cut, Bend & Fabricate for Viaduct A Land Pile Caps	12	26-Mar-15	0%	12	13-Apr-15	28-Feb-15	14-Mar-15	-21	0	0%
Land / Marine Piers - Viaduct A, B, C, D & F											
PP7060	Bending of Rebar for Viaduct B Piers	64	11-Aug-14 A	20.31%	51	27-Apr-15	26-Feb-18	30-Apr-18	892	892	20%
PP7420	Bending of Rebar for Viaduct D Piers	71	23-Mar-15	0%	71	19-Jun-15	08-Jul-15	29-Sep-15	84	79	0%
PP7500	Bending of Rebar for Viaduct C Piers	78	04-May-15	0%	78	05-Aug-15	13-Aug-15	14-Nov-15	84	7	0%
PP7580	Bending of Rebar for Viaduct A Piers	23	14-Apr-15	0%	23	11-May-15	14-Mar-15	15-Apr-15	-21	0	0%
In-Situ Formworks / Falseworks											
PP7070	On-Site Preparation & Assembly of Pier Formwork for Viaduct B Piers	70	03-Sep-14 A	20%	56	04-May-15	17-Feb-15	30-Apr-15	-2	24	20%
PP7140	On-Site Preparation & Assembly of Pier Formwork for Viaduct E5 & E6 Piers	90	30-Mar-15	0%	90	21-Jul-15	29-Nov-14	21-Mar-15	-97	23	0%
PP7280	On-Site Preparation & Assembly of Pier Formwork for Viaduct E2 Piers	80	23-Feb-15	0%	80	02-Jun-15	01-Nov-14	06-Feb-15	-91	0	0%
PP7350	On-Site Preparation & Assembly of Pier Formwork for Viaduct E1 Piers	60	23-Feb-15	0%	60	08-May-15	16-Dec-14	02-Mar-15	-53	4	0%
PP7430	On-Site Preparation & Assembly of Pier Formwork for Viaduct D Piers	80	30-Mar-15	0%	80	09-Jul-15	18-Apr-15	24-Jul-15	13	0	0%
PP7510	On-Site Preparation & Assembly of Pier Formwork for Viaduct C Piers	80	30-Mar-15	0%	80	09-Jul-15	10-Jun-15	12-Sep-15	56	0	0%
PP7710	On-Site Preparation & Assembly of Pier Formwork for Viaduct F2, F4 & F5 Pile Caps	60	30-Mar-15	0%	60	13-Jun-15	18-Apr-15	30-Jun-15	13	0	0%
PPPF02	Design & Fabrication of Falsework / Formwork & Delivery	120	20-Feb-14 A	75%	30	28-Mar-15	25-Oct-14	29-Nov-14	-97	0	75%
Bearings											
Viaduct A											
PPBRA1	Preliminary Design of Bearings - Viaduct A	50	27-Mar-15	0%	50	30-May-15	27-Oct-15	23-Dec-15	172	0	0%
Viaduct C											
PPBRC1	Preliminary Design of Bearings - Viaduct C	50	22-Dec-14 A	40%	30	28-Mar-15	16-Dec-14	22-Jan-15	-53	0	40%
PPBRC2	Confirmation of bearing assumption - Viaduct C	0		0%	0	28-Mar-15		22-Jan-15	-53	0	0%
PPBRC3	Bearing design and submission - Viaduct C	12	30-Mar-15	0%	12	16-Apr-15	23-Jan-15	05-Feb-15	-53	0	0%
PPBRC4	Design check by ICE - Viaduct C	24	17-Apr-15	0%	24	15-May-15	06-Feb-15	09-Mar-15	-53	0	0%
PPBRC5	SO review & comment on design submission - Viaduct C	36	16-May-15	0%	36	29-Jun-15	10-Mar-15	24-Apr-15	-53	0	0%
PPBRC7	Manufacture of Bearing - Viaduct C	54	16-May-15	0%	54	21-Jul-15	10-Mar-15	16-May-15	-53	0	0%
Viaduct D											
PPBRD4	Design check by ICE - Viaduct D	24	20-Dec-14 A	20.83%	19	16-Mar-15	31-Jan-15	25-Feb-15	-16	0	20%
PPBRD5	SO review & comment on design submission - Viaduct D	36	17-Mar-15	0%	36	02-May-15	26-Feb-15	13-Apr-15	-16	0	0%
PPBRD6	Bearing Design Amendment & re-issue - Viaduct D	12	04-May-15	0%	12	16-May-15	21-Apr-15	05-May-15	-10	6	0%
PPBRD7	Manufacture of Bearing - Viaduct D	54	17-Mar-15	0%	54	23-May-15	26-Feb-15	05-May-15	-16	0	0%
Viaduct E											
PPBRE2	Confirmation of bearing assumption - Viaduct E (E1, E2, E5, E6, E7 & E8)	0		0%	0	23-Feb-15		30-Apr-18	943	943	0%

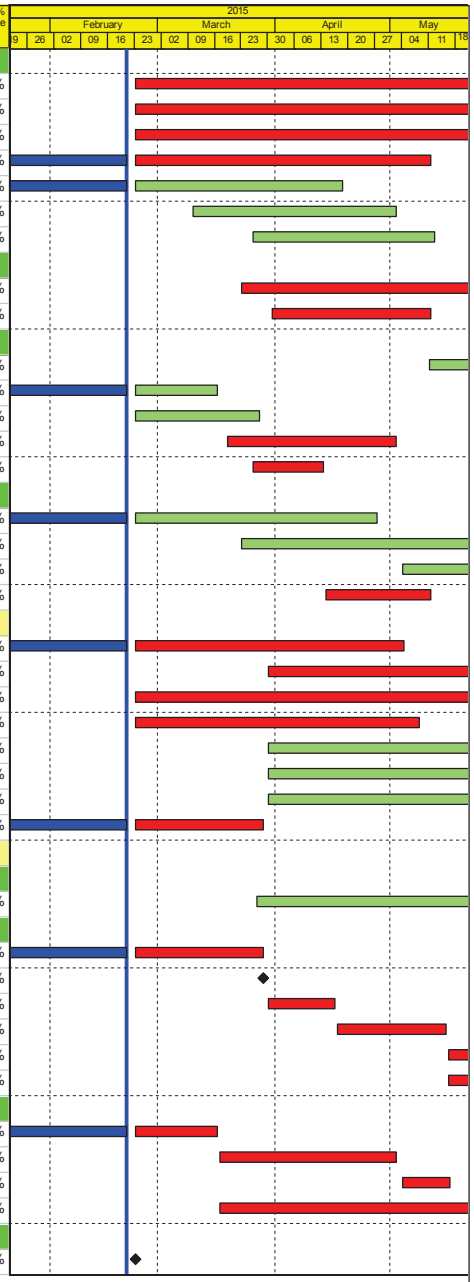

Actual Work
Planned Bar
Critical Bar
Milestone

Project ID: J3518DWPrE-M21
Layout: J3518-DWP-3MRP Submission - M21
Filter: TASK filters: 3-Month Lookahead, No CC Milestones, No Level of Effort.

Tuen Mun - Chek Lap Kok Link - Southern Connection
3-Month Rolling Programme (Page 9 of 41 Pages)
(Progress as of 21-Feb-15)

Date	Revision	Checked	Approved
21-Jan-15		DB	
09-Mar-15		DB	

DWG. No.:

J3518/GCL/PGM/3MRP-M21

Activity ID	Activity Name	Orig. Durn.	Act. Start / FC Early Start	Duration % Complete	Rem. Durn.	Act. Finish / FC Early Finish	Late Start	Late Finish	Total Float	Free Float	Physical % Complete
PPBRE3	Bearing design and submission - Viaduct E (E1, E2, E5, E6, E7 & E8)	12	06-Jan-14 A	66.67%	4	26-Feb-15	26-Apr-18	30-Apr-18	939	939	65%
PPBRE4	Design check by ICE - Viaduct E (E1, E2, E5, E6, E7 & E8)	24	06-Jun-14 A	16.67%	20	17-Mar-15	07-Apr-18	30-Apr-18	923	923	16%
PPBRE5	SO review & comment on design submission - Viaduct E (E1, E2, E5, E6, E7 & E8)	36	10-Oct-14 A	5.56%	34	02-Apr-15	03-Mar-18	16-Apr-18	897	0	5%
PPBRE6	Bearing Design Amendment & re-issue - Viaduct E (E1, E2, E5, E6, E7 & E8)	12	08-Apr-15	0%	12	21-Apr-15	17-Apr-18	30-Apr-18	897	0	0%
PPBRE7	Manufacture of Bearing - Viaduct E (E1, E2, E5, E6, E7 & E8)	54	02-Jun-14 A	5.56%	51	27-Apr-15	26-Feb-18	30-Apr-18	892	892	5%
PPBRE8	Testing Bearing - Viaduct E (E1, E2, E5, E6, E7 & E8)	24	30-Jun-14 A	4.17%	23	21-Apr-15	03-Apr-18	30-Apr-18	897	897	5%
PPBRE9	Bearing Delivery - Viaduct E (E1, E2, E5, E6, E7 & E8)	48	18-Oct-14 A	4.17%	46	21-Apr-15	09-Dec-14	03-Feb-15	-59	0	5%
Bridge E1											
PP7360	Site preparation Bearings for Viaduct E1	18	22-Apr-15	0%	18	15-May-15	04-Feb-15	27-Feb-15	-58	0	0%
Bridge E2											
PP7290	Site preparation Bearings for Viaduct E2	18	16-May-15	0%	18	10-Jun-15	28-Feb-15	20-Mar-15	-58	0	0%
Viaduct F											
PPBRF1	Preliminary Design of Bearings - Viaduct F	70	11-Mar-15	0%	70	06-Jun-15	17-Apr-15	11-Jul-15	28	0	0%
Movement Joints											
PPMJ01	Design & Submission of MJ	138	08-Feb-14 A	52.9%	65	14-May-15	04-Aug-15	20-Oct-15	131	878	30%
PPMJ02-1	MJ Design Approval	96	26-May-14 A	39.58%	58	06-May-15	04-Aug-15	12-Oct-15	131	130	40%
PPMJ02-2	Manufacture & delivery of MJ	188	23-Feb-15	0%	188	10-Oct-15	04-Aug-15	19-Mar-16	131	0	0%
Other Sub-Contract Procurement											
Pavement											
PP7760-2	Procure Pavement Viaduct Sub-Contractor	36	04-Mar-15	0%	36	18-Apr-15	08-Oct-15	19-Nov-15	177	0	0%
PP7760-4	Pavement Viaduct Sub-Contractor - Materials approvals & MS	90	20-Apr-15	0%	90	06-Aug-15	20-Nov-15	10-Mar-16	177	97	0%
Structural Health Monitoring System (SHMS)											
PP7778	SHMS - So approval of Final System Proposal	30	16-Dec-14 A	0%	30	28-Mar-15	10-Nov-14	15-Dec-14	-84	30	0%
PP7780	SHMS - Prepare Civil Work Provision	66	23-Feb-15	0%	66	15-May-15	06-Oct-14	22-Dec-14	-114	0	0%
PP7782	SHMS - Submit Precast Pile Cap Shell SHMS details for E5-E6-E7-E8	0	23-Mar-15	0%	0		03-Nov-14		-114	0	0%
PP7786	SHMS - Submit Segment SHMS details for E5-E6-E7-E8	0	17-Apr-15	0%	0		24-Feb-15		-41	0	0%
PP7788	SHMS - FAT & Delivery for Bridge E5-E6-E7-E8 equipment	54	23-Mar-15	0%	54	30-May-15	01-Dec-14	05-Feb-15	-90	14	0%
Site Preparation / Mobilisations											
Temp Traffic Mgt Submission & Approval											
TTM00610	Earliest Implementation of TTM after TMLG Meeting No. 17	0	03-Feb-15 A	100%	0						100%
TTM00620	Send TTMs to SO & Govt Depts for TMLG Meeting No. 18	0		100%	0	02-Feb-15 A					100%
TTM00630	TMLG Meeting No. 18	0		100%	0	10-Feb-15 A					100%
TTM00640	Earliest Implementation of TTM after TMLG Meeting No. 18	0	24-Feb-15	0%	0		08-Dec-15		205	20	0%
TTM00650	Send TTMs to SO & Govt Depts for TMLG Meeting No. 19	0		0%	0	23-Feb-15		14-May-15	58	0	0%
TTM00660	TMLG Meeting No. 19	0		0%	0	09-Mar-15*		28-May-15	58	0	0%
TTM00670	Earliest Implementation of TTM after TMLG Meeting No. 19	0	24-Mar-15	0%	0		08-Dec-15		185	20	0%
TTM00680	Send TTMs to SO & Govt Depts for TMLG Meeting No. 20	0		0%	0	23-Mar-15		11-Jun-15	58	0	0%
TTM00690	TMLG Meeting No. 20	0		0%	0	06-Apr-15*		25-Jun-15	58	0	0%
TTM00700	Earliest Implementation of TTM after TMLG Meeting No. 20	0	21-Apr-15	0%	0		08-Dec-15		165	23	0%
TTM00710	Send TTMs to SO & Govt Depts for TMLG Meeting No. 21	0		0%	0	20-Apr-15		09-Jul-15	58	3	0%
TTM00720	TMLG Meeting No. 21	0		0%	0	07-May-15*		23-Jul-15	55	0	0%
Tree Felling / Transplant											
Approved Trees in Contract											
TR00200	Tree transplant for Viaduct B - affecting Piers B11 to B17	90	17-Feb-14 A	97.78%	2	24-Feb-15	09-May-16	10-May-16	336	884	95%
TR00220	Tree transplant for Viaduct B - affecting Pier B18 & Abutment B	90	17-Feb-14 A	97.78%	2	24-Feb-15	09-Jan-16	11-Jan-16	243	884	95%
TR00240	Tree transplant for Viaduct B - affecting realigned CTR	90	17-Feb-14 A	97.78%	2	24-Feb-15	24-Feb-15	25-Feb-15	1	884	95%
TR00250	Tree felling for Viaduct B - affecting Slopes 9SE-B/F9, C8 & C9	48	05-May-14 A	91.67%	4	26-Feb-15	25-Apr-18	30-Apr-18	882	882	90%
TR00260	Tree felling for Viaduct C - affecting Piers C9 to Abutment C	24	30-Jan-14 A	83.33%	4	26-Feb-15	25-Apr-18	30-Apr-18	882	882	70%

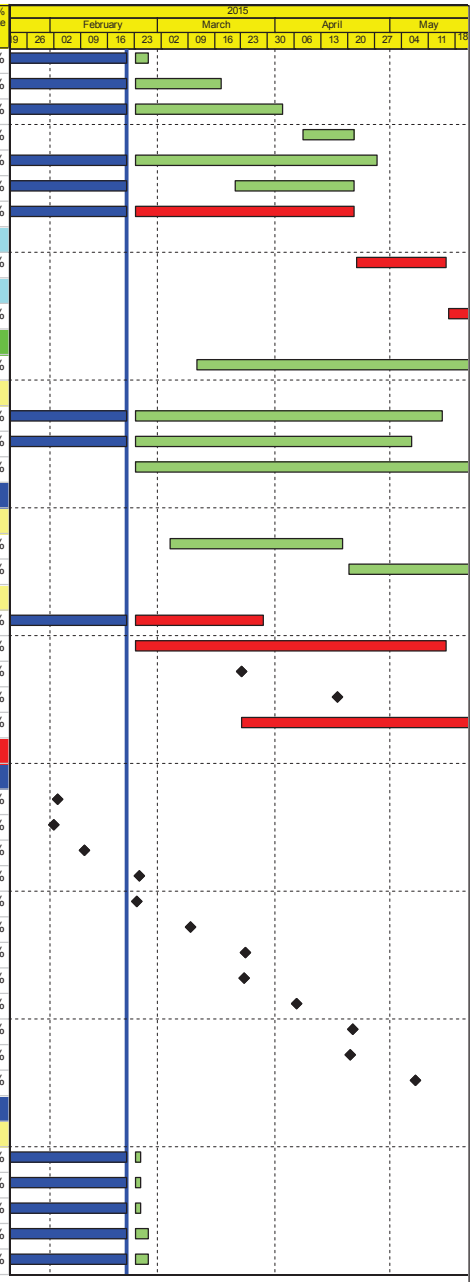

Actual Work
Planned Bar
Critical Bar
Milestone

Project ID: J3518DWPrE-M21
Layout: J3518-DWP-3MRP Submission - M21
Filter: TASK filters: 3-Month Lookahead, No CC Milestones, No Level of Effort.

Tuen Mun - Chek Lap Kok Link - Southern Connection
3-Month Rolling Programme (Page 10 of 41 Pages)
(Progress as of 21-Feb-15)

Date	Revision	Checked	Approved
21-Jan-15		DB	
09-Mar-15		DB	

DWG. No.:
J3518/GCL/PGM/3MRP-M21

Activity ID	Activity Name	Orig. Durn.	Act. Start / FC Early Start	Duration % Complete	Rem. Durn.	Act. Finish / FC Early Finish	Late Start	Late Finish	Total Float	Free Float	Physical % Complete
TR00270	Tree transplant for Viaduct C - affecting Piers C9 to Abutment C	90	17-Feb-14 A	35.56%	58	08-May-15	12-Feb-18	30-Apr-18	828	828	35%
TR00280	Tree felling for Viaduct C - affecting realigned CTR	30	30-Jan-14 A	70%	9	04-Mar-15	19-Apr-18	30-Apr-18	877	877	70%
TR00290	Tree transplant for Viaduct C - affecting realigned CTR	90	17-Feb-14 A	35.56%	58	08-May-15	12-Feb-18	30-Apr-18	828	828	35%
Site Set Up for Works Area 3 and Site Offices along CEDD Access Road											
PR30030	Works Area 3-A1/3-A2 - Construct 1.5m steel access bridge	30	23-Feb-15	0%	30	28-Mar-15	20-Mar-18	30-Apr-18	856	856	0%
Temporary Working Platform at North Lantau											
PR08080	Inst.Unloading Frame incl. T&C for seg.lift (incl. Load Test)	15	24-Oct-14 A	20%	12	07-Mar-15	29-Dec-14	12-Jan-15	-44	0	20%
Unloading Jetty at HKBCF											
PR09010	Unloading Jetty at HKBCF - Procurement of materials and lifting gantry	85	23-Feb-15	0%	85	16-Jun-15	12-Nov-14	25-Feb-15	-82	0	0%
CONSTRUCTION											
PILING AND SUBSTRUCTURE											
Viaduct A											
Milestones - Marine Foundation											
GFXX146-1	A1 (A2e) - Completion of piling works	0		100%	0	07-Feb-15 A					100%
General											
ZA00010	Viaduct A - Approval of Foundation DDA DP11.01	0		0%	0	24-Apr-15		17-Jun-15	38	0	0%
Bridge A2											
Pier A1 (A2e)											
Foundation Works											
GFXX145	A1 (A2e) - Sonic & Interface Coring	12	10-Jan-15 A	100%	0	02-Feb-15 A					100%
GFXX146	A1 (A2e) - Dismantle removable panels of temp. platform	5	03-Feb-15 A	100%	0	07-Feb-15 A					100%
Pile Cap Works											
SA2E0070	A1 (A2e) - Marine Pile Cap M2 - Inst.Floating Seal & Casing Head Steelwork	7	23-Feb-15	0%	7	02-Mar-15	03-Feb-15	11-Feb-15	-13	0	0%
SA2E0080	A1 (A2e) - Marine Pile Cap M2 - Install precast shell in position	1	03-Mar-15	0%	1	03-Mar-15	11-Feb-15	12-Feb-15	-13	0	0%
SA2E0090	A1 (A2e) - Marine Pile Cap M2 - Inst.Access & make Watertight	3	04-Mar-15	0%	3	06-Mar-15	12-Feb-15	16-Feb-15	-13	0	0%
SA2E0100	A1 (A2e) - Marine Pile Cap M2 - Weld Fin plates/Plug Rebar & Concrete	9	07-Mar-15	0%	9	17-Mar-15	16-Feb-15	02-Mar-15	-13	0	0%
SA2E0110	A1 (A2e) - Marine Pile Cap M2 - Dewater precast shell / Remove Lifting Frame	2	18-Mar-15	0%	2	19-Mar-15	02-Mar-15	04-Mar-15	-13	0	0%
SA2E0120	A1 (A2e) - Marine Pile Cap M2 - Pile cut down	12	20-Mar-15	0%	12	02-Apr-15	04-Mar-15	18-Mar-15	-13	0	0%
SA2E0130	A1 (A2e) - Marine Pile Cap M2 - Rebar fixing, inst.inserts etc	12	08-Apr-15	0%	12	22-Apr-15	18-Mar-15	01-Apr-15	-13	0	0%
SA2E0140	A1 (A2e) - Marine Pile Cap M2 - Concreting	1	24-Apr-15	0%	1	24-Apr-15	01-Apr-15	02-Apr-15	-13	0	0%
SA2E0164	A1 (A2e) - Marine Pile Cap M2 - Curing incl. CJ preparation	6	25-Apr-15	0%	6	02-May-15	02-Apr-15	14-Apr-15	-13	0	0%
Pier Works											
SA2E0170	A1 (A2e) - Type 4B-MJ Pier Temp. Support Platform	6	25-Apr-15	0%	6	02-May-15	02-Apr-15	14-Apr-15	-13	0	0%
SA2E0172	A1 (A2e) - Type 4B-MJ Pier Scaffolding (1st Lift)	1	04-May-15	0%	1	04-May-15	14-Apr-15	16-Apr-15	-13	6	0%
SA2E0180	A1 (A2e) - Type 4B-MJ Pier Rebarwork (1st Lift)	3	13-May-15	0%	3	15-May-15	16-Apr-15	20-Apr-15	-19	0	0%
SA2E0190	A1 (A2e) - Type 4B-MJ Pier Formwork & Prep for Concreting (1st Lift)	2	16-May-15	0%	2	18-May-15	20-Apr-15	22-Apr-15	-19	0	0%
SA2E0200	A1 (A2e) - Type 4B-MJ Pier Concreting (1st Lift)	1	19-May-15	0%	1	19-May-15	22-Apr-15	24-Apr-15	-19	0	0%
SA2E0202	A1 (A2e) - Type 4B-MJ Pier Curing & Striking of Forms incl. CJ prep (1st Lift)	2	20-May-15	0%	2	22-May-15	24-Apr-15	27-Apr-15	-19	0	0%
Pier A2 (A2d)											
Foundation Works											
GFXX137	A2 (A2d) - Inst.Temp.Working Platform	12	23-Feb-15*	0%	12	07-Mar-15	19-Jun-15	04-Jul-15	94	0	0%
GFXX138	A2 (A2d) - Pre-drilling (2 nos)	12	09-Mar-15	0%	12	21-Mar-15	06-Jul-15	18-Jul-15	94	0	0%
GFXX138-2	A2 (A2d) - Confirm Rockhead Levels	8	23-Mar-15	0%	8	31-Mar-15	20-Jul-15	28-Jul-15	94	17	0%
GFXX139	A2 (A2d) - Bored Piles (2.20m dia. x 2 nos)	90	25-Apr-15	0%	90	12-Aug-15	29-Jul-15	13-Nov-15	77	0	0%
Pier A3 (A2c)											
Foundation Works											
GFXX132	A3 (A2c) - Inst.Temp.Working Platform	12	06-Feb-15 A	91.67%	1	23-Feb-15	14-May-15	14-May-15	64	0	80%
GFXX133	A3 (A2c) - Pre-drilling (2 nos)	12	24-Feb-15	0%	12	09-Mar-15	26-Aug-15	08-Sep-15	149	0	0%

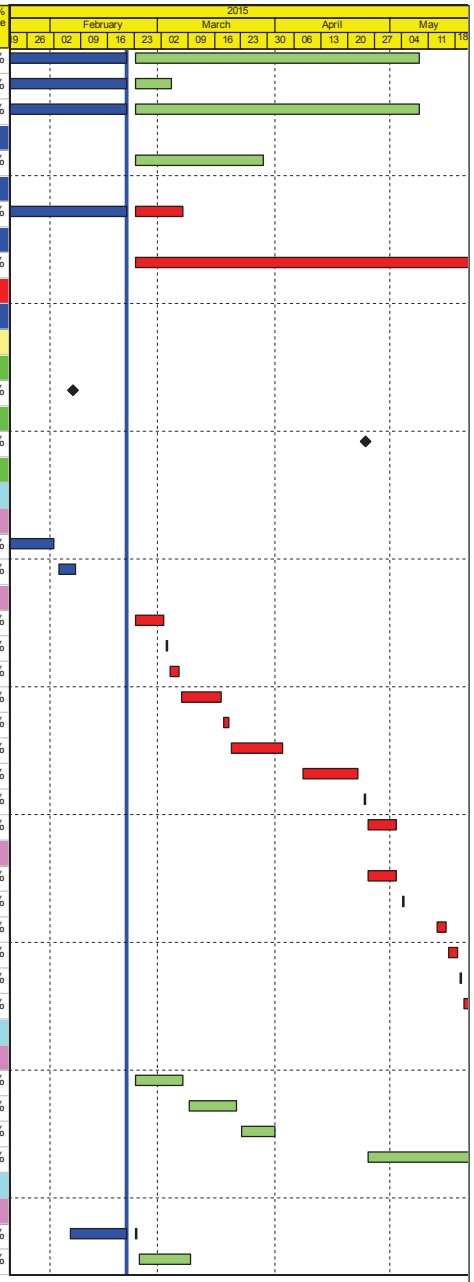

Actual Work
Planned Bar
Critical Bar
Milestone

Project ID: J3518DWPrE-M21
Layout: J3518-DWP-3MRP Submission - M21
Filter: TASK filters: 3-Month Lookahead, No CC Milestones, No Level of Effort.

Tuen Mun - Chek Lap Kok Link - Southern Connection
3-Month Rolling Programme (Page 11 of 41 Pages)
(Progress as of 21-Feb-15)

Date	Revision	Checked	Approved
21-Jan-15		DB	
09-Mar-15		DB	

DWG. No.:

J3518/GCL/PGM/3MRP-M21

Activity ID	Activity Name	Orig. Durn.	Act. Start / FC Early Start	Duration % Complete	Rem. Durn.	Act. Finish / FC Early Finish	Late Start	Late Finish	Total Float	Free Float	Physical % Complete
GFXX133-2	A3 (A2c) - Confirm Rockhead Levels	8	10-Mar-15	0%	8	18-Mar-15	09-Sep-15	17-Sep-15	149	28	0%
GFXX134	A3 (A2c) - Bored Piles (2 nos)	95	25-Apr-15	0%	95	18-Aug-15	18-Sep-15	13-Jan-16	121	0	0%
Pier A4 (A2b)											
Foundation Works											
GFXX127	A4 (A2b) - Inst.Temp.Working Platform	12	13-Mar-15	0%	12	26-Mar-15	03-Jun-15	16-Jun-15	64	0	0%
GFXX128	A4 (A2b) - Pre-drilling (2 nos)	13	27-Mar-15	0%	13	15-Apr-15	17-Jun-15	03-Jul-15	64	0	0%
GFXX128-2	A4 (A2b) - Confirm Rockhead Levels	8	16-Apr-15	0%	8	24-Apr-15	04-Jul-15	13-Jul-15	64	2	0%
GFXX129	A4 (A2b) - Bored Piles (2.20m dia. x 2 nos)	90	28-Apr-15	0%	90	14-Aug-15	14-Jul-15	29-Oct-15	62	0	0%
Pier A5 (A2a)											
Foundation Works											
GFXX122	A5 (A2a) - Inst.Temp.Working Platform	13	27-Mar-15	0%	13	15-Apr-15	17-Jun-15	03-Jul-15	64	0	0%
GFXX123	A5 (A2a) - Pre-drilling (2 nos)	12	16-Apr-15	0%	12	29-Apr-15	04-Jul-15	17-Jul-15	64	0	0%
GFXX123-2	A5 (A2a) - Confirm Rockhead Levels	8	30-Apr-15	0%	8	09-May-15	18-Jul-15	27-Jul-15	64	2	0%
GFXX124	A5 (A2a) - Bored Piles (2.20m dia. x 2 nos)	90	13-May-15	0%	90	28-Aug-15	28-Jul-15	12-Nov-15	62	0	0%
Pier A6 (A1f)											
Foundation Works											
GFXX117	A6 (A1f) - Inst.Temp.Working Platform	13	06-Feb-15 A	100%	0	16-Feb-15 A					100%
GFXX118	A6 (A1f) - Pre-drilling (3 nos)	12	23-Feb-15	0%	12	07-Mar-15	19-Jun-15	04-Jul-15	94	0	0%
GFXX118-2	A6 (A1f) - Confirm Rockhead Levels	8	09-Mar-15	0%	8	17-Mar-15	06-Jul-15	14-Jul-15	94	70	0%
Bridge A1											
Pier A7 (A1e)											
Foundation Works											
GFXX112	A7 (A1e) - Inst.Temp.Working Platform	13	21-Jan-15 A	100%	0	26-Jan-15 A					100%
GFXX113	A7 (A1e) - Pre-drilling (2 nos)	12	12-Feb-15 A	50%	6	28-Feb-15	11-Aug-15	17-Aug-15	137	0	40%
GFXX113-2	A7 (A1e) - Confirm Rockhead Levels	8	02-Mar-15	0%	8	10-Mar-15	18-Aug-15	26-Aug-15	137	94	0%
Pier A8 (A1d)											
Preliminary Works for Land Piling											
GFXX281	A8 (A1d) - Mobilise & Set up grouting equipment	24	23-Feb-15	0%	24	21-Mar-15	27-Feb-15	26-Mar-15	4	0	0%
GFXX281-1	A8 (A1d) - Pre-grouting Works	24	23-Mar-15	0%	24	23-Apr-15	27-Mar-15	28-Apr-15	4	0	0%
PA080020	A8 (A1d) - Erect MTR protective fence / Remove existing fence	12	03-Feb-15 A	100%	0	06-Feb-15 A					100%
PA080030	A8 (A1d) - Install Geo. Instru. & Baseline Monitoring	36	02-Feb-15 A	100%	0	14-Feb-15 A					100%
PA080040	A8 (A1d) - Set up piling platform	10	12-Feb-15 A	100%	0	13-Feb-15 A					100%
PA080050	A8 (A1d) - Complete Civil Preparation Works for piling to commence	0		0%	0	24-Apr-15		16-Jun-15	39	1	0%
Socketted H-Pile installation											
GFXX297	A8 (A1d) - Predrilling	17	25-Apr-15*	0%	17	15-May-15	18-Jun-15	09-Jul-15	44	0	0%
GFXX297-1	A8 (A1d) - Confirm Rockhead Levels	8	16-May-15	0%	8	26-May-15	10-Jul-15	18-Jul-15	44	44	0%
Pier A9 (A1c)											
Preliminary Works for Land Piling											
GFXX281-2	A9 (A1c) - Pre-grouting Works	24	23-Mar-15	0%	24	23-Apr-15	27-Mar-15	28-Apr-15	4	0	0%
PA090020	A09 (A1c) - Erect boundary fence, site clearance & set up site ingress	18	19-Jan-15 A	100%	0	07-Feb-15 A					100%
PA090030	A09 (A1c) - Erect MTR protective fence	12	23-Feb-15	0%	12	07-Mar-15	14-Apr-18	30-Apr-18	874	874	0%
PA090040	A9 (A1c) - Install Geo. Instru. & Baseline Monitoring	36	19-Jan-15 A	100%	0	07-Feb-15 A					100%
PA090050	A9 (A1c) - Set up piling platform	24	29-Jan-15 A	45.83%	13	09-Mar-15	12-Mar-15	26-Mar-15	15	11	100%
PA090060	A9 (A1c) - Complete civil preparation works for piling to commence	0		0%	0	24-Apr-15		30-Apr-18	840	840	0%
Socketted H-Pile installation											
GFXX292	A9 (A1c) - Predrilling	16	15-Dec-14 A	100%	0	01-Feb-15 A					100%
GFXX292-1	A9 (A1c) - Confirm Rockhead Levels	8	02-Feb-15 A	100%	0	10-Feb-15 A					100%
Pier A10 (A1b)											

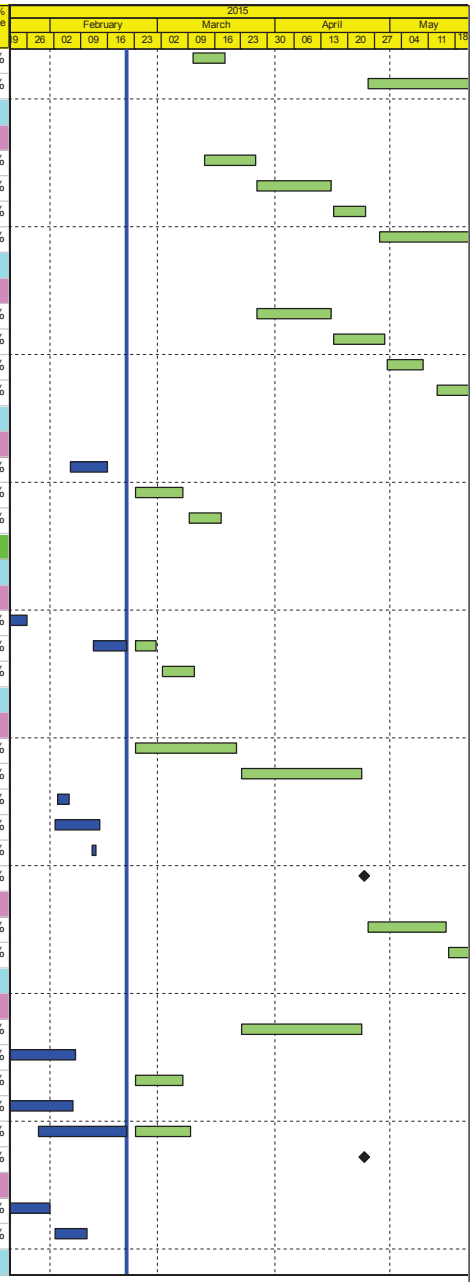

Actual Work
Planned Bar
Critical Bar
Milestone

Project ID: J3518DWPrE-M21
Layout: J3518-DWP-3MRP Submission - M21
Filter: TASK filters: 3-Month Lookahead, No CC
Milestones, No Level of Effort.

Tuen Mun - Chek Lap Kok Link - Southern Connection
3-Month Rolling Programme (Page 12 of 41 Pages)
(Progress as of 21-Feb-15)

Date	Revision	Checked	Approved
21-Jan-15		DB	
09-Mar-15		DB	

DWG. No.:

J3518/GCL/PGM/3MRP-M21

Activity ID	Activity Name	Orig. Durn.	Act. Start / FC Early Start	Duration % Complete	Rem. Durn.	Act. Finish / FC Early Finish	Late Start	Late Finish	Total Float	Free Float	Physical % Complete
Preliminary Works for Land Piling											
GFXX281-3	A10 (A1b) - Pregrouting Works	24	23-Mar-15	0%	24	23-Apr-15	27-Mar-15	28-Apr-15	4	0	0%
PA100040	A10 (A1b) - Install Geo. Instru. & Baseline Monitoring	36	09-Feb-15 A	100%	0	21-Feb-15 A					100%
PA100050	A10 (A1b) - Set up piling platform	24	09-Feb-15 A	100%	0	21-Feb-15 A					100%
PA100060	A10 (A1b) - Complete civil preparation works for piling to commence	0		0%	0	24-Apr-15		30-Apr-18	840	840	0%
Socketted H-Pile installation											
GFXX286-3	A10 (A1b) - Confirm Rockhead Levels	8	23-Feb-15	0%	8	03-Mar-15	19-May-15	28-May-15	68	40	0%
GFXX288	A10 (A1b) - Install SH Pile (8 no.)	120	24-Apr-15	0%	120	15-Sep-15	29-May-15	20-Oct-15	28	0	0%
Pier A11 (A1a) & Abutment A											
Preliminary Works for Land Piling											
GFXX281-4	A11 (A1a) - Pregrouting Works	24	23-Mar-15	0%	24	23-Apr-15	27-Mar-15	28-Apr-15	4	0	0%
PA110020	A11 (A1a) to Approach Ramp A - Erect boundary fence / water filled barrier & set up site ingr	14	12-Jan-15 A	100%	0	24-Jan-15 A					100%
PA110030	A11 (A1a) - Erect MTR protective fence	12	02-Feb-15 A	100%	0	02-Feb-15 A					100%
PA110040	A11 (A1a) - Install Geo. Instru. & Baseline Monitoring	36	09-Feb-15 A	100%	0	14-Feb-15 A					100%
PA110050	A11 (A1a) - Set up piling platform	24	09-Feb-15 A	37.5%	15	11-Mar-15	10-Mar-15	26-Mar-15	13	9	0%
PA110060	A11 (A1a) - Completion of civil preparation works for piling to commence	0		0%	0	24-Apr-15		28-Apr-15	4	0	0%
Socketted H-Pile installation											
GFXX286-4	A11 (A1a) - Confirm Rockhead Levels	8	23-Feb-15	0%	8	03-Mar-15	09-Jun-15	17-Jun-15	85	41	0%
GFXX287	A11 (A1a) - Install SH Pile (6 no.)	149	25-Apr-15	0%	149	23-Oct-15	18-Jun-15	14-Dec-15	44	0	0%
Viaduct B											
Bridge B3											
Pier B1 (B3f)											
Pier Works											
SB3F0340	B1 (B3f) - Type 4B-MJ Pier Head Curing/Striking of Forms/Remove Scaffolding	6	08-Jan-15 A	100%	0	29-Jan-15 A					100%
SB3F0350	B1 (B3f) - Type 4B-Bearing Plinth	6	15-Jan-15 A	100%	0	24-Jan-15 A					100%
Pier Head Segments											
SB3F0370	B1 (B3f) - Pier Head Segment - Temporary Platform	6	30-Jan-15 A	100%	0	02-Feb-15 A					100%
SB3F0371	B1 (B3f) - Pier Head Segment Bearings	2	02-Feb-15 A	100%	0	09-Feb-15 A					100%
SB3F0372	B1 (B3f) - Pier Head Segment Lift & Temp Support (2 seg)	7	12-Feb-15 A	100%	0	17-Feb-15 A					100%
Pier B2 (B3e)											
Pier Head Segments											
SB3E0374	B2 (B3e) - Pier Head Segment Diaphragm - Rebar	12	19-Jan-15 A	100%	0	18-Feb-15 A					100%
SB3E0376	B2 (B3e) - Pier Head Segment Diaphragm - Formwork & Prep for Concreting	9	22-Jan-15 A	100%	0	18-Feb-15 A					100%
SB3E0378	B2 (B3e) - Pier Head Segment Diaphragm - Concreting	1	26-Jan-15 A	100%	0	18-Feb-15 A					100%
SB3E0380	B2 (B3e) - Pier Head Segment Diaphragm - Curing & Striking of Forms	6	19-Feb-15 A	50%	3	25-Feb-15	23-Jan-15	27-Jan-15	-23	0	0%
Pier B3 (B3d)											
Pier Works											
SB3D0180	B3 (B3d) - Type 4B Pier Rebarwork (1st Lift)	3	19-Jan-15 A	100%	0	26-Jan-15 A					100%
SB3D0190	B3 (B3d) - Type 4B Pier Formwork & Prep for Concreting (1st Lift)	2	27-Jan-15 A	100%	0	04-Feb-15 A					100%
SB3D0200	B3 (B3d) - Type 4B Pier Concreting (1st Lift)	1	05-Feb-15 A	100%	0	05-Feb-15 A					100%
SB3D0202	B3 (B3d) - Type 4B Pier Curing & Striking of Forms incl. CJ prep (1st Lift)	2	06-Feb-15 A	100%	0	08-Feb-15 A					100%
SB3D0300	B3 (B3d) - Type 4B Pier Head Scaffolding	4	10-Feb-15 A	100%	0	17-Feb-15 A					100%
SB3D0310	B3 (B3d) - Type 4B Pier Head Rebarwork	5	19-Jan-15 A	100%	0	26-Jan-15 A					100%
SB3D0320	B3 (B3d) - Type 4B Pier Head Formwork & Prep for Concreting	5	27-Jan-15 A	100%	0	04-Feb-15 A					100%
SB3D0330	B3 (B3d) - Type 4B Pier Head Concreting	1	05-Feb-15 A	100%	0	05-Feb-15 A					100%
SB3D0340	B3 (B3d) - Type 4B Pier Head Curing/Striking of Forms/Remove Scaffolding	6	06-Feb-15 A	100%	0	08-Feb-15 A					100%
Pier Head Segments											
SB3D0370	B3 (B3d) - Pier Head Segment - Temporary Platform	6	10-Feb-15 A	100%	0	12-Feb-15 A					100%

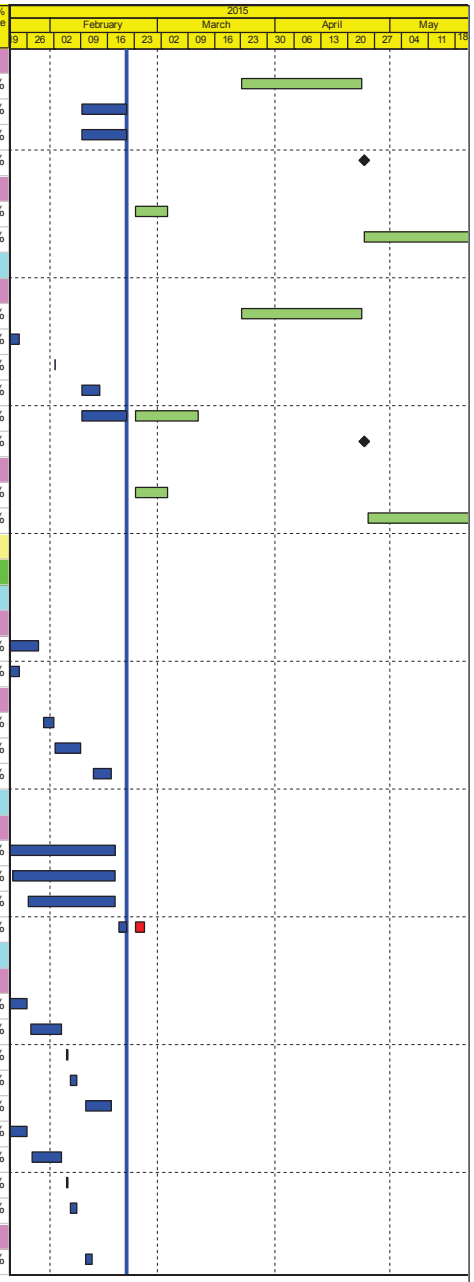

Actual Work
Planned Bar
Critical Bar
Milestone

Project ID: J3518DWPrE-M21
Layout: J3518-DWP-3MRP Submission - M21
Filter: TASK filters: 3-Month Lookahead, No CO
Milestones, No Level of Effort.

Tuen Mun - Chek Lap Kok Link - Southern Connection
3-Month Rolling Programme (Page 13 of 41 Pages)
(Progress as of 21-Feb-15)

Date	Revision	Checked	Approved
21-Jan-15		DB	
09-Mar-15		DB	

DWG. No.:

J3518/GCL/PGM/3MRP-M21

Activity ID	Activity Name	Orig. Durn.	Act. Start / FC Early Start	Duration % Complete	Rem. Durn.	Act. Finish / FC Early Finish	Late Start	Late Finish	Total Float	Free Float	Physical % Complete
SB3D0372	B3 (B3d) - Pier Head Segment Lift & Fix (1 seg)	2	23-Feb-15	0%	2	24-Feb-15	09-Mar-15	11-Mar-15	13	0	0%
SB3D0374	B3 (B3d) - Pier Head Segment Diaphragm - Rebar	12	25-Feb-15	0%	12	10-Mar-15	11-Mar-15	26-Mar-15	14	0	0%
SB3D0376	B3 (B3d) - Pier Head Segment Diaphragm - Formwork & Prep for Concreting	8	11-Mar-15	0%	8	19-Mar-15	26-Mar-15	09-Apr-15	14	0	0%
SB3D0378	B3 (B3d) - Pier Head Segment Diaphragm - Concreting	2	20-Mar-15	0%	2	21-Mar-15	09-Apr-15	11-Apr-15	14	0	0%
SB3D0380	B3 (B3d) - Pier Head Segment Diaphragm - Curing & Striking of Forms	6	23-Mar-15	0%	6	28-Mar-15	20-Apr-15	28-Apr-15	20	0	0%
Pier B4 (B3c)											
Pier Works											
SB3C0300	B4 (B3c) - Type 4B Pier Head Scaffolding	4	19-Jan-15 A	100%	0	29-Jan-15 A					100%
SB3C0310	B4 (B3c) - Type 4B Pier Head Rebarwork	5	02-Feb-15 A	100%	0	07-Feb-15 A					100%
SB3C0320	B4 (B3c) - Type 4B Pier Head Formwork & Prep for Concreting	5	09-Feb-15 A	100%	0	16-Feb-15 A					100%
SB3C0330	B4 (B3c) - Type 4B Pier Head Concreting	1	17-Feb-15 A	100%	0	17-Feb-15 A					100%
SB3C0340	B4 (B3c) - Type 4B Pier Head Curing/Striking of Forms/Remove Scaffolding	6	18-Feb-15 A	0%	6	28-Feb-15	10-Feb-15	17-Feb-15	-8	0	0%
Pier Head Segments											
SB3C0370	B4 (B3c) - Pier Head Segment - Temporary Platform	6	02-Mar-15	0%	6	07-Mar-15	17-Feb-15	27-Feb-15	-8	0	0%
SB3C0372	B4 (B3c) - Pier Head Segment Lift & Fix (1 seg)	2	09-Mar-15	0%	2	10-Mar-15	27-Feb-15	02-Mar-15	-8	0	0%
SB3C0374	B4 (B3c) - Pier Head Segment Diaphragm - Rebar	12	11-Mar-15	0%	12	24-Mar-15	02-Mar-15	16-Mar-15	-8	0	0%
SB3C0376	B4 (B3c) - Pier Head Segment Diaphragm - Formwork & Prep for Concreting	8	25-Mar-15	0%	8	02-Apr-15	16-Mar-15	25-Mar-15	-8	0	0%
SB3C0378	B4 (B3c) - Pier Head Segment Diaphragm - Concreting	2	08-Apr-15	0%	2	09-Apr-15	25-Mar-15	27-Mar-15	-8	0	0%
SB3C0380	B4 (B3c) - Pier Head Segment Diaphragm - Curing & Striking of Forms	6	10-Apr-15	0%	6	17-Apr-15	08-Apr-15	16-Apr-15	-2	0	0%
Pier B5 (B3b)											
Pier Works											
SB3B0300	B5 (B3b) - Type 4B Pier Head Scaffolding	4	19-Jan-15 A	100%	0	24-Jan-15 A					100%
SB3B0310	B5 (B3b) - Type 4B Pier Head Rebarwork	5	26-Jan-15 A	100%	0	31-Jan-15 A					100%
SB3B0320	B5 (B3b) - Type 4B Pier Head Formwork & Prep for Concreting	5	02-Feb-15 A	100%	0	11-Feb-15 A					100%
SB3B0330	B5 (B3b) - Type 4B Pier Head Concreting	1	12-Feb-15 A	100%	0	12-Feb-15 A					100%
SB3B0340	B5 (B3b) - Type 4B Pier Head Curing/Striking of Forms/Remove Scaffolding	6	13-Feb-15 A	50%	3	25-Feb-15	10-Mar-15	13-Mar-15	14	0	0%
Pier Head Segments											
SB3B0370	B5 (B3b) - Pier Head Segment - Temporary Platform	6	26-Feb-15	0%	6	04-Mar-15	13-Mar-15	20-Mar-15	14	0	0%
SB3B0372	B5 (B3b) - Pier Head Segment Lift & Fix (1 seg)	2	05-Mar-15	0%	2	06-Mar-15	20-Mar-15	23-Mar-15	14	0	0%
SB3B0374	B5 (B3b) - Pier Head Segment Diaphragm - Rebar	12	07-Mar-15	0%	12	20-Mar-15	23-Mar-15	10-Apr-15	14	0	0%
SB3B0376	B5 (B3b) - Pier Head Segment Diaphragm - Formwork & Prep for Concreting	8	21-Mar-15	0%	8	30-Mar-15	10-Apr-15	21-Apr-15	14	0	0%
SB3B0378	B5 (B3b) - Pier Head Segment Diaphragm - Concreting	2	31-Mar-15	0%	2	01-Apr-15	21-Apr-15	24-Apr-15	14	0	0%
SB3B0380	B5 (B3b) - Pier Head Segment Diaphragm - Curing & Striking of Forms	6	02-Apr-15	0%	6	13-Apr-15	02-May-15	09-May-15	20	0	0%
Pier B6 (B3a)											
Pier Works											
SB3A0190	B6 (B3a) - Type 4B-MJ Pier Formwork & Prep for Concreting (1st Lift)	2	19-Jan-15 A	100%	0	22-Jan-15 A					100%
SB3A0200	B6 (B3a) - Type 4B-MJ Pier Concreting (1st Lift)	1	23-Jan-15 A	100%	0	23-Jan-15 A					100%
SB3A0202	B6 (B3a) - Type 4B-MJ Pier Curing & Striking of Forms incl. CJ prep (1st Lift)	2	24-Jan-15 A	100%	0	30-Jan-15 A					100%
SB3A0230	B6 (B3a) - Type 4B-MJ Pier Formwork & Prep for Concreting (2nd Lift)	3	19-Jan-15 A	100%	0	22-Jan-15 A					100%
SB3A0240	B6 (B3a) - Type 4B-MJ Pier Concreting (2nd Lift)	1	23-Jan-15 A	100%	0	23-Jan-15 A					100%
SB3A0242	B6 (B3a) - Type 4B-MJ Pier Curing & Striking of Forms incl. CJ prep (2nd Lift)	2	24-Jan-15 A	100%	0	30-Jan-15 A					100%
SB3A0300	B6 (B3a) - Type 4B-MJ Pier Head Scaffolding	4	31-Jan-15 A	100%	0	17-Feb-15 A					100%
SB3A0310	B6 (B3a) - Type 4B-MJ Pier Head Rebarwork	5	23-Feb-15	0%	5	27-Feb-15	05-Feb-15	10-Feb-15	-12	0	0%
SB3A0320	B6 (B3a) - Type 4B-MJ Pier Head Formwork & Prep for Concreting	5	28-Feb-15	0%	5	05-Mar-15	11-Feb-15	16-Feb-15	-12	0	0%
SB3A0330	B6 (B3a) - Type 4B-MJ Pier Head Concreting	1	06-Mar-15	0%	1	06-Mar-15	17-Feb-15	17-Feb-15	-12	0	0%
SB3A0340	B6 (B3a) - Type 4B-MJ Pier Head Curing/Striking of Forms/Remove Scaffolding	6	07-Mar-15	0%	6	13-Mar-15	18-Feb-15	27-Feb-15	-12	0	0%
SB3A0350	B6 (B3a) - Type 4B-Bearing Plinth	6	07-Mar-15	0%	6	13-Mar-15	18-Feb-15	27-Feb-15	-12	0	0%
Pier Head Segments											

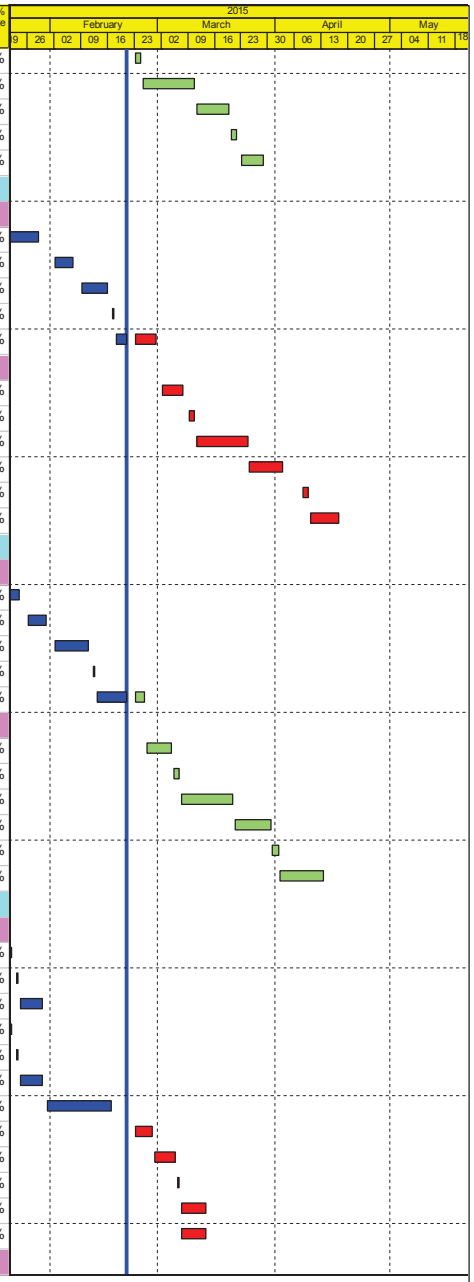

Actual Work
Planned Bar
Critical Bar
Milestone

Project ID: J3518DWPrE-M21
Layout: J3518-DWP-3MRP Submission - M21
Filter: TASK filters: 3-Month Lookahead, No CO Milestones, No Level of Effort.

Tuen Mun - Chek Lap Kok Link - Southern Connection
3-Month Rolling Programme (Page 14 of 41 Pages)
(Progress as of 21-Feb-15)

Date	Revision	Checked	Approved
21-Jan-15		DB	
09-Mar-15		DB	

DWG. No.:
J3518/GCL/PGM/3MRP-M21

Activity ID	Activity Name	Orig. Durn.	Act. Start / FC Early Start	Duration % Complete	Rem. Durn.	Act. Finish / FC Early Finish	Late Start	Late Finish	Total Float	Free Float	Physical % Complete
SB3A0370	B6 (B3a) - Pier Head Segment - Temporary Platform	6	14-Mar-15	0%	6	20-Mar-15	28-Feb-15	06-Mar-15	-12	0	0%
SB3A0371	B6 (B3a) - Pier Head Segment bearings	2	21-Mar-15	0%	2	23-Mar-15	07-Mar-15	09-Mar-15	-12	0	0%
SB3A0372	B6 (B3a) - Pier Head Segment Lift & Temp Support (2 seg)	7	24-Mar-15	0%	7	31-Mar-15	10-Mar-15	17-Mar-15	-12	0	0%
Bridge B2											
Pier B7 (B2f)											
Pier Works											
SB2F0230	B7 (B2f) - Type 4B Pier Formwork & Prep for Concreting (2nd Lift)	3	29-Jan-15 A	100%	0	14-Feb-15 A					100%
SB2F0240	B7 (B2f) - Type 4B Pier Concreting (2nd Lift)	1	16-Feb-15 A	100%	0	16-Feb-15 A					100%
SB2F0242	B7 (B2f) - Type 4B Pier Curing & Striking of Forms incl. CJ prep (2nd Lift)	2	17-Feb-15 A	0%	2	24-Feb-15	15-Dec-14	16-Dec-14	-54	0	0%
SB2F0300	B7 (B2f) - Type 4B Pier Head Scaffolding	4	25-Feb-15	0%	4	28-Feb-15	17-Dec-14	20-Dec-14	-54	0	0%
SB2F0310	B7 (B2f) - Type 4B Pier Head Rebarwork	5	02-Mar-15	0%	5	06-Mar-15	22-Dec-14	29-Dec-14	-54	0	0%
SB2F0320	B7 (B2f) - Type 4B Pier Head Formwork & Prep for Concreting	4	07-Mar-15	0%	4	11-Mar-15	30-Dec-14	03-Jan-15	-54	0	0%
SB2F0330	B7 (B2f) - Type 4B Pier Head Concreting	1	12-Mar-15	0%	1	12-Mar-15	05-Jan-15	05-Jan-15	-54	0	0%
SB2F0340	B7 (B2f) - Type 4B Pier Head Curing/Striking of Forms/Remove Scaffolding	6	13-Mar-15	0%	6	19-Mar-15	06-Jan-15	12-Jan-15	-54	0	0%
Pier Head Segments											
SB2F0370	B7 (B2f) - Pier Head Segment - Temporary Platform	6	20-Mar-15	0%	6	26-Mar-15	13-Jan-15	19-Jan-15	-54	0	0%
SB2F0372	B7 (B2f) - Pier Head Segment Lift & Fix (1 seg)	2	27-Mar-15	0%	2	28-Mar-15	20-Jan-15	21-Jan-15	-54	0	0%
SB2F0374	B7 (B2f) - Pier Head Segment Diaphragm - Rebar	12	30-Mar-15	0%	12	17-Apr-15	22-Jan-15	04-Feb-15	-54	0	0%
SB2F0376	B7 (B2f) - Pier Head Segment Diaphragm - Formwork & Prep for Concreting	8	18-Apr-15	0%	8	28-Apr-15	05-Feb-15	13-Feb-15	-54	0	0%
SB2F0378	B7 (B2f) - Pier Head Segment Diaphragm - Concreting	2	29-Apr-15	0%	2	30-Apr-15	14-Feb-15	16-Feb-15	-54	0	0%
SB2F0380	B7 (B2f) - Pier Head Segment Diaphragm - Curing & Striking of Forms	6	02-May-15	0%	6	08-May-15	27-Feb-15	05-Mar-15	-48	0	0%
Pier B8 (B2e)											
Pier Works											
SB2E0200	B8 (B2e) - Type 5B Pier Rebarwork (2nd Lift)	3	21-Jan-15 A	100%	0	24-Jan-15 A					100%
SB2E0210	B8 (B2e) - Type 5B Pier Formwork & Prep for Concreting (2nd Lift)	3	28-Jan-15 A	100%	0	30-Jan-15 A					100%
SB2E0220	B8 (B2e) - Type 5B Pier Concreting (2nd Lift)	1	31-Jan-15 A	100%	0	31-Jan-15 A					100%
SB2E0222	B8 (B2e) - Type 5B Pier Curing & Striking of Forms incl. CJ prep (2nd Lift)	2	02-Feb-15 A	100%	0	02-Feb-15 A					100%
SB2E0230	B8 (B2e) - Type 5B Pier Head Scaffolding	3	23-Feb-15	0%	3	25-Feb-15	12-Jan-15	14-Jan-15	-33	0	0%
SB2E0240	B8 (B2e) - Type 5B Pier Head Rebarwork	4	26-Feb-15	0%	4	02-Mar-15	15-Jan-15	19-Jan-15	-33	0	0%
SB2E0250	B8 (B2e) - Type 5B Pier Head Formwork & Prep for Concreting	4	03-Mar-15	0%	4	06-Mar-15	20-Jan-15	23-Jan-15	-33	0	0%
SB2E0260	B8 (B2e) - Type 5B Pier Head Concreting	1	07-Mar-15	0%	1	07-Mar-15	24-Jan-15	24-Jan-15	-33	0	0%
SB2E0270	B8 (B2e) - Type 5B Pier Head Curing & Striking of Forms & Remove Scaffolding	6	09-Mar-15	0%	6	14-Mar-15	26-Jan-15	31-Jan-15	-33	0	0%
SB2E0280	B8 (B2e) - Type 5B Pier Backfilling Works	4	12-Mar-15	0%	4	16-Mar-15	29-Jan-15	02-Feb-15	-33	0	0%
Pier Head Segments											
SB2E0370	B8 (B2e) - Pier Head Segment - Temporary Platform	6	17-Mar-15	0%	6	23-Mar-15	03-Feb-15	09-Feb-15	-33	11	0%
SB2E0372	B8 (B2e) - Pier Head Segment Lift & Fix (1 seg)	2	10-Apr-15	0%	2	11-Apr-15	10-Feb-15	11-Feb-15	-44	0	0%
SB2E0374	B8 (B2e) - Pier Head Segment Diaphragm - Rebar	12	13-Apr-15	0%	12	28-Apr-15	12-Feb-15	28-Feb-15	-44	0	0%
SB2E0376	B8 (B2e) - Pier Head Segment Diaphragm - Formwork & Prep for Concreting	8	29-Apr-15	0%	8	08-May-15	02-Mar-15	10-Mar-15	-44	0	0%
SB2E0378	B8 (B2e) - Pier Head Segment Diaphragm - Concreting	2	09-May-15	0%	2	11-May-15	11-Mar-15	12-Mar-15	-44	0	0%
SB2E0380	B8 (B2e) - Pier Head Segment Diaphragm - Curing & Striking of Forms	6	13-May-15	0%	6	19-May-15	19-Mar-15	26-Mar-15	-38	0	0%
Pier B9 (B2d)											
Pier Works											
SB2D0170	B9 (B2d) - Type 5B Pier Formwork & Prep for Concreting (1st Lift)	2	20-Jan-15 A	100%	0	21-Jan-15 A					100%
SB2D0180	B9 (B2d) - Type 5B Pier Concreting (1st Lift)	1	21-Jan-15 A	100%	0	21-Jan-15 A					100%
SB2D0182	B9 (B2d) - Type 5B Pier Curing & Striking of Forms incl. CJ prep (1st Lift)	3	23-Jan-15 A	100%	0	24-Jan-15 A					100%
SB2D0185	B9 (B2d) - Type 5B Pier Prep, ELS Removal and Backfill	10	26-Jan-15 A	100%	0	05-Feb-15 A					100%
SB2D0190	B9 (B2d) - Type 5B Pier Scaffolding (2nd Lift)	3	06-Feb-15 A	100%	0	07-Feb-15 A					100%
SB2D0200	B9 (B2d) - Type 5B Pier Rebarwork (2nd Lift)	3	08-Feb-15 A	100%	0	10-Feb-15 A					100%

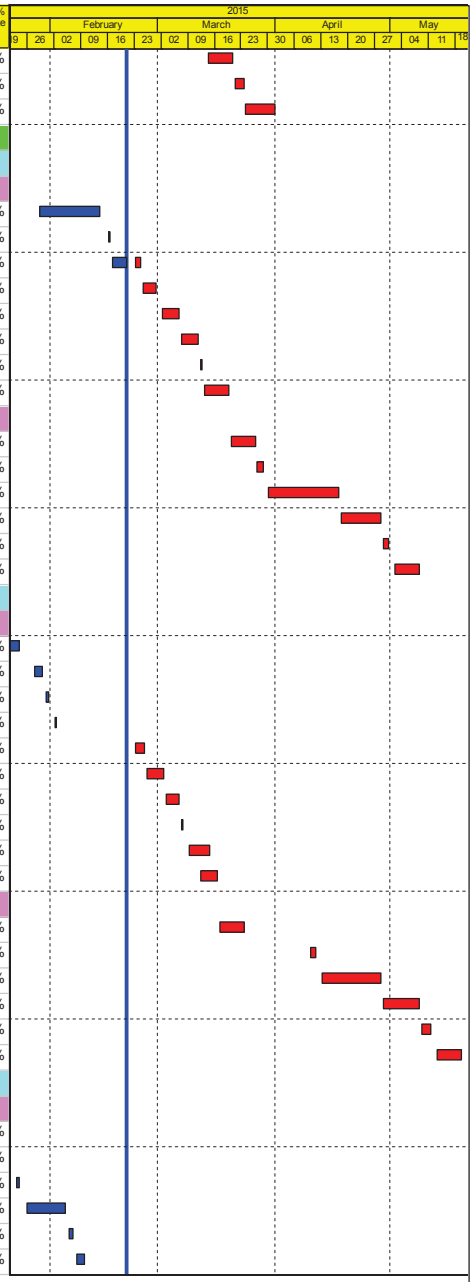

Actual Work
Planned Bar
Critical Bar
Milestone

Project ID: J3518DWPrE-M21
Layout: J3518-DWP-3MRP Submission - M21
Filter: TASK filters: 3-Month Lookahead, No CC Milestones, No Level of Effort.

Tuen Mun - Chek Lap Kok Link - Southern Connection
3-Month Rolling Programme (Page 15 of 41 Pages)
(Progress as of 21-Feb-15)

Date	Revision	Checked	Approved
21-Jan-15		DB	
09-Mar-15		DB	

DWG. No.:
J3518/GCL/PGM/3MRP-M21

Activity ID	Activity Name	Orig. Durn.	Act. Start / FC Early Start	Duration % Complete	Rem. Durn.	Act. Finish / FC Early Finish	Late Start	Late Finish	Total Float	Free Float	Physical % Complete
SB2D0210	B9 (B2d) - Type 5B Pier Formwork & Prep for Concreting (2nd Lift)	3	11-Feb-15 A	100%	0	12-Feb-15 A					100%
SB2D0220	B9 (B2d) - Type 5B Pier Concreting (2nd Lift)	1	13-Feb-15 A	100%	0	13-Feb-15 A					100%
SB2D0222	B9 (B2d) - Type 5B Pier Curing & Striking of Forms incl. CJ prep (2nd Lift)	3	16-Feb-15 A	100%	0	16-Feb-15 A					100%
SB2D0230	B9 (B2d) - Type 5B Pier Head Scaffolding	3	23-Feb-15	0%	3	25-Feb-15	10-Feb-15	12-Feb-15	-8	0	0%
SB2D0240	B9 (B2d) - Type 5B Pier Head Rebarwork	4	26-Feb-15	0%	4	02-Mar-15	13-Feb-15	17-Feb-15	-8	0	0%
SB2D0250	B9 (B2d) - Type 5B Pier Head Formwork & Prep for Concreting	4	03-Mar-15	0%	4	06-Mar-15	18-Feb-15	25-Feb-15	-8	0	0%
SB2D0260	B9 (B2d) - Type 5B Pier Head Concreting	1	07-Mar-15	0%	1	07-Mar-15	26-Feb-15	26-Feb-15	-8	0	0%
SB2D0270	B9 (B2d) - Type 5B Pier Head Curing & Striking of Forms & Remove Scaffolding	6	09-Mar-15	0%	6	14-Mar-15	27-Feb-15	05-Mar-15	-8	0	0%
SB2D0280	B9 (B2d) - Type 5B Pier Backfilling Works	4	12-Mar-15	0%	4	16-Mar-15	03-Mar-15	06-Mar-15	-8	25	0%
Pier Head Segments											
SB2D0370	B9 (B2d) - Pier Head Segment - Temporary Platform	6	21-Apr-15	0%	6	28-Apr-15	07-Mar-15	13-Mar-15	-33	0	0%
SB2D0372	B9 (B2d) - Pier Head Segment Lift & Fix (1 seg)	2	29-Apr-15	0%	2	30-Apr-15	14-Mar-15	16-Mar-15	-33	0	0%
SB2D0374	B9 (B2d) - Pier Head Segment Diaphragm - Rebar	12	02-May-15	0%	12	16-May-15	17-Mar-15	30-Mar-15	-33	0	0%
SB2D0376	B9 (B2d) - Pier Head Segment Diaphragm - Formwork & Prep for Concreting	8	18-May-15	0%	8	28-May-15	31-Mar-15	13-Apr-15	-33	0	0%
Pier B10 (B2c)											
Pile Cap Works											
SB2C0110	B10 (B2c) - Pile cap Formwork	3	24-Jan-15 A	100%	0	28-Jan-15 A					100%
SB2C0120	B10 (B2c) - Pile cap Rebarwork	4	29-Jan-15 A	100%	0	03-Feb-15 A					100%
SB2C0122	B10 (B2c) - Pile cap Kicker Formwork	3	13-Feb-15 A	100%	0	13-Feb-15 A					100%
SB2C0130	B10 (B2c) - Pile cap Concreting	1	05-Feb-15 A	100%	0	05-Feb-15 A					100%
SB2C0140	B10 (B2c) - Pile cap Curing & Striking of Forms incl. CJ prep	7	06-Feb-15 A	100%	0	13-Feb-15 A					100%
Pier Works											
SB2C0150	B10 (B2c) - Type 5B Pier Scaffolding (1st Lift)	2	12-Feb-15 A	100%	0	14-Feb-15 A					100%
SB2C0160	B10 (B2c) - Type 5B Pier Rebarwork (1st Lift)	3	16-Feb-15 A	100%	0	17-Feb-15 A					100%
SB2C0170	B10 (B2c) - Type 5B Pier Formwork & Prep for Concreting (1st Lift)	2	23-Feb-15	0%	2	24-Feb-15	24-Feb-15	25-Feb-15	1	0	0%
SB2C0180	B10 (B2c) - Type 5B Pier Concreting (1st Lift)	1	25-Feb-15	0%	1	25-Feb-15	26-Feb-15	26-Feb-15	1	0	0%
SB2C0182	B10 (B2c) - Type 5B Pier Curing & Striking of Forms incl. CJ prep (1st Lift)	2	26-Feb-15	0%	2	27-Feb-15	27-Feb-15	28-Feb-15	1	0	0%
SB2C0190	B10 (B2c) - Type 5B Pier Scaffolding (2nd Lift)	2	28-Feb-15	0%	2	02-Mar-15	02-Mar-15	03-Mar-15	1	0	0%
SB2C0200	B10 (B2c) - Type 5B Pier Rebarwork (2nd Lift)	3	03-Mar-15	0%	3	05-Mar-15	04-Mar-15	06-Mar-15	1	0	0%
SB2C0210	B10 (B2c) - Type 5B Pier Formwork & Prep for Concreting (2nd Lift)	3	06-Mar-15	0%	3	09-Mar-15	07-Mar-15	10-Mar-15	1	0	0%
SB2C0220	B10 (B2c) - Type 5B Pier Concreting (2nd Lift)	1	10-Mar-15	0%	1	10-Mar-15	11-Mar-15	11-Mar-15	1	0	0%
SB2C0222	B10 (B2c) - Type 5B Pier Curing & Striking of Forms incl. CJ prep (2nd Lift)	2	11-Mar-15	0%	2	12-Mar-15	12-Mar-15	13-Mar-15	1	0	0%
SB2C0230	B10 (B2c) - Type 5B Pier Head Scaffolding	3	13-Mar-15	0%	3	16-Mar-15	14-Mar-15	17-Mar-15	1	0	0%
SB2C0240	B10 (B2c) - Type 5B Pier Head Rebarwork	4	17-Mar-15	0%	4	20-Mar-15	18-Mar-15	21-Mar-15	1	0	0%
SB2C0250	B10 (B2c) - Type 5B Pier Head Formwork & Prep for Concreting	4	21-Mar-15	0%	4	25-Mar-15	23-Mar-15	26-Mar-15	1	0	0%
SB2C0260	B10 (B2c) - Type 5B Pier Head Concreting	1	26-Mar-15	0%	1	26-Mar-15	27-Mar-15	27-Mar-15	1	0	0%
SB2C0270	B10 (B2c) - Type 5B Pier Head Curing & Striking of Forms & Remove Scaffolding	6	27-Mar-15	0%	6	02-Apr-15	28-Mar-15	08-Apr-15	1	0	0%
SB2C0280	B10 (B2c) - Type 5B Pier Backfilling Works	4	31-Mar-15	0%	4	08-Apr-15	01-Apr-15	09-Apr-15	1	9	0%
Pier Head Segments											
SB2C0370	B10 (B2c) - Pier Head Segment - Temporary Platform	6	21-Apr-15	0%	6	28-Apr-15	10-Apr-15	17-Apr-15	-8	0	0%
SB2C0372	B10 (B2c) - Pier Head Segment Lift & Fix (1 seg)	2	29-Apr-15	0%	2	30-Apr-15	18-Apr-15	20-Apr-15	-8	0	0%
SB2C0374	B10 (B2c) - Pier Head Segment Diaphragm - Rebar	12	02-May-15	0%	12	16-May-15	21-Apr-15	06-May-15	-8	0	0%
SB2C0376	B10 (B2c) - Pier Head Segment Diaphragm - Formwork & Prep for Concreting	8	18-May-15	0%	8	28-May-15	07-May-15	16-May-15	-8	0	0%
Pier B11 (B2b)											
Pier Works											
SB2B0222	B11 (B2b) - Type 5B-B Pier Curing & Striking of Forms incl. CJ prep (2nd Lift)	2	21-Jan-15 A	100%	0	22-Jan-15 A					100%
SB2B0230	B11 (B2b) - Type 5B-B Pier Head Scaffolding	3	23-Feb-15	0%	3	25-Feb-15	11-Apr-15	14-Apr-15	37	0	0%
SB2B0240	B11 (B2b) - Type 5B-B Pier Head Rebarwork	4	26-Feb-15	0%	4	02-Mar-15	16-Apr-15	20-Apr-15	37	0	0%

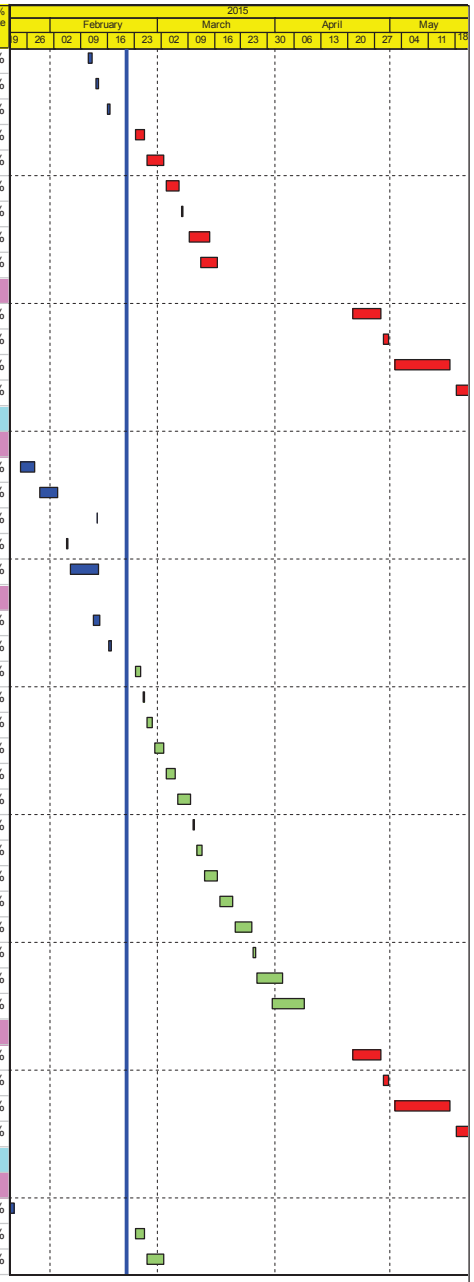

Actual Work
Planned Bar
Critical Bar
Milestone

Project ID: J3518DWPrE-M21
Layout: J3518-DWP-3MRP Submission - M21
Filter: TASK filters: 3-Month Lookahead, No CC Milestones, No Level of Effort.

Tuen Mun - Chek Lap Kok Link - Southern Connection
3-Month Rolling Programme (Page 16 of 41 Pages)
(Progress as of 21-Feb-15)

Date	Revision	Checked	Approved
21-Jan-15		DB	
09-Mar-15		DB	

DWG. No.:

J3518/GCL/PGM/3MRP-M21

Activity ID	Activity Name	Orig. Durn.	Act. Start / FC Early Start	Duration % Complete	Rem. Durn.	Act. Finish / FC Early Finish	Late Start	Late Finish	Total Float	Free Float	Physical % Complete
SB2B0250	B11 (B2b) - Type 5B-B Pier Head Formwork & Prep for Concreting	4	03-Mar-15	0%	4	06-Mar-15	21-Apr-15	25-Apr-15	37	0	0%
SB2B0260	B11 (B2b) - Type 5B-B Pier Head Concreting	1	07-Mar-15	0%	1	07-Mar-15	27-Apr-15	27-Apr-15	37	0	0%
SB2B0270	B11 (B2b) - Type 5B-B Pier Head Curing & Striking of Forms & Remove Scaffolding	6	09-Mar-15	0%	6	14-Mar-15	28-Apr-15	05-May-15	37	0	0%
SB2B0280	B11 (B2b) - Type 5B-B Pier Backfilling Works	4	12-Mar-15	0%	4	16-Mar-15	02-May-15	06-May-15	37	0	0%
Pier B12 (B2a)											
Pier Works											
SB2A0300	B12 (B2a) - Type 5B-MJ Pier Head Scaffolding (F/W from B6)	4	23-Feb-15	0%	4	26-Feb-15	28-May-15	01-Jun-15	71	0	0%
SB2A0310	B12 (B2a) - Type 5B-MJ Pier Head Rebarwork	5	27-Feb-15	0%	5	04-Mar-15	02-Jun-15	08-Jun-15	71	0	0%
SB2A0320	B12 (B2a) - Type 5B-MJ Pier Head Formwork & Prep for Concreting	5	05-Mar-15	0%	5	10-Mar-15	10-Jun-15	16-Jun-15	71	0	0%
SB2A0330	B12 (B2a) - Type 5B-MJ Pier Head Concreting	1	11-Mar-15	0%	1	11-Mar-15	18-Jun-15	18-Jun-15	71	0	0%
SB2A0340	B12 (B2a) - Type 5B-MJ Pier Head Curing/Striking of Forms/Remove Scaffolding	6	12-Mar-15	0%	6	18-Mar-15	19-Jun-15	29-Jun-15	71	0	0%
SB2A0360	B12 (B2a) - Type 5B-MJ Pier Backfilling Works	4	19-Mar-15	0%	4	23-Mar-15	30-Jun-15	04-Jul-15	71	55	0%
SB2A0380	B12 (B2a) - Type 5B-Bearing Plinth	4	12-Mar-15	0%	4	16-Mar-15	24-Jun-15	29-Jun-15	73	2	0%
Bridge B1											
Pier B13 (B1g)											
Pier Works											
SB1G0190	B13 (B1g) - Type 5B-B Pier Scaffolding (2nd Lift)	2	22-Jan-15 A	100%	0	23-Jan-15 A					100%
SB1G0200	B13 (B1g) - Type 5B-B Pier Rebarwork (2nd Lift)	3	24-Jan-15 A	100%	0	28-Jan-15 A					100%
SB1G0210	B13 (B1g) - Type 5B-B Pier Formwork & Prep for Concreting (2nd Lift)	3	29-Jan-15 A	100%	0	31-Jan-15 A					100%
SB1G0220	B13 (B1g) - Type 5B-B Pier Concreting (2nd Lift)	1	02-Feb-15 A	100%	0	02-Feb-15 A					100%
SB1G0222	B13 (B1g) - Type 5B-B Pier Curing & Striking of Forms incl. CJ prep (2nd Lift)	2	03-Feb-15 A	100%	0	04-Feb-15 A					100%
SB1G0230	B13 (B1g) - Type 5B-B Pier Head Scaffolding	3	23-Feb-15	0%	3	25-Feb-15	02-May-15	05-May-15	52	0	0%
SB1G0240	B13 (B1g) - Type 5B-B Pier Head Rebarwork	4	26-Feb-15	0%	4	02-Mar-15	06-May-15	09-May-15	52	0	0%
SB1G0250	B13 (B1g) - Type 5B-B Pier Head Formwork & Prep for Concreting	4	03-Mar-15	0%	4	06-Mar-15	11-May-15	15-May-15	52	0	0%
SB1G0260	B13 (B1g) - Type 5B-B Pier Head Concreting	1	07-Mar-15	0%	1	07-Mar-15	16-May-15	16-May-15	52	0	0%
SB1G0270	B13 (B1g) - Type 5B-B Pier Head Curing & Striking of Forms & Remove Scaffolding	6	09-Mar-15	0%	6	14-Mar-15	18-May-15	26-May-15	52	0	0%
SB1G0280	B13 (B1g) - Type 5B-B Pier Backfilling Works	4	16-Mar-15	0%	4	19-Mar-15	27-May-15	30-May-15	52	58	0%
SB1G0290	B13 (B1g) - Type 5B-B Bearing Plinth	6	09-Mar-15	0%	6	14-Mar-15	18-May-15	26-May-15	52	0	0%
Pier B14 (B1f)											
Pile Cap Works											
SB1F0110	B14 (B1f) - Pile cap Formwork	3	16-Jan-15 A	100%	0	26-Jan-15 A					100%
SB1F0120	B14 (B1f) - Pile cap Rebarwork	4	20-Jan-15 A	100%	0	23-Jan-15 A					100%
SB1F0122	B14 (B1f) - Pile cap Kicker Formwork	2	02-Feb-15 A	100%	0	02-Feb-15 A					100%
SB1F0130	B14 (B1f) - Pile cap Concreting	1	27-Jan-15 A	100%	0	27-Jan-15 A					100%
SB1F0140	B14 (B1f) - Pile cap Curing & Striking of Forms incl. CJ prep	6	28-Jan-15 A	100%	0	02-Feb-15 A					100%
Pier Works											
SB1F0150	B14 (B1f) - Type 5B Pier Scaffolding (1st Lift)	2	28-Jan-15 A	100%	0	29-Jan-15 A					100%
SB1F0160	B14 (B1f) - Type 5B Pier Rebarwork (1st Lift)	3	30-Jan-15 A	100%	0	02-Feb-15 A					100%
SB1F0170	B14 (B1f) - Type 5B Pier Formwork & Prep for Concreting (1st Lift)	2	03-Feb-15 A	100%	0	05-Feb-15 A					100%
SB1F0180	B14 (B1f) - Type 5B Pier Concreting (1st Lift)	1	06-Feb-15 A	100%	0	06-Feb-15 A					100%
SB1F0182	B14 (B1f) - Type 5B Pier Curing & Striking of Forms incl. CJ prep (1st Lift)	2	07-Feb-15 A	100%	0	08-Feb-15 A					100%
SB1F0190	B14 (B1f) - Type 5B Pier Scaffolding (2nd Lift)	2	09-Feb-15 A	100%	0	10-Feb-15 A					100%
SB1F0200	B14 (B1f) - Type 5B Pier Rebarwork (2nd Lift)	3	12-Feb-15 A	100%	0	15-Feb-15 A					100%
SB1F0210	B14 (B1f) - Type 5B Pier Formwork & Prep for Concreting (2nd Lift)	3	23-Feb-15	0%	3	25-Feb-15	19-May-15	22-May-15	65	0	0%
SB1F0220	B14 (B1f) - Type 5B Pier Concreting (2nd Lift)	1	26-Feb-15	0%	1	26-Feb-15	23-May-15	23-May-15	65	0	0%
SB1F0222	B14 (B1f) - Type 5B Pier Curing & Striking of Forms incl. CJ prep (2nd Lift)	2	27-Feb-15	0%	2	28-Feb-15	26-May-15	27-May-15	65	0	0%
SB1F0230	B14 (B1f) - Type 5B Pier Head Scaffolding	3	02-Mar-15	0%	3	04-Mar-15	28-May-15	30-May-15	65	0	0%
SB1F0240	B14 (B1f) - Type 5B Pier Head Rebarwork	4	05-Mar-15	0%	4	09-Mar-15	01-Jun-15	05-Jun-15	65	0	0%

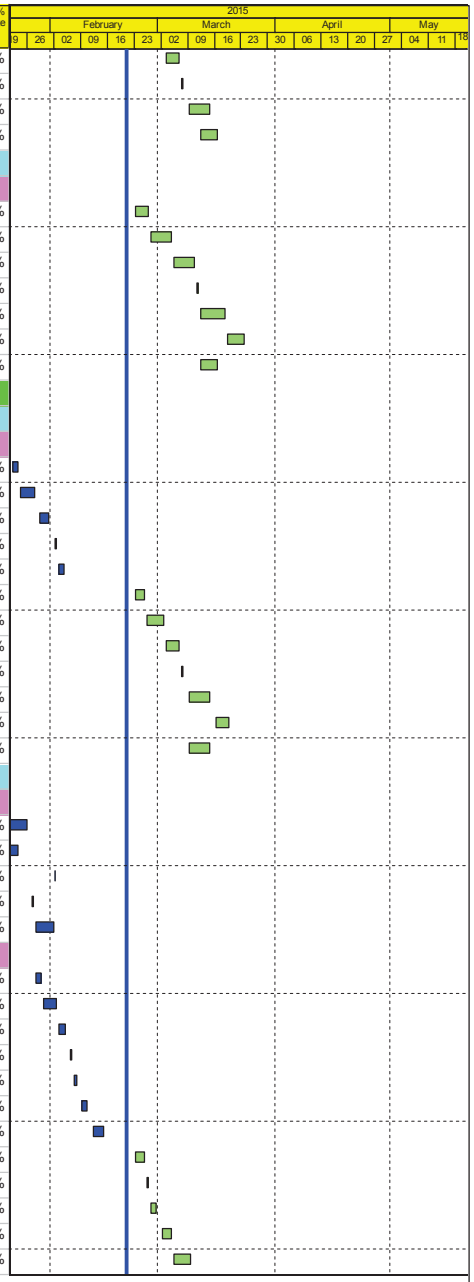

Actual Work
Planned Bar
Critical Bar
Milestone

Project ID: J3518DWPrE-M21
Layout: J3518-DWP-3MRP Submission - M21
Filter: TASK filters: 3-Month Lookahead, No CC Milestones, No Level of Effort.

Tuen Mun - Chek Lap Kok Link - Southern Connection
3-Month Rolling Programme (Page 17 of 41 Pages)
(Progress as of 21-Feb-15)

Date	Revision	Checked	Approved
21-Jan-15		DB	
09-Mar-15		DB	

DWG. No.:
J3518/GCL/PGM/3MRP-M21

Activity ID	Activity Name	Orig. Durn.	Act. Start / FC Early Start	Duration % Complete	Rem. Durn.	Act. Finish / FC Early Finish	Late Start	Late Finish	Total Float	Free Float	Physical % Complete
SB1F0250	B14 (B1f) - Type 5B Pier Head Formwork & Prep for Concreting	4	10-Mar-15	0%	4	13-Mar-15	06-Jun-15	12-Jun-15	65	0	0%
SB1F0260	B14 (B1f) - Type 5B Pier Head Concreting	1	14-Mar-15	0%	1	14-Mar-15	13-Jun-15	13-Jun-15	65	0	0%
SB1F0270	B14 (B1f) - Type 5B Pier Head Curing & Striking of Forms & Remove Scaffolding	6	16-Mar-15	0%	6	21-Mar-15	15-Jun-15	24-Jun-15	65	0	0%
SB1F0280	B14 (B1f) - Type 5B Pier Backfilling Works	4	23-Mar-15	0%	4	26-Mar-15	26-Jun-15	30-Jun-15	65	52	0%
Pier B15 (B1e)											
Pier Works											
SB1E0250	B15 (B1e) - Type 5B Pier Head Formwork & Prep for Concreting	4	14-Jan-15 A	100%	0	24-Jan-15 A					100%
SB1E0260	B15 (B1e) - Type 5B Pier Head Concreting	1	03-Feb-15 A	100%	0	03-Feb-15 A					100%
SB1E0270	B15 (B1e) - Type 5B Pier Head Curing & Striking of Forms & Remove Scaffolding	6	04-Feb-15 A	100%	0	09-Feb-15 A					100%
SB1E0280	B15 (B1e) - Type 5B Pier Backfilling Works	4	23-Feb-15	0%	4	26-Feb-15	17-Jul-15	21-Jul-15	105	40	0%
Pier Head Segments											
SB1E0370	B15 (B1e) - Pier Head Segment - Temporary Platform	6	21-Apr-15	0%	6	28-Apr-15	22-Jul-15	28-Jul-15	65	0	0%
SB1E0372	B15 (B1e) - Pier Head Segment Lift & Fix (1 seg)	2	29-Apr-15	0%	2	30-Apr-15	30-Jul-15	31-Jul-15	65	0	0%
SB1E0374	B15 (B1e) - Pier Head Segment Diaphragm - Rebar	12	02-May-15	0%	12	16-May-15	01-Aug-15	15-Aug-15	65	0	0%
SB1E0376	B15 (B1e) - Pier Head Segment Diaphragm - Formwork & Prep for Concreting	8	18-May-15	0%	8	28-May-15	17-Aug-15	26-Aug-15	65	0	0%
Pier B16 (B1d)											
Pier Works											
SB1D0220	B16 (B1d) - Type 5B Pier Head Concreting	1	23-Jan-15 A	100%	0	23-Jan-15 A					100%
SB1D0270	B16 (B1d) - Type 5B Pier Head Curing & Striking of Forms & Remove Scaffolding	6	24-Jan-15 A	100%	0	30-Jan-15 A					100%
SB1D0280	B16 (B1d) - Type 5B Pier Backfilling Works	4	23-Feb-15	0%	4	26-Feb-15	05-Jan-17	10-Jan-17	518	40	0%
Pier Head Segments											
SB1D0370	B16 (B1d) - Pier Head Segment - Temporary Platform	6	21-Apr-15	0%	6	28-Apr-15	10-Jan-17	17-Jan-17	478	0	0%
SB1D0372	B16 (B1d) - Pier Head Segment Lift & Fix (1 seg)	2	29-Apr-15	0%	2	30-Apr-15	17-Jan-17	19-Jan-17	478	0	0%
SB1D0374	B16 (B1d) - Pier Head Segment Diaphragm - Rebar	12	02-May-15	0%	12	16-May-15	19-Jan-17	07-Feb-17	480	0	0%
SB1D0376	B16 (B1d) - Pier Head Segment Diaphragm - Formwork & Prep for Concreting	8	18-May-15	0%	8	28-May-15	08-Feb-17	16-Feb-17	480	0	0%
Pier B18 (B1b) & Abutment B											
Preliminary Works for Land Piling											
PB180030	B18 (B1b) - Install Geo. Instru. & Baseline Monitoring	36	23-Feb-15	0%	36	09-Apr-15	18-Nov-15	31-Dec-15	219	226	0%
Viaduct C											
Milestones - Marine Foundation											
GFXX194-1	C6 (C3f) - Start date for piling	0	26-Mar-15	0%	0		23-Mar-15		-3	60	0%
GFXX202-1	C5 (C4a) - Completion of piling works	0		0%	0	18-Apr-15		18-Mar-15	-24	30	0%
GFXX207-1	C4 (C4b) - Completion of piling works	0		0%	0	04-May-15		23-Mar-15	-31	18	0%
GFXX209-1	C3 (C4c) - Start date for piling	0	23-Feb-15	0%	0		17-Jun-15		92	55	0%
Milestones - Land Foundation											
ZC00041	C18 (C1e) - Completion of piling works	0		100%	0	29-Jan-15 A					100%
ZC00050	C17 (C2a) - Start date for piling	0	15-Apr-15	0%	0		10-Nov-15		172	52	0%
ZC00060	C16 (C2b) - Start date for piling	0	19-May-15	0%	0		03-Nov-15		138	52	0%
ZC00071	C15 (C2c) - Completion of piling works	0		0%	0	16-Mar-15		07-Jan-16	241	168	0%
ZC00081	C14 (C2d) - Completion of piling works	0		0%	0	09-Mar-15		22-Dec-15	236	75	0%
ZC00090-2	C13 (C2e) - Completion of piling works	0		100%	0	05-Feb-15 A					100%
ZC00091	C12 (C2f) - Start date for piling	0	21-Jan-15 A	100%	0						100%
ZC00092	C11 (C3a) - Start date for piling	0	22-Jan-15 A	100%	0						100%
ZC00092-1	C11 (C3a) - Completion of piling works	0		0%	0	14-May-15		10-Sep-15	99	77	0%
ZC00093	C10 (C3b) - Start date for piling	0	23-Feb-15	0%	0		20-Mar-15		22	0	0%
ZC00095-1	C8 (C3d) - Completion of piling works	0		0%	0	28-Feb-15		21-Aug-15	141	60	0%
ZC00096	C7 (C3e) - Start date for piling	0	23-Feb-15	0%	0		30-Apr-18		943	943	0%
Bridge C4											

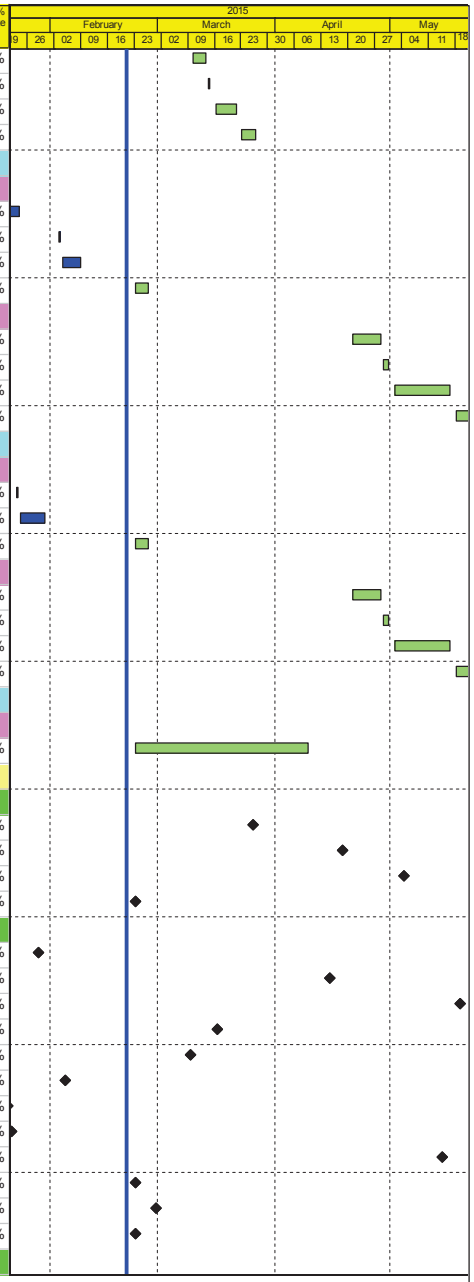

Actual Work
Planned Bar
Critical Bar
Milestone

Project ID: J3518DWPrE-M21
Layout: J3518-DWP-3MRP Submission - M21
Filter: TASK filters: 3-Month Lookahead, No CC
Milestones, No Level of Effort.

Tuen Mun - Chek Lap Kok Link - Southern Connection
3-Month Rolling Programme (Page 18 of 41 Pages)
(Progress as of 21-Feb-15)

Date	Revision	Checked	Approved
21-Jan-15		DB	
09-Mar-15		DB	

DWG. No.:

J3518/GCL/PGM/3MRP-M21

Activity ID	Activity Name	Orig. Durn.	Act. Start / FC Early Start	Duration % Complete	Rem. Durn.	Act. Finish / FC Early Finish	Late Start	Late Finish	Total Float	Free Float	Physical % Complete
Pier C1 (C4e)											
Pile Cap Works											
SC4E0070	C1 (C4e) - Marine Pile Cap M2 - Inst.Floating Seal & Casing Head Steelwork	7	16-Jan-15 A	100%	0	30-Jan-15 A					100%
SC4E0080	C1 (C4e) - Marine Pile Cap M2 - Install precast shell in position	1	31-Jan-15 A	100%	0	31-Jan-15 A					100%
SC4E0090	C1 (C4e) - Marine Pile Cap M2 - Inst.Access & make Watertight	3	02-Feb-15 A	100%	0	05-Feb-15 A					100%
SC4E0100	C1 (C4e) - Marine Pile Cap M2 - Weld Fin plates/Plug Rebar & Concrete	9	06-Feb-15 A	33.33%	6	28-Feb-15	06-Mar-15	12-Mar-15	10	0	50%
SC4E0110	C1 (C4e) - Marine Pile Cap M2 - Dewater precast shell / Remove Lifting Frame	2	02-Mar-15	0%	2	03-Mar-15	13-Mar-15	14-Mar-15	10	55	0%
SC4E0120	C1 (C4e) - Marine Pile Cap M2 - Pile cut down	12	16-May-15	0%	12	01-Jun-15	16-Mar-15	28-Mar-15	-45	0	0%
Pier C2 (C4d)											
Foundation Works											
GFXX217	C2 (C4d) - Dismantle removable panels of temp. platform	5	02-Feb-15 A	100%	0	07-Feb-15 A					100%
Pier C3 (C4c)											
Foundation Works											
GFXX210	C3 (C4c) - Bored Piles (2.00m dia. x 3 nos)	90	08-Jan-15 A	38.89%	55	02-May-15	11-Apr-15	16-Jun-15	37	0	40%
GFXX211	C3 (C4c) - Sonic & Interface Coring	12	04-May-15	0%	12	16-May-15	17-Jun-15	02-Jul-15	37	0	0%
GFXX212	C3 (C4c) - Dismantle removable panels of temp. platform	5	18-May-15	0%	5	22-May-15	03-Jul-15	08-Jul-15	37	0	0%
Pier C4 (C4b)											
Foundation Works											
GFXX205	C4 (C4b) - Bored Piles (2.00m dia. x 3 nos)	84	24-Dec-14 A	53.57%	39	13-Apr-15	06-Jan-15	23-Feb-15	-38	0	50%
GFXX206	C4 (C4b) - Sonic & Interface Coring	12	14-Apr-15	0%	12	27-Apr-15	24-Feb-15	09-Mar-15	-38	0	0%
GFXX207	C4 (C4b) - Dismantle removable panels of temp. platform	5	28-Apr-15	0%	5	04-May-15	10-Mar-15	14-Mar-15	-38	0	0%
Pile Cap Works											
SC4B0070	C4 (C4b) - Marine Pile Cap M2b - Inst.Floating Seal & Casing Head Steelwork	7	16-May-15	0%	7	26-May-15	16-Mar-15	23-Mar-15	-45	0	0%
Pier C5 (C4a)											
Foundation Works											
GFXX200	C5 (C4a) - Bored Piles (2.35m dia. x 2 nos)	84	05-Dec-14 A	67.86%	27	25-Mar-15	14-Jan-15	14-Feb-15	-31	0	50%
GFXX201	C5 (C4a) - Sonic & Interface Coring	12	26-Mar-15	0%	12	13-Apr-15	14-Feb-15	04-Mar-15	-31	0	0%
GFXX202	C5 (C4a) - Dismantle removable panels of temp. platform	5	14-Apr-15	0%	5	18-Apr-15	04-Mar-15	10-Mar-15	-31	0	0%
Pile Cap Works											
SC4A0070	C5 (C4a) - Marine Pile Cap M2b - Inst.Floating Seal & Casing Head Steelwork	7	16-May-15	0%	7	26-May-15	10-Mar-15	18-Mar-15	-50	0	0%
Pier C6 (C3f)											
Foundation Works											
GFXX193	C6 (C3f) - Inst.Temp.Working Platform	12	20-Jan-15 A	41.67%	7	02-Mar-15	04-Dec-14	11-Dec-14	-63	0	50%
GFXX194	C6 (C3f) - Predrilling (3 nos)	12	03-Mar-15	0%	12	16-Mar-15	12-Dec-14	27-Dec-14	-63	0	0%
GFXX194-2	C6 (C3f) - Confirm Rockhead Levels	8	17-Mar-15	0%	8	25-Mar-15	29-Dec-14	07-Jan-15	-63	0	0%
GFXX195	C6 (C3f) - Bored Piles (2.00m dia. x 3 nos)	60	26-Mar-15	0%	60	10-Jun-15	08-Jan-15	21-Mar-15	-63	0	0%
Bridge C3											
Pier C7 (C3e)											
Socketted H-Pile Installation											
GFXX398	C7 (C3e) - Install SH Pile (16 no.)	120	27-Jan-15 A	16.67%	100	26-Jun-15	18-May-15	15-Sep-15	67	0	0%
Pile Cap Works											
SC3E0090	C7 (C3e) - Pile cap Excavation / ELS	20	23-Feb-15	0%	20	17-Mar-15	08-Aug-15	02-Sep-15	123	0	0%
SC3E0092	C7 (C3e) - Pile cap Pile breakdown to cut-off etc.	4	18-Mar-15	0%	4	21-Mar-15	03-Sep-15	07-Sep-15	123	39	0%
SC3E0100	C7 (C3e) - Pile cap Blinding	1	16-May-15	0%	1	16-May-15	08-Sep-15	08-Sep-15	84	0	0%
SC3E0120	C7 (C3e) - Pile cap Rebarwork	4	18-May-15	0%	4	22-May-15	10-Sep-15	14-Sep-15	84	0	0%
Pier C8 (C3d)											
Socketted H-Pile Installation											
GFXX393	C8 (C3d) - Install SH Pile (16 no.)	90	29-Nov-14 A	93.33%	6	28-Feb-15	15-Aug-15	21-Aug-15	141	0	90%

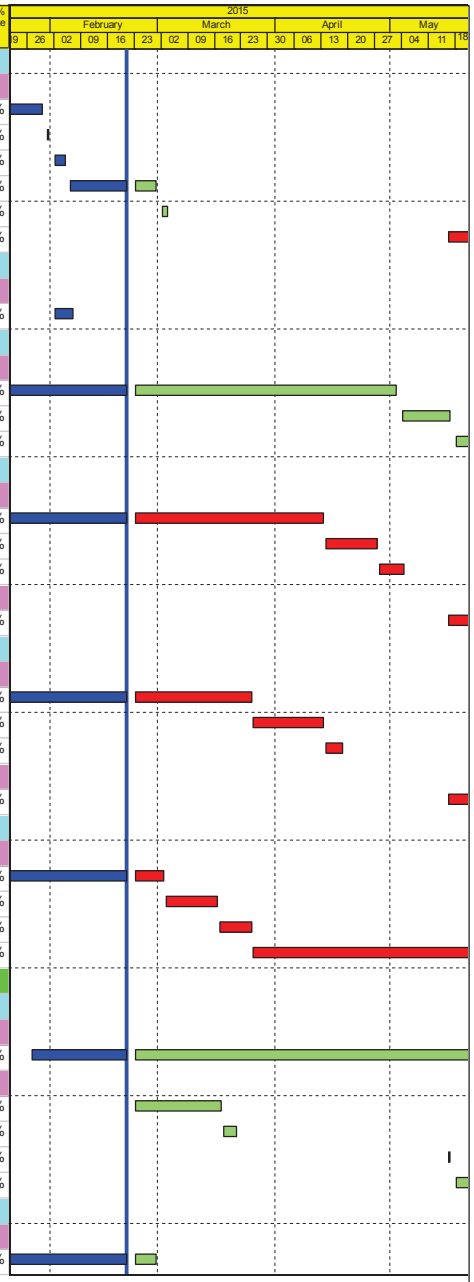

Actual Work
Planned Bar
Critical Bar
Milestone

Project ID: J3518DWPrE-M21
Layout: J3518-DWP-3MRP Submission - M21
Filter: TASK filters: 3-Month Lookahead, No CO
Milestones, No Level of Effort.

Tuen Mun - Chek Lap Kok Link - Southern Connection
3-Month Rolling Programme (Page 19 of 41 Pages)
(Progress as of 21-Feb-15)

Date	Revision	Checked	Approved
21-Jan-15		DB	
09-Mar-15		DB	

DWG. No.:

J3518/GCL/PGM/3MRP-M21

Activity ID	Activity Name	Orig. Durn.	Act. Start / F/C Early Start	Duration % Complete	Rem. Durn.	Act. Finish / F/C Early Finish	Late Start	Late Finish	Total Float	Free Float	Physical % Complete
Pile Cap Works											
SC3D0090	C8 (C3d) - Pile cap Excavation / ELS (incl. sheet piling)	36	16-May-15	0%	36	08-Jul-15	22-Aug-15	07-Oct-15	70	0	0%
Pier C9 (C3c)											
Foundation Works											
GFXX421-1	C9 (C3c) - Sonic & Interface Coring Tests	12	19-Jan-15 A	100%	0	27-Jan-15 A					100%
Pile Cap Works											
SC3C0090	C9 (C3c) - Pile cap Excavation / ELS (incl. sheet piling)	18	02-Feb-15 A	83.33%	3	25-Feb-15	04-Nov-15	06-Nov-15	189	0	10%
SC3C0092	C9 (C3c) - Pile cap Pile breakdown to cut-off etc.	4	26-Feb-15	0%	4	02-Mar-15	07-Nov-15	11-Nov-15	189	0	0%
SC3C0100	C9 (C3c) - Pile cap Blinding	1	03-Mar-15	0%	1	03-Mar-15	12-Nov-15	12-Nov-15	189	0	0%
SC3C0110	C9 (C3c) - Pile cap Formwork	3	09-Mar-15	0%	3	11-Mar-15	18-Nov-15	20-Nov-15	189	0	0%
SC3C0120	C9 (C3c) - Pile cap Rebarwork	4	04-Mar-15	0%	4	07-Mar-15	13-Nov-15	17-Nov-15	189	0	0%
SC3C0122	C9 (C3c) - Pile cap Kicker Formwork	2	13-Mar-15	0%	2	14-Mar-15	27-Nov-15	28-Nov-15	193	4	0%
SC3C0130	C9 (C3c) - Pile cap Concreting	1	12-Mar-15	0%	1	12-Mar-15	21-Nov-15	21-Nov-15	189	0	0%
SC3C0140	C9 (C3c) - Pile cap Curing & Striking of Forms incl. CJ prep	6	13-Mar-15	0%	6	19-Mar-15	23-Nov-15	28-Nov-15	189	0	0%
Pier Works											
SC3C0150	C9 (C3c) - Type 5B Pier Scaffolding (1st Lift)	2	20-Mar-15	0%	2	21-Mar-15	30-Nov-15	01-Dec-15	189	0	0%
SC3C0160	C9 (C3c) - Type 5B Pier Rebarwork (1st Lift)	3	23-Mar-15	0%	3	25-Mar-15	02-Dec-15	04-Dec-15	189	0	0%
SC3C0170	C9 (C3c) - Type 5B Pier Formwork & Prep for Concreting (1st Lift)	2	26-Mar-15	0%	2	27-Mar-15	05-Dec-15	07-Dec-15	189	0	0%
SC3C0180	C9 (C3c) - Type 5B Pier Concreting (1st Lift)	1	28-Mar-15	0%	1	28-Mar-15	08-Dec-15	08-Dec-15	189	0	0%
SC3C0182	C9 (C3c) - Type 5B Pier Curing & Striking of Forms incl. CJ prep (1st Lift)	2	30-Mar-15	0%	2	31-Mar-15	09-Dec-15	12-Dec-15	191	0	0%
SC3C0190	C9 (C3c) - Type 5B Pier Scaffolding (2nd Lift)	2	01-Apr-15	0%	2	02-Apr-15	14-Dec-15	15-Dec-15	191	0	0%
SC3C0200	C9 (C3c) - Type 5B Pier Rebarwork (2nd Lift)	3	08-Apr-15	0%	3	10-Apr-15	16-Dec-15	18-Dec-15	191	0	0%
SC3C0210	C9 (C3c) - Type 5B Pier Formwork & Prep for Concreting (2nd Lift)	3	11-Apr-15	0%	3	14-Apr-15	19-Dec-15	22-Dec-15	191	0	0%
SC3C0220	C9 (C3c) - Type 5B Pier Concreting (2nd Lift)	1	16-Apr-15	0%	1	16-Apr-15	23-Dec-15	23-Dec-15	191	0	0%
SC3C0222	C9 (C3c) - Type 5B Pier Curing & Striking of Forms incl. CJ prep (2nd Lift)	2	17-Apr-15	0%	2	18-Apr-15	24-Dec-15	29-Dec-15	192	0	0%
SC3C0230	C9 (C3c) - Type 5B Pier Scaffolding (3rd Lift)	2	20-Apr-15	0%	2	21-Apr-15	30-Dec-15	31-Dec-15	192	0	0%
SC3C0240	C9 (C3c) - Type 5B Pier Rebarwork (3rd Lift)	2	22-Apr-15	0%	2	24-Apr-15	02-Jan-16	04-Jan-16	192	0	0%
SC3C0250	C9 (C3c) - Type 5B Pier Formwork & Prep for Concreting (3rd Lift)	2	25-Apr-15	0%	2	27-Apr-15	05-Jan-16	06-Jan-16	192	0	0%
SC3C0260	C9 (C3c) - Type 5B Pier Concreting (3rd Lift)	1	28-Apr-15	0%	1	28-Apr-15	07-Jan-16	07-Jan-16	192	0	0%
SC3C0262	C9 (C3c) - Type 5B Pier Curing & Striking of Forms incl. CJ prep (3rd Lift)	2	29-Apr-15	0%	2	30-Apr-15	08-Jan-16	09-Jan-16	192	0	0%
SC3C0270	C9 (C3c) - Type 5B Pier Head Scaffolding	3	02-May-15	0%	3	05-May-15	11-Jan-16	13-Jan-16	192	0	0%
SC3C0280	C9 (C3c) - Type 5B Pier Head Rebarwork	4	06-May-15	0%	4	09-May-15	14-Jan-16	18-Jan-16	192	0	0%
SC3C0290	C9 (C3c) - Type 5B Pier Head Formwork & Prep for Concreting	4	11-May-15	0%	4	15-May-15	19-Jan-16	22-Jan-16	192	0	0%
SC3C0300	C9 (C3c) - Type 5B Pier Head Concreting	1	16-May-15	0%	1	16-May-15	23-Jan-16	23-Jan-16	192	0	0%
SC3C0310	C9 (C3c) - Type 5B Pier Head Curing/Striking of Forms/Remove Scaffolding	6	18-May-15	0%	6	26-May-15	25-Jan-16	30-Jan-16	192	0	0%
Pier C10 (C3b)											
Foundation Works											
GFXX418	C10 (C3b) - Bored Pile (2.20m dia. x 2 nos)	51	22-Jan-15 A	21.57%	40	14-Apr-15	20-Mar-15	11-May-15	22	0	20%
Pier C11 (C3a)											
Foundation Works											
GFXX416	C11 (C3a) - Bored Pile (2.00m dia. x 2 nos)	45	22-Jan-15 A	31.11%	31	30-Mar-15	23-Jul-15	27-Aug-15	121	22	30%
GFXX421-3	C11 (C3a) - Sonic & Interface Coring Tests	12	30-Apr-15	0%	12	14-May-15	28-Aug-15	10-Sep-15	99	0	0%
Bridge C2											
Pier C12 (C2f)											
Foundation Works											
GFXX412	C12 (C2f) - Bored Pile (2.00m dia. x 2 nos)	66	21-Jan-15 A	37.88%	41	15-Apr-15	26-Jun-15	13-Aug-15	99	0	50%
GFXX413	C12 (C2f) - Sonic & Interface Coring Tests	12	16-Apr-15	0%	12	29-Apr-15	14-Aug-15	27-Aug-15	99	0	0%
GFXX422-4	C12 (C2f) - Selection of bored pile for Full Depth Coring	24	16-Apr-15	0%	24	14-May-15	09-Oct-15	06-Nov-15	145	0	0%

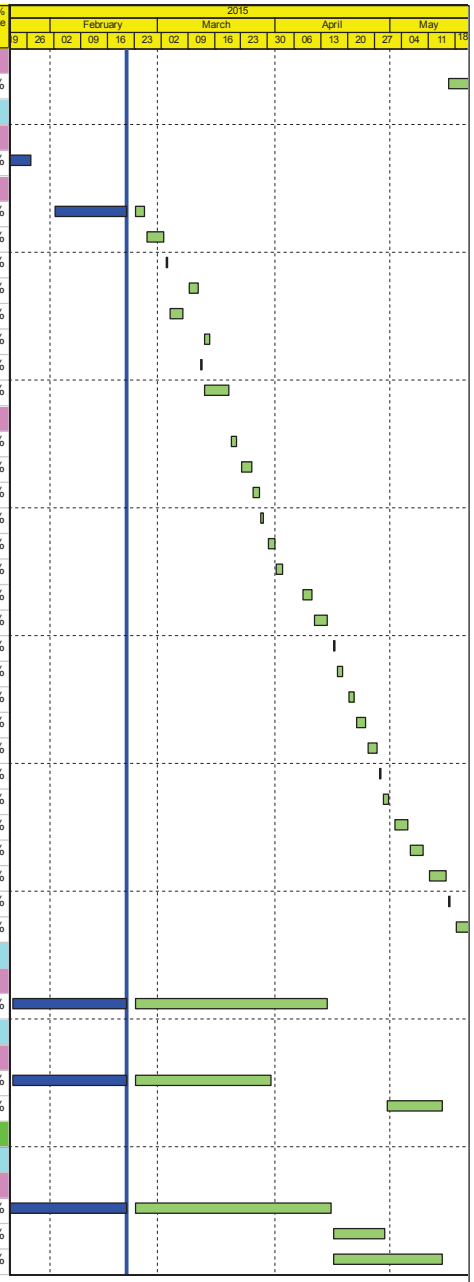

Actual Work
Planned Bar
Critical Bar
Milestone

Project ID: J3518DWPrE-M21
Layout: J3518-DWP-3MRP Submission - M21
Filter: TASK filters: 3-Month Lookahead, No CC Milestones, No Level of Effort.

Tuen Mun - Chek Lap Kok Link - Southern Connection
3-Month Rolling Programme (Page 20 of 41 Pages)
(Progress as of 21-Feb-15)

Date	Revision	Checked	Approved
21-Jan-15		DB	
09-Mar-15		DB	

DWG. No.:

J3518/GCL/PGM/3MRP-M21

Activity ID	Activity Name	Orig. Durn.	Act. Start / FC Early Start	Duration % Complete	Rem. Durn.	Act. Finish / FC Early Finish	Late Start	Late Finish	Total Float	Free Float	Physical % Complete
GFXX422-8	C12 (C2f) - Bored Pile Full Depth Coring & Testing	24	15-May-15	0%	24	12-Jun-15	07-Nov-15	04-Dec-15	145	0	0%
Pier C13 (C2e) Portal											
Socketted H-Pile Installation											
GFXX388	C13 (C2e) - Install SH Pile (10 nr.)	66	15-Dec-14 A	100%	0	05-Feb-15 A					100%
GFXX399-4	C13 (C2e) - Selction of pile for Loading Test	24	23-Feb-15	0%	24	21-Mar-15	22-Aug-15	18-Sep-15	147	0	0%
GFXX399-6	C13 (C2e) - Loading Test for pre-bored H-pile	36	23-Mar-15	0%	36	08-May-15	19-Sep-15	03-Nov-15	147	6	0%
Pile Cap Works											
SC2ER090	C13B (C2e-R) - Pile cap Excavation / ELS	18	16-May-15	0%	18	10-Jun-15	04-Nov-15	24-Nov-15	126	0	0%
Pier C14 (C2d)											
Socketted H-Pile Installation											
GFXX381-2	C14 (C2d) - Install SH Pile (12 nr)	60	07-Jan-15 A	78.33%	13	09-Mar-15	08-Dec-15	22-Dec-15	236	0	80%
Pier C15 (C2c)											
Socketted H-Pile Installation											
GFXX381-3	C15 (C2c) - Install SH Pile (13 nr)	60	19-Jan-15 A	68.33%	19	16-Mar-15	14-Dec-15	07-Jan-16	241	0	70%
Pier C16 (C2b)											
Foundation Works											
GFXX408	C16 (C2b) - Bored Pile (2.00m dia. x 2 nos)	52	19-May-15	0%	52	21-Jul-15	17-Aug-15	17-Oct-15	74	0	0%
Bridge C1											
Pier C17 (C2a)											
Foundation Works											
GFXX406	C17 (C2a) - Bored Pile (2.00m dia. x 2 nos)	52	15-Apr-15	0%	52	16-Jun-15	15-Jul-15	12-Sep-15	74	0	0%
Pier C18 (C3d) Portal											
Socketted H-Pile Installation											
GFXX374	C18 (C1e) - Install SH Pile (10 nr)	56	17-Nov-14 A	100%	0	29-Jan-15 A					100%
Pile Cap Works											
SC1EL092	C18A (C1e-L) - Pile cap Pile breakdown to cut-off etc	4	19-Jan-15 A	100%	0	22-Jan-15 A					100%
SC1EL100	C18A (C1e-L) - Pile cap Blinding	1	23-Jan-15 A	100%	0	23-Jan-15 A					100%
SC1EL110	C18A (C1e-L) - Pile cap Formwork	3	24-Jan-15 A	100%	0	27-Jan-15 A					100%
SC1EL120	C18A (C1e-L) - Pile cap Rebarwork	4	28-Jan-15 A	100%	0	31-Jan-15 A					100%
SC1EL122	C18A (C1e-L) - Pile cap Kicker Formwork	3	02-Feb-15 A	100%	0	04-Feb-15 A					100%
SC1EL130	C18A (C1e-L) - Pile cap Concreting	1	28-Jan-15 A	100%	0	28-Jan-15 A					100%
SC1EL140	C18A (C1e-L) - Pile cap Curing & Striking of Forms incl. CJ prep	6	29-Jan-15 A	100%	0	04-Feb-15 A					100%
SC1ER090	C18B (C1e-R) - Pile cap Excavation / ELS	18	23-Feb-15	0%	18	14-Mar-15	15-Apr-16	09-May-16	318	0	0%
SC1ER092	C18B (C1e-R)- Pile cap Pile breakdown to cut-off etc	4	16-Mar-15	0%	4	19-Mar-15	09-May-16	13-May-16	318	41	0%
SC1ER100	C18B (C1e-R)- Pile cap Blinding	1	16-May-15	0%	1	16-May-15	13-May-16	16-May-16	277	0	0%
SC1ER120	C18B (C1e-R)- Pile cap Rebarwork	4	18-May-15	0%	4	22-May-15	16-May-16	21-May-16	277	0	0%
Pier Works											
SC1EL150	C18A (C1e-L) - Pier Scaffolding (1st Lift)	3	23-Feb-15	0%	3	25-Feb-15	31-May-16	03-Jun-16	352	0	0%
SC1EL160	C18A (C1e-L) - Pier Rebarwork (1st Lift)	3	26-Feb-15	0%	3	28-Feb-15	04-Jun-16	08-Jun-16	352	0	0%
SC1EL170	C18A (C1e-L) - Pier Formwork & Prep for Concreting (1st Lift)	4	02-Mar-15	0%	4	05-Mar-15	10-Jun-16	14-Jun-16	352	0	0%
SC1EL180	C18A (C1e-L) - Pier Concreting (1st Lift)	1	06-Mar-15	0%	1	06-Mar-15	16-Jun-16	16-Jun-16	352	0	0%
SC1EL182	C18A (C1e-L) - Pier Curing & Striking of Forms incl. CJ prep (1st Lift)	2	07-Mar-15	0%	2	09-Mar-15	25-Jun-16	27-Jun-16	357	78	0%
Pier C19 (C1d)											
Pile Cap Works											
SC1D0090	C19 (C1d) - Pile cap Excavation / ELS (incl. sheet piling)	18	08-Jan-15 A	100%	0	24-Jan-15 A					100%
SC1D0092	C19 (C1d) - Pile Breakdown to cut-off etc.	4	26-Jan-15 A	100%	0	29-Jan-15 A					100%
SC1D0100	C19 (C1d) - Pile cap Blinding	7	23-Jan-15 A	100%	0	30-Jan-15 A					100%
SC1D0110	C19 (C1d) - Pile cap Formwork	3	31-Jan-15 A	100%	0	03-Feb-15 A					100%

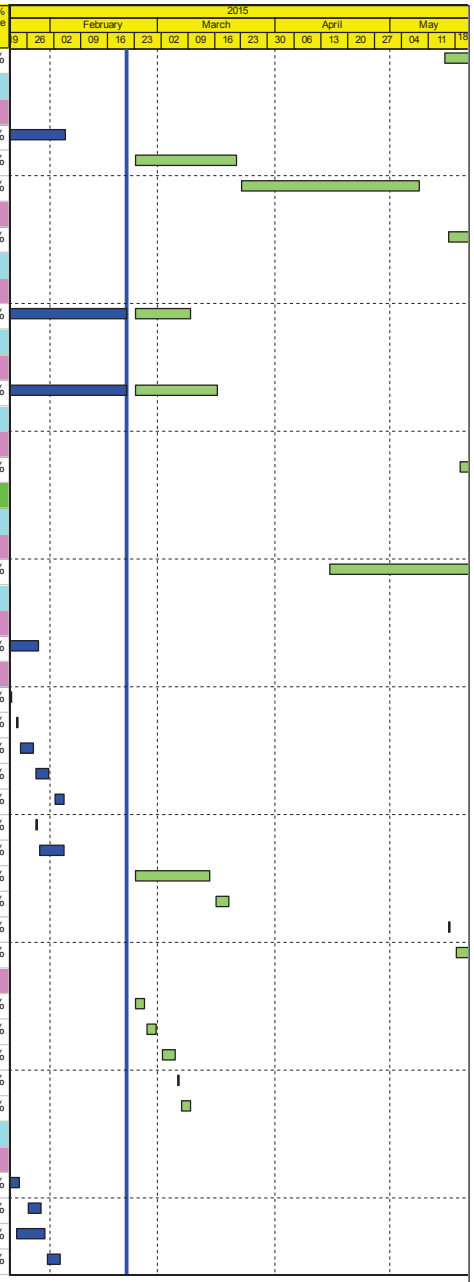

Actual Work
Planned Bar
Critical Bar
Milestone

Project ID: J3518DWPrE-M21
Layout: J3518-DWP-3MRP Submission - M21
Filter: TASK filters: 3-Month Lookahead, No CC
Milestones, No Level of Effort.

Tuen Mun - Chek Lap Kok Link - Southern Connection
3-Month Rolling Programme (Page 21 of 41 Pages)
(Progress as of 21-Feb-15)

Date	Revision	Checked	Approved
21-Jan-15		DB	
09-Mar-15		DB	

DWG. No.:

J3518/GCL/PGM/3MRP-M21

Activity ID	Activity Name	Orig. Durn.	Act. Start / FC Early Start	Duration % Complete	Rem. Durn.	Act. Finish / FC Early Finish	Late Start	Late Finish	Total Float	Free Float	Physical % Complete
SC1D0120	C19 (C1d) - Pile cap Rebarwork	4	04-Feb-15 A	100%	0	07-Feb-15 A					100%
SC1D0122	C19 (C1d) - Pile cap Kicker Formwork	2	11-Feb-15 A	100%	0	12-Feb-15 A					100%
SC1D0130	C19 (C1d) - Pile cap Concreting	1	10-Feb-15 A	100%	0	10-Feb-15 A					100%
SC1D0140	C19 (C1d) - Pile cap Curing & Striking of Forms incl. CJ prep	6	11-Feb-15 A	100%	0	17-Feb-15 A					100%
Pier Works											
SC1D0150	C19 (C1d) - Type 5B-B Pier/Pier Head Scaffolding	4	23-Feb-15	0%	4	26-Feb-15	07-Nov-16	10-Nov-16	470	0	0%
SC1D0160	C19 (C1d) - Type 5B-B Pier/Pier Head Head Rebarwork	4	27-Feb-15	0%	4	03-Mar-15	11-Nov-16	15-Nov-16	470	0	0%
SC1D0170	C19 (C1d) - Type 5B-B Pier/Pier Head Formwork & Prep for Concreting	4	04-Mar-15	0%	4	07-Mar-15	16-Nov-16	19-Nov-16	470	0	0%
SC1D0180	C19 (C1d) - Type 5B-B Pier/Pier Head Concreting	1	09-Mar-15	0%	1	09-Mar-15	21-Nov-16	21-Nov-16	470	0	0%
SC1D0190	C19 (C1d) - Type 5B-B Pier/Pier Head Curing/Striking of Forms/Remove Scaffolding	6	10-Mar-15	0%	6	16-Mar-15	22-Nov-16	28-Nov-16	470	0	0%
SC1D0195	C19 (C1d) - Type 5B-B Pier/Pier Head Backfilling Works	4	17-Mar-15	0%	4	20-Mar-15	29-Nov-16	02-Dec-16	470	154	0%
Pier C20 (C1c) & Abutment C											
Pile Cap Works											
SC1C0120	C20 (C1c) - Pile cap Rebarwork	7	20-Jan-15 A	100%	0	27-Jan-15 A					100%
SC1C0122	C20 (C1c) - Pile cap Kicker Formwork	4	29-Jan-15 A	100%	0	02-Feb-15 A					100%
SC1C0130	C20 (C1c) - Pile cap Concreting	1	28-Jan-15 A	100%	0	28-Jan-15 A					100%
SC1C0140	C20 (C1c) - Pile cap Curing & Striking of Forms incl. CJ prep	7	29-Jan-15 A	100%	0	05-Feb-15 A					100%
Pier Works											
SC1C0150	C20 (C1c) - Pier/Pier Head Scaffolding	4	23-Feb-15	0%	4	26-Feb-15	14-Oct-16	19-Oct-16	452	0	0%
SC1C0160	C20 (C1c) - Pier/Pier Head Rebarwork	6	27-Feb-15	0%	6	05-Mar-15	19-Oct-16	28-Oct-16	452	0	0%
SC1C0170	C20 (C1c) - Pier/Pier Head Formwork	8	06-Mar-15	0%	8	14-Mar-15	28-Oct-16	08-Nov-16	454	0	0%
SC1C0180	C20 (C1c) - Pier/Pier Head Concreting	1	16-Mar-15	0%	1	16-Mar-15	09-Nov-16	09-Nov-16	454	0	0%
SC1C0190	C20 (C1c) - Pier/Pier Head Curing & Striking of Forms incl. CJ prep	6	17-Mar-15	0%	6	23-Mar-15	10-Nov-16	16-Nov-16	454	0	0%
Pier Head Segments											
SC1C0370	C20 (C1c) - Pier Head Segment - Temporary Platform	6	24-Mar-15	0%	6	30-Mar-15	17-Nov-16	23-Nov-16	454	139	0%
Abutment & Approach Ramp C											
SC1C0200	Abutment C - Walls & Staircase	48	23-Feb-15	0%	48	25-Apr-15	15-Jul-15	14-Sep-15	104	17	0%
SC1C0250	AR-C - RE Walls - Erect fencing, Excavation/formation/ drainage filter & bottom layer to grd l	12	14-Mar-15	0%	12	27-Mar-15	15-Jul-15	30-Jul-15	87	0	0%
SC1C0251	AR-C - RE Walls - Upper layers with backfill in stages	48	28-Mar-15	0%	48	04-Jun-15	31-Jul-15	30-Sep-15	87	0	0%
SC1C0252	AR-C - RE Walls - Base Slabs of top RC Walls	48	19-May-15	0%	48	25-Jul-15	15-Sep-15	18-Nov-15	89	0	0%
Viaduct D											
Milestones - Marine Foundation											
GFXX228	Viaduct D - ARUP issuses Pile Spacing & Diameter for Temporary Platform Design	0		0%	0	23-Feb-15		30-Apr-18	943	943	0%
GFXX233-1	Pier D7 (D3e) - Completion of Piling Works	0		0%	0	23-Feb-15		01-Apr-17	627	221	0%
GFXX238-2	Pier D6 (D4a) - Completion of Piling Works	0		0%	0	15-Apr-15		28-Apr-15	11	36	0%
GFXX243-3	Pier D5 (D4b) - Completion of Piling Works	0		0%	0	21-Mar-15		18-Feb-15	-24	0	0%
GFXX248-1	Pier D4 (D4c) - Completion of Piling Works	0		0%	0	13-Mar-15		30-Jan-15	-33	0	0%
GFXX253-1	Pier D3 (D4d) - Completion of Piling Works	0		0%	0	23-Feb-15		01-Apr-17	627	221	0%
GFXX258-2	Pier D2 (D4e) - Completion of Piling Works	0		0%	0	23-Feb-15		28-Jan-15	-18	0	0%
Milestones - Land Foundation											
GFXX446A2	D14 (D2c) - Completion of piling works	0		0%	0	23-Feb-15		30-Apr-18	943	943	0%
GFXX446B	D15 (D2b) - Start date for piling	0	23-Feb-15	0%	0		20-May-15		69	63	0%
GFXX446B1	D15 (D2b) - Completion of piling works	0		0%	0	11-May-15		19-May-15	7	1	0%
GFXX454A	D13 (D2d) - Start date for piling	0	23-Feb-15	0%	0		18-Aug-15		143	95	0%
GFXX461C	D12 (D2e) - Start date for piling	0	23-Feb-15	0%	0		23-Jul-15		121	104	0%
GFXX466-2	D9 (D3c) - Completion of piling works	0		0%	0	28-Feb-15		30-Apr-18	937	937	0%
GFXX471-2	D8 (D3d) - Completion of piling works	0		0%	0	23-Feb-15		30-Apr-18	943	943	0%
Bridge D3											

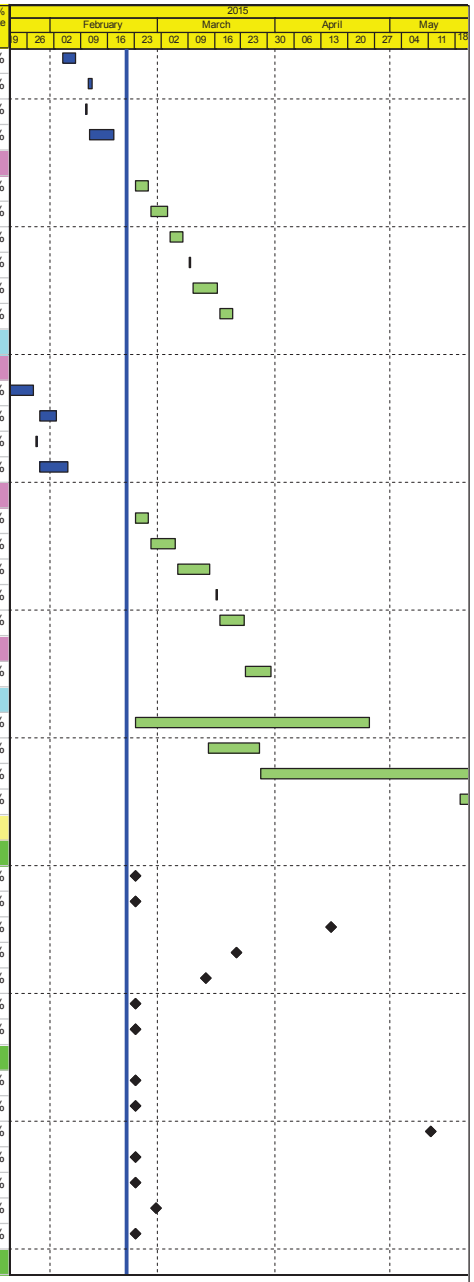

Actual Work
Planned Bar
Critical Bar
Milestone

Project ID: J3518DWPrE-M21
Layout: J3518-DWP-3MRP Submission - M21
Filter: TASK filters: 3-Month Lookahead, No CC
Milestones, No Level of Effort.

Tuen Mun - Chek Lap Kok Link - Southern Connection
3-Month Rolling Programme (Page 22 of 41 Pages)
(Progress as of 21-Feb-15)

Date	Revision	Checked	Approved
21-Jan-15		DB	
09-Mar-15		DB	

DWG. No.:
J3518/GCL/PGM/3MRP-M21

Activity ID	Activity Name	Orig. Durn.	Act. Start / FC Early Start	Duration % Complete	Rem. Durn.	Act. Finish / FC Early Finish	Late Start	Late Finish	Total Float	Free Float	Physical % Complete
Pier D1 (D4f)											
Pile Cap Works											
SD4F0120	D1 (D4f) - Marine Pile Cap M2 - Pile cut down	12	13-Jan-15 A	100%	0	26-Jan-15 A					100%
SD4F0130	D1 (D4f) - Marine Pile Cap M2 - Rebar fixing, inst.inserts etc	12	27-Jan-15 A	100%	0	16-Feb-15 A					100%
SD4F0140	D1 (D4f) - Marine Pile Cap M2 - Concreting	1	17-Feb-15 A	100%	0	17-Feb-15 A					100%
SD4F0164	D1 (D4f) - Marine Pile Cap M2 - Curing incl. CJ preparation	6	18-Feb-15 A	0%	6	28-Feb-15	16-May-15	26-May-15	64	0	50%
Pier Works											
SD4F0170	D1 (D4f) - Type 4B-MJ Pier Temp. Support Platform	6	23-Feb-15	0%	6	28-Feb-15	16-May-15	26-May-15	64	0	0%
SD4F0172	D1 (D4f) - Type 4B-MJ Pier Scaffolding (1st Lift)	1	02-Mar-15	0%	1	02-Mar-15	26-May-15	27-May-15	64	0	0%
SD4F0180	D1 (D4f) - Type 4B-MJ Pier Rebarwork (1st Lift)	3	03-Mar-15	0%	3	05-Mar-15	27-May-15	30-May-15	64	0	0%
SD4F0190	D1 (D4f) - Type 4B-MJ Pier Formwork & Prep for Concreting (1st Lift)	2	06-Mar-15	0%	2	07-Mar-15	30-May-15	02-Jun-15	64	0	0%
SD4F0200	D1 (D4f) - Type 4B-MJ Pier Concreting (1st Lift)	1	09-Mar-15	0%	1	09-Mar-15	02-Jun-15	04-Jun-15	64	0	0%
SD4F0202	D1 (D4f) - Type 4B-MJ Pier Curing & Striking of Forms incl. CJ prep (1st Lift)	2	10-Mar-15	0%	2	11-Mar-15	04-Jun-15	06-Jun-15	64	0	0%
SD4F0210	D1 (D4f) - Type 4B-MJ Pier Scaffolding (2nd Lift)	2	12-Mar-15	0%	2	13-Mar-15	06-Jun-15	10-Jun-15	64	0	0%
SD4F0220	D1 (D4f) - Type 4B-MJ Pier Rebarwork (2nd Lift)	3	14-Mar-15	0%	3	17-Mar-15	10-Jun-15	15-Jun-15	64	0	0%
SD4F0230	D1 (D4f) - Type 4B-MJ Pier Formwork & Prep for Concreting (2nd Lift)	3	18-Mar-15	0%	3	20-Mar-15	15-Jun-15	19-Jun-15	64	0	0%
SD4F0240	D1 (D4f) - Type 4B-MJ Pier Concreting (2nd Lift)	1	21-Mar-15	0%	1	21-Mar-15	19-Jun-15	22-Jun-15	64	0	0%
SD4F0242	D1 (D4f) - Type 4B-MJ Pier Curing & Striking of Forms incl. CJ prep (2nd Lift)	2	23-Mar-15	0%	2	24-Mar-15	22-Jun-15	26-Jun-15	64	0	0%
SD4F0300	D1 (D4f) - Type 4B-MJ Pier Head Scaffolding	4	25-Mar-15	0%	4	28-Mar-15	26-Jun-15	02-Jul-15	64	0	0%
SD4F0310	D1 (D4f) - Type 4B-MJ Pier Head Rebarwork	5	30-Mar-15	0%	5	08-Apr-15	02-Jul-15	09-Jul-15	65	0	0%
SD4F0320	D1 (D4f) - Type 4B-MJ Pier Head Formwork & Prep for Concreting	5	09-Apr-15	0%	5	14-Apr-15	10-Jul-15	15-Jul-15	65	0	0%
SD4F0330	D1 (D4f) - Type 4B-MJ Pier Head Concreting	1	16-Apr-15	0%	1	16-Apr-15	17-Jul-15	17-Jul-15	65	0	0%
SD4F0340	D1 (D4f) - Type 4B-MJ Pier Head Curing/Striking of Forms/Remove Scaffolding	6	17-Apr-15	0%	6	24-Apr-15	18-Jul-15	24-Jul-15	65	0	0%
SD4F372	D1 (D4f) - Type 4B-Bearing Plinth	6	17-Apr-15	0%	6	24-Apr-15	18-Jul-15	24-Jul-15	65	0	0%
Pier Head Segments											
SD4F0370	D1 (D4f) - Pier Head Segment - Temporary Platform	6	25-Apr-15	0%	6	02-May-15	25-Jul-15	01-Aug-15	65	79	0%
Pier D2 (D4e)											
Foundation Works											
GFXX257	D2 (D4e) - Sonic & Interface Coring	12	20-Jan-15 A	100%	0	31-Jan-15 A					100%
GFXX258	D2 (D4e) - Dismantle removable panels of temp. platform	5	02-Feb-15 A	100%	0	06-Feb-15 A					100%
Pile Cap Works											
SD4E0070	D2 (D4e) - Marine Pile Cap M2b - Inst.Floating Seal & Casing Head Steelwork	7	23-Feb-15	0%	7	02-Mar-15	29-Jan-15	05-Feb-15	-18	0	0%
SD4E0080	D2 (D4e) - Marine Pile Cap M2b - Install precast shell in position	1	03-Mar-15	0%	1	03-Mar-15	06-Feb-15	06-Feb-15	-18	0	0%
SD4E0090	D2 (D4e) - Marine Pile Cap M2b - Inst.Access & make Watertight	3	04-Mar-15	0%	3	06-Mar-15	10-Nov-15	12-Nov-15	186	0	0%
SD4E0100	D2 (D4e) - Marine Pile Cap M2b - Weld Fin plates/Plug Rebar & Concrete	9	07-Mar-15	0%	9	17-Mar-15	13-Nov-15	23-Nov-15	186	0	0%
SD4E0120	D2 (D4e) - Marine Pile Cap M2b - Dewater precast shell / Remove Lifting Frame	2	18-Mar-15	0%	2	19-Mar-15	24-Nov-15	25-Nov-15	186	0	0%
SD4E0130	D2 (D4e) - Marine Pile Cap M2b - Pile cut down	8	20-Mar-15	0%	8	28-Mar-15	26-Nov-15	04-Dec-15	186	0	0%
SD4E0140	D2 (D4e) - Marine Pile Cap M2b - Rebar fixing, inst.inserts etc	12	30-Mar-15	0%	12	17-Apr-15	05-Dec-15	18-Dec-15	186	0	0%
SD4E0150	D2 (D4e) - Marine Pile Cap M2b - Concreting	1	18-Apr-15	0%	1	18-Apr-15	19-Dec-15	19-Dec-15	186	0	0%
SD4E0160	D2 (D4e) - Marine Pile Cap M2b - Curing incl. CJ Preparation	6	20-Apr-15	0%	6	27-Apr-15	21-Dec-15	29-Dec-15	186	0	0%
Pier Works											
SD4E0170	D2 (D4e) - Type 4B Pier Temp. Support Platform	6	20-Apr-15	0%	6	27-Apr-15	21-Dec-15	29-Dec-15	186	0	0%
SD4E0172	D2 (D4e) - Type 4B Pier Scaffolding (1st Lift)	1	28-Apr-15	0%	1	28-Apr-15	30-Dec-15	30-Dec-15	186	0	0%
SD4E0180	D2 (D4e) - Type 4B Pier Rebarwork (1st Lift)	3	29-Apr-15	0%	3	02-May-15	31-Dec-15	04-Jan-16	186	0	0%
SD4E0190	D2 (D4e) - Type 4B Pier Formwork & Prep for Concreting (1st Lift)	2	04-May-15	0%	2	05-May-15	05-Jan-16	06-Jan-16	186	0	0%
SD4E0200	D2 (D4e) - Type 4B Pier Concreting (1st Lift)	1	06-May-15	0%	1	06-May-15	07-Jan-16	07-Jan-16	186	0	0%
SD4E0202	D2 (D4e) - Type 4B Pier Curing & Striking of Forms incl. CJ prep (1st Lift)	2	07-May-15	0%	2	08-May-15	08-Jan-16	09-Jan-16	186	0	0%
SD4E0210	D2 (D4e) - Type 4B Pier Scaffolding (2nd Lift)	2	09-May-15	0%	2	11-May-15	11-Jan-16	12-Jan-16	186	0	0%

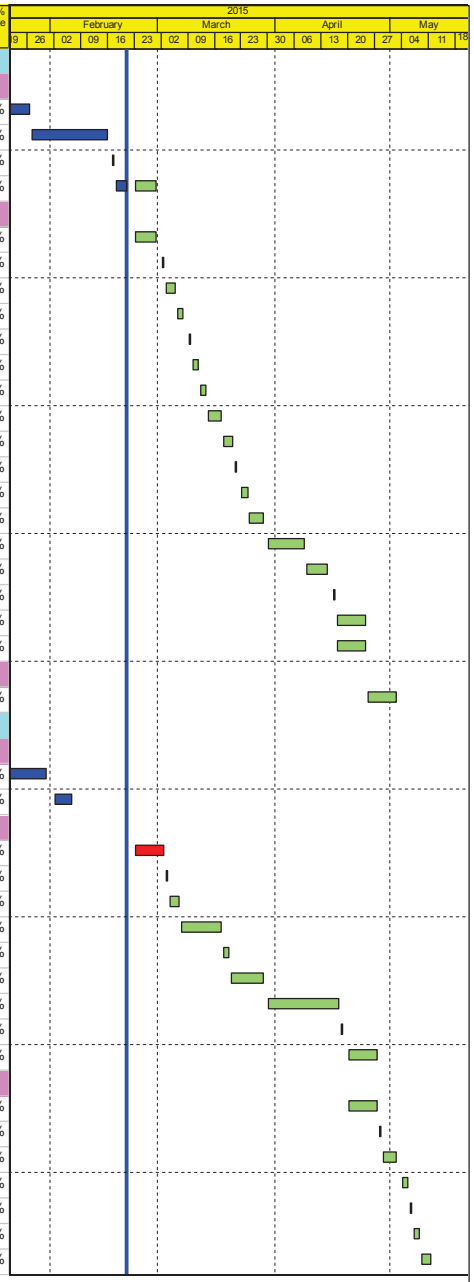

Actual Work
Planned Bar
Critical Bar
Milestone

Project ID: J3518DWPrE-M21
Layout: J3518-DWP-3MRP Submission - M21
Filter: TASK filters: 3-Month Lookahead, No CC Milestones, No Level of Effort.

Tuen Mun - Chek Lap Kok Link - Southern Connection
3-Month Rolling Programme (Page 23 of 41 Pages)
(Progress as of 21-Feb-15)

Date	Revision	Checked	Approved
21-Jan-15		DB	
09-Mar-15		DB	

DWG. No.:
J3518/GCL/PGM/3MRP-M21

Activity ID	Activity Name	Orig. Durn.	Act. Start / FC Early Start	Duration % Complete	Rem. Durn.	Act. Finish / FC Early Finish	Late Start	Late Finish	Total Float	Free Float	Physical % Complete
SD4E0220	D2 (D4e) - Type 4B Pier Rebarwork (2nd Lift)	3	13-May-15	0%	3	15-May-15	13-Jan-16	15-Jan-16	186	0	0%
SD4E0230	D2 (D4e) - Type 4B Pier Formwork & Prep for Concreting (2nd Lift)	3	16-May-15	0%	3	19-May-15	16-Jan-16	19-Jan-16	186	0	0%
SD4E0240	D2 (D4e) - Type 4B Pier Concreting (2nd Lift)	1	20-May-15	0%	1	20-May-15	20-Jan-16	20-Jan-16	186	0	0%
Pier D3 (D4d)											
Foundation Works											
GFXX253	D3 (D4d) - Dismantle removable panels of temp. platform	5	19-Jan-15 A	100%	0	24-Jan-15 A					100%
Pile Cap Works											
SD4D0070	D3 (D4d) - Marine Pile Cap M2b - Inst.Floating Seal & Casing Head Steelwork	7	27-Jan-15 A	100%	0	04-Feb-15 A					100%
SD4D0080	D3 (D4d) - Marine Pile Cap M2b - Install precast shell in position	1	04-Mar-15	0%	1	04-Mar-15	07-Feb-15	07-Feb-15	-18	0	0%
SD4D0090	D3 (D4d) - Marine Pile Cap M2b - Inst.Access & make Watertight	3	05-Mar-15	0%	3	07-Mar-15	20-Apr-15	22-Apr-15	34	0	0%
SD4D0100	D3 (D4d) - Marine Pile Cap M2b - Weld Fin plates/Plug Rebar & Concrete	9	09-Mar-15	0%	9	18-Mar-15	24-Apr-15	05-May-15	34	0	0%
SD4D0120	D3 (D4d) - Marine Pile Cap M2b - Dewater precast shell / Remove Lifting Frame	2	19-Mar-15	0%	2	20-Mar-15	06-May-15	07-May-15	34	0	0%
SD4D0130	D3 (D4d) - Marine Pile Cap M2b - Pile cut down	12	21-Mar-15	0%	12	08-Apr-15	08-May-15	23-May-15	34	0	0%
SD4D0140	D3 (D4d) - Marine Pile Cap M2b - Rebar fixing, inst.inserts etc	12	09-Apr-15	0%	12	24-Apr-15	26-May-15	10-Jun-15	34	0	0%
SD4D0150	D3 (D4d) - Marine Pile Cap M2b - Concreting	1	25-Apr-15	0%	1	25-Apr-15	12-Jun-15	12-Jun-15	34	0	0%
SD4D0160	D3 (D4d) - Marine Pile Cap M2b - Curing incl. CJ Preparation	6	27-Apr-15	0%	6	04-May-15	13-Jun-15	22-Jun-15	34	0	0%
Pier Works											
SD4D0170	D3 (D4d) - Type 4B Pier Temp. Support Platform	6	27-Apr-15	0%	6	04-May-15	23-Nov-15	30-Nov-15	157	0	0%
SD4D0172	D3 (D4d) - Type 4B Pier Scaffolding (1st Lift)	1	05-May-15	0%	1	05-May-15	30-Nov-15	01-Dec-15	157	0	0%
SD4D0180	D3 (D4d) - Type 4B Pier Rebarwork (1st Lift)	3	06-May-15	0%	3	08-May-15	01-Dec-15	04-Dec-15	157	0	0%
SD4D0190	D3 (D4d) - Type 4B Pier Formwork & Prep for Concreting (1st Lift)	2	09-May-15	0%	2	11-May-15	04-Dec-15	07-Dec-15	157	0	0%
SD4D0200	D3 (D4d) - Type 4B Pier Concreting (1st Lift)	1	13-May-15	0%	1	13-May-15	07-Dec-15	08-Dec-15	157	0	0%
SD4D0202	D3 (D4d) - Type 4B Pier Curing & Striking of Forms incl. CJ prep (1st Lift)	2	14-May-15	0%	2	15-May-15	08-Dec-15	10-Dec-15	157	0	0%
SD4D0210	D3 (D4d) - Type 4B Pier Scaffolding (2nd Lift)	2	16-May-15	0%	2	18-May-15	10-Dec-15	12-Dec-15	157	0	0%
SD4D0220	D3 (D4d) - Type 4B Pier Rebarwork (2nd Lift)	2	19-May-15	0%	2	20-May-15	12-Dec-15	15-Dec-15	157	0	0%
Pier D4 (D4c)											
Foundation Works											
GFXX246	D4 (D4c) - Bored Piles (2.20m dia. x 3 nos)	62	06-Nov-14 A	100%	0	03-Feb-15 A					100%
GFXX247	D4 (D4c) - Sonic & Interface Coring	12	23-Feb-15	0%	12	07-Mar-15	12-Jan-15	24-Jan-15	-33	0	0%
GFXX248	D4 (D4c) - Dismantle removable panels of temp. platform	5	09-Mar-15	0%	5	13-Mar-15	26-Jan-15	30-Jan-15	-33	0	0%
Pile Cap Works											
SD4C0070	D4 (D4c) - Marine Pile Cap M2b - Inst.Floating Seal & Casing Head Steelwork	7	14-Mar-15	0%	7	21-Mar-15	31-Jan-15	07-Feb-15	-33	0	0%
SD4C0080	D4 (D4c) - Marine Pile Cap M2b - Install precast shell in position	1	23-Mar-15	0%	1	23-Mar-15	09-Feb-15	09-Feb-15	-33	0	0%
SD4C0090	D4 (D4c) - Marine Pile Cap M2b - Inst.Access & make Watertight	3	24-Mar-15	0%	3	26-Mar-15	10-Feb-15	12-Feb-15	-33	0	0%
SD4C0100	D4 (D4c) - Marine Pile Cap M2b - Weld Fin plates/Plug Rebar & Concrete	9	27-Mar-15	0%	9	10-Apr-15	13-Feb-15	26-Feb-15	-33	0	0%
SD4C0120	D4 (D4c) - Marine Pile Cap M2b - Dewater precast shell / Remove Lifting Frame	2	11-Apr-15	0%	2	13-Apr-15	27-Feb-15	28-Feb-15	-33	0	0%
SD4C0130	D4 (D4c) - Marine Pile Cap M2b - Pile cut down	12	14-Apr-15	0%	12	29-Apr-15	02-Mar-15	14-Mar-15	-33	0	0%
SD4C0140	D4 (D4c) - Marine Pile Cap M2b - Rebar fixing, inst.inserts etc	12	30-Apr-15	0%	12	15-May-15	16-Mar-15	28-Mar-15	-33	0	0%
SD4C0150	D4 (D4c) - Marine Pile Cap M2b - Concreting	1	16-May-15	0%	1	16-May-15	30-Mar-15	30-Mar-15	-33	0	0%
SD4C0160	D4 (D4c) - Marine Pile Cap M2b - Curing incl. CJ Preparation	6	18-May-15	0%	6	26-May-15	31-Mar-15	10-Apr-15	-33	0	0%
Pier Works											
SD4C0170	D4 (D4c) - Type 4B Pier Temp. Support Platform	6	18-May-15	0%	6	26-May-15	31-Mar-15	10-Apr-15	-33	0	0%
Pier D5 (D4b)											
Foundation Works											
GFXX241	D5 (D4b) - Bored Piles (2.2m dia. x 2 nos)	58	12-Dec-14 A	87.93%	7	02-Mar-15	22-Jan-15	29-Jan-15	-24	0	90%
GFXX242	D5 (D4b) - Sonic & Interface Coring	12	03-Mar-15	0%	12	16-Mar-15	30-Jan-15	12-Feb-15	-24	0	0%
GFXX243	D5 (D4b) - Dismantle removable panels of temp. platform	5	17-Mar-15	0%	5	21-Mar-15	13-Feb-15	18-Feb-15	-24	0	0%
Pile Cap Works											

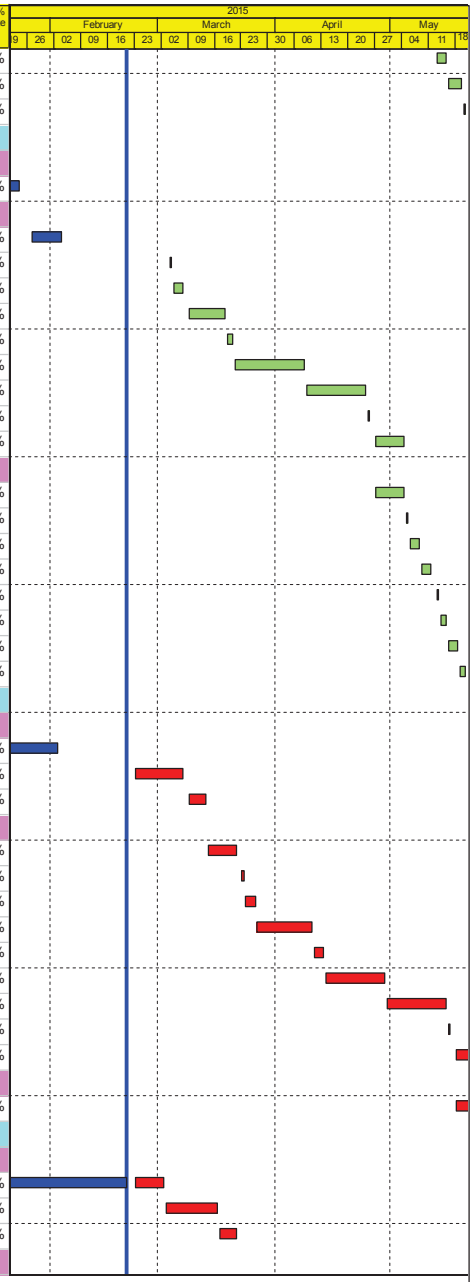

Actual Work
Planned Bar
Critical Bar
Milestone

Project ID: J3518DWPrE-M21
Layout: J3518-DWP-3MRP Submission - M21
Filter: TASK filters: 3-Month Lookahead, No CC Milestones, No Level of Effort.

Tuen Mun - Chek Lap Kok Link - Southern Connection
3-Month Rolling Programme (Page 24 of 41 Pages)
(Progress as of 21-Feb-15)

Date	Revision	Checked	Approved
21-Jan-15		DB	
09-Mar-15		DB	

DWG. No.:
J3518/GCL/PGM/3MRP-M21

Activity ID	Activity Name	Orig. Durn.	Act. Start / FC Early Start	Duration % Complete	Rem. Durn.	Act. Finish / FC Early Finish	Late Start	Late Finish	Total Float	Free Float	Physical % Complete
SD4B0070	D5 (D4b) - Marine Pile Cap M2b - Inst.Floating Seal & Casing Head Steelwork	7	23-Mar-15	0%	7	30-Mar-15	23-Feb-15	02-Mar-15	-24	0	0%
SD4B0080	D5 (D4b) - Marine Pile Cap M2b - Install precast shell in position	1	31-Mar-15	0%	1	31-Mar-15	03-Mar-15	03-Mar-15	-24	0	0%
SD4B0090	D5 (D4b) - Marine Pile Cap M2b - Inst.Access & make Watertight	3	01-Apr-15	0%	3	08-Apr-15	04-Mar-15	06-Mar-15	-24	0	0%
SD4B0100	D5 (D4b) - Marine Pile Cap M2b - Weld Fin plates/Plug Rebar & Concrete	9	09-Apr-15	0%	9	20-Apr-15	07-Mar-15	17-Mar-15	-24	0	0%
SD4B0120	D5 (D4b) - Marine Pile Cap M2b - Dewater precast shell / Remove Lifting Frame	2	21-Apr-15	0%	2	22-Apr-15	18-Mar-15	19-Mar-15	-24	0	0%
SD4B0130	D5 (D4b) - Marine Pile Cap M2b - Pile cut down	8	24-Apr-15	0%	8	04-May-15	20-Mar-15	28-Mar-15	-24	0	0%
SD4B0140	D5 (D4b) - Marine Pile Cap M2b - Rebar fixing, inst.inserts etc	12	05-May-15	0%	12	19-May-15	30-Mar-15	17-Apr-15	-24	0	0%
SD4B0150	D5 (D4b) - Marine Pile Cap M2b - Concreting	1	20-May-15	0%	1	20-May-15	18-Apr-15	18-Apr-15	-24	0	0%
Pier D6 (D4a)											
Foundation Works											
GFXX236	D6 (D4a) - Bored Piles (1.80m dia. x 3 nos)	62	03-Dec-14 A	100%	0	29-Jan-15 A					100%
GFXX237	D6 (D4a) - Sonic & Interface Coring	12	23-Feb-15	0%	12	07-Mar-15	07-Mar-15	20-Mar-15	11	0	0%
GFXX237-1	D6 (D4a) - Selection of bored pile for Full Depth Coring	6	02-Mar-15	0%	6	07-Mar-15	14-Mar-15	20-Mar-15	11	0	0%
GFXX237-2	D6 (D4a) - Bored Pile Full Depth Coring & Testing	24	09-Mar-15	0%	24	09-Apr-15	21-Mar-15	22-Apr-15	11	0	0%
GFXX238	D6 (D4a) - Dismantle removable panels of temp. platform	5	10-Apr-15	0%	5	15-Apr-15	23-Apr-15	28-Apr-15	11	0	0%
Bridge D2											
Pier D7 (D3e)											
Foundation Works											
GFXX232	D7 (D3e) - Sonic & Interface Coring	10	16-Jan-15 A	100%	0	27-Jan-15 A					100%
GFXX233	D7 (D3e) - Dismantle removable panels of temp. platform	5	28-Jan-15 A	100%	0	02-Feb-15 A					100%
Pile Cap Works											
SD3E0070	D7 (D3e) - Marine Pile Cap M2b - Inst.Floating Seal & Casing Head Steelwork	7	12-Feb-15 A	100%	0	16-Feb-15 A					100%
SD3E0080	D7 (D3e) - Marine Pile Cap M2b - Install precast shell in position	1	23-Feb-15	0%	1	23-Feb-15	25-Mar-15	25-Mar-15	26	0	0%
SD3E0090	D7 (D3e) - Marine Pile Cap M2b - Inst.Access & make Watertight	3	24-Feb-15	0%	3	26-Feb-15	26-Mar-15	28-Mar-15	26	0	0%
SD3E0100	D7 (D3e) - Marine Pile Cap M2b - Weld Fin plates/Plug Rebar & Concrete	9	27-Feb-15	0%	9	09-Mar-15	30-Mar-15	13-Apr-15	26	0	0%
SD3E0120	D7 (D3e) - Marine Pile Cap M2b - Dewater precast shell / Remove Lifting Frame	2	10-Mar-15	0%	2	11-Mar-15	14-Apr-15	16-Apr-15	26	0	0%
SD3E0130	D7 (D3e) - Marine Pile Cap M2b - Pile cut down	8	12-Mar-15	0%	8	20-Mar-15	17-Apr-15	27-Apr-15	26	0	0%
SD3E0140	D7 (D3e) - Marine Pile Cap M2b - Rebar fixing, inst.inserts etc	12	21-Mar-15	0%	12	08-Apr-15	28-Apr-15	13-May-15	26	0	0%
SD3E0150	D7 (D3e) - Marine Pile Cap M2b - Concreting	1	09-Apr-15	0%	1	09-Apr-15	14-May-15	14-May-15	26	0	0%
SD3E0160	D7 (D3e) - Marine Pile Cap M2b - Curing incl. CJ Preparation	6	10-Apr-15	0%	6	17-Apr-15	15-May-15	22-May-15	26	0	0%
Pier Works											
SD3E0170	D7 (D3e) - Type 4B Pier Temp. Support Platform	6	10-Apr-15	0%	6	17-Apr-15	15-May-15	22-May-15	26	0	0%
SD3E0172	D7 (D3e) - Type 4B Pier Scaffolding (1st Lift)	1	18-Apr-15	0%	1	18-Apr-15	23-May-15	23-May-15	26	0	0%
SD3E0180	D7 (D3e) - Type 4B Pier Rebarwork (1st Lift)	3	20-Apr-15	0%	3	22-Apr-15	26-May-15	28-May-15	26	0	0%
SD3E0190	D7 (D3e) - Type 4B Pier Formwork & Prep for Concreting (1st Lift)	2	24-Apr-15	0%	2	25-Apr-15	29-May-15	30-May-15	26	0	0%
SD3E0200	D7 (D3e) - Type 4B Pier Concreting (1st Lift)	1	27-Apr-15	0%	1	27-Apr-15	01-Jun-15	01-Jun-15	26	0	0%
SD3E0202	D7 (D3e) - Type 4B Pier Curing & Striking of Forms incl. CJ prep (1st Lift)	2	28-Apr-15	0%	2	29-Apr-15	02-Jun-15	05-Jun-15	27	0	0%
SD3E0210	D7 (D3e) - Type 4B Pier Scaffolding (2nd Lift)	2	30-Apr-15	0%	2	02-May-15	06-Jun-15	08-Jun-15	27	0	0%
SD3E0220	D7 (D3e) - Type 4B Pier Rebarwork (2nd Lift)	2	04-May-15	0%	2	05-May-15	10-Jun-15	12-Jun-15	27	0	0%
SD3E0230	D7 (D3e) - Type 4B Pier Formwork & Prep for Concreting (2nd Lift)	2	06-May-15	0%	2	07-May-15	13-Jun-15	15-Jun-15	27	0	0%
SD3E0240	D7 (D3e) - Type 4B Pier Concreting (2nd Lift)	1	08-May-15	0%	1	08-May-15	16-Jun-15	16-Jun-15	27	0	0%
SD3E0242	D7 (D3e) - Type 4B Pier Curing & Striking of Forms incl. CJ prep (2nd Lift)	2	09-May-15	0%	2	11-May-15	18-Jun-15	19-Jun-15	27	0	0%
SD3E0250	D7 (D3e) - Type 4B Pier Scaffolding (3rd Lift)	2	13-May-15	0%	2	14-May-15	22-Jun-15	24-Jun-15	27	0	0%
SD3E0260	D7 (D3e) - Type 4B Pier Rebarwork (3rd Lift)	3	15-May-15	0%	3	18-May-15	26-Jun-15	29-Jun-15	27	0	0%
SD3E0270	D7 (D3e) - Type 4B Pier Formwork & Prep for Concreting (3rd Lift)	2	19-May-15	0%	2	20-May-15	30-Jun-15	02-Jul-15	27	0	0%
Pier D8 (D3d)											
Socketted H-Pile Installation											
GFXX471	D8 (D3d) - Installation of SH Pile (18 nr)	95	18-Oct-14 A	100%	0	24-Jan-15 A					100%

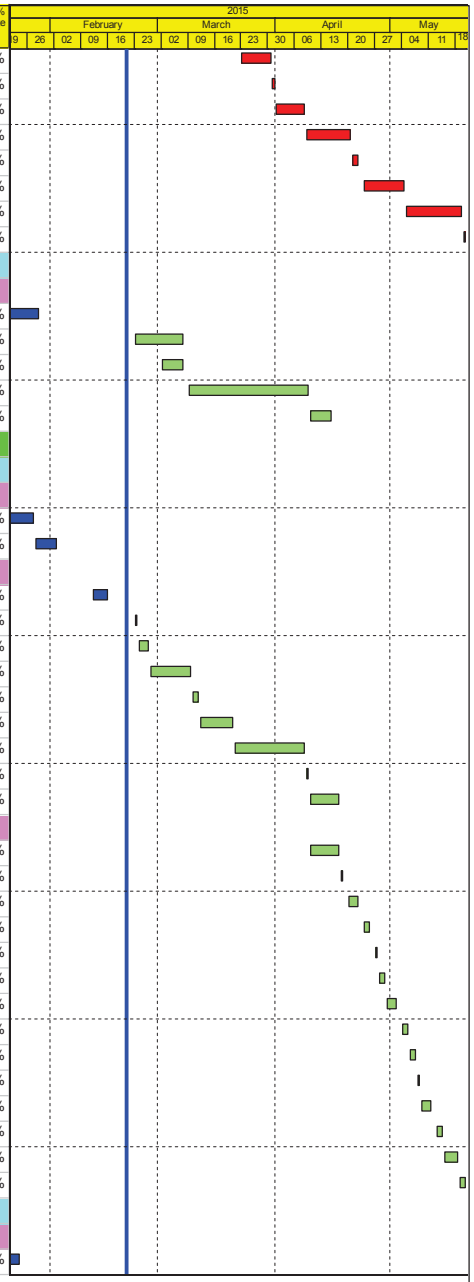

Actual Work
Planned Bar
Critical Bar
Milestone

Project ID: J3518DWPrE-M21
Layout: J3518-DWP-3MRP Submission - M21
Filter: TASK filters: 3-Month Lookahead, No CO Milestones, No Level of Effort.

Tuen Mun - Chek Lap Kok Link - Southern Connection
3-Month Rolling Programme (Page 25 of 41 Pages)
(Progress as of 21-Feb-15)

Date	Revision	Checked	Approved
21-Jan-15		DB	
09-Mar-15		DB	

DWG. No.:
J3518/GCL/PGM/3MRP-M21

Activity ID	Activity Name	Orig. Durn.	Act. Start / FC Early Start	Duration % Complete	Rem. Durn.	Act. Finish / FC Early Finish	Late Start	Late Finish	Total Float	Free Float	Physical % Complete
Pile Cap Works											
SD3D0088	D8 (D3d) - Pile cap - Pipe Pile Wall for ELS	24	29-Jan-15 A	100%	0	10-Feb-15 A					100%
SD3D0090	D8 (D3d) - Pile cap Excavation / ELS	36	23-Feb-15	0%	36	09-Apr-15	23-Mar-15	13-May-15	24	0	0%
SD3D0092	D8 (D3d) - Pile cap Pile breakdown to cut-off etc.	4	10-Apr-15	0%	4	14-Apr-15	13-May-15	18-May-15	24	0	0%
SD3D0100	D8 (D3d) - Pile cap Blinding	1	16-Apr-15	0%	1	16-Apr-15	18-May-15	19-May-15	24	0	0%
SD3D0110	D8 (D3d) - Pile cap Formwork	3	22-Apr-15	0%	3	25-Apr-15	26-May-15	29-May-15	24	0	0%
SD3D0120	D8 (D3d) - Pile cap Rebarwork	4	17-Apr-15	0%	4	21-Apr-15	19-May-15	26-May-15	24	0	0%
SD3D0122	D8 (D3d) - Pile cap Kicker Formwork	2	28-Apr-15	0%	2	29-Apr-15	06-Jun-15	08-Jun-15	29	4	0%
SD3D0130	D8 (D3d) - Pile cap Concreting	1	27-Apr-15	0%	1	27-Apr-15	29-May-15	30-May-15	24	0	0%
SD3D0140	D8 (D3d) - Pile cap Curing & Striking of Forms incl. CJ prep	6	28-Apr-15	0%	6	05-May-15	30-May-15	08-Jun-15	25	0	0%
Pier Works											
SD3D0150	D8 (D3d) - Type 5B Pier Scaffolding (1st Lift)	2	06-May-15	0%	2	07-May-15	10-Jun-15	12-Jun-15	25	0	0%
SD3D0160	D8 (D3d) - Type 5B Pier Rebarwork (1st Lift)	2	08-May-15	0%	2	09-May-15	13-Jun-15	15-Jun-15	25	0	0%
SD3D0170	D8 (D3d) - Type 5B Pier Formwork & Prep for Concreting (1st Lift)	2	11-May-15	0%	2	13-May-15	16-Jun-15	18-Jun-15	25	0	0%
SD3D0180	D8 (D3d) - Type 5B Pier Concreting (1st Lift)	1	14-May-15	0%	1	14-May-15	19-Jun-15	19-Jun-15	25	0	0%
SD3D0182	D8 (D3d) - Type 5B Pier Curing & Striking of Forms incl. CJ prep (1st Lift)	2	15-May-15	0%	2	16-May-15	22-Jun-15	24-Jun-15	25	0	0%
SD3D0190	D8 (D3d) - Type 5B Pier Scaffolding (2nd Lift)	2	18-May-15	0%	2	19-May-15	26-Jun-15	27-Jun-15	25	0	0%
SD3D0200	D8 (D3d) - Type 5B Pier Rebarwork (2nd Lift)	2	20-May-15	0%	2	22-May-15	29-Jun-15	30-Jun-15	25	0	0%
Pier D9 (D3c)											
Socketted H-Pile Installation											
GFXX466	D9 (D3c) - Installation of SH Pile (16 nr)	80	20-Nov-14 A	92.5%	6	28-Feb-15	27-Mar-17	01-Apr-17	621	0	90%
Pile Cap Works											
SD3C0090	D9 (D3c) - Pile cap Excavation / ELS (incl. sheet piling)	45	27-Sep-14 A	28.89%	32	31-Mar-15	15-May-15	02-Jul-15	62	0	30%
SD3C0092	D9 (D3c) - Pile cap Pile breakdown to cut-off etc.	4	01-Apr-15	0%	4	09-Apr-15	03-Jul-15	07-Jul-15	62	0	0%
SD3C0100	D9 (D3c) - Pile cap Blinding	1	10-Apr-15	0%	1	10-Apr-15	08-Jul-15	08-Jul-15	62	0	0%
SD3C0110	D9 (D3c) - Pile cap Formwork	3	17-Apr-15	0%	3	20-Apr-15	14-Jul-15	17-Jul-15	62	0	0%
SD3C0120	D9 (D3c) - Pile cap Rebarwork	4	11-Apr-15	0%	4	16-Apr-15	09-Jul-15	13-Jul-15	62	0	0%
SD3C0122	D9 (D3c) - Pile cap Kicker Formwork	2	22-Apr-15	0%	2	24-Apr-15	24-Jul-15	25-Jul-15	66	4	0%
SD3C0130	D9 (D3c) - Pile cap Concreting	1	21-Apr-15	0%	1	21-Apr-15	18-Jul-15	18-Jul-15	62	0	0%
SD3C0140	D9 (D3c) - Pile cap Curing & Striking of Forms incl. CJ prep	6	22-Apr-15	0%	6	29-Apr-15	20-Jul-15	25-Jul-15	62	0	0%
Pier Works											
SD3C0150	D9 (D3c) - Type 5B Pier Scaffolding (1st Lift)	2	30-Apr-15	0%	2	02-May-15	27-Jul-15	28-Jul-15	62	0	0%
SD3C0160	D9 (D3c) - Type 5B Pier Rebarwork (1st Lift)	3	04-May-15	0%	3	06-May-15	30-Jul-15	01-Aug-15	62	0	0%
SD3C0170	D9 (D3c) - Type 5B Pier Formwork & Prep for Concreting (1st Lift)	2	07-May-15	0%	2	08-May-15	03-Aug-15	04-Aug-15	62	0	0%
SD3C0180	D9 (D3c) - Type 5B Pier Concreting (1st Lift)	1	09-May-15	0%	1	09-May-15	05-Aug-15	05-Aug-15	62	0	0%
SD3C0182	D9 (D3c) - Type 5B Pier Curing & Striking of Forms incl. CJ prep (1st Lift)	2	11-May-15	0%	2	13-May-15	06-Aug-15	07-Aug-15	62	0	0%
SD3C0190	D9 (D3c) - Type 5B Pier Scaffolding (2nd Lift)	2	14-May-15	0%	2	15-May-15	08-Aug-15	10-Aug-15	62	0	0%
SD3C0200	D9 (D3c) - Type 5B Pier Rebarwork (2nd Lift)	3	16-May-15	0%	3	19-May-15	12-Aug-15	14-Aug-15	62	0	0%
SD3C0210	D9 (D3c) - Type 5B Pier Formwork & Prep for Concreting (2nd Lift)	3	20-May-15	0%	3	23-May-15	15-Aug-15	18-Aug-15	62	0	0%
Pier D10 (D3b)											
Socketted H-Pile Installation D10											
GFXX461-1	D10A (D3b) - Installation of SH Pile (6 nr)	80	10-Nov-14 A	100%	0	27-Jan-15 A					100%
GFXX461-5	D10B (D3b) - Installation of SH Pile (6 nr) - Resources Refer to D10A	80	23-Feb-15	0%	80	02-Jun-15	27-Feb-15	06-Jun-15	4	0	0%
Pier D11 (D3a)											
Socketted H-Pile Installation - D11 (D3a)											
GFXX461-2	D11A (D3a) - Installation of SH Pile (7 nr)	90	28-Nov-14 A	100%	0	12-Feb-15 A					100%
GFXX461-7	D11B (D3a) - Installation of SH Pile (7 nr) - Resources Refer to D11A	90	23-Feb-15	0%	90	13-Jun-15	07-Mar-15	29-Jun-15	11	0	0%
Pier D12 (D2e)											

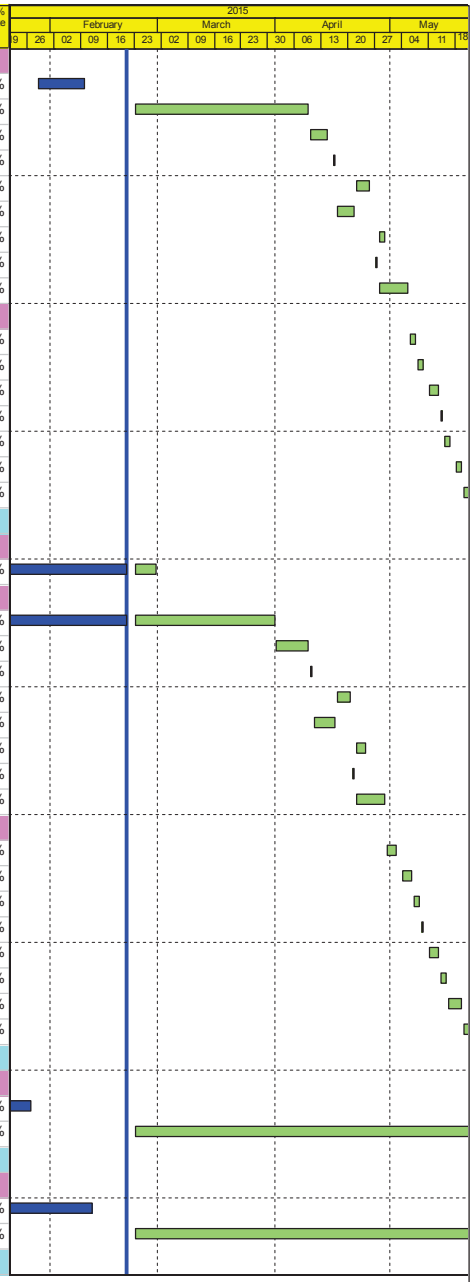

Actual Work
Planned Bar
Critical Bar
Milestone

Project ID: J3518DWPrE-M21
Layout: J3518-DWP-3MRP Submission - M21
Filter: TASK filters: 3-Month Lookahead, No CC
Milestones, No Level of Effort.

Tuen Mun - Chek Lap Kok Link - Southern Connection
3-Month Rolling Programme (Page 26 of 41 Pages)
(Progress as of 21-Feb-15)

Date	Revision	Checked	Approved
21-Jan-15		DB	
09-Mar-15		DB	

DWG. No.:

J3518/GCL/PGM/3MRP-M21

Activity ID	Activity Name	Orig. Durn.	Act. Start / FC Early Start	Duration % Complete	Rem. Durn.	Act. Finish / FC Early Finish	Late Start	Late Finish	Total Float	Free Float	Physical % Complete
Preliminary Works for Land Piling											
PD120020	D12 (D2e) - Set up piling platform	30	03-Nov-14 A	50%	15	11-Mar-15	11-Apr-18	30-Apr-18	871	0	50%
PD120030	D12 (D2e) - Complete Civil Preparation Works for piling to commence	0		0%	0	11-Mar-15		30-Apr-18	871	871	0%
Socketted H-Pile Installation - D12 (D2e)											
GFXX461-3	D12A (D2e) - Installation of SH Pile (8 nr)	104	23-Feb-15	0%	104	02-Jul-15	30-Apr-15	02-Sep-15	53	0	0%
GFXX461-9	D12B (D2e) - Installation of SH Pile (8 nr)	104	23-Feb-15	0%	104	02-Jul-15	14-Mar-15	22-Jul-15	17	0	0%
Pile Cap Works											
SD2EL090	D12A (D2e-L) - Pile cap Excavation / ELS	34	03-Nov-14 A	0%	103	13-Jul-15	16-Apr-15	02-Sep-15	40	0	0%
Pier D13 (D2d)											
Socketted H-Pile Installation - D13 (D2d)											
GFXX454	D13 (D2d) - Installation of SH Pile (16 nos)	104	09-Feb-15 A	8.65%	95	19-Jun-15	24-Apr-15	17-Aug-15	48	0	10%
Bridge D1											
Pier D14 (D2c)											
Pile Cap Works											
SD2CL092	D14A (D2c-L) - Pile cap Pile breakdown to cut-off etc	4	06-Jan-15 A	100%	0	23-Jan-15 A					100%
SD2CL110	D14A (D2c-L) - Pile cap Formwork	3	24-Jan-15 A	100%	0	26-Jan-15 A					100%
SD2CL120	D14A (D2c-L) - Pile cap Rebarwork	4	27-Jan-15 A	100%	0	29-Jan-15 A					100%
SD2CL122	D14A (D2c-L) - Pile cap Kicker Formwork	2	29-Jan-15 A	100%	0	29-Jan-15 A					100%
SD2CL130	D14A (D2c-L) - Pile cap Concreting	1	31-Jan-15 A	100%	0	31-Jan-15 A					100%
SD2CL140	D14A (D2c-L) - Pile cap Curing & Striking of Forms incl. CJ prep	6	01-Feb-15 A	100%	0	06-Feb-15 A					100%
SD2CR090	D14B (D2c-R) - Pile cap Excavation / ELS	25	19-Jan-15 A	100%	0	22-Jan-15 A					100%
SD2CR092	D14B (D2c-R) - Pile cap Pile breakdown to cut-off etc	4	09-Feb-15 A	100%	0	13-Feb-15 A					100%
SD2CR100	D14B (D2c-R) - Pile cap Blinding	1	07-Feb-15 A	100%	0	07-Feb-15 A					100%
SD2CR110	D14B (D2c-R) - Pile cap Formwork	3	13-Feb-15 A	0%	3	25-Feb-15	05-Oct-15	07-Oct-15	166	0	0%
SD2CR120	D14B (D2c-R) - Pile cap Rebarwork	4	23-Feb-15	0%	4	26-Feb-15	25-Apr-18	30-Apr-18	882	882	0%
SD2CR122	D14B (D2c-R) - Pile cap Kicker Formwork	2	27-Feb-15	0%	2	28-Feb-15	15-Oct-15	16-Oct-15	170	4	0%
SD2CR130	D14B (D2c-R) - Pile cap Concreting	1	26-Feb-15	0%	1	26-Feb-15	08-Oct-15	08-Oct-15	166	0	0%
SD2CR140	D14B (D2c-R) - Pile cap Curing & Striking of Forms incl. CJ prep	6	27-Feb-15	0%	6	05-Mar-15	09-Oct-15	16-Oct-15	166	0	0%
Pier Works											
SD2CL150	D14A (D2c-L) - Pier Scaffolding (1st Lift)	1	23-Feb-15	0%	1	23-Feb-15	06-Oct-15	06-Oct-15	167	0	0%
SD2CL160	D14A (D2c-L) - Pier Rebarwork (1st Lift)	2	24-Feb-15	0%	2	25-Feb-15	07-Oct-15	08-Oct-15	167	0	0%
SD2CL170	D14A (D2c-L) - Pier Formwork & Prep for Concreting (1st Lift)	1	26-Feb-15	0%	1	26-Feb-15	09-Oct-15	09-Oct-15	167	0	0%
SD2CL180	D14A (D2c-L) - Pier Concreting (1st Lift)	1	27-Feb-15	0%	1	27-Feb-15	10-Oct-15	10-Oct-15	167	0	0%
SD2CL182	D14A (D2c-L) - Pier Curing & Striking of Forms incl. CJ prep (1st Lift)	2	28-Feb-15	0%	2	02-Mar-15	12-Oct-15	13-Oct-15	167	0	0%
SD2CL190	D14A (D2c-L) - Pier Scaffolding (2nd Lift)	2	03-Mar-15	0%	2	04-Mar-15	15-Oct-15	16-Oct-15	167	0	0%
SD2CL200	D14A (D2c-L) - Pier Rebarwork (2nd Lift)	3	05-Mar-15	0%	3	07-Mar-15	17-Oct-15	20-Oct-15	167	0	0%
SD2CL210	D14A (D2c-L) - Pier Formwork & Prep for Concreting (2nd Lift)	3	09-Mar-15	0%	3	11-Mar-15	22-Oct-15	24-Oct-15	167	0	0%
SD2CL220	D14A (D2c-L) - Pier Concreting (2nd Lift)	1	12-Mar-15	0%	1	12-Mar-15	26-Oct-15	26-Oct-15	167	0	0%
SD2CL222	D14A (D2c-L) - Pier Curing & Striking of Forms incl. CJ prep (2nd Lift)	2	13-Mar-15	0%	2	14-Mar-15	27-Oct-15	28-Oct-15	167	29	0%
SD2CR150	D14B (D2c-R) - Pier Scaffolding (1st Lift)	2	06-Mar-15	0%	2	07-Mar-15	17-Oct-15	19-Oct-15	166	0	0%
SD2CR160	D14B (D2c-R) - Pier Rebarwork (1st Lift)	2	09-Mar-15	0%	2	10-Mar-15	20-Oct-15	22-Oct-15	166	0	0%
SD2CR170	D14B (D2c-R) - Pier Formwork & Prep for Concreting (1st Lift)	2	11-Mar-15	0%	2	12-Mar-15	23-Oct-15	24-Oct-15	166	0	0%
SD2CR180	D14B (D2c-R) - Pier Concreting (1st Lift)	1	13-Mar-15	0%	1	13-Mar-15	26-Oct-15	26-Oct-15	166	0	0%
SD2CR182	D14B (D2c-R) - Pier Curing & Striking of Forms incl. CJ prep (1st Lift)	2	14-Mar-15	0%	2	16-Mar-15	27-Oct-15	28-Oct-15	166	28	0%
Portal											
SD2CR280	D14 (D2c) - Portal Beam Scaffolding	12	25-Apr-15	0%	12	09-May-15	30-Oct-15	12-Nov-15	138	0	0%
SD2CR290	D14 (D2c) - Portal Beam Soffit Formwork	12	11-May-15	0%	12	27-May-15	13-Nov-15	26-Nov-15	138	0	0%
Pier D15 (D2b)											

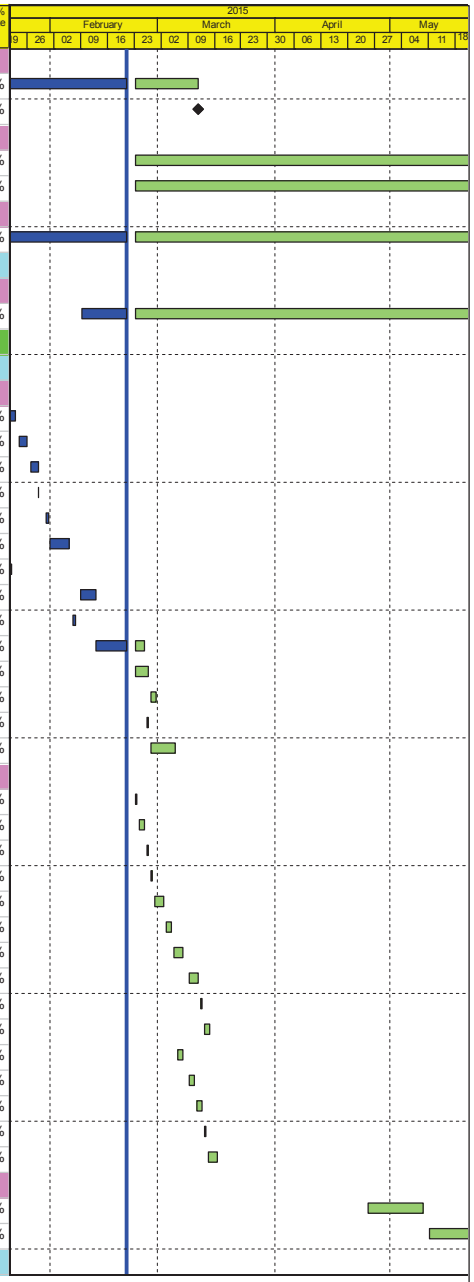

Actual Work
Planned Bar
Critical Bar
Milestone

Project ID: J3518DWPrE-M21
Layout: J3518-DWP-3MRP Submission - M21
Filter: TASK filters: 3-Month Lookahead, No CC Milestones, No Level of Effort.

Tuen Mun - Chek Lap Kok Link - Southern Connection
3-Month Rolling Programme (Page 27 of 41 Pages)
(Progress as of 21-Feb-15)

Date	Revision	Checked	Approved
21-Jan-15		DB	
09-Mar-15		DB	

DWG. No.:
J3518/GCL/PGM/3MRP-M21

Activity ID	Activity Name	Orig. Durn.	Act. Start / FC Early Start	Duration % Complete	Rem. Durn.	Act. Finish / FC Early Finish	Late Start	Late Finish	Total Float	Free Float	Physical % Complete
Socketted H-Pile Installation											
GFXX446-2	D15 (D2b) - Installation of SH Pile (13 nr)	90	19-Jan-15 A	31.11%	62	11-May-15	03-Mar-15	19-May-15	7	0	30%
Pile Cap Works											
SD2B0090	D15 (D2b) - Pile cap Excavation / ELS (incl. sheet piling)	45	13-May-15	0%	45	15-Jul-15	20-May-15	23-Jul-15	6	0	0%
Pier D16 (D2a)											
Pile Cap Works											
SD2A0090	D16 (D2a) - Pile cap Excavation / ELS (incl. sheet piling)	22	23-Feb-15	0%	22	19-Mar-15	28-Apr-15	27-May-15	49	0	0%
SD2A0092	D16 (D2a) - Pile cap Pile breakdown to cut-off etc.	4	20-Mar-15	0%	4	24-Mar-15	28-May-15	01-Jun-15	49	0	0%
SD2A0100	D16 (D2a) - Pile cap Blinding	1	25-Mar-15	0%	1	25-Mar-15	02-Jun-15	02-Jun-15	49	0	0%
SD2A0110	D16 (D2a) - Pile cap Formwork	3	31-Mar-15	0%	3	02-Apr-15	10-Jun-15	13-Jun-15	49	0	0%
SD2A0120	D16 (D2a) - Pile cap Rebarwork	4	26-Mar-15	0%	4	30-Mar-15	04-Jun-15	08-Jun-15	49	0	0%
SD2A0122	D16 (D2a) - Pile cap Kicker Formwork	2	09-Apr-15	0%	2	10-Apr-15	24-Jun-15	26-Jun-15	53	4	0%
SD2A0130	D16 (D2a) - Pile cap Concreting	1	08-Apr-15	0%	1	08-Apr-15	15-Jun-15	15-Jun-15	49	0	0%
SD2A0140	D16 (D2a) - Pile cap Curing & Striking of Forms incl. CJ prep	6	09-Apr-15	0%	6	16-Apr-15	16-Jun-15	26-Jun-15	49	0	0%
Pier Works											
SD2A0150	D16 (D2a) - Type 5B Pier Scaffolding (1st Lift)	2	17-Apr-15	0%	2	18-Apr-15	27-Jun-15	29-Jun-15	49	0	0%
SD2A0160	D16 (D2a) - Type 5B Pier Rebarwork (1st Lift)	3	20-Apr-15	0%	3	22-Apr-15	30-Jun-15	03-Jul-15	49	0	0%
SD2A0170	D16 (D2a) - Type 5B Pier Formwork & Prep for Concreting (1st Lift)	2	24-Apr-15	0%	2	25-Apr-15	04-Jul-15	06-Jul-15	49	0	0%
SD2A0180	D16 (D2a) - Type 5B Pier Concreting (1st Lift)	1	27-Apr-15	0%	1	27-Apr-15	07-Jul-15	07-Jul-15	49	0	0%
SD2A0182	D16 (D2a) - Type 5B Pier Curing & Striking of Forms incl. CJ prep (1st Lift)	2	28-Apr-15	0%	2	29-Apr-15	08-Jul-15	09-Jul-15	49	0	0%
SD2A0190	D16 (D2a) - Type 5B Pier Scaffolding (2nd Lift)	2	30-Apr-15	0%	2	02-May-15	10-Jul-15	11-Jul-15	49	0	0%
SD2A0200	D16 (D2a) - Type 5B Pier Rebarwork (2nd Lift)	3	04-May-15	0%	3	06-May-15	13-Jul-15	15-Jul-15	49	0	0%
SD2A0210	D16 (D2a) - Type 5B Pier Formwork & Prep for Concreting (2nd Lift)	3	07-May-15	0%	3	09-May-15	17-Jul-15	20-Jul-15	49	0	0%
SD2A0220	D16 (D2a) - Type 5B Pier Concreting (2nd Lift)	1	11-May-15	0%	1	11-May-15	21-Jul-15	21-Jul-15	49	0	0%
SD2A0222	D16 (D2a) - Type 5B Pier Curing & Striking of Forms incl. CJ prep (2nd Lift)	2	13-May-15	0%	2	14-May-15	22-Jul-15	23-Jul-15	49	0	0%
SD2A0230	D16 (D2a) - Type 5B Pier Head Scaffolding	3	15-May-15	0%	3	18-May-15	24-Jul-15	27-Jul-15	49	0	0%
SD2A0240	D16 (D2a) - Type 5B Pier Head Rebarwork	4	19-May-15	0%	4	23-May-15	28-Jul-15	01-Aug-15	49	0	0%
Pier D17 (D1d)											
Pile Cap Works											
SD1D0090	D17 (D1d) - Pile cap Excavation / ELS (incl. sheet piling)	45	09-Feb-15 A	100%	0	11-Feb-15 A					100%
SD1D0092	D17 (D1d) - Pile cap Pile breakdown to cut-off etc.	4	14-Feb-15 A	0%	4	26-Feb-15	25-Apr-18	30-Apr-18	882	882	0%
SD1D0100	D17 (D1d) - Pile cap Blinding	1	12-Feb-15 A	100%	0	12-Feb-15 A					100%
SD1D0110	D17 (D1d) - Pile cap Formwork	3	27-Feb-15	0%	3	02-Mar-15	28-Jul-15	31-Jul-15	110	0	0%
SD1D0120	D17 (D1d) - Pile cap Rebarwork	4	23-Feb-15	0%	4	26-Feb-15	23-Jul-15	27-Jul-15	110	0	0%
SD1D0122	D17 (D1d) - Pile cap Kicker Formwork	2	04-Mar-15	0%	2	05-Mar-15	07-Aug-15	08-Aug-15	114	4	0%
SD1D0130	D17 (D1d) - Pile cap Concreting	1	03-Mar-15	0%	1	03-Mar-15	01-Aug-15	01-Aug-15	110	0	0%
SD1D0140	D17 (D1d) - Pile cap Curing & Striking of Forms incl. CJ prep	6	04-Mar-15	0%	6	10-Mar-15	03-Aug-15	08-Aug-15	110	0	0%
Pier Works											
SD1D0150	D17 (D1d) - Type 5B-B Pier Scaffolding (1st Lift)	2	11-Mar-15	0%	2	12-Mar-15	10-Aug-15	12-Aug-15	110	0	0%
SD1D0160	D17 (D1d) - Type 5B-B Pier Rebarwork (1st Lift)	3	13-Mar-15	0%	3	16-Mar-15	13-Aug-15	15-Aug-15	110	0	0%
SD1D0170	D17 (D1d) - Type 5B-B Pier Formwork & Prep for Concreting (1st Lift)	3	17-Mar-15	0%	3	19-Mar-15	17-Aug-15	19-Aug-15	110	0	0%
SD1D0180	D17 (D1d) - Type 5B-B Pier Concreting (1st Lift)	1	20-Mar-15	0%	1	20-Mar-15	21-Aug-15	21-Aug-15	110	0	0%
SD1D0182	D17 (D1d) - Type 5B-B Pier Curing & Striking of Forms incl. CJ prep (1st Lift)	2	21-Mar-15	0%	2	23-Mar-15	22-Aug-15	24-Aug-15	110	0	0%
SD1D0190	D17 (D1d) - Type 5B-B Pier Head Scaffolding	3	24-Mar-15	0%	3	26-Mar-15	25-Aug-15	27-Aug-15	110	0	0%
SD1D0200	D17 (D1d) - Type 5B-B Pier Head Rebarwork	4	27-Mar-15	0%	4	31-Mar-15	28-Aug-15	01-Sep-15	110	0	0%
SD1D0210	D17 (D1d) - Type 5B-B Pier Head Formwork & Prep for Concreting	4	01-Apr-15	0%	4	09-Apr-15	02-Sep-15	05-Sep-15	110	0	0%
SD1D0220	D17 (D1d) - Type 5B-B Pier Head Concreting	1	10-Apr-15	0%	1	10-Apr-15	07-Sep-15	07-Sep-15	110	0	0%
SD1D0310	D17 (D1d) - Type 5B-B Pier Head Curing/Striking of Forms/Remove Scaffolding	6	11-Apr-15	0%	6	18-Apr-15	08-Sep-15	15-Sep-15	110	0	0%

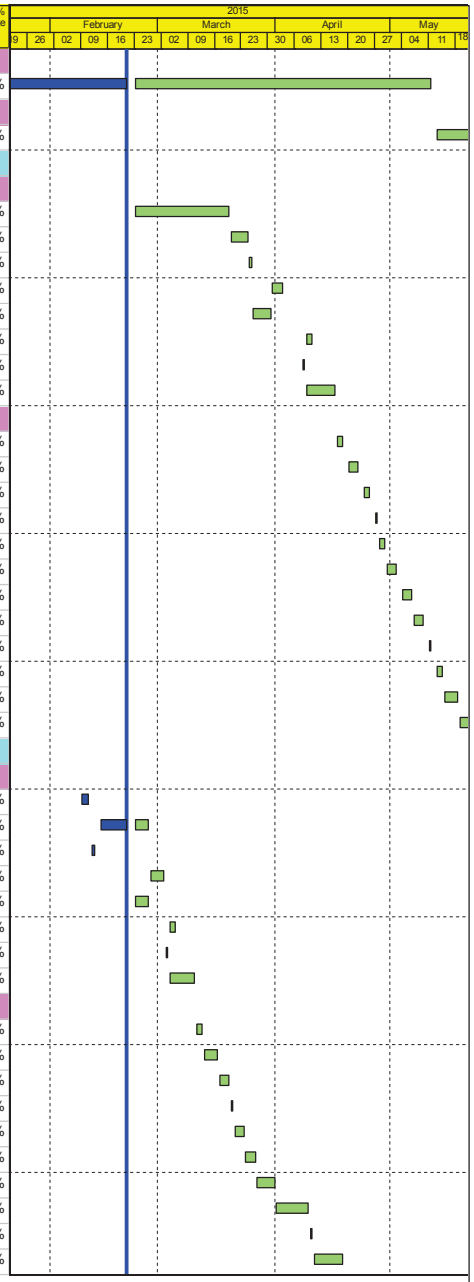

Actual Work
Planned Bar
Critical Bar
Milestone

Project ID: J3518DWPrE-M21
Layout: J3518-DWP-3MRP Submission - M21
Filter: TASK filters: 3-Month Lookahead, No CC Milestones, No Level of Effort.

Tuen Mun - Chek Lap Kok Link - Southern Connection
3-Month Rolling Programme (Page 28 of 41 Pages)
(Progress as of 21-Feb-15)

Date	Revision	Checked	Approved
21-Jan-15		DB	
09-Mar-15		DB	

DWG. No.:
J3518/GCL/PGM/3MRP-M21

Activity ID	Activity Name	Orig. Durn.	Act. Start / FC Early Start	Duration % Complete	Rem. Durn.	Act. Finish / FC Early Finish	Late Start	Late Finish	Total Float	Free Float	Physical % Complete
SD1D0320	D17 (D1d) - Type 5B-B Pier Backfilling Works	4	20-Apr-15	0%	4	24-Apr-15	16-Sep-15	21-Sep-15	110	0	0%
Pier Head Segments											
SD1D0370	D17 (D1d) - Pier Head Segment - Temporary Platform	6	25-Apr-15	0%	6	02-May-15	22-Sep-15	29-Sep-15	110	79	0%
Pier D18 (D1c)											
Pile Cap Works											
SD1C0092	D18 (D1c) - Pile cap Pile breakdown to cut-off etc.	4	21-Jan-15 A	100%	0	23-Jan-15 A					100%
SD1C0110	D18 (D1c) - Pile cap Formwork	3	05-Feb-15 A	100%	0	06-Feb-15 A					100%
SD1C0120	D18 (D1c) - Pile cap Rebarwork	4	07-Feb-15 A	100%	0	11-Feb-15 A					100%
SD1C0122	D18 (D1c) - Pile cap Kicker Formwork	2	19-Feb-15 A	100%	0	19-Feb-15 A					100%
SD1C0130	D18 (D1c) - Pile cap Concreting	1	13-Feb-15 A	100%	0	13-Feb-15 A					100%
SD1C0140	D18 (D1c) - Pile cap Curing & Striking of Forms incl. CJ prep	6	14-Feb-15 A	100%	0	19-Feb-15 A					100%
Pier Works											
SD1C0150	D18 (D1c) - Type 5B-B Pier Scaffolding (1st Lift)	2	23-Feb-15	0%	2	24-Feb-15	05-Sep-15	07-Sep-15	145	0	0%
SD1C0160	D18 (D1c) - Type 5B-B Pier Rebarwork (1st Lift)	3	25-Feb-15	0%	3	27-Feb-15	08-Sep-15	11-Sep-15	145	0	0%
SD1C0170	D18 (D1c) - Type 5B-B Pier Formwork & Prep for Concreting (1st Lift)	3	28-Feb-15	0%	3	03-Mar-15	12-Sep-15	15-Sep-15	145	0	0%
SD1C0180	D18 (D1c) - Type 5B-B Pier Concreting (1st Lift)	1	04-Mar-15	0%	1	04-Mar-15	16-Sep-15	16-Sep-15	145	0	0%
SD1C0182	D18 (D1c) - Type 5B-B Pier Curing & Striking of Forms incl. CJ prep (1st Lift)	2	05-Mar-15	0%	2	06-Mar-15	18-Sep-15	19-Sep-15	145	0	0%
SD1C0190	D18 (D1c) - Type 5B-B Pier Head Scaffolding	3	07-Mar-15	0%	3	10-Mar-15	21-Sep-15	23-Sep-15	145	0	0%
SD1C0200	D18 (D1c) - Type 5B-B Pier Head Rebarwork	4	11-Mar-15	0%	4	14-Mar-15	24-Sep-15	29-Sep-15	145	0	0%
SD1C0210	D18 (D1c) - Type 5B-B Pier Head Formwork & Prep for Concreting	4	16-Mar-15	0%	4	19-Mar-15	30-Sep-15	05-Oct-15	145	0	0%
SD1C0220	D18 (D1c) - Type 5B-B Pier Head Concreting	1	20-Mar-15	0%	1	20-Mar-15	06-Oct-15	06-Oct-15	145	0	0%
SD1C0310	D18 (D1c) - Type 5B-B Pier Head Curing/Striking of Forms/Remove Scaffolding	6	21-Mar-15	0%	6	27-Mar-15	07-Oct-15	13-Oct-15	145	0	0%
SD1C0320	D18 (D1c) - Type 5B-B Pier Backfilling Works	4	28-Mar-15	0%	4	01-Apr-15	15-Oct-15	19-Oct-15	145	14	0%
Pier Head Segments											
SD1C0370	D18 (D1c) - Pier Head Segment - Temporary Platform	6	25-Apr-15	0%	6	02-May-15	20-Oct-15	27-Oct-15	131	79	0%
Pier D19 (D1b) & Abutment D											
Pile Cap Works											
SD1B0090	D19 (D1b) - Pile cap Excavation / ELS	45	30-Jan-15 A	100%	0	02-Feb-15 A					100%
SD1B0092	D19 (D1b) - Pile Breakdown to cut-off etc.	7	23-Feb-15	0%	7	02-Mar-15	24-Nov-15	01-Dec-15	206	0	0%
SD1B0100	D19 (D1b) - Pile cap Blinding	1	03-Mar-15	0%	1	03-Mar-15	02-Dec-15	02-Dec-15	206	0	0%
SD1B0110	D19 (D1b) - Pile cap Formwork	3	12-Mar-15	0%	3	14-Mar-15	11-Dec-15	14-Dec-15	206	0	0%
SD1B0120	D19 (D1b) - Pile cap Rebarwork	7	04-Mar-15	0%	7	11-Mar-15	03-Dec-15	10-Dec-15	206	0	0%
SD1B0122	D19 (D1b) - Pile cap Kicker Formwork	3	17-Mar-15	0%	3	19-Mar-15	19-Dec-15	22-Dec-15	209	3	0%
SD1B0130	D19 (D1b) - Pile cap Concreting	1	16-Mar-15	0%	1	16-Mar-15	15-Dec-15	15-Dec-15	206	0	0%
SD1B0140	D19 (D1b) - Pile cap Curing & Striking of Forms incl. CJ prep	6	17-Mar-15	0%	6	23-Mar-15	16-Dec-15	22-Dec-15	206	0	0%
Pier Works											
SD1B0150	D19 (D1b) - Pier/Pier Head Scaffolding	4	24-Mar-15	0%	4	27-Mar-15	23-Dec-15	29-Dec-15	206	0	0%
SD1B0160	D19 (D1b) - Pier/Pier Head Rebarwork	6	28-Mar-15	0%	6	08-Apr-15	30-Dec-15	06-Jan-16	206	0	0%
SD1B0170	D19 (D1b) - Pier/Pier Head Formwork	8	09-Apr-15	0%	8	18-Apr-15	07-Jan-16	15-Jan-16	206	0	0%
SD1B0180	D19 (D1b) - Pier/Pier Head Concreting	1	20-Apr-15	0%	1	20-Apr-15	16-Jan-16	16-Jan-16	206	0	0%
SD1B0190	D19 (D1b) - Pier/Pier Head Curing & Striking of Forms incl. CJ prep	6	21-Apr-15	0%	6	28-Apr-15	18-Jan-16	23-Jan-16	206	0	0%
Pier Head Segments											
SD1B0370	D19 (D1b) - Pier Head Segment - Temporary Platform	6	29-Apr-15	0%	6	06-May-15	25-Jan-16	30-Jan-16	206	76	0%
Abutment & Approach Ramp D											
SD1B0200	Abutment D - Walls & Staircase	48	23-Feb-15	0%	48	25-Apr-15	17-Apr-15	24-Jun-15	41	47	0%
SD1B0250	AR-D - RE Walls - Erect MTR boundary fence, Excavation/formation/drainage filter & bottom	24	25-Apr-15	0%	24	27-May-15	17-Apr-15	18-May-15	-6	0	0%
Viaduct E											
Viaduct E1											

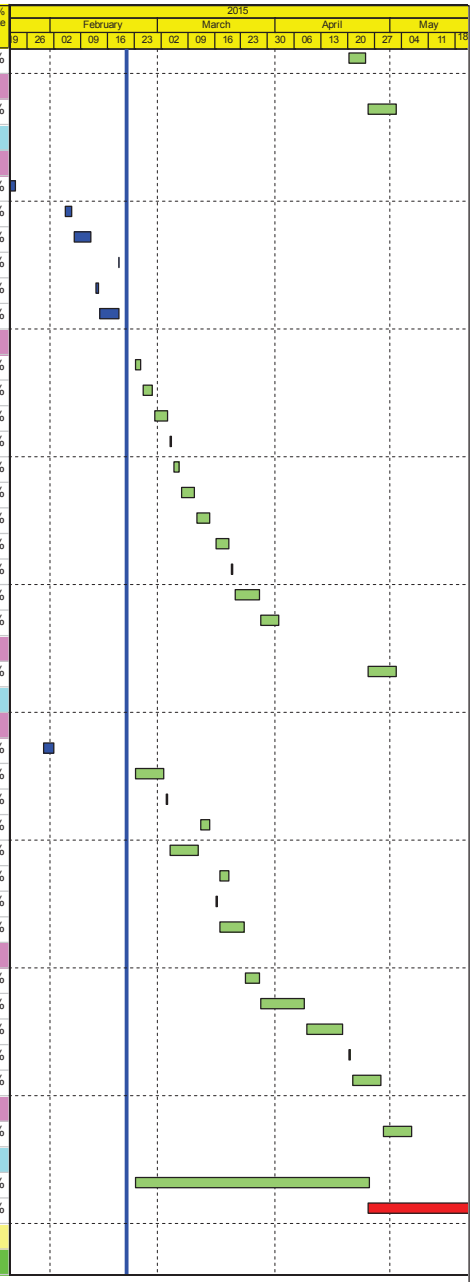

Actual Work
Planned Bar
Critical Bar
Milestone

Project ID: J3518DWPrE-M21
Layout: J3518-DWP-3MRP Submission - M21
Filter: TASK filters: 3-Month Lookahead, No CO Milestones, No Level of Effort.

Tuen Mun - Chek Lap Kok Link - Southern Connection
3-Month Rolling Programme (Page 29 of 41 Pages)
(Progress as of 21-Feb-15)

Date	Revision	Checked	Approved
21-Jan-15		DB	
09-Mar-15		DB	

DWG. No.:
J3518/GCL/PGM/3MRP-M21

Activity ID	Activity Name	Orig. Durn.	Act. Start / FC Early Start	Duration % Complete	Rem. Durn.	Act. Finish / FC Early Finish	Late Start	Late Finish	Total Float	Free Float	Physical % Complete
Bridge E1 - Piling & Substructure											
E1A, E1B, E1C & E1D (E1a1-2-3-4)											
Pile Cap Works - E1A, E1B, E1C & E1D											
Pile Cap Works - E1A (E1a4)											
SE1A4130	E1A (E1a4) - Marine Pile Cap M1 - Pile cut down	8	11-Jan-15 A	100%	0	24-Jan-15 A					100%
SE1A4140	E1A (E1a4) - Marine Pile Cap M1 - Rebar fixing, inst.inserts etc	10	26-Jan-15 A	100%	0	05-Feb-15 A					100%
SE1A4150	E1A (E1a4) - Marine Pile Cap M1 - Concreting	1	06-Feb-15 A	100%	0	06-Feb-15 A					100%
SE1A4160	E1A (E1a4) - Marine Pile Cap M1 - Curing incl. CJ Preparation	6	07-Feb-15 A	100%	0	13-Feb-15 A					100%
Pile Cap Works - E1B (E1a3)											
SE1A3140	E1B (E1a3) - Marine Pile Cap M1 - Rebar fixing, inst.inserts etc	10	16-Jan-15 A	100%	0	23-Jan-15 A					100%
SE1A3150	E1B (E1a3) - Marine Pile Cap M1 - Concreting	1	24-Jan-15 A	100%	0	24-Jan-15 A					100%
SE1A3160	E1B (E1a3) - Marine Pile Cap M1 - Curing incl. CJ Preparation	6	26-Jan-15 A	100%	0	31-Jan-15 A					100%
Pile Cap Works - E1C/D (E1a2/E1a1)											
SE1A2070	E1C/D (E1a2/E1a1) - Marine Pile Cap M1 - Inst.Floating Seal & Casing Head Steelwork	6	23-Feb-15	0%	6	28-Feb-15	05-Jan-15	12-Jan-15	-39	0	0%
SE1A2080	E1C/D (E1a2/E1a1) - Marine Pile Cap M1 - Install precast shell in position	1	02-Mar-15	0%	1	02-Mar-15	12-Jan-15	13-Jan-15	-39	0	0%
SE1A2090	E1C/D (E1a2/E1a1) - Marine Pile Cap M1 - Inst.Access & make Watertight	3	03-Mar-15	0%	3	05-Mar-15	13-Jan-15	16-Jan-15	-39	0	0%
SE1A2100	E1C/D (E1a2/E1a1) - Marine Pile Cap M1 - Weld Fin Plates/Plug Rebar & Concrete	9	06-Mar-15	0%	9	16-Mar-15	16-Jan-15	27-Jan-15	-39	0	0%
SE1A2120	E1C/D (E1a2/E1a1) - Marine Pile Cap M1 - Dewater precast shell / Remove Lifting Frame	2	17-Mar-15	0%	2	18-Mar-15	27-Jan-15	29-Jan-15	-39	0	0%
SE1A2130	E1C/D (E1a2/E1a1) - Marine Pile Cap M1 - Pile cut down	8	19-Mar-15	0%	8	27-Mar-15	29-Jan-15	07-Feb-15	-39	0	0%
SE1A2140	E1C/D (E1a2/E1a1) - Marine Pile Cap M1 - Rebar fixing, inst.inserts etc	14	28-Mar-15	0%	14	18-Apr-15	07-Feb-15	27-Feb-15	-39	0	0%
SE1A2150	E1C/D (E1a2/E1a1) - Marine Pile Cap M1 - Concreting	1	20-Apr-15	0%	1	20-Apr-15	27-Feb-15	28-Feb-15	-39	0	0%
SE1A2160	E1C/D (E1a2/E1a1) - Marine Pile Cap M1 - Curing incl. CJ Preparation	6	21-Apr-15	0%	6	28-Apr-15	28-Feb-15	07-Mar-15	-39	0	0%
Pier Works - E1A, E1B, E1C & E1D											
Pier Works - E1A (E1a4)											
SE1A4170	E1A (E1a4) - Type 4B Pier Temp. Support Platform	6	23-Feb-15	0%	6	28-Feb-15	14-Jan-15	21-Jan-15	-31	0	0%
SE1A4172	E1A (E1a4) - Type 4B Pier Scaffolding (1st Lift)	1	02-Mar-15	0%	1	02-Mar-15	21-Jan-15	22-Jan-15	-31	35	0%
SE1A4180	E1A (E1a4) - Type 4B Pier Rebarwork (1st Lift)	3	18-Apr-15	0%	3	21-Apr-15	22-Jan-15	26-Jan-15	-66	0	0%
SE1A4190	E1A (E1a4) - Type 4B Pier Formwork & Prep for Concreting (1st Lift)	3	22-Apr-15	0%	3	25-Apr-15	26-Jan-15	29-Jan-15	-66	0	0%
SE1A4200	E1A (E1a4) - Type 4B Pier Concreting (1st Lift)	1	27-Apr-15	0%	1	27-Apr-15	29-Jan-15	30-Jan-15	-66	0	0%
SE1A4202	E1A (E1a4) - Type 4B Pier Curing & Striking of Forms incl. CJ prep (1st Lift)	2	28-Apr-15	0%	2	29-Apr-15	30-Jan-15	02-Feb-15	-66	0	0%
SE1A4300	E1A (E1a4) - Type 4B Pier Head Scaffolding	4	30-Apr-15	0%	4	05-May-15	02-Feb-15	06-Feb-15	-66	0	0%
SE1A4310	E1A (E1a4) - Type 4B Pier Head Rebarwork	5	06-May-15	0%	5	11-May-15	06-Feb-15	12-Feb-15	-66	0	0%
SE1A4320	E1A (E1a4) - Type 4B Pier Head Formwork & Prep for Concreting	5	13-May-15	0%	5	18-May-15	12-Feb-15	18-Feb-15	-66	0	0%
SE1A4330	E1A (E1a4) - Type 4B Pier Head Concreting	1	19-May-15	0%	1	19-May-15	18-Feb-15	23-Feb-15	-66	0	0%
SE1A4340	E1A (E1a4) - Type 4B Pier Head Curing/Striking of Forms/Remove Scaffolding	6	20-May-15	0%	6	28-May-15	23-Feb-15	02-Mar-15	-66	0	0%
Pier Works - E1B (E1a3)											
SE1A3170	E1B (E1a3) - Type 4B Pier Temp. Support Platform	6	23-Feb-15	0%	6	28-Feb-15	10-Apr-15	18-Apr-15	36	0	0%
SE1A3172	E1B (E1a3) - Type 4B Pier Scaffolding (1st Lift)	1	02-Mar-15	0%	1	02-Mar-15	18-Apr-15	20-Apr-15	36	35	0%
SE1A3180	E1B (E1a3) - Type 4B Pier Rebarwork (1st Lift)	2	18-Apr-15	0%	2	20-Apr-15	20-Apr-15	22-Apr-15	1	0	0%
SE1A3190	E1B (E1a3) - Type 4B Pier Formwork & Prep for Concreting (1st Lift)	2	21-Apr-15	0%	2	22-Apr-15	22-Apr-15	25-Apr-15	1	0	0%
SE1A3200	E1B (E1a3) - Type 4B Pier Concreting (1st Lift)	1	24-Apr-15	0%	1	24-Apr-15	25-Apr-15	27-Apr-15	1	0	0%
SE1A3202	E1B (E1a3) - Type 4B Pier Curing & Striking of Forms incl. CJ prep (1st Lift)	2	25-Apr-15	0%	2	27-Apr-15	27-Apr-15	29-Apr-15	1	0	0%
SE1A3210	E1B (E1a3) - Type 4B Pier Scaffolding (2nd Lift)	2	28-Apr-15	0%	2	29-Apr-15	29-Apr-15	02-May-15	1	0	0%
SE1A3220	E1B (E1a3) - Type 4B Pier Rebarwork (2nd Lift)	3	30-Apr-15	0%	3	04-May-15	02-May-15	06-May-15	1	0	0%
SE1A3230	E1B (E1a3) - Type 4B Pier Formwork & Prep for Concreting (2nd Lift)	2	05-May-15	0%	2	06-May-15	06-May-15	08-May-15	1	0	0%
SE1A3240	E1B (E1a3) - Type 4B Pier Concreting (2nd Lift)	1	07-May-15	0%	1	07-May-15	08-May-15	09-May-15	1	0	0%
SE1A3242	E1B (E1a3) - Type 4B Pier Curing & Striking of Forms incl. CJ prep (2nd Lift)	2	08-May-15	0%	2	09-May-15	09-May-15	13-May-15	1	0	0%
SE1A3300	E1B (E1a3) - Type 4B Pier Head Scaffolding	4	11-May-15	0%	4	15-May-15	13-May-15	18-May-15	1	0	0%

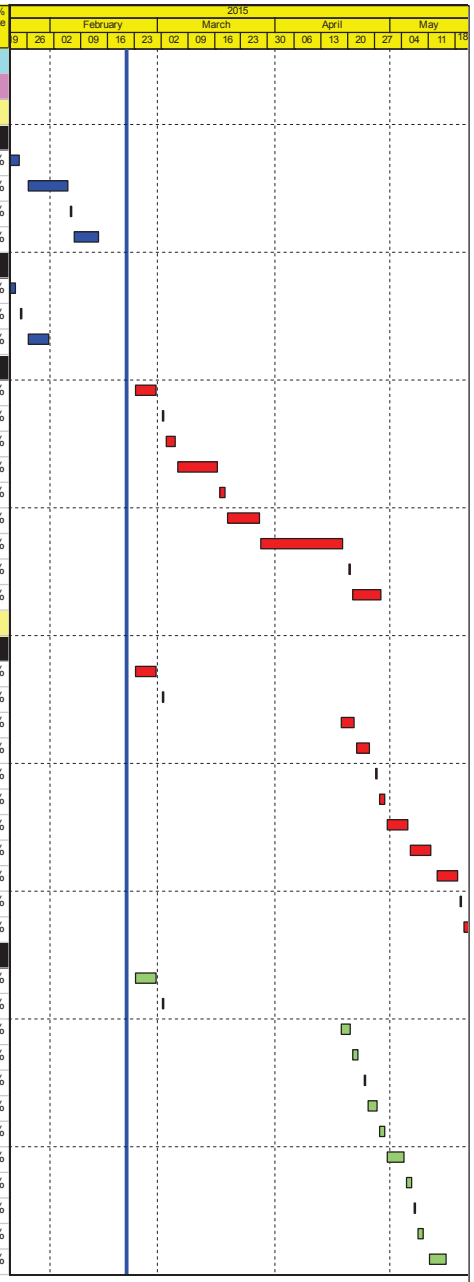

Actual Work
Planned Bar
Critical Bar
Milestone

Project ID: J3518DWPrE-M21
Layout: J3518-DWP-3MRP Submission - M21
Filter: TASK filters: 3-Month Lookahead, No CC Milestones, No Level of Effort.

Tuen Mun - Chek Lap Kok Link - Southern Connection
3-Month Rolling Programme (Page 30 of 41 Pages)
(Progress as of 21-Feb-15)

Date	Revision	Checked	Approved
21-Jan-15		DB	
09-Mar-15		DB	

DWG. No.:

J3518/GCL/PGM/3MRP-M21

Activity ID	Activity Name	Orig. Durn.	Act. Start / FC Early Start	Duration % Complete	Rem. Durn.	Act. Finish / FC Early Finish	Late Start	Late Finish	Total Float	Free Float	Physical % Complete
SE1A3310	E1B (E1a3) - Type 4B Pier Head Rebarwork	5	16-May-15	0%	5	22-May-15	18-May-15	26-May-15	1	0	0%
Pier Works - E1C (E1a2)											
SE1A2170	E1C (E1a2) - Type 4B Pier Temp. Support Platform	6	21-Apr-15	0%	6	28-Apr-15	07-Aug-15	15-Aug-15	78	0	0%
SE1A2172	E1C (E1a2) - Type 4B Pier Scaffolding (1st Lift)	1	29-Apr-15	0%	1	29-Apr-15	15-Aug-15	17-Aug-15	78	2	0%
SE1A2180	E1C (E1a2) - Type 4B Pier Rebarwork (1st Lift)	2	04-May-15	0%	2	05-May-15	17-Aug-15	19-Aug-15	76	0	0%
SE1A2190	E1C (E1a2) - Type 4B Pier Formwork & Prep for Concreting (1st Lift)	2	06-May-15	0%	2	07-May-15	19-Aug-15	22-Aug-15	76	0	0%
SE1A2200	E1C (E1a2) - Type 4B Pier Concreting (1st Lift)	1	08-May-15	0%	1	08-May-15	22-Aug-15	24-Aug-15	76	0	0%
SE1A2202	E1C (E1a2) - Type 4B Pier Curing & Striking of Forms incl. CJ prep (1st Lift)	2	09-May-15	0%	2	11-May-15	24-Aug-15	28-Aug-15	78	0	0%
SE1A2210	E1C (E1a2) - Type 4B Pier Scaffolding (2nd Lift)	2	13-May-15	0%	2	14-May-15	28-Aug-15	31-Aug-15	78	0	0%
SE1A2220	E1C (E1a2) - Type 4B Pier Rebarwork (2nd Lift)	3	15-May-15	0%	3	18-May-15	31-Aug-15	03-Sep-15	78	0	0%
SE1A2230	E1C (E1a2) - Type 4B Pier Formwork & Prep for Concreting (2nd Lift)	2	19-May-15	0%	2	20-May-15	03-Sep-15	05-Sep-15	78	0	0%
Pier Works - E1D (E1a1)											
SE1A1170	E1D (E1a1) - Type 4B Pier Temp. Support Platform	6	21-Apr-15	0%	6	28-Apr-15	28-Feb-15	07-Mar-15	-39	0	0%
SE1A1172	E1D (E1a1) - Type 4B Pier Scaffolding (1st Lift)	1	29-Apr-15	0%	1	29-Apr-15	07-Mar-15	09-Mar-15	-39	2	0%
SE1A1180	E1D (E1a1) - Type 4B Pier Rebarwork (1st Lift)	2	04-May-15	0%	2	05-May-15	09-Mar-15	11-Mar-15	-41	0	0%
SE1A1190	E1D (E1a1) - Type 4B Pier Formwork & Prep for Concreting (1st Lift)	1	06-May-15	0%	1	06-May-15	11-Mar-15	12-Mar-15	-41	0	0%
SE1A1200	E1D (E1a1) - Type 4B Pier Concreting (1st Lift)	1	07-May-15	0%	1	07-May-15	12-Mar-15	13-Mar-15	-41	0	0%
SE1A1202	E1D (E1a1) - Type 4B Pier Curing & Striking of Forms incl. CJ prep (1st Lift)	2	08-May-15	0%	2	09-May-15	13-Mar-15	16-Mar-15	-41	0	0%
SE1A1210	E1D (E1a1) - Type 4B Pier Scaffolding (2nd Lift)	2	11-May-15	0%	2	13-May-15	16-Mar-15	18-Mar-15	-41	0	0%
SE1A1220	E1D (E1a1) - Type 4B Pier Rebarwork (2nd Lift)	3	14-May-15	0%	3	16-May-15	18-Mar-15	21-Mar-15	-41	0	0%
SE1A1230	E1D (E1a1) - Type 4B Pier Formwork & Prep for Concreting (2nd Lift)	2	18-May-15	0%	2	19-May-15	21-Mar-15	24-Mar-15	-41	0	0%
SE1A1240	E1D (E1a1) - Type 4B Pier Concreting (2nd Lift)	1	20-May-15	0%	1	20-May-15	24-Mar-15	25-Mar-15	-41	0	0%
E2A, E2B, E2C & E2D (E1b1-2-3-4)											
Pile Cap Works - E2A, E2B, E2C & E2D											
Pile Cap Works - E2A (E1b4)											
SE1B4070	E2A (E1b4) - Marine Pile Cap M1 - Inst.Floating Seal & Casing Head Steelwork	6	10-Jan-15 A	100%	0	23-Jan-15 A					100%
SE1B4080	E2A (E1b4) - Marine Pile Cap M1 - Install precast shell in position	1	24-Jan-15 A	100%	0	24-Jan-15 A					100%
SE1B4090	E2A (E1b4) - Marine Pile Cap M1 - Inst.Access & make Watertight	3	26-Jan-15 A	100%	0	31-Jan-15 A					100%
SE1B4100	E2A (E1b4) - Marine Pile Cap M1 - Weld Fin Plates/Plug Rebar & Concrete	9	06-Feb-15 A	100%	0	10-Feb-15 A					100%
SE1B4120	E2A (E1b4) - Marine Pile Cap M1 - Dewater precast shell / Remove Lifting Frame	2	23-Feb-15	0%	2	24-Feb-15	07-Jan-15	08-Jan-15	-37	0	0%
SE1B4130	E2A (E1b4) - Marine Pile Cap M1 - Pile cut down	8	25-Feb-15	0%	8	05-Mar-15	09-Jan-15	17-Jan-15	-37	0	0%
SE1B4140	E2A (E1b4) - Marine Pile Cap M1 - Rebar fixing, inst.inserts etc	10	06-Mar-15	0%	10	17-Mar-15	19-Jan-15	29-Jan-15	-37	0	0%
SE1B4150	E2A (E1b4) - Marine Pile Cap M1 - Concreting	1	18-Mar-15	0%	1	18-Mar-15	30-Jan-15	30-Jan-15	-37	0	0%
SE1B4160	E2A (E1b4) - Marine Pile Cap M1 - Curing incl. CJ Preparation	6	19-Mar-15	0%	6	25-Mar-15	31-Jan-15	06-Feb-15	-37	0	0%
Pile Cap Works - E2B (E1b3)											
SE1B3070	E2B (E1b3) - Marine Pile Cap M1 - Inst.Floating Seal & Casing Head Steelwork	6	23-Feb-15	0%	6	28-Feb-15	18-Dec-14	24-Dec-14	-51	0	0%
SE1B3080	E2B (E1b3) - Marine Pile Cap M1 - Install precast shell in position	1	02-Mar-15	0%	1	02-Mar-15	27-Dec-14	27-Dec-14	-51	0	0%
SE1B3090	E2B (E1b3) - Marine Pile Cap M1 - Inst.Access & make Watertight	3	03-Mar-15	0%	3	05-Mar-15	29-Dec-14	31-Dec-14	-51	0	0%
SE1B3100	E2B (E1b3) - Marine Pile Cap M1 - Weld Fin Plates/Plug Rebar & Concrete	9	06-Mar-15	0%	9	16-Mar-15	02-Jan-15	12-Jan-15	-51	0	0%
SE1B3120	E2B (E1b3) - Marine Pile Cap M1 - Dewater precast shell / Remove Lifting Frame	2	17-Mar-15	0%	2	18-Mar-15	13-Jan-15	14-Jan-15	-51	0	0%
SE1B3130	E2B (E1b3) - Marine Pile Cap M1 - Pile cut down	8	19-Mar-15	0%	8	27-Mar-15	15-Jan-15	23-Jan-15	-51	0	0%
SE1B3140	E2B (E1b3) - Marine Pile Cap M1 - Rebar fixing, inst.inserts etc	18	28-Mar-15	0%	18	24-Apr-15	24-Jan-15	13-Feb-15	-51	0	0%
SE1B3150	E2B (E1b3) - Marine Pile Cap M1 - Concreting	1	25-Apr-15	0%	1	25-Apr-15	14-Feb-15	14-Feb-15	-51	0	0%
SE1B3160	E2B (E1b3) - Marine Pile Cap M1 - Curing incl. CJ Preparation	6	27-Apr-15	0%	6	04-May-15	16-Feb-15	25-Feb-15	-51	0	0%
Pier Works - E2A, E2B, E2C & E2D											
Pier Works - E2A (E1b4)											
SE1B4170	E2A (E1b4) - Type 4B Pier Temp. Support Platform	6	19-Mar-15	0%	6	25-Mar-15	31-Jan-15	06-Feb-15	-37	0	0%
SE1B4172	E2A (E1b4) - Type 4B Pier Scaffolding (1st Lift)	2	26-Mar-15	0%	2	27-Mar-15	07-Feb-15	09-Feb-15	-37	31	0%

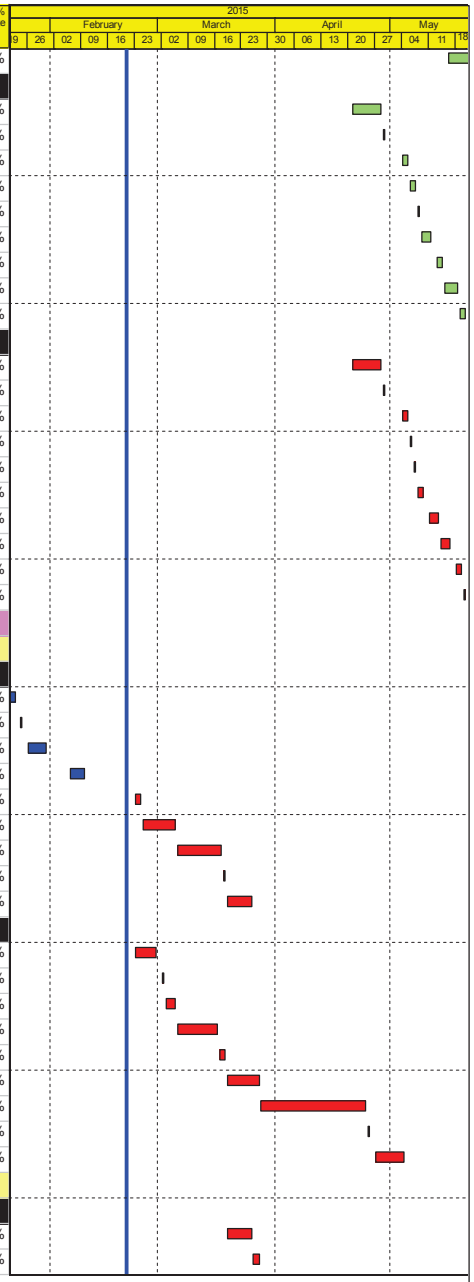

Actual Work
Planned Bar
Critical Bar
Milestone

Project ID: J3518DWPrE-M21
Layout: J3518-DWP-3MRP Submission - M21
Filter: TASK filters: 3-Month Lookahead, No CC Milestones, No Level of Effort.

Tuen Mun - Chek Lap Kok Link - Southern Connection
3-Month Rolling Programme (Page 31 of 41 Pages)
(Progress as of 21-Feb-15)

Date	Revision	Checked	Approved
21-Jan-15		DB	
09-Mar-15		DB	

DWG. No.:
J3518/GCL/PGM/3MRP-M21

Activity ID	Activity Name	Orig. Durn.	Act. Start / FC Early Start	Duration % Complete	Rem. Durn.	Act. Finish / FC Early Finish	Late Start	Late Finish	Total Float	Free Float	Physical % Complete
SE1B4180	E2A (E1b4) - Type 4B Pier Rebarwork (1st Lift)	2	13-May-15	0%	2	14-May-15	10-Feb-15	11-Feb-15	-68	0	0%
SE1B4190	E2A (E1b4) - Type 4B Pier Formwork & Prep for Concreting (1st Lift)	2	15-May-15	0%	2	16-May-15	12-Feb-15	13-Feb-15	-68	0	0%
SE1B4200	E2A (E1b4) - Type 4B Pier Concreting (1st Lift)	1	18-May-15	0%	1	18-May-15	14-Feb-15	14-Feb-15	-68	0	0%
SE1B4202	E2A (E1b4) - Type 4B Pier Curing & Striking of Forms incl. CJ prep (1st Lift)	2	19-May-15	0%	2	20-May-15	16-Feb-15	17-Feb-15	-68	0	0%
Pier Works - E2B (E1b3)											
SE1B3170	E2B (E1b3) - Type 4B Pier Temp. Support Platform	6	27-Apr-15	0%	6	04-May-15	20-Mar-15	27-Mar-15	-26	0	0%
SE1B3172	E2B (E1b3) - Type 4B Pier Scaffolding (1st Lift)	1	05-May-15	0%	1	05-May-15	27-Mar-15	28-Mar-15	-26	5	0%
SE1B3180	E2B (E1b3) - Type 4B Pier Rebarwork (1st Lift)	1	13-May-15	0%	1	13-May-15	28-Mar-15	30-Mar-15	-31	0	0%
SE1B3190	E2B (E1b3) - Type 4B Pier Formwork & Prep for Concreting (1st Lift)	1	14-May-15	0%	1	14-May-15	30-Mar-15	31-Mar-15	-31	0	0%
SE1B3200	E2B (E1b3) - Type 4B Pier Concreting (1st Lift)	1	15-May-15	0%	1	15-May-15	31-Mar-15	01-Apr-15	-31	0	0%
SE1B3202	E2B (E1b3) - Type 4B Pier Curing & Striking of Forms incl. CJ prep (1st Lift)	1	16-May-15	0%	1	16-May-15	01-Apr-15	02-Apr-15	-31	0	0%
SE1B3210	E2B (E1b3) - Type 4B Pier Scaffolding (2nd Lift)	1	18-May-15	0%	1	18-May-15	02-Apr-15	08-Apr-15	-31	0	0%
SE1B3220	E2B (E1b3) - Type 4B Pier Rebarwork (2nd Lift)	2	19-May-15	0%	2	20-May-15	08-Apr-15	10-Apr-15	-31	0	0%
Pier Works - E2C (E1b1)											
SE1B1170	E2C (E1b1) - Type 4B Pier Temp. Support Platform	6	27-Apr-15	0%	6	04-May-15	22-Jul-15	31-Jul-15	63	0	0%
SE1B1172	E2C (E1b1) - Type 4B Pier Scaffolding (1st Lift)	1	05-May-15	0%	1	05-May-15	01-Aug-15	01-Aug-15	63	0	0%
SE1B1180	E2C (E1b1) - Type 4B Pier Rebarwork (1st Lift)	1	06-May-15	0%	1	06-May-15	03-Aug-15	03-Aug-15	63	0	0%
SE1B1190	E2C (E1b1) - Type 4B Pier Formwork & Prep for Concreting (1st Lift)	1	07-May-15	0%	1	07-May-15	04-Aug-15	04-Aug-15	63	0	0%
SE1B1200	E2C (E1b1) - Type 4B Pier Concreting (1st Lift)	1	08-May-15	0%	1	08-May-15	05-Aug-15	05-Aug-15	63	0	0%
SE1B1202	E2C (E1b1) - Type 4B Pier Curing & Striking of Forms incl. CJ prep (1st Lift)	1	09-May-15	0%	1	09-May-15	06-Aug-15	06-Aug-15	63	0	0%
SE1B1212	E2C (E1b1) - Type 4B Pier Scaffolding (2nd Lift)	1	11-May-15	0%	1	11-May-15	07-Aug-15	07-Aug-15	63	0	0%
SE1B1220	E2C (E1b1) - Type 4B Pier Rebarwork (2nd Lift)	2	13-May-15	0%	2	14-May-15	08-Aug-15	10-Aug-15	63	0	0%
SE1B1230	E2C (E1b1) - Type 4B Pier Formwork & Prep for Concreting (2nd Lift)	2	15-May-15	0%	2	16-May-15	12-Aug-15	13-Aug-15	63	0	0%
SE1B1240	E2C (E1b1) - Type 4B Pier Concreting (2nd Lift)	1	18-May-15	0%	1	18-May-15	14-Aug-15	14-Aug-15	63	0	0%
SE1B1242	E2C (E1b1) - Type 4B Pier Curing & Striking of Forms incl. CJ prep (2nd Lift)	2	19-May-15	0%	2	20-May-15	15-Aug-15	17-Aug-15	63	0	0%
Pier Works - E2D (E1b2)											
SE1B2170	E2D (E1b2) - Type 4B Pier Temp. Support Platform	6	27-Apr-15	0%	6	04-May-15	16-Feb-15	25-Feb-15	-51	0	0%
SE1B2172	E2D (E1b2) - Type 4B Pier Scaffolding (1st Lift)	2	05-May-15	0%	2	06-May-15	26-Feb-15	27-Feb-15	-51	4	0%
SE1B2180	E2D (E1b2) - Type 4B Pier Rebarwork (1st Lift)	2	13-May-15	0%	2	14-May-15	28-Feb-15	02-Mar-15	-55	0	0%
SE1B2190	E2D (E1b2) - Type 4B Pier Formwork & Prep for Concreting (1st Lift)	2	15-May-15	0%	2	16-May-15	03-Mar-15	04-Mar-15	-55	0	0%
SE1B2200	E2D (E1b2) - Type 4B Pier Concreting (1st Lift)	1	18-May-15	0%	1	18-May-15	05-Mar-15	05-Mar-15	-55	0	0%
SE1B2202	E2D (E1b2) - Type 4B Pier Curing & Striking of Forms incl. CJ prep (1st Lift)	2	19-May-15	0%	2	20-May-15	06-Mar-15	07-Mar-15	-55	0	0%
Viaduct E2											
Bridge E2 - Piling & Substructure											
Milestones											
GFXX047-1	E5 (E2c) - Start date for piling	0	02-Feb-15 A	100%	0						100%
GFXX052-1	E6 (E2d) - Start date for piling	0	02-Mar-15	0%	0		16-Apr-15		36	72	0%
GFXX057-1	E7 (E2e) - Start date for piling	0	02-Mar-15	0%	0		03-Mar-15		2	78	0%
E3A,E3B, E3C & E3D (E2a - 1/2/3/4)											
Pile Cap Works - E3A,E3B, E3C & E3D											
Pile Cap Works											
SE2A1070	E3 (E2a1/2/3/4)- Marine Pile Cap - Inst.Floating Seal & Casing Head Steelwork	6	15-Jan-15 A	100%	0	21-Jan-15 A					100%
SE2A1080	E3 (E2a1/2/3/4)- Marine Pile Cap - Install precast shell in position (3 units)	4	22-Jan-15 A	100%	0	28-Jan-15 A					100%
SE2A1090	E3 (E2a1/2/3/4)- Marine Pile Cap - Inst.Access & make Watertight	6	23-Feb-15	0%	6	28-Feb-15	16-Dec-14	22-Dec-14	-53	0	0%
SE2A1100	E3 (E2a1/2/3/4)- Marine Pile Cap - Weld Fin Plates / Plug Rebar & Concrete	2	02-Mar-15	0%	2	03-Mar-15	23-Dec-14	24-Dec-14	-53	0	0%
SE2A1110	E3 (E2a1/2/3/4)- Marine Pile Cap - Dewater precast shell / Remove Lifting Frame	2	04-Mar-15	0%	2	05-Mar-15	27-Dec-14	29-Dec-14	-53	0	0%
SE2A1120	E3 (E2a1/2/3/4)- Marine Pile Cap - Pile cut down 6nr	9	06-Mar-15	0%	9	16-Mar-15	30-Dec-14	09-Jan-15	-53	0	0%
SE2A1130	E3 (E2a1/2/3/4)- Marine Pile Cap - Rebar fixing (1st pour)	8	17-Mar-15	0%	8	25-Mar-15	10-Jan-15	19-Jan-15	-53	0	0%

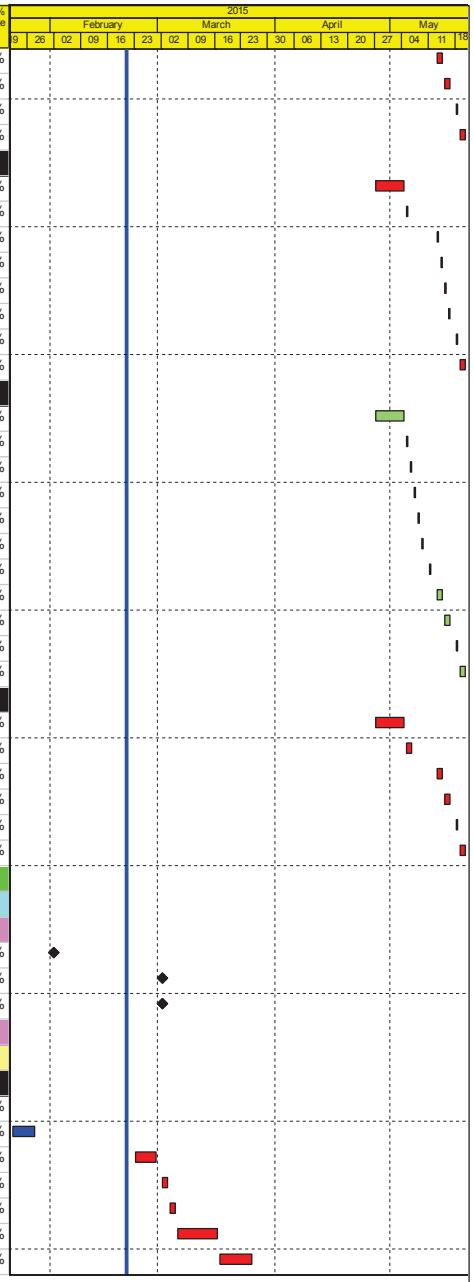

Actual Work
Planned Bar
Critical Bar
Milestone

Project ID: J3518DWPrE-M21
Layout: J3518-DWP-3MRP Submission - M21
Filter: TASK filters: 3-Month Lookahead, No CC Milestones, No Level of Effort.

Tuen Mun - Chek Lap Kok Link - Southern Connection
3-Month Rolling Programme (Page 32 of 41 Pages)
(Progress as of 21-Feb-15)

Date	Revision	Checked	Approved
21-Jan-15		DB	
09-Mar-15		DB	

DWG. No.:

J3518/GCL/PGM/3MRP-M21

Activity ID	Activity Name	Orig. Durn.	Act. Start / FC Early Start	Duration % Complete	Rem. Durn.	Act. Finish / FC Early Finish	Late Start	Late Finish	Total Float	Free Float	Physical % Complete
SE2A1140	E3 (E2a1/2/3/4)- Marine Pile Cap - Concreting (First pour)	1	26-Mar-15	0%	1	26-Mar-15	20-Jan-15	20-Jan-15	-53	0	0%
SE2A1150	E3 (E2a1/2/3/4)- Marine Pile Cap - CJ preparation	3	27-Mar-15	0%	3	30-Mar-15	21-Jan-15	23-Jan-15	-53	0	0%
SE2A1160	E3 (E2a1/2/3/4)- Marine Pile Cap - Rebar fixing (Final pour)	6	31-Mar-15	0%	6	10-Apr-15	24-Jan-15	30-Jan-15	-53	0	0%
SE2A1162	E3 (E2a1/2/3/4)- Marine Pile Cap - Concreting (Final pour)	1	11-Apr-15	0%	1	11-Apr-15	31-Jan-15	31-Jan-15	-53	0	0%
SE2A1164	E3 (E2a1/2/3/4)- Marine Pile Cap - Curing incl. CJ preparation	6	13-Apr-15	0%	6	20-Apr-15	02-Feb-15	07-Feb-15	-53	0	0%
Pier Works - E3A,E3B, E3C & E3D											
Pier Works - E3A (E2a4)											
SE2A4170	E3A (E2a4) - Type 4B Pier Temp. Support Platform	4	13-Apr-15	0%	4	17-Apr-15	02-Feb-15	07-Feb-15	-51	0	0%
SE2A4172	E3A (E2a4) - Type 4B Pier Scaffolding (1st Lift)	1	18-Apr-15	0%	1	18-Apr-15	09-Feb-15	09-Feb-15	-51	0	0%
SE2A4180	E3A (E2a4) - Type 4B Pier Rebarwork (1st Lift)	2	20-Apr-15	0%	2	21-Apr-15	10-Feb-15	11-Feb-15	-51	0	0%
SE2A4190	E3A (E2a4) - Type 4B Pier Formwork & Prep for Concreting (1st Lift)	2	22-Apr-15	0%	2	24-Apr-15	12-Feb-15	14-Feb-15	-50	0	0%
SE2A4200	E3A (E2a4) - Type 4B Pier Concreting (1st Lift)	1	25-Apr-15	0%	1	25-Apr-15	16-Feb-15	16-Feb-15	-50	0	0%
SE2A4202	E3A (E2a4) - Type 4B Pier Curing & Striking of Forms incl. CJ prep (1st Lift)	2	27-Apr-15	0%	2	28-Apr-15	17-Feb-15	18-Feb-15	-50	0	0%
SE2A4300	E3A (E2a4) - Type 4B Pier Head Scaffolding	4	29-Apr-15	0%	4	04-May-15	23-Feb-15	26-Feb-15	-50	0	0%
SE2A4310	E3A (E2a4) - Type 4B Pier Head Rebarwork	5	05-May-15	0%	5	09-May-15	27-Feb-15	04-Mar-15	-50	0	0%
SE2A4320	E3A (E2a4) - Type 4B Pier Head Formwork & Prep for Concreting	5	11-May-15	0%	5	16-May-15	05-Mar-15	10-Mar-15	-50	0	0%
SE2A4330	E3A (E2a4) - Type 4B Pier Head Concreting	1	18-May-15	0%	1	18-May-15	11-Mar-15	11-Mar-15	-50	0	0%
SE2A4340	E3A (E2a4) - Type 4B Pier Head Curing/Striking of Forms/Remove Scaffolding	6	19-May-15	0%	6	27-May-15	12-Mar-15	18-Mar-15	-50	0	0%
Pier Works - E3B (E2a3)											
SE2A3170	E3B (E2a3) - Type 4B Pier Temp. Support Platform	4	13-Apr-15	0%	4	17-Apr-15	16-Feb-15	25-Feb-15	-39	0	0%
SE2A3172	E3B (E2a3) - Type 4B Pier Scaffolding (1st Lift)	1	18-Apr-15	0%	1	18-Apr-15	26-Feb-15	26-Feb-15	-39	0	0%
SE2A3180	E3B (E2a3) - Type 4B Pier Rebarwork (1st Lift)	2	20-Apr-15	0%	2	21-Apr-15	27-Feb-15	28-Feb-15	-39	0	0%
SE2A3190	E3B (E2a3) - Type 4B Pier Formwork & Prep for Concreting (1st Lift)	2	22-Apr-15	0%	2	24-Apr-15	02-Mar-15	04-Mar-15	-38	0	0%
SE2A3200	E3B (E2a3) - Type 4B Pier Concreting (1st Lift)	1	25-Apr-15	0%	1	25-Apr-15	05-Mar-15	05-Mar-15	-38	0	0%
SE2A3202	E3B (E2a3) - Type 4B Pier Curing & Striking of Forms incl. CJ prep (1st Lift)	2	27-Apr-15	0%	2	28-Apr-15	06-Mar-15	07-Mar-15	-38	0	0%
SE2A3300	E3B (E2a3) - Type 4B Pier Head Scaffolding	4	29-Apr-15	0%	4	04-May-15	09-Mar-15	12-Mar-15	-38	0	0%
SE2A3310	E3B (E2a3) - Type 4B Pier Head Rebarwork	5	05-May-15	0%	5	09-May-15	13-Mar-15	19-Mar-15	-37	0	0%
SE2A3320	E3B (E2a3) - Type 4B Pier Head Formwork & Prep for Concreting	5	11-May-15	0%	5	16-May-15	20-Mar-15	25-Mar-15	-37	0	0%
SE2A3330	E3B (E2a3) - Type 4B Pier Head Concreting	1	18-May-15	0%	1	18-May-15	26-Mar-15	26-Mar-15	-37	0	0%
SE2A3340	E3B (E2a3) - Type 4B Pier Head Curing/Striking of Forms/Remove Scaffolding	6	19-May-15	0%	6	27-May-15	27-Mar-15	02-Apr-15	-37	0	0%
Pier Works - E3C (E2a2)											
SE2A2170	E3C (E2a2) - Type 4B Pier Temp. Support Platform	6	18-Apr-15	0%	6	25-Apr-15	27-Feb-15	10-Mar-15	-34	0	0%
SE2A2172	E3C (E2a2) - Type 4B Pier Scaffolding (1st Lift)	2	27-Apr-15	0%	2	28-Apr-15	11-Mar-15	12-Mar-15	-34	0	0%
SE2A2180	E3C (E2a2) - Type 4B Pier Rebarwork (1st Lift)	3	29-Apr-15	0%	3	02-May-15	13-Mar-15	16-Mar-15	-34	0	0%
SE2A2190	E3C (E2a2) - Type 4B Pier Formwork & Prep for Concreting (1st Lift)	3	04-May-15	0%	3	06-May-15	17-Mar-15	19-Mar-15	-34	0	0%
SE2A2200	E3C (E2a2) - Type 4B Pier Concreting (1st Lift)	1	07-May-15	0%	1	07-May-15	20-Mar-15	20-Mar-15	-34	0	0%
SE2A2202	E3C (E2a2) - Type 4B Pier Curing & Striking of Forms incl. CJ prep (1st Lift)	2	08-May-15	0%	2	09-May-15	21-Mar-15	23-Mar-15	-34	0	0%
SE2A2300	E3C (E2a2) - Type 4B Pier Head Scaffolding	4	11-May-15	0%	4	15-May-15	24-Mar-15	27-Mar-15	-34	0	0%
SE2A2310	E3C (E2a2) - Type 4B Pier Head Rebarwork	5	16-May-15	0%	5	22-May-15	28-Mar-15	02-Apr-15	-34	0	0%
Pier Works - E3D (E2a1)											
SE2A1170	E3D (E2a1) - Type 4B Pier Temp. Support Platform	6	18-Apr-15	0%	6	25-Apr-15	18-Mar-15	26-Mar-15	-20	0	0%
SE2A1172	E3D (E2a1) - Type 4B Pier Scaffolding (1st Lift)	2	27-Apr-15	0%	2	28-Apr-15	27-Mar-15	28-Mar-15	-20	0	0%
SE2A1180	E3D (E2a1) - Type 4B Pier Rebarwork (1st Lift)	3	29-Apr-15	0%	3	02-May-15	30-Mar-15	01-Apr-15	-20	0	0%
SE2A1190	E3D (E2a1) - Type 4B Pier Formwork & Prep for Concreting (1st Lift)	3	04-May-15	0%	3	06-May-15	02-Apr-15	09-Apr-15	-20	0	0%
SE2A1200	E3D (E2a1) - Type 4B Pier Concreting (1st Lift)	1	07-May-15	0%	1	07-May-15	10-Apr-15	10-Apr-15	-20	0	0%
SE2A1202	E3D (E2a1) - Type 4B Pier Curing & Striking of Forms incl. CJ prep (1st Lift)	2	08-May-15	0%	2	09-May-15	11-Apr-15	13-Apr-15	-20	0	0%
SE2A1300	E3D (E2a1) - Type 4B Pier Head Scaffolding	4	11-May-15	0%	4	15-May-15	14-Apr-15	18-Apr-15	-20	0	0%
SE2A1310	E3D (E2a1) - Type 4B Pier Head Rebarwork	5	16-May-15	0%	5	22-May-15	20-Apr-15	25-Apr-15	-20	0	0%

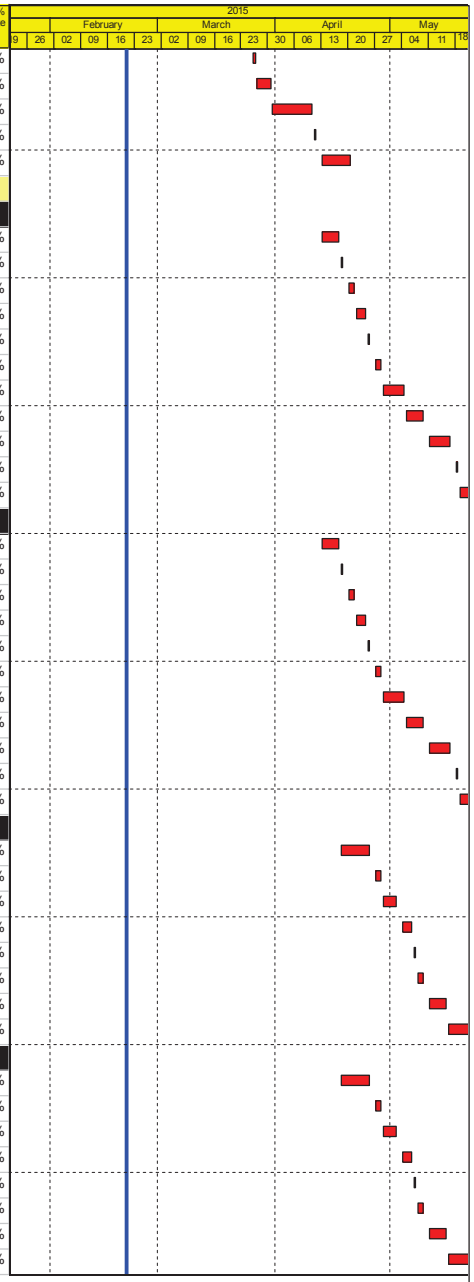

Actual Work
Planned Bar
Critical Bar
Milestone

Project ID: J3518DWPrE-M21
Layout: J3518-DWP-3MRP Submission - M21
Filter: TASK filters: 3-Month Lookahead, No CC Milestones, No Level of Effort.

Tuen Mun - Chek Lap Kok Link - Southern Connection
3-Month Rolling Programme (Page 33 of 41 Pages)
(Progress as of 21-Feb-15)

Date	Revision	Checked	Approved
21-Jan-15		DB	
09-Mar-15		DB	

DWG. No.:
J3518/GCL/PGM/3MRP-M21

Activity ID	Activity Name	Orig. Durn.	Act. Start / FC Early Start	Duration % Complete	Rem. Durn.	Act. Finish / FC Early Finish	Late Start	Late Finish	Total Float	Free Float	Physical % Complete
E4A & E4B (E2b - 1/2)											
Pile Cap Works - E4A & E4B											
Pile Cap Works											
SE2B0070	E4 (E2b1/2) - Marine Pile Cap - Inst.Floating Seal & Casing Head Steelwork	6	06-Feb-15 A	0%	6	28-Feb-15	09-Dec-14	16-Dec-14	-59	0	0%
SE2B0080	E4 (E2b1/2) - Marine Pile Cap - Install precast shell in position (3 units)	4	02-Mar-15	0%	4	05-Mar-15	16-Dec-14	20-Dec-14	-59	0	0%
SE2B0090	E4 (E2b1/2) - Marine Pile Cap - Inst.Access & make Watertight	6	06-Mar-15	0%	6	12-Mar-15	20-Dec-14	30-Dec-14	-59	0	0%
SE2B0100	E4 (E2b1/2) - Marine Pile Cap - Weld Fin Plates / Plug Rebar & Concrete	2	13-Mar-15	0%	2	14-Mar-15	30-Dec-14	02-Jan-15	-59	0	0%
SE2B0110	E4 (E2b1/2) - Marine Pile Cap - Dewater precast shell / Remove Lifting Frame	2	16-Mar-15	0%	2	17-Mar-15	02-Jan-15	05-Jan-15	-59	0	0%
SE2B0120	E4 (E2b1/2) - Marine Pile Cap - Pile cut down 4nr	6	18-Mar-15	0%	6	24-Mar-15	05-Jan-15	12-Jan-15	-59	0	0%
SE2B0130	E4 (E2b1/2) - Marine Pile Cap - Rebar fixing (1st pour)	6	25-Mar-15	0%	6	31-Mar-15	12-Jan-15	19-Jan-15	-59	0	0%
SE2B0140	E4 (E2b1/2) - Marine Pile Cap - Concreting (First pour)	1	01-Apr-15	0%	1	01-Apr-15	19-Jan-15	20-Jan-15	-59	0	0%
SE2B0150	E4 (E2b1/2) - Marine Pile Cap - CJ preparation	2	02-Apr-15	0%	2	08-Apr-15	20-Jan-15	22-Jan-15	-59	0	0%
SE2B0160	E4 (E2b1/2) - Marine Pile Cap - Rebar fixing (Final pour)	4	09-Apr-15	0%	4	13-Apr-15	22-Jan-15	27-Jan-15	-59	0	0%
SE2B0162	E4 (E2b1/2) - Marine Pile Cap - Concreting (Final pour)	1	14-Apr-15	0%	1	14-Apr-15	27-Jan-15	28-Jan-15	-59	0	0%
SE2B0164	E4 (E2b1/2) - Marine Pile Cap - Curing incl. CJ preparation	4	16-Apr-15	0%	4	20-Apr-15	28-Jan-15	02-Feb-15	-59	0	0%
Pier Works - E4A & E4B											
Pier Works - E4A (E2b2)											
SE2B2020	E4A (E2b2) - Seagull Pier Falsework & Scaffolding (1st wall pour)	1	21-Apr-15	0%	1	21-Apr-15	02-Feb-15	03-Feb-15	-59	0	0%
SE2B2030	E4A (E2b2) - Seagull Pier Rebar Fixing (1st wall pour)	3	22-Apr-15	0%	3	25-Apr-15	03-Feb-15	06-Feb-15	-59	28	0%
E5A & E5B (E2c - 1/2)											
Foundation Works - E5A & E5B											
Foundation Works											
GFXX04	E5 (E2c) - Relocation & Install Temporary Removable Platform from E4 to E5, Piling Plant fro	6	26-Jan-15 A	100%	0	31-Jan-15 A					100%
GFXX047	E5 (E2c) - Bored Piles (2.20m dia. x 4 nos)	74	02-Feb-15 A	20.27%	59	07-May-15	18-Dec-14	04-Mar-15	-51	0	20%
GFXX048	E5 (E2c) - Sonic & Interface Coring	12	08-May-15	0%	12	21-May-15	04-Mar-15	18-Mar-15	-51	0	0%
E6A & E6B (E2d - 1/2)											
Foundation Works - E6A & E6B											
Foundation Works											
GFXX050	E6 (E2d) - Inst.Temp.Working Platform (Heavy)	18	15-Dec-14 A	100%	0	21-Jan-15 A					100%
GFXX05	E6 (E2d) - Inst.Temp.Working Platform (Light)	7	22-Jan-15 A	100%	0	03-Feb-15 A					100%
GFXX051	E6 (E2d) - Predrilling (4 nos)	18	05-Feb-15 A	66.67%	6	28-Feb-15	07-Jan-15	14-Jan-15	-37	0	30%
GFXX05	E6 (E2d) - Confirm Rockhead levels	8	02-Mar-15	0%	8	10-Mar-15	14-Jan-15	23-Jan-15	-37	0	0%
GFXX052	E6 (E2d) - Bored Piles (2.50m dia. x 4 nr)	72	02-Mar-15	0%	72	30-May-15	14-Jan-15	16-Apr-15	-37	0	0%
E7A & E7B (E2e - 1/2)											
Foundation Works - E7A & E7B											
Foundation Works											
GFXX056	E7 (E2e) - Predrilling (4 nos)	14	13-Jan-15 A	100%	0	07-Feb-15 A					100%
GFXX05	E7 (E2e) - Confirm Rockhead levels	8	23-Feb-15	0%	8	03-Mar-15	25-Nov-14	04-Dec-14	-71	6	0%
GFXX05	E7 (E2e) - Relocation & Install, Temporary Removable Platform from E11 to E7	6	23-Feb-15	0%	6	28-Feb-15	18-Nov-14	25-Nov-14	-77	0	0%
GFXX057	E7 (E2e) - Bored Piles (2.50m dia. x 4 nr)	78	02-Mar-15	0%	78	06-Jun-15	25-Nov-14	03-Mar-15	-77	0	0%
E8A & E8B (E2f - 1/2)											
Foundation Works - E8A & E8B											
Foundation Works											
GFXX062	E8 (E2f) - Bored Piles (2.50m dia. x 4 nr)	102	24-Dec-14 A	46.08%	55	02-May-15	11-Mar-15	20-May-15	15	0	40%
GFXX063	E8 (E2f) - Sonic & Interface Coring	12	04-May-15	0%	12	16-May-15	20-May-15	04-Jun-15	15	0	0%
GFXX064	E8 (E2f) - Dismantle Temporary Removable Piling Platform	7	18-May-15	0%	7	26-May-15	04-Jun-15	12-Jun-15	15	0	0%
E9A & E9B (E2g - 1/2)											
Pile Cap Works - E9A & E9B											

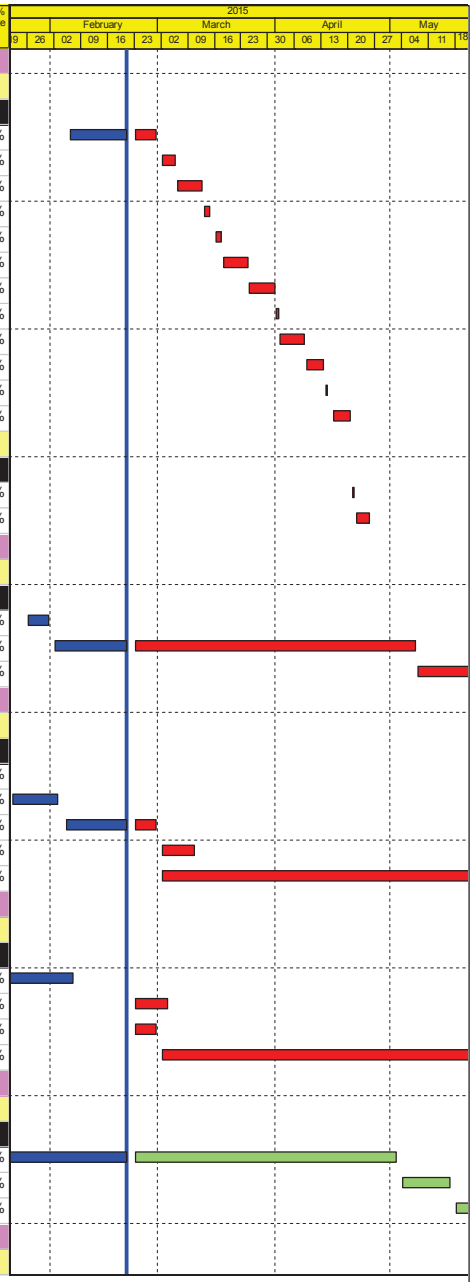

Actual Work
Planned Bar
Critical Bar
Milestone

Project ID: J3518DWPrE-M21
Layout: J3518-DWP-3MRP Submission - M21
Filter: TASK filters: 3-Month Lookahead, No CC
Milestones, No Level of Effort.

Tuen Mun - Chek Lap Kok Link - Southern Connection
3-Month Rolling Programme (Page 34 of 41 Pages)
(Progress as of 21-Feb-15)

Date	Revision	Checked	Approved
21-Jan-15		DB	
09-Mar-15		DB	

DWG. No.:

J3518/GCL/PGM/3MRP-M21

Activity ID	Activity Name	Orig. Durn.	Act. Start / FC Early Start	Duration % Complete	Rem. Durn.	Act. Finish / FC Early Finish	Late Start	Late Finish	Total Float	Free Float	Physical % Complete
Pile Cap Works											
SE2G007	E9 (E2g1/2) - Marine Pile Cap - Inst.Floating Seal & Casing Head Steelwork	6	12-Feb-15 A	0%	6	28-Feb-15	08-Dec-14	15-Dec-14	-59	0	0%
SE2G008	E9 (E2g1/2) - Marine Pile Cap - Install precast shell in position (3 units)	4	02-Mar-15	0%	4	05-Mar-15	15-Dec-14	19-Dec-14	-59	0	0%
SE2G009	E9 (E2g1/2) - Marine Pile Cap - Inst.Access & make Watertight	6	06-Mar-15	0%	6	12-Mar-15	19-Dec-14	29-Dec-14	-59	0	0%
SE2G010	E9 (E2g1/2) - Marine Pile Cap - Weld Fin Plates / Plug Rebar & Concrete	2	13-Mar-15	0%	2	14-Mar-15	29-Dec-14	31-Dec-14	-59	0	0%
SE2G011	E9 (E2g1/2) - Marine Pile Cap - Dewater precast shell / Remove Lifting Frame	2	16-Mar-15	0%	2	17-Mar-15	31-Dec-14	03-Jan-15	-59	0	0%
SE2G012	E9 (E2g1/2) - Marine Pile Cap - Pile cut down 6nr	9	18-Mar-15	0%	9	27-Mar-15	03-Jan-15	14-Jan-15	-59	0	0%
SE2G013	E9 (E2g1/2) - Marine Pile Cap - Rebar fixing (1st pour)	8	28-Mar-15	0%	8	10-Apr-15	14-Jan-15	23-Jan-15	-59	0	0%
SE2G014	E9 (E2g1/2) - Marine Pile Cap - Concreting (First pour)	1	11-Apr-15	0%	1	11-Apr-15	23-Jan-15	24-Jan-15	-59	0	0%
SE2G015	E9 (E2g1/2) - Marine Pile Cap - CJ preparation	3	13-Apr-15	0%	3	16-Apr-15	24-Jan-15	28-Jan-15	-59	0	0%
SE2G016	E9 (E2g1/2) - Marine Pile Cap - Rebar fixing (Final pour)	6	17-Apr-15	0%	6	24-Apr-15	28-Jan-15	04-Feb-15	-59	0	0%
SE2G016	E9 (E2g1/2) - Marine Pile Cap - Concreting (Final pour)	1	25-Apr-15	0%	1	25-Apr-15	04-Feb-15	05-Feb-15	-59	0	0%
SE2G016	E9 (E2g1/2) - Marine Pile Cap - Curing incl. CJ preparation	6	27-Apr-15	0%	6	04-May-15	05-Feb-15	12-Feb-15	-59	0	0%
Pier Works - E9A & E9B											
Pier Works - E9B (E2g1)											
SE2G102	E9B (E2g1) - Seagull Pier Falsework & Scaffolding (1st wall pour)	2	27-Apr-15	0%	2	28-Apr-15	05-Feb-15	07-Feb-15	-59	0	0%
SE2G103	E9B (E2g1) - Seagull Pier Rebar Fixing (1st wall pour)	3	29-Apr-15	0%	3	02-May-15	07-Feb-15	11-Feb-15	-59	0	0%
SE2G104	E9B (E2g1) - Seagull Pier Formwork & Prep. for concreting (1st wall pour)	2	04-May-15	0%	2	05-May-15	11-Feb-15	13-Feb-15	-59	0	0%
SE2G105	E9B (E2g1) - Seagull Pier Concreting (1st wall pour)	1	06-May-15	0%	1	06-May-15	13-Feb-15	14-Feb-15	-59	0	0%
SE2G106	E9B (E2g1) - Seagull Pier Curing & Striking of Forms incl. CJ Prep. (1st wall pour)	2	07-May-15	0%	2	08-May-15	14-Feb-15	17-Feb-15	-59	0	0%
SE2G107	E9B (E2g1) - Seagull Pier Falsework & Scaffolding (2nd wall pour)	2	09-May-15	0%	2	11-May-15	17-Feb-15	23-Feb-15	-59	0	0%
SE2G108	E9B (E2g1) - Seagull Pier Rebar Fixing (2nd wall pour)	4	13-May-15	0%	4	16-May-15	23-Feb-15	27-Feb-15	-59	0	0%
SE2G109	E9B (E2g1) - Seagull Pier Formwork & Prep. for concreting (2nd wall pour)	2	18-May-15	0%	2	19-May-15	27-Feb-15	02-Mar-15	-59	0	0%
SE2G110	E9B (E2g1) - Seagull Pier Concreting (2nd wall pour)	1	20-May-15	0%	1	20-May-15	02-Mar-15	03-Mar-15	-59	0	0%
E10A & E10B (E2h - 1/2)											
Foundation Works - E10A & E10B											
Foundation Works											
GFXX074	E10 (E2h) - Dismantle temp. removable piling platform	7	30-Dec-14 A	100%	0	24-Jan-15 A					100%
Pile Cap Works - E10A & E10B											
Pile Cap Works											
SE2H007	E10 (E2h1/2) - Marine Pile Cap - Inst.Floating Seal & Casing Head Steelwork	6	08-May-15	0%	6	15-May-15	14-Mar-15	21-Mar-15	-40	0	0%
SE2H008	E10 (E2h1/2) - Marine Pile Cap - Install precast shell in position (3 units)	4	16-May-15	0%	4	20-May-15	21-Mar-15	26-Mar-15	-40	0	0%
Viaduct E5, E6, E7 & E8											
Milestones - Marine Foundation											
GFXX105	Piling Works Completion of E5E6a/E7E8a in Bridge E5 - E8	0		0%	0	10-Apr-15		15-Jan-15	-67	0	0%
GFXX106	Piling Works Completion of E5b/E6b, E7b/E8b, Dolphin E5b & E8b in Bridge E5 - E8	0		0%	0	23-Apr-15		08-Jun-15	37	34	0%
Milestones - Land Foundation											
GFXX012	Land Access to BCF (Available in Month 17)	0	21-Feb-15	0%	0		01-Nov-14		-111	2	0%
GFXX546-1	E14D (E5d) - Start date for piling	0	23-Apr-15	0%	0		02-May-15		8	102	0%
GFXX547-1	E14C (E6d) - Start date for piling	0	23-Apr-15	0%	0		13-Aug-15		92	93	0%
E11A & E11B (E5E6a/E7E8a)											
Foundation Works - E11A & E11B											
Foundation Works											
GFXX084	E11 (E5E6a/E7E8a) - Bored Piles (2.5m dia. x 10 nr)	130	10-Jul-14 A	85.38%	19	16-Mar-15	29-Nov-14	22-Dec-14	-67	0	80%
GFXX084	E11 (E5E6a/E7E8a) - Bored Piles (2.5m dia. x 10 nr) 25% in total	130	10-Jul-14 A	85.38%	19	16-Mar-15	29-Nov-14	22-Dec-14	-67	0	80%
GFXX084	E11 (E5E6a/E7E8a) - Bored Piles (2.5m dia. x 10 nr) 25% in total	130	10-Jul-14 A	85.38%	19	16-Mar-15	29-Nov-14	22-Dec-14	-67	0	80%
GFXX084	E11 (E5E6a/E7E8a) - Bored Piles (2.5m dia. x 10 nr) 25% in total	130	10-Jul-14 A	85.38%	19	16-Mar-15	29-Nov-14	22-Dec-14	-67	0	80%
GFXX084	E11 (E5E6a/E7E8a) - Bored Piles (2.5m dia. x 10 nr) 25% in total	130	10-Jul-14 A	85.38%	19	16-Mar-15	29-Nov-14	22-Dec-14	-67	0	80%

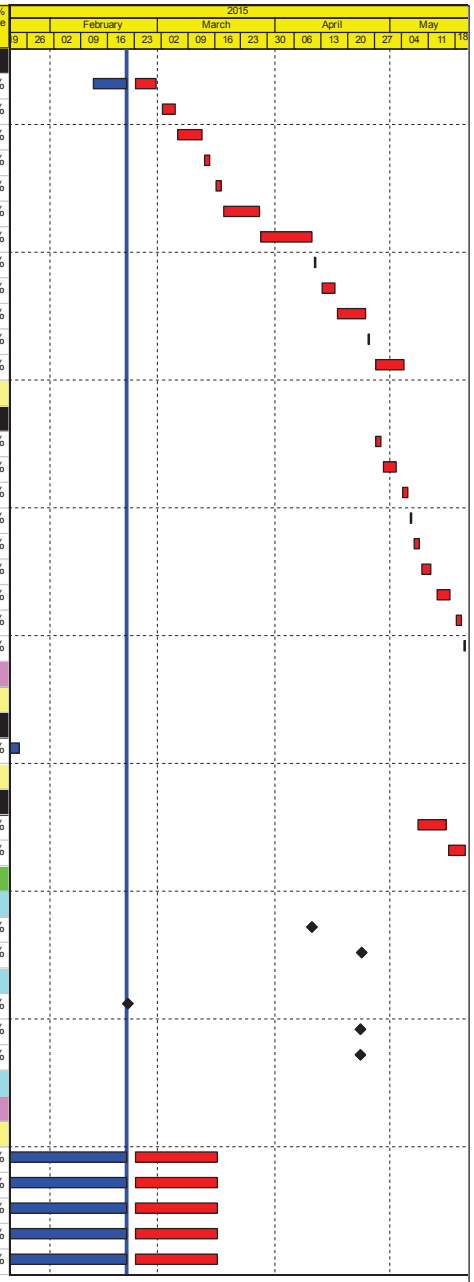

Actual Work
Planned Bar
Critical Bar
Milestone

Project ID: J3518DWPrE-M21
Layout: J3518-DWP-3MRP Submission - M21
Filter: TASK filters: 3-Month Lookahead, No CO
Milestones, No Level of Effort.

Tuen Mun - Chek Lap Kok Link - Southern Connection
3-Month Rolling Programme (Page 35 of 41 Pages)
(Progress as of 21-Feb-15)

Date	Revision	Checked	Approved
21-Jan-15		DB	
09-Mar-15		DB	

DWG. No.:

J3518/GCL/PGM/3MRP-M21

Activity ID	Activity Name	Orig. Durn.	Act. Start / FC Early Start	Duration % Complete	Rem. Durn.	Act. Finish / FC Early Finish	Late Start	Late Finish	Total Float	Free Float	Physical % Complete
GFXX085	E11 (E5E6a/E7E8a) - Sonic & Interface Coring	12	17-Mar-15	0%	12	30-Mar-15	22-Dec-14	08-Jan-15	-67	0	0%
GFXX086	E11 (E5E6a/E7E8a) - Dismantle Temporary Removable Piling Platform in Pier E11	6	31-Mar-15	0%	6	10-Apr-15	08-Jan-15	15-Jan-15	-67	0	0%
Pile Cap Works - E11A & E11B											
Pile Cap Works											
SE5A0070	E11 (E5E6/E7E8a) - Marine Pile Cap - Inst.Floating Seal & Casing Head Steelwork	6	11-Apr-15	0%	6	18-Apr-15	15-Jan-15	22-Jan-15	-67	40	0%
E12A, E12B, E12C & E12D (E8b/E7b/E6b/E5b)											
Foundation Works - E12											
Foundation Works											
GFXX089	E12 (E5b/E6b/E7b/E8b) - Bored Piles (2.5m dia. x 14 nr)	151	09-Jul-14 A	80.13%	30	28-Mar-15	10-Apr-15	16-May-15	37	0	90%
GFXX089	E12A & E12D (E5b, E8b) - Dolphins - Bored Piles (2.20m dia x 6 nr)	60	01-Nov-14 A	50%	30	28-Mar-15	25-Nov-16	31-Dec-16	522	30	60%
GFXX089	E12A & E12D (E5b, E8b) - Dolphins - Bored Piles (2.20m dia x 6 nr) 50% in total	60	23-Feb-15	0%	60	08-May-15	25-Nov-16	08-Feb-17	522	0	0%
GFXX089	E12A & E12D (E5b, E8b) - Dolphins - Bored Piles (2.20m dia x 6 nr) 50% in total	60	23-Feb-15	0%	60	08-May-15	25-Nov-16	08-Feb-17	522	0	0%
GFXX089	E12 (E5b/E6b/E7b/E8b) - Bored Piles (2.5m dia. x 14 nr) 25% in total	151	09-Jul-14 A	80.13%	30	28-Mar-15	10-Apr-15	16-May-15	37	0	90%
GFXX089	E12 (E5b/E6b/E7b/E8b) - Bored Piles (2.5m dia. x 14 nr) 25% in total	151	09-Jul-14 A	80.13%	30	28-Mar-15	10-Apr-15	16-May-15	37	0	90%
GFXX089	E12 (E5b/E6b/E7b/E8b) - Bored Piles (2.5m dia. x 14 nr) 25% in total	151	09-Jul-14 A	80.13%	30	28-Mar-15	10-Apr-15	16-May-15	37	0	90%
GFXX089	E12 (E5b/E6b/E7b/E8b) - Bored Piles (2.5m dia. x 14 nr) 25% in total	151	09-Jul-14 A	80.13%	30	28-Mar-15	10-Apr-15	16-May-15	37	0	90%
GFXX091	E12 (E5b/E6b/E7b/E8b) - Sonic & Interface Coring	12	30-Mar-15	0%	12	16-Apr-15	16-May-15	01-Jun-15	37	0	0%
GFXX091	E12 (E5b/E6b/E7b/E8b Dolphins only) - Sonic & Interface Coring	12	09-May-15	0%	12	22-May-15	09-Feb-17	22-Feb-17	522	0	0%
GFXX092	E12 (E5b/E6b/E7b/E8b) - Dismantle Removable Piling Platform in Pier E12	6	17-Apr-15	0%	6	23-Apr-15	01-Jun-15	08-Jun-15	37	0	0%
E13A, E13B, E13C & E13D (E8c/E7c/E6c/E5c)											
Foundation Works - E13											
Foundation Works - E13A (E8c) & E13B (E7c)											
GFXX101	E13A/B (E8c/E7c) - Bored Piles (2.5m dia. x 10 nr)	172	27-Dec-14 A	27.91%	124	25-Jul-15	16-Jun-15	13-Nov-15	92	0	20%
GFXX101	E13A/B (E8c/E7c) - Bored Piles (2.5m dia. x 10 nr) 50% in total	172	27-Dec-14 A	27.91%	124	25-Jul-15	16-Jun-15	13-Nov-15	92	0	20%
GFXX101	E13A/B (E8c/E7c) - Bored Piles (2.5m dia. x 10 nr) 50% in total	172	27-Dec-14 A	27.91%	124	25-Jul-15	16-Jun-15	13-Nov-15	92	0	20%
Foundation Works - E13C (E6c) & E13D (E5c)											
GFXX095	E13C/D (E6c/E5c) - Bored Piles (2.50m dia. x 10 nr)	128	23-Aug-14 A	39.06%	78	30-May-15	24-Dec-14	01-Apr-15	-45	0	40%
GFXX095	E13C/D (E6c/E5c) - Bored Piles (2.50m dia. x 10 nr) 50% in total	128	23-Aug-14 A	39.06%	78	30-May-15	24-Dec-14	01-Apr-15	-45	0	40%
GFXX095	E13C/D (E6c/E5c) - Bored Piles (2.50m dia. x 10 nr) 50% in total	128	23-Aug-14 A	39.06%	78	30-May-15	24-Dec-14	01-Apr-15	-45	0	40%
E14A, E14B, E14C & E14D (E8d/E7d/E6d/E5d)											
Foundation Works - E14											
GFXX545	Mobilization & Assembling Bored Pile Plant & Equipment for Viaducts in HKBCF	5	23-Feb-15	0%	5	27-Feb-15	01-Nov-14	07-Nov-14	-90	0	0%
Foundation Works - E14A (E8d)											
GFXX544	E14A (E8d) - Pre-drilling for Piles (4 nos)	24	30-Apr-15	0%	24	29-May-15	02-Apr-15	05-May-15	-20	0	0%
Foundation Works - E14B (E7d)											
GFXX544	E14B (E7d) - Pre-drilling for Piles (3 nos)	24	30-Apr-15	0%	24	29-May-15	19-Mar-15	20-Apr-15	-32	0	0%
Foundation Works - E14C (E6d)											
GFXX544	E14C (E6d) - Pre-drilling for Piles (3 nos)	30	05-Mar-15	0%	30	13-Apr-15	17-Nov-14	20-Dec-14	-87	0	0%
GFXX544	E14C (E6d) - Confirm Rockhead levels	8	14-Apr-15	0%	8	22-Apr-15	22-Dec-14	02-Jan-15	-87	0	0%
GFXX547	E14C (E6d) - Bored Piles (2.20m dia. x 3 nos)	93	23-Apr-15	0%	93	13-Aug-15	03-Jan-15	29-Apr-15	-87	0	0%
Foundation Works - E14D (E5d)											
GFXX544	E14D (E5d) - Pre-drilling for Piles (4 nos)	30	05-Mar-15	0%	30	13-Apr-15	07-Nov-14	12-Dec-14	-94	0	0%
GFXX544	E14D (E5d) - Confirm Rockhead levels	8	14-Apr-15	0%	8	22-Apr-15	12-Dec-14	22-Dec-14	-94	0	0%
GFXX546	E14D (E5d) - Bored Piles (2.20m dia. x 4 nos)	102	23-Apr-15	0%	102	24-Aug-15	22-Dec-14	02-May-15	-94	0	0%
Viaduct F											
Viaduct F1											
General F1											
Milestones											

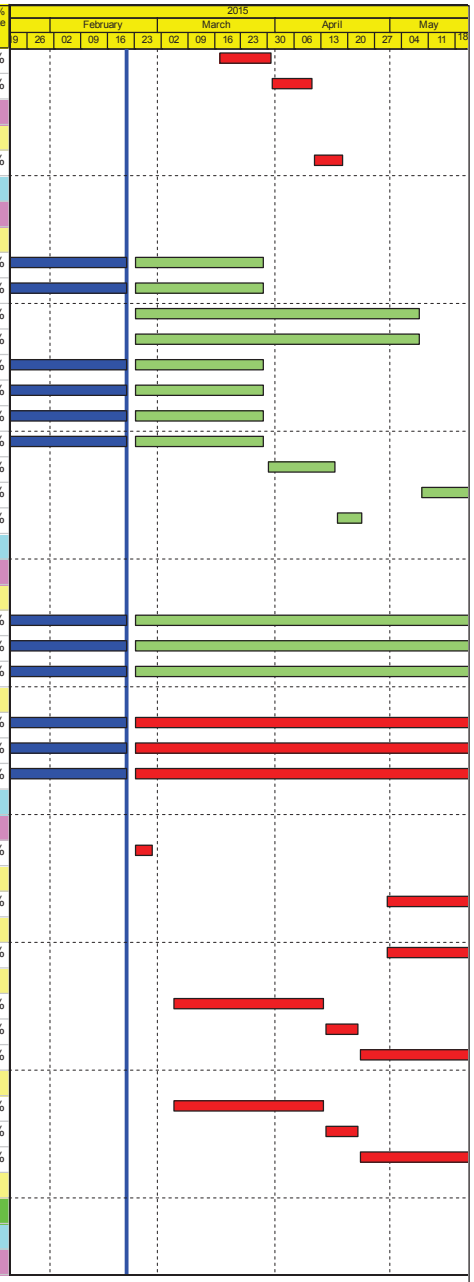

Actual Work
Planned Bar
Critical Bar
Milestone

Project ID: J3518DWPrE-M21
Layout: J3518-DWP-3MRP Submission - M21
Filter: TASK filters: 3-Month Lookahead, No CC
Milestones, No Level of Effort.

Tuen Mun - Chek Lap Kok Link - Southern Connection
3-Month Rolling Programme (Page 36 of 41 Pages)
(Progress as of 21-Feb-15)

Date	Revision	Checked	Approved
21-Jan-15		DB	
09-Mar-15		DB	

DWG. No.:

J3518/GCL/PGM/3MRP-M21

Activity ID	Activity Name	Orig. Durn.	Act. Start / FC Early Start	Duration % Complete	Rem. Durn.	Act. Finish / FC Early Finish	Late Start	Late Finish	Total Float	Free Float	Physical % Complete
GFXX553-8	F2 (F1c) - Start date for piling	0	11-Apr-15	0%	0		17-Apr-15		5	72	0%
GFXX553-9	F3 (F1d) - Start date for piling	0	11-Apr-15	0%	0		12-Sep-15		128	84	0%
F1 (F1b)											
Foundation Works											
GFXX553-1	F1 (F1b) - Pre-drilling for Piles (2 nos)	24	28-Mar-15	0%	24	29-Apr-15	16-Feb-15	18-Mar-15	-32	0	0%
GFXX553-4	F1 (F1b) - Confirm Rockhead Levels	8	30-Apr-15	0%	8	09-May-15	24-Apr-15	04-May-15	-5	60	0%
F2 (F1c)											
Foundation Works											
GFXX553-2	F2 (F1c) - Pre-drilling for Piles (2 nos)	24	28-Feb-15	0%	24	27-Mar-15	05-Dec-14	05-Jan-15	-67	0	0%
GFXX553-5	F2 (F1c) - Confirm Rockhead Levels	8	28-Mar-15	0%	8	10-Apr-15	06-Jan-15	14-Jan-15	-67	0	0%
GFXX556	F2 (F1c) - Bored Piles (2.20m dia. x 2 nos)	72	11-Apr-15	0%	72	08-Jul-15	15-Jan-15	16-Apr-15	-67	0	0%
F3 (F1d)											
Foundation Works											
GFXX553-3	F3 (F1d) - Pre-drilling for Piles (2 nos)	24	28-Feb-15	0%	24	27-Mar-15	08-Dec-14	07-Jan-15	-65	0	0%
GFXX553-6	F3 (F1d) - Confirm Rockhead Levels	8	28-Mar-15	0%	8	10-Apr-15	08-Jan-15	16-Jan-15	-65	0	0%
GFXX557	F3 (F1d) - Bored Piles (2.20m dia. x 2 nos)	84	11-Apr-15	0%	84	22-Jul-15	17-Jan-15	04-May-15	-65	0	0%
Viaduct F2											
General F2											
Milestones											
GFXX561-	F6 (F2d) - Start date for piling	0	11-Apr-15	0%	0		04-Jul-15		68	72	0%
GFXX561-9	F5 (F2c) - Start date for piling	0	11-Apr-15	0%	0		08-Jul-15		71	72	0%
F4 (F2b)											
Foundation Works											
GFXX561-1	F4 (F2b) - Pre-drilling for piles (2 nos)	24	28-Mar-15	0%	24	29-Apr-15	02-Mar-15	28-Mar-15	-23	0	0%
GFXX561-6	F4 (F2b) - Confirm Rockhead Levels	8	30-Apr-15	0%	8	09-May-15	30-Mar-15	11-Apr-15	-23	48	0%
F5 (F2c)											
Foundation Works											
GFXX561-2	F5 (F2c) - Pre-drilling for Piles (2 nos)	24	28-Feb-15	0%	24	27-Mar-15	01-Dec-14	30-Dec-14	-71	0	0%
GFXX561-8	F5 (F2c) - Confirm Rockhead Levels	8	28-Mar-15	0%	8	10-Apr-15	31-Dec-14	09-Jan-15	-71	0	0%
GFXX564	F5 (F2c) - Bored Piles (2.20m dia. x 2 nos)	72	11-Apr-15	0%	72	08-Jul-15	10-Jan-15	11-Apr-15	-71	0	0%
F6 (F2d)											
Foundation Works											
GFXX561-	F6 (F2d) - Confirm Rockhead Levels	8	28-Mar-15	0%	8	10-Apr-15	02-Feb-15	10-Feb-15	-44	0	0%
GFXX561-3	F6 (F2d) - Pre-drilling for Piles (2 nos)	24	28-Feb-15	0%	24	27-Mar-15	05-Jan-15	31-Jan-15	-44	0	0%
GFXX565	F6 (F2d) - Bored Piles (2.20m dia. x 2 nos)	72	11-Apr-15	0%	72	08-Jul-15	11-Feb-15	14-May-15	-44	0	0%
Viaduct F3											
General F3											
Milestones											
GFXX571-6	F9 (F3d) - Start date for piling	0	11-Apr-15	0%	0		14-Jul-15		76	84	0%
GFXX571-8	F10 (F3c) - Start date for piling	0	11-May-15	0%	0		15-Sep-15		106	72	0%
F9 (F3d-1/F3d-2)											
Foundation Works - F9 (F3d-1/F3d-2)											
Foundation Works											
GFXX571	F9 (F3d) - Pre-drilling for Piles (4 nos)	24	28-Feb-15	0%	24	27-Mar-15	14-Jan-15	11-Feb-15	-36	0	0%
GFXX571	F9 (F3d) - Confirm Rockhead Levels	8	28-Mar-15	0%	8	10-Apr-15	11-Feb-15	24-Feb-15	-36	0	0%
GFXX575	F9 (F3d) - Bored Piles (2.20m dia. x 4 nos)	84	11-Apr-15	0%	84	22-Jul-15	24-Feb-15	09-Jun-15	-36	0	0%
F10 (F3c-1/F3c-2)											
Foundation Works - Pier F10											

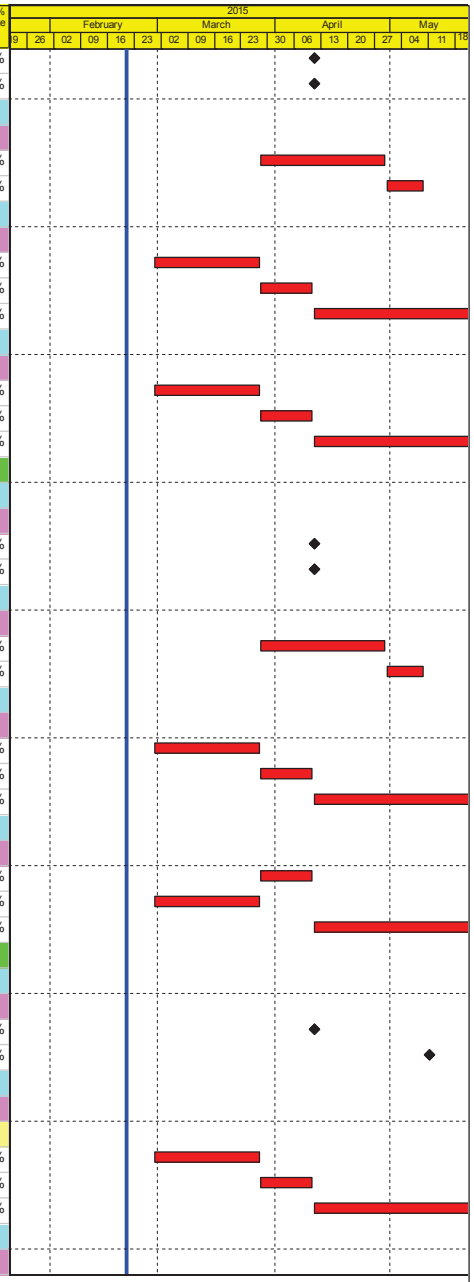

Actual Work
Planned Bar
Critical Bar
Milestone

Project ID: J3518DWPrE-M21
Layout: J3518-DWP-3MRP Submission - M21
Filter: TASK filters: 3-Month Lookahead, No CC Milestones, No Level of Effort.

Tuen Mun - Chek Lap Kok Link - Southern Connection
3-Month Rolling Programme (Page 37 of 41 Pages)
(Progress as of 21-Feb-15)

Date	Revision	Checked	Approved
21-Jan-15		DB	
09-Mar-15		DB	

DWG. No.:
J3518/GCL/PGM/3MRP-M21

Activity ID	Activity Name	Orig. Durn.	Act. Start / FC Early Start	Duration % Complete	Rem. Durn.	Act. Finish / FC Early Finish	Late Start	Late Finish	Total Float	Free Float	Physical % Complete
Foundation Works											
GFXX571	F10 (F3c) - Pre-drilling for Piles (4 nos)	24	28-Mar-15	0%	24	29-Apr-15	05-Mar-15	01-Apr-15	-20	0	0%
GFXX571	F10 (F3c) - Confirm Rockhead Levels	8	30-Apr-15	0%	8	09-May-15	11-Jun-15	19-Jun-15	34	0	0%
GFXX574	F10 (F3c) - Bored Piles (2.20m dia. x 4 nos)	72	11-May-15	0%	72	05-Aug-15	22-Jun-15	14-Sep-15	34	0	0%
Viaduct F5											
General F5											
Milestones											
GFXX586-5	F13 (F5d) - Start date for piling	0	11-Apr-15	0%	0		08-Dec-15		199	84	0%
F13 (F5d)											
Foundation Works											
GFXX586-1	F13 (F5d) - Pre-drilling for Piles (3 nos)	24	28-Feb-15	0%	24	27-Mar-15	16-Jan-15	12-Feb-15	-34	0	0%
GFXX586-4	F13 (F5d) - Confirm Rockhead Levels	8	28-Mar-15	0%	8	10-Apr-15	13-Feb-15	25-Feb-15	-34	0	0%
GFXX589	F13 (F5d) - Bored Piles (2.20m dia. x 3 nos)	84	11-Apr-15	0%	84	22-Jul-15	26-Feb-15	10-Jun-15	-34	0	0%
F14 (F5c)											
Foundation Works											
GFXX586-2	F14 (F5c) - Pre-drilling for Piles (2 nos)	24	28-Mar-15	0%	24	29-Apr-15	31-Mar-15	02-May-15	2	0	0%
GFXX586-6	F14 (F5c) - Confirm Rockhead Levels	8	30-Apr-15	0%	8	09-May-15	06-May-15	14-May-15	4	48	0%
F15 (F5b)											
Foundation Works											
GFXX586-3	F15 (F5b) - Pre-drilling for Piles (2 nos)	24	30-Apr-15	0%	24	29-May-15	30-Apr-15	30-May-15	0	0	0%
Viaduct F4											
F16 (F4a/F5a)											
Foundation Works											
GFXX579-1	F16 (F4a/F5a) - Pre-drilling for Piles (4 nos)	24	30-Apr-15	0%	24	29-May-15	04-May-15	01-Jun-15	2	0	0%
Approach Ramp F											
Approach Ramp Land Foundation - HKBCF											
Milestones											
GFXX611	AR-F - Start date for piling	0	23-Apr-15	0%	0		12-Jul-15		80	48	0%
Approach Ramp F Piling											
GFXX593	AR-F - Pre-drilling for Piles (28 nos)	24	23-Feb-15	0%	24	21-Mar-15	14-Apr-15	12-May-15	39	0	0%
GFXX594	AR-F - Confirm Rockhead Levels	8	23-Mar-15	0%	8	31-Mar-15	13-May-15	21-May-15	39	15	0%
GFXX595	AR-F - Bored Piles (28 nos.)	218	23-Apr-15	0%	218	13-Jan-16	22-May-15	13-Feb-16	24	0	0%
SUPERSTRUCTURE											
Assembling, relocation and dismantle of lifting equipment											
Launching Gantry 1											
NS11170	Assembly of Launching Gantry LG1 onto Pier B1/B2 (incl.Load Test)	19	13-Mar-15*	0%	19	08-Apr-15	09-Dec-14	03-Jan-15	-75	0	0%
NS11180	Viaduct B3 - Learning Curve Gantry LG1	20	09-Apr-15	0%	20	02-May-15	03-Jan-15	27-Jan-15	-75	0	0%
NS11210	Viaduct B3 - Launching LG1 Over Piers to B07 (B2f) - LG1	5	20-May-15	0%	5	26-May-15	11-Feb-15	17-Feb-15	-76	0	0%
PR20130	Assembly of Launching Gantry LG1 on Temp.Loading Platform	36	15-Sep-14 A	55.56%	16	12-Mar-15	20-Nov-14	09-Dec-14	-75	0	55%
Launching Gantry 2											
FR000099	Assembly of Launching Gantry LG2 on Temp.Loading Platform	30	19-May-15	0%	30	24-Jun-15	20-Jan-15	26-Feb-15	-94	1	0%
Viaduct B Superstructure											
Bridge B3 Superstructure											
Milestones											
Milestones Ready for PH Segment Erection											
B300010-1	Pier B6 (B3a) ready for Viaduct B3 PH segment erection	0		0%	0	13-Mar-15		27-Feb-15	-12	0	0%
B300020-1	Pier B5 (B3b) ready for Viaduct B3 PH segment erection	0		0%	0	25-Feb-15		13-Mar-15	14	0	0%
B300030-1	Pier B4 (B3c) ready for Viaduct B3 PH segment erection	0		0%	0	28-Feb-15		17-Feb-15	-8	0	0%

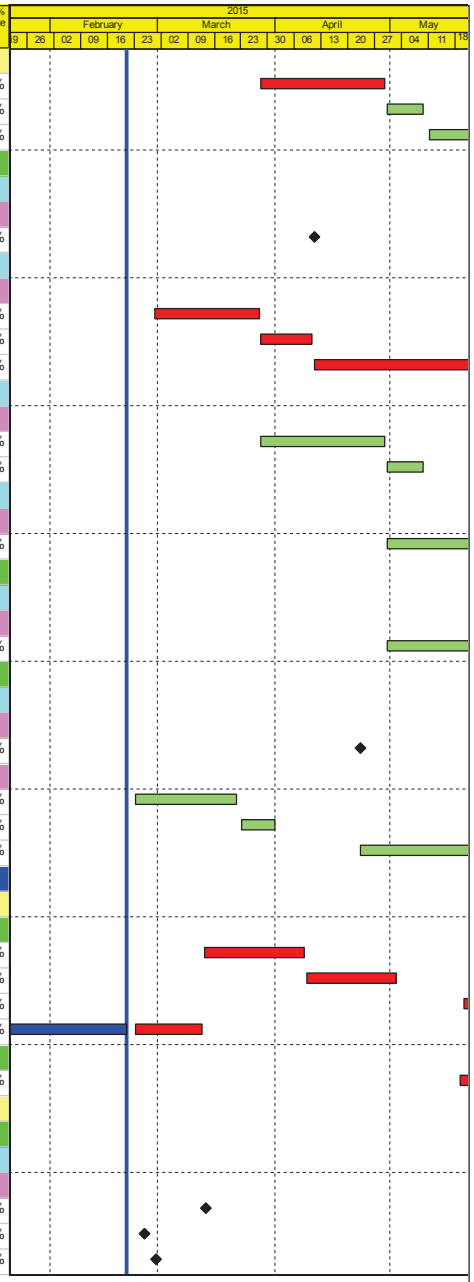

Actual Work
Planned Bar
Critical Bar
Milestone

Project ID: J3518DWPrE-M21
Layout: J3518-DWP-3MRP Submission - M21
Filter: TASK filters: 3-Month Lookahead, No CC Milestones, No Level of Effort.

Tuen Mun - Chek Lap Kok Link - Southern Connection
3-Month Rolling Programme (Page 38 of 41 Pages)
(Progress as of 21-Feb-15)

Date	Revision	Checked	Approved
21-Jan-15		DB	
09-Mar-15		DB	

DWG. No.:

J3518/GCL/PGM/3MRP-M21

Activity ID	Activity Name	Orig. Durn.	Act. Start / FC Early Start	Duration % Complete	Rem. Durn.	Act. Finish / FC Early Finish	Late Start	Late Finish	Total Float	Free Float	Physical % Complete
B300040-1	Pier B3 (B3d) ready for Viaduct B3 PH segment erection	0		100%	0	08-Feb-15 A					100%
B300060-1	Pier B1 (B3f) ready for Viaduct B3 PH segment erection	0		100%	0	24-Jan-15 A					100%
Milestones Ready for Deck Segment Erection											
B300010	Pier B6 (B3a) ready for Viaduct B3 deck segment erection	0		0%	0	31-Mar-15		17-Mar-15	-12	58	0%
B300020	Pier B5 (B3b) ready for Viaduct B3 deck segment erection	0		0%	0	13-Apr-15		09-May-15	20	41	0%
B300030	Pier B4 (B3c) ready for Viaduct B3 deck segment erection	0		0%	0	17-Apr-15		16-Apr-15	-2	38	0%
B300040	Pier B3 (B3d) ready for Viaduct B3 deck segment erection	0		0%	0	28-Mar-15		28-Apr-15	20	50	0%
B300050	Pier B2 (B3e) ready for Viaduct B3 deck segment erection	0		0%	0	25-Feb-15		27-Jan-15	-23	50	0%
B300060	Pier B1 (B3f) ready for Viaduct B3 deck segment erection	0		100%	0	17-Feb-15 A					100%
Deck installation											
NS11190	Viaduct B3 - Cantilever at Pier B2 (B3e) (14 seg) - LG1	7	04-May-15	0%	7	11-May-15	27-Jan-15	04-Feb-15	-73	0	0%
NS11200	Viaduct B3 - End Span at Pier B1 (B3f) (up) (7 seg) - LG1	6	13-May-15	0%	6	19-May-15	04-Feb-15	11-Feb-15	-73	0	0%
Bridge B2 Superstructure											
Milestones											
Milestones Ready for PH Segment Erection											
B200010-1	Pier B12 (B2a) ready for Viaduct B2 PH segment erection	0		0%	0	18-Mar-15		04-Jul-15	75	59	0%
B200020-1	Pier B11 (B2b) ready for Viaduct B2 PH segment erection	0		0%	0	16-Mar-15		06-May-15	37	52	0%
B200030-1	Pier B10 (B2c) ready for Viaduct B2 PH segment erection	0		0%	0	02-Apr-15		09-Apr-15	2	10	0%
B200040-1	Pier B9 (B2d) ready for Viaduct B2 PH segment erection	0		0%	0	14-Mar-15		06-Mar-15	-7	26	0%
B200050-1	Pier B8 (B2e) ready for Viaduct B2 PH segment erection	0		0%	0	14-Mar-15		02-Feb-15	-32	1	0%
B200060-1	Pier B7 (B2f) ready for Viaduct B2 PH segment erection	0		0%	0	19-Mar-15		12-Jan-15	-54	0	0%
B200070-1	Pier B6 (B3a) ready for Viaduct B2 PH segment erection	0		0%	0	13-Mar-15		27-Feb-15	-12	0	0%
Milestones Ready for Deck Segment Erection											
B200050	Pier B8 (B2e) ready for Viaduct B2 deck segment erection	0		0%	0	19-May-15		26-Mar-15	-38	32	0%
B200060	Pier B7 (B2f) ready for Viaduct B2 deck segment erection	0		0%	0	08-May-15		05-Mar-15	-48	22	0%
B200070	Pier B6 (B3a) ready for Viaduct B2 deck segment erection	0		0%	0	31-Mar-15		17-Mar-15	-12	58	0%
Bridge B1 Superstructure											
Milestones											
Milestones Ready for PH Segment Erection											
B100030-1	Pier B16 (B1d) ready for Viaduct B1 PH segment erection	0		100%	0	30-Jan-15 A					100%
B100040-1	Pier B15 (B1e) ready for Viaduct B1 PH segment erection	0		100%	0	09-Feb-15 A					100%
B100050-1	Pier B14 (B1f) ready for Viaduct B1 PH segment erection	0		0%	0	21-Mar-15		24-Jun-15	65	0	0%
B100060-1	Pier B13 (B1g) ready for Viaduct B1 PH segment erection	0		0%	0	14-Mar-15		26-May-15	52	0	0%
B100070-1	Pier B12 (B2a) ready for Viaduct B1 PH segment erection	0		0%	0	18-Mar-15		29-Jun-15	71	0	0%
Viaduct C Superstructure											
Bridge C1 Superstructure											
Milestones											
Milestones Ready for PH Segment Erection											
C100010-1	Pier C20 (C1c) ready for Viaduct C1 PH segment erection	0		0%	0	23-Mar-15		16-Nov-16	454	0	0%
C100020-1	Pier C19 (C1d) ready for Viaduct C1 PH segment erection	0		0%	0	16-Mar-15		28-Nov-16	470	0	0%
Viaduct D Superstructure											
Bridge D3 Superstructure											
Milestones											
Milestones Ready for PH Segment Erection											
D300060-1	Pier D1 (D4f) ready for Viaduct D3 PH segment erection	0		0%	0	24-Apr-15		24-Jul-15	65	0	0%
Bridge D1 Superstructure											
Milestones											
Milestones Ready for PH Segment Erection											

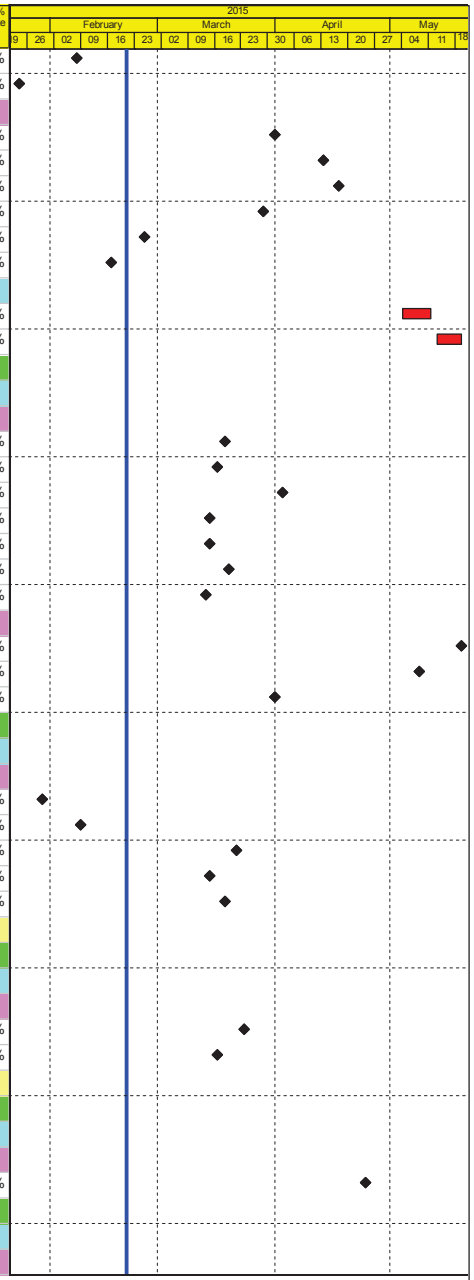

Actual Work
Planned Bar
Critical Bar
Milestone

Project ID: J3518DWPrE-M21
Layout: J3518-DWP-3MRP Submission - M21
Filter: TASK filters: 3-Month Lookahead, No CC
Milestones, No Level of Effort.

Tuen Mun - Chek Lap Kok Link - Southern Connection
3-Month Rolling Programme (Page 39 of 41 Pages)
(Progress as of 21-Feb-15)

Date	Revision	Checked	Approved
21-Jan-15		DB	
09-Mar-15		DB	

DWG. No.:
J3518/GCL/PGM/3MRP-M21

Activity ID	Activity Name	Orig. Durn.	Act. Start / FC Early Start	Duration % Complete	Rem. Durn.	Act. Finish / FC Early Finish	Late Start	Late Finish	Total Float	Free Float	Physical % Complete
D100010-1	Pier D19 (D1b) ready for Viaduct D1 PH segment erection	0		0%	0	28-Apr-15		23-Jan-16	206	0	0%
D100020-1	Pier D18 (D1c) ready for Viaduct D1 PH segment erection	0		0%	0	27-Mar-15		19-Oct-15	149	18	0%
D100030-1	Pier D17 (D1d) ready for Viaduct D1 PH segment erection	0		0%	0	18-Apr-15		15-Sep-15	110	0	0%
Viaduct E											
Bridge E1 Superstructure											
Milestones											
Milestones Ready for PH Segment Erection											
E100030-1	Pier D1 (D4f) ready for Viaduct E1 PH segment erection	0		0%	0	24-Apr-15		24-Jul-15	65	0	0%
E100040-1	Pier B1 (B3f) ready for Viaduct E1 PH segment erection	0		100%	0	24-Jan-15 A					100%
Milestones Ready for Deck Segment Erection											
E100040	Pier B1 (B3f) ready for Viaduct E1 deck segment erection	0		100%	0	17-Feb-15 A					100%
Bridge E2 Superstructure											
Milestones											
Milestones Ready for Deck Segment Erection											
E507060-1	Viaduct E5 - Complete segment erection for interface span E13D(E5c) to E14D(E5d) with HK	0		0%	0	23-Feb-15		18-Jun-16	364	444	0%
At-Grade Roadworks and Other Works along Cheung Tung Road											
Re-alignment of Cheung Tung Road adjacent to Viaduct B											
RP00020	Construct new ESS adjacent to Viaduct B	60	15-Sep-14 A	28.33%	43	18-Apr-15	14-Feb-15	13-Apr-15	-4	0	28%
RP00030	Inst. new equip. & testing / commissioning of new ESS	60	20-Apr-15	0%	60	13-Jul-15	14-Apr-15	08-Jul-15	-4	0	0%
RW50020	CTR Re-alignment adj. to Via.B - Diversion of watermains	140	04-Mar-15	0%	140	08-Sep-15	24-Feb-15	31-Aug-15	-7	0	0%
RW50090	CTR Re-alignment adj. to Via.B - Diversion of Drainage	120	01-Apr-15	0%	120	14-Sep-15	24-Mar-15	04-Sep-15	-7	0	0%
Box Culvert Extension											
BCE0110	Construct staircases & backfill to required elevation	12	23-Feb-15	0%	12	07-Mar-15	22-Aug-15	04-Sep-15	133	0	0%
BCE0120	Construct step irons at 300c/c staggerd & new railings	6	05-Jan-15 A	0%	6	28-Feb-15	29-Aug-15	04-Sep-15	139	6	50%
BCE0130	Construct all proposed connecting U-Channels	12	23-Feb-15	0%	12	07-Mar-15	22-Aug-15	04-Sep-15	133	140	0%
Viaduct B Slope Works											
Slope 9SE-B/C9											
Zone A & B											
SWVB1110	9SE-B/C9 Zone A1 - Soil nail 22 nr @ +13.00 Row C	9	13-Jan-15 A	100%	0	24-Jan-15 A					100%
SWVB1130	9SE-B/C9 Zone A1 - Soil nail 30 nr @ +11.00 Row B	12	08-Dec-14 A	100%	0	04-Feb-15 A					100%
SWVB1160	9SE-B/C9 Zone A1 - Soil nail 31 nr @ +9.00 Row A	12	18-Dec-14 A	100%	0	31-Jan-15 A					100%
SWVB1170	9SE-B/C9 Zone A1 - Raking Drain 15 nr @ +8.5	5	19-Jan-15 A	50%	3	25-Feb-15	27-Apr-18	30-Apr-18	884	884	50%
SWVB1190	9SE-B/C9 Zone A1 - Form 375UC @ +5.5	12	23-Feb-15	0%	12	07-Mar-15	08-Aug-15	24-Aug-15	123	0	0%
SWVB1270	9SE-B/C9 Zone A2 & B - Inst. 300UC @ +15.0	10	23-Feb-15	0%	10	05-Mar-15	18-Apr-18	30-Apr-18	876	876	0%
SWVB1340	9SE-B/C9 Zone A2 & B - Raking Drain 13 nr @ +10.5	4	02-Feb-15 A	0%	4	26-Feb-15	25-Apr-18	30-Apr-18	882	882	50%
SWVB1360	9SE-B/C9 Zone A2 & B - Soil nail 34 nr @ +9.00 Row A	13	19-Jan-15 A	0%	13	09-Mar-15	13-Apr-18	30-Apr-18	873	873	90%
SWVB1370	9SE-B/C9 Zone A2 & B - Raking Drain 13 nr @ +8.5	5	06-Feb-15 A	100%	0	11-Feb-15 A					100%
SWVB1390	9SE-B/C9 Zone A2 & B - Form 375UC @ +5.5	12	23-Feb-15	0%	12	07-Mar-15	08-Aug-15	24-Aug-15	123	0	0%
SWVB1399	9SE-B/C9 Zone A & B - Hydroseeding	6	09-Mar-15	0%	6	14-Mar-15	25-Aug-15	31-Aug-15	123	26	0%
Zone C & D											
SWVB1470	9SE-B/C9 Zone C & D - Raking Drain 12 nr @ +19.0	4	23-Feb-15	0%	4	26-Feb-15	25-Apr-18	30-Apr-18	882	882	0%
SWVB1500	9SE-B/C9 Zone C & D - Raking Drain 14 nr @ +17.0	4	23-Feb-15	0%	4	26-Feb-15	30-Oct-15	03-Nov-15	185	0	0%
SWVB1510	9SE-B/C9 Zone C & D - Form 375UC @ approx +16.0	18	27-Feb-15	0%	18	19-Mar-15	07-Apr-18	30-Apr-18	864	864	0%
SWVB1530	9SE-B/C9 Zone C & D - Raking Drain 9 nr @ +8.0 in rock	8	17-Feb-15 A	0%	8	03-Mar-15	24-Oct-15	03-Nov-15	181	0	50%
SWVB1550	9SE-B/C9 Zone C & D - Form 375UC @ +5.5	18	23-Feb-15	0%	18	14-Mar-15	18-Nov-15	08-Dec-15	201	20	0%
SWVB1560	9SE-B/C9 Zone C & D - Install Geo. Instru. & Baseline Monitoring	30	04-Mar-15	0%	30	11-Apr-15	04-Nov-15	08-Dec-15	181	0	0%
SWVB1570	9SE-B/C9 Zone C & D - Hydroseeding	12	13-Apr-15	0%	12	28-Apr-15	09-Dec-15	22-Dec-15	181	28	0%
Slope 9SE-B/C8											

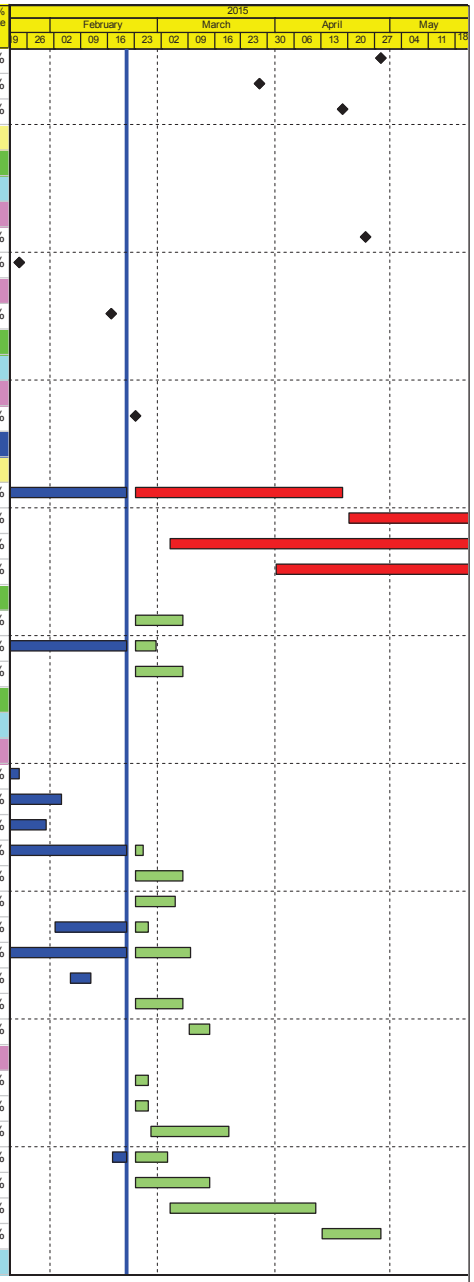

Actual Work
Planned Bar
Critical Bar
Milestone

Project ID: J3518DWPrE-M21
Layout: J3518-DWP-3MRP Submission - M21
Filter: TASK filters: 3-Month Lookahead, No CC Milestones, No Level of Effort.

Tuen Mun - Chek Lap Kok Link - Southern Connection
3-Month Rolling Programme (Page 40 of 41 Pages)
(Progress as of 21-Feb-15)

Date	Revision	Checked	Approved
21-Jan-15		DB	
09-Mar-15		DB	

DWG. No.:
J3518/GCL/PGM/3MRP-M21

Activity ID	Activity Name	Orig. Durn.	Act. Start / FC Early Start	Duration % Complete	Rem. Durn.	Act. Finish / FC Early Finish	Late Start	Late Finish	Total Float	Free Float	Physical % Complete
SWVB2140	9SE-B/C8 - Install Geo. Instru. & Baseline Monitoring	30	08-Jan-15 A	40%	18	14-Mar-15	07-Apr-18	30-Apr-18	868	868	30%
SWVB2150	9SE-B/C8 -Hydroseeding	6	12-Feb-15 A	0%	6	28-Feb-15	24-Jul-15	31-Jul-15	111	0	80%
Slope 9SE-B/F9											
SWVB3070	9SE-B/F9 - Raking Drain 17 nr	5	23-Feb-15	0%	5	27-Feb-15	24-Apr-18	30-Apr-18	881	881	0%
SWVB3100	9SE-B/F9 - Inst. 225UC	12	09-Dec-14 A	100%	0	31-Jan-15 A					100%
SWVB3110	9SE-B/F9 - Install Geo. Instru. & Baseline Monitoring	30	22-Jan-15 A	0%	30	28-Mar-15	20-Mar-18	30-Apr-18	856	856	50%
SWVB3120	9SE-B/F9 - Hydroseeding	6	17-Dec-14 A	100%	0	24-Jan-15 A					100%
Slope 9SE-B/F85											
SWVB4020	9SE-B/F85 - Filling & forming slope	18	02-Mar-15	0%	18	21-Mar-15	01-Aug-15	24-Aug-15	111	0	0%
SWVB4030	9SE-B/F85 - Form UC	12	23-Mar-15	0%	12	09-Apr-15	19-Oct-15	03-Nov-15	153	0	0%
SWVB4035	9SE-B/F85 - Install Geo. Instru. & Baseline Monitoring	30	10-Apr-15	0%	30	19-May-15	04-Nov-15	08-Dec-15	153	0	0%
SWVB4040	9SE-B/F85 - Hydroseeding	12	20-May-15	0%	12	05-Jun-15	09-Dec-15	22-Dec-15	153	0	0%
Re-alignment of Cheung Tung Road adjacent to Viaduct C											
West Portion											
RW61000	Realign CTR (West of Abut. C) - Site Clearance	42	03-Sep-14 A	76.19%	10	05-Mar-15	15-Jan-15	26-Jan-15	-30	32	75%
RW61010	Realign CTR (West of Abut. C) - Road drainage works	60	15-Jan-15 A	38.33%	37	19-May-15	12-Feb-15	30-Mar-15	-35	18	40%
RW61020	Realign CTR (West of Abut. C) - Utilily diversion	90	18-Apr-15	0%	90	19-Aug-15	09-Mar-15	11-Jul-15	-30	0	0%
RW61082	Realign CTR (West of Abut. C) - Road formation	48	20-Nov-14 A	31.25%	33	17-Apr-15	16-Dec-14	26-Jan-15	-62	0	30%
RW61084	Realign CTR (West of Abut. C) - Retaining Wall C1	48	13-Oct-14 A	75%	12	07-Mar-15	05-Dec-14	18-Dec-14	-62	0	75%
East Portion											
RW60000	Realign CTR (East of Abut. C) - Site Clearance	54	01-Dec-14 A	18.52%	44	20-Apr-15	03-Dec-14	26-Jan-15	-64	0	18%
RW60005	Realign CTR (East of Abut. C) - Road formation	66	21-Apr-15	0%	66	22-Jul-15	27-Jan-15	22-Apr-15	-64	0	0%
Emergency Gates G6 & G7											
RP10070	Construct Expressway Fence /Beam Barriers betw new Gates G6 & G7	24	30-Oct-14 A	25%	18	14-Mar-15	07-Aug-15	29-Aug-15	122	0	25%
RP10080	Construct footings, pavement, kerbing for new gates G6 & G7	30	16-Mar-15	0%	30	25-Apr-15	31-Aug-15	08-Oct-15	122	0	0%
RP10090	Install new gates G6 & G7	24	27-Apr-15	0%	24	28-May-15	09-Oct-15	09-Nov-15	122	152	0%
ESS Sub-Station											
RP10020	Construct new ESS-C Sub.Stn. adjacent to Viaduct C	48	30-Jun-14 A	85.42%	7	02-Mar-15	11-Dec-14	18-Dec-14	-57	0	85%
RP10030	Inst.Eqpt. & Testing / commissioning of new ESS	60	03-Mar-15	0%	60	20-May-15	19-Dec-14	05-Mar-15	-57	0	0%
Natural Terrain Hazard Mitigation Works											
NTHM Works - West Portion											
Check Dam no. 1 (CD1)											
GFXX497	Predrilling Works for Check Dams	25	23-Feb-15	0%	25	23-Mar-15	04-May-15	05-Jun-15	53	0	0%
GFXX499	CD1 - Mobilization of rig for MiniPile	6	17-Mar-15	0%	6	23-Mar-15	29-May-15	05-Jun-15	53	0	0%
GFXX500	CD1 - Installation of MiniPile (13nos.)	52	24-Mar-15	0%	52	04-Jun-15	06-Jun-15	17-Aug-15	53	0	0%
Watermains & All Assoc Works from Tung Chung to Southern Landfall											
WM00030	Trial trench works for watermains along existing CTR	157	26-May-14 A	75.16%	39	13-Apr-15	14-Mar-16	05-May-16	295	65	75%
WM00120	Lay DN450 Fresh Water Main along re-aligned CTR (app. 500 m at 12m/day)	48	07-May-15	0%	48	14-Jul-15	18-Jun-15	21-Aug-15	29	0	0%

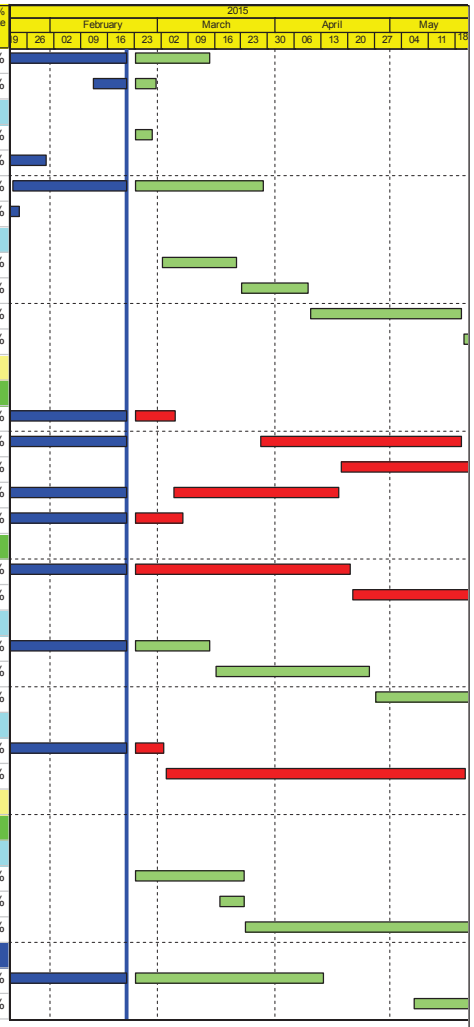

Actual Work
Planned Bar
Critical Bar
Milestone

Project ID: J3518DWPrE-M21
Layout: J3518-DWP-3MRP Submission - M21
Filter: TASK filters: 3-Month Lookahead, No CO
Milestones, No Level of Effort.

Tuen Mun - Chek Lap Kok Link - Southern Connection
3-Month Rolling Programme (Page 41 of 41 Pages)
(Progress as of 21-Feb-15)

Date	Revision	Checked	Approved
21-Jan-15		DB	
09-Mar-15		DB	

DWG. No.:

J3518/GCL/PGM/3MRP-M21