HY/2012/07 - TM-CLK Link-SC [DWP rE1] - Status Update 21-06-2015

Activity ID	Activity Name	Orig. Durn.	Act. Start / FC Early Start	Duration % Complete	Rem. Durn.	Act. Finish / FC Early Finish	Late Start	Late Finish	Total Float	Free Float	Physical % Complete
Contract Key Dates											
Possession Dates / Access Period											
POS02	Portion A (Commencement of Works+499 days)	0	21-Jun-15*	0%	0		03-Jun-15		-18	0	0%
POS03	Portion B (Commencement of Works+619 days)	0	21-Jun-15*	0%	0		03-Jun-15		-18	0	0%
Section Completion Dates											
Vacate Works Area											
VAC05	Vacate Works Area WA5 (Zone 5C) (Commencement of Works+758 days)	0		0%	0	19-Jul-15*		19-Jul-15	0	1245	0%
General Submissions											
General Requirements											
Temporary Works Design											
PR00130	Unloading Jetty at HKBCF - Working Platform design and approval	90	02-Jun-14 A	60%	36	03-Aug-15	14-May-15	26-Jun-15	-31	1002	10%
Land Works											
PR00160	Propose/submit a performance review for piled fnds in accordance w/ ETWB	101	26-May-14 A	80.2%	20	15-Jul-15	13-Jan-16	04-Feb-16	169	363	80%
Land GI Works											
PR02204	SQR Sampling & Testing and Approval	110	14-Aug-14 A	68.18%	35	01-Aug-15	24-Sep-14	05-Nov-14	-217	0	68%
PR03110	Trial Pits along Cheung Tung Road	20	21-Oct-13 A	85%	3	24-Jun-15	03-Nov-14	05-Nov-14	-185	34	85%
Design Submissions											
Detailed Design (v18.8 18-08-14)											
General Submissions											
ARDD0037-1	Preparation of Seismic Performance Report Viaduct A,B,C,D - AP12.01	20	22-Jun-15	0%	20	17-Jul-15	25-Sep-15	22-Oct-15	69	0	0%
ARDD0037-2	IC/SO Approval of Seismic Performance Report Viaduct A,B,C,D - AP12.01	75	20-Jul-15	0%	75	30-Oct-15	23-Oct-15	04-Feb-16	69	241	0%
ARDD0037-4	Preparation of Seismic Performance Report Viaduct E - AP12.02	20	22-Jun-15	0%	20	17-Jul-15	25-Sep-15	22-Oct-15	69	0	0%
ARDD0037-5	IC/SO Approval of Seismic Performance Report Viaduct E - AP12.02	75	20-Jul-15	0%	75	30-Oct-15	23-Oct-15	04-Feb-16	69	0	0%
ARDD0037-7	Preparation of Seismic Performance Report Viaduct F - AP12.03	20	22-Jun-15	0%	20	17-Jul-15	25-Sep-15	22-Oct-15	69	0	0%
ARDD0037-8	IC/SO Approval of Seismic Performance Report Viaduct F - AP12.03	75	20-Jul-15	0%	75	30-Oct-15	23-Oct-15	04-Feb-16	69	0	0%
ARDD0042-2	IC/SO Approval of O&M Facility Provisions DDA - BP11.01	75	14-Jan-15 A	40%	45	21-Aug-15	21-Aug-15	22-Oct-15	44	0	50%
ARDD0042-4	IC/SO Approval of O&M Facility Provisions DDA - BP11.01	0		0%	0	21-Aug-15		22-Oct-15	44	65	0%
Viaduct E5 and E6											
Viaduct Design											
Viaduct E5 E6 Superstructure Optimisation											
TGP0550	Viaduct E5 & E6 - Preparation of Optimised Movement Joint Schedule	15	03-Feb-15 A	45%	8	02-Jul-15	24-Nov-15	04-Dec-15	112	76	45%
Viaduct E7 & E8											
Viaduct Design											
Viaduct E7 E8 Superstructure Optimisation											
TGP0750	Viaduct E7 & E8 - Preparation of Optimised Movement Joint Schedule	15	03-Feb-15 A	40%	9	02-Jul-15	24-Nov-15	04-Dec-15	111	75	40%
Associated Construction Milestones											
ARDD0220	Viaduct E7 & E8 - DDA approval ready for Initial Segment Casting	0	21-Jun-15	0%	0		26-May-15		-26	106	0%
Viaduct D											
Viaduct Design											
ARDD0333	Viaduct D - IC/SO Consent of Supplemental Working Drawings Viaduct D	10	28-Apr-15 A	80%	2	23-Jun-15	13-Nov-14	14-Nov-14	-157	0	80%
ARDD0333	Viaduct D - IC/SO Consent of Supplemental Working Drawings Viaduct D	0		0%	0	23-Jun-15		14-Nov-14	-157	0	0%
Viaduct C											
Viaduct Design											
ARDD0384	Viaduct C - Coordination and Further Issue of Construction Method and Temp	60	02-Mar-15 A	25%	45	21-Aug-15	15-Oct-18	14-Dec-18	865	0	0%
ARDD0384	Viaduct C - GCL/FRE Final Coordinated Construction Method/Temporary Wo	0		0%	0	21-Aug-15		14-Dec-18	865	865	0%
ARDD0384	Viaduct C - Preparation and Coordination of Working Drawing Set	10	22-Apr-15 A	80%	2	23-Jun-15	26-Feb-15	27-Feb-15	-82	0	100%
ARDD0384	Viaduct C - Submission of Working DDA Drawings for Viaduct C DP13.03	0		0%	0	23-Jun-15		27-Mar-15	-62	38	0%
ARDD0384	Viaduct C - IC/SO Consent of Supplemental Working Drawings Viaduct C	10	17-Aug-15	0%	10	28-Aug-15	30-Mar-15	10-Apr-15	-100	0	0%
ARDD0384	Viaduct C - IC/SO Consent of Supplemental Working Drawings Viaduct C	0		0%	0	28-Aug-15		10-Apr-15	-100	0	0%
Associated Construction Milestones											
ARDD0413	Viaduct C - DDA approval ready for Commencement of Pilecaps C1-C17	0	21-Jun-15	0%	0		19-Dec-14		-184	1	0%
ARDD0414	Viaduct C - DDA approval ready for Initial Segment Casting	0	29-Aug-15	0%	0		10-Apr-15		-141	1	0%
Viaduct A											
Viaduct Design											
ARDD0433	Viaduct A - Review and Update of Draft DDA Rev A1 - DP11.03	15	19-Feb-15 A	80%	3	24-Jun-15	12-Dec-18	14-Dec-18	907	907	80%
ARDD0434	Viaduct A - Earliest IC Certificate for DDA DP11.02, DP11.03	0		0%	0	22-Jun-15		14-Jan-16	149	0	0%
ARDD0435	Viaduct A - IC/SO Approval of DDA DP11.03	75	23-Feb-15 A	60%	30	18-Aug-15	02-Feb-16	14-Mar-16	149	0	60%
ARDD0435	Viaduct A - IC/SO Approval of DDA DP11.03	0		0%	0	18-Aug-15		14-Mar-16	149	25	0%
ARDD0435	Viaduct A - GCL/FRE Issue of Construction Method/Temporary Work Data	0		0%	0	22-Jun-15		18-Nov-15	108	0	0%
ARDD0435	Viaduct A - Coordination and Further Issue of Construction Method and Temp	60	22-Jun-15	0%	60	11-Sep-15	19-Nov-15	10-Feb-16	108	0	0%

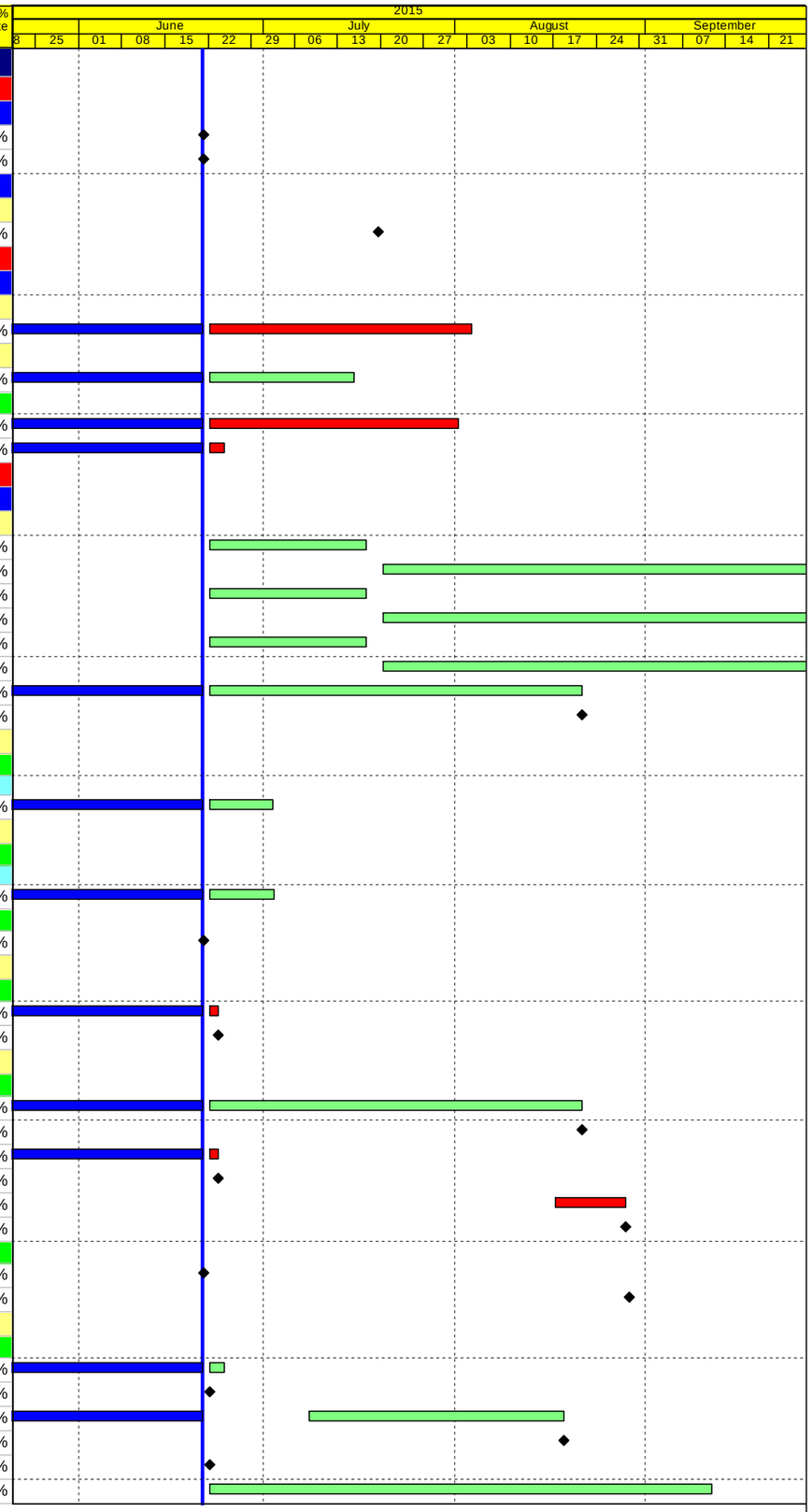

Actual Work
Planned Bar
Critical Bar
Milestone

Project ID: J3518DWPrE1-M25
Layout: J3518-DWP-3MRP Submission - M25
Filter: TASK filters: 3-Month Lookahead, No CC Milestones, No Level of Effort.

Tuen Mun - Chek Lap Kok Link - Southern Connection
3-Month Rolling Programme (Page 1 of 33 Pages)
(Progress as of 21-June-15)

Date	Revision	Checked	Approved
29-May-15		WY	
02-Jul-15		HF	KWY

DWG. No.:
J3518/GCL/PGM/3MRP-M25

Activity ID	Activity Name	Orig. Durn.	Act. Start / FC Early Start	Duration % Complete	Rem. Durn.	Act. Finish / FC Early Finish	Late Start	Late Finish	Total Float	Free Float	Physical % Complete
ARDD0435	Viaduct A - Preparation of Draft DDA Working Drawing Set	60	22-Jun-15	0%	60	11-Sep-15	19-Nov-15	10-Feb-16	108	0	0%
ARDD0435	Viaduct A - GCL/FRE Final Coordinated Construction Method/Temporary Wo	0		0%	0	11-Sep-15		10-Feb-16	108	0	0%
ARDD0435	Viaduct A - Preparation and Coordination of Working Drawing Set	10	14-Sep-15	0%	10	25-Sep-15	11-Feb-16	24-Feb-16	108	0	0%
Viaduct F1 & F3											
Viaduct Design											
ARDD0485	Viaduct F1 & F3 - IC/SO Approval of DDA - DP16.02, 16.03, 16.08, 16.09	75	25-Nov-14 A	40%	45	21-Aug-15	17-Dec-14	17-Feb-15	-133	25	40%
ARDD0486	Viaduct F1 & F3 - Coordination and Further Issue of Construction Method an	60	02-Mar-15 A	25%	45	21-Aug-15	03-Dec-14	03-Feb-15	-143	0	0%
ARDD0486	Viaduct F1 & F3 - Preparation of Draft Working Drawing Set	60	02-Mar-15 A	25%	45	21-Aug-15	03-Dec-14	03-Feb-15	-143	0	0%
ARDD0486	Viaduct F1 & F3 - GCL/FRE Final Coordinated Construction Method/Tempora	0		0%	0	21-Aug-15		03-Feb-15	-143	0	0%
ARDD0486	Viaduct F1 & F3 - Preparation and Coordination of DDA/Working Drawing Set	10	24-Aug-15	0%	10	04-Sep-15	04-Feb-15	17-Feb-15	-143	0	0%
ARDD0486	Viaduct F1 & F3 - Submission of Working DDA Drawings Viaduct F1,F3 DP1	0		0%	0	04-Sep-15		10-Jul-15	-40	0	0%
ARDD0486	Viaduct F1 & F3 - IC/SO Consent of Supplemental Working Drawings Viaduc	10	07-Sep-15	0%	10	18-Sep-15	13-Jul-15	24-Jul-15	-40	5	0%
Viaduct F2, F4 and F5											
Viaduct Design											
ARDD0529	Viaduct F2, F4 & F5 - IC/SO Approval of DDA - DP16.05, 06, 11, 12, 14, 15	75	25-Nov-14 A	20%	60	11-Sep-15	09-Feb-15	04-May-15	-95	10	20%
ARDD0530	Viaduct F2, F4 & F5 - GCL/FRE Issue of Construction Method/Temporary W	0		0%	0	22-Jun-15		11-Nov-14	-158	0	0%
ARDD0530	Viaduct F2, F4 & F5 - Coordination and Further Issue of Construction Metho	60	22-Jun-15	0%	60	11-Sep-15	12-Nov-14	03-Feb-15	-158	0	0%
ARDD0530	Viaduct F2, F4 & F5 - Preparation of Draft Working Drawing Set	60	22-Jun-15	0%	60	11-Sep-15	12-Nov-14	03-Feb-15	-158	0	0%
ARDD0530	Viaduct F2, F4 & F5 - GCL/FRE Final Coordination Construction Method/Ten	0		0%	0	11-Sep-15		03-Feb-15	-158	0	0%
ARDD0530	Viaduct F2, F4 & F5 - Preparation and Coordination of DDA/Working Drawin	10	14-Sep-15	0%	10	25-Sep-15	04-Feb-15	17-Feb-15	-158	0	0%
Parapet and Utility Trough											
ARDD0562-4	IC/SO Approval of DDA -DP30.01	75	31-Jul-14 A	90.67%	7	30-Jun-15	05-Feb-15	13-Feb-15	-97	0	90%
ARDD0562-5	IC/SO Approval of DDA -DP30.01	0		0%	0	30-Jun-15		13-Feb-15	-97	1	0%
ARDD0566	IC/SO Approval of DDA -DP31.01	75	24-Oct-14 A	80%	15	10-Jul-15	04-Sep-15	24-Sep-15	54	0	80%
ARDD0566-1	IC/SO Approval of DDA -DP31.01	0		0%	0	10-Jul-15		24-Sep-15	54	125	0%
Slopeworks for Viaduct B: 9SE- B/C8, B/C9, B/F9, B/F85+ 10SW-A/F52, A/F53											
ARDD0580-5	Preparation of Slope A/F52 Submission - CP12.03	20	10-Feb-15 A	90%	2	23-Jun-15	23-Apr-15	24-Apr-15	-42	0	90%
ARDD0580-6	IC/SO Approval of Slope - CP12.03	75	24-Jun-15	0%	75	06-Oct-15	27-Apr-15	07-Aug-15	-42	0	0%
Slopeworks for Viaduct C: 10NW -C/C22, C/C26, C/C27, C/F13, C/F14. C/F15											
ARDD0587	IC/SO Approval of Slope Combined AIP/DDA -CP13.01	190	19-Nov-13 A	100%	0	10-Jun-15 A					100%
ARDD0587-1	IC/SO Approval of Slope Combined AIP/DDA -CP13.01	0		100%	0	10-Jun-15 A					100%
ARDD0588-2	IC/SO Approval of Combined AIP/DDA -CP13.02	75	25-Feb-15 A	70%	23	22-Jul-15	17-Jun-16	19-Jul-16	260	0	70%
ARDD0588-3	IC/SO Approval of Combined AIP/DDA -CP13.02	0		0%	0	22-Jul-15		19-Jul-16	260	108	0%
Slopeworks for Viaduct A: 9SE-B/FR8, B/R1, B/R2											
ARDD0595	IC/SO Approval of Slope Combined AIP/DDA -CP11.01	75	31-Jul-14 A	100%	0	03-Jun-15 A					100%
ARDD0595-1	IC/SO Approval of Slope Combined AIP/DDA -CP11.01	0		100%	0	03-Jun-15 A					100%
Slopeworks for Viaduct D: 10NW -C/R4, C/F9, C/F10, C/F11, C/F17, C/F50											
ARDD0603	IC/SO Approval of Slope Combined AIP/DDA -CP14.01	75	16-Dec-14 A	90%	8	01-Jul-15	26-May-15	04-Jun-15	-19	0	90%
ARDD0603-1	IC/SO Approval of Slope Combined AIP/DDA -CP14.01	0		0%	0	01-Jul-15		04-Jun-15	-19	4	0%
ARDD0604-2	IC/SO Approval of Slope Combined AIP/DDA -CP14.02	75	18-May-15 A	50%	38	12-Aug-15	18-Aug-15	08-Oct-15	42	0	50%
ARDD0604-3	IC/SO Approval of Revised Slope Combined AIP/DDA -CP14.02	0		0%	0	12-Aug-15		08-Oct-15	42	64	0%
Waterworks, Drainage & Utility Diversions											
ARDD0629	IC/SO Approval of Waterworks, Drainage & Utility DDA - BP20.01	75	22-Jul-14 A	90%	8	01-Jul-15	16-Jun-15	25-Jun-15	-4	0	100%
ARDD0629-1	IC/SO Approval of Waterworks, Drainage & Utility DDA - BP20.01	0		0%	0	01-Jul-15		25-Jun-15	-4	0	0%
ARDD0629-2	Gov't Approval of Submissions for Waterworks, Drainage & Utility Diversions	75	02-Jan-14 A	90.67%	7	30-Jun-15	17-Jun-15	25-Jun-15	-3	1	90%
Viaduct Approach Ramp Retaining Walls											
Approach Ramp D											
ARDD0652	Approach D - IC/SO Approval of Approach Ramp D DDA - DP23.01	75	25-Sep-14 A	90%	8	01-Jul-15	15-Apr-15	24-Apr-15	-48	0	90%
ARDD0652	Approach D - IC/SO Approval of Approach Ramp D DDA - DP23.01	0		0%	0	01-Jul-15		24-Apr-15	-48	1	0%
Approach Ramp C											
ARDD0658	Approach C - IC/SO Approval of Approach Ramp C DDA -DP20.01	75	03-Oct-14 A	84%	12	07-Jul-15	26-Mar-15	10-Apr-15	-62	0	90%
ARDD0658	Approach C - IC/SO Approval of Approach Ramp C DDA -DP20.01	0		0%	0	07-Jul-15		10-Apr-15	-62	38	0%
Approach Ramp B											
ARDD0664	Approach B - IC/SO Approval of Approach Ramp B DDA -DP21.01	75	14-Oct-14 A	60%	30	31-Jul-15	30-Nov-15	08-Jan-16	115	0	60%
ARDD0664	Approach B - IC/SO Approval of Approach Ramp B DDA -DP21.01	0		0%	0	31-Jul-15		08-Jan-16	115	213	0%
Approach A											
ARDD0670	Approach A - IC/SO Approval of Approach Ramp A DDA - DP20.01	75	03-Oct-14 A	84%	12	07-Jul-15	31-Aug-15	15-Sep-15	50	0	90%
ARDD0670	Approach A - IC/SO Approval of Approach Ramp A DDA - DP20.01	0		0%	0	07-Jul-15		15-Sep-15	50	0	0%
Approach F											
ARDD0676	Approach F - IC/SO Approval of Approach Ramp F DDA -DP24.01	75	23-Dec-14 A	50%	38	12-Aug-15	18-Mar-15	08-May-15	-68	0	50%
ARDD0676	Approach F - IC/SO Approval of Approach Ramp F DDA -DP24.01	0		0%	0	12-Aug-15		26-Nov-15	77	203	0%

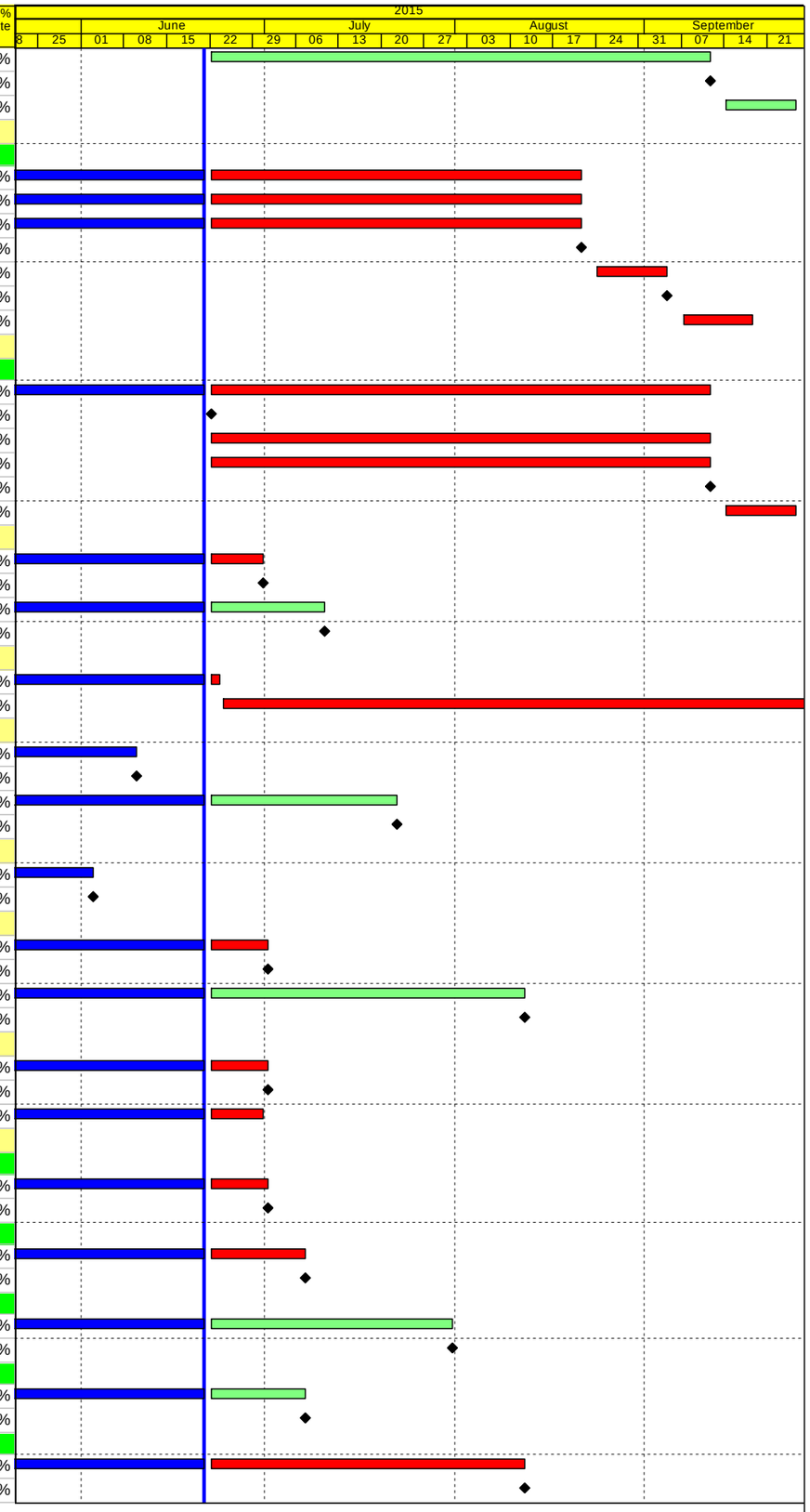

Actual Work
Planned Bar
Critical Bar
Milestone

Project ID: J3518DWPrE1-M25
Layout: J3518-DWP-3MRP Submission - M25
Filter: TASK filters: 3-Month Lookahead, No CC Milestones, No Level of Effort.

Tuen Mun - Chek Lap Kok Link - Southern Connection
3-Month Rolling Programme (Page 2 of 33 Pages)
(Progress as of 21-June-15)

Date	Revision	Checked	Approved
29-May-15		WY	
02-Jul-15		HF	KWY

DWG. No.:
J3518/GCL/PGM/3MRP-M25

Activity ID	Activity Name	Orig. Durn.	Act. Start / FC Early Start	Duration % Complete	Rem. Durn.	Act. Finish / FC Early Finish	Late Start	Late Finish	Total Float	Free Float	Physical % Complete
Landscape											
ARDD0701	Water Supply Application to WSD	0		0%	0	22-Jun-15		01-Jan-16	140	0	0%
ARDD0702	Gov't Approval of LVIA	40	22-Jun-15	0%	40	14-Aug-15	04-Jan-16	26-Feb-16	140	180	0%
Segment Target Geometry And Erection Engineering											
Viaduct A											
ARDD0716	Viaduct A - Confirmation of Erection Sequence from Freyssinet	0		0%	0	22-Jun-15		16-Dec-15	128	0	0%
ARDD0717	Viaduct A - Erection Sequence Analysis	20	22-Jun-15	0%	20	17-Jul-15	17-Dec-15	13-Jan-16	128	0	0%
ARDD0718	Viaduct A - Target Geometry Analysis	20	20-Jul-15	0%	20	14-Aug-15	14-Jan-16	10-Feb-16	128	0	0%
ARDD0719	Viaduct A - Segment Geometry Schedules	10	17-Aug-15	0%	10	28-Aug-15	11-Feb-16	24-Feb-16	128	20	0%
Viaduct C											
ARDD0721	Viaduct C - Confirmation of Erection Sequence from Freyssinet	0		0%	0	22-Jun-15		02-Jan-15	-120	0	0%
ARDD0722	Viaduct C - Erection Sequence Analysis	20	22-Jun-15	0%	20	17-Jul-15	05-Jan-15	30-Jan-15	-120	0	0%
ARDD0723	Viaduct C - Target Geometry Analysis	20	20-Jul-15	0%	20	14-Aug-15	02-Feb-15	27-Feb-15	-120	0	0%
ARDD0724	Viaduct C - Segment Geometry Schedules	10	17-Aug-15	0%	10	28-Aug-15	02-Mar-15	13-Mar-15	-120	0	0%
ARDD0724	Viaduct C - Issue of Pierhead Segments Bridge C1, C2, C3, C4	0		0%	0	28-Aug-15		10-Apr-15	-101	0	0%
ARDD0724	Viaduct C - Issue of Casting Data and Segment Catalogue Bridge C4, C3 (Fi	0		0%	0	28-Aug-15		10-Apr-15	-101	0	0%
ARDD0724	Viaduct C - Issue of Casting Data and Segment Catalogue Bridge C2, C1 (Fi	0		0%	0	28-Aug-15		13-Mar-15	-120	0	0%
ARDD0724	Viaduct C - Issue Erection Manual	30	31-Aug-15	0%	30	09-Oct-15	16-Mar-15	24-Apr-15	-120	0	0%
Viaduct D											
ARDD0729	Viaduct D - Issue Erection Manual	30	19-Jun-15 A	15%	26	27-Jul-15	17-Feb-15	24-Mar-15	-89	0	15%
Viaduct E5 and E6											
ARDD0734	Viaduct E5 & E6 - Segment Geometry Schedules	10	05-May-14 A	20%	8	01-Jul-15	08-Oct-14	17-Oct-14	-183	0	20%
TGP0560	Viaduct E5 & E6 - Issue of Optimised Casting Data and Segment Catalogue	20	30-Apr-15 A	5%	19	16-Jul-15	29-Apr-15	25-May-15	-38	56	5%
TGP0570	Viaduct E5 & E6 - Issue of Optimised Casting Data and Segment Catalogue	40	30-Apr-15 A	5%	38	12-Aug-15	23-Dec-14	12-Feb-15	-129	0	5%
TGP0590	Viaduct E5 & E6 - Issue Erection Manual	10	13-Aug-15	0%	10	26-Aug-15	07-May-15	20-May-15	-70	98	0%
Viaduct E7 & E8											
ARDD0739	Viaduct E7 & E8 - Segment Geometry Schedules	10	05-May-14 A	20%	8	01-Jul-15	28-Apr-15	07-May-15	-39	90	20%
TGP0760	Viaduct E7 & E8 - Issue of Optimised Casting Data and Segment Catalogue	40	13-Aug-15	0%	40	07-Oct-15	13-Feb-15	09-Apr-15	-129	0	0%
Viaduct E2											
ARDD0749	Viaduct E2 - Segment Geometry Schedules	10	24-Mar-14 A	22%	8	01-Jul-15	15-Dec-14	24-Dec-14	-135	11	22%
TGP0260	Viaduct E2 - Issue of Optimised Casting Data and Segment Catalogue Bridg	20	04-May-15 A	5%	19	16-Jul-15	28-Oct-14	21-Nov-14	-169	0	5%
TGP0290	Viaduct E2 - Issue of Erection Manual	10	17-Jul-15	0%	10	30-Jul-15	25-Dec-14	07-Jan-15	-146	25	0%
Viaduct F											
ARDD0751	Viaduct F - Confirmation of Erection Sequence from Freyssinet	0		0%	0	22-Jun-15		11-Nov-14	-158	0	0%
ARDD0752	Viaduct F - Erection Sequence Analysis	30	22-Jun-15	0%	30	31-Jul-15	12-Nov-14	23-Dec-14	-158	0	0%
ARDD0753	Viaduct F - Target Geometry Analysis	30	03-Aug-15	0%	30	11-Sep-15	24-Dec-14	03-Feb-15	-158	0	0%
ARDD0754	Viaduct F - Segment Geometry Schedules	10	14-Sep-15	0%	10	25-Sep-15	04-Feb-15	17-Feb-15	-158	0	0%
Major Procurement											
Marine Permanent Navigaion Aids											
PR65011	Design & Approvals for Marine Navigation Aids	150	23-Oct-13 A	70%	45	13-Aug-15	10-Jun-15	03-Aug-15	-9	0	55%
PR65012	Procure & Deliver Marine Navigation Aids	240	14-Aug-15	0%	240	06-Jun-16	04-Aug-15	26-May-16	-9	0	0%
Tower Cranes											
PR66011	Procure & Deliver Tower Cranes	236	03-Oct-14 A	21.61%	185	30-Jan-16	12-Jan-15	27-Aug-15	-128	853	0%
PR66013	Erect & Commission Tower Crane @ E4	12	27-Jul-15	0%	12	10-Aug-15	12-Jan-15	24-Jan-15	-146	0	0%
PR66014	Erect & Commission Tower Crane @ E5	12	01-Sep-15	0%	12	15-Sep-15	24-Jun-15	09-Jul-15	-53	8	0%
PR66018	Erect & Commission Tower Crane @ E9	12	05-Aug-15	0%	12	19-Aug-15	28-Mar-15	16-Apr-15	-91	0	0%
PR66019	Erect & Commission Tower Crane @ E10	12	17-Aug-15	0%	12	31-Aug-15	16-May-15	01-Jun-15	-66	0	0%
PR66021	Erect & Commission Tower Crane @ E12A	12	26-Jun-15	0%	12	11-Jul-15	19-Aug-15	02-Sep-15	41	172	0%
PR66022	Erect & Commission Tower Crane @ E12B	12	26-Jun-15	0%	12	11-Jul-15	04-Dec-15	17-Dec-15	125	172	0%
PR66023	Erect & Commission Tower Crane @ E13-Sth	12	27-Aug-15	0%	12	11-Sep-15	07-May-15	22-May-15	-81	110	0%
PR66024	Erect & Commission Tower Crane @ E13-Nth	12	11-Jul-15	0%	12	25-Jul-15	03-Dec-15	16-Dec-15	113	185	0%
Equipment Platforms for Tower Cranes											
PR66026	Inst.Temp.Eqpt.Platform (piles & deck) @ E4	24	26-Jun-15	0%	24	25-Jul-15	11-Dec-14	10-Jan-15	-146	0	0%
Deck Segment Installation Equipment											
Launching Gantry 2											
PR67043	Launching Gantry 2 Fabrication	142	16-Jun-14 A	98.59%	2	23-Jun-15	19-Sep-14	20-Sep-14	-221	0	100%
PR67044	Launching Gantry 2 Delivery	12	24-Jun-15	0%	12	08-Jul-15	22-Sep-14	07-Oct-14	-221	0	0%
Lifting Frames											
Lifting Frames 1 & 2											
PR68013	Lifting Frame 1&2 Fabrication	85	24-Jan-15 A	52.94%	40	07-Aug-15	08-Jan-15	26-Feb-15	-131	0	0%
PR68014	Lifting Frame 1&2 Delivery	14	08-Aug-15	0%	14	24-Aug-15	27-Feb-15	14-Mar-15	-131	0	0%

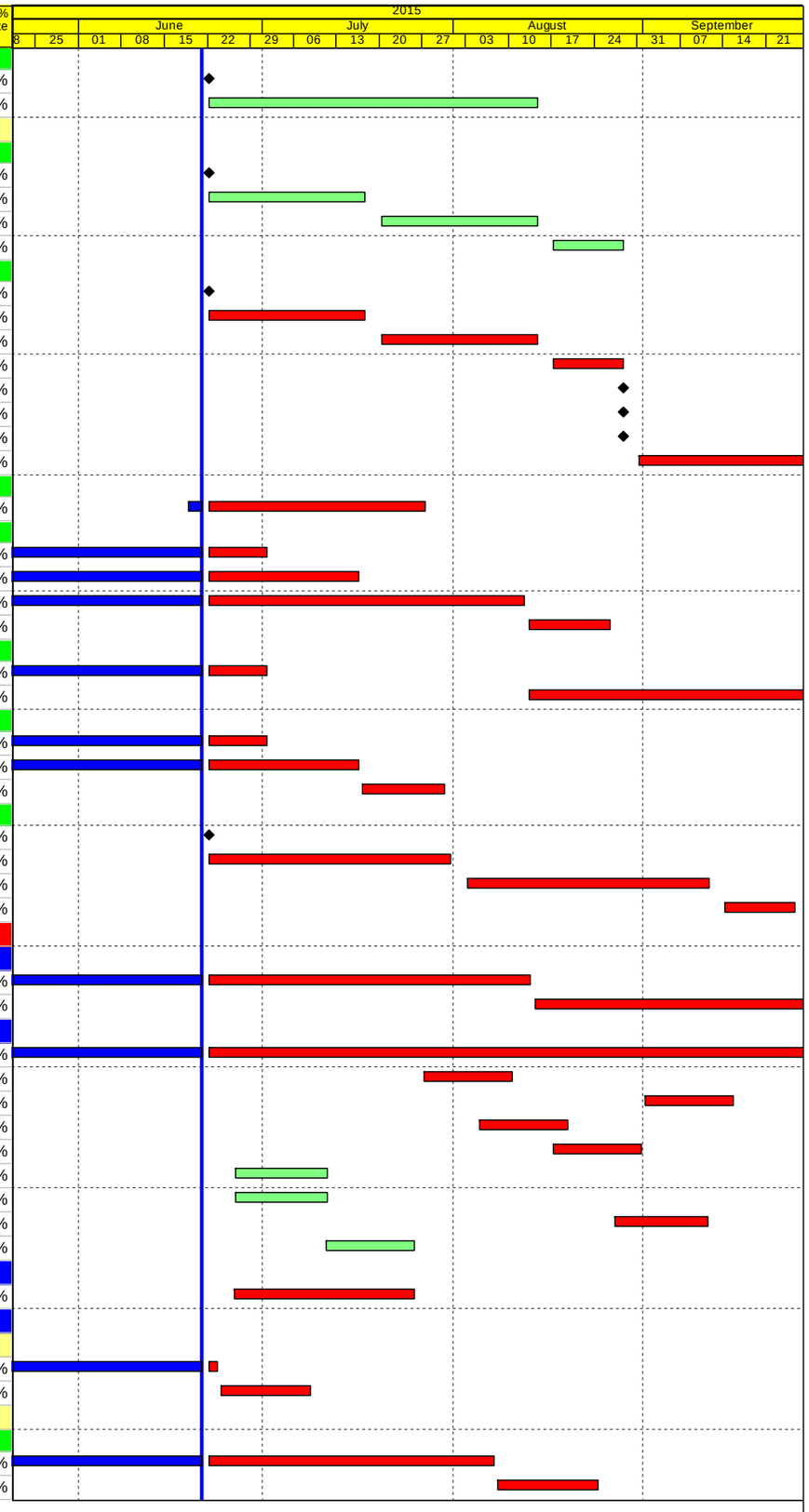

Actual Work
Planned Bar
Critical Bar
Milestone

Project ID: J3518DWPrE1-M25
Layout: J3518-DWP-3MRP Submission - M25
Filter: TASK filters: 3-Month Lookahead, No CC Milestones, No Level of Effort.

Tuen Mun - Chek Lap Kok Link - Southern Connection
3-Month Rolling Programme (Page 3 of 33 Pages)
(Progress as of 21-June-15)

Date	Revision	Checked	Approved
29-May-15		WY	
02-Jul-15		HF	KWY

DWG. No.:
J3518/GCL/PGM/3MRP-M25

Activity ID	Activity Name	Orig. Durn.	Act. Start / FC Early Start	Duration % Complete	Rem. Durn.	Act. Finish / FC Early Finish	Late Start	Late Finish	Total Float	Free Float	Physical % Complete
Lifting Frames 3 & 4											
PR68017	Lifting Frame 3&4 Fabrication	85	29-Sep-14 A	67.06%	28	24-Jul-15	11-Feb-15	18-Mar-15	-102	0	10%
PR68018	Lifting Frame 3&4 Delivery	30	25-Jul-15	0%	30	28-Aug-15	19-Mar-15	27-Apr-15	-102	82	0%
Lifting Frames 5 & 6											
PR68019	Lifting Frame 5&6 Design	70	22-Jun-15	0%	70	11-Sep-15	15-Nov-14	07-Feb-15	-174	0	0%
PR68020	Lifting Frame 5&6 Approval	60	12-Sep-15	0%	60	24-Nov-15	09-Feb-15	27-Apr-15	-174	0	0%
Unloading Frames											
Type 1 (at B6 and D6)											
PR69110	Unloading Frame Type 1 Fabrication	80	23-Feb-15 A	28.75%	57	27-Aug-15	11-Apr-15	18-Jun-15	-58	0	0%
PR69120	Unloading Frame Type 1 Delivery (UF-1A & UF-1B)	24	28-Aug-15	0%	24	24-Sep-15	19-Jun-15	18-Jul-15	-58	5	0%
Type 2 (at Bridge E1)											
PR69170	Unloading Frame Type 2 Design	50	22-Jun-15	0%	50	19-Aug-15	18-Aug-15	16-Oct-15	48	0	0%
PR69180	Unloading Frame Type 2 Fabrication	80	28-Jul-15	0%	80	31-Oct-15	22-Sep-15	29-Dec-15	48	0	0%
Deck Segments & Precast Pile Cap Shells											
Preliminaries											
MBBE0050	Precast Segment Mould Fabrication & Erection (Viaduct A)	52	24-Dec-14 A	98.08%	1	22-Jun-15	23-Dec-15	23-Dec-15	154	0	100%
MBBE0054	Precast Segment Mould Design (Viaduct F1 to F5)	42	22-Jun-15	0%	42	10-Aug-15	19-Jun-15	08-Aug-15	-1	0	0%
MBBE0056	Precast Segment Mould Fabrication & Erection (Viaduct F1 to F5)	52	04-Jul-15	0%	52	02-Sep-15	03-Jul-15	01-Sep-15	-1	62	0%
Viaduct B											
Precast Deck Segments											
MBBE130-1	B: Progressive Match Cast Segment Manufacture & Delivery remaining segm	598	24-Oct-14 A	23.91%	455	29-Dec-16	22-Oct-14	06-May-16	-195	0	10.48%
Viaduct E											
Precast Pile Caps											
Viaduct E2											
PP7260	Production of Viaduct E2 Marine Precast Pile Cap Shells	80	12-Nov-14 A	0%	85	30-Sep-15	01-Apr-15	17-Jul-15	-63	953	33%
Viaduct E5, E6, E7 & E8											
PP7120	Production of Viaduct E5 & E6 Marine Precast Pile Cap Shells	151	13-Apr-15 A	59.6%	61	01-Sep-15	07-Jan-15	21-Mar-15	-132	977	0%
PP7190	Production of Viaduct E7 & E8 Marine Precast Pile Cap Shells	151	13-Apr-15 A	45.7%	82	25-Sep-15	07-Jan-15	20-Apr-15	-132	956	0%
Precast Deck Segments											
MBE00014	Viaduct E2 - Pier Head Segment Casting	0	17-Jul-15	0%	0		22-Nov-14		-189	0	0%
Viaduct E1											
MBEE013	E1: Progressive Segment Manufacture & Delivery remaining segments (188 N	457	08-Apr-15 A	2.41%	446	16-Dec-16	25-Nov-14	01-Jun-16	-166	592	0%
Viaduct E2											
MBEE012	E2: Commence Segment Casting on Approval of DDA	0	17-Jul-15	0%	0		22-Nov-14		-189	0	0%
MBEE013	E2: Progressive Segment Manufacture & Delivery remaining segments (414 N	376	29-Jul-15	0%	376	01-Nov-16	04-Dec-14	12-Mar-16	-189	47	0%
Viaduct D											
Precast Pile Caps											
MBDC013(	D: Progressive Pile Cap Shell Manufacture & Delivery remaining shells	143	29-Sep-14 A	85.31%	21	16-Jul-15	22-Nov-18	15-Dec-18	1017	1017	42.8%
Precast Deck Segments											
MBDE0120	D: Commence Segment Casting on Approval of DDA	0	24-Jun-15	0%	0		17-Nov-14		-175	0	0%
MBDE013(	D: Progressive Match Cast Segment Manufacture & Delivery (311 Nr)	315	20-Aug-15	0%	315	09-Sep-16	15-Jan-15	05-Feb-16	-175	1	0%
Viaduct C											
Precast Pile Caps											
MBCC013(	C: Progressive Pile Cap Shell Manufacture & Delivery remaining shells	117	01-Dec-14 A	96.58%	4	25-Jun-15	30-Dec-14	05-Jan-15	-138	1034	0%
Precast Deck Segments											
MBCE0120	C: Commence Segment Casting on Approval of DDA	0	31-Aug-15	0%	0		11-Apr-15		-117	0	0%
MBCE013(	C: Progressive Segment Manufacture & Delivery remaining segments (388 N	265	31-Aug-15	0%	265	23-Jul-16	11-Apr-15	01-Mar-16	-117	0	0%
Viaduct A											
Precast Pile Caps											
MBAC013(	A: Progressive Pile Cap Shell Manufacture & Delivery remaining shells	274	23-Jun-15	0%	274	25-May-16	24-Dec-15	26-Nov-16	154	11	0%
Parapets											
MBEE0090	Approval of DDA to start Precast Parapets/Barriers Casting	0	02-Jul-15	0%	0		14-Feb-15		-107	32	0%
PP6010	Procure Sub-Contractor for Precast Parapets/Barriers	40	22-Jun-15	0%	40	07-Aug-15	29-Dec-14	13-Feb-15	-139	0	0%
PP6011	Precast Parapets/Barriers Detail Design & Procure Moulds	120	08-Aug-15	0%	120	31-Dec-15	14-Feb-15	16-Jul-15	-139	0	0%
Materials											
PP7010	Procure Sub-contractor for Signs & Street Furniture	90	22-Jun-15	0%	90	07-Oct-15	15-Aug-15	01-Dec-15	46	0	0%
In-Situ Formworks / Falseworks											
PPPF02	Design & Fabrication of Falsework / Formwork & Delivery	120	20-Feb-14 A	75%	30	27-Jul-15	20-Jun-16	25-Jul-16	295	419	75%
Bearings											
Viaduct A											
PPBRA1	Preliminary Design of Bearings - Viaduct A	50	11-Jul-15	0%	50	07-Sep-15	06-Oct-15	03-Dec-15	72	0	0%
PPBRA2	Confirmation of bearing assumption - Viaduct A	0		0%	0	07-Sep-15		03-Dec-15	72	0	0%

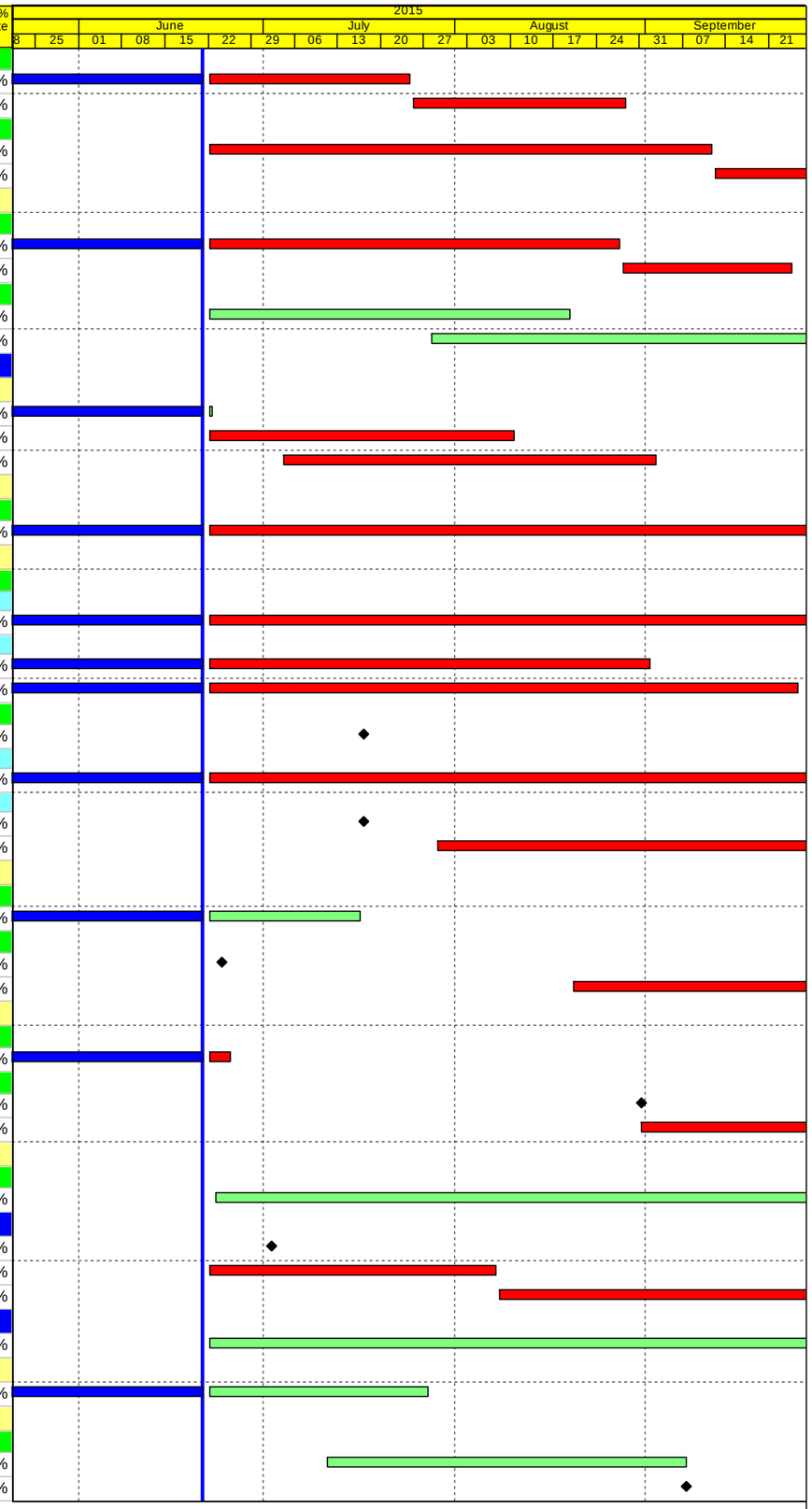

Actual Work
Planned Bar
Critical Bar
Milestone

Project ID: J3518DWPrE1-M25
Layout: J3518-DWP-3MRP Submission - M25
Filter: TASK filters: 3-Month Lookahead, No CC Milestones, No Level of Effort.

Tuen Mun - Chek Lap Kok Link - Southern Connection
3-Month Rolling Programme (Page 4 of 33 Pages)
(Progress as of 21-June-15)

Date	Revision	Checked	Approved
29-May-15		WY	
02-Jul-15		HF	KWY

DWG. No.:
J3518/GCL/PGM/3MRP-M25

Activity ID	Activity Name	Orig. Durn.	Act. Start / FC Early Start	Duration % Complete	Rem. Durn.	Act. Finish / FC Early Finish	Late Start	Late Finish	Total Float	Free Float	Physical % Complete
PPBRA3	Bearing design and submission - Viaduct A	12	08-Sep-15	0%	12	21-Sep-15	04-Dec-15	17-Dec-15	72	0	0%
Viaduct C											
PPBRC1	Preliminary Design of Bearings - Viaduct C	50	22-Dec-14 A	64%	18	13-Jul-15	30-Aug-14	20-Sep-14	-237	0	65%
PPBRC2	Confirmation of bearing assumption - Viaduct C	0		0%	0	13-Jul-15		20-Sep-14	-237	0	0%
PPBRC3	Bearing design and submission - Viaduct C	12	14-Jul-15	0%	12	27-Jul-15	22-Sep-14	07-Oct-14	-237	0	0%
PPBRC4	Design check by ICE - Viaduct C	24	28-Jul-15	0%	24	24-Aug-15	08-Oct-14	04-Nov-14	-237	0	0%
PPBRC5	SO review & comment on design submission - Viaduct C	36	25-Aug-15	0%	36	07-Oct-15	05-Nov-14	16-Dec-14	-237	0	0%
PPBRC7	Manufacture of Bearing - Viaduct C	54	25-Aug-15	0%	54	29-Oct-15	05-Nov-14	09-Jan-15	-237	0	0%
Viaduct D											
PPBRD4	Design check by ICE - Viaduct D	24	20-Dec-14 A	20.83%	19	14-Jul-15	01-Nov-14	22-Nov-14	-186	0	20%
PPBRD5	SO review & comment on design submission - Viaduct D	36	15-Jul-15	0%	36	25-Aug-15	24-Nov-14	07-Jan-15	-186	0	0%
PPBRD6	Bearing Design Amendment & re-issue - Viaduct D	12	26-Aug-15	0%	12	08-Sep-15	15-Jan-15	28-Jan-15	-180	6	0%
PPBRD7	Manufacture of Bearing - Viaduct D	54	15-Jul-15	0%	54	15-Sep-15	24-Nov-14	28-Jan-15	-186	0	0%
PPBRD8	Testing Bearing - Viaduct D	18	16-Sep-15	0%	18	08-Oct-15	29-Jan-15	18-Feb-15	-186	0	0%
Viaduct E											
PPBRE3	Bearing design and submission - Viaduct E (E1, E2, E5, E6, E7 & E8)	12	06-Jan-14 A	66.67%	4	25-Jun-15	02-Sep-14	05-Sep-14	-235	4	65%
PPBRE4	Design check by ICE - Viaduct E (E1, E2, E5, E6, E7 & E8)	24	06-Jun-14 A	16.67%	20	15-Jul-15	28-Aug-14	20-Sep-14	-239	2	16%
PPBRE5	SO review & comment on design submission - Viaduct E (E1, E2, E5, E6, E	36	10-Oct-14 A	5.56%	34	31-Jul-15	26-Aug-14	07-Oct-14	-241	0	5%
PPBRE6	Bearing Design Amendment & re-issue - Viaduct E (E1, E2, E5, E6, E7 & E8)	12	01-Aug-15	0%	12	14-Aug-15	08-Oct-14	21-Oct-14	-241	0	0%
PPBRE7	Manufacture of Bearing - Viaduct E (E1, E2, E5, E6, E7 & E8)	54	02-Jun-14 A	25.93%	40	14-Aug-15	02-Sep-14	21-Oct-14	-241	0	5%
PPBRE8	Testing Bearing - Viaduct E (E1, E2, E5, E6, E7 & E8)	24	30-Jun-14 A	0%	46	28-Aug-15	10-Sep-14	04-Nov-14	-241	0	5%
PPBRE9	Bearing Delivery - Viaduct E (E1, E2, E5, E6, E7 & E8)	48	18-Oct-14 A	4.17%	46	12-Oct-15	24-Oct-14	16-Dec-14	-241	0	5%
Bridge E1											
PP7360	Site preparation Bearings for Viaduct E1	18	23-Jul-15	0%	18	15-Aug-15	26-Nov-14	16-Dec-14	-180	45	0%
Viaduct F											
PPBRF1	Preliminary Design of Bearings - Viaduct F	70	24-Jun-15	0%	70	14-Sep-15	13-Feb-15	14-May-15	-102	0	0%
PPBRF2	Confirmation of bearing assumption - Viaduct F	0		0%	0	14-Sep-15		14-May-15	-102	0	0%
PPBRF3	Bearing design and submission - Viaduct F	12	15-Sep-15	0%	12	29-Sep-15	15-May-15	29-May-15	-102	0	0%
Movement Joints											
PPMJ01	Design & Submission of MJ	138	08-Feb-14 A	29.71%	97	15-Oct-15	12-Aug-15	05-Dec-15	43	941	30%
PPMJ02-1	MJ Design Approval	96	26-May-14 A	39.58%	58	28-Aug-15	12-Aug-15	20-Oct-15	43	130	40%
PPMJ02-2	Manufacture & delivery of MJ	188	22-Jun-15	0%	188	03-Feb-16	12-Aug-15	31-Mar-16	43	0	0%
Other Sub-Contract Procurement											
Pavement											
PP7760-2	Procure Pavement Viaduct Sub-Contractor	36	22-Jun-15	0%	36	03-Aug-15	19-Feb-16	05-Apr-16	198	0	0%
PP7760-4	Pavement Viaduct Sub-Contractor - Materials approvals & MS	90	04-Aug-15	0%	90	19-Nov-15	06-Apr-16	23-Jul-16	198	175	0%
Structural Health Monitoring System (SHMS)											
PP7778	SHMS - So approval of Final System Proposal	30	16-Dec-14 A	73.33%	8	30-Jun-15	15-Nov-14	24-Nov-14	-174	52	75%
PP7780	SHMS - Prepare Civil Work Provision	66	22-Jun-15	0%	66	07-Sep-15	07-Oct-14	22-Dec-14	-208	0	0%
PP7782	SHMS - Submit Precast Pile Cap Shell SHMS details for E5-E6-E7-E8	0	21-Jul-15	0%	0		11-Dec-14		-176	32	0%
PP7786	SHMS - Submit Segment SHMS details for E5-E6-E7-E8	0	11-Aug-15	0%	0		27-Mar-15		-109	0	0%
PP7788	SHMS - FAT & Delivery for Bridge E5-E6-E7-E8 equipment	54	21-Jul-15	0%	54	21-Sep-15	15-Nov-14	20-Jan-15	-198	2	0%
Site Preparation / Mobilisations											
Tree Felling / Transplant											
Approved Trees in Contract											
TR00220	Tree transplant for Viaduct B - affecting Pier B18 & Abutment B	90	17-Feb-14 A	97.78%	2	24-Jun-15	11-Jan-16	12-Jan-16	157	971	95%
Temporary Working Platform at North Lantau											
PR08080	Inst.Unloading Frame incl. T&C for seg.lift (incl. Load Test)	15	22-Jun-15	0%	15	11-Jul-15	30-Dec-14	16-Jan-15	-130	0	0%
Unloading Jetty at HKBCF											
PR09060	Unloading Jetty at HKBCF - Conditional survey & finalize jetty design modific	15	22-Jun-15	0%	15	11-Jul-15	24-Apr-15	13-May-15	-41	0	0%
PR09070	Unloading Jetty at HKBCF - Install Unloading Frame incl. testing/commission	52	13-Jul-15	0%	52	16-Sep-15	14-May-15	25-Jul-15	-41	150	0%
CONSTRUCTION											
PILING AND SUBSTRUCTURE											
Viaduct A											
Milestones - Marine Foundation											
GFXX116-1	A7 (A1e) - Completion of piling works	0		0%	0	26-Jun-15		15-Dec-15	143	0	0%
GFXX121-1	A6 (A1f) - Completion of piling works	0		0%	0	08-Aug-15		30-Jan-16	144	0	0%
GFXX123-1	A5 (A2a) - Start date for piling	0	22-Jun-15	0%	0		07-Mar-16		213	70	0%
GFXX128-1	A4 (A2b) - Start date for piling	0	22-Jun-15	0%	0		05-Mar-16		212	56	0%
GFXX131-1	A4 (A2b) - Completion of piling works	0		0%	0	15-Sep-15		29-Mar-16	156	0	0%
GFXX138-1	A2 (A2d) - Start date for piling	0	22-Jun-15	0%	0		02-Feb-16		186	96	0%

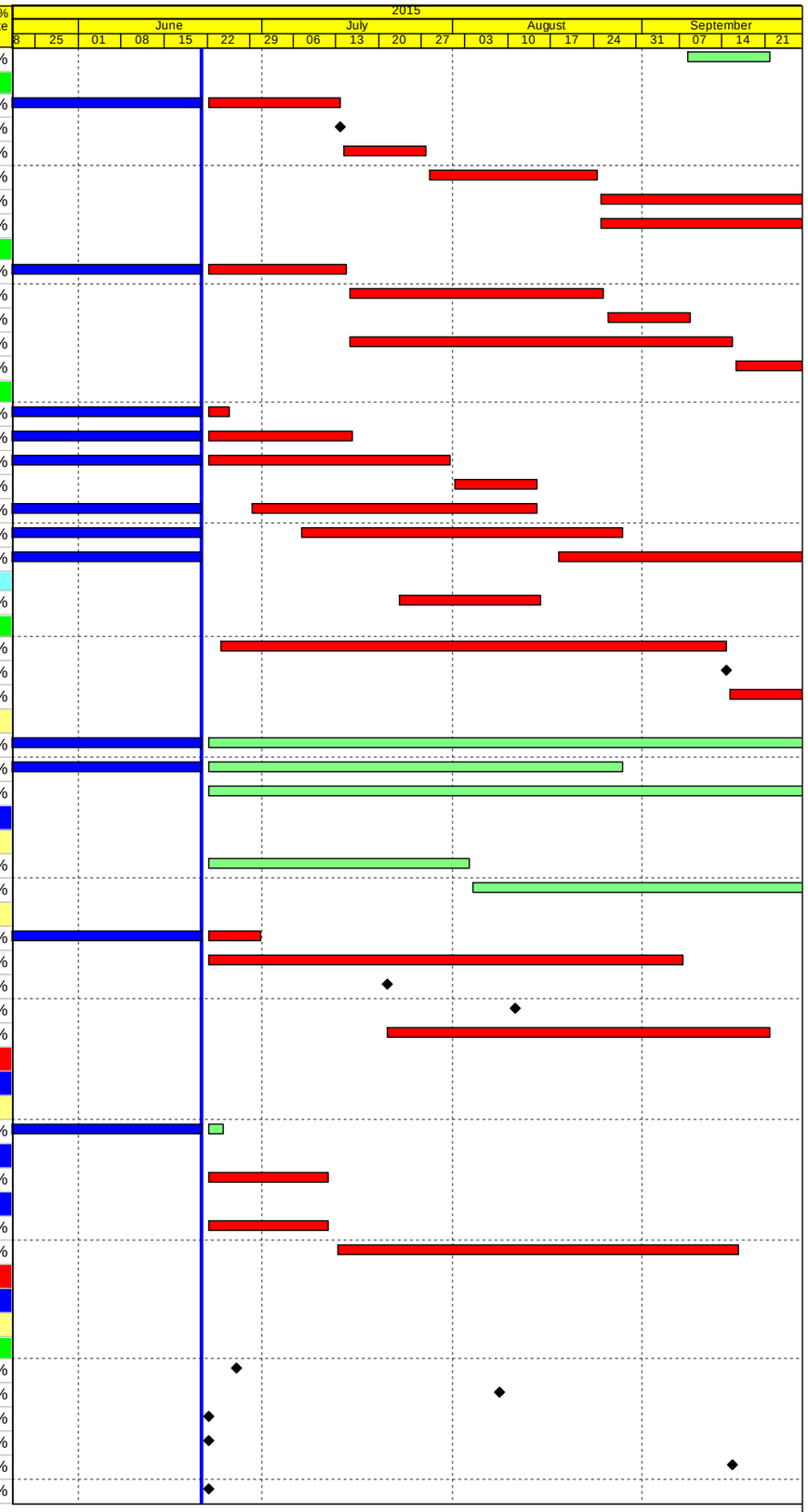

Actual Work
Planned Bar
Critical Bar
Milestone

Project ID: J3518DWPrE1-M25
Layout: J3518-DWP-3MRP Submission - M25
Filter: TASK filters: 3-Month Lookahead, No CC Milestones, No Level of Effort.

Tuen Mun - Chek Lap Kok Link - Southern Connection
3-Month Rolling Programme (Page 5 of 33 Pages)
(Progress as of 21-June-15)

Date	Revision	Checked	Approved
29-May-15		WY	
02-Jul-15		HF	KWY

DWG. No.:
J3518/GCL/PGM/3MRP-M25

Activity ID	Activity Name	Orig. Durn.	Act. Start / FC Early Start	Duration % Complete	Rem. Durn.	Act. Finish / FC Early Finish	Late Start	Late Finish	Total Float	Free Float	Physical % Complete
Milestones - Land Foundation											
ZA00030	A9 (A1c) - Start date for piling	0	22-Jun-15	0%	0		14-Jan-16		170	81	0%
ZA00051	A11 (A1a) - Completion of piling works	0	22-Jun-15	0%	0		20-Jan-16		175	118	0%
General											
ZA00010	Viaduct A - Approval of Foundation DDA DP11.01	0		0%	0	22-Jun-15		14-Dec-18	910	910	0%
Bridge A2											
Pier A1 (A2e)											
Pile Cap Works											
SA2E0120	A1 (A2e) - Marine Pile Cap M2 - Pile cut down	12	22-Jun-15	0%	12	08-Jul-15	16-Jan-16	29-Jan-16	162	0	0%
SA2E0130	A1 (A2e) - Marine Pile Cap M2 - Rebar fixing, inst.inserts etc	12	09-Jul-15	0%	12	23-Jul-15	30-Jan-16	16-Feb-16	162	0	0%
SA2E0140	A1 (A2e) - Marine Pile Cap M2 - Concreting	1	24-Jul-15	0%	1	24-Jul-15	17-Feb-16	17-Feb-16	162	0	0%
SA2E0164	A1 (A2e) - Marine Pile Cap M2 - Curing incl. CJ preparation	6	25-Jul-15	0%	6	01-Aug-15	18-Feb-16	24-Feb-16	162	0	0%
Pier Works											
SA2E0170	A1 (A2e) - Type 4B-MJ Pier Temp. Support Platform & Scaffold (1st Lift)	6	25-Jul-15	0%	6	01-Aug-15	18-Feb-16	24-Feb-16	162	0	0%
SA2E0180	A1 (A2e) - Type 4B-MJ Pier Rebarwork, Formwork & Prep (1st Lift)	5	03-Aug-15	0%	5	07-Aug-15	25-Feb-16	01-Mar-16	162	0	0%
SA2E0200	A1 (A2e) - Type 4B-MJ Pier Concreting, Curing & Striking, CJ prep (1st Lift)	3	08-Aug-15	0%	3	12-Aug-15	02-Mar-16	04-Mar-16	162	0	0%
SA2E0210	A1 (A2e) - Type 4B-MJ Pier Scaffolding (2nd Lift)	2	13-Aug-15	0%	2	14-Aug-15	05-Mar-16	07-Mar-16	162	0	0%
SA2E0220	A1 (A2e) - Type 4B-MJ Pier Rebarwork, Formwork & Prep (2nd Lift)	6	15-Aug-15	0%	6	22-Aug-15	08-Mar-16	14-Mar-16	162	0	0%
SA2E0240	A1 (A2e) - Type 4B-MJ Pier Concreting, Curing & Striking, CJ prep (2nd Lift)	3	24-Aug-15	0%	3	26-Aug-15	15-Mar-16	17-Mar-16	162	0	0%
SA2E0300	A1 (A2e) - Type 4B-MJ Pier Head Scaffolding	4	27-Aug-15	0%	4	31-Aug-15	18-Mar-16	22-Mar-16	162	0	0%
SA2E0310	A1 (A2e) - Type 4B-MJ Pier Head Rebarwork, Formwork & Prep	10	01-Sep-15	0%	10	12-Sep-15	23-Mar-16	07-Apr-16	162	0	0%
SA2E0330	A1 (A2e) - Type 4B-MJ Pier Head Concreting	1	14-Sep-15	0%	1	14-Sep-15	08-Apr-16	08-Apr-16	162	0	0%
SA2E0340	A1 (A2e) - Type 4B-MJ Pier Head Curing/Striking of Forms/Remove Scaffold	6	15-Sep-15	0%	6	22-Sep-15	09-Apr-16	16-Apr-16	162	0	0%
SA2E0350	A1 (A2e) - Type 4B- Bearing Plinth	6	15-Sep-15	0%	6	22-Sep-15	09-Apr-16	16-Apr-16	162	0	0%
Pier A2 (A2d)											
Foundation Works											
GFXX139	A2 (A2d) - Bored Piles (2.20m dia. x 3 nos)	120	20-May-15 A	20%	96	14-Oct-15	08-Oct-15	01-Feb-16	90	0	20%
Pier A3 (A2c)											
Foundation Works											
GFXX134	A3 (A2c) - Bored Piles (2.20m dia. x 3 nos)	105	02-Apr-15 A	33%	70	12-Sep-15	23-Nov-15	19-Feb-16	129	0	33%
GFXX135	A3 (A2c) - Sonic & Interface Coring	12	12-Sep-15	0%	12	26-Sep-15	19-Feb-16	04-Mar-16	129	0	0%
Pier A4 (A2b)											
Foundation Works											
GFXX129	A4 (A2b) - Bored Piles (2.20m dia. x 3 nos)	80	28-Apr-15 A	30%	56	26-Aug-15	24-Dec-15	05-Mar-16	156	0	30%
GFXX130	A4 (A2b) - Sonic & Interface Coring	12	27-Aug-15	0%	12	09-Sep-15	05-Mar-16	19-Mar-16	156	0	0%
GFXX131	A4 (A2b) - Dismantle removable panels of temp. platform	5	10-Sep-15	0%	5	15-Sep-15	19-Mar-16	29-Mar-16	156	0	0%
Pile Cap Works											
SA2B0070	A4 (A2b) - Marine Pile Cap M2b - Inst.Floating Seal & Casing Head Steelwork	7	16-Sep-15	0%	7	24-Sep-15	29-Mar-16	07-Apr-16	153	0	0%
Pier A5 (A2a)											
Foundation Works											
GFXX124	A5 (A2a) - Bored Piles (2.20m dia. x 3 nos)	100	13-May-15 A	30%	70	11-Sep-15	09-Dec-15	07-Mar-16	143	0	30%
GFXX125	A5 (A2a) - Sonic & Interface Coring	12	12-Sep-15	0%	12	25-Sep-15	07-Mar-16	21-Mar-16	143	0	0%
Pier A6 (A1f)											
Foundation Works											
GFXX119	A6 (A1f) - Bored Piles (1.80m dia. x 3 nos)	80	24-Mar-15 A	100%	0	27-May-15 A					100%
GFXX120	A6 (A1f) - Sonic & Interface Coring	12	22-Jun-15	0%	12	06-Jul-15	11-Dec-15	24-Dec-15	144	0	0%
GFXX12	A6 (A1f) - Selection of bored pile for Full Depth Coring	6	29-Jun-15	0%	6	06-Jul-15	18-Dec-15	24-Dec-15	144	0	0%
GFXX12	A6 (A1f) - Bored Pile Full Depth Coring & Testing	24	07-Jul-15	0%	24	03-Aug-15	28-Dec-15	25-Jan-16	144	0	0%
GFXX121	A6 (A1f) - Dismantle removable panels of temp. platform	5	04-Aug-15	0%	5	08-Aug-15	26-Jan-16	30-Jan-16	144	0	0%
Pile Cap Works											
SA1F0070	A6 (A1f) - Marine Pile Cap M2 - Inst.Floating Seal & Casing Head Steelwork	7	10-Aug-15	0%	7	18-Aug-15	01-Feb-16	11-Feb-16	138	0	0%
SA1F0080	A6 (A1f) - Marine Pile Cap M2 - Install precast shell in position	1	19-Aug-15	0%	1	19-Aug-15	12-Feb-16	12-Feb-16	138	0	0%
SA1F0090	A6 (A1f) - Marine Pile Cap M2 - Inst.Access & make Watertight	3	21-Aug-15	0%	3	24-Aug-15	13-Feb-16	16-Feb-16	138	0	0%
SA1F0100	A6 (A1f) - Marine Pile Cap M2 - Weld Fin plates/Plug Rebar & Concrete	9	25-Aug-15	0%	9	03-Sep-15	17-Feb-16	26-Feb-16	138	0	0%
SA1F0110	A6 (A1f) - Marine Pile Cap M2 - Dewater precast shell / Remove Lifting Frame	2	04-Sep-15	0%	2	05-Sep-15	27-Feb-16	29-Feb-16	138	0	0%
SA1F0120	A6 (A1f) - Marine Pile Cap M2 - Pile cut down	12	07-Sep-15	0%	12	22-Sep-15	01-Mar-16	14-Mar-16	138	0	0%
Bridge A1											
Pier A7 (A1e)											
Foundation Works											
GFXX116	A7 (A1e) - Dismantle removable panels of temp. platform	5	22-Jun-15	0%	5	26-Jun-15	10-Dec-15	15-Dec-15	143	0	0%
Pile Cap Works											
SA1E0070	A7 (A1e) - Marine Pile Cap M2b - Inst.Floating Seal & Casing Head Steelwork	7	27-Jun-15	0%	7	06-Jul-15	16-Dec-15	23-Dec-15	135	0	0%
SA1E0080	A7 (A1e) - Marine Pile Cap M2b - Install precast shell in position	1	07-Jul-15	0%	1	07-Jul-15	24-Dec-15	24-Dec-15	135	0	0%
SA1E0090	A7 (A1e) - Marine Pile Cap M2b - Inst.Access & make Watertight	3	08-Jul-15	0%	3	10-Jul-15	28-Dec-15	30-Dec-15	135	0	0%

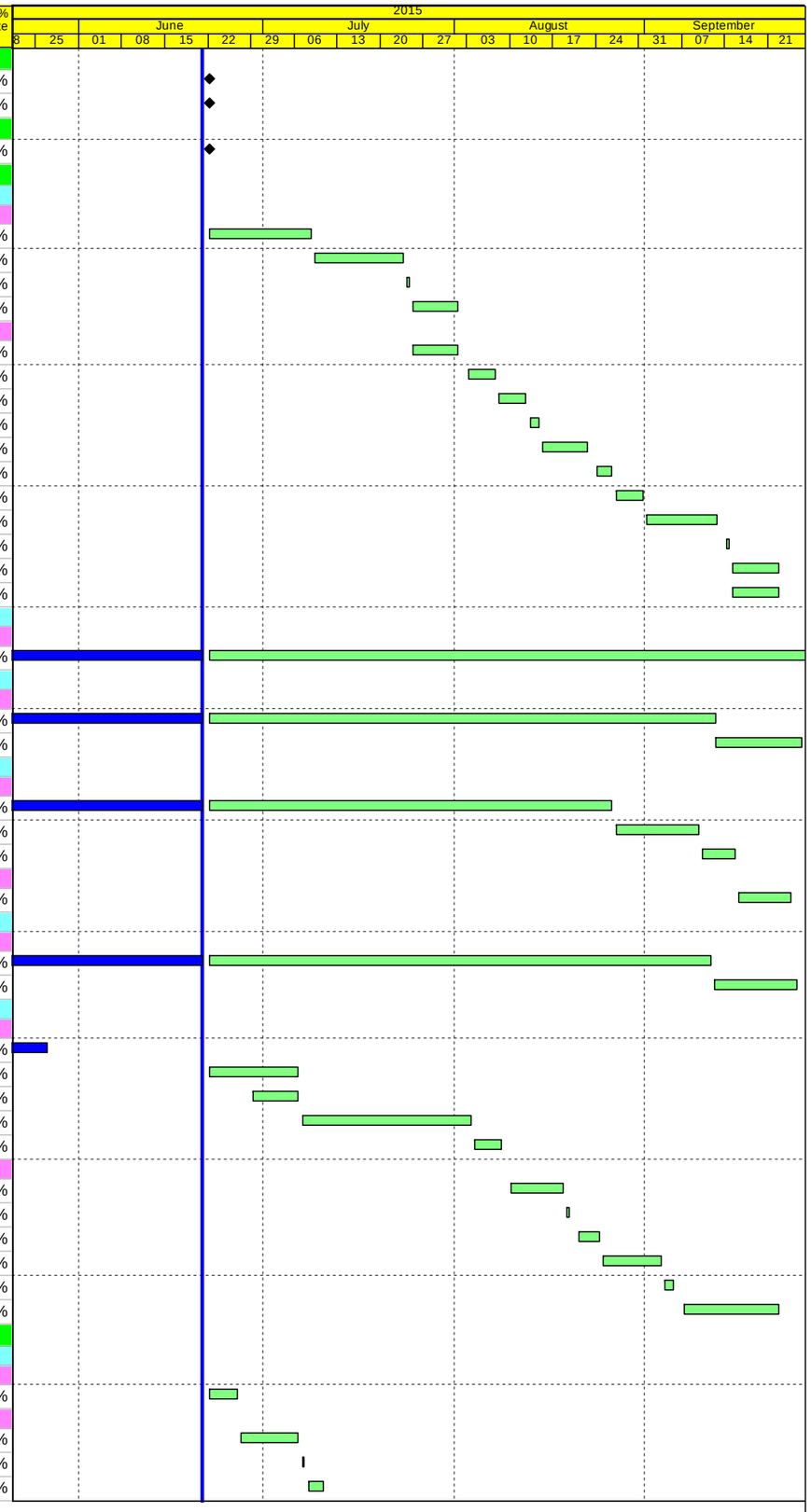

Actual Work
Planned Bar
Critical Bar
Milestone

Project ID: J3518DWPrE1-M25
Layout: J3518-DWP-3MRP Submission - M25
Filter: TASK filters: 3-Month Lookahead, No CC Milestones, No Level of Effort.

Tuen Mun - Chek Lap Kok Link - Southern Connection
3-Month Rolling Programme (Page 6 of 33 Pages)
(Progress as of 21-June-15)

Date	Revision	Checked	Approved
29-May-15		WY	
02-Jul-15		HF	KWY

DWG. No.:
J3518/GCL/PGM/3MRP-M25

Activity ID	Activity Name	Orig. Durn.	Act. Start / FC Early Start	Duration % Complete	Rem. Durn.	Act. Finish / FC Early Finish	Late Start	Late Finish	Total Float	Free Float	Physical % Complete
SA1E0100	A7 (A1e) - Marine Pile Cap M2b - Weld Fin plates/Plug Rebar & Concrete	9	11-Jul-15	0%	9	22-Jul-15	31-Dec-15	11-Jan-16	135	0	0%
SA1E0120	A7 (A1e) - Marine Pile Cap M2b - Dewater precast shell / Remove Lifting Fra	2	23-Jul-15	0%	2	24-Jul-15	12-Jan-16	13-Jan-16	135	0	0%
SA1E0130	A7 (A1e) - Marine Pile Cap M2b - Pile cut down	8	25-Jul-15	0%	8	04-Aug-15	14-Jan-16	22-Jan-16	135	0	0%
SA1E0140	A7 (A1e) - Marine Pile Cap M2b - Rebar fixing, inst.inserts etc	12	05-Aug-15	0%	12	19-Aug-15	23-Jan-16	05-Feb-16	135	0	0%
SA1E0150	A7 (A1e) - Marine Pile Cap M2b - Concreting	1	21-Aug-15	0%	1	21-Aug-15	06-Feb-16	06-Feb-16	135	0	0%
SA1E0160	A7 (A1e) - Marine Pile Cap M2b - Curing incl. CJ Preparation	6	22-Aug-15	0%	6	28-Aug-15	11-Feb-16	17-Feb-16	135	0	0%
Pier Works											
SA1E0170	A7 (A1e) - Type 5B Pier Temp. Support Platform & Scaffold (1st Lift)	6	22-Aug-15	0%	6	28-Aug-15	11-Feb-16	17-Feb-16	135	0	0%
SA1E0180	A7 (A1e) - Type 5B Pier Rebarwork, Formwork & Prep (1st Lift)	5	29-Aug-15	0%	5	03-Sep-15	18-Feb-16	23-Feb-16	135	0	0%
SA1E0200	A7 (A1e) - Type 5B Pier Concreting, Curing & Striking, CJ prep (1st Lift)	3	04-Sep-15	0%	3	07-Sep-15	24-Feb-16	26-Feb-16	135	0	0%
SA1E0210	A7 (A1e) - Type 5B Pier Scaffolding (2nd Lift)	2	08-Sep-15	0%	2	10-Sep-15	27-Feb-16	29-Feb-16	135	0	0%
SA1E0220	A7 (A1e) - Type 5B Pier Rebarwork, Formwork & Prep (2nd Lift)	5	11-Sep-15	0%	5	16-Sep-15	01-Mar-16	05-Mar-16	135	0	0%
SA1E0240	A7 (A1e) - Type 5B Pier Concreting, Curing & Striking, CJ prep (2nd Lift)	3	18-Sep-15	0%	3	21-Sep-15	07-Mar-16	09-Mar-16	135	0	0%
Pier A8 (A1d)											
Socketted H-Pile installation											
GFXX298	A8 (A1d) - Install SH Pile (21 no.)	120	15-Apr-15 A	33%	80	24-Sep-15	06-Oct-15	12-Jan-16	89	0	33%
Pier A9 (A1c)											
Preliminary Works for Land Piling											
PA090060	A9 (A1c) - Complete civil preparation works for piling to commence	0		0%	0	22-Jun-15		15-Dec-18	973	973	0%
Socketted H-Pile installation											
GFXX293	A9 (A1c) - Install SH Pile (21 no.)	90	08-May-15 A	10%	81	24-Sep-15	07-Oct-15	13-Jan-16	89	0	10%
Pier A10 (A1b)											
Pile Cap Works											
SA1B0090	A10 (A1b) - Pile cap Excavation / ELS	45	22-Jun-15	0%	45	19-Aug-15	25-Nov-15	19-Jan-16	120	0	0%
SA1B0092	A10 (A1b) - Pile Breakdown to cut-off etc.	4	21-Aug-15	0%	4	25-Aug-15	28-May-16	03-Jun-16	218	0	0%
SA1B0100	A10 (A1b) - Pile cap Blinding	1	26-Aug-15	0%	1	26-Aug-15	03-Jun-16	04-Jun-16	218	0	0%
SA1B0110	A10 (A1b) - Pile cap Formwork	3	01-Sep-15	0%	3	03-Sep-15	11-Jun-16	16-Jun-16	218	0	0%
SA1B0120	A10 (A1b) - Pile cap Rebarwork	4	27-Aug-15	0%	4	31-Aug-15	04-Jun-16	11-Jun-16	218	0	0%
SA1B0122	A10 (A1b) - Pile cap Kicker Formwork	2	05-Sep-15	0%	2	07-Sep-15	23-Jun-16	27-Jun-16	222	60	0%
SA1B0130	A10 (A1b) - Pile cap Concreting	1	04-Sep-15	0%	1	04-Sep-15	16-Jun-16	18-Jun-16	218	0	0%
SA1B0140	A10 (A1b) - Pile cap Curing & Striking of Forms incl. CJ prep	6	05-Sep-15	0%	6	12-Sep-15	18-Jun-16	27-Jun-16	218	56	0%
Viaduct B											
Bridge B3											
Pier B6 (B3a)											
Pier Head Segments											
SB3A0371	B6 (B3a) - Pier Head Segment bearings	2	07-May-15 A	100%	0	22-May-15 A					100%
SB3A0372	B6 (B3a) - Pier Head Segment Lift & Temp Support (2 seg)	7	22-Jun-15	0%	7	02-Jul-15	05-Feb-15	12-Feb-15	-99	0	0%
Bridge B2											
Pier B7 (B2f)											
Pier Head Segments											
SB2F0374	B7 (B2f) - Pier Head Segment Diaphragm - Rebar	12	04-May-15 A	75%	3	26-Jun-15	13-Dec-18	15-Dec-18	970	970	75%
SB2F0376	B7 (B2f) - Pier Head Segment Diaphragm - Formwork & Prep for Concreting	8	08-May-15 A	50%	4	27-Jun-15	12-Dec-18	15-Dec-18	969	969	50%
SB2F0378	B7 (B2f) - Pier Head Segment Diaphragm - Concreting	2	12-May-15 A	0%	4	27-Jun-15	29-Dec-14	02-Jan-15	-131	0	50%
SB2F0380	B7 (B2f) - Pier Head Segment Diaphragm - Curing & Striking of Forms	6	29-Jun-15	0%	6	06-Jul-15	03-Jan-15	09-Jan-15	-131	0	0%
Pier B8 (B2e)											
Pier Head Segments											
SB2E0376	B8 (B2e) - Pier Head Segment Diaphragm - Formwork & Prep for Concreting	8	19-May-15 A	100%	0	28-May-15 A					100%
SB2E0378	B8 (B2e) - Pier Head Segment Diaphragm - Concreting	2	30-May-15 A	100%	0	30-May-15 A					100%
SB2E0380	B8 (B2e) - Pier Head Segment Diaphragm - Curing & Striking of Forms	6	22-Jun-15	0%	6	30-Jun-15	14-Jan-15	21-Jan-15	-117	0	0%
Pier B9 (B2d)											
Pier Head Segments											
SB2D037	B9 (B2d) - Pier Head Segment Lift & Fix (1 seg)	2	06-Jun-15 A	100%	0	06-Jun-15 A					100%
SB2D037	B9 (B2d) - Pier Head Segment Diaphragm - Rebar	12	18-Jun-15 A	20%	10	06-Jul-15	26-Jan-15	05-Feb-15	-108	0	20%
SB2D037	B9 (B2d) - Pier Head Segment Diaphragm - Formwork & Prep for Concreting	8	06-Jul-15	0%	8	15-Jul-15	06-Feb-15	14-Feb-15	-108	0	0%
SB2D037	B9 (B2d) - Pier Head Segment Diaphragm - Concreting	2	15-Jul-15	0%	2	18-Jul-15	16-Feb-15	17-Feb-15	-108	0	0%
SB2D038	B9 (B2d) - Pier Head Segment Diaphragm - Curing & Striking of Forms	6	18-Jul-15	0%	6	25-Jul-15	18-Feb-15	27-Feb-15	-108	0	0%
Pier B10 (B2c)											
Pier Works											
SB2C027	B10 (B2c) - Type 5B Pier Head Curing & Striking of Forms & Remove Scaffo	6	14-May-15 A	100%	0	23-May-15 A					100%
SB2C028	B10 (B2c) - Type 5B Pier Backfilling Works	4	22-Jun-15	0%	4	27-Jun-15	03-Feb-15	06-Feb-15	-101	0	0%
Pier Head Segments											
SB2C037	B10 (B2c) - Pier Head Segment - Temporary Platform	6	29-Jun-15	0%	6	06-Jul-15	07-Feb-15	13-Feb-15	-101	29	0%
SB2C037	B10 (B2c) - Pier Head Segment Lift & Fix (1 seg)	2	13-Aug-15	0%	2	14-Aug-15	14-Feb-15	16-Feb-15	-130	0	0%
SB2C037	B10 (B2c) - Pier Head Segment Diaphragm - Rebar	12	15-Aug-15	0%	12	29-Aug-15	17-Feb-15	05-Mar-15	-130	0	0%

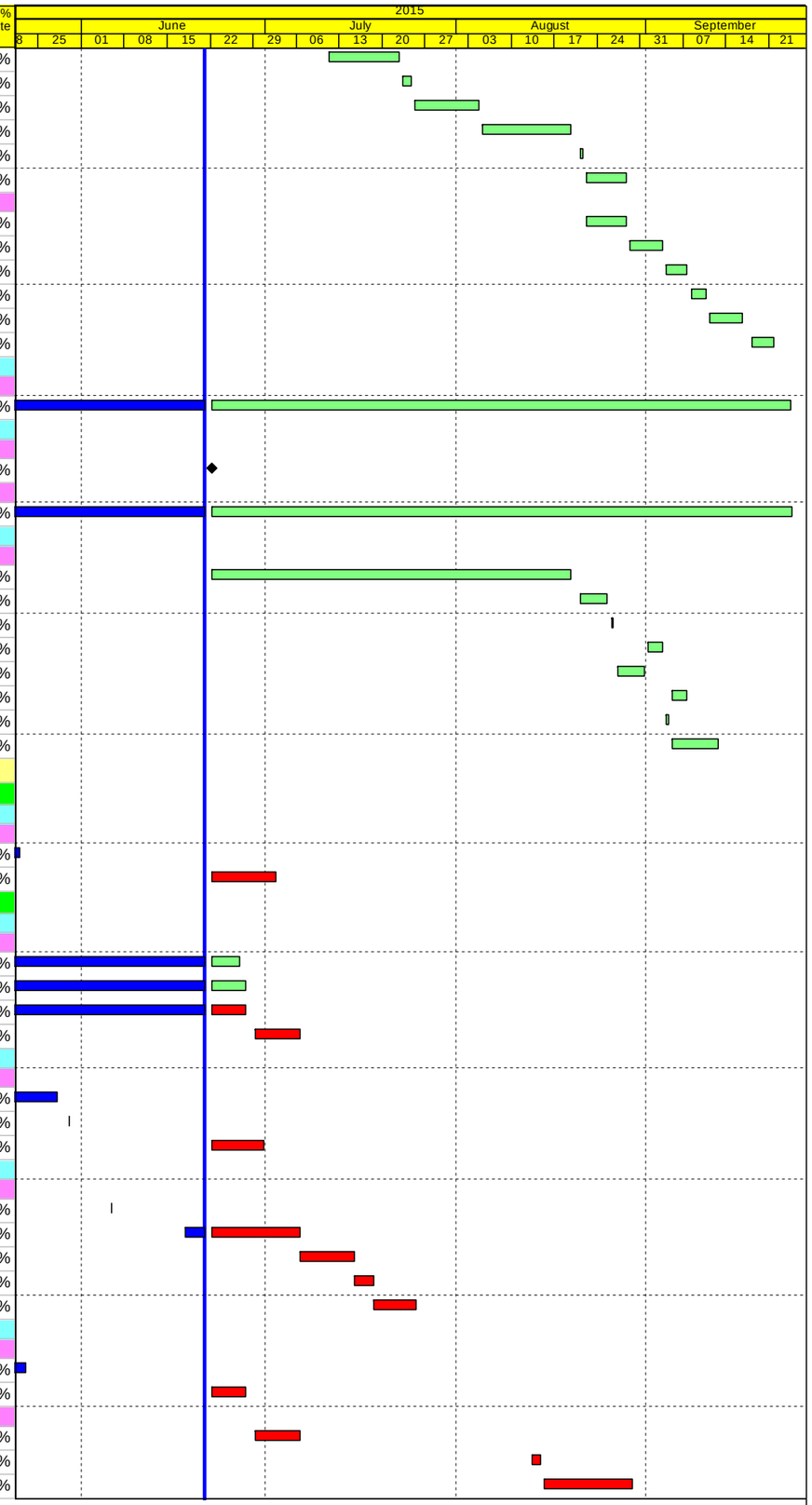

Actual Work
Planned Bar
Critical Bar
Milestone

Project ID: J3518DWPrE1-M25
Layout: J3518-DWP-3MRP Submission - M25
Filter: TASK filters: 3-Month Lookahead, No CC Milestones, No Level of Effort.

Tuen Mun - Chek Lap Kok Link - Southern Connection
3-Month Rolling Programme (Page 7 of 33 Pages)
(Progress as of 21-June-15)

Date	Revision	Checked	Approved
29-May-15		WY	
02-Jul-15		HF	KWY

DWG. No.:
J3518/GCL/PGM/3MRP-M25

Activity ID	Activity Name	Orig. Durn.	Act. Start / FC Early Start	Duration % Complete	Rem. Durn.	Act. Finish / FC Early Finish	Late Start	Late Finish	Total Float	Free Float	Physical % Complete
SB2C037	B10 (B2c) - Pier Head Segment Diaphragm - Formwork & Prep for Concreting	8	31-Aug-15	0%	8	08-Sep-15	06-Mar-15	14-Mar-15	-130	0	0%
SB2C037	B10 (B2c) - Pier Head Segment Diaphragm - Concreting	2	10-Sep-15	0%	2	11-Sep-15	16-Mar-15	17-Mar-15	-130	0	0%
SB2C038	B10 (B2c) - Pier Head Segment Diaphragm - Curing & Striking of Forms	6	12-Sep-15	0%	6	19-Sep-15	18-Mar-15	24-Mar-15	-130	0	0%
Pier B11 (B2b)											
Pier Head Segments											
SB2B0374	B11 (B2b) - Pier Head Segment Diaphragm - Rebar	12	22-Jun-15	0%	12	08-Jul-15	13-Mar-15	26-Mar-15	-71	0	0%
SB2B0376	B11 (B2b) - Pier Head Segment Diaphragm - Formwork & Prep for Concreting	8	09-Jul-15	0%	8	18-Jul-15	27-Mar-15	09-Apr-15	-71	0	0%
SB2B0378	B11 (B2b) - Pier Head Segment Diaphragm - Concreting	2	20-Jul-15	0%	2	21-Jul-15	10-Apr-15	11-Apr-15	-71	0	0%
SB2B0380	B11 (B2b) - Pier Head Segment Diaphragm - Curing & Striking of Forms	6	22-Jul-15	0%	6	28-Jul-15	13-Apr-15	20-Apr-15	-71	0	0%
Pier B12 (B2a)											
Pier Works											
SB2A0360	B12 (B2a) - Type 5B-MJ Pier Backfilling Works	4	19-May-15 A	100%	0	21-May-15 A					100%
SB2A0380	B12 (B2a) - Type 5B-Bearing Plinth	4	22-May-15 A	100%	0	26-May-15 A					100%
Pier Head Segments											
SB2A0370	B12 (B2a) - Pier Head Segment - Temporary Platform	6	27-May-15 A	100%	0	02-Jun-15 A					100%
SB2A0371	B12 (B2a) - Pier Head Segment Bearings	2	08-Jun-15 A	100%	0	12-Jun-15 A					100%
SB2A0372	B12 (B2a) - Pier Head Segment Lift & Temp Support (2 seg)	7	16-Jun-15 A	90%	1	22-Jun-15	04-May-15	04-May-15	-34	0	90%
Bridge B1											
Pier B13 (B1g)											
Pier Head Segments											
SB1G037	B13 (B1g) - Pier Head Segment - Temporary Platform	6	19-May-15 A	100%	0	30-May-15 A					100%
SB1G037	B13 (B1g) - Pier Head Segment Lift & Fix (1 seg)	2	22-Jun-15	0%	2	24-Jun-15	01-Apr-15	02-Apr-15	-55	0	0%
SB1G037	B13 (B1g) - Pier Head Segment Diaphragm - Rebar	12	26-Jun-15	0%	12	10-Jul-15	08-Apr-15	22-Apr-15	-55	0	0%
SB1G037	B13 (B1g) - Pier Head Segment Diaphragm - Formwork & Prep for Concreting	8	11-Jul-15	0%	8	21-Jul-15	24-Apr-15	04-May-15	-55	0	0%
SB1G037	B13 (B1g) - Pier Head Segment Diaphragm - Concreting	2	22-Jul-15	0%	2	23-Jul-15	05-May-15	06-May-15	-55	0	0%
SB1G038	B13 (B1g) - Pier Head Segment Diaphragm - Curing & Striking of Forms	6	24-Jul-15	0%	6	31-Jul-15	07-May-15	14-May-15	-55	0	0%
Pier B14 (B1f)											
Pier Works											
SB1F0280	B14 (B1f) - Type 5B Pier Backfilling Works	4	19-May-15 A	100%	0	26-May-15 A					100%
Pier Head Segments											
SB1F0370	B14 (B1f) - Pier Head Segment - Temporary Platform	6	17-Jun-15 A	90%	1	22-Jun-15	06-May-15	06-May-15	-32	0	90%
SB1F0372	B14 (B1f) - Pier Head Segment Lift & Fix (1 seg)	2	22-Jun-15	0%	2	26-Jun-15	07-May-15	08-May-15	-32	0	0%
SB1F0374	B14 (B1f) - Pier Head Segment Diaphragm - Rebar	12	26-Jun-15	0%	12	11-Jul-15	09-May-15	26-May-15	-32	0	0%
SB1F0376	B14 (B1f) - Pier Head Segment Diaphragm - Formwork & Prep for Concreting	8	11-Jul-15	0%	8	22-Jul-15	27-May-15	05-Jun-15	-32	0	0%
SB1F0378	B14 (B1f) - Pier Head Segment Diaphragm - Concreting	2	22-Jul-15	0%	2	24-Jul-15	06-Jun-15	08-Jun-15	-32	0	0%
SB1F0380	B14 (B1f) - Pier Head Segment Diaphragm - Curing & Striking of Forms	6	24-Jul-15	0%	6	01-Aug-15	10-Jun-15	18-Jun-15	-32	0	0%
Pier B15 (B1e)											
Pier Works											
SB1E0280	B15 (B1e) - Type 5B Pier Backfilling Works	4	16-Mar-15 A	100%	0	22-May-15 A					100%
Pier Head Segments											
SB1E0370	B15 (B1e) - Pier Head Segment - Temporary Platform	6	15-Jun-15 A	0%	6	30-Jun-15	20-May-15	28-May-15	-21	9	0%
SB1E0372	B15 (B1e) - Pier Head Segment Lift & Fix (1 seg)	2	13-Jul-15	0%	2	14-Jul-15	29-May-15	30-May-15	-30	0	0%
SB1E0374	B15 (B1e) - Pier Head Segment Diaphragm - Rebar	12	15-Jul-15	0%	12	30-Jul-15	01-Jun-15	18-Jun-15	-30	0	0%
SB1E0376	B15 (B1e) - Pier Head Segment Diaphragm - Formwork & Prep for Concreting	8	31-Jul-15	0%	8	08-Aug-15	19-Jun-15	02-Jul-15	-30	0	0%
SB1E0378	B15 (B1e) - Pier Head Segment Diaphragm - Concreting	2	10-Aug-15	0%	2	12-Aug-15	03-Jul-15	04-Jul-15	-30	0	0%
SB1E0380	B15 (B1e) - Pier Head Segment Diaphragm - Curing & Striking of Forms	6	13-Aug-15	0%	6	19-Aug-15	06-Jul-15	13-Jul-15	-29	0	0%
Pier B16 (B1d)											
Pier Head Segments											
SB1D037	B16 (B1d) - Pier Head Segment Diaphragm - Concreting	2	28-May-15 A	100%	0	28-May-15 A					100%
SB1D038	B16 (B1d) - Pier Head Segment Diaphragm - Curing & Striking of Forms	6	22-Jun-15	0%	6	30-Jun-15	10-Sep-16	17-Sep-16	340	0	0%
Viaduct C											
Milestones - Marine Foundation											
GFXX197-1	C6 (C3f) - Completion of piling works	0		0%	0	22-Jun-15		22-Jan-15	-118	9	0%
GFXX202-1	C5 (C4a) - Completion of piling works	0		0%	0	22-Jun-15		30-Dec-14	-138	9	0%
GFXX212-1	C3 (C4c) - Completion of piling works	0		0%	0	22-Jun-15		08-Jul-15	14	0	0%
Milestones - Land Foundation											
ZC00051	C17 (C2a) - Completion of piling works	0		0%	0	06-Jul-15		15-Dec-15	135	0	0%
ZC00061	C16 (C2b) - Completion of piling works	0		0%	0	17-Aug-15		04-Feb-16	141	0	0%
ZC00091-1	C12 (C2f) - Completion of piling works	0		0%	0	22-Jun-15		15-Dec-18	1038	1038	0%
ZC00092-1	C11 (C3a) - Completion of piling works	0		0%	0	22-Jun-15		15-Dec-18	1038	1038	0%
ZC00096-1	C7 (C3e) - Completion of piling works	0		0%	0	22-Jun-15		15-Dec-18	1038	1038	0%
Bridge C4											
Pier C1 (C4e)											
Pier Works											

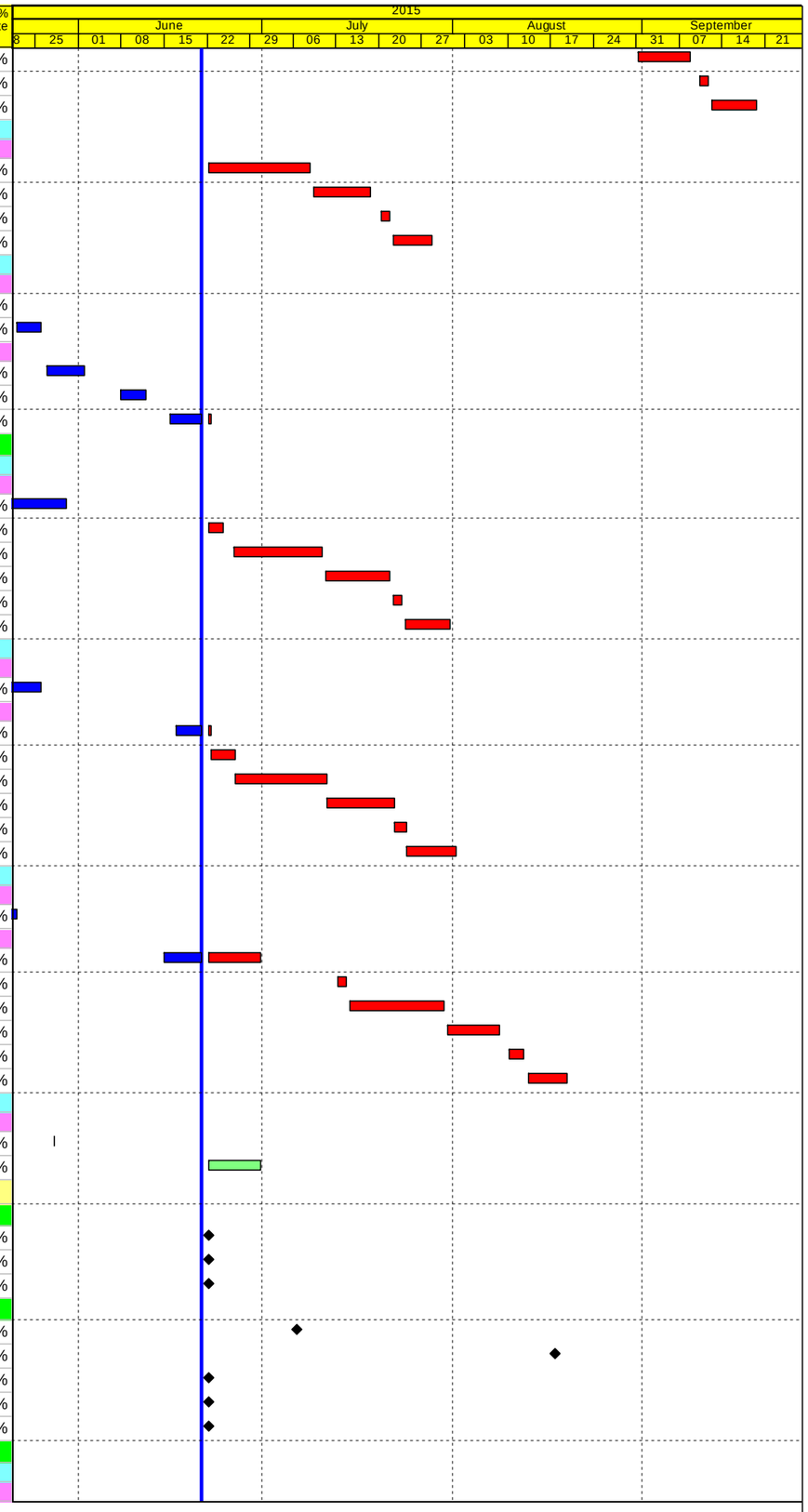

Actual Work
Planned Bar
Critical Bar
Milestone

Project ID: J3518DWPrE1-M25
Layout: J3518-DWP-3MRP Submission - M25
Filter: TASK filters: 3-Month Lookahead, No CC Milestones, No Level of Effort.

Tuen Mun - Chek Lap Kok Link - Southern Connection
3-Month Rolling Programme (Page 8 of 33 Pages)
(Progress as of 21-June-15)

Date	Revision	Checked	Approved
29-May-15		WY	
02-Jul-15		HF	KWY

DWG. No.:
J3518/GCL/PGM/3MRP-M25

Activity ID	Activity Name	Orig. Durn.	Act. Start / FC Early Start	Duration % Complete	Rem. Durn.	Act. Finish / FC Early Finish	Late Start	Late Finish	Total Float	Free Float	Physical % Complete
SC4E030	C1 (C4e) - Type 4B-MJ Pier Head Scaffolding	4	22-May-15 A	100%	0	28-May-15 A					100%
SC4E031	C1 (C4e) - Type 4B-MJ Pier Head Rebarwork, Formwork & Prep	10	29-May-15 A	70%	3	26-Jun-15	20-Mar-15	23-Mar-15	-65	0	70%
SC4E033	C1 (C4e) - Type 4B-MJ Pier Head Concreting	1	27-Jun-15	0%	1	27-Jun-15	24-Mar-15	24-Mar-15	-65	0	0%
SC4E034	C1 (C4e) - Type 4B-MJ Pier Head Curing/Striking of Forms/Remove Scaffolc	6	29-Jun-15	0%	6	06-Jul-15	25-Mar-15	31-Mar-15	-65	0	0%
SC4E036	C1 (C4e) - Type 4B-Bearing Plinth	6	29-Jun-15	0%	6	06-Jul-15	25-Mar-15	31-Mar-15	-65	0	0%
Pier Head Segments											
SC4E037	C1 (C4e) - Pier Head Segment - Temporary Platform	6	07-Jul-15	0%	6	13-Jul-15	01-Apr-15	11-Apr-15	-65	154	0%
Pier C2 (C4d)											
Pile Cap Works											
SC4D015	C2 (C4d) - Marine Pile Cap M2b - Concreting	1	22-Jun-15	0%	1	22-Jun-15	08-Dec-18	08-Dec-18	990	0	0%
SC4D016	C2 (C4d) - Marine Pile Cap M2b - Curing incl. CJ Preparation	6	24-Jun-15	0%	6	02-Jul-15	10-Dec-18	15-Dec-18	990	990	0%
Pier Works											
SC4D017	C2 (C4d) - Type 4B Pier Temp. Support Platform & Scaffold (1st Lift)	7	18-May-15 A	100%	0	26-May-15 A					100%
SC4D018	C2 (C4d) - Type 4B Pier Rebarwork, Formwork & Prep (1st Lift)	5	27-May-15 A	100%	0	30-May-15 A					100%
SC4D020	C2 (C4d) - Type 4B Pier Concreting, Curing & Striking, CJ prep (1st Lift)	3	30-May-15 A	100%	0	02-Jun-15 A					100%
SC4D021	C2 (C4d) - Type 4B Pier Scaffolding (2nd Lift)	2	28-May-15 A	100%	0	04-Jun-15 A					100%
SC4D022	C2 (C4d) - Type 4B Pier Rebarwork, Formwork & Prep (2nd Lift)	6	05-Jun-15 A	100%	0	16-Jun-15 A					100%
SC4D024	C2 (C4d) - Type 4B Pier Concreting, Curing & Striking, CJ prep (2nd Lift)	3	17-Jun-15 A	80%	1	22-Jun-15	15-Dec-18	15-Dec-18	996	996	80%
SC4D030	C2 (C4d) - Type 4B Pier Head Scaffolding	4	19-Jun-15 A	30%	3	26-Jun-15	15-Sep-15	18-Sep-15	65	0	0%
SC4D031	C2 (C4d) - Type 4B Pier Head Rebarwork, Formwork & Prep	10	26-Jun-15	0%	10	09-Jul-15	19-Sep-15	02-Oct-15	65	0	0%
SC4D033	C2 (C4d) - Type 4B Pier Head Concreting	1	09-Jul-15	0%	1	10-Jul-15	03-Oct-15	03-Oct-15	65	0	0%
SC4D034	C2 (C4d) - Type 4B Pier Head Curing/Striking of Forms/Remove Scaffolding	6	10-Jul-15	0%	6	18-Jul-15	05-Oct-15	10-Oct-15	65	0	0%
Pier Head Segments											
SC4D037	C2 (C4d) - Pier Head Segment - Temporary Platform	6	18-Jul-15	0%	6	25-Jul-15	12-Oct-15	19-Oct-15	65	27	0%
SC4D037	C2 (C4d) - Pier Head Segment Lift & Fix (1 seg)	2	31-Aug-15	0%	2	01-Sep-15	20-Oct-15	22-Oct-15	38	0	0%
SC4D037	C2 (C4d) - Pier Head Segment Diaphragm - Rebar	12	02-Sep-15	0%	12	16-Sep-15	23-Oct-15	06-Nov-15	38	0	0%
SC4D037	C2 (C4d) - Pier Head Segment Diaphragm - Formwork & Prep for Concreting	8	18-Sep-15	0%	8	26-Sep-15	07-Nov-15	16-Nov-15	38	0	0%
Pier C3 (C4c)											
Pile Cap Works											
SC4C008	C3 (C4c) - Marine Pile Cap M2b - Install precast shell in position	1	22-Jun-15	0%	1	22-Jun-15	09-Jul-15	09-Jul-15	12	0	0%
SC4C009	C3 (C4c) - Marine Pile Cap M2b - Inst.Access & make Watertight	3	24-Jun-15	0%	3	27-Jun-15	10-Jul-15	13-Jul-15	12	0	0%
SC4C010	C3 (C4c) - Marine Pile Cap M2b - Weld Fin plates/Plug Rebar & Concrete	8	29-Jun-15	0%	8	08-Jul-15	14-Jul-15	23-Jul-15	12	0	0%
SC4C012	C3 (C4c) - Marine Pile Cap M2b - Dewater precast shell / Remove Lifting Fra	2	09-Jul-15	0%	2	10-Jul-15	24-Jul-15	25-Jul-15	12	0	0%
SC4C013	C3 (C4c) - Marine Pile Cap M2b - Pile cut down	10	11-Jul-15	0%	10	23-Jul-15	27-Jul-15	07-Aug-15	12	0	0%
SC4C014	C3 (C4c) - Marine Pile Cap M2b - Rebar fixing, inst.inserts etc	10	24-Jul-15	0%	10	05-Aug-15	08-Aug-15	21-Aug-15	12	0	0%
SC4C015	C3 (C4c) - Marine Pile Cap M2b - Concreting	1	06-Aug-15	0%	1	06-Aug-15	22-Aug-15	22-Aug-15	12	0	0%
SC4C016	C3 (C4c) - Marine Pile Cap M2b - Curing incl. CJ Preparation	6	07-Aug-15	0%	6	14-Aug-15	24-Aug-15	29-Aug-15	12	0	0%
Pier Works											
SC4C017	C3 (C4c) - Type 4B Pier Temp. Support Platform & Scaffold (1st Lift)	6	07-Aug-15	0%	6	14-Aug-15	24-Aug-15	29-Aug-15	12	0	0%
SC4C018	C3 (C4c) - Type 4B Pier Rebarwork, Formwork & Prep (1st Lift)	5	15-Aug-15	0%	5	21-Aug-15	31-Aug-15	04-Sep-15	12	0	0%
SC4C020	C3 (C4c) - Type 4B Pier Concreting, Curing & Striking, CJ prep (1st Lift)	3	22-Aug-15	0%	3	25-Aug-15	05-Sep-15	08-Sep-15	12	0	0%
SC4C021	C3 (C4c) - Type 4B Pier Scaffolding (2nd Lift)	2	26-Aug-15	0%	2	27-Aug-15	10-Sep-15	11-Sep-15	12	0	0%
SC4C022	C3 (C4c) - Type 4B Pier Rebarwork, Formwork & Prep (2nd Lift)	6	28-Aug-15	0%	6	03-Sep-15	12-Sep-15	19-Sep-15	12	0	0%
SC4C024	C3 (C4c) - Type 4B Pier Concreting, Curing & Striking, CJ prep (2nd Lift)	3	04-Sep-15	0%	3	07-Sep-15	21-Sep-15	23-Sep-15	12	0	0%
SC4C030	C3 (C4c) - Type 4B Pier Head Scaffolding	4	08-Sep-15	0%	4	12-Sep-15	24-Sep-15	29-Sep-15	12	0	0%
SC4C031	C3 (C4c) - Type 4B Pier Head Rebarwork, Formwork & Prep	10	14-Sep-15	0%	10	25-Sep-15	30-Sep-15	12-Oct-15	12	0	0%
Pier C4 (C4b)											
Pile Cap Works											
SC4B008	C4 (C4b) - Marine Pile Cap M2b - Install precast shell in position	1	22-Jun-15	0%	1	22-Jun-15	09-Jan-15	09-Jan-15	-122	0	0%
SC4B009	C4 (C4b) - Marine Pile Cap M2b - Inst.Access & make Watertight	3	24-Jun-15	0%	3	27-Jun-15	10-Jan-15	13-Jan-15	-122	0	0%
SC4B010	C4 (C4b) - Marine Pile Cap M2b - Weld Fin plates/Plug Rebar & Concrete	6	29-Jun-15	0%	6	06-Jul-15	14-Jan-15	20-Jan-15	-122	0	0%
SC4B012	C4 (C4b) - Marine Pile Cap M2b - Dewater precast shell / Remove Lifting Fra	2	07-Jul-15	0%	2	08-Jul-15	21-Jan-15	22-Jan-15	-122	0	0%
SC4B013	C4 (C4b) - Marine Pile Cap M2b - Pile cut down	6	09-Jul-15	0%	6	15-Jul-15	23-Jan-15	29-Jan-15	-122	0	0%
SC4B014	C4 (C4b) - Marine Pile Cap M2b - Rebar fixing, inst.inserts etc	8	17-Jul-15	0%	8	25-Jul-15	30-Jan-15	07-Feb-15	-122	0	0%
SC4B015	C4 (C4b) - Marine Pile Cap M2b - Concreting	1	27-Jul-15	0%	1	27-Jul-15	09-Feb-15	09-Feb-15	-122	0	0%
SC4B016	C4 (C4b) - Marine Pile Cap M2b - Curing incl. CJ Preparation	6	28-Jul-15	0%	6	04-Aug-15	10-Feb-15	16-Feb-15	-122	0	0%
Pier Works											
SC4B017	C4 (C4b) - Type 4B Pier Temp. Support Platform & Scaffold (1st Lift)	6	28-Jul-15	0%	6	04-Aug-15	10-Feb-15	16-Feb-15	-122	0	0%
SC4B018	C4 (C4b) - Type 4B Pier Rebarwork, Formwork & Prep (1st Lift)	5	05-Aug-15	0%	5	10-Aug-15	17-Feb-15	25-Feb-15	-122	0	0%
SC4B020	C4 (C4b) - Type 4B Pier Concreting, Curing & Striking, CJ prep (1st Lift)	3	12-Aug-15	0%	3	14-Aug-15	26-Feb-15	28-Feb-15	-122	0	0%
SC4B021	C4 (C4b) - Type 4B Pier Scaffolding (2nd Lift)	1	15-Aug-15	0%	1	15-Aug-15	02-Mar-15	02-Mar-15	-122	0	0%
SC4B022	C4 (C4b) - Type 4B Pier Rebarwork, Formwork & Prep (2nd Lift)	5	17-Aug-15	0%	5	22-Aug-15	03-Mar-15	07-Mar-15	-122	0	0%
SC4B024	C4 (C4b) - Type 4B Pier Concreting, Curing & Striking, CJ prep (2nd Lift)	3	24-Aug-15	0%	3	26-Aug-15	09-Mar-15	11-Mar-15	-122	0	0%

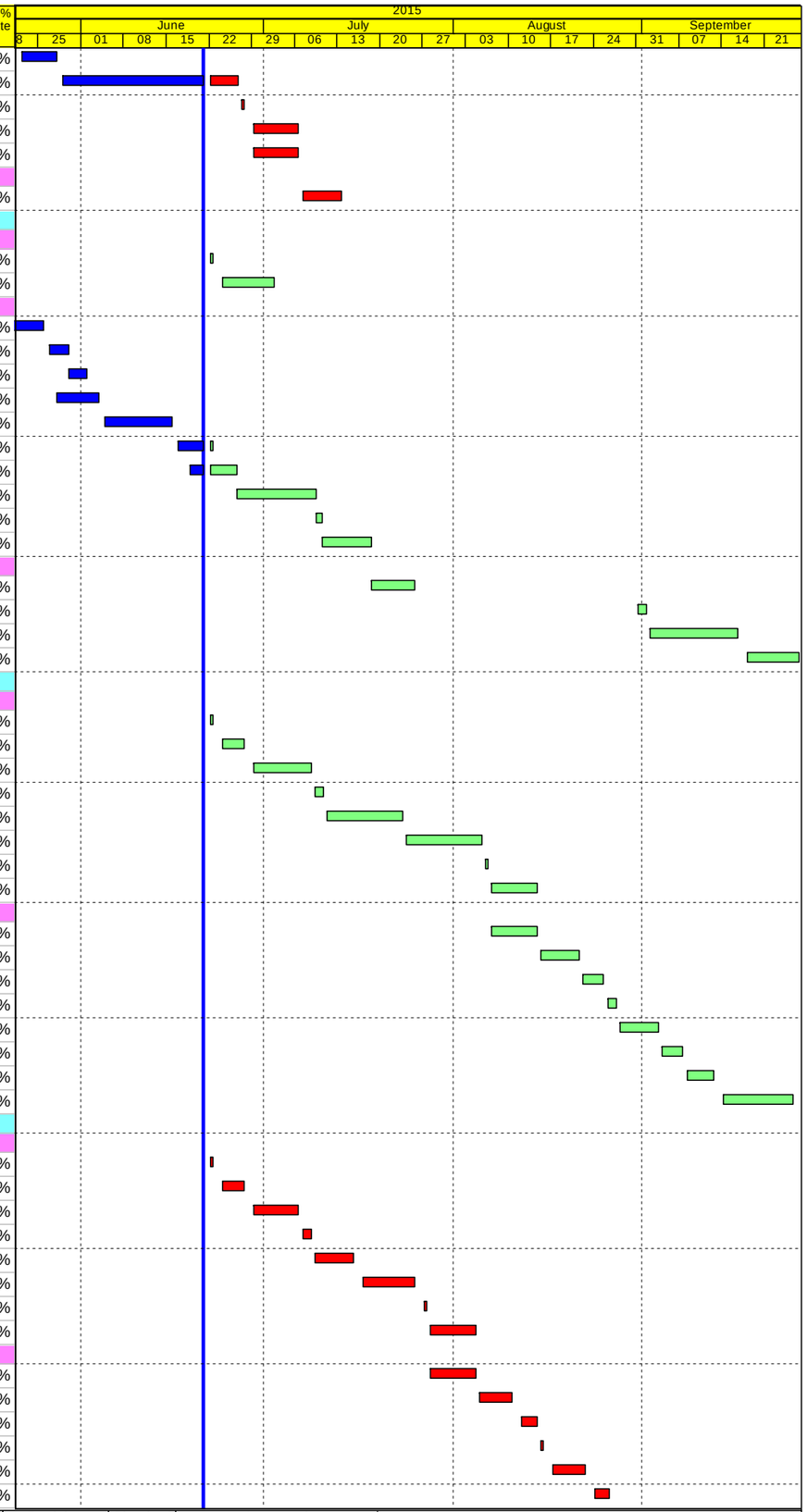

Actual Work
Planned Bar
Critical Bar
Milestone

Project ID: J3518DWPrE1-M25
Layout: J3518-DWP-3MRP Submission - M25
Filter: TASK filters: 3-Month Lookahead, No CC Milestones, No Level of Effort.

Tuen Mun - Chek Lap Kok Link - Southern Connection
3-Month Rolling Programme (Page 9 of 33 Pages)
(Progress as of 21-June-15)

Date	Revision	Checked	Approved
29-May-15		WY	
02-Jul-15		HF	KWY

DWG. No.:
J3518/GCL/PGM/3MRP-M25

Activity ID	Activity Name	Orig. Durn.	Act. Start / FC Early Start	Duration % Complete	Rem. Durn.	Act. Finish / FC Early Finish	Late Start	Late Finish	Total Float	Free Float	Physical % Complete
SC4B030	C4 (C4b) - Type 4B Pier Head Scaffolding	2	27-Aug-15	0%	2	28-Aug-15	12-Mar-15	13-Mar-15	-122	0	0%
SC4B031	C4 (C4b) - Type 4B Pier Head Rebarwork, Formwork & Prep	8	29-Aug-15	0%	8	07-Sep-15	14-Mar-15	23-Mar-15	-122	0	0%
SC4B033	C4 (C4b) - Type 4B Pier Head Concreting	1	08-Sep-15	0%	1	08-Sep-15	24-Mar-15	24-Mar-15	-122	0	0%
SC4B034	C4 (C4b) - Type 4B Pier Head Curing/Striking of Forms/Remove Scaffolding	6	10-Sep-15	0%	6	16-Sep-15	25-Mar-15	31-Mar-15	-122	0	0%
Pier Head Segments											
SC4B037	C4 (C4b) - Pier Head Segment - Temporary Platform	6	18-Sep-15	0%	6	24-Sep-15	01-Apr-15	11-Apr-15	-122	0	0%
Pier C5 (C4a)											
Pile Cap Works											
SC4A007	C5 (C4a) - Marine Pile Cap M2b - Inst.Floating Seal & Casing Head Steelwork	7	22-Jun-15	0%	7	02-Jul-15	19-Dec-14	30-Dec-14	-137	0	0%
SC4A008	C5 (C4a) - Marine Pile Cap M2b - Install precast shell in position	1	03-Jul-15	0%	1	03-Jul-15	30-Dec-14	31-Dec-14	-137	0	0%
SC4A009	C5 (C4a) - Marine Pile Cap M2b - Inst.Access & make Watertight	3	04-Jul-15	0%	3	07-Jul-15	31-Dec-14	05-Jan-15	-137	0	0%
SC4A010	C5 (C4a) - Marine Pile Cap M2b - Weld Fin plates/Plug Rebar & Concrete	6	08-Jul-15	0%	6	14-Jul-15	05-Jan-15	12-Jan-15	-137	0	0%
SC4A012	C5 (C4a) - Marine Pile Cap M2b - Dewater precast shell / Remove Lifting Fra	2	15-Jul-15	0%	2	17-Jul-15	12-Jan-15	14-Jan-15	-137	0	0%
SC4A013	C5 (C4a) - Marine Pile Cap M2b - Pile cut down	6	18-Jul-15	0%	6	24-Jul-15	14-Jan-15	21-Jan-15	-137	0	0%
SC4A014	C5 (C4a) - Marine Pile Cap M2b - Rebar fixing, inst.inserts etc	6	25-Jul-15	0%	6	01-Aug-15	21-Jan-15	28-Jan-15	-137	0	0%
SC4A015	C5 (C4a) - Marine Pile Cap M2b - Concreting	1	03-Aug-15	0%	1	03-Aug-15	28-Jan-15	29-Jan-15	-137	0	0%
SC4A016	C5 (C4a) - Marine Pile Cap M2b - Curing incl. CJ Preparation	6	04-Aug-15	0%	6	10-Aug-15	29-Jan-15	05-Feb-15	-137	0	0%
Pier Works											
SC4A017	C5 (C4a) - Type 4B Pier Temp. Support Platform & Scaffold (1st Lift)	6	04-Aug-15	0%	6	10-Aug-15	29-Jan-15	05-Feb-15	-137	0	0%
SC4A018	C5 (C4a) - Type 4B Pier Rebarwork, Formwork & Prep (1st Lift)	5	12-Aug-15	0%	5	17-Aug-15	05-Feb-15	11-Feb-15	-137	0	0%
SC4A020	C5 (C4a) - Type 4B Pier Concreting, Curing & Striking, CJ prep (1st Lift)	3	18-Aug-15	0%	3	21-Aug-15	11-Feb-15	14-Feb-15	-137	0	0%
SC4A021	C5 (C4a) - Type 4B Pier Scaffolding (2nd Lift)	1	22-Aug-15	0%	1	22-Aug-15	14-Feb-15	16-Feb-15	-137	0	0%
SC4A022	C5 (C4a) - Type 4B Pier Rebarwork, Formwork & Prep (2nd Lift)	5	24-Aug-15	0%	5	28-Aug-15	16-Feb-15	25-Feb-15	-137	0	0%
SC4A024	C5 (C4a) - Type 4B Pier Concreting, Curing & Striking, CJ prep (2nd Lift)	3	29-Aug-15	0%	3	01-Sep-15	25-Feb-15	28-Feb-15	-137	0	0%
SC4A025	C5 (C4a) - Type 4B Pier Scaffolding (3rd Lift)	1	02-Sep-15	0%	1	02-Sep-15	28-Feb-15	02-Mar-15	-137	0	0%
SC4A026	C5 (C4a) - Type 4B Pier Rebarwork, Formwork & Prep (3rd Lift)	5	03-Sep-15	0%	5	08-Sep-15	02-Mar-15	07-Mar-15	-137	0	0%
SC4A028	C5 (C4a) - Type 4B Pier Concreting, Curing & Striking, CJ prep (3rd Lift)	3	10-Sep-15	0%	3	12-Sep-15	07-Mar-15	11-Mar-15	-137	0	0%
SC4A030	C5 (C4a) - Type 4B Pier Head Scaffolding	2	14-Sep-15	0%	2	15-Sep-15	11-Mar-15	13-Mar-15	-137	0	0%
SC4A031	C5 (C4a) - Type 4B Pier Head Rebarwork, Formwork & Prep	8	16-Sep-15	0%	8	25-Sep-15	13-Mar-15	23-Mar-15	-137	0	0%
Pier C6 (C3f)											
Pile Cap Works											
SC3F0070	C6 (C3f) - Marine Pile Cap M2b - Inst.Floating Seal & Casing Head Steelwork	7	22-Jun-15	0%	7	02-Jul-15	15-Jan-15	22-Jan-15	-117	0	0%
SC3F0080	C6 (C3f) - Marine Pile Cap M2b - Install precast shell in position	1	03-Jul-15	0%	1	03-Jul-15	23-Jan-15	23-Jan-15	-117	0	0%
SC3F0090	C6 (C3f) - Marine Pile Cap M2b - Inst.Access & make Watertight	3	04-Jul-15	0%	3	07-Jul-15	24-Jan-15	27-Jan-15	-117	0	0%
SC3F0100	C6 (C3f) - Marine Pile Cap M2b - Weld Fin plates/Plug Rebar & Concrete	8	08-Jul-15	0%	8	17-Jul-15	28-Jan-15	05-Feb-15	-117	0	0%
SC3F0110	C6 (C3f) - Marine Pile Cap M2b - Dewater precast shell / Remove Lifting Frai	2	18-Jul-15	0%	2	20-Jul-15	06-Feb-15	07-Feb-15	-117	0	0%
SC3F0120	C6 (C3f) - Marine Pile Cap M2b - Pile cut down	6	21-Jul-15	0%	6	27-Jul-15	09-Feb-15	14-Feb-15	-117	0	0%
SC3F0130	C6 (C3f) - Marine Pile Cap M2b - Rebar fixing, inst.inserts etc	6	28-Jul-15	0%	6	04-Aug-15	16-Feb-15	25-Feb-15	-117	0	0%
SC3F0140	C6 (C3f) - Marine Pile Cap M2b - Concreting	1	05-Aug-15	0%	1	05-Aug-15	26-Feb-15	26-Feb-15	-117	0	0%
SC3F0164	C6 (C3f) - Marine Pile Cap M2b - Curing incl. CJ preparation	6	06-Aug-15	0%	6	13-Aug-15	27-Feb-15	05-Mar-15	-117	0	0%
Pier Works											
SC3F0170	C6 (C3f) - Type 4B-MJ Pier Temp. Support Platform & Scaffold (1st Lift)	6	06-Aug-15	0%	6	13-Aug-15	27-Feb-15	05-Mar-15	-117	0	0%
SC3F0180	C6 (C3f) - Type 4B-MJ Pier Rebarwork, Formwork & Prep (1st Lift)	5	14-Aug-15	0%	5	19-Aug-15	06-Mar-15	11-Mar-15	-117	0	0%
SC3F0200	C6 (C3f) - Type 4B-MJ Pier Concreting, Curing & Striking, CJ prep (1st Lift)	3	21-Aug-15	0%	3	24-Aug-15	12-Mar-15	14-Mar-15	-117	0	0%
SC3F0210	C6 (C3f) - Type 4B-MJ Pier Scaffolding (2nd Lift)	1	25-Aug-15	0%	1	25-Aug-15	16-Mar-15	16-Mar-15	-117	0	0%
SC3F0220	C6 (C3f) - Type 4B-MJ Pier Rebarwork, Formwork & Prep (2nd Lift)	5	26-Aug-15	0%	5	31-Aug-15	17-Mar-15	21-Mar-15	-117	0	0%
SC3F0240	C6 (C3f) - Type 4B-MJ Pier Concreting, Curing & Striking, CJ prep (2nd Lift)	3	01-Sep-15	0%	3	03-Sep-15	23-Mar-15	25-Mar-15	-117	0	0%
SC3F0250	C6 (C3f) - Type 4B-MJ Pier Scaffolding (3rd Lift)	1	04-Sep-15	0%	1	04-Sep-15	26-Mar-15	26-Mar-15	-117	0	0%
SC3F0260	C6 (C3f) - Type 4B-MJ Pier Rebarwork, Formwork & Prep (3rd Lift)	5	05-Sep-15	0%	5	11-Sep-15	27-Mar-15	01-Apr-15	-117	0	0%
SC3F0280	C6 (C3f) - Type 4B-MJ Pier Concreting, Curing & Striking, CJ prep (3rd Lift)	3	12-Sep-15	0%	3	15-Sep-15	02-Apr-15	09-Apr-15	-117	0	0%
SC3F0300	C6 (C3f) - Type 4B-MJ Pier Head Scaffolding	2	16-Sep-15	0%	2	18-Sep-15	10-Apr-15	11-Apr-15	-117	0	0%
SC3F0310	C6 (C3f) - Type 4B-MJ Pier Head Rebarwork, Formwork & Prep	8	19-Sep-15	0%	8	29-Sep-15	13-Apr-15	22-Apr-15	-117	0	0%
Bridge C3											
Pier C7 (C3e)											
Pile Cap Works											
SC3E009	C7 (C3e) - Pile cap Excavation / ELS	20	26-May-15 A	90%	2	24-Jun-15	24-Aug-15	25-Aug-15	47	0	0%
SC3E009	C7 (C3e) - Pile cap Pile breakdown to cut-off etc.	4	26-Jun-15	0%	4	30-Jun-15	26-Aug-15	29-Aug-15	47	0	0%
SC3E010	C7 (C3e) - Pile cap Blinding	1	02-Jul-15	0%	1	02-Jul-15	31-Aug-15	31-Aug-15	47	0	0%
SC3E011	C7 (C3e) - Pile cap Formwork	3	08-Jul-15	0%	3	10-Jul-15	05-Sep-15	08-Sep-15	47	0	0%
SC3E012	C7 (C3e) - Pile cap Rebarwork	4	03-Jul-15	0%	4	07-Jul-15	01-Sep-15	04-Sep-15	47	0	0%
SC3E012	C7 (C3e) - Pile cap Kicker Formwork	2	13-Jul-15	0%	2	14-Jul-15	16-Sep-15	18-Sep-15	51	4	0%
SC3E013	C7 (C3e) - Pile cap Concreting	1	11-Jul-15	0%	1	11-Jul-15	10-Sep-15	10-Sep-15	47	0	0%

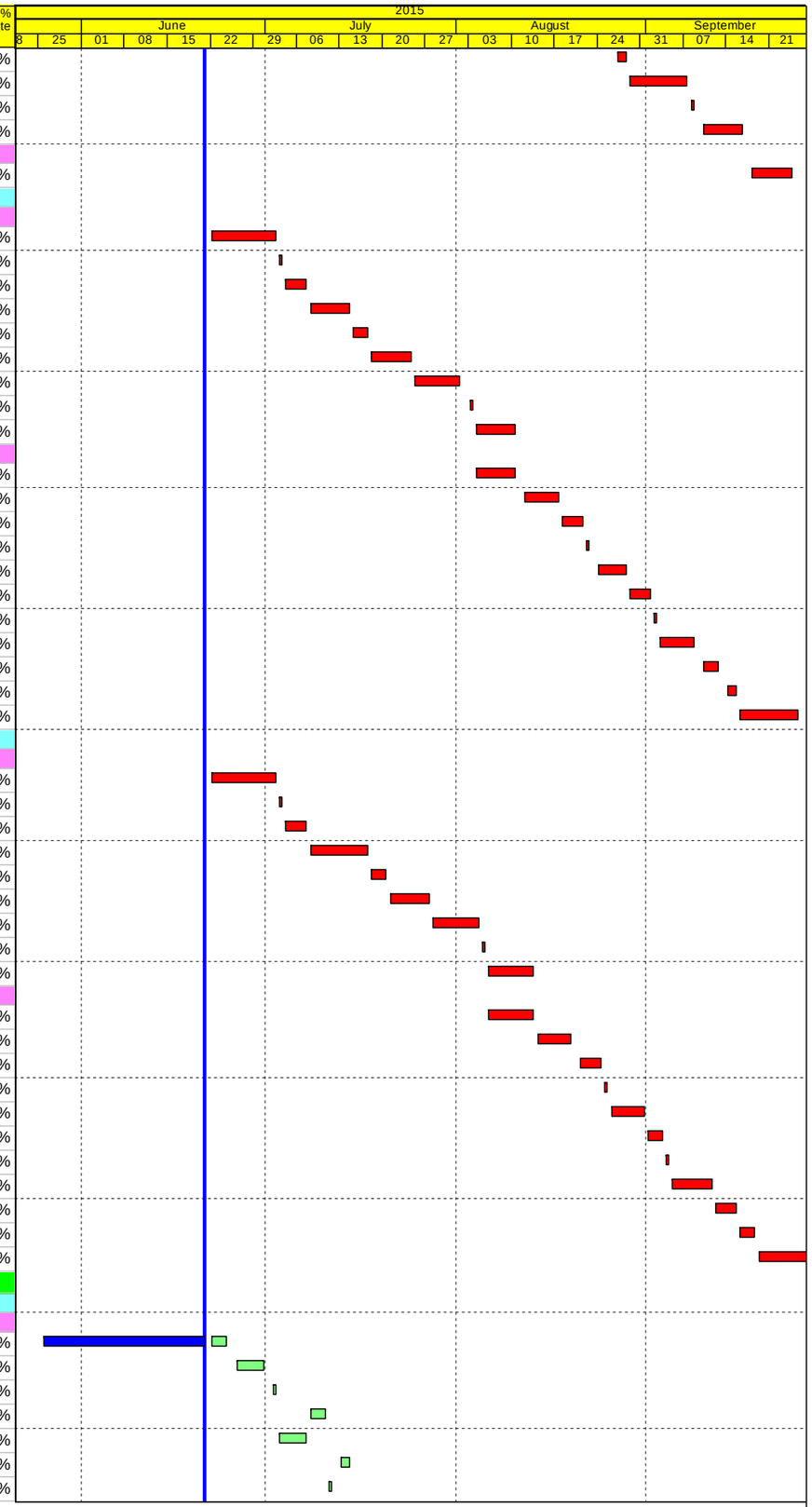

Actual Work
Planned Bar
Critical Bar
Milestone

Project ID: J3518DWPrE1-M25
Layout: J3518-DWP-3MRP Submission - M25
Filter: TASK filters: 3-Month Lookahead, No CC Milestones, No Level of Effort.

Tuen Mun - Chek Lap Kok Link - Southern Connection
3-Month Rolling Programme (Page 10 of 33 Pages)
(Progress as of 21-June-15)

Date	Revision	Checked	Approved
29-May-15		WY	
02-Jul-15		HF	KWY

DWG. No.:
J3518/GCL/PGM/3MRP-M25

Activity ID	Activity Name	Orig. Durn.	Act. Start / FC Early Start	Duration % Complete	Rem. Durn.	Act. Finish / FC Early Finish	Late Start	Late Finish	Total Float	Free Float	Physical % Complete
SC3E014	C7 (C3e) - Pile cap Curing & Striking of Forms incl. CJ prep	6	13-Jul-15	0%	6	20-Jul-15	11-Sep-15	18-Sep-15	47	0	0%
Pier Works											
SC3E015	C7 (C3e) - Type 5B Pier Scaffolding (1st Lift)	2	21-Jul-15	0%	2	22-Jul-15	19-Sep-15	21-Sep-15	47	0	0%
SC3E016	C7 (C3e) - Type 5B Pier Rebarwork (1st Lift)	3	23-Jul-15	0%	3	25-Jul-15	22-Sep-15	24-Sep-15	47	0	0%
SC3E017	C7 (C3e) - Type 5B Pier Formwork & Prep for Concreting (1st Lift)	2	27-Jul-15	0%	2	28-Jul-15	25-Sep-15	26-Sep-15	47	0	0%
SC3E018	C7 (C3e) - Type 5B Pier Concreting (1st Lift)	1	30-Jul-15	0%	1	30-Jul-15	29-Sep-15	29-Sep-15	47	0	0%
SC3E018	C7 (C3e) - Type 5B Pier Curing & Striking of Forms incl. CJ prep (1st Lift)	2	31-Jul-15	0%	2	01-Aug-15	30-Sep-15	02-Oct-15	47	0	0%
SC3E019	C7 (C3e) - Type 5B Pier Scaffolding (2nd Lift)	2	03-Aug-15	0%	2	04-Aug-15	03-Oct-15	05-Oct-15	47	0	0%
SC3E020	C7 (C3e) - Type 5B Pier Rebarwork (2nd Lift)	2	05-Aug-15	0%	2	06-Aug-15	06-Oct-15	07-Oct-15	47	0	0%
SC3E021	C7 (C3e) - Type 5B Pier Formwork & Prep for Concreting (2nd Lift)	2	07-Aug-15	0%	2	08-Aug-15	08-Oct-15	09-Oct-15	47	0	0%
SC3E022	C7 (C3e) - Type 5B Pier Concreting (2nd Lift)	1	10-Aug-15	0%	1	10-Aug-15	10-Oct-15	10-Oct-15	47	0	0%
SC3E022	C7 (C3e) - Type 5B Pier Curing & Striking of Forms incl. CJ prep (2nd Lift)	2	12-Aug-15	0%	2	13-Aug-15	12-Oct-15	13-Oct-15	47	0	0%
SC3E023	C7 (C3e) - Type 5B Pier Scaffolding (3rd Lift)	2	14-Aug-15	0%	2	15-Aug-15	15-Oct-15	16-Oct-15	47	0	0%
SC3E024	C7 (C3e) - Type 5B Pier Rebarwork (3rd Lift)	2	17-Aug-15	0%	2	18-Aug-15	17-Oct-15	19-Oct-15	47	0	0%
SC3E025	C7 (C3e) - Type 5B Pier Formwork & Prep for Concreting (3rd Lift)	2	19-Aug-15	0%	2	21-Aug-15	20-Oct-15	22-Oct-15	47	0	0%
SC3E026	C7 (C3e) - Type 5B Pier Concreting (3rd Lift)	1	22-Aug-15	0%	1	22-Aug-15	23-Oct-15	23-Oct-15	47	0	0%
SC3E026	C7 (C3e) - Type 5B Pier Curing & Striking of Forms incl. CJ prep (3rd Lift)	2	24-Aug-15	0%	2	25-Aug-15	24-Oct-15	26-Oct-15	47	0	0%
SC3E027	C7 (C3e) - Type 5B Pier Head Scaffolding	4	26-Aug-15	0%	4	29-Aug-15	27-Oct-15	31-Oct-15	47	0	0%
SC3E028	C7 (C3e) - Type 5B Pier Head Rebarwork	4	31-Aug-15	0%	4	03-Sep-15	02-Nov-15	05-Nov-15	47	0	0%
SC3E029	C7 (C3e) - Type 5B Pier Head Formwork & Prep for Concreting	4	04-Sep-15	0%	4	08-Sep-15	06-Nov-15	11-Nov-15	48	0	0%
SC3E030	C7 (C3e) - Type 5B Pier Head Concreting	1	10-Sep-15	0%	1	10-Sep-15	12-Nov-15	12-Nov-15	48	0	0%
SC3E031	C7 (C3e) - Type 5B Pier head Curing/Striking of Forms/Remove Scaffolding	6	11-Sep-15	0%	6	18-Sep-15	13-Nov-15	19-Nov-15	48	0	0%
SC3E032	C7 (C3e) - Type 5B Pier Backfilling Works	4	19-Sep-15	0%	4	23-Sep-15	20-Nov-15	24-Nov-15	48	0	0%
Pier C8 (C3d)											
Pile Cap Works											
SC3D012	C8 (C3d) - Pile cap Kicker Formwork	2	26-May-15 A	100%	0	28-May-15 A					100%
SC3D014	C8 (C3d) - Pile cap Curing & Striking of Forms incl. CJ prep	6	17-May-15 A	100%	0	22-May-15 A					100%
Pier Works											
SC3D015	C8 (C3d) - Type 5B Pier Scaffolding (1st Lift)	2	03-Jun-15 A	100%	0	05-Jun-15 A					100%
SC3D016	C8 (C3d) - Type 5B Pier Rebarwork (1st Lift)	3	09-Jun-15 A	100%	0	11-Jun-15 A					100%
SC3D017	C8 (C3d) - Type 5B Pier Formwork & Prep for Concreting (1st Lift)	2	13-Jun-15 A	100%	0	13-Jun-15 A					100%
SC3D018	C8 (C3d) - Type 5B Pier Concreting (1st Lift)	1	16-Jun-15 A	100%	0	16-Jun-15 A					100%
SC3D018	C8 (C3d) - Type 5B Pier Curing & Striking of Forms incl. CJ prep (1st Lift)	2	22-Jun-15	0%	2	24-Jun-15	09-Nov-15	10-Nov-15	106	0	0%
SC3D019	C8 (C3d) - Type 5B Pier Scaffolding (2nd Lift)	2	26-Jun-15	0%	2	27-Jun-15	11-Nov-15	12-Nov-15	106	0	0%
SC3D020	C8 (C3d) - Type 5B Pier Rebarwork (2nd Lift)	3	29-Jun-15	0%	3	02-Jul-15	13-Nov-15	16-Nov-15	106	0	0%
SC3D021	C8 (C3d) - Type 5B Pier Formwork & Prep for Concreting (2nd Lift)	3	03-Jul-15	0%	3	06-Jul-15	17-Nov-15	19-Nov-15	106	0	0%
SC3D022	C8 (C3d) - Type 5B Pier Concreting (2nd Lift)	1	07-Jul-15	0%	1	07-Jul-15	20-Nov-15	20-Nov-15	106	0	0%
SC3D022	C8 (C3d) - Type 5B Pier Curing & Striking of Forms incl. CJ prep (2nd Lift)	2	08-Jul-15	0%	2	09-Jul-15	21-Nov-15	23-Nov-15	106	0	0%
SC3D023	C8 (C3d) - Type 5B Pier Scaffolding (3rd Lift)	2	10-Jul-15	0%	2	11-Jul-15	24-Nov-15	25-Nov-15	106	0	0%
SC3D024	C8 (C3d) - Type 5B Pier Rebarwork (3rd Lift)	2	13-Jul-15	0%	2	14-Jul-15	26-Nov-15	27-Nov-15	106	0	0%
SC3D025	C8 (C3d) - Type 5B Pier Formwork & Prep for Concreting (3rd Lift)	2	15-Jul-15	0%	2	17-Jul-15	28-Nov-15	30-Nov-15	106	0	0%
SC3D026	C8 (C3d) - Type 5B Pier Concreting (3rd Lift)	1	18-Jul-15	0%	1	18-Jul-15	01-Dec-15	01-Dec-15	106	0	0%
SC3D026	C8 (C3d) - Type 5B Pier Curing & Striking of Forms incl. CJ prep (3rd Lift)	2	20-Jul-15	0%	2	21-Jul-15	02-Dec-15	03-Dec-15	106	0	0%
SC3D027	C8 (C3d) - Type 5B Pier Head Scaffolding	3	22-Jul-15	0%	3	24-Jul-15	04-Dec-15	07-Dec-15	106	0	0%
SC3D028	C8 (C3d) - Type 5B Pier Head Rebarwork	4	25-Jul-15	0%	4	30-Jul-15	08-Dec-15	11-Dec-15	106	0	0%
SC3D029	C8 (C3d) - Type 5B Pier Head Formwork & Prep for Concreting	4	31-Jul-15	0%	4	04-Aug-15	12-Dec-15	16-Dec-15	106	0	0%
SC3D030	C8 (C3d) - Type 5B Pier Head Concreting	1	05-Aug-15	0%	1	05-Aug-15	17-Dec-15	17-Dec-15	106	0	0%
SC3D031	C8 (C3d) - Type 5B Pier Head Curing/Striking of Forms/Remove Scaffolding	6	06-Aug-15	0%	6	13-Aug-15	18-Dec-15	24-Dec-15	106	0	0%
SC3D032	C8 (C3d) - Type 5B Pier Backfilling Works	4	27-May-15 A	100%	0	30-May-15 A					100%
Pier Head Segments											
SC3D037	C8 (C3d) - Pier Head Segment - Temporary Platform	6	14-Aug-15	0%	6	21-Aug-15	28-Dec-15	04-Jan-16	106	7	0%
SC3D037	C8 (C3d) - Pier Head Segment Lift & Fix (1 seg)	2	31-Aug-15	0%	2	01-Sep-15	05-Jan-16	06-Jan-16	99	0	0%
SC3D037	C8 (C3d) - Pier Head Segment Diaphragm - Rebar	12	02-Sep-15	0%	12	16-Sep-15	07-Jan-16	20-Jan-16	99	0	0%
SC3D037	C8 (C3d) - Pier Head Segment Diaphragm - Formwork	8	18-Sep-15	0%	8	26-Sep-15	21-Jan-16	29-Jan-16	99	0	0%
Pier C9 (C3c)											
Pier Works											
SC3C021	C9 (C3c) - Type 5B Pier Formwork & Prep for Concreting (2nd Lift)	3	22-May-15 A	100%	0	26-May-15 A					100%
SC3C022	C9 (C3c) - Type 5B Pier Concreting (2nd Lift)	1	29-May-15 A	100%	0	29-May-15 A					100%
SC3C022	C9 (C3c) - Type 5B Pier Curing & Striking of Forms incl. CJ prep (2nd Lift)	3	30-May-15 A	100%	0	01-Jun-15 A					100%
SC3C023	C9 (C3c) - Type 5B Pier Scaffolding (3rd Lift)	2	02-Jun-15 A	100%	0	04-Jun-15 A					100%
SC3C024	C9 (C3c) - Type 5B Pier Rebarwork (3rd Lift)	2	05-Jun-15 A	100%	0	08-Jun-15 A					100%
SC3C025	C9 (C3c) - Type 5B Pier Formwork & Prep for Concreting (3rd Lift)	2	10-Jul-15 A	100%	0	13-Jul-15 A					100%

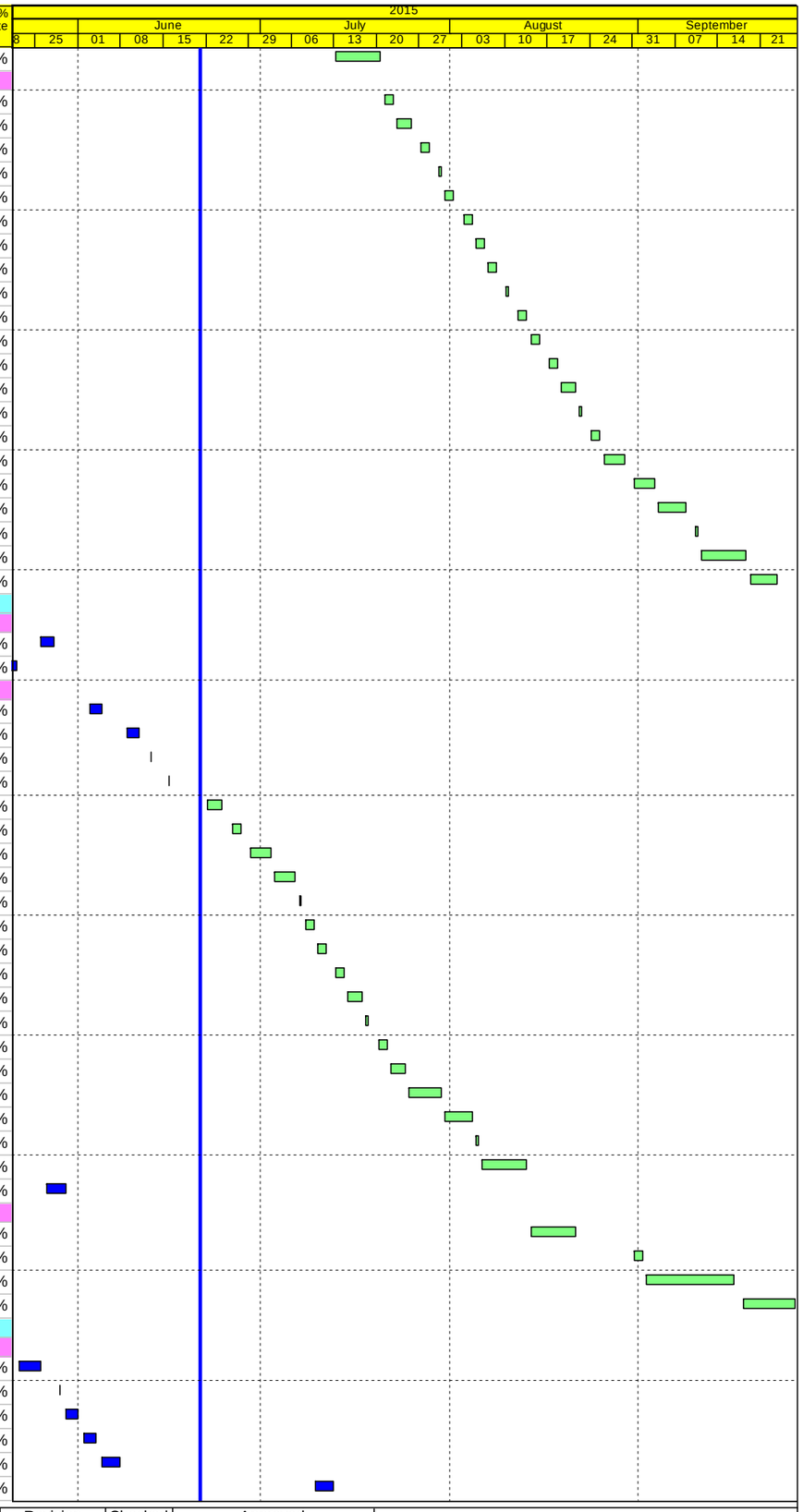

Actual Work
Planned Bar
Critical Bar
Milestone

Project ID: J3518DWPrE1-M25
Layout: J3518-DWP-3MRP Submission - M25
Filter: TASK filters: 3-Month Lookahead, No CC Milestones, No Level of Effort.

Tuen Mun - Chek Lap Kok Link - Southern Connection
3-Month Rolling Programme (Page 11 of 33 Pages)
(Progress as of 21-June-15)

Date	Revision	Checked	Approved
29-May-15		WY	
02-Jul-15		HF	KWY

DWG. No.:

J3518/GCL/PGM/3MRP-M25

Activity ID	Activity Name	Orig. Durn.	Act. Start / FC Early Start	Duration % Complete	Rem. Durn.	Act. Finish / FC Early Finish	Late Start	Late Finish	Total Float	Free Float	Physical % Complete
SC3C026	C9 (C3c) - Type 5B Pier Concreting (3rd Lift)	1	16-Jun-15 A	100%	0	16-Jun-15 A					100%
SC3C026	C9 (C3c) - Type 5B Pier Curing & Striking of Forms incl. CJ prep (3rd Lift)	2	17-Jun-15 A	100%	0	20-Jun-15 A					100%
SC3C027	C9 (C3c) - Type 5B Pier Head Scaffolding	3	22-Jun-15	0%	3	26-Jun-15	02-Jan-16	05-Jan-16	150	0	0%
SC3C028	C9 (C3c) - Type 5B Pier Head Rebarwork	4	27-Jun-15	0%	4	02-Jul-15	06-Jan-16	09-Jan-16	150	0	0%
SC3C029	C9 (C3c) - Type 5B Pier Head Formwork & Prep for Concreting	4	03-Jul-15	0%	4	07-Jul-15	11-Jan-16	14-Jan-16	150	0	0%
SC3C030	C9 (C3c) - Type 5B Pier Head Concreting	1	08-Jul-15	0%	1	08-Jul-15	15-Jan-16	15-Jan-16	150	0	0%
SC3C031	C9 (C3c) - Type 5B Pier Head Curing/Striking of Forms/Remove Scaffolding	6	09-Jul-15	0%	6	15-Jul-15	16-Jan-16	22-Jan-16	150	0	0%
SC3C032	C9 (C3c) - Type 5B Pier Backfilling Works	4	17-Jul-15	0%	4	21-Jul-15	23-Jan-16	27-Jan-16	150	0	0%
Pier Head Segments											
SC3C037	C9 (C3c) - Pier Head Segment - Temporary Platform	6	22-Jul-15	0%	6	28-Jul-15	28-Jan-16	03-Feb-16	150	25	0%
SC3C037	C9 (C3c) - Pier Head Segment Lift & Fix (1 seg)	2	31-Aug-15	0%	2	01-Sep-15	04-Feb-16	05-Feb-16	125	0	0%
SC3C037	C9 (C3c) - Pier Head Segment Diaphragm - Rebar	12	02-Sep-15	0%	12	16-Sep-15	06-Feb-16	23-Feb-16	125	0	0%
SC3C037	C9 (C3c) - Pier Head Segment Diaphragm - Formwork	8	18-Sep-15	0%	8	26-Sep-15	24-Feb-16	03-Mar-16	125	0	0%
Pier C10 (C3b)											
Pile Cap Works											
SC3B011	C10 (C3b) - Pile cap Formwork	3	16-May-15 A	100%	0	21-May-15 A					100%
SC3B012	C10 (C3b) - Pile cap Rebarwork	4	23-May-15 A	100%	0	30-May-15 A					100%
SC3B012	C10 (C3b) - Pile cap Kicker Formwork	2	03-Jun-15 A	100%	0	09-Jun-15 A					100%
SC3B013	C10 (C3b) - Pile cap Concreting	1	11-Jun-15 A	100%	0	11-Jun-15 A					100%
SC3B014	C10 (C3b) - Pile cap Curing & Striking of Forms incl. CJ prep	6	12-Jun-15 A	100%	0	20-Jun-15 A					100%
Pier Works											
SC3B015	C10 (C3b) - Type 5B Pier Scaffolding (1st Lift)	2	22-Jun-15	0%	2	24-Jun-15	14-Dec-15	16-Dec-15	136	0	0%
SC3B016	C10 (C3b) - Type 5B Pier Rebarwork (1st Lift)	3	26-Jun-15	0%	3	29-Jun-15	16-Dec-15	19-Dec-15	136	0	0%
SC3B017	C10 (C3b) - Type 5B Pier Formwork & Prep for Concreting (1st Lift)	2	30-Jun-15	0%	2	02-Jul-15	19-Dec-15	22-Dec-15	136	0	0%
SC3B018	C10 (C3b) - Type 5B Pier Concreting (1st Lift)	1	03-Jul-15	0%	1	03-Jul-15	22-Dec-15	23-Dec-15	136	0	0%
SC3B018	C10 (C3b) - Type 5B Pier Curing & Striking of Forms incl. CJ prep (1st Lift)	2	04-Jul-15	0%	2	06-Jul-15	23-Dec-15	29-Dec-15	137	0	0%
SC3B019	C10 (C3b) - Type 5B Pier Scaffolding (2nd Lift)	2	07-Jul-15	0%	2	08-Jul-15	29-Dec-15	31-Dec-15	137	0	0%
SC3B020	C10 (C3b) - Type 5B Pier Rebarwork (2nd Lift)	3	09-Jul-15	0%	3	11-Jul-15	31-Dec-15	05-Jan-16	137	0	0%
SC3B021	C10 (C3b) - Type 5B Pier Formwork & Prep for Concreting (2nd Lift)	3	13-Jul-15	0%	3	15-Jul-15	05-Jan-16	08-Jan-16	137	0	0%
SC3B022	C10 (C3b) - Type 5B Pier Concreting (2nd Lift)	1	17-Jul-15	0%	1	17-Jul-15	08-Jan-16	09-Jan-16	137	0	0%
SC3B022	C10 (C3b) - Type 5B Pier Curing & Striking of Forms incl. CJ prep (2nd Lift)	2	18-Jul-15	0%	2	20-Jul-15	09-Jan-16	13-Jan-16	138	0	0%
SC3B023	C10 (C3b) - Type 5B Pier Scaffolding (3rd Lift)	2	21-Jul-15	0%	2	22-Jul-15	13-Jan-16	15-Jan-16	138	0	0%
SC3B024	C10 (C3b) - Type 5B Pier Rebarwork (3rd Lift)	2	23-Jul-15	0%	2	24-Jul-15	15-Jan-16	18-Jan-16	138	0	0%
SC3B025	C10 (C3b) - Type 5B Pier Formwork & Prep for Concreting (3rd Lift)	2	25-Jul-15	0%	2	27-Jul-15	18-Jan-16	20-Jan-16	138	0	0%
SC3B026	C10 (C3b) - Type 5B Pier Concreting (3rd Lift)	1	28-Jul-15	0%	1	28-Jul-15	20-Jan-16	21-Jan-16	138	0	0%
SC3B026	C10 (C3b) - Type 5B Pier Curing & Striking of Forms incl. CJ prep (3rd Lift)	2	30-Jul-15	0%	2	31-Jul-15	21-Jan-16	25-Jan-16	139	0	0%
SC3B027	C10 (C3b) - Type 5B Pier Head Scaffolding	3	01-Aug-15	0%	3	04-Aug-15	25-Jan-16	28-Jan-16	139	0	0%
SC3B028	C10 (C3b) - Type 5B Pier Head Rebarwork	4	05-Aug-15	0%	4	08-Aug-15	28-Jan-16	02-Feb-16	139	0	0%
SC3B029	C10 (C3b) - Type 5B Pier Head Formwork & Prep for Concreting	4	10-Aug-15	0%	4	14-Aug-15	02-Feb-16	11-Feb-16	140	0	0%
SC3B030	C10 (C3b) - Type 5B Pier Head Concreting	1	15-Aug-15	0%	1	15-Aug-15	11-Feb-16	12-Feb-16	140	0	0%
SC3B031	C10 (C3b) - Type 5B Pier Head Curing/Striking of Forms/Remove Scaffolding	6	17-Aug-15	0%	6	24-Aug-15	12-Feb-16	19-Feb-16	140	0	0%
SC3B032	C10 (C3b) - Type 5B Pier Backfilling Works	4	25-Aug-15	0%	4	28-Aug-15	19-Feb-16	24-Feb-16	140	0	0%
Pier Head Segments											
SC3B037	C10 (C3b) - Pier Head Segment - Temporary Platform	6	29-Aug-15	0%	6	04-Sep-15	24-Feb-16	02-Mar-16	140	0	0%
SC3B037	C10 (C3b) - Pier Head Segment Lift & Fix (1 seg)	2	05-Sep-15	0%	2	07-Sep-15	02-Mar-16	04-Mar-16	140	0	0%
SC3B037	C10 (C3b) - Pier Head Segment Diaphragm - Rebar	14	08-Sep-15	0%	14	25-Sep-15	04-Mar-16	19-Mar-16	140	0	0%
Pier C11 (C3a)											
Pile Cap Works											
SC3A011	C11 (C3a) - Pile cap Formwork	3	22-May-15 A	100%	0	26-May-15 A					100%
SC3A012	C11 (C3a) - Pile cap Rebarwork	4	28-May-15 A	100%	0	05-Jun-15 A					100%
SC3A012	C11 (C3a) - Pile cap Kicker Formwork	2	11-Jun-15 A	0%	2	24-Jun-15	21-Jan-16	22-Jan-16	166	4	0%
SC3A013	C11 (C3a) - Pile cap Concreting	1	16-Jun-15 A	100%	0	16-Jun-15 A					100%
SC3A014	C11 (C3a) - Pile cap Curing & Striking of Forms incl. CJ prep	6	22-Jun-15	0%	6	30-Jun-15	16-Jan-16	22-Jan-16	162	0	0%
Pier Works											
SC3A015	C11 (C3a) - Type 5B-MJ Pier Scaffolding (1st Lift)	2	02-Jul-15	0%	2	03-Jul-15	23-Jan-16	25-Jan-16	162	0	0%
SC3A016	C11 (C3a) - Type 5B-MJ Pier Rebarwork (1st Lift)	3	04-Jul-15	0%	3	07-Jul-15	26-Jan-16	28-Jan-16	162	0	0%
SC3A017	C11 (C3a) - Type 5B-MJ Pier Formwork & Prep for Concreting (1st Lift)	2	08-Jul-15	0%	2	09-Jul-15	29-Jan-16	30-Jan-16	162	0	0%
SC3A018	C11 (C3a) - Type 5B-MJ Pier Concreting (1st Lift)	1	10-Jul-15	0%	1	10-Jul-15	01-Feb-16	01-Feb-16	162	0	0%
SC3A018	C11 (C3a) - Type 5B-MJ Pier Curing & Striking of Forms incl. CJ prep (1st Lif	2	11-Jul-15	0%	2	13-Jul-15	02-Feb-16	03-Feb-16	162	0	0%
SC3A019	C11 (C3a) - Type 5B-MJ Pier Scaffolding (2nd Lift)	2	14-Jul-15	0%	2	15-Jul-15	04-Feb-16	05-Feb-16	162	0	0%
SC3A020	C11 (C3a) - Type 5B-MJ Pier Rebarwork (2nd Lift)	3	17-Jul-15	0%	3	20-Jul-15	06-Feb-16	12-Feb-16	162	0	0%
SC3A021	C11 (C3a) - Type 5B-MJ Pier Formwork & Prep for Concreting (2nd Lift)	3	21-Jul-15	0%	3	23-Jul-15	13-Feb-16	16-Feb-16	162	0	0%

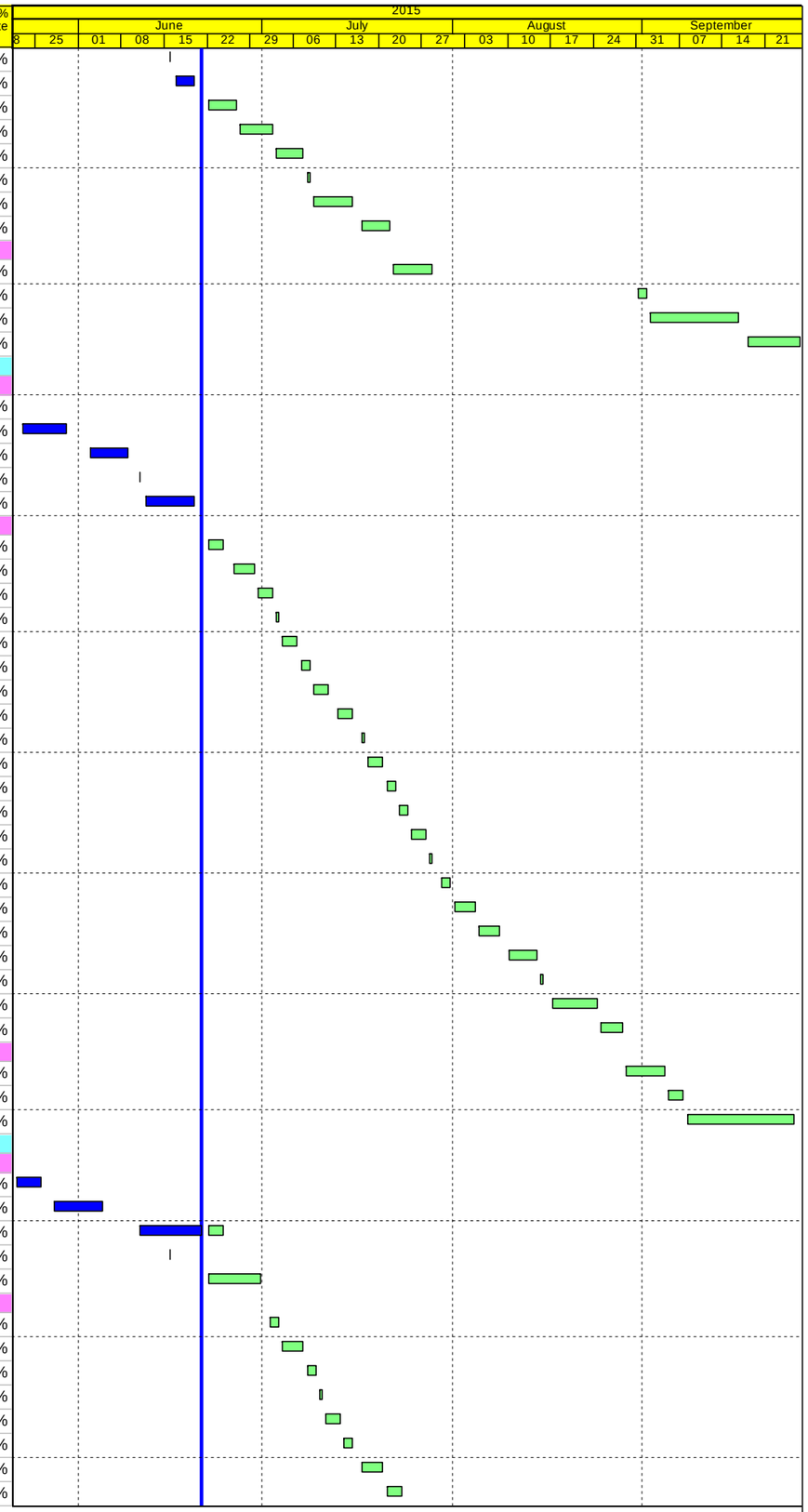

Actual Work
Planned Bar
Critical Bar
Milestone

Project ID: J3518DWPrE1-M25
Layout: J3518-DWP-3MRP Submission - M25
Filter: TASK filters: 3-Month Lookahead, No CC Milestones, No Level of Effort.

Tuen Mun - Chek Lap Kok Link - Southern Connection
3-Month Rolling Programme (Page 12 of 33 Pages)
(Progress as of 21-June-15)

Date	Revision	Checked	Approved
29-May-15		WY	
02-Jul-15		HF	KWY

DWG. No.:
J3518/GCL/PGM/3MRP-M25

Activity ID	Activity Name	Orig. Durn.	Act. Start / FC Early Start	Duration % Complete	Rem. Durn.	Act. Finish / FC Early Finish	Late Start	Late Finish	Total Float	Free Float	Physical % Complete
SC3A022	C11 (C3a) - Type 5B-MJ Pier Concreting (2nd Lift)	1	24-Jul-15	0%	1	24-Jul-15	17-Feb-16	17-Feb-16	162	0	0%
SC3A022	C11 (C3a) - Type 5B-MJ Pier Curing & Striking of Forms incl. CJ prep (2nd Li	2	25-Jul-15	0%	2	27-Jul-15	18-Feb-16	19-Feb-16	162	0	0%
SC3A023	C11 (C3a) - Type 5B-MJ Pier Scaffolding (3rd Lift)	2	28-Jul-15	0%	2	30-Jul-15	20-Feb-16	22-Feb-16	162	0	0%
SC3A024	C11 (C3a) - Type 5B-MJ Pier Rebarwork (3rd Lift)	2	31-Jul-15	0%	2	01-Aug-15	23-Feb-16	24-Feb-16	162	0	0%
SC3A025	C11 (C3a) - Type 5B-MJ Pier Formwork & Prep for Concreting (3rd Lift)	2	03-Aug-15	0%	2	04-Aug-15	25-Feb-16	26-Feb-16	162	0	0%
SC3A026	C11 (C3a) - Type 5B-MJ Pier Concreting (3rd Lift)	1	05-Aug-15	0%	1	05-Aug-15	27-Feb-16	27-Feb-16	162	0	0%
SC3A026	C11 (C3a) - Type 5B-MJ Pier Curing & Striking of Forms incl. CJ prep (3rd Lif	2	06-Aug-15	0%	2	07-Aug-15	29-Feb-16	01-Mar-16	162	0	0%
SC3A030	C11 (C3a) - Type 5B-MJ Pier Head Scaffolding	3	08-Aug-15	0%	3	12-Aug-15	02-Mar-16	04-Mar-16	162	0	0%
SC3A031	C11 (C3a) - Type 5B-MJ Pier Head Rebarwork	5	13-Aug-15	0%	5	18-Aug-15	05-Mar-16	10-Mar-16	162	0	0%
SC3A032	C11 (C3a) - Type 5B-MJ Pier Head Formwork & Prep for Concreting	5	19-Aug-15	0%	5	25-Aug-15	11-Mar-16	16-Mar-16	162	0	0%
SC3A033	C11 (C3a) - Type 5B-MJ Pier Head Concreting	1	26-Aug-15	0%	1	26-Aug-15	17-Mar-16	17-Mar-16	162	0	0%
SC3A034	C11 (C3a) - Type 5B-MJ Pier Head Curing/Striking of Forms/Remove Scaffol	6	27-Aug-15	0%	6	02-Sep-15	18-Mar-16	24-Mar-16	162	0	0%
SC3A036	C11 (C3a) - Type 5B-MJ Pier Backfilling Works	4	03-Sep-15	0%	4	07-Sep-15	29-Mar-16	01-Apr-16	162	0	0%
SC3A038	C11 (C3a) - Type 5B-Bearing Plinth	6	27-Aug-15	0%	6	02-Sep-15	18-Mar-16	24-Mar-16	162	0	0%
Pier Head Segments											
SC3A037	C11 (C3a) - Pier Head Segment - Temporary Platform	6	08-Sep-15	0%	6	15-Sep-15	02-Apr-16	09-Apr-16	162	104	0%
Bridge C2											
Pier C12 (C2f)											
Pile Cap Works											
SC2F0090	C12 (C2f) - Pile cap Excavation / ELS (incl. sheet piling)	18	19-May-15 A	100%	0	08-Jun-15 A					100%
SC2F0092	C12 (C2f) - Pile cap Pile breakdown to cut-off etc.	4	09-Jun-15 A	100%	0	12-Jun-15 A					100%
SC2F0100	C12 (C2f) - Pile cap Blinding	1	13-Jun-15 A	100%	0	13-Jun-15 A					100%
SC2F0110	C12 (C2f) - Pile cap Formwork	3	15-Jun-15 A	100%	0	20-Jun-15 A					100%
SC2F0120	C12 (C2f) - Pile cap Rebarwork	4	22-Jun-15	0%	4	27-Jun-15	12-Dec-18	15-Dec-18	993	993	0%
SC2F0122	C12 (C2f) - Pile cap Kicker Formwork	2	24-Jun-15	0%	2	26-Jun-15	08-Jan-16	11-Jan-16	155	4	0%
SC2F0130	C12 (C2f) - Pile cap Concreting	1	22-Jun-15	0%	1	22-Jun-15	04-Jan-16	04-Jan-16	151	0	0%
SC2F0140	C12 (C2f) - Pile cap Curing & Striking of Forms incl. CJ prep	6	24-Jun-15	0%	6	02-Jul-15	05-Jan-16	11-Jan-16	151	0	0%
Pier Works											
SC2F0150	C12 (C2f) - Pier Scaffolding (1st Lift)	2	03-Jul-15	0%	2	04-Jul-15	12-Jan-16	13-Jan-16	151	0	0%
SC2F0160	C12 (C2f) - Pier Rebarwork (1st Lift)	3	06-Jul-15	0%	3	08-Jul-15	14-Jan-16	16-Jan-16	151	0	0%
SC2F0170	C12 (C2f) - Pier Formwork & Prep for Concreting (1st Lift)	2	09-Jul-15	0%	2	10-Jul-15	18-Jan-16	19-Jan-16	151	0	0%
SC2F0180	C12 (C2f) - Pier Concreting (1st Lift)	1	11-Jul-15	0%	1	11-Jul-15	20-Jan-16	20-Jan-16	151	0	0%
SC2F0182	C12 (C2f) - Pier Curing & Striking of Forms incl. CJ prep (1st Lift)	2	13-Jul-15	0%	2	14-Jul-15	21-Jan-16	22-Jan-16	151	0	0%
SC2F0190	C12 (C2f) - Pier Scaffolding (2nd Lift)	2	15-Jul-15	0%	2	17-Jul-15	23-Jan-16	25-Jan-16	151	0	0%
SC2F0200	C12 (C2f) - Pier Rebarwork (2nd Lift)	3	18-Jul-15	0%	3	21-Jul-15	26-Jan-16	28-Jan-16	151	0	0%
SC2F0210	C12 (C2f) - Pier Formwork & Prep for Concreting (2nd Lift)	3	22-Jul-15	0%	3	24-Jul-15	29-Jan-16	01-Feb-16	151	0	0%
SC2F0220	C12 (C2f) - Pier Concreting (2nd Lift)	1	25-Jul-15	0%	1	25-Jul-15	02-Feb-16	02-Feb-16	151	0	0%
SC2F0222	C12 (C2f) - Pier Curing & Striking of Forms incl. CJ prep (2nd Lift)	2	27-Jul-15	0%	2	28-Jul-15	03-Feb-16	04-Feb-16	151	0	0%
SC2F0230	C12 (C2f) - Pier Head Scaffolding	4	30-Jul-15	0%	4	03-Aug-15	05-Feb-16	12-Feb-16	151	0	0%
SC2F0240	C12 (C2f) - Pier Head Rebarwork	5	04-Aug-15	0%	5	08-Aug-15	13-Feb-16	18-Feb-16	151	0	0%
SC2F0250	C12 (C2f) - Pier Head Formwork & Prep for Concreting	5	10-Aug-15	0%	5	15-Aug-15	19-Feb-16	24-Feb-16	151	0	0%
SC2F0260	C12 (C2f) - Pier Head Concreting	1	17-Aug-15	0%	1	17-Aug-15	25-Feb-16	25-Feb-16	151	0	0%
SC2F0270	C12 (C2f) - Pier Head Curing/Striking of Forms/Remove Scaffolding	6	18-Aug-15	0%	6	25-Aug-15	26-Feb-16	03-Mar-16	151	0	0%
SC2F0275	C12 (C2f) - Pier Backfilling Works	4	26-Aug-15	0%	4	29-Aug-15	04-Mar-16	08-Mar-16	151	0	0%
Pier Head Segments											
SC2F0370	C12 (C2f) - Pier Head Segment - Temporary Platform	6	31-Aug-15	0%	6	05-Sep-15	09-Mar-16	15-Mar-16	151	0	0%
SC2F0372	C12 (C2f) - Pier Head Segment Lift & Fix (1 seg)	2	07-Sep-15	0%	2	08-Sep-15	16-Mar-16	17-Mar-16	151	0	0%
SC2F0374	C12 (C2f) - Pier Head Segment Diaphragm - Rebar	12	10-Sep-15	0%	12	24-Sep-15	18-Mar-16	05-Apr-16	151	0	0%
Pier C13 (C2e) Portal											
Pile Cap Works											
SC2EL09	C13A (C2e-L) - Pile cap Excavation / ELS	18	22-Jun-15	0%	18	15-Jul-15	10-Nov-15	30-Nov-15	107	0	0%
SC2EL09	C13A (C2e-L) - Pile cap Pile breakdown to cut-off etc	4	17-Jul-15	0%	4	21-Jul-15	01-Dec-15	04-Dec-15	107	0	0%
SC2EL10	C13A (C2e-L) - Pile cap Blinding	1	22-Jul-15	0%	1	22-Jul-15	05-Dec-15	05-Dec-15	107	0	0%
SC2EL11	C13A (C2e-L) - Pile cap Formwork	3	28-Jul-15	0%	3	31-Jul-15	11-Dec-15	14-Dec-15	107	0	0%
SC2EL12	C13A (C2e-L) - Pile cap Rebarwork	4	23-Jul-15	0%	4	27-Jul-15	07-Dec-15	10-Dec-15	107	0	0%
SC2EL12	C13A (C2e-L)- Pile cap Kicker Formwork	2	03-Aug-15	0%	2	04-Aug-15	21-Dec-15	22-Dec-15	111	4	0%
SC2EL13	C13A (C2e-L)- Pile cap Concreting	1	01-Aug-15	0%	1	01-Aug-15	15-Dec-15	15-Dec-15	107	0	0%
SC2EL14	C13A (C2e-L)- Pile cap Curing & Striking of Forms incl. CJ prep	6	03-Aug-15	0%	6	08-Aug-15	16-Dec-15	22-Dec-15	107	0	0%
SC2ER11	C13B (C2e-R)- Pile cap Kicker Formwork	2	22-May-15 A	100%	0	23-May-15 A					100%
SC2ER14	C13B (C2e-R) - Pile cap Curing & Striking of Forms incl. CJ prep	6	20-May-15 A	100%	0	27-May-15 A					100%
Pier Works											
SC2EL15	C13A (C2e-N) - Pier Scaffolding (1st Lift)	2	10-Aug-15	0%	2	12-Aug-15	23-Dec-15	24-Dec-15	107	0	0%

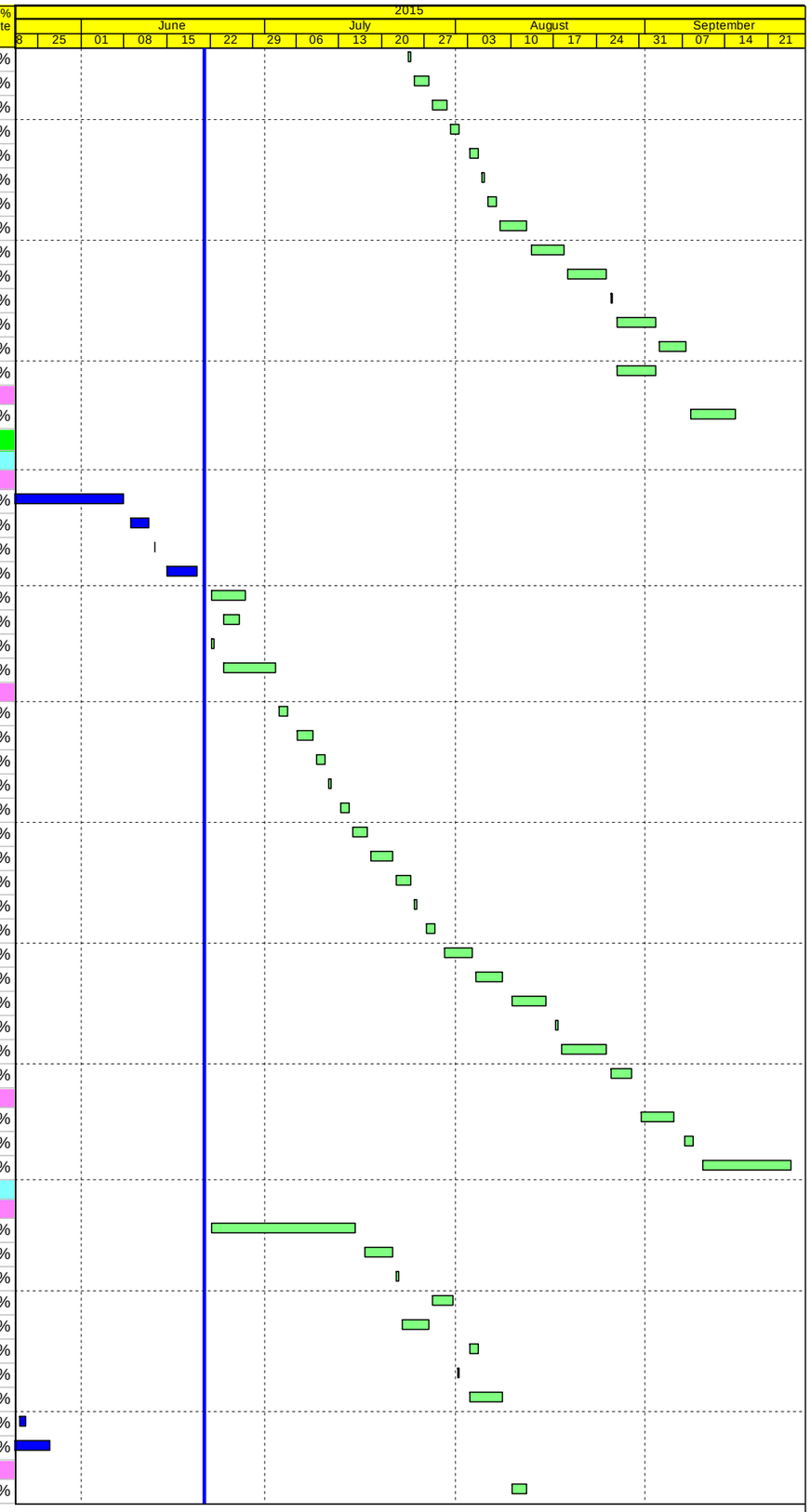

Actual Work
Planned Bar
Critical Bar
Milestone

Project ID: J3518DWPrE1-M25
Layout: J3518-DWP-3MRP Submission - M25
Filter: TASK filters: 3-Month Lookahead, No CC Milestones, No Level of Effort.

Tuen Mun - Chek Lap Kok Link - Southern Connection
3-Month Rolling Programme (Page 13 of 33 Pages)
(Progress as of 21-June-15)

Date	Revision	Checked	Approved
29-May-15		WY	
02-Jul-15		HF	KWY

DWG. No.:
J3518/GCL/PGM/3MRP-M25

Activity ID	Activity Name	Orig. Durn.	Act. Start / FC Early Start	Duration % Complete	Rem. Durn.	Act. Finish / FC Early Finish	Late Start	Late Finish	Total Float	Free Float	Physical % Complete
SC2EL16	C13A (C2e-L) - Pier Rebarwork (1st Lift)	3	13-Aug-15	0%	3	15-Aug-15	28-Dec-15	30-Dec-15	107	0	0%
SC2EL17	C13A (C2e-L) - Pier Formwork & Prep for Concreting (1st Lift)	2	17-Aug-15	0%	2	18-Aug-15	31-Dec-15	02-Jan-16	107	0	0%
SC2EL18	C13A (C2e-L) - Pier Concreting (1st Lift)	1	19-Aug-15	0%	1	19-Aug-15	04-Jan-16	04-Jan-16	107	0	0%
SC2EL18	C13A (C2e-L) - Pier Curing & Striking of Forms incl. CJ prep (1st Lift)	2	21-Aug-15	0%	2	22-Aug-15	05-Jan-16	06-Jan-16	107	0	0%
SC2EL19	C13A (C2e-L) - Pier Scaffolding (2nd Lift)	2	24-Aug-15	0%	2	25-Aug-15	07-Jan-16	08-Jan-16	107	0	0%
SC2EL20	C13A (C2e-L) - Pier Rebarwork (2nd Lift)	3	26-Aug-15	0%	3	28-Aug-15	09-Jan-16	12-Jan-16	107	0	0%
SC2EL21	C13A (C2e-L) - Pier Formwork & Prep for Concreting (2nd Lift)	3	29-Aug-15	0%	3	01-Sep-15	13-Jan-16	15-Jan-16	107	0	0%
SC2EL22	C13A (C2e-L) - Pier Concreting (2nd Lift)	1	02-Sep-15	0%	1	02-Sep-15	16-Jan-16	16-Jan-16	107	0	0%
SC2EL22	C13A (C2e-L) - Pier Curing & Striking of Forms incl. CJ prep (2nd Lift)	2	03-Sep-15	0%	2	04-Sep-15	18-Jan-16	19-Jan-16	107	0	0%
SC2EL23	C13A (C2e-L) - Pier Scaffolding (3rd Lift)	2	05-Sep-15	0%	2	07-Sep-15	20-Jan-16	21-Jan-16	107	0	0%
SC2EL24	C13A (C2e-L) - Pier Rebarwork (3rd Lift)	3	08-Sep-15	0%	3	11-Sep-15	22-Jan-16	25-Jan-16	107	0	0%
SC2EL25	C13A (C2e-L) - Pier Formwork & Prep for Concreting (3rd Lift)	3	12-Sep-15	0%	3	15-Sep-15	26-Jan-16	28-Jan-16	107	0	0%
SC2EL26	C13A (C2e-L) - Pier Concreting (3rd Lift)	1	16-Sep-15	0%	1	16-Sep-15	29-Jan-16	29-Jan-16	107	0	0%
SC2EL26	C13A (C2e-L) - Pier Curing & Striking of Forms incl. CJ prep (3rd Lift)	2	18-Sep-15	0%	2	19-Sep-15	30-Jan-16	01-Feb-16	107	0	0%
SC2ER15	C13B (C2e-R)- Pier Scaffolding (1st Lift)	2	28-May-15 A	100%	0	30-May-15 A					100%
SC2ER16	C13B (C2e-R)- Pier Rebarwork (1st Lift)	3	30-May-15 A	100%	0	02-Jun-15 A					100%
SC2ER17	C13B (C2e-R)- Pier Formwork & Prep for Concreting (1st Lift)	2	04-Jun-15 A	100%	0	05-Jun-15 A					100%
SC2ER18	C13B (C2e-R)- Pier Concreting (1st Lift)	1	05-Jun-15 A	100%	0	05-Jun-15 A					100%
SC2ER18	C13B (C2e-R)- Pier Curing & Striking of Forms incl. CJ prep (1st Lift)	2	06-Jun-15 A	100%	0	08-Jun-15 A					100%
SC2ER19	C13B (C2e-R)- Pier Scaffolding (2nd Lift)	2	09-Jun-15 A	100%	0	10-Jun-15 A					100%
SC2ER20	C13B (C2e-R) - Pier Rebarwork (2nd Lift)	3	15-Jun-15 A	100%	0	19-Jun-15 A					100%
SC2ER21	C13B (C2e-R)- Pier Formwork & Prep for Concreting (2nd Lift)	3	20-Jun-15 A	100%	0	24-Jun-15 A					100%
SC2ER22	C13B (C2e-R)- Pier Concreting (2nd Lift)	1	26-Jun-15 A	100%	0	26-Jun-15 A					100%
SC2ER22	C13B (C2e-R)- Pier Curing & Striking of Forms incl. CJ prep (2nd Lift)	2	22-Jun-15	0%	2	24-Jun-15	18-Jan-16	19-Jan-16	163	0	0%
SC2ER23	C13B (C2e-R)- Pier Scaffolding (3rd Lift)	2	26-Jun-15	0%	2	27-Jun-15	20-Jan-16	21-Jan-16	163	0	0%
SC2ER24	C13B (C2e-R)- Pier Rebarwork (3rd Lift)	3	29-Jun-15	0%	3	02-Jul-15	22-Jan-16	25-Jan-16	163	0	0%
SC2ER25	C13B (C2e-R)- Pier Formwork & Prep for Concreting (3rd Lift)	3	03-Jul-15	0%	3	06-Jul-15	26-Jan-16	28-Jan-16	163	0	0%
SC2ER26	C13B (C2e-R)- Pier Concreting (3rd Lift)	1	07-Jul-15	0%	1	07-Jul-15	29-Jan-16	29-Jan-16	163	0	0%
SC2ER26	C13B (C2e-R)- Pier Curing & Striking of Forms incl. CJ prep (3rd Lift)	2	08-Jul-15	0%	2	09-Jul-15	30-Jan-16	01-Feb-16	163	56	0%
Pier C14 (C2d)											
Pile Cap Works											
SC2D009	C14 (C2d) - Pile cap Pile breakdown to cut-off etc.	4	19-May-15 A	100%	0	22-May-15 A					100%
SC2D011	C14 (C2d) - Pile cap Formwork	3	29-May-15 A	100%	0	05-Jun-15 A					100%
SC2D012	C14 (C2d) - Pile cap Rebarwork	4	23-May-15 A	100%	0	28-May-15 A					100%
SC2D012	C14 (C2d) - Pile cap Kicker Formwork	2	15-Jun-15 A	100%	0	16-Jun-15 A					100%
SC2D013	C14 (C2d) - Pile cap Concreting	1	13-Jun-15 A	100%	0	13-Jun-15 A					100%
SC2D014	C14 (C2d) - Pile cap Curing & Striking of Forms incl. CJ prep	6	15-Jun-15 A	100%	0	20-Jun-15 A					100%
Pier Works											
SC2D015	C14 (C2d) - Type 5B Pier Scaffolding (1st Lift)	2	22-Jun-15	0%	2	24-Jun-15	01-Feb-16	02-Feb-16	175	0	0%
SC2D016	C14 (C2d) - Type 5B Pier Rebarwork (1st Lift)	3	26-Jun-15	0%	3	29-Jun-15	03-Feb-16	05-Feb-16	175	0	0%
SC2D017	C14 (C2d) - Type 5B Pier Formwork & Prep for Concreting (1st Lift)	2	30-Jun-15	0%	2	02-Jul-15	06-Feb-16	11-Feb-16	175	0	0%
SC2D018	C14 (C2d) - Type 5B Pier Concreting (1st Lift)	1	03-Jul-15	0%	1	03-Jul-15	12-Feb-16	12-Feb-16	175	0	0%
SC2D018	C14 (C2d) - Type 5B Pier Curing & Striking of Forms incl. CJ prep (1st Lift)	2	04-Jul-15	0%	2	06-Jul-15	13-Feb-16	15-Feb-16	175	0	0%
SC2D019	C14 (C2d) - Type 5B Pier Scaffolding (2nd Lift)	2	07-Jul-15	0%	2	08-Jul-15	16-Feb-16	17-Feb-16	175	0	0%
SC2D020	C14 (C2d) - Type 5B Pier Rebarwork (2nd Lift)	3	09-Jul-15	0%	3	11-Jul-15	18-Feb-16	20-Feb-16	175	0	0%
SC2D021	C14 (C2d) - Type 5B Pier Formwork & Prep for Concreting (2nd Lift)	3	13-Jul-15	0%	3	15-Jul-15	22-Feb-16	24-Feb-16	175	0	0%
SC2D022	C14 (C2d) - Type 5B Pier Concreting (2nd Lift)	1	17-Jul-15	0%	1	17-Jul-15	25-Feb-16	25-Feb-16	175	0	0%
SC2D022	C14 (C2d) - Type 5B Pier Curing & Striking of Forms incl. CJ prep (2nd Lift)	2	18-Jul-15	0%	2	20-Jul-15	26-Feb-16	27-Feb-16	175	0	0%
SC2D023	C14 (C2d) - Type 5B Pier Head Scaffolding	3	21-Jul-15	0%	3	23-Jul-15	29-Feb-16	02-Mar-16	175	0	0%
SC2D024	C14 (C2d) - Type 5B Pier Head Rebarwork	4	24-Jul-15	0%	4	28-Jul-15	03-Mar-16	07-Mar-16	175	0	0%
SC2D025	C14 (C2d) - Type 5B Pier Head Formwork & Prep for Concreting	4	30-Jul-15	0%	4	03-Aug-15	08-Mar-16	11-Mar-16	175	0	0%
SC2D026	C14 (C2d) - Type 5B Pier Head Concreting	1	04-Aug-15	0%	1	04-Aug-15	12-Mar-16	12-Mar-16	175	0	0%
SC2D027	C14 (C2d) - Type 5B Pier Head Curing & Striking of Forms & Remove Scaffo	6	05-Aug-15	0%	6	12-Aug-15	14-Mar-16	19-Mar-16	175	0	0%
SC2D028	C14 (C2d) - Type 5B Pier Backfilling Works	4	13-Aug-15	0%	4	17-Aug-15	21-Mar-16	24-Mar-16	175	0	0%
Pier Head Segments											
SC2D037	C14 (C2d) - Pier Head Segment - Temporary Platform	6	18-Aug-15	0%	6	25-Aug-15	29-Mar-16	05-Apr-16	175	4	0%
SC2D037	C14 (C2d) - Pier Head Segment Lift & Fix (1 seg)	2	31-Aug-15	0%	2	01-Sep-15	06-Apr-16	07-Apr-16	171	0	0%
SC2D037	C14 (C2d) - Pier Head Segment Diaphragm - Rebar	12	02-Sep-15	0%	12	16-Sep-15	08-Apr-16	23-Apr-16	171	0	0%
SC2D037	C14 (C2d) - Pier Head Segment Diaphragm - Formwork & Prep for Concretin	8	18-Sep-15	0%	8	26-Sep-15	25-Apr-16	04-May-16	171	0	0%
Pier C15 (C2c)											
Pile Cap Works											
SC2C012	C15 (C2c) - Pile cap Kicker Formwork	2	22-Jun-15 A	100%	0	24-Jun-15 A					100%

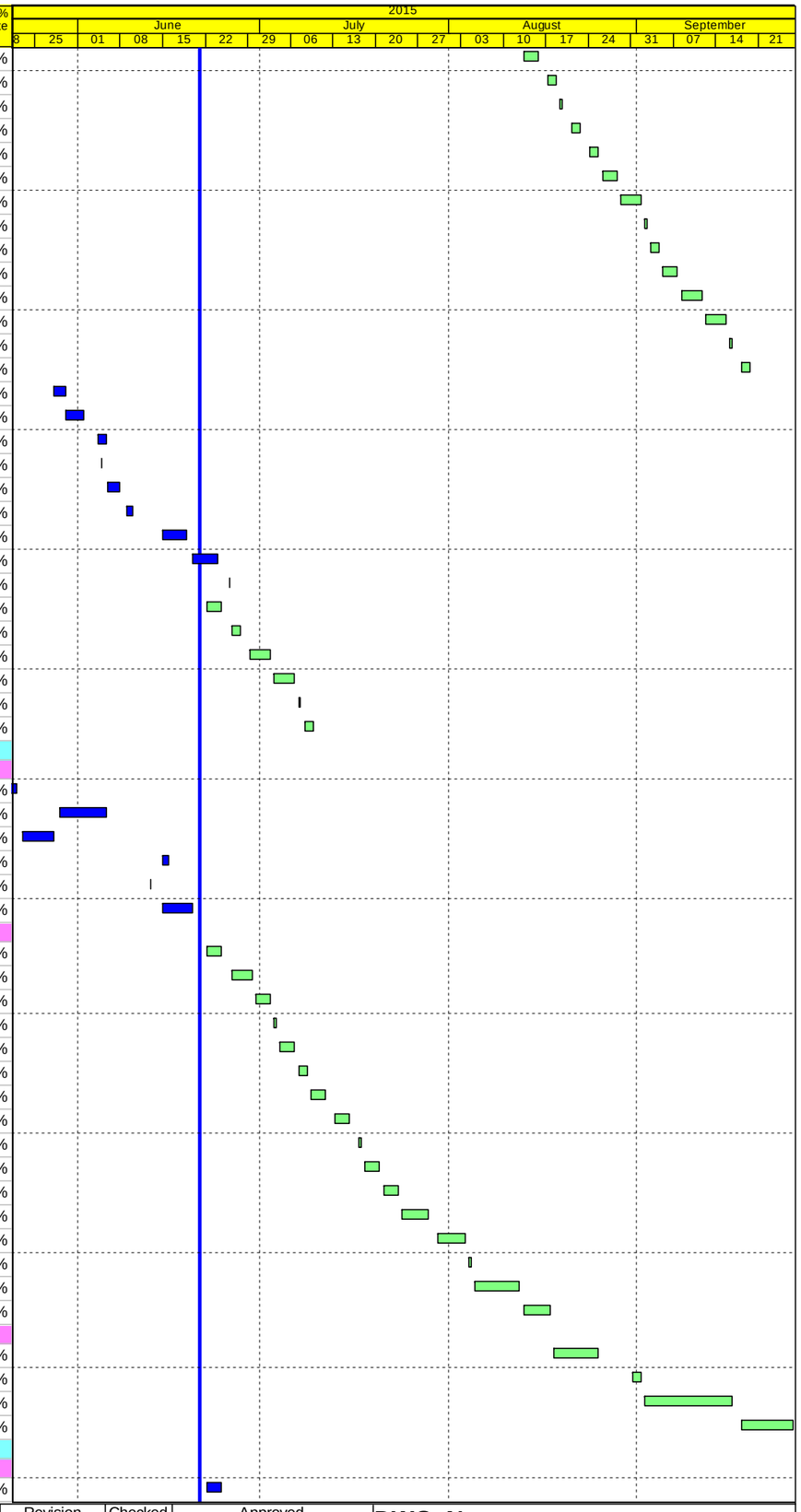

Actual Work
Planned Bar
Critical Bar
Milestone

Project ID: J3518DWPrE1-M25
Layout: J3518-DWP-3MRP Submission - M25
Filter: TASK filters: 3-Month Lookahead, No CC Milestones, No Level of Effort.

Tuen Mun - Chek Lap Kok Link - Southern Connection
3-Month Rolling Programme (Page 14 of 33 Pages)
(Progress as of 21-June-15)

Date	Revision	Checked	Approved
29-May-15		WY	
02-Jul-15		HF	KWY

DWG. No.:
J3518/GCL/PGM/3MRP-M25

Activity ID	Activity Name	Orig. Durn.	Act. Start / FC Early Start	Duration % Complete	Rem. Durn.	Act. Finish / FC Early Finish	Late Start	Late Finish	Total Float	Free Float	Physical % Complete
SC2C014	C15 (C2c) - Pile cap Curing & Striking of Forms incl. CJ prep	6	20-May-15 A	100%	0	22-May-15 A					100%
Pier Works											
SC2C015	C15 (C2c) - Type 5B Pier Scaffolding (1st Lift)	2	18-May-15 A	100%	0	21-May-15 A					100%
SC2C016	C15 (C2c) - Type 5B Pier Rebarwork (1st Lift)	3	21-May-15 A	100%	0	23-May-15 A					100%
SC2C017	C15 (C2c) - Type 5B Pier Formwork & Prep for Concreting (1st Lift)	2	25-May-15 A	100%	0	28-May-15 A					100%
SC2C018	C15 (C2c) - Type 5B Pier Concreting (1st Lift)	1	29-May-15 A	100%	0	29-May-15 A					100%
SC2C018	C15 (C2c) - Type 5B Pier Curing & Striking of Forms incl. CJ prep (1st Lift)	2	22-Jun-15	0%	2	24-Jun-15	04-Mar-16	05-Mar-16	200	0	0%
SC2C019	C15 (C2c) - Type 5B Pier Head Scaffolding	3	26-Jun-15	0%	3	29-Jun-15	07-Mar-16	09-Mar-16	200	0	0%
SC2C020	C15 (C2c) - Type 5B Pier Head Rebarwork	4	30-Jun-15	0%	4	04-Jul-15	10-Mar-16	14-Mar-16	200	0	0%
SC2C021	C15 (C2c) - Type 5B Pier Head Formwork & Prep for Concreting	4	06-Jul-15	0%	4	09-Jul-15	15-Mar-16	18-Mar-16	200	0	0%
SC2C022	C15 (C2c) - Type 5B Pier Head Concreting	1	10-Jul-15	0%	1	10-Jul-15	19-Mar-16	19-Mar-16	200	0	0%
SC2C027	C15 (C2c) - Type 5B Pier Head Curing & Striking of Forms & Remove Scaffo	6	11-Jul-15	0%	6	18-Jul-15	21-Mar-16	30-Mar-16	200	0	0%
SC2C028	C15 (C2c) - Type 5B Pier Backfilling Works	4	20-Jul-15	0%	4	23-Jul-15	31-Mar-16	05-Apr-16	200	0	0%
Pier Head Segments											
SC2C037	C15 (C2c) - Pier Head Segment - Temporary Platform	6	24-Jul-15	0%	6	31-Jul-15	06-Apr-16	12-Apr-16	200	23	0%
SC2C037	C15 (C2c) - Pier Head Segment Lift & Fix (1 seg)	2	31-Aug-15	0%	2	01-Sep-15	13-Apr-16	15-Apr-16	177	0	0%
SC2C037	C15 (C2c) - Pier Head Segment Diaphragm - Rebar	12	02-Sep-15	0%	12	16-Sep-15	16-Apr-16	30-Apr-16	177	0	0%
SC2C037	C15 (C2c) - Pier Head Segment Diaphragm - Formwork & Prep for Concreting	8	18-Sep-15	0%	8	26-Sep-15	03-May-16	11-May-16	177	0	0%
Pier C16 (C2b)											
Foundation Works											
GFXX409	C16 (C2b) - Sonic & Interface Coring Tests	12	22-Jun-15	0%	12	06-Jul-15	22-Dec-15	07-Jan-16	153	12	0%
GFXX42	C16 (C2b) - Selection of bored pile for Full Depth Coring	24	22-Jun-15	0%	24	20-Jul-15	08-Dec-15	07-Jan-16	141	0	0%
GFXX42	C16 (C2b) - Bored Pile Full Depth Coring & Testing	24	21-Jul-15	0%	24	17-Aug-15	08-Jan-16	04-Feb-16	141	0	0%
Pile Cap Works											
SC2B009	C16 (C2b) - Pile cap Excavation / ELS (incl. sheet piling)	18	18-Aug-15	0%	18	08-Sep-15	05-Feb-16	29-Feb-16	136	0	0%
SC2B009	C16 (C2b) - Pile cap Pile breakdown to cut-off etc.	4	10-Sep-15	0%	4	14-Sep-15	01-Mar-16	04-Mar-16	136	0	0%
SC2B010	C16 (C2b) - Pile cap Blinding	1	15-Sep-15	0%	1	15-Sep-15	05-Mar-16	05-Mar-16	136	0	0%
SC2B012	C16 (C2b) - Pile cap Rebarwork	4	16-Sep-15	0%	4	21-Sep-15	07-Mar-16	10-Mar-16	136	0	0%
Bridge C1											
Pier C17 (C2a)											
Foundation Works											
GFXX409	C17 (C2a) - Sonic & Interface Coring Tests	12	22-Jun-15	0%	12	06-Jul-15	01-Dec-15	15-Dec-15	135	0	0%
Pile Cap Works											
SC2A009	C17 (C2a) - Pile cap Excavation / ELS	18	07-Jul-15	0%	18	28-Jul-15	15-Dec-15	08-Jan-16	127	0	0%
SC2A009	C17 (C2a) - Pile cap Pile breakdown to cut-off etc.	4	30-Jul-15	0%	4	03-Aug-15	08-Jan-16	13-Jan-16	127	0	0%
SC2A010	C17 (C2a) - Pile cap Blinding	1	04-Aug-15	0%	1	04-Aug-15	13-Jan-16	14-Jan-16	127	0	0%
SC2A011	C17 (C2a) - Pile cap Formwork	3	10-Aug-15	0%	3	13-Aug-15	19-Jan-16	22-Jan-16	127	0	0%
SC2A012	C17 (C2a) - Pile cap Rebarwork	4	05-Aug-15	0%	4	08-Aug-15	14-Jan-16	19-Jan-16	127	0	0%
SC2A012	C17 (C2a) - Pile cap Kicker Formwork	2	15-Aug-15	0%	2	17-Aug-15	29-Jan-16	30-Jan-16	132	4	0%
SC2A013	C17 (C2a) - Pile cap Concreting	1	14-Aug-15	0%	1	14-Aug-15	22-Jan-16	23-Jan-16	127	0	0%
SC2A014	C17 (C2a) - Pile cap Curing & Striking of Forms incl. CJ prep	6	15-Aug-15	0%	6	22-Aug-15	23-Jan-16	30-Jan-16	128	0	0%
Pier Works											
SC2A015	C17 (C2a) - Type 5B Pier Scaffolding (1st Lift)	2	24-Aug-15	0%	2	25-Aug-15	01-Feb-16	02-Feb-16	128	0	0%
SC2A016	C17 (C2a) - Type 5B Pier Rebarwork (1st Lift)	3	26-Aug-15	0%	3	28-Aug-15	03-Feb-16	05-Feb-16	128	0	0%
SC2A017	C17 (C2a) - Type 5B Pier Formwork & Prep for Concreting (1st Lift)	2	29-Aug-15	0%	2	31-Aug-15	06-Feb-16	11-Feb-16	128	0	0%
SC2A018	C17 (C2a) - Type 5B Pier Concreting (1st Lift)	1	01-Sep-15	0%	1	01-Sep-15	12-Feb-16	12-Feb-16	128	0	0%
SC2A018	C17 (C2a) - Type 5B Pier Curing & Striking of Forms incl. CJ prep (1st Lift)	2	02-Sep-15	0%	2	03-Sep-15	13-Feb-16	15-Feb-16	128	0	0%
SC2A023	C17 (C2a) - Type 5B Pier Head Scaffolding	4	04-Sep-15	0%	4	08-Sep-15	16-Feb-16	19-Feb-16	128	0	0%
SC2A024	C17 (C2a) - Type 5B Pier Head Rebarwork	5	10-Sep-15	0%	5	15-Sep-15	20-Feb-16	25-Feb-16	128	0	0%
SC2A025	C17 (C2a) - Type 5B Pier Head Formwork & Prep for Concreting	5	16-Sep-15	0%	5	22-Sep-15	26-Feb-16	02-Mar-16	128	0	0%
Pier C18 (C3d) Portal											
Pier Works											
SC1EL18	C18A (C1e-L) - Pier Curing & Striking of Forms incl. CJ prep (1st Lift)	2	20-May-15 A	100%	0	23-May-15 A					100%
SC1ER11	C18B (C1e-R) - Pier Curing & Striking of Forms incl. CJ prep (1st Lift)	2	22-Jun-15	0%	2	24-Jun-15	31-Dec-15	02-Jan-16	149	0	0%
Portal											
SC1ER21	C18 (C1e) - Portal Beam Scaffolding	12	26-Jun-15	0%	12	10-Jul-15	04-Jan-16	16-Jan-16	149	0	0%
SC1ER29	C18 (C1e) - Portal Beam Soffit Formwork	12	11-Jul-15	0%	12	25-Jul-15	18-Jan-16	30-Jan-16	149	0	0%
SC1ER30	C18 (C1e) - Portal Beam Rebarwork & Inserts	16	27-Jul-15	0%	16	15-Aug-15	01-Feb-16	22-Feb-16	149	0	0%
SC1ER30	C18 (C1e) - Portal Beam Side Formwork & Prep for Concreting	16	17-Aug-15	0%	16	04-Sep-15	23-Feb-16	12-Mar-16	150	0	0%
SC1ER31	C18 (C1e) - Portal Beam Concreting	1	05-Sep-15	0%	1	05-Sep-15	14-Mar-16	14-Mar-16	150	0	0%
SC1ER32	C18 (C1e) - Pier Head Curing/Striking of Forms/Remove Scaffolding	14	07-Sep-15	0%	14	24-Sep-15	15-Mar-16	02-Apr-16	150	0	0%
Pier C19 (C1d)											
Pier Works											

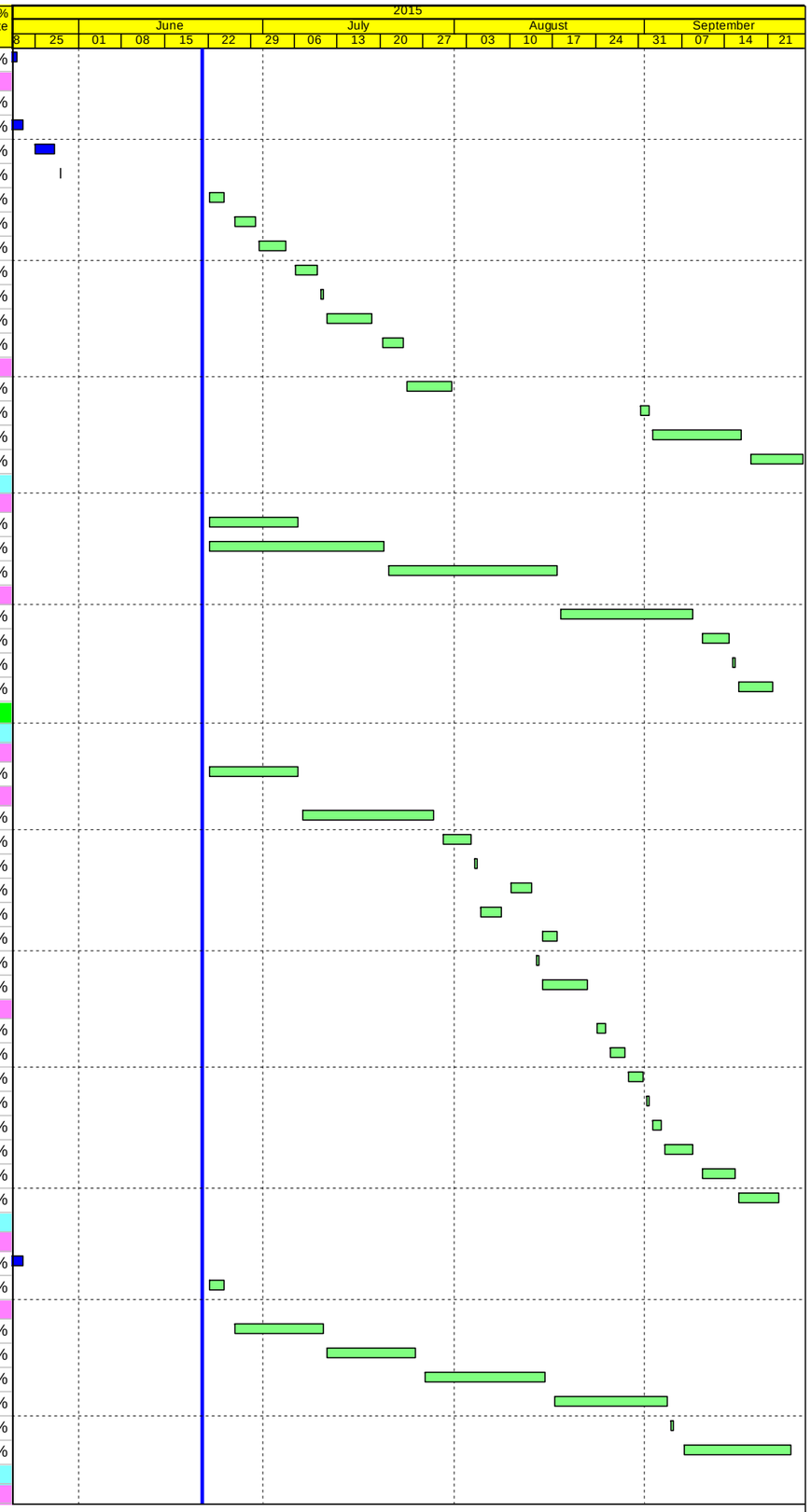

Actual Work
Planned Bar
Critical Bar
Milestone

Project ID: J3518DWPrE1-M25
Layout: J3518-DWP-3MRP Submission - M25
Filter: TASK filters: 3-Month Lookahead, No CC Milestones, No Level of Effort.

Tuen Mun - Chek Lap Kok Link - Southern Connection
3-Month Rolling Programme (Page 15 of 33 Pages)
(Progress as of 21-June-15)

Date	Revision	Checked	Approved
29-May-15		WY	
02-Jul-15		HF	KWY

DWG. No.:
J3518/GCL/PGM/3MRP-M25

Activity ID	Activity Name	Orig. Durn.	Act. Start / FC Early Start	Duration % Complete	Rem. Durn.	Act. Finish / FC Early Finish	Late Start	Late Finish	Total Float	Free Float	Physical % Complete
SC1D015	C19 (C1d) - Type 5B-B Pier/Pier Head Scaffolding	4	22-May-15 A	100%	0	30-May-15 A					100%
SC1D016	C19 (C1d) - Type 5B-B Pier/Pier Head Head Rebarwork	4	01-Jun-15 A	100%	0	06-Jun-15 A					100%
SC1D017	C19 (C1d) - Type 5B-B Pier/Pier Head Formwork & Prep for Concreting	4	09-Jun-15 A	100%	0	13-Jun-15 A					100%
SC1D018	C19 (C1d) - Type 5B-B Pier/Pier Head Concreting	1	19-Jun-15 A	100%	0	19-Jun-15 A					100%
SC1D019	C19 (C1d) - Type 5B-B Pier/Pier Head Curing/Striking of Forms/Remove Sca	6	22-Jun-15	0%	6	30-Jun-15	22-Dec-15	30-Dec-15	143	0	0%
SC1D019	C19 (C1d) - Type 5B-B Pier/Pier Head Backfilling Works	4	02-Jul-15	0%	4	06-Jul-15	31-Dec-15	05-Jan-16	143	0	0%
Pier Head Segments											
SC1D037	C19 (C1d) - Pier Head Segment - Temporary Platform	6	07-Jul-15	0%	6	13-Jul-15	06-Jan-16	12-Jan-16	143	0	0%
SC1D037	C19 (C1d) - Pier Head Segment Lift & Fix (1 seg)	2	14-Jul-15	0%	2	15-Jul-15	13-Jan-16	15-Jan-16	144	0	0%
SC1D037	C19 (C1d) - Pier Head Segment Diaphragm - Rebar	13	17-Jul-15	0%	13	01-Aug-15	16-Jan-16	30-Jan-16	144	0	0%
SC1D037	C19 (C1d) - Pier Head Segment Diaphragm - Formwork	8	03-Aug-15	0%	8	12-Aug-15	01-Feb-16	13-Feb-16	145	0	0%
SC1D037	C19 (C1d) - Pier Head Segment Diaphragm - Concreting	2	13-Aug-15	0%	2	14-Aug-15	15-Feb-16	16-Feb-16	145	0	0%
SC1D038	C19 (C1d) - Pier Head Segment Diaphragm - Curing & Striking of Forms	6	15-Aug-15	0%	6	22-Aug-15	17-Feb-16	23-Feb-16	145	72	0%
Pier C20 (C1c) & Abutment C											
Pier Head Segments											
SC1C037	C20 (C1c) - Pier Head Segment - Temporary Platform	6	22-Jun-15	0%	6	30-Jun-15	07-Mar-16	12-Mar-16	202	158	0%
Abutment & Approach Ramp C											
SC1C0200	Abutment C - Walls & Staircase	48	22-Jun-15	0%	48	24-Aug-15	20-Jan-16	18-Mar-16	165	18	0%
SC1C0250	AR-C - RE Walls - Erect fencing, Excavation/formation/ drainage filter & bott	12	22-Apr-15 A	90%	1	24-Jun-15	18-Dec-15	19-Dec-15	140	0	90%
SC1C0251	AR-C - RE Walls - Upper layers with backfill in stages	48	24-Jun-15	0%	48	26-Aug-15	19-Dec-15	20-Feb-16	140	0	0%
SC1C0252	AR-C - RC Walls - Base Slabs	50	08-Apr-15 A	50%	25	26-Aug-15	19-Jan-16	20-Feb-16	140	0	50%
SC1C0253	AR-C - RC Walls - Side Walls	48	17-Jul-15	0%	48	16-Sep-15	19-Jan-16	18-Mar-16	147	0	0%
SC1C0254	AR-C - RC Walls - Backfill	12	16-Sep-15	0%	12	03-Oct-15	19-Mar-16	06-Apr-16	147	0	0%
Viaduct D											
Milestones - Land Foundation											
GFXX454A	D13 (D2d) - Completion of piling works	0		0%	0	22-Jun-15		15-Dec-18	1038	1038	0%
GFXX461A	D10 (D3b) - Completion of piling works	0		0%	0	03-Jul-15		21-Mar-15	-81	0	0%
GFXX461E	D11 (D3a) - Completion of piling works	0		0%	0	03-Sep-15		11-Apr-15	-121	0	0%
GFXX461C	D12 (D2e) - Completion of piling works	0		0%	0	22-Jun-15		15-Dec-18	1038	1038	0%
Bridge D3											
Pier D1 (D4f)											
Pier Works											
SD4F0310	D1 (D4f) - Type 4B-MJ Pier Head Rebarwork, Formwork & Prep	10	04-May-15 A	80%	2	24-Jun-15	11-Apr-15	13-Apr-15	-50	0	80%
SD4F0330	D1 (D4f) - Type 4B-MJ Pier Head Concreting	1	26-Jun-15	0%	1	26-Jun-15	14-Apr-15	14-Apr-15	-50	0	0%
SD4F0340	D1 (D4f) - Type 4B-MJ Pier Head Curing/Striking of Forms/Remove Scaffold	6	27-Jun-15	0%	6	04-Jul-15	16-Apr-15	22-Apr-15	-50	0	0%
SD4F372	D1 (D4f) - Type 4B-Bearing Plinth	6	27-Jun-15	0%	6	04-Jul-15	16-Apr-15	22-Apr-15	-50	0	0%
Pier Head Segments											
SD4F0370	D1 (D4f) - Pier Head Segment - Temporary Platform	6	27-Jul-15	0%	6	04-Aug-15	24-Apr-15	30-Apr-15	-68	103	0%
Pier D2 (D4e)											
Pier Works											
SD4E017	D2 (D4e) - Type 4B Pier Temp. Support Platform & Scaffold (1st Lift)	6	19-May-15 A	100%	0	23-May-15 A					100%
SD4E018	D2 (D4e) - Type 4B Pier Rebarwork, Formwork & Prep (1st Lift)	5	01-Jun-15 A	100%	0	10-Jul-15 A					100%
SD4E020	D2 (D4e) - Type 4B Pier Concreting, Curing & Striking, CJ prep (1st Lift)	3	10-Jun-15 A	100%	0	16-Jun-15 A					100%
SD4E021	D2 (D4e) - Type 4B Pier Scaffolding (2nd Lift)	2	17-Jun-15 A	90%	0	22-Jun-15	22-Oct-15	22-Oct-15	93	0	90%
SD4E022	D2 (D4e) - Type 4B Pier Rebarwork, Formwork & Prep (2nd Lift)	6	22-Jun-15	0%	6	02-Jul-15	23-Oct-15	30-Oct-15	93	0	0%
SD4E024	D2 (D4e) - Type 4B Pier Concreting, Curing & Striking, CJ prep (2nd Lift)	3	02-Jul-15	0%	3	06-Jul-15	31-Oct-15	03-Nov-15	93	0	0%
SD4E030	D2 (D4e) - Type 4B Pier Head Scaffolding	4	06-Jul-15	0%	4	10-Jul-15	04-Nov-15	07-Nov-15	93	0	0%
SD4E031	D2 (D4e) - Type 4B Pier Head Rebarwork, Formwork & Prep	10	10-Jul-15	0%	10	23-Jul-15	09-Nov-15	19-Nov-15	93	0	0%
SD4E033	D2 (D4e) - Type 4B Pier Head Concreting	1	23-Jul-15	0%	1	24-Jul-15	20-Nov-15	20-Nov-15	93	0	0%
SD4E034	D2 (D4e) - Type 4B Pier Head Curing/Striking of Forms/Remove Scaffolding	6	24-Jul-15	0%	6	01-Aug-15	21-Nov-15	27-Nov-15	93	0	0%
Pier D3 (D4d)											
Pier Works											
SD4D022	D3 (D4d) - Type 4B Pier Rebarwork, Formwork & Prep (2nd Lift)	5	26-May-15 A	100%	0	06-Jun-15 A					100%
SD4D024	D3 (D4d) - Type 4B Pier Concreting, Curing & Striking, CJ prep (2nd Lift)	3	06-Jun-15 A	100%	0	11-Jun-15 A					100%
SD4D025	D3 (D4d) - Type 4B Pier Scaffolding (3rd Lift)	2	12-Jun-15 A	100%	0	17-Jun-15 A					100%
SD4D026	D3 (D4d) - Type 4B Pier Rebarwork, Formwork & Prep (3rd Lift)	5	18-Jun-15 A	50%	3	26-Jun-15	09-Oct-15	13-Oct-15	84	0	50%
SD4D028	D3 (D4d) - Type 4B Pier Concreting, Curing & Striking, CJ prep (3rd Lift)	3	26-Jun-15	0%	3	30-Jun-15	13-Oct-15	17-Oct-15	84	0	0%
SD4D030	D3 (D4d) - Type 4B Pier Head Scaffolding	4	30-Jun-15	0%	4	06-Jul-15	17-Oct-15	23-Oct-15	84	0	0%
SD4D031	D3 (D4d) - Type 4B Pier Head Rebarwork, Formwork & Prep	9	06-Jul-15	0%	9	17-Jul-15	23-Oct-15	04-Nov-15	84	0	0%
SD4D033	D3 (D4d) - Type 4B Pier Head Concreting	1	17-Jul-15	0%	1	18-Jul-15	04-Nov-15	05-Nov-15	84	0	0%
SD4D034	D3 (D4d) - Type 4B Pier Head Curing/Striking of Forms/Remove Scaffolding	6	18-Jul-15	0%	6	25-Jul-15	05-Nov-15	12-Nov-15	84	0	0%
Pier Head Segments											
SD4D037	D3 (D4d) - Pier Head Segment - Temporary Platform	6	27-Jul-15	0%	6	04-Aug-15	12-Nov-15	19-Nov-15	83	13	0%

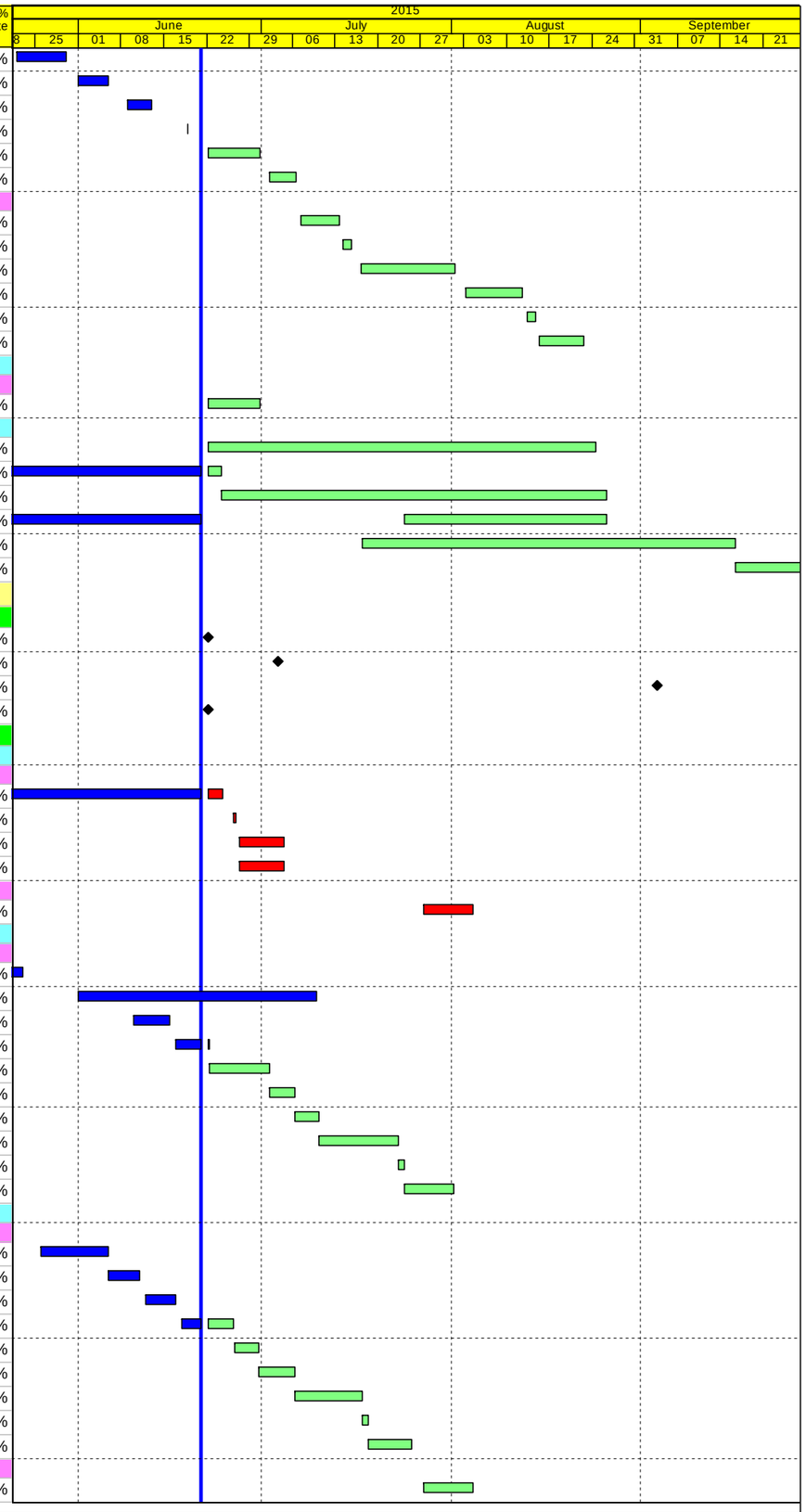

Actual Work
Planned Bar
Critical Bar
Milestone

Project ID: J3518DWPrE1-M25
Layout: J3518-DWP-3MRP Submission - M25
Filter: TASK filters: 3-Month Lookahead, No CC Milestones, No Level of Effort.

Tuen Mun - Chek Lap Kok Link - Southern Connection
3-Month Rolling Programme (Page 16 of 33 Pages)
(Progress as of 21-June-15)

Date	Revision	Checked	Approved
29-May-15		WY	
02-Jul-15		HF	KWY

DWG. No.:
J3518/GCL/PGM/3MRP-M25

Activity ID	Activity Name	Orig. Durn.	Act. Start / FC Early Start	Duration % Complete	Rem. Durn.	Act. Finish / FC Early Finish	Late Start	Late Finish	Total Float	Free Float	Physical % Complete
SD4D037	D3 (D4d) - Pier Head Segment Lift & Fix (1 seg)	2	21-Aug-15	0%	2	22-Aug-15	19-Nov-15	21-Nov-15	70	0	0%
SD4D037	D3 (D4d) - Pier Head Segment Diaphragm - Rebar	18	24-Aug-15	0%	18	14-Sep-15	21-Nov-15	11-Dec-15	70	0	0%
SD4D037	D3 (D4d) - Pier Head Segment Diaphragm - Formwork & Prep for Concreting	8	14-Sep-15	0%	8	24-Sep-15	12-Dec-15	21-Dec-15	70	0	0%
Pier D4 (D4c)											
Pile Cap Works											
SD4C013	D4 (D4c) - Marine Pile Cap M2b - Pile cut down	12	16-May-15 A	33.33%	8	03-Jul-15	22-Dec-14	02-Jan-15	-135	0	40%
SD4C014	D4 (D4c) - Marine Pile Cap M2b - Rebar fixing, inst.inserts etc	12	04-Jul-15	0%	12	18-Jul-15	03-Jan-15	16-Jan-15	-135	0	0%
SD4C015	D4 (D4c) - Marine Pile Cap M2b - Concreting	1	20-Jul-15	0%	1	20-Jul-15	17-Jan-15	17-Jan-15	-135	0	0%
SD4C016	D4 (D4c) - Marine Pile Cap M2b - Curing incl. CJ Preparation	6	21-Jul-15	0%	6	27-Jul-15	19-Jan-15	24-Jan-15	-135	0	0%
Pier Works											
SD4C017	D4 (D4c) - Type 4B Pier Temp. Support Platform & Scaffold (1st Lift)	6	21-Jul-15	0%	6	27-Jul-15	19-Jan-15	24-Jan-15	-135	0	0%
SD4C018	D4 (D4c) - Type 4B Pier Rebarwork, Formwork & Prep (1st Lift)	5	28-Jul-15	0%	5	03-Aug-15	26-Jan-15	30-Jan-15	-135	0	0%
SD4C020	D4 (D4c) - Type 4B Pier Concreting, Curing & Striking, CJ prep (1st Lift)	3	04-Aug-15	0%	3	06-Aug-15	31-Jan-15	03-Feb-15	-135	0	0%
SD4C021	D4 (D4c) - Type 4B Pier Scaffolding (2nd Lift)	1	07-Aug-15	0%	1	07-Aug-15	04-Feb-15	04-Feb-15	-135	0	0%
SD4C022	D4 (D4c) - Type 4B Pier Rebarwork, Formwork & Prep (2nd Lift)	5	08-Aug-15	0%	5	14-Aug-15	05-Feb-15	10-Feb-15	-135	0	0%
SD4C024	D4 (D4c) - Type 4B Pier Concreting, Curing & Striking, CJ prep (2nd Lift)	3	15-Aug-15	0%	3	18-Aug-15	11-Feb-15	13-Feb-15	-135	0	0%
SD4C025	D4 (D4c) - Type 4B Pier Scaffolding (3rd Lift)	2	19-Aug-15	0%	2	21-Aug-15	14-Feb-15	16-Feb-15	-135	0	0%
SD4C026	D4 (D4c) - Type 4B Pier Rebarwork, Formwork & Prep (3rd Lift)	5	22-Aug-15	0%	5	27-Aug-15	17-Feb-15	25-Feb-15	-135	0	0%
SD4C028	D4 (D4c) - Type 4B Pier Concreting, Curing & Striking, CJ prep (3rd Lift)	3	28-Aug-15	0%	3	31-Aug-15	26-Feb-15	28-Feb-15	-135	0	0%
SD4C030	D4 (D4c) - Type 4B Pier Head Scaffolding	4	01-Sep-15	0%	4	04-Sep-15	02-Mar-15	05-Mar-15	-135	0	0%
SD4C031	D4 (D4c) - Type 4B Pier Head Rebarwork, Formwork & Prep	9	05-Sep-15	0%	9	16-Sep-15	06-Mar-15	16-Mar-15	-135	0	0%
SD4C033	D4 (D4c) - Type 4B Pier Head Concreting	1	18-Sep-15	0%	1	18-Sep-15	17-Mar-15	17-Mar-15	-135	0	0%
SD4C034	D4 (D4c) - Type 4B Pier Head Curing/Striking of Forms/Remove Scaffolding	6	19-Sep-15	0%	6	25-Sep-15	18-Mar-15	24-Mar-15	-135	0	0%
Pier D5 (D4b)											
Pile Cap Works											
SD4B012	D5 (D4b) - Marine Pile Cap M2b - Dewater precast shell / Remove Lifting Fra	2	18-May-15 A	50%	1	22-Jun-15	02-Jan-15	02-Jan-15	-128	0	50%
SD4B013	D5 (D4b) - Marine Pile Cap M2b - Pile cut down	8	24-Jun-15	0%	8	04-Jul-15	03-Jan-15	12-Jan-15	-128	0	0%
SD4B014	D5 (D4b) - Marine Pile Cap M2b - Rebar fixing, inst.inserts etc	12	06-Jul-15	0%	12	20-Jul-15	13-Jan-15	26-Jan-15	-128	0	0%
SD4B015	D5 (D4b) - Marine Pile Cap M2b - Concreting	1	21-Jul-15	0%	1	21-Jul-15	27-Jan-15	27-Jan-15	-128	0	0%
SD4B016	D5 (D4b) - Marine Pile Cap M2b - Curing incl. CJ Preparation	6	22-Jul-15	0%	6	28-Jul-15	28-Jan-15	03-Feb-15	-128	0	0%
Pier Works											
SD4B017	D5 (D4b) - Type 4B Pier Temp. Support Platform & Scaffold (1st Lift)	6	22-Jul-15	0%	6	28-Jul-15	28-Jan-15	03-Feb-15	-128	0	0%
SD4B018	D5 (D4b) - Type 4B Pier Rebarwork, Formwork & Prep (1st Lift)	5	30-Jul-15	0%	5	04-Aug-15	04-Feb-15	09-Feb-15	-128	0	0%
SD4B020	D5 (D4b) - Type 4B Pier Concreting, Curing & Striking, CJ prep (1st Lift)	3	05-Aug-15	0%	3	07-Aug-15	10-Feb-15	12-Feb-15	-128	0	0%
SD4B021	D5 (D4b) - Type 4B Pier Scaffolding (2nd Lift)	1	08-Aug-15	0%	1	08-Aug-15	13-Feb-15	13-Feb-15	-128	0	0%
SD4B022	D5 (D4b) - Type 4B Pier Rebarwork, Formwork & Prep (2nd Lift)	5	10-Aug-15	0%	5	15-Aug-15	14-Feb-15	23-Feb-15	-128	0	0%
SD4B024	D5 (D4b) - Type 4B Pier Concreting, Curing & Striking, CJ prep (2nd Lift)	3	17-Aug-15	0%	3	19-Aug-15	24-Feb-15	26-Feb-15	-128	0	0%
SD4B025	D5 (D4b) - Type 4B Pier Scaffolding (3rd Lift)	2	21-Aug-15	0%	2	22-Aug-15	27-Feb-15	28-Feb-15	-128	0	0%
SD4B026	D5 (D4b) - Type 4B Pier Rebarwork, Formwork & Prep (3rd Lift)	5	24-Aug-15	0%	5	28-Aug-15	02-Mar-15	06-Mar-15	-128	0	0%
SD4B028	D5 (D4b) - Type 4B Pier Concreting, Curing & Striking, CJ prep (3rd Lift)	3	29-Aug-15	0%	3	01-Sep-15	07-Mar-15	10-Mar-15	-128	0	0%
SD4B030	D5 (D4b) - Type 4B Pier Head Scaffolding	4	02-Sep-15	0%	4	05-Sep-15	11-Mar-15	14-Mar-15	-128	0	0%
SD4B031	D5 (D4b) - Type 4B Pier Head Rebarwork, Formwork & Prep	9	07-Sep-15	0%	9	18-Sep-15	16-Mar-15	25-Mar-15	-128	0	0%
SD4B033	D5 (D4b) - Type 4B Pier Head Concreting	1	19-Sep-15	0%	1	19-Sep-15	26-Mar-15	26-Mar-15	-128	0	0%
Pier D6 (D4a)											
Pile Cap Works											
SD4A010	D6 (D4a) - Marine Pile Cap M2 - Weld Fin plates/Plug Rebar & Concrete	9	11-May-15 A	55.56%	4	27-Jun-15	13-Feb-15	17-Feb-15	-92	0	55%
SD4A011	D6 (D4a) - Marine Pile Cap M2 - Dewater precast shell / Remove Lifting Fran	2	29-Jun-15	0%	2	30-Jun-15	18-Feb-15	23-Feb-15	-92	0	0%
SD4A012	D6 (D4a) - Marine Pile Cap M2 - Pile cut down	12	02-Jul-15	0%	12	15-Jul-15	24-Feb-15	09-Mar-15	-92	0	0%
SD4A013	D6 (D4a) - Marine Pile Cap M2 - Rebar fixing, inst.inserts etc	12	17-Jul-15	0%	12	31-Jul-15	10-Mar-15	23-Mar-15	-92	0	0%
SD4A014	D6 (D4a) - Marine Pile Cap M2 - Concreting	1	01-Aug-15	0%	1	01-Aug-15	24-Mar-15	24-Mar-15	-92	0	0%
SD4A016	D6 (D4a) - Marine Pile Cap M2 - Curing incl. CJ preparation	6	03-Aug-15	0%	6	08-Aug-15	25-Mar-15	31-Mar-15	-92	0	0%
Pier Works											
SD4A017	D6 (D4a) - Type 4B-MJ Pier Temp. Support Platform & Scaffold (1st Lift)	7	03-Aug-15	0%	7	10-Aug-15	25-Mar-15	01-Apr-15	-92	0	0%
SD4A018	D6 (D4a) - Type 4B-MJ Pier Rebarwork, Formwork & Prep (1st Lift)	5	12-Aug-15	0%	5	17-Aug-15	02-Apr-15	11-Apr-15	-92	0	0%
SD4A020	D6 (D4a) - Type 4B MJ Pier Concreting, Curing & Striking, CJ prep (1st Lift)	3	18-Aug-15	0%	3	21-Aug-15	13-Apr-15	16-Apr-15	-92	0	0%
SD4A021	D6 (D4a) - Type 4B-MJ Pier Scaffolding (2nd Lift)	1	22-Aug-15	0%	1	22-Aug-15	17-Apr-15	17-Apr-15	-92	0	0%
SD4A022	D6 (D4a) - Type 4B-MJ Pier Rebarwork, Formwork & Prep (2nd Lift)	5	24-Aug-15	0%	5	28-Aug-15	18-Apr-15	24-Apr-15	-92	0	0%
SD4A024	D6 (D4a) - Type 4B MJ Pier Concreting, Curing & Striking, CJ prep (2nd Lift)	3	29-Aug-15	0%	3	01-Sep-15	25-Apr-15	28-Apr-15	-92	0	0%
SD4A025	D6 (D4a) - Type 4B-MJ Pier Scaffolding (3rd Lift)	2	02-Sep-15	0%	2	03-Sep-15	29-Apr-15	30-Apr-15	-92	0	0%
SD4A026	D6 (D4a) - Type 4B-MJ Pier Rebarwork, Formwork & Prep (3rd Lift)	5	04-Sep-15	0%	5	10-Sep-15	02-May-15	07-May-15	-92	0	0%
SD4A028	D6 (D4a) - Type 4B MJ Pier Concreting, Curing & Striking, CJ prep (3rd Lift)	3	11-Sep-15	0%	3	14-Sep-15	08-May-15	11-May-15	-92	0	0%
SD4A030	D6 (D4a) - Type 4B-MJ Pier Head Scaffolding	4	15-Sep-15	0%	4	19-Sep-15	13-May-15	16-May-15	-92	0	0%

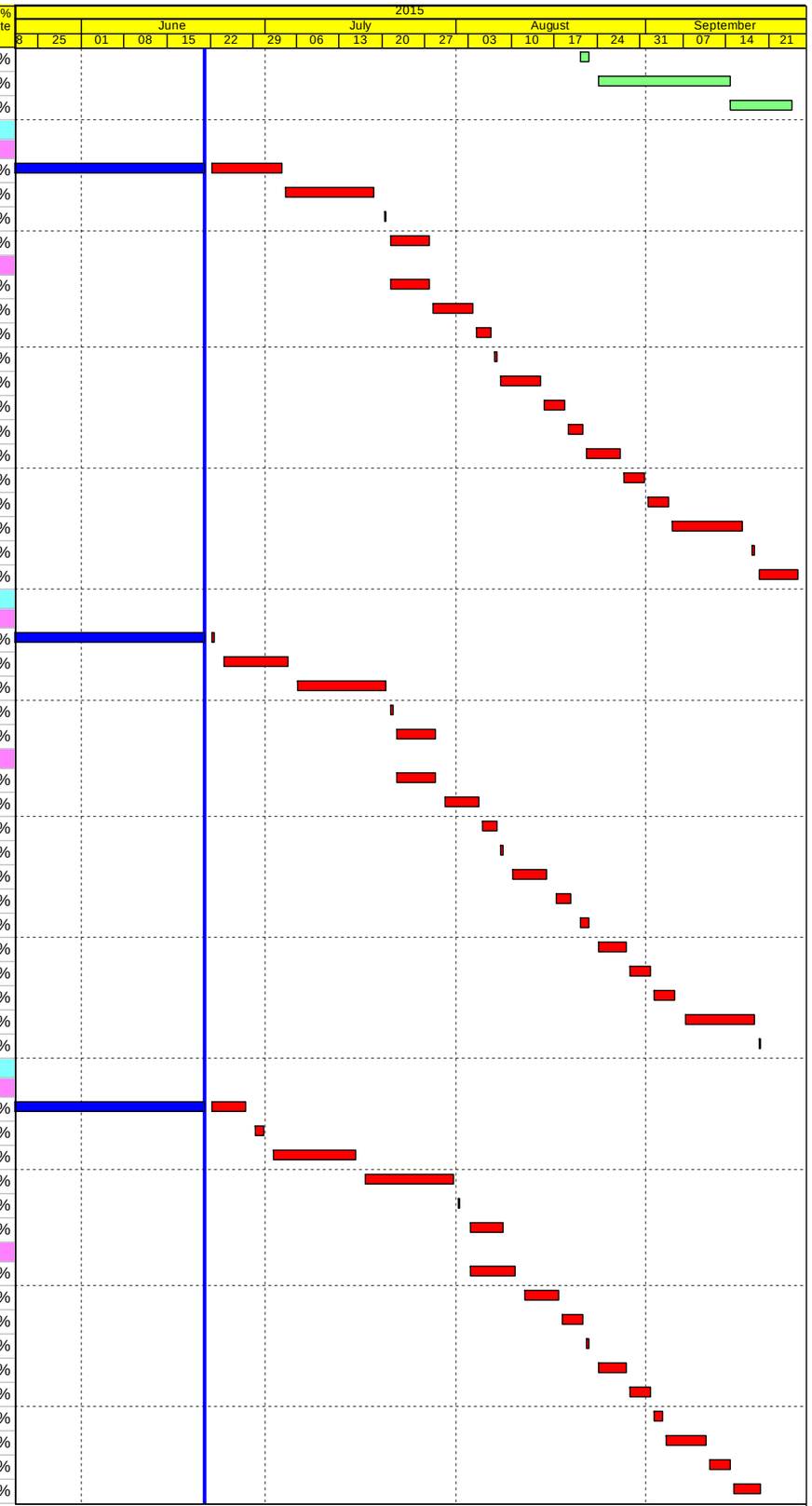

Actual Work
Planned Bar
Critical Bar
Milestone

Project ID: J3518DWPrE1-M25
Layout: J3518-DWP-3MRP Submission - M25
Filter: TASK filters: 3-Month Lookahead, No CC Milestones, No Level of Effort.

Tuen Mun - Chek Lap Kok Link - Southern Connection
3-Month Rolling Programme (Page 17 of 33 Pages)
(Progress as of 21-June-15)

Date	Revision	Checked	Approved
29-May-15		WY	
02-Jul-15		HF	KWY

DWG. No.:
J3518/GCL/PGM/3MRP-M25

Activity ID	Activity Name	Orig. Durn.	Act. Start / FC Early Start	Duration % Complete	Rem. Durn.	Act. Finish / FC Early Finish	Late Start	Late Finish	Total Float	Free Float	Physical % Complete
Bridge D2											
Pier D7 (D3e)											
Pile Cap Works											
SD3E012	D7 (D3e) - Marine Pile Cap M2b - Dewater precast shell / Remove Lifting Fra	2	04-May-15 A	0%	2	24-Jun-15	22-Jan-15	23-Jan-15	-111	0	90%
SD3E013	D7 (D3e) - Marine Pile Cap M2b - Pile cut down	8	26-Jun-15	0%	8	06-Jul-15	24-Jan-15	02-Feb-15	-111	0	0%
SD3E014	D7 (D3e) - Marine Pile Cap M2b - Rebar fixing, inst.inserts etc	12	07-Jul-15	0%	12	21-Jul-15	03-Feb-15	16-Feb-15	-111	0	0%
SD3E015	D7 (D3e) - Marine Pile Cap M2b - Concreting	1	22-Jul-15	0%	1	22-Jul-15	17-Feb-15	17-Feb-15	-111	0	0%
SD3E016	D7 (D3e) - Marine Pile Cap M2b - Curing incl. CJ Preparation	6	23-Jul-15	0%	6	30-Jul-15	18-Feb-15	27-Feb-15	-111	0	0%
Pier Works											
SD3E017	D7 (D3e) - Type 4B Pier Temp. Support Platform & Scaffold (1st Lift)	6	23-Jul-15	0%	6	30-Jul-15	18-Feb-15	27-Feb-15	-111	0	0%
SD3E018	D7 (D3e) - Type 4B Pier Rebarwork, Formwork & Prep (1st Lift)	5	31-Jul-15	0%	5	05-Aug-15	28-Feb-15	05-Mar-15	-111	0	0%
SD3E020	D7 (D3e) - Type 4B Pier Concreting, Curing & Striking, CJ prep (1st Lift)	3	06-Aug-15	0%	3	08-Aug-15	06-Mar-15	09-Mar-15	-111	0	0%
SD3E021	D7 (D3e) - Type 4B Pier Scaffolding (2nd Lift)	1	10-Aug-15	0%	1	10-Aug-15	10-Mar-15	10-Mar-15	-111	0	0%
SD3E022	D7 (D3e) - Type 4B Pier Rebarwork, Formwork & Prep (2nd Lift)	5	12-Aug-15	0%	5	17-Aug-15	11-Mar-15	16-Mar-15	-111	0	0%
SD3E024	D7 (D3e) - Type 4B Pier Concreting, Curing & Striking, CJ prep (2nd Lift)	3	18-Aug-15	0%	3	21-Aug-15	17-Mar-15	19-Mar-15	-111	0	0%
SD3E025	D7 (D3e) - Type 4B Pier Scaffolding (3rd Lift)	2	22-Aug-15	0%	2	24-Aug-15	20-Mar-15	21-Mar-15	-111	0	0%
SD3E026	D7 (D3e) - Type 4B Pier Rebarwork, Formwork & Prep (3rd Lift)	5	25-Aug-15	0%	5	29-Aug-15	23-Mar-15	27-Mar-15	-111	0	0%
SD3E028	D7 (D3e) - Type 4B Pier Concreting, Curing & Striking, CJ prep (3rd Lift)	3	31-Aug-15	0%	3	02-Sep-15	28-Mar-15	31-Mar-15	-111	0	0%
SD3E030	D7 (D3e) - Type 4B Pier Head Scaffolding	4	03-Sep-15	0%	4	07-Sep-15	01-Apr-15	09-Apr-15	-111	0	0%
SD3E031	D7 (D3e) - Type 4B Pier Head Rebarwork, Formwork & Prep	9	08-Sep-15	0%	9	19-Sep-15	10-Apr-15	21-Apr-15	-111	0	0%
Pier D8 (D3d)											
Pile Cap Works											
SD3D011	D8 (D3d) - Pile cap Rebarwork	4	25-May-15 A	100%	0	01-Jun-15 A					100%
SD3D012	D8 (D3d) - Pile cap Kicker Formwork	2	09-Jun-15 A	100%	0	09-Jun-15 A					100%
SD3D013	D8 (D3d) - Pile cap Concreting	1	05-Jun-15 A	100%	0	05-Jun-15 A					100%
SD3D014	D8 (D3d) - Pile cap Curing & Striking of Forms incl. CJ prep	7	06-Jun-15 A	100%	0	08-Jun-15 A					100%
Pier Works											
SD3D015	D8 (D3d) - Type 5B Pier Scaffolding (1st Lift)	2	08-Jun-15 A	100%	0	09-Jun-15 A					100%
SD3D016	D8 (D3d) - Type 5B Pier Rebarwork (1st Lift)	2	10-Jun-15 A	100%	0	11-Jun-15 A					100%
SD3D017	D8 (D3d) - Type 5B Pier Formwork & Prep for Concreting (1st Lift)	2	12-Jun-15 A	100%	0	12-Jun-15 A					100%
SD3D018	D8 (D3d) - Type 5B Pier Concreting (1st Lift)	1	13-Jun-15 A	100%	0	13-Jun-15 A					100%
SD3D018	D8 (D3d) - Type 5B Pier Curing & Striking of Forms incl. CJ prep (1st Lift)	2	14-Jun-15 A	100%	0	15-Jun-15 A					100%
SD3D019	D8 (D3d) - Type 5B Pier Scaffolding (2nd Lift)	2	22-Jun-15	0%	2	24-Jun-15	25-Mar-15	26-Mar-15	-61	0	0%
SD3D020	D8 (D3d) - Type 5B Pier Rebarwork (2nd Lift)	2	26-Jun-15	0%	2	27-Jun-15	27-Mar-15	28-Mar-15	-61	0	0%
SD3D021	D8 (D3d) - Type 5B Pier Formwork & Prep for Concreting (2nd Lift)	2	29-Jun-15	0%	2	30-Jun-15	30-Mar-15	31-Mar-15	-61	0	0%
SD3D022	D8 (D3d) - Type 5B Pier Concreting (2nd Lift)	1	02-Jul-15	0%	1	02-Jul-15	01-Apr-15	01-Apr-15	-61	0	0%
SD3D022	D8 (D3d) - Type 5B Pier Curing & Striking of Forms incl. CJ prep (2nd Lift)	2	03-Jul-15	0%	2	04-Jul-15	02-Apr-15	08-Apr-15	-61	0	0%
SD3D023	D8 (D3d) - Type 5B Pier Scaffolding (3rd Lift)	2	06-Jul-15	0%	2	07-Jul-15	09-Apr-15	10-Apr-15	-61	0	0%
SD3D024	D8 (D3d) - Type 5B Pier Rebarwork (3rd Lift)	3	08-Jul-15	0%	3	10-Jul-15	11-Apr-15	14-Apr-15	-61	0	0%
SD3D025	D8 (D3d) - Type 5B Pier Formwork & Prep for Concreting (3rd Lift)	3	11-Jul-15	0%	3	14-Jul-15	16-Apr-15	18-Apr-15	-61	0	0%
SD3D026	D8 (D3d) - Type 5B Pier Concreting (3rd Lift)	1	15-Jul-15	0%	1	15-Jul-15	20-Apr-15	20-Apr-15	-61	0	0%
SD3D026	D8 (D3d) - Type 5B Pier Curing & Striking of Forms incl. CJ prep (3rd Lift)	2	17-Jul-15	0%	2	18-Jul-15	21-Apr-15	22-Apr-15	-61	0	0%
SD3D027	D8 (D3d) - Type 5B Pier Head Scaffolding	3	20-Jul-15	0%	3	22-Jul-15	24-Apr-15	27-Apr-15	-61	0	0%
SD3D028	D8 (D3d) - Type 5B Pier Head Rebarwork	4	23-Jul-15	0%	4	27-Jul-15	28-Apr-15	02-May-15	-61	0	0%
SD3D029	D8 (D3d) - Type 5B Pier Head Formwork & Prep for Concreting	4	28-Jul-15	0%	4	01-Aug-15	04-May-15	07-May-15	-61	0	0%
SD3D030	D8 (D3d) - Type 5B Pier Head Concreting	1	03-Aug-15	0%	1	03-Aug-15	08-May-15	08-May-15	-61	0	0%
SD3D031	D8 (D3d) - Type 5B Pier Head Curing/Striking of Forms/Remove Scaffolding	6	04-Aug-15	0%	6	10-Aug-15	09-May-15	16-May-15	-61	0	0%
SD3D032	D8 (D3d) - Type 5B Pier Backfilling Works	4	16-Jun-15 A	60%	2	24-Jun-15	15-May-15	16-May-15	-25	36	0%
Pier Head Segments											
SD3D037	D8 (D3d) - Pier Head Segment - Temporary Platform	6	12-Aug-15	0%	6	18-Aug-15	18-May-15	26-May-15	-61	1	0%
SD3D037	D8 (D3d) - Pier Head Segment Lift & Fix (1 seg)	2	21-Aug-15	0%	2	22-Aug-15	27-May-15	28-May-15	-62	0	0%
SD3D037	D8 (D3d) - Pier Head Segment Diaphragm - Rebar	13	24-Aug-15	0%	13	07-Sep-15	29-May-15	16-Jun-15	-62	0	0%
SD3D037	D8 (D3d) - Pier Head Segment Diaphragm - Formwork	8	08-Sep-15	0%	8	18-Sep-15	18-Jun-15	30-Jun-15	-62	0	0%
SD3D037	D8 (D3d) - Pier Head Segment Diaphragm - Concreting	2	19-Sep-15	0%	2	21-Sep-15	02-Jul-15	03-Jul-15	-62	0	0%
Pier D9 (D3c)											
Pile Cap Works											
SD3C011	D9 (D3c) - Pile cap Rebarwork	4	15-May-15 A	100%	0	26-May-15 A					100%
SD3C012	D9 (D3c) - Pile cap Kicker Formwork	2	22-Jun-15	0%	2	24-Jun-15	14-Dec-18	15-Dec-18	995	995	0%
SD3C013	D9 (D3c) - Pile cap Concreting	1	01-Jun-15 A	100%	0	01-Jun-15 A					100%
SD3C014	D9 (D3c) - Pile cap Curing & Striking of Forms incl. CJ prep	6	22-Jun-15	0%	6	30-Jun-15	10-Dec-18	15-Dec-18	991	991	0%
Pier Works											
SD3C015	D9 (D3c) - Type 5B Pier Scaffolding (1st Lift)	2	10-Jun-15 A	100%	0	13-Jun-15 A					100%

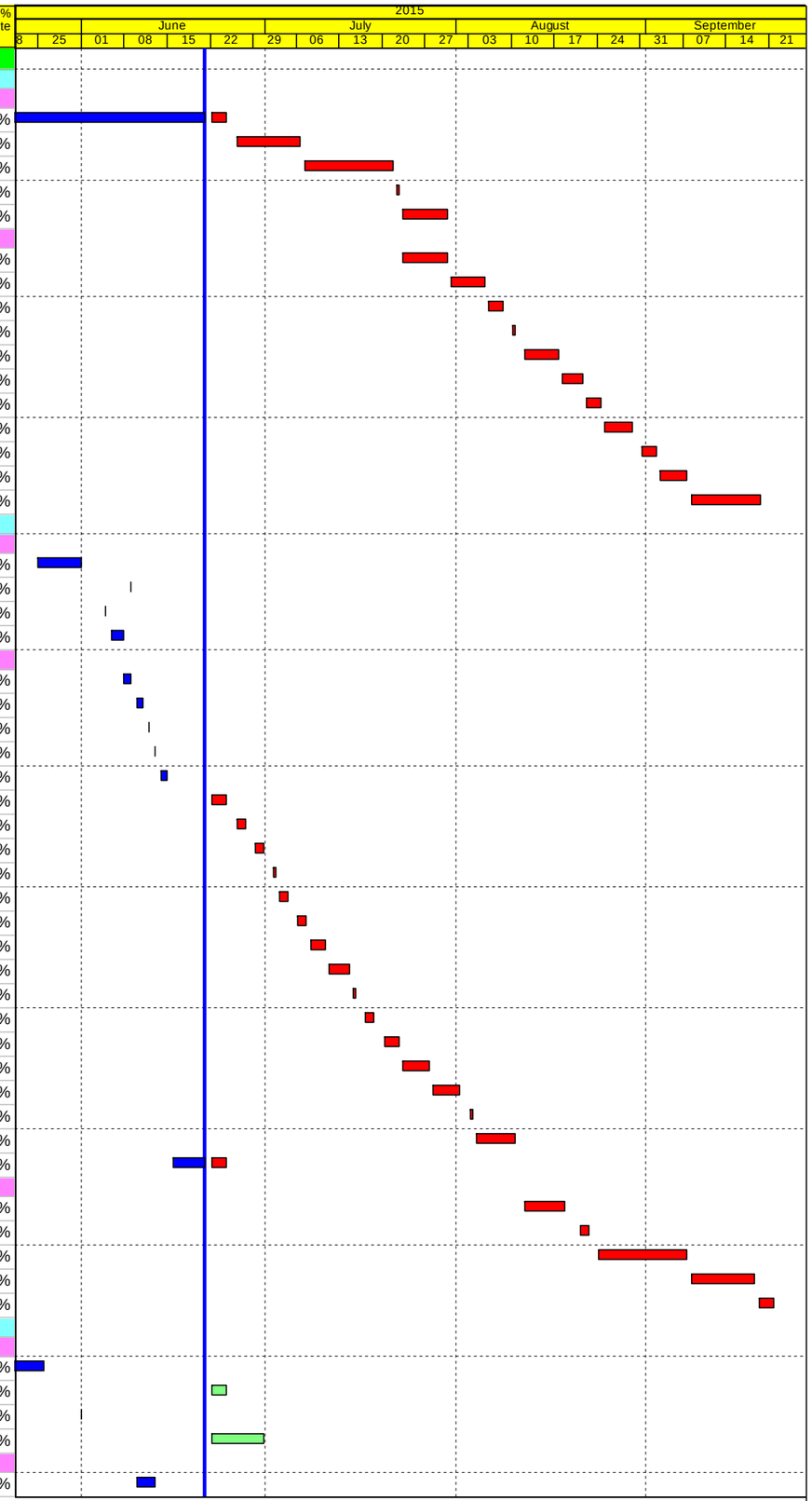

Actual Work
Planned Bar
Critical Bar
Milestone

Project ID: J3518DWPrE1-M25
Layout: J3518-DWP-3MRP Submission - M25
Filter: TASK filters: 3-Month Lookahead, No CC Milestones, No Level of Effort.

Tuen Mun - Chek Lap Kok Link - Southern Connection
3-Month Rolling Programme (Page 18 of 33 Pages)
(Progress as of 21-June-15)

Date	Revision	Checked	Approved
29-May-15		WY	
02-Jul-15		HF	KWY

DWG. No.:
J3518/GCL/PGM/3MRP-M25

Activity ID	Activity Name	Orig. Durn.	Act. Start / FC Early Start	Duration % Complete	Rem. Durn.	Act. Finish / FC Early Finish	Late Start	Late Finish	Total Float	Free Float	Physical % Complete
SD3C016	D9 (D3c) - Type 5B Pier Rebarwork (1st Lift)	3	15-Jun-15 A	100%	0	19-Jul-15 A					100%
SD3C017	D9 (D3c) - Type 5B Pier Formwork & Prep for Concreting (1st Lift)	2	22-Jun-15	0%	2	24-Jun-15	06-May-15	07-May-15	-32	0	0%
SD3C018	D9 (D3c) - Type 5B Pier Concreting (1st Lift)	1	26-Jun-15	0%	1	26-Jun-15	08-May-15	08-May-15	-32	0	0%
SD3C018	D9 (D3c) - Type 5B Pier Curing & Striking of Forms incl. CJ prep (1st Lift)	2	27-Jun-15	0%	2	29-Jun-15	09-May-15	11-May-15	-32	0	0%
SD3C019	D9 (D3c) - Type 5B Pier Scaffolding (2nd Lift)	2	30-Jun-15	0%	2	02-Jul-15	13-May-15	14-May-15	-32	0	0%
SD3C020	D9 (D3c) - Type 5B Pier Rebarwork (2nd Lift)	3	03-Jul-15	0%	3	06-Jul-15	15-May-15	18-May-15	-32	0	0%
SD3C021	D9 (D3c) - Type 5B Pier Formwork & Prep for Concreting (2nd Lift)	3	07-Jul-15	0%	3	09-Jul-15	19-May-15	22-May-15	-32	0	0%
SD3C022	D9 (D3c) - Type 5B Pier Concreting (2nd Lift)	1	10-Jul-15	0%	1	10-Jul-15	23-May-15	23-May-15	-32	0	0%
SD3C022	D9 (D3c) - Type 5B Pier Curing & Striking of Forms incl. CJ prep (2nd Lift)	2	11-Jul-15	0%	2	13-Jul-15	26-May-15	27-May-15	-32	0	0%
SD3C023	D9 (D3c) - Type 5B Pier head Scaffolding	3	14-Jul-15	0%	3	17-Jul-15	28-May-15	30-May-15	-32	0	0%
SD3C024	D9 (D3c) - Type 5B Pier Head Rebarwork	4	18-Jul-15	0%	4	22-Jul-15	01-Jun-15	05-Jun-15	-32	0	0%
SD3C025	D9 (D3c) - Type 5B Pier Head Formwork & Prep for Concreting	4	23-Jul-15	0%	4	27-Jul-15	06-Jun-15	12-Jun-15	-32	0	0%
SD3C026	D9 (D3c) - Type 5B Pier Head Concreting	1	28-Jul-15	0%	1	28-Jul-15	13-Jun-15	13-Jun-15	-32	0	0%
SD3C026	D9 (D3c) - Type 5B Pier Head Curing & Striking of Forms incl. CJ prep	2	30-Jul-15	0%	2	31-Jul-15	15-Jun-15	16-Jun-15	-32	0	0%
SD3C032	D9 (D3c) - Type 5B Pier Backfilling Works	4	05-Jun-15 A	100%	0	09-Jun-15 A					100%
Pier Head Segments											
SD3C037	D9 (D3c) - Pier Head Segment - Temporary Platform	6	01-Aug-15	0%	6	07-Aug-15	18-Jun-15	27-Jun-15	-32	9	0%
SD3C037	D9 (D3c) - Pier Head Segment Lift & Fix (1 seg)	2	21-Aug-15	0%	2	22-Aug-15	29-Jun-15	30-Jun-15	-41	0	0%
SD3C037	D9 (D3c) - Pier Head Segment Diaphragm - Rebar	12	24-Aug-15	0%	12	05-Sep-15	02-Jul-15	15-Jul-15	-41	0	0%
SD3C037	D9 (D3c) - Pier Head Segment Diaphragm - Formwork	8	07-Sep-15	0%	8	16-Sep-15	17-Jul-15	25-Jul-15	-41	0	0%
SD3C037	D9 (D3c) - Pier Head Segment Diaphragm - Concreting	2	18-Sep-15	0%	2	19-Sep-15	27-Jul-15	28-Jul-15	-41	0	0%
Pier D10 (D3b)											
Socketted H-Pile Installation D10											
GFXX46	D10B (D3b) - Installation of SH Pile (8 nr)	80	21-Mar-15 A	87.5%	10	03-Jul-15	11-Mar-15	21-Mar-15	-81	0	87.5%
Pile Cap Works											
SD3BR0	D10B (D3b-R) - Pile cap Excavation / ELS (incl. sheet piling)	12	04-Jul-15	0%	12	18-Jul-15	23-Mar-15	09-Apr-15	-71	0	0%
SD3BR0	D10B (D3b-R) - Pile cap Pile breakdown to cut-off etc	3	20-Jul-15	0%	3	22-Jul-15	10-Apr-15	13-Apr-15	-71	0	0%
SD3BR1	D10B (D3b-R) - Pile cap Blinding	1	23-Jul-15	0%	1	23-Jul-15	14-Apr-15	14-Apr-15	-71	0	0%
SD3BR1	D10B (D3b-R) - Pile cap Formwork	3	28-Jul-15	0%	3	31-Jul-15	20-Apr-15	22-Apr-15	-71	0	0%
SD3BR1	D10B (D3b-R) - Pile cap Rebarwork	3	24-Jul-15	0%	3	27-Jul-15	16-Apr-15	18-Apr-15	-71	0	0%
SD3BR1	D10B (D3b-R) - Pile cap Kicker Formwork	2	03-Aug-15	0%	2	04-Aug-15	30-Apr-15	02-May-15	-67	4	0%
SD3BR1	D10B (D3b-R) - Pile cap Concreting	1	01-Aug-15	0%	1	01-Aug-15	24-Apr-15	24-Apr-15	-71	0	0%
SD3BR1	D10B (D3b-R) - Pile cap Curing & Striking of Forms incl. CJ prep	6	03-Aug-15	0%	6	08-Aug-15	25-Apr-15	02-May-15	-71	0	0%
Pier Works											
SD3BL19	D10A (D3b-L) - Pier Scaffolding (2nd Lift)	2	19-May-15 A	100%	0	23-May-15 A					100%
SD3BL20	D10A (D3b-L) - Pier Rebarwork (2nd Lift)	3	27-May-15 A	100%	0	29-May-15 A					100%
SD3BL21	D10A (D3b-L) - Pier Formwork & Prep for Concreting (2nd Lift)	2	30-May-15 A	100%	0	02-Jun-15 A					100%
SD3BL22	D10A (D3b-L) - Pier Concreting (2nd Lift)	1	03-Jun-15 A	100%	0	03-Jun-15 A					100%
SD3BL22	D10A (D3b-L) - Pier Curing & Striking of Forms incl. CJ prep (2nd Lift)	2	04-Jun-15 A	100%	0	05-Jun-15 A					100%
SD3BL23	D10A (D3b-L) - Pier Scaffolding (3rd Lift)	3	09-Jun-15 A	100%	0	11-Jun-15 A					100%
SD3BL24	D10A (D3b-L) - Pier Rebarwork (3rd Lift)	3	12-Jun-15 A	100%	0	15-Jun-15 A					100%
SD3BL25	D10A (D3b-L) - Pier Formwork & Prep for Concreting (3rd Lift)	3	17-Jun-15 A	100%	0	19-Jun-15 A					100%
SD3BL26	D10A (D3b-L) - Pier Concreting (3rd Lift)	1	22-Jun-15	0%	1	22-Jun-15	15-Jun-15	15-Jun-15	-4	0	0%
SD3BL26	D10A (D3b-L) - Pier Curing & Striking of Forms incl. CJ prep (3rd Lift)	2	24-Jun-15	0%	2	26-Jun-15	16-Jun-15	18-Jun-15	-4	66	0%
SD3BR15	D10B (D3b-R) - Pier Scaffolding (1st Lift)	2	10-Aug-15	0%	2	12-Aug-15	04-May-15	05-May-15	-71	0	0%
SD3BR16	D10B (D3b-R) - Pier Rebarwork (1st Lift)	3	13-Aug-15	0%	3	15-Aug-15	06-May-15	08-May-15	-71	0	0%
SD3BR17	D10B (D3b-R) - Pier Formwork & Prep for Concreting (1st Lift)	2	17-Aug-15	0%	2	18-Aug-15	09-May-15	11-May-15	-71	0	0%
SD3BR18	D10B (D3b-R) - Pier Concreting (1st Lift)	1	19-Aug-15	0%	1	19-Aug-15	13-May-15	13-May-15	-71	0	0%
SD3BR18	D10B (D3b-R) - Pier Curing & Striking of Forms incl. CJ prep (1st Lift)	2	21-Aug-15	0%	2	22-Aug-15	14-May-15	15-May-15	-71	0	0%
SD3BR19	D10B (D3b-R) - Pier Scaffolding (2nd Lift)	2	24-Aug-15	0%	2	25-Aug-15	16-May-15	18-May-15	-71	0	0%
SD3BR20	D10B (D3b-R) - Pier Rebarwork (2nd Lift)	3	26-Aug-15	0%	3	28-Aug-15	19-May-15	22-May-15	-71	0	0%
SD3BR2	D10B (D3b-R) - Pier Formwork & Prep for Concreting (2nd Lift)	2	29-Aug-15	0%	2	31-Aug-15	23-May-15	26-May-15	-71	0	0%
SD3BR2	D10B (D3b-R) - Pier Concreting (2nd Lift)	1	01-Sep-15	0%	1	01-Sep-15	27-May-15	27-May-15	-71	0	0%
SD3BR2	D10B (D3b-R) - Pier Curing & Striking of Forms incl. CJ prep (2nd Lift)	2	02-Sep-15	0%	2	03-Sep-15	28-May-15	30-May-15	-70	0	0%
SD3BR2	D10B (D3b-R) - Pier Scaffolding (3rd Lift)	3	04-Sep-15	0%	3	07-Sep-15	01-Jun-15	04-Jun-15	-70	0	0%
SD3BR24	D10B (D3b-R) - Pier Rebarwork (3rd Lift)	3	08-Sep-15	0%	3	11-Sep-15	05-Jun-15	08-Jun-15	-70	0	0%
SD3BR25	D10B (D3b-R) - Pier Formwork & Prep for Concreting (3rd Lift)	3	12-Sep-15	0%	3	15-Sep-15	10-Jun-15	13-Jun-15	-70	0	0%
SD3BR26	D10B (D3b-R) - Pier Concreting (3rd Lift)	1	16-Sep-15	0%	1	16-Sep-15	15-Jun-15	15-Jun-15	-70	0	0%
SD3BR26	D10B (D3b-R) - Pier Curing & Striking of Forms incl. CJ prep (3rd Lift)	2	18-Sep-15	0%	2	19-Sep-15	16-Jun-15	18-Jun-15	-70	0	0%
Pier D11 (D3a)											
Socketted H-Pile Installation - D11 (D3a)											
GFXX46	D11B (D3a) - Installation of SH Pile (8 nr)	90	09-Apr-15 A	30%	63	03-Sep-15	20-Jan-15	11-Apr-15	-121	0	30%

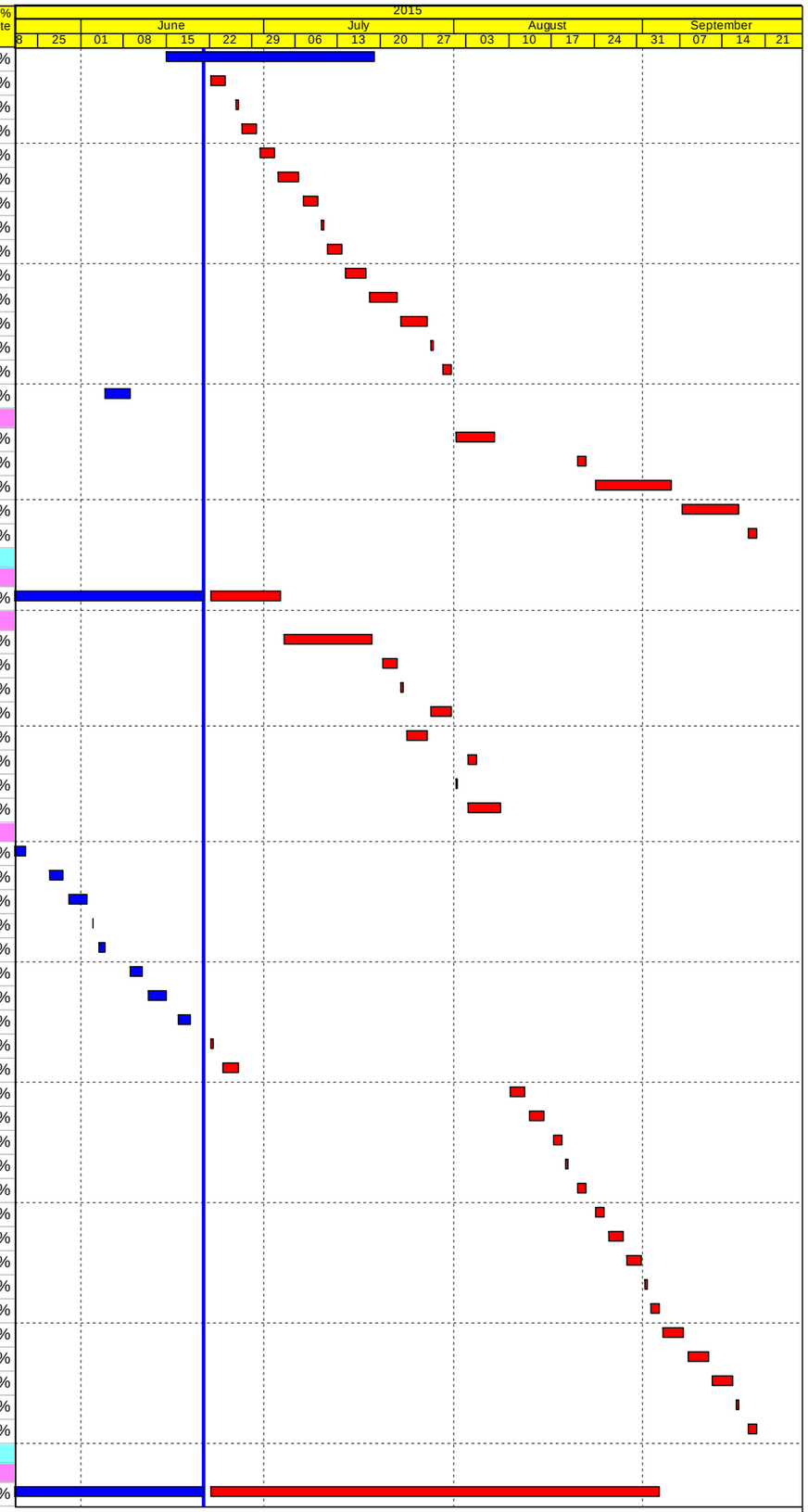

Actual Work
Planned Bar
Critical Bar
Milestone

Project ID: J3518DWPrE1-M25
Layout: J3518-DWP-3MRP Submission - M25
Filter: TASK filters: 3-Month Lookahead, No CC Milestones, No Level of Effort.

Tuen Mun - Chek Lap Kok Link - Southern Connection
3-Month Rolling Programme (Page 19 of 33 Pages)
(Progress as of 21-June-15)

Date	Revision	Checked	Approved
29-May-15		WY	
02-Jul-15		HF	KWY

DWG. No.:
J3518/GCL/PGM/3MRP-M25

Activity ID	Activity Name	Orig. Durn.	Act. Start / FC Early Start	Duration % Complete	Rem. Durn.	Act. Finish / FC Early Finish	Late Start	Late Finish	Total Float	Free Float	Physical % Complete
Pile Cap Works											
SD3AL12	D11A (D3a-L) - Pile cap Kicker Formwork	2	22-Jun-15	0%	2	24-Jun-15	14-Dec-18	15-Dec-18	995	995	0%
SD3AL14	D11A (D3a-L) - Pile cap Curing & Striking of Forms incl. CJ prep	6	22-Jun-15	0%	6	30-Jun-15	28-Apr-15	06-May-15	-38	69	0%
SD3AR09	D11B (D3a-R) - Pile cap Excavation / ELS (incl. sheet piling)	18	04-Sep-15	0%	18	26-Sep-15	11-Apr-15	06-May-15	-107	0	0%
Pier Works											
SD3AL19	D11A (D3a-L) - Pier Scaffolding (2nd Lift)	2	23-May-15 A	100%	0	27-May-15 A					100%
SD3AL20	D11A (D3a-L) - Pier Rebarwork (2nd Lift)	3	30-May-15 A	100%	0	03-Jun-15 A					100%
SD3AL21	D11A (D3a-L) - Pier Formwork & Prep for Concreting (2nd Lift)	3	06-Jun-15 A	100%	0	09-Jun-15 A					100%
SD3AL22	D11A (D3a-L) - Pier Concreting (2nd Lift)	1	10-Jun-15 A	100%	0	10-Jun-15 A					100%
SD3AL22	D11A (D3a-L) - Pier Curing & Striking of Forms incl. CJ prep (2nd Lift)	2	11-Jun-15 A	100%	0	17-Jun-15 A					100%
Pier D12 (D2e)											
Socketted H-Pile Installation - D12 (D2e)											
GFXX46	D12A (D2e) - Installation of SH Pile (8 nr)	80	15-Apr-15 A	100%	0	22-May-15 A					100%
Pile Cap Works											
SD2EL09	D12A (D2e-L) - Pile cap Excavation / ELS	30	12-Jun-15 A	80%	6	30-Jun-15	18-May-15	26-May-15	-23	0	0%
SD2EL09	D12A (D2e-L) - Pile cap Pile breakdown to cut-off etc	3	02-Jul-15	0%	3	04-Jul-15	27-May-15	29-May-15	-23	0	0%
SD2EL10	D12A (D2e-L) - Pile cap Blinding	1	06-Jul-15	0%	1	06-Jul-15	30-May-15	30-May-15	-23	0	0%
SD2EL11	D12A (D2e-L) - Pile cap Formwork	3	10-Jul-15	0%	3	13-Jul-15	05-Jun-15	08-Jun-15	-23	0	0%
SD2EL12	D12A (D2e-L) - Pile cap Rebarwork	3	07-Jul-15	0%	3	09-Jul-15	01-Jun-15	04-Jun-15	-23	0	0%
SD2EL12	D12A (D2e-L) - Pile cap Kicker Formwork	2	15-Jul-15	0%	2	17-Jul-15	18-Jun-15	19-Jun-15	-19	4	0%
SD2EL13	D12A (D2e-L) - Pile cap Concreting	1	14-Jul-15	0%	1	14-Jul-15	10-Jun-15	10-Jun-15	-23	0	0%
SD2EL14	D12A (D2e-L) - Pile cap Curing & Striking of Forms incl. CJ prep	6	15-Jul-15	0%	6	22-Jul-15	12-Jun-15	19-Jun-15	-23	0	0%
SD2ER09	D12B (D2e-R) - Pile cap Excavation / ELS	60	03-Nov-14 A	100%	0	16-Jun-15 A					100%
SD2ER09	D12B (D2e-R) - Pile cap Pile breakdown to cut-off etc	4	17-Jun-15 A	40%	2	26-Jun-15	13-Dec-18	15-Dec-18	995	995	40%
SD2ER10	D12B (D2e-R) - Pile cap Blinding	1	16-Jun-15 A	100%	0	16-Jun-15 A					100%
SD2ER11	D12B (D2e-R) - Pile cap Formwork	3	29-Jun-15	0%	3	02-Jul-15	04-Jun-15	06-Jun-15	-15	0	0%
SD2ER11	D12B (D2e-R) - Pile cap Rebarwork	4	22-Jun-15	0%	4	27-Jun-15	29-May-15	02-Jun-15	-15	0	0%
SD2ER12	D12B (D2e-R) - Pile cap Kicker Formwork	2	04-Jul-15	0%	2	06-Jul-15	18-Jun-15	19-Jun-15	-10	4	0%
SD2ER13	D12B (D2e-R) - Pile cap Concreting	1	03-Jul-15	0%	1	03-Jul-15	08-Jun-15	08-Jun-15	-15	0	0%
SD2ER14	D12B (D2e-R) - Pile cap Curing & Striking of Forms incl. CJ prep	6	04-Jul-15	0%	6	10-Jul-15	10-Jun-15	19-Jun-15	-14	0	0%
Pier Works											
SD2EL15	D12A (D2e-L) - Pier Scaffolding (1st Lift)	2	23-Jul-15	0%	2	24-Jul-15	22-Jun-15	24-Jun-15	-23	0	0%
SD2EL16	D12A (D2e-L) - Pier Rebarwork (1st Lift)	3	25-Jul-15	0%	3	28-Jul-15	26-Jun-15	29-Jun-15	-23	0	0%
SD2EL17	D12A (D2e-L) - Pier Formwork & Prep for Concreting (1st Lift)	2	30-Jul-15	0%	2	31-Jul-15	30-Jun-15	02-Jul-15	-23	0	0%
SD2EL18	D12A (D2e-L) - Pier Concreting (1st Lift)	1	01-Aug-15	0%	1	01-Aug-15	03-Jul-15	03-Jul-15	-23	0	0%
SD2EL18	D12A (D2e-L) - Pier Curing & Striking of Forms incl. CJ prep (1st Lift)	2	03-Aug-15	0%	2	04-Aug-15	04-Jul-15	06-Jul-15	-23	0	0%
SD2EL19	D12A (D2e-L) - Pier Scaffolding (2nd Lift)	3	05-Aug-15	0%	3	07-Aug-15	07-Jul-15	09-Jul-15	-23	0	0%
SD2EL20	D12A (D2e-L) - Pier Rebarwork (2nd Lift)	3	08-Aug-15	0%	3	12-Aug-15	10-Jul-15	13-Jul-15	-23	0	0%
SD2EL21	D12A (D2e-L) - Pier Formwork & Prep for Concreting (2nd Lift)	3	13-Aug-15	0%	3	15-Aug-15	14-Jul-15	17-Jul-15	-23	0	0%
SD2EL22	D12A (D2e-L) - Pier Concreting (2nd Lift)	1	17-Aug-15	0%	1	17-Aug-15	18-Jul-15	18-Jul-15	-23	0	0%
SD2EL22	D12A (D2e-L) - Pier Curing & Striking of Forms incl. CJ prep (2nd Lift)	2	18-Aug-15	0%	2	19-Aug-15	20-Jul-15	21-Jul-15	-23	0	0%
SD2ER15	D12B (D2e-R) - Pier Scaffolding (1st Lift)	2	11-Jul-15	0%	2	13-Jul-15	22-Jun-15	24-Jun-15	-14	0	0%
SD2ER16	D12B (D2e-R) - Pier Rebarwork (1st Lift)	3	14-Jul-15	0%	3	17-Jul-15	26-Jun-15	29-Jun-15	-14	0	0%
SD2ER17	D12B (D2e-R) - Pier Formwork & Prep for Concreting (1st Lift)	2	18-Jul-15	0%	2	20-Jul-15	30-Jun-15	02-Jul-15	-14	0	0%
SD2ER18	D12B (D2e-R) - Pier Concreting (1st Lift)	1	21-Jul-15	0%	1	21-Jul-15	03-Jul-15	03-Jul-15	-14	0	0%
SD2ER18	D12B (D2e-R) - Pier Curing & Striking of Forms incl. CJ prep (1st Lift)	2	22-Jul-15	0%	2	23-Jul-15	04-Jul-15	06-Jul-15	-14	0	0%
SD2ER19	D12B (D2e-R) - Pier Scaffolding (2nd Lift)	3	24-Jul-15	0%	3	27-Jul-15	07-Jul-15	09-Jul-15	-14	0	0%
SD2ER20	D12B (D2e-R) - Pier Rebarwork (2nd Lift)	3	28-Jul-15	0%	3	31-Jul-15	10-Jul-15	13-Jul-15	-14	0	0%
SD2ER2	D12B (D2e-R) - Pier Formwork & Prep for	3	01-Aug-15	0%	3	04-Aug-15	14-Jul-15	17-Jul-15	-14	0	0%
SD2ER2	D12B (D2e-R) - Pier Concreting (2nd Lift)	1	05-Aug-15	0%	1	05-Aug-15	18-Jul-15	18-Jul-15	-14	0	0%
SD2ER2	D12B (D2e-R) - Pier Curing & Striking of Forms incl. CJ prep (2nd Lift)	2	06-Aug-15	0%	2	07-Aug-15	20-Jul-15	21-Jul-15	-14	9	0%
Portal											
SD2ER25	D12 (D2e) - Portal Beam Scaffolding	12	21-Aug-15	0%	12	03-Sep-15	22-Jul-15	05-Aug-15	-23	0	0%
SD2ER29	D12 (D2e) - Portal Beam Soffit Formwork	12	04-Sep-15	0%	12	19-Sep-15	06-Aug-15	21-Aug-15	-23	0	0%
Pier D13 (D2d)											
Socketted H-Pile Installation - D13 (D2d)											
GFXX454	D13 (D2d) - Installation of SH Pile (10 nos)	104	09-Feb-15 A	100%	0	21-May-15 A					100%
GFXX47	D13 (D2d) - Selection of pile for Loading Test (N/A)	6	22-May-15 A	100%	0	23-May-15 A					100%
GFXX47	D13 (D2d) - Loading Test for pre-bored H-pile (N/A)	36	25-May-15 A	100%	0	25-May-15 A					100%
Pile Cap Works											
SD2D009	D13 (D2d) - Pile cap Excavation / ELS (incl. sheet piling)	30	12-Jun-15 A	60%	12	08-Jul-15	28-Jul-15	12-Aug-15	27	0	60%
SD2D009	D13 (D2d) - Pile cap Pile breakdown to cut-off etc.	4	09-Jul-15	0%	4	13-Jul-15	13-Aug-15	17-Aug-15	27	0	0%

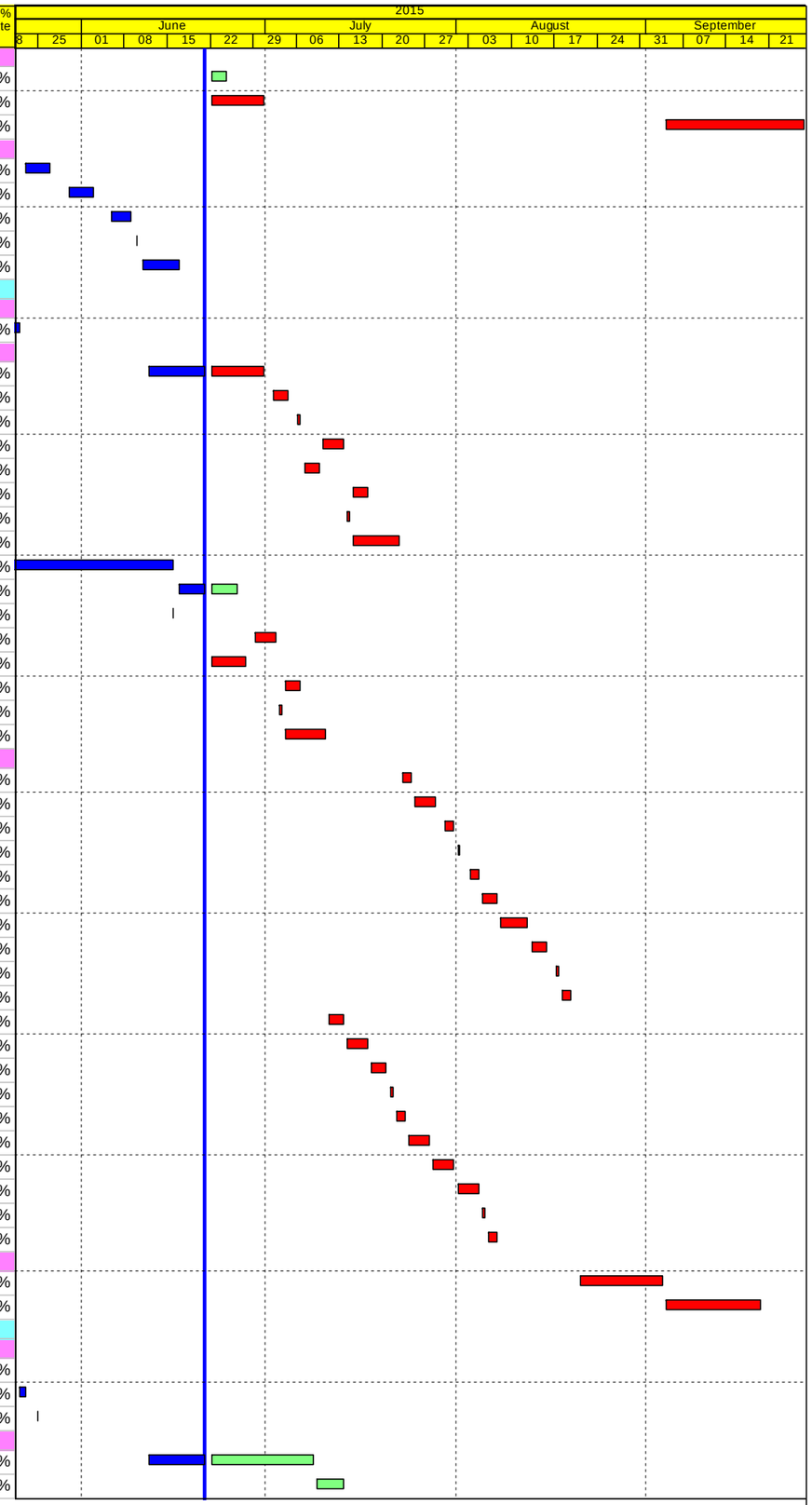

Actual Work
Planned Bar
Critical Bar
Milestone

Project ID: J3518DWPrE1-M25
Layout: J3518-DWP-3MRP Submission - M25
Filter: TASK filters: 3-Month Lookahead, No CC Milestones, No Level of Effort.

Tuen Mun - Chek Lap Kok Link - Southern Connection
3-Month Rolling Programme (Page 20 of 33 Pages)
(Progress as of 21-June-15)

Date	Revision	Checked	Approved
29-May-15		WY	
02-Jul-15		HF	KWY

DWG. No.:
J3518/GCL/PGM/3MRP-M25

Activity ID	Activity Name	Orig. Durn.	Act. Start / FC Early Start	Duration % Complete	Rem. Durn.	Act. Finish / FC Early Finish	Late Start	Late Finish	Total Float	Free Float	Physical % Complete
SD2D010	D13 (D2d) - Pile cap Blinding	1	14-Jul-15	0%	1	14-Jul-15	18-Aug-15	18-Aug-15	27	0	0%
SD2D011	D13 (D2d) - Pile cap Formwork	3	21-Jul-15	0%	3	23-Jul-15	25-Aug-15	27-Aug-15	27	0	0%
SD2D012	D13 (D2d) - Pile cap Rebarwork	4	15-Jul-15	0%	4	20-Jul-15	19-Aug-15	24-Aug-15	27	0	0%
SD2D012	D13 (D2d) - Pile cap Kicker Formwork	2	25-Jul-15	0%	2	27-Jul-15	03-Sep-15	04-Sep-15	31	4	0%
SD2D013	D13 (D2d) - Pile cap Concreting	1	24-Jul-15	0%	1	24-Jul-15	28-Aug-15	28-Aug-15	27	0	0%
SD2D014	D13 (D2d) - Pile cap Curing & Striking of Forms incl. CJ prep	6	25-Jul-15	0%	6	01-Aug-15	29-Aug-15	04-Sep-15	27	0	0%
Pier Works											
SD2D015	D13 (D2d) - Type 5B-MJ Pier Scaffolding (1st Lift)	2	03-Aug-15	0%	2	04-Aug-15	05-Sep-15	07-Sep-15	27	0	0%
SD2D016	D13 (D2d) - Type 5B-MJ Pier Rebarwork (1st Lift)	3	05-Aug-15	0%	3	07-Aug-15	08-Sep-15	11-Sep-15	27	0	0%
SD2D017	D13 (D2d) - Type 5B-MJ Pier Formwork & Prep for Concreting (1st Lift)	2	08-Aug-15	0%	2	10-Aug-15	12-Sep-15	14-Sep-15	27	0	0%
SD2D018	D13 (D2d) - Type 5B-MJ Pier Concreting (1st Lift)	1	12-Aug-15	0%	1	12-Aug-15	15-Sep-15	15-Sep-15	27	0	0%
SD2D018	D13 (D2d) - Type 5B-MJ Pier Curing & Striking of Forms incl. CJ prep (1st Lif	2	13-Aug-15	0%	2	14-Aug-15	16-Sep-15	18-Sep-15	27	0	0%
SD2D030	D13 (D2d) - Type 5B-MJ Pier Head Scaffolding	3	15-Aug-15	0%	3	18-Aug-15	19-Sep-15	22-Sep-15	27	0	0%
SD2D031	D13 (D2d) - Type 5B-MJ Pier Head Rebarwork	5	19-Aug-15	0%	5	25-Aug-15	23-Sep-15	29-Sep-15	27	0	0%
SD2D032	D13 (D2d) - Type 5B-MJ Pier Head Formwork & Prep for Concreting	5	26-Aug-15	0%	5	31-Aug-15	30-Sep-15	06-Oct-15	27	0	0%
SD2D033	D13 (D2d) - Type 5B-MJ Pier Head Concreting	1	01-Sep-15	0%	1	01-Sep-15	07-Oct-15	07-Oct-15	27	0	0%
SD2D034	D13 (D2d) - Type 5B-MJ Pier Head Curing/Striking of Forms/Remove Scaffol	6	02-Sep-15	0%	6	08-Sep-15	08-Oct-15	15-Oct-15	27	0	0%
SD2D036	D13 (D2d) - Type 5B-MJ Pier Backfilling Works	4	10-Sep-15	0%	4	14-Sep-15	16-Oct-15	20-Oct-15	27	0	0%
SD2D038	D13 (D2d) - Type 5B-Bearing Plinth	6	02-Sep-15	0%	6	08-Sep-15	08-Oct-15	15-Oct-15	27	0	0%
Pier Head Segments											
SD2D037	D13 (D2d) - Pier Head Segment - Temporary Platform	6	15-Sep-15	0%	6	22-Sep-15	22-Oct-15	28-Oct-15	27	64	0%
Bridge D1											
Pier D14 (D2c)											
Pier Works											
SD2CL22	D14A (D2c-L) - Pier Curing & Striking of Forms incl. CJ prep (2nd Lift)	2	22-Jun-15	0%	2	24-Jun-15	13-Aug-15	14-Aug-15	39	25	0%
Portal											
SD2CR28	D14 (D2c) - Portal Beam Scaffolding	12	27-Jul-15	0%	12	12-Aug-15	15-Aug-15	29-Aug-15	15	0	0%
SD2CR29	D14 (D2c) - Portal Beam Soffit Formwork	12	12-Aug-15	0%	12	27-Aug-15	31-Aug-15	14-Sep-15	15	0	0%
SD2CR30	D14 (D2c) - Portal Beam Rebarwork & Inserts	16	27-Aug-15	0%	16	16-Sep-15	15-Sep-15	06-Oct-15	15	0	0%
SD2CR30	D14 (D2c) - Portal Beam Side Formwork & Prep for Concreting	16	16-Sep-15	0%	16	08-Oct-15	07-Oct-15	27-Oct-15	15	0	0%
Pier D15 (D2b)											
Pile Cap Works											
SD2B009	D15 (D2b) - Pile cap Pile breakdown to cut-off etc.	4	20-May-15 A	100%	0	08-Jun-15 A					100%
SD2B011	D15 (D2b) - Pile cap Formwork	3	11-Jun-15 A	100%	0	14-Jun-15 A					100%
SD2B012	D15 (D2b) - Pile cap Rebarwork	4	09-Jun-15 A	100%	0	13-Jun-15 A					100%
SD2B012	D15 (D2b) - Pile cap Kicker Formwork	2	22-Jun-15	0%	2	24-Jun-15	17-Aug-15	18-Aug-15	42	1	0%
SD2B013	D15 (D2b) - Pile cap Concreting	1	16-Jun-15 A	100%	0	16-Jun-15 A					100%
SD2B014	D15 (D2b) - Pile cap Curing & Striking of Forms incl. CJ prep	7	17-Jun-15 A	60%	3	26-Jun-15	15-Aug-15	18-Aug-15	41	0	60%
Pier Works											
SD2B015	D15 (D2b) - Type 5B Pier Scaffolding (1st Lift)	1	26-Jun-15	0%	1	27-Jun-15	19-Aug-15	19-Aug-15	41	0	0%
SD2B016	D15 (D2b) - Type 5B Pier Rebarwork (1st Lift)	2	27-Jun-15	0%	2	30-Jun-15	21-Aug-15	22-Aug-15	41	0	0%
SD2B017	D15 (D2b) - Type 5B Pier Formwork & Prep for Concreting (1st Lift)	1	30-Jun-15	0%	1	02-Jul-15	24-Aug-15	24-Aug-15	41	0	0%
SD2B018	D15 (D2b) - Type 5B Pier Concreting (1st Lift)	1	02-Jul-15	0%	1	03-Jul-15	25-Aug-15	25-Aug-15	41	0	0%
SD2B018	D15 (D2b) - Type 5B Pier Curing & Striking of Forms incl. CJ prep (1st Lift)	2	03-Jul-15	0%	2	06-Jul-15	26-Aug-15	27-Aug-15	41	0	0%
SD2B019	D15 (D2b) - Type 5B Pier Scaffolding (2nd Lift)	2	06-Jul-15	0%	2	08-Jul-15	28-Aug-15	29-Aug-15	41	0	0%
SD2B020	D15 (D2b) - Type 5B Pier Rebarwork (2nd Lift)	3	08-Jul-15	0%	3	11-Jul-15	31-Aug-15	02-Sep-15	41	0	0%
SD2B021	D15 (D2b) - Type 5B Pier Formwork & Prep for Concreting (2nd Lift)	3	11-Jul-15	0%	3	15-Jul-15	03-Sep-15	05-Sep-15	41	0	0%
SD2B022	D15 (D2b) - Type 5B Pier Concreting (2nd Lift)	1	15-Jul-15	0%	1	17-Jul-15	07-Sep-15	07-Sep-15	41	0	0%
SD2B031	D15 (D2b) - Type 5B Pier Curing/Striking of Forms/Remove Scaffolding (2nd	2	17-Jul-15	0%	2	20-Jul-15	08-Sep-15	10-Sep-15	41	0	0%
SD2B031	D15 (D2b) - Type 5B Pier Head Scaffolding	3	20-Jul-15	0%	3	23-Jul-15	11-Sep-15	14-Sep-15	41	0	0%
SD2B031	D15 (D2b) - Type 5B Pier Head Rebarwork	4	23-Jul-15	0%	4	28-Jul-15	15-Sep-15	19-Sep-15	41	0	0%
SD2B031	D15 (D2b) - Type 5B Pier Head Formwork & Prep for Concreting	3	28-Jul-15	0%	3	01-Aug-15	21-Sep-15	23-Sep-15	41	0	0%
SD2B031	D15 (D2b) - Type 5B Pier Head Concreting	1	01-Aug-15	0%	1	03-Aug-15	24-Sep-15	24-Sep-15	41	0	0%
SD2B032	D15 (D2b) - Type 5B Pier Head Curing & Striking of Forms incl. CJ prep	6	03-Aug-15	0%	6	10-Aug-15	25-Sep-15	03-Oct-15	41	0	0%
SD2B032	D15 (D2b) - Type 5B Pier Backfilling Works	4	10-Aug-15	0%	4	15-Aug-15	05-Oct-15	08-Oct-15	41	0	0%
Pier Head Segments											
SD2B037	D15 (D2b) - Pier Head Segment - Temporary Platform	6	15-Aug-15	0%	6	24-Aug-15	22-Oct-15	28-Oct-15	50	0	0%
SD2B037	D15 (D2b) - Pier Head Segment Lift & Fix (1 seg)	2	24-Aug-15	0%	2	26-Aug-15	30-Oct-15	31-Oct-15	50	0	0%
SD2B037	D15 (D2b) - Pier Head Segment Diaphragm - Rebar	12	26-Aug-15	0%	12	10-Sep-15	02-Nov-15	14-Nov-15	50	0	0%
SD2B037	D15 (D2b) - Pier Head Segment Diaphragm - Formwork	8	10-Sep-15	0%	8	21-Sep-15	16-Nov-15	24-Nov-15	50	0	0%
Pier D16 (D2a)											
Pile Cap Works											
SD2A009	D16 (D2a) - Pile cap Excavation / ELS (incl. sheet piling)	22	16-May-15 A	60%	9	04-Jul-15	15-May-15	27-May-15	-25	0	0%

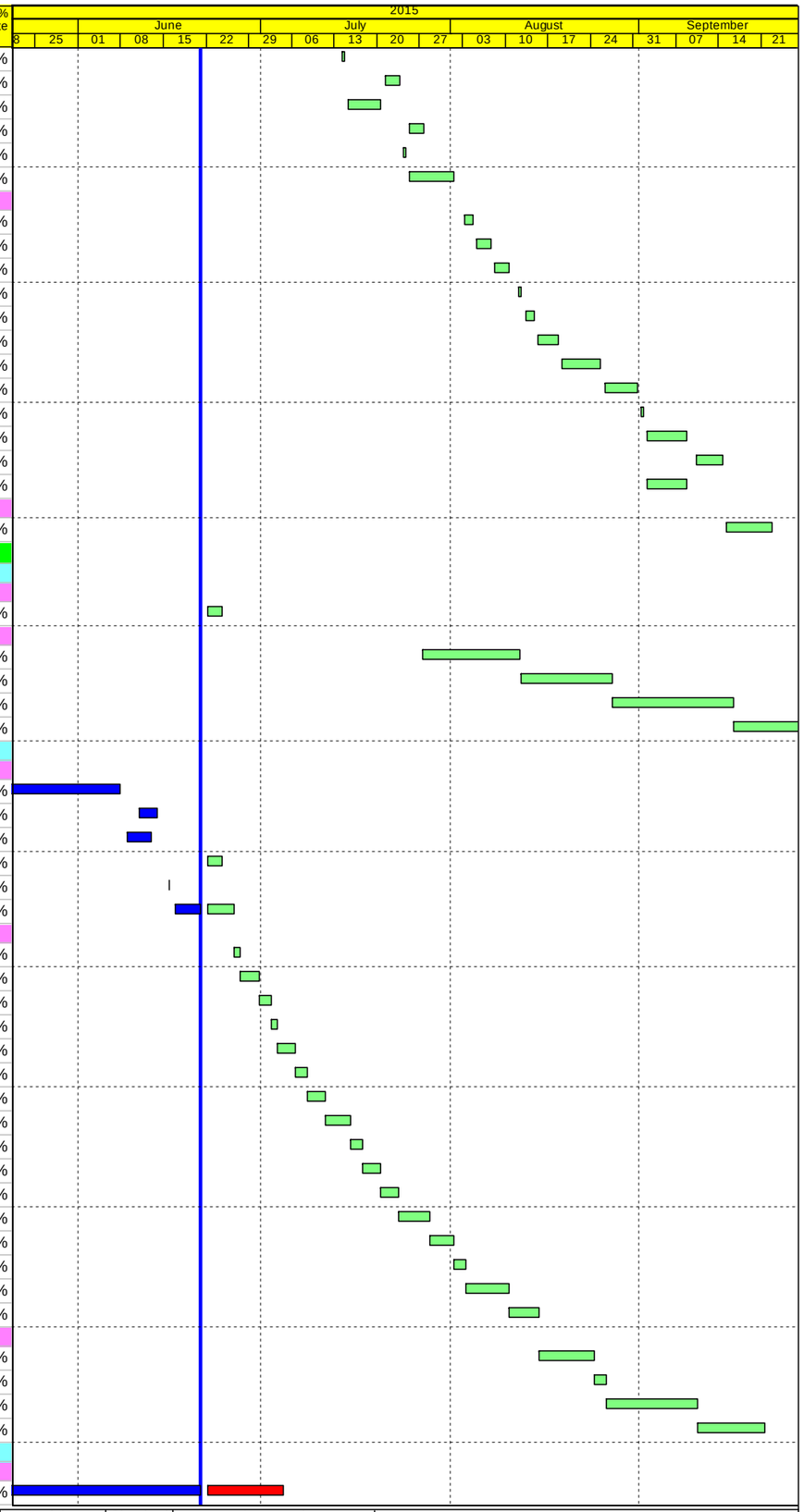

Actual Work
Planned Bar
Critical Bar
Milestone

Project ID: J3518DWPrE1-M25
Layout: J3518-DWP-3MRP Submission - M25
Filter: TASK filters: 3-Month Lookahead, No CC Milestones, No Level of Effort.

Tuen Mun - Chek Lap Kok Link - Southern Connection
3-Month Rolling Programme (Page 21 of 33 Pages)
(Progress as of 21-June-15)

Date	Revision	Checked	Approved
29-May-15		WY	
02-Jul-15		HF	KWY

DWG. No.:
J3518/GCL/PGM/3MRP-M25

Activity ID	Activity Name	Orig. Durn.	Act. Start / FC Early Start	Duration % Complete	Rem. Durn.	Act. Finish / FC Early Finish	Late Start	Late Finish	Total Float	Free Float	Physical % Complete
SD2A009	D16 (D2a) - Pile cap Pile breakdown to cut-off etc.	4	04-Jul-15	0%	4	09-Jul-15	28-May-15	01-Jun-15	-25	0	0%
SD2A010	D16 (D2a) - Pile cap Blinding	1	09-Jul-15	0%	1	10-Jul-15	02-Jun-15	02-Jun-15	-25	0	0%
SD2A011	D16 (D2a) - Pile cap Formwork	3	15-Jul-15	0%	3	20-Jul-15	10-Jun-15	13-Jun-15	-25	0	0%
SD2A012	D16 (D2a) - Pile cap Rebarwork	4	10-Jul-15	0%	4	15-Jul-15	04-Jun-15	08-Jun-15	-25	0	0%
SD2A012	D16 (D2a) - Pile cap Kicker Formwork	2	21-Jul-15	0%	2	23-Jul-15	24-Jun-15	26-Jun-15	-21	4	0%
SD2A013	D16 (D2a) - Pile cap Concreting	1	20-Jul-15	0%	1	21-Jul-15	15-Jun-15	15-Jun-15	-25	0	0%
SD2A014	D16 (D2a) - Pile cap Curing & Striking of Forms incl. CJ prep	6	21-Jul-15	0%	6	28-Jul-15	16-Jun-15	26-Jun-15	-25	0	0%
Pier Works											
SD2A015	D16 (D2a) - Type 5B Pier Scaffolding (1st Lift)	2	28-Jul-15	0%	2	31-Jul-15	27-Jun-15	29-Jun-15	-25	0	0%
SD2A016	D16 (D2a) - Type 5B Pier Rebarwork (1st Lift)	3	31-Jul-15	0%	3	04-Aug-15	30-Jun-15	03-Jul-15	-25	0	0%
SD2A017	D16 (D2a) - Type 5B Pier Formwork & Prep for Concreting (1st Lift)	2	04-Aug-15	0%	2	06-Aug-15	04-Jul-15	06-Jul-15	-25	0	0%
SD2A018	D16 (D2a) - Type 5B Pier Concreting (1st Lift)	1	06-Aug-15	0%	1	07-Aug-15	07-Jul-15	07-Jul-15	-25	0	0%
SD2A018	D16 (D2a) - Type 5B Pier Curing & Striking of Forms incl. CJ prep (1st Lift)	2	07-Aug-15	0%	2	10-Aug-15	08-Jul-15	09-Jul-15	-25	0	0%
SD2A019	D16 (D2a) - Type 5B Pier Scaffolding (2nd Lift)	2	10-Aug-15	0%	2	13-Aug-15	10-Jul-15	11-Jul-15	-25	0	0%
SD2A020	D16 (D2a) - Type 5B Pier Rebarwork (2nd Lift)	3	13-Aug-15	0%	3	17-Aug-15	13-Jul-15	15-Jul-15	-25	0	0%
SD2A021	D16 (D2a) - Type 5B Pier Formwork & Prep for Concreting (2nd Lift)	3	17-Aug-15	0%	3	21-Aug-15	17-Jul-15	20-Jul-15	-25	0	0%
SD2A022	D16 (D2a) - Type 5B Pier Concreting (2nd Lift)	1	21-Aug-15	0%	1	22-Aug-15	21-Jul-15	21-Jul-15	-25	0	0%
SD2A022	D16 (D2a) - Type 5B Pier Curing & Striking of Forms incl. CJ prep (2nd Lift)	2	22-Aug-15	0%	2	25-Aug-15	22-Jul-15	23-Jul-15	-25	0	0%
SD2A023	D16 (D2a) - Type 5B Pier Head Scaffolding	3	25-Aug-15	0%	3	28-Aug-15	24-Jul-15	27-Jul-15	-25	0	0%
SD2A024	D16 (D2a) - Type 5B Pier Head Rebarwork	4	28-Aug-15	0%	4	02-Sep-15	28-Jul-15	01-Aug-15	-25	0	0%
SD2A025	D16 (D2a) - Type 5B Pier Head Formwork & Prep for Concreting	4	02-Sep-15	0%	4	07-Sep-15	03-Aug-15	06-Aug-15	-25	0	0%
SD2A026	D16 (D2a) - Type 5B Pier Head Concreting	1	07-Sep-15	0%	1	08-Sep-15	07-Aug-15	07-Aug-15	-25	0	0%
SD2A031	D16 (D2a) - Type 5B Pier Head Curing/Striking of Forms/Remove Scaffolding	6	08-Sep-15	0%	6	16-Sep-15	08-Aug-15	15-Aug-15	-25	0	0%
SD2A032	D16 (D2a) - Type 5B Pier Backfilling Works	4	16-Sep-15	0%	4	22-Sep-15	17-Aug-15	21-Aug-15	-25	0	0%
Pier D17 (D1d)											
Pier Works											
SD1D020	D17 (D1d) - Type 5B-B Pier Head Rebarwork	4	26-May-15 A	100%	0	08-Jun-15 A					100%
SD1D021	D17 (D1d) - Type 5B-B Pier Head Formwork & Prep for Concreting	4	22-Jun-15	0%	4	27-Jun-15	03-Aug-15	06-Aug-15	31	0	0%
SD1D022	D17 (D1d) - Type 5B-B Pier Head Concreting	1	29-Jun-15	0%	1	29-Jun-15	07-Aug-15	07-Aug-15	31	0	0%
SD1D031	D17 (D1d) - Type 5B-B Pier Head Curing/Striking of Forms/Remove Scaffoldi	6	30-Jun-15	0%	6	07-Jul-15	08-Aug-15	15-Aug-15	31	0	0%
SD1D032	D17 (D1d) - Type 5B-B Pier Backfilling Works	4	08-Jul-15	0%	4	11-Jul-15	17-Aug-15	21-Aug-15	31	12	0%
Pier Head Segments											
SD1D037	D17 (D1d) - Pier Head Segment - Temporary Platform	6	27-Jul-15	0%	6	04-Aug-15	22-Aug-15	28-Aug-15	20	13	0%
SD1D037	D17 (D1d) - Pier Head Segment Lift & Fix (1 seg)	2	21-Aug-15	0%	2	22-Aug-15	29-Aug-15	31-Aug-15	7	0	0%
SD1D037	D17 (D1d) - Pier Head Segment Diaphragm - Rebar	13	24-Aug-15	0%	13	07-Sep-15	01-Sep-15	16-Sep-15	7	0	0%
SD1D037	D17 (D1d) - Pier Head Segment Diaphragm - Formwork	8	08-Sep-15	0%	8	18-Sep-15	18-Sep-15	26-Sep-15	7	0	0%
SD1D037	D17 (D1d) - Pier Head Segment Diaphragm - Concreting	2	19-Sep-15	0%	2	21-Sep-15	29-Sep-15	30-Sep-15	7	0	0%
Pier D18 (D1c)											
Pier Works											
SD1C022	D18 (D1c) - Type 5B-B Pier Head Concreting	1	28-May-15 A	100%	0	28-May-15 A					100%
SD1C031	D18 (D1c) - Type 5B-B Pier Head Curing/Striking of Forms/Remove Scaffoldi	6	22-Jun-15	0%	6	30-Jun-15	02-Nov-15	07-Nov-15	100	0	0%
SD1C032	D18 (D1c) - Type 5B-B Pier Backfilling Works	4	02-Jul-15	0%	4	06-Jul-15	09-Nov-15	12-Nov-15	100	17	0%
Pier Head Segments											
SD1C037	D18 (D1c) - Pier Head Segment - Temporary Platform	6	27-Jul-15	0%	6	04-Aug-15	13-Nov-15	19-Nov-15	84	13	0%
SD1C037	D18 (D1c) - Pier Head Segment Lift & Fix (1 seg)	2	21-Aug-15	0%	2	22-Aug-15	20-Nov-15	21-Nov-15	71	0	0%
SD1C037	D18 (D1c) - Pier Head Segment Diaphragm - Rebar	13	24-Aug-15	0%	13	07-Sep-15	23-Nov-15	07-Dec-15	71	0	0%
SD1C037	D18 (D1c) - Pier Head Segment Diaphragm - Formwork	8	08-Sep-15	0%	8	18-Sep-15	08-Dec-15	16-Dec-15	71	0	0%
SD1C037	D18 (D1c) - Pier Head Segment Diaphragm - Concreting	2	19-Sep-15	0%	2	21-Sep-15	17-Dec-15	18-Dec-15	71	0	0%
Pier D19 (D1b) & Abutment D											
Pier Works											
SD1B015	D19 (D1b) - Pier/Pier Head Scaffolding	4	06-Jun-15 A	100%	0	08-Jul-15 A					100%
SD1B016	D19 (D1b) - Pier/Pier Head Rebarwork	6	12-Jun-15 A	100%	0	15-Jun-15 A					100%
SD1B017	D19 (D1b) - Pier/Pier Head Formwork	8	16-Jun-15 A	80%	2	24-Jun-15	02-Oct-15	03-Oct-15	77	0	80%
SD1B018	D19 (D1b) - Pier/Pier Head Concreting	1	24-Jun-15	0%	1	26-Jun-15	05-Oct-15	05-Oct-15	77	0	0%
SD1B019	D19 (D1b) - Pier/Pier Head Curing & Striking of Forms incl. CJ prep	6	26-Jun-15	0%	6	04-Jul-15	06-Oct-15	12-Oct-15	77	0	0%
Pier Head Segments											
SD1B037	D19 (D1b) - Pier Head Segment - Temporary Platform	6	27-Jul-15	0%	6	04-Aug-15	13-Oct-15	20-Oct-15	60	103	0%
Abutment & Approach Ramp D											
SD1B0200	Abutment D - Walls & Staircase	48	22-Jun-15	0%	48	24-Aug-15	25-Apr-15	04-Jul-15	-40	6	0%
SD1B0250	AR-D - RE Walls - Erect MTR boundary fence, Excavation/formation/drainag	24	02-Jul-15	0%	24	31-Jul-15	25-Apr-15	28-May-15	-46	0	0%
SD1B0260	AR-D - RE Walls - Upper layers with backfill in stages	48	01-Aug-15	0%	48	02-Oct-15	28-May-15	04-Aug-15	-46	0	0%
Viaduct E											
Viaduct E1											

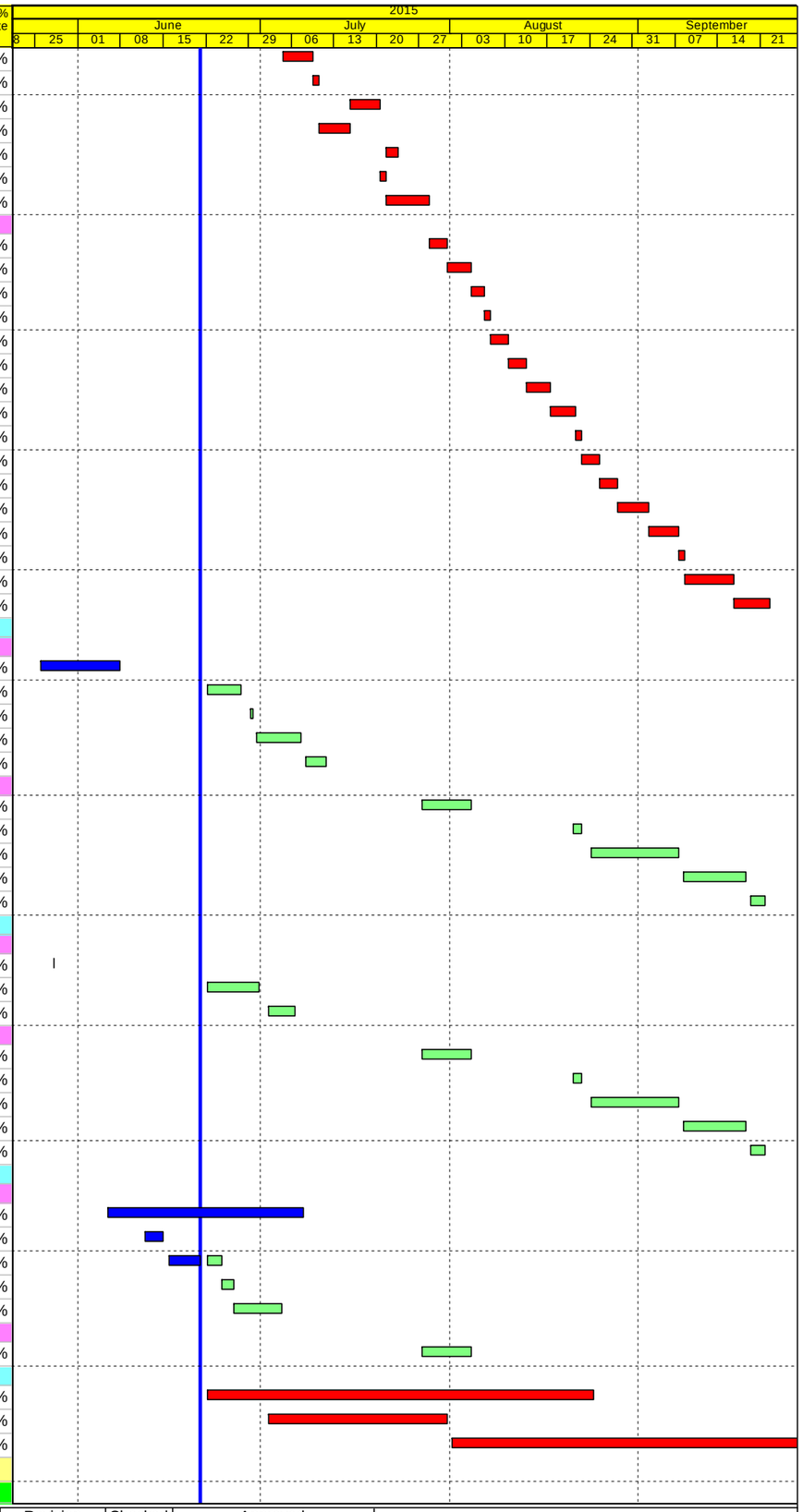

Actual Work
Planned Bar
Critical Bar
Milestone

Project ID: J3518DWPrE1-M25
Layout: J3518-DWP-3MRP Submission - M25
Filter: TASK filters: 3-Month Lookahead, No CC Milestones, No Level of Effort.

Tuen Mun - Chek Lap Kok Link - Southern Connection
3-Month Rolling Programme (Page 22 of 33 Pages)
(Progress as of 21-June-15)

Date	Revision	Checked	Approved
29-May-15		WY	
02-Jul-15		HF	KWY

DWG. No.:
J3518/GCL/PGM/3MRP-M25

Activity ID	Activity Name	Orig. Durn.	Act. Start / FC Early Start	Duration % Complete	Rem. Durn.	Act. Finish / FC Early Finish	Late Start	Late Finish	Total Float	Free Float	Physical % Complete
Bridge E1 - Piling & Substructure											
E1A, E1B, E1C & E1D (E1a1-2-3-4)											
Pile Cap Works - E1A, E1B, E1C & E1D											
Pile Cap Works - E1C/D (E1a2/E1a1)											
SE1A2	E1C/D (E1a2/E1a1) - Marine Pile Cap M1 - Inst.Access & make Watertight	3	22-Jun-15	0%	3	26-Jun-15	20-Nov-14	24-Nov-14	-162	0	0%
SE1A2	E1C/D (E1a2/E1a1) - Marine Pile Cap M1 - Weld Fin Plates/Plug Rebar & C	9	27-Jun-15	0%	9	08-Jul-15	24-Nov-14	04-Dec-14	-162	0	0%
SE1A2	E1C/D (E1a2/E1a1) - Marine Pile Cap M1 - Dewater precast shell / Remove	2	09-Jul-15	0%	2	10-Jul-15	04-Dec-14	06-Dec-14	-162	0	0%
SE1A2	E1C/D (E1a2/E1a1) - Marine Pile Cap M1 - Pile cut down	8	11-Jul-15	0%	8	21-Jul-15	06-Dec-14	16-Dec-14	-162	0	0%
SE1A2	E1C/D (E1a2/E1a1) - Marine Pile Cap M1 - Rebar fixing, inst.inserts etc	14	22-Jul-15	0%	14	07-Aug-15	16-Dec-14	05-Jan-15	-162	0	0%
SE1A2	E1C/D (E1a2/E1a1) - Marine Pile Cap M1 - Concreting	1	08-Aug-15	0%	1	08-Aug-15	05-Jan-15	06-Jan-15	-162	0	0%
SE1A2	E1C/D (E1a2/E1a1) - Marine Pile Cap M1 - Curing incl. CJ Preparation	6	10-Aug-15	0%	6	17-Aug-15	06-Jan-15	13-Jan-15	-162	0	0%
Pier Works - E1A, E1B, E1C & E1D											
Pier Works - E1A (E1a4)											
SE1A4	E1A (E1a4) - Type 4B Pier Head Rebarwork, Formwork & Prep	10	13-Apr-15 A	100%	0	22-May-15 A					100%
SE1A4	E1A (E1a4) - Type 4B Pier Head Concreting	1	23-May-15 A	100%	0	23-Jun-15 A					100%
SE1A4	E1A (E1a4) - Type 4B Pier Head Curing/Striking of Forms/Remove Scaffoldi	6	24-May-15 A	100%	0	28-May-15 A					100%
Pier Works - E1B (E1a3)											
SE1A3	E1B (E1a3) - Type 4B Pier Head Rebarwork, Formwork & Prep	10	26-May-15 A	100%	0	17-Jun-15 A					100%
SE1A3	E1B (E1a3) - Type 4B Pier Head Concreting	1	22-Jun-15	0%	1	22-Jun-15	11-Mar-15	12-Mar-15	-73	0	0%
SE1A3	E1B (E1a3) - Type 4B Pier Head Curing/Striking of Forms/Remove Scaffoldi	6	24-Jun-15	0%	6	02-Jul-15	12-Mar-15	19-Mar-15	-73	0	0%
Pier Works - E1C (E1a2)											
SE1A2	E1C (E1a2) - Type 4B Pier Temp. Support Platform & Scaffold (1st Lift)	6	10-Aug-15	0%	6	17-Aug-15	06-Jan-15	13-Jan-15	-162	0	0%
SE1A2	E1C (E1a2) - Type 4B Pier Rebarwork, Formwork & Prep (1st Lift)	4	18-Aug-15	0%	4	22-Aug-15	13-Jan-15	17-Jan-15	-162	0	0%
SE1A2	E1C (E1a2) - Type 4B Pier Concreting, Curing & Striking, CJ prep (1st Lift)	3	24-Aug-15	0%	3	26-Aug-15	17-Jan-15	21-Jan-15	-162	0	0%
SE1A2	E1C (E1a2) - Type 4B Pier Scaffolding (2nd Lift)	2	27-Aug-15	0%	2	28-Aug-15	21-Jan-15	23-Jan-15	-162	0	0%
SE1A2	E1C (E1a2) - Type 4B Pier Rebarwork, Formwork & Prep (2nd Lift)	5	29-Aug-15	0%	5	03-Sep-15	23-Jan-15	29-Jan-15	-162	0	0%
SE1A2	E1C (E1a2) - Type 4B Pier Concreting, Curing & Striking, CJ prep (2nd Lift)	3	04-Sep-15	0%	3	07-Sep-15	29-Jan-15	02-Feb-15	-162	0	0%
SE1A2	E1C (E1a2) - Type 4B Pier Head Scaffolding	4	08-Sep-15	0%	4	12-Sep-15	02-Feb-15	06-Feb-15	-162	0	0%
SE1A2	E1C (E1a2) - Type 4B Pier Head Rebarwork, Formwork & Prep	10	14-Sep-15	0%	10	25-Sep-15	06-Feb-15	18-Feb-15	-162	0	0%
Pier Works - E1D (E1a1)											
SE1A1	E1D (E1a1) - Type 4B Pier Temp. Support Platform & Scaffold (1st Lift)	6	10-Aug-15	0%	6	17-Aug-15	19-Jan-16	26-Jan-16	127	0	0%
SE1A1	E1D (E1a1) - Type 4B Pier Rebarwork, Formwork & Prep (1st Lift)	3	18-Aug-15	0%	3	21-Aug-15	26-Jan-16	29-Jan-16	127	0	0%
SE1A1	E1D (E1a1) - Type 4B Pier Concreting, Curing & Striking, CJ prep (1st Lift)	3	22-Aug-15	0%	3	25-Aug-15	29-Jan-16	02-Feb-16	127	0	0%
SE1A1	E1D (E1a1) - Type 4B Pier Scaffolding (2nd Lift)	2	26-Aug-15	0%	2	27-Aug-15	02-Feb-16	04-Feb-16	127	0	0%
SE1A1	E1D (E1a1) - Type 4B Pier Rebarwork, Formwork & Prep (2nd Lift)	5	28-Aug-15	0%	5	02-Sep-15	04-Feb-16	13-Feb-16	127	0	0%
SE1A1	E1D (E1a1) - Type 4B Pier Concreting, Curing & Striking, CJ prep (2nd Lift)	3	03-Sep-15	0%	3	05-Sep-15	13-Feb-16	17-Feb-16	127	0	0%
SE1A1	E1D (E1a1) - Type 4B Pier Head Scaffolding	4	07-Sep-15	0%	4	11-Sep-15	17-Feb-16	22-Feb-16	127	0	0%
SE1A1	E1D (E1a1) - Type 4B Pier Head Rebarwork, Formwork & Prep	10	12-Sep-15	0%	10	24-Sep-15	22-Feb-16	04-Mar-16	127	0	0%
Pier Head Segments - E1A, E1B, E1C & E1D											
Pier Head Segments - E1A (E1a4)											
SE1A4	E1A (E1a4) - Pier Head Segment - Temporary Platform	2	01-Jun-15 A	100%	0	05-Jun-15 A					100%
SE1A4	E1A (E1a4) - Pier Head Segment Lift & Fix (1 seg)	2	22-Jun-15	0%	2	24-Jun-15	25-Nov-14	27-Nov-14	-158	0	0%
SE1A4	E1A (E1a4) - Pier Head Segment Diaphragm - Rebar	13	26-Jun-15	0%	13	11-Jul-15	27-Nov-14	11-Dec-14	-158	0	0%
SE1A4	E1A (E1a4) - Pier Head Segment Diaphragm - Formwork & Prep for Concreti	8	11-Jul-15	0%	8	22-Jul-15	12-Dec-14	20-Dec-14	-158	0	0%
SE1A4	E1A (E1a4) - Pier Head Segment Diaphragm - Concreting	2	22-Jul-15	0%	2	24-Jul-15	22-Dec-14	23-Dec-14	-158	0	0%
SE1A4	E1A (E1a4) - Pier Head Segment Diaphragm - Curing & Striking of Forms	6	24-Jul-15	0%	6	01-Aug-15	24-Dec-14	02-Jan-15	-158	0	0%
Pier Head Segments - E1B (E1a3)											
SE1A3	E1B (E1a3) - Pier Head Segment - Temporary Platform	2	03-Jul-15	0%	2	04-Jul-15	19-Mar-15	21-Mar-15	-73	0	0%
SE1A3	E1B (E1a3) - Pier Head Segment Lift & Fix (1 seg)	2	06-Jul-15	0%	2	07-Jul-15	21-Mar-15	24-Mar-15	-73	0	0%
SE1A3	E1B (E1a3) - Pier Head Segment Diaphragm - Rebar	12	08-Jul-15	0%	12	22-Jul-15	24-Mar-15	11-Apr-15	-73	0	0%
SE1A3	E1B (E1a3) - Pier Head Segment Diaphragm - Formwork & Prep for Concreti	8	23-Jul-15	0%	8	01-Aug-15	11-Apr-15	22-Apr-15	-73	0	0%
SE1A3	E1B (E1a3) - Pier Head Segment Diaphragm - Concreting	3	03-Aug-15	0%	3	05-Aug-15	22-Apr-15	25-Apr-15	-73	0	0%
SE1A3	E1B (E1a3) - Pier Head Segment Diaphragm - Curing & Striking of Forms	6	05-Aug-15	0%	6	13-Aug-15	27-Apr-15	04-May-15	-73	0	0%
E2A, E2B, E2C & E2D (E1b1-2-3-4)											
Pile Cap Works - E2A, E2B, E2C & E2D											
Pile Cap Works - E2B (E1b3)											
SE1B3	E2B (E1b3) - Marine Pile Cap M1 - Pile cut down	8	18-May-15 A	25%	6	30-Jun-15	21-Oct-14	28-Oct-14	-187	0	20%
SE1B3	E2B (E1b3) - Marine Pile Cap M1 - Rebar fixing, inst.inserts etc	18	02-Jul-15	0%	18	23-Jul-15	28-Oct-14	19-Nov-14	-187	0	0%
SE1B3	E2B (E1b3) - Marine Pile Cap M1 - Concreting	1	24-Jul-15	0%	1	24-Jul-15	19-Nov-14	20-Nov-14	-187	0	0%
SE1B3	E2B (E1b3) - Marine Pile Cap M1 - Curing incl. CJ Preparation	6	25-Jul-15	0%	6	01-Aug-15	20-Nov-14	27-Nov-14	-187	0	0%
Pier Works - E2A, E2B, E2C & E2D											
Pier Works - E2A (E1b4)											
SE1B4	E2A (E1b4) - Type 4B Pier Rebarwork, Formwork & Prep (1st Lift)	4	18-Apr-15 A	100%	0	26-May-15 A					100%
SE1B4	E2A (E1b4) - Type 4B Pier Concreting, Curing & Striking, CJ prep (1st Lift)	3	27-May-15 A	100%	0	03-Jun-15 A					100%

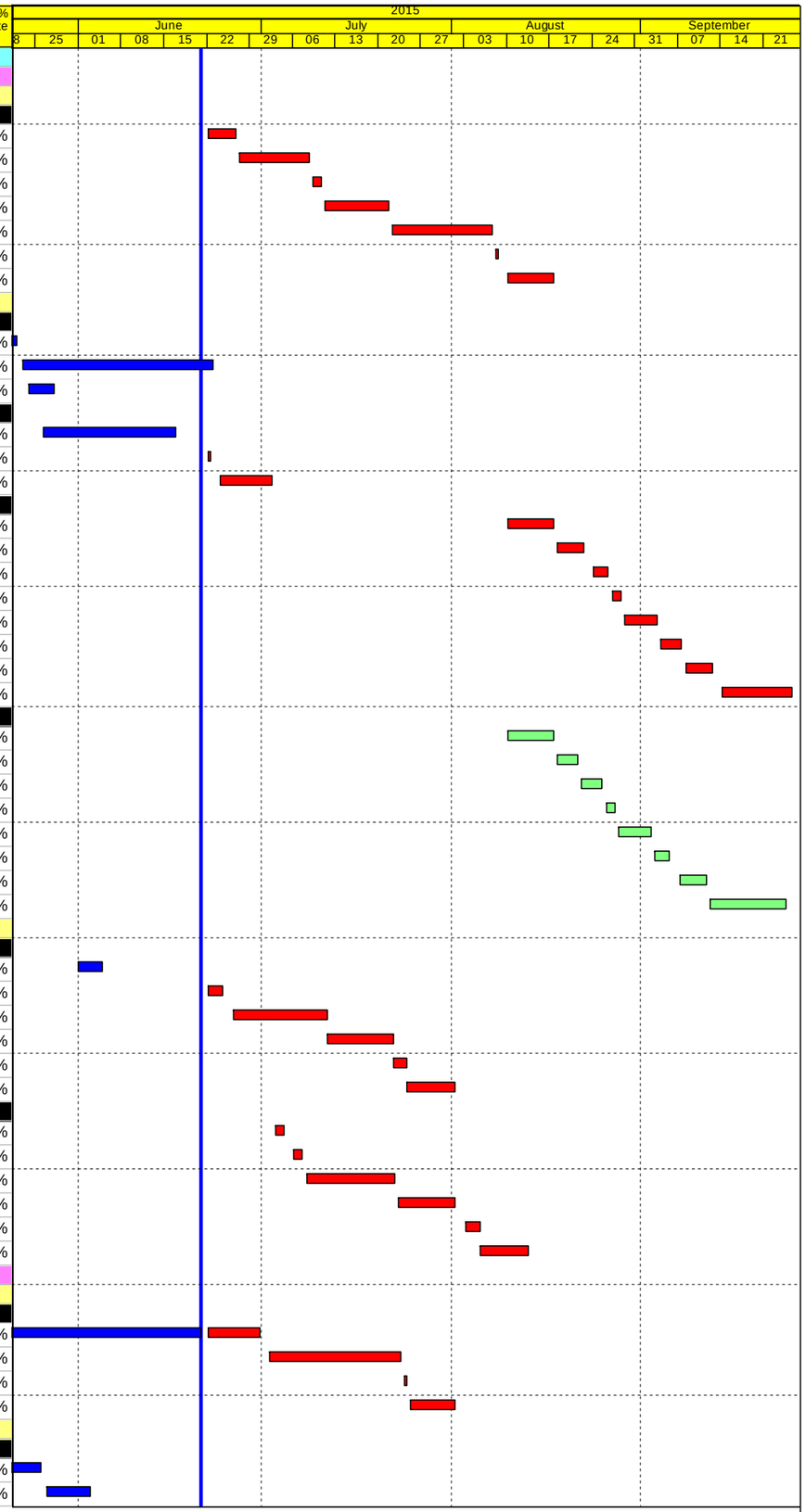

Actual Work
Planned Bar
Critical Bar
Milestone

Project ID: J3518DWPrE1-M25
Layout: J3518-DWP-3MRP Submission - M25
Filter: TASK filters: 3-Month Lookahead, No CC Milestones, No Level of Effort.

Tuen Mun - Chek Lap Kok Link - Southern Connection
3-Month Rolling Programme (Page 23 of 33 Pages)
(Progress as of 21-June-15)

Date	Revision	Checked	Approved
29-May-15		WY	
02-Jul-15		HF	KWY

DWG. No.:
J3518/GCL/PGM/3MRP-M25

Activity ID	Activity Name	Orig. Durn.	Act. Start / FC Early Start	Duration % Complete	Rem. Durn.	Act. Finish / FC Early Finish	Late Start	Late Finish	Total Float	Free Float	Physical % Complete
SE1B4	E2A (E1b4) - Type 4B Pier Head Scaffolding	4	04-Jun-15 A	100%	0	11-Jun-15 A					100%
SE1B4	E2A (E1b4) - Type 4B Pier Head Rebarwork, Formwork & Prep	10	12-Jun-15 A	70%	3	26-Jun-15	03-Dec-14	05-Dec-14	-151	0	70%
SE1B4	E2A (E1b4) - Type 4B Pier Head Concreting	1	27-Jun-15	0%	1	27-Jun-15	06-Dec-14	06-Dec-14	-151	0	0%
SE1B4	E2A (E1b4) - Type 4B Pier Head Curing/Striking of Forms/Remove Scaffoldir	6	29-Jun-15	0%	6	06-Jul-15	08-Dec-14	13-Dec-14	-151	0	0%
Pier Works - E2B (E1b3)											
SE1B3	E2B (E1b3) - Type 4B Pier Temp. Support Platform & Scaffold (1st Lift)	6	25-Jul-15	0%	6	01-Aug-15	20-Nov-14	27-Nov-14	-187	0	0%
SE1B3	E2B (E1b3) - Type 4B Pier Rebarwork, Formwork & Prep (1st Lift)	2	03-Aug-15	0%	2	04-Aug-15	27-Nov-14	29-Nov-14	-187	0	0%
SE1B3	E2B (E1b3) - Type 4B Pier Concreting, Curing & Striking, CJ prep (1st Lift)	3	05-Aug-15	0%	3	07-Aug-15	29-Nov-14	03-Dec-14	-187	0	0%
SE1B3	E2B (E1b3) - Type 4B Pier Scaffolding (2nd Lift)	1	08-Aug-15	0%	1	08-Aug-15	03-Dec-14	04-Dec-14	-187	0	0%
SE1B3	E2B (E1b3) - Type 4B Pier Rebarwork, Formwork & Prep (2nd Lift)	4	10-Aug-15	0%	4	14-Aug-15	04-Dec-14	09-Dec-14	-187	0	0%
SE1B3	E2B (E1b3) - Type 4B Pier Concreting, Curing & Striking, CJ prep (2nd Lift)	3	15-Aug-15	0%	3	18-Aug-15	09-Dec-14	12-Dec-14	-187	0	0%
SE1B3	E2B (E1b3) - Type 4B Pier Head Scaffolding	3	19-Aug-15	0%	3	22-Aug-15	12-Dec-14	16-Dec-14	-187	0	0%
SE1B3	E2B (E1b3) - Type 4B Pier Head Rebarwork, Formwork & Prep	10	24-Aug-15	0%	10	03-Sep-15	16-Dec-14	30-Dec-14	-187	0	0%
SE1B3	E2B (E1b3) - Type 4B Pier Head Concreting	1	04-Sep-15	0%	1	04-Sep-15	30-Dec-14	31-Dec-14	-187	0	0%
SE1B3	E2B (E1b3) - Type 4B Pier Head Curing/Striking of Forms/Remove Scaffoldir	6	05-Sep-15	0%	6	12-Sep-15	31-Dec-14	08-Jan-15	-187	0	0%
Pier Works - E2C (E1b1)											
SE1B1	E2C (E1b1) - Type 4B Pier Temp. Support Platform & Scaffold (1st Lift)	6	25-Jul-15	0%	6	01-Aug-15	15-Dec-14	20-Dec-14	-166	0	0%
SE1B1	E2C (E1b1) - Type 4B Pier Rebarwork, Formwork & Prep (1st Lift)	2	03-Aug-15	0%	2	04-Aug-15	22-Dec-14	23-Dec-14	-166	0	0%
SE1B1	E2C (E1b1) - Type 4B Pier Concreting, Curing & Striking, CJ prep (1st Lift)	3	05-Aug-15	0%	3	07-Aug-15	24-Dec-14	29-Dec-14	-166	0	0%
SE1B1	E2C (E1b1) - Type 4B Pier Scaffolding (2nd Lift)	1	08-Aug-15	0%	1	08-Aug-15	30-Dec-14	30-Dec-14	-166	0	0%
SE1B1	E2C (E1b1) - Type 4B Pier Rebarwork, Formwork & Prep (2nd Lift)	4	10-Aug-15	0%	4	14-Aug-15	31-Dec-14	05-Jan-15	-166	0	0%
SE1B1	E2C (E1b1) - Type 4B Pier Concreting, Curing & Striking, CJ prep (2nd Lift)	3	15-Aug-15	0%	3	18-Aug-15	06-Jan-15	08-Jan-15	-166	0	0%
SE1B1	E2C (E1b1) - Type 4B Pier Head Scaffolding	3	19-Aug-15	0%	3	22-Aug-15	09-Jan-15	12-Jan-15	-166	0	0%
SE1B1	E2C (E1b1) - Type 4B Pier Head Rebarwork, Formwork & Prep	10	24-Aug-15	0%	10	03-Sep-15	13-Jan-15	23-Jan-15	-166	0	0%
SE1B1	E2C (E1b1) - Type 4B Pier Head Concreting	1	04-Sep-15	0%	1	04-Sep-15	24-Jan-15	24-Jan-15	-166	0	0%
SE1B1	E2C (E1b1) - Type 4B Pier Head Curing/Striking of Forms/Remove Scaffoldir	6	05-Sep-15	0%	6	12-Sep-15	26-Jan-15	31-Jan-15	-166	0	0%
Pier Works - E2D (E1b2)											
SE1B2	E2D (E1b2) - Type 4B Pier Temp. Support Platform & Scaffold (1st Lift)	6	25-Jul-15	0%	6	01-Aug-15	02-Feb-15	07-Feb-15	-127	0	0%
SE1B2	E2D (E1b2) - Type 4B Pier Rebarwork, Formwork & Prep (1st Lift)	4	03-Aug-15	0%	4	06-Aug-15	09-Feb-15	12-Feb-15	-127	0	0%
SE1B2	E2D (E1b2) - Type 4B Pier Concreting, Curing & Striking, CJ prep (1st Lift)	3	07-Aug-15	0%	3	10-Aug-15	13-Feb-15	16-Feb-15	-127	0	0%
SE1B2	E2D (E1b2) - Type 4B Pier Head Scaffolding	4	12-Aug-15	0%	4	15-Aug-15	17-Feb-15	24-Feb-15	-127	0	0%
SE1B2	E2D (E1b2) - Type 4B Pier Head Rebarwork, Formwork & Prep	10	17-Aug-15	0%	10	28-Aug-15	25-Feb-15	07-Mar-15	-127	0	0%
SE1B2	E2D (E1b2) - Type 4B Pier Head Concreting	1	29-Aug-15	0%	1	29-Aug-15	09-Mar-15	09-Mar-15	-127	0	0%
SE1B2	E2D (E1b2) - Type 4B Pier Head Curing/Striking of Forms/Remove Scaffoldir	6	31-Aug-15	0%	6	05-Sep-15	10-Mar-15	16-Mar-15	-127	0	0%
Pier Head Segments - E2A, E2B, E2C & E2D											
Pier Head Segments - E2A (E1b4)											
SE1B4	E2A (E1b4) - Pier Head Segment - Temporary Platform	2	07-Jul-15	0%	2	08-Jul-15	15-Dec-14	16-Dec-14	-151	0	0%
SE1B4	E2A (E1b4) - Pier Head Segment Lift & Fix (1 seg)	2	09-Jul-15	0%	2	10-Jul-15	17-Dec-14	18-Dec-14	-151	0	0%
SE1B4	E2A (E1b4) - Pier Head Segment Diaphragm - Rebar	12	11-Jul-15	0%	12	25-Jul-15	19-Dec-14	05-Jan-15	-151	0	0%
SE1B4	E2A (E1b4) - Pier Head Segment Diaphragm - Formwork & Prep for Concreti	8	27-Jul-15	0%	8	05-Aug-15	06-Jan-15	14-Jan-15	-151	0	0%
SE1B4	E2A (E1b4) - Pier Head Segment Diaphragm - Concreting	2	06-Aug-15	0%	2	07-Aug-15	15-Jan-15	16-Jan-15	-151	0	0%
SE1B4	E2A (E1b4) - Pier Head Segment Diaphragm - Curing & Striking of Forms	6	08-Aug-15	0%	6	15-Aug-15	17-Jan-15	23-Jan-15	-151	0	0%
Pier Head Segments - E2B (E1b3)											
SE1B3	E2B (E1b3) - Pier Head Segment - Temporary Platform	2	14-Sep-15	0%	2	15-Sep-15	08-Jan-15	10-Jan-15	-187	0	0%
SE1B3	E2B (E1b3) - Pier Head Segment Lift & Fix (1 seg)	2	16-Sep-15	0%	2	18-Sep-15	10-Jan-15	13-Jan-15	-187	0	0%
SE1B3	E2B (E1b3) - Pier Head Segment Diaphragm - Rebar	12	19-Sep-15	0%	12	05-Oct-15	13-Jan-15	27-Jan-15	-187	0	0%
Pier Head Segments - E2C (E1b2)											
SE1B2	E2C (E1b2) - Pier Head Segment - Temporary Platform	2	14-Sep-15	0%	2	15-Sep-15	02-Feb-15	03-Feb-15	-166	0	0%
SE1B2	E2C (E1b2) - Pier Head Segment Lift & Fix (1 seg)	2	16-Sep-15	0%	2	18-Sep-15	04-Feb-15	05-Feb-15	-166	0	0%
SE1B2	E2C (E1b2) - Pier Head Segment Diaphragm - Rebar	13	19-Sep-15	0%	13	06-Oct-15	06-Feb-15	24-Feb-15	-166	0	0%
Pier Head Segments - E2D (E1b1)											
SE1B1	E2D (E1b1) - Pier Head Segment - Temporary Platform	2	07-Sep-15	0%	2	08-Sep-15	23-Feb-16	24-Feb-16	132	0	0%
SE1B1	E2D (E1b1) - Pier Head Segment Lift & Fix (1 seg)	2	10-Sep-15	0%	2	11-Sep-15	25-Feb-16	27-Feb-16	133	0	0%
SE1B1	E2D (E1b1) - Pier Head Segment Diaphragm - Rebar	12	12-Sep-15	0%	12	26-Sep-15	29-Feb-16	12-Mar-16	133	0	0%
Viaduct E2											
Bridge E2 - Piling & Substructure											
Milestones											
GFXX07	E5 (E2c) - Completion of piling works	0		0%	0	22-Jun-15		24-Mar-15	-69	0	0%
GFXX07	E6 (E2d) - Completion of piling works	0		0%	0	08-Sep-15		27-Jun-15	-61	1	0%
GFXX07	E7 (E2e) - Completion of piling works	0		0%	0	14-Sep-15		03-Jun-15	-85	0	0%
GFXX07	E8 (E2f) - Completion of piling works	0		0%	0	22-Jun-15		07-Jul-15	13	88	0%
E3A,E3B, E3C & E3D (E2a - 1/2/3/4)											
Pile Cap Works - E3A,E3B, E3C & E3D											

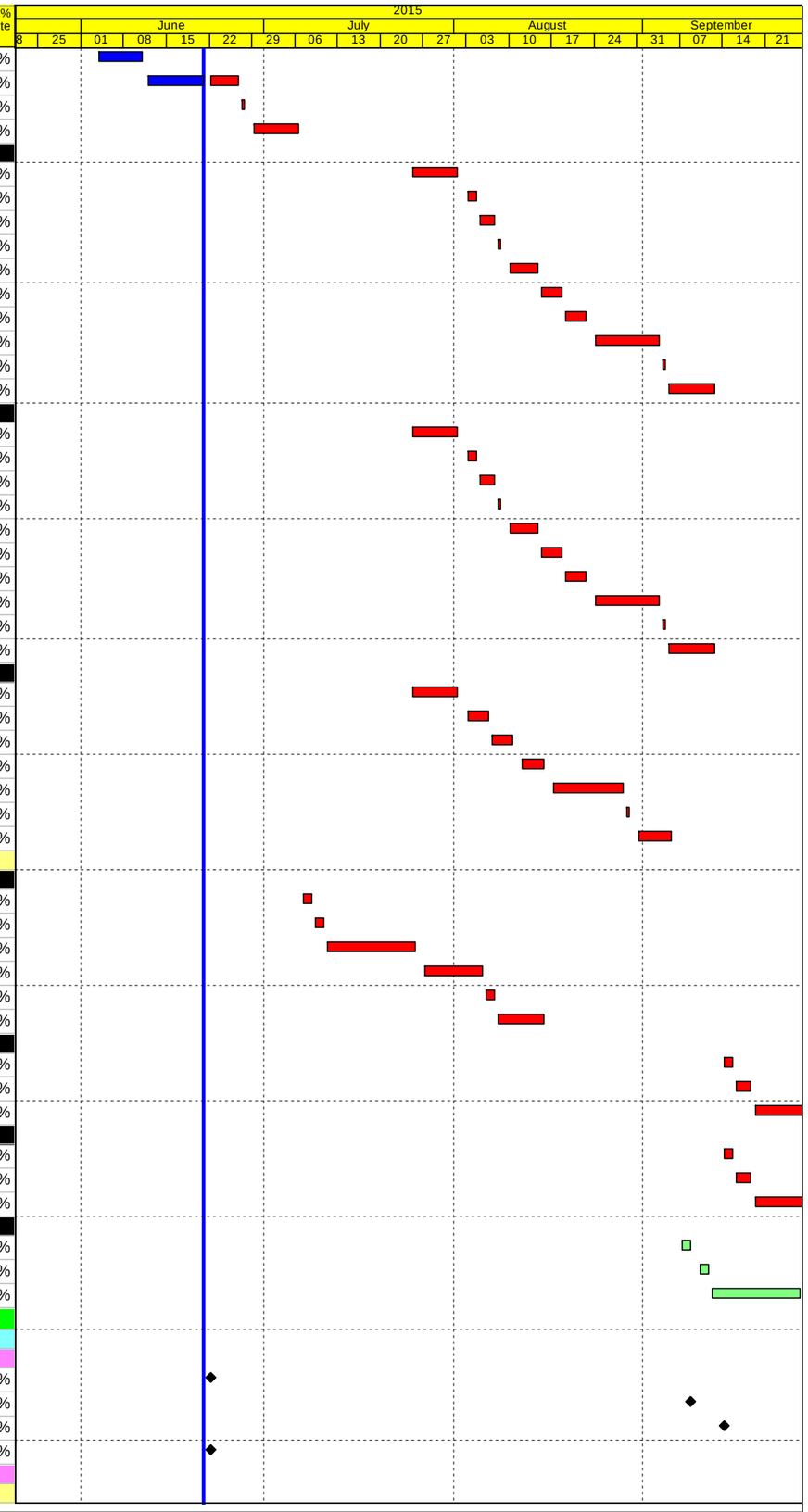

Actual Work
Planned Bar
Critical Bar
Milestone

Project ID: J3518DWPrE1-M25
Layout: J3518-DWP-3MRP Submission - M25
Filter: TASK filters: 3-Month Lookahead, No CC Milestones, No Level of Effort.

Tuen Mun - Chek Lap Kok Link - Southern Connection
3-Month Rolling Programme (Page 24 of 33 Pages)
(Progress as of 21-June-15)

Date	Revision	Checked	Approved
29-May-15		WY	
02-Jul-15		HF	KWY

DWG. No.:

J3518/GCL/PGM/3MRP-M25

Activity ID	Activity Name	Orig. Durn.	Act. Start / FC Early Start	Duration % Complete	Rem. Durn.	Act. Finish / FC Early Finish	Late Start	Late Finish	Total Float	Free Float	Physical % Complete
Pile Cap Works											
SE2A1	E3 (E2a1/2/3/4)- Marine Pile Cap - Pile cut down 6nr	9	11-May-15 A	55.56%	4	27-Jun-15	30-Oct-14	03-Nov-14	-180	0	95%
SE2A1	E3 (E2a1/2/3/4)- Marine Pile Cap - Rebar fixing (1st pour)	8	29-Jun-15	0%	8	08-Jul-15	04-Nov-14	12-Nov-14	-180	0	0%
SE2A1	E3 (E2a1/2/3/4)- Marine Pile Cap - Concreting (First pour)	1	09-Jul-15	0%	1	09-Jul-15	13-Nov-14	13-Nov-14	-180	0	0%
SE2A1	E3 (E2a1/2/3/4)- Marine Pile Cap - CJ preparation	3	10-Jul-15	0%	3	13-Jul-15	14-Nov-14	17-Nov-14	-180	0	0%
SE2A1	E3 (E2a1/2/3/4)- Marine Pile Cap - Rebar fixing (Final pour)	6	14-Jul-15	0%	6	21-Jul-15	18-Nov-14	24-Nov-14	-180	0	0%
SE2A1	E3 (E2a1/2/3/4)- Marine Pile Cap - Concreting (Final pour)	1	22-Jul-15	0%	1	22-Jul-15	25-Nov-14	25-Nov-14	-180	0	0%
SE2A1	E3 (E2a1/2/3/4)- Marine Pile Cap - Curing incl. CJ preparation	6	23-Jul-15	0%	6	30-Jul-15	26-Nov-14	02-Dec-14	-180	0	0%
Pier Works - E3A,E3B, E3C & E3D											
Pier Works - E3A (E2a4)											
SE2A4	E3A (E2a4) - Type 4B-MJ Pier Temp. Support Platform & Scaffold (1st Lift)	5	24-Jul-15	0%	5	30-Jul-15	27-Nov-14	02-Dec-14	-180	0	0%
SE2A4	E3A (E2a4) - Type 4B-MJ Pier Rebarwork, Formwork & Prep (1st Lift)	4	31-Jul-15	0%	4	04-Aug-15	03-Dec-14	06-Dec-14	-180	0	0%
SE2A4	E3A (E2a4) - Type 4B-MJ Pier Concreting, Curing & Striking, CJ prep (1st Lif	3	05-Aug-15	0%	3	07-Aug-15	08-Dec-14	10-Dec-14	-180	0	0%
SE2A4	E3A (E2a4) - Type 4B-MJ Pier Head Scaffolding	4	08-Aug-15	0%	4	13-Aug-15	11-Dec-14	15-Dec-14	-180	0	0%
SE2A4	E3A (E2a4) - Type 4B-MJ Pier Head Rebarwork, Formwork & Prep	10	14-Aug-15	0%	10	26-Aug-15	16-Dec-14	29-Dec-14	-180	0	0%
SE2A4	E3A (E2a4) - Type 4B-MJ Pier Head Concreting	1	27-Aug-15	0%	1	27-Aug-15	30-Dec-14	30-Dec-14	-180	0	0%
SE2A4	E3A (E2a4) - Type 4B-MJ Pier Head Curing/Striking of Forms/Remove Scaff	6	28-Aug-15	0%	6	03-Sep-15	31-Dec-14	07-Jan-15	-180	0	0%
Pier Works - E3B (E2a3)											
SE2A3	E3B (E2a3) - Type 4B-MJ Pier Temp. Support Platform & Scaffold (1st Lift)	5	24-Jul-15	0%	5	30-Jul-15	20-Dec-14	27-Dec-14	-160	0	0%
SE2A3	E3B (E2a3) - Type 4B-MJ Pier Rebarwork, Formwork & Prep (1st Lift)	4	31-Jul-15	0%	4	04-Aug-15	29-Dec-14	02-Jan-15	-160	0	0%
SE2A3	E3B (E2a3) - Type 4B-MJ Pier Concreting, Curing & Striking, CJ prep (1st Lif	3	05-Aug-15	0%	3	07-Aug-15	03-Jan-15	06-Jan-15	-160	0	0%
SE2A3	E3B (E2a3) - Type 4B-MJ Pier Head Scaffolding	4	08-Aug-15	0%	4	13-Aug-15	07-Jan-15	10-Jan-15	-160	0	0%
SE2A3	E3B (E2a3) - Type 4B-MJ Pier Head Rebarwork, Formwork & Prep	10	14-Aug-15	0%	10	26-Aug-15	12-Jan-15	22-Jan-15	-160	0	0%
SE2A3	E3B (E2a3) - Type 4B-MJ Pier Head Concreting	1	27-Aug-15	0%	1	27-Aug-15	23-Jan-15	23-Jan-15	-160	0	0%
SE2A3	E3B (E2a3) - Type 4B-MJ Pier Head Curing/Striking of Forms/Remove Scaff	6	28-Aug-15	0%	6	03-Sep-15	24-Jan-15	30-Jan-15	-160	0	0%
Pier Works - E3C (E2a2)											
SE2A2	E3C (E2a2) - Type 4B-MJ Pier Temp. Support Platform & Scaffold (1st Lift)	6	31-Jul-15	0%	6	06-Aug-15	10-Jan-15	16-Jan-15	-150	0	0%
SE2A2	E3C (E2a2) - Type 4B-MJ Pier Rebarwork, Formwork & Prep (1st Lift)	6	07-Aug-15	0%	6	14-Aug-15	17-Jan-15	23-Jan-15	-150	0	0%
SE2A2	E3C (E2a2) - Type 4B-MJ Pier Concreting, Curing & Striking, CJ prep (1st Lif	3	15-Aug-15	0%	3	18-Aug-15	24-Jan-15	27-Jan-15	-150	0	0%
SE2A2	E3C (E2a2) - Type 4B-MJ Pier Head Scaffolding	4	19-Aug-15	0%	4	24-Aug-15	28-Jan-15	31-Jan-15	-150	0	0%
SE2A2	E3C (E2a2) - Type 4B-MJ Pier Head Rebarwork, Formwork & Prep	10	25-Aug-15	0%	10	04-Sep-15	02-Feb-15	12-Feb-15	-150	0	0%
SE2A2	E3C (E2a2) - Type 4B-MJ Pier Head Concreting	1	05-Sep-15	0%	1	05-Sep-15	13-Feb-15	13-Feb-15	-150	0	0%
SE2A2	E3C (E2a2) - Type 4B-MJ Pier Head Curing/Striking of Forms/Remove Scaff	6	07-Sep-15	0%	6	14-Sep-15	14-Feb-15	24-Feb-15	-150	0	0%
Pier Works - E3D (E2a1)											
SE2A1	E3D (E2a1) - Type 4B-MJ Pier Temp. Support Platform & Scaffold (1st Lift)	6	31-Jul-15	0%	6	06-Aug-15	14-Jan-16	20-Jan-16	131	0	0%
SE2A1	E3D (E2a1) - Type 4B-MJ Pier Rebarwork, Formwork & Prep (1st Lift)	6	07-Aug-15	0%	6	14-Aug-15	21-Jan-16	27-Jan-16	131	0	0%
SE2A1	E3D (E2a1) - Type 4B-MJ Pier Concreting, Curing & Striking, CJ prep (1st Lif	3	15-Aug-15	0%	3	18-Aug-15	28-Jan-16	30-Jan-16	131	0	0%
SE2A1	E3D (E2a1) - Type 4B-MJ Pier Head Scaffolding	4	19-Aug-15	0%	4	24-Aug-15	01-Feb-16	04-Feb-16	131	0	0%
SE2A1	E3D (E2a1) - Type 4B-MJ Pier Head Rebarwork, Formwork & Prep	10	25-Aug-15	0%	10	04-Sep-15	05-Feb-16	19-Feb-16	131	0	0%
SE2A1	E3D (E2a1) - Type 4B-MJ Pier Head Concreting	1	05-Sep-15	0%	1	05-Sep-15	20-Feb-16	20-Feb-16	131	0	0%
SE2A1	E3D (E2a1) - Type 4B-MJ Pier Head Curing/Striking of Forms/Remove Scaff	6	07-Sep-15	0%	6	14-Sep-15	22-Feb-16	27-Feb-16	131	0	0%
Pier Head Segements - E3A,E3B, E3C & E3D											
Pier Head Segment - E3A (E2a4)											
SE2A4	E3A (E2a4) - Pier Head Segment - Temporary Platform	2	04-Sep-15	0%	2	05-Sep-15	08-Jan-15	09-Jan-15	-180	45	0%
E4A & E4B (E2b - 1/2)											
Pile Cap Works - E4A & E4B											
Pile Cap Works											
SE2B0	E4 (E2b1/2) - Marine Pile Cap - Dewater precast shell / Remove Lifting Fran	2	11-May-15 A	0%	2	24-Jun-15	12-Nov-14	13-Nov-14	-169	0	95%
SE2B0	E4 (E2b1/2) - Marine Pile Cap - Pile cut down 4nr	6	26-Jun-15	0%	6	03-Jul-15	14-Nov-14	20-Nov-14	-169	0	0%
SE2B0	E4 (E2b1/2) - Marine Pile Cap - Rebar fixing (1st pour)	6	04-Jul-15	0%	6	10-Jul-15	21-Nov-14	27-Nov-14	-169	0	0%
SE2B0	E4 (E2b1/2) - Marine Pile Cap - Concreting (First pour)	1	11-Jul-15	0%	1	11-Jul-15	28-Nov-14	28-Nov-14	-169	0	0%
SE2B0	E4 (E2b1/2) - Marine Pile Cap - CJ preparation	2	13-Jul-15	0%	2	14-Jul-15	29-Nov-14	01-Dec-14	-169	0	0%
SE2B0	E4 (E2b1/2) - Marine Pile Cap - Rebar fixing (Final pour)	4	15-Jul-15	0%	4	20-Jul-15	02-Dec-14	05-Dec-14	-169	0	0%
SE2B0	E4 (E2b1/2) - Marine Pile Cap - Concreting (Final pour)	1	21-Jul-15	0%	1	21-Jul-15	06-Dec-14	06-Dec-14	-169	0	0%
SE2B0	E4 (E2b1/2) - Marine Pile Cap - Curing incl. CJ preparation	4	22-Jul-15	0%	4	25-Jul-15	08-Dec-14	11-Dec-14	-169	0	0%
Pier Works - E4A & E4B											
Pier Works - E4A (E2b2)											
SE2B2	E4A (E2b2) - Seagull Pier Falsework & Scaffolding (1st wall pour)	2	27-Jul-15	0%	2	28-Jul-15	12-Dec-14	13-Dec-14	-169	0	0%
SE2B2	E4A (E2b2) - Seagull Pier Rebar Fixing, Formwork & Prep (1st wall pour)	6	30-Jul-15	0%	6	05-Aug-15	15-Dec-14	20-Dec-14	-169	0	0%
SE2B2	E4A (E2b2) - Seagull Pier Concreting, Curing & Striking, CJ Prep (1st wall pc	3	06-Aug-15	0%	3	08-Aug-15	22-Dec-14	24-Dec-14	-169	0	0%
SE2B2	E4A (E2b2) - Seagull Pier Falsework & Scaffolding (diaphragm slab, 2nd pou	1	10-Aug-15	0%	1	10-Aug-15	27-Dec-14	27-Dec-14	-169	0	0%
SE2B2	E4A (E2b2) - Seagull Pier Rebar Fixing, Formwork & Prep (diaphragm slab, 2	6	12-Aug-15	0%	6	18-Aug-15	29-Dec-14	05-Jan-15	-169	0	0%
SE2B2	E4A (E2b2) - Seagull Pier Concreting, Curing & Striking, CJ Prep (diaphragm	3	19-Aug-15	0%	3	22-Aug-15	06-Jan-15	08-Jan-15	-169	0	0%

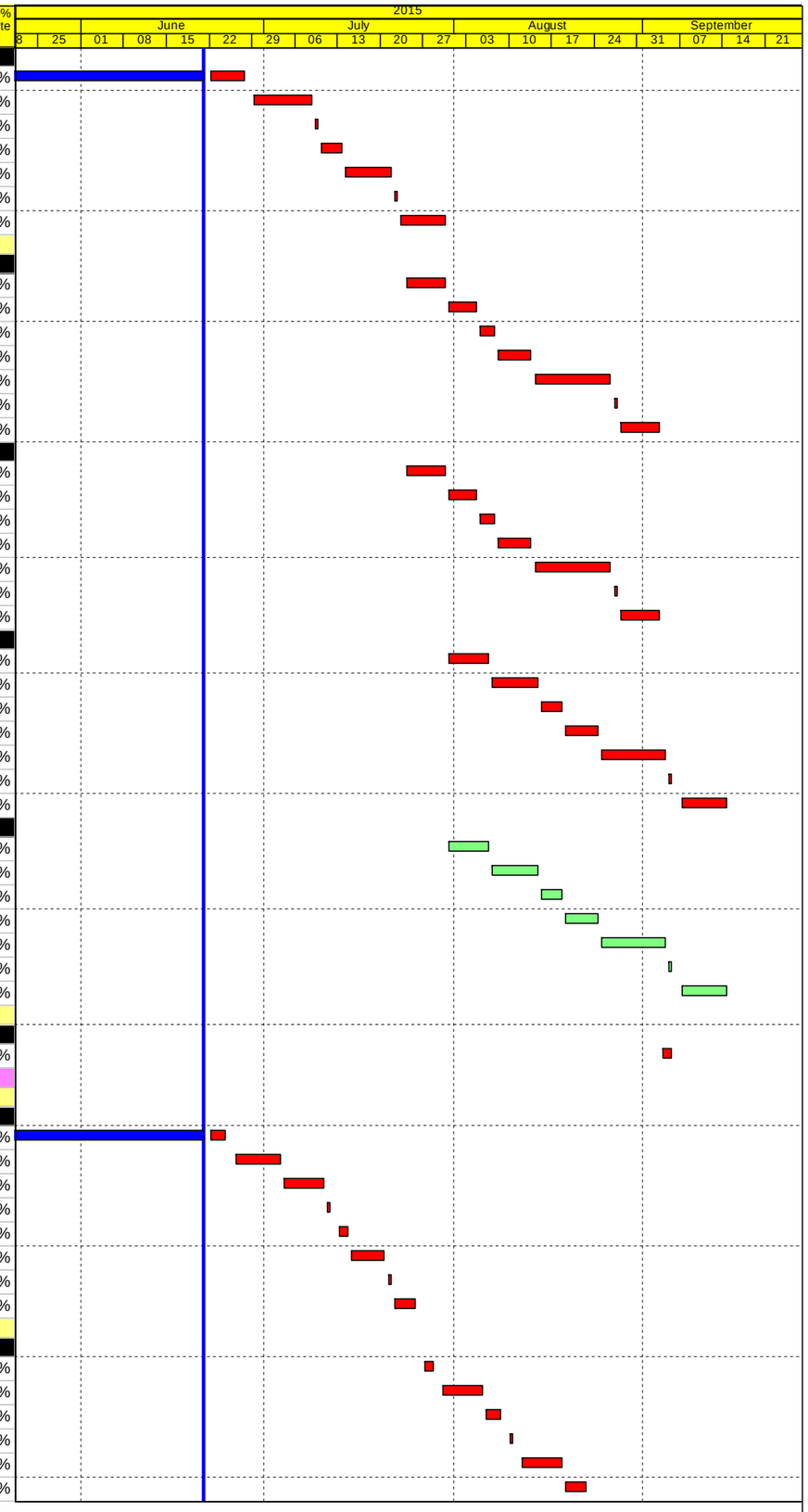

Actual Work
Planned Bar
Critical Bar
Milestone

Project ID: J3518DWPrE1-M25
Layout: J3518-DWP-3MRP Submission - M25
Filter: TASK filters: 3-Month Lookahead, No CC Milestones, No Level of Effort.

Tuen Mun - Chek Lap Kok Link - Southern Connection
3-Month Rolling Programme (Page 25 of 33 Pages)
(Progress as of 21-June-15)

Date	Revision	Checked	Approved
29-May-15		WY	
02-Jul-15		HF	KWY

DWG. No.:
J3518/GCL/PGM/3MRP-M25

Activity ID	Activity Name	Orig. Durn.	Act. Start / FC Early Start	Duration % Complete	Rem. Durn.	Act. Finish / FC Early Finish	Late Start	Late Finish	Total Float	Free Float	Physical % Complete
SE2B2	E4A (E2b2) - Seagull Pier Falsework & Scaffolding (3rd wall pour)	2	24-Aug-15	0%	2	25-Aug-15	09-Jan-15	10-Jan-15	-169	0	0%
SE2B2	E4A (E2b2) - Seagull Pier Rebar Fixing, Formwork & Prep (3rd wall pour)	6	26-Aug-15	0%	6	01-Sep-15	12-Jan-15	17-Jan-15	-169	0	0%
SE2B2	E4A (E2b2) - Seagull Pier Concreting, Curing & Striking, CJ Prep (3rd wall pc	3	02-Sep-15	0%	3	04-Sep-15	19-Jan-15	21-Jan-15	-169	0	0%
SE2B2	E4A (E2b2) - Seagull Pier Falsework & Scaffolding (top slab, 4th pour)	2	03-Sep-15	0%	2	04-Sep-15	20-Jan-15	21-Jan-15	-169	0	0%
SE2B2	E4A (E2b2) - Seagull Pier Rebar Fixing, Formwork & Prep (top slab, 4th pour)	6	05-Sep-15	0%	6	12-Sep-15	22-Jan-15	28-Jan-15	-169	0	0%
SE2B2	E4A (E2b2) - Seagull Pier Concreting, Curing & Striking, CJ Prep (top slab, 4	4	14-Sep-15	0%	4	18-Sep-15	29-Jan-15	02-Feb-15	-169	0	0%
Pier Works - E4B (E2b1)											
SE2B1	E4B (E2b1) - Seagull Pier Falsework & Scaffolding (1st wall pour)	3	12-Aug-15	0%	3	14-Aug-15	26-Jan-15	28-Jan-15	-146	0	0%
SE2B1	E4B (E2b1) - Seagull Pier Rebar Fixing, Formwork & Prep (1st wall pour)	6	15-Aug-15	0%	6	22-Aug-15	29-Jan-15	04-Feb-15	-146	0	0%
SE2B1	E4B (E2b1) - Seagull Pier Concreting, Curing & Striking, CJ Prep (1st wall pc	3	24-Aug-15	0%	3	26-Aug-15	05-Feb-15	07-Feb-15	-146	0	0%
SE2B1	E4B (E2b1) - Seagull Pier Falsework & Scaffolding (diaphragm slab, 2nd pou	2	27-Aug-15	0%	2	28-Aug-15	09-Feb-15	10-Feb-15	-146	0	0%
SE2B1	E4B (E2b1) - Seagull Pier Rebar Fixing, Formwork & Prep (diaphragm slab, 2	6	29-Aug-15	0%	6	04-Sep-15	11-Feb-15	17-Feb-15	-146	0	0%
SE2B1	E4B (E2b1) - Seagull Pier Concreting, Curing & Striking, CJ Prep (diaphragm	3	05-Sep-15	0%	3	08-Sep-15	18-Feb-15	24-Feb-15	-146	0	0%
SE2B1	E4B (E2b1) - Seagull Pier Falsework & Scaffolding (3rd wall pour)	2	10-Sep-15	0%	2	11-Sep-15	25-Feb-15	26-Feb-15	-146	0	0%
SE2B1	E4B (E2b1) - Seagull Pier Rebar Fixing, Formwork & Prep (3rd wall pour)	6	12-Sep-15	0%	6	19-Sep-15	27-Feb-15	05-Mar-15	-146	0	0%
Pier Head Segements - E4A & E4B											
Pier head Segment - E4A (E2b2)											
SE2B2	E4A (E2b2) - Pier Head Segment - Temporary Platform	2	19-Sep-15	0%	2	21-Sep-15	03-Feb-15	04-Feb-15	-169	0	0%
E5A & E5B (E2c - 1/2)											
Pile Cap Works - E5A & E5B											
Pile Cap Works											
SE2C0	E5 (E2c1/2) - Marine Pile Cap - Inst.Floating Seal & Casing Head Steelwork	6	22-Jun-15	0%	6	30-Jun-15	25-Mar-15	31-Mar-15	-61	0	0%
SE2C0	E5 (E2c1/2) - Marine Pile Cap - Install precast shell in position (3 units)	4	02-Jul-15	0%	4	06-Jul-15	01-Apr-15	09-Apr-15	-61	0	0%
SE2C0	E5 (E2c1/2) - Marine Pile Cap - Inst.Access & make Watertight	6	07-Jul-15	0%	6	13-Jul-15	10-Apr-15	17-Apr-15	-61	0	0%
SE2C0	E5 (E2c1/2) - Marine Pile Cap - Weld Fin Plates / Plug Rebar & Concrete	2	14-Jul-15	0%	2	15-Jul-15	18-Apr-15	20-Apr-15	-61	0	0%
SE2C0	E5 (E2c1/2) - Marine Pile Cap - Dewater precast shell / Remove Lifting Frame	2	17-Jul-15	0%	2	18-Jul-15	21-Apr-15	22-Apr-15	-61	0	0%
SE2C0	E5 (E2c1/2) - Marine Pile Cap - Pile cut down 4nr	9	20-Jul-15	0%	9	30-Jul-15	24-Apr-15	05-May-15	-61	0	0%
SE2C0	E5 (E2c1/2) - Marine Pile Cap - Rebar fixing (1st pour)	8	31-Jul-15	0%	8	08-Aug-15	06-May-15	15-May-15	-61	0	0%
SE2C0	E5 (E2c1/2) - Marine Pile Cap - Concreting (First pour)	1	10-Aug-15	0%	1	10-Aug-15	16-May-15	16-May-15	-61	0	0%
SE2C0	E5 (E2c1/2) - Marine Pile Cap - CJ preparation	3	12-Aug-15	0%	3	14-Aug-15	18-May-15	20-May-15	-61	0	0%
SE2C0	E5 (E2c1/2) - Marine Pile Cap - Rebar fixing (Final pour)	6	15-Aug-15	0%	6	22-Aug-15	22-May-15	29-May-15	-61	0	0%
SE2C0	E5 (E2c1/2) - Marine Pile Cap - Concreting (Final pour)	1	24-Aug-15	0%	1	24-Aug-15	30-May-15	30-May-15	-61	0	0%
SE2C0	E5 (E2c1/2) - Marine Pile Cap - Curing incl. CJ preparation	6	25-Aug-15	0%	6	31-Aug-15	01-Jun-15	08-Jun-15	-61	0	0%
Pier Works - E5A & E5B											
Pier Works - E5A (E2c2)											
SE2C2	E5A (E2c2) - Seagull Pier Falsework & Scaffolding (1st wall pour)	3	28-Aug-15	0%	3	31-Aug-15	05-Jun-15	08-Jun-15	-61	0	0%
SE2C2	E5A (E2c2) - Seagull Pier Rebar Fixing, Formwork & Prep (1st wall pour)	7	01-Sep-15	0%	7	08-Sep-15	10-Jun-15	19-Jun-15	-61	0	0%
SE2C2	E5A (E2c2) - Seagull Pier Concreting, Curing & Striking, CJ Prep (1st wall pc	3	10-Sep-15	0%	3	12-Sep-15	26-Jun-15	29-Jun-15	-59	0	0%
SE2C2	E5A (E2c2) - Seagull Pier Falsework & Scaffolding (diaphragm slab, 2nd pou	2	14-Sep-15	0%	2	15-Sep-15	30-Jun-15	02-Jul-15	-59	0	0%
SE2C2	E5A (E2c2) - Seagull Pier Rebar Fixing, Formwork & Prep (diaphragm slab, 2	7	16-Sep-15	0%	7	24-Sep-15	03-Jul-15	10-Jul-15	-59	0	0%
Pier Works - E5B (E2c1)											
SE2C1	E5B (E2c1) - Seagull Pier Falsework & Scaffolding (1st wall pour)	3	10-Sep-15	0%	3	12-Sep-15	22-Jun-15	26-Jun-15	-61	0	0%
SE2C1	E5B (E2c1) - Seagull Pier Rebar Fixing, Formwork & Prep (1st wall pour)	7	14-Sep-15	0%	7	22-Sep-15	27-Jun-15	06-Jul-15	-61	0	0%
E6A & E6B (E2d - 1/2)											
Foundation Works - E6A & E6B											
Foundation Works											
GFXX0	E6 (E2d) - Bored Piles (2.50m dia. x 4 nr)	72	10-Feb-15 A	75%	18	13-Jul-15	08-Apr-15	28-Apr-15	-61	0	75%
GFXX0	E6 (E2d) - Sonic & Interface Coring	19	14-Jul-15	0%	19	04-Aug-15	29-Apr-15	21-May-15	-61	0	0%
GFXX0	E6 (E2d) - Selection of bored pile for Full Depth Coring	6	29-Jul-15	0%	6	04-Aug-15	15-May-15	21-May-15	-61	0	0%
GFXX0	E6 (E2d) - Bored Pile Full Depth Coring & Testing	24	05-Aug-15	0%	24	01-Sep-15	22-May-15	19-Jun-15	-61	0	0%
GFXX0	E6 (E2d) - Dismantle Temporary Removable Piling Platform	6	02-Sep-15	0%	6	08-Sep-15	22-Jun-15	27-Jun-15	-61	0	0%
Pile Cap Works - E6A & E6B											
Pile Cap Works											
SE2D0	E6 (E2d1/2) - Marine Pile Cap - Inst.Floating Seal & Casing Head Steelwork	6	10-Sep-15	0%	6	16-Sep-15	29-Jun-15	06-Jul-15	-57	0	0%
SE2D0	E6 (E2d1/2) - Marine Pile Cap - Install precast shell in position (3 units)	4	18-Sep-15	0%	4	22-Sep-15	07-Jul-15	10-Jul-15	-57	0	0%
E7A & E7B (E2e - 1/2)											
Foundation Works - E7A & E7B											
Foundation Works											
GFXX0	E7 (E2e) - Bored Piles (2.50m dia. x 4 nr)	78	10-Feb-15 A	60%	31	29-Jul-15	05-Mar-15	15-Apr-15	-85	0	60%
GFXX0	E7 (E2e) - Sonic & Interface Coring	12	29-Jul-15	0%	12	12-Aug-15	16-Apr-15	29-Apr-15	-85	0	0%
GFXX0	E7 (E2e) - Selection of bored pile for Full Depth Coring	4	07-Aug-15	0%	4	12-Aug-15	25-Apr-15	29-Apr-15	-85	0	0%
GFXX0	E7 (E2e) - Bored Pile Full Depth Coring & Testing	22	12-Aug-15	0%	22	07-Sep-15	30-Apr-15	27-May-15	-85	0	0%
GFXX0	E7 (E2e) - Dismantle Temporary Removable Piling Platform	6	07-Sep-15	0%	6	14-Sep-15	28-May-15	03-Jun-15	-85	0	0%
Pile Cap Works - E7A & E7B											

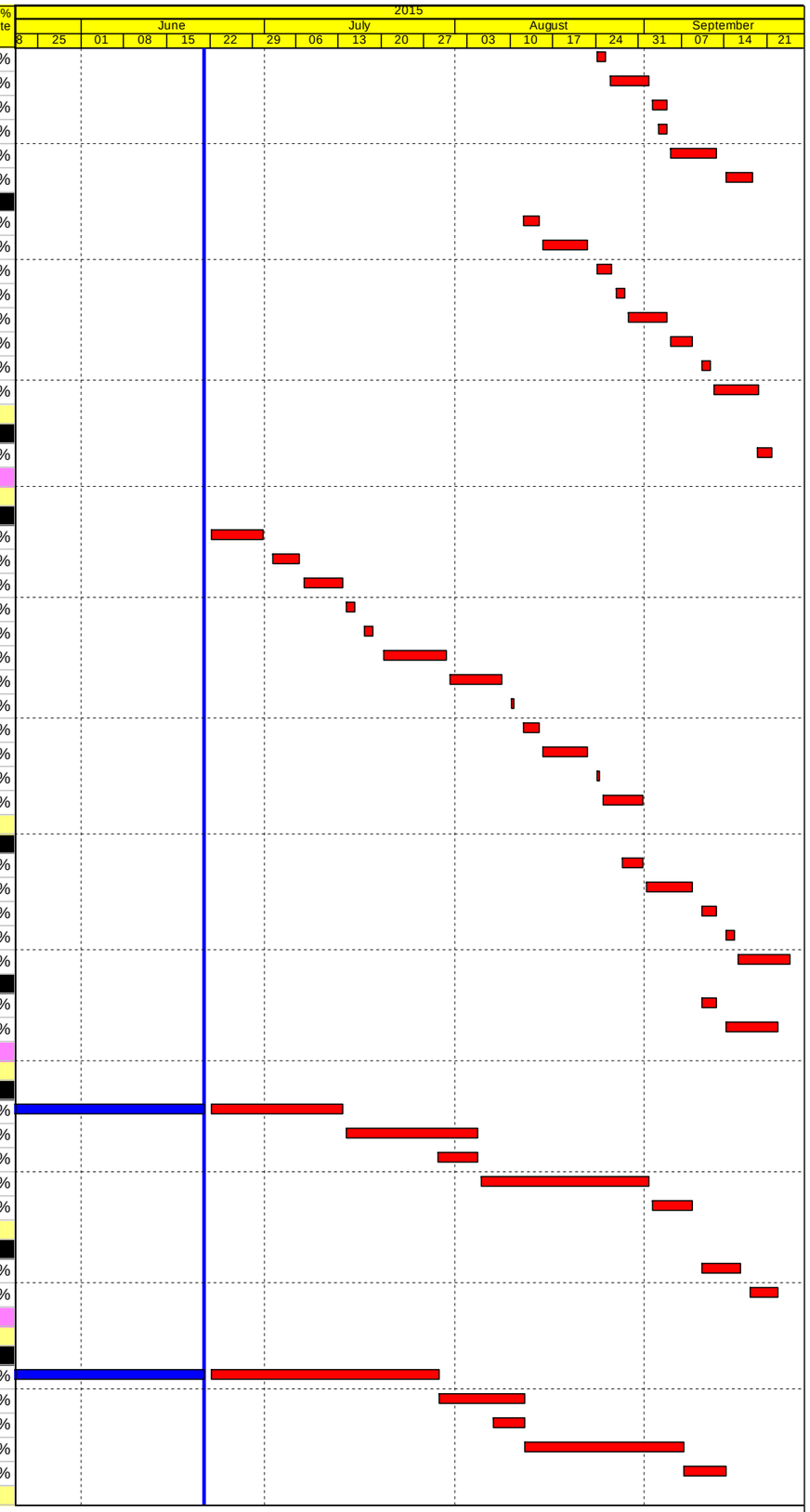

Actual Work
Planned Bar
Critical Bar
Milestone

Project ID: J3518DWPrE1-M25
Layout: J3518-DWP-3MRP Submission - M25
Filter: TASK filters: 3-Month Lookahead, No CC Milestones, No Level of Effort.

Tuen Mun - Chek Lap Kok Link - Southern Connection
3-Month Rolling Programme (Page 26 of 33 Pages)
(Progress as of 21-June-15)

Date	Revision	Checked	Approved
29-May-15		WY	
02-Jul-15		HF	KWY

DWG. No.:
J3518/GCL/PGM/3MRP-M25

Activity ID	Activity Name	Orig. Durn.	Act. Start / FC Early Start	Duration % Complete	Rem. Durn.	Act. Finish / FC Early Finish	Late Start	Late Finish	Total Float	Free Float	Physical % Complete
Pile Cap Works											
SE2E0	E7 (E2e1/2) - Marine Pile Cap - Inst.Floating Seal & Casing Head Steelwork	6	14-Sep-15	0%	6	22-Sep-15	04-Jun-15	12-Jun-15	-75	0	0%
E9A & E9B (E2g - 1/2)											
Pile Cap Works - E9A & E9B											
Pile Cap Works											
SE2G0	E9 (E2g1/2) - Marine Pile Cap - Pile cut down 6nr	9	14-May-15 A	11.11%	8	03-Jul-15	12-Dec-14	20-Dec-14	-143	0	10%
SE2G0	E9 (E2g1/2) - Marine Pile Cap - Rebar fixing (1st pour)	8	04-Jul-15	0%	8	13-Jul-15	22-Dec-14	02-Jan-15	-143	0	0%
SE2G0	E9 (E2g1/2) - Marine Pile Cap - Concreting (First pour)	1	14-Jul-15	0%	1	14-Jul-15	03-Jan-15	03-Jan-15	-143	0	0%
SE2G0	E9 (E2g1/2) - Marine Pile Cap - CJ preparation	3	15-Jul-15	0%	3	18-Jul-15	05-Jan-15	07-Jan-15	-143	0	0%
SE2G0	E9 (E2g1/2) - Marine Pile Cap - Rebar fixing (Final pour)	6	20-Jul-15	0%	6	25-Jul-15	08-Jan-15	14-Jan-15	-143	0	0%
SE2G0	E9 (E2g1/2) - Marine Pile Cap - Concreting (Final pour)	1	27-Jul-15	0%	1	27-Jul-15	15-Jan-15	15-Jan-15	-143	0	0%
SE2G0	E9 (E2g1/2) - Marine Pile Cap - Curing incl. CJ preparation	6	28-Jul-15	0%	6	04-Aug-15	16-Jan-15	22-Jan-15	-143	0	0%
Pier Works - E9A & E9B											
Pier Works - E9A (E2g2)											
SE2G2	E9A (E2g2) - Seagull Pier Falsework & Scaffolding (1st wall pour)	4	21-Aug-15	0%	4	25-Aug-15	17-Apr-15	21-Apr-15	-91	0	0%
SE2G2	E9A (E2g2) - Seagull Pier Rebar Fixing, Formwork & Prep (1st wall pour)	6	26-Aug-15	0%	6	01-Sep-15	22-Apr-15	29-Apr-15	-91	0	0%
SE2G2	E9A (E2g2) - Seagull Pier Concreting, Curing & Striking, CJ Prep (1st wall pc	3	02-Sep-15	0%	3	04-Sep-15	30-Apr-15	04-May-15	-91	0	0%
SE2G2	E9A (E2g2) - Seagull Pier Falsework & Scaffolding (2nd wall pour)	2	05-Sep-15	0%	2	07-Sep-15	05-May-15	06-May-15	-91	0	0%
SE2G2	E9A (E2g2) - Seagull Pier Rebar Fixing, Formwork & Prep (2nd wall pour)	6	08-Sep-15	0%	6	15-Sep-15	07-May-15	14-May-15	-91	0	0%
SE2G2	E9A (E2g2) - Seagull Pier Concreting, Curing & Striking, CJ Prep (2nd wall p	3	16-Sep-15	0%	3	19-Sep-15	15-May-15	18-May-15	-91	0	0%
Pier Works - E9B (E2g1)											
SE2G1	E9B (E2g1) - Seagull Pier Falsework & Scaffolding (1st wall pour)	4	28-Jul-15	0%	4	01-Aug-15	16-Jan-15	20-Jan-15	-143	0	0%
SE2G1	E9B (E2g1) - Seagull Pier Rebar Fixing, Formwork & Prep (1st wall pour)	6	03-Aug-15	0%	6	08-Aug-15	21-Jan-15	27-Jan-15	-143	0	0%
SE2G1	E9B (E2g1) - Seagull Pier Concreting, Curing & Striking, CJ Prep (1st wall pc	3	10-Aug-15	0%	3	13-Aug-15	28-Jan-15	30-Jan-15	-143	0	0%
SE2G1	E9B (E2g1) - Seagull Pier Falsework & Scaffolding (2nd wall pour)	2	14-Aug-15	0%	2	15-Aug-15	31-Jan-15	02-Feb-15	-143	0	0%
SE2G1	E9B (E2g1) - Seagull Pier Rebar Fixing, Formwork & Prep (2nd wall pour)	6	17-Aug-15	0%	6	24-Aug-15	03-Feb-15	09-Feb-15	-143	0	0%
SE2G1	E9B (E2g1) - Seagull Pier Concreting, Curing & Striking, CJ Prep (2nd wall p	3	25-Aug-15	0%	3	27-Aug-15	10-Feb-15	12-Feb-15	-143	0	0%
SE2G1	E9B (E2g1) - Seagull Pier Falsework & Scaffolding (diaphragm slab, 3rd pour)	2	28-Aug-15	0%	2	29-Aug-15	13-Feb-15	14-Feb-15	-143	0	0%
SE2G1	E9B (E2g1) - Seagull Pier Rebar Fixing, Formwork & Prep (diaphragm slab, :	6	31-Aug-15	0%	6	05-Sep-15	16-Feb-15	25-Feb-15	-143	0	0%
SE2G1	E9B (E2g1) - Seagull Pier Concreting, Curing & Striking, CJ Prep (diaphragm	3	07-Sep-15	0%	3	10-Sep-15	26-Feb-15	28-Feb-15	-143	0	0%
SE2G1	E9B (E2g1) - Seagull Pier Falsework & Scaffolding (4th wall pour)	3	11-Sep-15	0%	3	14-Sep-15	02-Mar-15	04-Mar-15	-143	0	0%
SE2G1	E9B (E2g1) - Seagull Pier Rebar Fixing, Formwork & Prep (4th wall pour)	7	15-Sep-15	0%	7	23-Sep-15	05-Mar-15	12-Mar-15	-143	0	0%
E10A & E10B (E2h - 1/2)											
Pile Cap Works - E10A & E10B											
Pile Cap Works											
SE2H0	E10 (E2h1/2) - Marine Pile Cap - Inst.Access & make Watertight	6	06-May-15 A	33.33%	4	27-Jun-15	19-Mar-15	23-Mar-15	-66	0	40%
SE2H0	E10 (E2h1/2) - Marine Pile Cap - Weld Fin Plates / Plug Rebar & Concrete	2	29-Jun-15	0%	2	30-Jun-15	24-Mar-15	25-Mar-15	-66	0	0%
SE2H0	E10 (E2h1/2) - Marine Pile Cap - Dewater precast shell / Remove Lifting Frar	2	02-Jul-15	0%	2	03-Jul-15	26-Mar-15	27-Mar-15	-66	0	0%
SE2H0	E10 (E2h1/2) - Marine Pile Cap - Pile cut down 6nr	9	04-Jul-15	0%	9	14-Jul-15	28-Mar-15	11-Apr-15	-66	0	0%
SE2H0	E10 (E2h1/2) - Marine Pile Cap - Rebar fixing (1st pour)	8	15-Jul-15	0%	8	24-Jul-15	13-Apr-15	22-Apr-15	-66	0	0%
SE2H0	E10 (E2h1/2) - Marine Pile Cap - Concreting (First pour)	1	25-Jul-15	0%	1	25-Jul-15	24-Apr-15	24-Apr-15	-66	0	0%
SE2H0	E10 (E2h1/2) - Marine Pile Cap - CJ preparation	3	27-Jul-15	0%	3	30-Jul-15	25-Apr-15	28-Apr-15	-66	0	0%
SE2H0	E10 (E2h1/2) - Marine Pile Cap - Rebar fixing (Final pour)	6	31-Jul-15	0%	6	06-Aug-15	29-Apr-15	06-May-15	-66	0	0%
SE2H0	E10 (E2h1/2) - Marine Pile Cap - Concreting (Final pour)	1	07-Aug-15	0%	1	07-Aug-15	07-May-15	07-May-15	-66	0	0%
SE2H0	E10 (E2h1/2) - Marine Pile Cap - Curing incl. CJ preparation	6	08-Aug-15	0%	6	15-Aug-15	08-May-15	15-May-15	-66	0	0%
Pier Works - E10A & E10B											
Pier Works - E10A (E2h2)											
SE2H2	E10A (E2h2) - Seagull Pier Falsework & Scaffolding (1st wall pour)	4	17-Aug-15	0%	4	21-Aug-15	19-May-15	23-May-15	-64	0	0%
SE2H2	E10A (E2h2) - Seagull Pier Rebar Fixing, Formwork & Prep (1st wall pour)	6	22-Aug-15	0%	6	28-Aug-15	26-May-15	01-Jun-15	-64	0	0%
SE2H2	E10A (E2h2) - Seagull Pier Concreting, Curing & Striking, CJ Prep (1st wall p	3	29-Aug-15	0%	3	01-Sep-15	02-Jun-15	05-Jun-15	-64	0	0%
SE2H2	E10A (E2h2) - Seagull Pier Falsework & Scaffolding (2nd wall pour)	2	02-Sep-15	0%	2	03-Sep-15	20-Jul-15	21-Jul-15	-35	0	0%
SE2H2	E10A (E2h2) - Seagull Pier Rebar Fixing, Formwork & Prep (2nd wall pour)	6	04-Sep-15	0%	6	11-Sep-15	22-Jul-15	28-Jul-15	-35	0	0%
SE2H2	E10A (E2h2) - Seagull Pier Concreting, Curing & Striking, CJ Prep (2nd wall	3	12-Sep-15	0%	3	15-Sep-15	30-Jul-15	01-Aug-15	-35	0	0%
SE2H2	E10A (E2h2) - Seagull Pier Falsework & Scaffolding (diaphragm slab, 3rd poı	2	16-Sep-15	0%	2	18-Sep-15	03-Aug-15	04-Aug-15	-35	0	0%
SE2H2	E10A (E2h2) - Seagull Pier Rebar Fixing, Formwork & Prep (diaphragm slab,	6	19-Sep-15	0%	6	25-Sep-15	05-Aug-15	12-Aug-15	-35	0	0%
Pier Works - E10B (E2h1)											
SE2H1	E10B (E2h1) - Seagull Pier Falsework & Scaffolding (1st wall pour)	4	01-Sep-15	0%	4	04-Sep-15	02-Jun-15	06-Jun-15	-66	0	0%
SE2H1	E10B (E2h1) - Seagull Pier Rebar Fixing, Formwork & Prep (1st wall pour)	6	05-Sep-15	0%	6	12-Sep-15	08-Jun-15	16-Jun-15	-66	0	0%
SE2H1	E10B (E2h1) - Seagull Pier Concreting, Curing & Striking, CJ Prep (1st wall p	3	14-Sep-15	0%	3	16-Sep-15	18-Jun-15	22-Jun-15	-66	0	0%
SE2H1	E10B (E2h1) - Seagull Pier Falsework & Scaffolding (2nd wall pour)	2	18-Sep-15	0%	2	19-Sep-15	24-Jun-15	26-Jun-15	-66	0	0%
Viaduct E5, E6, E7 & E8											
Milestones - Marine Foundation											
GFXX105	Piling Works Completion of E5E6a/E7E8a in Bridge E5 - E8	0		0%	0	22-Jun-15		15-Dec-18	1038	1038	0%

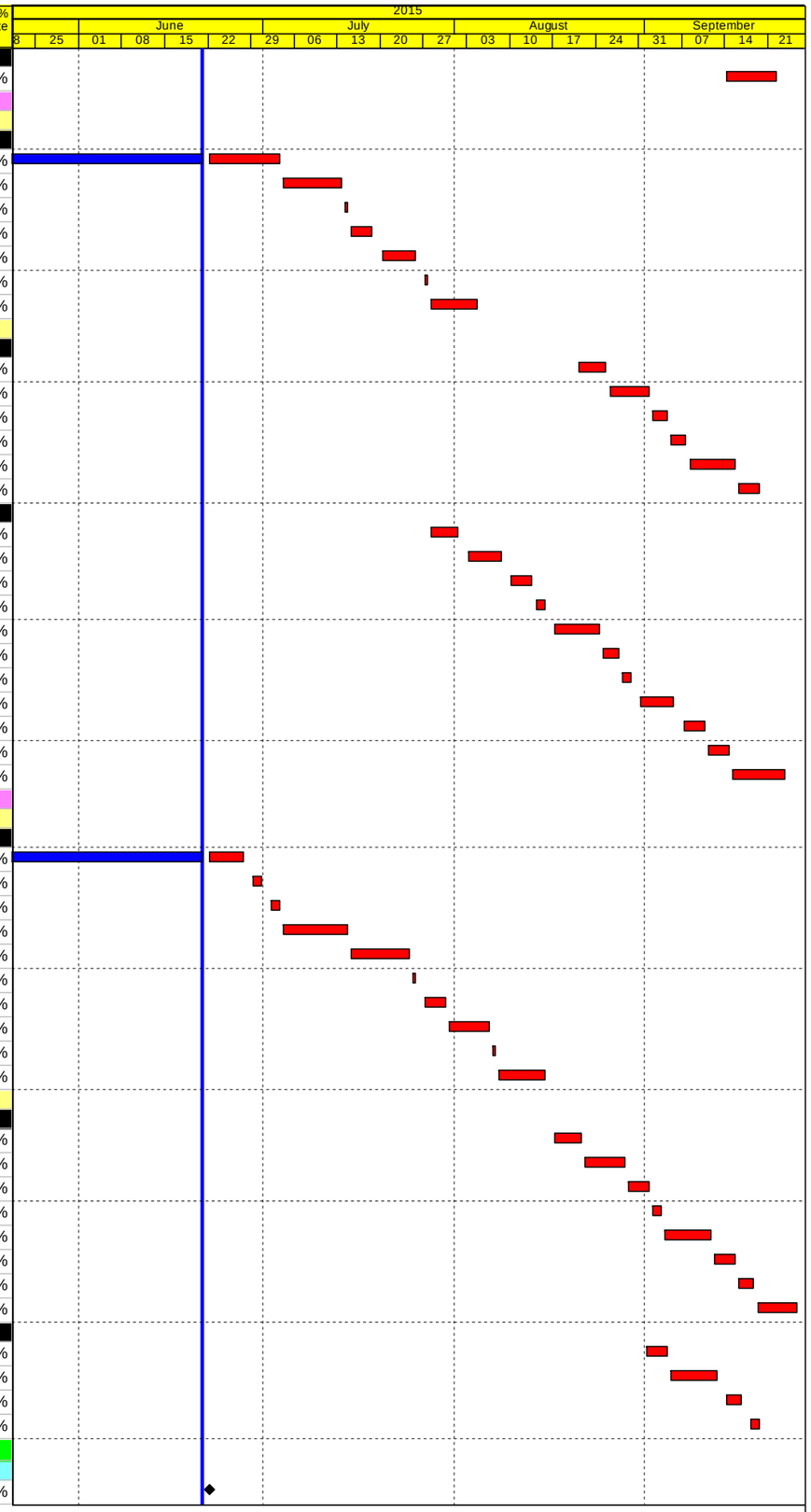

Actual Work
Planned Bar
Critical Bar
Milestone

Project ID: J3518DWPrE1-M25
Layout: J3518-DWP-3MRP Submission - M25
Filter: TASK filters: 3-Month Lookahead, No CC
Milestones, No Level of Effort.

Tuen Mun - Chek Lap Kok Link - Southern Connection
3-Month Rolling Programme (Page 27 of 33 Pages)
(Progress as of 21-June-15)

Date	Revision	Checked	Approved
29-May-15		WY	
02-Jul-15		HF	KWY

DWG. No.:

J3518/GCL/PGM/3MRP-M25

Activity ID	Activity Name	Orig. Durn.	Act. Start / FC Early Start	Duration % Complete	Rem. Durn.	Act. Finish / FC Early Finish	Late Start	Late Finish	Total Float	Free Float	Physical % Complete
GFXX106	Piling Works Completion of E5b/E6b, E7b/E8b, Dolphin E5b & E8b in Bridge	0		0%	0	26-Jun-15		29-Apr-15	-47	3	0%
GFXX107	Piling Works Completion of E5c/E6c, Dolphin E5c in Bridge E5 - E8	0		0%	0	27-Aug-15		07-Feb-15	-160	48	0%
GFXX108	Piling Works Completion of E7c/E8c, Dolphin E8c in Bridge E7 - E8	0		0%	0	10-Jul-15		06-Aug-15	23	88	0%
Milestones - Land Foundation											
GFXX012	Land Access to BCF (Available in Month 23)	0	21-Jun-15	0%	0		22-Sep-14		-272	1	0%
GFXX546	E14D (E5d) - Start date for piling	0	19-Aug-15	0%	0		29-Apr-15		-92	111	0%
GFXX547	E14C (E6d) - Start date for piling	0	19-Aug-15	0%	0		10-Aug-15		-8	98	0%
E11A & E11B (E5E6a/E7E8a)											
Pile Cap Works - E11A & E11B											
Pile Cap Works											
SE5A00	E11 (E5E6/E7E8a) - Marine Pile Cap - Inst.Floating Seal & Casing Head Ste	6	15-May-15 A	66.67%	2	24-Jun-15	05-Jan-15	06-Jan-15	-126	0	66%
SE5A00	E11 (E5E6/E7E8a) - Marine Pile Cap - Install precast shell in position (4 units)	4	26-Jun-15	0%	4	30-Jun-15	07-Jan-15	10-Jan-15	-126	0	0%
SE5A00	E11 (E5E6/E7E8a) - Marine Pile Cap - Inst.Access & make Watertight	4	02-Jul-15	0%	4	06-Jul-15	12-Jan-15	15-Jan-15	-126	0	0%
SE5A01	E11 (E5E6/E7E8a) - Marine Pile Cap - Weld Fin Plates / Plug Rebar & Conc	2	07-Jul-15	0%	2	08-Jul-15	16-Jan-15	17-Jan-15	-126	0	0%
SE5A01	E11 (E5E6/E7E8a) - Marine Pile Cap - Dewater precast shell / Remove Liftin	2	09-Jul-15	0%	2	10-Jul-15	19-Jan-15	20-Jan-15	-126	58	0%
E12A, E12B, E12C & E12D (E8b/E7b/E6b/E5b)											
Foundation Works - E12											
Foundation Works											
GFXX092	E12 (E5b/E6b/E7b/E8b) - Dismantle Removable Piling Platform in Pier E12	6	09-Apr-15 A	20%	5	26-Jun-15	24-Apr-15	29-Apr-15	-47	0	20%
GFXX621	E12 (E5bE8b) - Dismantle Removable Piling Platform in Pier E12 for Dolphins	6	09-Apr-15 A	20%	5	26-Jun-15	24-Aug-16	29-Aug-16	350	0	20%
Pile Cap Works - E12A, E12B, E12C & E12D											
Pile Cap Works - Dolphin E12A (E8b)											
SE8BD0	E12A (E8b) Dolphin - Marine Pile Cap - Inst.prefab.collar frame to perm.casir	3	30-Jun-15	0%	3	04-Jul-15	02-Sep-16	05-Sep-16	328	66	0%
Pile Cap Works - Dolphin E12B (E5b)											
SE5BD0	E12B (E5b) Dolphin - Marine Pile Cap - Inst.prefab.collar frame to permanen	3	26-Jun-15	0%	3	30-Jun-15	30-Aug-16	01-Sep-16	328	0	0%
SE5BD0	E12B (E5b) Dolphin - Marine Pile Cap - Install precast shell in position	2	12-Aug-15	0%	2	13-Aug-15	07-Sep-16	08-Sep-16	299	0	0%
SE5BD0	E12B (E5b) Dolphin - Marine Pile Cap - Temp fixings to casings	6	14-Aug-15	0%	6	21-Aug-15	09-Sep-16	15-Sep-16	299	0	0%
SE5BD1	E12B (E5b) Dolphin - Marine Pile Cap - Tremie concrete at pedestal	1	22-Aug-15	0%	1	22-Aug-15	17-Sep-16	17-Sep-16	299	0	0%
SE5BD1	E12B (E5b) Dolphin - Marine Pile Cap - Dewatering inside precast shell	1	24-Aug-15	0%	1	24-Aug-15	19-Sep-16	19-Sep-16	299	0	0%
SE5BD1	E12B (E5b) Dolphin - Marine Pile Cap - Trimming of pile & casing	3	25-Aug-15	0%	3	27-Aug-15	20-Sep-16	22-Sep-16	299	0	0%
SE5BD1	E12B (E5b) Dolphin - Marine Pile Cap - Rebar fixing, installation of cast inser	4	28-Aug-15	0%	4	01-Sep-15	23-Sep-16	28-Sep-16	299	0	0%
SE5BD1	E12B (E5b) Dolphin - Marine Pile Cap - Concreting	1	02-Sep-15	0%	1	02-Sep-15	29-Sep-16	29-Sep-16	299	0	0%
SE5BD1	E12B (E5b) Dolphin - Marine Pile Cap - Construction joint preparation & Curi	3	03-Sep-15	0%	3	05-Sep-15	30-Sep-16	04-Oct-16	299	37	0%
E13A, E13B, E13C & E13D (E8c/E7c/E6c/E5c)											
Foundation Works - E13											
Foundation Works - E13A (E8c) & E13B (E7c)											
GFXX103	E13A/B (E8c/E7c) - Sonic & Interface Coring	12	28-May-15 A	50%	6	27-Jun-15	20-Jul-15	25-Jul-15	23	0	50%
GFXX104	E13A/B (E8c/E7c) - Dismantle Temporary Removable Piling Platform	10	29-Jun-15	0%	10	10-Jul-15	27-Jul-15	06-Aug-15	23	0	0%
GFXX627	E13A/B (E8c/E7c) - Dolphin - Bored Piles (2.20m dia x 3nr)	40	27-Dec-14 A	100%	0	26-May-15 A					100%
GFXX629	E13A/B (E8c/E7c) - Dolphin - Sonic & Interface Coring	12	22-Jun-15	0%	12	06-Jul-15	08-Aug-16	20-Aug-16	336	0	0%
GFXX631	E13A/B (E8c/E7c) - Dolphin - Dismantle Temporary Removable Piling Platfor	10	07-Jul-15	0%	10	17-Jul-15	22-Aug-16	01-Sep-16	336	89	0%
Foundation Works - E13C (E6c) & E13D (E5c)											
GFXX095	E13C/D (E6c/E5c) - Bored Piles (2.50m dia. x 10 nr)	128	23-Aug-14 A	70%	38	06-Aug-15	01-Dec-14	17-Jan-15	-160	0	70%
GFXX097	E13C/D (E6c/E5c) - Sonic & Interface Coring	12	06-Aug-15	0%	12	20-Aug-15	19-Jan-15	31-Jan-15	-160	0	0%
GFXX098	E13C/D (E6c/E5c) - Dismantle Temporary Removable Piling Platform	6	20-Aug-15	0%	6	27-Aug-15	02-Feb-15	07-Feb-15	-160	0	0%
GFXX637	E13C/D (E6c/E5c) - Dolphin - Bored Piles (2.20m dia x 3nr))	40	23-Aug-14 A	66%	14	08-Jul-15	22-Jul-16	06-Aug-16	322	0	66%
GFXX639	E13C/D (E6c/E5c) - Dolphin - Sonic & Interface Coring	12	08-Jul-15	0%	12	22-Jul-15	08-Aug-16	20-Aug-16	322	0	0%
GFXX641	E13C/D (E6c/E5c) - Dolphin - Dismantle Temporary Removable Piling Platfor	10	22-Jul-15	0%	10	03-Aug-15	22-Aug-16	01-Sep-16	322	75	0%
E14A, E14B, E14C & E14D (E8d/E7d/E6d/E5d)											
Foundation Works - E14											
GFXX545	Mobilization & Assembling Bored Pile Plant & Equipment for Viaducts in HKI	5	22-Jun-15	0%	5	26-Jun-15	22-Sep-14	26-Sep-14	-219	0	0%
Foundation Works - E14A (E8d)											
GFXX54	E14A (E8d) - Pre-drilling for Piles (3 nos)	24	25-Jul-15	0%	24	25-Aug-15	06-Mar-15	02-Apr-15	-102	0	0%
GFXX54	E14A (E8d) - Confirm Rockhead levels	8	26-Aug-15	0%	8	03-Sep-15	08-Apr-15	17-Apr-15	-102	93	0%
Foundation Works - E14B (E7d)											
GFXX54	E14B (E7d) - Pre-drilling for Piles (3 nos)	24	24-Aug-15	0%	24	22-Sep-15	02-Mar-15	28-Mar-15	-128	0	0%
Foundation Works - E14C (E6d)											
GFXX54	E14C (E6d) - Pre-drilling for Piles (3 nos)	30	02-Jul-15	0%	30	07-Aug-15	30-Oct-14	03-Dec-14	-186	0	0%
GFXX54	E14C (E6d) - Confirm Rockhead levels	8	08-Aug-15	0%	8	18-Aug-15	04-Dec-14	12-Dec-14	-186	0	0%
GFXX547	E14C (E6d) - Bored Piles (2.20m dia. x 3 nos)	93	19-Aug-15	0%	93	14-Dec-15	13-Dec-14	11-Apr-15	-186	0	0%
Foundation Works - E14D (E5d)											
GFXX54	E14D (E5d) - Pre-drilling for Piles (4 nos)	30	02-Jul-15	0%	30	07-Aug-15	18-Oct-14	22-Nov-14	-195	0	0%
GFXX54	E14D (E5d) - Confirm Rockhead levels	8	08-Aug-15	0%	8	18-Aug-15	24-Nov-14	02-Dec-14	-195	0	0%
GFXX546	E14D (E5d) - Bored Piles (2.20m dia. x 4 nos)	106	19-Aug-15	0%	106	31-Dec-15	03-Dec-14	17-Apr-15	-195	0	0%

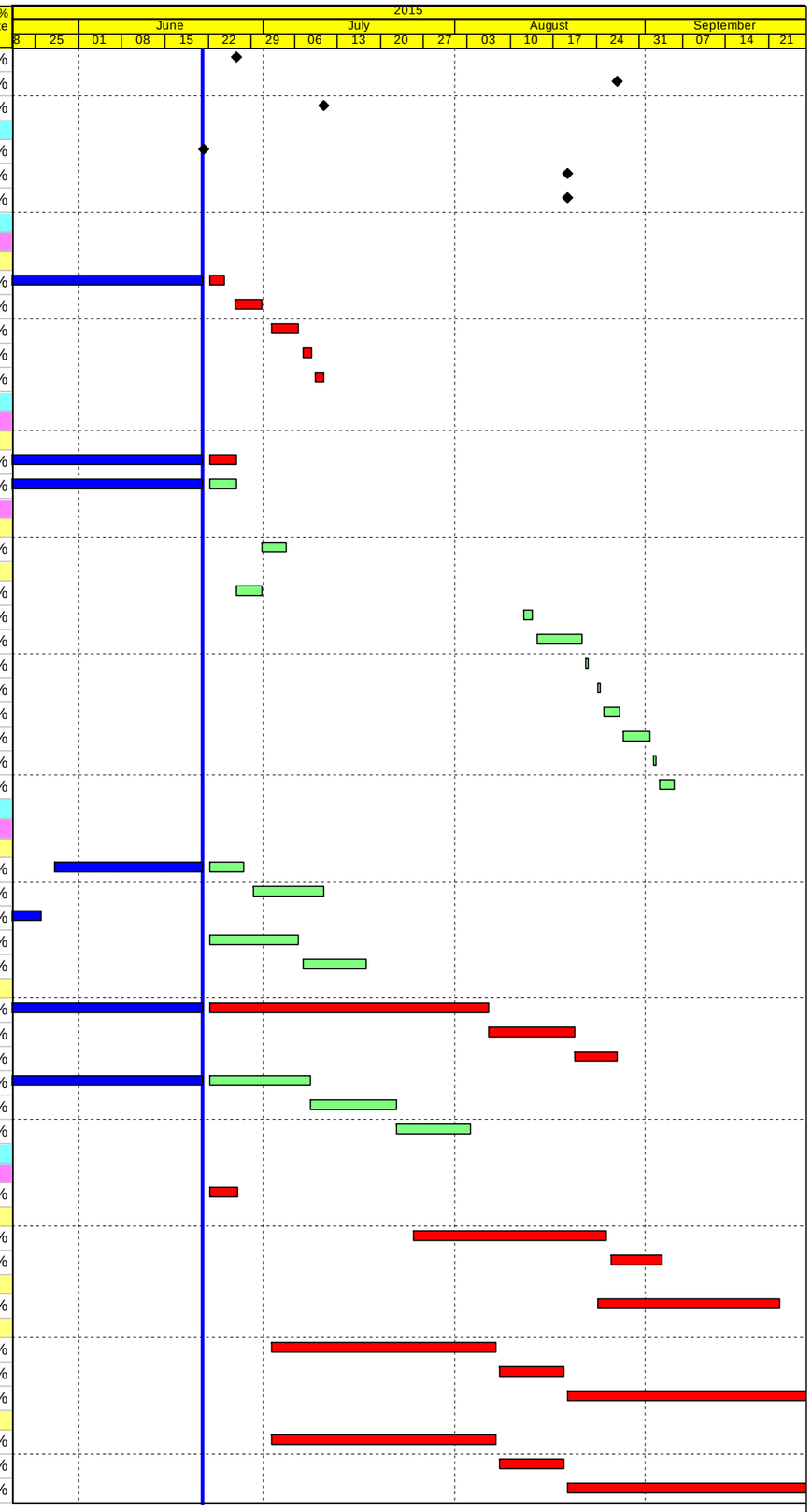

Actual Work
Planned Bar
Critical Bar
Milestone

Project ID: J3518DWPrE1-M25
Layout: J3518-DWP-3MRP Submission - M25
Filter: TASK filters: 3-Month Lookahead, No CC Milestones, No Level of Effort.

Tuen Mun - Chek Lap Kok Link - Southern Connection
3-Month Rolling Programme (Page 28 of 33 Pages)
(Progress as of 21-June-15)

Date	Revision	Checked	Approved
29-May-15		WY	
02-Jul-15		HF	KWY

DWG. No.:
J3518/GCL/PGM/3MRP-M25

Activity ID	Activity Name	Orig. Durn.	Act. Start / FC Early Start	Duration % Complete	Rem. Durn.	Act. Finish / FC Early Finish	Late Start	Late Finish	Total Float	Free Float	Physical % Complete
Viaduct F											
Viaduct F1											
General F1											
Milestones											
GFXX55	F2 (F1c) - Start date for piling	0	05-Aug-15	0%	0		04-Feb-15		-145	74	0%
GFXX55	F3 (F1d) - Start date for piling	0	03-Aug-15	0%	0		26-Jun-15		-31	84	0%
F1 (F1b)											
Foundation Works											
GFXX55	F1 (F1b) - Pre-drilling for Piles (3 nos)	24	27-Jul-15	0%	24	22-Aug-15	29-Jan-15	28-Feb-15	-142	0	0%
GFXX55	F1 (F1b) - Confirm Rockhead Levels	8	24-Aug-15	0%	8	01-Sep-15	02-May-15	11-May-15	-94	58	0%
F2 (F1c)											
Foundation Works											
GFXX55	F2 (F1c) - Pre-drilling for Piles (3 nos)	24	27-Jun-15	0%	24	25-Jul-15	27-Sep-14	27-Oct-14	-219	0	0%
GFXX55	F2 (F1c) - Confirm Rockhead Levels	8	27-Jul-15	0%	8	04-Aug-15	28-Oct-14	05-Nov-14	-219	0	0%
GFXX556	F2 (F1c) - Bored Piles (1.80m dia. x 3 nos)	74	05-Aug-15	0%	74	02-Nov-15	06-Nov-14	03-Feb-15	-219	0	0%
F3 (F1d)											
Foundation Works											
GFXX55	F3 (F1d) - Pre-drilling for Piles (3 nos)	24	02-Mar-15 A	45.83%	13	07-Jul-15	16-Dec-14	02-Jan-15	-148	0	0%
GFXX55	F3 (F1d) - Confirm Rockhead Levels	8	08-Jul-15	0%	8	16-Jul-15	15-Jan-15	23-Jan-15	-138	14	0%
GFXX557	F3 (F1d) - Bored Piles (1.80m dia. x 3 nos)	84	03-Aug-15	0%	84	11-Nov-15	24-Jan-15	11-May-15	-152	0	0%
Viaduct F2											
General F2											
Milestones											
GFXX56	F6 (F2d) - Start date for piling	0	03-Aug-15	0%	0		18-Apr-15		-87	72	0%
GFXX56	F5 (F2c) - Start date for piling	0	03-Aug-15	0%	0		06-Jul-15		-24	72	0%
F4 (F2b)											
Foundation Works											
GFXX56	F4 (F2b) - Pre-drilling for piles (3 nos)	24	08-Jul-15	0%	24	04-Aug-15	03-Jan-15	30-Jan-15	-148	0	0%
GFXX56	F4 (F2b) - Confirm Rockhead Levels	8	05-Aug-15	0%	8	13-Aug-15	01-Apr-15	14-Apr-15	-100	62	0%
F5 (F2c)											
Foundation Works											
GFXX56	F5 (F2c) - Pre-drilling for Piles (3 nos)	24	31-Mar-15 A	83.33%	4	25-Jun-15	29-Dec-14	02-Jan-15	-139	0	0%
GFXX56	F5 (F2c) - Confirm Rockhead Levels	8	26-Jun-15	0%	8	06-Jul-15	03-Jan-15	12-Jan-15	-139	23	0%
GFXX564	F5 (F2c) - Bored Piles (1.80m dia. x 3 nos)	72	03-Aug-15	0%	72	28-Oct-15	13-Jan-15	14-Apr-15	-162	0	0%
F6 (F2d)											
Foundation Works											
GFXX56	F6 (F2d) - Confirm Rockhead Levels	8	15-Apr-15 A	62.5%	3	24-Jun-15	13-Jan-15	16-Jan-15	-127	32	0%
GFXX565	F6 (F2d) - Bored Piles (1.80m dia. x 3 nos)	72	03-Aug-15	0%	72	28-Oct-15	16-Jan-15	18-Apr-15	-159	0	0%
Viaduct F3											
General F3											
Milestones											
GFXX57	F9 (F3d) - Start date for piling	0	03-Aug-15	0%	0		15-Jun-15		-40	84	0%
GFXX57	F10 (F3c) - Start date for piling	0	04-Aug-15	0%	0		18-Aug-15		12	72	0%
F9 (F3d-1/F3d-2)											
Foundation Works - F9 (F3d-1/F3d-2)											
Foundation Works											
GFXX57	F9 (F3d) - Pre-drilling for Piles (4 nos)	24	09-Mar-15 A	83.33%	4	25-Jun-15	14-Nov-14	18-Nov-14	-175	0	0%
GFXX57	F9 (F3d) - Confirm Rockhead Levels	8	26-Jun-15	0%	8	06-Jul-15	19-Nov-14	27-Nov-14	-175	23	0%
GFXX575	F9 (F3d) - Bored Piles (1.80m dia. x 4 nos)	84	03-Aug-15	0%	84	11-Nov-15	28-Nov-14	12-Mar-15	-198	0	0%
F10 (F3c-1/F3c-2)											
Foundation Works - Pier F10											
Foundation Works											
GFXX57	F10 (F3c) - Pre-drilling for Piles (4 nos)	24	26-Jun-15	0%	24	24-Jul-15	03-Feb-15	05-Mar-15	-113	0	0%
GFXX57	F10 (F3c) - Confirm Rockhead Levels	8	25-Jul-15	0%	8	03-Aug-15	13-May-15	22-May-15	-60	0	0%
GFXX574	F10 (F3c) - Bored Piles (1.80m dia. x 4 nos)	72	04-Aug-15	0%	72	29-Oct-15	22-May-15	18-Aug-15	-60	0	0%
Viaduct F5											
General F5											
Milestones											
GFXX58	F13 (F5d) - Start date for piling	0	05-Aug-15	0%	0		11-Nov-15		81	84	0%
F13 (F5d)											
Foundation Works											
GFXX58	F13 (F5d) - Pre-drilling for Piles (3 nos)	24	27-Jun-15	0%	24	25-Jul-15	05-Jan-15	31-Jan-15	-139	0	0%
GFXX58	F13 (F5d) - Confirm Rockhead Levels	8	27-Jul-15	0%	8	04-Aug-15	02-Feb-15	10-Feb-15	-139	0	0%
GFXX589	F13 (F5d) - Bored Piles (1.80m dia. x 3 nos)	84	05-Aug-15	0%	84	13-Nov-15	11-Feb-15	29-May-15	-139	0	0%
F14 (F5c)											
Foundation Works											
GFXX58	F14 (F5c) - Pre-drilling for Piles (3 nos)	24	25-Jun-15	0%	24	23-Jul-15	19-Mar-15	20-Apr-15	-77	0	0%

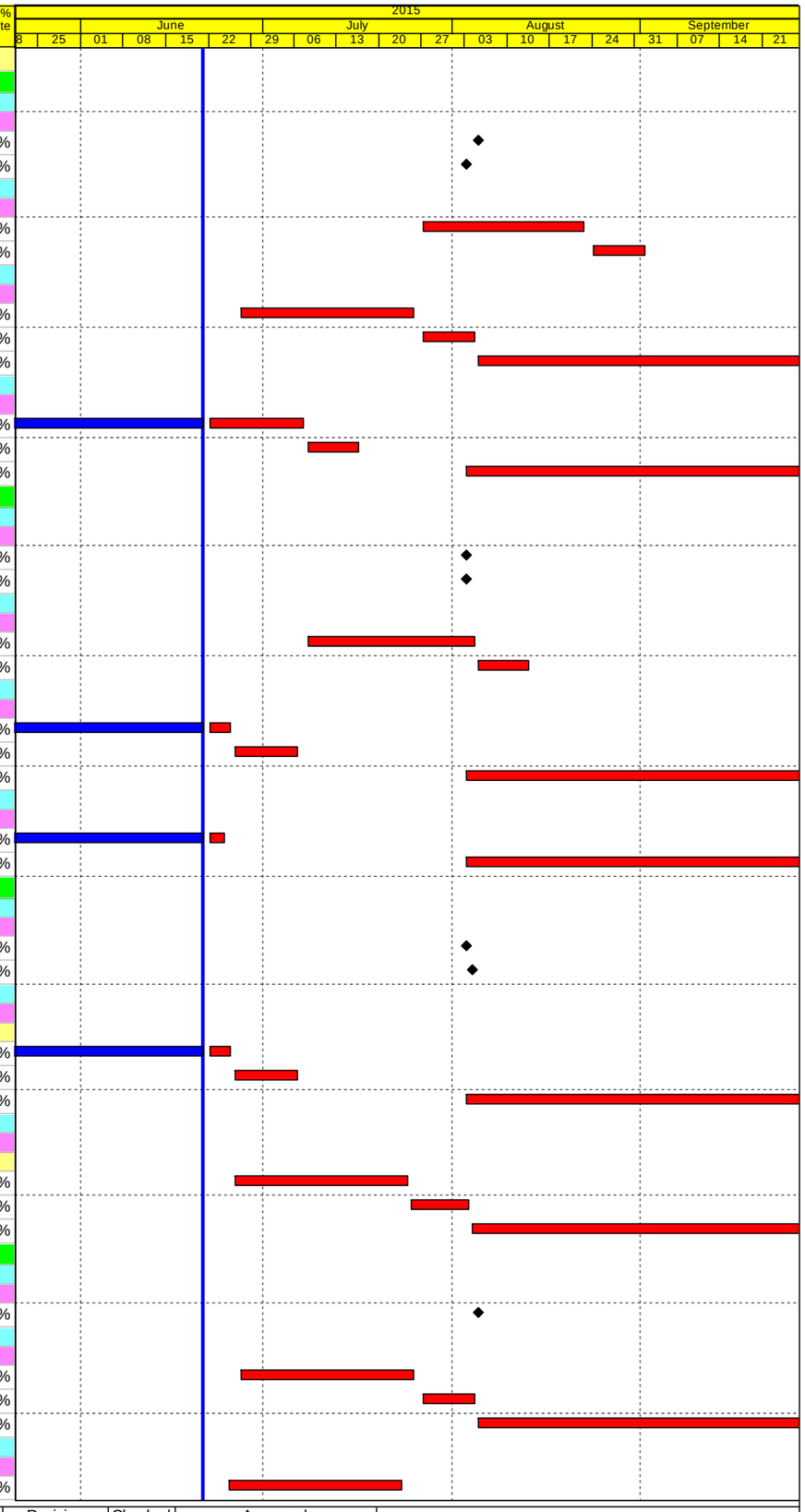

Actual Work
Planned Bar
Critical Bar
Milestone

Project ID: J3518DWPrE1-M25
Layout: J3518-DWP-3MRP Submission - M25
Filter: TASK filters: 3-Month Lookahead, No CC Milestones, No Level of Effort.

Tuen Mun - Chek Lap Kok Link - Southern Connection
3-Month Rolling Programme (Page 29 of 33 Pages)
(Progress as of 21-June-15)

Date	Revision	Checked	Approved
29-May-15		WY	
02-Jul-15		HF	KWY

DWG. No.:
J3518/GCL/PGM/3MRP-M25

Activity ID	Activity Name	Orig. Durn.	Act. Start / FC Early Start	Duration % Complete	Rem. Durn.	Act. Finish / FC Early Finish	Late Start	Late Finish	Total Float	Free Float	Physical % Complete
GFXX58	F14 (F5c) - Confirm Rockhead Levels	8	24-Jul-15	0%	8	01-Aug-15	14-May-15	23-May-15	-58	72	0%
F15 (F5b)											
Foundation Works											
GFXX58	F15 (F5b) - Pre-drilling for Piles (3 nos)	24	05-Aug-15	0%	24	01-Sep-15	31-Jan-15	03-Mar-15	-148	0	0%
GFXX58	F15 (F5b) - Confirm Rockhead Levels	8	02-Sep-15	0%	8	10-Sep-15	04-Mar-15	12-Mar-15	-148	50	0%
Viaduct F4											
F16 (F4a/F5a)											
Foundation Works											
GFXX57	F16 (F4a/F5a) - Pre-drilling for Piles (8 nos)	24	24-Jul-15	0%	24	20-Aug-15	21-Apr-15	19-May-15	-77	0	0%
GFXX57	F16 (F4a/F5a) - Confirm Rockhead Levels	8	21-Aug-15	0%	8	29-Aug-15	20-May-15	29-May-15	-77	62	0%
F17 (F4b)											
Foundation Works											
GFXX57	F17 (F4b) - Pre-drilling for Piles (3 nos)	24	21-Aug-15	0%	24	17-Sep-15	07-Oct-15	04-Nov-15	38	0	0%
GFXX57	F17 (F4b) - Confirm Rockhead Levels	8	18-Sep-15	0%	8	26-Sep-15	05-Nov-15	13-Nov-15	38	129	0%
F18 (F4c) & Abutment											
Foundation Works											
GFXX57	F18 (F4c) - Pre-drilling for Piles (2 nos)	24	02-Sep-15	0%	24	30-Sep-15	20-Oct-15	17-Nov-15	39	0	0%
Approach Ramp F											
Approach Ramp Land Foundation - HKBCF											
Milestones											
GFXX611	AR-F - Start date for piling	0	12-Aug-15	0%	0		25-Jun-15		-49	53	0%
Approach Ramp F Piling											
GFXX593	AR-F - Pre-drilling for Piles (25 nos)	24	22-Jun-15	0%	24	20-Jul-15	27-Mar-15	28-Apr-15	-67	0	0%
GFXX594	AR-F - Confirm Rockhead Levels	8	21-Jul-15	0%	8	29-Jul-15	29-Apr-15	08-May-15	-67	12	0%
GFXX595	AR-F - Bored Piles (25 nos.)	218	12-Aug-15	0%	218	09-May-16	09-May-15	28-Jan-16	-79	0	0%
SUPERSTRUCTURE											
Assembling, relocation and dismantle of lifting equipment											
Launching Gantry 1											
FR000008-	Viaduct B2 - Launching LG1 B7 to B8	1	29-Aug-15	0%	1	29-Aug-15	21-Jan-15	21-Jan-15	-164	0	0%
FR000023	Viaduct B3 - Launching LG1 Over Piers to B07 (B2f) - LG1	5	12-Aug-15	0%	5	17-Aug-15	06-Nov-14	11-Nov-14	-212	0	0%
FR001130-	Viaduct B3 - Launching LG1 B2 to B1	1	04-Aug-15	0%	1	04-Aug-15	30-Oct-14	30-Oct-14	-212	0	0%
PR20130-1	Assembly of Launching Gantry LG1 onto Pier B1/B2 (incl.Load Test)	32	13-Mar-15 A	31.25%	22	21-Jul-15	16-Sep-14	15-Oct-14	-212	0	0%
PR20140	Viaduct B3 - Learning Curve Gantry LG1	4	22-Jul-15	0%	4	25-Jul-15	17-Oct-14	21-Oct-14	-224	0	0%
Launching Gantry 2											
FR000099	Assembly of Launching Gantry LG2 on Temp.Loading Platform	30	09-Jul-15	0%	30	12-Aug-15	08-Oct-14	11-Nov-14	-221	4	0%
FR100099-1	Assembly Launching Gantry LG2 onto Pier B1/ B2 (incl. Load Test)	35	18-Aug-15	0%	35	02-Oct-15	12-Nov-14	22-Dec-14	-212	0	0%
Adjustable Lifting Frame 1&2											
FR000157	Viaduct B3 - Pier B4 - Assemble / Load Test Lifting Frame ALF 1/2	12	25-Aug-15	0%	12	07-Sep-15	16-Mar-15	28-Mar-15	-131	0	0%
FR100024	Viaduct B3 - Learning Curve Lifting Frame ALF 1/2	12	08-Sep-15	0%	12	21-Sep-15	30-Mar-15	16-Apr-15	-131	0	0%
Viaduct B Superstructure											
Bridge B3 Superstructure											
Milestones											
Milestones Ready for Deck Segment Erection											
B300010	Pier B6 (B3a) ready for Viaduct B3 deck segment erection	0		0%	0	02-Jul-15		12-Feb-15	-99	65	0%
B300020	Pier B5 (B3b) ready for Viaduct B3 deck segment erection	0		0%	0	22-Jun-15		02-May-15	-34	0	0%
B300030	Pier B4 (B3c) ready for Viaduct B3 deck segment erection	0		0%	0	22-Jun-15		08-Apr-15	-52	0	0%
Deck installation											
FR000025	Viaduct B3 - End Span at Pier B1 (B3f) (up) (7 seg) - LG1	5	05-Aug-15	0%	5	10-Aug-15	31-Oct-14	05-Nov-14	-212	0	0%
FR001130	Viaduct B3 - Cantilever at Pier B2 (B3e) (14 seg) - LG1	6	27-Jul-15	0%	6	03-Aug-15	22-Oct-14	28-Oct-14	-212	0	0%
FR100044	Viaduct B3 - Pier B4 (B3c) (2 seg)	6	22-Jun-15	0%	6	30-Jun-15	09-Apr-15	16-Apr-15	-52	64	0%
FR100046	Viaduct B3 - Pier B5 (B3b) (2 seg)	6	22-Jun-15	0%	6	30-Jun-15	04-May-15	09-May-15	-34	81	0%
Bridge B2 Superstructure											
Milestones											
Milestones Ready for PH Segment Erection											
B200010	Pier B12 (B2a) ready for Viaduct B2 PH segment erection	0		0%	0	22-Jun-15		15-Dec-18	973	973	0%
B200030	Pier B10 (B2c) ready for Viaduct B2 PH segment erection	0		0%	0	22-Jun-15		06-Feb-15	-97	4	0%
B200040	Pier B9 (B2d) ready for Viaduct B2 PH segment erection	0		0%	0	22-Jun-15		15-Dec-18	973	973	0%
Milestones Ready for Deck Segment Erection											
B200010	Pier B12 (B2a) ready for Viaduct B2 deck segment erection	0		0%	0	22-Jun-15		04-May-15	-34	130	0%
B200020	Pier B11 (B2b) ready for Viaduct B2 deck segment erection	0		0%	0	28-Jul-15		20-Apr-15	-71	93	0%
B200030	Pier B10 (B2c) ready for Viaduct B2 deck segment erection	0		0%	0	19-Sep-15		24-Mar-15	-130	34	0%
B200040	Pier B9 (B2d) ready for Viaduct B2 deck segment erection	0		0%	0	25-Jul-15		27-Feb-15	-108	55	0%
B200050	Pier B8 (B2e) ready for Viaduct B2 deck segment erection	0		0%	0	30-Jun-15		21-Jan-15	-117	47	0%
B200060	Pier B7 (B2f) ready for Viaduct B2 deck segment erection	0		0%	0	06-Jul-15		09-Jan-15	-131	33	0%

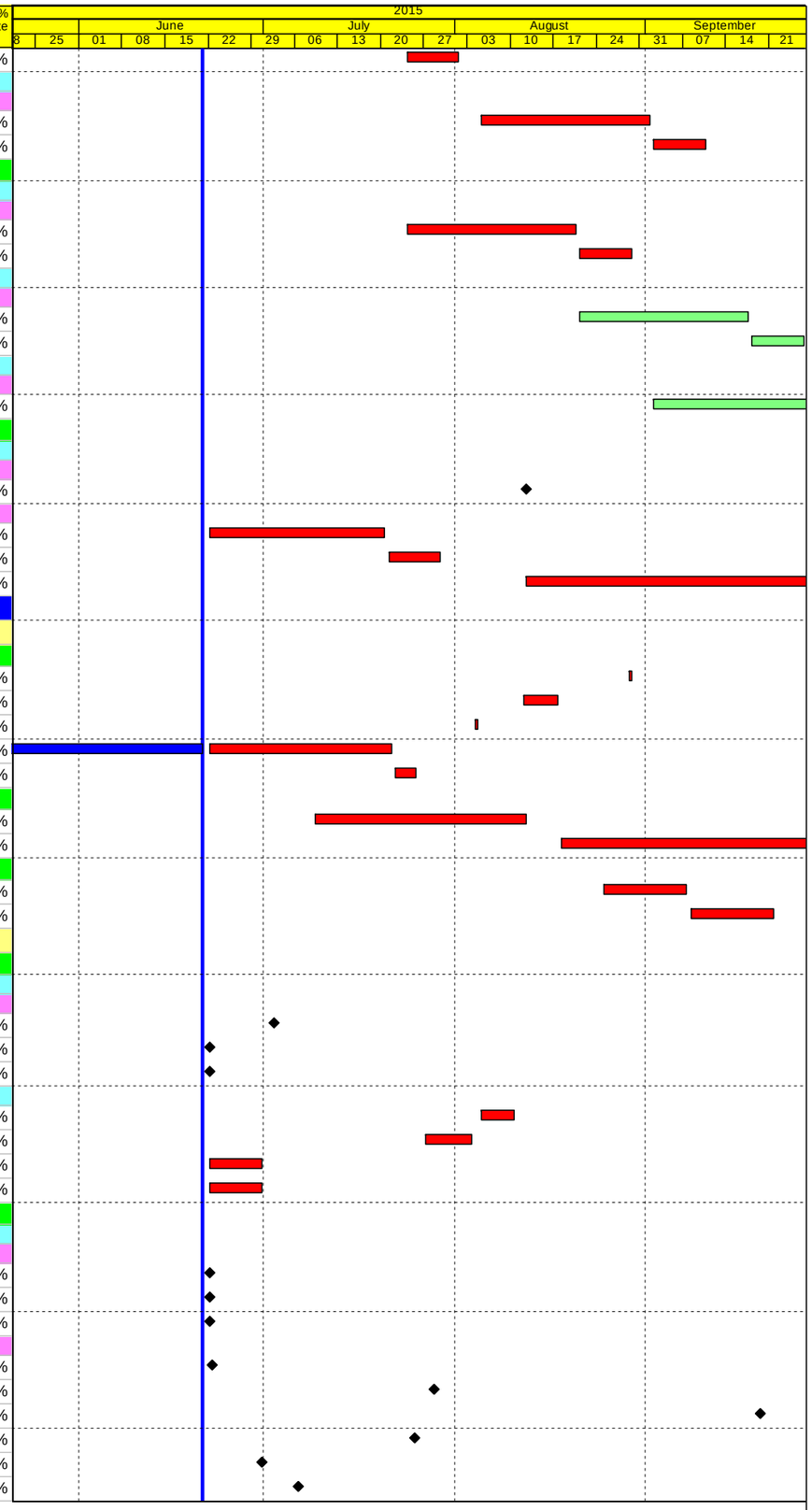

Actual Work
Planned Bar
Critical Bar
Milestone

Project ID: J3518DWPrE1-M25
Layout: J3518-DWP-3MRP Submission - M25
Filter: TASK filters: 3-Month Lookahead, No CC Milestones, No Level of Effort.

Tuen Mun - Chek Lap Kok Link - Southern Connection
3-Month Rolling Programme (Page 30 of 33 Pages)
(Progress as of 21-June-15)

Date	Revision	Checked	Approved
29-May-15		WY	
02-Jul-15		HF	KWY

DWG. No.:
J3518/GCL/PGM/3MRP-M25

Activity ID	Activity Name	Orig. Durn.	Act. Start / FC Early Start	Duration % Complete	Rem. Durn.	Act. Finish / FC Early Finish	Late Start	Late Finish	Total Float	Free Float	Physical % Complete
B200070	Pier B6 (B3a) ready for Viaduct B2 deck segment erection	0		0%	0	02-Jul-15		12-Feb-15	-99	65	0%
Deck installation											
FR000008	Viaduct B2 - Cantilever at Pier B7 (B2f) (16 seg) - LG1	9	18-Aug-15	0%	9	28-Aug-15	10-Jan-15	20-Jan-15	-164	0	0%
FR000011	Viaduct B2 - Cantilever at Pier B8 (B2e) (20 seg) - MTR Crossing - LG1	18	31-Aug-15	0%	18	22-Sep-15	22-Jan-15	11-Feb-15	-164	0	0%
Bridge B1 Superstructure											
Milestones											
Milestones Ready for PH Segment Erection											
B100060	Pier B13 (B1g) ready for Viaduct B1 PH segment erection	0		0%	0	22-Jun-15		15-Dec-18	973	973	0%
B100070	Pier B12 (B2a) ready for Viaduct B1 PH segment erection	0		0%	0	22-Jun-15		15-Dec-18	973	973	0%
Milestones Ready for Deck Segment Erection											
B100030	Pier B16 (B1d) ready for Viaduct B1 deck segment erection	0		0%	0	30-Jun-15		17-Sep-16	340	421	0%
B100040	Pier B15 (B1e) ready for Viaduct B1 deck segment erection	0		0%	0	19-Aug-15		13-Jul-15	-29	135	0%
B100050	Pier B14 (B1f) ready for Viaduct B1 deck segment erection	0		0%	0	01-Aug-15		18-Jun-15	-32	132	0%
B100060	Pier B13 (B1g) ready for Viaduct B1 deck segment erection	0		0%	0	31-Jul-15		14-May-15	-55	109	0%
B100070	Pier B12 (B2a) ready for Viaduct B1 deck segment erection	0		0%	0	22-Jun-15		04-Jun-15	-11	153	0%
Viaduct C Superstructure											
Bridge C4 Superstructure											
Milestones											
Milestones Ready for PH Segment Erection											
C400030	Pier C4 (C4b) ready for Viaduct C4 PH segment erection	0		0%	0	16-Sep-15		31-Mar-15	-122	0	0%
C400050	Pier C2 (C4d) ready for Viaduct C4 PH segment erection	0		0%	0	18-Jul-15		10-Oct-15	65	0	0%
C400060	Pier C1 (C4e) ready for Viaduct C4 PH segment erection	0		0%	0	06-Jul-15		31-Mar-15	-65	0	0%
Bridge C3 Superstructure											
Milestones											
Milestones Ready for PH Segment Erection											
C300010	Pier C11 (C3a) ready for Viaduct C3 PH segment erection	0		0%	0	02-Sep-15		24-Mar-16	162	0	0%
C300020	Pier C10 (C3b) ready for Viaduct C3 PH segment erection	0		0%	0	24-Aug-15		19-Feb-16	140	0	0%
C300030	Pier C9 (C3c) ready for Viaduct C3 PH segment erection	0		0%	0	15-Jul-15		22-Jan-16	150	0	0%
C300040	Pier C8 (C3d) ready for Viaduct C3 PH segment erection	0		0%	0	13-Aug-15		24-Dec-15	106	0	0%
C300050	Pier C7 (C3e) ready for Viaduct C3 PH segment erection	0		0%	0	18-Sep-15		19-Nov-15	48	0	0%
Bridge C2 Superstructure											
Milestones											
Milestones Ready for PH Segment Erection											
C200020	Pier C15 (C2c) ready for Viaduct C2 PH segment erection	0		0%	0	18-Jul-15		30-Mar-16	200	0	0%
C200030	Pier C14 (C2d) ready for Viaduct C2 PH segment erection	0		0%	0	12-Aug-15		19-Mar-16	175	0	0%
C200050	Pier C12 (C2f) ready for Viaduct C2 PH segment erection	0		0%	0	25-Aug-15		03-Mar-16	151	0	0%
C200060	Pier C11 (C3a) ready for Viaduct C2 PH segment erection	0		0%	0	02-Sep-15		24-Mar-16	162	0	0%
Bridge C1 Superstructure											
Milestones											
Milestones Ready for PH Segment Erection											
C100010	Pier C20 (C1c) ready for Viaduct C1 PH segment erection	0		0%	0	22-Jun-15		05-Mar-16	202	0	0%
C100020	Pier C19 (C1d) ready for Viaduct C1 PH segment erection	0		0%	0	30-Jun-15		30-Dec-15	143	0	0%
Viaduct D Superstructure											
Bridge D3 Superstructure											
Milestones											
Milestones Ready for PH Segment Erection											
D300040	Pier D3 (D4d) ready for Viaduct D3 PH segment erection	0		0%	0	25-Jul-15		12-Nov-15	84	1	0%
D300050	Pier D2 (D4e) ready for Viaduct D3 PH segment erection	0		0%	0	01-Aug-15		27-Nov-15	93	114	0%
D300060	Pier D1 (D4f) ready for Viaduct D3 PH segment erection	0		0%	0	04-Jul-15		22-Apr-15	-50	18	0%
Bridge D2 Superstructure											
Milestones											
Milestones Ready for PH Segment Erection											
D200010	Pier D13 (D2d) ready for Viaduct D2 PH segment erection	0		0%	0	08-Sep-15		15-Oct-15	27	0	0%
D200050	Pier D9 (D3c) ready for Viaduct D2 PH segment erection	0		0%	0	31-Jul-15		16-Jun-15	-32	0	0%
D200060	Pier D8 (D3d) ready for Viaduct D2 PH segment erection	0		0%	0	10-Aug-15		16-May-15	-61	0	0%
Bridge D1 Superstructure											
Milestones											
Milestones Ready for PH Segment Erection											
D100010	Pier D19 (D1b) ready for Viaduct D1 PH segment erection	0		0%	0	04-Jul-15		12-Oct-15	77	18	0%
D100020	Pier D18 (D1c) ready for Viaduct D1 PH segment erection	0		0%	0	30-Jun-15		12-Nov-15	104	21	0%
D100030	Pier D17 (D1d) ready for Viaduct D1 PH segment erection	0		0%	0	07-Jul-15		15-Aug-15	31	0	0%
D100040	Pier D16 (D2a) ready for Viaduct D1 PH segment erection	0		0%	0	16-Sep-15		15-Aug-15	-25	0	0%
D100050	Pier D15 (D2b) ready for Viaduct D1 PH segment erection	0		0%	0	10-Aug-15		03-Oct-15	41	0	0%
D100070	Pier D13 (D2d) ready for Viaduct D1 PH segment erection	0		0%	0	08-Sep-15		15-Oct-15	27	0	0%
Viaduct E											

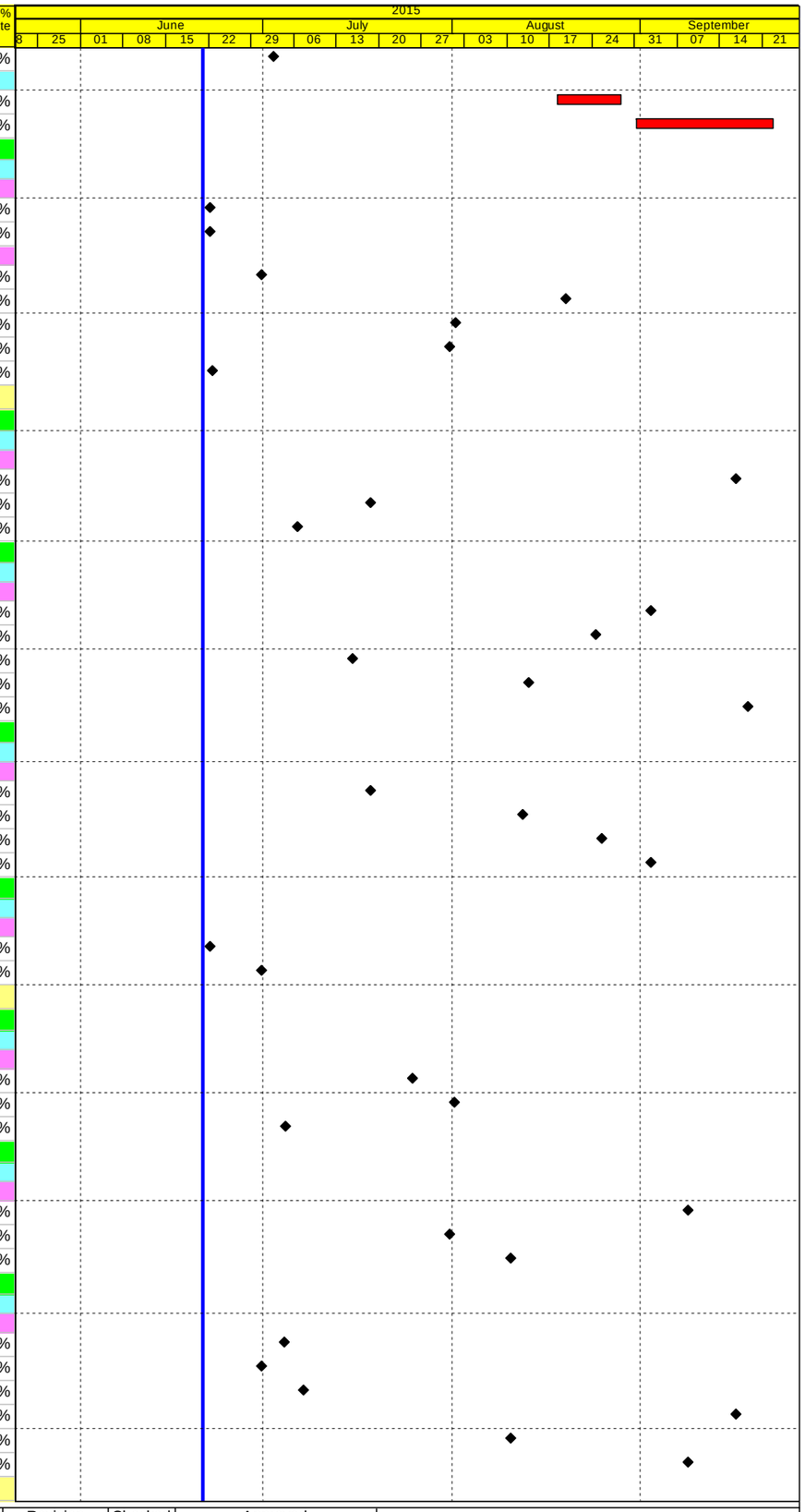

Actual Work
Planned Bar
Critical Bar
Milestone

Project ID: J3518DWPrE1-M25
Layout: J3518-DWP-3MRP Submission - M25
Filter: TASK filters: 3-Month Lookahead, No CC Milestones, No Level of Effort.

Tuen Mun - Chek Lap Kok Link - Southern Connection
3-Month Rolling Programme (Page 31 of 33 Pages)
(Progress as of 21-June-15)

Date	Revision	Checked	Approved
29-May-15		WY	
02-Jul-15		HF	KWY

DWG. No.:
J3518/GCL/PGM/3MRP-M25

Activity ID	Activity Name	Orig. Durn.	Act. Start / FC Early Start	Duration % Complete	Rem. Durn.	Act. Finish / FC Early Finish	Late Start	Late Finish	Total Float	Free Float	Physical % Complete
Bridge E1 Superstructure											
Milestones											
Milestones Ready for PH Segment Erection											
E100020	Pier C1 (C4e) ready for Viaduct E1 PH segment erection	0		0%	0	06-Jul-15		31-Mar-15	-65	0	0%
E100030	Pier D1 (D4f) ready for Viaduct E1 PH segment erection	0		0%	0	04-Jul-15		22-Apr-15	-50	18	0%
E100050	Pier E1D (E1a1) ready for Viaduct E1 PH segment erection	0		0%	0	05-Sep-15		17-Feb-16	127	0	0%
E100070	Pier E1B (E1a3) ready for Viaduct E1 PH segment erection	0		0%	0	02-Jul-15		19-Mar-15	-73	0	0%
E100080	Pier E1A (E1a4) ready for Viaduct E1 PH segment erection	0		0%	0	22-Jun-15		15-Dec-18	973	973	0%
E100090	Pier E2D (E1b1) ready for Viaduct E1 PH segment erection	0		0%	0	05-Sep-15		22-Feb-16	132	0	0%
E100100	Pier E2C (E1b2) ready for Viaduct E1 PH segment erection	0		0%	0	05-Sep-15		16-Mar-15	-127	96	0%
E100110	Pier E2B (E1b3) ready for Viaduct E1 PH segment erection	0		0%	0	12-Sep-15		08-Jan-15	-187	0	0%
E100120	Pier E2A (E1b4) ready for Viaduct E1 PH segment erection	0		0%	0	06-Jul-15		13-Dec-14	-151	0	0%
E100130	Pier E3D (E2a1) ready for Viaduct E1 PH segment erection	0		0%	0	14-Sep-15		27-Feb-16	131	70	0%
E100140	Pier E3C (E2a2) ready for Viaduct E1 PH segment erection	0		0%	0	14-Sep-15		24-Feb-15	-150	59	0%
E100150	Pier E3B (E2a3) ready for Viaduct E1 PH segment erection	0		0%	0	03-Sep-15		30-Jan-15	-160	56	0%
E100160	Pier E3A (E2a4) ready for Viaduct E1 PH segment erection	0		0%	0	03-Sep-15		07-Jan-15	-180	0	0%
Milestones Ready for Deck Segment Erection											
E100070	Pier E1B (E1a3) ready for Viaduct E1 deck segment erection	0		0%	0	13-Aug-15		04-May-15	-73	150	0%
E100080	Pier E1A (E1a4) ready for Viaduct E1 deck segment erection	0		0%	0	01-Aug-15		02-Jan-15	-158	54	0%
E100120	Pier E2A (E1b4) ready for Viaduct E1 deck segment erection	0		0%	0	15-Aug-15		23-Jan-15	-151	61	0%
Bridge E2 Superstructure											
Milestones											
Milestones Ready for PH Segment Erection											
E200010	Pier E3D (E2a1) ready for Viaduct E2 PH segment erection	0		0%	0	14-Sep-15		27-Feb-16	131	70	0%
E200020	Pier E3C (E2a2) ready for Viaduct E2 PH segment erection	0		0%	0	14-Sep-15		24-Feb-15	-150	59	0%
E200030	Pier E3B (E2a3) ready for Viaduct E2 PH segment erection	0		0%	0	03-Sep-15		30-Jan-15	-160	56	0%
E200040	Pier E3A (E2a4) ready for Viaduct E2 PH segment erection	0		0%	0	03-Sep-15		07-Jan-15	-180	0	0%
E200060	Pier E4A (E2b2) ready for Viaduct E2 PH segment erection	0		0%	0	18-Sep-15		04-Feb-15	-167	2	0%
At-Grade Roadworks & Other Works along NLH											
Viaduct A Slope Works											
Slope 9SE-B/FR8											
GFXX485	9SE-B/FR8 - Protective Fencing	46	22-Jun-15	0%	46	21-Aug-15	10-Sep-15	09-Nov-15	61	0	0%
GFXX490	9SE-B/FR8 - Mobilization for Mini Pile	3	22-Aug-15	0%	3	25-Aug-15	10-Nov-15	12-Nov-15	61	0	0%
GFXX491	9SE-B/FR8 - Installation of Mini Pile (118 No.)	148	26-Aug-15	0%	148	29-Feb-16	13-Nov-15	20-May-16	61	0	0%
At-Grade Roadworks along NLH Westbound											
RW10003	NLH W/B (Viaduct C) - Gantry Footing (GT326, GT327, GT328) - Verge (KD3	54	05-May-15 A	40%	32	04-Aug-15	29-Jun-15	08-Aug-15	5	0	0%
RW10005	NLH W/B (Viaduct C) - Implement TTM - Verge for Gantry Footings (GT324,	2	04-Aug-15*	0%	2	06-Aug-15	10-Aug-15	12-Aug-15	5	0	0%
RW10007	NLH W/B (Viaduct C) - Gantry Footing (GT324, GT325) - Verge (KD3)	36	06-Aug-15	0%	36	22-Sep-15	13-Aug-15	26-Sep-15	5	0	0%
At-Grade Roadworks along NLH Eastbound											
RW21000	NLH E/B (Viaduct A) - Implement TTM - Verge for Slope Works & Gantry Fo	2	22-Aug-15	0%	2	24-Aug-15	12-Mar-16	14-Mar-16	161	0	0%
RW21001	NLH E/B (Viaduct A) - Gantry Footing (GT319, GT320) - Verge (KD5)	36	25-Aug-15	0%	36	09-Oct-15	15-Mar-16	03-May-16	161	0	0%
At-Grade Roadworks and Other Works along Cheung Tung Road											
Re-alignment of Cheung Tung Road adjacent to Viaduct B											
RP00040	Remove equipment in existing ESS	10	22-Jun-15	0%	10	06-Jul-15	28-Apr-15	09-May-15	-38	0	0%
RP00050	Demolish existing ESS	6	07-Jul-15	0%	6	13-Jul-15	11-May-15	18-May-15	-38	84	0%
RW50020	CTR Re-alignment adj. to Via.B - Diversion of utilities (Gas, DN1000, power (	177	12-Jan-15 A	43.5%	100	31-Oct-15	09-Jan-15	18-May-15	-122	0	0%
Viaduct B Slope Works											
Slope 9SE-B/C9											
Zone A & B											
SWVB11	9SE-B/C9 Zone A1 - Form 375UC @ +5.5	12	16-Mar-15 A	80%	2	26-Jun-15	13-Dec-18	15-Dec-18	971	971	80%
SWVB13	9SE-B/C9 Zone A2 & B - Form 375UC @ +5.5	12	16-Mar-15 A	80%	2	26-Jun-15	13-Dec-18	15-Dec-18	971	971	80%
Zone C & D											
SWVB15	9SE-B/C9 Zone C & D - Form 375UC @ +5.5	18	16-Mar-15 A	80%	4	27-Jun-15	12-Dec-18	15-Dec-18	969	969	80%
SWVB15	9SE-B/C9 Zone C & D - Install Geo. Instru. & Baseline Monitoring	30	22-Jun-15	0%	30	31-Jul-15	12-Nov-18	15-Dec-18	943	943	0%
Slope 9SE-B/F85											
SWVB4030	9SE-B/F85 - Form UC	12	22-Jun-15	0%	12	08-Jul-15	26-Sep-15	12-Oct-15	74	0	0%
SWVB4035	9SE-B/F85 - Install Geo. Instru. & Baseline Monitoring	30	09-Jul-15	0%	30	15-Aug-15	13-Oct-15	19-Nov-15	74	0	0%
SWVB4040	9SE-B/F85 - Hydroseeding	12	17-Aug-15	0%	12	31-Aug-15	20-Nov-15	03-Dec-15	74	196	0%
Re-alignment of Cheung Tung Road adjacent to Viaduct C											
West Portion											
RW61000	Realign CTR (West of Abut. C) - Site Clearance	42	03-Sep-14 A	76.19%	10	06-Jul-15	13-Apr-15	25-Apr-15	-49	9	100%
RW61010	Realign CTR (West of Abut. C) - Road drainage works	60	15-Jan-15 A	80%	12	17-Aug-15	28-Aug-15	11-Sep-15	20	0	80%
RW61020	Realign CTR (West of Abut. C) - Utilily diversion	90	24-Mar-15 A	30%	63	19-Oct-15	02-Sep-15	21-Nov-15	27	918	30%

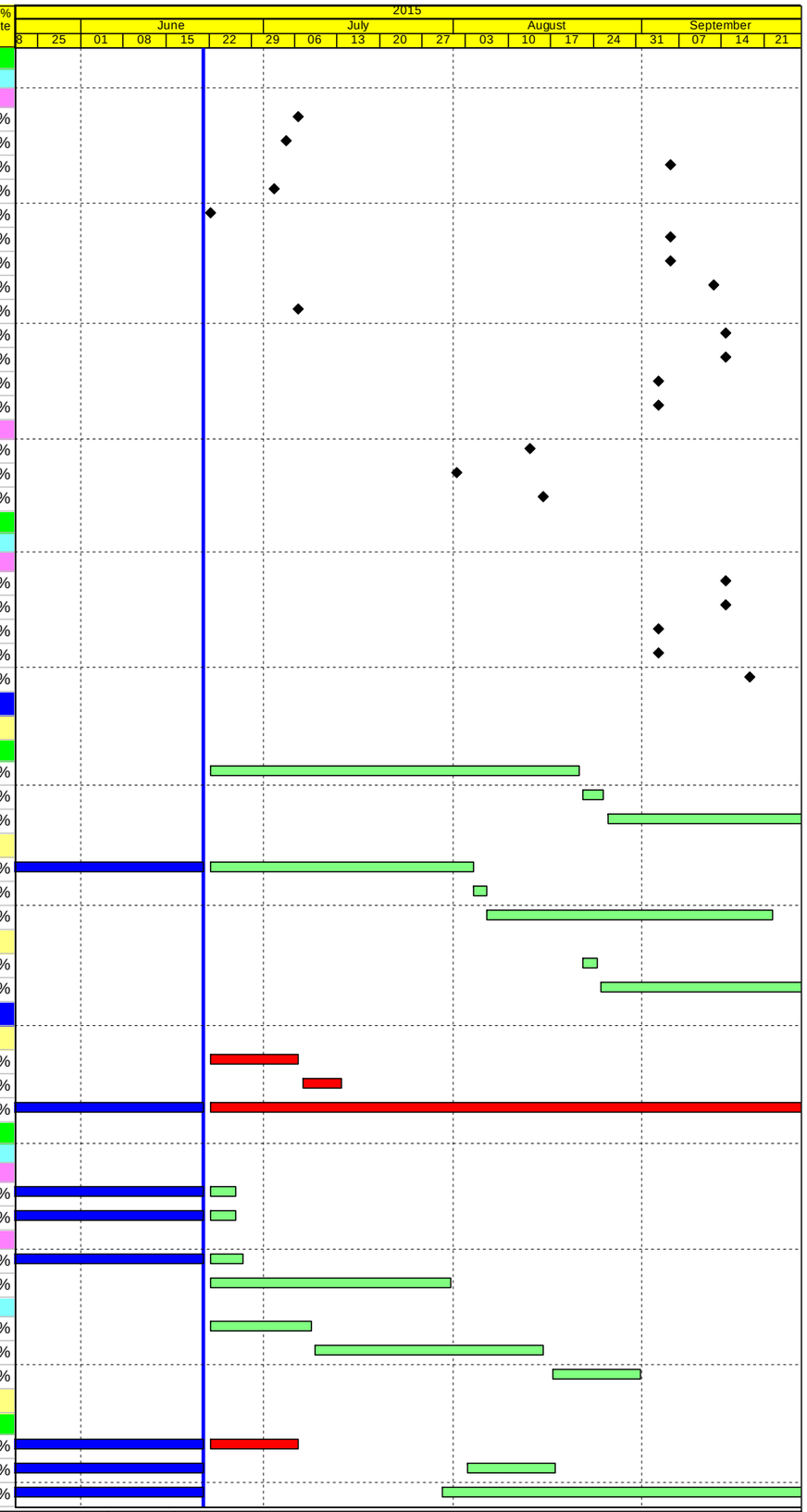

Actual Work
Planned Bar
Critical Bar
Milestone

Project ID: J3518DWPrE1-M25
Layout: J3518-DWP-3MRP Submission - M25
Filter: TASK filters: 3-Month Lookahead, No CC Milestones, No Level of Effort.

Tuen Mun - Chek Lap Kok Link - Southern Connection
3-Month Rolling Programme (Page 32 of 33 Pages)
(Progress as of 21-June-15)

Date	Revision	Checked	Approved
29-May-15		WY	
02-Jul-15		HF	KWY

DWG. No.:
J3518/GCL/PGM/3MRP-M25

Activity ID	Activity Name	Orig. Durn.	Act. Start / FC Early Start	Duration % Complete	Rem. Durn.	Act. Finish / FC Early Finish	Late Start	Late Finish	Total Float	Free Float	Physical % Complete
RW61030	Realign CTR (West of Abut. C) - Sub-base work	48	18-Aug-15	0%	48	19-Oct-15	12-Sep-15	13-Nov-15	20	0	0%
RW61082	Realign CTR (West of Abut. C) - Road formation	48	20-Nov-14 A	60.42%	19	17-Jul-15	28-Mar-15	25-Apr-15	-58	0	30%
East Portion											
RW60000	Realign CTR (East of Abut. C) - Site Clearance	48	23-Feb-15 A	91.67%	4	27-Jun-15	21-Apr-15	25-Apr-15	-43	15	0%
RW60005	Realign CTR (East of Abut. C) - Road formation	66	18-Jul-15	0%	66	10-Oct-15	27-Apr-15	27-Jul-15	-58	0	0%
RW60010	Realign CTR (East of Abut. C) - Road drainage works	60	26-Aug-15	0%	60	11-Nov-15	06-Jun-15	27-Aug-15	-58	0	0%
ESS Sub-Station											
RP10030	Inst.Eqpt. & Testing / commissioning of new ESS	42	05-Mar-15 A	100%	0	21-May-15 A					100%
RP10040	Removal of equipment in existing ESS	10	29-May-15 A	100%	0	19-Jun-15 A					100%
RP10050	Demolish the existing ESS	6	22-Jun-15	0%	6	30-Jun-15	21-Jul-15	27-Jul-15	21	79	0%
Natural Terrain Hazard Mitigation Works											
NTHM Works - West Portion											
Check Dam no. 1 (CD1)											
GFXX501	CD1 - Mobilization of rig for Tie Back	6	22-Jun-15	0%	6	30-Jun-15	01-Sep-15	07-Sep-15	54	0	0%
GFXX502	CD1 - Installation of Tie Back (20nos.)	44	02-Jul-15	0%	44	26-Aug-15	08-Sep-15	05-Nov-15	54	0	0%
GFXX503	CD1 - Selection of load test	12	27-Aug-15	0%	12	10-Sep-15	09-Dec-15	22-Dec-15	82	0	0%
GFXX504	CD1 - Loading Test	12	11-Sep-15	0%	12	25-Sep-15	23-Dec-15	08-Jan-16	82	28	0%
Check Dam no. 2 (CD2)											
GFXX506	CD2 - Mobilization of rig for MiniPile	6	22-Jun-15	0%	6	30-Jun-15	21-Aug-15	27-Aug-15	45	0	0%
GFXX507	CD2 - Installation of MiniPile (10nos.)	35	02-Jul-15	0%	35	14-Aug-15	28-Aug-15	12-Oct-15	45	0	0%
GFXX508	CD2 - Mobilization of rig for Tie Back	6	27-Aug-15	0%	6	02-Sep-15	06-Nov-15	12-Nov-15	54	0	0%
GFXX509	CD2 - Installation of Tie Back (14nos.)	22	03-Sep-15	0%	22	02-Oct-15	13-Nov-15	08-Dec-15	54	0	0%
Check Dam no. 3 (CD3)											
GFXX513	CD3 - Mobilization of rig for MiniPile	6	15-Aug-15	0%	6	22-Aug-15	13-Oct-15	20-Oct-15	45	0	0%
GFXX514	CD3 - Installation of MiniPile (15nos.)	59	24-Aug-15	0%	59	07-Nov-15	22-Oct-15	02-Jan-16	45	0	0%
At grade Roadworks and Other Works at Southern Landfall											
RW30005	South Landfall - Initial record survey	12	22-Jun-15	0%	12	08-Jul-15	23-Jul-15	06-Aug-15	23	27	0%
RW30010	South Landfall - Mobilisation for Portion B Works	24	12-Aug-15	0%	24	11-Sep-15	07-Aug-15	05-Sep-15	-4	0	0%
RW30014	South Landfall - DN300 Fresh water main works installation & connection (Pc	60	11-Sep-15	0%	60	27-Nov-15	28-Jan-16	15-Apr-16	110	0	0%
Watermains & All Assoc Works from Tung Chung to Southern Landfall											
WM00120	Lay DN450 Fresh Water Main along re-aligned CTR (app. 500 m at 12m/day)	48	22-Apr-15 A	19%	39	12-Aug-15	11-Mar-15	02-May-15	-73	0	19%
WM00150	Lay DN450 watermain from Tung Chung to realigned CTR (1st 500m - 2 work	50	12-Aug-15	0%	50	16-Oct-15	18-May-16	27-Jul-16	216	0	0%
Pressure Testing											
TC00010	Pressure Test DN450 Fresh Water Main along re-aligned CTR (app. 520 m)	12	12-Aug-15	0%	12	27-Aug-15	04-May-15	18-May-15	-73	0	0%

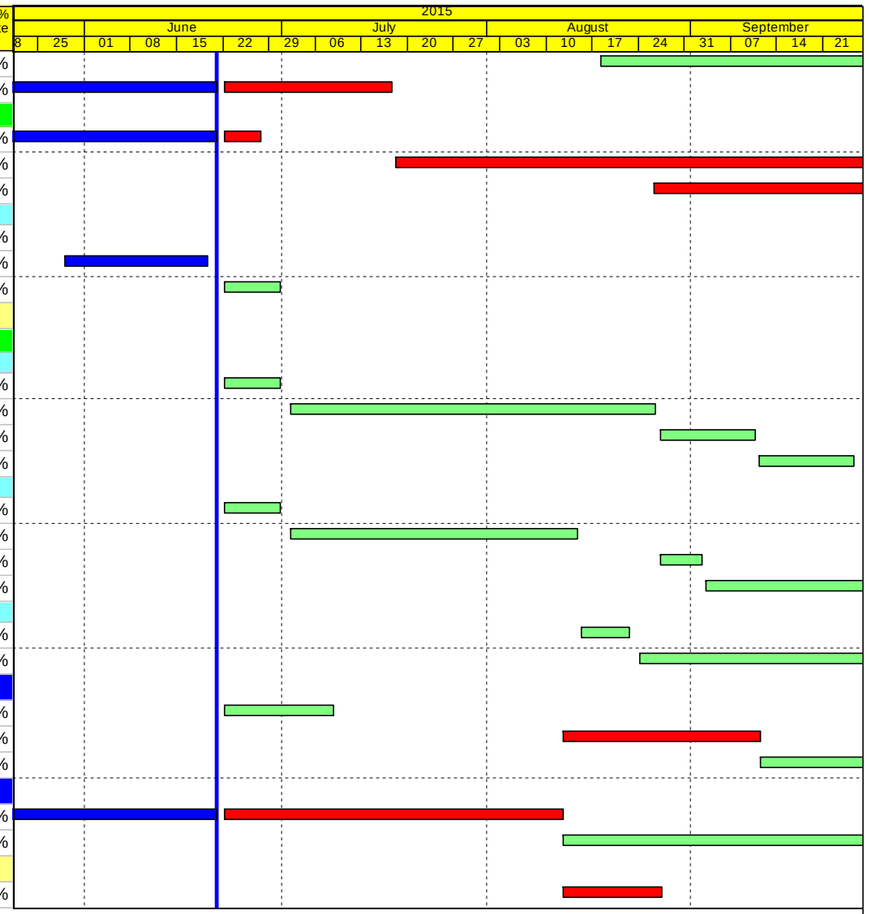

Actual Work
Planned Bar
Critical Bar
Milestone

Project ID: J3518DWPrE1-M25
Layout: J3518-DWP-3MRP Submission - M25
Filter: TASK filters: 3-Month Lookahead, No CC Milestones, No Level of Effort.

Tuen Mun - Chek Lap Kok Link - Southern Connection
3-Month Rolling Programme (Page 33 of 33 Pages)
(Progress as of 21-June-15)

Date	Revision	Checked	Approved
29-May-15		WY	
02-Jul-15		HF	KWY

DWG. No.:
J3518/GCL/PGM/3MRP-M25