Activity ID	Activity Name	Orig. Durn.	Act. Start / FC Early Start	Duration % Complete	Rem. Durn.	Act. Finish / FC Early Finish	Late Start	Late Finish	Total Float	Free Float	Physical % Complete
HY/2012/07 - TM-CLK Link-SC [DWP rE1] - Status Update 21-07-2015											
Contract Key Dates											
Possession Dates / Access Period											
POS02	Portion A (Commencement of Works+499 days)	0	21-Jul-15*	0%	0		03-Jun-15		-48	0	0%
POS03	Portion B (Commencement of Works+619 days)	0	21-Jul-15*	0%	0		03-Jun-15		-48	0	0%
Section Completion Dates											
Vacate Works Area											
VAC05	Vacate Works Area WA5 (Zone 5C) (Commencement of Works+758 days)	0		0%	0	21-Jul-15*		19-Jul-15	-1	1227	0%
General Submissions											
General Requirements											
Temporary Works Design											
PR00130	Unloading Jetty at HKBCF - Working Platform design and approval	90	02-Jun-14 A	60%	36	31-Aug-15	14-May-15	26-Jun-15	-55	963	10%
Land Works											
PR00160	Propose/submit a performance review for piled fnds in accordance w/ ETW	101	26-May-14 A	80.2%	20	12-Aug-15	13-Jan-16	04-Feb-16	145	363	80%
Land GI Works											
PR02204	SQR Sampling & Testing and Approval	110	14-Aug-14 A	68.18%	35	29-Aug-15	24-Sep-14	05-Nov-14	-241	0	68%
PR03110	Trial Pits along Cheung Tung Road	20	21-Oct-13 A	90%	2	22-Jul-15	04-Nov-14	05-Nov-14	-208	33	85%
Design Submissions											
Detailed Design (v18.8 18-08-14)											
General Submissions											
ARDD0042-2	IC/SO Approval of O&M Facility Provisions DDA - BP11.01	75	14-Jan-15 A	40%	45	21-Sep-15	21-Aug-15	22-Oct-15	23	0	50%
ARDD0037-1	Preparation of Seismic Performance Report Viaduct A,B,C,D - AP12.01	20	21-Jul-15	0%	20	17-Aug-15	25-Sep-15	22-Oct-15	48	0	0%
ARDD0037-4	Preparation of Seismic Performance Report Viaduct E - AP12.02	20	21-Jul-15	0%	20	17-Aug-15	25-Sep-15	22-Oct-15	48	0	0%
ARDD0037-7	Preparation of Seismic Performance Report Viaduct F - AP12.03	20	21-Jul-15	0%	20	17-Aug-15	25-Sep-15	22-Oct-15	48	0	0%
ARDD0042-4	IC/SO Approval of O&M Facility Provisions DDA - BP11.01	0		0%	0	21-Sep-15		22-Oct-15	23	65	0%
ARDD0037-2	IC/SO Approval of Seismic Performance Report Viaduct A,B,C,D - AP12.01	75	18-Aug-15	0%	75	30-Nov-15	23-Oct-15	04-Feb-16	48	241	0%
ARDD0037-5	IC/SO Approval of Seismic Performance Report Viaduct E - AP12.02	75	18-Aug-15	0%	75	30-Nov-15	23-Oct-15	04-Feb-16	48	0	0%
ARDD0037-8	IC/SO Approval of Seismic Performance Report Viaduct F - AP12.03	75	18-Aug-15	0%	75	30-Nov-15	23-Oct-15	04-Feb-16	48	0	0%
Viaduct E5 and E6											
Viaduct Design											
Viaduct E5 E6 Superstructure Optimisation											
TGP0550	Viaduct E5 & E6 - Preparation of Optimised Movement Joint Schedule	15	03-Feb-15 A	70%	5	27-Jul-15	30-Nov-15	04-Dec-15	95	80	70%
Viaduct E7 & E8											
Viaduct Design											
Viaduct E7 E8 Superstructure Optimisation											
TGP0750	Viaduct E7 & E8 - Preparation of Optimised Movement Joint Schedule	15	03-Feb-15 A	70%	5	27-Jul-15	30-Nov-15	04-Dec-15	95	80	70%
Viaduct D											
Viaduct Design											
ARDD0333-8	Viaduct D - IC/SO Consent of Supplemental Working Drawings Viaduct D	10	28-Apr-15 A	80%	2	22-Jul-15	13-Nov-14	14-Nov-14	-178	0	80%
ARDD0333-9	Viaduct D - IC/SO Consent of Supplemental Working Drawings Viaduct D	0		0%	0	22-Jul-15		14-Nov-14	-178	0	0%
Viaduct C											
Viaduct Design											
ARDD0384-6	Viaduct C - Preparation and Coordination of Working Drawing Set	10	22-Apr-15 A	80%	2	22-Jul-15	26-Feb-15	27-Feb-15	-103	0	100%
ARDD0384-7	Viaduct C - Submission of Working DDA Drawings for Viaduct C DP13.03	0		0%	0	22-Jul-15		27-Mar-15	-83	38	0%
ARDD0384-8	Viaduct C - IC/SO Consent of Supplemental Working Drawings Viaduct C	10	15-Sep-15	0%	10	28-Sep-15	30-Mar-15	10-Apr-15	-121	0	0%
ARDD0384-9	Viaduct C - IC/SO Consent of Supplemental Working Drawings Viaduct C	0		0%	0	28-Sep-15		10-Apr-15	-121	1	0%
ARDD0384-3	Viaduct C - Coordination and Further Issue of Construction Method and Te	60	02-Mar-15 A	25%	45	21-Sep-15	27-Sep-18	28-Nov-18	832	0	0%
ARDD0384-5	Viaduct C - GCL/FRE Final Coordinated Construction Method/Temporary \	0		0%	0	21-Sep-15		28-Nov-18	832	832	0%
Associated Construction Milestones											
ARDD0414	Viaduct C - DDA approval ready for Initial Segment Casting	0	29-Sep-15	0%	0		10-Apr-15		-172	0	0%
ARDD0413	Viaduct C - DDA approval ready for Commencement of Pilecaps C1-C17	0	21-Jul-15	0%	0		28-Nov-18		1227	1227	0%

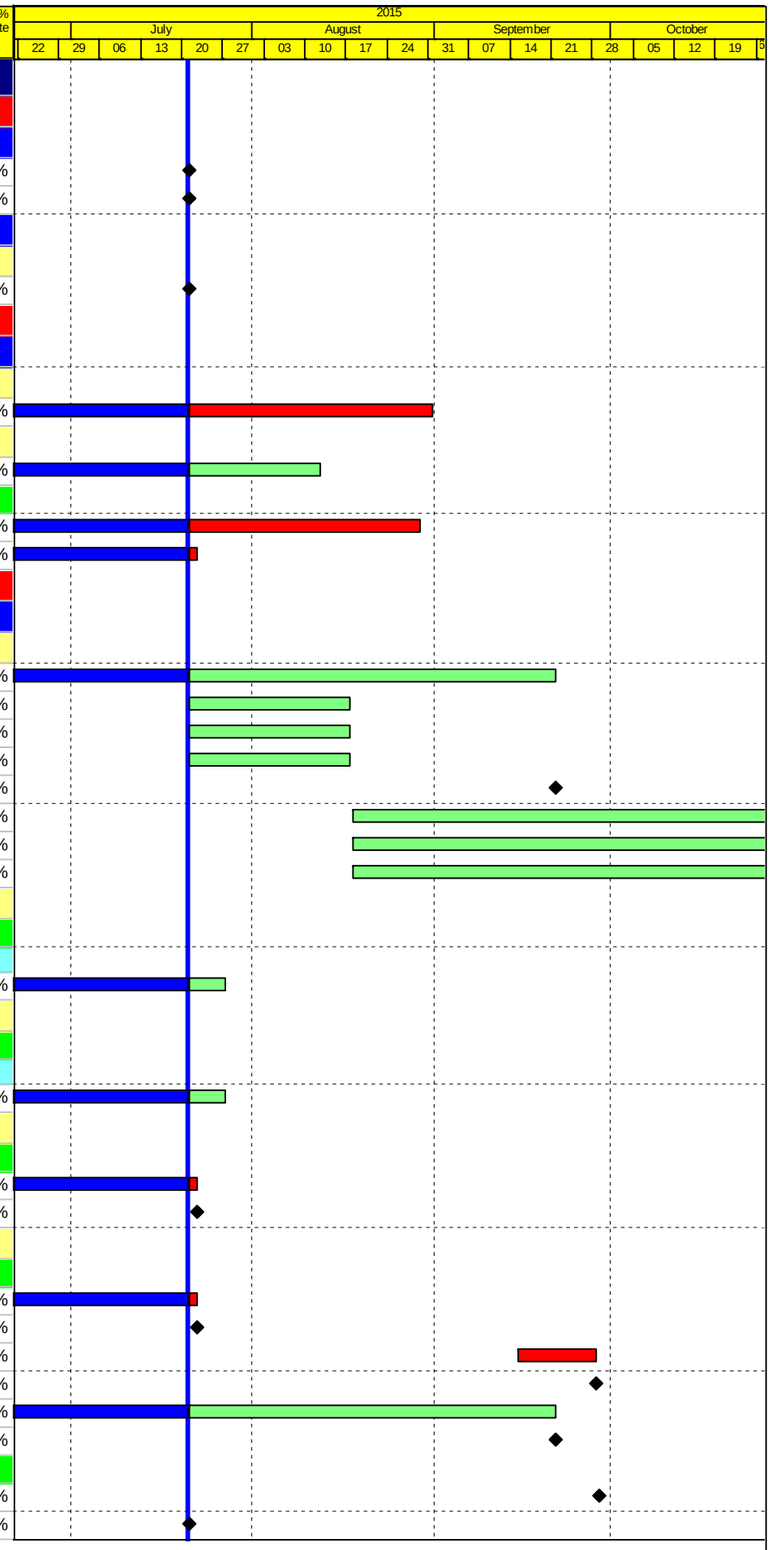

Actual Work
Planned Bar
Critical Bar
Milestone

Project ID: J3518DWPrE1-M26
Layout: J3518-DWP-3MRP Submission - M26
Filter: TASK filters: 3-Month Lookahead, No CC
Milestones, No Level of Effort.

Tuen Mun - Chek Lap Kok Link - Southern Connection
3-Month Rolling Programme (Page 1 of 40 Pages)
(Progress as of 21-July-15)

Date	Revision	Checked	Approved
29-May-...		WY	
02-Jul-15		HF	KWY
28-Jul-15		PKN	KWY

DWG. No.:

J3518/GCL/PGM/3MRP-M26

Activity ID	Activity Name	Orig. Durn.	Act. Start / FC Early Start	Duration % Complete	Rem. Durn.	Act. Finish / FC Early Finish	Late Start	Late Finish	Total Float	Free Float	Physical % Complete
Viaduct A											
Viaduct Design											
ARDD0435-4	Viaduct A - Preparation of Draft DDA Working Drawing Set	60	01-Jun-15 A	20%	48	24-Sep-15	07-Dec-15	10-Feb-16	99	0	20%
ARDD0435-3	Viaduct A - Coordination and Further Issue of Construction Method and Ter	60	01-Jun-15 A	50%	30	31-Aug-15	31-Dec-15	10-Feb-16	117	18	50%
ARDD0435-5	Viaduct A - GCL/FRE Final Coordinated Construction Method/Temporary V	0		0%	0	24-Sep-15		10-Feb-16	99	0	0%
ARDD0435-6	Viaduct A - Preparation and Coordination of Working Drawing Set	10	25-Sep-15	0%	10	08-Oct-15	11-Feb-16	24-Feb-16	99	0	0%
ARDD0435	Viaduct A - IC/SO Approval of DDA DP11.03	75	23-Feb-15 A	80%	15	10-Sep-15	23-Feb-16	14-Mar-16	132	0	80%
ARDD0435-1	Viaduct A - IC/SO Approval of DDA DP11.03	0		0%	0	10-Sep-15		14-Mar-16	132	0	0%
ARDD0435-7	Viaduct A - Submission of Working Drawings for Viaduct A DP11.03	0		0%	0	08-Oct-15		13-Apr-16	134	0	0%
ARDD0435-8	Viaduct A - IC/SO Consent of Supplemental Working Drawings Viaduct A	10	09-Oct-15	0%	10	22-Oct-15	14-Apr-16	27-Apr-16	134	0	0%
ARDD0435-2	Viaduct A - GCL/FRE Issue of Construction Method/Temporary Work Data	0		0%	0	21-Jul-15		28-Nov-18	877	877	0%
ARDD0434-1	Viaduct A - Earliest IC Certificate for DDA DP11.02, DP11.03	0		100%	0	15-Jul-15 A					100%
ARDD0433-1	Viaduct A - Review and Update of Draft DDA Rev A1 - DP11.03	15	19-Feb-15 A	100%	0	15-Jul-15 A					100%
Viaduct F1 & F3											
Viaduct Design											
ARDD0486-2	Viaduct F1 & F3 - Coordination and Further Issue of Construction Method a	60	02-Mar-15 A	25%	45	21-Sep-15	03-Dec-14	03-Feb-15	-164	0	0%
ARDD0486-3	Viaduct F1 & F3 - Preparation of Draft Working Drawing Set	60	02-Mar-15 A	25%	45	21-Sep-15	03-Dec-14	03-Feb-15	-164	0	0%
ARDD0486-4	Viaduct F1 & F3 - GCL/FRE Final Coordinated Construction Method/Temp	0		0%	0	21-Sep-15		03-Feb-15	-164	0	0%
ARDD0486-5	Viaduct F1 & F3 - Preparation and Coordination of DDA/Working Drawing	10	22-Sep-15	0%	10	05-Oct-15	04-Feb-15	17-Feb-15	-164	0	0%
ARDD0486-6	Viaduct F1 & F3 - Submission of Working DDA Drawings Viaduct F1,F3 DF	0		0%	0	05-Oct-15		10-Jul-15	-61	0	0%
ARDD0486-	Viaduct F1 & F3 - IC/SO Consent of Supplemental Working Drawings Viad	10	06-Oct-15	0%	10	19-Oct-15	13-Jul-15	24-Jul-15	-61	5	0%
ARDD0485	Viaduct F1 & F3 - IC/SO Approval of DDA - DP16.02, (16.03, 16.08, 16.09	75	25-Nov-14 A	100%	0	15-Jul-15 A					100%
Viaduct F2, F4 and F5											
Viaduct Design											
ARDD0530-2	Viaduct F2, F4 & F5 - GCL/FRE Issue of Construction Method/Temporary	0		0%	0	21-Jul-15		11-Nov-14	-179	0	0%
ARDD0530-3	Viaduct F2, F4 & F5 - Coordination and Further Issue of Construction Meth	60	21-Jul-15	0%	60	12-Oct-15	12-Nov-14	03-Feb-15	-179	0	0%
ARDD0530-4	Viaduct F2, F4 & F5 - Preparation of Draft Working Drawing Set	60	21-Jul-15	0%	60	12-Oct-15	12-Nov-14	03-Feb-15	-179	0	0%
ARDD0530-5	Viaduct F2, F4 & F5 - GCL/FRE Final Coordination Construction Method/T	0		0%	0	12-Oct-15		03-Feb-15	-179	0	0%
ARDD0530-6	Viaduct F2, F4 & F5 - Preparation and Coordination of DDA/Working Draw	10	13-Oct-15	0%	10	26-Oct-15	04-Feb-15	17-Feb-15	-179	0	0%
ARDD0529	Viaduct F2, F4 & F5 - IC/SO Approval of DDA - DP(16.05, 06, 11, 12, 14, 1	75	25-Nov-14 A	100%	0	15-Jul-15 A					100%
Parapet and Utility Trough											
ARDD0562-4	IC/SO Approval of DDA -DP30.01	75	31-Jul-14 A	90.67%	7	29-Jul-15	05-Feb-15	13-Feb-15	-118	0	90%
ARDD0562-5	IC/SO Approval of DDA -DP30.01	0		0%	0	29-Jul-15		13-Feb-15	-118	0	0%
ARDD0566	IC/SO Approval of DDA -DP31.01	75	24-Oct-14 A	80%	15	10-Aug-15	04-Sep-15	24-Sep-15	33	0	80%
ARDD0566-1	IC/SO Approval of DDA -DP31.01	0		0%	0	10-Aug-15		24-Sep-15	33	124	0%
Slopeworks for Viaduct B: 9SE- B/C8, B/C9, B/F9, B/F85+ 10SW-A/F52, A/F53											
ARDD0580-5	Preparation of Slope A/F52 Submission - CP12.03	20	10-Feb-15 A	50%	10	03-Aug-15	13-Apr-15	24-Apr-15	-71	0	50%
ARDD0580-6	IC/SO Approval of Slope - CP12.03	75	04-Aug-15	0%	75	16-Nov-15	27-Apr-15	07-Aug-15	-71	0	0%
Slopeworks for Viaduct C: 10NW -C/C22, C/C26, C/C27, C/F13, C/F14. C/F15											
ARDD0588-2	IC/SO Approval of Combined AIP/DDA -CP13.02	75	25-Feb-15 A	90%	8	30-Jul-15	08-Jul-16	19-Jul-16	254	0	90%
ARDD0588-3	IC/SO Approval of Combined AIP/DDA -CP13.02	0		0%	0	30-Jul-15		19-Jul-16	254	101	0%
Slopeworks for Viaduct D: 10NW -C/R4, C/F9, C/F10, C/F11, C/F17, C/F50											
ARDD0603	IC/SO Approval of Slope Combined AIP/DDA -CP14.01	75	16-Dec-14 A	90%	8	30-Jul-15	26-May-15	04-Jun-15	-40	0	90%
ARDD0603-1	IC/SO Approval of Slope Combined AIP/DDA -CP14.01	0		0%	0	30-Jul-15		04-Jun-15	-40	1	0%
ARDD0604-2	IC/SO Approval of Slope Combined AIP/DDA -CP14.02	75	18-May-15 A	50%	38	10-Sep-15	18-Aug-15	08-Oct-15	21	0	50%
ARDD0604-3	IC/SO Approval of Revised Slope Combined AIP/DDA -CP14.02	0		0%	0	10-Sep-15		08-Oct-15	21	61	0%
Waterworks, Drainage & Utility Diversions											
ARDD0629	IC/SO Approval of Waterworks, Drainage & Utility DDA - BP20.01	75	22-Jul-14 A	90%	8	30-Jul-15	16-Jun-15	25-Jun-15	-25	0	90%
ARDD0629-2	Gov't Approval of Submissions for Waterworks, Drainage & Utility Diversior	75	02-Jan-14 A	90.67%	7	29-Jul-15	17-Jun-15	25-Jun-15	-24	1	90%
ARDD0629-1	IC/SO Approval of Waterworks, Drainage & Utility DDA - BP20.01	0		0%	0	30-Jul-15		25-Jun-15	-25	0	0%
Viaduct Approach Ramp Retaining Walls											
Approach Ramp D											

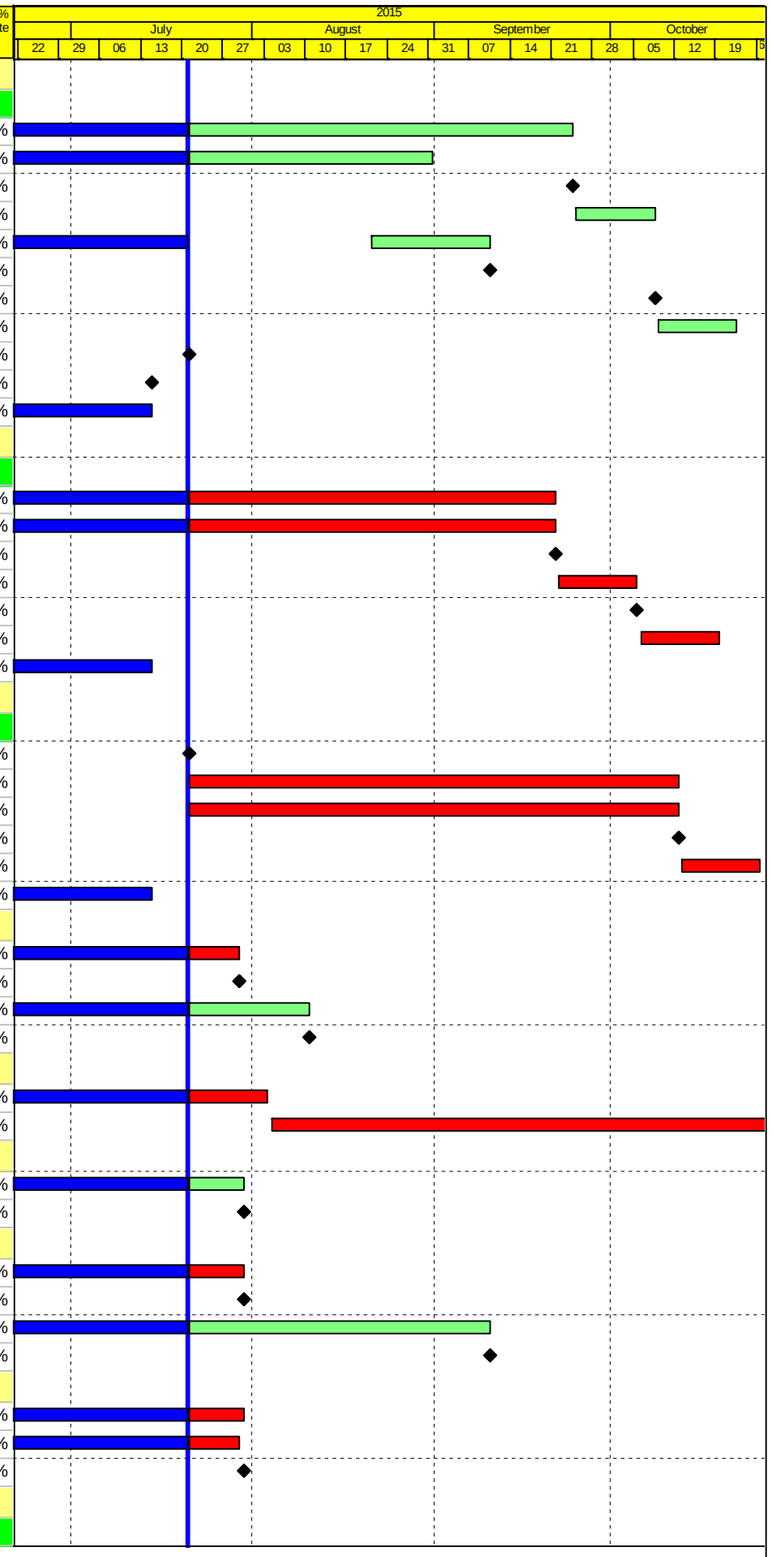

Actual Work
Planned Bar
Critical Bar
Milestone

Project ID: J3518DWPrE1-M26
Layout: J3518-DWP-3MRP Submission - M26
Filter: TASK filters: 3-Month Lookahead, No CC
Milestones, No Level of Effort.

Tuen Mun - Chek Lap Kok Link - Southern Connection
3-Month Rolling Programme (Page 2 of 40 Pages)
(Progress as of 21-July-15)

Date	Revision	Checked	Approved
29-May-...		WY	
02-Jul-15		HF	KWY
28-Jul-15		PKN	KWY

DWG. No.:
J3518/GCL/PGM/3MRP-M26

Activity ID	Activity Name	Orig. Durn.	Act. Start / FC Early Start	Duration % Complete	Rem. Durn.	Act. Finish / FC Early Finish	Late Start	Late Finish	Total Float	Free Float	Physical % Complete
ARDD0652	Approach D - IC/SO Approval of Approach Ramp D DDA - DP23.01	75	25-Sep-14 A	95%	4	24-Jul-15	21-Apr-15	27-Apr-15	-65	0	95%
ARDD0652-1	Approach D - IC/SO Approval of Approach Ramp D DDA - DP23.01	0		0%	0	24-Jul-15		27-Apr-15	-65	0	0%
Approach Ramp C											
ARDD0658	Approach C - IC/SO Approval of Approach Ramp C DDA -DP20.01	75	03-Oct-14 A	84%	12	05-Aug-15	26-Mar-15	10-Apr-15	-83	0	90%
ARDD0658-1	Approach C - IC/SO Approval of Approach Ramp C DDA -DP20.01	0		0%	0	05-Aug-15		10-Apr-15	-83	38	0%
Approach Ramp B											
ARDD0664	Approach B - IC/SO Approval of Approach Ramp B DDA -DP21.01	75	14-Oct-14 A	70%	23	20-Aug-15	09-Dec-15	08-Jan-16	102	0	70%
ARDD0664-1	Approach B - IC/SO Approval of Approach Ramp B DDA -DP21.01	0		0%	0	20-Aug-15		08-Jan-16	102	191	0%
Approach A											
ARDD0670	Approach A - IC/SO Approval of Approach Ramp A DDA - DP20.01	75	03-Oct-14 A	84%	12	05-Aug-15	31-Aug-15	15-Sep-15	29	0	90%
ARDD0670-1	Approach A - IC/SO Approval of Approach Ramp A DDA - DP20.01	0		0%	0	05-Aug-15		15-Sep-15	29	0	0%
Approach F											
ARDD0676	Approach F - IC/SO Approval of Approach Ramp F DDA -DP24.01	75	23-Dec-14 A	70%	23	20-Aug-15	08-Apr-15	08-May-15	-74	0	70%
ARDD0676-1	Approach F - IC/SO Approval of Approach Ramp F DDA -DP24.01	0		0%	0	20-Aug-15		26-Nov-15	71	209	0%
Landscape											
ARDD0701	Water Supply Application to WSD	0		0%	0	21-Jul-15		01-Jan-16	119	0	0%
ARDD0702	Gov't Approval of LVIA	40	21-Jul-15	0%	40	14-Sep-15	04-Jan-16	26-Feb-16	119	189	0%
Segment Target Geometry And Erection Engineering											
Viaduct A											
ARDD0716	Viaduct A - Confirmation of Erection Sequence from Freyssinet	0		0%	0	21-Jul-15		16-Dec-15	107	0	0%
ARDD0717	Viaduct A - Erection Sequence Analysis	20	21-Jul-15	0%	20	17-Aug-15	17-Dec-15	13-Jan-16	107	0	0%
ARDD0718	Viaduct A - Target Geometry Analysis	20	18-Aug-15	0%	20	14-Sep-15	14-Jan-16	10-Feb-16	107	0	0%
ARDD0719	Viaduct A - Segment Geometry Schedules	10	15-Sep-15	0%	10	28-Sep-15	11-Feb-16	24-Feb-16	107	8	0%
ARDD0719-4	Viaduct A - Issue of Casting Data and Segment Catalogue Bridge A1 (Final	0		0%	0	08-Oct-15		24-Feb-16	99	0	0%
ARDD0719-5	Viaduct A - Issue Erection Manual	40	09-Oct-15	0%	40	03-Dec-15	25-Feb-16	20-Apr-16	99	0	0%
ARDD0719-1	Viaduct A - Issue of Pierhead Segments Bridge A1, A2	0		0%	0	08-Oct-15		27-Apr-16	144	10	0%
ARDD0719-3	Viaduct A - Issue of Casting Data and Segment Catalogue Bridge A2 (Final	0		0%	0	08-Oct-15		27-Apr-16	144	10	0%
Viaduct C											
ARDD0721	Viaduct C - Confirmation of Erection Sequence from Freyssinet	0		0%	0	21-Jul-15		02-Jan-15	-141	0	0%
ARDD0722	Viaduct C - Erection Sequence Analysis	20	21-Jul-15	0%	20	17-Aug-15	05-Jan-15	30-Jan-15	-141	0	0%
ARDD0723	Viaduct C - Target Geometry Analysis	20	18-Aug-15	0%	20	14-Sep-15	02-Feb-15	27-Feb-15	-141	0	0%
ARDD0724	Viaduct C - Segment Geometry Schedules	10	15-Sep-15	0%	10	28-Sep-15	02-Mar-15	13-Mar-15	-141	0	0%
ARDD0724-4	Viaduct C - Issue of Casting Data and Segment Catalogue Bridge C2, C1 (	0		0%	0	28-Sep-15		13-Mar-15	-141	0	0%
ARDD0724-5	Viaduct C - Issue Erection Manual	30	29-Sep-15	0%	30	09-Nov-15	16-Mar-15	24-Apr-15	-141	0	0%
ARDD0724-1	Viaduct C - Issue of Pierhead Segments Bridge C1, C2, C3, C4	0		0%	0	28-Sep-15		10-Apr-15	-122	0	0%
ARDD0724-3	Viaduct C - Issue of Casting Data and Segment Catalogue Bridge C4, C3 (	0		0%	0	28-Sep-15		10-Apr-15	-122	0	0%
Viaduct D											
ARDD0729-5	Viaduct D - Issue Erection Manual	30	19-Jun-15 A	100%	0	06-Jul-15 A					100%
Viaduct E5 and E6											
TGP0570	Viaduct E5 & E6 - Issue of Optimised Casting Data and Segment Catalogu	40	30-Apr-15 A	45%	22	19-Aug-15	14-Jan-15	12-Feb-15	-134	0	45%
ARDD0734	Viaduct E5 & E6 - Segment Geometry Schedules	10	05-May-14 A	90%	1	21-Jul-15	06-May-15	06-May-15	-54	21	90%
TGP0590	Viaduct E5 & E6 - Issue Erection Manual	10	20-Aug-15	0%	10	02-Sep-15	07-May-15	20-May-15	-75	115	0%
TGP0560	Viaduct E5 & E6 - Issue of Optimised Casting Data and Segment Catalogu	20	30-Apr-15 A	45%	11	04-Aug-15	11-May-15	25-May-15	-51	64	45%
Viaduct E7 & E8											
TGP0760	Viaduct E7 & E8 - Issue of Optimised Casting Data and Segment Catalogu	40	20-Aug-15	0%	40	14-Oct-15	13-Feb-15	09-Apr-15	-134	0	0%
TGP0770	Viaduct E7 & E8 - Issue of Optimised Casting Data and Segment Catalogu	20	15-Oct-15	0%	20	11-Nov-15	10-Apr-15	07-May-15	-134	0	0%
ARDD0739	Viaduct E7 & E8 - Segment Geometry Schedules	10	05-May-14 A	90%	1	21-Jul-15	07-May-15	07-May-15	-53	81	90%
Viaduct E2											
TGP0260	Viaduct E2 - Issue of Optimised Casting Data and Segment Catalogue Brid	20	04-May-15 A	30%	14	07-Aug-15	04-Nov-14	21-Nov-14	-185	0	30%
TGP0290	Viaduct E2 - Issue of Erection Manual	10	10-Aug-15	0%	10	21-Aug-15	25-Dec-14	07-Jan-15	-162	0	0%
ARDD0749	Viaduct E2 - Segment Geometry Schedules	10	24-Mar-14 A	100%	0	15-Jul-15 A					100%
Viaduct F											
ARDD0751	Viaduct F - Confirmation of Erection Sequence from Freyssinet	0		0%	0	21-Jul-15		11-Nov-14	-179	0	0%

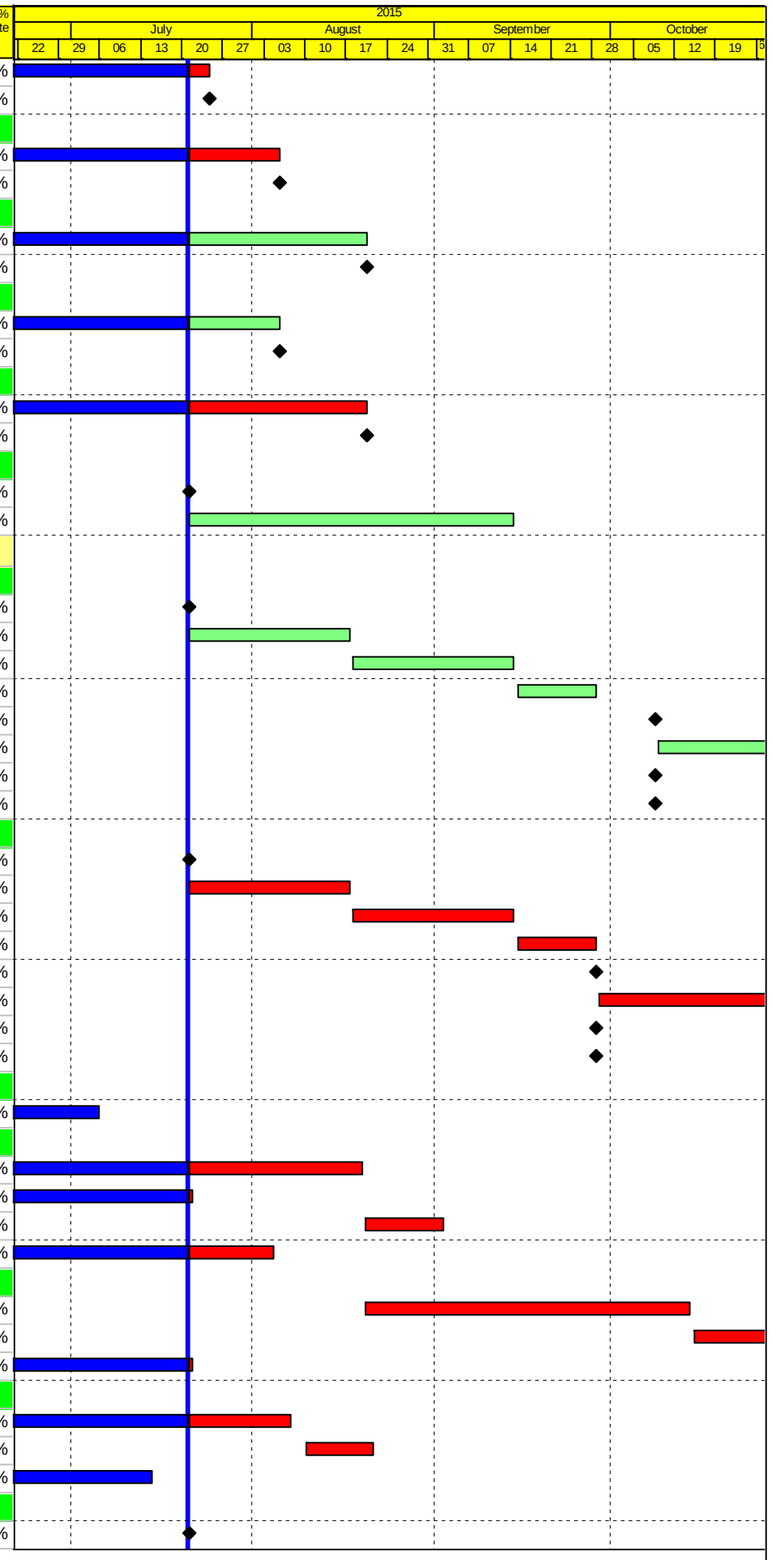

Actual Work
Planned Bar
Critical Bar
Milestone

Project ID: J3518DWPrE1-M26
Layout: J3518-DWP-3MRP Submission - M26
Filter: TASK filters: 3-Month Lookahead, No CC
Milestones, No Level of Effort.

Tuen Mun - Chek Lap Kok Link - Southern Connection
3-Month Rolling Programme (Page 3 of 40 Pages)
(Progress as of 21-July-15)

Date	Revision	Checked	Approved
29-May-...		WY	
02-Jul-15		HF	KWY
28-Jul-15		PKN	KWY

DWG. No.:
J3518/GCL/PGM/3MRP-M26

Activity ID	Activity Name	Orig. Durn.	Act. Start / FC Early Start	Duration % Complete	Rem. Durn.	Act. Finish / FC Early Finish	Late Start	Late Finish	Total Float	Free Float	Physical % Complete
ARDD0752	Viaduct F - Erection Sequence Analysis	30	21-Jul-15	0%	30	31-Aug-15	12-Nov-14	23-Dec-14	-179	0	0%
ARDD0753	Viaduct F - Target Geometry Analysis	30	01-Sep-15	0%	30	12-Oct-15	24-Dec-14	03-Feb-15	-179	0	0%
ARDD0754	Viaduct F - Segment Geometry Schedules	10	13-Oct-15	0%	10	26-Oct-15	04-Feb-15	17-Feb-15	-179	0	0%
Major Procurement											
Marine Permanent Navigaion Aids											
PR65011	Design & Approvals for Marine Navigation Aids	150	23-Oct-13 A	70%	45	10-Sep-15	10-Jun-15	03-Aug-15	-33	0	55%
PR65012	Procure & Deliver Marine Navigation Aids	240	11-Sep-15	0%	240	06-Jul-16	04-Aug-15	26-May-16	-33	0	0%
Tower Cranes											
PR66011	Procure & Deliver Tower Cranes	236	03-Oct-14 A	21.61%	185	02-Mar-16	12-Jan-15	27-Aug-15	-152	814	0%
PR66013	Erect & Commission Tower Crane @ E4	12	21-Aug-15	0%	12	03-Sep-15	12-Jan-15	24-Jan-15	-165	0	0%
PR66018	Erect & Commission Tower Crane @ E9	12	03-Aug-15	0%	12	18-Aug-15	28-Mar-15	16-Apr-15	-90	0	0%
PR66023	Erect & Commission Tower Crane @ E13-Sth	12	10-Sep-15	0%	12	25-Sep-15	07-May-15	22-May-15	-92	122	0%
PR66019	Erect & Commission Tower Crane @ E10	12	02-Sep-15	0%	12	16-Sep-15	16-May-15	01-Jun-15	-79	0	0%
PR66014	Erect & Commission Tower Crane @ E5	12	18-Sep-15	0%	12	05-Oct-15	24-Jun-15	09-Jul-15	-67	8	0%
PR66021	Erect & Commission Tower Crane @ E12A	12	21-Jul-15	0%	12	04-Aug-15	19-Aug-15	02-Sep-15	23	177	0%
PR66024	Erect & Commission Tower Crane @ E13-Nth	12	03-Aug-15	0%	12	18-Aug-15	03-Dec-15	16-Dec-15	96	191	0%
PR66022	Erect & Commission Tower Crane @ E12B	12	21-Jul-15	0%	12	04-Aug-15	04-Dec-15	17-Dec-15	107	177	0%
Equipment Platforms for Tower Cranes											
PR66026	Inst.Temp.Eqpt.Platform (piles & deck) @ E4	24	21-Jul-15	0%	24	19-Aug-15	11-Dec-14	10-Jan-15	-165	0	0%
Deck Segment Installation Equipment											
Launching Gantry 2											
PR67043	Launching Gantry 2 Fabrication	142	16-Jun-14 A	98.59%	2	22-Jul-15	19-Sep-14	20-Sep-14	-245	0	100%
PR67044	Launching Gantry 2 Delivery	12	23-Jul-15	0%	12	05-Aug-15	22-Sep-14	07-Oct-14	-245	0	0%
Lifting Frames											
Lifting Frames 1 & 2											
PR68013	Lifting Frame 1&2 Fabrication	85	24-Jan-15 A	52.94%	40	04-Sep-15	16-Feb-15	10-Apr-15	-122	0	0%
PR68014	Lifting Frame 1&2 Delivery	14	05-Sep-15	0%	14	21-Sep-15	11-Apr-15	27-Apr-15	-122	0	0%
Lifting Frames 3 & 4											
PR68017	Lifting Frame 3&4 Fabrication	85	29-Sep-14 A	67.06%	28	21-Aug-15	11-Feb-15	18-Mar-15	-126	0	10%
PR68018	Lifting Frame 3&4 Delivery	30	22-Aug-15	0%	30	25-Sep-15	19-Mar-15	27-Apr-15	-126	53	0%
Lifting Frames 5 & 6											
PR68019	Lifting Frame 5&6 Design	70	21-Jul-15	0%	70	12-Oct-15	15-Nov-14	07-Feb-15	-198	0	0%
PR68020	Lifting Frame 5&6 Approval	60	13-Oct-15	0%	60	22-Dec-15	09-Feb-15	27-Apr-15	-198	0	0%
Unloading Frames											
Type 1 (at B6 and D6)											
PR69110	Unloading Frame Type 1 Fabrication	80	23-Feb-15 A	28.75%	57	24-Sep-15	11-Apr-15	18-Jun-15	-82	0	0%
PR69120	Unloading Frame Type 1 Delivery (UF-1A & UF-1B)	24	25-Sep-15	0%	24	26-Oct-15	19-Jun-15	18-Jul-15	-82	0	0%
Type 2 (at Bridge E1)											
PR69170	Unloading Frame Type 2 Design	50	21-Jul-15	0%	50	16-Sep-15	18-Aug-15	16-Oct-15	24	0	0%
PR69180	Unloading Frame Type 2 Fabrication	80	25-Aug-15	0%	80	28-Nov-15	22-Sep-15	29-Dec-15	24	0	0%
Deck Segments & Precast Pile Cap Shells											
Preliminaries											
MBBE0054	Precast Segment Mould Design (Viaduct F1 to F5)	42	21-Jul-15	0%	42	07-Sep-15	19-Jun-15	08-Aug-15	-25	0	0%
MBBE0056	Precast Segment Mould Fabrication & Erection (Viaduct F1 to F5)	52	01-Aug-15	0%	52	02-Oct-15	03-Jul-15	01-Sep-15	-25	63	0%
MBBE0050	Precast Segment Mould Fabrication & Erection (Viaduct A)	52	24-Dec-14 A	98.08%	1	21-Jul-15	03-Mar-16	03-Mar-16	185	0	100%
Viaduct B											
Precast Deck Segments											
MBBE130-1	B: Progressive Match Cast Segment Manufacture & Delivery remaining se(	598	24-Oct-14 A	23.91%	455	27-Jan-17	31-Oct-14	17-May-16	-211	1	10.48%
Viaduct E											
Precast Pile Caps											
Viaduct E2											
PP7260	Production of Viaduct E2 Marine Precast Pile Cap Shells	80	12-Nov-14 A	0%	85	30-Oct-15	13-Jun-15	22-Sep-15	-30	914	33%

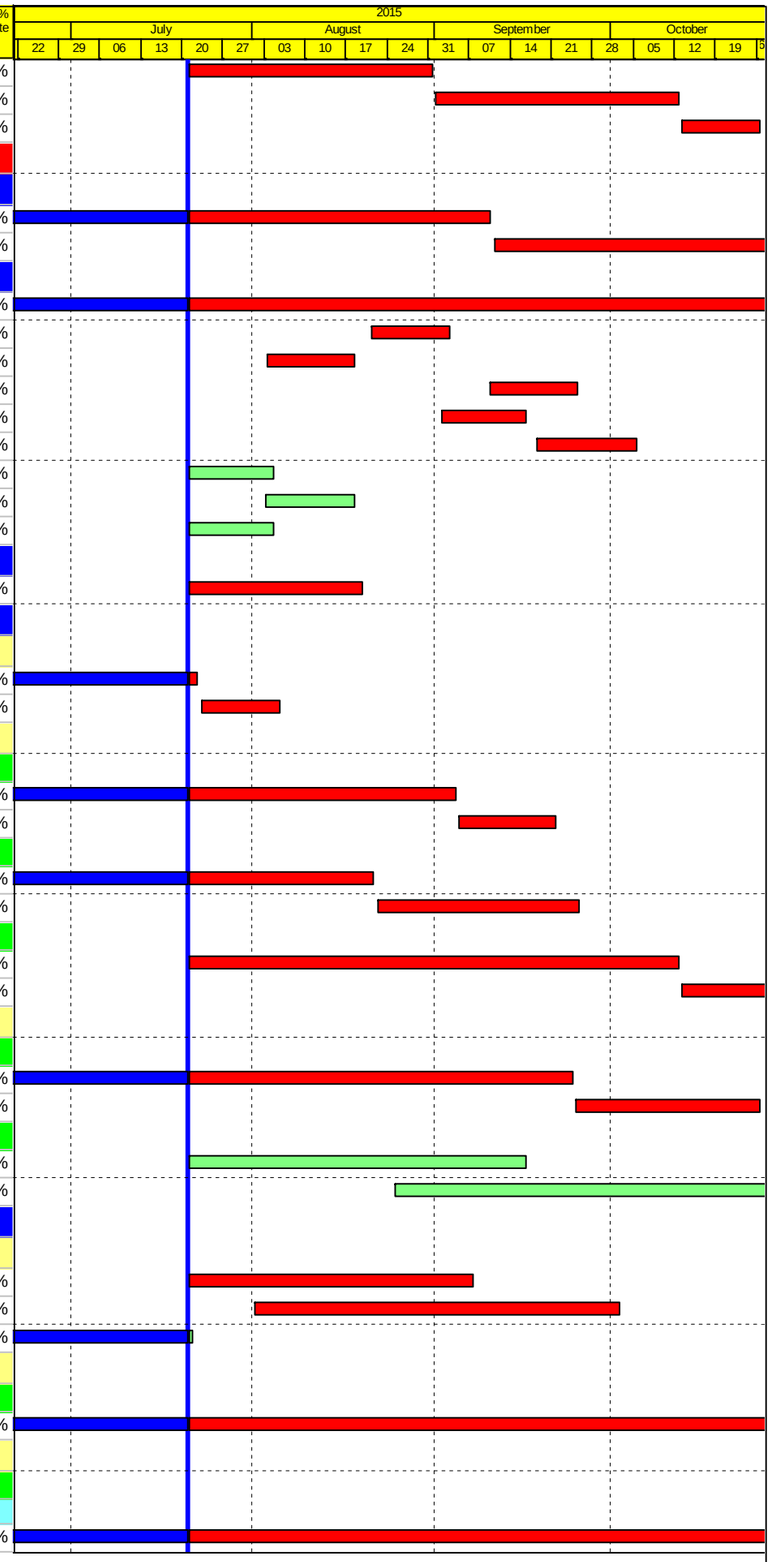

Actual Work
Planned Bar
Critical Bar
Milestone

Project ID: J3518DWPrE1-M26
Layout: J3518-DWP-3MRP Submission - M26
Filter: TASK filters: 3-Month Lookahead, No CC
Milestones, No Level of Effort.

Tuen Mun - Chek Lap Kok Link - Southern Connection
3-Month Rolling Programme (Page 4 of 40 Pages)
(Progress as of 21-July-15)

Date	Revision	Checked	Approved
29-May-...		WY	
02-Jul-15		HF	KWY
28-Jul-15		PKN	KWY

DWG. No.:
J3518/GCL/PGM/3MRP-M26

Activity ID	Activity Name	Orig. Durn.	Act. Start / FC Early Start	Duration % Complete	Rem. Durn.	Act. Finish / FC Early Finish	Late Start	Late Finish	Total Float	Free Float	Physical % Complete
Viaduct E5, E6, E7 & E8											
PP7120	Production of Viaduct E5 & E6 Marine Precast Pile Cap Shells	151	13-Apr-15 A	59.6%	61	30-Sep-15	16-Feb-15	06-May-15	-122	938	0%
PP7190	Production of Viaduct E7 & E8 Marine Precast Pile Cap Shells	151	13-Apr-15 A	45.7%	82	27-Oct-15	08-May-15	14-Aug-15	-60	917	0%
Precast Deck Segments											
MBE00014	Viaduct E2 - Pier Head Segment Casting	0	08-Aug-15	0%	0		22-Nov-14		-208	0	0%
Viaduct E1											
MBEE0130	E1: Progressive Segment Manufacture & Delivery remaining segments (18	457	08-Apr-15 A	2.41%	446	17-Jan-17	25-Nov-14	01-Jun-16	-190	553	0%
Viaduct E2											
MBEE0120	E2: Commence Segment Casting on Approval of DDA	0	08-Aug-15	0%	0		22-Nov-14		-208	0	0%
MBEE0130	E2: Progressive Segment Manufacture & Delivery remaining segments (41	376	20-Aug-15	0%	376	23-Nov-16	04-Dec-14	12-Mar-16	-208	22	0%
Viaduct D											
Precast Pile Caps											
MBDC0130-8	D: Progressive Pile Cap Shell Manufacture & Delivery remaining shells	143	29-Sep-14 A	85.31%	21	13-Aug-15	05-Nov-18	28-Nov-18	978	978	42.8%
Precast Deck Segments											
MBDE0120	D: Commence Segment Casting on Approval of DDA	0	23-Jul-15	0%	0		17-Nov-14		-199	0	0%
MBDE0130-7	D: Progressive Match Cast Segment Manufacture & Delivery (311 Nr)	315	17-Sep-15	0%	315	11-Oct-16	15-Jan-15	05-Feb-16	-199	1	0%
Viaduct C											
Precast Pile Caps											
MBCC0130-1	C: Progressive Pile Cap Shell Manufacture & Delivery remaining shells	117	01-Dec-14 A	96.58%	4	24-Jul-15	24-Nov-18	28-Nov-18	995	995	0%
Precast Deck Segments											
MBCE0120	C: Commence Segment Casting on Approval of DDA	0	30-Sep-15	0%	0		11-Apr-15		-142	0	0%
MBCE0130-1	C: Progressive Segment Manufacture & Delivery remaining segments (388	265	30-Sep-15	0%	265	22-Aug-16	11-Apr-15	01-Mar-16	-142	0	0%
Viaduct A											
Precast Pile Caps											
MBAC0130-1	A: Progressive Pile Cap Shell Manufacture & Delivery remaining shells	274	22-Jul-15	0%	274	23-Jun-16	04-Mar-16	04-Feb-17	185	14	0%
Parapets											
PP6010	Procure Sub-Contractor for Precast Parapets/Barriers	40	21-Jul-15	0%	40	04-Sep-15	29-Dec-14	13-Feb-15	-163	0	0%
MBEE0090	Approval of DDA to start Precast Parapets/Barriers Casting	0	30-Jul-15	0%	0		14-Feb-15		-131	32	0%
PP6011	Precast Parapets/Barriers Detail Design & Procure Moulds	120	05-Sep-15	0%	120	29-Jan-16	14-Feb-15	16-Jul-15	-163	0	0%
Materials											
PP7010	Procure Sub-contractor for Signs & Street Furniture	90	21-Jul-15	0%	90	05-Nov-15	15-Aug-15	01-Dec-15	22	0	0%
In-Situ Formworks / Falseworks											
PPPF02	Design & Fabrication of Falsework / Formwork & Delivery	120	20-Feb-14 A	75%	30	24-Aug-15	20-Jun-16	25-Jul-16	271	417	75%
Bearings											
Viaduct A											
PPBRA1	Preliminary Design of Bearings - Viaduct A	50	08-Aug-15	0%	50	07-Oct-15	06-Oct-15	03-Dec-15	48	0	0%
PPBRA2	Confirmation of bearing assumption - Viaduct A	0		0%	0	07-Oct-15		03-Dec-15	48	0	0%
PPBRA3	Bearing design and submission - Viaduct A	12	08-Oct-15	0%	12	22-Oct-15	04-Dec-15	17-Dec-15	48	0	0%
Viaduct C											
PPBRC1	Preliminary Design of Bearings - Viaduct C	50	22-Dec-14 A	64%	18	10-Aug-15	30-Aug-14	20-Sep-14	-261	0	65%
PPBRC2	Confirmation of bearing assumption - Viaduct C	0		0%	0	10-Aug-15		20-Sep-14	-261	0	0%
PPBRC3	Bearing design and submission - Viaduct C	12	11-Aug-15	0%	12	24-Aug-15	22-Sep-14	07-Oct-14	-261	0	0%
PPBRC4	Design check by ICE - Viaduct C	24	25-Aug-15	0%	24	21-Sep-15	08-Oct-14	04-Nov-14	-261	0	0%
PPBRC5	SO review & comment on design submission - Viaduct C	36	22-Sep-15	0%	36	05-Nov-15	05-Nov-14	16-Dec-14	-261	0	0%
PPBRC7	Manufacture of Bearing - Viaduct C	54	22-Sep-15	0%	54	26-Nov-15	05-Nov-14	09-Jan-15	-261	0	0%
Viaduct D											
PPBRD4	Design check by ICE - Viaduct D	24	20-Dec-14 A	20.83%	19	11-Aug-15	01-Nov-14	22-Nov-14	-210	0	20%
PPBRD5	SO review & comment on design submission - Viaduct D	36	12-Aug-15	0%	36	22-Sep-15	24-Nov-14	07-Jan-15	-210	0	0%
PPBRD7	Manufacture of Bearing - Viaduct D	54	12-Aug-15	0%	54	15-Oct-15	24-Nov-14	28-Jan-15	-210	0	0%
PPBRD6	Bearing Design Amendment & re-issue - Viaduct D	12	23-Sep-15	0%	12	08-Oct-15	15-Jan-15	28-Jan-15	-204	6	0%
PPBRD8	Testing Bearing - Viaduct D	18	16-Oct-15	0%	18	06-Nov-15	29-Jan-15	18-Feb-15	-210	0	0%
Viaduct E											
PPBRE5	SO review & comment on design submission - Viaduct E (E1, E2, E5, E6, E	36	10-Oct-14 A	5.56%	34	28-Aug-15	26-Aug-14	07-Oct-14	-265	0	5%

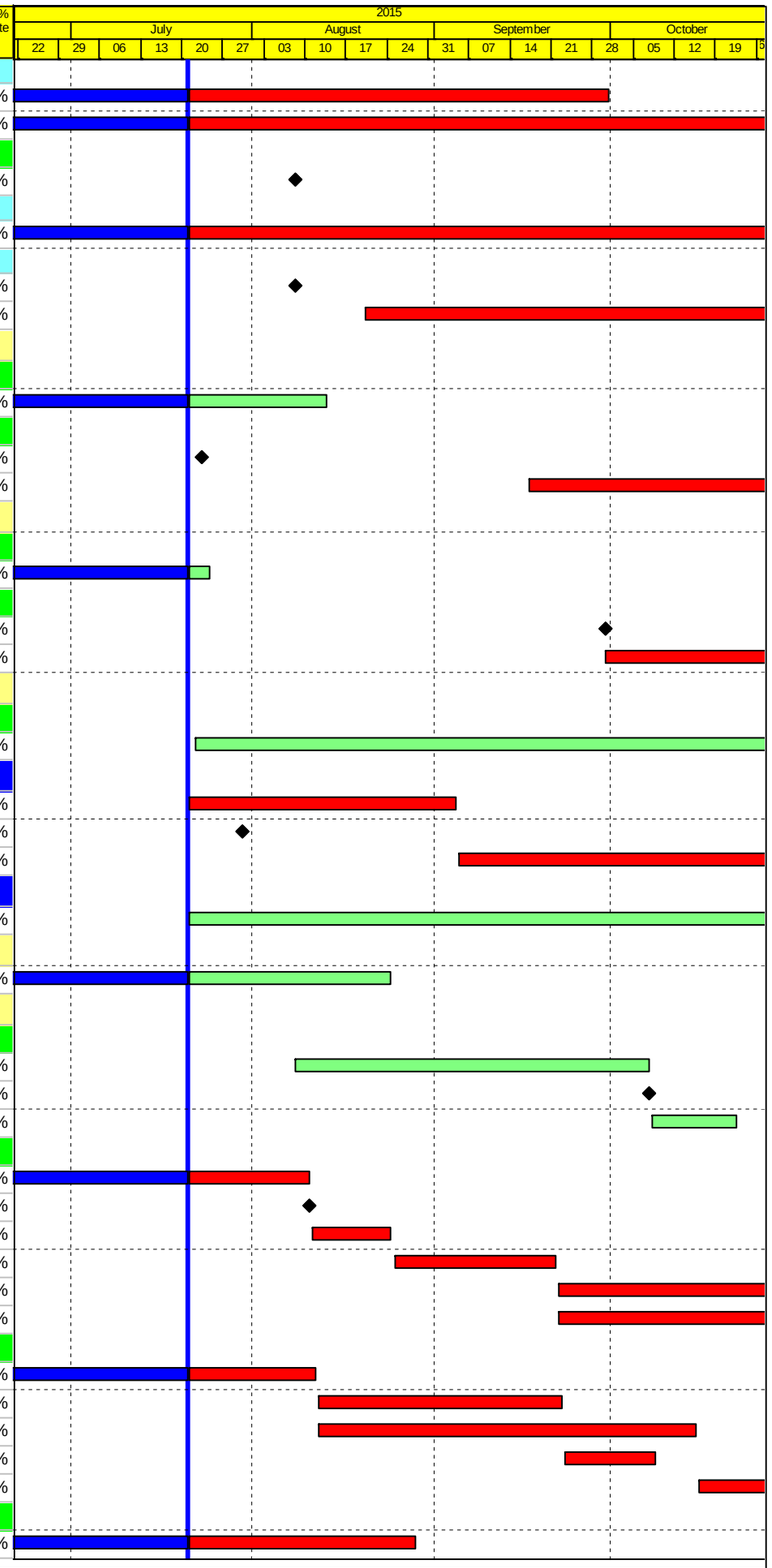

Actual Work
Planned Bar
Critical Bar
Milestone

Project ID: J3518DWPrE1-M26
Layout: J3518-DWP-3MRP Submission - M26
Filter: TASK filters: 3-Month Lookahead, No CC
Milestones, No Level of Effort.

Tuen Mun - Chek Lap Kok Link - Southern Connection
3-Month Rolling Programme (Page 5 of 40 Pages)
(Progress as of 21-July-15)

Date	Revision	Checked	Approved
29-May-...		WY	
02-Jul-15		HF	KWY
28-Jul-15		PKN	KWY

DWG. No.:
J3518/GCL/PGM/3MRP-M26

Activity ID	Activity Name	Orig. Durn.	Act. Start / FC Early Start	Duration % Complete	Rem. Durn.	Act. Finish / FC Early Finish	Late Start	Late Finish	Total Float	Free Float	Physical % Complete
PPBRE4	Design check by ICE - Viaduct E (E1, E2, E5, E6, E7 & E8)	24	06-Jun-14 A	16.67%	20	12-Aug-15	28-Aug-14	20-Sep-14	-263	2	16%
PPBRE3	Bearing design and submission - Viaduct E (E1, E2, E5, E6, E7 & E8)	12	06-Jan-14 A	66.67%	4	24-Jul-15	02-Sep-14	05-Sep-14	-259	4	65%
PPBRE7	Manufacture of Bearing - Viaduct E (E1, E2, E5, E6, E7 & E8)	54	02-Jun-14 A	25.93%	40	11-Sep-15	02-Sep-14	21-Oct-14	-265	0	5%
PPBRE8	Testing Bearing - Viaduct E (E1, E2, E5, E6, E7 & E8)	24	30-Jun-14 A	0%	46	25-Sep-15	10-Sep-14	04-Nov-14	-265	0	5%
PPBRE6	Bearing Design Amendment & re-issue - Viaduct E (E1, E2, E5, E6, E7 & E	12	29-Aug-15	0%	12	11-Sep-15	08-Oct-14	21-Oct-14	-265	0	0%
PPBRE9	Bearing Delivery - Viaduct E (E1, E2, E5, E6, E7 & E8)	48	18-Oct-14 A	4.17%	46	10-Nov-15	24-Oct-14	16-Dec-14	-265	0	5%
Bridge E1											
PP7360	Site preparation Bearings for Viaduct E1	18	21-Aug-15	0%	18	12-Sep-15	26-Nov-14	16-Dec-14	-202	45	0%
Viaduct F											
PPBRF1	Preliminary Design of Bearings - Viaduct F	70	23-Jul-15	0%	70	14-Oct-15	13-Feb-15	14-May-15	-126	0	0%
PPBRF2	Confirmation of bearing assumption - Viaduct F	0		0%	0	14-Oct-15		14-May-15	-126	0	0%
PPBRF3	Bearing design and submission - Viaduct F	12	15-Oct-15	0%	12	29-Oct-15	15-May-15	29-May-15	-126	0	0%
Movement Joints											
PPMJ02-1	MJ Design Approval	96	26-May-14 A	39.58%	58	25-Sep-15	12-Aug-15	20-Oct-15	19	130	40%
PPMJ01	Design & Submission of MJ	138	08-Feb-14 A	29.71%	97	13-Nov-15	12-Aug-15	05-Dec-15	19	902	30%
PPMJ02-2	Manufacture & delivery of MJ	188	21-Jul-15	0%	188	05-Mar-16	12-Aug-15	31-Mar-16	19	0	0%
Other Sub-Contract Procurement											
Pavement											
PP7760-2	Procure Pavement Viaduct Sub-Contractor	36	21-Jul-15	0%	36	31-Aug-15	19-Feb-16	05-Apr-16	174	0	0%
PP7760-4	Pavement Viaduct Sub-Contractor - Materials approvals & MS	90	01-Sep-15	0%	90	17-Dec-15	06-Apr-16	23-Jul-16	174	177	0%
Structural Health Monitoring System (SHMS)											
PP7780	SHMS - Prepare Civil Work Provision	66	21-Jul-15	0%	66	07-Oct-15	07-Oct-14	22-Dec-14	-232	0	0%
PP7778	SHMS - So approval of Final System Proposal	30	16-Dec-14 A	73.33%	8	29-Jul-15	15-Nov-14	24-Nov-14	-198	52	75%
PP7788	SHMS - FAT & Delivery for Bridge E5-E6-E7-E8 equipment	54	18-Aug-15	0%	54	22-Oct-15	15-Nov-14	20-Jan-15	-222	2	0%
PP7782	SHMS - Submit Precast Pile Cap Shell SHMS details for E5-E6-E7-E8	0	18-Aug-15	0%	0		11-Dec-14		-200	32	0%
PP7786	SHMS - Submit Segment SHMS details for E5-E6-E7-E8	0	08-Sep-15	0%	0		27-Mar-15		-133	0	0%
Site Preparation / Mobilisations											
Tree Felling / Transplant											
Approved Trees in Contract											
TR00220	Tree transplant for Viaduct B - affecting Pier B18 & Abutment B	90	17-Feb-14 A	97.78%	2	22-Jul-15	11-Jan-16	12-Jan-16	136	935	95%
Temporary Working Platform at North Lantau											
PR08080	Inst.Unloading Frame incl. T&C for seg.lift (incl. Load Test)	15	21-Jul-15	0%	15	07-Aug-15	12-Nov-18	28-Nov-18	922	922	0%
Unloading Jetty at HKBCF											
PR09060	Unloading Jetty at HKBCF - Conditional survey & finalize jetty design modifi	15	21-Jul-15	0%	15	07-Aug-15	24-Apr-15	13-May-15	-62	0	0%
PR09070	Unloading Jetty at HKBCF - Install Unloading Frame incl. testing/commissio	52	08-Aug-15	0%	52	15-Oct-15	14-May-15	25-Jul-15	-62	155	0%
CONSTRUCTION											
PILING AND SUBSTRUCTURE											
Viaduct A											
Milestones - Marine Foundation											
GFXX138-1	A2 (A2d) - Start date for piling	0	21-Jul-15	0%	0		02-Feb-16		162	90	0%
GFXX123-1	A5 (A2a) - Start date for piling	0	21-Jul-15	0%	0		07-Mar-16		189	40	0%
GFXX136-1	A3 (A2c) - Completion of piling works	0		0%	0	29-Jul-15		10-Mar-16	184	0	0%
GFXX131-1	A4 (A2b) - Completion of piling works	0		0%	0	07-Aug-15		29-Mar-16	190	0	0%
GFXX126-1	A5 (A2a) - Completion of piling works	0		0%	0	24-Sep-15		30-Mar-16	149	0	0%
GFXX116-1	A7 (A1e) - Completion of piling works	0		0%	0	21-Jul-15		28-Nov-18	999	999	0%
GFXX128-1	A4 (A2b) - Start date for piling	0	21-Jul-15	0%	0		28-Nov-18		999	999	0%
GFXX121-1	A6 (A1f) - Completion of piling works	0		0%	0	21-Jul-15		28-Nov-18	999	999	0%
Milestones - Land Foundation											
ZA00021	A8 (A1d) - Completion of piling works	0		0%	0	10-Aug-15		12-Jan-16	127	1	0%
ZA00031	A9 (A1c) - Completion of piling works	0		0%	0	30-Jul-15		13-Jan-16	137	0	0%
ZA00030	A9 (A1c) - Start date for piling	0	21-Jul-15	0%	0		14-Jan-16		146	9	0%
ZA00051	A11 (A1a) - Completion of piling works	0	21-Jul-15	0%	0		20-Jan-16		151	119	0%

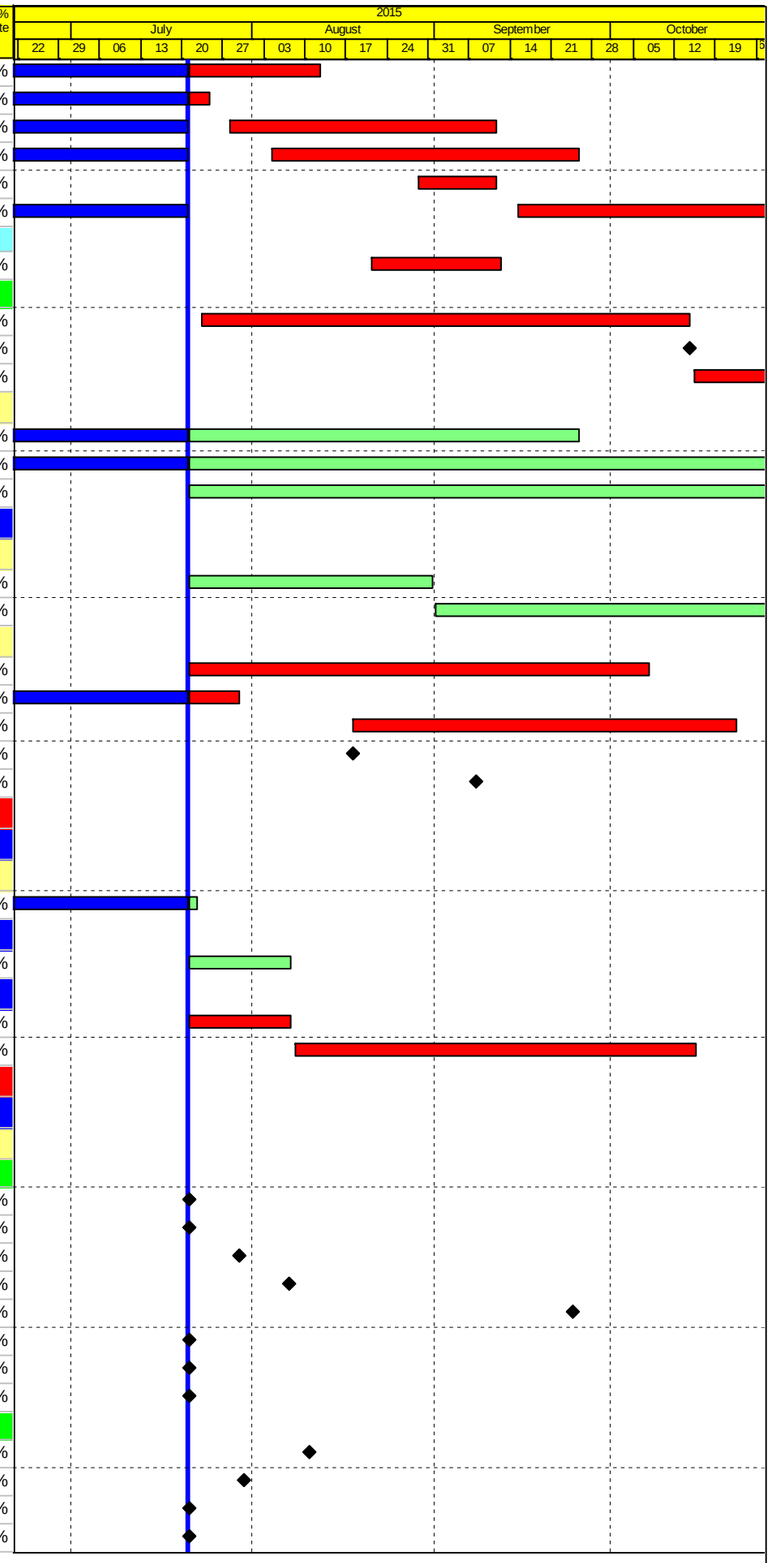

Actual Work
Planned Bar
Critical Bar
Milestone

Project ID: J3518DWPrE1-M26
Layout: J3518-DWP-3MRP Submission - M26
Filter: TASK filters: 3-Month Lookahead, No CC
Milestones, No Level of Effort.

Tuen Mun - Chek Lap Kok Link - Southern Connection
3-Month Rolling Programme (Page 6 of 40 Pages)
(Progress as of 21-July-15)

Date	Revision	Checked	Approved
29-May-...		WY	
02-Jul-15		HF	KWY
28-Jul-15		PKN	KWY

DWG. No.:
J3518/GCL/PGM/3MRP-M26

Activity ID	Activity Name	Orig. Durn.	Act. Start / FC Early Start	Duration % Complete	Rem. Durn.	Act. Finish / FC Early Finish	Late Start	Late Finish	Total Float	Free Float	Physical % Complete
General											
ZA00010	Viaduct A - Approval of Foundation DDA DP11.01	0		0%	0	21-Jul-15		28-Nov-18	877	877	0%
Bridge A2											
Pier A1 (A2e)											
Pile Cap Works											
SA2E0130	A1 (A2e) - Marine Pile Cap M2 - Rebar fixing, inst.inserts etc	12	21-Jul-15	0%	12	04-Aug-15	30-Jan-16	16-Feb-16	153	0	0%
SA2E0140	A1 (A2e) - Marine Pile Cap M2 - Concreting	1	05-Aug-15	0%	1	05-Aug-15	17-Feb-16	17-Feb-16	153	0	0%
SA2E0164	A1 (A2e) - Marine Pile Cap M2 - Curing incl. CJ preparation	6	06-Aug-15	0%	6	13-Aug-15	18-Feb-16	24-Feb-16	153	0	0%
SA2E0120	A1 (A2e) - Marine Pile Cap M2 - Pile cut down	12	08-Jun-15 A	100%	0	30-Jun-15 A					100%
Pier Works											
SA2E0170	A1 (A2e) - Type 4B-MJ Pier Temp. Support Platform & Scaffold (1st Lift)	6	06-Aug-15	0%	6	13-Aug-15	18-Feb-16	24-Feb-16	153	0	0%
SA2E0180	A1 (A2e) - Type 4B-MJ Pier Rebarwork, Formwork & Prep (1st Lift)	5	14-Aug-15	0%	5	19-Aug-15	25-Feb-16	01-Mar-16	153	0	0%
SA2E0200	A1 (A2e) - Type 4B-MJ Pier Concreting, Curing & Striking, CJ prep (1st Lift	3	21-Aug-15	0%	3	24-Aug-15	02-Mar-16	04-Mar-16	153	0	0%
SA2E0210	A1 (A2e) - Type 4B-MJ Pier Scaffolding (2nd Lift)	2	25-Aug-15	0%	2	26-Aug-15	05-Mar-16	07-Mar-16	153	0	0%
SA2E0220	A1 (A2e) - Type 4B-MJ Pier Rebarwork, Formwork & Prep (2nd Lift)	6	27-Aug-15	0%	6	02-Sep-15	08-Mar-16	14-Mar-16	153	0	0%
SA2E0240	A1 (A2e) - Type 4B-MJ Pier Concreting, Curing & Striking, CJ prep (2nd Lif	3	03-Sep-15	0%	3	05-Sep-15	15-Mar-16	17-Mar-16	153	0	0%
SA2E0300	A1 (A2e) - Type 4B-MJ Pier Head Scaffolding	4	07-Sep-15	0%	4	11-Sep-15	18-Mar-16	22-Mar-16	153	0	0%
SA2E0310	A1 (A2e) - Type 4B-MJ Pier Head Rebarwork, Formwork & Prep	10	12-Sep-15	0%	10	24-Sep-15	23-Mar-16	07-Apr-16	153	0	0%
SA2E0330	A1 (A2e) - Type 4B-MJ Pier Head Concreting	1	25-Sep-15	0%	1	25-Sep-15	08-Apr-16	08-Apr-16	153	0	0%
SA2E0340	A1 (A2e) - Type 4B-MJ Pier Head Curing/Striking of Forms/Remove Scaffc	6	26-Sep-15	0%	6	05-Oct-15	09-Apr-16	16-Apr-16	153	0	0%
SA2E0350	A1 (A2e) - Type 4B- Bearing Plinth	6	26-Sep-15	0%	6	05-Oct-15	09-Apr-16	16-Apr-16	153	0	0%
Pier Head Segments											
SA2E0380	A1 (A2e) - Pier Head Segment - Temporary Platform	6	06-Oct-15	0%	6	12-Oct-15	18-Apr-16	25-Apr-16	153	0	0%
SA2E0381	A1 (A2e) - Pier Head Segment Bearings	2	13-Oct-15	0%	2	15-Oct-15	26-Apr-16	27-Apr-16	153	0	0%
SA2E0382	A1 (A2e) - Pier Head Segment Lift & Temp Support (2 seg)	7	16-Oct-15	0%	7	24-Oct-15	28-Apr-16	06-May-16	153	0	0%
Pier A2 (A2d)											
Foundation Works											
GFXX139	A2 (A2d) - Bored Piles (2.20m dia. x 3 nos)	120	20-May-15 A	25%	90	05-Nov-15	15-Oct-15	01-Feb-16	72	0	25%
Pier A3 (A2c)											
Foundation Works											
GFXX135	A3 (A2c) - Sonic & Interface Coring	12	11-Jul-15 A	75%	3	23-Jul-15	01-Mar-16	04-Mar-16	184	0	75%
GFXX136	A3 (A2c) - Dismantle removable panels of temp. platform	5	24-Jul-15	0%	5	29-Jul-15	04-Mar-16	10-Mar-16	184	0	0%
GFXX134	A3 (A2c) - Bored Piles (2.20m dia. x 3 nos)	105	02-Apr-15 A	100%	0	15-Jul-15 A					100%
Pile Cap Works											
SA2C0070	A3 (A2c) - Marine Pile Cap M2b - Inst.Floating Seal & Casing Head Steelw	7	30-Jul-15	0%	7	06-Aug-15	10-Mar-16	18-Mar-16	178	0	0%
SA2C0080	A3 (A2c) - Marine Pile Cap M2b -Install precast shell in position	1	07-Aug-15	0%	1	07-Aug-15	18-Mar-16	19-Mar-16	178	0	0%
SA2C0090	A3 (A2c) - Marine Pile Cap M2b - Inst.Access & make Watertight	3	08-Aug-15	0%	3	12-Aug-15	19-Mar-16	23-Mar-16	178	0	0%
SA2C0100	A3 (A2c) - Marine Pile Cap M2b - Weld Fin plates/Plug Rebar & Concrete	9	13-Aug-15	0%	9	24-Aug-15	23-Mar-16	07-Apr-16	178	0	0%
SA2C0120	A3 (A2c) - Marine Pile Cap M2b - Dewater precast shell / Remove Lifting F	2	25-Aug-15	0%	2	26-Aug-15	07-Apr-16	09-Apr-16	178	0	0%
SA2C0130	A3 (A2c) - Marine Pile Cap M2b - Pile cut down	8	27-Aug-15	0%	8	04-Sep-15	09-Apr-16	21-Apr-16	178	0	0%
SA2C0140	A3 (A2c) - Marine Pile Cap M2b - Rebar fixing, inst.inserts etc	12	05-Sep-15	0%	12	21-Sep-15	21-Apr-16	06-May-16	178	0	0%
SA2C0150	A3 (A2c) - Marine Pile Cap M2b - Concreting	1	22-Sep-15	0%	1	22-Sep-15	06-May-16	07-May-16	178	0	0%
SA2C0160	A3 (A2c) - Marine Pile Cap M2b - Curing incl. CJ Preparation	6	23-Sep-15	0%	6	30-Sep-15	07-May-16	16-May-16	178	0	0%
Pier Works											
SA2C0170	A3 (A2c) - Type 4B Pier Temp. Support Platform & Scaffold (1st Lift)	6	23-Sep-15	0%	6	30-Sep-15	07-May-16	16-May-16	178	0	0%
SA2C0180	A3 (A2c) - Type 4B Pier Rebarwork, Formwork & Prep (1st Lift)	5	02-Oct-15	0%	5	07-Oct-15	16-May-16	23-May-16	178	0	0%
SA2C0200	A3 (A2c) - Type 4B Pier Concreting, Curing & Striking, CJ prep (1st Lift)	3	08-Oct-15	0%	3	10-Oct-15	23-May-16	27-May-16	178	0	0%
SA2C0210	A3 (A2c) - Type 4B Pier Scaffolding (2nd Lift)	2	12-Oct-15	0%	2	13-Oct-15	27-May-16	30-May-16	178	0	0%
SA2C0220	A3 (A2c) - Type 4B Pier Rebarwork, Formwork & Prep (2nd Lift)	6	15-Oct-15	0%	6	22-Oct-15	30-May-16	08-Jun-16	178	0	0%
Pier A4 (A2b)											
Foundation Works											
GFXX130	A4 (A2b) - Sonic & Interface Coring	12	13-Jul-15 A	14.31%	10	01-Aug-15	08-Mar-16	19-Mar-16	190	0	14.3%
GFXX131	A4 (A2b) - Dismantle removable panels of temp. platform	5	01-Aug-15	0%	5	07-Aug-15	19-Mar-16	29-Mar-16	190	0	0%
GFXX129	A4 (A2b) - Bored Piles (2.20m dia. x 3 nos)	80	28-Apr-15 A	70%	24	17-Aug-15	01-Nov-18	28-Nov-18	975	975	70%
Pile Cap Works											

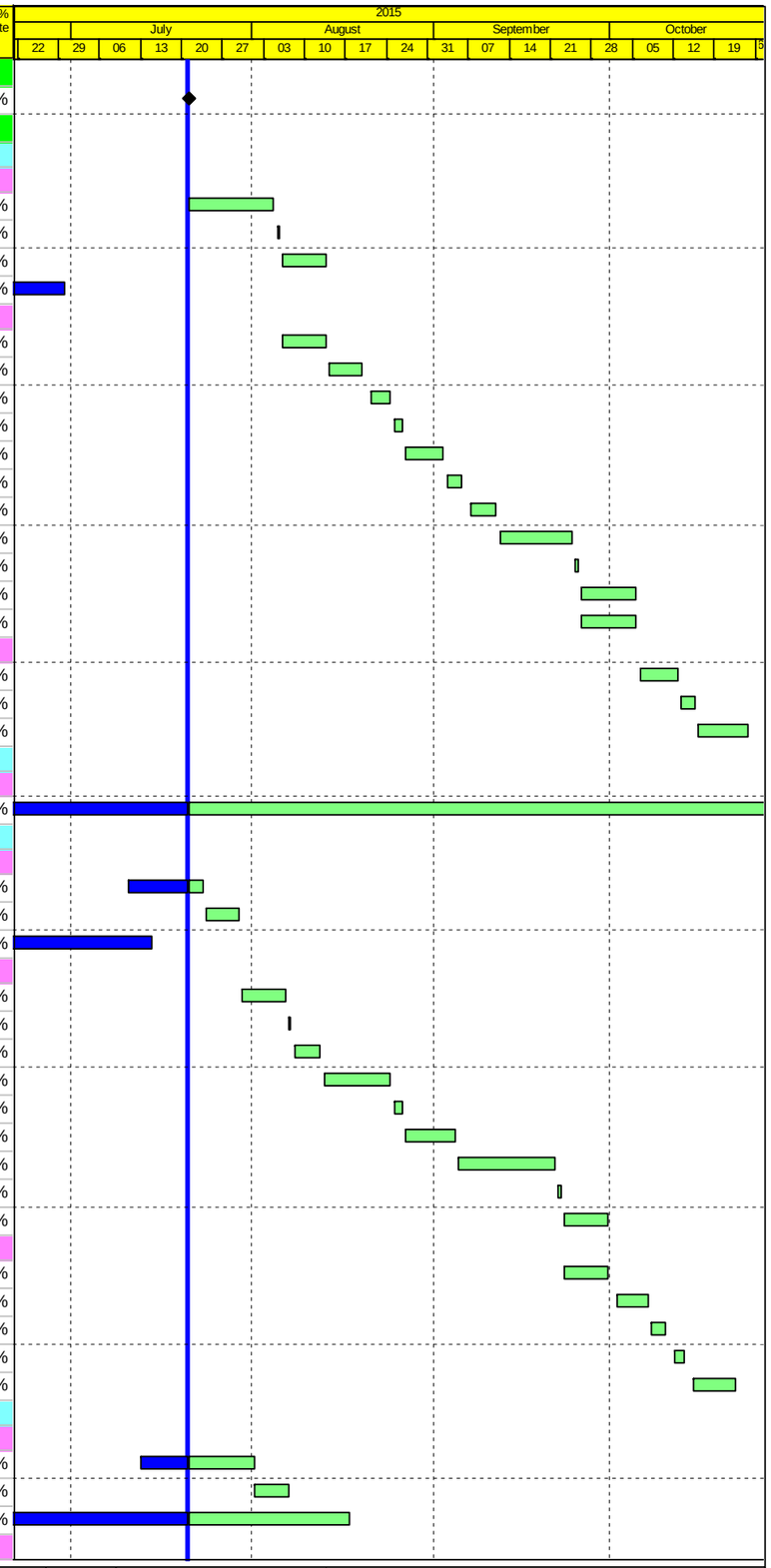

Actual Work
Planned Bar
Critical Bar
Milestone

Project ID: J3518DWPrE1-M26
Layout: J3518-DWP-3MRP Submission - M26
Filter: TASK filters: 3-Month Lookahead, No CC
Milestones, No Level of Effort.

Tuen Mun - Chek Lap Kok Link - Southern Connection
3-Month Rolling Programme (Page 7 of 40 Pages)
(Progress as of 21-July-15)

Date	Revision	Checked	Approved
29-May-...		WY	
02-Jul-15		HF	KWY
28-Jul-15		PKN	KWY

DWG. No.:
J3518/GCL/PGM/3MRP-M26

Activity ID	Activity Name	Orig. Durn.	Act. Start / FC Early Start	Duration % Complete	Rem. Durn.	Act. Finish / FC Early Finish	Late Start	Late Finish	Total Float	Free Float	Physical % Complete
SA2B0070	A4 (A2b) - Marine Pile Cap M2b - Inst.Floating Seal & Casing Head Steelw	7	07-Aug-15	0%	7	17-Aug-15	29-Mar-16	07-Apr-16	184	0	0%
SA2B0080	A4 (A2b) - Marine Pile Cap M2b - Install precast shell in position	1	17-Aug-15	0%	1	18-Aug-15	07-Apr-16	08-Apr-16	184	0	0%
SA2B0090	A4 (A2b) - Marine Pile Cap M2b - Inst.Access & make Watertight	3	18-Aug-15	0%	3	22-Aug-15	08-Apr-16	12-Apr-16	184	0	0%
SA2B0100	A4 (A2b) - Marine Pile Cap M2b - Weld Fin plates/Plug Rebar & Concrete	9	22-Aug-15	0%	9	02-Sep-15	12-Apr-16	25-Apr-16	184	0	0%
SA2B0120	A4 (A2b) - Marine Pile Cap M2b - Dewater precast shell / Remove Lifting F	2	02-Sep-15	0%	2	04-Sep-15	25-Apr-16	27-Apr-16	184	0	0%
SA2B0130	A4 (A2b) - Marine Pile Cap M2b - Pile cut down	8	04-Sep-15	0%	8	15-Sep-15	27-Apr-16	07-May-16	184	0	0%
SA2B0140	A4 (A2b) - Marine Pile Cap M2b - Rebar fixing, inst.inserts etc	12	15-Sep-15	0%	12	02-Oct-15	07-May-16	24-May-16	184	0	0%
SA2B0150	A4 (A2b) - Marine Pile Cap M2b - Concreting	1	02-Oct-15	0%	1	03-Oct-15	24-May-16	25-May-16	184	0	0%
SA2B0160	A4 (A2b) - Marine Pile Cap M2b - Curing incl. CJ Preparation	6	03-Oct-15	0%	6	10-Oct-15	25-May-16	03-Jun-16	184	0	0%
Pier Works											
SA2B0170	A4 (A2b) - Type 4B Pier Temp. Support Platform & Scaffold (1st Lift)	6	03-Oct-15	0%	6	10-Oct-15	25-May-16	03-Jun-16	184	0	0%
SA2B0180	A4 (A2b) - Type 4B Pier Rebarwork, Formwork & Prep (1st Lift)	5	10-Oct-15	0%	5	17-Oct-15	03-Jun-16	11-Jun-16	184	0	0%
SA2B0200	A4 (A2b) - Type 4B Pier Concreting, Curing & Striking, CJ prep (1st Lift)	3	17-Oct-15	0%	3	22-Oct-15	11-Jun-16	16-Jun-16	184	0	0%
Pier A5 (A2a)											
Foundation Works											
GFXX124	A5 (A2a) - Bored Piles (2.20m dia. x 3 nos)	100	13-May-15 A	60%	40	04-Sep-15	16-Jan-16	07-Mar-16	149	0	60%
GFXX125	A5 (A2a) - Sonic & Interface Coring	12	05-Sep-15	0%	12	18-Sep-15	07-Mar-16	21-Mar-16	149	0	0%
GFXX126	A5 (A2a) - Dismantle removable panels of temp. platform	5	19-Sep-15	0%	5	24-Sep-15	21-Mar-16	30-Mar-16	149	0	0%
Pile Cap Works											
SA2A0070	A5 (A2a) - Marine Pile Cap M2b - Inst.Floating Seal & Casing Head Steelw	7	25-Sep-15	0%	7	05-Oct-15	30-Mar-16	08-Apr-16	147	0	0%
SA2A0080	A5 (A2a) - Marine Pile Cap M2b - Install precast shell in position	1	06-Oct-15	0%	1	06-Oct-15	08-Apr-16	09-Apr-16	147	0	0%
SA2A0090	A5 (A2a) - Marine Pile Cap M2b - Inst.Access & make Watertight	3	07-Oct-15	0%	3	09-Oct-15	09-Apr-16	13-Apr-16	147	0	0%
SA2A0100	A5 (A2a) - Marine Pile Cap M2b - Weld Fin plates/Plug Rebar & Concrete	9	10-Oct-15	0%	9	22-Oct-15	13-Apr-16	26-Apr-16	147	0	0%
Pier A6 (A1f)											
Foundation Works											
GFXX121	A6 (A1f) - Dismantle removable panels of temp. platform	5	15-Jun-15 A	100%	0	24-Jun-15 A					100%
Pile Cap Works											
SA1F0090	A6 (A1f) - Marine Pile Cap M2 - Inst.Access & make Watertight	3	21-Jul-15	0%	3	23-Jul-15	13-Feb-16	16-Feb-16	162	0	0%
SA1F0100	A6 (A1f) - Marine Pile Cap M2 - Weld Fin plates/Plug Rebar & Concrete	9	24-Jul-15	0%	9	04-Aug-15	17-Feb-16	26-Feb-16	162	0	0%
SA1F0110	A6 (A1f) - Marine Pile Cap M2 - Dewater precast shell / Remove Lifting Fra	2	05-Aug-15	0%	2	06-Aug-15	27-Feb-16	29-Feb-16	162	0	0%
SA1F0120	A6 (A1f) - Marine Pile Cap M2 - Pile cut down	12	07-Aug-15	0%	12	22-Aug-15	01-Mar-16	14-Mar-16	162	15	0%
SA1F0130	A6 (A1f) - Marine Pile Cap M2 - Rebar fixing, inst.inserts etc	12	11-Sep-15	0%	12	25-Sep-15	15-Mar-16	31-Mar-16	147	0	0%
SA1F0140	A6 (A1f) - Marine Pile Cap M2 - Concreting	1	26-Sep-15	0%	1	26-Sep-15	01-Apr-16	01-Apr-16	147	0	0%
SA1F0164	A6 (A1f) - Marine Pile Cap M2 - Curing incl. CJ preparation	6	29-Sep-15	0%	6	06-Oct-15	02-Apr-16	09-Apr-16	147	0	0%
SA1F0070	A6 (A1f) - Marine Pile Cap M2 - Inst.Floating Seal & Casing Head Steelwor	7	29-Jun-15 A	100%	0	04-Jul-15 A					100%
SA1F0080	A6 (A1f) - Marine Pile Cap M2 - Install precast shell in position	1	06-Jul-15 A	100%	0	06-Jul-15 A					100%
Pier Works											
SA1F0170	A6 (A1f) - Type 4B-MJ Pier Temp. Support Platform & Scaffold (1st Lift)	6	29-Sep-15	0%	6	06-Oct-15	02-Apr-16	09-Apr-16	147	0	0%
SA1F0180	A6 (A1f) - Type 4B-MJ Pier Rebarwork, Formwork & Prep (1st Lift)	5	07-Oct-15	0%	5	12-Oct-15	11-Apr-16	16-Apr-16	147	0	0%
SA1F0200	A6 (A1f) - Type 4B-MJ Pier Concreting, Curing & Striking, CJ prep (1st Lift)	3	13-Oct-15	0%	3	16-Oct-15	18-Apr-16	21-Apr-16	147	0	0%
SA1F0210	A6 (A1f) - Type 4B-MJ Pier Scaffolding (2nd Lift)	2	17-Oct-15	0%	2	19-Oct-15	22-Apr-16	23-Apr-16	147	0	0%
SA1F0220	A6 (A1f) - Type 4B-MJ Pier Rebarwork, Formwork & Prep (2nd Lift)	5	20-Oct-15	0%	5	26-Oct-15	25-Apr-16	29-Apr-16	147	0	0%
Bridge A1											
Pier A7 (A1e)											
Foundation Works											
GFXX116	A7 (A1e) - Dismantle removable panels of temp. platform	5	22-Jun-15 A	100%	0	27-Jun-15 A					100%
Pile Cap Works											
SA1E0090	A7 (A1e) - Marine Pile Cap M2b - Inst.Access & make Watertight	3	21-Jul-15	0%	3	23-Jul-15	28-Dec-15	30-Dec-15	125	0	0%
SA1E0100	A7 (A1e) - Marine Pile Cap M2b - Weld Fin plates/Plug Rebar & Concrete	9	24-Jul-15	0%	9	04-Aug-15	31-Dec-15	11-Jan-16	125	0	0%
SA1E0120	A7 (A1e) - Marine Pile Cap M2b - Dewater precast shell / Remove Lifting F	2	05-Aug-15	0%	2	06-Aug-15	12-Jan-16	13-Jan-16	125	0	0%
SA1E0130	A7 (A1e) - Marine Pile Cap M2b - Pile cut down	8	07-Aug-15	0%	8	17-Aug-15	14-Jan-16	22-Jan-16	125	0	0%
SA1E0140	A7 (A1e) - Marine Pile Cap M2b - Rebar fixing, inst.inserts etc	12	18-Aug-15	0%	12	01-Sep-15	23-Jan-16	05-Feb-16	125	0	0%
SA1E0150	A7 (A1e) - Marine Pile Cap M2b - Concreting	1	02-Sep-15	0%	1	02-Sep-15	06-Feb-16	06-Feb-16	125	0	0%
SA1E0160	A7 (A1e) - Marine Pile Cap M2b - Curing incl. CJ Preparation	6	03-Sep-15	0%	6	10-Sep-15	11-Feb-16	17-Feb-16	125	0	0%

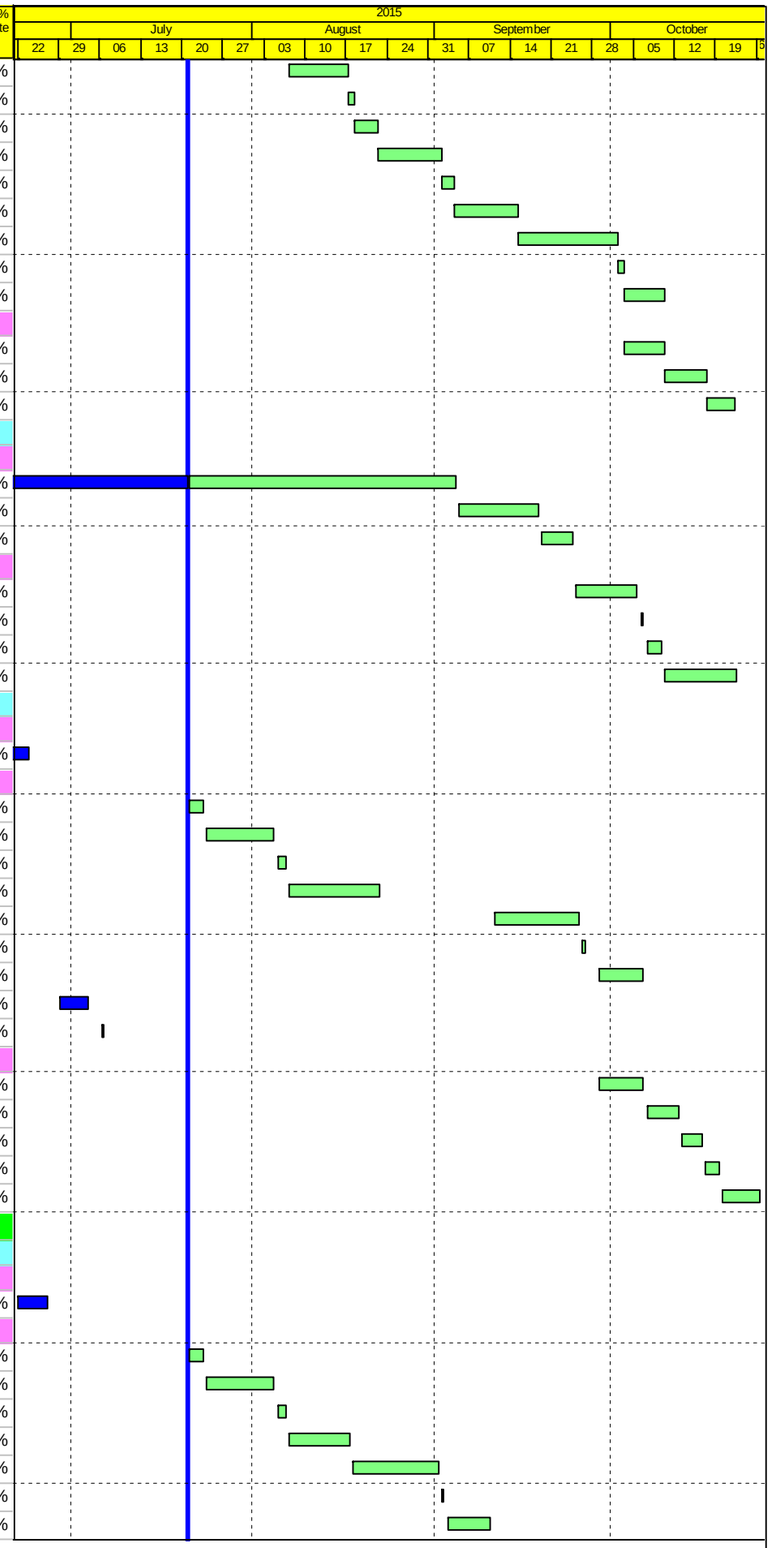

Actual Work
Planned Bar
Critical Bar
Milestone

Project ID: J3518DWPrE1-M26
Layout: J3518-DWP-3MRP Submission - M26
Filter: TASK filters: 3-Month Lookahead, No CC
Milestones, No Level of Effort.

Tuen Mun - Chek Lap Kok Link - Southern Connection

3-Month Rolling Programme (Page 8 of 40 Pages)

(Progress as of 21-July-15)

Date	Revision	Checked	Approved
29-May-...		WY	
02-Jul-15		HF	KWY
28-Jul-15		PKN	KWY

DWG. No.:

J3518/GCL/PGM/3MRP-M26

Activity ID	Activity Name	Orig. Durn.	Act. Start / FC Early Start	Duration % Complete	Rem. Durn.	Act. Finish / FC Early Finish	Late Start	Late Finish	Total Float	Free Float	Physical % Complete
SA1E0070	A7 (A1e) - Marine Pile Cap M2b - Inst.Floating Seal & Casing Head Steelw	7	09-Jul-15 A	100%	0	16-Jul-15 A					100%
SA1E0080	A7 (A1e) - Marine Pile Cap M2b - Install precast shell in position	1	17-Jul-15 A	100%	0	17-Jul-15 A					100%
Pier Works											
SA1E0170	A7 (A1e) - Type 5B Pier Temp. Support Platform & Scaffold (1st Lift)	6	03-Sep-15	0%	6	10-Sep-15	11-Feb-16	17-Feb-16	125	0	0%
SA1E0180	A7 (A1e) - Type 5B Pier Rebarwork, Formwork & Prep (1st Lift)	5	11-Sep-15	0%	5	16-Sep-15	18-Feb-16	23-Feb-16	125	0	0%
SA1E0200	A7 (A1e) - Type 5B Pier Concreting, Curing & Striking, CJ prep (1st Lift)	3	18-Sep-15	0%	3	21-Sep-15	24-Feb-16	26-Feb-16	125	0	0%
SA1E0210	A7 (A1e) - Type 5B Pier Scaffolding (2nd Lift)	2	22-Sep-15	0%	2	23-Sep-15	27-Feb-16	29-Feb-16	125	0	0%
SA1E0220	A7 (A1e) - Type 5B Pier Rebarwork, Formwork & Prep (2nd Lift)	5	24-Sep-15	0%	5	30-Sep-15	01-Mar-16	05-Mar-16	125	0	0%
SA1E0240	A7 (A1e) - Type 5B Pier Concreting, Curing & Striking, CJ prep (2nd Lift)	3	02-Oct-15	0%	3	05-Oct-15	07-Mar-16	09-Mar-16	125	0	0%
SA1E0250	A7 (A1e) - Type 5B Pier Scaffolding (3rd Lift)	2	06-Oct-15	0%	2	07-Oct-15	10-Mar-16	11-Mar-16	125	0	0%
SA1E0260	A7 (A1e) - Type 5B Pier Rebarwork, Formwork & Prep (3rd Lift)	5	08-Oct-15	0%	5	13-Oct-15	12-Mar-16	17-Mar-16	125	0	0%
SA1E0280	A7 (A1e) - Type 5B Pier Concreting, Curing & Striking, CJ prep (3rd Lift)	3	15-Oct-15	0%	3	17-Oct-15	18-Mar-16	21-Mar-16	125	0	0%
SA1E0300	A7 (A1e) - Type 5B Pier Head Scaffolding	4	19-Oct-15	0%	4	23-Oct-15	22-Mar-16	29-Mar-16	125	0	0%
Pier A8 (A1d)											
Socketted H-Pile installation											
GFXX298	A8 (A1d) - Install SH Pile (21 no.)	120	15-Apr-15 A	85%	18	10-Aug-15	19-Dec-15	12-Jan-16	127	0	85%
Pile Cap Works											
SA1D0088	A8 (A1d) - Pile cap - Pipe Pile Wall for ELS	24	12-Aug-15	0%	24	10-Sep-15	13-Jan-16	12-Feb-16	121	0	0%
SA1D0090	A8 (A1d) - Pile cap Excavation / ELS	20	11-Sep-15	0%	20	07-Oct-15	13-Feb-16	07-Mar-16	121	0	0%
SA1D0092	A8 (A1d) - Pile Breakdown to cut-off etc.	4	08-Oct-15	0%	4	12-Oct-15	08-Mar-16	11-Mar-16	121	0	0%
SA1D0100	A8 (A1d) - Pile cap Blinding	1	13-Oct-15	0%	1	13-Oct-15	12-Mar-16	12-Mar-16	121	0	0%
SA1D0120	A8 (A1d) - Pile cap Rebarwork	4	15-Oct-15	0%	4	19-Oct-15	14-Mar-16	17-Mar-16	121	0	0%
SA1D0110	A8 (A1d) - Pile cap Formwork	3	20-Oct-15	0%	3	23-Oct-15	18-Mar-16	21-Mar-16	121	0	0%
Pier A9 (A1c)											
Preliminary Works for Land Piling											
PA090060	A9 (A1c) - Complete civil preparation works for piling to commence	0		0%	0	21-Jul-15		28-Nov-18	937	937	0%
Socketted H-Pile installation											
GFXX293	A9 (A1c) - Install SH Pile (21 no.)	90	08-May-15 A	90%	9	30-Jul-15	04-Jan-16	13-Jan-16	137	0	90%
Pile Cap Works											
SA1C0090	A9 (A1c) - Pile cap Excavation / ELS	18	31-Jul-15	0%	18	22-Aug-15	14-Jan-16	03-Feb-16	131	0	0%
SA1C0092	A9 (A1c) - Pile Breakdown to cut-off etc.	4	24-Aug-15	0%	4	27-Aug-15	04-Feb-16	11-Feb-16	131	0	0%
SA1C0100	A9 (A1c) - Pile cap Blinding	1	28-Aug-15	0%	1	28-Aug-15	12-Feb-16	12-Feb-16	131	0	0%
SA1C0120	A9 (A1c) - Pile cap Rebarwork	4	29-Aug-15	0%	4	02-Sep-15	13-Feb-16	17-Feb-16	131	0	0%
SA1C0110	A9 (A1c) - Pile cap Formwork	3	03-Sep-15	0%	3	05-Sep-15	18-Feb-16	20-Feb-16	131	0	0%
SA1C0130	A9 (A1c) - Pile cap Concreting	1	07-Sep-15	0%	1	07-Sep-15	22-Feb-16	22-Feb-16	131	0	0%
SA1C0122	A9 (A1c) - Pile cap Kicker Formwork	2	08-Sep-15	0%	2	10-Sep-15	23-Feb-16	24-Feb-16	131	4	0%
SA1C0140	A9 (A1c) - Pile cap Curing & Striking of Forms incl. CJ prep	6	08-Sep-15	0%	6	15-Sep-15	15-Apr-16	23-Apr-16	171	0	0%
Pier Works											
SA1C0150	A9 (A1c) - Type 5B Pier Scaffolding (1st Lift)	2	16-Sep-15	0%	2	18-Sep-15	23-Apr-16	26-Apr-16	171	0	0%
SA1C0160	A9 (A1c) - Type 5B Pier Rebarwork (1st Lift)	3	19-Sep-15	0%	3	22-Sep-15	26-Apr-16	29-Apr-16	171	0	0%
SA1C0170	A9 (A1c) - Type 5B Pier Formwork & Prep for Concreting (1st Lift)	2	23-Sep-15	0%	2	24-Sep-15	29-Apr-16	03-May-16	171	0	0%
SA1C0180	A9 (A1c) - Type 5B Pier Concreting (1st Lift)	1	25-Sep-15	0%	1	25-Sep-15	03-May-16	04-May-16	171	0	0%
SA1C0182	A9 (A1c) - Type 5B Pier Curing & Striking of Forms incl. CJ prep (1st Lift)	2	26-Sep-15	0%	2	29-Sep-15	04-May-16	06-May-16	171	0	0%
SA1C0190	A9 (A1c) - Type 5B Pier Head Scaffolding	3	30-Sep-15	0%	3	03-Oct-15	06-May-16	10-May-16	171	0	0%
SA1C0200	A9 (A1c) - Type 5B Pier Head Rebarwork	4	05-Oct-15	0%	4	08-Oct-15	10-May-16	16-May-16	171	0	0%
SA1C0210	A9 (A1c) - Type 5B Pier Head Formwork & Prep for Concreting	4	09-Oct-15	0%	4	13-Oct-15	16-May-16	21-May-16	171	0	0%
SA1C0220	A9 (A1c) - Type 5B Pier Head Concreting	1	15-Oct-15	0%	1	15-Oct-15	21-May-16	23-May-16	171	0	0%
SA1C0270	A9 (A1c) - Type 5B Pier Head Curing & Striking of Forms & Remove Scaff(	6	16-Oct-15	0%	6	23-Oct-15	23-May-16	31-May-16	171	0	0%
Pier A10 (A1b)											
Pile Cap Works											
SA1B0090	A10 (A1b) - Pile cap Excavation / ELS	15	21-Jul-15	0%	15	07-Aug-15	02-Jan-16	19-Jan-16	129	0	0%
SA1B0092	A10 (A1b) - Pile Breakdown to cut-off etc.	5	08-Aug-15	0%	5	14-Aug-15	27-May-16	03-Jun-16	226	0	0%
SA1B0100	A10 (A1b) - Pile cap Blinding	1	15-Aug-15	0%	1	15-Aug-15	03-Jun-16	04-Jun-16	226	0	0%
SA1B0120	A10 (A1b) - Pile cap Rebarwork	4	17-Aug-15	0%	4	21-Aug-15	04-Jun-16	11-Jun-16	226	0	0%

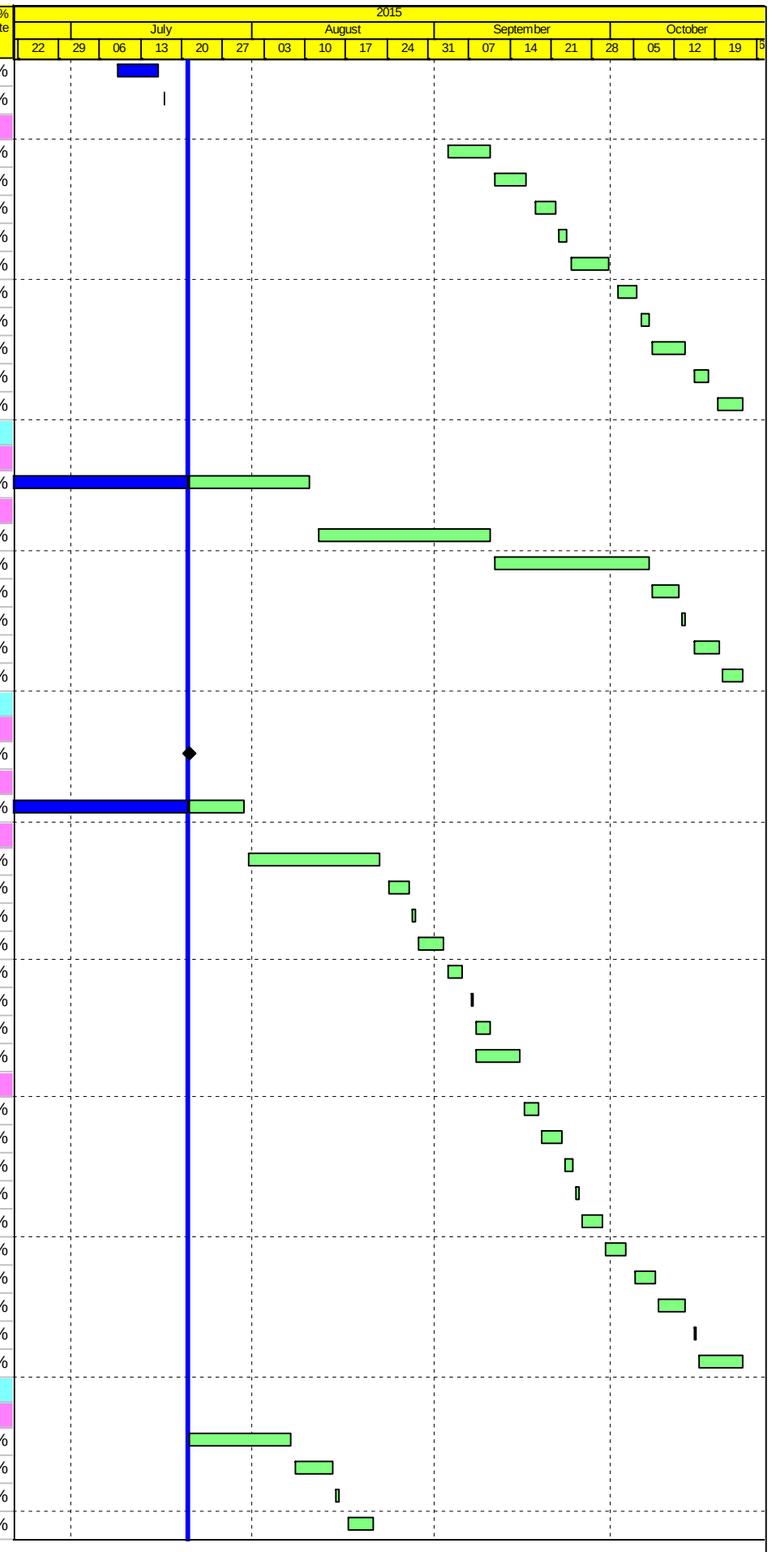

Actual Work
Planned Bar
Critical Bar
Milestone

Project ID: J3518DWPrE1-M26
Layout: J3518-DWP-3MRP Submission - M26
Filter: TASK filters: 3-Month Lookahead, No CC
Milestones, No Level of Effort.

Tuen Mun - Chek Lap Kok Link - Southern Connection
3-Month Rolling Programme (Page 9 of 40 Pages)
(Progress as of 21-July-15)

Date	Revision	Checked	Approved
29-May-...		WY	
02-Jul-15		HF	KWY
28-Jul-15		PKN	KWY

DWG. No.:

J3518/GCL/PGM/3MRP-M26

Activity ID	Activity Name	Orig. Durn.	Act. Start / FC Early Start	Duration % Complete	Rem. Durn.	Act. Finish / FC Early Finish	Late Start	Late Finish	Total Float	Free Float	Physical % Complete
SA1B0110	A10 (A1b) - Pile cap Formwork	3	22-Aug-15	0%	3	25-Aug-15	11-Jun-16	16-Jun-16	226	0	0%
SA1B0130	A10 (A1b) - Pile cap Concreting	1	26-Aug-15	0%	1	26-Aug-15	16-Jun-16	18-Jun-16	226	0	0%
SA1B0140	A10 (A1b) - Pile cap Curing & Striking of Forms incl. CJ prep	6	27-Aug-15	0%	6	02-Sep-15	18-Jun-16	27-Jun-16	226	20	0%
SA1B0122	A10 (A1b) - Pile cap Kicker Formwork	1	27-Aug-15	0%	1	27-Aug-15	25-Jun-16	27-Jun-16	231	25	0%
Pier Works											
SA1B0150	A10 (A1b) - Type 5B Pier Scaffolding (1st Lift)	2	30-Sep-15	0%	2	02-Oct-15	27-Jun-16	30-Jun-16	206	0	0%
SA1B0160	A10 (A1b) - Type 5B Pier Rebarwork (1st Lift)	3	03-Oct-15	0%	3	06-Oct-15	30-Jun-16	05-Jul-16	206	0	0%
SA1B0170	A10 (A1b) - Type 5B Pier Formwork & Prep for Concreting (1st Lift)	2	07-Oct-15	0%	2	08-Oct-15	05-Jul-16	07-Jul-16	206	0	0%
SA1B0180	A10 (A1b) - Type 5B Pier Concreting (1st Lift)	1	09-Oct-15	0%	1	09-Oct-15	07-Jul-16	08-Jul-16	206	0	0%
SA1B0182	A10 (A1b) - Type 5B Pier Curing & Striking of Forms incl. CJ prep (1st Lift)	2	10-Oct-15	0%	2	12-Oct-15	08-Jul-16	11-Jul-16	206	0	0%
SA1B0190	A10 (A1b) - Type 5B Pier Head Scaffolding	3	13-Oct-15	0%	3	16-Oct-15	11-Jul-16	15-Jul-16	206	0	0%
SA1B0200	A10 (A1b) - Type 5B Pier Head Rebarwork	4	17-Oct-15	0%	4	22-Oct-15	15-Jul-16	20-Jul-16	206	0	0%
Viaduct B											
Bridge B3											
Pier B6 (B3a)											
Pier Head Segments											
SB3A0372	B6 (B3a) - Pier Head Segment Lift & Temp Support (2 seg)	7	21-Jul-15	0%	7	28-Jul-15	05-Feb-15	12-Feb-15	-120	0	0%
Bridge B2											
Pier B7 (B2f)											
Pier Head Segments											
SB2F0378	B7 (B2f) - Pier Head Segment Diaphragm - Concreting	2	12-May-15 A	0%	4	24-Jul-15	17-Nov-18	21-Nov-18	927	0	50%
SB2F0380	B7 (B2f) - Pier Head Segment Diaphragm - Curing & Striking of Forms	6	25-Jul-15	0%	6	01-Aug-15	22-Nov-18	28-Nov-18	927	0	0%
SB2F0376	B7 (B2f) - Pier Head Segment Diaphragm - Formwork & Prep for Concreti	8	08-May-15 A	50%	4	24-Jul-15	24-Nov-18	28-Nov-18	933	933	50%
SB2F0374	B7 (B2f) - Pier Head Segment Diaphragm - Rebar	12	04-May-15 A	75%	3	23-Jul-15	26-Nov-18	28-Nov-18	934	934	75%
Pier B9 (B2d)											
Pier Head Segments											
SB2D0376	B9 (B2d) - Pier Head Segment Diaphragm - Formwork & Prep for Concret	7	21-Jul-15	0%	7	28-Jul-15	07-Feb-15	14-Feb-15	-118	0	0%
SB2D0378	B9 (B2d) - Pier Head Segment Diaphragm - Concreting	2	30-Jul-15	0%	2	31-Jul-15	16-Feb-15	17-Feb-15	-118	0	0%
SB2D0380	B9 (B2d) - Pier Head Segment Diaphragm - Curing & Striking of Forms	6	01-Aug-15	0%	6	07-Aug-15	18-Feb-15	27-Feb-15	-118	0	0%
SB2D0374	B9 (B2d) - Pier Head Segment Diaphragm - Rebar	12	18-Jun-15 A	100%	0	21-Jul-15 A					100%
Pier B10 (B2c)											
Pier Head Segments											
SB2C0374	B10 (B2c) - Pier Head Segment Diaphragm - Rebar	12	21-Jul-15	0%	12	04-Aug-15	17-Feb-15	05-Mar-15	-110	0	0%
SB2C0376	B10 (B2c) - Pier Head Segment Diaphragm - Formwork & Prep for Concre	8	05-Aug-15	0%	8	14-Aug-15	06-Mar-15	14-Mar-15	-110	0	0%
SB2C0378	B10 (B2c) - Pier Head Segment Diaphragm - Concreting	2	15-Aug-15	0%	2	17-Aug-15	16-Mar-15	17-Mar-15	-110	0	0%
SB2C0380	B10 (B2c) - Pier Head Segment Diaphragm - Curing & Striking of Forms	6	18-Aug-15	0%	6	25-Aug-15	18-Mar-15	24-Mar-15	-110	0	0%
SB2C0370	B10 (B2c) - Pier Head Segment - Temporary Platform	6	22-Jun-15 A	100%	0	29-Jun-15 A					100%
SB2C0372	B10 (B2c) - Pier Head Segment Lift & Fix (1 seg)	2	20-Jul-15 A	100%	0	20-Jul-15 A					100%
Pier B11 (B2b)											
Pier Head Segments											
SB2B0380	B11 (B2b) - Pier Head Segment Diaphragm - Curing & Striking of Forms	6	20-Jul-15 A	0%	6	27-Jul-15	13-Apr-15	20-Apr-15	-70	0	0%
SB2B0376	B11 (B2b) - Pier Head Segment Diaphragm - Formwork & Prep for Concre	8	07-Jul-15 A	100%	0	15-Jul-15 A					100%
SB2B0378	B11 (B2b) - Pier Head Segment Diaphragm - Concreting	2	17-Jul-15 A	100%	0	17-Jul-15 A					100%
SB2B0374	B11 (B2b) - Pier Head Segment Diaphragm - Rebar	12	22-Jun-15 A	100%	0	06-Jul-15 A					100%
Pier B12 (B2a)											
Pier Head Segments											
SB2A0372	B12 (B2a) - Pier Head Segment Lift & Temp Support (2 seg)	7	16-Jun-15 A	100%	0	22-Jun-15 A					100%
Bridge B1											
Pier B13 (B1g)											
Pier Head Segments											
SB1G0374	B13 (B1g) - Pier Head Segment Diaphragm - Rebar	12	21-Jul-15	0%	12	04-Aug-15	08-Apr-15	22-Apr-15	-74	0	0%
SB1G0376	B13 (B1g) - Pier Head Segment Diaphragm - Formwork & Prep for Concre	8	05-Aug-15	0%	8	14-Aug-15	24-Apr-15	04-May-15	-74	0	0%
SB1G0378	B13 (B1g) - Pier Head Segment Diaphragm - Concreting	2	15-Aug-15	0%	2	17-Aug-15	05-May-15	06-May-15	-74	0	0%
SB1G0380	B13 (B1g) - Pier Head Segment Diaphragm - Curing & Striking of Forms	6	18-Aug-15	0%	6	25-Aug-15	07-May-15	14-May-15	-74	0	0%
SB1G0372	B13 (B1g) - Pier Head Segment Lift & Fix (1 seg)	2	23-Jun-15 A	100%	0	23-Jun-15 A					100%

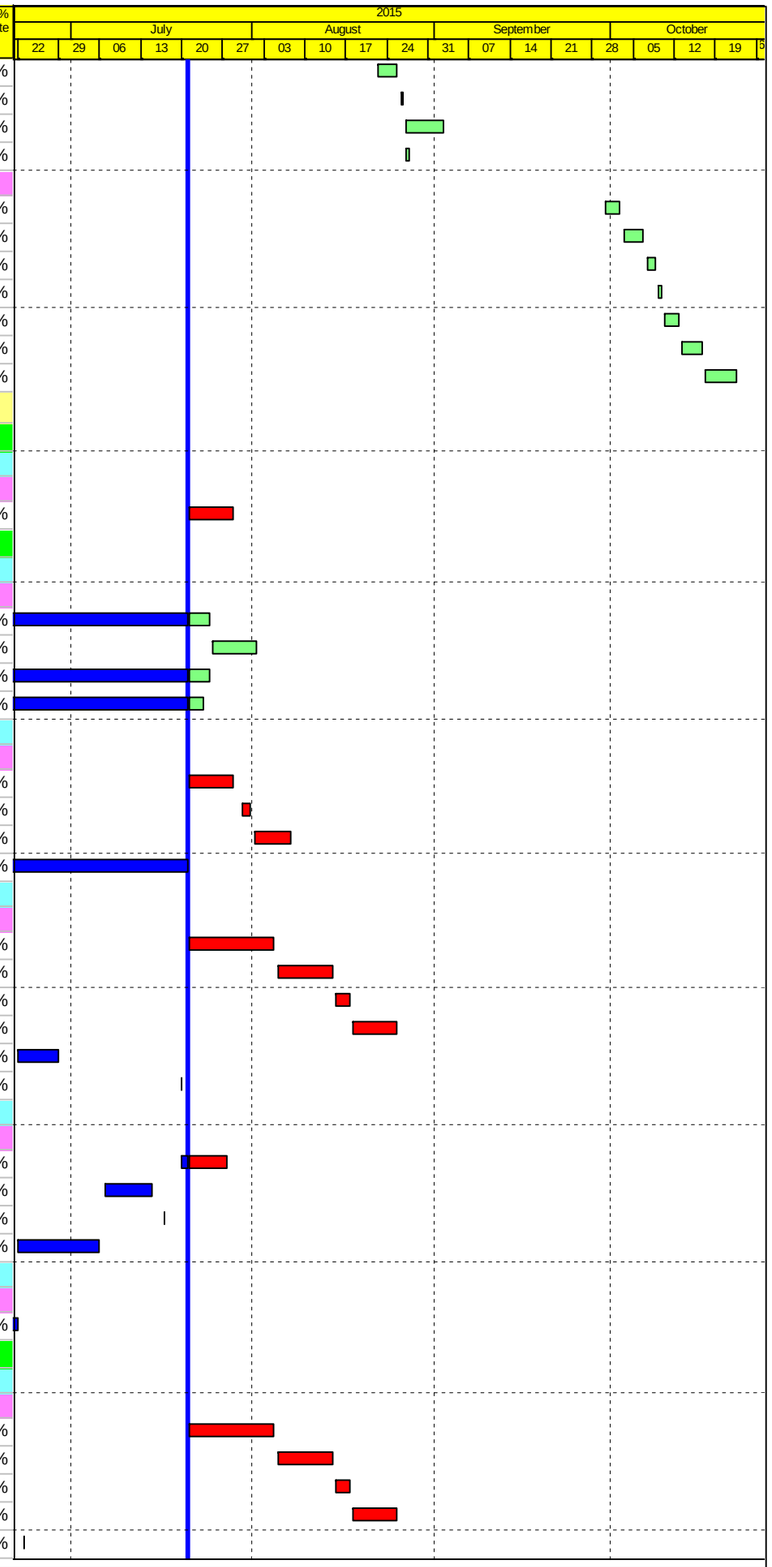

Actual Work
Planned Bar
Critical Bar
Milestone

Project ID: J3518DWPrE1-M26
Layout: J3518-DWP-3MRP Submission - M26
Filter: TASK filters: 3-Month Lookahead, No CC
Milestones, No Level of Effort.

Tuen Mun - Chek Lap Kok Link - Southern Connection

3-Month Rolling Programme (Page 10 of 40 Pages)

(Progress as of 21-July-15)

Date	Revision	Checked	Approved
29-May-...		WY	
02-Jul-15		HF	KWY
28-Jul-15		PKN	KWY

DWG. No.:

J3518/GCL/PGM/3MRP-M26

Activity ID	Activity Name	Orig. Durn.	Act. Start / FC Early Start	Duration % Complete	Rem. Durn.	Act. Finish / FC Early Finish	Late Start	Late Finish	Total Float	Free Float	Physical % Complete
Pier B14 (B1f)											
Pier Head Segments											
SB1F0370	B14 (B1f) - Pier Head Segment - Temporary Platform	6	17-Jun-15 A	90%	1	21-Jul-15	06-May-15	06-May-15	-53	0	90%
SB1F0372	B14 (B1f) - Pier Head Segment Lift & Fix (1 seg)	2	21-Jul-15	0%	2	23-Jul-15	07-May-15	08-May-15	-53	0	0%
SB1F0374	B14 (B1f) - Pier Head Segment Diaphragm - Rebar	12	23-Jul-15	0%	12	07-Aug-15	09-May-15	26-May-15	-53	0	0%
SB1F0376	B14 (B1f) - Pier Head Segment Diaphragm - Formwork & Prep for Concre	8	07-Aug-15	0%	8	18-Aug-15	27-May-15	05-Jun-15	-53	0	0%
SB1F0378	B14 (B1f) - Pier Head Segment Diaphragm - Concreting	2	18-Aug-15	0%	2	21-Aug-15	06-Jun-15	08-Jun-15	-53	0	0%
SB1F0380	B14 (B1f) - Pier Head Segment Diaphragm - Curing & Striking of Forms	6	21-Aug-15	0%	6	28-Aug-15	10-Jun-15	18-Jun-15	-53	0	0%
Pier B15 (B1e)											
Pier Head Segments											
SB1E0374	B15 (B1e) - Pier Head Segment Diaphragm - Rebar	12	21-Jul-15	0%	12	04-Aug-15	01-Jun-15	18-Jun-15	-34	0	0%
SB1E0376	B15 (B1e) - Pier Head Segment Diaphragm - Formwork & Prep for Concre	8	05-Aug-15	0%	8	14-Aug-15	19-Jun-15	02-Jul-15	-34	0	0%
SB1E0378	B15 (B1e) - Pier Head Segment Diaphragm - Concreting	2	15-Aug-15	0%	2	17-Aug-15	03-Jul-15	04-Jul-15	-34	0	0%
SB1E0380	B15 (B1e) - Pier Head Segment Diaphragm - Curing & Striking of Forms	6	18-Aug-15	0%	6	25-Aug-15	06-Jul-15	13-Jul-15	-33	0	0%
SB1E0370	B15 (B1e) - Pier Head Segment - Temporary Platform	6	15-Jun-15 A	100%	0	25-Jun-15 A					100%
SB1E0372	B15 (B1e) - Pier Head Segment Lift & Fix (1 seg)	2	14-Jul-15 A	100%	0	14-Jul-15 A					100%
Viaduct C											
Milestones - Marine Foundation											
GFXX197-1	C6 (C3f) - Completion of piling works	0		0%	0	21-Jul-15		28-Nov-18	999	999	0%
GFXX212-1	C3 (C4c) - Completion of piling works	0		0%	0	21-Jul-15		28-Nov-18	999	999	0%
GFXX202-1	C5 (C4a) - Completion of piling works	0		0%	0	21-Jul-15		28-Nov-18	999	999	0%
Milestones - Land Foundation											
ZC00051	C17 (C2a) - Completion of piling works	0		0%	0	21-Jul-15		28-Nov-18	999	999	0%
ZC00061	C16 (C2b) - Completion of piling works	0		0%	0	21-Jul-15		28-Nov-18	999	999	0%
ZC00091-1	C12 (C2f) - Completion of piling works	0		0%	0	21-Jul-15		28-Nov-18	999	999	0%
ZC00092-1	C11 (C3a) - Completion of piling works	0		0%	0	21-Jul-15		28-Nov-18	999	999	0%
ZC00096-1	C7 (C3e) - Completion of piling works	0		0%	0	21-Jul-15		28-Nov-18	999	999	0%
Bridge C4											
Pier C1 (C4e)											
Pier Works											
SC4E0310	C1 (C4e) - Type 4B-MJ Pier Head Rebarwork, Formwork & Prep	10	29-May-15 A	90%	1	21-Jul-15	23-Mar-15	23-Mar-15	-84	0	90%
SC4E0330	C1 (C4e) - Type 4B-MJ Pier Head Concreting	1	22-Jul-15	0%	1	22-Jul-15	24-Mar-15	24-Mar-15	-84	0	0%
SC4E0340	C1 (C4e) - Type 4B-MJ Pier Head Curing/Striking of Forms/Remove Scaf	6	23-Jul-15	0%	6	30-Jul-15	25-Mar-15	31-Mar-15	-84	0	0%
SC4E0360	C1 (C4e) - Type 4B-Bearing Plinth	6	23-Jul-15	0%	6	30-Jul-15	25-Mar-15	31-Mar-15	-84	0	0%
Pier Head Segments											
SC4E0370	C1 (C4e) - Pier Head Segment - Temporary Platform	6	31-Jul-15	0%	6	06-Aug-15	01-Apr-15	11-Apr-15	-84	159	0%
Pier C2 (C4d)											
Pier Works											
SC4D0310	C2 (C4d) - Type 4B Pier Head Rebarwork, Formwork & Prep	10	30-Jun-15 A	70%	3	23-Jul-15	29-Sep-15	02-Oct-15	54	0	70%
SC4D0330	C2 (C4d) - Type 4B Pier Head Concreting	1	24-Jul-15	0%	1	24-Jul-15	03-Oct-15	03-Oct-15	54	0	0%
SC4D0340	C2 (C4d) - Type 4B Pier Head Curing/Striking of Forms/Remove Scaffoldir	6	25-Jul-15	0%	6	01-Aug-15	05-Oct-15	10-Oct-15	54	0	0%
SC4D0300	C2 (C4d) - Type 4B Pier Head Scaffolding	4	24-Jun-15 A	100%	0	29-Jun-15 A					100%
SC4D0240	C2 (C4d) - Type 4B Pier Concreting, Curing & Striking, CJ prep (2nd Lift)	3	17-Jun-15 A	100%	0	22-Jun-15 A					100%
Pier Head Segments											
SC4D0370	C2 (C4d) - Pier Head Segment - Temporary Platform	6	03-Aug-15	0%	6	08-Aug-15	12-Oct-15	19-Oct-15	54	39	0%
SC4D0372	C2 (C4d) - Pier Head Segment Lift & Fix (1 seg)	2	30-Sep-15	0%	2	02-Oct-15	20-Oct-15	22-Oct-15	15	0	0%
SC4D0374	C2 (C4d) - Pier Head Segment Diaphragm - Rebar	12	03-Oct-15	0%	12	17-Oct-15	23-Oct-15	06-Nov-15	15	0	0%
SC4D0376	C2 (C4d) - Pier Head Segment Diaphragm - Formwork & Prep for Concre	8	19-Oct-15	0%	8	28-Oct-15	07-Nov-15	16-Nov-15	15	0	0%
Pier C3 (C4c)											
Pile Cap Works											
SC4C0140	C3 (C4c) - Marine Pile Cap M2b - Rebar fixing, inst.inserts etc	10	21-Jul-15	0%	10	01-Aug-15	08-Aug-15	21-Aug-15	15	0	0%
SC4C0150	C3 (C4c) - Marine Pile Cap M2b - Concreting	1	03-Aug-15	0%	1	03-Aug-15	22-Aug-15	22-Aug-15	15	0	0%
SC4C0160	C3 (C4c) - Marine Pile Cap M2b - Curing incl. CJ Preparation	6	04-Aug-15	0%	6	10-Aug-15	24-Aug-15	29-Aug-15	15	0	0%
SC4C0100	C3 (C4c) - Marine Pile Cap M2b - Weld Fin plates/Plug Rebar & Concrete	8	19-Jun-15 A	100%	0	28-Jun-15 A					100%

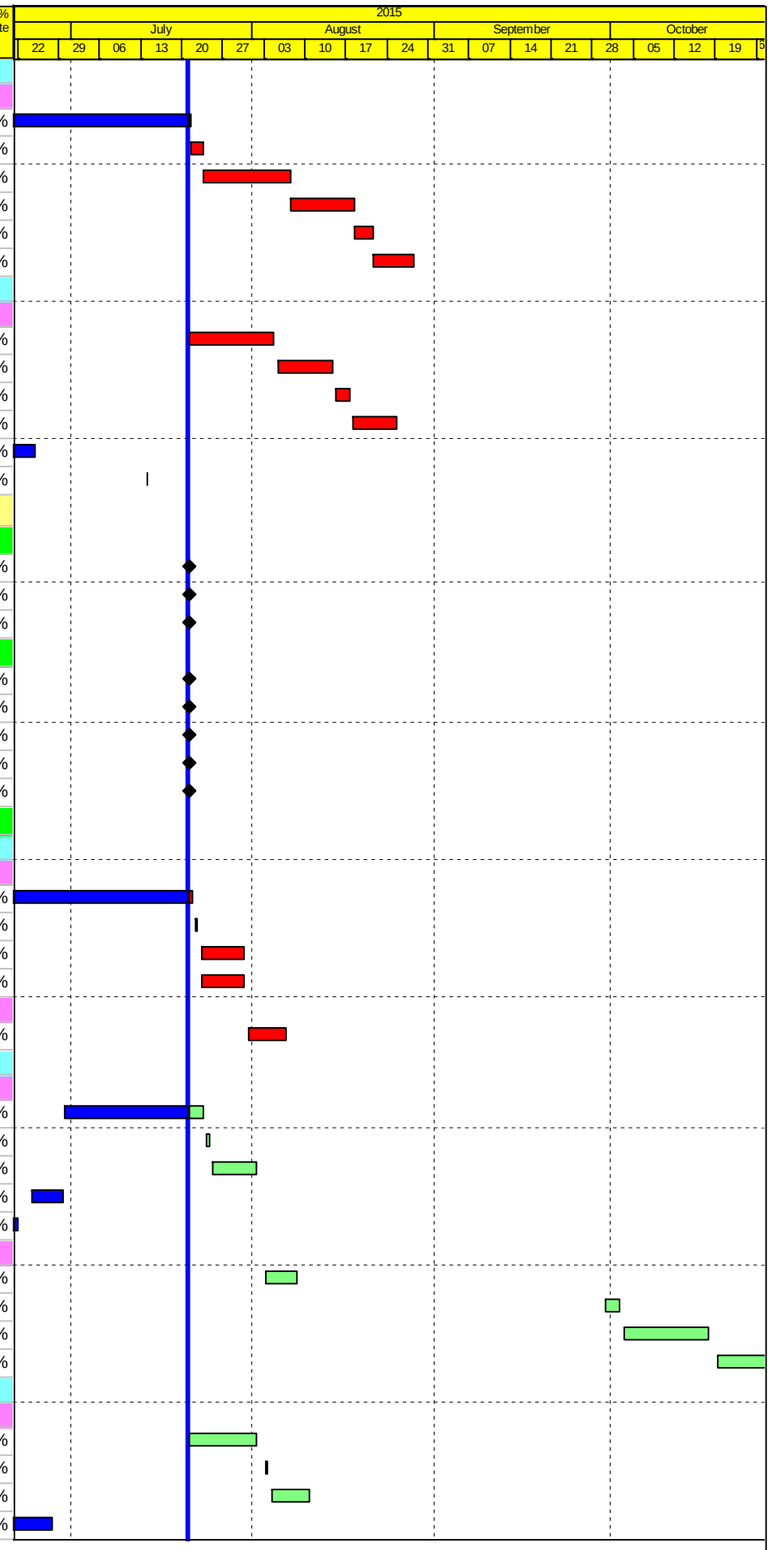

Actual Work
Planned Bar
Critical Bar
Milestone

Project ID: J3518DWPrE1-M26
Layout: J3518-DWP-3MRP Submission - M26
Filter: TASK filters: 3-Month Lookahead, No CC
Milestones, No Level of Effort.

Tuen Mun - Chek Lap Kok Link - Southern Connection
3-Month Rolling Programme (Page 11 of 40 Pages)
(Progress as of 21-July-15)

Date	Revision	Checked	Approved
29-May-...		WY	
02-Jul-15		HF	KWY
28-Jul-15		PKN	KWY

DWG. No.:

J3518/GCL/PGM/3MRP-M26

Activity ID	Activity Name	Orig. Durn.	Act. Start / FC Early Start	Duration % Complete	Rem. Durn.	Act. Finish / FC Early Finish	Late Start	Late Finish	Total Float	Free Float	Physical % Complete
SC4C0120	C3 (C4c) - Marine Pile Cap M2b - Dewater precast shell / Remove Lifting F	2	11-Jul-15 A	100%	0	11-Jul-15 A					100%
SC4C0130	C3 (C4c) - Marine Pile Cap M2b - Pile cut down	10	16-Jul-15 A	100%	0	29-Jul-15 A					100%
Pier Works											
SC4C0170	C3 (C4c) - Type 4B Pier Temp. Support Platform & Scaffold (1st Lift)	6	04-Aug-15	0%	6	10-Aug-15	24-Aug-15	29-Aug-15	15	0	0%
SC4C0180	C3 (C4c) - Type 4B Pier Rebarwork, Formwork & Prep (1st Lift)	5	12-Aug-15	0%	5	17-Aug-15	31-Aug-15	04-Sep-15	15	0	0%
SC4C0200	C3 (C4c) - Type 4B Pier Concreting, Curing & Striking, CJ prep (1st Lift)	3	18-Aug-15	0%	3	21-Aug-15	05-Sep-15	08-Sep-15	15	0	0%
SC4C0210	C3 (C4c) - Type 4B Pier Scaffolding (2nd Lift)	2	22-Aug-15	0%	2	24-Aug-15	10-Sep-15	11-Sep-15	15	0	0%
SC4C0220	C3 (C4c) - Type 4B Pier Rebarwork, Formwork & Prep (2nd Lift)	6	25-Aug-15	0%	6	31-Aug-15	12-Sep-15	19-Sep-15	15	0	0%
SC4C0240	C3 (C4c) - Type 4B Pier Concreting, Curing & Striking, CJ prep (2nd Lift)	3	01-Sep-15	0%	3	03-Sep-15	21-Sep-15	23-Sep-15	15	0	0%
SC4C0300	C3 (C4c) - Type 4B Pier Head Scaffolding	4	04-Sep-15	0%	4	08-Sep-15	24-Sep-15	29-Sep-15	15	0	0%
SC4C0310	C3 (C4c) - Type 4B Pier Head Rebarwork, Formwork & Prep	10	10-Sep-15	0%	10	22-Sep-15	30-Sep-15	12-Oct-15	15	0	0%
SC4C0330	C3 (C4c) - Type 4B Pier Head Concreting	1	23-Sep-15	0%	1	23-Sep-15	13-Oct-15	13-Oct-15	15	0	0%
SC4C0340	C3 (C4c) - Type 4B Pier Head Curing/Striking of Forms/Remove Scaffoldir	6	24-Sep-15	0%	6	02-Oct-15	15-Oct-15	22-Oct-15	15	0	0%
Pier Head Segments											
SC4C0370	C3 (C4c) - Pier Head Segment - Temporary Platform	6	03-Oct-15	0%	6	09-Oct-15	23-Oct-15	30-Oct-15	15	0	0%
SC4C0372	C3 (C4c) - Pier Head Segment Lift & Fix (1 seg)	2	10-Oct-15	0%	2	12-Oct-15	31-Oct-15	02-Nov-15	15	0	0%
SC4C0374	C3 (C4c) - Pier Head Segment Diaphragm - Rebar	12	13-Oct-15	0%	12	28-Oct-15	03-Nov-15	16-Nov-15	15	0	0%
Pier C4 (C4b)											
Pile Cap Works											
SC4B0140	C4 (C4b) - Marine Pile Cap M2b - Rebar fixing, inst.inserts etc	8	21-Jul-15 A	0%	8	30-Jul-15	30-Jan-15	07-Feb-15	-125	0	100%
SC4B0150	C4 (C4b) - Marine Pile Cap M2b - Concreting	1	31-Jul-15	0%	1	31-Jul-15	09-Feb-15	09-Feb-15	-125	0	0%
SC4B0160	C4 (C4b) - Marine Pile Cap M2b - Curing incl. CJ Preparation	6	01-Aug-15	0%	6	07-Aug-15	10-Feb-15	16-Feb-15	-125	0	0%
SC4B0120	C4 (C4b) - Marine Pile Cap M2b - Dewater precast shell / Remove Lifting F	2	20-Jun-15 A	100%	0	22-Jun-15 A					100%
SC4B0130	C4 (C4b) - Marine Pile Cap M2b - Pile cut down	6	13-Jun-15 A	100%	0	13-Jul-15 A					100%
Pier Works											
SC4B0170	C4 (C4b) - Type 4B Pier Temp. Support Platform & Scaffold (1st Lift)	6	01-Aug-15	0%	6	07-Aug-15	10-Feb-15	16-Feb-15	-125	0	0%
SC4B0180	C4 (C4b) - Type 4B Pier Rebarwork, Formwork & Prep (1st Lift)	5	08-Aug-15	0%	5	14-Aug-15	17-Feb-15	25-Feb-15	-125	0	0%
SC4B0200	C4 (C4b) - Type 4B Pier Concreting, Curing & Striking, CJ prep (1st Lift)	3	15-Aug-15	0%	3	18-Aug-15	26-Feb-15	28-Feb-15	-125	0	0%
SC4B0210	C4 (C4b) - Type 4B Pier Scaffolding (2nd Lift)	1	19-Aug-15	0%	1	19-Aug-15	02-Mar-15	02-Mar-15	-125	0	0%
SC4B0220	C4 (C4b) - Type 4B Pier Rebarwork, Formwork & Prep (2nd Lift)	5	21-Aug-15	0%	5	26-Aug-15	03-Mar-15	07-Mar-15	-125	0	0%
SC4B0240	C4 (C4b) - Type 4B Pier Concreting, Curing & Striking, CJ prep (2nd Lift)	3	27-Aug-15	0%	3	29-Aug-15	09-Mar-15	11-Mar-15	-125	0	0%
SC4B0300	C4 (C4b) - Type 4B Pier Head Scaffolding	2	31-Aug-15	0%	2	01-Sep-15	12-Mar-15	13-Mar-15	-125	0	0%
SC4B0310	C4 (C4b) - Type 4B Pier Head Rebarwork, Formwork & Prep	8	02-Sep-15	0%	8	11-Sep-15	14-Mar-15	23-Mar-15	-125	0	0%
SC4B0330	C4 (C4b) - Type 4B Pier Head Concreting	1	12-Sep-15	0%	1	12-Sep-15	24-Mar-15	24-Mar-15	-125	0	0%
SC4B0340	C4 (C4b) - Type 4B Pier Head Curing/Striking of Forms/Remove Scaffoldir	6	14-Sep-15	0%	6	21-Sep-15	25-Mar-15	31-Mar-15	-125	0	0%
Pier Head Segments											
SC4B0370	C4 (C4b) - Pier Head Segment - Temporary Platform	6	22-Sep-15	0%	6	29-Sep-15	01-Apr-15	11-Apr-15	-125	0	0%
SC4B0372	C4 (C4b) - Pier Head Segment Lift & Fix (1 seg)	2	30-Sep-15	0%	2	02-Oct-15	13-Apr-15	14-Apr-15	-125	0	0%
SC4B0374	C4 (C4b) - Pier Head Segment Diaphragm - Rebar	12	03-Oct-15	0%	12	17-Oct-15	16-Apr-15	30-Apr-15	-125	0	0%
SC4B0376	C4 (C4b) - Pier Head Segment Diaphragm - Formwork & Prep for Concre	8	19-Oct-15	0%	8	28-Oct-15	02-May-15	11-May-15	-125	0	0%
Pier C5 (C4a)											
Pile Cap Works											
SC4A0100	C5 (C4a) - Marine Pile Cap M2b - Weld Fin plates/Plug Rebar & Concrete	6	18-Jul-15 A	20%	5	25-Jul-15	06-Jan-15	12-Jan-15	-146	0	20%
SC4A0120	C5 (C4a) - Marine Pile Cap M2b - Dewater precast shell / Remove Lifting F	2	25-Jul-15	0%	2	28-Jul-15	12-Jan-15	14-Jan-15	-146	0	0%
SC4A0130	C5 (C4a) - Marine Pile Cap M2b - Pile cut down	6	28-Jul-15	0%	6	05-Aug-15	14-Jan-15	21-Jan-15	-146	0	0%
SC4A0140	C5 (C4a) - Marine Pile Cap M2b - Rebar fixing, inst.inserts etc	6	05-Aug-15	0%	6	13-Aug-15	21-Jan-15	28-Jan-15	-146	0	0%
SC4A0150	C5 (C4a) - Marine Pile Cap M2b - Concreting	1	13-Aug-15	0%	1	14-Aug-15	28-Jan-15	29-Jan-15	-146	0	0%
SC4A0160	C5 (C4a) - Marine Pile Cap M2b - Curing incl. CJ Preparation	6	14-Aug-15	0%	6	22-Aug-15	29-Jan-15	05-Feb-15	-146	0	0%
SC4A0090	C5 (C4a) - Marine Pile Cap M2b - Inst.Access & make Watertight	3	10-Jul-15 A	100%	0	15-Jul-15 A					100%
Pier Works											
SC4A0170	C5 (C4a) - Type 4B Pier Temp. Support Platform & Scaffold (1st Lift)	6	14-Aug-15	0%	6	22-Aug-15	29-Jan-15	05-Feb-15	-146	0	0%
SC4A0180	C5 (C4a) - Type 4B Pier Rebarwork, Formwork & Prep (1st Lift)	5	22-Aug-15	0%	5	28-Aug-15	05-Feb-15	11-Feb-15	-146	0	0%
SC4A0200	C5 (C4a) - Type 4B Pier Concreting, Curing & Striking, CJ prep (1st Lift)	3	28-Aug-15	0%	3	01-Sep-15	11-Feb-15	14-Feb-15	-146	0	0%
SC4A0210	C5 (C4a) - Type 4B Pier Scaffolding (2nd Lift)	1	01-Sep-15	0%	1	02-Sep-15	14-Feb-15	16-Feb-15	-146	0	0%

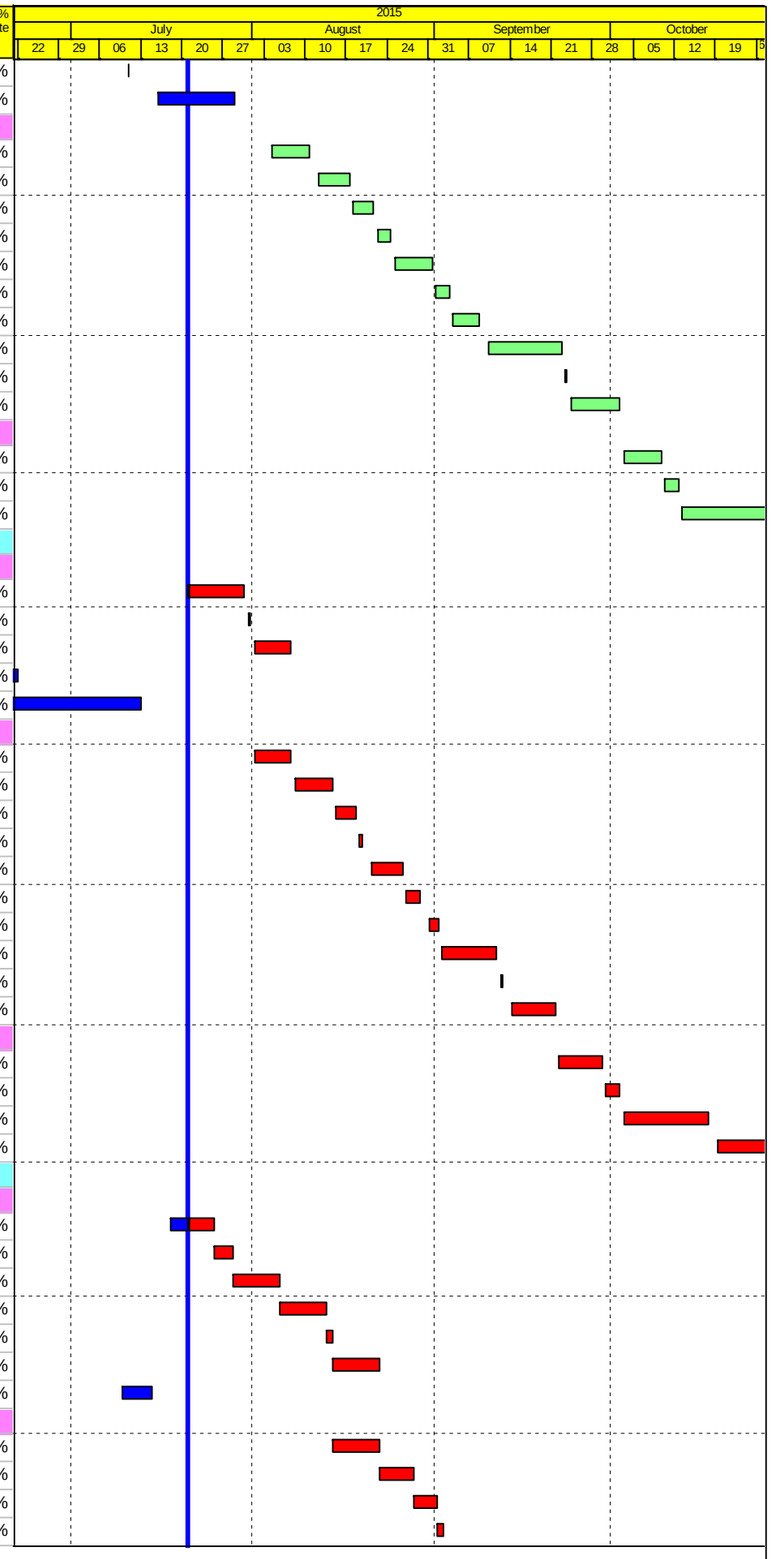

Actual Work
Planned Bar
Critical Bar
Milestone

Project ID: J3518DWPrE1-M26
Layout: J3518-DWP-3MRP Submission - M26
Filter: TASK filters: 3-Month Lookahead, No CO
Milestones, No Level of Effort.

Tuen Mun - Chek Lap Kok Link - Southern Connection
3-Month Rolling Programme (Page 12 of 40 Pages)
(Progress as of 21-July-15)

Date	Revision	Checked	Approved
29-May-...		WY	
02-Jul-15		HF	KWY
28-Jul-15		PKN	KWY

DWG. No.:
J3518/GCL/PGM/3MRP-M26

Activity ID	Activity Name	Orig. Durn.	Act. Start / FC Early Start	Duration % Complete	Rem. Durn.	Act. Finish / FC Early Finish	Late Start	Late Finish	Total Float	Free Float	Physical % Complete
SC4A0220	C5 (C4a) - Type 4B Pier Rebarwork, Formwork & Prep (2nd Lift)	5	02-Sep-15	0%	5	08-Sep-15	16-Feb-15	25-Feb-15	-146	0	0%
SC4A0240	C5 (C4a) - Type 4B Pier Concreting, Curing & Striking, CJ prep (2nd Lift)	3	08-Sep-15	0%	3	12-Sep-15	25-Feb-15	28-Feb-15	-146	0	0%
SC4A0250	C5 (C4a) - Type 4B Pier Scaffolding (3rd Lift)	1	12-Sep-15	0%	1	14-Sep-15	28-Feb-15	02-Mar-15	-146	0	0%
SC4A0260	C5 (C4a) - Type 4B Pier Rebarwork, Formwork & Prep (3rd Lift)	5	14-Sep-15	0%	5	21-Sep-15	02-Mar-15	07-Mar-15	-146	0	0%
SC4A0280	C5 (C4a) - Type 4B Pier Concreting, Curing & Striking, CJ prep (3rd Lift)	3	21-Sep-15	0%	3	24-Sep-15	07-Mar-15	11-Mar-15	-146	0	0%
SC4A0300	C5 (C4a) - Type 4B Pier Head Scaffolding	2	24-Sep-15	0%	2	26-Sep-15	11-Mar-15	13-Mar-15	-146	0	0%
SC4A0310	C5 (C4a) - Type 4B Pier Head Rebarwork, Formwork & Prep	8	26-Sep-15	0%	8	08-Oct-15	13-Mar-15	23-Mar-15	-146	0	0%
SC4A0330	C5 (C4a) - Type 4B Pier Head Concreting	1	08-Oct-15	0%	1	09-Oct-15	23-Mar-15	24-Mar-15	-146	0	0%
SC4A0340	C5 (C4a) - Type 4B Pier Head Curing/Striking of Forms/Remove Scaffoldir	6	09-Oct-15	0%	6	17-Oct-15	24-Mar-15	31-Mar-15	-146	0	0%
Pier Head Segments											
SC4A0370	C5 (C4a) - Pier Head Segment - Temporary Platform	6	17-Oct-15	0%	6	26-Oct-15	31-Mar-15	11-Apr-15	-146	0	0%
Pier C6 (C3f)											
Pile Cap Works											
SC3F0100	C6 (C3f) - Marine Pile Cap M2b - Weld Fin plates/Plug Rebar & Concrete	8	16-Jul-15 A	20%	6	28-Jul-15	29-Jan-15	05-Feb-15	-125	0	0%
SC3F0110	C6 (C3f) - Marine Pile Cap M2b - Dewater precast shell / Remove Lifting F	2	28-Jul-15	0%	2	31-Jul-15	06-Feb-15	07-Feb-15	-125	0	0%
SC3F0120	C6 (C3f) - Marine Pile Cap M2b - Pile cut down	6	31-Jul-15	0%	6	07-Aug-15	09-Feb-15	14-Feb-15	-125	0	0%
SC3F0130	C6 (C3f) - Marine Pile Cap M2b - Rebar fixing, inst.inserts etc	6	07-Aug-15	0%	6	15-Aug-15	16-Feb-15	25-Feb-15	-125	0	0%
SC3F0140	C6 (C3f) - Marine Pile Cap M2b - Concreting	1	15-Aug-15	0%	1	17-Aug-15	26-Feb-15	26-Feb-15	-125	0	0%
SC3F0164	C6 (C3f) - Marine Pile Cap M2b - Curing incl. CJ preparation	6	17-Aug-15	0%	6	25-Aug-15	27-Feb-15	05-Mar-15	-125	0	0%
SC3F0070	C6 (C3f) - Marine Pile Cap M2b - Inst.Floating Seal & Casing Head Steelw	7	05-Jul-15 A	100%	0	10-Jul-15 A					100%
SC3F0080	C6 (C3f) - Marine Pile Cap M2b - Install precast shell in position	1	11-Jul-15 A	100%	0	11-Jul-15 A					100%
SC3F0090	C6 (C3f) - Marine Pile Cap M2b - Inst.Access & make Watertight	3	12-Jul-15 A	100%	0	15-Jul-15 A					100%
Pier Works											
SC3F0170	C6 (C3f) - Type 4B-MJ Pier Temp. Support Platform & Scaffold (1st Lift)	6	17-Aug-15	0%	6	25-Aug-15	27-Feb-15	05-Mar-15	-125	0	0%
SC3F0180	C6 (C3f) - Type 4B-MJ Pier Rebarwork, Formwork & Prep (1st Lift)	5	25-Aug-15	0%	5	31-Aug-15	06-Mar-15	11-Mar-15	-125	0	0%
SC3F0200	C6 (C3f) - Type 4B-MJ Pier Concreting, Curing & Striking, CJ prep (1st Lift	3	31-Aug-15	0%	3	03-Sep-15	12-Mar-15	14-Mar-15	-125	0	0%
SC3F0210	C6 (C3f) - Type 4B-MJ Pier Scaffolding (2nd Lift)	1	03-Sep-15	0%	1	04-Sep-15	16-Mar-15	16-Mar-15	-125	0	0%
SC3F0220	C6 (C3f) - Type 4B-MJ Pier Rebarwork, Formwork & Prep (2nd Lift)	5	04-Sep-15	0%	5	11-Sep-15	17-Mar-15	21-Mar-15	-125	0	0%
SC3F0240	C6 (C3f) - Type 4B-MJ Pier Concreting, Curing & Striking, CJ prep (2nd Lif	3	11-Sep-15	0%	3	15-Sep-15	23-Mar-15	25-Mar-15	-125	0	0%
SC3F0250	C6 (C3f) - Type 4B-MJ Pier Scaffolding (3rd Lift)	1	15-Sep-15	0%	1	16-Sep-15	26-Mar-15	26-Mar-15	-125	0	0%
SC3F0260	C6 (C3f) - Type 4B-MJ Pier Rebarwork, Formwork & Prep (3rd Lift)	5	16-Sep-15	0%	5	23-Sep-15	27-Mar-15	01-Apr-15	-125	0	0%
SC3F0280	C6 (C3f) - Type 4B-MJ Pier Concreting, Curing & Striking, CJ prep (3rd Lift	3	23-Sep-15	0%	3	26-Sep-15	02-Apr-15	09-Apr-15	-125	0	0%
SC3F0300	C6 (C3f) - Type 4B-MJ Pier Head Scaffolding	2	26-Sep-15	0%	2	30-Sep-15	10-Apr-15	11-Apr-15	-125	0	0%
SC3F0310	C6 (C3f) - Type 4B-MJ Pier Head Rebarwork, Formwork & Prep	8	30-Sep-15	0%	8	10-Oct-15	13-Apr-15	22-Apr-15	-125	0	0%
SC3F0330	C6 (C3f) - Type 4B-MJ Pier Head Concreting	1	10-Oct-15	0%	1	12-Oct-15	24-Apr-15	24-Apr-15	-125	0	0%
SC3F0350	C6 (C3f) - Type 4B-Bearing Plinth	6	12-Oct-15	0%	6	20-Oct-15	25-Apr-15	02-May-15	-125	0	0%
SC3F0340	C6 (C3f) - Type 4B-MJ Pier Head Curing/Striking of Forms/Remove Scaff	4	12-Oct-15	0%	4	17-Oct-15	28-Apr-15	02-May-15	-123	2	0%
Pier Head Segments											
SC3F0370	C6 (C3f) - Pier Head Segment - Temporary Platform	6	20-Oct-15	0%	6	28-Oct-15	04-May-15	09-May-15	-125	97	0%
Bridge C3											
Pier C7 (C3e)											
Pile Cap Works											
SC3E0120	C7 (C3e) - Pile cap Rebarwork	4	21-Jul-15	0%	4	24-Jul-15	01-Sep-15	04-Sep-15	33	0	0%
SC3E0110	C7 (C3e) - Pile cap Formwork	3	25-Jul-15	0%	3	28-Jul-15	05-Sep-15	08-Sep-15	33	0	0%
SC3E0130	C7 (C3e) - Pile cap Concreting	1	30-Jul-15	0%	1	30-Jul-15	10-Sep-15	10-Sep-15	33	0	0%
SC3E0140	C7 (C3e) - Pile cap Curing & Striking of Forms incl. CJ prep	6	31-Jul-15	0%	6	06-Aug-15	11-Sep-15	18-Sep-15	33	0	0%
SC3E0122	C7 (C3e) - Pile cap Kicker Formwork	2	31-Jul-15	0%	2	01-Aug-15	16-Sep-15	18-Sep-15	37	4	0%
SC3E0090	C7 (C3e) - Pile cap Excavation / ELS	20	26-May-15 A	100%	0	24-Jun-15 A					100%
SC3E0100	C7 (C3e) - Pile cap Blinding	1	24-Jun-15 A	100%	0	24-Jun-15 A					100%
SC3E0092	C7 (C3e) - Pile cap Pile breakdown to cut-off etc.	4	26-Jun-15 A	100%	0	02-Jul-15 A					100%
Pier Works											
SC3E0150	C7 (C3e) - Type 5B Pier Scaffolding (1st Lift)	2	07-Aug-15	0%	2	08-Aug-15	19-Sep-15	21-Sep-15	33	0	0%
SC3E0160	C7 (C3e) - Type 5B Pier Rebarwork (1st Lift)	3	10-Aug-15	0%	3	13-Aug-15	22-Sep-15	24-Sep-15	33	0	0%
SC3E0170	C7 (C3e) - Type 5B Pier Formwork & Prep for Concreting (1st Lift)	2	14-Aug-15	0%	2	15-Aug-15	25-Sep-15	26-Sep-15	33	0	0%

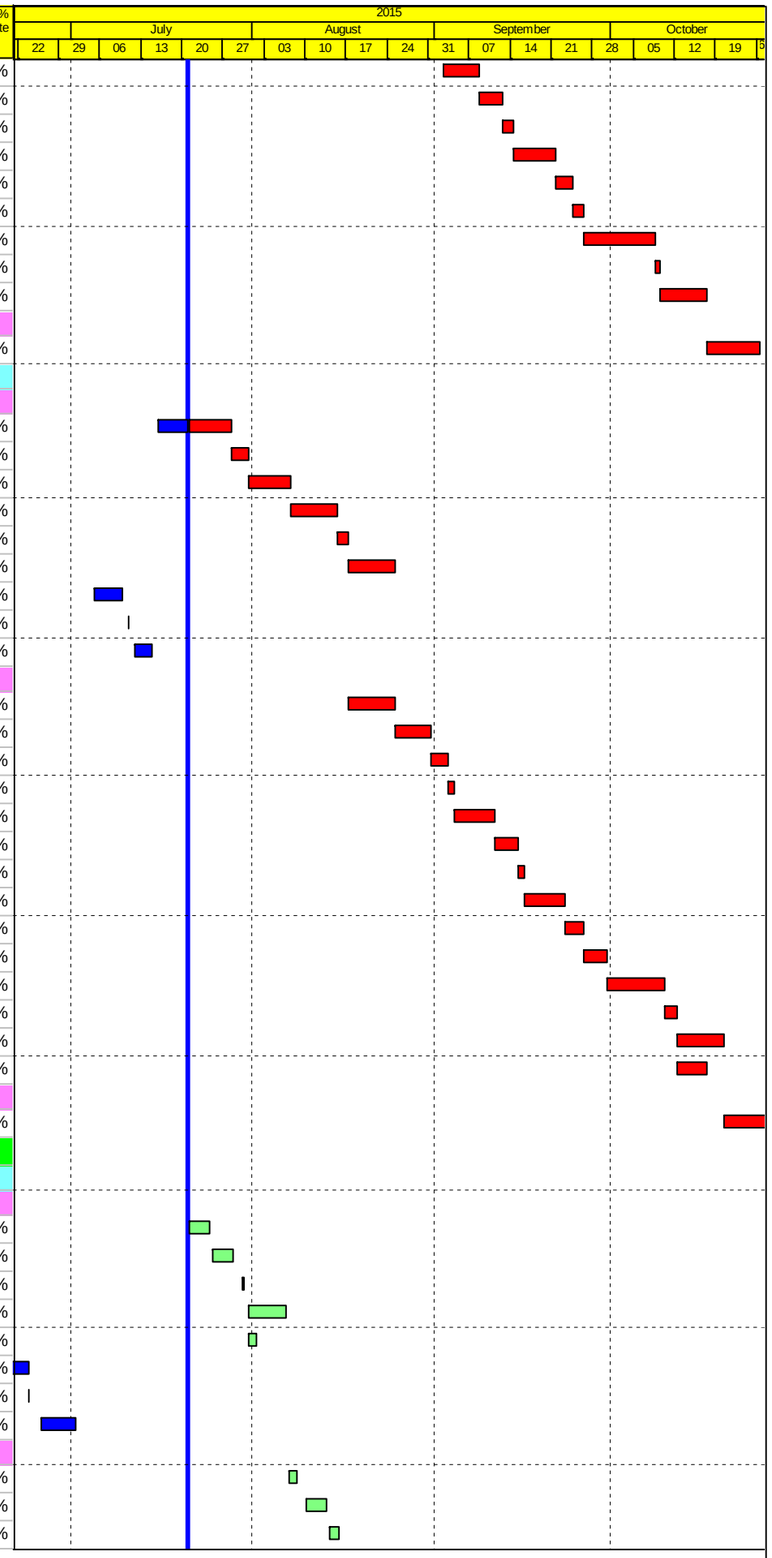

Actual Work
Planned Bar
Critical Bar
Milestone

Project ID: J3518DWPrE1-M26
Layout: J3518-DWP-3MRP Submission - M26
Filter: TASK filters: 3-Month Lookahead, No CC
Milestones, No Level of Effort.

Tuen Mun - Chek Lap Kok Link - Southern Connection
3-Month Rolling Programme (Page 13 of 40 Pages)
(Progress as of 21-July-15)

Date	Revision	Checked	Approved
29-May-...		WY	
02-Jul-15		HF	KWY
28-Jul-15		PKN	KWY

DWG. No.:

J3518/GCL/PGM/3MRP-M26

Activity ID	Activity Name	Orig. Durn.	Act. Start / FC Early Start	Duration % Complete	Rem. Durn.	Act. Finish / FC Early Finish	Late Start	Late Finish	Total Float	Free Float	Physical % Complete
SC3E0180	C7 (C3e) - Type 5B Pier Concreting (1st Lift)	1	17-Aug-15	0%	1	17-Aug-15	29-Sep-15	29-Sep-15	33	0	0%
SC3E0182	C7 (C3e) - Type 5B Pier Curing & Striking of Forms incl. CJ prep (1st Lift)	2	18-Aug-15	0%	2	19-Aug-15	30-Sep-15	02-Oct-15	33	0	0%
SC3E0190	C7 (C3e) - Type 5B Pier Scaffolding (2nd Lift)	2	21-Aug-15	0%	2	22-Aug-15	03-Oct-15	05-Oct-15	33	0	0%
SC3E0200	C7 (C3e) - Type 5B Pier Rebarwork (2nd Lift)	2	24-Aug-15	0%	2	25-Aug-15	06-Oct-15	07-Oct-15	33	0	0%
SC3E0210	C7 (C3e) - Type 5B Pier Formwork & Prep for Concreting (2nd Lift)	2	26-Aug-15	0%	2	27-Aug-15	08-Oct-15	09-Oct-15	33	0	0%
SC3E0220	C7 (C3e) - Type 5B Pier Concreting (2nd Lift)	1	28-Aug-15	0%	1	28-Aug-15	10-Oct-15	10-Oct-15	33	0	0%
SC3E0222	C7 (C3e) - Type 5B Pier Curing & Striking of Forms incl. CJ prep (2nd Lift)	2	29-Aug-15	0%	2	31-Aug-15	12-Oct-15	13-Oct-15	33	0	0%
SC3E0230	C7 (C3e) - Type 5B Pier Scaffolding (3rd Lift)	2	01-Sep-15	0%	2	02-Sep-15	15-Oct-15	16-Oct-15	33	0	0%
SC3E0240	C7 (C3e) - Type 5B Pier Rebarwork (3rd Lift)	2	03-Sep-15	0%	2	04-Sep-15	17-Oct-15	19-Oct-15	33	0	0%
SC3E0250	C7 (C3e) - Type 5B Pier Formwork & Prep for Concreting (3rd Lift)	2	05-Sep-15	0%	2	07-Sep-15	20-Oct-15	22-Oct-15	33	0	0%
SC3E0260	C7 (C3e) - Type 5B Pier Concreting (3rd Lift)	1	08-Sep-15	0%	1	08-Sep-15	23-Oct-15	23-Oct-15	33	0	0%
SC3E0262	C7 (C3e) - Type 5B Pier Curing & Striking of Forms incl. CJ prep (3rd Lift)	2	10-Sep-15	0%	2	11-Sep-15	24-Oct-15	26-Oct-15	33	0	0%
SC3E0270	C7 (C3e) - Type 5B Pier Head Scaffolding	4	12-Sep-15	0%	4	16-Sep-15	27-Oct-15	31-Oct-15	33	0	0%
SC3E0280	C7 (C3e) - Type 5B Pier Head Rebarwork	4	18-Sep-15	0%	4	22-Sep-15	02-Nov-15	05-Nov-15	33	0	0%
SC3E0290	C7 (C3e) - Type 5B Pier Head Formwork & Prep for Concreting	4	23-Sep-15	0%	4	26-Sep-15	06-Nov-15	11-Nov-15	34	0	0%
SC3E0300	C7 (C3e) - Type 5B Pier Head Concreting	1	29-Sep-15	0%	1	29-Sep-15	12-Nov-15	12-Nov-15	34	0	0%
SC3E0310	C7 (C3e) - Type 5B Pier head Curing/Striking of Forms/Remove Scaffoldin	6	30-Sep-15	0%	6	07-Oct-15	13-Nov-15	19-Nov-15	34	0	0%
SC3E0320	C7 (C3e) - Type 5B Pier Backfilling Works	4	08-Oct-15	0%	4	12-Oct-15	20-Nov-15	24-Nov-15	34	0	0%
Pier Head Segments											
SC3E0370	C7 (C3e) - Pier Head Segment - Temporary Platform	6	13-Oct-15	0%	6	20-Oct-15	25-Nov-15	01-Dec-15	34	0	0%
Pier C8 (C3d)											
Pier Works											
SC3D0230	C8 (C3d) - Type 5B Pier Scaffolding (3rd Lift)	2	21-Jul-15	0%	2	22-Jul-15	24-Nov-15	25-Nov-15	98	0	0%
SC3D0240	C8 (C3d) - Type 5B Pier Rebarwork (3rd Lift)	2	23-Jul-15	0%	2	24-Jul-15	26-Nov-15	27-Nov-15	98	0	0%
SC3D0250	C8 (C3d) - Type 5B Pier Formwork & Prep for Concreting (3rd Lift)	2	25-Jul-15	0%	2	27-Jul-15	28-Nov-15	30-Nov-15	98	0	0%
SC3D0260	C8 (C3d) - Type 5B Pier Concreting (3rd Lift)	1	28-Jul-15	0%	1	28-Jul-15	01-Dec-15	01-Dec-15	98	0	0%
SC3D0262	C8 (C3d) - Type 5B Pier Curing & Striking of Forms incl. CJ prep (3rd Lift)	2	30-Jul-15	0%	2	31-Jul-15	02-Dec-15	03-Dec-15	98	0	0%
SC3D0270	C8 (C3d) - Type 5B Pier Head Scaffolding	3	01-Aug-15	0%	3	04-Aug-15	04-Dec-15	07-Dec-15	98	0	0%
SC3D0280	C8 (C3d) - Type 5B Pier Head Rebarwork	4	05-Aug-15	0%	4	08-Aug-15	08-Dec-15	11-Dec-15	98	0	0%
SC3D0290	C8 (C3d) - Type 5B Pier Head Formwork & Prep for Concreting	4	10-Aug-15	0%	4	14-Aug-15	12-Dec-15	16-Dec-15	98	0	0%
SC3D0300	C8 (C3d) - Type 5B Pier Head Concreting	1	15-Aug-15	0%	1	15-Aug-15	17-Dec-15	17-Dec-15	98	0	0%
SC3D0310	C8 (C3d) - Type 5B Pier Head Curing/Striking of Forms/Remove Scaffoldir	6	17-Aug-15	0%	6	24-Aug-15	18-Dec-15	24-Dec-15	98	0	0%
SC3D0190	C8 (C3d) - Type 5B Pier Scaffolding (2nd Lift)	2	02-Jul-15 A	100%	0	03-Jul-15 A					100%
SC3D0200	C8 (C3d) - Type 5B Pier Rebarwork (2nd Lift)	3	04-Jul-15 A	100%	0	07-Jul-15 A					100%
SC3D0210	C8 (C3d) - Type 5B Pier Formwork & Prep for Concreting (2nd Lift)	3	08-Jul-15 A	100%	0	10-Jul-15 A					100%
SC3D0220	C8 (C3d) - Type 5B Pier Concreting (2nd Lift)	1	11-Jul-15 A	100%	0	11-Jul-15 A					100%
SC3D0222	C8 (C3d) - Type 5B Pier Curing & Striking of Forms incl. CJ prep (2nd Lift)	2	11-Jul-15 A	100%	0	14-Jul-15 A					100%
Pier Head Segments											
SC3D0370	C8 (C3d) - Pier Head Segment - Temporary Platform	6	25-Aug-15	0%	6	31-Aug-15	28-Dec-15	04-Jan-16	98	22	0%
SC3D0372	C8 (C3d) - Pier Head Segment Lift & Fix (1 seg)	2	30-Sep-15	0%	2	02-Oct-15	05-Jan-16	06-Jan-16	76	0	0%
SC3D0374	C8 (C3d) - Pier Head Segment Diaphragm - Rebar	12	03-Oct-15	0%	12	17-Oct-15	07-Jan-16	20-Jan-16	76	0	0%
SC3D0376	C8 (C3d) - Pier Head Segment Diaphragm - Formwork	8	19-Oct-15	0%	8	28-Oct-15	21-Jan-16	29-Jan-16	76	0	0%
Pier C9 (C3c)											
Pier Works											
SC3C0290	C9 (C3c) - Type 5B Pier Head Formwork & Prep for Concreting	4	21-Jul-15	0%	4	24-Jul-15	11-Jan-16	14-Jan-16	136	0	0%
SC3C0300	C9 (C3c) - Type 5B Pier Head Concreting	1	25-Jul-15	0%	1	25-Jul-15	15-Jan-16	15-Jan-16	136	0	0%
SC3C0310	C9 (C3c) - Type 5B Pier Head Curing/Striking of Forms/Remove Scaffoldir	6	27-Jul-15	0%	6	03-Aug-15	16-Jan-16	22-Jan-16	136	0	0%
SC3C0320	C9 (C3c) - Type 5B Pier Backfilling Works	4	04-Aug-15	0%	4	07-Aug-15	23-Jan-16	27-Jan-16	136	0	0%
SC3C0270	C9 (C3c) - Type 5B Pier Head Scaffolding	3	24-Jun-15 A	100%	0	30-Jun-15 A					100%
SC3C0280	C9 (C3c) - Type 5B Pier Head Rebarwork	4	02-Jul-15 A	100%	0	15-Jul-15 A					100%
Pier Head Segments											
SC3C0370	C9 (C3c) - Pier Head Segment - Temporary Platform	6	08-Aug-15	0%	6	15-Aug-15	28-Jan-16	03-Feb-16	136	34	0%
SC3C0372	C9 (C3c) - Pier Head Segment Lift & Fix (1 seg)	2	30-Sep-15	0%	2	02-Oct-15	04-Feb-16	05-Feb-16	102	0	0%
SC3C0374	C9 (C3c) - Pier Head Segment Diaphragm - Rebar	12	03-Oct-15	0%	12	17-Oct-15	06-Feb-16	23-Feb-16	102	0	0%

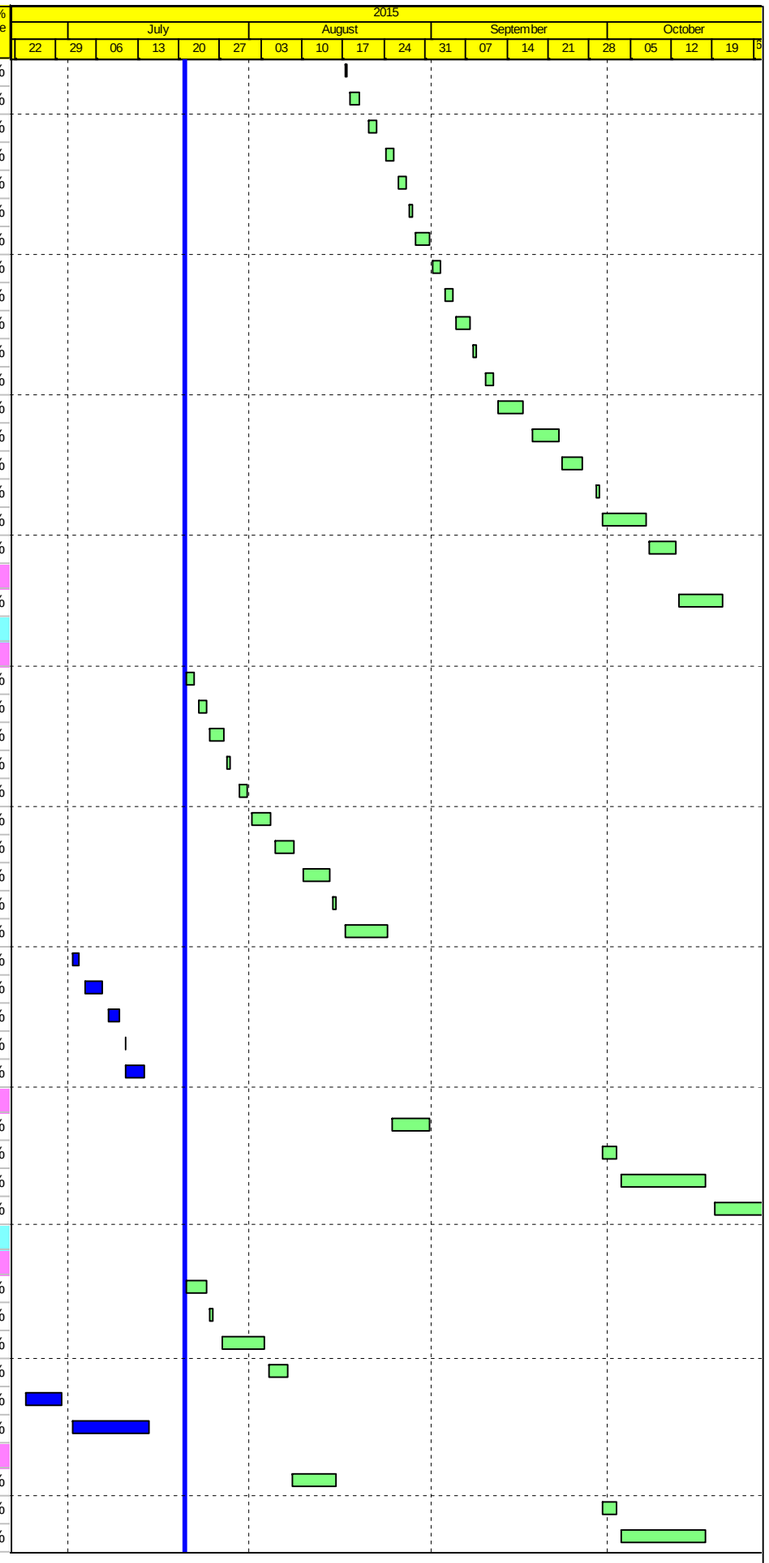

Actual Work
Planned Bar
Critical Bar
Milestone

Project ID: J3518DWPrE1-M26
Layout: J3518-DWP-3MRP Submission - M26
Filter: TASK filters: 3-Month Lookahead, No CC
Milestones, No Level of Effort.

Tuen Mun - Chek Lap Kok Link - Southern Connection
3-Month Rolling Programme (Page 14 of 40 Pages)
(Progress as of 21-July-15)

Date	Revision	Checked	Approved
29-May-...		WY	
02-Jul-15		HF	KWY
28-Jul-15		PKN	KWY

DWG. No.:

J3518/GCL/PGM/3MRP-M26

Activity ID	Activity Name	Orig. Durn.	Act. Start / FC Early Start	Duration % Complete	Rem. Durn.	Act. Finish / FC Early Finish	Late Start	Late Finish	Total Float	Free Float	Physical % Complete
SC3C0376	C9 (C3c) - Pier Head Segment Diaphragm - Formwork	8	19-Oct-15	0%	8	28-Oct-15	24-Feb-16	03-Mar-16	102	0	0%
Pier C10 (C3b)											
Pier Works											
SC3B0160	C10 (C3b) - Type 5B Pier Rebarwork (1st Lift)	3	18-Jul-15 A	60%	1	22-Jul-15	17-Dec-15	19-Dec-15	119	0	60%
SC3B0170	C10 (C3b) - Type 5B Pier Formwork & Prep for Concreting (1st Lift)	2	22-Jul-15	0%	2	24-Jul-15	19-Dec-15	22-Dec-15	119	0	0%
SC3B0180	C10 (C3b) - Type 5B Pier Concreting (1st Lift)	1	24-Jul-15	0%	1	25-Jul-15	22-Dec-15	23-Dec-15	119	0	0%
SC3B0182	C10 (C3b) - Type 5B Pier Curing & Striking of Forms incl. CJ prep (1st Lift)	2	25-Jul-15	0%	2	28-Jul-15	23-Dec-15	29-Dec-15	120	0	0%
SC3B0190	C10 (C3b) - Type 5B Pier Scaffolding (2nd Lift)	2	28-Jul-15	0%	2	31-Jul-15	29-Dec-15	31-Dec-15	120	0	0%
SC3B0200	C10 (C3b) - Type 5B Pier Rebarwork (2nd Lift)	3	31-Jul-15	0%	3	04-Aug-15	31-Dec-15	05-Jan-16	120	0	0%
SC3B0210	C10 (C3b) - Type 5B Pier Formwork & Prep for Concreting (2nd Lift)	3	04-Aug-15	0%	3	07-Aug-15	05-Jan-16	08-Jan-16	120	0	0%
SC3B0220	C10 (C3b) - Type 5B Pier Concreting (2nd Lift)	1	07-Aug-15	0%	1	08-Aug-15	08-Jan-16	09-Jan-16	120	0	0%
SC3B0222	C10 (C3b) - Type 5B Pier Curing & Striking of Forms incl. CJ prep (2nd Lift	2	08-Aug-15	0%	2	12-Aug-15	09-Jan-16	13-Jan-16	121	0	0%
SC3B0230	C10 (C3b) - Type 5B Pier Scaffolding (3rd Lift)	2	12-Aug-15	0%	2	14-Aug-15	13-Jan-16	15-Jan-16	121	0	0%
SC3B0240	C10 (C3b) - Type 5B Pier Rebarwork (3rd Lift)	2	14-Aug-15	0%	2	17-Aug-15	15-Jan-16	18-Jan-16	121	0	0%
SC3B0250	C10 (C3b) - Type 5B Pier Formwork & Prep for Concreting (3rd Lift)	2	17-Aug-15	0%	2	19-Aug-15	18-Jan-16	20-Jan-16	121	0	0%
SC3B0260	C10 (C3b) - Type 5B Pier Concreting (3rd Lift)	1	19-Aug-15	0%	1	21-Aug-15	20-Jan-16	21-Jan-16	121	0	0%
SC3B0262	C10 (C3b) - Type 5B Pier Curing & Striking of Forms incl. CJ prep (3rd Lift)	2	21-Aug-15	0%	2	24-Aug-15	21-Jan-16	25-Jan-16	122	0	0%
SC3B0270	C10 (C3b) - Type 5B Pier Head Scaffolding	3	24-Aug-15	0%	3	27-Aug-15	25-Jan-16	28-Jan-16	122	0	0%
SC3B0280	C10 (C3b) - Type 5B Pier Head Rebarwork	4	27-Aug-15	0%	4	01-Sep-15	28-Jan-16	02-Feb-16	122	0	0%
SC3B0290	C10 (C3b) - Type 5B Pier Head Formwork & Prep for Concreting	4	01-Sep-15	0%	4	05-Sep-15	02-Feb-16	11-Feb-16	123	0	0%
SC3B0300	C10 (C3b) - Type 5B Pier Head Concreting	1	05-Sep-15	0%	1	07-Sep-15	11-Feb-16	12-Feb-16	123	0	0%
SC3B0310	C10 (C3b) - Type 5B Pier Head Curing/Striking of Forms/Remove Scaffold	6	07-Sep-15	0%	6	15-Sep-15	12-Feb-16	19-Feb-16	123	0	0%
SC3B0320	C10 (C3b) - Type 5B Pier Backfilling Works	4	15-Sep-15	0%	4	21-Sep-15	19-Feb-16	24-Feb-16	123	0	0%
SC3B0150	C10 (C3b) - Type 5B Pier Scaffolding (1st Lift)	2	14-Jul-15 A	100%	0	17-Jul-15 A					100%
Pier Head Segments											
SC3B0370	C10 (C3b) - Pier Head Segment - Temporary Platform	6	21-Sep-15	0%	6	29-Sep-15	24-Feb-16	02-Mar-16	123	1	0%
SC3B0372	C10 (C3b) - Pier Head Segment Lift & Fix (1 seg)	2	30-Sep-15	0%	2	02-Oct-15	02-Mar-16	04-Mar-16	122	0	0%
SC3B0374	C10 (C3b) - Pier Head Segment Diaphragm - Rebar	14	03-Oct-15	0%	14	20-Oct-15	04-Mar-16	19-Mar-16	122	0	0%
SC3B0376	C10 (C3b) - Pier Head Segment Diaphragm - Formwork	8	20-Oct-15	0%	8	31-Oct-15	21-Mar-16	01-Apr-16	122	0	0%
Pier C11 (C3a)											
Pile Cap Works											
SC3A0140	C11 (C3a) - Pile cap Curing & Striking of Forms incl. CJ prep	6	21-Jul-15	0%	6	27-Jul-15	16-Jan-16	22-Jan-16	141	0	0%
SC3A0122	C11 (C3a) - Pile cap Kicker Formwork	2	11-Jun-15 A	0%	2	22-Jul-15	21-Jan-16	22-Jan-16	145	4	0%
Pier Works											
SC3A0150	C11 (C3a) - Type 5B-MJ Pier Scaffolding (1st Lift)	2	28-Jul-15	0%	2	30-Jul-15	23-Jan-16	25-Jan-16	141	0	0%
SC3A0160	C11 (C3a) - Type 5B-MJ Pier Rebarwork (1st Lift)	3	31-Jul-15	0%	3	03-Aug-15	26-Jan-16	28-Jan-16	141	0	0%
SC3A0170	C11 (C3a) - Type 5B-MJ Pier Formwork & Prep for Concreting (1st Lift)	2	04-Aug-15	0%	2	05-Aug-15	29-Jan-16	30-Jan-16	141	0	0%
SC3A0180	C11 (C3a) - Type 5B-MJ Pier Concreting (1st Lift)	1	06-Aug-15	0%	1	06-Aug-15	01-Feb-16	01-Feb-16	141	0	0%
SC3A0182	C11 (C3a) - Type 5B-MJ Pier Curing & Striking of Forms incl. CJ prep (1st	2	07-Aug-15	0%	2	08-Aug-15	02-Feb-16	03-Feb-16	141	0	0%
SC3A0190	C11 (C3a) - Type 5B-MJ Pier Scaffolding (2nd Lift)	2	10-Aug-15	0%	2	12-Aug-15	04-Feb-16	05-Feb-16	141	0	0%
SC3A0200	C11 (C3a) - Type 5B-MJ Pier Rebarwork (2nd Lift)	3	13-Aug-15	0%	3	15-Aug-15	06-Feb-16	12-Feb-16	141	0	0%
SC3A0210	C11 (C3a) - Type 5B-MJ Pier Formwork & Prep for Concreting (2nd Lift)	3	17-Aug-15	0%	3	19-Aug-15	13-Feb-16	16-Feb-16	141	0	0%
SC3A0220	C11 (C3a) - Type 5B-MJ Pier Concreting (2nd Lift)	1	21-Aug-15	0%	1	21-Aug-15	17-Feb-16	17-Feb-16	141	0	0%
SC3A0222	C11 (C3a) - Type 5B-MJ Pier Curing & Striking of Forms incl. CJ prep (2nd	2	22-Aug-15	0%	2	24-Aug-15	18-Feb-16	19-Feb-16	141	0	0%
SC3A0230	C11 (C3a) - Type 5B-MJ Pier Scaffolding (3rd Lift)	2	25-Aug-15	0%	2	26-Aug-15	20-Feb-16	22-Feb-16	141	0	0%
SC3A0240	C11 (C3a) - Type 5B-MJ Pier Rebarwork (3rd Lift)	2	27-Aug-15	0%	2	28-Aug-15	23-Feb-16	24-Feb-16	141	0	0%
SC3A0250	C11 (C3a) - Type 5B-MJ Pier Formwork & Prep for Concreting (3rd Lift)	2	29-Aug-15	0%	2	31-Aug-15	25-Feb-16	26-Feb-16	141	0	0%
SC3A0260	C11 (C3a) - Type 5B-MJ Pier Concreting (3rd Lift)	1	01-Sep-15	0%	1	01-Sep-15	27-Feb-16	27-Feb-16	141	0	0%
SC3A0262	C11 (C3a) - Type 5B-MJ Pier Curing & Striking of Forms incl. CJ prep (3rd	2	02-Sep-15	0%	2	03-Sep-15	29-Feb-16	01-Mar-16	141	0	0%
SC3A0300	C11 (C3a) - Type 5B-MJ Pier Head Scaffolding	3	04-Sep-15	0%	3	07-Sep-15	02-Mar-16	04-Mar-16	141	0	0%
SC3A0310	C11 (C3a) - Type 5B-MJ Pier Head Rebarwork	5	08-Sep-15	0%	5	14-Sep-15	05-Mar-16	10-Mar-16	141	0	0%
SC3A0320	C11 (C3a) - Type 5B-MJ Pier Head Formwork & Prep for Concreting	5	15-Sep-15	0%	5	21-Sep-15	11-Mar-16	16-Mar-16	141	0	0%
SC3A0330	C11 (C3a) - Type 5B-MJ Pier Head Concreting	1	22-Sep-15	0%	1	22-Sep-15	17-Mar-16	17-Mar-16	141	0	0%
SC3A0340	C11 (C3a) - Type 5B-MJ Pier Head Curing/Striking of Forms/Remove Scaf	6	23-Sep-15	0%	6	30-Sep-15	18-Mar-16	24-Mar-16	141	0	0%

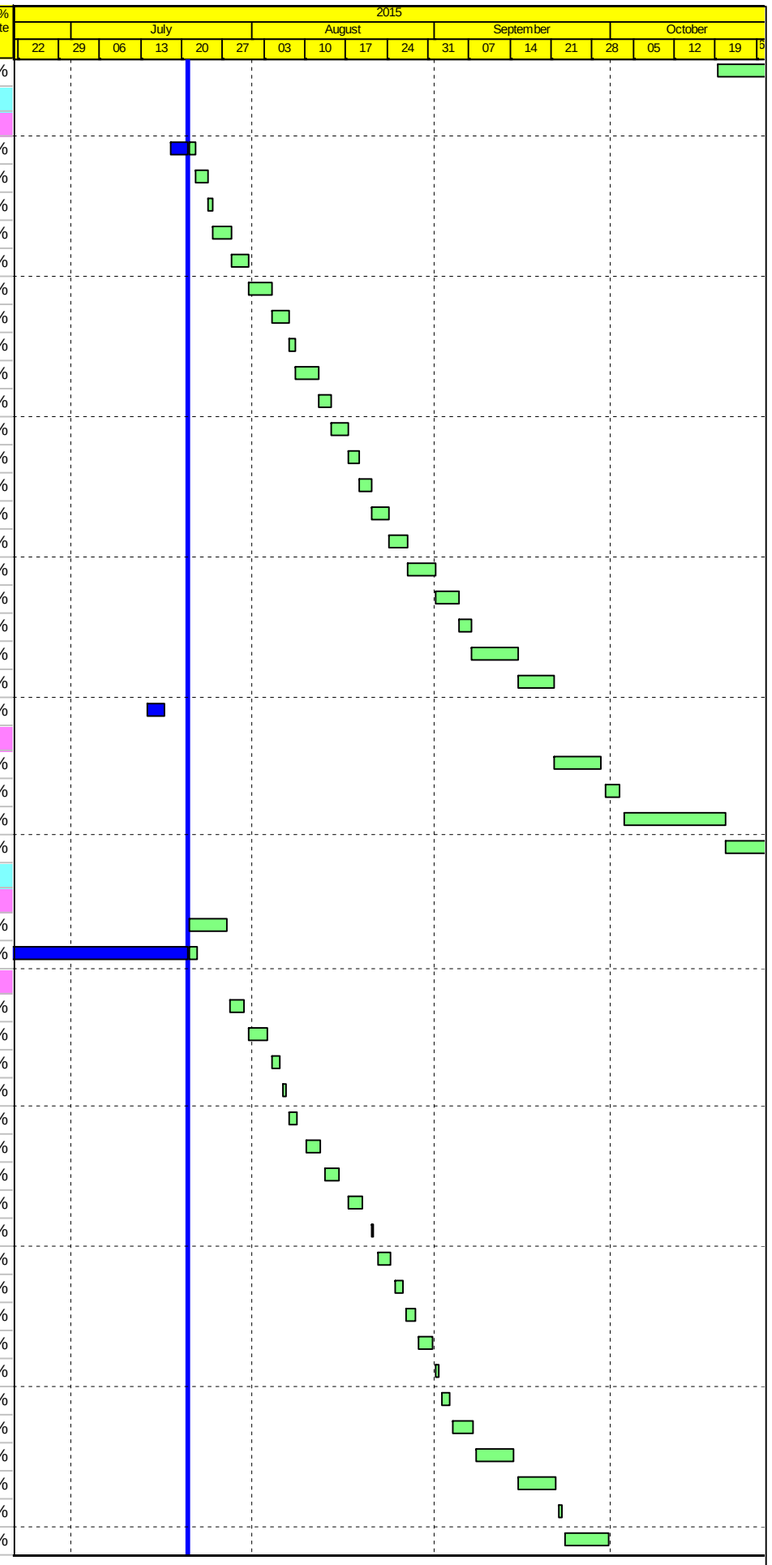

Actual Work
Planned Bar
Critical Bar
Milestone

Project ID: J3518DWPrE1-M26
Layout: J3518-DWP-3MRP Submission - M26
Filter: TASK filters: 3-Month Lookahead, No CC
Milestones, No Level of Effort.

Tuen Mun - Chek Lap Kok Link - Southern Connection
3-Month Rolling Programme (Page 15 of 40 Pages)
(Progress as of 21-July-15)

Date	Revision	Checked	Approved
29-May-...		WY	
02-Jul-15		HF	KWY
28-Jul-15		PKN	KWY

DWG. No.:
J3518/GCL/PGM/3MRP-M26

Activity ID	Activity Name	Orig. Durn.	Act. Start / FC Early Start	Duration % Complete	Rem. Durn.	Act. Finish / FC Early Finish	Late Start	Late Finish	Total Float	Free Float	Physical % Complete
SC3A0380	C11 (C3a) - Type 5B-Bearing Plinth	6	23-Sep-15	0%	6	30-Sep-15	18-Mar-16	24-Mar-16	141	0	0%
SC3A0360	C11 (C3a) - Type 5B-MJ Pier Backfilling Works	4	02-Oct-15	0%	4	06-Oct-15	29-Mar-16	01-Apr-16	141	0	0%
Pier Head Segments											
SC3A0370	C11 (C3a) - Pier Head Segment - Temporary Platform	6	07-Oct-15	0%	6	13-Oct-15	02-Apr-16	09-Apr-16	141	107	0%
Bridge C2											
Pier C12 (C2f)											
Pile Cap Works											
SC2F0120	C12 (C2f) - Pile cap Rebarwork	4	17-Jun-15 A	100%	0	24-Jun-15 A					100%
SC2F0130	C12 (C2f) - Pile cap Concreting	1	02-Jul-15 A	100%	0	02-Jul-15 A					100%
SC2F0140	C12 (C2f) - Pile cap Curing & Striking of Forms incl. CJ prep	6	03-Jul-15 A	100%	0	10-Jul-15 A					100%
SC2F0122	C12 (C2f) - Pile cap Kicker Formwork	3	13-Jul-15 A	100%	0	16-Jul-15 A					100%
Pier Works											
SC2F0150	C12 (C2f) - Pier Scaffolding (1st Lift)	2	20-Jul-15 A	10%	2	22-Jul-15	12-Jan-16	13-Jan-16	137	0	10%
SC2F0160	C12 (C2f) - Pier Rebarwork (1st Lift)	3	22-Jul-15	0%	3	25-Jul-15	14-Jan-16	16-Jan-16	137	0	0%
SC2F0170	C12 (C2f) - Pier Formwork & Prep for Concreting (1st Lift)	2	25-Jul-15	0%	2	28-Jul-15	18-Jan-16	19-Jan-16	137	0	0%
SC2F0180	C12 (C2f) - Pier Concreting (1st Lift)	1	28-Jul-15	0%	1	30-Jul-15	20-Jan-16	20-Jan-16	137	0	0%
SC2F0182	C12 (C2f) - Pier Curing & Striking of Forms incl. CJ prep (1st Lift)	2	30-Jul-15	0%	2	01-Aug-15	21-Jan-16	22-Jan-16	137	0	0%
SC2F0190	C12 (C2f) - Pier Scaffolding (2nd Lift)	2	01-Aug-15	0%	2	04-Aug-15	23-Jan-16	25-Jan-16	137	0	0%
SC2F0200	C12 (C2f) - Pier Rebarwork (2nd Lift)	3	04-Aug-15	0%	3	07-Aug-15	26-Jan-16	28-Jan-16	137	0	0%
SC2F0210	C12 (C2f) - Pier Formwork & Prep for Concreting (2nd Lift)	3	07-Aug-15	0%	3	12-Aug-15	29-Jan-16	01-Feb-16	137	0	0%
SC2F0220	C12 (C2f) - Pier Concreting (2nd Lift)	1	12-Aug-15	0%	1	13-Aug-15	02-Feb-16	02-Feb-16	137	0	0%
SC2F0222	C12 (C2f) - Pier Curing & Striking of Forms incl. CJ prep (2nd Lift)	2	13-Aug-15	0%	2	15-Aug-15	03-Feb-16	04-Feb-16	137	0	0%
SC2F0230	C12 (C2f) - Pier Head Scaffolding	4	15-Aug-15	0%	4	21-Aug-15	05-Feb-16	12-Feb-16	137	0	0%
SC2F0240	C12 (C2f) - Pier Head Rebarwork	5	21-Aug-15	0%	5	27-Aug-15	13-Feb-16	18-Feb-16	137	0	0%
SC2F0250	C12 (C2f) - Pier Head Formwork & Prep for Concreting	5	27-Aug-15	0%	5	02-Sep-15	19-Feb-16	24-Feb-16	137	0	0%
SC2F0260	C12 (C2f) - Pier Head Concreting	1	02-Sep-15	0%	1	03-Sep-15	25-Feb-16	25-Feb-16	137	0	0%
SC2F0270	C12 (C2f) - Pier Head Curing/Striking of Forms/Remove Scaffolding	6	03-Sep-15	0%	6	11-Sep-15	26-Feb-16	03-Mar-16	137	0	0%
SC2F0275	C12 (C2f) - Pier Backfilling Works	4	11-Sep-15	0%	4	16-Sep-15	04-Mar-16	08-Mar-16	137	0	0%
Pier Head Segments											
SC2F0370	C12 (C2f) - Pier Head Segment - Temporary Platform	6	16-Sep-15	0%	6	24-Sep-15	09-Mar-16	15-Mar-16	137	3	0%
SC2F0372	C12 (C2f) - Pier Head Segment Lift & Fix (1 seg)	2	30-Sep-15	0%	2	02-Oct-15	16-Mar-16	17-Mar-16	134	0	0%
SC2F0374	C12 (C2f) - Pier Head Segment Diaphragm - Rebar	12	03-Oct-15	0%	12	17-Oct-15	18-Mar-16	05-Apr-16	134	0	0%
SC2F0376	C12 (C2f) - Pier Head Segment Diaphragm - Formwork	8	19-Oct-15	0%	8	28-Oct-15	06-Apr-16	15-Apr-16	134	0	0%
Pier C13 (C2e) Portal											
Pile Cap Works											
SC2EL100	C13A (C2e-L) - Pile cap Blinding	1	21-Jul-15	0%	1	21-Jul-15	05-Dec-15	05-Dec-15	108	0	0%
SC2EL120	C13A (C2e-L) - Pile cap Rebarwork	4	22-Jul-15	0%	4	25-Jul-15	07-Dec-15	10-Dec-15	108	0	0%
SC2EL110	C13A (C2e-L) - Pile cap Formwork	3	27-Jul-15	0%	3	30-Jul-15	11-Dec-15	14-Dec-15	108	0	0%
SC2EL130	C13A (C2e-L)- Pile cap Concreting	1	31-Jul-15	0%	1	31-Jul-15	15-Dec-15	15-Dec-15	108	0	0%
SC2EL140	C13A (C2e-L)- Pile cap Curing & Striking of Forms incl. CJ prep	6	01-Aug-15	0%	6	07-Aug-15	16-Dec-15	22-Dec-15	108	0	0%
SC2EL122	C13A (C2e-L)- Pile cap Kicker Formwork	2	01-Aug-15	0%	2	03-Aug-15	21-Dec-15	22-Dec-15	112	4	0%
SC2EL090	C13A (C2e-L) - Pile cap Excavation / ELS	18	22-Jun-15 A	100%	0	13-Jul-15 A					100%
SC2EL092	C13A (C2e-L) - Pile cap Pile breakdown to cut-off etc	4	14-Jul-15 A	100%	0	16-Jul-15 A					100%
Pier Works											
SC2EL150	C13A (C2e-N) - Pier Scaffolding (1st Lift)	2	08-Aug-15	0%	2	10-Aug-15	23-Dec-15	24-Dec-15	108	0	0%
SC2EL160	C13A (C2e-L) - Pier Rebarwork (1st Lift)	3	12-Aug-15	0%	3	14-Aug-15	28-Dec-15	30-Dec-15	108	0	0%
SC2EL170	C13A (C2e-L) - Pier Formwork & Prep for Concreting (1st Lift)	2	15-Aug-15	0%	2	17-Aug-15	31-Dec-15	02-Jan-16	108	0	0%
SC2EL180	C13A (C2e-L) - Pier Concreting (1st Lift)	1	18-Aug-15	0%	1	18-Aug-15	04-Jan-16	04-Jan-16	108	0	0%
SC2EL182	C13A (C2e-L) - Pier Curing & Striking of Forms incl. CJ prep (1st Lift)	2	19-Aug-15	0%	2	21-Aug-15	05-Jan-16	06-Jan-16	108	0	0%
SC2EL190	C13A (C2e-L) - Pier Scaffolding (2nd Lift)	2	22-Aug-15	0%	2	24-Aug-15	07-Jan-16	08-Jan-16	108	0	0%
SC2EL200	C13A (C2e-L) - Pier Rebarwork (2nd Lift)	3	25-Aug-15	0%	3	27-Aug-15	09-Jan-16	12-Jan-16	108	0	0%
SC2EL210	C13A (C2e-L) - Pier Formwork & Prep for Concreting (2nd Lift)	3	28-Aug-15	0%	3	31-Aug-15	13-Jan-16	15-Jan-16	108	0	0%
SC2EL220	C13A (C2e-L) - Pier Concreting (2nd Lift)	1	01-Sep-15	0%	1	01-Sep-15	16-Jan-16	16-Jan-16	108	0	0%
SC2EL222	C13A (C2e-L) - Pier Curing & Striking of Forms incl. CJ prep (2nd Lift)	2	02-Sep-15	0%	2	03-Sep-15	18-Jan-16	19-Jan-16	108	0	0%

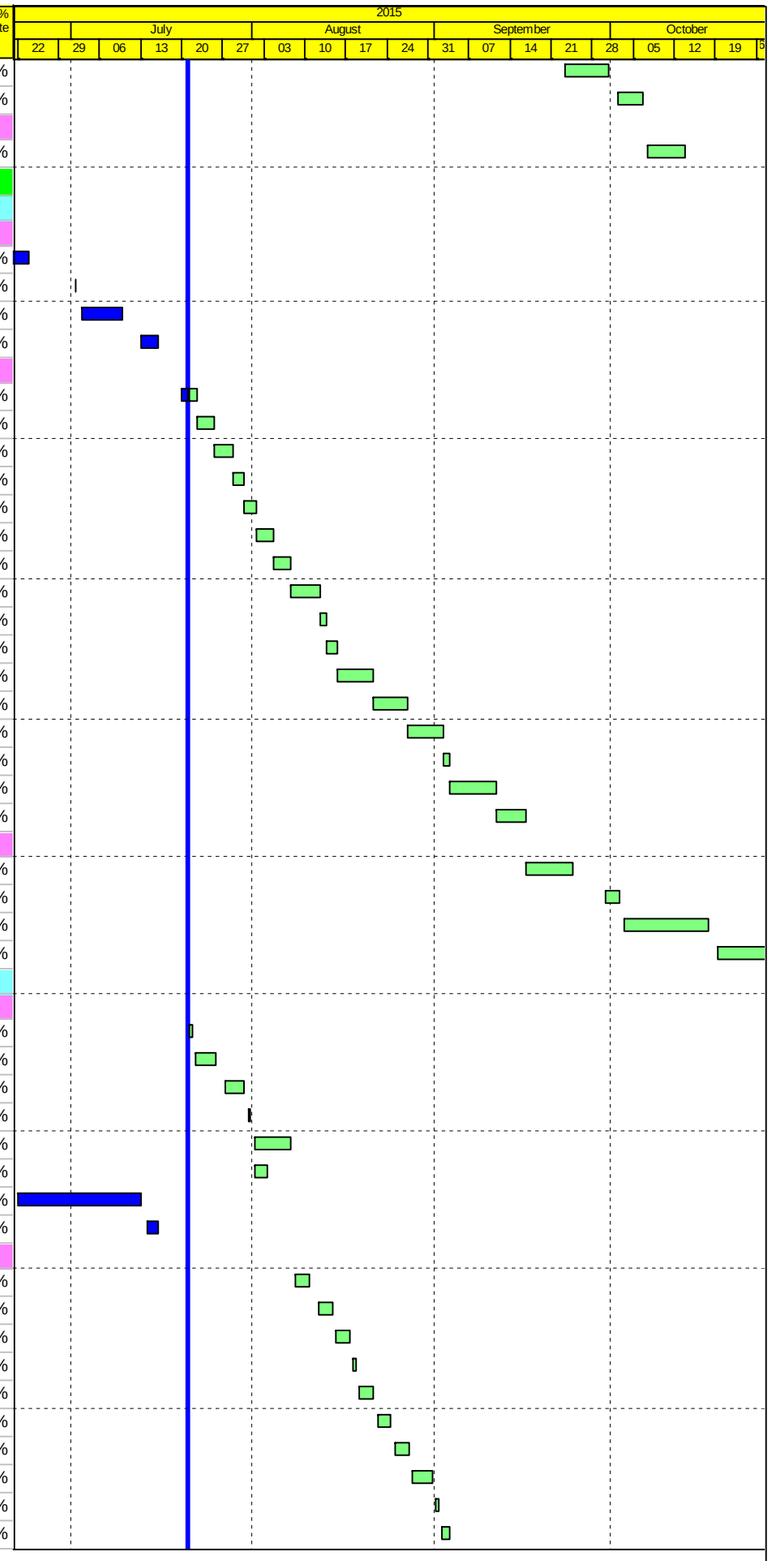

Actual Work
Planned Bar
Critical Bar
Milestone

Project ID: J3518DWPrE1-M26
Layout: J3518-DWP-3MRP Submission - M26
Filter: TASK filters: 3-Month Lookahead, No CO
Milestones, No Level of Effort.

Tuen Mun - Chek Lap Kok Link - Southern Connection
3-Month Rolling Programme (Page 16 of 40 Pages)
(Progress as of 21-July-15)

Date	Revision	Checked	Approved
29-May-...		WY	
02-Jul-15		HF	KWY
28-Jul-15		PKN	KWY

DWG. No.:
J3518/GCL/PGM/3MRP-M26

Activity ID	Activity Name	Orig. Durn.	Act. Start / FC Early Start	Duration % Complete	Rem. Durn.	Act. Finish / FC Early Finish	Late Start	Late Finish	Total Float	Free Float	Physical % Complete
SC2EL230	C13A (C2e-L) - Pier Scaffolding (3rd Lift)	2	04-Sep-15	0%	2	05-Sep-15	20-Jan-16	21-Jan-16	108	0	0%
SC2EL240	C13A (C2e-L) - Pier Rebarwork (3rd Lift)	3	07-Sep-15	0%	3	10-Sep-15	22-Jan-16	25-Jan-16	108	0	0%
SC2EL250	C13A (C2e-L) - Pier Formwork & Prep for Concreting (3rd Lift)	3	11-Sep-15	0%	3	14-Sep-15	26-Jan-16	28-Jan-16	108	0	0%
SC2EL260	C13A (C2e-L) - Pier Concreting (3rd Lift)	1	15-Sep-15	0%	1	15-Sep-15	29-Jan-16	29-Jan-16	108	0	0%
SC2EL262	C13A (C2e-L) - Pier Curing & Striking of Forms incl. CJ prep (3rd Lift)	2	16-Sep-15	0%	2	18-Sep-15	30-Jan-16	01-Feb-16	108	0	0%
SC2ER262	C13B (C2e-R)- Pier Curing & Striking of Forms incl. CJ prep (3rd Lift)	2	21-Jul-15 A	0%	2	22-Jul-15	30-Jan-16	01-Feb-16	153	45	0%
SC2ER210	C13B (C2e-R)- Pier Formwork & Prep for Concreting (2nd Lift)	3	20-Jun-15 A	100%	0	24-Jun-15 A					100%
SC2ER220	C13B (C2e-R)- Pier Concreting (2nd Lift)	1	26-Jun-15 A	100%	0	26-Jun-15 A					100%
SC2ER230	C13B (C2e-R)- Pier Scaffolding (3rd Lift)	2	30-Jun-15 A	100%	0	04-Jul-15 A					100%
SC2ER240	C13B (C2e-R)- Pier Rebarwork (3rd Lift)	3	07-Jul-15 A	100%	0	13-Jul-15 A					100%
SC2ER250	C13B (C2e-R)- Pier Formwork & Prep for Concreting (3rd Lift)	3	15-Jul-15 A	100%	0	18-Jul-15 A					100%
SC2ER260	C13B (C2e-R)- Pier Concreting (3rd Lift)	1	20-Jul-15 A	100%	0	20-Jul-15 A					100%
SC2ER222	C13B (C2e-R)- Pier Curing & Striking of Forms incl. CJ prep (2nd Lift)	2	27-Jun-15 A	100%	0	28-Jun-15 A					100%
Portal											
SC2ER280	C13 (C2e) - Portal Beam Scaffolding	12	19-Sep-15	0%	12	05-Oct-15	02-Feb-16	18-Feb-16	108	0	0%
SC2ER290	C13 (C2e) - Portal Beam Soffit Formwork	12	06-Oct-15	0%	12	20-Oct-15	19-Feb-16	03-Mar-16	108	0	0%
Pier C14 (C2d)											
Pier Works											
SC2D0182	C14 (C2d) - Type 5B Pier Curing & Striking of Forms incl. CJ prep (1st Lift)	2	21-Jul-15	0%	2	22-Jul-15	13-Feb-16	15-Feb-16	162	0	0%
SC2D0190	C14 (C2d) - Type 5B Pier Scaffolding (2nd Lift)	2	23-Jul-15	0%	2	24-Jul-15	16-Feb-16	17-Feb-16	162	0	0%
SC2D0200	C14 (C2d) - Type 5B Pier Rebarwork (2nd Lift)	3	25-Jul-15	0%	3	28-Jul-15	18-Feb-16	20-Feb-16	162	0	0%
SC2D0210	C14 (C2d) - Type 5B Pier Formwork & Prep for Concreting (2nd Lift)	3	30-Jul-15	0%	3	01-Aug-15	22-Feb-16	24-Feb-16	162	0	0%
SC2D0220	C14 (C2d) - Type 5B Pier Concreting (2nd Lift)	1	03-Aug-15	0%	1	03-Aug-15	25-Feb-16	25-Feb-16	162	0	0%
SC2D0222	C14 (C2d) - Type 5B Pier Curing & Striking of Forms incl. CJ prep (2nd Lift	2	04-Aug-15	0%	2	05-Aug-15	26-Feb-16	27-Feb-16	162	0	0%
SC2D0230	C14 (C2d) - Type 5B Pier Head Scaffolding	3	06-Aug-15	0%	3	08-Aug-15	29-Feb-16	02-Mar-16	162	0	0%
SC2D0240	C14 (C2d) - Type 5B Pier Head Rebarwork	4	10-Aug-15	0%	4	14-Aug-15	03-Mar-16	07-Mar-16	162	0	0%
SC2D0250	C14 (C2d) - Type 5B Pier Head Formwork & Prep for Concreting	4	15-Aug-15	0%	4	19-Aug-15	08-Mar-16	11-Mar-16	162	0	0%
SC2D0260	C14 (C2d) - Type 5B Pier Head Concreting	1	21-Aug-15	0%	1	21-Aug-15	12-Mar-16	12-Mar-16	162	0	0%
SC2D0270	C14 (C2d) - Type 5B Pier Head Curing & Striking of Forms & Remove Sca	6	22-Aug-15	0%	6	28-Aug-15	14-Mar-16	19-Mar-16	162	0	0%
SC2D0280	C14 (C2d) - Type 5B Pier Backfilling Works	4	29-Aug-15	0%	4	02-Sep-15	21-Mar-16	24-Mar-16	162	0	0%
SC2D0150	C14 (C2d) - Type 5B Pier Scaffolding (1st Lift)	2	22-Jun-15 A	100%	0	25-Jun-15 A					100%
SC2D0160	C14 (C2d) - Type 5B Pier Rebarwork (1st Lift)	3	27-Jun-15 A	100%	0	02-Jul-15 A					100%
SC2D0170	C14 (C2d) - Type 5B Pier Formwork & Prep for Concreting (1st Lift)	2	03-Jul-15 A	100%	0	04-Jul-15 A					100%
SC2D0180	C14 (C2d) - Type 5B Pier Concreting (1st Lift)	1	06-Jul-15 A	100%	0	06-Jul-15 A					100%
Pier Head Segments											
SC2D0370	C14 (C2d) - Pier Head Segment - Temporary Platform	6	03-Sep-15	0%	6	10-Sep-15	29-Mar-16	05-Apr-16	162	14	0%
SC2D0372	C14 (C2d) - Pier Head Segment Lift & Fix (1 seg)	2	30-Sep-15	0%	2	02-Oct-15	06-Apr-16	07-Apr-16	148	0	0%
SC2D0374	C14 (C2d) - Pier Head Segment Diaphragm - Rebar	12	03-Oct-15	0%	12	17-Oct-15	08-Apr-16	23-Apr-16	148	0	0%
SC2D0376	C14 (C2d) - Pier Head Segment Diaphragm - Formwork & Prep for Concr	8	19-Oct-15	0%	8	28-Oct-15	25-Apr-16	04-May-16	148	0	0%
Pier C15 (C2c)											
Pile Cap Works											
SC2C0122	C15 (C2c) - Pile cap Kicker Formwork	2	22-Jun-15 A	100%	0	24-Jun-15 A					100%
Pier Works											
SC2C0270	C15 (C2c) - Type 5B Pier Head Curing & Striking of Forms & Remove Sca	6	21-Jul-15	0%	6	27-Jul-15	21-Mar-16	30-Mar-16	193	0	0%
SC2C0280	C15 (C2c) - Type 5B Pier Backfilling Works	4	28-Jul-15	0%	4	01-Aug-15	31-Mar-16	05-Apr-16	193	0	0%
SC2C0190	C15 (C2c) - Type 5B Pier Head Scaffolding	3	19-Jun-15 A	100%	0	27-Jun-15 A					100%
SC2C0200	C15 (C2c) - Type 5B Pier Head Rebarwork	4	29-Jun-15 A	100%	0	06-Jul-15 A					100%
SC2C0210	C15 (C2c) - Type 5B Pier Head Formwork & Prep for Concreting	4	08-Jul-15 A	100%	0	14-Jul-15 A					100%
SC2C0220	C15 (C2c) - Type 5B Pier Head Concreting	1	21-Jul-15 A	100%	0	21-Jul-15 A					100%
Pier Head Segments											
SC2C0370	C15 (C2c) - Pier Head Segment - Temporary Platform	6	03-Aug-15	0%	6	08-Aug-15	06-Apr-16	12-Apr-16	193	39	0%
SC2C0372	C15 (C2c) - Pier Head Segment Lift & Fix (1 seg)	2	30-Sep-15	0%	2	02-Oct-15	13-Apr-16	15-Apr-16	154	0	0%
SC2C0374	C15 (C2c) - Pier Head Segment Diaphragm - Rebar	12	03-Oct-15	0%	12	17-Oct-15	16-Apr-16	30-Apr-16	154	0	0%
SC2C0376	C15 (C2c) - Pier Head Segment Diaphragm - Formwork & Prep for Concr	8	19-Oct-15	0%	8	28-Oct-15	03-May-16	11-May-16	154	0	0%

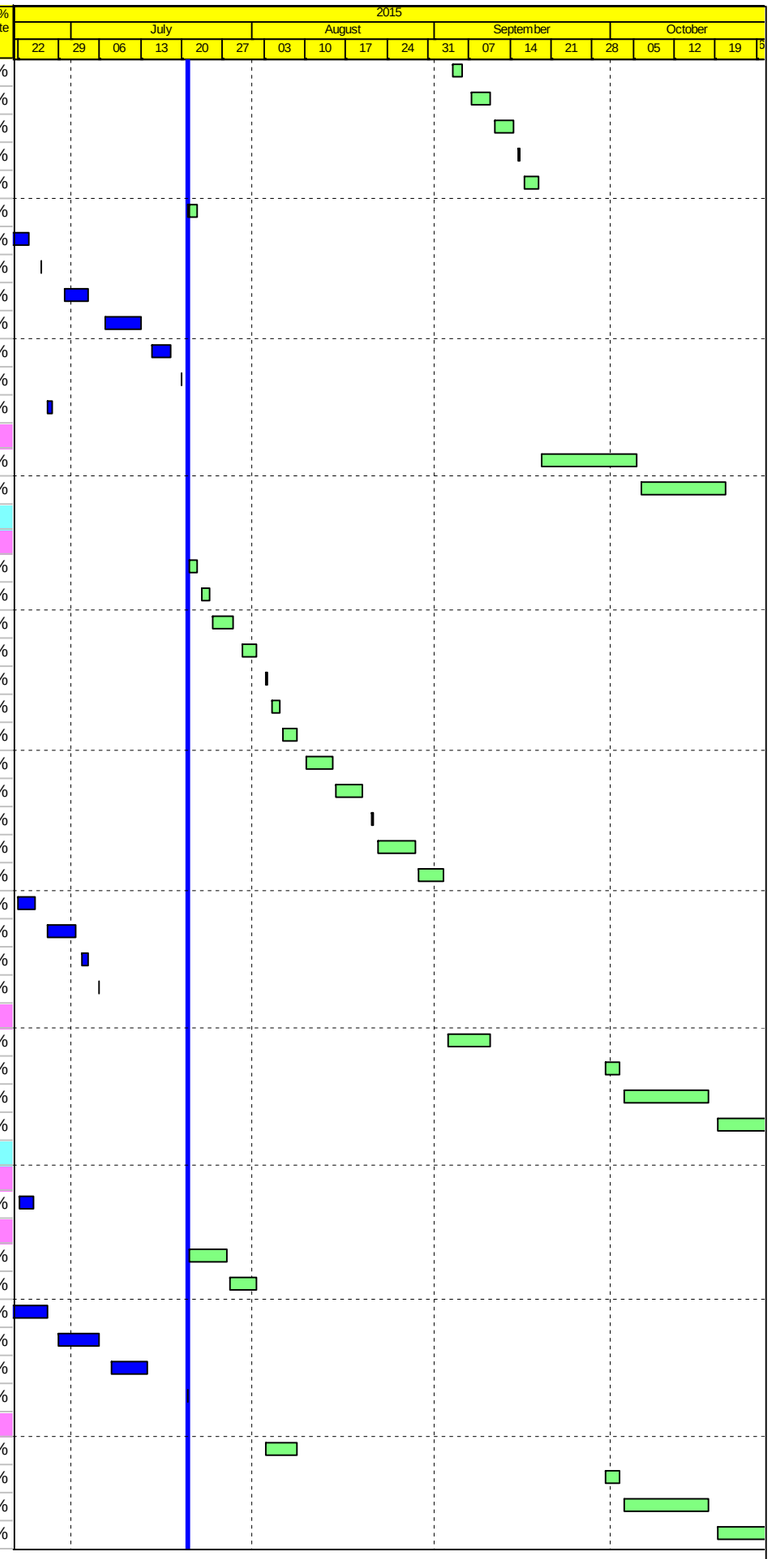

Actual Work
Planned Bar
Critical Bar
Milestone

Project ID: J3518DWPrE1-M26
Layout: J3518-DWP-3MRP Submission - M26
Filter: TASK filters: 3-Month Lookahead, No CC
Milestones, No Level of Effort.

Tuen Mun - Chek Lap Kok Link - Southern Connection
3-Month Rolling Programme (Page 17 of 40 Pages)
(Progress as of 21-July-15)

Date	Revision	Checked	Approved
29-May-...		WY	
02-Jul-15		HF	KWY
28-Jul-15		PKN	KWY

DWG. No.:

J3518/GCL/PGM/3MRP-M26

Activity ID	Activity Name	Orig. Durn.	Act. Start / FC Early Start	Duration % Complete	Rem. Durn.	Act. Finish / FC Early Finish	Late Start	Late Finish	Total Float	Free Float	Physical % Complete
Pier C16 (C2b)											
Pile Cap Works											
SC2B0100	C16 (C2b) - Pile cap Blinding	1	21-Jul-15	0%	1	21-Jul-15	05-Mar-16	05-Mar-16	180	0	0%
SC2B0120	C16 (C2b) - Pile cap Rebarwork	4	22-Jul-15	0%	4	25-Jul-15	07-Mar-16	10-Mar-16	180	0	0%
SC2B0110	C16 (C2b) - Pile cap Formwork	3	27-Jul-15	0%	3	30-Jul-15	11-Mar-16	14-Mar-16	180	0	0%
SC2B0130	C16 (C2b) - Pile cap Concreting	1	31-Jul-15	0%	1	31-Jul-15	15-Mar-16	15-Mar-16	180	0	0%
SC2B0140	C16 (C2b) - Pile cap Curing & Striking of Forms incl. CJ prep	6	01-Aug-15	0%	6	07-Aug-15	16-Mar-16	22-Mar-16	180	0	0%
SC2B0122	C16 (C2b) - Pile cap Kicker Formwork	2	01-Aug-15	0%	2	03-Aug-15	21-Mar-16	22-Mar-16	184	4	0%
SC2B0090	C16 (C2b) - Pile cap Excavation / ELS (incl. sheet piling)	18	24-Jun-15 A	100%	0	18-Jul-15 A					100%
SC2B0092	C16 (C2b) - Pile cap Pile breakdown to cut-off etc.	4	20-Jul-15 A	100%	0	21-Jul-15 A					100%
Pier Works											
SC2B0150	C16 (C2b) - Type 5B-MJ Pier Scaffolding (1st Lift)	2	08-Aug-15	0%	2	10-Aug-15	23-Mar-16	24-Mar-16	180	0	0%
SC2B0160	C16 (C2b) - Type 5B-MJ Pier Rebarwork (1st Lift)	3	12-Aug-15	0%	3	14-Aug-15	29-Mar-16	31-Mar-16	180	0	0%
SC2B0170	C16 (C2b) - Type 5B-MJ Pier Formwork & Prep for Concreting (1st Lift)	2	15-Aug-15	0%	2	17-Aug-15	01-Apr-16	02-Apr-16	180	0	0%
SC2B0180	C16 (C2b) - Type 5B-MJ Pier Concreting (1st Lift)	1	18-Aug-15	0%	1	18-Aug-15	05-Apr-16	05-Apr-16	180	0	0%
SC2B0182	C16 (C2b) - Type 5B-MJ Pier Curing & Striking of Forms incl. CJ prep (1st	2	19-Aug-15	0%	2	21-Aug-15	06-Apr-16	07-Apr-16	180	0	0%
SC2B0300	C16 (C2b) - Type 5B-MJ Pier Head Scaffolding	3	22-Aug-15	0%	3	25-Aug-15	08-Apr-16	11-Apr-16	180	0	0%
SC2B0310	C16 (C2b) - Type 5B-MJ Pier Head Rebarwork	5	26-Aug-15	0%	5	31-Aug-15	12-Apr-16	18-Apr-16	180	0	0%
SC2B0320	C16 (C2b) - Type 5B-MJ Pier Head Formwork & Prep for Concreting	5	01-Sep-15	0%	5	05-Sep-15	19-Apr-16	25-Apr-16	180	0	0%
SC2B0330	C16 (C2b) - Type 5B-MJ Pier Head Concreting	1	07-Sep-15	0%	1	07-Sep-15	26-Apr-16	26-Apr-16	180	0	0%
SC2B0340	C16 (C2b) - Type 5B-MJ Pier Head Curing/Striking of Forms/Remove Scaf	6	08-Sep-15	0%	6	15-Sep-15	27-Apr-16	04-May-16	180	0	0%
SC2B0380	C16 (C2b) - Type 5B-Bearing Plinth	6	08-Sep-15	0%	6	15-Sep-15	27-Apr-16	04-May-16	180	0	0%
SC2B0360	C16 (C2b) - Type 5B-MJ Pier Backfilling Works	4	16-Sep-15	0%	4	21-Sep-15	05-May-16	09-May-16	180	0	0%
Pier Head Segments											
SC2B0370	C16 (C2b) - Pier Head Segment - Temporary Platform	6	22-Sep-15	0%	6	29-Sep-15	10-May-16	18-May-16	180	118	0%
Bridge C1											
Pier C17 (C2a)											
Pile Cap Works											
SC2A0120	C17 (C2a) - Pile cap Rebarwork	4	21-Jul-15	0%	4	24-Jul-15	14-Jan-16	19-Jan-16	139	0	0%
SC2A0110	C17 (C2a) - Pile cap Formwork	3	25-Jul-15	0%	3	28-Jul-15	19-Jan-16	22-Jan-16	139	0	0%
SC2A0130	C17 (C2a) - Pile cap Concreting	1	30-Jul-15	0%	1	30-Jul-15	22-Jan-16	23-Jan-16	139	0	0%
SC2A0140	C17 (C2a) - Pile cap Curing & Striking of Forms incl. CJ prep	6	31-Jul-15	0%	6	06-Aug-15	23-Jan-16	30-Jan-16	140	0	0%
SC2A0122	C17 (C2a) - Pile cap Kicker Formwork	2	31-Jul-15	0%	2	01-Aug-15	29-Jan-16	30-Jan-16	144	4	0%
SC2A0090	C17 (C2a) - Pile cap Excavation / ELS	18	22-Jun-15 A	100%	0	13-Jul-15 A					100%
SC2A0100	C17 (C2a) - Pile cap Blinding	1	18-Jul-15 A	100%	0	18-Jul-15 A					100%
SC2A0092	C17 (C2a) - Pile cap Pile breakdown to cut-off etc.	4	14-Jul-15 A	100%	0	17-Jul-15 A					100%
Pier Works											
SC2A0150	C17 (C2a) - Type 5B Pier Scaffolding (1st Lift)	2	07-Aug-15	0%	2	08-Aug-15	01-Feb-16	02-Feb-16	140	0	0%
SC2A0160	C17 (C2a) - Type 5B Pier Rebarwork (1st Lift)	3	10-Aug-15	0%	3	13-Aug-15	03-Feb-16	05-Feb-16	140	0	0%
SC2A0170	C17 (C2a) - Type 5B Pier Formwork & Prep for Concreting (1st Lift)	2	14-Aug-15	0%	2	15-Aug-15	06-Feb-16	11-Feb-16	140	0	0%
SC2A0180	C17 (C2a) - Type 5B Pier Concreting (1st Lift)	1	17-Aug-15	0%	1	17-Aug-15	12-Feb-16	12-Feb-16	140	0	0%
SC2A0182	C17 (C2a) - Type 5B Pier Curing & Striking of Forms incl. CJ prep (1st Lift)	2	18-Aug-15	0%	2	19-Aug-15	13-Feb-16	15-Feb-16	140	0	0%
SC2A0230	C17 (C2a) - Type 5B Pier Head Scaffolding	4	21-Aug-15	0%	4	25-Aug-15	16-Feb-16	19-Feb-16	140	0	0%
SC2A0240	C17 (C2a) - Type 5B Pier Head Rebarwork	5	26-Aug-15	0%	5	31-Aug-15	20-Feb-16	25-Feb-16	140	0	0%
SC2A0250	C17 (C2a) - Type 5B Pier Head Formwork & Prep for Concreting	5	01-Sep-15	0%	5	05-Sep-15	26-Feb-16	02-Mar-16	140	0	0%
SC2A0260	C17 (C2a) - Type 5B Pier Head Concreting	1	07-Sep-15	0%	1	07-Sep-15	03-Mar-16	03-Mar-16	140	0	0%
SC2A0270	C17 (C2a) - Type 5B Pier Head Curing/Striking of Forms/Remove Scaffol	6	08-Sep-15	0%	6	15-Sep-15	04-Mar-16	10-Mar-16	140	0	0%
SC2A0275	C17 (C2a) - Type 5B Pier Backfilling Works	4	16-Sep-15	0%	4	21-Sep-15	11-Mar-16	15-Mar-16	140	0	0%
Pier Head Segments											
SC2A0370	C17 (C2a) - Pier Head Segment - Temporary Platform	6	22-Sep-15	0%	6	29-Sep-15	16-Mar-16	22-Mar-16	140	0	0%
SC2A0372	C17 (C2a) - Pier Head Segment Lift & Fix (1 seg)	2	30-Sep-15	0%	2	02-Oct-15	23-Mar-16	29-Mar-16	141	0	0%
SC2A0374	C17 (C2a) - Pier Head Segment Diaphragm - Rebar	13	03-Oct-15	0%	13	19-Oct-15	30-Mar-16	15-Apr-16	141	0	0%
SC2A0376	C17 (C2a) - Pier Head Segment Diaphragm - Formwork	8	20-Oct-15	0%	8	30-Oct-15	16-Apr-16	27-Apr-16	142	0	0%
Pier C18 (C3d) Portal											

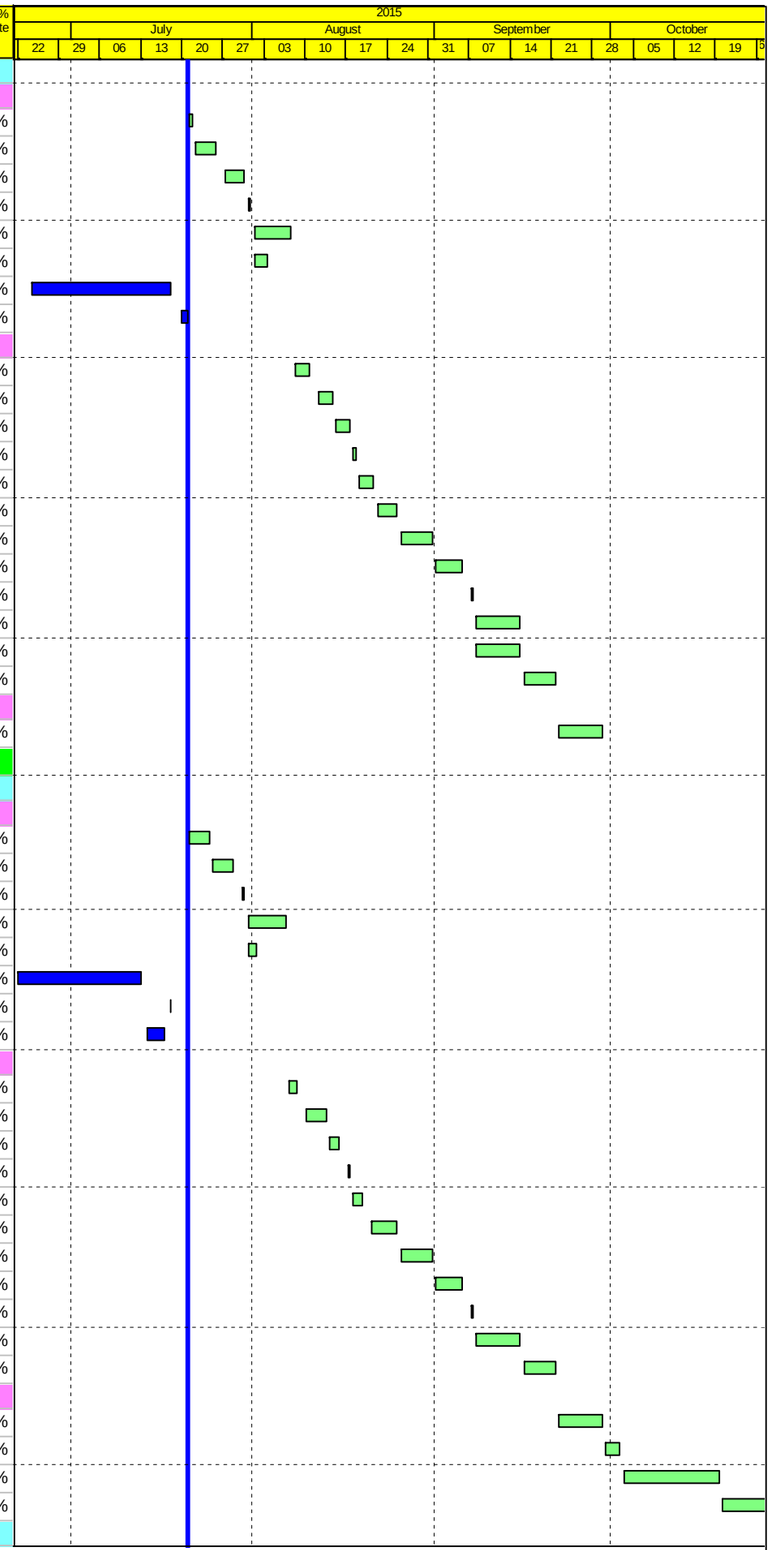

Actual Work
Planned Bar
Critical Bar
Milestone

Project ID: J3518DWPrE1-M26
Layout: J3518-DWP-3MRP Submission - M26
Filter: TASK filters: 3-Month Lookahead, No CO
Milestones, No Level of Effort.

Tuen Mun - Chek Lap Kok Link - Southern Connection
3-Month Rolling Programme (Page 18 of 40 Pages)
(Progress as of 21-July-15)

Date	Revision	Checked	Approved
29-May-...		WY	
02-Jul-15		HF	KWY
28-Jul-15		PKN	KWY

DWG. No.:

J3518/GCL/PGM/3MRP-M26

Activity ID	Activity Name	Orig. Durn.	Act. Start / FC Early Start	Duration % Complete	Rem. Durn.	Act. Finish / FC Early Finish	Late Start	Late Finish	Total Float	Free Float	Physical % Complete
Pier Works											
SC1ER182	C18B (C1e-R) - Pier Curing & Striking of Forms incl. CJ prep (1st Lift)	2	21-Jul-15	0%	2	22-Jul-15	31-Dec-15	02-Jan-16	128	0	0%
Portal											
SC1ER280	C18 (C1e) - Portal Beam Scaffolding	12	23-Jul-15	0%	12	06-Aug-15	04-Jan-16	16-Jan-16	128	0	0%
SC1ER290	C18 (C1e) - Portal Beam Soffit Formwork	12	07-Aug-15	0%	12	22-Aug-15	18-Jan-16	30-Jan-16	128	0	0%
SC1ER300	C18 (C1e) - Portal Beam Rebarwork & Inserts	16	24-Aug-15	0%	16	11-Sep-15	01-Feb-16	22-Feb-16	128	0	0%
SC1ER302	C18 (C1e) - Portal Beam Side Formwork & Prep for Concreting	16	12-Sep-15	0%	16	03-Oct-15	23-Feb-16	12-Mar-16	129	0	0%
SC1ER310	C18 (C1e) - Portal Beam Concreting	1	05-Oct-15	0%	1	05-Oct-15	14-Mar-16	14-Mar-16	129	0	0%
SC1ER320	C18 (C1e) - Pier Head Curing/Striking of Forms/Remove Scaffolding	14	06-Oct-15	0%	14	23-Oct-15	15-Mar-16	02-Apr-16	129	0	0%
Pier C19 (C1d)											
Pier Works											
SC1D0190	C19 (C1d) - Type 5B-B Pier/Pier Head Curing/Striking of Forms/Remove S	6	21-Jul-15	0%	6	27-Jul-15	22-Dec-15	30-Dec-15	122	0	0%
SC1D0195	C19 (C1d) - Type 5B-B Pier/Pier Head Backfilling Works	4	28-Jul-15	0%	4	01-Aug-15	31-Dec-15	05-Jan-16	122	0	0%
Pier Head Segments											
SC1D0370	C19 (C1d) - Pier Head Segment - Temporary Platform	6	03-Aug-15	0%	6	08-Aug-15	06-Jan-16	12-Jan-16	122	0	0%
SC1D0372	C19 (C1d) - Pier Head Segment Lift & Fix (1 seg)	2	10-Aug-15	0%	2	12-Aug-15	13-Jan-16	15-Jan-16	123	0	0%
SC1D0374	C19 (C1d) - Pier Head Segment Diaphragm - Rebar	13	13-Aug-15	0%	13	28-Aug-15	16-Jan-16	30-Jan-16	123	0	0%
SC1D0376	C19 (C1d) - Pier Head Segment Diaphragm - Formwork	8	29-Aug-15	0%	8	07-Sep-15	01-Feb-16	13-Feb-16	124	0	0%
SC1D0378	C19 (C1d) - Pier Head Segment Diaphragm - Concreting	2	08-Sep-15	0%	2	10-Sep-15	15-Feb-16	16-Feb-16	124	0	0%
SC1D0380	C19 (C1d) - Pier Head Segment Diaphragm - Curing & Striking of Forms	6	11-Sep-15	0%	6	18-Sep-15	17-Feb-16	23-Feb-16	124	39	0%
Pier C20 (C1c) & Abutment C											
Pier Head Segments											
SC1C0370	C20 (C1c) - Pier Head Segment - Temporary Platform	6	21-Jul-15	0%	6	27-Jul-15	07-Mar-16	12-Mar-16	181	161	0%
Abutment & Approach Ramp C											
SC1C0250	AR-C - RE Walls - Erect fencing, Excavation/formation/ drainage filter & bo	12	22-Apr-15 A	90%	1	22-Jul-15	18-Dec-15	19-Dec-15	119	0	90%
SC1C0251	AR-C - RE Walls - Upper layers with backfill in stages	48	22-Jul-15	0%	48	22-Sep-15	19-Dec-15	20-Feb-16	119	0	0%
SC1C0252	AR-C - RC Walls - Base Slabs	50	08-Apr-15 A	50%	25	22-Sep-15	19-Jan-16	20-Feb-16	119	0	50%
SC1C0253	AR-C - RC Walls - Side Walls	48	13-Aug-15	0%	48	15-Oct-15	19-Jan-16	18-Mar-16	126	0	0%
SC1C0200	Abutment C - Walls & Staircase	48	21-Jul-15	0%	48	19-Sep-15	20-Jan-16	18-Mar-16	144	18	0%
SC1C0254	AR-C - RC Walls - Backfill	12	15-Oct-15	0%	12	31-Oct-15	19-Mar-16	06-Apr-16	126	0	0%
Viaduct D											
Milestones - Land Foundation											
GFXX461A1	D10 (D3b) - Completion of piling works	0		0%	0	21-Jul-15		21-Mar-15	-95	0	0%
GFXX461B1	D11 (D3a) - Completion of piling works	0		0%	0	28-Aug-15		11-Apr-15	-116	0	0%
GFXX454A1	D13 (D2d) - Completion of piling works	0		0%	0	21-Jul-15		28-Nov-18	999	999	0%
GFXX461C1	D12 (D2e) - Completion of piling works	0		0%	0	21-Jul-15		28-Nov-18	999	999	0%
Bridge D3											
Pier D1 (D4f)											
Pier Works											
SD4F372	D1 (D4f) - Type 4B-Bearing Plinth	6	21-Jul-15	0%	6	27-Jul-15	16-Apr-15	22-Apr-15	-68	0	0%
SD4F0330	D1 (D4f) - Type 4B-MJ Pier Head Concreting	1	03-Jul-15 A	100%	0	03-Jul-15 A					100%
SD4F0340	D1 (D4f) - Type 4B-MJ Pier Head Curing/Striking of Forms/Remove Scaff	6	04-Jul-15 A	100%	0	15-Jul-15 A					100%
SD4F0310	D1 (D4f) - Type 4B-MJ Pier Head Rebarwork, Formwork & Prep	10	04-May-15 A	100%	0	02-Jul-15 A					100%
Pier Head Segments											
SD4F0370	D1 (D4f) - Pier Head Segment - Temporary Platform	6	28-Jul-15	0%	6	04-Aug-15	24-Apr-15	30-Apr-15	-68	126	0%
Pier D2 (D4e)											
Pier Works											
SD4E0300	D2 (D4e) - Type 4B Pier Head Scaffolding	4	15-Jul-15 A	80%	1	21-Jul-15	07-Nov-15	07-Nov-15	84	0	0%
SD4E0310	D2 (D4e) - Type 4B Pier Head Rebarwork, Formwork & Prep	10	21-Jul-15	0%	10	03-Aug-15	09-Nov-15	19-Nov-15	84	0	0%
SD4E0330	D2 (D4e) - Type 4B Pier Head Concreting	1	03-Aug-15	0%	1	04-Aug-15	20-Nov-15	20-Nov-15	84	0	0%
SD4E0340	D2 (D4e) - Type 4B Pier Head Curing/Striking of Forms/Remove Scaffoldir	6	04-Aug-15	0%	6	12-Aug-15	21-Nov-15	27-Nov-15	84	0	0%
SD4E0210	D2 (D4e) - Type 4B Pier Scaffolding (2nd Lift)	2	17-Jun-15 A	100%	0	22-Jun-15 A					100%
SD4E0180	D2 (D4e) - Type 4B Pier Rebarwork, Formwork & Prep (1st Lift)	5	01-Jun-15 A	100%	0	10-Jul-15 A					100%
SD4E0220	D2 (D4e) - Type 4B Pier Rebarwork, Formwork & Prep (2nd Lift)	6	23-Jun-15 A	100%	0	06-Jul-15 A					100%
SD4E0240	D2 (D4e) - Type 4B Pier Concreting, Curing & Striking, CJ prep (2nd Lift)	3	07-Jul-15 A	100%	0	14-Jul-15 A					100%

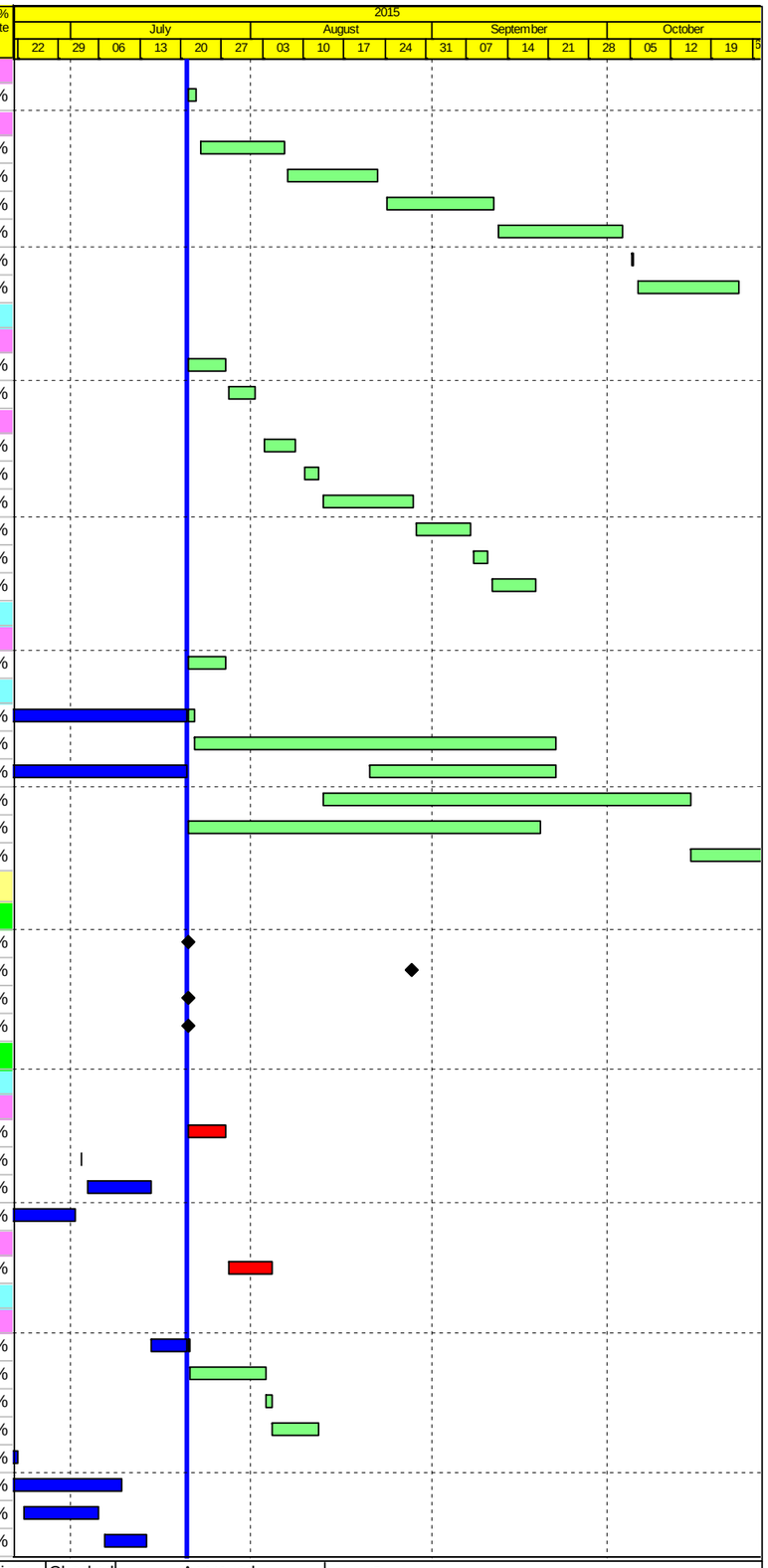

Actual Work
Planned Bar
Critical Bar
Milestone

Project ID: J3518DWPrE1-M26
Layout: J3518-DWP-3MRP Submission - M26
Filter: TASK filters: 3-Month Lookahead, No CC
Milestones, No Level of Effort.

Tuen Mun - Chek Lap Kok Link - Southern Connection
3-Month Rolling Programme (Page 19 of 40 Pages)
(Progress as of 21-July-15)

Date	Revision	Checked	Approved
29-May-...		WY	
02-Jul-15		HF	KWY
28-Jul-15		PKN	KWY

DWG. No.:
J3518/GCL/PGM/3MRP-M26

Activity ID	Activity Name	Orig. Durn.	Act. Start / FC Early Start	Duration % Complete	Rem. Durn.	Act. Finish / FC Early Finish	Late Start	Late Finish	Total Float	Free Float	Physical % Complete
Pier D3 (D4d)											
Pier Works											
SD4D0310	D3 (D4d) - Type 4B Pier Head Rebarwork, Formwork & Prep	9	18-Jul-15 A	20%	7	30-Jul-15	24-Oct-15	04-Nov-15	74	0	0%
SD4D0330	D3 (D4d) - Type 4B Pier Head Concreting	1	30-Jul-15	0%	1	31-Jul-15	04-Nov-15	05-Nov-15	74	0	0%
SD4D0340	D3 (D4d) - Type 4B Pier Head Curing/Striking of Forms/Remove Scaffoldir	6	31-Jul-15	0%	6	07-Aug-15	05-Nov-15	12-Nov-15	74	0	0%
SD4D0300	D3 (D4d) - Type 4B Pier Head Scaffolding	4	06-Jul-15 A	100%	0	17-Aug-15 A					100%
SD4D0260	D3 (D4d) - Type 4B Pier Rebarwork, Formwork & Prep (3rd Lift)	5	18-Jun-15 A	100%	0	26-Jun-15 A					100%
SD4D0280	D3 (D4d) - Type 4B Pier Concreting, Curing & Striking, CJ prep (3rd Lift)	3	29-Jun-15 A	100%	0	05-Jul-15 A					100%
Pier Head Segments											
SD4D0370	D3 (D4d) - Pier Head Segment - Temporary Platform	6	07-Aug-15	0%	6	15-Aug-15	12-Nov-15	19-Nov-15	74	26	0%
SD4D0372	D3 (D4d) - Pier Head Segment Lift & Fix (1 seg)	2	18-Sep-15	0%	2	19-Sep-15	19-Nov-15	21-Nov-15	48	0	0%
SD4D0374	D3 (D4d) - Pier Head Segment Diaphragm - Rebar	18	21-Sep-15	0%	18	13-Oct-15	21-Nov-15	11-Dec-15	48	0	0%
SD4D0376	D3 (D4d) - Pier Head Segment Diaphragm - Formwork & Prep for Concre	8	13-Oct-15	0%	8	24-Oct-15	12-Dec-15	21-Dec-15	48	0	0%
Pier D4 (D4c)											
Pile Cap Works											
SD4C0160	D4 (D4c) - Marine Pile Cap M2b - Curing incl. CJ Preparation	6	18-Jun-15 A	100%	0	24-Jun-15 A					100%
Pier Works											
SD4C0210	D4 (D4c) - Type 4B Pier Scaffolding (2nd Lift)	1	17-Jul-15 A	30%	1	21-Jul-15	04-Feb-15	04-Feb-15	-121	0	0%
SD4C0220	D4 (D4c) - Type 4B Pier Rebarwork, Formwork & Prep (2nd Lift)	5	21-Jul-15	0%	5	27-Jul-15	05-Feb-15	10-Feb-15	-121	0	0%
SD4C0240	D4 (D4c) - Type 4B Pier Concreting, Curing & Striking, CJ prep (2nd Lift)	3	27-Jul-15	0%	3	31-Jul-15	11-Feb-15	13-Feb-15	-121	0	0%
SD4C0250	D4 (D4c) - Type 4B Pier Scaffolding (3rd Lift)	2	31-Jul-15	0%	2	03-Aug-15	14-Feb-15	16-Feb-15	-121	0	0%
SD4C0260	D4 (D4c) - Type 4B Pier Rebarwork, Formwork & Prep (3rd Lift)	5	03-Aug-15	0%	5	08-Aug-15	17-Feb-15	25-Feb-15	-121	0	0%
SD4C0280	D4 (D4c) - Type 4B Pier Concreting, Curing & Striking, CJ prep (3rd Lift)	3	08-Aug-15	0%	3	13-Aug-15	26-Feb-15	28-Feb-15	-121	0	0%
SD4C0300	D4 (D4c) - Type 4B Pier Head Scaffolding	4	13-Aug-15	0%	4	18-Aug-15	02-Mar-15	05-Mar-15	-121	0	0%
SD4C0310	D4 (D4c) - Type 4B Pier Head Rebarwork, Formwork & Prep	9	18-Aug-15	0%	9	29-Aug-15	06-Mar-15	16-Mar-15	-121	0	0%
SD4C0330	D4 (D4c) - Type 4B Pier Head Concreting	1	29-Aug-15	0%	1	31-Aug-15	17-Mar-15	17-Mar-15	-121	0	0%
SD4C0340	D4 (D4c) - Type 4B Pier Head Curing/Striking of Forms/Remove Scaffoldir	6	31-Aug-15	0%	6	07-Sep-15	18-Mar-15	24-Mar-15	-121	0	0%
SD4C0170	D4 (D4c) - Type 4B Pier Temp. Support Platform & Scaffold (1st Lift)	6	22-Jun-15 A	100%	0	25-Jun-15 A					100%
SD4C0180	D4 (D4c) - Type 4B Pier Rebarwork, Formwork & Prep (1st Lift)	5	26-Jun-15 A	100%	0	10-Jul-15 A					100%
SD4C0200	D4 (D4c) - Type 4B Pier Concreting, Curing & Striking, CJ prep (1st Lift)	3	11-Jul-15 A	100%	0	15-Jul-15 A					100%
Pier Head Segments											
SD4C0370	D4 (D4c) - Pier Head Segment - Temporary Platform	6	07-Sep-15	0%	6	15-Sep-15	25-Mar-15	31-Mar-15	-121	1	0%
SD4C0372	D4 (D4c) - Pier Head Segment Lift & Fix (1 seg)	2	18-Sep-15	0%	2	19-Sep-15	01-Apr-15	02-Apr-15	-122	0	0%
SD4C0374	D4 (D4c) - Pier Head Segment Diaphragm - Rebar	12	21-Sep-15	0%	12	06-Oct-15	08-Apr-15	22-Apr-15	-122	0	0%
SD4C0376	D4 (D4c) - Pier Head Segment Diaphragm - Formwork & Prep for Concrel	8	07-Oct-15	0%	8	16-Oct-15	24-Apr-15	04-May-15	-122	0	0%
SD4C0378	D4 (D4c) - Pier Head Segment Diaphragm - Concreting	2	17-Oct-15	0%	2	19-Oct-15	05-May-15	06-May-15	-122	0	0%
SD4C0380	D4 (D4c) - Pier Head Segment Diaphragm - Curing & Striking of Forms	6	20-Oct-15	0%	6	27-Oct-15	07-May-15	14-May-15	-122	0	0%
Pier D5 (D4b)											
Pile Cap Works											
SD4B0140	D5 (D4b) - Marine Pile Cap M2b - Rebar fixing, inst.inserts etc	12	04-Jul-15 A	100%	0	13-Jul-15 A					100%
SD4B0150	D5 (D4b) - Marine Pile Cap M2b - Concreting	1	14-Jul-15 A	100%	0	14-Jul-15 A					100%
SD4B0160	D5 (D4b) - Marine Pile Cap M2b - Curing incl. CJ Preparation	6	15-Jul-15 A	100%	0	21-Jul-15 A					100%
SD4B0130	D5 (D4b) - Marine Pile Cap M2b - Pile cut down	8	22-Jun-15 A	100%	0	03-Jul-15 A					100%
Pier Works											
SD4B0170	D5 (D4b) - Type 4B Pier Temp. Support Platform & Scaffold (1st Lift)	6	17-Jul-15 A	30%	4	25-Jul-15	29-Jan-15	03-Feb-15	-125	0	0%
SD4B0180	D5 (D4b) - Type 4B Pier Rebarwork, Formwork & Prep (1st Lift)	5	25-Jul-15	0%	5	01-Aug-15	04-Feb-15	09-Feb-15	-125	0	0%
SD4B0200	D5 (D4b) - Type 4B Pier Concreting, Curing & Striking, CJ prep (1st Lift)	3	01-Aug-15	0%	3	05-Aug-15	10-Feb-15	12-Feb-15	-125	0	0%
SD4B0210	D5 (D4b) - Type 4B Pier Scaffolding (2nd Lift)	1	05-Aug-15	0%	1	06-Aug-15	13-Feb-15	13-Feb-15	-125	0	0%
SD4B0220	D5 (D4b) - Type 4B Pier Rebarwork, Formwork & Prep (2nd Lift)	5	06-Aug-15	0%	5	13-Aug-15	14-Feb-15	23-Feb-15	-125	0	0%
SD4B0240	D5 (D4b) - Type 4B Pier Concreting, Curing & Striking, CJ prep (2nd Lift)	3	13-Aug-15	0%	3	17-Aug-15	24-Feb-15	26-Feb-15	-125	0	0%
SD4B0250	D5 (D4b) - Type 4B Pier Scaffolding (3rd Lift)	2	17-Aug-15	0%	2	19-Aug-15	27-Feb-15	28-Feb-15	-125	0	0%
SD4B0260	D5 (D4b) - Type 4B Pier Rebarwork, Formwork & Prep (3rd Lift)	5	19-Aug-15	0%	5	26-Aug-15	02-Mar-15	06-Mar-15	-125	0	0%
SD4B0280	D5 (D4b) - Type 4B Pier Concreting, Curing & Striking, CJ prep (3rd Lift)	3	26-Aug-15	0%	3	29-Aug-15	07-Mar-15	10-Mar-15	-125	0	0%
SD4B0300	D5 (D4b) - Type 4B Pier Head Scaffolding	4	29-Aug-15	0%	4	03-Sep-15	11-Mar-15	14-Mar-15	-125	0	0%

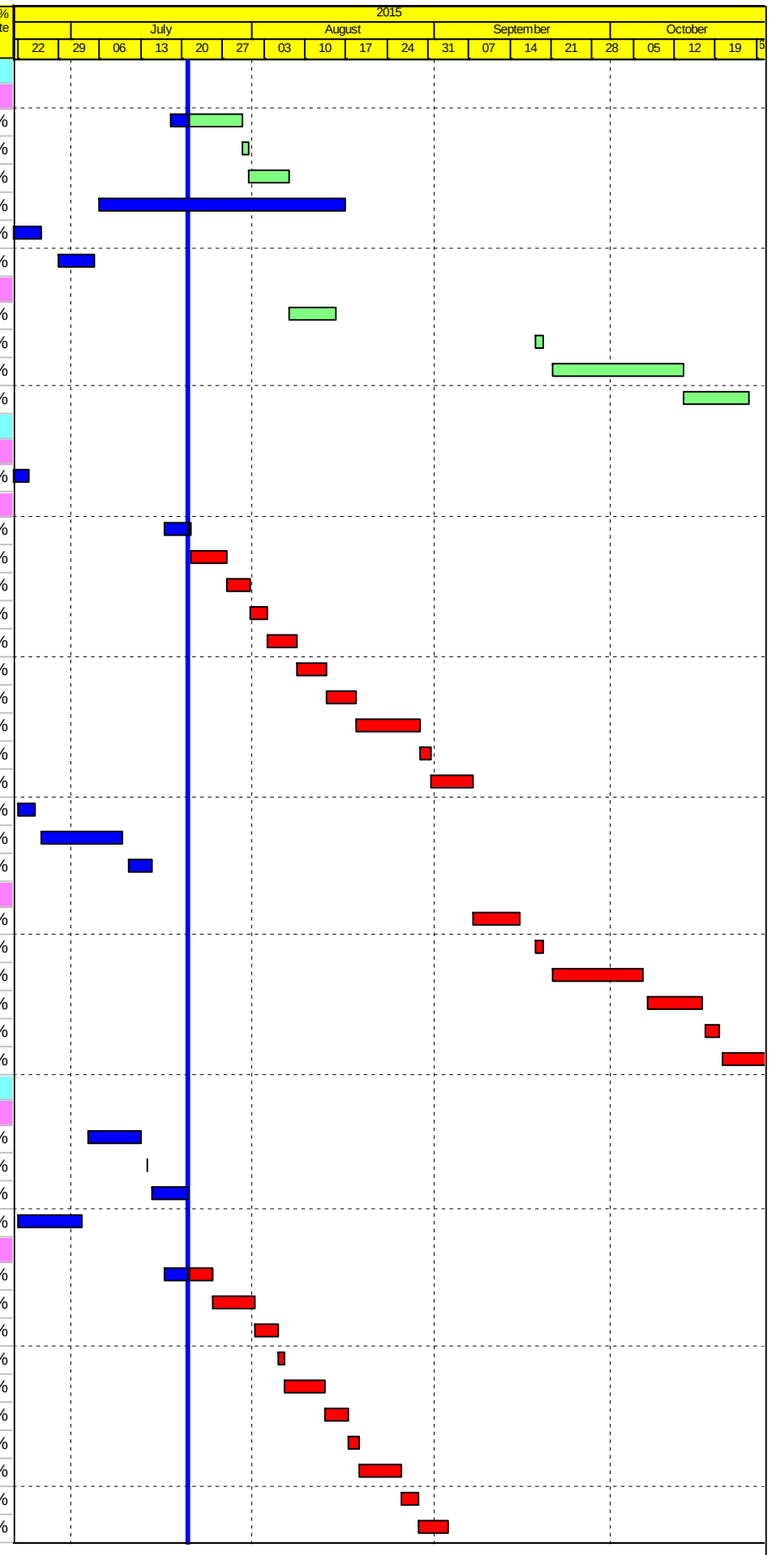

Actual Work
Planned Bar
Critical Bar
Milestone

Project ID: J3518DWPrE1-M26
Layout: J3518-DWP-3MRP Submission - M26
Filter: TASK filters: 3-Month Lookahead, No CC
Milestones, No Level of Effort.

Tuen Mun - Chek Lap Kok Link - Southern Connection
3-Month Rolling Programme (Page 20 of 40 Pages)
(Progress as of 21-July-15)

Date	Revision	Checked	Approved
29-May-...		WY	
02-Jul-15		HF	KWY
28-Jul-15		PKN	KWY

DWG. No.:

J3518/GCL/PGM/3MRP-M26

Activity ID	Activity Name	Orig. Durn.	Act. Start / FC Early Start	Duration % Complete	Rem. Durn.	Act. Finish / FC Early Finish	Late Start	Late Finish	Total Float	Free Float	Physical % Complete
SD4B0310	D5 (D4b) - Type 4B Pier Head Rebarwork, Formwork & Prep	9	03-Sep-15	0%	9	15-Sep-15	16-Mar-15	25-Mar-15	-125	0	0%
SD4B0330	D5 (D4b) - Type 4B Pier Head Concreting	1	15-Sep-15	0%	1	16-Sep-15	26-Mar-15	26-Mar-15	-125	0	0%
SD4B0340	D5 (D4b) - Type 4B Pier Head Curing/Striking of Forms/Remove Scaffoldir	6	16-Sep-15	0%	6	24-Sep-15	27-Mar-15	02-Apr-15	-125	0	0%
Pier Head Segments											
SD4B0370	D5 (D4b) - Pier Head Segment - Temporary Platform	6	24-Sep-15	0%	6	03-Oct-15	08-Apr-15	14-Apr-15	-125	0	0%
SD4B0372	D5 (D4b) - Pier Head Segment Lift & Fix (1 seg)	2	03-Oct-15	0%	2	06-Oct-15	16-Apr-15	17-Apr-15	-125	0	0%
SD4B0374	D5 (D4b) - Pier Head Segment Diaphragm - Rebar	12	06-Oct-15	0%	12	22-Oct-15	18-Apr-15	04-May-15	-125	0	0%
Pier D6 (D4a)											
Pile Cap Works											
SD4A0130	D6 (D4a) - Marine Pile Cap M2 - Rebar fixing, inst.inserts etc	12	11-Jul-15 A	20%	10	01-Aug-15	12-Mar-15	23-Mar-15	-93	0	0%
SD4A0140	D6 (D4a) - Marine Pile Cap M2 - Concreting	1	01-Aug-15	0%	1	03-Aug-15	24-Mar-15	24-Mar-15	-93	0	0%
SD4A0164	D6 (D4a) - Marine Pile Cap M2 - Curing incl. CJ preparation	6	03-Aug-15	0%	6	10-Aug-15	25-Mar-15	31-Mar-15	-93	0	0%
SD4A0120	D6 (D4a) - Marine Pile Cap M2 - Pile cut down	12	13-Jun-15 A	100%	0	10-Jul-15 A					100%
Pier Works											
SD4A0170	D6 (D4a) - Type 4B-MJ Pier Temp. Support Platform & Scaffold (1st Lift)	7	03-Aug-15	0%	7	12-Aug-15	25-Mar-15	01-Apr-15	-93	0	0%
SD4A0180	D6 (D4a) - Type 4B-MJ Pier Rebarwork, Formwork & Prep (1st Lift)	5	12-Aug-15	0%	5	18-Aug-15	02-Apr-15	11-Apr-15	-93	0	0%
SD4A0200	D6 (D4a) - Type 4B MJ Pier Concreting, Curing & Striking, CJ prep (1st Lift	3	18-Aug-15	0%	3	22-Aug-15	13-Apr-15	16-Apr-15	-93	0	0%
SD4A0210	D6 (D4a) - Type 4B-MJ Pier Scaffolding (2nd Lift)	1	22-Aug-15	0%	1	24-Aug-15	17-Apr-15	17-Apr-15	-93	0	0%
SD4A0220	D6 (D4a) - Type 4B-MJ Pier Rebarwork, Formwork & Prep (2nd Lift)	5	24-Aug-15	0%	5	29-Aug-15	18-Apr-15	24-Apr-15	-93	0	0%
SD4A0240	D6 (D4a) - Type 4B MJ Pier Concreting, Curing & Striking, CJ prep (2nd Li	3	29-Aug-15	0%	3	02-Sep-15	25-Apr-15	28-Apr-15	-93	0	0%
SD4A0250	D6 (D4a) - Type 4B-MJ Pier Scaffolding (3rd Lift)	2	02-Sep-15	0%	2	04-Sep-15	29-Apr-15	30-Apr-15	-93	0	0%
SD4A0260	D6 (D4a) - Type 4B-MJ Pier Rebarwork, Formwork & Prep (3rd Lift)	5	04-Sep-15	0%	5	11-Sep-15	02-May-15	07-May-15	-93	0	0%
SD4A0280	D6 (D4a) - Type 4B MJ Pier Concreting, Curing & Striking, CJ prep (3rd Lif	3	11-Sep-15	0%	3	15-Sep-15	08-May-15	11-May-15	-93	0	0%
SD4A0300	D6 (D4a) - Type 4B-MJ Pier Head Scaffolding	4	15-Sep-15	0%	4	21-Sep-15	13-May-15	16-May-15	-93	0	0%
SD4A0310	D6 (D4a) - Type 4B-MJ Pier Head Rebarwork, Formwork & Prep	9	21-Sep-15	0%	9	03-Oct-15	18-May-15	29-May-15	-93	0	0%
SD4A0330	D6 (D4a) - Type 4B-MJ Pier Head Concreting	1	03-Oct-15	0%	1	05-Oct-15	30-May-15	30-May-15	-93	0	0%
SD4A0340	D6 (D4a) - Type 4B-MJ Pier Head Curing/Striking of Forms/Remove Scaff	6	05-Oct-15	0%	6	12-Oct-15	01-Jun-15	08-Jun-15	-93	0	0%
SD4A372	D6 (D4a) - Type 4B-Bearing Plinth	6	05-Oct-15	0%	6	12-Oct-15	01-Jun-15	08-Jun-15	-93	0	0%
Pier Head Segments											
SD4A0370	D6 (D4a) - Pier Head Segment - Temporary Platform	6	12-Oct-15	0%	6	20-Oct-15	10-Jun-15	18-Jun-15	-93	67	0%
Bridge D2											
Pier D7 (D3e)											
Pile Cap Works											
SD3E0140	D7 (D3e) - Marine Pile Cap M2b - Rebar fixing, inst.inserts etc	12	11-Jul-15 A	20%	10	01-Aug-15	05-Feb-15	16-Feb-15	-120	0	0%
SD3E0150	D7 (D3e) - Marine Pile Cap M2b - Concreting	1	01-Aug-15	0%	1	03-Aug-15	17-Feb-15	17-Feb-15	-120	0	0%
SD3E0160	D7 (D3e) - Marine Pile Cap M2b - Curing incl. CJ Preparation	6	03-Aug-15	0%	6	10-Aug-15	18-Feb-15	27-Feb-15	-120	0	0%
SD3E0130	D7 (D3e) - Marine Pile Cap M2b - Pile cut down	8	09-Jun-15 A	100%	0	10-Jul-15 A					100%
Pier Works											
SD3E0170	D7 (D3e) - Type 4B Pier Temp. Support Platform & Scaffold (1st Lift)	6	03-Aug-15	0%	6	10-Aug-15	18-Feb-15	27-Feb-15	-120	0	0%
SD3E0180	D7 (D3e) - Type 4B Pier Rebarwork, Formwork & Prep (1st Lift)	5	10-Aug-15	0%	5	17-Aug-15	28-Feb-15	05-Mar-15	-120	0	0%
SD3E0200	D7 (D3e) - Type 4B Pier Concreting, Curing & Striking, CJ prep (1st Lift)	3	17-Aug-15	0%	3	21-Aug-15	06-Mar-15	09-Mar-15	-120	0	0%
SD3E0210	D7 (D3e) - Type 4B Pier Scaffolding (2nd Lift)	1	21-Aug-15	0%	1	22-Aug-15	10-Mar-15	10-Mar-15	-120	0	0%
SD3E0220	D7 (D3e) - Type 4B Pier Rebarwork, Formwork & Prep (2nd Lift)	5	22-Aug-15	0%	5	28-Aug-15	11-Mar-15	16-Mar-15	-120	0	0%
SD3E0240	D7 (D3e) - Type 4B Pier Concreting, Curing & Striking, CJ prep (2nd Lift)	3	28-Aug-15	0%	3	01-Sep-15	17-Mar-15	19-Mar-15	-120	0	0%
SD3E0250	D7 (D3e) - Type 4B Pier Scaffolding (3rd Lift)	2	01-Sep-15	0%	2	03-Sep-15	20-Mar-15	21-Mar-15	-120	0	0%
SD3E0260	D7 (D3e) - Type 4B Pier Rebarwork, Formwork & Prep (3rd Lift)	5	03-Sep-15	0%	5	10-Sep-15	23-Mar-15	27-Mar-15	-120	0	0%
SD3E0280	D7 (D3e) - Type 4B Pier Concreting, Curing & Striking, CJ prep (3rd Lift)	3	10-Sep-15	0%	3	14-Sep-15	28-Mar-15	31-Mar-15	-120	0	0%
SD3E0300	D7 (D3e) - Type 4B Pier Head Scaffolding	4	14-Sep-15	0%	4	19-Sep-15	01-Apr-15	09-Apr-15	-120	0	0%
SD3E0310	D7 (D3e) - Type 4B Pier Head Rebarwork, Formwork & Prep	9	19-Sep-15	0%	9	02-Oct-15	10-Apr-15	21-Apr-15	-120	0	0%
SD3E0330	D7 (D3e) - Type 4B Pier Head Concreting	1	02-Oct-15	0%	1	03-Oct-15	22-Apr-15	22-Apr-15	-120	0	0%
SD3E0340	D7 (D3e) - Type 4B Pier Head Curing/Striking of Forms/Remove Scaffoldir	6	03-Oct-15	0%	6	10-Oct-15	24-Apr-15	30-Apr-15	-120	0	0%
Pier Head Segments											
SD3E0370	D7 (D3e) - Pier Head Segment - Temporary Platform	6	10-Oct-15	0%	6	19-Oct-15	02-May-15	08-May-15	-120	0	0%
SD3E0372	D7 (D3e) - Pier Head Segment Lift & Fix (1 seg)	2	19-Oct-15	0%	2	22-Oct-15	09-May-15	11-May-15	-120	0	0%

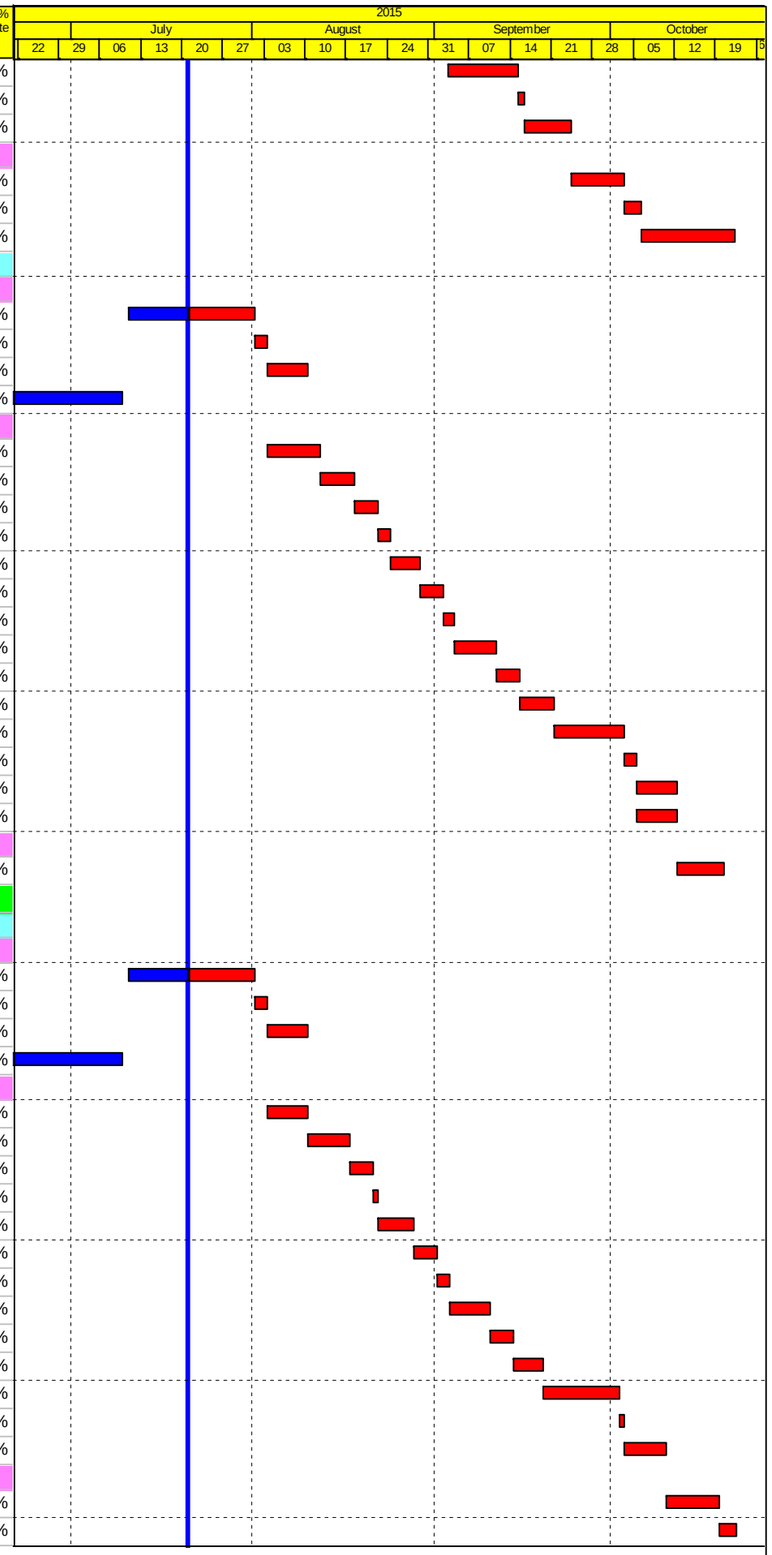

Actual Work
Planned Bar
Critical Bar
Milestone

Project ID: J3518DWPrE1-M26
Layout: J3518-DWP-3MRP Submission - M26
Filter: TASK filters: 3-Month Lookahead, No CC
Milestones, No Level of Effort.

Tuen Mun - Chek Lap Kok Link - Southern Connection

3-Month Rolling Programme (Page 21 of 40 Pages)

(Progress as of 21-July-15)

Date	Revision	Checked	Approved
29-May-...		WY	
02-Jul-15		HF	KWY
28-Jul-15		PKN	KWY

DWG. No.:

J3518/GCL/PGM/3MRP-M26

Activity ID	Activity Name	Orig. Durn.	Act. Start / FC Early Start	Duration % Complete	Rem. Durn.	Act. Finish / FC Early Finish	Late Start	Late Finish	Total Float	Free Float	Physical % Complete
Pier D8 (D3d)											
Pier Works											
SD3D0190	D8 (D3d) - Type 5B Pier Scaffolding (2nd Lift)	2	21-Jul-15	0%	2	22-Jul-15	25-Mar-15	26-Mar-15	-82	0	0%
SD3D0200	D8 (D3d) - Type 5B Pier Rebarwork (2nd Lift)	2	23-Jul-15	0%	2	24-Jul-15	27-Mar-15	28-Mar-15	-82	0	0%
SD3D0210	D8 (D3d) - Type 5B Pier Formwork & Prep for Concreting (2nd Lift)	2	25-Jul-15	0%	2	27-Jul-15	30-Mar-15	31-Mar-15	-82	0	0%
SD3D0220	D8 (D3d) - Type 5B Pier Concreting (2nd Lift)	1	28-Jul-15	0%	1	28-Jul-15	01-Apr-15	01-Apr-15	-82	0	0%
SD3D0222	D8 (D3d) - Type 5B Pier Curing & Striking of Forms incl. CJ prep (2nd Lift)	2	30-Jul-15	0%	2	31-Jul-15	02-Apr-15	08-Apr-15	-82	0	0%
SD3D0230	D8 (D3d) - Type 5B Pier Scaffolding (3rd Lift)	2	01-Aug-15	0%	2	03-Aug-15	09-Apr-15	10-Apr-15	-82	0	0%
SD3D0240	D8 (D3d) - Type 5B Pier Rebarwork (3rd Lift)	3	04-Aug-15	0%	3	06-Aug-15	11-Apr-15	14-Apr-15	-82	0	0%
SD3D0250	D8 (D3d) - Type 5B Pier Formwork & Prep for Concreting (3rd Lift)	3	07-Aug-15	0%	3	10-Aug-15	16-Apr-15	18-Apr-15	-82	0	0%
SD3D0260	D8 (D3d) - Type 5B Pier Concreting (3rd Lift)	1	12-Aug-15	0%	1	12-Aug-15	20-Apr-15	20-Apr-15	-82	0	0%
SD3D0262	D8 (D3d) - Type 5B Pier Curing & Striking of Forms incl. CJ prep (3rd Lift)	2	13-Aug-15	0%	2	14-Aug-15	21-Apr-15	22-Apr-15	-82	0	0%
SD3D0270	D8 (D3d) - Type 5B Pier Head Scaffolding	3	15-Aug-15	0%	3	18-Aug-15	24-Apr-15	27-Apr-15	-82	0	0%
SD3D0280	D8 (D3d) - Type 5B Pier Head Rebarwork	4	19-Aug-15	0%	4	24-Aug-15	28-Apr-15	02-May-15	-82	0	0%
SD3D0290	D8 (D3d) - Type 5B Pier Head Formwork & Prep for Concreting	4	25-Aug-15	0%	4	28-Aug-15	04-May-15	07-May-15	-82	0	0%
SD3D0300	D8 (D3d) - Type 5B Pier Head Concreting	1	29-Aug-15	0%	1	29-Aug-15	08-May-15	08-May-15	-82	0	0%
SD3D0310	D8 (D3d) - Type 5B Pier Head Curing/Striking of Forms/Remove Scaffoldir	6	31-Aug-15	0%	6	05-Sep-15	09-May-15	16-May-15	-82	0	0%
SD3D0320	D8 (D3d) - Type 5B Pier Backfilling Works	4	16-Jun-15 A	60%	2	22-Jul-15	15-May-15	16-May-15	-46	36	0%
Pier Head Segments											
SD3D0370	D8 (D3d) - Pier Head Segment - Temporary Platform	6	07-Sep-15	0%	6	14-Sep-15	18-May-15	26-May-15	-82	2	0%
SD3D0372	D8 (D3d) - Pier Head Segment Lift & Fix (1 seg)	2	18-Sep-15	0%	2	19-Sep-15	27-May-15	28-May-15	-84	0	0%
SD3D0374	D8 (D3d) - Pier Head Segment Diaphragm - Rebar	13	21-Sep-15	0%	13	07-Oct-15	29-May-15	16-Jun-15	-84	0	0%
SD3D0376	D8 (D3d) - Pier Head Segment Diaphragm - Formwork	8	08-Oct-15	0%	8	17-Oct-15	18-Jun-15	30-Jun-15	-84	0	0%
SD3D0378	D8 (D3d) - Pier Head Segment Diaphragm - Concreting	2	19-Oct-15	0%	2	20-Oct-15	02-Jul-15	03-Jul-15	-84	0	0%
Pier D9 (D3c)											
Pile Cap Works											
SD3C0140	D9 (D3c) - Pile cap Curing & Striking of Forms incl. CJ prep	6	21-Jul-15	0%	6	27-Jul-15	22-Nov-18	28-Nov-18	955	955	0%
SD3C0122	D9 (D3c) - Pile cap Kicker Formwork	2	21-Jul-15	0%	2	22-Jul-15	27-Nov-18	28-Nov-18	959	959	0%
Pier Works											
SD3C0190	D9 (D3c) - Type 5B Pier Scaffolding (2nd Lift)	2	21-Jul-15	0%	2	22-Jul-15	13-May-15	14-May-15	-48	0	0%
SD3C0200	D9 (D3c) - Type 5B Pier Rebarwork (2nd Lift)	3	23-Jul-15	0%	3	25-Jul-15	15-May-15	18-May-15	-48	0	0%
SD3C0210	D9 (D3c) - Type 5B Pier Formwork & Prep for Concreting (2nd Lift)	3	27-Jul-15	0%	3	30-Jul-15	19-May-15	22-May-15	-48	0	0%
SD3C0220	D9 (D3c) - Type 5B Pier Concreting (2nd Lift)	1	31-Jul-15	0%	1	31-Jul-15	23-May-15	23-May-15	-48	0	0%
SD3C0222	D9 (D3c) - Type 5B Pier Curing & Striking of Forms incl. CJ prep (2nd Lift)	2	01-Aug-15	0%	2	03-Aug-15	26-May-15	27-May-15	-48	0	0%
SD3C0230	D9 (D3c) - Type 5B Pier head Scaffolding	3	04-Aug-15	0%	3	06-Aug-15	28-May-15	30-May-15	-48	0	0%
SD3C0240	D9 (D3c) - Type 5B Pier Head Rebarwork	4	07-Aug-15	0%	4	12-Aug-15	01-Jun-15	05-Jun-15	-48	0	0%
SD3C0250	D9 (D3c) - Type 5B Pier Head Formwork & Prep for Concreting	4	13-Aug-15	0%	4	17-Aug-15	06-Jun-15	12-Jun-15	-48	0	0%
SD3C0260	D9 (D3c) - Type 5B Pier Head Concreting	1	18-Aug-15	0%	1	18-Aug-15	13-Jun-15	13-Jun-15	-48	0	0%
SD3C0262	D9 (D3c) - Type 5B Pier Head Curing & Striking of Forms incl. CJ prep	2	19-Aug-15	0%	2	21-Aug-15	15-Jun-15	16-Jun-15	-48	0	0%
SD3C0160	D9 (D3c) - Type 5B Pier Rebarwork (1st Lift)	3	15-Jun-15 A	100%	0	19-Jul-15 A					100%
SD3C0170	D9 (D3c) - Type 5B Pier Formwork & Prep for Concreting (1st Lift)	2	24-Jun-15 A	100%	0	27-Jun-15 A					100%
SD3C0180	D9 (D3c) - Type 5B Pier Concreting (1st Lift)	1	30-Jun-15 A	100%	0	30-Jun-15 A					100%
SD3C0182	D9 (D3c) - Type 5B Pier Curing & Striking of Forms incl. CJ prep (1st Lift)	2	30-Jun-15 A	100%	0	02-Jul-15 A					100%
Pier Head Segments											
SD3C0370	D9 (D3c) - Pier Head Segment - Temporary Platform	6	22-Aug-15	0%	6	28-Aug-15	18-Jun-15	27-Jun-15	-48	15	0%
SD3C0372	D9 (D3c) - Pier Head Segment Lift & Fix (1 seg)	2	18-Sep-15	0%	2	19-Sep-15	29-Jun-15	30-Jun-15	-63	0	0%
SD3C0374	D9 (D3c) - Pier Head Segment Diaphragm - Rebar	12	21-Sep-15	0%	12	06-Oct-15	02-Jul-15	15-Jul-15	-63	0	0%
SD3C0376	D9 (D3c) - Pier Head Segment Diaphragm - Formwork	8	07-Oct-15	0%	8	16-Oct-15	17-Jul-15	25-Jul-15	-63	0	0%
SD3C0378	D9 (D3c) - Pier Head Segment Diaphragm - Concreting	2	17-Oct-15	0%	2	19-Oct-15	27-Jul-15	28-Jul-15	-63	0	0%
SD3C0380	D9 (D3c) - Pier Head Segment Diaphragm - Curing & Striking of Forms	6	20-Oct-15	0%	6	27-Oct-15	30-Jul-15	05-Aug-15	-63	0	0%
Pier D10 (D3b)											
Pile Cap Works											
SD3BR090	D10B (D3b-R) - Pile cap Excavation / ELS (incl. sheet piling)	12	21-Jul-15	0%	12	04-Aug-15	23-Mar-15	09-Apr-15	-84	0	0%
SD3BR092	D10B (D3b-R) - Pile cap Pile breakdown to cut-off etc	3	05-Aug-15	0%	3	07-Aug-15	10-Apr-15	13-Apr-15	-84	0	0%

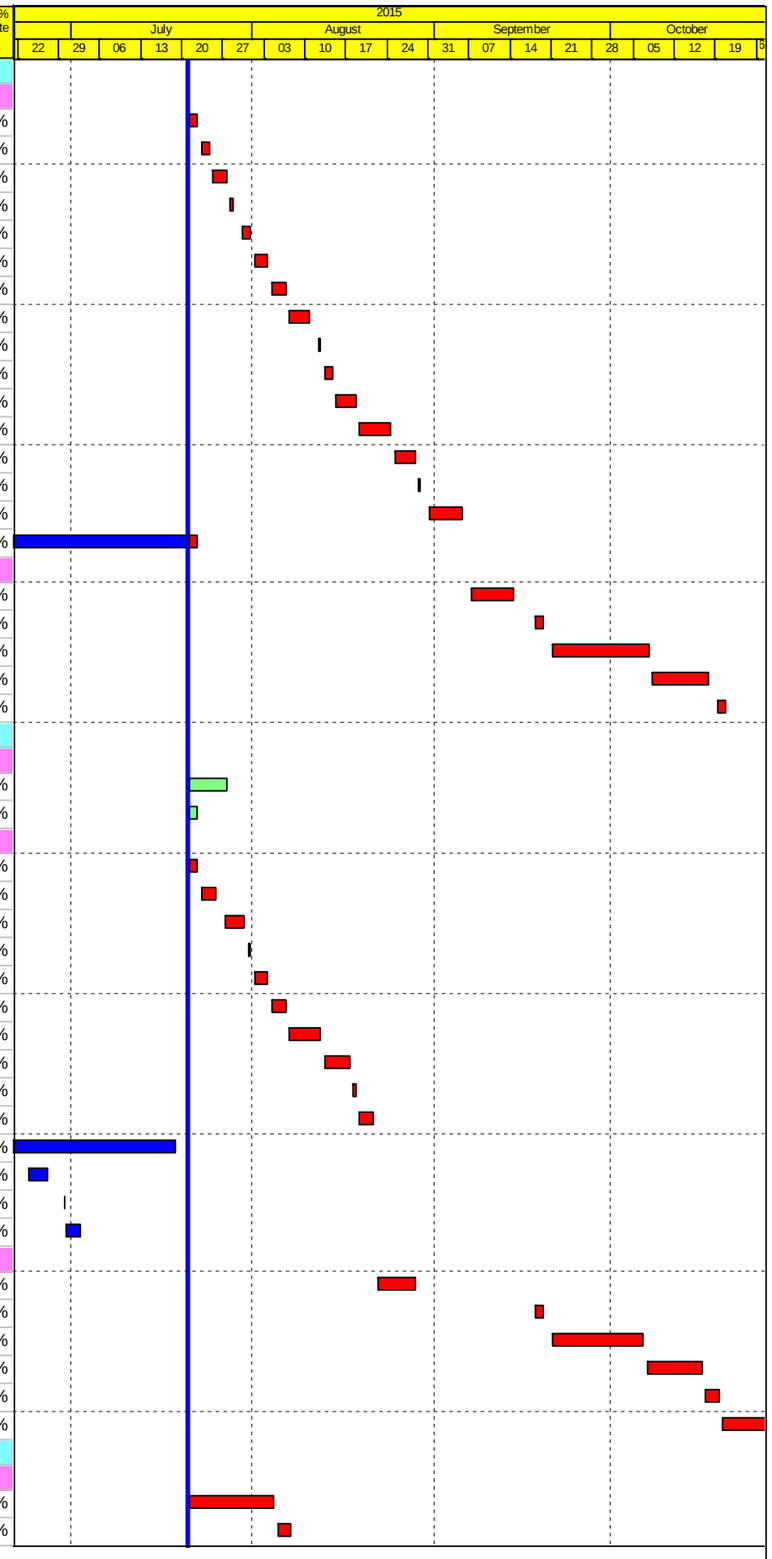

Actual Work
Planned Bar
Critical Bar
Milestone

Project ID: J3518DWPrE1-M26
Layout: J3518-DWP-3MRP Submission - M26
Filter: TASK filters: 3-Month Lookahead, No CC
Milestones, No Level of Effort.

Tuen Mun - Chek Lap Kok Link - Southern Connection
3-Month Rolling Programme (Page 22 of 40 Pages)
(Progress as of 21-July-15)

Date	Revision	Checked	Approved
29-May-...		WY	
02-Jul-15		HF	KWY
28-Jul-15		PKN	KWY

DWG. No.:
J3518/GCL/PGM/3MRP-M26

Activity ID	Activity Name	Orig. Durn.	Act. Start / FC Early Start	Duration % Complete	Rem. Durn.	Act. Finish / FC Early Finish	Late Start	Late Finish	Total Float	Free Float	Physical % Complete
SD3BR100	D10B (D3b-R) - Pile cap Blinding	1	08-Aug-15	0%	1	08-Aug-15	14-Apr-15	14-Apr-15	-84	0	0%
SD3BR120	D10B (D3b-R) - Pile cap Rebarwork	3	10-Aug-15	0%	3	13-Aug-15	16-Apr-15	18-Apr-15	-84	0	0%
SD3BR110	D10B (D3b-R) - Pile cap Formwork	3	14-Aug-15	0%	3	17-Aug-15	20-Apr-15	22-Apr-15	-84	0	0%
SD3BR130	D10B (D3b-R) - Pile cap Concreting	1	18-Aug-15	0%	1	18-Aug-15	24-Apr-15	24-Apr-15	-84	0	0%
SD3BR140	D10B (D3b-R) - Pile cap Curing & Striking of Forms incl. CJ prep	6	19-Aug-15	0%	6	26-Aug-15	25-Apr-15	02-May-15	-84	0	0%
SD3BR122	D10B (D3b-R) - Pile cap Kicker Formwork	2	19-Aug-15	0%	2	21-Aug-15	30-Apr-15	02-May-15	-80	4	0%
Pier Works											
SD3BR150	D10B (D3b-R) - Pier Scaffolding (1st Lift)	2	27-Aug-15	0%	2	28-Aug-15	04-May-15	05-May-15	-84	0	0%
SD3BR160	D10B (D3b-R) - Pier Rebarwork (1st Lift)	3	29-Aug-15	0%	3	01-Sep-15	06-May-15	08-May-15	-84	0	0%
SD3BR170	D10B (D3b-R) - Pier Formwork & Prep for Concreting (1st Lift)	2	02-Sep-15	0%	2	03-Sep-15	09-May-15	11-May-15	-84	0	0%
SD3BR180	D10B (D3b-R) - Pier Concreting (1st Lift)	1	04-Sep-15	0%	1	04-Sep-15	13-May-15	13-May-15	-84	0	0%
SD3BR182	D10B (D3b-R) - Pier Curing & Striking of Forms incl. CJ prep (1st Lift)	2	05-Sep-15	0%	2	07-Sep-15	14-May-15	15-May-15	-84	0	0%
SD3BR190	D10B (D3b-R) - Pier Scaffolding (2nd Lift)	2	08-Sep-15	0%	2	10-Sep-15	16-May-15	18-May-15	-84	0	0%
SD3BR200	D10B (D3b-R) - Pier Rebarwork (2nd Lift)	3	11-Sep-15	0%	3	14-Sep-15	19-May-15	22-May-15	-84	0	0%
SD3BR210	D10B (D3b-R) - Pier Formwork & Prep for Concreting (2nd Lift)	2	15-Sep-15	0%	2	16-Sep-15	23-May-15	26-May-15	-84	0	0%
SD3BR220	D10B (D3b-R) - Pier Concreting (2nd Lift)	1	18-Sep-15	0%	1	18-Sep-15	27-May-15	27-May-15	-84	0	0%
SD3BR222	D10B (D3b-R) - Pier Curing & Striking of Forms incl. CJ prep (2nd Lift)	2	19-Sep-15	0%	2	21-Sep-15	28-May-15	30-May-15	-83	0	0%
SD3BR230	D10B (D3b-R) - Pier Scaffolding (3rd Lift)	3	22-Sep-15	0%	3	24-Sep-15	01-Jun-15	04-Jun-15	-83	0	0%
SD3BR240	D10B (D3b-R) - Pier Rebarwork (3rd Lift)	3	25-Sep-15	0%	3	29-Sep-15	05-Jun-15	08-Jun-15	-83	0	0%
SD3BR250	D10B (D3b-R) - Pier Formwork & Prep for Concreting (3rd Lift)	3	30-Sep-15	0%	3	03-Oct-15	10-Jun-15	13-Jun-15	-83	0	0%
SD3BR260	D10B (D3b-R) - Pier Concreting (3rd Lift)	1	05-Oct-15	0%	1	05-Oct-15	15-Jun-15	15-Jun-15	-83	0	0%
SD3BR262	D10B (D3b-R) - Pier Curing & Striking of Forms incl. CJ prep (3rd Lift)	2	06-Oct-15	0%	2	07-Oct-15	16-Jun-15	18-Jun-15	-83	0	0%
SD3BL260	D10A (D3b-L) - Pier Concreting (3rd Lift)	1	22-Jun-15 A	100%	0	22-Jun-15 A					100%
SD3BL262	D10A (D3b-L) - Pier Curing & Striking of Forms incl. CJ prep (3rd Lift)	2	22-Jun-15 A	100%	0	24-Jun-15 A					100%
Portal											
SD3BR280	D10 (D3b) - Portal Beam Scaffolding	12	08-Oct-15	0%	12	23-Oct-15	19-Jun-15	07-Jul-15	-83	0	0%
Pier D11 (D3a)											
Socketted H-Pile Installation - D11 (D3a)											
GFXX461-7	D11B (D3a) - Installation of SH Pile (8 nr)	90	09-Apr-15 A	62.5%	34	28-Aug-15	26-Feb-15	11-Apr-15	-116	0	62.5%
Pile Cap Works											
SD3AR090	D11B (D3a-R) - Pile cap Excavation / ELS (incl. sheet piling)	18	28-Aug-15	0%	18	21-Sep-15	11-Apr-15	06-May-15	-102	0	0%
SD3AL140	D11A (D3a-L) - Pile cap Curing & Striking of Forms incl. CJ prep	6	21-Jul-15	0%	6	27-Jul-15	28-Apr-15	06-May-15	-59	43	0%
SD3AR092	D11B (D3a-R) - Pile cap Pile breakdown to cut-off etc	4	21-Sep-15	0%	4	25-Sep-15	06-May-15	11-May-15	-102	0	0%
SD3AR100	D11B (D3a-R) - Pile cap Blinding	1	25-Sep-15	0%	1	26-Sep-15	11-May-15	13-May-15	-102	0	0%
SD3AR120	D11B (D3a-R) - Pile cap Rebarwork	4	26-Sep-15	0%	4	03-Oct-15	13-May-15	18-May-15	-102	0	0%
SD3AR110	D11B (D3a-R) - Pile cap Formwork	3	03-Oct-15	0%	3	07-Oct-15	18-May-15	22-May-15	-102	0	0%
SD3AR130	D11B (D3a-R) - Pile cap Concreting	1	07-Oct-15	0%	1	08-Oct-15	22-May-15	23-May-15	-102	0	0%
SD3AR140	D11B (D3a-R) - Pile cap Curing & Striking of Forms incl. CJ prep	6	08-Oct-15	0%	6	16-Oct-15	23-May-15	02-Jun-15	-101	0	0%
SD3AR122	D11B (D3a-R) - Pile cap Kicker Formwork	2	08-Oct-15	0%	2	10-Oct-15	30-May-15	02-Jun-15	-97	4	0%
Pier Works											
SD3AR150	D11B (D3a-R) - Pier Scaffolding (1st Lift)	2	16-Oct-15	0%	2	19-Oct-15	02-Jun-15	05-Jun-15	-101	0	0%
SD3AR160	D11B (D3a-R) - Pier Rebarwork (1st Lift)	3	19-Oct-15	0%	3	23-Oct-15	05-Jun-15	10-Jun-15	-101	0	0%
Pier D12 (D2e)											
Pile Cap Works											
SD2EL140	D12A (D2e-L) - Pile cap Curing & Striking of Forms incl. CJ prep	6	17-Jul-15 A	0%	6	27-Jul-15	12-Jun-15	19-Jun-15	-27	0	0%
SD2EL122	D12A (D2e-L) - Pile cap Kicker Formwork	2	21-Jul-15	0%	2	22-Jul-15	18-Jun-15	19-Jun-15	-23	4	0%
SD2ER122	D12B (D2e-R) - Pile cap Kicker Formwork	2	21-Jul-15	0%	2	22-Jul-15	18-Jun-15	19-Jun-15	-23	0	0%
SD2ER140	D12B (D2e-R) - Pile cap Curing & Striking of Forms incl. CJ prep	7	19-Jul-15 A	100%	0	21-Jul-15	19-Jun-15	19-Jun-15	-21	2	100%
SD2EL090	D12A (D2e-L) - Pile cap Excavation / ELS	30	12-Jun-15 A	100%	0	03-Jul-15 A					100%
SD2EL100	D12A (D2e-L) - Pile cap Blinding	1	08-Jul-15 A	100%	0	08-Jul-15 A					100%
SD2EL110	D12A (D2e-L) - Pile cap Formwork	2	13-Jul-15 A	100%	0	14-Jul-15 A					100%
SD2EL120	D12A (D2e-L) - Pile cap Rebarwork	3	09-Jul-15 A	100%	0	11-Jul-15 A					100%
SD2EL130	D12A (D2e-L) - Pile cap Concreting	1	15-Jul-15 A	100%	0	15-Jul-15 A					100%
SD2EL092	D12A (D2e-L) - Pile cap Pile breakdown to cut-off etc	3	04-Jul-15 A	100%	0	07-Jul-15 A					100%

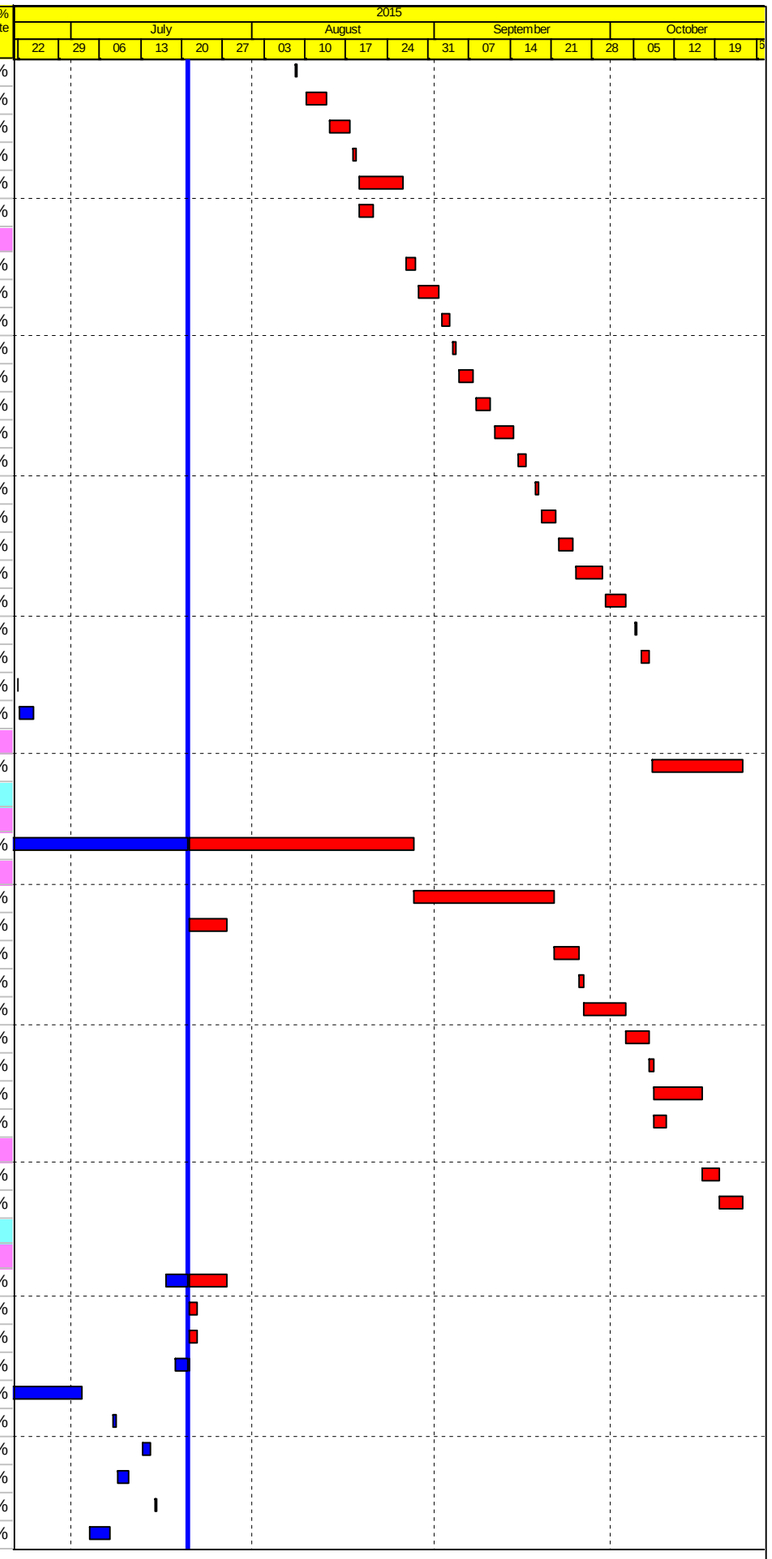

Actual Work
Planned Bar
Critical Bar
Milestone

Project ID: J3518DWPrE1-M26
Layout: J3518-DWP-3MRP Submission - M26
Filter: TASK filters: 3-Month Lookahead, No CC
Milestones, No Level of Effort.

Tuen Mun - Chek Lap Kok Link - Southern Connection
3-Month Rolling Programme (Page 23 of 40 Pages)
(Progress as of 21-July-15)

Date	Revision	Checked	Approved
29-May-...		WY	
02-Jul-15		HF	KWY
28-Jul-15		PKN	KWY

DWG. No.:
J3518/GCL/PGM/3MRP-M26

Activity ID	Activity Name	Orig. Durn.	Act. Start / FC Early Start	Duration % Complete	Rem. Durn.	Act. Finish / FC Early Finish	Late Start	Late Finish	Total Float	Free Float	Physical % Complete
SD2ER110	D12B (D2e-R) - Pile cap Formwork	3	15-Jul-15 A	100%	0	17-Jul-15 A					100%
SD2ER120	D12B (D2e-R) - Pile cap Rebarwork	4	13-Jul-15 A	100%	0	16-Jul-15 A					100%
SD2ER130	D12B (D2e-R) - Pile cap Concreting	1	18-Jul-15 A	100%	0	18-Jul-15 A					100%
SD2ER092	D12B (D2e-R) - Pile cap Pile breakdown to cut-off etc	4	17-Jun-15 A	100%	0	22-Jun-15 A					100%
Pier Works											
SD2EL150	D12A (D2e-L) - Pier Scaffolding (1st Lift)	2	28-Jul-15	0%	2	30-Jul-15	22-Jun-15	24-Jun-15	-27	0	0%
SD2ER150	D12B (D2e-R) - Pier Scaffolding (1st Lift)	2	23-Jul-15	0%	2	24-Jul-15	22-Jun-15	24-Jun-15	-23	0	0%
SD2EL160	D12A (D2e-L) - Pier Rebarwork (1st Lift)	3	31-Jul-15	0%	3	03-Aug-15	26-Jun-15	29-Jun-15	-27	0	0%
SD2ER160	D12B (D2e-R) - Pier Rebarwork (1st Lift)	3	25-Jul-15	0%	3	28-Jul-15	26-Jun-15	29-Jun-15	-23	0	0%
SD2EL170	D12A (D2e-L) - Pier Formwork & Prep for Concreting (1st Lift)	2	04-Aug-15	0%	2	05-Aug-15	30-Jun-15	02-Jul-15	-27	0	0%
SD2ER170	D12B (D2e-R) - Pier Formwork & Prep for Concreting (1st Lift)	2	30-Jul-15	0%	2	31-Jul-15	30-Jun-15	02-Jul-15	-23	0	0%
SD2EL180	D12A (D2e-L) - Pier Concreting (1st Lift)	1	06-Aug-15	0%	1	06-Aug-15	03-Jul-15	03-Jul-15	-27	0	0%
SD2ER180	D12B (D2e-R) - Pier Concreting (1st Lift)	1	01-Aug-15	0%	1	01-Aug-15	03-Jul-15	03-Jul-15	-23	0	0%
SD2EL182	D12A (D2e-L) - Pier Curing & Striking of Forms incl. CJ prep (1st Lift)	2	07-Aug-15	0%	2	08-Aug-15	04-Jul-15	06-Jul-15	-27	0	0%
SD2ER182	D12B (D2e-R) - Pier Curing & Striking of Forms incl. CJ prep (1st Lift)	2	03-Aug-15	0%	2	04-Aug-15	04-Jul-15	06-Jul-15	-23	0	0%
SD2EL190	D12A (D2e-L) - Pier Scaffolding (2nd Lift)	3	10-Aug-15	0%	3	13-Aug-15	07-Jul-15	09-Jul-15	-27	0	0%
SD2ER190	D12B (D2e-R) - Pier Scaffolding (2nd Lift)	3	05-Aug-15	0%	3	07-Aug-15	07-Jul-15	09-Jul-15	-23	0	0%
SD2EL200	D12A (D2e-L) - Pier Rebarwork (2nd Lift)	3	14-Aug-15	0%	3	17-Aug-15	10-Jul-15	13-Jul-15	-27	0	0%
SD2ER200	D12B (D2e-R) - Pier Rebarwork (2nd Lift)	3	08-Aug-15	0%	3	12-Aug-15	10-Jul-15	13-Jul-15	-23	0	0%
SD2EL210	D12A (D2e-L) - Pier Formwork & Prep for Concreting (2nd Lift)	3	18-Aug-15	0%	3	21-Aug-15	14-Jul-15	17-Jul-15	-27	0	0%
SD2ER210	D12B (D2e-R) - Pier Formwork & Prep for	3	13-Aug-15	0%	3	15-Aug-15	14-Jul-15	17-Jul-15	-23	0	0%
SD2EL220	D12A (D2e-L) - Pier Concreting (2nd Lift)	1	22-Aug-15	0%	1	22-Aug-15	18-Jul-15	18-Jul-15	-27	0	0%
SD2ER220	D12B (D2e-R) - Pier Concreting (2nd Lift)	1	17-Aug-15	0%	1	17-Aug-15	18-Jul-15	18-Jul-15	-23	0	0%
SD2EL222	D12A (D2e-L) - Pier Curing & Striking of Forms incl. CJ prep (2nd Lift)	2	24-Aug-15	0%	2	25-Aug-15	20-Jul-15	21-Jul-15	-27	0	0%
SD2ER222	D12B (D2e-R) - Pier Curing & Striking of Forms incl. CJ prep (2nd Lift)	2	18-Aug-15	0%	2	19-Aug-15	20-Jul-15	21-Jul-15	-23	4	0%
Portal											
SD2ER280	D12 (D2e) - Portal Beam Scaffolding	12	26-Aug-15	0%	12	08-Sep-15	22-Jul-15	05-Aug-15	-27	0	0%
SD2ER290	D12 (D2e) - Portal Beam Soffit Formwork	12	10-Sep-15	0%	12	24-Sep-15	06-Aug-15	21-Aug-15	-27	0	0%
SD2ER300	D12 (D2e) - Portal Beam Rebarwork & Inserts	16	25-Sep-15	0%	16	16-Oct-15	22-Aug-15	10-Sep-15	-27	0	0%
SD2ER305	D12 (D2e) - Portal Beam Side Formwork & Prep for Concreting	16	17-Oct-15	0%	16	06-Nov-15	11-Sep-15	02-Oct-15	-27	0	0%
Pier D13 (D2d)											
Pile Cap Works											
SD2D0092	D13 (D2d) - Pile cap Pile breakdown to cut-off etc.	4	21-Jul-15	0%	4	24-Jul-15	13-Aug-15	17-Aug-15	18	0	0%
SD2D0100	D13 (D2d) - Pile cap Blinding	1	25-Jul-15	0%	1	25-Jul-15	18-Aug-15	18-Aug-15	18	0	0%
SD2D0120	D13 (D2d) - Pile cap Rebarwork	4	27-Jul-15	0%	4	31-Jul-15	19-Aug-15	24-Aug-15	18	0	0%
SD2D0110	D13 (D2d) - Pile cap Formwork	3	01-Aug-15	0%	3	04-Aug-15	25-Aug-15	27-Aug-15	18	0	0%
SD2D0130	D13 (D2d) - Pile cap Concreting	1	05-Aug-15	0%	1	05-Aug-15	28-Aug-15	28-Aug-15	18	0	0%
SD2D0140	D13 (D2d) - Pile cap Curing & Striking of Forms incl. CJ prep	6	06-Aug-15	0%	6	13-Aug-15	29-Aug-15	04-Sep-15	18	0	0%
SD2D0122	D13 (D2d) - Pile cap Kicker Formwork	2	06-Aug-15	0%	2	07-Aug-15	03-Sep-15	04-Sep-15	22	4	0%
SD2D0090	D13 (D2d) - Pile cap Excavation / ELS (incl. sheet piling)	30	12-Jun-15 A	100%	0	18-Jul-15 A					100%
Pier Works											
SD2D0150	D13 (D2d) - Type 5B-MJ Pier Scaffolding (1st Lift)	2	14-Aug-15	0%	2	15-Aug-15	05-Sep-15	07-Sep-15	18	0	0%
SD2D0160	D13 (D2d) - Type 5B-MJ Pier Rebarwork (1st Lift)	3	17-Aug-15	0%	3	19-Aug-15	08-Sep-15	11-Sep-15	18	0	0%
SD2D0170	D13 (D2d) - Type 5B-MJ Pier Formwork & Prep for Concreting (1st Lift)	2	21-Aug-15	0%	2	22-Aug-15	12-Sep-15	14-Sep-15	18	0	0%
SD2D0180	D13 (D2d) - Type 5B-MJ Pier Concreting (1st Lift)	1	24-Aug-15	0%	1	24-Aug-15	15-Sep-15	15-Sep-15	18	0	0%
SD2D0182	D13 (D2d) - Type 5B-MJ Pier Curing & Striking of Forms incl. CJ prep (1st	2	25-Aug-15	0%	2	26-Aug-15	16-Sep-15	18-Sep-15	18	0	0%
SD2D0300	D13 (D2d) - Type 5B-MJ Pier Head Scaffolding	3	27-Aug-15	0%	3	29-Aug-15	19-Sep-15	22-Sep-15	18	0	0%
SD2D0310	D13 (D2d) - Type 5B-MJ Pier Head Rebarwork	5	31-Aug-15	0%	5	04-Sep-15	23-Sep-15	29-Sep-15	18	0	0%
SD2D0320	D13 (D2d) - Type 5B-MJ Pier Head Formwork & Prep for Concreting	5	05-Sep-15	0%	5	11-Sep-15	30-Sep-15	06-Oct-15	18	0	0%
SD2D0330	D13 (D2d) - Type 5B-MJ Pier Head Concreting	1	12-Sep-15	0%	1	12-Sep-15	07-Oct-15	07-Oct-15	18	0	0%
SD2D0340	D13 (D2d) - Type 5B-MJ Pier Head Curing/Striking of Forms/Remove Scaf	6	14-Sep-15	0%	6	21-Sep-15	08-Oct-15	15-Oct-15	18	0	0%
SD2D0380	D13 (D2d) - Type 5B-Bearing Plinth	6	14-Sep-15	0%	6	21-Sep-15	08-Oct-15	15-Oct-15	18	0	0%
SD2D0360	D13 (D2d) - Type 5B-MJ Pier Backfilling Works	4	22-Sep-15	0%	4	25-Sep-15	16-Oct-15	20-Oct-15	18	0	0%
Pier Head Segments											

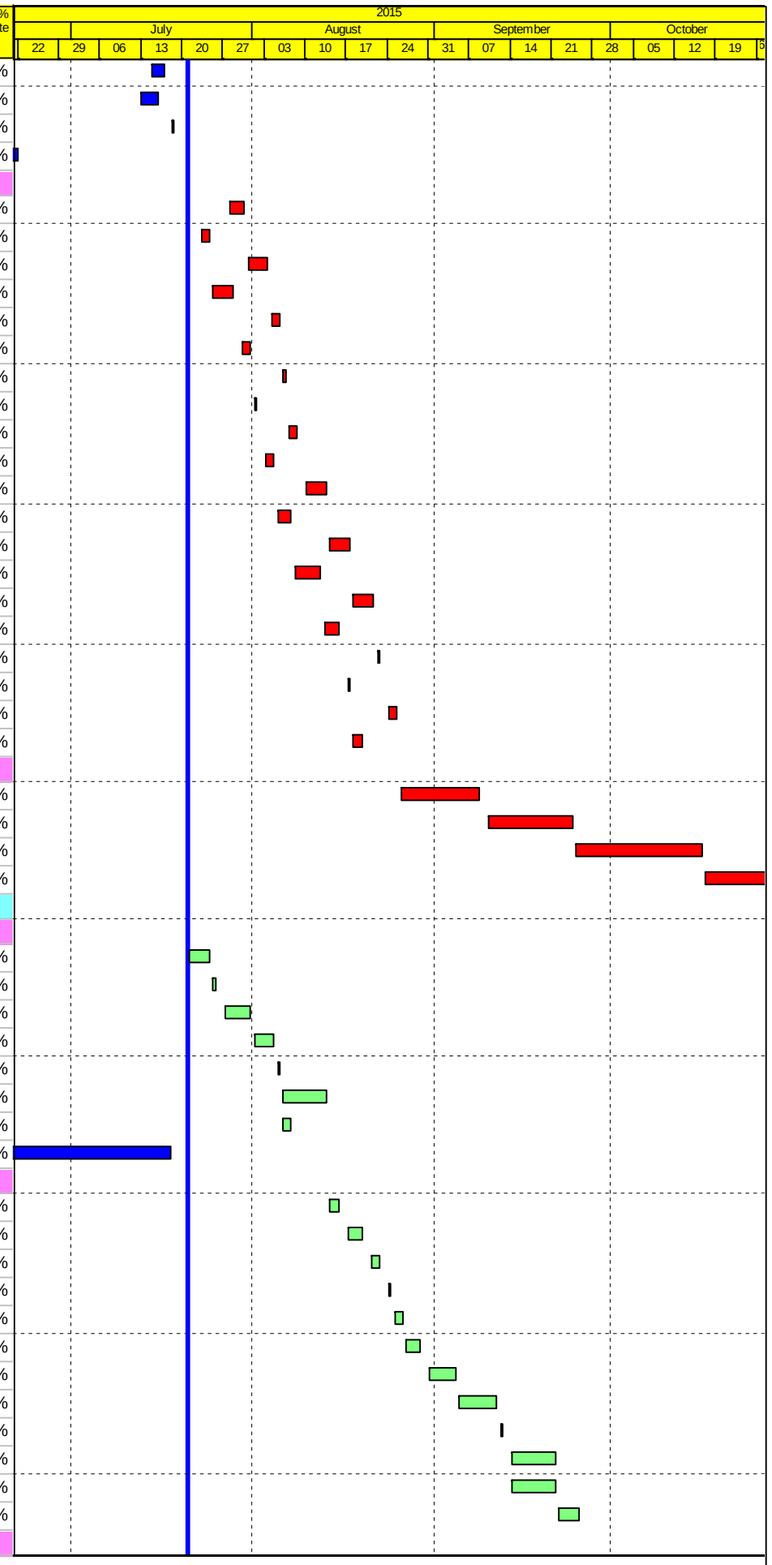

Actual Work
Planned Bar
Critical Bar
Milestone

Project ID: J3518DWPrE1-M26
Layout: J3518-DWP-3MRP Submission - M26
Filter: TASK filters: 3-Month Lookahead, No CC
Milestones, No Level of Effort.

Tuen Mun - Chek Lap Kok Link - Southern Connection
3-Month Rolling Programme (Page 24 of 40 Pages)
(Progress as of 21-July-15)

Date	Revision	Checked	Approved
29-May-...		WY	
02-Jul-15		HF	KWY
28-Jul-15		PKN	KWY

DWG. No.:

J3518/GCL/PGM/3MRP-M26

Activity ID	Activity Name	Orig. Durn.	Act. Start / FC Early Start	Duration % Complete	Rem. Durn.	Act. Finish / FC Early Finish	Late Start	Late Finish	Total Float	Free Float	Physical % Complete
SD2D0370	D13 (D2d) - Pier Head Segment - Temporary Platform	6	26-Sep-15	0%	6	05-Oct-15	22-Oct-15	28-Oct-15	18	79	0%
Bridge D1											
Pier D14 (D2c)											
Pier Works											
SD2CL222	D14A (D2c-L) - Pier Curing & Striking of Forms incl. CJ prep (2nd Lift)	2	21-Jul-15	0%	2	22-Jul-15	13-Aug-15	14-Aug-15	18	0	0%
Portal											
SD2CR280	D14 (D2c) - Portal Beam Scaffolding	12	23-Jul-15	0%	12	06-Aug-15	15-Aug-15	29-Aug-15	18	0	0%
SD2CR290	D14 (D2c) - Portal Beam Soffit Formwork	12	07-Aug-15	0%	12	22-Aug-15	31-Aug-15	14-Sep-15	18	0	0%
SD2CR300	D14 (D2c) - Portal Beam Rebarwork & Inserts	16	24-Aug-15	0%	16	11-Sep-15	15-Sep-15	06-Oct-15	18	0	0%
SD2CR305	D14 (D2c) - Portal Beam Side Formwork & Prep for Concreting	16	12-Sep-15	0%	16	03-Oct-15	07-Oct-15	27-Oct-15	18	0	0%
SD2CR310	D14 (D2c) - Portal Beam Concreting	1	05-Oct-15	0%	1	05-Oct-15	28-Oct-15	28-Oct-15	18	0	0%
SD2CR320	D14 (D2c) - Pier Head Curing/Striking of Forms/Remove Scaffolding	14	06-Oct-15	0%	14	23-Oct-15	30-Oct-15	14-Nov-15	18	0	0%
Pier D15 (D2b)											
Pile Cap Works											
SD2B0140	D15 (D2b) - Pile cap Curing & Striking of Forms incl. CJ prep	7	17-Jun-15 A	60%	3	23-Jul-15	15-Aug-15	18-Aug-15	20	0	60%
SD2B0122	D15 (D2b) - Pile cap Kicker Formwork	2	21-Jul-15	0%	2	22-Jul-15	17-Aug-15	18-Aug-15	21	1	0%
Pier Works											
SD2B0150	D15 (D2b) - Type 5B Pier Scaffolding (1st Lift)	1	23-Jul-15	0%	1	24-Jul-15	19-Aug-15	19-Aug-15	20	0	0%
SD2B0160	D15 (D2b) - Type 5B Pier Rebarwork (1st Lift)	2	24-Jul-15	0%	2	27-Jul-15	21-Aug-15	22-Aug-15	20	0	0%
SD2B0170	D15 (D2b) - Type 5B Pier Formwork & Prep for Concreting (1st Lift)	1	27-Jul-15	0%	1	28-Jul-15	24-Aug-15	24-Aug-15	20	0	0%
SD2B0180	D15 (D2b) - Type 5B Pier Concreting (1st Lift)	1	28-Jul-15	0%	1	30-Jul-15	25-Aug-15	25-Aug-15	20	0	0%
SD2B0182	D15 (D2b) - Type 5B Pier Curing & Striking of Forms incl. CJ prep (1st Lift)	2	30-Jul-15	0%	2	01-Aug-15	26-Aug-15	27-Aug-15	20	0	0%
SD2B0190	D15 (D2b) - Type 5B Pier Scaffolding (2nd Lift)	2	01-Aug-15	0%	2	04-Aug-15	28-Aug-15	29-Aug-15	20	0	0%
SD2B0200	D15 (D2b) - Type 5B Pier Rebarwork (2nd Lift)	3	04-Aug-15	0%	3	07-Aug-15	31-Aug-15	02-Sep-15	20	0	0%
SD2B0210	D15 (D2b) - Type 5B Pier Formwork & Prep for Concreting (2nd Lift)	3	07-Aug-15	0%	3	12-Aug-15	03-Sep-15	05-Sep-15	20	0	0%
SD2B0220	D15 (D2b) - Type 5B Pier Concreting (2nd Lift)	1	12-Aug-15	0%	1	13-Aug-15	07-Sep-15	07-Sep-15	20	0	0%
SD2B0310	D15 (D2b) - Type 5B Pier Curing/Striking of Forms/Remove Scaffolding (2	2	13-Aug-15	0%	2	15-Aug-15	08-Sep-15	10-Sep-15	20	0	0%
SD2B0312	D15 (D2b) - Type 5B Pier Head Scaffolding	3	15-Aug-15	0%	3	19-Aug-15	11-Sep-15	14-Sep-15	20	0	0%
SD2B0314	D15 (D2b) - Type 5B Pier Head Rebarwork	4	19-Aug-15	0%	4	25-Aug-15	15-Sep-15	19-Sep-15	20	0	0%
SD2B0316	D15 (D2b) - Type 5B Pier Head Formwork & Prep for Concreting	3	25-Aug-15	0%	3	28-Aug-15	21-Sep-15	23-Sep-15	20	0	0%
SD2B0318	D15 (D2b) - Type 5B Pier Head Concreting	1	28-Aug-15	0%	1	29-Aug-15	24-Sep-15	24-Sep-15	20	0	0%
SD2B0320	D15 (D2b) - Type 5B Pier Head Curing & Striking of Forms incl. CJ prep	6	29-Aug-15	0%	6	05-Sep-15	25-Sep-15	03-Oct-15	20	0	0%
SD2B0322	D15 (D2b) - Type 5B Pier Backfilling Works	4	05-Sep-15	0%	4	11-Sep-15	05-Oct-15	08-Oct-15	20	0	0%
Pier Head Segments											
SD2B0370	D15 (D2b) - Pier Head Segment - Temporary Platform	6	11-Sep-15	0%	6	19-Sep-15	22-Oct-15	28-Oct-15	29	0	0%
SD2B0372	D15 (D2b) - Pier Head Segment Lift & Fix (1 seg)	2	19-Sep-15	0%	2	22-Sep-15	30-Oct-15	31-Oct-15	29	0	0%
SD2B0374	D15 (D2b) - Pier Head Segment Diaphragm - Rebar	12	22-Sep-15	0%	12	08-Oct-15	02-Nov-15	14-Nov-15	29	0	0%
SD2B0376	D15 (D2b) - Pier Head Segment Diaphragm - Formwork	8	08-Oct-15	0%	8	19-Oct-15	16-Nov-15	24-Nov-15	29	0	0%
SD2B0378	D15 (D2b) - Pier Head Segment Diaphragm - Concreting	2	19-Oct-15	0%	2	22-Oct-15	25-Nov-15	26-Nov-15	29	0	0%
Pier D16 (D2a)											
Pile Cap Works											
SD2A0090	D16 (D2a) - Pile cap Excavation / ELS (incl. sheet piling)	22	16-May-15 A	60%	9	31-Jul-15	15-May-15	27-May-15	-46	0	0%
SD2A0092	D16 (D2a) - Pile cap Pile breakdown to cut-off etc.	4	31-Jul-15	0%	4	05-Aug-15	28-May-15	01-Jun-15	-46	0	0%
SD2A0100	D16 (D2a) - Pile cap Blinding	1	05-Aug-15	0%	1	06-Aug-15	02-Jun-15	02-Jun-15	-46	0	0%
SD2A0120	D16 (D2a) - Pile cap Rebarwork	4	06-Aug-15	0%	4	12-Aug-15	04-Jun-15	08-Jun-15	-46	0	0%
SD2A0110	D16 (D2a) - Pile cap Formwork	3	12-Aug-15	0%	3	15-Aug-15	10-Jun-15	13-Jun-15	-46	0	0%
SD2A0130	D16 (D2a) - Pile cap Concreting	1	15-Aug-15	0%	1	17-Aug-15	15-Jun-15	15-Jun-15	-46	0	0%
SD2A0140	D16 (D2a) - Pile cap Curing & Striking of Forms incl. CJ prep	6	17-Aug-15	0%	6	25-Aug-15	16-Jun-15	26-Jun-15	-46	0	0%
SD2A0122	D16 (D2a) - Pile cap Kicker Formwork	2	17-Aug-15	0%	2	19-Aug-15	24-Jun-15	26-Jun-15	-42	4	0%
Pier Works											
SD2A0150	D16 (D2a) - Type 5B Pier Scaffolding (1st Lift)	2	25-Aug-15	0%	2	27-Aug-15	27-Jun-15	29-Jun-15	-46	0	0%
SD2A0160	D16 (D2a) - Type 5B Pier Rebarwork (1st Lift)	3	27-Aug-15	0%	3	31-Aug-15	30-Jun-15	03-Jul-15	-46	0	0%
SD2A0170	D16 (D2a) - Type 5B Pier Formwork & Prep for Concreting (1st Lift)	2	31-Aug-15	0%	2	02-Sep-15	04-Jul-15	06-Jul-15	-46	0	0%
SD2A0180	D16 (D2a) - Type 5B Pier Concreting (1st Lift)	1	02-Sep-15	0%	1	03-Sep-15	07-Jul-15	07-Jul-15	-46	0	0%

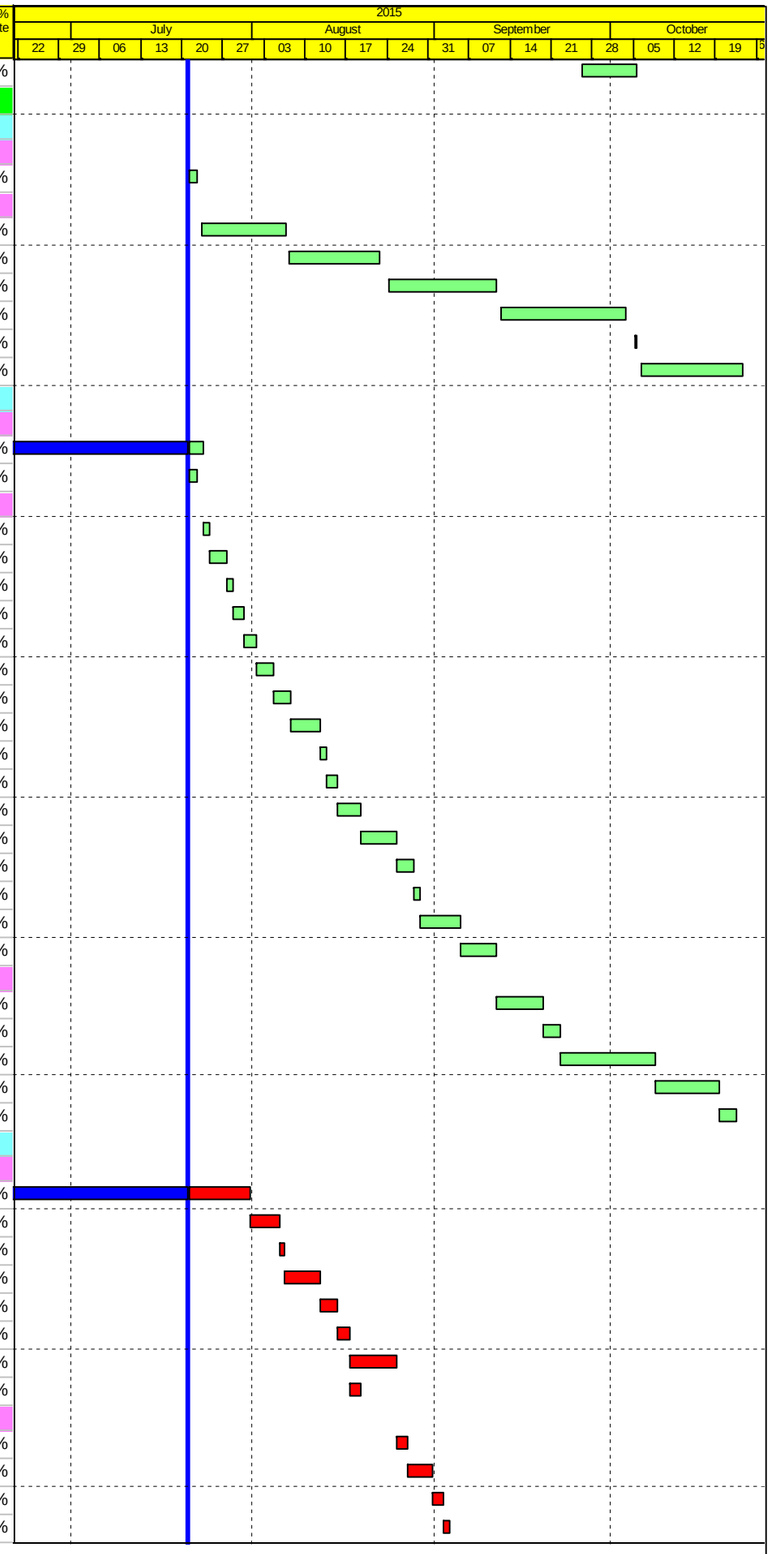

Actual Work
Planned Bar
Critical Bar
Milestone

Project ID: J3518DWPrE1-M26
Layout: J3518-DWP-3MRP Submission - M26
Filter: TASK filters: 3-Month Lookahead, No CC
Milestones, No Level of Effort.

Tuen Mun - Chek Lap Kok Link - Southern Connection
3-Month Rolling Programme (Page 25 of 40 Pages)
(Progress as of 21-July-15)

Date	Revision	Checked	Approved
29-May-...		WY	
02-Jul-15		HF	KWY
28-Jul-15		PKN	KWY

DWG. No.:

J3518/GCL/PGM/3MRP-M26

Activity ID	Activity Name	Orig. Durn.	Act. Start / FC Early Start	Duration % Complete	Rem. Durn.	Act. Finish / FC Early Finish	Late Start	Late Finish	Total Float	Free Float	Physical % Complete
SD2A0182	D16 (D2a) - Type 5B Pier Curing & Striking of Forms incl. CJ prep (1st Lift)	2	03-Sep-15	0%	2	05-Sep-15	08-Jul-15	09-Jul-15	-46	0	0%
SD2A0190	D16 (D2a) - Type 5B Pier Scaffolding (2nd Lift)	2	05-Sep-15	0%	2	08-Sep-15	10-Jul-15	11-Jul-15	-46	0	0%
SD2A0200	D16 (D2a) - Type 5B Pier Rebarwork (2nd Lift)	3	08-Sep-15	0%	3	12-Sep-15	13-Jul-15	15-Jul-15	-46	0	0%
SD2A0210	D16 (D2a) - Type 5B Pier Formwork & Prep for Concreting (2nd Lift)	3	12-Sep-15	0%	3	16-Sep-15	17-Jul-15	20-Jul-15	-46	0	0%
SD2A0220	D16 (D2a) - Type 5B Pier Concreting (2nd Lift)	1	16-Sep-15	0%	1	18-Sep-15	21-Jul-15	21-Jul-15	-46	0	0%
SD2A0222	D16 (D2a) - Type 5B Pier Curing & Striking of Forms incl. CJ prep (2nd Lift	2	18-Sep-15	0%	2	21-Sep-15	22-Jul-15	23-Jul-15	-46	0	0%
SD2A0230	D16 (D2a) - Type 5B Pier Head Scaffolding	3	21-Sep-15	0%	3	24-Sep-15	24-Jul-15	27-Jul-15	-46	0	0%
SD2A0240	D16 (D2a) - Type 5B Pier Head Rebarwork	4	24-Sep-15	0%	4	30-Sep-15	28-Jul-15	01-Aug-15	-46	0	0%
SD2A0250	D16 (D2a) - Type 5B Pier Head Formwork & Prep for Concreting	4	30-Sep-15	0%	4	06-Oct-15	03-Aug-15	06-Aug-15	-46	0	0%
SD2A0260	D16 (D2a) - Type 5B Pier Head Concreting	1	06-Oct-15	0%	1	07-Oct-15	07-Aug-15	07-Aug-15	-46	0	0%
SD2A0310	D16 (D2a) - Type 5B Pier Head Curing/Striking of Forms/Remove Scaffold	6	07-Oct-15	0%	6	15-Oct-15	08-Aug-15	15-Aug-15	-46	0	0%
SD2A0320	D16 (D2a) - Type 5B Pier Backfilling Works	4	15-Oct-15	0%	4	20-Oct-15	17-Aug-15	21-Aug-15	-46	0	0%
Pier Head Segments											
SD2A0370	D16 (D2a) - Pier Head Segment - Temporary Platform	6	20-Oct-15	0%	6	28-Oct-15	22-Aug-15	28-Aug-15	-46	0	0%
Pier D17 (D1d)											
Pier Works											
SD1D0310	D17 (D1d) - Type 5B-B Pier Head Curing/Striking of Forms/Remove Scaff(	6	17-Jul-15 A	50%	3	23-Jul-15	13-Aug-15	15-Aug-15	18	0	50%
SD1D0320	D17 (D1d) - Type 5B-B Pier Backfilling Works	4	24-Jul-15	0%	4	28-Jul-15	17-Aug-15	21-Aug-15	18	0	0%
SD1D0200	D17 (D1d) - Type 5B-B Pier Head Rebarwork	4	06-Jul-15 A	100%	0	10-Jul-15 A					100%
SD1D0210	D17 (D1d) - Type 5B-B Pier Head Formwork & Prep for Concreting	4	11-Jul-15 A	100%	0	15-Jul-15 A					100%
SD1D0220	D17 (D1d) - Type 5B-B Pier Head Concreting	1	16-Jul-15 A	100%	0	16-Jul-15 A					100%
Pier Head Segments											
SD1D0370	D17 (D1d) - Pier Head Segment - Temporary Platform	6	30-Jul-15	0%	6	05-Aug-15	22-Aug-15	28-Aug-15	18	33	0%
SD1D0372	D17 (D1d) - Pier Head Segment Lift & Fix (1 seg)	2	18-Sep-15	0%	2	19-Sep-15	29-Aug-15	31-Aug-15	-15	0	0%
SD1D0374	D17 (D1d) - Pier Head Segment Diaphragm - Rebar	13	21-Sep-15	0%	13	07-Oct-15	01-Sep-15	16-Sep-15	-15	0	0%
SD1D0376	D17 (D1d) - Pier Head Segment Diaphragm - Formwork	8	08-Oct-15	0%	8	17-Oct-15	18-Sep-15	26-Sep-15	-15	0	0%
SD1D0378	D17 (D1d) - Pier Head Segment Diaphragm - Concreting	2	19-Oct-15	0%	2	20-Oct-15	29-Sep-15	30-Sep-15	-15	0	0%
Pier D18 (D1c)											
Pier Works											
SD1C0310	D18 (D1c) - Type 5B-B Pier Head Curing/Striking of Forms/Remove Scaff(	6	21-Jul-15	0%	6	27-Jul-15	02-Nov-15	07-Nov-15	79	0	0%
SD1C0320	D18 (D1c) - Type 5B-B Pier Backfilling Works	4	28-Jul-15	0%	4	01-Aug-15	09-Nov-15	12-Nov-15	79	0	0%
Pier Head Segments											
SD1C0370	D18 (D1c) - Pier Head Segment - Temporary Platform	6	03-Aug-15	0%	6	08-Aug-15	13-Nov-15	19-Nov-15	79	30	0%
SD1C0372	D18 (D1c) - Pier Head Segment Lift & Fix (1 seg)	2	18-Sep-15	0%	2	19-Sep-15	20-Nov-15	21-Nov-15	49	0	0%
SD1C0374	D18 (D1c) - Pier Head Segment Diaphragm - Rebar	13	21-Sep-15	0%	13	07-Oct-15	23-Nov-15	07-Dec-15	49	0	0%
SD1C0376	D18 (D1c) - Pier Head Segment Diaphragm - Formwork	8	08-Oct-15	0%	8	17-Oct-15	08-Dec-15	16-Dec-15	49	0	0%
SD1C0378	D18 (D1c) - Pier Head Segment Diaphragm - Concreting	2	19-Oct-15	0%	2	20-Oct-15	17-Dec-15	18-Dec-15	49	0	0%
Pier D19 (D1b) & Abutment D											
Pier Works											
SD1B0170	D19 (D1b) - Pier/Pier Head Formwork	8	16-Jun-15 A	80%	2	22-Jul-15	02-Oct-15	03-Oct-15	56	0	80%
SD1B0180	D19 (D1b) - Pier/Pier Head Concreting	1	22-Jul-15	0%	1	23-Jul-15	05-Oct-15	05-Oct-15	56	0	0%
SD1B0190	D19 (D1b) - Pier/Pier Head Curing & Striking of Forms incl. CJ prep	6	23-Jul-15	0%	6	31-Jul-15	06-Oct-15	12-Oct-15	56	0	0%
SD1B0150	D19 (D1b) - Pier/Pier Head Scaffolding	4	06-Jun-15 A	100%	0	08-Jul-15 A					100%
Pier Head Segments											
SD1B0370	D19 (D1b) - Pier Head Segment - Temporary Platform	6	31-Jul-15	0%	6	07-Aug-15	13-Oct-15	20-Oct-15	56	123	0%
Abutment & Approach Ramp D											
SD1B0200	Abutment D - Walls & Staircase	48	21-Jul-15	0%	48	19-Sep-15	27-Apr-15	06-Jul-15	-60	4	0%
SD1B0250	AR-D - RE Walls - Erect MTR boundary fence, Excavation/formation/drain	24	24-Jul-15	0%	24	25-Aug-15	27-Apr-15	29-May-15	-64	0	0%
SD1B0260	AR-D - RE Walls - Upper layers with backfill in stages	48	25-Aug-15	0%	48	27-Oct-15	29-May-15	05-Aug-15	-64	0	0%
Viaduct E											
Viaduct E1											
Bridge E1 - Piling & Substructure											
E1A, E1B, E1C & E1D (E1a1-2-3-4)											
Pile Cap Works - E1A, E1B, E1C & E1D											
Pile Cap Works - E1C/D (E1a2/E1a1)											

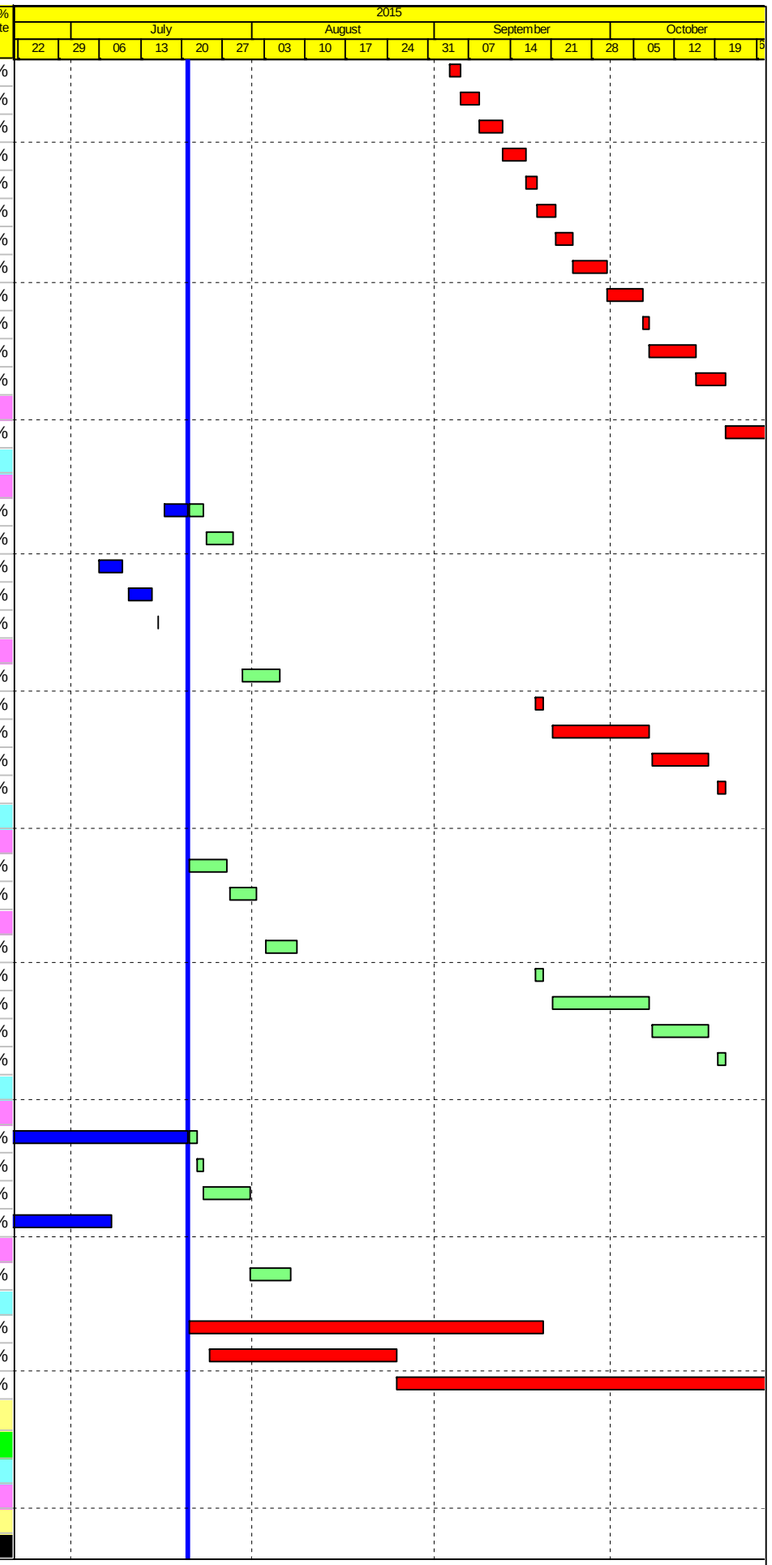

Actual Work
Planned Bar
Critical Bar
Milestone

Project ID: J3518DWPrE1-M26
Layout: J3518-DWP-3MRP Submission - M26
Filter: TASK filters: 3-Month Lookahead, No CC
Milestones, No Level of Effort.

Tuen Mun - Chek Lap Kok Link - Southern Connection
3-Month Rolling Programme (Page 26 of 40 Pages)
(Progress as of 21-July-15)

Date	Revision	Checked	Approved
29-May-...		WY	
02-Jul-15		HF	KWY
28-Jul-15		PKN	KWY

DWG. No.:

J3518/GCL/PGM/3MRP-M26

Activity ID	Activity Name	Orig. Durn.	Act. Start / FC Early Start	Duration % Complete	Rem. Durn.	Act. Finish / FC Early Finish	Late Start	Late Finish	Total Float	Free Float	Physical % Complete
SE1A21	E1C/D (E1a2/E1a1) - Marine Pile Cap M1 - Curing incl. CJ Preparation	6	21-Jul-15 A	70%	2	22-Jul-15	06-Jan-15	07-Jan-15	-146	4	70%
SE1A21	E1C/D (E1a2/E1a1) - Marine Pile Cap M1 - Concreting	1	21-Jul-15 A	70%	0	21-Jul-15	28-Nov-18	28-Nov-18	961	961	70%
SE1A21	E1C/D (E1a2/E1a1) - Marine Pile Cap M1 - Rebar fixing, inst.inserts etc	14	09-Jul-15 A	100%	0	20-Jul-15 A					100%
SE1A21	E1C/D (E1a2/E1a1) - Marine Pile Cap M1 - Pile cut down	8	06-Jun-15 A	100%	0	08-Jul-15 A					100%
Pier Works - E1A, E1B, E1C & E1D											
Pier Works - E1A (E1a4)											
SE1A43	E1A (E1a4) - Type 4B Pier Head Concreting	1	23-May-15 A	100%	0	23-Jun-15 A					100%
Pier Works - E1B (E1a3)											
SE1A33	E1B (E1a3) - Type 4B Pier Head Concreting	1	22-Jun-15 A	100%	0	22-Jun-15 A					100%
SE1A33	E1B (E1a3) - Type 4B Pier Head Curing/Striking of Forms/Remove Scaffol	6	23-Jun-15 A	100%	0	28-Jun-15 A					100%
Pier Works - E1C (E1a2)											
SE1A21	E1C (E1a2) - Type 4B Pier Temp. Support Platform & Scaffold (1st Lift)	6	21-Jul-15	0%	6	27-Jul-15	06-Jan-15	13-Jan-15	-146	0	0%
SE1A21	E1C (E1a2) - Type 4B Pier Rebarwork, Formwork & Prep (1st Lift)	4	28-Jul-15	0%	4	01-Aug-15	13-Jan-15	17-Jan-15	-146	0	0%
SE1A22	E1C (E1a2) - Type 4B Pier Concreting, Curing & Striking, CJ prep (1st Lift)	3	03-Aug-15	0%	3	05-Aug-15	17-Jan-15	21-Jan-15	-146	0	0%
SE1A22	E1C (E1a2) - Type 4B Pier Scaffolding (2nd Lift)	2	06-Aug-15	0%	2	07-Aug-15	21-Jan-15	23-Jan-15	-146	0	0%
SE1A22	E1C (E1a2) - Type 4B Pier Rebarwork, Formwork & Prep (2nd Lift)	5	08-Aug-15	0%	5	14-Aug-15	23-Jan-15	29-Jan-15	-146	0	0%
SE1A22	E1C (E1a2) - Type 4B Pier Concreting, Curing & Striking, CJ prep (2nd Lift	3	15-Aug-15	0%	3	18-Aug-15	29-Jan-15	02-Feb-15	-146	0	0%
SE1A23	E1C (E1a2) - Type 4B Pier Head Scaffolding	4	19-Aug-15	0%	4	24-Aug-15	02-Feb-15	06-Feb-15	-146	0	0%
SE1A23	E1C (E1a2) - Type 4B Pier Head Rebarwork, Formwork & Prep	10	25-Aug-15	0%	10	04-Sep-15	06-Feb-15	18-Feb-15	-146	0	0%
SE1A23	E1C (E1a2) - Type 4B Pier Head Concreting	1	05-Sep-15	0%	1	05-Sep-15	18-Feb-15	23-Feb-15	-146	0	0%
SE1A23	E1C (E1a2) - Type 4B Pier Head Curing/Striking of Forms/Remove Scaffol	6	07-Sep-15	0%	6	14-Sep-15	23-Feb-15	02-Mar-15	-146	0	0%
Pier Works - E1D (E1a1)											
SE1A11	E1D (E1a1) - Type 4B Pier Temp. Support Platform & Scaffold (1st Lift)	6	21-Jul-15	0%	6	27-Jul-15	19-Jan-16	26-Jan-16	143	0	0%
SE1A11	E1D (E1a1) - Type 4B Pier Rebarwork, Formwork & Prep (1st Lift)	3	28-Jul-15	0%	3	31-Jul-15	26-Jan-16	29-Jan-16	143	0	0%
SE1A12	E1D (E1a1) - Type 4B Pier Concreting, Curing & Striking, CJ prep (1st Lift)	3	01-Aug-15	0%	3	04-Aug-15	29-Jan-16	02-Feb-16	143	0	0%
SE1A12	E1D (E1a1) - Type 4B Pier Scaffolding (2nd Lift)	2	05-Aug-15	0%	2	06-Aug-15	02-Feb-16	04-Feb-16	143	0	0%
SE1A12	E1D (E1a1) - Type 4B Pier Rebarwork, Formwork & Prep (2nd Lift)	5	07-Aug-15	0%	5	13-Aug-15	04-Feb-16	13-Feb-16	143	0	0%
SE1A12	E1D (E1a1) - Type 4B Pier Concreting, Curing & Striking, CJ prep (2nd Lift	3	14-Aug-15	0%	3	17-Aug-15	13-Feb-16	17-Feb-16	143	0	0%
SE1A13	E1D (E1a1) - Type 4B Pier Head Scaffolding	4	18-Aug-15	0%	4	22-Aug-15	17-Feb-16	22-Feb-16	143	0	0%
SE1A13	E1D (E1a1) - Type 4B Pier Head Rebarwork, Formwork & Prep	10	24-Aug-15	0%	10	03-Sep-15	22-Feb-16	04-Mar-16	143	0	0%
SE1A13	E1D (E1a1) - Type 4B Pier Head Concreting	1	04-Sep-15	0%	1	04-Sep-15	04-Mar-16	05-Mar-16	143	0	0%
SE1A13	E1D (E1a1) - Type 4B Pier Head Curing/Striking of Forms/Remove Scaffol	6	05-Sep-15	0%	6	12-Sep-15	05-Mar-16	12-Mar-16	143	0	0%
Pier Head Segments - E1A, E1B, E1C & E1D											
Pier Head Segments - E1A (E1a4)											
SE1A43	E1A (E1a4) - Pier Head Segment Lift & Fix (1 seg)	2	21-Jul-15	0%	2	22-Jul-15	25-Nov-14	27-Nov-14	-179	0	0%
SE1A43	E1A (E1a4) - Pier Head Segment Diaphragm - Rebar	13	23-Jul-15	0%	13	07-Aug-15	27-Nov-14	11-Dec-14	-179	0	0%
SE1A43	E1A (E1a4) - Pier Head Segment Diaphragm - Formwork & Prep for Conc	8	07-Aug-15	0%	8	18-Aug-15	12-Dec-14	20-Dec-14	-179	0	0%
SE1A43	E1A (E1a4) - Pier Head Segment Diaphragm - Concreting	2	18-Aug-15	0%	2	21-Aug-15	22-Dec-14	23-Dec-14	-179	0	0%
SE1A43	E1A (E1a4) - Pier Head Segment Diaphragm - Curing & Striking of Forms	6	21-Aug-15	0%	6	28-Aug-15	24-Dec-14	02-Jan-15	-179	0	0%
Pier Head Segments - E1B (E1a3)											
SE1A33	E1B (E1a3) - Pier Head Segment Lift & Fix (1 seg)	2	21-Jul-15	0%	2	22-Jul-15	21-Mar-15	24-Mar-15	-85	0	0%
SE1A33	E1B (E1a3) - Pier Head Segment Diaphragm - Rebar	12	23-Jul-15	0%	12	06-Aug-15	24-Mar-15	11-Apr-15	-85	0	0%
SE1A33	E1B (E1a3) - Pier Head Segment Diaphragm - Formwork & Prep for Conc	8	07-Aug-15	0%	8	17-Aug-15	11-Apr-15	22-Apr-15	-85	0	0%
SE1A33	E1B (E1a3) - Pier Head Segment Diaphragm - Concreting	3	18-Aug-15	0%	3	21-Aug-15	22-Apr-15	25-Apr-15	-85	0	0%
SE1A33	E1B (E1a3) - Pier Head Segment Diaphragm - Curing & Striking of Forms	6	21-Aug-15	0%	6	28-Aug-15	27-Apr-15	04-May-15	-85	0	0%
SE1A33	E1B (E1a3) - Pier Head Segment - Temporary Platform	2	04-Jul-15 A	100%	0	07-Jul-15 A					100%
Pier Head Segments - E1C (E1a2)											
SE1A23	E1C (E1a2) - Pier Head Segment - Temporary Platform	2	15-Sep-15	0%	2	16-Sep-15	02-Mar-15	04-Mar-15	-146	0	0%
SE1A23	E1C (E1a2) - Pier Head Segment Lift & Fix (1 seg)	2	18-Sep-15	0%	2	19-Sep-15	04-Mar-15	06-Mar-15	-146	0	0%
SE1A23	E1C (E1a2) - Pier Head Segment Diaphragm - Rebar	12	21-Sep-15	0%	12	06-Oct-15	06-Mar-15	20-Mar-15	-146	0	0%
SE1A23	E1C (E1a2) - Pier Head Segment Diaphragm - Formwork & Prep for Conc	8	07-Oct-15	0%	8	16-Oct-15	20-Mar-15	30-Mar-15	-145	0	0%
SE1A23	E1C (E1a2) - Pier Head Segment Diaphragm - Concreting	2	17-Oct-15	0%	2	19-Oct-15	31-Mar-15	01-Apr-15	-145	0	0%
SE1A23	E1C (E1a2) - Pier Head Segment Diaphragm - Curing & Striking of Forms	6	20-Oct-15	0%	6	27-Oct-15	02-Apr-15	13-Apr-15	-145	0	0%
Pier Head Segments - E1D (E1a1)											

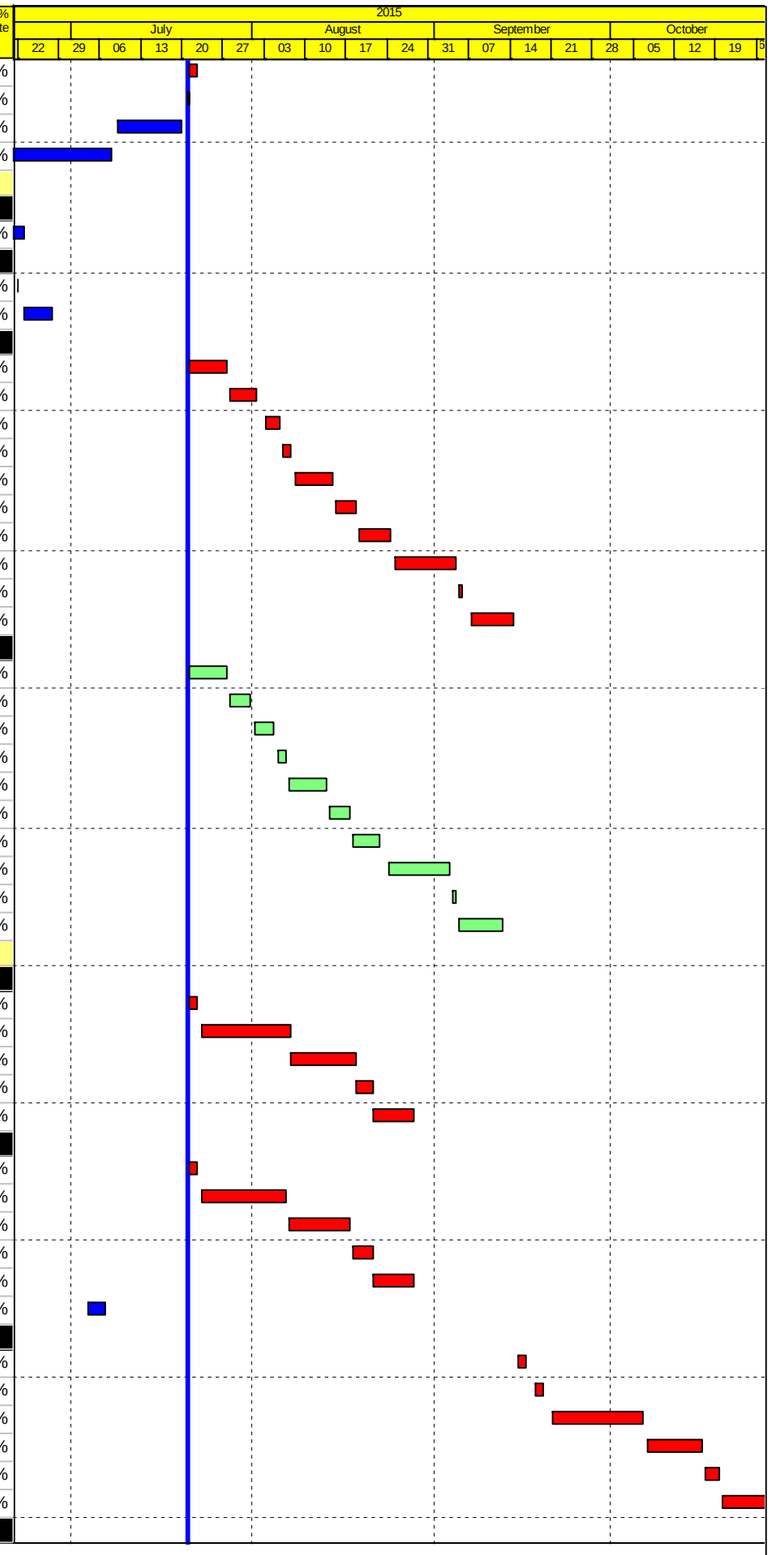

Actual Work
Planned Bar
Critical Bar
Milestone

Project ID: J3518DWPrE1-M26
Layout: J3518-DWP-3MRP Submission - M26
Filter: TASK filters: 3-Month Lookahead, No CC
Milestones, No Level of Effort.

Tuen Mun - Chek Lap Kok Link - Southern Connection
3-Month Rolling Programme (Page 27 of 40 Pages)
(Progress as of 21-July-15)

Date	Revision	Checked	Approved
29-May-...		WY	
02-Jul-15		HF	KWY
28-Jul-15		PKN	KWY

DWG. No.:

J3518/GCL/PGM/3MRP-M26

Activity ID	Activity Name	Orig. Durn.	Act. Start / FC Early Start	Duration % Complete	Rem. Durn.	Act. Finish / FC Early Finish	Late Start	Late Finish	Total Float	Free Float	Physical % Complete
SE1A13	E1D (E1a1) - Pier Head Segment - Temporary Platform	2	14-Sep-15	0%	2	15-Sep-15	12-Mar-16	15-Mar-16	143	0	0%
SE1A13	E1D (E1a1) - Pier Head Segment Lift & Fix (1 seg)	2	16-Sep-15	0%	2	18-Sep-15	15-Mar-16	17-Mar-16	143	0	0%
SE1A13	E1D (E1a1) - Pier Head Segment Diaphragm - Rebar	15	19-Sep-15	0%	15	08-Oct-15	17-Mar-16	07-Apr-16	143	0	0%
SE1A13	E1D (E1a1) - Pier Head Segment Diaphragm - Formwork & Prep for Conc	8	08-Oct-15	0%	8	19-Oct-15	08-Apr-16	18-Apr-16	143	0	0%
SE1A13	E1D (E1a1) - Pier Head Segment Diaphragm - Concreting	2	19-Oct-15	0%	2	22-Oct-15	19-Apr-16	21-Apr-16	143	0	0%
E2A, E2B, E2C & E2D (E1b1-2-3-4)											
Pile Cap Works - E2A, E2B, E2C & E2D											
Pile Cap Works - E2B (E1b3)											
SE1B31	E2B (E1b3) - Marine Pile Cap M1 - Rebar fixing, inst.inserts etc	18	23-Jun-15 A	100%	0	10-Jul-15 A					100%
SE1B31	E2B (E1b3) - Marine Pile Cap M1 - Concreting	1	11-Jul-15 A	100%	0	11-Jul-15 A					100%
SE1B31	E2B (E1b3) - Marine Pile Cap M1 - Curing incl. CJ Preparation	6	13-Jul-15 A	100%	0	18-Jul-15 A					100%
SE1B31	E2B (E1b3) - Marine Pile Cap M1 - Pile cut down	8	18-May-15 A	100%	0	22-Jun-15 A					100%
Pier Works - E2A, E2B, E2C & E2D											
Pier Works - E2A (E1b4)											
SE1B43	E2A (E1b4) - Type 4B Pier Head Concreting	1	08-Jul-15 A	100%	0	08-Jul-15 A					100%
SE1B43	E2A (E1b4) - Type 4B Pier Head Curing/Striking of Forms/Remove Scaffol	6	09-Jul-15 A	100%	0	11-Jul-15 A					100%
SE1B43	E2A (E1b4) - Type 4B Pier Head Rebarwork, Formwork & Prep	10	12-Jun-15 A	100%	0	07-Jul-15 A					100%
Pier Works - E2B (E1b3)											
SE1B32	E2B (E1b3) - Type 4B Pier Concreting, Curing & Striking, CJ prep (1st Lift)	3	21-Jul-15	0%	3	23-Jul-15	29-Nov-14	03-Dec-14	-175	0	0%
SE1B32	E2B (E1b3) - Type 4B Pier Scaffolding (2nd Lift)	1	24-Jul-15	0%	1	24-Jul-15	03-Dec-14	04-Dec-14	-175	0	0%
SE1B32	E2B (E1b3) - Type 4B Pier Rebarwork, Formwork & Prep (2nd Lift)	4	25-Jul-15	0%	4	30-Jul-15	04-Dec-14	09-Dec-14	-175	0	0%
SE1B32	E2B (E1b3) - Type 4B Pier Concreting, Curing & Striking, CJ prep (2nd Lift	3	31-Jul-15	0%	3	03-Aug-15	09-Dec-14	12-Dec-14	-175	0	0%
SE1B33	E2B (E1b3) - Type 4B Pier Head Scaffolding	3	04-Aug-15	0%	3	06-Aug-15	12-Dec-14	16-Dec-14	-175	0	0%
SE1B33	E2B (E1b3) - Type 4B Pier Head Rebarwork, Formwork & Prep	10	07-Aug-15	0%	10	19-Aug-15	16-Dec-14	30-Dec-14	-175	0	0%
SE1B33	E2B (E1b3) - Type 4B Pier Head Concreting	1	21-Aug-15	0%	1	21-Aug-15	30-Dec-14	31-Dec-14	-175	0	0%
SE1B33	E2B (E1b3) - Type 4B Pier Head Curing/Striking of Forms/Remove Scaffol	6	22-Aug-15	0%	6	28-Aug-15	31-Dec-14	08-Jan-15	-175	0	0%
SE1B31	E2B (E1b3) - Type 4B Pier Temp. Support Platform & Scaffold (1st Lift)	6	18-Jul-15 A	10%	5	27-Jul-15	22-Nov-18	28-Nov-18	956	956	10%
SE1B31	E2B (E1b3) - Type 4B Pier Rebarwork, Formwork & Prep (1st Lift)	2	14-Jul-15 A	100%	0	20-Jul-15 A					100%
Pier Works - E2C (E1b1)											
SE1B11	E2C (E1b1) - Type 4B Pier Temp. Support Platform & Scaffold (1st Lift)	6	21-Jul-15	0%	6	27-Jul-15	15-Dec-14	20-Dec-14	-162	0	0%
SE1B11	E2C (E1b1) - Type 4B Pier Rebarwork, Formwork & Prep (1st Lift)	2	28-Jul-15	0%	2	30-Jul-15	22-Dec-14	23-Dec-14	-162	0	0%
SE1B12	E2C (E1b1) - Type 4B Pier Concreting, Curing & Striking, CJ prep (1st Lift)	3	31-Jul-15	0%	3	03-Aug-15	24-Dec-14	29-Dec-14	-162	0	0%
SE1B12	E2C (E1b1) - Type 4B Pier Scaffolding (2nd Lift)	1	04-Aug-15	0%	1	04-Aug-15	30-Dec-14	30-Dec-14	-162	0	0%
SE1B12	E2C (E1b1) - Type 4B Pier Rebarwork, Formwork & Prep (2nd Lift)	4	05-Aug-15	0%	4	08-Aug-15	31-Dec-14	05-Jan-15	-162	0	0%
SE1B12	E2C (E1b1) - Type 4B Pier Concreting, Curing & Striking, CJ prep (2nd Lift	3	10-Aug-15	0%	3	13-Aug-15	06-Jan-15	08-Jan-15	-162	0	0%
SE1B13	E2C (E1b1) - Type 4B Pier Head Scaffolding	3	14-Aug-15	0%	3	17-Aug-15	09-Jan-15	12-Jan-15	-162	0	0%
SE1B13	E2C (E1b1) - Type 4B Pier Head Rebarwork, Formwork & Prep	10	18-Aug-15	0%	10	29-Aug-15	13-Jan-15	23-Jan-15	-162	0	0%
SE1B13	E2C (E1b1) - Type 4B Pier Head Concreting	1	31-Aug-15	0%	1	31-Aug-15	24-Jan-15	24-Jan-15	-162	0	0%
SE1B13	E2C (E1b1) - Type 4B Pier Head Curing/Striking of Forms/Remove Scaffol	6	01-Sep-15	0%	6	07-Sep-15	26-Jan-15	31-Jan-15	-162	0	0%
Pier Works - E2D (E1b2)											
SE1B22	E2D (E1b2) - Type 4B Pier Concreting, Curing & Striking, CJ prep (1st Lift)	3	21-Jul-15	0%	3	23-Jul-15	13-Feb-15	16-Feb-15	-113	0	0%
SE1B23	E2D (E1b2) - Type 4B Pier Head Scaffolding	4	24-Jul-15	0%	4	28-Jul-15	17-Feb-15	24-Feb-15	-113	0	0%
SE1B23	E2D (E1b2) - Type 4B Pier Head Rebarwork, Formwork & Prep	10	30-Jul-15	0%	10	10-Aug-15	25-Feb-15	07-Mar-15	-113	0	0%
SE1B23	E2D (E1b2) - Type 4B Pier Head Concreting	1	12-Aug-15	0%	1	12-Aug-15	09-Mar-15	09-Mar-15	-113	0	0%
SE1B23	E2D (E1b2) - Type 4B Pier Head Curing/Striking of Forms/Remove Scaffol	6	13-Aug-15	0%	6	19-Aug-15	10-Mar-15	16-Mar-15	-113	0	0%
SE1B21	E2D (E1b2) - Type 4B Pier Temp. Support Platform & Scaffold (1st Lift)	6	18-Jul-15 A	10%	5	27-Jul-15	22-Nov-18	28-Nov-18	956	956	0%
SE1B21	E2D (E1b2) - Type 4B Pier Rebarwork, Formwork & Prep (1st Lift)	4	14-Jul-15 A	100%	0	20-Jul-15 A					100%
Pier Head Segments - E2A, E2B, E2C & E2D											
Pier Head Segments - E2A (E1b4)											
SE1B43	E2A (E1b4) - Pier Head Segment Lift & Fix (1 seg)	2	21-Jul-15	0%	2	22-Jul-15	17-Dec-14	18-Dec-14	-160	0	0%
SE1B43	E2A (E1b4) - Pier Head Segment Diaphragm - Rebar	12	23-Jul-15	0%	12	06-Aug-15	19-Dec-14	05-Jan-15	-160	0	0%
SE1B43	E2A (E1b4) - Pier Head Segment Diaphragm - Formwork & Prep for Conc	8	07-Aug-15	0%	8	17-Aug-15	06-Jan-15	14-Jan-15	-160	0	0%
SE1B43	E2A (E1b4) - Pier Head Segment Diaphragm - Concreting	2	18-Aug-15	0%	2	19-Aug-15	15-Jan-15	16-Jan-15	-160	0	0%
SE1B43	E2A (E1b4) - Pier Head Segment Diaphragm - Curing & Striking of Forms	6	21-Aug-15	0%	6	27-Aug-15	17-Jan-15	23-Jan-15	-160	0	0%

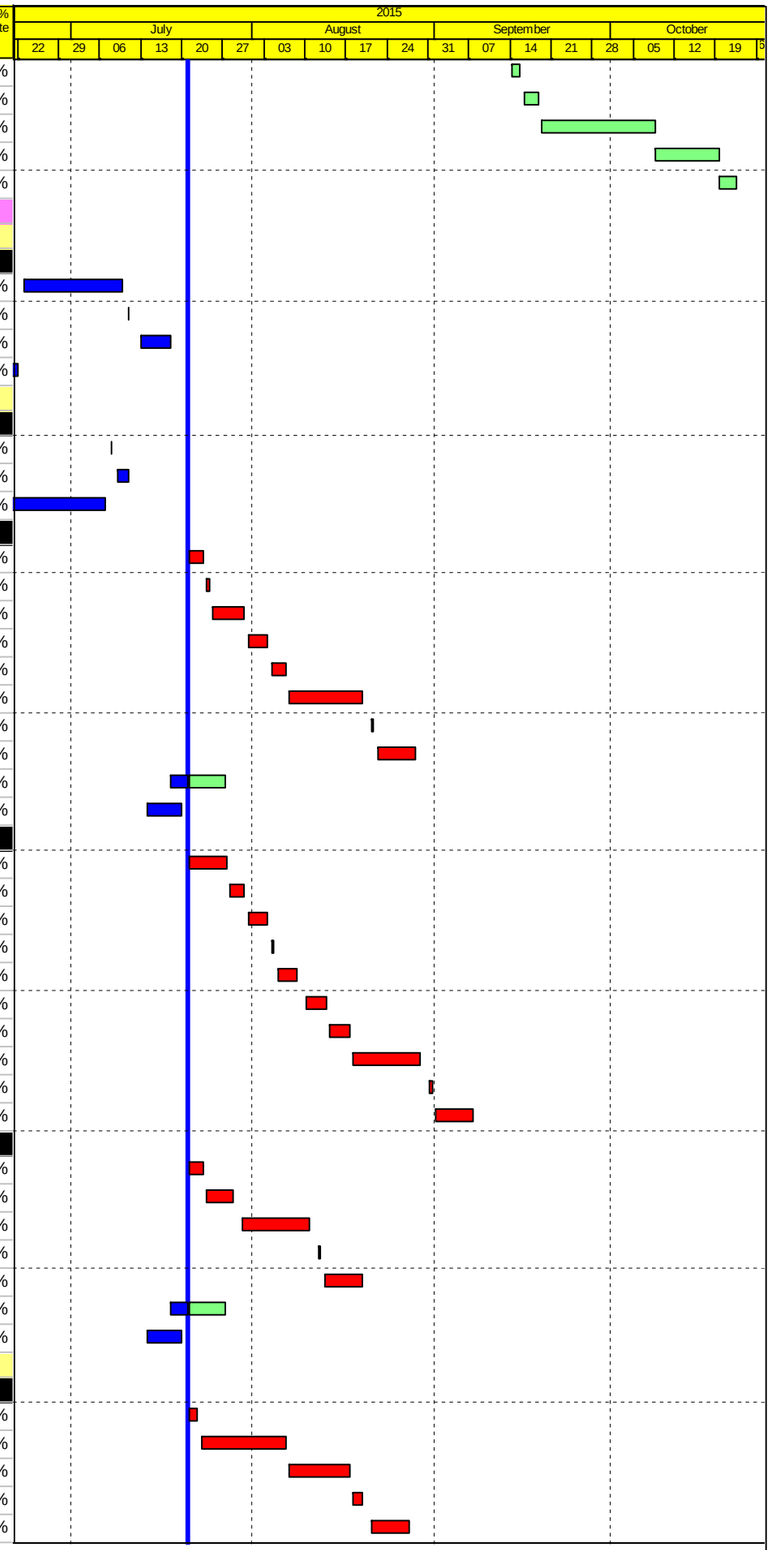

Actual Work
Planned Bar
Critical Bar
Milestone

Project ID: J3518DWPrE1-M26
Layout: J3518-DWP-3MRP Submission - M26
Filter: TASK filters: 3-Month Lookahead, No CO
Milestones, No Level of Effort.

Tuen Mun - Chek Lap Kok Link - Southern Connection
3-Month Rolling Programme (Page 28 of 40 Pages)
(Progress as of 21-July-15)

Date	Revision	Checked	Approved
29-May-...		WY	
02-Jul-15		HF	KWY
28-Jul-15		PKN	KWY

DWG. No.:

J3518/GCL/PGM/3MRP-M26

Activity ID	Activity Name	Orig. Durn.	Act. Start / FC Early Start	Duration % Complete	Rem. Durn.	Act. Finish / FC Early Finish	Late Start	Late Finish	Total Float	Free Float	Physical % Complete
SE1B43	E2A (E1b4) - Pier Head Segment - Temporary Platform	2	15-Jul-15 A	100%	0	18-Jul-15 A					100%
Pier Head Segments - E2B (E1b3)											
SE1B33	E2B (E1b3) - Pier Head Segment - Temporary Platform	2	29-Aug-15	0%	2	31-Aug-15	08-Jan-15	10-Jan-15	-175	0	0%
SE1B33	E2B (E1b3) - Pier Head Segment Lift & Fix (1 seg)	2	01-Sep-15	0%	2	02-Sep-15	10-Jan-15	13-Jan-15	-175	0	0%
SE1B33	E2B (E1b3) - Pier Head Segment Diaphragm - Rebar	12	03-Sep-15	0%	12	18-Sep-15	13-Jan-15	27-Jan-15	-175	0	0%
SE1B33	E2B (E1b3) - Pier Head Segment Diaphragm - Formwork & Prep for Conc	8	19-Sep-15	0%	8	29-Sep-15	27-Jan-15	07-Feb-15	-173	0	0%
SE1B33	E2B (E1b3) - Pier Head Segment Diaphragm - Concreting	3	30-Sep-15	0%	3	03-Oct-15	07-Feb-15	10-Feb-15	-173	0	0%
SE1B33	E2B (E1b3) - Pier Head Segment Diaphragm - Curing & Striking of Forms	6	03-Oct-15	0%	6	10-Oct-15	11-Feb-15	17-Feb-15	-173	0	0%
Pier Head Segments - E2C (E1b2)											
SE1B23	E2C (E1b2) - Pier Head Segment - Temporary Platform	2	08-Sep-15	0%	2	10-Sep-15	02-Feb-15	03-Feb-15	-162	0	0%
SE1B23	E2C (E1b2) - Pier Head Segment Lift & Fix (1 seg)	2	11-Sep-15	0%	2	12-Sep-15	04-Feb-15	05-Feb-15	-162	0	0%
SE1B23	E2C (E1b2) - Pier Head Segment Diaphragm - Rebar	13	14-Sep-15	0%	13	30-Sep-15	06-Feb-15	24-Feb-15	-162	0	0%
SE1B23	E2C (E1b2) - Pier Head Segment Diaphragm - Formwork & Prep for Conc	8	02-Oct-15	0%	8	10-Oct-15	25-Feb-15	05-Mar-15	-162	0	0%
SE1B23	E2C (E1b2) - Pier Head Segment Diaphragm - Concreting	2	12-Oct-15	0%	2	13-Oct-15	06-Mar-15	07-Mar-15	-162	0	0%
SE1B23	E2C (E1b2) - Pier Head Segment Diaphragm - Curing & Striking of Forms	6	15-Oct-15	0%	6	22-Oct-15	09-Mar-15	16-Mar-15	-161	0	0%
Pier Head Segments - E2D (E1b1)											
SE1B13	E2D (E1b1) - Pier Head Segment - Temporary Platform	2	21-Aug-15	0%	2	22-Aug-15	23-Feb-16	24-Feb-16	146	0	0%
SE1B13	E2D (E1b1) - Pier Head Segment Lift & Fix (1 seg)	2	24-Aug-15	0%	2	25-Aug-15	25-Feb-16	27-Feb-16	147	0	0%
SE1B13	E2D (E1b1) - Pier Head Segment Diaphragm - Rebar	12	26-Aug-15	0%	12	08-Sep-15	29-Feb-16	12-Mar-16	147	0	0%
SE1B13	E2D (E1b1) - Pier Head Segment Diaphragm - Formwork & Prep for Conc	8	10-Sep-15	0%	8	19-Sep-15	14-Mar-16	22-Mar-16	147	0	0%
SE1B13	E2D (E1b1) - Pier Head Segment Diaphragm - Concreting	2	21-Sep-15	0%	2	22-Sep-15	23-Mar-16	24-Mar-16	147	0	0%
SE1B13	E2D (E1b1) - Pier Head Segment Diaphragm - Curing & Striking of Forms	6	23-Sep-15	0%	6	30-Sep-15	29-Mar-16	05-Apr-16	147	0	0%
Viaduct E2											
Bridge E2 - Piling & Substructure											
Milestones											
GFXX077-3	E7 (E2e) - Completion of piling works	0		0%	0	14-Sep-15		03-Jun-15	-86	0	0%
GFXX077-2	E6 (E2d) - Completion of piling works	0		0%	0	21-Jul-15		27-Jun-15	-18	52	0%
GFXX077-4	E8 (E2f) - Completion of piling works	0		0%	0	21-Jul-15		07-Jul-15	-11	65	0%
GFXX077-1	E5 (E2c) - Completion of piling works	0		0%	0	21-Jul-15		28-Nov-18	999	999	0%
E3A,E3B, E3C & E3D (E2a - 1/2/3/4)											
Pile Cap Works - E3A,E3B, E3C & E3D											
Pile Cap Works											
SE2A11	E3 (E2a1/2/3/4)- Marine Pile Cap - Rebar fixing (Final pour)	6	15-Jun-15 A	100%	0	24-Jun-15 A					100%
SE2A11	E3 (E2a1/2/3/4)- Marine Pile Cap - Concreting (Final pour)	1	25-Jun-15 A	100%	0	25-Jun-15 A					100%
SE2A11	E3 (E2a1/2/3/4)- Marine Pile Cap - Curing incl. CJ preparation	6	26-Jun-15 A	100%	0	02-Jul-15 A					100%
Pier Works - E3A,E3B, E3C & E3D											
Pier Works - E3A (E2a4)											
SE2A41	E3A (E2a4) - Type 4B-MJ Pier Rebarwork, Formwork & Prep (1st Lift)	4	14-Jul-15 A	70%	1	22-Jul-15	05-Dec-14	06-Dec-14	-169	0	0%
SE2A42	E3A (E2a4) - Type 4B-MJ Pier Concreting, Curing & Striking, CJ prep (1st	3	22-Jul-15	0%	3	25-Jul-15	08-Dec-14	10-Dec-14	-169	0	0%
SE2A43	E3A (E2a4) - Type 4B-MJ Pier Head Scaffolding	4	25-Jul-15	0%	4	31-Jul-15	11-Dec-14	15-Dec-14	-169	0	0%
SE2A43	E3A (E2a4) - Type 4B-MJ Pier Head Rebarwork, Formwork & Prep	10	31-Jul-15	0%	10	13-Aug-15	16-Dec-14	29-Dec-14	-169	0	0%
SE2A43	E3A (E2a4) - Type 4B-MJ Pier Head Concreting	1	13-Aug-15	0%	1	14-Aug-15	30-Dec-14	30-Dec-14	-169	0	0%
SE2A43	E3A (E2a4) - Type 4B-MJ Pier Head Curing/Striking of Forms/Remove Sc	6	14-Aug-15	0%	6	22-Aug-15	31-Dec-14	07-Jan-15	-169	0	0%
SE2A41	E3A (E2a4) - Type 4B-MJ Pier Temp. Support Platform & Scaffold (1st Lift)	5	29-Jun-15 A	100%	0	11-Jul-15 A					100%
Pier Works - E3B (E2a3)											
SE2A32	E3B (E2a3) - Type 4B-MJ Pier Concreting, Curing & Striking, CJ prep (1st	3	18-Jul-15 A	50%	2	22-Jul-15	05-Jan-15	06-Jan-15	-147	0	0%
SE2A33	E3B (E2a3) - Type 4B-MJ Pier Head Scaffolding	4	22-Jul-15	0%	4	27-Jul-15	07-Jan-15	10-Jan-15	-147	0	0%
SE2A33	E3B (E2a3) - Type 4B-MJ Pier Head Rebarwork, Formwork & Prep	10	27-Jul-15	0%	10	08-Aug-15	12-Jan-15	22-Jan-15	-147	0	0%
SE2A33	E3B (E2a3) - Type 4B-MJ Pier Head Concreting	1	08-Aug-15	0%	1	10-Aug-15	23-Jan-15	23-Jan-15	-147	0	0%
SE2A33	E3B (E2a3) - Type 4B-MJ Pier Head Curing/Striking of Forms/Remove Sc	6	10-Aug-15	0%	6	18-Aug-15	24-Jan-15	30-Jan-15	-147	0	0%
SE2A31	E3B (E2a3) - Type 4B-MJ Pier Temp. Support Platform & Scaffold (1st Lift)	5	30-Jun-15 A	100%	0	06-Jul-15 A					100%
SE2A31	E3B (E2a3) - Type 4B-MJ Pier Rebarwork, Formwork & Prep (1st Lift)	4	07-Jul-15 A	100%	0	17-Jul-15 A					100%
Pier Works - E3C (E2a2)											
SE2A21	E3C (E2a2) - Type 4B-MJ Pier Rebarwork, Formwork & Prep (1st Lift)	6	11-Jul-15 A	50%	3	23-Jul-15	21-Jan-15	23-Jan-15	-133	0	0%
SE2A22	E3C (E2a2) - Type 4B-MJ Pier Concreting, Curing & Striking, CJ prep (1st	3	24-Jul-15	0%	3	27-Jul-15	24-Jan-15	27-Jan-15	-133	0	0%

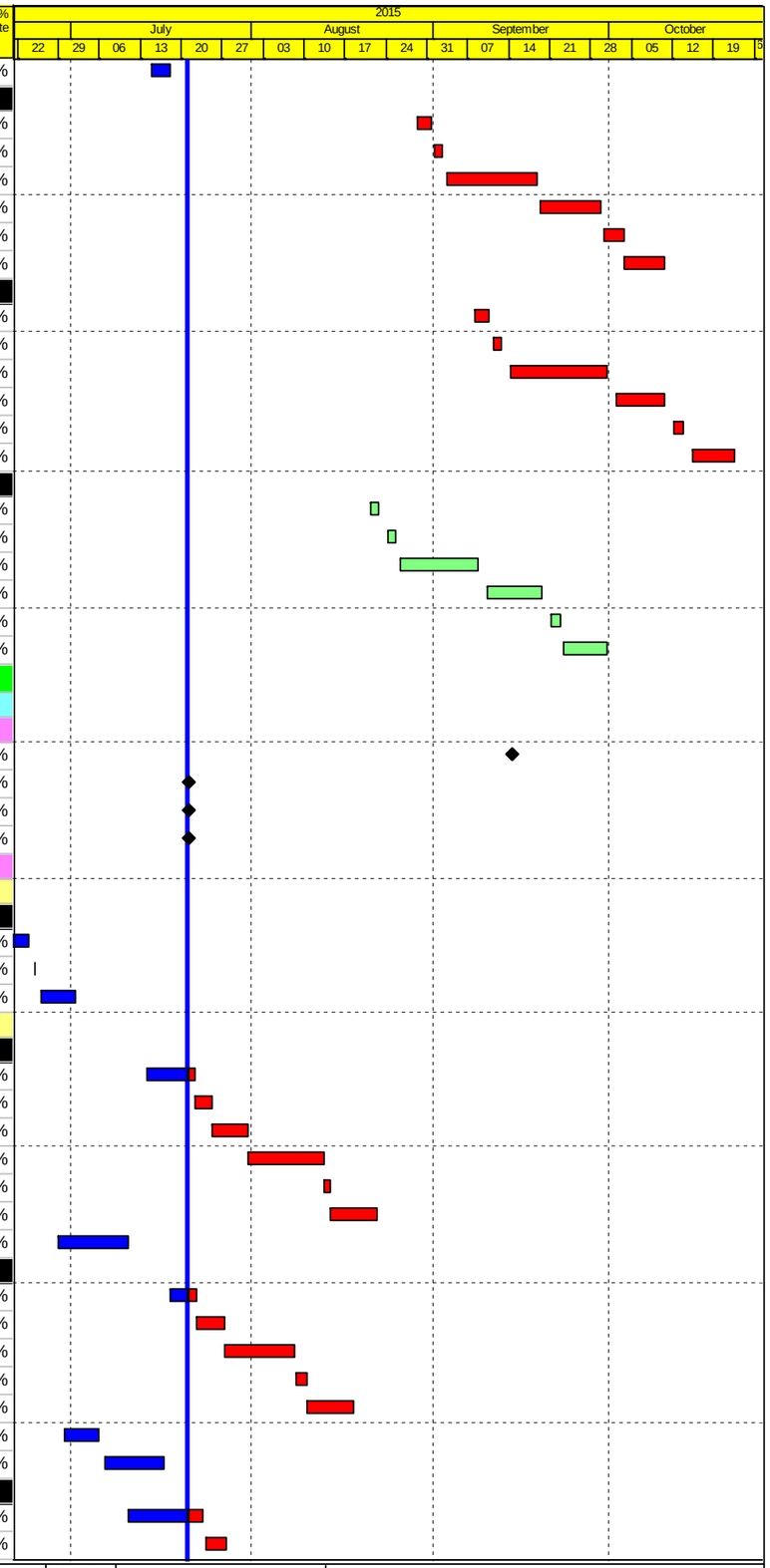

Actual Work
Planned Bar
Critical Bar
Milestone

Project ID: J3518DWPrE1-M26
Layout: J3518-DWP-3MRP Submission - M26
Filter: TASK filters: 3-Month Lookahead, No CO
Milestones, No Level of Effort.

Tuen Mun - Chek Lap Kok Link - Southern Connection
3-Month Rolling Programme (Page 29 of 40 Pages)
(Progress as of 21-July-15)

Date	Revision	Checked	Approved
29-May-...		WY	
02-Jul-15		HF	KWY
28-Jul-15		PKN	KWY

DWG. No.:
J3518/GCL/PGM/3MRP-M26

Activity ID	Activity Name	Orig. Durn.	Act. Start / FC Early Start	Duration % Complete	Rem. Durn.	Act. Finish / FC Early Finish	Late Start	Late Finish	Total Float	Free Float	Physical % Complete
SE2A23	E3C (E2a2) - Type 4B-MJ Pier Head Scaffolding	4	28-Jul-15	0%	4	01-Aug-15	28-Jan-15	31-Jan-15	-133	0	0%
SE2A23	E3C (E2a2) - Type 4B-MJ Pier Head Rebarwork, Formwork & Prep	10	03-Aug-15	0%	10	14-Aug-15	02-Feb-15	12-Feb-15	-133	0	0%
SE2A23	E3C (E2a2) - Type 4B-MJ Pier Head Concreting	1	15-Aug-15	0%	1	15-Aug-15	13-Feb-15	13-Feb-15	-133	0	0%
SE2A23	E3C (E2a2) - Type 4B-MJ Pier Head Curing/Striking of Forms/Remove Sc	6	17-Aug-15	0%	6	24-Aug-15	14-Feb-15	24-Feb-15	-133	0	0%
SE2A21	E3C (E2a2) - Type 4B-MJ Pier Temp. Support Platform & Scaffold (1st Lift)	6	03-Jul-15 A	100%	0	08-Jul-15 A					100%
Pier Works - E3D (E2a1)											
SE2A11	E3D (E2a1) - Type 4B-MJ Pier Rebarwork, Formwork & Prep (1st Lift)	6	17-Jul-15 A	20%	5	25-Jul-15	22-Jan-16	27-Jan-16	146	0	0%
SE2A12	E3D (E2a1) - Type 4B-MJ Pier Concreting, Curing & Striking, CJ prep (1st	3	25-Jul-15	0%	3	30-Jul-15	28-Jan-16	30-Jan-16	146	0	0%
SE2A13	E3D (E2a1) - Type 4B-MJ Pier Head Scaffolding	4	30-Jul-15	0%	4	04-Aug-15	01-Feb-16	04-Feb-16	146	0	0%
SE2A13	E3D (E2a1) - Type 4B-MJ Pier Head Rebarwork, Formwork & Prep	10	04-Aug-15	0%	10	17-Aug-15	05-Feb-16	19-Feb-16	146	0	0%
SE2A13	E3D (E2a1) - Type 4B-MJ Pier Head Concreting	1	17-Aug-15	0%	1	18-Aug-15	20-Feb-16	20-Feb-16	146	0	0%
SE2A13	E3D (E2a1) - Type 4B-MJ Pier Head Curing/Striking of Forms/Remove Sc	6	18-Aug-15	0%	6	26-Aug-15	22-Feb-16	27-Feb-16	146	0	0%
SE2A11	E3D (E2a1) - Type 4B-MJ Pier Temp. Support Platform & Scaffold (1st Lift)	6	04-Jul-15 A	100%	0	16-Jul-15 A					100%
Pier Head Segements - E3A,E3B, E3C & E3D											
Pier Head Segment - E3A (E2a4)											
SE2A43	E3A (E2a4) - Pier Head Segment - Temporary Platform	2	22-Aug-15	0%	2	25-Aug-15	08-Jan-15	09-Jan-15	-169	78	0%
E4A & E4B (E2b - 1/2)											
Pile Cap Works - E4A & E4B											
Pile Cap Works											
SE2B01	E4 (E2b1/2) - Marine Pile Cap - Rebar fixing (1st pour)	6	19-Jun-15 A	100%	0	29-Jun-15 A					100%
SE2B01	E4 (E2b1/2) - Marine Pile Cap - Concreting (First pour)	1	30-Jun-15 A	100%	0	30-Jun-15 A					100%
SE2B01	E4 (E2b1/2) - Marine Pile Cap - CJ preparation	2	02-Jul-15 A	100%	0	07-Jul-15 A					100%
SE2B01	E4 (E2b1/2) - Marine Pile Cap - Rebar fixing (Final pour)	4	09-Jul-15 A	100%	0	15-Jul-15 A					100%
SE2B01	E4 (E2b1/2) - Marine Pile Cap - Concreting (Final pour)	1	16-Jul-15 A	100%	0	16-Jul-15 A					100%
SE2B01	E4 (E2b1/2) - Marine Pile Cap - Curing incl. CJ preparation	4	17-Jul-15 A	100%	0	21-Jul-15 A					100%
Pier Works - E4A & E4B											
Pier Works - E4A (E2b2)											
SE2B20	E4A (E2b2) - Seagull Pier Falsework & Scaffolding (1st wall pour)	2	21-Jul-15	0%	2	22-Jul-15	12-Dec-14	13-Dec-14	-164	0	0%
SE2B20	E4A (E2b2) - Seagull Pier Rebar Fixing, Formwork & Prep (1st wall pour)	6	23-Jul-15	0%	6	30-Jul-15	15-Dec-14	20-Dec-14	-164	0	0%
SE2B20	E4A (E2b2) - Seagull Pier Concreting, Curing & Striking, CJ Prep (1st wall	3	31-Jul-15	0%	3	03-Aug-15	22-Dec-14	24-Dec-14	-164	0	0%
SE2B20	E4A (E2b2) - Seagull Pier Falsework & Scaffolding (diaphragm slab, 2nd p	1	04-Aug-15	0%	1	04-Aug-15	27-Dec-14	27-Dec-14	-164	0	0%
SE2B20	E4A (E2b2) - Seagull Pier Rebar Fixing, Formwork & Prep (diaphragm slat	6	05-Aug-15	0%	6	12-Aug-15	29-Dec-14	05-Jan-15	-164	0	0%
SE2B21	E4A (E2b2) - Seagull Pier Concreting, Curing & Striking, CJ Prep (diaphrag	3	13-Aug-15	0%	3	15-Aug-15	06-Jan-15	08-Jan-15	-164	0	0%
SE2B21	E4A (E2b2) - Seagull Pier Falsework & Scaffolding (3rd wall pour)	2	17-Aug-15	0%	2	18-Aug-15	09-Jan-15	10-Jan-15	-164	0	0%
SE2B21	E4A (E2b2) - Seagull Pier Rebar Fixing, Formwork & Prep (3rd wall pour)	6	19-Aug-15	0%	6	26-Aug-15	12-Jan-15	17-Jan-15	-164	0	0%
SE2B21	E4A (E2b2) - Seagull Pier Concreting, Curing & Striking, CJ Prep (3rd wall	3	27-Aug-15	0%	3	29-Aug-15	19-Jan-15	21-Jan-15	-164	0	0%
SE2B23	E4A (E2b2) - Seagull Pier Falsework & Scaffolding (top slab, 4th pour)	2	28-Aug-15	0%	2	29-Aug-15	20-Jan-15	21-Jan-15	-164	0	0%
SE2B23	E4A (E2b2) - Seagull Pier Rebar Fixing, Formwork & Prep (top slab, 4th p	6	31-Aug-15	0%	6	05-Sep-15	22-Jan-15	28-Jan-15	-164	0	0%
SE2B23	E4A (E2b2) - Seagull Pier Concreting, Curing & Striking, CJ Prep (top slab,	4	07-Sep-15	0%	4	11-Sep-15	29-Jan-15	02-Feb-15	-164	0	0%
Pier Works - E4B (E2b1)											
SE2B10	E4B (E2b1) - Seagull Pier Falsework & Scaffolding (1st wall pour)	3	04-Sep-15	0%	3	07-Sep-15	26-Jan-15	28-Jan-15	-165	0	0%
SE2B10	E4B (E2b1) - Seagull Pier Rebar Fixing, Formwork & Prep (1st wall pour)	6	08-Sep-15	0%	6	15-Sep-15	29-Jan-15	04-Feb-15	-165	0	0%
SE2B10	E4B (E2b1) - Seagull Pier Concreting, Curing & Striking, CJ Prep (1st wall	3	16-Sep-15	0%	3	19-Sep-15	05-Feb-15	07-Feb-15	-165	0	0%
SE2B11	E4B (E2b1) - Seagull Pier Falsework & Scaffolding (diaphragm slab, 2nd p	2	21-Sep-15	0%	2	22-Sep-15	09-Feb-15	10-Feb-15	-165	0	0%
SE2B12	E4B (E2b1) - Seagull Pier Rebar Fixing, Formwork & Prep (diaphragm slat	6	23-Sep-15	0%	6	30-Sep-15	11-Feb-15	17-Feb-15	-165	0	0%
SE2B12	E4B (E2b1) - Seagull Pier Concreting, Curing & Striking, CJ Prep (diaphrag	3	02-Oct-15	0%	3	05-Oct-15	18-Feb-15	24-Feb-15	-165	0	0%
SE2B12	E4B (E2b1) - Seagull Pier Falsework & Scaffolding (3rd wall pour)	2	06-Oct-15	0%	2	07-Oct-15	25-Feb-15	26-Feb-15	-165	0	0%
SE2B12	E4B (E2b1) - Seagull Pier Rebar Fixing, Formwork & Prep (3rd wall pour)	6	08-Oct-15	0%	6	15-Oct-15	27-Feb-15	05-Mar-15	-165	0	0%
SE2B12	E4B (E2b1) - Seagull Pier Concreting, Curing & Striking, CJ Prep (3rd wall	3	16-Oct-15	0%	3	19-Oct-15	06-Mar-15	09-Mar-15	-165	0	0%
SE2B13	E4B (E2b1) - Seagull Pier Falsework & Scaffolding (top slab, 4th pour)	2	17-Oct-15	0%	2	19-Oct-15	07-Mar-15	09-Mar-15	-165	0	0%
SE2B13	E4B (E2b1) - Seagull Pier Rebar Fixing, Formwork & Prep (top slab, 4th p	6	20-Oct-15	0%	6	27-Oct-15	10-Mar-15	16-Mar-15	-165	0	0%
Pier Head Segements - E4A & E4B											
Pier head Segment - E4A (E2b2)											
SE2B22	E4A (E2b2) - Pier Head Segment - Temporary Platform	2	12-Sep-15	0%	2	14-Sep-15	03-Feb-15	04-Feb-15	-164	0	0%

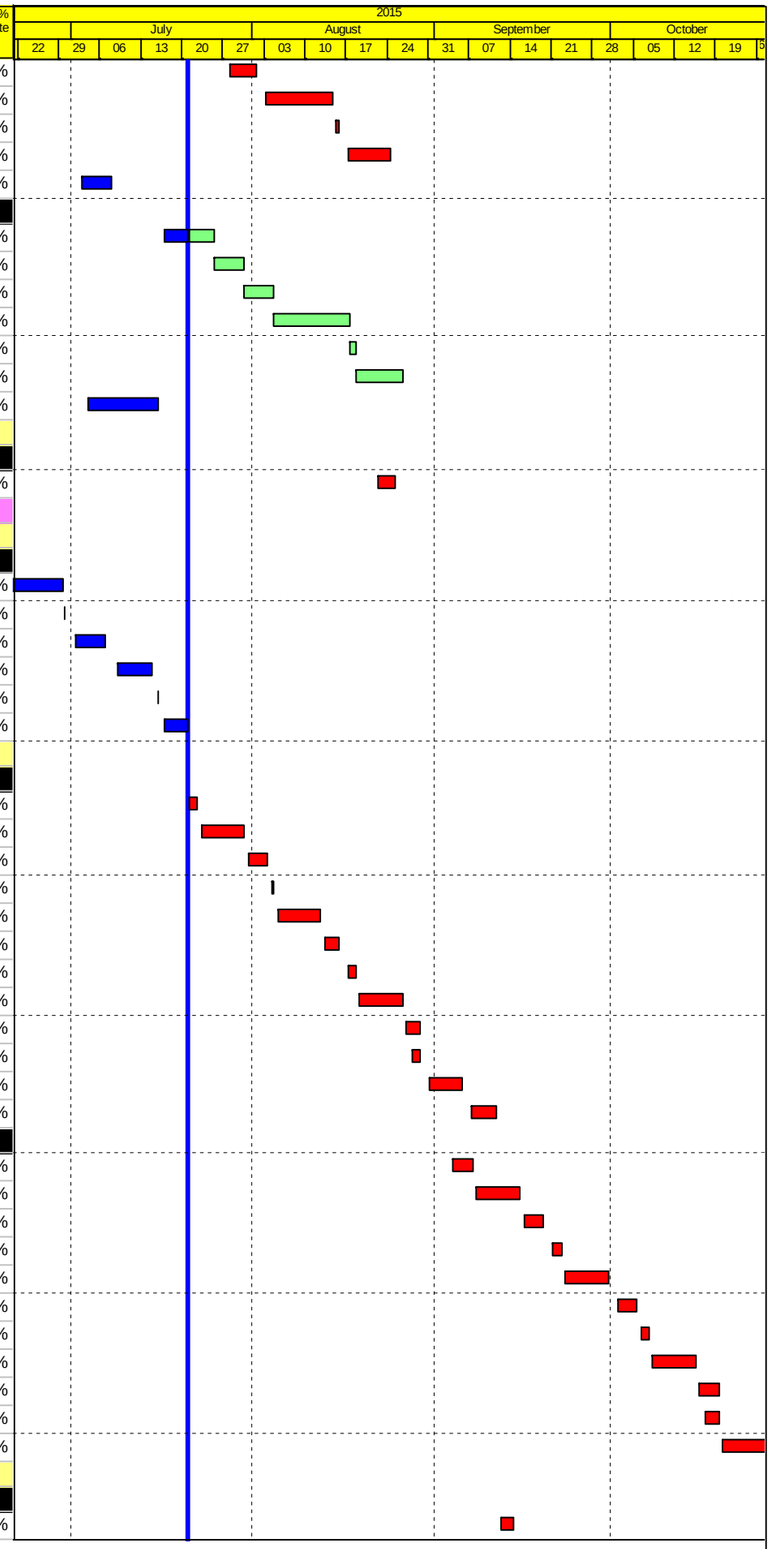

Actual Work
Planned Bar
Critical Bar
Milestone

Project ID: J3518DWPrE1-M26
Layout: J3518-DWP-3MRP Submission - M26
Filter: TASK filters: 3-Month Lookahead, No CO
Milestones, No Level of Effort.

Tuen Mun - Chek Lap Kok Link - Southern Connection
3-Month Rolling Programme (Page 30 of 40 Pages)
(Progress as of 21-July-15)

Date	Revision	Checked	Approved
29-May-...		WY	
02-Jul-15		HF	KWY
28-Jul-15		PKN	KWY

DWG. No.:

J3518/GCL/PGM/3MRP-M26

Activity ID	Activity Name	Orig. Durn.	Act. Start / FC Early Start	Duration % Complete	Rem. Durn.	Act. Finish / FC Early Finish	Late Start	Late Finish	Total Float	Free Float	Physical % Complete
SE2B22	E4A (E2b2) - Pier Head Segment Lift & Fix (4 seg)	4	15-Sep-15	0%	4	19-Sep-15	05-Feb-15	10-Feb-15	-163	0	0%
SE2B22	E4A (E2b2) - Pier Head Segment Diaphragm Works	24	21-Sep-15	0%	24	22-Oct-15	11-Feb-15	13-Mar-15	-163	0	0%
SE2B23	E4A (E2b2) - Precast Deck Segment Falsework Erection & Temp. Tie	12	09-Oct-15	0%	12	24-Oct-15	03-Mar-15	16-Mar-15	-163	0	0%
E5A & E5B (E2c - 1/2)											
Pile Cap Works - E5A & E5B											
Pile Cap Works											
SE2C00	E5 (E2c1/2) - Marine Pile Cap - Install precast shell in position (3 units)	4	18-Jul-15 A	30%	3	23-Jul-15	02-Apr-15	09-Apr-15	-75	0	100%
SE2C00	E5 (E2c1/2) - Marine Pile Cap - Inst.Access & make Watertight	6	23-Jul-15	0%	6	31-Jul-15	10-Apr-15	17-Apr-15	-75	0	0%
SE2C01	E5 (E2c1/2) - Marine Pile Cap - Weld Fin Plates / Plug Rebar & Concrete	2	31-Jul-15	0%	2	03-Aug-15	18-Apr-15	20-Apr-15	-75	0	0%
SE2C01	E5 (E2c1/2) - Marine Pile Cap - Dewater precast shell / Remove Lifting Fra	2	03-Aug-15	0%	2	05-Aug-15	21-Apr-15	22-Apr-15	-75	0	0%
SE2C01	E5 (E2c1/2) - Marine Pile Cap - Pile cut down 4nr	9	05-Aug-15	0%	9	17-Aug-15	24-Apr-15	05-May-15	-75	0	0%
SE2C01	E5 (E2c1/2) - Marine Pile Cap - Rebar fixing (1st pour)	8	17-Aug-15	0%	8	27-Aug-15	06-May-15	15-May-15	-75	0	0%
SE2C01	E5 (E2c1/2) - Marine Pile Cap - Concreting (First pour)	1	27-Aug-15	0%	1	28-Aug-15	16-May-15	16-May-15	-75	0	0%
SE2C01	E5 (E2c1/2) - Marine Pile Cap - CJ preparation	3	28-Aug-15	0%	3	01-Sep-15	18-May-15	20-May-15	-75	0	0%
SE2C01	E5 (E2c1/2) - Marine Pile Cap - Rebar fixing (Final pour)	6	01-Sep-15	0%	6	08-Sep-15	22-May-15	29-May-15	-75	0	0%
SE2C01	E5 (E2c1/2) - Marine Pile Cap - Concreting (Final pour)	1	08-Sep-15	0%	1	10-Sep-15	30-May-15	30-May-15	-75	0	0%
SE2C01	E5 (E2c1/2) - Marine Pile Cap - Curing incl. CJ preparation	6	10-Sep-15	0%	6	18-Sep-15	01-Jun-15	08-Jun-15	-75	0	0%
SE2C00	E5 (E2c1/2) - Marine Pile Cap - Inst.Floating Seal & Casing Head Steelwor	6	30-Jun-15 A	100%	0	11-Jul-15 A					100%
Pier Works - E5A & E5B											
Pier Works - E5A (E2c2)											
SE2C20	E5A (E2c2) - Seagull Pier Falsework & Scaffolding (1st wall pour)	3	14-Sep-15	0%	3	18-Sep-15	05-Jun-15	08-Jun-15	-75	0	0%
SE2C20	E5A (E2c2) - Seagull Pier Rebar Fixing, Formwork & Prep (1st wall pour)	7	18-Sep-15	0%	7	26-Sep-15	10-Jun-15	19-Jun-15	-75	0	0%
SE2C20	E5A (E2c2) - Seagull Pier Concreting, Curing & Striking, CJ Prep (1st wall p	3	26-Sep-15	0%	3	02-Oct-15	26-Jun-15	29-Jun-15	-73	0	0%
SE2C20	E5A (E2c2) - Seagull Pier Falsework & Scaffolding (diaphragm slab, 2nd pc	2	02-Oct-15	0%	2	05-Oct-15	30-Jun-15	02-Jul-15	-73	0	0%
SE2C20	E5A (E2c2) - Seagull Pier Rebar Fixing, Formwork & Prep (diaphragm slab	7	05-Oct-15	0%	7	13-Oct-15	03-Jul-15	10-Jul-15	-73	0	0%
SE2C21	E5A (E2c2) - Seagull Pier Concreting, Curing & Striking, CJ Prep (diaphrag	3	13-Oct-15	0%	3	17-Oct-15	11-Jul-15	14-Jul-15	-73	0	0%
SE2C21	E5A (E2c2) - Seagull Pier Falsework & Scaffolding (3rd wall pour)	3	17-Oct-15	0%	3	22-Oct-15	15-Jul-15	18-Jul-15	-73	0	0%
Pier Works - E5B (E2c1)											
SE2C10	E5B (E2c1) - Seagull Pier Falsework & Scaffolding (1st wall pour)	3	26-Sep-15	0%	3	02-Oct-15	22-Jun-15	26-Jun-15	-75	0	0%
SE2C10	E5B (E2c1) - Seagull Pier Rebar Fixing, Formwork & Prep (1st wall pour)	7	02-Oct-15	0%	7	10-Oct-15	27-Jun-15	06-Jul-15	-75	0	0%
SE2C10	E5B (E2c1) - Seagull Pier Concreting, Curing & Striking, CJ Prep (1st wall p	3	10-Oct-15	0%	3	15-Oct-15	07-Jul-15	09-Jul-15	-75	0	0%
SE2C10	E5B (E2c1) - Seagull Pier Falsework & Scaffolding (diaphragm slab, 2nd pc	2	15-Oct-15	0%	2	17-Oct-15	10-Jul-15	11-Jul-15	-75	0	0%
SE2C10	E5B (E2c1) - Seagull Pier Rebar Fixing, Formwork & Prep (diaphragm slab	7	17-Oct-15	0%	7	27-Oct-15	13-Jul-15	21-Jul-15	-75	0	0%
E6A & E6B (E2d - 1/2)											
Foundation Works - E6A & E6B											
Foundation Works											
GFXX052	E6 (E2d) - Bored Piles (2.50m dia. x 4 nr)	72	10-Feb-15 A	75%	18	10-Aug-15	08-Nov-18	28-Nov-18	981	981	75%
GFXX054	E6 (E2d) - Dismantle Temporary Removable Piling Platform	6	06-Jul-15 A	100%	0	09-Jul-15 A					100%
GFXX05	E6 (E2d) - Selection of bored pile for Full Depth Coring (NOT USE)	6	03-Jul-15 A	100%	0	04-Jul-15 A					100%
GFXX05	E6 (E2d) - Bored Pile Full Depth Coring & Testing (NOT USE)	24	03-Jul-15 A	100%	0	04-Jul-15 A					100%
Pile Cap Works - E6A & E6B											
Pile Cap Works											
SE2D00	E6 (E2d1/2) - Marine Pile Cap - Inst.Floating Seal & Casing Head Steelwor	6	18-Sep-15	0%	6	25-Sep-15	29-Jun-15	06-Jul-15	-64	0	0%
SE2D00	E6 (E2d1/2) - Marine Pile Cap - Install precast shell in position (3 units)	4	25-Sep-15	0%	4	02-Oct-15	07-Jul-15	10-Jul-15	-64	0	0%
SE2D00	E6 (E2d1/2) - Marine Pile Cap - Inst.Access & make Watertight	6	02-Oct-15	0%	6	09-Oct-15	11-Jul-15	18-Jul-15	-64	0	0%
SE2D01	E6 (E2d1/2) - Marine Pile Cap - Weld Fin Plates / Plug Rebar & Concrete	2	09-Oct-15	0%	2	12-Oct-15	20-Jul-15	21-Jul-15	-64	0	0%
SE2D01	E6 (E2d1/2) - Marine Pile Cap - Dewater precast shell / Remove Lifting Fra	2	12-Oct-15	0%	2	15-Oct-15	22-Jul-15	23-Jul-15	-64	0	0%
SE2D01	E6 (E2d1/2) - Marine Pile Cap - Pile cut down 4nr	9	15-Oct-15	0%	9	27-Oct-15	24-Jul-15	04-Aug-15	-64	0	0%
E7A & E7B (E2e - 1/2)											
Foundation Works - E7A & E7B											
Foundation Works											
GFXX057	E7 (E2e) - Bored Piles (2.50m dia. x 4 nr)	78	10-Feb-15 A	80%	16	07-Aug-15	02-Apr-15	24-Apr-15	-86	0	80%
GFXX058	E7 (E2e) - Sonic & Interface Coring	12	10-Jun-15 A	50%	6	27-Jul-15	23-Apr-15	29-Apr-15	-72	14	50%
GFXX05	E7 (E2e) - Selection of bored pile for Full Depth Coring	4	07-Aug-15	0%	4	12-Aug-15	25-Apr-15	29-Apr-15	-86	0	0%
GFXX05	E7 (E2e) - Bored Pile Full Depth Coring & Testing	22	12-Aug-15	0%	22	07-Sep-15	30-Apr-15	27-May-15	-86	0	0%

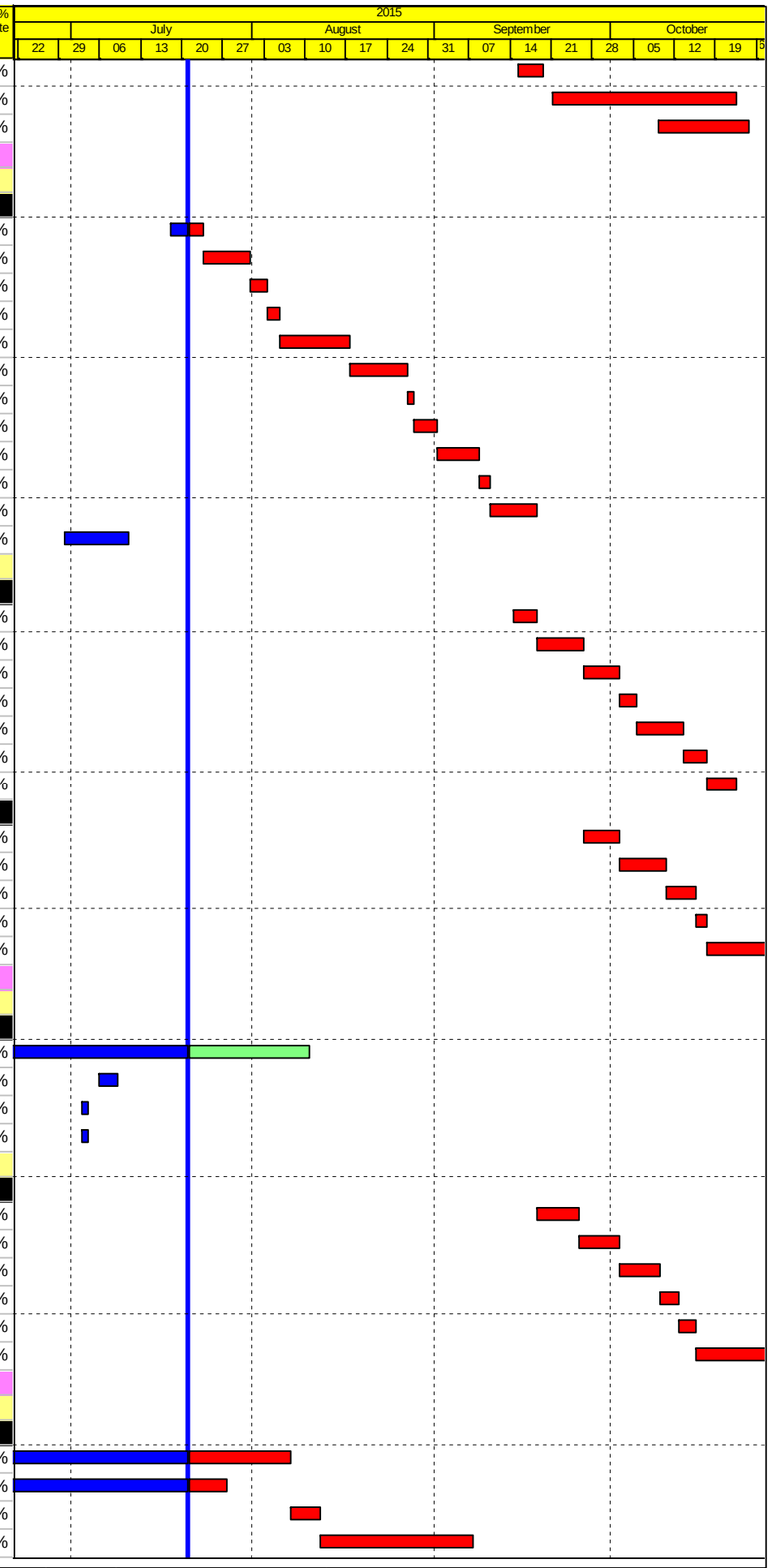

Actual Work
Planned Bar
Critical Bar
Milestone

Project ID: J3518DWPrE1-M26
Layout: J3518-DWP-3MRP Submission - M26
Filter: TASK filters: 3-Month Lookahead, No CO
Milestones, No Level of Effort.

Tuen Mun - Chek Lap Kok Link - Southern Connection
3-Month Rolling Programme (Page 31 of 40 Pages)
(Progress as of 21-July-15)

Date	Revision	Checked	Approved
29-May-...		WY	
02-Jul-15		HF	KWY
28-Jul-15		PKN	KWY

DWG. No.:
J3518/GCL/PGM/3MRP-M26

Activity ID	Activity Name	Orig. Durn.	Act. Start / FC Early Start	Duration % Complete	Rem. Durn.	Act. Finish / FC Early Finish	Late Start	Late Finish	Total Float	Free Float	Physical % Complete
GFXX059	E7 (E2e) - Dismantle Temporary Removable Piling Platform	6	07-Sep-15	0%	6	14-Sep-15	28-May-15	03-Jun-15	-86	0	0%
Pile Cap Works - E7A & E7B											
Pile Cap Works											
SE2E00	E7 (E2e1/2) - Marine Pile Cap - Inst.Floating Seal & Casing Head Steelwor	6	14-Sep-15	0%	6	22-Sep-15	04-Jun-15	12-Jun-15	-76	0	0%
SE2E00	E7 (E2e1/2) - Marine Pile Cap - Install precast shell in position (3 units)	4	22-Sep-15	0%	4	26-Sep-15	13-Jun-15	18-Jun-15	-76	0	0%
SE2E00	E7 (E2e1/2) - Marine Pile Cap - Inst.Access & make Watertight	6	26-Sep-15	0%	6	06-Oct-15	19-Jun-15	29-Jun-15	-76	0	0%
SE2E01	E7 (E2e1/2) - Marine Pile Cap - Weld Fin Plates / Plug Rebar & Concrete	2	06-Oct-15	0%	2	08-Oct-15	30-Jun-15	02-Jul-15	-76	0	0%
SE2E01	E7 (E2e1/2) - Marine Pile Cap - Dewater precast shell / Remove Lifting Fra	2	08-Oct-15	0%	2	10-Oct-15	03-Jul-15	04-Jul-15	-76	0	0%
SE2E01	E7 (E2e1/2) - Marine Pile Cap - Pile cut down 4nr	8	10-Oct-15	0%	8	22-Oct-15	06-Jul-15	14-Jul-15	-76	0	0%
E8A & E8B (E2f - 1/2)											
Pile Cap Works - E8A & E8B											
Pile Cap Works											
SE2F00	E8 (E2f1/2) - Marine Pile Cap - Inst.Floating Seal & Casing Head Steelworl	6	06-Oct-15	0%	6	13-Oct-15	08-Jul-15	14-Jul-15	-70	0	0%
SE2F00	E8 (E2f1/2) - Marine Pile Cap - Install precast shell in position (3 units)	4	13-Oct-15	0%	4	19-Oct-15	15-Jul-15	20-Jul-15	-70	0	0%
SE2F00	E8 (E2f1/2) - Marine Pile Cap - Inst.Access & make Watertight	6	19-Oct-15	0%	6	27-Oct-15	21-Jul-15	27-Jul-15	-70	0	0%
E9A & E9B (E2g - 1/2)											
Pile Cap Works - E9A & E9B											
Pile Cap Works											
SE2G01	E9 (E2g1/2) - Marine Pile Cap - Rebar fixing (Final pour)	6	16-Jul-15 A	40%	4	24-Jul-15	10-Jan-15	14-Jan-15	-142	0	0%
SE2G01	E9 (E2g1/2) - Marine Pile Cap - Concreting (Final pour)	1	24-Jul-15	0%	1	25-Jul-15	15-Jan-15	15-Jan-15	-142	0	0%
SE2G01	E9 (E2g1/2) - Marine Pile Cap - Curing incl. CJ preparation	6	25-Jul-15	0%	6	03-Aug-15	16-Jan-15	22-Jan-15	-142	0	0%
SE2G01	E9 (E2g1/2) - Marine Pile Cap - Rebar fixing (1st pour)	8	24-Jun-15 A	100%	0	05-Jul-15 A					100%
SE2G01	E9 (E2g1/2) - Marine Pile Cap - Concreting (First pour)	1	06-Jul-15 A	100%	0	06-Jul-15 A					100%
SE2G01	E9 (E2g1/2) - Marine Pile Cap - CJ preparation	3	07-Jul-15 A	100%	0	10-Jul-15 A					100%
Pier Works - E9A & E9B											
Pier Works - E9A (E2g2)											
SE2G20	E9A (E2g2) - Seagull Pier Falsework & Scaffolding (1st wall pour)	4	18-Aug-15	0%	4	24-Aug-15	17-Apr-15	21-Apr-15	-90	0	0%
SE2G20	E9A (E2g2) - Seagull Pier Rebar Fixing, Formwork & Prep (1st wall pour)	6	24-Aug-15	0%	6	31-Aug-15	22-Apr-15	29-Apr-15	-90	0	0%
SE2G20	E9A (E2g2) - Seagull Pier Concreting, Curing & Striking, CJ Prep (1st wall	3	31-Aug-15	0%	3	03-Sep-15	30-Apr-15	04-May-15	-90	0	0%
SE2G20	E9A (E2g2) - Seagull Pier Falsework & Scaffolding (2nd wall pour)	2	03-Sep-15	0%	2	05-Sep-15	05-May-15	06-May-15	-90	0	0%
SE2G20	E9A (E2g2) - Seagull Pier Rebar Fixing, Formwork & Prep (2nd wall pour)	6	05-Sep-15	0%	6	14-Sep-15	07-May-15	14-May-15	-90	0	0%
SE2G21	E9A (E2g2) - Seagull Pier Concreting, Curing & Striking, CJ Prep (2nd wall	3	14-Sep-15	0%	3	18-Sep-15	15-May-15	18-May-15	-90	0	0%
SE2G21	E9A (E2g2) - Seagull Pier Falsework & Scaffolding (diaphragm slab, 3rd pc	2	18-Sep-15	0%	2	21-Sep-15	19-May-15	20-May-15	-90	0	0%
SE2G21	E9A (E2g2) - Seagull Pier Rebar Fixing, Formwork & Prep (diaphragm slat	6	21-Sep-15	0%	6	29-Sep-15	22-May-15	29-May-15	-90	0	0%
SE2G21	E9A (E2g2) - Seagull Pier Concreting, Curing & Striking, CJ Prep (diaphrag	3	29-Sep-15	0%	3	03-Oct-15	30-May-15	02-Jun-15	-90	0	0%
SE2G21	E9A (E2g2) - Seagull Pier Falsework & Scaffolding (4th wall pour)	3	03-Oct-15	0%	3	07-Oct-15	04-Jun-15	06-Jun-15	-90	0	0%
SE2G22	E9A (E2g2) - Seagull Pier Rebar Fixing, Formwork & Prep (4th wall pour)	7	07-Oct-15	0%	7	16-Oct-15	08-Jun-15	18-Jun-15	-90	0	0%
SE2G22	E9A (E2g2) - Seagull Pier Concreting, Curing & Striking, CJ Prep (4th wall	3	16-Oct-15	0%	3	20-Oct-15	19-Jun-15	24-Jun-15	-90	0	0%
SE2G22	E9A (E2g2) - Seagull Pier Falsework & Scaffolding (5th wall pour)	2	20-Oct-15	0%	2	23-Oct-15	26-Jun-15	27-Jun-15	-90	0	0%
Pier Works - E9B (E2g1)											
SE2G10	E9B (E2g1) - Seagull Pier Falsework & Scaffolding (1st wall pour)	4	25-Jul-15	0%	4	31-Jul-15	16-Jan-15	20-Jan-15	-142	0	0%
SE2G10	E9B (E2g1) - Seagull Pier Rebar Fixing, Formwork & Prep (1st wall pour)	6	31-Jul-15	0%	6	07-Aug-15	21-Jan-15	27-Jan-15	-142	0	0%
SE2G10	E9B (E2g1) - Seagull Pier Concreting, Curing & Striking, CJ Prep (1st wall	3	07-Aug-15	0%	3	12-Aug-15	28-Jan-15	30-Jan-15	-142	0	0%
SE2G10	E9B (E2g1) - Seagull Pier Falsework & Scaffolding (2nd wall pour)	2	12-Aug-15	0%	2	14-Aug-15	31-Jan-15	02-Feb-15	-142	0	0%
SE2G10	E9B (E2g1) - Seagull Pier Rebar Fixing, Formwork & Prep (2nd wall pour)	6	14-Aug-15	0%	6	22-Aug-15	03-Feb-15	09-Feb-15	-142	0	0%
SE2G11	E9B (E2g1) - Seagull Pier Concreting, Curing & Striking, CJ Prep (2nd wall	3	22-Aug-15	0%	3	26-Aug-15	10-Feb-15	12-Feb-15	-142	0	0%
SE2G11	E9B (E2g1) - Seagull Pier Falsework & Scaffolding (diaphragm slab, 3rd pc	2	26-Aug-15	0%	2	28-Aug-15	13-Feb-15	14-Feb-15	-142	0	0%
SE2G11	E9B (E2g1) - Seagull Pier Rebar Fixing, Formwork & Prep (diaphragm slat	6	28-Aug-15	0%	6	04-Sep-15	16-Feb-15	25-Feb-15	-142	0	0%
SE2G11	E9B (E2g1) - Seagull Pier Concreting, Curing & Striking, CJ Prep (diaphrag	3	04-Sep-15	0%	3	08-Sep-15	26-Feb-15	28-Feb-15	-142	0	0%
SE2G11	E9B (E2g1) - Seagull Pier Falsework & Scaffolding (4th wall pour)	3	08-Sep-15	0%	3	12-Sep-15	02-Mar-15	04-Mar-15	-142	0	0%
SE2G12	E9B (E2g1) - Seagull Pier Rebar Fixing, Formwork & Prep (4th wall pour)	7	12-Sep-15	0%	7	22-Sep-15	05-Mar-15	12-Mar-15	-142	0	0%
SE2G12	E9B (E2g1) - Seagull Pier Concreting, Curing & Striking, CJ Prep (4th wall	3	22-Sep-15	0%	3	25-Sep-15	13-Mar-15	16-Mar-15	-142	0	0%
SE2G12	E9B (E2g1) - Seagull Pier Falsework & Scaffolding (5th wall pour)	2	25-Sep-15	0%	2	29-Sep-15	17-Mar-15	18-Mar-15	-142	0	0%
SE2G12	E9B (E2g1) - Seagull Pier Rebar Fixing, Formwork & Prep (5th wall pour)	7	29-Sep-15	0%	7	08-Oct-15	19-Mar-15	26-Mar-15	-142	0	0%

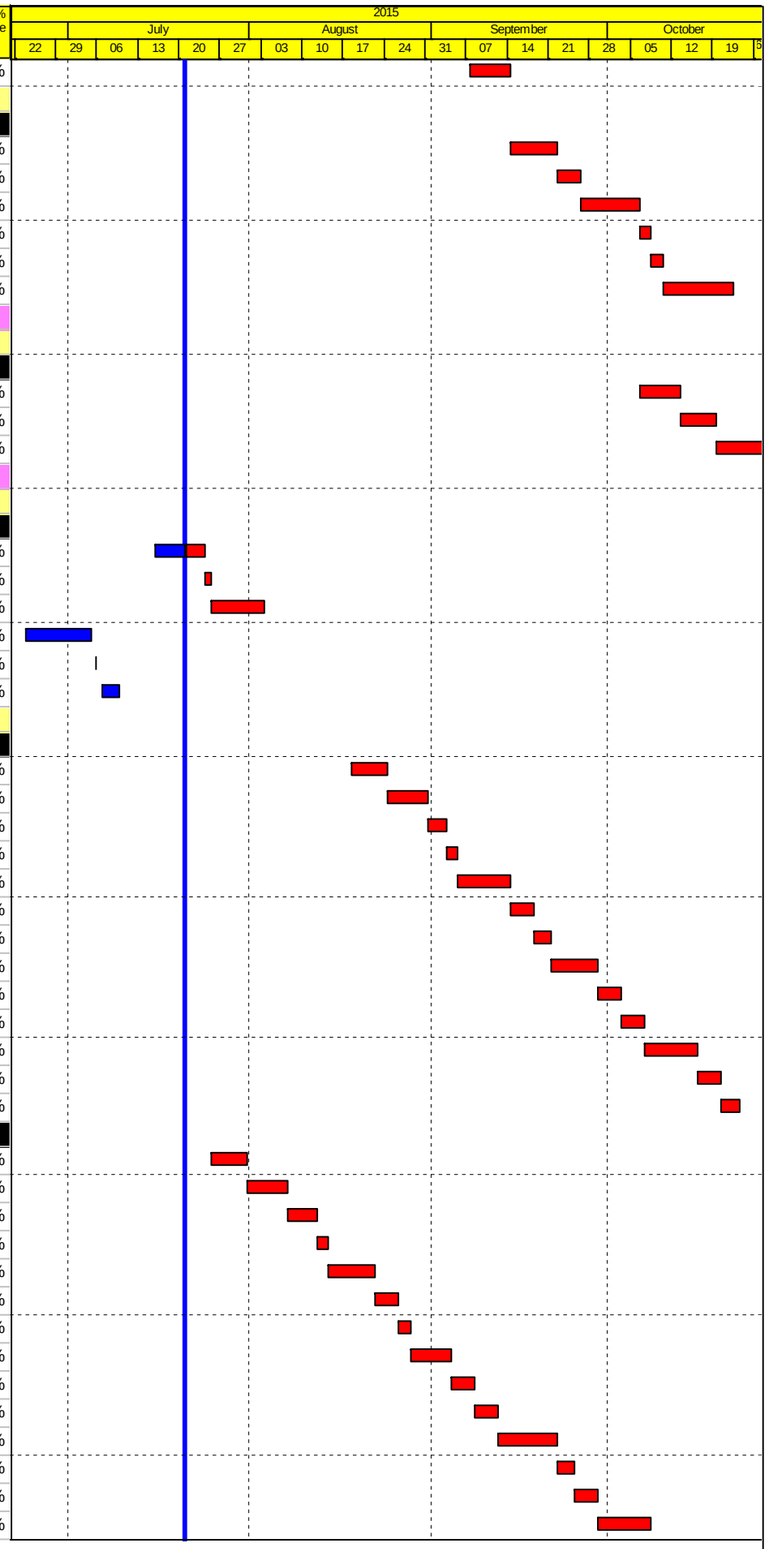

Actual Work
Planned Bar
Critical Bar
Milestone

Project ID: J3518DWPrE1-M26
Layout: J3518-DWP-3MRP Submission - M26
Filter: TASK filters: 3-Month Lookahead, No CO
Milestones, No Level of Effort.

Tuen Mun - Chek Lap Kok Link - Southern Connection
3-Month Rolling Programme (Page 32 of 40 Pages)
(Progress as of 21-July-15)

Date	Revision	Checked	Approved
29-May-...		WY	
02-Jul-15		HF	KWY
28-Jul-15		PKN	KWY

DWG. No.:

J3518/GCL/PGM/3MRP-M26

Activity ID	Activity Name	Orig. Durn.	Act. Start / FC Early Start	Duration % Complete	Rem. Durn.	Act. Finish / FC Early Finish	Late Start	Late Finish	Total Float	Free Float	Physical % Complete
SE2G12	E9B (E2g1) - Seagull Pier Concreting, Curing & Striking, CJ Prep (5th wall	3	08-Oct-15	0%	3	12-Oct-15	27-Mar-15	30-Mar-15	-142	0	0%
SE2G13	E9B (E2g1) - Seagull Pier Falsework & Scaffolding (top slab, 6th pour)	2	09-Oct-15	0%	2	12-Oct-15	28-Mar-15	30-Mar-15	-142	0	0%
SE2G13	E9B (E2g1) - Seagull Pier Rebar Fixing, Formwork & Prep (top slab, 6th pc	6	12-Oct-15	0%	6	20-Oct-15	31-Mar-15	10-Apr-15	-142	0	0%
SE2G13	E9B (E2g1) - Seagull Pier Concreting, Curing & Striking, CJ Prep (top slab,	4	20-Oct-15	0%	4	26-Oct-15	11-Apr-15	16-Apr-15	-142	0	0%
E10A & E10B (E2h - 1/2)											
Pile Cap Works - E10A & E10B											
Pile Cap Works											
SE2H01	E10 (E2h1/2) - Marine Pile Cap - Pile cut down 6nr	9	21-Jul-15	0%	9	31-Jul-15	28-Mar-15	11-Apr-15	-79	0	0%
SE2H01	E10 (E2h1/2) - Marine Pile Cap - Rebar fixing (1st pour)	8	01-Aug-15	0%	8	10-Aug-15	13-Apr-15	22-Apr-15	-79	0	0%
SE2H01	E10 (E2h1/2) - Marine Pile Cap - Concreting (First pour)	1	12-Aug-15	0%	1	12-Aug-15	24-Apr-15	24-Apr-15	-79	0	0%
SE2H01	E10 (E2h1/2) - Marine Pile Cap - CJ preparation	3	13-Aug-15	0%	3	15-Aug-15	25-Apr-15	28-Apr-15	-79	0	0%
SE2H01	E10 (E2h1/2) - Marine Pile Cap - Rebar fixing (Final pour)	6	17-Aug-15	0%	6	24-Aug-15	29-Apr-15	06-May-15	-79	0	0%
SE2H01	E10 (E2h1/2) - Marine Pile Cap - Concreting (Final pour)	1	25-Aug-15	0%	1	25-Aug-15	07-May-15	07-May-15	-79	0	0%
SE2H01	E10 (E2h1/2) - Marine Pile Cap - Curing incl. CJ preparation	6	26-Aug-15	0%	6	01-Sep-15	08-May-15	15-May-15	-79	0	0%
SE2H01	E10 (E2h1/2) - Marine Pile Cap - Weld Fin Plates / Plug Rebar & Concrete	2	22-Jun-15 A	100%	0	24-Jun-15 A					100%
SE2H01	E10 (E2h1/2) - Marine Pile Cap - Dewater precast shell / Remove Lifting F	2	26-Jun-15 A	100%	0	30-Jun-15 A					100%
Pier Works - E10A & E10B											
Pier Works - E10A (E2h2)											
SE2H20	E10A (E2h2) - Seagull Pier Falsework & Scaffolding (1st wall pour)	4	02-Sep-15	0%	4	05-Sep-15	19-May-15	23-May-15	-77	0	0%
SE2H20	E10A (E2h2) - Seagull Pier Rebar Fixing, Formwork & Prep (1st wall pour)	6	07-Sep-15	0%	6	14-Sep-15	26-May-15	01-Jun-15	-77	0	0%
SE2H20	E10A (E2h2) - Seagull Pier Concreting, Curing & Striking, CJ Prep (1st wal	3	15-Sep-15	0%	3	18-Sep-15	02-Jun-15	05-Jun-15	-77	0	0%
SE2H20	E10A (E2h2) - Seagull Pier Falsework & Scaffolding (2nd wall pour)	2	19-Sep-15	0%	2	21-Sep-15	20-Jul-15	21-Jul-15	-48	0	0%
SE2H20	E10A (E2h2) - Seagull Pier Rebar Fixing, Formwork & Prep (2nd wall pour	6	22-Sep-15	0%	6	29-Sep-15	22-Jul-15	28-Jul-15	-48	0	0%
SE2H21	E10A (E2h2) - Seagull Pier Concreting, Curing & Striking, CJ Prep (2nd wa	3	30-Sep-15	0%	3	03-Oct-15	30-Jul-15	01-Aug-15	-48	0	0%
SE2H21	E10A (E2h2) - Seagull Pier Falsework & Scaffolding (diaphragm slab, 3rd p	2	05-Oct-15	0%	2	06-Oct-15	03-Aug-15	04-Aug-15	-48	0	0%
SE2H21	E10A (E2h2) - Seagull Pier Rebar Fixing, Formwork & Prep (diaphragm sla	6	07-Oct-15	0%	6	13-Oct-15	05-Aug-15	12-Aug-15	-48	0	0%
SE2H21	E10A (E2h2) - Seagull Pier Concreting, Curing & Striking, CJ Prep (diaphra	3	15-Oct-15	0%	3	17-Oct-15	13-Aug-15	15-Aug-15	-48	0	0%
SE2H21	E10A (E2h2) - Seagull Pier Falsework & Scaffolding (4th wall pour)	3	19-Oct-15	0%	3	22-Oct-15	17-Aug-15	19-Aug-15	-48	0	0%
Pier Works - E10B (E2h1)											
SE2H10	E10B (E2h1) - Seagull Pier Falsework & Scaffolding (1st wall pour)	4	18-Sep-15	0%	4	22-Sep-15	02-Jun-15	06-Jun-15	-79	0	0%
SE2H10	E10B (E2h1) - Seagull Pier Rebar Fixing, Formwork & Prep (1st wall pour)	6	23-Sep-15	0%	6	30-Sep-15	08-Jun-15	16-Jun-15	-79	0	0%
SE2H10	E10B (E2h1) - Seagull Pier Concreting, Curing & Striking, CJ Prep (1st wal	3	02-Oct-15	0%	3	05-Oct-15	18-Jun-15	22-Jun-15	-79	0	0%
SE2H10	E10B (E2h1) - Seagull Pier Falsework & Scaffolding (2nd wall pour)	2	06-Oct-15	0%	2	07-Oct-15	24-Jun-15	26-Jun-15	-79	0	0%
SE2H10	E10B (E2h1) - Seagull Pier Rebar Fixing, Formwork & Prep (2nd wall pour	6	08-Oct-15	0%	6	15-Oct-15	27-Jun-15	04-Jul-15	-79	0	0%
SE2H11	E10B (E2h1) - Seagull Pier Concreting, Curing & Striking, CJ Prep (2nd wa	3	16-Oct-15	0%	3	19-Oct-15	06-Jul-15	08-Jul-15	-79	0	0%
SE2H11	E10B (E2h1) - Seagull Pier Falsework & Scaffolding (diaphragm slab, 3rd p	2	20-Oct-15	0%	2	22-Oct-15	09-Jul-15	10-Jul-15	-79	0	0%
Viaduct E5, E6, E7 & E8											
Milestones - Marine Foundation											
GFXX107	Piling Works Completion of E5c/E6c, Dolphin E5c in Bridge E5 - E8	0		0%	0	10-Sep-15		07-Feb-15	-172	60	0%
GFXX106	Piling Works Completion of E5b/E6b, E7b/E8b, Dolphin E5b & E8b in Bridg	0		0%	0	21-Jul-15		29-Apr-15	-66	3	0%
GFXX108	Piling Works Completion of E7c/E8c, Dolphin E8c in Bridge E7 - E8	0		0%	0	03-Aug-15		06-Aug-15	4	93	0%
GFXX105	Piling Works Completion of E5E6a/E7E8a in Bridge E5 - E8	0		0%	0	21-Jul-15		28-Nov-18	999	999	0%
Milestones - Land Foundation											
GFXX012	Land Access to BCF (Available in Month 23)	0	21-Jul-15	0%	0		31-Oct-14		-263	0	0%
GFXX546-1	E14D (E5d) - Start date for piling	0	31-Jul-15	0%	0		29-Apr-15		-76	112	0%
GFXX547-1	E14C (E6d) - Start date for piling	0	31-Jul-15	0%	0		10-Aug-15		8	99	0%
E11A & E11B (E5E6a/E7E8a)											
Pile Cap Works - E11A & E11B											
Pile Cap Works											
SE5A0090	E11 (E5E6/E7E8a) - Marine Pile Cap - Inst.Access & make Watertight	4	22-Jun-15 A	40%	2	23-Jul-15	13-Jan-15	15-Jan-15	-139	0	0%
SE5A0100	E11 (E5E6/E7E8a) - Marine Pile Cap - Weld Fin Plates / Plug Rebar & Cor	2	23-Jul-15	0%	2	25-Jul-15	16-Jan-15	17-Jan-15	-139	0	0%
SE5A0110	E11 (E5E6/E7E8a) - Marine Pile Cap - Dewater precast shell / Remove Lift	2	25-Jul-15	0%	2	28-Jul-15	19-Jan-15	20-Jan-15	-139	68	0%
E12A, E12B, E12C & E12D (E8b/E7b/E6b/E5b)											
Pile Cap Works - E12A, E12B, E12C & E12D											
Pile Cap Works - Dolphin E12A (E8b)											

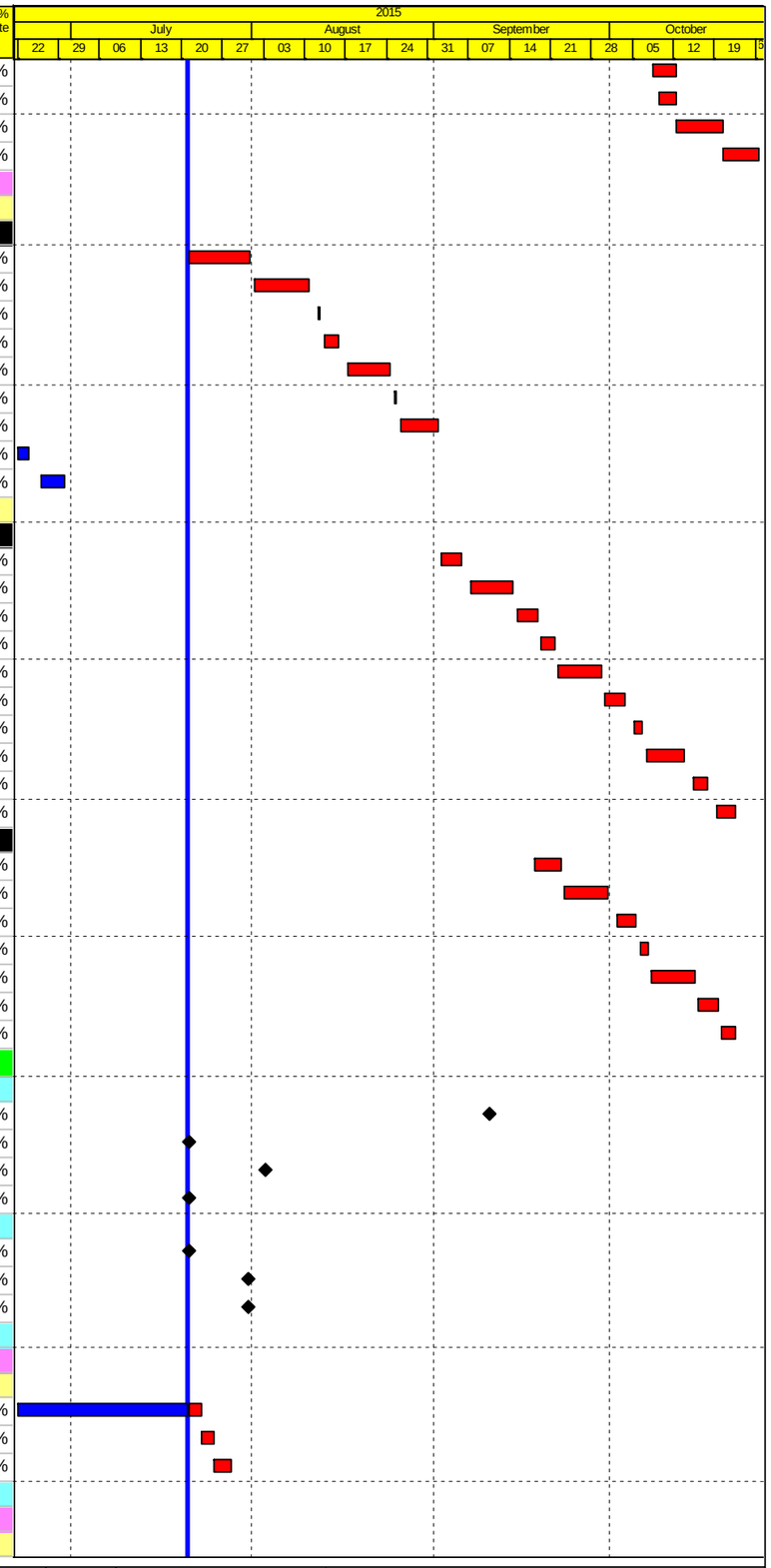

Actual Work
Planned Bar
Critical Bar
Milestone

Project ID: J3518DWPrE1-M26
Layout: J3518-DWP-3MRP Submission - M26
Filter: TASK filters: 3-Month Lookahead, No CC
Milestones, No Level of Effort.

Tuen Mun - Chek Lap Kok Link - Southern Connection
3-Month Rolling Programme (Page 33 of 40 Pages)
(Progress as of 21-July-15)

Date	Revision	Checked	Approved
29-May-...		WY	
02-Jul-15		HF	KWY
28-Jul-15		PKN	KWY

DWG. No.:

J3518/GCL/PGM/3MRP-M26

Activity ID	Activity Name	Orig. Durn.	Act. Start / FC Early Start	Duration % Complete	Rem. Durn.	Act. Finish / FC Early Finish	Late Start	Late Finish	Total Float	Free Float	Physical % Complete
SE8BD07	E12A (E8b) Dolphin - Marine Pile Cap - Inst.prefab.collar frame to perm.ca	3	24-Jul-15	0%	3	27-Jul-15	02-Sep-16	05-Sep-16	310	48	0%
SE8BD08	E12A (E8b) Dolphin - Marine Pile Cap - Install precast shell in position	2	29-Sep-15	0%	2	30-Sep-15	07-Sep-16	08-Sep-16	262	0	0%
SE8BD09	E12A (E8b) Dolphin - Marine Pile Cap - Temp fixings to casings	6	02-Oct-15	0%	6	08-Oct-15	09-Sep-16	15-Sep-16	262	0	0%
SE8BD10	E12A (E8b) Dolphin - Marine Pile Cap - Tremie concrete at pedestal	1	09-Oct-15	0%	1	09-Oct-15	17-Sep-16	17-Sep-16	262	0	0%
SE8BD12	E12A (E8b) Dolphin - Marine Pile Cap - Dewatering inside precast shell	1	10-Oct-15	0%	1	10-Oct-15	19-Sep-16	19-Sep-16	262	0	0%
SE8BD13	E12A (E8b)- Dolphin - Marine Pile Cap - Trimming of pile & casing	3	12-Oct-15	0%	3	15-Oct-15	20-Sep-16	22-Sep-16	262	0	0%
SE8BD14	E12A (E8b) - Dolphin - Marine Pile Cap - Rebar fixing, installation of cast in	4	16-Oct-15	0%	4	20-Oct-15	23-Sep-16	28-Sep-16	262	0	0%
Pile Cap Works - Dolphin E12B (E5b)											
SE5BD07	E12B (E5b) Dolphin - Marine Pile Cap - Inst.prefab.collar frame to permane	3	21-Jul-15	0%	3	23-Jul-15	30-Aug-16	01-Sep-16	310	0	0%
SE5BD08	E12B (E5b) Dolphin - Marine Pile Cap - Install precast shell in position	2	12-Aug-15	0%	2	13-Aug-15	07-Sep-16	08-Sep-16	299	0	0%
SE5BD09	E12B (E5b) Dolphin - Marine Pile Cap - Temp fixings to casings	6	14-Aug-15	0%	6	21-Aug-15	09-Sep-16	15-Sep-16	299	0	0%
SE5BD10	E12B (E5b) Dolphin - Marine Pile Cap - Tremie concrete at pedestal	1	22-Aug-15	0%	1	22-Aug-15	17-Sep-16	17-Sep-16	299	0	0%
SE5BD12	E12B (E5b) Dolphin - Marine Pile Cap - Dewatering inside precast shell	1	24-Aug-15	0%	1	24-Aug-15	19-Sep-16	19-Sep-16	299	0	0%
SE5BD13	E12B (E5b) Dolphin - Marine Pile Cap - Trimming of pile & casing	3	25-Aug-15	0%	3	27-Aug-15	20-Sep-16	22-Sep-16	299	0	0%
SE5BD14	E12B (E5b) Dolphin - Marine Pile Cap - Rebar fixing, installation of cast ins	4	28-Aug-15	0%	4	01-Sep-15	23-Sep-16	28-Sep-16	299	0	0%
SE5BD15	E12B (E5b) Dolphin - Marine Pile Cap - Concreting	1	02-Sep-15	0%	1	02-Sep-15	29-Sep-16	29-Sep-16	299	0	0%
SE5BD16	E12B (E5b) Dolphin - Marine Pile Cap - Construction joint preparation & Cu	3	03-Sep-15	0%	3	05-Sep-15	30-Sep-16	04-Oct-16	299	37	0%
E13A, E13B, E13C & E13D (E8c/E7c/E6c/E5c)											
Foundation Works - E13											
Foundation Works - E13A (E8c) & E13B (E7c)											
GFXX103	E13A/B (E8c/E7c) - Sonic & Interface Coring	12	22-May-15 A	90%	1	22-Jul-15	24-Jul-15	25-Jul-15	4	0	90%
GFXX104	E13A/B (E8c/E7c) - Dismantle Temporary Removable Piling Platform	10	22-Jul-15	0%	10	03-Aug-15	27-Jul-15	06-Aug-15	4	0	0%
GFXX631	E13A/B (E8c/E7c) - Dolphin - Dismantle Temporary Removable Piling Platf	10	21-Jul-15	0%	10	31-Jul-15	22-Aug-16	01-Sep-16	324	100	0%
GFXX629	E13A/B (E8c/E7c) - Dolphin - Sonic & Interface Coring	12	08-Jun-15 A	100%	0	27-Jun-15 A					100%
Foundation Works - E13C (E6c) & E13D (E5c)											
GFXX095	E13C/D (E6c/E5c) - Bored Piles (2.50m dia. x 10 nr)	128	23-Aug-14 A	70%	38	03-Sep-15	15-Dec-14	31-Jan-15	-172	0	70%
GFXX097	E13C/D (E6c/E5c) - Sonic & Interface Coring	12	13-May-15 A	40%	7	29-Jul-15	23-Jan-15	31-Jan-15	-141	31	40%
GFXX098	E13C/D (E6c/E5c) - Dismantle Temporary Removable Piling Platform	6	03-Sep-15	0%	6	10-Sep-15	02-Feb-15	07-Feb-15	-172	0	0%
GFXX639	E13C/D (E6c/E5c) - Dolphin - Sonic & Interface Coring	12	07-Jul-15 A	25%	9	30-Jul-15	11-Aug-16	20-Aug-16	315	0	25%
GFXX641	E13C/D (E6c/E5c) - Dolphin - Dismantle Temporary Removable Piling Platf	10	31-Jul-15	0%	10	11-Aug-15	22-Aug-16	01-Sep-16	315	91	0%
GFXX637	E13C/D (E6c/E5c) - Dolphin - Bored Piles (2.20m dia x 3nr))	40	23-Aug-14 A	100%	0	20-Jul-15 A					100%
E14A, E14B, E14C & E14D (E8d/E7d/E6d/E5d)											
Foundation Works - E14											
GFXX545	Mobilization & Assembling Bored Pile Plant & Equipment for Viaducts in HKI	5	21-Jul-15	0%	5	25-Jul-15	31-Oct-14	05-Nov-14	-211	0	0%
Foundation Works - E14A (E8d)											
GFXX54	E14A (E8d) - Confirm Rockhead levels	8	21-Jul-15	0%	8	30-Jul-15	08-Apr-15	17-Apr-15	-74	106	0%
GFXX54	E14A (E8d) - Pre-drilling for Piles (3 nos)	24	18-May-15 A	100%	0	27-Jun-15 A					100%
Foundation Works - E14B (E7d)											
GFXX54	E14B (E7d) - Confirm Rockhead levels	8	21-Jul-15	0%	8	30-Jul-15	30-Mar-15	11-Apr-15	-78	93	0%
GFXX54	E14B (E7d) - Pre-drilling for Piles (3 nos)	24	22-Jun-15 A	100%	0	14-Jul-15 A					100%
Foundation Works - E14C (E6d)											
GFXX54	E14C (E6d) - Confirm Rockhead levels	8	21-Jul-15	0%	8	30-Jul-15	04-Dec-14	12-Dec-14	-171	0	0%
GFXX547	E14C (E6d) - Bored Piles (2.20m dia. x 3 nos)	93	31-Jul-15	0%	93	26-Nov-15	13-Dec-14	11-Apr-15	-171	0	0%
Foundation Works - E14D (E5d)											
GFXX54	E14D (E5d) - Confirm Rockhead levels	8	21-Jul-15	0%	8	30-Jul-15	24-Nov-14	02-Dec-14	-180	0	0%
GFXX546	E14D (E5d) - Bored Piles (2.20m dia. x 4 nos)	106	31-Jul-15	0%	106	11-Dec-15	03-Dec-14	17-Apr-15	-180	0	0%
Viaduct F											
Viaduct F1											
General F1											
Milestones											
GFXX553-8	F2 (F1c) - Start date for piling	0	31-Aug-15	0%	0		04-Feb-15		-167	74	0%
GFXX553-9	F3 (F1d) - Start date for piling	0	31-Aug-15	0%	0		26-Jun-15		-55	84	0%
F1 (F1b)											
Foundation Works											
GFXX553-1	F1 (F1b) - Pre-drilling for Piles (3 nos)	24	29-Apr-15 A	66.7%	8	29-Jul-15	22-Apr-15	30-Apr-15	-73	0	66.7%

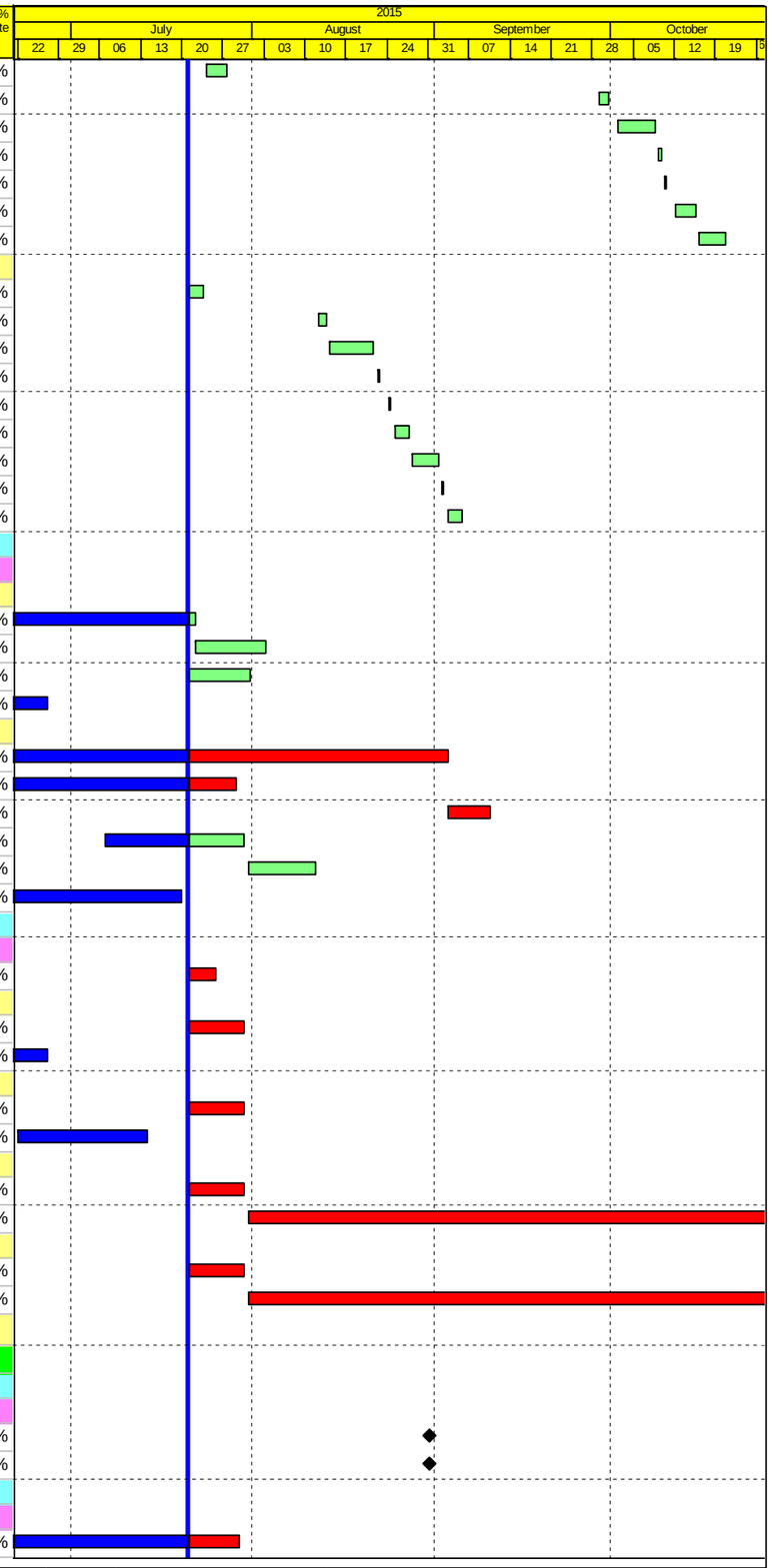

Actual Work
Planned Bar
Critical Bar
Milestone

Project ID: J3518DWPrE1-M26
Layout: J3518-DWP-3MRP Submission - M26
Filter: TASK filters: 3-Month Lookahead, No CC
Milestones, No Level of Effort.

Tuen Mun - Chek Lap Kok Link - Southern Connection
3-Month Rolling Programme (Page 34 of 40 Pages)
(Progress as of 21-July-15)

Date	Revision	Checked	Approved
29-May-...		WY	
02-Jul-15		HF	KWY
28-Jul-15		PKN	KWY

DWG. No.:

J3518/GCL/PGM/3MRP-M26

Activity ID	Activity Name	Orig. Durn.	Act. Start / FC Early Start	Duration % Complete	Rem. Durn.	Act. Finish / FC Early Finish	Late Start	Late Finish	Total Float	Free Float	Physical % Complete
GFXX553-4	F1 (F1b) - Confirm Rockhead Levels	8	29-Jul-15	0%	8	07-Aug-15	02-May-15	11-May-15	-73	103	0%
F2 (F1c)											
Foundation Works											
GFXX553-5	F2 (F1c) - Confirm Rockhead Levels	8	21-Jul-15	0%	8	29-Jul-15	28-Oct-14	05-Nov-14	-214	27	0%
GFXX556	F2 (F1c) - Bored Piles (1.80m dia. x 3 nos)	74	31-Aug-15	0%	74	27-Nov-15	06-Nov-14	03-Feb-15	-241	0	0%
F3 (F1d)											
Foundation Works											
GFXX553-6	F3 (F1d) - Confirm Rockhead Levels	8	21-Jul-15	0%	8	29-Jul-15	15-Jan-15	23-Jan-15	-149	27	0%
GFXX557	F3 (F1d) - Bored Piles (1.80m dia. x 3 nos)	84	31-Aug-15	0%	84	09-Dec-15	24-Jan-15	11-May-15	-176	0	0%
Viaduct F2											
General F2											
Milestones											
GFXX561·	F6 (F2d) - Start date for piling	0	31-Aug-15	0%	0		18-Apr-15		-111	72	0%
GFXX561-9	F5 (F2c) - Start date for piling	0	31-Aug-15	0%	0		06-Jul-15		-48	72	0%
F4 (F2b)											
Foundation Works											
GFXX561-6	F4 (F2b) - Confirm Rockhead Levels	8	21-Jul-15	0%	8	29-Jul-15	01-Apr-15	14-Apr-15	-87	99	0%
F5 (F2c)											
Foundation Works											
GFXX561-8	F5 (F2c) - Confirm Rockhead Levels	8	21-Jul-15	0%	8	29-Jul-15	03-Jan-15	12-Jan-15	-159	27	0%
GFXX564	F5 (F2c) - Bored Piles (1.80m dia. x 3 nos)	72	31-Aug-15	0%	72	25-Nov-15	13-Jan-15	14-Apr-15	-186	0	0%
F6 (F2d)											
Foundation Works											
GFXX561·	F6 (F2d) - Confirm Rockhead Levels	8	15-Apr-15 A	62.5%	3	23-Jul-15	13-Jan-15	16-Jan-15	-151	32	0%
GFXX565	F6 (F2d) - Bored Piles (1.80m dia. x 3 nos)	72	31-Aug-15	0%	72	25-Nov-15	16-Jan-15	18-Apr-15	-183	0	0%
F7 (F2e)											
Foundation Works											
GFXX561-4	F7 (F2e) - Pre-drilling for Piles (3 nos)	24	21-May-15 A	100%	0	21-Jul-15	24-Jun-15	24-Jun-15	-21	0	100%
GFXX561·	F7 (F2e) - Confirm Rockhead Levels	8	21-Jul-15	0%	8	29-Jul-15	25-Jun-15	04-Jul-15	-21	201	0%
F8 (F2f) & Abutment											
Foundation Works											
GFXX561-5	F8 (F2f) - Pre-drilling for Piles (2 nos)	24	24-Jul-15	0%	24	20-Aug-15	15-Dec-15	14-Jan-16	120	0	0%
GFXX561·	F8 (F2f) - Confirm Rockhead Levels	8	21-Aug-15	0%	8	29-Aug-15	15-Jan-16	23-Jan-16	120	166	0%
Viaduct F3											
General F3											
Milestones											
GFXX571-6	F9 (F3d) - Start date for piling	0	31-Aug-15	0%	0		15-Jun-15		-64	84	0%
GFXX571-8	F10 (F3c) - Start date for piling	0	31-Aug-15	0%	0		18-Aug-15		-11	72	0%
F9 (F3d-1/F3d-2)											
Foundation Works - F9 (F3d-1/F3d-2)											
Foundation Works											
GFXX57:	F9 (F3d) - Confirm Rockhead Levels	8	21-Jul-15	0%	8	29-Jul-15	19-Nov-14	27-Nov-14	-195	27	0%
GFXX575	F9 (F3d) - Bored Piles (1.80m dia. x 4 nos)	84	31-Aug-15	0%	84	09-Dec-15	28-Nov-14	12-Mar-15	-222	0	0%
F10 (F3c-1/F3c-2)											
Foundation Works - Pier F10											
Foundation Works											
GFXX57:	F10 (F3c) - Confirm Rockhead Levels	8	21-Jul-15	0%	8	29-Jul-15	13-May-15	22-May-15	-56	27	0%
GFXX574	F10 (F3c) - Bored Piles (1.80m dia. x 4 nos)	72	31-Aug-15	0%	72	25-Nov-15	22-May-15	18-Aug-15	-83	0	0%
F11 (F3b-1/F3b-2)											
Foundation Works - Pier F11 (F3b-1/F3b-2)											
Foundation Works											
GFXX57:	F11 (F3b) - Confirm Rockhead Levels	8	21-Jul-15	0%	8	29-Jul-15	26-Aug-15	03-Sep-15	31	217	0%
GFXX57:	F11 (F3b) - Pre-drilling for Piles (4 nos)	24	30-Apr-15 A	100%	0	22-Jun-15 A					100%
F12 (F3a) & Abutment											
Foundation Works											
GFXX571-4	F12 (F3a) - Pre-drilling for Piles (2 nos)	24	24-Jul-15	0%	24	20-Aug-15	28-Aug-15	25-Sep-15	30	0	0%

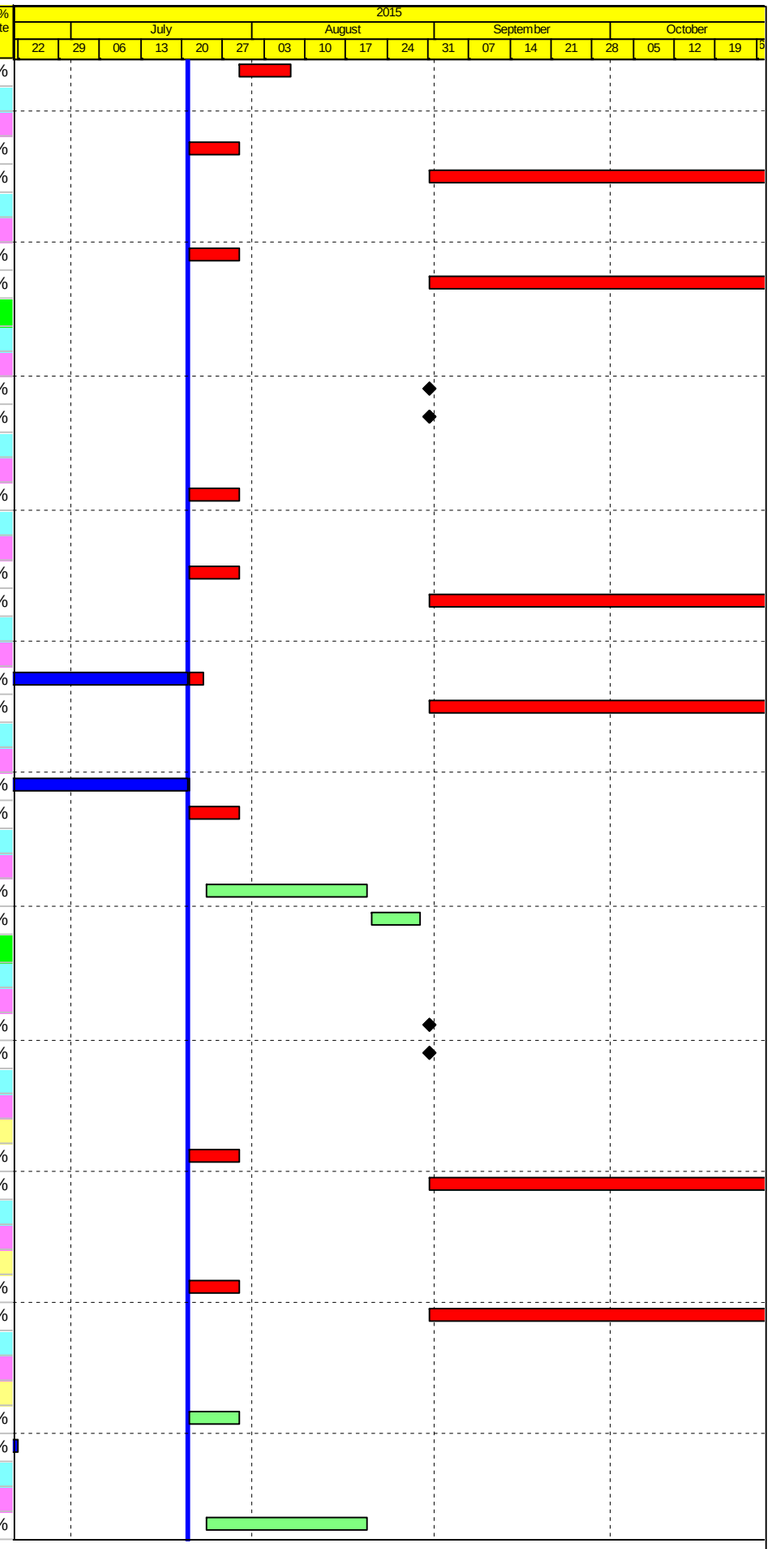

Actual Work
Planned Bar
Critical Bar
Milestone

Project ID: J3518DWPrE1-M26
Layout: J3518-DWP-3MRP Submission - M26
Filter: TASK filters: 3-Month Lookahead, No CO
Milestones, No Level of Effort.

Tuen Mun - Chek Lap Kok Link - Southern Connection
3-Month Rolling Programme (Page 35 of 40 Pages)
(Progress as of 21-July-15)

Date	Revision	Checked	Approved
29-May-...		WY	
02-Jul-15		HF	KWY
28-Jul-15		PKN	KWY

DWG. No.:
J3518/GCL/PGM/3MRP-M26

Activity ID	Activity Name	Orig. Durn.	Act. Start / FC Early Start	Duration % Complete	Rem. Durn.	Act. Finish / FC Early Finish	Late Start	Late Finish	Total Float	Free Float	Physical % Complete
GFXX571	F12 (F3a) - Confirm Rockhead Levels	8	21-Aug-15	0%	8	29-Aug-15	25-Sep-15	07-Oct-15	30	144	0%
Viaduct F5											
General F5											
Milestones											
GFXX586-5	F13 (F5d) - Start date for piling	0	31-Aug-15	0%	0		11-Nov-15		59	84	0%
F13 (F5d)											
Foundation Works											
GFXX586-1	F13 (F5d) - Pre-drilling for Piles (3 nos)	24	04-Jun-15 A	100%	0	21-Jul-15	31-Jan-15	31-Jan-15	-134	0	100%
GFXX586-4	F13 (F5d) - Confirm Rockhead Levels	8	21-Jul-15	0%	8	29-Jul-15	02-Feb-15	10-Feb-15	-134	27	0%
GFXX589	F13 (F5d) - Bored Piles (1.80m dia. x 3 nos)	84	31-Aug-15	0%	84	09-Dec-15	11-Feb-15	29-May-15	-161	0	0%
F14 (F5c)											
Foundation Works											
GFXX586-6	F14 (F5c) - Confirm Rockhead Levels	8	21-Jul-15	0%	8	29-Jul-15	14-May-15	23-May-15	-55	99	0%
GFXX586-2	F14 (F5c) - Pre-drilling for Piles (3 nos)	24	17-Jun-15 A	100%	0	08-Jul-15 A					100%
F15 (F5b)											
Foundation Works											
GFXX586-3	F15 (F5b) - Pre-drilling for Piles (3 nos)	24	23-Jun-15 A	66.7%	8	29-Jul-15	23-Feb-15	03-Mar-15	-119	0	66.7%
GFXX586-8	F15 (F5b) - Confirm Rockhead Levels	8	29-Jul-15	0%	8	07-Aug-15	04-Mar-15	12-Mar-15	-119	103	0%
Viaduct F4											
F16 (F4a/F5a)											
Foundation Works											
GFXX579-1	F16 (F4a/F5a) - Pre-drilling for Piles (8 nos)	24	14-May-15 A	62.5%	9	30-Jul-15	09-May-15	19-May-15	-59	0	62.5%
GFXX579-4	F16 (F4a/F5a) - Confirm Rockhead Levels	8	31-Jul-15	0%	8	08-Aug-15	20-May-15	29-May-15	-59	102	0%
F17 (F4b)											
Foundation Works											
GFXX579-2	F17 (F4b) - Pre-drilling for Piles (3 nos)	24	31-Jul-15	0%	24	27-Aug-15	07-Oct-15	04-Nov-15	56	0	0%
GFXX579-6	F17 (F4b) - Confirm Rockhead Levels	8	28-Aug-15	0%	8	05-Sep-15	05-Nov-15	13-Nov-15	56	171	0%
F18 (F4c) & Abutment											
Foundation Works											
GFXX579-3	F18 (F4c) - Pre-drilling for Piles (2 nos)	24	29-Jul-15	0%	24	26-Aug-15	20-Oct-15	17-Nov-15	68	0	0%
GFXX579-7	F18 (F4c) - Confirm Rockhead Levels	8	26-Aug-15	0%	8	04-Sep-15	18-Nov-15	26-Nov-15	68	229	0%
Approach Ramp F											
Approach Ramp Land Foundation - HKBCF											
Milestones											
GFXX611	AR-F - Start date for piling	0	27-Aug-15	0%	0		25-Jun-15		-63	54	0%
Approach Ramp F Piling											
GFXX593	AR-F - Pre-drilling for Piles (25 nos)	24	21-Jul-15	0%	24	17-Aug-15	27-Mar-15	28-Apr-15	-91	0	0%
GFXX594	AR-F - Confirm Rockhead Levels	8	18-Aug-15	0%	8	26-Aug-15	29-Apr-15	08-May-15	-91	0	0%
GFXX595	AR-F - Bored Piles (25 nos.)	218	27-Aug-15	0%	218	24-May-16	09-May-15	28-Jan-16	-91	0	0%
SUPERSTRUCTURE											
Assembling, relocation and dismantle of lifting equipment											
Launching Gantry 1											
FR001130-T	Viaduct B3 - Launching LG1 B2 to B1	1	21-Jul-15	0%	1	21-Jul-15	30-Oct-14	30-Oct-14	-201	0	0%
FR000023	Viaduct B3 - Launching LG1 Over Piers to B07 (B2f) - LG1	5	28-Jul-15	0%	5	03-Aug-15	06-Nov-14	11-Nov-14	-201	29	0%
FR000008-T	Viaduct B2 - Launching LG1 B7 to B8	1	30-Jul-15	0%	1	31-Jul-15	21-Jan-15	21-Jan-15	-141	0	0%
FR000011-T	Viaduct B2 - Launching LG1 B8 to B6	1	24-Aug-15	0%	1	25-Aug-15	12-Feb-15	12-Feb-15	-141	0	0%
FR000010-T	Viaduct B2 - Launching LG1 B6 to B9	4	01-Sep-15	0%	4	05-Sep-15	24-Feb-15	27-Feb-15	-141	0	0%
FR000012-T	Viaduct B2 - Launching LG1 B9 to B10	4	29-Sep-15	0%	4	05-Oct-15	20-Mar-15	24-Mar-15	-141	0	0%
PR20130-1	Assembly of Launching Gantry LG1 onto Pier B1/B2 (incl.Load Test)	32	13-Mar-15 A	31.25%	22	17-Aug-15	30-Oct-18	23-Nov-18	911	0	0%
PR20140	Viaduct B3 - Learning Curve Gantry LG1	4	18-Aug-15	0%	4	21-Aug-15	24-Nov-18	28-Nov-18	971	971	0%
Launching Gantry 2											
FR000099	Assembly of Launching Gantry LG2 on Temp.Loading Platform	30	06-Aug-15	0%	30	09-Sep-15	08-Oct-14	11-Nov-14	-245	0	0%
FR100099-1	Assembly Launching Gantry LG2 onto Pier B1/ B2 (incl. Load Test)	35	10-Sep-15	0%	35	26-Oct-15	12-Nov-14	22-Dec-14	-230	0	0%
Adjustable Lifting Frame 1&2											
FR000157	Viaduct B3 - Pier B4 - Assemble / Load Test Lifting Frame ALF 1/2	12	22-Sep-15	0%	12	07-Oct-15	28-Apr-15	12-May-15	-122	0	0%

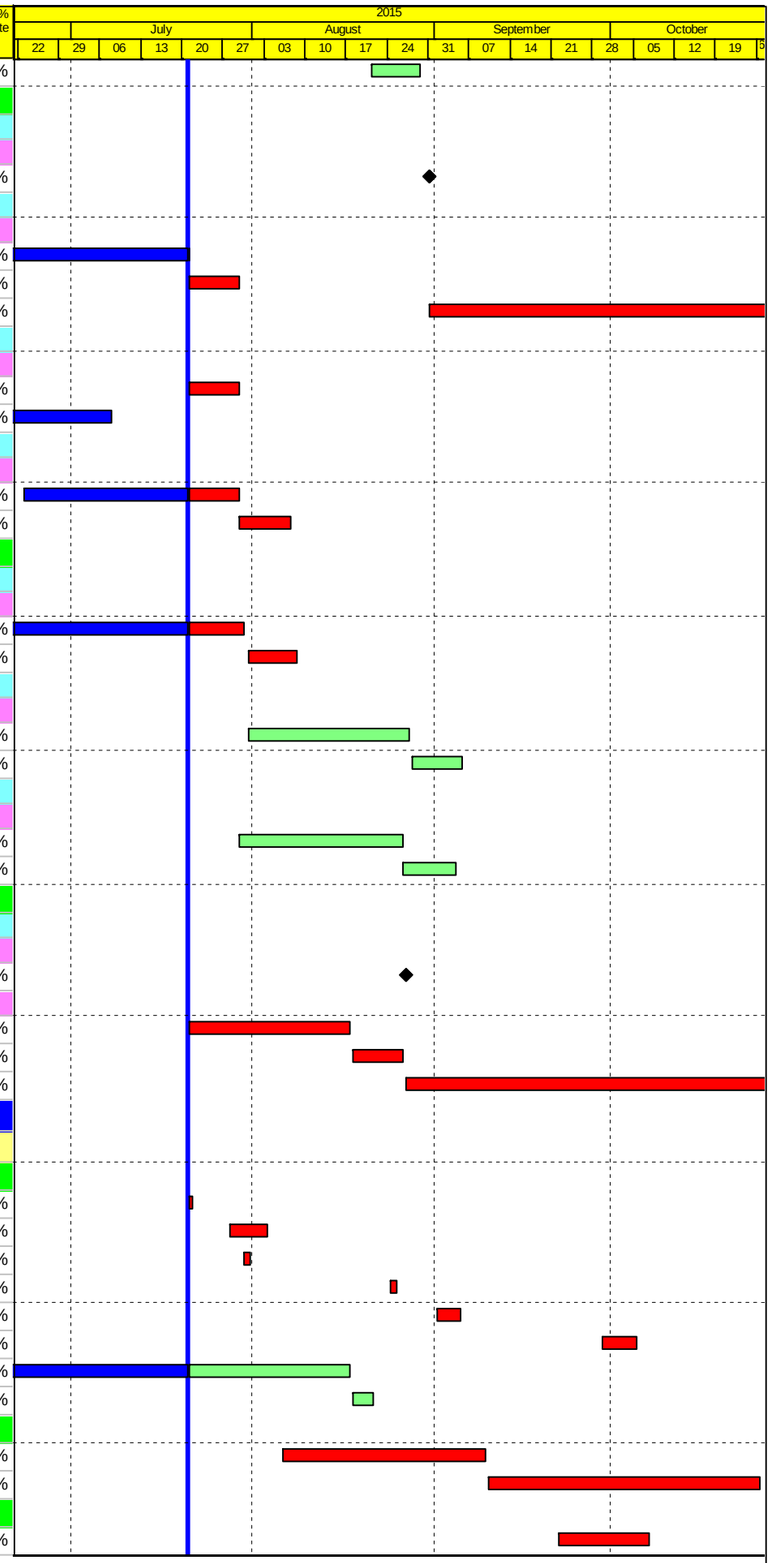

Actual Work
Planned Bar
Critical Bar
Milestone

Project ID: J3518DWPrE1-M26
Layout: J3518-DWP-3MRP Submission - M26
Filter: TASK filters: 3-Month Lookahead, No CC
Milestones, No Level of Effort.

Tuen Mun - Chek Lap Kok Link - Southern Connection
3-Month Rolling Programme (Page 36 of 40 Pages)
(Progress as of 21-July-15)

Date	Revision	Checked	Approved
29-May-...		WY	
02-Jul-15		HF	KWY
28-Jul-15		PKN	KWY

DWG. No.:

J3518/GCL/PGM/3MRP-M26

Activity ID	Activity Name	Orig. Durn.	Act. Start / FC Early Start	Duration % Complete	Rem. Durn.	Act. Finish / FC Early Finish	Late Start	Late Finish	Total Float	Free Float	Physical % Complete
FR100024-03	Relocate ALF1/2 from Pier B5 to E4-A	5	21-Jul-15	0%	5	25-Jul-15	21-May-15	27-May-15	-49	130	0%
FR100024	Viaduct B3 - Learning Curve Lifting Frame ALF 1/2	12	08-Oct-15	0%	12	22-Oct-15	27-May-16	10-Jun-16	186	0	0%
Viaduct A Superstructure											
Bridge A2 Superstructure											
Milestones											
Milestones Ready for PH Segment Erection											
A200060-1	Pier A1 (A2e) ready for Viaduct A2 PH segment erection	0		0%	0	05-Oct-15		16-Apr-16	153	0	0%
Viaduct B Superstructure											
Bridge B3 Superstructure											
Milestones											
Milestones Ready for Deck Segment Erection											
B300010	Pier B6 (B3a) ready for Viaduct B3 deck segment erection	0		0%	0	28-Jul-15		12-Feb-15	-120	21	0%
B300030	Pier B4 (B3c) ready for Viaduct B3 deck segment erection	0		0%	0	21-Jul-15		10-Jun-16	251	72	0%
B300020	Pier B5 (B3b) ready for Viaduct B3 deck segment erection	0		0%	0	21-Jul-15		28-Nov-18	937	937	0%
Deck installation											
FR000025	Viaduct B3 - End Span at Pier B1 (B3f) (up) (7 seg) - LG1	5	22-Jul-15	0%	5	27-Jul-15	31-Oct-14	05-Nov-14	-201	0	0%
FR001156	Viaduct B3 - Cantilever at Pier B5 (B3b) (12 seg) ALF 1/2	8	20-May-15 A	100%	0	21-Jul-15	20-May-15	20-May-15	-41	0	100%
FR001130	Viaduct B3 - Cantilever at Pier B2 (B3e) (14 seg) - LG1	6	26-Feb-15 A	100%	0	18-Jul-15 A					100%
Bridge B2 Superstructure											
Milestones											
Milestones Ready for PH Segment Erection											
B200010-1	Pier B12 (B2a) ready for Viaduct B2 PH segment erection	0		0%	0	21-Jul-15		28-Nov-18	937	937	0%
B200030-1	Pier B10 (B2c) ready for Viaduct B2 PH segment erection	0		0%	0	21-Jul-15		28-Nov-18	937	937	0%
B200040-1	Pier B9 (B2d) ready for Viaduct B2 PH segment erection	0		0%	0	21-Jul-15		28-Nov-18	937	937	0%
Milestones Ready for Deck Segment Erection											
B200050	Pier B8 (B2e) ready for Viaduct B2 deck segment erection	0		0%	0	21-Jul-15		21-Jan-15	-132	9	0%
B200070	Pier B6 (B3a) ready for Viaduct B2 deck segment erection	0		0%	0	28-Jul-15		12-Feb-15	-120	21	0%
B200040	Pier B9 (B2d) ready for Viaduct B2 deck segment erection	0		0%	0	07-Aug-15		27-Feb-15	-118	23	0%
B200030	Pier B10 (B2c) ready for Viaduct B2 deck segment erection	0		0%	0	25-Aug-15		24-Mar-15	-110	31	0%
B200020	Pier B11 (B2b) ready for Viaduct B2 deck segment erection	0		0%	0	27-Jul-15		20-Apr-15	-70	71	0%
B200010	Pier B12 (B2a) ready for Viaduct B2 deck segment erection	0		0%	0	21-Jul-15		04-May-15	-54	87	0%
B200060	Pier B7 (B2f) ready for Viaduct B2 deck segment erection	0		0%	0	01-Aug-15		28-Nov-18	927	927	0%
Deck installation											
FR000008	Viaduct B2 - Cantilever at Pier B7 (B2f) (16 seg) - LG1	9	09-Jun-15 A	12.5%	8	30-Jul-15	12-Jan-15	20-Jan-15	-141	0	12.5%
FR000011	Viaduct B2 - Cantilever at Pier B8 (B2e) (20 seg) - MTR Crossing - LG1	18	31-Jul-15	0%	18	24-Aug-15	22-Jan-15	11-Feb-15	-141	0	0%
FR000010	Viaduct B2 - End Span at Pier B6 (B3a) (up) (6 seg) - LG1	6	25-Aug-15	0%	6	01-Sep-15	13-Feb-15	23-Feb-15	-141	0	0%
FR000012	Viaduct B2 - Cantilever at Pier B9 (B2d) (20 seg) - MTR Crossing - LG1	17	05-Sep-15	0%	17	29-Sep-15	28-Feb-15	19-Mar-15	-141	0	0%
FR000013	Viaduct B2 - Cantilever at Pier B10 (B2c) (18 seg) - HWay Crossing - LG1	15	05-Oct-15	0%	15	24-Oct-15	25-Mar-15	16-Apr-15	-141	0	0%
Bridge B1 Superstructure											
Milestones											
Milestones Ready for PH Segment Erection											
B100060-1	Pier B13 (B1g) ready for Viaduct B1 PH segment erection	0		0%	0	21-Jul-15		28-Nov-18	937	937	0%
B100070-1	Pier B12 (B2a) ready for Viaduct B1 PH segment erection	0		0%	0	21-Jul-15		28-Nov-18	937	937	0%
Milestones Ready for Deck Segment Erection											
B100060	Pier B13 (B1g) ready for Viaduct B1 deck segment erection	0		0%	0	25-Aug-15		14-May-15	-74	67	0%
B100070	Pier B12 (B2a) ready for Viaduct B1 deck segment erection	0		0%	0	21-Jul-15		04-Jun-15	-31	110	0%
B100050	Pier B14 (B1f) ready for Viaduct B1 deck segment erection	0		0%	0	28-Aug-15		18-Jun-15	-53	88	0%
B100040	Pier B15 (B1e) ready for Viaduct B1 deck segment erection	0		0%	0	25-Aug-15		13-Jul-15	-33	108	0%
B100030	Pier B16 (B1d) ready for Viaduct B1 deck segment erection	0		0%	0	21-Jul-15		17-Sep-16	325	430	0%
Viaduct C Superstructure											
Bridge C4 Superstructure											
Milestones											
Milestones Ready for PH Segment Erection											
C400020-1	Pier C5 (C4a) ready for Viaduct C4 PH segment erection	0		0%	0	17-Oct-15		31-Mar-15	-146	0	0%

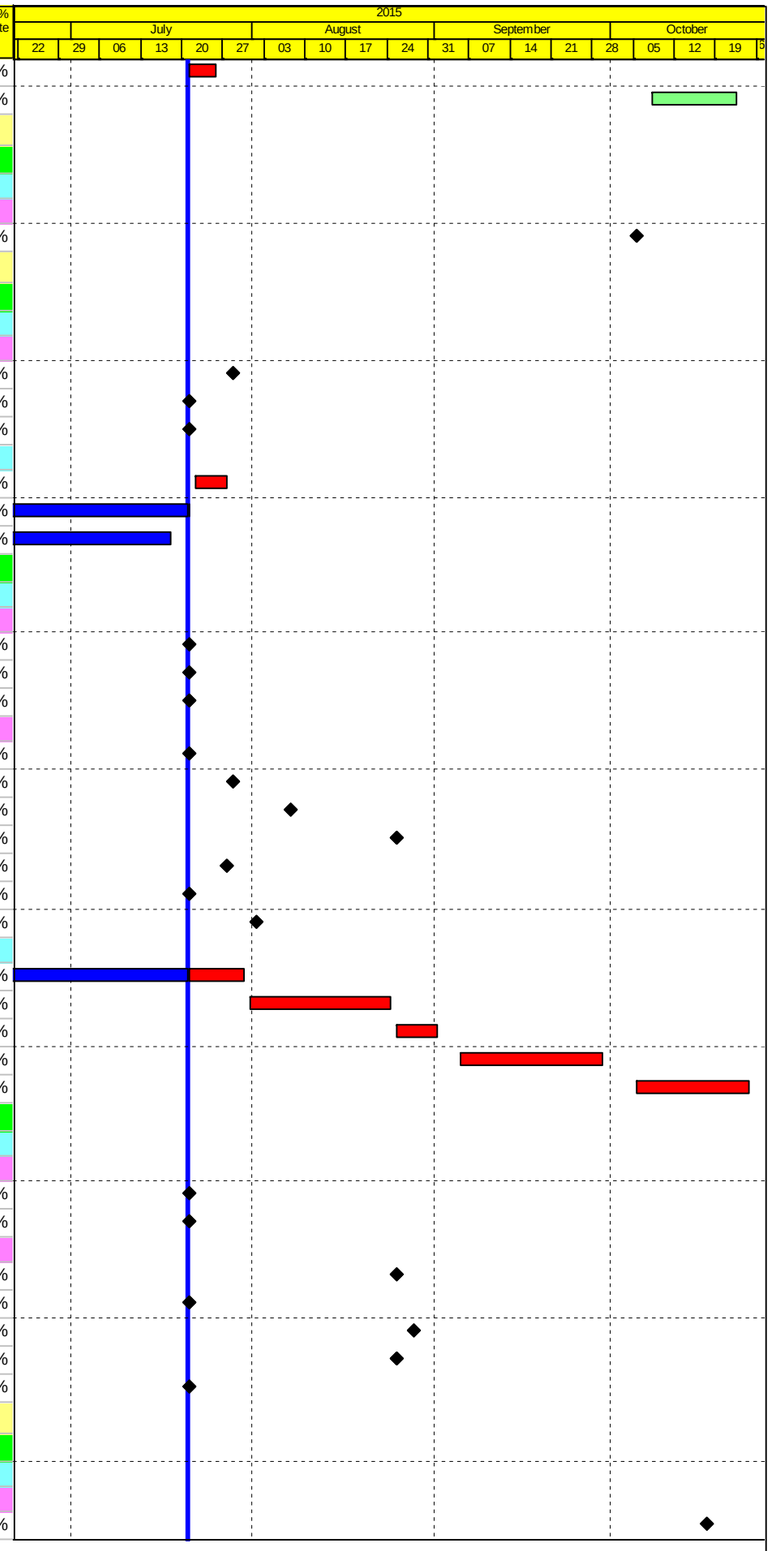

Actual Work
Planned Bar
Critical Bar
Milestone

Project ID: J3518DWPrE1-M26
Layout: J3518-DWP-3MRP Submission - M26
Filter: TASK filters: 3-Month Lookahead, No CO
Milestones, No Level of Effort.

Tuen Mun - Chek Lap Kok Link - Southern Connection
3-Month Rolling Programme (Page 37 of 40 Pages)
(Progress as of 21-July-15)

Date	Revision	Checked	Approved
29-May-...		WY	
02-Jul-15		HF	KWY
28-Jul-15		PKN	KWY

DWG. No.:
J3518/GCL/PGM/3MRP-M26

Activity ID	Activity Name	Orig. Durn.	Act. Start / FC Early Start	Duration % Complete	Rem. Durn.	Act. Finish / FC Early Finish	Late Start	Late Finish	Total Float	Free Float	Physical % Complete
C400030-1	Pier C4 (C4b) ready for Viaduct C4 PH segment erection	0		0%	0	21-Sep-15		31-Mar-15	-125	0	0%
C400060-1	Pier C1 (C4e) ready for Viaduct C4 PH segment erection	0		0%	0	30-Jul-15		31-Mar-15	-84	0	0%
C400010-1	Pier C6 (C3f) ready for Viaduct C4 PH segment erection	0		0%	0	20-Oct-15		02-May-15	-125	0	0%
C400050-1	Pier C2 (C4d) ready for Viaduct C4 PH segment erection	0		0%	0	01-Aug-15		10-Oct-15	54	0	0%
C400040-1	Pier C3 (C4c) ready for Viaduct C4 PH segment erection	0		0%	0	02-Oct-15		22-Oct-15	15	0	0%
Bridge C3 Superstructure											
Milestones											
Milestones Ready for PH Segment Erection											
C300060-1	Pier C6 (C3f) ready for Viaduct C3 PH segment erection	0		0%	0	20-Oct-15		02-May-15	-125	0	0%
C300050-1	Pier C7 (C3e) ready for Viaduct C3 PH segment erection	0		0%	0	07-Oct-15		19-Nov-15	34	0	0%
C300040-1	Pier C8 (C3d) ready for Viaduct C3 PH segment erection	0		0%	0	24-Aug-15		24-Dec-15	98	0	0%
C300030-1	Pier C9 (C3c) ready for Viaduct C3 PH segment erection	0		0%	0	03-Aug-15		22-Jan-16	136	0	0%
C300020-1	Pier C10 (C3b) ready for Viaduct C3 PH segment erection	0		0%	0	15-Sep-15		19-Feb-16	123	0	0%
C300010-1	Pier C11 (C3a) ready for Viaduct C3 PH segment erection	0		0%	0	30-Sep-15		24-Mar-16	141	0	0%
Bridge C2 Superstructure											
Milestones											
Milestones Ready for PH Segment Erection											
C200050-1	Pier C12 (C2f) ready for Viaduct C2 PH segment erection	0		0%	0	11-Sep-15		03-Mar-16	137	0	0%
C200030-1	Pier C14 (C2d) ready for Viaduct C2 PH segment erection	0		0%	0	28-Aug-15		19-Mar-16	162	0	0%
C200060-1	Pier C11 (C3a) ready for Viaduct C2 PH segment erection	0		0%	0	30-Sep-15		24-Mar-16	141	0	0%
C200020-1	Pier C15 (C2c) ready for Viaduct C2 PH segment erection	0		0%	0	27-Jul-15		30-Mar-16	193	0	0%
C200010-1	Pier C16 (C2b) ready for Viaduct C2 PH segment erection	0		0%	0	15-Sep-15		04-May-16	180	0	0%
Bridge C1 Superstructure											
Milestones											
Milestones Ready for PH Segment Erection											
C100020-1	Pier C19 (C1d) ready for Viaduct C1 PH segment erection	0		0%	0	27-Jul-15		30-Dec-15	122	0	0%
C100010-1	Pier C20 (C1c) ready for Viaduct C1 PH segment erection	0		0%	0	21-Jul-15		05-Mar-16	181	0	0%
C100040-1	Pier C17 (C2a) ready for Viaduct C1 PH segment erection	0		0%	0	15-Sep-15		10-Mar-16	140	0	0%
C100050-1	Pier C16 (C2b) ready for Viaduct C1 PH segment erection	0		0%	0	15-Sep-15		04-May-16	180	0	0%
Viaduct D Superstructure											
Bridge D3 Superstructure											
Milestones											
Milestones Ready for PH Segment Erection											
D300030-1	Pier D4 (D4c) ready for Viaduct D3 PH segment erection	0		0%	0	07-Sep-15		24-Mar-15	-121	0	0%
D300020-1	Pier D5 (D4b) ready for Viaduct D3 PH segment erection	0		0%	0	24-Sep-15		02-Apr-15	-125	0	0%
D300060-1	Pier D1 (D4f) ready for Viaduct D3 PH segment erection	0		0%	0	27-Jul-15		22-Apr-15	-68	0	0%
D300010-1	Pier D6 (D4a) ready for Viaduct D3 PH segment erection	0		0%	0	12-Oct-15		08-Jun-15	-93	0	0%
D300040-1	Pier D3 (D4d) ready for Viaduct D3 PH segment erection	0		0%	0	07-Aug-15		12-Nov-15	74	0	0%
D300050-1	Pier D2 (D4e) ready for Viaduct D3 PH segment erection	0		0%	0	12-Aug-15		27-Nov-15	84	129	0%
Bridge D2 Superstructure											
Milestones											
Milestones Ready for PH Segment Erection											
D200070-1	Pier D7 (D3e) ready for Viaduct D2 PH segment erection	0		0%	0	10-Oct-15		30-Apr-15	-120	0	0%
D200060-1	Pier D8 (D3d) ready for Viaduct D2 PH segment erection	0		0%	0	05-Sep-15		16-May-15	-82	0	0%
D200080-1	Pier D6 (D4a) ready for Viaduct D2 PH segment erection	0		0%	0	12-Oct-15		08-Jun-15	-93	0	0%
D200050-1	Pier D9 (D3c) ready for Viaduct D2 PH segment erection	0		0%	0	21-Aug-15		16-Jun-15	-48	0	0%
D200010-1	Pier D13 (D2d) ready for Viaduct D2 PH segment erection	0		0%	0	21-Sep-15		15-Oct-15	18	0	0%
Bridge D1 Superstructure											
Milestones											
Milestones Ready for PH Segment Erection											
D100030-1	Pier D17 (D1d) ready for Viaduct D1 PH segment erection	0		0%	0	23-Jul-15		15-Aug-15	18	0	0%
D100040-1	Pier D16 (D2a) ready for Viaduct D1 PH segment erection	0		0%	0	15-Oct-15		15-Aug-15	-46	0	0%
D100050-1	Pier D15 (D2b) ready for Viaduct D1 PH segment erection	0		0%	0	05-Sep-15		03-Oct-15	20	0	0%
D100010-1	Pier D19 (D1b) ready for Viaduct D1 PH segment erection	0		0%	0	31-Jul-15		12-Oct-15	56	0	0%

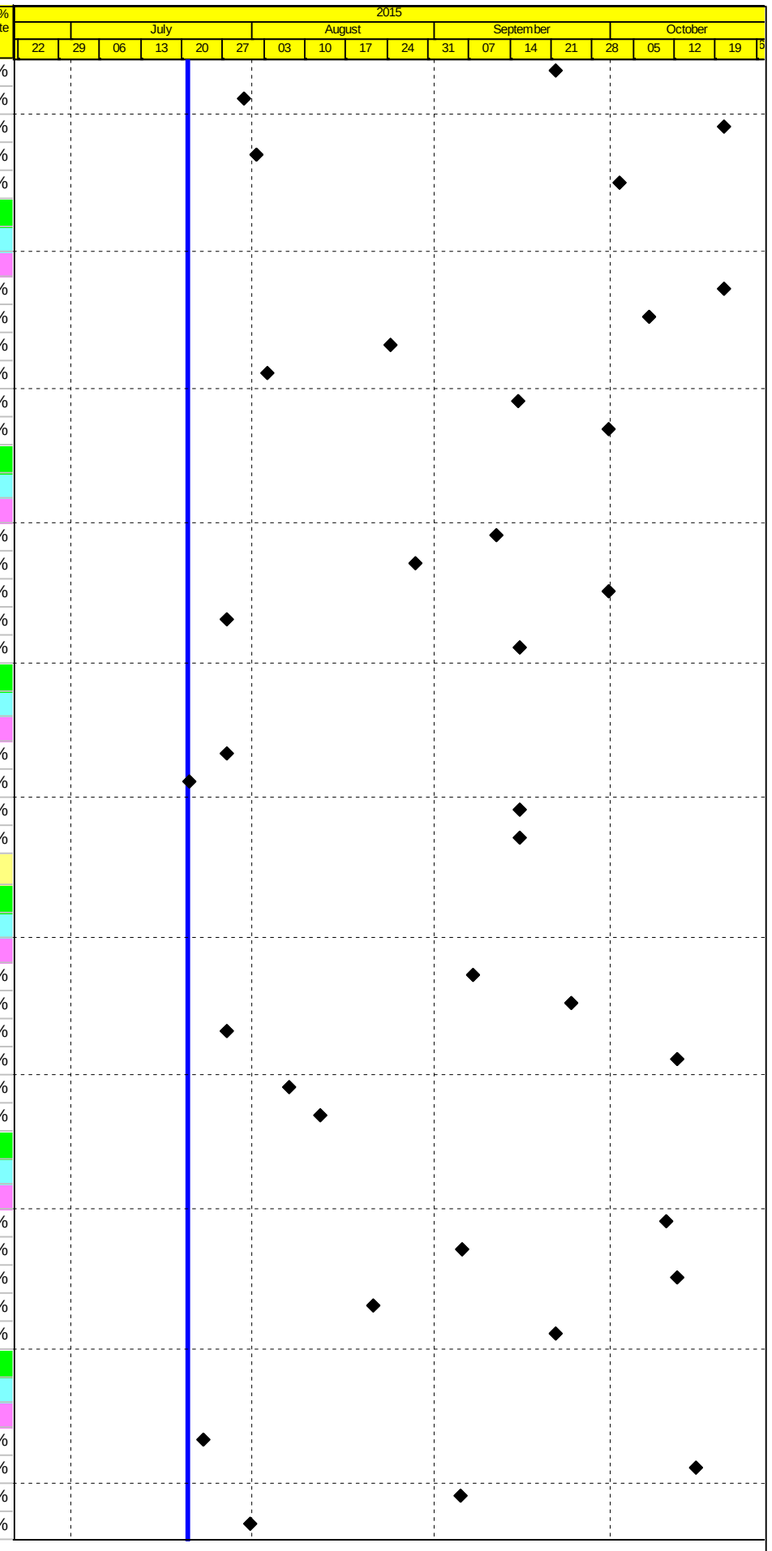

Actual Work
Planned Bar
Critical Bar
Milestone

Project ID: J3518DWPrE1-M26
Layout: J3518-DWP-3MRP Submission - M26
Filter: TASK filters: 3-Month Lookahead, No CO
Milestones, No Level of Effort.

Tuen Mun - Chek Lap Kok Link - Southern Connection
3-Month Rolling Programme (Page 38 of 40 Pages)
(Progress as of 21-July-15)

Date	Revision	Checked	Approved
29-May-...		WY	
02-Jul-15		HF	KWY
28-Jul-15		PKN	KWY

DWG. No.:

J3518/GCL/PGM/3MRP-M26

Activity ID	Activity Name	Orig. Durn.	Act. Start / FC Early Start	Duration % Complete	Rem. Durn.	Act. Finish / FC Early Finish	Late Start	Late Finish	Total Float	Free Float	Physical % Complete
D100070-1	Pier D13 (D2d) ready for Viaduct D1 PH segment erection	0		0%	0	21-Sep-15		15-Oct-15	18	0	0%
D100020-1	Pier D18 (D1c) ready for Viaduct D1 PH segment erection	0		0%	0	27-Jul-15		12-Nov-15	83	4	0%
Viaduct E											
Bridge E1 Superstructure											
Milestones											
Milestones Ready for PH Segment Erection											
E100160-1	Pier E3A (E2a4) ready for Viaduct E1 PH segment erection	0		0%	0	22-Aug-15		07-Jan-15	-169	0	0%
E100110-1	Pier E2B (E1b3) ready for Viaduct E1 PH segment erection	0		0%	0	28-Aug-15		08-Jan-15	-175	0	0%
E100150-1	Pier E3B (E2a3) ready for Viaduct E1 PH segment erection	0		0%	0	18-Aug-15		30-Jan-15	-147	92	0%
E100140-1	Pier E3C (E2a2) ready for Viaduct E1 PH segment erection	0		0%	0	24-Aug-15		24-Feb-15	-133	98	0%
E100060-1	Pier E1C (E1a2) ready for Viaduct E1 PH segment erection	0		0%	0	14-Sep-15		02-Mar-15	-146	0	0%
E100100-1	Pier E2C (E1b2) ready for Viaduct E1 PH segment erection	0		0%	0	19-Aug-15		16-Mar-15	-113	132	0%
E100020-1	Pier C1 (C4e) ready for Viaduct E1 PH segment erection	0		0%	0	30-Jul-15		31-Mar-15	-84	0	0%
E100030-1	Pier D1 (D4f) ready for Viaduct E1 PH segment erection	0		0%	0	27-Jul-15		22-Apr-15	-68	0	0%
E100050-1	Pier E1D (E1a1) ready for Viaduct E1 PH segment erection	0		0%	0	17-Aug-15		17-Feb-16	143	0	0%
E100090-1	Pier E2D (E1b1) ready for Viaduct E1 PH segment erection	0		0%	0	19-Aug-15		22-Feb-16	146	0	0%
E100130-1	Pier E3D (E2a1) ready for Viaduct E1 PH segment erection	0		0%	0	26-Aug-15		27-Feb-16	146	107	0%
E100010-1	Pier A1 (A2e) ready for Viaduct E1 PH segment erection	0		0%	0	05-Oct-15		16-Apr-16	153	0	0%
E100120-1	Pier E2A (E1b4) ready for Viaduct E1 PH segment erection	0		0%	0	21-Jul-15		28-Nov-18	937	937	0%
E100070-1	Pier E1B (E1a3) ready for Viaduct E1 PH segment erection	0		0%	0	21-Jul-15		28-Nov-18	937	937	0%
E100080-1	Pier E1A (E1a4) ready for Viaduct E1 PH segment erection	0		0%	0	21-Jul-15		28-Nov-18	937	937	0%
Milestones Ready for Deck Segment Erection											
E100080	Pier E1A (E1a4) ready for Viaduct E1 deck segment erection	0		0%	0	28-Aug-15		02-Jan-15	-179	50	0%
E100120	Pier E2A (E1b4) ready for Viaduct E1 deck segment erection	0		0%	0	27-Aug-15		23-Jan-15	-160	69	0%
E100110	Pier E2B (E1b3) ready for Viaduct E1 deck segment erection	0		0%	0	10-Oct-15		17-Feb-15	-173	72	0%
E100070	Pier E1B (E1a3) ready for Viaduct E1 deck segment erection	0		0%	0	28-Aug-15		04-May-15	-85	160	0%
E100090	Pier E2D (E1b1) ready for Viaduct E1 deck segment erection	0		0%	0	30-Sep-15		05-Apr-16	147	387	0%
Bridge E2 Superstructure											
Milestones											
Milestones Ready for PH Segment Erection											
E200040-1	Pier E3A (E2a4) ready for Viaduct E2 PH segment erection	0		0%	0	22-Aug-15		07-Jan-15	-169	0	0%
E200030-1	Pier E3B (E2a3) ready for Viaduct E2 PH segment erection	0		0%	0	18-Aug-15		30-Jan-15	-147	92	0%
E200060-1	Pier E4A (E2b2) ready for Viaduct E2 PH segment erection	0		0%	0	11-Sep-15		04-Feb-15	-162	2	0%
E200020-1	Pier E3C (E2a2) ready for Viaduct E2 PH segment erection	0		0%	0	24-Aug-15		24-Feb-15	-133	98	0%
E200010-1	Pier E3D (E2a1) ready for Viaduct E2 PH segment erection	0		0%	0	26-Aug-15		27-Feb-16	146	107	0%
At-Grade Roadworks & Other Works along NLH											
Viaduct A Slope Works											
Slope 9SE-B/FR8											
GFXX485	9SE-B/FR8 - Protective Fencing	46	21-Jul-15	0%	46	16-Sep-15	10-Sep-15	09-Nov-15	40	0	0%
GFXX490	9SE-B/FR8 - Mobilization for Mini Pile	3	18-Sep-15	0%	3	21-Sep-15	10-Nov-15	12-Nov-15	40	0	0%
GFXX491	9SE-B/FR8 - Installation of Mini Pile (118 No.)	148	22-Sep-15	0%	148	24-Mar-16	13-Nov-15	20-May-16	40	0	0%
At-Grade Roadworks along NLH Westbound											
RW10003	NLH W/B (Viaduct C) - Gantry Footing (GT326, GT327, GT328) - Verge (	54	05-May-15 A	40%	32	31-Aug-15	29-Jun-15	08-Aug-15	-16	0	0%
RW10005	NLH W/B (Viaduct C) - Implement TTM - Verge for Gantry Footings (GT3	2	31-Aug-15*	0%	2	02-Sep-15	10-Aug-15	12-Aug-15	-16	0	0%
RW10007	NLH W/B (Viaduct C) - Gantry Footing (GT324, GT325) - Verge (KD3)	36	02-Sep-15	0%	36	20-Oct-15	13-Aug-15	26-Sep-15	-16	0	0%
RW10009	NLH W/B (Viaduct C) - Implement TTM - Median for Gantry Footings (GT	2	20-Oct-15	0%	2	23-Oct-15	29-Sep-15	30-Sep-15	-16	0	0%
At-Grade Roadworks along NLH Eastbound											
RW21000	NLH E/B (Viaduct A) - Implement TTM - Verge for Slope Works & Gantry F	2	18-Sep-15	0%	2	19-Sep-15	12-Mar-16	14-Mar-16	140	0	0%
RW21001	NLH E/B (Viaduct A) - Gantry Footing (GT319, GT320) - Verge (KD5)	36	21-Sep-15	0%	36	06-Nov-15	15-Mar-16	03-May-16	140	0	0%
At-Grade Roadworks and Other Works along Cheung Tung Road											
Re-alignment of Cheung Tung Road adjacent to Viaduct B											
RW50020	CTR Re-alignment adj. to Via.B - Diversion of utilities (Gas, DN1000, powe	177	12-Jan-15 A	60%	71	20-Oct-15	12-Feb-15	18-May-15	-114	0	60%
RP00040	Remove equipment in existing ESS	10	11-Jul-15 A	50%	5	25-Jul-15	05-May-15	09-May-15	-54	0	50%

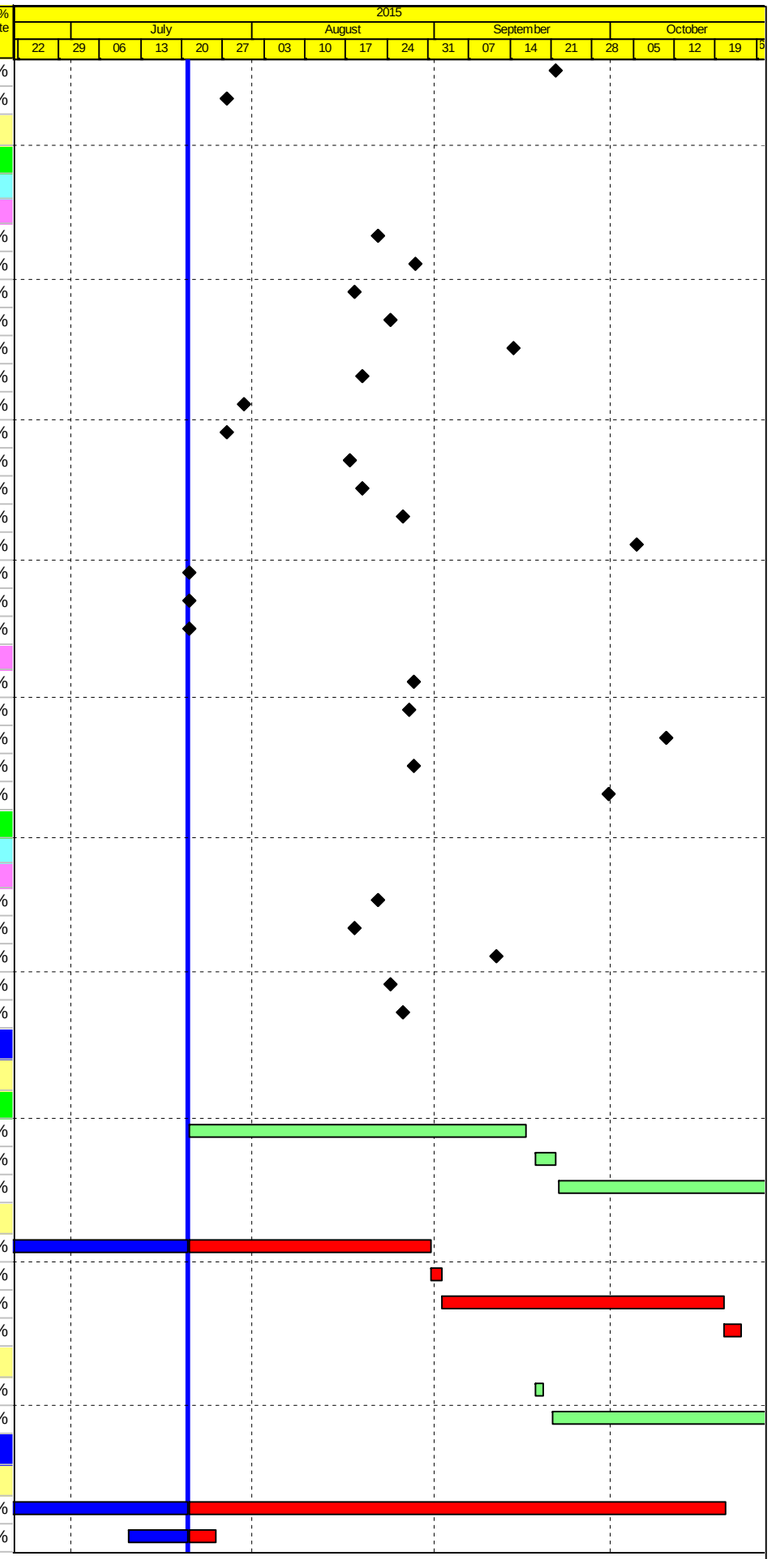

Actual Work
Planned Bar
Critical Bar
Milestone

Project ID: J3518DWPrE1-M26
Layout: J3518-DWP-3MRP Submission - M26
Filter: TASK filters: 3-Month Lookahead, No CC
Milestones, No Level of Effort.

Tuen Mun - Chek Lap Kok Link - Southern Connection
3-Month Rolling Programme (Page 39 of 40 Pages)
(Progress as of 21-July-15)

Date	Revision	Checked	Approved
29-May-...		WY	
02-Jul-15		HF	KWY
28-Jul-15		PKN	KWY

DWG. No.:

J3518/GCL/PGM/3MRP-M26

Activity ID	Activity Name	Orig. Durn.	Act. Start / FC Early Start	Duration % Complete	Rem. Durn.	Act. Finish / FC Early Finish	Late Start	Late Finish	Total Float	Free Float	Physical % Complete
RP00050	Demolish existing ESS	6	27-Jul-15	0%	6	03-Aug-15	11-May-15	18-May-15	-54	60	0%
RW50020A	CTR Re-alignment adj. to Via.B - Additional(gas, DN1000, telecom) utilities	114	20-Oct-15	0%	114	10-Mar-16	19-May-15	20-Oct-15	-114	0	0%
Viaduct B Slope Works											
Slope 9SE-B/C9											
Zone A & B											
SWVB1390	9SE-B/C9 Zone A2 & B - Form 375UC @ +5.5	12	16-Mar-15 A	80%	2	23-Jul-15	26-Nov-18	28-Nov-18	935	935	80%
SWVB1190	9SE-B/C9 Zone A1 - Form 375UC @ +5.5	12	16-Mar-15 A	80%	2	23-Jul-15	26-Nov-18	28-Nov-18	935	935	80%
Zone C & D											
SWVB1560	9SE-B/C9 Zone C & D - Install Geo. Instru. & Baseline Monitoring	30	21-Jul-15	0%	30	27-Aug-15	24-Oct-18	28-Nov-18	907	907	0%
SWVB1550	9SE-B/C9 Zone C & D - Form 375UC @ +5.5	18	16-Mar-15 A	80%	4	24-Jul-15	24-Nov-18	28-Nov-18	933	933	80%
Slope 9SE-B/F85											
SWVB4030	9SE-B/F85 - Form UC	12	21-Jul-15	0%	12	04-Aug-15	26-Sep-15	12-Oct-15	53	0	0%
SWVB4035	9SE-B/F85 - Install Geo. Instru. & Baseline Monitoring	30	05-Aug-15	0%	30	11-Sep-15	13-Oct-15	19-Nov-15	53	0	0%
SWVB4040	9SE-B/F85 - Hydroseeding	12	12-Sep-15	0%	12	26-Sep-15	20-Nov-15	03-Dec-15	53	167	0%
Re-alignment of Cheung Tung Road adjacent to Viaduct C											
West Portion											
RW61082	Realign CTR (West of Abut. C) - Road formation	48	20-Nov-14 A	60.42%	19	13-Aug-15	28-Mar-15	25-Apr-15	-79	0	30%
RW61000	Realign CTR (West of Abut. C) - Site Clearance	42	03-Sep-14 A	76.19%	10	01-Aug-15	13-Apr-15	25-Apr-15	-70	9	100%
RW61010	Realign CTR (West of Abut. C) - Road drainage works	60	15-Jan-15 A	80%	12	12-Sep-15	28-Aug-15	11-Sep-15	-1	0	80%
RW61020	Realign CTR (West of Abut. C) - Utilily diversion	90	24-Mar-15 A	30%	63	14-Nov-15	12-Sep-15	01-Dec-15	14	882	30%
RW61030	Realign CTR (West of Abut. C) - Sub-base work	48	14-Sep-15	0%	48	14-Nov-15	12-Sep-15	13-Nov-15	-1	0	0%
East Portion											
RW60000	Realign CTR (East of Abut. C) - Site Clearance	48	23-Feb-15 A	91.67%	4	24-Jul-15	21-Apr-15	25-Apr-15	-64	15	0%
RW60005	Realign CTR (East of Abut. C) - Road formation	66	14-Aug-15	0%	66	07-Nov-15	27-Apr-15	27-Jul-15	-79	0	0%
RW60010	Realign CTR (East of Abut. C) - Road drainage works	60	22-Sep-15	0%	60	05-Dec-15	06-Jun-15	27-Aug-15	-79	0	0%
ESS Sub-Station											
RP10050	Demolish the existing ESS	6	20-Jun-15 A	100%	0	27-Jun-15 A					100%
Natural Terrain Hazard Mitigation Works											
NTHM Works - West Portion											
Check Dam no. 2 (CD2)											
GFXX510	CD2 - Selection of load test	12	21-Jul-15	0%	12	04-Aug-15	09-Dec-15	22-Dec-15	111	0	0%
GFXX511	CD2 - Loading Test	12	05-Aug-15	0%	12	19-Aug-15	23-Dec-15	08-Jan-16	111	0	0%
Check Dam no. 3 (CD3)											
GFXX515	CD3 - Mobilization of rig for Tie Back	5	21-Jul-15	0%	5	25-Jul-15	04-Jan-16	08-Jan-16	130	19	0%
GFXX516	CD3 - Installation of Tie Back (30nos.)	67	21-Aug-15	0%	67	14-Nov-15	09-Jan-16	02-Apr-16	111	0	0%
At grade Roadworks and Other Works at Southern Landfall											
RW30005	South Landfall - Initial record survey	12	21-Jul-15	0%	12	04-Aug-15	23-Jul-15	06-Aug-15	2	29	0%
RW30010	South Landfall - Mobilisation for Portion B Works	24	10-Sep-15	0%	24	12-Oct-15	07-Aug-15	05-Sep-15	-27	0	0%
RW30014	South Landfall - DN300 Fresh water main works installation & connection (I	60	12-Oct-15	0%	60	24-Dec-15	28-Jan-16	15-Apr-16	87	0	0%
Watermains & All Assoc Works from Tung Chung to Southern Landfall											
WM00120	Lay DN450 Fresh Water Main along re-aligned CTR (app. 500 m at 12m/c	48	22-Apr-15 A	19%	39	07-Sep-15	11-Mar-15	02-May-15	-94	0	19%
WM00150	Lay DN450 watermain from Tung Chung to realigned CTR (1st 500m - 2 w	50	07-Sep-15	0%	50	12-Nov-15	18-May-16	27-Jul-16	195	0	0%
Pressure Testing											
TC00010	Pressure Test DN450 Fresh Water Main along re-aligned CTR (app. 520 r	12	07-Sep-15	0%	12	23-Sep-15	04-May-15	18-May-15	-94	20	0%

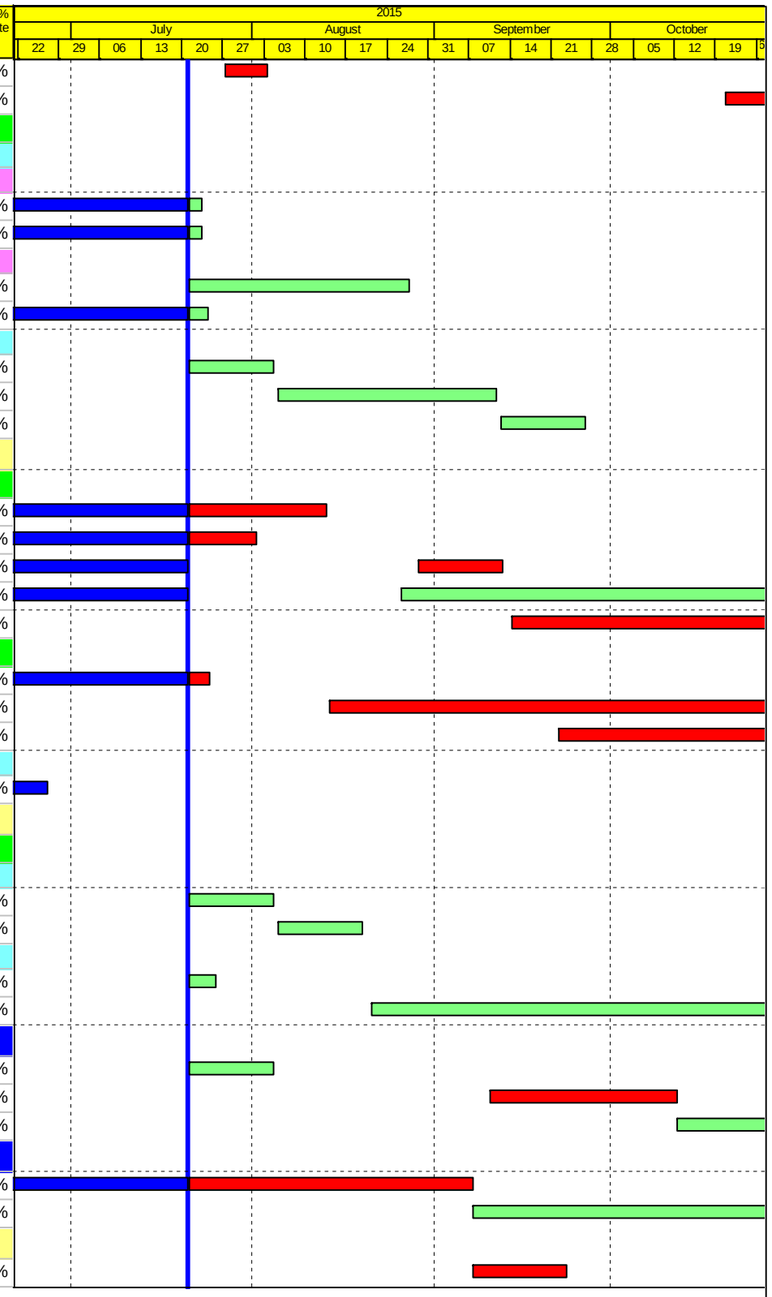

Actual Work
Planned Bar
Critical Bar
Milestone

Project ID: J3518DWPrE1-M26
Layout: J3518-DWP-3MRP Submission - M26
Filter: TASK filters: 3-Month Lookahead, No CO
Milestones, No Level of Effort.

Tuen Mun - Chek Lap Kok Link - Southern Connection
3-Month Rolling Programme (Page 40 of 40 Pages)
(Progress as of 21-July-15)

Date	Revision	Checked	Approved
29-May-...		WY	
02-Jul-15		HF	KWY
28-Jul-15		PKN	KWY

DWG. No.:

J3518/GCL/PGM/3MRP-M26