Activity ID	Activity Name	Orig. Durn.	Act. Start / FC Early Start	Duration % Complete	Rem. Durn.	Act. Finish / FC Early Finish	Late Start	Late Finish	Total Float	Free Float	Physical % Complete
HY/2012/07 - TM-CLK Link-SC [DWP rF] - Status Update 21-11-2015											
Contract Key Dates											
Possession Dates / Access Period											
POS02-0	Portion A (Commencement of Works+499 days) original	0	21-Nov-15*	0%	0		03-Jun-15		-171	0	0%
POS02-1B	Portion A - Area 1B	0	21-Nov-15*	0%	0		14-Sep-15		-67	0	0%
POS02-3	Portion A - Area 3	0	21-Nov-15*	0%	0		03-Nov-15		-18	0	0%
POS02-6	Portion A - Area 6	0	21-Nov-15*	0%	0		03-Nov-15		-18	0	0%
POS03-0	Portion B (Commencement of Works+619 days) original	0	21-Nov-15*	0%	0		02-Oct-15		-50	0	0%
Section Completion Dates											
Vacate Works Area											
VAC05	Vacate Works Area WA5 (Zone 5C) (Commencement of Works+758 days)	0		0%	0	31-Dec-15*		31-Dec-15	0	1201	0%
General Submissions											
General Requirements											
Temporary Works Design											
PR00130	Unloading Jetty at HKBCF - Working Platform design and approval	90	02-Jun-14 A	60%	36	05-Jan-16	24-Jul-15	04-Sep-15	-99	971	60%
Land Works											
PR00160	Propose/submit a performance review for piled fnds in accordance w/ ETW	101	26-May-14 A	80.2%	20	14-Dec-15	09-Mar-16	05-Apr-16	87	407	80%
Land GI Works											
PR02204	SQR Sampling & Testing and Approval	110	14-Aug-14 A	68%	35	05-Jan-16	28-Oct-14	08-Dec-14	-315	0	68%
PR03110	Trial Pits along Cheung Tung Road	20	21-Oct-13 A	85%	3	24-Nov-15	05-Dec-14	08-Dec-14	-283	32	85%
Design Submissions											
Detailed Design (v18.8 18-08-14)											
General Submissions											
ARDD0037-1	Preparation of Seismic Performance Report Viaduct A,B,C,D - AP12.01	50	21-Aug-15 A	0%	50	29-Jan-16	14-Oct-15	22-Dec-15	-28	0	0%
ARDD0037-2	IC/SO Approval of Seismic Performance Report Viaduct A,B,C,D - AP12.01	75	01-Feb-16	0%	75	13-May-16	23-Dec-15	05-Apr-16	-28	254	0%
ARDD0037-4	Preparation of Seismic Performance Report Viaduct E - AP12.02	50	21-Aug-15 A	0%	50	29-Jan-16	14-Oct-15	22-Dec-15	-28	0	0%
ARDD0037-5	IC/SO Approval of Seismic Performance Report Viaduct E - AP12.02	75	01-Feb-16	0%	75	13-May-16	23-Dec-15	05-Apr-16	-28	254	0%
ARDD0037-7	Preparation of Seismic Performance Report Viaduct F - AP12.03	160	21-Aug-15 A	0%	160	01-Jul-16	13-May-15	22-Dec-15	-138	0	0%
ARDD0040-1	Preparation of Operation and Maintenance Manual - AP08.00	30	01-Sep-15 A	0%	30	01-Jan-16	11-Nov-15	22-Dec-15	-8	8	0%
ARDD0040-2	IC/SO Approval of Operation and Maintenance Manual - AP08.00	75	13-Jan-16	0%	75	27-Apr-16	23-Dec-15	05-Apr-16	-16	267	0%
ARDD0042-2	IC/SO Approval of O&M Facility Provisions DDA - BP11.01	75	14-Jan-15 A	50%	38	13-Jan-16	30-Oct-15	22-Dec-15	-16	0	50%
Viaduct E5 and E6											
Viaduct Design											
Viaduct E5 E6 Superstructure Optimisation											
TGP0550	Viaduct E5 & E6 - Preparation of Optimised Movement Joint Schedule	15	03-Feb-15 A	90%	2	24-Nov-15	27-Jan-16	28-Jan-16	47	84	90%
Viaduct E7 & E8											
Viaduct Design											
Viaduct E7 E8 Superstructure Optimisation											
TGP0750	Viaduct E7 & E8 - Preparation of Optimised Movement Joint Schedule	15	03-Feb-15 A	90%	2	24-Nov-15	27-Jan-16	28-Jan-16	47	84	90%
Viaduct A											
Viaduct Design											
ARDD0435-3	Viaduct A - Coordination and Further Issue of Construction Method and Ter	60	01-Jun-15 A	50%	30	01-Jan-16	17-Mar-15	27-Apr-15	-179	18	50%
ARDD0435-4	Viaduct A - Preparation of Draft DDA Working Drawing Set	60	01-Jun-15 A	20%	48	27-Jan-16	19-Feb-15	27-Apr-15	-197	0	20%
ARDD0435-6	Viaduct A - Preparation and Coordination of Working Drawing Set	10	28-Jan-16	0%	10	10-Feb-16	28-Apr-15	11-May-15	-197	0	0%
ARDD0435-8	Viaduct A - IC/SO Consent of Supplemental Working Drawings Viaduct A	10	11-Feb-16	0%	10	24-Feb-16	30-Jun-15	13-Jul-15	-162	0	0%
Viaduct F1 & F3											
Viaduct Design											
ARDD0486-2	Viaduct F1 & F3 - Coordination and Further Issue of Construction Method a	60	02-Mar-15 A	10%	54	04-Feb-16	22-Jun-15	03-Sep-15	-110	0	10%
ARDD0486-3	Viaduct F1 & F3 - Preparation of Draft Working Drawing Set	60	02-Mar-15 A	10%	54	04-Feb-16	22-Jun-15	03-Sep-15	-110	0	10%
ARDD0486-5	Viaduct F1 & F3 - Preparation and Coordination of DDA/Working Drawing	10	05-Feb-16	0%	10	18-Feb-16	04-Sep-15	17-Sep-15	-110	0	0%
ARDD0486-7	Viaduct F1 & F3 - IC/SO Consent of Supplemental Working Drawings Viad	10	19-Feb-16	0%	10	03-Mar-16	18-Sep-15	01-Oct-15	-110	0	0%
Viaduct F2, F4 and F5											
Viaduct Design											
ARDD0530-2	Viaduct F2, F4 & F5 - GCL/FRE Issue of Construction Method/Temporary	0		0%	0	23-Nov-15		11-May-15	-139	0	0%
ARDD0530-3	Viaduct F2, F4 & F5 - Coordination and Further Issue of Construction Meth	60	23-Nov-15	0%	60	12-Feb-16	12-May-15	03-Aug-15	-139	0	0%
ARDD0530-4	Viaduct F2, F4 & F5 - Preparation of Draft Working Drawing Set	60	23-Nov-15	0%	60	12-Feb-16	12-May-15	03-Aug-15	-139	0	0%
ARDD0530-6	Viaduct F2, F4 & F5 - Preparation and Coordination of DDA/Working Draw	10	15-Feb-16	0%	10	26-Feb-16	04-Aug-15	17-Aug-15	-139	0	0%

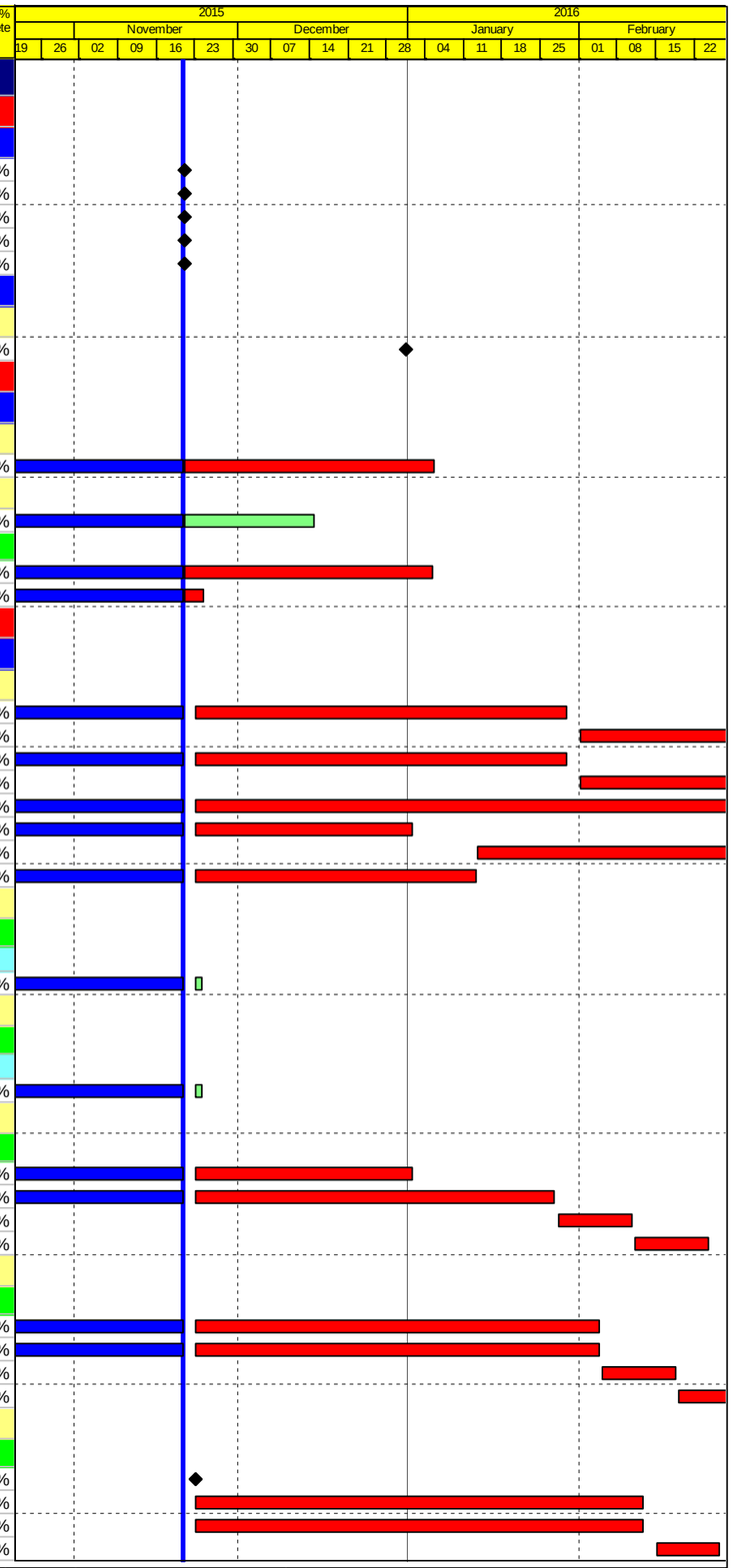

Actual Work
Planned Bar
Critical Bar
Milestone

Project ID: J3518DWPrE2-M30
Layout: J3518-DWP-3MRP Submission - M30
Filter: TASK filters: 3-Month Lookahead, No CC Milestones, No Level of Effort.

Tuen Mun - Chek Lap Kok Link - Southern Connection
3-Month Rolling Programme (Page 1 of 26 Pages)
(Progress as of 21-Nov-15)

Date	Revision	Checked	Approved
30-Sep-15		PKN	KWY
31-Oct-15		PKN	KWY
01-Dec-15		PKN	KWY

DWG. No.:
J3518/GCL/PGM/3MRP-M30

Activity ID	Activity Name	Orig. Durn.	Act. Start / FC Early Start	Duration % Complete	Rem. Durn.	Act. Finish / FC Early Finish	Late Start	Late Finish	Total Float	Free Float	Physical % Complete
ARDD0530-8	Viaduct F2, F4 & F5 - IC/SO Consent of Supplemental Drawings of Viaduc	10	23-Nov-15	0%	10	04-Dec-15	18-Sep-15	01-Oct-15	-46	60	0%
Associated Construction Milestones											
ARDD0552	Viaduct F2, F4 & F5 - DDA approval ready for Commencement of Pilecaps	0	21-Nov-15	0%	0		24-Jul-15		-120	184	0%
Parapet and Utility Trough											
ARDD0562-4	IC/SO Approval of DDA -DP30.01	75	31-Jul-14 A	100%	0	23-Nov-15	09-Dec-15	09-Dec-15	13	0	100%
ARDD0562-5	IC/SO Approval of DDA -DP30.01	0		0%	0	23-Nov-15		09-Dec-15	13	35	0%
ARDD0566	IC/SO Approval of DDA -DP31.01	75	24-Oct-14 A	80%	15	11-Dec-15	19-Nov-15	09-Dec-15	-2	0	80%
ARDD0566-1	IC/SO Approval of DDA -DP31.01	0		0%	0	11-Dec-15		09-Dec-15	-2	93	0%
Slopeworks for Viaduct B: 9SE- B/C8, B/C9, B/F9, B/F85+ 10SW-A/F52, A/F53											
ARDD0580-5	Preparation of Slope A/F52 Submission - CP12.03	20	10-Feb-15 A	100%	0	23-Nov-15	16-Apr-19	16-Apr-19	886	886	100%
ARDD0580-6	IC/SO Approval of Slope - CP12.03	75	21-Sep-15 A	50%	38	13-Jan-16	21-Jul-15	10-Sep-15	-89	0	50%
Slopeworks for Viaduct D: 10NW -C/R4, C/F9, C/F10, C/F11, C/F17, C/F50											
ARDD0603	IC/SO Approval of Slope Combined AIP/DDA -CP14.01	75	16-Dec-14 A	95%	4	26-Nov-15	02-Jun-15	05-Jun-15	-124	0	95%
ARDD0603-1	IC/SO Approval of Slope Combined AIP/DDA -CP14.01	0		0%	0	26-Nov-15		05-Jun-15	-124	0	0%
ARDD0604-2	IC/SO Approval of Slope Combined AIP/DDA -CP14.02	75	18-May-15 A	75%	19	17-Dec-15	15-Sep-15	09-Oct-15	-49	0	75%
ARDD0604-3	IC/SO Approval of Revised Slope Combined AIP/DDA -CP14.02	0		0%	0	17-Dec-15		09-Oct-15	-49	75	0%
Waterworks, Drainage & Utility Diversions											
ARDD0629	IC/SO Approval of Waterworks, Drainage & Utility DDA - BP20.01	75	22-Jul-14 A	90%	8	02-Dec-15	13-Oct-15	22-Oct-15	-29	0	90%
ARDD0629-1	IC/SO Approval of Waterworks, Drainage & Utility DDA - BP20.01	0		0%	0	02-Dec-15		22-Oct-15	-29	0	0%
ARDD0629-2	Gov't Approval of Submissions for Waterworks, Drainage & Utility Diversior	75	02-Jan-14 A	95%	4	26-Nov-15	19-Oct-15	22-Oct-15	-25	4	95%
Viaduct Approach Ramp Retaining Walls											
Approach Ramp B											
ARDD0664	Approach B - IC/SO Approval of Approach Ramp B DDA -DP21.01	75	14-Oct-14 A	80%	15	11-Dec-15	09-Feb-16	29-Feb-16	56	0	80%
ARDD0664-1	Approach B - IC/SO Approval of Approach Ramp B DDA -DP21.01	0		0%	0	11-Dec-15		29-Feb-16	56	114	0%
Approach A											
ARDD0670	Approach A - IC/SO Approval of Approach Ramp A DDA - DP20.01	75	03-Oct-14 A	90%	8	02-Dec-15	07-Sep-15	16-Sep-15	-55	0	90%
ARDD0670-1	Approach A - IC/SO Approval of Approach Ramp A DDA - DP20.01	0		0%	0	02-Dec-15		16-Sep-15	-55	0	0%
Approach F											
ARDD0676	Approach F - IC/SO Approval of Approach Ramp F DDA -DP24.01	75	23-Dec-14 A	70%	23	23-Dec-15	20-Feb-15	24-Mar-15	-196	0	70%
ARDD0676-1	Approach F - IC/SO Approval of Approach Ramp F DDA -DP24.01	0		0%	0	23-Dec-15		30-Dec-15	6	222	0%
Landscape											
ARDD0701	Water Supply Application to WSD	0		0%	0	23-Nov-15		05-Jan-16	32	0	0%
ARDD0702	Gov't Approval of LVIA	40	23-Nov-15	0%	40	15-Jan-16	06-Jan-16	01-Mar-16	32	154	0%
Segment Target Geometry And Erection Engineering											
Viaduct A											
ARDD0716	Viaduct A - Confirmation of Erection Sequence from Freyssinet	0		0%	0	23-Nov-15		02-Mar-15	-189	0	0%
ARDD0717	Viaduct A - Erection Sequence Analysis	20	23-Nov-15	0%	20	18-Dec-15	03-Mar-15	30-Mar-15	-189	0	0%
ARDD0718	Viaduct A - Target Geometry Analysis	20	21-Dec-15	0%	20	15-Jan-16	31-Mar-15	27-Apr-15	-189	0	0%
ARDD0719	Viaduct A - Segment Geometry Schedules	10	18-Jan-16	0%	10	29-Jan-16	28-Apr-15	11-May-15	-189	8	0%
ARDD0719-1	Viaduct A - Issue of Pierhead Segments Bridge A1, A2	0		0%	0	10-Feb-16		13-Jul-15	-152	10	0%
ARDD0719-3	Viaduct A - Issue of Casting Data and Segment Catalogue Bridge A2 (Final	0		0%	0	10-Feb-16		13-Jul-15	-152	10	0%
ARDD0719-4	Viaduct A - Issue of Casting Data and Segment Catalogue Bridge A1 (Final	0		0%	0	10-Feb-16		11-May-15	-197	0	0%
ARDD0719-5	Viaduct A - Issue Erection Manual	40	11-Feb-16	0%	40	06-Apr-16	12-May-15	06-Jul-15	-197	0	0%
Viaduct C											
ARDD0724-5	Viaduct C - Issue Erection Manual	30	23-Nov-15	0%	30	01-Jan-16	01-Oct-15	11-Nov-15	-37	25	0%
Viaduct E5 and E6											
ARDD0734	Viaduct E5 & E6 - Segment Geometry Schedules	10	05-May-14 A	90%	1	23-Nov-15	18-Jun-15	18-Jun-15	-112	3	90%
TGP0560	Viaduct E5 & E6 - Issue of Optimised Casting Data and Segment Catalogu	20	30-Apr-15 A	90%	2	24-Nov-15	05-Jan-17	06-Jan-17	293	393	90%
TGP0570	Viaduct E5 & E6 - Issue of Optimised Casting Data and Segment Catalogu	40	30-Apr-15 A	90%	4	26-Nov-15	15-Jun-15	18-Jun-15	-115	0	90%
TGP0590	Viaduct E5 & E6 - Issue Erection Manual	10	27-Nov-15	0%	10	10-Dec-15	19-Jun-15	02-Jul-15	-115	123	0%
Viaduct E7 & E8											
ARDD0739	Viaduct E7 & E8 - Segment Geometry Schedules	10	05-May-14 A	90%	1	23-Nov-15	18-Jun-15	18-Jun-15	-112	1	90%
TGP0760	Viaduct E7 & E8 - Issue of Optimised Casting Data and Segment Catalogu	40	31-Jul-15 A	90%	4	26-Nov-15	30-Aug-16	02-Sep-16	201	301	90%
TGP0770	Viaduct E7 & E8 - Issue of Optimised Casting Data and Segment Catalogu	20	31-Jul-15 A	90%	2	24-Nov-15	17-Jun-15	18-Jun-15	-113	0	90%
TGP0790	Viaduct E7 & E8 - Issue Erection Manual	10	25-Nov-15	0%	10	08-Dec-15	19-Jun-15	02-Jul-15	-113	125	0%
Viaduct E2											
TGP0260	Viaduct E2 - Issue of Optimised Casting Data and Segment Catalogue Brid	20	04-May-15 A	90%	2	24-Nov-15	16-Feb-15	17-Feb-15	-200	0	90%
TGP0290	Viaduct E2 - Issue of Erection Manual	10	25-Nov-15	0%	10	08-Dec-15	18-Feb-15	03-Mar-15	-200	18	0%
Viaduct F											
ARDD0751	Viaduct F - Confirmation of Erection Sequence from Freyssinet	0		0%	0	23-Nov-15		11-May-15	-139	0	0%

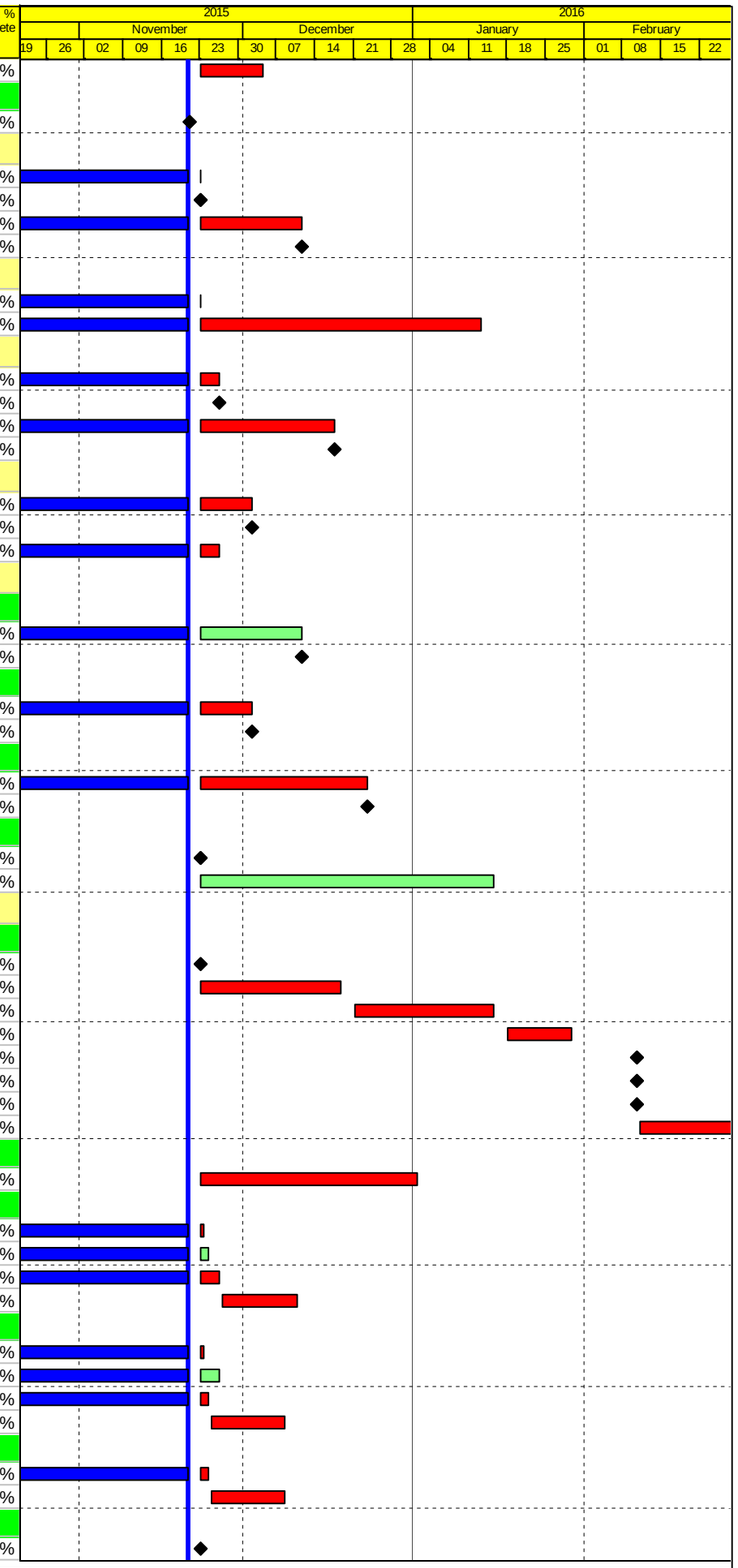

Actual Work
Planned Bar
Critical Bar
Milestone

Project ID: J3518DWPrE2-M30
Layout: J3518-DWP-3MRP Submission - M30
Filter: TASK filters: 3-Month Lookahead, No CC Milestones, No Level of Effort.

Tuen Mun - Chek Lap Kok Link - Southern Connection
3-Month Rolling Programme (Page 2 of 26 Pages)
(Progress as of 21-Nov-15)

Date	Revision	Checked	Approved
30-Sep-15		PKN	KWY
31-Oct-15		PKN	KWY
01-Dec-15		PKN	KWY

DWG. No.:
J3518/GCL/PGM/3MRP-M30

Activity ID	Activity Name	Orig. Durn.	Act. Start / FC Early Start	Duration % Complete	Rem. Durn.	Act. Finish / FC Early Finish	Late Start	Late Finish	Total Float	Free Float	Physical % Complete
ARDD0752	Viaduct F - Erection Sequence Analysis	30	23-Nov-15	0%	30	01-Jan-16	12-May-15	22-Jun-15	-139	0	0%
ARDD0753	Viaduct F - Target Geometry Analysis	30	04-Jan-16	0%	30	12-Feb-16	23-Jun-15	03-Aug-15	-139	0	0%
ARDD0754	Viaduct F - Segment Geometry Schedules	10	15-Feb-16	0%	10	26-Feb-16	04-Aug-15	17-Aug-15	-139	0	0%
Major Procurement											
Marine Permanent Navigaion Aids											
PR65011	Design & Approvals for Marine Navigation Aids	150	23-Oct-13 A	70%	45	15-Jan-16	29-Jul-15	19-Sep-15	-95	0	55%
PR65012	Procure & Deliver Marine Navigation Aids	240	16-Jan-16	0%	240	07-Nov-16	21-Sep-15	15-Jul-16	-95	0	0%
Deck Segment Installation Equipment											
Launching Gantry 2											
PR67043	Launching Gantry 2 Fabrication	142	16-Jun-14 A	100%	0	21-Nov-15	16-Apr-19	16-Apr-19	1007	1007	100%
PR67044	Launching Gantry 2 Delivery	12	10-Apr-15 A	0%	12	04-Dec-15	01-Apr-19	16-Apr-19	995	995	0%
Lifting Frames											
Lifting Frames 3 & 4											
PR68017	Lifting Frame 3&4 Fabrication	85	29-Sep-14 A	67%	28	24-Dec-15	16-Mar-15	22-Apr-15	-202	0	67%
PR68018	Lifting Frame 3&4 Delivery	30	24-Dec-15	0%	30	01-Feb-16	23-Apr-15	29-May-15	-202	48	0%
Lifting Frames 5 & 6											
PR68019	Lifting Frame 5&6 Design	70	21-Nov-15	0%	70	17-Feb-16	20-Jan-15	18-Apr-15	-247	0	0%
PR68020	Lifting Frame 5&6 Approval	60	18-Feb-16	0%	60	03-May-16	20-Apr-15	02-Jul-15	-247	0	0%
Unloading Frames											
Type 1 (at B6 and D6)											
PR69110	Unloading Frame Type 1 Fabrication	80	23-Feb-15 A	28%	58	30-Jan-16	06-Oct-15	12-Dec-15	-39	0	28%
PR69120	Unloading Frame Type 1 Delivery (UF-1A & UF-1B)	24	30-Jan-16	0%	24	02-Mar-16	14-Dec-15	13-Jan-16	-39	0	0%
Type 2 (at Bridge E1)											
PR69170	Unloading Frame Type 2 Design	50	21-Nov-15	0%	50	21-Jan-16	04-Nov-15	04-Jan-16	-15	0	0%
PR69180	Unloading Frame Type 2 Fabrication	80	29-Dec-15	0%	80	08-Apr-16	09-Dec-15	17-Mar-16	-15	0	0%
Deck Segments & Precast Pile Cap Shells											
Preliminaries											
MBBE0050	Precast Segment Mould Fabrication & Erection (Viaduct A)	52	24-Dec-14 A	100%	0	21-Nov-15	13-Jul-15	13-Jul-15	-108	1007	100%
MBBE0054	Precast Segment Mould Design (Viaduct F1 to F5)	42	21-Nov-15	0%	42	12-Jan-16	25-Aug-15	15-Oct-15	-72	0	0%
MBBE0056	Precast Segment Mould Fabrication & Erection (Viaduct F1 to F5)	52	03-Dec-15	0%	52	04-Feb-16	07-Sep-15	09-Nov-15	-72	53	0%
Viaduct B											
Precast Deck Segments											
MBBE130-1	B: Progressive Match Cast Segment Manufacture & Delivery remaining se(	597	24-Oct-14 A	51.09%	292	15-Nov-16	07-Jul-15	30-Jun-16	-114	20	10.48%
Viaduct E											
Precast Pile Caps											
Viaduct E2											
PP7260	Production of Viaduct E2 Marine Precast Pile Cap Shells	80	12-Nov-14 A	33%	54	26-Jan-16	11-Feb-19	16-Apr-19	954	954	33%
Viaduct E5, E6, E7 & E8											
PP7120	Production of Viaduct E5 & E6 Marine Precast Pile Cap Shells	151	13-Apr-15 A	59.6%	61	03-Feb-16	03-Feb-15	22-Apr-15	-235	946	0%
PP7190	Production of Viaduct E7 & E8 Marine Precast Pile Cap Shells	151	13-Apr-15 A	45.7%	82	02-Mar-16	10-Nov-16	18-Feb-17	287	925	0%
Precast Deck Segments											
MBE00014	Viaduct E2 - Pier Head Segment Casting	0	25-Nov-15	0%	0		16-Apr-19		1004	1004	0%
Viaduct E1											
MBEE0130-5	E1: Progressive Segment Manufacture & Delivery remaining segments (18	456	08-Apr-15 A	60%	182	07-Jul-16	03-Oct-15	18-May-16	-41	52	60%
Viaduct E2											
MBEE0130-7	E2: Progressive Segment Manufacture & Delivery remaining segments (41	376	06-May-15 A	3.6%	362	11-Feb-17	06-Mar-15	30-May-16	-211	645	3.6%
Viaduct E5, E6, E7 & E8											
MBEE0130-9	E5-6-7-8: Progressive Segment Manufacture & Delivery remaining segmer	360	06-May-15 A	3.6%	347	23-Jan-17	06-Jul-15	03-Sep-16	-115	660	3.6%
Viaduct D											
Precast Deck Segments											
MBDE0130-7	D: Progressive Match Cast Segment Manufacture & Delivery (311 Nr)	315	05-May-15 A	22.6%	244	17-Sep-16	13-Aug-15	11-Jun-16	-82	10	22.6%
Viaduct C											
Precast Deck Segments											
MBCE0130-1	C: Progressive Segment Manufacture & Delivery remaining segments (388	265	19-May-15 A	14.7%	226	27-Aug-16	05-Oct-15	12-Jul-16	-40	43	14.7%
Viaduct A											
Precast Pile Caps											
MBAC0130-1	A: Progressive Pile Cap Shell Manufacture & Delivery remaining shells	274	09-Apr-15 A	57.1%	118	18-Apr-16	22-Feb-16	16-Jul-16	73	890	57.1%

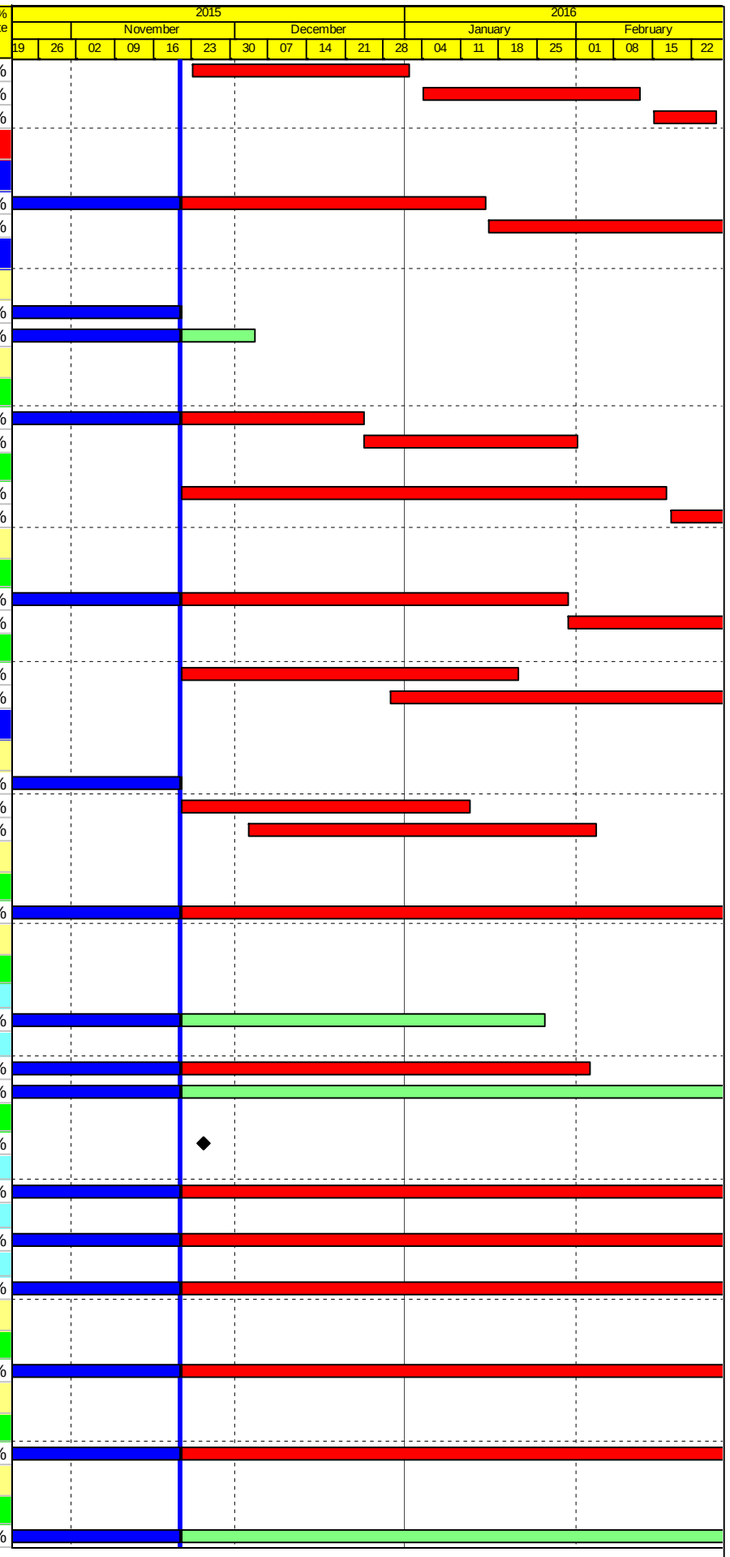

Actual Work
Planned Bar
Critical Bar
Milestone

Project ID: J3518DWPrE2-M30
Layout: J3518-DWP-3MRP Submission - M30
Filter: TASK filters: 3-Month Lookahead, No CC Milestones, No Level of Effort.

Tuen Mun - Chek Lap Kok Link - Southern Connection
3-Month Rolling Programme (Page 3 of 26 Pages)
(Progress as of 21-Nov-15)

Date	Revision	Checked	Approved
30-Sep-15		PKN	KWY
31-Oct-15		PKN	KWY
01-Dec-15		PKN	KWY

DWG. No.:
J3518/GCL/PGM/3MRP-M30

Activity ID	Activity Name	Orig. Durn.	Act. Start / FC Early Start	Duration % Complete	Rem. Durn.	Act. Finish / FC Early Finish	Late Start	Late Finish	Total Float	Free Float	Physical % Complete
Parapets											
PP6010	Procure Sub-Contractor for Precast Parapets/Barriers	40	21-Aug-15 A	0%	40	09-Jan-16	24-Oct-15	09-Dec-15	-24	80	0%
PP6011	Precast Parapets/Barriers Detail Design & Procure Moulds	120	06-Oct-15 A	0%	120	20-Apr-16	06-May-15	26-Sep-15	-164	0	0%
Materials											
PP7010	Procure Sub-contractor for Signs & Street Furniture	90	21-Nov-15	0%	90	11-Mar-16	04-Sep-15	21-Dec-15	-64	0	0%
Bearings											
Viaduct A											
PPBRA5	SO review & comment on design submission - Viaduct A	36	21-Nov-15	0%	36	05-Jan-16	18-Mar-16	04-May-16	95	0	0%
PPBRA6	Bearing Design Amendment & re-issue - Viaduct A	12	06-Jan-16	0%	12	19-Jan-16	12-May-16	26-May-16	101	6	0%
PPBRA7	Manufacture of Bearing - Viaduct A	54	21-Nov-15	0%	54	26-Jan-16	18-Mar-16	26-May-16	95	0	0%
PPBRA8	Testing Bearing - Viaduct A	18	27-Jan-16	0%	18	19-Feb-16	27-May-16	17-Jun-16	95	0	0%
PPBRA9	Bearing Delivery - Viaduct A	48	20-Feb-16	0%	48	20-Apr-16	18-Jun-16	13-Aug-16	95	0	0%
Viaduct C											
PPBRC6	Bearing Design Ammendment & re-issue - Viaduct C	12	21-Nov-15	0%	12	04-Dec-15	01-Apr-19	16-Apr-19	995	995	0%
PPBRC99	Site preparation Bearings for Viaduct C	6	21-Nov-15	0%	6	27-Nov-15	05-Mar-16	11-Mar-16	84	6	0%
Viaduct D											
PPBRD99	Site preparation Bearings for Viaduct D	38	21-Nov-15	0%	38	07-Jan-16	09-Oct-15	25-Nov-15	-34	0	0%
Viaduct E											
PPBRE3	Bearing design and submission - Viaduct E (E1, E2, E5, E6, E7 & E8)	12	28-Nov-13 A	100%	0	21-Nov-15	11-Sep-15	11-Sep-15	-57	0	100%
PPBRE4	Design check by ICE - Viaduct E (E1, E2, E5, E6, E7 & E8)	24	04-Apr-14 A	100%	0	05-Dec-15	25-Sep-15	25-Sep-15	-57	0	100%
PPBRE5	SO review & comment on design submission - Viaduct E (E1, E2, E5, E6, E	36	26-Sep-14 A	100%	0	19-Dec-15	12-Oct-15	12-Oct-15	-57	0	100%
PPBRE6	Bearing Design Amendment & re-issue - Viaduct E (E1, E2, E5, E6, E7 & E	12	19-Dec-15	0%	12	05-Jan-16	13-Oct-15	27-Oct-15	-57	0	0%
PPBRE7	Manufacture of Bearing - Viaduct E (E1, E2, E5, E6, E7 & E8)	54	02-Jun-14 A	100%	0	06-Jan-16	27-Oct-15	27-Oct-15	-57	0	100%
PPBRE8	Testing Bearing - Viaduct E (E1, E2, E5, E6, E7 & E8)	24	03-Aug-15 A	100%	0	20-Jan-16	10-Nov-15	10-Nov-15	-57	0	100%
Bridge E1											
PP7360	Site preparation Bearings for Viaduct E1	18	28-Nov-15	0%	18	19-Dec-15	19-Sep-15	12-Oct-15	-55	0	0%
Bridge E2											
PP7290	Site preparation Bearings for Viaduct E2	18	12-Dec-15	0%	18	05-Jan-16	08-Oct-15	31-Oct-15	-53	0	0%
Viaduct F											
PPBRF1	Preliminary Design of Bearings - Viaduct F	70	21-Nov-15	0%	70	17-Feb-16	31-Mar-15	27-Jun-15	-190	0	0%
PPBRF3	Bearing design and submission - Viaduct F	12	18-Feb-16	0%	12	02-Mar-16	29-Jun-15	13-Jul-15	-190	0	0%
Movement Joints											
PPMJ01	Design & Submission of MJ	138	08-Feb-14 A	30%	97	19-Mar-16	03-Oct-15	28-Jan-16	-41	911	30%
PPMJ02-1	MJ Design Approval	96	26-May-14 A	40%	58	30-Jan-16	03-Oct-15	10-Dec-15	-41	130	40%
PPMJ02-2	Manufacture & delivery of MJ	188	21-Nov-15	0%	188	13-Jul-16	03-Oct-15	24-May-16	-41	0	0%
Other Sub-Contract Procurement											
Pavement											
PP7760-2	Procure Pavement Viaduct Sub-Contractor	36	21-Nov-15	0%	36	05-Jan-16	09-Apr-16	23-May-16	110	0	0%
PP7760-4	Pavement Viaduct Sub-Contractor - Materials approvals & MS	90	06-Jan-16	0%	90	27-Apr-16	24-May-16	07-Sep-16	110	132	0%
Structural Health Monitoring System (SHMS)											
PP7778	SHMS - So approval of Final System Proposal	30	16-Dec-14 A	75%	8	30-Nov-15	07-Nov-14	15-Nov-14	-307	53	75%
PP7780	SHMS - Prepare Civil Work Provision	66	21-Nov-15	0%	66	12-Feb-16	10-Oct-14	27-Dec-14	-331	0	0%
PP7788	SHMS - FAT & Delivery for Bridge E5-E6-E7-E8 equipment	54	19-Dec-15	0%	54	26-Feb-16	07-Nov-14	12-Jan-15	-331	0	0%
Site Preparation / Mobilisations											
Tree Felling / Transplant											
Approved Trees in Contract											
TR00220	Tree transplant for Viaduct B - affecting Pier B18 & Abutment B	90	17-Feb-14 A	95%	5	26-Nov-15	01-Mar-16	05-Mar-16	80	947	95%
Unloading Jetty at HKBCF											
PR09060	Unloading Jetty at HKBCF - Conditional survey & temp jetty formation	15	21-Nov-15	0%	15	08-Dec-15	06-Jul-15	23-Jul-15	-107	0	0%
PR09070	Unloading Jetty at HKBCF - Install Unloading Frame incl. testing/commissio	52	09-Dec-15	0%	52	13-Feb-16	24-Jul-15	30-Sep-15	-107	173	0%
CONSTRUCTION											
PILING AND SUBSTRUCTURE											
Viaduct A											
Bridge A2											
Pier A1 (A2e)											
Pier Works											
SA2E0310	A1 (A2e) - Type 4B-MJ Pier Head Rebarwork, Formwork & Prep	10	22-Oct-15 A	50%	5	26-Nov-15	08-Jun-16	14-Jun-16	153	0	50%
SA2E0330	A1 (A2e) - Type 4B-MJ Pier Head Concreting	1	27-Nov-15	0%	1	27-Nov-15	16-Jun-16	16-Jun-16	153	0	0%

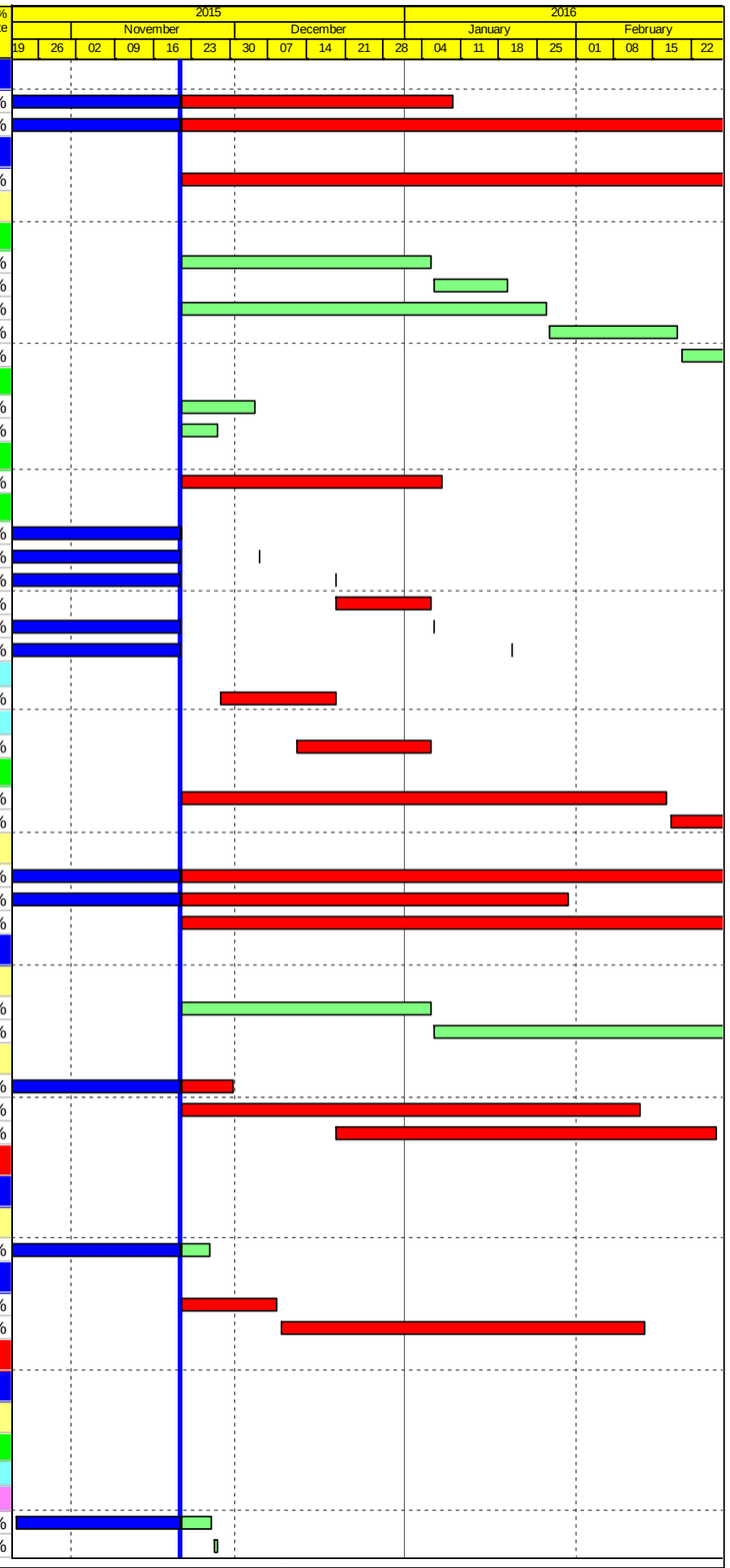

Actual Work
Planned Bar
Critical Bar
Milestone

Project ID: J3518DWPrE2-M30
Layout: J3518-DWP-3MRP Submission - M30
Filter: TASK filters: 3-Month Lookahead, No CC Milestones, No Level of Effort.

Tuen Mun - Chek Lap Kok Link - Southern Connection
3-Month Rolling Programme (Page 4 of 26 Pages)
(Progress as of 21-Nov-15)

Date	Revision	Checked	Approved
30-Sep-15		PKN	KWY
31-Oct-15		PKN	KWY
01-Dec-15		PKN	KWY

DWG. No.:
J3518/GCL/PGM/3MRP-M30

Activity ID	Activity Name	Orig. Durn.	Act. Start / FC Early Start	Duration % Complete	Rem. Durn.	Act. Finish / FC Early Finish	Late Start	Late Finish	Total Float	Free Float	Physical % Complete
SA2E0340	A1 (A2e) - Type 4B-MJ Pier Head Curing/Striking of Forms/Remove Scaffc	6	28-Nov-15	0%	6	04-Dec-15	18-Jun-16	25-Jun-16	153	0	0%
SA2E0350	A1 (A2e) - Type 4B- Bearing Plinth	6	28-Nov-15	0%	6	04-Dec-15	18-Jun-16	25-Jun-16	153	0	0%
Pier Head Segments											
SA2E0380	A1 (A2e) - Pier Head Segment - Temporary Platform	6	05-Dec-15	0%	6	11-Dec-15	27-Jun-16	05-Jul-16	153	0	0%
SA2E0381	A1 (A2e) - Pier Head Segment Bearings	2	12-Dec-15	0%	2	14-Dec-15	06-Jul-16	07-Jul-16	153	0	0%
SA2E0382	A1 (A2e) - Pier Head Segment Lift & Temp Support (2 seg)	7	15-Dec-15	0%	7	22-Dec-15	08-Jul-16	16-Jul-16	153	230	0%
Pier A3 (A2c)											
Pile Cap Works											
SA2C0130	A3 (A2c) - Marine Pile Cap M2b - Pile cut down	8	14-Oct-15 A	100%	0	28-Oct-15 A					100%
SA2C0140	A3 (A2c) - Marine Pile Cap M2b - Rebar fixing, inst.inserts etc	12	29-Oct-15 A	100%	0	17-Nov-15 A					100%
SA2C0150	A3 (A2c) - Marine Pile Cap M2b - Concreting	1	18-Nov-15 A	100%	0	18-Nov-15 A					100%
SA2C0160	A3 (A2c) - Marine Pile Cap M2b - Curing incl. CJ Preparation	6	19-Nov-15 A	100%	0	21-Nov-15	19-Apr-16	19-Apr-16	118	6	100%
Pier Works											
SA2C0170	A3 (A2c) - Type 4B Pier Temp. Support Platform & Scaffold (1st Lift)	6	21-Nov-15	0%	6	27-Nov-15	19-Apr-16	27-Apr-16	118	0	0%
SA2C0180	A3 (A2c) - Type 4B Pier Rebarwork, Formwork & Prep (1st Lift)	5	28-Nov-15	0%	5	03-Dec-15	27-Apr-16	04-May-16	118	0	0%
SA2C0200	A3 (A2c) - Type 4B Pier Concreting, Curing & Striking, CJ prep (1st Lift)	3	04-Dec-15	0%	3	07-Dec-15	04-May-16	07-May-16	118	0	0%
SA2C0210	A3 (A2c) - Type 4B Pier Scaffolding (2nd Lift)	2	08-Dec-15	0%	2	09-Dec-15	07-May-16	10-May-16	118	0	0%
SA2C0220	A3 (A2c) - Type 4B Pier Rebarwork, Formwork & Prep (2nd Lift)	6	10-Dec-15	0%	6	16-Dec-15	10-May-16	19-May-16	118	0	0%
SA2C0240	A3 (A2c) - Type 4B Pier Concreting, Curing & Striking, CJ prep (2nd Lift)	3	17-Dec-15	0%	3	19-Dec-15	19-May-16	23-May-16	118	0	0%
SA2C0300	A3 (A2c) - Type 4B Pier Head Scaffolding	4	21-Dec-15	0%	4	24-Dec-15	23-May-16	28-May-16	118	0	0%
SA2C0310	A3 (A2c) - Type 4B Pier Head Rebarwork, Formwork & Prep	10	28-Dec-15	0%	10	08-Jan-16	28-May-16	13-Jun-16	118	0	0%
SA2C0330	A3 (A2c) - Type 4B Pier Head Concreting	1	09-Jan-16	0%	1	09-Jan-16	13-Jun-16	14-Jun-16	118	0	0%
SA2C0340	A3 (A2c) - Type 4B Pier Head Curing/Striking of Forms/Remove Scaffoldin	6	11-Jan-16	0%	6	16-Jan-16	14-Jun-16	24-Jun-16	118	62	0%
Pier A5 (A2a)											
Pile Cap Works											
SA2A0070	A5 (A2a) - Marine Pile Cap M2b - Inst.Floating Seal & Casing Head Steelw	7	20-Oct-15 A	15%	6	27-Nov-15	27-Feb-16	05-Mar-16	79	0	15%
SA2A0080	A5 (A2a) - Marine Pile Cap M2b - Install precast shell in position	1	27-Nov-15	0%	1	28-Nov-15	05-Mar-16	07-Mar-16	79	0	0%
SA2A0090	A5 (A2a) - Marine Pile Cap M2b - Inst.Access & make Watertight	3	28-Nov-15	0%	3	02-Dec-15	07-Mar-16	10-Mar-16	79	0	0%
SA2A0100	A5 (A2a) - Marine Pile Cap M2b - Weld Fin plates/Plug Rebar & Concrete	9	02-Dec-15	0%	9	12-Dec-15	10-Mar-16	21-Mar-16	79	0	0%
SA2A0120	A5 (A2a) - Marine Pile Cap M2b - Dewater precast shell / Remove Lifting F	2	12-Dec-15	0%	2	15-Dec-15	21-Mar-16	23-Mar-16	79	0	0%
SA2A0130	A5 (A2a) - Marine Pile Cap M2b - Pile cut down	8	15-Dec-15	0%	8	24-Dec-15	23-Mar-16	06-Apr-16	79	0	0%
SA2A0140	A5 (A2a) - Marine Pile Cap M2b - Rebar fixing, inst.inserts etc	12	24-Dec-15	0%	12	11-Jan-16	06-Apr-16	22-Apr-16	79	0	0%
SA2A0150	A5 (A2a) - Marine Pile Cap M2b - Concreting	1	11-Jan-16	0%	1	12-Jan-16	22-Apr-16	23-Apr-16	79	0	0%
SA2A0160	A5 (A2a) - Marine Pile Cap M2b - Curing incl. CJ Preparation	6	12-Jan-16	0%	6	19-Jan-16	23-Apr-16	30-Apr-16	79	0	0%
Pier Works											
SA2A0170	A5 (A2a) - Type 4B Pier Temp. Support Platform & Scaffold (1st Lift)	6	12-Jan-16	0%	6	19-Jan-16	23-Apr-16	30-Apr-16	79	0	0%
SA2A0180	A5 (A2a) - Type 4B Pier Rebarwork, Formwork & Prep (1st Lift)	5	19-Jan-16	0%	5	25-Jan-16	30-Apr-16	07-May-16	79	0	0%
SA2A0200	A5 (A2a) - Type 4B Pier Concreting, Curing & Striking, CJ prep (1st Lift)	3	25-Jan-16	0%	3	28-Jan-16	07-May-16	11-May-16	79	0	0%
SA2A0210	A5 (A2a) - Type 4B Pier Scaffolding (2nd Lift)	2	28-Jan-16	0%	2	30-Jan-16	11-May-16	13-May-16	79	0	0%
SA2A0220	A5 (A2a) - Type 4B Pier Rebarwork, Formwork & Prep (2nd Lift)	6	30-Jan-16	0%	6	06-Feb-16	13-May-16	23-May-16	79	0	0%
SA2A0240	A5 (A2a) - Type 4B Pier Concreting, Curing & Striking, CJ prep (2nd Lift)	3	06-Feb-16	0%	3	13-Feb-16	23-May-16	27-May-16	79	0	0%
SA2A0250	A5 (A2a) - Type 4B Pier Scaffolding (3rd Lift)	2	13-Feb-16	0%	2	16-Feb-16	27-May-16	30-May-16	79	0	0%
SA2A0260	A5 (A2a) - Type 4B Pier Rebarwork, Formwork & Prep (3rd Lift)	5	16-Feb-16	0%	5	22-Feb-16	30-May-16	06-Jun-16	79	0	0%
Pier A4 (A2b)											
Pile Cap Works											
SA2B0070	A4 (A2b) - Marine Pile Cap M2b - Inst.Floating Seal & Casing Head Steelw	7	21-Nov-15	0%	7	28-Nov-15	02-Mar-16	10-Mar-16	82	0	0%
SA2B0080	A4 (A2b) - Marine Pile Cap M2b - Install precast shell in position	1	30-Nov-15	0%	1	30-Nov-15	10-Mar-16	11-Mar-16	82	0	0%
SA2B0090	A4 (A2b) - Marine Pile Cap M2b - Inst.Access & make Watertight	3	01-Dec-15	0%	3	03-Dec-15	11-Mar-16	15-Mar-16	82	0	0%
SA2B0100	A4 (A2b) - Marine Pile Cap M2b - Weld Fin plates/Plug Rebar & Concrete	9	04-Dec-15	0%	9	14-Dec-15	15-Mar-16	29-Mar-16	82	0	0%
SA2B0120	A4 (A2b) - Marine Pile Cap M2b - Dewater precast shell / Remove Lifting F	2	15-Dec-15	0%	2	16-Dec-15	29-Mar-16	31-Mar-16	82	0	0%
SA2B0130	A4 (A2b) - Marine Pile Cap M2b - Pile cut down	8	17-Dec-15	0%	8	28-Dec-15	31-Mar-16	11-Apr-16	82	0	0%
SA2B0140	A4 (A2b) - Marine Pile Cap M2b - Rebar fixing, inst.inserts etc	12	29-Dec-15	0%	12	12-Jan-16	11-Apr-16	27-Apr-16	82	0	0%
SA2B0150	A4 (A2b) - Marine Pile Cap M2b - Concreting	1	13-Jan-16	0%	1	13-Jan-16	27-Apr-16	28-Apr-16	82	0	0%
SA2B0160	A4 (A2b) - Marine Pile Cap M2b - Curing incl. CJ Preparation	6	14-Jan-16	0%	6	20-Jan-16	28-Apr-16	06-May-16	82	0	0%
Pier Works											
SA2B0170	A4 (A2b) - Type 4B Pier Temp. Support Platform & Scaffold (1st Lift)	6	14-Jan-16	0%	6	20-Jan-16	28-Apr-16	06-May-16	82	0	0%
SA2B0180	A4 (A2b) - Type 4B Pier Rebarwork, Formwork & Prep (1st Lift)	5	21-Jan-16	0%	5	26-Jan-16	06-May-16	12-May-16	82	0	0%
SA2B0200	A4 (A2b) - Type 4B Pier Concreting, Curing & Striking, CJ prep (1st Lift)	3	27-Jan-16	0%	3	29-Jan-16	12-May-16	18-May-16	82	0	0%
SA2B0210	A4 (A2b) - Type 4B Pier Scaffolding (2nd Lift)	2	30-Jan-16	0%	2	01-Feb-16	18-May-16	20-May-16	82	0	0%
SA2B0220	A4 (A2b) - Type 4B Pier Rebarwork, Formwork & Prep (2nd Lift)	6	02-Feb-16	0%	6	11-Feb-16	20-May-16	28-May-16	82	0	0%
SA2B0240	A4 (A2b) - Type 4B Pier Concreting, Curing & Striking, CJ prep (2nd Lift)	3	12-Feb-16	0%	3	15-Feb-16	28-May-16	01-Jun-16	82	0	0%
SA2B0300	A4 (A2b) - Type 4B Pier Head Scaffolding	4	16-Feb-16	0%	4	19-Feb-16	01-Jun-16	08-Jun-16	82	0	0%
SA2B0310	A4 (A2b) - Type 4B Pier Head Rebarwork, Formwork & Prep	10	20-Feb-16	0%	10	02-Mar-16	08-Jun-16	24-Jun-16	82	0	0%

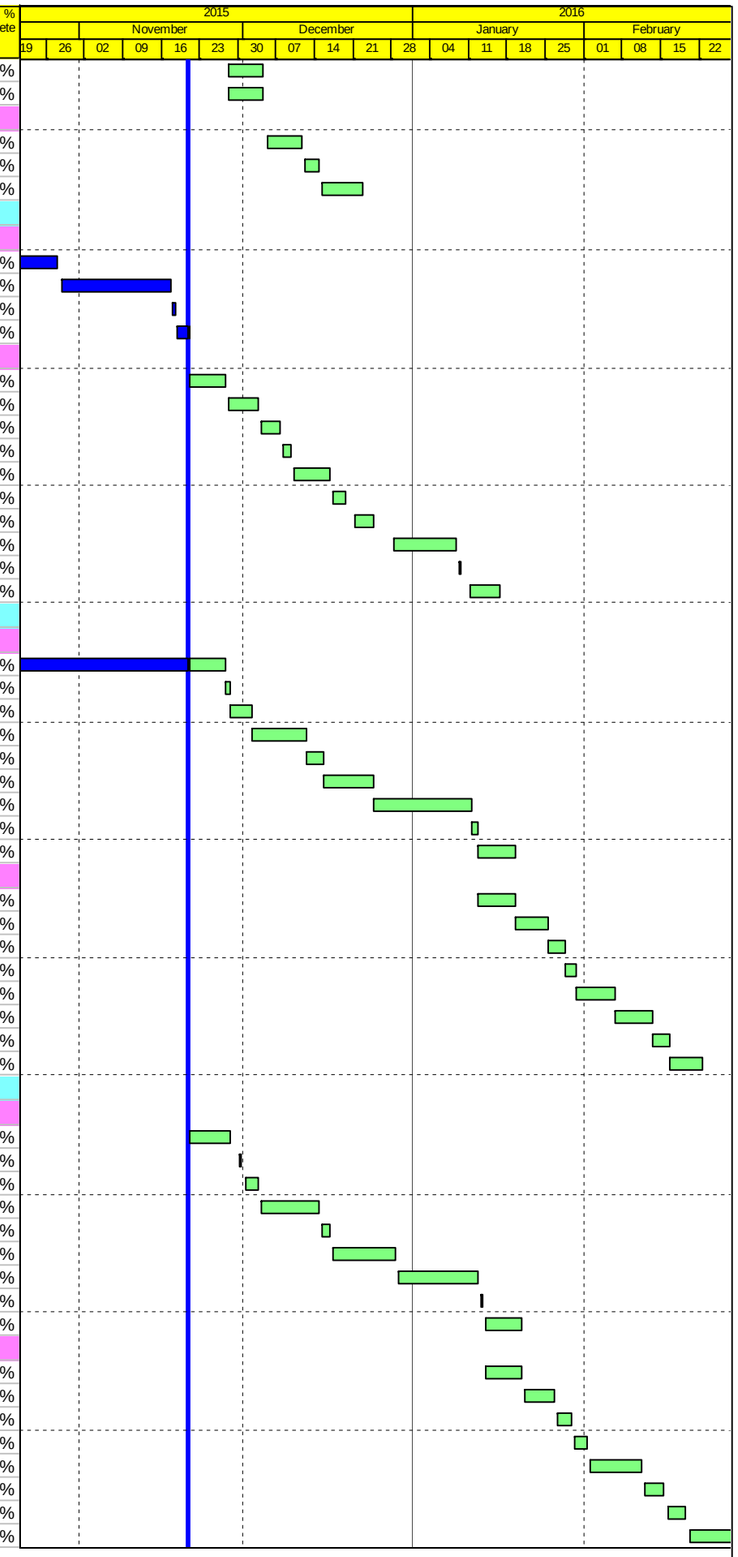

Actual Work
Planned Bar
Critical Bar
Milestone

Project ID: J3518DWPrE2-M30
Layout: J3518-DWP-3MRP Submission - M30
Filter: TASK filters: 3-Month Lookahead, No CC Milestones, No Level of Effort.

Tuen Mun - Chek Lap Kok Link - Southern Connection

3-Month Rolling Programme (Page 5 of 26 Pages)

(Progress as of 21-Nov-15)

Date	Revision	Checked	Approved
30-Sep-15		PKN	KWY
31-Oct-15		PKN	KWY
01-Dec-15		PKN	KWY

DWG. No.:

J3518/GCL/PGM/3MRP-M30

Activity ID	Activity Name	Orig. Durn.	Act. Start / FC Early Start	Duration % Complete	Rem. Durn.	Act. Finish / FC Early Finish	Late Start	Late Finish	Total Float	Free Float	Physical % Complete
Pier A2 (A2d)											
Pile Cap Works											
SA2D0070	A2 (A2d) - Marine Pile Cap M2b - Inst.Floating Seal & Casing Head Steelw	7	10-Nov-15 A	100%	0	20-Nov-15 A					100%
SA2D0080	A2 (A2d) - Marine Pile Cap M2b - Install precast shell in position	1	21-Nov-15	0%	1	21-Nov-15	22-Feb-16	22-Feb-16	73	0	0%
SA2D0090	A2 (A2d) - Marine Pile Cap M2b - Inst.Access & make Watertight	3	23-Nov-15	0%	3	25-Nov-15	23-Feb-16	25-Feb-16	73	0	0%
SA2D0100	A2 (A2d) - Marine Pile Cap M2b - Weld Fin plates/Plug Rebar & Concrete	9	26-Nov-15	0%	9	05-Dec-15	26-Feb-16	07-Mar-16	73	0	0%
SA2D0120	A2 (A2d) - Marine Pile Cap M2b - Dewater precast shell / Remove Lifting F	2	07-Dec-15	0%	2	08-Dec-15	08-Mar-16	09-Mar-16	73	0	0%
SA2D0130	A2 (A2d) - Marine Pile Cap M2b - Pile cut down	8	09-Dec-15	0%	8	17-Dec-15	10-Mar-16	18-Mar-16	73	0	0%
SA2D0140	A2 (A2d) - Marine Pile Cap M2b - Rebar fixing, inst.inserts etc	12	18-Dec-15	0%	12	04-Jan-16	19-Mar-16	06-Apr-16	73	0	0%
SA2D0150	A2 (A2d) - Marine Pile Cap M2b - Concreting	1	05-Jan-16	0%	1	05-Jan-16	07-Apr-16	07-Apr-16	73	0	0%
SA2D0160	A2 (A2d) - Marine Pile Cap M2b - Curing incl. CJ Preparation	6	06-Jan-16	0%	6	12-Jan-16	08-Apr-16	15-Apr-16	73	0	0%
Pier Works											
SA2D0170	A2 (A2d) - Type 4B Pier Temp. Support Platform & Scaffold (1st Lift)	6	06-Jan-16	0%	6	12-Jan-16	08-Apr-16	15-Apr-16	73	0	0%
SA2D0180	A2 (A2d) - Type 4B Pier Rebarwork, Formwork & Prep (1st Lift)	5	13-Jan-16	0%	5	18-Jan-16	16-Apr-16	22-Apr-16	73	0	0%
SA2D0200	A2 (A2d) - Type 4B Pier Concreting, Curing & Striking, CJ prep (1st Lift)	3	19-Jan-16	0%	3	21-Jan-16	23-Apr-16	26-Apr-16	73	0	0%
SA2D0210	A2 (A2d) - Type 4B Pier Scaffolding (2nd Lift)	2	22-Jan-16	0%	2	23-Jan-16	27-Apr-16	28-Apr-16	73	0	0%
SA2D0220	A2 (A2d) - Type 4B Pier Rebarwork, Formwork & Prep (2nd Lift)	6	25-Jan-16	0%	6	30-Jan-16	29-Apr-16	06-May-16	73	0	0%
SA2D0240	A2 (A2d) - Type 4B Pier Concreting, Curing & Striking, CJ prep (2nd Lift)	3	01-Feb-16	0%	3	03-Feb-16	07-May-16	10-May-16	73	0	0%
SA2D0300	A2 (A2d) - Type 4B Pier Head Scaffolding	4	04-Feb-16	0%	4	11-Feb-16	11-May-16	16-May-16	73	0	0%
SA2D0310	A2 (A2d) - Type 4B Pier Head Rebarwork, Formwork & Prep	10	12-Feb-16	0%	10	23-Feb-16	18-May-16	30-May-16	73	0	0%
Pier A6 (A1f)											
Pier Works											
SA1F0180	A6 (A1f) - Type 4B-MJ Pier Rebarwork, Formwork & Prep (1st Lift)	5	19-Oct-15 A	60%	2	23-Nov-15	14-Jun-16	16-Jun-16	157	0	60%
SA1F0200	A6 (A1f) - Type 4B-MJ Pier Concreting, Curing & Striking, CJ prep (1st Lift)	3	24-Nov-15	0%	3	26-Nov-15	18-Jun-16	22-Jun-16	157	0	0%
SA1F0210	A6 (A1f) - Type 4B-MJ Pier Scaffolding (2nd Lift)	2	27-Nov-15	0%	2	28-Nov-15	23-Jun-16	24-Jun-16	157	0	0%
SA1F0220	A6 (A1f) - Type 4B-MJ Pier Rebarwork, Formwork & Prep (2nd Lift)	5	30-Nov-15	0%	5	04-Dec-15	25-Jun-16	02-Jul-16	157	0	0%
SA1F0240	A6 (A1f) - Type 4B-MJ Pier Concreting, Curing & Striking, CJ prep (2nd Lifl	3	05-Dec-15	0%	3	08-Dec-15	04-Jul-16	06-Jul-16	157	0	0%
SA1F0250	A6 (A1f) - Type 4B-MJ Pier Scaffolding (3rd Lift)	2	09-Dec-15	0%	2	10-Dec-15	07-Jul-16	08-Jul-16	157	0	0%
SA1F0260	A6 (A1f) - Type 4B-MJ Pier Rebarwork, Formwork & Prep (3rd Lift)	5	11-Dec-15	0%	5	16-Dec-15	09-Jul-16	15-Jul-16	157	0	0%
SA1F0280	A6 (A1f) - Type 4B-MJ Pier Concreting, Curing & Striking, CJ prep (3rd Lift	3	17-Dec-15	0%	3	19-Dec-15	16-Jul-16	19-Jul-16	157	0	0%
SA1F0300	A6 (A1f) - Type 4B-MJ Pier Head Scaffolding	4	21-Dec-15	0%	4	24-Dec-15	20-Jul-16	25-Jul-16	157	0	0%
SA1F0310	A6 (A1f) - Type 4B-MJ Pier Head Rebarwork, Formwork & Prep	9	28-Dec-15	0%	9	07-Jan-16	26-Jul-16	04-Aug-16	157	0	0%
SA1F0330	A6 (A1f) - Type 4B-MJ Pier Head Concreting	1	08-Jan-16	0%	1	08-Jan-16	05-Aug-16	05-Aug-16	157	0	0%
SA1F0340	A6 (A1f) - Type 4B-MJ Pier Head Curing/Striking of Forms/Remove Scaffo	6	09-Jan-16	0%	6	15-Jan-16	06-Aug-16	13-Aug-16	157	63	0%
SA1F0350	A6 (A1f) - Type 4B-Bearing Plinth	6	09-Jan-16	0%	6	15-Jan-16	06-Aug-16	13-Aug-16	157	63	0%
Bridge A1											
Pier A8 (A1d)											
Pile Cap Works											
SA1D0122	A8 (A1d) - Pile cap Kicker Formwork	2	21-Oct-15 A	100%	0	21-Oct-15 A					100%
SA1D0130	A8 (A1d) - Pile cap Concreting	1	26-Oct-15 A	100%	0	26-Oct-15 A					100%
SA1D0140	A8 (A1d) - Pile cap Curing & Striking of Forms incl. CJ prep	6	27-Oct-15 A	100%	0	03-Nov-15 A					100%
Pier Works											
SA1D0150	A8 (A1d) - Type 5B Pier Scaffolding (1st Lift)	2	03-Nov-15 A	100%	0	05-Nov-15 A					100%
SA1D0160	A8 (A1d) - Type 5B Pier Rebarwork (1st Lift)	3	06-Nov-15 A	100%	0	09-Nov-15 A					100%
SA1D0170	A8 (A1d) - Type 5B Pier Formwork & Prep for Concreting (1st Lift)	2	10-Nov-15 A	100%	0	11-Nov-15 A					100%
SA1D0180	A8 (A1d) - Type 5B Pier Concreting (1st Lift)	1	12-Nov-15 A	100%	0	12-Nov-15 A					100%
SA1D0182	A8 (A1d) - Type 5B Pier Curing & Striking of Forms incl. CJ prep (1st Lift)	2	13-Nov-15 A	100%	0	14-Nov-15 A					100%
SA1D0190	A8 (A1d) - Type 5B Pier Scaffolding (2nd Lift)	2	21-Nov-15	0%	2	23-Nov-15	23-May-15	26-May-15	-135	0	0%
SA1D0200	A8 (A1d) - Type 5B Pier Rebarwork (2nd Lift)	3	24-Nov-15	0%	3	26-Nov-15	27-May-15	29-May-15	-135	0	0%
SA1D0210	A8 (A1d) - Type 5B Pier Formwork & Prep for Concreting (2nd Lift)	2	27-Nov-15	0%	2	28-Nov-15	30-May-15	01-Jun-15	-135	0	0%
SA1D0220	A8 (A1d) - Type 5B Pier Concreting (2nd Lift)	1	30-Nov-15	0%	1	30-Nov-15	02-Jun-15	02-Jun-15	-135	0	0%
SA1D0222	A8 (A1d) - Type 5B Pier Curing & Striking of Forms incl. CJ prep (2nd Lift)	2	01-Dec-15	0%	2	02-Dec-15	04-Jun-15	05-Jun-15	-135	0	0%
SA1D0230	A8 (A1d) - Type 5B Pier Head Scaffolding	3	03-Dec-15	0%	3	05-Dec-15	06-Jun-15	10-Jun-15	-135	0	0%
SA1D0240	A8 (A1d) - Type 5B Pier Head Rebarwork	4	07-Dec-15	0%	4	10-Dec-15	12-Jun-15	16-Jun-15	-135	0	0%
SA1D0250	A8 (A1d) - Type 5B Pier Head Formwork & Prep for Concreting	4	11-Dec-15	0%	4	15-Dec-15	18-Jun-15	24-Jun-15	-135	0	0%
SA1D0260	A8 (A1d) - Type 5B Pier Head Concreting	1	16-Dec-15	0%	1	16-Dec-15	26-Jun-15	26-Jun-15	-135	0	0%
SA1D0270	A8 (A1d) - Type 5B Pier Head Curing & Striking of Forms & Remove Scaff	6	17-Dec-15	0%	6	23-Dec-15	27-Jun-15	04-Jul-15	-135	0	0%
SA1D0280	A8 (A1d) - Type 5B Pier Backfilling Works	4	21-Dec-15	0%	4	24-Dec-15	02-Jul-15	06-Jul-15	-135	79	0%
Pier A10 (A1b)											
Pile Cap Works											
SA1B0120	A10 (A1b) - Pile cap Rebarwork	4	14-Oct-15 A	100%	0	21-Oct-15 A					100%
SA1B0122	A10 (A1b) - Pile cap Kicker Formwork	3	22-Oct-15 A	100%	0	23-Oct-15 A					100%
SA1B0130	A10 (A1b) - Pile cap Concreting	1	23-Oct-15 A	100%	0	23-Oct-15 A					100%

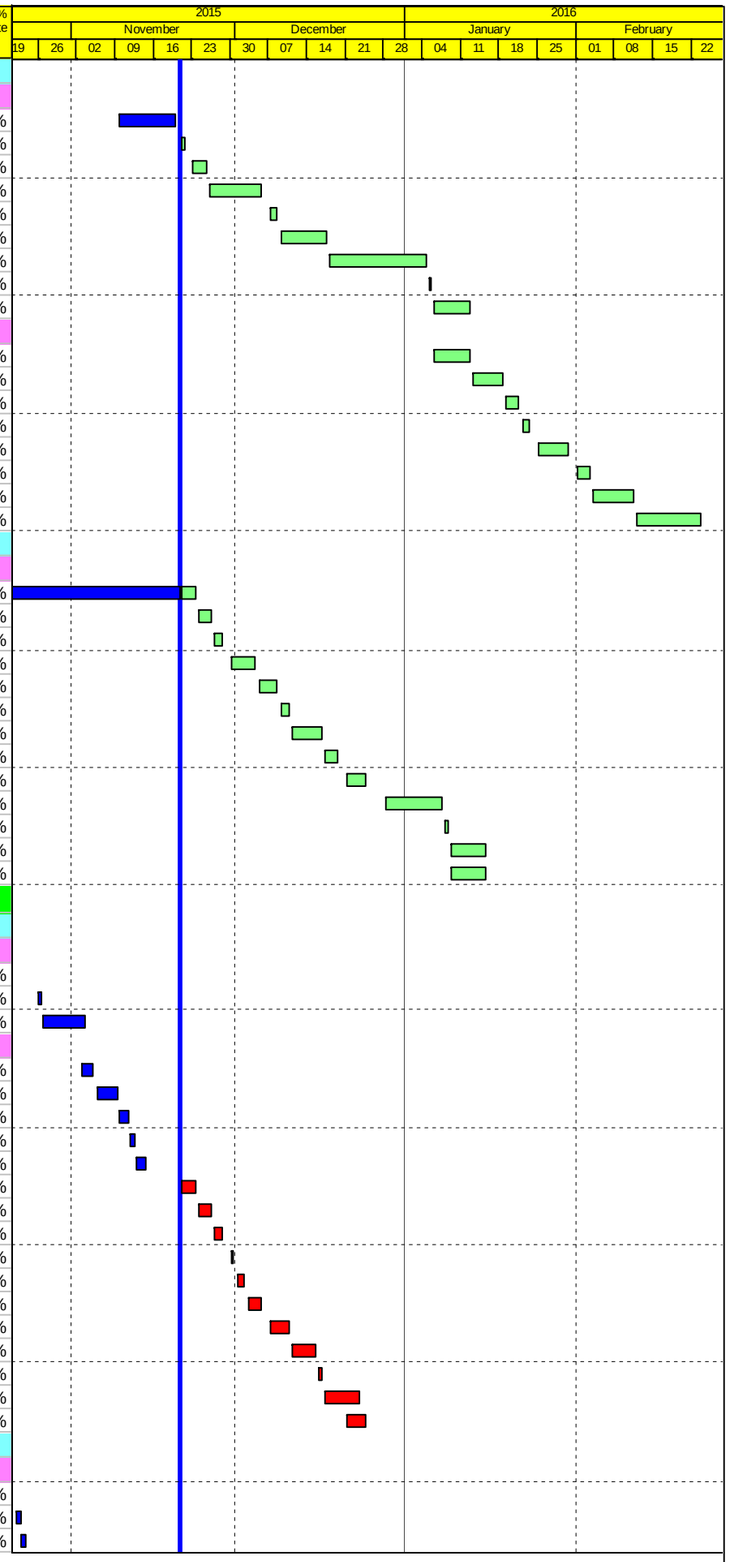

Actual Work
Planned Bar
Critical Bar
Milestone

Project ID: J3518DWPrE2-M30
Layout: J3518-DWP-3MRP Submission - M30
Filter: TASK filters: 3-Month Lookahead, No CC Milestones, No Level of Effort.

Tuen Mun - Chek Lap Kok Link - Southern Connection

3-Month Rolling Programme (Page 6 of 26 Pages)

(Progress as of 21-Nov-15)

Date	Revision	Checked	Approved
30-Sep-15		PKN	KWY
31-Oct-15		PKN	KWY
01-Dec-15		PKN	KWY

DWG. No.:

J3518/GCL/PGM/3MRP-M30

Activity ID	Activity Name	Orig. Durn.	Act. Start / FC Early Start	Duration % Complete	Rem. Durn.	Act. Finish / FC Early Finish	Late Start	Late Finish	Total Float	Free Float	Physical % Complete
SA1B0140	A10 (A1b) - Pile cap Curing & Striking of Forms incl. CJ prep	6	24-Oct-15 A	100%	0	30-Oct-15 A					100%
Pier Works											
SA1B0150	A10 (A1b) - Type 5B Pier Scaffolding (1st Lift)	2	11-Dec-15	0%	2	12-Dec-15	07-Aug-15	10-Aug-15	-98	0	0%
SA1B0160	A10 (A1b) - Type 5B Pier Rebarwork (1st Lift)	3	14-Dec-15	0%	3	16-Dec-15	10-Aug-15	14-Aug-15	-98	0	0%
SA1B0170	A10 (A1b) - Type 5B Pier Formwork & Prep for Concreting (1st Lift)	2	17-Dec-15	0%	2	18-Dec-15	14-Aug-15	17-Aug-15	-98	0	0%
SA1B0180	A10 (A1b) - Type 5B Pier Concreting (1st Lift)	1	19-Dec-15	0%	1	19-Dec-15	17-Aug-15	18-Aug-15	-98	0	0%
SA1B0182	A10 (A1b) - Type 5B Pier Curing & Striking of Forms incl. CJ prep (1st Lift)	2	21-Dec-15	0%	2	22-Dec-15	18-Aug-15	21-Aug-15	-98	0	0%
SA1B0190	A10 (A1b) - Type 5B Pier Head Scaffolding	3	23-Dec-15	0%	3	28-Dec-15	21-Aug-15	25-Aug-15	-98	0	0%
SA1B0200	A10 (A1b) - Type 5B Pier Head Rebarwork	4	29-Dec-15	0%	4	02-Jan-16	25-Aug-15	29-Aug-15	-98	0	0%
SA1B0210	A10 (A1b) - Type 5B Pier Head Formwork & Prep for Concreting	4	04-Jan-16	0%	4	07-Jan-16	29-Aug-15	04-Sep-15	-98	0	0%
SA1B0220	A10 (A1b) - Type 5B Pier Head Concreting	1	08-Jan-16	0%	1	08-Jan-16	04-Sep-15	05-Sep-15	-98	0	0%
SA1B0270	A10 (A1b) - Type 5B Pier Head Curing & Striking of Forms & Remove Scal	6	09-Jan-16	0%	6	15-Jan-16	05-Sep-15	14-Sep-15	-98	0	0%
SA1B0280	A10 (A1b) - Type 5B Pier Backfilling Works	4	13-Jan-16	0%	4	16-Jan-16	10-Sep-15	15-Sep-15	-98	62	0%
Pier A7 (A1e)											
Pier Works											
SA1E0180	A7 (A1e) - Type 5B Pier Rebarwork, Formwork & Prep (1st Lift)	5	19-Oct-15 A	100%	0	06-Nov-15 A					100%
SA1E0200	A7 (A1e) - Type 5B Pier Concreting, Curing & Striking, CJ prep (1st Lift)	3	07-Nov-15 A	100%	0	12-Nov-15 A					100%
SA1E0210	A7 (A1e) - Type 5B Pier Scaffolding (2nd Lift)	2	21-Nov-15	0%	2	23-Nov-15	16-May-16	18-May-16	137	0	0%
SA1E0220	A7 (A1e) - Type 5B Pier Rebarwork, Formwork & Prep (2nd Lift)	5	24-Nov-15	0%	5	28-Nov-15	19-May-16	24-May-16	137	0	0%
SA1E0240	A7 (A1e) - Type 5B Pier Concreting, Curing & Striking, CJ prep (2nd Lift)	3	30-Nov-15	0%	3	02-Dec-15	25-May-16	28-May-16	137	0	0%
SA1E0250	A7 (A1e) - Type 5B Pier Scaffolding (3rd Lift)	2	03-Dec-15	0%	2	04-Dec-15	30-May-16	31-May-16	137	0	0%
SA1E0260	A7 (A1e) - Type 5B Pier Rebarwork, Formwork & Prep (3rd Lift)	5	05-Dec-15	0%	5	10-Dec-15	01-Jun-16	08-Jun-16	137	0	0%
SA1E0280	A7 (A1e) - Type 5B Pier Concreting, Curing & Striking, CJ prep (3rd Lift)	3	11-Dec-15	0%	3	14-Dec-15	10-Jun-16	13-Jun-16	137	0	0%
SA1E0300	A7 (A1e) - Type 5B Pier Head Scaffolding	4	15-Dec-15	0%	4	18-Dec-15	14-Jun-16	20-Jun-16	137	0	0%
SA1E0310	A7 (A1e) - Type 5B Pier Head Rebarwork, Formwork & Prep	9	19-Dec-15	0%	9	31-Dec-15	22-Jun-16	04-Jul-16	137	0	0%
SA1E0330	A7 (A1e) - Type 5B Pier Head Concreting	1	02-Jan-16	0%	1	02-Jan-16	05-Jul-16	05-Jul-16	137	0	0%
SA1E0340	A7 (A1e) - Type 5B Pier Head Curing/Striking of Forms/Remove Scaffoldin	6	04-Jan-16	0%	6	09-Jan-16	06-Jul-16	13-Jul-16	137	68	0%
Pier A9 (A1c)											
Pile Cap Works											
SA1C0090	A9 (A1c) - Pile cap Excavation / ELS	18	16-Oct-15 A	100%	0	06-Nov-15 A					100%
SA1C0092	A9 (A1c) - Pile Breakdown to cut-off etc.	4	06-Oct-15 A	100%	0	07-Nov-15 A					100%
SA1C0100	A9 (A1c) - Pile cap Blinding	1	07-Nov-15 A	100%	0	07-Nov-15 A					100%
SA1C0110	A9 (A1c) - Pile cap Formwork	3	17-Nov-15 A	100%	0	19-Nov-15 A					100%
SA1C0120	A9 (A1c) - Pile cap Rebarwork	4	21-Nov-15	0%	4	25-Nov-15	11-Apr-19	16-Apr-19	947	947	0%
SA1C0122	A9 (A1c) - Pile cap Kicker Formwork	2	23-Nov-15	0%	2	24-Nov-15	02-Jun-15	05-Jun-15	-129	4	0%
SA1C0130	A9 (A1c) - Pile cap Concreting	1	21-Nov-15	0%	1	21-Nov-15	27-May-15	28-May-15	-133	0	0%
SA1C0140	A9 (A1c) - Pile cap Curing & Striking of Forms incl. CJ prep	6	23-Nov-15	0%	6	28-Nov-15	28-May-15	05-Jun-15	-133	0	0%
Pier Works											
SA1C0150	A9 (A1c) - Type 5B Pier Scaffolding (1st Lift)	2	30-Nov-15	0%	2	01-Dec-15	05-Jun-15	08-Jun-15	-133	0	0%
SA1C0160	A9 (A1c) - Type 5B Pier Rebarwork (1st Lift)	3	02-Dec-15	0%	3	04-Dec-15	08-Jun-15	13-Jun-15	-133	0	0%
SA1C0170	A9 (A1c) - Type 5B Pier Formwork & Prep for Concreting (1st Lift)	2	05-Dec-15	0%	2	07-Dec-15	13-Jun-15	16-Jun-15	-133	0	0%
SA1C0180	A9 (A1c) - Type 5B Pier Concreting (1st Lift)	1	08-Dec-15	0%	1	08-Dec-15	16-Jun-15	18-Jun-15	-133	0	0%
SA1C0182	A9 (A1c) - Type 5B Pier Curing & Striking of Forms incl. CJ prep (1st Lift)	2	09-Dec-15	0%	2	10-Dec-15	18-Jun-15	22-Jun-15	-133	0	0%
SA1C0190	A9 (A1c) - Type 5B Pier Head Scaffolding	3	11-Dec-15	0%	3	14-Dec-15	22-Jun-15	27-Jun-15	-133	0	0%
SA1C0200	A9 (A1c) - Type 5B Pier Head Rebarwork	4	15-Dec-15	0%	4	18-Dec-15	27-Jun-15	03-Jul-15	-133	0	0%
SA1C0210	A9 (A1c) - Type 5B Pier Head Formwork & Prep for Concreting	4	19-Dec-15	0%	4	23-Dec-15	03-Jul-15	08-Jul-15	-133	0	0%
SA1C0220	A9 (A1c) - Type 5B Pier Head Concreting	1	24-Dec-15	0%	1	24-Dec-15	08-Jul-15	09-Jul-15	-133	0	0%
SA1C0270	A9 (A1c) - Type 5B Pier Head Curing & Striking of Forms & Remove Scaff	6	28-Dec-15	0%	6	04-Jan-16	09-Jul-15	17-Jul-15	-133	0	0%
SA1C0280	A9 (A1c) - Type 5B Pier Backfilling Works	4	31-Dec-15	0%	4	05-Jan-16	13-Jul-15	18-Jul-15	-133	72	0%
Viaduct B											
Bridge B2											
Pier B10 (B2c)											
Pier Head Segments											
SB2C0376	B10 (B2c) - Pier Head Segment Diaphragm - Formwork & Prep for Concre	8	20-Oct-15 A	100%	0	23-Oct-15 A					100%
SB2C0378	B10 (B2c) - Pier Head Segment Diaphragm - Concreting	2	24-Oct-15 A	100%	0	24-Oct-15 A					100%
SB2C0380	B10 (B2c) - Pier Head Segment Diaphragm - Curing & Striking of Forms	6	26-Oct-15 A	100%	0	03-Nov-15 A					100%
Bridge B1											
Pier B14 (B1f)											
Pier Head Segments											
SB1F0376	B14 (B1f) - Pier Head Segment Diaphragm - Formwork & Prep for Concre	8	15-Oct-15 A	100%	0	24-Oct-15 A					100%
SB1F0378	B14 (B1f) - Pier Head Segment Diaphragm - Concreting	2	26-Oct-15 A	100%	0	26-Oct-15 A					100%
SB1F0380	B14 (B1f) - Pier Head Segment Diaphragm - Curing & Striking of Forms	6	27-Oct-15 A	100%	0	03-Nov-15 A					100%
Pier B15 (B1e)											

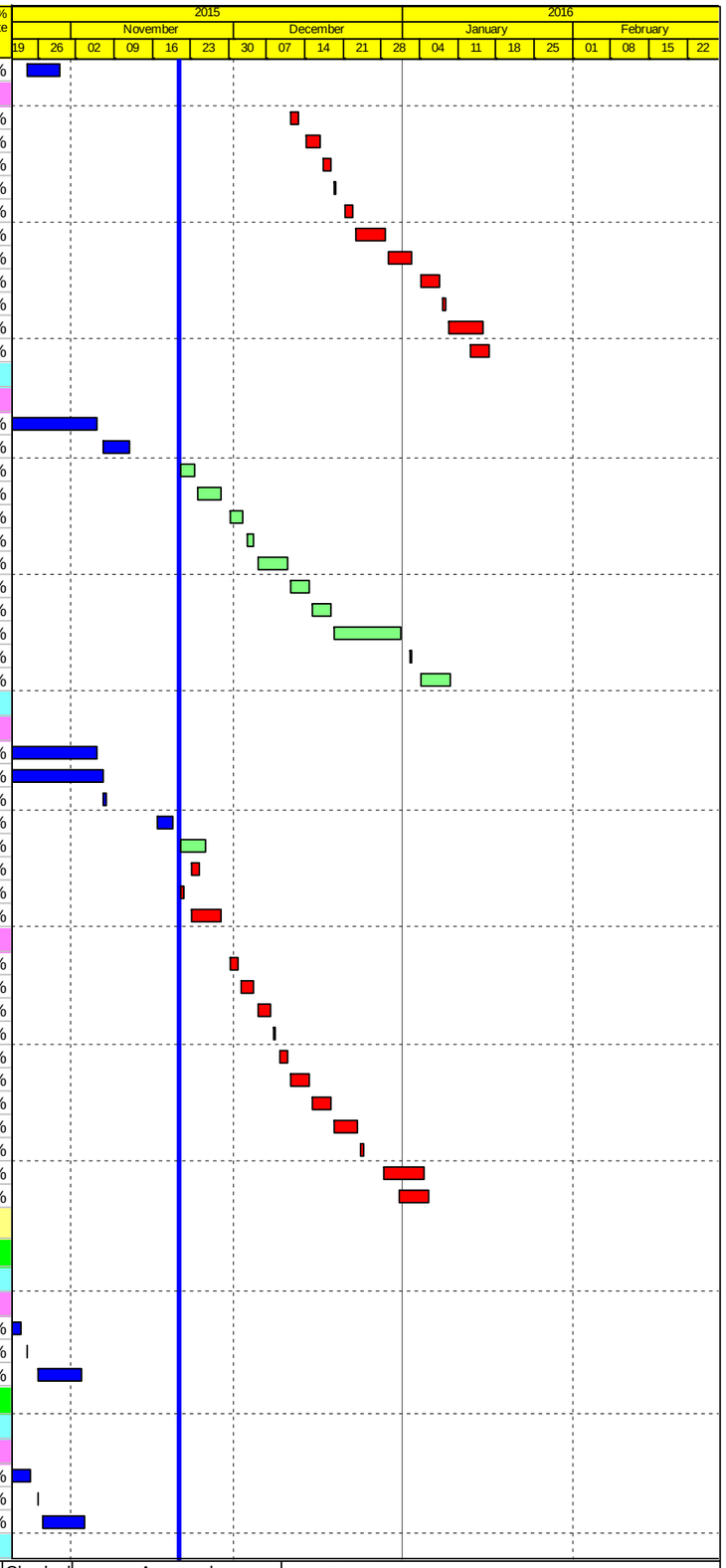

Actual Work
Planned Bar
Critical Bar
Milestone

Project ID: J3518DWPrE2-M30
Layout: J3518-DWP-3MRP Submission - M30
Filter: TASK filters: 3-Month Lookahead, No CC Milestones, No Level of Effort.

Tuen Mun - Chek Lap Kok Link - Southern Connection

3-Month Rolling Programme (Page 7 of 26 Pages)

(Progress as of 21-Nov-15)

Date	Revision	Checked	Approved
30-Sep-15		PKN	KWY
31-Oct-15		PKN	KWY
01-Dec-15		PKN	KWY

DWG. No.:

J3518/GCL/PGM/3MRP-M30

Activity ID	Activity Name	Orig. Durn.	Act. Start / FC Early Start	Duration % Complete	Rem. Durn.	Act. Finish / FC Early Finish	Late Start	Late Finish	Total Float	Free Float	Physical % Complete
Pier Head Segments											
SB1E0374	B15 (B1e) - Pier Head Segment Diaphragm - Rebar	12	21-Nov-15	0%	12	04-Dec-15	18-Nov-15	01-Dec-15	-3	0	0%
SB1E0376	B15 (B1e) - Pier Head Segment Diaphragm - Formwork & Prep for Concre	8	05-Dec-15	0%	8	14-Dec-15	02-Dec-15	10-Dec-15	-3	0	0%
SB1E0378	B15 (B1e) - Pier Head Segment Diaphragm - Concreting	2	15-Dec-15	0%	2	16-Dec-15	11-Dec-15	12-Dec-15	-3	0	0%
SB1E0380	B15 (B1e) - Pier Head Segment Diaphragm - Curing & Striking of Forms	6	17-Dec-15	0%	6	23-Dec-15	14-Dec-15	21-Dec-15	-2	55	0%
Viaduct C											
Bridge C4											
Pier C1 (C4e)											
Pier Head Segments											
SC4E0371	C1 (C4e) - Pier Head Segment Bearings	2	19-Nov-15 A	100%	0	21-Nov-15 A					100%
SC4E0372	C1 (C4e) - Pier Head Segment Lift & Temp Support (2 seg)	7	21-Nov-15	0%	7	28-Nov-15	03-Feb-16	15-Feb-16	61	118	0%
Pier C4 (C4b)											
Pier Works											
SC4B0300	C4 (C4b) - Type 4B Pier Head Scaffolding	2	19-Oct-15 A	100%	0	22-Oct-15 A					100%
SC4B0310	C4 (C4b) - Type 4B Pier Head Rebarwork, Formwork & Prep	8	23-Oct-15 A	80%	2	23-Nov-15	15-Oct-15	16-Oct-15	-30	0	80%
SC4B0330	C4 (C4b) - Type 4B Pier Head Concreting	1	23-Nov-15	0%	1	24-Nov-15	17-Oct-15	17-Oct-15	-30	0	0%
SC4B0340	C4 (C4b) - Type 4B Pier Head Curing/Striking of Forms/Remove Scaffoldir	6	24-Nov-15	0%	6	01-Dec-15	19-Oct-15	26-Oct-15	-30	0	0%
Pier Head Segments											
SC4B0370	C4 (C4b) - Pier Head Segment - Temporary Platform	6	01-Dec-15	0%	6	08-Dec-15	27-Oct-15	03-Nov-15	-30	0	0%
SC4B0372	C4 (C4b) - Pier Head Segment Lift & Fix (1 seg)	2	08-Dec-15	0%	2	10-Dec-15	04-Nov-15	05-Nov-15	-30	0	0%
SC4B0374	C4 (C4b) - Pier Head Segment Diaphragm - Rebar	12	10-Dec-15	0%	12	24-Dec-15	06-Nov-15	19-Nov-15	-30	0	0%
SC4B0376	C4 (C4b) - Pier Head Segment Diaphragm - Formwork & Prep for Concre	8	24-Dec-15	0%	8	06-Jan-16	20-Nov-15	28-Nov-15	-30	0	0%
SC4B0378	C4 (C4b) - Pier Head Segment Diaphragm - Concreting	2	06-Jan-16	0%	2	08-Jan-16	30-Nov-15	01-Dec-15	-30	0	0%
SC4B0380	C4 (C4b) - Pier Head Segment Diaphragm - Curing & Striking of Forms	6	08-Jan-16	0%	6	15-Jan-16	04-Mar-16	10-Mar-16	44	102	0%
Pier C2 (C4d)											
Pier Head Segments											
SC4D0370	C2 (C4d) - Pier Head Segment - Temporary Platform	6	16-Nov-15 A	60%	2	24-Nov-15	11-Jan-16	13-Jan-16	41	0	60%
SC4D0372	C2 (C4d) - Pier Head Segment Lift & Fix (1 seg)	2	24-Nov-15	0%	2	26-Nov-15	14-Jan-16	15-Jan-16	41	0	0%
SC4D0374	C2 (C4d) - Pier Head Segment Diaphragm - Rebar	12	26-Nov-15	0%	12	10-Dec-15	16-Jan-16	29-Jan-16	41	0	0%
SC4D0376	C2 (C4d) - Pier Head Segment Diaphragm - Formwork & Prep for Concre	8	10-Dec-15	0%	8	19-Dec-15	30-Jan-16	11-Feb-16	41	0	0%
SC4D0378	C2 (C4d) - Pier Head Segment Diaphragm - Concreting	2	19-Dec-15	0%	2	22-Dec-15	12-Feb-16	13-Feb-16	41	0	0%
SC4D0380	C2 (C4d) - Pier Head Segment Diaphragm - Curing & Striking of Forms	6	22-Dec-15	0%	6	31-Dec-15	15-Feb-16	20-Feb-16	41	98	0%
Pier C5 (C4a)											
Pier Works											
SC4A0210	C5 (C4a) - Type 4B Pier Scaffolding (2nd Lift)	1	24-Oct-15 A	100%	0	26-Oct-15 A					100%
SC4A0220	C5 (C4a) - Type 4B Pier Rebarwork, Formwork & Prep (2nd Lift)	5	27-Oct-15 A	100%	0	06-Nov-15 A					100%
SC4A0240	C5 (C4a) - Type 4B Pier Concreting, Curing & Striking, CJ prep (2nd Lift)	3	07-Nov-15 A	100%	0	11-Nov-15 A					100%
SC4A0250	C5 (C4a) - Type 4B Pier Scaffolding (3rd Lift)	1	12-Nov-15 A	80%	0	21-Nov-15	06-Jan-16	07-Jan-16	37	0	80%
SC4A0260	C5 (C4a) - Type 4B Pier Rebarwork, Formwork & Prep (3rd Lift)	5	21-Nov-15	0%	5	27-Nov-15	07-Jan-16	13-Jan-16	37	0	0%
SC4A0280	C5 (C4a) - Type 4B Pier Concreting, Curing & Striking, CJ prep (3rd Lift)	3	27-Nov-15	0%	3	01-Dec-15	13-Jan-16	16-Jan-16	37	0	0%
SC4A0300	C5 (C4a) - Type 4B Pier Head Scaffolding	2	01-Dec-15	0%	2	03-Dec-15	16-Jan-16	19-Jan-16	37	0	0%
SC4A0310	C5 (C4a) - Type 4B Pier Head Rebarwork, Formwork & Prep	8	03-Dec-15	0%	8	12-Dec-15	19-Jan-16	28-Jan-16	37	0	0%
SC4A0330	C5 (C4a) - Type 4B Pier Head Concreting	1	12-Dec-15	0%	1	14-Dec-15	28-Jan-16	29-Jan-16	37	0	0%
SC4A0340	C5 (C4a) - Type 4B Pier Head Curing/Striking of Forms/Remove Scaffoldir	6	14-Dec-15	0%	6	21-Dec-15	29-Jan-16	05-Feb-16	37	0	0%
Pier Head Segments											
SC4A0370	C5 (C4a) - Pier Head Segment - Temporary Platform	6	14-Dec-15	0%	6	21-Dec-15	29-Jan-16	05-Feb-16	37	0	0%
SC4A0372	C5 (C4a) - Pier Head Segment Lift & Fix (1 seg)	2	21-Dec-15	0%	2	23-Dec-15	05-Feb-16	11-Feb-16	37	0	0%
SC4A0374	C5 (C4a) - Pier Head Segment Diaphragm - Rebar	13	23-Dec-15	0%	13	11-Jan-16	11-Feb-16	25-Feb-16	37	0	0%
SC4A0376	C5 (C4a) - Pier Head Segment Diaphragm - Formwork & Prep for Concre	8	11-Jan-16	0%	8	20-Jan-16	26-Feb-16	05-Mar-16	37	0	0%
SC4A0378	C5 (C4a) - Pier Head Segment Diaphragm - Concreting	2	20-Jan-16	0%	2	22-Jan-16	07-Mar-16	08-Mar-16	37	0	0%
SC4A0380	C5 (C4a) - Pier Head Segment Diaphragm - Curing & Striking of Forms	6	22-Jan-16	0%	6	29-Jan-16	09-Mar-16	15-Mar-16	37	94	0%
Pier C3 (C4c)											
Pier Works											
SC4C0170	C3 (C4c) - Type 4B Pier Temp. Support Platform & Scaffold (1st Lift)	6	20-Oct-15 A	100%	0	24-Oct-15 A					100%
SC4C0180	C3 (C4c) - Type 4B Pier Rebarwork, Formwork & Prep (1st Lift)	5	26-Oct-15 A	100%	0	03-Nov-15 A					100%
SC4C0200	C3 (C4c) - Type 4B Pier Concreting, Curing & Striking, CJ prep (1st Lift)	3	04-Nov-15 A	100%	0	07-Nov-15 A					100%
SC4C0210	C3 (C4c) - Type 4B Pier Scaffolding (2nd Lift)	2	09-Nov-15 A	100%	0	13-Nov-15 A					100%
SC4C0220	C3 (C4c) - Type 4B Pier Rebarwork, Formwork & Prep (2nd Lift)	6	14-Nov-15 A	60%	2	24-Nov-15	12-Dec-15	15-Dec-15	19	0	60%
SC4C0240	C3 (C4c) - Type 4B Pier Concreting, Curing & Striking, CJ prep (2nd Lift)	3	24-Nov-15	0%	3	27-Nov-15	16-Dec-15	18-Dec-15	19	0	0%
SC4C0300	C3 (C4c) - Type 4B Pier Head Scaffolding	4	27-Nov-15	0%	4	02-Dec-15	19-Dec-15	23-Dec-15	19	0	0%
SC4C0310	C3 (C4c) - Type 4B Pier Head Rebarwork, Formwork & Prep	10	02-Dec-15	0%	10	14-Dec-15	24-Dec-15	07-Jan-16	19	0	0%
SC4C0330	C3 (C4c) - Type 4B Pier Head Concreting	1	14-Dec-15	0%	1	15-Dec-15	08-Jan-16	08-Jan-16	19	0	0%
SC4C0340	C3 (C4c) - Type 4B Pier Head Curing/Striking of Forms/Remove Scaffoldir	6	15-Dec-15	0%	6	22-Dec-15	09-Jan-16	15-Jan-16	19	0	0%

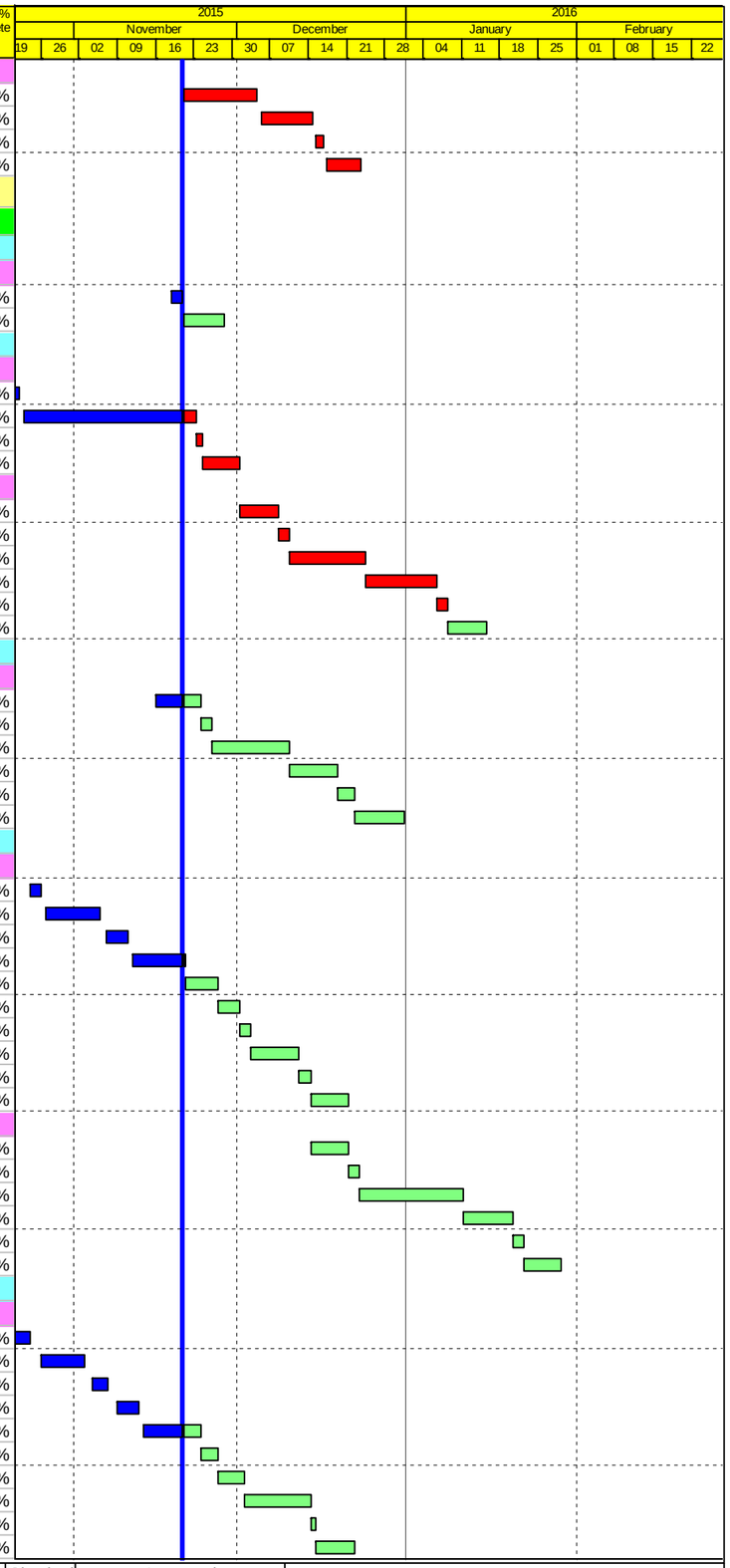

Actual Work
Planned Bar
Critical Bar
Milestone

Project ID: J3518DWPrE2-M30
Layout: J3518-DWP-3MRP Submission - M30
Filter: TASK filters: 3-Month Lookahead, No CC Milestones, No Level of Effort.

Tuen Mun - Chek Lap Kok Link - Southern Connection

3-Month Rolling Programme (Page 8 of 26 Pages)

(Progress as of 21-Nov-15)

Date	Revision	Checked	Approved
30-Sep-15		PKN	KWY
31-Oct-15		PKN	KWY
01-Dec-15		PKN	KWY

DWG. No.:

J3518/GCL/PGM/3MRP-M30

Activity ID	Activity Name	Orig. Durn.	Act. Start / FC Early Start	Duration % Complete	Rem. Durn.	Act. Finish / FC Early Finish	Late Start	Late Finish	Total Float	Free Float	Physical % Complete
Pier Head Segments											
SC4C0370	C3 (C4c) - Pier Head Segment - Temporary Platform	6	22-Dec-15	0%	6	31-Dec-15	16-Jan-16	22-Jan-16	19	0	0%
SC4C0372	C3 (C4c) - Pier Head Segment Lift & Fix (1 seg)	2	31-Dec-15	0%	2	04-Jan-16	23-Jan-16	25-Jan-16	19	0	0%
SC4C0374	C3 (C4c) - Pier Head Segment Diaphragm - Rebar	12	04-Jan-16	0%	12	18-Jan-16	26-Jan-16	11-Feb-16	19	0	0%
SC4C0376	C3 (C4c) - Pier Head Segment Diaphragm - Formwork & Prep for Concrel	8	18-Jan-16	0%	8	27-Jan-16	12-Feb-16	20-Feb-16	19	0	0%
SC4C0378	C3 (C4c) - Pier Head Segment Diaphragm - Concreting	2	27-Jan-16	0%	2	29-Jan-16	22-Feb-16	23-Feb-16	19	0	0%
SC4C0380	C3 (C4c) - Pier Head Segment Diaphragm - Curing & Striking of Forms	6	29-Jan-16	0%	6	05-Feb-16	24-Feb-16	02-Mar-16	20	77	0%
Pier C6 (C3f)											
Pier Works											
SC3F0180	C6 (C3f) - Type 4B-MJ Pier Rebarwork, Formwork & Prep (1st Lift)	5	10-Oct-15 A	100%	0	23-Oct-15 A					100%
SC3F0200	C6 (C3f) - Type 4B-MJ Pier Concreting, Curing & Striking, CJ prep (1st Lift	3	24-Oct-15 A	100%	0	29-Oct-15 A					100%
SC3F0210	C6 (C3f) - Type 4B-MJ Pier Scaffolding (2nd Lift)	1	30-Oct-15 A	100%	0	05-Nov-15 A					100%
SC3F0220	C6 (C3f) - Type 4B-MJ Pier Rebarwork, Formwork & Prep (2nd Lift)	5	06-Nov-15 A	100%	0	15-Nov-15 A					100%
SC3F0240	C6 (C3f) - Type 4B-MJ Pier Concreting, Curing & Striking, CJ prep (2nd Lif	3	16-Nov-15 A	100%	0	20-Nov-15 A					100%
SC3F0250	C6 (C3f) - Type 4B-MJ Pier Scaffolding (3rd Lift)	1	21-Nov-15	0%	1	21-Nov-15	01-Feb-16	01-Feb-16	58	0	0%
SC3F0260	C6 (C3f) - Type 4B-MJ Pier Rebarwork, Formwork & Prep (3rd Lift)	5	23-Nov-15	0%	5	27-Nov-15	02-Feb-16	06-Feb-16	58	0	0%
SC3F0280	C6 (C3f) - Type 4B-MJ Pier Concreting, Curing & Striking, CJ prep (3rd Lifl	3	28-Nov-15	0%	3	01-Dec-15	11-Feb-16	13-Feb-16	58	0	0%
SC3F0300	C6 (C3f) - Type 4B-MJ Pier Head Scaffolding	2	02-Dec-15	0%	2	03-Dec-15	15-Feb-16	16-Feb-16	58	0	0%
SC3F0310	C6 (C3f) - Type 4B-MJ Pier Head Rebarwork, Formwork & Prep	8	04-Dec-15	0%	8	12-Dec-15	17-Feb-16	25-Feb-16	58	0	0%
SC3F0330	C6 (C3f) - Type 4B-MJ Pier Head Concreting	1	14-Dec-15	0%	1	14-Dec-15	26-Feb-16	26-Feb-16	58	0	0%
SC3F0340	C6 (C3f) - Type 4B-MJ Pier Head Curing/Striking of Forms/Remove Scaff	4	15-Dec-15	0%	4	18-Dec-15	01-Mar-16	04-Mar-16	60	2	0%
SC3F0350	C6 (C3f) - Type 4B-Bearing Plinth	6	15-Dec-15	0%	6	21-Dec-15	27-Feb-16	04-Mar-16	58	0	0%
Pier Head Segments											
SC3F0370	C6 (C3f) - Pier Head Segment - Temporary Platform	6	22-Dec-15	0%	6	30-Dec-15	05-Mar-16	11-Mar-16	58	0	0%
SC3F0371	C6 (C3f) - Pier Head Segment Bearings	2	31-Dec-15	0%	2	02-Jan-16	12-Mar-16	14-Mar-16	58	0	0%
SC3F0372	C6 (C3f) - Pier Head Segment Lift & Temp Support (2 seg)	7	04-Jan-16	0%	7	11-Jan-16	15-Mar-16	22-Mar-16	58	115	0%
Bridge C3											
Pier C7 (C3e)											
Pier Works											
SC3E0270	C7 (C3e) - Type 5B Pier Head Scaffolding	4	16-Nov-15 A	100%	0	19-Nov-15 A					100%
SC3E0280	C7 (C3e) - Type 5B Pier Head Rebarwork	4	21-Nov-15	0%	4	25-Nov-15	20-Jan-16	23-Jan-16	48	0	0%
SC3E0290	C7 (C3e) - Type 5B Pier Head Formwork & Prep for Concreting	4	26-Nov-15	0%	4	30-Nov-15	25-Jan-16	29-Jan-16	49	0	0%
SC3E0300	C7 (C3e) - Type 5B Pier Head Concreting	1	01-Dec-15	0%	1	01-Dec-15	30-Jan-16	30-Jan-16	49	0	0%
SC3E0310	C7 (C3e) - Type 5B Pier head Curing/Striking of Forms/Remove Scaffoldin	6	02-Dec-15	0%	6	08-Dec-15	01-Feb-16	06-Feb-16	49	0	0%
SC3E0320	C7 (C3e) - Type 5B Pier Backfilling Works	4	09-Dec-15	0%	4	12-Dec-15	11-Feb-16	15-Feb-16	49	0	0%
Pier Head Segments											
SC3E0370	C7 (C3e) - Pier Head Segment - Temporary Platform	6	14-Dec-15	0%	6	19-Dec-15	16-Feb-16	22-Feb-16	49	0	0%
SC3E0372	C7 (C3e) - Pier Head Segment Lift & Fix (1 seg)	2	21-Dec-15	0%	2	22-Dec-15	23-Feb-16	24-Feb-16	49	0	0%
SC3E0374	C7 (C3e) - Pier Head Segment Diaphragm - Rebar	12	23-Dec-15	0%	12	08-Jan-16	25-Feb-16	09-Mar-16	49	0	0%
SC3E0376	C7 (C3e) - Pier Head Segment Diaphragm - Formwork	8	09-Jan-16	0%	8	18-Jan-16	10-Mar-16	18-Mar-16	49	0	0%
SC3E0378	C7 (C3e) - Pier Head Segment Diaphragm - Concreting	2	19-Jan-16	0%	2	20-Jan-16	19-Mar-16	21-Mar-16	49	0	0%
SC3E0380	C7 (C3e) - Pier Head Segment Diaphragm - Curing & Striking of Forms	6	21-Jan-16	0%	6	27-Jan-16	22-Mar-16	31-Mar-16	49	106	0%
Pier C8 (C3d)											
Pier Works											
SC3D0280	C8 (C3d) - Type 5B Pier Head Rebarwork	4	14-Sep-15 A	30%	3	24-Nov-15	26-Feb-16	29-Feb-16	77	0	30%
SC3D0290	C8 (C3d) - Type 5B Pier Head Formwork & Prep for Concreting	4	24-Nov-15	0%	4	28-Nov-15	01-Mar-16	04-Mar-16	77	0	0%
SC3D0300	C8 (C3d) - Type 5B Pier Head Concreting	1	28-Nov-15	0%	1	30-Nov-15	05-Mar-16	05-Mar-16	77	0	0%
SC3D0310	C8 (C3d) - Type 5B Pier Head Curing/Striking of Forms/Remove Scaffoldir	6	30-Nov-15	0%	6	07-Dec-15	07-Mar-16	12-Mar-16	77	0	0%
Pier Head Segments											
SC3D0370	C8 (C3d) - Pier Head Segment - Temporary Platform	6	07-Dec-15	0%	6	14-Dec-15	14-Mar-16	19-Mar-16	77	0	0%
SC3D0372	C8 (C3d) - Pier Head Segment Lift & Fix (1 seg)	2	14-Dec-15	0%	2	16-Dec-15	21-Mar-16	22-Mar-16	77	0	0%
SC3D0374	C8 (C3d) - Pier Head Segment Diaphragm - Rebar	12	16-Dec-15	0%	12	02-Jan-16	23-Mar-16	09-Apr-16	77	0	0%
SC3D0376	C8 (C3d) - Pier Head Segment Diaphragm - Formwork	8	02-Jan-16	0%	8	12-Jan-16	11-Apr-16	21-Apr-16	77	0	0%
SC3D0378	C8 (C3d) - Pier Head Segment Diaphragm - Concreting	2	12-Jan-16	0%	2	14-Jan-16	22-Apr-16	23-Apr-16	77	0	0%
SC3D0380	C8 (C3d) - Pier Head Segment Diaphragm - Curing & Striking of Forms	6	14-Jan-16	0%	6	21-Jan-16	25-Apr-16	30-Apr-16	77	134	0%
Pier C10 (C3b)											
Pier Works											
SC3B0310	C10 (C3b) - Type 5B Pier Head Curing/Striking of Forms/Remove Scaffold	6	14-Oct-15 A	100%	0	21-Oct-15 A					100%
SC3B0320	C10 (C3b) - Type 5B Pier Backfilling Works	4	21-Nov-15	0%	4	25-Nov-15	28-Apr-16	04-May-16	124	0	0%
Pier Head Segments											
SC3B0370	C10 (C3b) - Pier Head Segment - Temporary Platform	6	26-Nov-15	0%	6	02-Dec-15	04-May-16	11-May-16	124	0	0%
SC3B0372	C10 (C3b) - Pier Head Segment Lift & Fix (1 seg)	2	03-Dec-15	0%	2	04-Dec-15	11-May-16	13-May-16	124	0	0%
SC3B0374	C10 (C3b) - Pier Head Segment Diaphragm - Rebar	14	05-Dec-15	0%	14	21-Dec-15	13-May-16	01-Jun-16	124	0	0%

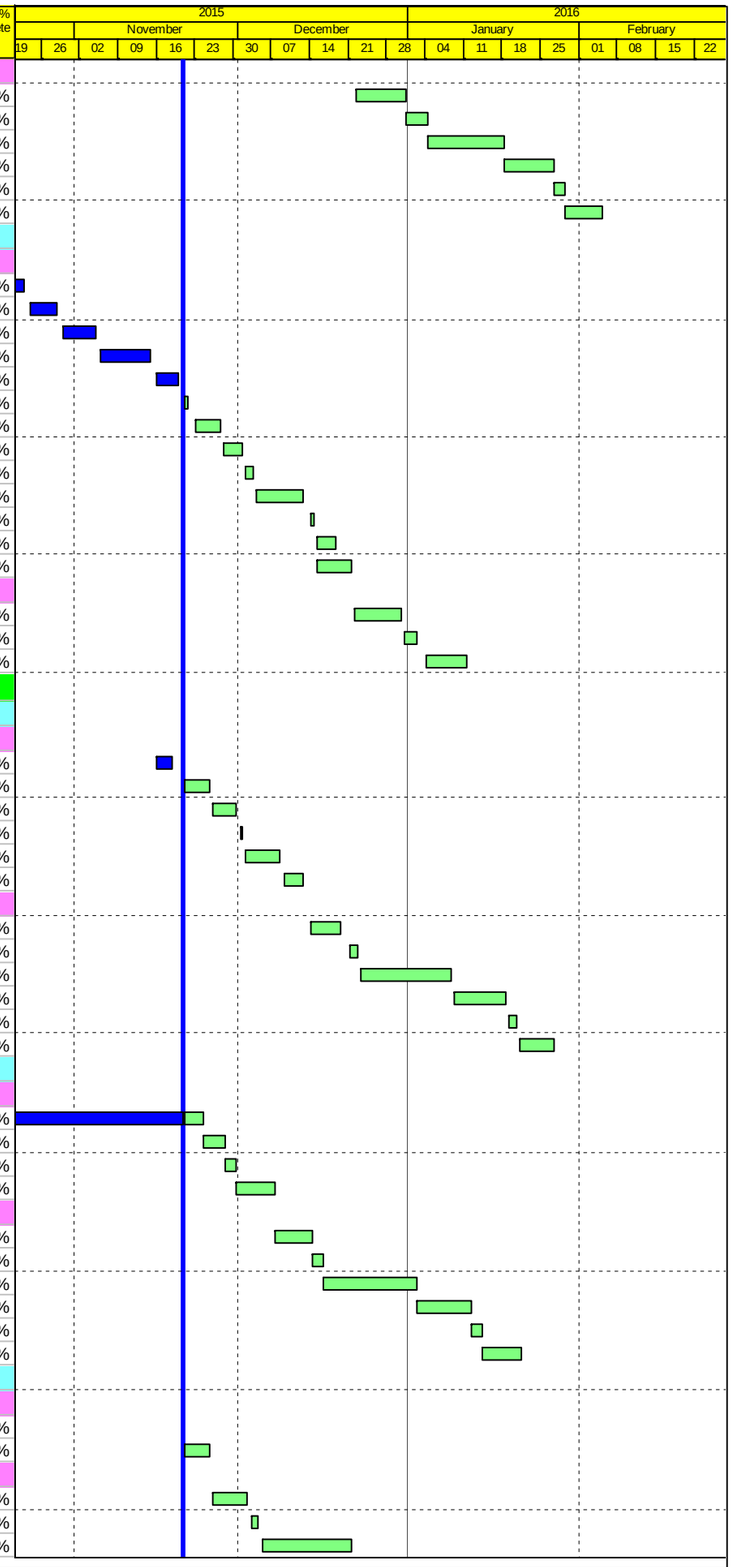

Actual Work
Planned Bar
Critical Bar
Milestone

Project ID: J3518DWPrE2-M30
Layout: J3518-DWP-3MRP Submission - M30
Filter: TASK filters: 3-Month Lookahead, No CC Milestones, No Level of Effort.

Tuen Mun - Chek Lap Kok Link - Southern Connection
3-Month Rolling Programme (Page 9 of 26 Pages)
(Progress as of 21-Nov-15)

Date	Revision	Checked	Approved
30-Sep-15		PKN	KWY
31-Oct-15		PKN	KWY
01-Dec-15		PKN	KWY

DWG. No.:
J3518/GCL/PGM/3MRP-M30

Activity ID	Activity Name	Orig. Durn.	Act. Start / FC Early Start	Duration % Complete	Rem. Durn.	Act. Finish / FC Early Finish	Late Start	Late Finish	Total Float	Free Float	Physical % Complete
SC3B0376	C10 (C3b) - Pier Head Segment Diaphragm - Formwork	8	21-Dec-15	0%	8	02-Jan-16	03-Jun-16	14-Jun-16	124	0	0%
SC3B0378	C10 (C3b) - Pier Head Segment Diaphragm - Concreting	2	02-Jan-16	0%	2	05-Jan-16	16-Jun-16	18-Jun-16	124	0	0%
SC3B0380	C10 (C3b) - Pier Head Segment Diaphragm - Curing & Striking of Forms	6	05-Jan-16	0%	6	12-Jan-16	20-Jun-16	27-Jun-16	124	181	0%
Pier C9 (C3c)											
Pier Works											
SC3C0320	C9 (C3c) - Type 5B Pier Backfilling Works	4	16-Sep-15 A	40%	2	24-Nov-15	07-Apr-16	09-Apr-16	109	0	40%
Pier Head Segments											
SC3C0370	C9 (C3c) - Pier Head Segment - Temporary Platform	6	24-Nov-15	0%	6	01-Dec-15	11-Apr-16	18-Apr-16	109	0	0%
SC3C0372	C9 (C3c) - Pier Head Segment Lift & Fix (1 seg)	2	01-Dec-15	0%	2	03-Dec-15	19-Apr-16	21-Apr-16	109	0	0%
SC3C0374	C9 (C3c) - Pier Head Segment Diaphragm - Rebar	12	03-Dec-15	0%	12	17-Dec-15	22-Apr-16	06-May-16	109	0	0%
SC3C0376	C9 (C3c) - Pier Head Segment Diaphragm - Formwork	8	17-Dec-15	0%	8	29-Dec-15	07-May-16	18-May-16	109	0	0%
SC3C0378	C9 (C3c) - Pier Head Segment Diaphragm - Concreting	2	29-Dec-15	0%	2	31-Dec-15	19-May-16	20-May-16	109	0	0%
SC3C0380	C9 (C3c) - Pier Head Segment Diaphragm - Curing & Striking of Forms	6	31-Dec-15	0%	6	08-Jan-16	21-May-16	28-May-16	109	24	0%
Pier C11 (C3a)											
Pier Works											
SC3A0310	C11 (C3a) - Type 5B-MJ Pier Head Rebarwork	5	20-Nov-15 A	100%	0	21-Nov-15	20-May-16	20-May-16	141	0	100%
SC3A0320	C11 (C3a) - Type 5B-MJ Pier Head Formwork & Prep for Concreting	5	21-Nov-15	0%	5	26-Nov-15	21-May-16	27-May-16	141	0	0%
SC3A0330	C11 (C3a) - Type 5B-MJ Pier Head Concreting	1	27-Nov-15	0%	1	27-Nov-15	28-May-16	28-May-16	141	0	0%
SC3A0340	C11 (C3a) - Type 5B-MJ Pier Head Curing/Striking of Forms/Remove Scaf	6	28-Nov-15	0%	6	04-Dec-15	30-May-16	06-Jun-16	141	0	0%
SC3A0360	C11 (C3a) - Type 5B-MJ Pier Backfilling Works	4	05-Dec-15	0%	4	09-Dec-15	08-Jun-16	13-Jun-16	141	0	0%
SC3A0380	C11 (C3a) - Type 5B-Bearing Plinth	6	28-Nov-15	0%	6	04-Dec-15	30-May-16	06-Jun-16	141	0	0%
Pier Head Segments											
SC3A0370	C11 (C3a) - Pier Head Segment - Temporary Platform	6	10-Dec-15	0%	6	16-Dec-15	14-Jun-16	23-Jun-16	141	0	0%
SC3A0371	C11 (C3a) - Pier Head Segment Bearings	2	17-Dec-15	0%	2	18-Dec-15	24-Jun-16	25-Jun-16	141	0	0%
SC3A0372	C11 (C3a) - Pier Head Segment Lift & Temp Support (2 seg)	7	19-Dec-15	0%	7	29-Dec-15	27-Jun-16	06-Jul-16	141	198	0%
Bridge C2											
Pier C13 (C2e) Portal											
Portal											
SC2ER280	C13 (C2e) - Portal Beam Scaffolding	12	22-Oct-15 A	80%	2	24-Nov-15	07-Sep-15	10-Sep-15	-57	0	80%
SC2ER290	C13 (C2e) - Portal Beam Soffit Formwork	12	24-Nov-15	0%	12	08-Dec-15	11-Sep-15	25-Sep-15	-57	0	0%
SC2ER300	C13 (C2e) - Portal Beam Rebarwork & Inserts	16	08-Dec-15	0%	16	29-Dec-15	26-Sep-15	17-Oct-15	-57	0	0%
SC2ER302	C13 (C2e) - Portal Beam Side Formwork & Prep for Concreting	16	29-Dec-15	0%	16	18-Jan-16	19-Oct-15	07-Nov-15	-57	0	0%
SC2ER310	C13 (C2e) - Portal Beam Concreting	1	18-Jan-16	0%	1	19-Jan-16	09-Nov-15	09-Nov-15	-57	0	0%
SC2ER320	C13 (C2e) - Pier Head Curing/Striking of Forms/Remove Scaffolding	14	19-Jan-16	0%	14	04-Feb-16	10-Nov-15	25-Nov-15	-57	0	0%
SC2ER325	C13 (C2e) - Pier Backfilling Works	4	01-Feb-16	0%	4	05-Feb-16	25-Aug-16	29-Aug-16	154	0	0%
Pier C14 (C2d)											
Pier Works											
SC2D0240	C14 (C2d) - Type 5B Pier Head Rebarwork	4	08-Oct-15 A	100%	0	28-Oct-15 A					100%
SC2D0250	C14 (C2d) - Type 5B Pier Head Formwork & Prep for Concreting	4	20-Oct-15 A	100%	0	29-Oct-15 A					100%
SC2D0260	C14 (C2d) - Type 5B Pier Head Concreting	1	30-Oct-15 A	100%	0	30-Oct-15 A					100%
SC2D0270	C14 (C2d) - Type 5B Pier Head Curing & Striking of Forms & Remove Sca	6	31-Oct-15 A	100%	0	04-Nov-15 A					100%
SC2D0280	C14 (C2d) - Type 5B Pier Backfilling Works	4	21-Nov-15	0%	4	25-Nov-15	23-Oct-15	27-Oct-15	-24	0	0%
Pier Head Segments											
SC2D0370	C14 (C2d) - Pier Head Segment - Temporary Platform	6	26-Nov-15	0%	6	02-Dec-15	28-Oct-15	04-Nov-15	-24	0	0%
SC2D0372	C14 (C2d) - Pier Head Segment Lift & Fix (1 seg)	2	03-Dec-15	0%	2	04-Dec-15	05-Nov-15	06-Nov-15	-24	0	0%
SC2D0374	C14 (C2d) - Pier Head Segment Diaphragm - Rebar	12	05-Dec-15	0%	12	18-Dec-15	07-Nov-15	20-Nov-15	-24	0	0%
SC2D0376	C14 (C2d) - Pier Head Segment Diaphragm - Formwork & Prep for Concr	8	19-Dec-15	0%	8	30-Dec-15	21-Nov-15	30-Nov-15	-24	0	0%
SC2D0378	C14 (C2d) - Pier Head Segment Diaphragm - Concreting	2	31-Dec-15	0%	2	02-Jan-16	01-Dec-15	02-Dec-15	-24	0	0%
SC2D0380	C14 (C2d) - Pier Head Segment Diaphragm - Curing & Striking of Forms	6	04-Jan-16	0%	6	09-Jan-16	03-Dec-15	09-Dec-15	-24	22	0%
Pier C15 (C2c)											
Pier Works											
SC2C0280	C15 (C2c) - Type 5B Pier Backfilling Works	4	21-Nov-15	0%	4	25-Nov-15	07-Nov-15	11-Nov-15	-12	0	0%
Pier Head Segments											
SC2C0370	C15 (C2c) - Pier Head Segment - Temporary Platform	6	26-Nov-15	0%	6	02-Dec-15	12-Nov-15	18-Nov-15	-12	0	0%
SC2C0372	C15 (C2c) - Pier Head Segment Lift & Fix (1 seg)	2	03-Dec-15	0%	2	04-Dec-15	19-Nov-15	20-Nov-15	-12	0	0%
SC2C0374	C15 (C2c) - Pier Head Segment Diaphragm - Rebar	12	05-Dec-15	0%	12	18-Dec-15	21-Nov-15	04-Dec-15	-12	0	0%
SC2C0376	C15 (C2c) - Pier Head Segment Diaphragm - Formwork & Prep for Concr	8	19-Dec-15	0%	8	30-Dec-15	05-Dec-15	14-Dec-15	-12	0	0%
SC2C0378	C15 (C2c) - Pier Head Segment Diaphragm - Concreting	2	31-Dec-15	0%	2	02-Jan-16	15-Dec-15	16-Dec-15	-12	0	0%
SC2C0380	C15 (C2c) - Pier Head Segment Diaphragm - Curing & Striking of Forms	6	04-Jan-16	0%	6	09-Jan-16	17-Dec-15	23-Dec-15	-12	35	0%
Pier C12 (C2f)											
Pier Works											
SC2F0230	C12 (C2f) - Pier Head Scaffolding	4	30-Oct-15 A	100%	0	10-Nov-15 A					100%
SC2F0240	C12 (C2f) - Pier Head Rebarwork	5	11-Nov-15 A	100%	0	20-Nov-15 A					100%

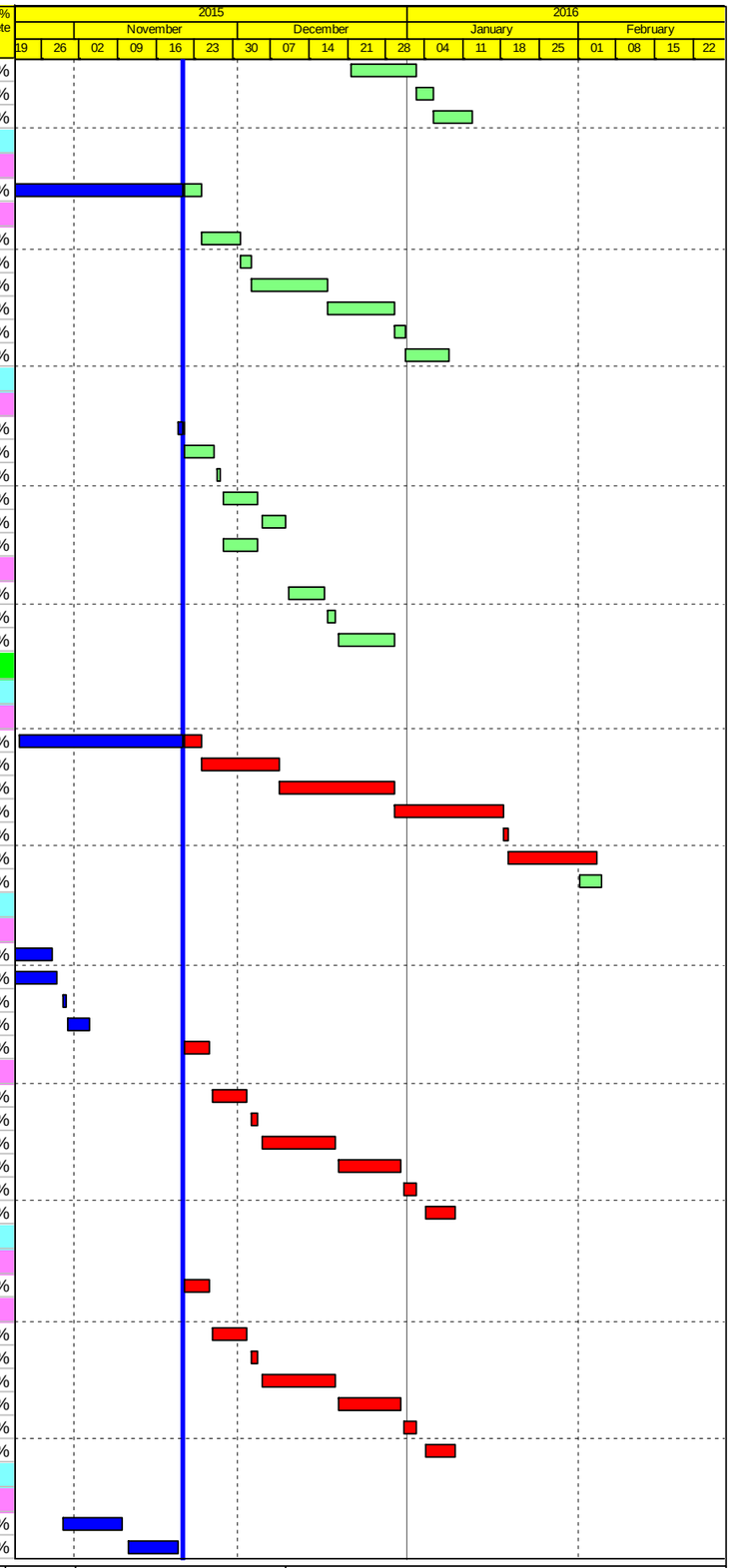

Actual Work
Planned Bar
Critical Bar
Milestone

Project ID: J3518DWPrE2-M30
Layout: J3518-DWP-3MRP Submission - M30
Filter: TASK filters: 3-Month Lookahead, No CC Milestones, No Level of Effort.

Tuen Mun - Chek Lap Kok Link - Southern Connection
3-Month Rolling Programme (Page 10 of 26 Pages)
(Progress as of 21-Nov-15)

Date	Revision	Checked	Approved
30-Sep-15		PKN	KWY
31-Oct-15		PKN	KWY
01-Dec-15		PKN	KWY

DWG. No.:
J3518/GCL/PGM/3MRP-M30

Activity ID	Activity Name	Orig. Durn.	Act. Start / FC Early Start	Duration % Complete	Rem. Durn.	Act. Finish / FC Early Finish	Late Start	Late Finish	Total Float	Free Float	Physical % Complete
SC2F0250	C12 (C2f) - Pier Head Formwork & Prep for Concreting	5	21-Nov-15	0%	5	26-Nov-15	08-Sep-15	14-Sep-15	-57	0	0%
SC2F0260	C12 (C2f) - Pier Head Concreting	1	27-Nov-15	0%	1	27-Nov-15	15-Sep-15	15-Sep-15	-57	0	0%
SC2F0270	C12 (C2f) - Pier Head Curing/Striking of Forms/Remove Scaffolding	6	28-Nov-15	0%	6	04-Dec-15	16-Sep-15	23-Sep-15	-57	0	0%
SC2F0275	C12 (C2f) - Pier Backfilling Works	4	02-Dec-15	0%	4	05-Dec-15	21-Sep-15	24-Sep-15	-57	0	0%
Pier Head Segments											
SC2F0370	C12 (C2f) - Pier Head Segment - Temporary Platform	6	07-Dec-15	0%	6	12-Dec-15	25-Sep-15	03-Oct-15	-57	0	0%
SC2F0372	C12 (C2f) - Pier Head Segment Lift & Fix (1 seg)	2	14-Dec-15	0%	2	15-Dec-15	05-Oct-15	06-Oct-15	-57	0	0%
SC2F0374	C12 (C2f) - Pier Head Segment Diaphragm - Rebar	12	16-Dec-15	0%	12	31-Dec-15	07-Oct-15	22-Oct-15	-57	0	0%
SC2F0376	C12 (C2f) - Pier Head Segment Diaphragm - Formwork	8	02-Jan-16	0%	8	11-Jan-16	23-Oct-15	02-Nov-15	-57	0	0%
SC2F0378	C12 (C2f) - Pier Head Segment Diaphragm - Concreting	2	12-Jan-16	0%	2	13-Jan-16	03-Nov-15	04-Nov-15	-57	0	0%
SC2F0380	C12 (C2f) - Pier Head Segment Diaphragm - Curing & Striking of Forms	6	14-Jan-16	0%	6	20-Jan-16	05-Nov-15	11-Nov-15	-57	14	0%
Pier C16 (C2b)											
Pier Works											
SC2B0183	C16 (C2b) - Type 5B-MJ Pier Scaffolding (2nd Lift)	2	22-Oct-15 A	100%	0	03-Nov-15 A					100%
SC2B0184	C16 (C2b) - Type 5B-MJ Pier Rebarwork (2nd Lift)	3	04-Nov-15 A	100%	0	07-Nov-15 A					100%
SC2B0185	C16 (C2b) - Type 5B-MJ Pier Formwork & Prep for Concreting (2nd Lift)	3	09-Nov-15 A	100%	0	11-Nov-15 A					100%
SC2B0186	C16 (C2b) - Type 5B-MJ Pier Concreting (2nd Lift)	1	12-Nov-15 A	100%	0	12-Nov-15 A					100%
SC2B0187	C16 (C2b) - Type 5B-MJ Pier Curing & Striking of Forms incl. CJ prep (2nc	2	13-Nov-15 A	100%	0	16-Nov-15 A					100%
SC2B0300	C16 (C2b) - Type 5B-MJ Pier Head Scaffolding	3	17-Nov-15 A	100%	0	20-Nov-15 A					100%
SC2B0310	C16 (C2b) - Type 5B-MJ Pier Head Rebarwork	5	21-Nov-15	0%	5	26-Nov-15	31-May-16	06-Jun-16	148	0	0%
SC2B0320	C16 (C2b) - Type 5B-MJ Pier Head Formwork & Prep for Concreting	5	27-Nov-15	0%	5	02-Dec-15	08-Jun-16	14-Jun-16	148	0	0%
SC2B0330	C16 (C2b) - Type 5B-MJ Pier Head Concreting	1	03-Dec-15	0%	1	03-Dec-15	16-Jun-16	16-Jun-16	148	0	0%
SC2B0340	C16 (C2b) - Type 5B-MJ Pier Head Curing/Striking of Forms/Remove Scaf	6	04-Dec-15	0%	6	10-Dec-15	18-Jun-16	25-Jun-16	148	0	0%
SC2B0360	C16 (C2b) - Type 5B-MJ Pier Backfilling Works	4	11-Dec-15	0%	4	15-Dec-15	27-Jun-16	02-Jul-16	148	0	0%
SC2B0380	C16 (C2b) - Type 5B-Bearing Plinth	6	04-Dec-15	0%	6	10-Dec-15	18-Jun-16	25-Jun-16	148	0	0%
Pier Head Segments											
SC2B0370	C16 (C2b) - Pier Head Segment - Temporary Platform	6	16-Dec-15	0%	6	22-Dec-15	04-Jul-16	09-Jul-16	148	0	0%
SC2B0371	C16 (C2b) - Pier Head Segment Bearings	2	23-Dec-15	0%	2	24-Dec-15	11-Jul-16	13-Jul-16	148	0	0%
SC2B0372	C16 (C2b) - Pier Head Segment Lift & Temp Support (2 seg)	7	28-Dec-15	0%	7	05-Jan-16	14-Jul-16	22-Jul-16	148	39	0%
Bridge C1											
Pier C17 (C2a)											
Pier Works											
SC2A0230	C17 (C2a) - Type 5B Pier Head Scaffolding	4	20-Oct-15 A	100%	0	26-Oct-15 A					100%
SC2A0240	C17 (C2a) - Type 5B Pier Head Rebarwork	5	27-Oct-15 A	100%	0	10-Nov-15 A					100%
SC2A0250	C17 (C2a) - Type 5B Pier Head Formwork & Prep for Concreting	5	07-Nov-15 A	100%	0	09-Nov-15 A					100%
SC2A0260	C17 (C2a) - Type 5B Pier Head Concreting	1	12-Nov-15 A	100%	0	12-Nov-15 A					100%
SC2A0270	C17 (C2a) - Type 5B Pier Head Curing/Striking of Forms/Remove Scaffold	6	13-Nov-15 A	100%	0	17-Nov-15 A					100%
SC2A0275	C17 (C2a) - Type 5B Pier Backfilling Works	4	21-Nov-15	0%	4	25-Nov-15	15-Jan-16	19-Jan-16	44	0	0%
Pier Head Segments											
SC2A0370	C17 (C2a) - Pier Head Segment - Temporary Platform	6	26-Nov-15	0%	6	02-Dec-15	20-Jan-16	26-Jan-16	44	0	0%
SC2A0372	C17 (C2a) - Pier Head Segment Lift & Fix (1 seg)	2	03-Dec-15	0%	2	04-Dec-15	27-Jan-16	29-Jan-16	45	0	0%
SC2A0374	C17 (C2a) - Pier Head Segment Diaphragm - Rebar	13	05-Dec-15	0%	13	19-Dec-15	30-Jan-16	17-Feb-16	45	0	0%
SC2A0376	C17 (C2a) - Pier Head Segment Diaphragm - Formwork	8	21-Dec-15	0%	8	31-Dec-15	18-Feb-16	27-Feb-16	46	0	0%
SC2A0378	C17 (C2a) - Pier Head Segment Diaphragm - Concreting	2	02-Jan-16	0%	2	04-Jan-16	29-Feb-16	01-Mar-16	46	0	0%
SC2A0380	C17 (C2a) - Pier Head Segment Diaphragm - Curing & Striking of Forms	6	05-Jan-16	0%	6	11-Jan-16	02-Mar-16	08-Mar-16	46	94	0%
Pier C19 (C1d)											
Pier Works											
SC1D0190	C19 (C1d) - Type 5B-B Pier/Pier Head Curing/Striking of Forms/Remove S	6	20-Jun-15 A	20%	5	26-Nov-15	19-Aug-15	25-Aug-15	-72	0	20%
SC1D0195	C19 (C1d) - Type 5B-B Pier/Pier Head Backfilling Works	4	26-Nov-15	0%	4	01-Dec-15	26-Aug-15	29-Aug-15	-72	0	0%
Pier Head Segments											
SC1D0370	C19 (C1d) - Pier Head Segment - Temporary Platform	6	01-Dec-15	0%	6	08-Dec-15	31-Aug-15	07-Sep-15	-72	0	0%
SC1D0372	C19 (C1d) - Pier Head Segment Lift & Fix (1 seg)	2	08-Dec-15	0%	2	10-Dec-15	08-Sep-15	11-Sep-15	-71	0	0%
SC1D0374	C19 (C1d) - Pier Head Segment Diaphragm - Rebar	13	10-Dec-15	0%	13	28-Dec-15	12-Sep-15	29-Sep-15	-71	0	0%
SC1D0376	C19 (C1d) - Pier Head Segment Diaphragm - Formwork	8	28-Dec-15	0%	8	07-Jan-16	30-Sep-15	09-Oct-15	-71	0	0%
SC1D0378	C19 (C1d) - Pier Head Segment Diaphragm - Concreting	2	07-Jan-16	0%	2	09-Jan-16	10-Oct-15	12-Oct-15	-71	0	0%
SC1D0380	C19 (C1d) - Pier Head Segment Diaphragm - Curing & Striking of Forms	6	09-Jan-16	0%	6	16-Jan-16	13-Oct-15	20-Oct-15	-71	0	0%
Pier C20 (C1c) & Abutment C											
Pier Head Segments											
SC1C0370	C20 (C1c) - Pier Head Segment - Temporary Platform	6	21-Nov-15	0%	6	27-Nov-15	20-Jun-16	27-Jun-16	160	0	0%
SC1C0371	C20 (C1c) - Pier Head Segment Bearings	2	28-Nov-15	0%	2	30-Nov-15	28-Jun-16	30-Jun-16	160	0	0%
SC1C0372	C20 (C1c) - Pier Head Segment Lift & Temp Support (1 seg)	5	01-Dec-15	0%	5	05-Dec-15	02-Jul-16	08-Jul-16	161	49	0%
Pier C18 (C3d) Portal											
Portal											

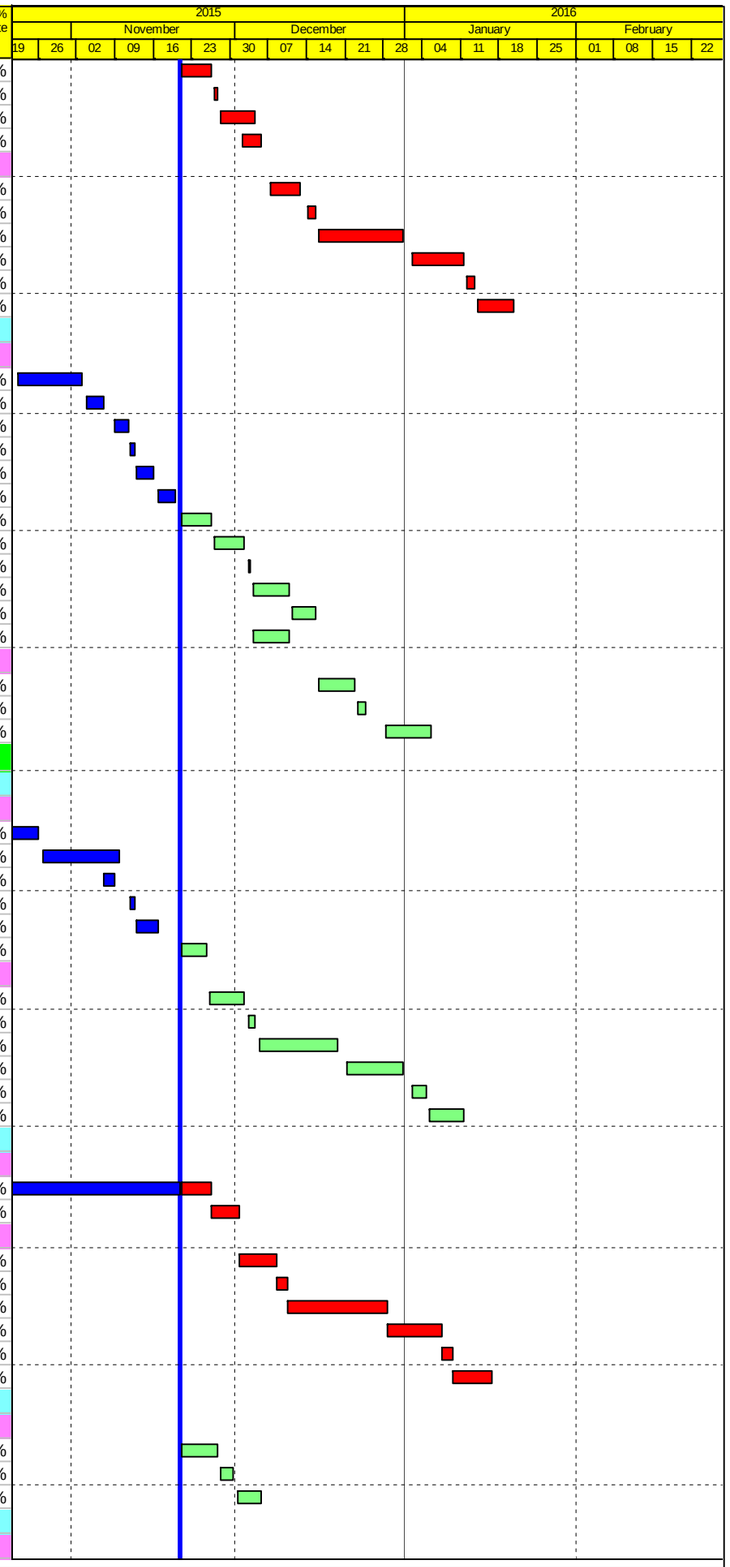

Actual Work
Planned Bar
Critical Bar
Milestone

Project ID: J3518DWPrE2-M30
Layout: J3518-DWP-3MRP Submission - M30
Filter: TASK filters: 3-Month Lookahead, No CC Milestones, No Level of Effort.

Tuen Mun - Chek Lap Kok Link - Southern Connection
3-Month Rolling Programme (Page 11 of 26 Pages)
(Progress as of 21-Nov-15)

Date	Revision	Checked	Approved
30-Sep-15		PKN	KWY
31-Oct-15		PKN	KWY
01-Dec-15		PKN	KWY

DWG. No.:
J3518/GCL/PGM/3MRP-M30

Activity ID	Activity Name	Orig. Durn.	Act. Start / FC Early Start	Duration % Complete	Rem. Durn.	Act. Finish / FC Early Finish	Late Start	Late Finish	Total Float	Free Float	Physical % Complete
SC1ER280	C18 (C1e) - Portal Beam Scaffolding	12	21-Nov-15	0%	12	04-Dec-15	12-Oct-15	27-Oct-15	-32	0	0%
SC1ER290	C18 (C1e) - Portal Beam Soffit Formwork	12	05-Dec-15	0%	12	18-Dec-15	28-Oct-15	11-Nov-15	-32	0	0%
SC1ER300	C18 (C1e) - Portal Beam Rebarwork & Inserts	16	19-Dec-15	0%	16	09-Jan-16	12-Nov-15	30-Nov-15	-32	0	0%
SC1ER302	C18 (C1e) - Portal Beam Side Formwork & Prep for Concreting	16	11-Jan-16	0%	16	28-Jan-16	01-Dec-15	19-Dec-15	-31	0	0%
SC1ER310	C18 (C1e) - Portal Beam Concreting	1	29-Jan-16	0%	1	29-Jan-16	21-Dec-15	21-Dec-15	-31	0	0%
SC1ER320	C18 (C1e) - Pier Head Curing/Striking of Forms/Remove Scaffolding	14	30-Jan-16	0%	14	18-Feb-16	22-Dec-15	09-Jan-16	-31	0	0%
SC1ER325	C18 (C1e) - Pier Backfilling Works	4	19-Feb-16	0%	4	23-Feb-16	18-Jul-16	22-Jul-16	109	0	0%
Abutment & Approach Ramp C											
SC1C0200	Abutment C - Walls & Staircase	48	21-Nov-15	0%	48	19-Jan-16	14-Mar-16	18-May-16	91	19	0%
SC1C0250	AR-C - RE Walls - Erect fencing, Excavation/formation/ drainage filter & bo	12	22-Apr-15 A	90%	1	23-Nov-15	13-Feb-16	15-Feb-16	66	0	90%
SC1C0251	AR-C - RE Walls - Upper layers with backfill in stages	48	23-Nov-15	0%	48	21-Jan-16	15-Feb-16	16-Apr-16	66	0	0%
SC1C0252	AR-C - RC Walls - Base Slabs	49	08-Apr-15 A	50%	25	21-Jan-16	14-Mar-16	16-Apr-16	66	0	50%
SC1C0253	AR-C - RC Walls - Side Walls	48	14-Dec-15	0%	48	15-Feb-16	14-Mar-16	18-May-16	72	0	0%
SC1C0254	AR-C - RC Walls - Backfill	12	15-Feb-16	0%	12	29-Feb-16	19-May-16	03-Jun-16	72	0	0%
Viaduct D											
Bridge D3											
Pier D5 (D4b)											
Pier Works											
SD4B0310	D5 (D4b) - Type 4B Pier Head Rebarwork, Formwork & Prep	9	19-Oct-15 A	80%	2	23-Nov-15	02-Oct-15	03-Oct-15	-40	0	80%
SD4B0330	D5 (D4b) - Type 4B Pier Head Concreting	1	23-Nov-15	0%	1	24-Nov-15	05-Oct-15	05-Oct-15	-40	0	0%
SD4B0340	D5 (D4b) - Type 4B Pier Head Curing/Striking of Forms/Remove Scaffoldir	6	24-Nov-15	0%	6	01-Dec-15	06-Oct-15	12-Oct-15	-40	0	0%
Pier Head Segments											
SD4B0370	D5 (D4b) - Pier Head Segment - Temporary Platform	6	01-Dec-15	0%	6	08-Dec-15	13-Oct-15	20-Oct-15	-40	0	0%
SD4B0372	D5 (D4b) - Pier Head Segment Lift & Fix (1 seg)	2	08-Dec-15	0%	2	10-Dec-15	22-Oct-15	23-Oct-15	-40	0	0%
SD4B0374	D5 (D4b) - Pier Head Segment Diaphragm - Rebar	12	10-Dec-15	0%	12	24-Dec-15	24-Oct-15	07-Nov-15	-40	0	0%
SD4B0376	D5 (D4b) - Pier Head Segment Diaphragm - Formwork & Prep for Concre	8	24-Dec-15	0%	8	06-Jan-16	09-Nov-15	17-Nov-15	-40	0	0%
SD4B0378	D5 (D4b) - Pier Head Segment Diaphragm - Concreting	2	06-Jan-16	0%	2	08-Jan-16	18-Nov-15	19-Nov-15	-40	0	0%
SD4B0380	D5 (D4b) - Pier Head Segment Diaphragm - Curing & Striking of Forms	6	08-Jan-16	0%	6	15-Jan-16	20-Nov-15	26-Nov-15	-40	0	0%
Pier D4 (D4c)											
Pier Works											
SD4C0340	D4 (D4c) - Type 4B Pier Head Curing/Striking of Forms/Remove Scaffoldir	6	17-Oct-15 A	100%	0	23-Oct-15 A					100%
Pier Head Segments											
SD4C0370	D4 (D4c) - Pier Head Segment - Temporary Platform	6	05-Nov-15 A	100%	0	09-Nov-15 A					100%
SD4C0372	D4 (D4c) - Pier Head Segment Lift & Fix (1 seg)	2	19-Nov-15 A	100%	0	19-Nov-15 A					100%
SD4C0374	D4 (D4c) - Pier Head Segment Diaphragm - Rebar	12	21-Nov-15	0%	12	04-Dec-15	22-Oct-15	05-Nov-15	-25	0	0%
SD4C0376	D4 (D4c) - Pier Head Segment Diaphragm - Formwork & Prep for Concrel	8	05-Dec-15	0%	8	14-Dec-15	06-Nov-15	14-Nov-15	-25	0	0%
SD4C0378	D4 (D4c) - Pier Head Segment Diaphragm - Concreting	2	15-Dec-15	0%	2	16-Dec-15	16-Nov-15	17-Nov-15	-25	0	0%
SD4C0380	D4 (D4c) - Pier Head Segment Diaphragm - Curing & Striking of Forms	6	17-Dec-15	0%	6	23-Dec-15	18-Nov-15	24-Nov-15	-25	0	0%
Pier D1 (D4f)											
Pier Works											
SD4F372	D1 (D4f) - Type 4B-Bearing Plinth	6	21-Nov-15	0%	6	27-Nov-15	12-Nov-15	18-Nov-15	-8	0	0%
Pier Head Segments											
SD4F0370	D1 (D4f) - Pier Head Segment - Temporary Platform	6	28-Nov-15	0%	6	04-Dec-15	19-Nov-15	25-Nov-15	-8	26	0%
SD4F0371	D1 (D4f) - Pier Head Segment Bearings	2	08-Jan-16	0%	2	09-Jan-16	26-Nov-15	27-Nov-15	-34	0	0%
SD4F0372	D1 (D4f) - Pier Head Segment Lift & Temp Support (2 seg)	7	11-Jan-16	0%	7	18-Jan-16	28-Nov-15	05-Dec-15	-34	48	0%
Pier D3 (D4d)											
Pier Head Segments											
SD4D0374	D3 (D4d) - Pier Head Segment Diaphragm - Rebar	18	13-Nov-15 A	50%	9	01-Dec-15	03-Apr-19	16-Apr-19	966	966	50%
SD4D0376	D3 (D4d) - Pier Head Segment Diaphragm - Formwork & Prep for Concre	8	20-Nov-15 A	30%	6	27-Nov-15	08-Mar-16	14-Mar-16	86	0	30%
SD4D0378	D3 (D4d) - Pier Head Segment Diaphragm - Concreting	2	27-Nov-15	0%	2	30-Nov-15	15-Mar-16	16-Mar-16	86	0	0%
SD4D0380	D3 (D4d) - Pier Head Segment Diaphragm - Curing & Striking of Forms	6	30-Nov-15	0%	6	07-Dec-15	17-Mar-16	23-Mar-16	86	0	0%
Pier D6 (D4a)											
Pier Works											
SD4A0260	D6 (D4a) - Type 4B-MJ Pier Rebarwork, Formwork & Prep (3rd Lift)	5	13-Oct-15 A	100%	0	22-Oct-15 A					100%
SD4A0280	D6 (D4a) - Type 4B MJ Pier Concreting, Curing & Striking, CJ prep (3rd Lif	3	23-Oct-15 A	100%	0	27-Oct-15 A					100%
SD4A0300	D6 (D4a) - Type 4B-MJ Pier Head Scaffolding	4	28-Oct-15 A	100%	0	31-Oct-15 A					100%
SD4A0310	D6 (D4a) - Type 4B-MJ Pier Head Rebarwork, Formwork & Prep	9	02-Nov-15 A	70%	3	24-Nov-15	17-Nov-15	19-Nov-15	-4	0	70%
SD4A0330	D6 (D4a) - Type 4B-MJ Pier Head Concreting	1	24-Nov-15	0%	1	25-Nov-15	20-Nov-15	20-Nov-15	-4	0	0%
SD4A0340	D6 (D4a) - Type 4B-MJ Pier Head Curing/Striking of Forms/Remove Scaff	6	25-Nov-15	0%	6	02-Dec-15	21-Nov-15	27-Nov-15	-4	0	0%
SD4A372	D6 (D4a) - Type 4B-Bearing Plinth	6	25-Nov-15	0%	6	02-Dec-15	21-Nov-15	27-Nov-15	-4	0	0%
Pier Head Segments											
SD4A0370	D6 (D4a) - Pier Head Segment - Temporary Platform	6	02-Dec-15	0%	6	09-Dec-15	28-Nov-15	04-Dec-15	-4	22	0%

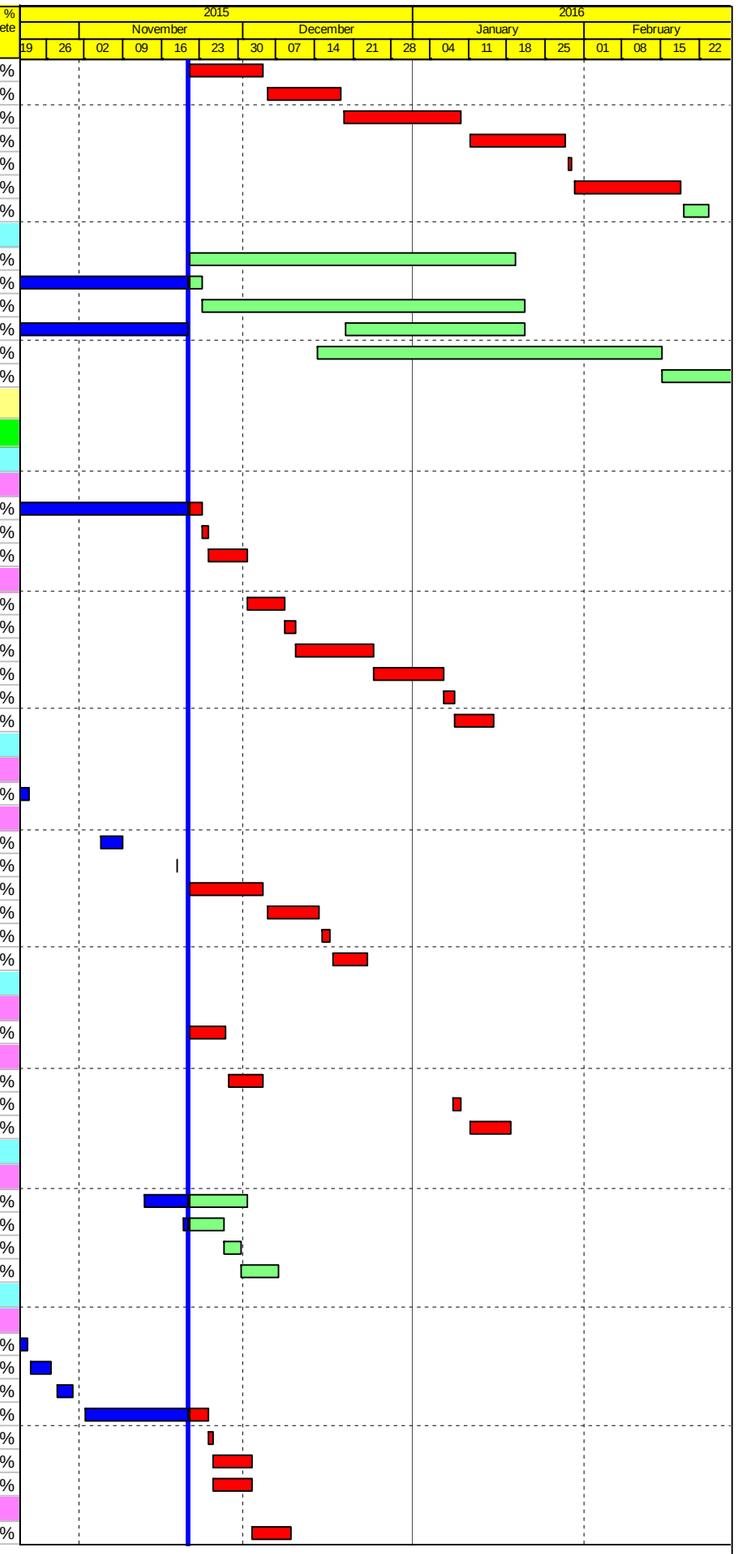

Actual Work
Planned Bar
Critical Bar
Milestone

Project ID: J3518DWPrE2-M30
Layout: J3518-DWP-3MRP Submission - M30
Filter: TASK filters: 3-Month Lookahead, No CC Milestones, No Level of Effort.

Tuen Mun - Chek Lap Kok Link - Southern Connection

3-Month Rolling Programme (Page 12 of 26 Pages)

(Progress as of 21-Nov-15)

Date	Revision	Checked	Approved
30-Sep-15		PKN	KWY
31-Oct-15		PKN	KWY
01-Dec-15		PKN	KWY

DWG. No.:

J3518/GCL/PGM/3MRP-M30

Activity ID	Activity Name	Orig. Durn.	Act. Start / FC Early Start	Duration % Complete	Rem. Durn.	Act. Finish / FC Early Finish	Late Start	Late Finish	Total Float	Free Float	Physical % Complete
SD4A0371	D6 (D4a) - Pier Head Segment Bearings	2	08-Jan-16	0%	2	09-Jan-16	05-Dec-15	07-Dec-15	-26	0	0%
SD4A0372	D6 (D4a) - Pier Head Segment Lift & Temp Support (2 seg)	7	11-Jan-16	0%	7	18-Jan-16	08-Dec-15	15-Dec-15	-26	56	0%
Pier D2 (D4e)											
Pier Head Segments											
SD4E0374	D2 (D4e) - Pier Head Segment Diaphragm - Rebar	16	28-Oct-15 A	50%	8	30-Nov-15	04-Apr-19	16-Apr-19	967	967	50%
SD4E0376	D2 (D4e) - Pier Head Segment Diaphragm - Formwork & Prep for Concre	8	10-Nov-15 A	50%	4	25-Nov-15	11-Apr-19	16-Apr-19	971	971	50%
SD4E0378	D2 (D4e) - Pier Head Segment Diaphragm - Concreting	2	13-Nov-15 A	50%	1	21-Nov-15	08-Apr-16	08-Apr-16	109	2	50%
SD4E0380	D2 (D4e) - Pier Head Segment Diaphragm - Curing & Striking of Forms	6	18-Nov-15 A	50%	3	24-Nov-15	06-Apr-16	08-Apr-16	107	0	50%
Bridge D2											
Pier D8 (D3d)											
Pier Works											
SD3D0240	D8 (D3d) - Type 5B Pier Rebarwork (3rd Lift)	3	20-Aug-15 A	100%	0	21-Nov-15	16-Apr-19	16-Apr-19	975	975	100%
SD3D0270	D8 (D3d) - Type 5B Pier Head Scaffolding	3	23-Sep-15 A	100%	0	29-Oct-15 A					100%
SD3D0280	D8 (D3d) - Type 5B Pier Head Rebarwork	4	03-Nov-15 A	100%	0	07-Nov-15 A					100%
SD3D0290	D8 (D3d) - Type 5B Pier Head Formwork & Prep for Concreting	4	09-Nov-15 A	100%	0	11-Nov-15 A					100%
SD3D0300	D8 (D3d) - Type 5B Pier Head Concreting	1	19-Nov-15 A	100%	0	19-Nov-15 A					100%
SD3D0310	D8 (D3d) - Type 5B Pier Head Curing/Striking of Forms/Remove Scaffoldir	6	20-Nov-15 A	100%	0	23-Nov-15 A					100%
SD3D0320	D8 (D3d) - Type 5B Pier Backfilling Works	4	16-Jun-15 A	50%	2	23-Nov-15	07-Nov-15	09-Nov-15	-12	0	0%
Pier Head Segments											
SD3D0370	D8 (D3d) - Pier Head Segment - Temporary Platform	6	24-Nov-15	0%	6	30-Nov-15	10-Nov-15	16-Nov-15	-12	0	0%
SD3D0372	D8 (D3d) - Pier Head Segment Lift & Fix (1 seg)	2	01-Dec-15	0%	2	02-Dec-15	17-Nov-15	18-Nov-15	-12	0	0%
SD3D0374	D8 (D3d) - Pier Head Segment Diaphragm - Rebar	13	03-Dec-15	0%	13	17-Dec-15	19-Nov-15	03-Dec-15	-12	0	0%
SD3D0376	D8 (D3d) - Pier Head Segment Diaphragm - Formwork	8	18-Dec-15	0%	8	29-Dec-15	04-Dec-15	12-Dec-15	-12	0	0%
SD3D0378	D8 (D3d) - Pier Head Segment Diaphragm - Concreting	2	30-Dec-15	0%	2	31-Dec-15	14-Dec-15	15-Dec-15	-12	0	0%
SD3D0380	D8 (D3d) - Pier Head Segment Diaphragm - Curing & Striking of Forms	6	02-Jan-16	0%	6	08-Jan-16	16-Dec-15	22-Dec-15	-12	70	0%
Pier D7 (D3e)											
Pier Works											
SD3E0260	D7 (D3e) - Type 4B Pier Rebarwork, Formwork & Prep (3rd Lift)	5	14-Oct-15 A	100%	0	27-Oct-15 A					100%
SD3E0280	D7 (D3e) - Type 4B Pier Concreting, Curing & Striking, CJ prep (3rd Lift)	3	28-Oct-15 A	100%	0	01-Nov-15 A					100%
SD3E0300	D7 (D3e) - Type 4B Pier Head Scaffolding	4	02-Nov-15 A	100%	0	07-Nov-15 A					100%
SD3E0310	D7 (D3e) - Type 4B Pier Head Rebarwork, Formwork & Prep	9	09-Nov-15 A	60%	4	25-Nov-15	13-Oct-15	17-Oct-15	-31	0	60%
SD3E0330	D7 (D3e) - Type 4B Pier Head Concreting	1	25-Nov-15	0%	1	26-Nov-15	19-Oct-15	19-Oct-15	-31	0	0%
SD3E0340	D7 (D3e) - Type 4B Pier Head Curing/Striking of Forms/Remove Scaffoldir	6	26-Nov-15	0%	6	03-Dec-15	20-Oct-15	27-Oct-15	-31	0	0%
Pier Head Segments											
SD3E0370	D7 (D3e) - Pier Head Segment - Temporary Platform	6	03-Dec-15	0%	6	10-Dec-15	28-Oct-15	04-Nov-15	-31	0	0%
SD3E0372	D7 (D3e) - Pier Head Segment Lift & Fix (1 seg)	2	10-Dec-15	0%	2	12-Dec-15	05-Nov-15	06-Nov-15	-31	0	0%
SD3E0374	D7 (D3e) - Pier Head Segment Diaphragm - Rebar	12	12-Dec-15	0%	12	29-Dec-15	07-Nov-15	20-Nov-15	-31	0	0%
SD3E0376	D7 (D3e) - Pier Head Segment Diaphragm - Formwork & Prep for Concre	8	29-Dec-15	0%	8	08-Jan-16	21-Nov-15	30-Nov-15	-31	0	0%
SD3E0378	D7 (D3e) - Pier Head Segment Diaphragm - Concreting	2	08-Jan-16	0%	2	11-Jan-16	01-Dec-15	02-Dec-15	-31	0	0%
SD3E0380	D7 (D3e) - Pier Head Segment Diaphragm - Curing & Striking of Forms	6	11-Jan-16	0%	6	18-Jan-16	03-Dec-15	09-Dec-15	-31	51	0%
Pier D9 (D3c)											
Pier Works											
SD3C0250	D9 (D3c) - Type 5B Pier Head Formwork & Prep for Concreting	4	12-Oct-15 A	100%	0	22-Oct-15 A					100%
SD3C0260	D9 (D3c) - Type 5B Pier Head Concreting	1	23-Oct-15 A	100%	0	23-Oct-15 A					100%
SD3C0262	D9 (D3c) - Type 5B Pier Head Curing & Striking of Forms incl. CJ prep	2	24-Oct-15 A	50%	1	21-Nov-15	04-Dec-15	04-Dec-15	11	0	50%
Pier Head Segments											
SD3C0370	D9 (D3c) - Pier Head Segment - Temporary Platform	6	23-Nov-15	0%	6	28-Nov-15	05-Dec-15	11-Dec-15	11	0	0%
SD3C0372	D9 (D3c) - Pier Head Segment Lift & Fix (1 seg)	2	30-Nov-15	0%	2	01-Dec-15	12-Dec-15	14-Dec-15	11	0	0%
SD3C0374	D9 (D3c) - Pier Head Segment Diaphragm - Rebar	12	02-Dec-15	0%	12	15-Dec-15	15-Dec-15	30-Dec-15	11	0	0%
SD3C0376	D9 (D3c) - Pier Head Segment Diaphragm - Formwork	8	16-Dec-15	0%	8	24-Dec-15	31-Dec-15	09-Jan-16	11	0	0%
SD3C0378	D9 (D3c) - Pier Head Segment Diaphragm - Concreting	2	28-Dec-15	0%	2	29-Dec-15	11-Jan-16	12-Jan-16	11	0	0%
SD3C0380	D9 (D3c) - Pier Head Segment Diaphragm - Curing & Striking of Forms	6	30-Dec-15	0%	6	06-Jan-16	13-Jan-16	19-Jan-16	11	0	0%
Pier D13 (D2d)											
Pier Works											
SD2D0310	D13 (D2d) - Type 5B-MJ Pier Head Rebarwork	5	19-Oct-15 A	40%	3	24-Nov-15	14-Jan-16	16-Jan-16	43	0	40%
SD2D0320	D13 (D2d) - Type 5B-MJ Pier Head Formwork & Prep for Concreting	5	25-Nov-15	0%	5	30-Nov-15	18-Jan-16	22-Jan-16	43	0	0%
SD2D0330	D13 (D2d) - Type 5B-MJ Pier Head Concreting	1	01-Dec-15	0%	1	01-Dec-15	23-Jan-16	23-Jan-16	43	0	0%
SD2D0340	D13 (D2d) - Type 5B-MJ Pier Head Curing/Striking of Forms/Remove Scal	6	02-Dec-15	0%	6	08-Dec-15	25-Jan-16	30-Jan-16	43	0	0%
SD2D0360	D13 (D2d) - Type 5B-MJ Pier Backfilling Works	4	09-Dec-15	0%	4	12-Dec-15	01-Feb-16	04-Feb-16	43	0	0%
SD2D0380	D13 (D2d) - Type 5B-Bearing Plinth	6	02-Dec-15	0%	6	08-Dec-15	25-Jan-16	30-Jan-16	43	0	0%
Pier Head Segments											
SD2D0370	D13 (D2d) - Pier Head Segment - Temporary Platform	6	14-Dec-15	0%	6	19-Dec-15	05-Feb-16	15-Feb-16	43	0	0%
SD2D0371	D13 (D2d) - Pier Head Segment Bearings	2	21-Dec-15	0%	2	22-Dec-15	16-Feb-16	17-Feb-16	43	0	0%

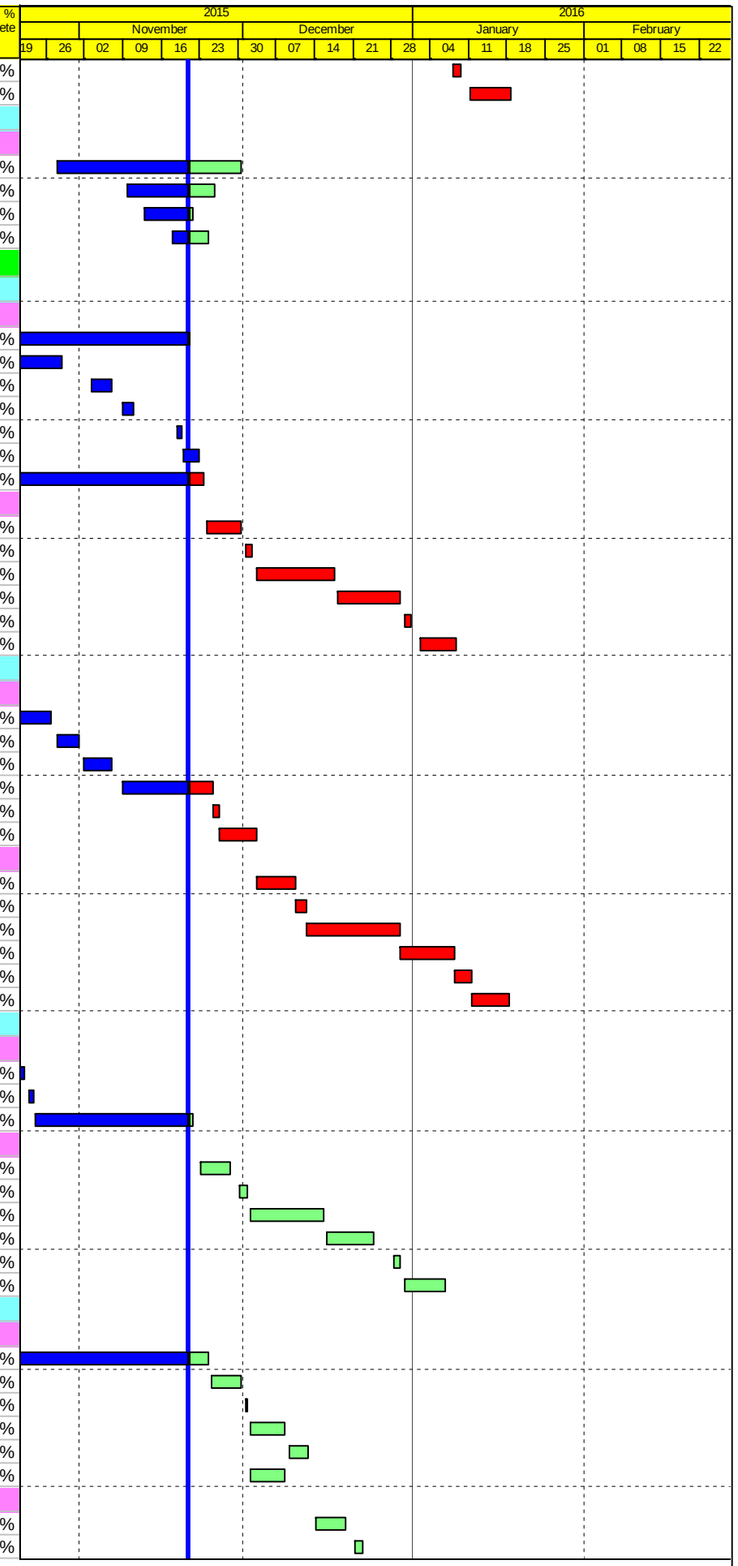

Actual Work
Planned Bar
Critical Bar
Milestone

Project ID: J3518DWPrE2-M30
Layout: J3518-DWP-3MRP Submission - M30
Filter: TASK filters: 3-Month Lookahead, No CC Milestones, No Level of Effort.

Tuen Mun - Chek Lap Kok Link - Southern Connection

3-Month Rolling Programme (Page 13 of 26 Pages)

(Progress as of 21-Nov-15)

Date	Revision	Checked	Approved
30-Sep-15		PKN	KWY
31-Oct-15		PKN	KWY
01-Dec-15		PKN	KWY

DWG. No.:

J3518/GCL/PGM/3MRP-M30

Activity ID	Activity Name	Orig. Durn.	Act. Start / FC Early Start	Duration % Complete	Rem. Durn.	Act. Finish / FC Early Finish	Late Start	Late Finish	Total Float	Free Float	Physical % Complete
SD2D0372	D13 (D2d) - Pier Head Segment Lift & Temp Support (2 seg)	7	23-Dec-15	0%	7	02-Jan-16	18-Feb-16	25-Feb-16	43	125	0%
Pier D11 (D3a)											
Pile Cap Works											
SD3AR140	D11B (D3a-R) - Pile cap Curing & Striking of Forms incl. CJ prep	7	17-Oct-15 A	100%	0	21-Oct-15 A					100%
Pier Works											
SD3AR150	D11B (D3a-R) - Pier Scaffolding (1st Lift)	2	16-Nov-15 A	100%	0	17-Nov-15 A					100%
SD3AR160	D11B (D3a-R) - Pier Rebarwork (1st Lift)	3	18-Nov-15 A	100%	0	21-Nov-15 A					100%
SD3AR170	D11B (D3a-R) - Pier Formwork & Prep for Concreting (1st Lift)	2	21-Nov-15	0%	2	23-Nov-15	24-Dec-15	29-Dec-15	28	0	0%
SD3AR180	D11B (D3a-R) - Pier Concreting (1st Lift)	1	24-Nov-15	0%	1	24-Nov-15	29-Dec-15	30-Dec-15	28	0	0%
SD3AR182	D11B (D3a-R) - Pier Curing & Striking of Forms incl. CJ prep (1st Lift)	2	25-Nov-15	0%	2	26-Nov-15	30-Dec-15	02-Jan-16	28	0	0%
SD3AR190	D11B (D3a-R) - Pier Scaffolding (2nd Lift)	2	27-Nov-15	0%	2	28-Nov-15	02-Jan-16	05-Jan-16	28	0	0%
SD3AR200	D11B (D3a-R) - Pier Rebarwork (2nd Lift)	3	30-Nov-15	0%	3	02-Dec-15	05-Jan-16	08-Jan-16	28	0	0%
SD3AR210	D11B (D3a-R) - Pier Formwork & Prep for Concreting (2nd Lift)	3	03-Dec-15	0%	3	05-Dec-15	08-Jan-16	12-Jan-16	28	0	0%
SD3AR220	D11B (D3a-R) - Pier Concreting (2nd Lift)	1	07-Dec-15	0%	1	07-Dec-15	12-Jan-16	13-Jan-16	28	0	0%
SD3AR222	D11B (D3a-R) - Pier Curing & Striking of Forms incl. CJ prep (2nd Lift)	2	08-Dec-15	0%	2	09-Dec-15	13-Jan-16	16-Jan-16	30	0	0%
Portal											
SD3AR280	D11 (D3a) - Portal Beam Scaffolding	12	10-Dec-15	0%	12	23-Dec-15	18-Jan-16	30-Jan-16	30	0	0%
SD3AR290	D11 (D3a) - Portal Beam Soffit Formwork	12	24-Dec-15	0%	12	09-Jan-16	01-Feb-16	17-Feb-16	30	0	0%
SD3AR300	D11 (D3a) - Portal Beam Rebarwork & Inserts	16	11-Jan-16	0%	16	28-Jan-16	18-Feb-16	07-Mar-16	30	0	0%
SD3AR305	D11 (D3a) - Portal Beam Side Formwork & Prep for Concreting	16	29-Jan-16	0%	16	19-Feb-16	08-Mar-16	29-Mar-16	30	0	0%
SD3AR310	D11 (D3a) - Portal Beam Concreting	1	20-Feb-16	0%	1	20-Feb-16	30-Mar-16	30-Mar-16	30	0	0%
Pier D12 (D2e)											
Pier Works											
SD2EL222	D12A (D2e-L) - Pier Curing & Striking of Forms incl. CJ prep (2nd Lift)	2	21-Nov-15	0%	2	23-Nov-15	06-Nov-15	07-Nov-15	-13	10	0%
SD2ER190	D12B (D2e-R) - Pier Scaffolding (2nd Lift)	3	21-Nov-15	0%	3	24-Nov-15	24-Oct-15	27-Oct-15	-23	0	0%
SD2ER200	D12B (D2e-R) - Pier Rebarwork (2nd Lift)	3	25-Nov-15	0%	3	27-Nov-15	28-Oct-15	31-Oct-15	-23	0	0%
SD2ER210	D12B (D2e-R) - Pier Formwork & Prep for	3	28-Nov-15	0%	3	01-Dec-15	02-Nov-15	04-Nov-15	-23	0	0%
SD2ER220	D12B (D2e-R) - Pier Concreting (2nd Lift)	1	02-Dec-15	0%	1	02-Dec-15	05-Nov-15	05-Nov-15	-23	0	0%
SD2ER222	D12B (D2e-R) - Pier Curing & Striking of Forms incl. CJ prep (2nd Lift)	2	03-Dec-15	0%	2	04-Dec-15	06-Nov-15	07-Nov-15	-23	0	0%
Portal											
SD2ER280	D12 (D2e) - Portal Beam Scaffolding	12	05-Dec-15	0%	12	18-Dec-15	09-Nov-15	21-Nov-15	-23	0	0%
SD2ER290	D12 (D2e) - Portal Beam Soffit Formwork	12	19-Dec-15	0%	12	05-Jan-16	23-Nov-15	05-Dec-15	-23	0	0%
SD2ER300	D12 (D2e) - Portal Beam Rebarwork & Inserts	16	06-Jan-16	0%	16	23-Jan-16	07-Dec-15	24-Dec-15	-23	0	0%
SD2ER305	D12 (D2e) - Portal Beam Side Formwork & Prep for Concreting	16	25-Jan-16	0%	16	15-Feb-16	28-Dec-15	15-Jan-16	-23	0	0%
SD2ER310	D12 (D2e) - Portal Beam Concreting	1	16-Feb-16	0%	1	16-Feb-16	16-Jan-16	16-Jan-16	-23	0	0%
SD2ER320	D12 (D2e) - Pier Head Curing/Striking of Forms/Remove Scaffolding	14	17-Feb-16	0%	14	03-Mar-16	18-Jan-16	02-Feb-16	-23	8	0%
Pier D10 (D3b)											
Pier Works											
SD3BR250	D10B (D3b-R) - Pier Formwork & Prep for Concreting (3rd Lift)	3	19-Oct-15 A	100%	0	24-Oct-15 A					100%
SD3BR260	D10B (D3b-R) - Pier Concreting (3rd Lift)	1	26-Oct-15 A	100%	0	26-Oct-15 A					100%
SD3BR262	D10B (D3b-R) - Pier Curing & Striking of Forms incl. CJ prep (3rd Lift)	2	27-Oct-15 A	100%	0	28-Oct-15 A					100%
Portal											
SD3BR280	D10 (D3b) - Portal Beam Scaffolding	12	21-Nov-15	0%	12	04-Dec-15	04-Jan-16	16-Jan-16	34	0	0%
SD3BR290	D10 (D3b) - Portal Beam Soffit Formwork	12	05-Dec-15	0%	12	18-Dec-15	18-Jan-16	30-Jan-16	34	0	0%
SD3BR300	D10 (D3b) - Portal Beam Rebarwork & Inserts	16	19-Dec-15	0%	16	09-Jan-16	01-Feb-16	22-Feb-16	34	0	0%
SD3BR305	D10 (D3b) - Portal Beam Side Formwork & Prep for Concreting	16	11-Jan-16	0%	16	28-Jan-16	23-Feb-16	11-Mar-16	34	0	0%
SD3BR310	D10 (D3b) - Portal Beam Concreting	1	29-Jan-16	0%	1	29-Jan-16	12-Mar-16	12-Mar-16	34	0	0%
SD3BR320	D10 (D3b) - Pier Head Curing/Striking of Forms/Remove Scaffolding	14	30-Jan-16	0%	14	18-Feb-16	14-Mar-16	01-Apr-16	34	0	0%
SD3BR325	D10 (D3b) - Pier Backfilling Works	4	16-Feb-16	0%	4	19-Feb-16	25-May-16	30-May-16	76	144	0%
Bridge D1											
Pier D14 (D2c)											
Portal											
SD2CR290	D14 (D2c) - Portal Beam Soffit Formwork	12	19-Oct-15 A	100%	0	02-Nov-15 A					100%
SD2CR300	D14 (D2c) - Portal Beam Rebarwork & Inserts	16	02-Nov-15 A	100%	0	09-Nov-15 A					100%
SD2CR305	D14 (D2c) - Portal Beam Side Formwork & Prep for Concreting	16	10-Nov-15 A	0%	16	09-Dec-15	18-Dec-15	08-Jan-16	23	0	0%
SD2CR310	D14 (D2c) - Portal Beam Concreting	1	10-Dec-15	0%	1	10-Dec-15	09-Jan-16	09-Jan-16	23	0	0%
SD2CR320	D14 (D2c) - Pier Head Curing/Striking of Forms/Remove Scaffolding	14	11-Dec-15	0%	14	29-Dec-15	11-Jan-16	26-Jan-16	23	0	0%
SD2CR325	D14 (D2c) - Pier Backfilling Works	4	30-Dec-15	0%	4	04-Jan-16	27-Jan-16	30-Jan-16	23	49	0%
Pier D18 (D1c)											
Pier Works											
SD1C0320	D18 (D1c) - Type 5B-B Pier Backfilling Works	4	21-Nov-15	0%	4	25-Nov-15	11-Apr-19	16-Apr-19	971	971	0%
Pier Head Segments											
SD1C0372	D18 (D1c) - Pier Head Segment Lift & Fix (1 seg)	2	17-Nov-15 A	100%	0	18-Nov-15 A					100%

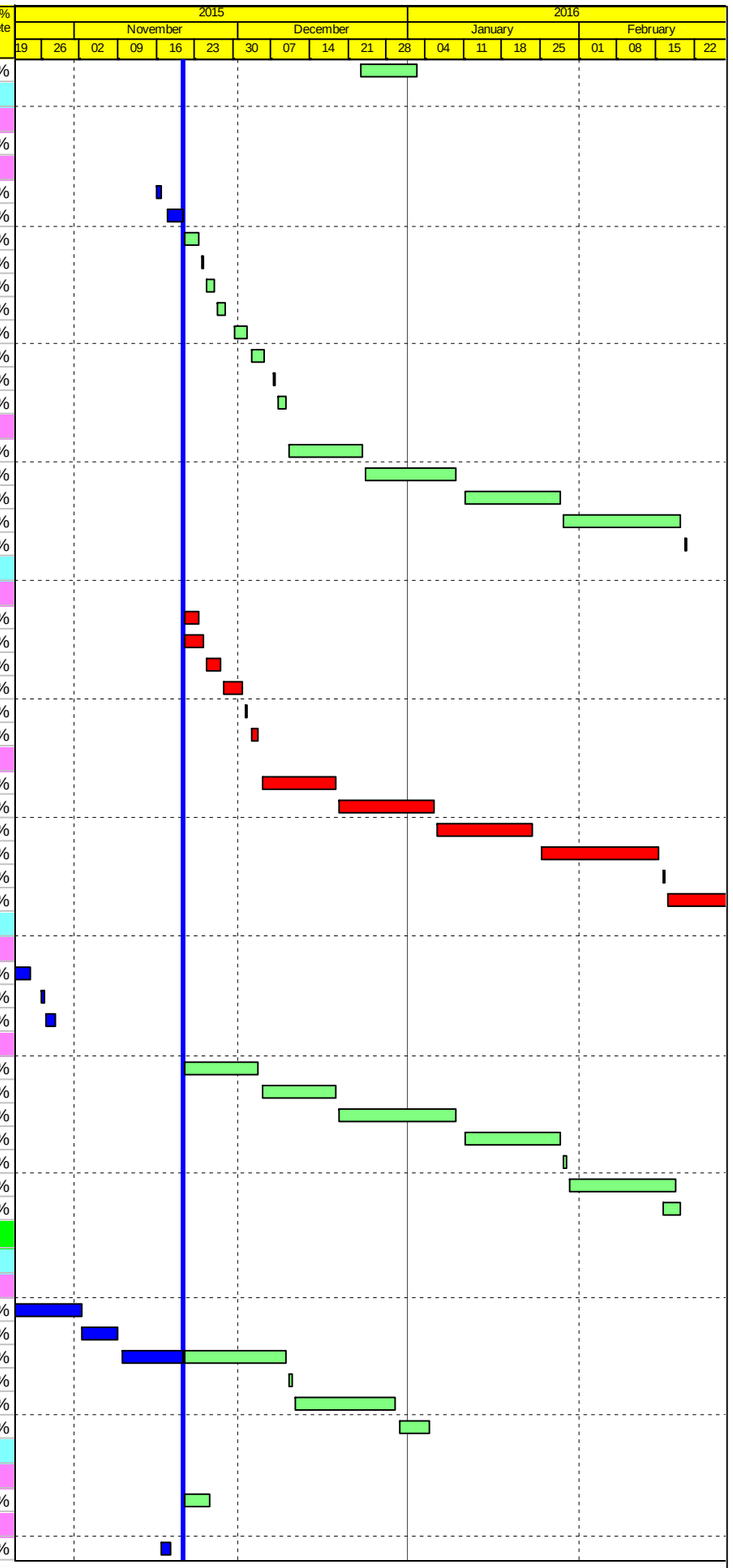

Actual Work
Planned Bar
Critical Bar
Milestone

Project ID: J3518DWPrE2-M30
Layout: J3518-DWP-3MRP Submission - M30
Filter: TASK filters: 3-Month Lookahead, No CC Milestones, No Level of Effort.

Tuen Mun - Chek Lap Kok Link - Southern Connection

3-Month Rolling Programme (Page 14 of 26 Pages)

(Progress as of 21-Nov-15)

Date	Revision	Checked	Approved
30-Sep-15		PKN	KWY
31-Oct-15		PKN	KWY
01-Dec-15		PKN	KWY

DWG. No.:

J3518/GCL/PGM/3MRP-M30

Activity ID	Activity Name	Orig. Durn.	Act. Start / FC Early Start	Duration % Complete	Rem. Durn.	Act. Finish / FC Early Finish	Late Start	Late Finish	Total Float	Free Float	Physical % Complete
SD1C0374	D18 (D1c) - Pier Head Segment Diaphragm - Rebar	13	21-Nov-15	0%	13	05-Dec-15	27-Aug-15	12-Sep-15	-66	0	0%
SD1C0376	D18 (D1c) - Pier Head Segment Diaphragm - Formwork	8	07-Dec-15	0%	8	15-Dec-15	14-Sep-15	23-Sep-15	-66	0	0%
SD1C0378	D18 (D1c) - Pier Head Segment Diaphragm - Concreting	2	16-Dec-15	0%	2	17-Dec-15	24-Sep-15	25-Sep-15	-66	0	0%
SD1C0380	D18 (D1c) - Pier Head Segment Diaphragm - Curing & Striking of Forms	6	18-Dec-15	0%	6	24-Dec-15	26-Sep-15	05-Oct-15	-66	0	0%
Pier D17 (D1d)											
Pier Head Segments											
SD1D0380	D17 (D1d) - Pier Head Segment Diaphragm - Curing & Striking of Forms	6	17-Oct-15 A	100%	0	26-Oct-15 A					100%
Pier D15 (D2b)											
Pier Works											
SD2B0150	D15 (D2b) - Type 5B Pier Scaffolding (1st Lift)	1	21-Nov-15	0%	1	21-Nov-15	21-Aug-15	21-Aug-15	-71	0	0%
SD2B0160	D15 (D2b) - Type 5B Pier Rebarwork (1st Lift)	2	23-Nov-15	0%	2	24-Nov-15	22-Aug-15	24-Aug-15	-71	0	0%
SD2B0170	D15 (D2b) - Type 5B Pier Formwork & Prep for Concreting (1st Lift)	1	25-Nov-15	0%	1	25-Nov-15	25-Aug-15	25-Aug-15	-71	0	0%
SD2B0180	D15 (D2b) - Type 5B Pier Concreting (1st Lift)	1	26-Nov-15	0%	1	26-Nov-15	26-Aug-15	26-Aug-15	-71	0	0%
SD2B0182	D15 (D2b) - Type 5B Pier Curing & Striking of Forms incl. CJ prep (1st Lift)	2	27-Nov-15	0%	2	28-Nov-15	27-Aug-15	28-Aug-15	-71	0	0%
SD2B0190	D15 (D2b) - Type 5B Pier Scaffolding (2nd Lift)	2	30-Nov-15	0%	2	01-Dec-15	29-Aug-15	31-Aug-15	-71	0	0%
SD2B0200	D15 (D2b) - Type 5B Pier Rebarwork (2nd Lift)	3	02-Dec-15	0%	3	04-Dec-15	01-Sep-15	04-Sep-15	-71	0	0%
SD2B0210	D15 (D2b) - Type 5B Pier Formwork & Prep for Concreting (2nd Lift)	3	05-Dec-15	0%	3	08-Dec-15	05-Sep-15	08-Sep-15	-71	0	0%
SD2B0220	D15 (D2b) - Type 5B Pier Concreting (2nd Lift)	1	09-Dec-15	0%	1	09-Dec-15	10-Sep-15	10-Sep-15	-71	0	0%
SD2B0310	D15 (D2b) - Type 5B Pier Curing/Striking of Forms/Remove Scaffolding (2ı	2	10-Dec-15	0%	2	11-Dec-15	11-Sep-15	12-Sep-15	-71	0	0%
SD2B0312	D15 (D2b) - Type 5B Pier Head Scaffolding	3	12-Dec-15	0%	3	15-Dec-15	14-Sep-15	16-Sep-15	-71	0	0%
SD2B0314	D15 (D2b) - Type 5B Pier Head Rebarwork	4	16-Dec-15	0%	4	19-Dec-15	18-Sep-15	22-Sep-15	-71	0	0%
SD2B0316	D15 (D2b) - Type 5B Pier Head Formwork & Prep for Concreting	3	21-Dec-15	0%	3	23-Dec-15	23-Sep-15	25-Sep-15	-71	0	0%
SD2B0318	D15 (D2b) - Type 5B Pier Head Concreting	1	24-Dec-15	0%	1	24-Dec-15	26-Sep-15	26-Sep-15	-71	0	0%
SD2B0320	D15 (D2b) - Type 5B Pier Head Curing & Striking of Forms incl. CJ prep	6	28-Dec-15	0%	6	04-Jan-16	29-Sep-15	06-Oct-15	-71	0	0%
SD2B0322	D15 (D2b) - Type 5B Pier Backfilling Works	4	05-Jan-16	0%	4	08-Jan-16	07-Oct-15	10-Oct-15	-71	0	0%
Pier Head Segments											
SD2B0370	D15 (D2b) - Pier Head Segment - Temporary Platform	6	09-Jan-16	0%	6	15-Jan-16	28-Jan-16	03-Feb-16	16	0	0%
SD2B0372	D15 (D2b) - Pier Head Segment Lift & Fix (1 seg)	2	16-Jan-16	0%	2	18-Jan-16	04-Feb-16	05-Feb-16	16	0	0%
SD2B0374	D15 (D2b) - Pier Head Segment Diaphragm - Rebar	12	19-Jan-16	0%	12	01-Feb-16	06-Feb-16	23-Feb-16	16	0	0%
SD2B0376	D15 (D2b) - Pier Head Segment Diaphragm - Formwork	8	02-Feb-16	0%	8	13-Feb-16	24-Feb-16	03-Mar-16	16	0	0%
SD2B0378	D15 (D2b) - Pier Head Segment Diaphragm - Concreting	2	15-Feb-16	0%	2	16-Feb-16	04-Mar-16	05-Mar-16	16	0	0%
SD2B0380	D15 (D2b) - Pier Head Segment Diaphragm - Curing & Striking of Forms	6	17-Feb-16	0%	6	23-Feb-16	07-Mar-16	12-Mar-16	16	59	0%
Pier D16 (D2a)											
Pier Works											
SD2A0222	D16 (D2a) - Type 5B Pier Curing & Striking of Forms incl. CJ prep (2nd Lift	2	20-Oct-15 A	100%	0	22-Oct-15 A					100%
SD2A0230	D16 (D2a) - Type 5B Pier Head Scaffolding	3	21-Nov-15	0%	3	24-Nov-15	25-Jul-15	28-Jul-15	-91	0	0%
SD2A0240	D16 (D2a) - Type 5B Pier Head Rebarwork	4	25-Nov-15	0%	4	28-Nov-15	30-Jul-15	03-Aug-15	-91	0	0%
SD2A0250	D16 (D2a) - Type 5B Pier Head Formwork & Prep for Concreting	4	30-Nov-15	0%	4	03-Dec-15	04-Aug-15	07-Aug-15	-91	0	0%
SD2A0260	D16 (D2a) - Type 5B Pier Head Concreting	1	04-Dec-15	0%	1	04-Dec-15	08-Aug-15	08-Aug-15	-91	0	0%
SD2A0310	D16 (D2a) - Type 5B Pier Head Curing/Striking of Forms/Remove Scaffold	6	05-Dec-15	0%	6	11-Dec-15	10-Aug-15	17-Aug-15	-91	0	0%
SD2A0320	D16 (D2a) - Type 5B Pier Backfilling Works	4	12-Dec-15	0%	4	16-Dec-15	18-Aug-15	22-Aug-15	-91	0	0%
Pier Head Segments											
SD2A0370	D16 (D2a) - Pier Head Segment - Temporary Platform	6	17-Dec-15	0%	6	23-Dec-15	24-Aug-15	29-Aug-15	-91	0	0%
SD2A0372	D16 (D2a) - Pier Head Segment Lift & Fix (1 seg)	2	24-Dec-15	0%	2	28-Dec-15	31-Aug-15	01-Sep-15	-91	0	0%
SD2A0374	D16 (D2a) - Pier Head Segment Diaphragm - Rebar	13	29-Dec-15	0%	13	13-Jan-16	02-Sep-15	19-Sep-15	-91	0	0%
SD2A0376	D16 (D2a) - Pier Head Segment Diaphragm - Formwork	8	14-Jan-16	0%	8	22-Jan-16	21-Sep-15	30-Sep-15	-91	0	0%
SD2A0378	D16 (D2a) - Pier Head Segment Diaphragm - Concreting	2	23-Jan-16	0%	2	25-Jan-16	02-Oct-15	03-Oct-15	-91	0	0%
SD2A0380	D16 (D2a) - Pier Head Segment Diaphragm - Curing & Striking of Forms	6	26-Jan-16	0%	6	01-Feb-16	05-Oct-15	10-Oct-15	-91	45	0%
Pier D19 (D1b) & Abutment D											
Pier Head Segments											
SD1B0370	D19 (D1b) - Pier Head Segment - Temporary Platform	6	21-Nov-15	0%	6	27-Nov-15	14-Jan-16	20-Jan-16	43	0	0%
SD1B0371	D19 (D1b) - Pier Head Segment Bearings	38	28-Nov-15	0%	38	14-Jan-16	21-Jan-16	08-Mar-16	43	0	0%
SD1B0372	D19 (D1b) - Pier Head Segment Lift & Temp Support (1 seg)	5	04-Jan-16	0%	5	08-Jan-16	26-Feb-16	02-Mar-16	43	0	0%
Abutment & Approach Ramp D											
SD1B0200	Abutment D - Walls & Staircase	48	21-Nov-15	0%	48	19-Jan-16	17-Oct-15	14-Dec-15	-28	0	0%
SD1B0250	AR-D - RE Walls - Erect MTR boundary fence, Excavation/formation/drainı	24	21-Nov-15	0%	24	18-Dec-15	01-Feb-16	02-Mar-16	58	0	0%
SD1B0260	AR-D - RE Walls - Upper layers with backfill in stages	48	19-Dec-15	0%	48	19-Feb-16	16-Feb-19	16-Apr-19	903	903	0%
SD1B0280	AR-D - RC Walls - Side Walls	48	27-Jul-15 A	0%	56	28-Jan-16	21-Sep-15	30-Nov-15	-48	0	0%
SD1B0290	AR-D - RC Walls - Backfill	12	29-Jan-16	0%	12	15-Feb-16	01-Dec-15	14-Dec-15	-48	0	0%
SD1B0300	AR-D - RC Walls - Concrete parapets	19	16-Feb-16	0%	19	08-Mar-16	11-Jan-16	01-Feb-16	-28	0	0%
SD1B0400	AR-D - Drainage	39	16-Feb-16	0%	39	05-Apr-16	15-Dec-15	01-Feb-16	-48	0	0%
Viaduct E											
Viaduct E1											

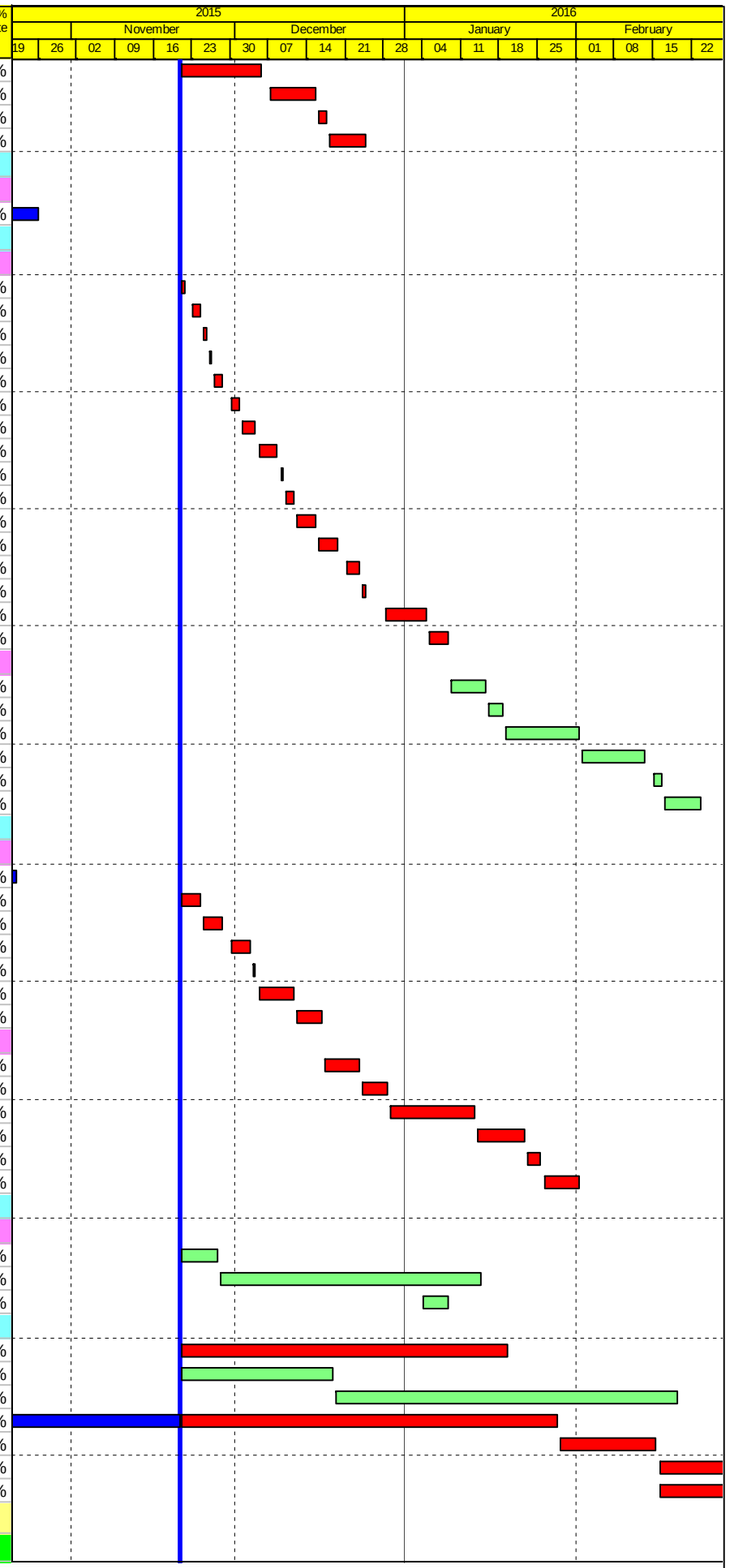

Actual Work
Planned Bar
Critical Bar
Milestone

Project ID: J3518DWPrE2-M30
Layout: J3518-DWP-3MRP Submission - M30
Filter: TASK filters: 3-Month Lookahead, No CC Milestones, No Level of Effort.

Tuen Mun - Chek Lap Kok Link - Southern Connection

3-Month Rolling Programme (Page 15 of 26 Pages)

(Progress as of 21-Nov-15)

Date	Revision	Checked	Approved
30-Sep-15		PKN	KWY
31-Oct-15		PKN	KWY
01-Dec-15		PKN	KWY

DWG. No.:

J3518/GCL/PGM/3MRP-M30

Activity ID	Activity Name	Orig. Durn.	Act. Start / FC Early Start	Duration % Complete	Rem. Durn.	Act. Finish / FC Early Finish	Late Start	Late Finish	Total Float	Free Float	Physical % Complete
Bridge E1 - Piling & Substructure											
E1A, E1B, E1C & E1D (E1a1-2-3-4)											
Pier Works - E1A, E1B, E1C & E1D											
Pier Works - E1C (E1a2)											
SE1A2310	E1C (E1a2) - Type 4B Pier Head Rebarwork, Formwork & Prep	10	21-Sep-15 A	100%	0	22-Oct-15 A					100%
SE1A2330	E1C (E1a2) - Type 4B Pier Head Concreting	1	23-Oct-15 A	100%	0	23-Oct-15 A					100%
SE1A2340	E1C (E1a2) - Type 4B Pier Head Curing/Striking of Forms/Remove Scaffol	6	24-Oct-15 A	100%	0	29-Oct-15 A					100%
Pier Works - E1D (E1a1)											
SE1A1310	E1D (E1a1) - Type 4B Pier Head Rebarwork, Formwork & Prep	10	03-Oct-15 A	100%	0	05-Dec-15 A					100%
SE1A1330	E1D (E1a1) - Type 4B Pier Head Concreting	1	07-Nov-15 A	100%	0	07-Nov-15 A					100%
SE1A1340	E1D (E1a1) - Type 4B Pier Head Curing/Striking of Forms/Remove Scaffol	6	08-Nov-15 A	100%	0	13-Nov-15 A					100%
Pier Head Segments - E1A, E1B, E1C & E1D											
Pier Head Segments - E1B (E1a3)											
SE1A3374	E1B (E1a3) - Pier Head Segment Diaphragm - Rebar	12	10-Aug-15 A	100%	0	20-Nov-15 A					100%
SE1A3376	E1B (E1a3) - Pier Head Segment Diaphragm - Formwork & Prep for Conc	8	21-Aug-15 A	100%	0	20-Nov-15 A					100%
SE1A3378	E1B (E1a3) - Pier Head Segment Diaphragm - Concreting	3	21-Nov-15 A	100%	0	21-Nov-15 A					100%
SE1A3380	E1B (E1a3) - Pier Head Segment Diaphragm - Curing & Striking of Forms	6	21-Nov-15 A	50%	3	24-Nov-15	14-Nov-15	17-Nov-15	-6	76	50%
Pier Head Segments - E1C (E1a2)											
SE1A2370	E1C (E1a2) - Pier Head Segment - Temporary Platform	2	09-Nov-15 A	100%	0	13-Nov-15 A					100%
SE1A2372	E1C (E1a2) - Pier Head Segment Lift & Fix (1 seg)	2	14-Nov-15 A	100%	0	14-Nov-15 A					100%
SE1A2374	E1C (E1a2) - Pier Head Segment Diaphragm - Rebar	12	18-Nov-15 A	20%	10	02-Dec-15	07-Jan-16	19-Jan-16	38	0	20%
SE1A2376	E1C (E1a2) - Pier Head Segment Diaphragm - Formwork & Prep for Conc	8	02-Dec-15	0%	8	11-Dec-15	19-Jan-16	28-Jan-16	38	0	0%
SE1A2378	E1C (E1a2) - Pier Head Segment Diaphragm - Concreting	2	11-Dec-15	0%	2	14-Dec-15	29-Jan-16	30-Jan-16	38	0	0%
SE1A2380	E1C (E1a2) - Pier Head Segment Diaphragm - Curing & Striking of Forms	6	14-Dec-15	0%	6	21-Dec-15	01-Feb-16	06-Feb-16	38	96	0%
Pier Head Segments - E1D (E1a1)											
SE1A1370	E1D (E1a1) - Pier Head Segment - Temporary Platform	2	16-Nov-15 A	50%	1	21-Nov-15	18-May-16	19-May-16	138	0	50%
SE1A1372	E1D (E1a1) - Pier Head Segment Lift & Fix (1 seg)	2	23-Nov-15	0%	2	24-Nov-15	19-May-16	21-May-16	138	0	0%
SE1A1374	E1D (E1a1) - Pier Head Segment Diaphragm - Rebar	15	25-Nov-15	0%	15	11-Dec-15	21-May-16	11-Jun-16	138	0	0%
SE1A1376	E1D (E1a1) - Pier Head Segment Diaphragm - Formwork & Prep for Conc	8	11-Dec-15	0%	8	21-Dec-15	13-Jun-16	24-Jun-16	138	0	0%
SE1A1378	E1D (E1a1) - Pier Head Segment Diaphragm - Concreting	2	21-Dec-15	0%	2	23-Dec-15	25-Jun-16	27-Jun-16	138	0	0%
SE1A1380	E1D (E1a1) - Pier Head Segment Diaphragm - Curing & Striking of Forms	6	23-Dec-15	0%	6	02-Jan-16	28-Jun-16	06-Jul-16	138	220	0%
E2A, E2B, E2C & E2D (E1b1-2-3-4)											
Pier Works - E2A, E2B, E2C & E2D											
Pier Works - E2B (E1b3)											
SE1B3340	E2B (E1b3) - Type 4B Pier Head Curing/Striking of Forms/Remove Scaffol	6	16-Oct-15 A	100%	0	23-Oct-15 A					100%
Pier Works - E2C (E1b1)											
SE1B1310	E2C (E1b1) - Type 4B Pier Head Rebarwork, Formwork & Prep	10	24-Sep-15 A	100%	0	29-Oct-15 A					100%
SE1B1330	E2C (E1b1) - Type 4B Pier Head Concreting	1	30-Oct-15 A	100%	0	30-Oct-15 A					100%
SE1B1340	E2C (E1b1) - Type 4B Pier Head Curing/Striking of Forms/Remove Scaffol	6	31-Oct-15 A	100%	0	07-Nov-15 A					100%
Pier Works - E2D (E1b2)											
SE1B2310	E2D (E1b2) - Type 4B Pier Head Rebarwork, Formwork & Prep	10	13-Oct-15 A	80%	2	23-Nov-15	26-Apr-16	27-Apr-16	122	0	80%
SE1B2330	E2D (E1b2) - Type 4B Pier Head Concreting	1	24-Nov-15	0%	1	24-Nov-15	28-Apr-16	28-Apr-16	122	0	0%
SE1B2340	E2D (E1b2) - Type 4B Pier Head Curing/Striking of Forms/Remove Scaffol	6	25-Nov-15	0%	6	01-Dec-15	29-Apr-16	06-May-16	122	0	0%
Pier Head Segments - E2A, E2B, E2C & E2D											
Pier Head Segments - E2B (E1b3)											
SE1B3370	E2B (E1b3) - Pier Head Segment - Temporary Platform	2	26-Oct-15 A	100%	0	02-Nov-15 A					100%
SE1B3372	E2B (E1b3) - Pier Head Segment Lift & Fix (1 seg)	2	06-Nov-15 A	100%	0	06-Nov-15 A					100%
SE1B3374	E2B (E1b3) - Pier Head Segment Diaphragm - Rebar	12	09-Nov-15 A	0%	12	04-Dec-15	24-Sep-15	10-Oct-15	-45	0	0%
SE1B3376	E2B (E1b3) - Pier Head Segment Diaphragm - Formwork & Prep for Conc	8	05-Dec-15	0%	8	14-Dec-15	10-Oct-15	24-Oct-15	-43	0	0%
SE1B3378	E2B (E1b3) - Pier Head Segment Diaphragm - Concreting	3	15-Dec-15	0%	3	17-Dec-15	24-Oct-15	27-Oct-15	-43	0	0%
SE1B3380	E2B (E1b3) - Pier Head Segment Diaphragm - Curing & Striking of Forms	6	17-Dec-15	0%	6	24-Dec-15	28-Oct-15	04-Nov-15	-43	39	0%
Pier Head Segments - E2C (E1b2)											
SE1B2370	E2C (E1b2) - Pier Head Segment - Temporary Platform	2	12-Nov-15 A	100%	0	17-Nov-15 A					100%
SE1B2372	E2C (E1b2) - Pier Head Segment Lift & Fix (1 seg)	2	21-Nov-15	0%	2	23-Nov-15	14-Dec-15	15-Dec-15	19	0	0%
SE1B2374	E2C (E1b2) - Pier Head Segment Diaphragm - Rebar	13	24-Nov-15	0%	13	08-Dec-15	16-Dec-15	02-Jan-16	19	0	0%
SE1B2376	E2C (E1b2) - Pier Head Segment Diaphragm - Formwork & Prep for Conc	8	09-Dec-15	0%	8	17-Dec-15	04-Jan-16	12-Jan-16	19	0	0%
SE1B2378	E2C (E1b2) - Pier Head Segment Diaphragm - Concreting	2	18-Dec-15	0%	2	19-Dec-15	13-Jan-16	14-Jan-16	19	0	0%
SE1B2380	E2C (E1b2) - Pier Head Segment Diaphragm - Curing & Striking of Forms	6	21-Dec-15	0%	6	29-Dec-15	15-Jan-16	22-Jan-16	20	77	0%
Pier Head Segments - E2D (E1b1)											
SE1B1370	E2D (E1b1) - Pier Head Segment - Temporary Platform	2	02-Dec-15	0%	2	03-Dec-15	07-May-16	09-May-16	122	0	0%
SE1B1372	E2D (E1b1) - Pier Head Segment Lift & Fix (1 seg)	2	04-Dec-15	0%	2	05-Dec-15	10-May-16	12-May-16	123	0	0%
SE1B1374	E2D (E1b1) - Pier Head Segment Diaphragm - Rebar	12	07-Dec-15	0%	12	19-Dec-15	13-May-16	30-May-16	123	0	0%
SE1B1376	E2D (E1b1) - Pier Head Segment Diaphragm - Formwork & Prep for Conc	8	21-Dec-15	0%	8	31-Dec-15	31-May-16	11-Jun-16	123	0	0%

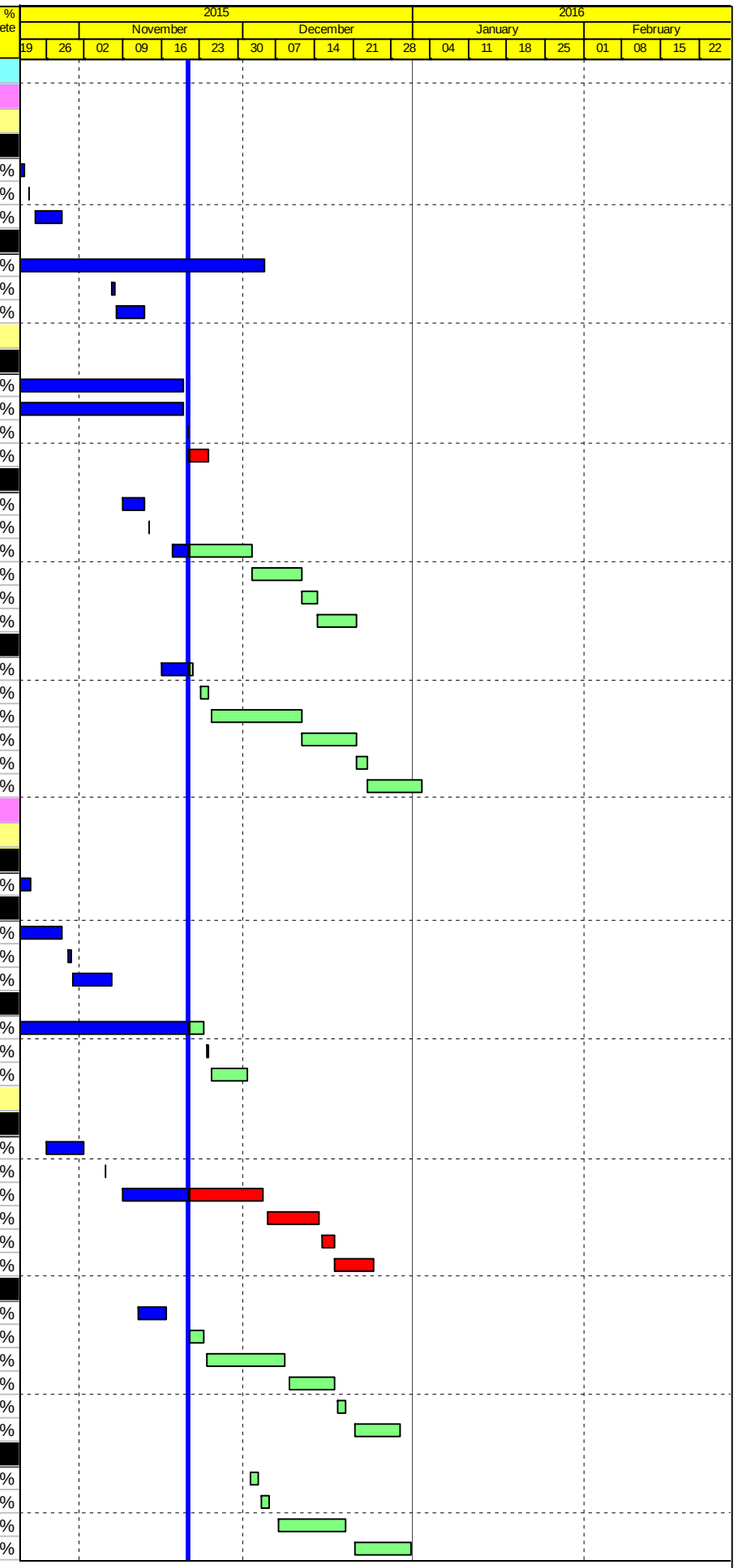

Actual Work
Planned Bar
Critical Bar
Milestone

Project ID: J3518DWPrE2-M30
Layout: J3518-DWP-3MRP Submission - M30
Filter: TASK filters: 3-Month Lookahead, No CC Milestones, No Level of Effort.

Tuen Mun - Chek Lap Kok Link - Southern Connection

3-Month Rolling Programme (Page 16 of 26 Pages)

(Progress as of 21-Nov-15)

Date	Revision	Checked	Approved
30-Sep-15		PKN	KWY
31-Oct-15		PKN	KWY
01-Dec-15		PKN	KWY

DWG. No.:

J3518/GCL/PGM/3MRP-M30

Activity ID	Activity Name	Orig. Durn.	Act. Start / FC Early Start	Duration % Complete	Rem. Durn.	Act. Finish / FC Early Finish	Late Start	Late Finish	Total Float	Free Float	Physical % Complete
SE1B1378	E2D (E1b1) - Pier Head Segment Diaphragm - Concreting	2	02-Jan-16	0%	2	04-Jan-16	13-Jun-16	14-Jun-16	123	0	0%
SE1B1380	E2D (E1b1) - Pier Head Segment Diaphragm - Curing & Striking of Forms	6	05-Jan-16	0%	6	11-Jan-16	16-Jun-16	24-Jun-16	123	205	0%
Viaduct E2											
Bridge E2 - Piling & Substructure											
E3A,E3B, E3C & E3D (E2a - 1/2/3/4)											
Pier Works - E3A,E3B, E3C & E3D											
Pier Works - E3B (E2a3)											
SE2A3310	E3B (E2a3) - Type 4B-MJ Pier Head Rebarwork, Formwork & Prep	10	31-Aug-15 A	100%	0	23-Oct-15 A					100%
SE2A3330	E3B (E2a3) - Type 4B-MJ Pier Head Concreting	1	24-Oct-15 A	100%	0	24-Oct-15 A					100%
SE2A3340	E3B (E2a3) - Type 4B-MJ Pier Head Curing/Striking of Forms/Remove Sca	6	25-Oct-15 A	100%	0	30-Oct-15 A					100%
Pier Works - E3C (E2a2)											
SE2A2300	E3C (E2a2) - Type 4B-MJ Pier Head Scaffolding	4	15-Oct-15 A	100%	0	21-Oct-15 A					100%
SE2A2310	E3C (E2a2) - Type 4B-MJ Pier Head Rebarwork, Formwork & Prep	10	22-Oct-15 A	100%	0	10-Nov-15 A					100%
SE2A2330	E3C (E2a2) - Type 4B-MJ Pier Head Concreting	1	14-Nov-15 A	100%	0	14-Nov-15 A					100%
SE2A2340	E3C (E2a2) - Type 4B-MJ Pier Head Curing/Striking of Forms/Remove Sca	6	15-Nov-15 A	100%	0	21-Nov-15 A					100%
Pier Works - E3D (E2a1)											
SE2A1330	E3D (E2a1) - Type 4B-MJ Pier Head Concreting	1	22-Oct-15 A	100%	0	22-Oct-15 A					100%
SE2A1340	E3D (E2a1) - Type 4B-MJ Pier Head Curing/Striking of Forms/Remove Sca	6	23-Oct-15 A	100%	0	30-Oct-15 A					100%
Pier Head Segements - E3A,E3B, E3C & E3D											
Pier Head Segment - E3A (E2a4)											
SE2A4370	E3A (E2a4) - Pier Head Segment - Temporary Platform	2	26-Oct-15 A	100%	0	28-Nov-15 A					100%
SE2A4371	E3A (E2a4) - Pier Head Segment Bearings	2	19-Dec-15	0%	2	21-Dec-15	13-Oct-15	15-Oct-15	-55	0	0%
SE2A4372	E3A (E2a4) - Pier Head Segment Lift & Temp Support (2 seg)	7	22-Dec-15	0%	7	31-Dec-15	16-Oct-15	27-Oct-15	-53	0	0%
Pier Head Segment - E3B (E2a3)											
SE2A3370	E3B (E2a3) - Pier Head Segment - Temporary Platform	2	02-Jan-16	0%	2	04-Jan-16	03-Nov-15	04-Nov-15	-49	1	0%
SE2A3371	E3B (E2a3) - Pier Head Segment Bearings	2	06-Jan-16	0%	2	07-Jan-16	05-Nov-15	06-Nov-15	-50	0	0%
SE2A3372	E3B (E2a3) - Pier Head Segment Lift & Temp Support (2 seg)	7	08-Jan-16	0%	7	15-Jan-16	07-Nov-15	16-Nov-15	-49	0	0%
Pier Head Segment - E3C (E2a2)											
SE2A2370	E3C (E2a2) - Pier Head Segment - Temporary Platform	2	16-Jan-16	0%	2	18-Jan-16	30-Dec-15	31-Dec-15	-14	0	0%
SE2A2371	E3C (E2a2) - Pier Head Segment Bearings	2	19-Jan-16	0%	2	20-Jan-16	02-Jan-16	04-Jan-16	-14	0	0%
SE2A2372	E3C (E2a2) - Pier Head Segment Lift & Temp Support (2 seg)	7	21-Jan-16	0%	7	28-Jan-16	05-Jan-16	15-Jan-16	-11	0	0%
Pier Head Segment - E3D (E2a1)											
SE2A1370	E3D (E2a1) - Pier Head Segment - Temporary Platform	2	29-Jan-16	0%	2	30-Jan-16	13-Apr-16	15-Apr-16	57	0	0%
SE2A1371	E3D (E2a1) - Pier Head Segment Bearings	2	01-Feb-16	0%	2	02-Feb-16	16-Apr-16	18-Apr-16	57	0	0%
SE2A1372	E3D (E2a1) - Pier Head Segment Lift & Temp Support (2 seg)	7	03-Feb-16	0%	7	13-Feb-16	19-Apr-16	28-Apr-16	58	140	0%
E4A & E4B (E2b - 1/2)											
Pier Works - E4A & E4B											
Pier Works - E4A (E2b2)											
SE2B2070	E4A (E2b2) - Seagull Pier Falsework & Scaffolding (2nd pour, lower diaphr	7	29-Sep-15 A	100%	0	22-Oct-15 A					100%
SE2B2080	E4A (E2b2) - Seagull Pier Rebar Fixing, Formwork & Prep (2nd pour, lowe	4	23-Oct-15 A	100%	0	29-Oct-15 A					100%
SE2B2100	E4A (E2b2) - Seagull Pier Concreting, Curing & Striking, CJ Prep (2nd pou	2	30-Oct-15 A	100%	0	31-Oct-15 A					100%
SE2B2120	E4A (E2b2) - Seagull Pier Falsework & Scaffolding (3rd pour, arm)	2	02-Nov-15 A	100%	0	14-Nov-15 A					100%
SE2B2140	E4A (E2b2) - Seagull Pier Rebar Fixing, Formwork & Prep (3rd pour, arm)	24	17-Nov-15 A	10%	22	16-Dec-15	07-Jan-15	31-Jan-15	-240	0	10%
SE2B2160	E4A (E2b2) - Seagull Pier Concreting, Curing & Striking, CJ Prep (3rd pour	5	16-Dec-15	0%	5	22-Dec-15	02-Feb-15	06-Feb-15	-240	0	0%
SE2B2300	E4A (E2b2) - Seagull Pier Falsework & Scaffolding (4th pour, upper diaphr	3	23-Dec-15	0%	3	29-Dec-15	09-Feb-15	11-Feb-15	-240	0	0%
SE2B2320	E4A (E2b2) - Seagull Pier Rebar Fixing, Formwork & Prep (4th pour, uppe	5	29-Dec-15	0%	5	05-Jan-16	12-Feb-15	17-Feb-15	-240	0	0%
SE2B2340	E4A (E2b2) - Seagull Pier Concreting, Curing & Striking, CJ Prep (4th pour	6	05-Jan-16	0%	6	12-Jan-16	25-Feb-15	03-Mar-15	-237	0	0%
Pier Works - E4B (E2b1)											
SE2B1050	E4B (E2b1) - Seagull Pier Concreting, Curing & Striking, CJ Prep (1st pour	10	20-Oct-15 A	100%	0	04-Nov-15 A					100%
SE2B1180	E4B (E2b1) - Seagull Pier Falsework & Scaffolding (2nd pour, lower diaphr	6	27-Oct-15 A	100%	0	30-Oct-15 A					100%
SE2B1200	E4B (E2b1) - Seagull Pier Rebar Fixing, Formwork & Prep (2nd pour, lowe	4	07-Nov-15 A	100%	0	15-Nov-15 A					100%
SE2B1220	E4B (E2b1) - Seagull Pier Concreting, Curing & Striking, CJ Prep (2nd pou	2	16-Nov-15 A	100%	0	18-Nov-15 A					100%
SE2B1240	E4B (E2b1) - Seagull Pier Falsework & Scaffolding (3rd pour, arm)	6	21-Nov-15	0%	6	27-Nov-15	11-Feb-15	17-Feb-15	-210	30	0%
SE2B1260	E4B (E2b1) - Seagull Pier Rebar Fixing, Formwork & Prep (3rd pour, arm)	28	05-Jan-16	0%	28	06-Feb-16	18-Feb-15	25-Mar-15	-240	0	0%
SE2B1280	E4B (E2b1) - Seagull Pier Concreting, Curing & Striking, CJ Prep (3rd pour	5	06-Feb-16	0%	5	16-Feb-16	26-Mar-15	31-Mar-15	-240	0	0%
SE2B1300	E4B (E2b1) - Seagull Pier Falsework & Scaffolding (4th pour, upper diaphr	6	17-Feb-16	0%	6	24-Feb-16	02-Apr-15	13-Apr-15	-240	0	0%
Pier Head Segements - E4A & E4B											
Pier head Segment - E4A (E2b2)											
SE2B2262	E4A (E2b2) - Pier Head Segment - Temporary Platform	2	12-Jan-16	0%	2	14-Jan-16	04-Mar-15	05-Mar-15	-237	0	0%
SE2B2264	E4A (E2b2) - Pier Head Segment Lift & Fix (4 seg)	4	14-Jan-16	0%	4	19-Jan-16	06-Mar-15	11-Mar-15	-236	0	0%
SE2B2266	E4A (E2b2) - Pier Head Segment Diaphragm Works	24	19-Jan-16	0%	24	19-Feb-16	12-Mar-15	13-Apr-15	-236	0	0%
SE2B2360	E4A (E2b2) - Precast Deck Segment Falsework Erection & Temp. Tie	12	04-Feb-16	0%	12	22-Feb-16	28-Mar-15	16-Apr-15	-236	0	0%
E5A & E5B (E2c - 1/2)											

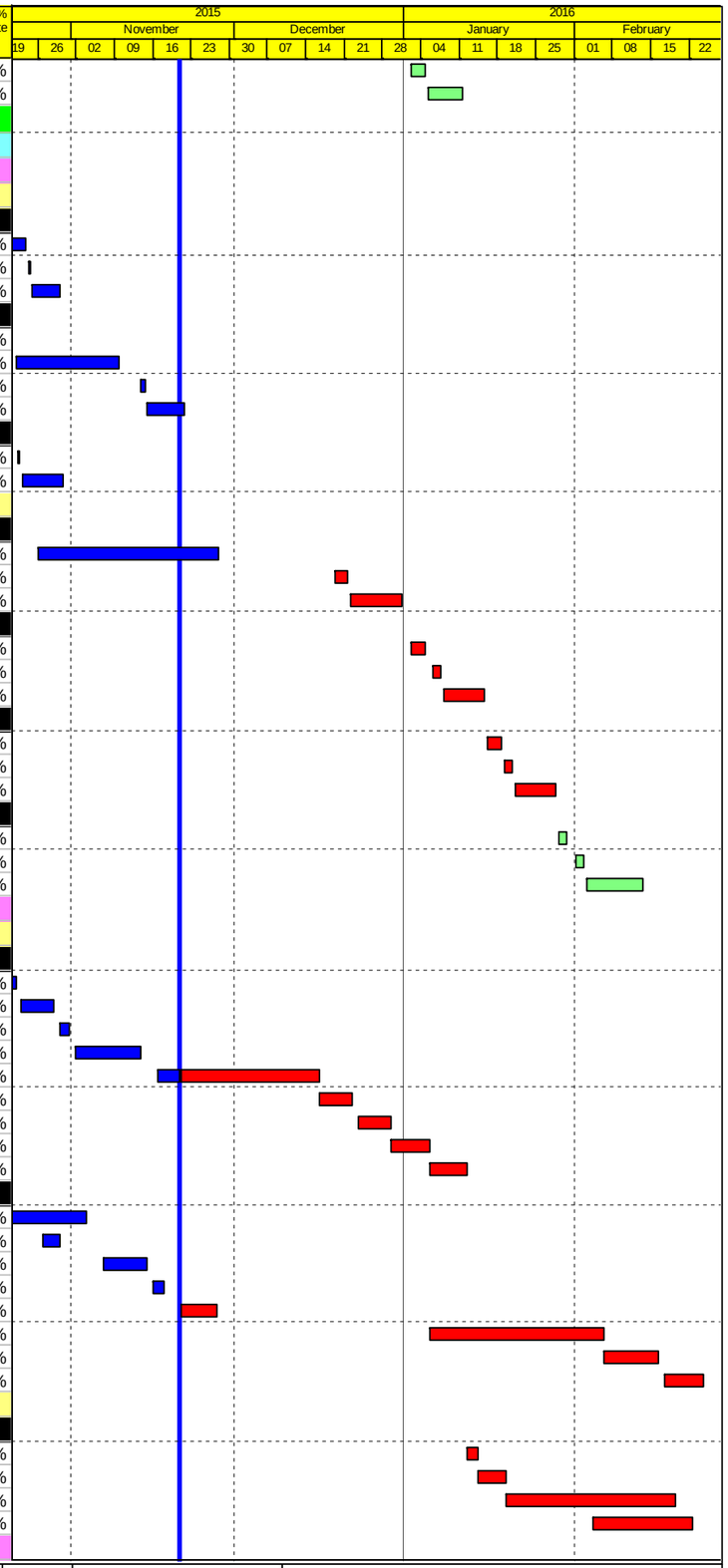

Actual Work
Planned Bar
Critical Bar
Milestone

Project ID: J3518DWPrE2-M30
Layout: J3518-DWP-3MRP Submission - M30
Filter: TASK filters: 3-Month Lookahead, No CC Milestones, No Level of Effort.

Tuen Mun - Chek Lap Kok Link - Southern Connection
3-Month Rolling Programme (Page 17 of 26 Pages)
(Progress as of 21-Nov-15)

Date	Revision	Checked	Approved
30-Sep-15		PKN	KWY
31-Oct-15		PKN	KWY
01-Dec-15		PKN	KWY

DWG. No.:
J3518/GCL/PGM/3MRP-M30

Activity ID	Activity Name	Orig. Durn.	Act. Start / FC Early Start	Duration % Complete	Rem. Durn.	Act. Finish / FC Early Finish	Late Start	Late Finish	Total Float	Free Float	Physical % Complete
Pile Cap Works - E5A & E5B											
Pile Cap Works											
SE2C013	E5 (E2c1/2) - Marine Pile Cap - Rebar fixing (1st pour)	8	16-Oct-15 A	100%	0	04-Nov-15 A					100%
SE2C014	E5 (E2c1/2) - Marine Pile Cap - Concreting (First pour)	1	05-Nov-15 A	100%	0	05-Nov-15 A					100%
SE2C015	E5 (E2c1/2) - Marine Pile Cap - CJ preparation	3	06-Nov-15 A	100%	0	10-Nov-15 A					100%
SE2C016	E5 (E2c1/2) - Marine Pile Cap - Rebar fixing (Final pour)	6	11-Nov-15 A	100%	0	17-Nov-15 A					100%
SE2C016	E5 (E2c1/2) - Marine Pile Cap - Concreting (Final pour)	1	21-Nov-15	0%	1	21-Nov-15	05-Dec-15	05-Dec-15	12	0	0%
SE2C016	E5 (E2c1/2) - Marine Pile Cap - Curing incl. CJ preparation	6	23-Nov-15	0%	6	28-Nov-15	07-Dec-15	12-Dec-15	12	0	0%
Pier Works - E5A & E5B											
Pier Works - E5A (E2c2)											
SE2C202	E5A (E2c2) - Seagull Pier Falsework & Scaffolding (1st pour, Lower Stem)	3	26-Nov-15	0%	3	28-Nov-15	10-Dec-15	12-Dec-15	12	0	0%
SE2C203	E5A (E2c2) - Seagull Pier Combine Shell Installation, Rebar Fixing, Formw	7	30-Nov-15	0%	7	07-Dec-15	14-Dec-15	21-Dec-15	12	0	0%
SE2C205	E5A (E2c2) - Seagull Pier Concreting, Curing & Striking, CJ Prep (1st pour,	3	08-Dec-15	0%	3	10-Dec-15	22-Dec-15	24-Dec-15	12	0	0%
SE2C207	E5A (E2c2) - Seagull Pier Falsework & Scaffolding (2nd pour, Lower Diaph	2	11-Dec-15	0%	2	12-Dec-15	28-Dec-15	29-Dec-15	12	0	0%
SE2C208	E5A (E2c2) - Seagull Pier Combine Shell Installation, Rebar Fixing, Formw	7	14-Dec-15	0%	7	21-Dec-15	30-Dec-15	07-Jan-16	12	0	0%
SE2C210	E5A (E2c2) - Seagull Pier Concreting, Curing & Striking, CJ Prep (2nd pour	3	22-Dec-15	0%	3	24-Dec-15	08-Jan-16	11-Jan-16	12	0	0%
SE2C212	E5A (E2c2) - Seagull Pier Falsework & Scaffolding (3rd pour, Lower Arm)	3	28-Dec-15	0%	3	30-Dec-15	12-Jan-16	14-Jan-16	12	0	0%
SE2C214	E5A (E2c2) - Seagull Pier Rebar Fixing, Formwork & Prep (3rd pour, Lowe	7	31-Dec-15	0%	7	08-Jan-16	15-Jan-16	22-Jan-16	12	0	0%
SE2C216	E5A (E2c2) - Seagull Pier Concreting, Curing & Striking, CJ Prep (3rd pour	3	09-Jan-16	0%	3	12-Jan-16	23-Jan-16	26-Jan-16	12	0	0%
SE2C220	E5A (E2c2) - Seagull Pier Falsework & Scaffolding (4th pour, Interface laye	3	11-Jan-16	0%	3	13-Jan-16	25-Jan-16	27-Jan-16	12	0	0%
SE2C221	E5A (E2c2) - Seagull Pier Combine Shell Installation, Rebar Fixing, Formw	7	14-Jan-16	0%	7	21-Jan-16	28-Jan-16	04-Feb-16	12	0	0%
SE2C222	E5A (E2c2) - Seagull Pier Concreting, Curing & Striking, CJ Prep (4th pour	4	22-Jan-16	0%	4	26-Jan-16	05-Feb-16	12-Feb-16	12	0	0%
SE2C223	E5A (E2c2) - Seagull Pier Falsework & Scaffolding (5th pour, Upper Arm)	3	23-Jan-16	0%	3	26-Jan-16	06-Feb-16	12-Feb-16	12	0	0%
SE2C224	E5A (E2c2) - Seagull Pier Rebar Fixing, Formwork & Prep (5th pour, Uppe	7	27-Jan-16	0%	7	03-Feb-16	13-Feb-16	20-Feb-16	12	0	0%
SE2C225	E5A (E2c2) - Seagull Pier Concreting, Curing & Striking, CJ Prep (5th pour	4	04-Feb-16	0%	4	11-Feb-16	22-Feb-16	25-Feb-16	12	0	0%
SE2C230	E5A (E2c2) - Seagull Pier Falsework & Scaffolding (6th pour, Upper Diaphr	3	05-Feb-16	0%	3	11-Feb-16	23-Feb-16	25-Feb-16	12	0	0%
SE2C232	E5A (E2c2) - Seagull Pier Rebar Fixing, Formwork & Prep (6th pour, Uppe	7	12-Feb-16	0%	7	19-Feb-16	26-Feb-16	04-Mar-16	12	0	0%
SE2C234	E5A (E2c2) - Seagull Pier Concreting, Curing & Striking, CJ Prep (6th pour	4	20-Feb-16	0%	4	24-Feb-16	05-Mar-16	09-Mar-16	12	0	0%
Pier Works - E5B (E2c1)											
SE2C102	E5B (E2c1) - Seagull Pier Falsework & Scaffolding (1st pour, Lower Stem)	3	08-Dec-15	0%	3	10-Dec-15	24-Dec-15	29-Dec-15	14	0	0%
SE2C103	E5B (E2c1) - Seagull Pier Combine Sheel Installation, Rebar Fixing, Formv	7	11-Dec-15	0%	7	18-Dec-15	30-Dec-15	07-Jan-16	14	0	0%
SE2C105	E5B (E2c1) - Seagull Pier Concreting, Curing & Striking, CJ Prep (1st pour,	3	19-Dec-15	0%	3	22-Dec-15	08-Jan-16	11-Jan-16	14	0	0%
SE2C107	E5B (E2c1) - Seagull Pier Falsework & Scaffolding (2nd pour, Lower Diaph	2	23-Dec-15	0%	2	24-Dec-15	12-Jan-16	13-Jan-16	14	0	0%
SE2C108	E5B (E2c1) - Seagull Pier Combine Shell Installation, Rebar Fixing, Formw	7	28-Dec-15	0%	7	05-Jan-16	14-Jan-16	21-Jan-16	14	0	0%
SE2C110	E5B (E2c1) - Seagull Pier Concreting, Curing & Striking, CJ Prep (2nd pou	3	06-Jan-16	0%	3	08-Jan-16	22-Jan-16	25-Jan-16	14	0	0%
SE2C112	E5B (E2c1) - Seagull Pier Falsework & Scaffolding (3rd pour, Lower Arm)	3	09-Jan-16	0%	3	12-Jan-16	26-Jan-16	28-Jan-16	14	0	0%
SE2C114	E5B (E2c1) - Seagull Pier Rebar Fixing, Formwork & Prep (3rd pour, Lowe	7	13-Jan-16	0%	7	20-Jan-16	29-Jan-16	05-Feb-16	14	0	0%
SE2C116	E5B (E2c1) - Seagull Pier Concreting, Curing & Striking, CJ Prep (3rd pour	3	14-Jan-16	0%	3	16-Jan-16	30-Jan-16	02-Feb-16	14	0	0%
SE2C120	E5B (E2c1) - Seagull Pier Falsework & Scaffolding (4th pour, Interface laye	3	18-Jan-16	0%	3	20-Jan-16	03-Feb-16	05-Feb-16	14	0	0%
SE2C121	E5B (E2c1) - Seagull Pier Combine Shell Installation, Rebar Fixing, Formw	7	21-Jan-16	0%	7	28-Jan-16	06-Feb-16	17-Feb-16	14	0	0%
SE2C122	E5B (E2c1) - Seagull Pier Concreting, Curing & Striking, CJ Prep (4th pour	4	29-Jan-16	0%	4	02-Feb-16	18-Feb-16	22-Feb-16	14	0	0%
SE2C123	E5B (E2c1) - Seagull Pier Falsework & Scaffolding (5th pour, Upper Arm)	3	30-Jan-16	0%	3	02-Feb-16	19-Feb-16	22-Feb-16	14	0	0%
SE2C124	E5B (E2c1) - Seagull Pier Rebar Fixing, Formwork & Prep (5th pour, Uppe	7	03-Feb-16	0%	7	13-Feb-16	23-Feb-16	01-Mar-16	14	0	0%
SE2C125	E5B (E2c1) - Seagull Pier Concreting, Curing & Striking, CJ Prep (5th pour	4	15-Feb-16	0%	4	18-Feb-16	02-Mar-16	05-Mar-16	14	0	0%
SE2C130	E5B (E2c1) - Seagull Pier Falsework & Scaffolding (6th pour, Upper Diaphr	3	16-Feb-16	0%	3	18-Feb-16	03-Mar-16	05-Mar-16	14	0	0%
SE2C132	E5B (E2c1) - Seagull Pier Rebar Fixing, Formwork & Prep (6th pour, Uppe	7	19-Feb-16	0%	7	26-Feb-16	07-Mar-16	14-Mar-16	14	0	0%
E6A & E6B (E2d - 1/2)											
Pile Cap Works - E6A & E6B											
Pile Cap Works											
SE2D011	E6 (E2d1/2) - Marine Pile Cap - Dewater precast shell / Remove Lifting Fra	2	29-Sep-15 A	100%	0	22-Oct-15 A					100%
SE2D012	E6 (E2d1/2) - Marine Pile Cap - Pile cut down 4nr	9	22-Oct-15 A	100%	0	03-Nov-15 A					100%
SE2D013	E6 (E2d1/2) - Marine Pile Cap - Rebar fixing (1st pour)	8	10-Nov-15 A	100%	0	16-Nov-15 A					100%
SE2D014	E6 (E2d1/2) - Marine Pile Cap - Concreting (First pour)	1	21-Nov-15	0%	1	21-Nov-15	18-Dec-15	18-Dec-15	23	0	0%
SE2D015	E6 (E2d1/2) - Marine Pile Cap - CJ preparation	3	23-Nov-15	0%	3	25-Nov-15	19-Dec-15	22-Dec-15	23	0	0%
SE2D016	E6 (E2d1/2) - Marine Pile Cap - Rebar fixing (Final pour)	6	26-Nov-15	0%	6	02-Dec-15	23-Dec-15	31-Dec-15	23	0	0%
SE2D016	E6 (E2d1/2) - Marine Pile Cap - Concreting (Final pour)	1	03-Dec-15	0%	1	03-Dec-15	02-Jan-16	02-Jan-16	23	0	0%
SE2D016	E6 (E2d1/2) - Marine Pile Cap - Curing incl. CJ preparation	6	04-Dec-15	0%	6	10-Dec-15	04-Jan-16	09-Jan-16	23	0	0%
Pier Works - E6A & E6B											
Pier Works - E6A (E2d2)											
SE2D201	E6A (E2d2) - Seagull Pier Temp. Support Platform	6	11-Dec-15	0%	6	17-Dec-15	11-Jan-16	16-Jan-16	23	0	0%
SE2D202	E6A (E2d2) - Seagull Pier Falsework & Scaffolding (1st pour, Lower Stem)	4	18-Dec-15	0%	4	22-Dec-15	18-Jan-16	21-Jan-16	23	0	0%
SE2D203	E6A (E2d2) - Seagull Pier Combine Shell Installation, Rebar Fixing, Formw	7	23-Dec-15	0%	7	02-Jan-16	22-Jan-16	29-Jan-16	23	0	0%
SE2D205	E6A (E2d2) - Seagull Pier Concreting, Curing & Striking, CJ Prep (1st pour	3	04-Jan-16	0%	3	06-Jan-16	30-Jan-16	02-Feb-16	23	0	0%

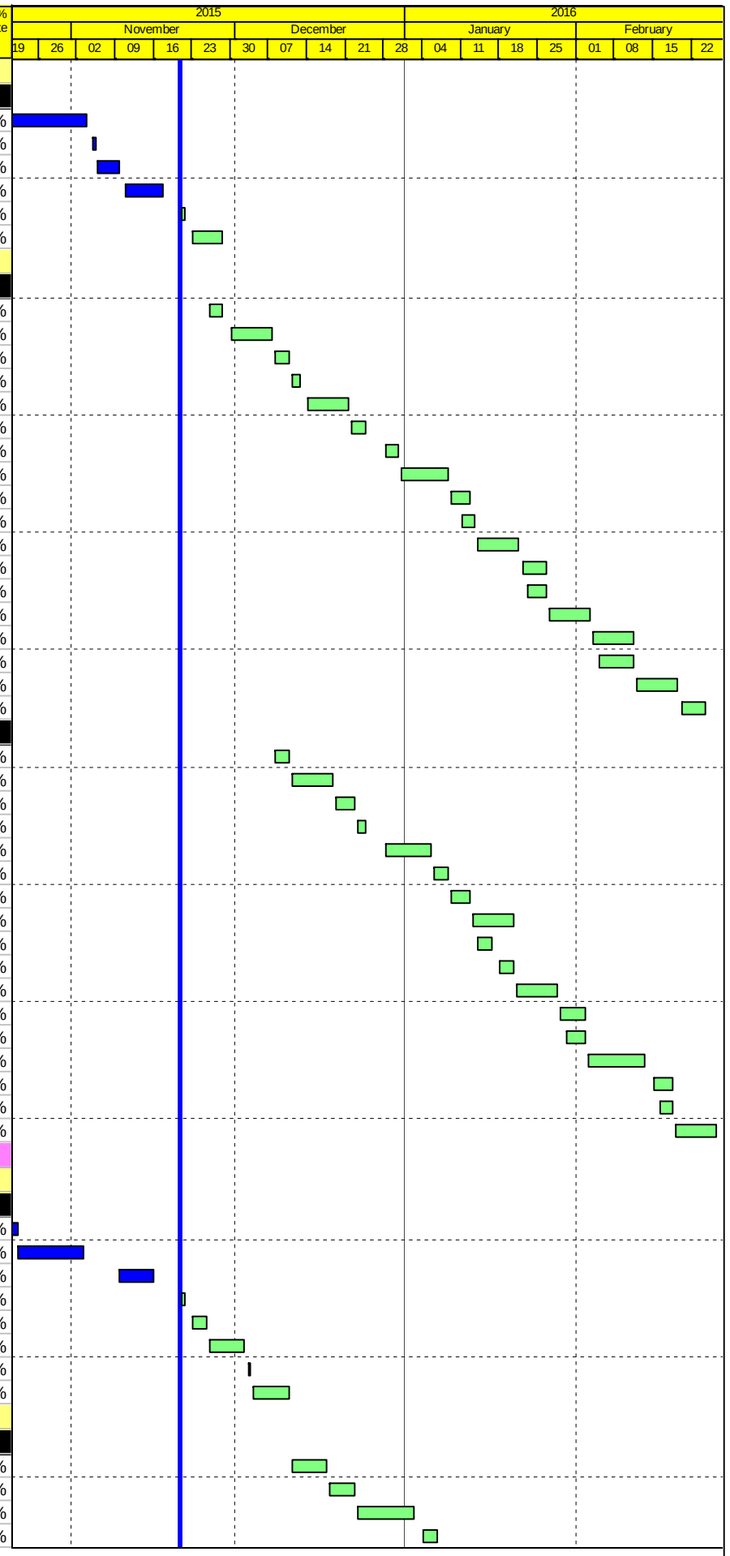

Actual Work
Planned Bar
Critical Bar
Milestone

Project ID: J3518DWPrE2-M30
Layout: J3518-DWP-3MRP Submission - M30
Filter: TASK filters: 3-Month Lookahead, No CC Milestones, No Level of Effort.

Tuen Mun - Chek Lap Kok Link - Southern Connection

3-Month Rolling Programme (Page 18 of 26 Pages)

(Progress as of 21-Nov-15)

Date	Revision	Checked	Approved
30-Sep-15		PKN	KWY
31-Oct-15		PKN	KWY
01-Dec-15		PKN	KWY

DWG. No.:

J3518/GCL/PGM/3MRP-M30

Activity ID	Activity Name	Orig. Durn.	Act. Start / FC Early Start	Duration % Complete	Rem. Durn.	Act. Finish / FC Early Finish	Late Start	Late Finish	Total Float	Free Float	Physical % Complete
SE2D207	E6A (E2d2) - Seagull Pier Falsework & Scaffolding (2nd pour, Lower Diaph	3	07-Jan-16	0%	3	09-Jan-16	02-Mar-16	04-Mar-16	44	0	0%
SE2D208	E6A (E2d2) - Seagull Pier Combine Shell Installation, Rebar Fixing, Formw	7	11-Jan-16	0%	7	18-Jan-16	05-Mar-16	12-Mar-16	44	0	0%
SE2D210	E6A (E2d2) - Seagull Pier Concreting, Curing & Striking, CJ Prep (2nd pou	3	19-Jan-16	0%	3	21-Jan-16	14-Mar-16	16-Mar-16	44	0	0%
SE2D212	E6A (E2d2) - Seagull Pier Falsework & Scaffolding (3rd pour, Lower Arm)	3	22-Jan-16	0%	3	25-Jan-16	17-Mar-16	19-Mar-16	44	0	0%
SE2D214	E6A (E2d2) - Seagull Pier Rebar Fixing, Formwork & Prep (3rd pour, Lowe	7	26-Jan-16	0%	7	02-Feb-16	21-Mar-16	31-Mar-16	44	0	0%
SE2D216	E6A (E2d2) - Seagull Pier Concreting, Curing & Striking, CJ Prep (3rd pour	3	03-Feb-16	0%	3	05-Feb-16	01-Apr-16	05-Apr-16	44	0	0%
SE2D220	E6A (E2d2) - Seagull Pier Falsework & Scaffolding (4th pour, Interface laye	3	04-Feb-16	0%	3	06-Feb-16	02-Apr-16	06-Apr-16	44	0	0%
SE2D221	E6A (E2d2) - Seagull Pier Combine Shell Installation, Rebar Fixing, Formw	7	11-Feb-16	0%	7	18-Feb-16	07-Apr-16	15-Apr-16	44	0	0%
SE2D222	E6A (E2d2) - Seagull Pier Concreting, Curing & Striking, CJ Prep (4th pour	4	19-Feb-16	0%	4	23-Feb-16	16-Apr-16	21-Apr-16	44	0	0%
SE2D223	E6A (E2d2) - Seagull Pier Falsework & Scaffolding (5th pour, Uper Arm)	3	20-Feb-16	0%	3	23-Feb-16	18-Apr-16	21-Apr-16	44	0	0%
Pier Works - E6B (E2d1)											
SE2D102	E6B (E2d1) - Seagull Pier Falsework & Scaffolding (1st pour, Lower Stem)	4	04-Jan-16	0%	4	07-Jan-16	30-Jan-16	03-Feb-16	23	0	0%
SE2D103	E6B (E2d1) - Seagull Pier Combine Shell Installation, Rebar Fixing, Formw	7	08-Jan-16	0%	7	15-Jan-16	04-Feb-16	15-Feb-16	23	0	0%
SE2D105	E6B (E2d1) - Seagull Pier Concreting, Curing & Striking, CJ Prep (1st pour	3	16-Jan-16	0%	3	19-Jan-16	16-Feb-16	18-Feb-16	23	0	0%
SE2D107	E6B (E2d1) - Seagull Pier Falsework & Scaffolding (2nd pour, Lower Diaph	3	20-Jan-16	0%	3	22-Jan-16	19-Feb-16	22-Feb-16	23	0	0%
SE2D108	E6B (E2d1) - Seagull Pier Combine Shell Installation, Rebar Fixing, Formw	7	23-Jan-16	0%	7	30-Jan-16	23-Feb-16	01-Mar-16	23	0	0%
SE2D110	E6B (E2d1) - Seagull Pier Concreting, Curing & Striking, CJ Prep (2nd pou	3	01-Feb-16	0%	3	03-Feb-16	02-Mar-16	04-Mar-16	23	0	0%
SE2D112	E6B (E2d1) - Seagull Pier Falsework & Scaffolding (3rd pour, Lower Arm)	3	04-Feb-16	0%	3	06-Feb-16	05-Mar-16	08-Mar-16	23	0	0%
SE2D114	E6B (E2d1) - Seagull Pier Rebar Fixing, Formwork & Prep (3rd pour, Lowe	7	11-Feb-16	0%	7	18-Feb-16	09-Mar-16	16-Mar-16	23	0	0%
SE2D116	E6B (E2d1) - Seagull Pier Concreting, Curing & Striking, CJ Prep (3rd pour	3	19-Feb-16	0%	3	22-Feb-16	17-Mar-16	19-Mar-16	23	0	0%
SE2D120	E6B (E2d1) - Seagull Pier Falsework & Scaffolding (4th pour, Interface laye	3	20-Feb-16	0%	3	23-Feb-16	18-Mar-16	21-Mar-16	23	0	0%
E7A & E7B (E2e - 1/2)											
Pile Cap Works - E7A & E7B											
Pile Cap Works											
SE2E0080	E7 (E2e1/2) - Marine Pile Cap - Install precast shell in position (3 units)	4	04-Nov-15 A	100%	0	07-Nov-15 A					100%
SE2E0090	E7 (E2e1/2) - Marine Pile Cap - Inst.Access & make Watertight	6	09-Nov-15 A	100%	0	14-Nov-15 A					100%
SE2E0100	E7 (E2e1/2) - Marine Pile Cap - Weld Fin Plates / Plug Rebar & Concrete	2	16-Nov-15 A	60%	1	21-Nov-15	04-Jan-16	04-Jan-16	34	0	60%
SE2E0110	E7 (E2e1/2) - Marine Pile Cap - Dewater precast shell / Remove Lifting Fra	2	21-Nov-15	0%	2	24-Nov-15	05-Jan-16	06-Jan-16	34	0	0%
SE2E0120	E7 (E2e1/2) - Marine Pile Cap - Pile cut down 4nr	8	24-Nov-15	0%	8	03-Dec-15	07-Jan-16	15-Jan-16	34	0	0%
SE2E0130	E7 (E2e1/2) - Marine Pile Cap - Rebar fixing (1st pour)	8	03-Dec-15	0%	8	12-Dec-15	16-Jan-16	25-Jan-16	34	0	0%
SE2E0140	E7 (E2e1/2) - Marine Pile Cap - Concreting (First pour)	1	12-Dec-15	0%	1	14-Dec-15	26-Jan-16	26-Jan-16	34	0	0%
SE2E0150	E7 (E2e1/2) - Marine Pile Cap - CJ preparation	3	14-Dec-15	0%	3	17-Dec-15	27-Jan-16	29-Jan-16	34	0	0%
SE2E0160	E7 (E2e1/2) - Marine Pile Cap - Rebar fixing (Final pour)	6	17-Dec-15	0%	6	24-Dec-15	30-Jan-16	05-Feb-16	34	0	0%
SE2E0162	E7 (E2e1/2) - Marine Pile Cap - Concreting (Final pour)	1	24-Dec-15	0%	1	28-Dec-15	06-Feb-16	06-Feb-16	34	0	0%
SE2E0164	E7 (E2e1/2) - Marine Pile Cap - Curing incl. CJ preparation	6	28-Dec-15	0%	6	05-Jan-16	11-Feb-16	17-Feb-16	34	0	0%
Pier Works - E7A & E7B											
Pier Works - E7A (E2e2)											
SE2E2020	E7A (E2e2) - Seagull Pier Falsework & Scaffolding (1st pour, Lower Stem)	2	05-Jan-16	0%	2	07-Jan-16	18-Feb-16	19-Feb-16	34	0	0%
SE2E2030	E7A (E2e2) - Seagull Pier Combine Shell Installation, Rebar Fixing, Formw	6	07-Jan-16	0%	6	14-Jan-16	20-Feb-16	26-Feb-16	34	0	0%
SE2E2050	E7A (E2e2) - Seagull Pier Concreting, Curing & Striking, CJ Prep (1st pour	3	14-Jan-16	0%	3	18-Jan-16	24-Mar-16	30-Mar-16	56	0	0%
SE2E2070	E7A (E2e2) - Seagull Pier Falsework & Scaffolding (2nd pour, Lower Diaph	1	18-Jan-16	0%	1	19-Jan-16	31-Mar-16	31-Mar-16	56	0	0%
SE2E2080	E7A (E2e2) - Seagull Pier Combine Shell Installation, Rebar Fixing, Formw	6	19-Jan-16	0%	6	26-Jan-16	01-Apr-16	08-Apr-16	56	0	0%
SE2E2100	E7A (E2e2) - Seagull Pier Concreting, Curing & Striking, CJ Prep (2nd pou	3	26-Jan-16	0%	3	29-Jan-16	09-Apr-16	12-Apr-16	56	0	0%
SE2E2120	E7A (E2e2) - Seagull Pier Falsework & Scaffolding (3rd pour, Lower Arm)	3	29-Jan-16	0%	3	02-Feb-16	13-Apr-16	16-Apr-16	56	0	0%
SE2E2140	E7A (E2e2) - Seagull Pier Rebar Fixing, Formwork & Prep (3rd pour, Lowe	7	02-Feb-16	0%	7	13-Feb-16	18-Apr-16	26-Apr-16	56	0	0%
SE2E2160	E7A (E2e2) - Seagull Pier Concreting, Curing & Striking, CJ Prep (3rd pour	3	13-Feb-16	0%	3	17-Feb-16	27-Apr-16	29-Apr-16	56	0	0%
SE2E2200	E7A (E2e2) - Seagull Pier Falsework & Scaffolding (4th pour, Interface laye	2	15-Feb-16	0%	2	17-Feb-16	28-Apr-16	29-Apr-16	56	0	0%
SE2E2210	E7A (E2e2) - Seagull Combine Shell Installation, Pier Rebar Fixing, Formw	6	17-Feb-16	0%	6	24-Feb-16	30-Apr-16	07-May-16	56	0	0%
Pier Works - E7B (E2e1)											
SE2E1020	E7B (E2e1) - Seagull Pier Falsework & Scaffolding (1st pour, Lower Stem)	2	12-Jan-16	0%	2	14-Jan-16	25-Feb-16	26-Feb-16	34	0	0%
SE2E1030	E7B (E2e1) - Seagull Pier Combine Shell Installation, Rebar Fixing, Formw	6	14-Jan-16	0%	6	21-Jan-16	27-Feb-16	04-Mar-16	34	0	0%
SE2E1050	E7B (E2e1) - Seagull Pier Concreting, Curing & Striking, CJ Prep (1st pour	3	21-Jan-16	0%	3	25-Jan-16	05-Mar-16	08-Mar-16	34	0	0%
SE2E1070	E7B (E2e1) - Seagull Pier Falsework & Scaffolding (2nd pour, Lower Diapr	1	25-Jan-16	0%	1	26-Jan-16	09-Mar-16	09-Mar-16	34	0	0%
SE2E1080	E7B (E2e1) - Seagull Pier Combine Shell Installation, Rebar Fixing, Formw	6	26-Jan-16	0%	6	02-Feb-16	10-Mar-16	16-Mar-16	34	0	0%
SE2E1100	E7B (E2e1) - Seagull Pier Concreting, Curing & Striking, CJ Prep (2nd pou	3	02-Feb-16	0%	3	05-Feb-16	17-Mar-16	19-Mar-16	34	0	0%
SE2E1120	E7B (E2e1) - Seagull Pier Falsework & Scaffolding (3rd pour, Lower Arm)	3	05-Feb-16	0%	3	12-Feb-16	21-Mar-16	23-Mar-16	34	0	0%
SE2E1140	E7B (E2e1) - Seagull Pier Rebar Fixing, Formwork & Prep (3rd pour, Lowe	7	12-Feb-16	0%	7	20-Feb-16	24-Mar-16	05-Apr-16	34	0	0%
SE2E1160	E7B (E2e1) - Seagull Pier Concreting, Curing & Striking, CJ Prep (3rd pour	3	20-Feb-16	0%	3	24-Feb-16	06-Apr-16	08-Apr-16	34	0	0%
E8A & E8B (E2f - 1/2)											
Pile Cap Works - E8A & E8B											
Pile Cap Works											
SE2F0120	E8 (E2f1/2) - Marine Pile Cap - Pile cut down 4nr	9	15-Oct-15 A	100%	0	29-Oct-15 A					100%
SE2F0130	E8 (E2f1/2) - Marine Pile Cap - Rebar fixing (1st pour)	8	21-Nov-15	0%	8	30-Nov-15	26-Nov-15	04-Dec-15	4	0	0%

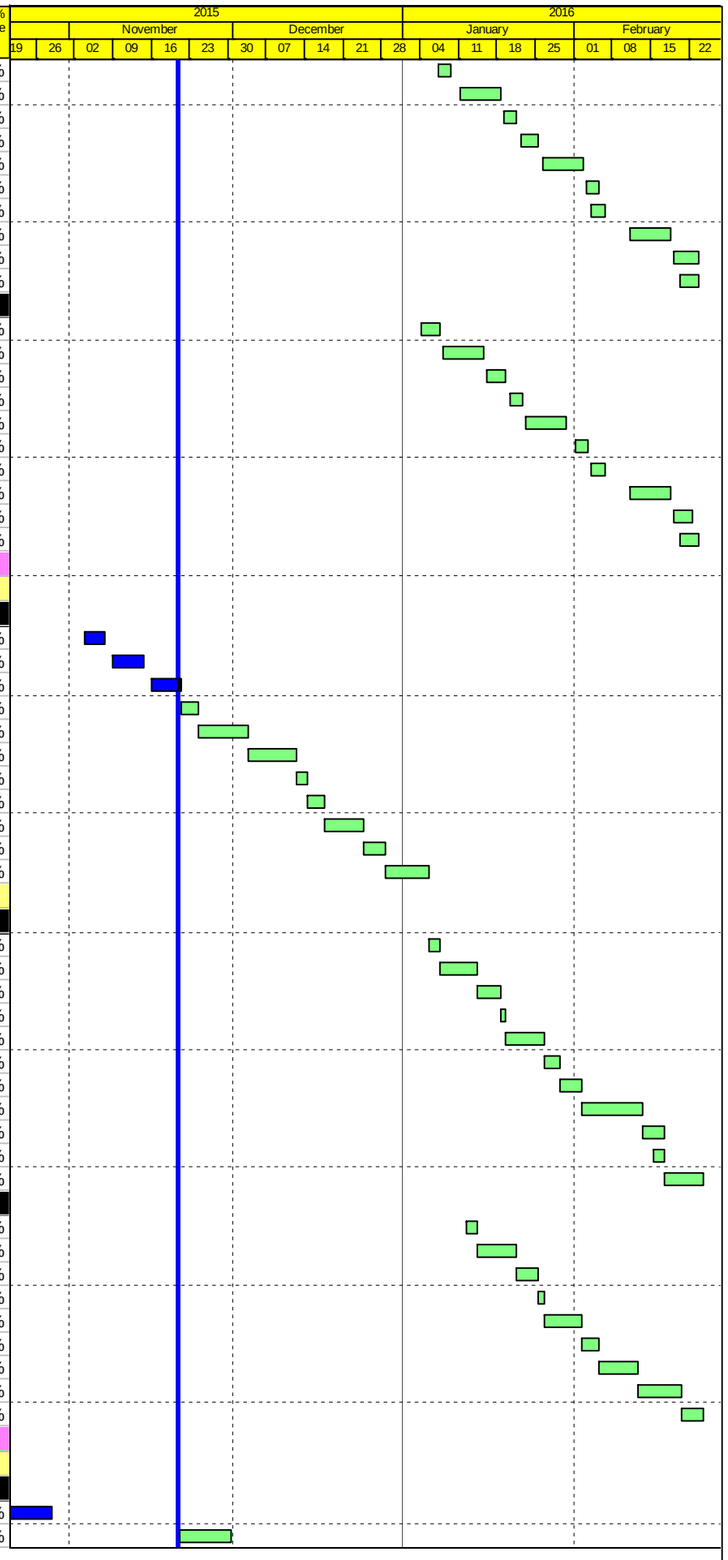

Actual Work
Planned Bar
Critical Bar
Milestone

Project ID: J3518DWPrE2-M30
Layout: J3518-DWP-3MRP Submission - M30
Filter: TASK filters: 3-Month Lookahead, No CC Milestones, No Level of Effort.

Tuen Mun - Chek Lap Kok Link - Southern Connection

3-Month Rolling Programme (Page 19 of 26 Pages)

(Progress as of 21-Nov-15)

Date	Revision	Checked	Approved
30-Sep-15		PKN	KWY
31-Oct-15		PKN	KWY
01-Dec-15		PKN	KWY

DWG. No.:

J3518/GCL/PGM/3MRP-M30

Activity ID	Activity Name	Orig. Durn.	Act. Start / FC Early Start	Duration % Complete	Rem. Durn.	Act. Finish / FC Early Finish	Late Start	Late Finish	Total Float	Free Float	Physical % Complete
SE2F0140	E8 (E2f1/2) - Marine Pile Cap - Concreting (First pour)	1	01-Dec-15	0%	1	01-Dec-15	05-Dec-15	05-Dec-15	4	0	0%
SE2F0150	E8 (E2f1/2) - Marine Pile Cap - CJ preparation	3	02-Dec-15	0%	3	04-Dec-15	07-Dec-15	09-Dec-15	4	0	0%
SE2F0160	E8 (E2f1/2) - Marine Pile Cap - Rebar fixing (Final pour)	6	05-Dec-15	0%	6	11-Dec-15	10-Dec-15	16-Dec-15	4	0	0%
SE2F0162	E8 (E2f1/2) - Marine Pile Cap - Concreting (Final pour)	1	12-Dec-15	0%	1	12-Dec-15	17-Dec-15	17-Dec-15	4	0	0%
SE2F0164	E8 (E2f1/2) - Marine Pile Cap - Curing incl. CJ preparation	6	14-Dec-15	0%	6	19-Dec-15	18-Dec-15	24-Dec-15	4	0	0%
Pier Works - E8A & E8B											
Pier Works - E8A (E2f2)											
SE2F2020	E8A (E2f2) - Seagull Pier Falsework & Scaffolding (1st pour, Lower Stem)	4	06-Jan-16	0%	4	09-Jan-16	30-Jan-16	03-Feb-16	21	0	0%
SE2F2030	E8A (E2f2) - Seagull Pier Combine Shell Installation, Rebar Fixing, Formwc	7	11-Jan-16	0%	7	18-Jan-16	04-Feb-16	15-Feb-16	21	0	0%
SE2F2050	E8A (E2f2) - Seagull Pier Concreting, Curing & Striking, CJ Prep (1st pour,	3	19-Jan-16	0%	3	21-Jan-16	16-Feb-16	18-Feb-16	21	0	0%
SE2F2070	E8A (E2f2) - Seagull Pier Falsework & Scaffolding (2nd pour, Lower Diaphr	2	22-Jan-16	0%	2	23-Jan-16	19-Feb-16	20-Feb-16	21	0	0%
SE2F2080	E8A (E2f2) - Seagull Pier Combine Shell Installation, Rebar Fixing, Formwc	7	25-Jan-16	0%	7	01-Feb-16	22-Feb-16	29-Feb-16	21	0	0%
SE2F2100	E8A (E2f2) - Seagull Pier Concreting, Curing & Striking, CJ Prep (2nd pour	3	02-Feb-16	0%	3	04-Feb-16	01-Mar-16	03-Mar-16	21	0	0%
SE2F2120	E8A (E2f2) - Seagull Pier Falsework & Scaffolding (3rd pour, Lower Arm)	4	05-Feb-16	0%	4	12-Feb-16	04-Mar-16	08-Mar-16	21	0	0%
SE2F2140	E8A (E2f2) - Seagull Pier Rebar Fixing, Formwork & Prep (3rd pour, Lowe	7	13-Feb-16	0%	7	20-Feb-16	09-Mar-16	16-Mar-16	21	0	0%
Pier Works - E8B (E2f1)											
SE2F1020	E8B (E2f1) - Seagull Pier Falsework & Scaffolding (1st pour, Lower Stem)	4	21-Dec-15	0%	4	24-Dec-15	28-Dec-15	31-Dec-15	4	0	0%
SE2F1030	E8B (E2f1) - Seagull Pier Combine Shell Installation, Rebar Fixing, Formwc	7	28-Dec-15	0%	7	05-Jan-16	02-Jan-16	09-Jan-16	4	0	0%
SE2F1050	E8B (E2f1) - Seagull Pier Concreting, Curing & Striking, CJ Prep (1st pour,	3	06-Jan-16	0%	3	08-Jan-16	11-Jan-16	13-Jan-16	4	0	0%
SE2F1070	E8B (E2f1) - Seagull Pier Falsework & Scaffolding (2nd pour, Lower Diaphr	2	09-Jan-16	0%	2	11-Jan-16	14-Jan-16	15-Jan-16	4	0	0%
SE2F1080	E8B (E2f1) - Seagull Pier Shell Installation, Rebar Fixing, Formwork & Prep	7	12-Jan-16	0%	7	19-Jan-16	16-Jan-16	23-Jan-16	4	0	0%
SE2F1100	E8B (E2f1) - Seagull Pier Concreting, Curing & Striking, CJ Prep (2nd pour	3	20-Jan-16	0%	3	22-Jan-16	25-Jan-16	27-Jan-16	4	0	0%
SE2F1120	E8B (E2f1) - Seagull Pier Falsework & Scaffolding (3rd pour, Lower Arm)	4	23-Jan-16	0%	4	27-Jan-16	28-Jan-16	01-Feb-16	4	0	0%
SE2F1140	E8B (E2f1) - Seagull Pier Rebar Fixing, Formwork & Prep (3rd pour, Lowe	7	28-Jan-16	0%	7	04-Feb-16	02-Feb-16	12-Feb-16	4	0	0%
SE2F1160	E8B (E2f1) - Seagull Pier Concreting, Curing & Striking, CJ Prep (3rd pour,	3	05-Feb-16	0%	3	11-Feb-16	13-Feb-16	16-Feb-16	4	0	0%
SE2F1180	E8B (E2f1) - Seagull Pier Falsework & Scaffolding (4th pour, Interface layer	2	12-Feb-16	0%	2	13-Feb-16	17-Feb-16	18-Feb-16	4	0	0%
SE2F1200	E8B (E2f1) - Seagull Pier Shell Installation, Rebar Fixing, Formwork & Prep	7	15-Feb-16	0%	7	22-Feb-16	19-Feb-16	26-Feb-16	4	0	0%
E9A & E9B (E2g - 1/2)											
Pier Works - E9A & E9B											
Pier Works - E9A (E2g2)											
SE2G20	E9A (E2g2) - Seagull Pier Rebar Fixing, Formwork & Prep (1st pour, Lowe	6	04-Sep-15 A	100%	0	29-Oct-15 A					100%
SE2G20	E9A (E2g2) - Seagull Pier Concreting, Curing & Striking, CJ Prep (1st pour	3	30-Oct-15 A	100%	0	06-Nov-15 A					100%
SE2G20	E9A (E2g2) - Seagull Pier Falsework & Scaffolding (2nd pour, Upper Stem	2	07-Nov-15 A	100%	0	14-Nov-15 A					100%
SE2G20	E9A (E2g2) - Seagull Pier Rebar Fixing, Formwork & Prep (2nd pour, Uppe	6	21-Nov-15	0%	6	27-Nov-15	25-Nov-15	01-Dec-15	3	0	0%
SE2G21	E9A (E2g2) - Seagull Pier Concreting, Curing & Striking, CJ Prep (2nd pou	3	28-Nov-15	0%	3	01-Dec-15	02-Dec-15	04-Dec-15	3	0	0%
SE2G21	E9A (E2g2) - Seagull Pier Falsework & Scaffolding (3rd pour, Lower Diaph	2	02-Dec-15	0%	2	03-Dec-15	05-Dec-15	07-Dec-15	3	0	0%
SE2G21	E9A (E2g2) - Seagull Pier Shell Installation, Rebar Fixing, Formwork & Prep	6	04-Dec-15	0%	6	10-Dec-15	08-Dec-15	14-Dec-15	3	0	0%
SE2G21	E9A (E2g2) - Seagull Pier Concreting, Curing & Striking, CJ Prep (3rd pour	3	11-Dec-15	0%	3	14-Dec-15	15-Dec-15	17-Dec-15	3	0	0%
SE2G21	E9A (E2g2) - Seagull Pier Falsework & Scaffolding (4th pour, Lower Arm)	3	15-Dec-15	0%	3	17-Dec-15	18-Dec-15	21-Dec-15	3	0	0%
SE2G22	E9A (E2g2) - Seagull Pier Rebar Fixing, Formwork & Prep (4th pour, Lowe	7	18-Dec-15	0%	7	28-Dec-15	22-Dec-15	31-Dec-15	3	0	0%
SE2G22	E9A (E2g2) - Seagull Pier Concreting, Curing & Striking, CJ Prep (4th pour	3	29-Dec-15	0%	3	31-Dec-15	02-Jan-16	05-Jan-16	3	0	0%
SE2G22	E9A (E2g2) - Seagull Pier Falsework & Scaffolding (5th pour, Interface laye	2	02-Jan-16	0%	2	04-Jan-16	06-Jan-16	07-Jan-16	3	0	0%
SE2G22	E9A (E2g2) - Seagull Pier Shell Installation, Rebar Fixing, Formwork & Prep	7	05-Jan-16	0%	7	12-Jan-16	08-Jan-16	15-Jan-16	3	0	0%
SE2G22	E9A (E2g2) - Seagull Pier Concreting, Curing & Striking, CJ Prep (5th pour	3	13-Jan-16	0%	3	15-Jan-16	16-Jan-16	19-Jan-16	3	0	0%
SE2G22	E9A (E2g2) - Seagull Pier Falsework & Scaffolding (6th pour, Upper Arm)	2	14-Jan-16	0%	2	15-Jan-16	18-Jan-16	19-Jan-16	3	0	0%
SE2G22	E9A (E2g2) - Seagull Pier Rebar Fixing, Formwork & Prep (6th pour, Uppe	6	16-Jan-16	0%	6	22-Jan-16	20-Jan-16	26-Jan-16	3	0	0%
SE2G22	E9A (E2g2) - Seagull Pier Concreting, Curing & Striking, CJ Prep (6th pour	4	23-Jan-16	0%	4	27-Jan-16	27-Jan-16	30-Jan-16	3	0	0%
SE2G23	E9A (E2g2) - Seagull Pier Falsework & Scaffolding (7th pour, Upper Diaphr	2	25-Jan-16	0%	2	26-Jan-16	28-Jan-16	29-Jan-16	3	0	0%
SE2G23	E9A (E2g2) - Seagull Pier Rebar Fixing, Formwork & Prep (7th pour, Uppe	6	27-Jan-16	0%	6	02-Feb-16	30-Jan-16	05-Feb-16	3	0	0%
SE2G23	E9A (E2g2) - Seagull Pier Concreting, Curing & Striking, CJ Prep (7th pour	4	03-Feb-16	0%	4	06-Feb-16	06-Feb-16	13-Feb-16	3	0	0%
Pier Works - E9B (E2g1)											
SE2G10	E9B (E2g1) - Seagull Pier Falsework & Scaffolding (1st pour, Lower Stem)	4	22-Oct-15 A	100%	0	29-Oct-15 A					100%
SE2G10	E9B (E2g1) - Seagull Pier Rebar Fixing, Formwork & Prep (1st pour, Lowe	6	30-Oct-15 A	100%	0	15-Nov-15 A					100%
SE2G10	E9B (E2g1) - Seagull Pier Concreting, Curing & Striking, CJ Prep (1st pour	3	16-Nov-15 A	100%	0	20-Nov-15 A					100%
SE2G10	E9B (E2g1) - Seagull Pier Falsework & Scaffolding (2nd pour, Upper Stem)	2	18-Nov-15 A	100%	0	20-Nov-15 A					100%
SE2G10	E9B (E2g1) - Seagull Pier Rebar Fixing, Formwork & Prep (2nd pour, Uppe	6	21-Nov-15	0%	6	27-Nov-15	30-Dec-15	06-Jan-16	31	0	0%
SE2G11	E9B (E2g1) - Seagull Pier Concreting, Curing & Striking, CJ Prep (2nd pou	3	28-Nov-15	0%	3	01-Dec-15	07-Jan-16	09-Jan-16	31	0	0%
SE2G11	E9B (E2g1) - Seagull Pier Falsework & Scaffolding (3rd pour, Lower Diaph	2	02-Dec-15	0%	2	03-Dec-15	11-Jan-16	12-Jan-16	31	0	0%
SE2G11	E9B (E2g1) - Seagull Pier Shell Installation, Rebar Fixing, Formwork & Pre	6	04-Dec-15	0%	6	10-Dec-15	13-Jan-16	19-Jan-16	31	0	0%
SE2G11	E9B (E2g1) - Seagull Pier Concreting, Curing & Striking, CJ Prep (3rd pour	3	11-Dec-15	0%	3	14-Dec-15	20-Jan-16	22-Jan-16	31	0	0%
SE2G11	E9B (E2g1) - Seagull Pier Falsework & Scaffolding (4th pour, Lower Arm)	3	15-Dec-15	0%	3	17-Dec-15	23-Jan-16	26-Jan-16	31	0	0%
SE2G12	E9B (E2g1) - Seagull Pier Rebar Fixing, Formwork & Prep (4th pour, Lowe	7	18-Dec-15	0%	7	28-Dec-15	27-Jan-16	03-Feb-16	31	0	0%
SE2G12	E9B (E2g1) - Seagull Pier Concreting, Curing & Striking, CJ Prep (4th pour	3	29-Dec-15	0%	3	31-Dec-15	04-Feb-16	06-Feb-16	31	0	0%
SE2G12	E9B (E2g1) - Seagull Pier Falsework & Scaffolding (5th pour, Interface laye	2	02-Jan-16	0%	2	04-Jan-16	11-Feb-16	12-Feb-16	31	0	0%

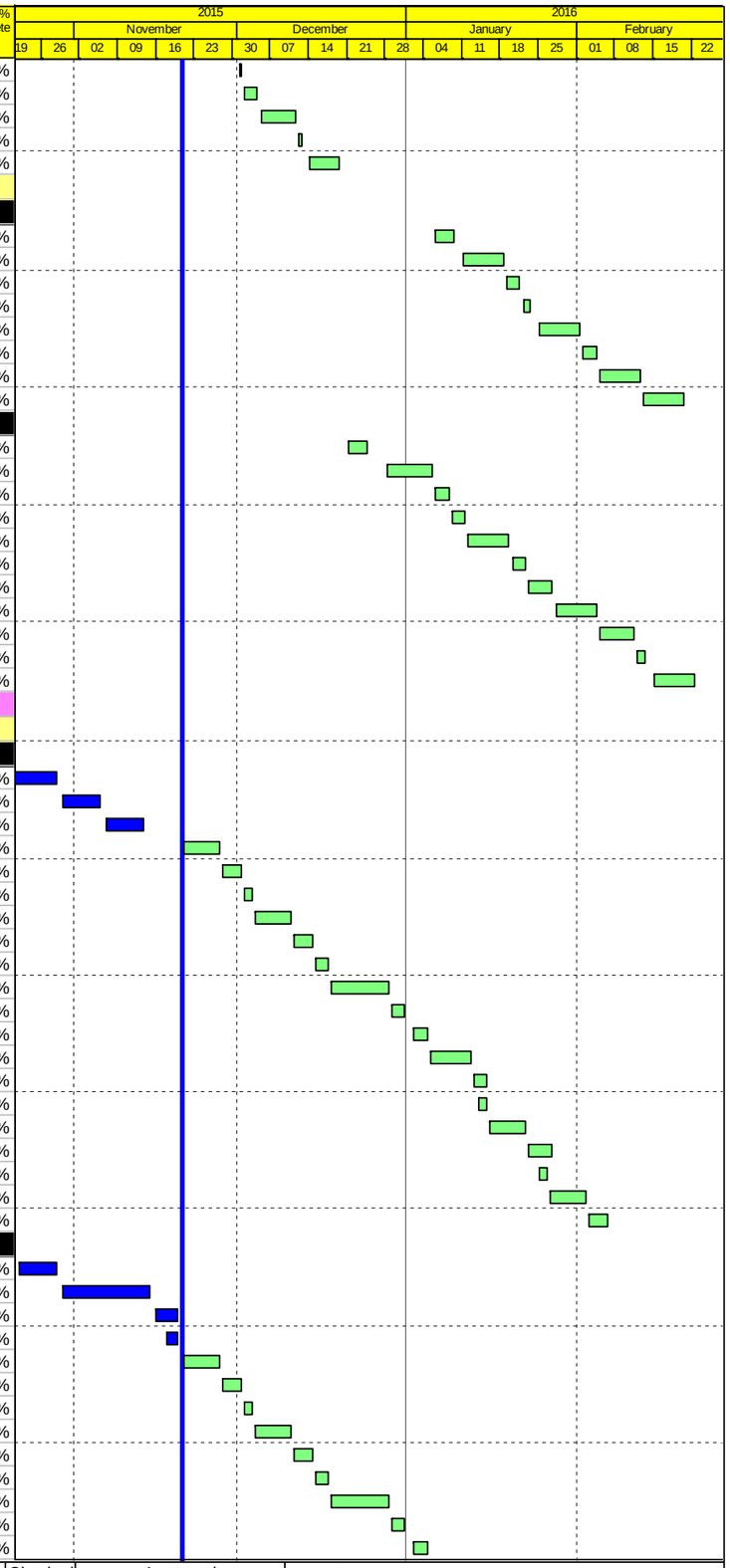

Actual Work
Planned Bar
Critical Bar
Milestone

Project ID: J3518DWPrE2-M30
Layout: J3518-DWP-3MRP Submission - M30
Filter: TASK filters: 3-Month Lookahead, No CC Milestones, No Level of Effort.

Tuen Mun - Chek Lap Kok Link - Southern Connection

3-Month Rolling Programme (Page 20 of 26 Pages)

(Progress as of 21-Nov-15)

Date	Revision	Checked	Approved
30-Sep-15		PKN	KWY
31-Oct-15		PKN	KWY
01-Dec-15		PKN	KWY

DWG. No.:

J3518/GCL/PGM/3MRP-M30

Activity ID	Activity Name	Orig. Durn.	Act. Start / FC Early Start	Duration % Complete	Rem. Durn.	Act. Finish / FC Early Finish	Late Start	Late Finish	Total Float	Free Float	Physical % Complete
SE2G12(	E9B (E2g1) - Seagull Pier Shell Installation, Rebar Fixing, Formwork & Pre	7	05-Jan-16	0%	7	12-Jan-16	13-Feb-16	20-Feb-16	31	0	0%
SE2G12	E9B (E2g1) - Seagull Pier Concreting, Curing & Striking, CJ Prep (5th pour	3	13-Jan-16	0%	3	15-Jan-16	22-Feb-16	24-Feb-16	31	0	0%
SE2G12	E9B (E2g1) - Seagull Pier Falsework & Scaffolding (6th pour, Uppder Arm)	2	14-Jan-16	0%	2	15-Jan-16	23-Feb-16	24-Feb-16	31	0	0%
SE2G12	E9B (E2g1) - Seagull Pier Rebar Fixing, Formwork & Prep (6th pour, Uppc	6	16-Jan-16	0%	6	22-Jan-16	25-Feb-16	02-Mar-16	31	0	0%
SE2G12	E9B (E2g1) - Seagull Pier Concreting, Curing & Striking, CJ Prep (6th pour	4	23-Jan-16	0%	4	27-Jan-16	03-Mar-16	07-Mar-16	31	0	0%
SE2G13(	E9B (E2g1) - Seagull Pier Falsework & Scaffolding (7th pour, Upper Diaphr	2	25-Jan-16	0%	2	26-Jan-16	04-Mar-16	05-Mar-16	31	0	0%
SE2G13	E9B (E2g1) - Seagull Pier Rebar Fixing, Formwork & Prep (7th pour, Uppe	6	27-Jan-16	0%	6	02-Feb-16	07-Mar-16	12-Mar-16	31	0	0%
SE2G13	E9B (E2g1) - Seagull Pier Concreting, Curing & Striking, CJ Prep (7th pour	4	03-Feb-16	0%	4	06-Feb-16	14-Mar-16	17-Mar-16	31	0	0%
Pier head Segment - E9A & E9B											
Pier head Segment - E9A (E2g2)											
SE2G22	E9A (E2g2) - Pier Head Segment - Temporary Platform	2	11-Feb-16	0%	2	12-Feb-16	15-Feb-16	16-Feb-16	3	0	0%
SE2G22	E9A (E2g2) - Pier Head Segment Lift & Fix (4 seg)	4	13-Feb-16	0%	4	17-Feb-16	17-Feb-16	22-Feb-16	4	0	0%
SE2G22	E9A (E2g2) - Pier Head Segment Diaphragm Works	30	18-Feb-16	0%	30	23-Mar-16	23-Feb-16	31-Mar-16	4	0	0%
Pier head Segment - E9B (E2g1)											
SE2G11	E9B (E2g1) - Pier Head Segment - Temporary Platform	2	11-Feb-16	0%	2	12-Feb-16	18-Mar-16	19-Mar-16	31	0	0%
SE2G11	E9B (E2g1) - Pier Head Segment Lift & Fix (4 seg)	4	13-Feb-16	0%	4	17-Feb-16	21-Mar-16	31-Mar-16	34	0	0%
SE2G11	E9B (E2g1) - Pier Head Segment Diaphragm Works	30	18-Feb-16	0%	30	23-Mar-16	01-Apr-16	10-May-16	34	0	0%
E10A & E10B (E2h - 1/2)											
Pile Cap Works - E10A & E10B											
Pile Cap Works											
SE2H01	E10 (E2h1/2) - Marine Pile Cap - Rebar fixing (Final pour)	6	18-Aug-15 A	60%	2	24-Nov-15	06-Nov-15	09-Nov-15	-12	0	60%
SE2H01	E10 (E2h1/2) - Marine Pile Cap - Concreting (Final pour)	1	24-Nov-15	0%	1	25-Nov-15	10-Nov-15	10-Nov-15	-12	0	0%
SE2H01	E10 (E2h1/2) - Marine Pile Cap - Curing incl. CJ preparation	6	25-Nov-15	0%	6	02-Dec-15	11-Nov-15	17-Nov-15	-12	0	0%
Pier Works - E10A & E10B											
Pier Works - E10A (E2h2)											
SE2H20	E10A (E2h2) - Seagull Pier Falsework & Scaffolding (1st pour, Lower Stem	4	02-Dec-15	0%	4	07-Dec-15	18-Nov-15	21-Nov-15	-12	0	0%
SE2H20	E10A (E2h2) - Seagull Pier Shell Installation, Rebar Fixing, Formwork & Pr	6	07-Dec-15	0%	6	14-Dec-15	23-Nov-15	28-Nov-15	-12	0	0%
SE2H20	E10A (E2h2) - Seagull Pier Concreting, Curing & Striking, CJ Prep (1st pou	3	14-Dec-15	0%	3	17-Dec-15	30-Nov-15	02-Dec-15	-12	0	0%
SE2H20	E10A (E2h2) - Seagull Pier Falsework & Scaffolding (2nd pour, Upper Sten	2	17-Dec-15	0%	2	19-Dec-15	03-Dec-15	04-Dec-15	-12	0	0%
SE2H20	E10A (E2h2) - Seagull Pier Shell Installation, Rebar Fixing, Formwork & Pr	6	19-Dec-15	0%	6	29-Dec-15	05-Dec-15	11-Dec-15	-12	0	0%
SE2H21	E10A (E2h2) - Seagull Pier Concreting, Curing & Striking, CJ Prep (2nd po	3	29-Dec-15	0%	3	02-Jan-16	12-Dec-15	15-Dec-15	-12	0	0%
SE2H21	E10A (E2h2) - Seagull Pier Falsework & Scaffolding (3rd pour, Lower Diap	2	02-Jan-16	0%	2	05-Jan-16	16-Dec-15	17-Dec-15	-12	0	0%
SE2H21	E10A (E2h2) - Seagull Pier Shell Installation, Rebar Fixing, Formwork & Pr	6	05-Jan-16	0%	6	12-Jan-16	18-Dec-15	24-Dec-15	-12	0	0%
SE2H21	E10A (E2h2) - Seagull Pier Concreting, Curing & Striking, CJ Prep (3rd pou	3	12-Jan-16	0%	3	15-Jan-16	28-Dec-15	30-Dec-15	-12	0	0%
SE2H21	E10A (E2h2) - Seagull Pier Falsework & Scaffolding (4th pour, Lower Arm)	3	15-Jan-16	0%	3	19-Jan-16	31-Dec-15	04-Jan-16	-12	0	0%
SE2H22	E10A (E2h2) - Seagull Pier Rebar Fixing, Formwork & Prep (4th pour, Low	7	19-Jan-16	0%	7	27-Jan-16	05-Jan-16	12-Jan-16	-12	0	0%
SE2H22	E10A (E2h2) - Seagull Pier Concreting, Curing & Striking, CJ Prep (4th pou	3	27-Jan-16	0%	3	30-Jan-16	13-Jan-16	15-Jan-16	-12	0	0%
SE2H22	E10A (E2h2) - Seagull Pier Falsework & Scaffolding (5th pour, Interface lay	2	30-Jan-16	0%	2	02-Feb-16	16-Jan-16	18-Jan-16	-12	0	0%
SE2H22	E10A (E2h2) - Seagull Pier Shell Installation, Rebar Fixing, Formwork & Pr	7	02-Feb-16	0%	7	13-Feb-16	19-Jan-16	26-Jan-16	-12	0	0%
SE2H22	E10A (E2h2) - Seagull Pier Concreting, Curing & Striking, CJ Prep (5th pou	3	13-Feb-16	0%	3	17-Feb-16	27-Jan-16	29-Jan-16	-12	0	0%
SE2H22	E10A (E2h2) - Seagull Pier Falsework & Scaffolding (6th pour, Upper Arm)	2	15-Feb-16	0%	2	17-Feb-16	28-Jan-16	29-Jan-16	-12	0	0%
SE2H22	E10A (E2h2) - Seagull Pier Rebar Fixing, Formwork & Prep (6th pour, Upp	6	17-Feb-16	0%	6	24-Feb-16	30-Jan-16	05-Feb-16	-12	0	0%
Pier Works - E10B (E2h1)											
SE2H10	E10B (E2h1) - Seagull Pier Falsework & Scaffolding (1st pour, Lower Stem	4	14-Dec-15	0%	4	18-Dec-15	23-Dec-15	29-Dec-15	8	0	0%
SE2H10	E10B (E2h1) - Seagull Pier Shell Installation, Rebar Fixing, Formwork & Pr	6	18-Dec-15	0%	6	28-Dec-15	30-Dec-15	06-Jan-16	8	0	0%
SE2H10	E10B (E2h1) - Seagull Pier Concreting, Curing & Striking, CJ Prep (1st pou	3	28-Dec-15	0%	3	31-Dec-15	07-Jan-16	09-Jan-16	8	0	0%
SE2H10	E10B (E2h1) - Seagull Pier Falsework & Scaffolding (2nd pour, Upper Sten	2	31-Dec-15	0%	2	04-Jan-16	11-Jan-16	12-Jan-16	8	0	0%
SE2H10	E10B (E2h1) - Seagull Pier Shell Installation, Rebar Fixing, Formwork & Pr	6	04-Jan-16	0%	6	11-Jan-16	13-Jan-16	19-Jan-16	8	0	0%
SE2H11	E10B (E2h1) - Seagull Pier Concreting, Curing & Striking, CJ Prep (2nd po	3	11-Jan-16	0%	3	14-Jan-16	20-Jan-16	22-Jan-16	8	0	0%
SE2H11	E10B (E2h1) - Seagull Pier Falsework & Scaffolding (3rd pour, Lower Diap	2	14-Jan-16	0%	2	16-Jan-16	23-Jan-16	25-Jan-16	8	0	0%
SE2H11	E10B (E2h1) - Seagull Pier Shell Installation, Rebar Fixing, Formwork & Pr	6	16-Jan-16	0%	6	23-Jan-16	26-Jan-16	01-Feb-16	8	0	0%
SE2H11	E10B (E2h1) - Seagull Pier Concreting, Curing & Striking, CJ Prep (3rd poı	3	23-Jan-16	0%	3	27-Jan-16	02-Feb-16	04-Feb-16	8	0	0%
SE2H11	E10B (E2h1) - Seagull Pier Falsework & Scaffolding (4th pour, Lower Arm)	3	27-Jan-16	0%	3	30-Jan-16	05-Feb-16	11-Feb-16	8	0	0%
SE2H12	E10B (E2h1) - Seagull Pier Rebar Fixing, Formwork & Prep (4th pour, Low	7	30-Jan-16	0%	7	11-Feb-16	12-Feb-16	19-Feb-16	8	0	0%
SE2H12	E10B (E2h1) - Seagull Pier Concreting, Curing & Striking, CJ Prep (4th pou	3	11-Feb-16	0%	3	15-Feb-16	20-Feb-16	23-Feb-16	8	0	0%
SE2H12	E10B (E2h1) - Seagull Pier Falsework & Scaffolding (5th pour, Interface lay	2	15-Feb-16	0%	2	17-Feb-16	24-Feb-16	25-Feb-16	8	0	0%
SE2H12	E10B (E2h1) - Seagull Pier Shell Installation, Rebar Fixing, Formwork & Pr	7	17-Feb-16	0%	7	25-Feb-16	26-Feb-16	04-Mar-16	8	0	0%
Viaduct E5, E6, E7 & E8											
E11A & E11B (E5E6a/E7E8a)											
Pile Cap Works - E11A & E11B											
Pile Cap Works											
SE5A0120	E11 (E5E6/E7E8a) - Marine Pile Cap - Pile cut down 7nr	6	09-Sep-15 A	100%	0	24-Oct-15 A					100%
SE5A0130	E11 (E5E6/E7E8a) - Marine Pile Cap - Rebar fixing (1st pour)	6	26-Oct-15 A	100%	0	05-Nov-15 A					100%

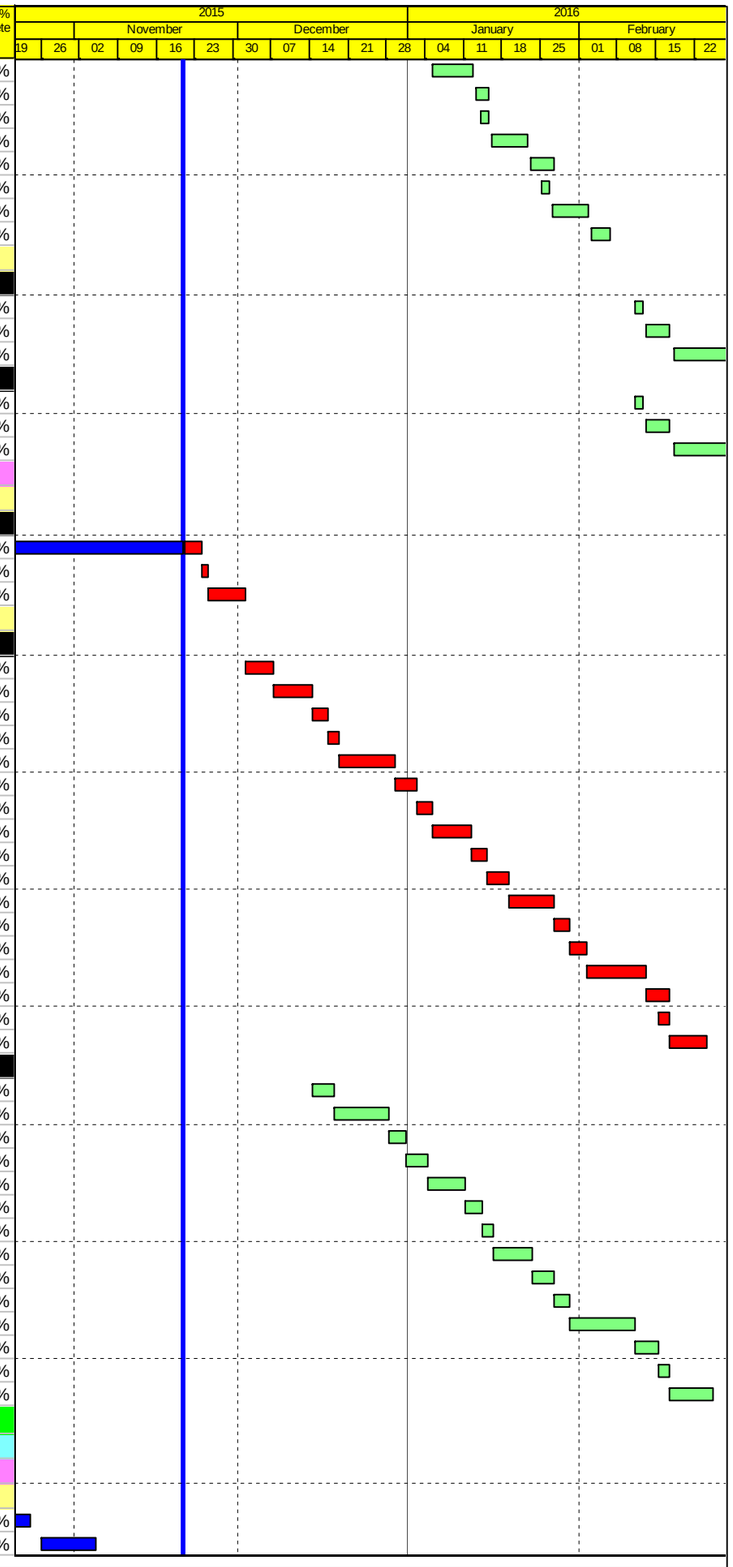

Actual Work
Planned Bar
Critical Bar
Milestone

Project ID: J3518DWPrE2-M30
Layout: J3518-DWP-3MRP Submission - M30
Filter: TASK filters: 3-Month Lookahead, No CC Milestones, No Level of Effort.

Tuen Mun - Chek Lap Kok Link - Southern Connection

3-Month Rolling Programme (Page 21 of 26 Pages)

(Progress as of 21-Nov-15)

Date	Revision	Checked	Approved
30-Sep-15		PKN	KWY
31-Oct-15		PKN	KWY
01-Dec-15		PKN	KWY

DWG. No.:

J3518/GCL/PGM/3MRP-M30

Activity ID	Activity Name	Orig. Durn.	Act. Start / FC Early Start	Duration % Complete	Rem. Durn.	Act. Finish / FC Early Finish	Late Start	Late Finish	Total Float	Free Float	Physical % Complete
SE5A0140	E11 (E5E6/E7E8a) - Marine Pile Cap - Concreting (First pour)	1	06-Nov-15 A	100%	0	06-Nov-15 A					100%
SE5A0150	E11 (E5E6/E7E8a) - Marine Pile Cap - CJ preparation	2	07-Nov-15 A	100%	0	16-Nov-15 A					100%
SE5A0160	E11 (E5E6/E7E8a) - Marine Pile Cap - Rebar fixing (Final pour)	4	17-Nov-15 A	75%	1	21-Nov-15	15-Apr-19	16-Apr-19	974	974	75%
SE5A0162	E11 (E5E6/E7E8a) - Marine Pile Cap - Concreting (Final pour)	1	19-Feb-16 A	0%	1	21-Nov-15	09-Mar-15	09-Mar-15	-191	0	0%
SE5A0164	E11 (E5E6/E7E8a) - Marine Pile Cap - Curing incl. CJ preparation	4	23-Nov-15	0%	4	26-Nov-15	10-Mar-15	13-Mar-15	-191	74	0%
E12A, E12B, E12C & E12D (E8b/E7b/E6b/E5b)											
Pile Cap Works - E12A, E12B, E12C & E12D											
Pile Cap Works - E12											
SE5B0120	E12 (E5b/E6b/E7b/E8b)- Marine Pile Cap - Pile cut down 14nr	9	12-Oct-15 A	100%	0	07-Nov-15 A					100%
SE5B0130	E12 (E5b/E6b/E7b/E8b)- Marine Pile Cap - Rebar fixing (1st pour)	8	09-Nov-15 A	40%	5	26-Nov-15	30-Apr-15	06-May-15	-152	0	40%
SE5B0140	E12 (E5b/E6b/E7b/E8b)- Marine Pile Cap - Concreting (First pour)	1	26-Nov-15	0%	1	27-Nov-15	07-May-15	07-May-15	-152	0	0%
SE5B0150	E12 (E5b/E6b/E7b/E8b)- Marine Pile Cap - CJ preparation	3	27-Nov-15	0%	3	01-Dec-15	08-May-15	11-May-15	-152	0	0%
SE5B0160	E12 (E5b/E6b/E7b/E8b)- Marine Pile Cap - Rebar fixing (Final pour)	6	01-Dec-15	0%	6	08-Dec-15	13-May-15	19-May-15	-152	0	0%
SE5B0162	E12 (E5b/E6b/E7b/E8b)- Marine Pile Cap - Concreting (Final pour)	1	08-Dec-15	0%	1	09-Dec-15	20-May-15	20-May-15	-152	0	0%
SE5B0164	E12 (E5b/E6b/E7b/E8b)- Marine Pile Cap - Curing incl. CJ preparation	6	09-Dec-15	0%	6	16-Dec-15	22-May-15	29-May-15	-152	68	0%
Pile Cap Works - Dolphin E12A (E8b)											
SE8BD070	E12A (E8b) Dolphin - Marine Pile Cap - Inst.prefab.collar frame to perm.ca	3	25-Nov-15	0%	3	27-Nov-15	07-Nov-16	09-Nov-16	263	0	0%
SE8BD080	E12A (E8b) Dolphin - Marine Pile Cap - Install precast shell in position	2	28-Nov-15	0%	2	30-Nov-15	10-Nov-16	11-Nov-16	263	0	0%
SE8BD090	E12A (E8b) Dolphin - Marine Pile Cap - Temp fixings to casings	6	01-Dec-15	0%	6	07-Dec-15	12-Nov-16	18-Nov-16	263	0	0%
SE8BD100	E12A (E8b) Dolphin - Marine Pile Cap - Tremie concrete at pedestal	1	08-Dec-15	0%	1	08-Dec-15	19-Nov-16	19-Nov-16	263	0	0%
SE8BD120	E12A (E8b) Dolphin - Marine Pile Cap - Dewatering inside precast shell	1	09-Dec-15	0%	1	09-Dec-15	21-Nov-16	21-Nov-16	263	0	0%
SE8BD130	E12A (E8b)- Dolphin - Marine Pile Cap - Trimming of pile & casing	3	10-Dec-15	0%	3	12-Dec-15	22-Nov-16	24-Nov-16	263	0	0%
SE8BD140	E12A (E8b) - Dolphin - Marine Pile Cap - Rebar fixing, installation of cast in	4	14-Dec-15	0%	4	17-Dec-15	25-Nov-16	29-Nov-16	263	0	0%
SE8BD150	E12A (E8b) - Dolphin - Marine Pile Cap - Concreting	1	18-Dec-15	0%	1	18-Dec-15	30-Nov-16	30-Nov-16	263	0	0%
SE8BD160	E12A (E8b) - Dolphin - Marine Pile Cap - Construction joint preparation	3	19-Dec-15	0%	3	22-Dec-15	01-Dec-16	03-Dec-16	263	448	0%
Pile Cap Works - Dolphin E12B (E5b)											
SE5BD070	E12B (E5b) Dolphin - Marine Pile Cap - Inst.prefab.collar frame to perman	3	21-Nov-15	0%	3	24-Nov-15	03-Nov-16	05-Nov-16	263	0	0%
SE5BD080	E12B (E5b) Dolphin - Marine Pile Cap - Install precast shell in position	2	25-Nov-15	0%	2	26-Nov-15	10-Nov-16	11-Nov-16	266	0	0%
SE5BD090	E12B (E5b) Dolphin - Marine Pile Cap - Temp fixings to casings	6	27-Nov-15	0%	6	03-Dec-15	12-Nov-16	18-Nov-16	266	0	0%
SE5BD100	E12B (E5b) Dolphin - Marine Pile Cap - Tremie concrete at pedestal	1	04-Dec-15	0%	1	04-Dec-15	19-Nov-16	19-Nov-16	266	0	0%
SE5BD120	E12B (E5b) Dolphin - Marine Pile Cap - Dewatering inside precast shell	1	05-Dec-15	0%	1	05-Dec-15	21-Nov-16	21-Nov-16	266	0	0%
SE5BD130	E12B (E5b) Dolphin - Marine Pile Cap - Trimming of pile & casing	3	07-Dec-15	0%	3	09-Dec-15	22-Nov-16	24-Nov-16	266	0	0%
SE5BD140	E12B (E5b) Dolphin - Marine Pile Cap - Rebar fixing, installation of cast ins	4	10-Dec-15	0%	4	14-Dec-15	25-Nov-16	29-Nov-16	266	0	0%
SE5BD150	E12B (E5b) Dolphin - Marine Pile Cap - Concreting	1	15-Dec-15	0%	1	15-Dec-15	30-Nov-16	30-Nov-16	266	0	0%
SE5BD160	E12B (E5b) Dolphin - Marine Pile Cap - Construction joint preparation & Cu	3	16-Dec-15	0%	3	18-Dec-15	01-Dec-16	03-Dec-16	266	3	0%
E13A, E13B, E13C & E13D (E8c/E7c/E6c/E5c)											
Pier- E13A & E13B											
Pile Cap Works Dolphin											
SE8CD090	E13A (E8c) Dolphin - Marine Pile Cap - Inst.Access & make Watertight	6	24-Oct-15 A	0%	6	27-Nov-15	08-Apr-19	16-Apr-19	945	945	0%
SE8CD100	E13A (E8c) Dolphin - Marine Pile Cap - Weld Fin Plates / Plug Rebar & Co	1	06-Nov-15 A	0%	1	21-Nov-15	15-Apr-19	16-Apr-19	950	950	0%
SE8CD120	E13A (E8c) Dolphin - Marine Pile Cap - Dewater precast shell / Remove Lif	1	19-Nov-15 A	0%	1	21-Nov-15	21-Nov-16	21-Nov-16	278	0	0%
SE8CD130	E13A (E8c) Dolphin - Marine Pile Cap - Pile cut down 3nr	3	23-Nov-15	0%	3	25-Nov-15	22-Nov-16	24-Nov-16	278	0	0%
SE8CD140	E13A (E8c) Dolphin - Marine Pile Cap - Rebar fixing, inst.inserts	4	26-Nov-15	0%	4	30-Nov-15	25-Nov-16	29-Nov-16	278	0	0%
SE8CD150	E13A (E8c) Dolphin - Marine Pile Cap - Concreting	1	01-Dec-15	0%	1	01-Dec-15	30-Nov-16	30-Nov-16	278	108	0%
Pile Cap Works											
SE7C0090	E13A/B (E8c/E7c) - Marine Pile Cap - Inst.Access & make Watertight	6	03-Oct-15 A	100%	0	05-Nov-15 A					100%
SE7C0100	E13A/B (E8c/E7c) - Marine Pile Cap - Weld Fin Plates / Plug Rebar & Con	2	06-Nov-15 A	100%	0	18-Nov-15 A					100%
SE7C0110	E13A/B (E8c/E7c) - Marine Pile Cap - Dewater precast shell / Remove Lifti	2	19-Nov-15 A	100%	0	25-Nov-15 A					100%
SE7C0120	E13A/B (E8c/E7c) - Marine Pile Cap - Pile cut down 8nr	9	21-Nov-15	0%	9	01-Dec-15	26-Mar-15	09-Apr-15	-176	0	0%
SE7C0130	E13A/B (E8c/E7c)) - Marine Pile Cap - Rebar fixing (1st pour)	8	02-Dec-15	0%	8	10-Dec-15	10-Apr-15	20-Apr-15	-176	0	0%
SE7C0140	E13A/B (E8c/E7c) - Marine Pile Cap - Concreting (1st pour)	1	11-Dec-15	0%	1	11-Dec-15	21-Apr-15	21-Apr-15	-176	0	0%
SE7C0150	E13A/B (E8c/E7c) - Marine Pile Cap - CJ preparation	3	12-Dec-15	0%	3	15-Dec-15	22-Apr-15	25-Apr-15	-176	0	0%
SE7C0160	E13A/B (E8c/E7c) - Marine Pile Cap - Rebar fixing (final pour)	6	16-Dec-15	0%	6	22-Dec-15	27-Apr-15	04-May-15	-176	0	0%
SE7C0162	E13A/B (E8c/E7c) - Marine Pile Cap - Concreting (Final pour)	1	23-Dec-15	0%	1	23-Dec-15	05-May-15	05-May-15	-176	0	0%
SE7C0164	E13A/B (E8c/E7c) - Marine Pile Cap - Curing incl. CJ preparation	6	24-Dec-15	0%	6	02-Jan-16	06-May-15	13-May-15	-176	131	0%
E14A, E14B, E14C & E14D (E8d/E7d/E6d/E5d)											
Foundation Works - E14											
GFXX545	Mobilization & Assembling Bored Pile Plant & Equipment for Viaducts in HKI	12	21-Nov-15	0%	12	04-Dec-15	25-Nov-14	08-Dec-14	-292	0	0%
Foundation Works - E14A (E8d)											
GFXX544	E14A (E8d) - Confirm Rockhead levels	8	21-Nov-15	0%	8	30-Nov-15	04-Jun-15	15-Jun-15	-127	123	0%
Foundation Works - E14B (E7d)											
GFXX544	E14B (E7d) - Confirm Rockhead levels	8	21-Nov-15	0%	8	30-Nov-15	25-Apr-15	05-May-15	-156	123	0%
Foundation Works - E14C (E6d)											

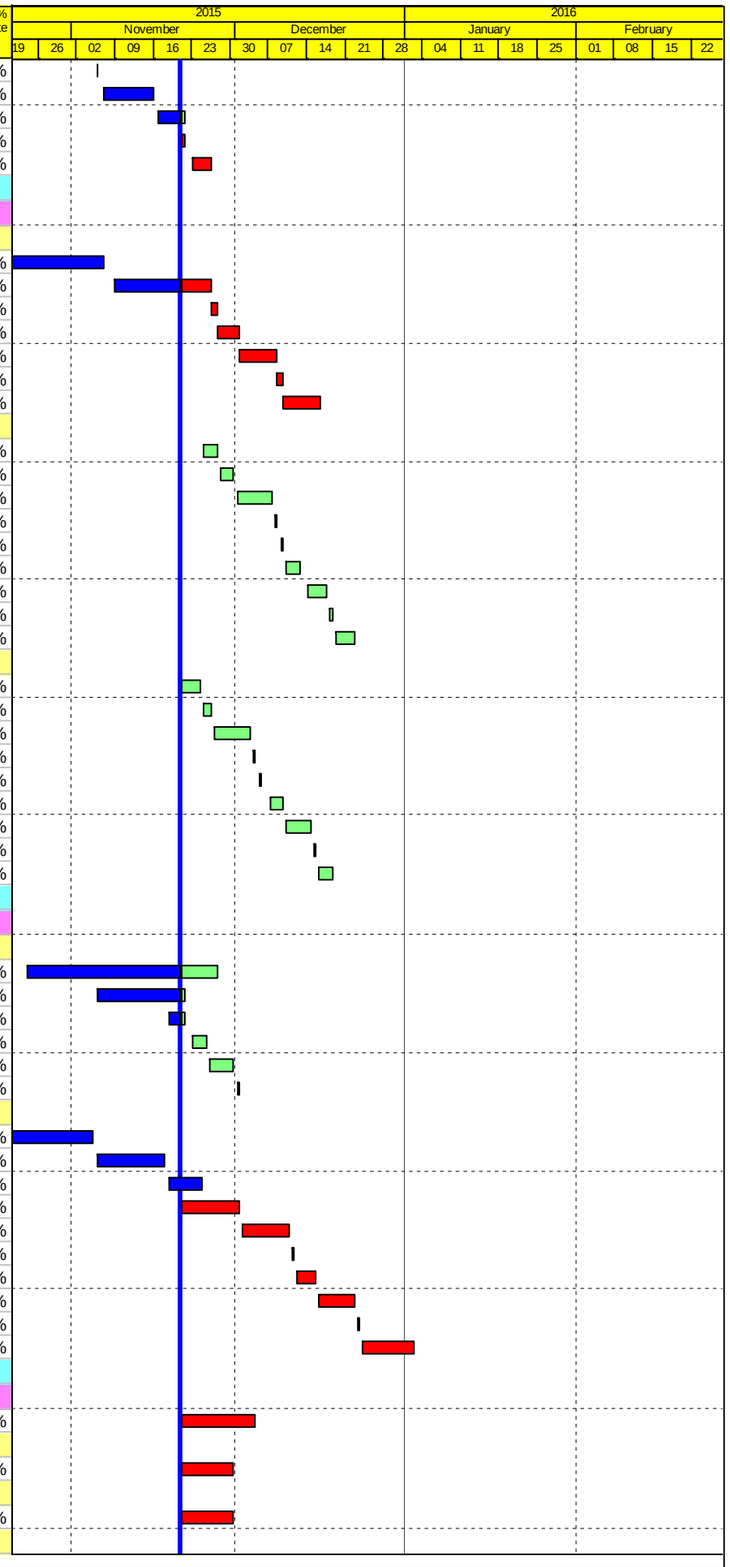

Actual Work
Planned Bar
Critical Bar
Milestone

Project ID: J3518DWPrE2-M30
Layout: J3518-DWP-3MRP Submission - M30
Filter: TASK filters: 3-Month Lookahead, No CC Milestones, No Level of Effort.

Tuen Mun - Chek Lap Kok Link - Southern Connection
3-Month Rolling Programme (Page 22 of 26 Pages)
(Progress as of 21-Nov-15)

Date	Revision	Checked	Approved
30-Sep-15		PKN	KWY
31-Oct-15		PKN	KWY
01-Dec-15		PKN	KWY

DWG. No.:
J3518/GCL/PGM/3MRP-M30

Activity ID	Activity Name	Orig. Durn.	Act. Start / FC Early Start	Duration % Complete	Rem. Durn.	Act. Finish / FC Early Finish	Late Start	Late Finish	Total Float	Free Float	Physical % Complete
GFXX544	E14C (E6d) - Confirm Rockhead levels	8	21-Nov-15	0%	8	30-Nov-15	09-May-15	19-May-15	-145	136	0%
Foundation Works - E14D (E5d)											
GFXX544	E14D (E5d) - Confirm Rockhead levels	8	21-Nov-15	0%	8	30-Nov-15	16-Dec-14	24-Dec-14	-256	4	0%
GFXX546	E14D (E5d) - Bored Piles (2.20m dia. x 4 nos)	112	05-Dec-15	0%	112	25-Apr-16	27-Dec-14	20-May-15	-260	0	0%
Viaduct F											
Viaduct F1											
F1 (F1b)											
Foundation Works											
GFXX553-1	F1 (F1b) - Pre-drilling for Piles (3 nos)	24	29-Apr-15 A	66.67%	8	30-Nov-15	18-Apr-15	27-Apr-15	-178	0	66%
GFXX553-4	F1 (F1b) - Confirm Rockhead Levels	8	01-Dec-15	0%	8	09-Dec-15	28-Apr-15	07-May-15	-178	124	0%
F2 (F1c)											
Foundation Works											
GFXX553-5	F2 (F1c) - Confirm Rockhead Levels	8	21-Nov-15	0%	8	30-Nov-15	29-Nov-14	08-Dec-14	-288	27	0%
GFXX556	F2 (F1c) - Bored Piles (1.80m dia. x 3 nos)	98	05-Jan-16	0%	98	07-May-16	09-Dec-14	13-Apr-15	-315	0	0%
F3 (F1d)											
Foundation Works											
GFXX553-6	F3 (F1d) - Confirm Rockhead Levels	8	21-Nov-15	0%	8	30-Nov-15	02-Feb-15	10-Feb-15	-236	27	0%
GFXX557	F3 (F1d) - Bored Piles (1.80m dia. x 3 nos)	98	05-Jan-16	0%	98	07-May-16	11-Feb-15	15-Jun-15	-263	0	0%
Viaduct F2											
F4 (F2b)											
Foundation Works											
GFXX561-6	F4 (F2b) - Confirm Rockhead Levels	8	21-Nov-15	0%	8	30-Nov-15	13-May-15	21-May-15	-158	116	0%
F6 (F2d)											
Foundation Works											
GFXX561-	F6 (F2d) - Confirm Rockhead Levels	8	15-Apr-15 A	62.5%	3	24-Nov-15	20-Dec-14	23-Dec-14	-270	32	0%
GFXX565	F6 (F2d) - Bored Piles (1.80m dia. x 3 nos)	105	05-Jan-16	0%	105	17-May-16	24-Dec-14	07-May-15	-302	0	0%
F7 (F2e)											
Foundation Works											
GFXX561-	F7 (F2e) - Confirm Rockhead Levels	8	21-Nov-15	0%	8	30-Nov-15	26-Oct-15	03-Nov-15	-23	268	0%
F5 (F2c)											
Foundation Works											
GFXX561-8	F5 (F2c) - Confirm Rockhead Levels	8	21-Nov-15	0%	8	30-Nov-15	20-Dec-14	31-Dec-14	-270	27	0%
GFXX564	F5 (F2c) - Bored Piles (1.80m dia. x 3 nos)	98	05-Jan-16	0%	98	07-May-16	02-Jan-15	05-May-15	-297	0	0%
F8 (F2f) & Abutment											
Foundation Works											
GFXX561-	F8 (F2f) - Confirm Rockhead Levels	8	23-Dec-15	0%	8	04-Jan-16	12-Mar-16	21-Mar-16	63	238	0%
GFXX561-5	F8 (F2f) - Pre-drilling for Piles (2 nos)	24	25-Nov-15	0%	24	22-Dec-15	13-Feb-16	11-Mar-16	63	0	0%
Viaduct F3											
F9 (F3d-1/F3d-2)											
Foundation Works - F9 (F3d-1/F3d-2)											
Foundation Works											
GFXX571	F9 (F3d) - Confirm Rockhead Levels	8	21-Nov-15	0%	8	30-Nov-15	18-Dec-14	29-Dec-14	-272	27	0%
GFXX575	F9 (F3d) - Bored Piles (1.80m dia. x 4 nos)	112	05-Jan-16	0%	112	25-May-16	30-Dec-14	19-May-15	-299	0	0%
F10 (F3c-1/F3c-2)											
Foundation Works - Pier F10											
Foundation Works											
GFXX571	F10 (F3c) - Confirm Rockhead Levels	8	21-Nov-15	0%	8	30-Nov-15	04-Mar-15	13-Mar-15	-213	27	0%
GFXX574	F10 (F3c) - Bored Piles (1.80m dia. x 4 nos)	84	05-Jan-16	0%	84	20-Apr-16	13-Mar-15	27-Jun-15	-240	0	0%
F11 (F3b-1/F3b-2)											
Foundation Works - Pier F11 (F3b-1/F3b-2)											
Foundation Works											
GFXX571	F11 (F3b) - Confirm Rockhead Levels	8	21-Nov-15	0%	8	30-Nov-15	25-Aug-15	02-Sep-15	-72	230	0%
F12 (F3a) & Abutment											
Foundation Works											
GFXX571-	F12 (F3a) - Confirm Rockhead Levels	8	23-Dec-15	0%	8	04-Jan-16	11-Jan-16	19-Jan-16	13	315	0%
GFXX571-4	F12 (F3a) - Pre-drilling for Piles (2 nos)	24	25-Nov-15	0%	24	22-Dec-15	10-Dec-15	09-Jan-16	13	0	0%
Viaduct F5											
F13 (F5d)											
Foundation Works											
GFXX586-1	F13 (F5d) - Pre-drilling for Piles (3 nos)	24	04-Jun-15 A	100%	0	21-Nov-15	14-Apr-15	14-Apr-15	-181	0	100%
GFXX586-4	F13 (F5d) - Confirm Rockhead Levels	8	21-Nov-15	0%	8	30-Nov-15	15-Apr-15	23-Apr-15	-181	125	0%

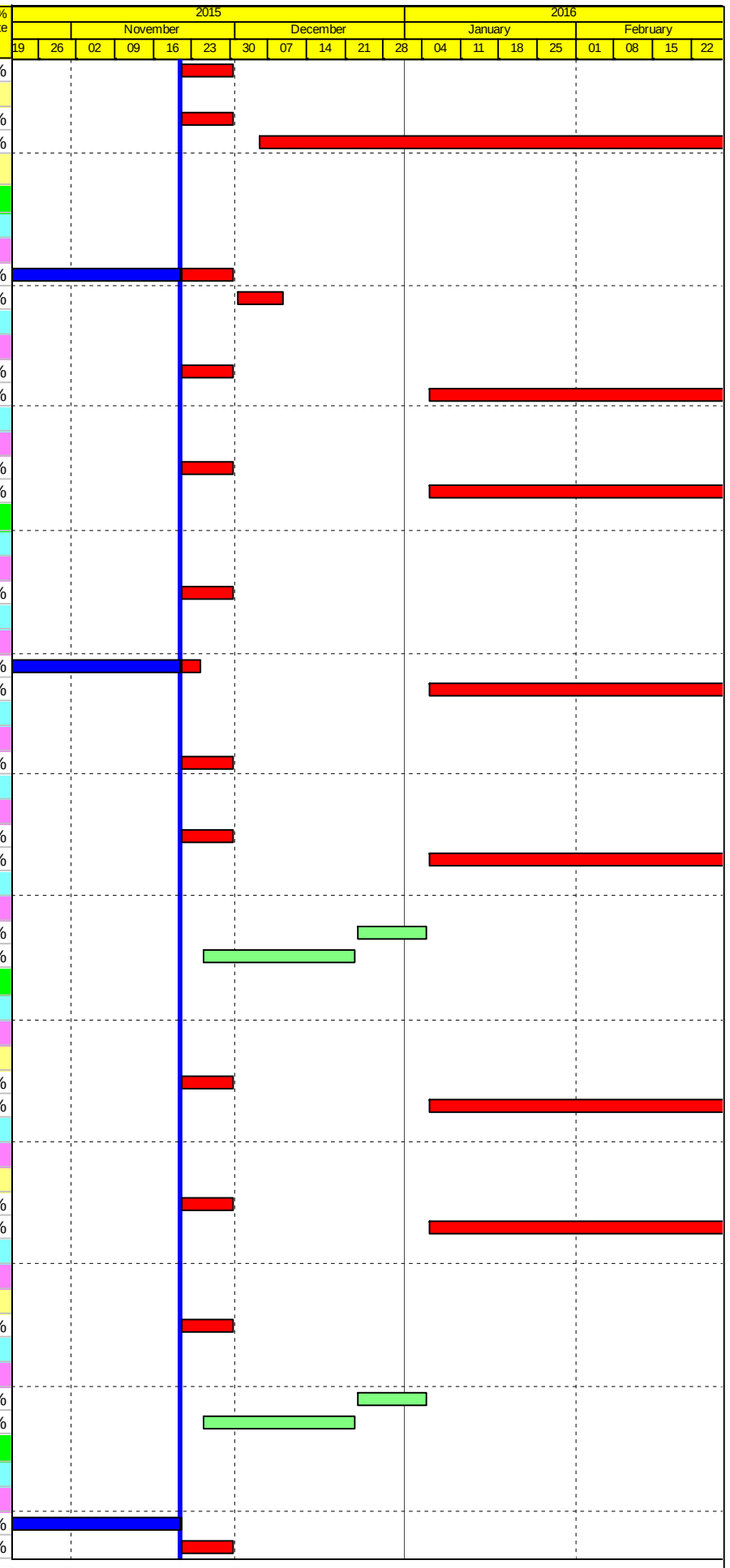

Actual Work
Planned Bar
Critical Bar
Milestone

Project ID: J3518DWPrE2-M30
Layout: J3518-DWP-3MRP Submission - M30
Filter: TASK filters: 3-Month Lookahead, No CC Milestones, No Level of Effort.

Tuen Mun - Chek Lap Kok Link - Southern Connection
3-Month Rolling Programme (Page 23 of 26 Pages)
(Progress as of 21-Nov-15)

Date	Revision	Checked	Approved
30-Sep-15		PKN	KWY
31-Oct-15		PKN	KWY
01-Dec-15		PKN	KWY

DWG. No.:
J3518/GCL/PGM/3MRP-M30

Activity ID	Activity Name	Orig. Durn.	Act. Start / FC Early Start	Duration % Complete	Rem. Durn.	Act. Finish / FC Early Finish	Late Start	Late Finish	Total Float	Free Float	Physical % Complete
F14 (F5c)											
Foundation Works											
GFXX586-6	F14 (F5c) - Confirm Rockhead Levels	8	21-Nov-15	0%	8	30-Nov-15	17-Jun-15	27-Jun-15	-129	111	0%
F15 (F5b)											
Foundation Works											
GFXX586-3	F15 (F5b) - Pre-drilling for Piles (3 nos)	24	23-Jun-15 A	66.67%	8	30-Nov-15	14-Sep-15	22-Sep-15	-56	0	66.7%
GFXX586-8	F15 (F5b) - Confirm Rockhead Levels	8	01-Dec-15	0%	8	09-Dec-15	23-Sep-15	03-Oct-15	-56	250	0%
Viaduct F4											
F16 (F4a/F5a)											
Foundation Works											
GFXX579-1	F16 (F4a/F5a) - Pre-drilling for Piles (8 nos)	24	14-May-15 A	62.5%	9	01-Dec-15	05-Aug-15	14-Aug-15	-89	0	62.5%
GFXX579-4	F16 (F4a/F5a) - Confirm Rockhead Levels	8	02-Dec-15	0%	8	10-Dec-15	31-Aug-15	09-Sep-15	-76	198	0%
F17 (F4b)											
Foundation Works											
GFXX579-2	F17 (F4b) - Pre-drilling for Piles (3 nos)	24	02-Dec-15	0%	24	31-Dec-15	15-Aug-15	12-Sep-15	-89	0	0%
GFXX579-6	F17 (F4b) - Confirm Rockhead Levels	8	02-Jan-16	0%	8	11-Jan-16	14-Sep-15	22-Sep-15	-89	206	0%
F18 (F4c) & Abutment											
Foundation Works											
GFXX579-3	F18 (F4c) - Pre-drilling for Piles (2 nos)	24	25-Nov-15	0%	24	22-Dec-15	21-Nov-15	18-Dec-15	-3	0	0%
GFXX579-7	F18 (F4c) - Confirm Rockhead Levels	8	23-Dec-15	0%	8	04-Jan-16	19-Dec-15	30-Dec-15	-3	241	0%
Approach Ramp F											
Approach Ramp Land Foundation - HKBCF											
Approach Ramp F Piling											
GFXX593	AR-F - Pre-drilling for Piles (25 nos)	24	21-Nov-15	0%	24	18-Dec-15	12-Feb-15	14-Mar-15	-227	0	0%
GFXX594	AR-F - Confirm Rockhead Levels	8	19-Dec-15	0%	8	30-Dec-15	16-Mar-15	24-Mar-15	-227	0	0%
GFXX595	AR-F - Bored Piles (25 nos.)	301	31-Dec-15	0%	301	05-Jan-17	25-Mar-15	02-Apr-16	-227	0	0%
SUPERSTRUCTURE											
Assembling, relocation and dismantle of lifting equipment											
Launching Gantry 2											
FR000099	Assembly of Launching Gantry LG2 on Temp.Loading Platform	12	06-May-15 A	0%	12	04-Dec-15	01-Apr-19	16-Apr-19	995	995	0%
FR100023	Viaduct E1 - Learning Curve - LG2	2	06-Jan-16	0%	2	08-Jan-16	04-Jul-15	06-Jul-15	-145	0	0%
FR100023-01	Viaduct D3 - Launching LG2 Over Piers E2A	2	11-Jan-16	0%	2	13-Jan-16	30-Sep-15	02-Oct-15	-82	0	0%
FR100023A	Viaduct B3 - Complete segments at Pier B3 (B3d) (2 seg) - LG2	2	08-Jan-16	0%	2	11-Jan-16	07-Jul-15	08-Jul-15	-145	0	0%
FR100099-1	Assembly Launching Gantry LG2 onto Pier B1/ B2 (incl. Load Test)	20	12-Dec-15	0%	20	08-Jan-16	05-Jun-15	06-Jul-15	-145	0	0%
Adjustable Lifting Frame 1&2											
FR000157	Viaduct B3 - Pier B4 - Assemble / Load Test Lifting Frame ALF 1/2	64	20-Jul-15 A	70.31%	19	12-Dec-15	20-May-15	16-Jun-15	-137	0	0%
FR100024	Viaduct B3 - other tests & Learning Curve Lifting Frame ALF 1/2	12	30-Nov-15	0%	12	12-Dec-15	30-May-15	16-Jun-15	-137	0	0%
Narrow Lifting Frame 5&6											
FR10030	Viaduct F2 - Dismantle NLF 5/6 at Pier F7	6	21-Nov-15	0%	6	27-Nov-15	29-Mar-17	04-Apr-17	401	459	0%
Launching Gantry 1											
FR000008-T	Viaduct B2 - Launching LG1 B8 to B7	1	09-Jan-16	0%	1	11-Jan-16	15-Apr-19	16-Apr-19	928	928	0%
FR000010-T	Viaduct B2 - Launching LG1 B6 to B9	3	08-Dec-15	0%	3	11-Dec-15	26-Sep-15	30-Sep-15	-57	0	0%
FR000011-T	Viaduct B2 - Launching LG1 B7 to B6	1	28-Nov-15	0%	1	30-Nov-15	16-Sep-15	16-Sep-15	-57	0	0%
FR000012-T	Viaduct B2 - Launching LG1 B9 to B10	1	07-Jan-16	0%	1	08-Jan-16	28-Oct-15	28-Oct-15	-57	0	0%
FR000013-T	Viaduct B2 - Launching LG1 B10 to B11	2	27-Jan-16	0%	2	29-Jan-16	18-Nov-15	19-Nov-15	-57	0	0%
FR000015-T	Viaduct B1 - Launching LG1 B12 to B13	1	11-Feb-16	0%	1	12-Feb-16	30-Nov-15	30-Nov-15	-57	0	0%
FR000023	Viaduct B3 - Rectification & launch LG1 Over Piers to B8 (B2e) - LG1	30	25-Aug-15 A	37.34%	19	12-Dec-15	09-May-15	04-Jun-15	-145	0	60%
FR000030-T	Viaduct E1 - Launching LG2 E1A to B1	1	27-Jan-16	0%	1	28-Jan-16	19-Oct-15	19-Oct-15	-82	0	0%
FR000033-T	Viaduct E1 - Launching LG2 E3A to E2B	2	12-Feb-16	0%	2	15-Feb-16	03-Nov-15	04-Nov-15	-82	0	0%
Viaduct B Superstructure											
Bridge B3 Superstructure											
Deck installation											
FR001104	Viaduct B3 - Cantilever at Pier B3 (B3d) (2 seg) ALF 1/2 (remaining)	2	08-Jan-16	0%	2	11-Jan-16	07-Jul-15	08-Jul-15	-145	95	0%
FR100025	Viaduct B3 - Cantilever at Pier B4 (B3c))12seg) - ALF 1/2	12	14-Dec-15	0%	12	29-Dec-15	18-Jun-15	06-Jul-15	-137	8	0%
Bridge B2 Superstructure											
Deck installation											
FR000008	Viaduct B2 - Cantilever at Pier B7 (B2f) (14 seg) - LG1	7	09-Jun-15 A	12.5%	6	28-Nov-15	07-Sep-15	15-Sep-15	-57	0	12.5%
FR000010	Viaduct B2 - End Span at Pier B6 (B3a) (up) (6 seg) - LG1	7	30-Nov-15	0%	7	08-Dec-15	18-Sep-15	25-Sep-15	-57	0	0%
FR000012	Viaduct B2 - Cantilever at Pier B9 (B2d) (20 seg) - MTR Crossing - LG1	20	11-Dec-15	0%	20	07-Jan-16	02-Oct-15	27-Oct-15	-57	0	0%
FR000013	Viaduct B2 - Cantilever at Pier B10 (B2c) (16 seg) - HWay Crossing - LG1	16	08-Jan-16	0%	16	27-Jan-16	30-Oct-15	17-Nov-15	-57	0	0%

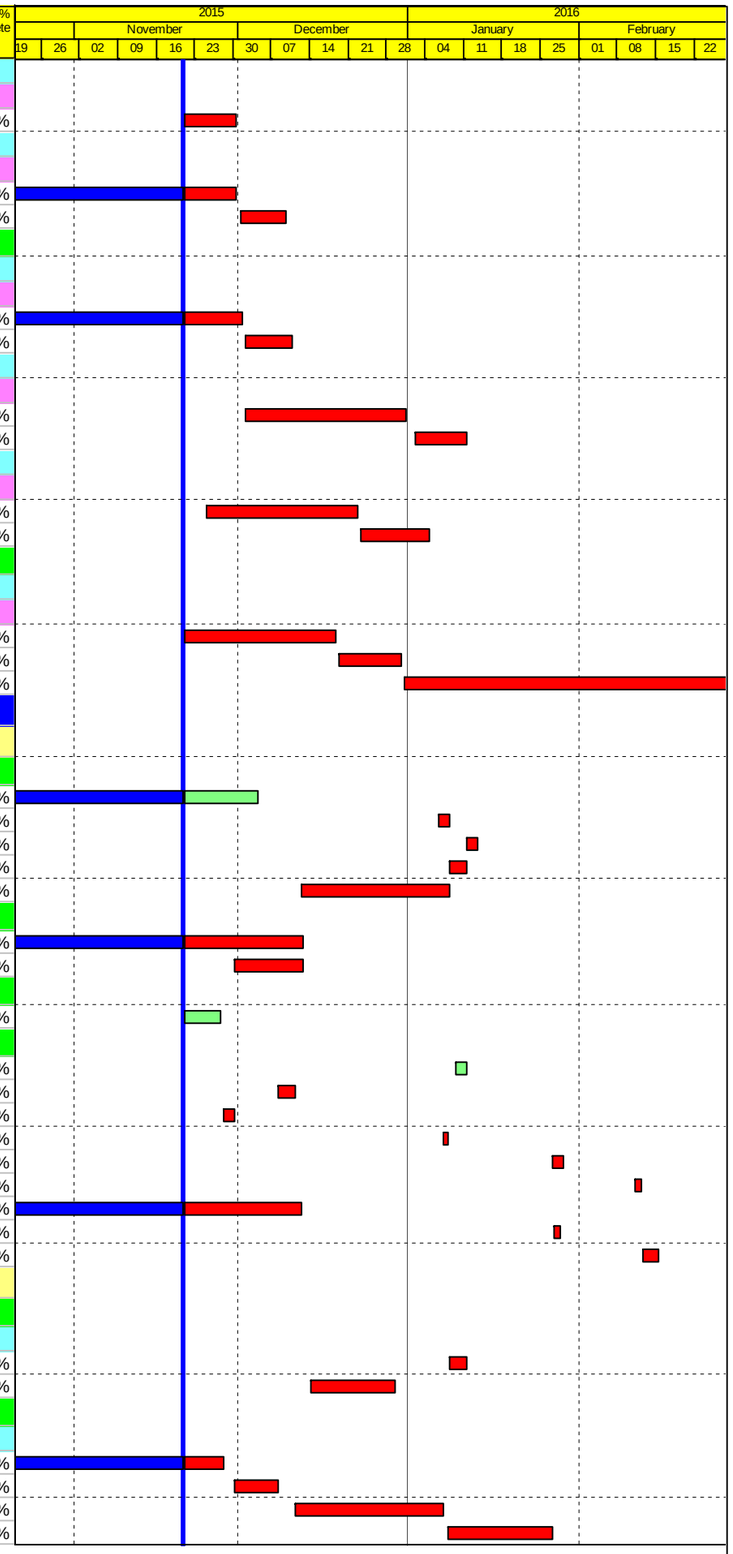

Actual Work
Planned Bar
Critical Bar
Milestone

Project ID: J3518DWPrE2-M30
Layout: J3518-DWP-3MRP Submission - M30
Filter: TASK filters: 3-Month Lookahead, No CC Milestones, No Level of Effort.

Tuen Mun - Chek Lap Kok Link - Southern Connection

3-Month Rolling Programme (Page 24 of 26 Pages)

(Progress as of 21-Nov-15)

Date	Revision	Checked	Approved
30-Sep-15		PKN	KWY
31-Oct-15		PKN	KWY
01-Dec-15		PKN	KWY

DWG. No.:

J3518/GCL/PGM/3MRP-M30

Activity ID	Activity Name	Orig. Durn.	Act. Start / FC Early Start	Duration % Complete	Rem. Durn.	Act. Finish / FC Early Finish	Late Start	Late Finish	Total Float	Free Float	Physical % Complete
FR000014	Viaduct B2 - Cantilever at Pier B11 (B2b) (16 seg) - LG1 (2 shifts)	4	29-Jan-16	0%	4	03-Feb-16	20-Nov-15	24-Nov-15	-57	0	0%
FR000015	Viaduct B2 - End Span at Pier B12 (B2a) (dwn) (6 seg) - LG1 (2 shifts)	4	03-Feb-16	0%	4	11-Feb-16	25-Nov-15	28-Nov-15	-57	0	0%
FR000023A	Viaduct B2 - Cantilever at Pier B8 (B2e) (20 seg) - MTR Crossing LG1	21	12-Dec-15	0%	21	09-Jan-16	12-May-16	11-Jun-16	116	0	0%
Bridge B1 Superstructure											
Deck installation											
FR000016	Viaduct B1 - Cantilever at Pier B13 (B1g) (24 seg) - LG1 (2 shifts)	8	12-Feb-16	0%	8	22-Feb-16	01-Dec-15	09-Dec-15	-57	0	0%
Viaduct C Superstructure											
Bridge C2 Superstructure											
Deck installation											
FR000062	Viaduct C2 - Cantilever at Pier C12 (C2f) (16 seg) - THB	11	05-Feb-16	0%	11	22-Feb-16	12-Nov-15	24-Nov-15	-71	0	0%
Bridge C1 Superstructure											
Deck installation											
FR000071	Viaduct C1 - Cantilever at Pier C19 (C1d) (24 seg) - THB	16	16-Jan-16	0%	16	04-Feb-16	22-Oct-15	10-Nov-15	-71	0	0%
FR000071-1	Viaduct C1 - Relocate THB from Pier C19 to Pier C12	1	04-Feb-16	0%	1	05-Feb-16	11-Nov-15	11-Nov-15	-71	0	0%
FR000072	Viaduct C1 - Abutment End Span at Pier C20 (C1c) (7 seg) - Crane	7	04-Feb-16	0%	7	16-Feb-16	09-Jul-16	18-Jul-16	112	164	0%
Viaduct D Superstructure											
Bridge D3 Superstructure											
Deck installation											
FR100058	Viaduct D3 - Pier D3 (D4d) (2 seg)	6	07-Dec-15	0%	6	14-Dec-15	24-Mar-16	02-Apr-16	86	168	0%
FR100059	Viaduct D3 - Pier D4 (D4c) (2 seg)	6	24-Dec-15	0%	6	02-Jan-16	25-Nov-15	01-Dec-15	-25	57	0%
FR100059-1	Viaduct D3 - Pier D5 (D4b) (2 seg)	6	15-Jan-16	0%	6	22-Jan-16	27-Nov-15	03-Dec-15	-40	42	0%
FR100070	Viaduct D3 - Pier D2 (D4e) (2 seg)	6	25-Nov-15	0%	6	01-Dec-15	09-Apr-16	16-Apr-16	107	189	0%
Bridge D2 Superstructure											
Deck installation											
FR10062	Viaduct D2 - Pier D9 (D3c) (2 seg)	6	07-Jan-16	0%	6	13-Jan-16	20-Jan-16	26-Jan-16	11	93	0%
Bridge D1 Superstructure											
Deck installation											
FR000116	Viaduct D1 - Cantilever at Pier D17 (D1d) (14 seg) - THB	10	21-Nov-15	0%	10	02-Dec-15	21-Sep-15	03-Oct-15	-48	0	0%
FR000116-1	Viaduct D1 - Relocate THB from Pier D17 to Pier D18	1	03-Dec-15	0%	1	03-Dec-15	05-Oct-15	05-Oct-15	-48	18	0%
FR000117	Viaduct D1 - Cantilever at Pier D18 (D1c) (14 seg) - THB	10	28-Dec-15	0%	10	08-Jan-16	06-Oct-15	17-Oct-15	-66	0	0%
FR000117-1	Viaduct D1 - Relocate THB from Pier D18 to Pier C19	2	09-Jan-16	0%	2	11-Jan-16	19-Oct-15	20-Oct-15	-66	5	0%
FR100068	Viaduct D1 - Abutment End Span at Pier D19 (D1b) (3 seg) - Crane	3	09-Jan-16	0%	3	12-Jan-16	11-Jun-16	14-Jun-16	116	138	0%
Viaduct E											
Bridge E1 Superstructure											
Deck Installation											
FR000026	Viaduct E1 - End Span at Pier B1 (B3f) (dwn) (7 seg) - LG2 (2 shifts)	4	28-Jan-16	0%	4	02-Feb-16	20-Oct-15	24-Oct-15	-82	0	0%
FR000026A	Viaduct E1 - Launching LG2 B1 to E3A	2	02-Feb-16	0%	2	04-Feb-16	26-Oct-15	27-Oct-15	-82	0	0%
FR000030	Viaduct E1 - Cantilever at Pier E1-A (E1a4) (14 seg) - LG2 (2 shifts)	4	22-Jan-16	0%	4	27-Jan-16	13-Oct-15	17-Oct-15	-82	0	0%
FR000032	Viaduct E1 - Cantilever at Pier E2-A (E1b4) (16 seg) - LG2	8	13-Jan-16	0%	8	22-Jan-16	03-Oct-15	12-Oct-15	-82	0	0%
FR000033	Viaduct E1 - End Span at Pier E3-A (E2a4) (dwn) (6 seg) - LG2 (2 shifts)	4	04-Feb-16	0%	4	12-Feb-16	28-Oct-15	02-Nov-15	-82	0	0%
FR000037	Viaduct E1 - Cantilever at Pier E2-B (E1b3) (16 seg) - LG2 (2 shifts)	4	15-Feb-16	0%	4	19-Feb-16	05-Nov-15	09-Nov-15	-82	0	0%
FR000038	Viaduct E1 - End Span at Pier E3-B (E2a3) (dwn) (6 seg) - LG2 (2 shifts)	4	19-Feb-16	0%	4	24-Feb-16	10-Nov-15	13-Nov-15	-82	0	0%
At-Grade Roadworks & Other Works along NLH											
Viaduct A Slope Works											
Slope 9SE-B/FR8											
GFXX485	9SE-B/FR8 - Protective Fencing	46	21-Nov-15	0%	46	16-Jan-16	12-Sep-15	11-Nov-15	-54	0	0%
GFXX490	9SE-B/FR8 - Mobilization for Mini Pile	3	18-Jan-16	0%	3	20-Jan-16	12-Nov-15	14-Nov-15	-54	0	0%
GFXX491	9SE-B/FR8 - Installation of Mini Pile (118 No.)	148	21-Jan-16	0%	148	06-Aug-16	16-Nov-15	23-May-16	-54	0	0%
Viaduct B Slope Works											
Slope 10SW-A/F52											
GFXX483	10SW-A/F52 - Mobilization for soldier piling	3	13-Jan-16	0%	3	16-Jan-16	11-Sep-15	14-Sep-15	-98	0	0%
GFXX484	10SW-A/F52 - Installation of Soldier Pile (260nos., 2rigs)	126	16-Jan-16	0%	126	06-Jul-16	15-Sep-15	22-Feb-16	-98	0	0%
At-Grade Roadworks along NLH Westbound											
RW10005	NLH W/B (Viaduct C) - Implement TTM - Verge for Gantry Footings (GT3	2	21-Nov-15*	0%	2	23-Nov-15	17-Nov-15	18-Nov-15	-4	0	0%
RW10007	NLH W/B (Viaduct C) - Gantry Footing (GT324, GT325) - Verge (KD3)	35	24-Nov-15	0%	35	06-Jan-16	19-Nov-15	31-Dec-15	-4	0	0%
RW10009B	NLH W/B (Viaduct C) - Implement TTM - Median for Gantry Footings (GT	2	07-Jan-16	0%	2	08-Jan-16	02-Jan-16	04-Jan-16	-4	0	0%
RW10009C	NLH W/B (Viaduct C) -Gantry Footing (GT324, GT325) - Median (KD3)	48	09-Jan-16	0%	48	08-Mar-16	05-Jan-16	03-Mar-16	-4	0	0%
At-Grade Roadworks along NLH Eastbound											
RW20011	NLH E/B (Viaduct D) - Implement TTM for tie-in works	2	16-Feb-16	0%	2	17-Feb-16	03-Feb-16	04-Feb-16	-8	14	0%

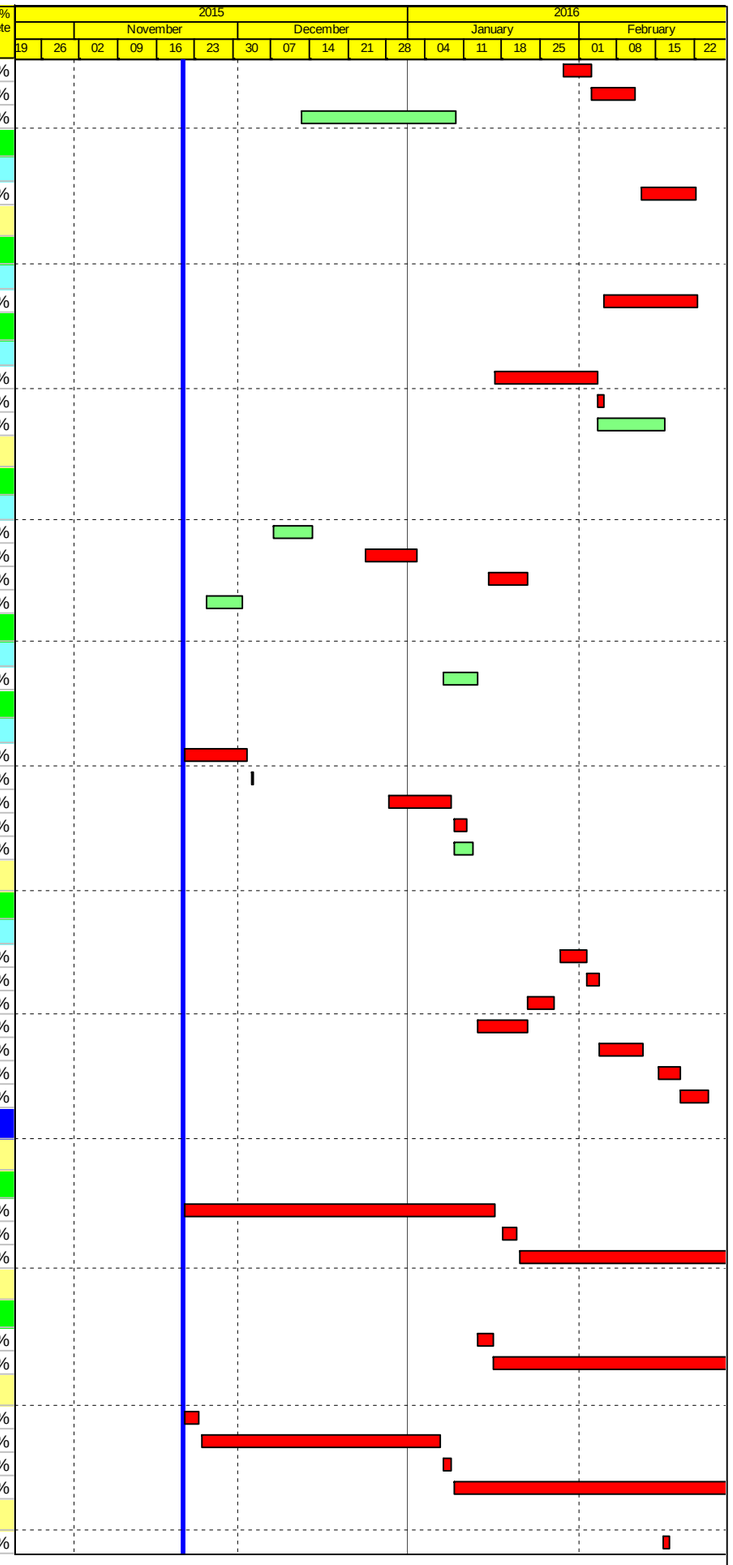

Actual Work
Planned Bar
Critical Bar
Milestone

Project ID: J3518DWPrE2-M30
Layout: J3518-DWP-3MRP Submission - M30
Filter: TASK filters: 3-Month Lookahead, No CC Milestones, No Level of Effort.

Tuen Mun - Chek Lap Kok Link - Southern Connection
3-Month Rolling Programme (Page 25 of 26 Pages)
(Progress as of 21-Nov-15)

Date	Revision	Checked	Approved
30-Sep-15		PKN	KWY
31-Oct-15		PKN	KWY
01-Dec-15		PKN	KWY

DWG. No.:
J3518/GCL/PGM/3MRP-M30

Activity ID	Activity Name	Orig. Durn.	Act. Start / FC Early Start	Duration % Complete	Rem. Durn.	Act. Finish / FC Early Finish	Late Start	Late Finish	Total Float	Free Float	Physical % Complete
RW21000	NLH E/B (Viaduct A) - Implement TTM - Verge for Slope Works & Gantry F	2	18-Jan-16	0%	2	19-Jan-16	14-Mar-16	15-Mar-16	45	0	0%
RW21001	NLH E/B (Viaduct A) - Gantry Footing (GT319, GT320) - Verge (KD5)	36	20-Jan-16	0%	36	04-Mar-16	16-Mar-16	04-May-16	45	0	0%
At-Grade Roadworks and Other Works along Cheung Tung Road											
Re-alignment of Cheung Tung Road adjacent to Viaduct B											
RP00051	Ch300-620: watermain (DN1000+DN450)	101	15-Apr-15 A	30%	71	18-Feb-16	14-Jul-15	07-Oct-15	-108	936	30%
RP00052	Ch300-620: road drainage	102	04-May-15 A	49%	52	25-Jan-16	13-Feb-19	16-Apr-19	954	954	49%
RP00053	Ch300-620: towngas(DN250+DN400)	70	21-Nov-15	0%	70	17-Feb-16	14-Jul-15	06-Oct-15	-108	0	0%
RP00054	Ch300-620: duct laying 11KV	15	21-Jan-16	0%	15	06-Feb-16	10-Sep-15	26-Sep-15	-108	0	0%
RP00055	Ch300-650: telecom cables	15	11-Feb-16	0%	15	27-Feb-16	29-Sep-15	16-Oct-15	-108	0	0%
RP00063	Ch620-750: backfilling for roadwork	29	06-May-15 A	20%	23	18-Dec-15	17-Oct-15	16-Nov-15	-27	0	20%
RP00064	Ch620-750: telecom, 11KV & 132KV ducting	20	30-Nov-15	0%	20	23-Dec-15	28-Oct-15	19-Nov-15	-28	21	0%
RP00065	Ch620-750: cross road duct for WM, 11KV, telecom & lighting	16	05-May-15 A	80%	3	25-Nov-15	16-Nov-15	19-Nov-15	-4	45	80%
RP00066	Ch620-750: Towngas(DN250+DN400)	14	21-Nov-15	0%	14	07-Dec-15	19-Sep-15	07-Oct-15	-51	0	0%
RP00067	Ch620-750: road drainage	18	07-Dec-15	0%	18	30-Dec-15	08-Oct-15	31-Oct-15	-49	0	0%
RP00068	Ch620-750 Pak Mong temp road	8	30-Dec-15	0%	8	09-Jan-16	02-Nov-15	10-Nov-15	-49	0	0%
RP00069	Ch620-750: cross road duct for 11KV, telecom & street light cable	14	11-Jan-16	0%	14	26-Jan-16	11-Nov-15	26-Nov-15	-49	0	0%
RP00070	Ch620-750: roadwork for new CTR	27	08-Jan-16	0%	27	12-Feb-16	10-Nov-15	10-Dec-15	-49	58	0%
RP00073	Ch100-300: trench excavationin on footpath	13	21-Nov-15	0%	13	05-Dec-15	08-Aug-15	25-Aug-15	-80	0	0%
RP00075	Ch100-300: duct laying for 11KV	14	07-Dec-15	0%	14	22-Dec-15	26-Aug-15	11-Sep-15	-84	0	0%
RP00076	Ch100-300: lay telecom cable	10	23-Dec-15	0%	10	06-Jan-16	12-Sep-15	23-Sep-15	-84	0	0%
RP00077	Ch100-300: street lighting & draw pit	13	06-Jan-16	0%	13	21-Jan-16	24-Sep-15	10-Oct-15	-82	0	0%
RP00078	Ch100-300: relocation of vent pipe	19	22-Jan-16	0%	19	16-Feb-16	28-Oct-15	18-Nov-15	-71	11	0%
RP00079	Ch100-300: watermain(DN450+DN1000)	142	29-Apr-15 A	83.83%	23	17-Dec-15	13-Aug-15	09-Sep-15	-82	0	0%
RP00080	Ch100-300: towngas(DN250)	30	18-Dec-15	0%	30	25-Jan-16	10-Sep-15	16-Oct-15	-82	0	0%
RP00081	Ch100-300: towngas(DN400)	27	26-Jan-16	0%	27	29-Feb-16	17-Oct-15	18-Nov-15	-82	0	0%
RP00083	Ch100-300: roadwork for new CTR	52	18-Jan-16	0%	52	22-Mar-16	08-Oct-15	10-Dec-15	-82	25	0%
Re-alignment of Cheung Tung Road adjacent to Viaduct C											
West Portion											
RW61000	Realign CTR (West of Abut. C) - Site Clearance	42	03-Sep-14 A	76.19%	10	02-Dec-15	13-Oct-15	26-Oct-15	-31	9	100%
RW61010	Realign CTR (West of Abut. C) - Road drainage works	60	15-Jan-15 A	80%	12	13-Jan-16	11-Nov-15	24-Nov-15	-40	0	80%
RW61020	Realign CTR (West of Abut. C) - Utilily diversion	90	24-Mar-15 A	30%	63	12-Mar-16	25-Nov-15	12-Feb-16	-25	896	30%
RW61030	Realign CTR (West of Abut. C) - Sub-base work	48	14-Jan-16	0%	48	12-Mar-16	25-Nov-15	22-Jan-16	-40	0	0%
RW61082	Realign CTR (West of Abut. C) - Road formation	48	20-Nov-14 A	60.42%	19	12-Dec-15	02-Oct-15	26-Oct-15	-40	0	30%
East Portion											
RW60005	Realign CTR (East of Abut. C) - Road formation	66	02-Oct-15 A	17%	55	27-Jan-16	05-Oct-15	10-Dec-15	-38	0	17%
RW60010	Realign CTR (East of Abut. C) - Road drainage works	60	02-Oct-15 A	60%	24	27-Feb-16	11-Dec-15	11-Jan-16	-38	10	60%
RW60020	Realign CTR (East of Abut. C) - Utilily diversion	70	27-Jan-16	0%	70	26-Apr-16	11-Dec-15	08-Mar-16	-38	0	0%
Viaduct C Slope Works											
Slope 10NW-C/F15											
SWVC6000	10NW-C/F15 - Slope works	24	05-Feb-16	0%	24	08-Mar-16	30-Aug-16	29-Sep-16	152	0	0%
At grade Roadworks and Other Works at Southern Landfall											
RW30005	South Landfall - Initial record survey	12	21-Nov-15	0%	12	04-Dec-15	20-Nov-15	03-Dec-15	-1	31	0%
RW30010	South Landfall - Mobilisation for Portion B Works	24	13-Jan-16	0%	24	13-Feb-16	04-Dec-15	04-Jan-16	-32	0	0%
RW30014	South Landfall - DN300 Fresh water main works installation & connection (I	60	13-Feb-16	0%	60	30-Apr-16	31-Mar-16	23-Jun-16	37	0	0%
Watermains & All Assoc Works from Tung Chung to Southern Landfall											
WM00120	Lay DN450 Fresh Water Main along re-aligned CTR (app. 500 m at 12m/c	48	22-Apr-15 A	20%	38	08-Jan-16	01-Feb-17	17-Mar-17	335	0	20%
WM00150	Lay DN450 watermain from Tung Chung to realigned CTR (1st 500m - 2 w	50	10-Sep-15 A	40%	30	28-Dec-15	16-Aug-16	22-Sep-16	203	0	40%
WM00160	Lay DN450 watermain from Tung Chung to realigned CTR (2nd 500m - 2 \	50	29-Dec-15	0%	50	29-Feb-16	23-Sep-16	25-Nov-16	203	0	0%
Pressure Testing											
TC00010	Pressure Test DN450 Fresh Water Main along re-aligned CTR (app. 520 n	12	08-Jan-16	0%	12	22-Jan-16	18-Mar-17	31-Mar-17	335	621	0%

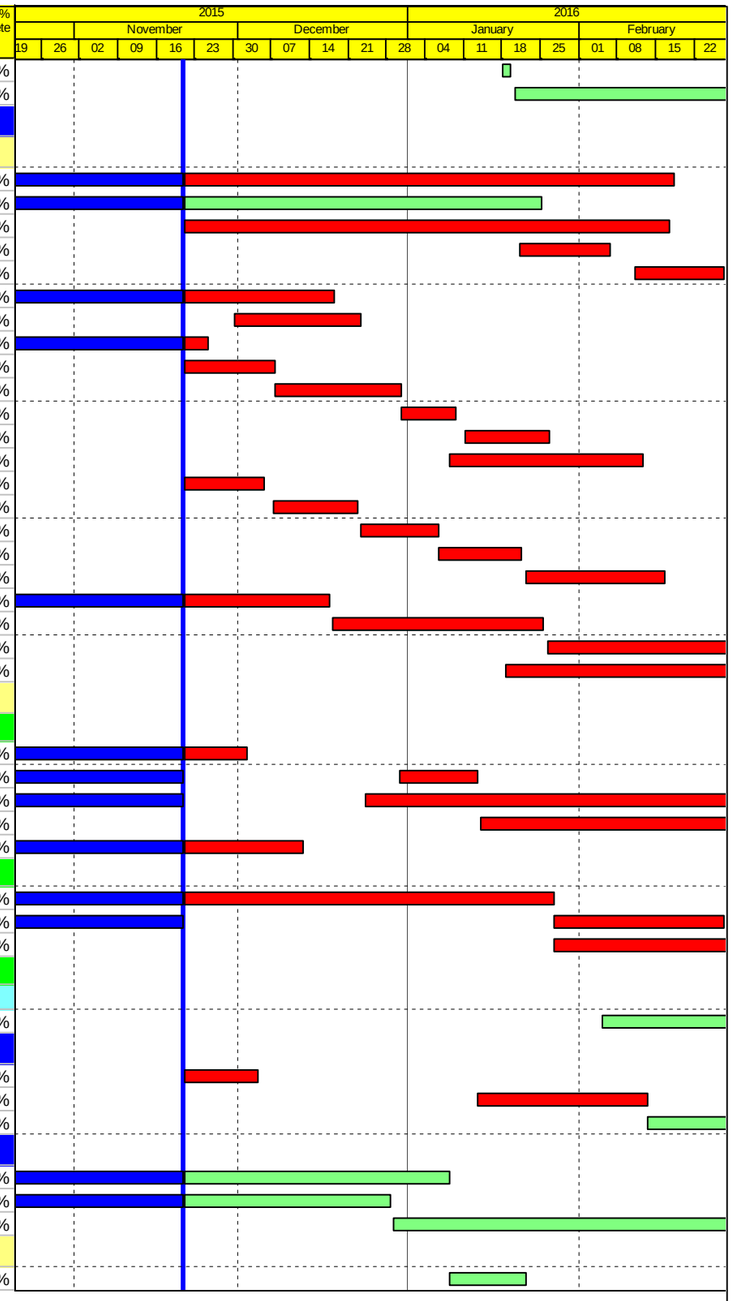

Actual Work
Planned Bar
Critical Bar
Milestone

Project ID: J3518DWPrE2-M30
Layout: J3518-DWP-3MRP Submission - M30
Filter: TASK filters: 3-Month Lookahead, No CC Milestones, No Level of Effort.

Tuen Mun - Chek Lap Kok Link - Southern Connection
3-Month Rolling Programme (Page 26 of 26 Pages)
(Progress as of 21-Nov-15)

Date	Revision	Checked	Approved
30-Sep-15		PKN	KWY
31-Oct-15		PKN	KWY
01-Dec-15		PKN	KWY

DWG. No.:
J3518/GCL/PGM/3MRP-M30