Activity ID	Activity Name	Orig. Durn.	Act. Start / FC Early Start	Duration % Complete	Rem. Durn.	Act. Finish / FC Early Finish	Late Start	Late Finish	Total Float	Free Float	Physical % Complete
HY/2012/07 - TM-CLK Link-SC [DWP rF] - Status Update 21-01-2016											
Contract Key Dates											
Possession Dates / Access Period											
POS02-0	Portion A (Commencement of Works+499 days) original	0	21-Jan-16*	0%	0		03-Jun-15		-232	0	0%
POS02-1B	Portion A - Area 1B	0	21-Jan-16*	0%	0		14-Sep-15		-128	0	0%
POS02-3	Portion A - Area 3	0	21-Jan-16*	0%	0		03-Nov-15		-79	0	0%
POS02-6	Portion A - Area 6	0	21-Jan-16*	0%	0		03-Nov-15		-79	0	0%
POS03-0	Portion B (Commencement of Works+619 days) original	0	21-Jan-16*	0%	0		02-Oct-15		-111	0	0%
Section Completion Dates											
Vacate Works Area											
VAC05	Vacate Works Area WA5 (Zone 5C) (Commencement of Works+758 days)	0		0%	0	21-Jan-16*		31-Dec-15	-20	1217	0%
General Submissions											
General Requirements											
Temporary Works Design											
PR00130	Unloading Jetty at HKBCF - Working Platform design and approval	90	02-Jun-14 A	75%	23	19-Feb-16	24-Jul-15	19-Aug-15	-148	962	75%
Land Works											
PR00160	Propose/submit a performance review for piled fnds in accordance w/ ETW	101	26-May-14 A	90%	10	02-Feb-16	19-Mar-16	05-Apr-16	48	412	90%
Land GI Works											
PR02204	SQR Sampling & Testing and Approval	110	14-Aug-14 A	95%	6	27-Jan-16	02-Dec-14	08-Dec-14	-335	7	95%
PR03110	Trial Pits along Cheung Tung Road	20	21-Oct-13 A	95%	1	21-Jan-16	08-Dec-14	08-Dec-14	-330	11	95%
Design Submissions											
Detailed Design (v18.8 18-08-14)											
General Submissions											
ARDD0037-1	Preparation of Seismic Performance Report Viaduct A,B,C,D - AP12.01	50	21-Aug-15 A	0%	50	30-Mar-16	14-Oct-15	22-Dec-15	-71	0	0%
ARDD0037-2	IC/SO Approval of Seismic Performance Report Viaduct A,B,C,D - AP12.01	75	31-Mar-16	0%	75	13-Jul-16	23-Dec-15	05-Apr-16	-71	248	0%
ARDD0037-4	Preparation of Seismic Performance Report Viaduct E - AP12.02	50	21-Aug-15 A	0%	50	30-Mar-16	14-Oct-15	22-Dec-15	-71	0	0%
ARDD0037-5	IC/SO Approval of Seismic Performance Report Viaduct E - AP12.02	75	31-Mar-16	0%	75	13-Jul-16	23-Dec-15	05-Apr-16	-71	248	0%
ARDD0037-7	Preparation of Seismic Performance Report Viaduct F - AP12.03	160	21-Aug-15 A	0%	160	31-Aug-16	13-May-15	22-Dec-15	-181	0	0%
ARDD0040-1	Preparation of Operation and Maintenance Manual - AP08.00	30	01-Sep-15 A	0%	30	02-Mar-16	11-Nov-15	22-Dec-15	-51	8	0%
ARDD0040-2	IC/SO Approval of Operation and Maintenance Manual - AP08.00	75	14-Mar-16	0%	75	27-Jun-16	23-Dec-15	05-Apr-16	-59	261	0%
ARDD0042-2	IC/SO Approval of O&M Facility Provisions DDA - BP11.01	75	14-Jan-15 A	50%	38	14-Mar-16	30-Oct-15	22-Dec-15	-59	0	50%
Viaduct A											
Viaduct Design											
ARDD0435-3	Viaduct A - Coordination and Further Issue of Construction Method and Ter	60	01-Jun-15 A	50%	30	02-Mar-16	17-Mar-15	27-Apr-15	-222	18	50%
ARDD0435-4	Viaduct A - Preparation of Draft DDA Working Drawing Set	60	01-Jun-15 A	20%	48	28-Mar-16	19-Feb-15	27-Apr-15	-240	0	20%
ARDD0435-6	Viaduct A - Preparation and Coordination of Working Drawing Set	10	29-Mar-16	0%	10	11-Apr-16	28-Apr-15	11-May-15	-240	0	0%
ARDD0435-8	Viaduct A - IC/SO Consent of Supplemental Working Drawings Viaduct A	10	12-Apr-16	0%	10	25-Apr-16	30-Jun-15	13-Jul-15	-205	0	0%
Viaduct F1 & F3											
Viaduct Design											
ARDD0486-2	Viaduct F1 & F3 - Coordination and Further Issue of Construction Method a	60	02-Mar-15 A	10%	54	05-Apr-16	22-Jun-15	03-Sep-15	-153	0	10%
ARDD0486-3	Viaduct F1 & F3 - Preparation of Draft Working Drawing Set	60	02-Mar-15 A	10%	54	05-Apr-16	22-Jun-15	03-Sep-15	-153	0	10%
ARDD0486-5	Viaduct F1 & F3 - Preparation and Coordination of DDA/Working Drawing	10	06-Apr-16	0%	10	19-Apr-16	04-Sep-15	17-Sep-15	-153	0	0%
ARDD0486-7	Viaduct F1 & F3 - IC/SO Consent of Supplemental Working Drawings Viad	10	20-Apr-16	0%	10	03-May-16	18-Sep-15	01-Oct-15	-153	0	0%
Viaduct F2, F4 and F5											
Viaduct Design											
ARDD0530-2	Viaduct F2, F4 & F5 - GCL/FRE Issue of Construction Method/Temporary	0		0%	0	21-Jan-16		11-May-15	-182	0	0%
ARDD0530-3	Viaduct F2, F4 & F5 - Coordination and Further Issue of Construction Meth	60	21-Jan-16	0%	60	13-Apr-16	12-May-15	03-Aug-15	-182	0	0%
ARDD0530-4	Viaduct F2, F4 & F5 - Preparation of Draft Working Drawing Set	60	21-Jan-16	0%	60	13-Apr-16	12-May-15	03-Aug-15	-182	0	0%
ARDD0530-6	Viaduct F2, F4 & F5 - Preparation and Coordination of DDA/Working Draw	10	14-Apr-16	0%	10	27-Apr-16	04-Aug-15	17-Aug-15	-182	0	0%
ARDD0530-8	Viaduct F2, F4 & F5 - IC/SO Consent of Supplemental Drawings of Viaduc	10	21-Jan-16	0%	10	03-Feb-16	18-Sep-15	01-Oct-15	-89	60	0%
Associated Construction Milestones											
ARDD0552	Viaduct F2, F4 & F5 - DDA approval ready for Commencement of Pilecaps	0	21-Jan-16	0%	0		24-Jul-15		-181	154	0%
Parapet and Utility Trough											
ARDD0562-4	IC/SO Approval of DDA -DP30.01	75	31-Jul-14 A	100%	0	21-Jan-16	09-Dec-15	09-Dec-15	-30	0	100%
ARDD0562-5	IC/SO Approval of DDA -DP30.01	0		0%	0	21-Jan-16		09-Dec-15	-30	36	0%
ARDD0566	IC/SO Approval of DDA -DP31.01	75	24-Oct-14 A	80%	15	10-Feb-16	19-Nov-15	09-Dec-15	-45	0	80%
ARDD0566-1	IC/SO Approval of DDA -DP31.01	0		0%	0	10-Feb-16		09-Dec-15	-45	93	0%

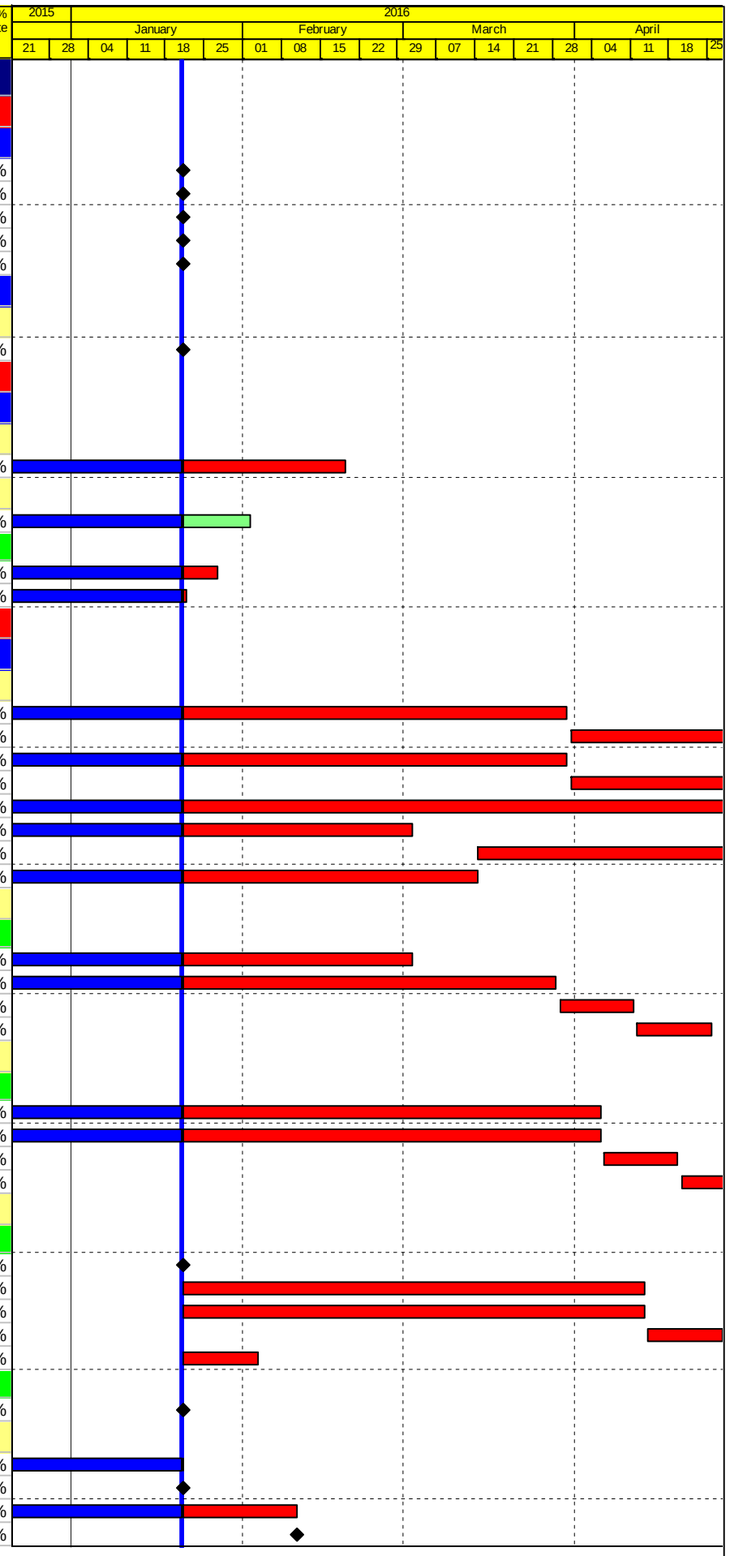

Actual Work
Planned Bar
Critical Bar
Milestone

Project ID: J3518DWPrE2-M32
Layout: J3518-DWP-3MRP Submission - M32
Filter: TASK filters: 3-Month Lookahead, No CC Milestones, No Level of Effort.

Tuen Mun - Chek Lap Kok Link - Southern Connection
3-Month Rolling Programme (Page 1 of 24 Pages)
(Progress as of 21-Jan-16)

Date	Revision	Checked	Approved
01-Dec-15		PKN	KWY
28-Dec-15		PKN	KWY
30-Jan-16		PKN	KWY

DWG. No.:
J3518/GCL/PGM/3MRP-M32

Activity ID	Activity Name	Orig. Durn.	Act. Start / FC Early Start	Duration % Complete	Rem. Durn.	Act. Finish / FC Early Finish	Late Start	Late Finish	Total Float	Free Float	Physical % Complete
Slopeworks for Viaduct B: 9SE- B/C8, B/C9, B/F9, B/F85+ 10SW-A/F52, A/F53											
ARDD0580-5	Preparation of Slope A/F52 Submission - CP12.03	20	10-Feb-15 A	100%	0	21-Jan-16	21-May-19	21-May-19	869	869	100%
ARDD0580-6	IC/SO Approval of Slope - CP12.03	75	21-Sep-15 A	60%	30	02-Mar-16	31-Jul-15	10-Sep-15	-124	0	60%
Slopeworks for Viaduct D: 10NW -C/R4, C/F9, C/F10, C/F11, C/F17, C/F50											
ARDD0603	IC/SO Approval of Slope Combined AIP/DDA -CP14.01	75	16-Dec-14 A	95%	4	26-Jan-16	02-Jun-15	05-Jun-15	-167	0	95%
ARDD0603-1	IC/SO Approval of Slope Combined AIP/DDA -CP14.01	0		0%	0	26-Jan-16		05-Jun-15	-167	0	0%
ARDD0604-2	IC/SO Approval of Slope Combined AIP/DDA -CP14.02	75	18-May-15 A	75%	19	16-Feb-16	15-Sep-15	09-Oct-15	-92	0	75%
ARDD0604-3	IC/SO Approval of Revised Slope Combined AIP/DDA -CP14.02	0		0%	0	16-Feb-16		09-Oct-15	-92	75	0%
Waterworks, Drainage & Utility Diversions											
ARDD0629	IC/SO Approval of Waterworks, Drainage & Utility DDA - BP20.01	75	22-Jul-14 A	95%	4	26-Jan-16	19-Oct-15	22-Oct-15	-68	0	95%
ARDD0629-1	IC/SO Approval of Waterworks, Drainage & Utility DDA - BP20.01	0		0%	0	26-Jan-16		22-Oct-15	-68	0	0%
ARDD0629-2	Gov't Approval of Submissions for Waterworks, Drainage & Utility Diversior	75	02-Jan-14 A	95%	4	26-Jan-16	19-Oct-15	22-Oct-15	-68	0	95%
Viaduct Approach Ramp Retaining Walls											
Approach Ramp B											
ARDD0664	Approach B - IC/SO Approval of Approach Ramp B DDA -DP21.01	75	14-Oct-14 A	80%	15	10-Feb-16	09-Feb-16	29-Feb-16	13	0	80%
ARDD0664-1	Approach B - IC/SO Approval of Approach Ramp B DDA -DP21.01	0		0%	0	10-Feb-16		29-Feb-16	13	114	0%
Approach A											
ARDD0670	Approach A - IC/SO Approval of Approach Ramp A DDA - DP20.01	75	03-Oct-14 A	90%	8	01-Feb-16	07-Sep-15	16-Sep-15	-98	0	90%
ARDD0670-1	Approach A - IC/SO Approval of Approach Ramp A DDA - DP20.01	0		0%	0	01-Feb-16		16-Sep-15	-98	0	0%
Approach F											
ARDD0676	Approach F - IC/SO Approval of Approach Ramp F DDA -DP24.01	75	23-Dec-14 A	70%	23	22-Feb-16	20-Feb-15	24-Mar-15	-239	0	70%
ARDD0676-1	Approach F - IC/SO Approval of Approach Ramp F DDA -DP24.01	0		0%	0	22-Feb-16		30-Dec-15	-38	197	0%
Landscape											
ARDD0701	Water Supply Application to WSD	0		0%	0	21-Jan-16		05-Jan-16	-11	0	0%
ARDD0702	Gov't Approval of LVIA	40	21-Jan-16	0%	40	16-Mar-16	06-Jan-16	01-Mar-16	-11	151	0%
Segment Target Geometry And Erection Engineering											
Viaduct A											
ARDD0716	Viaduct A - Confirmation of Erection Sequence from Freyssinet	0		0%	0	21-Jan-16		21-May-19	869	869	0%
ARDD0717	Viaduct A - Erection Sequence Analysis	20	21-Jan-16 A	0%	20	17-Feb-16	03-Mar-15	30-Mar-15	-232	0	0%
ARDD0718	Viaduct A - Target Geometry Analysis	20	18-Feb-16	0%	20	16-Mar-16	31-Mar-15	27-Apr-15	-232	0	0%
ARDD0719	Viaduct A - Segment Geometry Schedules	10	17-Mar-16	0%	10	30-Mar-16	28-Apr-15	11-May-15	-232	8	0%
ARDD0719-1	Viaduct A - Issue of Pierhead Segments Bridge A1, A2	0		0%	0	11-Apr-16		13-Jul-15	-195	10	0%
ARDD0719-3	Viaduct A - Issue of Casting Data and Segment Catalogue Bridge A2 (Final	0		0%	0	11-Apr-16		13-Jul-15	-195	10	0%
ARDD0719-4	Viaduct A - Issue of Casting Data and Segment Catalogue Bridge A1 (Final	0		0%	0	11-Apr-16		11-May-15	-240	0	0%
ARDD0719-5	Viaduct A - Issue Erection Manual	40	12-Apr-16	0%	40	06-Jun-16	12-May-15	06-Jul-15	-240	1	0%
Viaduct C											
ARDD0724-5	Viaduct C - Issue Erection Manual	30	21-Dec-15 A	5%	29	01-Mar-16	02-Oct-15	11-Nov-15	-79	23	5%
Viaduct E5 and E6											
ARDD0734	Viaduct E5 & E6 - Segment Geometry Schedules	10	05-May-14 A	90%	1	21-Jan-16	18-Jun-15	18-Jun-15	-155	3	90%
TGP0570	Viaduct E5 & E6 - Issue of Optimised Casting Data and Segment Catalogu	40	30-Apr-15 A	90%	4	26-Jan-16	15-Jun-15	18-Jun-15	-158	0	90%
TGP0590	Viaduct E5 & E6 - Issue Erection Manual	10	27-Jan-16	0%	10	09-Feb-16	19-Jun-15	02-Jul-15	-158	48	0%
Viaduct E7 & E8											
ARDD0739	Viaduct E7 & E8 - Segment Geometry Schedules	10	05-May-14 A	90%	1	21-Jan-16	18-Jun-15	18-Jun-15	-155	0	90%
TGP0760	Viaduct E7 & E8 - Issue of Optimised Casting Data and Segment Catalogu	40	31-Jul-15 A	90%	4	26-Jan-16	30-Aug-16	02-Sep-16	158	301	90%
TGP0790	Viaduct E7 & E8 - Issue Erection Manual	10	22-Jan-16	0%	10	04-Feb-16	19-Jun-15	02-Jul-15	-155	51	0%
Viaduct E2											
TGP0290	Viaduct E2 - Issue of Erection Manual	10	21-Jan-16	0%	10	03-Feb-16	18-Feb-15	03-Mar-15	-241	0	0%
Viaduct F											
ARDD0751	Viaduct F - Confirmation of Erection Sequence from Freyssinet	0		0%	0	21-Jan-16		11-May-15	-182	0	0%
ARDD0752	Viaduct F - Erection Sequence Analysis	30	21-Jan-16	0%	30	02-Mar-16	12-May-15	22-Jun-15	-182	0	0%
ARDD0753	Viaduct F - Target Geometry Analysis	30	03-Mar-16	0%	30	13-Apr-16	23-Jun-15	03-Aug-15	-182	0	0%
ARDD0754	Viaduct F - Segment Geometry Schedules	10	14-Apr-16	0%	10	27-Apr-16	04-Aug-15	17-Aug-15	-182	0	0%
Major Procurement											
Marine Permanent Navigaion Aids											
PR65011	Design & Approvals for Marine Navigation Aids	150	23-Oct-13 A	70%	45	16-Mar-16	29-Jul-15	19-Sep-15	-144	0	55%
PR65012	Procure & Deliver Marine Navigation Aids	240	17-Mar-16	0%	240	06-Jan-17	21-Sep-15	15-Jul-16	-144	0	0%
Deck Segment Installation Equipment											
Launching Gantry 2											
PR67043	Launching Gantry 2 Fabrication	142	16-Jun-14 A	100%	0	21-Jan-16	21-May-19	21-May-19	984	984	100%

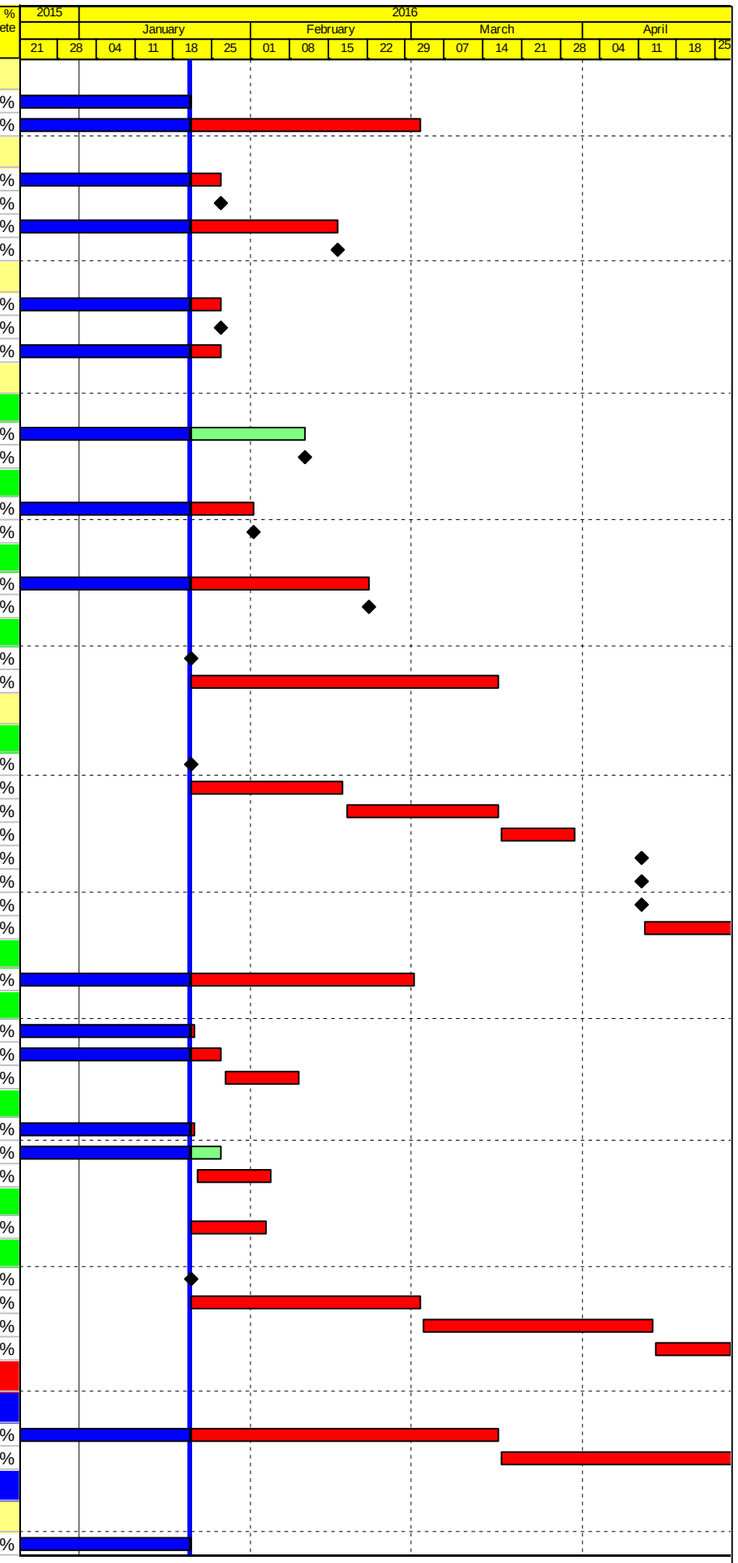

Actual Work
Planned Bar
Critical Bar
Milestone

Project ID: J3518DWPrE2-M32
Layout: J3518-DWP-3MRP Submission - M32
Filter: TASK filters: 3-Month Lookahead, No CC Milestones, No Level of Effort.

Tuen Mun - Chek Lap Kok Link - Southern Connection

3-Month Rolling Programme (Page 2 of 24 Pages)

(Progress as of 21-Jan-16)

Date	Revision	Checked	Approved
01-Dec-15		PKN	KWY
28-Dec-15		PKN	KWY
30-Jan-16		PKN	KWY

DWG. No.:

J3518/GCL/PGM/3MRP-M32

Activity ID	Activity Name	Orig. Durn.	Act. Start / FC Early Start	Duration % Complete	Rem. Durn.	Act. Finish / FC Early Finish	Late Start	Late Finish	Total Float	Free Float	Physical % Complete
PR67044	Launching Gantry 2 Delivery	12	10-Apr-15 A	0%	12	03-Feb-16	07-May-19	21-May-19	972	972	0%
Lifting Frames											
Lifting Frames 3 & 4											
PR68017	Lifting Frame 3&4 Fabrication	85	29-Sep-14 A	67%	28	26-Feb-16	16-Mar-15	22-Apr-15	-251	0	67%
PR68018	Lifting Frame 3&4 Delivery	30	26-Feb-16	0%	30	06-Apr-16	23-Apr-15	29-May-15	-251	20	0%
Lifting Frames 5 & 6											
PR68019	Lifting Frame 5&6 Design	70	21-Jan-16	0%	70	19-Apr-16	20-Jan-15	18-Apr-15	-296	0	0%
PR68020	Lifting Frame 5&6 Approval	60	20-Apr-16	0%	60	02-Jul-16	20-Apr-15	02-Jul-15	-296	0	0%
Unloading Frames											
Type 1 (at B6 and D6)											
PR69110	Unloading Frame Type 1 Fabrication	80	23-Feb-15 A	28%	58	05-Apr-16	06-Oct-15	12-Dec-15	-88	0	28%
PR69120	Unloading Frame Type 1 Delivery (UF-1A & UF-1B)	24	05-Apr-16	0%	24	04-May-16	14-Dec-15	13-Jan-16	-88	0	0%
Type 2 (at Bridge E1)											
PR69170	Unloading Frame Type 2 Design	50	21-Jan-16	0%	50	22-Mar-16	04-Nov-15	04-Jan-16	-64	0	0%
PR69180	Unloading Frame Type 2 Fabrication	80	29-Feb-16	0%	80	07-Jun-16	09-Dec-15	17-Mar-16	-64	0	0%
Deck Segments & Precast Pile Cap Shells											
Preliminaries											
MBBE0050	Precast Segment Mould Fabrication & Erection (Viaduct A)	52	24-Dec-14 A	100%	0	21-Jan-16	13-Jul-15	13-Jul-15	-157	984	100%
MBBE0054	Precast Segment Mould Design (Viaduct F1 to F5)	42	21-Jan-16	0%	42	12-Mar-16	25-Aug-15	15-Oct-15	-121	0	0%
MBBE0056	Precast Segment Mould Fabrication & Erection (Viaduct F1 to F5)	52	02-Feb-16	0%	52	09-Apr-16	07-Sep-15	09-Nov-15	-121	51	0%
Viaduct B											
Precast Deck Segments											
MBBE130-1	B: Progressive Match Cast Segment Manufacture & Delivery remaining se(	597	24-Oct-14 A	51.09%	292	14-Jan-17	07-Jul-15	30-Jun-16	-163	20	10.48%
Viaduct E											
Precast Pile Caps											
Viaduct E2											
PP7260	Production of Viaduct E2 Marine Precast Pile Cap Shells	80	12-Nov-14 A	33%	54	30-Mar-16	13-Mar-19	21-May-19	930	930	33%
Viaduct E5, E6, E7 & E8											
PP7120	Production of Viaduct E5 & E6 Marine Precast Pile Cap Shells	151	13-Apr-15 A	59.6%	61	08-Apr-16	03-Feb-15	22-Apr-15	-284	923	0%
PP7190	Production of Viaduct E7 & E8 Marine Precast Pile Cap Shells	151	13-Apr-15 A	45.7%	82	04-May-16	10-Nov-16	18-Feb-17	238	902	0%
Precast Deck Segments											
MBE00014	Viaduct E2 - Pier Head Segment Casting	0	21-Jan-16	0%	0		21-May-19		984	984	0%
Viaduct E1											
MBEE0130-5	E1: Progressive Segment Manufacture & Delivery remaining segments (18	456	08-Apr-15 A	60%	182	02-Sep-16	03-Oct-15	18-May-16	-90	52	60%
Viaduct E2											
MBEE0130-7	E2: Progressive Segment Manufacture & Delivery remaining segments (41	376	06-May-15 A	3.6%	362	11-Apr-17	06-Mar-15	30-May-16	-260	622	3.6%
Viaduct E5, E6, E7 & E8											
MBEE0130-9	E5-6-7-8: Progressive Segment Manufacture & Delivery remaining segmer	360	06-May-15 A	3.6%	347	23-Mar-17	06-Jul-15	03-Sep-16	-164	637	3.6%
Viaduct D											
Precast Deck Segments											
MBDE0130-7	D: Progressive Match Cast Segment Manufacture & Delivery (311 Nr)	315	05-May-15 A	22.6%	244	16-Nov-16	13-Aug-15	11-Jun-16	-131	10	22.6%
Viaduct C											
Precast Deck Segments											
MBCE0130-1	C: Progressive Segment Manufacture & Delivery remaining segments (388	265	19-May-15 A	14.7%	226	27-Oct-16	05-Oct-15	12-Jul-16	-89	43	14.7%
Viaduct A											
Precast Pile Caps											
MBAC0130-1	A: Progressive Pile Cap Shell Manufacture & Delivery remaining shells	274	09-Apr-15 A	57.1%	118	17-Jun-16	21-Dec-18	21-May-19	866	866	57.1%
Parapets											
PP6010	Procure Sub-Contractor for Precast Parapets/Barriers	40	21-Aug-15 A	0%	40	10-Mar-16	24-Oct-15	09-Dec-15	-73	80	0%
PP6011	Precast Parapets/Barriers Detail Design & Procure Moulds	120	06-Oct-15 A	0%	120	20-Jun-16	06-May-15	26-Sep-15	-213	0	0%
Materials											
PP7010	Procure Sub-contractor for Signs & Street Furniture	90	21-Jan-16	0%	90	13-May-16	04-Sep-15	21-Dec-15	-113	0	0%
Bearings											
Viaduct A											
PPBRA5	SO review & comment on design submission - Viaduct A	36	21-Jan-16	0%	36	05-Mar-16	18-Mar-16	04-May-16	46	0	0%
PPBRA6	Bearing Design Amendment & re-issue - Viaduct A	12	07-Mar-16	0%	12	19-Mar-16	12-May-16	26-May-16	52	6	0%
PPBRA7	Manufacture of Bearing - Viaduct A	54	21-Jan-16	0%	54	30-Mar-16	18-Mar-16	26-May-16	46	0	0%

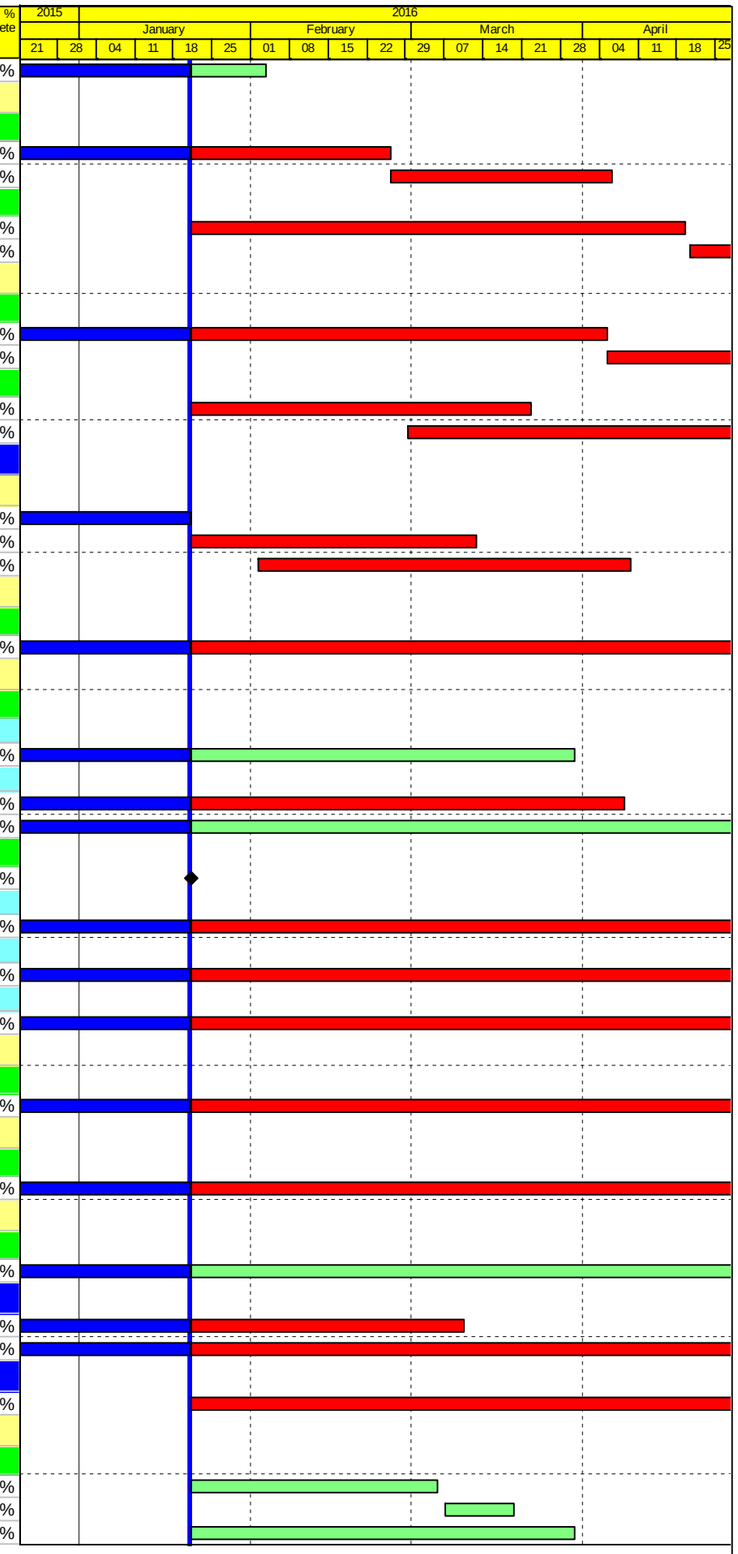

Actual Work
Planned Bar
Critical Bar
Milestone

Project ID: J3518DWPrE2-M32
Layout: J3518-DWP-3MRP Submission - M32
Filter: TASK filters: 3-Month Lookahead, No CC Milestones, No Level of Effort.

Tuen Mun - Chek Lap Kok Link - Southern Connection

3-Month Rolling Programme (Page 3 of 24 Pages)

(Progress as of 21-Jan-16)

Date	Revision	Checked	Approved
01-Dec-15		PKN	KWY
28-Dec-15		PKN	KWY
30-Jan-16		PKN	KWY

DWG. No.:

J3518/GCL/PGM/3MRP-M32

Activity ID	Activity Name	Orig. Durn.	Act. Start / FC Early Start	Duration % Complete	Rem. Durn.	Act. Finish / FC Early Finish	Late Start	Late Finish	Total Float	Free Float	Physical % Complete
PPBRA8	Testing Bearing - Viaduct A	18	31-Mar-16	0%	18	21-Apr-16	27-May-16	17-Jun-16	46	0	0%
Viaduct C											
PPBRC6	Bearing Design Ammendment & re-issue - Viaduct C	12	21-Jan-16	0%	12	03-Feb-16	07-May-19	21-May-19	972	972	0%
PPBRC99	Site preparation Bearings for Viaduct C	6	21-Jan-16	0%	6	27-Jan-16	25-Jan-16	30-Jan-16	3	0	0%
Viaduct D											
PPBRD99	Site preparation Bearings for Viaduct D	38	21-Jan-16	0%	38	08-Mar-16	09-Oct-15	25-Nov-15	-83	0	0%
Viaduct E											
PPBRE3	Bearing design and submission - Viaduct E (E1, E2, E5, E6, E7 & E8)	12	28-Nov-13 A	100%	0	21-Jan-16	14-Nov-15	14-Nov-15	-54	0	100%
PPBRE4	Design check by ICE - Viaduct E (E1, E2, E5, E6, E7 & E8)	24	04-Apr-14 A	100%	0	04-Feb-16	28-Nov-15	28-Nov-15	-54	0	100%
PPBRE5	SO review & comment on design submission - Viaduct E (E1, E2, E5, E6, E	36	26-Sep-14 A	100%	0	22-Feb-16	12-Dec-15	12-Dec-15	-54	0	100%
PPBRE6	Bearing Design Amendment & re-issue - Viaduct E (E1, E2, E5, E6, E7 & E	12	22-Feb-16	0%	12	05-Mar-16	14-Dec-15	29-Dec-15	-54	0	0%
PPBRE7	Manufacture of Bearing - Viaduct E (E1, E2, E5, E6, E7 & E8)	54	02-Jun-14 A	100%	0	07-Mar-16	29-Dec-15	29-Dec-15	-54	0	100%
PPBRE8	Testing Bearing - Viaduct E (E1, E2, E5, E6, E7 & E8)	24	03-Aug-15 A	100%	0	21-Mar-16	13-Jan-16	13-Jan-16	-54	0	100%
Bridge E1											
PP7360	Site preparation Bearings for Viaduct E1	18	28-Jan-16	0%	18	22-Feb-16	04-Dec-15	24-Dec-15	-44	8	0%
Bridge E2											
PP7290	Site preparation Bearings for Viaduct E2	18	15-Feb-16	0%	18	05-Mar-16	09-Dec-15	31-Dec-15	-52	0	0%
Viaduct F											
PPBRF1	Preliminary Design of Bearings - Viaduct F	70	21-Jan-16	0%	70	19-Apr-16	31-Mar-15	27-Jun-15	-239	0	0%
PPBRF3	Bearing design and submission - Viaduct F	12	20-Apr-16	0%	12	04-May-16	29-Jun-15	13-Jul-15	-239	0	0%
Movement Joints											
PPMJ01	Design & Submission of MJ	138	08-Feb-14 A	30%	97	23-May-16	03-Oct-15	28-Jan-16	-90	887	30%
PPMJ02-1	MJ Design Approval	96	26-May-14 A	40%	58	05-Apr-16	03-Oct-15	10-Dec-15	-90	130	40%
PPMJ02-2	Manufacture & delivery of MJ	188	21-Jan-16	0%	188	08-Sep-16	03-Oct-15	24-May-16	-90	0	0%
Other Sub-Contract Procurement											
Pavement											
PP7760-2	Procure Pavement Viaduct Sub-Contractor	36	21-Jan-16	0%	36	05-Mar-16	09-Apr-16	23-May-16	61	0	0%
PP7760-4	Pavement Viaduct Sub-Contractor - Materials approvals & MS	90	07-Mar-16	0%	90	27-Jun-16	24-May-16	07-Sep-16	61	130	0%
Structural Health Monitoring System (SHMS)											
PP7778	SHMS - So approval of Final System Proposal	30	16-Dec-14 A	75%	8	29-Jan-16	07-Nov-14	15-Nov-14	-356	53	75%
PP7780	SHMS - Prepare Civil Work Provision	66	21-Jan-16	0%	66	14-Apr-16	10-Oct-14	27-Dec-14	-380	0	0%
PP7788	SHMS - FAT & Delivery for Bridge E5-E6-E7-E8 equipment	54	22-Feb-16	0%	54	28-Apr-16	07-Nov-14	12-Jan-15	-380	0	0%
Site Preparation / Mobilisations											
Tree Felling / Transplant											
Approved Trees in Contract											
TR00220	Tree transplant for Viaduct B - affecting Pier B18 & Abutment B	90	17-Feb-14 A	95%	5	26-Jan-16	01-Mar-16	05-Mar-16	31	923	95%
Unloading Jetty at HKBCF											
PR09060	Unloading Jetty at HKBCF - Conditional survey & temp jetty formation	15	21-Jan-16	0%	15	06-Feb-16	06-Jul-15	23-Jul-15	-156	0	0%
PR09070	Unloading Jetty at HKBCF - Install Unloading Frame incl. testing/commissio	52	11-Feb-16	0%	52	15-Apr-16	24-Jul-15	30-Sep-15	-156	147	0%
CONSTRUCTION											
PILING AND SUBSTRUCTURE											
Viaduct A											
Bridge A2											
Pier A1 (A2e)											
Pier Works											
SA2E0310	A1 (A2e) - Type 4B-MJ Pier Head Rebarwork, Formwork & Prep	10	22-Oct-15 A	100%	0	15-Jan-16 A					100%
SA2E0330	A1 (A2e) - Type 4B-MJ Pier Head Concreting	1	16-Jan-16 A	100%	0	16-Jan-16 A					100%
SA2E0340	A1 (A2e) - Type 4B-MJ Pier Head Curing/Striking of Forms/Remove Scaffc	6	17-Jan-16 A	7.99%	6	27-Jan-16	18-Jun-16	25-Jun-16	110	0	8%
SA2E0350	A1 (A2e) - Type 4B- Bearing Plinth	6	21-Jan-16	0%	6	27-Jan-16	18-Jun-16	25-Jun-16	110	0	0%
Pier Head Segments											
SA2E0380	A1 (A2e) - Pier Head Segment - Temporary Platform	6	28-Jan-16	0%	6	03-Feb-16	27-Jun-16	05-Jul-16	110	0	0%
SA2E0381	A1 (A2e) - Pier Head Segment Bearings	2	04-Feb-16	0%	2	05-Feb-16	06-Jul-16	07-Jul-16	110	0	0%
SA2E0382	A1 (A2e) - Pier Head Segment Lift & Temp Support (2 seg)	7	06-Feb-16	0%	7	17-Feb-16	08-Jul-16	16-Jul-16	110	235	0%
Pier A3 (A2c)											
Pile Cap Works											
SA2C0160	A3 (A2c) - Marine Pile Cap M2b - Curing incl. CJ Preparation	6	19-Nov-15 A	100%	0	21-Jan-16	21-May-19	21-May-19	927	927	100%
Pier Works											
SA2C0240	A3 (A2c) - Type 4B Pier Concreting, Curing & Striking, CJ prep (2nd Lift)	3	19-Dec-15 A	100%	0	22-Dec-15 A					100%
SA2C0300	A3 (A2c) - Type 4B Pier Head Scaffolding	4	24-Dec-15 A	100%	0	05-Jan-16 A					100%

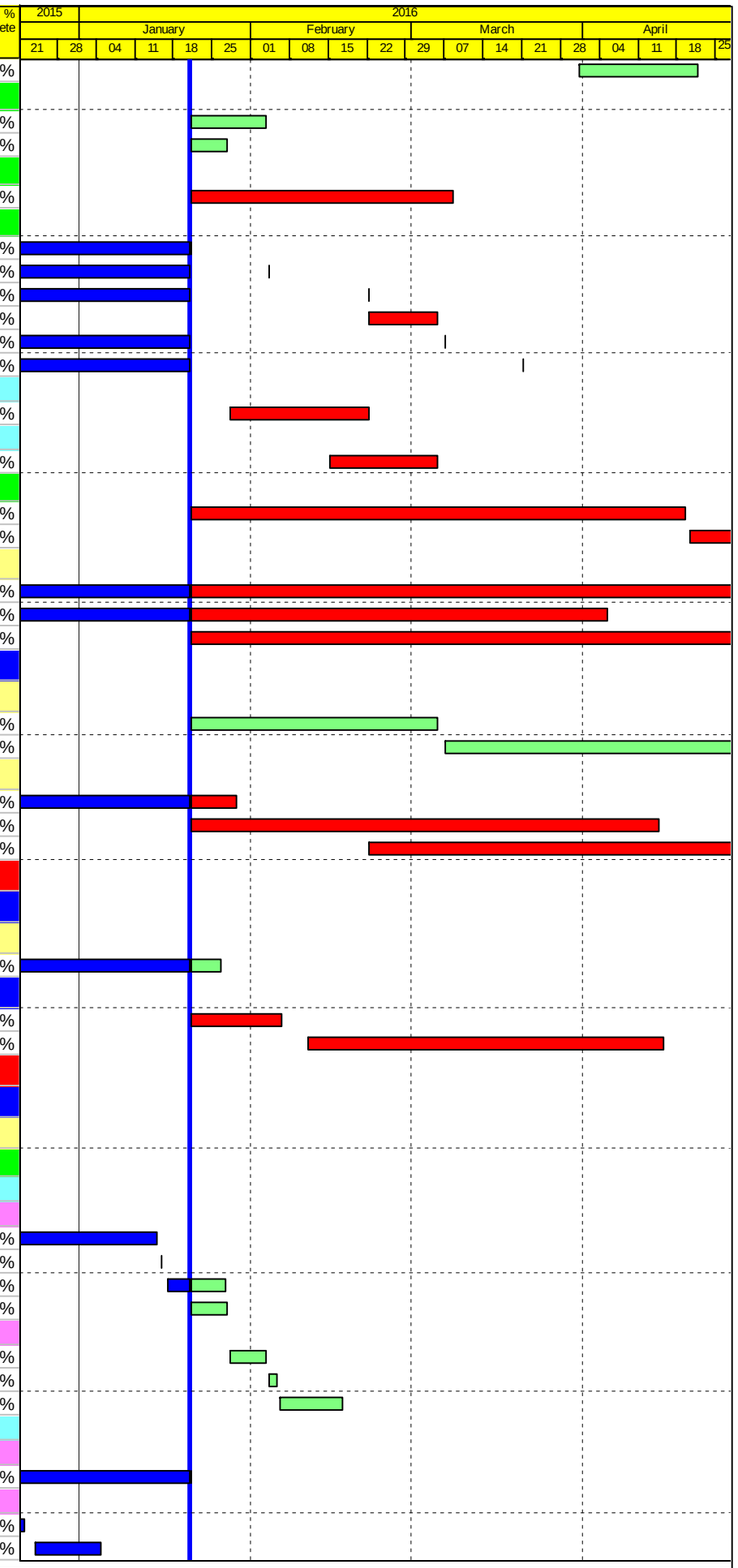

Actual Work
Planned Bar
Critical Bar
Milestone

Project ID: J3518DWPrE2-M32
Layout: J3518-DWP-3MRP Submission - M32
Filter: TASK filters: 3-Month Lookahead, No CC Milestones, No Level of Effort.

Tuen Mun - Chek Lap Kok Link - Southern Connection
3-Month Rolling Programme (Page 4 of 24 Pages)
(Progress as of 21-Jan-16)

Date	Revision	Checked	Approved
01-Dec-15		PKN	KWY
28-Dec-15		PKN	KWY
30-Jan-16		PKN	KWY

DWG. No.:
J3518/GCL/PGM/3MRP-M32

Activity ID	Activity Name	Orig. Durn.	Act. Start / FC Early Start	Duration % Complete	Rem. Durn.	Act. Finish / FC Early Finish	Late Start	Late Finish	Total Float	Free Float	Physical % Complete
SA2C0310	A3 (A2c) - Type 4B Pier Head Rebarwork, Formwork & Prep	10	06-Jan-16 A	80%	2	22-Jan-16	10-Jun-16	13-Jun-16	106	0	80%
SA2C0330	A3 (A2c) - Type 4B Pier Head Concreting	1	23-Jan-16	0%	1	23-Jan-16	13-Jun-16	14-Jun-16	106	0	0%
SA2C0340	A3 (A2c) - Type 4B Pier Head Curing/Striking of Forms/Remove Scaffoldin	6	25-Jan-16	0%	6	30-Jan-16	14-Jun-16	24-Jun-16	106	95	0%
Pier A5 (A2a)											
Pile Cap Works											
SA2A0070	A5 (A2a) - Marine Pile Cap M2b - Inst.Floating Seal & Casing Head Steelw	7	20-Oct-15 A	100%	0	21-Dec-15 A					100%
SA2A0080	A5 (A2a) - Marine Pile Cap M2b - Install precast shell in position	1	12-Jan-16 A	100%	0	12-Jan-16 A					100%
SA2A0090	A5 (A2a) - Marine Pile Cap M2b - Inst.Access & make Watertight	3	13-Jan-16 A	60%	1	22-Jan-16	09-Mar-16	10-Mar-16	39	0	60%
SA2A0100	A5 (A2a) - Marine Pile Cap M2b - Weld Fin plates/Plug Rebar & Concrete	9	22-Jan-16	0%	9	02-Feb-16	10-Mar-16	21-Mar-16	39	0	0%
SA2A0120	A5 (A2a) - Marine Pile Cap M2b - Dewater precast shell / Remove Lifting F	2	02-Feb-16	0%	2	04-Feb-16	21-Mar-16	23-Mar-16	39	0	0%
SA2A0130	A5 (A2a) - Marine Pile Cap M2b - Pile cut down	8	04-Feb-16	0%	8	17-Feb-16	23-Mar-16	06-Apr-16	39	0	0%
SA2A0140	A5 (A2a) - Marine Pile Cap M2b - Rebar fixing, inst.inserts etc	12	17-Feb-16	0%	12	02-Mar-16	06-Apr-16	22-Apr-16	39	0	0%
SA2A0150	A5 (A2a) - Marine Pile Cap M2b - Concreting	1	02-Mar-16	0%	1	03-Mar-16	22-Apr-16	23-Apr-16	39	0	0%
SA2A0160	A5 (A2a) - Marine Pile Cap M2b - Curing incl. CJ Preparation	6	03-Mar-16	0%	6	10-Mar-16	23-Apr-16	30-Apr-16	39	0	0%
Pier Works											
SA2A0170	A5 (A2a) - Type 4B Pier Temp. Support Platform & Scaffold (1st Lift)	6	03-Mar-16	0%	6	10-Mar-16	23-Apr-16	30-Apr-16	39	0	0%
SA2A0180	A5 (A2a) - Type 4B Pier Rebarwork, Formwork & Prep (1st Lift)	5	10-Mar-16	0%	5	16-Mar-16	30-Apr-16	07-May-16	39	0	0%
SA2A0200	A5 (A2a) - Type 4B Pier Concreting, Curing & Striking, CJ prep (1st Lift)	3	16-Mar-16	0%	3	19-Mar-16	07-May-16	11-May-16	39	0	0%
SA2A0210	A5 (A2a) - Type 4B Pier Scaffolding (2nd Lift)	2	19-Mar-16	0%	2	22-Mar-16	11-May-16	13-May-16	39	0	0%
SA2A0220	A5 (A2a) - Type 4B Pier Rebarwork, Formwork & Prep (2nd Lift)	6	22-Mar-16	0%	6	01-Apr-16	13-May-16	23-May-16	39	0	0%
SA2A0240	A5 (A2a) - Type 4B Pier Concreting, Curing & Striking, CJ prep (2nd Lift)	3	01-Apr-16	0%	3	06-Apr-16	23-May-16	27-May-16	39	0	0%
SA2A0250	A5 (A2a) - Type 4B Pier Scaffolding (3rd Lift)	2	06-Apr-16	0%	2	08-Apr-16	27-May-16	30-May-16	39	0	0%
SA2A0260	A5 (A2a) - Type 4B Pier Rebarwork, Formwork & Prep (3rd Lift)	5	08-Apr-16	0%	5	15-Apr-16	30-May-16	06-Jun-16	39	0	0%
SA2A0280	A5 (A2a) - Type 4B Pier Concreting, Curing & Striking, CJ prep (3rd Lift)	3	15-Apr-16	0%	3	19-Apr-16	06-Jun-16	11-Jun-16	39	0	0%
SA2A0300	A5 (A2a) - Type 4B Pier Head Scaffolding	4	19-Apr-16	0%	4	25-Apr-16	11-Jun-16	18-Jun-16	39	0	0%
Pier A4 (A2b)											
Pile Cap Works											
SA2B0100	A4 (A2b) - Marine Pile Cap M2b - Weld Fin plates/Plug Rebar & Concrete	9	17-Dec-15 A	100%	0	02-Jan-16 A					100%
SA2B0120	A4 (A2b) - Marine Pile Cap M2b - Dewater precast shell / Remove Lifting F	2	04-Jan-16 A	100%	0	07-Jan-16 A					100%
SA2B0130	A4 (A2b) - Marine Pile Cap M2b - Pile cut down	8	08-Jan-16 A	100%	0	21-Jan-16 A					100%
SA2B0140	A4 (A2b) - Marine Pile Cap M2b - Rebar fixing, inst.inserts etc	12	21-Jan-16	0%	12	03-Feb-16	11-Apr-16	27-Apr-16	63	0	0%
SA2B0150	A4 (A2b) - Marine Pile Cap M2b - Concreting	1	04-Feb-16	0%	1	04-Feb-16	27-Apr-16	28-Apr-16	63	0	0%
SA2B0160	A4 (A2b) - Marine Pile Cap M2b - Curing incl. CJ Preparation	6	05-Feb-16	0%	6	15-Feb-16	28-Apr-16	06-May-16	63	0	0%
Pier Works											
SA2B0170	A4 (A2b) - Type 4B Pier Temp. Support Platform & Scaffold (1st Lift)	6	05-Feb-16	0%	6	15-Feb-16	28-Apr-16	06-May-16	63	0	0%
SA2B0180	A4 (A2b) - Type 4B Pier Rebarwork, Formwork & Prep (1st Lift)	5	16-Feb-16	0%	5	20-Feb-16	06-May-16	12-May-16	63	0	0%
SA2B0200	A4 (A2b) - Type 4B Pier Concreting, Curing & Striking, CJ prep (1st Lift)	3	22-Feb-16	0%	3	24-Feb-16	12-May-16	18-May-16	63	0	0%
SA2B0210	A4 (A2b) - Type 4B Pier Scaffolding (2nd Lift)	2	25-Feb-16	0%	2	26-Feb-16	18-May-16	20-May-16	63	0	0%
SA2B0220	A4 (A2b) - Type 4B Pier Rebarwork, Formwork & Prep (2nd Lift)	6	27-Feb-16	0%	6	04-Mar-16	20-May-16	28-May-16	63	0	0%
SA2B0240	A4 (A2b) - Type 4B Pier Concreting, Curing & Striking, CJ prep (2nd Lift)	3	05-Mar-16	0%	3	08-Mar-16	28-May-16	01-Jun-16	63	0	0%
SA2B0300	A4 (A2b) - Type 4B Pier Head Scaffolding	4	09-Mar-16	0%	4	12-Mar-16	01-Jun-16	08-Jun-16	63	0	0%
SA2B0310	A4 (A2b) - Type 4B Pier Head Rebarwork, Formwork & Prep	10	14-Mar-16	0%	10	24-Mar-16	08-Jun-16	24-Jun-16	63	0	0%
SA2B0330	A4 (A2b) - Type 4B Pier Head Concreting	1	29-Mar-16	0%	1	29-Mar-16	24-Jun-16	25-Jun-16	63	0	0%
SA2B0340	A4 (A2b) - Type 4B Pier Head Curing/Striking of Forms/Remove Scaffoldin	6	30-Mar-16	0%	6	06-Apr-16	25-Jun-16	05-Jul-16	63	45	0%
Pier A2 (A2d)											
Pile Cap Works											
SA2D0130	A2 (A2d) - Marine Pile Cap M2b - Pile cut down	8	19-Dec-15 A	100%	0	04-Jan-16 A					100%
SA2D0140	A2 (A2d) - Marine Pile Cap M2b - Rebar fixing, inst.inserts etc	12	05-Jan-16 A	10%	11	02-Feb-16	21-Mar-16	06-Apr-16	48	0	10%
SA2D0150	A2 (A2d) - Marine Pile Cap M2b - Concreting	1	02-Feb-16	0%	1	03-Feb-16	07-Apr-16	07-Apr-16	48	0	0%
SA2D0160	A2 (A2d) - Marine Pile Cap M2b - Curing incl. CJ Preparation	6	03-Feb-16	0%	6	13-Feb-16	08-Apr-16	15-Apr-16	48	0	0%
Pier Works											
SA2D0170	A2 (A2d) - Type 4B Pier Temp. Support Platform & Scaffold (1st Lift)	6	03-Feb-16	0%	6	13-Feb-16	08-Apr-16	15-Apr-16	48	0	0%
SA2D0180	A2 (A2d) - Type 4B Pier Rebarwork, Formwork & Prep (1st Lift)	5	13-Feb-16	0%	5	19-Feb-16	16-Apr-16	22-Apr-16	48	0	0%
SA2D0200	A2 (A2d) - Type 4B Pier Concreting, Curing & Striking, CJ prep (1st Lift)	3	19-Feb-16	0%	3	23-Feb-16	23-Apr-16	26-Apr-16	48	0	0%
SA2D0210	A2 (A2d) - Type 4B Pier Scaffolding (2nd Lift)	2	23-Feb-16	0%	2	25-Feb-16	27-Apr-16	28-Apr-16	48	0	0%
SA2D0220	A2 (A2d) - Type 4B Pier Rebarwork, Formwork & Prep (2nd Lift)	6	25-Feb-16	0%	6	03-Mar-16	29-Apr-16	06-May-16	48	0	0%
SA2D0240	A2 (A2d) - Type 4B Pier Concreting, Curing & Striking, CJ prep (2nd Lift)	3	03-Mar-16	0%	3	07-Mar-16	07-May-16	10-May-16	48	0	0%
SA2D0300	A2 (A2d) - Type 4B Pier Head Scaffolding	4	07-Mar-16	0%	4	11-Mar-16	11-May-16	16-May-16	48	0	0%
SA2D0310	A2 (A2d) - Type 4B Pier Head Rebarwork, Formwork & Prep	10	11-Mar-16	0%	10	23-Mar-16	18-May-16	30-May-16	48	0	0%
SA2D0330	A2 (A2d) - Type 4B Pier Head Concreting	1	23-Mar-16	0%	1	24-Mar-16	31-May-16	31-May-16	48	0	0%
SA2D0340	A2 (A2d) - Type 4B Pier Head Curing/Striking of Forms/Remove Scaffoldin	6	24-Mar-16	0%	6	05-Apr-16	01-Jun-16	10-Jun-16	48	46	0%
Pier A6 (A1f)											
Pier Works											

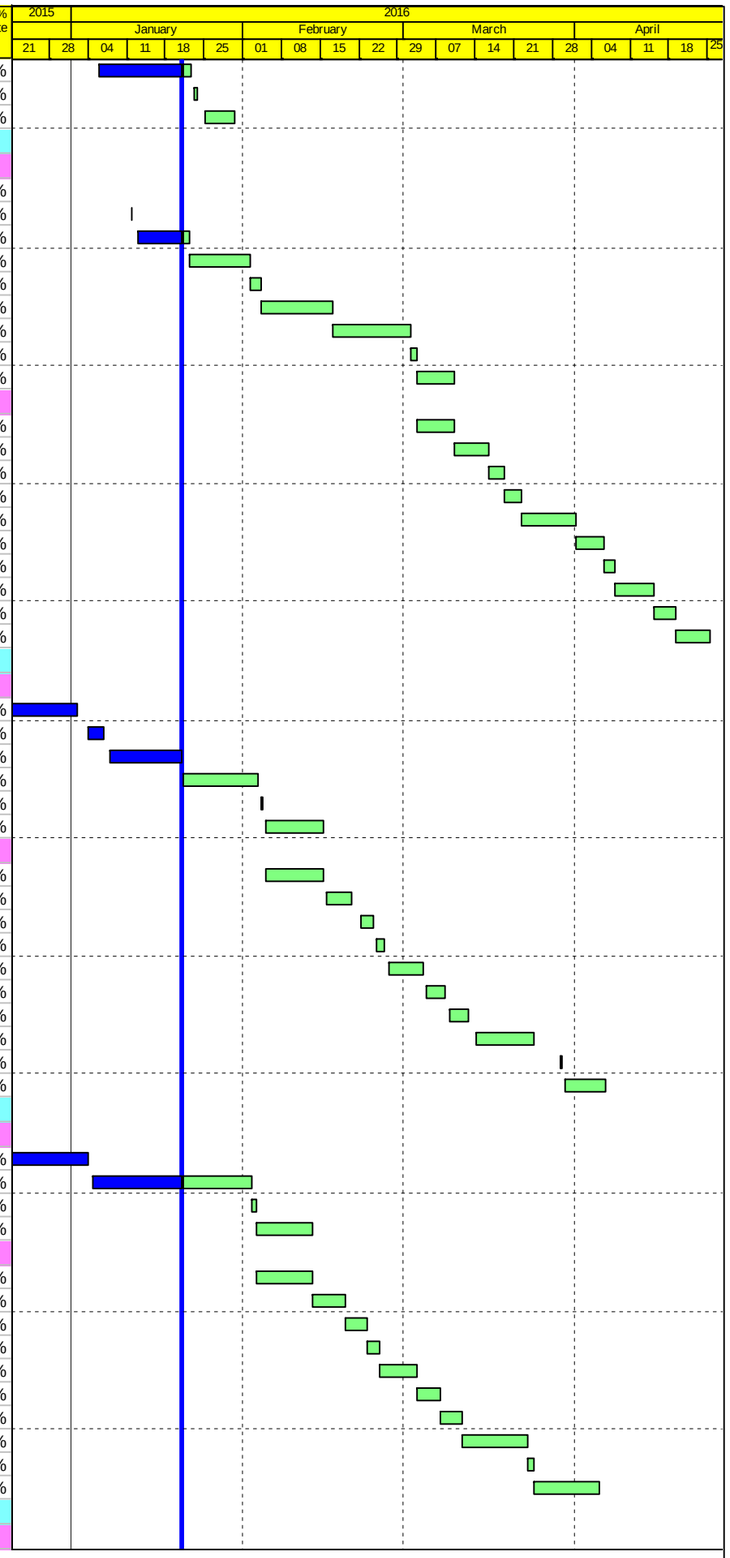

Actual Work
Planned Bar
Critical Bar
Milestone

Project ID: J3518DWPrE2-M32
Layout: J3518-DWP-3MRP Submission - M32
Filter: TASK filters: 3-Month Lookahead, No CC Milestones, No Level of Effort.

Tuen Mun - Chek Lap Kok Link - Southern Connection
3-Month Rolling Programme (Page 5 of 24 Pages)
(Progress as of 21-Jan-16)

Date	Revision	Checked	Approved
01-Dec-15		PKN	KWY
28-Dec-15		PKN	KWY
30-Jan-16		PKN	KWY

DWG. No.:

J3518/GCL/PGM/3MRP-M32

Activity ID	Activity Name	Orig. Durn.	Act. Start / FC Early Start	Duration % Complete	Rem. Durn.	Act. Finish / FC Early Finish	Late Start	Late Finish	Total Float	Free Float	Physical % Complete
SA1F0200	A6 (A1f) - Type 4B-MJ Pier Concreting, Curing & Striking, CJ prep (1st Lift)	3	18-Dec-15 A	100%	0	22-Dec-15 A					100%
SA1F0210	A6 (A1f) - Type 4B-MJ Pier Scaffolding (2nd Lift)	2	23-Dec-15 A	100%	0	31-Dec-15 A					100%
SA1F0220	A6 (A1f) - Type 4B-MJ Pier Rebarwork, Formwork & Prep (2nd Lift)	5	02-Jan-16 A	100%	0	19-Jan-16 A					100%
SA1F0240	A6 (A1f) - Type 4B-MJ Pier Concreting, Curing & Striking, CJ prep (2nd Lift	3	20-Jan-16 A	50%	2	22-Jan-16	05-Jul-16	06-Jul-16	122	0	50%
SA1F0250	A6 (A1f) - Type 4B-MJ Pier Scaffolding (3rd Lift)	2	22-Jan-16	0%	2	25-Jan-16	07-Jul-16	08-Jul-16	122	0	0%
SA1F0260	A6 (A1f) - Type 4B-MJ Pier Rebarwork, Formwork & Prep (3rd Lift)	5	25-Jan-16	0%	5	30-Jan-16	09-Jul-16	15-Jul-16	122	0	0%
SA1F0280	A6 (A1f) - Type 4B-MJ Pier Concreting, Curing & Striking, CJ prep (3rd Lift	3	30-Jan-16	0%	3	03-Feb-16	16-Jul-16	19-Jul-16	122	0	0%
SA1F0300	A6 (A1f) - Type 4B-MJ Pier Head Scaffolding	4	03-Feb-16	0%	4	11-Feb-16	20-Jul-16	25-Jul-16	122	0	0%
SA1F0310	A6 (A1f) - Type 4B-MJ Pier Head Rebarwork, Formwork & Prep	9	11-Feb-16	0%	9	22-Feb-16	26-Jul-16	04-Aug-16	122	0	0%
SA1F0330	A6 (A1f) - Type 4B-MJ Pier Head Concreting	1	22-Feb-16	0%	1	23-Feb-16	05-Aug-16	05-Aug-16	122	0	0%
SA1F0340	A6 (A1f) - Type 4B-MJ Pier Head Curing/Striking of Forms/Remove Scaffo	6	23-Feb-16	0%	6	01-Mar-16	06-Aug-16	13-Aug-16	122	73	0%
SA1F0350	A6 (A1f) - Type 4B-Bearing Plinth	6	23-Feb-16	0%	6	01-Mar-16	06-Aug-16	13-Aug-16	122	73	0%
Bridge A1											
Pier A8 (A1d)											
Pier Works											
SA1D0200	A8 (A1d) - Type 5B Pier Rebarwork (2nd Lift)	3	17-Dec-15 A	100%	0	21-Dec-15 A					100%
SA1D0210	A8 (A1d) - Type 5B Pier Formwork & Prep for Concreting (2nd Lift)	2	22-Dec-15 A	100%	0	24-Dec-15 A					100%
SA1D0220	A8 (A1d) - Type 5B Pier Concreting (2nd Lift)	1	29-Dec-15 A	100%	0	29-Dec-15 A					100%
SA1D0222	A8 (A1d) - Type 5B Pier Curing & Striking of Forms incl. CJ prep (2nd Lift)	2	30-Dec-15 A	100%	0	07-Jan-16 A					100%
SA1D0230	A8 (A1d) - Type 5B Pier Head Scaffolding	3	08-Feb-16 A	100%	0	16-Feb-16 A					100%
SA1D0240	A8 (A1d) - Type 5B Pier Head Rebarwork	4	19-Jan-16 A	100%	0	22-Jan-16 A					100%
SA1D0250	A8 (A1d) - Type 5B Pier Head Formwork & Prep for Concreting	4	21-Jan-16	0%	4	25-Jan-16	18-Jun-15	24-Jun-15	-167	0	0%
SA1D0260	A8 (A1d) - Type 5B Pier Head Concreting	1	26-Jan-16	0%	1	26-Jan-16	26-Jun-15	26-Jun-15	-167	0	0%
SA1D0270	A8 (A1d) - Type 5B Pier Head Curing & Striking of Forms & Remove Scaff	6	27-Jan-16	0%	6	02-Feb-16	27-Jun-15	04-Jul-15	-167	0	0%
SA1D0280	A8 (A1d) - Type 5B Pier Backfilling Works	4	30-Jan-16	0%	4	03-Feb-16	02-Jul-15	06-Jul-15	-167	92	0%
Pier A10 (A1b)											
Pier Works											
SA1B0190	A10 (A1b) - Type 5B Pier Head Scaffolding	3	16-Dec-15 A	100%	0	21-Dec-15 A					100%
SA1B0200	A10 (A1b) - Type 5B Pier Head Rebarwork & Cast-in items	4	22-Dec-15 A	100%	0	11-Jan-16 A					100%
SA1B0210	A10 (A1b) - Type 5B Pier Head Formwork & Prep for Concreting	4	14-Jan-16 A	100%	0	18-Jan-16 A					100%
SA1B0220	A10 (A1b) - Type 5B Pier Head Concreting	1	21-Jan-16	0%	1	21-Jan-16	04-Sep-15	05-Sep-15	-109	0	0%
SA1B0270	A10 (A1b) - Type 5B Pier Head Curing & Striking of Forms & Remove Scal	6	22-Jan-16	0%	6	28-Jan-16	05-Sep-15	14-Sep-15	-109	0	0%
SA1B0280	A10 (A1b) - Type 5B Pier Backfilling Works	4	26-Jan-16	0%	4	29-Jan-16	10-Sep-15	15-Sep-15	-109	96	0%
Pier A7 (A1e)											
Pier Works											
SA1E0210	A7 (A1e) - Type 5B Pier Scaffolding (2nd Lift)	2	19-Dec-15 A	100%	0	24-Dec-15 A					100%
SA1E0220	A7 (A1e) - Type 5B Pier Rebarwork, Formwork & Prep (2nd Lift)	5	28-Dec-15 A	100%	0	13-Jan-16 A					100%
SA1E0240	A7 (A1e) - Type 5B Pier Concreting, Curing & Striking, CJ prep (2nd Lift)	3	14-Jan-16 A	100%	0	19-Feb-16 A					100%
SA1E0250	A7 (A1e) - Type 5B Pier Scaffolding (3rd Lift)	2	20-Feb-16 A	30%	1	22-Jan-16	30-May-16	31-May-16	99	0	30%
SA1E0260	A7 (A1e) - Type 5B Pier Rebarwork, Formwork & Prep (3rd Lift)	5	22-Jan-16	0%	5	28-Jan-16	01-Jun-16	08-Jun-16	99	0	0%
SA1E0280	A7 (A1e) - Type 5B Pier Concreting, Curing & Striking, CJ prep (3rd Lift)	3	28-Jan-16	0%	3	01-Feb-16	10-Jun-16	13-Jun-16	99	0	0%
SA1E0300	A7 (A1e) - Type 5B Pier Head Scaffolding	4	01-Feb-16	0%	4	05-Feb-16	14-Jun-16	20-Jun-16	99	0	0%
SA1E0310	A7 (A1e) - Type 5B Pier Head Rebarwork, Formwork & Prep	9	05-Feb-16	0%	9	19-Feb-16	22-Jun-16	04-Jul-16	99	0	0%
SA1E0330	A7 (A1e) - Type 5B Pier Head Concreting	1	19-Feb-16	0%	1	20-Feb-16	05-Jul-16	05-Jul-16	99	0	0%
SA1E0340	A7 (A1e) - Type 5B Pier Head Curing/Striking of Forms/Remove Scaffoldin	6	20-Feb-16	0%	6	27-Feb-16	06-Jul-16	13-Jul-16	99	75	0%
Pier A9 (A1c)											
Pile Cap Works											
SA1C0140	A9 (A1c) - Pile cap Curing & Striking of Forms incl. CJ prep	6	14-Dec-15 A	100%	0	21-Dec-15 A					100%
Pier Works											
SA1C0150	A9 (A1c) - Type 5B Pier Scaffolding (1st Lift)	2	21-Jan-16	0%	2	22-Jan-16	05-Jun-15	08-Jun-15	-175	0	0%
SA1C0160	A9 (A1c) - Type 5B Pier Rebarwork (1st Lift)	3	23-Jan-16	0%	3	26-Jan-16	08-Jun-15	13-Jun-15	-175	0	0%
SA1C0170	A9 (A1c) - Type 5B Pier Formwork & Prep for Concreting (1st Lift)	2	27-Jan-16	0%	2	28-Jan-16	13-Jun-15	16-Jun-15	-175	0	0%
SA1C0180	A9 (A1c) - Type 5B Pier Concreting (1st Lift)	1	29-Jan-16	0%	1	29-Jan-16	16-Jun-15	18-Jun-15	-175	0	0%
SA1C0182	A9 (A1c) - Type 5B Pier Curing & Striking of Forms incl. CJ prep (1st Lift)	2	30-Jan-16	0%	2	01-Feb-16	18-Jun-15	22-Jun-15	-175	0	0%
SA1C0190	A9 (A1c) - Type 5B Pier Head Scaffolding	3	02-Feb-16	0%	3	04-Feb-16	22-Jun-15	27-Jun-15	-175	0	0%
SA1C0200	A9 (A1c) - Type 5B Pier Head Rebarwork	4	05-Feb-16	0%	4	12-Feb-16	27-Jun-15	03-Jul-15	-175	0	0%
SA1C0210	A9 (A1c) - Type 5B Pier Head Formwork & Prep for Concreting	4	13-Feb-16	0%	4	17-Feb-16	03-Jul-15	08-Jul-15	-175	0	0%
SA1C0220	A9 (A1c) - Type 5B Pier Head Concreting	1	18-Feb-16	0%	1	18-Feb-16	08-Jul-15	09-Jul-15	-175	0	0%
SA1C0270	A9 (A1c) - Type 5B Pier Head Curing & Striking of Forms & Remove Scaff(	6	19-Feb-16	0%	6	25-Feb-16	09-Jul-15	17-Jul-15	-175	0	0%
SA1C0280	A9 (A1c) - Type 5B Pier Backfilling Works	4	23-Feb-16	0%	4	26-Feb-16	13-Jul-15	18-Jul-15	-175	75	0%
Viaduct C											
Bridge C4											
Pier C1 (C4e)											

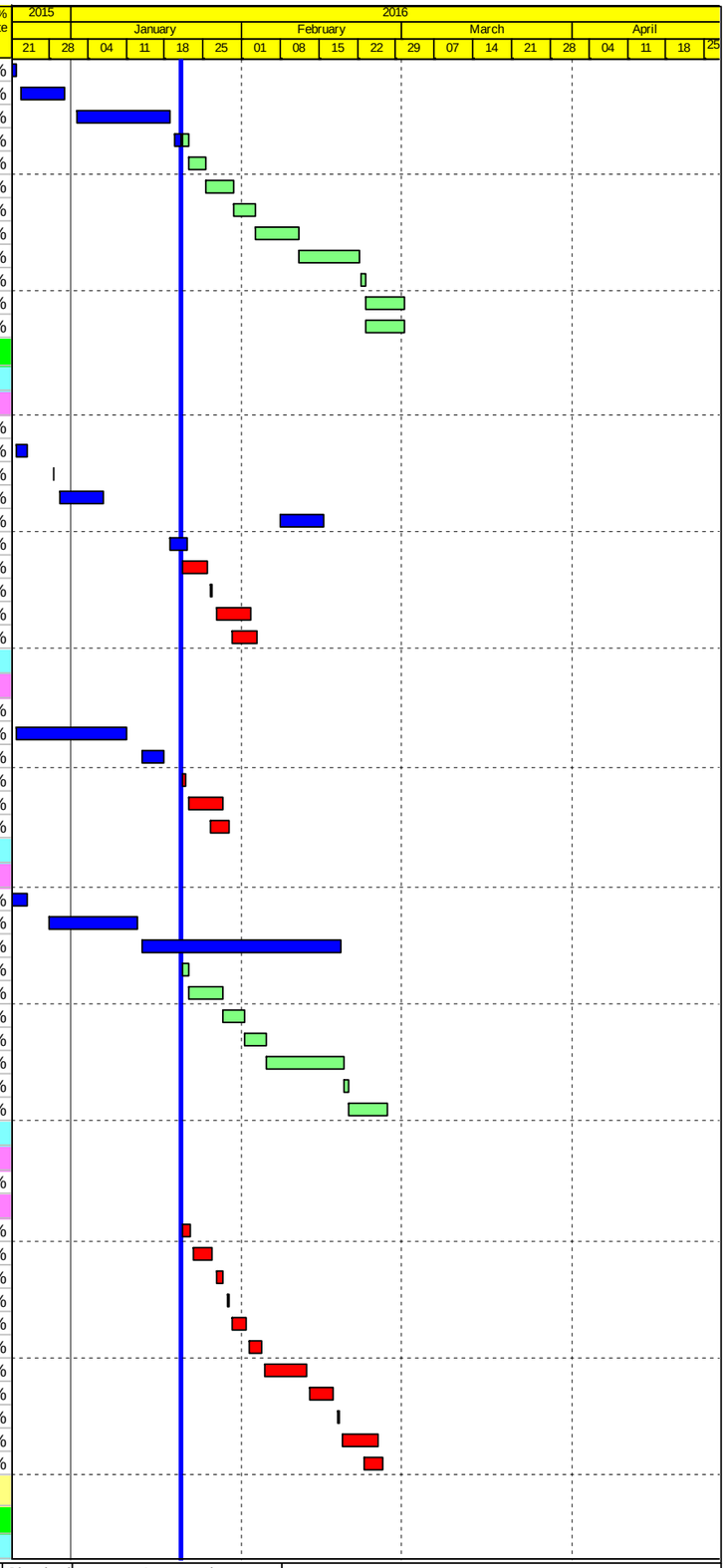

Actual Work
Planned Bar
Critical Bar
Milestone

Project ID: J3518DWPrE2-M32
Layout: J3518-DWP-3MRP Submission - M32
Filter: TASK filters: 3-Month Lookahead, No CC
Milestones, No Level of Effort.

Tuen Mun - Chek Lap Kok Link - Southern Connection
3-Month Rolling Programme (Page 6 of 24 Pages)
(Progress as of 21-Jan-16)

Date	Revision	Checked	Approved
01-Dec-15		PKN	KWY
28-Dec-15		PKN	KWY
30-Jan-16		PKN	KWY

DWG. No.:

J3518/GCL/PGM/3MRP-M32

Activity ID	Activity Name	Orig. Durn.	Act. Start / FC Early Start	Duration % Complete	Rem. Durn.	Act. Finish / FC Early Finish	Late Start	Late Finish	Total Float	Free Float	Physical % Complete
Pier Head Segments											
SC4E0371	C1 (C4e) - Pier Head Segment Bearings	2	28-Jan-16	0%	2	29-Jan-16	01-Feb-16	02-Feb-16	3	0	0%
SC4E0372	C1 (C4e) - Pier Head Segment Lift & Temp Support (2 seg)	7	30-Jan-16	0%	7	06-Feb-16	03-Feb-16	15-Feb-16	4	110	0%
Pier C4 (C4b)											
Pier Head Segments											
SC4B0372	C4 (C4b) - Pier Head Segment Lift & Fix (1 seg)	2	21-Jan-16 A	100%	0	21-Jan-16 A					100%
SC4B0374	C4 (C4b) - Pier Head Segment Diaphragm - Rebar	12	21-Jan-16	0%	12	03-Feb-16	06-Nov-15	19-Nov-15	-62	0	0%
SC4B0376	C4 (C4b) - Pier Head Segment Diaphragm - Formwork & Prep for Concre	8	04-Feb-16	0%	8	16-Feb-16	20-Nov-15	28-Nov-15	-62	0	0%
SC4B0378	C4 (C4b) - Pier Head Segment Diaphragm - Concreting	2	17-Feb-16	0%	2	18-Feb-16	30-Nov-15	01-Dec-15	-62	0	0%
SC4B0380	C4 (C4b) - Pier Head Segment Diaphragm - Curing & Striking of Forms	6	19-Feb-16	0%	6	25-Feb-16	04-Mar-16	10-Mar-16	12	118	0%
Pier C2 (C4d)											
Pier Head Segments											
SC4D0372	C2 (C4d) - Pier Head Segment Lift & Fix (1 seg)	2	21-Jan-16	0%	2	22-Jan-16	14-Jan-16	15-Jan-16	-6	0	0%
SC4D0374	C2 (C4d) - Pier Head Segment Diaphragm - Rebar	12	23-Jan-16	0%	12	05-Feb-16	16-Jan-16	29-Jan-16	-6	0	0%
SC4D0376	C2 (C4d) - Pier Head Segment Diaphragm - Formwork & Prep for Concre	8	06-Feb-16	0%	8	18-Feb-16	30-Jan-16	11-Feb-16	-6	0	0%
SC4D0378	C2 (C4d) - Pier Head Segment Diaphragm - Concreting	2	19-Feb-16	0%	2	20-Feb-16	12-Feb-16	13-Feb-16	-6	0	0%
SC4D0380	C2 (C4d) - Pier Head Segment Diaphragm - Curing & Striking of Forms	6	22-Feb-16	0%	6	27-Feb-16	15-Feb-16	20-Feb-16	-6	100	0%
Pier C5 (C4a)											
Pier Works											
SC4A0310	C5 (C4a) - Type 4B Pier Head Rebarwork, Formwork & Prep	8	16-Dec-15 A	100%	0	06-Jan-16 A					100%
SC4A0330	C5 (C4a) - Type 4B Pier Head Concreting	1	07-Jan-16 A	100%	0	07-Jan-16 A					100%
SC4A0340	C5 (C4a) - Type 4B Pier Head Curing/Striking of Forms/Remove Scaffoldir	6	08-Jan-16 A	0%	6	27-Jan-16	29-Jan-16	05-Feb-16	7	945	0%
Pier Head Segments											
SC4A0370	C5 (C4a) - Pier Head Segment - Temporary Platform	6	21-Jan-16	0%	6	27-Jan-16	29-Jan-16	05-Feb-16	7	0	0%
SC4A0372	C5 (C4a) - Pier Head Segment Lift & Fix (1 seg)	2	28-Jan-16	0%	2	29-Jan-16	05-Feb-16	11-Feb-16	7	0	0%
SC4A0374	C5 (C4a) - Pier Head Segment Diaphragm - Rebar	13	30-Jan-16	0%	13	17-Feb-16	11-Feb-16	25-Feb-16	7	0	0%
SC4A0376	C5 (C4a) - Pier Head Segment Diaphragm - Formwork & Prep for Concre	8	17-Feb-16	0%	8	26-Feb-16	26-Feb-16	05-Mar-16	7	0	0%
SC4A0378	C5 (C4a) - Pier Head Segment Diaphragm - Concreting	2	26-Feb-16	0%	2	29-Feb-16	07-Mar-16	08-Mar-16	7	0	0%
SC4A0380	C5 (C4a) - Pier Head Segment Diaphragm - Curing & Striking of Forms	6	29-Feb-16	0%	6	07-Mar-16	09-Mar-16	15-Mar-16	7	113	0%
Pier C3 (C4c)											
Pier Works											
SC4C0310	C3 (C4c) - Type 4B Pier Head Rebarwork, Formwork & Prep	10	09-Dec-15 A	100%	0	23-Dec-15 A					100%
SC4C0330	C3 (C4c) - Type 4B Pier Head Concreting	1	24-Dec-15 A	100%	0	24-Dec-15 A					100%
SC4C0340	C3 (C4c) - Type 4B Pier Head Curing/Striking of Forms/Remove Scaffoldir	6	25-Dec-15 A	100%	0	11-Jan-16 A					100%
Pier Head Segments											
SC4C0370	C3 (C4c) - Pier Head Segment - Temporary Platform	6	21-Jan-16	0%	6	27-Jan-16	16-Jan-16	22-Jan-16	-4	0	0%
SC4C0372	C3 (C4c) - Pier Head Segment Lift & Fix (1 seg)	2	28-Jan-16	0%	2	29-Jan-16	23-Jan-16	25-Jan-16	-4	0	0%
SC4C0374	C3 (C4c) - Pier Head Segment Diaphragm - Rebar	12	30-Jan-16	0%	12	16-Feb-16	26-Jan-16	11-Feb-16	-4	0	0%
SC4C0376	C3 (C4c) - Pier Head Segment Diaphragm - Formwork & Prep for Concrel	8	17-Feb-16	0%	8	25-Feb-16	12-Feb-16	20-Feb-16	-4	0	0%
SC4C0378	C3 (C4c) - Pier Head Segment Diaphragm - Concreting	2	26-Feb-16	0%	2	27-Feb-16	22-Feb-16	23-Feb-16	-4	0	0%
SC4C0380	C3 (C4c) - Pier Head Segment Diaphragm - Curing & Striking of Forms	6	29-Feb-16	0%	6	05-Mar-16	24-Feb-16	02-Mar-16	-3	103	0%
Pier C6 (C3f)											
Pier Works											
SC3F0280	C6 (C3f) - Type 4B-MJ Pier Concreting, Curing & Striking, CJ prep (3rd Lifl	3	05-Dec-15 A	100%	0	08-Jan-16 A					100%
SC3F0300	C6 (C3f) - Type 4B-MJ Pier Head Scaffolding	2	09-Jan-16 A	100%	0	13-Jan-16 A					100%
SC3F0310	C6 (C3f) - Type 4B-MJ Pier Head Rebarwork, Formwork & Prep	8	14-Jan-16 A	2.99%	8	29-Jan-16	17-Feb-16	25-Feb-16	20	0	3%
SC3F0330	C6 (C3f) - Type 4B-MJ Pier Head Concreting	1	29-Jan-16	0%	1	30-Jan-16	26-Feb-16	26-Feb-16	20	0	0%
SC3F0340	C6 (C3f) - Type 4B-MJ Pier Head Curing/Striking of Forms/Remove Scaffe	4	30-Jan-16	0%	4	04-Feb-16	01-Mar-16	04-Mar-16	22	2	0%
SC3F0350	C6 (C3f) - Type 4B-Bearing Plinth	6	30-Jan-16	0%	6	06-Feb-16	27-Feb-16	04-Mar-16	20	0	0%
Pier Head Segments											
SC3F0370	C6 (C3f) - Pier Head Segment - Temporary Platform	6	06-Feb-16	0%	6	17-Feb-16	05-Mar-16	11-Mar-16	20	0	0%
SC3F0371	C6 (C3f) - Pier Head Segment Bearings	2	17-Feb-16	0%	2	19-Feb-16	12-Mar-16	14-Mar-16	20	0	0%
SC3F0372	C6 (C3f) - Pier Head Segment Lift & Temp Support (2 seg)	7	19-Feb-16	0%	7	27-Feb-16	15-Mar-16	22-Mar-16	20	126	0%
Bridge C3											
Pier C7 (C3e)											
Pier Works											
SC3E0320	C7 (C3e) - Type 5B Pier Backfilling Works	4	21-Jan-16	0%	4	25-Jan-16	11-Feb-16	15-Feb-16	15	0	0%
Pier Head Segments											
SC3E0370	C7 (C3e) - Pier Head Segment - Temporary Platform	6	26-Jan-16	0%	6	01-Feb-16	16-Feb-16	22-Feb-16	15	0	0%
SC3E0372	C7 (C3e) - Pier Head Segment Lift & Fix (1 seg)	2	02-Feb-16	0%	2	03-Feb-16	23-Feb-16	24-Feb-16	15	0	0%
SC3E0374	C7 (C3e) - Pier Head Segment Diaphragm - Rebar	12	04-Feb-16	0%	12	20-Feb-16	25-Feb-16	09-Mar-16	15	0	0%
SC3E0376	C7 (C3e) - Pier Head Segment Diaphragm - Formwork	8	22-Feb-16	0%	8	01-Mar-16	10-Mar-16	18-Mar-16	15	0	0%
SC3E0378	C7 (C3e) - Pier Head Segment Diaphragm - Concreting	2	02-Mar-16	0%	2	03-Mar-16	19-Mar-16	21-Mar-16	15	0	0%

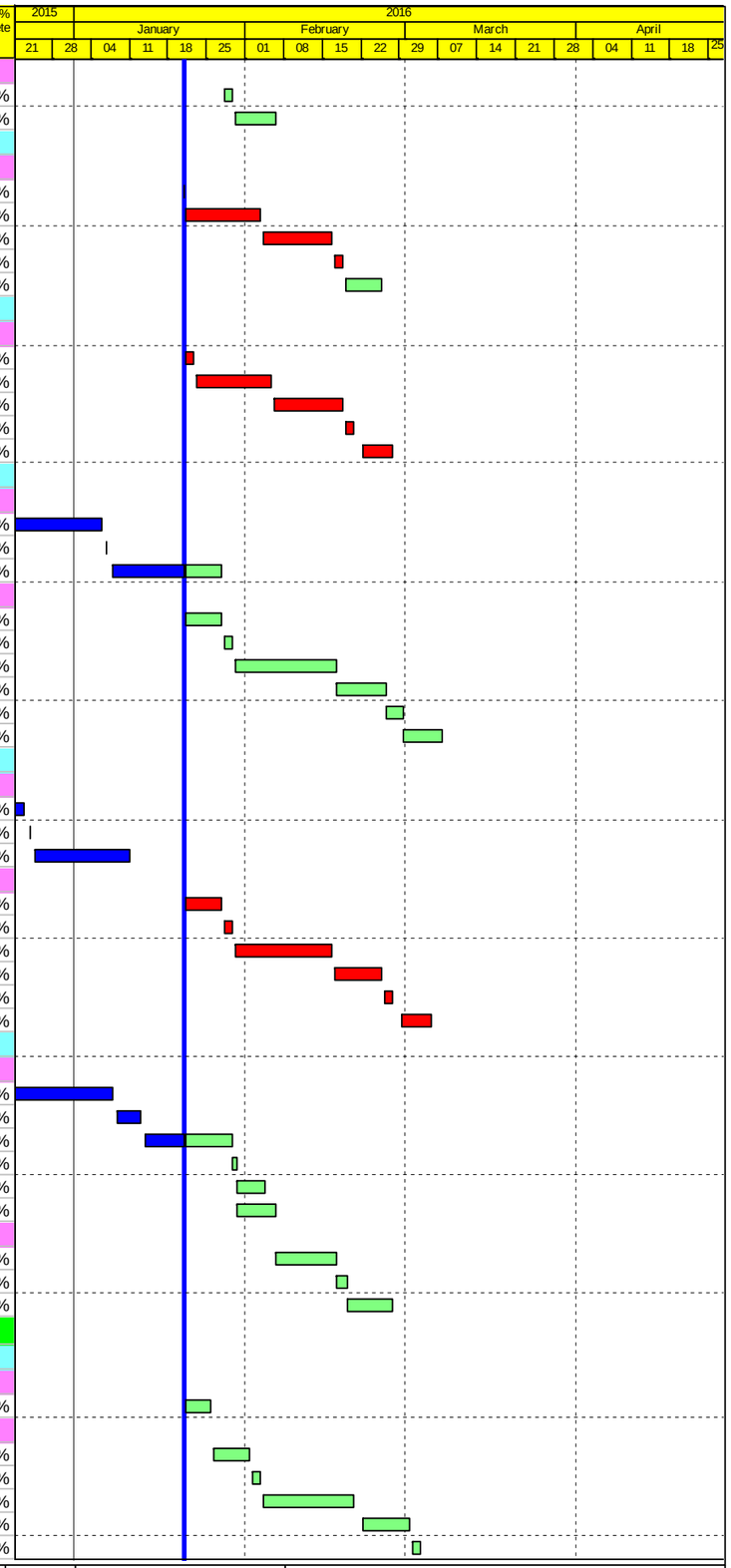

Actual Work
Planned Bar
Critical Bar
Milestone

Project ID: J3518DWPrE2-M32
Layout: J3518-DWP-3MRP Submission - M32
Filter: TASK filters: 3-Month Lookahead, No CC Milestones, No Level of Effort.

Tuen Mun - Chek Lap Kok Link - Southern Connection

3-Month Rolling Programme (Page 7 of 24 Pages)

(Progress as of 21-Jan-16)

Date	Revision	Checked	Approved
01-Dec-15		PKN	KWY
28-Dec-15		PKN	KWY
30-Jan-16		PKN	KWY

DWG. No.:

J3518/GCL/PGM/3MRP-M32

Activity ID	Activity Name	Orig. Durn.	Act. Start / FC Early Start	Duration % Complete	Rem. Durn.	Act. Finish / FC Early Finish	Late Start	Late Finish	Total Float	Free Float	Physical % Complete
SC3E0380	C7 (C3e) - Pier Head Segment Diaphragm - Curing & Striking of Forms	6	04-Mar-16	0%	6	10-Mar-16	22-Mar-16	31-Mar-16	15	121	0%
Pier C8 (C3d)											
Pier Head Segments											
SC3D0370	C8 (C3d) - Pier Head Segment - Temporary Platform	6	21-Jan-16	0%	6	27-Jan-16	14-Mar-16	19-Mar-16	42	0	0%
SC3D0372	C8 (C3d) - Pier Head Segment Lift & Fix (1 seg)	2	28-Jan-16	0%	2	29-Jan-16	21-Mar-16	22-Mar-16	42	0	0%
SC3D0374	C8 (C3d) - Pier Head Segment Diaphragm - Rebar	12	30-Jan-16	0%	12	16-Feb-16	23-Mar-16	09-Apr-16	42	0	0%
SC3D0376	C8 (C3d) - Pier Head Segment Diaphragm - Formwork	8	17-Feb-16	0%	8	25-Feb-16	11-Apr-16	21-Apr-16	42	0	0%
SC3D0378	C8 (C3d) - Pier Head Segment Diaphragm - Concreting	2	26-Feb-16	0%	2	27-Feb-16	22-Apr-16	23-Apr-16	42	0	0%
SC3D0380	C8 (C3d) - Pier Head Segment Diaphragm - Curing & Striking of Forms	6	29-Feb-16	0%	6	05-Mar-16	25-Apr-16	30-Apr-16	42	148	0%
Pier C10 (C3b)											
Pier Works											
SC3B0320	C10 (C3b) - Type 5B Pier Backfilling Works	4	21-Jan-16	0%	4	25-Jan-16	28-Apr-16	04-May-16	75	0	0%
Pier Head Segments											
SC3B0370	C10 (C3b) - Pier Head Segment - Temporary Platform	6	26-Jan-16	0%	6	01-Feb-16	04-May-16	11-May-16	75	0	0%
SC3B0372	C10 (C3b) - Pier Head Segment Lift & Fix (1 seg)	2	02-Feb-16	0%	2	03-Feb-16	11-May-16	13-May-16	75	0	0%
SC3B0374	C10 (C3b) - Pier Head Segment Diaphragm - Rebar	14	04-Feb-16	0%	14	23-Feb-16	13-May-16	01-Jun-16	75	0	0%
SC3B0376	C10 (C3b) - Pier Head Segment Diaphragm - Formwork	8	23-Feb-16	0%	8	03-Mar-16	03-Jun-16	14-Jun-16	75	0	0%
SC3B0378	C10 (C3b) - Pier Head Segment Diaphragm - Concreting	2	03-Mar-16	0%	2	05-Mar-16	16-Jun-16	18-Jun-16	75	0	0%
SC3B0380	C10 (C3b) - Pier Head Segment Diaphragm - Curing & Striking of Forms	6	05-Mar-16	0%	6	12-Mar-16	20-Jun-16	27-Jun-16	75	181	0%
Pier C9 (C3c)											
Pier Works											
SC3C0320	C9 (C3c) - Type 5B Pier Backfilling Works	4	16-Sep-15 A	40%	2	23-Jan-16	07-Apr-16	09-Apr-16	60	0	40%
Pier Head Segments											
SC3C0370	C9 (C3c) - Pier Head Segment - Temporary Platform	6	23-Jan-16	0%	6	30-Jan-16	11-Apr-16	18-Apr-16	60	0	0%
SC3C0372	C9 (C3c) - Pier Head Segment Lift & Fix (1 seg)	2	30-Jan-16	0%	2	02-Feb-16	19-Apr-16	21-Apr-16	60	0	0%
SC3C0374	C9 (C3c) - Pier Head Segment Diaphragm - Rebar	12	02-Feb-16	0%	12	19-Feb-16	22-Apr-16	06-May-16	60	0	0%
SC3C0376	C9 (C3c) - Pier Head Segment Diaphragm - Formwork	8	19-Feb-16	0%	8	29-Feb-16	07-May-16	18-May-16	60	0	0%
SC3C0378	C9 (C3c) - Pier Head Segment Diaphragm - Concreting	2	29-Feb-16	0%	2	02-Mar-16	19-May-16	20-May-16	60	0	0%
SC3C0380	C9 (C3c) - Pier Head Segment Diaphragm - Curing & Striking of Forms	6	02-Mar-16	0%	6	09-Mar-16	21-May-16	28-May-16	60	16	0%
Pier C11 (C3a)											
Pier Works											
SC3A0320	C11 (C3a) - Type 5B-MJ Pier Head Formwork & Prep for Concreting	5	15-Dec-15 A	100%	0	21-Dec-15 A					100%
SC3A0330	C11 (C3a) - Type 5B-MJ Pier Head Concreting	1	22-Dec-15 A	100%	0	22-Dec-15 A					100%
SC3A0340	C11 (C3a) - Type 5B-MJ Pier Head Curing/Striking of Forms/Remove Scaf	6	23-Dec-15 A	100%	0	08-Jan-16 A					100%
SC3A0360	C11 (C3a) - Type 5B-MJ Pier Backfilling Works	4	21-Jan-16	0%	4	25-Jan-16	08-Jun-16	13-Jun-16	104	0	0%
SC3A0380	C11 (C3a) - Type 5B-Bearing Plinth	6	28-Dec-15 A	100%	0	28-Dec-15 A					100%
Pier Head Segments											
SC3A0370	C11 (C3a) - Pier Head Segment - Temporary Platform	6	26-Jan-16	0%	6	01-Feb-16	14-Jun-16	23-Jun-16	104	0	0%
SC3A0371	C11 (C3a) - Pier Head Segment Bearings	2	02-Feb-16	0%	2	03-Feb-16	24-Jun-16	25-Jun-16	104	0	0%
SC3A0372	C11 (C3a) - Pier Head Segment Lift & Temp Support (2 seg)	7	04-Feb-16	0%	7	15-Feb-16	27-Jun-16	06-Jul-16	104	210	0%
Bridge C2											
Pier C13 (C2e) Portal											
Portal											
SC2ER280	C13 (C2e) - Portal Beam Scaffolding	12	28-Dec-15 A	100%	0	14-Jan-16 A					100%
SC2ER290	C13 (C2e) - Portal Beam Soffit Formwork	12	15-Jan-16 A	50%	6	27-Jan-16	19-Sep-15	25-Sep-15	-98	0	50%
SC2ER300	C13 (C2e) - Portal Beam Rebarwork & Inserts	16	28-Jan-16	0%	16	18-Feb-16	26-Sep-15	17-Oct-15	-98	0	0%
SC2ER302	C13 (C2e) - Portal Beam Side Formwork & Prep for Concreting	16	19-Feb-16	0%	16	08-Mar-16	19-Oct-15	07-Nov-15	-98	0	0%
SC2ER310	C13 (C2e) - Portal Beam Concreting	1	09-Mar-16	0%	1	09-Mar-16	09-Nov-15	09-Nov-15	-98	0	0%
SC2ER320	C13 (C2e) - Pier Head Curing/Striking of Forms/Remove Scaffolding	14	10-Mar-16	0%	14	29-Mar-16	10-Nov-15	25-Nov-15	-98	0	0%
SC2ER325	C13 (C2e) - Pier Backfilling Works	4	23-Mar-16	0%	4	30-Mar-16	25-Aug-16	29-Aug-16	113	0	0%
Pier C14 (C2d)											
Pier Works											
SC2D0280	C14 (C2d) - Type 5B Pier Backfilling Works	4	21-Jan-16	0%	4	25-Jan-16	05-Dec-15	09-Dec-15	-37	26	0%
Pier Head Segments											
SC2D0370	C14 (C2d) - Pier Head Segment - Temporary Platform	6	13-Jan-16 A	100%	0	22-Jan-16 A					100%
SC2D0372	C14 (C2d) - Pier Head Segment Lift & Fix (1 seg)	2	21-Jan-16	0%	2	22-Jan-16	05-Nov-15	06-Nov-15	-63	0	0%
SC2D0374	C14 (C2d) - Pier Head Segment Diaphragm - Rebar	12	23-Jan-16	0%	12	05-Feb-16	07-Nov-15	20-Nov-15	-63	0	0%
SC2D0376	C14 (C2d) - Pier Head Segment Diaphragm - Formwork & Prep for Concr	8	06-Feb-16	0%	8	18-Feb-16	21-Nov-15	30-Nov-15	-63	0	0%
SC2D0378	C14 (C2d) - Pier Head Segment Diaphragm - Concreting	2	19-Feb-16	0%	2	20-Feb-16	01-Dec-15	02-Dec-15	-63	0	0%
SC2D0380	C14 (C2d) - Pier Head Segment Diaphragm - Curing & Striking of Forms	6	22-Feb-16	0%	6	27-Feb-16	03-Dec-15	09-Dec-15	-63	24	0%
Pier C15 (C2c)											
Pier Works											
SC2C0280	C15 (C2c) - Type 5B Pier Backfilling Works	4	21-Jan-16	0%	4	25-Jan-16	07-Nov-15	11-Nov-15	-61	0	0%

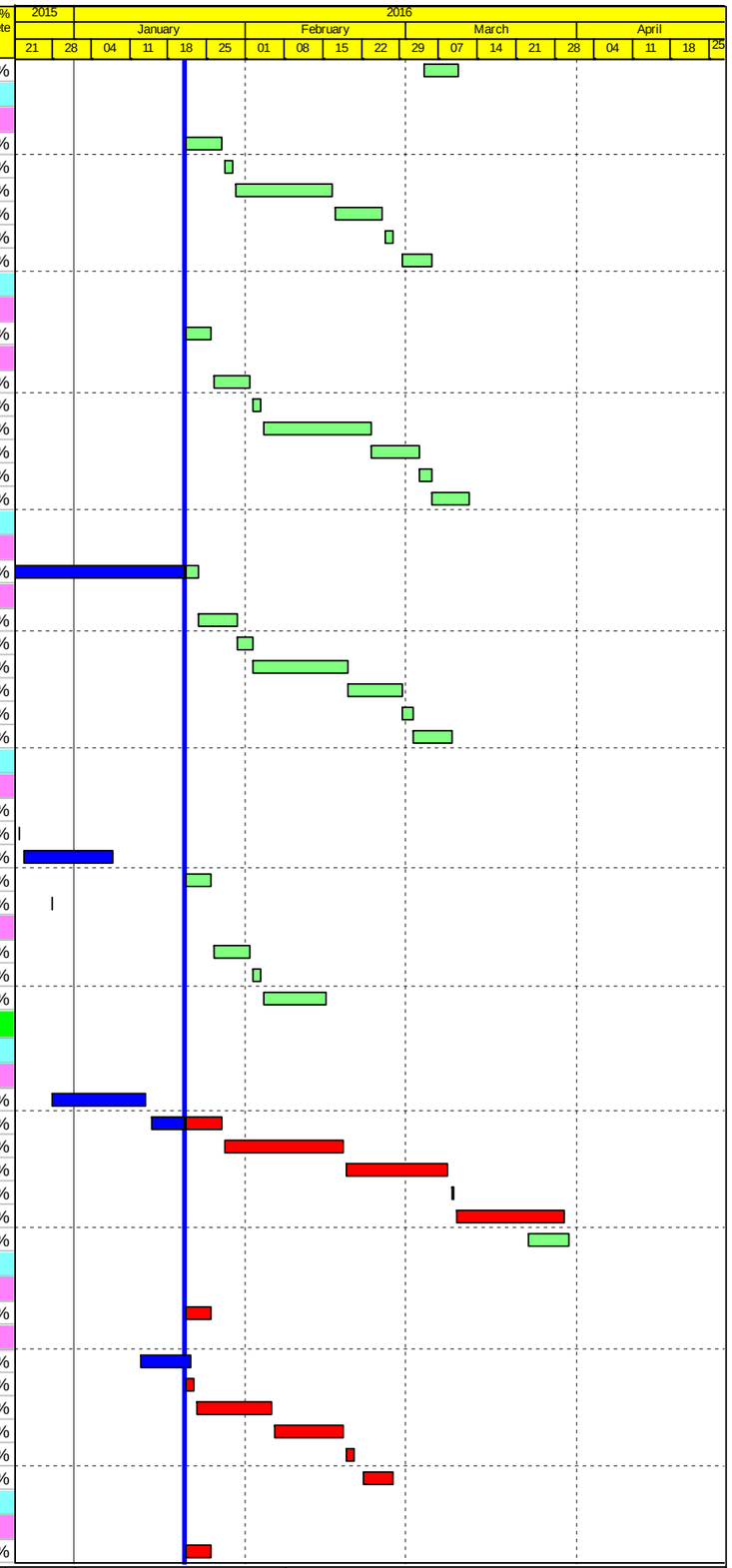

Actual Work
Planned Bar
Critical Bar
Milestone

Project ID: J3518DWPrE2-M32
Layout: J3518-DWP-3MRP Submission - M32
Filter: TASK filters: 3-Month Lookahead, No CC Milestones, No Level of Effort.

Tuen Mun - Chek Lap Kok Link - Southern Connection

3-Month Rolling Programme (Page 8 of 24 Pages)

(Progress as of 21-Jan-16)

Date	Revision	Checked	Approved
01-Dec-15		PKN	KWY
28-Dec-15		PKN	KWY
30-Jan-16		PKN	KWY

DWG. No.:

J3518/GCL/PGM/3MRP-M32

Activity ID	Activity Name	Orig. Durn.	Act. Start / FC Early Start	Duration % Complete	Rem. Durn.	Act. Finish / FC Early Finish	Late Start	Late Finish	Total Float	Free Float	Physical % Complete
Pier Head Segments											
SC2C0370	C15 (C2c) - Pier Head Segment - Temporary Platform	6	26-Jan-16	0%	6	01-Feb-16	12-Nov-15	18-Nov-15	-61	0	0%
SC2C0372	C15 (C2c) - Pier Head Segment Lift & Fix (1 seg)	2	02-Feb-16	0%	2	03-Feb-16	19-Nov-15	20-Nov-15	-61	0	0%
SC2C0374	C15 (C2c) - Pier Head Segment Diaphragm - Rebar	12	04-Feb-16	0%	12	20-Feb-16	21-Nov-15	04-Dec-15	-61	0	0%
SC2C0376	C15 (C2c) - Pier Head Segment Diaphragm - Formwork & Prep for Concr	8	22-Feb-16	0%	8	01-Mar-16	05-Dec-15	14-Dec-15	-61	0	0%
SC2C0378	C15 (C2c) - Pier Head Segment Diaphragm - Concreting	2	02-Mar-16	0%	2	03-Mar-16	15-Dec-15	16-Dec-15	-61	0	0%
SC2C0380	C15 (C2c) - Pier Head Segment Diaphragm - Curing & Striking of Forms	6	04-Mar-16	0%	6	10-Mar-16	17-Dec-15	23-Dec-15	-61	35	0%
Pier C12 (C2f)											
Pier Works											
SC2F0250	C12 (C2f) - Pier Head Formwork & Prep for Concreting	5	21-Jan-16	0%	5	26-Jan-16	08-Sep-15	14-Sep-15	-106	0	0%
SC2F0260	C12 (C2f) - Pier Head Concreting	1	27-Jan-16	0%	1	27-Jan-16	15-Sep-15	15-Sep-15	-106	0	0%
SC2F0270	C12 (C2f) - Pier Head Curing/Striking of Forms/Remove Scaffolding	6	28-Jan-16	0%	6	03-Feb-16	16-Sep-15	23-Sep-15	-106	0	0%
SC2F0275	C12 (C2f) - Pier Backfilling Works	4	01-Feb-16	0%	4	04-Feb-16	21-Sep-15	24-Sep-15	-106	0	0%
Pier Head Segments											
SC2F0370	C12 (C2f) - Pier Head Segment - Temporary Platform	6	05-Feb-16	0%	6	15-Feb-16	25-Sep-15	03-Oct-15	-106	0	0%
SC2F0372	C12 (C2f) - Pier Head Segment Lift & Fix (1 seg)	2	16-Feb-16	0%	2	17-Feb-16	05-Oct-15	06-Oct-15	-106	0	0%
SC2F0374	C12 (C2f) - Pier Head Segment Diaphragm - Rebar	12	18-Feb-16	0%	12	02-Mar-16	07-Oct-15	22-Oct-15	-106	0	0%
SC2F0376	C12 (C2f) - Pier Head Segment Diaphragm - Formwork	8	03-Mar-16	0%	8	11-Mar-16	23-Oct-15	02-Nov-15	-106	0	0%
SC2F0378	C12 (C2f) - Pier Head Segment Diaphragm - Concreting	2	12-Mar-16	0%	2	14-Mar-16	03-Nov-15	04-Nov-15	-106	0	0%
SC2F0380	C12 (C2f) - Pier Head Segment Diaphragm - Curing & Striking of Forms	6	15-Mar-16	0%	6	21-Mar-16	05-Nov-15	11-Nov-15	-106	6	0%
Pier C16 (C2b)											
Pier Works											
SC2B0320	C16 (C2b) - Type 5B-MJ Pier Head Formwork & Prep for Concreting	5	06-Jan-16 A	100%	0	14-Jan-16 A					100%
SC2B0330	C16 (C2b) - Type 5B-MJ Pier Head Concreting	1	15-Jan-16 A	100%	0	15-Jan-16 A					100%
SC2B0340	C16 (C2b) - Type 5B-MJ Pier Head Curing/Striking of Forms/Remove Scal	6	16-Jan-16 A	100%	0	27-Jan-16 A					100%
SC2B0360	C16 (C2b) - Type 5B-MJ Pier Backfilling Works	4	21-Jan-16	0%	4	25-Jan-16	27-Jun-16	02-Jul-16	116	0	0%
SC2B0380	C16 (C2b) - Type 5B-Bearing Plinth	6	18-Jan-16 A	100%	0	18-Jan-16 A					100%
Pier Head Segments											
SC2B0370	C16 (C2b) - Pier Head Segment - Temporary Platform	6	26-Jan-16	0%	6	01-Feb-16	04-Jul-16	09-Jul-16	116	0	0%
SC2B0371	C16 (C2b) - Pier Head Segment Bearings	2	02-Feb-16	0%	2	03-Feb-16	11-Jul-16	13-Jul-16	116	0	0%
SC2B0372	C16 (C2b) - Pier Head Segment Lift & Temp Support (2 seg)	7	04-Feb-16	0%	7	15-Feb-16	14-Jul-16	22-Jul-16	116	56	0%
Bridge C1											
Pier C17 (C2a)											
Pier Works											
SC2A0275	C17 (C2a) - Type 5B Pier Backfilling Works	4	21-Jan-16	0%	4	25-Jan-16	15-Jan-16	19-Jan-16	-5	0	0%
Pier Head Segments											
SC2A0370	C17 (C2a) - Pier Head Segment - Temporary Platform	6	26-Jan-16	0%	6	01-Feb-16	20-Jan-16	26-Jan-16	-5	0	0%
SC2A0372	C17 (C2a) - Pier Head Segment Lift & Fix (1 seg)	2	02-Feb-16	0%	2	03-Feb-16	27-Jan-16	29-Jan-16	-4	0	0%
SC2A0374	C17 (C2a) - Pier Head Segment Diaphragm - Rebar	13	04-Feb-16	0%	13	22-Feb-16	30-Jan-16	17-Feb-16	-4	0	0%
SC2A0376	C17 (C2a) - Pier Head Segment Diaphragm - Formwork	8	23-Feb-16	0%	8	02-Mar-16	18-Feb-16	27-Feb-16	-3	0	0%
SC2A0378	C17 (C2a) - Pier Head Segment Diaphragm - Concreting	2	03-Mar-16	0%	2	04-Mar-16	29-Feb-16	01-Mar-16	-3	0	0%
SC2A0380	C17 (C2a) - Pier Head Segment Diaphragm - Curing & Striking of Forms	6	05-Mar-16	0%	6	11-Mar-16	02-Mar-16	08-Mar-16	-3	94	0%
Pier C19 (C1d)											
Pier Works											
SC1D0195	C19 (C1d) - Type 5B-B Pier/Pier Head Backfilling Works	4	21-Jan-16	0%	4	25-Jan-16	17-May-19	21-May-19	947	947	0%
Pier Head Segments											
SC1D0374	C19 (C1d) - Pier Head Segment Diaphragm - Rebar	13	21-Jan-16	0%	13	04-Feb-16	12-Sep-15	29-Sep-15	-103	0	0%
SC1D0376	C19 (C1d) - Pier Head Segment Diaphragm - Formwork	8	05-Feb-16	0%	8	17-Feb-16	30-Sep-15	09-Oct-15	-103	0	0%
SC1D0378	C19 (C1d) - Pier Head Segment Diaphragm - Concreting	2	18-Feb-16	0%	2	19-Feb-16	10-Oct-15	12-Oct-15	-103	0	0%
SC1D0380	C19 (C1d) - Pier Head Segment Diaphragm - Curing & Striking of Forms	6	20-Feb-16	0%	6	26-Feb-16	13-Oct-15	20-Oct-15	-103	9	0%
Pier C20 (C1c) & Abutment C											
Pier Head Segments											
SC1C0372	C20 (C1c) - Pier Head Segment Lift & Temp Support (1 seg)	6	16-Dec-15 A	100%	0	21-Dec-15 A					100%
Pier C18 (C3d) Portal											
Portal											
SC1ER280	C18 (C1e) - Portal Beam Scaffolding	12	21-Jan-16	0%	12	03-Feb-16	12-Oct-15	27-Oct-15	-81	0	0%
SC1ER290	C18 (C1e) - Portal Beam Soffit Formwork	12	04-Feb-16	0%	12	20-Feb-16	28-Oct-15	11-Nov-15	-81	0	0%
SC1ER300	C18 (C1e) - Portal Beam Rebarwork & Inserts	16	22-Feb-16	0%	16	10-Mar-16	12-Nov-15	30-Nov-15	-81	0	0%
SC1ER302	C18 (C1e) - Portal Beam Side Formwork & Prep for Concreting	16	11-Mar-16	0%	16	01-Apr-16	01-Dec-15	19-Dec-15	-80	0	0%
SC1ER310	C18 (C1e) - Portal Beam Concreting	1	02-Apr-16	0%	1	02-Apr-16	21-Dec-15	21-Dec-15	-80	0	0%
SC1ER320	C18 (C1e) - Pier Head Curing/Striking of Forms/Remove Scaffolding	14	05-Apr-16	0%	14	22-Apr-16	22-Dec-15	09-Jan-16	-80	0	0%
Abutment & Approach Ramp C											
SC1C0200	Abutment C - Walls & Staircase	48	21-Jan-16	0%	48	19-Mar-16	14-Mar-16	18-May-16	42	19	0%

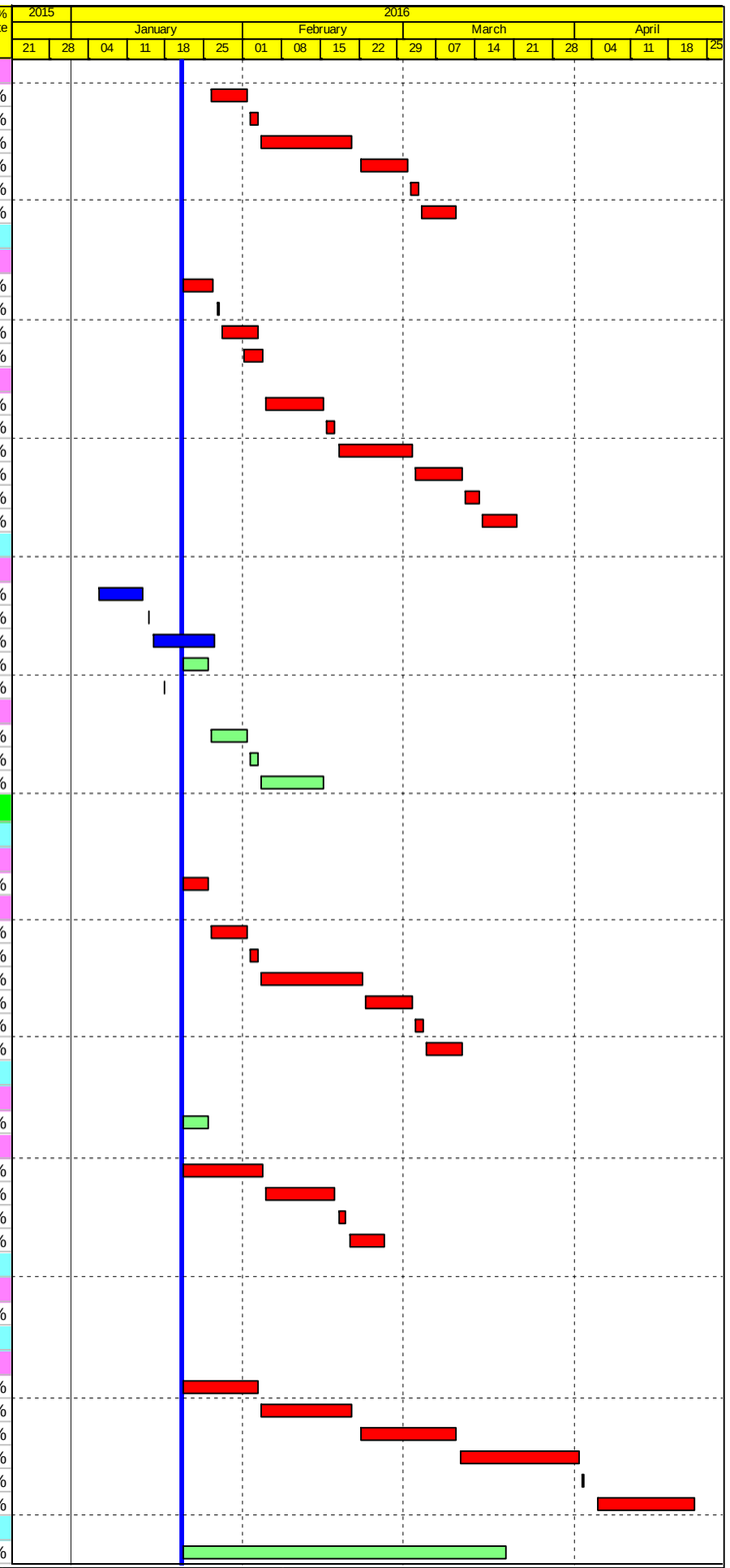

Actual Work
Planned Bar
Critical Bar
Milestone

Project ID: J3518DWPrE2-M32
Layout: J3518-DWP-3MRP Submission - M32
Filter: TASK filters: 3-Month Lookahead, No CC Milestones, No Level of Effort.

Tuen Mun - Chek Lap Kok Link - Southern Connection
3-Month Rolling Programme (Page 9 of 24 Pages)
(Progress as of 21-Jan-16)

Date	Revision	Checked	Approved
01-Dec-15		PKN	KWY
28-Dec-15		PKN	KWY
30-Jan-16		PKN	KWY

DWG. No.:

J3518/GCL/PGM/3MRP-M32

Activity ID	Activity Name	Orig. Durn.	Act. Start / FC Early Start	Duration % Complete	Rem. Durn.	Act. Finish / FC Early Finish	Late Start	Late Finish	Total Float	Free Float	Physical % Complete
SC1C0250	AR-C - RE Walls - Erect fencing, Excavation/formation/ drainage filter & bo	12	22-Apr-15 A	90%	1	22-Jan-16	13-Feb-16	15-Feb-16	17	0	90%
SC1C0251	AR-C - RE Walls - Upper layers with backfill in stages	48	22-Jan-16	0%	48	22-Mar-16	15-Feb-16	16-Apr-16	17	0	0%
SC1C0252	AR-C - RC Walls - Base Slabs	49	08-Apr-15 A	50%	25	22-Mar-16	14-Mar-16	16-Apr-16	17	0	50%
SC1C0253	AR-C - RC Walls - Side Walls	48	16-Feb-16	0%	48	18-Apr-16	14-Mar-16	18-May-16	23	0	0%
SC1C0254	AR-C - RC Walls - Backfill	12	18-Apr-16	0%	12	04-May-16	19-May-16	03-Jun-16	23	0	0%
Viaduct D											
Bridge D3											
Pier D5 (D4b)											
Pier Head Segments											
SD4B0370	D5 (D4b) - Pier Head Segment - Temporary Platform	6	12-Dec-15 A	100%	0	22-Jan-16 A					100%
SD4B0372	D5 (D4b) - Pier Head Segment Lift & Fix (1 seg)	2	21-Jan-16	0%	2	22-Jan-16	22-Oct-15	23-Oct-15	-74	0	0%
SD4B0374	D5 (D4b) - Pier Head Segment Diaphragm - Rebar	12	23-Jan-16	0%	12	05-Feb-16	24-Oct-15	07-Nov-15	-74	0	0%
SD4B0376	D5 (D4b) - Pier Head Segment Diaphragm - Formwork & Prep for Concre	8	06-Feb-16	0%	8	18-Feb-16	09-Nov-15	17-Nov-15	-74	0	0%
SD4B0378	D5 (D4b) - Pier Head Segment Diaphragm - Concreting	2	19-Feb-16	0%	2	20-Feb-16	18-Nov-15	19-Nov-15	-74	0	0%
SD4B0380	D5 (D4b) - Pier Head Segment Diaphragm - Curing & Striking of Forms	6	22-Feb-16	0%	6	27-Feb-16	20-Nov-15	26-Nov-15	-74	0	0%
Pier D4 (D4c)											
Pier Head Segments											
SD4C0374	D4 (D4c) - Pier Head Segment Diaphragm - Rebar	12	30-Nov-15 A	100%	0	14-Jan-16 A					100%
SD4C0376	D4 (D4c) - Pier Head Segment Diaphragm - Formwork & Prep for Concrei	8	18-Dec-15 A	100%	0	20-Jan-16 A					100%
SD4C0378	D4 (D4c) - Pier Head Segment Diaphragm - Concreting	2	20-Jan-16 A	100%	0	20-Jan-16 A					100%
SD4C0380	D4 (D4c) - Pier Head Segment Diaphragm - Curing & Striking of Forms	6	21-Jan-16 A	0%	6	27-Jan-16	18-Nov-15	24-Nov-15	-52	0	0%
Pier D1 (D4f)											
Pier Head Segments											
SD4F0370	D1 (D4f) - Pier Head Segment - Temporary Platform	6	21-Jan-16	0%	6	27-Jan-16	19-Nov-15	25-Nov-15	-51	32	0%
SD4F0371	D1 (D4f) - Pier Head Segment Bearings	2	09-Mar-16	0%	2	10-Mar-16	26-Nov-15	27-Nov-15	-83	0	0%
SD4F0372	D1 (D4f) - Pier Head Segment Lift & Temp Support (2 seg)	7	11-Mar-16	0%	7	18-Mar-16	28-Nov-15	05-Dec-15	-83	48	0%
Pier D3 (D4d)											
Pier Head Segments											
SD4D0374	D3 (D4d) - Pier Head Segment Diaphragm - Rebar	18	13-Nov-15 A	50%	9	30-Jan-16	10-May-19	21-May-19	942	942	50%
SD4D0376	D3 (D4d) - Pier Head Segment Diaphragm - Formwork & Prep for Concre	8	20-Nov-15 A	50%	4	25-Jan-16	17-May-19	21-May-19	947	947	50%
SD4D0378	D3 (D4d) - Pier Head Segment Diaphragm - Concreting	2	24-Nov-15 A	50%	1	21-Jan-16	23-Mar-16	23-Mar-16	50	2	50%
SD4D0380	D3 (D4d) - Pier Head Segment Diaphragm - Curing & Striking of Forms	6	25-Nov-15 A	50%	3	23-Jan-16	21-Mar-16	23-Mar-16	48	0	50%
Pier D6 (D4a)											
Pier Works											
SD4A0340	D6 (D4a) - Type 4B-MJ Pier Head Curing/Striking of Forms/Remove Scaff	6	10-Dec-15 A	60%	2	23-Jan-16	25-Nov-15	27-Nov-15	-45	4	60%
SD4A372	D6 (D4a) - Type 4B-Bearing Plinth	6	21-Jan-16	0%	6	27-Jan-16	21-Nov-15	27-Nov-15	-49	0	0%
Pier Head Segments											
SD4A0370	D6 (D4a) - Pier Head Segment - Temporary Platform	6	28-Jan-16	0%	6	03-Feb-16	28-Nov-15	04-Dec-15	-49	26	0%
SD4A0371	D6 (D4a) - Pier Head Segment Bearings	2	09-Mar-16	0%	2	10-Mar-16	05-Dec-15	07-Dec-15	-75	0	0%
SD4A0372	D6 (D4a) - Pier Head Segment Lift & Temp Support (2 seg)	7	11-Mar-16	0%	7	18-Mar-16	08-Dec-15	15-Dec-15	-75	56	0%
Pier D2 (D4e)											
Pier Head Segments											
SD4E0376	D2 (D4e) - Pier Head Segment Diaphragm - Formwork & Prep for Concre	8	10-Nov-15 A	50%	4	25-Jan-16	17-May-19	21-May-19	947	947	50%
SD4E0378	D2 (D4e) - Pier Head Segment Diaphragm - Concreting	2	13-Nov-15 A	50%	1	21-Jan-16	08-Apr-16	08-Apr-16	60	2	50%
SD4E0380	D2 (D4e) - Pier Head Segment Diaphragm - Curing & Striking of Forms	6	18-Nov-15 A	50%	3	23-Jan-16	06-Apr-16	08-Apr-16	58	0	50%
Bridge D2											
Pier D8 (D3d)											
Pier Works											
SD3D0240	D8 (D3d) - Type 5B Pier Rebarwork (3rd Lift)	3	19-Nov-15 A	100%	0	21-Jan-16	21-May-19	21-May-19	951	951	100%
Pier Head Segments											
SD3D0370	D8 (D3d) - Pier Head Segment - Temporary Platform	6	21-Jan-16	0%	6	27-Jan-16	10-Nov-15	16-Nov-15	-59	0	0%
SD3D0372	D8 (D3d) - Pier Head Segment Lift & Fix (1 seg)	2	28-Jan-16	0%	2	29-Jan-16	17-Nov-15	18-Nov-15	-59	0	0%
SD3D0374	D8 (D3d) - Pier Head Segment Diaphragm - Rebar	13	30-Jan-16	0%	13	17-Feb-16	19-Nov-15	03-Dec-15	-59	0	0%
SD3D0376	D8 (D3d) - Pier Head Segment Diaphragm - Formwork	8	18-Feb-16	0%	8	26-Feb-16	04-Dec-15	12-Dec-15	-59	0	0%
SD3D0378	D8 (D3d) - Pier Head Segment Diaphragm - Concreting	2	27-Feb-16	0%	2	29-Feb-16	14-Dec-15	15-Dec-15	-59	0	0%
SD3D0380	D8 (D3d) - Pier Head Segment Diaphragm - Curing & Striking of Forms	6	01-Mar-16	0%	6	07-Mar-16	16-Dec-15	22-Dec-15	-59	72	0%
Pier D7 (D3e)											
Pier Head Segments											
SD3E0370	D7 (D3e) - Pier Head Segment - Temporary Platform	6	14-Dec-15 A	100%	0	24-Dec-15 A					100%
SD3E0372	D7 (D3e) - Pier Head Segment Lift & Fix (1 seg)	2	30-Dec-15 A	100%	0	30-Dec-15 A					100%
SD3E0374	D7 (D3e) - Pier Head Segment Diaphragm - Rebar	12	07-Jan-16 A	50%	6	27-Jan-16	15-May-19	21-May-19	945	945	50%
SD3E0376	D7 (D3e) - Pier Head Segment Diaphragm - Formwork & Prep for Concre	8	21-Jan-16 A	50%	4	25-Jan-16	26-Nov-15	30-Nov-15	-45	0	50%

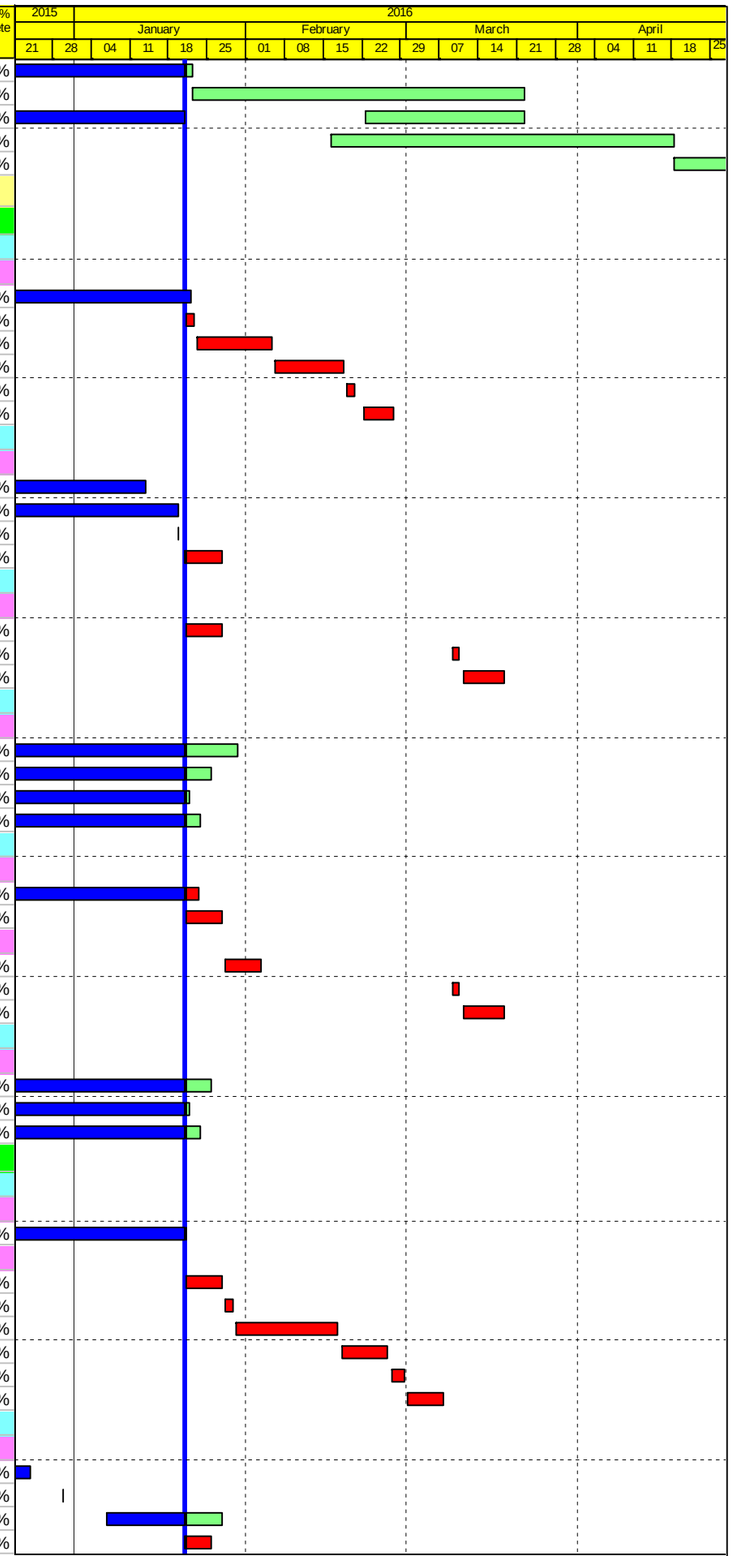

Actual Work
Planned Bar
Critical Bar
Milestone

Project ID: J3518DWPrE2-M32
Layout: J3518-DWP-3MRP Submission - M32
Filter: TASK filters: 3-Month Lookahead, No CC Milestones, No Level of Effort.

Tuen Mun - Chek Lap Kok Link - Southern Connection

3-Month Rolling Programme (Page 10 of 24 Pages)

(Progress as of 21-Jan-16)

Date	Revision	Checked	Approved
01-Dec-15		PKN	KWY
28-Dec-15		PKN	KWY
30-Jan-16		PKN	KWY

DWG. No.:

J3518/GCL/PGM/3MRP-M32

Activity ID	Activity Name	Orig. Durn.	Act. Start / FC Early Start	Duration % Complete	Rem. Durn.	Act. Finish / FC Early Finish	Late Start	Late Finish	Total Float	Free Float	Physical % Complete
SD3E0378	D7 (D3e) - Pier Head Segment Diaphragm - Concreting	2	26-Jan-16	0%	2	27-Jan-16	01-Dec-15	02-Dec-15	-45	0	0%
SD3E0380	D7 (D3e) - Pier Head Segment Diaphragm - Curing & Striking of Forms	6	28-Jan-16	0%	6	03-Feb-16	03-Dec-15	09-Dec-15	-45	86	0%
Pier D9 (D3c)											
Pier Head Segments											
SD3C0370	D9 (D3c) - Pier Head Segment - Temporary Platform	6	21-Jan-16	0%	6	27-Jan-16	05-Dec-15	11-Dec-15	-37	0	0%
SD3C0372	D9 (D3c) - Pier Head Segment Lift & Fix (1 seg)	2	28-Jan-16	0%	2	29-Jan-16	12-Dec-15	14-Dec-15	-37	0	0%
SD3C0374	D9 (D3c) - Pier Head Segment Diaphragm - Rebar	12	30-Jan-16	0%	12	16-Feb-16	15-Dec-15	30-Dec-15	-37	0	0%
SD3C0376	D9 (D3c) - Pier Head Segment Diaphragm - Formwork	8	17-Feb-16	0%	8	25-Feb-16	31-Dec-15	09-Jan-16	-37	0	0%
SD3C0378	D9 (D3c) - Pier Head Segment Diaphragm - Concreting	2	26-Feb-16	0%	2	27-Feb-16	11-Jan-16	12-Jan-16	-37	0	0%
SD3C0380	D9 (D3c) - Pier Head Segment Diaphragm - Curing & Striking of Forms	6	29-Feb-16	0%	6	05-Mar-16	13-Jan-16	19-Jan-16	-37	0	0%
Pier D13 (D2d)											
Pier Works											
SD2D0310	D13 (D2d) - Type 5B-MJ Pier Head Rebarwork	5	13-Jan-16 A	100%	0	21-Jan-16 A					100%
SD2D0320	D13 (D2d) - Type 5B-MJ Pier Head Formwork & Prep for Concreting	5	22-Jan-16 A	0%	5	26-Jan-16	18-Jan-16	22-Jan-16	-3	0	0%
SD2D0330	D13 (D2d) - Type 5B-MJ Pier Head Concreting	1	27-Jan-16	0%	1	27-Jan-16	23-Jan-16	23-Jan-16	-3	0	0%
SD2D0340	D13 (D2d) - Type 5B-MJ Pier Head Curing/Striking of Forms/Remove Scal	6	28-Jan-16	0%	6	03-Feb-16	25-Jan-16	30-Jan-16	-3	0	0%
SD2D0360	D13 (D2d) - Type 5B-MJ Pier Backfilling Works	4	04-Feb-16	0%	4	11-Feb-16	01-Feb-16	04-Feb-16	-3	0	0%
SD2D0380	D13 (D2d) - Type 5B-Bearing Plinth	6	28-Jan-16	0%	6	03-Feb-16	25-Jan-16	30-Jan-16	-3	0	0%
Pier Head Segments											
SD2D0370	D13 (D2d) - Pier Head Segment - Temporary Platform	6	12-Feb-16	0%	6	18-Feb-16	05-Feb-16	15-Feb-16	-3	0	0%
SD2D0371	D13 (D2d) - Pier Head Segment Bearings	2	19-Feb-16	0%	2	20-Feb-16	16-Feb-16	17-Feb-16	-3	0	0%
SD2D0372	D13 (D2d) - Pier Head Segment Lift & Temp Support (2 seg)	7	22-Feb-16	0%	7	29-Feb-16	18-Feb-16	25-Feb-16	-3	128	0%
Pier D11 (D3a)											
Portal											
SD3AR280	D11 (D3a) - Portal Beam Scaffolding	12	21-Jan-16	0%	12	03-Feb-16	18-Jan-16	30-Jan-16	-3	0	0%
SD3AR290	D11 (D3a) - Portal Beam Soffit Formwork	12	04-Feb-16	0%	12	20-Feb-16	01-Feb-16	17-Feb-16	-3	0	0%
SD3AR300	D11 (D3a) - Portal Beam Rebarwork & Inserts	16	22-Feb-16	0%	16	10-Mar-16	18-Feb-16	07-Mar-16	-3	0	0%
SD3AR305	D11 (D3a) - Portal Beam Side Formwork & Prep for Concreting	16	11-Mar-16	0%	16	01-Apr-16	08-Mar-16	29-Mar-16	-3	0	0%
SD3AR310	D11 (D3a) - Portal Beam Concreting	1	02-Apr-16	0%	1	02-Apr-16	30-Mar-16	30-Mar-16	-3	0	0%
SD3AR320	D11 (D3a) - Pier Head Curing/Striking of Forms/Remove Scaffolding	14	05-Apr-16	0%	14	22-Apr-16	31-Mar-16	18-Apr-16	-3	0	0%
SD3AR325	D11 (D3a) - Pier Backfilling Works	4	19-Apr-16	0%	4	23-Apr-16	20-May-16	24-May-16	23	0	0%
Pier D12 (D2e)											
Portal											
SD2ER280	D12 (D2e) - Portal Beam Scaffolding	12	11-Jan-16 A	0%	12	03-Feb-16	09-Nov-15	21-Nov-15	-60	0	0%
SD2ER290	D12 (D2e) - Portal Beam Soffit Formwork	12	04-Feb-16	0%	12	20-Feb-16	23-Nov-15	05-Dec-15	-60	0	0%
SD2ER300	D12 (D2e) - Portal Beam Rebarwork & Inserts	16	22-Feb-16	0%	16	10-Mar-16	07-Dec-15	24-Dec-15	-60	0	0%
SD2ER305	D12 (D2e) - Portal Beam Side Formwork & Prep for Concreting	16	11-Mar-16	0%	16	01-Apr-16	28-Dec-15	15-Jan-16	-60	0	0%
SD2ER310	D12 (D2e) - Portal Beam Concreting	1	02-Apr-16	0%	1	02-Apr-16	16-Jan-16	16-Jan-16	-60	0	0%
SD2ER320	D12 (D2e) - Pier Head Curing/Striking of Forms/Remove Scaffolding	14	05-Apr-16	0%	14	22-Apr-16	18-Jan-16	02-Feb-16	-60	4	0%
Pier D10 (D3b)											
Portal											
SD3BR280	D10 (D3b) - Portal Beam Scaffolding	12	19-Dec-15 A	50%	6	27-Jan-16	11-Jan-16	16-Jan-16	-9	0	50%
SD3BR290	D10 (D3b) - Portal Beam Soffit Formwork	12	28-Jan-16	0%	12	13-Feb-16	18-Jan-16	30-Jan-16	-9	0	0%
SD3BR300	D10 (D3b) - Portal Beam Rebarwork & Inserts	16	15-Feb-16	0%	16	03-Mar-16	01-Feb-16	22-Feb-16	-9	0	0%
SD3BR305	D10 (D3b) - Portal Beam Side Formwork & Prep for Concreting	16	04-Mar-16	0%	16	22-Mar-16	23-Feb-16	11-Mar-16	-9	0	0%
SD3BR310	D10 (D3b) - Portal Beam Concreting	1	23-Mar-16	0%	1	23-Mar-16	12-Mar-16	12-Mar-16	-9	0	0%
SD3BR320	D10 (D3b) - Pier Head Curing/Striking of Forms/Remove Scaffolding	14	24-Mar-16	0%	14	13-Apr-16	14-Mar-16	01-Apr-16	-9	0	0%
SD3BR325	D10 (D3b) - Pier Backfilling Works	4	11-Apr-16	0%	4	15-Apr-16	25-May-16	30-May-16	33	150	0%
Bridge D1											
Pier D14 (D2c)											
Portal											
SD2CR305	D14 (D2c) - Portal Beam Side Formwork & Prep for Concreting	16	13-Jan-16 A	80%	3	25-Jan-16	05-Jan-16	08-Jan-16	-13	0	80%
SD2CR310	D14 (D2c) - Portal Beam Concreting	1	25-Jan-16	0%	1	26-Jan-16	09-Jan-16	09-Jan-16	-13	0	0%
SD2CR320	D14 (D2c) - Pier Head Curing/Striking of Forms/Remove Scaffolding	14	26-Jan-16	0%	14	15-Feb-16	11-Jan-16	26-Jan-16	-13	0	0%
SD2CR325	D14 (D2c) - Pier Backfilling Works	4	15-Feb-16	0%	4	19-Feb-16	27-Jan-16	30-Jan-16	-13	46	0%
Pier D18 (D1c)											
Pier Head Segments											
SD1C0374	D18 (D1c) - Pier Head Segment Diaphragm - Rebar	13	19-Dec-15 A	20%	10	02-Feb-16	29-Aug-15	12-Sep-15	-112	0	20%
SD1C0376	D18 (D1c) - Pier Head Segment Diaphragm - Formwork	8	02-Feb-16	0%	8	15-Feb-16	14-Sep-15	23-Sep-15	-112	0	0%
SD1C0378	D18 (D1c) - Pier Head Segment Diaphragm - Concreting	2	15-Feb-16	0%	2	17-Feb-16	24-Sep-15	25-Sep-15	-112	0	0%
SD1C0380	D18 (D1c) - Pier Head Segment Diaphragm - Curing & Striking of Forms	6	17-Feb-16	0%	6	24-Feb-16	26-Sep-15	05-Oct-15	-112	0	0%
Pier D15 (D2b)											
Pier Works											

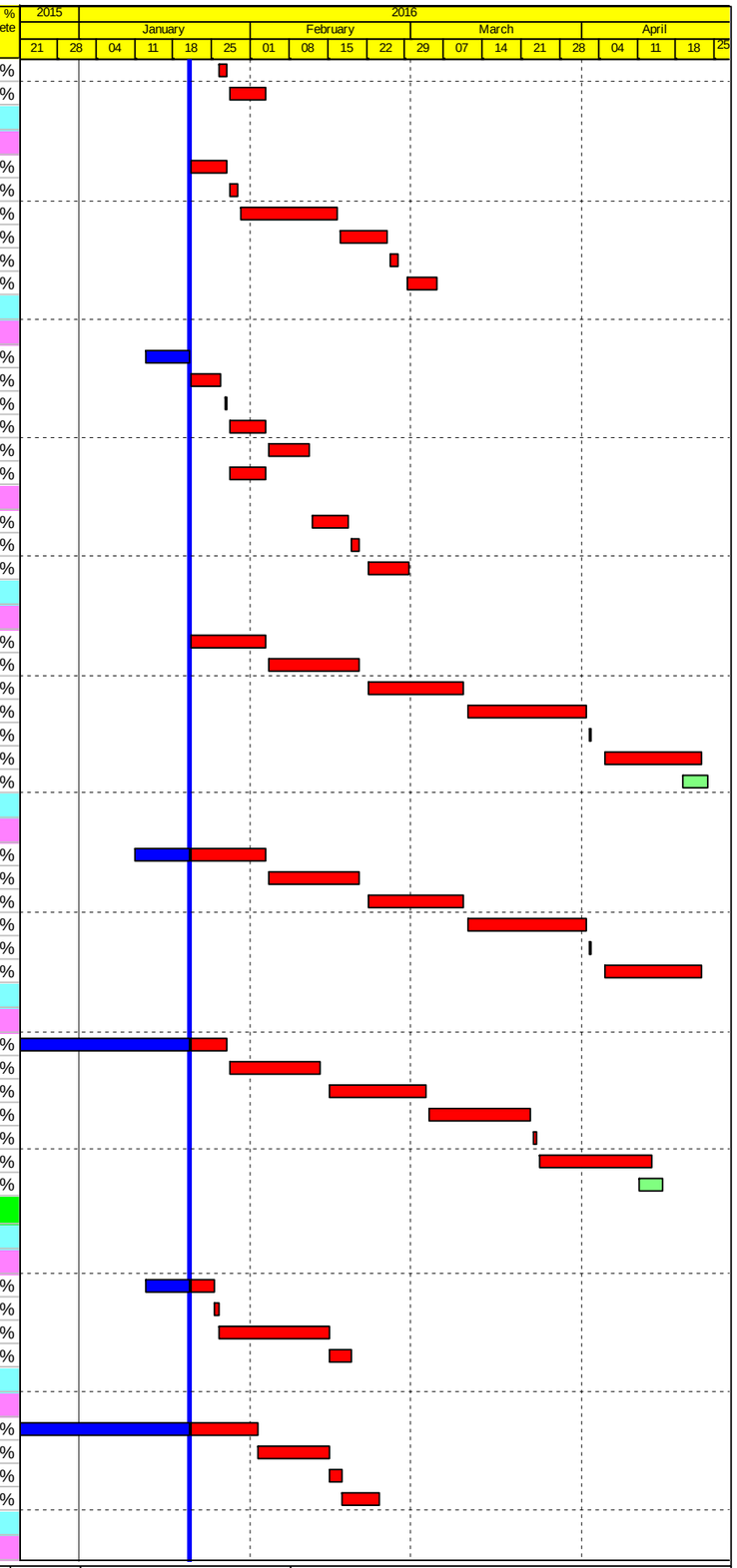

Actual Work
Planned Bar
Critical Bar
Milestone

Project ID: J3518DWPrE2-M32
Layout: J3518-DWP-3MRP Submission - M32
Filter: TASK filters: 3-Month Lookahead, No CC Milestones, No Level of Effort.

Tuen Mun - Chek Lap Kok Link - Southern Connection

3-Month Rolling Programme (Page 11 of 24 Pages)

(Progress as of 21-Jan-16)

Date	Revision	Checked	Approved
01-Dec-15		PKN	KWY
28-Dec-15		PKN	KWY
30-Jan-16		PKN	KWY

DWG. No.:

J3518/GCL/PGM/3MRP-M32

Activity ID	Activity Name	Orig. Durn.	Act. Start / FC Early Start	Duration % Complete	Rem. Durn.	Act. Finish / FC Early Finish	Late Start	Late Finish	Total Float	Free Float	Physical % Complete
SD2B0190	D15 (D2b) - Type 5B Pier Scaffolding (2nd Lift)	2	07-Jan-16 A	100%	0	09-Jan-16 A					100%
SD2B0200	D15 (D2b) - Type 5B Pier Rebarwork (2nd Lift)	3	13-Jan-16 A	100%	0	20-Jan-16 A					100%
SD2B0210	D15 (D2b) - Type 5B Pier Formwork & Prep for Concreting (2nd Lift)	3	21-Jan-16 A	10%	3	23-Jan-16	05-Sep-15	08-Sep-15	-108	0	10%
SD2B0220	D15 (D2b) - Type 5B Pier Concreting (2nd Lift)	1	23-Jan-16	0%	1	25-Jan-16	10-Sep-15	10-Sep-15	-108	0	0%
SD2B0310	D15 (D2b) - Type 5B Pier Curing/Striking of Forms/Remove Scaffolding (2ı	2	25-Jan-16	0%	2	27-Jan-16	11-Sep-15	12-Sep-15	-108	0	0%
SD2B0312	D15 (D2b) - Type 5B Pier Head Scaffolding	3	27-Jan-16	0%	3	30-Jan-16	14-Sep-15	16-Sep-15	-108	0	0%
SD2B0314	D15 (D2b) - Type 5B Pier Head Rebarwork	4	30-Jan-16	0%	4	04-Feb-16	18-Sep-15	22-Sep-15	-108	0	0%
SD2B0316	D15 (D2b) - Type 5B Pier Head Formwork & Prep for Concreting	3	04-Feb-16	0%	3	11-Feb-16	23-Sep-15	25-Sep-15	-108	0	0%
SD2B0318	D15 (D2b) - Type 5B Pier Head Concreting	1	11-Feb-16	0%	1	12-Feb-16	26-Sep-15	26-Sep-15	-108	0	0%
SD2B0320	D15 (D2b) - Type 5B Pier Head Curing & Striking of Forms incl. CJ prep	6	12-Feb-16	0%	6	19-Feb-16	29-Sep-15	06-Oct-15	-108	0	0%
SD2B0322	D15 (D2b) - Type 5B Pier Backfilling Works	4	19-Feb-16	0%	4	24-Feb-16	07-Oct-15	10-Oct-15	-108	0	0%
Pier Head Segments											
SD2B0370	D15 (D2b) - Pier Head Segment - Temporary Platform	6	24-Feb-16	0%	6	02-Mar-16	28-Jan-16	03-Feb-16	-21	0	0%
SD2B0372	D15 (D2b) - Pier Head Segment Lift & Fix (1 seg)	2	02-Mar-16	0%	2	04-Mar-16	04-Feb-16	05-Feb-16	-21	0	0%
SD2B0374	D15 (D2b) - Pier Head Segment Diaphragm - Rebar	12	04-Mar-16	0%	12	18-Mar-16	06-Feb-16	23-Feb-16	-21	0	0%
SD2B0376	D15 (D2b) - Pier Head Segment Diaphragm - Formwork	8	18-Mar-16	0%	8	31-Mar-16	24-Feb-16	03-Mar-16	-21	0	0%
SD2B0378	D15 (D2b) - Pier Head Segment Diaphragm - Concreting	2	31-Mar-16	0%	2	02-Apr-16	04-Mar-16	05-Mar-16	-21	0	0%
SD2B0380	D15 (D2b) - Pier Head Segment Diaphragm - Curing & Striking of Forms	6	02-Apr-16	0%	6	11-Apr-16	07-Mar-16	12-Mar-16	-21	67	0%
Pier D16 (D2a)											
Pier Works											
SD2A0250	D16 (D2a) - Type 5B Pier Head Formwork & Prep for Concreting	4	18-Dec-15 A	100%	0	23-Dec-15 A					100%
SD2A0260	D16 (D2a) - Type 5B Pier Head Concreting	1	24-Dec-15 A	100%	0	24-Dec-15 A					100%
SD2A0310	D16 (D2a) - Type 5B Pier Head Curing/Striking of Forms/Remove Scaffold	6	25-Dec-15 A	100%	0	30-Dec-15 A					100%
SD2A0320	D16 (D2a) - Type 5B Pier Backfilling Works	4	21-Jan-16	0%	4	25-Jan-16	07-Oct-15	10-Oct-15	-85	25	0%
Pier Head Segments											
SD2A0370	D16 (D2a) - Pier Head Segment - Temporary Platform	6	05-Jan-16 A	100%	0	07-Jan-16 A					100%
SD2A0372	D16 (D2a) - Pier Head Segment Lift & Fix (1 seg)	2	08-Jan-16 A	100%	0	08-Jan-16 A					100%
SD2A0374	D16 (D2a) - Pier Head Segment Diaphragm - Rebar	13	21-Jan-16	0%	13	04-Feb-16	02-Sep-15	19-Sep-15	-110	0	0%
SD2A0376	D16 (D2a) - Pier Head Segment Diaphragm - Formwork	8	05-Feb-16	0%	8	17-Feb-16	21-Sep-15	30-Sep-15	-110	0	0%
SD2A0378	D16 (D2a) - Pier Head Segment Diaphragm - Concreting	2	18-Feb-16	0%	2	19-Feb-16	02-Oct-15	03-Oct-15	-110	0	0%
SD2A0380	D16 (D2a) - Pier Head Segment Diaphragm - Curing & Striking of Forms	6	20-Feb-16	0%	6	26-Feb-16	05-Oct-15	10-Oct-15	-110	71	0%
Pier D19 (D1b) & Abutment D											
Pier Head Segments											
SD1B0371	D19 (D1b) - Pier Head Segment Bearings	38	28-Jan-16	0%	38	15-Mar-16	21-Jan-16	08-Mar-16	-6	0	0%
SD1B0372	D19 (D1b) - Pier Head Segment Lift & Temp Support (1 seg)	5	04-Mar-16	0%	5	09-Mar-16	26-Feb-16	02-Mar-16	-6	0	0%
Abutment & Approach Ramp D											
SD1B0200	Abutment D - Walls & Staircase	48	21-Jan-16	0%	48	19-Mar-16	17-Oct-15	14-Dec-15	-77	0	0%
SD1B0250	AR-D - RE Walls - Erect MTR boundary fence, Excavation/formation/drainı	24	15-Dec-15 A	90%	2	23-Jan-16	29-Feb-16	02-Mar-16	31	0	90%
SD1B0260	AR-D - RE Walls - Upper layers with backfill in stages	48	23-Jan-16	0%	48	23-Mar-16	18-Mar-19	21-May-19	901	901	0%
SD1B0280	AR-D - RC Walls - Side Walls	48	27-Jul-15 A	90%	5	26-Jan-16	25-Nov-15	30-Nov-15	-46	31	90%
SD1B0290	AR-D - RC Walls - Backfill	12	07-Mar-16	0%	12	19-Mar-16	01-Dec-15	14-Dec-15	-77	0	0%
SD1B0300	AR-D - RC Walls - Concrete parapets	19	21-Mar-16	0%	19	16-Apr-16	11-Jan-16	01-Feb-16	-57	0	0%
SD1B0400	AR-D - Drainage	39	21-Mar-16	0%	39	12-May-16	15-Dec-15	01-Feb-16	-77	0	0%
SD1B0410	AR-D - Fire Mains & Hydrants	12	18-Apr-16	0%	12	03-May-16	26-Feb-16	10-Mar-16	-39	8	0%
Viaduct E											
Viaduct E1											
Bridge E1 - Piling & Substructure											
E1A, E1B, E1C & E1D (E1a1-2-3-4)											
Pier Head Segments - E1A, E1B, E1C & E1D											
Pier Head Segments - E1C (E1a2)											
SE1A2374	E1C (E1a2) - Pier Head Segment Diaphragm - Rebar	12	18-Nov-15 A	100%	0	21-Dec-15 A					100%
SE1A2376	E1C (E1a2) - Pier Head Segment Diaphragm - Formwork & Prep for Conc	9	01-Dec-15 A	100%	0	27-Dec-15 A					100%
SE1A2378	E1C (E1a2) - Pier Head Segment Diaphragm - Concreting	2	03-Dec-15 A	100%	0	28-Dec-15 A					100%
SE1A2380	E1C (E1a2) - Pier Head Segment Diaphragm - Curing & Striking of Forms	6	29-Dec-15 A	100%	0	31-Dec-15 A					100%
Pier Head Segments - E1D (E1a1)											
SE1A1372	E1D (E1a1) - Pier Head Segment Lift & Fix (1 seg)	2	21-Jan-16	0%	2	22-Jan-16	19-May-16	21-May-16	90	0	0%
SE1A1374	E1D (E1a1) - Pier Head Segment Diaphragm - Rebar	15	23-Jan-16	0%	15	12-Feb-16	21-May-16	11-Jun-16	90	0	0%
SE1A1376	E1D (E1a1) - Pier Head Segment Diaphragm - Formwork & Prep for Conc	8	12-Feb-16	0%	8	22-Feb-16	13-Jun-16	24-Jun-16	90	0	0%
SE1A1378	E1D (E1a1) - Pier Head Segment Diaphragm - Concreting	2	22-Feb-16	0%	2	24-Feb-16	25-Jun-16	27-Jun-16	90	0	0%
SE1A1380	E1D (E1a1) - Pier Head Segment Diaphragm - Curing & Striking of Forms	6	24-Feb-16	0%	6	02-Mar-16	28-Jun-16	06-Jul-16	90	221	0%
E2A, E2B, E2C & E2D (E1b1-2-3-4)											
Pier Head Segments - E2A, E2B, E2C & E2D											

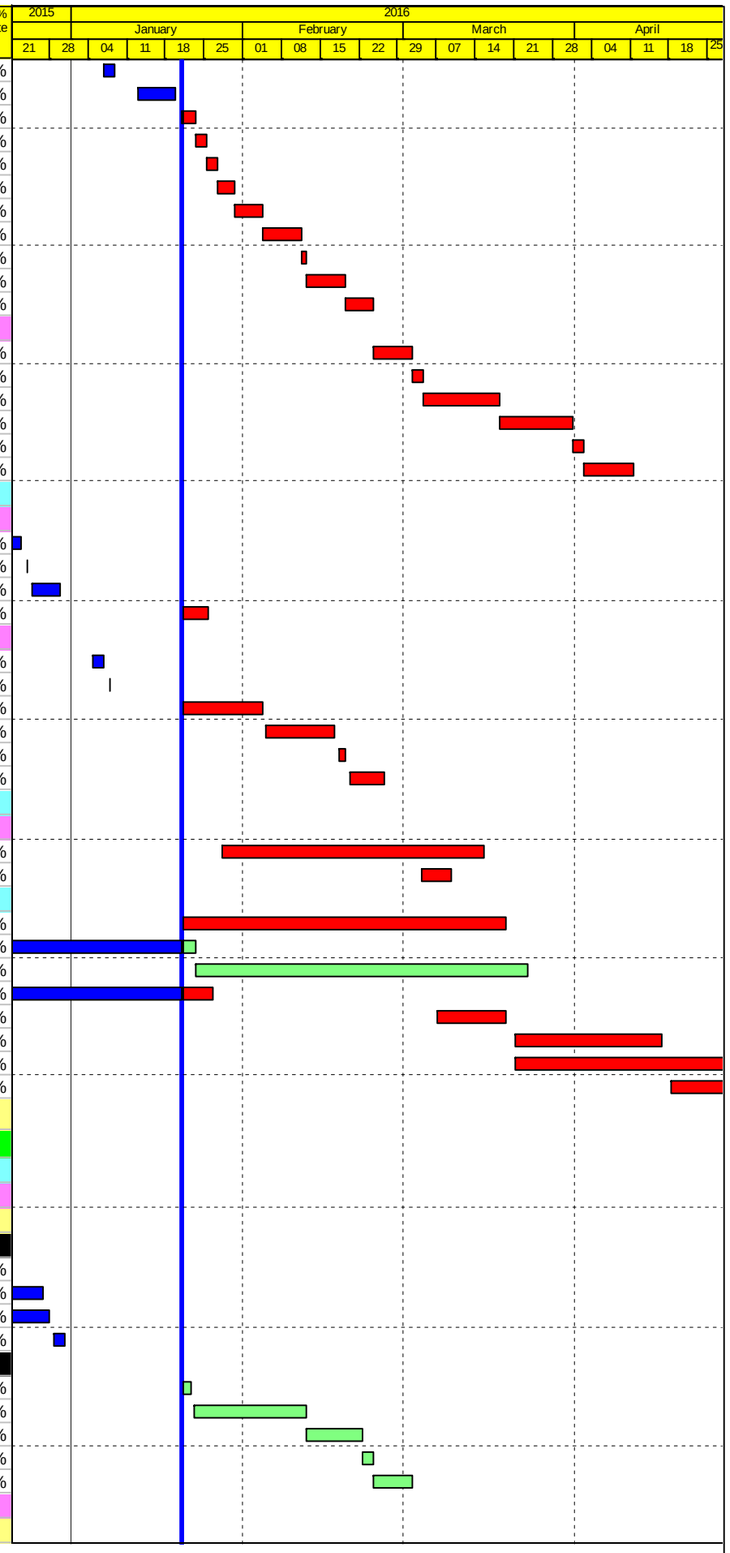

Actual Work
Planned Bar
Critical Bar
Milestone

Project ID: J3518DWPrE2-M32
Layout: J3518-DWP-3MRP Submission - M32
Filter: TASK filters: 3-Month Lookahead, No CC Milestones, No Level of Effort.

Tuen Mun - Chek Lap Kok Link - Southern Connection
3-Month Rolling Programme (Page 12 of 24 Pages)
(Progress as of 21-Jan-16)

Date	Revision	Checked	Approved
01-Dec-15		PKN	KWY
28-Dec-15		PKN	KWY
30-Jan-16		PKN	KWY

DWG. No.:
J3518/GCL/PGM/3MRP-M32

Activity ID	Activity Name	Orig. Durn.	Act. Start / FC Early Start	Duration % Complete	Rem. Durn.	Act. Finish / FC Early Finish	Late Start	Late Finish	Total Float	Free Float	Physical % Complete
Pier Head Segments - E2B (E1b3)											
SE1B3374	E2B (E1b3) - Pier Head Segment Diaphragm - Rebar	12	09-Nov-15 A	100%	0	24-Dec-15 A					100%
SE1B3376	E2B (E1b3) - Pier Head Segment Diaphragm - Formwork & Prep for Conc	10	25-Nov-15 A	100%	0	27-Dec-15 A					100%
SE1B3378	E2B (E1b3) - Pier Head Segment Diaphragm - Concreting	3	28-Nov-15 A	100%	0	28-Dec-15 A					100%
SE1B3380	E2B (E1b3) - Pier Head Segment Diaphragm - Curing & Striking of Forms	6	29-Dec-15 A	100%	0	07-Jan-16 A					100%
Pier Head Segments - E2C (E1b2)											
SE1B2374	E2C (E1b2) - Pier Head Segment Diaphragm - Rebar	13	11-Dec-15 A	50%	7	28-Jan-16	14-May-19	21-May-19	945	945	50%
SE1B2376	E2C (E1b2) - Pier Head Segment Diaphragm - Formwork & Prep for Conc	8	21-Dec-15 A	50%	4	25-Jan-16	17-May-19	21-May-19	947	947	50%
SE1B2378	E2C (E1b2) - Pier Head Segment Diaphragm - Concreting	2	28-Dec-15 A	50%	1	21-Jan-16	14-Jan-16	14-Jan-16	-6	0	50%
SE1B2380	E2C (E1b2) - Pier Head Segment Diaphragm - Curing & Striking of Forms	6	22-Jan-16	0%	6	28-Jan-16	15-Jan-16	22-Jan-16	-5	101	0%
Pier Head Segments - E2D (E1b1)											
SE1B1370	E2D (E1b1) - Pier Head Segment - Temporary Platform	2	18-Dec-15 A	100%	0	21-Dec-15 A					100%
SE1B1372	E2D (E1b1) - Pier Head Segment Lift & Fix (1 seg)	2	21-Jan-16	0%	2	22-Jan-16	10-May-16	12-May-16	85	0	0%
SE1B1374	E2D (E1b1) - Pier Head Segment Diaphragm - Rebar	12	23-Jan-16	0%	12	05-Feb-16	13-May-16	30-May-16	85	0	0%
SE1B1376	E2D (E1b1) - Pier Head Segment Diaphragm - Formwork & Prep for Conc	8	06-Feb-16	0%	8	18-Feb-16	31-May-16	11-Jun-16	85	0	0%
SE1B1378	E2D (E1b1) - Pier Head Segment Diaphragm - Concreting	2	19-Feb-16	0%	2	20-Feb-16	13-Jun-16	14-Jun-16	85	0	0%
SE1B1380	E2D (E1b1) - Pier Head Segment Diaphragm - Curing & Striking of Forms	6	22-Feb-16	0%	6	27-Feb-16	16-Jun-16	24-Jun-16	85	216	0%
Viaduct E2											
Bridge E2 - Piling & Substructure											
E3A,E3B, E3C & E3D (E2a - 1/2/3/4)											
Pier Head Segements - E3A,E3B, E3C & E3D											
Pier Head Segment - E3A (E2a4)											
SE2A4372	E3A (E2a4) - Pier Head Segment Lift & Temp Support (2 seg)	9	29-Dec-15 A	100%	0	02-Jan-16 A					100%
Pier Head Segment - E3C (E2a2)											
SE2A2371	E3C (E2a2) - Pier Head Segment Bearings	2	07-Mar-16	0%	2	08-Mar-16	02-Jan-16	04-Jan-16	-52	0	0%
SE2A2372	E3C (E2a2) - Pier Head Segment Lift & Temp Support (2 seg)	7	09-Mar-16	0%	7	16-Mar-16	05-Jan-16	15-Jan-16	-49	57	0%
Pier Head Segment - E3D (E2a1)											
SE2A1371	E3D (E2a1) - Pier Head Segment Bearings	2	07-Mar-16	0%	2	08-Mar-16	16-Apr-16	18-Apr-16	30	0	0%
SE2A1372	E3D (E2a1) - Pier Head Segment Lift & Temp Support (2 seg)	7	09-Mar-16	0%	7	16-Mar-16	19-Apr-16	28-Apr-16	31	162	0%
E4A & E4B (E2b - 1/2)											
Pier Works - E4A & E4B											
Pier Works - E4A (E2b2)											
SE2B2140	E4A (E2b2) - Seagull Pier Rebar Fixing, Formwork & Prep (3rd pour, arm)	24	17-Nov-15 A	100%	0	28-Dec-15 A					100%
SE2B2160	E4A (E2b2) - Seagull Pier Concreting, Curing & Striking, CJ Prep (3rd pour	5	29-Dec-15 A	100%	0	09-Jan-16 A					100%
SE2B2300	E4A (E2b2) - Seagull Pier Falsework & Scaffolding (4th pour, upper diaphr	3	10-Jan-16 A	100%	0	17-Jan-16 A					100%
SE2B2320	E4A (E2b2) - Seagull Pier Rebar Fixing, Formwork & Prep (4th pour, uppe	5	08-Jan-16 A	30%	4	25-Jan-16	13-Feb-15	17-Feb-15	-257	0	30%
SE2B2340	E4A (E2b2) - Seagull Pier Concreting, Curing & Striking, CJ Prep (4th pour	6	25-Jan-16	0%	6	01-Feb-16	25-Feb-15	03-Mar-15	-254	3	0%
Pier Works - E4B (E2b1)											
SE2B1240	E4B (E2b1) - Seagull Pier Falsework & Scaffolding (3rd pour, arm)	6	21-Dec-15 A	50%	3	23-Jan-16	14-Feb-15	17-Feb-15	-256	1	50%
SE2B1260	E4B (E2b1) - Seagull Pier Rebar Fixing, Formwork & Prep (3rd pour, arm)	28	25-Jan-16	0%	28	01-Mar-16	18-Feb-15	25-Mar-15	-257	0	0%
SE2B1280	E4B (E2b1) - Seagull Pier Concreting, Curing & Striking, CJ Prep (3rd pour	5	01-Mar-16	0%	5	07-Mar-16	26-Mar-15	31-Mar-15	-257	0	0%
SE2B1300	E4B (E2b1) - Seagull Pier Falsework & Scaffolding (4th pour, upper diaphr	6	08-Mar-16	0%	6	15-Mar-16	02-Apr-15	13-Apr-15	-257	0	0%
SE2B1320	E4B (E2b1) - Seagull Pier Rebar Fixing, Formwork & Prep (4th pour, uppe	12	15-Mar-16	0%	12	01-Apr-16	14-Apr-15	29-Apr-15	-257	0	0%
SE2B1340	E4B (E2b1) - Seagull Pier Concreting, Curing & Striking, CJ Prep (4th pour	4	01-Apr-16	0%	4	07-Apr-16	30-Apr-15	05-May-15	-257	0	0%
Pier Head Segements - E4A & E4B											
Pier head Segment - E4A (E2b2)											
SE2B2262	E4A (E2b2) - Pier Head Segment - Temporary Platform	2	04-Feb-16	0%	2	05-Feb-16	04-Mar-15	05-Mar-15	-256	0	0%
SE2B2264	E4A (E2b2) - Pier Head Segment Lift & Fix (4 seg)	4	06-Feb-16	0%	4	13-Feb-16	06-Mar-15	11-Mar-15	-255	0	0%
SE2B2266	E4A (E2b2) - Pier Head Segment Diaphragm Works	24	15-Feb-16	0%	24	12-Mar-16	12-Mar-15	13-Apr-15	-255	0	0%
SE2B2360	E4A (E2b2) - Precast Deck Segment Falsework Erection & Temp. Tie	12	02-Mar-16	0%	12	15-Mar-16	28-Mar-15	16-Apr-15	-255	0	0%
SE2B2370	E4A (E2b2) - Precast Deck Segment Infill Erection & Adjustment (4 seg)	12	16-Mar-16	0%	12	01-Apr-16	17-Apr-15	02-May-15	-255	0	0%
SE2B2380	E4A (E2b2) - Precast Deck Segment Insitu Stitch joints	8	02-Apr-16	0%	8	12-Apr-16	04-May-15	13-May-15	-255	0	0%
SE2B2390	E4A (E2b2) - Precast Deck Segment Stressing	4	13-Apr-16	0%	4	18-Apr-16	14-May-15	18-May-15	-255	0	0%
SE2B2400	E4A (E2b2) - Precast Deck Segment Falsework & Temp. Tie Removal	6	19-Apr-16	0%	6	26-Apr-16	19-May-15	27-May-15	-255	0	0%
Pier head Segment - E4B (E2b1)											
SE2B1162	E4B (E2b1) - Pier Head Segment - Temporary Platform	2	07-Apr-16	0%	2	09-Apr-16	06-May-15	07-May-15	-257	0	0%
SE2B1164	E4B (E2b1) - Pier Head Segment Lift & Fix (4 seg)	4	09-Apr-16	0%	4	15-Apr-16	08-May-15	14-May-15	-256	0	0%
SE2B1166	E4B (E2b1) - Pier Head Segment Diaphragm Works	24	15-Apr-16	0%	24	18-May-16	15-May-15	18-Jun-15	-256	0	0%
E5A & E5B (E2c - 1/2)											
Pier Works - E5A & E5B											
Pier Works - E5A (E2c2)											
SE2C202	E5A (E2c2) - Seagull Pier Falsework & Scaffolding (1st pour, Lower Stem)	3	29-Dec-15 A	100%	0	02-Jan-16 A					100%
SE2C203	E5A (E2c2) - Seagull Pier Combine Shell Installation, Rebar Fixing, Formwo	7	04-Jan-16 A	100%	0	09-Jan-16 A					100%

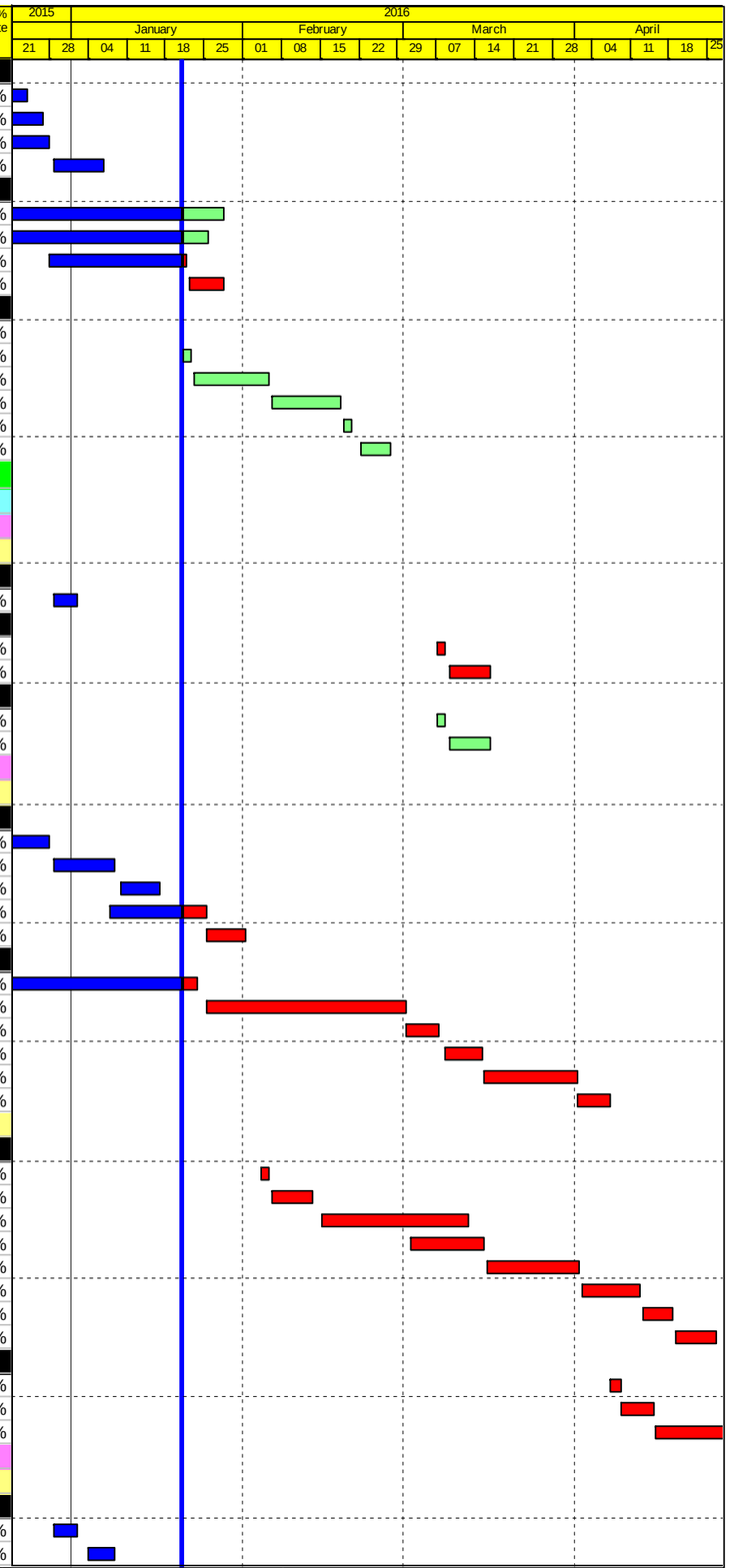

Actual Work
Planned Bar
Critical Bar
Milestone

Project ID: J3518DWPrE2-M32
Layout: J3518-DWP-3MRP Submission - M32
Filter: TASK filters: 3-Month Lookahead, No CC Milestones, No Level of Effort.

Tuen Mun - Chek Lap Kok Link - Southern Connection

3-Month Rolling Programme (Page 13 of 24 Pages)

(Progress as of 21-Jan-16)

Date	Revision	Checked	Approved
01-Dec-15		PKN	KWY
28-Dec-15		PKN	KWY
30-Jan-16		PKN	KWY

DWG. No.:

J3518/GCL/PGM/3MRP-M32

Activity ID	Activity Name	Orig. Durn.	Act. Start / FC Early Start	Duration % Complete	Rem. Durn.	Act. Finish / FC Early Finish	Late Start	Late Finish	Total Float	Free Float	Physical % Complete
SE2C205	E5A (E2c2) - Seagull Pier Concreting, Curing & Striking, CJ Prep (1st pour,	3	21-Jan-16	0%	3	23-Jan-16	22-Dec-15	24-Dec-15	-23	0	0%
SE2C207	E5A (E2c2) - Seagull Pier Falsework & Scaffolding (2nd pour, Lower Diaph	2	25-Jan-16	0%	2	26-Jan-16	28-Dec-15	29-Dec-15	-23	0	0%
SE2C208	E5A (E2c2) - Seagull Pier Combine Shell Installation, Rebar Fixing, Formw	7	27-Jan-16	0%	7	03-Feb-16	30-Dec-15	07-Jan-16	-23	0	0%
SE2C210	E5A (E2c2) - Seagull Pier Concreting, Curing & Striking, CJ Prep (2nd pour	3	04-Feb-16	0%	3	06-Feb-16	08-Jan-16	11-Jan-16	-23	0	0%
SE2C212	E5A (E2c2) - Seagull Pier Falsework & Scaffolding (3rd pour, Lower Arm)	3	11-Feb-16	0%	3	13-Feb-16	12-Jan-16	14-Jan-16	-23	0	0%
SE2C214	E5A (E2c2) - Seagull Pier Rebar Fixing, Formwork & Prep (3rd pour, Lowe	7	15-Feb-16	0%	7	22-Feb-16	15-Jan-16	22-Jan-16	-23	0	0%
SE2C216	E5A (E2c2) - Seagull Pier Concreting, Curing & Striking, CJ Prep (3rd pour	3	23-Feb-16	0%	3	25-Feb-16	23-Jan-16	26-Jan-16	-23	0	0%
SE2C220	E5A (E2c2) - Seagull Pier Falsework & Scaffolding (4th pour, Interface laye	3	24-Feb-16	0%	3	26-Feb-16	25-Jan-16	27-Jan-16	-23	0	0%
SE2C221	E5A (E2c2) - Seagull Pier Combine Shell Installation, Rebar Fixing, Formw	7	27-Feb-16	0%	7	05-Mar-16	28-Jan-16	04-Feb-16	-23	0	0%
SE2C222	E5A (E2c2) - Seagull Pier Concreting, Curing & Striking, CJ Prep (4th pour	4	07-Mar-16	0%	4	10-Mar-16	05-Feb-16	12-Feb-16	-23	0	0%
SE2C223	E5A (E2c2) - Seagull Pier Falsework & Scaffolding (5th pour, Upper Arm)	3	08-Mar-16	0%	3	10-Mar-16	06-Feb-16	12-Feb-16	-23	0	0%
SE2C224	E5A (E2c2) - Seagull Pier Rebar Fixing, Formwork & Prep (5th pour, Uppe	7	11-Mar-16	0%	7	18-Mar-16	13-Feb-16	20-Feb-16	-23	0	0%
SE2C225	E5A (E2c2) - Seagull Pier Concreting, Curing & Striking, CJ Prep (5th pour	4	19-Mar-16	0%	4	23-Mar-16	22-Feb-16	25-Feb-16	-23	0	0%
SE2C230	E5A (E2c2) - Seagull Pier Falsework & Scaffolding (6th pour, Upper Diaphr	3	21-Mar-16	0%	3	23-Mar-16	23-Feb-16	25-Feb-16	-23	0	0%
SE2C232	E5A (E2c2) - Seagull Pier Rebar Fixing, Formwork & Prep (6th pour, Uppe	7	24-Mar-16	0%	7	05-Apr-16	26-Feb-16	04-Mar-16	-23	0	0%
SE2C234	E5A (E2c2) - Seagull Pier Concreting, Curing & Striking, CJ Prep (6th pour	4	06-Apr-16	0%	4	09-Apr-16	05-Mar-16	09-Mar-16	-23	0	0%
Pier Works - E5B (E2c1)											
SE2C102	E5B (E2c1) - Seagull Pier Falsework & Scaffolding (1st pour, Lower Stem)	3	04-Jan-16 A	100%	0	09-Feb-16 A					100%
SE2C103	E5B (E2c1) - Seagull Pier Combine Sheel Installation, Rebar Fixing, Formv	7	20-Jan-16 A	10%	6	28-Jan-16	30-Dec-15	07-Jan-16	-17	0	10%
SE2C105	E5B (E2c1) - Seagull Pier Concreting, Curing & Striking, CJ Prep (1st pour,	3	28-Jan-16	0%	3	01-Feb-16	08-Jan-16	11-Jan-16	-17	0	0%
SE2C107	E5B (E2c1) - Seagull Pier Falsework & Scaffolding (2nd pour, Lower Diaph	2	01-Feb-16	0%	2	03-Feb-16	12-Jan-16	13-Jan-16	-17	0	0%
SE2C108	E5B (E2c1) - Seagull Pier Combine Shell Installation, Rebar Fixing, Formw	7	03-Feb-16	0%	7	15-Feb-16	14-Jan-16	21-Jan-16	-17	0	0%
SE2C110	E5B (E2c1) - Seagull Pier Concreting, Curing & Striking, CJ Prep (2nd pou	3	15-Feb-16	0%	3	18-Feb-16	22-Jan-16	25-Jan-16	-17	0	0%
SE2C112	E5B (E2c1) - Seagull Pier Falsework & Scaffolding (3rd pour, Lower Arm)	3	18-Feb-16	0%	3	22-Feb-16	26-Jan-16	28-Jan-16	-17	0	0%
SE2C114	E5B (E2c1) - Seagull Pier Rebar Fixing, Formwork & Prep (3rd pour, Lowe	7	22-Feb-16	0%	7	01-Mar-16	29-Jan-16	05-Feb-16	-17	0	0%
SE2C116	E5B (E2c1) - Seagull Pier Concreting, Curing & Striking, CJ Prep (3rd pour	3	23-Feb-16	0%	3	26-Feb-16	30-Jan-16	02-Feb-16	-17	0	0%
SE2C120	E5B (E2c1) - Seagull Pier Falsework & Scaffolding (4th pour, Interface laye	3	26-Feb-16	0%	3	01-Mar-16	03-Feb-16	05-Feb-16	-17	0	0%
SE2C121	E5B (E2c1) - Seagull Pier Combine Shell Installation, Rebar Fixing, Formw	7	01-Mar-16	0%	7	09-Mar-16	06-Feb-16	17-Feb-16	-17	0	0%
SE2C122	E5B (E2c1) - Seagull Pier Concreting, Curing & Striking, CJ Prep (4th pour	4	09-Mar-16	0%	4	14-Mar-16	18-Feb-16	22-Feb-16	-17	0	0%
SE2C123	E5B (E2c1) - Seagull Pier Falsework & Scaffolding (5th pour, Upper Arm)	3	10-Mar-16	0%	3	14-Mar-16	19-Feb-16	22-Feb-16	-17	0	0%
SE2C124	E5B (E2c1) - Seagull Pier Rebar Fixing, Formwork & Prep (5th pour, Uppe	7	14-Mar-16	0%	7	22-Mar-16	23-Feb-16	01-Mar-16	-17	0	0%
SE2C125	E5B (E2c1) - Seagull Pier Concreting, Curing & Striking, CJ Prep (5th pour	4	22-Mar-16	0%	4	30-Mar-16	02-Mar-16	05-Mar-16	-17	0	0%
SE2C130	E5B (E2c1) - Seagull Pier Falsework & Scaffolding (6th pour, Upper Diaphr	3	23-Mar-16	0%	3	30-Mar-16	03-Mar-16	05-Mar-16	-17	0	0%
SE2C132	E5B (E2c1) - Seagull Pier Rebar Fixing, Formwork & Prep (6th pour, Uppe	7	30-Mar-16	0%	7	08-Apr-16	07-Mar-16	14-Mar-16	-17	0	0%
SE2C134	E5B (E2c1) - Seagull Pier Concreting, Curing & Striking, CJ Prep (6th pour	4	08-Apr-16	0%	4	13-Apr-16	15-Mar-16	18-Mar-16	-17	0	0%
Pier Head Segements - E5A & E5B											
Pier head Segment - E5A (E2c2)											
SE2C226	E5A (E2c2) - Pier Head Segment - Temporary Platform	1	11-Apr-16	0%	1	11-Apr-16	10-Mar-16	10-Mar-16	-23	0	0%
SE2C226	E5A (E2c2) - Pier Head Segment Lift & Fix (4 seg)	4	12-Apr-16	0%	4	16-Apr-16	11-Mar-16	15-Mar-16	-23	0	0%
SE2C226	E5A (E2c2) - Pier Head Segment Diaphragm Works	30	18-Apr-16	0%	30	27-May-16	16-Mar-16	26-Apr-16	-23	0	0%
Pier head Segment - E5B (E2c1)											
SE2C116	E5B (E2c1) - Pier Head Segment - Temporary Platform	2	13-Apr-16	0%	2	16-Apr-16	19-Mar-16	21-Mar-16	-17	0	0%
SE2C116	E5B (E2c1) - Pier Head Segment Lift & Fix (4 seg)	4	16-Apr-16	0%	4	22-Apr-16	22-Mar-16	29-Mar-16	-17	0	0%
E6A & E6B (E2d - 1/2)											
Pier Works - E6A & E6B											
Pier Works - E6A (E2d2)											
SE2D201	E6A (E2d2) - Seagull Pier Temp. Support Platform (Cancelled Activity)	6	07-Jan-16 A	100%	0	07-Jan-16 A					100%
SE2D202	E6A (E2d2) - Seagull Pier Falsework & Scaffolding (1st pour, Lower Stem)	4	07-Jan-16 A	100%	0	11-Jan-16 A					100%
SE2D203	E6A (E2d2) - Seagull Pier Combine Shell Installation, Rebar Fixing, Formw	7	21-Jan-16	0%	7	28-Jan-16	19-Feb-16	26-Feb-16	22	0	0%
SE2D205	E6A (E2d2) - Seagull Pier Concreting, Curing & Striking, CJ Prep (1st pour	3	29-Jan-16	0%	3	01-Feb-16	27-Feb-16	01-Mar-16	22	0	0%
SE2D207	E6A (E2d2) - Seagull Pier Falsework & Scaffolding (2nd pour, Lower Diaph	3	02-Feb-16	0%	3	04-Feb-16	02-Mar-16	04-Mar-16	22	0	0%
SE2D208	E6A (E2d2) - Seagull Pier Combine Shell Installation, Rebar Fixing, Formw	7	05-Feb-16	0%	7	16-Feb-16	05-Mar-16	12-Mar-16	22	0	0%
SE2D210	E6A (E2d2) - Seagull Pier Concreting, Curing & Striking, CJ Prep (2nd pou	3	17-Feb-16	0%	3	19-Feb-16	14-Mar-16	16-Mar-16	22	0	0%
SE2D212	E6A (E2d2) - Seagull Pier Falsework & Scaffolding (3rd pour, Lower Arm)	3	20-Feb-16	0%	3	23-Feb-16	17-Mar-16	19-Mar-16	22	0	0%
SE2D214	E6A (E2d2) - Seagull Pier Rebar Fixing, Formwork & Prep (3rd pour, Lowe	7	24-Feb-16	0%	7	02-Mar-16	21-Mar-16	31-Mar-16	22	0	0%
SE2D216	E6A (E2d2) - Seagull Pier Concreting, Curing & Striking, CJ Prep (3rd pour	3	03-Mar-16	0%	3	05-Mar-16	01-Apr-16	05-Apr-16	22	0	0%
SE2D220	E6A (E2d2) - Seagull Pier Falsework & Scaffolding (4th pour, Interface laye	3	04-Mar-16	0%	3	07-Mar-16	02-Apr-16	06-Apr-16	22	0	0%
SE2D221	E6A (E2d2) - Seagull Pier Combine Shell Installation, Rebar Fixing, Formw	7	08-Mar-16	0%	7	15-Mar-16	07-Apr-16	15-Apr-16	22	0	0%
SE2D222	E6A (E2d2) - Seagull Pier Concreting, Curing & Striking, CJ Prep (4th pour	4	16-Mar-16	0%	4	19-Mar-16	16-Apr-16	21-Apr-16	22	0	0%
SE2D223	E6A (E2d2) - Seagull Pier Falsework & Scaffolding (5th pour, Uper Arm)	3	17-Mar-16	0%	3	19-Mar-16	18-Apr-16	21-Apr-16	22	0	0%
SE2D224	E6A (E2d2) - Seagull Pier Rebar Fixing, Formwork & Prep (5th pour, Uper	7	21-Mar-16	0%	7	31-Mar-16	22-Apr-16	29-Apr-16	22	0	0%
SE2D225	E6A (E2d2) - Seagull Pier Concreting, Curing & Striking, CJ Prep (5th pour	4	01-Apr-16	0%	4	06-Apr-16	30-Apr-16	05-May-16	22	0	0%
SE2D230	E6A (E2d2) - Seagull Pier Falsework & Scaffolding (6th pour, Upper Diaphr	3	02-Apr-16	0%	3	06-Apr-16	03-May-16	05-May-16	22	0	0%
SE2D232	E6A (E2d2) - Seagull Pier Rebar Fixing, Formwork & Prep (6th pour, Uppe	7	07-Apr-16	0%	7	15-Apr-16	06-May-16	13-May-16	22	0	0%

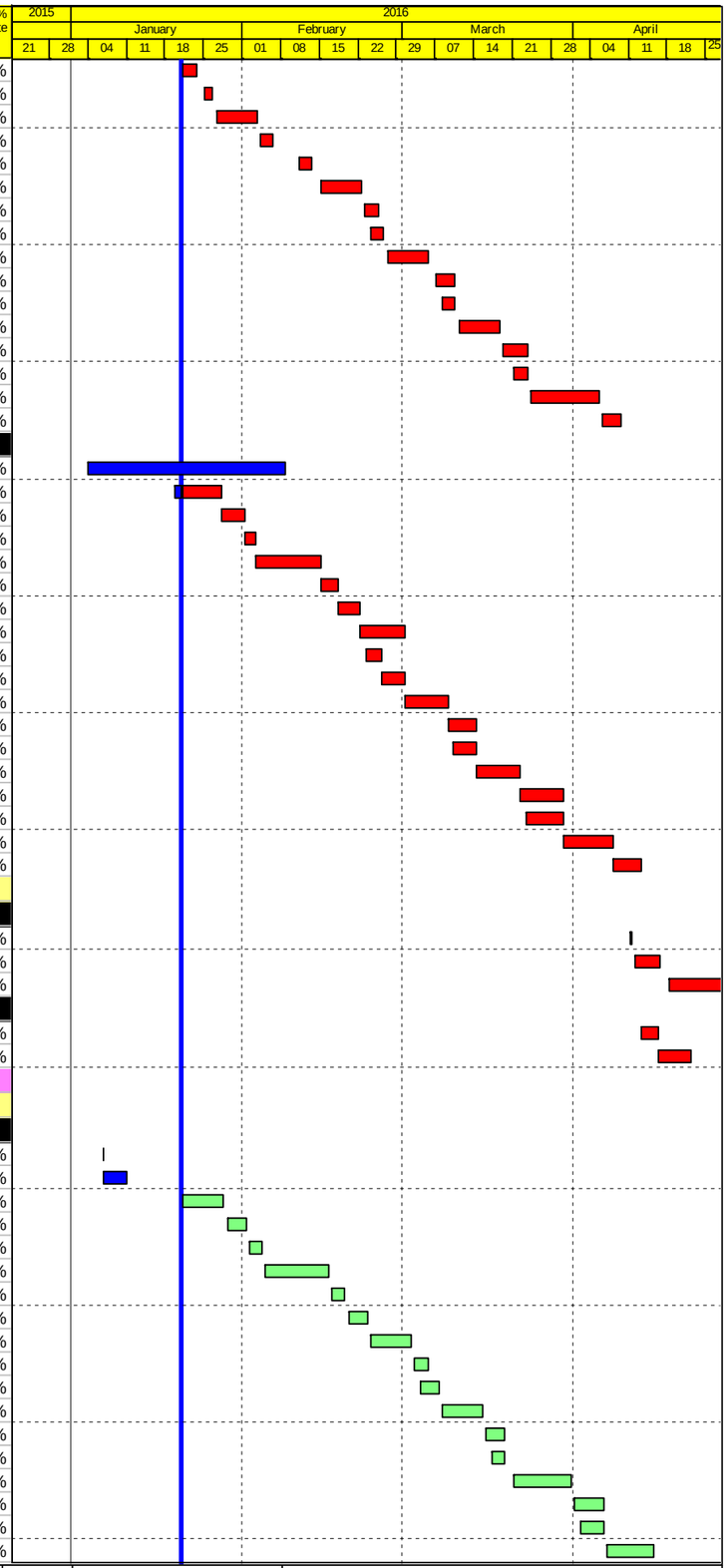

Actual Work
Planned Bar
Critical Bar
Milestone

Project ID: J3518DWPrE2-M32
Layout: J3518-DWP-3MRP Submission - M32
Filter: TASK filters: 3-Month Lookahead, No CC Milestones, No Level of Effort.

Tuen Mun - Chek Lap Kok Link - Southern Connection

3-Month Rolling Programme (Page 14 of 24 Pages)

(Progress as of 21-Jan-16)

Date	Revision	Checked	Approved
01-Dec-15		PKN	KWY
28-Dec-15		PKN	KWY
30-Jan-16		PKN	KWY

DWG. No.:

J3518/GCL/PGM/3MRP-M32

Activity ID	Activity Name	Orig. Durn.	Act. Start / FC Early Start	Duration % Complete	Rem. Durn.	Act. Finish / FC Early Finish	Late Start	Late Finish	Total Float	Free Float	Physical % Complete
SE2D234	E6A (E2d2) - Seagull Pier Concreting, Curing & Striking, CJ Prep (6th pour	4	16-Apr-16	0%	4	21-Apr-16	16-May-16	20-May-16	22	0	0%
Pier Works - E6B (E2d1)											
SE2D102	E6B (E2d1) - Seagull Pier Falsework & Scaffolding (1st pour, Lower Stem)	4	12-Jan-16 A	100%	0	15-Jan-16 A					100%
SE2D103	E6B (E2d1) - Seagull Pier Combine Shell Installation, Rebar Fixing, Formw	7	21-Jan-16	0%	7	28-Jan-16	04-Feb-16	15-Feb-16	12	0	0%
SE2D105	E6B (E2d1) - Seagull Pier Concreting, Curing & Striking, CJ Prep (1st pour	3	29-Jan-16	0%	3	01-Feb-16	16-Feb-16	18-Feb-16	12	0	0%
SE2D107	E6B (E2d1) - Seagull Pier Falsework & Scaffolding (2nd pour, Lower Diaph	3	02-Feb-16	0%	3	04-Feb-16	19-Feb-16	22-Feb-16	12	0	0%
SE2D108	E6B (E2d1) - Seagull Pier Combine Shell Installation, Rebar Fixing, Formw	7	05-Feb-16	0%	7	16-Feb-16	23-Feb-16	01-Mar-16	12	0	0%
SE2D110	E6B (E2d1) - Seagull Pier Concreting, Curing & Striking, CJ Prep (2nd pou	3	17-Feb-16	0%	3	19-Feb-16	02-Mar-16	04-Mar-16	12	0	0%
SE2D112	E6B (E2d1) - Seagull Pier Falsework & Scaffolding (3rd pour, Lower Arm)	3	20-Feb-16	0%	3	23-Feb-16	05-Mar-16	08-Mar-16	12	0	0%
SE2D114	E6B (E2d1) - Seagull Pier Rebar Fixing, Formwork & Prep (3rd pour, Lowe	7	24-Feb-16	0%	7	02-Mar-16	09-Mar-16	16-Mar-16	12	0	0%
SE2D116	E6B (E2d1) - Seagull Pier Concreting, Curing & Striking, CJ Prep (3rd pour	3	03-Mar-16	0%	3	05-Mar-16	17-Mar-16	19-Mar-16	12	0	0%
SE2D120	E6B (E2d1) - Seagull Pier Falsework & Scaffolding (4th pour, Interface laye	3	04-Mar-16	0%	3	07-Mar-16	18-Mar-16	21-Mar-16	12	0	0%
SE2D121	E6B (E2d1) - Seagull Pier Combine Shell Installation, Rebar Fixing, Formw	7	08-Mar-16	0%	7	15-Mar-16	22-Mar-16	01-Apr-16	12	0	0%
SE2D122	E6B (E2d1) - Seagull Pier Concreting, Curing & Striking, CJ Prep (4th pour	4	16-Mar-16	0%	4	19-Mar-16	02-Apr-16	07-Apr-16	12	0	0%
SE2D123	E6B (E2d1) - Seagull Pier Falsework & Scaffolding (5th pour, Upper Arm)	3	17-Mar-16	0%	3	19-Mar-16	05-Apr-16	07-Apr-16	12	0	0%
SE2D124	E6B (E2d1) - Seagull Pier Rebar Fixing, Formwork & Prep (5th pour, Uppe	7	21-Mar-16	0%	7	31-Mar-16	08-Apr-16	16-Apr-16	12	0	0%
SE2D125	E6B (E2d1) - Seagull Pier Concreting, Curing & Striking, CJ Prep (5th pour	4	01-Apr-16	0%	4	06-Apr-16	18-Apr-16	22-Apr-16	12	0	0%
SE2D130	E6B (E2d1) - Seagull Pier Falsework & Scaffolding (6th pour, Upper Diaphr	3	02-Apr-16	0%	3	06-Apr-16	19-Apr-16	22-Apr-16	12	0	0%
SE2D132	E6B (E2d1) - Seagull Pier Rebar Fixing, Formwork & Prep (6th pour, Uppe	7	07-Apr-16	0%	7	15-Apr-16	23-Apr-16	30-Apr-16	12	0	0%
SE2D134	E6B (E2d1) - Seagull Pier Concreting, Curing & Striking, CJ Prep (6th pour	4	16-Apr-16	0%	4	21-Apr-16	03-May-16	06-May-16	12	0	0%
E7A & E7B (E2e - 1/2)											
Pile Cap Works - E7A & E7B											
Pile Cap Works											
SE2E0130	E7 (E2e1/2) - Marine Pile Cap - Rebar fixing (1st pour)	8	22-Dec-15 A	100%	0	03-Jan-16 A					100%
SE2E0140	E7 (E2e1/2) - Marine Pile Cap - Concreting (First pour)	1	04-Jan-16 A	100%	0	04-Jan-16 A					100%
SE2E0150	E7 (E2e1/2) - Marine Pile Cap - CJ preparation	3	05-Jan-16 A	100%	0	07-Jan-16 A					100%
SE2E0160	E7 (E2e1/2) - Marine Pile Cap - Rebar fixing (Final pour)	6	08-Jan-16 A	100%	0	14-Jan-16 A					100%
SE2E0162	E7 (E2e1/2) - Marine Pile Cap - Concreting (Final pour)	1	15-Jan-16 A	100%	0	15-Jan-16 A					100%
SE2E0164	E7 (E2e1/2) - Marine Pile Cap - Curing incl. CJ preparation	6	16-Jan-16 A	100%	0	21-Jan-16 A					100%
Pier Works - E7A & E7B											
Pier Works - E7A (E2e2)											
SE2E2020	E7A (E2e2) - Seagull Pier Falsework & Scaffolding (1st pour, Lower Stem)	2	21-Jan-16	0%	2	22-Jan-16	18-Feb-16	19-Feb-16	21	0	0%
SE2E2030	E7A (E2e2) - Seagull Pier Combine Shell Installation, Rebar Fixing, Formw	6	23-Jan-16	0%	6	29-Jan-16	20-Feb-16	26-Feb-16	21	0	0%
SE2E2050	E7A (E2e2) - Seagull Pier Concreting, Curing & Striking, CJ Prep (1st pour	3	30-Jan-16	0%	3	02-Feb-16	24-Mar-16	30-Mar-16	43	0	0%
SE2E2070	E7A (E2e2) - Seagull Pier Falsework & Scaffolding (2nd pour, Lower Diaph	1	03-Feb-16	0%	1	03-Feb-16	31-Mar-16	31-Mar-16	43	0	0%
SE2E2080	E7A (E2e2) - Seagull Pier Combine Shell Installation, Rebar Fixing, Formw	6	04-Feb-16	0%	6	13-Feb-16	01-Apr-16	08-Apr-16	43	0	0%
SE2E2100	E7A (E2e2) - Seagull Pier Concreting, Curing & Striking, CJ Prep (2nd pou	3	15-Feb-16	0%	3	17-Feb-16	09-Apr-16	12-Apr-16	43	0	0%
SE2E2120	E7A (E2e2) - Seagull Pier Falsework & Scaffolding (3rd pour, Lower Arm)	3	18-Feb-16	0%	3	20-Feb-16	13-Apr-16	16-Apr-16	43	0	0%
SE2E2140	E7A (E2e2) - Seagull Pier Rebar Fixing, Formwork & Prep (3rd pour, Lowe	7	22-Feb-16	0%	7	29-Feb-16	18-Apr-16	26-Apr-16	43	0	0%
SE2E2160	E7A (E2e2) - Seagull Pier Concreting, Curing & Striking, CJ Prep (3rd pour	3	01-Mar-16	0%	3	03-Mar-16	27-Apr-16	29-Apr-16	43	0	0%
SE2E2200	E7A (E2e2) - Seagull Pier Falsework & Scaffolding (4th pour, Interface laye	2	02-Mar-16	0%	2	03-Mar-16	28-Apr-16	29-Apr-16	43	0	0%
SE2E2210	E7A (E2e2) - Seagull Combine Shell Installation, Pier Rebar Fixing, Formw	6	04-Mar-16	0%	6	10-Mar-16	30-Apr-16	07-May-16	43	0	0%
SE2E2220	E7A (E2e2) - Seagull Pier Concreting, Curing & Striking, CJ Prep (4th pour	4	11-Mar-16	0%	4	15-Mar-16	09-May-16	12-May-16	43	0	0%
SE2E2230	E7A (E2e2) - Seagull Pier Falsework & Scaffolding (5th pour, Upper Arm)	2	12-Mar-16	0%	2	14-Mar-16	10-May-16	11-May-16	43	0	0%
SE2E2240	E7A (E2e2) - Seagull Pier Rebar Fixing, Formwork & Prep (5th pour, Uppe	6	15-Mar-16	0%	6	21-Mar-16	12-May-16	20-May-16	43	0	0%
SE2E2250	E7A (E2e2) - Seagull Pier Concreting, Curing & Striking, CJ Prep (5th pour	4	22-Mar-16	0%	4	29-Mar-16	21-May-16	25-May-16	43	0	0%
SE2E2300	E7A (E2e2) - Seagull Pier Falsework & Scaffolding (6th pour, Upper Diaphr	2	23-Mar-16	0%	2	24-Mar-16	23-May-16	24-May-16	43	0	0%
SE2E2320	E7A (E2e2) - Seagull Pier Rebar Fixing, Formwork & Prep (6th pour, Uppe	6	29-Mar-16	0%	6	05-Apr-16	25-May-16	01-Jun-16	43	0	0%
SE2E2340	E7A (E2e2) - Seagull Pier Concreting, Curing & Striking, CJ Prep (6th pour	4	06-Apr-16	0%	4	09-Apr-16	03-Jun-16	08-Jun-16	43	0	0%
Pier Works - E7B (E2e1)											
SE2E1020	E7B (E2e1) - Seagull Pier Falsework & Scaffolding (1st pour, Lower Stem)	2	28-Jan-16	0%	2	29-Jan-16	25-Feb-16	26-Feb-16	21	0	0%
SE2E1030	E7B (E2e1) - Seagull Pier Combine Shell Installation, Rebar Fixing, Formw	6	30-Jan-16	0%	6	05-Feb-16	27-Feb-16	04-Mar-16	21	0	0%
SE2E1050	E7B (E2e1) - Seagull Pier Concreting, Curing & Striking, CJ Prep (1st pour	3	06-Feb-16	0%	3	12-Feb-16	05-Mar-16	08-Mar-16	21	0	0%
SE2E1070	E7B (E2e1) - Seagull Pier Falsework & Scaffolding (2nd pour, Lower Diapr	1	13-Feb-16	0%	1	13-Feb-16	09-Mar-16	09-Mar-16	21	0	0%
SE2E1080	E7B (E2e1) - Seagull Pier Combine Shell Installation, Rebar Fixing, Formw	6	15-Feb-16	0%	6	20-Feb-16	10-Mar-16	16-Mar-16	21	0	0%
SE2E1100	E7B (E2e1) - Seagull Pier Concreting, Curing & Striking, CJ Prep (2nd pou	3	22-Feb-16	0%	3	24-Feb-16	17-Mar-16	19-Mar-16	21	0	0%
SE2E1120	E7B (E2e1) - Seagull Pier Falsework & Scaffolding (3rd pour, Lower Arm)	3	25-Feb-16	0%	3	27-Feb-16	21-Mar-16	23-Mar-16	21	0	0%
SE2E1140	E7B (E2e1) - Seagull Pier Rebar Fixing, Formwork & Prep (3rd pour, Lowe	7	29-Feb-16	0%	7	07-Mar-16	24-Mar-16	05-Apr-16	21	0	0%
SE2E1160	E7B (E2e1) - Seagull Pier Concreting, Curing & Striking, CJ Prep (3rd pour	3	08-Mar-16	0%	3	10-Mar-16	06-Apr-16	08-Apr-16	21	0	0%
SE2E1200	E7B (E2e1) - Seagull Pier Falsework & Scaffolding (4th pour, Interface laye	2	09-Mar-16	0%	2	10-Mar-16	07-Apr-16	08-Apr-16	21	0	0%
SE2E1210	E7B (E2e1) - Seagull Pier Combine Shell Installation, Rebar Fixing, Formw	6	11-Mar-16	0%	6	17-Mar-16	09-Apr-16	16-Apr-16	21	0	0%
SE2E1220	E7B (E2e1) - Seagull Pier Concreting, Curing & Striking, CJ Prep (4th pour	4	18-Mar-16	0%	4	22-Mar-16	18-Apr-16	22-Apr-16	21	0	0%
SE2E1230	E7B (E2e1) - Seagull Pier Falsework & Scaffolding (5th pour, Uppder Arm)	2	19-Mar-16	0%	2	21-Mar-16	19-Apr-16	21-Apr-16	21	0	0%
SE2E1240	E7B (E2e1) - Seagull Pier Rebar Fixing, Formwork & Prep (5th pour, Uppc	6	22-Mar-16	0%	6	31-Mar-16	22-Apr-16	28-Apr-16	21	0	0%

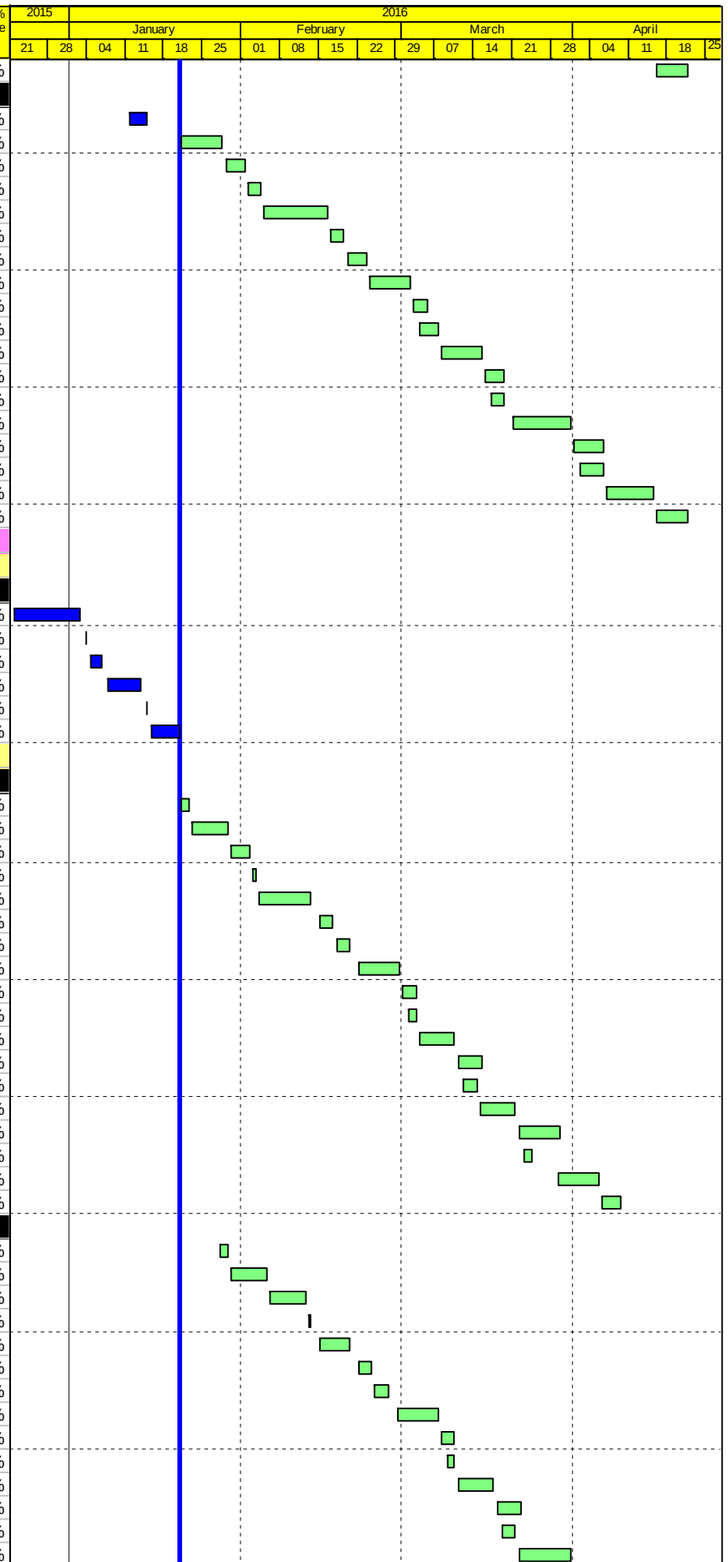

Actual Work
Planned Bar
Critical Bar
Milestone

Project ID: J3518DWPrE2-M32
Layout: J3518-DWP-3MRP Submission - M32
Filter: TASK filters: 3-Month Lookahead, No CC Milestones, No Level of Effort.

Tuen Mun - Chek Lap Kok Link - Southern Connection
3-Month Rolling Programme (Page 15 of 24 Pages)
(Progress as of 21-Jan-16)

Date	Revision	Checked	Approved
01-Dec-15		PKN	KWY
28-Dec-15		PKN	KWY
30-Jan-16		PKN	KWY

DWG. No.:
J3518/GCL/PGM/3MRP-M32

Activity ID	Activity Name	Orig. Durn.	Act. Start / FC Early Start	Duration % Complete	Rem. Durn.	Act. Finish / FC Early Finish	Late Start	Late Finish	Total Float	Free Float	Physical % Complete
SE2E1250	E7B (E2e1) - Seagull Pier Concreting, Curing & Striking, CJ Prep (5th pour	4	01-Apr-16	0%	4	06-Apr-16	29-Apr-16	04-May-16	21	0	0%
SE2E1300	E7B (E2e1) - Seagull Pier Falsework & Scaffolding (6th pour, uppder Diaph	2	02-Apr-16	0%	2	05-Apr-16	30-Apr-16	03-May-16	21	0	0%
SE2E1320	E7B (E2e1) - Seagull Pier Rebar Fixing, Formwork & Prep (6th pour, uppd	6	06-Apr-16	0%	6	12-Apr-16	04-May-16	10-May-16	21	0	0%
SE2E1340	E7B (E2e1) - Seagull Pier Concreting, Curing & Striking, CJ Prep (6th pour	4	13-Apr-16	0%	4	18-Apr-16	11-May-16	16-May-16	21	0	0%
Pier head Segment - E7A & E7B											
Pier head Segment - E7A (E2e2)											
SE2E2262	E7A (E2e2) - Pier Head Segment - Temporary Platform	2	11-Apr-16	0%	2	12-Apr-16	10-Jun-16	11-Jun-16	43	0	0%
SE2E2264	E7A (E2e2) - Pier Head Segment Lift & Fix (4 seg)	4	13-Apr-16	0%	4	18-Apr-16	13-Jun-16	18-Jun-16	43	0	0%
SE2E2266	E7A (E2e2) - Pier Head Segment Diaphragm Works	30	19-Apr-16	0%	30	28-May-16	20-Jun-16	29-Jul-16	43	0	0%
Pier head Segment - E7B (E2e1)											
SE2E1162	E7B (E2e1) - Pier Head Segment - Temporary Platform	2	19-Apr-16	0%	2	21-Apr-16	18-May-16	19-May-16	21	0	0%
E8A & E8B (E2f - 1/2)											
Pile Cap Works - E8A & E8B											
Pile Cap Works											
SE2F0164	E8 (E2f1/2) - Marine Pile Cap - Curing incl. CJ preparation	6	18-Dec-15 A	100%	0	28-Dec-15 A					100%
Pier Works - E8A & E8B											
Pier Works - E8A (E2f2)											
SE2F2020	E8A (E2f2) - Seagull Pier Falsework & Scaffolding (1st pour, Lower Stem)	4	14-Jan-16 A	90%	0	21-Jan-16	03-Feb-16	03-Feb-16	12	0	90%
SE2F2030	E8A (E2f2) - Seagull Pier Combine Shell Installation, Rebar Fixing, Formwc	7	21-Jan-16	0%	7	29-Jan-16	04-Feb-16	15-Feb-16	12	0	0%
SE2F2050	E8A (E2f2) - Seagull Pier Concreting, Curing & Striking, CJ Prep (1st pour,	3	29-Jan-16	0%	3	02-Feb-16	16-Feb-16	18-Feb-16	12	0	0%
SE2F2070	E8A (E2f2) - Seagull Pier Falsework & Scaffolding (2nd pour, Lower Diaphr	2	02-Feb-16	0%	2	04-Feb-16	19-Feb-16	20-Feb-16	12	0	0%
SE2F2080	E8A (E2f2) - Seagull Pier Combine Shell Installation, Rebar Fixing, Formwc	7	04-Feb-16	0%	7	16-Feb-16	22-Feb-16	29-Feb-16	12	0	0%
SE2F2100	E8A (E2f2) - Seagull Pier Concreting, Curing & Striking, CJ Prep (2nd pour	3	16-Feb-16	0%	3	19-Feb-16	01-Mar-16	03-Mar-16	12	0	0%
SE2F2120	E8A (E2f2) - Seagull Pier Falsework & Scaffolding (3rd pour, Lower Arm)	4	19-Feb-16	0%	4	24-Feb-16	04-Mar-16	08-Mar-16	12	0	0%
SE2F2140	E8A (E2f2) - Seagull Pier Rebar Fixing, Formwork & Prep (3rd pour, Lowe	7	24-Feb-16	0%	7	03-Mar-16	09-Mar-16	16-Mar-16	12	0	0%
SE2F2160	E8A (E2f2) - Seagull Pier Concreting, Curing & Striking, CJ Prep (3rd pour,	3	03-Mar-16	0%	3	07-Mar-16	17-Mar-16	19-Mar-16	12	0	0%
SE2F2180	E8A (E2f2) - Seagull Pier Falsework & Scaffolding (4th pour, Interface layer	2	07-Mar-16	0%	2	09-Mar-16	21-Mar-16	22-Mar-16	12	0	0%
SE2F2200	E8A (E2f2) - Seagull Pier Combine Shell Installation, Rebar Fixing, Formwc	7	09-Mar-16	0%	7	17-Mar-16	23-Mar-16	02-Apr-16	12	0	0%
SE2F2220	E8A (E2f2) - Seagull Pier Concreting, Curing & Striking, CJ Prep (4th pour,	3	17-Mar-16	0%	3	21-Mar-16	05-Apr-16	07-Apr-16	12	0	0%
SE2F2240	E8A (E2f2) - Seagull Pier Falsework & Scaffolding (5th pour, Upper Arm)	2	18-Mar-16	0%	2	21-Mar-16	06-Apr-16	07-Apr-16	12	0	0%
SE2F2260	E8A (E2f2) - Seagull Pier Rebar Fixing, Formwork & Prep (5th pour, Upper	6	21-Mar-16	0%	6	31-Mar-16	08-Apr-16	15-Apr-16	12	0	0%
SE2F2280	E8A (E2f2) - Seagull Pier Concreting, Curing & Striking, CJ Prep (5th pour,	4	31-Mar-16	0%	4	06-Apr-16	16-Apr-16	21-Apr-16	12	0	0%
SE2F2300	E8A (E2f2) - Seagull Pier Falsework & Scaffolding (6th pour, Upper Diaphr	2	01-Apr-16	0%	2	05-Apr-16	18-Apr-16	19-Apr-16	12	0	0%
SE2F2320	E8A (E2f2) - Seagull Pier Rebar Fixing, Formwork & Prep (6th pour, Upper	6	05-Apr-16	0%	6	12-Apr-16	21-Apr-16	27-Apr-16	12	0	0%
SE2F2340	E8A (E2f2) - Seagull Pier Concreting, Curing & Striking, CJ Prep (6th pour,	4	12-Apr-16	0%	4	18-Apr-16	28-Apr-16	03-May-16	12	32	0%
Pier Works - E8B (E2f1)											
SE2F1020	E8B (E2f1) - Seagull Pier Falsework & Scaffolding (1st pour, Lower Stem)	4	21-Jan-16	0%	4	25-Jan-16	28-Dec-15	31-Dec-15	-20	0	0%
SE2F1030	E8B (E2f1) - Seagull Pier Combine Shell Installation, Rebar Fixing, Formwc	7	26-Jan-16	0%	7	02-Feb-16	02-Jan-16	09-Jan-16	-20	0	0%
SE2F1050	E8B (E2f1) - Seagull Pier Concreting, Curing & Striking, CJ Prep (1st pour,	3	03-Feb-16	0%	3	05-Feb-16	11-Jan-16	13-Jan-16	-20	0	0%
SE2F1070	E8B (E2f1) - Seagull Pier Falsework & Scaffolding (2nd pour, Lower Diaphr	2	06-Feb-16	0%	2	11-Feb-16	14-Jan-16	15-Jan-16	-20	0	0%
SE2F1080	E8B (E2f1) - Seagull Pier Shell Installation, Rebar Fixing, Formwork & Prep	7	12-Feb-16	0%	7	19-Feb-16	16-Jan-16	23-Jan-16	-20	0	0%
SE2F1100	E8B (E2f1) - Seagull Pier Concreting, Curing & Striking, CJ Prep (2nd pour	3	20-Feb-16	0%	3	23-Feb-16	25-Jan-16	27-Jan-16	-20	0	0%
SE2F1120	E8B (E2f1) - Seagull Pier Falsework & Scaffolding (3rd pour, Lower Arm)	4	24-Feb-16	0%	4	27-Feb-16	28-Jan-16	01-Feb-16	-20	0	0%
SE2F1140	E8B (E2f1) - Seagull Pier Rebar Fixing, Formwork & Prep (3rd pour, Lowe	7	29-Feb-16	0%	7	07-Mar-16	02-Feb-16	12-Feb-16	-20	0	0%
SE2F1160	E8B (E2f1) - Seagull Pier Concreting, Curing & Striking, CJ Prep (3rd pour,	3	08-Mar-16	0%	3	10-Mar-16	13-Feb-16	16-Feb-16	-20	0	0%
SE2F1180	E8B (E2f1) - Seagull Pier Falsework & Scaffolding (4th pour, Interface layer	2	11-Mar-16	0%	2	12-Mar-16	17-Feb-16	18-Feb-16	-20	0	0%
SE2F1200	E8B (E2f1) - Seagull Pier Shell Installation, Rebar Fixing, Formwork & Prep	7	14-Mar-16	0%	7	21-Mar-16	19-Feb-16	26-Feb-16	-20	0	0%
SE2F1220	E8B (E2f1) - Seagull Pier Concreting, Curing & Striking, CJ Prep (4th pour,	3	22-Mar-16	0%	3	24-Mar-16	27-Feb-16	01-Mar-16	-20	0	0%
SE2F1240	E8B (E2f1) - Seagull Pier Falsework & Scaffolding (5th pour, Upper Arm)	2	23-Mar-16	0%	2	24-Mar-16	29-Feb-16	01-Mar-16	-20	0	0%
SE2F1260	E8B (E2f1) - Seagull Pier Rebar Fixing, Formwork & Prep (5th pour, Upper	6	29-Mar-16	0%	6	05-Apr-16	02-Mar-16	08-Mar-16	-20	0	0%
SE2F1280	E8B (E2f1) - Seagull Pier Concreting, Curing & Striking, CJ Prep (5th pour,	4	06-Apr-16	0%	4	09-Apr-16	09-Mar-16	12-Mar-16	-20	0	0%
SE2F1300	E8B (E2f1) - Seagull Pier Falsework & Scaffolding (6th pour, Upper Diaphr	2	07-Apr-16	0%	2	08-Apr-16	10-Mar-16	11-Mar-16	-20	0	0%
SE2F1320	E8B (E2f1) - Seagull Pier Rebar Fixing, Formwork & Prep (6th pour, Upper	6	09-Apr-16	0%	6	16-Apr-16	12-Mar-16	18-Mar-16	-20	0	0%
SE2F1340	E8B (E2f1) - Seagull Pier Concreting, Curing & Striking, CJ Prep (6th pour,	4	18-Apr-16	0%	4	22-Apr-16	19-Mar-16	23-Mar-16	-20	0	0%
E9A & E9B (E2g - 1/2)											
Pier Works - E9A & E9B											
Pier Works - E9A (E2g2)											
SE2G208	E9A (E2g2) - Seagull Pier Rebar Fixing, Formwork & Prep (2nd pour, Uppe	6	30-Nov-15 A	100%	0	30-Dec-15 A					100%
SE2G210	E9A (E2g2) - Seagull Pier Concreting, Curing & Striking, CJ Prep (2nd pou	3	31-Dec-15 A	100%	0	15-Jan-16 A					100%
SE2G212	E9A (E2g2) - Seagull Pier Falsework & Scaffolding (3rd pour, Lower Diaph	2	16-Jan-16 A	100%	0	18-Jan-16 A					100%
SE2G214	E9A (E2g2) - Seagull Pier Shell Installation, Rebar Fixing, Formwork & Prep	6	19-Jan-16 A	100%	0	21-Jan-16	14-Dec-15	14-Dec-15	-29	0	100%
SE2G216	E9A (E2g2) - Seagull Pier Concreting, Curing & Striking, CJ Prep (3rd pour	3	21-Jan-16	0%	3	23-Jan-16	15-Dec-15	17-Dec-15	-29	0	0%
SE2G218	E9A (E2g2) - Seagull Pier Falsework & Scaffolding (4th pour, Lower Arm)	3	25-Jan-16	0%	3	27-Jan-16	18-Dec-15	21-Dec-15	-29	0	0%

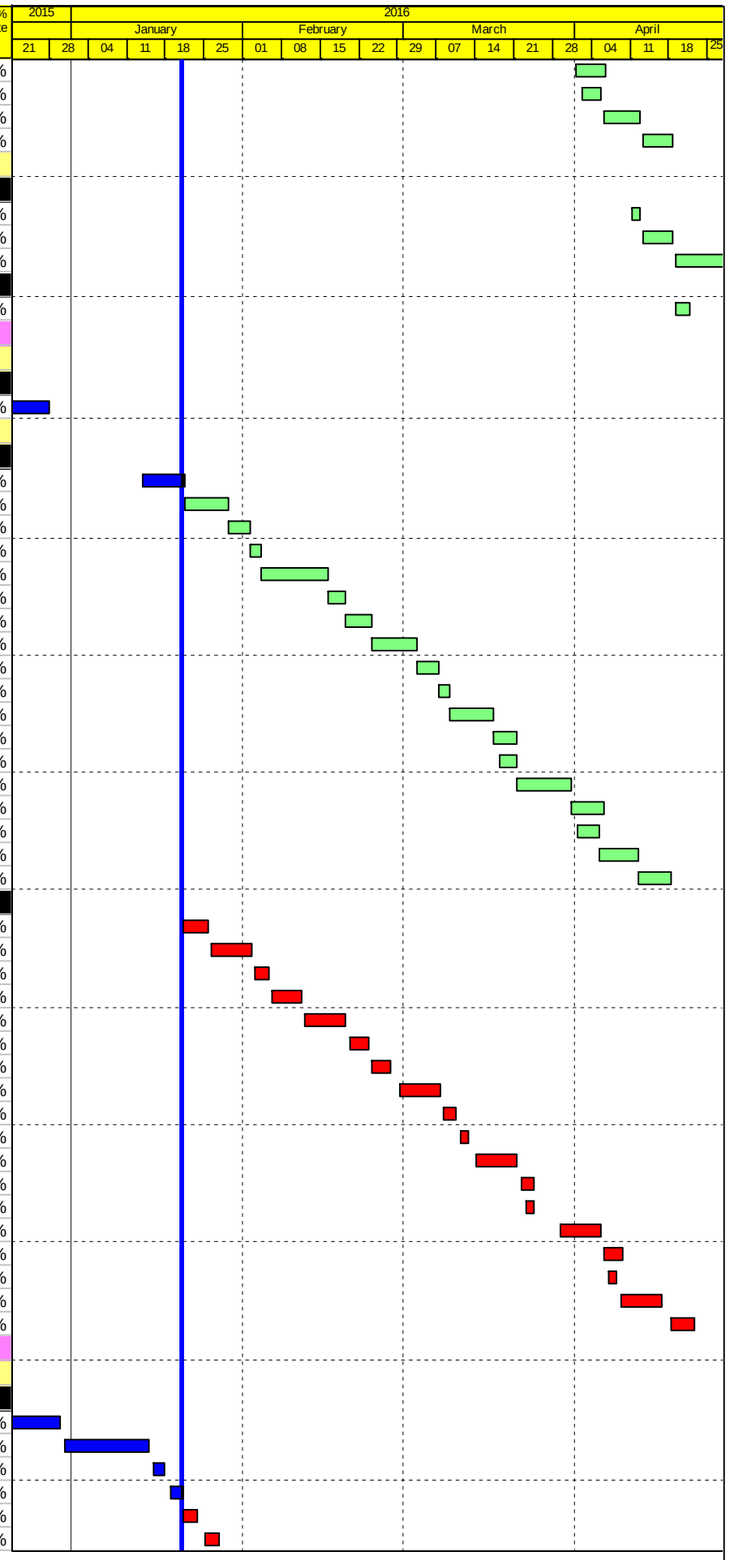

Actual Work
Planned Bar
Critical Bar
Milestone

Project ID: J3518DWPrE2-M32
Layout: J3518-DWP-3MRP Submission - M32
Filter: TASK filters: 3-Month Lookahead, No CC Milestones, No Level of Effort.

Tuen Mun - Chek Lap Kok Link - Southern Connection

3-Month Rolling Programme (Page 16 of 24 Pages)

(Progress as of 21-Jan-16)

Date	Revision	Checked	Approved
01-Dec-15		PKN	KWY
28-Dec-15		PKN	KWY
30-Jan-16		PKN	KWY

DWG. No.:

J3518/GCL/PGM/3MRP-M32

Activity ID	Activity Name	Orig. Durn.	Act. Start / FC Early Start	Duration % Complete	Rem. Durn.	Act. Finish / FC Early Finish	Late Start	Late Finish	Total Float	Free Float	Physical % Complete
SE2G22(	E9A (E2g2) - Seagull Pier Rebar Fixing, Formwork & Prep (4th pour, Lowe	7	28-Jan-16	0%	7	04-Feb-16	22-Dec-15	31-Dec-15	-29	0	0%
SE2G22:	E9A (E2g2) - Seagull Pier Concreting, Curing & Striking, CJ Prep (4th pour	3	05-Feb-16	0%	3	11-Feb-16	02-Jan-16	05-Jan-16	-29	0	0%
SE2G22	E9A (E2g2) - Seagull Pier Falsework & Scaffolding (5th pour, Interface laye	2	12-Feb-16	0%	2	13-Feb-16	06-Jan-16	07-Jan-16	-29	0	0%
SE2G22(	E9A (E2g2) - Seagull Pier Shell Installation, Rebar Fixing, Formwork & Prep	7	15-Feb-16	0%	7	22-Feb-16	08-Jan-16	15-Jan-16	-29	0	0%
SE2G22	E9A (E2g2) - Seagull Pier Concreting, Curing & Striking, CJ Prep (5th pour	3	23-Feb-16	0%	3	25-Feb-16	16-Jan-16	19-Jan-16	-29	0	0%
SE2G22	E9A (E2g2) - Seagull Pier Falsework & Scaffolding (6th pour, Upper Arm)	2	24-Feb-16	0%	2	25-Feb-16	18-Jan-16	19-Jan-16	-29	0	0%
SE2G22	E9A (E2g2) - Seagull Pier Rebar Fixing, Formwork & Prep (6th pour, Uppe	6	26-Feb-16	0%	6	03-Mar-16	20-Jan-16	26-Jan-16	-29	0	0%
SE2G22	E9A (E2g2) - Seagull Pier Concreting, Curing & Striking, CJ Prep (6th pour	4	04-Mar-16	0%	4	08-Mar-16	27-Jan-16	30-Jan-16	-29	0	0%
SE2G23(	E9A (E2g2) - Seagull Pier Falsework & Scaffolding (7th pour, Upper Diaphr	2	05-Mar-16	0%	2	07-Mar-16	28-Jan-16	29-Jan-16	-29	0	0%
SE2G23:	E9A (E2g2) - Seagull Pier Rebar Fixing, Formwork & Prep (7th pour, Uppe	6	08-Mar-16	0%	6	14-Mar-16	30-Jan-16	05-Feb-16	-29	0	0%
SE2G23	E9A (E2g2) - Seagull Pier Concreting, Curing & Striking, CJ Prep (7th pour	4	15-Mar-16	0%	4	18-Mar-16	06-Feb-16	13-Feb-16	-29	0	0%
Pier Works - E9B (E2g1)											
SE2G10	E9B (E2g1) - Seagull Pier Rebar Fixing, Formwork & Prep (2nd pour, Uppe	6	08-Dec-15 A	100%	0	15-Jan-16 A					100%
SE2G11(	E9B (E2g1) - Seagull Pier Concreting, Curing & Striking, CJ Prep (2nd pou	3	16-Jan-16 A	80%	1	21-Jan-16	09-Jan-16	09-Jan-16	-10	0	80%
SE2G11:	E9B (E2g1) - Seagull Pier Falsework & Scaffolding (3rd pour, Lower Diaph	2	21-Jan-16	0%	2	23-Jan-16	11-Jan-16	12-Jan-16	-10	0	0%
SE2G11	E9B (E2g1) - Seagull Pier Shell Installation, Rebar Fixing, Formwork & Pre	6	23-Jan-16	0%	6	30-Jan-16	13-Jan-16	19-Jan-16	-10	0	0%
SE2G11(	E9B (E2g1) - Seagull Pier Concreting, Curing & Striking, CJ Prep (3rd pour	3	30-Jan-16	0%	3	03-Feb-16	20-Jan-16	22-Jan-16	-10	0	0%
SE2G11	E9B (E2g1) - Seagull Pier Falsework & Scaffolding (4th pour, Lower Arm)	3	03-Feb-16	0%	3	06-Feb-16	23-Jan-16	26-Jan-16	-10	0	0%
SE2G12(	E9B (E2g1) - Seagull Pier Rebar Fixing, Formwork & Prep (4th pour, Lowe	7	06-Feb-16	0%	7	18-Feb-16	27-Jan-16	03-Feb-16	-10	0	0%
SE2G12:	E9B (E2g1) - Seagull Pier Concreting, Curing & Striking, CJ Prep (4th pour	3	18-Feb-16	0%	3	22-Feb-16	04-Feb-16	06-Feb-16	-10	0	0%
SE2G12	E9B (E2g1) - Seagull Pier Falsework & Scaffolding (5th pour, Interface laye	2	22-Feb-16	0%	2	24-Feb-16	11-Feb-16	12-Feb-16	-10	0	0%
SE2G12(	E9B (E2g1) - Seagull Pier Shell Installation, Rebar Fixing, Formwork & Pre	7	24-Feb-16	0%	7	03-Mar-16	13-Feb-16	20-Feb-16	-10	0	0%
SE2G12	E9B (E2g1) - Seagull Pier Concreting, Curing & Striking, CJ Prep (5th pour	3	03-Mar-16	0%	3	07-Mar-16	22-Feb-16	24-Feb-16	-10	0	0%
SE2G12	E9B (E2g1) - Seagull Pier Falsework & Scaffolding (6th pour, Uppder Arm)	2	04-Mar-16	0%	2	07-Mar-16	23-Feb-16	24-Feb-16	-10	0	0%
SE2G12	E9B (E2g1) - Seagull Pier Rebar Fixing, Formwork & Prep (6th pour, Uppc	6	07-Mar-16	0%	6	14-Mar-16	25-Feb-16	02-Mar-16	-10	0	0%
SE2G12	E9B (E2g1) - Seagull Pier Concreting, Curing & Striking, CJ Prep (6th pour	4	14-Mar-16	0%	4	18-Mar-16	03-Mar-16	07-Mar-16	-10	0	0%
SE2G13(	E9B (E2g1) - Seagull Pier Falsework & Scaffolding (7th pour, Upper Diaphr	2	15-Mar-16	0%	2	17-Mar-16	04-Mar-16	05-Mar-16	-10	0	0%
SE2G13:	E9B (E2g1) - Seagull Pier Rebar Fixing, Formwork & Prep (7th pour, Uppe	6	17-Mar-16	0%	6	24-Mar-16	07-Mar-16	12-Mar-16	-10	0	0%
SE2G13	E9B (E2g1) - Seagull Pier Concreting, Curing & Striking, CJ Prep (7th pour	4	24-Mar-16	0%	4	01-Apr-16	14-Mar-16	17-Mar-16	-10	0	0%
Pier head Segment - E9A & E9B											
Pier head Segment - E9A (E2g2)											
SE2G22(	E9A (E2g2) - Pier Head Segment - Temporary Platform	2	19-Mar-16	0%	2	21-Mar-16	15-Feb-16	16-Feb-16	-29	0	0%
SE2G22(	E9A (E2g2) - Pier Head Segment Lift & Fix (4 seg)	4	22-Mar-16	0%	4	29-Mar-16	17-Feb-16	22-Feb-16	-28	0	0%
SE2G22(	E9A (E2g2) - Pier Head Segment Diaphragm Works	30	30-Mar-16	0%	30	07-May-16	23-Feb-16	31-Mar-16	-28	0	0%
Pier head Segment - E9B (E2g1)											
SE2G11(	E9B (E2g1) - Pier Head Segment - Temporary Platform	2	01-Apr-16	0%	2	05-Apr-16	18-Mar-16	19-Mar-16	-10	0	0%
SE2G11(	E9B (E2g1) - Pier Head Segment Lift & Fix (4 seg)	4	05-Apr-16	0%	4	09-Apr-16	21-Mar-16	31-Mar-16	-7	0	0%
SE2G11(	E9B (E2g1) - Pier Head Segment Diaphragm Works	30	09-Apr-16	0%	30	20-May-16	01-Apr-16	10-May-16	-7	0	0%
E10A & E10B (E2h - 1/2)											
Pier Works - E10A & E10B											
Pier Works - E10A (E2h2)											
SE2H203	E10A (E2h2) - Seagull Pier Shell Installation, Rebar Fixing, Formwork & Pr	6	17-Nov-15 A	100%	0	03-Jan-16 A					100%
SE2H205	E10A (E2h2) - Seagull Pier Concreting, Curing & Striking, CJ Prep (1st pou	3	04-Jan-16 A	100%	0	09-Jan-16 A					100%
SE2H207	E10A (E2h2) - Seagull Pier Falsework & Scaffolding (2nd pour, Upper Sten	2	11-Jan-16 A	100%	0	21-Jan-16 A					100%
SE2H208	E10A (E2h2) - Seagull Pier Shell Installation, Rebar Fixing, Formwork & Pr	6	22-Jan-16 A	20%	5	26-Jan-16	07-Dec-15	11-Dec-15	-36	0	20%
SE2H210	E10A (E2h2) - Seagull Pier Concreting, Curing & Striking, CJ Prep (2nd po	3	26-Jan-16	0%	3	29-Jan-16	12-Dec-15	15-Dec-15	-36	0	0%
SE2H212	E10A (E2h2) - Seagull Pier Falsework & Scaffolding (3rd pour, Lower Diap	2	29-Jan-16	0%	2	01-Feb-16	16-Dec-15	17-Dec-15	-36	0	0%
SE2H214	E10A (E2h2) - Seagull Pier Shell Installation, Rebar Fixing, Formwork & Pr	6	01-Feb-16	0%	6	11-Feb-16	18-Dec-15	24-Dec-15	-36	0	0%
SE2H216	E10A (E2h2) - Seagull Pier Concreting, Curing & Striking, CJ Prep (3rd pou	3	11-Feb-16	0%	3	15-Feb-16	28-Dec-15	30-Dec-15	-36	0	0%
SE2H218	E10A (E2h2) - Seagull Pier Falsework & Scaffolding (4th pour, Lower Arm)	3	15-Feb-16	0%	3	18-Feb-16	31-Dec-15	04-Jan-16	-36	0	0%
SE2H220	E10A (E2h2) - Seagull Pier Rebar Fixing, Formwork & Prep (4th pour, Low	7	18-Feb-16	0%	7	26-Feb-16	05-Jan-16	12-Jan-16	-36	0	0%
SE2H222	E10A (E2h2) - Seagull Pier Concreting, Curing & Striking, CJ Prep (4th pou	3	26-Feb-16	0%	3	01-Mar-16	13-Jan-16	15-Jan-16	-36	0	0%
SE2H224	E10A (E2h2) - Seagull Pier Falsework & Scaffolding (5th pour, Interface lay	2	01-Mar-16	0%	2	03-Mar-16	16-Jan-16	18-Jan-16	-36	0	0%
SE2H226	E10A (E2h2) - Seagull Pier Shell Installation, Rebar Fixing, Formwork & Pr	7	03-Mar-16	0%	7	11-Mar-16	19-Jan-16	26-Jan-16	-36	0	0%
SE2H228	E10A (E2h2) - Seagull Pier Concreting, Curing & Striking, CJ Prep (5th pou	3	11-Mar-16	0%	3	15-Mar-16	27-Jan-16	29-Jan-16	-36	0	0%
SE2H228	E10A (E2h2) - Seagull Pier Falsework & Scaffolding (6th pour, Upper Arm)	2	12-Mar-16	0%	2	15-Mar-16	28-Jan-16	29-Jan-16	-36	0	0%
SE2H228	E10A (E2h2) - Seagull Pier Rebar Fixing, Formwork & Prep (6th pour, Upp	6	15-Mar-16	0%	6	22-Mar-16	30-Jan-16	05-Feb-16	-36	0	0%
SE2H228	E10A (E2h2) - Seagull Pier Concreting, Curing & Striking, CJ Prep (6th pou	4	22-Mar-16	0%	4	30-Mar-16	06-Feb-16	13-Feb-16	-36	0	0%
SE2H230	E10A (E2h2) - Seagull Pier Falsework & Scaffolding (6th pour, Upper Diapl	2	23-Mar-16	0%	2	29-Mar-16	11-Feb-16	12-Feb-16	-36	0	0%
SE2H232	E10A (E2h2) - Seagull Pier Rebar Fixing, Formwork & Prep (6th pour, Upp	6	29-Mar-16	0%	6	06-Apr-16	13-Feb-16	19-Feb-16	-36	0	0%
SE2H234	E10A (E2h2) - Seagull Pier Concreting, Curing & Striking, CJ Prep (6th pou	4	06-Apr-16	0%	4	11-Apr-16	20-Feb-16	24-Feb-16	-36	0	0%
Pier Works - E10B (E2h1)											
SE2H103	E10B (E2h1) - Seagull Pier Shell Installation, Rebar Fixing, Formwork & Pr	6	21-Dec-15 A	100%	0	17-Jan-16 A					100%

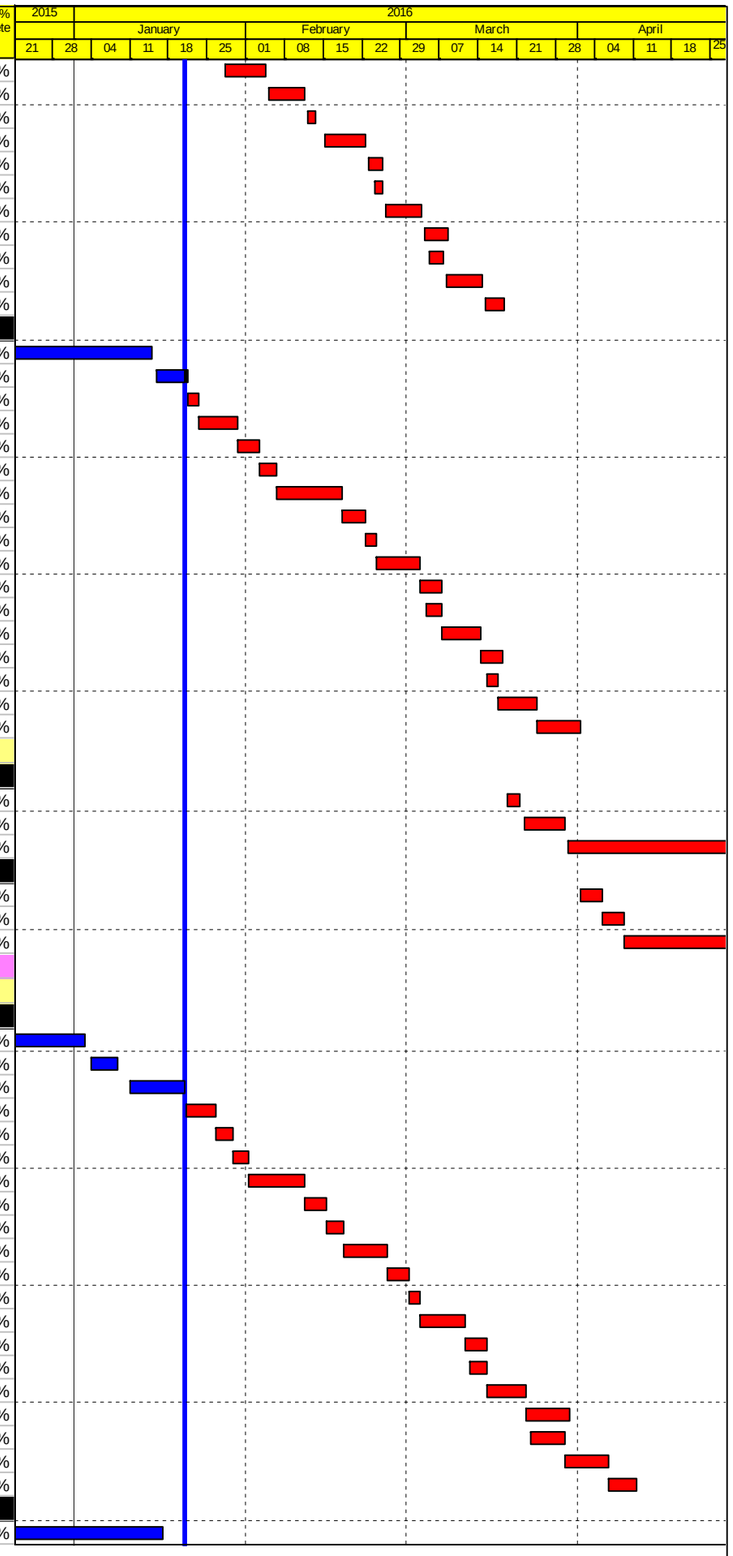

Actual Work
Planned Bar
Critical Bar
Milestone

Project ID: J3518DWPrE2-M32
Layout: J3518-DWP-3MRP Submission - M32
Filter: TASK filters: 3-Month Lookahead, No CC Milestones, No Level of Effort.

Tuen Mun - Chek Lap Kok Link - Southern Connection
3-Month Rolling Programme (Page 17 of 24 Pages)
(Progress as of 21-Jan-16)

Date	Revision	Checked	Approved
01-Dec-15		PKN	KWY
28-Dec-15		PKN	KWY
30-Jan-16		PKN	KWY

DWG. No.:
J3518/GCL/PGM/3MRP-M32

Activity ID	Activity Name	Orig. Durn.	Act. Start / FC Early Start	Duration % Complete	Rem. Durn.	Act. Finish / FC Early Finish	Late Start	Late Finish	Total Float	Free Float	Physical % Complete
SE2H105	E10B (E2h1) - Seagull Pier Concreting, Curing & Striking, CJ Prep (1st pou	3	18-Jan-16 A	100%	0	22-Jan-16 A					100%
SE2H107	E10B (E2h1) - Seagull Pier Falsework & Scaffolding (2nd pour, Upper Sten	2	21-Jan-16	0%	2	22-Jan-16	11-Jan-16	12-Jan-16	-9	0	0%
SE2H108	E10B (E2h1) - Seagull Pier Shell Installation, Rebar Fixing, Formwork & Pr	6	23-Jan-16	0%	6	29-Jan-16	13-Jan-16	19-Jan-16	-9	0	0%
SE2H110	E10B (E2h1) - Seagull Pier Concreting, Curing & Striking, CJ Prep (2nd po	3	30-Jan-16	0%	3	02-Feb-16	20-Jan-16	22-Jan-16	-9	0	0%
SE2H112	E10B (E2h1) - Seagull Pier Falsework & Scaffolding (3rd pour, Lower Diap	2	03-Feb-16	0%	2	04-Feb-16	23-Jan-16	25-Jan-16	-9	0	0%
SE2H114	E10B (E2h1) - Seagull Pier Shell Installation, Rebar Fixing, Formwork & Pr	6	05-Feb-16	0%	6	15-Feb-16	26-Jan-16	01-Feb-16	-9	0	0%
SE2H116	E10B (E2h1) - Seagull Pier Concreting, Curing & Striking, CJ Prep (3rd poı	3	16-Feb-16	0%	3	18-Feb-16	02-Feb-16	04-Feb-16	-9	0	0%
SE2H118	E10B (E2h1) - Seagull Pier Falsework & Scaffolding (4th pour, Lower Arm)	3	19-Feb-16	0%	3	22-Feb-16	05-Feb-16	11-Feb-16	-9	0	0%
SE2H120	E10B (E2h1) - Seagull Pier Rebar Fixing, Formwork & Prep (4th pour, Low	7	23-Feb-16	0%	7	01-Mar-16	12-Feb-16	19-Feb-16	-9	0	0%
SE2H122	E10B (E2h1) - Seagull Pier Concreting, Curing & Striking, CJ Prep (4th pou	3	02-Mar-16	0%	3	04-Mar-16	20-Feb-16	23-Feb-16	-9	0	0%
SE2H124	E10B (E2h1) - Seagull Pier Falsework & Scaffolding (5th pour, Interface lay	2	05-Mar-16	0%	2	07-Mar-16	24-Feb-16	25-Feb-16	-9	0	0%
SE2H126	E10B (E2h1) - Seagull Pier Shell Installation, Rebar Fixing, Formwork & Pr	7	08-Mar-16	0%	7	15-Mar-16	26-Feb-16	04-Mar-16	-9	0	0%
SE2H128	E10B (E2h1) - Seagull Pier Concreting, Curing & Striking, CJ Prep (5th pou	3	16-Mar-16	0%	3	18-Mar-16	05-Mar-16	08-Mar-16	-9	0	0%
SE2H128	E10B (E2h1) - Seagull Pier Falsework & Scaffolding (6th pour, Upper Arm)	2	17-Mar-16	0%	2	18-Mar-16	07-Mar-16	08-Mar-16	-9	0	0%
SE2H128	E10B (E2h1) - Seagull Pier Rebar Fixing, Formwork & Prep (6th pour, Upp	6	19-Mar-16	0%	6	29-Mar-16	09-Mar-16	15-Mar-16	-9	0	0%
SE2H128	E10B (E2h1) - Seagull Pier Concreting, Curing & Striking, CJ Prep (6th pou	4	30-Mar-16	0%	4	02-Apr-16	16-Mar-16	19-Mar-16	-9	0	0%
SE2H130	E10B (E2h1) - Seagull Pier Falsework & Scaffolding (7th pour, Upper Diapl	2	31-Mar-16	0%	2	01-Apr-16	17-Mar-16	18-Mar-16	-9	0	0%
SE2H132	E10B (E2h1) - Seagull Pier Rebar Fixing, Formwork & Prep (7th pour, Upp	6	02-Apr-16	0%	6	09-Apr-16	19-Mar-16	29-Mar-16	-9	0	0%
SE2H134	E10B (E2h1) - Seagull Pier Concreting, Curing & Striking, CJ Prep (7th pou	4	11-Apr-16	0%	4	15-Apr-16	30-Mar-16	02-Apr-16	-9	0	0%
Pier head Segments - E10A & E10B											
Pier head Segments - E10A (E2h2)											
SE2H226	E10A (E2h2) - Pier Head Segment - Temporary Platform	1	11-Apr-16	0%	1	12-Apr-16	25-Feb-16	25-Feb-16	-36	0	0%
SE2H226	E10A (E2h2) - Pier Head Segment Lift & Fix (4 seg)	4	12-Apr-16	0%	4	18-Apr-16	26-Feb-16	02-Mar-16	-35	0	0%
SE2H226	E10A (E2h2) - Pier Head Segment Diaphragm Works	30	18-Apr-16	0%	30	28-May-16	03-Mar-16	11-Apr-16	-35	0	0%
Pier head Segments - E10B (E2h1)											
SE2H116	E10B (E2h1) - Pier Head Segment - Temporary Platform	2	16-Apr-16	0%	2	18-Apr-16	05-Apr-16	06-Apr-16	-9	0	0%
SE2H116	E10B (E2h1) - Pier Head Segment Lift & Fix (4 seg)	4	19-Apr-16	0%	4	23-Apr-16	07-Apr-16	12-Apr-16	-8	0	0%
Viaduct E5, E6, E7 & E8											
E11A & E11B (E5E6a/E7E8a)											
Pier Works - E11A & E11B											
Pier Works - E11A (E7E8a)											
SE5A2020	E11A (E7E8a) - Seagull Pier Falsework & Scaffolding (1st pour, Lower Ster	1	04-Dec-15 A	100%	0	23-Dec-15 A					100%
SE5A2030	E11A (E7E8a) - Seagull Pier Shell Installation, Rebar Fixing, Formwork & F	6	24-Dec-15 A	50%	3	23-Jan-16	30-Apr-15	04-May-15	-201	0	50%
SE5A2050	E11A (E7E8a) - Seagull Pier Concreting, Curing & Striking, CJ Prep (1st pc	3	25-Jan-16	0%	3	27-Jan-16	05-May-15	07-May-15	-201	0	0%
SE5A2070	E11A (E7E8a) - Seagull Pier Falsework & Scaffolding (2nd pour, Upper Ste	2	28-Jan-16	0%	2	29-Jan-16	08-May-15	09-May-15	-201	0	0%
SE5A2080	E11A (E7E8a) - Seagull Pier Shell Installation, Rebar Fixing, Formwork & F	6	30-Jan-16	0%	6	05-Feb-16	11-May-15	18-May-15	-201	0	0%
SE5A2100	E11A (E7E8a) - Seagull Pier Concreting, Curing & Striking, CJ Prep (2nd w	3	06-Feb-16	0%	3	12-Feb-16	19-May-15	22-May-15	-201	0	0%
SE5A2120	E11A (E7E8a) - Seagull Pier Falsework & Scaffolding (3rd pour, Lower Dia	1	13-Feb-16	0%	1	13-Feb-16	23-May-15	23-May-15	-201	0	0%
SE5A2140	E11A (E7E8a) - Seagull Pier Shell Installation, Rebar Fixing, Formwork & F	6	15-Feb-16	0%	6	20-Feb-16	26-May-15	01-Jun-15	-201	0	0%
SE5A2160	E11A (E7E8a) - Seagull Pier Concreting, Curing & Striking, CJ Prep (3rd pı	3	22-Feb-16	0%	3	24-Feb-16	02-Jun-15	05-Jun-15	-201	0	0%
SE5A2180	E11A (E7E8a) - Seagull Pier Falsework & Scaffolding (4th wall pour, Lower	3	25-Feb-16	0%	3	27-Feb-16	06-Jun-15	10-Jun-15	-201	0	0%
SE5A2200	E11A (E7E8a) - Seagull Pier Rebar Fixing, Formwork & Prep (4th wall pou	7	29-Feb-16	0%	7	07-Mar-16	12-Jun-15	22-Jun-15	-201	0	0%
SE5A2220	E11A (E7E8a) - Seagull Pier Concreting, Curing & Striking, CJ Prep (4th w	3	08-Mar-16	0%	3	10-Mar-16	24-Jun-15	27-Jun-15	-201	0	0%
SE5A2240	E11A (E7E8a) - Seagull Pier Falsework & Scaffolding (5th pour, Interface la	2	11-Mar-16	0%	2	12-Mar-16	29-Jun-15	30-Jun-15	-201	0	0%
SE5A2260	E11A (E7E8a) - Seagull Pier Shell Installation, Rebar Fixing, Formwork & F	7	14-Mar-16	0%	7	21-Mar-16	02-Jul-15	09-Jul-15	-201	0	0%
SE5A2280	E11A (E7E8a) - Seagull Pier Concreting, Curing & Striking, CJ Prep (5th pc	3	22-Mar-16	0%	3	24-Mar-16	10-Jul-15	13-Jul-15	-201	0	0%
SE5A2282	E11A (E7E8a) - Seagull Pier Falsework & Scaffolding (6th pour, Upper Arm	2	23-Mar-16	0%	2	24-Mar-16	11-Jul-15	13-Jul-15	-201	0	0%
SE5A2284	E11A (E7E8a) - Seagull Pier Rebar Fixing, Formwork & Prep (6th pour, Up	6	29-Mar-16	0%	6	05-Apr-16	14-Jul-15	21-Jul-15	-201	0	0%
SE5A2286	E11A (E7E8a) - Seagull Pier Concreting, Curing & Striking, CJ Prep (6th pc	4	06-Apr-16	0%	4	09-Apr-16	22-Jul-15	25-Jul-15	-201	0	0%
SE5A2300	E11A (E7E8a) - Seagull Pier Falsework & Scaffolding (7th pour, Upper Diap	2	07-Apr-16	0%	2	08-Apr-16	23-Jul-15	24-Jul-15	-201	0	0%
SE5A2320	E11A (E7E8a) - Seagull Pier Rebar Fixing, Formwork & Prep (7th pour, Up	6	09-Apr-16	0%	6	16-Apr-16	25-Jul-15	01-Aug-15	-201	0	0%
SE5A2340	E11A (E7E8a) - Seagull Pier Concreting, Curing & Striking, CJ Prep (7th pc	4	18-Apr-16	0%	4	22-Apr-16	03-Aug-15	06-Aug-15	-201	0	0%
Pier Works - E11B (E5E6a)											
SE5A1030	E11B (E5E6a) - Seagull Pier Shell Installation, Rebar Fixing, Formwork & F	6	05-Jan-16 A	20%	5	26-Jan-16	21-Mar-15	26-Mar-15	-229	0	20%
SE5A1050	E11B (E5E6a) - Seagull Pier Concreting, Curing & Striking, CJ Prep (1st pc	3	26-Jan-16	0%	3	29-Jan-16	27-Mar-15	30-Mar-15	-229	0	0%
SE5A1070	E11B (E5E6a) - Seagull Pier Falsework & Scaffolding (2nd pour, Upper Ste	2	27-Jan-16	0%	2	29-Jan-16	28-Mar-15	30-Mar-15	-229	0	0%
SE5A1080	E11B (E5E6a) - Seagull Pier Shell Installation, Rebar Fixing, Formwork & F	6	29-Jan-16	0%	6	05-Feb-16	31-Mar-15	10-Apr-15	-229	0	0%
SE5A1100	E11B (E5E6a) - Seagull Pier Concreting, Curing & Striking, CJ Prep (2nd p	3	05-Feb-16	0%	3	12-Feb-16	11-Apr-15	14-Apr-15	-229	0	0%
SE5A1120	E11B (E5E6a) - Seagull Pier Falsework & Scaffolding (3rd pour, Lower Dia	1	12-Feb-16	0%	1	13-Feb-16	16-Apr-15	16-Apr-15	-229	0	0%
SE5A1140	E11B (E5E6a) - Seagull Pier Shell Installation, Rebar Fixing, Formwork & F	6	13-Feb-16	0%	6	20-Feb-16	17-Apr-15	24-Apr-15	-229	0	0%
SE5A1160	E11B (E5E6a) - Seagull Pier Concreting, Curing & Striking, CJ Prep (diaph	3	20-Feb-16	0%	3	24-Feb-16	25-Apr-15	28-Apr-15	-229	0	0%
SE5A1180	E11B (E5E6a) - Seagull Pier Falsework & Scaffolding (4th pour, Lower Arm	3	24-Feb-16	0%	3	27-Feb-16	29-Apr-15	02-May-15	-229	0	0%
SE5A1200	E11B (E5E6a) - Seagull Pier Rebar Fixing, Formwork & Prep (4th pour, Lo	7	27-Feb-16	0%	7	07-Mar-16	04-May-15	11-May-15	-229	0	0%

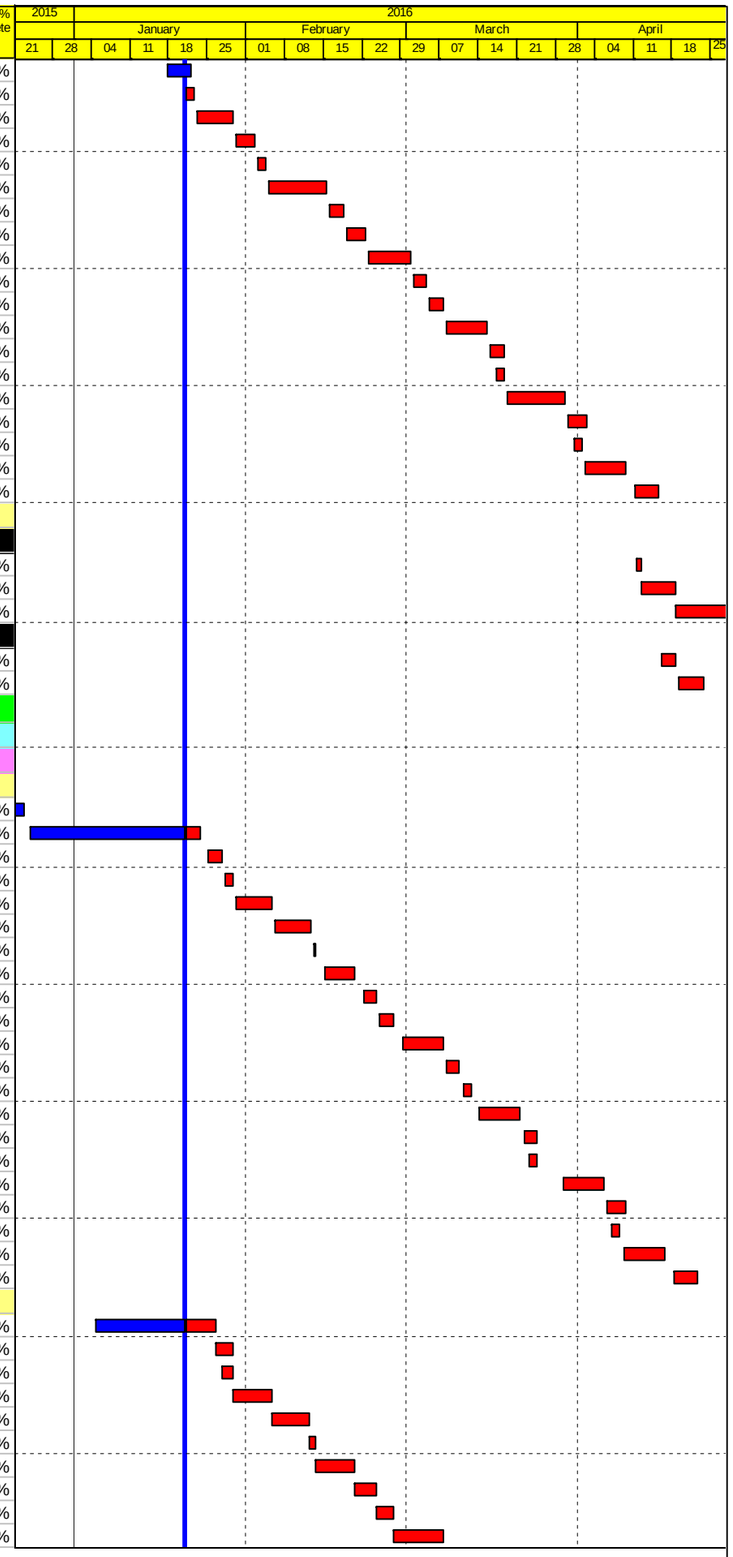

Actual Work
Planned Bar
Critical Bar
Milestone

Project ID: J3518DWPrE2-M32
Layout: J3518-DWP-3MRP Submission - M32
Filter: TASK filters: 3-Month Lookahead, No CC Milestones, No Level of Effort.

Tuen Mun - Chek Lap Kok Link - Southern Connection
3-Month Rolling Programme (Page 18 of 24 Pages)
(Progress as of 21-Jan-16)

Date	Revision	Checked	Approved
01-Dec-15		PKN	KWY
28-Dec-15		PKN	KWY
30-Jan-16		PKN	KWY

DWG. No.:
J3518/GCL/PGM/3MRP-M32

Activity ID	Activity Name	Orig. Durn.	Act. Start / FC Early Start	Duration % Complete	Rem. Durn.	Act. Finish / FC Early Finish	Late Start	Late Finish	Total Float	Free Float	Physical % Complete
SE5A1220	E11B (E5E6a) - Seagull Pier Concreting, Curing & Striking, CJ Prep (4th pc	3	07-Mar-16	0%	3	10-Mar-16	13-May-15	15-May-15	-229	0	0%
SE5A1240	E11B (E5E6a) - Seagull Pier Falsework & Scaffolding (5th pour, Interface la	2	10-Mar-16	0%	2	12-Mar-16	16-May-15	18-May-15	-229	0	0%
SE5A1260	E11B (E5E6a) - Seagull Pier Shell Installation, Rebar Fixing, Formwork & F	7	12-Mar-16	0%	7	21-Mar-16	19-May-15	28-May-15	-229	0	0%
SE5A1280	E11B (E5E6a) - Seagull Pier Concreting, Curing & Striking, CJ Prep (5th pc	3	21-Mar-16	0%	3	24-Mar-16	29-May-15	01-Jun-15	-229	0	0%
SE5A1282	E11B (E5E6a) - Seagull Pier Falsework & Scaffolding (6th pour, Upper Arm	2	22-Mar-16	0%	2	24-Mar-16	30-May-15	01-Jun-15	-229	0	0%
SE5A1284	E11B (E5E6a) - Seagull Pier Rebar Fixing, Formwork & Prep (6th pour, Up	6	24-Mar-16	0%	6	05-Apr-16	02-Jun-15	10-Jun-15	-229	0	0%
SE5A1286	E11B (E5E6a) - Seagull Pier Concreting, Curing & Striking, CJ Prep (6th pc	4	05-Apr-16	0%	4	09-Apr-16	12-Jun-15	16-Jun-15	-229	0	0%
SE5A1300	E11B (E5E6a) - Seagull Pier Falsework & Scaffolding (7th pour, Upper Diap	2	06-Apr-16	0%	2	08-Apr-16	13-Jun-15	15-Jun-15	-229	0	0%
SE5A1320	E11B (E5E6a) - Seagull Pier Rebar Fixing, Formwork & Prep (7th pour, Up	6	08-Apr-16	0%	6	16-Apr-16	16-Jun-15	26-Jun-15	-229	0	0%
SE5A1340	E11B (E5E6a) - Seagull Pier Concreting, Curing & Striking, CJ Prep (7th pc	4	16-Apr-16	0%	4	22-Apr-16	27-Jun-15	02-Jul-15	-229	0	0%
Pier Head Segments - E11A & E11B											
Pier Head Segments - E11A (E7E8a)											
SE5A2262	E11A (E7E8a) - Pier Head Segment - Temporary Platform	3	18-Apr-16	0%	3	21-Apr-16	03-Aug-15	05-Aug-15	-201	0	0%
E12A, E12B, E12C & E12D (E8b/E7b/E6b/E5b)											
Pile Cap Works - E12A, E12B, E12C & E12D											
Pile Cap Works - E12											
SE5B0160	E12 (E5b/E6b/E7b/E8b)- Marine Pile Cap - Rebar fixing (Final pour)	6	02-Jan-16 A	100%	0	12-Jan-16 A					100%
SE5B0162	E12 (E5b/E6b/E7b/E8b)- Marine Pile Cap - Concreting (Final pour)	1	13-Jan-16 A	100%	0	13-Jan-16 A					100%
SE5B0164	E12 (E5b/E6b/E7b/E8b)- Marine Pile Cap - Curing incl. CJ preparation	6	14-Jan-16 A	100%	0	21-Jan-16 A					100%
Pile Cap Works - Dolphin E12A (E8b)											
SE8BD070	E12A (E8b) Dolphin - Marine Pile Cap - Inst.prefab.collar frame to perm.ca	3	25-Jan-16	0%	3	27-Jan-16	07-Nov-16	09-Nov-16	214	0	0%
SE8BD080	E12A (E8b) Dolphin - Marine Pile Cap - Install precast shell in position	2	28-Jan-16	0%	2	29-Jan-16	10-Nov-16	11-Nov-16	214	0	0%
SE8BD090	E12A (E8b) Dolphin - Marine Pile Cap - Temp fixings to casings	6	30-Jan-16	0%	6	05-Feb-16	12-Nov-16	18-Nov-16	214	0	0%
SE8BD100	E12A (E8b) Dolphin - Marine Pile Cap - Tremie concrete at pedestal	1	06-Feb-16	0%	1	06-Feb-16	19-Nov-16	19-Nov-16	214	0	0%
SE8BD120	E12A (E8b) Dolphin - Marine Pile Cap - Dewatering inside precast shell	1	11-Feb-16	0%	1	11-Feb-16	21-Nov-16	21-Nov-16	214	0	0%
SE8BD130	E12A (E8b)- Dolphin - Marine Pile Cap - Trimming of pile & casing	3	12-Feb-16	0%	3	15-Feb-16	22-Nov-16	24-Nov-16	214	0	0%
SE8BD140	E12A (E8b) - Dolphin - Marine Pile Cap - Rebar fixing, installation of cast in	4	16-Feb-16	0%	4	19-Feb-16	25-Nov-16	29-Nov-16	214	0	0%
SE8BD150	E12A (E8b) - Dolphin - Marine Pile Cap - Concreting	1	20-Feb-16	0%	1	20-Feb-16	30-Nov-16	30-Nov-16	214	0	0%
SE8BD160	E12A (E8b) - Dolphin - Marine Pile Cap - Construction joint preparation	3	22-Feb-16	0%	3	24-Feb-16	01-Dec-16	03-Dec-16	214	423	0%
Pile Cap Works - Dolphin E12B (E5b)											
SE5BD070	E12B (E5b) Dolphin - Marine Pile Cap - Inst.prefab.collar frame to perman	3	21-Jan-16	0%	3	23-Jan-16	03-Nov-16	05-Nov-16	214	0	0%
SE5BD080	E12B (E5b) Dolphin - Marine Pile Cap - Install precast shell in position	2	25-Jan-16	0%	2	26-Jan-16	10-Nov-16	11-Nov-16	217	0	0%
SE5BD090	E12B (E5b) Dolphin - Marine Pile Cap - Temp fixings to casings	6	27-Jan-16	0%	6	02-Feb-16	12-Nov-16	18-Nov-16	217	0	0%
SE5BD100	E12B (E5b) Dolphin - Marine Pile Cap - Tremie concrete at pedestal	1	03-Feb-16	0%	1	03-Feb-16	19-Nov-16	19-Nov-16	217	0	0%
SE5BD120	E12B (E5b) Dolphin - Marine Pile Cap - Dewatering inside precast shell	1	04-Feb-16	0%	1	04-Feb-16	21-Nov-16	21-Nov-16	217	0	0%
SE5BD130	E12B (E5b) Dolphin - Marine Pile Cap - Trimming of pile & casing	3	05-Feb-16	0%	3	11-Feb-16	22-Nov-16	24-Nov-16	217	0	0%
SE5BD140	E12B (E5b) Dolphin - Marine Pile Cap - Rebar fixing, installation of cast ins	4	12-Feb-16	0%	4	16-Feb-16	25-Nov-16	29-Nov-16	217	0	0%
SE5BD150	E12B (E5b) Dolphin - Marine Pile Cap - Concreting	1	17-Feb-16	0%	1	17-Feb-16	30-Nov-16	30-Nov-16	217	0	0%
SE5BD160	E12B (E5b) Dolphin - Marine Pile Cap - Construction joint preparation & Cu	3	18-Feb-16	0%	3	20-Feb-16	01-Dec-16	03-Dec-16	217	3	0%
Bridge E7 - Pier E12B (E7b)											
Pier Works - E12B											
Pier Works											
SE7B1020	E12B (E7b) - Seagull Pier Falsework & Scaffolding (1st pour, Lower Stem)	4	14-Jan-16 A	40%	2	23-Jan-16	10-Jul-18	13-Jul-18	706	0	40%
SE7B1030	E12B (E7b) - Seagull Pier Shell Installation, Rebar Fixing, Formwork & Pre	7	23-Jan-16	0%	7	01-Feb-16	14-Jul-18	23-Jul-18	706	0	0%
SE7B1050	E12B (E7b) - Seagull Pier Concreting, Curing & Striking, CJ Prep (1st pour	3	01-Feb-16	0%	3	04-Feb-16	24-Jul-18	26-Jul-18	706	0	0%
SE7B1070	E12B (E7b) - Seagull Pier Falsework & Scaffolding (2nd pour, Uppder Sten	3	04-Feb-16	0%	3	11-Feb-16	27-Jul-18	30-Jul-18	706	0	0%
SE7B1080	E12B (E7b) - Seagull Pier Shell Installation, Rebar Fixing, Formwork & Pre	7	11-Feb-16	0%	7	19-Feb-16	31-Jul-18	07-Aug-18	706	0	0%
SE7B1100	E12B (E7b) - Seagull Pier Concreting, Curing & Striking, CJ Prep (2nd pou	3	19-Feb-16	0%	3	23-Feb-16	09-Aug-18	11-Aug-18	706	0	0%
SE7B1120	E12B (E7b) - Seagull Pier Falsework & Scaffolding (3rd pour, Lower Diaph	3	23-Feb-16	0%	3	26-Feb-16	13-Aug-18	15-Aug-18	706	0	0%
SE7B1140	E12B (E7b) - Seagull Pier Shell Installation, Rebar Fixing, Formwork & Pre	7	26-Feb-16	0%	7	05-Mar-16	16-Aug-18	24-Aug-18	706	0	0%
SE7B1160	E12B (E7b) - Seagull Pier Concreting, Curing & Striking, CJ Prep (3rd pour	3	05-Mar-16	0%	3	09-Mar-16	25-Aug-18	28-Aug-18	706	0	0%
SE7B1180	E12B (E7b) - Seagull Pier Falsework & Scaffolding (4th pour, Lower Arm)	4	09-Mar-16	0%	4	14-Mar-16	29-Aug-18	01-Sep-18	706	0	0%
SE7B1200	E12B (E7b) - Seagull Pier Rebar Fixing, Formwork & Prep (4th pour, Lowe	7	14-Mar-16	0%	7	22-Mar-16	03-Sep-18	11-Sep-18	706	0	0%
SE7B1220	E12B (E7b) - Seagull Pier Concreting, Curing & Striking, CJ Prep (4th pour	3	22-Mar-16	0%	3	29-Mar-16	12-Sep-18	14-Sep-18	706	0	0%
SE7B1240	E12B (E7b) - Seagull Pier Falsework & Scaffolding (5th pour, Interface laye	3	29-Mar-16	0%	3	01-Apr-16	15-Sep-18	18-Sep-18	706	0	0%
SE7B1260	E12B (E7b) - Seagull Pier Shell Installation, Rebar Fixing, Formwork & Pre	7	01-Apr-16	0%	7	11-Apr-16	19-Sep-18	28-Sep-18	706	0	0%
SE7B1280	E12B (E7b) - Seagull Pier Concreting, Curing & Striking, CJ Prep (5th pour	3	11-Apr-16	0%	3	15-Apr-16	29-Sep-18	03-Oct-18	706	0	0%
SE7B1282	E12B (E7b) - Seagull Pier Falsework & Scaffolding (6th pour, Upper Arm)	3	12-Apr-16	0%	3	16-Apr-16	02-Oct-18	04-Oct-18	706	0	0%
SE7B1284	E12B (E7b) - Seagull Pier Rebar Fixing, Formwork & Prep (6th pour, Uppe	6	16-Apr-16	0%	6	25-Apr-16	05-Oct-18	12-Oct-18	706	0	0%
Bridge E6 - Pier E12C (E6b)											
Pier Works - E12C											
Pier Works											
SE6B1020	E12C (E6b) - Seagull Pier Falsework & Scaffolding (1st pour, Lower Stem)	4	19-Jan-16 A	30%	3	23-Jan-16	18-Aug-18	21-Aug-18	736	0	30%

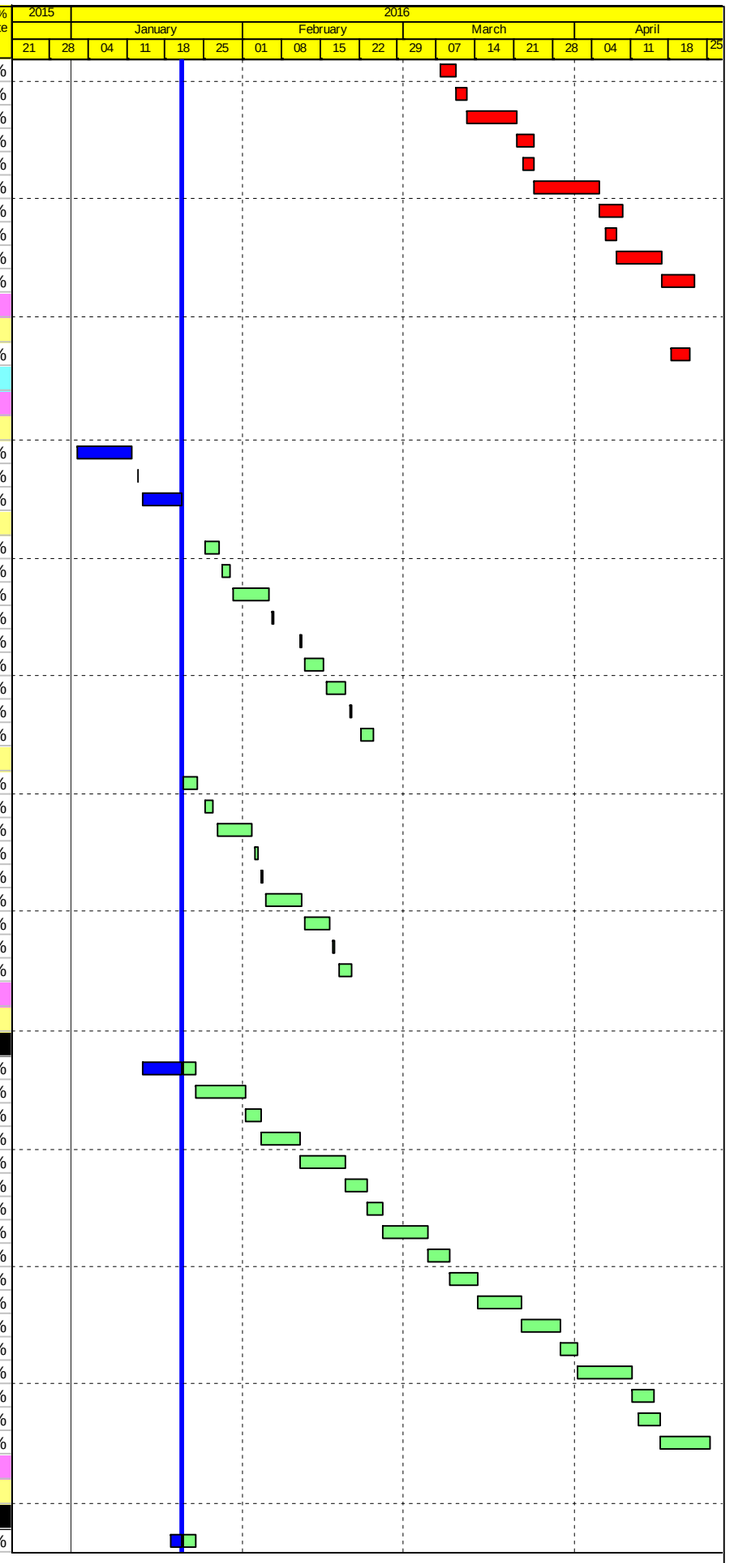

Actual Work
Planned Bar
Critical Bar
Milestone

Project ID: J3518DWPrE2-M32
Layout: J3518-DWP-3MRP Submission - M32
Filter: TASK filters: 3-Month Lookahead, No CC
Milestones, No Level of Effort.

Tuen Mun - Chek Lap Kok Link - Southern Connection
3-Month Rolling Programme (Page 19 of 24 Pages)
(Progress as of 21-Jan-16)

Date	Revision	Checked	Approved
01-Dec-15		PKN	KWY
28-Dec-15		PKN	KWY
30-Jan-16		PKN	KWY

DWG. No.:

J3518/GCL/PGM/3MRP-M32

Activity ID	Activity Name	Orig. Durn.	Act. Start / FC Early Start	Duration % Complete	Rem. Durn.	Act. Finish / FC Early Finish	Late Start	Late Finish	Total Float	Free Float	Physical % Complete
SE6B1030	E12C (E6b) - Seagull Pier Shell Installation, Rebar Fixing, Formwork & Pre	7	23-Jan-16	0%	7	01-Feb-16	23-Aug-18	30-Aug-18	736	0	0%
SE6B1050	E12C (E6b) - Seagull Pier Concreting, Curing & Striking, CJ Prep (1st pour	3	01-Feb-16	0%	3	04-Feb-16	31-Aug-18	03-Sep-18	736	0	0%
SE6B1070	E12C (E6b) - Seagull Pier Falsework & Scaffolding (2nd pour, Upper Stem	3	04-Feb-16	0%	3	11-Feb-16	04-Sep-18	07-Sep-18	736	0	0%
SE6B1080	E12C (E6b) - Seagull Pier Shell Installation, Rebar Fixing, Formwork & Pre	7	11-Feb-16	0%	7	19-Feb-16	08-Sep-18	15-Sep-18	736	0	0%
SE6B1100	E12C (E6b) - Seagull Pier Concreting, Curing & Striking, CJ Prep (2nd pou	3	19-Feb-16	0%	3	23-Feb-16	17-Sep-18	19-Sep-18	736	0	0%
SE6B1120	E12C (E6b) - Seagull Pier Falsework & Scaffolding (3rd pour, Lower diaphr	3	23-Feb-16	0%	3	26-Feb-16	21-Sep-18	24-Sep-18	736	0	0%
SE6B1140	E12C (E6b) - Seagull Pier Shell Installation, Rebar Fixing, Formwork & Pre	7	26-Feb-16	0%	7	05-Mar-16	26-Sep-18	04-Oct-18	736	0	0%
SE6B1160	E12C (E6b) - Seagull Pier Concreting, Curing & Striking, CJ Prep (3rd pou	3	05-Mar-16	0%	3	09-Mar-16	05-Oct-18	08-Oct-18	736	0	0%
SE6B1180	E12C (E6b) - Seagull Pier Falsework & Scaffolding (4th pour, Lower Arm)	4	09-Mar-16	0%	4	14-Mar-16	09-Oct-18	13-Oct-18	736	0	0%
SE6B1200	E12C (E6b) - Seagull Pier Rebar Fixing, Formwork & Prep (4th pour, Lowe	7	14-Mar-16	0%	7	22-Mar-16	15-Oct-18	23-Oct-18	736	0	0%
SE6B1220	E12C (E6b) - Seagull Pier Concreting, Curing & Striking, CJ Prep (4th pour	3	22-Mar-16	0%	3	29-Mar-16	24-Oct-18	27-Oct-18	736	0	0%
SE6B1240	E12C (E6b) - Seagull Pier Falsework & Scaffolding (5th pour, Interface laye	3	29-Mar-16	0%	3	01-Apr-16	29-Oct-18	31-Oct-18	736	0	0%
SE6B1260	E12C (E6b) - Seagull Pier Shell Installation, Rebar Fixing, Formwork & Pre	7	01-Apr-16	0%	7	11-Apr-16	01-Nov-18	08-Nov-18	736	0	0%
SE6B1280	E12C (E6b) - Seagull Pier Concreting, Curing & Striking, CJ Prep (5th pour	3	11-Apr-16	0%	3	15-Apr-16	09-Nov-18	12-Nov-18	736	0	0%
SE6B1282	E12C (E6b) - Seagull Pier Falsework & Scaffolding (6th pour, Upper Arm)	3	12-Apr-16	0%	3	16-Apr-16	10-Nov-18	13-Nov-18	736	0	0%
SE6B1284	E12C (E6b) - Seagull Pier Rebar Fixing, Formwork & Prep (6th pour, Uppe	6	16-Apr-16	0%	6	25-Apr-16	14-Nov-18	20-Nov-18	736	0	0%
E13A, E13B, E13C & E13D (E8c/E7c/E6c/E5c)											
Pier- E13A & E13B											
Pile Cap Works Dolphin											
SE8CD090	E13A (E8c) Dolphin - Marine Pile Cap - Inst.Access & make Watertight	6	24-Oct-15 A	0%	6	27-Jan-16	15-May-19	21-May-19	921	921	0%
SE8CD100	E13A (E8c) Dolphin - Marine Pile Cap - Weld Fin Plates / Plug Rebar & Co	1	06-Nov-15 A	0%	1	21-Jan-16	21-May-19	21-May-19	926	926	0%
SE8CD120	E13A (E8c) Dolphin - Marine Pile Cap - Dewater precast shell / Remove Lif	1	19-Nov-15 A	0%	1	21-Jan-16	21-Nov-16	21-Nov-16	229	0	0%
SE8CD130	E13A (E8c) Dolphin - Marine Pile Cap - Pile cut down 3nr	3	22-Jan-16	0%	3	25-Jan-16	22-Nov-16	24-Nov-16	229	0	0%
SE8CD140	E13A (E8c) Dolphin - Marine Pile Cap - Rebar fixing, inst.inserts	4	26-Jan-16	0%	4	29-Jan-16	25-Nov-16	29-Nov-16	229	0	0%
SE8CD150	E13A (E8c) Dolphin - Marine Pile Cap - Concreting	1	30-Jan-16	0%	1	30-Jan-16	30-Nov-16	30-Nov-16	229	105	0%
Pile Cap Works											
SE7C0130	E13A/B (E8c/E7c)) - Marine Pile Cap - Rebar fixing (1st pour)	8	08-Jan-16 A	100%	0	20-Jan-16 A					100%
SE7C0140	E13A/B (E8c/E7c) - Marine Pile Cap - Concreting (1st pour)	1	21-Jan-16 A	100%	0	21-Jan-16 A					100%
SE7C0150	E13A/B (E8c/E7c) - Marine Pile Cap - CJ preparation	3	21-Jan-16	0%	3	23-Jan-16	22-Apr-15	25-Apr-15	-207	0	0%
SE7C0160	E13A/B (E8c/E7c) - Marine Pile Cap - Rebar fixing (final pour)	6	25-Jan-16	0%	6	30-Jan-16	27-Apr-15	04-May-15	-207	0	0%
SE7C0162	E13A/B (E8c/E7c) - Marine Pile Cap - Concreting (Final pour)	1	01-Feb-16	0%	1	01-Feb-16	05-May-15	05-May-15	-207	0	0%
SE7C0164	E13A/B (E8c/E7c) - Marine Pile Cap - Curing incl. CJ preparation	6	02-Feb-16	0%	6	11-Feb-16	06-May-15	13-May-15	-207	144	0%
E14A, E14B, E14C & E14D (E8d/E7d/E6d/E5d)											
Foundation Works - E14											
GFXX545	Mobilization & Assembling Bored Pile Plant & Equipment for Viaducts in HKI	12	21-Jan-16	0%	12	03-Feb-16	25-Nov-14	08-Dec-14	-341	0	0%
Foundation Works - E14A (E8d)											
GFXX544	E14A (E8d) - Confirm Rockhead levels	8	21-Jan-16	0%	8	29-Jan-16	04-Jun-15	15-Jun-15	-176	96	0%
Foundation Works - E14B (E7d)											
GFXX544	E14B (E7d) - Confirm Rockhead levels	8	21-Jan-16	0%	8	29-Jan-16	25-Apr-15	05-May-15	-205	96	0%
Foundation Works - E14C (E6d)											
GFXX544	E14C (E6d) - Confirm Rockhead levels	8	21-Jan-16	0%	8	29-Jan-16	09-May-15	19-May-15	-194	107	0%
Foundation Works - E14D (E5d)											
GFXX544	E14D (E5d) - Confirm Rockhead levels	8	21-Jan-16	0%	8	29-Jan-16	16-Dec-14	24-Dec-14	-305	4	0%
GFXX546	E14D (E5d) - Bored Piles (2.20m dia. x 4 nos)	112	04-Feb-16*	0%	112	24-Jun-16	27-Dec-14	20-May-15	-309	0	0%
Viaduct F											
Viaduct F1											
F1 (F1b)											
Foundation Works											
GFXX553-1	F1 (F1b) - Pre-drilling for Piles (3 nos)	24	29-Apr-15 A	66.67%	8	29-Jan-16	18-Apr-15	27-Apr-15	-227	0	66%
GFXX553-4	F1 (F1b) - Confirm Rockhead Levels	8	30-Jan-16	0%	8	11-Feb-16	28-Apr-15	07-May-15	-227	101	0%
F2 (F1c)											
Foundation Works											
GFXX553-5	F2 (F1c) - Confirm Rockhead Levels	8	21-Jan-16	0%	8	29-Jan-16	29-Nov-14	08-Dec-14	-337	4	0%
GFXX556	F2 (F1c) - Bored Piles (1.80m dia. x 3 nos)	98	04-Feb-16	0%	98	07-Jun-16	09-Dec-14	13-Apr-15	-341	0	0%
F3 (F1d)											
Foundation Works											
GFXX553-6	F3 (F1d) - Confirm Rockhead Levels	8	21-Jan-16	0%	8	29-Jan-16	02-Feb-15	10-Feb-15	-285	4	0%
GFXX557	F3 (F1d) - Bored Piles (1.80m dia. x 3 nos)	98	04-Feb-16	0%	98	07-Jun-16	11-Feb-15	15-Jun-15	-289	0	0%
Viaduct F2											
F4 (F2b)											
Foundation Works											
GFXX561-6	F4 (F2b) - Confirm Rockhead Levels	8	21-Jan-16	0%	8	29-Jan-16	13-May-15	21-May-15	-207	116	0%

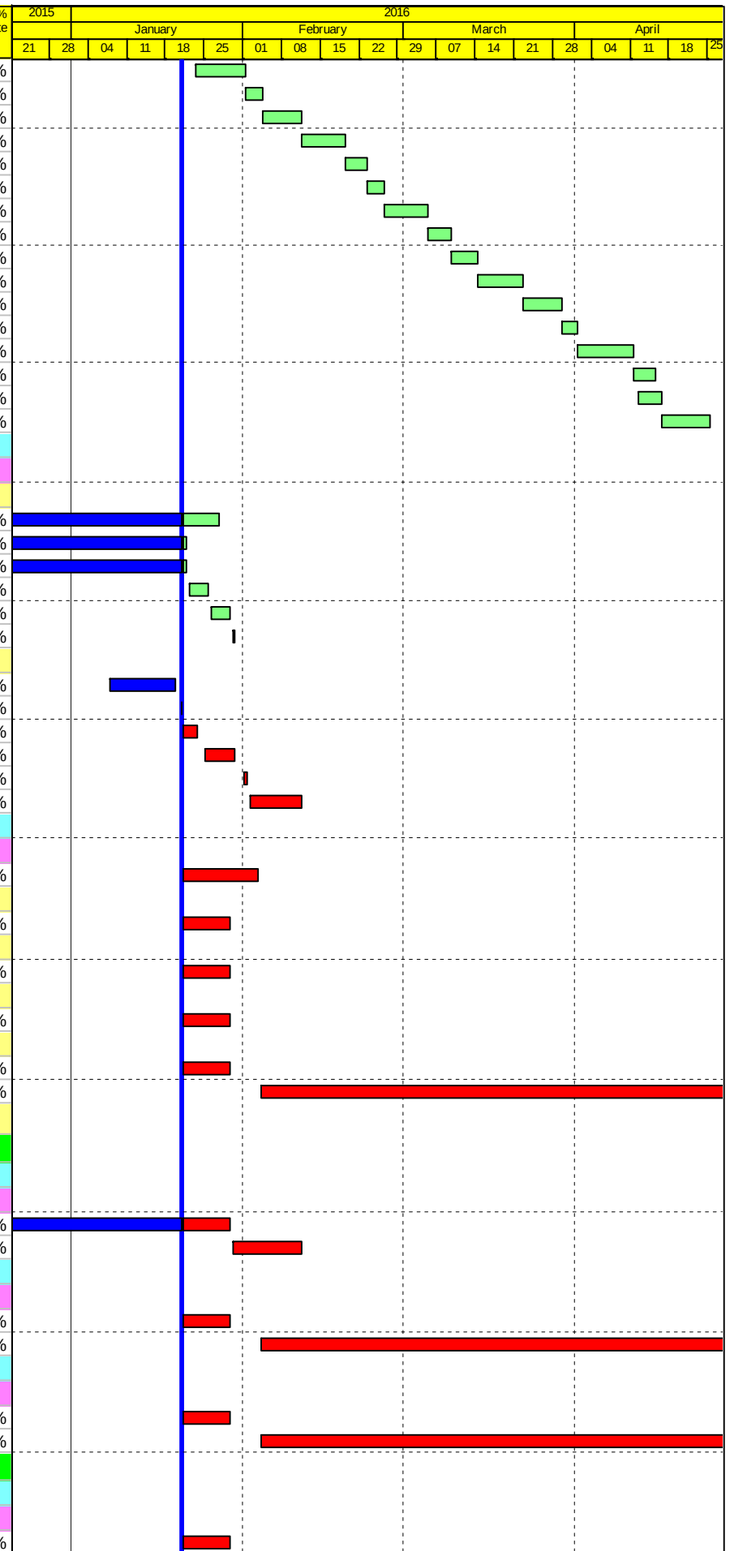

Actual Work
Planned Bar
Critical Bar
Milestone

Project ID: J3518DWPrE2-M32
Layout: J3518-DWP-3MRP Submission - M32
Filter: TASK filters: 3-Month Lookahead, No CC Milestones, No Level of Effort.

Tuen Mun - Chek Lap Kok Link - Southern Connection
3-Month Rolling Programme (Page 20 of 24 Pages)
(Progress as of 21-Jan-16)

Date	Revision	Checked	Approved
01-Dec-15		PKN	KWY
28-Dec-15		PKN	KWY
30-Jan-16		PKN	KWY

DWG. No.:
J3518/GCL/PGM/3MRP-M32

Activity ID	Activity Name	Orig. Durn.	Act. Start / FC Early Start	Duration % Complete	Rem. Durn.	Act. Finish / FC Early Finish	Late Start	Late Finish	Total Float	Free Float	Physical % Complete
F6 (F2d)											
Foundation Works											
GFXX561-	F6 (F2d) - Confirm Rockhead Levels	8	15-Apr-15 A	62.5%	3	23-Jan-16	20-Dec-14	23-Dec-14	-319	9	0%
GFXX565	F6 (F2d) - Bored Piles (1.80m dia. x 3 nos)	105	04-Feb-16	0%	105	16-Jun-16	24-Dec-14	07-May-15	-328	0	0%
F7 (F2e)											
Foundation Works											
GFXX561-	F7 (F2e) - Confirm Rockhead Levels	8	21-Jan-16	0%	8	29-Jan-16	26-Oct-15	03-Nov-15	-72	241	0%
F5 (F2c)											
Foundation Works											
GFXX561-8	F5 (F2c) - Confirm Rockhead Levels	8	21-Jan-16	0%	8	29-Jan-16	20-Dec-14	31-Dec-14	-319	4	0%
GFXX564	F5 (F2c) - Bored Piles (1.80m dia. x 3 nos)	98	04-Feb-16	0%	98	07-Jun-16	02-Jan-15	05-May-15	-323	0	0%
F8 (F2f) & Abutment											
Foundation Works											
GFXX561-	F8 (F2f) - Confirm Rockhead Levels	8	25-Feb-16	0%	8	04-Mar-16	12-Mar-16	21-Mar-16	14	215	0%
GFXX561-5	F8 (F2f) - Pre-drilling for Piles (2 nos)	24	25-Jan-16	0%	24	24-Feb-16	13-Feb-16	11-Mar-16	14	0	0%
Viaduct F3											
F9 (F3d-1/F3d-2)											
Foundation Works - F9 (F3d-1/F3d-2)											
Foundation Works											
GFXX571	F9 (F3d) - Confirm Rockhead Levels	8	21-Jan-16	0%	8	29-Jan-16	18-Dec-14	29-Dec-14	-321	4	0%
GFXX575	F9 (F3d) - Bored Piles (1.80m dia. x 4 nos)	112	04-Feb-16	0%	112	24-Jun-16	30-Dec-14	19-May-15	-325	0	0%
F10 (F3c-1/F3c-2)											
Foundation Works - Pier F10											
Foundation Works											
GFXX571	F10 (F3c) - Confirm Rockhead Levels	8	21-Jan-16	0%	8	29-Jan-16	04-Mar-15	13-Mar-15	-262	4	0%
GFXX574	F10 (F3c) - Bored Piles (1.80m dia. x 4 nos)	84	04-Feb-16	0%	84	21-May-16	13-Mar-15	27-Jun-15	-266	0	0%
F11 (F3b-1/F3b-2)											
Foundation Works - Pier F11 (F3b-1/F3b-2)											
Foundation Works											
GFXX571	F11 (F3b) - Confirm Rockhead Levels	8	21-Jan-16	0%	8	29-Jan-16	25-Aug-15	02-Sep-15	-121	207	0%
F12 (F3a) & Abutment											
Foundation Works											
GFXX571-	F12 (F3a) - Confirm Rockhead Levels	8	25-Feb-16	0%	8	04-Mar-16	11-Jan-16	19-Jan-16	-36	292	0%
GFXX571-4	F12 (F3a) - Pre-drilling for Piles (2 nos)	24	25-Jan-16	0%	24	24-Feb-16	10-Dec-15	09-Jan-16	-36	0	0%
Viaduct F5											
F13 (F5d)											
Foundation Works											
GFXX586-1	F13 (F5d) - Pre-drilling for Piles (3 nos)	24	04-Jun-15 A	100%	0	21-Jan-16	14-Apr-15	14-Apr-15	-230	0	100%
GFXX586-4	F13 (F5d) - Confirm Rockhead Levels	8	21-Jan-16	0%	8	29-Jan-16	15-Apr-15	23-Apr-15	-230	102	0%
F14 (F5c)											
Foundation Works											
GFXX586-6	F14 (F5c) - Confirm Rockhead Levels	8	21-Jan-16	0%	8	29-Jan-16	17-Jun-15	27-Jun-15	-178	88	0%
F15 (F5b)											
Foundation Works											
GFXX586-3	F15 (F5b) - Pre-drilling for Piles (3 nos)	24	23-Jun-15 A	66.67%	8	29-Jan-16	14-Sep-15	22-Sep-15	-105	0	66.7%
GFXX586-8	F15 (F5b) - Confirm Rockhead Levels	8	30-Jan-16	0%	8	11-Feb-16	23-Sep-15	03-Oct-15	-105	227	0%
Viaduct F4											
F16 (F4a/F5a)											
Foundation Works											
GFXX579-1	F16 (F4a/F5a) - Pre-drilling for Piles (8 nos)	24	14-May-15 A	62.5%	9	30-Jan-16	05-Aug-15	14-Aug-15	-138	0	62.5%
GFXX579-4	F16 (F4a/F5a) - Confirm Rockhead Levels	8	01-Feb-16	0%	8	12-Feb-16	31-Aug-15	09-Sep-15	-125	198	0%
F17 (F4b)											
Foundation Works											
GFXX579-2	F17 (F4b) - Pre-drilling for Piles (3 nos)	24	01-Feb-16	0%	24	02-Mar-16	15-Aug-15	12-Sep-15	-138	0	0%
GFXX579-6	F17 (F4b) - Confirm Rockhead Levels	8	03-Mar-16	0%	8	11-Mar-16	14-Sep-15	22-Sep-15	-138	177	0%
F18 (F4c) & Abutment											
Foundation Works											
GFXX579-3	F18 (F4c) - Pre-drilling for Piles (2 nos)	24	25-Jan-16	0%	24	24-Feb-16	21-Nov-15	18-Dec-15	-52	0	0%
GFXX579-7	F18 (F4c) - Confirm Rockhead Levels	8	25-Feb-16	0%	8	04-Mar-16	19-Dec-15	30-Dec-15	-52	214	0%
Approach Ramp F											
Approach Ramp Land Foundation - HKBCF											

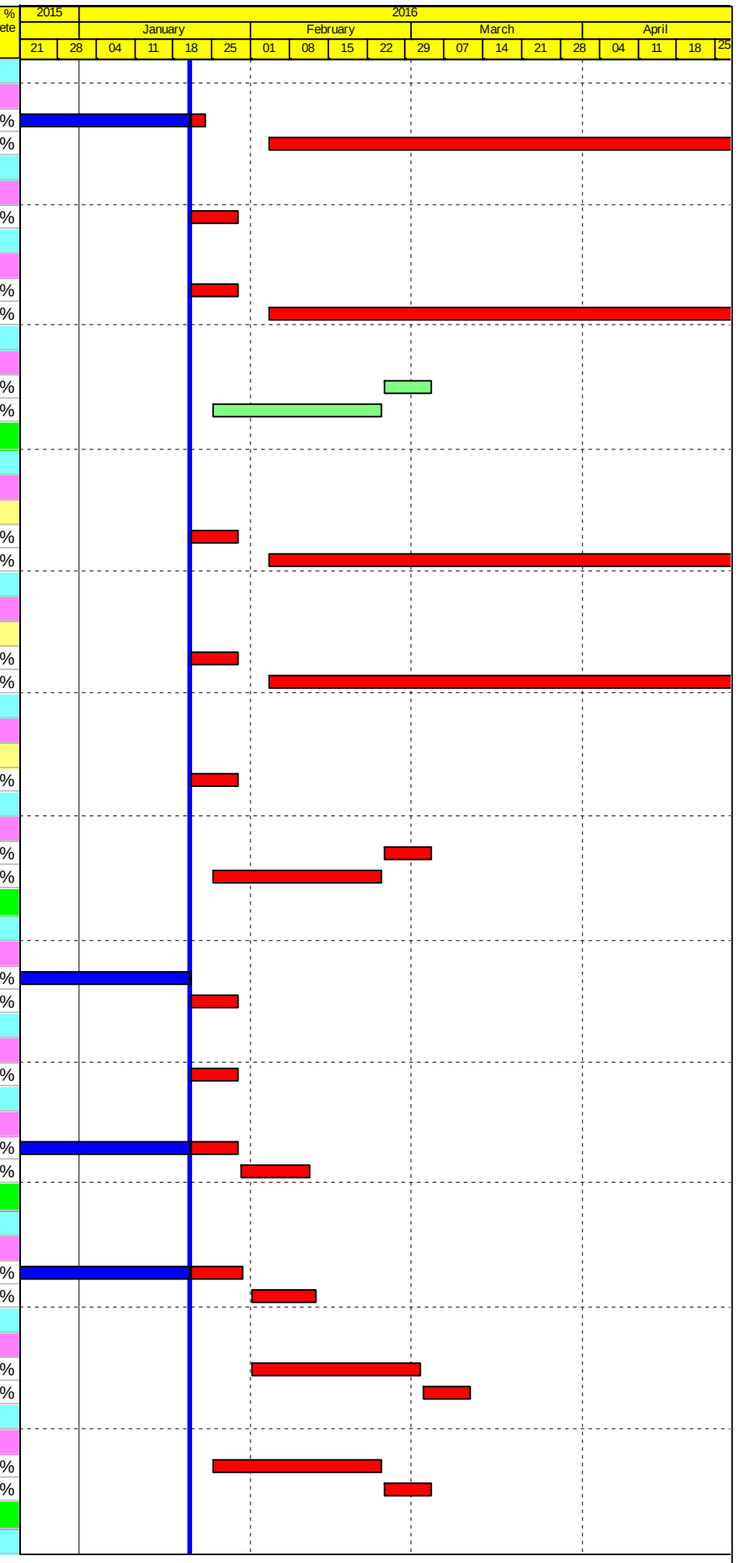

Actual Work
Planned Bar
Critical Bar
Milestone

Project ID: J3518DWPrE2-M32
Layout: J3518-DWP-3MRP Submission - M32
Filter: TASK filters: 3-Month Lookahead, No CC Milestones, No Level of Effort.

Tuen Mun - Chek Lap Kok Link - Southern Connection
3-Month Rolling Programme (Page 21 of 24 Pages)
(Progress as of 21-Jan-16)

Date	Revision	Checked	Approved
01-Dec-15		PKN	KWY
28-Dec-15		PKN	KWY
30-Jan-16		PKN	KWY

DWG. No.:
J3518/GCL/PGM/3MRP-M32

Activity ID	Activity Name	Orig. Durn.	Act. Start / FC Early Start	Duration % Complete	Rem. Durn.	Act. Finish / FC Early Finish	Late Start	Late Finish	Total Float	Free Float	Physical % Complete
Approach Ramp F Piling											
GFXX593	AR-F - Pre-drilling for Piles (25 nos)	24	21-Jan-16	0%	24	20-Feb-16	12-Feb-15	14-Mar-15	-276	0	0%
GFXX594	AR-F - Confirm Rockhead Levels	8	22-Feb-16	0%	8	01-Mar-16	16-Mar-15	24-Mar-15	-276	0	0%
GFXX595	AR-F - Bored Piles (25 nos.)	301	02-Mar-16	0%	301	06-Mar-17	25-Mar-15	02-Apr-16	-276	0	0%
SUPERSTRUCTURE											
Assembling, relocation and dismantle of lifting equipment											
Launching Gantry 2											
FR000099	Assembly of Launching Gantry LG2 on Temp.Loading Platform	12	06-May-15 A	0%	12	03-Feb-16	07-May-19	21-May-19	972	972	0%
FR100023	Viaduct E1 - Learning Curve - LG2	2	07-Mar-16	0%	2	09-Mar-16	04-Jul-15	06-Jul-15	-194	0	0%
FR100023-01	Viaduct D3 - Launching LG2 Over Piers E2A	2	11-Mar-16	0%	2	14-Mar-16	30-Sep-15	02-Oct-15	-131	0	0%
FR100023A	Viaduct B3 - Complete segments at Pier B3 (B3d) (2 seg) - LG2	2	09-Mar-16	0%	2	11-Mar-16	07-Jul-15	08-Jul-15	-194	0	0%
FR100099-1	Assembly Launching Gantry LG2 onto Pier B1/ B2 (incl. Load Test)	20	15-Feb-16	0%	20	09-Mar-16	05-Jun-15	06-Jul-15	-194	0	0%
Adjustable Lifting Frame 1&2											
FR000157	Viaduct B3 - Pier B4 - Assemble / Load Test Lifting Frame ALF 1/2	64	20-Jul-15 A	70.31%	19	15-Feb-16	20-May-15	16-Jun-15	-186	0	0%
FR100024	Viaduct B3 - other tests & Learning Curve Lifting Frame ALF 1/2	12	29-Jan-16	0%	12	15-Feb-16	30-May-15	16-Jun-15	-186	0	0%
Narrow Lifting Frame 5&6											
FR10030	Viaduct F2 - Dismantle NLF 5/6 at Pier F7	6	21-Jan-16	0%	6	27-Jan-16	29-Mar-17	04-Apr-17	352	459	0%
Launching Gantry 1											
FR000008-T	Viaduct B2 - Launching LG1 B8 to B7	1	10-Mar-16	0%	1	11-Mar-16	21-May-19	21-May-19	904	904	0%
FR000010-T	Viaduct B2 - Launching LG1 B6 to B9	3	06-Feb-16	0%	3	13-Feb-16	26-Sep-15	30-Sep-15	-106	0	0%
FR000011-T	Viaduct B2 - Launching LG1 B7 to B6	1	28-Jan-16	0%	1	29-Jan-16	16-Sep-15	16-Sep-15	-106	0	0%
FR000012-T	Viaduct B2 - Launching LG1 B9 to B10	1	08-Mar-16	0%	1	09-Mar-16	28-Oct-15	28-Oct-15	-106	0	0%
FR000013-T	Viaduct B2 - Launching LG1 B10 to B11	2	31-Mar-16	0%	2	02-Apr-16	18-Nov-15	19-Nov-15	-106	0	0%
FR000015-T	Viaduct B1 - Launching LG1 B12 to B13	1	13-Apr-16	0%	1	15-Apr-16	30-Nov-15	30-Nov-15	-106	0	0%
FR000023	Viaduct B3 - Rectification & launch LG1 Over Piers to B8 (B2e) - LG1	30	25-Aug-15 A	37.34%	19	15-Feb-16	09-May-15	04-Jun-15	-194	0	60%
FR000030-T	Viaduct E1 - Launching LG2 E1A to B1	1	31-Mar-16	0%	1	01-Apr-16	19-Oct-15	19-Oct-15	-131	0	0%
FR000033-T	Viaduct E1 - Launching LG2 E3A to E2B	2	15-Apr-16	0%	2	18-Apr-16	03-Nov-15	04-Nov-15	-131	0	0%
Viaduct B Superstructure											
Bridge B3 Superstructure											
Deck installation											
FR001104	Viaduct B3 - Cantilever at Pier B3 (B3d) (2 seg) ALF 1/2 (remaining)	2	09-Mar-16	0%	2	11-Mar-16	07-Jul-15	08-Jul-15	-194	63	0%
FR100025	Viaduct B3 - Cantilever at Pier B4 (B3c))12seg) - ALF 1/2	12	16-Feb-16	0%	12	29-Feb-16	18-Jun-15	06-Jul-15	-186	8	0%
Bridge B2 Superstructure											
Deck installation											
FR000008	Viaduct B2 - Cantilever at Pier B7 (B2f) (14 seg) - LG1	7	09-Jun-15 A	12.5%	6	28-Jan-16	07-Sep-15	15-Sep-15	-106	0	12.5%
FR000010	Viaduct B2 - End Span at Pier B6 (B3a) (up) (6 seg) - LG1	7	29-Jan-16	0%	7	06-Feb-16	18-Sep-15	25-Sep-15	-106	0	0%
FR000012	Viaduct B2 - Cantilever at Pier B9 (B2d) (20 seg) - MTR Crossing - LG1	20	13-Feb-16	0%	20	08-Mar-16	02-Oct-15	27-Oct-15	-106	0	0%
FR000013	Viaduct B2 - Cantilever at Pier B10 (B2c) (16 seg) - HWay Crossing - LG1	16	09-Mar-16	0%	16	31-Mar-16	30-Oct-15	17-Nov-15	-106	0	0%
FR000014	Viaduct B2 - Cantilever at Pier B11 (B2b) (16 seg) - LG1 (2 shifts)	4	02-Apr-16	0%	4	08-Apr-16	20-Nov-15	24-Nov-15	-106	0	0%
FR000015	Viaduct B2 - End Span at Pier B12 (B2a) (dwn) (6 seg) - LG1 (2 shifts)	4	08-Apr-16	0%	4	13-Apr-16	25-Nov-15	28-Nov-15	-106	0	0%
FR000023A	Viaduct B2 - Cantilever at Pier B8 (B2e) (20 seg) - MTR Crossing LG1	21	15-Feb-16	0%	21	10-Mar-16	12-May-16	11-Jun-16	67	0	0%
Bridge B1 Superstructure											
Deck installation											
FR000016	Viaduct B1 - Cantilever at Pier B13 (B1g) (24 seg) - LG1 (2 shifts)	8	15-Apr-16	0%	8	26-Apr-16	01-Dec-15	09-Dec-15	-106	0	0%
Viaduct C Superstructure											
Bridge C2 Superstructure											
Deck installation											
FR000062	Viaduct C2 - Cantilever at Pier C12 (C2f) (16 seg) - THB	11	01-Apr-16	0%	11	16-Apr-16	12-Nov-15	24-Nov-15	-112	0	0%
FR000062-1	Viaduct C2 - Relocate THB frm Pier C12 to C13	1	16-Apr-16	0%	1	18-Apr-16	25-Nov-15	25-Nov-15	-112	0	0%
FR000064	Viaduct C2 - Cantilever at Pier C13 (C2e) (16 seg) - THB	11	18-Apr-16	0%	11	03-May-16	26-Nov-15	08-Dec-15	-112	0	0%
Bridge C1 Superstructure											
Deck installation											
FR000071	Viaduct C1 - Cantilever at Pier C19 (C1d) (24 seg) - THB	16	09-Mar-16	0%	16	31-Mar-16	22-Oct-15	10-Nov-15	-112	0	0%
FR000071-1	Viaduct C1 - Relocate THB from Pier C19 to Pier C12	1	31-Mar-16	0%	1	01-Apr-16	11-Nov-15	11-Nov-15	-112	0	0%
FR000072	Viaduct C1 - Abutment End Span at Pier C20 (C1c) (7 seg) - Crane	7	31-Mar-16	0%	7	09-Apr-16	09-Jul-16	18-Jul-16	71	172	0%
Viaduct D Superstructure											
Bridge D3 Superstructure											
Deck installation											
FR100058	Viaduct D3 - Pier D3 (D4d) (2 seg)	6	25-Jan-16	0%	6	30-Jan-16	24-Mar-16	02-Apr-16	48	179	0%
FR100059	Viaduct D3 - Pier D4 (D4c) (2 seg)	6	28-Jan-16	0%	6	03-Feb-16	25-Nov-15	01-Dec-15	-52	79	0%

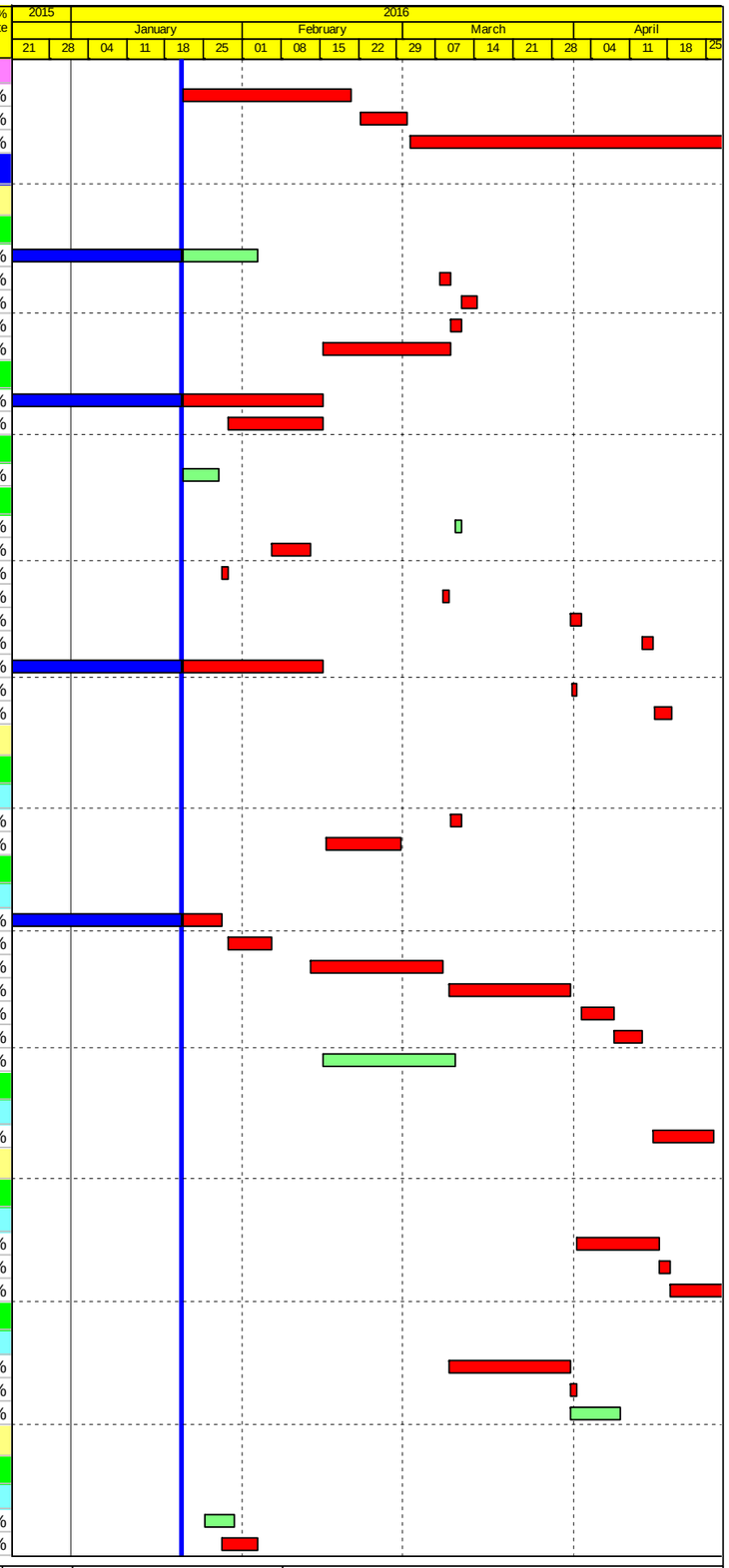

Actual Work
Planned Bar
Critical Bar
Milestone

Project ID: J3518DWPrE2-M32
Layout: J3518-DWP-3MRP Submission - M32
Filter: TASK filters: 3-Month Lookahead, No CC Milestones, No Level of Effort.

Tuen Mun - Chek Lap Kok Link - Southern Connection

3-Month Rolling Programme (Page 22 of 24 Pages)

(Progress as of 21-Jan-16)

Date	Revision	Checked	Approved
01-Dec-15		PKN	KWY
28-Dec-15		PKN	KWY
30-Jan-16		PKN	KWY

DWG. No.:

J3518/GCL/PGM/3MRP-M32

Activity ID	Activity Name	Orig. Durn.	Act. Start / FC Early Start	Duration % Complete	Rem. Durn.	Act. Finish / FC Early Finish	Late Start	Late Finish	Total Float	Free Float	Physical % Complete
FR100059-1	Viaduct D3 - Pier D5 (D4b) (2 seg)	6	29-Feb-16	0%	6	05-Mar-16	27-Nov-15	03-Dec-15	-74	57	0%
FR100070	Viaduct D3 - Pier D2 (D4e) (2 seg)	6	25-Jan-16	0%	6	30-Jan-16	09-Apr-16	16-Apr-16	58	189	0%
Bridge D2 Superstructure											
Deck installation											
FR10062	Viaduct D2 - Pier D9 (D3c) (2 seg)	6	07-Mar-16	0%	6	12-Mar-16	20-Jan-16	26-Jan-16	-37	94	0%
Bridge D1 Superstructure											
Deck installation											
FR000116	Viaduct D1 - Cantilever at Pier D17 (D1d) (14 seg) - THB	10	21-Jan-16	0%	10	01-Feb-16	21-Sep-15	03-Oct-15	-97	0	0%
FR000116-1	Viaduct D1 - Relocate THB from Pier D17 to Pier D18	1	02-Feb-16	0%	1	02-Feb-16	05-Oct-15	05-Oct-15	-97	15	0%
FR000117	Viaduct D1 - Cantilever at Pier D18 (D1c) (14 seg) - THB	10	24-Feb-16	0%	10	07-Mar-16	06-Oct-15	17-Oct-15	-112	0	0%
FR000117-1	Viaduct D1 - Relocate THB from Pier D18 to Pier C19	2	07-Mar-16	0%	2	09-Mar-16	19-Oct-15	20-Oct-15	-112	0	0%
FR100068	Viaduct D1 - Abutment End Span at Pier D19 (D1b) (3 seg) - Crane	3	10-Mar-16	0%	3	12-Mar-16	11-Jun-16	14-Jun-16	67	137	0%
Viaduct E											
Bridge E1 Superstructure											
Deck Installation											
FR000026	Viaduct E1 - End Span at Pier B1 (B3f) (dwn) (7 seg) - LG2 (2 shifts)	4	01-Apr-16	0%	4	07-Apr-16	20-Oct-15	24-Oct-15	-131	0	0%
FR000026A	Viaduct E1 - Launching LG2 B1 to E3A	2	07-Apr-16	0%	2	09-Apr-16	26-Oct-15	27-Oct-15	-131	0	0%
FR000030	Viaduct E1 - Cantilever at Pier E1-A (E1a4) (14 seg) - LG2 (2 shifts)	4	23-Mar-16	0%	4	31-Mar-16	13-Oct-15	17-Oct-15	-131	0	0%
FR000032	Viaduct E1 - Cantilever at Pier E2-A (E1b4) (16 seg) - LG2	8	14-Mar-16	0%	8	23-Mar-16	03-Oct-15	12-Oct-15	-131	0	0%
FR000033	Viaduct E1 - End Span at Pier E3-A (E2a4) (dwn) (6 seg) - LG2 (2 shifts)	4	09-Apr-16	0%	4	15-Apr-16	28-Oct-15	02-Nov-15	-131	0	0%
FR000037	Viaduct E1 - Cantilever at Pier E2-B (E1b3) (16 seg) - LG2 (2 shifts)	4	18-Apr-16	0%	4	23-Apr-16	05-Nov-15	09-Nov-15	-131	0	0%
At-Grade Roadworks & Other Works along NLH											
Viaduct A Slope Works											
Slope 9SE-B/FR8											
GFXX485	9SE-B/FR8 - Protective Fencing	46	21-Jan-16	0%	46	17-Mar-16	12-Sep-15	11-Nov-15	-103	0	0%
GFXX490	9SE-B/FR8 - Mobilization for Mini Pile	3	18-Mar-16	0%	3	21-Mar-16	12-Nov-15	14-Nov-15	-103	0	0%
GFXX491	9SE-B/FR8 - Installation of Mini Pile (118 No.)	148	22-Mar-16	0%	148	11-Oct-16	16-Nov-15	23-May-16	-103	0	0%
Viaduct B Slope Works											
Slope 10SW-A/F52											
GFXX483	10SW-A/F52 - Mobilization for soldier piling	3	03-Mar-16	0%	3	05-Mar-16	11-Sep-15	14-Sep-15	-137	0	0%
GFXX484	10SW-A/F52 - Installation of Soldier Pile (260nos., 2rigs)	126	07-Mar-16	0%	126	25-Aug-16	15-Sep-15	22-Feb-16	-137	0	0%
At-Grade Roadworks along NLH Westbound											
RW10005	NLH W/B (Viaduct C) - Implement TTM - Verge for Gantry Footings (GT3	2	21-Jan-16*	0%	2	22-Jan-16	17-Nov-15	18-Nov-15	-53	0	0%
RW10007	NLH W/B (Viaduct C) - Gantry Footing (GT324, GT325) - Verge (KD3)	35	23-Jan-16	0%	35	07-Mar-16	19-Nov-15	31-Dec-15	-53	0	0%
RW10009B	NLH W/B (Viaduct C) - Implement TTM - Median for Gantry Footings (GT	2	08-Mar-16	0%	2	09-Mar-16	02-Jan-16	04-Jan-16	-53	0	0%
RW10009C	NLH W/B (Viaduct C) -Gantry Footing (GT324, GT325) - Median (KD3)	48	10-Mar-16	0%	48	10-May-16	05-Jan-16	03-Mar-16	-53	0	0%
RW10010-1	NLH W/B (Viaduct C) - Ductings, drawpits (KD3)	26	08-Apr-16	0%	26	10-May-16	02-Mar-16	05-Apr-16	-28	51	0%
At-Grade Roadworks along NLH Eastbound											
RW20011	NLH E/B (Viaduct D) - Implement TTM for tie-in works	2	21-Mar-16	0%	2	22-Mar-16	03-Feb-16	04-Feb-16	-37	30	0%
RW21000	NLH E/B (Viaduct A) - Implement TTM - Verge for Slope Works & Gantry F	2	18-Mar-16	0%	2	19-Mar-16	14-Mar-16	15-Mar-16	-4	0	0%
RW21001	NLH E/B (Viaduct A) - Gantry Footing (GT319, GT320) - Verge (KD5)	36	21-Mar-16	0%	36	09-May-16	16-Mar-16	04-May-16	-4	0	0%
At-Grade Roadworks and Other Works along Cheung Tung Road											
Re-alignment of Cheung Tung Road adjacent to Viaduct B											
RP00051	Ch300-620: watermain (DN1000+DN450)	101	15-Apr-15 A	30%	71	20-Apr-16	14-Jul-15	07-Oct-15	-157	912	30%
RP00052	Ch300-620: road drainage	102	04-May-15 A	49%	52	29-Mar-16	14-Mar-19	21-May-19	931	931	49%
RP00053	Ch300-620: towngas(DN250+DN400)	70	21-Jan-16	0%	70	19-Apr-16	14-Jul-15	06-Oct-15	-157	0	0%
RP00054	Ch300-620: duct laying 11KV	15	22-Mar-16	0%	15	12-Apr-16	10-Sep-15	26-Sep-15	-157	0	0%
RP00055	Ch300-650: telecom cables	15	13-Apr-16	0%	15	29-Apr-16	29-Sep-15	16-Oct-15	-157	0	0%
RP00063	Ch620-750: backfilling for roadwork	29	06-May-15 A	20%	23	20-Feb-16	17-Oct-15	16-Nov-15	-76	0	20%
RP00064	Ch620-750: telecom, 11KV & 132KV ducting	20	29-Jan-16	0%	20	25-Feb-16	28-Oct-15	19-Nov-15	-77	21	0%
RP00065	Ch620-750: cross road duct for WM, 11KV, telecom & lighting	16	05-May-15 A	80%	3	25-Jan-16	16-Nov-15	19-Nov-15	-53	45	80%
RP00066	Ch620-750: Towngas(DN250+DN400)	14	21-Jan-16	0%	14	05-Feb-16	19-Sep-15	07-Oct-15	-100	0	0%
RP00067	Ch620-750: road drainage	18	05-Feb-16	0%	18	01-Mar-16	08-Oct-15	31-Oct-15	-98	0	0%
RP00068	Ch620-750 Pak Mong temp road	8	01-Mar-16	0%	8	10-Mar-16	02-Nov-15	10-Nov-15	-98	0	0%
RP00069	Ch620-750: cross road duct for 11KV, telecom & street light cable	14	11-Mar-16	0%	14	30-Mar-16	11-Nov-15	26-Nov-15	-98	0	0%
RP00070	Ch620-750: roadwork for new CTR	27	09-Mar-16	0%	27	15-Apr-16	10-Nov-15	10-Dec-15	-97	55	0%
RP00073	Ch100-300: trench excavationin on footpath	13	21-Jan-16	0%	13	04-Feb-16	08-Aug-15	25-Aug-15	-129	0	0%
RP00075	Ch100-300: duct laying for 11KV	14	05-Feb-16	0%	14	24-Feb-16	26-Aug-15	11-Sep-15	-133	0	0%
RP00076	Ch100-300: lay telecom cable	10	25-Feb-16	0%	10	07-Mar-16	12-Sep-15	23-Sep-15	-133	0	0%
RP00077	Ch100-300: street lighting & draw pit	13	07-Mar-16	0%	13	22-Mar-16	24-Sep-15	10-Oct-15	-131	0	0%

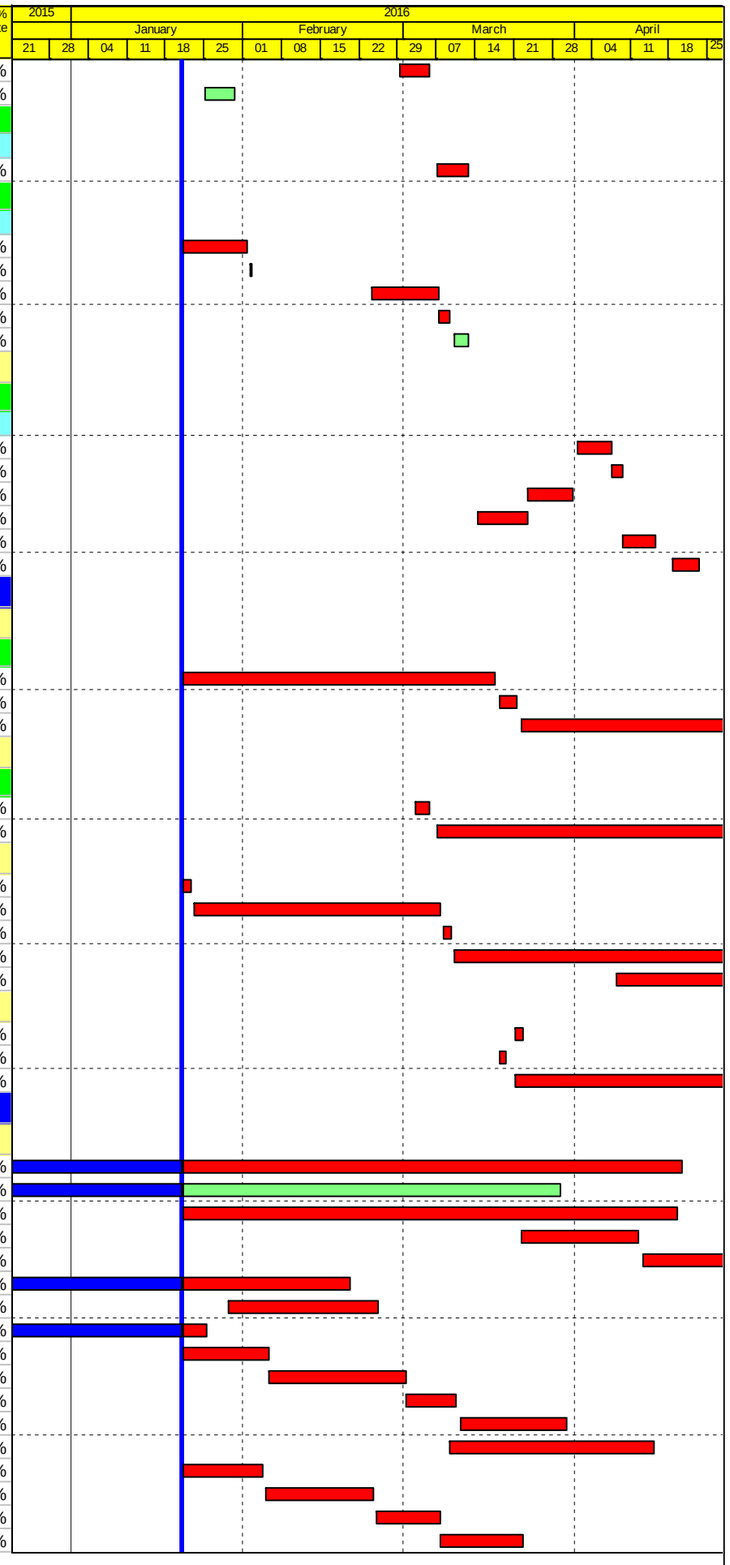

Actual Work
Planned Bar
Critical Bar
Milestone

Project ID: J3518DWPrE2-M32
Layout: J3518-DWP-3MRP Submission - M32
Filter: TASK filters: 3-Month Lookahead, No CC Milestones, No Level of Effort.

Tuen Mun - Chek Lap Kok Link - Southern Connection
3-Month Rolling Programme (Page 23 of 24 Pages)
(Progress as of 21-Jan-16)

Date	Revision	Checked	Approved
01-Dec-15		PKN	KWY
28-Dec-15		PKN	KWY
30-Jan-16		PKN	KWY

DWG. No.:
J3518/GCL/PGM/3MRP-M32

Activity ID	Activity Name	Orig. Durn.	Act. Start / FC Early Start	Duration % Complete	Rem. Durn.	Act. Finish / FC Early Finish	Late Start	Late Finish	Total Float	Free Float	Physical % Complete
RP00078	Ch100-300: relocation of vent pipe	19	23-Mar-16	0%	19	18-Apr-16	28-Oct-15	18-Nov-15	-120	11	0%
RP00079	Ch100-300: watermain(DN450+DN1000)	142	29-Apr-15 A	83.83%	23	19-Feb-16	13-Aug-15	09-Sep-15	-131	0	0%
RP00080	Ch100-300: towngas(DN250)	30	20-Feb-16	0%	30	29-Mar-16	10-Sep-15	16-Oct-15	-131	0	0%
RP00081	Ch100-300: towngas(DN400)	27	30-Mar-16	0%	27	30-Apr-16	17-Oct-15	18-Nov-15	-131	0	0%
RP00083	Ch100-300: roadwork for new CTR	52	18-Mar-16	0%	52	30-May-16	08-Oct-15	10-Dec-15	-131	21	0%
Re-alignment of Cheung Tung Road adjacent to Viaduct C											
West Portion											
RW61000	Realign CTR (West of Abut. C) - Site Clearance	42	03-Sep-14 A	76%	10	02-Feb-16	01-Feb-19	16-Feb-19	881	4	76%
RW61010	Realign CTR (West of Abut. C) - Road drainage works	60	15-Jan-15 A	80%	12	09-Mar-16	04-Mar-19	16-Mar-19	877	0	80%
RW61020	Realign CTR (West of Abut. C) - Utilily diversion	90	24-Mar-15 A	50%	45	10-May-16	21-Mar-19	21-May-19	877	877	50%
RW61030	Realign CTR (West of Abut. C) - Sub-base work	48	15-Dec-15 A	50%	24	20-Feb-16	23-Dec-15	22-Jan-16	-22	0	50%
RW61050	Realign CTR (West of Abut. C) - Street Light Poles & street furniture	24	22-Feb-16	0%	24	19-Mar-16	23-Jan-16	23-Feb-16	-22	0	0%
RW61060	Realign CTR (West of Abut. C) - E&M works & Testing/Commissioning	40	21-Mar-16	0%	40	11-May-16	24-Feb-16	14-Apr-16	-22	0	0%
RW61082	Realign CTR (West of Abut. C) - Road formation	48	20-Nov-14 A	70%	14	06-Feb-16	28-Jan-19	16-Feb-19	877	0	70%
East Portion											
RW60005	Realign CTR (East of Abut. C) - Road formation	66	02-Oct-15 A	60%	26	24-Feb-16	21-Nov-15	22-Dec-15	-48	0	60%
RW60010	Realign CTR (East of Abut. C) - Road drainage works	60	02-Oct-15 A	60%	24	23-Mar-16	23-Dec-15	22-Jan-16	-48	0	60%
RW60020	Realign CTR (East of Abut. C) - Utilily diversion	70	02-Jan-16 A	10%	63	10-May-16	19-Dec-15	08-Mar-16	-48	0	10%
Viaduct C Slope Works											
Slope 10NW-C/F15											
SWVC6000	10NW-C/F15 - Slope works	24	31-Mar-16	0%	24	30-Apr-16	30-Aug-16	29-Sep-16	111	0	0%
At grade Roadworks and Other Works at Southern Landfall											
RW30005	South Landfall - Initial record survey	12	21-Jan-16	0%	12	03-Feb-16	20-Nov-15	03-Dec-15	-50	26	0%
RW30010	South Landfall - Mobilisation for Portion B Works	24	08-Mar-16	0%	24	09-Apr-16	04-Dec-15	04-Jan-16	-76	0	0%
RW30014	South Landfall - DN300 Fresh water main works installation & connection (I	60	09-Apr-16	0%	60	05-Jul-16	31-Mar-16	23-Jun-16	-8	0	0%
Watermains & All Assoc Works from Tung Chung to Southern Landfall											
WM00120	Lay DN450 Fresh Water Main along re-aligned CTR (app. 500 m at 12m/c	48	22-Apr-15 A	80%	10	01-Feb-16	09-May-19	21-May-19	935	935	80%
WM00150	Lay DN450 watermain from Tung Chung to realigned CTR (1st 500m - 2 w	50	10-Sep-15 A	100%	0	28-Dec-15 A					100%
WM00160	Lay DN450 watermain from Tung Chung to realigned CTR (2nd 500m - 2 \	50	28-Dec-15 A	28%	36	05-Mar-16	13-Oct-16	25-Nov-16	198	0	28%
WM00170	Lay DN450 watermain from Tung Chung to realigned CTR (3rd 500m - 2 w	50	07-Mar-16	0%	50	11-May-16	26-Nov-16	26-Jan-17	198	0	0%
Pressure Testing											
TC00010	Pressure Test DN450 Fresh Water Main along re-aligned CTR (app. 520 n	12	18-Sep-15 A	80%	2	23-Jan-16	29-Mar-17	31-Mar-17	334	646	80%

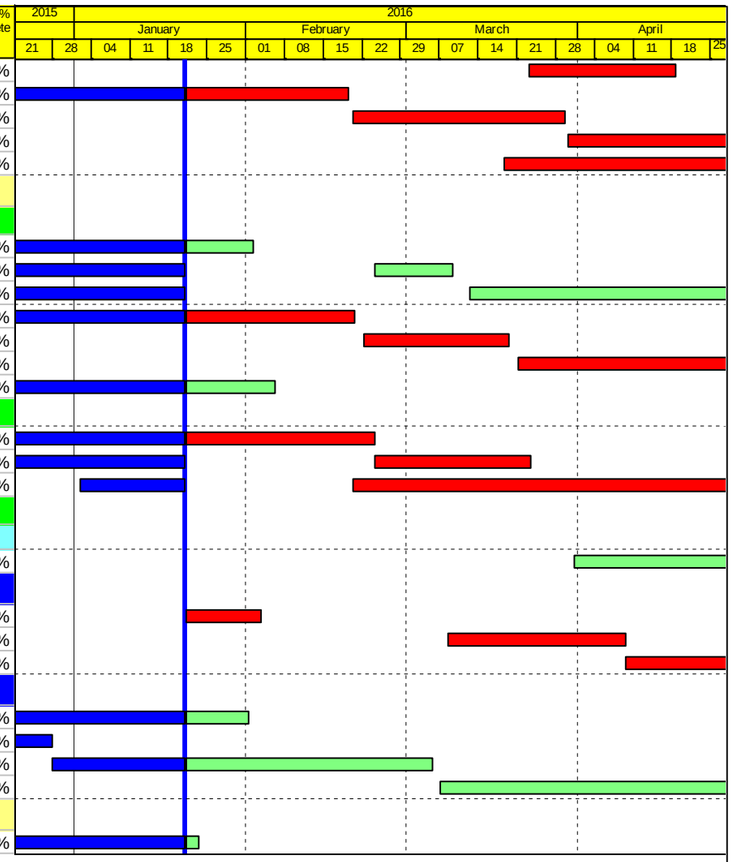

Actual Work
Planned Bar
Critical Bar
Milestone

Project ID: J3518DWPrE2-M32
Layout: J3518-DWP-3MRP Submission - M32
Filter: TASK filters: 3-Month Lookahead, No CC Milestones, No Level of Effort.

Tuen Mun - Chek Lap Kok Link - Southern Connection
3-Month Rolling Programme (Page 24 of 24 Pages)
(Progress as of 21-Jan-16)

Date	Revision	Checked	Approved
01-Dec-15		PKN	KWY
28-Dec-15		PKN	KWY
30-Jan-16		PKN	KWY

DWG. No.:

J3518/GCL/PGM/3MRP-M32