Activity ID	Activity Name	Orig. Durn.	Act. Start / FC Early Start	Duration % Complete	Rem. Durn.	Act. Finish / FC Early Finish	Late Start	Late Finish	Total Float	Free Float	Physical % Complete
HY/2012/07 - TM-CLK Link-SC [DWP rF] - Status Update 21-03-2016											
Contract Key Dates											
Possession Dates / Access Period											
POS02-0	Portion A (Commencement of Works+499 days) original	0	21-Mar-16*	0%	0		03-Jun-15		-292	0	0%
POS02-1B	Portion A - Area 1B	0	21-Mar-16*	0%	0		14-Sep-15		-188	0	0%
POS02-3	Portion A - Area 3	0	21-Mar-16*	0%	0		03-Nov-15		-139	0	0%
POS02-6	Portion A - Area 6	0	21-Mar-16*	0%	0		03-Nov-15		-139	0	0%
POS03-0	Portion B (Commencement of Works+619 days) original	0	21-Mar-16*	0%	0		02-Oct-15		-171	0	0%
Section Completion Dates											
Vacate Works Area											
VAC05	Vacate Works Area WA5 (Zone 5C) (Commencement of Works+758 days)	0		0%	0	21-Mar-16*		31-Dec-15	-80	1228	0%
General Submissions											
General Requirements											
Temporary Works Design											
PR00130	Unloading Jetty at HKBCF - Working Platform design and approval	90	02-Jun-14 A	95%	5	29-Mar-16	24-Jul-15	29-Jul-15	-196	991	95%
Land Works											
PR00160	Propose/submit a performance review for piled fnds in accordance w/ ETW	101	26-May-14 A	100%	0	21-Mar-16	05-Apr-16	05-Apr-16	10	373	100%
Land GI Works											
PR02204	SQR Sampling & Testing and Approval	110	14-Aug-14 A	95%	6	30-Mar-16	02-Dec-14	08-Dec-14	-383	7	95%
PR03110	Trial Pits along Cheung Tung Road	20	21-Oct-13 A	95%	1	21-Mar-16	08-Dec-14	08-Dec-14	-378	11	95%
Design Submissions											
Detailed Design (v18.8 18-08-14)											
General Submissions											
ARDD0037-1	Preparation of Seismic Performance Report Viaduct A,B,C,D - AP12.01	50	21-Aug-15 A	80%	10	01-Apr-16	09-Dec-15	22-Dec-15	-73	0	80%
ARDD0037-2	IC/SO Approval of Seismic Performance Report Viaduct A,B,C,D - AP12.01	75	04-Apr-16	0%	75	15-Jul-16	23-Dec-15	05-Apr-16	-73	245	0%
ARDD0037-5	IC/SO Approval of Seismic Performance Report Viaduct E - AP12.02	75	21-Mar-16	0%	75	01-Jul-16	23-Dec-15	05-Apr-16	-63	255	0%
ARDD0037-7	Preparation of Seismic Performance Report Viaduct F - AP12.03	160	21-Aug-15 A	0%	160	28-Oct-16	13-May-15	22-Dec-15	-223	0	0%
ARDD0040-1	Preparation of Operation and Maintenance Manual - AP08.00	30	01-Sep-15 A	0%	30	29-Apr-16	11-Nov-15	22-Dec-15	-93	8	0%
ARDD0040-2	IC/SO Approval of Operation and Maintenance Manual - AP08.00	75	11-May-16	0%	75	24-Aug-16	23-Dec-15	05-Apr-16	-101	218	0%
ARDD0042-2	IC/SO Approval of O&M Facility Provisions DDA - BP11.01	75	14-Jan-15 A	50%	38	11-May-16	30-Oct-15	22-Dec-15	-101	0	50%
Viaduct A											
Viaduct Design											
ARDD0435-3	Viaduct A - Coordination and Further Issue of Construction Method and Ter	60	01-Jun-15 A	50%	30	29-Apr-16	17-Mar-15	27-Apr-15	-264	18	50%
ARDD0435-4	Viaduct A - Preparation of Draft DDA Working Drawing Set	60	01-Jun-15 A	20%	48	25-May-16	19-Feb-15	27-Apr-15	-282	0	20%
ARDD0435-6	Viaduct A - Preparation and Coordination of Working Drawing Set	10	26-May-16	0%	10	08-Jun-16	28-Apr-15	11-May-15	-282	0	0%
ARDD0435-8	Viaduct A - IC/SO Consent of Supplemental Working Drawings Viaduct A	10	09-Jun-16	0%	10	22-Jun-16	30-Jun-15	13-Jul-15	-247	0	0%
Viaduct F1 & F3											
Viaduct Design											
ARDD0486-2	Viaduct F1 & F3 - Coordination and Further Issue of Construction Method a	60	02-Mar-15 A	10%	54	02-Jun-16	22-Jun-15	03-Sep-15	-195	0	10%
ARDD0486-3	Viaduct F1 & F3 - Preparation of Draft Working Drawing Set	60	02-Mar-15 A	10%	54	02-Jun-16	22-Jun-15	03-Sep-15	-195	0	10%
ARDD0486-5	Viaduct F1 & F3 - Preparation and Coordination of DDA/Working Drawing	10	03-Jun-16	0%	10	16-Jun-16	04-Sep-15	17-Sep-15	-195	0	0%
ARDD0486-7	Viaduct F1 & F3 - IC/SO Consent of Supplemental Working Drawings Viad	10	17-Jun-16	0%	10	30-Jun-16	18-Sep-15	01-Oct-15	-195	0	0%
Viaduct F2, F4 and F5											
Viaduct Design											
ARDD0530-2	Viaduct F2, F4 & F5 - GCL/FRE Issue of Construction Method/Temporary	0		0%	0	21-Mar-16		11-May-15	-224	0	0%
ARDD0530-3	Viaduct F2, F4 & F5 - Coordination and Further Issue of Construction Meth	60	21-Mar-16	0%	60	10-Jun-16	12-May-15	03-Aug-15	-224	0	0%
ARDD0530-4	Viaduct F2, F4 & F5 - Preparation of Draft Working Drawing Set	60	21-Mar-16	0%	60	10-Jun-16	12-May-15	03-Aug-15	-224	0	0%
ARDD0530-6	Viaduct F2, F4 & F5 - Preparation and Coordination of DDA/Working Draw	10	13-Jun-16	0%	10	24-Jun-16	04-Aug-15	17-Aug-15	-224	0	0%
ARDD0530-8	Viaduct F2, F4 & F5 - IC/SO Consent of Supplemental Drawings of Viaduc	10	21-Mar-16	0%	10	01-Apr-16	18-Sep-15	01-Oct-15	-131	60	0%
Associated Construction Milestones											
ARDD0552	Viaduct F2, F4 & F5 - DDA approval ready for Commencement of Pilecaps	0	21-Mar-16	0%	0		24-Jul-15		-241	151	0%
Parapet and Utility Trough											
ARDD0562-4	IC/SO Approval of DDA -DP30.01	75	31-Jul-14 A	90%	8	30-Mar-16	30-Nov-15	09-Dec-15	-80	0	100%
ARDD0562-5	IC/SO Approval of DDA -DP30.01	0		0%	0	30-Mar-16		09-Dec-15	-80	31	0%
ARDD0566	IC/SO Approval of DDA -DP31.01	75	24-Oct-14 A	80%	15	08-Apr-16	19-Nov-15	09-Dec-15	-87	0	80%
ARDD0566-1	IC/SO Approval of DDA -DP31.01	0		0%	0	08-Apr-16		09-Dec-15	-87	92	0%
Slopeworks for Viaduct B: 9SE- B/C8, B/C9, B/F9, B/F85+ 10SW-A/F52, A/F53											

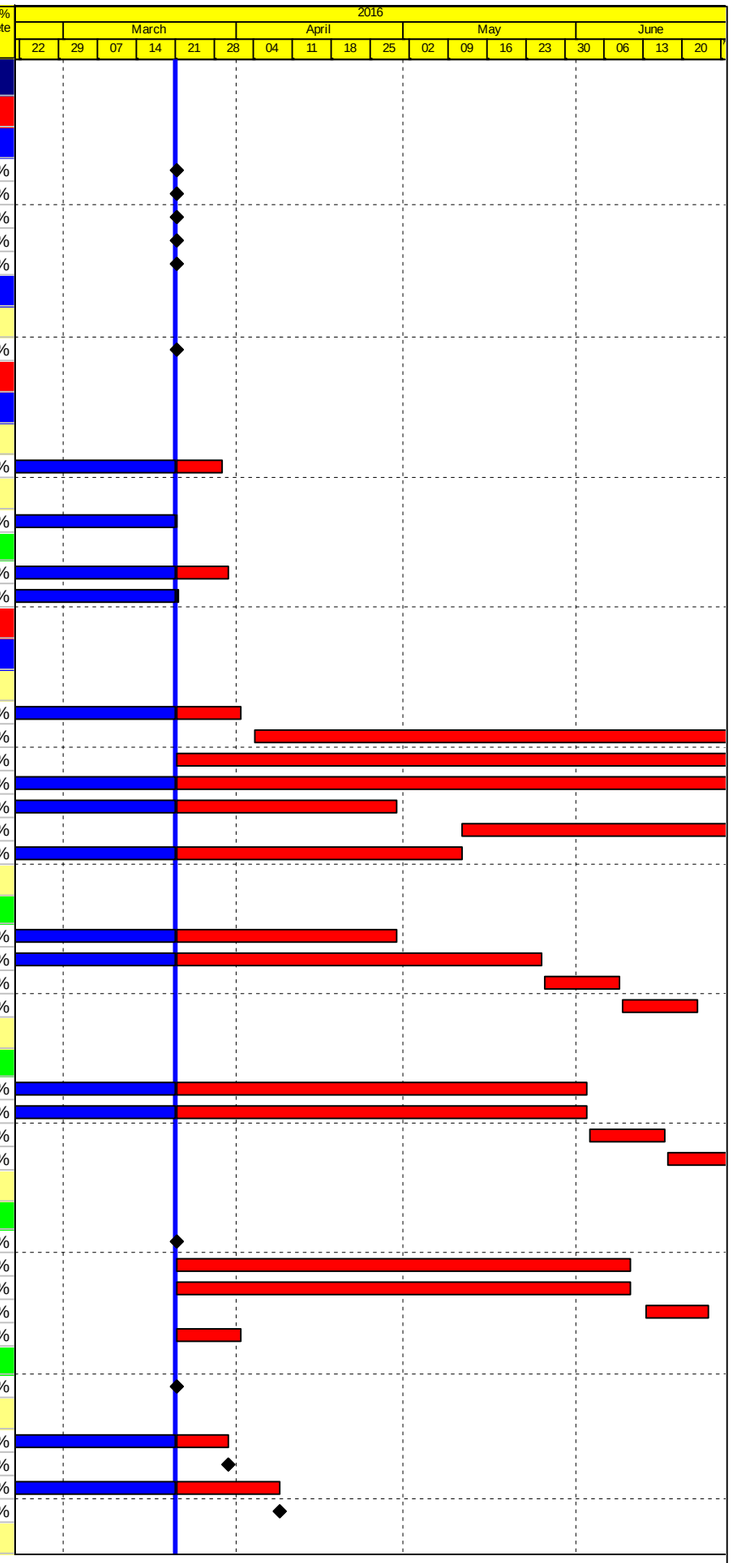

Actual Work
Planned Bar
Critical Bar
Milestone

Project ID: J3518DWPrE2-M34
Layout: J3518-DWP-3MRP Submission - M34
Filter: TASK filters: 3-Month Lookahead, No CC Milestones, No Level of Effort.

Tuen Mun - Chek Lap Kok Link - Southern Connection
3-Month Rolling Programme (Page 1 of 21 Pages)
(Progress as of 21-Mar-16)

Date	Revision	Checked	Approved
30-Jan-16		PKN	KWY
02-Mar-16		PKN	KWY
29-Mar-16		PKN	HF

DWG. No.:
J3518/GCL/PGM/3MRP-M34

Activity ID	Activity Name	Orig. Durn.	Act. Start / FC Early Start	Duration % Complete	Rem. Durn.	Act. Finish / FC Early Finish	Late Start	Late Finish	Total Float	Free Float	Physical % Complete
ARDD0580-5	Preparation of Slope A/F52 Submission - CP12.03	20	10-Feb-15 A	100%	0	21-Mar-16	31-Jul-19	31-Jul-19	878	878	100%
ARDD0580-6	IC/SO Approval of Slope - CP12.03	75	21-Sep-15 A	95%	4	24-Mar-16	07-Sep-15	10-Sep-15	-140	0	95%
Slopeworks for Viaduct D: 10NW -C/R4, C/F9, C/F10, C/F11, C/F17, C/F50											
ARDD0603	IC/SO Approval of Slope Combined AIP/DDA-CP14.01	75	16-Dec-14 A	95%	4	24-Mar-16	02-Jun-15	05-Jun-15	-209	0	95%
ARDD0603-1	IC/SO Approval of Slope Combined AIP/DDA-CP14.01	0		0%	0	24-Mar-16		05-Jun-15	-209	0	0%
ARDD0604-2	IC/SO Approval of Slope Combined AIP/DDA-CP14.02	75	18-May-15 A	75%	19	14-Apr-16	15-Sep-15	09-Oct-15	-134	0	75%
ARDD0604-3	IC/SO Approval of Revised Slope Combined AIP/DDA-CP14.02	0		0%	0	14-Apr-16		09-Oct-15	-134	75	0%
Waterworks, Drainage & Utility Diversions											
ARDD0629	IC/SO Approval of Waterworks, Drainage & Utility DDA - BP20.01	75	22-Jul-14 A	95%	4	24-Mar-16	19-Oct-15	22-Oct-15	-110	0	95%
ARDD0629-1	IC/SO Approval of Waterworks, Drainage & Utility DDA - BP20.01	0		0%	0	24-Mar-16		22-Oct-15	-110	0	0%
ARDD0629-2	Gov't Approval of Submissions for Waterworks, Drainage & Utility Diversior	75	02-Jan-14 A	95%	4	24-Mar-16	19-Oct-15	22-Oct-15	-110	0	95%
Viaduct Approach Ramp Retaining Walls											
Approach Ramp B											
ARDD0664	Approach B - IC/SO Approval of Approach Ramp B DDA-DP21.01	75	14-Oct-14 A	80%	15	08-Apr-16	09-Feb-16	29-Feb-16	-29	0	80%
ARDD0664-1	Approach B - IC/SO Approval of Approach Ramp B DDA-DP21.01	0		0%	0	08-Apr-16		29-Feb-16	-29	110	0%
Approach A											
ARDD0670	Approach A - IC/SO Approval of Approach Ramp A DDA- DP20.01	75	03-Oct-14 A	95%	4	24-Mar-16	24-Dec-15	29-Dec-15	-62	0	95%
ARDD0670-1	Approach A - IC/SO Approval of Approach Ramp A DDA- DP20.01	0		0%	0	24-Mar-16		29-Dec-15	-62	0	0%
Approach F											
ARDD0676	Approach F - IC/SO Approval of Approach Ramp F DDA-DP24.01	75	23-Dec-14 A	70%	23	20-Apr-16	20-Feb-15	24-Mar-15	-281	0	70%
ARDD0676-1	Approach F - IC/SO Approval of Approach Ramp F DDA-DP24.01	0		0%	0	20-Apr-16		30-Dec-15	-80	193	0%
Landscape											
ARDD0701	Water Supply Application to WSD	0		0%	0	21-Mar-16		05-Jan-16	-53	0	0%
ARDD0702	Gov't Approval of LVIA	40	21-Mar-16	0%	40	13-May-16	06-Jan-16	01-Mar-16	-53	143	0%
Segment Target Geometry And Erection Engineering											
Viaduct A											
ARDD0716	Viaduct A - Confirmation of Erection Sequence from Freyssinet	0		0%	0	21-Mar-16		31-Jul-19	878	878	0%
ARDD0717	Viaduct A - Erection Sequence Analysis	20	21-Jan-16 A	0%	20	15-Apr-16	03-Mar-15	30-Mar-15	-274	0	0%
ARDD0718	Viaduct A - Target Geometry Analysis	20	18-Apr-16	0%	20	13-May-16	31-Mar-15	27-Apr-15	-274	0	0%
ARDD0719	Viaduct A - Segment Geometry Schedules	10	16-May-16	0%	10	27-May-16	28-Apr-15	11-May-15	-274	8	0%
ARDD0719-1	Viaduct A - Issue of Pierhead Segments Bridge A1, A2	0		0%	0	08-Jun-16		13-Jul-15	-237	10	0%
ARDD0719-3	Viaduct A - Issue of Casting Data and Segment Catalogue Bridge A2 (Final	0		0%	0	08-Jun-16		13-Jul-15	-237	10	0%
ARDD0719-4	Viaduct A - Issue of Casting Data and Segment Catalogue Bridge A1 (Final	0		0%	0	08-Jun-16		11-May-15	-282	0	0%
ARDD0719-5	Viaduct A - Issue Erection Manual	40	09-Jun-16	0%	40	03-Aug-16	12-May-15	06-Jul-15	-282	0	0%
Viaduct C											
ARDD0724-5	Viaduct C - Issue Erection Manual	30	21-Dec-15 A	5%	29	28-Apr-16	02-Oct-15	11-Nov-15	-121	18	5%
Viaduct E5 and E6											
ARDD0734	Viaduct E5 & E6 - Segment Geometry Schedules	10	05-May-14 A	90%	1	21-Mar-16	18-Jun-15	18-Jun-15	-197	3	90%
TGP0570	Viaduct E5 & E6 - Issue of Optimised Casting Data and Segment Catalogu	40	30-Apr-15 A	90%	4	24-Mar-16	15-Jun-15	18-Jun-15	-200	0	90%
TGP0590	Viaduct E5 & E6 - Issue Erection Manual	10	25-Mar-16	0%	10	07-Apr-16	19-Jun-15	02-Jul-15	-200	40	0%
Viaduct E7 & E8											
ARDD0739	Viaduct E7 & E8 - Segment Geometry Schedules	10	05-May-14 A	90%	1	21-Mar-16	18-Jun-15	18-Jun-15	-197	0	90%
TGP0760	Viaduct E7 & E8 - Issue of Optimised Casting Data and Segment Catalogu	40	31-Jul-15 A	90%	4	24-Mar-16	02-Aug-16	05-Aug-16	96	283	90%
TGP0790	Viaduct E7 & E8 - Issue Erection Manual	10	22-Mar-16	0%	10	04-Apr-16	19-Jun-15	02-Jul-15	-197	43	0%
Viaduct E2											
TGP0290	Viaduct E2 - Issue of Erection Manual	10	21-Mar-16	0%	10	01-Apr-16	22-Apr-15	05-May-15	-238	28	0%
Viaduct F											
ARDD0751	Viaduct F - Confirmation of Erection Sequence from Freyssinet	0		0%	0	21-Mar-16		11-May-15	-224	0	0%
ARDD0752	Viaduct F - Erection Sequence Analysis	30	21-Mar-16	0%	30	29-Apr-16	12-May-15	22-Jun-15	-224	0	0%
ARDD0753	Viaduct F - Target Geometry Analysis	30	02-May-16	0%	30	10-Jun-16	23-Jun-15	03-Aug-15	-224	0	0%
ARDD0754	Viaduct F - Segment Geometry Schedules	10	13-Jun-16	0%	10	24-Jun-16	04-Aug-15	17-Aug-15	-224	0	0%
Major Procurement											
Marine Permanent Navigaion Aids											
PR65011	Design & Approvals for Marine Navigation Aids	150	23-Oct-13 A	90%	15	11-Apr-16	02-Sep-15	19-Sep-15	-162	0	90%
PR65012	Procure & Deliver Marine Navigation Aids	240	12-Apr-16	0%	240	27-Jan-17	21-Sep-15	15-Jul-16	-162	0	0%
Deck Segment Installation Equipment											
Lifting Frames											
Lifting Frames 3 & 4											
PR68017	Lifting Frame 3&4 Fabrication	85	29-Sep-14 A	67%	28	27-Apr-16	16-Mar-15	22-Apr-15	-299	0	67%

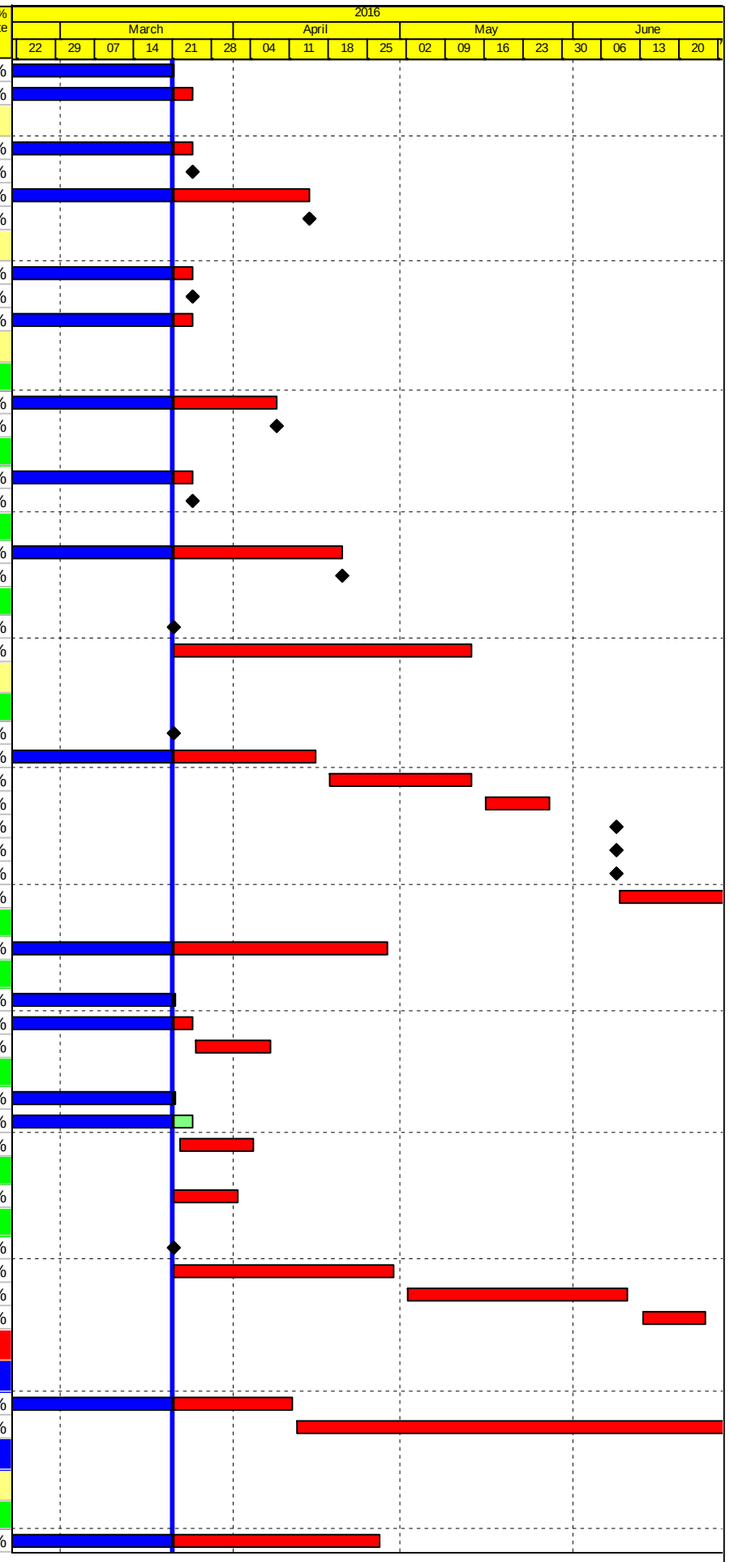

Actual Work
Planned Bar
Critical Bar
Milestone

Project ID: J3518DWPrE2-M34
Layout: J3518-DWP-3MRP Submission - M34
Filter: TASK filters: 3-Month Lookahead, No CC Milestones, No Level of Effort.

Tuen Mun - Chek Lap Kok Link - Southern Connection
3-Month Rolling Programme (Page 2 of 21 Pages)
(Progress as of 21-Mar-16)

Date	Revision	Checked	Approved
30-Jan-16		PKN	KWY
02-Mar-16		PKN	KWY
29-Mar-16		PKN	HF

DWG. No.:

J3518/GCL/PGM/3MRP-M34

Activity ID	Activity Name	Orig. Durn.	Act. Start / FC Early Start	Duration % Complete	Rem. Durn.	Act. Finish / FC Early Finish	Late Start	Late Finish	Total Float	Free Float	Physical % Complete
PR68018	Lifting Frame 3&4 Delivery	30	27-Apr-16	0%	30	03-Jun-16	23-Apr-15	29-May-15	-299	13	0%
Lifting Frames 5 & 6											
PR68019	Lifting Frame 5&6 Design	70	21-Mar-16	0%	70	17-Jun-16	20-Jan-15	18-Apr-15	-344	0	0%
PR68020	Lifting Frame 5&6 Approval	60	18-Jun-16	0%	60	27-Aug-16	20-Apr-15	02-Jul-15	-344	0	0%
Unloading Frames											
Type 1 (at B6 and D6)											
PR69110	Unloading Frame Type 1 Fabrication	80	23-Feb-15 A	28%	58	02-Jun-16	06-Oct-15	12-Dec-15	-136	0	28%
PR69120	Unloading Frame Type 1 Delivery (UF-1A & UF-1B)	24	02-Jun-16	0%	24	02-Jul-16	14-Dec-15	13-Jan-16	-136	0	0%
Type 2 (at Bridge E1)											
PR69170	Unloading Frame Type 2 Design	50	21-Mar-16	0%	50	24-May-16	04-Nov-15	04-Jan-16	-112	0	0%
PR69180	Unloading Frame Type 2 Fabrication	80	29-Apr-16	0%	80	04-Aug-16	09-Dec-15	17-Mar-16	-112	0	0%
Deck Segments & Precast Pile Cap Shells											
Preliminaries											
MBBE0050	Precast Segment Mould Fabrication & Erection (Viaduct A)	52	24-Dec-14 A	100%	0	21-Mar-16	13-Jul-15	13-Jul-15	-205	995	100%
MBBE0054	Precast Segment Mould Design (Viaduct F1 to F5)	42	21-Mar-16	0%	42	13-May-16	25-Aug-15	15-Oct-15	-169	0	0%
MBBE0056	Precast Segment Mould Fabrication & Erection (Viaduct F1 to F5)	52	06-Apr-16	0%	52	07-Jun-16	07-Sep-15	09-Nov-15	-169	51	0%
Viaduct B											
Precast Deck Segments											
MBBE130-1	B: Progressive Match Cast Segment Manufacture & Delivery remaining se(	597	24-Oct-14 A	99.4%	4	24-Mar-16	27-Oct-15	30-Oct-15	-119	308	99.4%
Viaduct E											
Precast Deck Segments											
MBE00014	Viaduct E2 - Pier Head Segment Casting	0	21-Mar-16	0%	0		31-Jul-19		995	995	0%
Viaduct E1											
MBEE0130-5	E1: Progressive Segment Manufacture & Delivery remaining segments (18	456	08-Apr-15 A	86.2%	63	08-Jun-16	03-Oct-15	16-Dec-15	-138	129	86.2%
Viaduct E2											
MBEE0130-7	E2: Progressive Segment Manufacture & Delivery remaining segments (41	376	06-May-15 A	34.8%	245	17-Jan-17	06-Mar-15	04-Jan-16	-308	750	34.8%
Viaduct E5, E6, E7 & E8											
MBEE0130-9	E5-6-7-8: Progressive Segment Manufacture & Delivery remaining segmer	360	06-May-15 A	10%	324	25-Apr-17	06-Jul-15	06-Aug-16	-212	671	10%
Viaduct D											
Precast Deck Segments											
MBDE0130-7	D: Progressive Match Cast Segment Manufacture & Delivery (311 Nr)	315	05-May-15 A	50.5%	156	28-Sep-16	21-Sep-15	02-Apr-16	-147	55	50.5%
Viaduct C											
Precast Deck Segments											
MBCE0130-1	C: Progressive Segment Manufacture & Delivery remaining segments (388	265	19-May-15 A	36.6%	168	15-Oct-16	22-Oct-15	19-May-16	-123	49	36.6%
Parapets											
PP6010	Procure Sub-Contractor for Precast Parapets/Barriers	40	21-Aug-15 A	0%	40	11-May-16	24-Oct-15	09-Dec-15	-121	80	0%
PP6011	Precast Parapets/Barriers Detail Design & Procure Moulds	120	06-Oct-15 A	0%	120	16-Aug-16	06-May-15	26-Sep-15	-261	0	0%
Materials											
PP7010	Procure Sub-contractor for Signs & Street Furniture	90	21-Mar-16	0%	90	12-Jul-16	04-Sep-15	21-Dec-15	-161	0	0%
Bearings											
Viaduct A											
PPBRA5	SO review & comment on design submission - Viaduct A	36	21-Mar-16	0%	36	06-May-16	18-Mar-16	04-May-16	-2	0	0%
PPBRA6	Bearing Design Amendment & re-issue - Viaduct A	12	07-May-16	0%	12	21-May-16	12-May-16	26-May-16	4	6	0%
PPBRA7	Manufacture of Bearing - Viaduct A	54	21-Mar-16	0%	54	28-May-16	18-Mar-16	26-May-16	-2	0	0%
PPBRA8	Testing Bearing - Viaduct A	18	30-May-16	0%	18	20-Jun-16	27-May-16	17-Jun-16	-2	0	0%
Viaduct C											
PPBRC6	Bearing Design Ammendment & re-issue - Viaduct C	12	21-Mar-16	0%	12	07-Apr-16	18-Jul-19	31-Jul-19	983	983	0%
PPBRC99	Site preparation Bearings for Viaduct C	6	21-Mar-16	0%	6	30-Mar-16	05-Mar-16	11-Mar-16	-13	0	0%
Viaduct D											
PPBRD99	Site preparation Bearings for Viaduct D	38	21-Mar-16	0%	38	11-May-16	20-Oct-15	04-Dec-15	-123	0	0%
Viaduct E											
PPBRE3	Bearing design and submission - Viaduct E (E1, E2, E5, E6, E7 & E8)	12	28-Nov-13 A	100%	0	21-Mar-16	14-Nov-15	14-Nov-15	-102	0	100%
PPBRE4	Design check by ICE - Viaduct E (E1, E2, E5, E6, E7 & E8)	24	04-Apr-14 A	100%	0	08-Apr-16	28-Nov-15	28-Nov-15	-102	0	100%
PPBRE5	SO review & comment on design submission - Viaduct E (E1, E2, E5, E6, E	36	26-Sep-14 A	100%	0	22-Apr-16	12-Dec-15	12-Dec-15	-102	0	100%
PPBRE6	Bearing Design Amendment & re-issue - Viaduct E (E1, E2, E5, E6, E7 & E	12	22-Apr-16	0%	12	06-May-16	14-Dec-15	29-Dec-15	-102	0	0%
PPBRE7	Manufacture of Bearing - Viaduct E (E1, E2, E5, E6, E7 & E8)	54	02-Jun-14 A	100%	0	07-May-16	29-Dec-15	29-Dec-15	-102	0	100%
PPBRE8	Testing Bearing - Viaduct E (E1, E2, E5, E6, E7 & E8)	24	03-Aug-15 A	100%	0	23-May-16	13-Jan-16	13-Jan-16	-102	0	100%
Bridge E1											

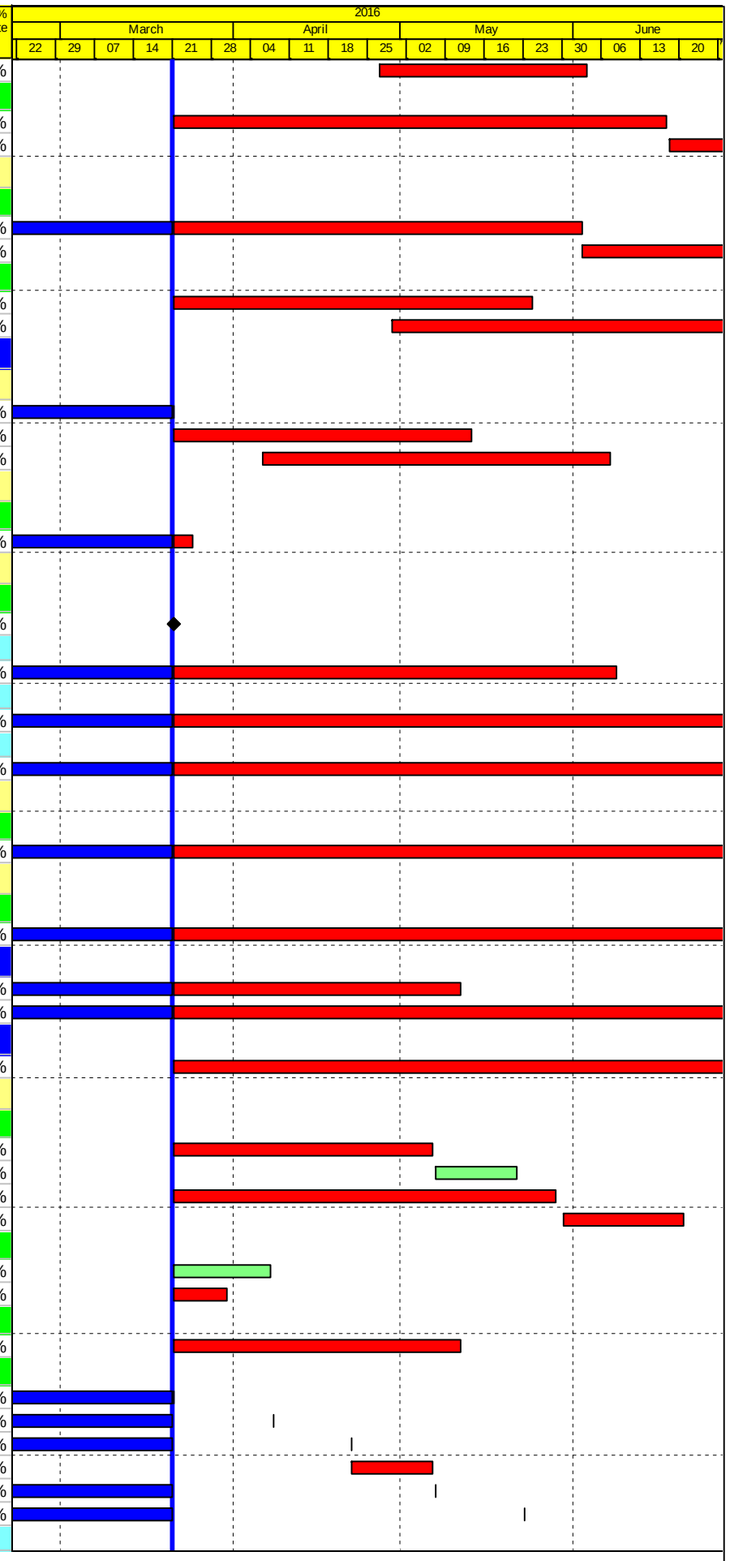

Actual Work
Planned Bar
Critical Bar
Milestone

Project ID: J3518DWPrE2-M34
Layout: J3518-DWP-3MRP Submission - M34
Filter: TASK filters: 3-Month Lookahead, No CC Milestones, No Level of Effort.

Tuen Mun - Chek Lap Kok Link - Southern Connection
3-Month Rolling Programme (Page 3 of 21 Pages)
(Progress as of 21-Mar-16)

Date	Revision	Checked	Approved
30-Jan-16		PKN	KWY
02-Mar-16		PKN	KWY
29-Mar-16		PKN	HF

DWG. No.:
J3518/GCL/PGM/3MRP-M34

Activity ID	Activity Name	Orig. Durn.	Act. Start / FC Early Start	Duration % Complete	Rem. Durn.	Act. Finish / FC Early Finish	Late Start	Late Finish	Total Float	Free Float	Physical % Complete
PP7360	Site preparation Bearings for Viaduct E1	18	29-Mar-16	0%	18	22-Apr-16	30-Jan-16	23-Feb-16	-44	9	0%
Bridge E2											
PP7290	Site preparation Bearings for Viaduct E2	18	15-Apr-16	0%	18	07-May-16	04-Feb-16	27-Feb-16	-53	39	0%
Viaduct F											
PPBRF1	Preliminary Design of Bearings - Viaduct F	70	21-Mar-16	0%	70	17-Jun-16	31-Mar-15	27-Jun-15	-287	0	0%
PPBRF3	Bearing design and submission - Viaduct F	12	18-Jun-16	0%	12	02-Jul-16	29-Jun-15	13-Jul-15	-287	0	0%
Movement Joints											
PPMJ01	Design & Submission of MJ	138	08-Feb-14 A	30%	97	20-Jul-16	03-Oct-15	28-Jan-16	-138	898	30%
PPMJ02-1	MJ Design Approval	96	26-May-14 A	40%	58	02-Jun-16	03-Oct-15	10-Dec-15	-138	130	40%
PPMJ02-2	Manufacture & delivery of MJ	188	21-Mar-16	0%	188	07-Nov-16	03-Oct-15	24-May-16	-138	0	0%
Other Sub-Contract Procurement											
Pavement											
PP7760-2	Procure Pavement Viaduct Sub-Contractor	36	21-Mar-16	0%	36	06-May-16	09-Apr-16	23-May-16	13	0	0%
PP7760-4	Pavement Viaduct Sub-Contractor - Materials approvals & MS	90	07-May-16	0%	90	23-Aug-16	24-May-16	07-Sep-16	13	122	0%
Structural Health Monitoring System (SHMS)											
PP7778	SHMS - So approval of Final System Proposal	30	16-Dec-14 A	75%	8	01-Apr-16	07-Mar-15	16-Mar-15	-307	53	75%
PP7780	SHMS - Prepare Civil Work Provision	66	21-Mar-16	0%	66	13-Jun-16	04-Feb-15	29-Apr-15	-331	0	0%
PP7788	SHMS - FAT & Delivery for Bridge E5-E6-E7-E8 equipment	54	22-Apr-16	0%	54	27-Jun-16	07-Mar-15	14-May-15	-331	0	0%
Site Preparation / Mobilisations											
Tree Felling / Transplant											
Approved Trees in Contract											
TR00220	Tree transplant for Viaduct B - affecting Pier B18 & Abutment B	90	17-Feb-14 A	95%	5	29-Mar-16	01-Mar-16	05-Mar-16	-17	924	95%
Unloading Jetty at HKBCF											
PR09060	Unloading Jetty at HKBCF - Conditional survey & temp jetty formation	15	21-Mar-16	0%	15	11-Apr-16	06-Jul-15	23-Jul-15	-204	0	0%
PR09070	Unloading Jetty at HKBCF - Install Unloading Frame incl. testing/commissio	52	12-Apr-16	0%	52	14-Jun-16	24-Jul-15	30-Sep-15	-204	142	0%
CONSTRUCTION											
PILING AND SUBSTRUCTURE											
Viaduct A											
Bridge A2											
Pier A1 (A2e)											
Pier Head Segments											
SA2E0380	A1 (A2e) - Pier Head Segment - Temporary Platform	6	16-Feb-16 A	100%	0	23-Feb-16 A					100%
SA2E0381	A1 (A2e) - Pier Head Segment Bearings	2	21-Mar-16	0%	2	22-Mar-16	06-Jul-16	07-Jul-16	74	0	0%
SA2E0382	A1 (A2e) - Pier Head Segment Lift & Temp Support (2 seg)	7	23-Mar-16	0%	7	02-Apr-16	08-Jul-16	16-Jul-16	74	204	0%
Pier A3 (A2c)											
Pier Works											
SA2C0340	A3 (A2c) - Type 4B Pier Head Curing/Striking of Forms/Remove Scaffoldin	6	29-Jan-16 A	100%	0	27-Feb-16 A					100%
Pier A5 (A2a)											
Pile Cap Works											
SA2A0140	A5 (A2a) - Marine Pile Cap M2b - Rebar fixing, inst.inserts etc	12	19-Feb-16 A	100%	0	04-Mar-16 A					100%
SA2A0150	A5 (A2a) - Marine Pile Cap M2b - Concreting	1	05-Mar-16 A	100%	0	05-Mar-16 A					100%
SA2A0160	A5 (A2a) - Marine Pile Cap M2b - Curing incl. CJ Preparation	6	06-Mar-16 A	100%	0	12-Mar-16 A					100%
Pier Works											
SA2A0170	A5 (A2a) - Type 4B Pier Temp. Support Platform & Scaffold (1st Lift)	6	10-Mar-16 A	100%	0	15-Mar-16 A					100%
SA2A0180	A5 (A2a) - Type 4B Pier Rebarwork, Formwork & Prep (1st Lift)	5	16-Mar-16 A	20%	4	24-Mar-16	03-May-16	07-May-16	31	0	20%
SA2A0200	A5 (A2a) - Type 4B Pier Concreting, Curing & Striking, CJ prep (1st Lift)	3	29-Mar-16	0%	3	31-Mar-16	07-May-16	11-May-16	31	0	0%
SA2A0210	A5 (A2a) - Type 4B Pier Scaffolding (2nd Lift)	2	01-Apr-16	0%	2	02-Apr-16	11-May-16	13-May-16	31	0	0%
SA2A0220	A5 (A2a) - Type 4B Pier Rebarwork, Formwork & Prep (2nd Lift)	6	05-Apr-16	0%	6	11-Apr-16	13-May-16	23-May-16	31	0	0%
SA2A0240	A5 (A2a) - Type 4B Pier Concreting, Curing & Striking, CJ prep (2nd Lift)	3	12-Apr-16	0%	3	15-Apr-16	23-May-16	27-May-16	31	0	0%
SA2A0250	A5 (A2a) - Type 4B Pier Scaffolding (3rd Lift)	2	16-Apr-16	0%	2	18-Apr-16	27-May-16	30-May-16	31	0	0%
SA2A0260	A5 (A2a) - Type 4B Pier Rebarwork, Formwork & Prep (3rd Lift)	5	19-Apr-16	0%	5	25-Apr-16	30-May-16	06-Jun-16	31	0	0%
SA2A0280	A5 (A2a) - Type 4B Pier Concreting, Curing & Striking, CJ prep (3rd Lift)	3	26-Apr-16	0%	3	28-Apr-16	06-Jun-16	11-Jun-16	31	0	0%
SA2A0300	A5 (A2a) - Type 4B Pier Head Scaffolding	4	29-Apr-16	0%	4	04-May-16	11-Jun-16	18-Jun-16	31	0	0%
SA2A0310	A5 (A2a) - Type 4B Pier Head Rebarwork, Formwork & Prep	10	05-May-16	0%	10	18-May-16	18-Jun-16	04-Jul-16	31	0	0%
SA2A0330	A5 (A2a) - Type 4B Pier Head Concreting	1	19-May-16	0%	1	19-May-16	04-Jul-16	05-Jul-16	31	0	0%
SA2A0340	A5 (A2a) - Type 4B Pier Head Curing/Striking of Forms/Remove Scaffoldin	6	20-May-16	0%	6	27-May-16	05-Jul-16	13-Jul-16	31	48	0%
Pier A4 (A2b)											
Pile Cap Works											
SA2B0150	A4 (A2b) - Marine Pile Cap M2b - Concreting	1	23-Feb-16 A	100%	0	23-Feb-16 A					100%

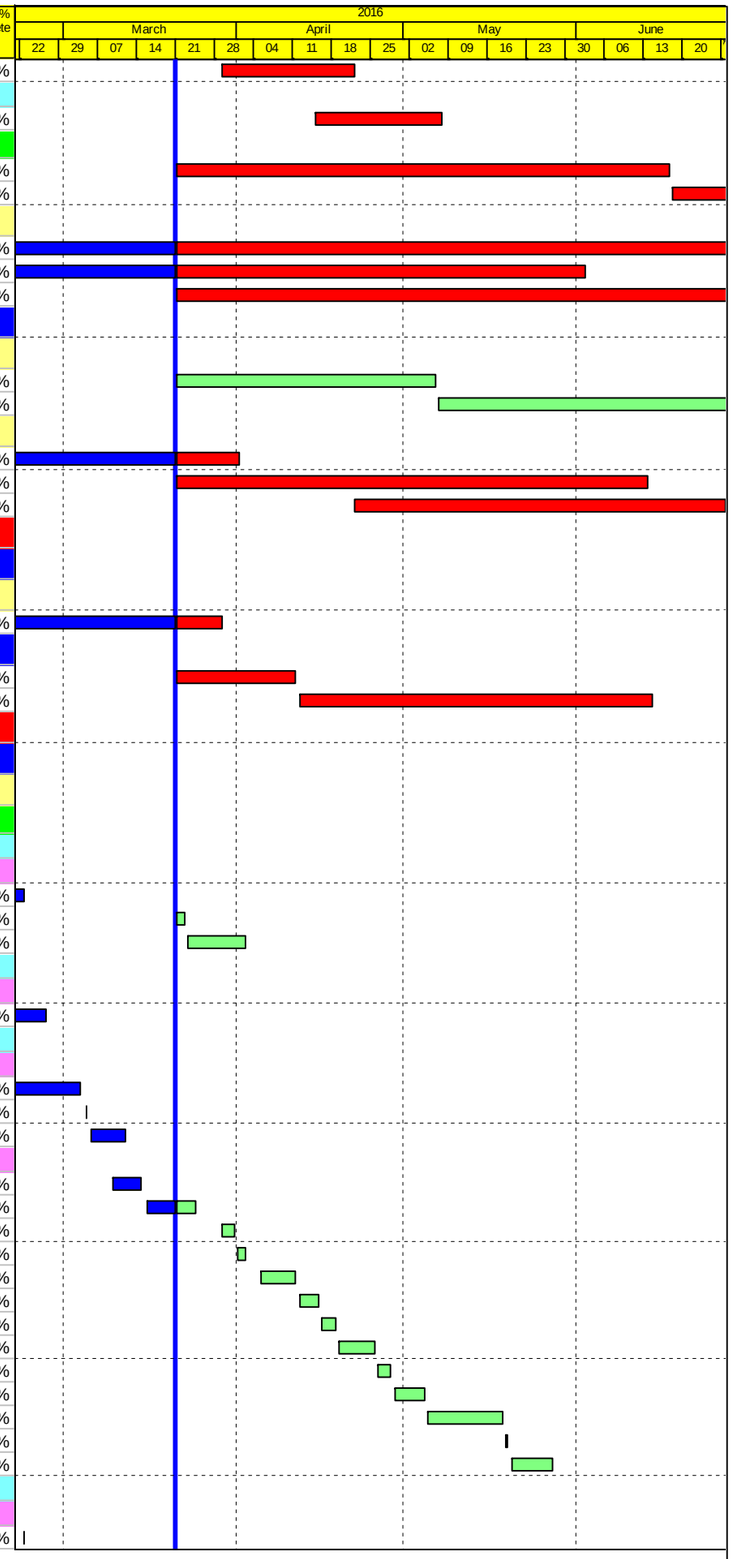

Actual Work
Planned Bar
Critical Bar
Milestone

Project ID: J3518DWPrE2-M34
Layout: J3518-DWP-3MRP Submission - M34
Filter: TASK filters: 3-Month Lookahead, No CC Milestones, No Level of Effort.

Tuen Mun - Chek Lap Kok Link - Southern Connection
3-Month Rolling Programme (Page 4 of 21 Pages)
(Progress as of 21-Mar-16)

Date	Revision	Checked	Approved
30-Jan-16		PKN	KWY
02-Mar-16		PKN	KWY
29-Mar-16		PKN	HF

DWG. No.:
J3518/GCL/PGM/3MRP-M34

Activity ID	Activity Name	Orig. Durn.	Act. Start / FC Early Start	Duration % Complete	Rem. Durn.	Act. Finish / FC Early Finish	Late Start	Late Finish	Total Float	Free Float	Physical % Complete
SA2B0160	A4 (A2b) - Marine Pile Cap M2b - Curing incl. CJ Preparation	6	24-Feb-16 A	100%	0	29-Feb-16 A					100%
Pier Works											
SA2B0170	A4 (A2b) - Type 4B Pier Temp. Support Platform & Scaffold (1st Lift)	6	01-Mar-16 A	100%	0	04-Mar-16 A					100%
SA2B0180	A4 (A2b) - Type 4B Pier Rebarwork, Formwork & Prep (1st Lift)	5	05-Mar-16 A	100%	0	10-Mar-16 A					100%
SA2B0200	A4 (A2b) - Type 4B Pier Concreting, Curing & Striking, CJ prep (1st Lift)	3	11-Mar-16 A	100%	0	14-Mar-16 A					100%
SA2B0210	A4 (A2b) - Type 4B Pier Scaffolding (2nd Lift)	2	15-Mar-16 A	70%	1	21-Mar-16	20-May-16	20-May-16	43	0	70%
SA2B0220	A4 (A2b) - Type 4B Pier Rebarwork, Formwork & Prep (2nd Lift)	6	21-Mar-16	0%	6	31-Mar-16	20-May-16	28-May-16	43	0	0%
SA2B0240	A4 (A2b) - Type 4B Pier Concreting, Curing & Striking, CJ prep (2nd Lift)	3	31-Mar-16	0%	3	05-Apr-16	28-May-16	01-Jun-16	43	0	0%
SA2B0300	A4 (A2b) - Type 4B Pier Head Scaffolding	4	05-Apr-16	0%	4	09-Apr-16	01-Jun-16	08-Jun-16	43	0	0%
SA2B0310	A4 (A2b) - Type 4B Pier Head Rebarwork, Formwork & Prep	10	09-Apr-16	0%	10	23-Apr-16	08-Jun-16	24-Jun-16	43	0	0%
SA2B0330	A4 (A2b) - Type 4B Pier Head Concreting	1	23-Apr-16	0%	1	25-Apr-16	24-Jun-16	25-Jun-16	43	0	0%
SA2B0340	A4 (A2b) - Type 4B Pier Head Curing/Striking of Forms/Remove Scaffoldin	6	25-Apr-16	0%	6	03-May-16	25-Jun-16	05-Jul-16	43	66	0%
Pier A2 (A2d)											
Pier Works											
SA2D0180	A2 (A2d) - Type 4B Pier Rebarwork, Formwork & Prep (1st Lift)	5	20-Feb-16 A	100%	0	22-Feb-16 A					100%
SA2D0200	A2 (A2d) - Type 4B Pier Concreting, Curing & Striking, CJ prep (1st Lift)	3	22-Feb-16 A	100%	0	25-Feb-16 A					100%
SA2D0210	A2 (A2d) - Type 4B Pier Scaffolding (2nd Lift)	2	26-Feb-16 A	100%	0	28-Feb-16 A					100%
SA2D0220	A2 (A2d) - Type 4B Pier Rebarwork, Formwork & Prep (2nd Lift)	6	29-Feb-16 A	100%	0	09-Mar-16 A					100%
SA2D0240	A2 (A2d) - Type 4B Pier Concreting, Curing & Striking, CJ prep (2nd Lift)	3	10-Mar-16 A	100%	0	14-Mar-16 A					100%
SA2D0300	A2 (A2d) - Type 4B Pier Head Scaffolding	4	15-Mar-16 A	20%	3	24-Mar-16	11-May-16	16-May-16	38	0	20%
SA2D0310	A2 (A2d) - Type 4B Pier Head Rebarwork, Formwork & Prep	10	24-Mar-16	0%	10	09-Apr-16	18-May-16	30-May-16	38	0	0%
SA2D0330	A2 (A2d) - Type 4B Pier Head Concreting	1	09-Apr-16	0%	1	11-Apr-16	31-May-16	31-May-16	38	0	0%
SA2D0340	A2 (A2d) - Type 4B Pier Head Curing/Striking of Forms/Remove Scaffoldin	6	11-Apr-16	0%	6	19-Apr-16	01-Jun-16	10-Jun-16	38	77	0%
Pier A6 (A1f)											
Pier Works											
SA1F0260	A6 (A1f) - Type 4B-MJ Pier Rebarwork, Formwork & Prep (3rd Lift)	5	02-Feb-16 A	100%	0	01-Mar-16 A					100%
SA1F0280	A6 (A1f) - Type 4B-MJ Pier Concreting, Curing & Striking, CJ prep (3rd Lift	3	02-Mar-16 A	50%	2	22-Mar-16	18-Jul-16	19-Jul-16	84	0	50%
SA1F0300	A6 (A1f) - Type 4B-MJ Pier Head Scaffolding	4	22-Mar-16	0%	4	30-Mar-16	20-Jul-16	25-Jul-16	84	0	0%
SA1F0310	A6 (A1f) - Type 4B-MJ Pier Head Rebarwork, Formwork & Prep	9	30-Mar-16	0%	9	11-Apr-16	26-Jul-16	04-Aug-16	84	0	0%
SA1F0330	A6 (A1f) - Type 4B-MJ Pier Head Concreting	1	11-Apr-16	0%	1	12-Apr-16	05-Aug-16	05-Aug-16	84	0	0%
SA1F0340	A6 (A1f) - Type 4B-MJ Pier Head Curing/Striking of Forms/Remove Scaffo	6	12-Apr-16	0%	6	21-Apr-16	06-Aug-16	13-Aug-16	84	76	0%
SA1F0350	A6 (A1f) - Type 4B-Bearing Plinth	6	12-Apr-16	0%	6	21-Apr-16	06-Aug-16	13-Aug-16	84	76	0%
Bridge A1											
Pier A8 (A1d)											
Pier Works											
SA1D0270	A8 (A1d) - Type 5B Pier Head Curing & Striking of Forms & Remove Scaff	6	16-Feb-16 A	100%	0	23-Feb-16 A					100%
SA1D0280	A8 (A1d) - Type 5B Pier Backfilling Works	4	21-Mar-16	0%	4	24-Mar-16	02-Jul-15	06-Jul-15	-207	93	0%
Pier A10 (A1b)											
Pier Works											
SA1B0280	A10 (A1b) - Type 5B Pier Backfilling Works	4	23-Feb-16 A	100%	0	03-Mar-16 A					100%
Pier A7 (A1e)											
Pier Works											
SA1E0260	A7 (A1e) - Type 5B Pier Rebarwork, Formwork & Prep (3rd Lift)	5	25-Jan-16 A	100%	0	28-Feb-16 A					100%
SA1E0280	A7 (A1e) - Type 5B Pier Concreting, Curing & Striking, CJ prep (3rd Lift)	3	29-Feb-16 A	100%	0	04-Mar-16 A					100%
SA1E0300	A7 (A1e) - Type 5B Pier Head Scaffolding	4	05-Mar-16 A	100%	0	12-Mar-16 A					100%
SA1E0310	A7 (A1e) - Type 5B Pier Head Rebarwork, Formwork & Prep	9	14-Mar-16 A	50%	5	29-Mar-16	27-Jun-16	04-Jul-16	69	0	50%
SA1E0330	A7 (A1e) - Type 5B Pier Head Concreting	1	29-Mar-16	0%	1	30-Mar-16	05-Jul-16	05-Jul-16	69	0	0%
SA1E0340	A7 (A1e) - Type 5B Pier Head Curing/Striking of Forms/Remove Scaffoldin	6	30-Mar-16	0%	6	07-Apr-16	06-Jul-16	13-Jul-16	69	86	0%
Pier A9 (A1c)											
Pier Works											
SA1C0160	A9 (A1c) - Type 5B Pier Rebarwork (1st Lift)	3	01-Mar-16 A	100%	0	05-Mar-16 A					100%
SA1C0170	A9 (A1c) - Type 5B Pier Formwork & Prep for Concreting (1st Lift)	2	07-Mar-16 A	100%	0	08-Mar-16 A					100%
SA1C0180	A9 (A1c) - Type 5B Pier Concreting (1st Lift)	1	09-Mar-16 A	100%	0	09-Mar-16 A					100%
SA1C0182	A9 (A1c) - Type 5B Pier Curing & Striking of Forms incl. CJ prep (1st Lift)	2	11-Mar-16 A	100%	0	12-Mar-16 A					100%
SA1C0190	A9 (A1c) - Type 5B Pier Head Scaffolding	3	21-Mar-16	0%	3	23-Mar-16	22-Jun-15	27-Jun-15	-213	0	0%
SA1C0200	A9 (A1c) - Type 5B Pier Head Rebarwork	4	24-Mar-16	0%	4	31-Mar-16	27-Jun-15	03-Jul-15	-213	0	0%
SA1C0210	A9 (A1c) - Type 5B Pier Head Formwork & Prep for Concreting	4	01-Apr-16	0%	4	06-Apr-16	03-Jul-15	08-Jul-15	-213	0	0%
SA1C0220	A9 (A1c) - Type 5B Pier Head Concreting	1	07-Apr-16	0%	1	07-Apr-16	08-Jul-15	09-Jul-15	-213	0	0%
SA1C0270	A9 (A1c) - Type 5B Pier Head Curing & Striking of Forms & Remove Scaff	6	08-Apr-16	0%	6	15-Apr-16	09-Jul-15	17-Jul-15	-213	0	0%
SA1C0280	A9 (A1c) - Type 5B Pier Backfilling Works	4	12-Apr-16	0%	4	16-Apr-16	13-Jul-15	18-Jul-15	-213	78	0%
Abutment & Approach Ramp A											
SA1A0200	Abutment A - Walls & Staircase	45	15-Feb-16 A	100%	0	20-Mar-16 A					100%
SA1A0250	AR-A - RE Walls - Excavation/formation/drainage fillter & bottom layer to g	12	14-Mar-16 A	5%	11	07-Apr-16	18-Apr-16	03-May-16	20	80	5%

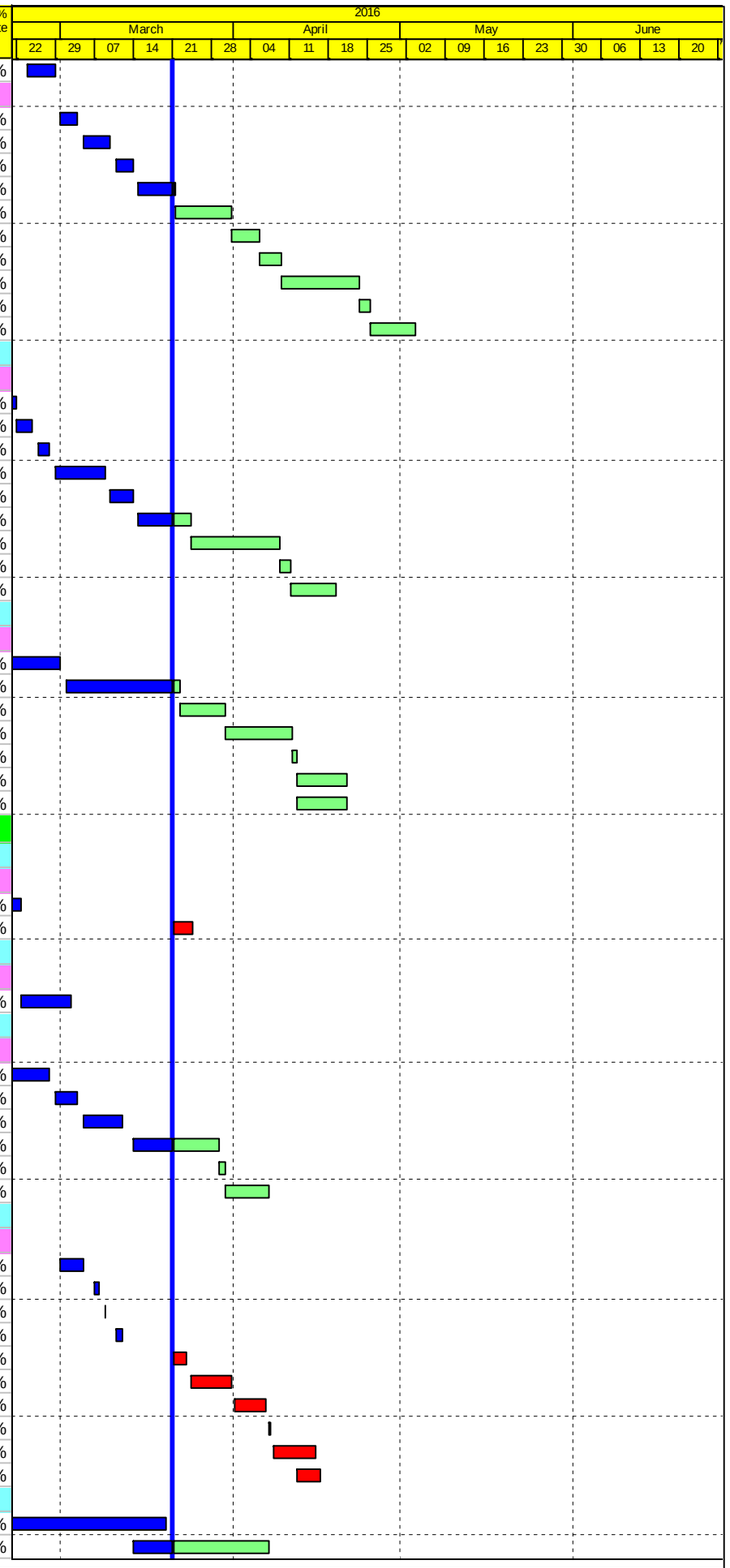

Actual Work
Planned Bar
Critical Bar
Milestone

Project ID: J3518DWPrE2-M34
Layout: J3518-DWP-3MRP Submission - M34
Filter: TASK filters: 3-Month Lookahead, No CC
Milestones, No Level of Effort.

Tuen Mun - Chek Lap Kok Link - Southern Connection
3-Month Rolling Programme (Page 5 of 21 Pages)
(Progress as of 21-Mar-16)

Date	Revision	Checked	Approved
30-Jan-16		PKN	KWY
02-Mar-16		PKN	KWY
29-Mar-16		PKN	HF

DWG. No.:

J3518/GCL/PGM/3MRP-M34

Activity ID	Activity Name	Orig. Durn.	Act. Start / FC Early Start	Duration % Complete	Rem. Durn.	Act. Finish / FC Early Finish	Late Start	Late Finish	Total Float	Free Float	Physical % Complete
Viaduct C											
Bridge C4											
Pier C4 (C4b)											
Pier Head Segments											
SC4B0374	C4 (C4b) - Pier Head Segment Diaphragm - Rebar	12	30-Jan-16 A	100%	0	04-Mar-16 A					100%
SC4B0376	C4 (C4b) - Pier Head Segment Diaphragm - Formwork & Prep for Concre	8	15-Feb-16 A	100%	0	10-Mar-16 A					100%
SC4B0378	C4 (C4b) - Pier Head Segment Diaphragm - Concreting	2	17-Feb-16 A	100%	0	11-Mar-16 A					100%
SC4B0380	C4 (C4b) - Pier Head Segment Diaphragm - Curing & Striking of Forms	6	18-Feb-16 A	100%	0	15-Mar-16 A					100%
Pier C2 (C4d)											
Pier Head Segments											
SC4D0372	C2 (C4d) - Pier Head Segment Lift & Fix (1 seg)	1	22-Jan-16 A	50%	1	21-Mar-16	31-Jul-19	31-Jul-19	952	952	50%
SC4D0374	C2 (C4d) - Pier Head Segment Diaphragm - Rebar	12	11-Feb-16 A	50%	6	30-Mar-16	24-Jul-19	31-Jul-19	946	946	50%
SC4D0376	C2 (C4d) - Pier Head Segment Diaphragm - Formwork & Prep for Concre	8	15-Feb-16 A	50%	4	24-Mar-16	27-Jul-19	31-Jul-19	948	948	50%
SC4D0378	C2 (C4d) - Pier Head Segment Diaphragm - Concreting	2	16-Feb-16 A	50%	1	21-Mar-16	20-Feb-16	20-Feb-16	-25	57	50%
SC4D0380	C2 (C4d) - Pier Head Segment Diaphragm - Curing & Striking of Forms	6	17-Feb-16 A	50%	3	23-Mar-16	18-Feb-16	20-Feb-16	-27	55	50%
Pier C5 (C4a)											
Pier Head Segments											
SC4A0372	C5 (C4a) - Pier Head Segment Lift & Fix (1 seg)	2	01-Mar-16 A	100%	0	01-Mar-16 A					100%
SC4A0374	C5 (C4a) - Pier Head Segment Diaphragm - Rebar	13	08-Mar-16 A	50%	6	31-Mar-16	23-Jul-19	31-Jul-19	946	946	50%
SC4A0376	C5 (C4a) - Pier Head Segment Diaphragm - Formwork & Prep for Concre	8	17-Mar-16 A	20%	6	31-Mar-16	27-Feb-16	05-Mar-16	-18	0	20%
SC4A0378	C5 (C4a) - Pier Head Segment Diaphragm - Concreting	2	31-Mar-16	0%	2	02-Apr-16	07-Mar-16	08-Mar-16	-18	0	0%
SC4A0380	C5 (C4a) - Pier Head Segment Diaphragm - Curing & Striking of Forms	6	02-Apr-16	0%	6	11-Apr-16	09-Mar-16	15-Mar-16	-18	64	0%
Pier C3 (C4c)											
Pier Head Segments											
SC4C0370	C3 (C4c) - Pier Head Segment - Temporary Platform	6	10-Mar-16 A	100%	0	18-Mar-16 A					100%
SC4C0372	C3 (C4c) - Pier Head Segment Lift & Fix (1 seg)	2	21-Mar-16	0%	2	22-Mar-16	23-Jan-16	25-Jan-16	-46	0	0%
SC4C0374	C3 (C4c) - Pier Head Segment Diaphragm - Rebar	12	23-Mar-16	0%	12	09-Apr-16	26-Jan-16	11-Feb-16	-46	0	0%
SC4C0376	C3 (C4c) - Pier Head Segment Diaphragm - Formwork & Prep for Concrel	8	11-Apr-16	0%	8	21-Apr-16	12-Feb-16	20-Feb-16	-46	0	0%
SC4C0378	C3 (C4c) - Pier Head Segment Diaphragm - Concreting	2	22-Apr-16	0%	2	23-Apr-16	22-Feb-16	23-Feb-16	-46	0	0%
SC4C0380	C3 (C4c) - Pier Head Segment Diaphragm - Curing & Striking of Forms	6	25-Apr-16	0%	6	30-Apr-16	24-Feb-16	02-Mar-16	-45	37	0%
Pier C6 (C3f)											
Pier Works											
SC3F0310	C6 (C3f) - Type 4B-MJ Pier Head Rebarwork, Formwork & Prep	8	14-Jan-16 A	100%	0	03-Mar-16 A					100%
SC3F0330	C6 (C3f) - Type 4B-MJ Pier Head Concreting	1	04-Mar-16 A	100%	0	04-Mar-16 A					100%
SC3F0340	C6 (C3f) - Type 4B-MJ Pier Head Curing/Striking of Forms/Remove Scaff	4	05-Mar-16 A	50%	2	22-Mar-16	03-Mar-16	04-Mar-16	-15	0	50%
SC3F0350	C6 (C3f) - Type 4B-Bearing Plinth	6	10-Mar-16 A	100%	0	18-Mar-16 A					100%
Pier Head Segments											
SC3F0370	C6 (C3f) - Pier Head Segment - Temporary Platform	6	23-Mar-16	0%	6	01-Apr-16	05-Mar-16	11-Mar-16	-15	0	0%
SC3F0371	C6 (C3f) - Pier Head Segment Bearings	2	02-Apr-16	0%	2	05-Apr-16	12-Mar-16	14-Mar-16	-15	0	0%
SC3F0372	C6 (C3f) - Pier Head Segment Lift & Temp Support (2 seg)	7	06-Apr-16	0%	7	13-Apr-16	15-Mar-16	22-Mar-16	-15	67	0%
Bridge C3											
Pier C7 (C3e)											
Pier Works											
SC3E0320	C7 (C3e) - Type 5B Pier Backfilling Works	4	21-Mar-16	0%	4	24-Mar-16	27-Jul-19	31-Jul-19	948	948	0%
Pier Head Segments											
SC3E0374	C7 (C3e) - Pier Head Segment Diaphragm - Rebar	12	29-Feb-16 A	100%	0	08-Mar-16 A					100%
SC3E0376	C7 (C3e) - Pier Head Segment Diaphragm - Formwork	8	09-Mar-16 A	100%	0	10-Mar-16 A					100%
SC3E0378	C7 (C3e) - Pier Head Segment Diaphragm - Concreting	2	11-Mar-16 A	100%	0	11-Mar-16 A					100%
SC3E0380	C7 (C3e) - Pier Head Segment Diaphragm - Curing & Striking of Forms	6	12-Mar-16 A	100%	0	12-Mar-16 A					100%
Pier C8 (C3d)											
Pier Head Segments											
SC3D0370	C8 (C3d) - Pier Head Segment - Temporary Platform	6	21-Mar-16	0%	6	30-Mar-16	14-Mar-16	19-Mar-16	-6	0	0%
SC3D0372	C8 (C3d) - Pier Head Segment Lift & Fix (1 seg)	2	31-Mar-16	0%	2	01-Apr-16	21-Mar-16	22-Mar-16	-6	0	0%
SC3D0374	C8 (C3d) - Pier Head Segment Diaphragm - Rebar	12	02-Apr-16	0%	12	18-Apr-16	23-Mar-16	09-Apr-16	-6	0	0%
SC3D0376	C8 (C3d) - Pier Head Segment Diaphragm - Formwork	8	19-Apr-16	0%	8	28-Apr-16	11-Apr-16	21-Apr-16	-6	0	0%
SC3D0378	C8 (C3d) - Pier Head Segment Diaphragm - Concreting	2	29-Apr-16	0%	2	30-Apr-16	22-Apr-16	23-Apr-16	-6	0	0%
SC3D0380	C8 (C3d) - Pier Head Segment Diaphragm - Curing & Striking of Forms	6	03-May-16	0%	6	09-May-16	25-Apr-16	30-Apr-16	-6	96	0%
Pier C10 (C3b)											
Pier Works											
SC3B0320	C10 (C3b) - Type 5B Pier Backfilling Works	4	21-Mar-16	0%	4	24-Mar-16	23-Jun-16	27-Jun-16	65	31	0%
Pier Head Segments											
SC3B0370	C10 (C3b) - Pier Head Segment - Temporary Platform	6	15-Mar-16 A	40%	4	24-Mar-16	06-May-16	11-May-16	34	0	40%

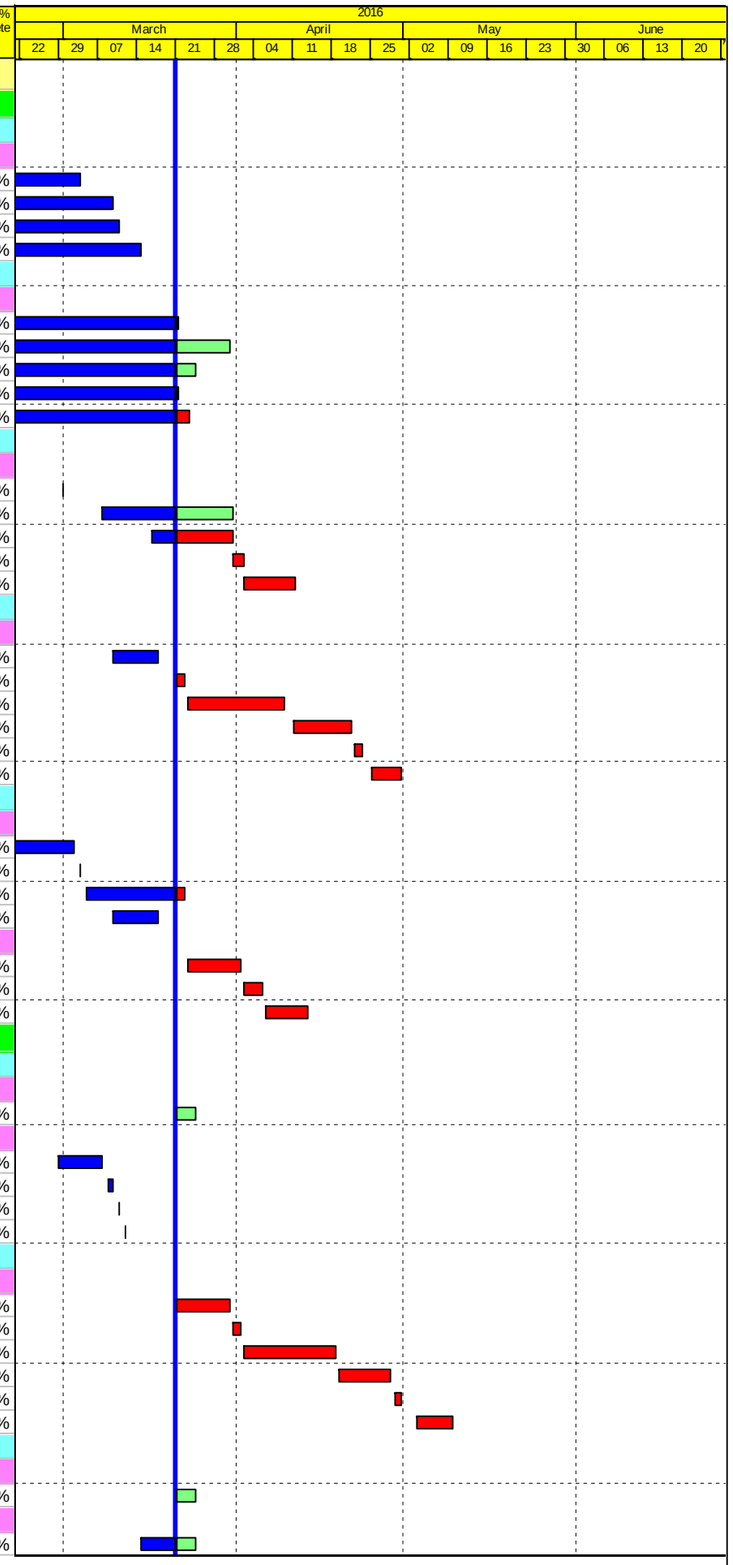

Actual Work
Planned Bar
Critical Bar
Milestone

Project ID: J3518DWPrE2-M34
Layout: J3518-DWP-3MRP Submission - M34
Filter: TASK filters: 3-Month Lookahead, No CC Milestones, No Level of Effort.

Tuen Mun - Chek Lap Kok Link - Southern Connection

3-Month Rolling Programme (Page 6 of 21 Pages)

(Progress as of 21-Mar-16)

Date	Revision	Checked	Approved
30-Jan-16		PKN	KWY
02-Mar-16		PKN	KWY
29-Mar-16		PKN	HF

DWG. No.:

J3518/GCL/PGM/3MRP-M34

Activity ID	Activity Name	Orig. Durn.	Act. Start / FC Early Start	Duration % Complete	Rem. Durn.	Act. Finish / FC Early Finish	Late Start	Late Finish	Total Float	Free Float	Physical % Complete
SC3B0372	C10 (C3b) - Pier Head Segment Lift & Fix (1 seg)	2	24-Mar-16	0%	2	30-Mar-16	11-May-16	13-May-16	34	0	0%
SC3B0374	C10 (C3b) - Pier Head Segment Diaphragm - Rebar	14	30-Mar-16	0%	14	18-Apr-16	13-May-16	01-Jun-16	34	0	0%
SC3B0376	C10 (C3b) - Pier Head Segment Diaphragm - Formwork	8	18-Apr-16	0%	8	28-Apr-16	03-Jun-16	14-Jun-16	34	0	0%
SC3B0378	C10 (C3b) - Pier Head Segment Diaphragm - Concreting	2	28-Apr-16	0%	2	30-Apr-16	16-Jun-16	18-Jun-16	34	0	0%
SC3B0380	C10 (C3b) - Pier Head Segment Diaphragm - Curing & Striking of Forms	6	30-Apr-16	0%	6	09-May-16	20-Jun-16	27-Jun-16	34	136	0%
Pier C9 (C3c)											
Pier Head Segments											
SC3C0370	C9 (C3c) - Pier Head Segment - Temporary Platform	6	26-Feb-16 A	100%	0	01-Mar-16 A					100%
SC3C0372	C9 (C3c) - Pier Head Segment Lift & Fix (1 seg)	2	04-Mar-16 A	100%	0	05-Apr-16 A					100%
SC3C0374	C9 (C3c) - Pier Head Segment Diaphragm - Rebar	12	21-Mar-16	0%	12	07-Apr-16	22-Apr-16	06-May-16	22	0	0%
SC3C0376	C9 (C3c) - Pier Head Segment Diaphragm - Formwork	8	08-Apr-16	0%	8	18-Apr-16	07-May-16	18-May-16	22	0	0%
SC3C0378	C9 (C3c) - Pier Head Segment Diaphragm - Concreting	2	19-Apr-16	0%	2	21-Apr-16	19-May-16	20-May-16	22	0	0%
SC3C0380	C9 (C3c) - Pier Head Segment Diaphragm - Curing & Striking of Forms	6	22-Apr-16	0%	6	28-Apr-16	21-May-16	28-May-16	22	0	0%
Pier C11 (C3a)											
Pier Works											
SC3A0360	C11 (C3a) - Type 5B-MJ Pier Backfilling Works	4	05-Mar-16 A	100%	0	09-Mar-16 A					100%
Pier Head Segments											
SC3A0370	C11 (C3a) - Pier Head Segment - Temporary Platform	6	10-Mar-16 A	100%	0	16-Mar-16 A					100%
SC3A0371	C11 (C3a) - Pier Head Segment Bearings	2	31-Mar-16	0%	2	01-Apr-16	24-Jun-16	25-Jun-16	60	0	0%
SC3A0372	C11 (C3a) - Pier Head Segment Lift & Temp Support (2 seg)	7	02-Apr-16	0%	7	11-Apr-16	27-Jun-16	06-Jul-16	60	162	0%
Bridge C2											
Pier C13 (C2e) Portal											
Portal											
SC2ER290	C13 (C2e) - Portal Beam Soffit Formwork	12	15-Jan-16 A	100%	0	27-Feb-16 A					100%
SC2ER300	C13 (C2e) - Portal Beam Rebarwork & Inserts	16	29-Feb-16 A	100%	0	11-Mar-16 A					100%
SC2ER302	C13 (C2e) - Portal Beam Side Formwork & Prep for Concreting	16	12-Mar-16 A	100%	0	16-Mar-16 A					100%
SC2ER310	C13 (C2e) - Portal Beam Concreting	1	17-Mar-16 A	100%	0	17-Mar-16 A					100%
SC2ER320	C13 (C2e) - Pier Head Curing/Striking of Forms/Remove Scaffolding	14	18-Mar-16 A	0%	14	09-Apr-16	10-Nov-15	25-Nov-15	-107	0	0%
SC2ER325	C13 (C2e) - Pier Backfilling Works	4	07-Apr-16	0%	4	11-Apr-16	25-Aug-16	29-Aug-16	104	13	0%
Pier C14 (C2d)											
Pier Works											
SC2D0280	C14 (C2d) - Type 5B Pier Backfilling Works	4	21-Mar-16	0%	4	24-Mar-16	05-Dec-15	09-Dec-15	-85	0	0%
Pier Head Segments											
SC2D0374	C14 (C2d) - Pier Head Segment Diaphragm - Rebar	12	09-Mar-16 A	50%	6	30-Mar-16	24-Jul-19	31-Jul-19	946	946	50%
SC2D0376	C14 (C2d) - Pier Head Segment Diaphragm - Formwork & Prep for Concr	8	15-Mar-16 A	50%	4	24-Mar-16	27-Jul-19	31-Jul-19	948	948	50%
SC2D0378	C14 (C2d) - Pier Head Segment Diaphragm - Concreting	2	16-Mar-16 A	50%	1	21-Mar-16	09-Dec-15	09-Dec-15	-82	69	50%
SC2D0380	C14 (C2d) - Pier Head Segment Diaphragm - Curing & Striking of Forms	6	17-Mar-16 A	50%	3	24-Mar-16	07-Dec-15	09-Dec-15	-85	24	50%
Pier C15 (C2c)											
Pier Works											
SC2C0280	C15 (C2c) - Type 5B Pier Backfilling Works	4	21-Mar-16	0%	4	24-Mar-16	19-Dec-15	23-Dec-15	-73	26	0%
Pier Head Segments											
SC2C0370	C15 (C2c) - Pier Head Segment - Temporary Platform	6	10-Mar-16 A	100%	0	11-Mar-16 A					100%
SC2C0372	C15 (C2c) - Pier Head Segment Lift & Fix (1 seg)	2	21-Mar-16	0%	2	22-Mar-16	19-Nov-15	20-Nov-15	-99	0	0%
SC2C0374	C15 (C2c) - Pier Head Segment Diaphragm - Rebar	12	23-Mar-16	0%	12	09-Apr-16	21-Nov-15	04-Dec-15	-99	0	0%
SC2C0376	C15 (C2c) - Pier Head Segment Diaphragm - Formwork & Prep for Concr	8	11-Apr-16	0%	8	21-Apr-16	05-Dec-15	14-Dec-15	-99	0	0%
SC2C0378	C15 (C2c) - Pier Head Segment Diaphragm - Concreting	2	22-Apr-16	0%	2	23-Apr-16	15-Dec-15	16-Dec-15	-99	0	0%
SC2C0380	C15 (C2c) - Pier Head Segment Diaphragm - Curing & Striking of Forms	6	25-Apr-16	0%	6	30-Apr-16	17-Dec-15	23-Dec-15	-99	45	0%
Pier C12 (C2f)											
Pier Works											
SC2F0275	C12 (C2f) - Pier Backfilling Works	4	21-Mar-16	0%	4	24-Mar-16	07-Nov-15	11-Nov-15	-109	12	0%
Pier Head Segments											
SC2F0372	C12 (C2f) - Pier Head Segment Lift & Fix (1 seg)	2	24-Feb-16 A	100%	0	25-Feb-16 A					100%
SC2F0374	C12 (C2f) - Pier Head Segment Diaphragm - Rebar	12	29-Feb-16 A	100%	0	09-Mar-16 A					100%
SC2F0376	C12 (C2f) - Pier Head Segment Diaphragm - Formwork	8	21-Mar-16	0%	8	01-Apr-16	23-Oct-15	02-Nov-15	-121	0	0%
SC2F0378	C12 (C2f) - Pier Head Segment Diaphragm - Concreting	2	02-Apr-16	0%	2	05-Apr-16	03-Nov-15	04-Nov-15	-121	0	0%
SC2F0380	C12 (C2f) - Pier Head Segment Diaphragm - Curing & Striking of Forms	6	06-Apr-16	0%	6	12-Apr-16	05-Nov-15	11-Nov-15	-121	30	0%
Pier C16 (C2b)											
Pier Works											
SC2B0360	C16 (C2b) - Type 5B-MJ Pier Backfilling Works	4	21-Mar-16	0%	4	24-Mar-16	27-Jul-19	31-Jul-19	948	948	0%
Pier Head Segments											
SC2B0370	C16 (C2b) - Pier Head Segment - Temporary Platform	6	05-Apr-16 A	100%	0	09-Apr-16 A					100%
SC2B0371	C16 (C2b) - Pier Head Segment Bearings	2	11-Apr-16 A	100%	0	12-Apr-16 A					100%
SC2B0372	C16 (C2b) - Pier Head Segment Lift & Temp Support (2 seg)	7	15-Apr-16 A	100%	0	23-Apr-16 A					100%

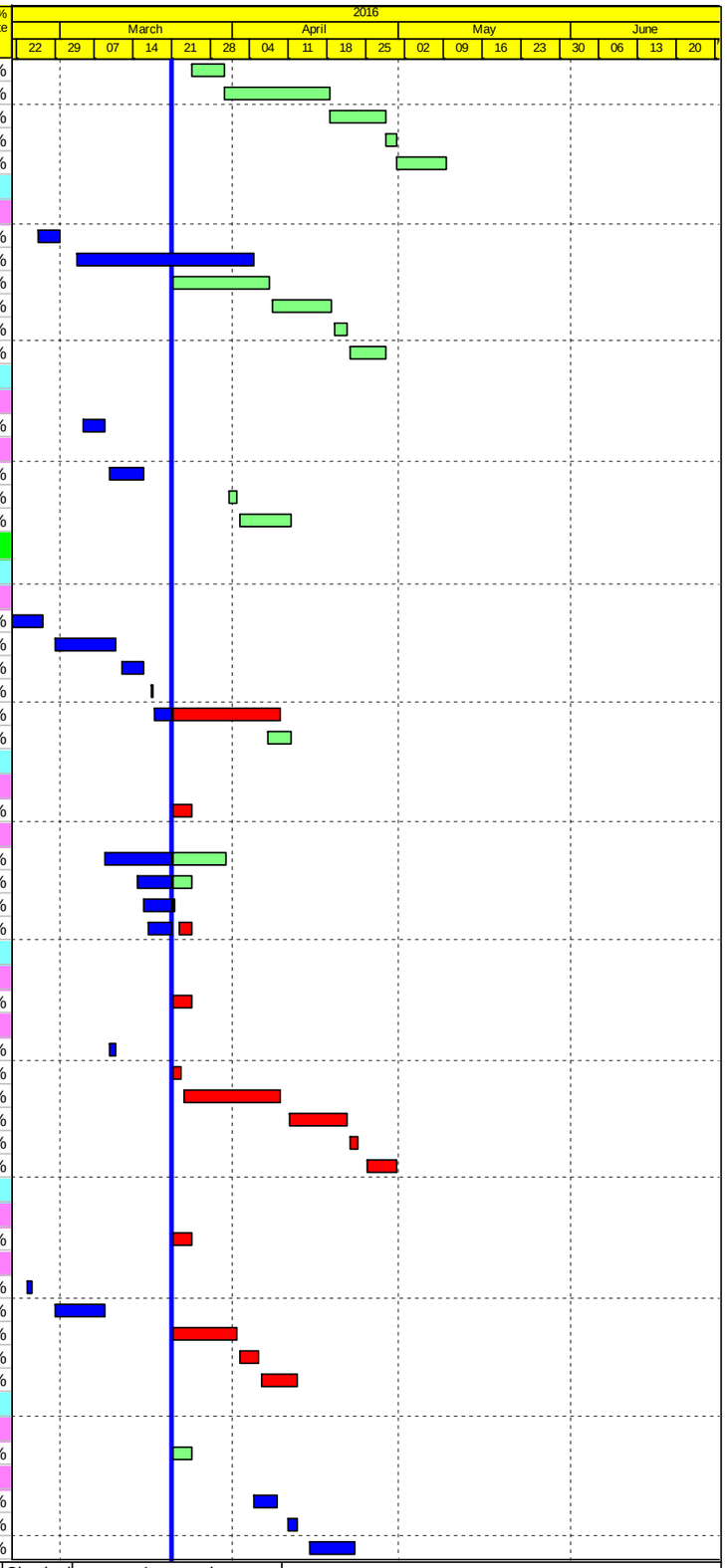

Actual Work
Planned Bar
Critical Bar
Milestone

Project ID: J3518DWPrE2-M34
Layout: J3518-DWP-3MRP Submission - M34
Filter: TASK filters: 3-Month Lookahead, No CC Milestones, No Level of Effort.

Tuen Mun - Chek Lap Kok Link - Southern Connection

3-Month Rolling Programme (Page 7 of 21 Pages)

(Progress as of 21-Mar-16)

Date	Revision	Checked	Approved
30-Jan-16		PKN	KWY
02-Mar-16		PKN	KWY
29-Mar-16		PKN	HF

DWG. No.:

J3518/GCL/PGM/3MRP-M34

Activity ID	Activity Name	Orig. Durn.	Act. Start / FC Early Start	Duration % Complete	Rem. Durn.	Act. Finish / FC Early Finish	Late Start	Late Finish	Total Float	Free Float	Physical % Complete
Bridge C1											
Pier C17 (C2a)											
Pier Works											
SC2A0275	C17 (C2a) - Type 5B Pier Backfilling Works	4	21-Mar-16	0%	4	24-Mar-16	15-Jan-16	19-Jan-16	-53	0	0%
Pier Head Segments											
SC2A0370	C17 (C2a) - Pier Head Segment - Temporary Platform	6	29-Mar-16	0%	6	05-Apr-16	20-Jan-16	26-Jan-16	-53	0	0%
SC2A0372	C17 (C2a) - Pier Head Segment Lift & Fix (1 seg)	2	06-Apr-16	0%	2	07-Apr-16	27-Jan-16	29-Jan-16	-52	0	0%
SC2A0374	C17 (C2a) - Pier Head Segment Diaphragm - Rebar	13	08-Apr-16	0%	13	25-Apr-16	30-Jan-16	17-Feb-16	-52	0	0%
SC2A0376	C17 (C2a) - Pier Head Segment Diaphragm - Formwork	8	26-Apr-16	0%	8	05-May-16	18-Feb-16	27-Feb-16	-51	0	0%
SC2A0378	C17 (C2a) - Pier Head Segment Diaphragm - Concreting	2	06-May-16	0%	2	07-May-16	29-Feb-16	01-Mar-16	-51	0	0%
SC2A0380	C17 (C2a) - Pier Head Segment Diaphragm - Curing & Striking of Forms	6	09-May-16	0%	6	16-May-16	02-Mar-16	08-Mar-16	-51	97	0%
Pier C19 (C1d)											
Pier Works											
SC1D0195	C19 (C1d) - Type 5B-B Pier/Pier Head Backfilling Works	4	21-Mar-16	0%	4	24-Mar-16	27-Jul-19	31-Jul-19	948	948	0%
Pier Head Segments											
SC1D0374	C19 (C1d) - Pier Head Segment Diaphragm - Rebar	13	21-Mar-16	0%	13	08-Apr-16	12-Sep-15	29-Sep-15	-151	0	0%
SC1D0376	C19 (C1d) - Pier Head Segment Diaphragm - Formwork	8	09-Apr-16	0%	8	19-Apr-16	30-Sep-15	09-Oct-15	-151	0	0%
SC1D0378	C19 (C1d) - Pier Head Segment Diaphragm - Concreting	2	21-Apr-16	0%	2	22-Apr-16	10-Oct-15	12-Oct-15	-151	0	0%
SC1D0380	C19 (C1d) - Pier Head Segment Diaphragm - Curing & Striking of Forms	6	23-Apr-16	0%	6	29-Apr-16	13-Oct-15	20-Oct-15	-151	0	0%
Pier C18 (C3d) Portal											
Portal											
SC1ER280	C18 (C1e) - Portal Beam Scaffolding	12	21-Mar-16	0%	12	07-Apr-16	12-Oct-15	27-Oct-15	-129	0	0%
SC1ER290	C18 (C1e) - Portal Beam Soffit Formwork	12	08-Apr-16	0%	12	23-Apr-16	28-Oct-15	11-Nov-15	-129	0	0%
SC1ER300	C18 (C1e) - Portal Beam Rebarwork & Inserts	16	25-Apr-16	0%	16	13-May-16	12-Nov-15	30-Nov-15	-129	0	0%
SC1ER302	C18 (C1e) - Portal Beam Side Formwork & Prep for Concreting	16	16-May-16	0%	16	06-Jun-16	01-Dec-15	19-Dec-15	-128	0	0%
SC1ER310	C18 (C1e) - Portal Beam Concreting	1	08-Jun-16	0%	1	08-Jun-16	21-Dec-15	21-Dec-15	-128	0	0%
SC1ER320	C18 (C1e) - Pier Head Curing/Striking of Forms/Remove Scaffolding	14	10-Jun-16	0%	14	30-Jun-16	22-Dec-15	09-Jan-16	-128	0	0%
Abutment & Approach Ramp C											
SC1C0200	Abutment C - Walls & Staircase	48	21-Mar-16	0%	48	25-May-16	14-Mar-16	18-May-16	-6	19	0%
SC1C0250	AR-C - RE Walls - Erect fencing, Excavation/formation/ drainage filter & bo	12	22-Apr-15 A	90%	1	22-Mar-16	13-Feb-16	15-Feb-16	-31	0	90%
SC1C0251	AR-C - RE Walls - Upper layers with backfill in stages	48	22-Mar-16	0%	48	28-May-16	15-Feb-16	16-Apr-16	-31	0	0%
SC1C0252	AR-C - RC Walls - Base Slabs	49	08-Apr-15 A	50%	25	28-May-16	14-Mar-16	16-Apr-16	-31	0	50%
SC1C0253	AR-C - RC Walls - Side Walls	48	18-Apr-16	0%	48	25-Jun-16	14-Mar-16	18-May-16	-25	0	0%
Viaduct D											
Bridge D3											
Pier D5 (D4b)											
Pier Head Segments											
SD4B0372	D5 (D4b) - Pier Head Segment Lift & Fix (1 seg)	2	27-Feb-16 A	100%	0	27-Feb-16 A					100%
SD4B0374	D5 (D4b) - Pier Head Segment Diaphragm - Rebar	12	21-Mar-16	0%	12	07-Apr-16	24-Oct-15	07-Nov-15	-120	0	0%
SD4B0376	D5 (D4b) - Pier Head Segment Diaphragm - Formwork & Prep for Concre	8	08-Apr-16	0%	8	18-Apr-16	09-Nov-15	17-Nov-15	-120	0	0%
SD4B0378	D5 (D4b) - Pier Head Segment Diaphragm - Concreting	2	19-Apr-16	0%	2	21-Apr-16	18-Nov-15	19-Nov-15	-120	0	0%
SD4B0380	D5 (D4b) - Pier Head Segment Diaphragm - Curing & Striking of Forms	6	22-Apr-16	0%	6	28-Apr-16	20-Nov-15	26-Nov-15	-120	0	0%
Pier D1 (D4f)											
Pier Head Segments											
SD4F0370	D1 (D4f) - Pier Head Segment - Temporary Platform	6	03-Mar-16 A	100%	0	12-Mar-16 A					100%
SD4F0371	D1 (D4f) - Pier Head Segment Bearings	2	14-Mar-16 A	100%	0	18-Mar-16 A					100%
SD4F0372	D1 (D4f) - Pier Head Segment Lift & Temp Support (2 seg)	7	21-Mar-16	0%	7	31-Mar-16	28-Nov-15	05-Dec-15	-91	45	0%
Pier D6 (D4a)											
Pier Head Segments											
SD4A0370	D6 (D4a) - Pier Head Segment - Temporary Platform	6	21-Mar-16	0%	6	30-Mar-16	28-Nov-15	04-Dec-15	-91	32	0%
SD4A0371	D6 (D4a) - Pier Head Segment Bearings	2	12-May-16	0%	2	13-May-16	05-Dec-15	07-Dec-15	-123	0	0%
SD4A0372	D6 (D4a) - Pier Head Segment Lift & Temp Support (2 seg)	7	16-May-16	0%	7	24-May-16	08-Dec-15	15-Dec-15	-123	13	0%
Bridge D2											
Pier D8 (D3d)											
Pier Works											
SD3D0240	D8 (D3d) - Type 5B Pier Rebarwork (3rd Lift)	3	19-Nov-15 A	100%	0	21-Mar-16	31-Jul-19	31-Jul-19	952	952	100%
Pier Head Segments											
SD3D0370	D8 (D3d) - Pier Head Segment - Temporary Platform	6	21-Mar-16	0%	6	30-Mar-16	10-Nov-15	16-Nov-15	-107	0	0%
SD3D0372	D8 (D3d) - Pier Head Segment Lift & Fix (1 seg)	2	31-Mar-16	0%	2	01-Apr-16	17-Nov-15	18-Nov-15	-107	0	0%
SD3D0374	D8 (D3d) - Pier Head Segment Diaphragm - Rebar	13	02-Apr-16	0%	13	19-Apr-16	19-Nov-15	03-Dec-15	-107	0	0%
SD3D0376	D8 (D3d) - Pier Head Segment Diaphragm - Formwork	8	21-Apr-16	0%	8	29-Apr-16	04-Dec-15	12-Dec-15	-107	0	0%
SD3D0378	D8 (D3d) - Pier Head Segment Diaphragm - Concreting	2	30-Apr-16	0%	2	03-May-16	14-Dec-15	15-Dec-15	-107	0	0%

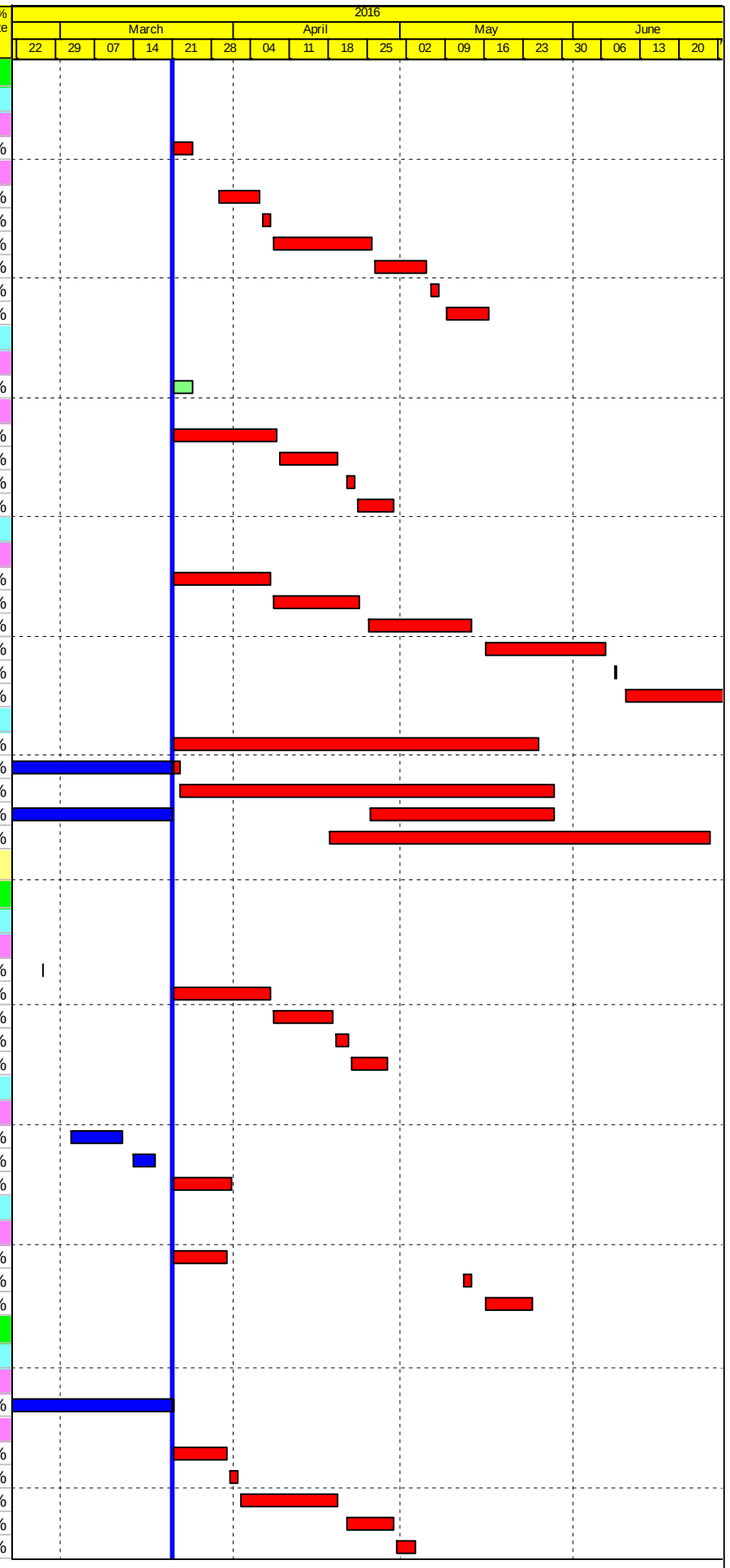

Actual Work
Planned Bar
Critical Bar
Milestone

Project ID: J3518DWPrE2-M34
Layout: J3518-DWP-3MRP Submission - M34
Filter: TASK filters: 3-Month Lookahead, No CC Milestones, No Level of Effort.

Tuen Mun - Chek Lap Kok Link - Southern Connection
3-Month Rolling Programme (Page 8 of 21 Pages)
(Progress as of 21-Mar-16)

Date	Revision	Checked	Approved
30-Jan-16		PKN	KWY
02-Mar-16		PKN	KWY
29-Mar-16		PKN	HF

DWG. No.:

J3518/GCL/PGM/3MRP-M34

Activity ID	Activity Name	Orig. Durn.	Act. Start / FC Early Start	Duration % Complete	Rem. Durn.	Act. Finish / FC Early Finish	Late Start	Late Finish	Total Float	Free Float	Physical % Complete
SD3D0380	D8 (D3d) - Pier Head Segment Diaphragm - Curing & Striking of Forms	6	04-May-16	0%	6	10-May-16	16-Dec-15	22-Dec-15	-107	29	0%
Pier D7 (D3e)											
Pier Head Segments											
SD3E0380	D7 (D3e) - Pier Head Segment Diaphragm - Curing & Striking of Forms	6	27-Jan-16 A	100%	0	22-Feb-16 A					100%
Pier D9 (D3c)											
Pier Head Segments											
SD3C0370	D9 (D3c) - Pier Head Segment - Temporary Platform	6	21-Mar-16	0%	6	30-Mar-16	05-Dec-15	11-Dec-15	-85	0	0%
SD3C0372	D9 (D3c) - Pier Head Segment Lift & Fix (1 seg)	2	31-Mar-16	0%	2	01-Apr-16	12-Dec-15	14-Dec-15	-85	0	0%
SD3C0374	D9 (D3c) - Pier Head Segment Diaphragm - Rebar	12	02-Apr-16	0%	12	18-Apr-16	15-Dec-15	30-Dec-15	-85	0	0%
SD3C0376	D9 (D3c) - Pier Head Segment Diaphragm - Formwork	8	19-Apr-16	0%	8	28-Apr-16	31-Dec-15	09-Jan-16	-85	0	0%
SD3C0378	D9 (D3c) - Pier Head Segment Diaphragm - Concreting	2	29-Apr-16	0%	2	30-Apr-16	11-Jan-16	12-Jan-16	-85	0	0%
SD3C0380	D9 (D3c) - Pier Head Segment Diaphragm - Curing & Striking of Forms	6	03-May-16	0%	6	09-May-16	13-Jan-16	19-Jan-16	-85	0	0%
Pier D13 (D2d)											
Pier Works											
SD2D0340	D13 (D2d) - Type 5B-MJ Pier Head Curing/Striking of Forms/Remove Scal	6	20-Feb-16 A	32.99%	4	29-Mar-16	26-Jan-16	30-Jan-16	-43	2	33%
SD2D0360	D13 (D2d) - Type 5B-MJ Pier Backfilling Works	4	31-Mar-16	0%	4	05-Apr-16	01-Feb-16	04-Feb-16	-45	0	0%
SD2D0380	D13 (D2d) - Type 5B-Bearing Plinth	6	21-Mar-16	0%	6	30-Mar-16	25-Jan-16	30-Jan-16	-45	0	0%
Pier Head Segments											
SD2D0370	D13 (D2d) - Pier Head Segment - Temporary Platform	6	06-Apr-16	0%	6	12-Apr-16	05-Feb-16	15-Feb-16	-45	0	0%
SD2D0371	D13 (D2d) - Pier Head Segment Bearings	2	13-Apr-16	0%	2	15-Apr-16	16-Feb-16	17-Feb-16	-45	0	0%
SD2D0372	D13 (D2d) - Pier Head Segment Lift & Temp Support (2 seg)	7	16-Apr-16	0%	7	25-Apr-16	18-Feb-16	25-Feb-16	-45	91	0%
Pier D11 (D3a)											
Portal											
SD3AR280	D11 (D3a) - Portal Beam Scaffolding	12	21-Mar-16	0%	12	07-Apr-16	18-Jan-16	30-Jan-16	-51	0	0%
SD3AR290	D11 (D3a) - Portal Beam Soffit Formwork	12	08-Apr-16	0%	12	23-Apr-16	01-Feb-16	17-Feb-16	-51	0	0%
SD3AR300	D11 (D3a) - Portal Beam Rebarwork & Inserts	16	25-Apr-16	0%	16	13-May-16	18-Feb-16	07-Mar-16	-51	0	0%
SD3AR305	D11 (D3a) - Portal Beam Side Formwork & Prep for Concreting	16	16-May-16	0%	16	06-Jun-16	08-Mar-16	29-Mar-16	-51	0	0%
SD3AR310	D11 (D3a) - Portal Beam Concreting	1	08-Jun-16	0%	1	08-Jun-16	30-Mar-16	30-Mar-16	-51	0	0%
SD3AR320	D11 (D3a) - Pier Head Curing/Striking of Forms/Remove Scaffolding	14	10-Jun-16	0%	14	30-Jun-16	31-Mar-16	18-Apr-16	-51	0	0%
Pier D12 (D2e)											
Portal											
SD2ER300	D12 (D2e) - Portal Beam Rebarwork & Inserts	16	05-Mar-16 A	100%	0	19-Mar-16 A					100%
SD2ER305	D12 (D2e) - Portal Beam Side Formwork & Prep for Concreting	16	01-Mar-16 A	50%	8	01-Apr-16	07-Jan-16	15-Jan-16	-60	0	50%
SD2ER310	D12 (D2e) - Portal Beam Concreting	1	02-Apr-16	0%	1	02-Apr-16	16-Jan-16	16-Jan-16	-60	0	0%
SD2ER320	D12 (D2e) - Pier Head Curing/Striking of Forms/Remove Scaffolding	14	05-Apr-16	0%	14	22-Apr-16	18-Jan-16	02-Feb-16	-60	52	0%
Pier D10 (D3b)											
Portal											
SD3BR280	D10 (D3b) - Portal Beam Scaffolding	12	03-Mar-16 A	100%	0	10-Mar-16 A					100%
SD3BR290	D10 (D3b) - Portal Beam Soffit Formwork	12	11-Mar-16 A	100%	0	14-Mar-16 A					100%
SD3BR300	D10 (D3b) - Portal Beam Rebarwork & Inserts	16	21-Mar-16	0%	16	12-Apr-16	01-Feb-16	22-Feb-16	-39	0	0%
SD3BR305	D10 (D3b) - Portal Beam Side Formwork & Prep for Concreting	16	13-Apr-16	0%	16	04-May-16	23-Feb-16	11-Mar-16	-39	0	0%
SD3BR310	D10 (D3b) - Portal Beam Concreting	1	05-May-16	0%	1	05-May-16	12-Mar-16	12-Mar-16	-39	0	0%
SD3BR320	D10 (D3b) - Pier Head Curing/Striking of Forms/Remove Scaffolding	14	06-May-16	0%	14	24-May-16	14-Mar-16	01-Apr-16	-39	0	0%
SD3BR325	D10 (D3b) - Pier Backfilling Works	4	21-May-16	0%	4	25-May-16	25-May-16	30-May-16	3	160	0%
Bridge D1											
Pier D14 (D2c)											
Portal											
SD2CR305	D14 (D2c) - Portal Beam Side Formwork & Prep for Concreting	16	13-Jan-16 A	100%	0	24-Feb-16 A					100%
SD2CR310	D14 (D2c) - Portal Beam Concreting	1	25-Feb-16 A	100%	0	25-Feb-16 A					100%
SD2CR320	D14 (D2c) - Pier Head Curing/Striking of Forms/Remove Scaffolding	14	04-Mar-16 A	100%	0	17-Mar-16 A					100%
SD2CR325	D14 (D2c) - Pier Backfilling Works	4	21-Mar-16	0%	4	24-Mar-16	27-Jan-16	30-Jan-16	-43	64	0%
Pier D15 (D2b)											
Pier Works											
SD2B0322	D15 (D2b) - Type 5B Pier Backfilling Works	4	21-Mar-16	0%	4	24-Mar-16	07-Oct-15	10-Oct-15	-133	24	0%
Pier Head Segments											
SD2B0370	D15 (D2b) - Pier Head Segment - Temporary Platform	6	09-Mar-16 A	100%	0	10-Mar-16 A					100%
SD2B0372	D15 (D2b) - Pier Head Segment Lift & Fix (1 seg)	2	11-Mar-16 A	100%	0	12-Mar-16 A					100%
SD2B0374	D15 (D2b) - Pier Head Segment Diaphragm - Rebar	12	21-Mar-16	0%	12	07-Apr-16	06-Feb-16	23-Feb-16	-34	0	0%
SD2B0376	D15 (D2b) - Pier Head Segment Diaphragm - Formwork	8	08-Apr-16	0%	8	18-Apr-16	24-Feb-16	03-Mar-16	-34	0	0%
SD2B0378	D15 (D2b) - Pier Head Segment Diaphragm - Concreting	2	19-Apr-16	0%	2	21-Apr-16	04-Mar-16	05-Mar-16	-34	0	0%
SD2B0380	D15 (D2b) - Pier Head Segment Diaphragm - Curing & Striking of Forms	6	22-Apr-16	0%	6	28-Apr-16	07-Mar-16	12-Mar-16	-34	96	0%
Pier D16 (D2a)											

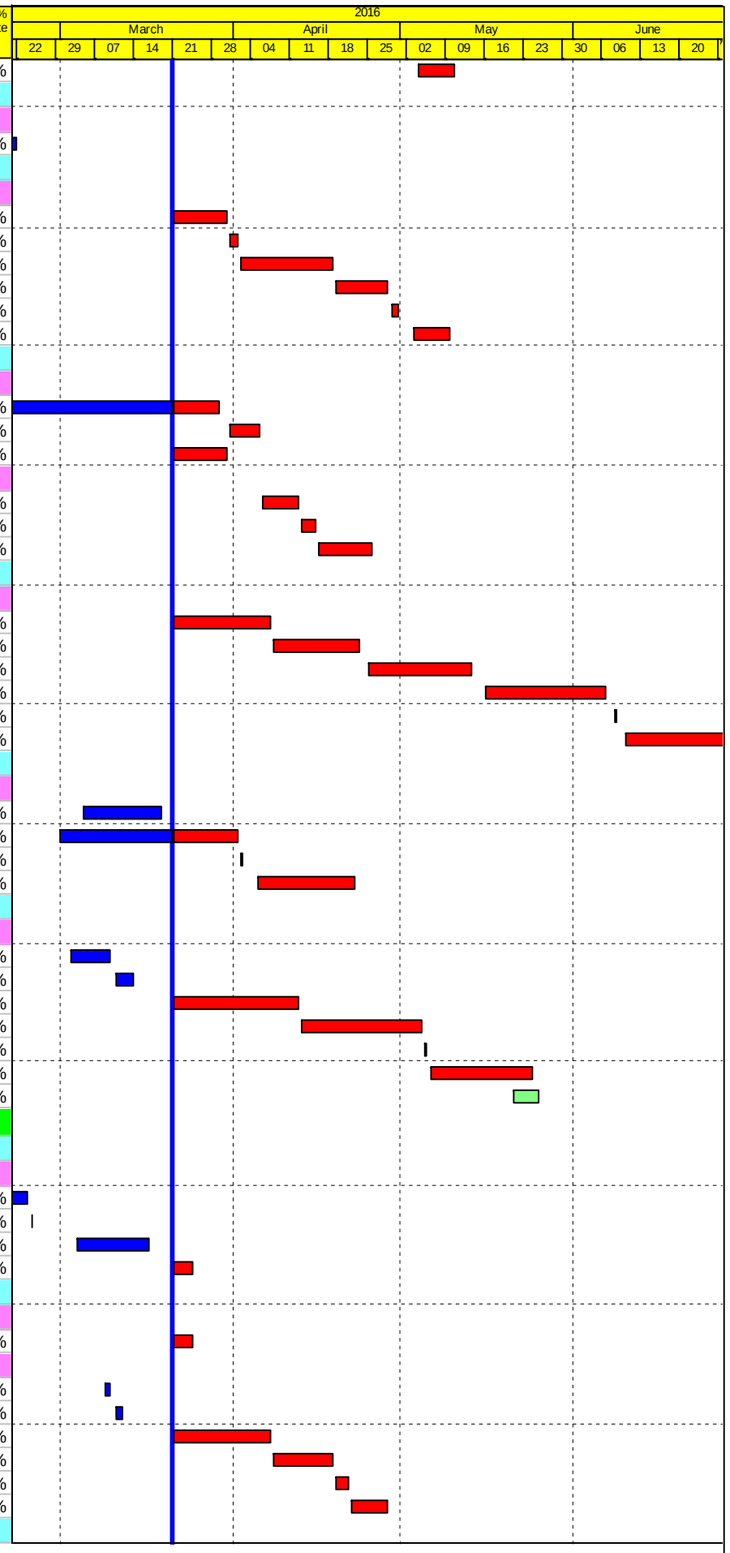

Actual Work
Planned Bar
Critical Bar
Milestone

Project ID: J3518DWPrE2-M34
Layout: J3518-DWP-3MRP Submission - M34
Filter: TASK filters: 3-Month Lookahead, No CC Milestones, No Level of Effort.

Tuen Mun - Chek Lap Kok Link - Southern Connection
3-Month Rolling Programme (Page 9 of 21 Pages)
(Progress as of 21-Mar-16)

Date	Revision	Checked	Approved
30-Jan-16		PKN	KWY
02-Mar-16		PKN	KWY
29-Mar-16		PKN	HF

DWG. No.:
J3518/GCL/PGM/3MRP-M34

Activity ID	Activity Name	Orig. Durn.	Act. Start / FC Early Start	Duration % Complete	Rem. Durn.	Act. Finish / FC Early Finish	Late Start	Late Finish	Total Float	Free Float	Physical % Complete
Pier Head Segments											
SD2A0374	D16 (D2a) - Pier Head Segment Diaphragm - Rebar	13	19-Feb-16 A	100%	0	16-Mar-16 A					100%
SD2A0376	D16 (D2a) - Pier Head Segment Diaphragm - Formwork	8	17-Mar-16 A	10%	7	01-Apr-16	21-Sep-15	30-Sep-15	-144	0	10%
SD2A0378	D16 (D2a) - Pier Head Segment Diaphragm - Concreting	2	01-Apr-16	0%	2	05-Apr-16	02-Oct-15	03-Oct-15	-144	0	0%
SD2A0380	D16 (D2a) - Pier Head Segment Diaphragm - Curing & Striking of Forms	6	05-Apr-16	0%	6	12-Apr-16	05-Oct-15	10-Oct-15	-144	77	0%
Abutment & Approach Ramp D											
SD1B0200	Abutment D - Walls & Staircase	48	21-Mar-16	0%	48	25-May-16	17-Oct-15	14-Dec-15	-125	0	0%
SD1B0250	AR-D - RE Walls - Erect MTR boundary fence, Excavation/formation/drain	24	15-Dec-15 A	90%	2	23-Mar-16	29-Feb-16	02-Mar-16	-17	0	90%
SD1B0260	AR-D - RE Walls - Upper layers with backfill in stages	48	23-Mar-16	0%	48	30-May-16	24-May-19	31-Jul-19	902	902	0%
SD1B0280	AR-D - RC Walls - Side Walls	48	27-Jul-15 A	90%	5	29-Mar-16	25-Nov-15	30-Nov-15	-94	31	90%
SD1B0290	AR-D - RC Walls - Backfill	12	10-May-16	0%	12	25-May-16	01-Dec-15	14-Dec-15	-125	0	0%
SD1B0300	AR-D - RC Walls - Concrete parapets	19	27-May-16	0%	19	24-Jun-16	11-Jan-16	01-Feb-16	-105	0	0%
SD1B0400	AR-D - Drainage	39	27-May-16	0%	39	22-Jul-16	15-Dec-15	01-Feb-16	-125	0	0%
Viaduct E											
Viaduct E1											
Bridge E1 - Piling & Substructure											
E1A, E1B, E1C & E1D (E1a1-2-3-4)											
Pier Head Segments - E1A, E1B, E1C & E1D											
Pier Head Segments - E1D (E1a1)											
SE1A1372	E1D (E1a1) - Pier Head Segment Lift & Fix (1 seg)	2	21-Mar-16	0%	2	22-Mar-16	19-May-16	21-May-16	42	0	0%
SE1A1374	E1D (E1a1) - Pier Head Segment Diaphragm - Rebar	15	23-Mar-16	0%	15	13-Apr-16	21-May-16	11-Jun-16	42	0	0%
SE1A1376	E1D (E1a1) - Pier Head Segment Diaphragm - Formwork & Prep for Conc	8	13-Apr-16	0%	8	25-Apr-16	13-Jun-16	24-Jun-16	42	0	0%
SE1A1378	E1D (E1a1) - Pier Head Segment Diaphragm - Concreting	2	25-Apr-16	0%	2	27-Apr-16	25-Jun-16	27-Jun-16	42	0	0%
SE1A1380	E1D (E1a1) - Pier Head Segment Diaphragm - Curing & Striking of Forms	6	27-Apr-16	0%	6	05-May-16	28-Jun-16	06-Jul-16	42	178	0%
E2A, E2B, E2C & E2D (E1b1-2-3-4)											
Pier Head Segments - E2A, E2B, E2C & E2D											
Pier Head Segments - E2D (E1b1)											
SE1B1372	E2D (E1b1) - Pier Head Segment Lift & Fix (1 seg)	2	21-Mar-16	0%	2	22-Mar-16	10-May-16	12-May-16	37	0	0%
SE1B1374	E2D (E1b1) - Pier Head Segment Diaphragm - Rebar	12	23-Mar-16	0%	12	09-Apr-16	13-May-16	30-May-16	37	0	0%
SE1B1376	E2D (E1b1) - Pier Head Segment Diaphragm - Formwork & Prep for Conc	8	11-Apr-16	0%	8	21-Apr-16	31-May-16	11-Jun-16	37	0	0%
SE1B1378	E2D (E1b1) - Pier Head Segment Diaphragm - Concreting	2	22-Apr-16	0%	2	23-Apr-16	13-Jun-16	14-Jun-16	37	0	0%
SE1B1380	E2D (E1b1) - Pier Head Segment Diaphragm - Curing & Striking of Forms	6	25-Apr-16	0%	6	30-Apr-16	16-Jun-16	24-Jun-16	37	173	0%
Viaduct E2											
Bridge E2 - Piling & Substructure											
E3A,E3B, E3C & E3D (E2a - 1/2/3/4)											
Pier Head Segements - E3A,E3B, E3C & E3D											
Pier Head Segment - E3C (E2a2)											
SE2A2372	E3C (E2a2) - Pier Head Segment Lift & Temp Support (2 seg)	7	21-Mar-16	0%	7	31-Mar-16	05-Jan-16	15-Jan-16	-59	23	0%
Pier Head Segment - E3D (E2a1)											
SE2A1372	E3D (E2a1) - Pier Head Segment Lift & Temp Support (2 seg)	7	21-Mar-16	0%	7	31-Mar-16	19-Apr-16	28-Apr-16	21	157	0%
E4A & E4B (E2b - 1/2)											
Pier Works - E4A & E4B											
Pier Works - E4A (E2b2)											
SE2B2340	E4A (E2b2) - Seagull Pier Concreting, Curing & Striking, CJ Prep (4th pour	6	19-Feb-16 A	100%	0	08-Mar-16 A					100%
Pier Works - E4B (E2b1)											
SE2B1240	E4B (E2b1) - Seagull Pier Falsework & Scaffolding (3rd pour, arm)	6	21-Dec-15 A	100%	0	12-Mar-16 A					100%
SE2B1260	E4B (E2b1) - Seagull Pier Rebar Fixing, Formwork & Prep (3rd pour, arm)	28	08-Mar-16 A	25%	21	19-Apr-16	02-Mar-15	25-Mar-15	-294	0	25%
SE2B1280	E4B (E2b1) - Seagull Pier Concreting, Curing & Striking, CJ Prep (3rd pour	5	21-Apr-16	0%	5	26-Apr-16	26-Mar-15	31-Mar-15	-294	0	0%
SE2B1300	E4B (E2b1) - Seagull Pier Falsework & Scaffolding (4th pour, upper diaphr	6	28-Apr-16	0%	6	05-May-16	02-Apr-15	13-Apr-15	-294	0	0%
SE2B1320	E4B (E2b1) - Seagull Pier Rebar Fixing, Formwork & Prep (4th pour, uppe	12	06-May-16	0%	12	21-May-16	14-Apr-15	29-Apr-15	-294	0	0%
SE2B1340	E4B (E2b1) - Seagull Pier Concreting, Curing & Striking, CJ Prep (4th pour	4	23-May-16	0%	4	27-May-16	30-Apr-15	05-May-15	-294	0	0%
Pier Head Segements - E4A & E4B											
Pier head Segment - E4A (E2b2)											
SE2B2262	E4A (E2b2) - Pier Head Segment - Temporary Platform	2	12-Mar-16 A	60%	1	21-Mar-16	05-Mar-15	05-Mar-15	-291	0	60%
SE2B2264	E4A (E2b2) - Pier Head Segment Lift & Fix (4 seg)	4	21-Mar-16	0%	4	29-Mar-16	06-Mar-15	11-Mar-15	-290	0	0%
SE2B2266	E4A (E2b2) - Pier Head Segment Diaphragm Works	24	29-Mar-16	0%	24	29-Apr-16	12-Mar-15	13-Apr-15	-290	0	0%
SE2B2360	E4A (E2b2) - Precast Deck Segment Falsework Erection & Temp. Tie	12	16-Apr-16	0%	12	03-May-16	28-Mar-15	16-Apr-15	-290	0	0%
SE2B2370	E4A (E2b2) - Precast Deck Segment Infill Erection & Adjustment (4 seg)	12	03-May-16	0%	12	19-May-16	17-Apr-15	02-May-15	-290	0	0%
SE2B2380	E4A (E2b2) - Precast Deck Segment Insitu Stitch joints	8	19-May-16	0%	8	30-May-16	04-May-15	13-May-15	-290	0	0%
SE2B2390	E4A (E2b2) - Precast Deck Segment Stressing	4	30-May-16	0%	4	04-Jun-16	14-May-15	18-May-15	-290	0	0%
SE2B2400	E4A (E2b2) - Precast Deck Segment Falsework & Temp. Tie Removal	6	04-Jun-16	0%	6	14-Jun-16	19-May-15	27-May-15	-290	0	0%
Pier head Segment - E4B (E2b1)											

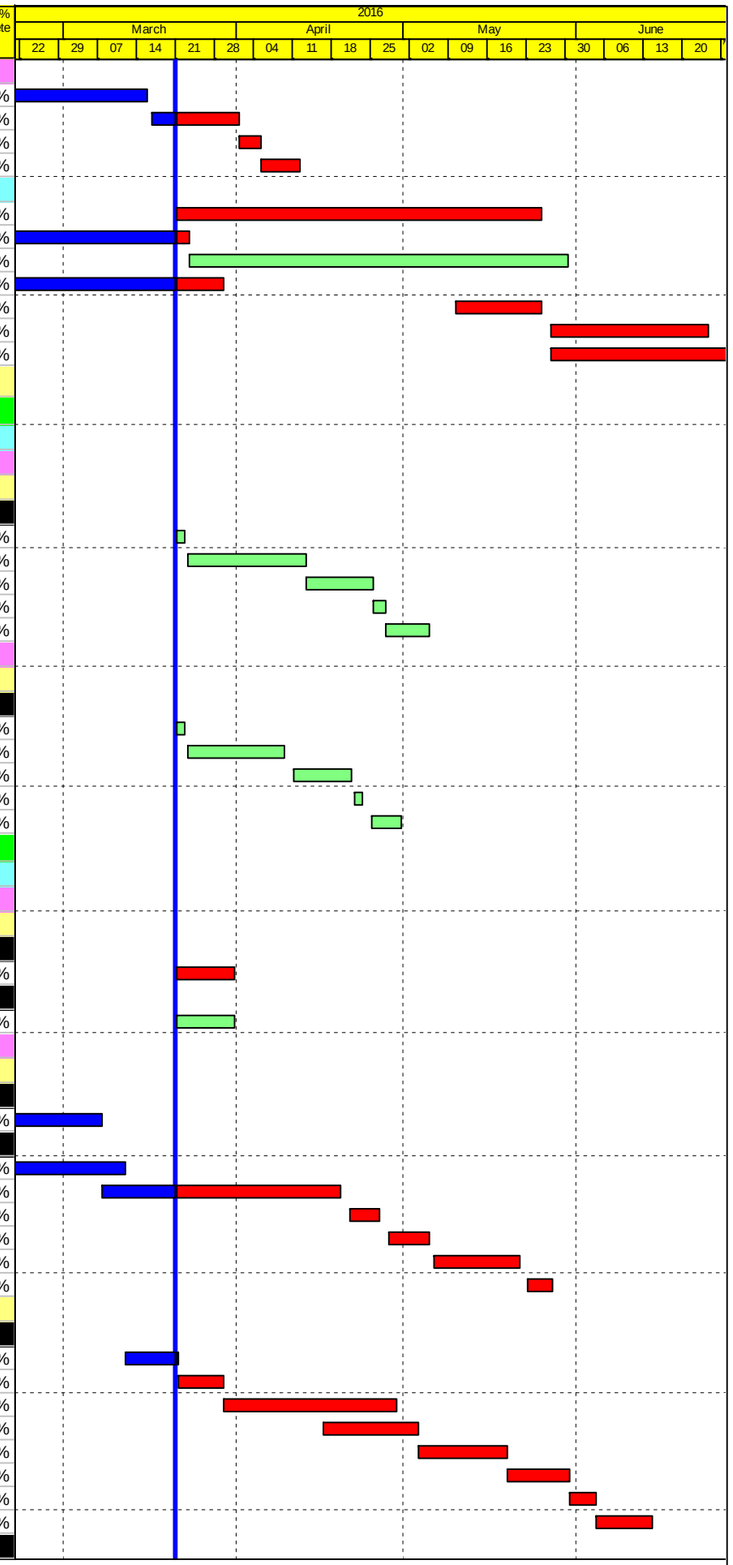

Actual Work
Planned Bar
Critical Bar
Milestone

Project ID: J3518DWPrE2-M34
Layout: J3518-DWP-3MRP Submission - M34
Filter: TASK filters: 3-Month Lookahead, No CC Milestones, No Level of Effort.

Tuen Mun - Chek Lap Kok Link - Southern Connection
3-Month Rolling Programme (Page 10 of 21 Pages)
(Progress as of 21-Mar-16)

Date	Revision	Checked	Approved
30-Jan-16		PKN	KWY
02-Mar-16		PKN	KWY
29-Mar-16		PKN	HF

DWG. No.:
J3518/GCL/PGM/3MRP-M34

Activity ID	Activity Name	Orig. Durn.	Act. Start / FC Early Start	Duration % Complete	Rem. Durn.	Act. Finish / FC Early Finish	Late Start	Late Finish	Total Float	Free Float	Physical % Complete
SE2B1162	E4B (E2b1) - Pier Head Segment - Temporary Platform	2	28-May-16	0%	2	30-May-16	06-May-15	07-May-15	-294	0	0%
SE2B1164	E4B (E2b1) - Pier Head Segment Lift & Fix (4 seg)	4	31-May-16	0%	4	04-Jun-16	08-May-15	14-May-15	-293	0	0%
SE2B1166	E4B (E2b1) - Pier Head Segment Diaphragm Works	24	06-Jun-16	0%	24	11-Jul-16	15-May-15	18-Jun-15	-293	0	0%
E5A & E5B (E2c - 1/2)											
Pier Works - E5A & E5B											
Pier Works - E5A (E2c2)											
SE2C208	E5A (E2c2) - Seagull Pier Combine Shell Installation, Rebar Fixing, Formwo	7	17-Feb-16 A	100%	0	21-Feb-16 A					100%
SE2C210	E5A (E2c2) - Seagull Pier Concreting, Curing & Striking, CJ Prep (2nd pour	3	22-Feb-16 A	100%	0	23-Feb-16 A					100%
SE2C212	E5A (E2c2) - Seagull Pier Falsework & Scaffolding (3rd pour, Lower Arm)	3	24-Feb-16 A	70%	1	21-Mar-16	14-Jan-16	14-Jan-16	-54	0	70%
SE2C214	E5A (E2c2) - Seagull Pier Rebar Fixing, Formwork & Prep (3rd pour, Lowe	7	21-Mar-16	0%	7	01-Apr-16	15-Jan-16	22-Jan-16	-54	0	0%
SE2C216	E5A (E2c2) - Seagull Pier Concreting, Curing & Striking, CJ Prep (3rd pour	3	01-Apr-16	0%	3	06-Apr-16	23-Jan-16	26-Jan-16	-54	0	0%
SE2C220	E5A (E2c2) - Seagull Pier Falsework & Scaffolding (4th pour, Interface laye	3	02-Apr-16	0%	3	07-Apr-16	25-Jan-16	27-Jan-16	-54	0	0%
SE2C221	E5A (E2c2) - Seagull Pier Combine Shell Installation, Rebar Fixing, Formwo	7	07-Apr-16	0%	7	16-Apr-16	28-Jan-16	04-Feb-16	-54	0	0%
SE2C222	E5A (E2c2) - Seagull Pier Concreting, Curing & Striking, CJ Prep (4th pour	4	16-Apr-16	0%	4	22-Apr-16	05-Feb-16	12-Feb-16	-54	0	0%
SE2C223	E5A (E2c2) - Seagull Pier Falsework & Scaffolding (5th pour, Upper Arm)	3	18-Apr-16	0%	3	22-Apr-16	06-Feb-16	12-Feb-16	-54	0	0%
SE2C224	E5A (E2c2) - Seagull Pier Rebar Fixing, Formwork & Prep (5th pour, Uppe	7	22-Apr-16	0%	7	30-Apr-16	13-Feb-16	20-Feb-16	-54	0	0%
SE2C225	E5A (E2c2) - Seagull Pier Concreting, Curing & Striking, CJ Prep (5th pour	4	30-Apr-16	0%	4	06-May-16	22-Feb-16	25-Feb-16	-54	0	0%
SE2C230	E5A (E2c2) - Seagull Pier Falsework & Scaffolding (6th pour, Upper Diaphr	3	03-May-16	0%	3	06-May-16	23-Feb-16	25-Feb-16	-54	0	0%
SE2C232	E5A (E2c2) - Seagull Pier Rebar Fixing, Formwork & Prep (6th pour, Uppe	7	06-May-16	0%	7	16-May-16	26-Feb-16	04-Mar-16	-54	0	0%
SE2C234	E5A (E2c2) - Seagull Pier Concreting, Curing & Striking, CJ Prep (6th pour	4	16-May-16	0%	4	21-May-16	05-Mar-16	09-Mar-16	-54	0	0%
Pier Works - E5B (E2c1)											
SE2C103	E5B (E2c1) - Seagull Pier Combine Sheel Installation, Rebar Fixing, Formv	7	12-Jan-16 A	100%	0	23-Feb-16 A					100%
SE2C105	E5B (E2c1) - Seagull Pier Concreting, Curing & Striking, CJ Prep (1st pour,	3	24-Feb-16 A	100%	0	02-Mar-16 A					100%
SE2C107	E5B (E2c1) - Seagull Pier Falsework & Scaffolding (2nd pour, Lower Diaph	2	03-Mar-16 A	100%	0	09-Mar-16 A					100%
SE2C108	E5B (E2c1) - Seagull Pier Combine Shell Installation, Rebar Fixing, Formw	7	10-Mar-16 A	100%	0	13-Mar-16 A					100%
SE2C110	E5B (E2c1) - Seagull Pier Concreting, Curing & Striking, CJ Prep (2nd pou	3	14-Mar-16 A	100%	0	18-Mar-16 A					100%
SE2C112	E5B (E2c1) - Seagull Pier Falsework & Scaffolding (3rd pour, Lower Arm)	3	19-Mar-16 A	10%	3	23-Mar-16	26-Jan-16	28-Jan-16	-44	0	10%
SE2C114	E5B (E2c1) - Seagull Pier Rebar Fixing, Formwork & Prep (3rd pour, Lowe	7	23-Mar-16	0%	7	05-Apr-16	29-Jan-16	05-Feb-16	-44	0	0%
SE2C116	E5B (E2c1) - Seagull Pier Concreting, Curing & Striking, CJ Prep (3rd pour	3	24-Mar-16	0%	3	31-Mar-16	30-Jan-16	02-Feb-16	-44	0	0%
SE2C120	E5B (E2c1) - Seagull Pier Falsework & Scaffolding (4th pour, Interface laye	3	31-Mar-16	0%	3	05-Apr-16	03-Feb-16	05-Feb-16	-44	0	0%
SE2C121	E5B (E2c1) - Seagull Pier Combine Shell Installation, Rebar Fixing, Formw	7	05-Apr-16	0%	7	13-Apr-16	06-Feb-16	17-Feb-16	-44	0	0%
SE2C122	E5B (E2c1) - Seagull Pier Concreting, Curing & Striking, CJ Prep (4th pour	4	13-Apr-16	0%	4	19-Apr-16	18-Feb-16	22-Feb-16	-44	0	0%
SE2C123	E5B (E2c1) - Seagull Pier Falsework & Scaffolding (5th pour, Upper Arm)	3	15-Apr-16	0%	3	19-Apr-16	19-Feb-16	22-Feb-16	-44	0	0%
SE2C124	E5B (E2c1) - Seagull Pier Rebar Fixing, Formwork & Prep (5th pour, Uppe	7	19-Apr-16	0%	7	28-Apr-16	23-Feb-16	01-Mar-16	-44	0	0%
SE2C125	E5B (E2c1) - Seagull Pier Concreting, Curing & Striking, CJ Prep (5th pour	4	28-Apr-16	0%	4	04-May-16	02-Mar-16	05-Mar-16	-44	0	0%
SE2C130	E5B (E2c1) - Seagull Pier Falsework & Scaffolding (6th pour, Upper Diaphr	3	29-Apr-16	0%	3	04-May-16	03-Mar-16	05-Mar-16	-44	0	0%
SE2C132	E5B (E2c1) - Seagull Pier Rebar Fixing, Formwork & Prep (6th pour, Uppe	7	04-May-16	0%	7	12-May-16	07-Mar-16	14-Mar-16	-44	0	0%
SE2C134	E5B (E2c1) - Seagull Pier Concreting, Curing & Striking, CJ Prep (6th pour	4	12-May-16	0%	4	19-May-16	15-Mar-16	18-Mar-16	-44	0	0%
Pier Head Segements - E5A & E5B											
Pier head Segment - E5A (E2c2)											
SE2C226	E5A (E2c2) - Pier Head Segment - Temporary Platform	1	21-May-16	0%	1	23-May-16	10-Mar-16	10-Mar-16	-54	0	0%
SE2C226	E5A (E2c2) - Pier Head Segment Lift & Fix (4 seg)	4	23-May-16	0%	4	28-May-16	11-Mar-16	15-Mar-16	-54	0	0%
SE2C226	E5A (E2c2) - Pier Head Segment Diaphragm Works	30	28-May-16	0%	30	13-Jul-16	16-Mar-16	26-Apr-16	-54	0	0%
Pier head Segment - E5B (E2c1)											
SE2C116	E5B (E2c1) - Pier Head Segment - Temporary Platform	2	19-May-16	0%	2	21-May-16	19-Mar-16	21-Mar-16	-44	0	0%
SE2C116	E5B (E2c1) - Pier Head Segment Lift & Fix (4 seg)	4	21-May-16	0%	4	27-May-16	22-Mar-16	29-Mar-16	-44	0	0%
SE2C116	E5B (E2c1) - Pier Head Segment Diaphragm Works	30	27-May-16	0%	30	11-Jul-16	30-Mar-16	07-May-16	-44	0	0%
E6A & E6B (E2d - 1/2)											
Pier Works - E6A & E6B											
Pier Works - E6A (E2d2)											
SE2D207	E6A (E2d2) - Seagull Pier Falsework & Scaffolding (2nd pour, Lower Diaph	3	16-Feb-16 A	100%	0	21-Feb-16 A					100%
SE2D208	E6A (E2d2) - Seagull Pier Combine Shell Installation, Rebar Fixing, Formw	7	23-Feb-16 A	100%	0	26-Feb-16 A					100%
SE2D210	E6A (E2d2) - Seagull Pier Concreting, Curing & Striking, CJ Prep (2nd pou	3	26-Feb-16 A	100%	0	28-Feb-16 A					100%
SE2D212	E6A (E2d2) - Seagull Pier Falsework & Scaffolding (3rd pour, Lower Arm)	3	29-Feb-16 A	70%	1	21-Mar-16	19-Mar-16	19-Mar-16	-1	0	70%
SE2D214	E6A (E2d2) - Seagull Pier Rebar Fixing, Formwork & Prep (3rd pour, Lowe	7	21-Mar-16	0%	7	01-Apr-16	21-Mar-16	31-Mar-16	-1	0	0%
SE2D216	E6A (E2d2) - Seagull Pier Concreting, Curing & Striking, CJ Prep (3rd pour	3	01-Apr-16	0%	3	06-Apr-16	01-Apr-16	05-Apr-16	-1	0	0%
SE2D220	E6A (E2d2) - Seagull Pier Falsework & Scaffolding (4th pour, Interface laye	3	02-Apr-16	0%	3	07-Apr-16	02-Apr-16	06-Apr-16	-1	0	0%
SE2D221	E6A (E2d2) - Seagull Pier Combine Shell Installation, Rebar Fixing, Formw	7	07-Apr-16	0%	7	16-Apr-16	07-Apr-16	15-Apr-16	-1	0	0%
SE2D222	E6A (E2d2) - Seagull Pier Concreting, Curing & Striking, CJ Prep (4th pour	4	16-Apr-16	0%	4	22-Apr-16	16-Apr-16	21-Apr-16	-1	0	0%
SE2D223	E6A (E2d2) - Seagull Pier Falsework & Scaffolding (5th pour, Uper Arm)	3	18-Apr-16	0%	3	22-Apr-16	18-Apr-16	21-Apr-16	-1	0	0%
SE2D224	E6A (E2d2) - Seagull Pier Rebar Fixing, Formwork & Prep (5th pour, Uper	7	22-Apr-16	0%	7	30-Apr-16	22-Apr-16	29-Apr-16	-1	0	0%
SE2D225	E6A (E2d2) - Seagull Pier Concreting, Curing & Striking, CJ Prep (5th pour	4	30-Apr-16	0%	4	06-May-16	30-Apr-16	05-May-16	-1	0	0%
SE2D230	E6A (E2d2) - Seagull Pier Falsework & Scaffolding (6th pour, Upper Diaphr	3	03-May-16	0%	3	06-May-16	03-May-16	05-May-16	-1	0	0%

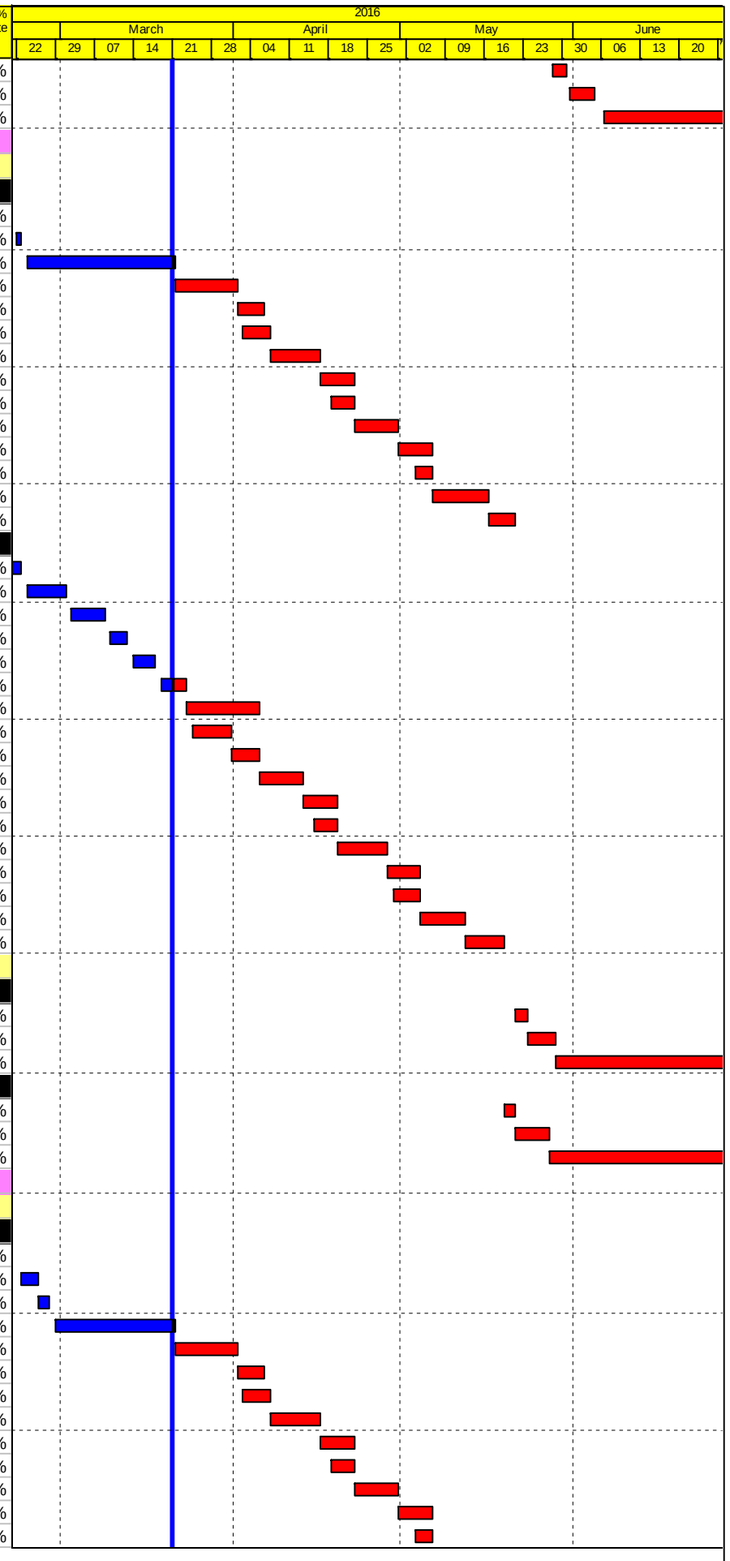

Actual Work
Planned Bar
Critical Bar
Milestone

Project ID: J3518DWPrE2-M34
Layout: J3518-DWP-3MRP Submission - M34
Filter: TASK filters: 3-Month Lookahead, No CC Milestones, No Level of Effort.

Tuen Mun - Chek Lap Kok Link - Southern Connection
3-Month Rolling Programme (Page 11 of 21 Pages)
(Progress as of 21-Mar-16)

Date	Revision	Checked	Approved
30-Jan-16		PKN	KWY
02-Mar-16		PKN	KWY
29-Mar-16		PKN	HF

DWG. No.:
J3518/GCL/PGM/3MRP-M34

Activity ID	Activity Name	Orig. Durn.	Act. Start / FC Early Start	Duration % Complete	Rem. Durn.	Act. Finish / FC Early Finish	Late Start	Late Finish	Total Float	Free Float	Physical % Complete
SE2D232	E6A (E2d2) - Seagull Pier Rebar Fixing, Formwork & Prep (6th pour, Uppe	7	06-May-16	0%	7	16-May-16	06-May-16	13-May-16	-1	0	0%
SE2D234	E6A (E2d2) - Seagull Pier Concreting, Curing & Striking, CJ Prep (6th pour	4	16-May-16	0%	4	21-May-16	16-May-16	20-May-16	-1	0	0%
Pier Works - E6B (E2d1)											
SE2D103	E6B (E2d1) - Seagull Pier Combine Shell Installation, Rebar Fixing, Formw	7	02-Feb-16 A	100%	0	23-Feb-16 A					100%
SE2D105	E6B (E2d1) - Seagull Pier Concreting, Curing & Striking, CJ Prep (1st pour	3	24-Feb-16 A	100%	0	04-Mar-16 A					100%
SE2D107	E6B (E2d1) - Seagull Pier Falsework & Scaffolding (2nd pour, Lower Diaph	3	05-Mar-16 A	100%	0	08-Mar-16 A					100%
SE2D108	E6B (E2d1) - Seagull Pier Combine Shell Installation, Rebar Fixing, Formw	7	09-Mar-16 A	100%	0	09-Mar-16 A					100%
SE2D110	E6B (E2d1) - Seagull Pier Concreting, Curing & Striking, CJ Prep (2nd pou	3	09-Mar-16 A	100%	0	14-Mar-16 A					100%
SE2D112	E6B (E2d1) - Seagull Pier Falsework & Scaffolding (3rd pour, Lower Arm)	3	19-Mar-16 A	20%	2	23-Mar-16	05-Mar-16	08-Mar-16	-12	0	20%
SE2D114	E6B (E2d1) - Seagull Pier Rebar Fixing, Formwork & Prep (3rd pour, Lowe	7	23-Mar-16	0%	7	05-Apr-16	09-Mar-16	16-Mar-16	-12	0	0%
SE2D116	E6B (E2d1) - Seagull Pier Concreting, Curing & Striking, CJ Prep (3rd pour	3	05-Apr-16	0%	3	08-Apr-16	17-Mar-16	19-Mar-16	-12	0	0%
SE2D120	E6B (E2d1) - Seagull Pier Falsework & Scaffolding (4th pour, Interface laye	3	06-Apr-16	0%	3	09-Apr-16	18-Mar-16	21-Mar-16	-12	0	0%
SE2D121	E6B (E2d1) - Seagull Pier Combine Shell Installation, Rebar Fixing, Formw	7	09-Apr-16	0%	7	19-Apr-16	22-Mar-16	01-Apr-16	-12	0	0%
SE2D122	E6B (E2d1) - Seagull Pier Concreting, Curing & Striking, CJ Prep (4th pour	4	19-Apr-16	0%	4	25-Apr-16	02-Apr-16	07-Apr-16	-12	0	0%
SE2D123	E6B (E2d1) - Seagull Pier Falsework & Scaffolding (5th pour, Upper Arm)	3	21-Apr-16	0%	3	25-Apr-16	05-Apr-16	07-Apr-16	-12	0	0%
SE2D124	E6B (E2d1) - Seagull Pier Rebar Fixing, Formwork & Prep (5th pour, Uppe	7	25-Apr-16	0%	7	04-May-16	08-Apr-16	16-Apr-16	-12	0	0%
SE2D125	E6B (E2d1) - Seagull Pier Concreting, Curing & Striking, CJ Prep (5th pour	4	04-May-16	0%	4	09-May-16	18-Apr-16	22-Apr-16	-12	0	0%
SE2D130	E6B (E2d1) - Seagull Pier Falsework & Scaffolding (6th pour, Upper Diaphr	3	05-May-16	0%	3	09-May-16	19-Apr-16	22-Apr-16	-12	0	0%
SE2D132	E6B (E2d1) - Seagull Pier Rebar Fixing, Formwork & Prep (6th pour, Uppe	7	09-May-16	0%	7	19-May-16	23-Apr-16	30-Apr-16	-12	0	0%
SE2D134	E6B (E2d1) - Seagull Pier Concreting, Curing & Striking, CJ Prep (6th pour	4	19-May-16	0%	4	24-May-16	03-May-16	06-May-16	-12	0	0%
Pier head Segment - E6A & E6B											
Pier head Segment - E6A (E2d2)											
SE2D226	E6A (E2d2) - Pier Head Segment - Temporary Platform	2	21-May-16	0%	2	24-May-16	21-May-16	23-May-16	-1	0	0%
SE2D226	E6A (E2d2) - Pier Head Segment Lift & Fix (4 seg)	4	24-May-16	0%	4	30-May-16	24-May-16	28-May-16	-1	0	0%
SE2D226	E6A (E2d2) - Pier Head Segment Diaphragm Works	30	30-May-16	0%	30	14-Jul-16	30-May-16	13-Jul-16	-1	0	0%
Pier head Segment - E6B (E2d1)											
SE2D116	E6B (E2d1) - Pier Head Segment - Temporary Platform	2	24-May-16	0%	2	27-May-16	07-May-16	09-May-16	-12	0	0%
SE2D116	E6B (E2d1) - Pier Head Segment Lift & Fix (4 seg)	4	27-May-16	0%	4	01-Jun-16	10-May-16	13-May-16	-12	0	0%
SE2D116	E6B (E2d1) - Pier Head Segment Diaphragm Works	30	01-Jun-16	0%	30	16-Jul-16	16-May-16	28-Jun-16	-12	0	0%
E7A & E7B (E2e - 1/2)											
Pier Works - E7A & E7B											
Pier Works - E7A (E2e2)											
SE2E2030	E7A (E2e2) - Seagull Pier Combine Shell Installation, Rebar Fixing, Formw	6	19-Feb-16 A	100%	0	07-Mar-16 A					100%
SE2E2050	E7A (E2e2) - Seagull Pier Concreting, Curing & Striking, CJ Prep (1st pour	3	08-Mar-16 A	100%	0	15-Mar-16 A					100%
SE2E2070	E7A (E2e2) - Seagull Pier Falsework & Scaffolding (2nd pour, Lower Diaph	1	16-Mar-16 A	100%	0	16-Mar-16 A					100%
SE2E2080	E7A (E2e2) - Seagull Pier Combine Shell Installation, Rebar Fixing, Formw	6	16-Mar-16 A	30%	4	29-Mar-16	02-Apr-16	08-Apr-16	9	0	30%
SE2E2100	E7A (E2e2) - Seagull Pier Concreting, Curing & Striking, CJ Prep (2nd pou	3	29-Mar-16	0%	3	01-Apr-16	09-Apr-16	12-Apr-16	9	0	0%
SE2E2120	E7A (E2e2) - Seagull Pier Falsework & Scaffolding (3rd pour, Lower Arm)	3	01-Apr-16	0%	3	06-Apr-16	13-Apr-16	16-Apr-16	9	0	0%
SE2E2140	E7A (E2e2) - Seagull Pier Rebar Fixing, Formwork & Prep (3rd pour, Lowe	7	06-Apr-16	0%	7	15-Apr-16	18-Apr-16	26-Apr-16	9	0	0%
SE2E2160	E7A (E2e2) - Seagull Pier Concreting, Curing & Striking, CJ Prep (3rd pour	3	15-Apr-16	0%	3	19-Apr-16	27-Apr-16	29-Apr-16	9	0	0%
SE2E2200	E7A (E2e2) - Seagull Pier Falsework & Scaffolding (4th pour, Interface laye	2	16-Apr-16	0%	2	19-Apr-16	28-Apr-16	29-Apr-16	9	0	0%
SE2E2210	E7A (E2e2) - Seagull Combine Shell Installation, Pier Rebar Fixing, Formw	6	19-Apr-16	0%	6	27-Apr-16	30-Apr-16	07-May-16	9	0	0%
SE2E2220	E7A (E2e2) - Seagull Pier Concreting, Curing & Striking, CJ Prep (4th pour	4	27-Apr-16	0%	4	03-May-16	09-May-16	12-May-16	9	0	0%
SE2E2230	E7A (E2e2) - Seagull Pier Falsework & Scaffolding (5th pour, Upper Arm)	2	28-Apr-16	0%	2	30-Apr-16	10-May-16	11-May-16	9	0	0%
SE2E2240	E7A (E2e2) - Seagull Pier Rebar Fixing, Formwork & Prep (5th pour, Uppe	6	30-Apr-16	0%	6	09-May-16	12-May-16	20-May-16	9	0	0%
SE2E2250	E7A (E2e2) - Seagull Pier Concreting, Curing & Striking, CJ Prep (5th pour	4	09-May-16	0%	4	13-May-16	21-May-16	25-May-16	9	0	0%
SE2E2300	E7A (E2e2) - Seagull Pier Falsework & Scaffolding (6th pour, Upper Diaphr	2	10-May-16	0%	2	12-May-16	23-May-16	24-May-16	9	0	0%
SE2E2320	E7A (E2e2) - Seagull Pier Rebar Fixing, Formwork & Prep (6th pour, Uppe	6	12-May-16	0%	6	21-May-16	25-May-16	01-Jun-16	9	0	0%
SE2E2340	E7A (E2e2) - Seagull Pier Concreting, Curing & Striking, CJ Prep (6th pour	4	21-May-16	0%	4	27-May-16	03-Jun-16	08-Jun-16	9	0	0%
Pier Works - E7B (E2e1)											
SE2E1050	E7B (E2e1) - Seagull Pier Concreting, Curing & Striking, CJ Prep (1st pour	3	18-Feb-16 A	30%	2	23-Mar-16	05-Mar-16	08-Mar-16	-12	0	30%
SE2E1070	E7B (E2e1) - Seagull Pier Falsework & Scaffolding (2nd pour, Lower Diapr	1	23-Mar-16	0%	1	24-Mar-16	09-Mar-16	09-Mar-16	-12	0	0%
SE2E1080	E7B (E2e1) - Seagull Pier Combine Shell Installation, Rebar Fixing, Formw	6	24-Mar-16	0%	6	05-Apr-16	10-Mar-16	16-Mar-16	-12	0	0%
SE2E1100	E7B (E2e1) - Seagull Pier Concreting, Curing & Striking, CJ Prep (2nd pou	3	05-Apr-16	0%	3	08-Apr-16	17-Mar-16	19-Mar-16	-12	0	0%
SE2E1120	E7B (E2e1) - Seagull Pier Falsework & Scaffolding (3rd pour, Lower Arm)	3	08-Apr-16	0%	3	12-Apr-16	21-Mar-16	23-Mar-16	-12	0	0%
SE2E1140	E7B (E2e1) - Seagull Pier Rebar Fixing, Formwork & Prep (3rd pour, Lowe	7	12-Apr-16	0%	7	22-Apr-16	24-Mar-16	05-Apr-16	-12	0	0%
SE2E1160	E7B (E2e1) - Seagull Pier Concreting, Curing & Striking, CJ Prep (3rd pour	3	22-Apr-16	0%	3	26-Apr-16	06-Apr-16	08-Apr-16	-12	0	0%
SE2E1200	E7B (E2e1) - Seagull Pier Falsework & Scaffolding (4th pour, Interface laye	2	23-Apr-16	0%	2	26-Apr-16	07-Apr-16	08-Apr-16	-12	0	0%
SE2E1210	E7B (E2e1) - Seagull Pier Combine Shell Installation, Rebar Fixing, Formw	6	26-Apr-16	0%	6	04-May-16	09-Apr-16	16-Apr-16	-12	0	0%
SE2E1220	E7B (E2e1) - Seagull Pier Concreting, Curing & Striking, CJ Prep (4th pour	4	04-May-16	0%	4	09-May-16	18-Apr-16	22-Apr-16	-12	0	0%
SE2E1230	E7B (E2e1) - Seagull Pier Falsework & Scaffolding (5th pour, Uppder Arm)	2	05-May-16	0%	2	07-May-16	19-Apr-16	21-Apr-16	-12	0	0%
SE2E1240	E7B (E2e1) - Seagull Pier Rebar Fixing, Formwork & Prep (5th pour, Uppc	6	07-May-16	0%	6	16-May-16	22-Apr-16	28-Apr-16	-12	0	0%
SE2E1250	E7B (E2e1) - Seagull Pier Concreting, Curing & Striking, CJ Prep (5th pour	4	16-May-16	0%	4	21-May-16	29-Apr-16	04-May-16	-12	0	0%

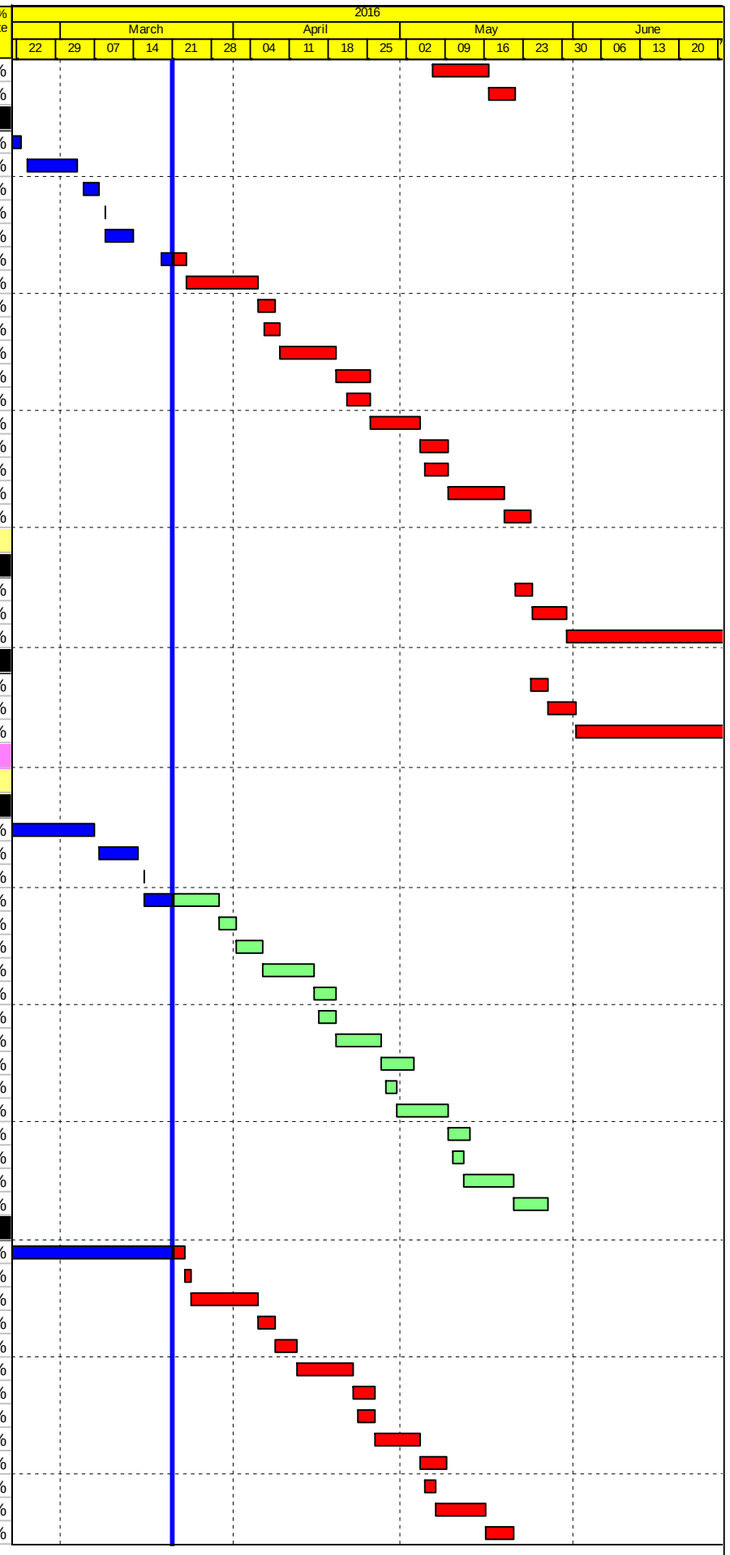

Actual Work
Planned Bar
Critical Bar
Milestone

Project ID: J3518DWPrE2-M34
Layout: J3518-DWP-3MRP Submission - M34
Filter: TASK filters: 3-Month Lookahead, No CC Milestones, No Level of Effort.

Tuen Mun - Chek Lap Kok Link - Southern Connection

3-Month Rolling Programme (Page 12 of 21 Pages)

(Progress as of 21-Mar-16)

Date	Revision	Checked	Approved
30-Jan-16		PKN	KWY
02-Mar-16		PKN	KWY
29-Mar-16		PKN	HF

DWG. No.:

J3518/GCL/PGM/3MRP-M34

Activity ID	Activity Name	Orig. Durn.	Act. Start / FC Early Start	Duration % Complete	Rem. Durn.	Act. Finish / FC Early Finish	Late Start	Late Finish	Total Float	Free Float	Physical % Complete
SE2E1300	E7B (E2e1) - Seagull Pier Falsework & Scaffolding (6th pour, uppder Diaph	2	18-May-16	0%	2	20-May-16	30-Apr-16	03-May-16	-12	0	0%
SE2E1320	E7B (E2e1) - Seagull Pier Rebar Fixing, Formwork & Prep (6th pour, uppd	6	20-May-16	0%	6	28-May-16	04-May-16	10-May-16	-12	0	0%
SE2E1340	E7B (E2e1) - Seagull Pier Concreting, Curing & Striking, CJ Prep (6th pour	4	28-May-16	0%	4	03-Jun-16	11-May-16	16-May-16	-12	0	0%
Pier head Segment - E7A & E7B											
Pier head Segment - E7A (E2e2)											
SE2E2262	E7A (E2e2) - Pier Head Segment - Temporary Platform	2	27-May-16	0%	2	30-May-16	10-Jun-16	11-Jun-16	9	0	0%
SE2E2264	E7A (E2e2) - Pier Head Segment Lift & Fix (4 seg)	4	30-May-16	0%	4	04-Jun-16	13-Jun-16	18-Jun-16	9	0	0%
SE2E2266	E7A (E2e2) - Pier Head Segment Diaphragm Works	30	04-Jun-16	0%	30	19-Jul-16	20-Jun-16	29-Jul-16	9	0	0%
Pier head Segment - E7B (E2e1)											
SE2E1162	E7B (E2e1) - Pier Head Segment - Temporary Platform	2	03-Jun-16	0%	2	06-Jun-16	18-May-16	19-May-16	-12	0	0%
SE2E1164	E7B (E2e1) - Pier Head Segment Lift & Fix (4 seg)	4	06-Jun-16	0%	4	13-Jun-16	20-May-16	24-May-16	-12	0	0%
SE2E1166	E7B (E2e1) - Pier Head Segment Diaphragm Works	30	13-Jun-16	0%	30	26-Jul-16	25-May-16	08-Jul-16	-12	0	0%
E8A & E8B (E2f - 1/2)											
Pier Works - E8A & E8B											
Pier Works - E8A (E2f2)											
SE2F2050	E8A (E2f2) - Seagull Pier Concreting, Curing & Striking, CJ Prep (1st pour,	3	22-Feb-16 A	100%	0	26-Feb-16 A					100%
SE2F2070	E8A (E2f2) - Seagull Pier Falsework & Scaffolding (2nd pour, Lower Diaph	2	27-Feb-16 A	100%	0	04-Mar-16 A					100%
SE2F2080	E8A (E2f2) - Seagull Pier Combine Shell Installation, Rebar Fixing, Formwo	7	05-Mar-16 A	100%	0	09-Mar-16 A					100%
SE2F2100	E8A (E2f2) - Seagull Pier Concreting, Curing & Striking, CJ Prep (2nd pour	3	09-Mar-16 A	100%	0	12-Mar-16 A					100%
SE2F2120	E8A (E2f2) - Seagull Pier Falsework & Scaffolding (3rd pour, Lower Arm)	4	21-Mar-16	0%	4	24-Mar-16	04-Mar-16	08-Mar-16	-14	0	0%
SE2F2140	E8A (E2f2) - Seagull Pier Rebar Fixing, Formwork & Prep (3rd pour, Lowe	7	29-Mar-16	0%	7	06-Apr-16	09-Mar-16	16-Mar-16	-14	0	0%
SE2F2160	E8A (E2f2) - Seagull Pier Concreting, Curing & Striking, CJ Prep (3rd pour,	3	07-Apr-16	0%	3	09-Apr-16	17-Mar-16	19-Mar-16	-14	0	0%
SE2F2180	E8A (E2f2) - Seagull Pier Falsework & Scaffolding (4th pour, Interface layer	2	11-Apr-16	0%	2	12-Apr-16	21-Mar-16	22-Mar-16	-14	0	0%
SE2F2200	E8A (E2f2) - Seagull Pier Combine Shell Installation, Rebar Fixing, Formwo	7	13-Apr-16	0%	7	22-Apr-16	23-Mar-16	02-Apr-16	-14	0	0%
SE2F2220	E8A (E2f2) - Seagull Pier Concreting, Curing & Striking, CJ Prep (4th pour,	3	23-Apr-16	0%	3	26-Apr-16	05-Apr-16	07-Apr-16	-14	0	0%
SE2F2240	E8A (E2f2) - Seagull Pier Falsework & Scaffolding (5th pour, Upper Arm)	2	25-Apr-16	0%	2	26-Apr-16	06-Apr-16	07-Apr-16	-14	0	0%
SE2F2260	E8A (E2f2) - Seagull Pier Rebar Fixing, Formwork & Prep (5th pour, Upper	6	27-Apr-16	0%	6	04-May-16	08-Apr-16	15-Apr-16	-14	0	0%
SE2F2280	E8A (E2f2) - Seagull Pier Concreting, Curing & Striking, CJ Prep (5th pour,	4	05-May-16	0%	4	09-May-16	16-Apr-16	21-Apr-16	-14	0	0%
SE2F2300	E8A (E2f2) - Seagull Pier Falsework & Scaffolding (6th pour, Upper Diaphr	2	06-May-16	0%	2	07-May-16	18-Apr-16	19-Apr-16	-14	0	0%
SE2F2320	E8A (E2f2) - Seagull Pier Rebar Fixing, Formwork & Prep (6th pour, Upper	6	09-May-16	0%	6	16-May-16	21-Apr-16	27-Apr-16	-14	0	0%
SE2F2340	E8A (E2f2) - Seagull Pier Concreting, Curing & Striking, CJ Prep (6th pour,	4	18-May-16	0%	4	21-May-16	28-Apr-16	03-May-16	-14	35	0%
Pier Works - E8B (E2f1)											
SE2F1030	E8B (E2f1) - Seagull Pier Combine Shell Installation, Rebar Fixing, Formwo	7	17-Feb-16 A	100%	0	03-Mar-16 A					100%
SE2F1050	E8B (E2f1) - Seagull Pier Concreting, Curing & Striking, CJ Prep (1st pour,	3	04-Mar-16 A	100%	0	10-Mar-16 A					100%
SE2F1070	E8B (E2f1) - Seagull Pier Falsework & Scaffolding (2nd pour, Lower Diaph	2	08-Mar-16 A	100%	0	09-Mar-16 A					100%
SE2F1080	E8B (E2f1) - Seagull Pier Shell Installation, Rebar Fixing, Formwork & Prep	7	11-Mar-16 A	50%	4	24-Mar-16	20-Jan-16	23-Jan-16	-49	0	50%
SE2F1100	E8B (E2f1) - Seagull Pier Concreting, Curing & Striking, CJ Prep (2nd pour	3	24-Mar-16	0%	3	31-Mar-16	25-Jan-16	27-Jan-16	-49	0	0%
SE2F1120	E8B (E2f1) - Seagull Pier Falsework & Scaffolding (3rd pour, Lower Arm)	4	31-Mar-16	0%	4	06-Apr-16	28-Jan-16	01-Feb-16	-49	0	0%
SE2F1140	E8B (E2f1) - Seagull Pier Rebar Fixing, Formwork & Prep (3rd pour, Lowe	7	06-Apr-16	0%	7	15-Apr-16	02-Feb-16	12-Feb-16	-49	0	0%
SE2F1160	E8B (E2f1) - Seagull Pier Concreting, Curing & Striking, CJ Prep (3rd pour,	3	15-Apr-16	0%	3	19-Apr-16	13-Feb-16	16-Feb-16	-49	0	0%
SE2F1180	E8B (E2f1) - Seagull Pier Falsework & Scaffolding (4th pour, Interface layer	2	19-Apr-16	0%	2	22-Apr-16	17-Feb-16	18-Feb-16	-49	0	0%
SE2F1200	E8B (E2f1) - Seagull Pier Shell Installation, Rebar Fixing, Formwork & Prep	7	22-Apr-16	0%	7	30-Apr-16	19-Feb-16	26-Feb-16	-49	0	0%
SE2F1220	E8B (E2f1) - Seagull Pier Concreting, Curing & Striking, CJ Prep (4th pour,	3	30-Apr-16	0%	3	05-May-16	27-Feb-16	01-Mar-16	-49	0	0%
SE2F1240	E8B (E2f1) - Seagull Pier Falsework & Scaffolding (5th pour, Upper Arm)	2	03-May-16	0%	2	05-May-16	29-Feb-16	01-Mar-16	-49	0	0%
SE2F1260	E8B (E2f1) - Seagull Pier Rebar Fixing, Formwork & Prep (5th pour, Upper	6	05-May-16	0%	6	12-May-16	02-Mar-16	08-Mar-16	-49	0	0%
SE2F1280	E8B (E2f1) - Seagull Pier Concreting, Curing & Striking, CJ Prep (5th pour,	4	12-May-16	0%	4	19-May-16	09-Mar-16	12-Mar-16	-49	0	0%
SE2F1300	E8B (E2f1) - Seagull Pier Falsework & Scaffolding (6th pour, Upper Diaphr	2	13-May-16	0%	2	18-May-16	10-Mar-16	11-Mar-16	-49	0	0%
SE2F1320	E8B (E2f1) - Seagull Pier Rebar Fixing, Formwork & Prep (6th pour, Upper	6	18-May-16	0%	6	25-May-16	12-Mar-16	18-Mar-16	-49	0	0%
SE2F1340	E8B (E2f1) - Seagull Pier Concreting, Curing & Striking, CJ Prep (6th pour,	4	25-May-16	0%	4	31-May-16	19-Mar-16	23-Mar-16	-49	0	0%
Pier head Segment - E8A & E8B											
Pier head Segment - E8B (E2f1)											
SE2F1162	E8B (E2f1) - Pier Head Segment - Temporary Platform	2	31-May-16	0%	2	03-Jun-16	24-Mar-16	29-Mar-16	-49	0	0%
SE2F1164	E8B (E2f1) - Pier Head Segment Lift & Fix (4 seg)	4	03-Jun-16	0%	4	10-Jun-16	30-Mar-16	02-Apr-16	-49	0	0%
SE2F1166	E8B (E2f1) - Pier Head Segment Diaphragm Works	30	10-Jun-16	0%	30	23-Jul-16	05-Apr-16	12-May-16	-49	0	0%
E9A & E9B (E2g - 1/2)											
Pier Works - E9A & E9B											
Pier Works - E9A (E2g2)											
SE2G22(	E9A (E2g2) - Seagull Pier Rebar Fixing, Formwork & Prep (4th pour, Lowe	7	24-Feb-16 A	40%	4	29-Mar-16	24-Dec-15	31-Dec-15	-68	0	40%
SE2G22	E9A (E2g2) - Seagull Pier Concreting, Curing & Striking, CJ Prep (4th pour	3	29-Mar-16	0%	3	01-Apr-16	02-Jan-16	05-Jan-16	-68	0	0%
SE2G22	E9A (E2g2) - Seagull Pier Falsework & Scaffolding (5th pour, Interface laye	2	01-Apr-16	0%	2	05-Apr-16	06-Jan-16	07-Jan-16	-68	0	0%
SE2G22(	E9A (E2g2) - Seagull Pier Shell Installation, Rebar Fixing, Formwork & Prep	7	05-Apr-16	0%	7	13-Apr-16	08-Jan-16	15-Jan-16	-68	0	0%
SE2G22	E9A (E2g2) - Seagull Pier Concreting, Curing & Striking, CJ Prep (5th pour	3	13-Apr-16	0%	3	18-Apr-16	16-Jan-16	19-Jan-16	-68	0	0%
SE2G22	E9A (E2g2) - Seagull Pier Falsework & Scaffolding (6th pour, Upper Arm)	2	15-Apr-16	0%	2	18-Apr-16	18-Jan-16	19-Jan-16	-68	0	0%

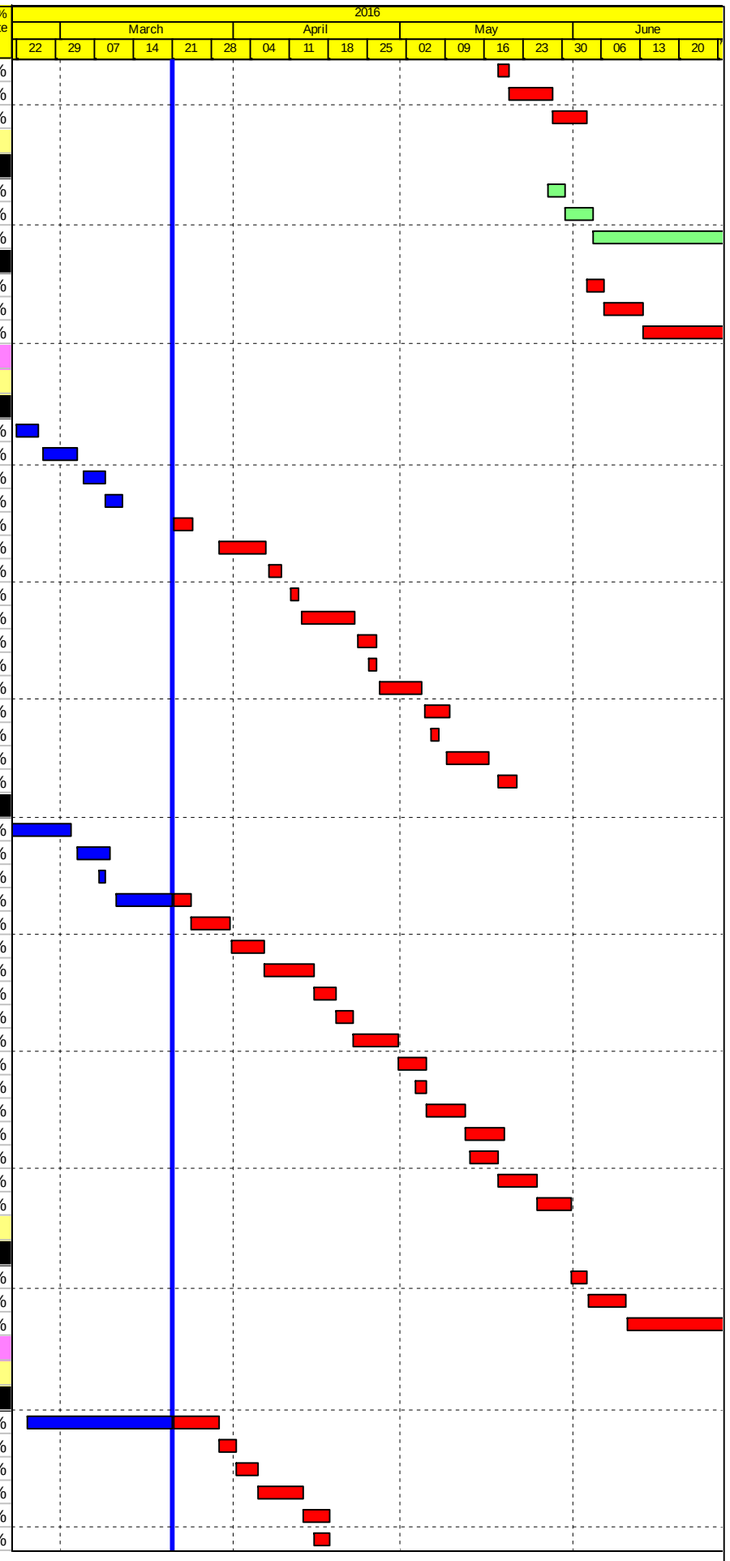

Actual Work
Planned Bar
Critical Bar
Milestone

Project ID: J3518DWPrE2-M34
Layout: J3518-DWP-3MRP Submission - M34
Filter: TASK filters: 3-Month Lookahead, No CC Milestones, No Level of Effort.

Tuen Mun - Chek Lap Kok Link - Southern Connection

3-Month Rolling Programme (Page 13 of 21 Pages)

(Progress as of 21-Mar-16)

Date	Revision	Checked	Approved
30-Jan-16		PKN	KWY
02-Mar-16		PKN	KWY
29-Mar-16		PKN	HF

DWG. No.:

J3518/GCL/PGM/3MRP-M34

Activity ID	Activity Name	Orig. Durn.	Act. Start / FC Early Start	Duration % Complete	Rem. Durn.	Act. Finish / FC Early Finish	Late Start	Late Finish	Total Float	Free Float	Physical % Complete
SE2G22	E9A (E2g2) - Seagull Pier Rebar Fixing, Formwork & Prep (6th pour, Uppe	6	18-Apr-16	0%	6	26-Apr-16	20-Jan-16	26-Jan-16	-68	0	0%
SE2G22	E9A (E2g2) - Seagull Pier Concreting, Curing & Striking, CJ Prep (6th pour	4	26-Apr-16	0%	4	30-Apr-16	27-Jan-16	30-Jan-16	-68	0	0%
SE2G23	E9A (E2g2) - Seagull Pier Falsework & Scaffolding (7th pour, Upper Diaphr	2	27-Apr-16	0%	2	29-Apr-16	28-Jan-16	29-Jan-16	-68	0	0%
SE2G23	E9A (E2g2) - Seagull Pier Rebar Fixing, Formwork & Prep (7th pour, Uppe	6	29-Apr-16	0%	6	07-May-16	30-Jan-16	05-Feb-16	-68	0	0%
SE2G23	E9A (E2g2) - Seagull Pier Concreting, Curing & Striking, CJ Prep (7th pour	4	07-May-16	0%	4	12-May-16	06-Feb-16	13-Feb-16	-68	0	0%
Pier Works - E9B (E2g1)											
SE2G11	E9B (E2g1) - Seagull Pier Falsework & Scaffolding (4th pour, Lower Arm)	3	22-Feb-16 A	95%	0	21-Mar-16	26-Jan-16	26-Jan-16	-43	0	95%
SE2G12	E9B (E2g1) - Seagull Pier Rebar Fixing, Formwork & Prep (4th pour, Lowe	7	21-Mar-16	0%	7	01-Apr-16	27-Jan-16	03-Feb-16	-43	0	0%
SE2G12	E9B (E2g1) - Seagull Pier Concreting, Curing & Striking, CJ Prep (4th pour	3	01-Apr-16	0%	3	06-Apr-16	04-Feb-16	06-Feb-16	-43	0	0%
SE2G12	E9B (E2g1) - Seagull Pier Falsework & Scaffolding (5th pour, Interface laye	2	06-Apr-16	0%	2	08-Apr-16	11-Feb-16	12-Feb-16	-43	0	0%
SE2G12	E9B (E2g1) - Seagull Pier Shell Installation, Rebar Fixing, Formwork & Pre	7	08-Apr-16	0%	7	18-Apr-16	13-Feb-16	20-Feb-16	-43	0	0%
SE2G12	E9B (E2g1) - Seagull Pier Concreting, Curing & Striking, CJ Prep (5th pour	3	18-Apr-16	0%	3	22-Apr-16	22-Feb-16	24-Feb-16	-43	0	0%
SE2G12	E9B (E2g1) - Seagull Pier Falsework & Scaffolding (6th pour, Uppder Arm)	2	19-Apr-16	0%	2	22-Apr-16	23-Feb-16	24-Feb-16	-43	0	0%
SE2G12	E9B (E2g1) - Seagull Pier Rebar Fixing, Formwork & Prep (6th pour, Uppc	6	22-Apr-16	0%	6	29-Apr-16	25-Feb-16	02-Mar-16	-43	0	0%
SE2G12	E9B (E2g1) - Seagull Pier Concreting, Curing & Striking, CJ Prep (6th pour	4	29-Apr-16	0%	4	05-May-16	03-Mar-16	07-Mar-16	-43	0	0%
SE2G13	E9B (E2g1) - Seagull Pier Falsework & Scaffolding (7th pour, Upper Diaphr	2	30-Apr-16	0%	2	04-May-16	04-Mar-16	05-Mar-16	-43	0	0%
SE2G13	E9B (E2g1) - Seagull Pier Rebar Fixing, Formwork & Prep (7th pour, Uppe	6	04-May-16	0%	6	11-May-16	07-Mar-16	12-Mar-16	-43	0	0%
SE2G13	E9B (E2g1) - Seagull Pier Concreting, Curing & Striking, CJ Prep (7th pour	4	11-May-16	0%	4	18-May-16	14-Mar-16	17-Mar-16	-43	0	0%
Pier head Segment - E9A & E9B											
Pier head Segment - E9A (E2g2)											
SE2G22	E9A (E2g2) - Pier Head Segment - Temporary Platform	2	12-May-16	0%	2	16-May-16	15-Feb-16	16-Feb-16	-68	0	0%
SE2G22	E9A (E2g2) - Pier Head Segment Lift & Fix (4 seg)	4	16-May-16	0%	4	21-May-16	17-Feb-16	22-Feb-16	-67	0	0%
SE2G22	E9A (E2g2) - Pier Head Segment Diaphragm Works	30	21-May-16	0%	30	06-Jul-16	23-Feb-16	31-Mar-16	-67	0	0%
Pier head Segment - E9B (E2g1)											
SE2G11	E9B (E2g1) - Pier Head Segment - Temporary Platform	2	18-May-16	0%	2	20-May-16	18-Mar-16	19-Mar-16	-43	0	0%
SE2G11	E9B (E2g1) - Pier Head Segment Lift & Fix (4 seg)	4	20-May-16	0%	4	25-May-16	21-Mar-16	31-Mar-16	-40	0	0%
SE2G11	E9B (E2g1) - Pier Head Segment Diaphragm Works	30	25-May-16	0%	30	09-Jul-16	01-Apr-16	10-May-16	-40	0	0%
E10A & E10B (E2h - 1/2)											
Pier Works - E10A & E10B											
Pier Works - E10A (E2h2)											
SE2H20	E10A (E2h2) - Seagull Pier Shell Installation, Rebar Fixing, Formwork & Pr	6	22-Jan-16 A	100%	0	24-Feb-16 A					100%
SE2H21	E10A (E2h2) - Seagull Pier Concreting, Curing & Striking, CJ Prep (2nd po	3	25-Feb-16 A	100%	0	28-Feb-16 A					100%
SE2H21	E10A (E2h2) - Seagull Pier Falsework & Scaffolding (3rd pour, Lower Diap	2	29-Feb-16 A	100%	0	07-Mar-16 A					100%
SE2H21	E10A (E2h2) - Seagull Pier Shell Installation, Rebar Fixing, Formwork & Pr	6	08-Mar-16 A	100%	0	18-Mar-16 A					100%
SE2H21	E10A (E2h2) - Seagull Pier Concreting, Curing & Striking, CJ Prep (3rd pou	3	19-Mar-16 A	30%	2	23-Mar-16	28-Dec-15	30-Dec-15	-67	0	30%
SE2H21	E10A (E2h2) - Seagull Pier Falsework & Scaffolding (4th pour, Lower Arm)	3	23-Mar-16	0%	3	30-Mar-16	31-Dec-15	04-Jan-16	-67	0	0%
SE2H22	E10A (E2h2) - Seagull Pier Rebar Fixing, Formwork & Prep (4th pour, Low	7	30-Mar-16	0%	7	08-Apr-16	05-Jan-16	12-Jan-16	-67	0	0%
SE2H22	E10A (E2h2) - Seagull Pier Concreting, Curing & Striking, CJ Prep (4th pou	3	08-Apr-16	0%	3	12-Apr-16	13-Jan-16	15-Jan-16	-67	0	0%
SE2H22	E10A (E2h2) - Seagull Pier Falsework & Scaffolding (5th pour, Interface lay	2	12-Apr-16	0%	2	15-Apr-16	16-Jan-16	18-Jan-16	-67	0	0%
SE2H22	E10A (E2h2) - Seagull Pier Shell Installation, Rebar Fixing, Formwork & Pr	7	15-Apr-16	0%	7	25-Apr-16	19-Jan-16	26-Jan-16	-67	0	0%
SE2H22	E10A (E2h2) - Seagull Pier Concreting, Curing & Striking, CJ Prep (5th pou	3	25-Apr-16	0%	3	28-Apr-16	27-Jan-16	29-Jan-16	-67	0	0%
SE2H22	E10A (E2h2) - Seagull Pier Falsework & Scaffolding (6th pour, Upper Arm)	2	26-Apr-16	0%	2	28-Apr-16	28-Jan-16	29-Jan-16	-67	0	0%
SE2H22	E10A (E2h2) - Seagull Pier Rebar Fixing, Formwork & Prep (6th pour, Upp	6	28-Apr-16	0%	6	06-May-16	30-Jan-16	05-Feb-16	-67	0	0%
SE2H22	E10A (E2h2) - Seagull Pier Concreting, Curing & Striking, CJ Prep (6th pou	4	06-May-16	0%	4	11-May-16	06-Feb-16	13-Feb-16	-67	0	0%
SE2H23	E10A (E2h2) - Seagull Pier Falsework & Scaffolding (6th pour, Upper Diapl	2	07-May-16	0%	2	10-May-16	11-Feb-16	12-Feb-16	-67	0	0%
SE2H23	E10A (E2h2) - Seagull Pier Rebar Fixing, Formwork & Prep (6th pour, Upp	6	10-May-16	0%	6	19-May-16	13-Feb-16	19-Feb-16	-67	0	0%
SE2H23	E10A (E2h2) - Seagull Pier Concreting, Curing & Striking, CJ Prep (6th pou	4	19-May-16	0%	4	24-May-16	20-Feb-16	24-Feb-16	-67	0	0%
Pier Works - E10B (E2h1)											
SE2H10	E10B (E2h1) - Seagull Pier Shell Installation, Rebar Fixing, Formwork & Pr	6	16-Feb-16 A	100%	0	09-Mar-16 A					100%
SE2H11	E10B (E2h1) - Seagull Pier Concreting, Curing & Striking, CJ Prep (2nd po	3	10-Mar-16 A	100%	0	19-Mar-16 A					100%
SE2H11	E10B (E2h1) - Seagull Pier Falsework & Scaffolding (3rd pour, Lower Diap	2	21-Mar-16	0%	2	22-Mar-16	23-Jan-16	25-Jan-16	-46	0	0%
SE2H11	E10B (E2h1) - Seagull Pier Shell Installation, Rebar Fixing, Formwork & Pr	6	23-Mar-16	0%	6	01-Apr-16	26-Jan-16	01-Feb-16	-46	0	0%
SE2H11	E10B (E2h1) - Seagull Pier Concreting, Curing & Striking, CJ Prep (3rd poı	3	02-Apr-16	0%	3	06-Apr-16	02-Feb-16	04-Feb-16	-46	0	0%
SE2H11	E10B (E2h1) - Seagull Pier Falsework & Scaffolding (4th pour, Lower Arm)	3	07-Apr-16	0%	3	09-Apr-16	05-Feb-16	11-Feb-16	-46	0	0%
SE2H12	E10B (E2h1) - Seagull Pier Rebar Fixing, Formwork & Prep (4th pour, Low	7	11-Apr-16	0%	7	19-Apr-16	12-Feb-16	19-Feb-16	-46	0	0%
SE2H12	E10B (E2h1) - Seagull Pier Concreting, Curing & Striking, CJ Prep (4th pou	3	21-Apr-16	0%	3	23-Apr-16	20-Feb-16	23-Feb-16	-46	0	0%
SE2H12	E10B (E2h1) - Seagull Pier Falsework & Scaffolding (5th pour, Interface lay	2	25-Apr-16	0%	2	26-Apr-16	24-Feb-16	25-Feb-16	-46	0	0%
SE2H12	E10B (E2h1) - Seagull Pier Shell Installation, Rebar Fixing, Formwork & Pr	7	27-Apr-16	0%	7	05-May-16	26-Feb-16	04-Mar-16	-46	0	0%
SE2H12	E10B (E2h1) - Seagull Pier Concreting, Curing & Striking, CJ Prep (5th pou	3	06-May-16	0%	3	09-May-16	05-Mar-16	08-Mar-16	-46	0	0%
SE2H12	E10B (E2h1) - Seagull Pier Falsework & Scaffolding (6th pour, Upper Arm)	2	07-May-16	0%	2	09-May-16	07-Mar-16	08-Mar-16	-46	0	0%
SE2H12	E10B (E2h1) - Seagull Pier Rebar Fixing, Formwork & Prep (6th pour, Upp	6	10-May-16	0%	6	18-May-16	09-Mar-16	15-Mar-16	-46	0	0%
SE2H12	E10B (E2h1) - Seagull Pier Concreting, Curing & Striking, CJ Prep (6th pou	4	19-May-16	0%	4	23-May-16	16-Mar-16	19-Mar-16	-46	0	0%
SE2H13	E10B (E2h1) - Seagull Pier Falsework & Scaffolding (7th pour, Upper Diapl	2	20-May-16	0%	2	21-May-16	17-Mar-16	18-Mar-16	-46	0	0%

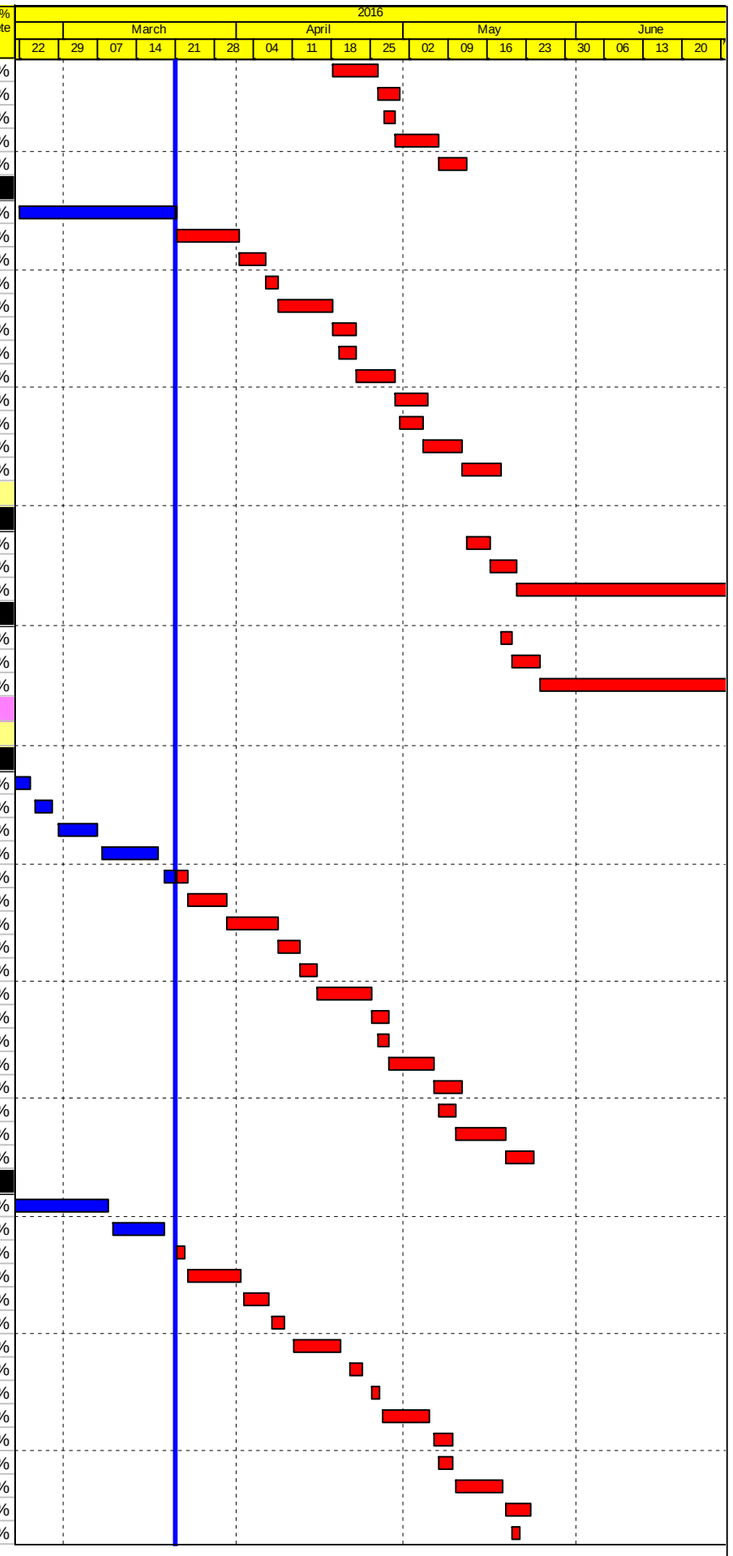

Actual Work
Planned Bar
Critical Bar
Milestone

Project ID: J3518DWPrE2-M34
Layout: J3518-DWP-3MRP Submission - M34
Filter: TASK filters: 3-Month Lookahead, No CC Milestones, No Level of Effort.

Tuen Mun - Chek Lap Kok Link - Southern Connection

3-Month Rolling Programme (Page 14 of 21 Pages)

(Progress as of 21-Mar-16)

Date	Revision	Checked	Approved
30-Jan-16		PKN	KWY
02-Mar-16		PKN	KWY
29-Mar-16		PKN	HF

DWG. No.:

J3518/GCL/PGM/3MRP-M34

Activity ID	Activity Name	Orig. Durn.	Act. Start / FC Early Start	Duration % Complete	Rem. Durn.	Act. Finish / FC Early Finish	Late Start	Late Finish	Total Float	Free Float	Physical % Complete
SE2H132	E10B (E2h1) - Seagull Pier Rebar Fixing, Formwork & Prep (7th pour, Upp	6	23-May-16	0%	6	30-May-16	19-Mar-16	29-Mar-16	-46	0	0%
SE2H134	E10B (E2h1) - Seagull Pier Concreting, Curing & Striking, CJ Prep (7th pou	4	31-May-16	0%	4	04-Jun-16	30-Mar-16	02-Apr-16	-46	0	0%
Pier head Segments - E10A & E10B											
Pier head Segments - E10A (E2h2)											
SE2H226	E10A (E2h2) - Pier Head Segment - Temporary Platform	1	24-May-16	0%	1	25-May-16	25-Feb-16	25-Feb-16	-67	0	0%
SE2H226	E10A (E2h2) - Pier Head Segment Lift & Fix (4 seg)	4	25-May-16	0%	4	31-May-16	26-Feb-16	02-Mar-16	-66	0	0%
SE2H226	E10A (E2h2) - Pier Head Segment Diaphragm Works	30	31-May-16	0%	30	15-Jul-16	03-Mar-16	11-Apr-16	-66	0	0%
Pier head Segments - E10B (E2h1)											
SE2H116	E10B (E2h1) - Pier Head Segment - Temporary Platform	2	06-Jun-16	0%	2	08-Jun-16	05-Apr-16	06-Apr-16	-46	0	0%
SE2H116	E10B (E2h1) - Pier Head Segment Lift & Fix (4 seg)	4	10-Jun-16	0%	4	14-Jun-16	07-Apr-16	12-Apr-16	-45	0	0%
SE2H116	E10B (E2h1) - Pier Head Segment Diaphragm Works	30	16-Jun-16	0%	30	27-Jul-16	13-Apr-16	23-May-16	-45	0	0%
Viaduct E5, E6, E7 & E8											
E11A & E11B (E5E6a/E7E8a)											
Pier Works - E11A & E11B											
Pier Works - E11A (E7E8a)											
SE5A2070	E11A (E7E8a) - Seagull Pier Falsework & Scaffolding (2nd pour, Upper Ste	2	12-Feb-16 A	100%	0	26-Feb-16 A					100%
SE5A2080	E11A (E7E8a) - Seagull Pier Shell Installation, Rebar Fixing, Formwork & F	6	27-Feb-16 A	100%	0	19-Mar-16 A					100%
SE5A2100	E11A (E7E8a) - Seagull Pier Concreting, Curing & Striking, CJ Prep (2nd w	3	21-Mar-16 A	0%	3	23-Mar-16	19-May-15	22-May-15	-235	0	0%
SE5A2120	E11A (E7E8a) - Seagull Pier Falsework & Scaffolding (3rd pour, Lower Dia	1	24-Mar-16	0%	1	24-Mar-16	23-May-15	23-May-15	-235	0	0%
SE5A2140	E11A (E7E8a) - Seagull Pier Shell Installation, Rebar Fixing, Formwork & F	6	29-Mar-16	0%	6	05-Apr-16	26-May-15	01-Jun-15	-235	0	0%
SE5A2160	E11A (E7E8a) - Seagull Pier Concreting, Curing & Striking, CJ Prep (3rd pc	3	06-Apr-16	0%	3	08-Apr-16	02-Jun-15	05-Jun-15	-235	0	0%
SE5A2180	E11A (E7E8a) - Seagull Pier Falsework & Scaffolding (4th wall pour, Lower	3	09-Apr-16	0%	3	12-Apr-16	06-Jun-15	10-Jun-15	-235	0	0%
SE5A2200	E11A (E7E8a) - Seagull Pier Rebar Fixing, Formwork & Prep (4th wall pou	7	13-Apr-16	0%	7	22-Apr-16	12-Jun-15	22-Jun-15	-235	0	0%
SE5A2220	E11A (E7E8a) - Seagull Pier Concreting, Curing & Striking, CJ Prep (4th w	3	23-Apr-16	0%	3	26-Apr-16	24-Jun-15	27-Jun-15	-235	0	0%
SE5A2240	E11A (E7E8a) - Seagull Pier Falsework & Scaffolding (5th pour, Interface la	2	27-Apr-16	0%	2	28-Apr-16	29-Jun-15	30-Jun-15	-235	0	0%
SE5A2260	E11A (E7E8a) - Seagull Pier Shell Installation, Rebar Fixing, Formwork & F	7	29-Apr-16	0%	7	07-May-16	02-Jul-15	09-Jul-15	-235	0	0%
SE5A2280	E11A (E7E8a) - Seagull Pier Concreting, Curing & Striking, CJ Prep (5th pc	3	09-May-16	0%	3	11-May-16	10-Jul-15	13-Jul-15	-235	0	0%
SE5A2282	E11A (E7E8a) - Seagull Pier Falsework & Scaffolding (6th pour, Upper Arm	2	10-May-16	0%	2	11-May-16	11-Jul-15	13-Jul-15	-235	0	0%
SE5A2284	E11A (E7E8a) - Seagull Pier Rebar Fixing, Formwork & Prep (6th pour, Up	6	12-May-16	0%	6	20-May-16	14-Jul-15	21-Jul-15	-235	0	0%
SE5A2286	E11A (E7E8a) - Seagull Pier Concreting, Curing & Striking, CJ Prep (6th pc	4	21-May-16	0%	4	25-May-16	22-Jul-15	25-Jul-15	-235	0	0%
SE5A2300	E11A (E7E8a) - Seagull Pier Falsework & Scaffolding (7th pour, Upper Diap	2	23-May-16	0%	2	24-May-16	23-Jul-15	24-Jul-15	-235	0	0%
SE5A2320	E11A (E7E8a) - Seagull Pier Rebar Fixing, Formwork & Prep (7th pour, Up	6	25-May-16	0%	6	01-Jun-16	25-Jul-15	01-Aug-15	-235	0	0%
SE5A2340	E11A (E7E8a) - Seagull Pier Concreting, Curing & Striking, CJ Prep (7th pc	4	03-Jun-16	0%	4	08-Jun-16	03-Aug-15	06-Aug-15	-235	0	0%
Pier Works - E11B (E5E6a)											
SE5A1030	E11B (E5E6a) - Seagull Pier Shell Installation, Rebar Fixing, Formwork & F	6	05-Jan-16 A	100%	0	02-Mar-16 A					100%
SE5A1050	E11B (E5E6a) - Seagull Pier Concreting, Curing & Striking, CJ Prep (1st pc	3	03-Mar-16 A	100%	0	10-Mar-16 A					100%
SE5A1070	E11B (E5E6a) - Seagull Pier Falsework & Scaffolding (2nd pour, Upper Ste	2	13-Mar-16 A	100%	0	15-Mar-16 A					100%
SE5A1080	E11B (E5E6a) - Seagull Pier Shell Installation, Rebar Fixing, Formwork & F	6	16-Mar-16 A	10%	5	30-Mar-16	31-Mar-15	10-Apr-15	-268	0	10%
SE5A1100	E11B (E5E6a) - Seagull Pier Concreting, Curing & Striking, CJ Prep (2nd p	3	30-Mar-16	0%	3	02-Apr-16	11-Apr-15	14-Apr-15	-268	0	0%
SE5A1120	E11B (E5E6a) - Seagull Pier Falsework & Scaffolding (3rd pour, Lower Dia	1	02-Apr-16	0%	1	05-Apr-16	16-Apr-15	16-Apr-15	-268	0	0%
SE5A1140	E11B (E5E6a) - Seagull Pier Shell Installation, Rebar Fixing, Formwork & F	6	05-Apr-16	0%	6	12-Apr-16	17-Apr-15	24-Apr-15	-268	0	0%
SE5A1160	E11B (E5E6a) - Seagull Pier Concreting, Curing & Striking, CJ Prep (diaph	3	12-Apr-16	0%	3	16-Apr-16	25-Apr-15	28-Apr-15	-268	0	0%
SE5A1180	E11B (E5E6a) - Seagull Pier Falsework & Scaffolding (4th pour, Lower Arm	3	16-Apr-16	0%	3	21-Apr-16	29-Apr-15	02-May-15	-268	0	0%
SE5A1200	E11B (E5E6a) - Seagull Pier Rebar Fixing, Formwork & Prep (4th pour, Lo	7	21-Apr-16	0%	7	29-Apr-16	04-May-15	11-May-15	-268	0	0%
SE5A1220	E11B (E5E6a) - Seagull Pier Concreting, Curing & Striking, CJ Prep (4th pc	3	29-Apr-16	0%	3	04-May-16	13-May-15	15-May-15	-268	0	0%
SE5A1240	E11B (E5E6a) - Seagull Pier Falsework & Scaffolding (5th pour, Interface la	2	04-May-16	0%	2	06-May-16	16-May-15	18-May-15	-268	0	0%
SE5A1260	E11B (E5E6a) - Seagull Pier Shell Installation, Rebar Fixing, Formwork & F	7	06-May-16	0%	7	16-May-16	19-May-15	28-May-15	-268	0	0%
SE5A1280	E11B (E5E6a) - Seagull Pier Concreting, Curing & Striking, CJ Prep (5th pc	3	16-May-16	0%	3	20-May-16	29-May-15	01-Jun-15	-268	0	0%
SE5A1282	E11B (E5E6a) - Seagull Pier Falsework & Scaffolding (6th pour, Upper Arm	2	18-May-16	0%	2	20-May-16	30-May-15	01-Jun-15	-268	0	0%
SE5A1284	E11B (E5E6a) - Seagull Pier Rebar Fixing, Formwork & Prep (6th pour, Up	6	20-May-16	0%	6	28-May-16	02-Jun-15	10-Jun-15	-268	0	0%
SE5A1286	E11B (E5E6a) - Seagull Pier Concreting, Curing & Striking, CJ Prep (6th pc	4	28-May-16	0%	4	03-Jun-16	12-Jun-15	16-Jun-15	-268	0	0%
SE5A1300	E11B (E5E6a) - Seagull Pier Falsework & Scaffolding (7th pour, Upper Diap	2	30-May-16	0%	2	01-Jun-16	13-Jun-15	15-Jun-15	-268	0	0%
SE5A1320	E11B (E5E6a) - Seagull Pier Rebar Fixing, Formwork & Prep (7th pour, Up	6	01-Jun-16	0%	6	11-Jun-16	16-Jun-15	26-Jun-15	-268	0	0%
SE5A1340	E11B (E5E6a) - Seagull Pier Concreting, Curing & Striking, CJ Prep (7th pc	4	11-Jun-16	0%	4	18-Jun-16	27-Jun-15	02-Jul-15	-268	0	0%
Pier Head Segments - E11A & E11B											
Pier Head Segments - E11A (E7E8a)											
SE5A2262	E11A (E7E8a) - Pier Head Segment - Temporary Platform	3	03-Jun-16	0%	3	06-Jun-16	03-Aug-15	05-Aug-15	-235	0	0%
SE5A2264	E11A (E7E8a) - Pier Head Segment Lift & Fix (4 seg)	4	08-Jun-16	0%	4	13-Jun-16	06-Aug-15	10-Aug-15	-235	0	0%
SE5A2266	E11A (E7E8a) - Pier Head Segment Diaphragm Works	18	14-Jun-16	0%	18	09-Jul-16	12-Aug-15	02-Sep-15	-235	0	0%
Pier Head Segments - E11B (E5E6a)											
SE5A1162	E11B (E5E6a) - Pier Head Segment - Temporary Platform	2	18-Jun-16	0%	2	22-Jun-16	03-Jul-15	04-Jul-15	-268	0	0%
E12A, E12B, E12C & E12D (E8b/E7b/E6b/E5b)											
Pile Cap Works - E12A, E12B, E12C & E12D											

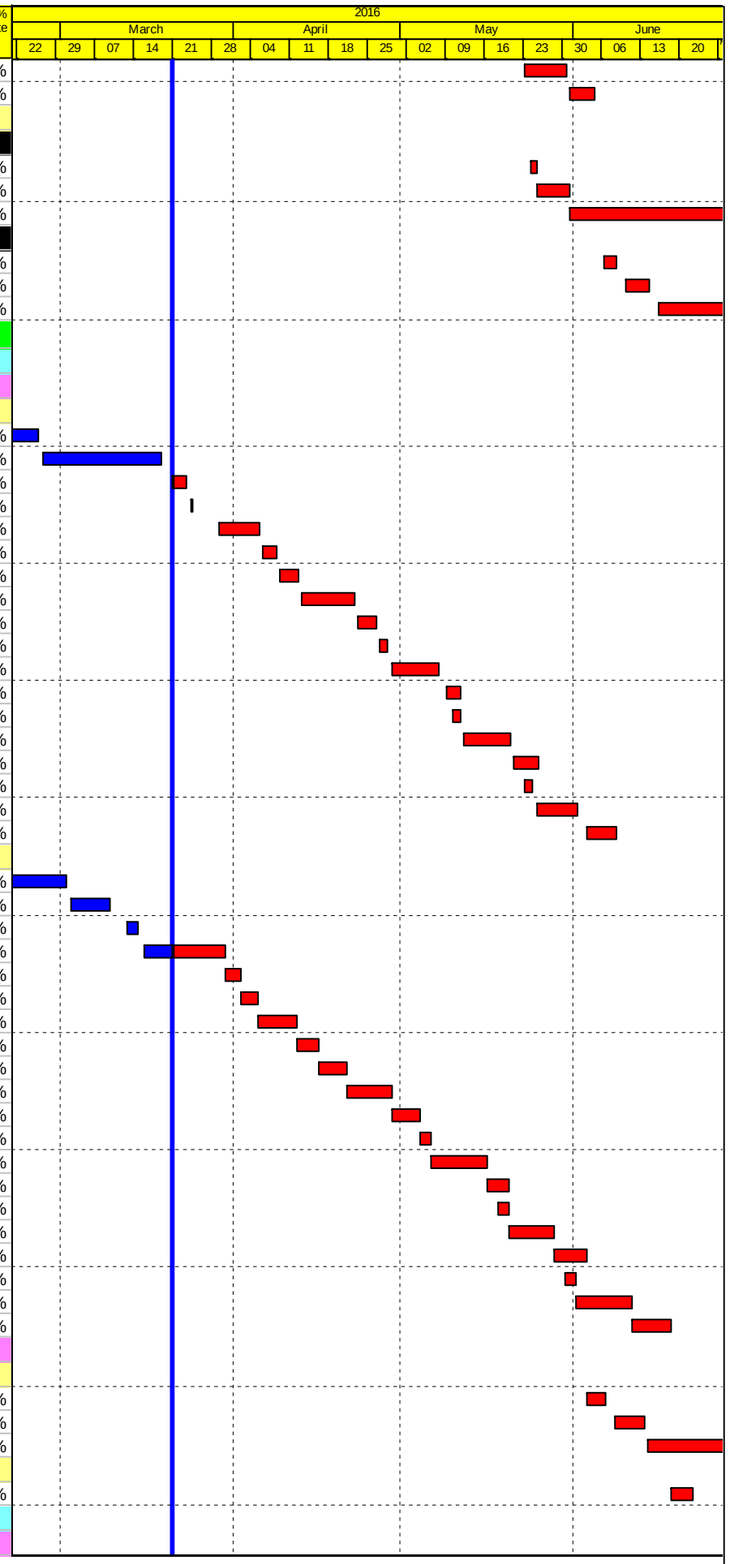

Actual Work
Planned Bar
Critical Bar
Milestone

Project ID: J3518DWPrE2-M34
Layout: J3518-DWP-3MRP Submission - M34
Filter: TASK filters: 3-Month Lookahead, No CC
Milestones, No Level of Effort.

Tuen Mun - Chek Lap Kok Link - Southern Connection
3-Month Rolling Programme (Page 15 of 21 Pages)
(Progress as of 21-Mar-16)

Date	Revision	Checked	Approved
30-Jan-16		PKN	KWY
02-Mar-16		PKN	KWY
29-Mar-16		PKN	HF

DWG. No.:

J3518/GCL/PGM/3MRP-M34

Activity ID	Activity Name	Orig. Durn.	Act. Start / FC Early Start	Duration % Complete	Rem. Durn.	Act. Finish / FC Early Finish	Late Start	Late Finish	Total Float	Free Float	Physical % Complete
Pile Cap Works - Dolphin E12A (E8b)											
SE8BD070	E12A (E8b) Dolphin - Marine Pile Cap - Inst.prefab.collar frame to perm.ca	3	24-Mar-16	0%	3	30-Mar-16	07-Nov-16	09-Nov-16	166	0	0%
SE8BD080	E12A (E8b) Dolphin - Marine Pile Cap - Install precast shell in position	2	31-Mar-16	0%	2	01-Apr-16	10-Nov-16	11-Nov-16	166	0	0%
SE8BD090	E12A (E8b) Dolphin - Marine Pile Cap - Temp fixings to casings	6	02-Apr-16	0%	6	09-Apr-16	12-Nov-16	18-Nov-16	166	0	0%
SE8BD100	E12A (E8b) Dolphin - Marine Pile Cap - Tremie concrete at pedestal	1	11-Apr-16	0%	1	11-Apr-16	19-Nov-16	19-Nov-16	166	0	0%
SE8BD120	E12A (E8b) Dolphin - Marine Pile Cap - Dewatering inside precast shell	1	12-Apr-16	0%	1	12-Apr-16	21-Nov-16	21-Nov-16	166	0	0%
SE8BD130	E12A (E8b)- Dolphin - Marine Pile Cap - Trimming of pile & casing	3	13-Apr-16	0%	3	16-Apr-16	22-Nov-16	24-Nov-16	166	0	0%
SE8BD140	E12A (E8b) - Dolphin - Marine Pile Cap - Rebar fixing, installation of cast in	4	18-Apr-16	0%	4	22-Apr-16	25-Nov-16	29-Nov-16	166	0	0%
SE8BD150	E12A (E8b) - Dolphin - Marine Pile Cap - Concreting	1	23-Apr-16	0%	1	23-Apr-16	30-Nov-16	30-Nov-16	166	0	0%
SE8BD160	E12A (E8b) - Dolphin - Marine Pile Cap - Construction joint preparation	3	25-Apr-16	0%	3	27-Apr-16	01-Dec-16	03-Dec-16	166	419	0%
Pile Cap Works - Dolphin E12B (E5b)											
SE5BD070	E12B (E5b) Dolphin - Marine Pile Cap - Inst.prefab.collar frame to permani	3	21-Mar-16	0%	3	23-Mar-16	03-Nov-16	05-Nov-16	166	0	0%
SE5BD080	E12B (E5b) Dolphin - Marine Pile Cap - Install precast shell in position	2	24-Mar-16	0%	2	29-Mar-16	10-Nov-16	11-Nov-16	169	0	0%
SE5BD090	E12B (E5b) Dolphin - Marine Pile Cap - Temp fixings to casings	6	30-Mar-16	0%	6	06-Apr-16	12-Nov-16	18-Nov-16	169	0	0%
SE5BD100	E12B (E5b) Dolphin - Marine Pile Cap - Tremie concrete at pedestal	1	07-Apr-16	0%	1	07-Apr-16	19-Nov-16	19-Nov-16	169	0	0%
SE5BD120	E12B (E5b) Dolphin - Marine Pile Cap - Dewatering inside precast shell	1	08-Apr-16	0%	1	08-Apr-16	21-Nov-16	21-Nov-16	169	0	0%
SE5BD130	E12B (E5b) Dolphin - Marine Pile Cap - Trimming of pile & casing	3	09-Apr-16	0%	3	12-Apr-16	22-Nov-16	24-Nov-16	169	0	0%
SE5BD140	E12B (E5b) Dolphin - Marine Pile Cap - Rebar fixing, installation of cast insi	4	13-Apr-16	0%	4	18-Apr-16	25-Nov-16	29-Nov-16	169	0	0%
SE5BD150	E12B (E5b) Dolphin - Marine Pile Cap - Concreting	1	19-Apr-16	0%	1	19-Apr-16	30-Nov-16	30-Nov-16	169	0	0%
SE5BD160	E12B (E5b) Dolphin - Marine Pile Cap - Construction joint preparation & Cu	3	21-Apr-16	0%	3	23-Apr-16	01-Dec-16	03-Dec-16	169	3	0%
Bridge E7 - Pier E12B (E7b)											
Pier Works - E12B											
Pier Works											
SE7B1030	E12B (E7b) - Seagull Pier Shell Installation, Rebar Fixing, Formwork & Pre	7	12-Feb-16 A	100%	0	15-Mar-16 A					100%
SE7B1050	E12B (E7b) - Seagull Pier Concreting, Curing & Striking, CJ Prep (1st pour	3	16-Mar-16 A	30%	2	23-Mar-16	26-Sep-18	28-Sep-18	718	0	30%
SE7B1070	E12B (E7b) - Seagull Pier Falsework & Scaffolding (2nd pour, Uppder Sten	3	23-Mar-16	0%	3	30-Mar-16	29-Sep-18	03-Oct-18	718	0	0%
SE7B1080	E12B (E7b) - Seagull Pier Shell Installation, Rebar Fixing, Formwork & Pre	7	30-Mar-16	0%	7	08-Apr-16	04-Oct-18	12-Oct-18	718	0	0%
SE7B1100	E12B (E7b) - Seagull Pier Concreting, Curing & Striking, CJ Prep (2nd pou	3	08-Apr-16	0%	3	12-Apr-16	13-Oct-18	16-Oct-18	718	0	0%
SE7B1120	E12B (E7b) - Seagull Pier Falsework & Scaffolding (3rd pour, Lower Diaph	3	12-Apr-16	0%	3	16-Apr-16	18-Oct-18	20-Oct-18	718	0	0%
SE7B1140	E12B (E7b) - Seagull Pier Shell Installation, Rebar Fixing, Formwork & Pre	7	16-Apr-16	0%	7	26-Apr-16	22-Oct-18	30-Oct-18	718	0	0%
SE7B1160	E12B (E7b) - Seagull Pier Concreting, Curing & Striking, CJ Prep (3rd pour	3	26-Apr-16	0%	3	29-Apr-16	31-Oct-18	02-Nov-18	718	0	0%
SE7B1180	E12B (E7b) - Seagull Pier Falsework & Scaffolding (4th pour, Lower Arm)	4	29-Apr-16	0%	4	05-May-16	03-Nov-18	07-Nov-18	718	0	0%
SE7B1200	E12B (E7b) - Seagull Pier Rebar Fixing, Formwork & Prep (4th pour, Lowe	7	05-May-16	0%	7	13-May-16	08-Nov-18	15-Nov-18	718	0	0%
SE7B1220	E12B (E7b) - Seagull Pier Concreting, Curing & Striking, CJ Prep (4th pour	3	13-May-16	0%	3	19-May-16	16-Nov-18	19-Nov-18	718	0	0%
SE7B1240	E12B (E7b) - Seagull Pier Falsework & Scaffolding (5th pour, Interface laye	3	19-May-16	0%	3	23-May-16	20-Nov-18	22-Nov-18	718	0	0%
SE7B1260	E12B (E7b) - Seagull Pier Shell Installation, Rebar Fixing, Formwork & Pre	7	23-May-16	0%	7	01-Jun-16	23-Nov-18	30-Nov-18	718	0	0%
SE7B1280	E12B (E7b) - Seagull Pier Concreting, Curing & Striking, CJ Prep (5th pour	3	01-Jun-16	0%	3	06-Jun-16	01-Dec-18	04-Dec-18	718	0	0%
SE7B1282	E12B (E7b) - Seagull Pier Falsework & Scaffolding (6th pour, Upper Arm)	3	03-Jun-16	0%	3	08-Jun-16	03-Dec-18	05-Dec-18	718	0	0%
SE7B1284	E12B (E7b) - Seagull Pier Rebar Fixing, Formwork & Prep (6th pour, Uppe	6	08-Jun-16	0%	6	18-Jun-16	06-Dec-18	12-Dec-18	718	0	0%
SE7B1286	E12B (E7b) - Seagull Pier Concreting, Curing & Striking, CJ Prep (6th pour	4	18-Jun-16	0%	4	24-Jun-16	13-Dec-18	17-Dec-18	718	0	0%
SE7B1300	E12B (E7b) - Seagull Pier Falsework & Scaffolding (7th pour, Upper Diaphr	3	20-Jun-16	0%	3	24-Jun-16	14-Dec-18	17-Dec-18	718	0	0%
Bridge E6 - Pier E12C (E6b)											
Pier Works - E12C											
Pier Works											
SE6B1030	E12C (E6b) - Seagull Pier Shell Installation, Rebar Fixing, Formwork & Pre	7	22-Feb-16 A	70%	2	23-Mar-16	02-Nov-18	05-Nov-18	746	0	70%
SE6B1050	E12C (E6b) - Seagull Pier Concreting, Curing & Striking, CJ Prep (1st pour	3	23-Mar-16	0%	3	30-Mar-16	06-Nov-18	08-Nov-18	746	0	0%
SE6B1070	E12C (E6b) - Seagull Pier Falsework & Scaffolding (2nd pour, Upper Stem	3	30-Mar-16	0%	3	02-Apr-16	09-Nov-18	12-Nov-18	746	0	0%
SE6B1080	E12C (E6b) - Seagull Pier Shell Installation, Rebar Fixing, Formwork & Pre	7	02-Apr-16	0%	7	12-Apr-16	13-Nov-18	20-Nov-18	746	0	0%
SE6B1100	E12C (E6b) - Seagull Pier Concreting, Curing & Striking, CJ Prep (2nd pou	3	12-Apr-16	0%	3	16-Apr-16	21-Nov-18	23-Nov-18	746	0	0%
SE6B1120	E12C (E6b) - Seagull Pier Falsework & Scaffolding (3rd pour, Lower diaphr	3	16-Apr-16	0%	3	21-Apr-16	24-Nov-18	27-Nov-18	746	0	0%
SE6B1140	E12C (E6b) - Seagull Pier Shell Installation, Rebar Fixing, Formwork & Pre	7	21-Apr-16	0%	7	29-Apr-16	28-Nov-18	05-Dec-18	746	0	0%
SE6B1160	E12C (E6b) - Seagull Pier Concreting, Curing & Striking, CJ Prep (3rd pou	3	29-Apr-16	0%	3	04-May-16	06-Dec-18	08-Dec-18	746	0	0%
SE6B1180	E12C (E6b) - Seagull Pier Falsework & Scaffolding (4th pour, Lower Arm)	4	04-May-16	0%	4	09-May-16	10-Dec-18	13-Dec-18	746	0	0%
SE6B1200	E12C (E6b) - Seagull Pier Rebar Fixing, Formwork & Prep (4th pour, Lowe	7	09-May-16	0%	7	19-May-16	14-Dec-18	21-Dec-18	746	0	0%
SE6B1220	E12C (E6b) - Seagull Pier Concreting, Curing & Striking, CJ Prep (4th pour	3	19-May-16	0%	3	23-May-16	22-Dec-18	27-Dec-18	746	0	0%
SE6B1240	E12C (E6b) - Seagull Pier Falsework & Scaffolding (5th pour, Interface laye	3	23-May-16	0%	3	27-May-16	28-Dec-18	31-Dec-18	746	0	0%
SE6B1260	E12C (E6b) - Seagull Pier Shell Installation, Rebar Fixing, Formwork & Pre	7	27-May-16	0%	7	06-Jun-16	02-Jan-19	09-Jan-19	746	0	0%
SE6B1280	E12C (E6b) - Seagull Pier Concreting, Curing & Striking, CJ Prep (5th pour	3	06-Jun-16	0%	3	11-Jun-16	10-Jan-19	12-Jan-19	746	0	0%
SE6B1282	E12C (E6b) - Seagull Pier Falsework & Scaffolding (6th pour, Upper Arm)	3	08-Jun-16	0%	3	13-Jun-16	11-Jan-19	14-Jan-19	746	0	0%
SE6B1284	E12C (E6b) - Seagull Pier Rebar Fixing, Formwork & Prep (6th pour, Uppe	6	13-Jun-16	0%	6	23-Jun-16	15-Jan-19	21-Jan-19	746	0	0%
E13A, E13B, E13C & E13D (E8c/E7c/E6c/E5c)											
Pier- E13A & E13B											
Pile Cap Works Dolphin											

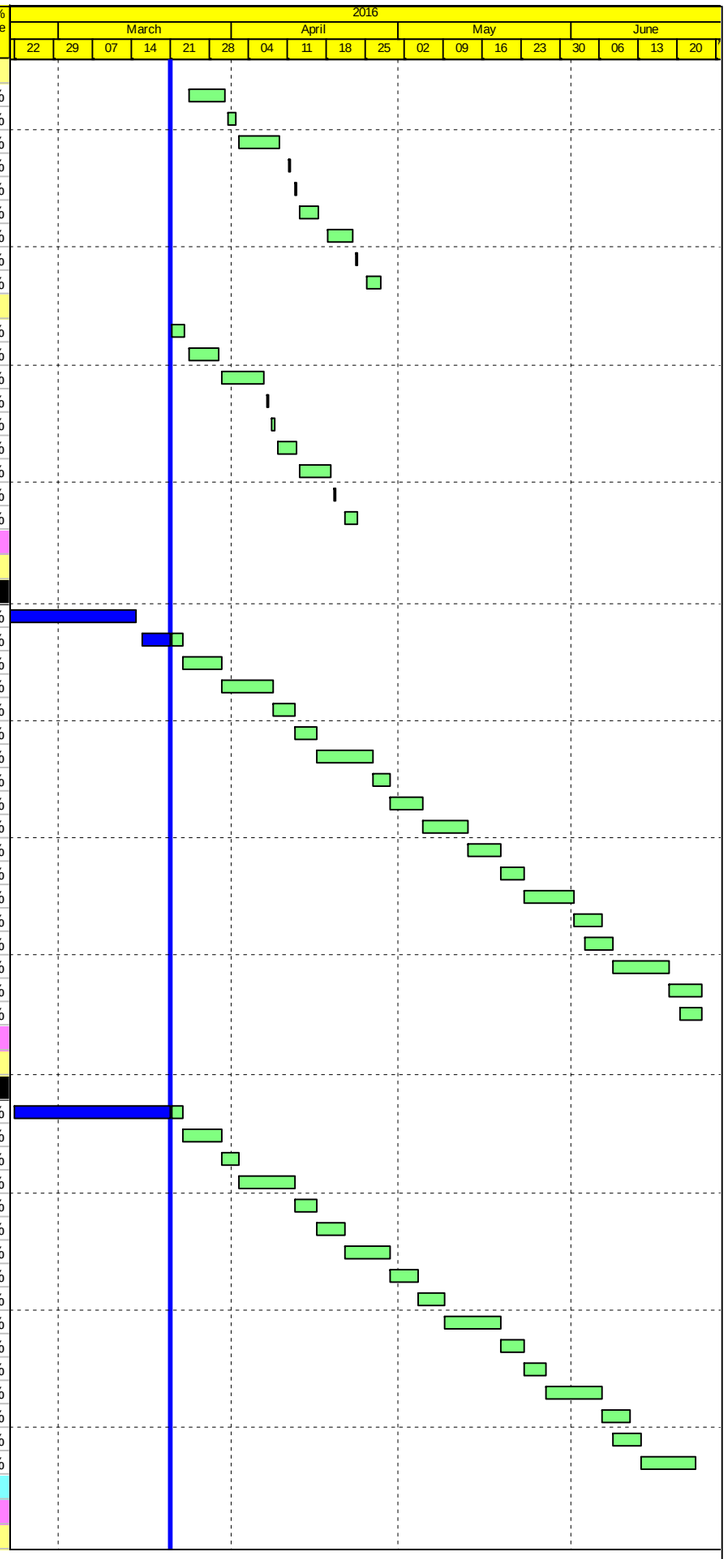

Actual Work
Planned Bar
Critical Bar
Milestone

Project ID: J3518DWPrE2-M34
Layout: J3518-DWP-3MRP Submission - M34
Filter: TASK filters: 3-Month Lookahead, No CC Milestones, No Level of Effort.

Tuen Mun - Chek Lap Kok Link - Southern Connection
3-Month Rolling Programme (Page 16 of 21 Pages)
(Progress as of 21-Mar-16)

Date	Revision	Checked	Approved
30-Jan-16		PKN	KWY
02-Mar-16		PKN	KWY
29-Mar-16		PKN	HF

DWG. No.:

J3518/GCL/PGM/3MRP-M34

Activity ID	Activity Name	Orig. Durn.	Act. Start / FC Early Start	Duration % Complete	Rem. Durn.	Act. Finish / FC Early Finish	Late Start	Late Finish	Total Float	Free Float	Physical % Complete
SE8CD090	E13A (E8c) Dolphin - Marine Pile Cap - Inst.Access & make Watertight	6	24-Oct-15 A	0%	6	30-Mar-16	24-Jul-19	31-Jul-19	922	922	0%
SE8CD100	E13A (E8c) Dolphin - Marine Pile Cap - Weld Fin Plates / Plug Rebar & Co	1	06-Nov-15 A	0%	1	21-Mar-16	31-Jul-19	31-Jul-19	927	927	0%
SE8CD120	E13A (E8c) Dolphin - Marine Pile Cap - Dewater precast shell / Remove Lif	1	19-Nov-15 A	0%	1	21-Mar-16	21-Nov-16	21-Nov-16	181	0	0%
SE8CD130	E13A (E8c) Dolphin - Marine Pile Cap - Pile cut down 3nr	3	22-Mar-16	0%	3	24-Mar-16	22-Nov-16	24-Nov-16	181	0	0%
SE8CD140	E13A (E8c) Dolphin - Marine Pile Cap - Rebar fixing, inst.inserts	4	29-Mar-16	0%	4	01-Apr-16	25-Nov-16	29-Nov-16	181	0	0%
SE8CD150	E13A (E8c) Dolphin - Marine Pile Cap - Concreting	1	02-Apr-16	0%	1	02-Apr-16	30-Nov-16	30-Nov-16	181	97	0%
Pile Cap Works											
SE7C0160	E13A/B (E8c/E7c) - Marine Pile Cap - Rebar fixing (final pour)	6	16-Feb-16 A	100%	0	26-Feb-16 A					100%
SE7C0162	E13A/B (E8c/E7c) - Marine Pile Cap - Concreting (Final pour)	1	27-Feb-16 A	100%	0	27-Feb-16 A					100%
SE7C0164	E13A/B (E8c/E7c) - Marine Pile Cap - Curing incl. CJ preparation	6	28-Feb-16 A	100%	0	04-Mar-16 A					100%
Pile Cap Works - E13C & E13D											
Pile Cap Works											
SE5C0100	E13C/D (E6c/E5c) - Marine Pile Cap - Weld Fin Plates / Plug Rebar & Con	2	17-Feb-16 A	100%	0	23-Feb-16 A					100%
SE5C0110	E13C/D (E6c/E5c) - Marine Pile Cap - Dewater precast shell / Remove Lift	2	24-Feb-16 A	100%	0	29-Feb-16 A					100%
SE5C0120	E13C/D (E6c/E5c) - Marine Pile Cap - Pile cut down 8nr	9	01-Mar-16 A	50%	5	29-Mar-16	29-Apr-15	05-May-15	-250	0	50%
SE5C0130	E13C/D (E6c/E5c) - Marine Pile Cap - Rebar fixing (1st pour)	8	29-Mar-16	0%	8	08-Apr-16	06-May-15	15-May-15	-250	0	0%
SE5C0140	E13C/D (E6c/E5c) - Marine Pile Cap - Concreting (1st pour)	1	08-Apr-16	0%	1	09-Apr-16	16-May-15	16-May-15	-250	0	0%
SE5C0150	E13C/D (E6c/E5c) - Marine Pile Cap - CJ preparation	3	09-Apr-16	0%	3	13-Apr-16	18-May-15	20-May-15	-250	0	0%
SE5C0160	E13C/D (E6c/E5c) - Marine Pile Cap - Rebar fixing (Final pour)	6	13-Apr-16	0%	6	20-Apr-16	22-May-15	29-May-15	-250	0	0%
SE5C0162	E13C/D (E6c/E5c) - Marine Pile Cap - Concreting (Final pour)	1	20-Apr-16	0%	1	21-Apr-16	30-May-15	30-May-15	-250	0	0%
SE5C0164	E13C/D (E6c/E5c) - Marine Pile Cap - Curing incl. CJ preparation	6	21-Apr-16	0%	6	28-Apr-16	01-Jun-15	08-Jun-15	-250	65	0%
Bridge E8 - Pier E13A (E8c)											
Pier Works - E13A											
Pier Works											
SE8C102	E13A (E8c) - Seagull Pier Falsework & Scaffolding (1st pour, Lower Stem)	4	05-Mar-16 A	100%	0	08-Mar-16 A					100%
SE8C103	E13A (E8c) - Seagull Pier Shell Installation, Rebar Fixing, Formwork & Prep	7	09-Mar-16 A	50%	4	24-Mar-16	14-Dec-18	18-Dec-18	782	0	50%
SE8C105	E13A (E8c) - Seagull Pier Concreting, Curing & Striking, CJ Prep (1st pour,	3	24-Mar-16	0%	3	31-Mar-16	19-Dec-18	21-Dec-18	782	0	0%
SE8C107	E13A (E8c) - Seagull Pier Falsework & Scaffolding (2nd pour, Upper Stem)	3	31-Mar-16	0%	3	05-Apr-16	22-Dec-18	27-Dec-18	782	0	0%
SE8C108	E13A (E8c) - Seagull Pier Shell Installation, Rebar Fixing, Formwork & Prep	7	05-Apr-16	0%	7	13-Apr-16	28-Dec-18	05-Jan-19	782	0	0%
SE8C110	E13A (E8c) - Seagull Pier Concreting, Curing & Striking, CJ Prep (2nd pour	3	13-Apr-16	0%	3	18-Apr-16	07-Jan-19	09-Jan-19	782	0	0%
SE8C112	E13A (E8c) - Seagull Pier Falsework & Scaffolding (3rd pour, Lwer Diaphra	3	18-Apr-16	0%	3	22-Apr-16	10-Jan-19	12-Jan-19	782	0	0%
SE8C114	E13A (E8c) - Seagull Pier Shell Installation, Rebar Fixing, Formwork & Prep	7	22-Apr-16	0%	7	30-Apr-16	14-Jan-19	21-Jan-19	782	0	0%
SE8C116	E13A (E8c) - Seagull Pier Concreting, Curing & Striking, CJ Prep (3rd pour	3	30-Apr-16	0%	3	05-May-16	22-Jan-19	24-Jan-19	782	0	0%
SE8C118	E13A (E8c) - Seagull Pier Falsework & Scaffolding (4th pour, Lower Arm)	4	05-May-16	0%	4	10-May-16	25-Jan-19	29-Jan-19	782	0	0%
SE8C120	E13A (E8c) - Seagull Pier Rebar Fixing, Formwork & Prep (4th pour, Lowe	7	10-May-16	0%	7	20-May-16	30-Jan-19	09-Feb-19	782	0	0%
SE8C122	E13A (E8c) - Seagull Pier Concreting, Curing & Striking, CJ Prep (4th pour	3	20-May-16	0%	3	24-May-16	11-Feb-19	13-Feb-19	782	0	0%
SE8C124	E13A (E8c) - Seagull Pier Falsework & Scaffolding (5th pour, Interface laye	3	24-May-16	0%	3	28-May-16	14-Feb-19	16-Feb-19	782	0	0%
SE8C126	E13A (E8c) - Seagull Pier Shell Installation, Rebar Fixing, Formwork & Prep	7	28-May-16	0%	7	08-Jun-16	18-Feb-19	25-Feb-19	782	0	0%
SE8C128	E13A (E8c) - Seagull Pier Concreting, Curing & Striking, CJ Prep (5th pour	3	08-Jun-16	0%	3	13-Jun-16	26-Feb-19	28-Feb-19	782	0	0%
SE8C128	E13A (E8c) - Seagull Pier Falsework & Scaffolding (6th pour, Upper Arm)	3	10-Jun-16	0%	3	14-Jun-16	27-Feb-19	01-Mar-19	782	0	0%
SE8C128	E13A (E8c) - Seagull Pier Rebar Fixing, Formwork & Prep (6th pour, Uppe	6	14-Jun-16	0%	6	24-Jun-16	02-Mar-19	08-Mar-19	782	0	0%
Bridge E7 - Pier E13B (E7c)											
Pier Works - E13B											
Pier Works											
SE7C102	E13B (E7c) - Seagull Pier Falsework & Scaffolding (1st pour, Lower Stem)	4	05-Mar-16 A	100%	0	15-Mar-16 A					100%
SE7C103	E13B (E7c) - Seagull Pier Shell Installation, Rebar Fixing, Formwork & Prep	7	18-Mar-16 A	10%	6	31-Mar-16	11-May-15	19-May-15	-240	0	10%
SE7C105	E13B (E7c) - Seagull Pier Concreting, Curing & Striking, CJ Prep (1st pour,	3	31-Mar-16	0%	3	05-Apr-16	20-May-15	23-May-15	-240	0	0%
SE7C107	E13B (E7c) - Seagull Pier Falsework & Scaffolding (2nd pour, Lower Diaph	3	05-Apr-16	0%	3	08-Apr-16	26-May-15	28-May-15	-240	0	0%
SE7C108	E13B (E7c) - Seagull Pier Shell Installation, Rebar Fixing, Formwork & Prep	7	08-Apr-16	0%	7	18-Apr-16	29-May-15	06-Jun-15	-240	0	0%
SE7C110	E13B (E7c) - Seagull Pier Concreting, Curing & Striking, CJ Prep (2nd pou	3	18-Apr-16	0%	3	22-Apr-16	08-Jun-15	12-Jun-15	-240	0	0%
SE7C112	E13B (E7c) - Seagull Pier Falsework & Scaffolding (3rd pour, Lower Arm)	4	22-Apr-16	0%	4	27-Apr-16	13-Jun-15	18-Jun-15	-240	0	0%
SE7C114	E13B (E7c) - Seagull Pier Rebar Fixing, Formwork & Prep (3rd pour, Lowe	7	27-Apr-16	0%	7	06-May-16	19-Jun-15	30-Jun-15	-240	0	0%
SE7C116	E13B (E7c) - Seagull Pier Concreting, Curing & Striking, CJ Prep (3rd pour	3	06-May-16	0%	3	10-May-16	02-Jul-15	04-Jul-15	-240	0	0%
SE7C118	E13B (E7c) - Seagull Pier Falsework & Scaffolding (4th pour, Interface laye	3	10-May-16	0%	3	13-May-16	06-Jul-15	08-Jul-15	-240	0	0%
SE7C120	E13B (E7c) - Seagull Pier Shell Installation, Rebar Fixing, Formwork & Prep	7	13-May-16	0%	7	24-May-16	09-Jul-15	17-Jul-15	-240	0	0%
SE7C122	E13B (E7c) - Seagull Pier Concreting, Curing & Striking, CJ Prep (4th pour	3	24-May-16	0%	3	28-May-16	18-Jul-15	21-Jul-15	-240	0	0%
SE7C124	E13B (E7c) - Seagull Pier Falsework & Scaffolding (5th pour, Upper Arm)	3	28-May-16	0%	3	01-Jun-16	22-Jul-15	24-Jul-15	-240	0	0%
SE7C126	E13B (E7c) - Seagull Pier Rebar Fixing, Formwork & Prep (5th pour, Uppe	6	01-Jun-16	0%	6	11-Jun-16	25-Jul-15	01-Aug-15	-240	0	0%
SE7C128	E13B (E7c) - Seagull Pier Concreting, Curing & Striking, CJ Prep (5th pour	3	11-Jun-16	0%	3	16-Jun-16	03-Aug-15	05-Aug-15	-240	0	0%
SE7C130	E13B (E7c) - Seagull Pier Falsework & Scaffolding (6th pour, Upper Diaphr	3	13-Jun-16	0%	3	18-Jun-16	04-Aug-15	06-Aug-15	-240	0	0%
SE7C132	E13B (E7c) - Seagull Pier Rebar Fixing, Formwork & Prep (6th pour, Uppe	6	18-Jun-16	0%	6	27-Jun-16	07-Aug-15	14-Aug-15	-240	0	0%
E14A, E14B, E14C & E14D (E8d/E7d/E6d/E5d)											
Foundation Works - E14											

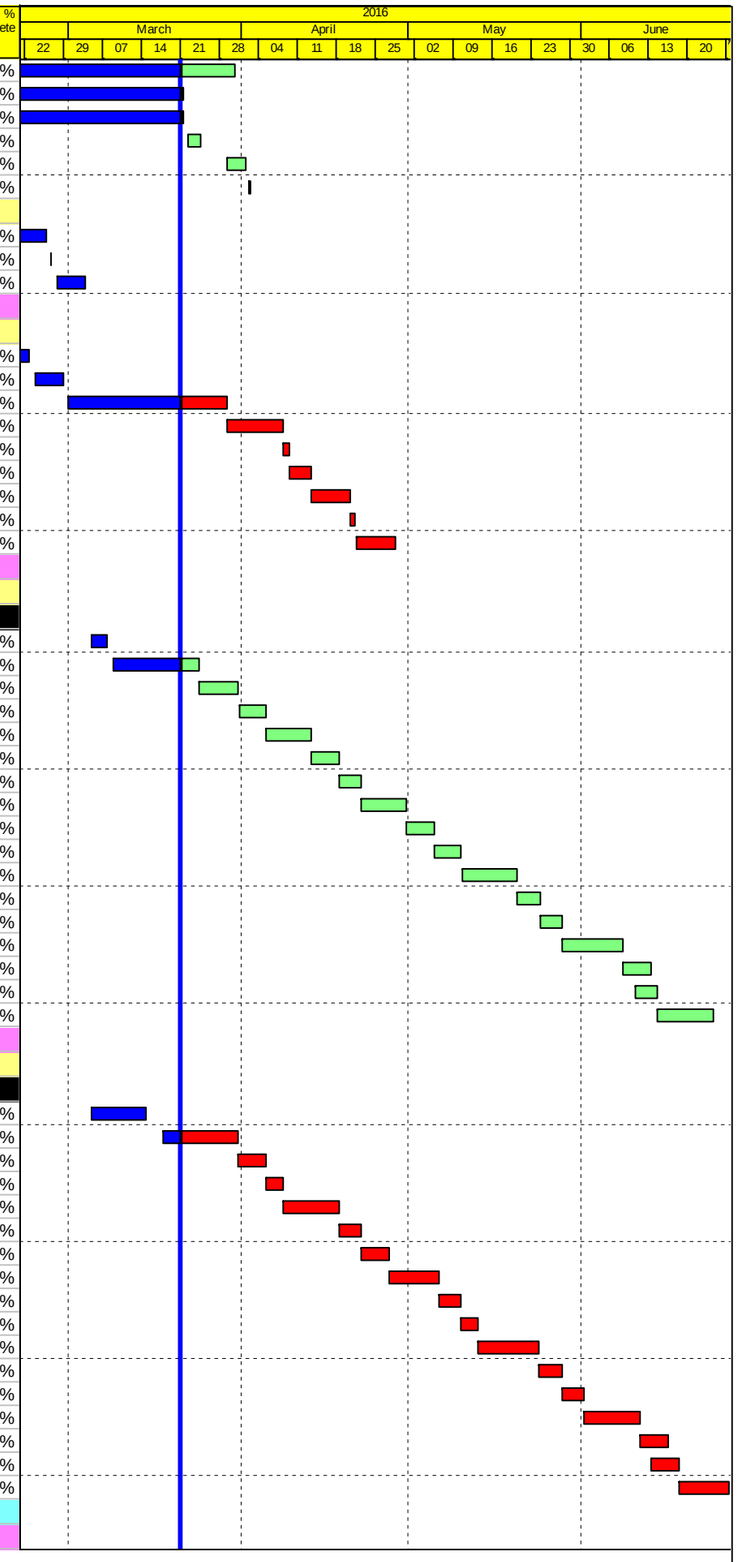

Actual Work
Planned Bar
Critical Bar
Milestone

Project ID: J3518DWPrE2-M34
Layout: J3518-DWP-3MRP Submission - M34
Filter: TASK filters: 3-Month Lookahead, No CC Milestones, No Level of Effort.

Tuen Mun - Chek Lap Kok Link - Southern Connection

3-Month Rolling Programme (Page 17 of 21 Pages)

(Progress as of 21-Mar-16)

Date	Revision	Checked	Approved
30-Jan-16		PKN	KWY
02-Mar-16		PKN	KWY
29-Mar-16		PKN	HF

DWG. No.:

J3518/GCL/PGM/3MRP-M34

Activity ID	Activity Name	Orig. Durn.	Act. Start / FC Early Start	Duration % Complete	Rem. Durn.	Act. Finish / FC Early Finish	Late Start	Late Finish	Total Float	Free Float	Physical % Complete
GFXX545	Mobilization & Assembling Bored Pile Plant & Equipment for Viaducts in HKI	12	21-Mar-16	0%	12	07-Apr-16	25-Nov-14	08-Dec-14	-389	0	0%
Foundation Works - E14A (E8d)											
GFXX544	E14A (E8d) - Confirm Rockhead levels	8	21-Mar-16	0%	8	01-Apr-16	04-Jun-15	15-Jun-15	-224	90	0%
Foundation Works - E14B (E7d)											
GFXX544	E14B (E7d) - Confirm Rockhead levels	8	21-Mar-16	0%	8	01-Apr-16	25-Apr-15	05-May-15	-253	90	0%
Foundation Works - E14C (E6d)											
GFXX544	E14C (E6d) - Confirm Rockhead levels	8	21-Mar-16	0%	8	01-Apr-16	09-May-15	19-May-15	-242	104	0%
Foundation Works - E14D (E5d)											
GFXX544	E14D (E5d) - Confirm Rockhead levels	8	21-Mar-16	0%	8	01-Apr-16	16-Dec-14	24-Dec-14	-353	4	0%
GFXX546	E14D (E5d) - Bored Piles (2.20m dia. x 4 nos)	112	08-Apr-16*	0%	112	20-Aug-16	27-Dec-14	20-May-15	-357	0	0%
Viaduct F											
Viaduct F1											
F2 (F1c)											
Foundation Works											
GFXX556	F2 (F1c) - Bored Piles (1.80m dia. x 3 nos)	98	08-Apr-16	0%	98	04-Aug-16	09-Dec-14	13-Apr-15	-389	0	0%
F3 (F1d)											
Foundation Works											
GFXX557	F3 (F1d) - Bored Piles (1.80m dia. x 3 nos)	98	08-Apr-16	0%	98	04-Aug-16	11-Feb-15	15-Jun-15	-337	0	0%
Viaduct F2											
F6 (F2d)											
Foundation Works											
GFXX565	F6 (F2d) - Bored Piles (1.80m dia. x 3 nos)	105	08-Apr-16	0%	105	12-Aug-16	24-Dec-14	07-May-15	-376	0	0%
F5 (F2c)											
Foundation Works											
GFXX564	F5 (F2c) - Bored Piles (1.80m dia. x 3 nos)	98	08-Apr-16	0%	98	04-Aug-16	02-Jan-15	05-May-15	-371	0	0%
Viaduct F3											
F9 (F3d-1/F3d-2)											
Foundation Works - F9 (F3d-1/F3d-2)											
Foundation Works											
GFXX575	F9 (F3d) - Bored Piles (1.80m dia. x 4 nos)	112	08-Apr-16	0%	112	20-Aug-16	30-Dec-14	19-May-15	-373	0	0%
F10 (F3c-1/F3c-2)											
Foundation Works - Pier F10											
Foundation Works											
GFXX574	F10 (F3c) - Bored Piles (1.80m dia. x 4 nos)	84	08-Apr-16	0%	84	19-Jul-16	13-Mar-15	27-Jun-15	-314	0	0%
Viaduct F4											
F18 (F4c) & Abutment											
Foundation Works											
GFXX579-3	F18 (F4c) - Pre-drilling for Piles (2 nos)	24	05-Jan-16 A	100%	0	25-Mar-16 A					100%
Approach Ramp F											
Approach Ramp Land Foundation - HKBCF											
Approach Ramp F Piling											
GFXX593	AR-F - Pre-drilling for Piles (25 nos)	24	21-Mar-16	0%	24	21-Apr-16	12-Feb-15	14-Mar-15	-324	0	0%
GFXX594	AR-F - Confirm Rockhead Levels	8	22-Apr-16	0%	8	30-Apr-16	16-Mar-15	24-Mar-15	-324	0	0%
GFXX595	AR-F - Bored Piles (25 nos.)	301	03-May-16	0%	301	08-May-17	25-Mar-15	02-Apr-16	-324	0	0%
SUPERSTRUCTURE											
Assembling, relocation and dismantle of lifting equipment											
Launching Gantry 2											
FR100023	Viaduct E1 - Learning Curve - LG2	2	21-Mar-16	0%	2	22-Mar-16	27-Jul-19	29-Jul-19	948	0	0%
FR100023A	Viaduct B3 - Complete segments at Pier B3 (B3d) (2 seg) - LG2	2	23-Mar-16	0%	2	24-Mar-16	30-Jul-19	31-Jul-19	948	948	0%
Adjustable Lifting Frame 1&2											
FR000157	Viaduct B3 - Pier B4 - Assemble / Load Test Lifting Frame ALF 1/2	64	20-Jul-15 A	70.31%	19	16-Apr-16	08-Jul-19	31-Jul-19	933	0	0%
FR100024	Viaduct B3 - other tests & Learning Curve Lifting Frame ALF 1/2	12	01-Apr-16	0%	12	16-Apr-16	16-Jul-19	31-Jul-19	909	909	0%
Narrow Lifting Frame 5&6											
FR10030	Viaduct F2 - Dismantle NLF 5/6 at Pier F7	6	21-Mar-16	0%	6	30-Mar-16	29-Mar-17	04-Apr-17	304	454	0%
Wide Lifting Frame 3&4											
FR000662	Viaduct E2 - Pier E4A - Assemble / Load Test Lifting Frame WLF 3/4	20	18-Jun-16	0%	20	13-Jul-16	30-May-15	23-Jun-15	-312	0	0%
Launching Gantry 1											
FR000008-T	Viaduct B2 - Launching LG1 B8 to B7	1	21-Mar-16	0%	1	21-Mar-16	31-Jul-19	31-Jul-19	945	945	0%
FR000010-T	Viaduct B2 - Launching LG1 B6 to B9	3	21-Mar-16	0%	3	23-Mar-16	23-Oct-15	26-Oct-15	-121	0	0%
FR000011-T	Viaduct B2 - Launching LG1 B7 to B6	1	21-Mar-16	0%	1	21-Mar-16	31-Jul-19	31-Jul-19	945	945	0%

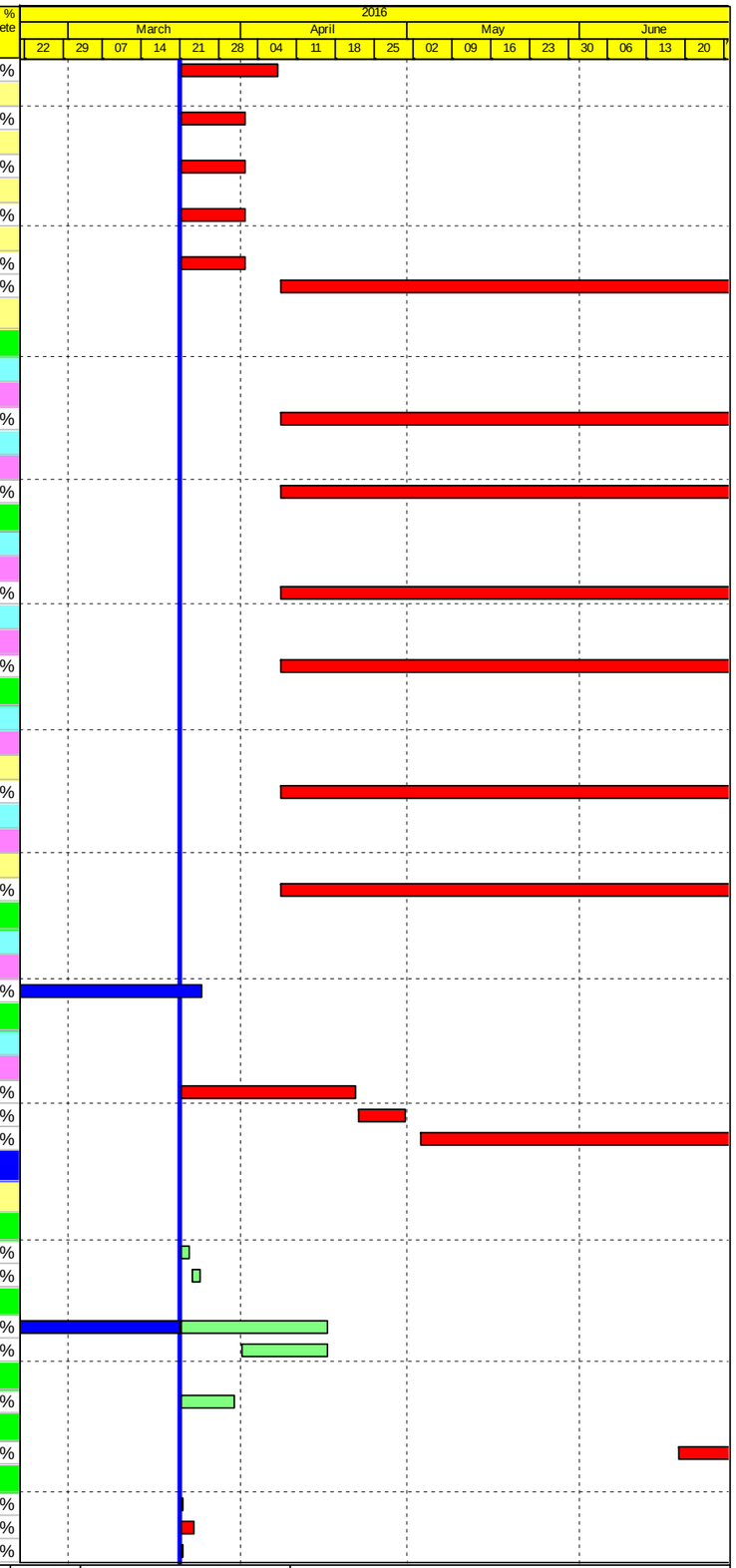

Actual Work
Planned Bar
Critical Bar
Milestone

Project ID: J3518DWPrE2-M34
Layout: J3518-DWP-3MRP Submission - M34
Filter: TASK filters: 3-Month Lookahead, No CC Milestones, No Level of Effort.

Tuen Mun - Chek Lap Kok Link - Southern Connection

3-Month Rolling Programme (Page 18 of 21 Pages)

(Progress as of 21-Mar-16)

Date	Revision	Checked	Approved
30-Jan-16		PKN	KWY
02-Mar-16		PKN	KWY
29-Mar-16		PKN	HF

DWG. No.:

J3518/GCL/PGM/3MRP-M34

Activity ID	Activity Name	Orig. Durn.	Act. Start / FC Early Start	Duration % Complete	Rem. Durn.	Act. Finish / FC Early Finish	Late Start	Late Finish	Total Float	Free Float	Physical % Complete
FR000012-T	Viaduct B2 - Launching LG1 B9 to B10	1	23-Apr-16	0%	1	23-Apr-16	20-Nov-15	20-Nov-15	-121	0	0%
FR000013-T	Viaduct B2 - Launching LG1 B10 to B11	2	16-May-16	0%	2	18-May-16	10-Dec-15	11-Dec-15	-121	0	0%
FR000015-T	Viaduct B1 - Launching LG1 B12 to B13	1	30-May-16	0%	1	30-May-16	22-Dec-15	22-Dec-15	-121	0	0%
FR000023	Viaduct B3 - Rectification & launch LG1 Over Piers to B8 (B2e) - LG1	30	25-Aug-15 A	37.34%	19	16-Apr-16	08-Jul-19	31-Jul-19	927	927	60%
FR000030-T	Viaduct E1 - Launching LG2 E1A to B1	1	08-Apr-16	0%	1	08-Apr-16	19-Oct-15	19-Oct-15	-136	0	0%
FR000033-T	Viaduct E1 - Launching LG2 E3A to E2B	2	23-Apr-16	0%	2	25-Apr-16	03-Nov-15	04-Nov-15	-136	0	0%
FR000035-T	Viaduct E1 - Launching LG2 E3B to D1	3	06-May-16	0%	3	09-May-16	14-Nov-15	17-Nov-15	-136	0	0%
Viaduct B Superstructure											
Bridge B3 Superstructure											
Deck installation											
FR000024	Viaduct B3 - End Span at Pier B6 (B3a) (dwn) (7 seg) - LG1 (2 shifts)	4	09-Jan-16 A	50%	2	22-Mar-16	12-Jan-16	13-Jan-16	-56	0	50%
FR000024-1	Viaduct E1 - Launching LG1 B6 to E2C	8	23-Mar-16	0%	8	05-Apr-16	14-Jan-16	22-Jan-16	-56	26	0%
Bridge B2 Superstructure											
Deck installation											
FR000012	Viaduct B2 - Cantilever at Pier B9 (B2d) (20 seg) - MTR Crossing - LG1	20	24-Mar-16	0%	20	22-Apr-16	27-Oct-15	19-Nov-15	-121	0	0%
FR000013	Viaduct B2 - Cantilever at Pier B10 (B2c) (16 seg) - HWay Crossing - LG1	16	25-Apr-16	0%	16	13-May-16	21-Nov-15	09-Dec-15	-121	0	0%
FR000014	Viaduct B2 - Cantilever at Pier B11 (B2b) (16 seg) - LG1 (2 shifts)	4	19-May-16	0%	4	23-May-16	12-Dec-15	16-Dec-15	-121	0	0%
FR000015	Viaduct B2 - End Span at Pier B12 (B2a) (dwn) (6 seg) - LG1 (2 shifts)	4	24-May-16	0%	4	28-May-16	17-Dec-15	21-Dec-15	-121	0	0%
Bridge B1 Superstructure											
Deck installation											
FR000016	Viaduct B1 - Cantilever at Pier B13 (B1g) (24 seg) - LG1 (2 shifts)	8	31-May-16	0%	8	11-Jun-16	23-Dec-15	04-Jan-16	-121	0	0%
FR000017	Viaduct B1 - End Span at Pier B12 (B2a) (up) (6 seg) - LG1 (2 shifts)	5	13-Jun-16	0%	5	20-Jun-16	05-Jan-16	09-Jan-16	-121	0	0%
Viaduct C Superstructure											
Bridge C4 Superstructure											
Deck installation											
FR000050	Viaduct C4 - Cantilever at Pier C2 (C4d) (16 seg) - LG1 (2 Shifts)	4	11-Jun-16	0%	4	16-Jun-16	22-Feb-16	25-Feb-16	-82	0	0%
FR000051	Viaduct C4 - End Span at Pier C1 (C4e) (up) (7 seg) - LG1 (2 Shifts)	4	03-Jun-16	0%	4	08-Jun-16	16-Feb-16	19-Feb-16	-82	0	0%
FR000051-1	Viaduct C4 - Launching LG1 C1 to C2	1	10-Jun-16	0%	1	10-Jun-16	20-Feb-16	20-Feb-16	-82	0	0%
Bridge C2 Superstructure											
Deck installation											
FR000062	Viaduct C2 - Cantilever at Pier C12 (C2f) (16 seg) - THB	11	24-May-16	0%	11	08-Jun-16	12-Nov-15	24-Nov-15	-151	0	0%
FR000062-1	Viaduct C2 - Relocate THB frm Pier C12 to C13	1	10-Jun-16	0%	1	10-Jun-16	25-Nov-15	25-Nov-15	-151	0	0%
FR000064	Viaduct C2 - Cantilever at Pier C13 (C2e) (16 seg) - THB	11	11-Jun-16	0%	11	27-Jun-16	26-Nov-15	08-Dec-15	-151	0	0%
Bridge C1 Superstructure											
Deck installation											
FR000071	Viaduct C1 - Cantilever at Pier C19 (C1d) (24 seg) - THB	16	30-Apr-16	0%	16	21-May-16	22-Oct-15	10-Nov-15	-151	0	0%
FR000071-1	Viaduct C1 - Relocate THB from Pier C19 to Pier C12	1	23-May-16	0%	1	23-May-16	11-Nov-15	11-Nov-15	-151	0	0%
FR000072	Viaduct C1 - Abutment End Span at Pier C20 (C1c) (7 seg) - Crane	7	23-May-16	0%	7	31-May-16	09-Jul-16	18-Jul-16	32	146	0%
Viaduct D Superstructure											
Bridge D3 Superstructure											
Deck installation											
FR000123B	Viaduct D2 - Launching LG2 D5 to D7	2	03-Jun-16	0%	2	04-Jun-16	08-Dec-15	09-Dec-15	-136	0	0%
FR001212	Viaduct D3 - Cantilever at Pier D5 (D4b) (20 seg) - LG2 (2 shifts) adj	3	30-May-16	0%	3	01-Jun-16	04-Dec-15	07-Dec-15	-136	0	0%
FR001234	Viaduct D3 - Cantilever at Pier D4 (D4c) (20 seg) - LG2 (2 shifts) adj	2	04-Mar-16 A	25%	2	28-May-16	02-Dec-15	03-Dec-15	-136	0	25%
FR100058	Viaduct D3 - Pier D3 (D4d) (2 seg)	6	21-Mar-16	0%	6	30-Mar-16	24-Mar-16	02-Apr-16	3	139	0%
FR100059-1	Viaduct D3 - Pier D5 (D4b) (2 seg)	6	29-Apr-16	0%	6	06-May-16	27-Nov-15	03-Dec-15	-120	16	0%
FR100070	Viaduct D3 - Pier D2 (D4e) (2 seg)	6	21-Mar-16	0%	6	30-Mar-16	09-Apr-16	16-Apr-16	13	149	0%
Bridge D2 Superstructure											
Deck installation											
FR000103	Viaduct D2 - Cantilever at Pier D7 (D3e) (20 seg) - LG2 (2 shifts)	5	06-Jun-16	0%	5	13-Jun-16	10-Dec-15	15-Dec-15	-136	0	0%
FR000122	Viaduct D2 - End Span at Pier D6 (D4a) (up) (8 seg) - LG2 (2 shifts)	5	14-Jun-16	0%	5	22-Jun-16	16-Dec-15	21-Dec-15	-136	0	0%
FR10062	Viaduct D2 - Pier D9 (D3c) (2 seg)	6	10-May-16	0%	6	18-May-16	20-Jan-16	26-Jan-16	-85	51	0%
Bridge D1 Superstructure											
Deck installation											
FR000116	Viaduct D1 - Cantilever at Pier D17 (D1d) (14 seg) - THB	10	21-Mar-16	0%	10	05-Apr-16	21-Sep-15	03-Oct-15	-145	0	0%
FR000116-1	Viaduct D1 - Relocate THB from Pier D17 to Pier D18	1	06-Apr-16	0%	1	06-Apr-16	05-Oct-15	05-Oct-15	-145	0	0%
FR000117	Viaduct D1 - Cantilever at Pier D18 (D1c) (14 seg) - THB	10	07-Apr-16	0%	10	19-Apr-16	06-Oct-15	17-Oct-15	-145	0	0%
FR000117-1	Viaduct D1 - Relocate THB from Pier D18 to Pier C19	2	21-Apr-16	0%	2	22-Apr-16	19-Oct-15	20-Oct-15	-145	6	0%
FR100068	Viaduct D1 - Abutment End Span at Pier D19 (D1b) (3 seg) - Crane	3	21-Apr-16	0%	3	23-Apr-16	11-Jun-16	14-Jun-16	37	150	0%
Viaduct E											

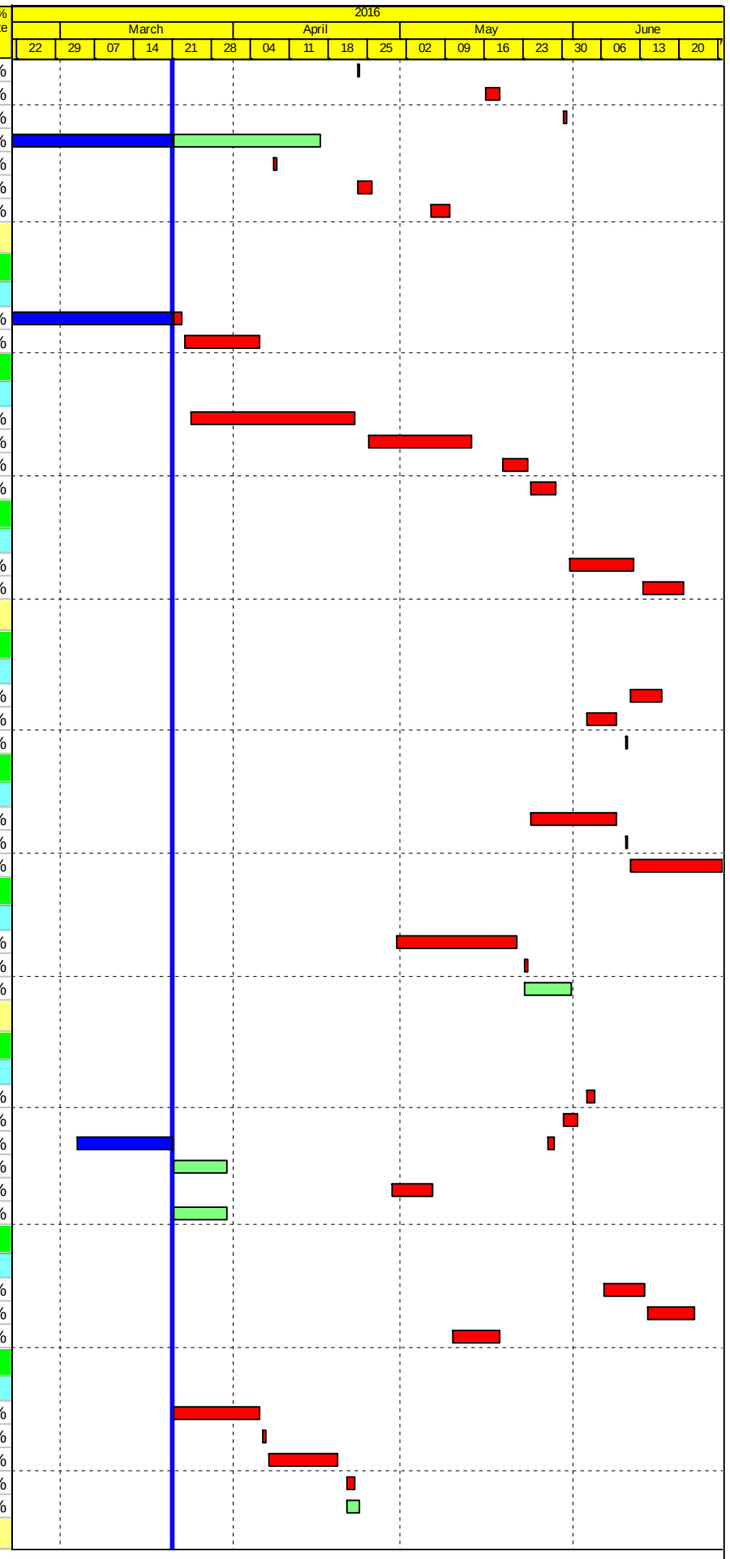

Actual Work
Planned Bar
Critical Bar
Milestone

Project ID: J3518DWPrE2-M34
Layout: J3518-DWP-3MRP Submission - M34
Filter: TASK filters: 3-Month Lookahead, No CC Milestones, No Level of Effort.

Tuen Mun - Chek Lap Kok Link - Southern Connection

3-Month Rolling Programme (Page 19 of 21 Pages)

(Progress as of 21-Mar-16)

Date	Revision	Checked	Approved
30-Jan-16		PKN	KWY
02-Mar-16		PKN	KWY
29-Mar-16		PKN	HF

DWG. No.:

J3518/GCL/PGM/3MRP-M34

Activity ID	Activity Name	Orig. Durn.	Act. Start / FC Early Start	Duration % Complete	Rem. Durn.	Act. Finish / FC Early Finish	Late Start	Late Finish	Total Float	Free Float	Physical % Complete
Bridge E1 Superstructure											
Deck Installation											
FR000026	Viaduct E1 - End Span at Pier B1 (B3f) (dwn) (7 seg) - LG2 (2 shifts)	4	09-Mar-16 A	100%	0	10-Mar-16 A					100%
FR000026A	Viaduct E1 - Launching LG2 B1 to E3A	2	15-Apr-16	0%	2	16-Apr-16	26-Oct-15	27-Oct-15	-136	0	0%
FR000030	Viaduct E1 - Cantilever at Pier E1-A (E1a4) (14 seg) - LG2 (2 shifts)	4	02-Apr-16	0%	4	07-Apr-16	13-Oct-15	17-Oct-15	-136	0	0%
FR000032	Viaduct E1 - Cantilever at Pier E2-A (E1b4) (16 seg) - LG2	8	21-Mar-16	0%	8	01-Apr-16	03-Oct-15	12-Oct-15	-136	0	0%
FR000033	Viaduct E1 - End Span at Pier E3-A (E2a4) (dwn) (6 seg) - LG2 (2 shifts)	4	18-Apr-16	0%	4	22-Apr-16	28-Oct-15	02-Nov-15	-136	0	0%
FR000035	Viaduct E1 - Cantilever at Pier E1-B (E1a3) (14 seg) - LG2 (2 shifts)	4	10-May-16	0%	4	13-May-16	18-Nov-15	21-Nov-15	-136	0	0%
FR000037	Viaduct E1 - Cantilever at Pier E2-B (E1b3) (16 seg) - LG2 (2 shifts)	4	26-Apr-16	0%	4	29-Apr-16	05-Nov-15	09-Nov-15	-136	0	0%
FR000038	Viaduct E1 - End Span at Pier E3-B (E2a3) (dwn) (6 seg) - LG2 (2 shifts)	4	30-Apr-16	0%	4	05-May-16	10-Nov-15	13-Nov-15	-136	0	0%
FR000039	Viaduct E1 - Cantilever at Pier E1-C (E1a2) (13 seg) - LG1 (2 shifts)	4	28-May-16	0%	4	01-Jun-16	11-Feb-16	15-Feb-16	-82	0	0%
FR000040	Viaduct E1 - Cantilever at Pier E2-C (E1b2) (16 seg) - LG1 (2 shifts)	6	10-May-16	0%	6	18-May-16	23-Jan-16	29-Jan-16	-82	0	0%
FR000041	Viaduct E1 - End Span at Pier E3-C (E2a2) (dwn) (6 seg) - LG1 (2 shifts)	5	19-May-16	0%	5	24-May-16	30-Jan-16	04-Feb-16	-82	0	0%
FR000041A	Viaduct E1 - Launching LG1 E3C to E1C	2	25-May-16	0%	2	27-May-16	05-Feb-16	06-Feb-16	-82	0	0%
FR000049	Viaduct E1 - End Span at Pier C1 (C4e) (down) (8 seg) - LG1	4	18-Jun-16	0%	4	23-Jun-16	26-Feb-16	01-Mar-16	-82	0	0%
FR000123	Viaduct E1 - End Span at Pier D1 (D4f) (dwn) (7 seg) - LG2 (2 shifts)	4	16-May-16	0%	4	20-May-16	23-Nov-15	26-Nov-15	-136	0	0%
FR000123A	Viaduct D3 - Launching LG2 D1 to D5	4	21-May-16	0%	4	25-May-16	27-Nov-15	01-Dec-15	-136	0	0%
At-Grade Roadworks & Other Works along NLH											
Viaduct A Slope Works											
Slope 9SE-B/FR8											
GFXX485	9SE-B/FR8 - Protective Fencing	46	21-Mar-16	0%	46	23-May-16	12-Sep-15	11-Nov-15	-151	0	0%
GFXX490	9SE-B/FR8 - Mobilization for Mini Pile	3	24-May-16	0%	3	27-May-16	12-Nov-15	14-Nov-15	-151	0	0%
GFXX491	9SE-B/FR8 - Installation of Mini Pile (118 No.)	148	28-May-16	0%	148	08-Dec-16	16-Nov-15	23-May-16	-151	0	0%
Viaduct B Slope Works											
Slope 10SW-A/F52											
GFXX483	10SW-A/F52 - Mobilization for soldier piling	3	24-Mar-16	0%	3	31-Mar-16	11-Sep-15	14-Sep-15	-156	0	0%
GFXX484	10SW-A/F52 - Installation of Soldier Pile (260nos., 2rigs)	126	31-Mar-16	0%	126	19-Sep-16	15-Sep-15	22-Feb-16	-156	0	0%
At-Grade Roadworks along NLH Westbound											
RW10005	NLH W/B (Viaduct C) - Implement TTM - Verge for Gantry Footings (GT3	2	21-Mar-16	0%	2	22-Mar-16	17-Nov-15	18-Nov-15	-101	0	0%
RW10007	NLH W/B (Viaduct C) - Gantry Footing (GT324, GT325) - Verge (KD3)	35	23-Mar-16	0%	35	07-May-16	19-Nov-15	31-Dec-15	-101	0	0%
RW10009B	NLH W/B (Viaduct C) - Implement TTM - Median for Gantry Footings (GT:	2	09-May-16	0%	2	10-May-16	02-Jan-16	04-Jan-16	-101	0	0%
RW10009C	NLH W/B (Viaduct C) -Gantry Footing (GT324, GT325) - Median (KD3)	48	11-May-16	0%	48	08-Jul-16	05-Jan-16	03-Mar-16	-101	0	0%
At-Grade Roadworks along NLH Eastbound											
RW20011	NLH E/B (Viaduct D) - Implement TTM for tie-in works	2	27-May-16	0%	2	28-May-16	03-Feb-16	04-Feb-16	-85	22	0%
RW21000	NLH E/B (Viaduct A) - Implement TTM - Verge for Slope Works & Gantry F	2	24-May-16	0%	2	25-May-16	14-Mar-16	15-Mar-16	-52	0	0%
RW21001	NLH E/B (Viaduct A) - Gantry Footing (GT319, GT320) - Verge (KD5)	36	27-May-16	0%	36	18-Jul-16	16-Mar-16	04-May-16	-52	0	0%
At-Grade Roadworks and Other Works along Cheung Tung Road											
Re-alignment of Cheung Tung Road adjacent to Viaduct B											
RP00051	Ch300-620: watermain (DN1000+DN450)	101	15-Apr-15 A	30%	71	18-Jun-16	14-Jul-15	07-Oct-15	-205	923	30%
RP00052	Ch300-620: road drainage	102	04-May-15 A	49%	52	27-May-16	29-May-19	31-Jul-19	942	942	49%
RP00053	Ch300-620: towngas(DN250+DN400)	70	21-Mar-16	0%	70	17-Jun-16	14-Jul-15	06-Oct-15	-205	0	0%
RP00054	Ch300-620: duct laying 11KV	15	24-May-16	0%	15	10-Jun-16	10-Sep-15	26-Sep-15	-205	0	0%
RP00055	Ch300-650: telecom cables	15	11-Jun-16	0%	15	28-Jun-16	29-Sep-15	16-Oct-15	-205	0	0%
RP00063	Ch620-750: backfilling for roadwork	29	06-May-15 A	20%	23	23-Apr-16	17-Oct-15	16-Nov-15	-124	0	20%
RP00064	Ch620-750: telecom, 11KV & 132KV ducting	20	01-Apr-16	0%	20	26-Apr-16	28-Oct-15	19-Nov-15	-125	27	0%
RP00065	Ch620-750: cross road duct for WM, 11KV, telecom & lighting	16	05-May-15 A	80%	3	24-Mar-16	16-Nov-15	19-Nov-15	-101	51	80%
RP00066	Ch620-750: Towngas(DN250+DN400)	14	21-Mar-16	0%	14	09-Apr-16	19-Sep-15	07-Oct-15	-148	0	0%
RP00067	Ch620-750: road drainage	18	09-Apr-16	0%	18	04-May-16	08-Oct-15	31-Oct-15	-146	0	0%
RP00068	Ch620-750 Pak Mong temp road	8	04-May-16	0%	8	13-May-16	02-Nov-15	10-Nov-15	-146	0	0%
RP00069	Ch620-750: cross road duct for 11KV, telecom & street light cable	14	16-May-16	0%	14	31-May-16	11-Nov-15	26-Nov-15	-148	4	0%
RP00070	Ch620-750: roadwork for new CTR	27	10-May-16	0%	27	20-Jun-16	10-Nov-15	10-Dec-15	-144	50	0%
RP00073	Ch100-300: trench excavationin on footpath	13	21-Mar-16	0%	13	08-Apr-16	08-Aug-15	25-Aug-15	-177	0	0%
RP00075	Ch100-300: duct laying for 11KV	14	09-Apr-16	0%	14	25-Apr-16	26-Aug-15	11-Sep-15	-181	0	0%
RP00076	Ch100-300: lay telecom cable	10	26-Apr-16	0%	10	07-May-16	12-Sep-15	23-Sep-15	-181	0	0%
RP00077	Ch100-300: street lighting & draw pit	13	07-May-16	0%	13	25-May-16	24-Sep-15	10-Oct-15	-177	0	0%
RP00078	Ch100-300: relocation of vent pipe	19	26-May-16	0%	19	17-Jun-16	28-Oct-15	18-Nov-15	-169	10	0%
RP00079	Ch100-300: watermain(DN450+DN1000)	142	29-Apr-15 A	84%	23	20-Apr-16	13-Aug-15	09-Sep-15	-179	0	84%
RP00080	Ch100-300: towngas(DN250)	30	20-Apr-16	0%	30	27-May-16	10-Sep-15	16-Oct-15	-179	0	0%
RP00081	Ch100-300: towngas(DN400)	27	27-May-16	0%	27	29-Jun-16	17-Oct-15	18-Nov-15	-179	0	0%
RP00083	Ch100-300: roadwork for new CTR	52	21-May-16	0%	52	03-Aug-16	08-Oct-15	10-Dec-15	-177	17	0%
Re-alignment of Cheung Tung Road adjacent to Viaduct C											

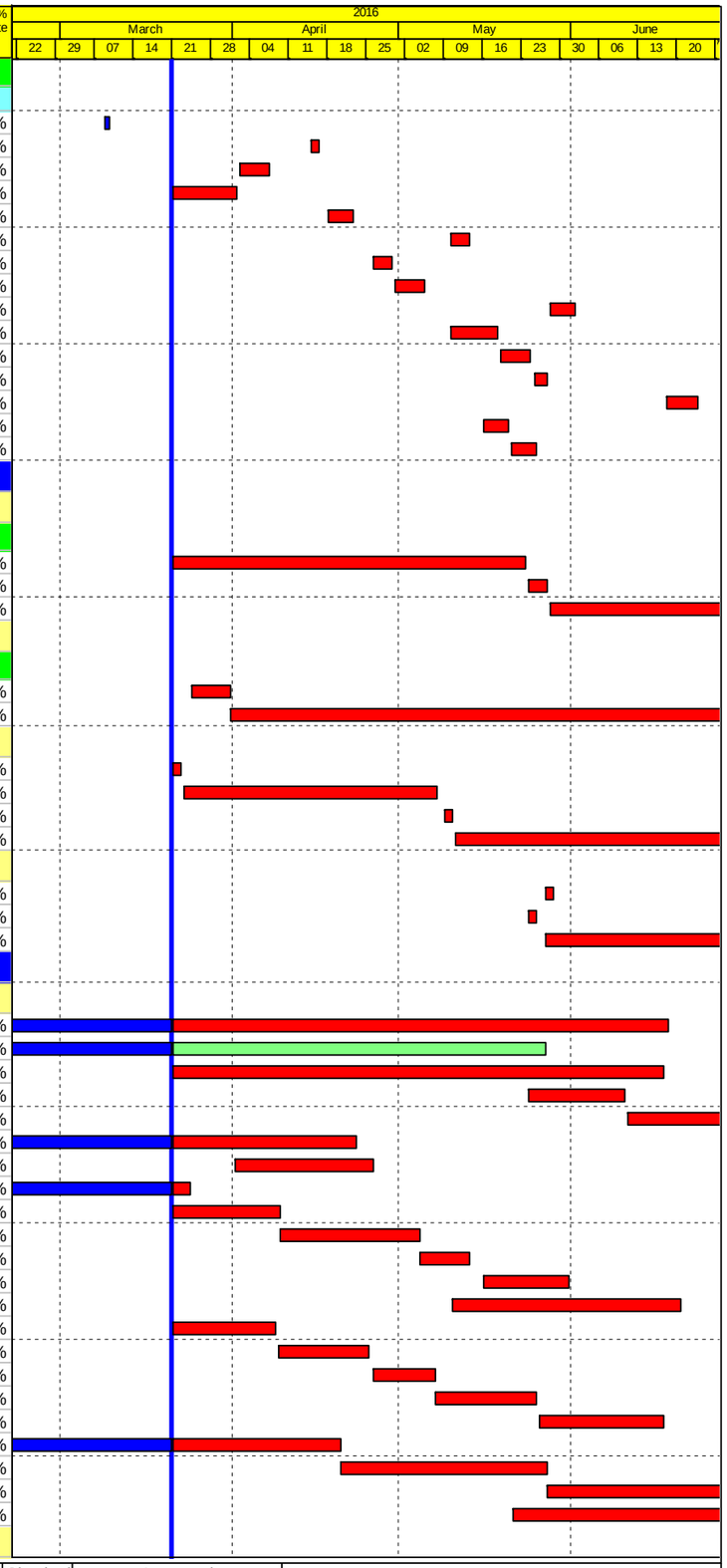

Actual Work
Planned Bar
Critical Bar
Milestone

Project ID: J3518DWPrE2-M34
Layout: J3518-DWP-3MRP Submission - M34
Filter: TASK filters: 3-Month Lookahead, No CC Milestones, No Level of Effort.

Tuen Mun - Chek Lap Kok Link - Southern Connection
3-Month Rolling Programme (Page 20 of 21 Pages)
(Progress as of 21-Mar-16)

Date	Revision	Checked	Approved
30-Jan-16		PKN	KWY
02-Mar-16		PKN	KWY
29-Mar-16		PKN	HF

DWG. No.:
J3518/GCL/PGM/3MRP-M34

Activity ID	Activity Name	Orig. Durn.	Act. Start / FC Early Start	Duration % Complete	Rem. Durn.	Act. Finish / FC Early Finish	Late Start	Late Finish	Total Float	Free Float	Physical % Complete
West Portion											
RW61000	Realign CTR (West of Abut. C) - Site Clearance	42	03-Sep-14 A	100%	0	21-Mar-16 A					100%
RW61010	Realign CTR (West of Abut. C) - Road drainage works	60	15-Jan-15 A	80%	12	10-May-16	08-May-19	22-May-19	878	0	80%
RW61020	Realign CTR (West of Abut. C) - Utilily diversion	90	24-Mar-15 A	70%	27	08-Jul-16	25-Jun-19	31-Jul-19	878	878	70%
RW61030	Realign CTR (West of Abut. C) - Sub-base work	48	15-Dec-15 A	50%	24	21-Apr-16	23-Dec-15	22-Jan-16	-70	0	50%
RW61050	Realign CTR (West of Abut. C) - Street Light Poles & street furniture	24	22-Apr-16	0%	24	21-May-16	23-Jan-16	23-Feb-16	-70	0	0%
RW61060	Realign CTR (West of Abut. C) - E&M works & Testing/Commissioning	40	23-May-16	0%	40	09-Jul-16	24-Feb-16	14-Apr-16	-70	0	0%
RW61082	Realign CTR (West of Abut. C) - Road formation	48	20-Nov-14 A	70%	14	11-Apr-16	29-Mar-19	17-Apr-19	878	0	70%
East Portion											
RW60005	Realign CTR (East of Abut. C) - Road formation	66	02-Oct-15 A	60%	26	25-Apr-16	21-Nov-15	22-Dec-15	-96	0	60%
RW60010	Realign CTR (East of Abut. C) - Road drainage works	60	02-Oct-15 A	60%	24	25-May-16	23-Dec-15	22-Jan-16	-96	0	60%
RW60020	Realign CTR (East of Abut. C) - Utilily diversion	70	02-Jan-16 A	20%	56	08-Jul-16	30-Dec-15	08-Mar-16	-96	0	20%
Viaduct C Slope Works											
Slope 10NW-C/F15											
SWVC6000	10NW-C/F15 - Slope works	24	29-Apr-16	0%	24	31-May-16	30-Aug-16	29-Sep-16	89	0	0%
SWVC6005	10NW-C/F15 - Install Geo. Instru. & Baseline Monitoring	30	01-Jun-16	0%	30	15-Jul-16	30-Sep-16	08-Nov-16	89	310	0%
At grade Roadworks and Other Works at Southern Landfall											
RW30005	South Landfall - Initial record survey	12	21-Mar-16	0%	12	07-Apr-16	20-Nov-15	03-Dec-15	-98	21	0%
RW30010	South Landfall - Mobilisation for Portion B Works	24	05-May-16	0%	24	08-Jun-16	04-Dec-15	04-Jan-16	-119	0	0%
RW30014	South Landfall - DN300 Fresh water main works installation & connection (I	60	08-Jun-16	0%	60	29-Aug-16	31-Mar-16	23-Jun-16	-51	0	0%
Watermains & All Assoc Works from Tung Chung to Southern Landfall											
WM00120	Lay DN450 Fresh Water Main along re-aligned CTR (app. 500 m at 12m/c	48	22-Apr-15 A	80%	10	05-Apr-16	19-Jul-19	31-Jul-19	936	936	80%
WM00160	Lay DN450 watermain from Tung Chung to realigned CTR (2nd 500m - 2 \	50	28-Dec-15 A	55%	23	22-Apr-16	31-Oct-16	25-Nov-16	164	0	55%
WM00170	Lay DN450 watermain from Tung Chung to realigned CTR (3rd 500m - 2 v	50	22-Apr-16	0%	50	04-Jul-16	26-Nov-16	26-Jan-17	164	0	0%
Pressure Testing											
TC00010	Pressure Test DN450 Fresh Water Main along re-aligned CTR (app. 520 n	12	18-Sep-15 A	80%	2	23-Mar-16	29-Mar-17	31-Mar-17	286	646	80%

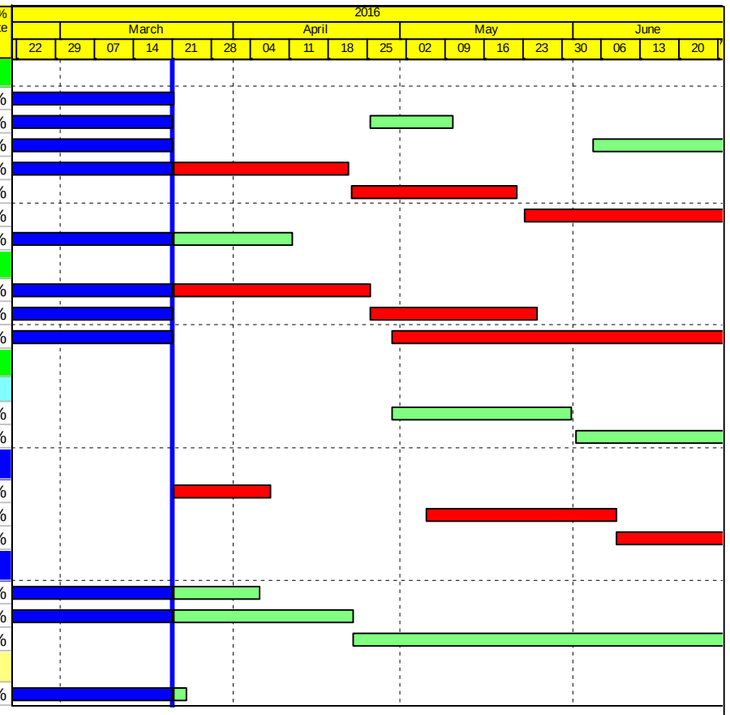

Actual Work
Planned Bar
Critical Bar
Milestone

Project ID: J3518DWPrE2-M34
Layout: J3518-DWP-3MRP Submission - M34
Filter: TASK filters: 3-Month Lookahead, No CC Milestones, No Level of Effort.

Tuen Mun - Chek Lap Kok Link - Southern Connection
3-Month Rolling Programme (Page 21 of 21 Pages)
(Progress as of 21-Mar-16)

Date	Revision	Checked	Approved
30-Jan-16		PKN	KWY
02-Mar-16		PKN	KWY
29-Mar-16		PKN	HF

DWG. No.:

J3518/GCL/PGM/3MRP-M34