

Appendix N1 Cumulative Statistics on Exceedances

		Total No. recorded in this reporting month	Total No. recorded since project commencement
1-Hr TSP	Action	0	0
	Limit	0	0
24-Hr TSP	Action	0	2
	Limit	0	0
Noise	Action	0	0
	Limit	0	0
Water Quality	Action	0	2
	Limit	0	0
Impact Dolphin Monitoring	Action	0	9
	Limit	0	7

Appendix N2 Cumulative Statistics on Complaints, Notifications of Summons and Successful Prosecutions

Reporting Period	Cumulative Statistics		
	Complaints	Notifications of Summons	Successful Prosecutions
This Reporting Month (January 2017)	1	0	0
Total No. received since project commencement	8	0	0



ENVIRONMENTAL COMPLAINT/ ENQUIRY FORM

Complaint/ ~~Enquiry~~ Received*

Date: 13 January 2017
Time: Undisclosed
From: Agriculture, Fisheries and Conservation Department (AFCD)
Via: Email

Complainant/ ~~Enquirer~~*:

Name: Undisclosed
Tel: Undisclosed
Address: Undisclosed
Media: ~~Dust Noise~~ Water Quality Other

Description: On 12 January 2017, a complaint was made by the AFCD to HyD regarding constructional vessels and silt curtain found within the boundary of Brothers Marine Park (BMP) on 4 and 5 January 2017. Two observations were reported by AFCD, 1) Twenty-two barges/tug boats were observed anchored inside the BMP (see *Figure 1*) and 2) A section of silt curtain enclosing the Hong Kong Boundary Crossing Facilities (HKBCF) project site was found inside the BMP or in close vicinity of the boundary of BMP. The Contractor received the complaint notification on 13 January 2017.

Investigation Report & Response

Record of constructional vessels and operation records were reviewed immediately upon receiving the complaint. None of the construction vessels in the list provided by AFCD was employed under this Contract. Major marine works under this Contract carried out this month were mainly installation of deck segments and pier head segments, pier construction and launching gantry operations. All Contract related construction vessels were found working inside the project site boundary under this Contract. According to ET's weekly site inspection on 4 January 2017, barges/tug boats were observed located at the south of HKBCF, mainly near Viaduct A and Viaduct D within the project site boundary. None of them were observed operating or anchoring outside the project site boundary under this Contract (*Figure 2*).

In addition, silt curtain enclosing the HKBCF was not deployed under this Contract. Therefore, the observation on silt curtain found inside the BMP or in close vicinity of the boundary of BMP was considered not related to this Contract.

Based on the above, it is reasonable to consider that the complaint was not related to the Contract.

Mitigation Measures and Follow-Up Actions Recommended to Contractor

The complaint is considered not related to this Contract and thus no further action is required. The ET will keep checking on the operation of construction vessels.

Date of File Closed : 13 January 2017

Approved and Filed by:

(Jovy Tam, ET Leader)
Date: 13 January 2017

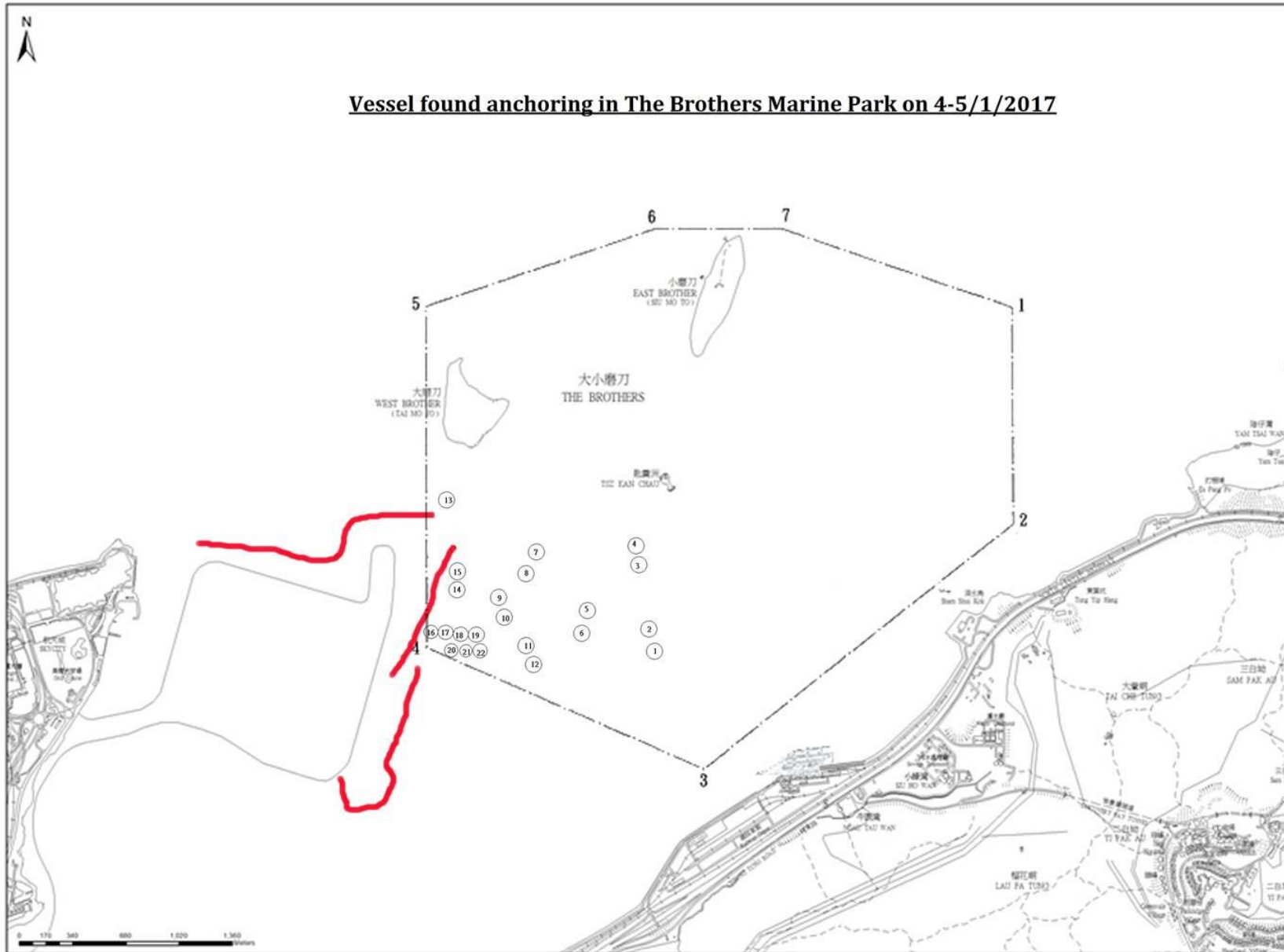

Figure 1 – Observed barges/tug boats inside Brothers Marine Park on 4-5/1/2017

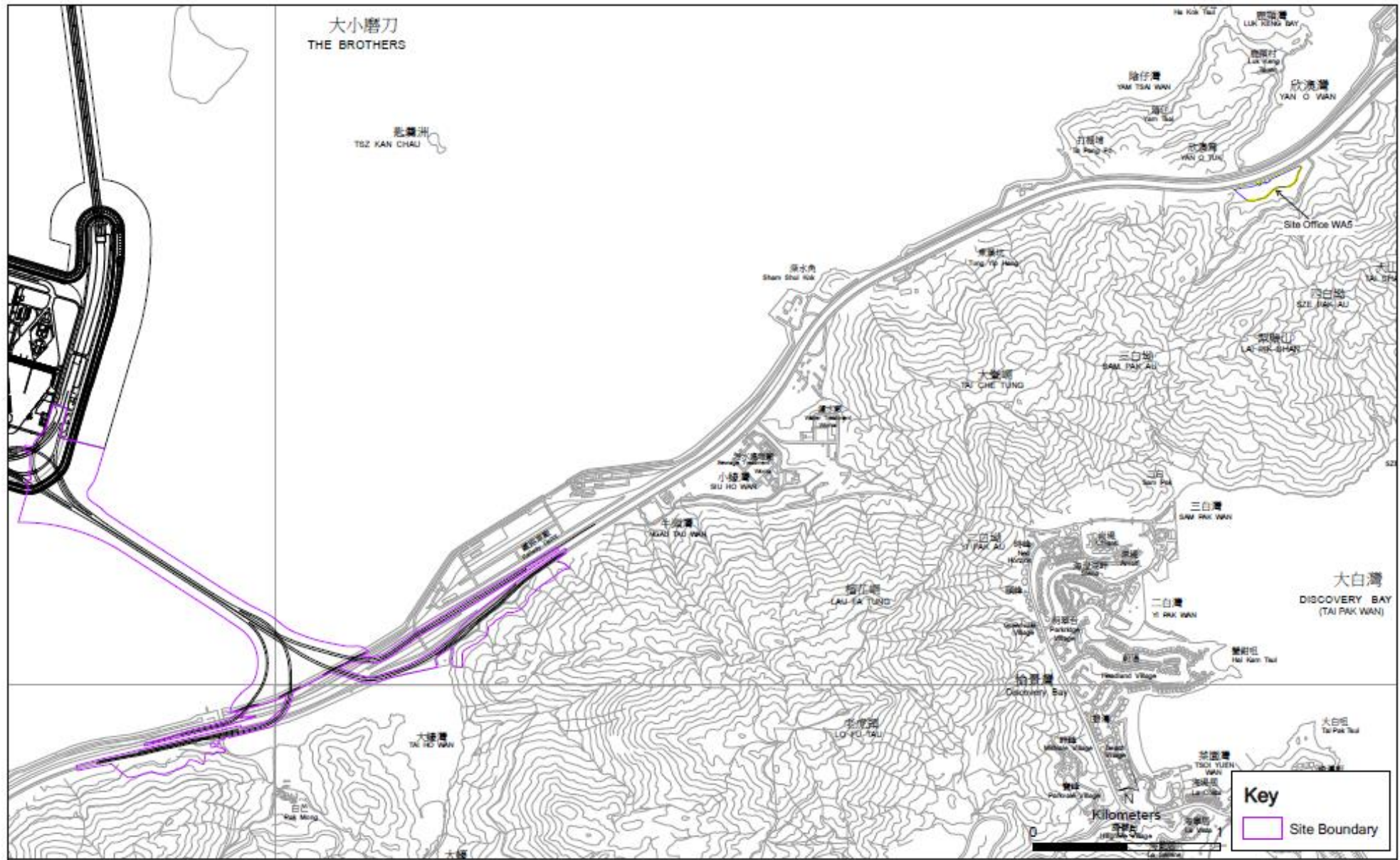

Figure 2 – Project site boundary under this Contract