

Proj File by: H:\AECOM\2012\02\240249\C1\2000.dgn
 Path: P:\Projects\240249\C1\2000.dgn
 Project Management: Hinkley
 Designer: LHM/BB
 Checker: SLYT
 Approver: CWN
 ISO AT 50mm x 61mm
 Only



NOTES:

- CONTRACTOR SHALL REFER TO THE BUOYS FROM THE 2011 VERSION OF ADMIRALTY CHART FOR LOCAL VESSELS FOR LOCATION OF EXISTING TUNG CHUNG NAVIGATION CHANNEL AND THE LINES FOR EXISTING TUNG CHUNG NAVIGATION CHANNEL ARE APPROXIMATE ONLY.
- FOR THE INDICATIVE MOVEMENT JOINT LOCATIONS AND CORRESPONDING STRUCTURES NUMBERING SHOWN ON SHEET NO. 60240249/C1/2005 TO 2009 SHALL BE REFERRED. THE LOCATIONS OF MOVEMENT JOINTS AT INTERFACE PIERS WITH HKBCF ARE TO BE STRICTLY FOLLOWED BY THE CONTRACTOR. THE EXACT LOCATIONS OF OTHER MOVEMENT JOINTS ARE TO BE DESIGNED BY THE CONTRACTOR.

LEGEND:

— SITE BOUNDARY

▬ STRUCTURES E2/E5/E6/E7/E8



AECOM

PROJECT
TUEN MUN - CHEK LAP KOK LINK

CONTRACT TITLE
TUEN MUN - CHEK LAP KOK LINK - SOUTHERN CONNECTION VIADUCT SECTION

CLIENT
路政署
HIGHWAYS DEPARTMENT
港務局
Hong Kong - Zhuhai - Hainan Bridge
Hong Kong Project Management Office

CONSULTANT
AECOM Asia Company Ltd.
www.aecom.com

SUB-CONSULTANTS

Figure 1.2a

ISSUE/REVISION

NO.	DATE	DESCRIPTION	CHK.

STATUS

SCALE
A1 : 6000

DIMENSION UNIT
METRES

KEY PLAN

PROJECT NO.
60240249

CONTRACT NO.
HY/2012/07

SHEET TITLE
SOUTHERN CONNECTION
GENERAL LAYOUT PLAN

SHEET NUMBER
60240249/C1/2000A

DO NOT SCALE DRAWING. CHECK ALL DIMENSIONS ON SITE.



KEY PLAN

NOTES
 1. THIS DRAWING SHALL BE READ IN CONJUNCTION WITH DRAWING NO. J3518/P/OAP/04/1000 AND OTHER RELEVANT DRAWINGS.

- LEGEND**
- SITE BOUNDARY
 - GF1 FAULT
 - EXISTING G.I.-STATIONS :
 - ⊕ BOREHOLE BY GIU DATA EXCLUDING VC
 - ⊕ BOREHOLE BY GCL CONTRACT HY/2012/04
 - ⊕ BOREHOLE BY GCL CONTRACT NL8/97
 - ⊕ BOREHOLE BY GCL CONTRACT HY/2009/23
 - ⊕ TRIAL PIT BY GCL CONTRACT HY/2012/04
 - SLOPE STRIPPING BY GCL CONTRACT HY/2012/04
 - PROPOSED G.I.-STATIONS :
 - ⊕ PBH01 PROPOSED BOREHOLE
 - ⊕ TP01 PROPOSED TRIAL PIT
 - ⊕ CH01 PROPOSED COREHOLE
 - SS01 SS02 PROPOSED SLOPE STRIPPING

MATCH LINE
 FOR CONTINUATION
 SEE DRG J3518/P/OAP/04/01101

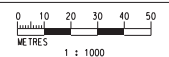

Printed by : 12/09/2013
 File name : E:\3518\99\REC\DRG_20130927\Ground Investigation Plan\CAD\231498_P_OAP_04_01000.dwg

Rev	Description	By	Date	Rev	Description	By	Date
A	SUBMISSION	RC	07/13				
B	SUBMISSION	RC	07/13				
C	SUBMISSION	RC	09/13				

Drawn	Date	Client
RL	07/13	HONG KONG HIGHWAYS DEPARTMENT
Checked	Approved	
DS	DOP	
Scale	1:1000 @ A1 / 1:2000 @ A3	

Supervising Officer: _____ Contractor: _____
 Project Title: Tuen Mun - Chek Lap Kok Link Southern Connection Viaduct Section

Drawing title: **Figure 1.2b**
 Drawing no. J3518/P/OAP/04/01100 Rev. c

DO NOT SCALE DRAWING. CHECK ALL DIMENSIONS ON SITE.

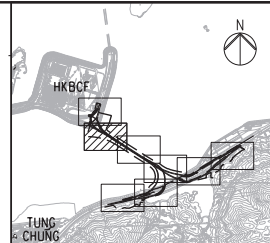
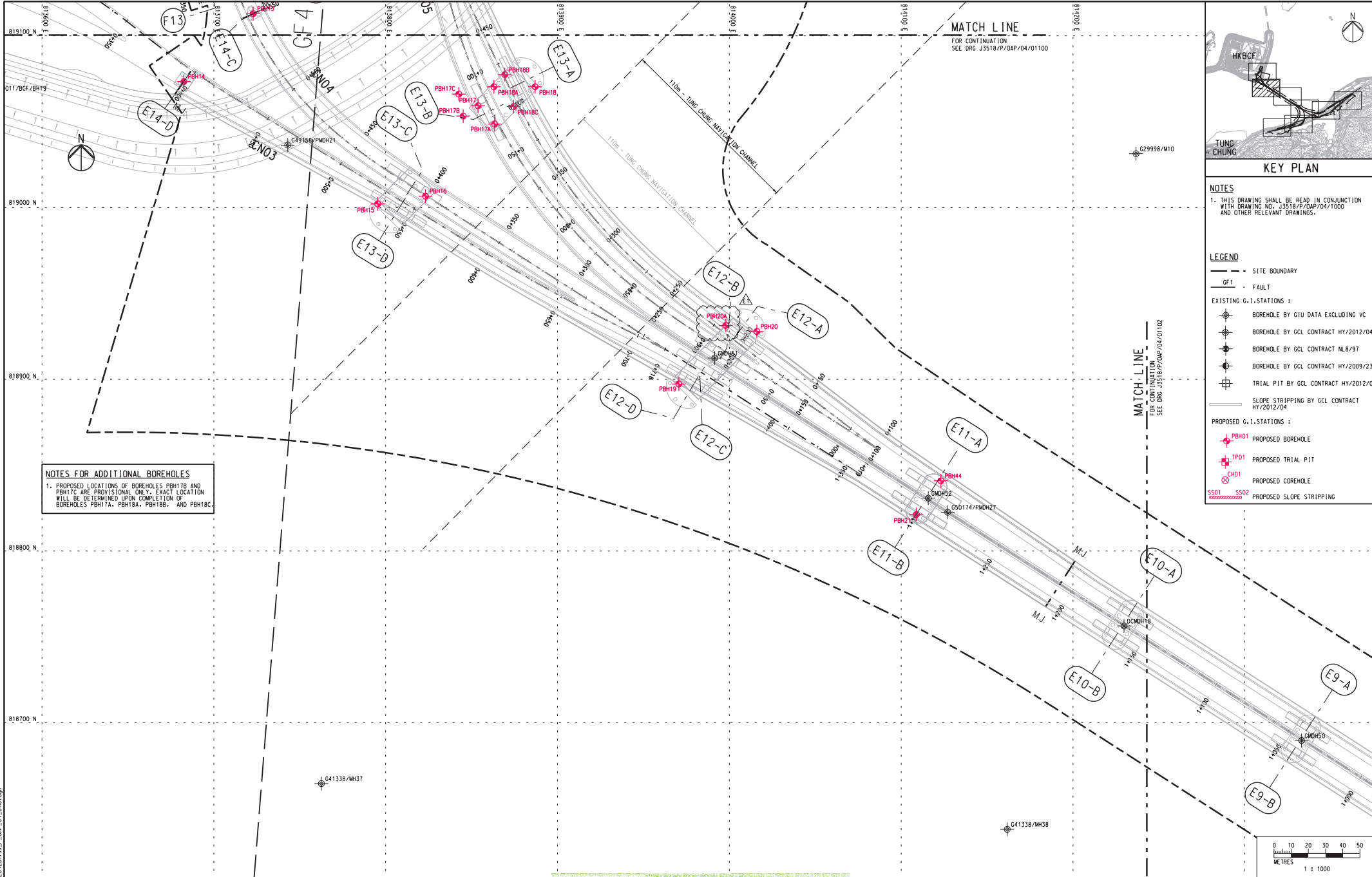

KEY PLAN

NOTES
 1. THIS DRAWING SHALL BE READ IN CONJUNCTION WITH DRAWING NO. J3518/P/OAP/04/1000 AND OTHER RELEVANT DRAWINGS.

- LEGEND**
- - - SITE BOUNDARY
 - GF1 FAULT
 - EXISTING G.I. STATIONS:
 - ⊕ BOREHOLE BY GIU DATA EXCLUDING VC
 - ⊕ BOREHOLE BY GCL CONTRACT HY/2012/04
 - ⊕ BOREHOLE BY GCL CONTRACT NL8/97
 - ⊕ BOREHOLE BY GCL CONTRACT HY/2009/23
 - ⊕ TRIAL PIT BY GCL CONTRACT HY/2012/04
 - PROPOSED G.I. STATIONS:
 - ⊕ PBH01 PROPOSED BOREHOLE
 - ⊕ TP01 PROPOSED TRIAL PIT
 - ⊕ CH01 PROPOSED COREHOLE
 - SS01 SS02 PROPOSED SLOPE STRIPPING

NOTES FOR ADDITIONAL BOREHOLES
 1. PROPOSED LOCATIONS OF BOREHOLES PBH17B AND PBH17C ARE PROVISIONAL ONLY. EXACT LOCATION WILL BE DETERMINED UPON COMPLETION OF BOREHOLES PBH17A, PBH18A, PBH18B, AND PBH18C.

Printed by : 05.11.13
 File name : E:\23499_VAP\GEO\23499_P_OAP_04_01101.dgn

Rev	Description	By	Date	Rev	Description	By	Date
A	SUBMISSION	RC	07/13				
B	SUBMISSION	RC	07/13				
C	SUBMISSION	RC	09/13				
D	SUBMISSION	RC	10/13				
E1	FOR INTERNAL REVIEW	RC	11/13				

Drawn	Date	Client
RL	07/13	HIGHWAYS DEPARTMENT

Checked	Approved	Scale
DS	DOP	1:1000 @ A1; 1:2000 @ A3

Client: **HIGHWAYS DEPARTMENT**
 香港路政處
 Hong Kong - Zhuhai - Macao Bridge
 Hong Kong Project Management Office

Supervising Officer: **AECOM**
 Contractor: **GAMMON**

Project Title
 Contract No. HY/2012/07
 Tuen Mun - Chek Lap Kok Link
 Southern Connection Viaduct Section

Originator: **ARUP**

Drawing title
Figure 1.2c

Drawing no. J3518/P/OAP/04/01101 Rev. E1

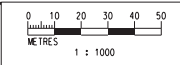

DO NOT SCALE DRAWING. CHECK ALL DIMENSIONS ON SITE.

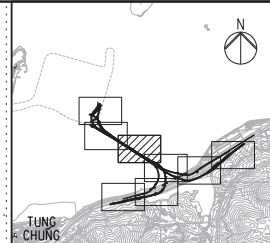
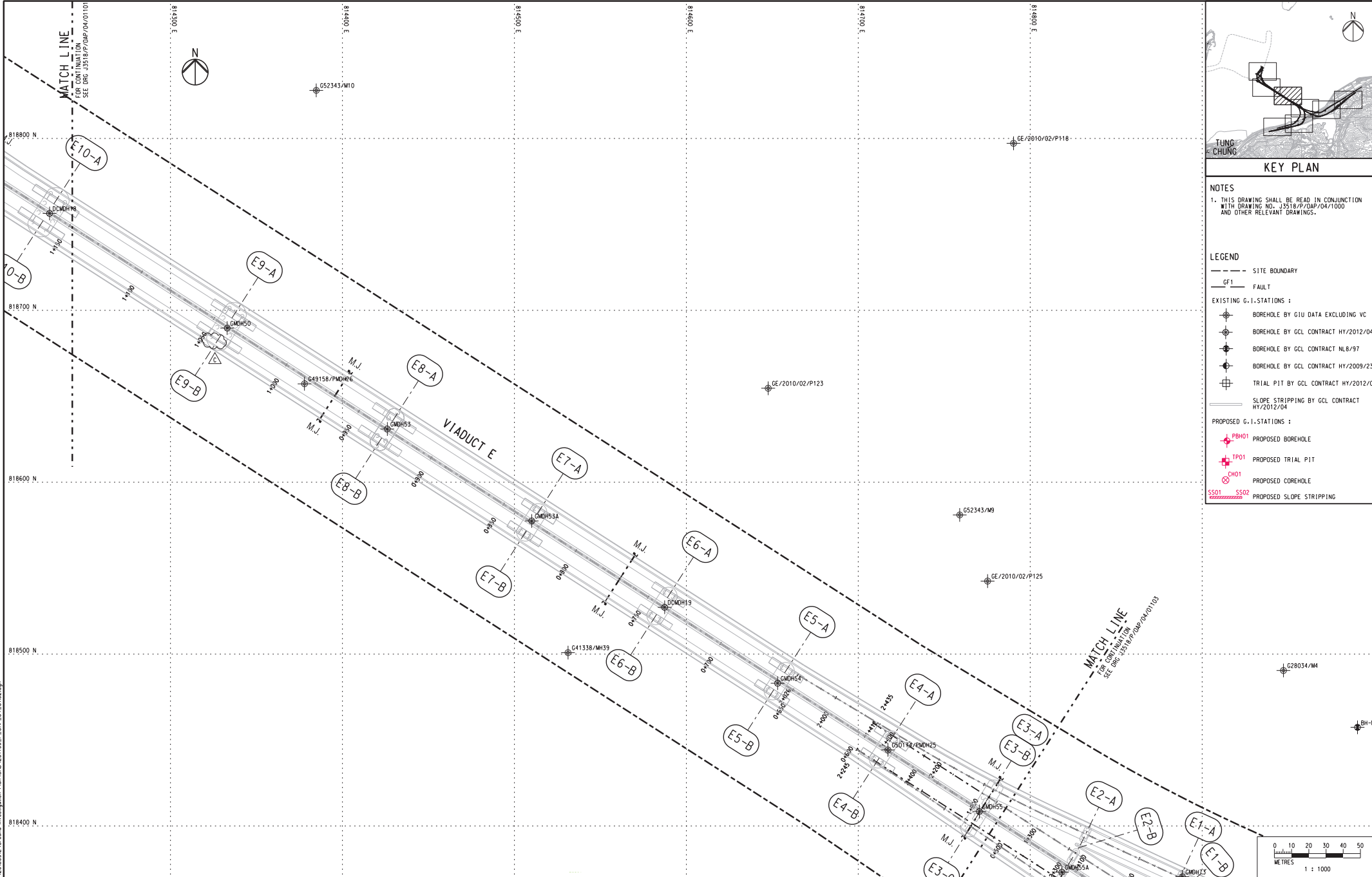

KEY PLAN

NOTES
 1. THIS DRAWING SHALL BE READ IN CONJUNCTION WITH DRAWING NO. J3518/P/OAP/04/1000 AND OTHER RELEVANT DRAWINGS.

- LEGEND**
- SITE BOUNDARY
 - GF1 FAULT
 - EXISTING G.I.-STATIONS :
 - ⊕ BOREHOLE BY GIU DATA EXCLUDING VC
 - ⊕ BOREHOLE BY GCL CONTRACT HY/2012/04
 - ⊕ BOREHOLE BY GCL CONTRACT NL8/97
 - ⊕ BOREHOLE BY GCL CONTRACT HY/2009/23
 - ⊕ TRIAL PIT BY GCL CONTRACT HY/2012/04
 - PROPOSED G.I.-STATIONS :
 - ⊕ PBH01 PROPOSED BOREHOLE
 - ⊕ TP01 PROPOSED TRIAL PIT
 - ⊕ CH01 PROPOSED COREHOLE
 - SS01 SS02 PROPOSED SLOPE STRIPPING

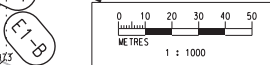

Printed by : 12/09/2013 File name : J:\3518\99\REC\000\20130912\Ground Investigation\Plan\CAD\23498_P_OAP_04_01102.dgn

Rev	Description	By	Date	Rev	Description	By	Date
A	SUBMISSION	RC	07/13				
B	SUBMISSION	RC	07/13				
C	SUBMISSION	RC	09/13				

Checked	Approved
DS	DOP

Scale
1:1000 @ A1 / 1:2000 @ A3

Client

Supervising Officer

Project Title
 Contract No. HY/2012/07
 Tuen Mun - Chek Lap Kok Link
 Southern Connection Viaduct Section

Contractor

Originator

Drawing title
Figure 1.2d

Drawing no. J3518/P/OAP/04/01102 Rev. C

DO NOT SCALE DRAWING. CHECK ALL DIMENSIONS ON SITE.

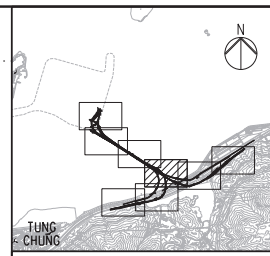
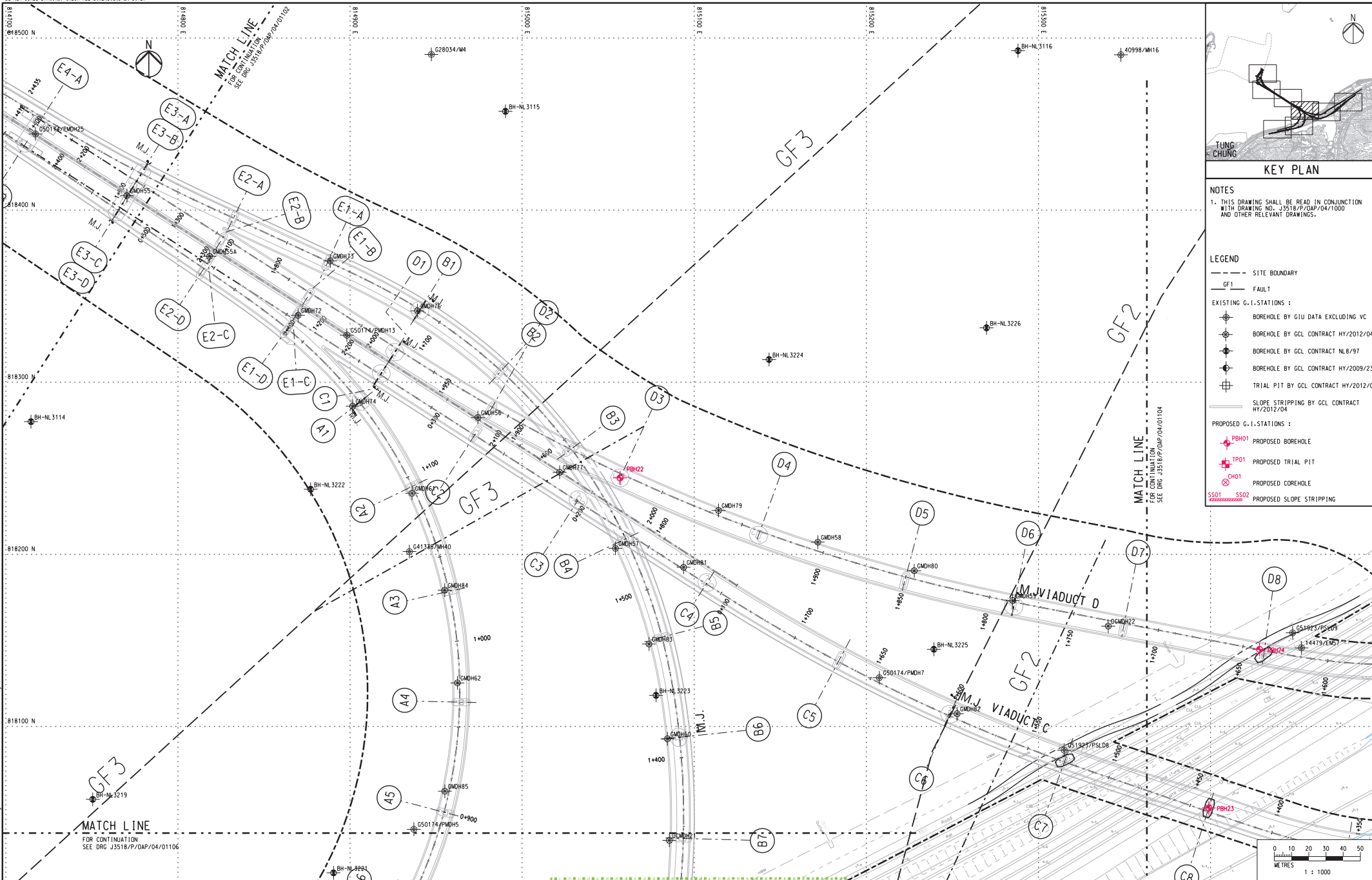

KEY PLAN

NOTES
 1. THIS DRAWING SHALL BE READ IN CONJUNCTION WITH DRAWING NO. J3518/P/OAP/04/1000 AND OTHER RELEVANT DRAWINGS.

- LEGEND**
- SITE BOUNDARY
 - - - FAULT
 - EXISTING G.I. STATIONS :
 - ⊕ BOREHOLE BY GIU DATA EXCLUDING VC
 - ⊕ BOREHOLE BY GCL CONTRACT HY/2012/04
 - ⊕ BOREHOLE BY GCL CONTRACT NL8/97
 - ⊕ BOREHOLE BY GCL CONTRACT HY/2009/23
 - ⊕ TRIAL PIT BY GCL CONTRACT HY/2012/04
 - PROPOSED G.I. STATIONS :
 - ⊕ PBH01 PROPOSED BOREHOLE
 - ⊕ TP01 PROPOSED TRIAL PIT
 - ⊕ CH01 PROPOSED COREHOLE
 - SS01 SS02 PROPOSED SLOPE STRIPPING



Printed by : 13/9/2013
 File name : J3518/P/OAP/04/1000.dwg
 Record : 20130927 Ground Investigation Plan CAD\23498_P_OAP_04_01103.dwg

Rev	Description	By	Date	Rev	Description	By	Date
A	SUBMISSION	RC	07/13				
B	SUBMISSION	RC	07/13				
C	SUBMISSION	RC	09/13				

Checked	Approved
DS	DOP

Scale
1:1000 @ A1 / 1:2000 @ A3

Client
 路政署
 HIGHWAYS DEPARTMENT
 港珠澳大桥香港工程管理局
 Hong Kong - Zhuhai - Macao Bridge
 Hong Kong Project Management Office

Supervising Officer
AECOM

Project Title
 Contract No. HY/2012/07
 Tuen Mun - Chek Lap Kok Link
 Southern Connection Viaduct Section

Contractor
Gammon

Originator
ARUP

Drawing title
Figure 1.2e

Drawing no. J3518/P/OAP/04/01103 Rev. C

DO NOT SCALE DRAWING. CHECK ALL DIMENSIONS ON SITE.

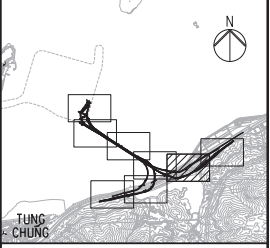
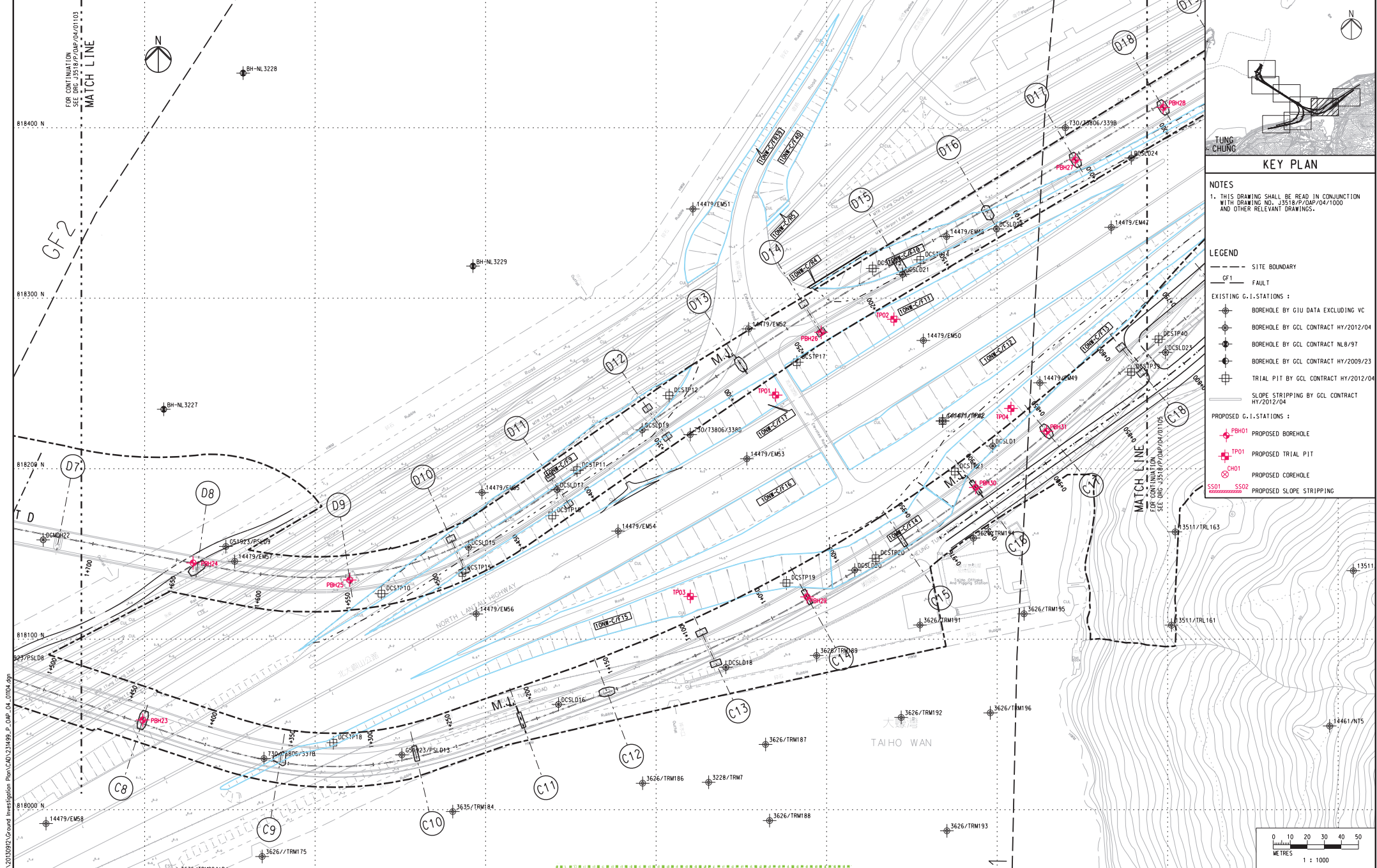

KEY PLAN

NOTES
 1. THIS DRAWING SHALL BE READ IN CONJUNCTION WITH DRAWING NO. J3518/P/OAP/04/1000 AND OTHER RELEVANT DRAWINGS.

- LEGEND**
- - - SITE BOUNDARY
 - - - FAULT
 - - - GF1
 - EXISTING G.I. STATIONS :
 - ⊕ BOREHOLE BY GIU DATA EXCLUDING VC
 - ⊕ BOREHOLE BY GCL CONTRACT HY/2012/04
 - ⊕ BOREHOLE BY GCL CONTRACT NL6/97
 - ⊕ BOREHOLE BY GCL CONTRACT HY/2009/23
 - ⊕ TRIAL PIT BY GCL CONTRACT HY/2012/04
 - PROPOSED G.I. STATIONS :
 - ⊕ PBH01 PROPOSED BOREHOLE
 - ⊕ TP01 PROPOSED TRIAL PIT
 - ⊕ CH01 PROPOSED COREHOLE
 - SS01 SS02 PROPOSED SLOPE STRIPPING

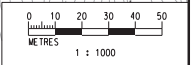

Rev	Description	By	Date	Rev	Description	By	Date	Drawn	Date
A	SUBMISSION	RC	07/13					RL	07/13
B	SUBMISSION	RC	07/13					Checked	Approved
C	SUBMISSION	RC	09/13					DS	DOP
								Scale	1:1000 @ A1 / 1:2000 @ A3

Client
 路政署
 HIGWAYS DEPARTMENT
 港珠澳大橋香港工程總處
 Hong Kong - Zhuhai - Macao Bridge
 Hong Kong Project Management Office

Supervising Officer
AECOM

Project Title
 Contract No. HY/2012/07
 Tuen Mun - Chek Lap Kok Link
 Southern Connection Viaduct Section

Contractor
Gammon

Originator
ARUP

Drawing title
Figure 1.2f

Drawing no. J3518/P/OAP/04/01104 Rev. C

Printed by : 12/09/2013
 File name : J:\3518\99\REC\000\20120927\Ground Investigation Plan\CAD\231498_P_OAP_04_01104.dwg

DO NOT SCALE DRAWING. CHECK ALL DIMENSIONS ON SITE.

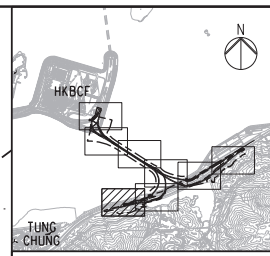
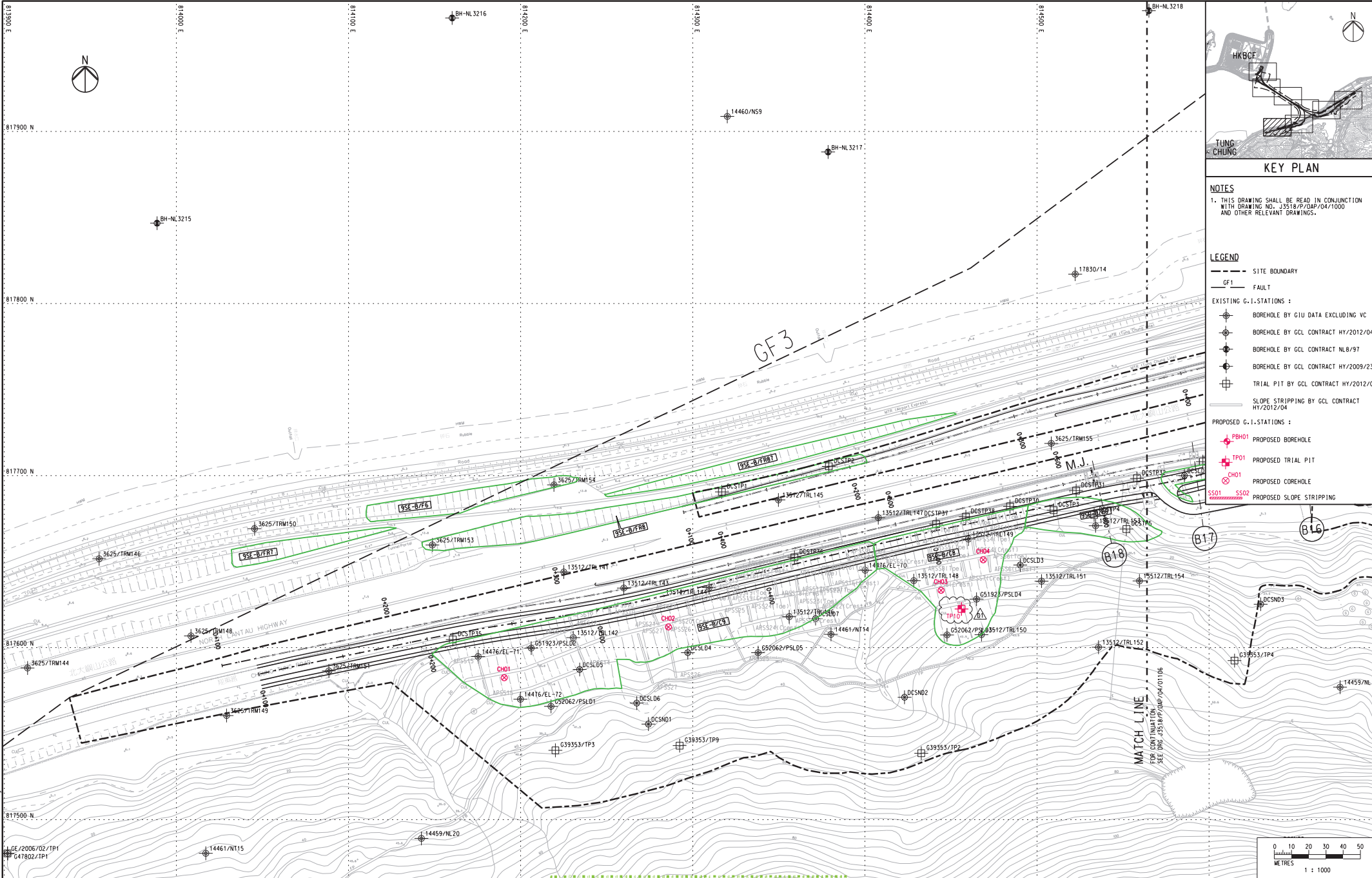

KEY PLAN

NOTES
 1. THIS DRAWING SHALL BE READ IN CONJUNCTION WITH DRAWING NO. J3518/P/OAP/04/1000 AND OTHER RELEVANT DRAWINGS.

- LEGEND**
- SITE BOUNDARY
 - GF1 FAULT
 - EXISTING G.I. STATIONS:
 - ⊕ BOREHOLE BY GIU DATA EXCLUDING VC
 - ⊕ BOREHOLE BY GCL CONTRACT HY/2012/04
 - ⊕ BOREHOLE BY GCL CONTRACT NL6/97
 - ⊕ BOREHOLE BY GCL CONTRACT HY/2009/23
 - ⊕ TRIAL PIT BY GCL CONTRACT HY/2012/04
 - SLOPE STRIPPING BY GCL CONTRACT HY/2012/04
 - PROPOSED G.I. STATIONS:
 - ⊕ PBH01 PROPOSED BOREHOLE
 - ⊕ TP01 PROPOSED TRIAL PIT
 - ⊕ CH01 PROPOSED COREHOLE
 - SS01 SS02 PROPOSED SLOPE STRIPPING

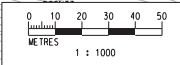

Printed by : 07/11/2013
 File name : J:\3518\p\oap\04\1000\dwg



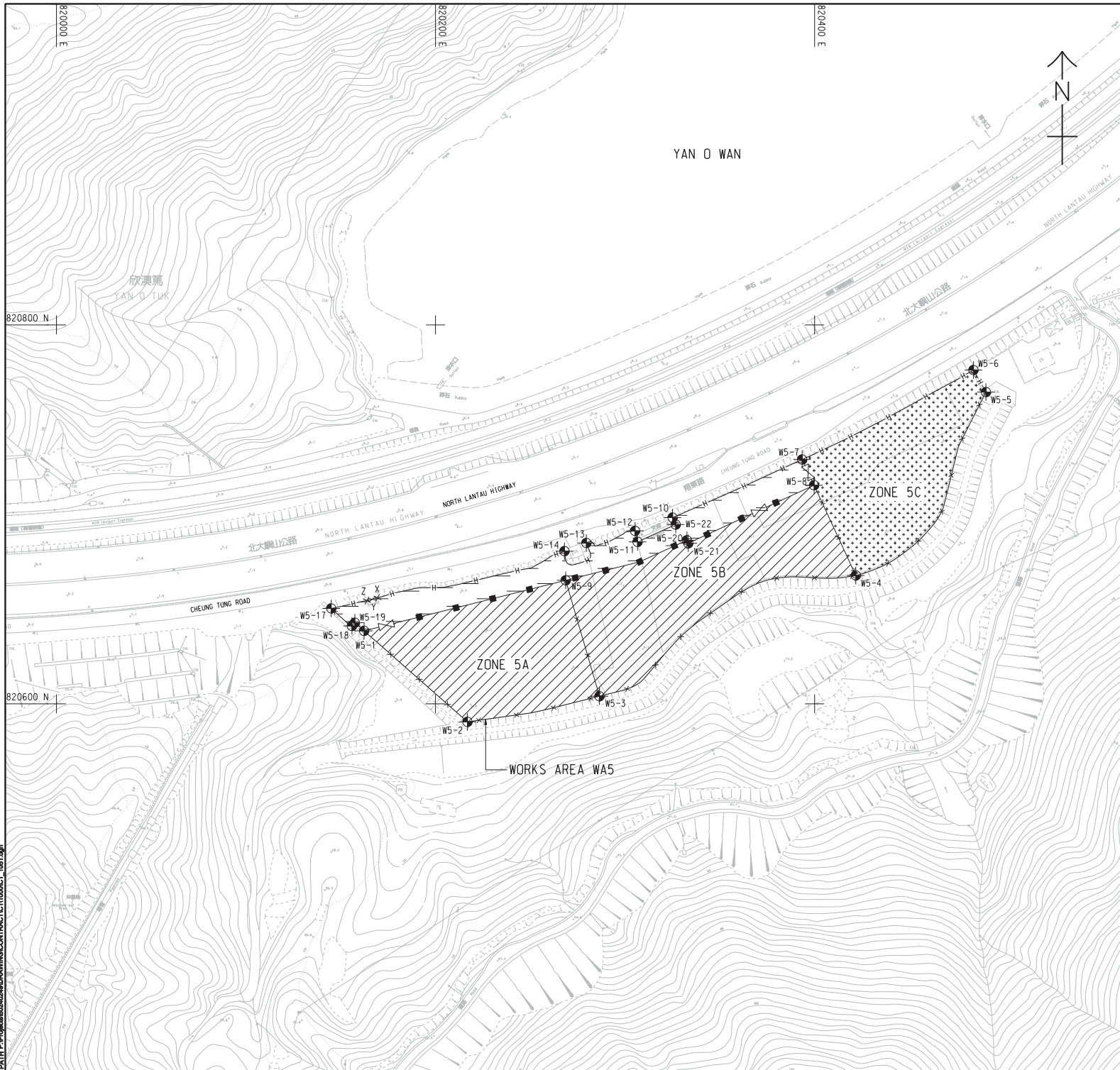



<table border="1"> <thead> <tr> <th>Rev</th> <th>Description</th> <th>By</th> <th>Date</th> </tr> </thead> <tbody> <tr> <td>A</td> <td>SUBMISSION</td> <td>RC</td> <td>07/13</td> </tr> <tr> <td>B</td> <td>SUBMISSION</td> <td>RC</td> <td>07/13</td> </tr> <tr> <td>C</td> <td>SUBMISSION</td> <td>RC</td> <td>09/13</td> </tr> <tr> <td>D1</td> <td>FOR INTERNAL REVIEW</td> <td>RC</td> <td>11/13</td> </tr> </tbody> </table>				Rev	Description	By	Date	A	SUBMISSION	RC	07/13	B	SUBMISSION	RC	07/13	C	SUBMISSION	RC	09/13	D1	FOR INTERNAL REVIEW	RC	11/13	<table border="1"> <thead> <tr> <th>Rev</th> <th>Description</th> <th>By</th> <th>Date</th> </tr> </thead> <tbody> <tr> <td></td> <td></td> <td></td> <td></td> </tr> </tbody> </table>				Rev	Description	By	Date					Description Checked DS Scale 1:1000 @ A1 / 1:2000 @ A3		Date 07/13 Approved DOP		Client 路政署 HIGHWAYS DEPARTMENT 港珠澳大桥香港工程管理局 Hong Kong - Zhuhai - Macao Bridge Hong Kong Project Management Office		Project Title Contract No. HY/2012/07 Tuen Mun - Chek Lap Kok Link Southern Connection Viaduct Section		Drawing title <h1>Figure 1.2g</h1>	
Rev	Description	By	Date																																										
A	SUBMISSION	RC	07/13																																										
B	SUBMISSION	RC	07/13																																										
C	SUBMISSION	RC	09/13																																										
D1	FOR INTERNAL REVIEW	RC	11/13																																										
Rev	Description	By	Date																																										
				Supervising Officer 		Contractor 		Originator 		Drawing no. J3518/P/OAP/04/01107 Rev. D1																																			



NOTES:

- THIS DRAWING SHALL BE READ IN CONJUNCTION WITH THE WORKS AREA KEY PLAN IN SHEET NO. 60240249/C1/1000.
- THE SETTING OUT INFORMATION AND WORKS AREA CONDITIONS SHOWN IN THIS DRAWING ARE FOR REFERENCE ONLY. THE WORKS AREA BOUNDARY SHALL BE IN ACCORDANCE WITH THE ENGINEERING CONDITIONS FOR TEMPORARY GOVERNMENT LAND ALLOCATION NO. T15 619. IN CASE OF DISCREPANCY BETWEEN THE BOUNDARY SHOWN ON THIS DRAWING AND THE BOUNDARY INDICATED ON THE ENGINEERING CONDITIONS, THE LATTER SHALL PREVAIL.
- DEMARCATION OF THE WORKS AREA SHALL BE DETERMINED ON SITE.
- REFER TO HIGHWAYS DEPARTMENT STANDARD DRAWING NOS. H6110 AND H6111 FOR DETAILS OF HOARDING.
- REFER TO HIGHWAYS DEPARTMENT STANDARD DRAWING NOS. H6121 AND H6122 FOR DETAILS OF CHAIN LINK FENCE.
- REFER TO HIGHWAYS DEPARTMENT STANDARD DRAWING NO. H6121 FOR DETAILS OF GATE.
- CHAIN LINK FENCE SHALL BE ERECTED ALONG THE WORKS AREA BOUNDARY. THE ALIGNMENT AND EXTENT OF CHAIN LINK FENCE SHOWN ARE INDICATIVE ONLY AND SHALL BE CONFIRMED BY THE SUPERVISING OFFICER.
- THE LOCATION AND WIDTH OF GATE SHOWN ARE INDICATIVE ONLY AND SHALL BE CONFIRMED BY THE SUPERVISING OFFICER.
- NO STRUCTURES SHALL BE ERECTED OTHER THAN SUCH STRUCTURES NOT EXCEEDING TWO STOREYS IN HEIGHT, WHICH ARE APPROVED BY THE DISTRICT LANDS OFFICER AS BEING APPROPRIATE FOR THE USE OF THE SITE AS A WORKS AREA.
- THE TENTATIVE OCCUPATION PERIOD SHALL BE REFERRED TO EMPLOYER'S REQUIREMENTS PART 2 AND PART 14 SECTION 1 CLAUSE 1.45A.
- THE WORKS AREAS SHOWN ON THIS DRAWING ARE TO BE SHARE-USED AMONG THE CONTRACTS OF TM-CLK RELATED CONTRACTS. THE AREAS HATCHED WITH  ARE TENTATIVELY ALLOCATED FOR THE USE OF THIS CONTRACT.
- THE COMMON AREA SHALL BE CONCRETE PAVED BY THE CONTRACTOR.

LEGEND:

-  WORKS AREA UNDER THIS CONTRACT
-  COMMON AREA (MAINTAINED UNDER THIS CONTRACT) TO BE SHARE-USED WITH OTHER CONTRACTS
-  WORKS AREA FOR THIS CONTRACT TO BE EARLY HANDED OVER BY THE CONTRACTOR.
-  HOARDING AND GATE (TO BE ERECTED AND MAINTAINED UNDER THIS CONTRACT)
-  CHAIN LINK FENCE AND GATE (TO BE ERECTED AND MAINTAINED BY OTHERS)
-  CHAIN LINK FENCE AND GATE (TO BE ERECTED AND MAINTAINED UNDER THIS CONTRACT)

SETTING OUT COORDINATES OF WORKS AREA W5

POINT	COORDINATES	
	EASTING	NORTHING
W5-1	820162.308	820638.492
W5-2	820216.839	820590.455
W5-3	820286.496	820603.985
W5-4	820421.757	820667.742
W5-5	820490.425	820764.554
W5-6	820483.839	820776.180
W5-7	820393.451	820728.958
W5-8	820399.746	820715.343
W5-9	820268.674	820665.173
W5-10	820325.075	820698.276
W5-11	820306.587	820685.458
W5-12	820305.269	820691.287
W5-13	820279.580	820684.863
W5-14	820268.027	820680.572
X	820169.407	820655.859
Y	820166.601	820655.172
Z	820163.794	820654.484
W5-17	820144.957	820650.334
W5-18	820155.899	820641.093
W5-19	820157.432	820642.788
W5-20	820332.642	820686.314
W5-21	820333.350	820684.738
W5-22	820326.723	820694.608

ISSUE/REVISION

NO.	DATE	DESCRIPTION	CHK.
1	OCT. 12	TENDER DRAWING	CWN

STATUS

SCALE	DIMENSION UNIT
A1:1000	METRES

KEY PLAN

Figure 1.2h

This drawing has been prepared for the use of the contractor. It may not be used, modified, reproduced or reissued without the prior written approval of AECOM. AECOM shall not be responsible for any errors or omissions in this drawing. AECOM shall not be responsible for any errors or omissions in this drawing. AECOM shall not be responsible for any errors or omissions in this drawing.

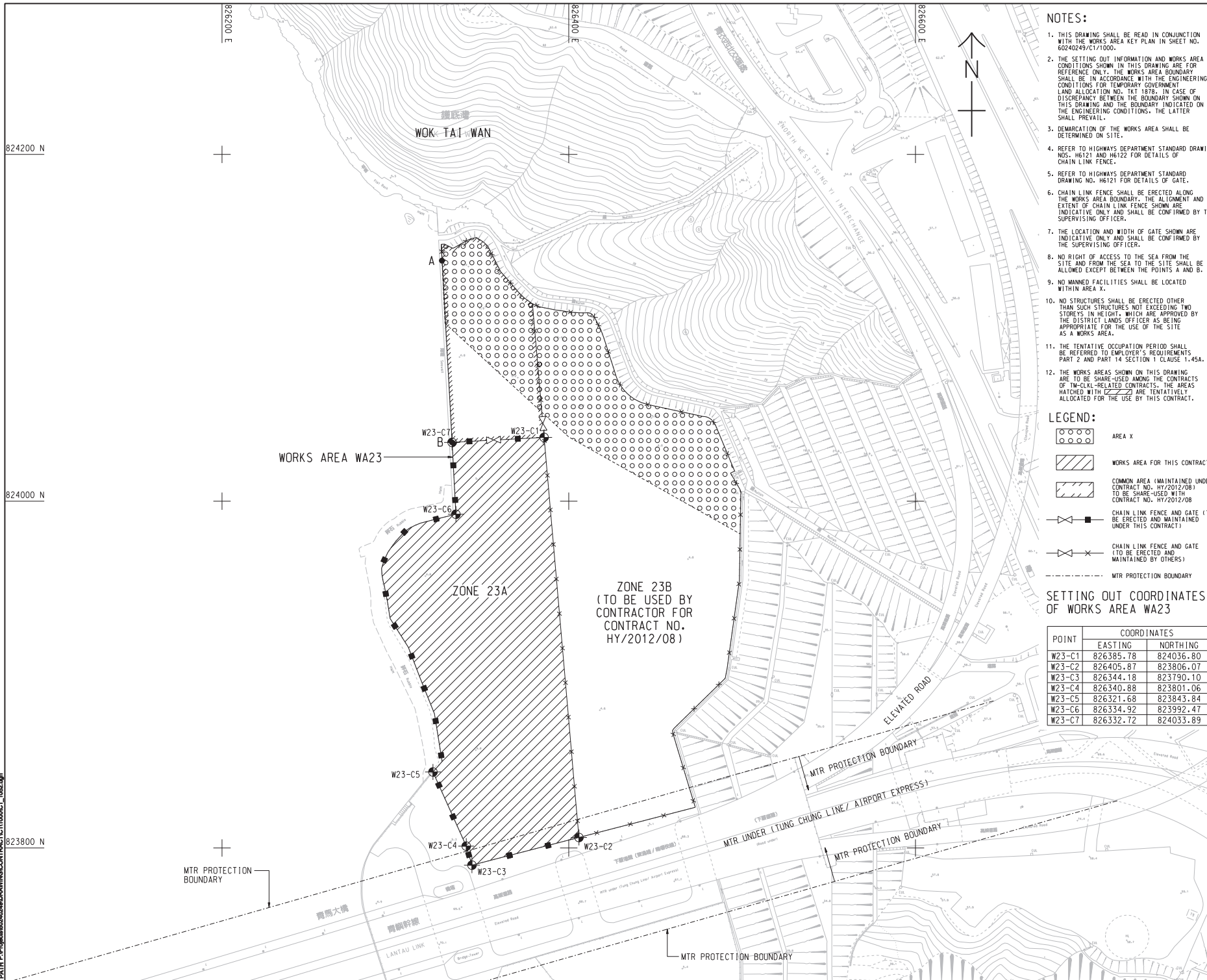

NOTES:

- THIS DRAWING SHALL BE READ IN CONJUNCTION WITH THE WORKS AREA KEY PLAN IN SHEET NO. 60240249/CT1/001.
- THE SETTING OUT INFORMATION AND WORKS AREA CONDITIONS SHOWN IN THIS DRAWING ARE FOR REFERENCE ONLY. THE WORKS AREA BOUNDARY SHALL BE IN ACCORDANCE WITH THE ENGINEERING CONDITIONS FOR TEMPORARY GOVERNMENT LAND ALLOCATION NO. TKT 1879. IN CASE OF DISCREPANCY BETWEEN THE BOUNDARY SHOWN ON THIS DRAWING AND THE BOUNDARY INDICATED ON THE ENGINEERING CONDITIONS, THE LATTER SHALL PREVAIL.
- DEMARICATION OF THE WORKS AREA SHALL BE DETERMINED ON SITE.
- REFER TO HIGHWAYS DEPARTMENT STANDARD DRAWING NOS. H6121 AND H6122 FOR DETAILS OF CHAIN LINK FENCE.
- REFER TO HIGHWAYS DEPARTMENT STANDARD DRAWING NO. H6121 FOR DETAILS OF GATE.
- CHAIN LINK FENCE SHALL BE ERECTED ALONG THE WORKS AREA BOUNDARY. THE ALIGNMENT AND EXTENT OF CHAIN LINK FENCE SHOWN ARE INDICATIVE ONLY AND SHALL BE CONFIRMED BY THE SUPERVISING OFFICER.
- THE LOCATION AND WIDTH OF GATE SHOWN ARE INDICATIVE ONLY AND SHALL BE CONFIRMED BY THE SUPERVISING OFFICER.
- NO RIGHT OF ACCESS TO THE SEA FROM THE SITE AND FROM THE SEA TO THE SITE SHALL BE ALLOWED EXCEPT BETWEEN THE POINTS A AND B.
- NO MANNED FACILITIES SHALL BE LOCATED WITHIN AREA X.
- NO STRUCTURES SHALL BE ERECTED OTHER THAN SUCH STRUCTURES NOT EXCEEDING TWO STOREYS IN HEIGHT, WHICH ARE APPROVED BY THE DISTRICT LANDS OFFICER AS BEING APPROPRIATE FOR THE USE OF THE SITE AS A WORKS AREA.
- THE TENTATIVE OCCUPATION PERIOD SHALL BE REFERRED TO EMPLOYER'S REQUIREMENTS PART 2 AND PART 14 SECTION 1 CLAUSE 1.45A.
- THE WORKS AREAS SHOWN ON THIS DRAWING ARE TO BE SHARED AMONG THE CONTRACTS OF TM-CLKL-RELATED CONTRACTS. THE AREAS HATCHED WITH ARE TENTATIVELY ALLOCATED FOR THE USE BY THIS CONTRACT.

LEGEND:

- AREA X
- WORKS AREA FOR THIS CONTRACT
- COMMON AREA (MAINTAINED UNDER CONTRACT NO. HY/2012/08) TO BE SHARED WITH CONTRACT NO. HY/2012/08
- CHAIN LINK FENCE AND GATE (TO BE ERECTED AND MAINTAINED UNDER THIS CONTRACT)
- CHAIN LINK FENCE AND GATE (TO BE ERECTED AND MAINTAINED BY OTHERS)
- MTR PROTECTION BOUNDARY

SETTING OUT COORDINATES OF WORKS AREA WA23

POINT	COORDINATES	
	EASTING	NORTHING
W23-C1	826385.78	824036.80
W23-C2	826405.87	823806.07
W23-C3	826344.18	823790.10
W23-C4	826340.88	823801.06
W23-C5	826321.68	823843.84
W23-C6	826334.92	823992.47
W23-C7	826332.72	824033.89

AECOM

PROJECT NO.
60240249

TUEN MUN - CHEK LAP KOK LINK

CONTRACT TITLE
TUEN MUN - CHEK LAP KOK LINK - SOUTHERN CONNECTION VIADUCT SECTION

CLIENT
 路政署 HIGHWAYS DEPARTMENT
 港務局 港務工程管理局
 Hong Kong - Zhuhai - Hainan Bridge
 Hong Kong Project Management Office

CONSULTANT
AECOM Asia Company Ltd.
www.aecom.com

SUB-CONSULTANTS

ISSUE/REVISION

NO.	DATE	DESCRIPTION	CHK.
1	OCT. 12	TENDER DRAWING	CWN

STATUS

SCALE
A1 1:1000

DIMENSION UNIT
METRES

KEY PLAN

PROJECT NO.
60240249

CONTRACT NO.
HY/2012/07

SHEET TITLE
WORKS AREA AND HOARDING PLAN

SHEET NUMBER
60240249/CT1/052

SHEET 2 OF 2

This drawing has been prepared for the use of AECOM by the client. It may not be used, copied, reproduced or modified in any way without the written consent of AECOM. AECOM accepts no responsibility, and disclaims any liability, for any loss or damage, however caused, arising from the use of this drawing.



SETTING OUT COORDINATES OF WORKS AREA WA4

POINT	COORDINATES	
	EASTING	NORTHING
W4-1, U	815717.822	818074.398
V	815718.373	818071.803
W4-2, W	815718.923	818069.208
W4-3	815868.411	818103.687
X	815865.759	818117.028
Y	815866.539	818113.104
Z	815867.319	818109.181
W4-4	815860.972	818141.118

- NOTES:**
- THIS DRAWING SHALL BE READ IN CONJUNCTION WITH THE WORKS AREA KEY PLAN IN SHEET NO. 60240249/C1/100.
 - THE SETTING OUT INFORMATION AND WORKS AREA CONDITIONS SHOWN IN THIS DRAWING ARE FOR REFERENCE ONLY. THE WORKS AREA BOUNDARY SHALL BE IN ACCORDANCE WITH THE ENGINEERING CONDITIONS FOR TEMPORARY GOVERNMENT LAND ALLOCATION NO. T15 631.
 - THE CONTRACTOR SHALL NOTE THAT WORKS AREA WA4 IS THE AREA FOR STORAGE OF CORE BOXES FOR OTHER CONTRACTORS OF THE EMPLOYER.
 - THE CONTRACTOR SHALL TAKE UP AND MAINTAIN THE EXISTING CHAIN LINK FENCE AND GATE. PROVIDE THE SECURITY, SITE CLEANLINESS AND TIDINESS FOR THE WORKS AREA.
 - THE CONTRACTOR SHALL NOTE THAT THE SETTING OUT COORDINATES OF WORKS AREA WA4 ARE TENTATIVE ONLY AND THE CONTRACTOR SHALL VERIFY THE SETTING OUT COORDINATES ON SITE.

LEGEND:

WORKS AREA WA4

EXISTING CHAIN LINK FENCE AND GATE

AECOM

PROJECT
 TUEN MUN - CHEK LAP KOK LINK

CONTRACT TITLE
 TUEN MUN - CHEK LAP KOK LINK - SOUTHERN CONNECTION VIADUCT SECTION

CLIENT

 路政署 HIGHWAYS DEPARTMENT
 港務大樓管理工程處
 Hong Kong + Zhuhai + Hainan Bridge
 Hong Kong Project Management Office

CONSULTANT
 AECOM Asia Company Ltd.
 www.aecom.com

SUB-CONSULTANTS
 2012110814

Figure 1.2j

ISSUE/REVISION

NO.	DATE	DESCRIPTION	CHK.
1	NOV. 12	TENDER ADDENDUM NO. 1	C/W/H

SCALE
 A1 : 1:1000

DIMENSION UNIT
 大呎
 METRES

KEY PLAN

PROJECT NO.
 60240249

CONTRACT NO.
 HY/2012/07

SHEET TITLE
 WORKS AREA WA4

SHEET NUMBER
 60240249/C1/1053

This drawing has been prepared for the use of AECOM only. It may not be used, reproduced, approved or modified for any other purpose without the written consent of AECOM. AECOM accepts no responsibility for any errors or omissions in this drawing which may result in damage, injury or loss of life or property. Measurements must be taken from the actual dimensions.

DO NOT SCALE DRAWING. CHECK ALL DIMENSIONS ON SITE.

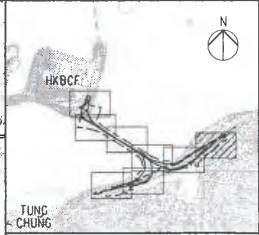
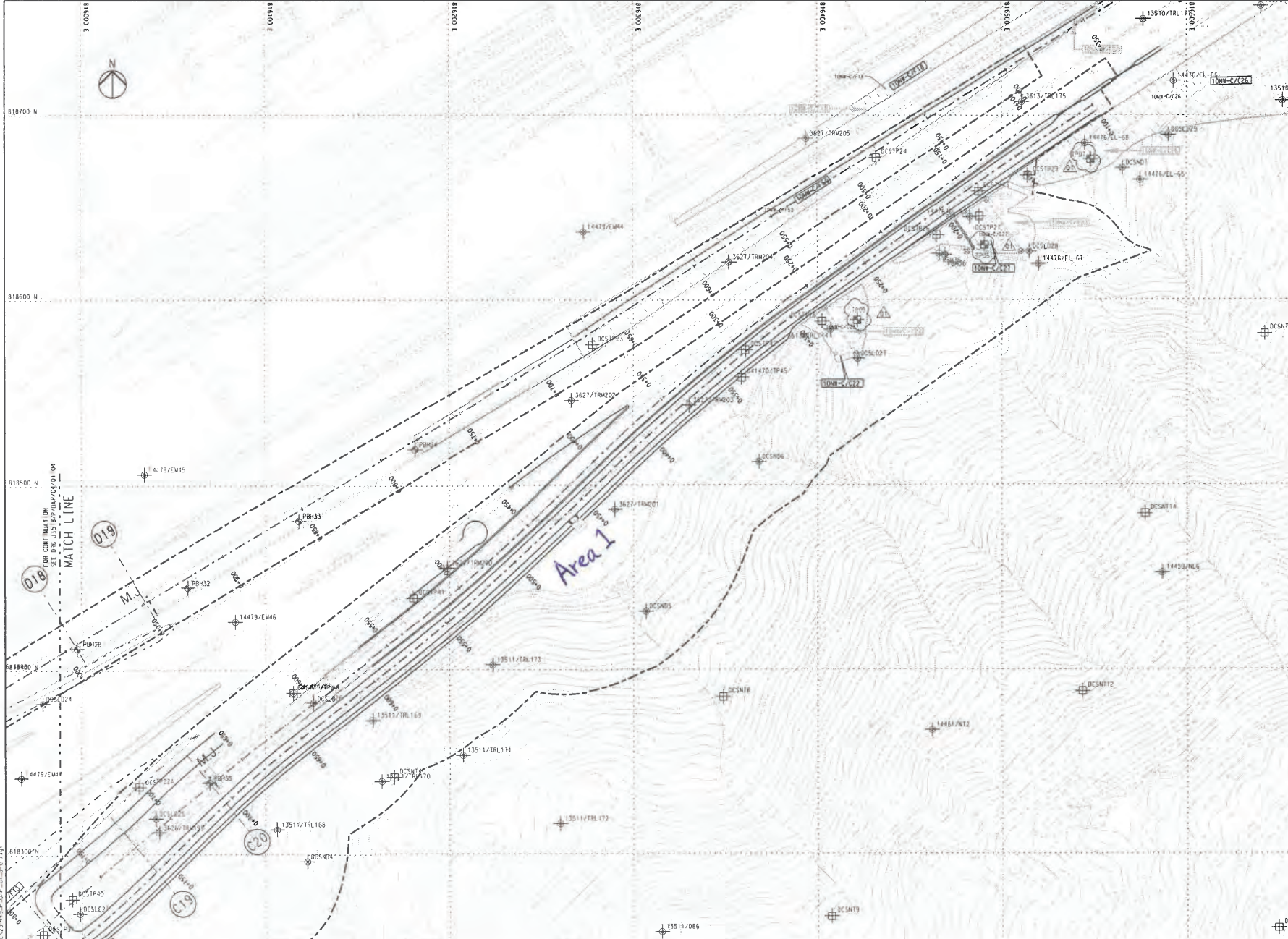

NOTES
 THIS DRAWING SHALL BE READ IN CONJUNCTION WITH DRAWING NO. J3518/P/OAP/04/1000 AND OTHER RELEVANT DRAWINGS.

- LEGEND**
- SITE BOUNDARY
 - GF1 FAULT
- EXISTING G.I. STATIONS :**
- ⊕ BOREHOLE BY GIU DATA EXCLUDING VC
 - ⊕ BOREHOLE BY GCL CONTRACT HY/2012/04
 - ⊕ BOREHOLE BY GCL CONTRACT N6.8/97
 - ⊕ BOREHOLE BY GCL CONTRACT HY/2009/23
 - ⊕ TRIAL PIT BY GCL CONTRACT HY/2012/04
 - ⊕ SLOPE STRIPPING BY GCL CONTRACT HY/2012/04
- PROPOSED G.I. STATIONS :**
- ⊕ B-01 PROPOSED BOREHOLE
 - ⊕ TP-01 PROPOSED TRIAL PIT
 - ⊕ S-01 PROPOSED COREHOLE
 - ⊕ S-02 PROPOSED SLOPE STRIPPING

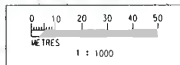

Rev	Description	By	Date	Rev	Description	By	Date
01	FOR CONSTRUCTION	RL	31/7/13				
02	FOR CONSTRUCTION	RL	27/7/13				
03	FOR CONSTRUCTION	RL	29/7/13				
04	FOR INTERNAL REVIEW	RL	19/7/12				

Drawn	Date	Client
RL	07/13	路政署 HIGHWAYS DEPARTMENT 港珠澳大桥香港工程指挥部 Hong Kong - Zhuhai - Macao Bridge Hong Kong Project Management Office
Checked	Approved	
DS	DOP	
Scale	1:1000 @ A1 / 1:2000 @ A3	

	Project Title Contract No. HY/2012/07 Tuen Mun - Chek Lap Kok Link Southern Connection Viaduct Section
	Drawing title Figure 1.2k
Supervising Officer AECOM	Contractor Gammon
Originator ARUP	Drawing no. J3518/P/OAP/04/01105 Rev. D1

1:1000 @ A1 / 1:2000 @ A3
 07/13/13

DO NOT SCALE DRAWING. CHECK ALL DIMENSIONS ON SITE.

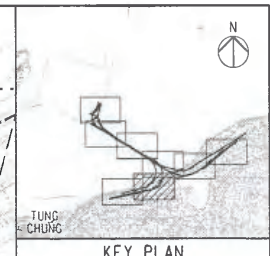
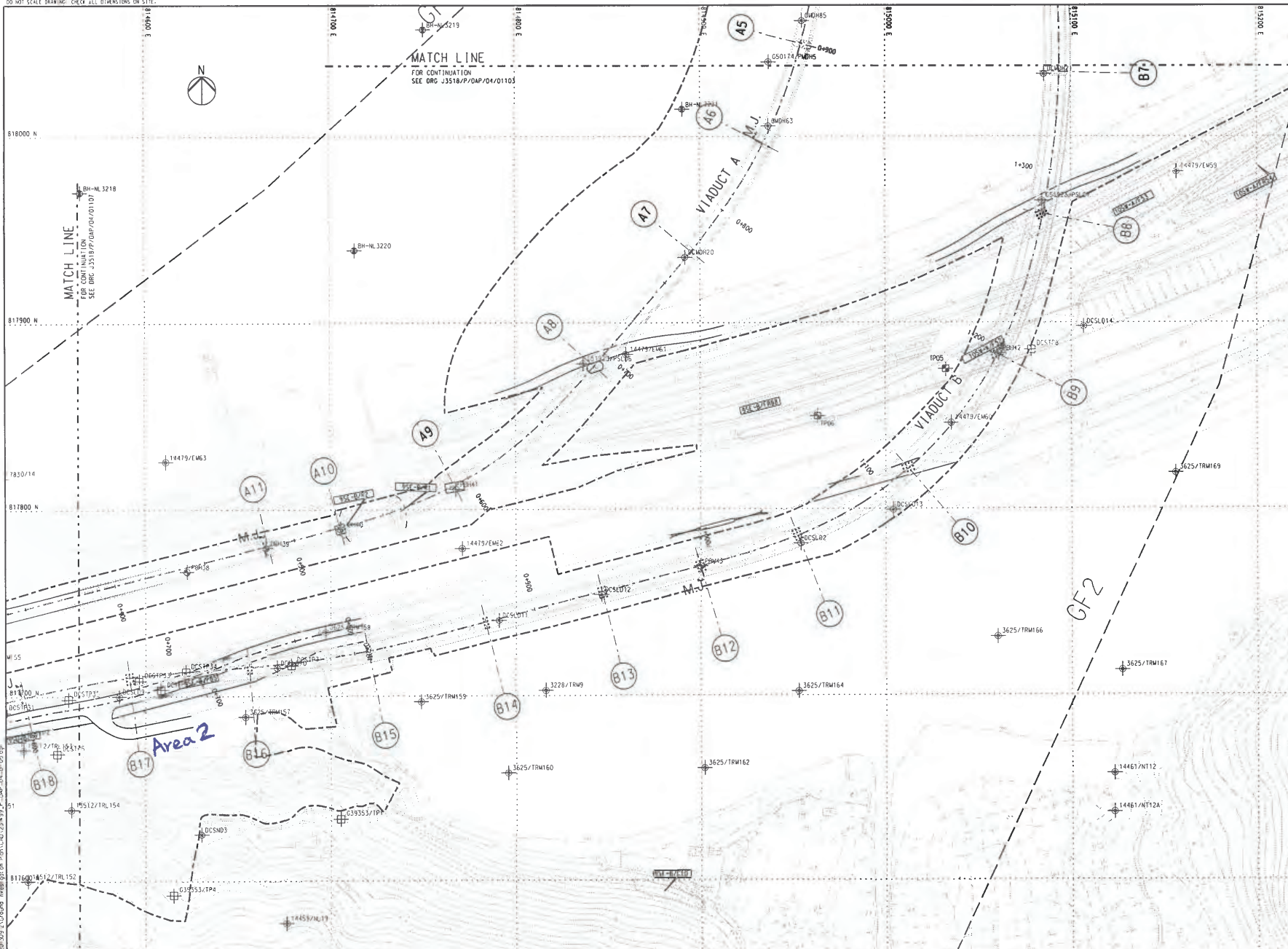

NOTES

1. THIS DRAWING SHALL BE READ IN CONJUNCTION WITH DRAWING NO. J3518/P/OAP/04/1000 AND OTHER RELEVANT DRAWINGS.

LEGEND

--- SITE BOUNDARY
 --- GF1 FAULT
 EXISTING G.I. STATIONS:
 + BOREHOLE BY GIU DATA EXCLUDING VC
 + BOREHOLE BY GCL CONTRACT HY/2012/04
 + BOREHOLE BY GCL CONTRACT NL8/97
 + BOREHOLE BY GCL CONTRACT HY/2009/23
 + TRIAL PIT BY GCL CONTRACT HY/2012/04
 --- SLOPE STRIPPING BY GCL CONTRACT HY/2012/04
 PROPOSED G.I. STATIONS:
 + BOREHOLE
 + TRIAL PIT
 + COREHOLE
 --- SLOPE STRIPPING

P:\proj\2012\HY\2012\07\Ground Investigation\Plan\CAD\324\99_P_OAP_04_01_00.dwg
 Plotted by: RYU SHUN
 J:\2012\HY\2012\07\Ground Investigation\Plan\CAD\324\99_P_OAP_04_01_00.dwg

Rev	Description	By	Date	Rev	Description	By	Date
A	SUBMISSION	RL	07/13				
B	SUBMISSION	RL	07/13				
C	SUBMISSION	RL	07/13				

Drawn	Date	Client
RL	07/13	路政署 HIGHWAYS DEPARTMENT
Checked	Approved	
DS	DOP	
Scale	1:1000 @ A1 / 1:2000 @ A3	

	Supervising Officer AECOM	Contractor Gammon	Originator ARUP
	Project Title Contract No. HY/2012/07 Tuen Mun - Chek Lap Kok Link Southern Connection Viaduct Section		

Drawing Title
Figure 1.2I

Drawing no. J3518/P/OAP/04/01106 Rev c