Appendix I

Impact Water Quality Monitoring Results

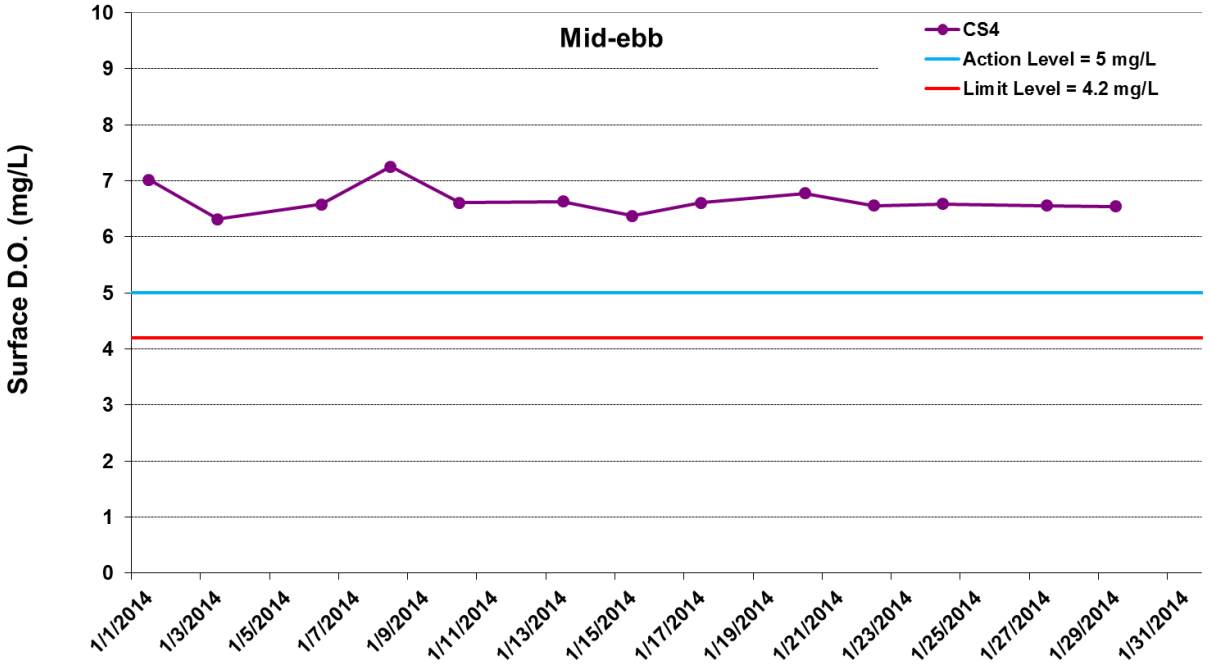

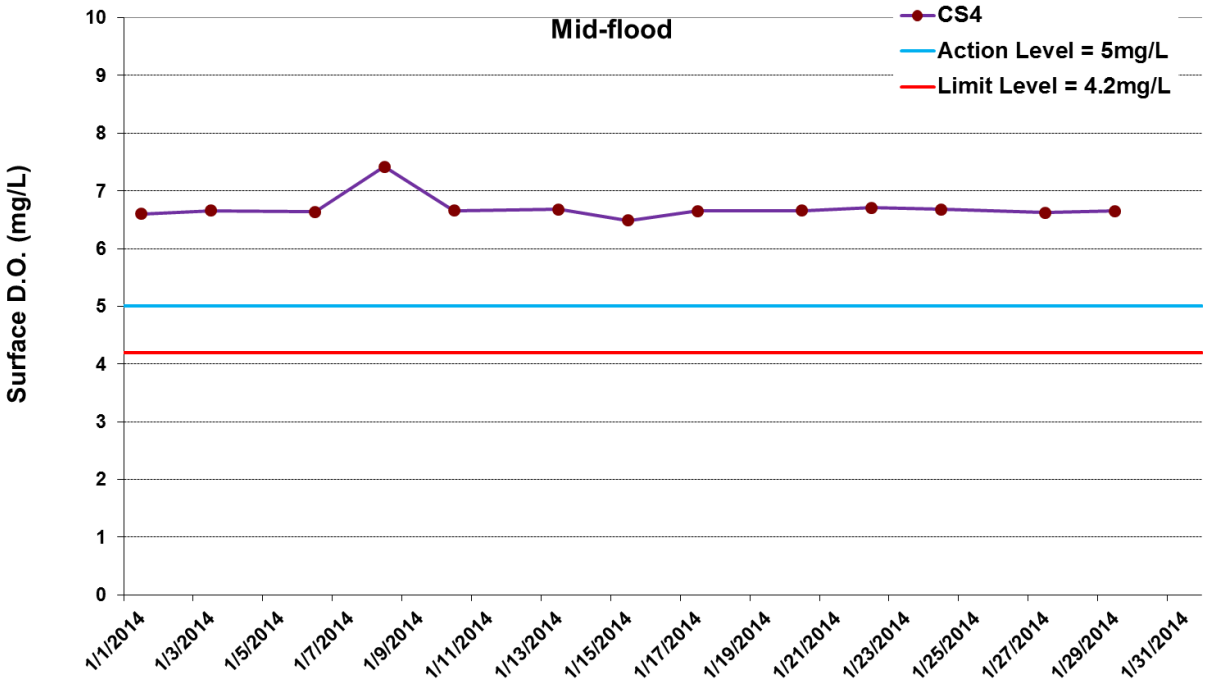

Figure I1 Impact Monitoring – Mean Level of Dissolved Oxygen (mg/L) in surface waters between 1 and 31 January 2014 at CS4. Note no dredging works was undertaken on 31 January 2014.

ERM

Ref: 0212330_Impact-WQM_January2014_graphs_Rev a.xls

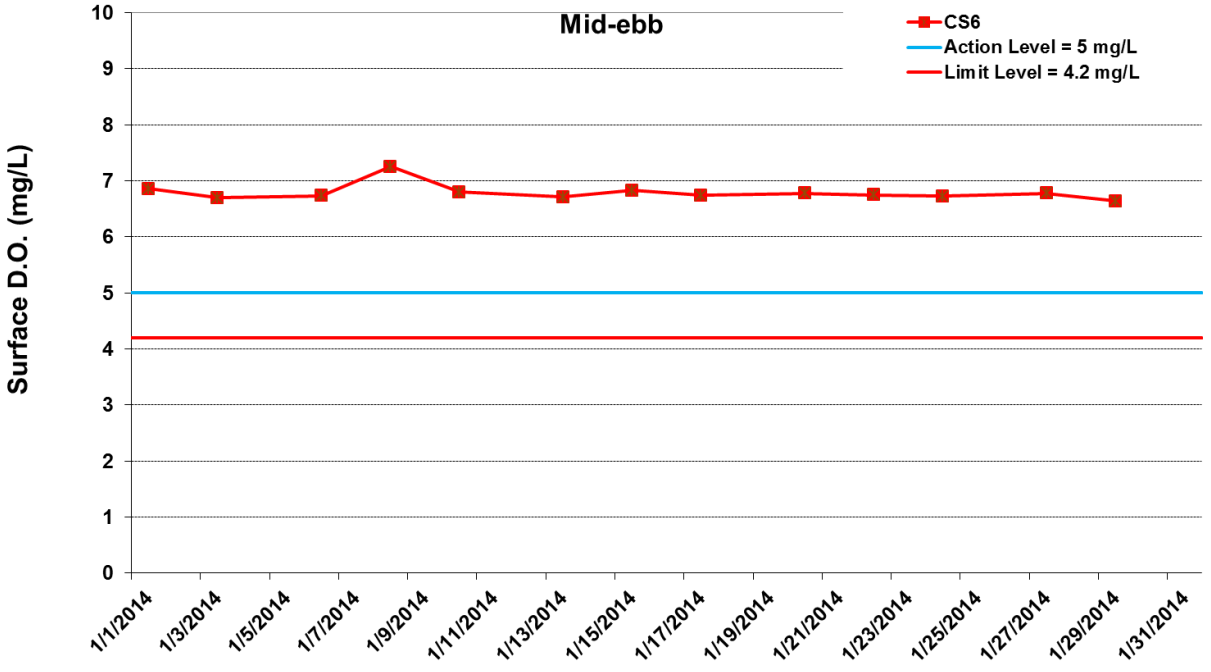

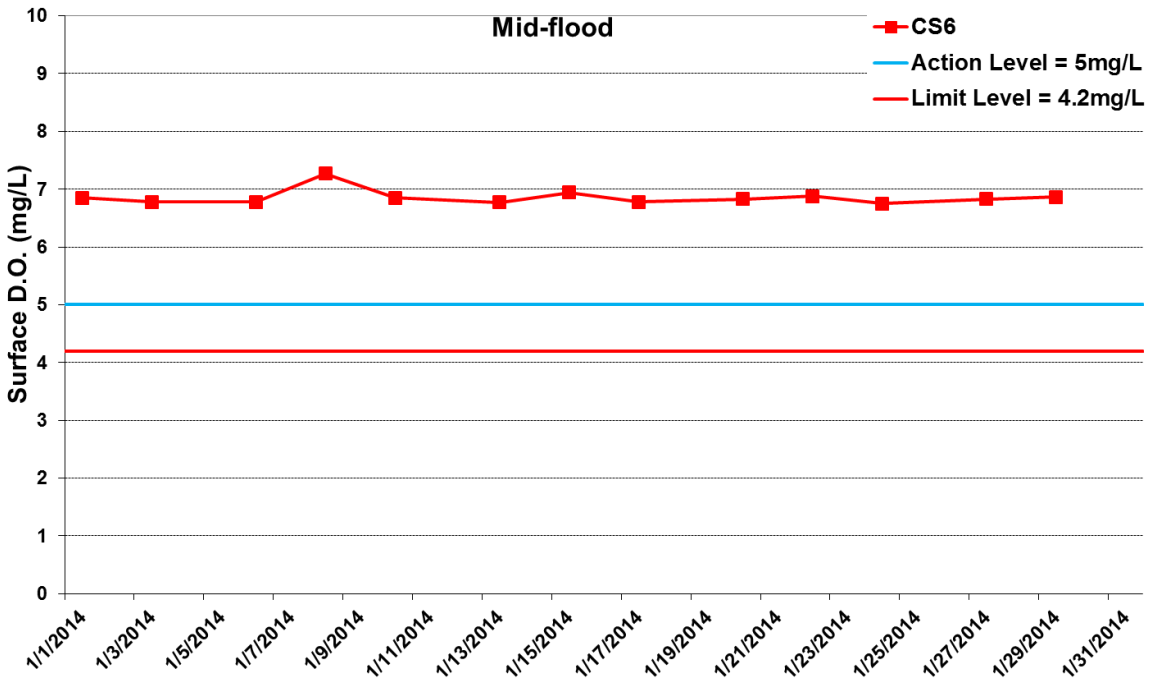

Figure I2 Impact Monitoring – Mean Level of Dissolved Oxygen (mg/L) in surface waters between 1 and 31 January 2014 at CS6. Note no dredging works was undertaken on 31 January 2014.

Ref: 0212330_Impact-WQM_January2014_graphs_Rev a.xls

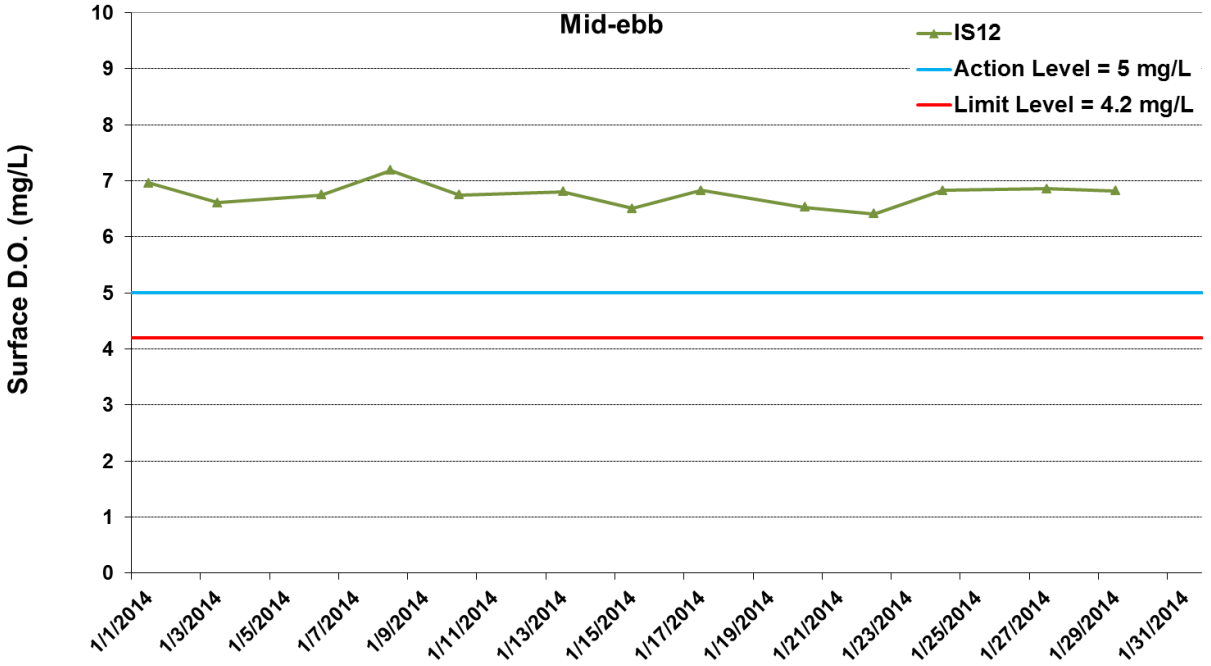

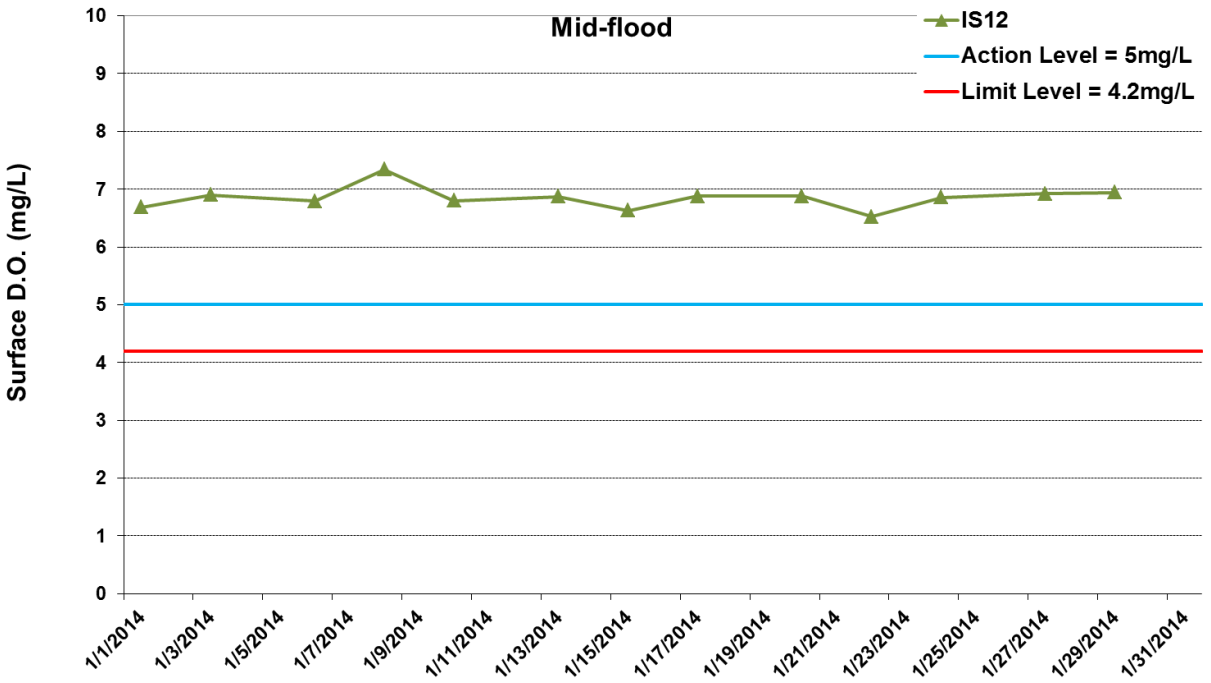

Figure I3 Impact Monitoring – Mean Level of Dissolved Oxygen (mg/L) in surface waters between 1 and 31 January 2014 at IS12. Note no dredging works was undertaken on 31 January 2014.

Ref: 0212330_Impact-WQM_January2014_graphs_Rev a.xls

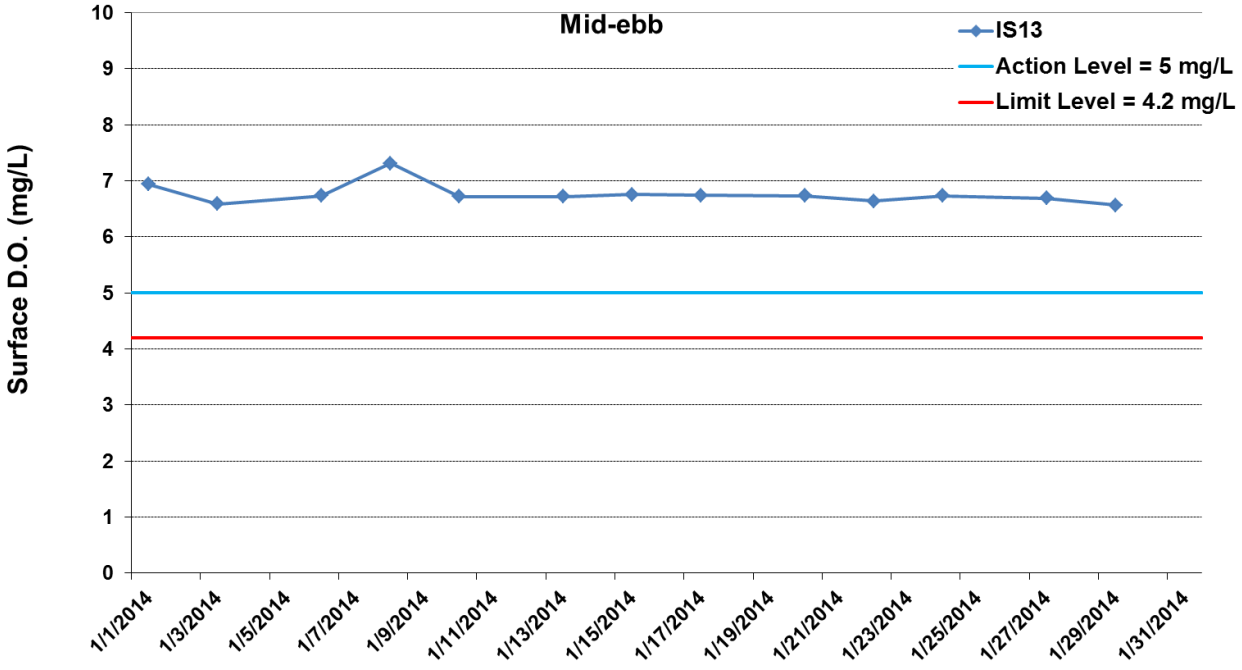

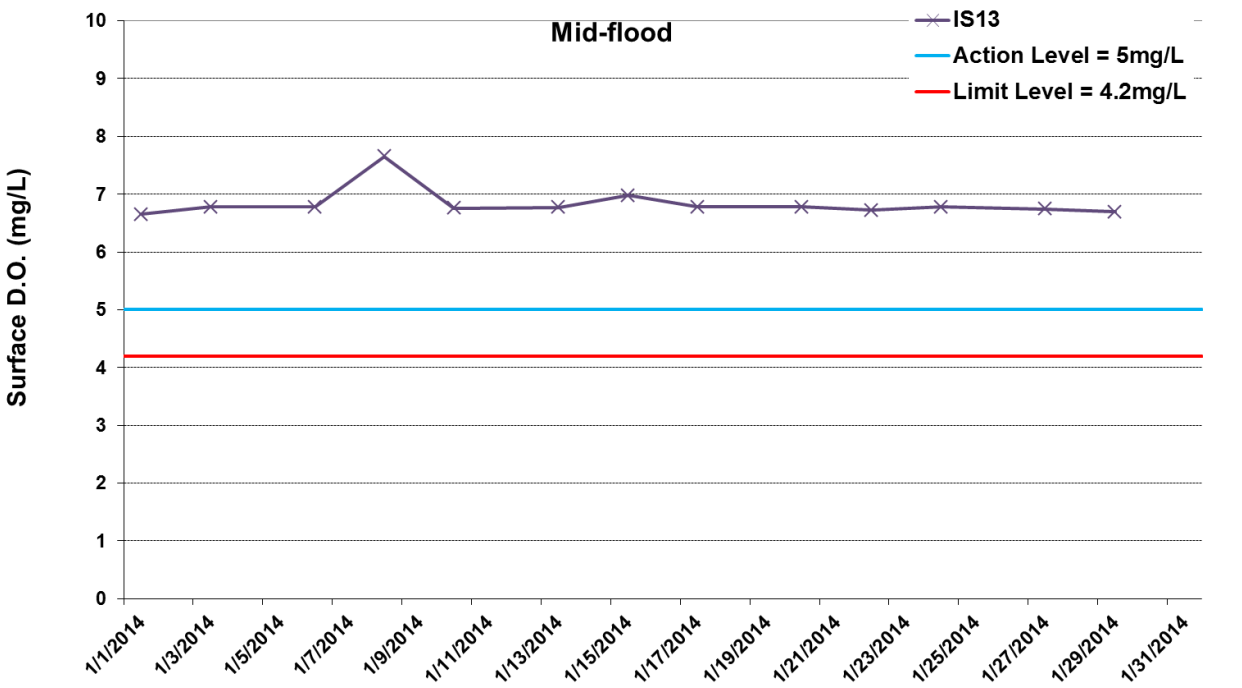

Figure I4 Impact Monitoring – Mean Level of Dissolved Oxygen (mg/L) in surface waters between 1 and 31 January 2014 at IS13. Note no dredging works was undertaken on 31 January 2014.

Ref: 0212330_Impact-WQM_January2014_graphs_Rev a.xls

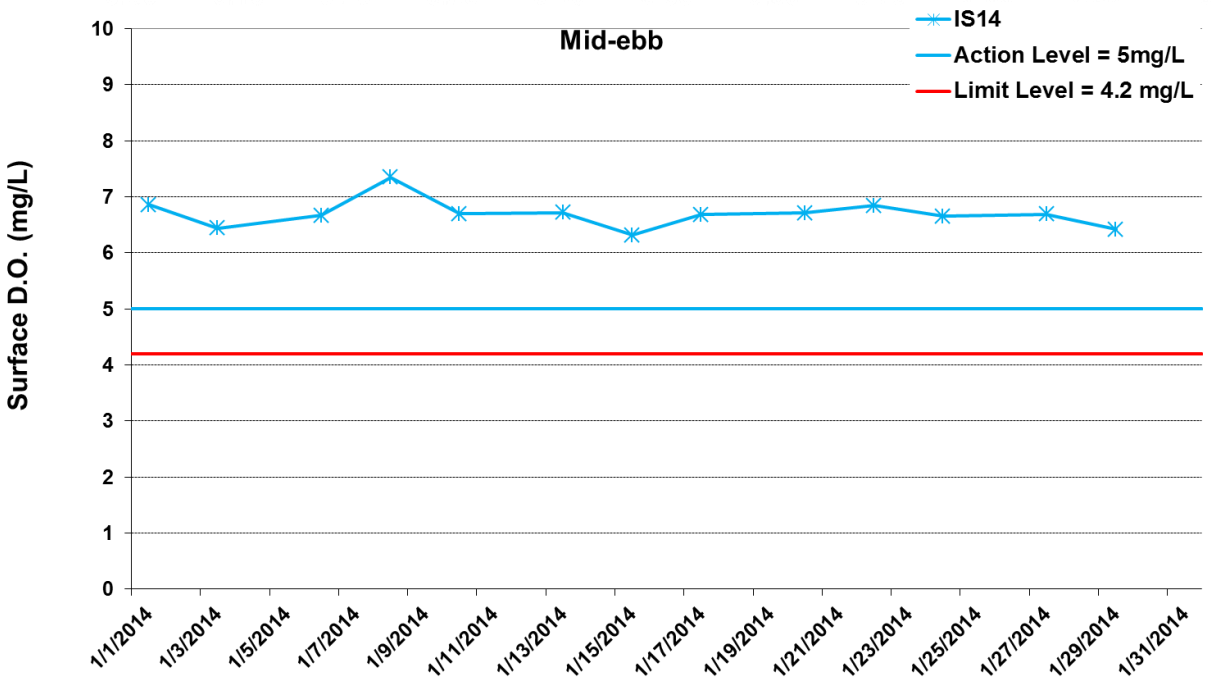

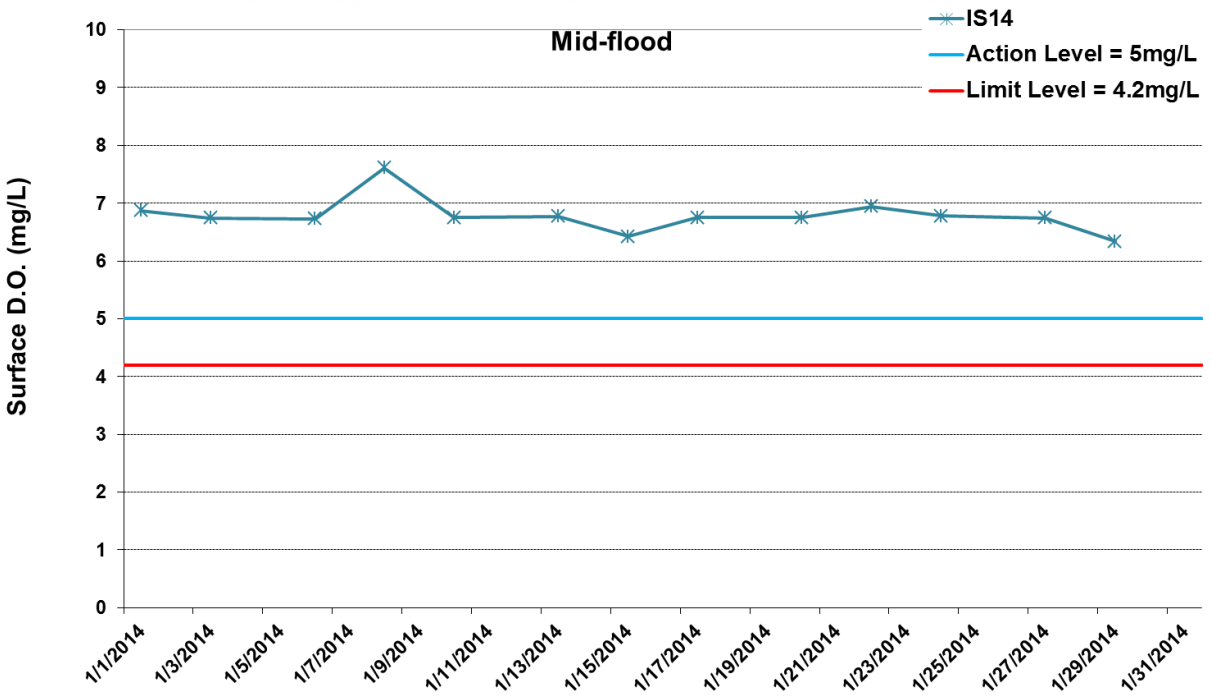

Figure I5 Impact Monitoring – Mean Level of Dissolved Oxygen (mg/L) in surface waters between 1 and 31 January 2014 at IS14. Note no dredging works was undertaken on 31 January 2014.

ERM

Ref: 0212330_Impact-WQM_January2014_graphs_Rev a.xls

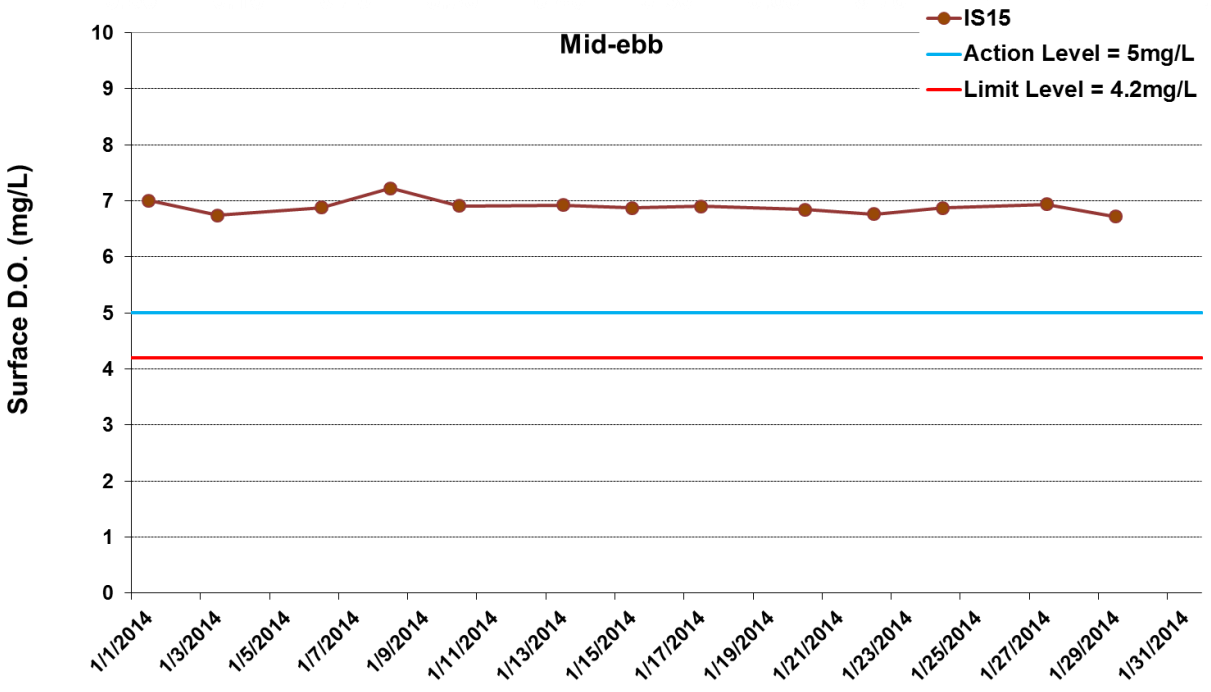

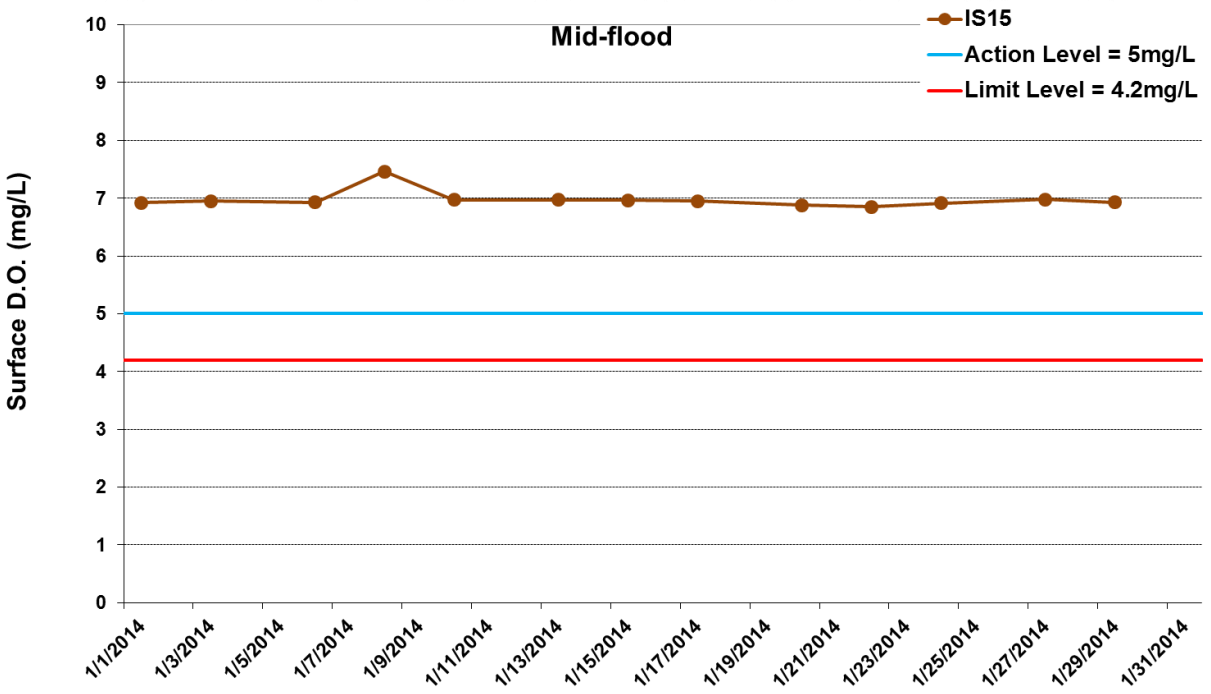

Figure I6 Impact Monitoring – Mean Level of Dissolved Oxygen (mg/L) in surface waters between 1 and 31 January 2014 at IS15. Note no dredging works was undertaken on 31 January 2014.

ERM

Ref: 0212330_Impact-WQM_January2014_graphs_Rev a.xls

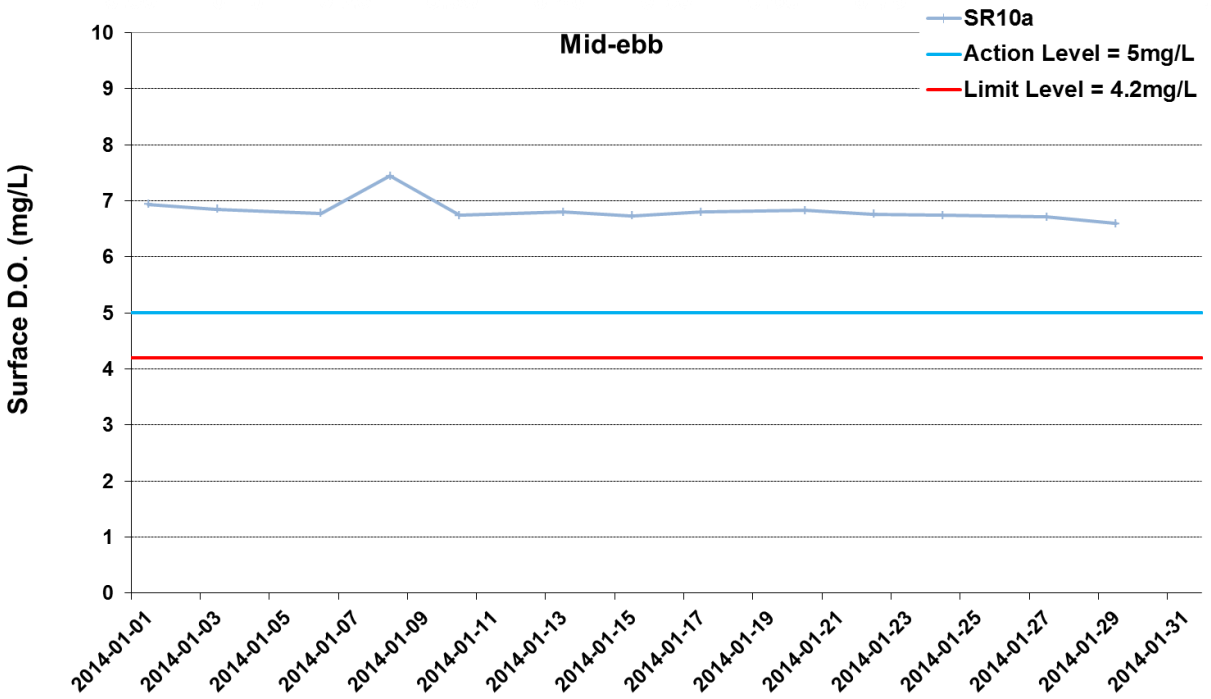

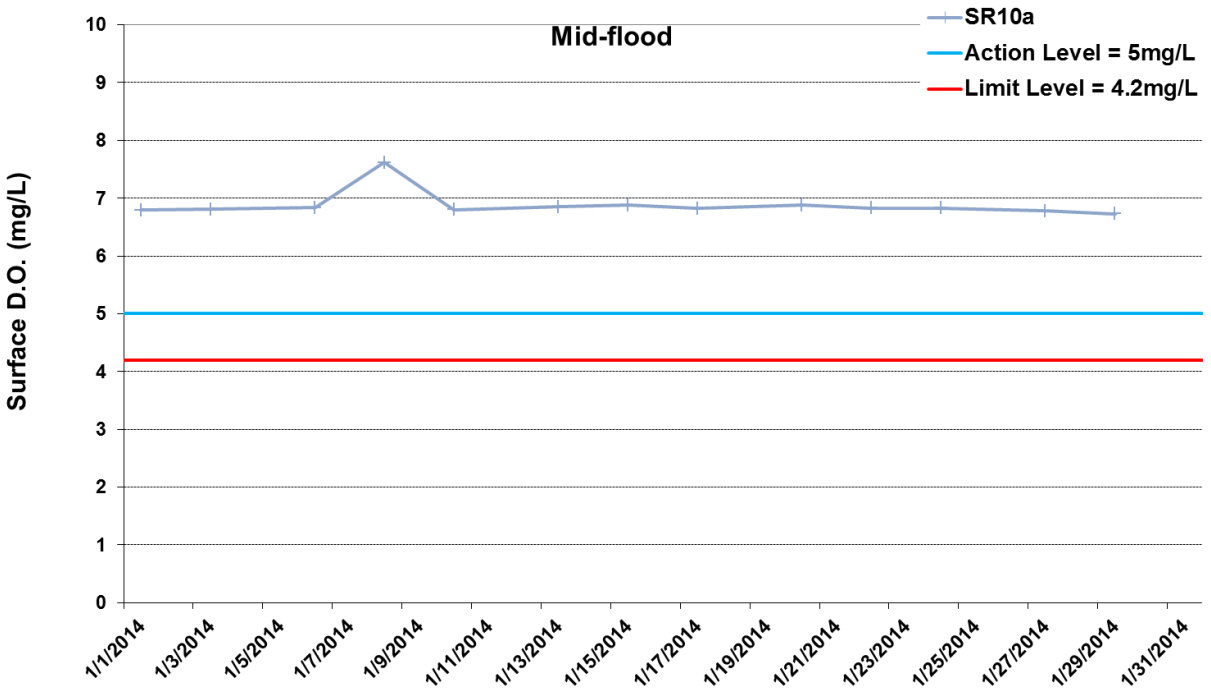

Figure I7 Impact Monitoring – Mean Level of Dissolved Oxygen (mg/L) in surface waters between 1 and 31 January 2014 at SR10a. Note no dredging works was undertaken on 31 January 2014.

ERM

Ref: 0212330_Impact-WQM_January2014_graphs_Rev a.xls

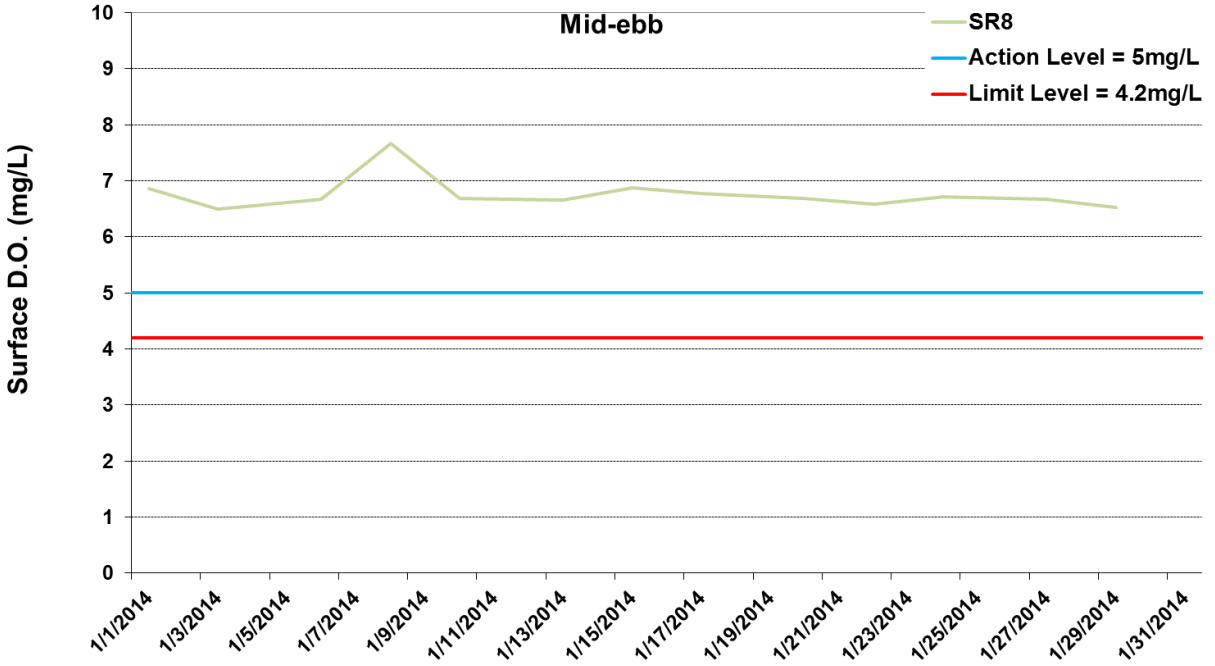

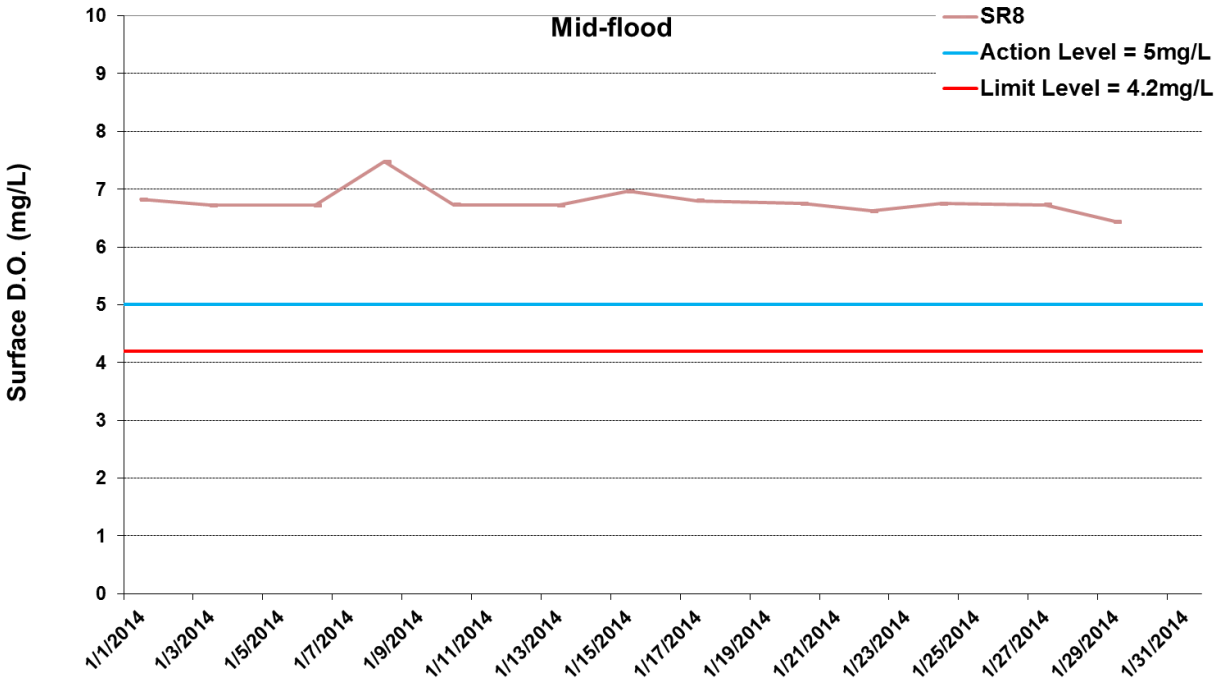

Figure I8 Impact Monitoring – Mean Level of Dissolved Oxygen (mg/L) in surface waters between 1 and 31 January 2014 at SR8. Note no dredging works was undertaken on 31 January 2014.

ERM

Ref: 0212330_Impact-WQM_January2014_graphs_Rev a.xls

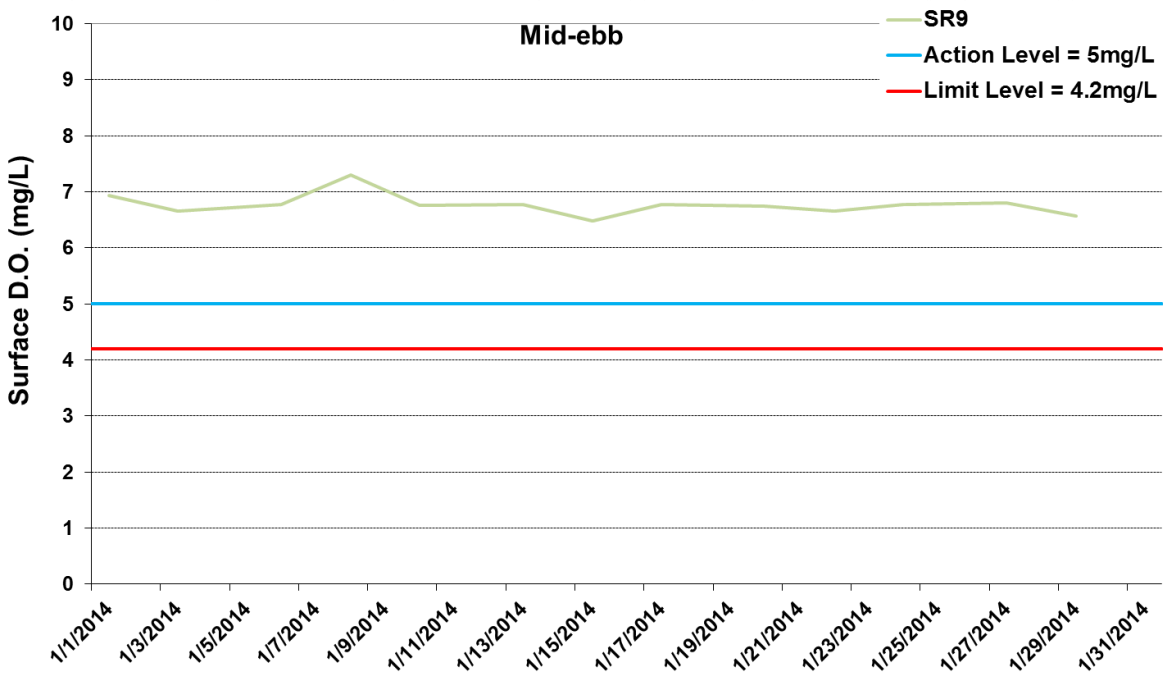

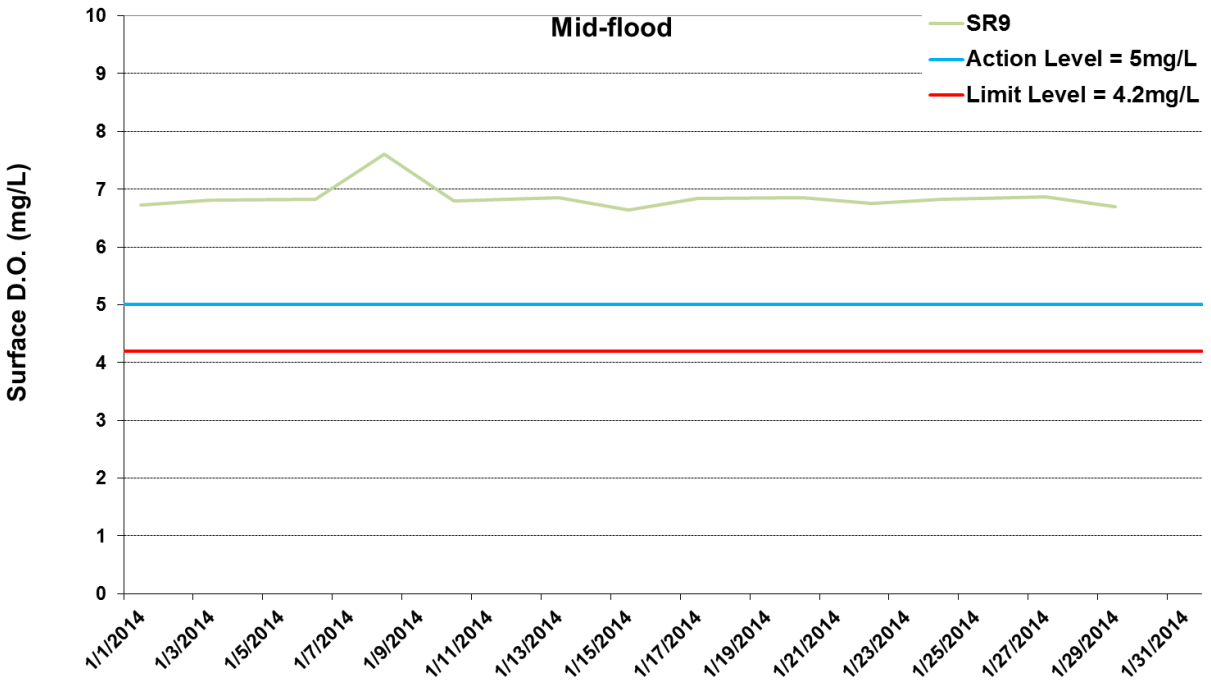

Figure I9 Impact Monitoring – Mean Level of Dissolved Oxygen (mg/L) in surface waters between 1 and 31 January 2014 at SR9. Note no dredging works was undertaken on 31 January 2014.

ERM

Ref: 0212330_Impact-WQM_January2014_graphs_Rev a.xls

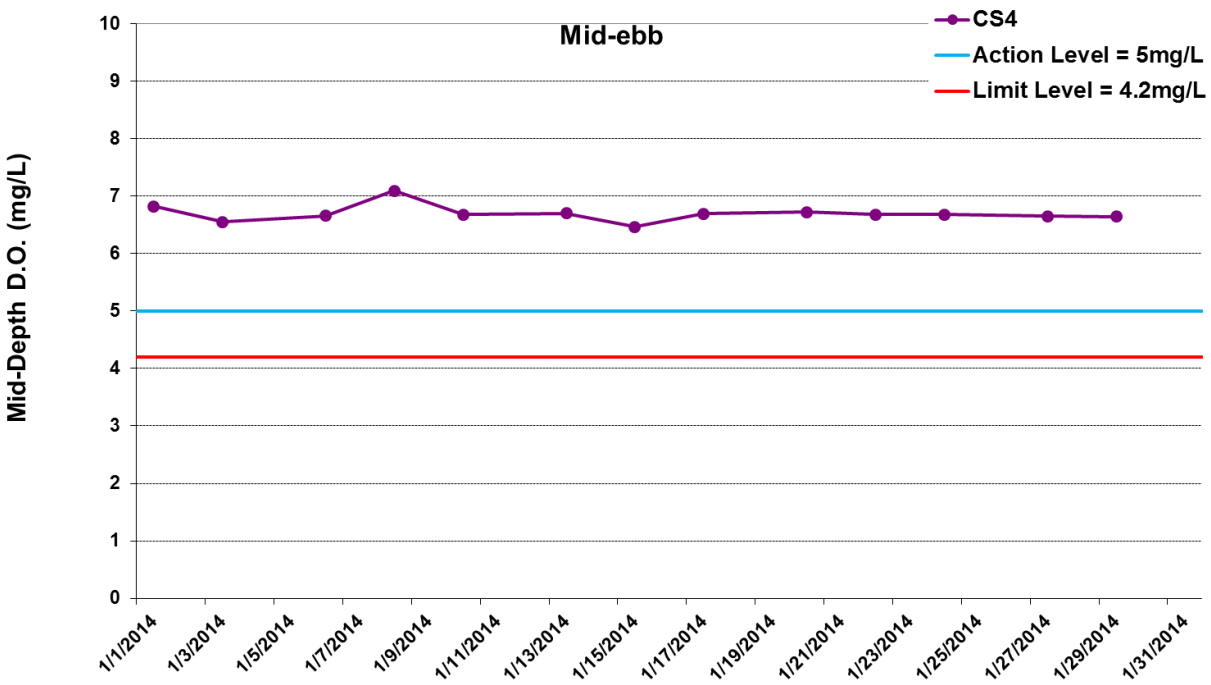

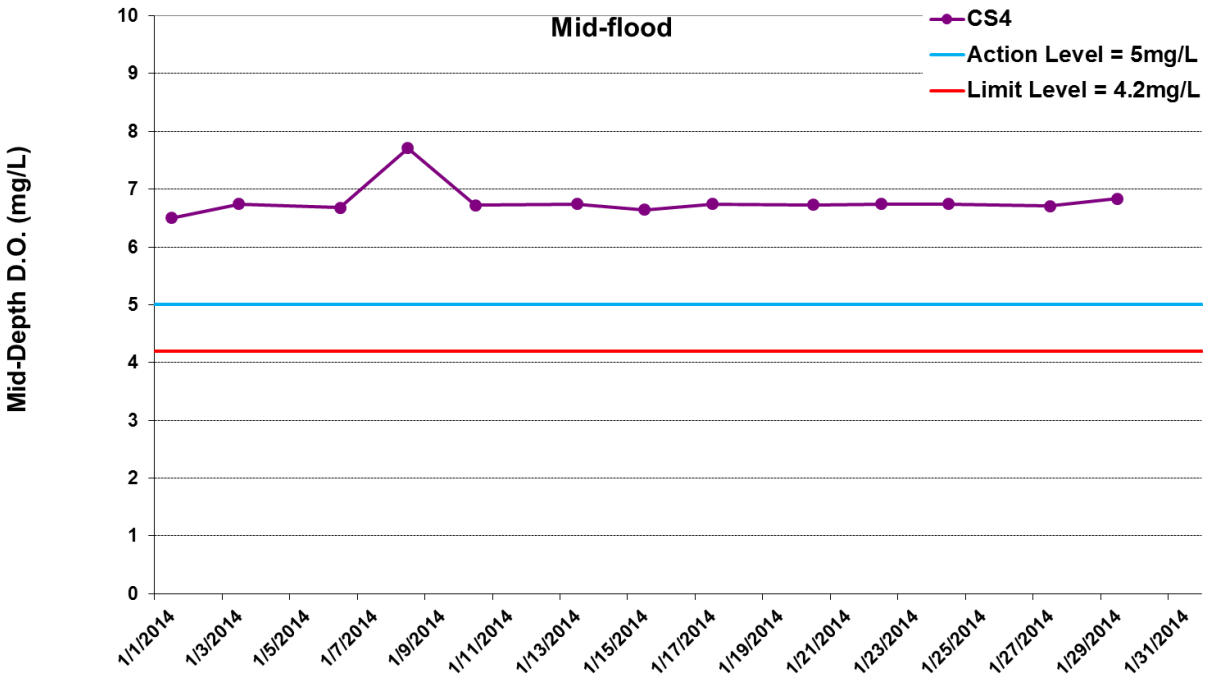

*No data for Stations SR8 and SR9 due to shallow water depth (< 6m).

Figure I10 Impact Monitoring – Mean Level of Dissolved Oxygen (mg/L) in mid-depth waters between 1 and 31 January 2014 at the CS4. Note no dredging works was undertaken on 31 January 2014.

ERM

Ref: 0212330_Impact-WQM_January2014_graphs_Rev a.xls

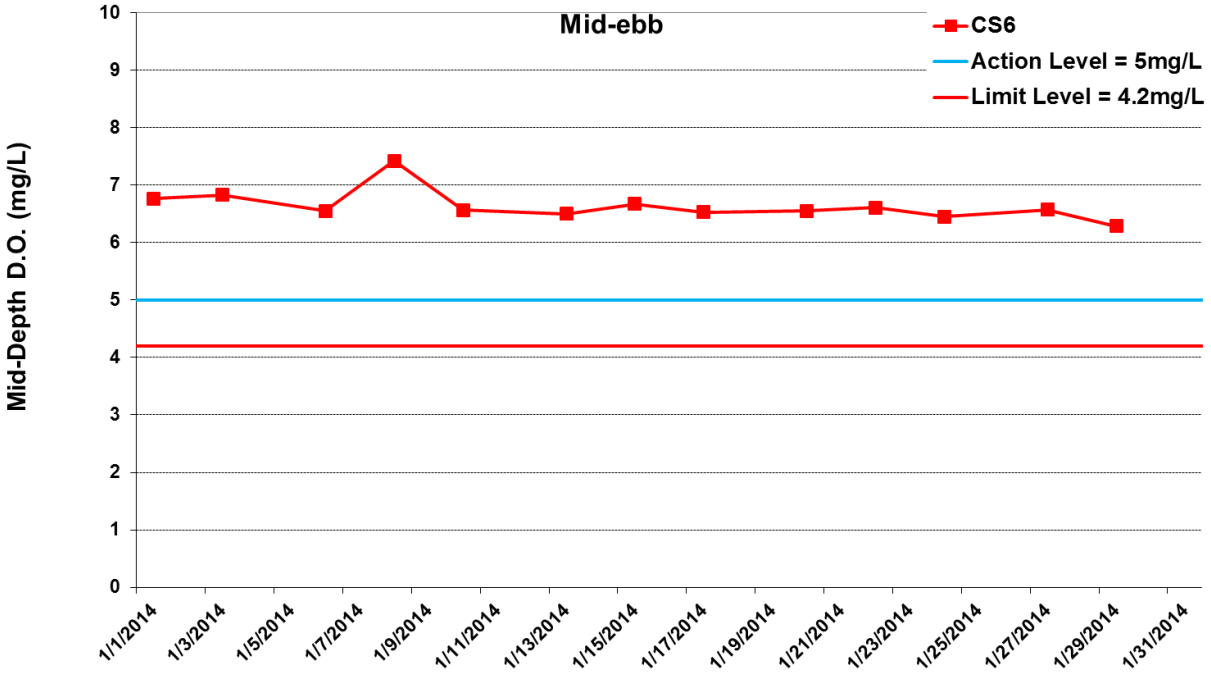

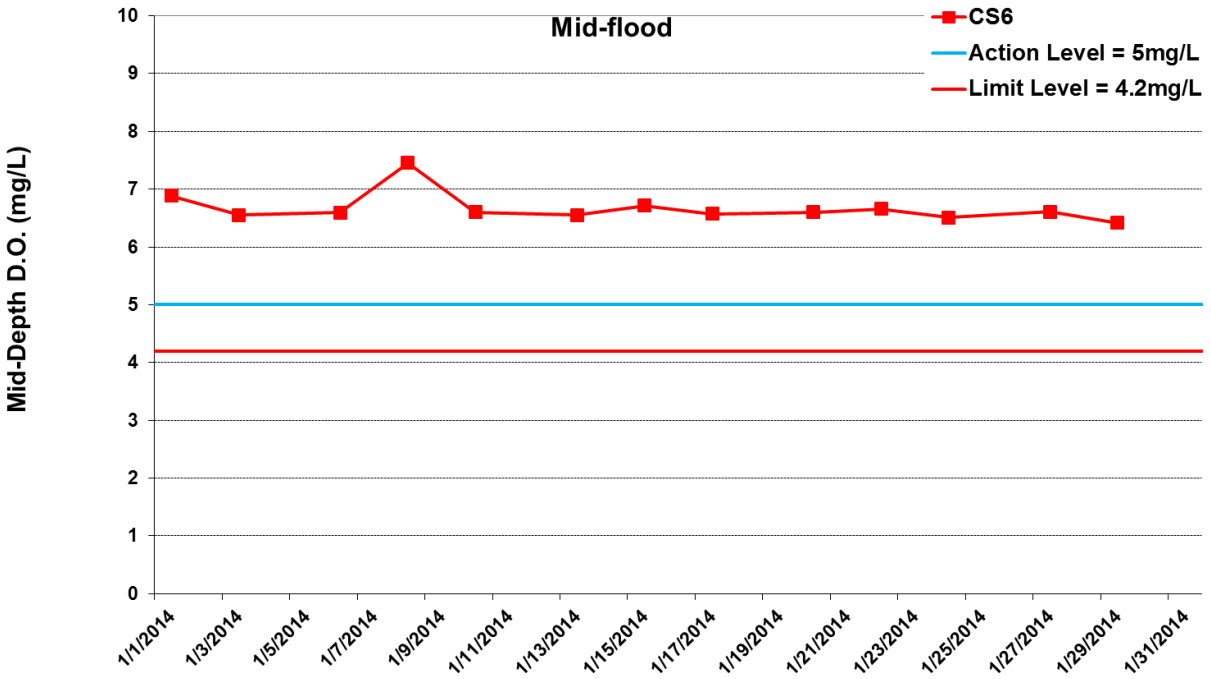

*No data for Stations SR8 and SR9 due to shallow water depth (< 6m).

Figure I11 Impact Monitoring – Mean Level of Dissolved Oxygen (mg/L) in mid-depth waters between 1 and 31 January 2014 at CS6. Note no dredging works was undertaken on 31 January 2014.

ERM

Ref: 0212330_Impact-WQM_January2014_graphs_Rev a.xls

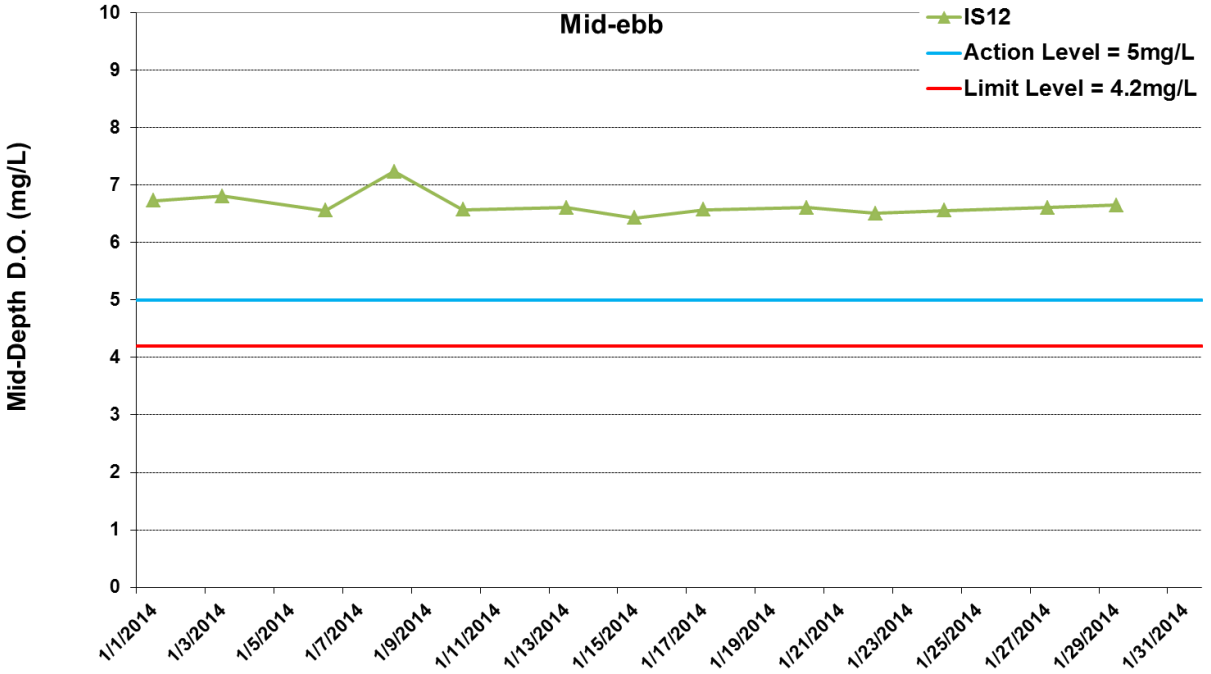

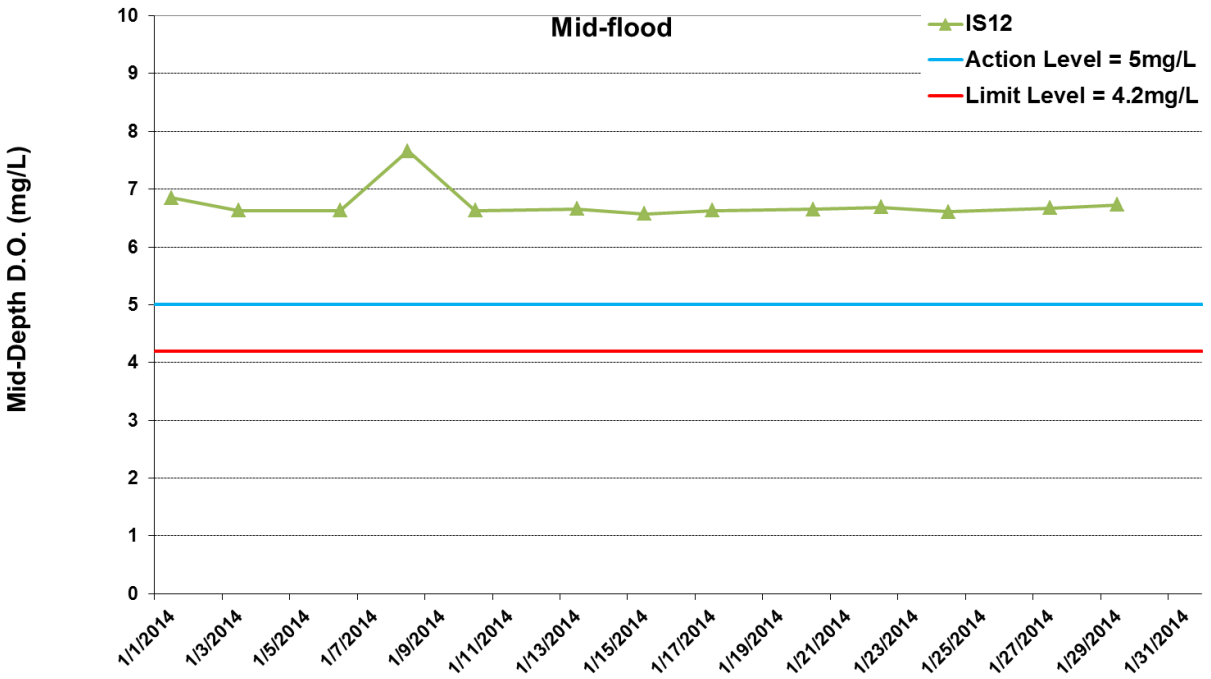

*No data for Stations SR8 and SR9 due to shallow water depth (< 6m).

Figure I12 Impact Monitoring – Mean Level of Dissolved Oxygen (mg/L) in mid-depth waters between 1 and 31 January 2014 at IS12. Note no dredging works was undertaken on 31 January 2014.

ERM

Ref: 0212330_Impact-WQM_January2014_graphs_Rev a.xls

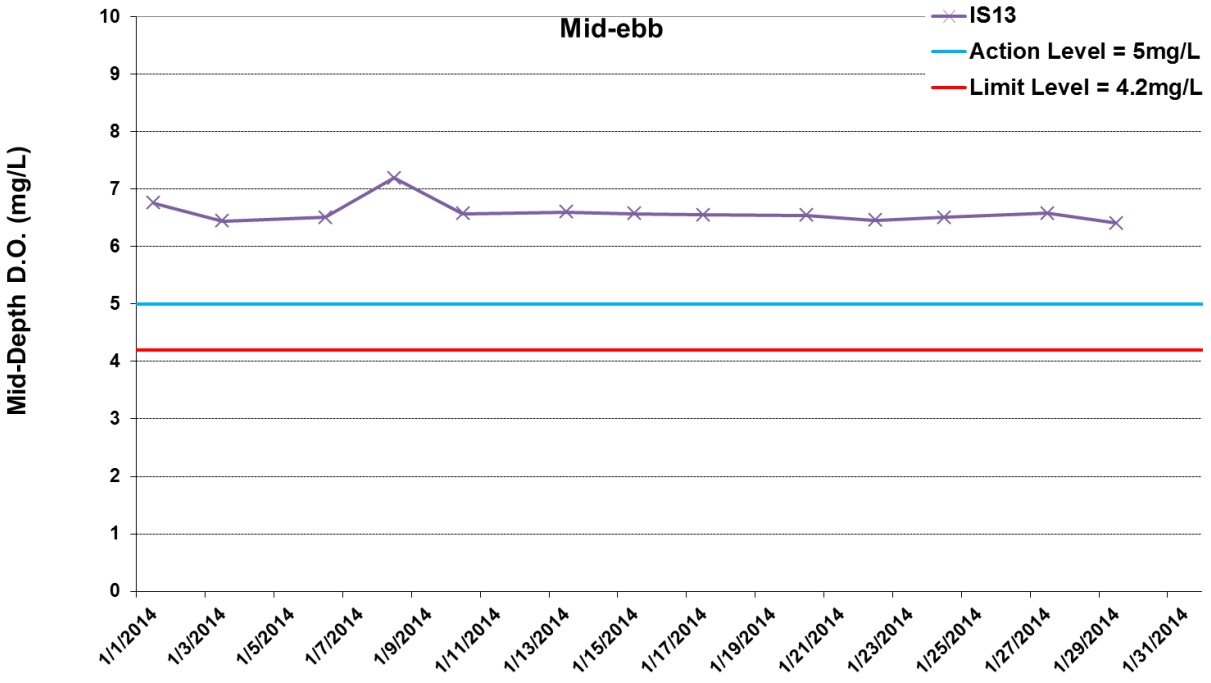

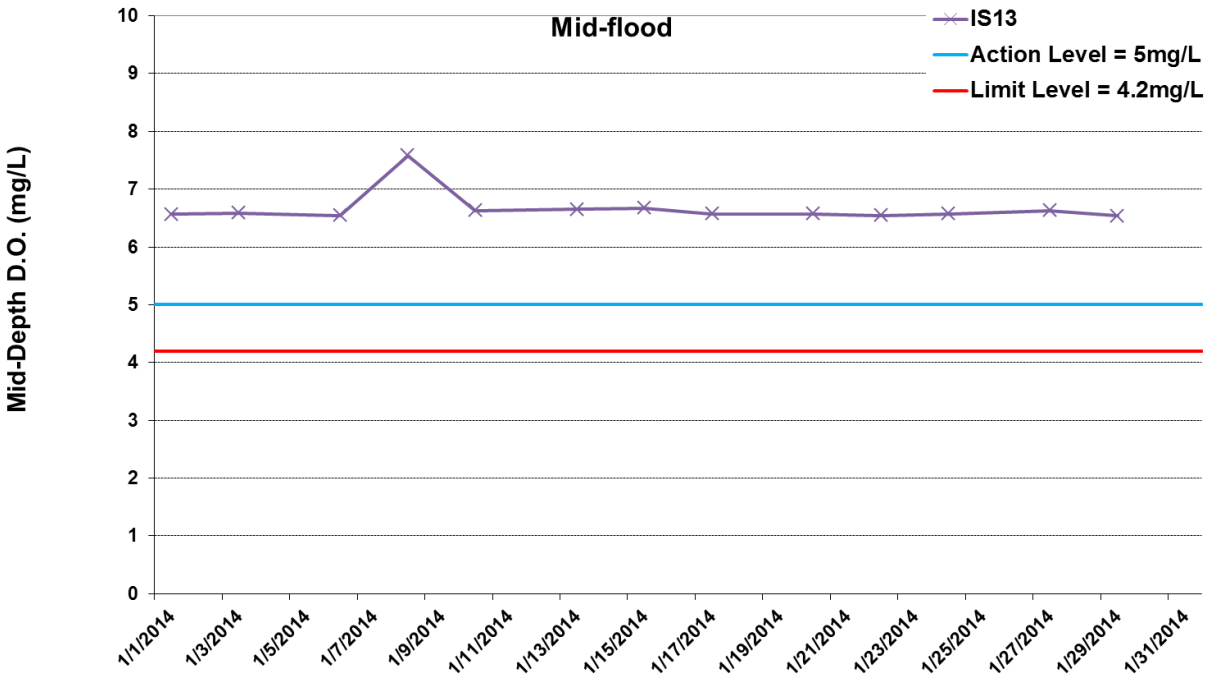

*No data for Stations SR8 and SR9 due to shallow water depth (< 6m).

Figure I13 Impact Monitoring – Mean Level of Dissolved Oxygen (mg/L) in mid-depth waters between 1 and 31 January 2014 at IS13. Note no dredging works was undertaken on 31 January 2014.

Ref: 0212330_Impact-WQM_January2014_graphs_Rev a.xls

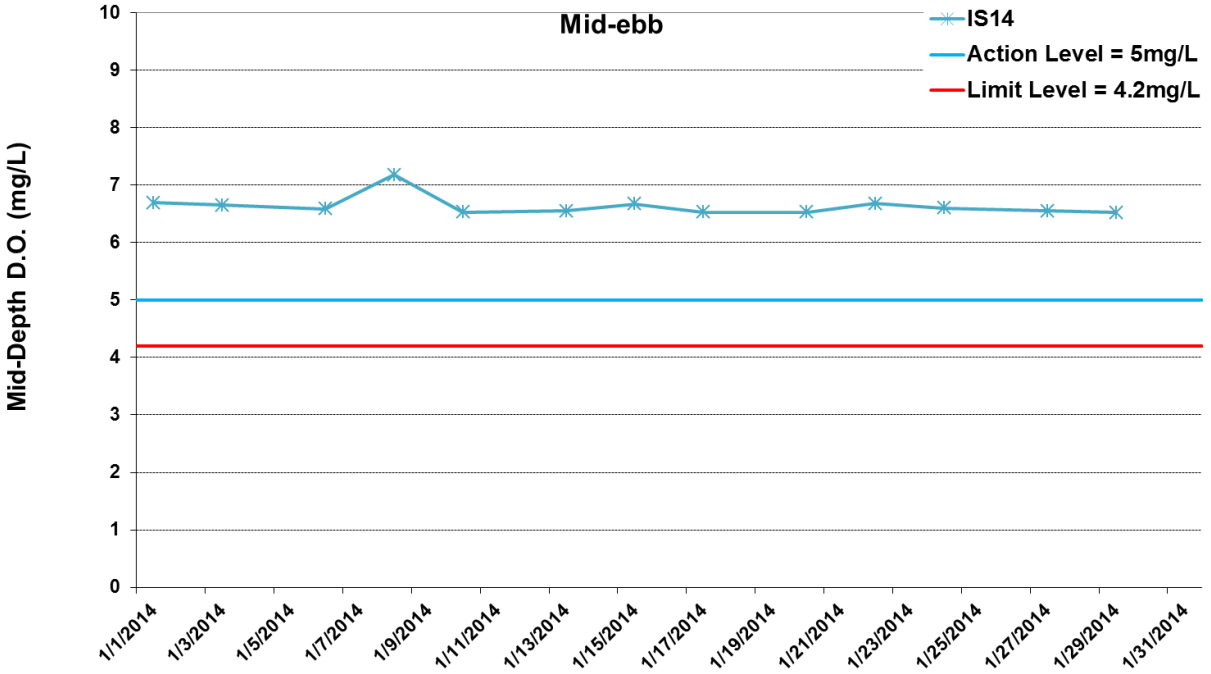

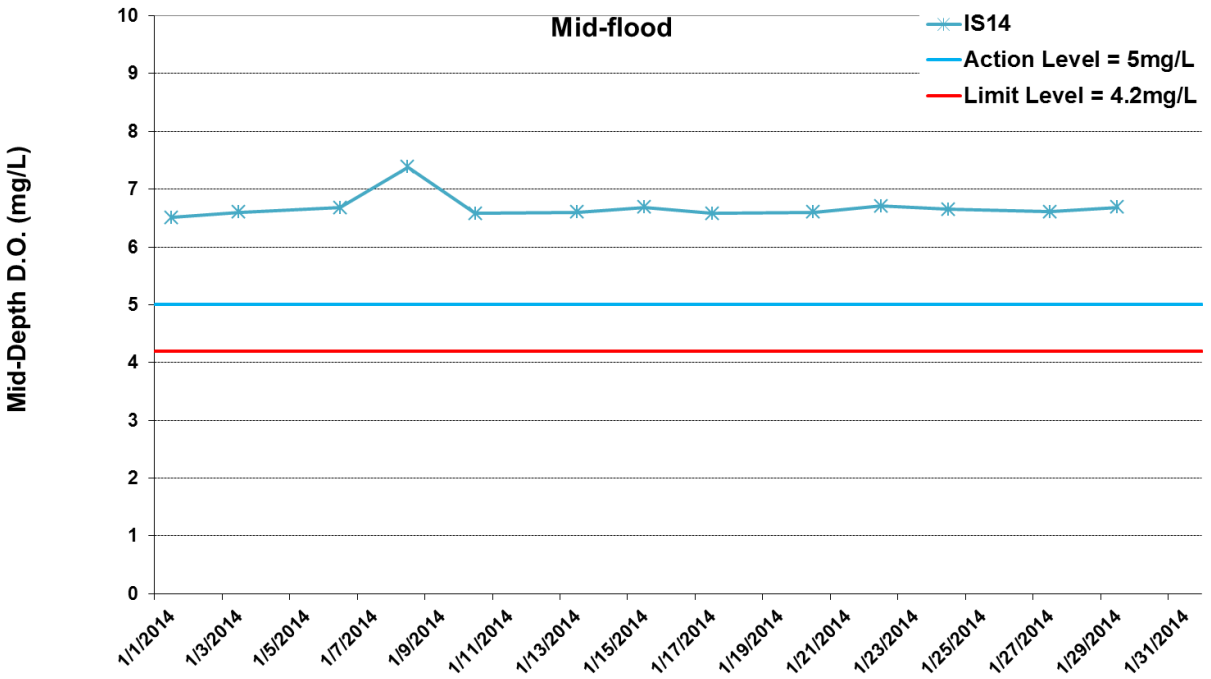

*No data for Stations SR8 and SR9 due to shallow water depth (< 6m).

Figure I14 Impact Monitoring – Mean Level of Dissolved Oxygen (mg/L) in mid-depth waters between 1 and 31 January 2014 at IS14. Note no dredging works was undertaken on 31 January 2014.

ERM

Ref: 0212330_Impact-WQM_January2014_graphs_Rev a.xls

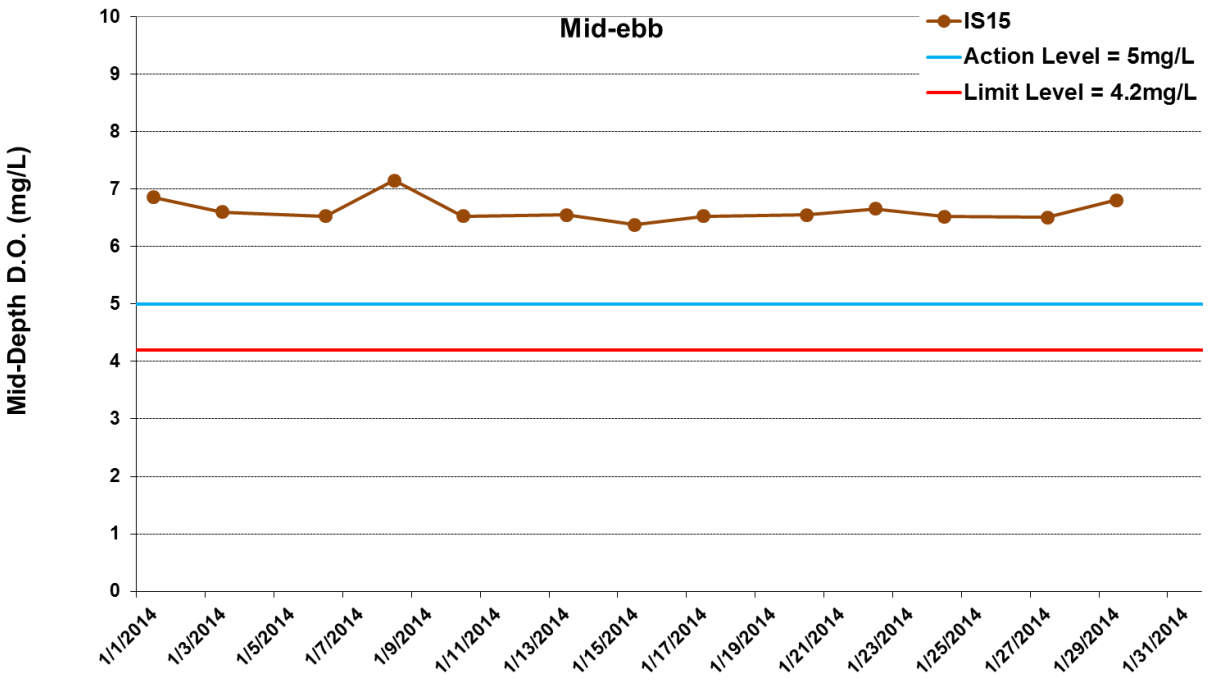

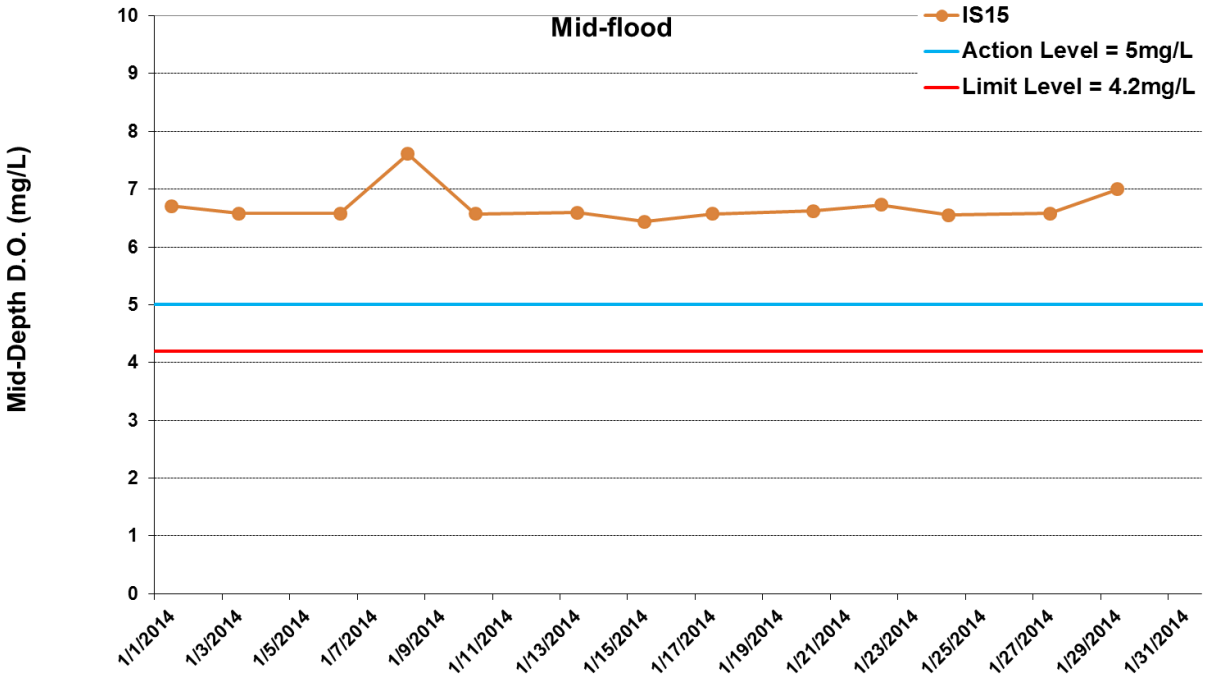

*No data for Stations SR8 and SR9 due to shallow water depth (< 6m).

Figure I15 Impact Monitoring – Mean Level of Dissolved Oxygen (mg/L) in mid-depth waters between 1 and 31 January 2014 at IS15. Note no dredging works was undertaken on 31 January 2014.

ERM

Ref: 0212330_Impact-WQM_January2014_graphs_Rev a.xls

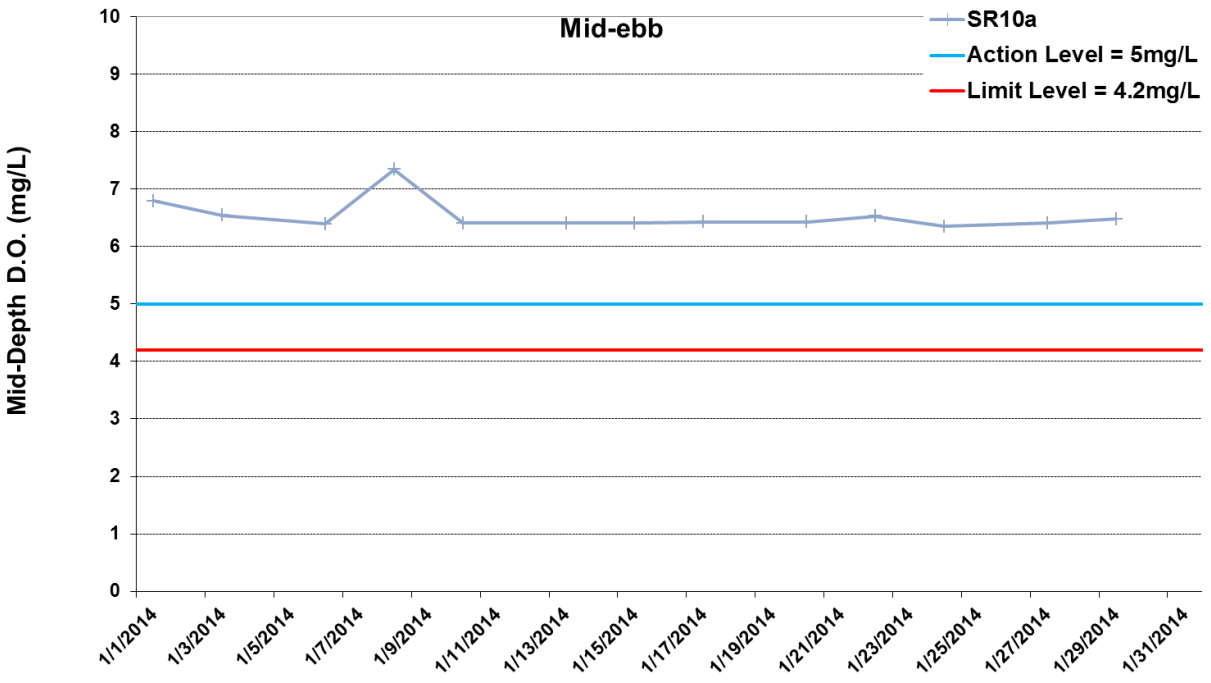

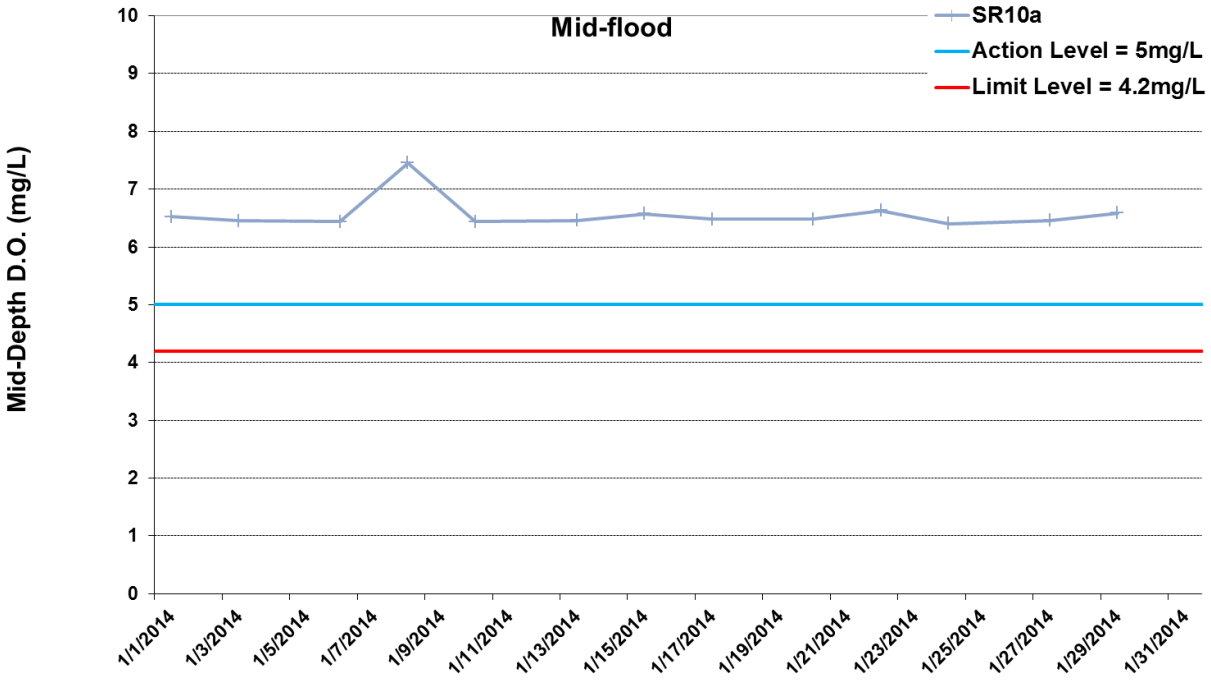

*No data for Stations SR8 and SR9 due to shallow water depth (< 6m).

Figure I16 Impact Monitoring – Mean Level of Dissolved Oxygen (mg/L) in mid-depth waters between 1 and 31 January 2014 at SR10a. Note no dredging works was undertaken on 31 January 2014.

ERM

Ref: 0212330_Impact-WQM_January2014_graphs_Rev a.xls

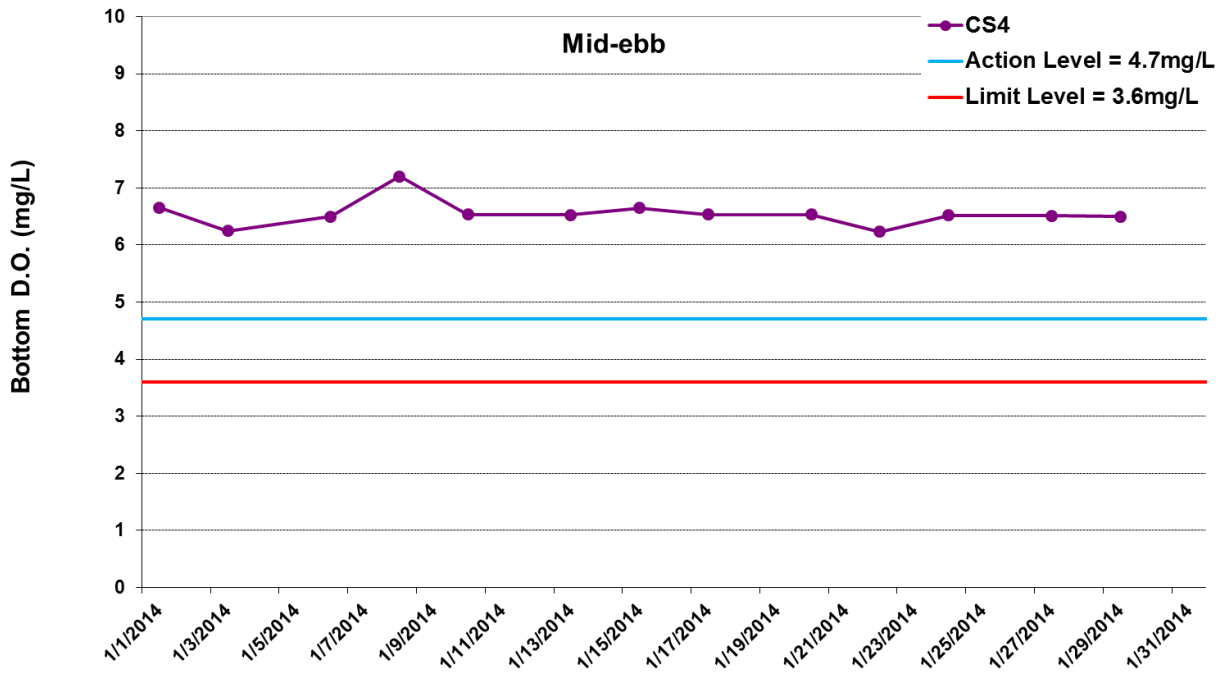

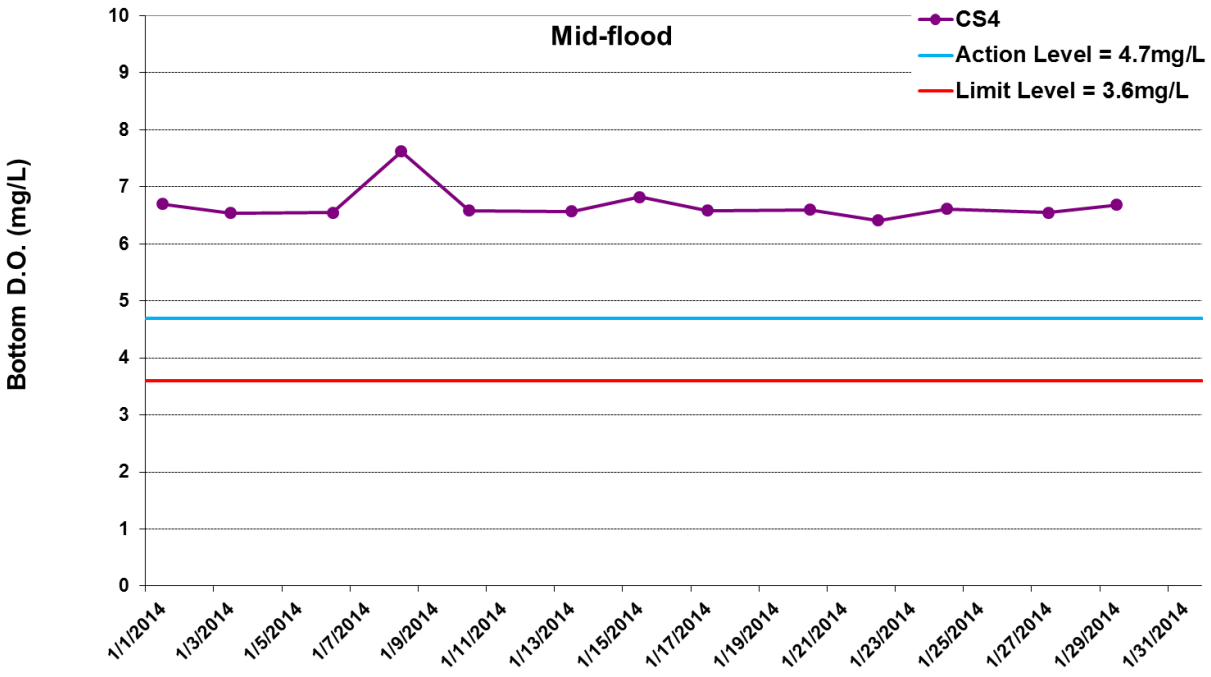

Figure I17 Impact Monitoring – Mean Level of Dissolved Oxygen (mg/L) in bottom water between 1 and 31 January 2014 at CS4. Note no dredging works was undertaken on 31 January 2014.

ERM

Ref: 0212330_Impact-WQM_January2014_graphs_Rev a.xls

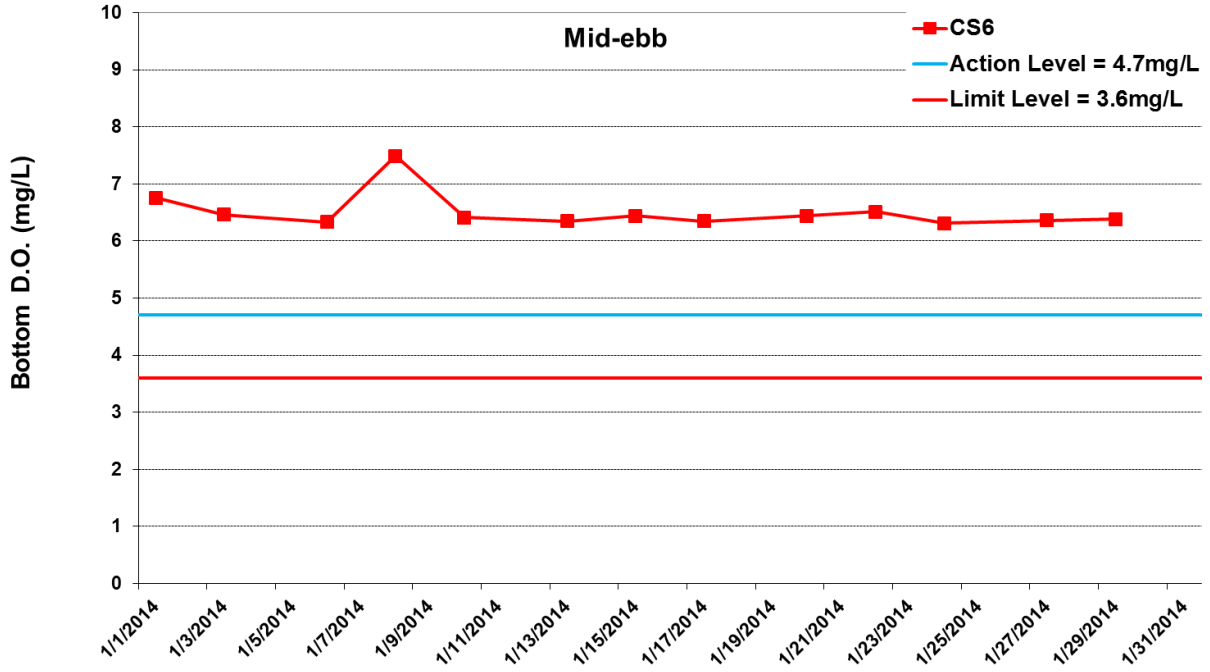

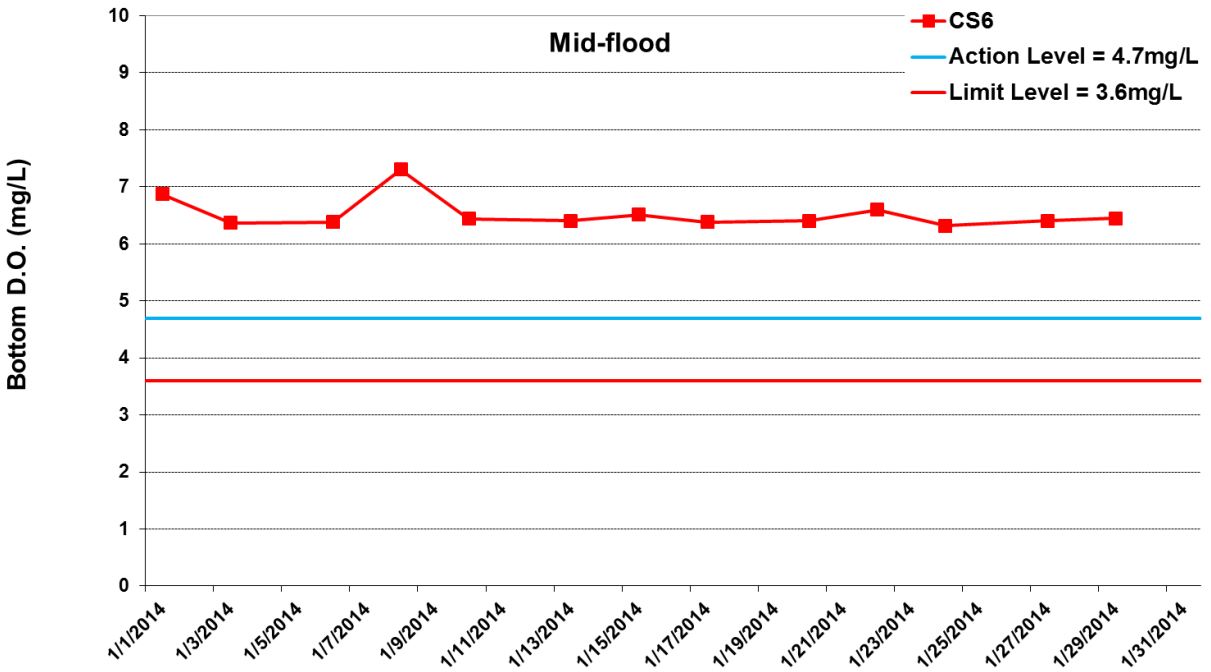

Figure I18 Impact Monitoring – Mean Level of Dissolved Oxygen (mg/L) in bottom water between 1 and 31 January 2014 at CS6. Note no dredging works was undertaken on 31 January 2014.

Ref: 0212330_Impact-WQM_January2014_graphs_Rev a.xls

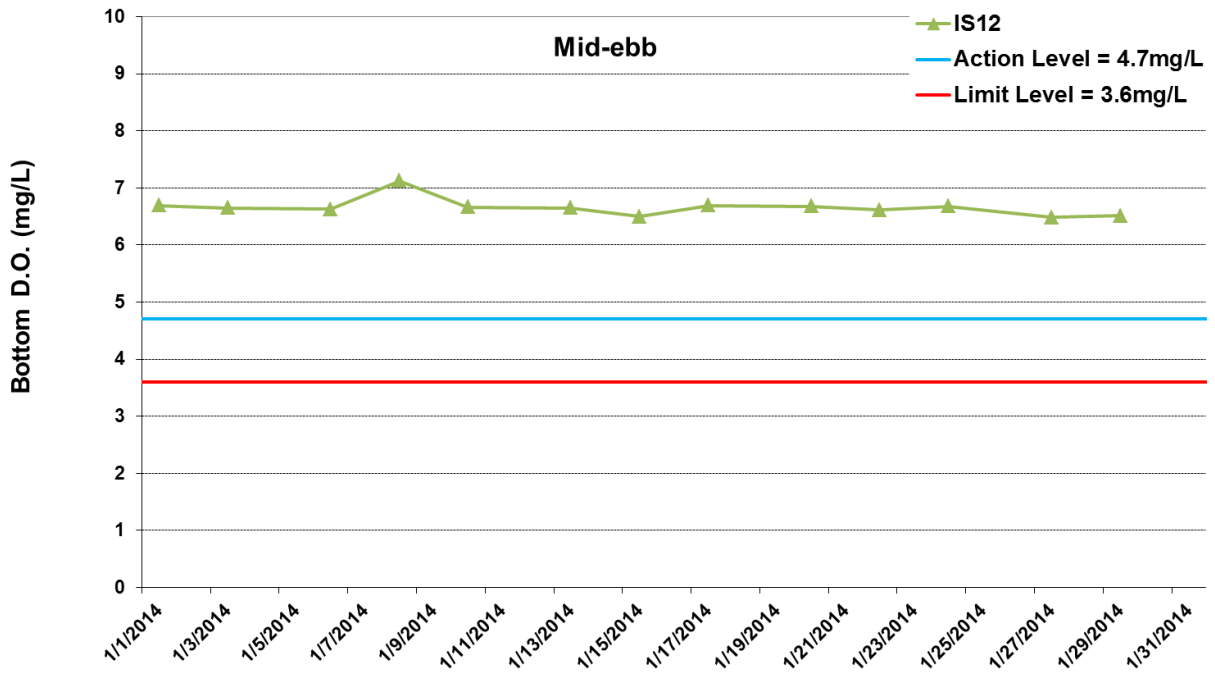

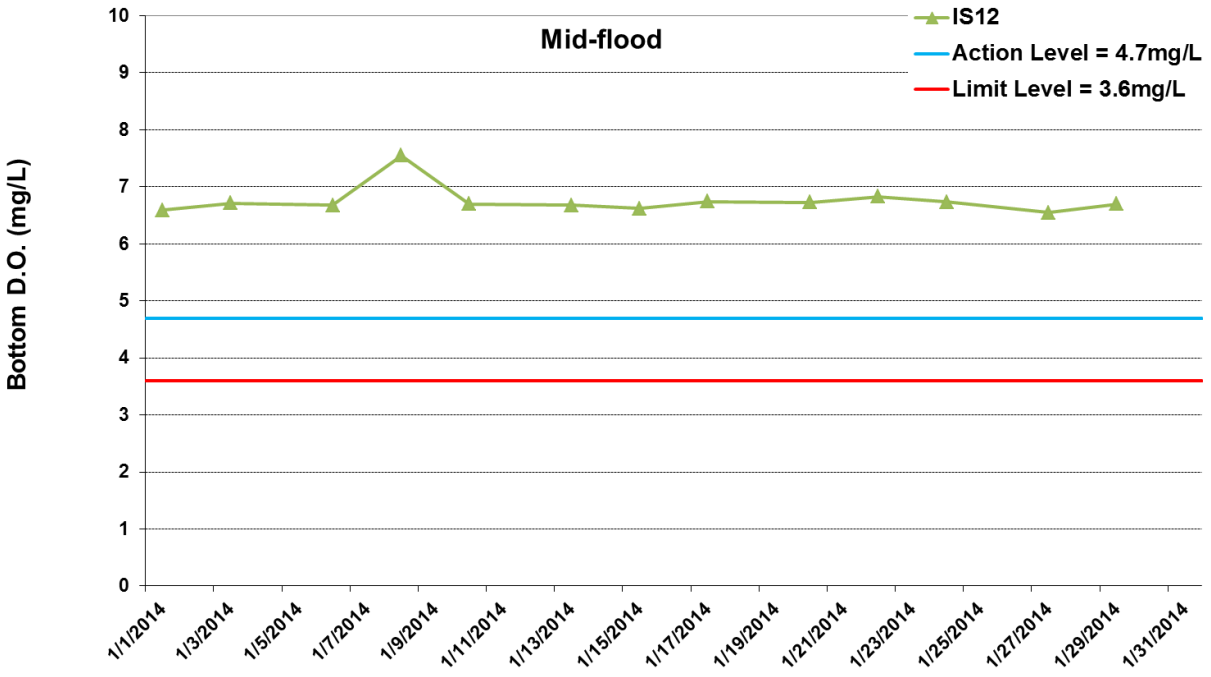

Figure I19 Impact Monitoring – Mean Level of Dissolved Oxygen (mg/L) in bottom water between 1 and 31 January 2014 at IS12. Note no dredging works was undertaken on 31 January 2014.

ERM

Ref: 0212330_Impact-WQM_January2014_graphs_Rev a.xls

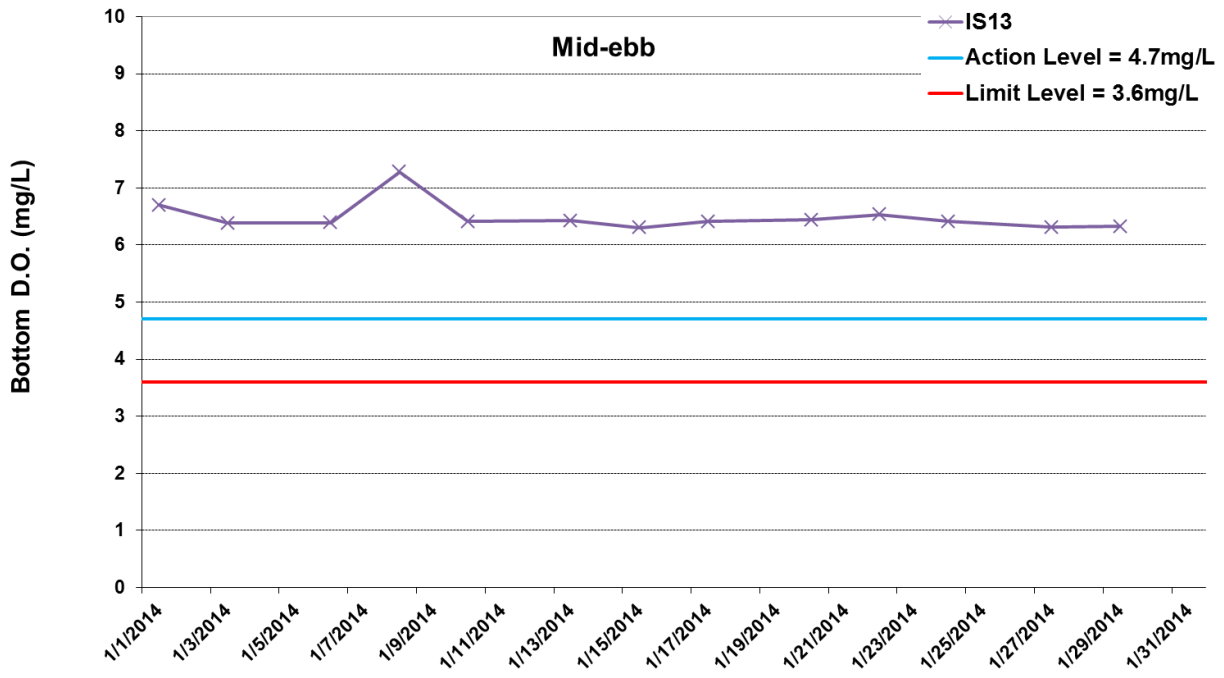

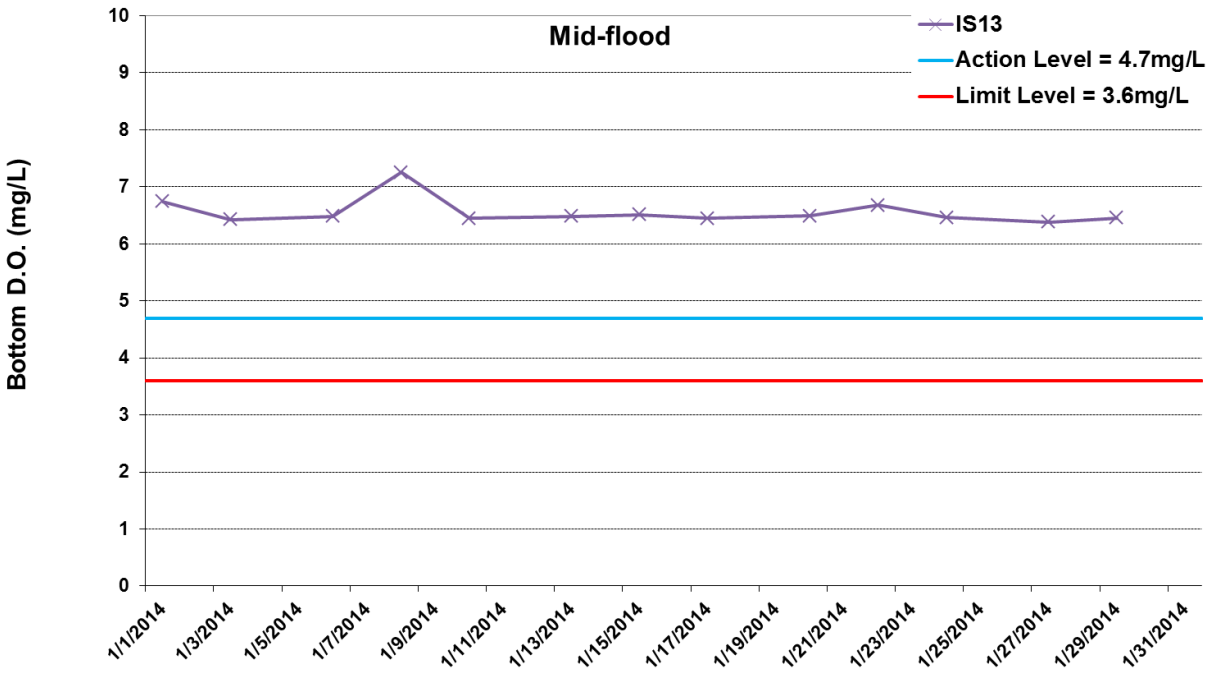

Figure I20 Impact Monitoring – Mean Level of Dissolved Oxygen (mg/L) in bottom water between 1 and 31 January 2014 at IS13. Note no dredging works was undertaken on 31 January 2014.

ERM

Ref: 0212330_Impact-WQM_January2014_graphs_Rev a.xls

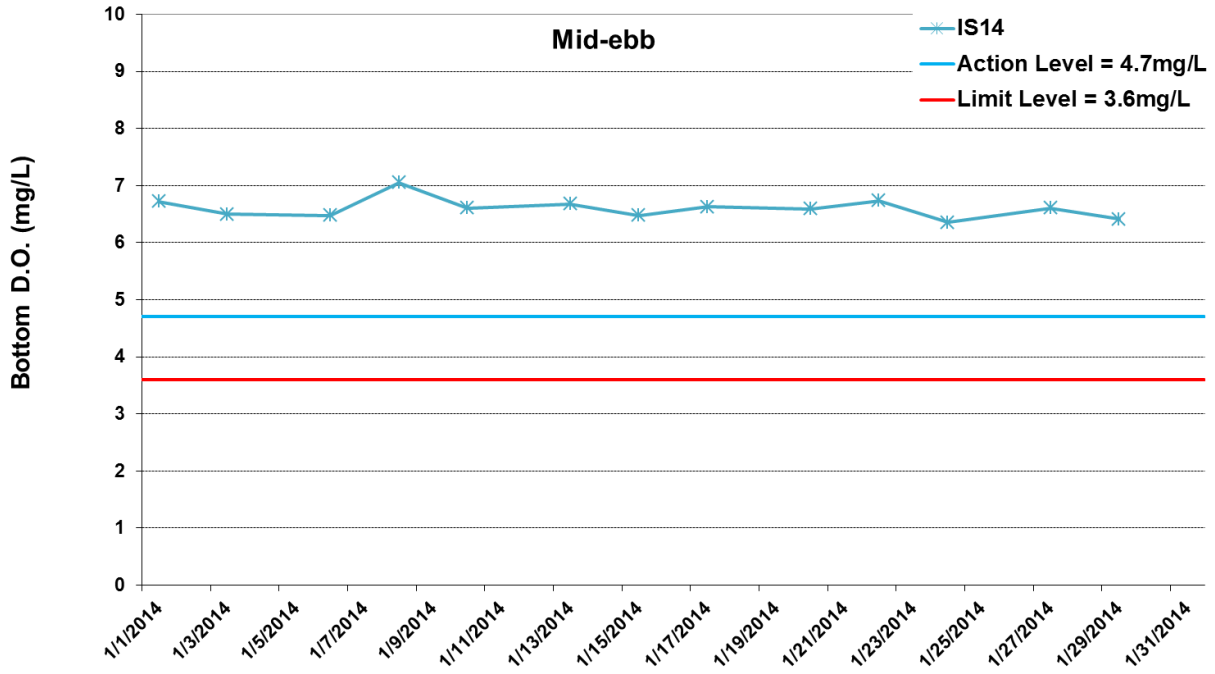

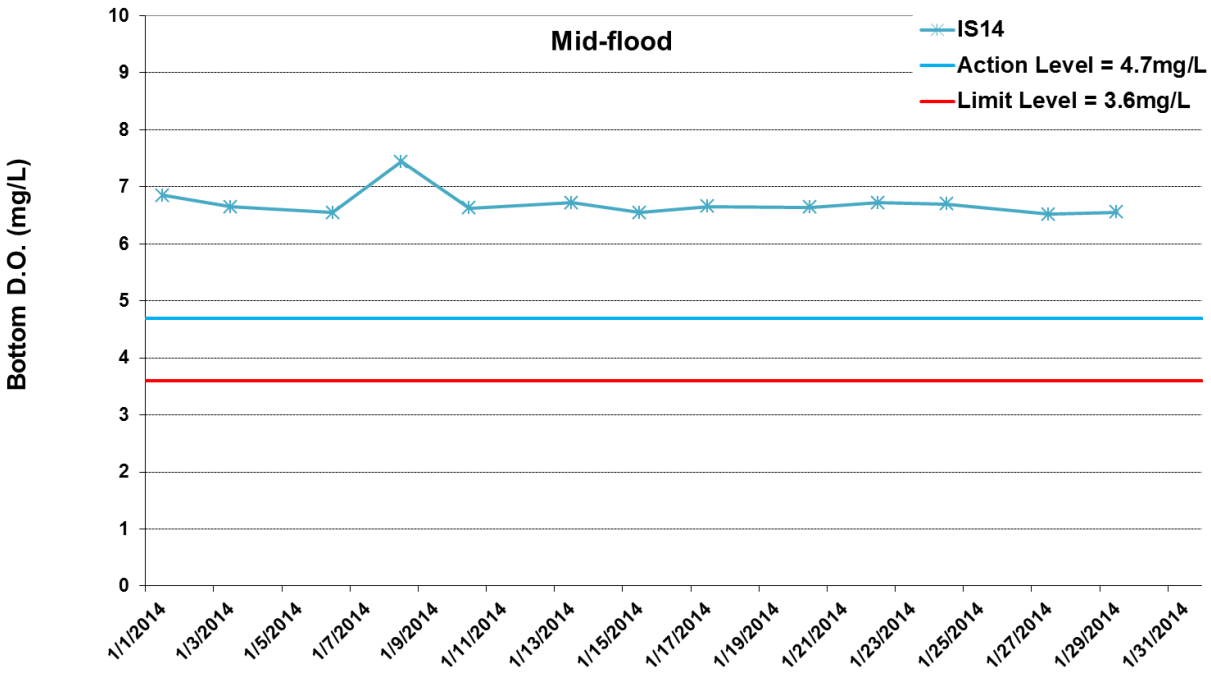

Figure I21 Impact Monitoring – Mean Level of Dissolved Oxygen (mg/L) in bottom water between 1 and 31 January 2014 at IS14. Note no dredging works was undertaken on 31 January 2014.

ERM

Ref: 0212330_Impact-WQM_January2014_graphs_Rev a.xls

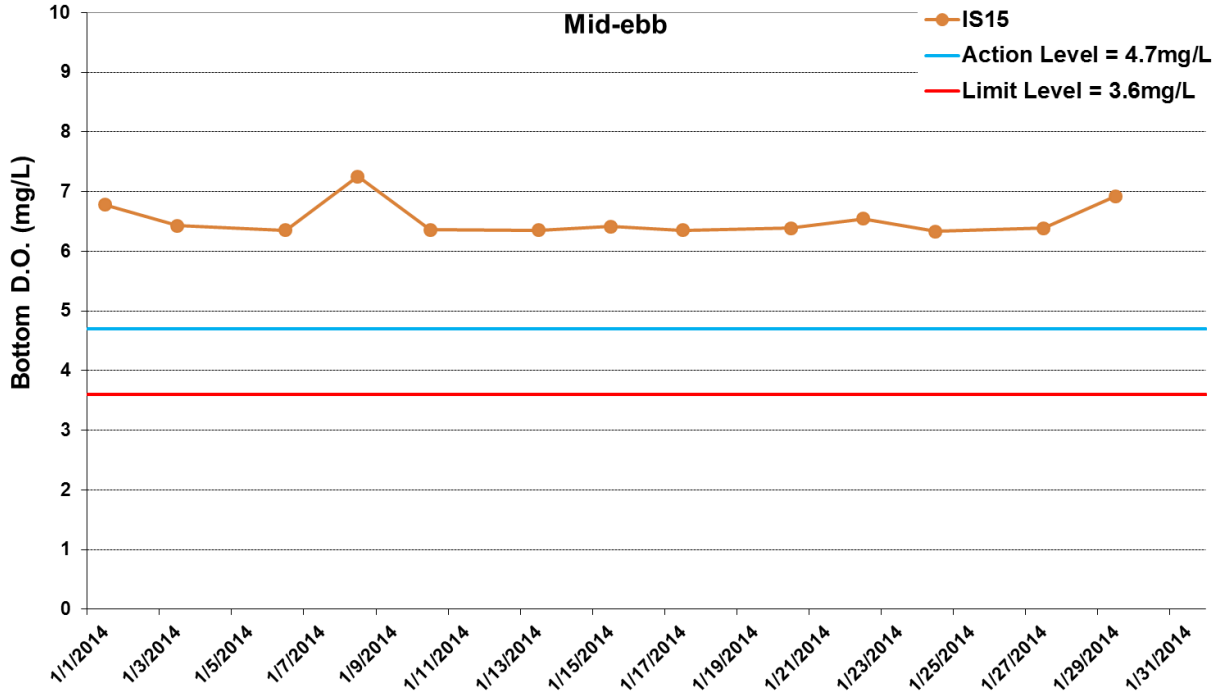

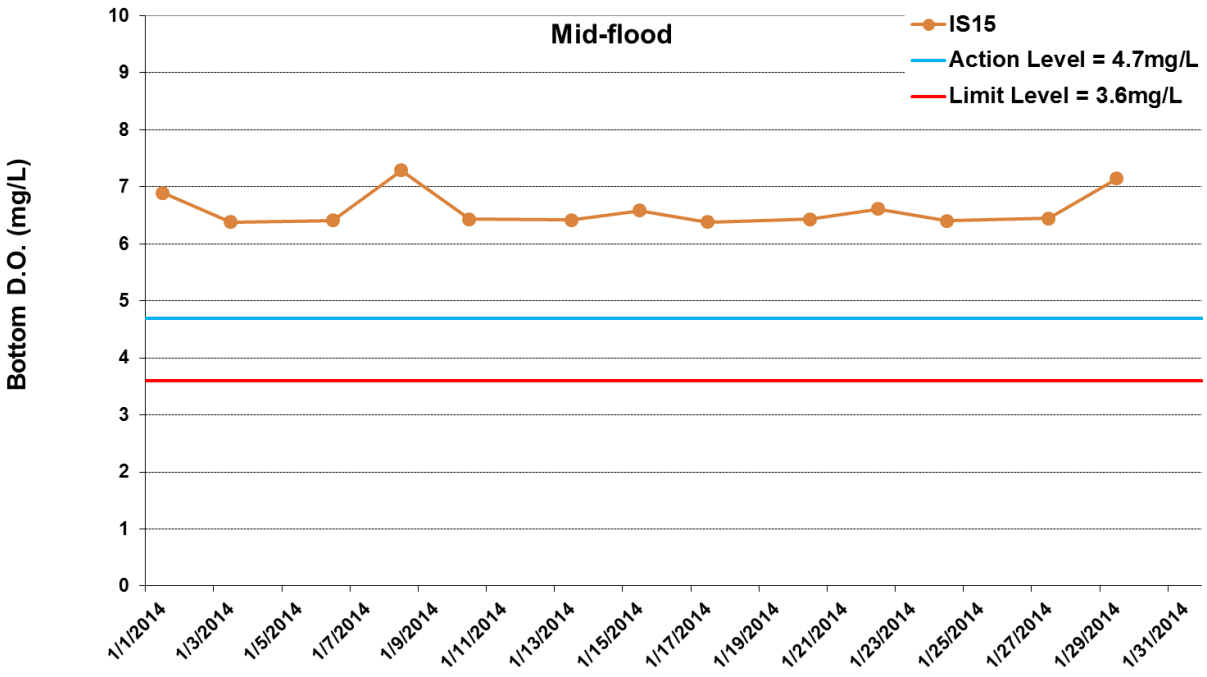

Figure I22 Impact Monitoring – Mean Level of Dissolved Oxygen (mg/L) in bottom water between 1 and 31 January 2014 at IS15. Note no dredging works was undertaken on 31 January 2014.

ERM

Ref: 0212330_Impact-WQM_January2014_graphs_Rev a.xls

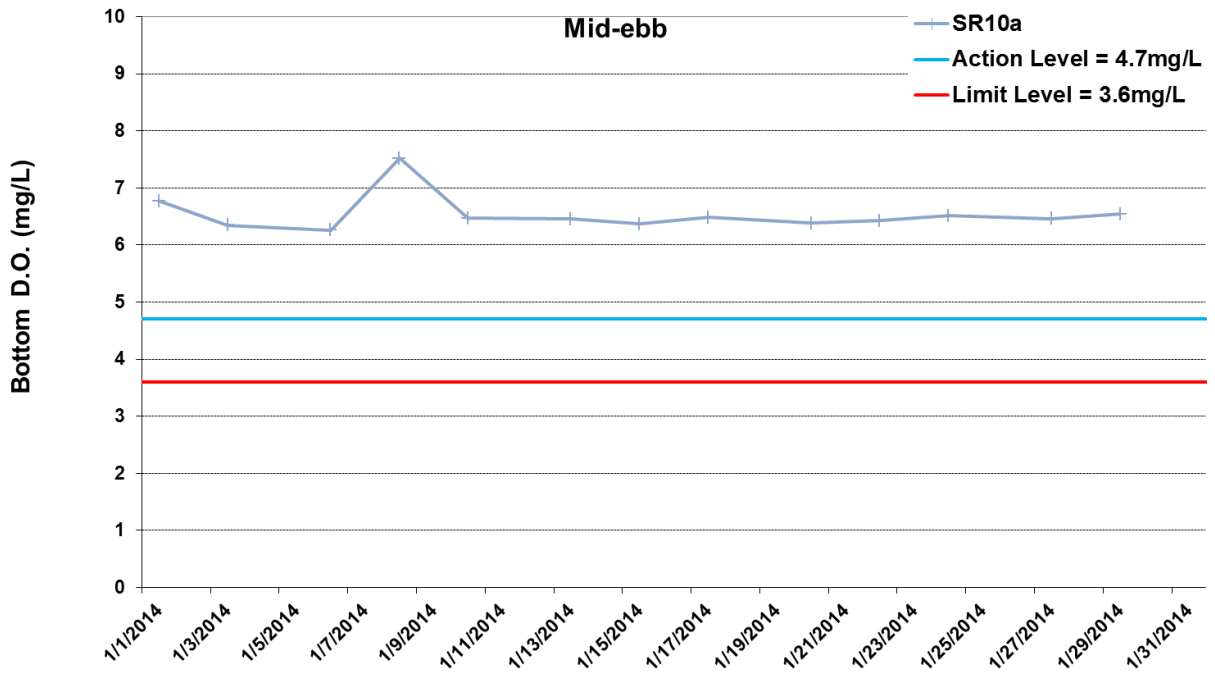

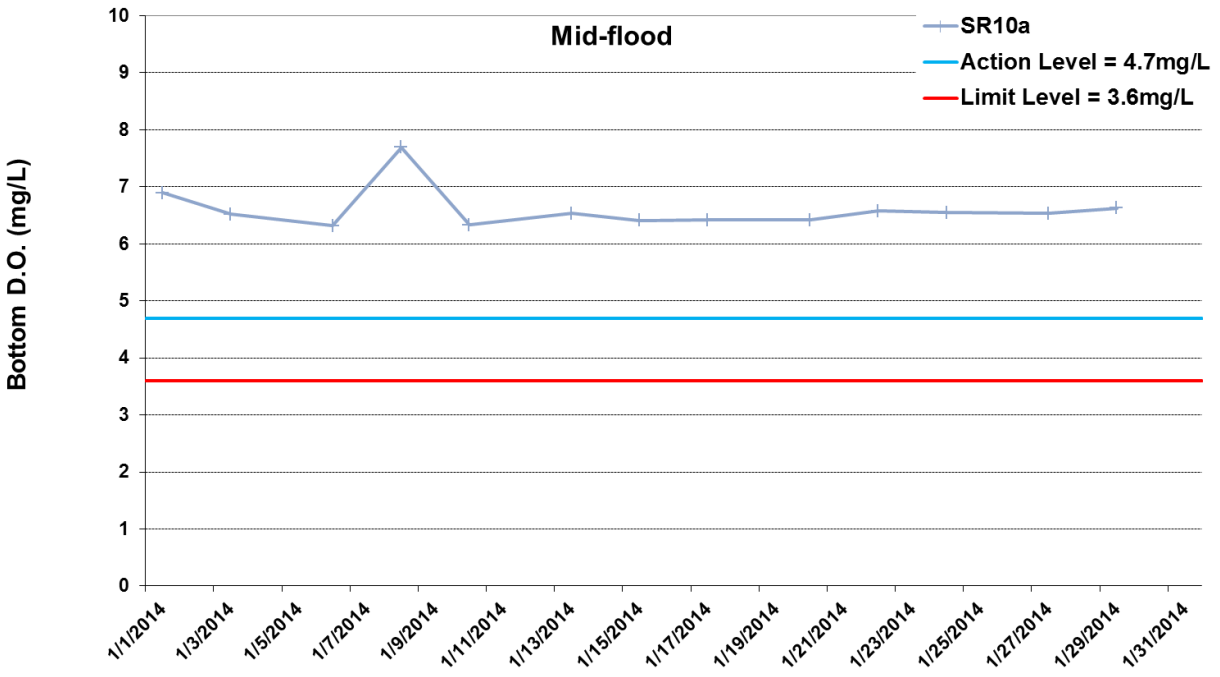

Figure I23 Impact Monitoring – Mean Level of Dissolved Oxygen (mg/L) in bottom water between 1 and 31 January 2014 at SR10a. Note no dredging works was undertaken on 31 January 2014.

ERM

Ref: 0212330_Impact-WQM_January2014_graphs_Rev a.xls

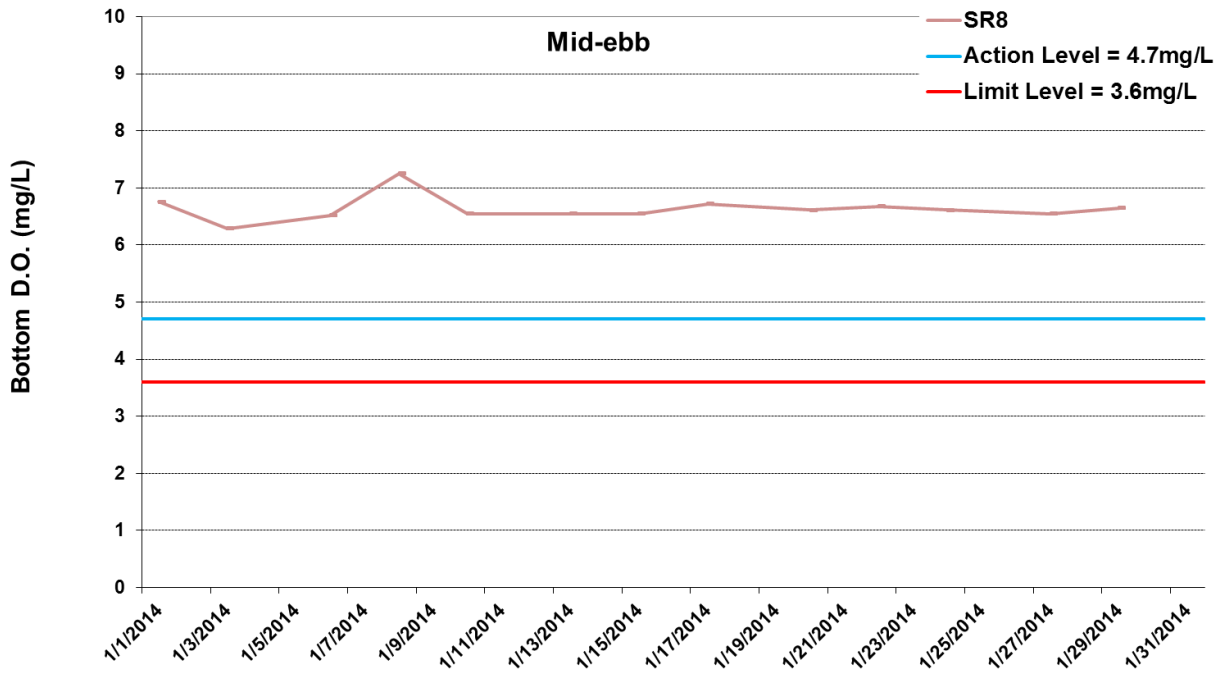

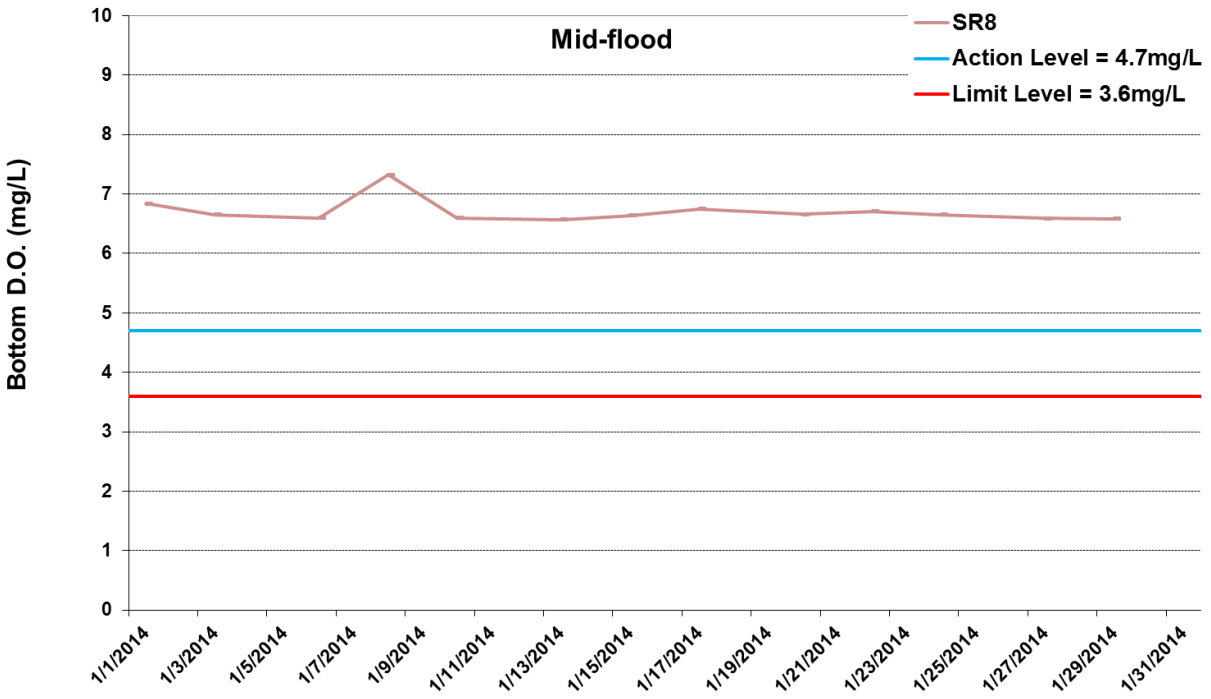

Figure I24 Impact Monitoring – Mean Level of Dissolved Oxygen (mg/L) in bottom water between 1 and 31 January 2014 at SR8. Note no dredging works was undertaken on 31 January 2014.

ERM

Ref: 0212330_Impact-WQM_January2014_graphs_Rev a.xls

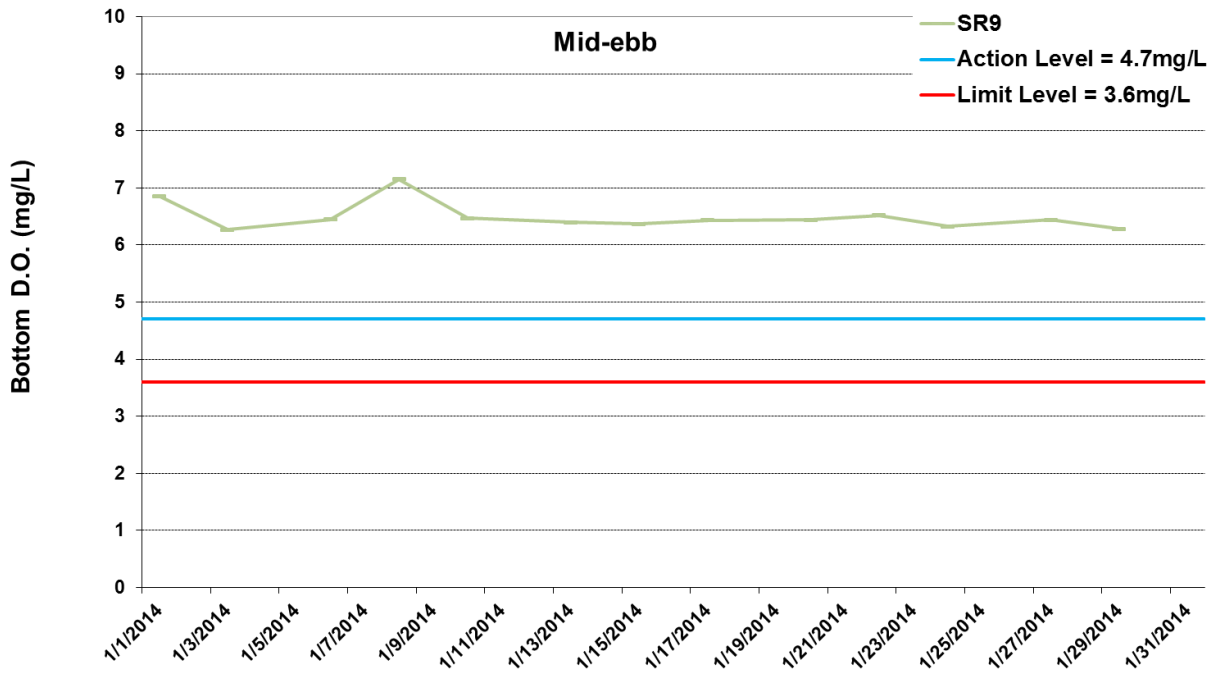

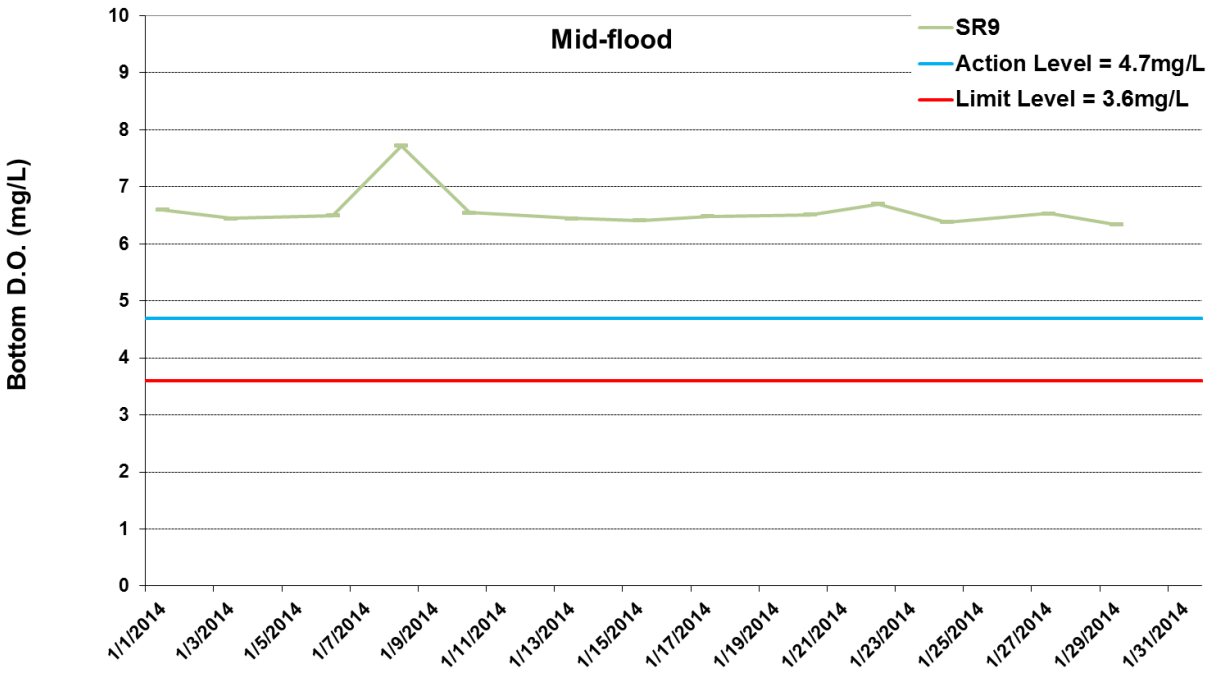

Figure I25 Impact Monitoring – Mean Level of Dissolved Oxygen (mg/L) in bottom water between 1 and 31 January 2014 at SR9. Note no dredging works was undertaken on 31 January 2014.

ERM

Ref: 0212330_Impact-WQM_January2014_graphs_Rev a.xls

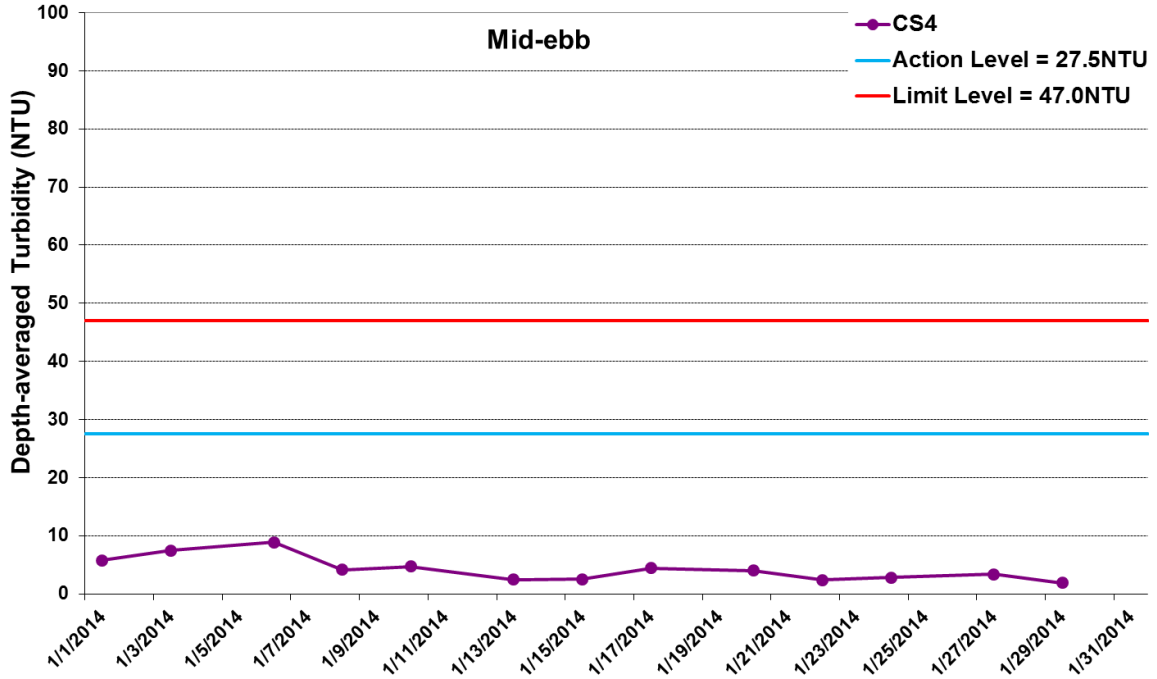

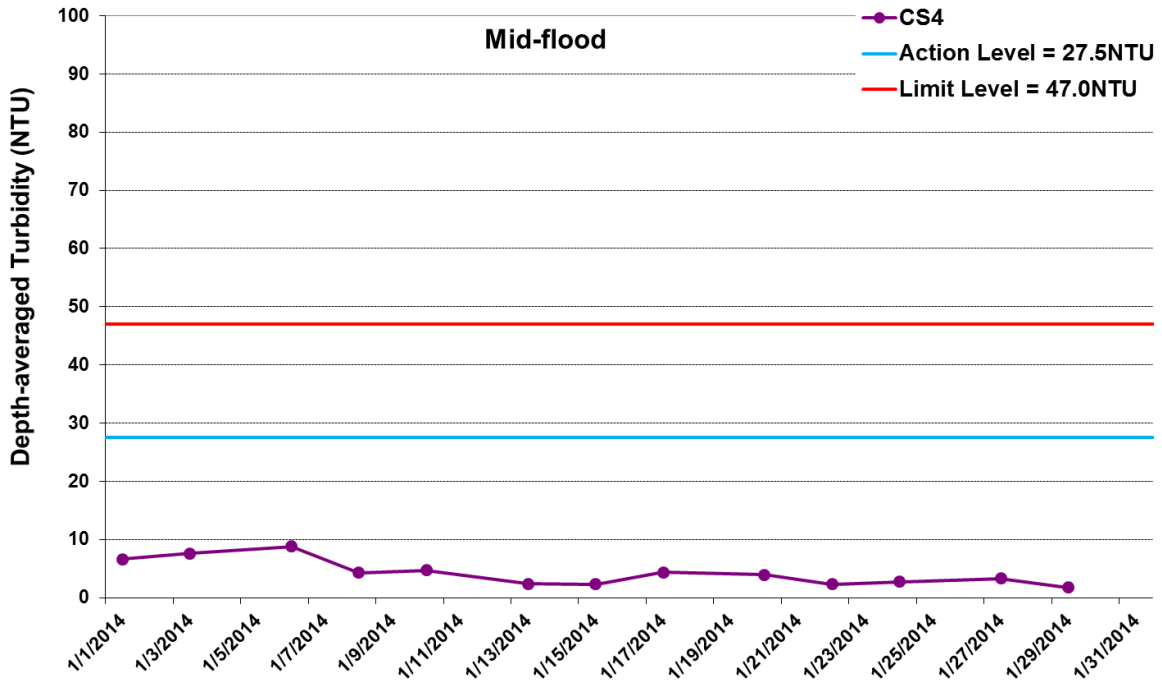

Figure I26 Impact Monitoring – Mean Depth-averaged Level of Turbidity (NTU) between 1 and 31 January 2014 at CS4. Note no dredging works was undertaken on 31 January 2014.

Ref: 0212330_Impact-WQM_January2014_graphs_Rev a.xls

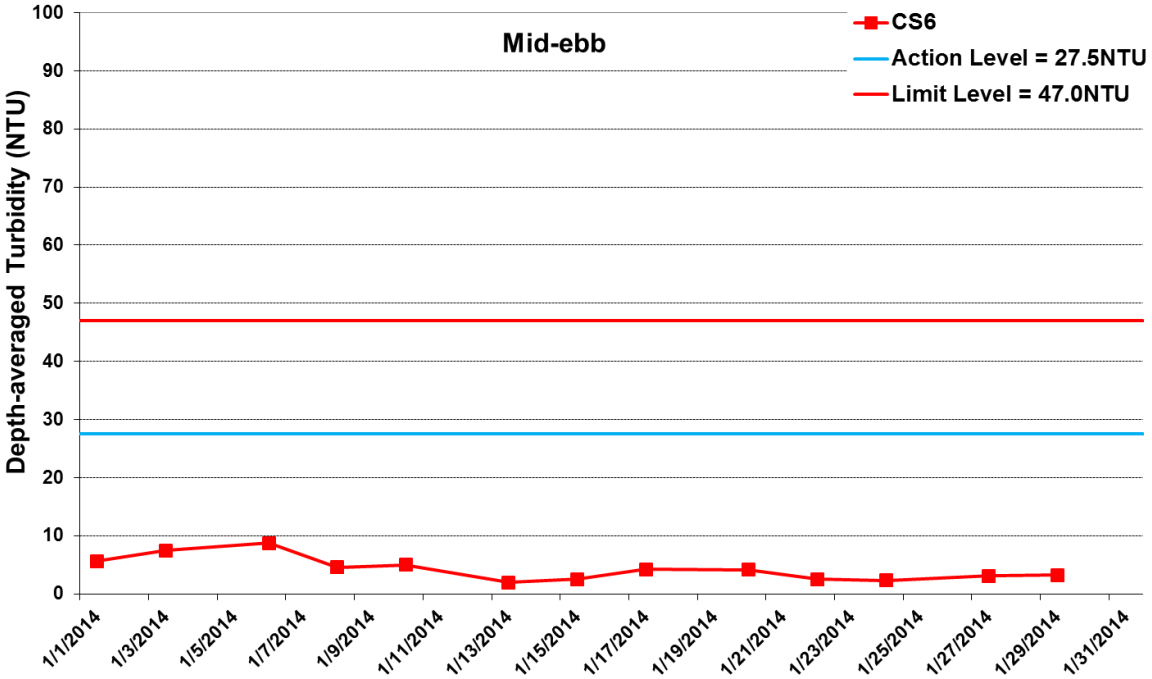

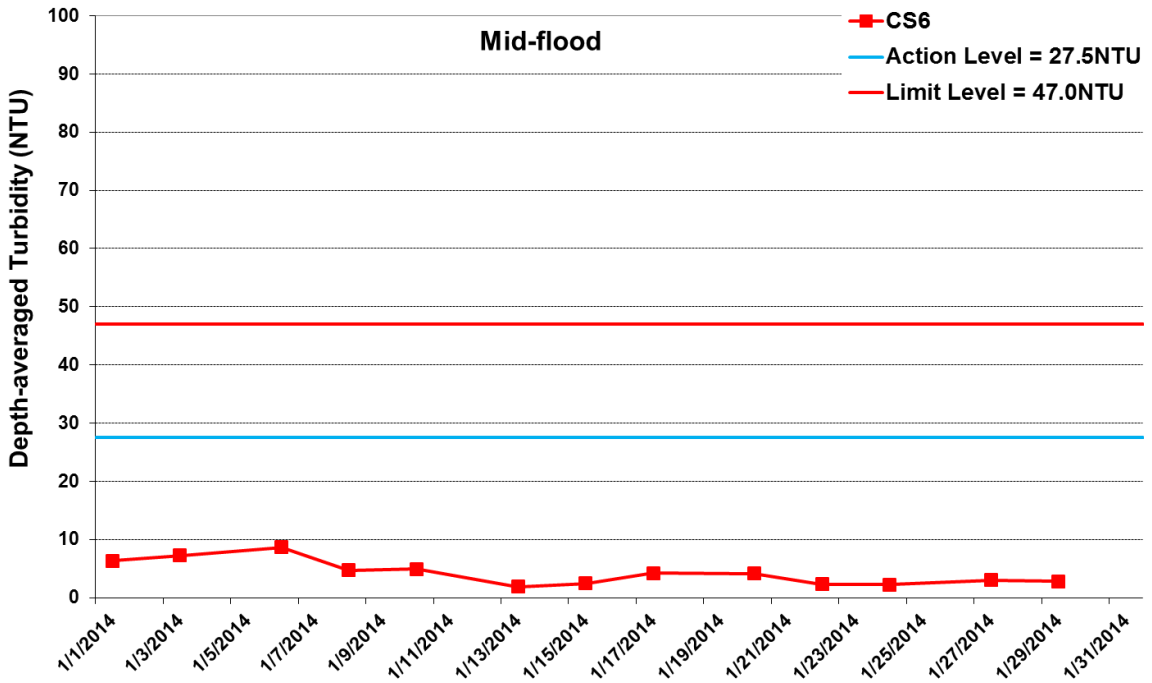

Figure I27 Impact Monitoring – Mean Depth-averaged Level of Turbidity (NTU) between 1 and 31 January 2014 at CS6. Note no dredging works was undertaken on 31 January 2014.

ERM

Ref: 0212330_Impact-WQM_January2014_graphs_Rev a.xls

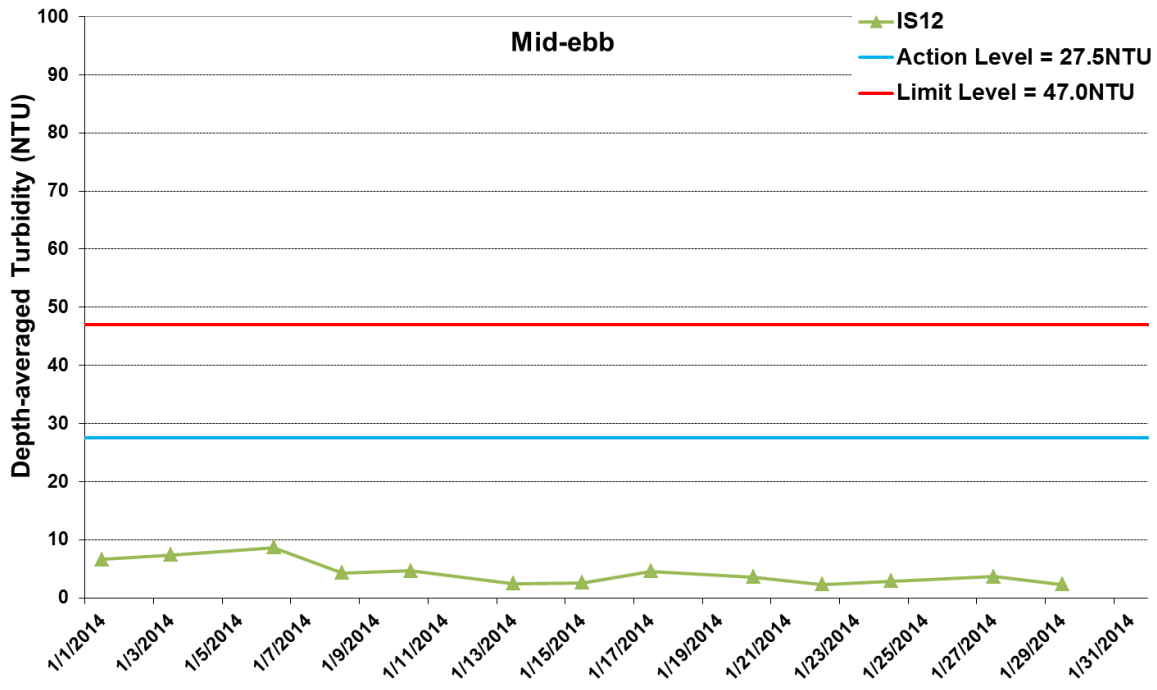

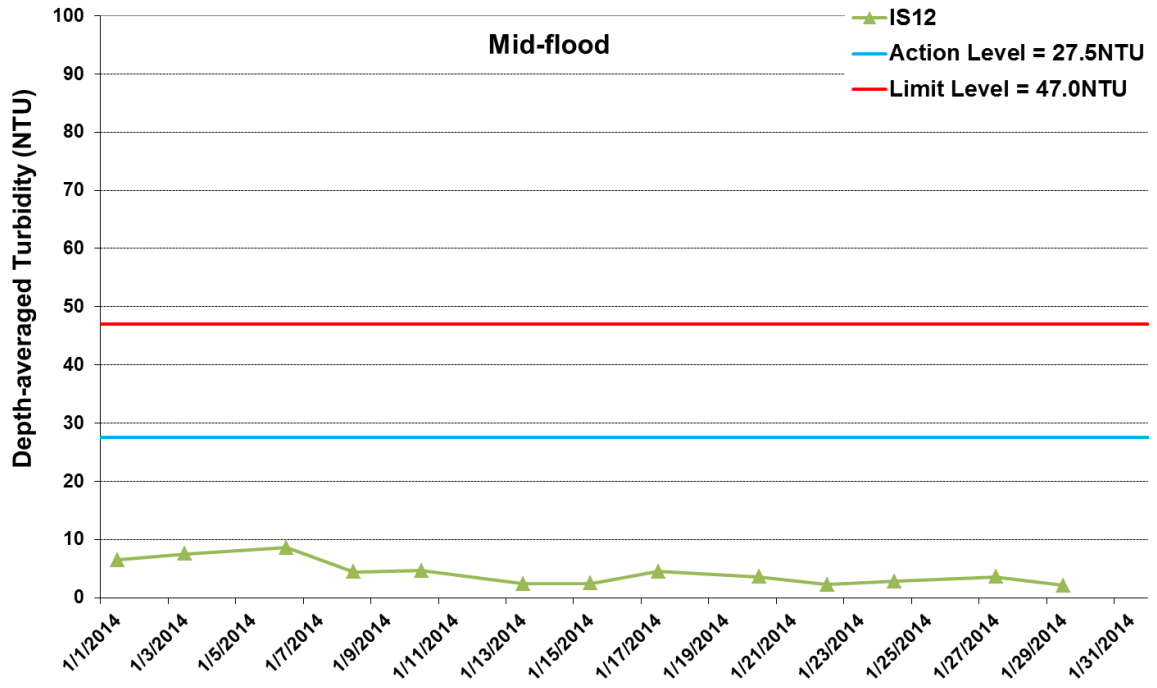

Figure I28 Impact Monitoring – Mean Depth-averaged Level of Turbidity (NTU) between 1 and 31 January 2014 at IS12. Note no dredging works was undertaken on 31 January 2014.

ERM

Ref: 0212330_Impact-WQM_January2014_graphs_Rev a.xls

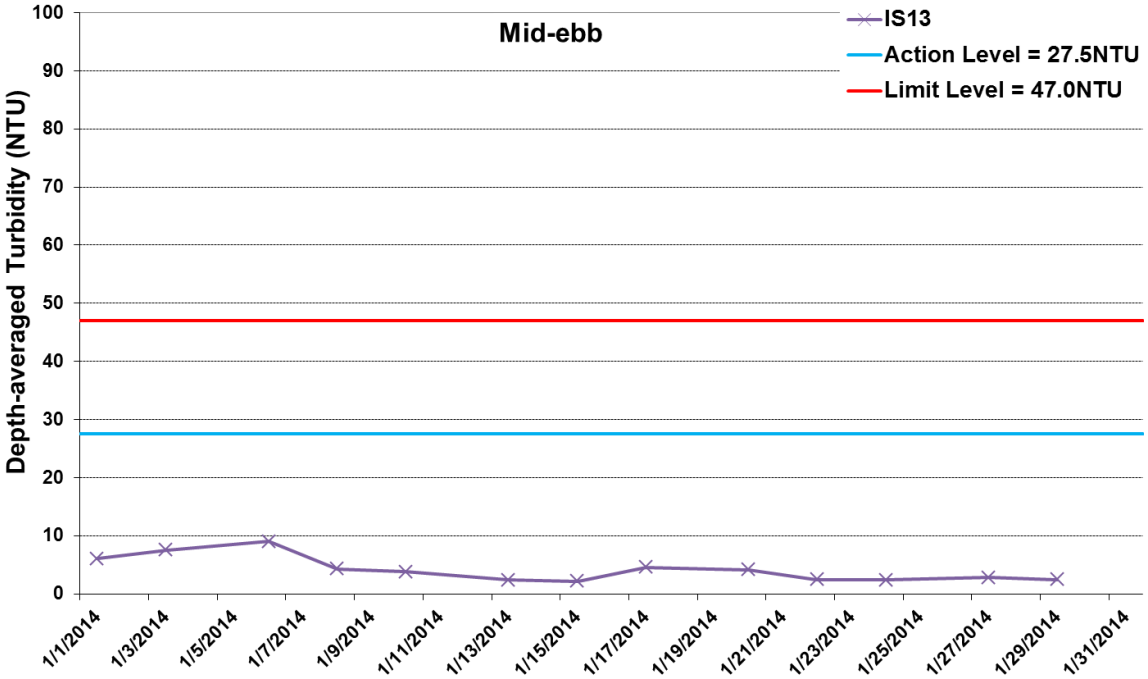

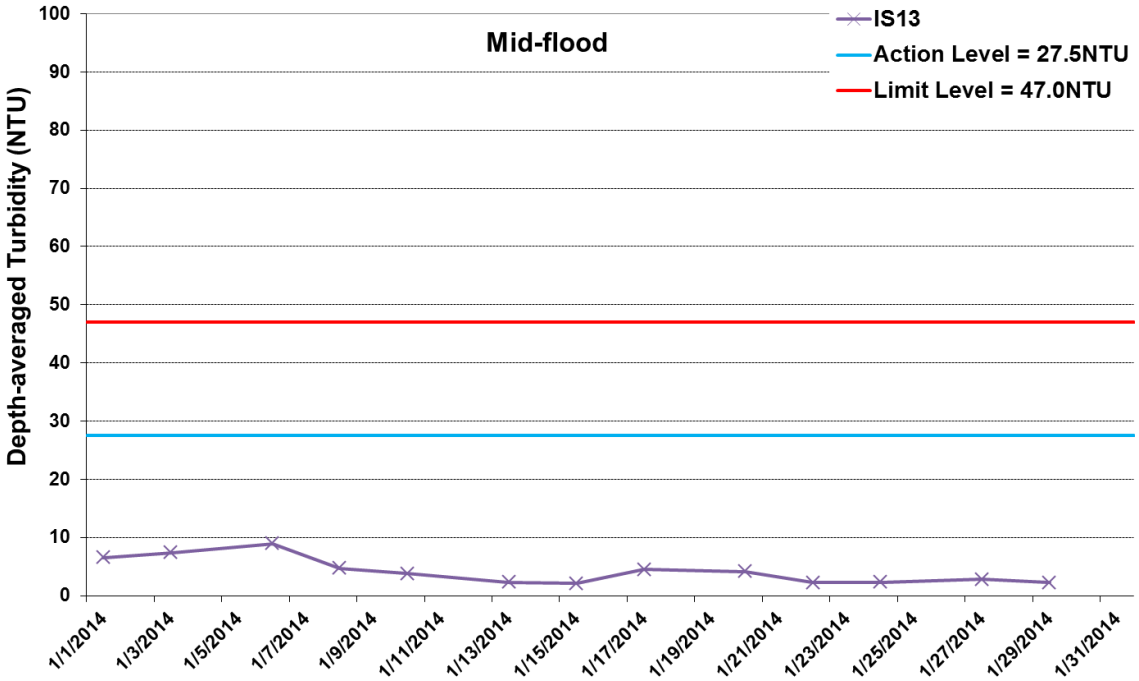

Figure I29 Impact Monitoring – Mean Depth-averaged Level of Turbidity (NTU) between 1 and 31 January 2014 at IS13. Note no dredging works was undertaken on 31 January 2014.

ERM

Ref: 0212330_Impact-WQM_January2014_graphs_Rev a.xls

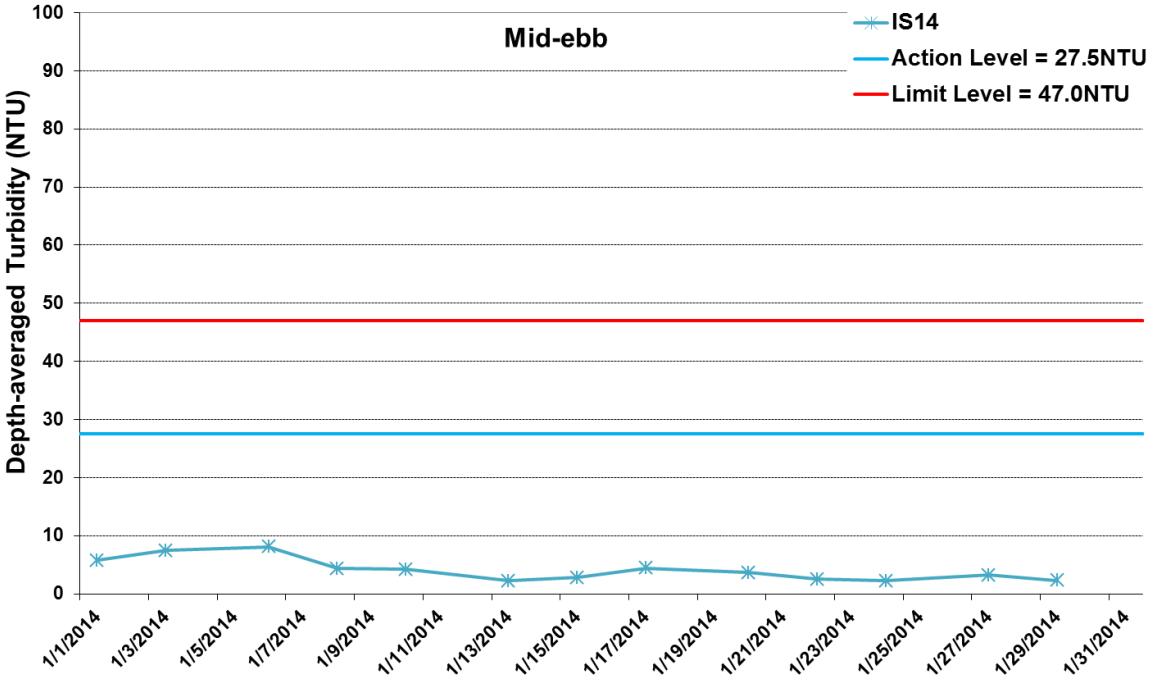

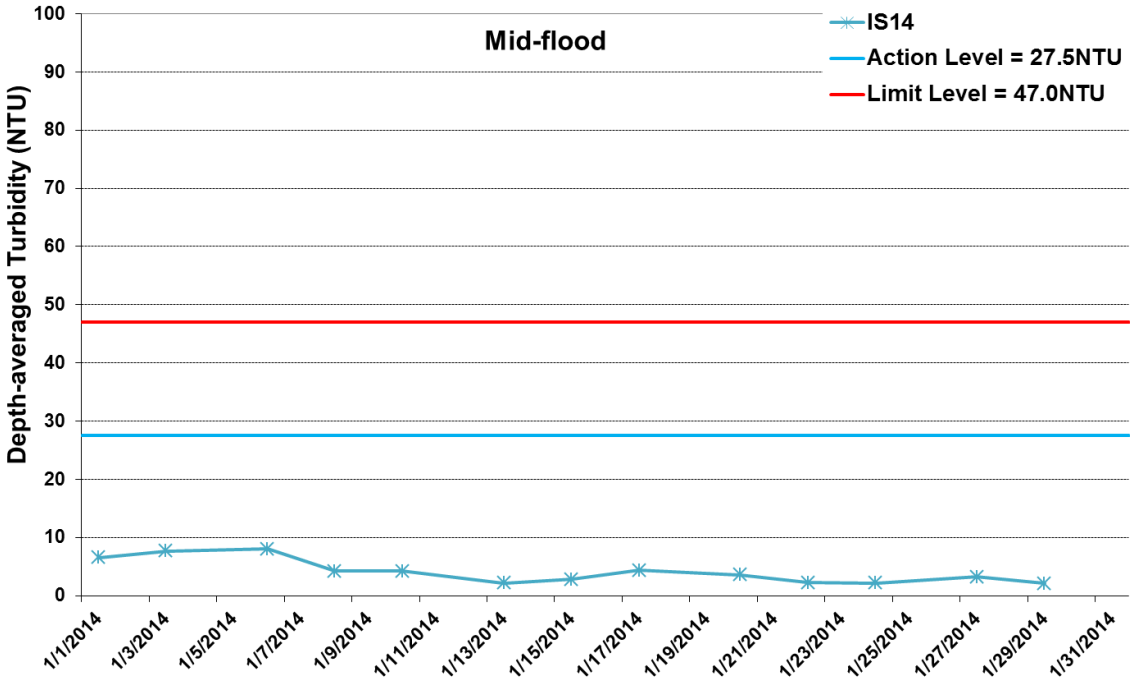

Figure I30 Impact Monitoring – Mean Depth-averaged Level of Turbidity (NTU) between 1 and 31 January 2014 at IS14. Note no dredging works was undertaken on 31 January 2014.

ERM

Ref: 0212330_Impact-WQM_January2014_graphs_Rev a.xls

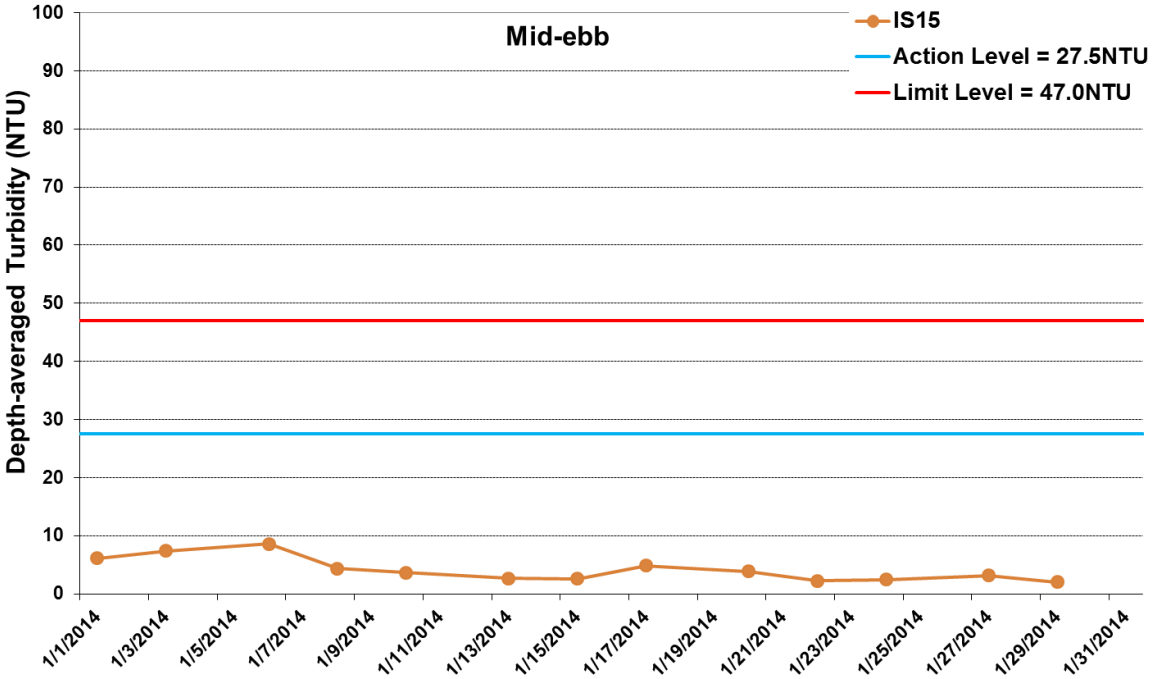

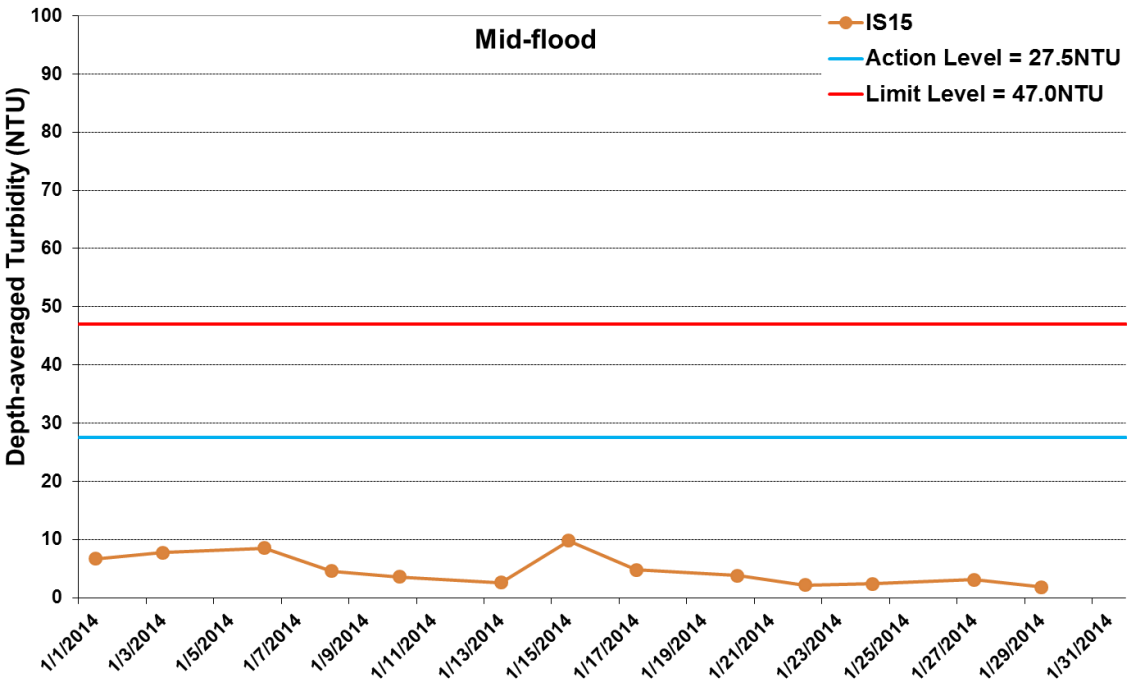

Figure I31 Impact Monitoring – Mean Depth-averaged Level of Turbidity (NTU) between 1 and 31 January 2014 at IS15. Note no dredging works was undertaken on 31 January 2014.

ERM

Ref: 0212330_Impact-WQM_January2014_graphs_Rev a.xls

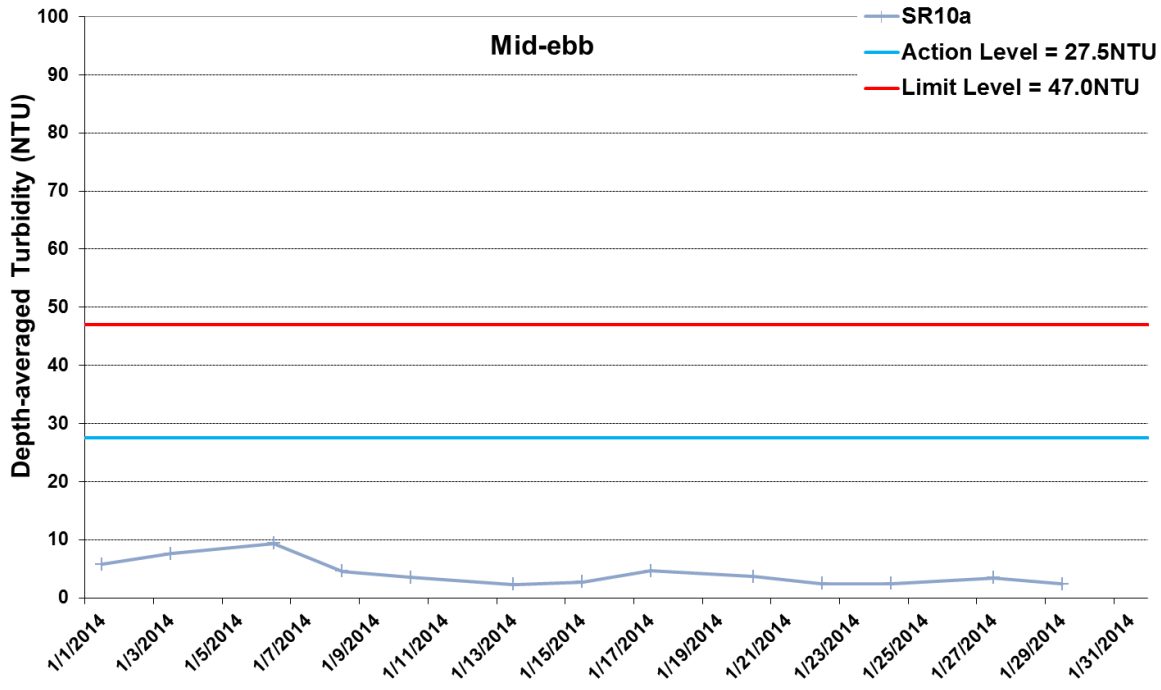

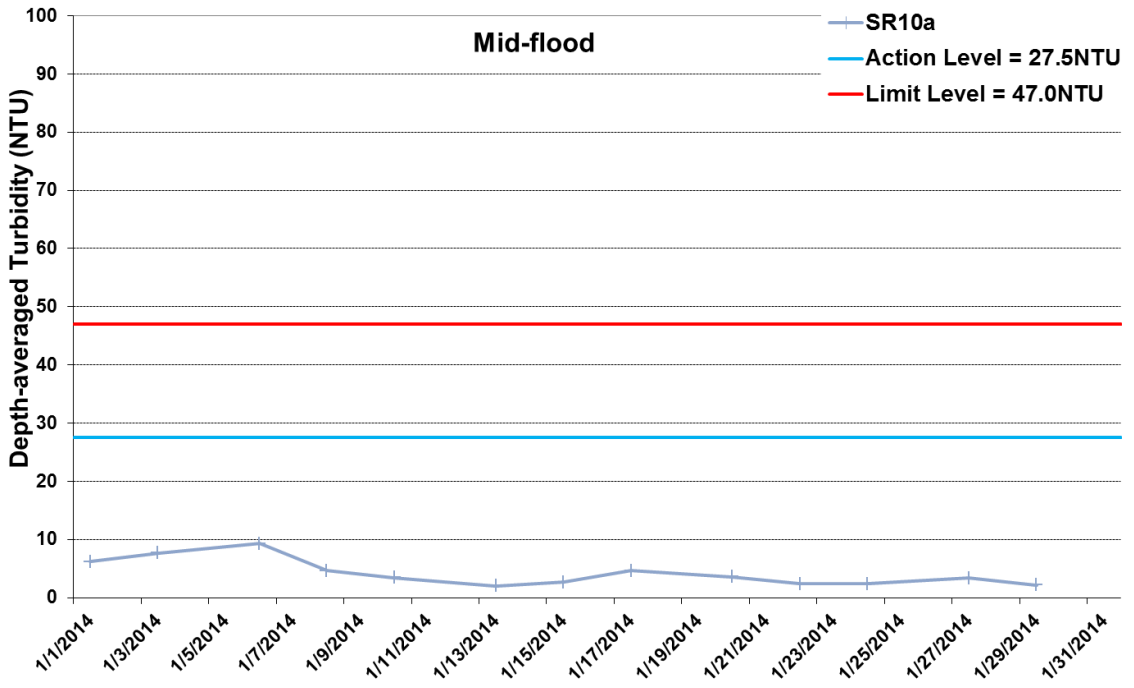

Figure I32 Impact Monitoring – Mean Depth-averaged Level of Turbidity (NTU) between 1 and 31 January 2014 at SR10a. Note no dredging works was undertaken on 31 January 2014.

Ref: 0212330_Impact-WQM_January2014_graphs_Rev a.xls

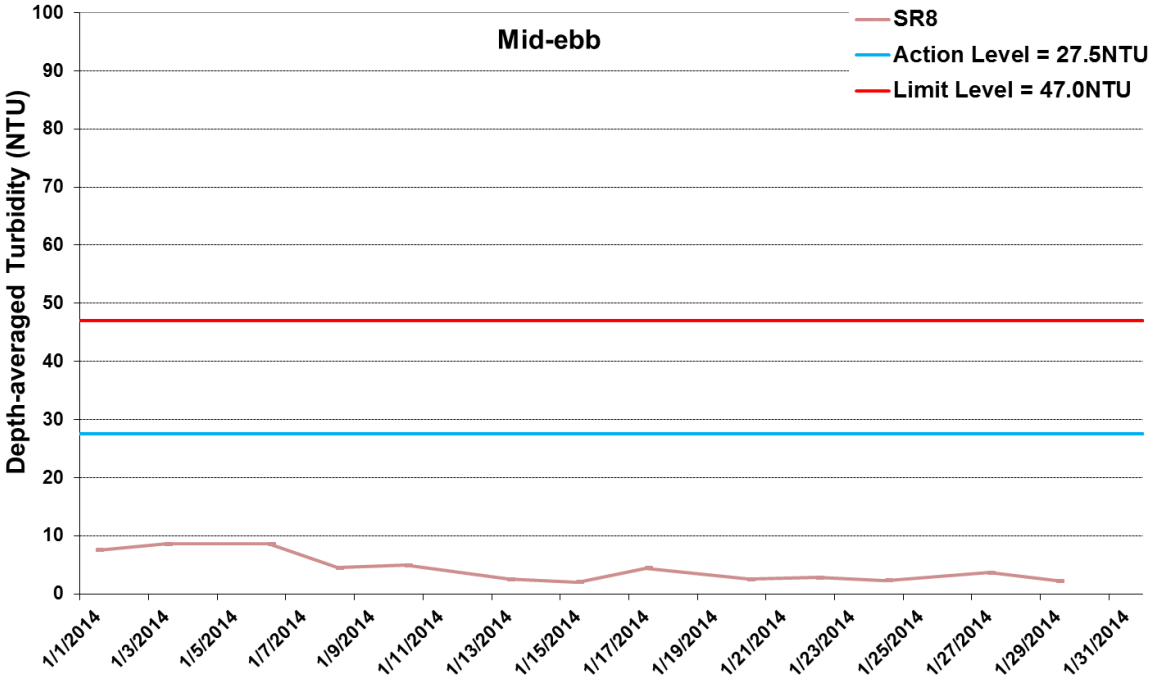

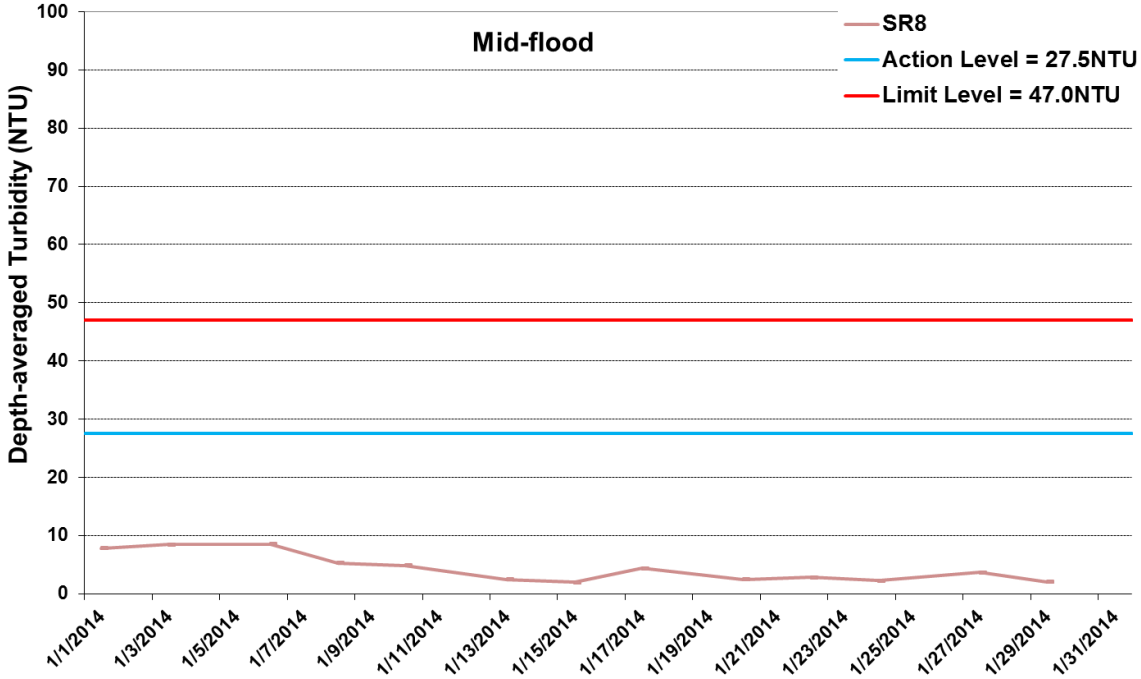

Figure I33 Impact Monitoring – Mean Depth-averaged Level of Turbidity (NTU) between 1 and 31 January 2014 at SR8. Note no dredging works was undertaken on 31 January 2014.

ERM

Ref: 0212330_Impact-WQM_January2014_graphs_Rev a.xls

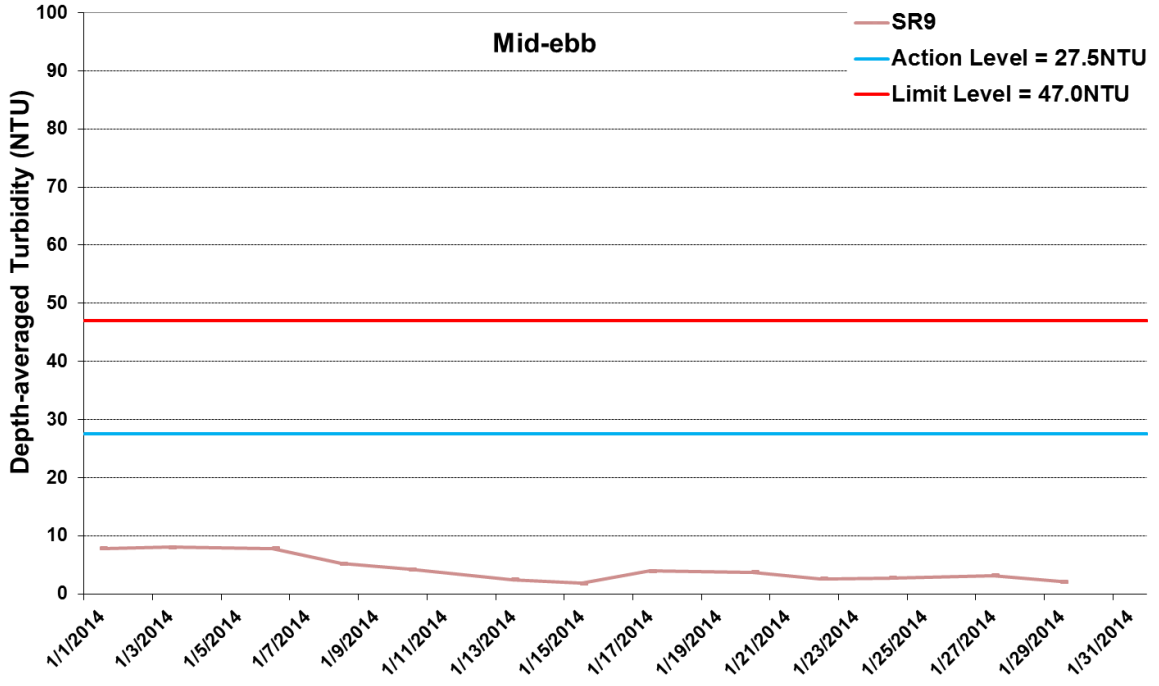

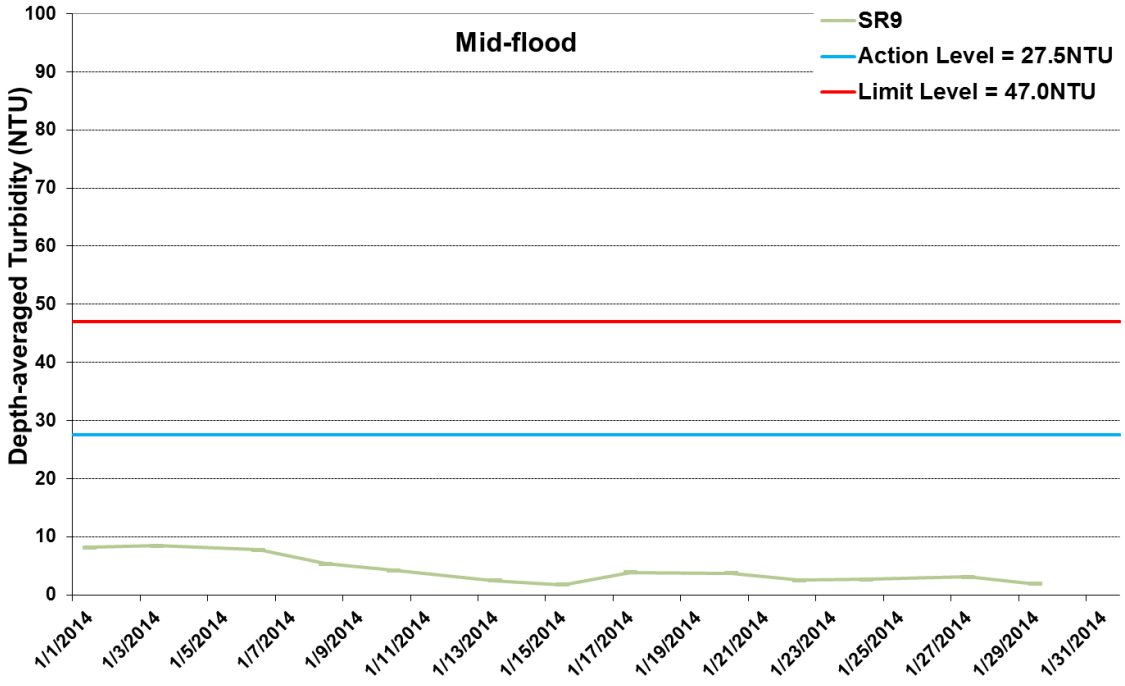

Figure I34 Impact Monitoring – Mean Depth-averaged Level of Turbidity (NTU) between 1 and 31 January 2014 at SR9. Note no dredging works was undertaken on 31 January 2014.

Ref: 0212330_Impact-WQM_January2014_graphs_Rev a.xls

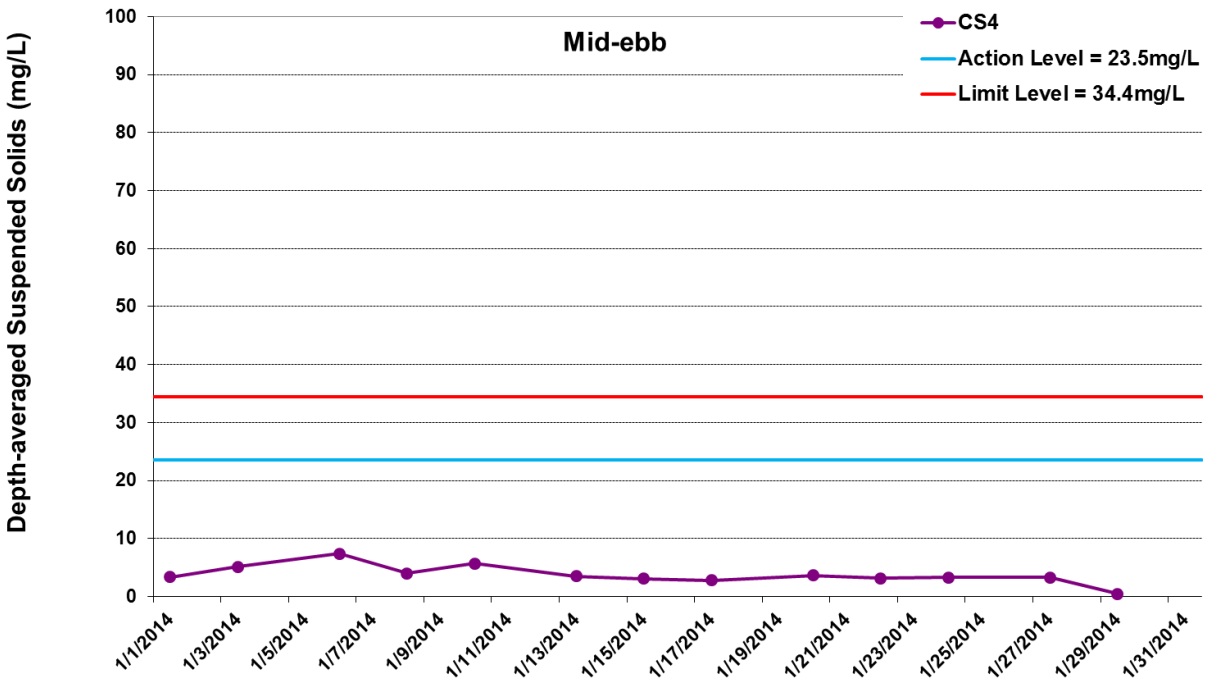

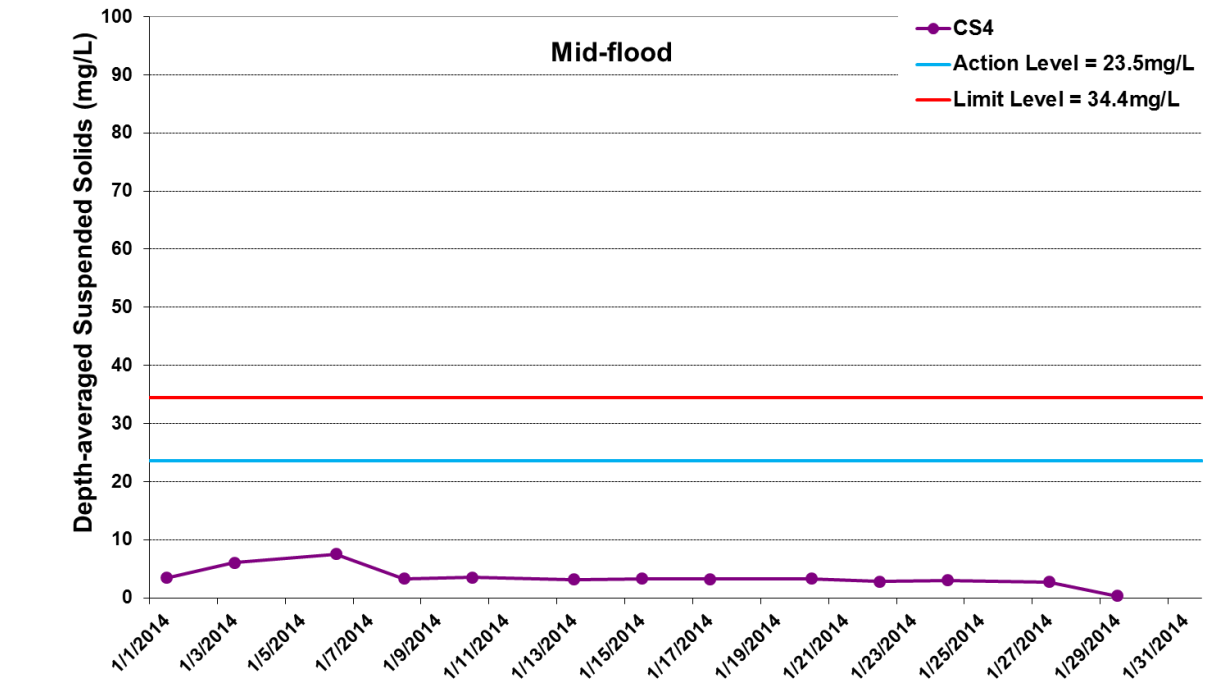

Figure I35 Impact Monitoring – Mean Depth-averaged Level of Suspended Solids (mg/L) between 1 and 31 January 2014 at CS4. Note no dredging works was undertaken on 31 January 2014.

Ref: 0212330_Impact-WQM_January2014_graphs_Rev a.xls

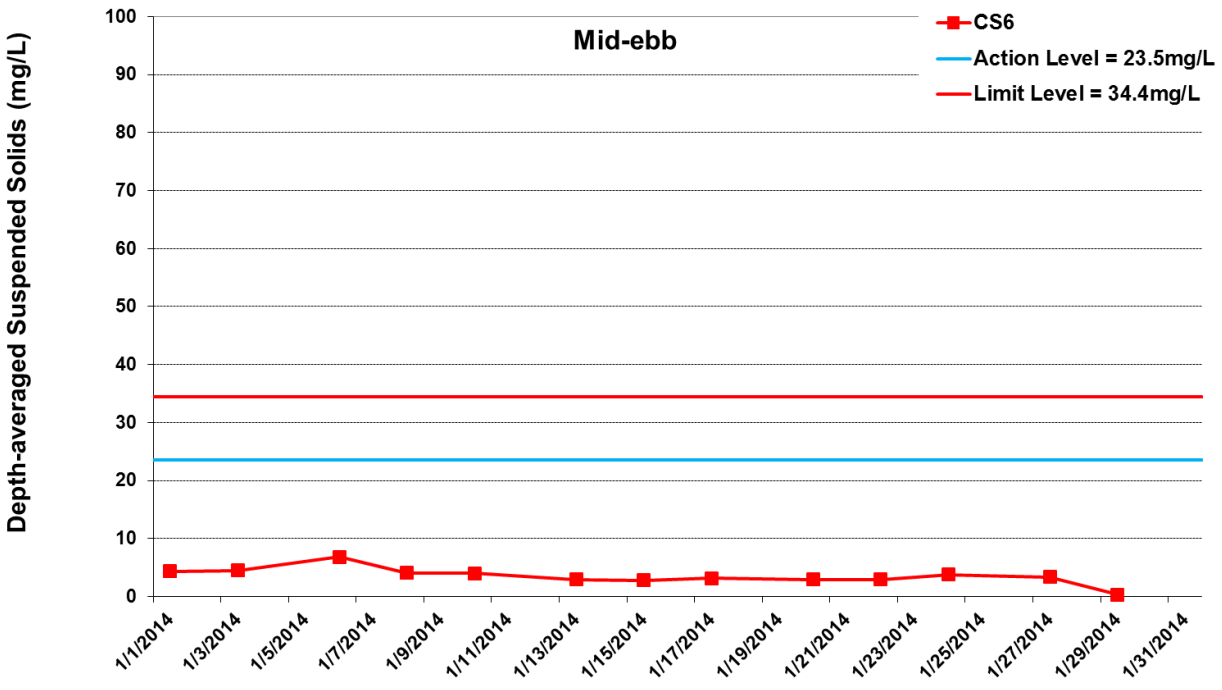

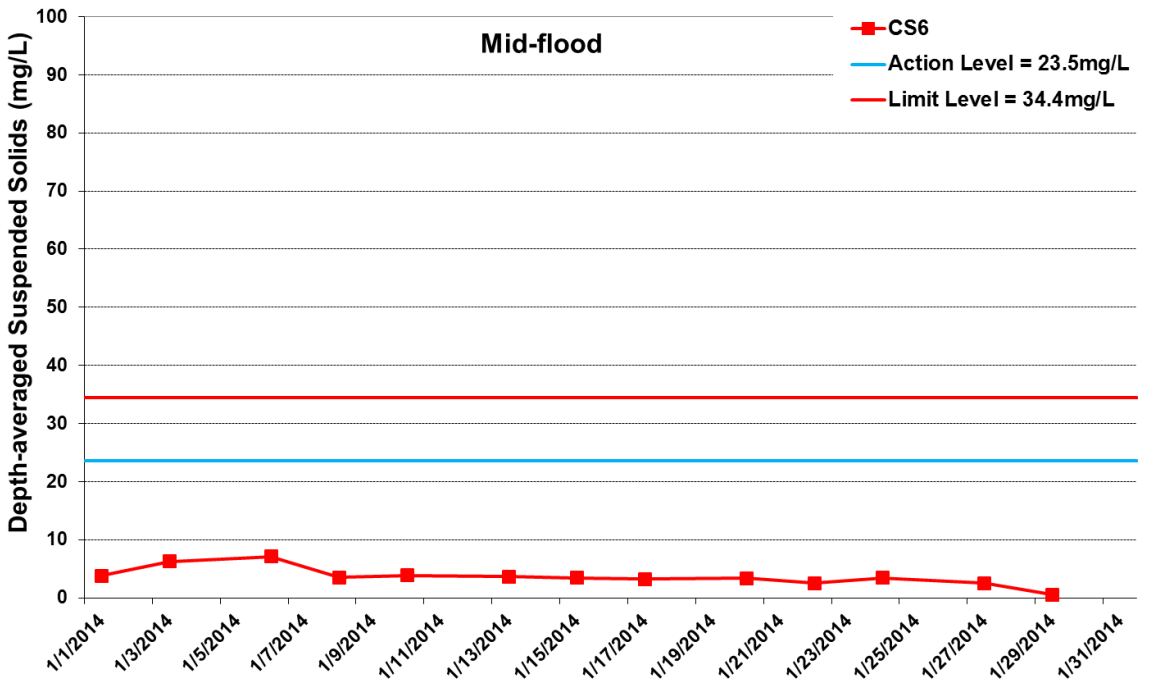

Figure I36 Impact Monitoring – Mean Depth-averaged Level of Suspended Solids (mg/L) between 1 and 31 January 2014 at CS6. Note no dredging works was undertaken on 31 January 2014.

Ref: 0212330_Impact-WQM_January2014_graphs_Rev a.xls

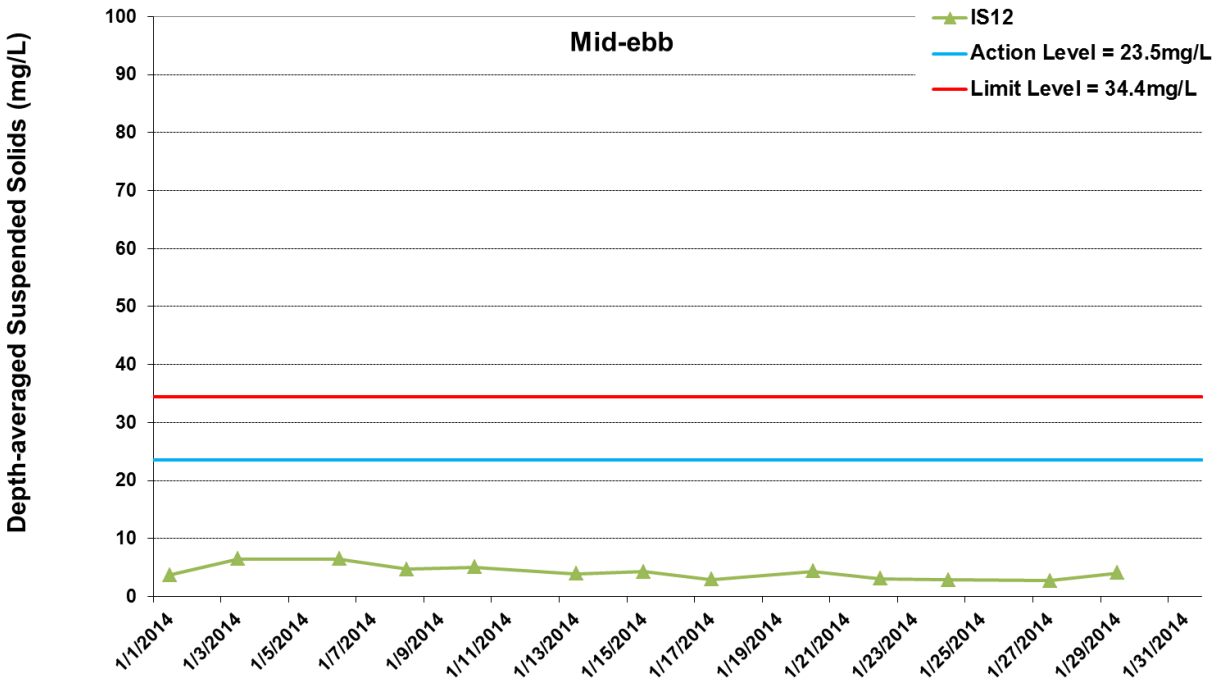

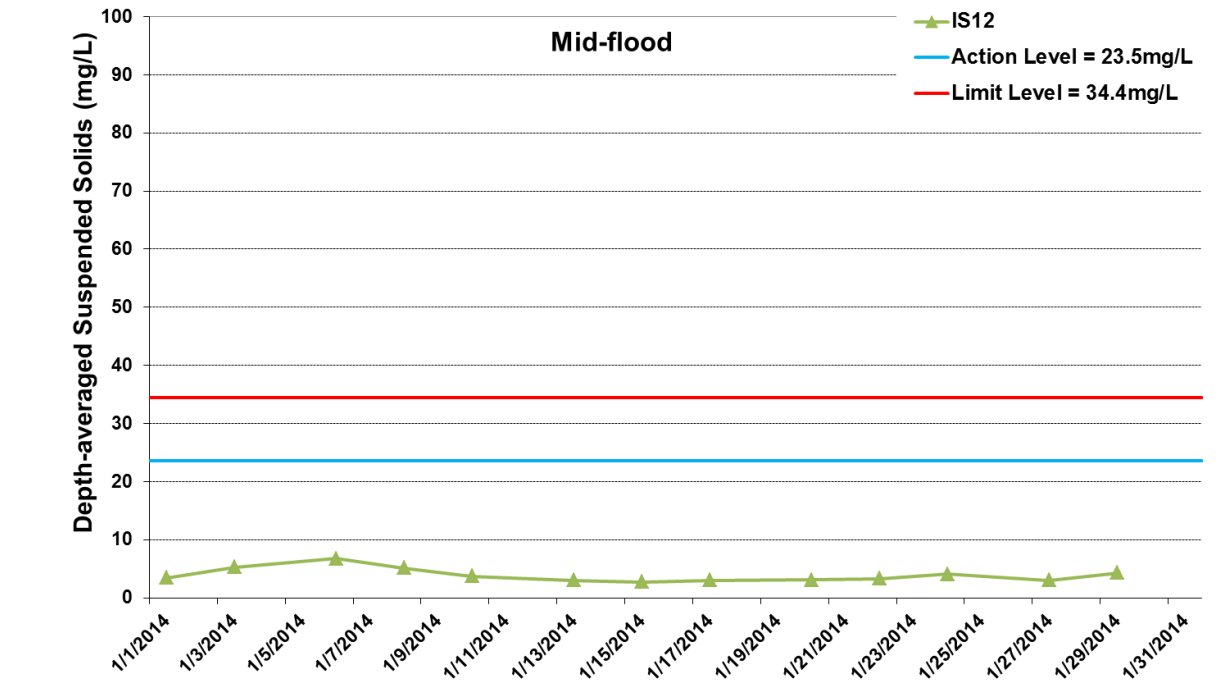

Figure I37 Impact Monitoring – Mean Depth-averaged Level of Suspended Solids (mg/L) between 1 and 31 January 2014 at IS12. Note no dredging works was undertaken on 31 January 2014.

ERM

Ref: 0212330_Impact-WQM_January2014_graphs_Rev a.xls

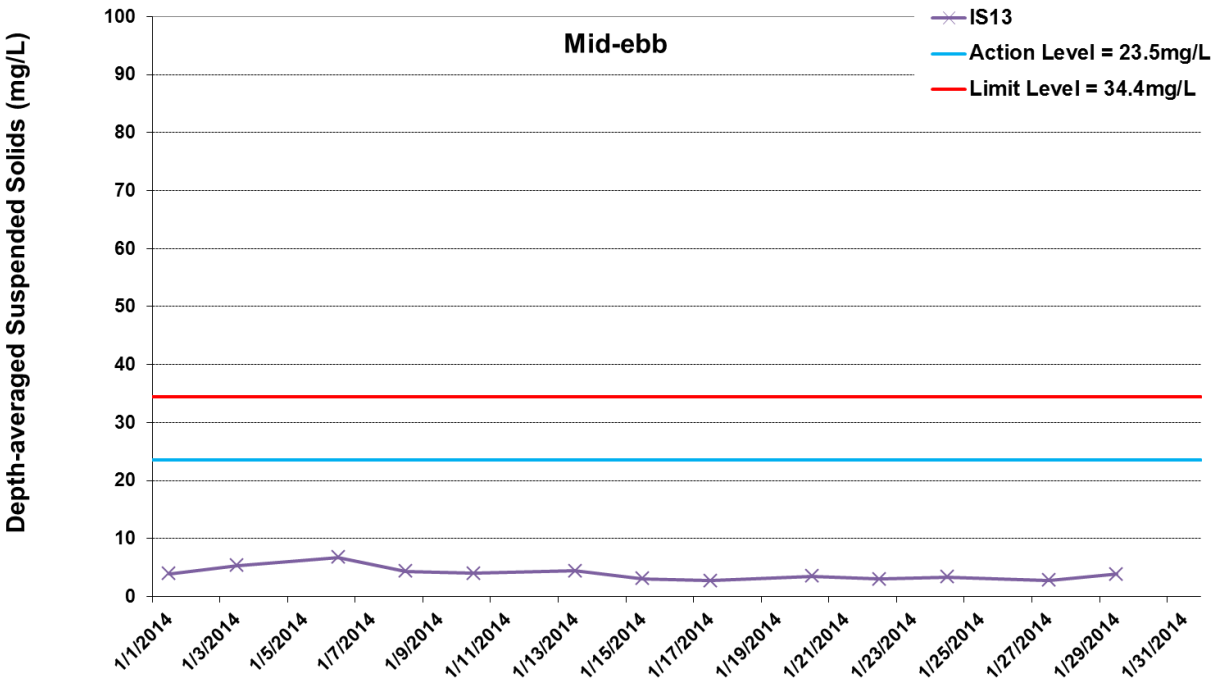

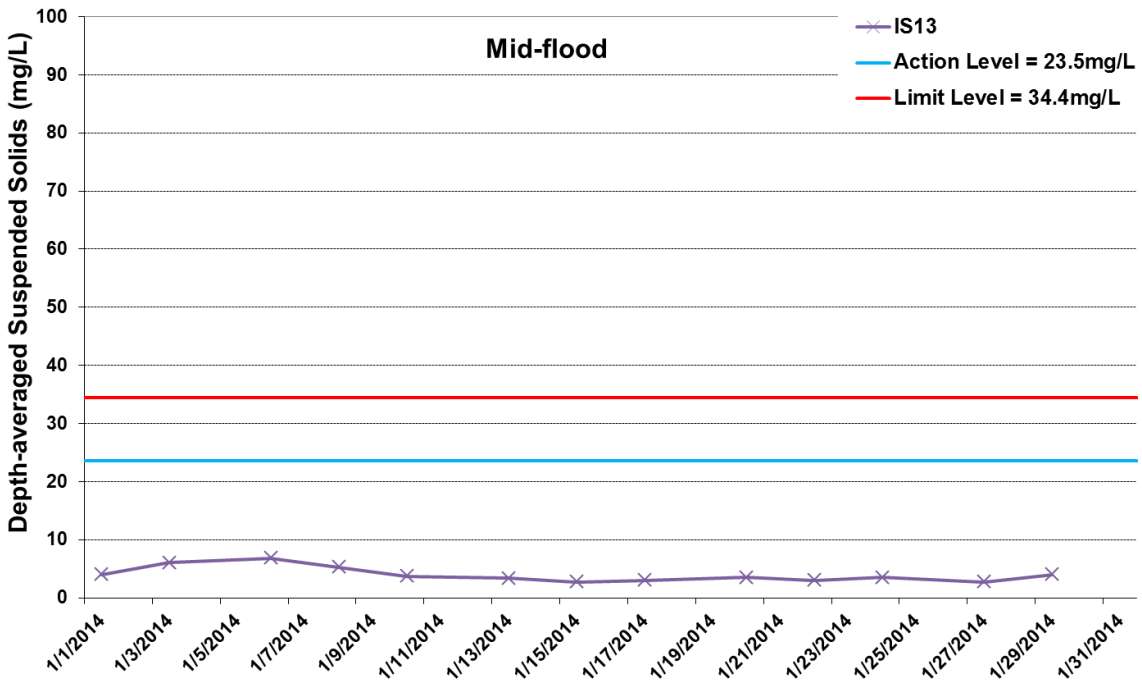

Figure I38 Impact Monitoring – Mean Depth-averaged Level of Suspended Solids (mg/L) between 1 and 31 January 2014 at IS13. Note no dredging works was undertaken on 31 January 2014.

Ref: 0212330_Impact-WQM_January2014_graphs_Rev a.xls

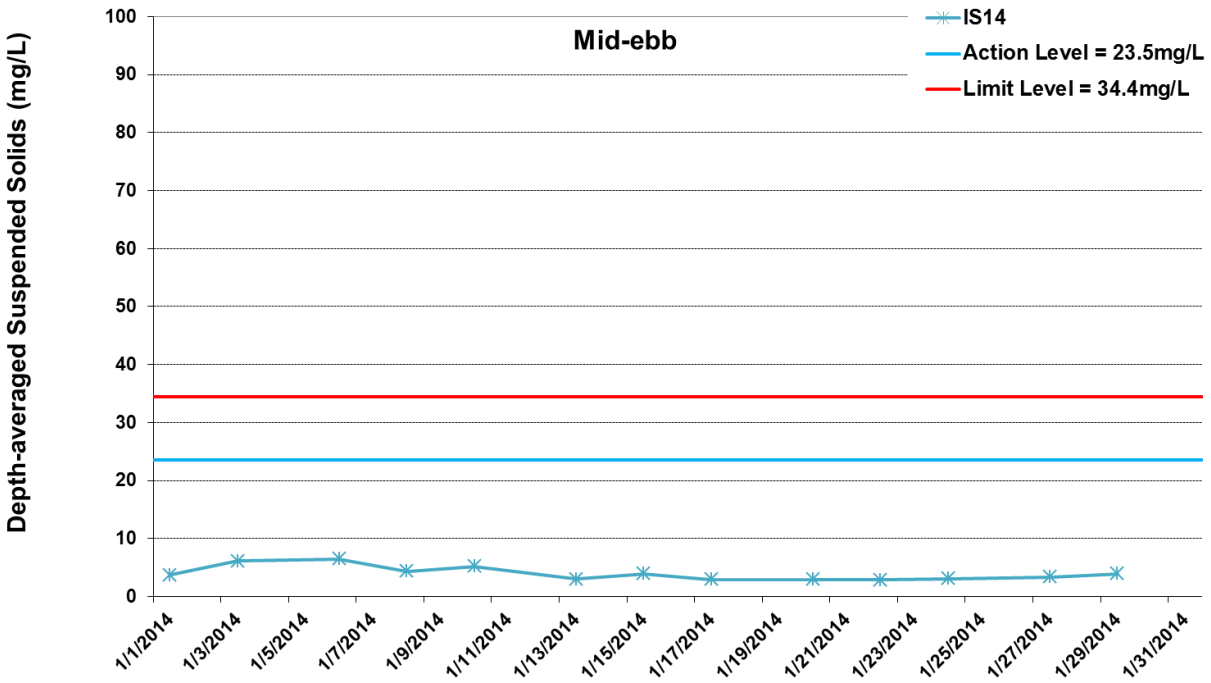

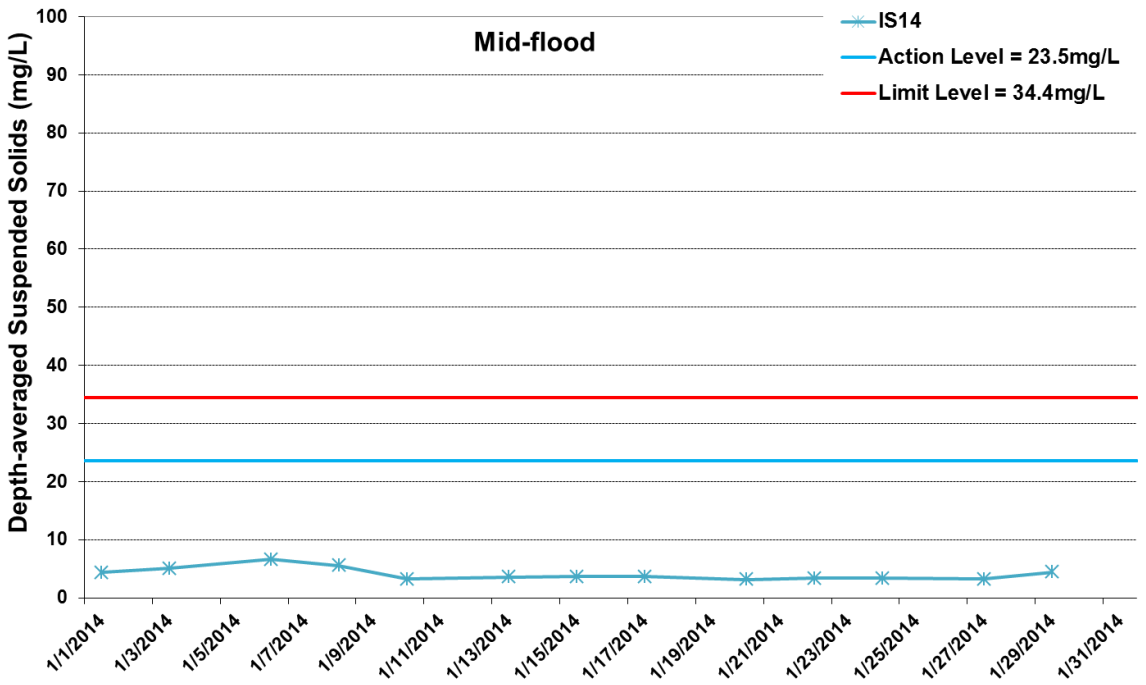

Figure I39 Impact Monitoring – Mean Depth-averaged Level of Suspended Solids (mg/L) between 1 and 31 January 2014 at IS14. Note no dredging works was undertaken on 31 January 2014.

Ref: 0212330_Impact-WQM_January2014_graphs_Rev a.xls

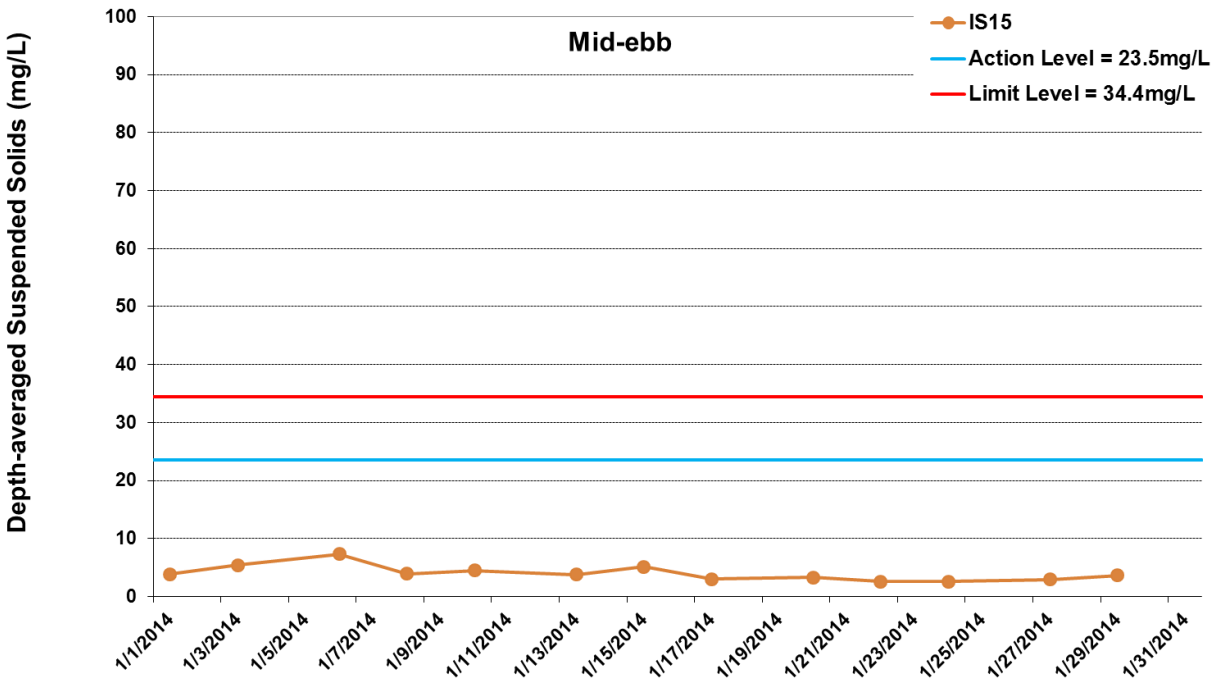

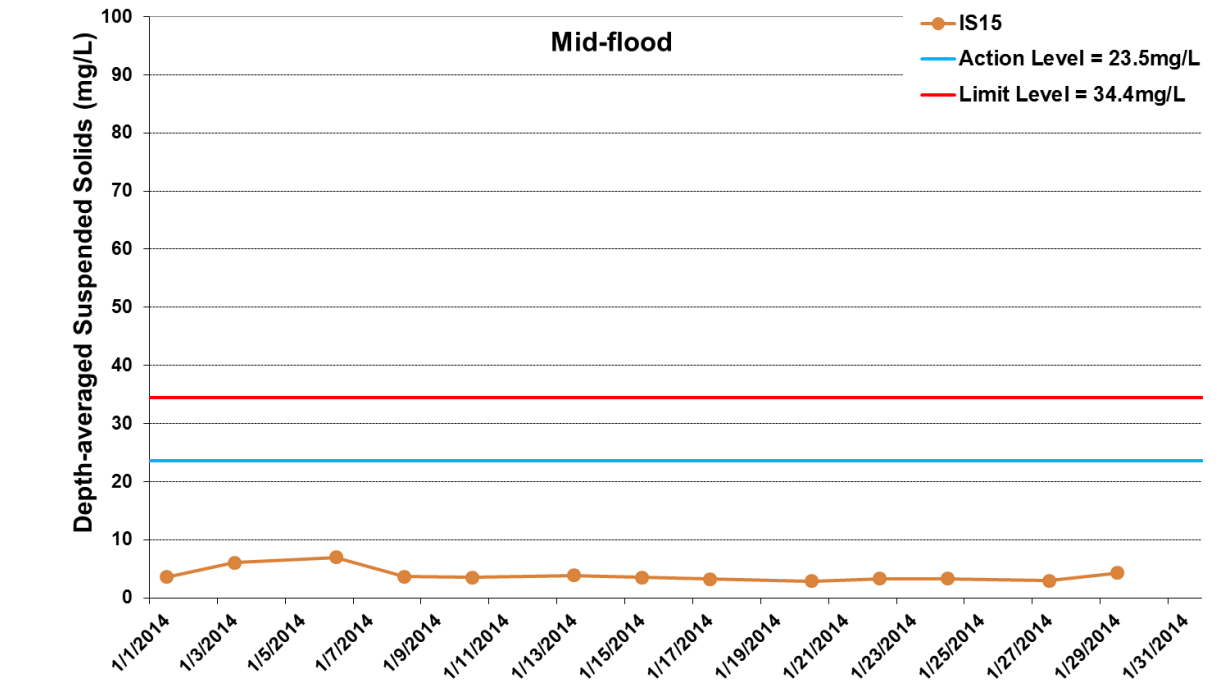

Figure I40 Impact Monitoring – Mean Depth-averaged Level of Suspended Solids (mg/L) between 1 and 31 January 2014 at IS15. Note no dredging works was undertaken on 31 January 2014.

Ref: 0212330_Impact-WQM_January2014_graphs_Rev a.xls

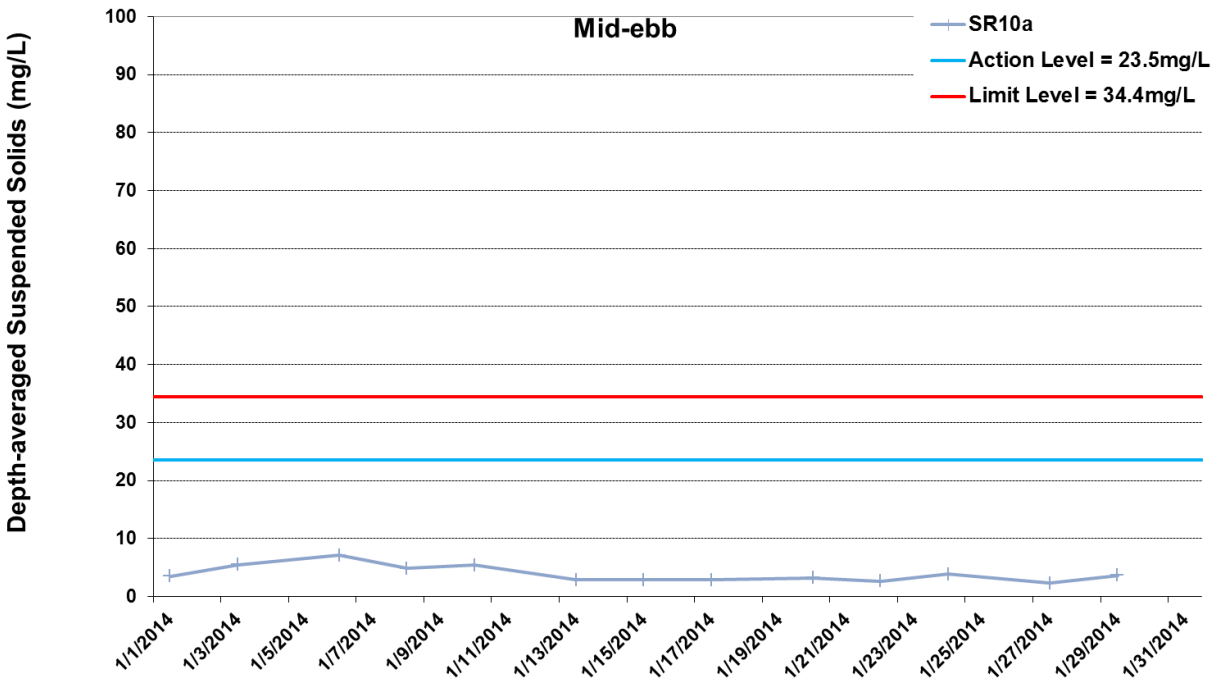

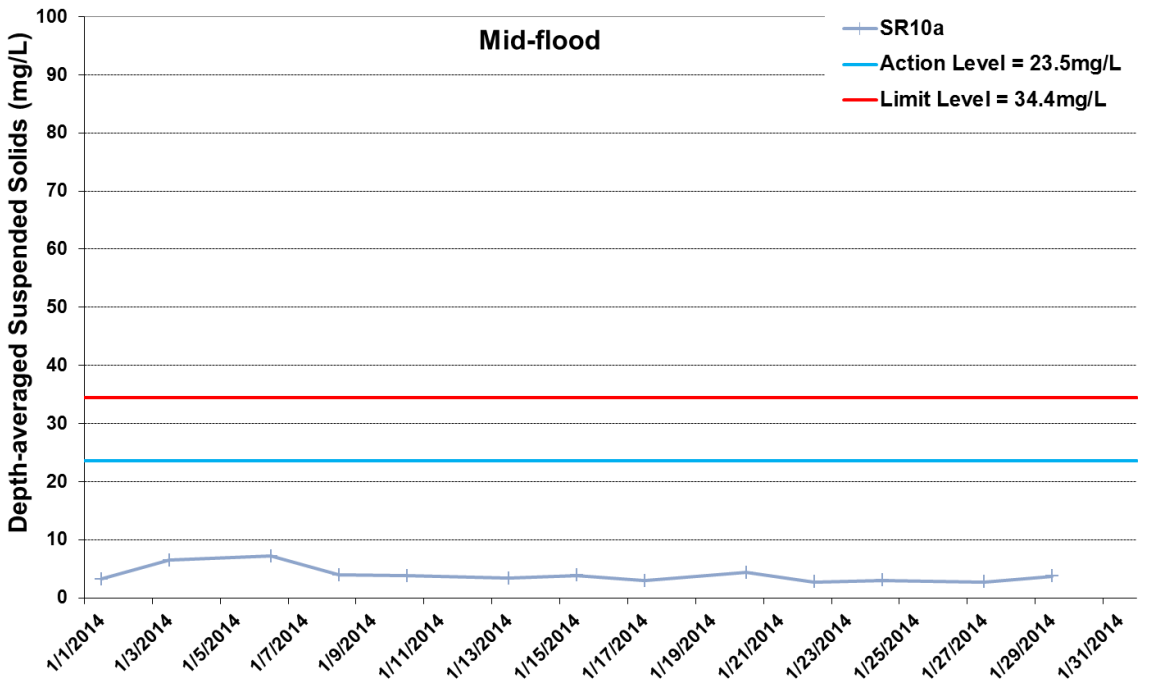

Figure I41 Impact Monitoring – Mean Depth-averaged Level of Suspended Solids (mg/L) between 1 and 31 January 2014 at SR10a. Note no dredging works was undertaken on 31 January 2014.

ERM

Ref: 0212330_Impact-WQM_January2014_graphs_Rev a.xls

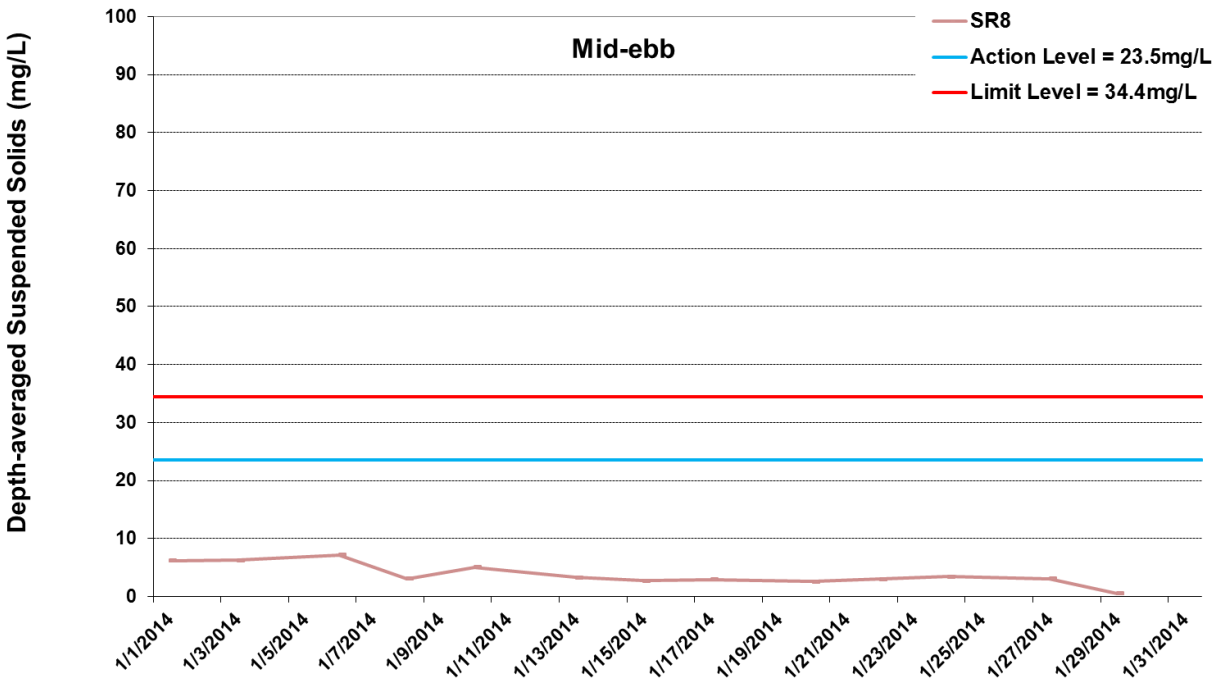

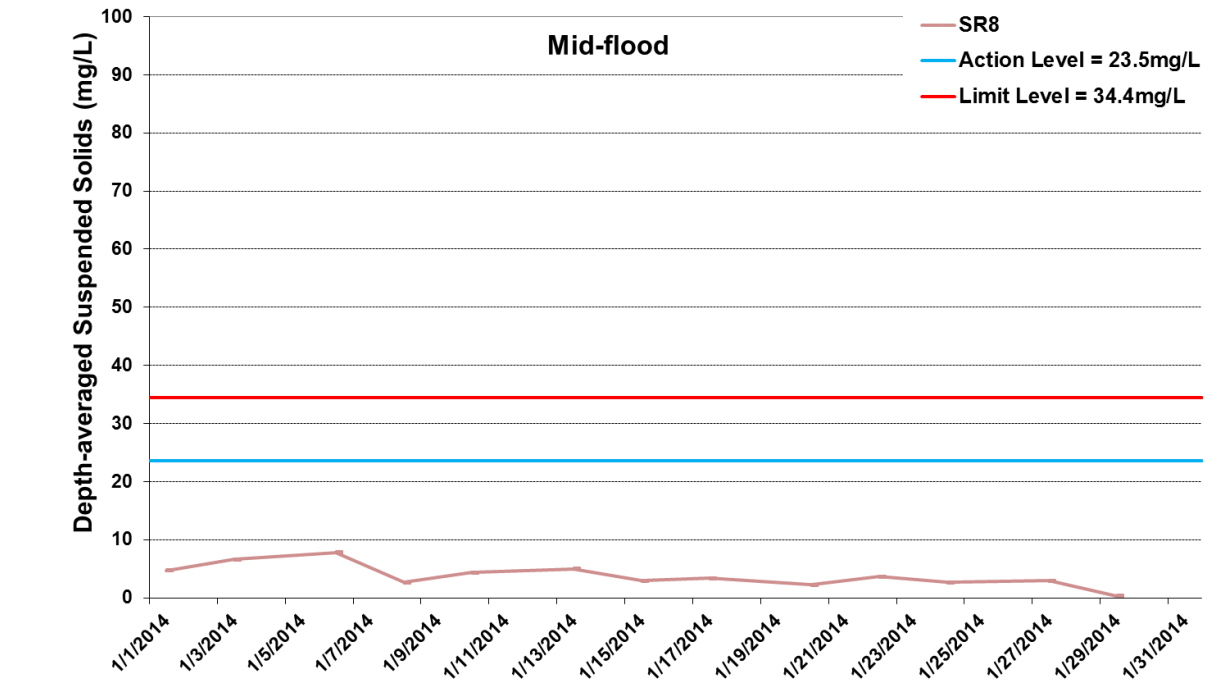

Figure I42 Impact Monitoring – Mean Depth-averaged Level of Suspended Solids (mg/L) between 1 and 31 January 2014 at SR8. Note no dredging works was undertaken on 31 January 2014.

Ref: 0212330_Impact-WQM_January2014_graphs_Rev a.xls

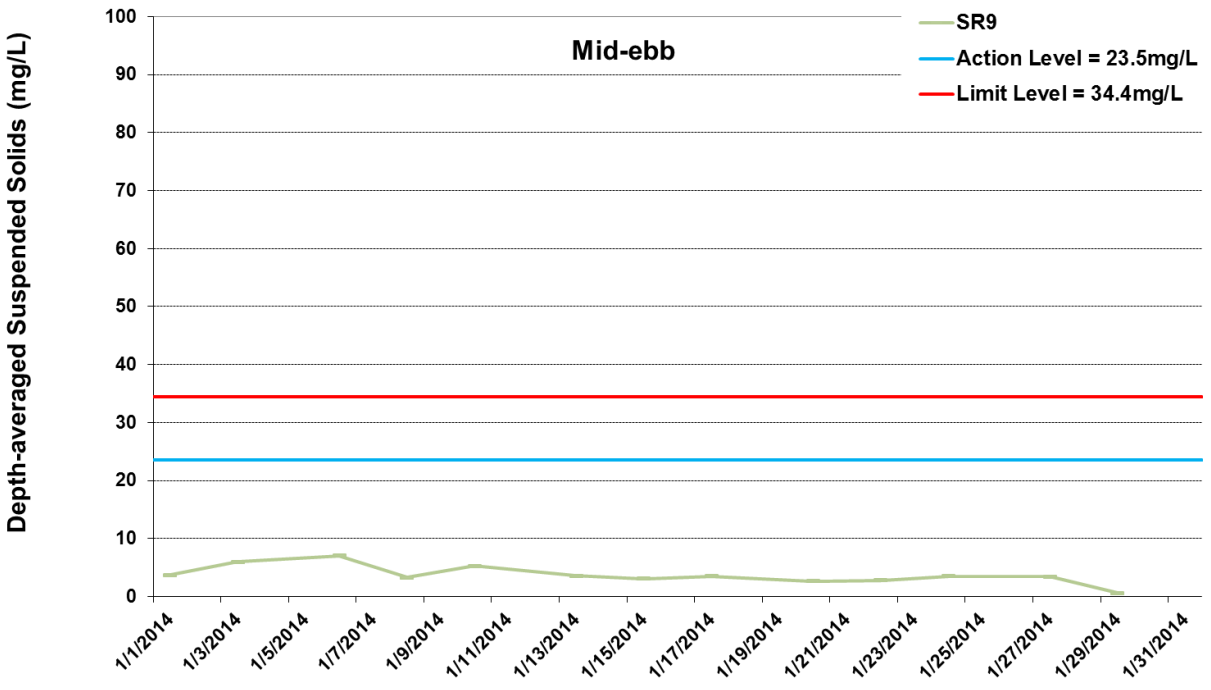

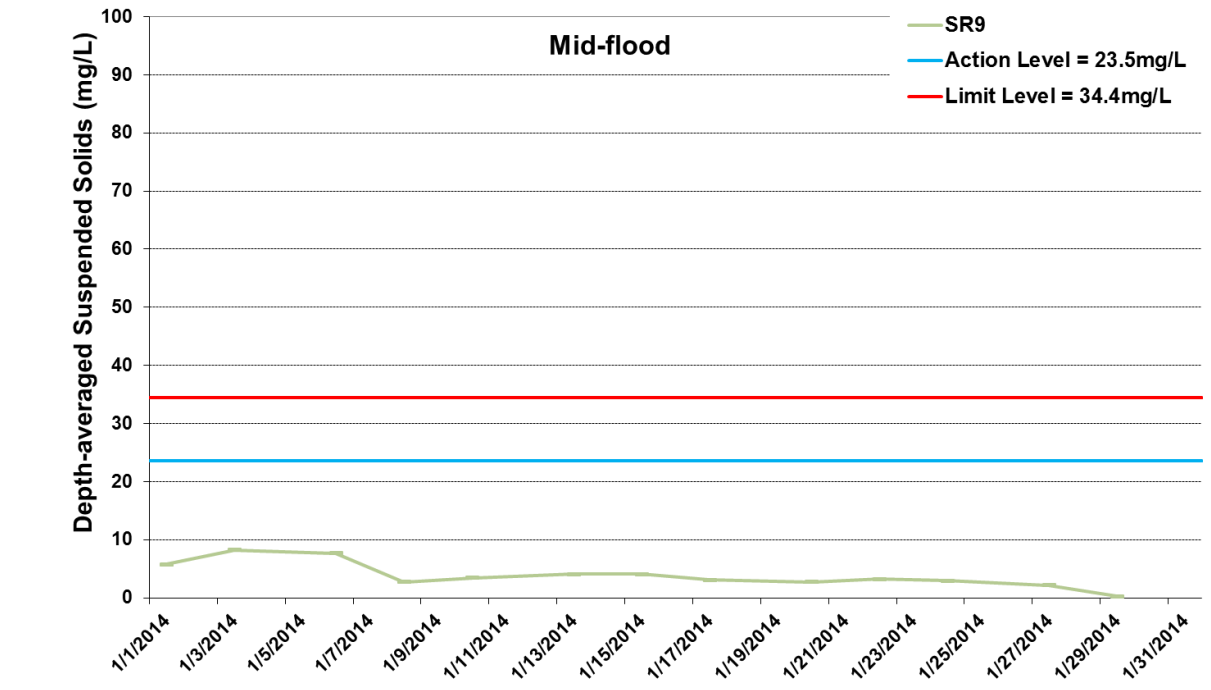

Figure I43 Impact Monitoring – Mean Depth-averaged Level of Suspended Solids (mg/L) between 1 and 31 January 2014 at SR9. Note no dredging works was undertaken on 31 January 2014.

ERM

Ref: 0212330_Impact-WQM_January2014_graphs_Rev a.xls

Project	Works	Date	Tide	Weather	Sea Condition	Stat	Level	Water Depth	Lev_Cod	Replicate	Time	Temp(°C)	pH	Salinity(ppt)	DO(mg/L)	Turbidity(NTU)	SS(mg/L)
TMCLKL	HY/2012/08	2014-01-01	Mid-Flood	Fine	Small Wave	CS4	Surface	1	1	1	19:30	17.6	7.8	28.8	6.59	6.47	3.5
TMCLKL	HY/2012/08	2014-01-01	Mid-Flood	Fine	Small Wave	CS4	Surface	1	1	2	19:30	17.6	7.84	28.8	6.61	6.59	3.7
TMCLKL	HY/2012/08	2014-01-01	Mid-Flood	Fine	Small Wave	CS4	Middle	11.5	2	1	19:30	17.5	7.87	28.9	6.49	6.74	4.1
TMCLKL	HY/2012/08	2014-01-01	Mid-Flood	Fine	Small Wave	CS4	Middle	11.5	2	2	19:30	17.5	7.89	28.9	6.51	6.72	2.2
TMCLKL	HY/2012/08	2014-01-01	Mid-Flood	Fine	Small Wave	CS4	Bottom	22	3	1	19:30	17.5	7.84	29	6.68	6.42	3.3
TMCLKL	HY/2012/08	2014-01-01	Mid-Flood	Fine	Small Wave	CS4	Bottom	22	3	2	19:30	17.5	7.86	29	6.72	6.48	3.8
TMCLKL	HY/2012/08	2014-01-01	Mid-Flood	Fine	Small Wave	CS6	Surface	1	1	1	16:22	17.5	7.72	28.9	6.81	6.17	3.7
TMCLKL	HY/2012/08	2014-01-01	Mid-Flood	Fine	Small Wave	CS6	Surface	1	1	2	16:22	17.6	7.73	28.8	6.89	6.27	3.7
TMCLKL	HY/2012/08	2014-01-01	Mid-Flood	Fine	Small Wave	CS6	Middle	6.6	2	1	16:22	17.5	7.82	29	6.87	6.42	3.6
TMCLKL	HY/2012/08	2014-01-01	Mid-Flood	Fine	Small Wave	CS6	Middle	6.6	2	2	16:22	17.5	7.8	29	6.9	6.43	2.8
TMCLKL	HY/2012/08	2014-01-01	Mid-Flood	Fine	Small Wave	CS6	Bottom	12.2	3	1	16:22	17.7	7.71	29	6.89	6.27	4.6
TMCLKL	HY/2012/08	2014-01-01	Mid-Flood	Fine	Small Wave	CS6	Bottom	12.2	3	2	16:22	17.6	7.74	29.1	6.85	6.38	4.2
TMCLKL	HY/2012/08	2014-01-01	Mid-Flood	Fine	Small Wave	IS12	Surface	1	1	1	18:41	17.5	7.72	28.9	6.67	6.1	3.3
TMCLKL	HY/2012/08	2014-01-01	Mid-Flood	Fine	Small Wave	IS12	Surface	1	1	2	18:41	17.5	7.78	28.9	6.7	6.14	2.6
TMCLKL	HY/2012/08	2014-01-01	Mid-Flood	Fine	Small Wave	IS12	Middle	8	2	1	18:41	17.5	7.88	28.9	6.82	6.49	3.5
TMCLKL	HY/2012/08	2014-01-01	Mid-Flood	Fine	Small Wave	IS12	Middle	8	2	2	18:41	17.6	7.84	28.9	6.88	6.51	2.8
TMCLKL	HY/2012/08	2014-01-01	Mid-Flood	Fine	Small Wave	IS12	Bottom	15	3	1	18:41	17.5	7.87	29	6.57	6.78	3.7
TMCLKL	HY/2012/08	2014-01-01	Mid-Flood	Fine	Small Wave	IS12	Bottom	15	3	2	18:41	17.6	7.86	29	6.61	6.7	4.5
TMCLKL	HY/2012/08	2014-01-01	Mid-Flood	Fine	Small Wave	IS13	Surface	1	1	1	18:27	17.4	7.82	28.8	6.64	6.82	3.6
TMCLKL	HY/2012/08	2014-01-01	Mid-Flood	Fine	Small Wave	IS13	Surface	1	1	2	18:27	17.5	7.83	28.8	6.66	6.8	3.8
TMCLKL	HY/2012/08	2014-01-01	Mid-Flood	Fine	Small Wave	IS13	Middle	5.9	2	1	18:27	17.6	7.92	28.8	6.55	6.39	3.9
TMCLKL	HY/2012/08	2014-01-01	Mid-Flood	Fine	Small Wave	IS13	Middle	5.9	2	2	18:27	17.6	7.93	28.8	6.58	6.41	4
TMCLKL	HY/2012/08	2014-01-01	Mid-Flood	Fine	Small Wave	IS13	Bottom	10.8	3	1	18:27	17.5	7.79	28.9	6.71	6.5	4.4
TMCLKL	HY/2012/08	2014-01-01	Mid-Flood	Fine	Small Wave	IS13	Bottom	10.8	3	2	18:27	17.6	7.8	29	6.77	6.41	4.1
TMCLKL	HY/2012/08	2014-01-01	Mid-Flood	Fine	Small Wave	IS14	Surface	1	1	1	18:59	17.5	7.91	28.9	6.86	6.29	4.4
TMCLKL	HY/2012/08	2014-01-01	Mid-Flood	Fine	Small Wave	IS14	Surface	1	1	2	18:59	17.5	7.92	28.8	6.88	6.39	4.5
TMCLKL	HY/2012/08	2014-01-01	Mid-Flood	Fine	Small Wave	IS14	Middle	8.4	2	1	18:59	17.6	7.68	28.9	6.5	6.62	4.7
TMCLKL	HY/2012/08	2014-01-01	Mid-Flood	Fine	Small Wave	IS14	Middle	8.4	2	2	18:59	17.6	7.72	28.9	6.51	6.68	3
TMCLKL	HY/2012/08	2014-01-01	Mid-Flood	Fine	Small Wave	IS14	Bottom	15.8	3	1	18:59	17.5	7.81	29	6.82	6.71	5
TMCLKL	HY/2012/08	2014-01-01	Mid-Flood	Fine	Small Wave	IS14	Bottom	15.8	3	2	18:59	17.4	7.82	29	6.88	6.63	4.4
TMCLKL	HY/2012/08	2014-01-01	Mid-Flood	Fine	Small Wave	IS15	Surface	1	1	1	18:10	17.5	7.78	28.8	6.94	6.5	3.2
TMCLKL	HY/2012/08	2014-01-01	Mid-Flood	Fine	Small Wave	IS15	Surface	1	1	2	18:10	17.4	7.8	28.9	6.9	6.64	3.3
TMCLKL	HY/2012/08	2014-01-01	Mid-Flood	Fine	Small Wave	IS15	Middle	6.1	2	1	18:10	17.6	7.85	28.9	6.72	6.75	3.4
TMCLKL	HY/2012/08	2014-01-01	Mid-Flood	Fine	Small Wave	IS15	Middle	6.1	2	2	18:10	17.6	7.87	28.9	6.7	6.77	4.3
TMCLKL	HY/2012/08	2014-01-01	Mid-Flood	Fine	Small Wave	IS15	Bottom	11.2	3	1	18:10	17.6	7.8	29	6.88	6.73	3.9
TMCLKL	HY/2012/08	2014-01-01	Mid-Flood	Fine	Small Wave	IS15	Bottom	11.2	3	2	18:10	17.6	7.84	29	6.9	6.77	3.1
TMCLKL	HY/2012/08	2014-01-01	Mid-Flood	Fine	Small Wave	SR8	Surface	1	1	1	17:27	17.6	7.59	28.9	6.83	7.2	3
TMCLKL	HY/2012/08	2014-01-01	Mid-Flood	Fine	Small Wave	SR8	Surface	1	1	2	17:27	17.5	7.6	28.9	6.81	7.24	4.8
TMCLKL	HY/2012/08	2014-01-01	Mid-Flood	Fine	Small Wave	SR8	Middle		2	1	17:27						
TMCLKL	HY/2012/08	2014-01-01	Mid-Flood	Fine	Small Wave	SR8	Middle		2	2	17:27						
TMCLKL	HY/2012/08	2014-01-01	Mid-Flood	Fine	Small Wave	SR8	Bottom	4.6	3	1	17:27	17.7	7.77	28.9	6.88	8.38	6.5
TMCLKL	HY/2012/08	2014-01-01	Mid-Flood	Fine	Small Wave	SR8	Bottom	4.6	3	2	17:27	17.6	7.79	29	6.8	8.34	4.6
TMCLKL	HY/2012/08	2014-01-01	Mid-Flood	Fine	Small Wave	SR9	Surface	1	1	1	17:51	17.5	7.69	29	6.75	7.81	5.3
TMCLKL	HY/2012/08	2014-01-01	Mid-Flood	Fine	Small Wave	SR9	Surface	1	1	2	17:51	17.5	7.7	28.9	6.7	7.89	5.2
TMCLKL	HY/2012/08	2014-01-01	Mid-Flood	Fine	Small Wave	SR9	Middle		2	1	17:51						

TMCLKL	HY/2012/08	2014-01-01	Mid-Flood	Fine	Small Wave	SR9	Middle		2	2	17:51						
TMCLKL	HY/2012/08	2014-01-01	Mid-Flood	Fine	Small Wave	SR9	Bottom	4.6	3	1	17:51	17.6	7.77	29	6.62	8.43	5.9
TMCLKL	HY/2012/08	2014-01-01	Mid-Flood	Fine	Small Wave	SR9	Bottom	4.6	3	2	17:51	17.6	7.73	29	6.58	8.41	6.7
TMCLKL	HY/2012/08	2014-01-01	Mid-Flood	Fine	Small Wave	SR10	Surface	1	1	1	16:57	17.6	7.8	28.8	6.78	6.02	2.2
TMCLKL	HY/2012/08	2014-01-01	Mid-Flood	Fine	Small Wave	SR10	Surface	1	1	2	16:57	17.6	7.88	28.8	6.8	6.08	2.7
TMCLKL	HY/2012/08	2014-01-01	Mid-Flood	Fine	Small Wave	SR10	Middle	7	2	1	16:57	17.5	7.89	29	6.5	5.52	2.8
TMCLKL	HY/2012/08	2014-01-01	Mid-Flood	Fine	Small Wave	SR10	Middle	7	2	2	16:57	17.5	7.91	29	6.54	5.67	2.8
TMCLKL	HY/2012/08	2014-01-01	Mid-Flood	Fine	Small Wave	SR10	Bottom	13	3	1	16:57	17.6	7.62	29	6.88	6.78	4.4
TMCLKL	HY/2012/08	2014-01-01	Mid-Flood	Fine	Small Wave	SR10	Bottom	13	3	2	16:57	17.7	7.68	29	6.9	6.83	4.2
TMCLKL	HY/2012/08	2014-01-01	Mid-Ebb	Fine	Small Wave	CS4	Surface	1	1	1	11:11	17.4	7.78	28.9	7.03	5.46	3.4
TMCLKL	HY/2012/08	2014-01-01	Mid-Ebb	Fine	Small Wave	CS4	Surface	1	1	2	11:11	17.4	7.79	28.9	7.01	5.41	3.7
TMCLKL	HY/2012/08	2014-01-01	Mid-Ebb	Fine	Small Wave	CS4	Middle	11.4	2	1	11:11	17.6	7.78	28.8	6.84	4.94	3.8
TMCLKL	HY/2012/08	2014-01-01	Mid-Ebb	Fine	Small Wave	CS4	Middle	11.4	2	2	11:11	17.5	7.77	28.9	6.8	4.87	2.5
TMCLKL	HY/2012/08	2014-01-01	Mid-Ebb	Fine	Small Wave	CS4	Bottom	21.8	3	1	11:11	17.5	7.77	28.9	6.67	6.84	4.4
TMCLKL	HY/2012/08	2014-01-01	Mid-Ebb	Fine	Small Wave	CS4	Bottom	21.8	3	2	11:11	17.6	7.77	29	6.64	6.88	2.4
TMCLKL	HY/2012/08	2014-01-01	Mid-Ebb	Fine	Small Wave	CS6	Surface	1	1	1	13:34	17.5	7.8	28.8	6.87	5.33	4.6
TMCLKL	HY/2012/08	2014-01-01	Mid-Ebb	Fine	Small Wave	CS6	Surface	1	1	2	13:34	17.5	7.81	28.8	6.84	5.38	3.1
TMCLKL	HY/2012/08	2014-01-01	Mid-Ebb	Fine	Small Wave	CS6	Middle	6.4	2	1	13:34	17.5	7.8	28.9	6.75	5.72	5.4
TMCLKL	HY/2012/08	2014-01-01	Mid-Ebb	Fine	Small Wave	CS6	Middle	6.4	2	2	13:34	17.5	7.8	29	6.78	5.78	5.5
TMCLKL	HY/2012/08	2014-01-01	Mid-Ebb	Fine	Small Wave	CS6	Bottom	11.8	3	1	13:34	17.6	7.82	29	6.77	5.76	4
TMCLKL	HY/2012/08	2014-01-01	Mid-Ebb	Fine	Small Wave	CS6	Bottom	11.8	3	2	13:34	17.5	7.82	29	6.74	5.83	3.5
TMCLKL	HY/2012/08	2014-01-01	Mid-Ebb	Fine	Small Wave	IS12	Surface	1	1	1	11:58	17.4	7.79	28.9	6.94	6.03	4.5
TMCLKL	HY/2012/08	2014-01-01	Mid-Ebb	Fine	Small Wave	IS12	Surface	1	1	2	11:58	17.4	7.79	28.8	6.98	6.09	2.8
TMCLKL	HY/2012/08	2014-01-01	Mid-Ebb	Fine	Small Wave	IS12	Middle	7.4	2	1	11:58	17.4	7.79	28.9	6.75	6.28	3.4
TMCLKL	HY/2012/08	2014-01-01	Mid-Ebb	Fine	Small Wave	IS12	Middle	7.4	2	2	11:58	17.5	7.78	29	6.71	6.32	3.5
TMCLKL	HY/2012/08	2014-01-01	Mid-Ebb	Fine	Small Wave	IS12	Bottom	13.8	3	1	11:58	17.5	7.78	29	6.71	7.32	4.5
TMCLKL	HY/2012/08	2014-01-01	Mid-Ebb	Fine	Small Wave	IS12	Bottom	13.8	3	2	11:58	17.5	7.78	29	6.68	7.39	3.6
TMCLKL	HY/2012/08	2014-01-01	Mid-Ebb	Fine	Small Wave	IS13	Surface	1	1	1	12:18	17.5	7.79	28.9	6.95	5.6	3.7
TMCLKL	HY/2012/08	2014-01-01	Mid-Ebb	Fine	Small Wave	IS13	Surface	1	1	2	12:18	17.4	7.8	28.9	6.92	5.68	4.1
TMCLKL	HY/2012/08	2014-01-01	Mid-Ebb	Fine	Small Wave	IS13	Middle	5.7	2	1	12:18	17.5	7.8	28.9	6.77	5.91	3.4
TMCLKL	HY/2012/08	2014-01-01	Mid-Ebb	Fine	Small Wave	IS13	Middle	5.7	2	2	12:18	17.5	7.8	28.9	6.74	5.97	3.2
TMCLKL	HY/2012/08	2014-01-01	Mid-Ebb	Fine	Small Wave	IS13	Bottom	10.4	3	1	12:18	17.6	7.8	29	6.72	6.54	4.6
TMCLKL	HY/2012/08	2014-01-01	Mid-Ebb	Fine	Small Wave	IS13	Bottom	10.4	3	2	12:18	17.5	7.76	29	6.68	6.63	4.6
TMCLKL	HY/2012/08	2014-01-01	Mid-Ebb	Fine	Small Wave	IS14	Surface	1	1	1	11:38	17.4	7.78	28.9	6.87	5.18	3
TMCLKL	HY/2012/08	2014-01-01	Mid-Ebb	Fine	Small Wave	IS14	Surface	1	1	2	11:38	17.4	7.78	28.9	6.85	5.2	2.8
TMCLKL	HY/2012/08	2014-01-01	Mid-Ebb	Fine	Small Wave	IS14	Middle	8.1	2	1	11:38	17.5	7.79	28.9	6.71	5.22	3.7
TMCLKL	HY/2012/08	2014-01-01	Mid-Ebb	Fine	Small Wave	IS14	Middle	8.1	2	2	11:38	17.5	7.79	28.9	6.68	5.27	3.7
TMCLKL	HY/2012/08	2014-01-01	Mid-Ebb	Fine	Small Wave	IS14	Bottom	15.2	3	1	11:38	17.5	7.78	29	6.74	6.84	4.1
TMCLKL	HY/2012/08	2014-01-01	Mid-Ebb	Fine	Small Wave	IS14	Bottom	15.2	3	2	11:38	17.4	7.77	29	6.7	6.9	5
TMCLKL	HY/2012/08	2014-01-01	Mid-Ebb	Fine	Small Wave	IS15	Surface	1	1	1	12:36	17.5	7.79	28.8	6.98	5.45	3.5
TMCLKL	HY/2012/08	2014-01-01	Mid-Ebb	Fine	Small Wave	IS15	Surface	1	1	2	12:36	17.5	7.8	28.9	7.03	5.49	2.8
TMCLKL	HY/2012/08	2014-01-01	Mid-Ebb	Fine	Small Wave	IS15	Middle	5.9	2	1	12:36	17.5	7.8	29	6.84	6.35	3.5
TMCLKL	HY/2012/08	2014-01-01	Mid-Ebb	Fine	Small Wave	IS15	Middle	5.9	2	2	12:36	17.5	7.8	29	6.87	6.31	4.2
TMCLKL	HY/2012/08	2014-01-01	Mid-Ebb	Fine	Small Wave	IS15	Bottom	10.8	3	1	12:36	17.5	7.8	29	6.8	6.54	4.4
TMCLKL	HY/2012/08	2014-01-01	Mid-Ebb	Fine	Small Wave	IS15	Bottom	10.8	3	2	12:36	17.6	7.8	29	6.76	6.58	4.5
TMCLKL	HY/2012/08	2014-01-01	Mid-Ebb	Fine	Small Wave	SR8	Surface	1	1	1	13:17	17.5	7.8	28.9	6.88	6.94	5
TMCLKL	HY/2012/08	2014-01-01	Mid-Ebb	Fine	Small Wave	SR8	Surface	1	1	2	13:17	17.5	7.81	28.8	6.84	6.98	5.7

TMCLKL	HY/2012/08	2014-01-01	Mid-Ebb	Fine	Small Wave	SR8	Middle		2	1	13:17						
TMCLKL	HY/2012/08	2014-01-01	Mid-Ebb	Fine	Small Wave	SR8	Middle		2	2	13:17						
TMCLKL	HY/2012/08	2014-01-01	Mid-Ebb	Fine	Small Wave	SR8	Bottom	4.2	3	1	13:17	17.5	7.81	29	6.74	8.05	6.3
TMCLKL	HY/2012/08	2014-01-01	Mid-Ebb	Fine	Small Wave	SR8	Bottom	4.2	3	2	13:17	17.5	7.81	29	6.77	8.09	7.6
TMCLKL	HY/2012/08	2014-01-01	Mid-Ebb	Fine	Small Wave	SR9	Surface	1	1	1	12:56	17.5	7.79	28.9	6.91	7.29	4.4
TMCLKL	HY/2012/08	2014-01-01	Mid-Ebb	Fine	Small Wave	SR9	Surface	1	1	2	12:56	17.5	7.78	28.9	6.95	7.33	4
TMCLKL	HY/2012/08	2014-01-01	Mid-Ebb	Fine	Small Wave	SR9	Middle		2	1	12:56						
TMCLKL	HY/2012/08	2014-01-01	Mid-Ebb	Fine	Small Wave	SR9	Middle		2	2	12:56						
TMCLKL	HY/2012/08	2014-01-01	Mid-Ebb	Fine	Small Wave	SR9	Bottom	4.4	3	1	12:56	17.6	7.8	28.9	6.88	8.29	4
TMCLKL	HY/2012/08	2014-01-01	Mid-Ebb	Fine	Small Wave	SR9	Bottom	4.4	3	2	12:56	17.6	7.79	29	6.84	8.21	2.5
TMCLKL	HY/2012/08	2014-01-01	Mid-Ebb	Fine	Small Wave	SR10	Surface	1	1	1	14:19	17.5	7.82	28.9	6.92	5.47	3.1
TMCLKL	HY/2012/08	2014-01-01	Mid-Ebb	Fine	Small Wave	SR10	Surface	1	1	2	14:19	17.5	7.81	28.8	6.95	5.49	2.6
TMCLKL	HY/2012/08	2014-01-01	Mid-Ebb	Fine	Small Wave	SR10	Middle	6.8	2	1	14:19	17.5	7.8	29	6.81	5.24	4.3
TMCLKL	HY/2012/08	2014-01-01	Mid-Ebb	Fine	Small Wave	SR10	Middle	6.8	2	2	14:19	17.5	7.81	29	6.78	5.28	3.2
TMCLKL	HY/2012/08	2014-01-01	Mid-Ebb	Fine	Small Wave	SR10	Bottom	12.6	3	1	14:19	17.6	7.82	29	6.79	6.55	4
TMCLKL	HY/2012/08	2014-01-01	Mid-Ebb	Fine	Small Wave	SR10	Bottom	12.6	3	2	14:19	17.6	7.81	29	6.75	6.59	3.8
TMCLKL	HY/2012/08	2014-01-03	Mid-Flood	Cloudy	Small Wave	CS4	Surface	1	1	1	10:30	17.7	7.76	28	6.64	7.34	6.2
TMCLKL	HY/2012/08	2014-01-03	Mid-Flood	Cloudy	Small Wave	CS4	Surface	1	1	2	10:30	17.8	7.75	28	6.68	7.3	5.8
TMCLKL	HY/2012/08	2014-01-03	Mid-Flood	Cloudy	Small Wave	CS4	Middle	11.5	2	1	10:30	17.6	7.62	28.1	6.72	7.62	6.4
TMCLKL	HY/2012/08	2014-01-03	Mid-Flood	Cloudy	Small Wave	CS4	Middle	11.5	2	2	10:30	17.7	7.68	28.1	6.76	7.64	6.8
TMCLKL	HY/2012/08	2014-01-03	Mid-Flood	Cloudy	Small Wave	CS4	Bottom	22	3	1	10:30	17.6	7.76	28.1	6.57	7.74	5.3
TMCLKL	HY/2012/08	2014-01-03	Mid-Flood	Cloudy	Small Wave	CS4	Bottom	22	3	2	10:30	17.6	7.78	28.1	6.51	7.72	5.7
TMCLKL	HY/2012/08	2014-01-03	Mid-Flood	Cloudy	Small Wave	CS6	Surface	1	1	1	07:34	17.4	7.68	27.8	6.76	7.31	6.7
TMCLKL	HY/2012/08	2014-01-03	Mid-Flood	Cloudy	Small Wave	CS6	Surface	1	1	2	07:34	17.5	7.7	27.8	6.8	7.39	5.9
TMCLKL	HY/2012/08	2014-01-03	Mid-Flood	Cloudy	Small Wave	CS6	Middle	6.6	2	1	07:34	17.5	7.71	27.9	6.58	7.02	6.5
TMCLKL	HY/2012/08	2014-01-03	Mid-Flood	Cloudy	Small Wave	CS6	Middle	6.6	2	2	07:34	17.5	7.71	27.9	6.52	7	7.1
TMCLKL	HY/2012/08	2014-01-03	Mid-Flood	Cloudy	Small Wave	CS6	Bottom	12.2	3	1	07:34	17.4	7.62	28	6.36	7.28	5.8
TMCLKL	HY/2012/08	2014-01-03	Mid-Flood	Cloudy	Small Wave	CS6	Bottom	12.2	3	2	07:34	17.5	7.63	27.9	6.38	7.3	5.5
TMCLKL	HY/2012/08	2014-01-03	Mid-Flood	Cloudy	Small Wave	IS12	Surface	1	1	1	09:34	17.8	7.94	27.8	6.89	7.14	4.5
TMCLKL	HY/2012/08	2014-01-03	Mid-Flood	Cloudy	Small Wave	IS12	Surface	1	1	2	09:34	17.7	7.96	27.8	6.91	7.16	4.8
TMCLKL	HY/2012/08	2014-01-03	Mid-Flood	Cloudy	Small Wave	IS12	Middle	7.5	2	1	09:34	17.7	7.89	28	6.62	7.49	5.9
TMCLKL	HY/2012/08	2014-01-03	Mid-Flood	Cloudy	Small Wave	IS12	Middle	7.5	2	2	09:34	17.7	7.81	27.9	6.64	7.51	5.3
TMCLKL	HY/2012/08	2014-01-03	Mid-Flood	Cloudy	Small Wave	IS12	Bottom	14	3	1	09:34	17.6	7.69	28.1	6.72	7.84	5.5
TMCLKL	HY/2012/08	2014-01-03	Mid-Flood	Cloudy	Small Wave	IS12	Bottom	14	3	2	09:34	17.7	7.61	28.1	6.7	7.81	5.4
TMCLKL	HY/2012/08	2014-01-03	Mid-Flood	Cloudy	Small Wave	IS13	Surface	1	1	1	09:14	17.6	7.8	27.9	6.77	7.4	5.4
TMCLKL	HY/2012/08	2014-01-03	Mid-Flood	Cloudy	Small Wave	IS13	Surface	1	1	2	09:14	17.7	7.81	27.8	6.79	7.38	6.2
TMCLKL	HY/2012/08	2014-01-03	Mid-Flood	Cloudy	Small Wave	IS13	Middle	5.9	2	1	09:14	17.7	7.69	28.1	6.58	7.08	5.6
TMCLKL	HY/2012/08	2014-01-03	Mid-Flood	Cloudy	Small Wave	IS13	Middle	5.9	2	2	09:14	17.8	7.71	28	6.59	7.12	6.2
TMCLKL	HY/2012/08	2014-01-03	Mid-Flood	Cloudy	Small Wave	IS13	Bottom	10.8	3	1	09:14	17.7	7.74	28.2	6.44	7.58	6.8
TMCLKL	HY/2012/08	2014-01-03	Mid-Flood	Cloudy	Small Wave	IS13	Bottom	10.8	3	2	09:14	17.6	7.76	28.2	6.41	7.56	5.8
TMCLKL	HY/2012/08	2014-01-03	Mid-Flood	Cloudy	Small Wave	IS14	Surface	1	1	1	09:54	17.8	7.88	27.9	6.72	7.28	5.6
TMCLKL	HY/2012/08	2014-01-03	Mid-Flood	Cloudy	Small Wave	IS14	Surface	1	1	2	09:54	17.8	7.82	27.9	6.76	7.3	4.3
TMCLKL	HY/2012/08	2014-01-03	Mid-Flood	Cloudy	Small Wave	IS14	Middle	8.2	2	1	09:54	17.7	7.92	28	6.59	7.68	4.4
TMCLKL	HY/2012/08	2014-01-03	Mid-Flood	Cloudy	Small Wave	IS14	Middle	8.2	2	2	09:54	17.7	7.96	28	6.61	7.7	5
TMCLKL	HY/2012/08	2014-01-03	Mid-Flood	Cloudy	Small Wave	IS14	Bottom	15.4	3	1	09:54	17.6	7.88	28.1	6.69	7.9	5.6
TMCLKL	HY/2012/08	2014-01-03	Mid-Flood	Cloudy	Small Wave	IS14	Bottom	15.4	3	2	09:54	17.6	7.9	28.1	6.61	7.88	5.4
TMCLKL	HY/2012/08	2014-01-03	Mid-Flood	Cloudy	Small Wave	IS15	Surface	1	1	1	08:54	17.7	7.7	28	6.94	8	5.9

TMCLKL	HY/2012/08	2014-01-03	Mid-Flood	Cloudy	Small Wave	IS15	Surface	1	1	2	08:54	17.6	7.74	28	6.96	7.96	5.4
TMCLKL	HY/2012/08	2014-01-03	Mid-Flood	Cloudy	Small Wave	IS15	Middle	6	2	1	08:54	17.8	7.73	28.1	6.56	7.47	6.2
TMCLKL	HY/2012/08	2014-01-03	Mid-Flood	Cloudy	Small Wave	IS15	Middle	6	2	2	08:54	17.7	7.77	28	6.6	7.43	7.3
TMCLKL	HY/2012/08	2014-01-03	Mid-Flood	Cloudy	Small Wave	IS15	Bottom	11	3	1	08:54	17.6	7.82	28.1	6.39	7.62	5.8
TMCLKL	HY/2012/08	2014-01-03	Mid-Flood	Cloudy	Small Wave	IS15	Bottom	11	3	2	08:54	17.5	7.88	28.2	6.38	7.68	5.4
TMCLKL	HY/2012/08	2014-01-03	Mid-Flood	Cloudy	Small Wave	SR8	Surface	1	1	1	08:14	17.6	7.62	27.9	6.73	8.64	5.3
TMCLKL	HY/2012/08	2014-01-03	Mid-Flood	Cloudy	Small Wave	SR8	Surface	1	1	2	08:14	17.5	7.64	27.8	6.71	8.66	7.1
TMCLKL	HY/2012/08	2014-01-03	Mid-Flood	Cloudy	Small Wave	SR8	Middle		2	1	08:14						
TMCLKL	HY/2012/08	2014-01-03	Mid-Flood	Cloudy	Small Wave	SR8	Middle		2	2	08:14						
TMCLKL	HY/2012/08	2014-01-03	Mid-Flood	Cloudy	Small Wave	SR8	Bottom	4.4	3	1	08:14	17.6	7.72	28	6.62	8.22	7.6
TMCLKL	HY/2012/08	2014-01-03	Mid-Flood	Cloudy	Small Wave	SR8	Bottom	4.4	3	2	08:14	17.5	7.78	28	6.68	8.28	6.3
TMCLKL	HY/2012/08	2014-01-03	Mid-Flood	Cloudy	Small Wave	SR9	Surface	1	1	1	08:34	17.6	7.62	27.8	6.82	8.36	8.4
TMCLKL	HY/2012/08	2014-01-03	Mid-Flood	Cloudy	Small Wave	SR9	Surface	1	1	2	08:34	17.7	7.64	27.9	6.8	8.38	8.7
TMCLKL	HY/2012/08	2014-01-03	Mid-Flood	Cloudy	Small Wave	SR9	Middle		2	1	08:34						
TMCLKL	HY/2012/08	2014-01-03	Mid-Flood	Cloudy	Small Wave	SR9	Middle		2	2	08:34						
TMCLKL	HY/2012/08	2014-01-03	Mid-Flood	Cloudy	Small Wave	SR9	Bottom	4.8	3	1	08:34	17.6	7.71	28	6.49	8.49	8.1
TMCLKL	HY/2012/08	2014-01-03	Mid-Flood	Cloudy	Small Wave	SR9	Bottom	4.8	3	2	08:34	17.6	7.7	28.1	6.41	8.51	7.7
TMCLKL	HY/2012/08	2014-01-03	Mid-Flood	Cloudy	Small Wave	SR10	Surface	1	1	1	07:54	17.5	7.47	28	6.82	7.5	6.6
TMCLKL	HY/2012/08	2014-01-03	Mid-Flood	Cloudy	Small Wave	SR10	Surface	1	1	2	07:54	17.5	7.49	27.9	6.8	7.54	5.9
TMCLKL	HY/2012/08	2014-01-03	Mid-Flood	Cloudy	Small Wave	SR10	Middle	7	2	1	07:54	17.6	7.6	28	6.43	7.66	7
TMCLKL	HY/2012/08	2014-01-03	Mid-Flood	Cloudy	Small Wave	SR10	Middle	7	2	2	07:54	17.5	7.64	28	6.47	7.64	6.1
TMCLKL	HY/2012/08	2014-01-03	Mid-Flood	Cloudy	Small Wave	SR10	Bottom	13	3	1	07:54	17.4	7.7	28	6.5	7.79	7
TMCLKL	HY/2012/08	2014-01-03	Mid-Flood	Cloudy	Small Wave	SR10	Bottom	13	3	2	07:54	17.5	7.74	28.1	6.53	7.81	6.1
TMCLKL	HY/2012/08	2014-01-03	Mid-Ebb	Cloudy	Small Wave	CS4	Surface	1	1	1	12:44	17.8	7.72	27.9	6.3	7.41	6
TMCLKL	HY/2012/08	2014-01-03	Mid-Ebb	Cloudy	Small Wave	CS4	Surface	1	1	2	12:44	17.9	7.76	27.8	6.34	7.43	4.9
TMCLKL	HY/2012/08	2014-01-03	Mid-Ebb	Cloudy	Small Wave	CS4	Middle	11.2	2	1	12:44	17.8	7.82	28	6.52	7.68	5
TMCLKL	HY/2012/08	2014-01-03	Mid-Ebb	Cloudy	Small Wave	CS4	Middle	11.2	2	2	12:44	17.7	7.86	28	6.58	7.7	4.9
TMCLKL	HY/2012/08	2014-01-03	Mid-Ebb	Cloudy	Small Wave	CS4	Bottom	21.4	3	1	12:44	17.6	7.9	28.2	6.22	7.29	5.1
TMCLKL	HY/2012/08	2014-01-03	Mid-Ebb	Cloudy	Small Wave	CS4	Bottom	21.4	3	2	12:44	17.5	7.92	28.2	6.27	7.31	4.9
TMCLKL	HY/2012/08	2014-01-03	Mid-Ebb	Cloudy	Small Wave	CS6	Surface	1	1	1	15:59	17.7	7.7	27.9	6.69	7.16	4.6
TMCLKL	HY/2012/08	2014-01-03	Mid-Ebb	Cloudy	Small Wave	CS6	Surface	1	1	2	15:59	17.7	7.72	28	6.71	7.2	4.6
TMCLKL	HY/2012/08	2014-01-03	Mid-Ebb	Cloudy	Small Wave	CS6	Middle	6.5	2	1	15:59	17.8	7.81	28	6.82	7.42	4.2
TMCLKL	HY/2012/08	2014-01-03	Mid-Ebb	Cloudy	Small Wave	CS6	Middle	6.5	2	2	15:59	17.7	7.85	28	6.83	7.48	5.2
TMCLKL	HY/2012/08	2014-01-03	Mid-Ebb	Cloudy	Small Wave	CS6	Bottom	12	3	1	15:59	17.7	7.9	28.1	6.45	7.62	4.2
TMCLKL	HY/2012/08	2014-01-03	Mid-Ebb	Cloudy	Small Wave	CS6	Bottom	12	3	2	15:59	17.6	7.94	28.1	6.47	7.68	3.9
TMCLKL	HY/2012/08	2014-01-03	Mid-Ebb	Cloudy	Small Wave	IS12	Surface	1	1	1	13:30	17.8	7.74	27.9	6.62	7.02	6
TMCLKL	HY/2012/08	2014-01-03	Mid-Ebb	Cloudy	Small Wave	IS12	Surface	1	1	2	13:30	17.8	7.72	27.9	6.6	7.08	6.7
TMCLKL	HY/2012/08	2014-01-03	Mid-Ebb	Cloudy	Small Wave	IS12	Middle	7.4	2	1	13:30	17.7	7.8	28	6.82	7.24	6.4
TMCLKL	HY/2012/08	2014-01-03	Mid-Ebb	Cloudy	Small Wave	IS12	Middle	7.4	2	2	13:30	17.7	7.79	28	6.8	7.26	7.1
TMCLKL	HY/2012/08	2014-01-03	Mid-Ebb	Cloudy	Small Wave	IS12	Bottom	13.8	3	1	13:30	17.6	7.82	28.1	6.62	7.84	5.8
TMCLKL	HY/2012/08	2014-01-03	Mid-Ebb	Cloudy	Small Wave	IS12	Bottom	13.8	3	2	13:30	17.6	7.88	28.1	6.68	7.8	6.7
TMCLKL	HY/2012/08	2014-01-03	Mid-Ebb	Cloudy	Small Wave	IS13	Surface	1	1	1	13:50	17.8	7.54	27.9	6.58	7.74	4.4
TMCLKL	HY/2012/08	2014-01-03	Mid-Ebb	Cloudy	Small Wave	IS13	Surface	1	1	2	13:50	17.7	7.58	28	6.6	7.76	5.4
TMCLKL	HY/2012/08	2014-01-03	Mid-Ebb	Cloudy	Small Wave	IS13	Middle	5.7	2	1	13:50	17.7	7.62	28	6.42	7.5	4.4
TMCLKL	HY/2012/08	2014-01-03	Mid-Ebb	Cloudy	Small Wave	IS13	Middle	5.7	2	2	13:50	17.7	7.68	28	6.47	7.58	6.4
TMCLKL	HY/2012/08	2014-01-03	Mid-Ebb	Cloudy	Small Wave	IS13	Bottom	10.4	3	1	13:50	17.8	7.7	28.1	6.36	7.3	6
TMCLKL	HY/2012/08	2014-01-03	Mid-Ebb	Cloudy	Small Wave	IS13	Bottom	10.4	3	2	13:50	17.8	7.74	28.1	6.4	7.38	5.5

TMCLKL	HY/2012/08	2014-01-03	Mid-Ebb	Cloudy	Small Wave	IS14	Surface	1	1	1	13:10	17.7	7.5	27.8	6.41	7.17	6.9
TMCLKL	HY/2012/08	2014-01-03	Mid-Ebb	Cloudy	Small Wave	IS14	Surface	1	1	2	13:10	17.8	7.51	27.9	6.47	7.21	7.3
TMCLKL	HY/2012/08	2014-01-03	Mid-Ebb	Cloudy	Small Wave	IS14	Middle	8	2	1	13:10	17.6	7.42	28.1	6.62	7.41	5.6
TMCLKL	HY/2012/08	2014-01-03	Mid-Ebb	Cloudy	Small Wave	IS14	Middle	8	2	2	13:10	17.7	7.48	28	6.68	7.49	5.2
TMCLKL	HY/2012/08	2014-01-03	Mid-Ebb	Cloudy	Small Wave	IS14	Bottom	15	3	1	13:10	17.7	7.67	28.1	6.49	7.63	5.6
TMCLKL	HY/2012/08	2014-01-03	Mid-Ebb	Cloudy	Small Wave	IS14	Bottom	15	3	2	13:10	17.7	7.63	28	6.51	7.67	6.1
TMCLKL	HY/2012/08	2014-01-03	Mid-Ebb	Cloudy	Small Wave	IS15	Surface	1	1	1	14:10	17.6	7.84	27.9	6.72	7.14	4.4
TMCLKL	HY/2012/08	2014-01-03	Mid-Ebb	Cloudy	Small Wave	IS15	Surface	1	1	2	14:10	17.7	7.82	27.9	6.76	7.16	5
TMCLKL	HY/2012/08	2014-01-03	Mid-Ebb	Cloudy	Small Wave	IS15	Middle	5.8	2	1	14:10	17.8	7.76	27.9	6.59	7.32	5
TMCLKL	HY/2012/08	2014-01-03	Mid-Ebb	Cloudy	Small Wave	IS15	Middle	5.8	2	2	14:10	17.7	7.79	28	6.61	7.38	5.6
TMCLKL	HY/2012/08	2014-01-03	Mid-Ebb	Cloudy	Small Wave	IS15	Bottom	10.6	3	1	14:10	17.9	7.82	28	6.42	7.62	5.2
TMCLKL	HY/2012/08	2014-01-03	Mid-Ebb	Cloudy	Small Wave	IS15	Bottom	10.6	3	2	14:10	17.8	7.86	28.1	6.43	7.64	7.2
TMCLKL	HY/2012/08	2014-01-03	Mid-Ebb	Cloudy	Small Wave	SR8	Surface	1	1	1	14:58	17.7	7.55	27.9	6.49	8.47	5.1
TMCLKL	HY/2012/08	2014-01-03	Mid-Ebb	Cloudy	Small Wave	SR8	Surface	1	1	2	14:58	17.7	7.57	28	6.51	8.5	7
TMCLKL	HY/2012/08	2014-01-03	Mid-Ebb	Cloudy	Small Wave	SR8	Middle		2	1	14:58						
TMCLKL	HY/2012/08	2014-01-03	Mid-Ebb	Cloudy	Small Wave	SR8	Middle		2	2	14:58						
TMCLKL	HY/2012/08	2014-01-03	Mid-Ebb	Cloudy	Small Wave	SR8	Bottom	3.8	3	1	14:58	17.8	7.7	28.1	6.28	8.59	6.5
TMCLKL	HY/2012/08	2014-01-03	Mid-Ebb	Cloudy	Small Wave	SR8	Bottom	3.8	3	2	14:58	17.7	7.68	28.1	6.3	8.61	6.5
TMCLKL	HY/2012/08	2014-01-03	Mid-Ebb	Cloudy	Small Wave	SR9	Surface	1	1	1	14:30	17.8	7.79	27.8	6.62	8.08	5.2
TMCLKL	HY/2012/08	2014-01-03	Mid-Ebb	Cloudy	Small Wave	SR9	Surface	1	1	2	14:30	17.7	7.8	27.9	6.68	8.1	5.5
TMCLKL	HY/2012/08	2014-01-03	Mid-Ebb	Cloudy	Small Wave	SR9	Middle		2	1	14:30						
TMCLKL	HY/2012/08	2014-01-03	Mid-Ebb	Cloudy	Small Wave	SR9	Middle		2	2	14:30						
TMCLKL	HY/2012/08	2014-01-03	Mid-Ebb	Cloudy	Small Wave	SR9	Bottom	4	3	1	14:30	17.8	7.8	28	6.24	7.96	7.3
TMCLKL	HY/2012/08	2014-01-03	Mid-Ebb	Cloudy	Small Wave	SR9	Bottom	4	3	2	14:30	17.8	7.84	28	6.3	7.98	6
TMCLKL	HY/2012/08	2014-01-03	Mid-Ebb	Cloudy	Small Wave	SR10	Surface	1	1	1	15:23	17.6	7.3	28	6.88	7.36	5.6
TMCLKL	HY/2012/08	2014-01-03	Mid-Ebb	Cloudy	Small Wave	SR10	Surface	1	1	2	15:23	17.7	7.36	28	6.82	7.38	6.1
TMCLKL	HY/2012/08	2014-01-03	Mid-Ebb	Cloudy	Small Wave	SR10	Middle	6.8	2	1	15:23	17.8	7.5	28.1	6.51	7.62	4.5
TMCLKL	HY/2012/08	2014-01-03	Mid-Ebb	Cloudy	Small Wave	SR10	Middle	6.8	2	2	15:23	17.8	7.53	28	6.58	7.66	6.2
TMCLKL	HY/2012/08	2014-01-03	Mid-Ebb	Cloudy	Small Wave	SR10	Bottom	12.6	3	1	15:23	17.7	7.62	28.1	6.3	7.78	4.9
TMCLKL	HY/2012/08	2014-01-03	Mid-Ebb	Cloudy	Small Wave	SR10	Bottom	12.6	3	2	15:23	17.6	7.68	28.1	6.39	7.79	5.5
TMCLKL	HY/2012/08	2014-01-06	Mid-Flood	Fine	Small Wave	CS4	Surface	1	1	1	12:35	17.9	7.79	27.7	6.64	9.07	7.5
TMCLKL	HY/2012/08	2014-01-06	Mid-Flood	Fine	Small Wave	CS4	Surface	1	1	2	12:35	17.9	7.78	27.7	6.63	9.05	7.2
TMCLKL	HY/2012/08	2014-01-06	Mid-Flood	Fine	Small Wave	CS4	Middle	11.5	2	1	12:35	17.8	7.84	27.8	6.67	8.64	7.9
TMCLKL	HY/2012/08	2014-01-06	Mid-Flood	Fine	Small Wave	CS4	Middle	11.5	2	2	12:35	17.7	7.86	27.9	6.69	8.66	7.1
TMCLKL	HY/2012/08	2014-01-06	Mid-Flood	Fine	Small Wave	CS4	Bottom	22	3	1	12:35	17.7	7.87	27.9	6.54	8.62	8.3
TMCLKL	HY/2012/08	2014-01-06	Mid-Flood	Fine	Small Wave	CS4	Bottom	22	3	2	12:35	17.7	7.89	28	6.56	8.64	7
TMCLKL	HY/2012/08	2014-01-06	Mid-Flood	Fine	Small Wave	CS6	Surface	1	1	1	09:28	18	7.85	27.6	6.77	9.23	7.8
TMCLKL	HY/2012/08	2014-01-06	Mid-Flood	Fine	Small Wave	CS6	Surface	1	1	2	09:28	18	7.87	27.7	6.79	9.25	7.2
TMCLKL	HY/2012/08	2014-01-06	Mid-Flood	Fine	Small Wave	CS6	Middle	6.6	2	1	09:28	17.9	7.9	27.8	6.58	8.9	6.9
TMCLKL	HY/2012/08	2014-01-06	Mid-Flood	Fine	Small Wave	CS6	Middle	6.6	2	2	09:28	17.8	7.91	27.9	6.6	8.92	6
TMCLKL	HY/2012/08	2014-01-06	Mid-Flood	Fine	Small Wave	CS6	Bottom	12.2	3	1	09:28	17.7	7.84	28	6.37	7.84	7.9
TMCLKL	HY/2012/08	2014-01-06	Mid-Flood	Fine	Small Wave	CS6	Bottom	12.2	3	2	09:28	17.6	7.82	27.9	6.39	7.86	6.8
TMCLKL	HY/2012/08	2014-01-06	Mid-Flood	Fine	Small Wave	IS12	Surface	1	1	1	11:36	18	7.84	27.8	6.79	8.42	5.9
TMCLKL	HY/2012/08	2014-01-06	Mid-Flood	Fine	Small Wave	IS12	Surface	1	1	2	11:36	17.9	7.86	27.7	6.8	8.44	6.8
TMCLKL	HY/2012/08	2014-01-06	Mid-Flood	Fine	Small Wave	IS12	Middle	7.5	2	1	11:36	17.7	7.92	27.9	6.62	8.31	6.7
TMCLKL	HY/2012/08	2014-01-06	Mid-Flood	Fine	Small Wave	IS12	Middle	7.5	2	2	11:36	17.8	7.9	27.9	6.64	8.33	6.5
TMCLKL	HY/2012/08	2014-01-06	Mid-Flood	Fine	Small Wave	IS12	Bottom	13.9	3	1	11:36	17.7	7.87	28	6.67	8.99	7.5

TMCLKL	HY/2012/08	2014-01-06	Mid-Flood	Fine	Small Wave	IS12	Bottom	13.9	3	2	11:36	17.6	7.89	28	6.69	9.01	7.1
TMCLKL	HY/2012/08	2014-01-06	Mid-Flood	Fine	Small Wave	IS13	Surface	1	1	1	11:13	17.9	7.87	27.7	6.77	9.13	6.1
TMCLKL	HY/2012/08	2014-01-06	Mid-Flood	Fine	Small Wave	IS13	Surface	1	1	2	11:13	18	7.85	27.7	6.79	9.15	6.8
TMCLKL	HY/2012/08	2014-01-06	Mid-Flood	Fine	Small Wave	IS13	Middle	5.9	2	1	11:13	17.9	7.89	27.8	6.54	8.79	7.3
TMCLKL	HY/2012/08	2014-01-06	Mid-Flood	Fine	Small Wave	IS13	Middle	5.9	2	2	11:13	17.8	7.91	27.8	6.55	8.81	6.7
TMCLKL	HY/2012/08	2014-01-06	Mid-Flood	Fine	Small Wave	IS13	Bottom	10.8	3	1	11:13	17.7	7.73	27.9	6.49	8.81	7.9
TMCLKL	HY/2012/08	2014-01-06	Mid-Flood	Fine	Small Wave	IS13	Bottom	10.8	3	2	11:13	17.8	7.75	28	6.48	8.83	6.1
TMCLKL	HY/2012/08	2014-01-06	Mid-Flood	Fine	Small Wave	IS14	Surface	1	1	1	12:02	18	7.8	27.7	6.72	7.9	6.1
TMCLKL	HY/2012/08	2014-01-06	Mid-Flood	Fine	Small Wave	IS14	Surface	1	1	2	12:02	18	7.82	27.8	6.74	7.89	7.7
TMCLKL	HY/2012/08	2014-01-06	Mid-Flood	Fine	Small Wave	IS14	Middle	8.3	2	1	12:02	17.9	7.89	27.9	6.67	7.52	6.4
TMCLKL	HY/2012/08	2014-01-06	Mid-Flood	Fine	Small Wave	IS14	Middle	8.3	2	2	12:02	17.8	7.87	28	6.69	7.54	5.2
TMCLKL	HY/2012/08	2014-01-06	Mid-Flood	Fine	Small Wave	IS14	Bottom	15.5	3	1	12:02	17.7	7.74	28	6.54	8.57	6.9
TMCLKL	HY/2012/08	2014-01-06	Mid-Flood	Fine	Small Wave	IS14	Bottom	15.5	3	2	12:02	17.7	7.76	28.1	6.56	8.59	7.1
TMCLKL	HY/2012/08	2014-01-06	Mid-Flood	Fine	Small Wave	IS15	Surface	1	1	1	10:52	18	7.92	27.7	6.92	8.84	6.9
TMCLKL	HY/2012/08	2014-01-06	Mid-Flood	Fine	Small Wave	IS15	Surface	1	1	2	10:52	18	7.9	27.8	6.94	8.86	7.3
TMCLKL	HY/2012/08	2014-01-06	Mid-Flood	Fine	Small Wave	IS15	Middle	6	2	1	10:52	17.9	7.86	27.9	6.57	8.06	6.4
TMCLKL	HY/2012/08	2014-01-06	Mid-Flood	Fine	Small Wave	IS15	Middle	6	2	2	10:52	17.9	7.85	27.8	6.59	8.08	6.7
TMCLKL	HY/2012/08	2014-01-06	Mid-Flood	Fine	Small Wave	IS15	Bottom	11	3	1	10:52	17.8	7.81	28	6.42	8.61	7.3
TMCLKL	HY/2012/08	2014-01-06	Mid-Flood	Fine	Small Wave	IS15	Bottom	11	3	2	10:52	17.7	7.79	28	6.4	8.63	6.9
TMCLKL	HY/2012/08	2014-01-06	Mid-Flood	Fine	Small Wave	SR8	Surface	1	1	1	10:22	17.9	7.82	27.8	6.71	8.75	7.6
TMCLKL	HY/2012/08	2014-01-06	Mid-Flood	Fine	Small Wave	SR8	Surface	1	1	2	10:22	17.9	7.84	27.9	6.73	8.77	7.3
TMCLKL	HY/2012/08	2014-01-06	Mid-Flood	Fine	Small Wave	SR8	Middle		2	1	10:22						
TMCLKL	HY/2012/08	2014-01-06	Mid-Flood	Fine	Small Wave	SR8	Middle		2	2	10:22						
TMCLKL	HY/2012/08	2014-01-06	Mid-Flood	Fine	Small Wave	SR8	Bottom	4.4	3	1	10:22	17.8	7.86	28	6.59	8.29	8.2
TMCLKL	HY/2012/08	2014-01-06	Mid-Flood	Fine	Small Wave	SR8	Bottom	4.4	3	2	10:22	17.7	7.88	28	6.61	8.31	8
TMCLKL	HY/2012/08	2014-01-06	Mid-Flood	Fine	Small Wave	SR9	Surface	1	1	1	10:36	18	7.84	27.8	6.84	7.69	7.2
TMCLKL	HY/2012/08	2014-01-06	Mid-Flood	Fine	Small Wave	SR9	Surface	1	1	2	10:36	17.9	7.82	27.8	6.82	7.71	8
TMCLKL	HY/2012/08	2014-01-06	Mid-Flood	Fine	Small Wave	SR9	Middle		2	1	10:36						
TMCLKL	HY/2012/08	2014-01-06	Mid-Flood	Fine	Small Wave	SR9	Middle		2	2	10:36						
TMCLKL	HY/2012/08	2014-01-06	Mid-Flood	Fine	Small Wave	SR9	Bottom	4.8	3	1	10:36	17.8	7.86	27.8	6.49	7.77	8.2
TMCLKL	HY/2012/08	2014-01-06	Mid-Flood	Fine	Small Wave	SR9	Bottom	4.8	3	2	10:36	17.8	7.88	27.9	6.51	7.79	7.3
TMCLKL	HY/2012/08	2014-01-06	Mid-Flood	Fine	Small Wave	SR10	Surface	1	1	1	09:53	18	7.73	27.7	6.82	8.35	6.6
TMCLKL	HY/2012/08	2014-01-06	Mid-Flood	Fine	Small Wave	SR10	Surface	1	1	2	09:53	17.9	7.75	27.8	6.85	8.32	6.2
TMCLKL	HY/2012/08	2014-01-06	Mid-Flood	Fine	Small Wave	SR10	Middle	7	2	1	09:53	17.8	7.82	27.9	6.43	10.1	7.8
TMCLKL	HY/2012/08	2014-01-06	Mid-Flood	Fine	Small Wave	SR10	Middle	7	2	2	09:53	17.8	7.84	27.9	6.45	10	7.6
TMCLKL	HY/2012/08	2014-01-06	Mid-Flood	Fine	Small Wave	SR10	Bottom	13	3	1	09:53	17.7	7.89	28	6.31	9.36	7.8
TMCLKL	HY/2012/08	2014-01-06	Mid-Flood	Fine	Small Wave	SR10	Bottom	13	3	2	09:53	17.6	7.91	28	6.33	9.38	7
TMCLKL	HY/2012/08	2014-01-06	Mid-Ebb	Fine	Small Wave	CS4	Surface	1	1	1	15:15	17.9	7.84	27.6	6.57	9.11	7
TMCLKL	HY/2012/08	2014-01-06	Mid-Ebb	Fine	Small Wave	CS4	Surface	1	1	2	15:15	18	7.86	27.7	6.59	9.13	7.3
TMCLKL	HY/2012/08	2014-01-06	Mid-Ebb	Fine	Small Wave	CS4	Middle	11.4	2	1	15:15	17.8	7.81	27.8	6.64	8.69	7.8
TMCLKL	HY/2012/08	2014-01-06	Mid-Ebb	Fine	Small Wave	CS4	Middle	11.4	2	2	15:15	17.8	7.79	27.8	6.67	8.71	8.3
TMCLKL	HY/2012/08	2014-01-06	Mid-Ebb	Fine	Small Wave	CS4	Bottom	21.8	3	1	15:15	17.7	7.92	27.9	6.51	8.67	7.1
TMCLKL	HY/2012/08	2014-01-06	Mid-Ebb	Fine	Small Wave	CS4	Bottom	21.8	3	2	15:15	17.6	7.94	28	6.49	8.69	6.8
TMCLKL	HY/2012/08	2014-01-06	Mid-Ebb	Fine	Small Wave	CS6	Surface	1	1	1	18:34	18.1	7.76	27.6	6.72	9.27	6.3
TMCLKL	HY/2012/08	2014-01-06	Mid-Ebb	Fine	Small Wave	CS6	Surface	1	1	2	18:34	18	7.78	27.7	6.74	9.27	7
TMCLKL	HY/2012/08	2014-01-06	Mid-Ebb	Fine	Small Wave	CS6	Middle	6.5	2	1	18:34	17.9	7.82	27.8	6.54	8.94	6.4
TMCLKL	HY/2012/08	2014-01-06	Mid-Ebb	Fine	Small Wave	CS6	Middle	6.5	2	2	18:34	17.9	7.84	27.9	6.56	8.96	7.7

TMCLKL	HY/2012/08	2014-01-06	Mid-Ebb	Fine	Small Wave	CS6	Bottom	12	3	1	18:34	17.7	7.92	28	6.32	7.88	6.2
TMCLKL	HY/2012/08	2014-01-06	Mid-Ebb	Fine	Small Wave	CS6	Bottom	12	3	2	18:34	17.8	7.9	27.9	6.34	7.89	7.3
TMCLKL	HY/2012/08	2014-01-06	Mid-Ebb	Fine	Small Wave	IS12	Surface	1	1	1	16:02	18	7.82	27.7	6.74	8.47	6.7
TMCLKL	HY/2012/08	2014-01-06	Mid-Ebb	Fine	Small Wave	IS12	Surface	1	1	2	16:02	17.9	7.84	27.8	6.76	8.49	7.3
TMCLKL	HY/2012/08	2014-01-06	Mid-Ebb	Fine	Small Wave	IS12	Middle	7.4	2	1	16:02	17.7	7.87	27.9	6.55	8.36	7.2
TMCLKL	HY/2012/08	2014-01-06	Mid-Ebb	Fine	Small Wave	IS12	Middle	7.4	2	2	16:02	17.8	7.89	27.9	6.57	8.38	6.1
TMCLKL	HY/2012/08	2014-01-06	Mid-Ebb	Fine	Small Wave	IS12	Bottom	13.7	3	1	16:02	17.7	7.79	28	6.64	9.04	5.8
TMCLKL	HY/2012/08	2014-01-06	Mid-Ebb	Fine	Small Wave	IS12	Bottom	13.7	3	2	16:02	17.6	7.8	27.9	6.62	9.06	5.6
TMCLKL	HY/2012/08	2014-01-06	Mid-Ebb	Fine	Small Wave	IS13	Surface	1	1	1	16:25	17.9	7.79	27.7	6.72	9.17	6.7
TMCLKL	HY/2012/08	2014-01-06	Mid-Ebb	Fine	Small Wave	IS13	Surface	1	1	2	16:25	17.9	7.77	27.7	6.74	9.19	6.3
TMCLKL	HY/2012/08	2014-01-06	Mid-Ebb	Fine	Small Wave	IS13	Middle	5.8	2	1	16:25	17.8	7.84	27.8	6.52	8.84	6.3
TMCLKL	HY/2012/08	2014-01-06	Mid-Ebb	Fine	Small Wave	IS13	Middle	5.8	2	2	16:25	17.7	7.86	27.9	6.5	8.86	5.5
TMCLKL	HY/2012/08	2014-01-06	Mid-Ebb	Fine	Small Wave	IS13	Bottom	10.6	3	1	16:25	17.6	7.92	28	6.4	8.87	7.8
TMCLKL	HY/2012/08	2014-01-06	Mid-Ebb	Fine	Small Wave	IS13	Bottom	10.6	3	2	16:25	17.7	7.9	28	6.38	8.89	7.7
TMCLKL	HY/2012/08	2014-01-06	Mid-Ebb	Fine	Small Wave	IS14	Surface	1	1	1	15:39	18	7.8	27.7	6.66	7.93	5.9
TMCLKL	HY/2012/08	2014-01-06	Mid-Ebb	Fine	Small Wave	IS14	Surface	1	1	2	15:39	18	7.79	27.7	6.68	7.95	6.4
TMCLKL	HY/2012/08	2014-01-06	Mid-Ebb	Fine	Small Wave	IS14	Middle	8.1	2	1	15:39	17.9	7.84	27.8	6.58	7.58	6.8
TMCLKL	HY/2012/08	2014-01-06	Mid-Ebb	Fine	Small Wave	IS14	Middle	8.1	2	2	15:39	17.8	7.86	27.9	6.59	7.6	7
TMCLKL	HY/2012/08	2014-01-06	Mid-Ebb	Fine	Small Wave	IS14	Bottom	15.2	3	1	15:39	17.7	7.91	28	6.47	8.62	6.3
TMCLKL	HY/2012/08	2014-01-06	Mid-Ebb	Fine	Small Wave	IS14	Bottom	15.2	3	2	15:39	17.8	7.89	28	6.49	8.64	6.3
TMCLKL	HY/2012/08	2014-01-06	Mid-Ebb	Fine	Small Wave	IS15	Surface	1	1	1	16:48	18	7.74	27.7	6.87	8.87	7.7
TMCLKL	HY/2012/08	2014-01-06	Mid-Ebb	Fine	Small Wave	IS15	Surface	1	1	2	16:48	18	7.76	27.8	6.89	8.89	7.3
TMCLKL	HY/2012/08	2014-01-06	Mid-Ebb	Fine	Small Wave	IS15	Middle	5.9	2	1	16:48	17.9	7.81	27.9	6.52	8.11	7.6
TMCLKL	HY/2012/08	2014-01-06	Mid-Ebb	Fine	Small Wave	IS15	Middle	5.9	2	2	16:48	17.8	7.83	27.9	6.54	8.12	7.7
TMCLKL	HY/2012/08	2014-01-06	Mid-Ebb	Fine	Small Wave	IS15	Bottom	10.8	3	1	16:48	17.7	7.87	28	6.34	8.67	7
TMCLKL	HY/2012/08	2014-01-06	Mid-Ebb	Fine	Small Wave	IS15	Bottom	10.8	3	2	16:48	17.7	7.89	27.9	6.36	8.69	6.7
TMCLKL	HY/2012/08	2014-01-06	Mid-Ebb	Fine	Small Wave	SR8	Surface	1	1	1	17:27	18	7.83	27.7	6.68	8.79	7.9
TMCLKL	HY/2012/08	2014-01-06	Mid-Ebb	Fine	Small Wave	SR8	Surface	1	1	2	17:27	18	7.84	27.8	6.66	8.81	6.6
TMCLKL	HY/2012/08	2014-01-06	Mid-Ebb	Fine	Small Wave	SR8	Middle		2	1	17:27						
TMCLKL	HY/2012/08	2014-01-06	Mid-Ebb	Fine	Small Wave	SR8	Middle		2	2	17:27						
TMCLKL	HY/2012/08	2014-01-06	Mid-Ebb	Fine	Small Wave	SR8	Bottom	4.2	3	1	17:27	17.8	7.88	27.9	6.54	8.34	7.2
TMCLKL	HY/2012/08	2014-01-06	Mid-Ebb	Fine	Small Wave	SR8	Bottom	4.2	3	2	17:27	17.7	7.9	27.8	6.5	8.36	7
TMCLKL	HY/2012/08	2014-01-06	Mid-Ebb	Fine	Small Wave	SR9	Surface	1	1	1	17:09	18.1	7.8	27.8	6.77	7.74	7.2
TMCLKL	HY/2012/08	2014-01-06	Mid-Ebb	Fine	Small Wave	SR9	Surface	1	1	2	17:09	18	7.78	27.9	6.79	7.76	7.2
TMCLKL	HY/2012/08	2014-01-06	Mid-Ebb	Fine	Small Wave	SR9	Middle		2	1	17:09						
TMCLKL	HY/2012/08	2014-01-06	Mid-Ebb	Fine	Small Wave	SR9	Middle		2	2	17:09						
TMCLKL	HY/2012/08	2014-01-06	Mid-Ebb	Fine	Small Wave	SR9	Bottom	4.6	3	1	17:09	17.9	7.84	28	6.44	7.82	7.2
TMCLKL	HY/2012/08	2014-01-06	Mid-Ebb	Fine	Small Wave	SR9	Bottom	4.6	3	2	17:09	17.8	7.86	28	6.46	7.83	6.6
TMCLKL	HY/2012/08	2014-01-06	Mid-Ebb	Fine	Small Wave	SR10	Surface	1	1	1	18:00	17.9	7.8	27.7	6.77	8.39	6.4
TMCLKL	HY/2012/08	2014-01-06	Mid-Ebb	Fine	Small Wave	SR10	Surface	1	1	2	18:00	18	7.82	27.8	6.79	8.41	7.2
TMCLKL	HY/2012/08	2014-01-06	Mid-Ebb	Fine	Small Wave	SR10	Middle	6.9	2	1	18:00	17.8	7.76	27.8	6.4	10.2	7.8
TMCLKL	HY/2012/08	2014-01-06	Mid-Ebb	Fine	Small Wave	SR10	Middle	6.9	2	2	18:00	17.8	7.77	27.9	6.38	10.4	7.3
TMCLKL	HY/2012/08	2014-01-06	Mid-Ebb	Fine	Small Wave	SR10	Bottom	12.7	3	1	18:00	17.7	7.85	28	6.24	9.42	6.6
TMCLKL	HY/2012/08	2014-01-06	Mid-Ebb	Fine	Small Wave	SR10	Bottom	12.7	3	2	18:00	17.6	7.87	28	6.28	9.44	7.3
TMCLKL	HY/2012/08	2014-01-08	Mid-Flood	Cloudy	Small Wave	CS4	Surface	1	1	1	14:01	17.7	7.68	26.7	7.41	4.11	3.3
TMCLKL	HY/2012/08	2014-01-08	Mid-Flood	Cloudy	Small Wave	CS4	Surface	1	1	2	14:01	17.7	7.62	26.7	7.43	4.19	4
TMCLKL	HY/2012/08	2014-01-08	Mid-Flood	Cloudy	Small Wave	CS4	Middle	10.2	2	1	14:01	17.8	7.77	26.7	7.72	4.51	3.7

TMCLKL	HY/2012/08	2014-01-08	Mid-Flood	Cloudy	Small Wave	CS4	Middle	10.2	2	2	14:01	17.8	7.79	26.7	7.7	4.59	2.2
TMCLKL	HY/2012/08	2014-01-08	Mid-Flood	Cloudy	Small Wave	CS4	Bottom	21.4	3	1	14:01	17.9	7.84	26.8	7.63	4.08	3.3
TMCLKL	HY/2012/08	2014-01-08	Mid-Flood	Cloudy	Small Wave	CS4	Bottom	21.4	3	2	14:01	17.9	7.82	26.7	7.61	4.02	3.3
TMCLKL	HY/2012/08	2014-01-08	Mid-Flood	Cloudy	Small Wave	CS6	Surface	1	1	1	10:57	17.5	7.9	26.6	7.26	4.72	3.2
TMCLKL	HY/2012/08	2014-01-08	Mid-Flood	Cloudy	Small Wave	CS6	Surface	1	1	2	10:57	17.6	7.92	26.6	7.28	4.8	3.5
TMCLKL	HY/2012/08	2014-01-08	Mid-Flood	Cloudy	Small Wave	CS6	Middle	6.7	2	1	10:57	17.7	7.82	26.7	7.47	4.62	3.1
TMCLKL	HY/2012/08	2014-01-08	Mid-Flood	Cloudy	Small Wave	CS6	Middle	6.7	2	2	10:57	17.7	7.83	26.7	7.43	4.68	3.8
TMCLKL	HY/2012/08	2014-01-08	Mid-Flood	Cloudy	Small Wave	CS6	Bottom	12.4	3	1	10:57	17.8	7.71	26.7	7.29	4.79	3.2
TMCLKL	HY/2012/08	2014-01-08	Mid-Flood	Cloudy	Small Wave	CS6	Bottom	12.4	3	2	10:57	17.7	7.73	26.8	7.32	4.71	4
TMCLKL	HY/2012/08	2014-01-08	Mid-Flood	Cloudy	Small Wave	IS12	Surface	1	1	1	12:59	17.7	7.93	26.6	7.3	4.04	5.1
TMCLKL	HY/2012/08	2014-01-08	Mid-Flood	Cloudy	Small Wave	IS12	Surface	1	1	2	12:59	17.6	7.9	26.5	7.38	4.06	5.4
TMCLKL	HY/2012/08	2014-01-08	Mid-Flood	Cloudy	Small Wave	IS12	Middle	7.5	2	1	12:59	17.7	7.79	26.7	7.62	4.29	4.2
TMCLKL	HY/2012/08	2014-01-08	Mid-Flood	Cloudy	Small Wave	IS12	Middle	7.5	2	2	12:59	17.7	7.8	26.7	7.7	4.21	5.2
TMCLKL	HY/2012/08	2014-01-08	Mid-Flood	Cloudy	Small Wave	IS12	Bottom	14	3	1	12:59	17.9	7.88	26.7	7.57	4.98	4.7
TMCLKL	HY/2012/08	2014-01-08	Mid-Flood	Cloudy	Small Wave	IS12	Bottom	14	3	2	12:59	17.8	7.82	26.7	7.53	5.02	5.9
TMCLKL	HY/2012/08	2014-01-08	Mid-Flood	Cloudy	Small Wave	IS13	Surface	1	1	1	12:39	17.6	7.74	26.6	7.62	4.42	5
TMCLKL	HY/2012/08	2014-01-08	Mid-Flood	Cloudy	Small Wave	IS13	Surface	1	1	2	12:39	17.6	7.76	26.6	7.68	4.4	4.5
TMCLKL	HY/2012/08	2014-01-08	Mid-Flood	Cloudy	Small Wave	IS13	Middle	5.9	2	1	12:39	17.6	7.82	26.7	7.56	4.62	4.5
TMCLKL	HY/2012/08	2014-01-08	Mid-Flood	Cloudy	Small Wave	IS13	Middle	5.9	2	2	12:39	17.6	7.83	26.7	7.6	4.68	4.9
TMCLKL	HY/2012/08	2014-01-08	Mid-Flood	Cloudy	Small Wave	IS13	Bottom	10.8	3	1	12:39	17.7	7.72	26.7	7.29	4.93	6
TMCLKL	HY/2012/08	2014-01-08	Mid-Flood	Cloudy	Small Wave	IS13	Bottom	10.8	3	2	12:39	17.7	7.78	26.7	7.21	4.97	6.5
TMCLKL	HY/2012/08	2014-01-08	Mid-Flood	Cloudy	Small Wave	IS14	Surface	1	1	1	13:25	17.6	7.87	26.7	7.62	3.94	4.5
TMCLKL	HY/2012/08	2014-01-08	Mid-Flood	Cloudy	Small Wave	IS14	Surface	1	1	2	13:25	17.6	7.83	26.6	7.6	3.96	5.8
TMCLKL	HY/2012/08	2014-01-08	Mid-Flood	Cloudy	Small Wave	IS14	Middle	8.2	2	1	13:25	17.7	7.93	26.7	7.4	4.48	5.4
TMCLKL	HY/2012/08	2014-01-08	Mid-Flood	Cloudy	Small Wave	IS14	Middle	8.2	2	2	13:25	17.8	7.96	26.7	7.36	4.42	5.2
TMCLKL	HY/2012/08	2014-01-08	Mid-Flood	Cloudy	Small Wave	IS14	Bottom	15.4	3	1	13:25	17.8	7.72	26.7	7.43	4.1	5.3
TMCLKL	HY/2012/08	2014-01-08	Mid-Flood	Cloudy	Small Wave	IS14	Bottom	15.4	3	2	13:25	17.8	7.78	26.7	7.45	4.14	7
TMCLKL	HY/2012/08	2014-01-08	Mid-Flood	Cloudy	Small Wave	IS15	Surface	1	1	1	12:19	17.7	7.86	26.6	7.47	4.27	3.1
TMCLKL	HY/2012/08	2014-01-08	Mid-Flood	Cloudy	Small Wave	IS15	Surface	1	1	2	12:19	17.6	7.88	26.5	7.45	4.29	3.9
TMCLKL	HY/2012/08	2014-01-08	Mid-Flood	Cloudy	Small Wave	IS15	Middle	6	2	1	12:19	17.6	7.92	26.6	7.6	4.44	3.7
TMCLKL	HY/2012/08	2014-01-08	Mid-Flood	Cloudy	Small Wave	IS15	Middle	6	2	2	12:19	17.6	7.94	26.7	7.62	4.41	4.2
TMCLKL	HY/2012/08	2014-01-08	Mid-Flood	Cloudy	Small Wave	IS15	Bottom	11	3	1	12:19	17.7	7.5	26.7	7.3	4.81	3.5
TMCLKL	HY/2012/08	2014-01-08	Mid-Flood	Cloudy	Small Wave	IS15	Bottom	11	3	2	12:19	17.7	7.58	26.7	7.28	4.89	3.2
TMCLKL	HY/2012/08	2014-01-08	Mid-Flood	Cloudy	Small Wave	SR8	Surface	1	1	1	11:47	17.6	7.46	26.5	7.47	5.07	2.5
TMCLKL	HY/2012/08	2014-01-08	Mid-Flood	Cloudy	Small Wave	SR8	Surface	1	1	2	11:47	17.6	7.5	26.6	7.48	5.1	2.5
TMCLKL	HY/2012/08	2014-01-08	Mid-Flood	Cloudy	Small Wave	SR8	Middle		2	1	11:47						
TMCLKL	HY/2012/08	2014-01-08	Mid-Flood	Cloudy	Small Wave	SR8	Middle		2	2	11:47						
TMCLKL	HY/2012/08	2014-01-08	Mid-Flood	Cloudy	Small Wave	SR8	Bottom	3.8	3	1	11:47	17.7	7.62	26.7	7.3	5.41	3
TMCLKL	HY/2012/08	2014-01-08	Mid-Flood	Cloudy	Small Wave	SR8	Bottom	3.8	3	2	11:47	17.7	7.7	26.7	7.34	5.49	2.7
TMCLKL	HY/2012/08	2014-01-08	Mid-Flood	Cloudy	Small Wave	SR9	Surface	1	1	1	11:59	17.6	7.9	26.6	7.62	5.14	3.2
TMCLKL	HY/2012/08	2014-01-08	Mid-Flood	Cloudy	Small Wave	SR9	Surface	1	1	2	11:59	17.6	7.93	26.5	7.6	5.16	2.5
TMCLKL	HY/2012/08	2014-01-08	Mid-Flood	Cloudy	Small Wave	SR9	Middle		2	1	11:59						
TMCLKL	HY/2012/08	2014-01-08	Mid-Flood	Cloudy	Small Wave	SR9	Middle		2	2	11:59						
TMCLKL	HY/2012/08	2014-01-08	Mid-Flood	Cloudy	Small Wave	SR9	Bottom	4.2	3	1	11:59	17.7	7.91	26.6	7.7	5.49	2.8
TMCLKL	HY/2012/08	2014-01-08	Mid-Flood	Cloudy	Small Wave	SR9	Bottom	4.2	3	2	11:59	17.7	7.95	26.7	7.74	5.41	2.5
TMCLKL	HY/2012/08	2014-01-08	Mid-Flood	Cloudy	Small Wave	SR10	Surface	1	1	1	11:27	17.6	7.82	26.5	7.63	4.59	3.6
TMCLKL	HY/2012/08	2014-01-08	Mid-Flood	Cloudy	Small Wave	SR10	Surface	1	1	2	11:27	17.5	7.88	26.6	7.6	4.61	3.3

TMCLKL	HY/2012/08	2014-01-08	Mid-Flood	Cloudy	Small Wave	SR10	Middle	7	2	1	11:27	17.6	7.8	26.6	7.42	4.82	4.9
TMCLKL	HY/2012/08	2014-01-08	Mid-Flood	Cloudy	Small Wave	SR10	Middle	7	2	2	11:27	17.7	7.82	26.6	7.48	4.8	3.3
TMCLKL	HY/2012/08	2014-01-08	Mid-Flood	Cloudy	Small Wave	SR10	Bottom	13	3	1	11:27	17.8	7.42	26.7	7.68	4.43	4.2
TMCLKL	HY/2012/08	2014-01-08	Mid-Flood	Cloudy	Small Wave	SR10	Bottom	13	3	2	11:27	17.7	7.4	26.7	7.7	4.47	4
TMCLKL	HY/2012/08	2014-01-08	Mid-Ebb	Cloudy	Small Wave	CS4	Surface	1	1	1	17:35	17.6	7.88	26.7	7.28	4.29	3.8
TMCLKL	HY/2012/08	2014-01-08	Mid-Ebb	Cloudy	Small Wave	CS4	Surface	1	1	2	17:35	17.7	7.9	26.6	7.22	4.3	3.8
TMCLKL	HY/2012/08	2014-01-08	Mid-Ebb	Cloudy	Small Wave	CS4	Middle	10.9	2	1	17:35	17.6	7.49	26.8	7.08	4.1	4.1
TMCLKL	HY/2012/08	2014-01-08	Mid-Ebb	Cloudy	Small Wave	CS4	Middle	10.9	2	2	17:35	17.6	7.48	26.7	7.1	4.14	4.2
TMCLKL	HY/2012/08	2014-01-08	Mid-Ebb	Cloudy	Small Wave	CS4	Bottom	20.8	3	1	17:35	17.7	7.51	26.8	7.19	3.89	4.2
TMCLKL	HY/2012/08	2014-01-08	Mid-Ebb	Cloudy	Small Wave	CS4	Bottom	20.8	3	2	17:35	17.6	7.59	26.8	7.21	3.91	3.8
TMCLKL	HY/2012/08	2014-01-08	Mid-Ebb	Cloudy	Small Wave	CS6	Surface	1	1	1	20:51	17.7	7.87	27.4	7.23	4.91	3.3
TMCLKL	HY/2012/08	2014-01-08	Mid-Ebb	Cloudy	Small Wave	CS6	Surface	1	1	2	20:51	17.6	7.88	27.3	7.28	4.99	3.9
TMCLKL	HY/2012/08	2014-01-08	Mid-Ebb	Cloudy	Small Wave	CS6	Middle	6.5	2	1	20:51	17.5	7.91	27.1	7.44	4.36	3.6
TMCLKL	HY/2012/08	2014-01-08	Mid-Ebb	Cloudy	Small Wave	CS6	Middle	6.5	2	2	20:51	17.4	7.98	27.2	7.4	4.4	4.5
TMCLKL	HY/2012/08	2014-01-08	Mid-Ebb	Cloudy	Small Wave	CS6	Bottom	12	3	1	20:51	17.6	7.94	27.3	7.48	4.2	4.7
TMCLKL	HY/2012/08	2014-01-08	Mid-Ebb	Cloudy	Small Wave	CS6	Bottom	12	3	2	20:51	17.6	7.96	27.4	7.5	4.24	4.2
TMCLKL	HY/2012/08	2014-01-08	Mid-Ebb	Cloudy	Small Wave	IS12	Surface	1	1	1	18:22	17.6	7.82	26.5	7.18	4.17	3.8
TMCLKL	HY/2012/08	2014-01-08	Mid-Ebb	Cloudy	Small Wave	IS12	Surface	1	1	2	18:22	17.7	7.81	26.6	7.19	4.13	2.6
TMCLKL	HY/2012/08	2014-01-08	Mid-Ebb	Cloudy	Small Wave	IS12	Middle	7.3	2	1	18:22	17.6	7.92	26.7	7.2	4.6	4.3
TMCLKL	HY/2012/08	2014-01-08	Mid-Ebb	Cloudy	Small Wave	IS12	Middle	7.3	2	2	18:22	17.6	7.9	26.7	7.27	4.5	5.1
TMCLKL	HY/2012/08	2014-01-08	Mid-Ebb	Cloudy	Small Wave	IS12	Bottom	13.6	3	1	18:22	17.7	7.94	26.7	7.1	4.17	5.5
TMCLKL	HY/2012/08	2014-01-08	Mid-Ebb	Cloudy	Small Wave	IS12	Bottom	13.6	3	2	18:22	17.7	7.96	26.7	7.14	4.11	7
TMCLKL	HY/2012/08	2014-01-08	Mid-Ebb	Cloudy	Small Wave	IS13	Surface	1	1	1	18:45	17.7	7.88	26.6	7.31	4.52	3.6
TMCLKL	HY/2012/08	2014-01-08	Mid-Ebb	Cloudy	Small Wave	IS13	Surface	1	1	2	18:45	17.7	7.9	26.7	7.32	4.58	5
TMCLKL	HY/2012/08	2014-01-08	Mid-Ebb	Cloudy	Small Wave	IS13	Middle	5.7	2	1	18:45	17.6	7.93	26.8	7.2	4.15	3.1
TMCLKL	HY/2012/08	2014-01-08	Mid-Ebb	Cloudy	Small Wave	IS13	Middle	5.7	2	2	18:45	17.6	7.9	26.8	7.18	4.11	4
TMCLKL	HY/2012/08	2014-01-08	Mid-Ebb	Cloudy	Small Wave	IS13	Bottom	10.4	3	1	18:45	17.6	7.97	26.8	7.27	4.2	5.5
TMCLKL	HY/2012/08	2014-01-08	Mid-Ebb	Cloudy	Small Wave	IS13	Bottom	10.4	3	2	18:45	17.7	7.98	26.8	7.29	4.24	5
TMCLKL	HY/2012/08	2014-01-08	Mid-Ebb	Cloudy	Small Wave	IS14	Surface	1	1	1	18:00	17.7	7.64	26.6	7.36	4.36	5.1
TMCLKL	HY/2012/08	2014-01-08	Mid-Ebb	Cloudy	Small Wave	IS14	Surface	1	1	2	18:00	17.7	7.66	26.6	7.33	4.4	4.6
TMCLKL	HY/2012/08	2014-01-08	Mid-Ebb	Cloudy	Small Wave	IS14	Middle	8	2	1	18:00	17.6	7.81	26.7	7.17	4.61	5.1
TMCLKL	HY/2012/08	2014-01-08	Mid-Ebb	Cloudy	Small Wave	IS14	Middle	8	2	2	18:00	17.6	7.83	26.7	7.19	4.69	3.9
TMCLKL	HY/2012/08	2014-01-08	Mid-Ebb	Cloudy	Small Wave	IS14	Bottom	15	3	1	18:00	17.7	7.88	26.8	7.01	4.04	3.2
TMCLKL	HY/2012/08	2014-01-08	Mid-Ebb	Cloudy	Small Wave	IS14	Bottom	15	3	2	18:00	17.7	7.84	26.8	7.09	4.06	4.1
TMCLKL	HY/2012/08	2014-01-08	Mid-Ebb	Cloudy	Small Wave	IS15	Surface	1	1	1	19:05	17.7	7.72	26.7	7.24	4.41	2.4
TMCLKL	HY/2012/08	2014-01-08	Mid-Ebb	Cloudy	Small Wave	IS15	Surface	1	1	2	19:05	17.6	7.7	26.7	7.2	4.4	4.3
TMCLKL	HY/2012/08	2014-01-08	Mid-Ebb	Cloudy	Small Wave	IS15	Middle	5.9	2	1	19:05	17.6	7.83	26.7	7.19	4.22	3.2
TMCLKL	HY/2012/08	2014-01-08	Mid-Ebb	Cloudy	Small Wave	IS15	Middle	5.9	2	2	19:05	17.6	7.87	26.8	7.11	4.28	2.9
TMCLKL	HY/2012/08	2014-01-08	Mid-Ebb	Cloudy	Small Wave	IS15	Bottom	10.8	3	1	19:05	17.6	7.68	26.8	7.27	4.3	5.2
TMCLKL	HY/2012/08	2014-01-08	Mid-Ebb	Cloudy	Small Wave	IS15	Bottom	10.8	3	2	19:05	17.6	7.69	26.8	7.23	4.34	5.3
TMCLKL	HY/2012/08	2014-01-08	Mid-Ebb	Cloudy	Small Wave	SR8	Surface	1	1	1	19:50	17.5	7.82	27	7.68	4.12	3.5
TMCLKL	HY/2012/08	2014-01-08	Mid-Ebb	Cloudy	Small Wave	SR8	Surface	1	1	2	19:50	17.6	7.82	27.4	7.64	4.1	2.8
TMCLKL	HY/2012/08	2014-01-08	Mid-Ebb	Cloudy	Small Wave	SR8	Middle		2	1	19:50						
TMCLKL	HY/2012/08	2014-01-08	Mid-Ebb	Cloudy	Small Wave	SR8	Middle		2	2	19:50						
TMCLKL	HY/2012/08	2014-01-08	Mid-Ebb	Cloudy	Small Wave	SR8	Bottom	3.6	3	1	19:50	17.6	7.9	27.4	7.29	4.9	2.9
TMCLKL	HY/2012/08	2014-01-08	Mid-Ebb	Cloudy	Small Wave	SR8	Bottom	3.6	3	2	19:50	17.6	7.94	27.4	7.21	4.88	3.2
TMCLKL	HY/2012/08	2014-01-08	Mid-Ebb	Cloudy	Small Wave	SR9	Surface	1	1	1	19:25	17.7	7.83	26.6	7.29	5.11	3.8

TMCLKL	HY/2012/08	2014-01-08	Mid-Ebb	Cloudy	Small Wave	SR9	Surface	1	1	2	19:25	17.7	7.87	26.6	7.3	5.09	3.5
TMCLKL	HY/2012/08	2014-01-08	Mid-Ebb	Cloudy	Small Wave	SR9	Middle		2	1	19:25						
TMCLKL	HY/2012/08	2014-01-08	Mid-Ebb	Cloudy	Small Wave	SR9	Middle		2	2	19:25						
TMCLKL	HY/2012/08	2014-01-08	Mid-Ebb	Cloudy	Small Wave	SR9	Bottom	4	3	1	19:25	17.6	7.68	26.7	7.14	5.2	3.1
TMCLKL	HY/2012/08	2014-01-08	Mid-Ebb	Cloudy	Small Wave	SR9	Bottom	4	3	2	19:25	17.6	7.72	26.8	7.16	5.28	2.6
TMCLKL	HY/2012/08	2014-01-08	Mid-Ebb	Cloudy	Small Wave	SR10	Surface	1	1	1	20:16	17.6	7.94	27	7.4	4.2	3.6
TMCLKL	HY/2012/08	2014-01-08	Mid-Ebb	Cloudy	Small Wave	SR10	Surface	1	1	2	20:16	17.6	7.93	26.9	7.48	4.24	4.9
TMCLKL	HY/2012/08	2014-01-08	Mid-Ebb	Cloudy	Small Wave	SR10	Middle	6.8	2	1	20:16	17.5	7.88	27.1	7.36	4.72	4.3
TMCLKL	HY/2012/08	2014-01-08	Mid-Ebb	Cloudy	Small Wave	SR10	Middle	6.8	2	2	20:16	17.4	7.8	27	7.32	4.73	5.4
TMCLKL	HY/2012/08	2014-01-08	Mid-Ebb	Cloudy	Small Wave	SR10	Bottom	12.6	3	1	20:16	17.6	7.78	27.2	7.5	4.69	4.8
TMCLKL	HY/2012/08	2014-01-08	Mid-Ebb	Cloudy	Small Wave	SR10	Bottom	12.6	3	2	20:16	17.5	7.8	27.3	7.54	4.61	6.2
TMCLKL	HY/2012/08	2014-01-10	Mid-Flood	Cloudy	Small Wave	CS4	Surface	1	1	1	15:44	19.1	7.76	27.1	6.64	6.1	3.6
TMCLKL	HY/2012/08	2014-01-10	Mid-Flood	Cloudy	Small Wave	CS4	Surface	1	1	2	15:44	19.2	7.78	27.1	6.67	6.08	4.4
TMCLKL	HY/2012/08	2014-01-10	Mid-Flood	Cloudy	Small Wave	CS4	Middle	11.5	2	1	15:44	19.3	7.84	27.2	6.71	4.54	2.1
TMCLKL	HY/2012/08	2014-01-10	Mid-Flood	Cloudy	Small Wave	CS4	Middle	11.5	2	2	15:44	19.3	7.82	27.3	6.73	4.56	3.7
TMCLKL	HY/2012/08	2014-01-10	Mid-Flood	Cloudy	Small Wave	CS4	Bottom	22	3	1	15:44	19.4	7.69	27.4	6.57	3.43	3
TMCLKL	HY/2012/08	2014-01-10	Mid-Flood	Cloudy	Small Wave	CS4	Bottom	22	3	2	15:44	19.5	7.71	27.5	6.59	3.45	4
TMCLKL	HY/2012/08	2014-01-10	Mid-Flood	Cloudy	Small Wave	CS6	Surface	1	1	1	12:28	19	7.6	27	6.84	5.3	3.5
TMCLKL	HY/2012/08	2014-01-10	Mid-Flood	Cloudy	Small Wave	CS6	Surface	1	1	2	12:28	19	7.62	27.1	6.86	5.32	4.1
TMCLKL	HY/2012/08	2014-01-10	Mid-Flood	Cloudy	Small Wave	CS6	Middle	6.6	2	1	12:28	19.1	7.76	27.2	6.59	4.75	4.2
TMCLKL	HY/2012/08	2014-01-10	Mid-Flood	Cloudy	Small Wave	CS6	Middle	6.6	2	2	12:28	19.2	7.78	27.3	6.61	4.77	3.8
TMCLKL	HY/2012/08	2014-01-10	Mid-Flood	Cloudy	Small Wave	CS6	Bottom	12.2	3	1	12:28	19.3	7.84	27.4	6.43	4.69	3.5
TMCLKL	HY/2012/08	2014-01-10	Mid-Flood	Cloudy	Small Wave	CS6	Bottom	12.2	3	2	12:28	19.4	7.85	27.5	6.45	4.71	3.8
TMCLKL	HY/2012/08	2014-01-10	Mid-Flood	Cloudy	Small Wave	IS12	Surface	1	1	1	14:57	19	7.64	27	6.79	4.7	4
TMCLKL	HY/2012/08	2014-01-10	Mid-Flood	Cloudy	Small Wave	IS12	Surface	1	1	2	14:57	19.1	7.66	27	6.81	4.72	3.2
TMCLKL	HY/2012/08	2014-01-10	Mid-Flood	Cloudy	Small Wave	IS12	Middle	7.5	2	1	14:57	19.2	7.74	27.1	6.62	5.12	3.7
TMCLKL	HY/2012/08	2014-01-10	Mid-Flood	Cloudy	Small Wave	IS12	Middle	7.5	2	2	14:57	19.2	7.72	27.2	6.64	5.14	3.9
TMCLKL	HY/2012/08	2014-01-10	Mid-Flood	Cloudy	Small Wave	IS12	Bottom	14	3	1	14:57	19.3	7.69	27.3	6.69	3.95	3.8
TMCLKL	HY/2012/08	2014-01-10	Mid-Flood	Cloudy	Small Wave	IS12	Bottom	14	3	2	14:57	19.4	7.71	27.3	6.71	3.97	3.6
TMCLKL	HY/2012/08	2014-01-10	Mid-Flood	Cloudy	Small Wave	IS13	Surface	1	1	1	14:34	19	7.71	27.1	6.75	3.85	2.7
TMCLKL	HY/2012/08	2014-01-10	Mid-Flood	Cloudy	Small Wave	IS13	Surface	1	1	2	14:34	19	7.69	27.1	6.77	3.87	2.9
TMCLKL	HY/2012/08	2014-01-10	Mid-Flood	Cloudy	Small Wave	IS13	Middle	6	2	1	14:34	19.1	7.83	27.2	6.62	3.5	4.7
TMCLKL	HY/2012/08	2014-01-10	Mid-Flood	Cloudy	Small Wave	IS13	Middle	6	2	2	14:34	19.2	7.85	27.3	6.64	3.52	3.1
TMCLKL	HY/2012/08	2014-01-10	Mid-Flood	Cloudy	Small Wave	IS13	Bottom	10.9	3	1	14:34	19.3	7.72	27.4	6.44	3.9	4.8
TMCLKL	HY/2012/08	2014-01-10	Mid-Flood	Cloudy	Small Wave	IS13	Bottom	10.9	3	2	14:34	19.4	7.75	27.4	6.46	3.92	4
TMCLKL	HY/2012/08	2014-01-10	Mid-Flood	Cloudy	Small Wave	IS14	Surface	1	1	1	15:20	19	7.74	27	6.74	4.78	3.1
TMCLKL	HY/2012/08	2014-01-10	Mid-Flood	Cloudy	Small Wave	IS14	Surface	1	1	2	15:20	19	7.75	27.1	6.76	4.8	4
TMCLKL	HY/2012/08	2014-01-10	Mid-Flood	Cloudy	Small Wave	IS14	Middle	8.2	2	1	15:20	19.1	7.63	27.2	6.57	3.87	2.4
TMCLKL	HY/2012/08	2014-01-10	Mid-Flood	Cloudy	Small Wave	IS14	Middle	8.2	2	2	15:20	19.2	7.65	27.2	6.59	3.88	3.3
TMCLKL	HY/2012/08	2014-01-10	Mid-Flood	Cloudy	Small Wave	IS14	Bottom	15.3	3	1	15:20	19.3	7.54	27.3	6.64	3.87	2.5
TMCLKL	HY/2012/08	2014-01-10	Mid-Flood	Cloudy	Small Wave	IS14	Bottom	15.3	3	2	15:20	19.3	7.56	27.4	6.62	3.89	3.8
TMCLKL	HY/2012/08	2014-01-10	Mid-Flood	Cloudy	Small Wave	IS15	Surface	1	1	1	14:09	19	7.78	27	6.96	3.57	3.6
TMCLKL	HY/2012/08	2014-01-10	Mid-Flood	Cloudy	Small Wave	IS15	Surface	1	1	2	14:09	19.1	7.8	27.1	6.98	3.6	3.7
TMCLKL	HY/2012/08	2014-01-10	Mid-Flood	Cloudy	Small Wave	IS15	Middle	6	2	1	14:09	19.2	7.81	27.2	6.56	3.09	3.4
TMCLKL	HY/2012/08	2014-01-10	Mid-Flood	Cloudy	Small Wave	IS15	Middle	6	2	2	14:09	19.3	7.83	27.3	6.58	3.11	3.6
TMCLKL	HY/2012/08	2014-01-10	Mid-Flood	Cloudy	Small Wave	IS15	Bottom	11	3	1	14:09	19.4	7.67	27.4	6.42	4.08	3.6
TMCLKL	HY/2012/08	2014-01-10	Mid-Flood	Cloudy	Small Wave	IS15	Bottom	11	3	2	14:09	19.5	7.69	27.5	6.44	4.1	3.1

TMCLKL	HY/2012/08	2014-01-10	Mid-Flood	Cloudy	Small Wave	SR8	Surface	1	1	1	13:34	19.1	7.82	27	6.72	4.51	4.4
TMCLKL	HY/2012/08	2014-01-10	Mid-Flood	Cloudy	Small Wave	SR8	Surface	1	1	2	13:34	19.2	7.8	27.1	6.74	4.53	4.9
TMCLKL	HY/2012/08	2014-01-10	Mid-Flood	Cloudy	Small Wave	SR8	Middle		2	1	13:34						
TMCLKL	HY/2012/08	2014-01-10	Mid-Flood	Cloudy	Small Wave	SR8	Middle		2	2	13:34						
TMCLKL	HY/2012/08	2014-01-10	Mid-Flood	Cloudy	Small Wave	SR8	Bottom	4	3	1	13:34	19.3	7.74	27.2	6.59	5.14	4.8
TMCLKL	HY/2012/08	2014-01-10	Mid-Flood	Cloudy	Small Wave	SR8	Bottom	4	3	2	13:34	19.3	7.76	27.3	6.61	5.16	3.4
TMCLKL	HY/2012/08	2014-01-10	Mid-Flood	Cloudy	Small Wave	SR9	Surface	1	1	1	13:51	19.1	7.64	27	6.79	4.1	2.9
TMCLKL	HY/2012/08	2014-01-10	Mid-Flood	Cloudy	Small Wave	SR9	Surface	1	1	2	13:51	19.2	7.62	27	6.81	4.12	3.6
TMCLKL	HY/2012/08	2014-01-10	Mid-Flood	Cloudy	Small Wave	SR9	Middle		2	1	13:51						
TMCLKL	HY/2012/08	2014-01-10	Mid-Flood	Cloudy	Small Wave	SR9	Middle		2	2	13:51						
TMCLKL	HY/2012/08	2014-01-10	Mid-Flood	Cloudy	Small Wave	SR9	Bottom	4.7	3	1	13:51	19.3	7.71	27.1	6.54	4.25	3.9
TMCLKL	HY/2012/08	2014-01-10	Mid-Flood	Cloudy	Small Wave	SR9	Bottom	4.7	3	2	13:51	19.3	7.7	27.2	6.56	4.22	3.3
TMCLKL	HY/2012/08	2014-01-10	Mid-Flood	Cloudy	Small Wave	SR10	Surface	1	1	1	13:00	19	7.75	27	6.79	4.04	4
TMCLKL	HY/2012/08	2014-01-10	Mid-Flood	Cloudy	Small Wave	SR10	Surface	1	1	2	13:00	19.1	7.77	27	6.81	4.06	4
TMCLKL	HY/2012/08	2014-01-10	Mid-Flood	Cloudy	Small Wave	SR10	Middle	7	2	1	13:00	19.2	7.8	27.1	6.43	3.28	4
TMCLKL	HY/2012/08	2014-01-10	Mid-Flood	Cloudy	Small Wave	SR10	Middle	7	2	2	13:00	19.3	7.82	27.2	6.45	3.3	2.5
TMCLKL	HY/2012/08	2014-01-10	Mid-Flood	Cloudy	Small Wave	SR10	Bottom	13	3	1	13:00	19.4	7.84	27.3	6.32	3	5.1
TMCLKL	HY/2012/08	2014-01-10	Mid-Flood	Cloudy	Small Wave	SR10	Bottom	13	3	2	13:00	19.4	7.82	27.4	6.34	3.02	3.1
TMCLKL	HY/2012/08	2014-01-10	Mid-Ebb	Fine	Small Wave	CS4	Surface	1	1	1	06:09	19.1	7.74	27.1	6.6	6.14	4.7
TMCLKL	HY/2012/08	2014-01-10	Mid-Ebb	Fine	Small Wave	CS4	Surface	1	1	2	06:09	19.2	7.76	27.1	6.62	6.13	5.6
TMCLKL	HY/2012/08	2014-01-10	Mid-Ebb	Fine	Small Wave	CS4	Middle	11.4	2	1	06:09	19.3	7.82	27.2	6.67	4.58	5.6
TMCLKL	HY/2012/08	2014-01-10	Mid-Ebb	Fine	Small Wave	CS4	Middle	11.4	2	2	06:09	19.3	7.8	27.3	6.69	4.59	4.8
TMCLKL	HY/2012/08	2014-01-10	Mid-Ebb	Fine	Small Wave	CS4	Bottom	21.8	3	1	06:09	19.4	7.66	27.4	6.52	3.42	7.2
TMCLKL	HY/2012/08	2014-01-10	Mid-Ebb	Fine	Small Wave	CS4	Bottom	21.8	3	2	06:09	19.3	7.68	27.3	6.54	3.49	6.2
TMCLKL	HY/2012/08	2014-01-10	Mid-Ebb	Fine	Small Wave	CS6	Surface	1	1	1	09:23	19	7.62	27	6.79	5.36	3.8
TMCLKL	HY/2012/08	2014-01-10	Mid-Ebb	Fine	Small Wave	CS6	Surface	1	1	2	09:23	19.1	7.64	27.1	6.81	5.37	4
TMCLKL	HY/2012/08	2014-01-10	Mid-Ebb	Fine	Small Wave	CS6	Middle	6.5	2	1	09:23	19.2	7.69	27.2	6.56	4.79	3.5
TMCLKL	HY/2012/08	2014-01-10	Mid-Ebb	Fine	Small Wave	CS6	Middle	6.5	2	2	09:23	19.2	7.71	27.2	6.57	4.81	3.2
TMCLKL	HY/2012/08	2014-01-10	Mid-Ebb	Fine	Small Wave	CS6	Bottom	12	3	1	09:23	19.3	7.74	27.3	6.42	4.73	4.7
TMCLKL	HY/2012/08	2014-01-10	Mid-Ebb	Fine	Small Wave	CS6	Bottom	12	3	2	09:23	19.4	7.76	27.4	6.4	4.75	4.8
TMCLKL	HY/2012/08	2014-01-10	Mid-Ebb	Fine	Small Wave	IS12	Surface	1	1	1	06:56	19	7.66	27	6.74	4.76	3.7
TMCLKL	HY/2012/08	2014-01-10	Mid-Ebb	Fine	Small Wave	IS12	Surface	1	1	2	06:56	19.1	7.68	27	6.76	4.77	5.6
TMCLKL	HY/2012/08	2014-01-10	Mid-Ebb	Fine	Small Wave	IS12	Middle	7.4	2	1	06:56	19.2	7.71	27.1	6.56	5.16	4.3
TMCLKL	HY/2012/08	2014-01-10	Mid-Ebb	Fine	Small Wave	IS12	Middle	7.4	2	2	06:56	19.3	7.73	27.2	6.58	5.18	4.9
TMCLKL	HY/2012/08	2014-01-10	Mid-Ebb	Fine	Small Wave	IS12	Bottom	13.8	3	1	06:56	19.4	7.77	27.3	6.66	3.99	5.8
TMCLKL	HY/2012/08	2014-01-10	Mid-Ebb	Fine	Small Wave	IS12	Bottom	13.8	3	2	06:56	19.4	7.79	27.4	6.67	4.01	5.8
TMCLKL	HY/2012/08	2014-01-10	Mid-Ebb	Fine	Small Wave	IS13	Surface	1	1	1	07:18	19.1	7.73	27.1	6.71	3.91	4.3
TMCLKL	HY/2012/08	2014-01-10	Mid-Ebb	Fine	Small Wave	IS13	Surface	1	1	2	07:18	19.1	7.75	27.1	6.73	3.93	4.2
TMCLKL	HY/2012/08	2014-01-10	Mid-Ebb	Fine	Small Wave	IS13	Middle	5.8	2	1	07:18	19.2	7.79	27.2	6.56	3.56	3.3
TMCLKL	HY/2012/08	2014-01-10	Mid-Ebb	Fine	Small Wave	IS13	Middle	5.8	2	2	07:18	19.3	7.81	27.3	6.58	3.58	3.4
TMCLKL	HY/2012/08	2014-01-10	Mid-Ebb	Fine	Small Wave	IS13	Bottom	10.6	3	1	07:18	19.4	7.64	27.4	6.42	3.94	4.8
TMCLKL	HY/2012/08	2014-01-10	Mid-Ebb	Fine	Small Wave	IS13	Bottom	10.6	3	2	07:18	19.4	7.66	27.4	6.4	3.9	4
TMCLKL	HY/2012/08	2014-01-10	Mid-Ebb	Fine	Small Wave	IS14	Surface	1	1	1	06:33	19	7.69	27	6.69	4.82	4
TMCLKL	HY/2012/08	2014-01-10	Mid-Ebb	Fine	Small Wave	IS14	Surface	1	1	2	06:33	19	7.71	27.1	6.71	4.84	4.9
TMCLKL	HY/2012/08	2014-01-10	Mid-Ebb	Fine	Small Wave	IS14	Middle	8.1	2	1	06:33	19.1	7.74	27.2	6.52	3.92	4.5
TMCLKL	HY/2012/08	2014-01-10	Mid-Ebb	Fine	Small Wave	IS14	Middle	8.1	2	2	06:33	19.2	7.76	27.3	6.54	3.94	5.4
TMCLKL	HY/2012/08	2014-01-10	Mid-Ebb	Fine	Small Wave	IS14	Bottom	15.1	3	1	06:33	19.3	7.81	27.4	6.6	3.91	5.9

TMCLKL	HY/2012/08	2014-01-10	Mid-Ebb	Fine	Small Wave	IS14	Bottom	15.1	3	2	06:33	19.4	7.83	27.4	6.62	3.93	6.5
TMCLKL	HY/2012/08	2014-01-10	Mid-Ebb	Fine	Small Wave	IS15	Surface	1	1	1	07:41	19	7.82	27	6.92	3.62	4.5
TMCLKL	HY/2012/08	2014-01-10	Mid-Ebb	Fine	Small Wave	IS15	Surface	1	1	2	07:41	19	7.8	27	6.9	3.64	4.5
TMCLKL	HY/2012/08	2014-01-10	Mid-Ebb	Fine	Small Wave	IS15	Middle	5.9	2	1	07:41	19.1	7.73	27.1	6.52	3.13	4.2
TMCLKL	HY/2012/08	2014-01-10	Mid-Ebb	Fine	Small Wave	IS15	Middle	5.9	2	2	07:41	19.2	7.71	27.2	6.54	3.15	4.1
TMCLKL	HY/2012/08	2014-01-10	Mid-Ebb	Fine	Small Wave	IS15	Bottom	10.8	3	1	07:41	19.3	7.76	27.3	6.37	4.13	4.5
TMCLKL	HY/2012/08	2014-01-10	Mid-Ebb	Fine	Small Wave	IS15	Bottom	10.8	3	2	07:41	19.3	7.78	27.4	6.35	4.15	4.9
TMCLKL	HY/2012/08	2014-01-10	Mid-Ebb	Fine	Small Wave	SR8	Surface	1	1	1	08:21	19.1	7.64	27.1	6.67	4.57	4.5
TMCLKL	HY/2012/08	2014-01-10	Mid-Ebb	Fine	Small Wave	SR8	Surface	1	1	2	08:21	19.1	7.62	27.1	6.69	4.59	5.8
TMCLKL	HY/2012/08	2014-01-10	Mid-Ebb	Fine	Small Wave	SR8	Middle		2	1	08:21						
TMCLKL	HY/2012/08	2014-01-10	Mid-Ebb	Fine	Small Wave	SR8	Middle		2	2	08:21						
TMCLKL	HY/2012/08	2014-01-10	Mid-Ebb	Fine	Small Wave	SR8	Bottom	4.2	3	1	08:21	19.2	7.74	27.2	6.54	5.19	4
TMCLKL	HY/2012/08	2014-01-10	Mid-Ebb	Fine	Small Wave	SR8	Bottom	4.2	3	2	08:21	19.3	7.76	27.2	6.56	5.21	6
TMCLKL	HY/2012/08	2014-01-10	Mid-Ebb	Fine	Small Wave	SR9	Surface	1	1	1	08:03	19	7.74	27	6.77	4.14	4.7
TMCLKL	HY/2012/08	2014-01-10	Mid-Ebb	Fine	Small Wave	SR9	Surface	1	1	2	08:03	19.1	7.76	27.1	6.75	4.16	3.6
TMCLKL	HY/2012/08	2014-01-10	Mid-Ebb	Fine	Small Wave	SR9	Middle		2	1	08:03						
TMCLKL	HY/2012/08	2014-01-10	Mid-Ebb	Fine	Small Wave	SR9	Middle		2	2	08:03						
TMCLKL	HY/2012/08	2014-01-10	Mid-Ebb	Fine	Small Wave	SR9	Bottom	4.5	3	1	08:03	19.2	7.79	27.2	6.46	4.29	6.6
TMCLKL	HY/2012/08	2014-01-10	Mid-Ebb	Fine	Small Wave	SR9	Bottom	4.5	3	2	08:03	19.3	7.81	27.3	6.48	4.3	6.2
TMCLKL	HY/2012/08	2014-01-10	Mid-Ebb	Fine	Small Wave	SR10	Surface	1	1	1	08:48	19	7.54	27	6.73	4.07	5.3
TMCLKL	HY/2012/08	2014-01-10	Mid-Ebb	Fine	Small Wave	SR10	Surface	1	1	2	08:48	19	7.56	27	6.75	4.09	5.4
TMCLKL	HY/2012/08	2014-01-10	Mid-Ebb	Fine	Small Wave	SR10	Middle	6.9	2	1	08:48	19.1	7.64	27.1	6.4	3.32	5.5
TMCLKL	HY/2012/08	2014-01-10	Mid-Ebb	Fine	Small Wave	SR10	Middle	6.9	2	2	08:48	19.2	7.66	27.1	6.41	3.34	5.3
TMCLKL	HY/2012/08	2014-01-10	Mid-Ebb	Fine	Small Wave	SR10	Bottom	12.8	3	1	08:48	19.3	7.69	27.2	6.46	3.07	6.2
TMCLKL	HY/2012/08	2014-01-10	Mid-Ebb	Fine	Small Wave	SR10	Bottom	12.8	3	2	08:48	19.3	7.71	27.3	6.48	3.09	4.7
TMCLKL	HY/2012/08	2014-01-13	Mid-Flood	Cloudy	Small Wave	CS4	Surface	1	1	1	17:59	17	7.83	27	6.67	1.86	2.1
TMCLKL	HY/2012/08	2014-01-13	Mid-Flood	Cloudy	Small Wave	CS4	Surface	1	1	2	17:59	17.1	7.85	27.1	6.69	1.88	2.6
TMCLKL	HY/2012/08	2014-01-13	Mid-Flood	Cloudy	Small Wave	CS4	Middle	11.6	2	1	17:59	17.2	7.76	27.2	6.73	2.07	2.2
TMCLKL	HY/2012/08	2014-01-13	Mid-Flood	Cloudy	Small Wave	CS4	Middle	11.6	2	2	17:59	17.3	7.78	27.3	6.75	2.11	4.2
TMCLKL	HY/2012/08	2014-01-13	Mid-Flood	Cloudy	Small Wave	CS4	Bottom	22.1	3	1	17:59	17.4	7.66	27.4	6.56	3.11	4.1
TMCLKL	HY/2012/08	2014-01-13	Mid-Flood	Cloudy	Small Wave	CS4	Bottom	22.1	3	2	17:59	17.4	7.68	27.4	6.58	3.13	3.8
TMCLKL	HY/2012/08	2014-01-13	Mid-Flood	Cloudy	Small Wave	CS6	Surface	1	1	1	14:50	17	7.68	27	6.76	1.7	3.6
TMCLKL	HY/2012/08	2014-01-13	Mid-Flood	Cloudy	Small Wave	CS6	Surface	1	1	2	14:50	17.1	7.69	27.1	6.78	1.72	4
TMCLKL	HY/2012/08	2014-01-13	Mid-Flood	Cloudy	Small Wave	CS6	Middle	6.7	2	1	14:50	17.2	7.72	27.2	6.54	1.78	3.7
TMCLKL	HY/2012/08	2014-01-13	Mid-Flood	Cloudy	Small Wave	CS6	Middle	6.7	2	2	14:50	17.3	7.74	27.3	6.56	1.8	4.9
TMCLKL	HY/2012/08	2014-01-13	Mid-Flood	Cloudy	Small Wave	CS6	Bottom	12.3	3	1	14:50	17.4	7.76	27.4	6.39	2.06	3.2
TMCLKL	HY/2012/08	2014-01-13	Mid-Flood	Cloudy	Small Wave	CS6	Bottom	12.3	3	2	14:50	17.3	7.79	27.5	6.41	2.08	2.2
TMCLKL	HY/2012/08	2014-01-13	Mid-Flood	Cloudy	Small Wave	IS12	Surface	1	1	1	17:10	17	7.82	27	6.86	1.85	2.8
TMCLKL	HY/2012/08	2014-01-13	Mid-Flood	Cloudy	Small Wave	IS12	Surface	1	1	2	17:10	17.1	7.84	27	6.88	1.87	2.9
TMCLKL	HY/2012/08	2014-01-13	Mid-Flood	Cloudy	Small Wave	IS12	Middle	7.5	2	1	17:10	17.2	7.88	27.1	6.65	1.87	3.2
TMCLKL	HY/2012/08	2014-01-13	Mid-Flood	Cloudy	Small Wave	IS12	Middle	7.5	2	2	17:10	17.2	7.89	27.2	6.67	1.89	3.4
TMCLKL	HY/2012/08	2014-01-13	Mid-Flood	Cloudy	Small Wave	IS12	Bottom	14	3	1	17:10	17.3	7.9	27.3	6.69	3.44	2.4
TMCLKL	HY/2012/08	2014-01-13	Mid-Flood	Cloudy	Small Wave	IS12	Bottom	14	3	2	17:10	17.4	7.92	27.3	6.67	3.46	3.5
TMCLKL	HY/2012/08	2014-01-13	Mid-Flood	Cloudy	Small Wave	IS13	Surface	1	1	1	16:50	17	7.8	27	6.76	2.38	3.8
TMCLKL	HY/2012/08	2014-01-13	Mid-Flood	Cloudy	Small Wave	IS13	Surface	1	1	2	16:50	17.1	7.78	27.1	6.78	2.4	2.8
TMCLKL	HY/2012/08	2014-01-13	Mid-Flood	Cloudy	Small Wave	IS13	Middle	5.9	2	1	16:50	17.2	7.84	27.2	6.64	1.96	3.6
TMCLKL	HY/2012/08	2014-01-13	Mid-Flood	Cloudy	Small Wave	IS13	Middle	5.9	2	2	16:50	17.3	7.86	27.2	6.66	1.98	2.9

TMCLKL	HY/2012/08	2014-01-13	Mid-Flood	Cloudy	Small Wave	IS13	Bottom	10.8	3	1	16:50	17.4	7.67	27.3	6.48	2.5	3.2
TMCLKL	HY/2012/08	2014-01-13	Mid-Flood	Cloudy	Small Wave	IS13	Bottom	10.8	3	2	16:50	17.5	7.69	27.4	6.49	2.52	3.7
TMCLKL	HY/2012/08	2014-01-13	Mid-Flood	Cloudy	Small Wave	IS14	Surface	1	1	1	17:30	17	7.74	27	6.76	1.9	3.3
TMCLKL	HY/2012/08	2014-01-13	Mid-Flood	Cloudy	Small Wave	IS14	Surface	1	1	2	17:30	17	7.76	27.1	6.78	1.92	4.2
TMCLKL	HY/2012/08	2014-01-13	Mid-Flood	Cloudy	Small Wave	IS14	Middle	8.3	2	1	17:30	17.1	7.81	27.2	6.59	2.28	2.2
TMCLKL	HY/2012/08	2014-01-13	Mid-Flood	Cloudy	Small Wave	IS14	Middle	8.3	2	2	17:30	17.2	7.83	27.2	6.61	2.3	3.2
TMCLKL	HY/2012/08	2014-01-13	Mid-Flood	Cloudy	Small Wave	IS14	Bottom	15.5	3	1	17:30	17.3	7.84	27.3	6.71	2.26	3.7
TMCLKL	HY/2012/08	2014-01-13	Mid-Flood	Cloudy	Small Wave	IS14	Bottom	15.5	3	2	17:30	17.4	7.86	27.4	6.73	2.28	4.9
TMCLKL	HY/2012/08	2014-01-13	Mid-Flood	Cloudy	Small Wave	IS15	Surface	1	1	1	16:30	17	7.74	27	6.96	2.91	3
TMCLKL	HY/2012/08	2014-01-13	Mid-Flood	Cloudy	Small Wave	IS15	Surface	1	1	2	16:30	17	7.76	27.1	6.98	2.93	4
TMCLKL	HY/2012/08	2014-01-13	Mid-Flood	Cloudy	Small Wave	IS15	Middle	6	2	1	16:30	17.2	7.81	27.2	6.58	2.29	3.9
TMCLKL	HY/2012/08	2014-01-13	Mid-Flood	Cloudy	Small Wave	IS15	Middle	6	2	2	16:30	17.1	7.83	27.3	6.6	2.31	3.8
TMCLKL	HY/2012/08	2014-01-13	Mid-Flood	Cloudy	Small Wave	IS15	Bottom	11	3	1	16:30	17.3	7.94	27.4	6.41	2.5	4.3
TMCLKL	HY/2012/08	2014-01-13	Mid-Flood	Cloudy	Small Wave	IS15	Bottom	11	3	2	16:30	17.4	7.92	27.5	6.42	2.58	4.2
TMCLKL	HY/2012/08	2014-01-13	Mid-Flood	Cloudy	Small Wave	SR8	Surface	1	1	1	16:00	17.1	7.74	27.1	6.71	2.13	4.9
TMCLKL	HY/2012/08	2014-01-13	Mid-Flood	Cloudy	Small Wave	SR8	Surface	1	1	2	16:00	17.2	7.76	27	6.73	2.15	3.7
TMCLKL	HY/2012/08	2014-01-13	Mid-Flood	Cloudy	Small Wave	SR8	Middle		2	1	16:00						
TMCLKL	HY/2012/08	2014-01-13	Mid-Flood	Cloudy	Small Wave	SR8	Middle		2	2	16:00						
TMCLKL	HY/2012/08	2014-01-13	Mid-Flood	Cloudy	Small Wave	SR8	Bottom	4.4	3	1	16:00	17.3	7.81	27.2	6.56	2.75	5.9
TMCLKL	HY/2012/08	2014-01-13	Mid-Flood	Cloudy	Small Wave	SR8	Bottom	4.4	3	2	16:00	17.2	7.8	27.2	6.58	2.77	5.5
TMCLKL	HY/2012/08	2014-01-13	Mid-Flood	Cloudy	Small Wave	SR9	Surface	1	1	1	16:15	17	7.8	27	6.84	1.96	3.2
TMCLKL	HY/2012/08	2014-01-13	Mid-Flood	Cloudy	Small Wave	SR9	Surface	1	1	2	16:15	17.1	7.82	27	6.86	1.98	3.4
TMCLKL	HY/2012/08	2014-01-13	Mid-Flood	Cloudy	Small Wave	SR9	Middle		2	1	16:15						
TMCLKL	HY/2012/08	2014-01-13	Mid-Flood	Cloudy	Small Wave	SR9	Middle		2	2	16:15						
TMCLKL	HY/2012/08	2014-01-13	Mid-Flood	Cloudy	Small Wave	SR9	Bottom	4.8	3	1	16:15	17.2	7.84	27.1	6.44	2.86	5.1
TMCLKL	HY/2012/08	2014-01-13	Mid-Flood	Cloudy	Small Wave	SR9	Bottom	4.8	3	2	16:15	17.3	7.86	27.2	6.46	2.87	4.6
TMCLKL	HY/2012/08	2014-01-13	Mid-Flood	Cloudy	Small Wave	SR10	Surface	1	1	1	15:20	17	7.71	27	6.84	1.76	4.1
TMCLKL	HY/2012/08	2014-01-13	Mid-Flood	Cloudy	Small Wave	SR10	Surface	1	1	2	15:20	17	7.69	27	6.86	1.78	3.6
TMCLKL	HY/2012/08	2014-01-13	Mid-Flood	Cloudy	Small Wave	SR10	Middle	7.1	2	1	15:20	17.1	7.64	27.1	6.45	2.09	3.7
TMCLKL	HY/2012/08	2014-01-13	Mid-Flood	Cloudy	Small Wave	SR10	Middle	7.1	2	2	15:20	17.2	7.66	27.2	6.47	2.11	3.9
TMCLKL	HY/2012/08	2014-01-13	Mid-Flood	Cloudy	Small Wave	SR10	Bottom	13.1	3	1	15:20	17.3	7.8	27.3	6.52	2.16	2.3
TMCLKL	HY/2012/08	2014-01-13	Mid-Flood	Cloudy	Small Wave	SR10	Bottom	13.1	3	2	15:20	17.4	7.82	27.4	6.54	2.17	2.4
TMCLKL	HY/2012/08	2014-01-13	Mid-Ebb	Cloudy	Small Wave	CS4	Surface	1	1	1	09:40	17.1	7.69	27	6.62	1.91	4
TMCLKL	HY/2012/08	2014-01-13	Mid-Ebb	Cloudy	Small Wave	CS4	Surface	1	1	2	09:40	17	7.71	27.1	6.64	1.93	3.9
TMCLKL	HY/2012/08	2014-01-13	Mid-Ebb	Cloudy	Small Wave	CS4	Middle	11.4	2	1	09:40	17.2	7.73	27.2	6.71	2.17	3.6
TMCLKL	HY/2012/08	2014-01-13	Mid-Ebb	Cloudy	Small Wave	CS4	Middle	11.4	2	2	09:40	17.2	7.75	27.2	6.69	2.19	4
TMCLKL	HY/2012/08	2014-01-13	Mid-Ebb	Cloudy	Small Wave	CS4	Bottom	21.8	3	1	09:40	17.3	7.79	27.3	6.52	3.22	3.3
TMCLKL	HY/2012/08	2014-01-13	Mid-Ebb	Cloudy	Small Wave	CS4	Bottom	21.8	3	2	09:40	17.4	7.77	27.4	6.53	3.24	2.3
TMCLKL	HY/2012/08	2014-01-13	Mid-Ebb	Cloudy	Small Wave	CS6	Surface	1	1	1	12:50	17	7.86	27	6.72	1.81	2.8
TMCLKL	HY/2012/08	2014-01-13	Mid-Ebb	Cloudy	Small Wave	CS6	Surface	1	1	2	12:50	17	7.88	27.1	6.7	1.83	3.1
TMCLKL	HY/2012/08	2014-01-13	Mid-Ebb	Cloudy	Small Wave	CS6	Middle	6.5	2	1	12:50	17.1	7.71	27.1	6.49	1.85	2
TMCLKL	HY/2012/08	2014-01-13	Mid-Ebb	Cloudy	Small Wave	CS6	Middle	6.5	2	2	12:50	17.2	7.73	27.2	6.51	1.86	2.6
TMCLKL	HY/2012/08	2014-01-13	Mid-Ebb	Cloudy	Small Wave	CS6	Bottom	12	3	1	12:50	17.3	7.76	27.3	6.34	2.11	3.2
TMCLKL	HY/2012/08	2014-01-13	Mid-Ebb	Cloudy	Small Wave	CS6	Bottom	12	3	2	12:50	17.3	7.78	27.4	6.36	2.12	3.9
TMCLKL	HY/2012/08	2014-01-13	Mid-Ebb	Cloudy	Small Wave	IS12	Surface	1	1	1	10:20	17	7.78	27	6.82	1.91	4
TMCLKL	HY/2012/08	2014-01-13	Mid-Ebb	Cloudy	Small Wave	IS12	Surface	1	1	2	10:20	17.1	7.8	27	6.8	1.93	4.2
TMCLKL	HY/2012/08	2014-01-13	Mid-Ebb	Cloudy	Small Wave	IS12	Middle	7.4	2	1	10:20	17.2	7.82	27.1	6.6	1.9	2.9

TMCLKL	HY/2012/08	2014-01-13	Mid-Ebb	Cloudy	Small Wave	IS12	Middle	7.4	2	2	10:20	17.3	7.84	27.2	6.62	1.92	2.9
TMCLKL	HY/2012/08	2014-01-13	Mid-Ebb	Cloudy	Small Wave	IS12	Bottom	13.8	3	1	10:20	17.4	7.67	27.3	6.64	3.49	3.7
TMCLKL	HY/2012/08	2014-01-13	Mid-Ebb	Cloudy	Small Wave	IS12	Bottom	13.8	3	2	10:20	17.4	7.69	27.4	6.66	3.51	5.6
TMCLKL	HY/2012/08	2014-01-13	Mid-Ebb	Cloudy	Small Wave	IS13	Surface	1	1	1	10:42	17	7.8	27	6.71	2.43	5
TMCLKL	HY/2012/08	2014-01-13	Mid-Ebb	Cloudy	Small Wave	IS13	Surface	1	1	2	10:42	17.1	7.81	27.1	6.73	2.45	4.1
TMCLKL	HY/2012/08	2014-01-13	Mid-Ebb	Cloudy	Small Wave	IS13	Middle	5.8	2	1	10:42	17.2	7.84	27.2	6.59	1.99	4
TMCLKL	HY/2012/08	2014-01-13	Mid-Ebb	Cloudy	Small Wave	IS13	Middle	5.8	2	2	10:42	17.2	7.86	27.2	6.61	2.01	3.6
TMCLKL	HY/2012/08	2014-01-13	Mid-Ebb	Cloudy	Small Wave	IS13	Bottom	10.6	3	1	10:42	17.3	7.74	27.3	6.42	2.56	4.8
TMCLKL	HY/2012/08	2014-01-13	Mid-Ebb	Cloudy	Small Wave	IS13	Bottom	10.6	3	2	10:42	17.4	7.76	27.4	6.43	2.58	4.9
TMCLKL	HY/2012/08	2014-01-13	Mid-Ebb	Cloudy	Small Wave	IS14	Surface	1	1	1	09:59	17	7.84	27	6.71	1.94	2.9
TMCLKL	HY/2012/08	2014-01-13	Mid-Ebb	Cloudy	Small Wave	IS14	Surface	1	1	2	09:59	17	7.86	27.1	6.73	1.96	3.1
TMCLKL	HY/2012/08	2014-01-13	Mid-Ebb	Cloudy	Small Wave	IS14	Middle	8.1	2	1	09:59	17.1	7.89	27.2	6.54	2.34	2.5
TMCLKL	HY/2012/08	2014-01-13	Mid-Ebb	Cloudy	Small Wave	IS14	Middle	8.1	2	2	09:59	17.2	7.91	27.3	6.56	2.36	2.5
TMCLKL	HY/2012/08	2014-01-13	Mid-Ebb	Cloudy	Small Wave	IS14	Bottom	15.2	3	1	09:59	17.3	7.94	27.4	6.67	2.33	3.2
TMCLKL	HY/2012/08	2014-01-13	Mid-Ebb	Cloudy	Small Wave	IS14	Bottom	15.2	3	2	09:59	17.4	7.92	27.5	6.69	2.35	3.7
TMCLKL	HY/2012/08	2014-01-13	Mid-Ebb	Cloudy	Small Wave	IS15	Surface	1	1	1	11:02	17	7.74	27	6.91	2.95	3.3
TMCLKL	HY/2012/08	2014-01-13	Mid-Ebb	Cloudy	Small Wave	IS15	Surface	1	1	2	11:02	17.1	7.76	27	6.93	2.96	3.7
TMCLKL	HY/2012/08	2014-01-13	Mid-Ebb	Cloudy	Small Wave	IS15	Middle	5.9	2	1	11:02	17.2	7.66	27.1	6.54	2.34	4.5
TMCLKL	HY/2012/08	2014-01-13	Mid-Ebb	Cloudy	Small Wave	IS15	Middle	5.9	2	2	11:02	17.3	7.68	27.2	6.56	2.36	2.2
TMCLKL	HY/2012/08	2014-01-13	Mid-Ebb	Cloudy	Small Wave	IS15	Bottom	10.8	3	1	11:02	17.4	7.84	27.3	6.34	2.62	5.2
TMCLKL	HY/2012/08	2014-01-13	Mid-Ebb	Cloudy	Small Wave	IS15	Bottom	10.8	3	2	11:02	17.5	7.82	27.4	6.36	2.64	3.7
TMCLKL	HY/2012/08	2014-01-13	Mid-Ebb	Cloudy	Small Wave	SR8	Surface	1	1	1	11:38	17.1	7.88	27	6.64	2.17	2.5
TMCLKL	HY/2012/08	2014-01-13	Mid-Ebb	Cloudy	Small Wave	SR8	Surface	1	1	2	11:38	17	7.9	27.1	6.66	2.19	3.5
TMCLKL	HY/2012/08	2014-01-13	Mid-Ebb	Cloudy	Small Wave	SR8	Middle		2	1	11:38						
TMCLKL	HY/2012/08	2014-01-13	Mid-Ebb	Cloudy	Small Wave	SR8	Middle		2	2	11:38						
TMCLKL	HY/2012/08	2014-01-13	Mid-Ebb	Cloudy	Small Wave	SR8	Bottom	4.2	3	1	11:38	17.2	7.91	27.2	6.54	2.84	3.5
TMCLKL	HY/2012/08	2014-01-13	Mid-Ebb	Cloudy	Small Wave	SR8	Bottom	4.2	3	2	11:38	17.2	7.93	27.2	6.56	2.86	3.5
TMCLKL	HY/2012/08	2014-01-13	Mid-Ebb	Cloudy	Small Wave	SR9	Surface	1	1	1	11:23	17	7.64	27	6.77	2	2.6
TMCLKL	HY/2012/08	2014-01-13	Mid-Ebb	Cloudy	Small Wave	SR9	Surface	1	1	2	11:23	17	7.66	27.1	6.79	2.02	2.4
TMCLKL	HY/2012/08	2014-01-13	Mid-Ebb	Cloudy	Small Wave	SR9	Middle		2	1	11:23						
TMCLKL	HY/2012/08	2014-01-13	Mid-Ebb	Cloudy	Small Wave	SR9	Middle		2	2	11:23						
TMCLKL	HY/2012/08	2014-01-13	Mid-Ebb	Cloudy	Small Wave	SR9	Bottom	4.6	3	1	11:23	17.1	7.71	27.2	6.39	2.89	3.9
TMCLKL	HY/2012/08	2014-01-13	Mid-Ebb	Cloudy	Small Wave	SR9	Bottom	4.6	3	2	11:23	17.2	7.69	27.3	6.41	2.9	5.3
TMCLKL	HY/2012/08	2014-01-13	Mid-Ebb	Cloudy	Small Wave	SR10	Surface	1	1	1	12:10	17	7.91	27	6.79	1.82	3.2
TMCLKL	HY/2012/08	2014-01-13	Mid-Ebb	Cloudy	Small Wave	SR10	Surface	1	1	2	12:10	17	7.89	27	6.81	1.84	2.6
TMCLKL	HY/2012/08	2014-01-13	Mid-Ebb	Cloudy	Small Wave	SR10	Middle	6.9	2	1	12:10	17.1	7.84	27.1	6.42	2.76	3.5
TMCLKL	HY/2012/08	2014-01-13	Mid-Ebb	Cloudy	Small Wave	SR10	Middle	6.9	2	2	12:10	17.2	7.86	27.1	6.4	2.78	3
TMCLKL	HY/2012/08	2014-01-13	Mid-Ebb	Cloudy	Small Wave	SR10	Bottom	12.8	3	1	12:10	17.4	7.92	27.2	6.49	2.22	2.1
TMCLKL	HY/2012/08	2014-01-13	Mid-Ebb	Cloudy	Small Wave	SR10	Bottom	12.8	3	2	12:10	17.3	7.94	27.3	6.42	2.24	2.6
TMCLKL	HY/2012/08	2014-01-15	Mid-Flood	Fine	Calm	CS4	Surface	1	1	1	19:21	17	7.7	27	6.48	2.1	4.1
TMCLKL	HY/2012/08	2014-01-15	Mid-Flood	Fine	Calm	CS4	Surface	1	1	2	19:21	17.1	7.72	27.1	6.49	2.12	2.8
TMCLKL	HY/2012/08	2014-01-15	Mid-Flood	Fine	Calm	CS4	Middle	11.7	2	1	19:21	17.3	7.95	27.2	6.63	2.24	3.7
TMCLKL	HY/2012/08	2014-01-15	Mid-Flood	Fine	Calm	CS4	Middle	11.7	2	2	19:21	17.2	7.97	27.1	6.65	2.2	2
TMCLKL	HY/2012/08	2014-01-15	Mid-Flood	Fine	Calm	CS4	Bottom	22.4	3	1	19:21	17.4	7.58	27.4	6.81	2.59	3.4
TMCLKL	HY/2012/08	2014-01-15	Mid-Flood	Fine	Calm	CS4	Bottom	22.4	3	2	19:21	17.5	7.59	27.6	6.83	2.58	3.8
TMCLKL	HY/2012/08	2014-01-15	Mid-Flood	Fine	Calm	CS6	Surface	1	1	1	16:08	17	7.43	27.1	6.95	2.69	3.7
TMCLKL	HY/2012/08	2014-01-15	Mid-Flood	Fine	Calm	CS6	Surface	1	1	2	16:08	17.1	7.45	27	6.93	2.7	2.4

TMCLKL	HY/2012/08	2014-01-15	Mid-Flood	Fine	Calm	CS6	Middle	6.8	2	1	16:08	17.1	7.58	27.2	6.72	2.18	3.7
TMCLKL	HY/2012/08	2014-01-15	Mid-Flood	Fine	Calm	CS6	Middle	6.8	2	2	16:08	17.2	7.6	27.2	6.71	2.2	3.3
TMCLKL	HY/2012/08	2014-01-15	Mid-Flood	Fine	Calm	CS6	Bottom	12.5	3	1	16:08	17.3	7.76	27.3	6.52	2.37	3.9
TMCLKL	HY/2012/08	2014-01-15	Mid-Flood	Fine	Calm	CS6	Bottom	12.5	3	2	16:08	17.4	7.75	27.4	6.5	2.36	3.6
TMCLKL	HY/2012/08	2014-01-15	Mid-Flood	Fine	Calm	IS12	Surface	1	1	1	18:46	17	7.85	27	6.64	2.67	2.3
TMCLKL	HY/2012/08	2014-01-15	Mid-Flood	Fine	Calm	IS12	Surface	1	1	2	18:46	17.1	7.86	27	6.62	2.65	2.6
TMCLKL	HY/2012/08	2014-01-15	Mid-Flood	Fine	Calm	IS12	Middle	7.6	2	1	18:46	17.2	7.79	27.2	6.58	2.28	3.2
TMCLKL	HY/2012/08	2014-01-15	Mid-Flood	Fine	Calm	IS12	Middle	7.6	2	2	18:46	17.2	7.77	27.2	6.57	2.27	2.9
TMCLKL	HY/2012/08	2014-01-15	Mid-Flood	Fine	Calm	IS12	Bottom	14.2	3	1	18:46	17.3	7.54	27.4	6.61	2.46	3.2
TMCLKL	HY/2012/08	2014-01-15	Mid-Flood	Fine	Calm	IS12	Bottom	14.2	3	2	18:46	17.4	7.51	27.3	6.63	2.44	2.2
TMCLKL	HY/2012/08	2014-01-15	Mid-Flood	Fine	Calm	IS13	Surface	1	1	1	18:20	17	7.8	27.2	6.98	2.18	2.4
TMCLKL	HY/2012/08	2014-01-15	Mid-Flood	Fine	Calm	IS13	Surface	1	1	2	18:20	17.1	7.82	27.1	6.97	2.19	2.1
TMCLKL	HY/2012/08	2014-01-15	Mid-Flood	Fine	Calm	IS13	Middle	6	2	1	18:20	17.2	7.64	27.2	6.67	2.01	3.3
TMCLKL	HY/2012/08	2014-01-15	Mid-Flood	Fine	Calm	IS13	Middle	6	2	2	18:20	17.1	7.65	27.3	6.68	2.03	2.4
TMCLKL	HY/2012/08	2014-01-15	Mid-Flood	Fine	Calm	IS13	Bottom	11	3	1	18:20	17.4	7.79	27.5	6.5	2.05	2.8
TMCLKL	HY/2012/08	2014-01-15	Mid-Flood	Fine	Calm	IS13	Bottom	11	3	2	18:20	17.3	7.76	27.6	6.52	2.07	3.5
TMCLKL	HY/2012/08	2014-01-15	Mid-Flood	Fine	Calm	IS14	Surface	1	1	1	19:07	17.1	7.64	27.1	6.42	2.86	3.8
TMCLKL	HY/2012/08	2014-01-15	Mid-Flood	Fine	Calm	IS14	Surface	1	1	2	19:07	17.1	7.65	27	6.43	2.88	3.8
TMCLKL	HY/2012/08	2014-01-15	Mid-Flood	Fine	Calm	IS14	Middle	8.2	2	1	19:07	17.2	7.58	27.2	6.68	2.3	4.2
TMCLKL	HY/2012/08	2014-01-15	Mid-Flood	Fine	Calm	IS14	Middle	8.2	2	2	19:07	17.2	7.56	27.1	6.69	2.31	2.3
TMCLKL	HY/2012/08	2014-01-15	Mid-Flood	Fine	Calm	IS14	Bottom	15.4	3	1	19:07	17.4	7.43	27.4	6.54	3.18	4.1
TMCLKL	HY/2012/08	2014-01-15	Mid-Flood	Fine	Calm	IS14	Bottom	15.4	3	2	19:07	17.5	7.45	27.4	6.55	3.17	3.5
TMCLKL	HY/2012/08	2014-01-15	Mid-Flood	Fine	Calm	IS15	Surface	1	1	1	17:55	17	7.69	27	6.97	24.3	3.8
TMCLKL	HY/2012/08	2014-01-15	Mid-Flood	Fine	Calm	IS15	Surface	1	1	2	17:55	17.1	7.71	27.1	6.95	24.2	3.5
TMCLKL	HY/2012/08	2014-01-15	Mid-Flood	Fine	Calm	IS15	Middle	6.1	2	1	17:55	17.2	7.79	27.2	6.42	2.09	3.8
TMCLKL	HY/2012/08	2014-01-15	Mid-Flood	Fine	Calm	IS15	Middle	6.1	2	2	17:55	17.3	7.81	27.3	6.45	2.08	3.4
TMCLKL	HY/2012/08	2014-01-15	Mid-Flood	Fine	Calm	IS15	Bottom	11.1	3	1	17:55	17.3	7.57	27.5	6.58	3.1	3.3
TMCLKL	HY/2012/08	2014-01-15	Mid-Flood	Fine	Calm	IS15	Bottom	11.1	3	2	17:55	17.4	7.55	27.5	6.59	3.08	3.2
TMCLKL	HY/2012/08	2014-01-15	Mid-Flood	Fine	Calm	SR8	Surface	1	1	1	17:03	17	7.95	27.1	6.95	1.8	3.5
TMCLKL	HY/2012/08	2014-01-15	Mid-Flood	Fine	Calm	SR8	Surface	1	1	2	17:03	17	7.96	27.1	6.97	1.81	3.2
TMCLKL	HY/2012/08	2014-01-15	Mid-Flood	Fine	Calm	SR8	Middle		2	1	17:03						
TMCLKL	HY/2012/08	2014-01-15	Mid-Flood	Fine	Calm	SR8	Middle		2	2	17:03						
TMCLKL	HY/2012/08	2014-01-15	Mid-Flood	Fine	Calm	SR8	Bottom	4.3	3	1	17:03	17.2	7.65	27.3	6.64	2.06	2.4
TMCLKL	HY/2012/08	2014-01-15	Mid-Flood	Fine	Calm	SR8	Bottom	4.3	3	2	17:03	17.1	7.64	27.2	6.63	2.09	2.7
TMCLKL	HY/2012/08	2014-01-15	Mid-Flood	Fine	Calm	SR9	Surface	1	1	1	17:30	17	7.78	27.1	6.65	1.4	4.6
TMCLKL	HY/2012/08	2014-01-15	Mid-Flood	Fine	Calm	SR9	Surface	1	1	2	17:30	17.1	7.76	27	6.64	1.38	4.1
TMCLKL	HY/2012/08	2014-01-15	Mid-Flood	Fine	Calm	SR9	Middle		2	1	17:30						
TMCLKL	HY/2012/08	2014-01-15	Mid-Flood	Fine	Calm	SR9	Middle		2	2	17:30						
TMCLKL	HY/2012/08	2014-01-15	Mid-Flood	Fine	Calm	SR9	Bottom	4.6	3	1	17:30	17.2	7.68	27.2	6.42	2.01	3.4
TMCLKL	HY/2012/08	2014-01-15	Mid-Flood	Fine	Calm	SR9	Bottom	4.6	3	2	17:30	17.1	7.67	27.2	6.4	2.02	4
TMCLKL	HY/2012/08	2014-01-15	Mid-Flood	Fine	Calm	SR10	Surface	1	1	1	16:35	17.1	7.68	27	6.88	2.45	3.4
TMCLKL	HY/2012/08	2014-01-15	Mid-Flood	Fine	Calm	SR10	Surface	1	1	2	16:35	17	7.7	27.1	6.87	2.44	3.5
TMCLKL	HY/2012/08	2014-01-15	Mid-Flood	Fine	Calm	SR10	Middle	7.1	2	1	16:35	17.2	7.71	27.2	6.57	2.3	3.1
TMCLKL	HY/2012/08	2014-01-15	Mid-Flood	Fine	Calm	SR10	Middle	7.1	2	2	16:35	17.1	7.73	27.1	6.58	2.28	4.7
TMCLKL	HY/2012/08	2014-01-15	Mid-Flood	Fine	Calm	SR10	Bottom	13.1	3	1	16:35	17.4	7.61	27.5	6.4	3.18	4.9
TMCLKL	HY/2012/08	2014-01-15	Mid-Flood	Fine	Calm	SR10	Bottom	13.1	3	2	16:35	17.4	7.62	27.4	6.42	3.2	3.3
TMCLKL	HY/2012/08	2014-01-15	Mid-Ebb	Fine	Calm	CS4	Surface	1	1	1	10:53	17.4	7.56	27.1	6.37	2.36	3.2

TMCLKL	HY/2012/08	2014-01-15	Mid-Ebb	Fine	Calm	CS4	Surface	1	1	2	10:53	17.5	7.55	27	6.38	2.33	3.6
TMCLKL	HY/2012/08	2014-01-15	Mid-Ebb	Fine	Calm	CS4	Middle	11.6	2	1	10:53	17.4	7.83	27.2	6.48	2.36	2.3
TMCLKL	HY/2012/08	2014-01-15	Mid-Ebb	Fine	Calm	CS4	Middle	11.6	2	2	10:53	17.4	7.82	27.3	6.45	2.39	2.5
TMCLKL	HY/2012/08	2014-01-15	Mid-Ebb	Fine	Calm	CS4	Bottom	22.1	3	1	10:53	17.3	7.42	27.4	6.65	2.73	3.9
TMCLKL	HY/2012/08	2014-01-15	Mid-Ebb	Fine	Calm	CS4	Bottom	22.1	3	2	10:53	17.4	7.43	27.5	6.64	2.71	2.9
TMCLKL	HY/2012/08	2014-01-15	Mid-Ebb	Fine	Calm	CS6	Surface	1	1	1	14:03	17.3	7.56	27.2	6.84	2.81	2.7
TMCLKL	HY/2012/08	2014-01-15	Mid-Ebb	Fine	Calm	CS6	Surface	1	1	2	14:03	17.4	7.55	27.3	6.82	2.79	2.9
TMCLKL	HY/2012/08	2014-01-15	Mid-Ebb	Fine	Calm	CS6	Middle	6.7	2	1	14:03	17.4	7.61	27.2	6.68	2.31	2.7
TMCLKL	HY/2012/08	2014-01-15	Mid-Ebb	Fine	Calm	CS6	Middle	6.7	2	2	14:03	17.3	7.62	27.2	6.66	2.3	2.4
TMCLKL	HY/2012/08	2014-01-15	Mid-Ebb	Fine	Calm	CS6	Bottom	12.3	3	1	14:03	17.3	7.69	27.4	6.43	2.45	3.4
TMCLKL	HY/2012/08	2014-01-15	Mid-Ebb	Fine	Calm	CS6	Bottom	12.3	3	2	14:03	17.3	7.71	27.5	6.45	2.47	2.6
TMCLKL	HY/2012/08	2014-01-15	Mid-Ebb	Fine	Calm	IS12	Surface	1	1	1	11:39	17	7.86	27	6.52	2.81	4.2
TMCLKL	HY/2012/08	2014-01-15	Mid-Ebb	Fine	Calm	IS12	Surface	1	1	2	11:39	17.2	7.89	27.1	6.5	2.8	4.1
TMCLKL	HY/2012/08	2014-01-15	Mid-Ebb	Fine	Calm	IS12	Middle	7.5	2	1	11:39	17.3	7.65	27.2	6.43	2.3	3.6
TMCLKL	HY/2012/08	2014-01-15	Mid-Ebb	Fine	Calm	IS12	Middle	7.5	2	2	11:39	17.4	7.67	27.3	6.42	2.33	4.8
TMCLKL	HY/2012/08	2014-01-15	Mid-Ebb	Fine	Calm	IS12	Bottom	14	3	1	11:39	17.3	7.61	27.5	6.49	2.54	4.9
TMCLKL	HY/2012/08	2014-01-15	Mid-Ebb	Fine	Calm	IS12	Bottom	14	3	2	11:39	17.4	7.62	27.4	6.5	2.56	4
TMCLKL	HY/2012/08	2014-01-15	Mid-Ebb	Fine	Calm	IS13	Surface	1	1	1	12:03	17.4	7.74	27.1	6.76	2.25	3.1
TMCLKL	HY/2012/08	2014-01-15	Mid-Ebb	Fine	Calm	IS13	Surface	1	1	2	12:03	17.5	7.75	27.2	6.75	2.23	3.2
TMCLKL	HY/2012/08	2014-01-15	Mid-Ebb	Fine	Calm	IS13	Middle	5.9	2	1	12:03	17.4	7.54	27.3	6.58	2.11	2.7
TMCLKL	HY/2012/08	2014-01-15	Mid-Ebb	Fine	Calm	IS13	Middle	5.9	2	2	12:03	17.4	7.53	27.4	6.56	2.09	3
TMCLKL	HY/2012/08	2014-01-15	Mid-Ebb	Fine	Calm	IS13	Bottom	10.8	3	1	12:03	17.3	7.61	27.5	6.31	2.04	3.5
TMCLKL	HY/2012/08	2014-01-15	Mid-Ebb	Fine	Calm	IS13	Bottom	10.8	3	2	12:03	17.4	7.62	27.4	6.3	2.01	2.9
TMCLKL	HY/2012/08	2014-01-15	Mid-Ebb	Fine	Calm	IS14	Surface	1	1	1	11:16	17.4	7.69	27.1	6.31	2.99	2.9
TMCLKL	HY/2012/08	2014-01-15	Mid-Ebb	Fine	Calm	IS14	Surface	1	1	2	11:16	17.4	7.72	27.2	6.32	2.31	4.3
TMCLKL	HY/2012/08	2014-01-15	Mid-Ebb	Fine	Calm	IS14	Middle	8.1	2	1	11:16	17.4	7.43	27.1	6.68	2.48	3.5
TMCLKL	HY/2012/08	2014-01-15	Mid-Ebb	Fine	Calm	IS14	Middle	8.1	2	2	11:16	17.5	7.42	27.2	6.66	2.5	4
TMCLKL	HY/2012/08	2014-01-15	Mid-Ebb	Fine	Calm	IS14	Bottom	15.1	3	1	11:16	17.4	7.38	27.4	6.48	3.24	3.4
TMCLKL	HY/2012/08	2014-01-15	Mid-Ebb	Fine	Calm	IS14	Bottom	15.1	3	2	11:16	17.3	7.37	27.4	6.47	3.22	5.3
TMCLKL	HY/2012/08	2014-01-15	Mid-Ebb	Fine	Calm	IS15	Surface	1	1	1	12:25	17.4	7.58	27.1	6.88	2.45	5.7
TMCLKL	HY/2012/08	2014-01-15	Mid-Ebb	Fine	Calm	IS15	Surface	1	1	2	12:25	17.5	7.57	27.2	6.86	2.47	4.4
TMCLKL	HY/2012/08	2014-01-15	Mid-Ebb	Fine	Calm	IS15	Middle	6	2	1	12:25	17.4	7.62	27.3	6.39	2.13	6.4
TMCLKL	HY/2012/08	2014-01-15	Mid-Ebb	Fine	Calm	IS15	Middle	6	2	2	12:25	17.3	7.64	27.2	6.37	2.1	4.6
TMCLKL	HY/2012/08	2014-01-15	Mid-Ebb	Fine	Calm	IS15	Bottom	10.9	3	1	12:25	17.3	7.43	27.4	6.41	3.15	6
TMCLKL	HY/2012/08	2014-01-15	Mid-Ebb	Fine	Calm	IS15	Bottom	10.9	3	2	12:25	17.3	7.42	27.5	6.42	3.14	3.8
TMCLKL	HY/2012/08	2014-01-15	Mid-Ebb	Fine	Calm	SR8	Surface	1	1	1	13:15	17.4	7.96	27	6.88	1.94	2.1
TMCLKL	HY/2012/08	2014-01-15	Mid-Ebb	Fine	Calm	SR8	Surface	1	1	2	13:15	17.3	7.95	27.1	6.87	1.92	2.5
TMCLKL	HY/2012/08	2014-01-15	Mid-Ebb	Fine	Calm	SR8	Middle		2	1	13:15						
TMCLKL	HY/2012/08	2014-01-15	Mid-Ebb	Fine	Calm	SR8	Middle		2	2	13:15						
TMCLKL	HY/2012/08	2014-01-15	Mid-Ebb	Fine	Calm	SR8	Bottom	4.1	3	1	13:15	17.4	7.5	27.4	6.54	2.17	3.2
TMCLKL	HY/2012/08	2014-01-15	Mid-Ebb	Fine	Calm	SR8	Bottom	4.1	3	2	13:15	17.3	7.52	27.3	6.55	2.15	3.1
TMCLKL	HY/2012/08	2014-01-15	Mid-Ebb	Fine	Calm	SR9	Surface	1	1	1	12:38	17.3	7.64	27	6.48	1.42	2.9
TMCLKL	HY/2012/08	2014-01-15	Mid-Ebb	Fine	Calm	SR9	Surface	1	1	2	12:38	17.4	7.65	27.1	6.49	1.45	3.5
TMCLKL	HY/2012/08	2014-01-15	Mid-Ebb	Fine	Calm	SR9	Middle		2	1	12:38						
TMCLKL	HY/2012/08	2014-01-15	Mid-Ebb	Fine	Calm	SR9	Middle		2	2	12:38						
TMCLKL	HY/2012/08	2014-01-15	Mid-Ebb	Fine	Calm	SR9	Bottom	4.6	3	1	12:38	17.4	7.58	27.3	6.37	2.14	2.1
TMCLKL	HY/2012/08	2014-01-15	Mid-Ebb	Fine	Calm	SR9	Bottom	4.6	3	2	12:38	17.5	7.56	27.4	6.36	2.16	3.7

TMCLKL	HY/2012/08	2014-01-15	Mid-Ebb	Fine	Calm	SR10	Surface	1	1	1	13:38	17.4	7.7	27	6.74	2.5	2.9
TMCLKL	HY/2012/08	2014-01-15	Mid-Ebb	Fine	Calm	SR10	Surface	1	1	2	13:38	17.5	7.71	27.1	6.73	2.48	3
TMCLKL	HY/2012/08	2014-01-15	Mid-Ebb	Fine	Calm	SR10	Middle	7	2	1	13:38	17.3	7.68	27.2	6.41	2.38	2.8
TMCLKL	HY/2012/08	2014-01-15	Mid-Ebb	Fine	Calm	SR10	Middle	7	2	2	13:38	17.4	7.67	27.3	6.4	2.4	3.1
TMCLKL	HY/2012/08	2014-01-15	Mid-Ebb	Fine	Calm	SR10	Bottom	12.9	3	1	13:38	17.3	7.59	27.4	6.37	3.3	2.3
TMCLKL	HY/2012/08	2014-01-15	Mid-Ebb	Fine	Calm	SR10	Bottom	12.9	3	2	13:38	17.4	7.61	27.5	6.36	3.32	2.9
TMCLKL	HY/2012/08	2014-01-17	Mid-Flood	Fine	Small Wave	CS4	Surface	1	1	1	20:25	17	7.84	28	6.66	3.43	2.6
TMCLKL	HY/2012/08	2014-01-17	Mid-Flood	Fine	Small Wave	CS4	Surface	1	1	2	20:25	17	7.86	28.1	6.64	3.45	4.1
TMCLKL	HY/2012/08	2014-01-17	Mid-Flood	Fine	Small Wave	CS4	Middle	11.6	2	1	20:25	17.1	7.81	28.2	6.73	4.79	3.8
TMCLKL	HY/2012/08	2014-01-17	Mid-Flood	Fine	Small Wave	CS4	Middle	11.6	2	2	20:25	17.1	7.79	28.3	6.75	4.81	2.5
TMCLKL	HY/2012/08	2014-01-17	Mid-Flood	Fine	Small Wave	CS4	Bottom	22.1	3	1	20:25	17.2	7.89	28.4	6.57	4.71	3.6
TMCLKL	HY/2012/08	2014-01-17	Mid-Flood	Fine	Small Wave	CS4	Bottom	22.1	3	2	20:25	17.3	7.9	28.5	6.59	4.8	2.8
TMCLKL	HY/2012/08	2014-01-17	Mid-Flood	Fine	Small Wave	CS6	Surface	1	1	1	17:21	17	7.84	28	6.77	3.63	3
TMCLKL	HY/2012/08	2014-01-17	Mid-Flood	Fine	Small Wave	CS6	Surface	1	1	2	17:21	17.1	7.86	28	6.79	3.65	3
TMCLKL	HY/2012/08	2014-01-17	Mid-Flood	Fine	Small Wave	CS6	Middle	6.7	2	1	17:21	17.2	7.91	28.1	6.56	3.76	3.1
TMCLKL	HY/2012/08	2014-01-17	Mid-Flood	Fine	Small Wave	CS6	Middle	6.7	2	2	17:21	17.2	7.93	28.1	6.58	3.78	3.3
TMCLKL	HY/2012/08	2014-01-17	Mid-Flood	Fine	Small Wave	CS6	Bottom	12.3	3	1	17:21	17.3	7.72	28.2	6.37	5.12	3.3
TMCLKL	HY/2012/08	2014-01-17	Mid-Flood	Fine	Small Wave	CS6	Bottom	12.3	3	2	17:21	17.4	7.75	28.3	6.39	5.14	3.6
TMCLKL	HY/2012/08	2014-01-17	Mid-Flood	Fine	Small Wave	IS12	Surface	1	1	1	19:35	17	7.86	28	6.87	3.43	3.2
TMCLKL	HY/2012/08	2014-01-17	Mid-Flood	Fine	Small Wave	IS12	Surface	1	1	2	19:35	17	7.84	28.1	6.89	3.43	2.6
TMCLKL	HY/2012/08	2014-01-17	Mid-Flood	Fine	Small Wave	IS12	Middle	7.5	2	1	19:35	17.1	7.79	28.2	6.62	4.02	2.7
TMCLKL	HY/2012/08	2014-01-17	Mid-Flood	Fine	Small Wave	IS12	Middle	7.5	2	2	19:35	17.2	7.81	28.2	6.64	4.03	2.2
TMCLKL	HY/2012/08	2014-01-17	Mid-Flood	Fine	Small Wave	IS12	Bottom	14	3	1	19:35	17.3	7.74	28.3	6.73	5.96	3.6
TMCLKL	HY/2012/08	2014-01-17	Mid-Flood	Fine	Small Wave	IS12	Bottom	14	3	2	19:35	17.4	7.76	28.4	6.75	5.98	3.5
TMCLKL	HY/2012/08	2014-01-17	Mid-Flood	Fine	Small Wave	IS13	Surface	1	1	1	19:14	17	7.92	28	6.77	4	2.6
TMCLKL	HY/2012/08	2014-01-17	Mid-Flood	Fine	Small Wave	IS13	Surface	1	1	2	19:14	17	7.94	28.1	6.79	4.02	2.2
TMCLKL	HY/2012/08	2014-01-17	Mid-Flood	Fine	Small Wave	IS13	Middle	6	2	1	19:14	17.1	7.86	28.2	6.6	4.54	2.6
TMCLKL	HY/2012/08	2014-01-17	Mid-Flood	Fine	Small Wave	IS13	Middle	6	2	2	19:14	17.2	7.88	28.3	6.55	4.56	2.3
TMCLKL	HY/2012/08	2014-01-17	Mid-Flood	Fine	Small Wave	IS13	Bottom	10.9	3	1	19:14	17.3	7.74	28.4	6.44	4.86	3.8
TMCLKL	HY/2012/08	2014-01-17	Mid-Flood	Fine	Small Wave	IS13	Bottom	10.9	3	2	19:14	17.4	7.76	28.5	6.46	4.88	4.6
TMCLKL	HY/2012/08	2014-01-17	Mid-Flood	Fine	Small Wave	IS14	Surface	1	1	1	19:58	17	7.91	28	6.74	4.09	3.1
TMCLKL	HY/2012/08	2014-01-17	Mid-Flood	Fine	Small Wave	IS14	Surface	1	1	2	19:58	17.1	7.93	28	6.76	4.11	3.9
TMCLKL	HY/2012/08	2014-01-17	Mid-Flood	Fine	Small Wave	IS14	Middle	8.2	2	1	19:58	17.2	7.87	28.1	6.57	4.13	3.1
TMCLKL	HY/2012/08	2014-01-17	Mid-Flood	Fine	Small Wave	IS14	Middle	8.2	2	2	19:58	17.2	7.85	28.2	6.59	4.15	4.6
TMCLKL	HY/2012/08	2014-01-17	Mid-Flood	Fine	Small Wave	IS14	Bottom	15.3	3	1	19:58	17.3	7.73	28.3	6.66	4.7	3.1
TMCLKL	HY/2012/08	2014-01-17	Mid-Flood	Fine	Small Wave	IS14	Bottom	15.3	3	2	19:58	17.4	7.75	28.3	6.65	4.72	3.9
TMCLKL	HY/2012/08	2014-01-17	Mid-Flood	Fine	Small Wave	IS15	Surface	1	1	1	18:52	17.1	7.84	28	6.94	4.49	2.1
TMCLKL	HY/2012/08	2014-01-17	Mid-Flood	Fine	Small Wave	IS15	Surface	1	1	2	18:52	17.1	7.86	28.1	6.96	4.51	4
TMCLKL	HY/2012/08	2014-01-17	Mid-Flood	Fine	Small Wave	IS15	Middle	6	2	1	18:52	17.2	7.89	28.2	6.56	4.64	2.8
TMCLKL	HY/2012/08	2014-01-17	Mid-Flood	Fine	Small Wave	IS15	Middle	6	2	2	18:52	17.3	7.91	28.2	6.58	4.66	2.5
TMCLKL	HY/2012/08	2014-01-17	Mid-Flood	Fine	Small Wave	IS15	Bottom	11	3	1	18:52	17.4	7.73	28.3	6.37	5.22	4
TMCLKL	HY/2012/08	2014-01-17	Mid-Flood	Fine	Small Wave	IS15	Bottom	11	3	2	18:52	17.4	7.76	28.4	6.39	5.24	3.8
TMCLKL	HY/2012/08	2014-01-17	Mid-Flood	Fine	Small Wave	SR8	Surface	1	1	1	18:20	17	7.84	28	6.81	3.79	3.1
TMCLKL	HY/2012/08	2014-01-17	Mid-Flood	Fine	Small Wave	SR8	Surface	1	1	2	18:20	17.1	7.82	28.1	6.79	3.81	3.3
TMCLKL	HY/2012/08	2014-01-17	Mid-Flood	Fine	Small Wave	SR8	Middle		2	1	18:20						
TMCLKL	HY/2012/08	2014-01-17	Mid-Flood	Fine	Small Wave	SR8	Middle		2	2	18:20						
TMCLKL	HY/2012/08	2014-01-17	Mid-Flood	Fine	Small Wave	SR8	Bottom	4.4	3	1	18:20	17.2	7.88	28.2	6.74	4.94	3.4

TMCLKL	HY/2012/08	2014-01-17	Mid-Flood	Fine	Small Wave	SR8	Bottom	4.4	3	2	18:20	17.3	7.86	28.2	6.76	4.96	3.6
TMCLKL	HY/2012/08	2014-01-17	Mid-Flood	Fine	Small Wave	SR9	Surface	1	1	1	18:37	17	7.9	28	6.83	3.57	2.6
TMCLKL	HY/2012/08	2014-01-17	Mid-Flood	Fine	Small Wave	SR9	Surface	1	1	2	18:37	17.1	7.87	28	6.85	3.59	2.9
TMCLKL	HY/2012/08	2014-01-17	Mid-Flood	Fine	Small Wave	SR9	Middle		2	1	18:37						
TMCLKL	HY/2012/08	2014-01-17	Mid-Flood	Fine	Small Wave	SR9	Middle		2	2	18:37						
TMCLKL	HY/2012/08	2014-01-17	Mid-Flood	Fine	Small Wave	SR9	Bottom	4.7	3	1	18:37	17.2	7.8	28.1	6.47	4.13	3.3
TMCLKL	HY/2012/08	2014-01-17	Mid-Flood	Fine	Small Wave	SR9	Bottom	4.7	3	2	18:37	17.2	7.78	28.2	6.49	4.15	3.5
TMCLKL	HY/2012/08	2014-01-17	Mid-Flood	Fine	Small Wave	SR10	Surface	1	1	1	17:45	17	7.91	28	6.81	5.13	2.7
TMCLKL	HY/2012/08	2014-01-17	Mid-Flood	Fine	Small Wave	SR10	Surface	1	1	2	17:45	17	7.93	28.1	6.83	5.15	2.5
TMCLKL	HY/2012/08	2014-01-17	Mid-Flood	Fine	Small Wave	SR10	Middle	7.1	2	1	17:45	17.1	7.96	28.2	6.47	3.76	2.5
TMCLKL	HY/2012/08	2014-01-17	Mid-Flood	Fine	Small Wave	SR10	Middle	7.1	2	2	17:45	17.2	7.98	28.3	6.49	3.78	2.2
TMCLKL	HY/2012/08	2014-01-17	Mid-Flood	Fine	Small Wave	SR10	Bottom	13.1	3	1	17:45	17.3	7.84	28.4	6.51	4.85	3.8
TMCLKL	HY/2012/08	2014-01-17	Mid-Flood	Fine	Small Wave	SR10	Bottom	13.1	3	2	17:45	17.4	7.8	28.5	6.33	4.87	3.7
TMCLKL	HY/2012/08	2014-01-17	Mid-Ebb	Fine	Small Wave	CS4	Surface	1	1	1	11:56	17	7.9	28.1	6.62	3.51	2.5
TMCLKL	HY/2012/08	2014-01-17	Mid-Ebb	Fine	Small Wave	CS4	Surface	1	1	2	11:56	17.1	7.92	28.1	6.6	3.53	2.4
TMCLKL	HY/2012/08	2014-01-17	Mid-Ebb	Fine	Small Wave	CS4	Middle	11.4	2	1	11:56	17.2	7.95	28.2	6.68	4.84	2.2
TMCLKL	HY/2012/08	2014-01-17	Mid-Ebb	Fine	Small Wave	CS4	Middle	11.4	2	2	11:56	17.2	7.97	28.3	6.7	4.86	2.5
TMCLKL	HY/2012/08	2014-01-17	Mid-Ebb	Fine	Small Wave	CS4	Bottom	21.8	3	1	11:56	17.3	7.87	28.4	6.52	4.86	3.4
TMCLKL	HY/2012/08	2014-01-17	Mid-Ebb	Fine	Small Wave	CS4	Bottom	21.8	3	2	11:56	17.4	7.88	28.4	6.54	4.88	3.9
TMCLKL	HY/2012/08	2014-01-17	Mid-Ebb	Fine	Small Wave	CS6	Surface	1	1	1	15:15	17	7.84	28	6.73	3.67	3
TMCLKL	HY/2012/08	2014-01-17	Mid-Ebb	Fine	Small Wave	CS6	Surface	1	1	2	15:15	17	7.82	28.1	6.75	3.69	2.1
TMCLKL	HY/2012/08	2014-01-17	Mid-Ebb	Fine	Small Wave	CS6	Middle	6.5	2	1	15:15	17.1	7.88	28.2	6.54	3.81	3.5
TMCLKL	HY/2012/08	2014-01-17	Mid-Ebb	Fine	Small Wave	CS6	Middle	6.5	2	2	15:15	17.2	7.86	28.3	6.52	3.79	2.9
TMCLKL	HY/2012/08	2014-01-17	Mid-Ebb	Fine	Small Wave	CS6	Bottom	12	3	1	15:15	17.3	7.64	28.4	6.34	5.16	3.7
TMCLKL	HY/2012/08	2014-01-17	Mid-Ebb	Fine	Small Wave	CS6	Bottom	12	3	2	15:15	17.4	7.66	28.3	6.35	5.18	3.5
TMCLKL	HY/2012/08	2014-01-17	Mid-Ebb	Fine	Small Wave	IS12	Surface	1	1	1	12:41	17	7.8	28	6.82	3.47	2.7
TMCLKL	HY/2012/08	2014-01-17	Mid-Ebb	Fine	Small Wave	IS12	Surface	1	1	2	12:41	17.1	7.82	28.1	6.84	3.49	3.3
TMCLKL	HY/2012/08	2014-01-17	Mid-Ebb	Fine	Small Wave	IS12	Middle	7.4	2	1	12:41	17.2	7.76	28.2	6.56	4.07	2.2
TMCLKL	HY/2012/08	2014-01-17	Mid-Ebb	Fine	Small Wave	IS12	Middle	7.4	2	2	12:41	17.3	7.78	28.2	6.58	4.08	2.3
TMCLKL	HY/2012/08	2014-01-17	Mid-Ebb	Fine	Small Wave	IS12	Bottom	13.8	3	1	12:41	17.5	7.9	28.3	6.68	5.99	3.2
TMCLKL	HY/2012/08	2014-01-17	Mid-Ebb	Fine	Small Wave	IS12	Bottom	13.8	3	2	12:41	17.4	7.92	28.4	6.7	6.01	3.9
TMCLKL	HY/2012/08	2014-01-17	Mid-Ebb	Fine	Small Wave	IS13	Surface	1	1	1	13:03	17.1	7.84	28.1	6.73	4.07	2.5
TMCLKL	HY/2012/08	2014-01-17	Mid-Ebb	Fine	Small Wave	IS13	Surface	1	1	2	13:03	17.1	7.86	28	6.75	4.09	2.5
TMCLKL	HY/2012/08	2014-01-17	Mid-Ebb	Fine	Small Wave	IS13	Middle	5.8	2	1	13:03	17.2	7.89	28.2	6.54	4.58	2.6
TMCLKL	HY/2012/08	2014-01-17	Mid-Ebb	Fine	Small Wave	IS13	Middle	5.8	2	2	13:03	17.3	7.91	28.3	6.56	4.6	2
TMCLKL	HY/2012/08	2014-01-17	Mid-Ebb	Fine	Small Wave	IS13	Bottom	10.6	3	1	13:03	17.4	7.79	28.4	6.42	4.91	3.4
TMCLKL	HY/2012/08	2014-01-17	Mid-Ebb	Fine	Small Wave	IS13	Bottom	10.6	3	2	13:03	17.5	7.77	28.4	6.4	4.93	3.1
TMCLKL	HY/2012/08	2014-01-17	Mid-Ebb	Fine	Small Wave	IS14	Surface	1	1	1	12:18	17.1	7.84	28	6.68	4.13	2.6
TMCLKL	HY/2012/08	2014-01-17	Mid-Ebb	Fine	Small Wave	IS14	Surface	1	1	2	12:18	17.1	7.86	28	6.69	4.15	2.9
TMCLKL	HY/2012/08	2014-01-17	Mid-Ebb	Fine	Small Wave	IS14	Middle	8.1	2	1	12:18	17.2	7.91	28.1	6.52	4.17	2.8
TMCLKL	HY/2012/08	2014-01-17	Mid-Ebb	Fine	Small Wave	IS14	Middle	8.1	2	2	12:18	17.3	7.93	28.2	6.54	4.19	2.2
TMCLKL	HY/2012/08	2014-01-17	Mid-Ebb	Fine	Small Wave	IS14	Bottom	15.1	3	1	12:18	17.4	7.79	28.3	6.62	4.84	3.5
TMCLKL	HY/2012/08	2014-01-17	Mid-Ebb	Fine	Small Wave	IS14	Bottom	15.1	3	2	12:18	17.4	7.76	28.3	6.64	4.83	3.7
TMCLKL	HY/2012/08	2014-01-17	Mid-Ebb	Fine	Small Wave	IS15	Surface	1	1	1	13:24	17	7.89	28	6.91	4.54	2.4
TMCLKL	HY/2012/08	2014-01-17	Mid-Ebb	Fine	Small Wave	IS15	Surface	1	1	2	13:24	17.1	7.91	28	6.89	4.56	2.6
TMCLKL	HY/2012/08	2014-01-17	Mid-Ebb	Fine	Small Wave	IS15	Middle	5.9	2	1	13:24	17.2	7.94	28.1	6.52	4.69	2.8
TMCLKL	HY/2012/08	2014-01-17	Mid-Ebb	Fine	Small Wave	IS15	Middle	5.9	2	2	13:24	17.2	7.96	28.2	6.54	4.71	2.9

TMCLKL	HY/2012/08	2014-01-17	Mid-Ebb	Fine	Small Wave	IS15	Bottom	10.8	3	1	13:24	17.3	7.84	28.3	6.34	5.27	3
TMCLKL	HY/2012/08	2014-01-17	Mid-Ebb	Fine	Small Wave	IS15	Bottom	10.8	3	2	13:24	17.4	7.86	28.3	6.36	5.29	4.1
TMCLKL	HY/2012/08	2014-01-17	Mid-Ebb	Fine	Small Wave	SR8	Surface	1	1	1	14:03	17.1	7.84	28	6.76	3.85	3
TMCLKL	HY/2012/08	2014-01-17	Mid-Ebb	Fine	Small Wave	SR8	Surface	1	1	2	14:03	17.1	7.86	28.1	6.78	3.87	2.2
TMCLKL	HY/2012/08	2014-01-17	Mid-Ebb	Fine	Small Wave	SR8	Middle		2	1	14:03						
TMCLKL	HY/2012/08	2014-01-17	Mid-Ebb	Fine	Small Wave	SR8	Middle		2	2	14:03						
TMCLKL	HY/2012/08	2014-01-17	Mid-Ebb	Fine	Small Wave	SR8	Bottom	4.2	3	1	14:03	17.2	7.91	28.2	6.71	4.97	3.4
TMCLKL	HY/2012/08	2014-01-17	Mid-Ebb	Fine	Small Wave	SR8	Bottom	4.2	3	2	14:03	17.3	7.89	28.2	6.73	4.99	3.1
TMCLKL	HY/2012/08	2014-01-17	Mid-Ebb	Fine	Small Wave	SR9	Surface	1	1	1	13:46	17	7.85	28	6.77	3.62	3.7
TMCLKL	HY/2012/08	2014-01-17	Mid-Ebb	Fine	Small Wave	SR9	Surface	1	1	2	13:46	17	7.87	28.1	6.79	3.64	3.1
TMCLKL	HY/2012/08	2014-01-17	Mid-Ebb	Fine	Small Wave	SR9	Middle		2	1	13:46						
TMCLKL	HY/2012/08	2014-01-17	Mid-Ebb	Fine	Small Wave	SR9	Middle		2	2	13:46						
TMCLKL	HY/2012/08	2014-01-17	Mid-Ebb	Fine	Small Wave	SR9	Bottom	4.5	3	1	13:46	17.1	7.82	28.2	6.42	4.17	3.4
TMCLKL	HY/2012/08	2014-01-17	Mid-Ebb	Fine	Small Wave	SR9	Bottom	4.5	3	2	13:46	17.2	7.84	28.2	6.44	4.19	3.8
TMCLKL	HY/2012/08	2014-01-17	Mid-Ebb	Fine	Small Wave	SR10	Surface	1	1	1	14:45	17	7.91	28	6.79	5.16	2.1
TMCLKL	HY/2012/08	2014-01-17	Mid-Ebb	Fine	Small Wave	SR10	Surface	1	1	2	14:45	17.1	7.93	28	6.81	5.17	2.7
TMCLKL	HY/2012/08	2014-01-17	Mid-Ebb	Fine	Small Wave	SR10	Middle	6.9	2	1	14:45	17.2	7.84	28.1	6.42	3.8	2.6
TMCLKL	HY/2012/08	2014-01-17	Mid-Ebb	Fine	Small Wave	SR10	Middle	6.9	2	2	14:45	17.2	7.86	28.2	6.44	3.82	2.2
TMCLKL	HY/2012/08	2014-01-17	Mid-Ebb	Fine	Small Wave	SR10	Bottom	12.8	3	1	14:45	17.3	7.79	28.3	6.47	4.89	3.3
TMCLKL	HY/2012/08	2014-01-17	Mid-Ebb	Fine	Small Wave	SR10	Bottom	12.8	3	2	14:45	17.4	7.81	28.4	6.49	4.91	4.1
TMCLKL	HY/2012/08	2014-01-20	Mid-Flood	Fine	Small Wave	CS4	Surface	1	1	1	11:10	17	7.74	28	6.65	3.39	3.3
TMCLKL	HY/2012/08	2014-01-20	Mid-Flood	Fine	Small Wave	CS4	Surface	1	1	2	11:10	17	7.76	28	6.66	3.41	3.4
TMCLKL	HY/2012/08	2014-01-20	Mid-Flood	Fine	Small Wave	CS4	Middle	11	2	1	11:10	17.1	7.81	28.1	6.74	4.09	3.1
TMCLKL	HY/2012/08	2014-01-20	Mid-Flood	Fine	Small Wave	CS4	Middle	11	2	2	11:10	17.2	7.83	28.2	6.72	4.11	2.7
TMCLKL	HY/2012/08	2014-01-20	Mid-Flood	Fine	Small Wave	CS4	Bottom	22.1	3	1	11:10	17.3	7.88	28.3	6.59	4.35	3.9
TMCLKL	HY/2012/08	2014-01-20	Mid-Flood	Fine	Small Wave	CS4	Bottom	22.1	3	2	11:10	17.4	7.87	28.4	6.61	4.36	3.3
TMCLKL	HY/2012/08	2014-01-20	Mid-Flood	Fine	Small Wave	CS6	Surface	1	1	1	07:57	17	7.78	28	6.82	5	3.1
TMCLKL	HY/2012/08	2014-01-20	Mid-Flood	Fine	Small Wave	CS6	Surface	1	1	2	07:57	17.1	7.79	28	6.84	5.02	4.2
TMCLKL	HY/2012/08	2014-01-20	Mid-Flood	Fine	Small Wave	CS6	Middle	6.7	2	1	07:57	17.2	7.81	28.1	6.59	4.17	2.7
TMCLKL	HY/2012/08	2014-01-20	Mid-Flood	Fine	Small Wave	CS6	Middle	6.7	2	2	07:57	17.2	7.83	28.2	6.61	4.19	3.4
TMCLKL	HY/2012/08	2014-01-20	Mid-Flood	Fine	Small Wave	CS6	Bottom	12.3	3	1	07:57	17.3	7.67	28.3	6.39	3.12	2.9
TMCLKL	HY/2012/08	2014-01-20	Mid-Flood	Fine	Small Wave	CS6	Bottom	12.3	3	2	07:57	17.4	7.68	28.4	6.41	3.1	3.7
TMCLKL	HY/2012/08	2014-01-20	Mid-Flood	Fine	Small Wave	IS12	Surface	1	1	1	10:18	17	7.7	28	6.88	3.4	2.9
TMCLKL	HY/2012/08	2014-01-20	Mid-Flood	Fine	Small Wave	IS12	Surface	1	1	2	10:18	17	7.72	28.1	6.87	3.42	2.8
TMCLKL	HY/2012/08	2014-01-20	Mid-Flood	Fine	Small Wave	IS12	Middle	7.6	2	1	10:18	17.1	7.74	28.2	6.64	3.57	3.8
TMCLKL	HY/2012/08	2014-01-20	Mid-Flood	Fine	Small Wave	IS12	Middle	7.6	2	2	10:18	17.2	7.7	28.3	6.66	3.59	2.1
TMCLKL	HY/2012/08	2014-01-20	Mid-Flood	Fine	Small Wave	IS12	Bottom	14.1	3	1	10:18	17.3	7.8	28.4	6.72	3.64	3.6
TMCLKL	HY/2012/08	2014-01-20	Mid-Flood	Fine	Small Wave	IS12	Bottom	14.1	3	2	10:18	17.4	7.82	28.4	6.74	3.65	3.4
TMCLKL	HY/2012/08	2014-01-20	Mid-Flood	Fine	Small Wave	IS13	Surface	1	1	1	09:56	17	7.77	28	6.77	3.73	3.8
TMCLKL	HY/2012/08	2014-01-20	Mid-Flood	Fine	Small Wave	IS13	Surface	1	1	2	09:56	17.1	7.75	28.1	6.79	3.75	2.5
TMCLKL	HY/2012/08	2014-01-20	Mid-Flood	Fine	Small Wave	IS13	Middle	5.9	2	1	09:56	17.1	7.81	28.2	6.58	4.63	4.7
TMCLKL	HY/2012/08	2014-01-20	Mid-Flood	Fine	Small Wave	IS13	Middle	5.9	2	2	09:56	17.2	7.83	28.2	6.56	4.65	3.1
TMCLKL	HY/2012/08	2014-01-20	Mid-Flood	Fine	Small Wave	IS13	Bottom	10.7	3	1	09:56	17.3	7.8	28.3	6.48	3.9	3.6
TMCLKL	HY/2012/08	2014-01-20	Mid-Flood	Fine	Small Wave	IS13	Bottom	10.7	3	2	09:56	17.4	7.78	28.4	6.5	3.92	3.1
TMCLKL	HY/2012/08	2014-01-20	Mid-Flood	Fine	Small Wave	IS14	Surface	1	1	1	10:38	17	7.74	28.1	6.74	3.34	3
TMCLKL	HY/2012/08	2014-01-20	Mid-Flood	Fine	Small Wave	IS14	Surface	1	1	2	10:38	17.1	7.76	28.1	6.76	3.32	2.9
TMCLKL	HY/2012/08	2014-01-20	Mid-Flood	Fine	Small Wave	IS14	Middle	8.2	2	1	10:38	17.2	7.8	28.2	6.59	3.78	2.7

TMCLKL	HY/2012/08	2014-01-20	Mid-Flood	Fine	Small Wave	IS14	Middle	8.2	2	2	10:38	17.2	7.82	28.2	6.61	3.8	4.5
TMCLKL	HY/2012/08	2014-01-20	Mid-Flood	Fine	Small Wave	IS14	Bottom	15.3	3	1	10:38	17.3	7.84	28.3	6.63	3.57	2.2
TMCLKL	HY/2012/08	2014-01-20	Mid-Flood	Fine	Small Wave	IS14	Bottom	15.3	3	2	10:38	17.3	7.86	28.4	6.65	3.55	3.7
TMCLKL	HY/2012/08	2014-01-20	Mid-Flood	Fine	Small Wave	IS15	Surface	1	1	1	09:34	17	7.81	28	6.87	3.5	2.6
TMCLKL	HY/2012/08	2014-01-20	Mid-Flood	Fine	Small Wave	IS15	Surface	1	1	2	09:34	17	7.83	28	6.89	3.52	2.9
TMCLKL	HY/2012/08	2014-01-20	Mid-Flood	Fine	Small Wave	IS15	Middle	6.1	2	1	09:34	17.1	7.84	28.1	6.61	4.48	3.2
TMCLKL	HY/2012/08	2014-01-20	Mid-Flood	Fine	Small Wave	IS15	Middle	6.1	2	2	09:34	17.2	7.86	28.2	6.63	4.5	2.8
TMCLKL	HY/2012/08	2014-01-20	Mid-Flood	Fine	Small Wave	IS15	Bottom	11.1	3	1	09:34	17.3	7.73	28.3	6.42	3.33	2.6
TMCLKL	HY/2012/08	2014-01-20	Mid-Flood	Fine	Small Wave	IS15	Bottom	11.1	3	2	09:34	17.4	7.7	28.4	6.44	3.35	3.1
TMCLKL	HY/2012/08	2014-01-20	Mid-Flood	Fine	Small Wave	SR8	Surface	1	1	1	09:03	17.1	7.69	28.1	6.74	2.39	2.2
TMCLKL	HY/2012/08	2014-01-20	Mid-Flood	Fine	Small Wave	SR8	Surface	1	1	2	09:03	17.1	7.71	28.1	6.76	2.41	2.3
TMCLKL	HY/2012/08	2014-01-20	Mid-Flood	Fine	Small Wave	SR8	Middle		2	1	09:03						
TMCLKL	HY/2012/08	2014-01-20	Mid-Flood	Fine	Small Wave	SR8	Middle		2	2	09:03						
TMCLKL	HY/2012/08	2014-01-20	Mid-Flood	Fine	Small Wave	SR8	Bottom	4.5	3	1	09:03	17.2	7.74	28.2	6.67	2.53	2
TMCLKL	HY/2012/08	2014-01-20	Mid-Flood	Fine	Small Wave	SR8	Bottom	4.5	3	2	09:03	17.2	7.76	28.1	6.65	2.55	2.3
TMCLKL	HY/2012/08	2014-01-20	Mid-Flood	Fine	Small Wave	SR9	Surface	1	1	1	09:18	17	7.74	28	6.84	2.47	3.2
TMCLKL	HY/2012/08	2014-01-20	Mid-Flood	Fine	Small Wave	SR9	Surface	1	1	2	09:18	17.1	7.76	28.1	6.86	2.49	2.8
TMCLKL	HY/2012/08	2014-01-20	Mid-Flood	Fine	Small Wave	SR9	Middle		2	1	09:18						
TMCLKL	HY/2012/08	2014-01-20	Mid-Flood	Fine	Small Wave	SR9	Middle		2	2	09:18						
TMCLKL	HY/2012/08	2014-01-20	Mid-Flood	Fine	Small Wave	SR9	Bottom	4.7	3	1	09:18	17.2	7.79	25.2	6.5	4.9	2.1
TMCLKL	HY/2012/08	2014-01-20	Mid-Flood	Fine	Small Wave	SR9	Bottom	4.7	3	2	09:18	17.2	7.77	25.2	6.52	4.92	2.9
TMCLKL	HY/2012/08	2014-01-20	Mid-Flood	Fine	Small Wave	SR10	Surface	1	1	1	08:27	17	7.73	28	6.87	3.53	4.1
TMCLKL	HY/2012/08	2014-01-20	Mid-Flood	Fine	Small Wave	SR10	Surface	1	1	2	08:27	17	7.75	28.1	6.89	3.55	2.7
TMCLKL	HY/2012/08	2014-01-20	Mid-Flood	Fine	Small Wave	SR10	Middle	7	2	1	08:27	17.1	7.82	28.2	6.47	3.32	4.8
TMCLKL	HY/2012/08	2014-01-20	Mid-Flood	Fine	Small Wave	SR10	Middle	7	2	2	08:27	17.2	7.84	28.2	6.49	3.34	5.8
TMCLKL	HY/2012/08	2014-01-20	Mid-Flood	Fine	Small Wave	SR10	Bottom	12.9	3	1	08:27	17.3	7.76	28.3	6.43	3.82	3.7
TMCLKL	HY/2012/08	2014-01-20	Mid-Flood	Fine	Small Wave	SR10	Bottom	12.9	3	2	08:27	17.3	7.78	28.4	6.4	3.8	5
TMCLKL	HY/2012/08	2014-01-20	Mid-Ebb	Fine	Small Wave	CS4	Surface	1	1	1	11:32	17	7.77	28	6.77	3.43	2.1
TMCLKL	HY/2012/08	2014-01-20	Mid-Ebb	Fine	Small Wave	CS4	Surface	1	1	2	11:32	17.1	7.75	28.1	6.79	3.45	3.2
TMCLKL	HY/2012/08	2014-01-20	Mid-Ebb	Fine	Small Wave	CS4	Middle	11.4	2	1	11:32	17.2	7.79	28.2	6.73	4.13	3
TMCLKL	HY/2012/08	2014-01-20	Mid-Ebb	Fine	Small Wave	CS4	Middle	11.4	2	2	11:32	17.3	7.81	28.2	6.71	4.15	4.6
TMCLKL	HY/2012/08	2014-01-20	Mid-Ebb	Fine	Small Wave	CS4	Bottom	21.8	3	1	11:32	17.4	7.82	28.3	6.54	4.42	4
TMCLKL	HY/2012/08	2014-01-20	Mid-Ebb	Fine	Small Wave	CS4	Bottom	21.8	3	2	11:32	17.4	7.84	28.4	6.52	4.44	4.8
TMCLKL	HY/2012/08	2014-01-20	Mid-Ebb	Fine	Small Wave	CS6	Surface	1	1	1	16:43	17	7.71	28	6.77	5.04	3.6
TMCLKL	HY/2012/08	2014-01-20	Mid-Ebb	Fine	Small Wave	CS6	Surface	1	1	2	16:43	17.1	7.73	28.1	6.79	5.06	3.2
TMCLKL	HY/2012/08	2014-01-20	Mid-Ebb	Fine	Small Wave	CS6	Middle	6.5	2	1	16:43	17.2	7.64	28.1	6.54	4.2	2.7
TMCLKL	HY/2012/08	2014-01-20	Mid-Ebb	Fine	Small Wave	CS6	Middle	6.5	2	2	16:43	17.2	7.66	28.2	6.56	4.22	2.3
TMCLKL	HY/2012/08	2014-01-20	Mid-Ebb	Fine	Small Wave	CS6	Bottom	12	3	1	16:43	17.3	7.76	28.3	6.43	3.16	2.7
TMCLKL	HY/2012/08	2014-01-20	Mid-Ebb	Fine	Small Wave	CS6	Bottom	12	3	2	16:43	17.4	7.78	28.4	6.45	3.18	2.9
TMCLKL	HY/2012/08	2014-01-20	Mid-Ebb	Fine	Small Wave	IS12	Surface	1	1	1	14:16	17	7.74	28	6.54	3.44	3.1
TMCLKL	HY/2012/08	2014-01-20	Mid-Ebb	Fine	Small Wave	IS12	Surface	1	1	2	14:16	17	7.76	28.1	6.52	3.46	5.4
TMCLKL	HY/2012/08	2014-01-20	Mid-Ebb	Fine	Small Wave	IS12	Middle	7.5	2	1	14:16	17.1	7.64	28.1	6.62	3.61	3.9
TMCLKL	HY/2012/08	2014-01-20	Mid-Ebb	Fine	Small Wave	IS12	Middle	7.5	2	2	14:16	17.2	7.66	28.2	6.6	3.62	4.4
TMCLKL	HY/2012/08	2014-01-20	Mid-Ebb	Fine	Small Wave	IS12	Bottom	13.9	3	1	14:16	17.3	7.69	28.3	6.69	3.66	4.4
TMCLKL	HY/2012/08	2014-01-20	Mid-Ebb	Fine	Small Wave	IS12	Bottom	13.9	3	2	14:16	17.4	7.71	28.4	6.67	3.68	4.9
TMCLKL	HY/2012/08	2014-01-20	Mid-Ebb	Fine	Small Wave	IS13	Surface	1	1	1	14:36	17.1	7.68	28	6.72	3.8	2.9
TMCLKL	HY/2012/08	2014-01-20	Mid-Ebb	Fine	Small Wave	IS13	Surface	1	1	2	14:36	17	7.69	28.1	6.74	3.82	2.5

TMCLKL	HY/2012/08	2014-01-20	Mid-Ebb	Fine	Small Wave	IS13	Middle	5.8	2	1	14:36	17.2	7.73	28.2	6.53	4.67	3.8
TMCLKL	HY/2012/08	2014-01-20	Mid-Ebb	Fine	Small Wave	IS13	Middle	5.8	2	2	14:36	17.3	7.75	28.3	6.55	4.69	3.7
TMCLKL	HY/2012/08	2014-01-20	Mid-Ebb	Fine	Small Wave	IS13	Bottom	10.5	3	1	14:36	17.4	7.76	28.4	6.43	3.94	3.9
TMCLKL	HY/2012/08	2014-01-20	Mid-Ebb	Fine	Small Wave	IS13	Bottom	10.5	3	2	14:36	17.4	7.78	28.4	6.45	3.96	4
TMCLKL	HY/2012/08	2014-01-20	Mid-Ebb	Fine	Small Wave	IS14	Surface	1	1	1	13:54	17	7.8	28	6.72	3.36	2.9
TMCLKL	HY/2012/08	2014-01-20	Mid-Ebb	Fine	Small Wave	IS14	Surface	1	1	2	13:54	17.1	7.82	28	6.7	3.38	3.9
TMCLKL	HY/2012/08	2014-01-20	Mid-Ebb	Fine	Small Wave	IS14	Middle	8.1	2	1	13:54	17.2	7.73	28.1	6.54	3.82	2.8
TMCLKL	HY/2012/08	2014-01-20	Mid-Ebb	Fine	Small Wave	IS14	Middle	8.1	2	2	13:54	17.2	7.75	28.1	6.52	3.84	2.3
TMCLKL	HY/2012/08	2014-01-20	Mid-Ebb	Fine	Small Wave	IS14	Bottom	15.1	3	1	13:54	17.3	7.63	28.2	6.6	3.62	3.2
TMCLKL	HY/2012/08	2014-01-20	Mid-Ebb	Fine	Small Wave	IS14	Bottom	15.1	3	2	13:54	17.4	7.65	28.3	6.58	3.6	2.4
TMCLKL	HY/2012/08	2014-01-20	Mid-Ebb	Fine	Small Wave	IS15	Surface	1	1	1	14:57	17	7.63	28	6.83	3.54	3.9
TMCLKL	HY/2012/08	2014-01-20	Mid-Ebb	Fine	Small Wave	IS15	Surface	1	1	2	14:57	17.1	7.65	28.1	6.85	3.56	2.5
TMCLKL	HY/2012/08	2014-01-20	Mid-Ebb	Fine	Small Wave	IS15	Middle	6	2	1	14:57	17.2	7.69	28.2	6.54	4.53	3
TMCLKL	HY/2012/08	2014-01-20	Mid-Ebb	Fine	Small Wave	IS15	Middle	6	2	2	14:57	17.2	7.71	28.2	6.56	4.55	3.9
TMCLKL	HY/2012/08	2014-01-20	Mid-Ebb	Fine	Small Wave	IS15	Bottom	10.9	3	1	14:57	17.3	7.74	28.3	6.4	3.37	3.9
TMCLKL	HY/2012/08	2014-01-20	Mid-Ebb	Fine	Small Wave	IS15	Bottom	10.9	3	2	14:57	17.4	7.76	28.4	6.38	3.39	2.4
TMCLKL	HY/2012/08	2014-01-20	Mid-Ebb	Fine	Small Wave	SR8	Surface	1	1	1	15:33	17	7.73	28	6.7	2.44	2.9
TMCLKL	HY/2012/08	2014-01-20	Mid-Ebb	Fine	Small Wave	SR8	Surface	1	1	2	15:33	17	7.75	28.1	6.68	2.46	2.3
TMCLKL	HY/2012/08	2014-01-20	Mid-Ebb	Fine	Small Wave	SR8	Middle		2	1	15:33						
TMCLKL	HY/2012/08	2014-01-20	Mid-Ebb	Fine	Small Wave	SR8	Middle		2	2	15:33						
TMCLKL	HY/2012/08	2014-01-20	Mid-Ebb	Fine	Small Wave	SR8	Bottom	4.3	3	1	15:33	17.1	7.8	28.2	6.63	2.57	2.7
TMCLKL	HY/2012/08	2014-01-20	Mid-Ebb	Fine	Small Wave	SR8	Bottom	4.3	3	2	15:33	17.2	7.78	28.2	6.6	2.59	2.3
TMCLKL	HY/2012/08	2014-01-20	Mid-Ebb	Fine	Small Wave	SR9	Surface	1	1	1	15:18	17	7.73	28	6.73	2.52	2.7
TMCLKL	HY/2012/08	2014-01-20	Mid-Ebb	Fine	Small Wave	SR9	Surface	1	1	2	15:18	17	7.75	28	6.75	2.54	2.3
TMCLKL	HY/2012/08	2014-01-20	Mid-Ebb	Fine	Small Wave	SR9	Middle		2	1	15:18						
TMCLKL	HY/2012/08	2014-01-20	Mid-Ebb	Fine	Small Wave	SR9	Middle		2	2	15:18						
TMCLKL	HY/2012/08	2014-01-20	Mid-Ebb	Fine	Small Wave	SR9	Bottom	4.5	3	1	15:18	17.1	7.77	28.1	6.43	4.93	2.5
TMCLKL	HY/2012/08	2014-01-20	Mid-Ebb	Fine	Small Wave	SR9	Bottom	4.5	3	2	15:18	17.2	7.79	28.2	6.45	4.95	3
TMCLKL	HY/2012/08	2014-01-20	Mid-Ebb	Fine	Small Wave	SR10	Surface	1	1	1	16:10	17	7.67	28	6.82	3.56	3.2
TMCLKL	HY/2012/08	2014-01-20	Mid-Ebb	Fine	Small Wave	SR10	Surface	1	1	2	16:10	17	7.69	28	6.84	3.58	4.3
TMCLKL	HY/2012/08	2014-01-20	Mid-Ebb	Fine	Small Wave	SR10	Middle	6.9	2	1	16:10	17.1	7.73	28.1	6.44	3.39	2.4
TMCLKL	HY/2012/08	2014-01-20	Mid-Ebb	Fine	Small Wave	SR10	Middle	6.9	2	2	16:10	17.1	7.72	28.1	6.42	3.41	3.5
TMCLKL	HY/2012/08	2014-01-20	Mid-Ebb	Fine	Small Wave	SR10	Bottom	12.7	3	1	16:10	17.2	7.75	28.2	6.39	3.84	2.2
TMCLKL	HY/2012/08	2014-01-20	Mid-Ebb	Fine	Small Wave	SR10	Bottom	12.7	3	2	16:10	17.3	7.77	28.3	6.37	3.86	3.8
TMCLKL	HY/2012/08	2014-01-22	Mid-Flood	Fine	Small Wave	CS4	Surface	1	1	1	12:06	16.9	7.6	28.1	6.7	2.58	2.2
TMCLKL	HY/2012/08	2014-01-22	Mid-Flood	Fine	Small Wave	CS4	Surface	1	1	2	12:06	16.8	7.64	28.2	6.72	2.55	2.7
TMCLKL	HY/2012/08	2014-01-22	Mid-Flood	Fine	Small Wave	CS4	Middle	11.4	2	1	12:06	17	7.74	28.2	6.73	2.24	2.2
TMCLKL	HY/2012/08	2014-01-22	Mid-Flood	Fine	Small Wave	CS4	Middle	11.4	2	2	12:06	17.1	7.75	28.3	6.75	2.2	3.1
TMCLKL	HY/2012/08	2014-01-22	Mid-Flood	Fine	Small Wave	CS4	Bottom	21.8	3	1	12:06	17.2	7.93	28.4	6.42	2.15	4.2
TMCLKL	HY/2012/08	2014-01-22	Mid-Flood	Fine	Small Wave	CS4	Bottom	21.8	3	2	12:06	17.3	7.94	28.5	6.4	2.14	2.3
TMCLKL	HY/2012/08	2014-01-22	Mid-Flood	Fine	Small Wave	CS6	Surface	1	1	1	08:58	16.7	7.78	28.1	6.87	2.43	2.1
TMCLKL	HY/2012/08	2014-01-22	Mid-Flood	Fine	Small Wave	CS6	Surface	1	1	2	08:58	16.6	7.8	28.2	6.89	2.44	2
TMCLKL	HY/2012/08	2014-01-22	Mid-Flood	Fine	Small Wave	CS6	Middle	6.5	2	1	08:58	16.8	7.72	28.3	6.64	2.25	2.5
TMCLKL	HY/2012/08	2014-01-22	Mid-Flood	Fine	Small Wave	CS6	Middle	6.5	2	2	08:58	16.9	7.73	28.3	6.67	2.24	2.6
TMCLKL	HY/2012/08	2014-01-22	Mid-Flood	Fine	Small Wave	CS6	Bottom	12	3	1	08:58	17	7.86	28.4	6.59	2.31	2.9
TMCLKL	HY/2012/08	2014-01-22	Mid-Flood	Fine	Small Wave	CS6	Bottom	12	3	2	08:58	17.1	7.87	28.5	6.61	2.3	2.9
TMCLKL	HY/2012/08	2014-01-22	Mid-Flood	Fine	Small Wave	IS12	Surface	1	1	1	11:19	16.8	7.74	28.1	6.51	2.24	3.4

TMCLKL	HY/2012/08	2014-01-22	Mid-Flood	Fine	Small Wave	IS12	Surface	1	1	2	11:19	16.8	7.73	28.2	6.53	2.26	3.6
TMCLKL	HY/2012/08	2014-01-22	Mid-Flood	Fine	Small Wave	IS12	Middle	7.7	2	1	11:19	16.9	7.61	28.3	6.67	2.17	2
TMCLKL	HY/2012/08	2014-01-22	Mid-Flood	Fine	Small Wave	IS12	Middle	7.7	2	2	11:19	17	7.62	28.4	6.7	2.15	4.1
TMCLKL	HY/2012/08	2014-01-22	Mid-Flood	Fine	Small Wave	IS12	Bottom	14.3	3	1	11:19	17.2	7.54	28.4	6.82	2.27	2.5
TMCLKL	HY/2012/08	2014-01-22	Mid-Flood	Fine	Small Wave	IS12	Bottom	14.3	3	2	11:19	17.1	7.55	28.3	6.83	2.28	3.9
TMCLKL	HY/2012/08	2014-01-22	Mid-Flood	Fine	Small Wave	IS13	Surface	1	1	1	10:58	16.7	7.4	28.1	6.71	2.94	2.4
TMCLKL	HY/2012/08	2014-01-22	Mid-Flood	Fine	Small Wave	IS13	Surface	1	1	2	10:58	16.8	7.38	28.2	6.73	2.97	2.7
TMCLKL	HY/2012/08	2014-01-22	Mid-Flood	Fine	Small Wave	IS13	Middle	6	2	1	10:58	16.9	7.48	28.2	6.54	1.77	2.9
TMCLKL	HY/2012/08	2014-01-22	Mid-Flood	Fine	Small Wave	IS13	Middle	6	2	2	10:58	16.9	7.5	28.3	6.55	1.75	2.4
TMCLKL	HY/2012/08	2014-01-22	Mid-Flood	Fine	Small Wave	IS13	Bottom	10.9	3	1	10:58	17	7.73	28.4	6.67	2.04	4.1
TMCLKL	HY/2012/08	2014-01-22	Mid-Flood	Fine	Small Wave	IS13	Bottom	10.9	3	2	10:58	17.1	7.74	28.4	6.68	2.07	3.4
TMCLKL	HY/2012/08	2014-01-22	Mid-Flood	Fine	Small Wave	IS14	Surface	1	1	1	11:41	16.9	7.8	28.2	6.94	2.35	3.7
TMCLKL	HY/2012/08	2014-01-22	Mid-Flood	Fine	Small Wave	IS14	Surface	1	1	2	11:41	16.8	7.78	28.1	6.95	2.37	4
TMCLKL	HY/2012/08	2014-01-22	Mid-Flood	Fine	Small Wave	IS14	Middle	8.3	2	1	11:41	16.9	7.73	28.2	6.7	2.24	3
TMCLKL	HY/2012/08	2014-01-22	Mid-Flood	Fine	Small Wave	IS14	Middle	8.3	2	2	11:41	17.1	7.74	28.3	6.71	2.23	3.2
TMCLKL	HY/2012/08	2014-01-22	Mid-Flood	Fine	Small Wave	IS14	Bottom	15.5	3	1	11:41	17.2	7.83	28.4	6.7	2.07	4.2
TMCLKL	HY/2012/08	2014-01-22	Mid-Flood	Fine	Small Wave	IS14	Bottom	15.5	3	2	11:41	17.1	7.85	28.4	6.74	2.06	2.2
TMCLKL	HY/2012/08	2014-01-22	Mid-Flood	Fine	Small Wave	IS15	Surface	1	1	1	10:34	16.6	7.8	28	6.84	1.84	4.1
TMCLKL	HY/2012/08	2014-01-22	Mid-Flood	Fine	Small Wave	IS15	Surface	1	1	2	10:34	16.7	7.81	28.1	6.86	1.86	2.3
TMCLKL	HY/2012/08	2014-01-22	Mid-Flood	Fine	Small Wave	IS15	Middle	6	2	1	10:34	16.8	7.79	28.1	6.72	2.19	3.2
TMCLKL	HY/2012/08	2014-01-22	Mid-Flood	Fine	Small Wave	IS15	Middle	6	2	2	10:34	16.9	7.8	28.2	6.74	2.2	3.8
TMCLKL	HY/2012/08	2014-01-22	Mid-Flood	Fine	Small Wave	IS15	Bottom	11	3	1	10:34	17	7.64	28.4	6.62	2.37	3.4
TMCLKL	HY/2012/08	2014-01-22	Mid-Flood	Fine	Small Wave	IS15	Bottom	11	3	2	10:34	16.9	7.67	28.4	6.6	2.39	2.8
TMCLKL	HY/2012/08	2014-01-22	Mid-Flood	Fine	Small Wave	SR8	Surface	1	1	1	09:48	16.7	7.81	28	6.61	2.65	4.3
TMCLKL	HY/2012/08	2014-01-22	Mid-Flood	Fine	Small Wave	SR8	Surface	1	1	2	09:48	16.6	7.8	28.1	6.63	2.67	3.1
TMCLKL	HY/2012/08	2014-01-22	Mid-Flood	Fine	Small Wave	SR8	Middle		2	1	09:48						
TMCLKL	HY/2012/08	2014-01-22	Mid-Flood	Fine	Small Wave	SR8	Middle		2	2	09:48						
TMCLKL	HY/2012/08	2014-01-22	Mid-Flood	Fine	Small Wave	SR8	Bottom	4.7	3	1	09:48	16.7	7.79	28.2	6.69	2.85	4.2
TMCLKL	HY/2012/08	2014-01-22	Mid-Flood	Fine	Small Wave	SR8	Bottom	4.7	3	2	09:48	16.8	7.81	28.3	6.72	2.89	2.8
TMCLKL	HY/2012/08	2014-01-22	Mid-Flood	Fine	Small Wave	SR9	Surface	1	1	1	10:12	16.7	7.58	28.1	6.74	2.49	3
TMCLKL	HY/2012/08	2014-01-22	Mid-Flood	Fine	Small Wave	SR9	Surface	1	1	2	10:12	16.8	7.6	28.2	6.77	2.5	4.3
TMCLKL	HY/2012/08	2014-01-22	Mid-Flood	Fine	Small Wave	SR9	Middle		2	1	10:12						
TMCLKL	HY/2012/08	2014-01-22	Mid-Flood	Fine	Small Wave	SR9	Middle		2	2	10:12						
TMCLKL	HY/2012/08	2014-01-22	Mid-Flood	Fine	Small Wave	SR9	Bottom	4.8	3	1	10:12	16.9	7.64	28.3	6.68	2.53	2
TMCLKL	HY/2012/08	2014-01-22	Mid-Flood	Fine	Small Wave	SR9	Bottom	4.8	3	2	10:12	17	7.66	28.4	6.71	2.51	3.5
TMCLKL	HY/2012/08	2014-01-22	Mid-Flood	Fine	Small Wave	SR10	Surface	1	1	1	09:23	16.7	7.64	28.1	6.84	2.87	2.1
TMCLKL	HY/2012/08	2014-01-22	Mid-Flood	Fine	Small Wave	SR10	Surface	1	1	2	09:23	16.6	7.65	28.2	6.82	2.88	3.3
TMCLKL	HY/2012/08	2014-01-22	Mid-Flood	Fine	Small Wave	SR10	Middle	7	2	1	09:23	16.7	7.74	28.3	6.62	2.04	2.4
TMCLKL	HY/2012/08	2014-01-22	Mid-Flood	Fine	Small Wave	SR10	Middle	7	2	2	09:23	16.8	7.76	28.4	6.64	2.07	2.1
TMCLKL	HY/2012/08	2014-01-22	Mid-Flood	Fine	Small Wave	SR10	Bottom	12.9	3	1	09:23	16.9	7.84	28.4	6.57	2.14	3.6
TMCLKL	HY/2012/08	2014-01-22	Mid-Flood	Fine	Small Wave	SR10	Bottom	12.9	3	2	09:23	17	7.85	28.5	6.58	2.15	2.6
TMCLKL	HY/2012/08	2014-01-22	Mid-Ebb	Fine	Small Wave	CS4	Surface	1	1	1	14:56	16.9	7.64	28.1	6.55	2.71	2.9
TMCLKL	HY/2012/08	2014-01-22	Mid-Ebb	Fine	Small Wave	CS4	Surface	1	1	2	14:56	17	7.66	28.1	6.57	2.78	3.1
TMCLKL	HY/2012/08	2014-01-22	Mid-Ebb	Fine	Small Wave	CS4	Middle	11.4	2	1	14:56	16.8	7.72	28.1	6.69	2.35	3.4
TMCLKL	HY/2012/08	2014-01-22	Mid-Ebb	Fine	Small Wave	CS4	Middle	11.4	2	2	14:56	16.9	7.73	28.2	6.67	2.38	3.2
TMCLKL	HY/2012/08	2014-01-22	Mid-Ebb	Fine	Small Wave	CS4	Bottom	21.7	3	1	14:56	17.1	7.84	28.4	6.23	2.03	3.4
TMCLKL	HY/2012/08	2014-01-22	Mid-Ebb	Fine	Small Wave	CS4	Bottom	21.7	3	2	14:56	17	7.86	28.4	6.24	2	2.7

TMCLKL	HY/2012/08	2014-01-22	Mid-Ebb	FIne	Small Wave	CS6	Surface	1	1	1	18:12	16.9	7.74	28	6.74	2.54	3.1
TMCLKL	HY/2012/08	2014-01-22	Mid-Ebb	FIne	Small Wave	CS6	Surface	1	1	2	18:12	17	7.76	28.1	6.75	2.56	2.4
TMCLKL	HY/2012/08	2014-01-22	Mid-Ebb	FIne	Small Wave	CS6	Middle	5.9	2	1	18:12	17.1	7.7	28.2	6.6	2.43	4
TMCLKL	HY/2012/08	2014-01-22	Mid-Ebb	FIne	Small Wave	CS6	Middle	5.9	2	2	18:12	17.2	7.71	28.1	6.62	2.46	2.9
TMCLKL	HY/2012/08	2014-01-22	Mid-Ebb	FIne	Small Wave	CS6	Bottom	11.8	3	1	18:12	17.1	7.8	28.3	6.5	2.51	3
TMCLKL	HY/2012/08	2014-01-22	Mid-Ebb	FIne	Small Wave	CS6	Bottom	11.8	3	2	18:12	17.2	7.1	28.3	6.52	2.5	2.3
TMCLKL	HY/2012/08	2014-01-22	Mid-Ebb	Fine	Small Wave	IS12	Surface	1	1	1	15:44	16.7	7.65	28.1	6.4	2.42	4.4
TMCLKL	HY/2012/08	2014-01-22	Mid-Ebb	Fine	Small Wave	IS12	Surface	1	1	2	15:44	16.8	7.63	28	6.42	2.44	2.6
TMCLKL	HY/2012/08	2014-01-22	Mid-Ebb	Fine	Small Wave	IS12	Middle	7.5	2	1	15:44	16.8	7.58	28.2	6.5	2.29	2.4
TMCLKL	HY/2012/08	2014-01-22	Mid-Ebb	Fine	Small Wave	IS12	Middle	7.5	2	2	15:44	16.9	7.55	28.2	6.51	2.31	2.6
TMCLKL	HY/2012/08	2014-01-22	Mid-Ebb	Fine	Small Wave	IS12	Bottom	14	3	1	15:44	17	7.6	28.3	6.62	2.2	2.7
TMCLKL	HY/2012/08	2014-01-22	Mid-Ebb	Fine	Small Wave	IS12	Bottom	14	3	2	15:44	17.1	7.61	28.4	6.61	2.23	3.9
TMCLKL	HY/2012/08	2014-01-22	Mid-Ebb	Fine	Small Wave	IS13	Surface	1	1	1	16:06	16.8	7.43	28	6.64	3.18	4.7
TMCLKL	HY/2012/08	2014-01-22	Mid-Ebb	Fine	Small Wave	IS13	Surface	1	1	2	16:06	16.9	7.45	28.1	6.63	3.21	2.3
TMCLKL	HY/2012/08	2014-01-22	Mid-Ebb	Fine	Small Wave	IS13	Middle	5.9	2	1	16:06	17	7.56	28.2	6.47	1.85	2.8
TMCLKL	HY/2012/08	2014-01-22	Mid-Ebb	Fine	Small Wave	IS13	Middle	5.9	2	2	16:06	16.9	7.54	28.3	6.45	1.87	2.7
TMCLKL	HY/2012/08	2014-01-22	Mid-Ebb	Fine	Small Wave	IS13	Bottom	10.7	3	1	16:06	17.1	7.63	28.4	6.53	2.19	3.1
TMCLKL	HY/2012/08	2014-01-22	Mid-Ebb	Fine	Small Wave	IS13	Bottom	10.7	3	2	16:06	17	7.6	28.4	6.54	2.23	2.3
TMCLKL	HY/2012/08	2014-01-22	Mid-Ebb	Fine	Small Wave	IS14	Surface	1	1	1	15:20	16.8	7.74	28.1	6.84	2.44	2.8
TMCLKL	HY/2012/08	2014-01-22	Mid-Ebb	Fine	Small Wave	IS14	Surface	1	1	2	15:20	16.9	7.7	28.1	6.85	2.47	2.2
TMCLKL	HY/2012/08	2014-01-22	Mid-Ebb	Fine	Small Wave	IS14	Middle	8.1	2	1	15:20	16.9	7.64	28.2	6.67	2.88	2.7
TMCLKL	HY/2012/08	2014-01-22	Mid-Ebb	Fine	Small Wave	IS14	Middle	8.1	2	2	15:20	17	7.65	28.3	6.69	2.9	3.9
TMCLKL	HY/2012/08	2014-01-22	Mid-Ebb	Fine	Small Wave	IS14	Bottom	15.1	3	1	15:20	17.1	7.8	28.4	6.74	2.12	2.6
TMCLKL	HY/2012/08	2014-01-22	Mid-Ebb	Fine	Small Wave	IS14	Bottom	15.1	3	2	15:20	17	7.82	28.3	6.73	2.11	3.1
TMCLKL	HY/2012/08	2014-01-22	Mid-Ebb	Fine	Small Wave	IS15	Surface	1	1	1	16:29	16.9	7.58	28.1	6.77	1.93	2.2
TMCLKL	HY/2012/08	2014-01-22	Mid-Ebb	Fine	Small Wave	IS15	Surface	1	1	2	16:29	17	7.6	28.1	6.75	1.98	2.5
TMCLKL	HY/2012/08	2014-01-22	Mid-Ebb	Fine	Small Wave	IS15	Middle	5.9	2	1	16:29	17.1	7.71	28.2	6.64	2.22	3
TMCLKL	HY/2012/08	2014-01-22	Mid-Ebb	Fine	Small Wave	IS15	Middle	5.9	2	2	16:29	17	7.73	28.1	6.67	2.24	2.3
TMCLKL	HY/2012/08	2014-01-22	Mid-Ebb	Fine	Small Wave	IS15	Bottom	10.8	3	1	16:29	17.2	7.78	28.3	6.54	2.46	3
TMCLKL	HY/2012/08	2014-01-22	Mid-Ebb	Fine	Small Wave	IS15	Bottom	10.8	3	2	16:29	17.1	7.8	28.4	6.55	2.5	2.5
TMCLKL	HY/2012/08	2014-01-22	Mid-Ebb	Fine	Small Wave	SR8	Surface	1	1	1	17:31	17	7.7	28.1	6.58	2.7	2.3
TMCLKL	HY/2012/08	2014-01-22	Mid-Ebb	Fine	Small Wave	SR8	Surface	1	1	2	17:31	16.9	7.71	28.2	6.59	2.74	3.7
TMCLKL	HY/2012/08	2014-01-22	Mid-Ebb	Fine	Small Wave	SR8	Middle		2	1	17:31						
TMCLKL	HY/2012/08	2014-01-22	Mid-Ebb	Fine	Small Wave	SR8	Middle		2	2	17:31						
TMCLKL	HY/2012/08	2014-01-22	Mid-Ebb	Fine	Small Wave	SR8	Bottom	4.4	3	1	17:31	17	7.74	28.2	6.67	2.81	3.7
TMCLKL	HY/2012/08	2014-01-22	Mid-Ebb	Fine	Small Wave	SR8	Bottom	4.4	3	2	17:31	17.1	7.73	28.2	6.68	2.84	2.4
TMCLKL	HY/2012/08	2014-01-22	Mid-Ebb	Fine	Small Wave	SR9	Surface	1	1	1	17:05	16.9	7.64	28.2	6.67	2.53	2.5
TMCLKL	HY/2012/08	2014-01-22	Mid-Ebb	Fine	Small Wave	SR9	Surface	1	1	2	17:05	17	7.63	28.1	6.65	2.56	2.3
TMCLKL	HY/2012/08	2014-01-22	Mid-Ebb	Fine	Small Wave	SR9	Middle		2	1	17:05						
TMCLKL	HY/2012/08	2014-01-22	Mid-Ebb	Fine	Small Wave	SR9	Middle		2	2	17:05						
TMCLKL	HY/2012/08	2014-01-22	Mid-Ebb	Fine	Small Wave	SR9	Bottom	4.6	3	1	17:05	17.1	7.73	28.2	6.51	2.55	3.6
TMCLKL	HY/2012/08	2014-01-22	Mid-Ebb	Fine	Small Wave	SR9	Bottom	4.6	3	2	17:05	17.1	7.72	28.2	6.53	2.58	2.7
TMCLKL	HY/2012/08	2014-01-22	Mid-Ebb	Fine	Small Wave	SR10	Surface	1	1	1	17:51	17	7.58	28.1	6.76	3.11	2.3
TMCLKL	HY/2012/08	2014-01-22	Mid-Ebb	Fine	Small Wave	SR10	Surface	1	1	2	17:51	16.9	7.57	28.2	6.77	3.14	2.4
TMCLKL	HY/2012/08	2014-01-22	Mid-Ebb	Fine	Small Wave	SR10	Middle	6.8	2	1	17:51	16.9	7.64	28.3	6.52	2.14	4
TMCLKL	HY/2012/08	2014-01-22	Mid-Ebb	Fine	Small Wave	SR10	Middle	6.8	2	2	17:51	16.9	7.65	28.4	6.53	2.19	2.2
TMCLKL	HY/2012/08	2014-01-22	Mid-Ebb	Fine	Small Wave	SR10	Bottom	12.6	3	1	17:51	17	7.67	28.3	6.42	2.09	2.3

TMCLKL	HY/2012/08	2014-01-22	Mid-Ebb	Fine	Small Wave	SR10	Bottom	12.6	3	2	17:51	17.1	7.65	28.4	6.43	2.1	2.7
TMCLKL	HY/2012/08	2014-01-24	Mid-Flood	Fine	Small Wave	CS4	Surface	1	1	1	13:32	17	7.69	28	6.67	3.97	2.7
TMCLKL	HY/2012/08	2014-01-24	Mid-Flood	Fine	Small Wave	CS4	Surface	1	1	2	13:32	17.1	7.71	28.1	6.69	3.99	2.6
TMCLKL	HY/2012/08	2014-01-24	Mid-Flood	Fine	Small Wave	CS4	Middle	11.5	2	1	13:32	17.2	7.73	28.2	6.73	1.92	3.4
TMCLKL	HY/2012/08	2014-01-24	Mid-Flood	Fine	Small Wave	CS4	Middle	11.5	2	2	13:32	17.3	7.75	28.2	6.75	1.94	3.1
TMCLKL	HY/2012/08	2014-01-24	Mid-Flood	Fine	Small Wave	CS4	Bottom	22	3	1	13:32	17.4	7.66	28.3	6.62	2.3	2.8
TMCLKL	HY/2012/08	2014-01-24	Mid-Flood	Fine	Small Wave	CS4	Bottom	22	3	2	13:32	17.4	7.64	28.4	6.6	2.32	3.4
TMCLKL	HY/2012/08	2014-01-24	Mid-Flood	Fine	Small Wave	CS6	Surface	1	1	1	10:19	17	7.73	28	6.74	2.21	2.9
TMCLKL	HY/2012/08	2014-01-24	Mid-Flood	Fine	Small Wave	CS6	Surface	1	1	2	10:19	17.1	7.75	28.1	6.76	2.23	3.4
TMCLKL	HY/2012/08	2014-01-24	Mid-Flood	Fine	Small Wave	CS6	Middle	6.6	2	1	10:19	17.2	7.81	28.2	6.5	2.43	3.6
TMCLKL	HY/2012/08	2014-01-24	Mid-Flood	Fine	Small Wave	CS6	Middle	6.6	2	2	10:19	17.2	7.79	28.2	6.52	2.45	3.5
TMCLKL	HY/2012/08	2014-01-24	Mid-Flood	Fine	Small Wave	CS6	Bottom	12.2	3	1	10:19	17.3	7.82	28.3	6.34	2.07	3
TMCLKL	HY/2012/08	2014-01-24	Mid-Flood	Fine	Small Wave	CS6	Bottom	12.2	3	2	10:19	17.4	7.84	28.4	6.3	2.1	4.2
TMCLKL	HY/2012/08	2014-01-24	Mid-Flood	Fine	Small Wave	IS12	Surface	1	1	1	12:43	17	7.73	28	6.87	2.5	4
TMCLKL	HY/2012/08	2014-01-24	Mid-Flood	Fine	Small Wave	IS12	Surface	1	1	2	12:43	17.1	7.75	28	6.84	2.52	4.3
TMCLKL	HY/2012/08	2014-01-24	Mid-Flood	Fine	Small Wave	IS12	Middle	7.5	2	1	12:43	17.2	7.62	28.1	6.6	2.85	3.8
TMCLKL	HY/2012/08	2014-01-24	Mid-Flood	Fine	Small Wave	IS12	Middle	7.5	2	2	12:43	17.2	7.65	28.1	6.62	2.87	2.7
TMCLKL	HY/2012/08	2014-01-24	Mid-Flood	Fine	Small Wave	IS12	Bottom	14	3	1	12:43	17.3	7.79	28.2	6.73	3.04	4.4
TMCLKL	HY/2012/08	2014-01-24	Mid-Flood	Fine	Small Wave	IS12	Bottom	14	3	2	12:43	17.4	7.81	28.3	6.74	3.06	5.1
TMCLKL	HY/2012/08	2014-01-24	Mid-Flood	Fine	Small Wave	IS13	Surface	1	1	1	12:20	17	7.72	28	6.77	2.09	3.4
TMCLKL	HY/2012/08	2014-01-24	Mid-Flood	Fine	Small Wave	IS13	Surface	1	1	2	12:20	17.1	7.7	28.1	6.79	2.11	4.2
TMCLKL	HY/2012/08	2014-01-24	Mid-Flood	Fine	Small Wave	IS13	Middle	5.9	2	1	12:20	17.2	7.66	28.2	6.56	2.93	3
TMCLKL	HY/2012/08	2014-01-24	Mid-Flood	Fine	Small Wave	IS13	Middle	5.9	2	2	12:20	17.3	7.68	28.2	6.58	2.95	3.3
TMCLKL	HY/2012/08	2014-01-24	Mid-Flood	Fine	Small Wave	IS13	Bottom	10.8	3	1	12:20	17.3	7.81	28.3	6.45	1.85	3.8
TMCLKL	HY/2012/08	2014-01-24	Mid-Flood	Fine	Small Wave	IS13	Bottom	10.8	3	2	12:20	17.4	7.8	28.3	6.47	1.87	3.1
TMCLKL	HY/2012/08	2014-01-24	Mid-Flood	Fine	Small Wave	IS14	Surface	1	1	1	13:10	17	7.81	28	6.77	2.16	2.9
TMCLKL	HY/2012/08	2014-01-24	Mid-Flood	Fine	Small Wave	IS14	Surface	1	1	2	13:10	17	7.83	28.1	6.79	2.18	3.3
TMCLKL	HY/2012/08	2014-01-24	Mid-Flood	Fine	Small Wave	IS14	Middle	8.2	2	1	13:10	17.1	7.74	28.2	6.64	1.96	2.7
TMCLKL	HY/2012/08	2014-01-24	Mid-Flood	Fine	Small Wave	IS14	Middle	8.2	2	2	13:10	17.1	7.76	28.1	6.66	1.98	5.3
TMCLKL	HY/2012/08	2014-01-24	Mid-Flood	Fine	Small Wave	IS14	Bottom	15.4	3	1	13:10	17.2	7.82	28.3	6.7	2.33	2.8
TMCLKL	HY/2012/08	2014-01-24	Mid-Flood	Fine	Small Wave	IS14	Bottom	15.4	3	2	13:10	17.3	7.84	28.4	6.7	2.35	3
TMCLKL	HY/2012/08	2014-01-24	Mid-Flood	Fine	Small Wave	IS15	Surface	1	1	1	11:59	17	7.73	28	6.92	2.04	3
TMCLKL	HY/2012/08	2014-01-24	Mid-Flood	Fine	Small Wave	IS15	Surface	1	1	2	11:59	17.1	7.75	28.1	6.9	2.06	3.5
TMCLKL	HY/2012/08	2014-01-24	Mid-Flood	Fine	Small Wave	IS15	Middle	6	2	1	11:59	17.2	7.82	28.2	6.54	2.19	2.7
TMCLKL	HY/2012/08	2014-01-24	Mid-Flood	Fine	Small Wave	IS15	Middle	6	2	2	11:59	17.2	7.8	28.3	6.56	2.21	3.3
TMCLKL	HY/2012/08	2014-01-24	Mid-Flood	Fine	Small Wave	IS15	Bottom	11	3	1	11:59	17.3	7.86	28.4	6.39	2.88	3.8
TMCLKL	HY/2012/08	2014-01-24	Mid-Flood	Fine	Small Wave	IS15	Bottom	11	3	2	11:59	17.4	7.88	28.4	6.41	2.9	3.4
TMCLKL	HY/2012/08	2014-01-24	Mid-Flood	Fine	Small Wave	SR8	Surface	1	1	1	11:29	17	7.84	28	6.74	2.15	2.7
TMCLKL	HY/2012/08	2014-01-24	Mid-Flood	Fine	Small Wave	SR8	Surface	1	1	2	11:29	17.1	7.82	28.1	6.76	2.17	2.2
TMCLKL	HY/2012/08	2014-01-24	Mid-Flood	Fine	Small Wave	SR8	Middle		2	1	11:29						
TMCLKL	HY/2012/08	2014-01-24	Mid-Flood	Fine	Small Wave	SR8	Middle		2	2	11:29						
TMCLKL	HY/2012/08	2014-01-24	Mid-Flood	Fine	Small Wave	SR8	Bottom	4.4	3	1	11:29	17.2	7.77	28.8	6.64	2.26	3.2
TMCLKL	HY/2012/08	2014-01-24	Mid-Flood	Fine	Small Wave	SR8	Bottom	4.4	3	2	11:29	17.2	7.79	28.2	6.66	2.28	2.4
TMCLKL	HY/2012/08	2014-01-24	Mid-Flood	Fine	Small Wave	SR9	Surface	1	1	1	11:44	17	7.82	28	6.81	2.48	2.8
TMCLKL	HY/2012/08	2014-01-24	Mid-Flood	Fine	Small Wave	SR9	Surface	1	1	2	11:44	17	7.8	28	6.83	2.5	2.9
TMCLKL	HY/2012/08	2014-01-24	Mid-Flood	Fine	Small Wave	SR9	Middle		2	1	11:44						
TMCLKL	HY/2012/08	2014-01-24	Mid-Flood	Fine	Small Wave	SR9	Middle		2	2	11:44						

TMCLKL	HY/2012/08	2014-01-24	Mid-Flood	Fine	Small Wave	SR9	Bottom	4.8	3	1	11:44	17.1	7.92	28.1	6.37	2.86	3
TMCLKL	HY/2012/08	2014-01-24	Mid-Flood	Fine	Small Wave	SR9	Bottom	4.8	3	2	11:44	17.2	7.93	28.1	6.39	2.88	3.1
TMCLKL	HY/2012/08	2014-01-24	Mid-Flood	Fine	Small Wave	SR10	Surface	1	1	1	10:51	17	7.76	28	6.84	1.69	2.2
TMCLKL	HY/2012/08	2014-01-24	Mid-Flood	Fine	Small Wave	SR10	Surface	1	1	2	10:51	17	7.78	28	6.82	1.71	2.6
TMCLKL	HY/2012/08	2014-01-24	Mid-Flood	Fine	Small Wave	SR10	Middle	7.1	2	1	10:51	17.1	7.84	28.1	6.4	3.34	3.1
TMCLKL	HY/2012/08	2014-01-24	Mid-Flood	Fine	Small Wave	SR10	Middle	7.1	2	2	10:51	17.2	7.86	28.2	6.41	3.36	3.3
TMCLKL	HY/2012/08	2014-01-24	Mid-Flood	Fine	Small Wave	SR10	Bottom	13.1	3	1	10:51	17.3	7.69	28.3	6.54	2.08	3.2
TMCLKL	HY/2012/08	2014-01-24	Mid-Flood	Fine	Small Wave	SR10	Bottom	13.1	3	2	10:51	17.3	7.71	28.3	6.56	2.1	3.6
TMCLKL	HY/2012/08	2014-01-24	Mid-Ebb	Fine	Small Wave	CS4	Surface	1	1	1	17:08	17	7.8	28	6.6	3.99	3.5
TMCLKL	HY/2012/08	2014-01-24	Mid-Ebb	Fine	Small Wave	CS4	Surface	1	1	2	17:08	17.1	7.82	28	6.58	4.01	2.4
TMCLKL	HY/2012/08	2014-01-24	Mid-Ebb	Fine	Small Wave	CS4	Middle	11.4	2	1	17:08	17.1	7.84	28.1	6.67	1.97	3.4
TMCLKL	HY/2012/08	2014-01-24	Mid-Ebb	Fine	Small Wave	CS4	Middle	11.4	2	2	17:08	17.2	7.86	28.2	6.68	1.99	2.9
TMCLKL	HY/2012/08	2014-01-24	Mid-Ebb	Fine	Small Wave	CS4	Bottom	21.8	3	1	17:08	17.3	7.73	28.3	6.54	2.41	3.8
TMCLKL	HY/2012/08	2014-01-24	Mid-Ebb	Fine	Small Wave	CS4	Bottom	21.8	3	2	17:08	17.3	7.75	28.3	6.5	2.43	3.6
TMCLKL	HY/2012/08	2014-01-24	Mid-Ebb	Fine	Small Wave	CS6	Surface	1	1	1	20:22	17	7.8	28	6.72	2.26	2.9
TMCLKL	HY/2012/08	2014-01-24	Mid-Ebb	Fine	Small Wave	CS6	Surface	1	1	2	20:22	17.1	7.82	28	6.73	2.28	2.3
TMCLKL	HY/2012/08	2014-01-24	Mid-Ebb	Fine	Small Wave	CS6	Middle	6.5	2	1	20:22	17.2	7.77	28.1	6.44	2.47	5
TMCLKL	HY/2012/08	2014-01-24	Mid-Ebb	Fine	Small Wave	CS6	Middle	6.5	2	2	20:22	17.3	7.75	28.2	6.46	2.49	4.7
TMCLKL	HY/2012/08	2014-01-24	Mid-Ebb	Fine	Small Wave	CS6	Bottom	11.9	3	1	20:22	17.4	7.72	28.3	6.32	2.12	3.7
TMCLKL	HY/2012/08	2014-01-24	Mid-Ebb	Fine	Small Wave	CS6	Bottom	11.9	3	2	20:22	17.3	7.7	28.4	6.3	2.14	4
TMCLKL	HY/2012/08	2014-01-24	Mid-Ebb	Fine	Small Wave	IS12	Surface	1	1	1	17:52	17	7.7	28	6.82	2.57	2.2
TMCLKL	HY/2012/08	2014-01-24	Mid-Ebb	Fine	Small Wave	IS12	Surface	1	1	2	17:52	17.1	7.72	28	6.84	2.59	2.4
TMCLKL	HY/2012/08	2014-01-24	Mid-Ebb	Fine	Small Wave	IS12	Middle	7.4	2	1	17:52	17.2	7.54	28.1	6.55	2.91	3.7
TMCLKL	HY/2012/08	2014-01-24	Mid-Ebb	Fine	Small Wave	IS12	Middle	7.4	2	2	17:52	17.2	7.56	28.2	6.57	2.93	3.4
TMCLKL	HY/2012/08	2014-01-24	Mid-Ebb	Fine	Small Wave	IS12	Bottom	13.8	3	1	17:52	17.3	7.83	28.3	6.67	3.07	2.7
TMCLKL	HY/2012/08	2014-01-24	Mid-Ebb	Fine	Small Wave	IS12	Bottom	13.8	3	2	17:52	17.4	7.86	28.4	6.69	3.09	2.6
TMCLKL	HY/2012/08	2014-01-24	Mid-Ebb	Fine	Small Wave	IS13	Surface	1	1	1	18:13	17	7.76	28	6.72	2.14	3.2
TMCLKL	HY/2012/08	2014-01-24	Mid-Ebb	Fine	Small Wave	IS13	Surface	1	1	2	18:13	17.1	7.78	28.1	6.74	2.15	4
TMCLKL	HY/2012/08	2014-01-24	Mid-Ebb	Fine	Small Wave	IS13	Middle	5.8	2	1	18:13	17.2	7.9	28.2	6.52	3.02	3.5
TMCLKL	HY/2012/08	2014-01-24	Mid-Ebb	Fine	Small Wave	IS13	Middle	5.8	2	2	18:13	17.2	7.89	28.1	6.5	3.04	3
TMCLKL	HY/2012/08	2014-01-24	Mid-Ebb	Fine	Small Wave	IS13	Bottom	10	3	1	18:13	17.3	7.85	28.3	6.42	1.89	3.4
TMCLKL	HY/2012/08	2014-01-24	Mid-Ebb	Fine	Small Wave	IS13	Bottom	10	3	2	18:13	17.4	7.87	28.4	6.4	1.91	2.8
TMCLKL	HY/2012/08	2014-01-24	Mid-Ebb	Fine	Small Wave	IS14	Surface	1	1	1	17:30	17	7.74	28	6.64	2.22	3.3
TMCLKL	HY/2012/08	2014-01-24	Mid-Ebb	Fine	Small Wave	IS14	Surface	1	1	2	17:30	17	7.76	28.1	6.66	2.24	2.9
TMCLKL	HY/2012/08	2014-01-24	Mid-Ebb	Fine	Small Wave	IS14	Middle	5.1	2	1	17:30	17.1	7.79	28.2	6.61	1.99	2.9
TMCLKL	HY/2012/08	2014-01-24	Mid-Ebb	Fine	Small Wave	IS14	Middle	5.1	2	2	17:30	17.1	7.81	28.2	6.59	2.01	3
TMCLKL	HY/2012/08	2014-01-24	Mid-Ebb	Fine	Small Wave	IS14	Bottom	15.1	3	1	17:30	17.2	7.84	28.3	6.04	2.37	3.5
TMCLKL	HY/2012/08	2014-01-24	Mid-Ebb	Fine	Small Wave	IS14	Bottom	15.1	3	2	17:30	17.3	7.86	28.4	6.67	2.39	2.8
TMCLKL	HY/2012/08	2014-01-24	Mid-Ebb	Fine	Small Wave	IS15	Surface	1	1	1	18:42	17	7.72	28	6.86	2.13	2.4
TMCLKL	HY/2012/08	2014-01-24	Mid-Ebb	Fine	Small Wave	IS15	Surface	1	1	2	18:42	17	7.74	28	6.88	2.15	2.3
TMCLKL	HY/2012/08	2014-01-24	Mid-Ebb	Fine	Small Wave	IS15	Middle	5.9	2	1	18:42	17.1	7.77	28.1	6.53	2.26	2.9
TMCLKL	HY/2012/08	2014-01-24	Mid-Ebb	Fine	Small Wave	IS15	Middle	5.9	2	2	18:42	17.2	7.79	28.2	6.51	2.25	2.4
TMCLKL	HY/2012/08	2014-01-24	Mid-Ebb	Fine	Small Wave	IS15	Bottom	10.8	3	1	18:42	17.3	7.8	28.3	6.34	2.93	3.4
TMCLKL	HY/2012/08	2014-01-24	Mid-Ebb	Fine	Small Wave	IS15	Bottom	10.8	3	2	18:42	17.4	7.82	28.4	6.32	2.95	2.2
TMCLKL	HY/2012/08	2014-01-24	Mid-Ebb	Fine	Small Wave	SR8	Surface	1	1	1	19:19	17	7.76	28	6.71	2.22	4
TMCLKL	HY/2012/08	2014-01-24	Mid-Ebb	Fine	Small Wave	SR8	Surface	1	1	2	19:19	17.1	7.78	28	6.73	2.24	2.4
TMCLKL	HY/2012/08	2014-01-24	Mid-Ebb	Fine	Small Wave	SR8	Middle		2	1	19:19						

TMCLKL	HY/2012/08	2014-01-24	Mid-Ebb	Fine	Small Wave	SR8	Middle		2	2	19:19						
TMCLKL	HY/2012/08	2014-01-24	Mid-Ebb	Fine	Small Wave	SR8	Bottom	4.2	3	1	19:19	17.1	7.9	28.1	6.62	2.32	4.2
TMCLKL	HY/2012/08	2014-01-24	Mid-Ebb	Fine	Small Wave	SR8	Bottom	4.2	3	2	19:19	17.2	7.88	28.2	6.6	2.34	3.1
TMCLKL	HY/2012/08	2014-01-24	Mid-Ebb	Fine	Small Wave	SR9	Surface	1	1	1	19:04	17	7.79	28	6.77	2.54	3.2
TMCLKL	HY/2012/08	2014-01-24	Mid-Ebb	Fine	Small Wave	SR9	Surface	1	1	2	19:04	17.1	7.81	28.1	6.79	2.56	3
TMCLKL	HY/2012/08	2014-01-24	Mid-Ebb	Fine	Small Wave	SR9	Middle		2	1	19:04						
TMCLKL	HY/2012/08	2014-01-24	Mid-Ebb	Fine	Small Wave	SR9	Middle		2	2	19:04						
TMCLKL	HY/2012/08	2014-01-24	Mid-Ebb	Fine	Small Wave	SR9	Bottom	4.5	3	1	19:04	17.2	7.82	28.2	6.33	2.9	3.1
TMCLKL	HY/2012/08	2014-01-24	Mid-Ebb	Fine	Small Wave	SR9	Bottom	4.5	3	2	19:04	17.2	7.84	28.1	6.32	2.92	4.6
TMCLKL	HY/2012/08	2014-01-24	Mid-Ebb	Fine	Small Wave	SR10	Surface	1	1	1	19:59	17	7.72	28	6.73	1.76	2.9
TMCLKL	HY/2012/08	2014-01-24	Mid-Ebb	Fine	Small Wave	SR10	Surface	1	1	2	19:59	17	7.74	28.1	6.75	1.77	3.3
TMCLKL	HY/2012/08	2014-01-24	Mid-Ebb	Fine	Small Wave	SR10	Middle	6.8	2	1	19:59	17.1	7.61	28.2	6.34	3.42	4
TMCLKL	HY/2012/08	2014-01-24	Mid-Ebb	Fine	Small Wave	SR10	Middle	6.8	2	2	19:59	17.2	7.63	28.2	6.36	3.4	4.9
TMCLKL	HY/2012/08	2014-01-24	Mid-Ebb	Fine	Small Wave	SR10	Bottom	12.9	3	1	19:59	17.3	7.79	28.3	6.52	2.13	3.2
TMCLKL	HY/2012/08	2014-01-24	Mid-Ebb	Fine	Small Wave	SR10	Bottom	12.9	3	2	19:59	17.4	7.77	28.4	6.5	2.15	4.9
TMCLKL	HY/2012/08	2014-01-27	Mid-Flood	Fine	Small Wave	CS4	Surface	1	1	1	16:29	17.1	7.76	28.1	6.63	3.15	2.8
TMCLKL	HY/2012/08	2014-01-27	Mid-Flood	Fine	Small Wave	CS4	Surface	1	1	2	16:29	17.1	7.78	28	6.61	3.17	2.7
TMCLKL	HY/2012/08	2014-01-27	Mid-Flood	Fine	Small Wave	CS4	Middle	11.5	2	1	16:29	17.2	7.69	28.2	6.7	4.16	2.8
TMCLKL	HY/2012/08	2014-01-27	Mid-Flood	Fine	Small Wave	CS4	Middle	11.5	2	2	16:29	17.3	7.71	28.3	6.72	4.18	2.9
TMCLKL	HY/2012/08	2014-01-27	Mid-Flood	Fine	Small Wave	CS4	Bottom	21.9	3	1	16:29	17.4	7.82	28.3	6.54	2.48	2.1
TMCLKL	HY/2012/08	2014-01-27	Mid-Flood	Fine	Small Wave	CS4	Bottom	21.9	3	2	16:29	17.4	7.8	28.4	6.56	2.5	3
TMCLKL	HY/2012/08	2014-01-27	Mid-Flood	Fine	Small Wave	CS6	Surface	1	1	1	13:19	17	7.77	28	6.82	2.4	2.8
TMCLKL	HY/2012/08	2014-01-27	Mid-Flood	Fine	Small Wave	CS6	Surface	1	1	2	13:19	17.1	7.79	28	6.84	2.42	2.5
TMCLKL	HY/2012/08	2014-01-27	Mid-Flood	Fine	Small Wave	CS6	Middle	6.7	2	1	13:19	17.2	7.8	28.1	6.62	2.94	2.4
TMCLKL	HY/2012/08	2014-01-27	Mid-Flood	Fine	Small Wave	CS6	Middle	6.7	2	2	13:19	17.3	7.82	28.2	6.6	2.92	2.3
TMCLKL	HY/2012/08	2014-01-27	Mid-Flood	Fine	Small Wave	CS6	Bottom	12.3	3	1	13:19	17.4	7.72	28.3	6.41	3.69	2.2
TMCLKL	HY/2012/08	2014-01-27	Mid-Flood	Fine	Small Wave	CS6	Bottom	12.3	3	2	13:19	17.3	7.74	28.4	6.39	3.71	2.9
TMCLKL	HY/2012/08	2014-01-27	Mid-Flood	Fine	Small Wave	IS12	Surface	1	1	1	15:41	17	7.75	28	6.91	2.84	2.8
TMCLKL	HY/2012/08	2014-01-27	Mid-Flood	Fine	Small Wave	IS12	Surface	1	1	2	15:41	17	7.73	28.1	6.93	2.86	3.1
TMCLKL	HY/2012/08	2014-01-27	Mid-Flood	Fine	Small Wave	IS12	Middle	7.5	2	1	15:41	17.1	7.84	28.2	6.66	4.45	2.3
TMCLKL	HY/2012/08	2014-01-27	Mid-Flood	Fine	Small Wave	IS12	Middle	7.5	2	2	15:41	17.1	7.86	28.3	6.68	4.43	2.4
TMCLKL	HY/2012/08	2014-01-27	Mid-Flood	Fine	Small Wave	IS12	Bottom	13.9	3	1	15:41	17.2	7.87	28.4	6.54	3.45	3.6
TMCLKL	HY/2012/08	2014-01-27	Mid-Flood	Fine	Small Wave	IS12	Bottom	13.9	3	2	15:41	17.3	7.91	28.4	6.56	3.47	3.9
TMCLKL	HY/2012/08	2014-01-27	Mid-Flood	Fine	Small Wave	IS13	Surface	1	1	1	15:17	17	7.86	28	6.73	2.73	2.3
TMCLKL	HY/2012/08	2014-01-27	Mid-Flood	Fine	Small Wave	IS13	Surface	1	1	2	15:17	17.1	7.88	28.1	6.75	2.75	2.7
TMCLKL	HY/2012/08	2014-01-27	Mid-Flood	Fine	Small Wave	IS13	Middle	5.9	2	1	15:17	17.2	7.72	28.2	6.62	2.15	2.6
TMCLKL	HY/2012/08	2014-01-27	Mid-Flood	Fine	Small Wave	IS13	Middle	5.9	2	2	15:17	17.3	7.74	28.2	6.64	2.17	2.8
TMCLKL	HY/2012/08	2014-01-27	Mid-Flood	Fine	Small Wave	IS13	Bottom	10.7	3	1	15:17	17.4	7.79	28.4	6.37	3.38	2.8
TMCLKL	HY/2012/08	2014-01-27	Mid-Flood	Fine	Small Wave	IS13	Bottom	10.7	3	2	15:17	17.4	7.76	28.4	6.39	3.4	3.2
TMCLKL	HY/2012/08	2014-01-27	Mid-Flood	Fine	Small Wave	IS14	Surface	1	1	1	16:05	17	7.8	28	6.73	3.9	2.7
TMCLKL	HY/2012/08	2014-01-27	Mid-Flood	Fine	Small Wave	IS14	Surface	1	1	2	16:05	17.1	7.85	28	6.75	3.92	2.2
TMCLKL	HY/2012/08	2014-01-27	Mid-Flood	Fine	Small Wave	IS14	Middle	8.3	2	1	16:05	17.2	7.91	28.1	6.62	3.28	3.3
TMCLKL	HY/2012/08	2014-01-27	Mid-Flood	Fine	Small Wave	IS14	Middle	8.3	2	2	16:05	17.2	7.93	28.2	6.6	3.3	2.8
TMCLKL	HY/2012/08	2014-01-27	Mid-Flood	Fine	Small Wave	IS14	Bottom	15.5	3	1	16:05	17.3	7.72	28.3	6.67	2.33	4.4
TMCLKL	HY/2012/08	2014-01-27	Mid-Flood	Fine	Small Wave	IS14	Bottom	15.5	3	2	16:05	17.4	7.74	28.4	6.37	2.35	3.9
TMCLKL	HY/2012/08	2014-01-27	Mid-Flood	Fine	Small Wave	IS15	Surface	1	1	1	14:53	17	7.91	28	6.97	2.66	4
TMCLKL	HY/2012/08	2014-01-27	Mid-Flood	Fine	Small Wave	IS15	Surface	1	1	2	14:53	17.1	7.92	28	6.99	2.68	3.9

TMCLKL	HY/2012/08	2014-01-27	Mid-Flood	Fine	Small Wave	IS15	Middle	6	2	1	14:53	17.2	7.88	28.1	6.57	2.65	2.5
TMCLKL	HY/2012/08	2014-01-27	Mid-Flood	Fine	Small Wave	IS15	Middle	6	2	2	14:53	17.2	7.86	28.2	6.59	2.67	2.2
TMCLKL	HY/2012/08	2014-01-27	Mid-Flood	Fine	Small Wave	IS15	Bottom	10.9	3	1	14:53	17.3	7.82	28.3	6.44	3.87	2.8
TMCLKL	HY/2012/08	2014-01-27	Mid-Flood	Fine	Small Wave	IS15	Bottom	10.9	3	2	14:53	17.4	7.84	28.4	6.46	3.9	2.3
TMCLKL	HY/2012/08	2014-01-27	Mid-Flood	Fine	Small Wave	SR8	Surface	1	1	1	14:06	17.1	7.92	28.1	6.72	3.82	2.1
TMCLKL	HY/2012/08	2014-01-27	Mid-Flood	Fine	Small Wave	SR8	Surface	1	1	2	14:06	17	7.9	28.1	6.74	3.84	2.7
TMCLKL	HY/2012/08	2014-01-27	Mid-Flood	Fine	Small Wave	SR8	Middle		2	1	14:06						
TMCLKL	HY/2012/08	2014-01-27	Mid-Flood	Fine	Small Wave	SR8	Middle		2	2	14:06						
TMCLKL	HY/2012/08	2014-01-27	Mid-Flood	Fine	Small Wave	SR8	Bottom	4.5	3	1	14:06	17.2	7.86	28.2	6.6	3.36	3.4
TMCLKL	HY/2012/08	2014-01-27	Mid-Flood	Fine	Small Wave	SR8	Bottom	4.5	3	2	14:06	17.2	7.88	28.1	6.58	3.38	3.5
TMCLKL	HY/2012/08	2014-01-27	Mid-Flood	Fine	Small Wave	SR9	Surface	1	1	1	14:29	17	7.84	28	6.85	3.93	2.4
TMCLKL	HY/2012/08	2014-01-27	Mid-Flood	Fine	Small Wave	SR9	Surface	1	1	2	14:29	17	7.86	28.1	6.87	3.95	2.1
TMCLKL	HY/2012/08	2014-01-27	Mid-Flood	Fine	Small Wave	SR9	Middle		2	1	14:29						
TMCLKL	HY/2012/08	2014-01-27	Mid-Flood	Fine	Small Wave	SR9	Middle		2	2	14:29						
TMCLKL	HY/2012/08	2014-01-27	Mid-Flood	Fine	Small Wave	SR9	Bottom	4.9	3	1	14:29	17.1	7.77	28.2	6.52	2.18	2
TMCLKL	HY/2012/08	2014-01-27	Mid-Flood	Fine	Small Wave	SR9	Bottom	4.9	3	2	14:29	17.2	7.75	28.2	6.54	2.2	2.2
TMCLKL	HY/2012/08	2014-01-27	Mid-Flood	Fine	Small Wave	SR10	Surface	1	1	1	13:43	17	7.81	28	6.79	2.83	2.5
TMCLKL	HY/2012/08	2014-01-27	Mid-Flood	Fine	Small Wave	SR10	Surface	1	1	2	13:43	17	7.82	28.1	6.77	2.85	2.8
TMCLKL	HY/2012/08	2014-01-27	Mid-Flood	Fine	Small Wave	SR10	Middle	7	2	1	13:43	17.1	7.76	28.2	6.45	3.84	3.4
TMCLKL	HY/2012/08	2014-01-27	Mid-Flood	Fine	Small Wave	SR10	Middle	7	2	2	13:43	17	7.78	28.2	6.47	3.86	3.4
TMCLKL	HY/2012/08	2014-01-27	Mid-Flood	Fine	Small Wave	SR10	Bottom	12.9	3	1	13:43	17.2	7.7	28.3	6.52	3.32	2.4
TMCLKL	HY/2012/08	2014-01-27	Mid-Flood	Fine	Small Wave	SR10	Bottom	12.9	3	2	13:43	17.3	7.72	28.4	6.54	3.35	2
TMCLKL	HY/2012/08	2014-01-27	Mid-Ebb	Fine	Small Wave	CS4	Surface	1	1	1	08:09	17	7.68	28.1	6.57	3.22	2.6
TMCLKL	HY/2012/08	2014-01-27	Mid-Ebb	Fine	Small Wave	CS4	Surface	1	1	2	08:09	17.1	7.7	28.1	6.55	3.24	3.9
TMCLKL	HY/2012/08	2014-01-27	Mid-Ebb	Fine	Small Wave	CS4	Middle	11.4	2	1	08:09	17.1	7.73	28.2	6.64	4.2	3.3
TMCLKL	HY/2012/08	2014-01-27	Mid-Ebb	Fine	Small Wave	CS4	Middle	11.4	2	2	08:09	17.2	7.75	28.3	6.66	4.22	3.1
TMCLKL	HY/2012/08	2014-01-27	Mid-Ebb	Fine	Small Wave	CS4	Bottom	21.7	3	1	08:09	17.3	7.77	28.4	6.52	2.53	3.1
TMCLKL	HY/2012/08	2014-01-27	Mid-Ebb	Fine	Small Wave	CS4	Bottom	21.7	3	2	08:09	17.3	7.79	28.4	6.5	2.55	3.5
TMCLKL	HY/2012/08	2014-01-27	Mid-Ebb	Fine	Small Wave	CS6	Surface	1	1	1	11:14	17	7.82	28	6.77	2.43	3.4
TMCLKL	HY/2012/08	2014-01-27	Mid-Ebb	Fine	Small Wave	CS6	Surface	1	1	2	11:14	17.1	7.8	28	6.79	2.45	3.2
TMCLKL	HY/2012/08	2014-01-27	Mid-Ebb	Fine	Small Wave	CS6	Middle	6.6	2	1	11:14	17.2	7.73	28.1	6.56	3.02	3.4
TMCLKL	HY/2012/08	2014-01-27	Mid-Ebb	Fine	Small Wave	CS6	Middle	6.6	2	2	11:14	17.3	7.75	28.2	6.58	3.04	3
TMCLKL	HY/2012/08	2014-01-27	Mid-Ebb	Fine	Small Wave	CS6	Bottom	12.1	3	1	11:14	17.3	7.69	28.3	6.37	3.71	2.8
TMCLKL	HY/2012/08	2014-01-27	Mid-Ebb	Fine	Small Wave	CS6	Bottom	12.1	3	2	11:14	17.4	7.71	28.3	6.35	3.73	4.5
TMCLKL	HY/2012/08	2014-01-27	Mid-Ebb	Fine	Small Wave	IS12	Surface	1	1	1	08:57	17	7.84	28	6.87	2.87	2.5
TMCLKL	HY/2012/08	2014-01-27	Mid-Ebb	Fine	Small Wave	IS12	Surface	1	1	2	08:57	17	7.82	28.1	6.85	2.89	2
TMCLKL	HY/2012/08	2014-01-27	Mid-Ebb	Fine	Small Wave	IS12	Middle	7.4	2	1	08:57	17.1	7.77	28.2	6.62	4.52	2.7
TMCLKL	HY/2012/08	2014-01-27	Mid-Ebb	Fine	Small Wave	IS12	Middle	7.4	2	2	08:57	17.2	7.75	28.2	6.6	4.5	2.8
TMCLKL	HY/2012/08	2014-01-27	Mid-Ebb	Fine	Small Wave	IS12	Bottom	13.7	3	1	08:57	17.3	7.7	28.3	6.47	3.49	2.2
TMCLKL	HY/2012/08	2014-01-27	Mid-Ebb	Fine	Small Wave	IS12	Bottom	13.7	3	2	08:57	17.3	7.72	28.4	6.49	3.51	4
TMCLKL	HY/2012/08	2014-01-27	Mid-Ebb	Fine	Small Wave	IS13	Surface	1	1	1	09:20	17.1	7.76	28	6.7	2.77	2.2
TMCLKL	HY/2012/08	2014-01-27	Mid-Ebb	Fine	Small Wave	IS13	Surface	1	1	2	09:20	17.2	7.78	28.1	6.68	2.79	2.4
TMCLKL	HY/2012/08	2014-01-27	Mid-Ebb	Fine	Small Wave	IS13	Middle	5.8	2	1	09:20	17.3	7.8	28.2	6.57	2.2	3.1
TMCLKL	HY/2012/08	2014-01-27	Mid-Ebb	Fine	Small Wave	IS13	Middle	5.8	2	2	09:20	17.4	7.82	28.3	6.59	2.22	2.7
TMCLKL	HY/2012/08	2014-01-27	Mid-Ebb	Fine	Small Wave	IS13	Bottom	10.5	3	1	09:20	17.3	7.73	28.4	6.32	3.42	2.5
TMCLKL	HY/2012/08	2014-01-27	Mid-Ebb	Fine	Small Wave	IS13	Bottom	10.5	3	2	09:20	17.4	7.75	28.4	6.3	3.44	3.7
TMCLKL	HY/2012/08	2014-01-27	Mid-Ebb	Fine	Small Wave	IS14	Surface	1	1	1	08:33	17	7.73	28	6.68	3.97	3.1

TMCLKL	HY/2012/08	2014-01-27	Mid-Ebb	Fine	Small Wave	IS14	Surface	1	1	2	08:33	17.1	7.75	28	6.7	3.98	3.3
TMCLKL	HY/2012/08	2014-01-27	Mid-Ebb	Fine	Small Wave	IS14	Middle	8.2	2	1	08:33	17.2	7.7	28.1	6.54	3.34	2.9
TMCLKL	HY/2012/08	2014-01-27	Mid-Ebb	Fine	Small Wave	IS14	Middle	8.2	2	2	08:33	17.3	7.68	28.2	6.56	3.35	3.3
TMCLKL	HY/2012/08	2014-01-27	Mid-Ebb	Fine	Small Wave	IS14	Bottom	15.3	3	1	08:33	17.4	7.8	28.3	6.62	2.37	3.9
TMCLKL	HY/2012/08	2014-01-27	Mid-Ebb	Fine	Small Wave	IS14	Bottom	15.3	3	2	08:33	17.3	7.82	28.3	6.6	2.39	3.8
TMCLKL	HY/2012/08	2014-01-27	Mid-Ebb	Fine	Small Wave	IS15	Surface	1	1	1	09:41	17	7.82	28	6.93	2.67	3.4
TMCLKL	HY/2012/08	2014-01-27	Mid-Ebb	Fine	Small Wave	IS15	Surface	1	1	2	09:41	17	7.8	28	6.95	2.69	3.1
TMCLKL	HY/2012/08	2014-01-27	Mid-Ebb	Fine	Small Wave	IS15	Middle	5.9	2	1	09:41	17.1	7.76	28.1	6.52	2.71	2.5
TMCLKL	HY/2012/08	2014-01-27	Mid-Ebb	Fine	Small Wave	IS15	Middle	5.9	2	2	09:41	17.2	7.78	28.2	6.5	2.73	2.4
TMCLKL	HY/2012/08	2014-01-27	Mid-Ebb	Fine	Small Wave	IS15	Bottom	10.7	3	1	09:41	17.3	7.64	28.3	6.4	3.94	2.1
TMCLKL	HY/2012/08	2014-01-27	Mid-Ebb	Fine	Small Wave	IS15	Bottom	10.7	3	2	09:41	17.4	7.66	28.3	6.38	3.96	3.9
TMCLKL	HY/2012/08	2014-01-27	Mid-Ebb	Fine	Small Wave	SR8	Surface	1	1	1	10:16	17.1	7.69	28	6.67	3.87	2.1
TMCLKL	HY/2012/08	2014-01-27	Mid-Ebb	Fine	Small Wave	SR8	Surface	1	1	2	10:16	17.1	7.71	28	6.67	3.89	2.6
TMCLKL	HY/2012/08	2014-01-27	Mid-Ebb	Fine	Small Wave	SR8	Middle		2	1	10:16						
TMCLKL	HY/2012/08	2014-01-27	Mid-Ebb	Fine	Small Wave	SR8	Middle		2	2	10:16						
TMCLKL	HY/2012/08	2014-01-27	Mid-Ebb	Fine	Small Wave	SR8	Bottom	4.3	3	1	10:16	17.2	7.73	28.1	6.54	3.42	3.7
TMCLKL	HY/2012/08	2014-01-27	Mid-Ebb	Fine	Small Wave	SR8	Bottom	4.3	3	2	10:16	17.3	7.75	28.1	6.56	3.4	3.9
TMCLKL	HY/2012/08	2014-01-27	Mid-Ebb	Fine	Small Wave	SR9	Surface	1	1	1	10:01	17	7.73	28	6.82	3.97	3.6
TMCLKL	HY/2012/08	2014-01-27	Mid-Ebb	Fine	Small Wave	SR9	Surface	1	1	2	10:01	17.1	7.75	28.1	6.8	3.99	2.8
TMCLKL	HY/2012/08	2014-01-27	Mid-Ebb	Fine	Small Wave	SR9	Middle		2	1	10:01						
TMCLKL	HY/2012/08	2014-01-27	Mid-Ebb	Fine	Small Wave	SR9	Middle		2	2	10:01						
TMCLKL	HY/2012/08	2014-01-27	Mid-Ebb	Fine	Small Wave	SR9	Bottom	4.7	3	1	10:01	17.2	7.81	28.2	6.43	2.24	3.8
TMCLKL	HY/2012/08	2014-01-27	Mid-Ebb	Fine	Small Wave	SR9	Bottom	4.7	3	2	10:01	17.2	7.79	28.2	6.45	2.26	3.4
TMCLKL	HY/2012/08	2014-01-27	Mid-Ebb	Fine	Small Wave	SR10	Surface	1	1	1	10:36	17	7.73	28	6.72	2.89	2.5
TMCLKL	HY/2012/08	2014-01-27	Mid-Ebb	Fine	Small Wave	SR10	Surface	1	1	2	10:36	17	7.75	28.1	6.7	2.91	2.7
TMCLKL	HY/2012/08	2014-01-27	Mid-Ebb	Fine	Small Wave	SR10	Middle	6.9	2	1	10:36	17.1	7.82	28.2	6.42	3.87	2.5
TMCLKL	HY/2012/08	2014-01-27	Mid-Ebb	Fine	Small Wave	SR10	Middle	6.9	2	2	10:36	17.2	7.84	28.2	6.4	3.89	2
TMCLKL	HY/2012/08	2014-01-27	Mid-Ebb	Fine	Small Wave	SR10	Bottom	12.7	3	1	10:36	17.3	7.69	28.3	6.47	3.4	2
TMCLKL	HY/2012/08	2014-01-27	Mid-Ebb	Fine	Small Wave	SR10	Bottom	12.7	3	2	10:36	17.3	7.65	28.4	6.45	3.38	2.1
TMCLKL	HY/2012/08	2014-01-29	Mid-Flood	Fine	Small Wave	CS4	Surface	1	1	1	18:39	16.7	7.83	28.2	6.63	1.73	0.2
TMCLKL	HY/2012/08	2014-01-29	Mid-Flood	Fine	Small Wave	CS4	Surface	1	1	2	18:39	16.8	7.84	28.1	6.67	1.74	0.7
TMCLKL	HY/2012/08	2014-01-29	Mid-Flood	Fine	Small Wave	CS4	Middle	11.5	2	1	18:39	17.3	7.65	28.3	6.83	1.63	0.2
TMCLKL	HY/2012/08	2014-01-29	Mid-Flood	Fine	Small Wave	CS4	Middle	11.5	2	2	18:39	17.2	7.66	28.4	6.84	1.67	0.1
TMCLKL	HY/2012/08	2014-01-29	Mid-Flood	Fine	Small Wave	CS4	Bottom	21.9	3	1	18:39	17.4	7.8	28.5	6.67	1.71	0.2
TMCLKL	HY/2012/08	2014-01-29	Mid-Flood	Fine	Small Wave	CS4	Bottom	21.9	3	2	18:39	17.3	7.82	28.4	6.7	1.73	0.3
TMCLKL	HY/2012/08	2014-01-29	Mid-Flood	Fine	Small Wave	CS6	Surface	1	1	1	15:22	17.3	7.76	28.2	6.85	2.5	0.4
TMCLKL	HY/2012/08	2014-01-29	Mid-Flood	Fine	Small Wave	CS6	Surface	1	1	2	15:22	17.3	7.74	28.3	6.88	2.53	0
TMCLKL	HY/2012/08	2014-01-29	Mid-Flood	Fine	Small Wave	CS6	Middle	6.5	2	1	15:22	17.4	7.53	28.3	6.41	3.81	0.5
TMCLKL	HY/2012/08	2014-01-29	Mid-Flood	Fine	Small Wave	CS6	Middle	6.5	2	2	15:22	17.4	7.54	28.3	6.42	3.82	0.6
TMCLKL	HY/2012/08	2014-01-29	Mid-Flood	Fine	Small Wave	CS6	Bottom	12	3	1	15:22	17.3	7.63	28.5	6.44	2.14	0.9
TMCLKL	HY/2012/08	2014-01-29	Mid-Flood	Fine	Small Wave	CS6	Bottom	12	3	2	15:22	17.3	7.6	28.4	6.46	2.13	0.9
TMCLKL	HY/2012/08	2014-01-29	Mid-Flood	Fine	Small Wave	IS12	Surface	1	1	1	17:46	16.9	7.69	28.2	6.95	1.73	4.7
TMCLKL	HY/2012/08	2014-01-29	Mid-Flood	Fine	Small Wave	IS12	Surface	1	1	2	17:46	16.8	7.71	28.3	6.94	1.75	4.6
TMCLKL	HY/2012/08	2014-01-29	Mid-Flood	Fine	Small Wave	IS12	Middle	7.6	2	1	17:46	17.1	7.53	28.4	6.72	2.53	3
TMCLKL	HY/2012/08	2014-01-29	Mid-Flood	Fine	Small Wave	IS12	Middle	7.6	2	2	17:46	17.2	7.55	28.3	6.73	2.55	5.1
TMCLKL	HY/2012/08	2014-01-29	Mid-Flood	Fine	Small Wave	IS12	Bottom	14.2	3	1	17:46	17.3	7.6	28.5	6.69	2.03	3.5
TMCLKL	HY/2012/08	2014-01-29	Mid-Flood	Fine	Small Wave	IS12	Bottom	14.2	3	2	17:46	17.2	7.63	28.4	6.7	2.04	4.9

TMCLKL	HY/2012/08	2014-01-29	Mid-Flood	Fine	Small Wave	IS13	Surface	1	1	1	17:20	17.3	7.81	28.1	6.68	1.55	3.4
TMCLKL	HY/2012/08	2014-01-29	Mid-Flood	Fine	Small Wave	IS13	Surface	1	1	2	17:20	17.2	7.78	28.2	6.7	1.57	3.7
TMCLKL	HY/2012/08	2014-01-29	Mid-Flood	Fine	Small Wave	IS13	Middle	5.9	2	1	17:20	17	7.73	28.3	6.53	2.3	3.9
TMCLKL	HY/2012/08	2014-01-29	Mid-Flood	Fine	Small Wave	IS13	Middle	5.9	2	2	17:20	17.1	7.72	28.3	6.54	2.33	3.4
TMCLKL	HY/2012/08	2014-01-29	Mid-Flood	Fine	Small Wave	IS13	Bottom	10.7	3	1	17:20	17	7.81	28.4	6.44	2.7	5.3
TMCLKL	HY/2012/08	2014-01-29	Mid-Flood	Fine	Small Wave	IS13	Bottom	10.7	3	2	17:20	17.2	7.82	28.4	6.47	2.73	4.4
TMCLKL	HY/2012/08	2014-01-29	Mid-Flood	Fine	Small Wave	IS14	Surface	1	1	1	18:13	16.8	7.63	28.1	6.33	2.21	4.7
TMCLKL	HY/2012/08	2014-01-29	Mid-Flood	Fine	Small Wave	IS14	Surface	1	1	2	18:13	16.9	7.64	28.2	6.34	2.23	5
TMCLKL	HY/2012/08	2014-01-29	Mid-Flood	Fine	Small Wave	IS14	Middle	8.2	2	1	18:13	17	7.73	28.3	6.67	1.63	4
TMCLKL	HY/2012/08	2014-01-29	Mid-Flood	Fine	Small Wave	IS14	Middle	8.2	2	2	18:13	17.1	7.75	28.4	6.7	1.64	4.2
TMCLKL	HY/2012/08	2014-01-29	Mid-Flood	Fine	Small Wave	IS14	Bottom	15.3	3	1	18:13	17.2	7.81	28.4	6.55	2.43	5.2
TMCLKL	HY/2012/08	2014-01-29	Mid-Flood	Fine	Small Wave	IS14	Bottom	15.3	3	2	18:13	17.3	7.82	28.5	6.56	2.44	3.2
TMCLKL	HY/2012/08	2014-01-29	Mid-Flood	Fine	Small Wave	IS15	Surface	1	1	1	16:57	17.2	7.54	28.2	6.94	1.44	5.1
TMCLKL	HY/2012/08	2014-01-29	Mid-Flood	Fine	Small Wave	IS15	Surface	1	1	2	16:57	17.3	7.56	28.3	6.92	1.45	3.3
TMCLKL	HY/2012/08	2014-01-29	Mid-Flood	Fine	Small Wave	IS15	Middle	6	2	1	16:57	17.2	7.63	28.2	6.98	1.63	4.4
TMCLKL	HY/2012/08	2014-01-29	Mid-Flood	Fine	Small Wave	IS15	Middle	6	2	2	16:57	17.3	7.64	28.1	7.01	1.65	4.8
TMCLKL	HY/2012/08	2014-01-29	Mid-Flood	Fine	Small Wave	IS15	Bottom	10.9	3	1	16:57	17.1	7.73	28.4	7.15	2.23	4.4
TMCLKL	HY/2012/08	2014-01-29	Mid-Flood	Fine	Small Wave	IS15	Bottom	10.9	3	2	16:57	17.2	7.75	28.3	7.14	2.28	3.8
TMCLKL	HY/2012/08	2014-01-29	Mid-Flood	Fine	Small Wave	SR8	Surface	1	1	1	16:08	17.3	7.53	28.1	6.43	2.11	0.3
TMCLKL	HY/2012/08	2014-01-29	Mid-Flood	Fine	Small Wave	SR8	Surface	1	1	2	16:08	17.4	7.54	28.2	6.44	2.1	0.1
TMCLKL	HY/2012/08	2014-01-29	Mid-Flood	Fine	Small Wave	SR8	Middle		2	1	16:08						
TMCLKL	HY/2012/08	2014-01-29	Mid-Flood	Fine	Small Wave	SR8	Middle		2	2	16:08						
TMCLKL	HY/2012/08	2014-01-29	Mid-Flood	Fine	Small Wave	SR8	Bottom	4.4	3	1	16:08	17.2	7.91	28.2	6.59	1.95	0.2
TMCLKL	HY/2012/08	2014-01-29	Mid-Flood	Fine	Small Wave	SR8	Bottom	4.4	3	2	16:08	17.1	7.93	28.2	6.57	1.93	0.8
TMCLKL	HY/2012/08	2014-01-29	Mid-Flood	Fine	Small Wave	SR9	Surface	1	1	1	16:32	17.1	7.83	28.2	6.68	1.66	0.2
TMCLKL	HY/2012/08	2014-01-29	Mid-Flood	Fine	Small Wave	SR9	Surface	1	1	2	16:32	17.2	7.84	28.3	6.7	1.64	0.3
TMCLKL	HY/2012/08	2014-01-29	Mid-Flood	Fine	Small Wave	SR9	Middle		2	1	16:32						
TMCLKL	HY/2012/08	2014-01-29	Mid-Flood	Fine	Small Wave	SR9	Middle		2	2	16:32						
TMCLKL	HY/2012/08	2014-01-29	Mid-Flood	Fine	Small Wave	SR9	Bottom	4.9	3	1	16:32	17	7.73	28.4	6.33	2.03	0
TMCLKL	HY/2012/08	2014-01-29	Mid-Flood	Fine	Small Wave	SR9	Bottom	4.9	3	2	16:32	17.1	7.7	28.3	6.35	2.06	0.5
TMCLKL	HY/2012/08	2014-01-29	Mid-Flood	Fine	Small Wave	SR10	Surface	1	1	1	15:45	17.3	7.7	28.2	6.73	1.53	3.1
TMCLKL	HY/2012/08	2014-01-29	Mid-Flood	Fine	Small Wave	SR10	Surface	1	1	2	15:45	17.4	7.73	28.3	6.72	1.5	4.3
TMCLKL	HY/2012/08	2014-01-29	Mid-Flood	Fine	Small Wave	SR10	Middle	7.1	2	1	15:45	17.3	7.54	28.4	6.58	2.23	3.4
TMCLKL	HY/2012/08	2014-01-29	Mid-Flood	Fine	Small Wave	SR10	Middle	7.1	2	2	15:45	17.2	7.53	28.3	6.59	2.24	3.1
TMCLKL	HY/2012/08	2014-01-29	Mid-Flood	Fine	Small Wave	SR10	Bottom	13.1	3	1	15:45	17.1	7.83	28.4	6.62	2.71	4.6
TMCLKL	HY/2012/08	2014-01-29	Mid-Flood	Fine	Small Wave	SR10	Bottom	13.1	3	2	15:45	17	7.82	28.5	6.64	2.78	3.6
TMCLKL	HY/2012/08	2014-01-29	Mid-Ebb	Fine	Small Wave	CS4	Surface	1	1	1	10:11	16.7	7.76	28	6.55	1.85	0.9
TMCLKL	HY/2012/08	2014-01-29	Mid-Ebb	Fine	Small Wave	CS4	Surface	1	1	2	10:11	16.8	7.73	28.1	6.53	1.88	0.1
TMCLKL	HY/2012/08	2014-01-29	Mid-Ebb	Fine	Small Wave	CS4	Middle	11.4	2	1	10:11	17	7.79	28.2	6.63	1.88	0.4
TMCLKL	HY/2012/08	2014-01-29	Mid-Ebb	Fine	Small Wave	CS4	Middle	11.4	2	2	10:11	17.1	7.8	28.3	6.65	1.9	0.2
TMCLKL	HY/2012/08	2014-01-29	Mid-Ebb	Fine	Small Wave	CS4	Bottom	21.7	3	1	10:11	17.2	7.71	28.4	6.49	1.94	0.4
TMCLKL	HY/2012/08	2014-01-29	Mid-Ebb	Fine	Small Wave	CS4	Bottom	21.7	3	2	10:11	17.3	7.72	28.3	6.51	1.96	0.7
TMCLKL	HY/2012/08	2014-01-29	Mid-Ebb	Fine	Small Wave	CS6	Surface	1	1	1	13:23	16.7	7.71	28.1	6.64	2.76	0.4
TMCLKL	HY/2012/08	2014-01-29	Mid-Ebb	Fine	Small Wave	CS6	Surface	1	1	2	13:23	16.8	7.72	28	6.63	2.79	0.4
TMCLKL	HY/2012/08	2014-01-29	Mid-Ebb	Fine	Small Wave	CS6	Middle	6.4	2	1	13:23	16.9	7.64	28.2	6.28	4.34	0
TMCLKL	HY/2012/08	2014-01-29	Mid-Ebb	Fine	Small Wave	CS6	Middle	6.4	2	2	13:23	17	7.63	28.3	6.29	4.36	0.9
TMCLKL	HY/2012/08	2014-01-29	Mid-Ebb	Fine	Small Wave	CS6	Bottom	11.8	3	1	13:23	17.2	7.53	28.4	6.37	2.46	0

TMCLKL	HY/2012/08	2014-01-29	Mid-Ebb	Fine	Small Wave	CS6	Bottom	11.8	3	2	13:23	17.3	7.54	28.4	6.39	2.44	0.3
TMCLKL	HY/2012/08	2014-01-29	Mid-Ebb	Fine	Small Wave	IS12	Surface	1	1	1	10:58	16.8	7.69	28.1	6.81	2.05	5.1
TMCLKL	HY/2012/08	2014-01-29	Mid-Ebb	Fine	Small Wave	IS12	Surface	1	1	2	10:58	16.9	7.67	28.1	6.83	2.1	3.6
TMCLKL	HY/2012/08	2014-01-29	Mid-Ebb	Fine	Small Wave	IS12	Middle	7.5	2	1	10:58	17.1	7.41	28.2	6.61	2.82	3.4
TMCLKL	HY/2012/08	2014-01-29	Mid-Ebb	Fine	Small Wave	IS12	Middle	7.5	2	2	10:58	17.1	7.43	28.3	6.69	2.84	3.6
TMCLKL	HY/2012/08	2014-01-29	Mid-Ebb	Fine	Small Wave	IS12	Bottom	13.9	3	1	10:58	17.2	7.66	28.4	6.5	1.97	3.7
TMCLKL	HY/2012/08	2014-01-29	Mid-Ebb	Fine	Small Wave	IS12	Bottom	13.9	3	2	10:58	17.3	7.67	28.4	6.53	2	4.9
TMCLKL	HY/2012/08	2014-01-29	Mid-Ebb	Fine	Small Wave	IS13	Surface	1	1	1	11:22	16.8	7.7	28.1	6.55	1.79	4.6
TMCLKL	HY/2012/08	2014-01-29	Mid-Ebb	Fine	Small Wave	IS13	Surface	1	1	2	11:22	16.9	7.72	28.2	6.58	1.76	3.3
TMCLKL	HY/2012/08	2014-01-29	Mid-Ebb	Fine	Small Wave	IS13	Middle	5.7	2	1	11:22	17	7.65	28.3	6.4	2.5	3.8
TMCLKL	HY/2012/08	2014-01-29	Mid-Ebb	Fine	Small Wave	IS13	Middle	5.7	2	2	11:22	17.1	7.64	28.2	6.42	2.54	3.7
TMCLKL	HY/2012/08	2014-01-29	Mid-Ebb	Fine	Small Wave	IS13	Bottom	10.4	3	1	11:22	17.2	7.78	28.4	6.33	2.9	4.4
TMCLKL	HY/2012/08	2014-01-29	Mid-Ebb	Fine	Small Wave	IS13	Bottom	10.4	3	2	11:22	17.3	7.79	28.3	6.32	2.95	3.3
TMCLKL	HY/2012/08	2014-01-29	Mid-Ebb	Fine	Small Wave	IS14	Surface	1	1	1	10:34	16.7	7.55	28.1	6.44	2.37	3.8
TMCLKL	HY/2012/08	2014-01-29	Mid-Ebb	Fine	Small Wave	IS14	Surface	1	1	2	10:34	16.8	7.58	28.1	6.4	2.4	3.2
TMCLKL	HY/2012/08	2014-01-29	Mid-Ebb	Fine	Small Wave	IS14	Middle	8	2	1	10:34	17	7.64	28.2	6.51	1.87	3.7
TMCLKL	HY/2012/08	2014-01-29	Mid-Ebb	Fine	Small Wave	IS14	Middle	8	2	2	10:34	16.9	7.62	28.3	6.53	1.88	4.9
TMCLKL	HY/2012/08	2014-01-29	Mid-Ebb	Fine	Small Wave	IS14	Bottom	15	3	1	10:34	17.2	7.77	28.4	6.41	2.65	3.6
TMCLKL	HY/2012/08	2014-01-29	Mid-Ebb	Fine	Small Wave	IS14	Bottom	15	3	2	10:34	17.2	7.79	28.4	6.42	2.59	4.1
TMCLKL	HY/2012/08	2014-01-29	Mid-Ebb	Fine	Small Wave	IS15	Surface	1	1	1	11:44	16.9	7.6	28.1	6.71	1.69	3.2
TMCLKL	HY/2012/08	2014-01-29	Mid-Ebb	Fine	Small Wave	IS15	Surface	1	1	2	11:44	16.8	7.65	28.2	6.73	1.73	3.5
TMCLKL	HY/2012/08	2014-01-29	Mid-Ebb	Fine	Small Wave	IS15	Middle	5.9	2	1	11:44	17	7.7	28.3	6.79	1.86	4.3
TMCLKL	HY/2012/08	2014-01-29	Mid-Ebb	Fine	Small Wave	IS15	Middle	5.9	2	2	11:44	17.1	7.73	28.4	6.83	1.88	3.3
TMCLKL	HY/2012/08	2014-01-29	Mid-Ebb	Fine	Small Wave	IS15	Bottom	10.7	3	1	11:44	17.2	7.83	28.5	6.93	2.43	4
TMCLKL	HY/2012/08	2014-01-29	Mid-Ebb	Fine	Small Wave	IS15	Bottom	10.7	3	2	11:44	17.3	7.85	28.5	6.92	2.46	3.5
TMCLKL	HY/2012/08	2014-01-29	Mid-Ebb	Fine	Small Wave	SR8	Surface	1	1	1	12:29	16.9	7.8	28	6.54	2.35	0.3
TMCLKL	HY/2012/08	2014-01-29	Mid-Ebb	Fine	Small Wave	SR8	Surface	1	1	2	12:29	17	7.83	28.1	6.52	2.37	0.7
TMCLKL	HY/2012/08	2014-01-29	Mid-Ebb	Fine	Small Wave	SR8	Middle		2	1	12:29						
TMCLKL	HY/2012/08	2014-01-29	Mid-Ebb	Fine	Small Wave	SR8	Middle		2	2	12:29						
TMCLKL	HY/2012/08	2014-01-29	Mid-Ebb	Fine	Small Wave	SR8	Bottom	4	3	1	12:29	17.1	7.81	28.2	6.63	2.04	0.7
TMCLKL	HY/2012/08	2014-01-29	Mid-Ebb	Fine	Small Wave	SR8	Bottom	4	3	2	12:29	17.2	7.84	28.2	6.67	2.06	0.4
TMCLKL	HY/2012/08	2014-01-29	Mid-Ebb	Fine	Small Wave	SR9	Surface	1	1	1	12:08	16.8	7.71	28	6.57	1.9	0.8
TMCLKL	HY/2012/08	2014-01-29	Mid-Ebb	Fine	Small Wave	SR9	Surface	1	1	2	12:08	16.8	7.73	28.1	6.58	1.92	0.3
TMCLKL	HY/2012/08	2014-01-29	Mid-Ebb	Fine	Small Wave	SR9	Middle		2	1	12:08						
TMCLKL	HY/2012/08	2014-01-29	Mid-Ebb	Fine	Small Wave	SR9	Middle		2	2	12:08						
TMCLKL	HY/2012/08	2014-01-29	Mid-Ebb	Fine	Small Wave	SR9	Bottom	4.6	3	1	12:08	16.9	7.65	28.2	6.27	2.25	0.6
TMCLKL	HY/2012/08	2014-01-29	Mid-Ebb	Fine	Small Wave	SR9	Bottom	4.6	3	2	12:08	17	7.62	28.3	6.29	2.27	0.7
TMCLKL	HY/2012/08	2014-01-29	Mid-Ebb	Fine	Small Wave	SR10	Surface	1	1	1	12:58	16.9	7.66	28.1	6.59	1.7	3.3
TMCLKL	HY/2012/08	2014-01-29	Mid-Ebb	Fine	Small Wave	SR10	Surface	1	1	2	12:58	16.9	7.69	28.1	6.6	1.79	3.4
TMCLKL	HY/2012/08	2014-01-29	Mid-Ebb	Fine	Small Wave	SR10	Middle	6.9	2	1	12:58	17	7.65	28.2	6.47	2.47	5
TMCLKL	HY/2012/08	2014-01-29	Mid-Ebb	Fine	Small Wave	SR10	Middle	6.9	2	2	12:58	17.1	7.64	28.3	6.49	2.49	3.2
TMCLKL	HY/2012/08	2014-01-29	Mid-Ebb	Fine	Small Wave	SR10	Bottom	12.8	3	1	12:58	17.2	7.7	28.4	6.53	2.8	3.3
TMCLKL	HY/2012/08	2014-01-29	Mid-Ebb	Fine	Small Wave	SR10	Bottom	12.8	3	2	12:58	17.3	7.71	28.3	6.55	2.83	3.7