

Figure I1 Impact Monitoring - Mean Level of Dissolved Oxygen (mg/L) in surface waters between 1 February 2017 and 28 February 2017 at CS4. The weather conditions during the monitoring period varied mostly from sunny to cloudy. Major marine works included: Band drains and filling works at Portion N-A (1/2/2017 - 28/2/2017). WQM was resumed on 27/12/2016.



Ref: 0212330_Impact-WQM_February2017_graphs_Rev a.xls

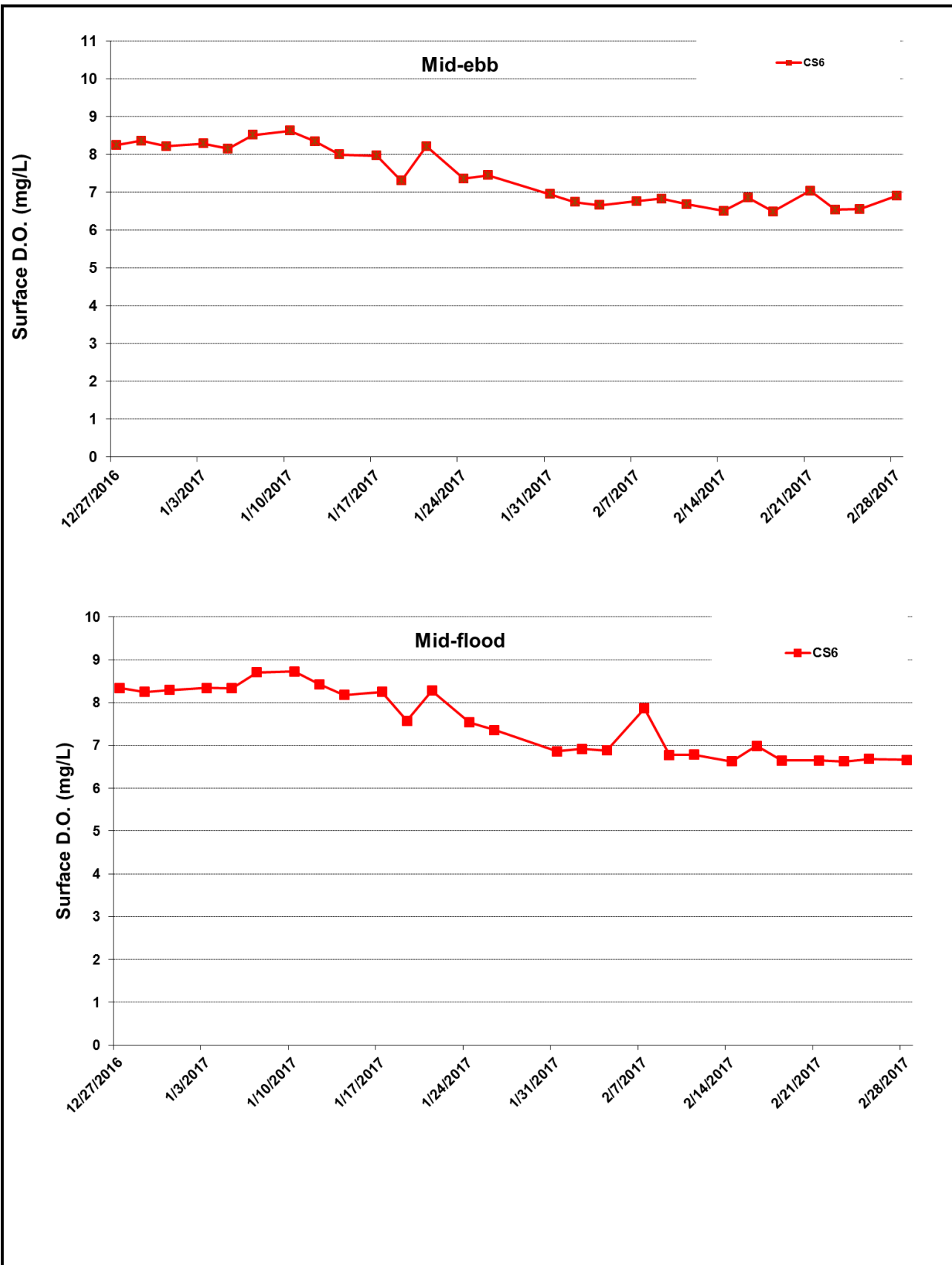

Figure I2 Impact Monitoring - Mean Level of Dissolved Oxygen (mg/L) in surface waters between 1 February 2017 and 28 February 2017 at CS6. The weather conditions during the monitoring period varied mostly from sunny to cloudy. Major marine works included: Band drains and filling works at Portion N-A (1/2/2017 - 28/2/2017). WQM was resumed on 27/12/2016.



Ref: 0212330_Impact-WQM_February2017_graphs_Rev a.xls

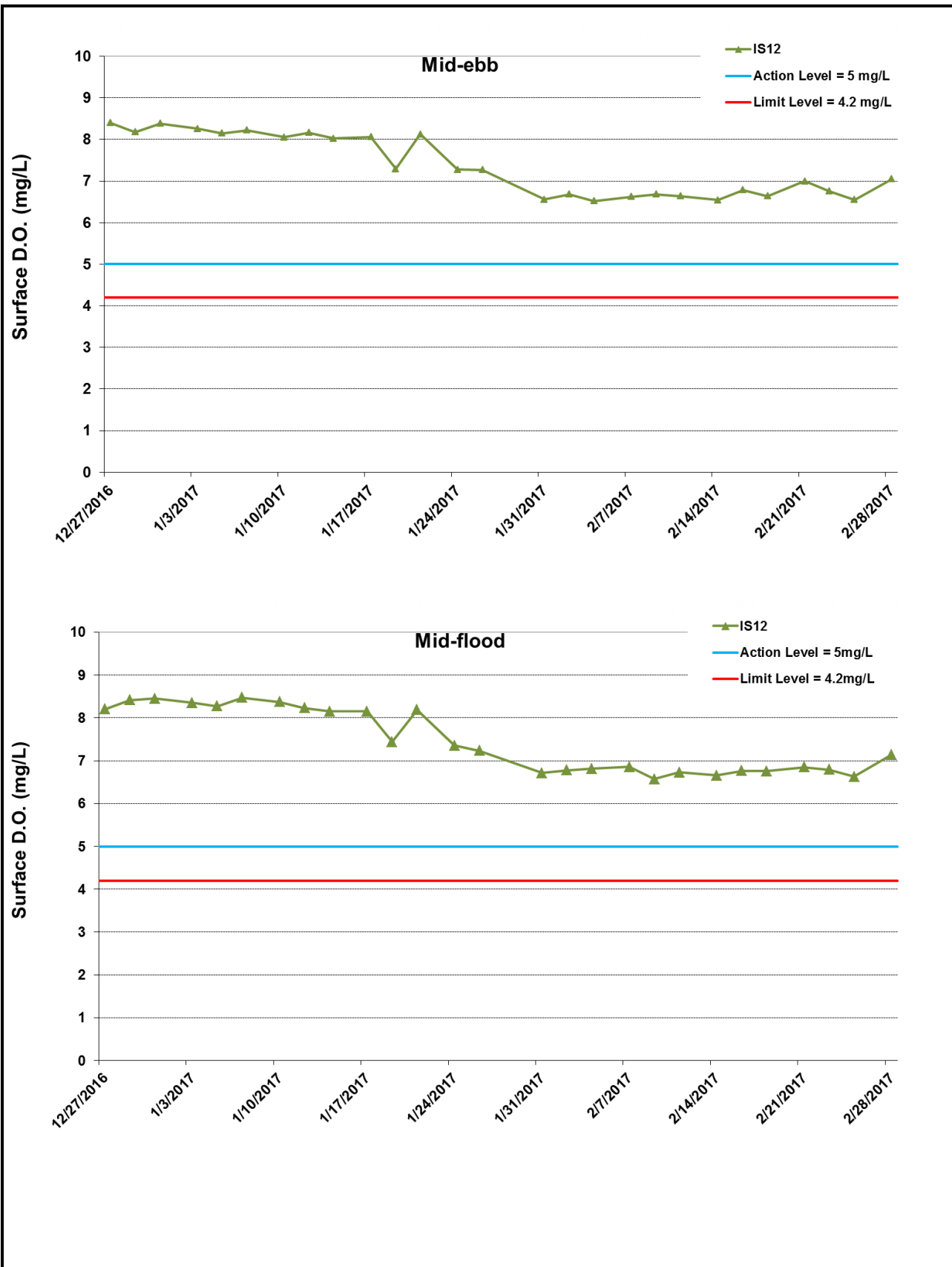

Figure I3 Impact Monitoring - Mean Level of Dissolved Oxygen (mg/L) in surface waters between 1 February 2017 and 28 February 2017 at IS12. The weather conditions during the monitoring period varied mostly from sunny to cloudy. Major marine works included: Band drains and filling works at Portion N-A (1/2/2017 - 28/2/2017). WQM was resumed on 27/12/2016.



Ref: 0212330_Impact-WQM_February2017_graphs_Rev a.xls

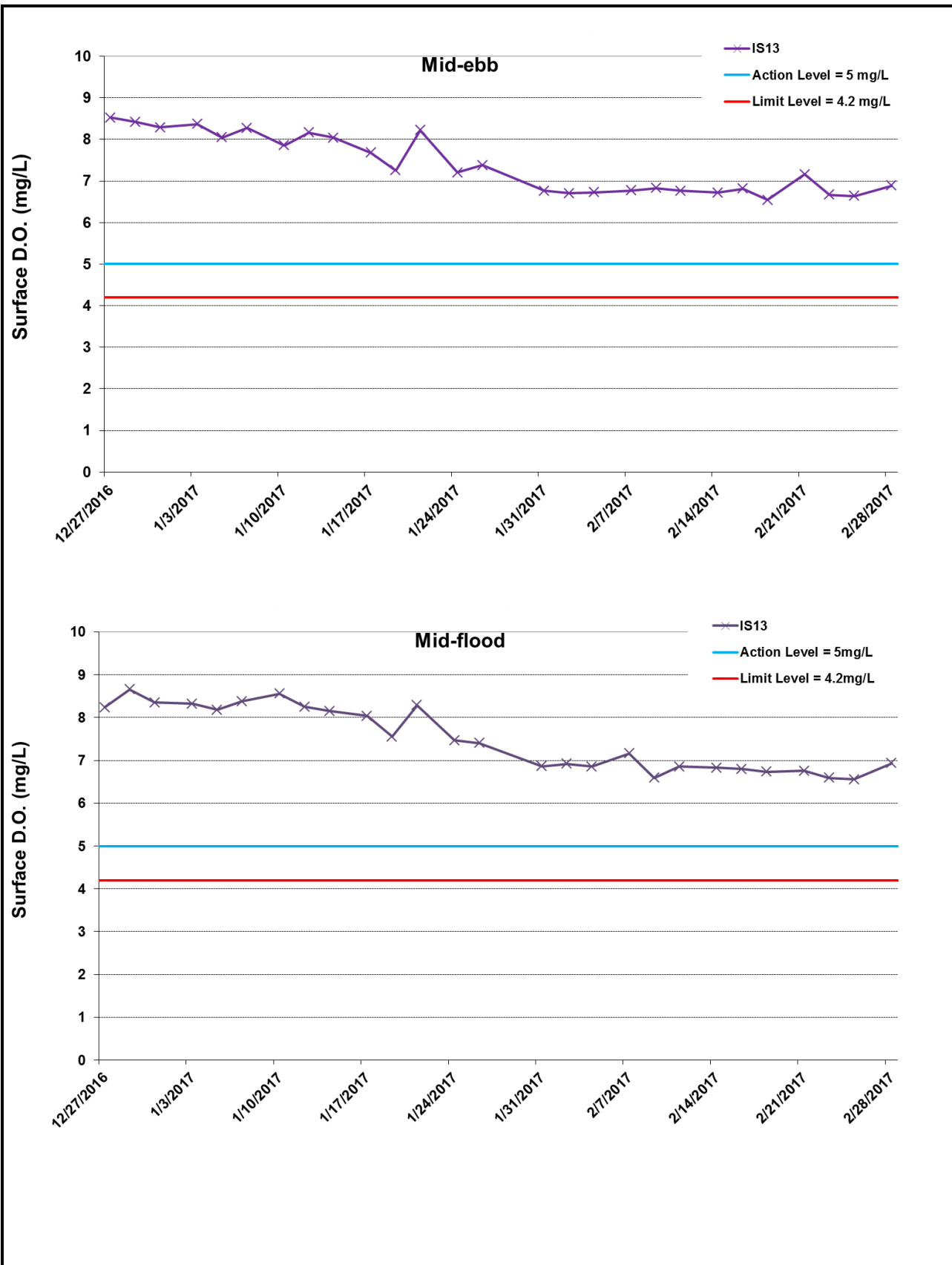

Figure I4 Impact Monitoring - Mean Level of Dissolved Oxygen (mg/L) in surface waters between 1 February 2017 and 28 February 2017 at IS13. The weather conditions during the monitoring period varied mostly from sunny to cloudy. Major marine works included: Band drains and filling works at Portion N-A (1/2/2017 - 28/2/2017). WQM was resumed on 27/12/2016.



Ref: 0212330_Impact-WQM_February2017_graphs_Rev a.xls

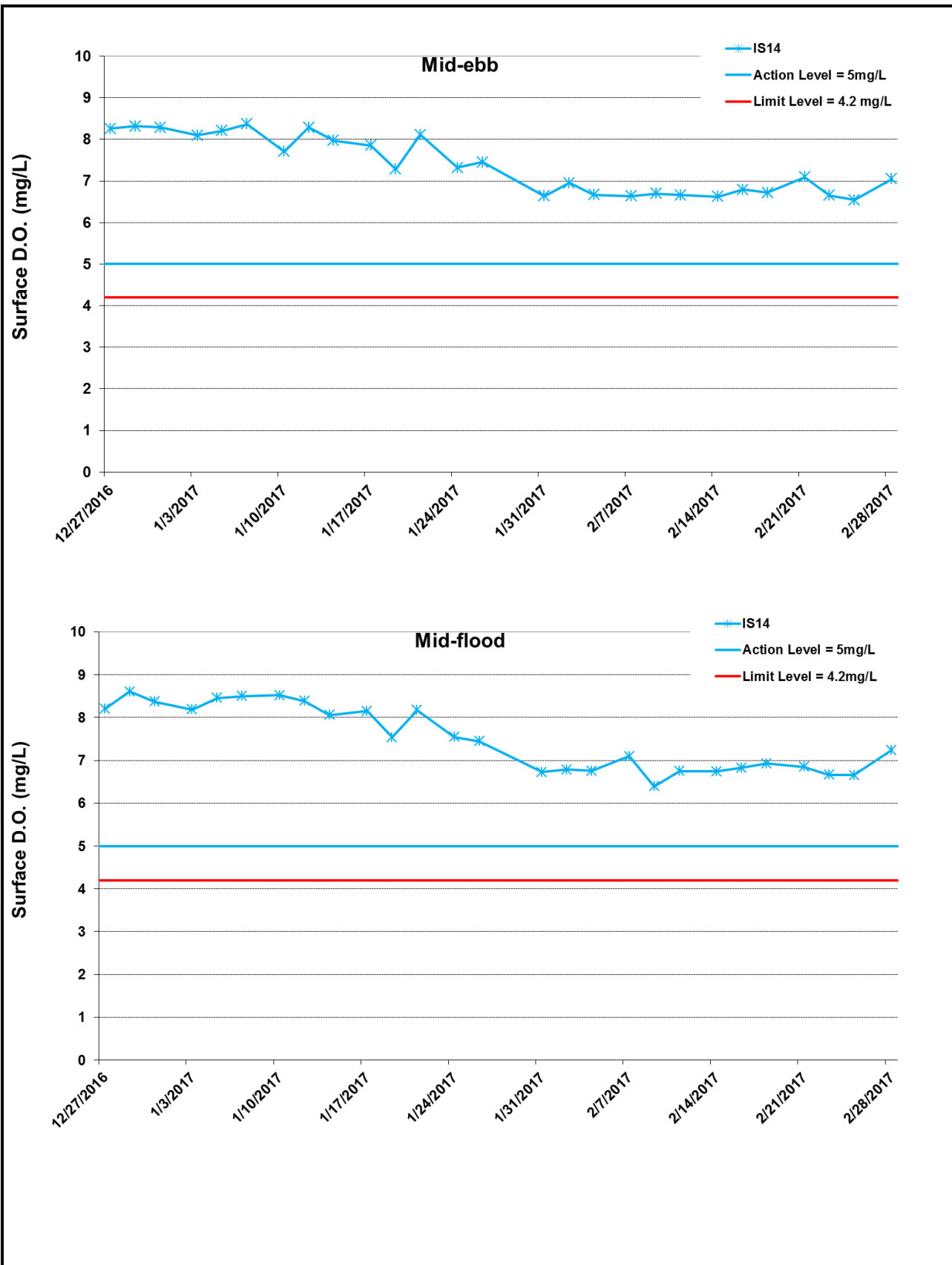

Figure I5 Impact Monitoring - Mean Level of Dissolved Oxygen (mg/L) in surface waters between 1 February 2017 and 28 February 2017 at IS14. The weather conditions during the monitoring period varied mostly from sunny to cloudy. Major marine works included: Band drains and filling works at Portion N-A (1/2/2017 - 28/2/2017). WQM was resumed on 27/12/2016.



Ref: 0212330_Impact-WQM_February2017_graphs_Rev a.xls

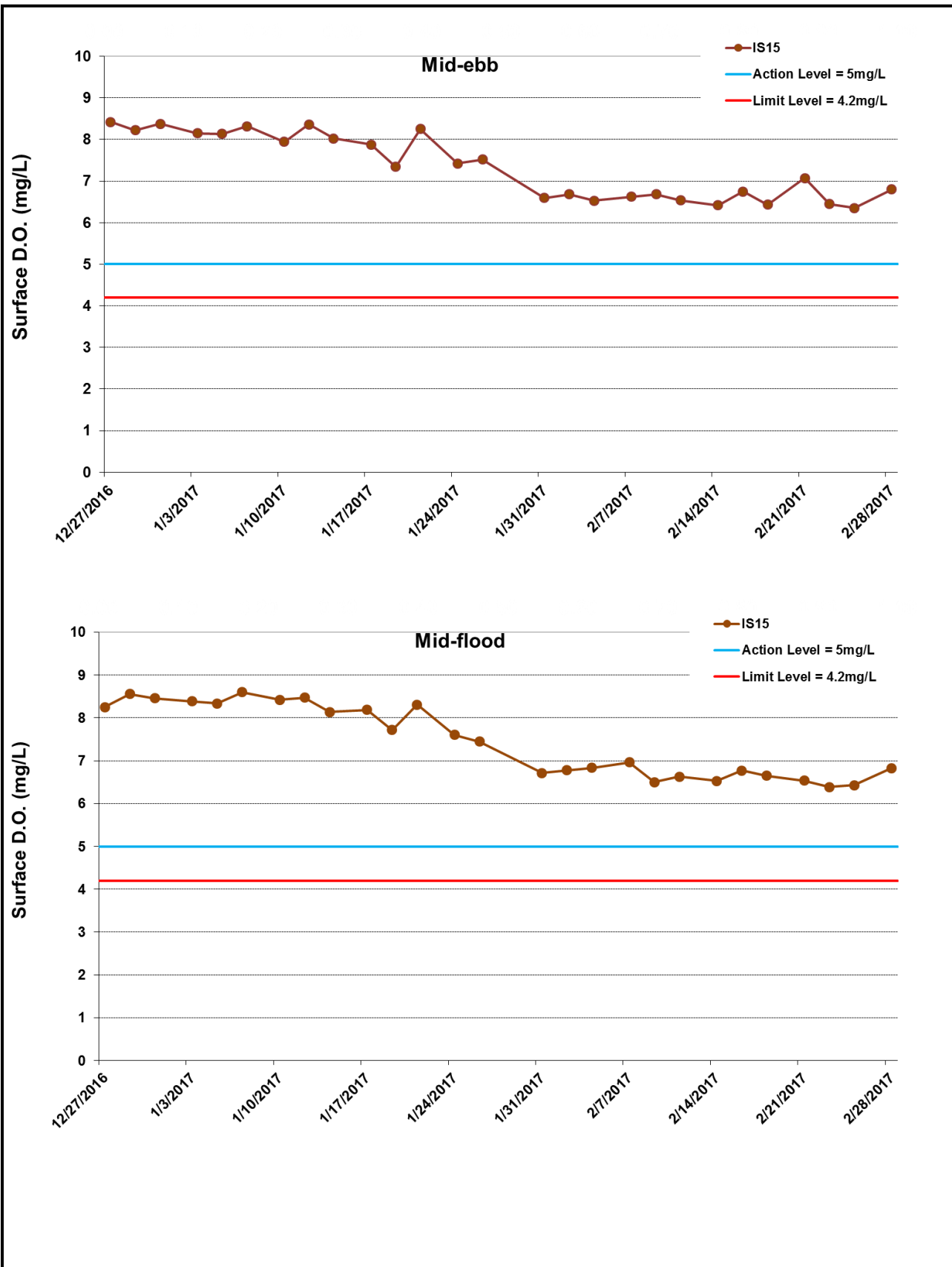

Figure I6 Impact Monitoring - Mean Level of Dissolved Oxygen (mg/L) in surface waters between 1 February 2017 and 28 February 2017 at IS15. The weather conditions during the monitoring period varied mostly from sunny to cloudy. Major marine works included: Band drains and filling works at Portion N-A (1/2/2017 - 28/2/2017). WQM was resumed on 27/12/2016.



Ref: 0212330_Impact-WQM_February2017_graphs_Rev a.xls

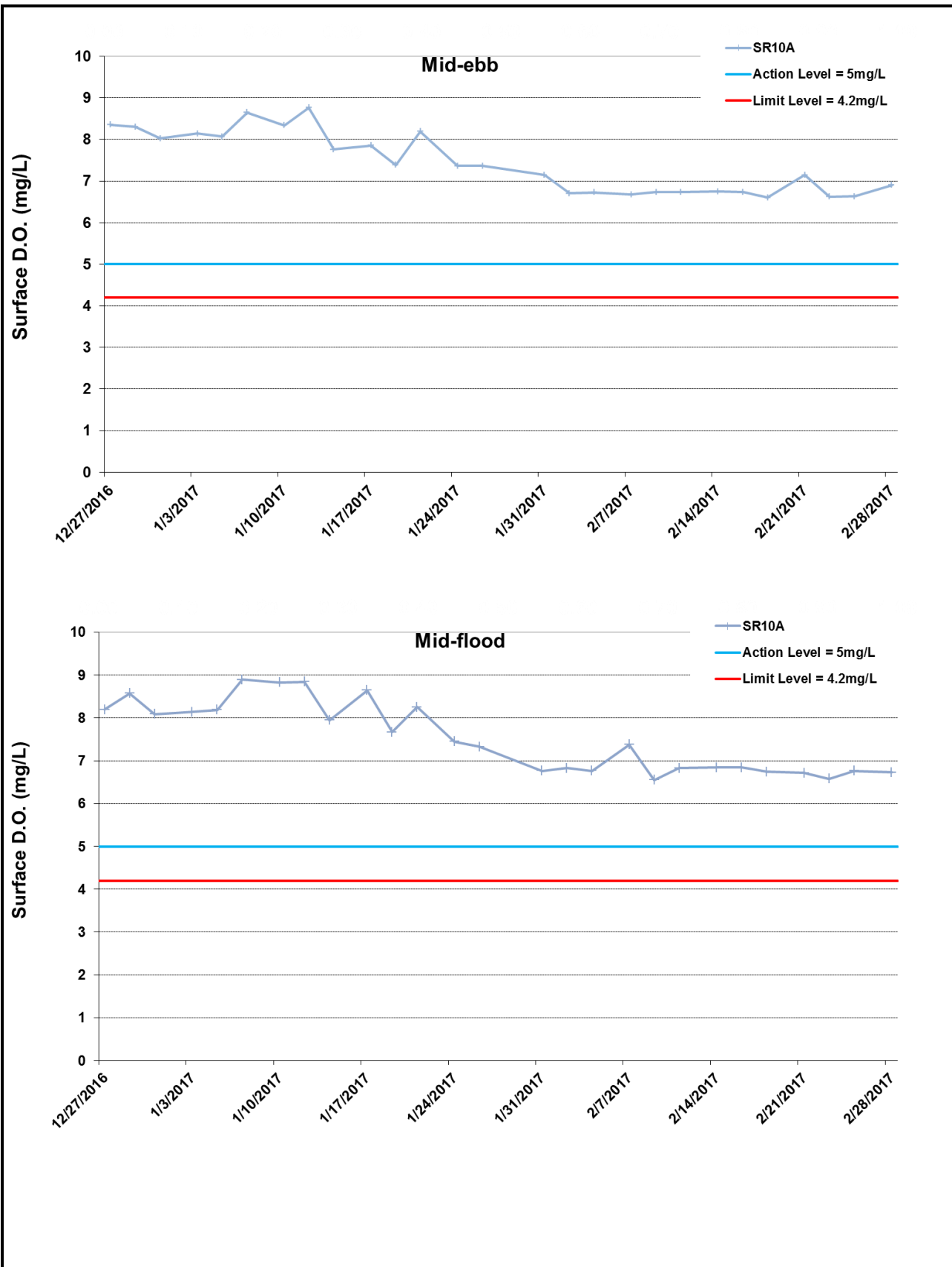
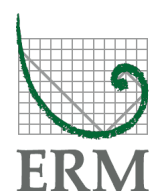

Figure I7 Impact Monitoring - Mean Level of Dissolved Oxygen (mg/L) in surface waters between 1 February 2017 and 28 February 2017 at SR10A. The weather conditions during the monitoring period varied mostly from sunny to cloudy. Major marine works included: Band drains and filling works at Portion N-A (1/2/2017 - 28/2/2017). WQM was resumed on 27/12/2016.



Ref: 0212330_Impact-WQM_February2017_graphs_Rev a.xls

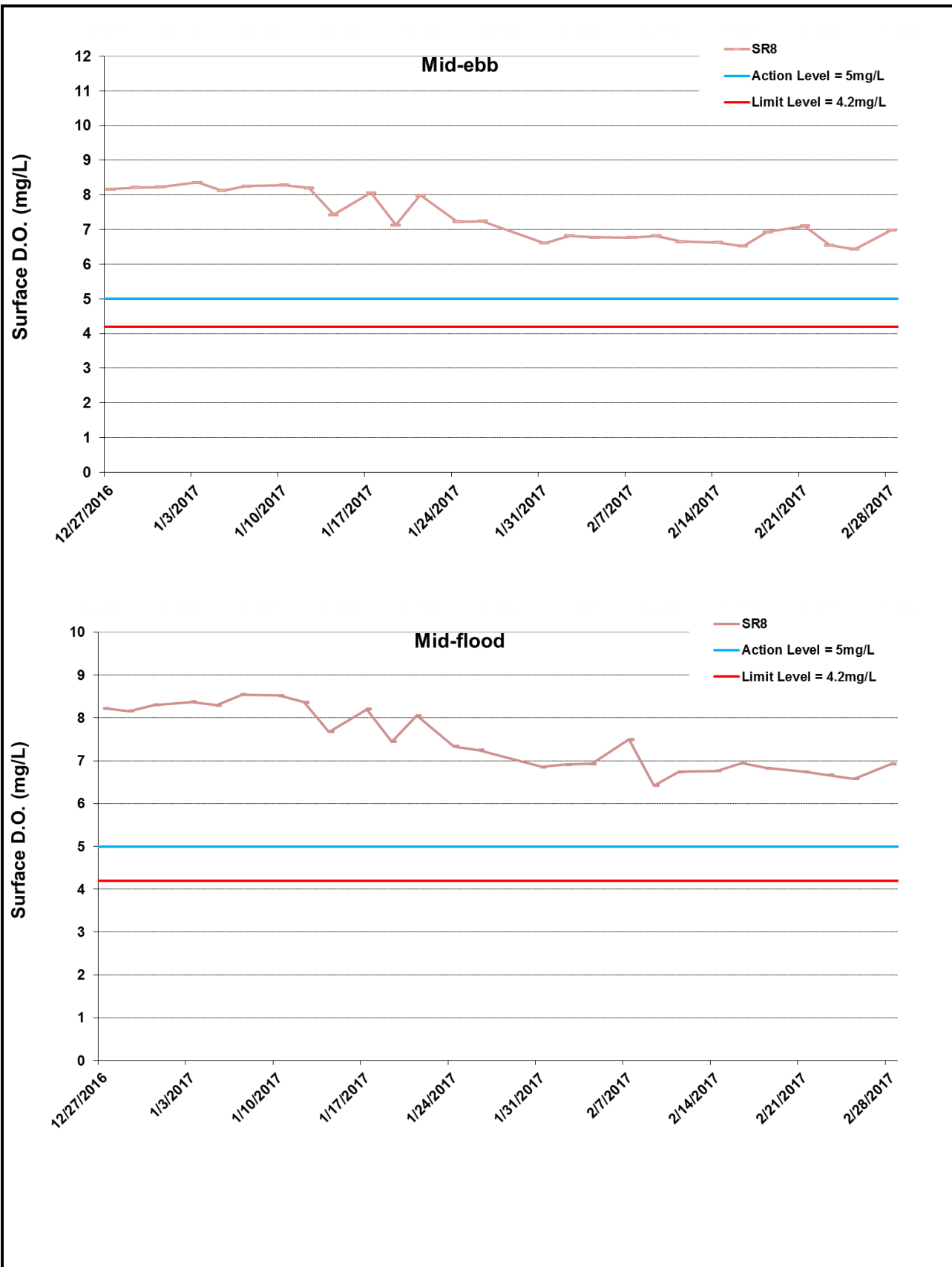
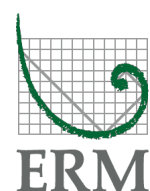

Figure I8 Impact Monitoring - Mean Level of Dissolved Oxygen (mg/L) in surface waters between 1 February 2017 and 28 February 2017 at SR8. The weather conditions during the monitoring period varied mostly from sunny to cloudy. Major marine works included: Band drains and filling works at Portion N-A (1/2/2017 - 28/2/2017). WQM was resumed on 27/12/2016.



Ref: 0212330_Impact-WQM_February2017_graphs_Rev a.xls

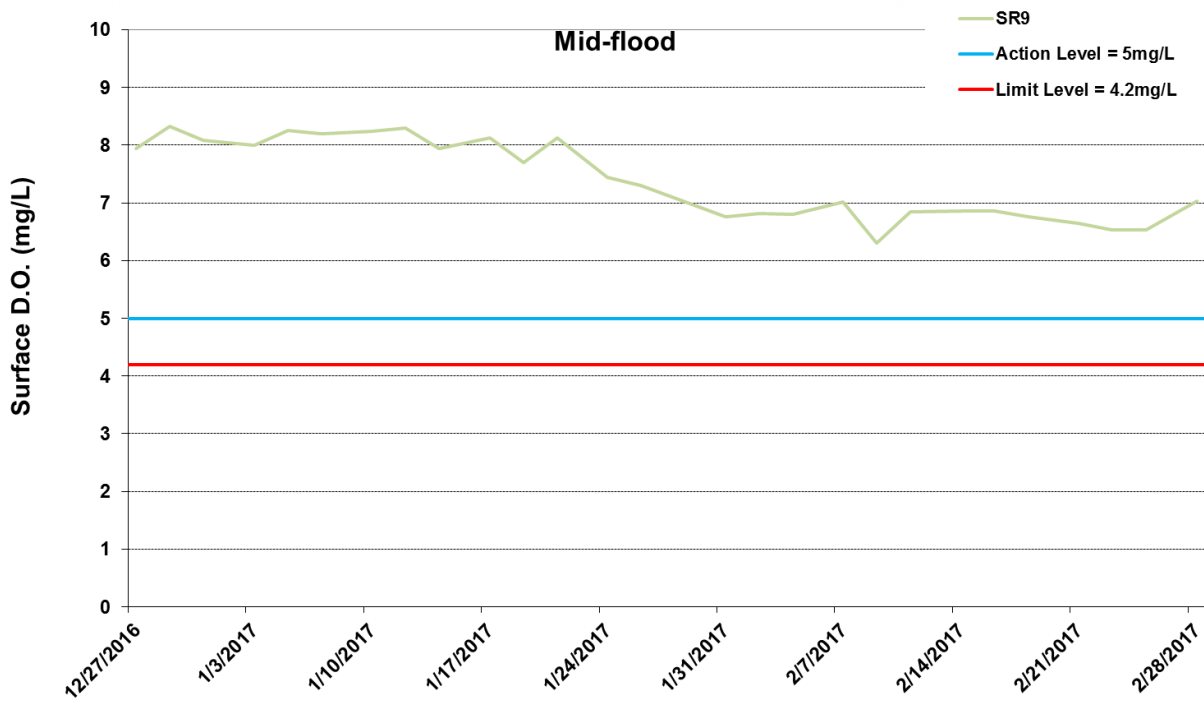
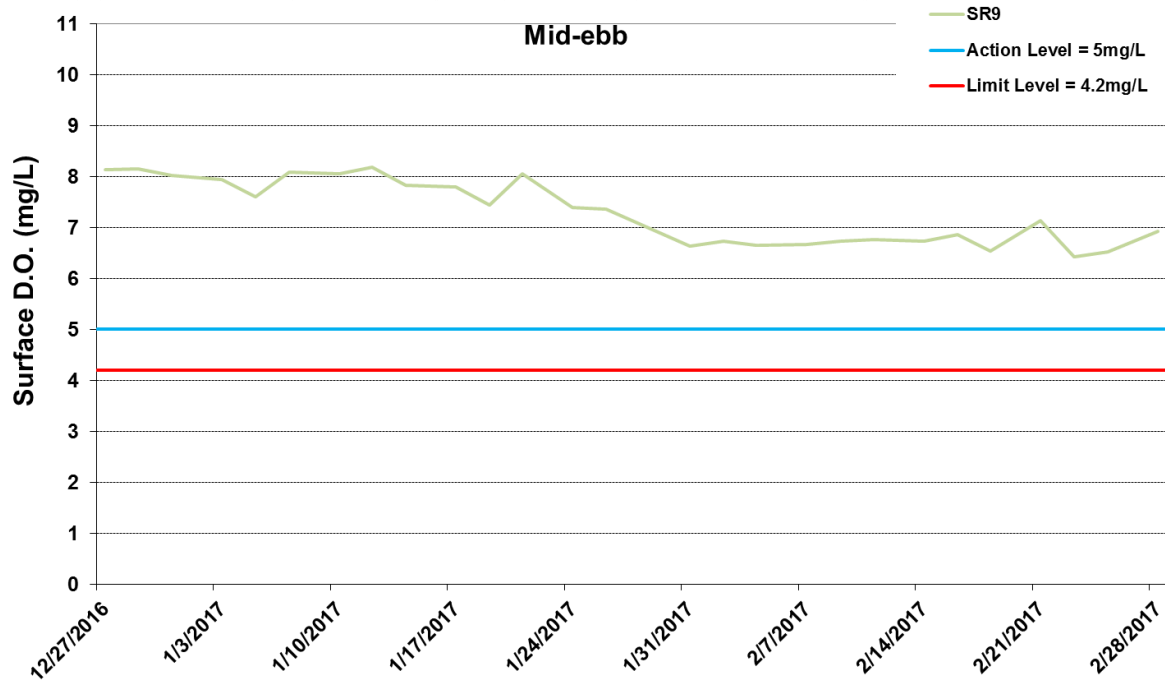
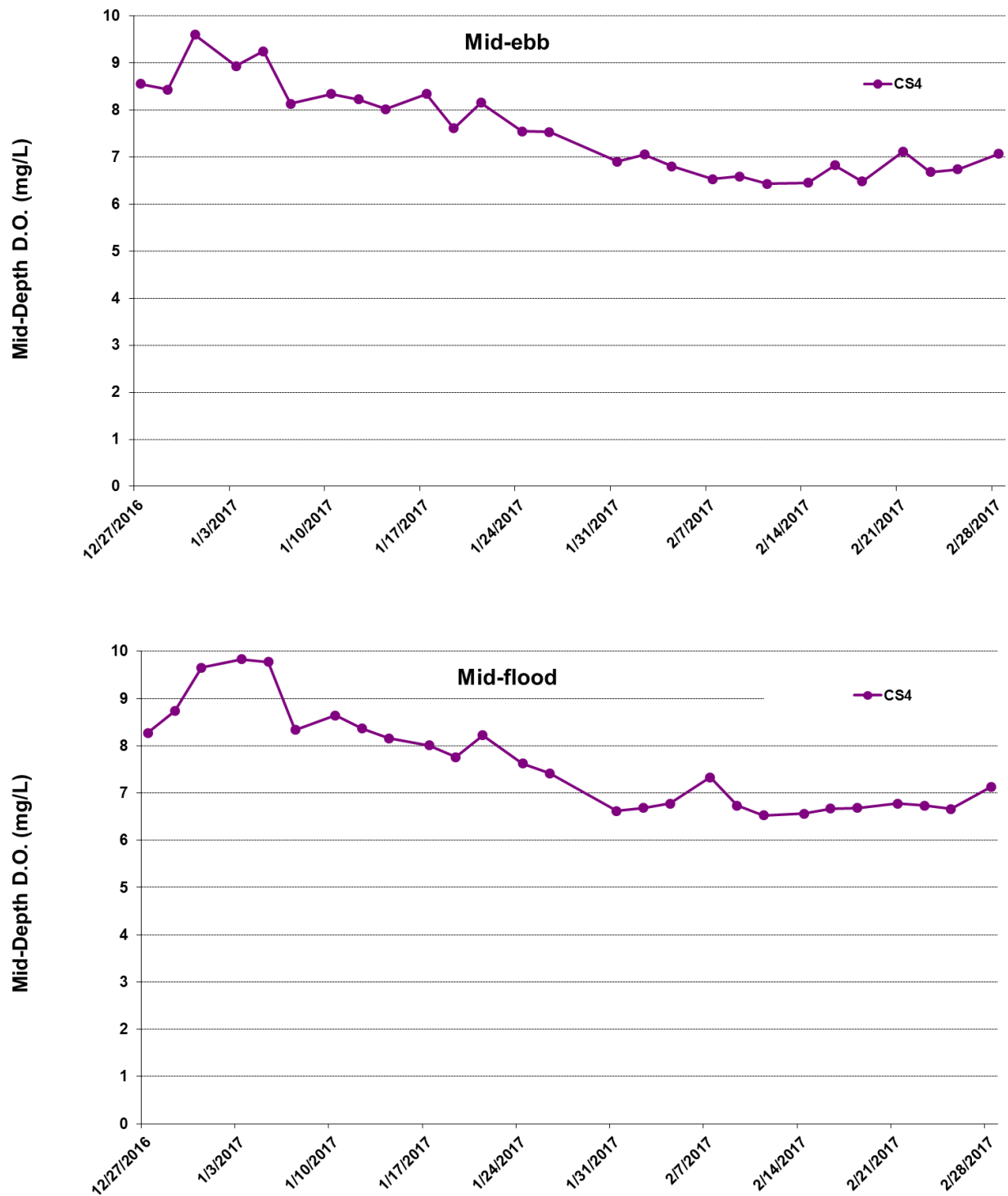

Figure I9 Impact Monitoring - Mean Level of Dissolved Oxygen (mg/L) in surface waters between 1 February 2017 and 28 February 2017 at SR9. The weather conditions during the monitoring period varied mostly from sunny to cloudy. Major marine works included: Band drains and filling works at Portion N-A (1/2/2017 - 28/2/2017). WQM was resumed on 27/12/2016.





*No data for Stations SR8 and SR9 due to shallow water depth (< 6m).

Figure I10 Impact Monitoring - Mean Level of Dissolved Oxygen (mg/L) in mid-depth waters between 1 February 2017 and 28 February 2017 at CS4. The weather conditions during the monitoring period varied mostly from sunny to cloudy. Major marine works included: Band drains and filling works at Portion N-A (1/2/2017 - 28/2/2017). WQM was resumed on 27/12/2016.



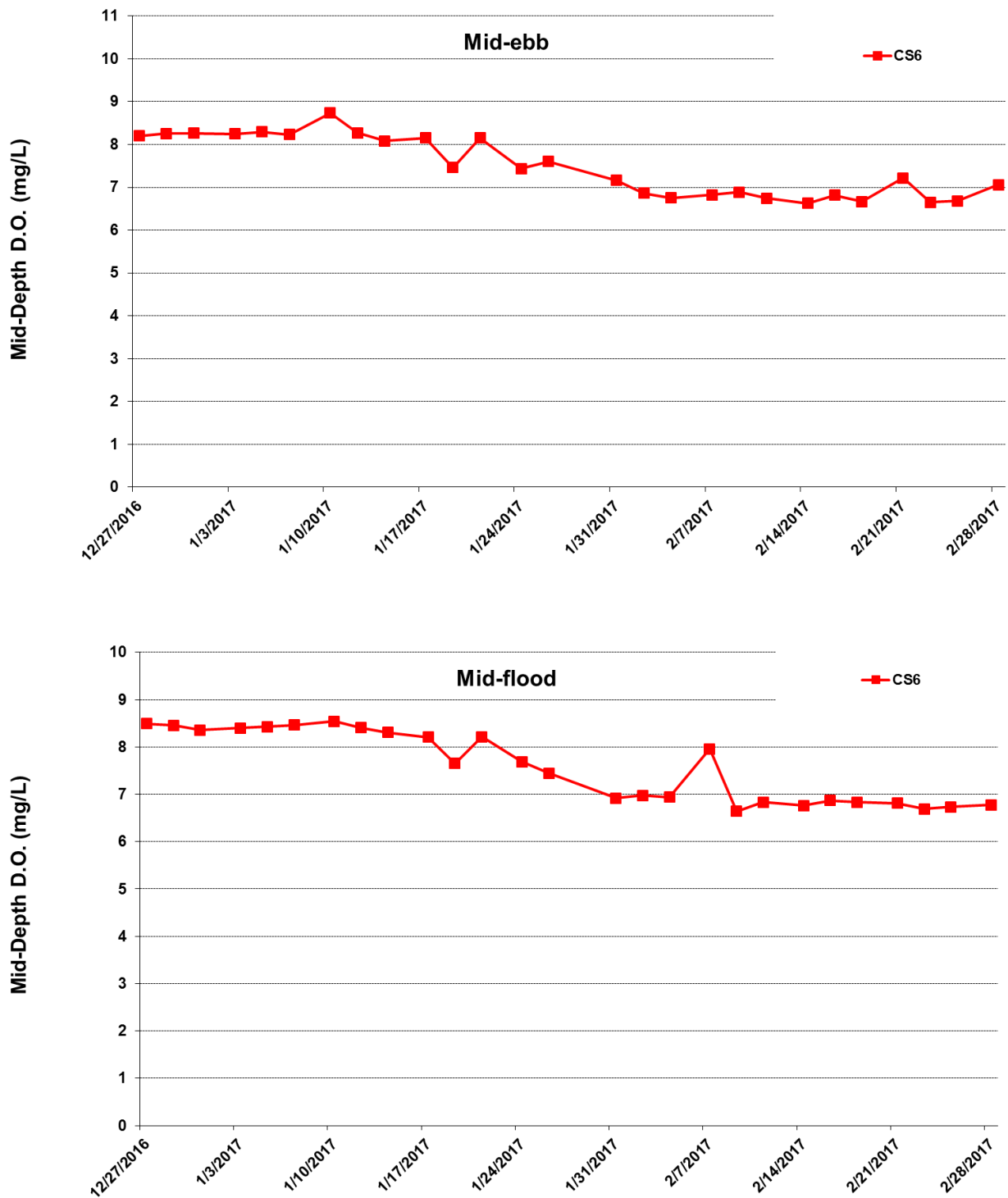

*No data for Stations SR8 and SR9 due to shallow water depth (< 6m).

Figure I11 Impact Monitoring - Mean Level of Dissolved Oxygen (mg/L) in mid-depth waters between 1 February 2017 and 28 February 2017 at CS6. The weather conditions during the monitoring period varied mostly from sunny to cloudy. Major marine works included: Band drains and filling works at Portion N-A (1/2/2017 - 28/2/2017). WQM was resumed on 27/12/2016.



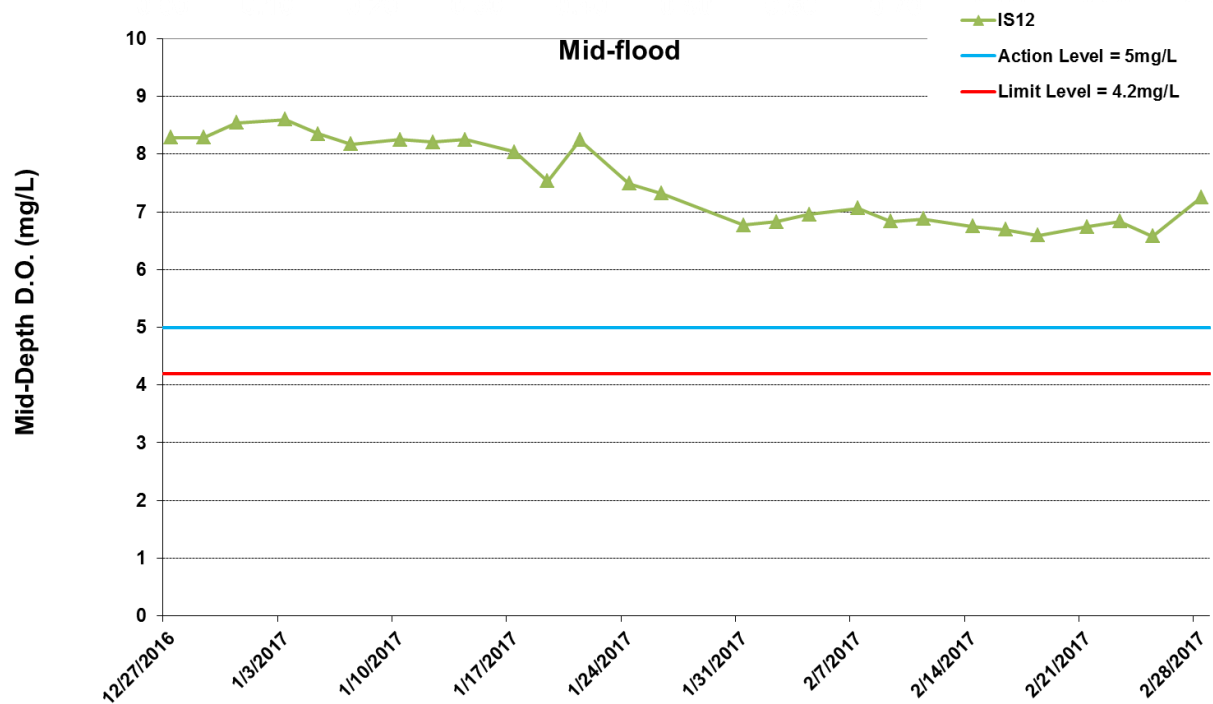
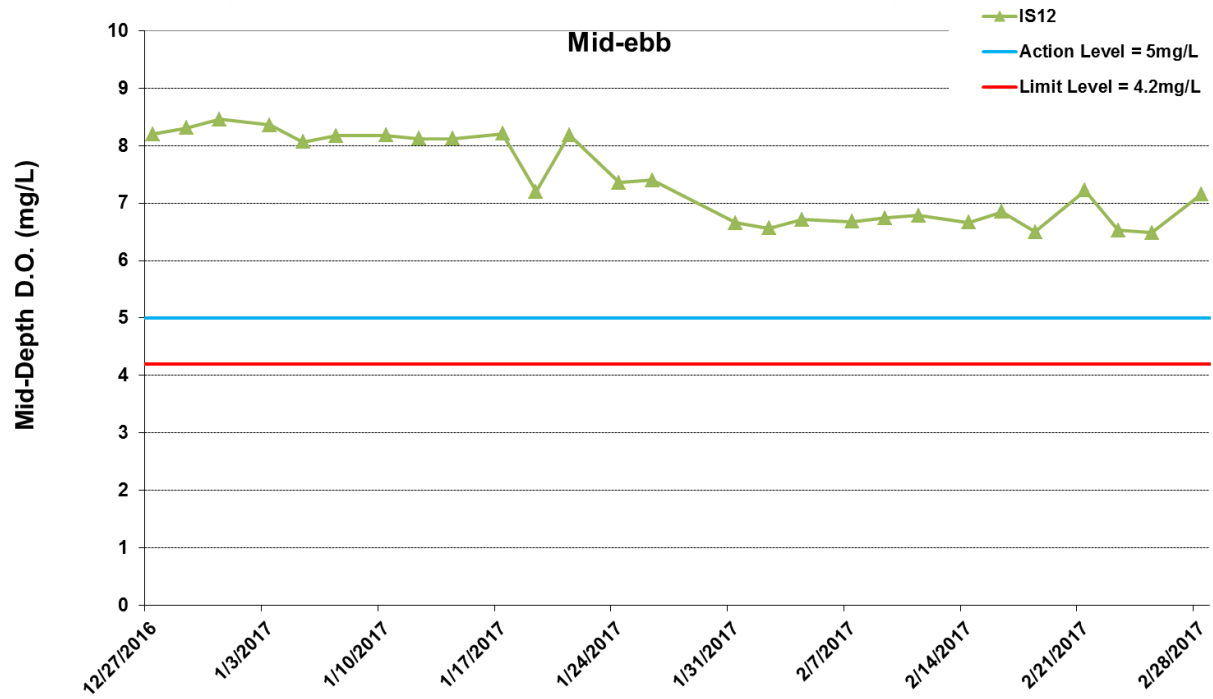

*No data for Stations SR8 and SR9 due to shallow water depth (< 6m).

Figure I12 Impact Monitoring - Mean Level of Dissolved Oxygen (mg/L) in mid-depth waters between 1 February 2017 and 28 February 2017 at IS12. The weather conditions during the monitoring period varied mostly from sunny to cloudy. Major marine works included: Band drains and filling works at Portion N-A (1/2/2017 - 28/2/2017). WQM was resumed on 27/12/2016.



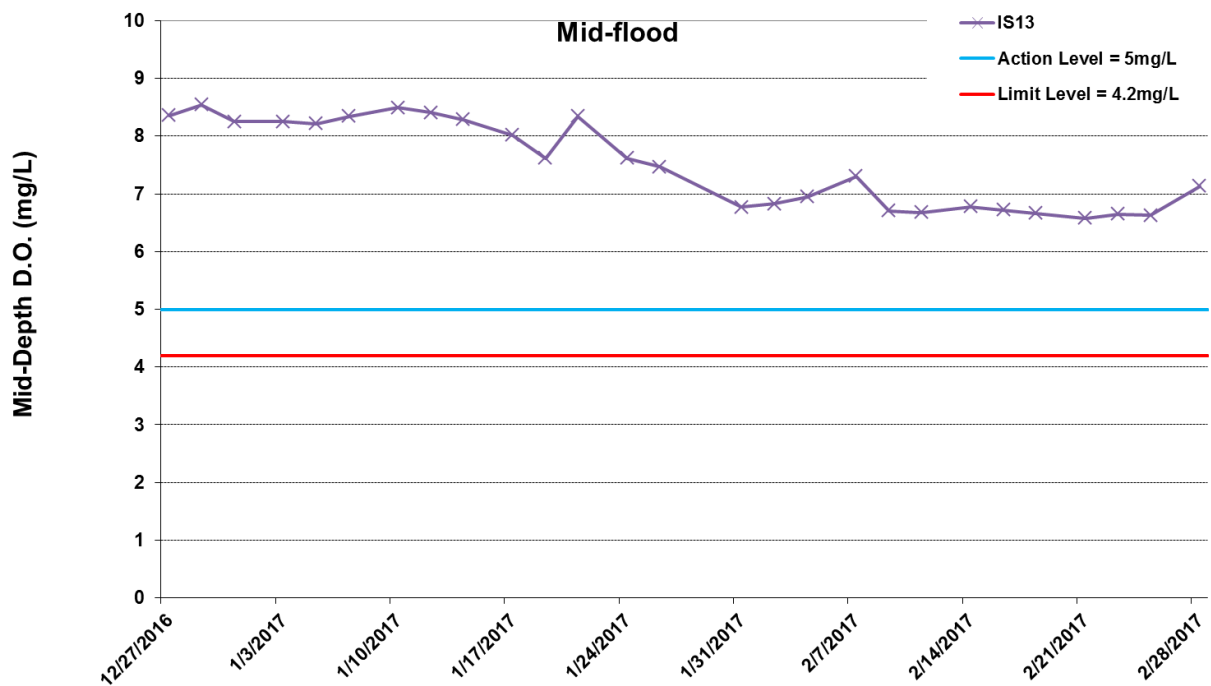
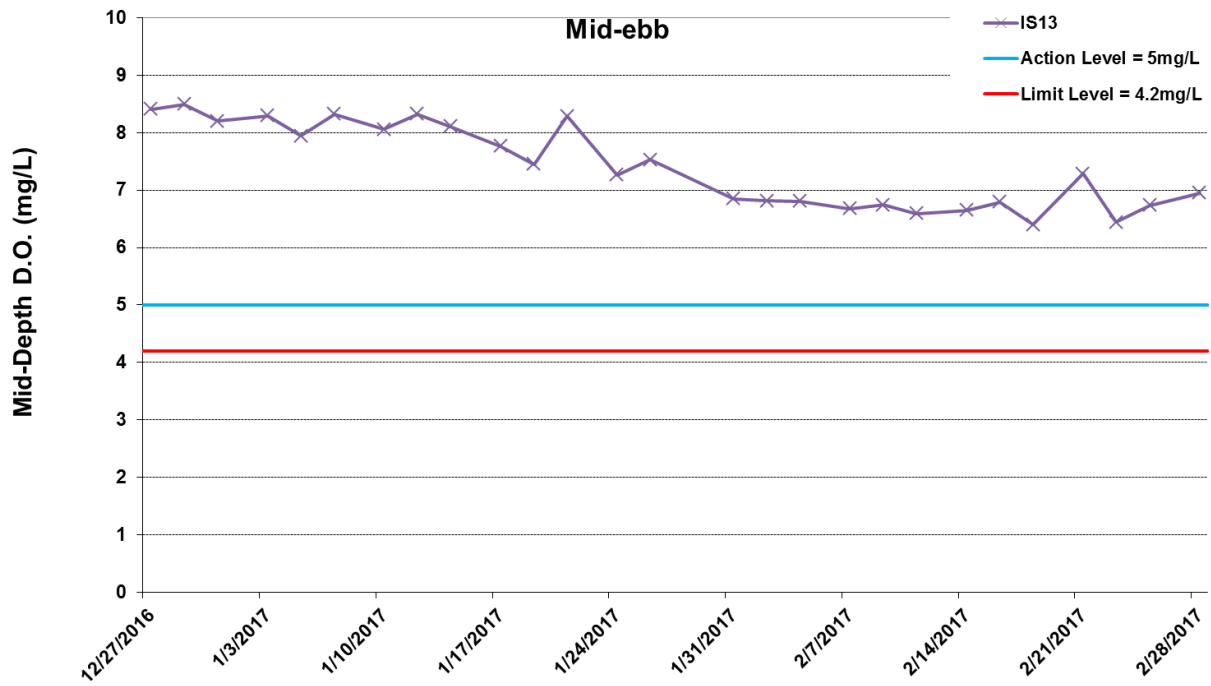

*No data for Stations SR8 and SR9 due to shallow water depth (< 6m).

Figure I13 Impact Monitoring - Mean Level of Dissolved Oxygen (mg/L) in mid-depth waters between 1 February 2017 and 28 February 2017 at IS13. The weather conditions during the monitoring period varied mostly from sunny to cloudy. Major marine works included: Band drains and filling works at Portion N-A (1/2/2017 - 28/2/2017). WQM was resumed on 27/12/2016.



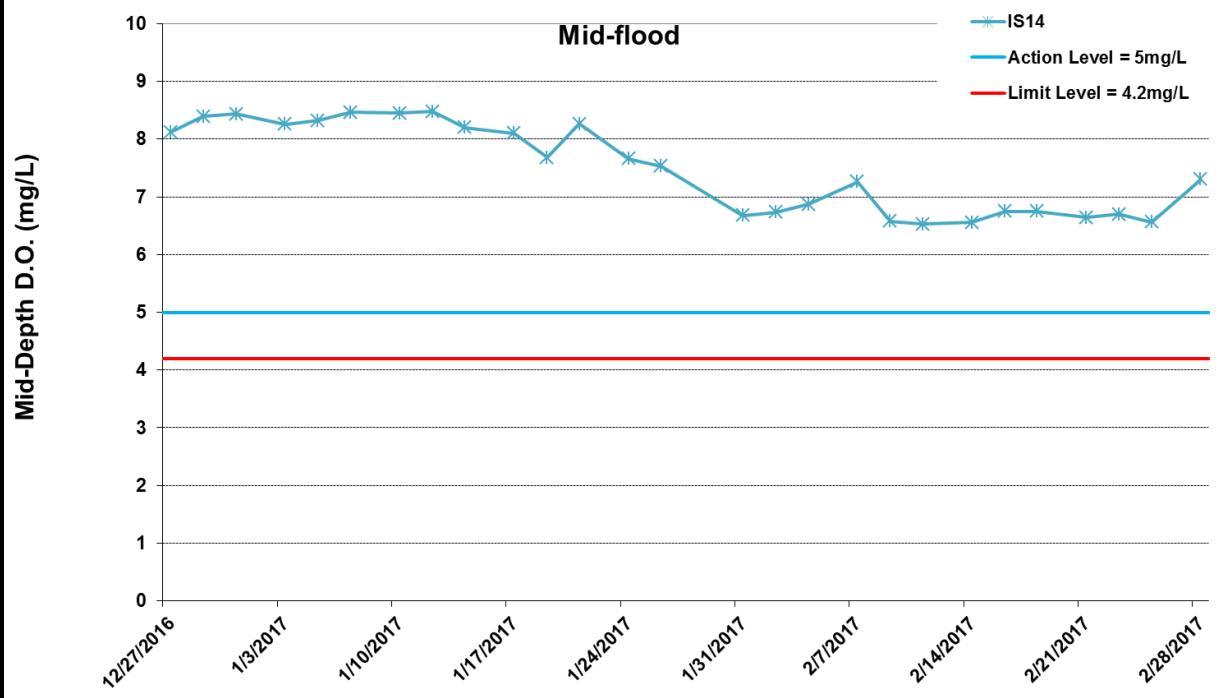
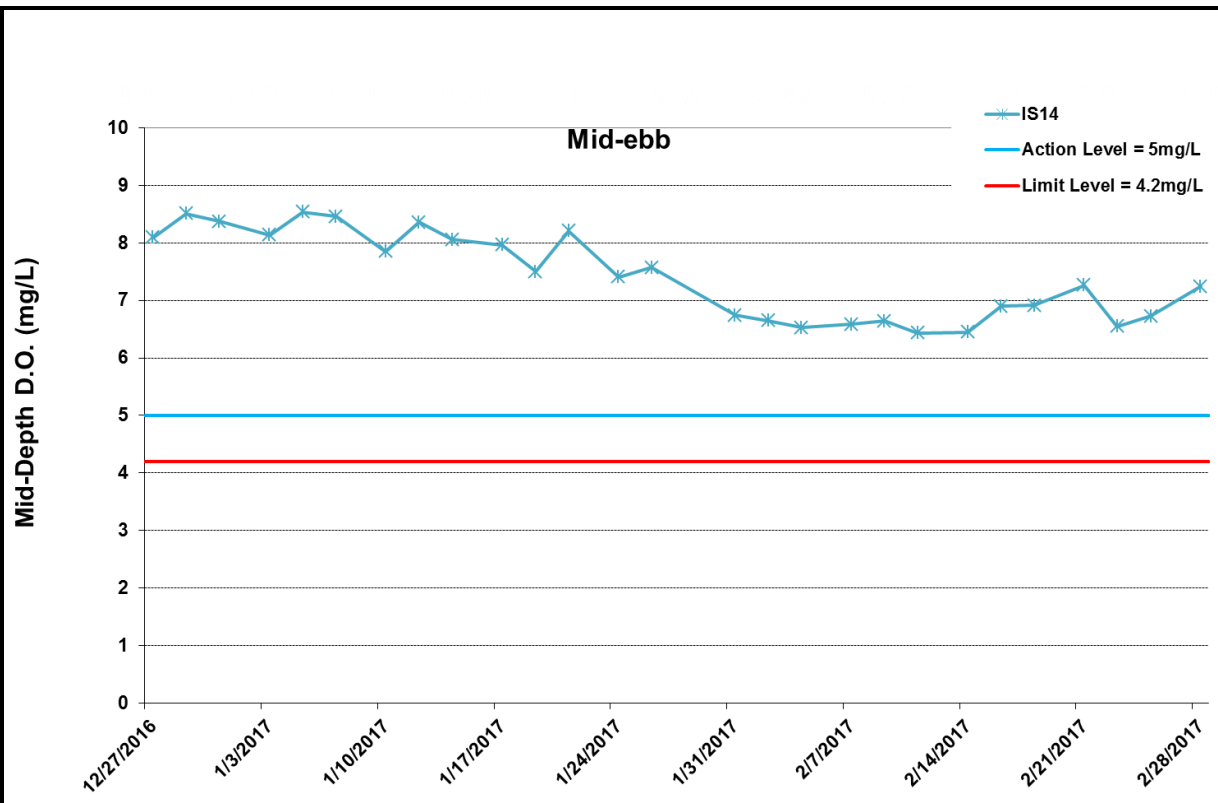

*No data for Stations SR8 and SR9 due to shallow water depth (< 6m).

Figure I14 Impact Monitoring - Mean Level of Dissolved Oxygen (mg/L) in mid-depth waters between 1 February 2017 and 28 February 2017 at IS14. The weather conditions during the monitoring period varied mostly from sunny to cloudy. Major marine works included: Band drains and filling works at Portion N-A (1/2/2017 - 28/2/2017). WQM was resumed on 27/12/2016.



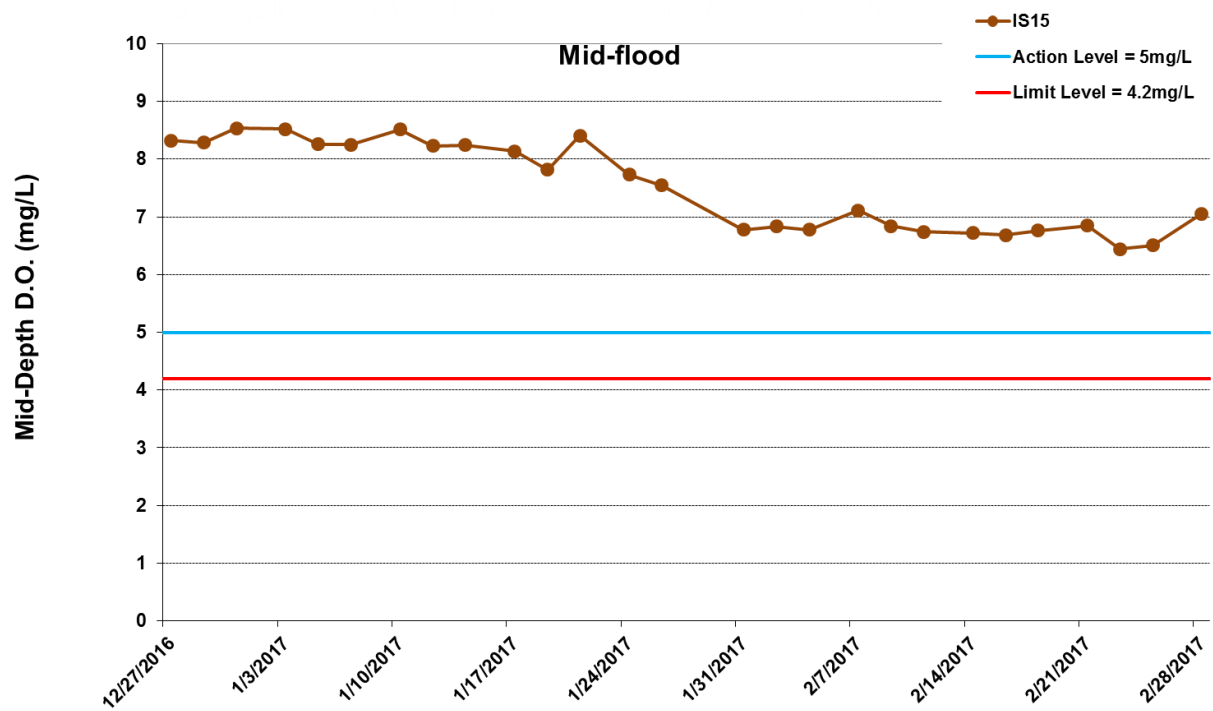
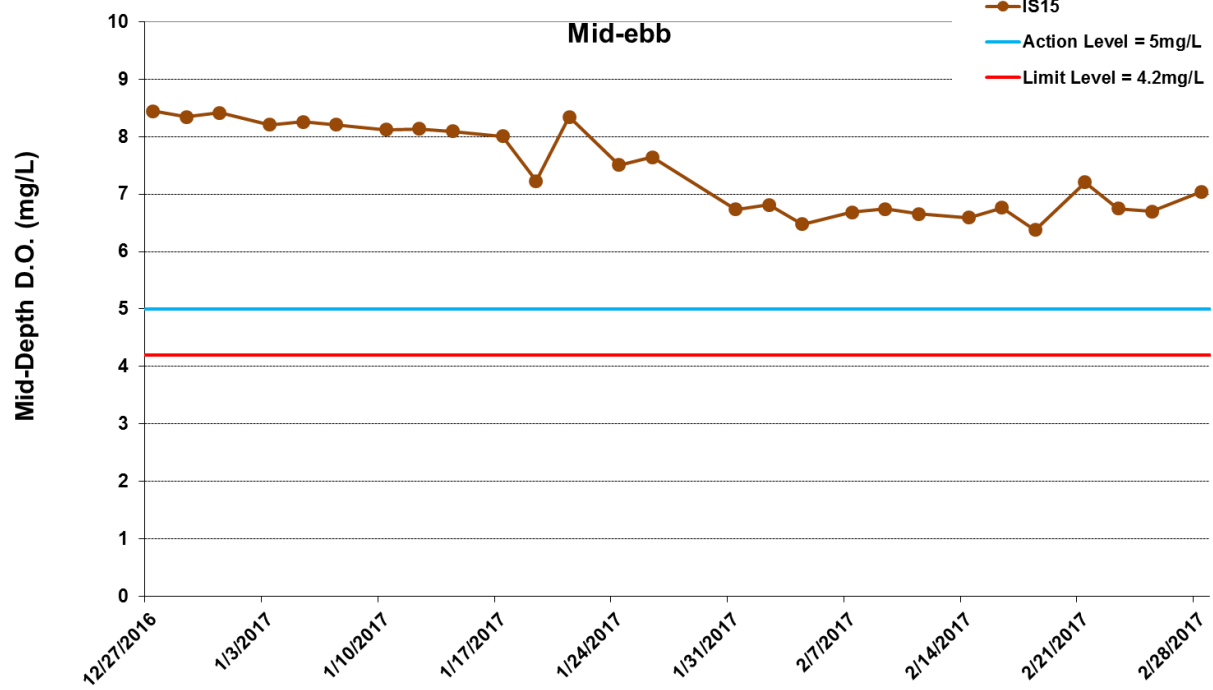

*No data for Stations SR8 and SR9 due to shallow water depth (< 6m).

Figure I15 Impact Monitoring - Mean Level of Dissolved Oxygen (mg/L) in mid-depth waters between 1 February 2017 and 28 February 2017 at IS15. The weather conditions during the monitoring period varied mostly from sunny to cloudy. Major marine works included: Band drains and filling works at Portion N-A (1/2/2017 - 28/2/2017). WQM was resumed on 27/12/2016.



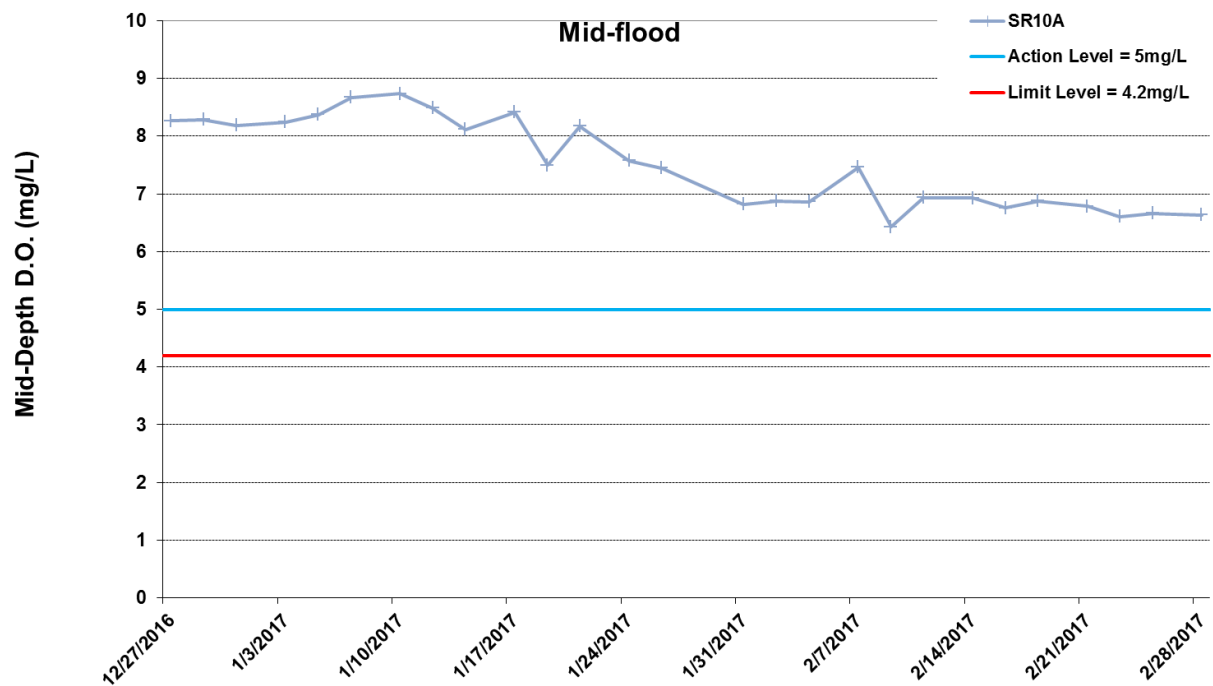
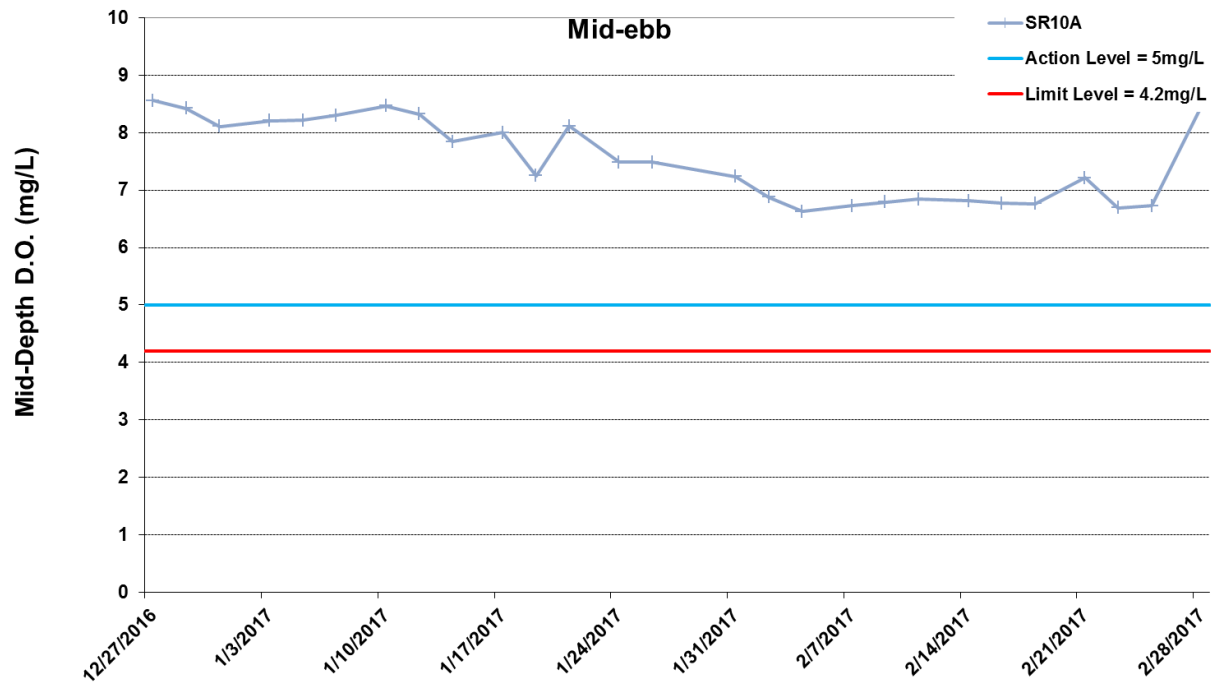

*No data for Stations SR8 and SR9 due to shallow water depth (< 6m).

Figure I16 Impact Monitoring - Mean Level of Dissolved Oxygen (mg/L) in mid-depth waters between 1 February 2017 and 28 February 2017 at SR10A. The weather conditions during the monitoring period varied mostly from sunny to cloudy. Major marine works included: Band drains and filling works at Portion N-A (1/2/2017 - 28/2/2017). WQM was resumed on 27/12/2016.



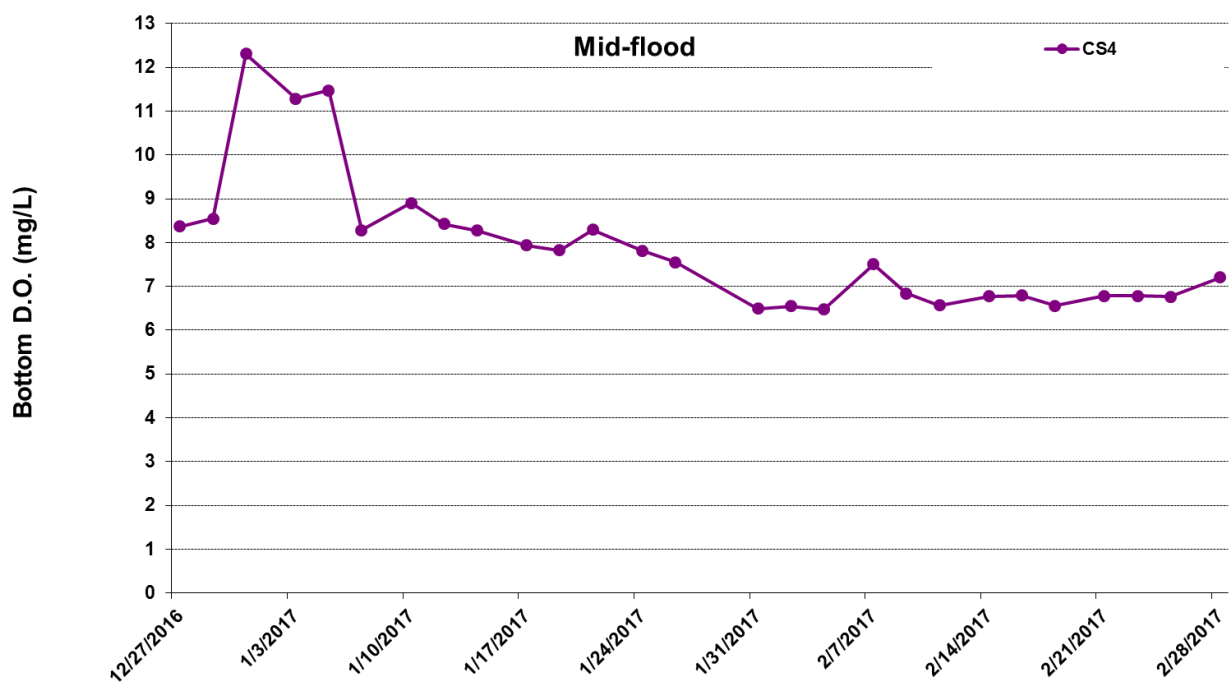
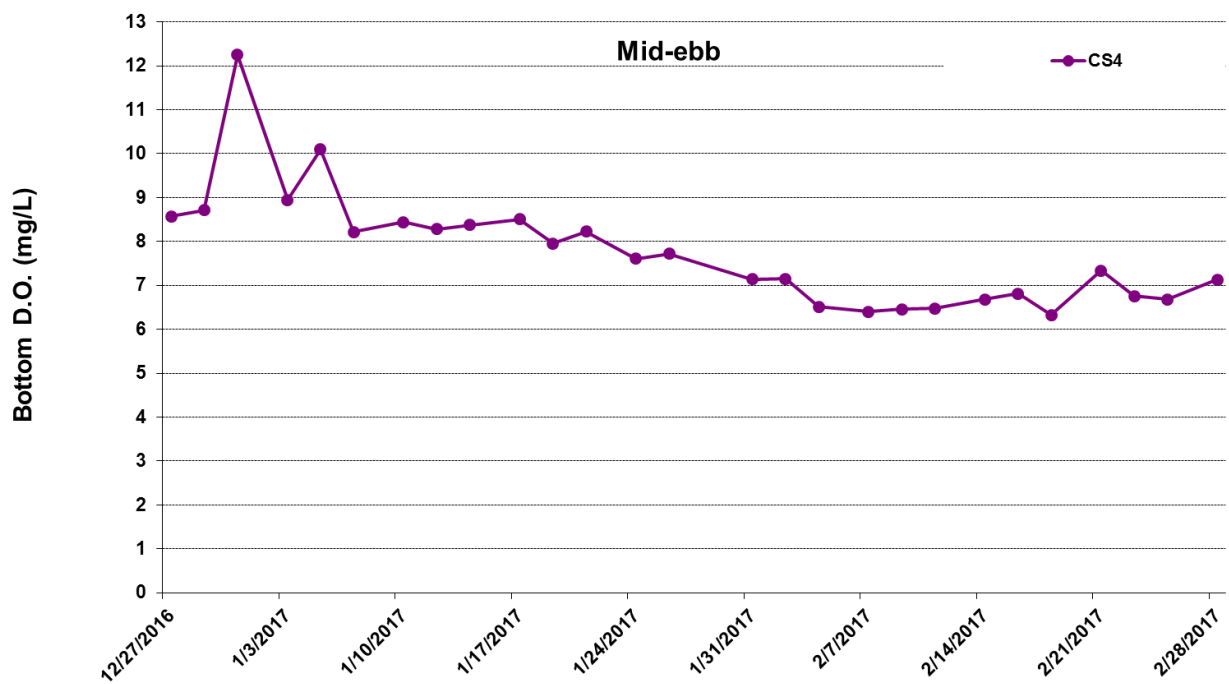

Figure I17 Impact Monitoring - Mean Level of Dissolved Oxygen (mg/L) in bottom water between 1 February 2017 and 28 February 2017 at CS4. The weather conditions during the monitoring period varied mostly from sunny to cloudy. Major marine works included: Band drains and filling works at Portion N-A (1/2/2017 - 28/2/2017). WQM was resumed on 27/12/2016.



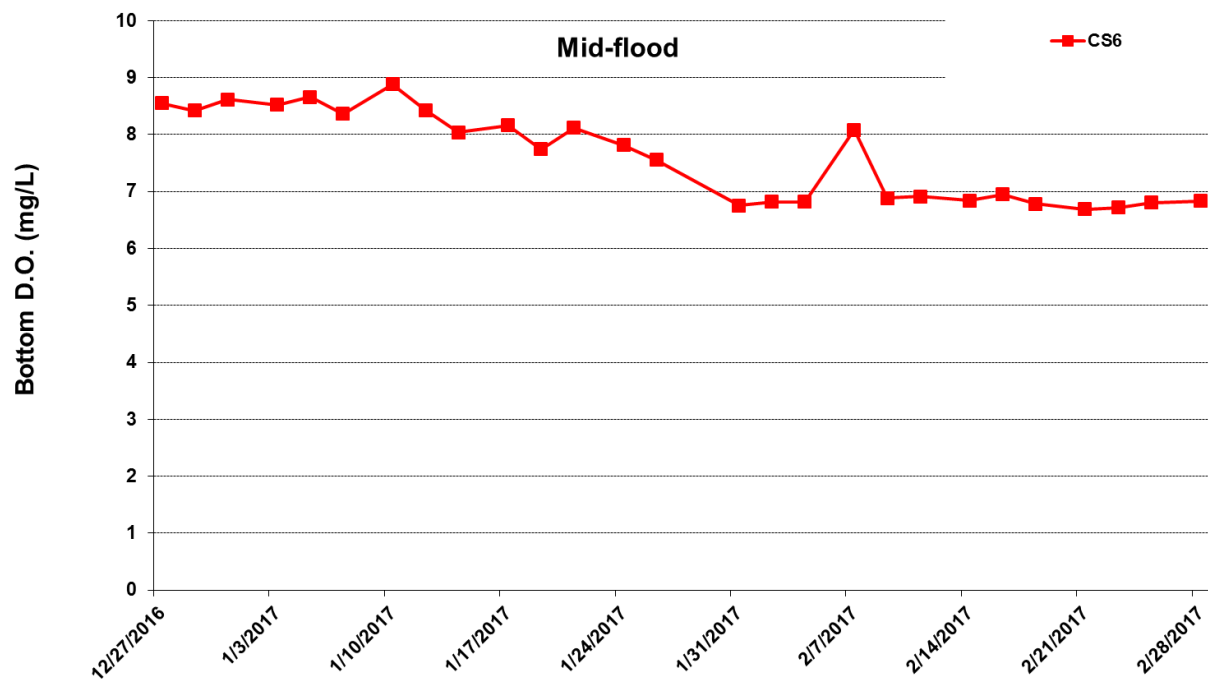
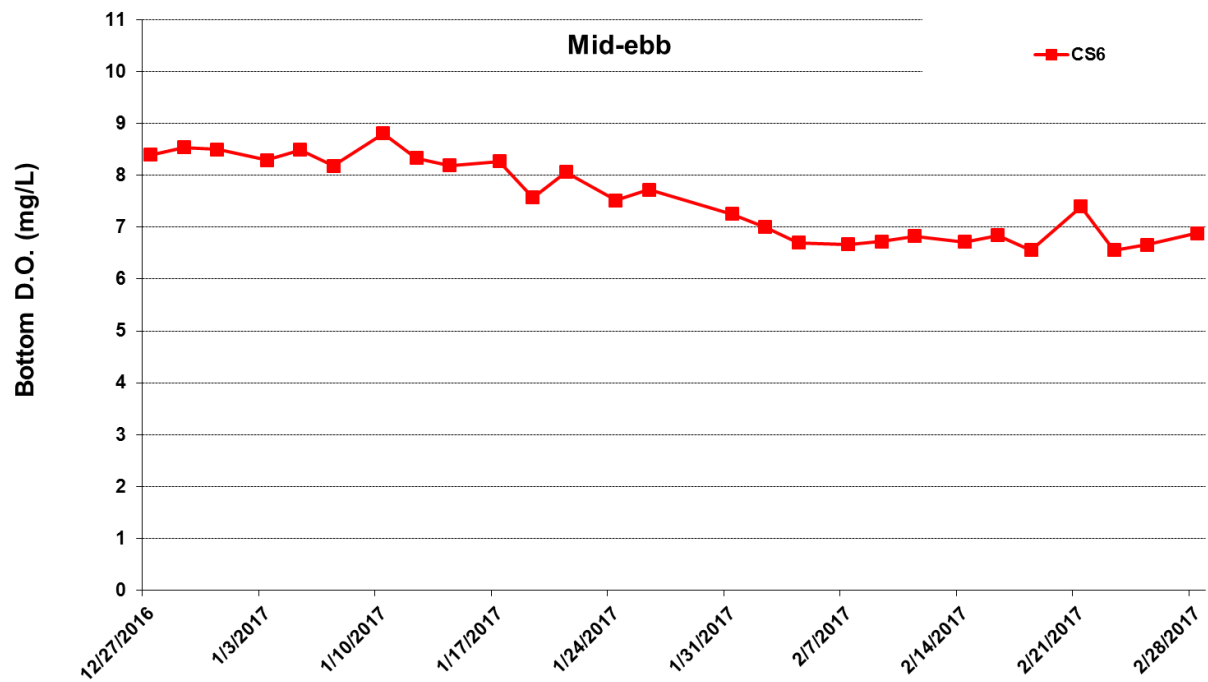

Figure I18 Impact Monitoring - Mean Level of Dissolved Oxygen (mg/L) in bottom water between 1 February 2017 and 28 February 2017 at CS6. The weather conditions during the monitoring period varied mostly from sunny to cloudy. Major marine works included: Band drains and filling works at Portion N-A (1/2/2017 - 28/2/2017). WQM was resumed on 27/12/2016.



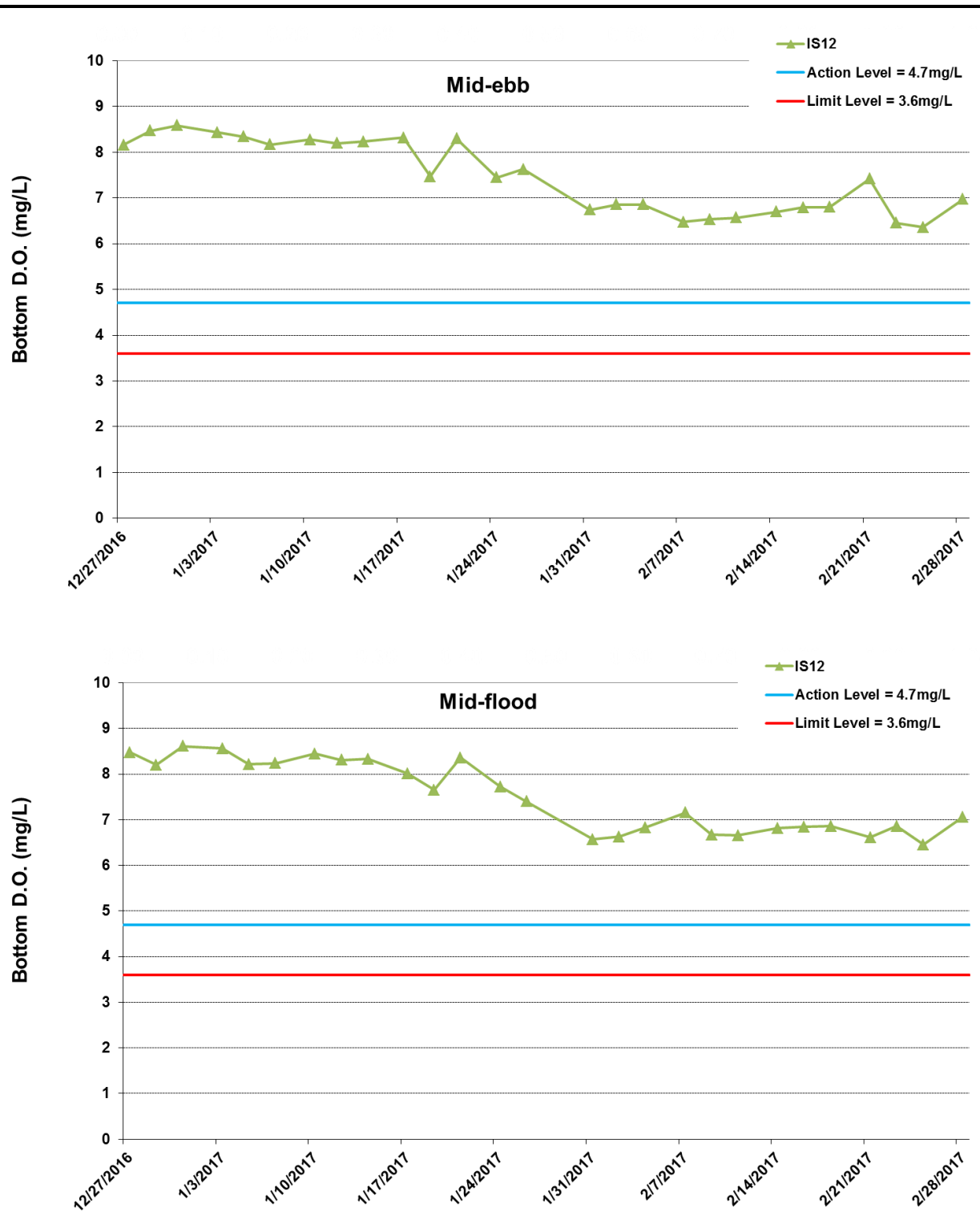

Figure I19 Impact Monitoring - Mean Level of Dissolved Oxygen (mg/L) in bottom water between 1 February 2017 and 28 February 2017 at IS12. The weather conditions during the monitoring period varied mostly from sunny to cloudy. Major marine works included: Band drains and filling works at Portion N-A (1/2/2017 - 28/2/2017). WQM was resumed on 27/12/2016.



Ref: 0212330_Impact-WQM_February2017_graphs_Rev a.xls

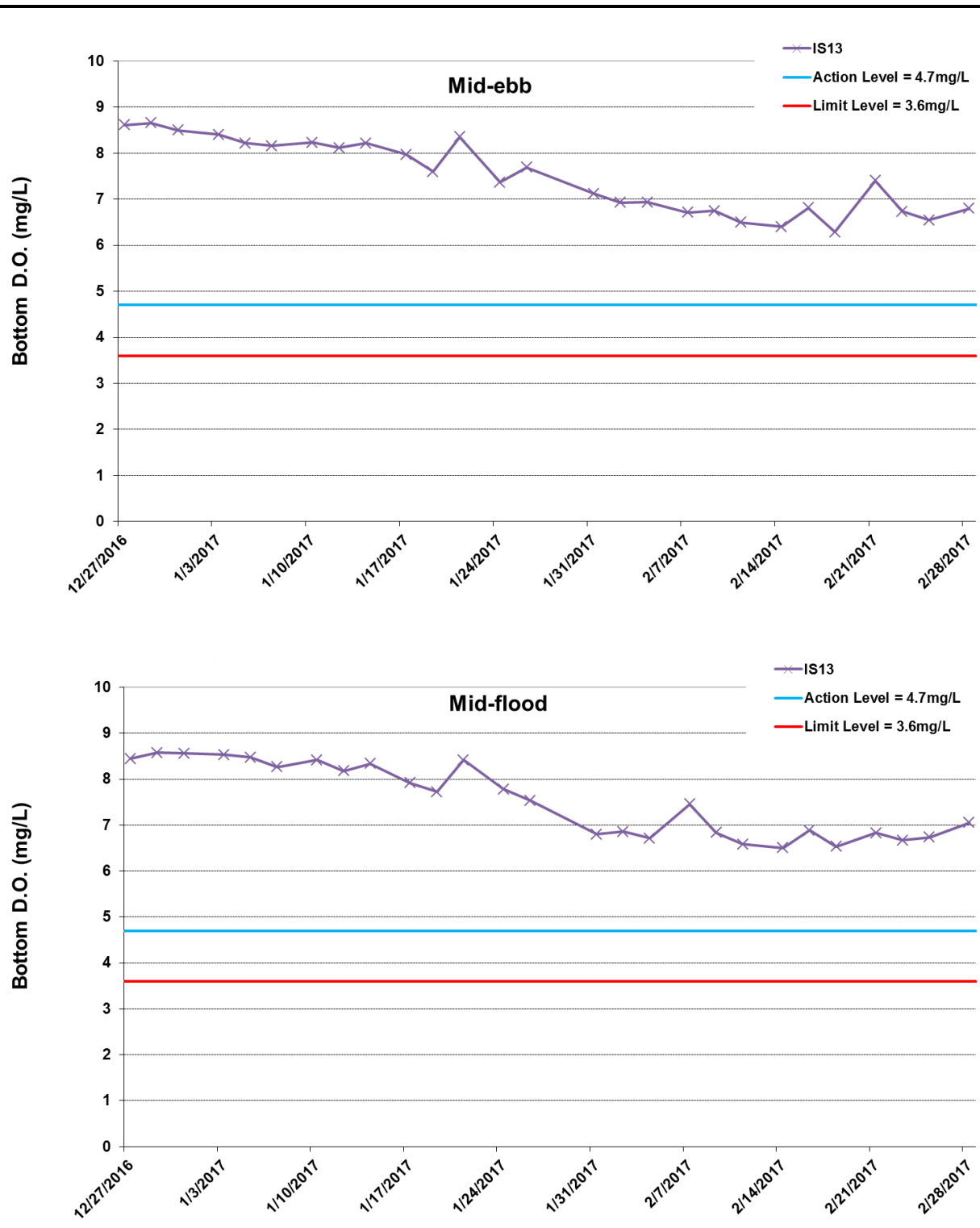

Figure I20 Impact Monitoring - Mean Level of Dissolved Oxygen (mg/L) in bottom water between 1 February 2017 and 28 February 2017 at IS13. The weather conditions during the monitoring period varied mostly from sunny to cloudy. Major marine works included: Band drains and filling works at Portion N-A (1/2/2017 - 28/2/2017). WQM was resumed on 27/12/2016.



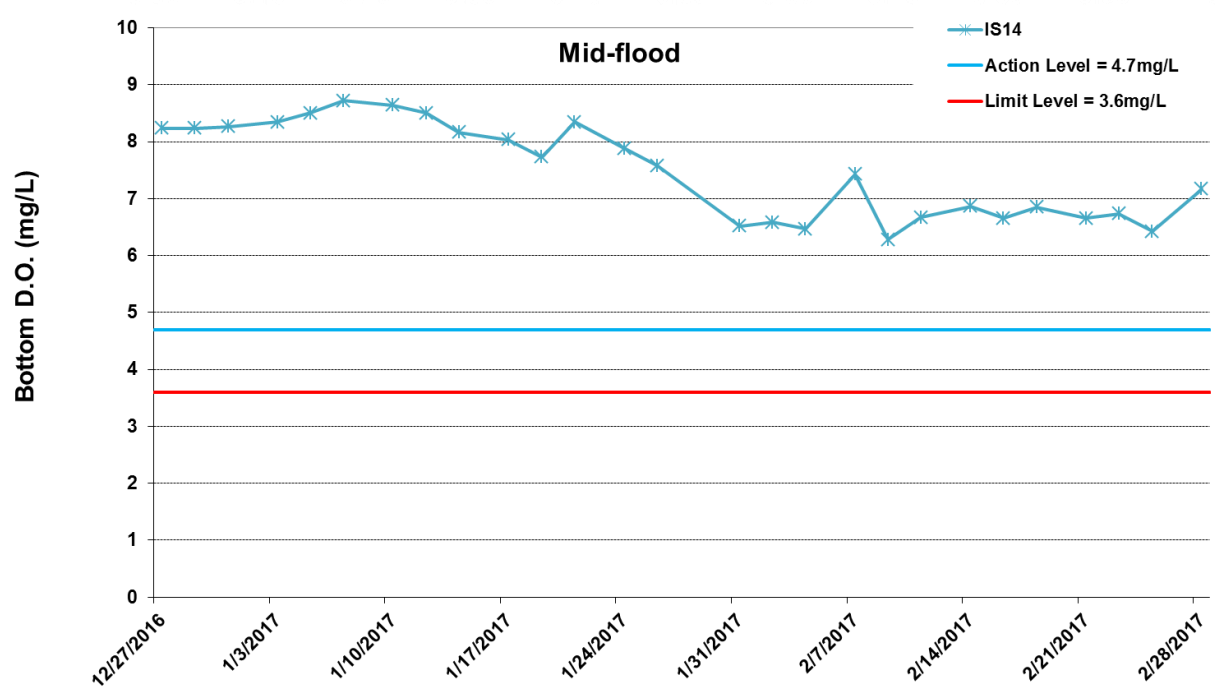
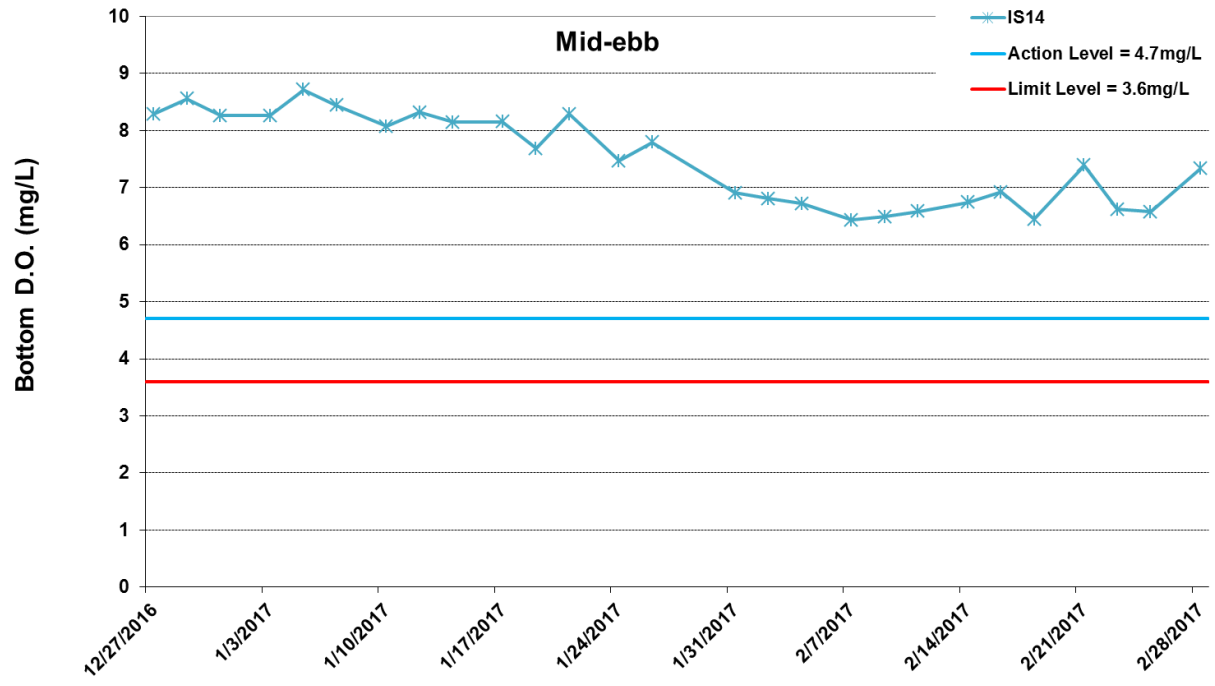

Figure I21 Impact Monitoring - Mean Level of Dissolved Oxygen (mg/L) in bottom water between 1 February 2017 and 28 February 2017 at IS14. The weather conditions during the monitoring period varied mostly from sunny to cloudy. Major marine works included: Band drains and filling works at Portion N-A (1/2/2017 - 28/2/2017). WQM was resumed on 27/12/2016.



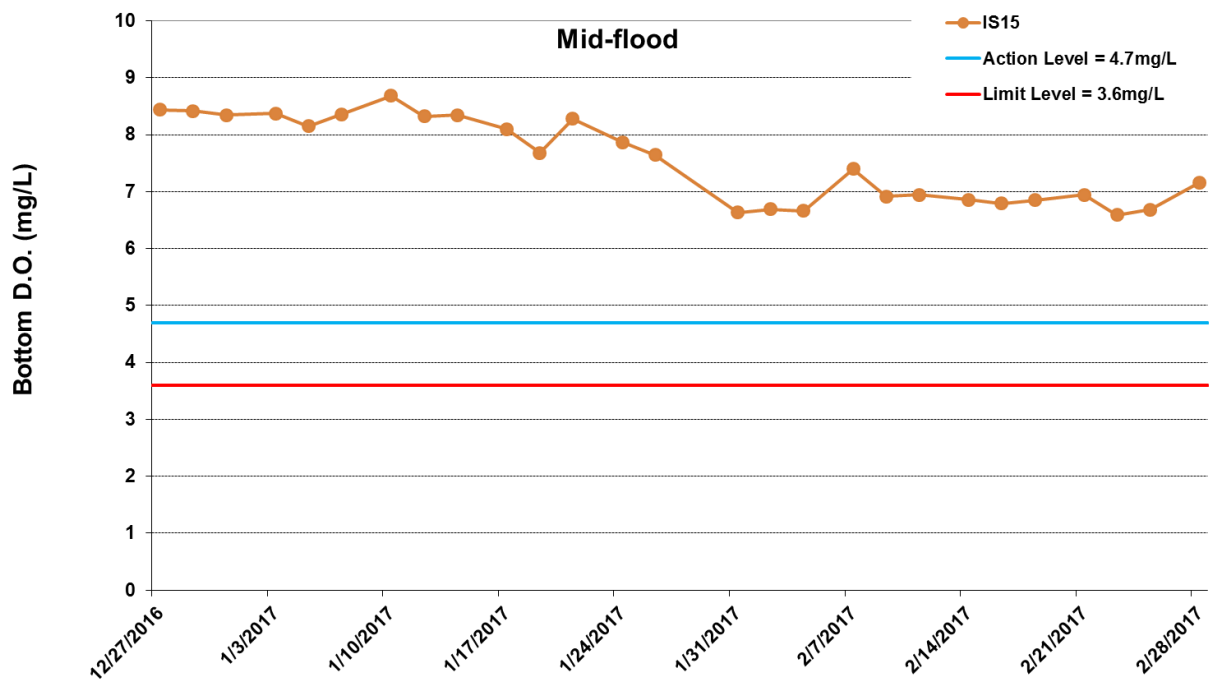
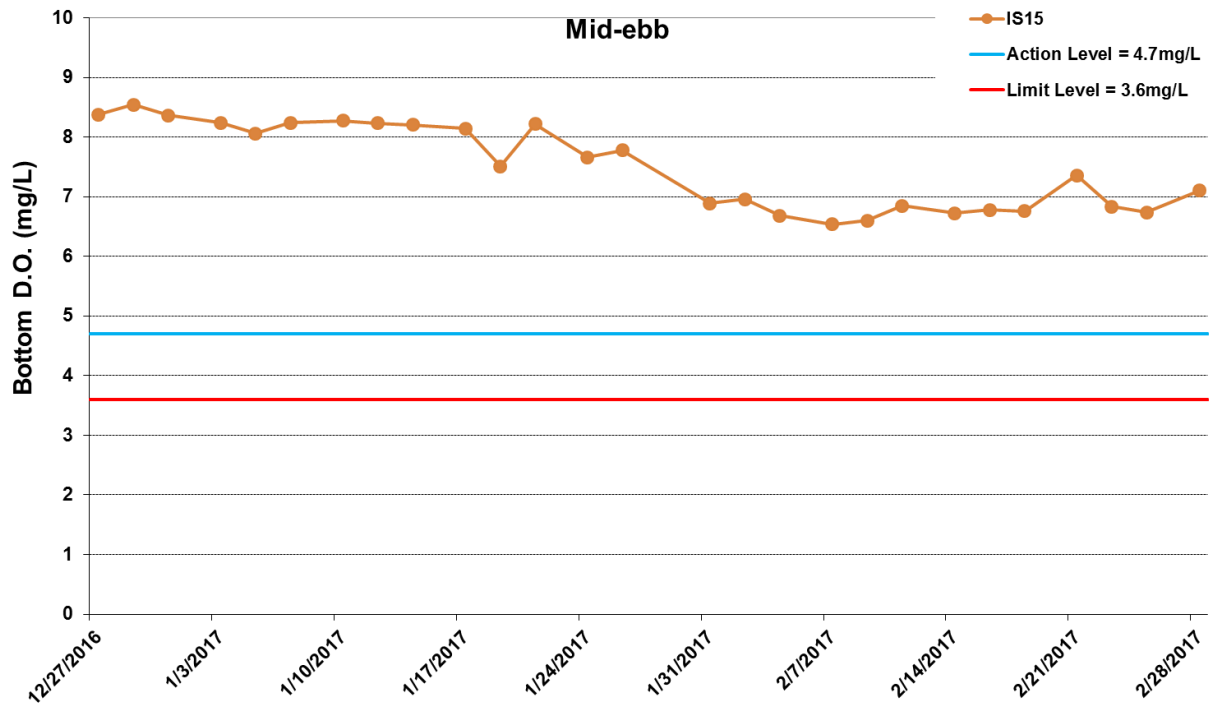

Figure I22 Impact Monitoring - Mean Level of Dissolved Oxygen (mg/L) in bottom water between 1 February 2017 and 28 February 2017 at IS15. The weather conditions during the monitoring period varied mostly from sunny to cloudy. Major marine works included: Band drains and filling works at Portion N-A (1/2/2017 - 28/2/2017). WQM was resumed on 27/12/2016.



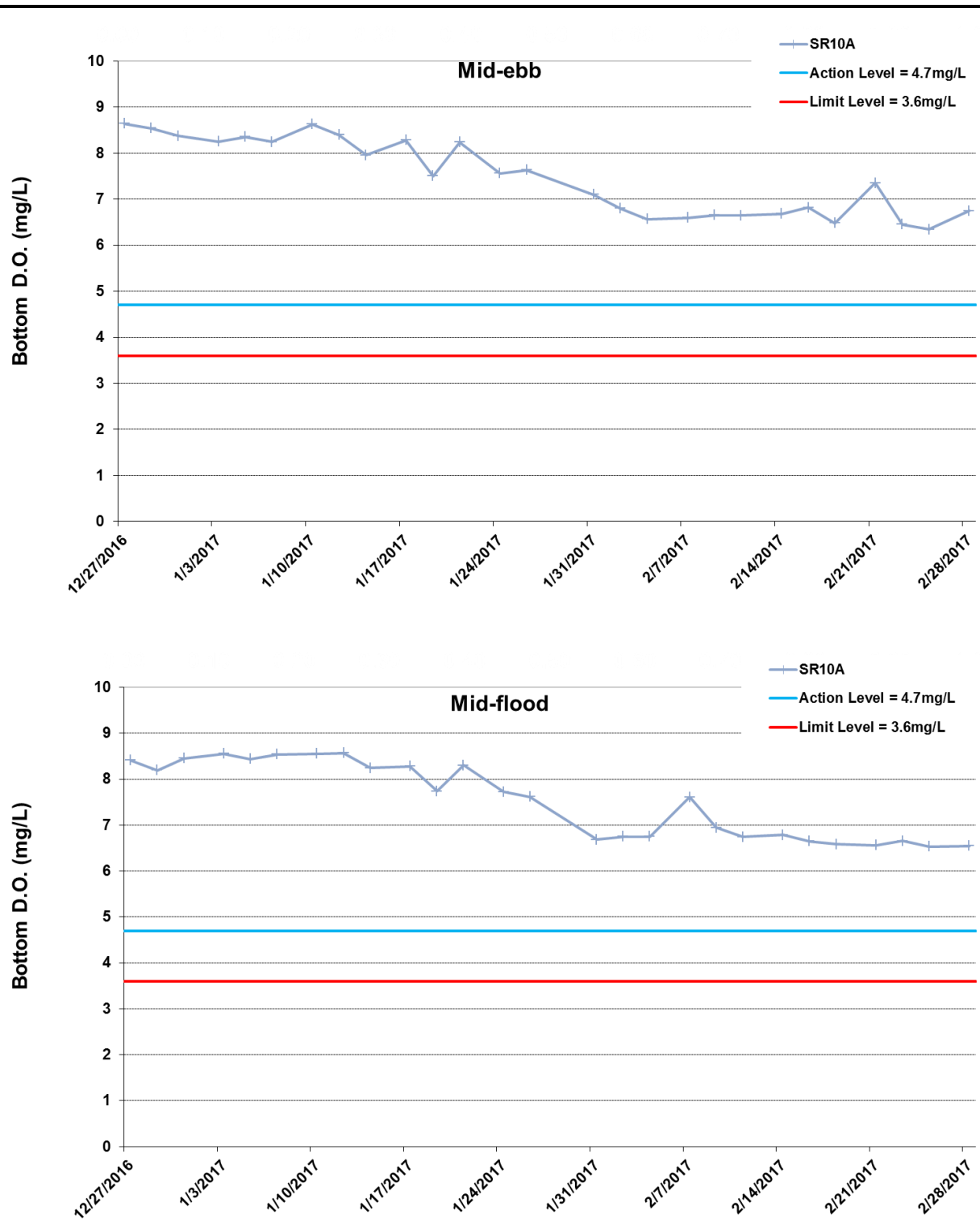

Figure I23 Impact Monitoring - Mean Level of Dissolved Oxygen (mg/L) in bottom water between 1 February 2017 and 28 February 2017 at SR10A. The weather conditions during the monitoring period varied mostly from sunny to cloudy. Major marine works included: Band drains and filling works at Portion N-A (1/2/2017 - 28/2/2017). WQM was resumed on 27/12/2016.



Ref: 0212330_Impact-WQM_February2017_graphs_Rev a.xls

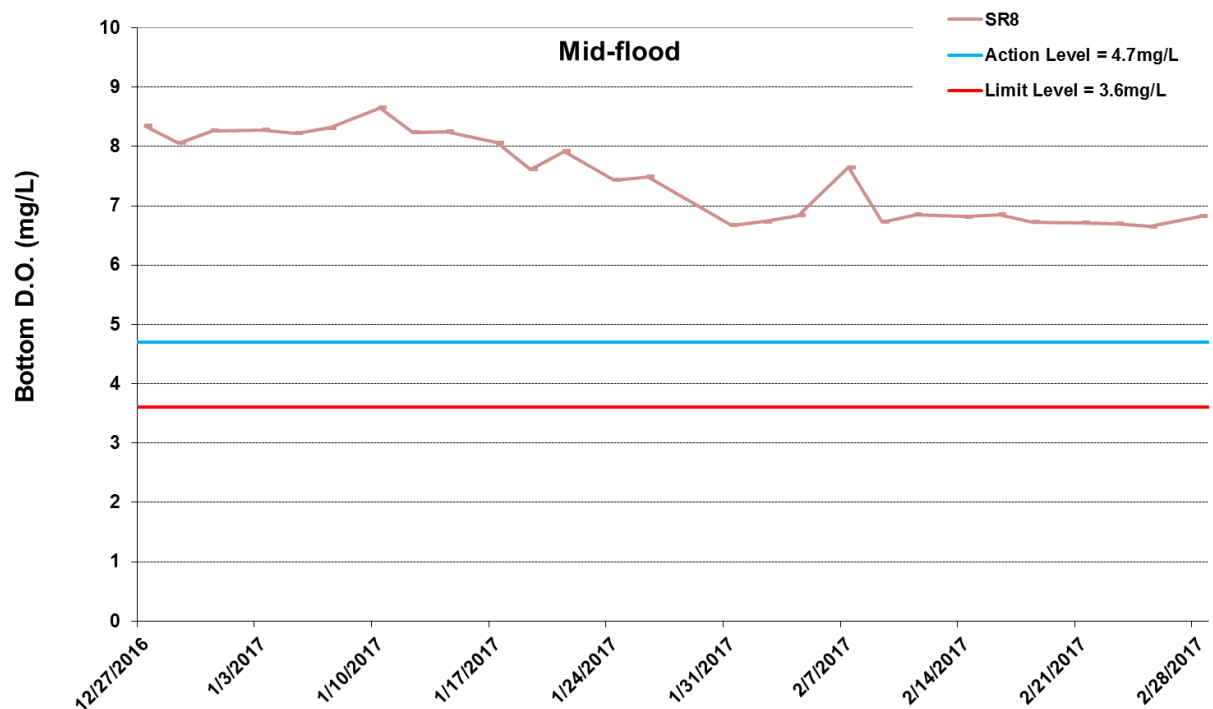
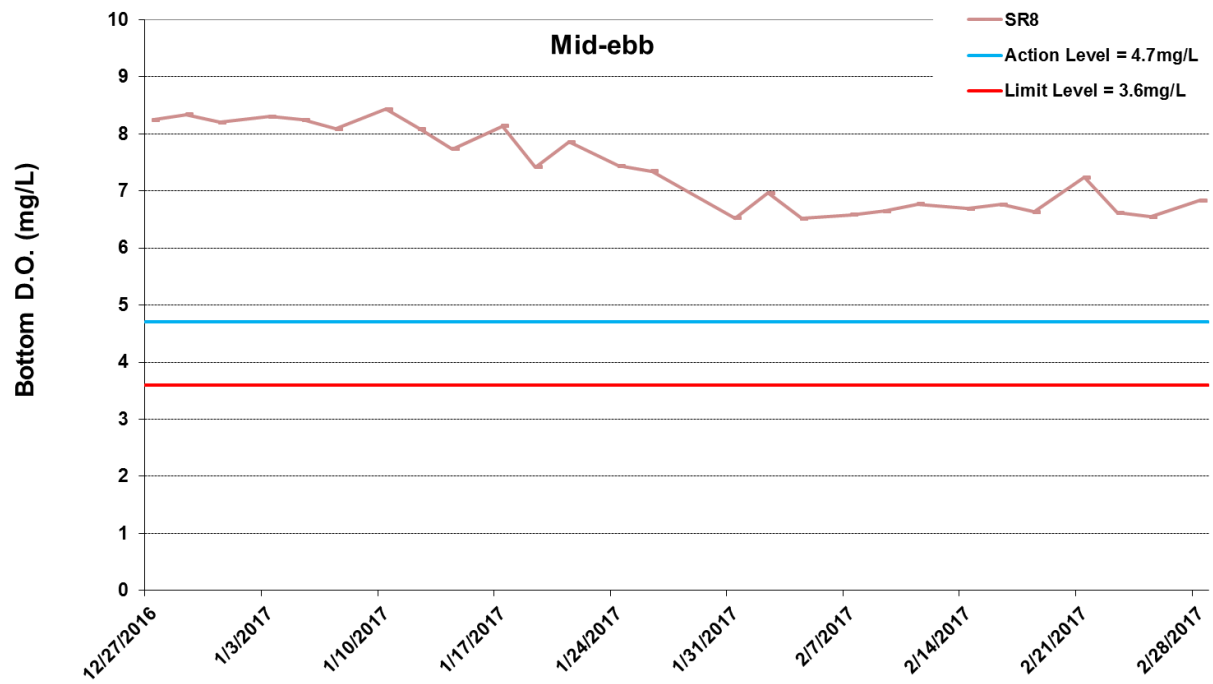

Figure I24 Impact Monitoring - Mean Level of Dissolved Oxygen (mg/L) in bottom water between 1 February 2017 and 28 February 2017 at SR8. The weather conditions during the monitoring period varied mostly from sunny to cloudy. Major marine works included: Band drains and filling works at Portion N-A (1/2/2017 - 28/2/2017). WQM was resumed on 27/12/2016.



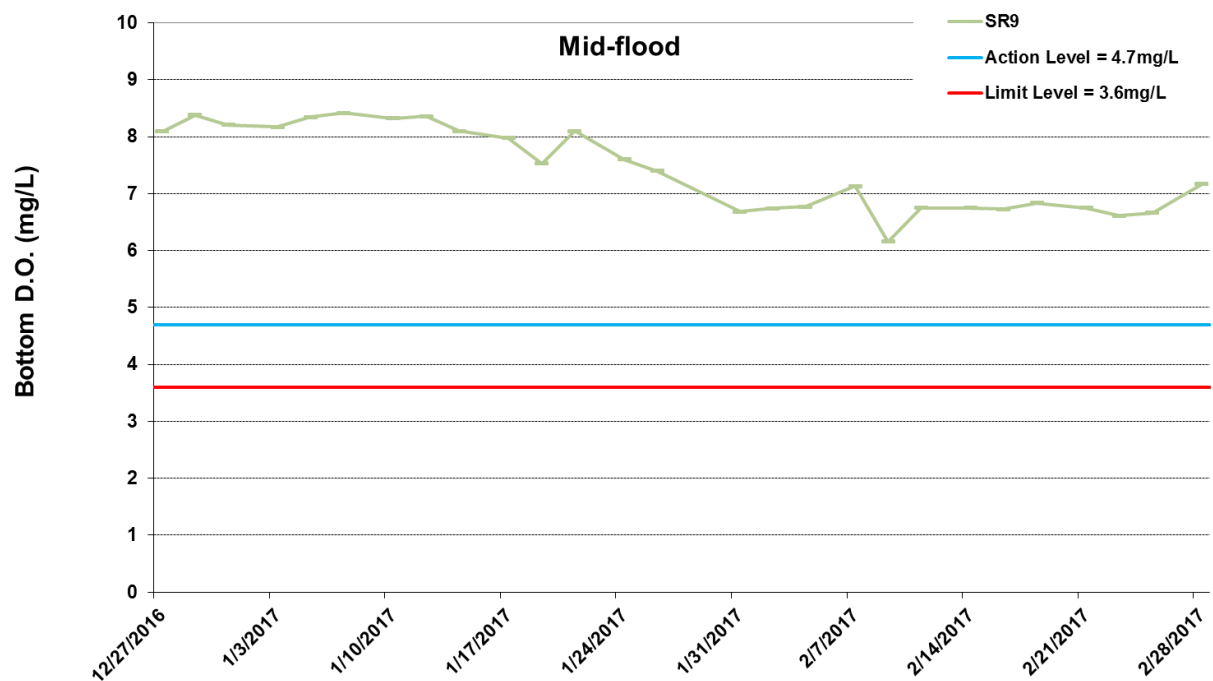
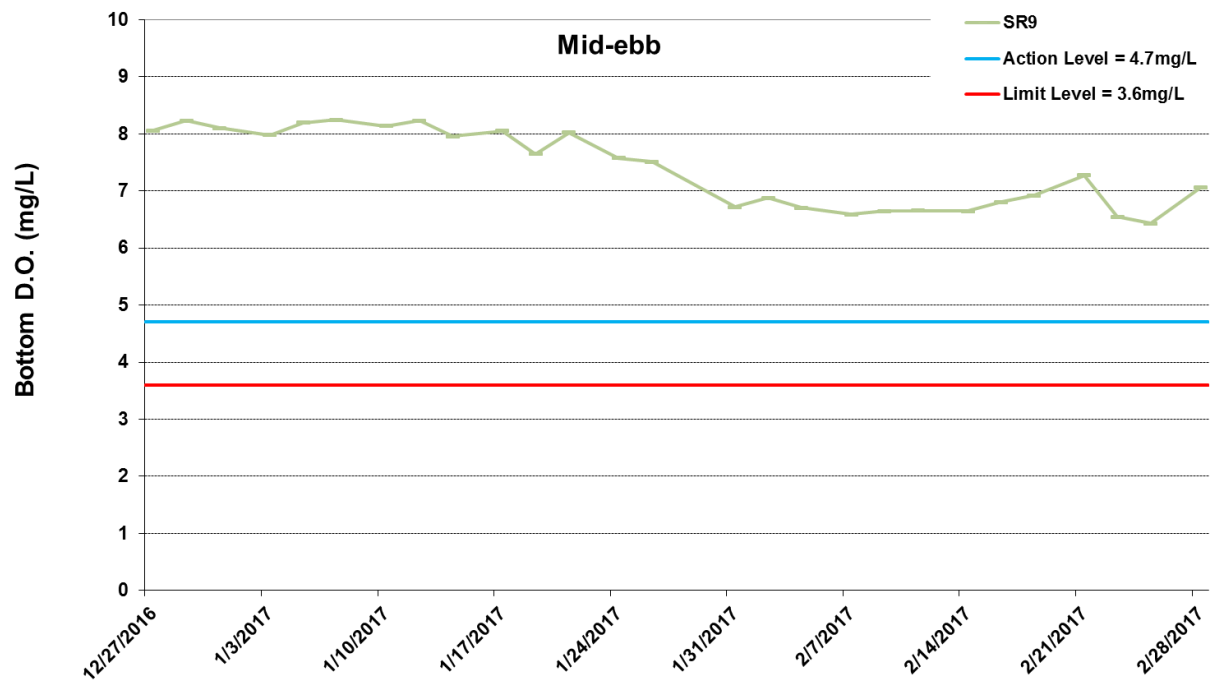

Figure I25 Impact Monitoring - Mean Level of Dissolved Oxygen (mg/L) in bottom water between 1 February 2017 and 28 February 2017 at SR9. The weather conditions during the monitoring period varied mostly from sunny to cloudy. Major marine works included: Band drains and filling works at Portion N-A (1/2/2017 - 28/2/2017). WQM was resumed on 27/12/2016.



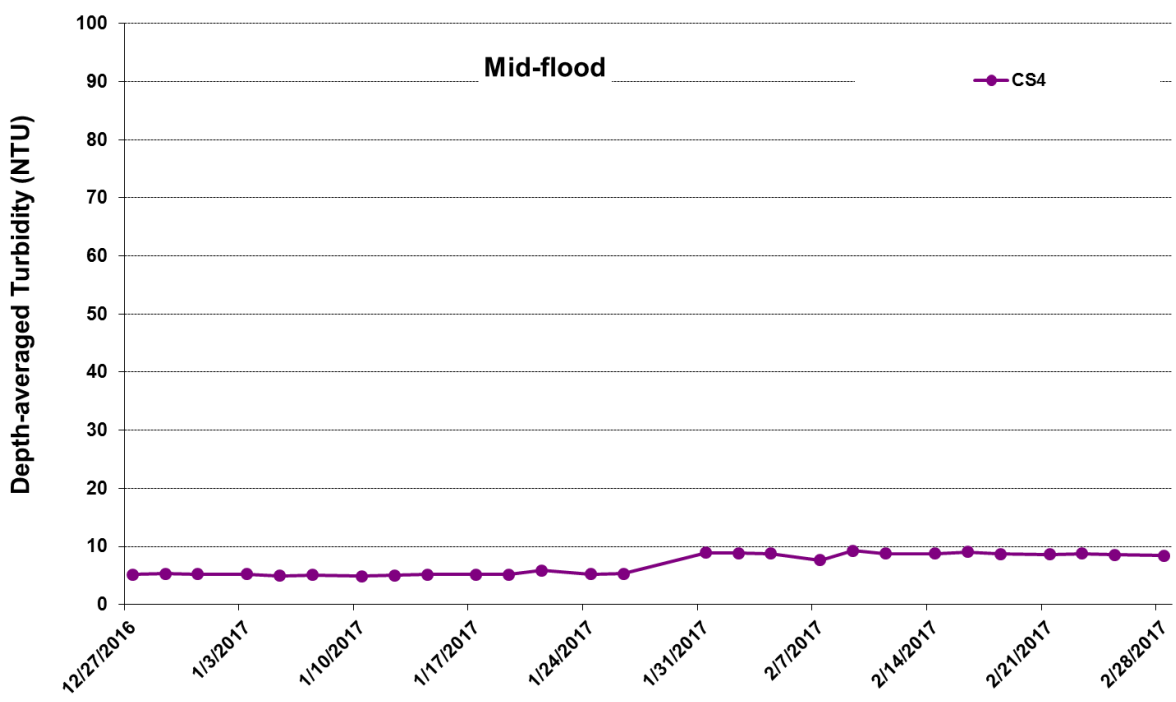
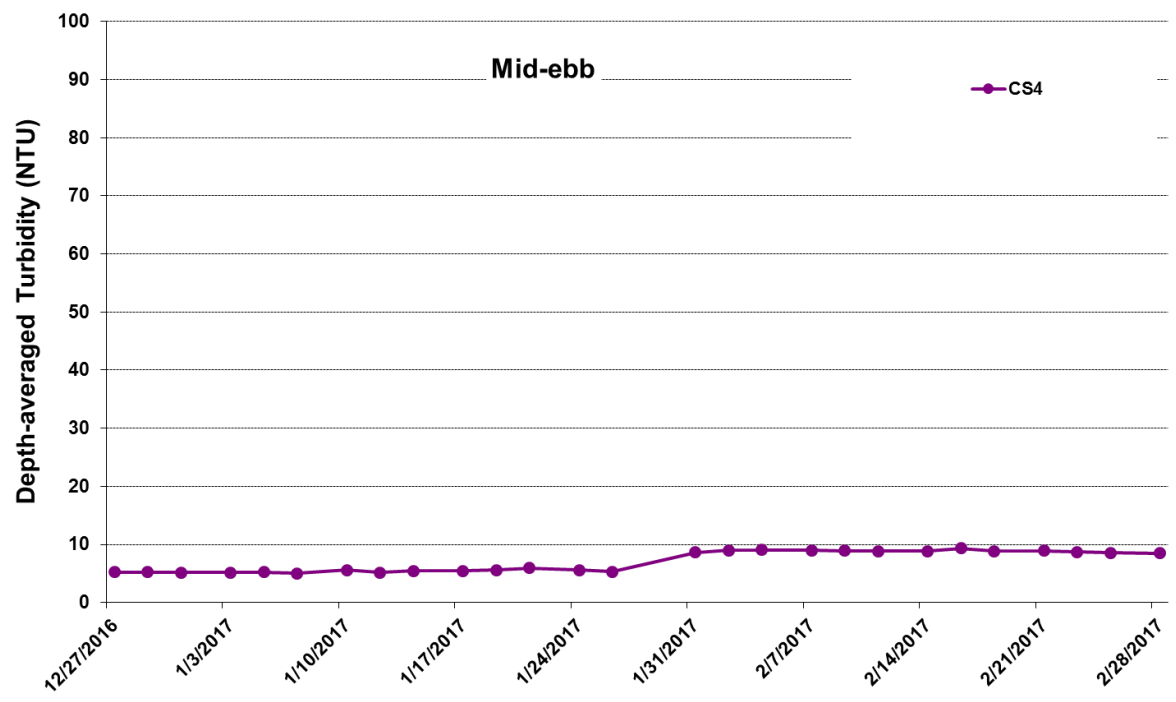

Figure I26 Impact Monitoring - Mean Depth-averaged Level of Turbidity (NTU) between 1 February 2017 and 28 February 2017 at CS4. The weather conditions during the monitoring period varied mostly from sunny to cloudy. Major marine works included: Band drains and filling works at Portion N-A (1/2/2017 - 28/2/2017). WQM was resumed on 27/12/2016.



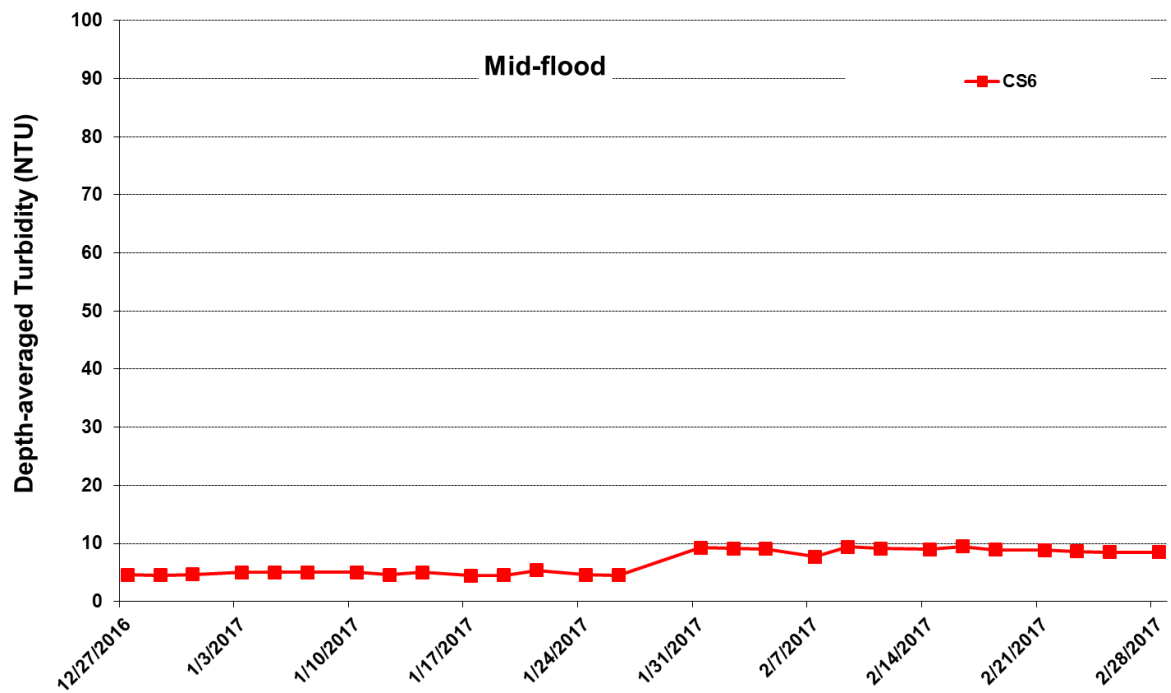
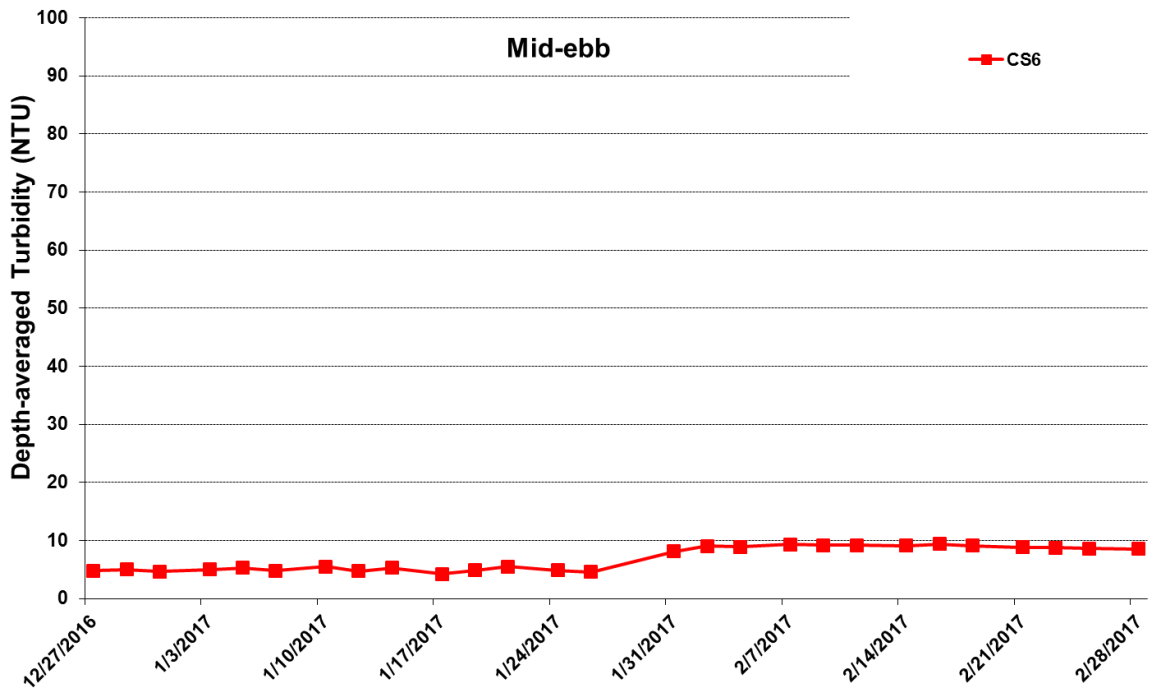

Figure I27 Impact Monitoring - Mean Depth-averaged Level of Turbidity (NTU) between 1 February 2017 and 28 February 2017 at CS6. The weather conditions during the monitoring period varied mostly from sunny to cloudy. Major marine works included: Band drains and filling works at Portion N-A (1/2/2017 - 28/2/2017). WQM was resumed on 27/12/2016.



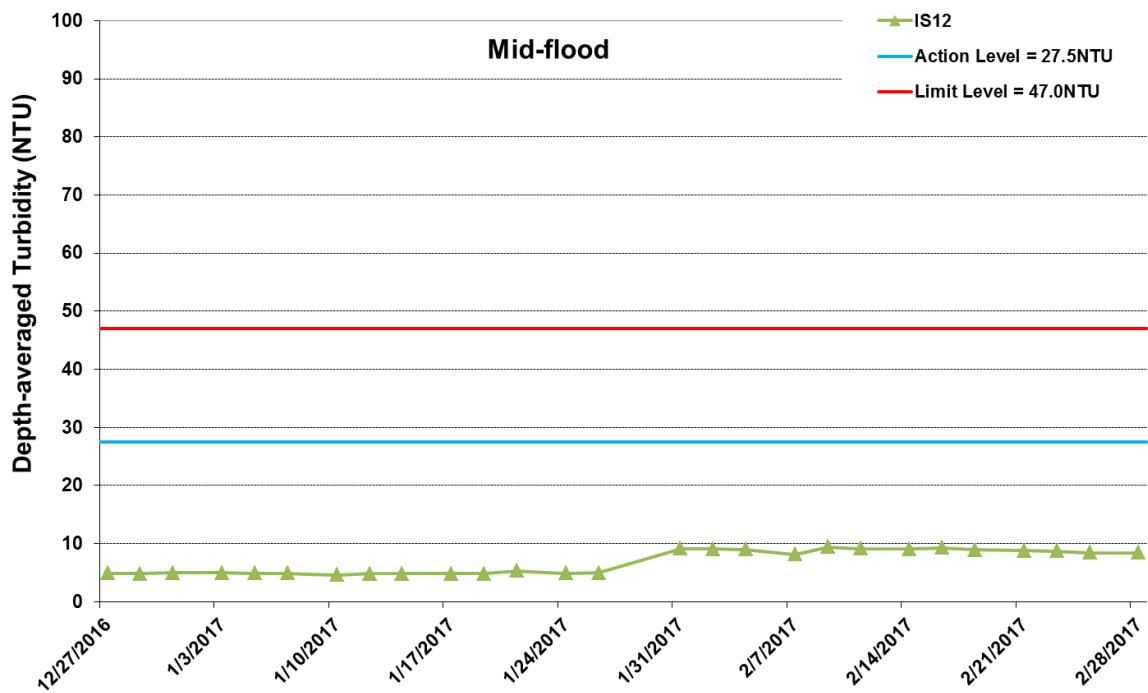
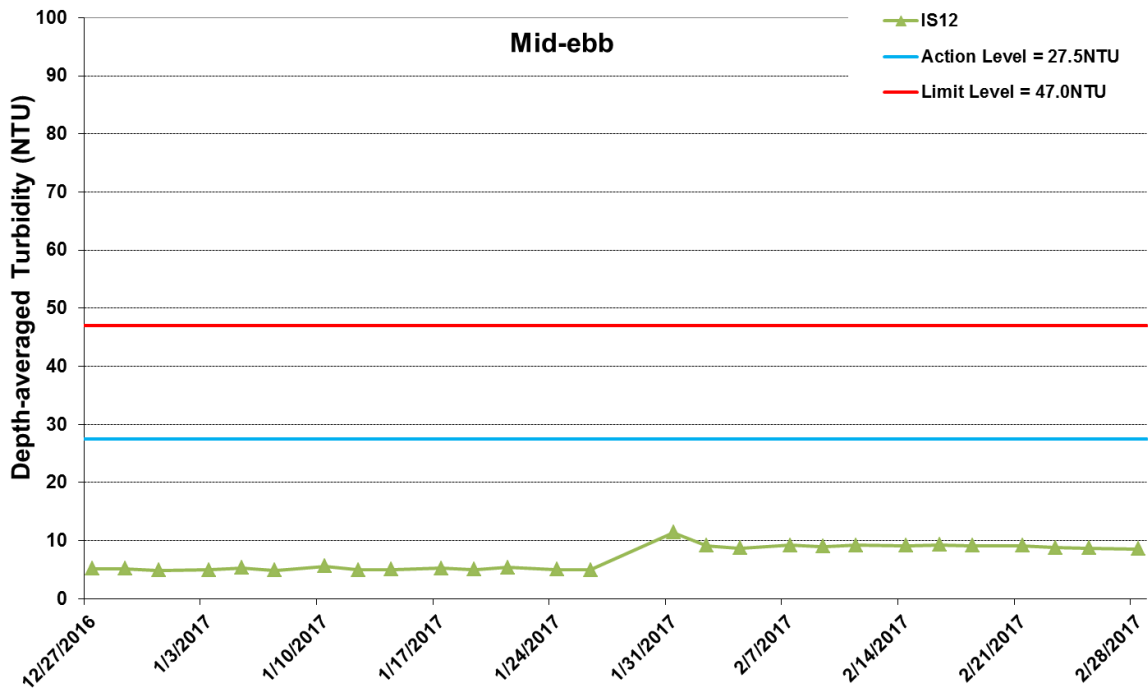

Figure I28 Impact Monitoring – Mean Depth-averaged Level of Turbidity (NTU) between 1 February 2017 and 28 February 2017 at IS12. The weather conditions during the monitoring period varied mostly from sunny to cloudy. Major marine works included: Band drains and filling works at Portion N-A (1/2/2017 – 28/2/2017). WQM was resumed on 27/12/2016.



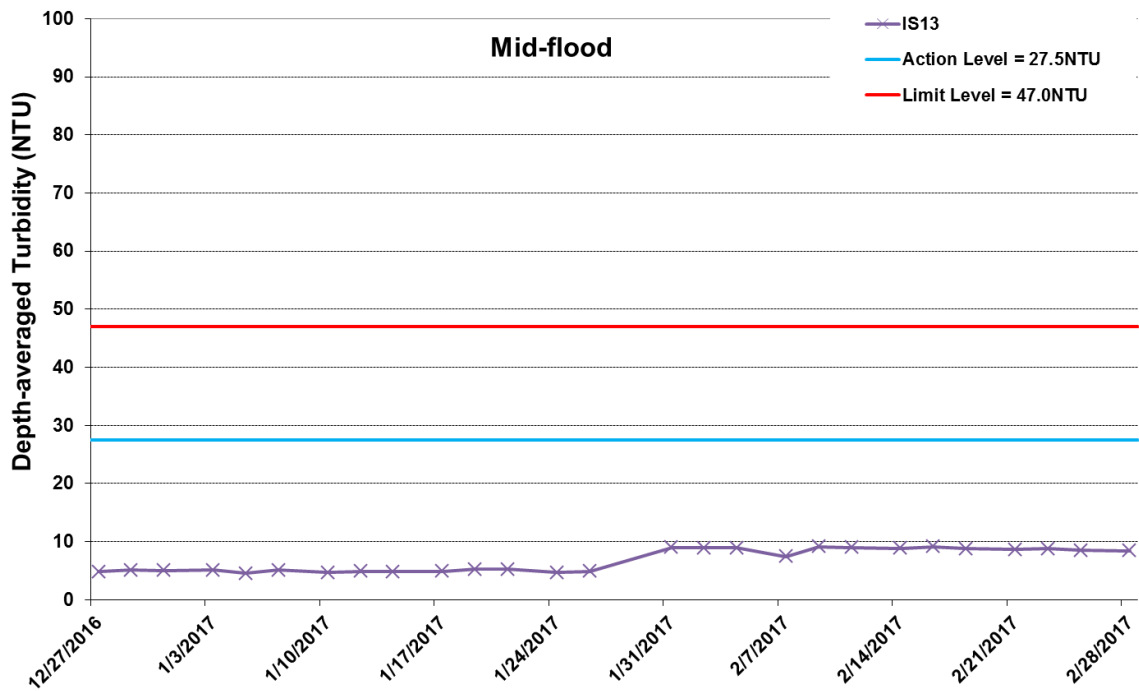
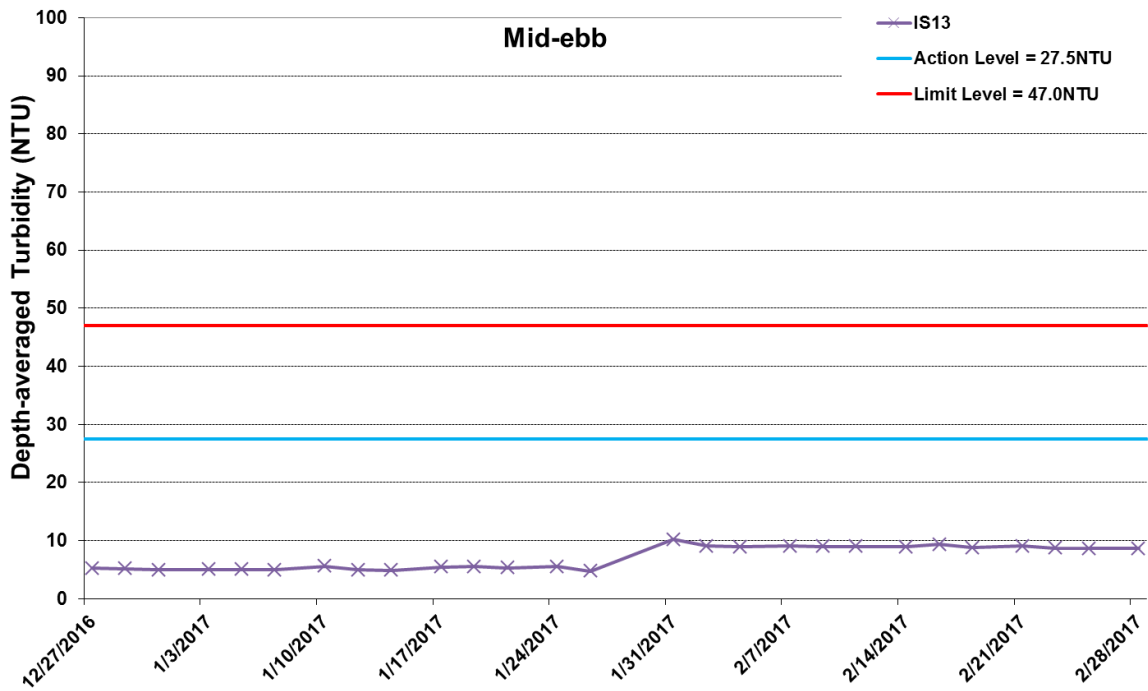

Figure I29 Impact Monitoring - Mean Depth-averaged Level of Turbidity (NTU) between 1 February 2017 and 28 February 2017 at IS13. The weather conditions during the monitoring period varied mostly from sunny to cloudy. Major marine works included: Band drains and filling works at Portion N-A (1/2/2017 - 28/2/2017). WQM was resumed on 27/12/2016.



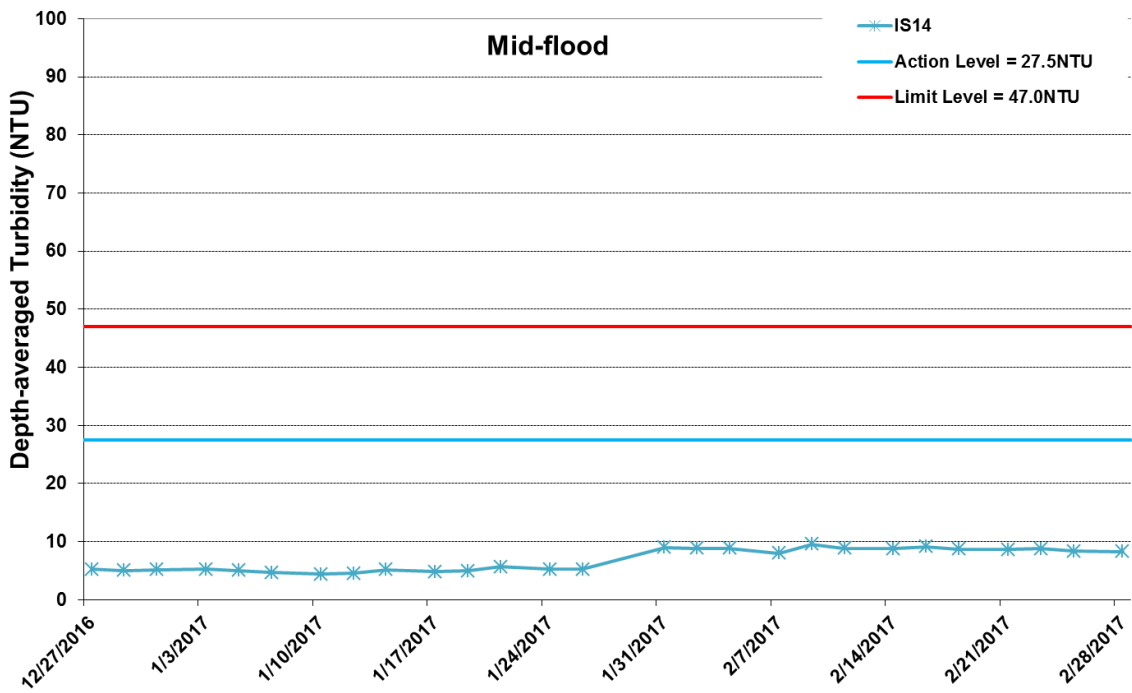
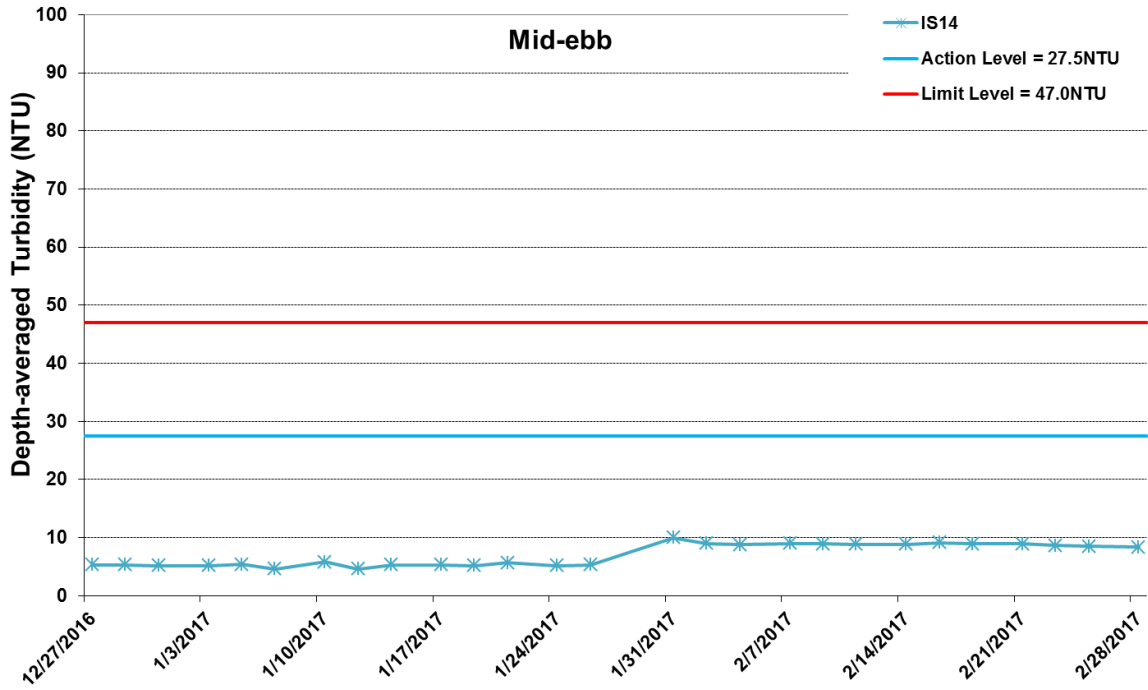

Figure I30 Impact Monitoring - Mean Depth-averaged Level of Turbidity (NTU) between 1 February 2017 and 28 February 2017 at IS14. The weather conditions during the monitoring period varied mostly from sunny to cloudy. Major marine works included: Band drains and filling works at Portion N-A (1/2/2017 - 28/2/2017). WQM was resumed on 27/12/2016.



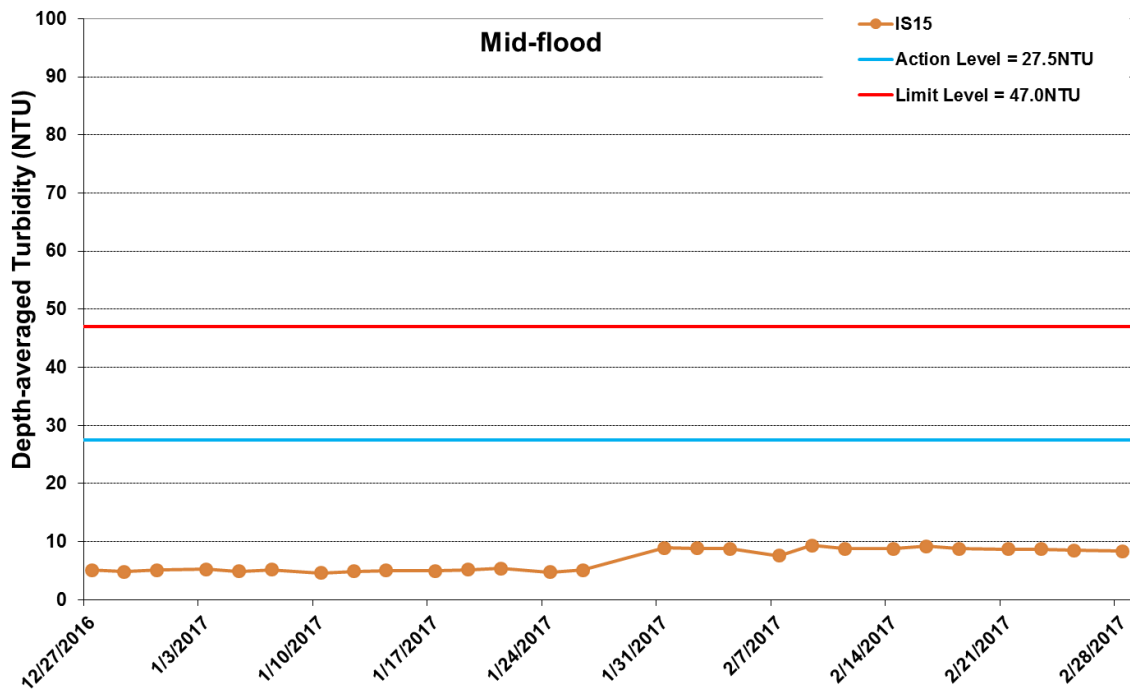
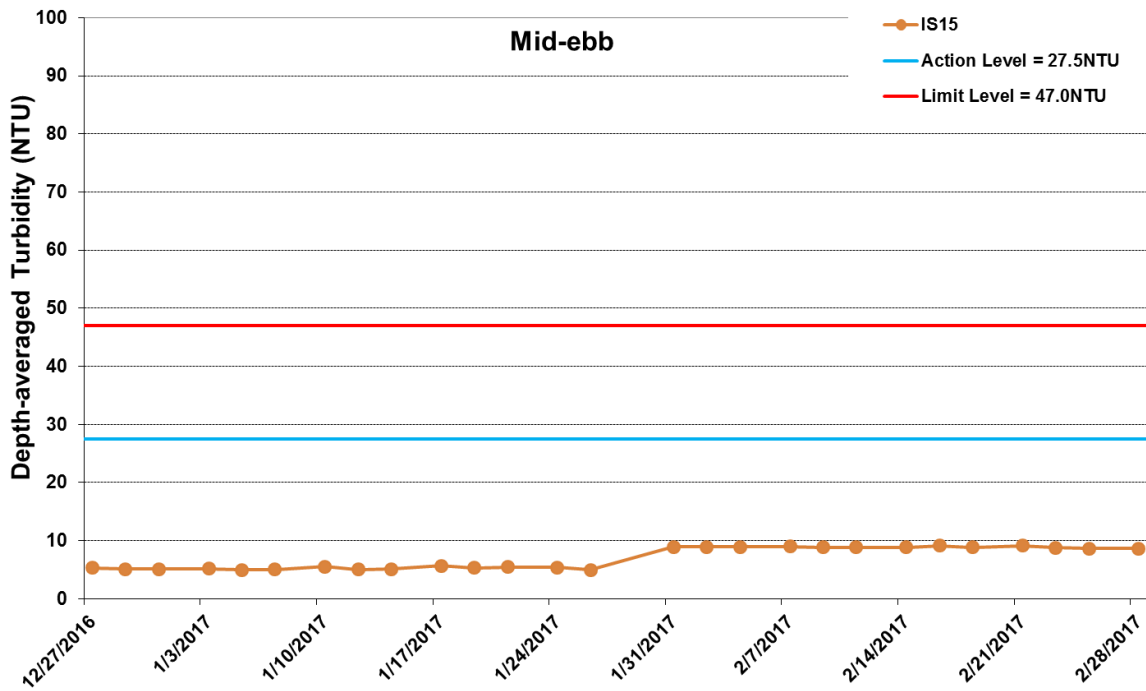

Figure I31 Impact Monitoring - Mean Depth-averaged Level of Turbidity (NTU) between 1 February 2017 and 28 February 2017 at IS15. The weather conditions during the monitoring period varied mostly from sunny to cloudy. Major marine works included: Band drains and filling works at Portion N-A (1/2/2017 - 28/2/2017). WQM was resumed on 27/12/2016.



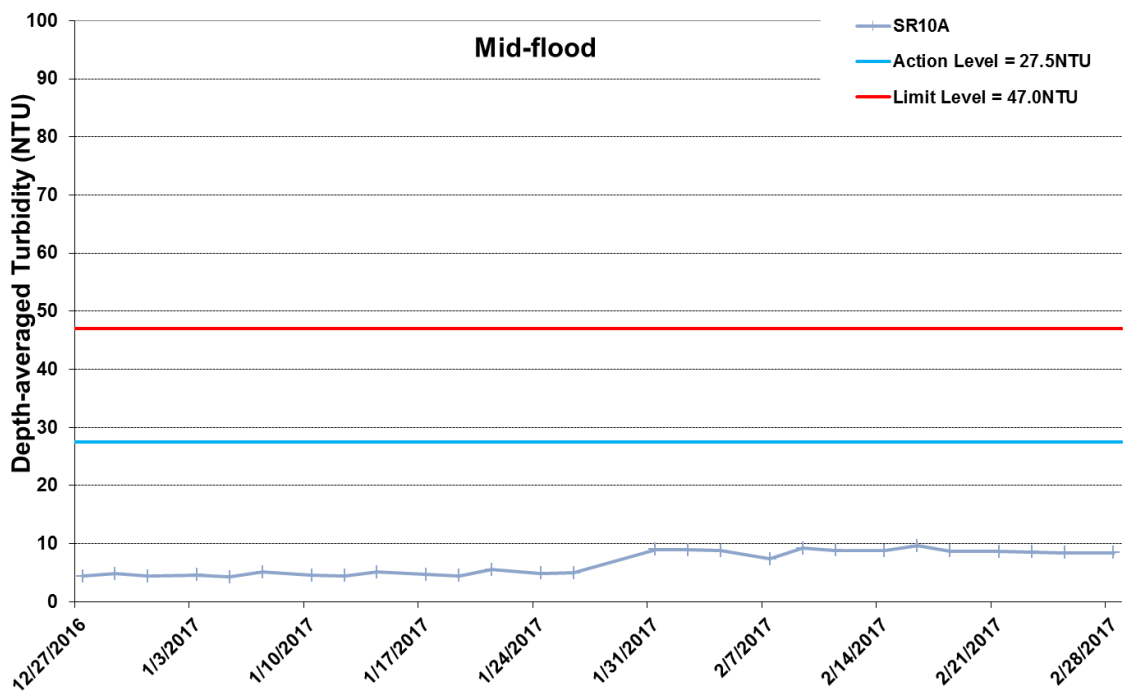
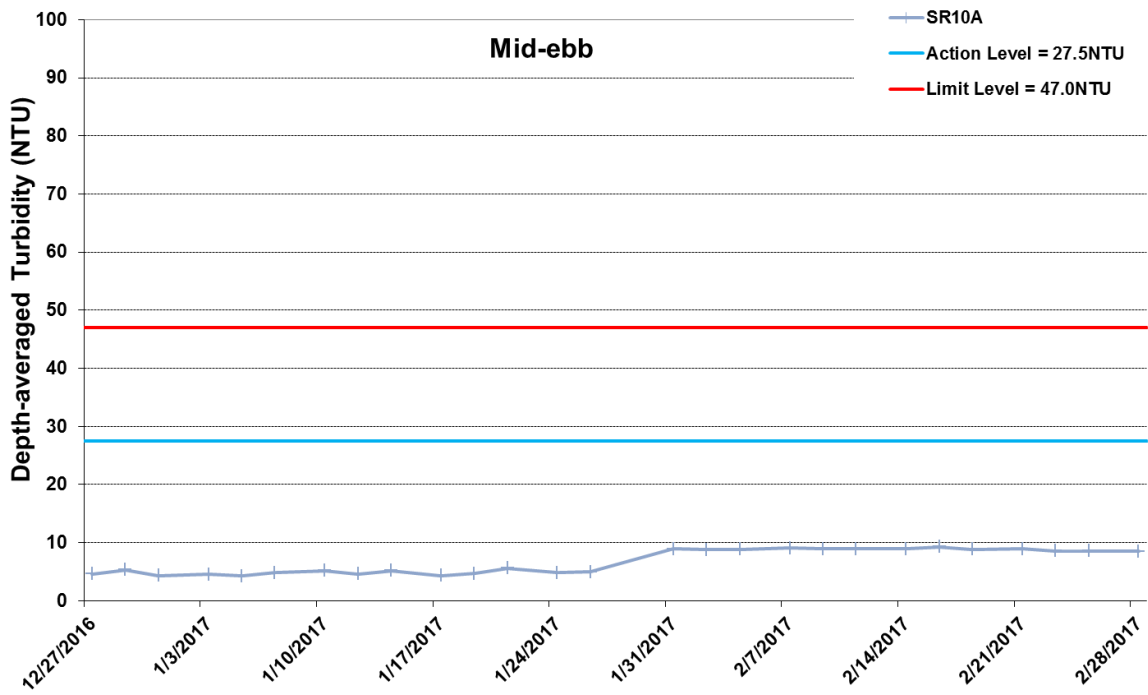

Figure I32 Impact Monitoring - Mean Depth-averaged Level of Turbidity (NTU) between 1 February 2017 and 28 February 2017 at SR10A. The weather conditions during the monitoring period varied mostly from sunny to cloudy. Major marine works included: Band drains and filling works at Portion N-A (1/2/2017 - 28/2/2017). WQM was resumed on 27/12/2016.



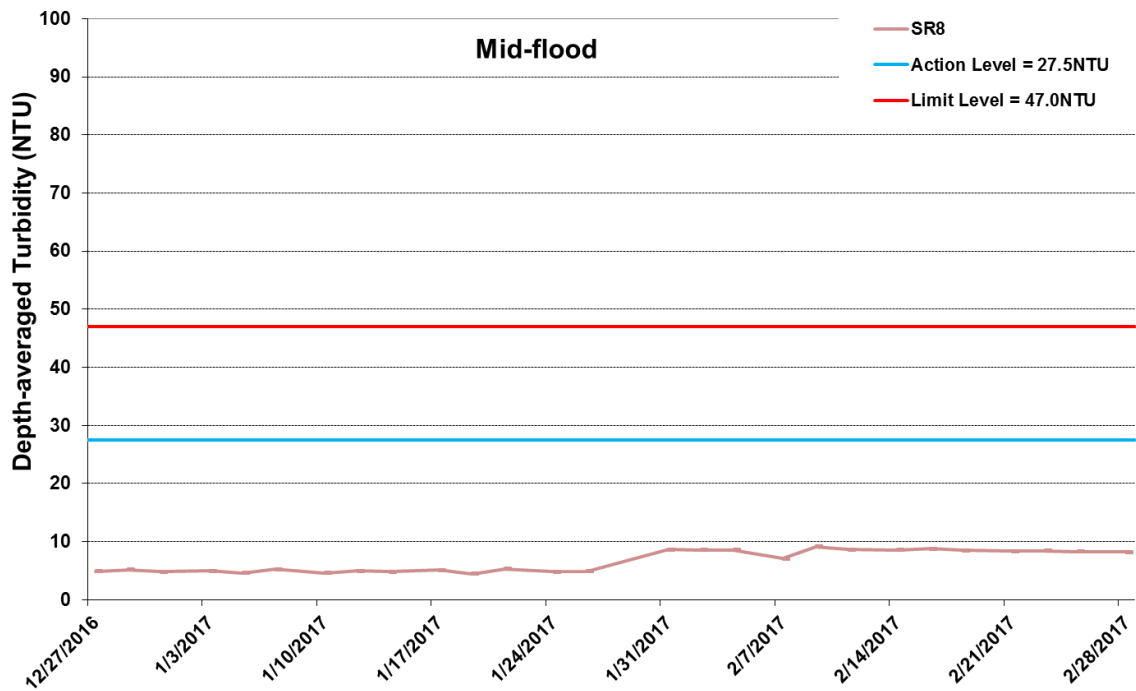
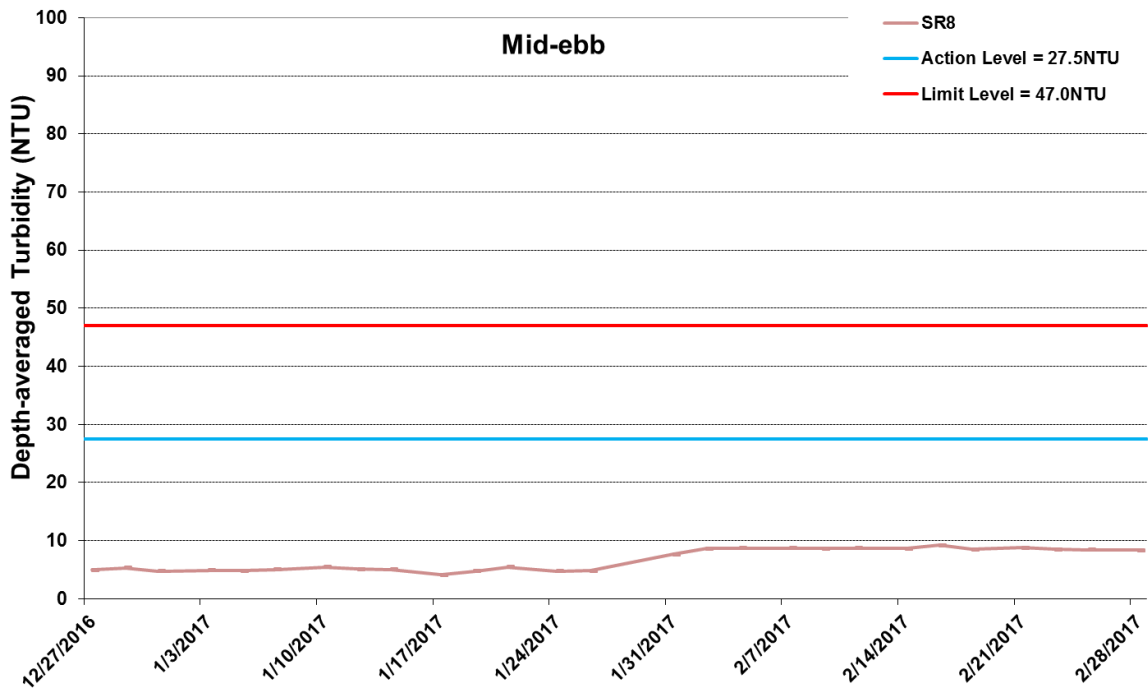

Figure I33 Impact Monitoring - Mean Depth-averaged Level of Turbidity (NTU) between 1 February 2017 and 28 February 2017 at SR8. The weather conditions during the monitoring period varied mostly from sunny to cloudy. Major marine works included: Band drains and filling works at Portion N-A (1/2/2017 - 28/2/2017). WQM was resumed on 27/12/2016.



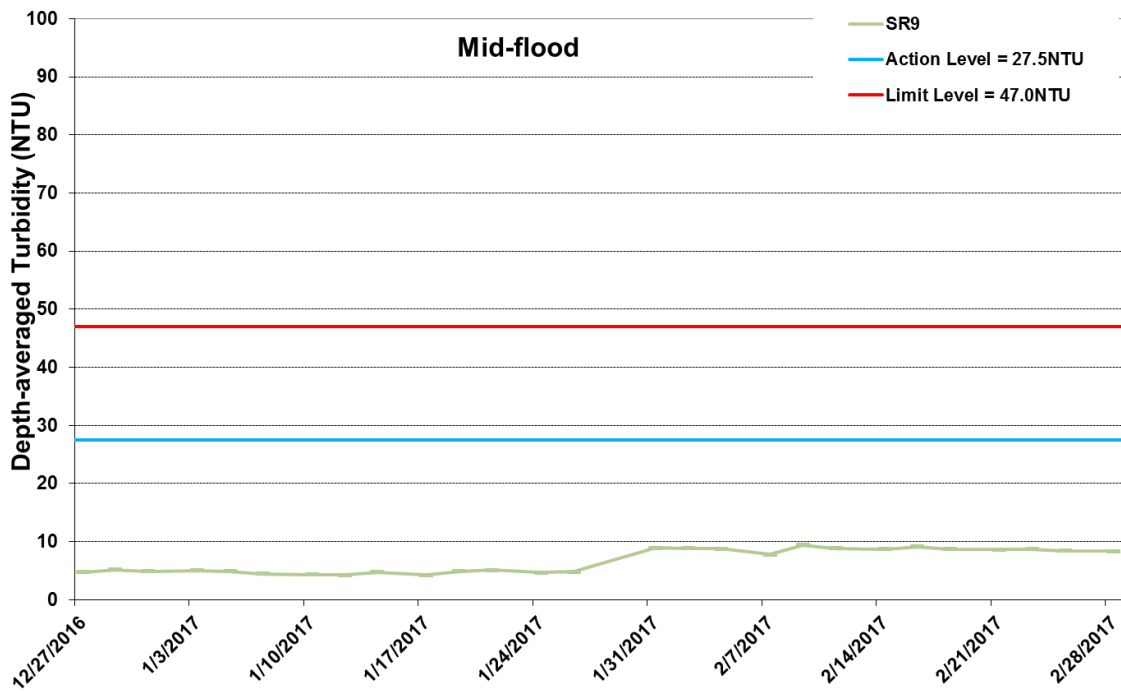
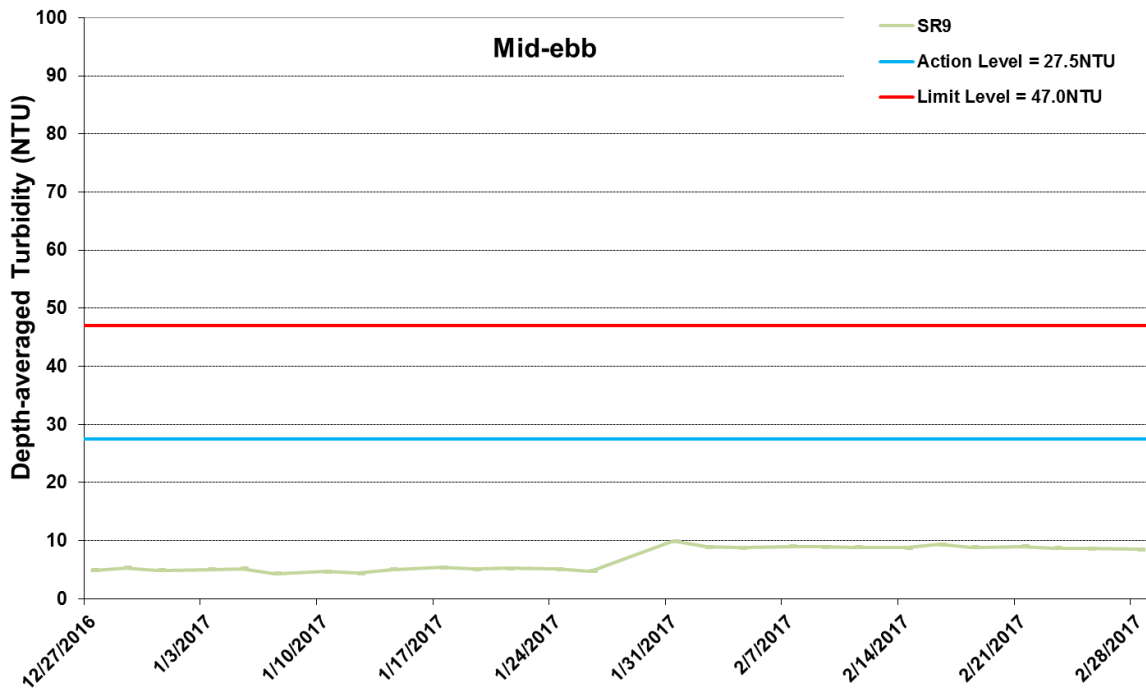

Figure I34 Impact Monitoring - Mean Depth-averaged Level of Turbidity (NTU) between 1 February 2017 and 28 February 2017 at SR9. The weather conditions during the monitoring period varied mostly from sunny to cloudy. Major marine works included: Band drains and filling works at Portion N-A (1/2/2017 - 28/2/2017). WQM was resumed on 27/12/2016.



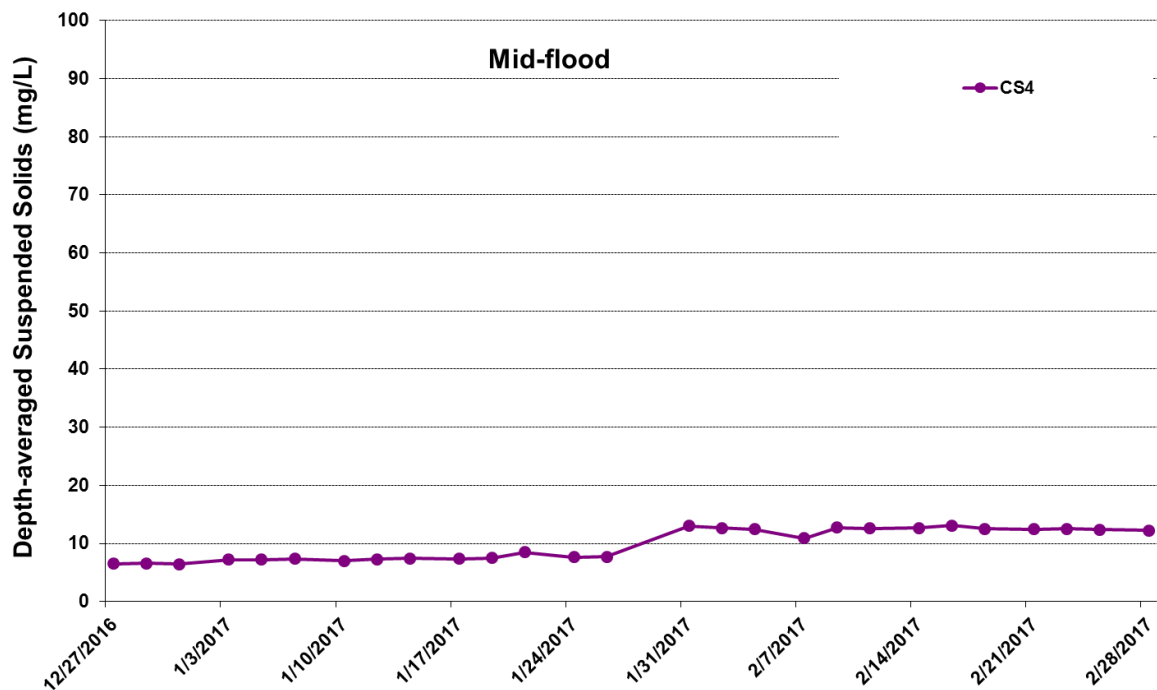
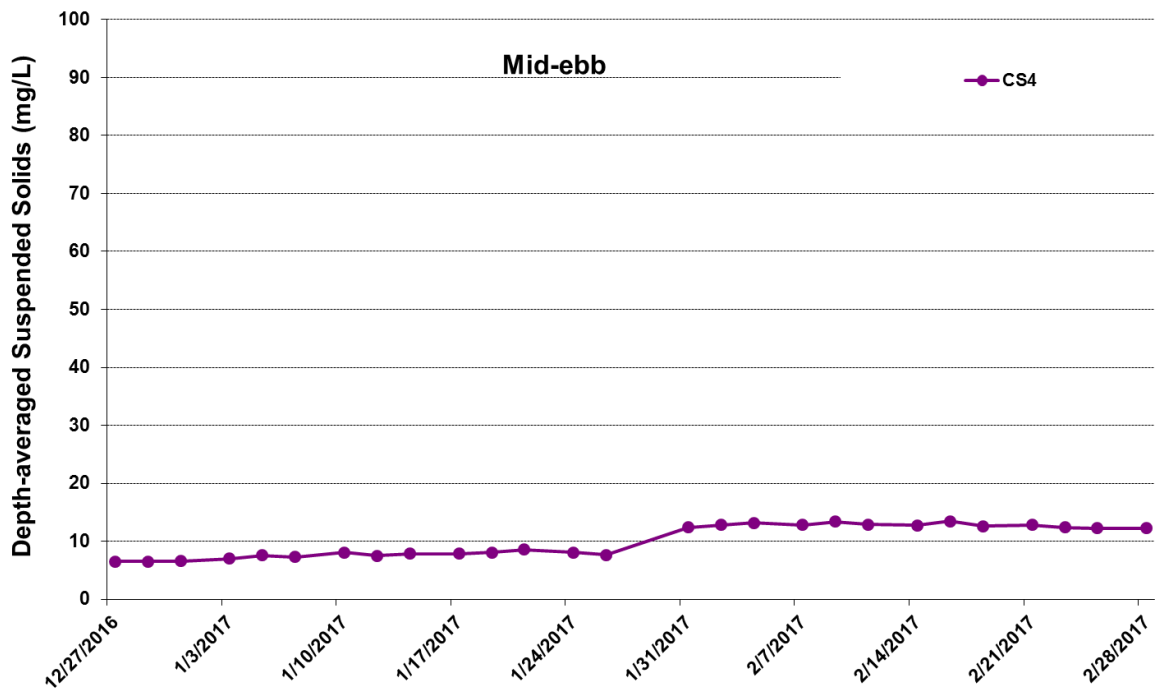

Figure I35 Impact Monitoring - Mean Depth-averaged Level of Suspended Solids (mg/L) between 1 February 2017 and 28 February 2017 at CS4. The weather conditions during the monitoring period varied mostly from sunny to cloudy. Major marine works included: Band drains and filling works at Portion N-A (1/2/2017 - 28/2/2017). WQM was resumed on 27/12/2016.



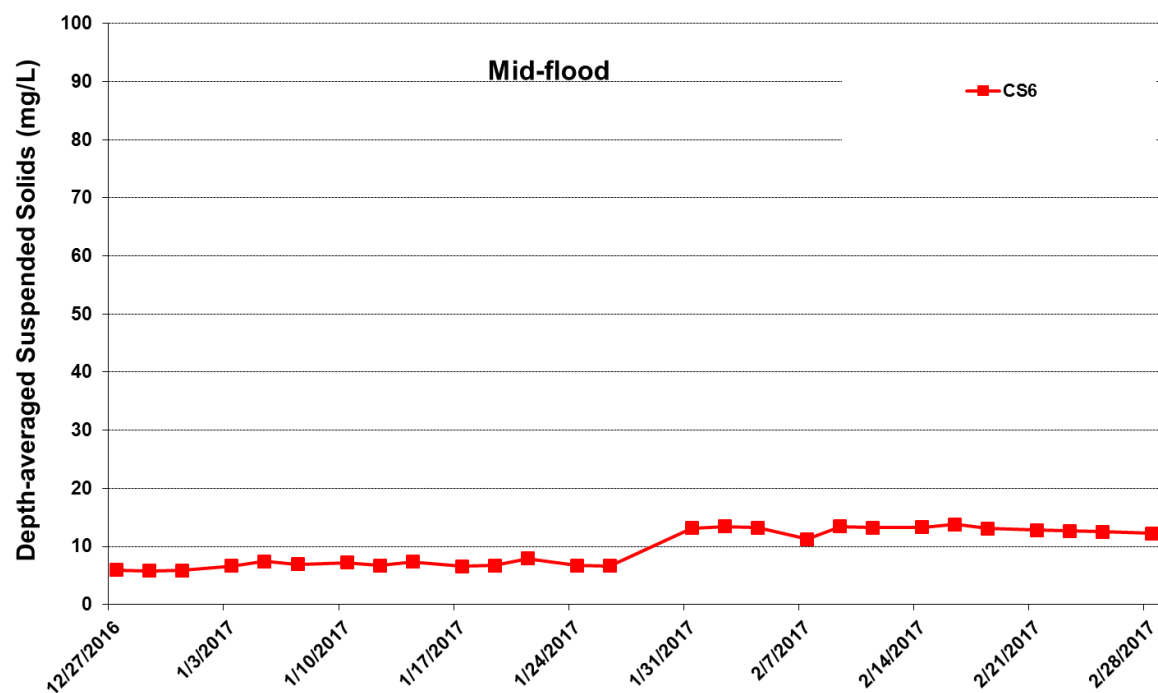
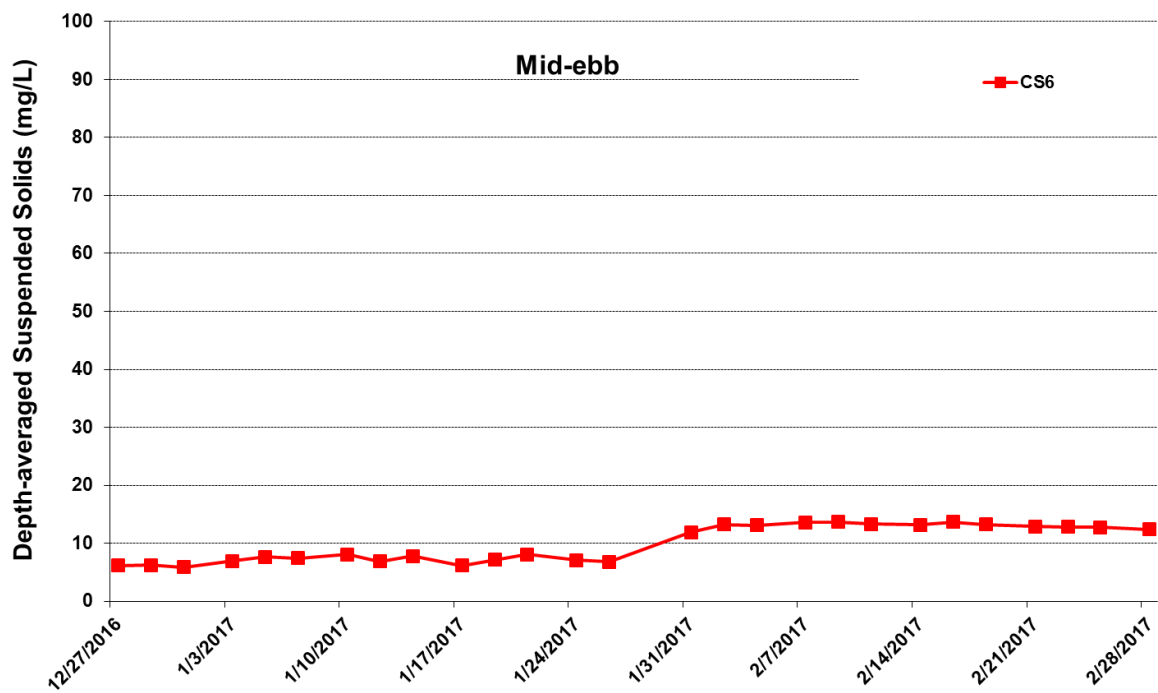

Figure I36 Impact Monitoring - Mean Depth-averaged Level of Suspended Solids (mg/L) between 1 February 2017 and 28 February 2017 at CS6. The weather conditions during the monitoring period varied mostly from sunny to cloudy. Major marine works included: Band drains and filling works at Portion N-A (1/2/2017 - 28/2/2017). WQM was resumed on 27/12/2016.



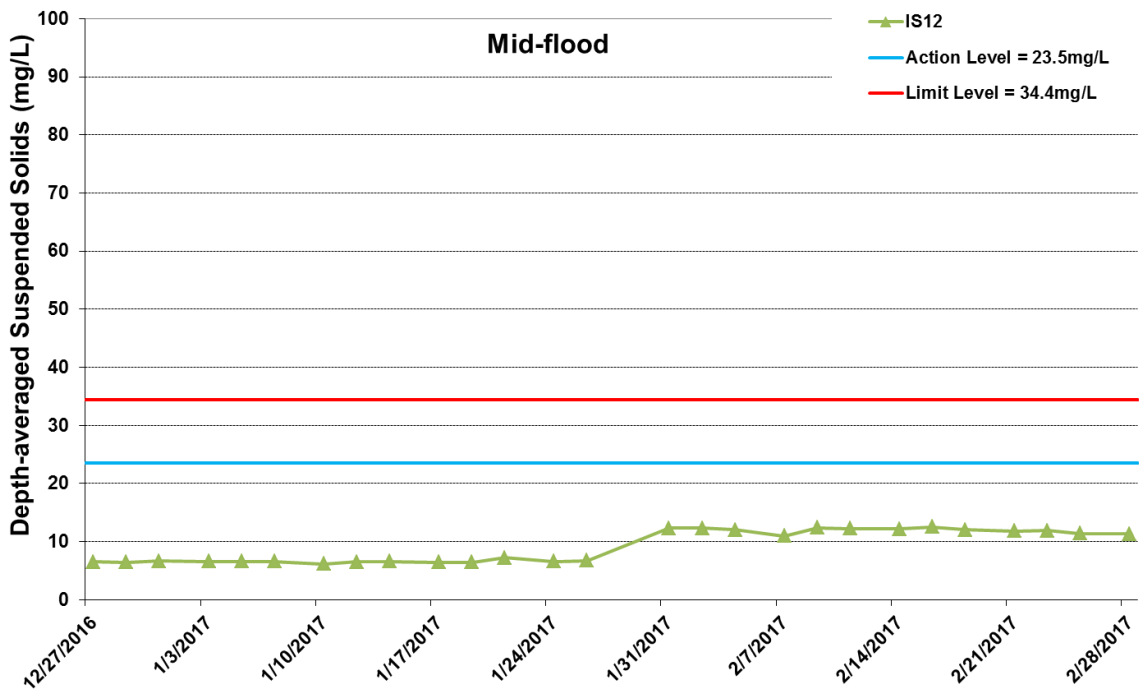
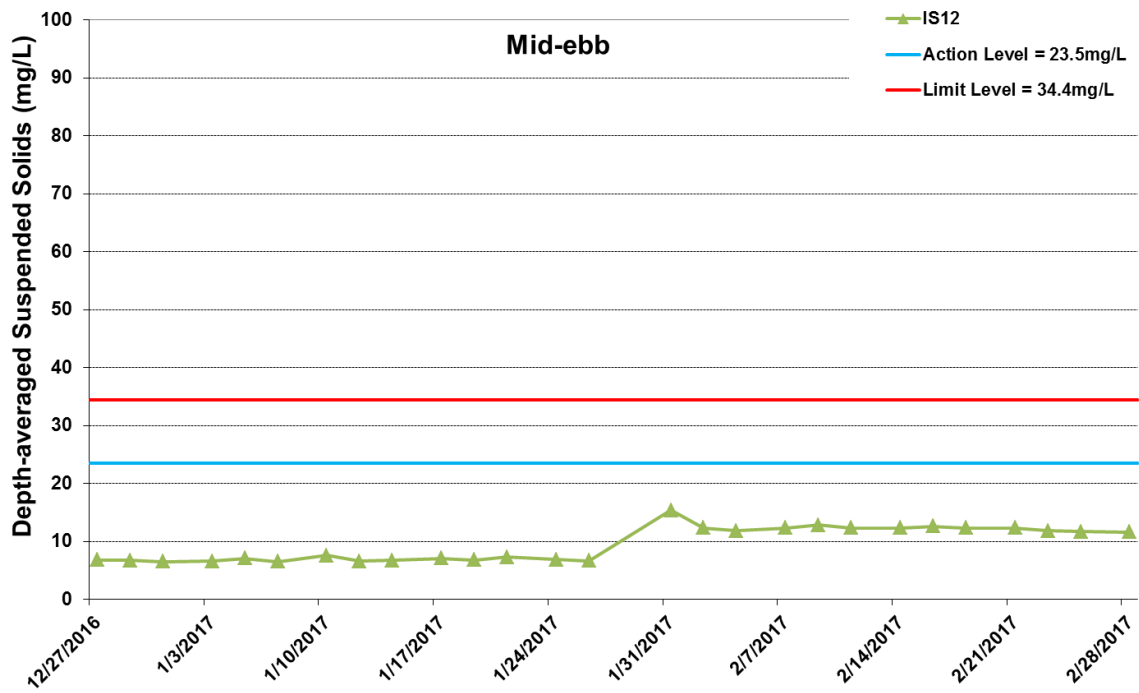

Figure I37 Impact Monitoring - Mean Depth-averaged Level of Suspended Solids (mg/L) between 1 February 2017 and 28 February 2017 at IS12. The weather conditions during the monitoring period varied mostly from sunny to cloudy. Major marine works included: Band drains and filling works at Portion N-A (1/2/2017 - 28/2/2017). WQM was resumed on 27/12/2016.



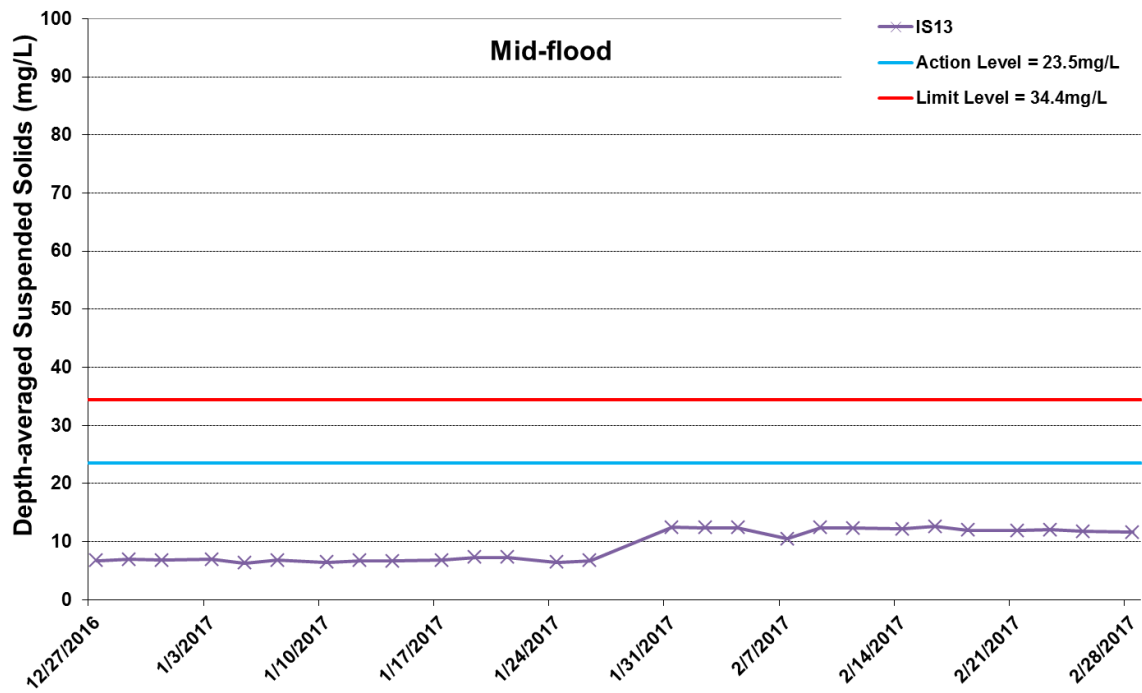
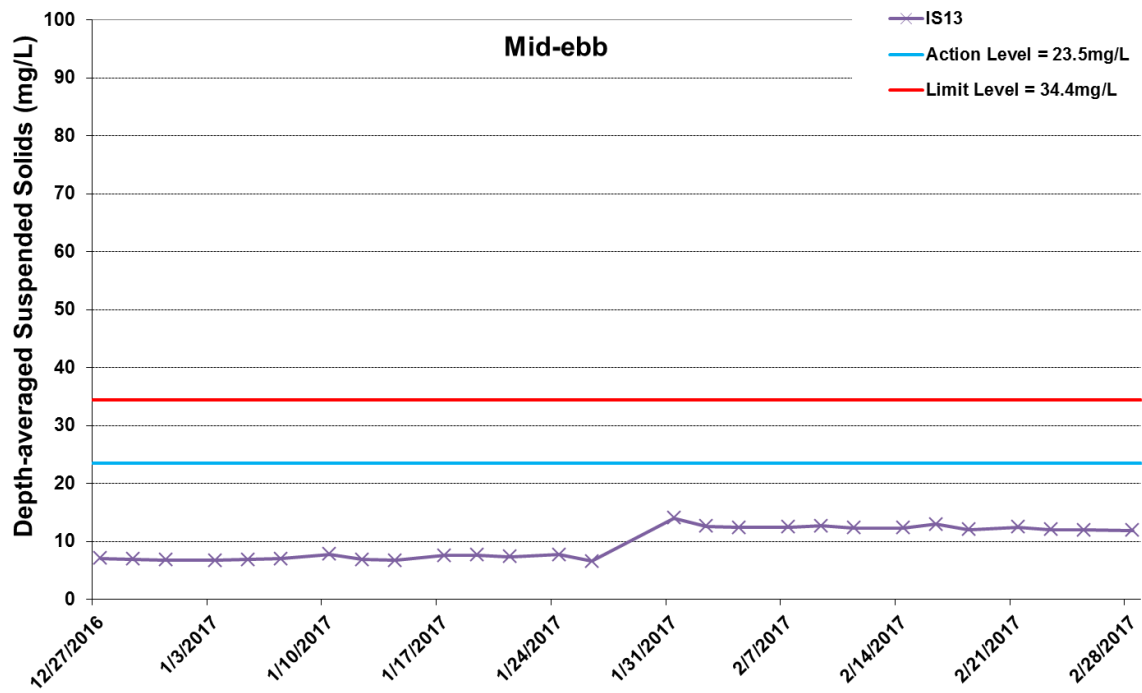

Figure I38 Impact Monitoring - Mean Depth-averaged Level of Suspended Solids (mg/L) between 1 February 2017 and 28 February 2017 at IS13. The weather conditions during the monitoring period varied mostly from sunny to cloudy. Major marine works included: Band drains and filling works at Portion N-A (1/2/2017 - 28/2/2017). WQM was resumed on 27/12/2016.



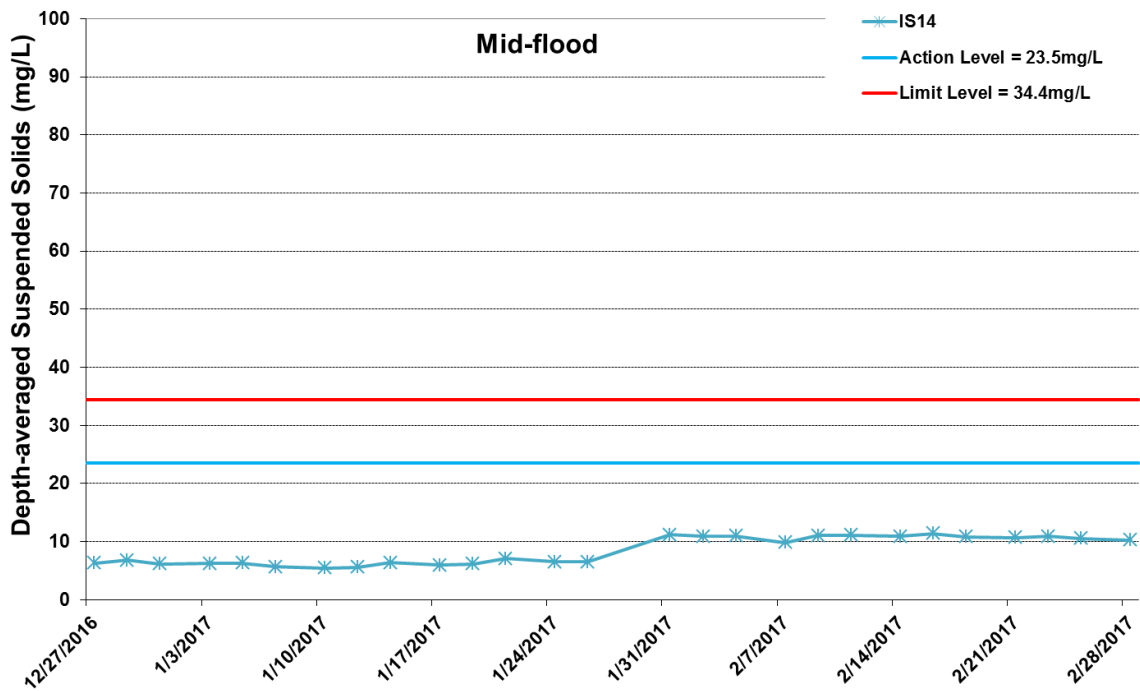
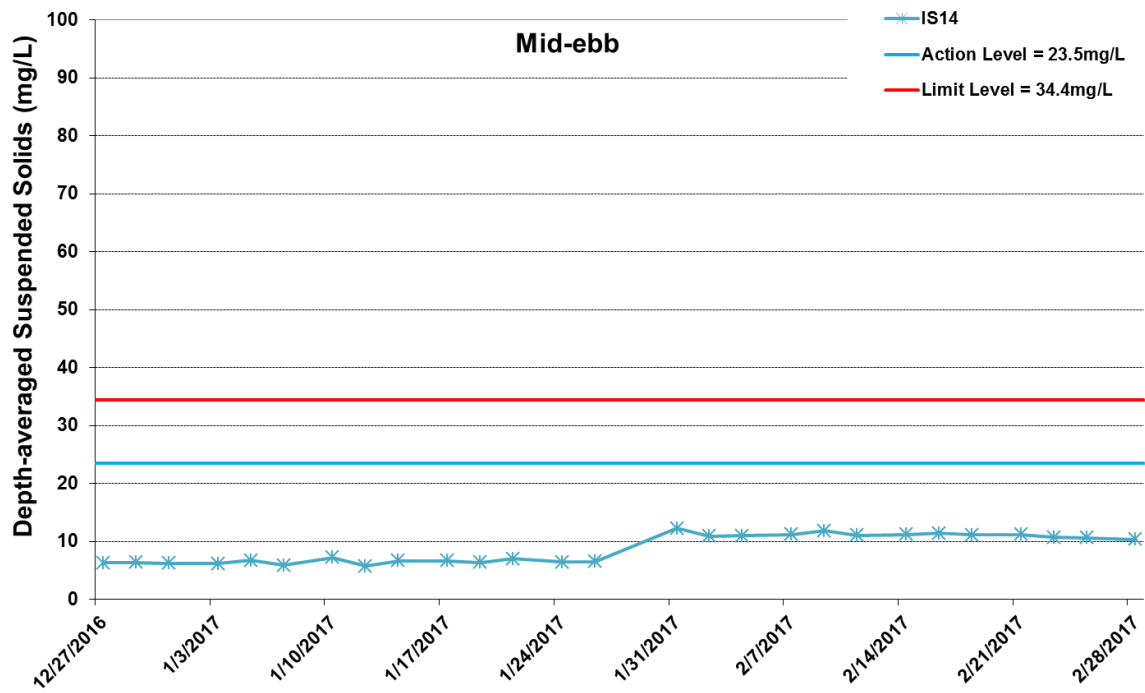

Figure I39 Impact Monitoring - Mean Depth-averaged Level of Suspended Solids (mg/L) between 1 February 2017 and 28 February 2017 at IS14. The weather conditions during the monitoring period varied mostly from sunny to cloudy. Major marine works included: Band drains and filling works at Portion N-A (1/2/2017 - 28/2/2017). WQM was resumed on 27/12/2016.



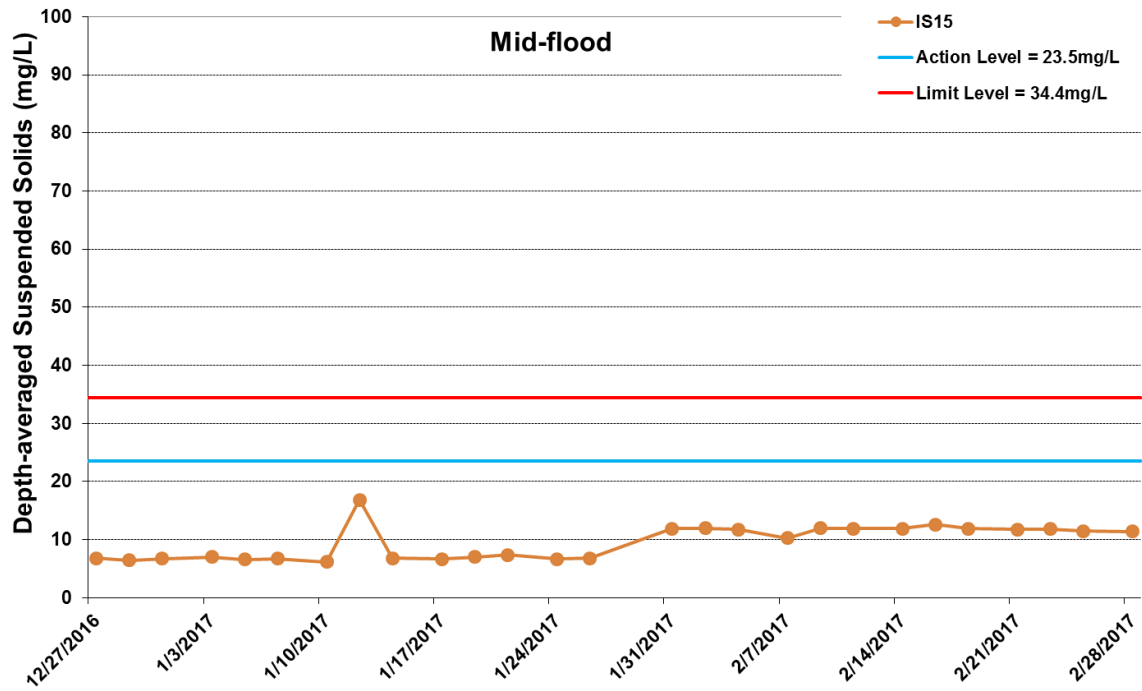
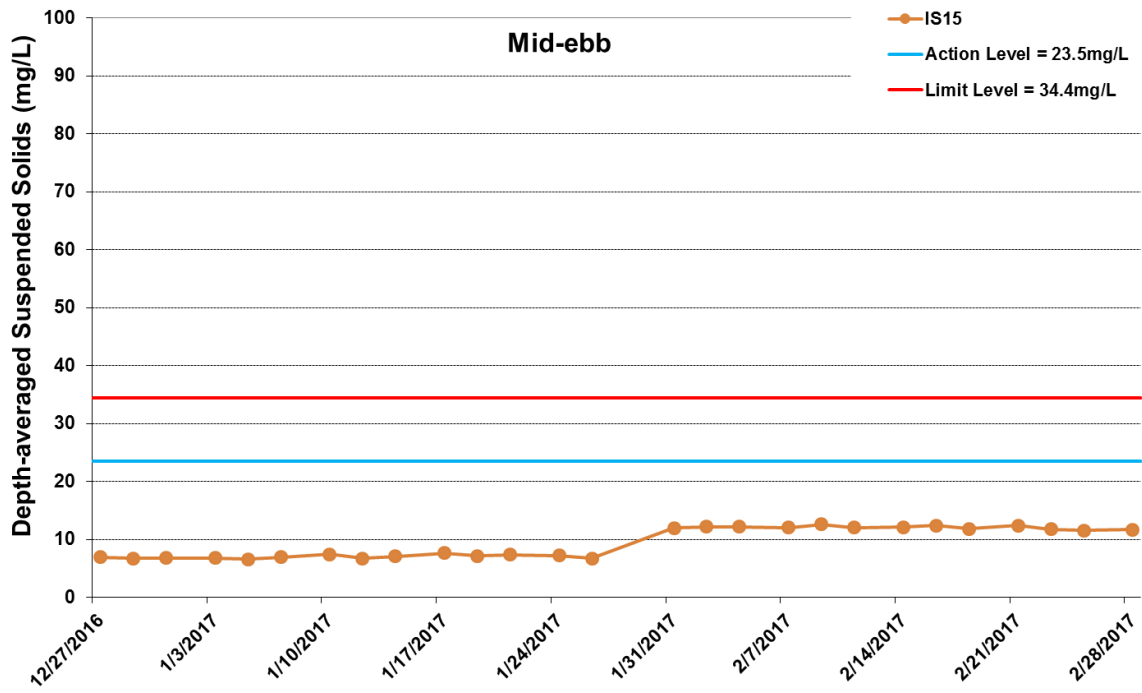

Figure I40 Impact Monitoring - Mean Depth-averaged Level of Suspended Solids (mg/L) between 1 February 2017 and 28 February 2017 at IS15. The weather conditions during the monitoring period varied mostly from sunny to cloudy. Major marine works included: Band drains and filling works at Portion N-A (1/2/2017 - 28/2/2017). WQM was resumed on 27/12/2016.



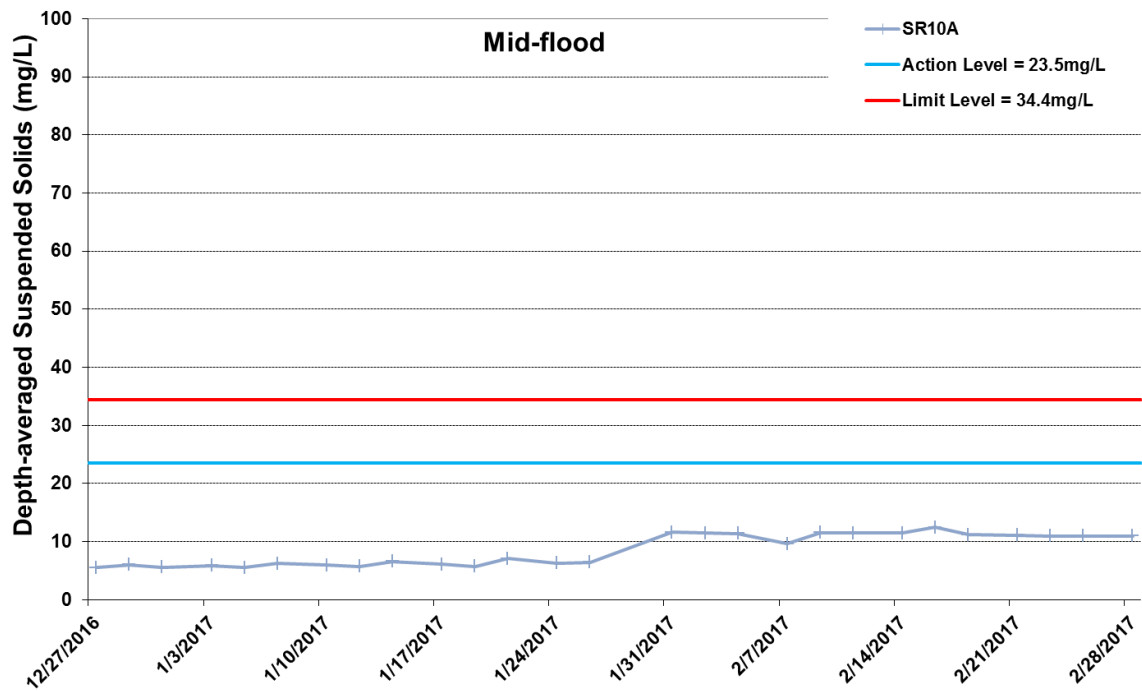
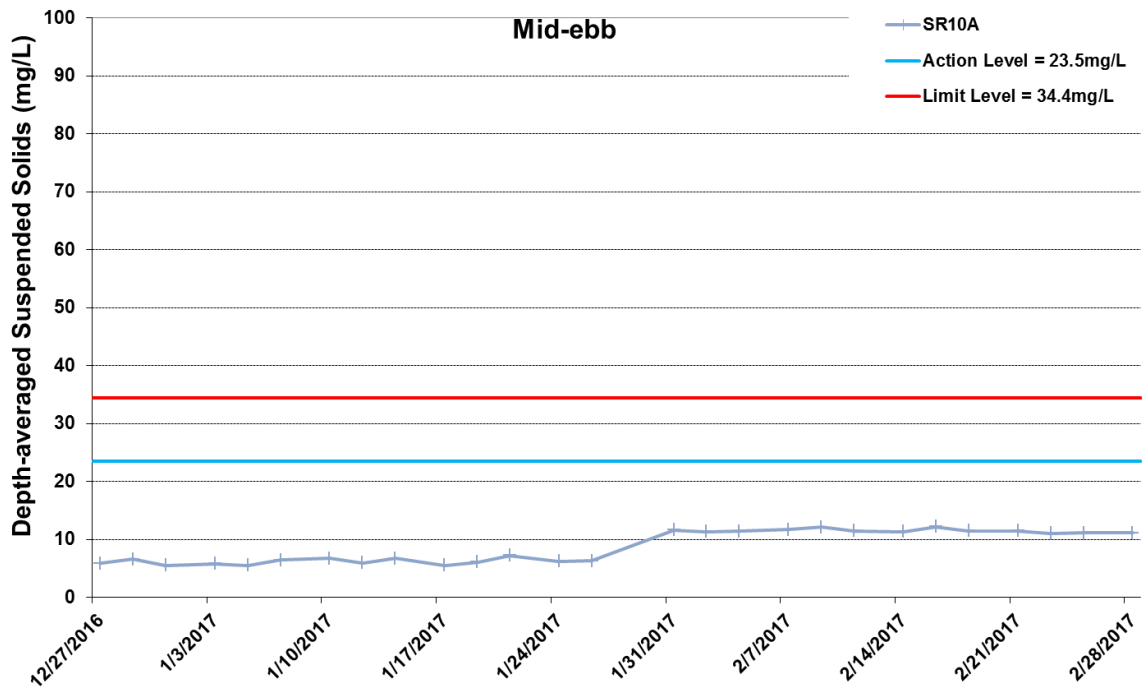

Figure I41 Impact Monitoring - Mean Depth-averaged Level of Suspended Solids (mg/L) between 1 February 2017 and 28 February 2017 at SR10A. The weather conditions during the monitoring period varied mostly from sunny to cloudy. Major marine works included: Band drains and filling works at Portion N-A (1/2/2017 - 28/2/2017). WQM was resumed on 27/12/2016.



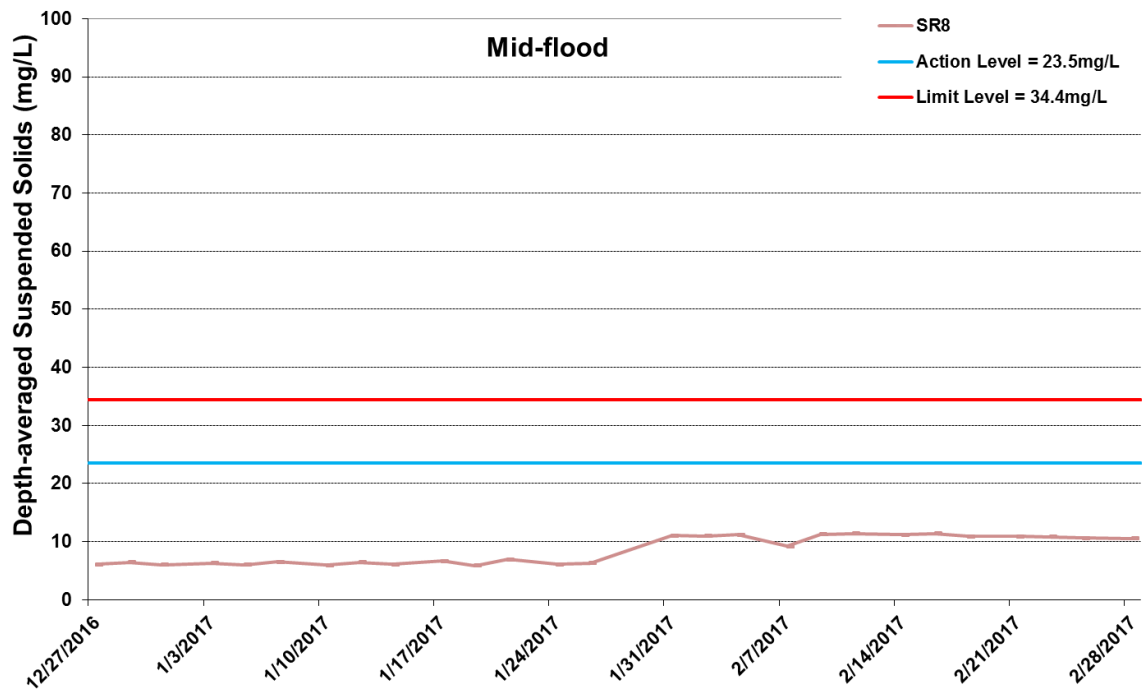
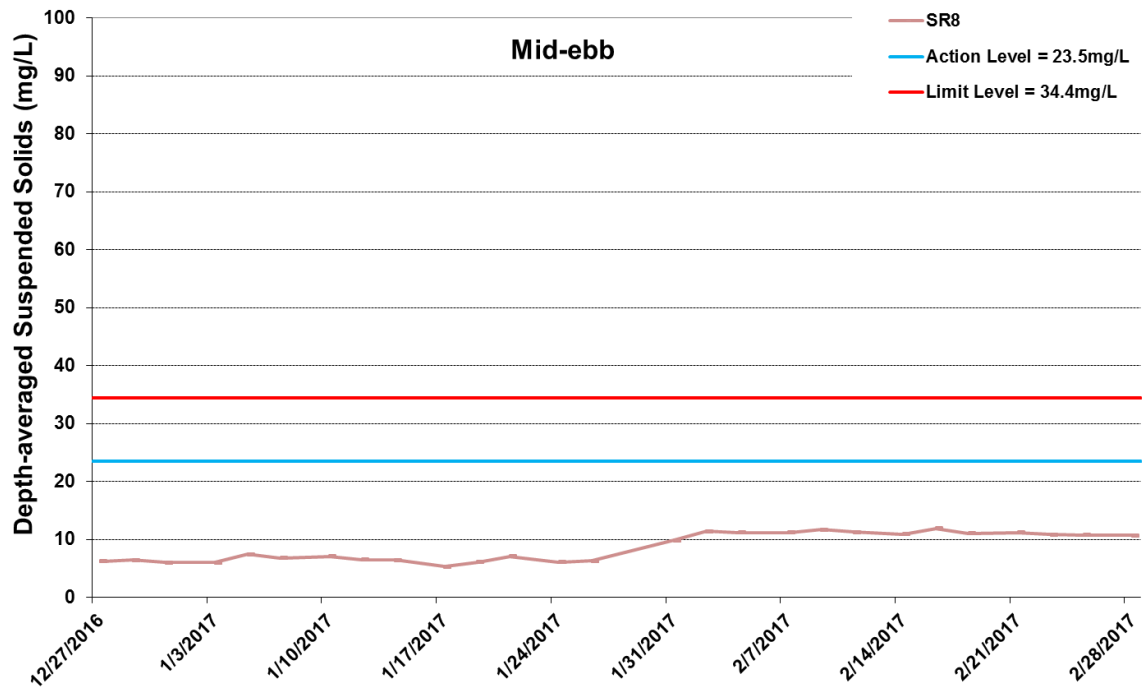

Figure I42 Impact Monitoring - Mean Depth-averaged Level of Suspended Solids (mg/L) between 1 February 2017 and 28 February 2017 at SR8. The weather conditions during the monitoring period varied mostly from sunny to cloudy. Major marine works included: Band drains and filling works at Portion N-A (1/2/2017 - 28/2/2017). WQM was resumed on 27/12/2016.



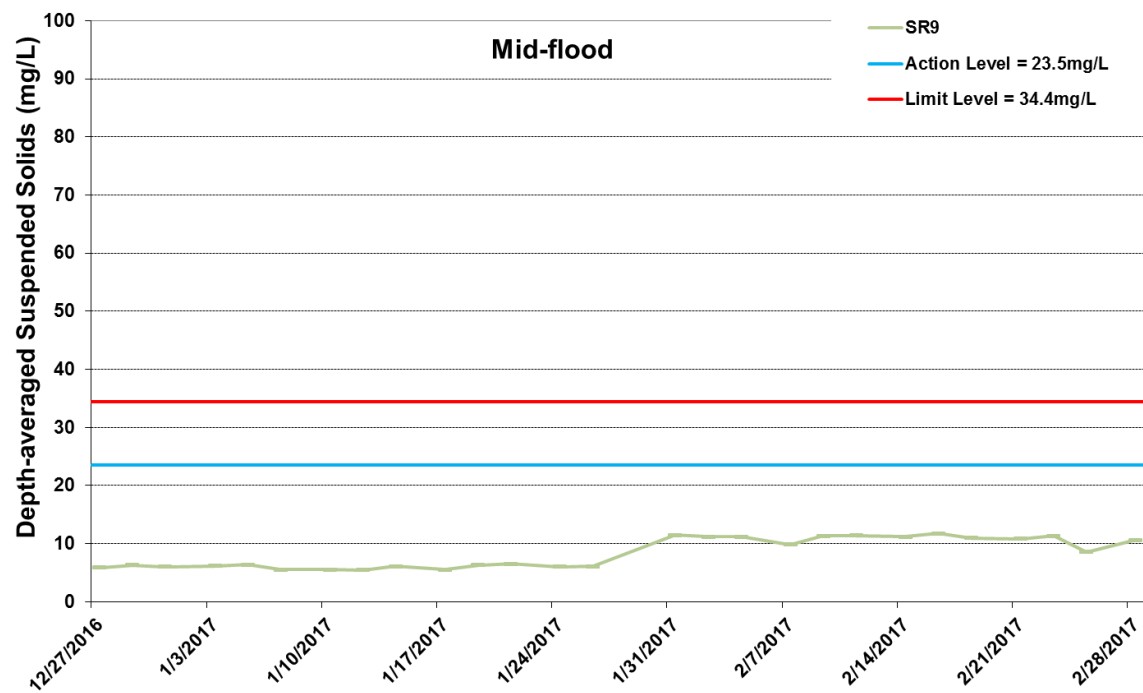
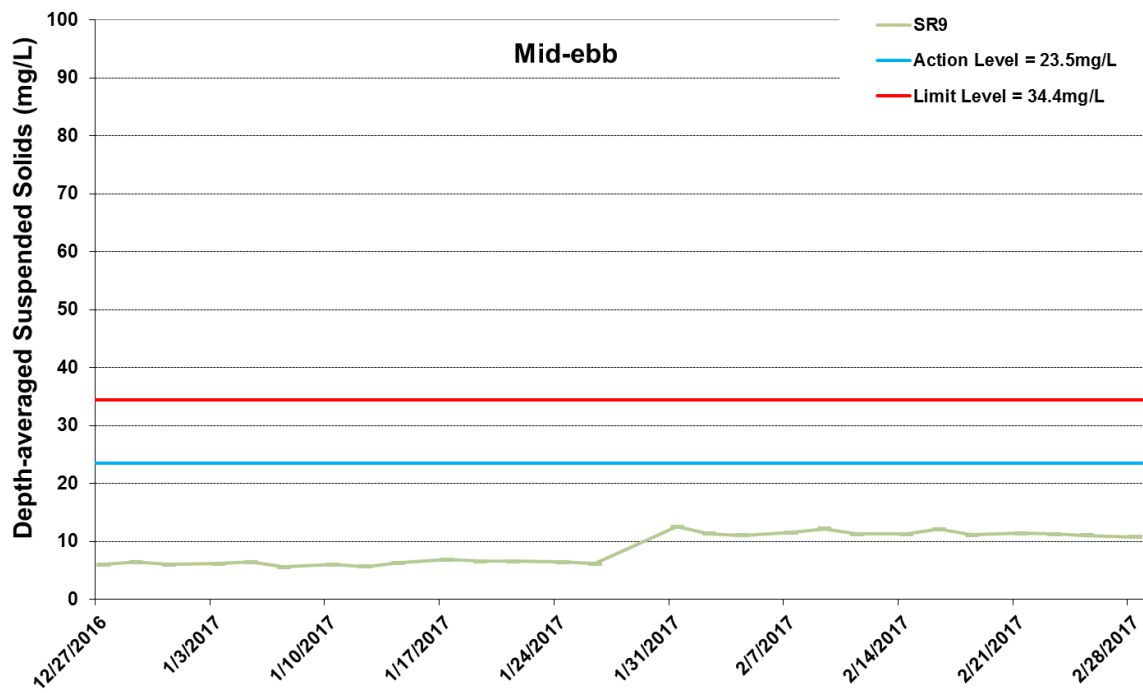

Figure I43 Impact Monitoring - Mean Depth-averaged Level of Suspended Solids (mg/L) between 1 February 2017 and 28 February 2017 at SR9. The weather conditions during the monitoring period varied mostly from sunny to cloudy. Major marine works included: Band drains and filling works at Portion N-A (1/2/2017 - 28/2/2017). WQM was resumed on 27/12/2016.



Project	Works	Date	Tide	Weather	Sea Condition	Stat	Level	Water Depth	Lev_Cod	Replicate	Time	Temp(°C)	pH	Salinity(ppt)	DO(mg/L)	Turbidity(NTU)	SS(mg/L)
TMCLKL	HY/2012/08	2017-02-02	Mid-Flood	Cloudy	Small wave	CS4	Surface	1	1	1	12:13	18.9	7.79	26.8	6.74	8.76	12.6
TMCLKL	HY/2012/08	2017-02-02	Mid-Flood	Cloudy	Small wave	CS4	Surface	1	1	2	15:01	19	7.83	26.9	6.78	8.83	12.5
TMCLKL	HY/2012/08	2017-02-02	Mid-Flood	Cloudy	Small wave	CS4	Middle	9.1	2	1	15:01	19	7.74	27.1	6.7	8.58	12.3
TMCLKL	HY/2012/08	2017-02-02	Mid-Flood	Cloudy	Small wave	CS4	Middle	9.1	2	2	15:01	18.9	7.8	27	6.66	8.65	12.5
TMCLKL	HY/2012/08	2017-02-02	Mid-Flood	Cloudy	Small wave	CS4	Bottom	17.2	3	1	15:01	19	7.83	27.1	6.54	9	13.1
TMCLKL	HY/2012/08	2017-02-02	Mid-Flood	Cloudy	Small wave	CS4	Bottom	17.2	3	2	15:01	19.1	7.76	27.2	6.56	9.07	13.1
TMCLKL	HY/2012/08	2017-02-02	Mid-Flood	Cloudy	Small wave	CS6	Surface	1	1	1	09:57	18.8	7.79	27.2	6.9	8.85	12.9
TMCLKL	HY/2012/08	2017-02-02	Mid-Flood	Cloudy	Small wave	CS6	Surface	1	1	2	09:57	18.9	7.83	27.3	6.94	8.8	13
TMCLKL	HY/2012/08	2017-02-02	Mid-Flood	Cloudy	Small wave	CS6	Middle	6.9	2	1	09:57	18.9	7.75	27.4	6.99	9.07	13.4
TMCLKL	HY/2012/08	2017-02-02	Mid-Flood	Cloudy	Small wave	CS6	Middle	6.9	2	2	09:57	19	7.8	27.3	6.96	9.14	13.6
TMCLKL	HY/2012/08	2017-02-02	Mid-Flood	Cloudy	Small wave	CS6	Bottom	12.8	3	1	09:57	19	7.76	27.4	6.83	9.45	13.7
TMCLKL	HY/2012/08	2017-02-02	Mid-Flood	Cloudy	Small wave	CS6	Bottom	12.8	3	2	09:57	19.1	7.81	27.5	6.8	9.57	13.9
TMCLKL	HY/2012/08	2017-02-02	Mid-Flood	Cloudy	Small wave	IS12	Surface	1	1	1	11:39	18.7	7.7	26.9	6.79	9.04	12.4
TMCLKL	HY/2012/08	2017-02-02	Mid-Flood	Cloudy	Small wave	IS12	Surface	1	1	2	15:33	18.8	7.73	27	6.76	8.98	12
TMCLKL	HY/2012/08	2017-02-02	Mid-Flood	Cloudy	Small wave	IS12	Middle	6.6	2	1	15:33	18.8	7.74	27.1	6.81	8.9	12.3
TMCLKL	HY/2012/08	2017-02-02	Mid-Flood	Cloudy	Small wave	IS12	Middle	6.6	2	2	15:33	18.9	7.7	27	6.85	8.94	12.2
TMCLKL	HY/2012/08	2017-02-02	Mid-Flood	Cloudy	Small wave	IS12	Bottom	12.2	3	1	15:33	19	7.73	27.1	6.64	9.25	12.7
TMCLKL	HY/2012/08	2017-02-02	Mid-Flood	Cloudy	Small wave	IS12	Bottom	12.2	3	2	15:33	19.1	7.76	27.2	6.61	9.31	12.4
TMCLKL	HY/2012/08	2017-02-02	Mid-Flood	Cloudy	Small wave	IS13	Surface	1	1	1	11:22	18.9	7.74	26.8	6.94	8.95	12.5
TMCLKL	HY/2012/08	2017-02-02	Mid-Flood	Cloudy	Small wave	IS13	Surface	1	1	2	15:51	19	7.79	26.7	6.9	8.86	12.3
TMCLKL	HY/2012/08	2017-02-02	Mid-Flood	Cloudy	Small wave	IS13	Middle	5.7	2	1	15:51	19	7.76	26.8	6.85	8.66	11.7
TMCLKL	HY/2012/08	2017-02-02	Mid-Flood	Cloudy	Small wave	IS13	Middle	5.7	2	2	15:51	19.1	7.8	26.9	6.81	8.72	12.1
TMCLKL	HY/2012/08	2017-02-02	Mid-Flood	Cloudy	Small wave	IS13	Bottom	10.4	3	1	15:51	19.1	7.72	27	6.85	9.16	13
TMCLKL	HY/2012/08	2017-02-02	Mid-Flood	Cloudy	Small wave	IS13	Bottom	10.4	3	2	15:51	19	7.76	26.9	6.87	9.22	12.8
TMCLKL	HY/2012/08	2017-02-02	Mid-Flood	Cloudy	Small wave	IS14	Surface	1	1	1	11:56	18.8	7.74	26.8	6.8	8.94	11
TMCLKL	HY/2012/08	2017-02-02	Mid-Flood	Cloudy	Small wave	IS14	Surface	1	1	2	15:17	18.9	7.7	26.9	6.77	8.86	10.8
TMCLKL	HY/2012/08	2017-02-02	Mid-Flood	Cloudy	Small wave	IS14	Middle	5.9	2	1	15:17	18.9	7.73	26.9	6.75	8.61	10.5
TMCLKL	HY/2012/08	2017-02-02	Mid-Flood	Cloudy	Small wave	IS14	Middle	5.9	2	2	15:17	19	7.78	27	6.72	8.67	10.6
TMCLKL	HY/2012/08	2017-02-02	Mid-Flood	Cloudy	Small wave	IS14	Bottom	10.8	3	1	15:17	19.2	7.76	27	6.59	9.04	11
TMCLKL	HY/2012/08	2017-02-02	Mid-Flood	Cloudy	Small wave	IS14	Bottom	10.8	3	2	15:17	19.1	7.73	27.1	6.57	9.12	11.6
TMCLKL	HY/2012/08	2017-02-02	Mid-Flood	Cloudy	Small wave	IS15	Surface	1	1	1	11:05	18.7	7.66	26.8	6.79	8.85	12.1
TMCLKL	HY/2012/08	2017-02-02	Mid-Flood	Cloudy	Small wave	IS15	Surface	1	1	2	16:07	18.8	7.69	26.9	6.76	8.78	12
TMCLKL	HY/2012/08	2017-02-02	Mid-Flood	Cloudy	Small wave	IS15	Middle	5.1	2	1	16:07	18.9	7.64	26.9	6.82	8.55	11.3
TMCLKL	HY/2012/08	2017-02-02	Mid-Flood	Cloudy	Small wave	IS15	Middle	5.1	2	2	16:07	19	7.7	27	6.85	8.61	11.7
TMCLKL	HY/2012/08	2017-02-02	Mid-Flood	Cloudy	Small wave	IS15	Bottom	9.2	3	1	16:07	19	7.72	27.1	6.71	9.03	12.1
TMCLKL	HY/2012/08	2017-02-02	Mid-Flood	Cloudy	Small wave	IS15	Bottom	9.2	3	2	16:07	19.1	7.75	27	6.67	9.14	12.5
TMCLKL	HY/2012/08	2017-02-02	Mid-Flood	Cloudy	Small wave	SR8	Surface	1	1	1	10:31	18.7	7.64	27.1	6.93	8.4	10.7
TMCLKL	HY/2012/08	2017-02-02	Mid-Flood	Cloudy	Small wave	SR8	Surface	1	1	2	10:31	18.8	7.69	27	6.9	8.46	11.1
TMCLKL	HY/2012/08	2017-02-02	Mid-Flood	Cloudy	Small wave	SR8	Middle		2	1	10:31						
TMCLKL	HY/2012/08	2017-02-02	Mid-Flood	Cloudy	Small wave	SR8	Middle		2	2	10:31						
TMCLKL	HY/2012/08	2017-02-02	Mid-Flood	Cloudy	Small wave	SR8	Bottom	4.8	3	1	10:31	18.9	7.72	27.1	6.72	8.67	11.2
TMCLKL	HY/2012/08	2017-02-02	Mid-Flood	Cloudy	Small wave	SR8	Bottom	4.8	3	2	10:31	18.8	7.67	27.2	6.75	8.75	11
TMCLKL	HY/2012/08	2017-02-02	Mid-Flood	Cloudy	Small wave	SR9	Surface	1	1	1	10:48	18.8	7.6	26.9	6.83	8.65	10.8
TMCLKL	HY/2012/08	2017-02-02	Mid-Flood	Cloudy	Small wave	SR9	Surface	1	1	2	10:48	18.9	7.66	27	6.8	8.76	10.9
TMCLKL	HY/2012/08	2017-02-02	Mid-Flood	Cloudy	Small wave	SR9	Middle		2	1	10:48						
TMCLKL	HY/2012/08	2017-02-02	Mid-Flood	Cloudy	Small wave	SR9	Middle		2	2	10:48						
TMCLKL	HY/2012/08	2017-02-02	Mid-Flood	Cloudy	Small wave	SR9	Bottom	3.5	3	1	10:48	18.8	7.69	27	6.72	8.95	11.3
TMCLKL	HY/2012/08	2017-02-02	Mid-Flood	Cloudy	Small wave	SR9	Bottom	3.5	3	2	10:48	18.7	7.64	27.1	6.76	9.03	11.6
TMCLKL	HY/2012/08	2017-02-02	Mid-Flood	Cloudy	Small wave	SR10A	Surface	1	1	1	10:14	18.6	7.75	26.9	6.81	8.59	11
TMCLKL	HY/2012/08	2017-02-02	Mid-Flood	Cloudy	Small wave	SR10A	Surface	1	1	2	10:14	18.7	7.78	27	6.84	8.65	11
TMCLKL	HY/2012/08	2017-02-02	Mid-Flood	Cloudy	Small wave	SR10A	Middle	7.1	2	1	10:14	18.8	7.76	27	6.87	8.83	11.6
TMCLKL	HY/2012/08	2017-02-02	Mid-Flood	Cloudy	Small wave	SR10A	Middle	7.1	2	2	10:14	18.9	7.8	27.1	6.89	8.9	11.3
TMCLKL	HY/2012/08	2017-02-02	Mid-Flood	Cloudy	Small wave	SR10A	Bottom	13.2	3	1	10:14	18.9	7.79	27.1	6.76	9.15	11.7
TMCLKL	HY/2012/08	2017-02-02	Mid-Flood	Cloudy	Small wave	SR10A	Bottom	13.2	3	2	10:14	19	7.75	27.2	6.73	9.22	12.2
TMCLKL	HY/2012/08	2017-02-02	Mid-Ebb	Cloudy	Small wave	CS4	Surface	1	1	1	15:01	19.4	7.84	27.2	6.89	8.9	12.6
TMCLKL	HY/2012/08	2017-02-02	Mid-Ebb	Cloudy	Small wave	CS4	Surface	1	1	2	15:01	19.4	7.8	27.2	6.94	8.95	12.6

Project	Works	Date	Tide	Weather	Sea Condition	Stat	Level	Water Depth	Lev_Cod	Replicate	Time	Temp(°C)	pH	Salinity(ppt)	DO(mg/L)	Turbidity(NTU)	SS(mg/L)
TMCLKL	HY/2012/08	2017-02-02	Mid-Ebb	Cloudy	Small wave	CS4	Middle	9	2	1	15:01	19.3	7.91	27.2	7.03	8.74	12.9
TMCLKL	HY/2012/08	2017-02-02	Mid-Ebb	Cloudy	Small wave	CS4	Middle	9	2	2	15:01	19.4	7.93	27.3	7.08	8.8	12.8
TMCLKL	HY/2012/08	2017-02-02	Mid-Ebb	Cloudy	Small wave	CS4	Bottom	16.9	3	1	15:01	19.4	7.88	27.3	7.18	9.12	13.1
TMCLKL	HY/2012/08	2017-02-02	Mid-Ebb	Cloudy	Small wave	CS4	Bottom	16.9	3	2	15:01	19.5	7.86	27.3	7.11	9.16	13
TMCLKL	HY/2012/08	2017-02-02	Mid-Ebb	Cloudy	Small wave	CS6	Surface	1	1	1	16:51	19.3	7.83	27.2	6.77	8.98	13
TMCLKL	HY/2012/08	2017-02-02	Mid-Ebb	Cloudy	Small wave	CS6	Surface	1	1	2	16:51	19.3	7.8	27.3	6.71	8.92	13.3
TMCLKL	HY/2012/08	2017-02-02	Mid-Ebb	Cloudy	Small wave	CS6	Middle	6.7	2	1	16:51	19.4	7.88	27.4	6.89	8.85	12.9
TMCLKL	HY/2012/08	2017-02-02	Mid-Ebb	Cloudy	Small wave	CS6	Middle	6.7	2	2	16:51	19.3	7.91	27.4	6.83	8.89	12.7
TMCLKL	HY/2012/08	2017-02-02	Mid-Ebb	Cloudy	Small wave	CS6	Bottom	12.4	3	1	16:51	19.4	7.82	27.5	7.02	9.34	14
TMCLKL	HY/2012/08	2017-02-02	Mid-Ebb	Cloudy	Small wave	CS6	Bottom	12.4	3	2	16:51	19.5	7.78	27.4	6.98	9.29	13.7
TMCLKL	HY/2012/08	2017-02-02	Mid-Ebb	Cloudy	Small wave	IS12	Surface	1	1	1	15:33	19.4	7.74	27.2	6.66	9.18	12.1
TMCLKL	HY/2012/08	2017-02-02	Mid-Ebb	Cloudy	Small wave	IS12	Surface	1	1	2	15:33	19.3	7.72	27.2	6.71	9.13	12.7
TMCLKL	HY/2012/08	2017-02-02	Mid-Ebb	Cloudy	Small wave	IS12	Middle	6.5	2	1	15:33	19.4	7.83	27.3	6.53	9.03	12.3
TMCLKL	HY/2012/08	2017-02-02	Mid-Ebb	Cloudy	Small wave	IS12	Middle	6.5	2	2	15:33	19.4	7.8	27.2	6.59	8.94	11.7
TMCLKL	HY/2012/08	2017-02-02	Mid-Ebb	Cloudy	Small wave	IS12	Bottom	12	3	1	15:33	19.4	7.91	27.3	6.82	9.37	12.7
TMCLKL	HY/2012/08	2017-02-02	Mid-Ebb	Cloudy	Small wave	IS12	Bottom	12	3	2	15:33	19.5	7.93	27.3	6.9	9.32	12.3
TMCLKL	HY/2012/08	2017-02-02	Mid-Ebb	Cloudy	Small wave	IS13	Surface	1	1	1	15:51	19.4	7.74	27.2	6.67	9.06	12.5
TMCLKL	HY/2012/08	2017-02-02	Mid-Ebb	Cloudy	Small wave	IS13	Surface	1	1	2	15:51	19.3	7.72	27.1	6.73	9.12	12.4
TMCLKL	HY/2012/08	2017-02-02	Mid-Ebb	Cloudy	Small wave	IS13	Middle	5.6	2	1	15:51	19.4	7.81	27.3	6.78	8.91	12.5
TMCLKL	HY/2012/08	2017-02-02	Mid-Ebb	Cloudy	Small wave	IS13	Middle	5.6	2	2	15:51	19.4	7.78	27.2	6.84	8.87	12.5
TMCLKL	HY/2012/08	2017-02-02	Mid-Ebb	Cloudy	Small wave	IS13	Bottom	10.1	3	1	15:51	19.5	7.86	27.3	6.9	9.28	13
TMCLKL	HY/2012/08	2017-02-02	Mid-Ebb	Cloudy	Small wave	IS13	Bottom	10.1	3	2	15:51	19.5	7.83	27.4	6.95	9.32	12.7
TMCLKL	HY/2012/08	2017-02-02	Mid-Ebb	Cloudy	Small wave	IS14	Surface	1	1	1	15:17	19.3	7.81	27.2	6.93	9.06	11.2
TMCLKL	HY/2012/08	2017-02-02	Mid-Ebb	Cloudy	Small wave	IS14	Surface	1	1	2	15:17	19.4	7.79	27.1	6.98	9.01	10.8
TMCLKL	HY/2012/08	2017-02-02	Mid-Ebb	Cloudy	Small wave	IS14	Middle	5.8	2	1	15:17	19.4	7.87	27.2	6.69	8.81	10.6
TMCLKL	HY/2012/08	2017-02-02	Mid-Ebb	Cloudy	Small wave	IS14	Middle	5.8	2	2	15:17	19.4	7.85	27.2	6.61	8.77	10.8
TMCLKL	HY/2012/08	2017-02-02	Mid-Ebb	Cloudy	Small wave	IS14	Bottom	10.5	3	1	15:17	19.5	7.94	27.3	6.78	9.15	11.1
TMCLKL	HY/2012/08	2017-02-02	Mid-Ebb	Cloudy	Small wave	IS14	Bottom	10.5	3	2	15:17	19.4	7.9	27.2	6.83	9.21	11.1
TMCLKL	HY/2012/08	2017-02-02	Mid-Ebb	Cloudy	Small wave	IS15	Surface	1	1	1	16:07	19.4	7.81	27.2	6.66	8.88	12.3
TMCLKL	HY/2012/08	2017-02-02	Mid-Ebb	Cloudy	Small wave	IS15	Surface	1	1	2	16:07	19.4	7.78	27.2	6.71	8.94	12.3
TMCLKL	HY/2012/08	2017-02-02	Mid-Ebb	Cloudy	Small wave	IS15	Middle	5	2	1	16:07	19.4	7.74	27.2	6.79	8.63	11.4
TMCLKL	HY/2012/08	2017-02-02	Mid-Ebb	Cloudy	Small wave	IS15	Middle	5	2	2	16:07	19.3	7.77	27.3	6.84	8.69	12
TMCLKL	HY/2012/08	2017-02-02	Mid-Ebb	Cloudy	Small wave	IS15	Bottom	9	3	1	16:07	19.4	7.9	27.3	6.93	9.21	12.5
TMCLKL	HY/2012/08	2017-02-02	Mid-Ebb	Cloudy	Small wave	IS15	Bottom	9	3	2	16:07	19.5	7.86	27.3	6.99	9.17	12.5
TMCLKL	HY/2012/08	2017-02-02	Mid-Ebb	Cloudy	Small wave	SR8	Surface	1	1	1	16:37	19.3	7.86	27.3	6.8	8.55	11.3
TMCLKL	HY/2012/08	2017-02-02	Mid-Ebb	Cloudy	Small wave	SR8	Surface	1	1	2	16:37	19.3	7.82	27.2	6.85	8.5	11.2
TMCLKL	HY/2012/08	2017-02-02	Mid-Ebb	Cloudy	Small wave	SR8	Middle		2	1	16:37						
TMCLKL	HY/2012/08	2017-02-02	Mid-Ebb	Cloudy	Small wave	SR8	Middle		2	2	16:37						
TMCLKL	HY/2012/08	2017-02-02	Mid-Ebb	Cloudy	Small wave	SR8	Bottom	4.5	3	1	16:37	19.2	7.79	27.3	6.94	8.76	11.7
TMCLKL	HY/2012/08	2017-02-02	Mid-Ebb	Cloudy	Small wave	SR8	Bottom	4.5	3	2	16:37	19.3	7.83	27.4	6.99	8.8	11.4
TMCLKL	HY/2012/08	2017-02-02	Mid-Ebb	Cloudy	Small wave	SR9	Surface	1	1	1	16:23	19.3	7.84	27.2	6.7	8.79	11.4
TMCLKL	HY/2012/08	2017-02-02	Mid-Ebb	Cloudy	Small wave	SR9	Surface	1	1	2	16:23	19.4	7.81	27.1	6.77	8.83	11
TMCLKL	HY/2012/08	2017-02-02	Mid-Ebb	Cloudy	Small wave	SR9	Middle		2	1	16:23						
TMCLKL	HY/2012/08	2017-02-02	Mid-Ebb	Cloudy	Small wave	SR9	Middle		2	2	16:23						
TMCLKL	HY/2012/08	2017-02-02	Mid-Ebb	Cloudy	Small wave	SR9	Bottom	3.3	3	1	16:23	19.4	7.78	27.2	6.86	9.11	11.6
TMCLKL	HY/2012/08	2017-02-02	Mid-Ebb	Cloudy	Small wave	SR9	Bottom	3.3	3	2	16:23	19.4	7.8	27.2	6.9	9.07	11.4
TMCLKL	HY/2012/08	2017-02-02	Mid-Ebb	Cloudy	Small wave	SR10A	Surface	1	1	1	17:17	19.3	7.78	27.3	6.68	8.72	11
TMCLKL	HY/2012/08	2017-02-02	Mid-Ebb	Cloudy	Small wave	SR10A	Surface	1	1	2	17:17	19.2	7.8	27.3	6.73	8.78	11.5
TMCLKL	HY/2012/08	2017-02-02	Mid-Ebb	Cloudy	Small wave	SR10A	Middle	7	2	1	17:17	19.3	7.86	27.3	6.85	8.63	11
TMCLKL	HY/2012/08	2017-02-02	Mid-Ebb	Cloudy	Small wave	SR10A	Middle	7	2	2	17:17	19.3	7.82	27.4	6.91	8.58	11.2
TMCLKL	HY/2012/08	2017-02-02	Mid-Ebb	Cloudy	Small wave	SR10A	Bottom	13	3	1	17:17	19.4	7.72	27.5	6.78	8.9	11.8
TMCLKL	HY/2012/08	2017-02-02	Mid-Ebb	Cloudy	Small wave	SR10A	Bottom	13	3	2	17:17	19.3	7.76	27.5	6.82	8.95	11.7
TMCLKL	HY/2012/08	2017-02-04	Mid-Flood	Cloudy	Small wave	CS4	Surface	1	1	1	13:37	18.8	7.63	26.9	6.82	8.77	12.4
TMCLKL	HY/2012/08	2017-02-04	Mid-Flood	Cloudy	Small wave	CS4	Surface	1	1	2	13:37	18.8	7.67	27	6.85	8.74	12.4
TMCLKL	HY/2012/08	2017-02-04	Mid-Flood	Cloudy	Small wave	CS4	Middle	9.2	2	1	13:37	18.9	7.82	27.1	6.76	8.52	12.1
TMCLKL	HY/2012/08	2017-02-04	Mid-Flood	Cloudy	Small wave	CS4	Middle	9.2	2	2	13:37	18.9	7.84	27	6.79	8.54	12.3

Project	Works	Date	Tide	Weather	Sea Condition	Stat	Level	Water Depth	Lev_Cod	Replicate	Time	Temp(°C)	pH	Salinity(ppt)	DO(mg/L)	Turbidity(NTU)	SS(mg/L)
TMCLKL	HY/2012/08	2017-02-04	Mid-Flood	Cloudy	Small wave	CS4	Bottom	17.4	3	1	13:37	18.9	7.93	27.1	6.46	8.98	12.6
TMCLKL	HY/2012/08	2017-02-04	Mid-Flood	Cloudy	Small wave	CS4	Bottom	17.4	3	2	13:37	18.8	7.97	27.2	6.48	9	12.7
TMCLKL	HY/2012/08	2017-02-04	Mid-Flood	Cloudy	Small wave	CS6	Surface	1	1	1	11:30	18.8	7.82	27.2	6.87	8.79	12.7
TMCLKL	HY/2012/08	2017-02-04	Mid-Flood	Cloudy	Small wave	CS6	Surface	1	1	2	11:30	18.9	7.84	27.2	6.9	8.82	13
TMCLKL	HY/2012/08	2017-02-04	Mid-Flood	Cloudy	Small wave	CS6	Middle	6.8	2	1	11:30	18.9	7.64	27.3	6.93	8.98	13.3
TMCLKL	HY/2012/08	2017-02-04	Mid-Flood	Cloudy	Small wave	CS6	Middle	6.8	2	2	11:30	19	7.67	27.3	6.95	8.95	13.1
TMCLKL	HY/2012/08	2017-02-04	Mid-Flood	Cloudy	Small wave	CS6	Bottom	12.6	3	1	11:30	19.1	7.71	27.4	6.84	9.28	13.5
TMCLKL	HY/2012/08	2017-02-04	Mid-Flood	Cloudy	Small wave	CS6	Bottom	12.6	3	2	11:30	19.1	7.74	27.5	6.8	9.32	13.6
TMCLKL	HY/2012/08	2017-02-04	Mid-Flood	Cloudy	Small wave	IS12	Surface	1	1	1	13:05	18.8	7.75	26.8	6.8	8.94	12.2
TMCLKL	HY/2012/08	2017-02-04	Mid-Flood	Cloudy	Small wave	IS12	Surface	1	1	2	13:05	18.7	7.79	26.7	6.83	8.96	12
TMCLKL	HY/2012/08	2017-02-04	Mid-Flood	Cloudy	Small wave	IS12	Middle	6.5	2	1	13:05	18.9	7.62	26.8	6.94	8.79	11.8
TMCLKL	HY/2012/08	2017-02-04	Mid-Flood	Cloudy	Small wave	IS12	Middle	6.5	2	2	13:05	18.9	7.64	26.8	6.97	8.84	11.6
TMCLKL	HY/2012/08	2017-02-04	Mid-Flood	Cloudy	Small wave	IS12	Bottom	12	3	1	13:05	18.7	7.86	27	6.81	9.17	12.3
TMCLKL	HY/2012/08	2017-02-04	Mid-Flood	Cloudy	Small wave	IS12	Bottom	12	3	2	13:05	18.8	7.82	27.1	6.85	9.2	12.5
TMCLKL	HY/2012/08	2017-02-04	Mid-Flood	Cloudy	Small wave	IS13	Surface	1	1	1	12:49	18.7	7.74	27	6.84	8.9	12.2
TMCLKL	HY/2012/08	2017-02-04	Mid-Flood	Cloudy	Small wave	IS13	Surface	1	1	2	12:49	18.8	7.7	26.9	6.87	8.94	12.6
TMCLKL	HY/2012/08	2017-02-04	Mid-Flood	Cloudy	Small wave	IS13	Middle	5.8	2	1	12:49	18.9	7.69	27	6.93	8.63	11.7
TMCLKL	HY/2012/08	2017-02-04	Mid-Flood	Cloudy	Small wave	IS13	Middle	5.8	2	2	12:49	18.9	7.71	27.1	6.96	8.67	12.1
TMCLKL	HY/2012/08	2017-02-04	Mid-Flood	Cloudy	Small wave	IS13	Bottom	10.5	3	1	12:49	19	7.64	27.1	6.7	9.11	12.6
TMCLKL	HY/2012/08	2017-02-04	Mid-Flood	Cloudy	Small wave	IS13	Bottom	10.5	3	2	12:49	18.9	7.67	27.2	6.73	9.15	13
TMCLKL	HY/2012/08	2017-02-04	Mid-Flood	Cloudy	Small wave	IS14	Surface	1	1	1	13:20	18.7	7.72	26.9	6.74	8.88	10.7
TMCLKL	HY/2012/08	2017-02-04	Mid-Flood	Cloudy	Small wave	IS14	Surface	1	1	2	13:20	18.7	7.76	27	6.77	8.84	10.7
TMCLKL	HY/2012/08	2017-02-04	Mid-Flood	Cloudy	Small wave	IS14	Middle	5.9	2	1	13:20	18.8	7.86	27	6.85	8.72	11.2
TMCLKL	HY/2012/08	2017-02-04	Mid-Flood	Cloudy	Small wave	IS14	Middle	5.9	2	2	13:20	18.9	7.89	27	6.89	8.74	11
TMCLKL	HY/2012/08	2017-02-04	Mid-Flood	Cloudy	Small wave	IS14	Bottom	10.7	3	1	13:20	18.9	7.93	27.1	6.43	8.91	10.8
TMCLKL	HY/2012/08	2017-02-04	Mid-Flood	Cloudy	Small wave	IS14	Bottom	10.7	3	2	13:20	19	7.95	27.2	6.5	8.95	11.3
TMCLKL	HY/2012/08	2017-02-04	Mid-Flood	Cloudy	Small wave	IS15	Surface	1	1	1	12:33	18.7	7.65	26.9	6.82	8.75	11.5
TMCLKL	HY/2012/08	2017-02-04	Mid-Flood	Cloudy	Small wave	IS15	Surface	1	1	2	12:33	18.8	7.69	27	6.85	8.77	12.1
TMCLKL	HY/2012/08	2017-02-04	Mid-Flood	Cloudy	Small wave	IS15	Middle	5.1	2	1	12:33	18.8	7.85	27	6.77	8.52	11.4
TMCLKL	HY/2012/08	2017-02-04	Mid-Flood	Cloudy	Small wave	IS15	Middle	5.1	2	2	12:33	18.7	7.88	27.1	6.79	8.55	11.4
TMCLKL	HY/2012/08	2017-02-04	Mid-Flood	Cloudy	Small wave	IS15	Bottom	9.2	3	1	12:33	18.8	7.63	27.1	6.64	8.97	12
TMCLKL	HY/2012/08	2017-02-04	Mid-Flood	Cloudy	Small wave	IS15	Bottom	9.2	3	2	12:33	18.9	7.65	27.1	6.68	9	11.9
TMCLKL	HY/2012/08	2017-02-04	Mid-Flood	Cloudy	Small wave	SR8	Surface	1	1	1	12:02	18.9	7.67	27.1	6.92	8.46	11.1
TMCLKL	HY/2012/08	2017-02-04	Mid-Flood	Cloudy	Small wave	SR8	Surface	1	1	2	12:02	18.8	7.69	27.2	6.94	8.44	11.1
TMCLKL	HY/2012/08	2017-02-04	Mid-Flood	Cloudy	Small wave	SR8	Middle		2	1	12:02						
TMCLKL	HY/2012/08	2017-02-04	Mid-Flood	Cloudy	Small wave	SR8	Middle		2	2	12:02						
TMCLKL	HY/2012/08	2017-02-04	Mid-Flood	Cloudy	Small wave	SR8	Bottom	4.9	3	1	12:02	18.9	7.81	27.2	6.83	8.72	11.1
TMCLKL	HY/2012/08	2017-02-04	Mid-Flood	Cloudy	Small wave	SR8	Bottom	4.9	3	2	12:02	18.9	7.84	27.3	6.85	8.77	11.3
TMCLKL	HY/2012/08	2017-02-04	Mid-Flood	Cloudy	Small wave	SR9	Surface	1	1	1	12:17	18.7	7.64	27	6.79	8.62	11.1
TMCLKL	HY/2012/08	2017-02-04	Mid-Flood	Cloudy	Small wave	SR9	Surface	1	1	2	12:17	18.7	7.67	27	6.82	8.64	10.9
TMCLKL	HY/2012/08	2017-02-04	Mid-Flood	Cloudy	Small wave	SR9	Middle		2	1	12:17						
TMCLKL	HY/2012/08	2017-02-04	Mid-Flood	Cloudy	Small wave	SR9	Middle		2	2	12:17						
TMCLKL	HY/2012/08	2017-02-04	Mid-Flood	Cloudy	Small wave	SR9	Bottom	3.8	3	1	12:17	18.8	7.72	27.1	6.76	8.92	11.1
TMCLKL	HY/2012/08	2017-02-04	Mid-Flood	Cloudy	Small wave	SR9	Bottom	3.8	3	2	12:17	18.8	7.76	27.2	6.78	8.95	11.5
TMCLKL	HY/2012/08	2017-02-04	Mid-Flood	Cloudy	Small wave	SR10A	Surface	1	1	1	11:46	18.8	7.72	27	6.75	8.44	11.1
TMCLKL	HY/2012/08	2017-02-04	Mid-Flood	Cloudy	Small wave	SR10A	Surface	1	1	2	11:46	18.8	7.74	27.1	6.77	8.47	11.3
TMCLKL	HY/2012/08	2017-02-04	Mid-Flood	Cloudy	Small wave	SR10A	Middle	7.3	2	1	11:46	18.9	7.69	27.1	6.84	8.81	11.4
TMCLKL	HY/2012/08	2017-02-04	Mid-Flood	Cloudy	Small wave	SR10A	Middle	7.3	2	2	11:46	18.8	7.72	27.2	6.89	8.85	11.2
TMCLKL	HY/2012/08	2017-02-04	Mid-Flood	Cloudy	Small wave	SR10A	Bottom	13.5	3	1	11:46	18.9	7.93	27.1	6.77	8.97	11.4
TMCLKL	HY/2012/08	2017-02-04	Mid-Flood	Cloudy	Small wave	SR10A	Bottom	13.5	3	2	11:46	19	7.96	27.3	6.72	9	11.8
TMCLKL	HY/2012/08	2017-02-04	Mid-Ebb	Cloudy	Small wave	CS4	Surface	1	1	1	17:23	18.6	7.72	26.8	6.74	8.89	12.7
TMCLKL	HY/2012/08	2017-02-04	Mid-Ebb	Cloudy	Small wave	CS4	Surface	1	1	2	17:23	18.7	7.7	26.7	6.72	8.94	13.3
TMCLKL	HY/2012/08	2017-02-04	Mid-Ebb	Cloudy	Small wave	CS4	Middle	9	2	1	17:23	18.8	7.74	26.9	6.8	9.05	13.4
TMCLKL	HY/2012/08	2017-02-04	Mid-Ebb	Cloudy	Small wave	CS4	Middle	9	2	2	17:23	18.8	7.76	26.8	6.81	9.01	13.4
TMCLKL	HY/2012/08	2017-02-04	Mid-Ebb	Cloudy	Small wave	CS4	Bottom	17	3	1	17:23	18.9	7.88	27.1	6.52	9.18	13.5
TMCLKL	HY/2012/08	2017-02-04	Mid-Ebb	Cloudy	Small wave	CS4	Bottom	17	3	2	17:23	18.9	7.91	27	6.5	9.12	12.8

Project	Works	Date	Tide	Weather	Sea Condition	Stat	Level	Water Depth	Lev_Cod	Replicate	Time	Temp(°C)	pH	Salinity(ppt)	DO(mg/L)	Turbidity(NTU)	SS(mg/L)
TMCLKL	HY/2012/08	2017-02-04	Mid-Ebb	Cloudy	Small wave	CS6	Surface	1	1	1	19:05	18.7	7.69	27	6.65	8.74	13
TMCLKL	HY/2012/08	2017-02-04	Mid-Ebb	Cloudy	Small wave	CS6	Surface	1	1	2	19:05	18.6	7.72	26.9	6.68	8.79	12.9
TMCLKL	HY/2012/08	2017-02-04	Mid-Ebb	Cloudy	Small wave	CS6	Middle	6.6	2	1	19:05	18.7	7.85	27.1	6.75	9.03	13.3
TMCLKL	HY/2012/08	2017-02-04	Mid-Ebb	Cloudy	Small wave	CS6	Middle	6.6	2	2	19:05	18.8	7.83	27	6.76	9.09	13.3
TMCLKL	HY/2012/08	2017-02-04	Mid-Ebb	Cloudy	Small wave	CS6	Bottom	12.2	3	1	19:05	18.9	7.8	27.2	6.69	8.86	13.2
TMCLKL	HY/2012/08	2017-02-04	Mid-Ebb	Cloudy	Small wave	CS6	Bottom	12.2	3	2	19:05	19	7.77	27.2	6.71	8.91	12.7
TMCLKL	HY/2012/08	2017-02-04	Mid-Ebb	Cloudy	Small wave	IS12	Surface	1	1	1	17:49	18.7	7.81	26.5	6.54	8.61	11.6
TMCLKL	HY/2012/08	2017-02-04	Mid-Ebb	Cloudy	Small wave	IS12	Surface	1	1	2	17:49	18.6	7.83	26.6	6.5	8.67	11.8
TMCLKL	HY/2012/08	2017-02-04	Mid-Ebb	Cloudy	Small wave	IS12	Middle	6.3	2	1	17:49	18.8	7.89	26.7	6.71	8.75	12
TMCLKL	HY/2012/08	2017-02-04	Mid-Ebb	Cloudy	Small wave	IS12	Middle	6.3	2	2	17:49	18.8	7.86	26.6	6.72	8.82	12.1
TMCLKL	HY/2012/08	2017-02-04	Mid-Ebb	Cloudy	Small wave	IS12	Bottom	11.6	3	1	17:49	18.9	7.74	26.9	6.85	8.59	11.9
TMCLKL	HY/2012/08	2017-02-04	Mid-Ebb	Cloudy	Small wave	IS12	Bottom	11.6	3	2	17:49	18.8	7.73	26.8	6.86	8.65	11.5
TMCLKL	HY/2012/08	2017-02-04	Mid-Ebb	Cloudy	Small wave	IS13	Surface	1	1	1	18:01	18.6	7.63	26.9	6.72	9.01	12.7
TMCLKL	HY/2012/08	2017-02-04	Mid-Ebb	Cloudy	Small wave	IS13	Surface	1	1	2	18:01	18.7	7.67	26.8	6.73	9.07	12.4
TMCLKL	HY/2012/08	2017-02-04	Mid-Ebb	Cloudy	Small wave	IS13	Middle	5.7	2	1	18:01	18.7	7.72	27	6.8	8.72	12
TMCLKL	HY/2012/08	2017-02-04	Mid-Ebb	Cloudy	Small wave	IS13	Middle	5.7	2	2	18:01	18.6	7.74	26.9	6.81	8.79	12.3
TMCLKL	HY/2012/08	2017-02-04	Mid-Ebb	Cloudy	Small wave	IS13	Bottom	10.3	3	1	18:01	18.9	7.78	27.1	6.93	9.05	12.8
TMCLKL	HY/2012/08	2017-02-04	Mid-Ebb	Cloudy	Small wave	IS13	Bottom	10.3	3	2	18:01	18.8	7.79	27	6.94	8.97	12.1
TMCLKL	HY/2012/08	2017-02-04	Mid-Ebb	Cloudy	Small wave	IS14	Surface	1	1	1	17:36	18.7	7.74	26.7	6.68	8.43	10.4
TMCLKL	HY/2012/08	2017-02-04	Mid-Ebb	Cloudy	Small wave	IS14	Surface	1	1	2	17:36	18.6	7.7	26.7	6.65	8.49	10.5
TMCLKL	HY/2012/08	2017-02-04	Mid-Ebb	Cloudy	Small wave	IS14	Middle	5.7	2	1	17:36	18.7	7.8	26.8	6.52	9.02	11.3
TMCLKL	HY/2012/08	2017-02-04	Mid-Ebb	Cloudy	Small wave	IS14	Middle	5.7	2	2	17:36	18.7	7.83	26.7	6.53	9.08	11.5
TMCLKL	HY/2012/08	2017-02-04	Mid-Ebb	Cloudy	Small wave	IS14	Bottom	10.4	3	1	17:36	18.8	7.75	26.8	6.74	8.87	11
TMCLKL	HY/2012/08	2017-02-04	Mid-Ebb	Cloudy	Small wave	IS14	Bottom	10.4	3	2	17:36	18.7	7.77	26.9	6.7	8.94	11.1
TMCLKL	HY/2012/08	2017-02-04	Mid-Ebb	Cloudy	Small wave	IS15	Surface	1	1	1	18:14	18.7	7.78	26.8	6.52	8.83	12.2
TMCLKL	HY/2012/08	2017-02-04	Mid-Ebb	Cloudy	Small wave	IS15	Surface	1	1	2	18:14	18.6	7.76	26.7	6.54	8.89	12.1
TMCLKL	HY/2012/08	2017-02-04	Mid-Ebb	Cloudy	Small wave	IS15	Middle	4.9	2	1	18:14	18.7	7.65	26.8	6.48	9.1	12.5
TMCLKL	HY/2012/08	2017-02-04	Mid-Ebb	Cloudy	Small wave	IS15	Middle	4.9	2	2	18:14	18.8	7.67	26.7	6.47	9.02	12.2
TMCLKL	HY/2012/08	2017-02-04	Mid-Ebb	Cloudy	Small wave	IS15	Bottom	8.8	3	1	18:14	18.9	7.8	26.9	6.67	8.76	12
TMCLKL	HY/2012/08	2017-02-04	Mid-Ebb	Cloudy	Small wave	IS15	Bottom	8.8	3	2	18:14	18.8	7.81	26.8	6.69	8.81	12
TMCLKL	HY/2012/08	2017-02-04	Mid-Ebb	Cloudy	Small wave	SR8	Surface	1	1	1	18:37	18.7	7.78	27	6.77	8.58	10.9
TMCLKL	HY/2012/08	2017-02-04	Mid-Ebb	Cloudy	Small wave	SR8	Surface	1	1	2	18:37	18.6	7.76	26.9	6.78	8.63	11.2
TMCLKL	HY/2012/08	2017-02-04	Mid-Ebb	Cloudy	Small wave	SR8	Middle		2	1	18:37						
TMCLKL	HY/2012/08	2017-02-04	Mid-Ebb	Cloudy	Small wave	SR8	Middle		2	2	18:37						
TMCLKL	HY/2012/08	2017-02-04	Mid-Ebb	Cloudy	Small wave	SR8	Bottom	4.4	3	1	18:37	18.7	7.82	27.1	6.51	8.89	11.4
TMCLKL	HY/2012/08	2017-02-04	Mid-Ebb	Cloudy	Small wave	SR8	Bottom	4.4	3	2	18:37	18.7	7.83	27.1	6.52	8.81	11.4
TMCLKL	HY/2012/08	2017-02-04	Mid-Ebb	Cloudy	Small wave	SR9	Surface	1	1	1	18:26	18.6	7.75	26.8	6.64	8.84	11.1
TMCLKL	HY/2012/08	2017-02-04	Mid-Ebb	Cloudy	Small wave	SR9	Surface	1	1	2	18:26	18.6	7.7	26.9	6.66	8.88	11.2
TMCLKL	HY/2012/08	2017-02-04	Mid-Ebb	Cloudy	Small wave	SR9	Middle		2	1	18:26						
TMCLKL	HY/2012/08	2017-02-04	Mid-Ebb	Cloudy	Small wave	SR9	Middle		2	2	18:26						
TMCLKL	HY/2012/08	2017-02-04	Mid-Ebb	Cloudy	Small wave	SR9	Bottom	3.6	3	1	18:26	18.7	7.67	27	6.72	8.67	10.9
TMCLKL	HY/2012/08	2017-02-04	Mid-Ebb	Cloudy	Small wave	SR9	Bottom	3.6	3	2	18:26	18.6	7.66	27	6.69	8.76	11
TMCLKL	HY/2012/08	2017-02-04	Mid-Ebb	Cloudy	Small wave	SR10A	Surface	1	1	1	18:49	18.6	7.8	26.9	6.72	8.72	11.2
TMCLKL	HY/2012/08	2017-02-04	Mid-Ebb	Cloudy	Small wave	SR10A	Surface	1	1	2	18:49	18.7	7.83	26.8	6.73	8.76	11.4
TMCLKL	HY/2012/08	2017-02-04	Mid-Ebb	Cloudy	Small wave	SR10A	Middle	7.1	2	1	18:49	18.8	7.92	27	6.64	8.64	11.1
TMCLKL	HY/2012/08	2017-02-04	Mid-Ebb	Cloudy	Small wave	SR10A	Middle	7.1	2	2	18:49	18.7	7.93	27.1	6.61	8.57	11.3
TMCLKL	HY/2012/08	2017-02-04	Mid-Ebb	Cloudy	Small wave	SR10A	Bottom	13.2	3	1	18:49	18.9	7.72	27.2	6.58	9.11	12
TMCLKL	HY/2012/08	2017-02-04	Mid-Ebb	Cloudy	Small wave	SR10A	Bottom	13.2	3	2	18:49	18.9	7.7	27.1	6.56	9.18	11.5
TMCLKL	HY/2012/08	2017-02-07	Mid-Flood	Cloudy	Small wave	CS4	Surface	1	1	1	15:58	18.4	7.94	26.9	7.14	7.44	10.8
TMCLKL	HY/2012/08	2017-02-07	Mid-Flood	Cloudy	Small wave	CS4	Surface	1	1	2	15:58	18.4	7.97	27	7.17	7.48	10.6
TMCLKL	HY/2012/08	2017-02-07	Mid-Flood	Cloudy	Small wave	CS4	Middle	8.8	2	1	15:58	18.5	8.15	27.1	7.32	7.59	10.8
TMCLKL	HY/2012/08	2017-02-07	Mid-Flood	Cloudy	Small wave	CS4	Middle	8.8	2	2	15:58	18.6	8.17	27.2	7.35	7.62	10.9
TMCLKL	HY/2012/08	2017-02-07	Mid-Flood	Cloudy	Small wave	CS4	Bottom	16.6	3	1	15:58	18.7	8	27.3	7.49	7.73	11.2
TMCLKL	HY/2012/08	2017-02-07	Mid-Flood	Cloudy	Small wave	CS4	Bottom	16.6	3	2	15:58	18.8	8.03	27.4	7.51	7.75	11.2
TMCLKL	HY/2012/08	2017-02-07	Mid-Flood	Cloudy	Small wave	CS6	Surface	1	1	1	13:36	18.3	7.95	26.8	7.85	7.45	10.9
TMCLKL	HY/2012/08	2017-02-07	Mid-Flood	Cloudy	Small wave	CS6	Surface	1	1	2	13:36	18.4	7.98	26.9	7.88	7.48	11.2

Project	Works	Date	Tide	Weather	Sea Condition	Stat	Level	Water Depth	Lev_Cod	Replicate	Time	Temp(°C)	pH	Salinity(ppt)	DO(mg/L)	Turbidity(NTU)	SS(mg/L)
TMCLKL	HY/2012/08	2017-02-07	Mid-Flood	Cloudy	Small wave	CS6	Middle	6.8	2	1	13:36	18.5	8.04	27	7.94	7.69	11.2
TMCLKL	HY/2012/08	2017-02-07	Mid-Flood	Cloudy	Small wave	CS6	Middle	6.8	2	2	13:36	18.6	8.06	27.1	7.97	7.71	11
TMCLKL	HY/2012/08	2017-02-07	Mid-Flood	Cloudy	Small wave	CS6	Bottom	12.5	3	1	13:36	18.7	8.13	27.2	8.07	7.88	11.4
TMCLKL	HY/2012/08	2017-02-07	Mid-Flood	Cloudy	Small wave	CS6	Bottom	12.5	3	2	13:36	18.6	8.17	27.3	8.09	7.91	11.8
TMCLKL	HY/2012/08	2017-02-07	Mid-Flood	Cloudy	Small wave	IS12	Surface	1	1	1	15:32	18.4	7.86	26.8	6.84	8.05	10.9
TMCLKL	HY/2012/08	2017-02-07	Mid-Flood	Cloudy	Small wave	IS12	Surface	1	1	2	15:32	18.5	7.88	26.9	6.87	8.08	10.6
TMCLKL	HY/2012/08	2017-02-07	Mid-Flood	Cloudy	Small wave	IS12	Middle	6.5	2	1	15:32	18.6	7.94	27	7.05	8.14	11.1
TMCLKL	HY/2012/08	2017-02-07	Mid-Flood	Cloudy	Small wave	IS12	Middle	6.5	2	2	15:32	18.7	7.96	27.1	7.08	8.17	11
TMCLKL	HY/2012/08	2017-02-07	Mid-Flood	Cloudy	Small wave	IS12	Bottom	11.9	3	1	15:32	18.8	8.04	27.2	7.14	8.3	11
TMCLKL	HY/2012/08	2017-02-07	Mid-Flood	Cloudy	Small wave	IS12	Bottom	11.9	3	2	15:32	18.7	8.07	27.3	7.17	8.33	11.2
TMCLKL	HY/2012/08	2017-02-07	Mid-Flood	Cloudy	Small wave	IS13	Surface	1	1	1	15:15	18.4	7.98	27.1	7.15	7.28	10.2
TMCLKL	HY/2012/08	2017-02-07	Mid-Flood	Cloudy	Small wave	IS13	Surface	1	1	2	15:15	18.4	7.9	27.2	7.18	7.31	10.1
TMCLKL	HY/2012/08	2017-02-07	Mid-Flood	Cloudy	Small wave	IS13	Middle	5.6	2	1	15:15	18.5	8.13	27.3	7.29	7.47	10.6
TMCLKL	HY/2012/08	2017-02-07	Mid-Flood	Cloudy	Small wave	IS13	Middle	5.6	2	2	15:15	18.6	8.15	27.3	7.32	7.49	10.6
TMCLKL	HY/2012/08	2017-02-07	Mid-Flood	Cloudy	Small wave	IS13	Bottom	10.1	3	1	15:15	18.7	8.06	27.4	7.44	7.55	10.7
TMCLKL	HY/2012/08	2017-02-07	Mid-Flood	Cloudy	Small wave	IS13	Bottom	10.1	3	2	15:15	18.8	8.07	27.4	7.47	7.59	10.6
TMCLKL	HY/2012/08	2017-02-07	Mid-Flood	Cloudy	Small wave	IS14	Surface	1	1	1	15:46	18.4	8.14	27	7.08	7.86	10.1
TMCLKL	HY/2012/08	2017-02-07	Mid-Flood	Cloudy	Small wave	IS14	Surface	1	1	2	15:46	18.5	8.17	27.1	7.11	7.89	9.7
TMCLKL	HY/2012/08	2017-02-07	Mid-Flood	Cloudy	Small wave	IS14	Middle	5.7	2	1	15:46	18.6	8.3	27.2	7.25	7.94	9.6
TMCLKL	HY/2012/08	2017-02-07	Mid-Flood	Cloudy	Small wave	IS14	Middle	5.7	2	2	15:46	18.6	8.33	27.3	7.28	7.97	9.9
TMCLKL	HY/2012/08	2017-02-07	Mid-Flood	Cloudy	Small wave	IS14	Bottom	10.4	3	1	15:46	18.7	8.44	27.4	7.44	8.12	9.8
TMCLKL	HY/2012/08	2017-02-07	Mid-Flood	Cloudy	Small wave	IS14	Bottom	10.4	3	2	15:46	18.8	8.42	27.5	7.41	8.15	9.9
TMCLKL	HY/2012/08	2017-02-07	Mid-Flood	Cloudy	Small wave	IS15	Surface	1	1	1	14:55	18.4	8.14	26.9	6.95	7.45	9.8
TMCLKL	HY/2012/08	2017-02-07	Mid-Flood	Cloudy	Small wave	IS15	Surface	1	1	2	14:55	18.5	8.17	27	6.98	7.48	10.1
TMCLKL	HY/2012/08	2017-02-07	Mid-Flood	Cloudy	Small wave	IS15	Middle	4.9	2	1	14:55	18.5	7.95	27.1	7.1	7.55	10.5
TMCLKL	HY/2012/08	2017-02-07	Mid-Flood	Cloudy	Small wave	IS15	Middle	4.9	2	2	14:55	18.6	7.93	27.2	7.13	7.58	10.5
TMCLKL	HY/2012/08	2017-02-07	Mid-Flood	Cloudy	Small wave	IS15	Bottom	8.7	3	1	14:55	18.7	7.8	27.3	7.38	7.65	10.3
TMCLKL	HY/2012/08	2017-02-07	Mid-Flood	Cloudy	Small wave	IS15	Bottom	8.7	3	2	14:55	18.8	7.83	27.4	7.41	7.67	10.3
TMCLKL	HY/2012/08	2017-02-07	Mid-Flood	Cloudy	Small wave	SR8	Surface	1	1	1	14:25	18.5	7.92	27	7.48	6.99	8.9
TMCLKL	HY/2012/08	2017-02-07	Mid-Flood	Cloudy	Small wave	SR8	Surface	1	1	2	14:25	18.6	7.95	27.1	7.51	7.01	9.3
TMCLKL	HY/2012/08	2017-02-07	Mid-Flood	Cloudy	Small wave	SR8	Middle		2	1	14:25						
TMCLKL	HY/2012/08	2017-02-07	Mid-Flood	Cloudy	Small wave	SR8	Middle		2	2	14:25						
TMCLKL	HY/2012/08	2017-02-07	Mid-Flood	Cloudy	Small wave	SR8	Bottom	4.6	3	1	14:25	18.7	8.12	27.2	7.66	7.14	9
TMCLKL	HY/2012/08	2017-02-07	Mid-Flood	Cloudy	Small wave	SR8	Bottom	4.6	3	2	14:25	18.6	8.16	27.3	7.63	7.17	9.5
TMCLKL	HY/2012/08	2017-02-07	Mid-Flood	Cloudy	Small wave	SR9	Surface	1	1	1	14:40	18.3	7.86	26.9	7	7.69	9.6
TMCLKL	HY/2012/08	2017-02-07	Mid-Flood	Cloudy	Small wave	SR9	Surface	1	1	2	14:40	18.4	7.88	26.9	7.02	7.71	9.7
TMCLKL	HY/2012/08	2017-02-07	Mid-Flood	Cloudy	Small wave	SR9	Middle		2	1	14:40						
TMCLKL	HY/2012/08	2017-02-07	Mid-Flood	Cloudy	Small wave	SR9	Middle		2	2	14:40						
TMCLKL	HY/2012/08	2017-02-07	Mid-Flood	Cloudy	Small wave	SR9	Bottom	3.3	3	1	14:40	18.5	8.05	27	7.14	7.84	9.9
TMCLKL	HY/2012/08	2017-02-07	Mid-Flood	Cloudy	Small wave	SR9	Bottom	3.3	3	2	14:40	18.5	8.08	27.1	7.12	7.87	10.2
TMCLKL	HY/2012/08	2017-02-07	Mid-Flood	Cloudy	Small wave	SR10A	Surface	1	1	1	14:03	18.4	8.14	26.9	7.36	7.25	9.3
TMCLKL	HY/2012/08	2017-02-07	Mid-Flood	Cloudy	Small wave	SR10A	Surface	1	1	2	14:03	18.5	8.17	27	7.39	7.23	9.4
TMCLKL	HY/2012/08	2017-02-07	Mid-Flood	Cloudy	Small wave	SR10A	Middle	6.9	2	1	14:03	18.6	8.05	27.1	7.45	7.36	9.8
TMCLKL	HY/2012/08	2017-02-07	Mid-Flood	Cloudy	Small wave	SR10A	Middle	6.9	2	2	14:03	18.6	8.08	27.2	7.47	7.39	9.6
TMCLKL	HY/2012/08	2017-02-07	Mid-Flood	Cloudy	Small wave	SR10A	Bottom	12.7	3	1	14:03	18.7	7.95	27.3	7.59	7.55	9.8
TMCLKL	HY/2012/08	2017-02-07	Mid-Flood	Cloudy	Small wave	SR10A	Bottom	12.7	3	2	14:03	18.8	7.93	27.4	7.62	7.59	10
TMCLKL	HY/2012/08	2017-02-07	Mid-Ebb	Cloudy	Small wave	CS4	Surface	1	1	1	09:15	18	7.85	26.4	6.59	8.91	12.5
TMCLKL	HY/2012/08	2017-02-07	Mid-Ebb	Cloudy	Small wave	CS4	Surface	1	1	2	09:15	17.9	7.89	26.5	6.63	8.98	12.9
TMCLKL	HY/2012/08	2017-02-07	Mid-Ebb	Cloudy	Small wave	CS4	Middle	8.7	2	1	09:15	18	7.8	26.5	6.55	8.73	12.4
TMCLKL	HY/2012/08	2017-02-07	Mid-Ebb	Cloudy	Small wave	CS4	Middle	8.7	2	2	09:15	18.1	7.86	26.6	6.51	8.8	12.8
TMCLKL	HY/2012/08	2017-02-07	Mid-Ebb	Cloudy	Small wave	CS4	Bottom	16.4	3	1	09:15	18.2	7.89	26.7	6.39	9.15	13.3
TMCLKL	HY/2012/08	2017-02-07	Mid-Ebb	Cloudy	Small wave	CS4	Bottom	16.4	3	2	09:15	18.2	7.82	26.6	6.41	9.22	13.2
TMCLKL	HY/2012/08	2017-02-07	Mid-Ebb	Cloudy	Small wave	CS6	Surface	1	1	1	11:33	18.4	7.85	26.8	6.75	9	13.3
TMCLKL	HY/2012/08	2017-02-07	Mid-Ebb	Cloudy	Small wave	CS6	Surface	1	1	2	11:33	18.5	7.89	26.9	6.79	8.95	12.9
TMCLKL	HY/2012/08	2017-02-07	Mid-Ebb	Cloudy	Small wave	CS6	Middle	6.6	2	1	11:33	18.5	7.81	27	6.84	9.22	13.4
TMCLKL	HY/2012/08	2017-02-07	Mid-Ebb	Cloudy	Small wave	CS6	Middle	6.6	2	2	11:33	18.6	7.86	27.1	6.81	9.29	13.9

Project	Works	Date	Tide	Weather	Sea Condition	Stat	Level	Water Depth	Lev_Cod	Replicate	Time	Temp(°C)	pH	Salinity(ppt)	DO(mg/L)	Turbidity(NTU)	SS(mg/L)
TMCLKL	HY/2012/08	2017-02-07	Mid-Ebb	Cloudy	Small wave	CS6	Bottom	12.2	3	1	11:33	18.6	7.82	27.1	6.68	9.6	14
TMCLKL	HY/2012/08	2017-02-07	Mid-Ebb	Cloudy	Small wave	CS6	Bottom	12.2	3	2	11:33	18.7	7.87	27.2	6.65	9.72	14.1
TMCLKL	HY/2012/08	2017-02-07	Mid-Ebb	Cloudy	Small wave	IS12	Surface	1	1	1	09:49	17.8	7.76	26.7	6.64	9.19	12.3
TMCLKL	HY/2012/08	2017-02-07	Mid-Ebb	Cloudy	Small wave	IS12	Surface	1	1	2	09:49	17.9	7.79	26.6	6.61	9.13	12.6
TMCLKL	HY/2012/08	2017-02-07	Mid-Ebb	Cloudy	Small wave	IS12	Middle	6.3	2	1	09:49	17.9	7.8	26.8	6.66	9.05	12.3
TMCLKL	HY/2012/08	2017-02-07	Mid-Ebb	Cloudy	Small wave	IS12	Middle	6.3	2	2	09:49	18	7.76	26.9	6.7	9.09	11.9
TMCLKL	HY/2012/08	2017-02-07	Mid-Ebb	Cloudy	Small wave	IS12	Bottom	11.6	3	1	09:49	18	7.79	27	6.49	9.4	12.4
TMCLKL	HY/2012/08	2017-02-07	Mid-Ebb	Cloudy	Small wave	IS12	Bottom	11.6	3	2	09:49	18.1	7.82	26.9	6.46	9.46	12.6
TMCLKL	HY/2012/08	2017-02-07	Mid-Ebb	Cloudy	Small wave	IS13	Surface	1	1	1	10:06	18	7.8	26.6	6.79	9.1	12.5
TMCLKL	HY/2012/08	2017-02-07	Mid-Ebb	Cloudy	Small wave	IS13	Surface	1	1	2	10:06	17.9	7.85	26.5	6.75	9.01	12.2
TMCLKL	HY/2012/08	2017-02-07	Mid-Ebb	Cloudy	Small wave	IS13	Middle	5.4	2	1	10:06	18.1	7.82	26.7	6.7	8.81	12.5
TMCLKL	HY/2012/08	2017-02-07	Mid-Ebb	Cloudy	Small wave	IS13	Middle	5.4	2	2	10:06	18.2	7.86	26.6	6.66	8.87	12.2
TMCLKL	HY/2012/08	2017-02-07	Mid-Ebb	Cloudy	Small wave	IS13	Bottom	9.8	3	1	10:06	18.2	7.78	26.7	6.7	9.31	12.5
TMCLKL	HY/2012/08	2017-02-07	Mid-Ebb	Cloudy	Small wave	IS13	Bottom	9.8	3	2	10:06	18.3	7.82	26.8	6.72	9.37	12.8
TMCLKL	HY/2012/08	2017-02-07	Mid-Ebb	Cloudy	Small wave	IS14	Surface	1	1	1	09:32	18.1	7.8	26.5	6.65	9.09	11.2
TMCLKL	HY/2012/08	2017-02-07	Mid-Ebb	Cloudy	Small wave	IS14	Surface	1	1	2	09:32	18.1	7.76	26.6	6.62	9.01	11.2
TMCLKL	HY/2012/08	2017-02-07	Mid-Ebb	Cloudy	Small wave	IS14	Middle	5.5	2	1	09:32	18.2	7.79	26.7	6.6	8.76	10.5
TMCLKL	HY/2012/08	2017-02-07	Mid-Ebb	Cloudy	Small wave	IS14	Middle	5.5	2	2	09:32	18.1	7.84	26.8	6.57	8.82	10.9
TMCLKL	HY/2012/08	2017-02-07	Mid-Ebb	Cloudy	Small wave	IS14	Bottom	10	3	1	09:32	18.2	7.82	26.8	6.44	9.19	11.7
TMCLKL	HY/2012/08	2017-02-07	Mid-Ebb	Cloudy	Small wave	IS14	Bottom	10	3	2	09:32	18.3	7.79	26.7	6.42	9.27	11.5
TMCLKL	HY/2012/08	2017-02-07	Mid-Ebb	Cloudy	Small wave	IS15	Surface	1	1	1	10:23	18.1	7.72	26.6	6.64	9	11.9
TMCLKL	HY/2012/08	2017-02-07	Mid-Ebb	Cloudy	Small wave	IS15	Surface	1	1	2	10:23	18.1	7.75	26.7	6.61	8.93	11.8
TMCLKL	HY/2012/08	2017-02-07	Mid-Ebb	Cloudy	Small wave	IS15	Middle	4.7	2	1	10:23	18.2	7.7	26.7	6.67	8.7	12.1
TMCLKL	HY/2012/08	2017-02-07	Mid-Ebb	Cloudy	Small wave	IS15	Middle	4.7	2	2	10:23	18.1	7.76	26.8	6.7	8.76	11.8
TMCLKL	HY/2012/08	2017-02-07	Mid-Ebb	Cloudy	Small wave	IS15	Bottom	8.4	3	1	10:23	18.3	7.78	26.9	6.56	9.18	12.1
TMCLKL	HY/2012/08	2017-02-07	Mid-Ebb	Cloudy	Small wave	IS15	Bottom	8.4	3	2	10:23	18.4	7.81	27	6.52	9.29	12.5
TMCLKL	HY/2012/08	2017-02-07	Mid-Ebb	Cloudy	Small wave	SR8	Surface	1	1	1	10:57	18.4	7.7	26.6	6.78	8.55	10.7
TMCLKL	HY/2012/08	2017-02-07	Mid-Ebb	Cloudy	Small wave	SR8	Surface	1	1	2	10:57	18.3	7.75	26.7	6.75	8.61	11.3
TMCLKL	HY/2012/08	2017-02-07	Mid-Ebb	Cloudy	Small wave	SR8	Middle		2	1	10:57						
TMCLKL	HY/2012/08	2017-02-07	Mid-Ebb	Cloudy	Small wave	SR8	Middle		2	2	10:57						
TMCLKL	HY/2012/08	2017-02-07	Mid-Ebb	Cloudy	Small wave	SR8	Bottom	4.2	3	1	10:57	18.4	7.78	26.7	6.57	8.82	11.2
TMCLKL	HY/2012/08	2017-02-07	Mid-Ebb	Cloudy	Small wave	SR8	Bottom	4.2	3	2	10:57	18.5	7.73	26.8	6.6	8.9	11.7
TMCLKL	HY/2012/08	2017-02-07	Mid-Ebb	Cloudy	Small wave	SR9	Surface	1	1	1	10:40	18.2	7.66	26.8	6.68	8.8	11.2
TMCLKL	HY/2012/08	2017-02-07	Mid-Ebb	Cloudy	Small wave	SR9	Surface	1	1	2	10:40	18.3	7.72	26.7	6.65	8.91	11.7
TMCLKL	HY/2012/08	2017-02-07	Mid-Ebb	Cloudy	Small wave	SR9	Middle		2	1	10:40						
TMCLKL	HY/2012/08	2017-02-07	Mid-Ebb	Cloudy	Small wave	SR9	Middle		2	2	10:40						
TMCLKL	HY/2012/08	2017-02-07	Mid-Ebb	Cloudy	Small wave	SR9	Bottom	3	3	1	10:40	18.4	7.75	26.8	6.57	9.1	11.7
TMCLKL	HY/2012/08	2017-02-07	Mid-Ebb	Cloudy	Small wave	SR9	Bottom	3	3	2	10:40	18.5	7.7	26.9	6.61	9.18	11.6
TMCLKL	HY/2012/08	2017-02-07	Mid-Ebb	Cloudy	Small wave	SR10A	Surface	1	1	1	11:14	18.2	7.81	26.7	6.66	8.74	11
TMCLKL	HY/2012/08	2017-02-07	Mid-Ebb	Cloudy	Small wave	SR10A	Surface	1	1	2	11:14	18.3	7.84	26.8	6.69	8.8	11.5
TMCLKL	HY/2012/08	2017-02-07	Mid-Ebb	Cloudy	Small wave	SR10A	Middle	6.7	2	1	11:14	18.3	7.82	26.9	6.72	8.98	11.6
TMCLKL	HY/2012/08	2017-02-07	Mid-Ebb	Cloudy	Small wave	SR10A	Middle	6.7	2	2	11:14	18.4	7.86	26.8	6.74	9.05	12.1
TMCLKL	HY/2012/08	2017-02-07	Mid-Ebb	Cloudy	Small wave	SR10A	Bottom	12.4	3	1	11:14	18.5	7.85	26.9	6.61	9.3	11.9
TMCLKL	HY/2012/08	2017-02-07	Mid-Ebb	Cloudy	Small wave	SR10A	Bottom	12.4	3	2	11:14	18.6	7.81	27	6.58	9.37	12.2
TMCLKL	HY/2012/08	2017-02-09	Mid-Flood	Cloudy	Small wave	CS4	Surface	1	1	1	11:15	17.5	7.78	26.3	6.32	9.09	12.6
TMCLKL	HY/2012/08	2017-02-09	Mid-Flood	Cloudy	Small wave	CS4	Surface	1	1	2	11:15	17.6	7.76	26.4	6.36	9.13	13.1
TMCLKL	HY/2012/08	2017-02-09	Mid-Flood	Cloudy	Small wave	CS4	Middle	8.6	2	1	11:15	17.6	7.65	26.4	6.72	9.21	12.3
TMCLKL	HY/2012/08	2017-02-09	Mid-Flood	Cloudy	Small wave	CS4	Middle	8.6	2	2	11:15	17.6	7.66	26.4	6.75	9.23	12.3
TMCLKL	HY/2012/08	2017-02-09	Mid-Flood	Cloudy	Small wave	CS4	Bottom	16.2	3	1	11:15	17.6	7.83	26.5	6.88	9.38	13
TMCLKL	HY/2012/08	2017-02-09	Mid-Flood	Cloudy	Small wave	CS4	Bottom	16.2	3	2	11:15	17.7	7.8	26.5	6.8	9.35	13.1
TMCLKL	HY/2012/08	2017-02-09	Mid-Flood	Cloudy	Small wave	CS6	Surface	1	1	1	13:24	17.6	7.82	26.4	6.79	9.37	13.4
TMCLKL	HY/2012/08	2017-02-09	Mid-Flood	Cloudy	Small wave	CS6	Surface	1	1	2	13:24	17.7	7.83	26.5	6.76	9.33	12.9
TMCLKL	HY/2012/08	2017-02-09	Mid-Flood	Cloudy	Small wave	CS6	Middle	6.5	2	1	13:24	17.7	7.62	26.4	6.63	9.26	13.4
TMCLKL	HY/2012/08	2017-02-09	Mid-Flood	Cloudy	Small wave	CS6	Middle	6.5	2	2	13:24	17.7	7.63	26.5	6.65	9.24	13.3
TMCLKL	HY/2012/08	2017-02-09	Mid-Flood	Cloudy	Small wave	CS6	Bottom	12	3	1	13:24	17.6	7.71	26.7	6.88	9.64	13.8
TMCLKL	HY/2012/08	2017-02-09	Mid-Flood	Cloudy	Small wave	CS6	Bottom	12	3	2	13:24	17.6	7.74	26.8	6.89	9.66	13.8

Project	Works	Date	Tide	Weather	Sea Condition	Stat	Level	Water Depth	Lev_Cod	Replicate	Time	Temp(°C)	pH	Salinity(ppt)	DO(mg/L)	Turbidity(NTU)	SS(mg/L)
TMCLKL	HY/2012/08	2017-02-09	Mid-Flood	Cloudy	Small wave	IS12	Surface	1	1	1	11:49	17.6	7.74	26.3	6.56	9.26	12.6
TMCLKL	HY/2012/08	2017-02-09	Mid-Flood	Cloudy	Small wave	IS12	Surface	1	1	2	11:49	17.7	7.75	26.4	6.58	9.28	12.1
TMCLKL	HY/2012/08	2017-02-09	Mid-Flood	Cloudy	Small wave	IS12	Middle	6	2	1	11:49	17.7	7.6	26.5	6.83	9.47	12.2
TMCLKL	HY/2012/08	2017-02-09	Mid-Flood	Cloudy	Small wave	IS12	Middle	6	2	2	11:49	17.8	7.58	26.5	6.84	9.48	12.2
TMCLKL	HY/2012/08	2017-02-09	Mid-Flood	Cloudy	Small wave	IS12	Bottom	11	3	1	11:49	17.8	7.43	26.6	6.69	9.5	12.4
TMCLKL	HY/2012/08	2017-02-09	Mid-Flood	Cloudy	Small wave	IS12	Bottom	11	3	2	11:49	17.8	7.44	26.7	6.65	9.49	12.9
TMCLKL	HY/2012/08	2017-02-09	Mid-Flood	Cloudy	Small wave	IS13	Surface	1	1	1	12:03	17.6	7.5	26.3	6.58	9	12.3
TMCLKL	HY/2012/08	2017-02-09	Mid-Flood	Cloudy	Small wave	IS13	Surface	1	1	2	12:03	17.7	7.51	26.4	6.6	9.03	12.5
TMCLKL	HY/2012/08	2017-02-09	Mid-Flood	Cloudy	Small wave	IS13	Middle	5.4	2	1	12:03	17.6	7.62	26.5	6.71	9.12	12.1
TMCLKL	HY/2012/08	2017-02-09	Mid-Flood	Cloudy	Small wave	IS13	Middle	5.4	2	2	12:03	17.6	7.64	26.5	6.7	9.13	12.2
TMCLKL	HY/2012/08	2017-02-09	Mid-Flood	Cloudy	Small wave	IS13	Bottom	9.8	3	1	12:03	17.6	7.78	26.6	6.83	9.36	12.5
TMCLKL	HY/2012/08	2017-02-09	Mid-Flood	Cloudy	Small wave	IS13	Bottom	9.8	3	2	12:03	17.6	7.77	26.7	6.84	9.37	12.7
TMCLKL	HY/2012/08	2017-02-09	Mid-Flood	Cloudy	Small wave	IS14	Surface	1	1	1	11:32	17.6	7.64	26.4	6.41	9.34	11.2
TMCLKL	HY/2012/08	2017-02-09	Mid-Flood	Cloudy	Small wave	IS14	Surface	1	1	2	11:32	17.6	7.65	26.4	6.38	9.35	11.2
TMCLKL	HY/2012/08	2017-02-09	Mid-Flood	Cloudy	Small wave	IS14	Middle	5.5	2	1	11:32	17.6	7.77	26.5	6.57	9.88	11
TMCLKL	HY/2012/08	2017-02-09	Mid-Flood	Cloudy	Small wave	IS14	Middle	5.5	2	2	11:32	17.7	7.76	26.6	6.59	9.9	10.7
TMCLKL	HY/2012/08	2017-02-09	Mid-Flood	Cloudy	Small wave	IS14	Bottom	10	3	1	11:32	17.7	7.8	26.6	6.3	9.55	11.1
TMCLKL	HY/2012/08	2017-02-09	Mid-Flood	Cloudy	Small wave	IS14	Bottom	10	3	2	11:32	17.8	7.76	26.7	6.26	9.53	11.1
TMCLKL	HY/2012/08	2017-02-09	Mid-Flood	Cloudy	Small wave	IS15	Surface	1	1	1	12:19	17.7	7.6	26.4	6.45	9.26	11.8
TMCLKL	HY/2012/08	2017-02-09	Mid-Flood	Cloudy	Small wave	IS15	Surface	1	1	2	12:19	17.8	7.58	26.3	6.55	9.27	11.7
TMCLKL	HY/2012/08	2017-02-09	Mid-Flood	Cloudy	Small wave	IS15	Middle	4.7	2	1	12:19	17.6	7.72	26.4	6.82	9.33	12
TMCLKL	HY/2012/08	2017-02-09	Mid-Flood	Cloudy	Small wave	IS15	Middle	4.7	2	2	12:19	17.6	7.74	26.5	6.86	9.35	11.4
TMCLKL	HY/2012/08	2017-02-09	Mid-Flood	Cloudy	Small wave	IS15	Bottom	8.3	3	1	12:19	17.6	7.85	26.6	6.9	9.46	12.3
TMCLKL	HY/2012/08	2017-02-09	Mid-Flood	Cloudy	Small wave	IS15	Bottom	8.3	3	2	12:19	17.7	7.86	26.8	6.93	9.48	12.5
TMCLKL	HY/2012/08	2017-02-09	Mid-Flood	Cloudy	Small wave	SR8	Surface	1	1	1	12:46	17.5	7.68	26.4	6.44	9.02	11.2
TMCLKL	HY/2012/08	2017-02-09	Mid-Flood	Cloudy	Small wave	SR8	Surface	1	1	2	12:46	17.6	7.69	26.5	6.4	9.05	10.9
TMCLKL	HY/2012/08	2017-02-09	Mid-Flood	Cloudy	Small wave	SR8	Middle		2	1	12:46						
TMCLKL	HY/2012/08	2017-02-09	Mid-Flood	Cloudy	Small wave	SR8	Middle		2	2	12:46						
TMCLKL	HY/2012/08	2017-02-09	Mid-Flood	Cloudy	Small wave	SR8	Bottom	3.9	3	1	12:46	17.6	7.91	26.6	6.72	9.24	11.5
TMCLKL	HY/2012/08	2017-02-09	Mid-Flood	Cloudy	Small wave	SR8	Bottom	3.9	3	2	12:46	17.6	7.94	26.6	6.74	9.29	11.3
TMCLKL	HY/2012/08	2017-02-09	Mid-Flood	Cloudy	Small wave	SR9	Surface	1	1	1	12:34	17.6	7.57	26.5	6.29	9.25	11.4
TMCLKL	HY/2012/08	2017-02-09	Mid-Flood	Cloudy	Small wave	SR9	Surface	1	1	2	12:34	17.7	7.59	26.5	6.32	9.28	11.2
TMCLKL	HY/2012/08	2017-02-09	Mid-Flood	Cloudy	Small wave	SR9	Middle		2	1	12:34						
TMCLKL	HY/2012/08	2017-02-09	Mid-Flood	Cloudy	Small wave	SR9	Middle		2	2	12:34						
TMCLKL	HY/2012/08	2017-02-09	Mid-Flood	Cloudy	Small wave	SR9	Bottom	3.1	3	1	12:34	17.8	7.83	26.6	6.14	9.55	11.2
TMCLKL	HY/2012/08	2017-02-09	Mid-Flood	Cloudy	Small wave	SR9	Bottom	3.1	3	2	12:34	17.9	7.8	26.5	6.17	9.56	11.4
TMCLKL	HY/2012/08	2017-02-09	Mid-Flood	Cloudy	Small wave	SR10A	Surface	1	1	1	12:58	17.7	7.64	26.5	6.54	9.12	10.9
TMCLKL	HY/2012/08	2017-02-09	Mid-Flood	Cloudy	Small wave	SR10A	Surface	1	1	2	12:58	17.6	7.66	26.6	6.56	9.13	11.2
TMCLKL	HY/2012/08	2017-02-09	Mid-Flood	Cloudy	Small wave	SR10A	Middle	6.6	2	1	12:58	17.6	7.78	26.7	6.41	9.27	11.6
TMCLKL	HY/2012/08	2017-02-09	Mid-Flood	Cloudy	Small wave	SR10A	Middle	6.6	2	2	12:58	17.6	7.8	26.8	6.44	9.25	11.3
TMCLKL	HY/2012/08	2017-02-09	Mid-Flood	Cloudy	Small wave	SR10A	Bottom	12.2	3	1	12:58	17.6	7.59	26.9	6.93	9.33	12.2
TMCLKL	HY/2012/08	2017-02-09	Mid-Flood	Cloudy	Small wave	SR10A	Bottom	12.2	3	2	12:58	17.7	7.57	26.9	6.95	9.32	12
TMCLKL	HY/2012/08	2017-02-09	Mid-Ebb	Cloudy	Small wave	CS4	Surface	1	1	1	17:25	17.7	7.91	26.7	6.65	8.82	13.2
TMCLKL	HY/2012/08	2017-02-09	Mid-Ebb	Cloudy	Small wave	CS4	Surface	1	1	2	17:25	17.8	7.95	26.8	6.69	8.89	13.3
TMCLKL	HY/2012/08	2017-02-09	Mid-Ebb	Cloudy	Small wave	CS4	Middle	8.8	2	1	17:25	17.8	7.86	26.9	6.61	8.64	13.2
TMCLKL	HY/2012/08	2017-02-09	Mid-Ebb	Cloudy	Small wave	CS4	Middle	8.8	2	2	17:25	17.9	7.92	26.8	6.57	8.71	13.6
TMCLKL	HY/2012/08	2017-02-09	Mid-Ebb	Cloudy	Small wave	CS4	Bottom	16.6	3	1	17:25	17.9	7.95	26.9	6.45	9.06	13.3
TMCLKL	HY/2012/08	2017-02-09	Mid-Ebb	Cloudy	Small wave	CS4	Bottom	16.6	3	2	17:25	18	7.88	27	6.47	9.13	13.6
TMCLKL	HY/2012/08	2017-02-09	Mid-Ebb	Cloudy	Small wave	CS6	Surface	1	1	1	15:34	18.1	7.91	26.8	6.81	8.91	13.7
TMCLKL	HY/2012/08	2017-02-09	Mid-Ebb	Cloudy	Small wave	CS6	Surface	1	1	2	15:34	18	7.95	26.9	6.85	8.86	13.7
TMCLKL	HY/2012/08	2017-02-09	Mid-Ebb	Cloudy	Small wave	CS6	Middle	6.7	2	1	15:34	18.1	7.87	26.9	6.9	9.13	13.4
TMCLKL	HY/2012/08	2017-02-09	Mid-Ebb	Cloudy	Small wave	CS6	Middle	6.7	2	2	15:34	18.2	7.92	27	6.87	9.2	13.2
TMCLKL	HY/2012/08	2017-02-09	Mid-Ebb	Cloudy	Small wave	CS6	Bottom	12.4	3	1	15:34	18.3	7.88	27	6.74	9.51	14.1
TMCLKL	HY/2012/08	2017-02-09	Mid-Ebb	Cloudy	Small wave	CS6	Bottom	12.4	3	2	15:34	18.4	7.93	27.1	6.71	9.63	13.9
TMCLKL	HY/2012/08	2017-02-09	Mid-Ebb	Cloudy	Small wave	IS12	Surface	1	1	1	17:03	17.6	7.82	26.8	6.7	9.1	12.4
TMCLKL	HY/2012/08	2017-02-09	Mid-Ebb	Cloudy	Small wave	IS12	Surface	1	1	2	17:03	17.7	7.85	26.9	6.67	9.04	12.8

Project	Works	Date	Tide	Weather	Sea Condition	Stat	Level	Water Depth	Lev_Cod	Replicate	Time	Temp(°C)	pH	Salinity(ppt)	DO(mg/L)	Turbidity(NTU)	SS(mg/L)
TMCLKL	HY/2012/08	2017-02-09	Mid-Ebb	Cloudy	Small wave	IS12	Middle	6.1	2	1	17:03	17.8	7.86	27	6.72	8.96	13.2
TMCLKL	HY/2012/08	2017-02-09	Mid-Ebb	Cloudy	Small wave	IS12	Middle	6.1	2	2	17:03	17.8	7.82	26.9	6.76	9	12.5
TMCLKL	HY/2012/08	2017-02-09	Mid-Ebb	Cloudy	Small wave	IS12	Bottom	11.2	3	1	17:03	18	7.85	27	6.55	8.31	13.1
TMCLKL	HY/2012/08	2017-02-09	Mid-Ebb	Cloudy	Small wave	IS12	Bottom	11.2	3	2	17:03	18.1	7.88	27.1	6.52	9.37	12.9
TMCLKL	HY/2012/08	2017-02-09	Mid-Ebb	Cloudy	Small wave	IS13	Surface	1	1	1	16:49	17.9	7.86	26.9	6.85	9.01	12.7
TMCLKL	HY/2012/08	2017-02-09	Mid-Ebb	Cloudy	Small wave	IS13	Surface	1	1	2	16:49	18	7.91	26.8	6.81	8.92	12.7
TMCLKL	HY/2012/08	2017-02-09	Mid-Ebb	Cloudy	Small wave	IS13	Middle	5.5	2	1	16:49	18	7.88	26.9	6.76	8.72	12.5
TMCLKL	HY/2012/08	2017-02-09	Mid-Ebb	Cloudy	Small wave	IS13	Middle	5.5	2	2	16:49	17.9	7.92	27	6.72	8.78	12.8
TMCLKL	HY/2012/08	2017-02-09	Mid-Ebb	Cloudy	Small wave	IS13	Bottom	9.9	3	1	16:49	18.1	7.84	27	6.72	9.22	12.9
TMCLKL	HY/2012/08	2017-02-09	Mid-Ebb	Cloudy	Small wave	IS13	Bottom	9.9	3	2	16:49	18.2	7.88	27.1	6.78	9.28	12.6
TMCLKL	HY/2012/08	2017-02-09	Mid-Ebb	Cloudy	Small wave	IS14	Surface	1	1	1	17:12	17.9	7.86	26.6	6.71	9	11.9
TMCLKL	HY/2012/08	2017-02-09	Mid-Ebb	Cloudy	Small wave	IS14	Surface	1	1	2	17:12	17.8	7.82	26.7	6.68	8.92	11.3
TMCLKL	HY/2012/08	2017-02-09	Mid-Ebb	Cloudy	Small wave	IS14	Middle	5.6	2	1	17:12	18	7.85	26.7	6.66	8.67	12.3
TMCLKL	HY/2012/08	2017-02-09	Mid-Ebb	Cloudy	Small wave	IS14	Middle	5.6	2	2	17:12	17.9	7.9	26.8	6.63	8.73	12.2
TMCLKL	HY/2012/08	2017-02-09	Mid-Ebb	Cloudy	Small wave	IS14	Bottom	10.2	3	1	17:12	18.1	7.88	26.9	6.5	9.1	11.7
TMCLKL	HY/2012/08	2017-02-09	Mid-Ebb	Cloudy	Small wave	IS14	Bottom	10.2	3	2	17:12	18.1	7.85	26.8	6.48	9.18	11.5
TMCLKL	HY/2012/08	2017-02-09	Mid-Ebb	Cloudy	Small wave	IS15	Surface	1	1	1	16:33	17.8	7.78	26.7	6.7	8.91	12.5
TMCLKL	HY/2012/08	2017-02-09	Mid-Ebb	Cloudy	Small wave	IS15	Surface	1	1	2	16:33	17.9	7.81	26.8	6.67	8.84	12.9
TMCLKL	HY/2012/08	2017-02-09	Mid-Ebb	Cloudy	Small wave	IS15	Middle	4.8	2	1	16:33	18	7.76	26.8	6.73	8.61	12.4
TMCLKL	HY/2012/08	2017-02-09	Mid-Ebb	Cloudy	Small wave	IS15	Middle	4.8	2	2	16:33	17.9	7.82	26.9	6.76	8.67	12.4
TMCLKL	HY/2012/08	2017-02-09	Mid-Ebb	Cloudy	Small wave	IS15	Bottom	8.6	3	1	16:33	17.9	7.84	27	6.62	9.09	13.1
TMCLKL	HY/2012/08	2017-02-09	Mid-Ebb	Cloudy	Small wave	IS15	Bottom	8.6	3	2	16:33	18	7.87	26.9	6.58	9.18	12.5
TMCLKL	HY/2012/08	2017-02-09	Mid-Ebb	Cloudy	Small wave	SR8	Surface	1	1	1	16:04	17.9	7.76	26.7	6.84	8.46	11.8
TMCLKL	HY/2012/08	2017-02-09	Mid-Ebb	Cloudy	Small wave	SR8	Surface	1	1	2	16:04	17.9	7.81	26.8	6.81	8.52	11.6
TMCLKL	HY/2012/08	2017-02-09	Mid-Ebb	Cloudy	Small wave	SR8	Middle		2	1	16:04						
TMCLKL	HY/2012/08	2017-02-09	Mid-Ebb	Cloudy	Small wave	SR8	Middle		2	2	16:04						
TMCLKL	HY/2012/08	2017-02-09	Mid-Ebb	Cloudy	Small wave	SR8	Bottom	4	3	1	16:04	18	7.84	26.8	6.63	8.73	11.6
TMCLKL	HY/2012/08	2017-02-09	Mid-Ebb	Cloudy	Small wave	SR8	Bottom	4	3	2	16:04	18.1	7.79	26.9	6.66	8.81	11.9
TMCLKL	HY/2012/08	2017-02-09	Mid-Ebb	Cloudy	Small wave	SR9	Surface	1	1	1	16:18	18	7.72	26.9	6.74	8.71	12
TMCLKL	HY/2012/08	2017-02-09	Mid-Ebb	Cloudy	Small wave	SR9	Surface	1	1	2	16:18	18.1	7.78	27	6.71	8.82	12.2
TMCLKL	HY/2012/08	2017-02-09	Mid-Ebb	Cloudy	Small wave	SR9	Middle		2	1	16:18						
TMCLKL	HY/2012/08	2017-02-09	Mid-Ebb	Cloudy	Small wave	SR9	Middle		2	2	16:18						
TMCLKL	HY/2012/08	2017-02-09	Mid-Ebb	Cloudy	Small wave	SR9	Bottom	3.2	3	1	16:18	18.1	7.81	27.1	6.63	9.01	11.9
TMCLKL	HY/2012/08	2017-02-09	Mid-Ebb	Cloudy	Small wave	SR9	Bottom	3.2	3	2	16:18	18.2	7.76	27	6.67	9.09	12.6
TMCLKL	HY/2012/08	2017-02-09	Mid-Ebb	Cloudy	Small wave	SR10A	Surface	1	1	1	15:48	17.9	7.87	26.7	6.72	8.65	11.8
TMCLKL	HY/2012/08	2017-02-09	Mid-Ebb	Cloudy	Small wave	SR10A	Surface	1	1	2	15:48	18	7.9	26.6	6.75	8.71	12.1
TMCLKL	HY/2012/08	2017-02-09	Mid-Ebb	Cloudy	Small wave	SR10A	Middle	6.9	2	1	15:48	18.1	7.88	26.7	6.78	8.89	12.3
TMCLKL	HY/2012/08	2017-02-09	Mid-Ebb	Cloudy	Small wave	SR10A	Middle	6.9	2	2	15:48	18.2	7.92	26.8	6.8	8.96	11.7
TMCLKL	HY/2012/08	2017-02-09	Mid-Ebb	Cloudy	Small wave	SR10A	Bottom	12.8	3	1	15:48	18.3	7.91	26.9	6.67	9.21	12.4
TMCLKL	HY/2012/08	2017-02-09	Mid-Ebb	Cloudy	Small wave	SR10A	Bottom	12.8	3	2	15:48	18.2	7.87	27	6.64	9.28	12.3
TMCLKL	HY/2012/08	2017-02-11	Mid-Flood	Cloudy	Small wave	CS4	Surface	1	1	1	09:34	17.4	7.88	26.7	6.75	8.73	12.4
TMCLKL	HY/2012/08	2017-02-11	Mid-Flood	Cloudy	Small wave	CS4	Surface	1	1	2	09:34	17.5	7.85	26.8	6.77	8.77	12.6
TMCLKL	HY/2012/08	2017-02-11	Mid-Flood	Cloudy	Small wave	CS4	Middle	8.9	2	1	09:34	17.6	7.9	26.9	6.51	8.62	12.5
TMCLKL	HY/2012/08	2017-02-11	Mid-Flood	Cloudy	Small wave	CS4	Middle	8.9	2	2	09:34	17.6	7.94	27	6.54	8.65	12.4
TMCLKL	HY/2012/08	2017-02-11	Mid-Flood	Cloudy	Small wave	CS4	Bottom	16.8	3	1	09:34	17.7	7.56	27.1	6.58	8.98	12.7
TMCLKL	HY/2012/08	2017-02-11	Mid-Flood	Cloudy	Small wave	CS4	Bottom	16.8	3	2	09:34	17.8	7.52	27.1	6.56	9.03	12.8
TMCLKL	HY/2012/08	2017-02-11	Mid-Flood	Cloudy	Small wave	CS6	Surface	1	1	1	07:25	17.2	7.82	26.7	6.77	8.84	12.8
TMCLKL	HY/2012/08	2017-02-11	Mid-Flood	Cloudy	Small wave	CS6	Surface	1	1	2	07:25	17.2	7.85	26.8	6.79	8.81	13
TMCLKL	HY/2012/08	2017-02-11	Mid-Flood	Cloudy	Small wave	CS6	Middle	6.8	2	1	07:25	17.2	7.71	26.8	6.82	8.97	12.9
TMCLKL	HY/2012/08	2017-02-11	Mid-Flood	Cloudy	Small wave	CS6	Middle	6.8	2	2	07:25	17.2	7.74	26.8	6.85	8.99	13.1
TMCLKL	HY/2012/08	2017-02-11	Mid-Flood	Cloudy	Small wave	CS6	Bottom	12.5	3	1	07:25	17.4	7.68	26.9	6.93	9.49	13.7
TMCLKL	HY/2012/08	2017-02-11	Mid-Flood	Cloudy	Small wave	CS6	Bottom	12.5	3	2	07:25	17.4	7.7	27	6.9	9.54	13.9
TMCLKL	HY/2012/08	2017-02-11	Mid-Flood	Cloudy	Small wave	IS12	Surface	1	1	1	09:05	17.4	7.81	26.7	6.72	9.07	12.1
TMCLKL	HY/2012/08	2017-02-11	Mid-Flood	Cloudy	Small wave	IS12	Surface	1	1	2	09:05	17.5	7.84	26.8	6.74	9.11	12.2
TMCLKL	HY/2012/08	2017-02-11	Mid-Flood	Cloudy	Small wave	IS12	Middle	6.3	2	1	09:05	17.4	7.75	26.9	6.86	9.02	12
TMCLKL	HY/2012/08	2017-02-11	Mid-Flood	Cloudy	Small wave	IS12	Middle	6.3	2	2	09:05	17.4	7.77	26.8	6.89	9.05	12.2

Project	Works	Date	Tide	Weather	Sea Condition	Stat	Level	Water Depth	Lev_Cod	Replicate	Time	Temp(°C)	pH	Salinity(ppt)	DO(mg/L)	Turbidity(NTU)	SS(mg/L)
TMCLKL	HY/2012/08	2017-02-11	Mid-Flood	Cloudy	Small wave	IS12	Bottom	11.5	3	1	09:05	17.4	7.93	27.1	6.63	9.24	12.6
TMCLKL	HY/2012/08	2017-02-11	Mid-Flood	Cloudy	Small wave	IS12	Bottom	11.5	3	2	09:05	17.5	7.97	27.1	6.68	9.26	12.5
TMCLKL	HY/2012/08	2017-02-11	Mid-Flood	Cloudy	Small wave	IS13	Surface	1	1	1	08:51	17.4	7.74	26.7	6.84	8.97	12.5
TMCLKL	HY/2012/08	2017-02-11	Mid-Flood	Cloudy	Small wave	IS13	Surface	1	1	2	08:51	17.4	7.77	26.8	6.87	9	12.1
TMCLKL	HY/2012/08	2017-02-11	Mid-Flood	Cloudy	Small wave	IS13	Middle	5.4	2	1	08:51	17.3	7.96	26.9	6.67	8.73	11.8
TMCLKL	HY/2012/08	2017-02-11	Mid-Flood	Cloudy	Small wave	IS13	Middle	5.4	2	2	08:51	17.4	7.91	27	6.69	8.77	12.3
TMCLKL	HY/2012/08	2017-02-11	Mid-Flood	Cloudy	Small wave	IS13	Bottom	9.8	3	1	08:51	17.5	7.58	26.9	6.57	9.14	12.7
TMCLKL	HY/2012/08	2017-02-11	Mid-Flood	Cloudy	Small wave	IS13	Bottom	9.8	3	2	08:51	17.6	7.63	27.1	6.6	9.18	12.4
TMCLKL	HY/2012/08	2017-02-11	Mid-Flood	Cloudy	Small wave	IS14	Surface	1	1	1	09:20	17.4	7.91	26.8	6.73	8.95	11.2
TMCLKL	HY/2012/08	2017-02-11	Mid-Flood	Cloudy	Small wave	IS14	Surface	1	1	2	09:20	17.5	7.94	26.9	6.77	8.97	11
TMCLKL	HY/2012/08	2017-02-11	Mid-Flood	Cloudy	Small wave	IS14	Middle	5.7	2	1	09:20	17.5	7.62	27	6.51	8.53	10.9
TMCLKL	HY/2012/08	2017-02-11	Mid-Flood	Cloudy	Small wave	IS14	Middle	5.7	2	2	09:20	17.5	7.65	27.1	6.54	8.57	10.8
TMCLKL	HY/2012/08	2017-02-11	Mid-Flood	Cloudy	Small wave	IS14	Bottom	10.3	3	1	09:20	17.7	7.7	27	6.69	8.99	11.5
TMCLKL	HY/2012/08	2017-02-11	Mid-Flood	Cloudy	Small wave	IS14	Bottom	10.3	3	2	09:20	17.8	7.72	26.9	6.65	8.94	11.2
TMCLKL	HY/2012/08	2017-02-11	Mid-Flood	Cloudy	Small wave	IS15	Surface	1	1	1	08:36	17.4	7.84	26.8	6.6	8.87	11.8
TMCLKL	HY/2012/08	2017-02-11	Mid-Flood	Cloudy	Small wave	IS15	Surface	1	1	2	08:36	17.5	7.88	26.9	6.65	8.83	12.2
TMCLKL	HY/2012/08	2017-02-11	Mid-Flood	Cloudy	Small wave	IS15	Middle	4.7	2	1	08:36	17.5	7.61	26.7	6.77	8.63	11.7
TMCLKL	HY/2012/08	2017-02-11	Mid-Flood	Cloudy	Small wave	IS15	Middle	4.7	2	2	08:36	17.6	7.64	26.7	6.72	8.66	11.5
TMCLKL	HY/2012/08	2017-02-11	Mid-Flood	Cloudy	Small wave	IS15	Bottom	8.4	3	1	08:36	17.7	7.85	26.8	6.93	8.92	11.9
TMCLKL	HY/2012/08	2017-02-11	Mid-Flood	Cloudy	Small wave	IS15	Bottom	8.4	3	2	08:36	17.8	7.81	26.9	6.95	8.97	12.2
TMCLKL	HY/2012/08	2017-02-11	Mid-Flood	Cloudy	Small wave	SR8	Surface	1	1	1	07:56	17.2	7.66	26.7	6.73	8.48	11.1
TMCLKL	HY/2012/08	2017-02-11	Mid-Flood	Cloudy	Small wave	SR8	Surface	1	1	2	07:56	17.3	7.69	26.8	6.76	8.45	11.1
TMCLKL	HY/2012/08	2017-02-11	Mid-Flood	Cloudy	Small wave	SR8	Middle		2	1	07:56						
TMCLKL	HY/2012/08	2017-02-11	Mid-Flood	Cloudy	Small wave	SR8	Middle		2	2	07:56						
TMCLKL	HY/2012/08	2017-02-11	Mid-Flood	Cloudy	Small wave	SR8	Bottom	4.2	3	1	07:56	17.3	7.83	26.7	6.84	8.82	11.7
TMCLKL	HY/2012/08	2017-02-11	Mid-Flood	Cloudy	Small wave	SR8	Bottom	4.2	3	2	07:56	17.4	7.87	26.7	6.87	8.84	11.7
TMCLKL	HY/2012/08	2017-02-11	Mid-Flood	Cloudy	Small wave	SR9	Surface	1	1	1	08:21	17.3	7.67	26.8	6.83	8.66	11
TMCLKL	HY/2012/08	2017-02-11	Mid-Flood	Cloudy	Small wave	SR9	Surface	1	1	2	08:21	17.3	7.65	26.7	6.87	8.68	11.4
TMCLKL	HY/2012/08	2017-02-11	Mid-Flood	Cloudy	Small wave	SR9	Middle		2	1	08:21						
TMCLKL	HY/2012/08	2017-02-11	Mid-Flood	Cloudy	Small wave	SR9	Middle		2	2	08:21						
TMCLKL	HY/2012/08	2017-02-11	Mid-Flood	Cloudy	Small wave	SR9	Bottom	3.4	3	1	08:21	17.4	7.84	26.9	6.72	8.95	11.5
TMCLKL	HY/2012/08	2017-02-11	Mid-Flood	Cloudy	Small wave	SR9	Bottom	3.4	3	2	08:21	17.3	7.89	27	6.77	8.99	11.8
TMCLKL	HY/2012/08	2017-02-11	Mid-Flood	Cloudy	Small wave	SR10A	Surface	1	1	1	07:40	17.2	7.78	26.7	6.81	8.57	11.3
TMCLKL	HY/2012/08	2017-02-11	Mid-Flood	Cloudy	Small wave	SR10A	Surface	1	1	2	07:40	17.3	7.81	26.7	6.84	8.6	11
TMCLKL	HY/2012/08	2017-02-11	Mid-Flood	Cloudy	Small wave	SR10A	Middle	6.8	2	1	07:40	17.4	7.97	26.9	6.92	8.77	11.6
TMCLKL	HY/2012/08	2017-02-11	Mid-Flood	Cloudy	Small wave	SR10A	Middle	6.8	2	2	07:40	17.5	7.93	26.8	6.95	8.81	11.4
TMCLKL	HY/2012/08	2017-02-11	Mid-Flood	Cloudy	Small wave	SR10A	Bottom	12.6	3	1	07:40	17.5	7.84	27	6.76	9.14	11.8
TMCLKL	HY/2012/08	2017-02-11	Mid-Flood	Cloudy	Small wave	SR10A	Bottom	12.6	3	2	07:40	17.5	7.88	27.1	6.72	9.17	11.6
TMCLKL	HY/2012/08	2017-02-11	Mid-Ebb	Cloudy	Small wave	CS4	Surface	1	1	1	11:40	17.5	7.94	26.9	6.66	8.79	12.7
TMCLKL	HY/2012/08	2017-02-11	Mid-Ebb	Cloudy	Small wave	CS4	Surface	1	1	2	11:40	17.6	7.91	27	6.68	8.83	12.9
TMCLKL	HY/2012/08	2017-02-11	Mid-Ebb	Cloudy	Small wave	CS4	Middle	8.8	2	1	11:40	17.7	7.96	27.1	6.42	8.68	12.6
TMCLKL	HY/2012/08	2017-02-11	Mid-Ebb	Cloudy	Small wave	CS4	Middle	8.8	2	2	11:40	17.8	8	27	6.45	8.71	12.8
TMCLKL	HY/2012/08	2017-02-11	Mid-Ebb	Cloudy	Small wave	CS4	Bottom	16.6	3	1	11:40	17.8	7.52	27.1	6.49	9.04	12.9
TMCLKL	HY/2012/08	2017-02-11	Mid-Ebb	Cloudy	Small wave	CS4	Bottom	16.6	3	2	11:40	17.9	7.58	27.2	6.47	9.09	13.4
TMCLKL	HY/2012/08	2017-02-11	Mid-Ebb	Cloudy	Small wave	CS6	Surface	1	1	1	13:57	17.7	7.88	27	6.68	8.9	12.8
TMCLKL	HY/2012/08	2017-02-11	Mid-Ebb	Cloudy	Small wave	CS6	Surface	1	1	2	13:57	17.6	7.91	27.1	6.7	8.87	12.7
TMCLKL	HY/2012/08	2017-02-11	Mid-Ebb	Cloudy	Small wave	CS6	Middle	6.6	2	1	13:57	17.7	7.77	27.1	6.73	9.03	13
TMCLKL	HY/2012/08	2017-02-11	Mid-Ebb	Cloudy	Small wave	CS6	Middle	6.6	2	2	13:57	17.8	7.8	27.2	6.76	9.05	13
TMCLKL	HY/2012/08	2017-02-11	Mid-Ebb	Cloudy	Small wave	CS6	Bottom	12.2	3	1	13:57	17.9	7.74	27.2	6.84	9.55	14
TMCLKL	HY/2012/08	2017-02-11	Mid-Ebb	Cloudy	Small wave	CS6	Bottom	12.2	3	2	13:57	17.9	7.76	27.3	6.81	9.6	14.3
TMCLKL	HY/2012/08	2017-02-11	Mid-Ebb	Cloudy	Small wave	IS12	Surface	1	1	1	12:14	17.6	7.87	26.8	6.63	9.13	12.4
TMCLKL	HY/2012/08	2017-02-11	Mid-Ebb	Cloudy	Small wave	IS12	Surface	1	1	2	12:14	17.5	7.9	26.9	6.65	9.17	12.4
TMCLKL	HY/2012/08	2017-02-11	Mid-Ebb	Cloudy	Small wave	IS12	Middle	6.1	2	1	12:14	17.4	7.81	27	6.77	9.08	12.2
TMCLKL	HY/2012/08	2017-02-11	Mid-Ebb	Cloudy	Small wave	IS12	Middle	6.1	2	2	12:14	17.5	7.83	27.1	6.8	9.11	12.2
TMCLKL	HY/2012/08	2017-02-11	Mid-Ebb	Cloudy	Small wave	IS12	Bottom	11.2	3	1	12:14	17.6	7.99	27.2	6.54	9.3	12.3
TMCLKL	HY/2012/08	2017-02-11	Mid-Ebb	Cloudy	Small wave	IS12	Bottom	11.2	3	2	12:14	17.7	8.03	27.3	6.59	9.32	12.7

Project	Works	Date	Tide	Weather	Sea Condition	Stat	Level	Water Depth	Lev_Cod	Replicate	Time	Temp(°C)	pH	Salinity(ppt)	DO(mg/L)	Turbidity(NTU)	SS(mg/L)
TMCLKL	HY/2012/08	2017-02-11	Mid-Ebb	Cloudy	Small wave	IS13	Surface	1	1	1	12:31	17.4	7.8	26.9	6.75	9.03	12.4
TMCLKL	HY/2012/08	2017-02-11	Mid-Ebb	Cloudy	Small wave	IS13	Surface	1	1	2	12:31	17.5	7.83	26.8	6.78	9.06	12.3
TMCLKL	HY/2012/08	2017-02-11	Mid-Ebb	Cloudy	Small wave	IS13	Middle	5.2	2	1	12:31	17.6	8.02	26.9	6.58	8.79	12.1
TMCLKL	HY/2012/08	2017-02-11	Mid-Ebb	Cloudy	Small wave	IS13	Middle	5.2	2	2	12:31	17.7	7.97	27	6.6	8.83	12.1
TMCLKL	HY/2012/08	2017-02-11	Mid-Ebb	Cloudy	Small wave	IS13	Bottom	9.4	3	1	12:31	17.7	7.64	27.1	6.48	9.2	12.4
TMCLKL	HY/2012/08	2017-02-11	Mid-Ebb	Cloudy	Small wave	IS13	Bottom	9.4	3	2	12:31	17.6	7.69	27.2	6.51	9.24	12.7
TMCLKL	HY/2012/08	2017-02-11	Mid-Ebb	Cloudy	Small wave	IS14	Surface	1	1	1	11:57	17.6	7.97	27.1	6.64	9.01	11
TMCLKL	HY/2012/08	2017-02-11	Mid-Ebb	Cloudy	Small wave	IS14	Surface	1	1	2	11:57	17.7	8	27	6.68	9.03	11.2
TMCLKL	HY/2012/08	2017-02-11	Mid-Ebb	Cloudy	Small wave	IS14	Middle	5.5	2	1	11:57	17.7	7.68	27.1	6.42	8.59	10.5
TMCLKL	HY/2012/08	2017-02-11	Mid-Ebb	Cloudy	Small wave	IS14	Middle	5.5	2	2	11:57	17.6	7.71	27.2	6.45	8.63	10.9
TMCLKL	HY/2012/08	2017-02-11	Mid-Ebb	Cloudy	Small wave	IS14	Bottom	10	3	1	11:57	17.7	7.76	27.2	6.6	9.05	11.2
TMCLKL	HY/2012/08	2017-02-11	Mid-Ebb	Cloudy	Small wave	IS14	Bottom	10	3	2	11:57	17.8	7.78	27.1	6.56	9	11.5
TMCLKL	HY/2012/08	2017-02-11	Mid-Ebb	Cloudy	Small wave	IS15	Surface	1	1	1	12:48	17.6	7.9	26.9	6.51	8.93	12.2
TMCLKL	HY/2012/08	2017-02-11	Mid-Ebb	Cloudy	Small wave	IS15	Surface	1	1	2	12:48	17.5	7.94	27	6.56	8.89	11.8
TMCLKL	HY/2012/08	2017-02-11	Mid-Ebb	Cloudy	Small wave	IS15	Middle	4.6	2	1	12:48	17.7	7.67	26.8	6.68	8.69	11.8
TMCLKL	HY/2012/08	2017-02-11	Mid-Ebb	Cloudy	Small wave	IS15	Middle	4.6	2	2	12:48	17.8	7.7	26.7	6.63	8.72	11.7
TMCLKL	HY/2012/08	2017-02-11	Mid-Ebb	Cloudy	Small wave	IS15	Bottom	8.2	3	1	12:48	17.9	7.91	27	6.84	8.98	12.3
TMCLKL	HY/2012/08	2017-02-11	Mid-Ebb	Cloudy	Small wave	IS15	Bottom	8.2	3	2	12:48	17.8	7.87	27.1	6.86	9.03	12.3
TMCLKL	HY/2012/08	2017-02-11	Mid-Ebb	Cloudy	Small wave	SR8	Surface	1	1	1	13:22	17.4	7.72	26.9	6.64	8.54	11.1
TMCLKL	HY/2012/08	2017-02-11	Mid-Ebb	Cloudy	Small wave	SR8	Surface	1	1	2	13:22	17.4	7.75	27	6.67	8.51	10.7
TMCLKL	HY/2012/08	2017-02-11	Mid-Ebb	Cloudy	Small wave	SR8	Middle		2	1	13:22						
TMCLKL	HY/2012/08	2017-02-11	Mid-Ebb	Cloudy	Small wave	SR8	Middle		2	2	13:22						
TMCLKL	HY/2012/08	2017-02-11	Mid-Ebb	Cloudy	Small wave	SR8	Bottom	3.8	3	1	13:22	17.4	7.89	27	6.75	8.88	11.7
TMCLKL	HY/2012/08	2017-02-11	Mid-Ebb	Cloudy	Small wave	SR8	Bottom	3.8	3	2	13:22	17.5	7.93	27.1	6.79	8.9	11.7
TMCLKL	HY/2012/08	2017-02-11	Mid-Ebb	Cloudy	Small wave	SR9	Surface	1	1	1	13:05	17.3	7.73	26.8	6.74	8.72	10.8
TMCLKL	HY/2012/08	2017-02-11	Mid-Ebb	Cloudy	Small wave	SR9	Surface	1	1	2	13:05	17.4	7.71	26.9	6.78	8.74	11.2
TMCLKL	HY/2012/08	2017-02-11	Mid-Ebb	Cloudy	Small wave	SR9	Middle		2	1	13:05						
TMCLKL	HY/2012/08	2017-02-11	Mid-Ebb	Cloudy	Small wave	SR9	Middle		2	2	13:05						
TMCLKL	HY/2012/08	2017-02-11	Mid-Ebb	Cloudy	Small wave	SR9	Bottom	3.2	3	1	13:05	17.4	7.9	26.9	6.63	9.01	11.7
TMCLKL	HY/2012/08	2017-02-11	Mid-Ebb	Cloudy	Small wave	SR9	Bottom	3.2	3	2	13:05	17.5	7.95	27	6.68	9.05	11.4
TMCLKL	HY/2012/08	2017-02-11	Mid-Ebb	Cloudy	Small wave	SR10A	Surface	1	1	1	13:39	17.4	7.84	26.8	6.71	8.63	10.9
TMCLKL	HY/2012/08	2017-02-11	Mid-Ebb	Cloudy	Small wave	SR10A	Surface	1	1	2	13:39	17.5	7.87	26.9	6.75	8.66	10.9
TMCLKL	HY/2012/08	2017-02-11	Mid-Ebb	Cloudy	Small wave	SR10A	Middle	6.7	2	1	13:39	17.6	8.03	27.1	6.83	8.83	11.5
TMCLKL	HY/2012/08	2017-02-11	Mid-Ebb	Cloudy	Small wave	SR10A	Middle	6.7	2	2	13:39	17.7	7.99	27	6.86	8.87	11.7
TMCLKL	HY/2012/08	2017-02-11	Mid-Ebb	Cloudy	Small wave	SR10A	Bottom	12.4	3	1	13:39	17.7	7.9	27.1	6.67	9.2	12.2
TMCLKL	HY/2012/08	2017-02-11	Mid-Ebb	Cloudy	Small wave	SR10A	Bottom	12.4	3	2	13:39	17.8	7.94	27.2	6.63	9.23	11.8
TMCLKL	HY/2012/08	2017-02-14	Mid-Flood	Fine	Small wave	CS4	Surface	1	1	1	11:00	17.4	7.78	26.6	6.77	8.63	12.7
TMCLKL	HY/2012/08	2017-02-14	Mid-Flood	Fine	Small wave	CS4	Surface	1	1	2	11:00	17.5	7.75	26.5	6.75	8.67	12.8
TMCLKL	HY/2012/08	2017-02-14	Mid-Flood	Fine	Small wave	CS4	Middle	9	2	1	11:00	17.5	7.54	26.6	6.54	8.72	12.3
TMCLKL	HY/2012/08	2017-02-14	Mid-Flood	Fine	Small wave	CS4	Middle	9	2	2	11:00	17.6	7.58	26.7	6.58	8.77	12.9
TMCLKL	HY/2012/08	2017-02-14	Mid-Flood	Fine	Small wave	CS4	Bottom	17	3	1	11:00	17.7	7.92	26.8	6.76	8.81	12.7
TMCLKL	HY/2012/08	2017-02-14	Mid-Flood	Fine	Small wave	CS4	Bottom	17	3	2	11:00	17.6	7.97	26.9	6.79	8.84	12.7
TMCLKL	HY/2012/08	2017-02-14	Mid-Flood	Fine	Small wave	CS6	Surface	1	1	1	09:12	17.1	7.62	26.4	6.61	8.72	12.9
TMCLKL	HY/2012/08	2017-02-14	Mid-Flood	Fine	Small wave	CS6	Surface	1	1	2	09:12	17.2	7.66	26.5	6.64	8.77	13.1
TMCLKL	HY/2012/08	2017-02-14	Mid-Flood	Fine	Small wave	CS6	Middle	6.8	2	1	09:12	17.2	7.57	26.5	6.77	8.87	13.3
TMCLKL	HY/2012/08	2017-02-14	Mid-Flood	Fine	Small wave	CS6	Middle	6.8	2	2	09:12	17.3	7.6	26.5	6.75	8.9	13.2
TMCLKL	HY/2012/08	2017-02-14	Mid-Flood	Fine	Small wave	CS6	Bottom	12.6	3	1	09:12	17.3	7.88	26.6	6.82	9.37	13.5
TMCLKL	HY/2012/08	2017-02-14	Mid-Flood	Fine	Small wave	CS6	Bottom	12.6	3	2	09:12	17.3	7.91	26.7	6.86	9.33	13.7
TMCLKL	HY/2012/08	2017-02-14	Mid-Flood	Fine	Small wave	IS12	Surface	1	1	1	10:31	17.4	7.73	26.5	6.64	8.96	12
TMCLKL	HY/2012/08	2017-02-14	Mid-Flood	Fine	Small wave	IS12	Surface	1	1	2	10:31	17.5	7.77	26.6	6.67	8.99	11.8
TMCLKL	HY/2012/08	2017-02-14	Mid-Flood	Fine	Small wave	IS12	Middle	6.3	2	1	10:31	17.5	7.67	26.8	6.73	8.98	11.8
TMCLKL	HY/2012/08	2017-02-14	Mid-Flood	Fine	Small wave	IS12	Middle	6.3	2	2	10:31	17.6	7.71	26.8	6.77	9.04	12.4
TMCLKL	HY/2012/08	2017-02-14	Mid-Flood	Fine	Small wave	IS12	Bottom	11.6	3	1	10:31	17.5	7.83	26.7	6.79	9.18	12.4
TMCLKL	HY/2012/08	2017-02-14	Mid-Flood	Fine	Small wave	IS12	Bottom	11.6	3	2	10:31	17.6	7.87	26.8	6.83	9.21	12.6
TMCLKL	HY/2012/08	2017-02-14	Mid-Flood	Fine	Small wave	IS13	Surface	1	1	1	10:17	17.3	7.7	26.5	6.81	8.85	12
TMCLKL	HY/2012/08	2017-02-14	Mid-Flood	Fine	Small wave	IS13	Surface	1	1	2	10:17	17.3	7.75	26.6	6.85	8.87	11.9

Project	Works	Date	Tide	Weather	Sea Condition	Stat	Level	Water Depth	Lev_Cod	Replicate	Time	Temp(°C)	pH	Salinity(ppt)	DO(mg/L)	Turbidity(NTU)	SS(mg/L)
TMCLKL	HY/2012/08	2017-02-14	Mid-Flood	Fine	Small wave	IS13	Middle	5.3	2	1	10:17	17.5	7.95	26.7	6.77	8.64	12.3
TMCLKL	HY/2012/08	2017-02-14	Mid-Flood	Fine	Small wave	IS13	Middle	5.3	2	2	10:17	17.4	7.99	26.8	6.79	8.68	11.7
TMCLKL	HY/2012/08	2017-02-14	Mid-Flood	Fine	Small wave	IS13	Bottom	9.5	3	1	10:17	17.6	7.68	26.7	6.48	8.95	12.3
TMCLKL	HY/2012/08	2017-02-14	Mid-Flood	Fine	Small wave	IS13	Bottom	9.5	3	2	10:17	17.5	7.72	26.7	6.52	8.99	12.7
TMCLKL	HY/2012/08	2017-02-14	Mid-Flood	Fine	Small wave	IS14	Surface	1	1	1	10:45	17.4	7.8	26.5	6.72	8.82	10.9
TMCLKL	HY/2012/08	2017-02-14	Mid-Flood	Fine	Small wave	IS14	Surface	1	1	2	10:45	17.4	7.83	26.6	6.76	8.84	10.9
TMCLKL	HY/2012/08	2017-02-14	Mid-Flood	Fine	Small wave	IS14	Middle	5.7	2	1	10:45	17.5	7.53	26.8	6.58	8.56	10.8
TMCLKL	HY/2012/08	2017-02-14	Mid-Flood	Fine	Small wave	IS14	Middle	5.7	2	2	10:45	17.6	7.59	26.7	6.54	8.59	11
TMCLKL	HY/2012/08	2017-02-14	Mid-Flood	Fine	Small wave	IS14	Bottom	10.4	3	1	10:45	17.7	7.66	26.9	6.85	8.94	10.8
TMCLKL	HY/2012/08	2017-02-14	Mid-Flood	Fine	Small wave	IS14	Bottom	10.4	3	2	10:45	17.6	7.72	27	6.88	8.97	10.9
TMCLKL	HY/2012/08	2017-02-14	Mid-Flood	Fine	Small wave	IS15	Surface	1	1	1	10:04	17.3	7.72	26.5	6.51	8.77	11.6
TMCLKL	HY/2012/08	2017-02-14	Mid-Flood	Fine	Small wave	IS15	Surface	1	1	2	10:04	17.4	7.76	26.4	6.55	8.79	11.9
TMCLKL	HY/2012/08	2017-02-14	Mid-Flood	Fine	Small wave	IS15	Middle	4.8	2	1	10:04	17.4	7.56	26.6	6.7	8.54	11.5
TMCLKL	HY/2012/08	2017-02-14	Mid-Flood	Fine	Small wave	IS15	Middle	4.8	2	2	10:04	17.4	7.6	26.7	6.74	8.58	11.7
TMCLKL	HY/2012/08	2017-02-14	Mid-Flood	Fine	Small wave	IS15	Bottom	8.6	3	1	10:04	17.5	7.93	26.9	6.84	8.94	12.2
TMCLKL	HY/2012/08	2017-02-14	Mid-Flood	Fine	Small wave	IS15	Bottom	8.6	3	2	10:04	17.6	7.97	26.8	6.87	8.96	12.4
TMCLKL	HY/2012/08	2017-02-14	Mid-Flood	Fine	Small wave	SR8	Surface	1	1	1	09:38	17.2	7.56	26.5	6.75	8.38	10.9
TMCLKL	HY/2012/08	2017-02-14	Mid-Flood	Fine	Small wave	SR8	Surface	1	1	2	09:38	17.3	7.59	26.5	6.77	8.35	10.8
TMCLKL	HY/2012/08	2017-02-14	Mid-Flood	Fine	Small wave	SR8	Middle		2	1	09:38						
TMCLKL	HY/2012/08	2017-02-14	Mid-Flood	Fine	Small wave	SR8	Middle		2	2	09:38						
TMCLKL	HY/2012/08	2017-02-14	Mid-Flood	Fine	Small wave	SR8	Bottom	4.3	3	1	09:38	17.3	7.84	26.6	6.8	8.71	11.4
TMCLKL	HY/2012/08	2017-02-14	Mid-Flood	Fine	Small wave	SR8	Bottom	4.3	3	2	09:38	17.4	7.88	26.7	6.84	8.73	11.6
TMCLKL	HY/2012/08	2017-02-14	Mid-Flood	Fine	Small wave	SR9	Surface	1	1	1	09:51	17.3	7.66	26.4	6.84	8.54	11.2
TMCLKL	HY/2012/08	2017-02-14	Mid-Flood	Fine	Small wave	SR9	Surface	1	1	2	09:51	17.3	7.68	26.5	6.88	8.57	10.6
TMCLKL	HY/2012/08	2017-02-14	Mid-Flood	Fine	Small wave	SR9	Middle		2	1	09:51						
TMCLKL	HY/2012/08	2017-02-14	Mid-Flood	Fine	Small wave	SR9	Middle		2	2	09:51						
TMCLKL	HY/2012/08	2017-02-14	Mid-Flood	Fine	Small wave	SR9	Bottom	3.5	3	1	09:51	17.4	7.74	26.6	6.73	8.83	11.3
TMCLKL	HY/2012/08	2017-02-14	Mid-Flood	Fine	Small wave	SR9	Bottom	3.5	3	2	09:51	17.3	7.77	26.7	6.76	8.87	11.7
TMCLKL	HY/2012/08	2017-02-14	Mid-Flood	Fine	Small wave	SR10A	Surface	1	1	1	09:25	17.2	7.71	26.4	6.83	8.55	11.3
TMCLKL	HY/2012/08	2017-02-14	Mid-Flood	Fine	Small wave	SR10A	Surface	1	1	2	09:25	17.2	7.73	26.5	6.86	8.59	10.8
TMCLKL	HY/2012/08	2017-02-14	Mid-Flood	Fine	Small wave	SR10A	Middle	6.7	2	1	09:25	17.3	7.57	26.5	6.91	8.7	11.6
TMCLKL	HY/2012/08	2017-02-14	Mid-Flood	Fine	Small wave	SR10A	Middle	6.7	2	2	09:25	17.4	7.55	26.6	6.95	8.74	11.2
TMCLKL	HY/2012/08	2017-02-14	Mid-Flood	Fine	Small wave	SR10A	Bottom	12.4	3	1	09:25	17.4	7.62	26.7	6.77	9.08	12
TMCLKL	HY/2012/08	2017-02-14	Mid-Flood	Fine	Small wave	SR10A	Bottom	12.4	3	2	09:25	17.5	7.68	26.8	6.8	9.12	11.9
TMCLKL	HY/2012/08	2017-02-14	Mid-Ebb	Fine	Small wave	CS4	Surface	1	1	1	13:20	17.5	7.77	26.6	6.67	8.73	12.3
TMCLKL	HY/2012/08	2017-02-14	Mid-Ebb	Fine	Small wave	CS4	Surface	1	1	2	13:20	17.5	7.8	26.6	6.65	8.76	12.5
TMCLKL	HY/2012/08	2017-02-14	Mid-Ebb	Fine	Small wave	CS4	Middle	8.8	2	1	13:20	17.6	7.56	26.7	6.44	8.88	13
TMCLKL	HY/2012/08	2017-02-14	Mid-Ebb	Fine	Small wave	CS4	Middle	8.8	2	2	13:20	17.7	7.59	26.6	6.47	8.84	12.6
TMCLKL	HY/2012/08	2017-02-14	Mid-Ebb	Fine	Small wave	CS4	Bottom	16.6	3	1	13:20	17.7	7.98	26.9	6.67	8.9	13.1
TMCLKL	HY/2012/08	2017-02-14	Mid-Ebb	Fine	Small wave	CS4	Bottom	16.6	3	2	13:20	17.7	7.96	26.9	6.69	8.93	12.8
TMCLKL	HY/2012/08	2017-02-14	Mid-Ebb	Fine	Small wave	CS6	Surface	1	1	1	15:37	17.5	7.63	26.5	6.52	8.81	12.6
TMCLKL	HY/2012/08	2017-02-14	Mid-Ebb	Fine	Small wave	CS6	Surface	1	1	2	15:37	17.6	7.67	26.4	6.5	8.85	12.7
TMCLKL	HY/2012/08	2017-02-14	Mid-Ebb	Fine	Small wave	CS6	Middle	6.6	2	1	15:37	17.6	7.58	26.6	6.64	8.99	13
TMCLKL	HY/2012/08	2017-02-14	Mid-Ebb	Fine	Small wave	CS6	Middle	6.6	2	2	15:37	17.6	7.62	26.5	6.62	8.95	13.1
TMCLKL	HY/2012/08	2017-02-14	Mid-Ebb	Fine	Small wave	CS6	Bottom	12.2	3	1	15:37	17.7	7.87	26.7	6.7	9.47	14.2
TMCLKL	HY/2012/08	2017-02-14	Mid-Ebb	Fine	Small wave	CS6	Bottom	12.2	3	2	15:37	17.6	7.9	26.7	6.74	9.43	13.5
TMCLKL	HY/2012/08	2017-02-14	Mid-Ebb	Fine	Small wave	IS12	Surface	1	1	1	14:03	17.5	7.78	26.6	6.55	9.08	12.2
TMCLKL	HY/2012/08	2017-02-14	Mid-Ebb	Fine	Small wave	IS12	Surface	1	1	2	14:03	17.5	7.73	26.5	6.53	9.05	12.1
TMCLKL	HY/2012/08	2017-02-14	Mid-Ebb	Fine	Small wave	IS12	Middle	6.1	2	1	14:03	17.6	7.69	26.8	6.68	9.11	12
TMCLKL	HY/2012/08	2017-02-14	Mid-Ebb	Fine	Small wave	IS12	Middle	6.1	2	2	14:03	17.5	7.71	26.7	6.65	9.04	12.4
TMCLKL	HY/2012/08	2017-02-14	Mid-Ebb	Fine	Small wave	IS12	Bottom	11.2	3	1	14:03	17.6	7.84	26.8	6.71	9.29	12.8
TMCLKL	HY/2012/08	2017-02-14	Mid-Ebb	Fine	Small wave	IS12	Bottom	11.2	3	2	14:03	17.6	7.88	26.8	6.68	9.26	12.5
TMCLKL	HY/2012/08	2017-02-14	Mid-Ebb	Fine	Small wave	IS13	Surface	1	1	1	14:19	17.5	7.72	26.6	6.7	8.94	12.3
TMCLKL	HY/2012/08	2017-02-14	Mid-Ebb	Fine	Small wave	IS13	Surface	1	1	2	14:19	17.5	7.76	26.6	6.73	8.97	12.7
TMCLKL	HY/2012/08	2017-02-14	Mid-Ebb	Fine	Small wave	IS13	Middle	5.1	2	1	14:19	17.7	7.98	26.6	6.64	8.74	11.9
TMCLKL	HY/2012/08	2017-02-14	Mid-Ebb	Fine	Small wave	IS13	Middle	5.1	2	2	14:19	17.7	7.94	26.7	6.66	8.77	11.8

Project	Works	Date	Tide	Weather	Sea Condition	Stat	Level	Water Depth	Lev_Cod	Replicate	Time	Temp(°C)	pH	Salinity(ppt)	DO(mg/L)	Turbidity(NTU)	SS(mg/L)
TMCLKL	HY/2012/08	2017-02-14	Mid-Ebb	Fine	Small wave	IS13	Bottom	9.2	3	1	14:19	17.8	7.73	26.8	6.42	9.07	12.7
TMCLKL	HY/2012/08	2017-02-14	Mid-Ebb	Fine	Small wave	IS13	Bottom	9.2	3	2	14:19	17.7	7.69	26.7	6.39	9.03	12.5
TMCLKL	HY/2012/08	2017-02-14	Mid-Ebb	Fine	Small wave	IS14	Surface	1	1	1	13:43	17.5	7.81	26.6	6.64	8.93	11.1
TMCLKL	HY/2012/08	2017-02-14	Mid-Ebb	Fine	Small wave	IS14	Surface	1	1	2	13:43	17.6	7.85	26.6	6.6	8.91	11
TMCLKL	HY/2012/08	2017-02-14	Mid-Ebb	Fine	Small wave	IS14	Middle	5.6	2	1	13:43	17.6	7.57	26.8	6.43	8.7	11.1
TMCLKL	HY/2012/08	2017-02-14	Mid-Ebb	Fine	Small wave	IS14	Middle	5.6	2	2	13:43	17.6	7.53	26.7	6.46	8.66	10.9
TMCLKL	HY/2012/08	2017-02-14	Mid-Ebb	Fine	Small wave	IS14	Bottom	10.1	3	1	13:43	17.7	7.73	26.9	6.73	8.99	11.4
TMCLKL	HY/2012/08	2017-02-14	Mid-Ebb	Fine	Small wave	IS14	Bottom	10.1	3	2	13:43	17.6	7.68	26.9	6.75	9.05	11.5
TMCLKL	HY/2012/08	2017-02-14	Mid-Ebb	Fine	Small wave	IS15	Surface	1	1	1	14:36	17.5	7.78	26.5	6.4	8.86	12.1
TMCLKL	HY/2012/08	2017-02-14	Mid-Ebb	Fine	Small wave	IS15	Surface	1	1	2	14:36	17.6	7.74	26.5	6.44	8.89	12.4
TMCLKL	HY/2012/08	2017-02-14	Mid-Ebb	Fine	Small wave	IS15	Middle	4.6	2	1	14:36	17.7	7.54	26.7	6.58	8.68	11.9
TMCLKL	HY/2012/08	2017-02-14	Mid-Ebb	Fine	Small wave	IS15	Middle	4.6	2	2	14:36	17.6	7.59	26.6	6.61	8.65	11.4
TMCLKL	HY/2012/08	2017-02-14	Mid-Ebb	Fine	Small wave	IS15	Bottom	8.1	3	1	14:36	17.7	7.98	26.8	6.7	8.99	12.4
TMCLKL	HY/2012/08	2017-02-14	Mid-Ebb	Fine	Small wave	IS15	Bottom	8.1	3	2	14:36	17.7	7.95	26.7	6.74	9.05	12.6
TMCLKL	HY/2012/08	2017-02-14	Mid-Ebb	Fine	Small wave	SR8	Surface	1	1	1	15:06	17.5	7.54	26.5	6.64	8.44	10.6
TMCLKL	HY/2012/08	2017-02-14	Mid-Ebb	Fine	Small wave	SR8	Surface	1	1	2	15:06	17.5	7.58	26.6	6.62	8.46	10.6
TMCLKL	HY/2012/08	2017-02-14	Mid-Ebb	Fine	Small wave	SR8	Middle		2	1	15:06						
TMCLKL	HY/2012/08	2017-02-14	Mid-Ebb	Fine	Small wave	SR8	Middle		2	2	15:06						
TMCLKL	HY/2012/08	2017-02-14	Mid-Ebb	Fine	Small wave	SR8	Bottom	4.1	3	1	15:06	17.6	7.89	26.7	6.71	8.8	11.2
TMCLKL	HY/2012/08	2017-02-14	Mid-Ebb	Fine	Small wave	SR8	Bottom	4.1	3	2	15:06	17.5	7.85	26.6	6.67	8.82	11.3
TMCLKL	HY/2012/08	2017-02-14	Mid-Ebb	Fine	Small wave	SR9	Surface	1	1	1	14:51	17.5	7.67	26.5	6.71	8.66	11.3
TMCLKL	HY/2012/08	2017-02-14	Mid-Ebb	Fine	Small wave	SR9	Surface	1	1	2	14:51	17.5	7.7	26.5	6.75	8.68	11.4
TMCLKL	HY/2012/08	2017-02-14	Mid-Ebb	Fine	Small wave	SR9	Middle		2	1	14:51						
TMCLKL	HY/2012/08	2017-02-14	Mid-Ebb	Fine	Small wave	SR9	Middle		2	2	14:51						
TMCLKL	HY/2012/08	2017-02-14	Mid-Ebb	Fine	Small wave	SR9	Bottom	3.2	3	1	14:51	17.6	7.73	26.6	6.66	8.94	11.3
TMCLKL	HY/2012/08	2017-02-14	Mid-Ebb	Fine	Small wave	SR9	Bottom	3.2	3	2	14:51	17.7	7.78	26.5	6.63	8.97	11.2
TMCLKL	HY/2012/08	2017-02-14	Mid-Ebb	Fine	Small wave	SR10A	Surface	1	1	1	15:21	17.6	7.72	26.5	6.74	8.66	11.3
TMCLKL	HY/2012/08	2017-02-14	Mid-Ebb	Fine	Small wave	SR10A	Surface	1	1	2	15:21	17.5	7.74	26.5	6.76	8.7	11.1
TMCLKL	HY/2012/08	2017-02-14	Mid-Ebb	Fine	Small wave	SR10A	Middle	6.5	2	1	15:21	17.7	7.59	26.6	6.8	8.79	11.2
TMCLKL	HY/2012/08	2017-02-14	Mid-Ebb	Fine	Small wave	SR10A	Middle	6.5	2	2	15:21	17.6	7.56	26.5	6.82	8.83	11.2
TMCLKL	HY/2012/08	2017-02-14	Mid-Ebb	Fine	Small wave	SR10A	Bottom	12	3	1	15:21	17.7	7.63	26.7	6.67	9.17	11.5
TMCLKL	HY/2012/08	2017-02-14	Mid-Ebb	Fine	Small wave	SR10A	Bottom	12	3	2	15:21	17.7	7.66	26.6	6.7	9.2	11.7
TMCLKL	HY/2012/08	2017-02-16	Mid-Flood	Fine	Small wave	CS4	Surface	1	1	1	11:55	18	7.79	28	6.74	9.04	13.3
TMCLKL	HY/2012/08	2017-02-16	Mid-Flood	Fine	Small wave	CS4	Surface	1	1	2	11:55	18	7.83	28	6.78	8.93	12.6
TMCLKL	HY/2012/08	2017-02-16	Mid-Flood	Fine	Small wave	CS4	Middle	9	2	1	11:55	17.8	7.8	28.1	6.69	8.69	12.6
TMCLKL	HY/2012/08	2017-02-16	Mid-Flood	Fine	Small wave	CS4	Middle	9	2	2	11:55	17.9	7.84	28.2	6.65	8.72	12.9
TMCLKL	HY/2012/08	2017-02-16	Mid-Flood	Fine	Small wave	CS4	Bottom	16.9	3	1	11:55	17.8	7.77	28.3	6.81	9.4	13.6
TMCLKL	HY/2012/08	2017-02-16	Mid-Flood	Fine	Small wave	CS4	Bottom	16.9	3	2	11:55	17.8	7.81	28.3	6.78	9.51	13.5
TMCLKL	HY/2012/08	2017-02-16	Mid-Flood	Fine	Small wave	CS6	Surface	1	1	1	09:32	17.8	7.86	27.9	6.97	9.07	13.3
TMCLKL	HY/2012/08	2017-02-16	Mid-Flood	Fine	Small wave	CS6	Surface	1	1	2	09:32	17.9	7.89	27.8	7.01	9.13	13
TMCLKL	HY/2012/08	2017-02-16	Mid-Flood	Fine	Small wave	CS6	Middle	6.9	2	1	09:32	17.9	7.78	28	6.86	9.48	13.6
TMCLKL	HY/2012/08	2017-02-16	Mid-Flood	Fine	Small wave	CS6	Middle	6.9	2	2	09:32	17.9	7.75	28	6.88	9.55	14.1
TMCLKL	HY/2012/08	2017-02-16	Mid-Flood	Fine	Small wave	CS6	Bottom	12.8	3	1	09:32	18	7.86	28.1	6.93	9.84	14.1
TMCLKL	HY/2012/08	2017-02-16	Mid-Flood	Fine	Small wave	CS6	Bottom	12.8	3	2	09:32	18	7.89	28.2	6.96	9.92	14.7
TMCLKL	HY/2012/08	2017-02-16	Mid-Flood	Fine	Small wave	IS12	Surface	1	1	1	11:20	17.9	7.84	28	6.75	9.27	12.8
TMCLKL	HY/2012/08	2017-02-16	Mid-Flood	Fine	Small wave	IS12	Surface	1	1	2	11:20	18	7.9	28	6.78	9.34	12.9
TMCLKL	HY/2012/08	2017-02-16	Mid-Flood	Fine	Small wave	IS12	Middle	6.5	2	1	11:20	17.9	7.85	28.1	6.7	8.9	11.7
TMCLKL	HY/2012/08	2017-02-16	Mid-Flood	Fine	Small wave	IS12	Middle	6.5	2	2	11:20	17.9	7.81	28.1	6.68	8.83	11.6
TMCLKL	HY/2012/08	2017-02-16	Mid-Flood	Fine	Small wave	IS12	Bottom	12	3	1	11:20	17.9	7.76	28.3	6.83	9.62	12.9
TMCLKL	HY/2012/08	2017-02-16	Mid-Flood	Fine	Small wave	IS12	Bottom	12	3	2	11:20	18	7.77	28.3	6.86	9.69	13.3
TMCLKL	HY/2012/08	2017-02-16	Mid-Flood	Fine	Small wave	IS13	Surface	1	1	1	11:02	18	7.76	28	6.79	9.11	12.3
TMCLKL	HY/2012/08	2017-02-16	Mid-Flood	Fine	Small wave	IS13	Surface	1	1	2	11:02	18	7.8	27.9	6.81	9.17	12.5
TMCLKL	HY/2012/08	2017-02-16	Mid-Flood	Fine	Small wave	IS13	Middle	5.7	2	1	11:02	17.9	7.77	28	6.73	8.87	12
TMCLKL	HY/2012/08	2017-02-16	Mid-Flood	Fine	Small wave	IS13	Middle	5.7	2	2	11:02	17.9	7.82	28	6.71	8.94	12.3
TMCLKL	HY/2012/08	2017-02-16	Mid-Flood	Fine	Small wave	IS13	Bottom	10.4	3	1	11:02	17.9	7.87	28.1	6.87	9.33	13.3
TMCLKL	HY/2012/08	2017-02-16	Mid-Flood	Fine	Small wave	IS13	Bottom	10.4	3	2	11:02	17.9	7.9	28.1	6.9	9.42	13.3

Project	Works	Date	Tide	Weather	Sea Condition	Stat	Level	Water Depth	Lev_Cod	Replicate	Time	Temp(°C)	pH	Salinity(ppt)	DO(mg/L)	Turbidity(NTU)	SS(mg/L)
TMCLKL	HY/2012/08	2017-02-16	Mid-Flood	Fine	Small wave	IS14	Surface	1	1	1	11:38	18	7.77	28	6.85	9.17	11.1
TMCLKL	HY/2012/08	2017-02-16	Mid-Flood	Fine	Small wave	IS14	Surface	1	1	2	11:38	18	7.81	27.9	6.81	9.25	11.6
TMCLKL	HY/2012/08	2017-02-16	Mid-Flood	Fine	Small wave	IS14	Middle	5.7	2	1	11:38	18	7.8	28.1	6.77	8.73	11.1
TMCLKL	HY/2012/08	2017-02-16	Mid-Flood	Fine	Small wave	IS14	Middle	5.7	2	2	11:38	17.9	7.78	28.1	6.73	8.8	10.7
TMCLKL	HY/2012/08	2017-02-16	Mid-Flood	Fine	Small wave	IS14	Bottom	10.4	3	1	11:38	18	7.67	28.2	6.67	9.46	11.7
TMCLKL	HY/2012/08	2017-02-16	Mid-Flood	Fine	Small wave	IS14	Bottom	10.4	3	2	11:38	18	7.74	28.3	6.64	9.52	12
TMCLKL	HY/2012/08	2017-02-16	Mid-Flood	Fine	Small wave	IS15	Surface	1	1	1	10:44	17.9	7.87	27.9	6.79	9.25	12.8
TMCLKL	HY/2012/08	2017-02-16	Mid-Flood	Fine	Small wave	IS15	Surface	1	1	2	10:44	18	7.9	27.9	6.75	9.31	12.8
TMCLKL	HY/2012/08	2017-02-16	Mid-Flood	Fine	Small wave	IS15	Middle	4.9	2	1	10:44	17.9	7.85	27.9	6.7	9.05	12.5
TMCLKL	HY/2012/08	2017-02-16	Mid-Flood	Fine	Small wave	IS15	Middle	4.9	2	2	10:44	17.9	7.8	27.9	6.67	8.97	12.1
TMCLKL	HY/2012/08	2017-02-16	Mid-Flood	Fine	Small wave	IS15	Bottom	8.7	3	1	10:44	18	7.94	28	6.78	9.41	13
TMCLKL	HY/2012/08	2017-02-16	Mid-Flood	Fine	Small wave	IS15	Bottom	8.7	3	2	10:44	18	7.89	28	6.81	9.37	12.3
TMCLKL	HY/2012/08	2017-02-16	Mid-Flood	Fine	Small wave	SR8	Surface	1	1	1	10:14	18	7.78	27.7	6.95	9.05	11.6
TMCLKL	HY/2012/08	2017-02-16	Mid-Flood	Fine	Small wave	SR8	Surface	1	1	2	10:14	17.9	7.83	27.8	6.93	8.94	11.6
TMCLKL	HY/2012/08	2017-02-16	Mid-Flood	Fine	Small wave	SR8	Middle		2	1	10:14						
TMCLKL	HY/2012/08	2017-02-16	Mid-Flood	Fine	Small wave	SR8	Middle		2	2	10:14						
TMCLKL	HY/2012/08	2017-02-16	Mid-Flood	Fine	Small wave	SR8	Bottom	4.7	3	1	10:14	17.9	7.88	27.8	6.87	8.67	11.4
TMCLKL	HY/2012/08	2017-02-16	Mid-Flood	Fine	Small wave	SR8	Bottom	4.7	3	2	10:14	17.9	7.84	27.8	6.83	8.6	10.9
TMCLKL	HY/2012/08	2017-02-16	Mid-Flood	Fine	Small wave	SR9	Surface	1	1	1	10:30	17.9	7.83	27.9	6.88	9.24	12.1
TMCLKL	HY/2012/08	2017-02-16	Mid-Flood	Fine	Small wave	SR9	Surface	1	1	2	10:30	17.9	7.88	27.8	6.84	9.16	11.8
TMCLKL	HY/2012/08	2017-02-16	Mid-Flood	Fine	Small wave	SR9	Middle		2	1	10:30						
TMCLKL	HY/2012/08	2017-02-16	Mid-Flood	Fine	Small wave	SR9	Middle		2	2	10:30						
TMCLKL	HY/2012/08	2017-02-16	Mid-Flood	Fine	Small wave	SR9	Bottom	3.5	3	1	10:30	17.9	7.79	27.9	6.75	9.05	11.5
TMCLKL	HY/2012/08	2017-02-16	Mid-Flood	Fine	Small wave	SR9	Bottom	3.5	3	2	10:30	17.9	7.81	27.9	6.71	8.97	11.7
TMCLKL	HY/2012/08	2017-02-16	Mid-Flood	Fine	Small wave	SR10A	Surface	1	1	1	09:57	17.9	7.93	27.8	6.85	9.34	12.1
TMCLKL	HY/2012/08	2017-02-16	Mid-Flood	Fine	Small wave	SR10A	Surface	1	1	2	09:57	17.9	7.88	27.8	6.83	9.41	12.2
TMCLKL	HY/2012/08	2017-02-16	Mid-Flood	Fine	Small wave	SR10A	Middle	7	2	1	09:57	17.9	7.76	27.9	6.77	9.63	12.4
TMCLKL	HY/2012/08	2017-02-16	Mid-Flood	Fine	Small wave	SR10A	Middle	7	2	2	09:57	17.9	7.79	28	6.74	9.55	12.5
TMCLKL	HY/2012/08	2017-02-16	Mid-Flood	Fine	Small wave	SR10A	Bottom	12.9	3	1	09:57	17.9	7.81	28.2	6.63	9.9	12.9
TMCLKL	HY/2012/08	2017-02-16	Mid-Flood	Fine	Small wave	SR10A	Bottom	12.9	3	2	09:57	18	7.84	28.1	6.66	9.97	12.8
TMCLKL	HY/2012/08	2017-02-16	Mid-Ebb	Fine	Small wave	CS4	Surface	1	1	1	14:32	18.2	7.88	27.8	6.91	9.12	13.2
TMCLKL	HY/2012/08	2017-02-16	Mid-Ebb	Fine	Small wave	CS4	Surface	1	1	2	14:32	18.2	7.85	27.9	6.8	9.23	13
TMCLKL	HY/2012/08	2017-02-16	Mid-Ebb	Fine	Small wave	CS4	Middle	8.3	2	1	14:32	18.3	7.83	27.8	6.8	9.5	14
TMCLKL	HY/2012/08	2017-02-16	Mid-Ebb	Fine	Small wave	CS4	Middle	8.3	2	2	14:32	18.2	7.92	27.9	6.85	9.41	13.4
TMCLKL	HY/2012/08	2017-02-16	Mid-Ebb	Fine	Small wave	CS4	Bottom	16.6	3	1	14:32	18.3	7.94	28	6.8	9.4	13.4
TMCLKL	HY/2012/08	2017-02-16	Mid-Ebb	Fine	Small wave	CS4	Bottom	16.6	3	2	14:32	18.3	7.83	28	6.83	9.37	13.8
TMCLKL	HY/2012/08	2017-02-16	Mid-Ebb	Fine	Small wave	CS6	Surface	1	1	1	16:50	18.3	7.86	28	6.91	9.36	14
TMCLKL	HY/2012/08	2017-02-16	Mid-Ebb	Fine	Small wave	CS6	Surface	1	1	2	16:50	18.3	7.74	28	6.81	9.51	14.2
TMCLKL	HY/2012/08	2017-02-16	Mid-Ebb	Fine	Small wave	CS6	Middle	5.7	2	1	16:50	18.3	7.8	28	6.7	9.41	13.6
TMCLKL	HY/2012/08	2017-02-16	Mid-Ebb	Fine	Small wave	CS6	Middle	5.7	2	2	16:50	18.2	7.88	27.9	6.93	9.47	13.9
TMCLKL	HY/2012/08	2017-02-16	Mid-Ebb	Fine	Small wave	CS6	Bottom	11.4	3	1	16:50	18.1	7.82	27.9	6.93	9.18	13.1
TMCLKL	HY/2012/08	2017-02-16	Mid-Ebb	Fine	Small wave	CS6	Bottom	11.4	3	2	16:50	18.1	7.77	27.9	6.76	9.25	13.3
TMCLKL	HY/2012/08	2017-02-16	Mid-Ebb	Fine	Small wave	IS12	Surface	1	1	1	15:08	18.3	7.88	27.8	6.8	9.39	12.9
TMCLKL	HY/2012/08	2017-02-16	Mid-Ebb	Fine	Small wave	IS12	Surface	1	1	2	15:08	18.2	7.91	27.9	6.77	9.21	12.7
TMCLKL	HY/2012/08	2017-02-16	Mid-Ebb	Fine	Small wave	IS12	Middle	5.8	2	1	15:08	18.1	7.8	27.8	6.91	9.33	12.9
TMCLKL	HY/2012/08	2017-02-16	Mid-Ebb	Fine	Small wave	IS12	Middle	5.8	2	2	15:08	18.3	7.83	28	6.79	9.4	12.5
TMCLKL	HY/2012/08	2017-02-16	Mid-Ebb	Fine	Small wave	IS12	Bottom	11.6	3	1	15:08	18.3	7.79	28	6.86	9.09	12.1
TMCLKL	HY/2012/08	2017-02-16	Mid-Ebb	Fine	Small wave	IS12	Bottom	11.6	3	2	15:08	18.2	7.84	27.8	6.72	9.23	12.5
TMCLKL	HY/2012/08	2017-02-16	Mid-Ebb	Fine	Small wave	IS13	Surface	1	1	1	15:27	18.2	7.76	27.9	6.8	9.41	13.2
TMCLKL	HY/2012/08	2017-02-16	Mid-Ebb	Fine	Small wave	IS13	Surface	1	1	2	15:27	18.2	7.7	27.9	6.83	9.48	12.8
TMCLKL	HY/2012/08	2017-02-16	Mid-Ebb	Fine	Small wave	IS13	Middle	5.1	2	1	15:27	18	7.76	28	6.8	9.36	12.8
TMCLKL	HY/2012/08	2017-02-16	Mid-Ebb	Fine	Small wave	IS13	Middle	5.1	2	2	15:27	18	7.83	27.9	6.78	9.34	13.2
TMCLKL	HY/2012/08	2017-02-16	Mid-Ebb	Fine	Small wave	IS13	Bottom	10.2	3	1	15:27	18.2	7.74	27.9	6.79	9.3	12.7
TMCLKL	HY/2012/08	2017-02-16	Mid-Ebb	Fine	Small wave	IS13	Bottom	10.2	3	2	15:27	18.3	7.82	27.9	6.84	9.27	13.1
TMCLKL	HY/2012/08	2017-02-16	Mid-Ebb	Fine	Small wave	IS14	Surface	1	1	1	14:51	18.2	7.8	28	6.81	9.11	11.2
TMCLKL	HY/2012/08	2017-02-16	Mid-Ebb	Fine	Small wave	IS14	Surface	1	1	2	14:51	18.3	7.8	28.1	6.77	9.16	11.5

Project	Works	Date	Tide	Weather	Sea Condition	Stat	Level	Water Depth	Lev_Cod	Replicate	Time	Temp(°C)	pH	Salinity(ppt)	DO(mg/L)	Turbidity(NTU)	SS(mg/L)
TMCLKL	HY/2012/08	2017-02-16	Mid-Ebb	Fine	Small wave	IS14	Middle	5	2	1	14:51	18.2	7.75	27.9	6.93	9.2	11.4
TMCLKL	HY/2012/08	2017-02-16	Mid-Ebb	Fine	Small wave	IS14	Middle	5	2	2	14:51	18.2	7.82	28	6.87	9.1	11.2
TMCLKL	HY/2012/08	2017-02-16	Mid-Ebb	Fine	Small wave	IS14	Bottom	10	3	1	14:51	18.3	7.61	28	6.94	9.23	11.8
TMCLKL	HY/2012/08	2017-02-16	Mid-Ebb	Fine	Small wave	IS14	Bottom	10	3	2	14:51	18.3	7.81	27.9	6.9	9.11	11.4
TMCLKL	HY/2012/08	2017-02-16	Mid-Ebb	Fine	Small wave	IS15	Surface	1	1	1	15:45	18.4	7.68	28	6.69	9.1	12.3
TMCLKL	HY/2012/08	2017-02-16	Mid-Ebb	Fine	Small wave	IS15	Surface	1	1	2	15:45	18.4	7.76	28.1	6.81	9.18	12.6
TMCLKL	HY/2012/08	2017-02-16	Mid-Ebb	Fine	Small wave	IS15	Middle	4.2	2	1	15:45	18.2	7.8	27.9	6.7	9.07	12.1
TMCLKL	HY/2012/08	2017-02-16	Mid-Ebb	Fine	Small wave	IS15	Middle	4.2	2	2	15:45	18.3	7.88	27.9	6.83	9.17	12.5
TMCLKL	HY/2012/08	2017-02-16	Mid-Ebb	Fine	Small wave	IS15	Bottom	8.3	3	1	15:45	18.3	7.8	27.9	6.8	9.2	12.4
TMCLKL	HY/2012/08	2017-02-16	Mid-Ebb	Fine	Small wave	IS15	Bottom	8.3	3	2	15:45	18.3	7.71	28	6.75	9.18	12.6
TMCLKL	HY/2012/08	2017-02-16	Mid-Ebb	Fine	Small wave	SR8	Surface	1	1	1	16:15	18	7.83	28	6.35	9.14	11.6
TMCLKL	HY/2012/08	2017-02-16	Mid-Ebb	Fine	Small wave	SR8	Surface	1	1	2	16:15	17.9	7.85	27.9	6.7	9.1	11.7
TMCLKL	HY/2012/08	2017-02-16	Mid-Ebb	Fine	Small wave	SR8	Middle		2	1	16:15						
TMCLKL	HY/2012/08	2017-02-16	Mid-Ebb	Fine	Small wave	SR8	Middle		2	2	16:15						
TMCLKL	HY/2012/08	2017-02-16	Mid-Ebb	Fine	Small wave	SR8	Bottom	4.3	3	1	16:15	18.1	7.69	27.9	6.8	9.25	12.3
TMCLKL	HY/2012/08	2017-02-16	Mid-Ebb	Fine	Small wave	SR8	Bottom	4.3	3	2	16:15	18.1	7.77	28.1	6.72	9.29	11.9
TMCLKL	HY/2012/08	2017-02-16	Mid-Ebb	Fine	Small wave	SR9	Surface	1	1	1	16:03	18.3	7.77	27.8	6.83	9.29	12.2
TMCLKL	HY/2012/08	2017-02-16	Mid-Ebb	Fine	Small wave	SR9	Surface	1	1	2	16:03	18.3	7.89	27.9	6.88	9.29	11.9
TMCLKL	HY/2012/08	2017-02-16	Mid-Ebb	Fine	Small wave	SR9	Middle		2	1	16:03						
TMCLKL	HY/2012/08	2017-02-16	Mid-Ebb	Fine	Small wave	SR9	Middle		2	2	16:03						
TMCLKL	HY/2012/08	2017-02-16	Mid-Ebb	Fine	Small wave	SR9	Bottom	3.2	3	1	16:03	18.3	7.68	27.9	6.79	9.41	12.3
TMCLKL	HY/2012/08	2017-02-16	Mid-Ebb	Fine	Small wave	SR9	Bottom	3.2	3	2	16:03	18.2	7.77	27.9	6.82	9.31	12.2
TMCLKL	HY/2012/08	2017-02-16	Mid-Ebb	Fine	Small wave	SR10A	Surface	1	1	1	16:29	18.3	7.88	27.8	6.68	9.4	12.5
TMCLKL	HY/2012/08	2017-02-16	Mid-Ebb	Fine	Small wave	SR10A	Surface	1	1	2	16:29	18.4	7.79	27.9	6.79	9.38	12.4
TMCLKL	HY/2012/08	2017-02-16	Mid-Ebb	Fine	Small wave	SR10A	Middle	6.2	2	1	16:29	18.3	7.68	27.8	6.8	9.08	11.8
TMCLKL	HY/2012/08	2017-02-16	Mid-Ebb	Fine	Small wave	SR10A	Middle	6.2	2	2	16:29	18.3	7.73	27.9	6.74	9.17	12.2
TMCLKL	HY/2012/08	2017-02-16	Mid-Ebb	Fine	Small wave	SR10A	Bottom	12.4	3	1	16:29	18.2	7.82	27.9	6.75	9.21	11.8
TMCLKL	HY/2012/08	2017-02-16	Mid-Ebb	Fine	Small wave	SR10A	Bottom	12.4	3	2	16:29	18.3	7.76	28	6.89	9.24	12.3
TMCLKL	HY/2012/08	2017-02-18	Mid-Flood	Fine	Small wave	CS4	Surface	1	1	1	12:52	17.4	7.68	26.5	6.88	8.84	12.6
TMCLKL	HY/2012/08	2017-02-18	Mid-Flood	Fine	Small wave	CS4	Surface	1	1	2	12:52	17.5	7.72	26.5	6.83	8.81	12.5
TMCLKL	HY/2012/08	2017-02-18	Mid-Flood	Fine	Small wave	CS4	Middle	8.9	2	1	12:52	17.5	7.63	26.6	6.67	8.55	12.5
TMCLKL	HY/2012/08	2017-02-18	Mid-Flood	Fine	Small wave	CS4	Middle	8.9	2	2	12:52	17.5	7.69	26.7	6.69	8.59	12.6
TMCLKL	HY/2012/08	2017-02-18	Mid-Flood	Fine	Small wave	CS4	Bottom	16.7	3	1	12:52	17.6	7.84	26.6	6.57	8.65	12.3
TMCLKL	HY/2012/08	2017-02-18	Mid-Flood	Fine	Small wave	CS4	Bottom	16.7	3	2	12:52	17.6	7.88	26.6	6.54	8.68	12.7
TMCLKL	HY/2012/08	2017-02-18	Mid-Flood	Fine	Small wave	CS6	Surface	1	1	1	10:36	17.2	7.71	26.4	6.63	8.61	12.7
TMCLKL	HY/2012/08	2017-02-18	Mid-Flood	Fine	Small wave	CS6	Surface	1	1	2	10:36	17.3	7.74	26.5	6.67	8.64	13
TMCLKL	HY/2012/08	2017-02-18	Mid-Flood	Fine	Small wave	CS6	Middle	6.9	2	1	10:36	17.4	7.64	26.5	6.82	8.78	13.2
TMCLKL	HY/2012/08	2017-02-18	Mid-Flood	Fine	Small wave	CS6	Middle	6.9	2	2	10:36	17.5	7.66	26.6	6.85	8.8	12.9
TMCLKL	HY/2012/08	2017-02-18	Mid-Flood	Fine	Small wave	CS6	Bottom	12.7	3	1	10:36	17.6	7.83	26.7	6.77	9.33	13.3
TMCLKL	HY/2012/08	2017-02-18	Mid-Flood	Fine	Small wave	CS6	Bottom	12.7	3	2	10:36	17.6	7.87	26.8	6.79	9.38	13.6
TMCLKL	HY/2012/08	2017-02-18	Mid-Flood	Fine	Small wave	IS12	Surface	1	1	1	12:17	17.4	7.64	26.5	6.74	8.77	11.7
TMCLKL	HY/2012/08	2017-02-18	Mid-Flood	Fine	Small wave	IS12	Surface	1	1	2	12:17	17.5	7.68	26.4	6.77	8.73	11.8
TMCLKL	HY/2012/08	2017-02-18	Mid-Flood	Fine	Small wave	IS12	Middle	6.1	2	1	12:17	17.5	7.87	26.5	6.58	8.89	12.2
TMCLKL	HY/2012/08	2017-02-18	Mid-Flood	Fine	Small wave	IS12	Middle	6.1	2	2	12:17	17.6	7.9	26.6	6.6	8.94	11.8
TMCLKL	HY/2012/08	2017-02-18	Mid-Flood	Fine	Small wave	IS12	Bottom	11.2	3	1	12:17	17.6	7.91	26.7	6.83	9.14	12.6
TMCLKL	HY/2012/08	2017-02-18	Mid-Flood	Fine	Small wave	IS12	Bottom	11.2	3	2	12:17	17.5	7.95	26.6	6.88	9.18	12.1
TMCLKL	HY/2012/08	2017-02-18	Mid-Flood	Fine	Small wave	IS13	Surface	1	1	1	11:59	17.4	7.81	26.4	6.71	8.84	12.2
TMCLKL	HY/2012/08	2017-02-18	Mid-Flood	Fine	Small wave	IS13	Surface	1	1	2	11:59	17.4	7.85	26.5	6.76	8.87	12.4
TMCLKL	HY/2012/08	2017-02-18	Mid-Flood	Fine	Small wave	IS13	Middle	5.1	2	1	11:59	17.5	7.75	26.5	6.69	8.63	11.6
TMCLKL	HY/2012/08	2017-02-18	Mid-Flood	Fine	Small wave	IS13	Middle	5.1	2	2	11:59	17.6	7.78	26.5	6.64	8.67	11.8
TMCLKL	HY/2012/08	2017-02-18	Mid-Flood	Fine	Small wave	IS13	Bottom	9.2	3	1	11:59	17.6	7.63	26.6	6.52	8.75	11.9
TMCLKL	HY/2012/08	2017-02-18	Mid-Flood	Fine	Small wave	IS13	Bottom	9.1	3	2	11:59	17.7	7.65	26.7	6.55	8.79	12
TMCLKL	HY/2012/08	2017-02-18	Mid-Flood	Fine	Small wave	IS14	Surface	1	1	1	12:35	17.5	7.87	26.4	6.91	8.7	10.8
TMCLKL	HY/2012/08	2017-02-18	Mid-Flood	Fine	Small wave	IS14	Surface	1	1	2	12:35	17.4	7.89	26.5	6.94	8.74	10.8
TMCLKL	HY/2012/08	2017-02-18	Mid-Flood	Fine	Small wave	IS14	Middle	5.8	2	1	12:35	17.6	7.64	26.5	6.73	8.47	10.8
TMCLKL	HY/2012/08	2017-02-18	Mid-Flood	Fine	Small wave	IS14	Middle	5.8	2	2	12:35	17.6	7.68	26.6	6.77	8.5	10.5

Project	Works	Date	Tide	Weather	Sea Condition	Stat	Level	Water Depth	Lev_Cod	Replicate	Time	Temp(°C)	pH	Salinity(ppt)	DO(mg/L)	Turbidity(NTU)	SS(mg/L)
TMCLKL	HY/2012/08	2017-02-18	Mid-Flood	Fine	Small wave	IS14	Bottom	10.6	3	1	12:35	17.7	7.58	26.7	6.83	8.95	11.1
TMCLKL	HY/2012/08	2017-02-18	Mid-Flood	Fine	Small wave	IS14	Bottom	10.6	3	2	12:35	17.7	7.62	26.6	6.87	8.97	10.8
TMCLKL	HY/2012/08	2017-02-18	Mid-Flood	Fine	Small wave	IS15	Surface	1	1	1	11:42	17.4	7.8	26.4	6.63	8.7	12
TMCLKL	HY/2012/08	2017-02-18	Mid-Flood	Fine	Small wave	IS15	Surface	1	1	2	11:42	17.5	7.84	26.5	6.67	8.74	11.9
TMCLKL	HY/2012/08	2017-02-18	Mid-Flood	Fine	Small wave	IS15	Middle	4.7	2	1	11:42	17.5	7.51	26.5	6.74	8.65	11.5
TMCLKL	HY/2012/08	2017-02-18	Mid-Flood	Fine	Small wave	IS15	Middle	4.7	2	2	11:42	17.4	7.54	26.6	6.78	8.67	11.5
TMCLKL	HY/2012/08	2017-02-18	Mid-Flood	Fine	Small wave	IS15	Bottom	8.4	3	1	11:42	17.5	7.79	26.7	6.83	8.87	12.3
TMCLKL	HY/2012/08	2017-02-18	Mid-Flood	Fine	Small wave	IS15	Bottom	8.4	3	2	11:42	17.6	7.81	26.6	6.87	8.9	12
TMCLKL	HY/2012/08	2017-02-18	Mid-Flood	Fine	Small wave	SR8	Surface	1	1	1	11:08	17.3	7.76	26.5	6.81	8.3	10.5
TMCLKL	HY/2012/08	2017-02-18	Mid-Flood	Fine	Small wave	SR8	Surface	1	1	2	11:08	17.4	7.79	26.6	6.84	8.34	10.5
TMCLKL	HY/2012/08	2017-02-18	Mid-Flood	Fine	Small wave	SR8	Middle		2	1	11:08						
TMCLKL	HY/2012/08	2017-02-18	Mid-Flood	Fine	Small wave	SR8	Middle		2	2	11:08						
TMCLKL	HY/2012/08	2017-02-18	Mid-Flood	Fine	Small wave	SR8	Bottom	4.6	3	1	11:08	17.4	7.63	26.6	6.72	8.59	11.4
TMCLKL	HY/2012/08	2017-02-18	Mid-Flood	Fine	Small wave	SR8	Bottom	4.6	3	2	11:08	17.5	7.65	26.6	6.74	8.64	11.2
TMCLKL	HY/2012/08	2017-02-18	Mid-Flood	Fine	Small wave	SR9	Surface	1	1	1	11:26	17.4	7.68	26.5	6.74	8.61	10.8
TMCLKL	HY/2012/08	2017-02-18	Mid-Flood	Fine	Small wave	SR9	Surface	1	1	2	11:26	17.3	7.64	26.5	6.78	8.65	11.2
TMCLKL	HY/2012/08	2017-02-18	Mid-Flood	Fine	Small wave	SR9	Middle		2	1	11:26						
TMCLKL	HY/2012/08	2017-02-18	Mid-Flood	Fine	Small wave	SR9	Middle		2	2	11:26						
TMCLKL	HY/2012/08	2017-02-18	Mid-Flood	Fine	Small wave	SR9	Bottom	3.8	3	1	11:26	17.4	7.57	26.6	6.82	8.72	11
TMCLKL	HY/2012/08	2017-02-18	Mid-Flood	Fine	Small wave	SR9	Bottom	3.8	3	2	11:26	17.4	7.6	26.7	6.85	8.74	10.9
TMCLKL	HY/2012/08	2017-02-18	Mid-Flood	Fine	Small wave	SR10A	Surface	1	1	1	10:51	17.3	7.63	26.5	6.77	8.54	10.8
TMCLKL	HY/2012/08	2017-02-18	Mid-Flood	Fine	Small wave	SR10A	Surface	1	1	2	10:51	17.3	7.67	26.5	6.71	8.57	11.2
TMCLKL	HY/2012/08	2017-02-18	Mid-Flood	Fine	Small wave	SR10A	Middle	6.6	2	1	10:51	17.4	7.75	26.6	6.86	8.64	11.2
TMCLKL	HY/2012/08	2017-02-18	Mid-Flood	Fine	Small wave	SR10A	Middle	6.6	2	2	10:51	17.5	7.7	26.7	6.89	8.69	11.4
TMCLKL	HY/2012/08	2017-02-18	Mid-Flood	Fine	Small wave	SR10A	Bottom	12.2	3	1	10:51	17.6	7.85	26.4	6.57	8.99	11.3
TMCLKL	HY/2012/08	2017-02-18	Mid-Flood	Fine	Small wave	SR10A	Bottom	12.2	3	2	10:51	17.5	7.89	26.5	6.6	8.95	11.3
TMCLKL	HY/2012/08	2017-02-18	Mid-Ebb	Fine	Small wave	CS4	Surface	1	1	1	16:19	17.5	7.78	26.1	6.76	8.97	12.7
TMCLKL	HY/2012/08	2017-02-18	Mid-Ebb	Fine	Small wave	CS4	Surface	1	1	2	16:19	17.6	7.76	26.1	6.75	8.98	12.9
TMCLKL	HY/2012/08	2017-02-18	Mid-Ebb	Fine	Small wave	CS4	Middle	8.6	2	1	16:19	17.5	7.5	26.2	6.48	8.66	12.2
TMCLKL	HY/2012/08	2017-02-18	Mid-Ebb	Fine	Small wave	CS4	Middle	8.6	2	2	16:19	17.5	7.51	26.3	6.49	8.65	12.7
TMCLKL	HY/2012/08	2017-02-18	Mid-Ebb	Fine	Small wave	CS4	Bottom	16.2	3	1	16:19	17.6	7.66	26.3	6.32	8.89	12.6
TMCLKL	HY/2012/08	2017-02-18	Mid-Ebb	Fine	Small wave	CS4	Bottom	16.1	3	2	16:19	17.6	7.67	26.3	6.34	8.91	12.5
TMCLKL	HY/2012/08	2017-02-18	Mid-Ebb	Fine	Small wave	CS6	Surface	1	1	1	18:36	17.6	7.63	26.2	6.5	8.78	13.2
TMCLKL	HY/2012/08	2017-02-18	Mid-Ebb	Fine	Small wave	CS6	Surface	1	1	2	18:36	17.7	7.64	26.3	6.49	8.79	12.8
TMCLKL	HY/2012/08	2017-02-18	Mid-Ebb	Fine	Small wave	CS6	Middle	6.7	2	1	18:36	17.7	7.53	26.3	6.66	8.9	12.9
TMCLKL	HY/2012/08	2017-02-18	Mid-Ebb	Fine	Small wave	CS6	Middle	6.7	2	2	18:36	17.8	7.52	26.4	6.67	8.92	13.1
TMCLKL	HY/2012/08	2017-02-18	Mid-Ebb	Fine	Small wave	CS6	Bottom	12.3	3	1	18:36	17.9	7.41	26.4	6.55	9.55	13.6
TMCLKL	HY/2012/08	2017-02-18	Mid-Ebb	Fine	Small wave	CS6	Bottom	12.3	3	2	18:36	18	7.43	26.4	6.56	9.57	13.7
TMCLKL	HY/2012/08	2017-02-18	Mid-Ebb	Fine	Small wave	IS12	Surface	1	1	1	17:02	17.6	7.41	26.2	6.63	8.99	11.9
TMCLKL	HY/2012/08	2017-02-18	Mid-Ebb	Fine	Small wave	IS12	Surface	1	1	2	17:02	17.7	7.42	26.2	6.64	9.01	12.4
TMCLKL	HY/2012/08	2017-02-18	Mid-Ebb	Fine	Small wave	IS12	Middle	6	2	1	17:02	17.7	7.73	26.2	6.49	9.04	12.1
TMCLKL	HY/2012/08	2017-02-18	Mid-Ebb	Fine	Small wave	IS12	Middle	6	2	2	17:02	17.8	7.74	26.2	6.5	9.05	12.2
TMCLKL	HY/2012/08	2017-02-18	Mid-Ebb	Fine	Small wave	IS12	Bottom	11	3	1	17:02	17.8	7.85	26.3	6.79	9.23	12.4
TMCLKL	HY/2012/08	2017-02-18	Mid-Ebb	Fine	Small wave	IS12	Bottom	11	3	2	17:02	17.8	7.86	26.3	6.81	9.27	12.8
TMCLKL	HY/2012/08	2017-02-18	Mid-Ebb	Fine	Small wave	IS13	Surface	1	1	1	17:18	17.6	7.61	26.3	6.53	8.97	12
TMCLKL	HY/2012/08	2017-02-18	Mid-Ebb	Fine	Small wave	IS13	Surface	1	1	2	17:18	17.7	7.6	26.3	6.55	8.98	12.6
TMCLKL	HY/2012/08	2017-02-18	Mid-Ebb	Fine	Small wave	IS13	Middle	5.1	2	1	17:18	17.7	7.82	26.3	6.41	8.71	11.8
TMCLKL	HY/2012/08	2017-02-18	Mid-Ebb	Fine	Small wave	IS13	Middle	5.1	2	2	17:18	17.6	7.81	26.4	6.39	8.76	12.2
TMCLKL	HY/2012/08	2017-02-18	Mid-Ebb	Fine	Small wave	IS13	Bottom	9.1	3	1	17:18	17.7	7.66	26.4	6.28	8.55	11.5
TMCLKL	HY/2012/08	2017-02-18	Mid-Ebb	Fine	Small wave	IS13	Bottom	9.1	3	2	17:18	17.8	7.67	26.4	6.29	8.57	12
TMCLKL	HY/2012/08	2017-02-18	Mid-Ebb	Fine	Small wave	IS14	Surface	1	1	1	16:42	17.6	7.69	26.1	6.71	8.95	11
TMCLKL	HY/2012/08	2017-02-18	Mid-Ebb	Fine	Small wave	IS14	Surface	1	1	2	16:42	17.6	7.7	26.2	6.72	8.96	11.2
TMCLKL	HY/2012/08	2017-02-18	Mid-Ebb	Fine	Small wave	IS14	Middle	5.7	2	1	16:42	17.6	7.43	26.2	6.93	8.69	11
TMCLKL	HY/2012/08	2017-02-18	Mid-Ebb	Fine	Small wave	IS14	Middle	5.7	2	2	16:42	17.7	7.44	26.1	6.9	8.71	11
TMCLKL	HY/2012/08	2017-02-18	Mid-Ebb	Fine	Small wave	IS14	Bottom	10.4	3	1	16:42	17.8	7.87	26.3	6.45	9.11	11.7
TMCLKL	HY/2012/08	2017-02-18	Mid-Ebb	Fine	Small wave	IS14	Bottom	10.4	3	2	16:42	17.7	7.86	26.2	6.44	9.13	11

Project	Works	Date	Tide	Weather	Sea Condition	Stat	Level	Water Depth	Lev_Cod	Replicate	Time	Temp(°C)	pH	Salinity(ppt)	DO(mg/L)	Turbidity(NTU)	SS(mg/L)
TMCLKL	HY/2012/08	2017-02-18	Mid-Ebb	Fine	Small wave	IS15	Surface	1	1	1	17:35	17.8	7.99	26.2	6.44	8.88	11.8
TMCLKL	HY/2012/08	2017-02-18	Mid-Ebb	Fine	Small wave	IS15	Surface	1	1	2	17:35	17.7	8.01	26.3	6.42	8.87	12.3
TMCLKL	HY/2012/08	2017-02-18	Mid-Ebb	Fine	Small wave	IS15	Middle	4.5	2	1	17:35	17.7	7.63	26.3	6.37	8.7	11.5
TMCLKL	HY/2012/08	2017-02-18	Mid-Ebb	Fine	Small wave	IS15	Middle	4.5	2	2	17:35	17.7	7.67	26.3	6.39	8.69	11.5
TMCLKL	HY/2012/08	2017-02-18	Mid-Ebb	Fine	Small wave	IS15	Bottom	8	3	1	17:35	17.7	7.88	26.4	6.75	8.95	12.1
TMCLKL	HY/2012/08	2017-02-18	Mid-Ebb	Fine	Small wave	IS15	Bottom	8	3	2	17:35	17.8	7.89	26.5	6.76	8.96	11.8
TMCLKL	HY/2012/08	2017-02-18	Mid-Ebb	Fine	Small wave	SR8	Surface	1	1	1	18:05	17.7	7.63	26.4	6.93	8.39	10.5
TMCLKL	HY/2012/08	2017-02-18	Mid-Ebb	Fine	Small wave	SR8	Surface	1	1	2	18:05	17.7	7.65	26.4	6.95	8.4	11
TMCLKL	HY/2012/08	2017-02-18	Mid-Ebb	Fine	Small wave	SR8	Middle		2	1	18:05						
TMCLKL	HY/2012/08	2017-02-18	Mid-Ebb	Fine	Small wave	SR8	Middle		2	2	18:05						
TMCLKL	HY/2012/08	2017-02-18	Mid-Ebb	Fine	Small wave	SR8	Bottom	4.4	3	1	18:05	17.8	7.83	26.4	6.62	8.66	11.4
TMCLKL	HY/2012/08	2017-02-18	Mid-Ebb	Fine	Small wave	SR8	Bottom	4.4	3	2	18:05	17.8	7.81	26.5	6.64	8.67	11.4
TMCLKL	HY/2012/08	2017-02-18	Mid-Ebb	Fine	Small wave	SR9	Surface	1	1	1	17:50	17.7	7.59	26.3	6.55	8.7	11
TMCLKL	HY/2012/08	2017-02-18	Mid-Ebb	Fine	Small wave	SR9	Surface	1	1	2	17:50	17.7	7.58	26.2	6.54	8.72	10.9
TMCLKL	HY/2012/08	2017-02-18	Mid-Ebb	Fine	Small wave	SR9	Middle		2	1	17:50						
TMCLKL	HY/2012/08	2017-02-18	Mid-Ebb	Fine	Small wave	SR9	Middle		2	2	17:50						
TMCLKL	HY/2012/08	2017-02-18	Mid-Ebb	Fine	Small wave	SR9	Bottom	3.6	3	1	17:50	17.8	7.78	26.4	6.93	8.95	11.6
TMCLKL	HY/2012/08	2017-02-18	Mid-Ebb	Fine	Small wave	SR9	Bottom	3.6	3	2	17:50	17.7	7.79	26.3	6.91	8.94	11.1
TMCLKL	HY/2012/08	2017-02-18	Mid-Ebb	Fine	Small wave	SR10A	Surface	1	1	1	18:20	17.6	7.6	26.3	6.59	8.77	11.3
TMCLKL	HY/2012/08	2017-02-18	Mid-Ebb	Fine	Small wave	SR10A	Surface	1	1	2	18:20	17.6	7.58	26.3	6.61	8.78	11.2
TMCLKL	HY/2012/08	2017-02-18	Mid-Ebb	Fine	Small wave	SR10A	Middle	6.5	2	1	18:20	17.7	7.65	26.4	6.75	8.68	11.4
TMCLKL	HY/2012/08	2017-02-18	Mid-Ebb	Fine	Small wave	SR10A	Middle	6.5	2	2	18:20	17.7	7.68	26.5	6.77	8.7	11.4
TMCLKL	HY/2012/08	2017-02-18	Mid-Ebb	Fine	Small wave	SR10A	Bottom	12	3	1	18:20	17.6	7.79	26.5	6.48	9.03	11.9
TMCLKL	HY/2012/08	2017-02-18	Mid-Ebb	Fine	Small wave	SR10A	Bottom	12	3	2	18:20	17.7	7.8	26.5	6.49	9.04	11.6
TMCLKL	HY/2012/08	2017-02-21	Mid-Flood	Cloudy	Small wave	CS4	Surface	1	1	1	14:32	17.6	7.61	26.5	6.71	8.76	12.3
TMCLKL	HY/2012/08	2017-02-21	Mid-Flood	Cloudy	Small wave	CS4	Surface	1	1	2	14:32	17.7	7.64	26.5	6.75	8.8	12.4
TMCLKL	HY/2012/08	2017-02-21	Mid-Flood	Cloudy	Small wave	CS4	Middle	8.9	2	1	14:32	17.7	7.52	26.6	6.76	8.51	12.1
TMCLKL	HY/2012/08	2017-02-21	Mid-Flood	Cloudy	Small wave	CS4	Middle	8.9	2	2	14:32	17.8	7.56	26.7	6.79	8.55	12.5
TMCLKL	HY/2012/08	2017-02-21	Mid-Flood	Cloudy	Small wave	CS4	Bottom	16.8	3	1	14:32	17.9	7.81	26.7	6.8	8.6	12.5
TMCLKL	HY/2012/08	2017-02-21	Mid-Flood	Cloudy	Small wave	CS4	Bottom	16.8	3	2	14:32	17.9	7.87	26.8	6.77	8.64	12.8
TMCLKL	HY/2012/08	2017-02-21	Mid-Flood	Cloudy	Small wave	CS6	Surface	1	1	1	12:17	17.6	7.57	26.5	6.67	8.5	12.4
TMCLKL	HY/2012/08	2017-02-21	Mid-Flood	Cloudy	Small wave	CS6	Surface	1	1	2	12:17	17.6	7.61	26.6	6.63	8.54	12.4
TMCLKL	HY/2012/08	2017-02-21	Mid-Flood	Cloudy	Small wave	CS6	Middle	6.9	2	1	12:17	17.5	7.66	26.6	6.79	8.68	12.8
TMCLKL	HY/2012/08	2017-02-21	Mid-Flood	Cloudy	Small wave	CS6	Middle	6.9	2	2	12:17	17.6	7.69	26.7	6.83	8.71	12.8
TMCLKL	HY/2012/08	2017-02-21	Mid-Flood	Cloudy	Small wave	CS6	Bottom	12.8	3	1	12:17	17.6	7.93	26.8	6.67	9.21	13.1
TMCLKL	HY/2012/08	2017-02-21	Mid-Flood	Cloudy	Small wave	CS6	Bottom	12.8	3	2	12:17	17.7	7.97	26.8	6.7	9.27	13.3
TMCLKL	HY/2012/08	2017-02-21	Mid-Flood	Cloudy	Small wave	IS12	Surface	1	1	1	13:57	17.6	7.62	26.6	6.82	8.68	11.7
TMCLKL	HY/2012/08	2017-02-21	Mid-Flood	Cloudy	Small wave	IS12	Surface	1	1	2	13:57	17.6	7.66	26.7	6.88	8.64	11.4
TMCLKL	HY/2012/08	2017-02-21	Mid-Flood	Cloudy	Small wave	IS12	Middle	6.2	2	1	13:57	17.7	7.77	26.7	6.72	8.7	11.7
TMCLKL	HY/2012/08	2017-02-21	Mid-Flood	Cloudy	Small wave	IS12	Middle	6.2	2	2	13:57	17.7	7.79	26.8	6.76	8.74	11.7
TMCLKL	HY/2012/08	2017-02-21	Mid-Flood	Cloudy	Small wave	IS12	Bottom	11.4	3	1	13:57	17.8	7.52	26.7	6.59	8.97	12.3
TMCLKL	HY/2012/08	2017-02-21	Mid-Flood	Cloudy	Small wave	IS12	Bottom	11.4	3	2	13:57	17.8	7.56	26.7	6.63	8.99	12.3
TMCLKL	HY/2012/08	2017-02-21	Mid-Flood	Cloudy	Small wave	IS13	Surface	1	1	1	13:39	17.5	7.54	26.6	6.74	8.71	12.2
TMCLKL	HY/2012/08	2017-02-21	Mid-Flood	Cloudy	Small wave	IS13	Surface	1	1	2	13:39	17.6	7.57	26.6	6.77	8.74	12.1
TMCLKL	HY/2012/08	2017-02-21	Mid-Flood	Cloudy	Small wave	IS13	Middle	5.2	2	1	13:39	17.6	7.6	26.7	6.56	8.52	11.9
TMCLKL	HY/2012/08	2017-02-21	Mid-Flood	Cloudy	Small wave	IS13	Middle	5.2	2	2	13:39	17.6	7.64	26.6	6.59	8.57	11.8
TMCLKL	HY/2012/08	2017-02-21	Mid-Flood	Cloudy	Small wave	IS13	Bottom	9.3	3	1	13:39	17.8	7.74	26.7	6.8	8.61	11.6
TMCLKL	HY/2012/08	2017-02-21	Mid-Flood	Cloudy	Small wave	IS13	Bottom	9.3	3	2	13:39	17.8	7.77	26.8	6.85	8.67	11.8
TMCLKL	HY/2012/08	2017-02-21	Mid-Flood	Cloudy	Small wave	IS14	Surface	1	1	1	14:13	17.6	7.67	26.5	6.83	8.61	10.9
TMCLKL	HY/2012/08	2017-02-21	Mid-Flood	Cloudy	Small wave	IS14	Surface	1	1	2	14:13	17.7	7.69	26.6	6.87	8.64	10.6
TMCLKL	HY/2012/08	2017-02-21	Mid-Flood	Cloudy	Small wave	IS14	Middle	5.8	2	1	14:13	17.8	7.51	26.7	6.62	8.4	10.1
TMCLKL	HY/2012/08	2017-02-21	Mid-Flood	Cloudy	Small wave	IS14	Middle	5.8	2	2	14:13	17.9	7.55	26.6	6.67	8.45	10.4
TMCLKL	HY/2012/08	2017-02-21	Mid-Flood	Cloudy	Small wave	IS14	Bottom	10.5	3	1	14:13	17.9	7.67	26.7	6.64	8.79	11.3
TMCLKL	HY/2012/08	2017-02-21	Mid-Flood	Cloudy	Small wave	IS14	Bottom	10.5	3	2	14:13	17.8	7.7	26.7	6.67	8.81	10.9
TMCLKL	HY/2012/08	2017-02-21	Mid-Flood	Cloudy	Small wave	IS15	Surface	1	1	1	13:23	17.5	7.81	26.5	6.52	8.63	11.7
TMCLKL	HY/2012/08	2017-02-21	Mid-Flood	Cloudy	Small wave	IS15	Surface	1	1	2	13:23	17.6	7.84	26.6	6.55	8.67	11.6

Project	Works	Date	Tide	Weather	Sea Condition	Stat	Level	Water Depth	Lev_Cod	Replicate	Time	Temp(°C)	pH	Salinity(ppt)	DO(mg/L)	Turbidity(NTU)	SS(mg/L)
TMCLKL	HY/2012/08	2017-02-21	Mid-Flood	Cloudy	Small wave	IS15	Middle	4.8	2	1	13:23	17.6	7.68	26.7	6.83	8.54	11.4
TMCLKL	HY/2012/08	2017-02-21	Mid-Flood	Cloudy	Small wave	IS15	Middle	4.8	2	2	13:23	17.7	7.62	26.8	6.87	8.57	11.4
TMCLKL	HY/2012/08	2017-02-21	Mid-Flood	Cloudy	Small wave	IS15	Bottom	8.6	3	1	13:23	17.7	7.73	26.8	6.92	8.91	12.1
TMCLKL	HY/2012/08	2017-02-21	Mid-Flood	Cloudy	Small wave	IS15	Bottom	8.6	3	2	13:23	17.9	7.75	26.8	6.96	8.94	12.3
TMCLKL	HY/2012/08	2017-02-21	Mid-Flood	Cloudy	Small wave	SR8	Surface	1	1	1	12:51	17.5	7.67	26.5	6.71	8.26	10.6
TMCLKL	HY/2012/08	2017-02-21	Mid-Flood	Cloudy	Small wave	SR8	Surface	1	1	2	12:51	17.5	7.64	26.6	6.77	8.3	11
TMCLKL	HY/2012/08	2017-02-21	Mid-Flood	Cloudy	Small wave	SR8	Middle		2	1	12:51						
TMCLKL	HY/2012/08	2017-02-21	Mid-Flood	Cloudy	Small wave	SR8	Middle		2	2	12:51						
TMCLKL	HY/2012/08	2017-02-21	Mid-Flood	Cloudy	Small wave	SR8	Bottom	4.7	3	1	12:51	17.6	7.82	26.7	6.69	8.43	10.7
TMCLKL	HY/2012/08	2017-02-21	Mid-Flood	Cloudy	Small wave	SR8	Bottom	4.7	3	2	12:51	17.6	7.88	26.7	6.73	8.47	11.2
TMCLKL	HY/2012/08	2017-02-21	Mid-Flood	Cloudy	Small wave	SR9	Surface	1	1	1	13:07	17.5	7.78	26.6	6.63	8.54	10.9
TMCLKL	HY/2012/08	2017-02-21	Mid-Flood	Cloudy	Small wave	SR9	Surface	1	1	2	13:07	17.6	7.74	26.7	6.67	8.58	10.9
TMCLKL	HY/2012/08	2017-02-21	Mid-Flood	Cloudy	Small wave	SR9	Middle		2	1	13:07						
TMCLKL	HY/2012/08	2017-02-21	Mid-Flood	Cloudy	Small wave	SR9	Middle		2	2	13:07						
TMCLKL	HY/2012/08	2017-02-21	Mid-Flood	Cloudy	Small wave	SR9	Bottom	3.8	3	1	13:07	17.7	7.62	26.6	6.73	8.63	10.8
TMCLKL	HY/2012/08	2017-02-21	Mid-Flood	Cloudy	Small wave	SR9	Bottom	3.8	3	2	13:07	17.8	7.66	26.6	6.77	8.67	10.8
TMCLKL	HY/2012/08	2017-02-21	Mid-Flood	Cloudy	Small wave	SR10A	Surface	1	1	1	12:34	17.5	7.61	26.5	6.7	8.45	10.9
TMCLKL	HY/2012/08	2017-02-21	Mid-Flood	Cloudy	Small wave	SR10A	Surface	1	1	2	12:34	17.6	7.64	26.6	6.73	8.49	11.1
TMCLKL	HY/2012/08	2017-02-21	Mid-Flood	Cloudy	Small wave	SR10A	Middle	6.7	2	1	12:34	17.6	7.58	26.6	6.77	8.53	10.8
TMCLKL	HY/2012/08	2017-02-21	Mid-Flood	Cloudy	Small wave	SR10A	Middle	6.7	2	2	12:34	17.6	7.63	26.6	6.8	8.57	10.9
TMCLKL	HY/2012/08	2017-02-21	Mid-Flood	Cloudy	Small wave	SR10A	Bottom	12.4	3	1	12:34	17.7	7.89	26.7	6.54	8.82	11.2
TMCLKL	HY/2012/08	2017-02-21	Mid-Flood	Cloudy	Small wave	SR10A	Bottom	12.4	3	2	12:34	17.8	7.87	26.8	6.58	8.86	11.6
TMCLKL	HY/2012/08	2017-02-21	Mid-Ebb	Cloudy	Small wave	CS4	Surface	1	1	1	08:50	17.2	7.82	26.8	7.02	8.95	13.1
TMCLKL	HY/2012/08	2017-02-21	Mid-Ebb	Cloudy	Small wave	CS4	Surface	1	1	2	08:50	17.3	7.84	26.8	7.07	8.88	12.8
TMCLKL	HY/2012/08	2017-02-21	Mid-Ebb	Cloudy	Small wave	CS4	Middle	8.7	2	1	08:50	17.3	7.88	26.9	7.14	8.76	12.4
TMCLKL	HY/2012/08	2017-02-21	Mid-Ebb	Cloudy	Small wave	CS4	Middle	8.7	2	2	08:50	17.3	7.9	26.8	7.1	8.71	12.7
TMCLKL	HY/2012/08	2017-02-21	Mid-Ebb	Cloudy	Small wave	CS4	Bottom	16.4	3	1	08:50	17.5	7.94	27	7.3	9.04	13
TMCLKL	HY/2012/08	2017-02-21	Mid-Ebb	Cloudy	Small wave	CS4	Bottom	16.4	3	2	08:50	17.4	7.91	27	7.37	9.09	12.9
TMCLKL	HY/2012/08	2017-02-21	Mid-Ebb	Cloudy	Small wave	CS6	Surface	1	1	1	09:53	17.3	7.8	26.7	7.08	8.79	12.8
TMCLKL	HY/2012/08	2017-02-21	Mid-Ebb	Cloudy	Small wave	CS6	Surface	1	1	2	09:53	17.3	7.78	26.8	7.01	8.84	12.8
TMCLKL	HY/2012/08	2017-02-21	Mid-Ebb	Cloudy	Small wave	CS6	Middle	6.8	2	1	09:53	17.4	7.75	26.9	7.26	8.64	12.6
TMCLKL	HY/2012/08	2017-02-21	Mid-Ebb	Cloudy	Small wave	CS6	Middle	6.8	2	2	09:53	17.3	7.78	26.9	7.18	8.58	12.6
TMCLKL	HY/2012/08	2017-02-21	Mid-Ebb	Cloudy	Small wave	CS6	Bottom	12.5	3	1	09:53	17.5	7.84	26.8	7.37	9.05	13.5
TMCLKL	HY/2012/08	2017-02-21	Mid-Ebb	Cloudy	Small wave	CS6	Bottom	12.5	3	2	09:53	17.5	7.87	26.9	7.43	9.11	13.2
TMCLKL	HY/2012/08	2017-02-21	Mid-Ebb	Cloudy	Small wave	IS12	Surface	1	1	1	09:10	17.3	7.84	26.8	7.03	9.02	12
TMCLKL	HY/2012/08	2017-02-21	Mid-Ebb	Cloudy	Small wave	IS12	Surface	1	1	2	09:10	17.2	7.87	26.8	6.97	9.07	12.3
TMCLKL	HY/2012/08	2017-02-21	Mid-Ebb	Cloudy	Small wave	IS12	Middle	6	2	1	09:10	17.3	7.79	26.8	7.19	9.14	12.2
TMCLKL	HY/2012/08	2017-02-21	Mid-Ebb	Cloudy	Small wave	IS12	Middle	6	2	2	09:10	17.3	7.77	26.9	7.25	9.08	12.5
TMCLKL	HY/2012/08	2017-02-21	Mid-Ebb	Cloudy	Small wave	IS12	Bottom	11	3	1	09:10	17.3	7.94	27	7.39	9.27	12.6
TMCLKL	HY/2012/08	2017-02-21	Mid-Ebb	Cloudy	Small wave	IS12	Bottom	11	3	2	09:10	17.4	7.91	26.9	7.44	9.21	12.2
TMCLKL	HY/2012/08	2017-02-21	Mid-Ebb	Cloudy	Small wave	IS13	Surface	1	1	1	09:19	17.3	7.84	26.8	7.12	9.08	12.4
TMCLKL	HY/2012/08	2017-02-21	Mid-Ebb	Cloudy	Small wave	IS13	Surface	1	1	2	09:19	17.3	7.81	26.7	7.19	9.13	12.3
TMCLKL	HY/2012/08	2017-02-21	Mid-Ebb	Cloudy	Small wave	IS13	Middle	5	2	1	09:19	17.3	7.87	26.8	7.26	8.9	12.3
TMCLKL	HY/2012/08	2017-02-21	Mid-Ebb	Cloudy	Small wave	IS13	Middle	5	2	2	09:19	17.4	7.9	26.8	7.31	8.85	12.4
TMCLKL	HY/2012/08	2017-02-21	Mid-Ebb	Cloudy	Small wave	IS13	Bottom	9	3	1	09:19	17.4	7.8	26.9	7.37	9.24	12.6
TMCLKL	HY/2012/08	2017-02-21	Mid-Ebb	Cloudy	Small wave	IS13	Bottom	9	3	2	09:19	17.4	7.78	26.8	7.44	9.19	12.9
TMCLKL	HY/2012/08	2017-02-21	Mid-Ebb	Cloudy	Small wave	IS14	Surface	1	1	1	09:02	17.2	7.78	26.8	7.11	8.9	11.4
TMCLKL	HY/2012/08	2017-02-21	Mid-Ebb	Cloudy	Small wave	IS14	Surface	1	1	2	09:02	17.2	7.76	26.7	7.08	8.96	11.1
TMCLKL	HY/2012/08	2017-02-21	Mid-Ebb	Cloudy	Small wave	IS14	Middle	5.7	2	1	09:02	17.3	7.84	26.8	7.24	8.81	11.1
TMCLKL	HY/2012/08	2017-02-21	Mid-Ebb	Cloudy	Small wave	IS14	Middle	5.7	2	2	09:02	17.2	7.87	26.8	7.29	8.74	10.8
TMCLKL	HY/2012/08	2017-02-21	Mid-Ebb	Cloudy	Small wave	IS14	Bottom	10.3	3	1	09:02	17.4	7.82	26.9	7.42	9.11	11.3
TMCLKL	HY/2012/08	2017-02-21	Mid-Ebb	Cloudy	Small wave	IS14	Bottom	10.3	3	2	09:02	17.4	7.85	26.9	7.36	9.16	11.7
TMCLKL	HY/2012/08	2017-02-21	Mid-Ebb	Cloudy	Small wave	IS15	Surface	1	1	1	09:28	17.3	7.83	26.7	7.04	9.02	12.4
TMCLKL	HY/2012/08	2017-02-21	Mid-Ebb	Cloudy	Small wave	IS15	Surface	1	1	2	09:28	17.2	7.8	26.8	7.1	9.07	11.9
TMCLKL	HY/2012/08	2017-02-21	Mid-Ebb	Cloudy	Small wave	IS15	Middle	4.6	2	1	09:28	17.4	7.94	26.8	7.17	9.11	12.1
TMCLKL	HY/2012/08	2017-02-21	Mid-Ebb	Cloudy	Small wave	IS15	Middle	4.6	2	2	09:28	17.3	7.96	26.9	7.25	9.15	12.7

Project	Works	Date	Tide	Weather	Sea Condition	Stat	Level	Water Depth	Lev_Cod	Replicate	Time	Temp(°C)	pH	Salinity(ppt)	DO(mg/L)	Turbidity(NTU)	SS(mg/L)
TMCLKL	HY/2012/08	2017-02-21	Mid-Ebb	Cloudy	Small wave	IS15	Bottom	8.1	3	1	09:28	17.4	7.82	26.9	7.32	9.21	12.3
TMCLKL	HY/2012/08	2017-02-21	Mid-Ebb	Cloudy	Small wave	IS15	Bottom	8.1	3	2	09:28	17.5	7.85	26.9	7.39	9.28	12.9
TMCLKL	HY/2012/08	2017-02-21	Mid-Ebb	Cloudy	Small wave	SR8	Surface	1	1	1	09:43	17.3	7.82	26.7	7.07	8.74	11.2
TMCLKL	HY/2012/08	2017-02-21	Mid-Ebb	Cloudy	Small wave	SR8	Surface	1	1	2	09:43	17.3	7.79	26.8	7.14	8.68	11
TMCLKL	HY/2012/08	2017-02-21	Mid-Ebb	Cloudy	Small wave	SR8	Middle		2	1	09:43						
TMCLKL	HY/2012/08	2017-02-21	Mid-Ebb	Cloudy	Small wave	SR8	Middle		2	2	09:43						
TMCLKL	HY/2012/08	2017-02-21	Mid-Ebb	Cloudy	Small wave	SR8	Bottom	4.3	3	1	09:43	17.3	7.87	26.9	7.27	8.86	11.2
TMCLKL	HY/2012/08	2017-02-21	Mid-Ebb	Cloudy	Small wave	SR8	Bottom	4.3	3	2	09:43	17.4	7.9	26.8	7.2	8.9	11.5
TMCLKL	HY/2012/08	2017-02-21	Mid-Ebb	Cloudy	Small wave	SR9	Surface	1	1	1	09:37	17.3	7.87	26.8	7.16	8.94	11.4
TMCLKL	HY/2012/08	2017-02-21	Mid-Ebb	Cloudy	Small wave	SR9	Surface	1	1	2	09:37	17.3	7.85	26.7	7.1	8.87	11
TMCLKL	HY/2012/08	2017-02-21	Mid-Ebb	Cloudy	Small wave	SR9	Middle		2	1	09:37						
TMCLKL	HY/2012/08	2017-02-21	Mid-Ebb	Cloudy	Small wave	SR9	Middle		2	2	09:37						
TMCLKL	HY/2012/08	2017-02-21	Mid-Ebb	Cloudy	Small wave	SR9	Bottom	3.6	3	1	09:37	17.3	7.77	26.8	7.31	9.06	11.4
TMCLKL	HY/2012/08	2017-02-21	Mid-Ebb	Cloudy	Small wave	SR9	Bottom	3.6	3	2	09:37	17.2	7.75	26.8	7.24	9.11	11.9
TMCLKL	HY/2012/08	2017-02-21	Mid-Ebb	Cloudy	Small wave	SR10A	Surface	1	1	1	10:10	17.3	7.84	26.7	7.11	8.9	11.5
TMCLKL	HY/2012/08	2017-02-21	Mid-Ebb	Cloudy	Small wave	SR10A	Surface	1	1	2	10:10	17.3	7.81	26.7	7.17	8.97	11.7
TMCLKL	HY/2012/08	2017-02-21	Mid-Ebb	Cloudy	Small wave	SR10A	Middle	6.4	2	1	10:10	17.3	7.91	26.8	7.25	8.68	11
TMCLKL	HY/2012/08	2017-02-21	Mid-Ebb	Cloudy	Small wave	SR10A	Middle	6.4	2	2	10:10	17.4	7.89	26.8	7.18	8.73	11.3
TMCLKL	HY/2012/08	2017-02-21	Mid-Ebb	Cloudy	Small wave	SR10A	Bottom	11.8	3	1	10:10	17.4	7.85	26.8	7.4	9.03	11.8
TMCLKL	HY/2012/08	2017-02-21	Mid-Ebb	Cloudy	Small wave	SR10A	Bottom	11.8	3	2	10:10	17.5	7.88	26.9	7.31	9.12	11.5
TMCLKL	HY/2012/08	2017-02-23	Mid-Flood	Cloudy	Small wave	CS4	Surface	1	1	1	16:36	17.3	7.71	26.2	6.71	8.65	12.2
TMCLKL	HY/2012/08	2017-02-23	Mid-Flood	Cloudy	Small wave	CS4	Surface	1	1	2	16:36	17.3	7.72	26.2	6.74	8.76	12.6
TMCLKL	HY/2012/08	2017-02-23	Mid-Flood	Cloudy	Small wave	CS4	Middle	9	2	1	16:36	17.2	7.75	26.2	6.72	8.74	12.6
TMCLKL	HY/2012/08	2017-02-23	Mid-Flood	Cloudy	Small wave	CS4	Middle	9	2	2	16:36	17.2	7.73	26.2	6.75	8.84	12.5
TMCLKL	HY/2012/08	2017-02-23	Mid-Flood	Cloudy	Small wave	CS4	Bottom	17	3	1	16:36	17.2	7.72	26.2	6.76	8.77	12.7
TMCLKL	HY/2012/08	2017-02-23	Mid-Flood	Cloudy	Small wave	CS4	Bottom	17	3	2	16:36	17.2	7.75	26.2	6.8	8.84	12.5
TMCLKL	HY/2012/08	2017-02-23	Mid-Flood	Cloudy	Small wave	CS6	Surface	1	1	1	14:38	17.2	7.65	26.4	6.6	8.53	12.5
TMCLKL	HY/2012/08	2017-02-23	Mid-Flood	Cloudy	Small wave	CS6	Surface	1	1	2	14:38	17.3	7.66	26.3	6.66	8.44	12.4
TMCLKL	HY/2012/08	2017-02-23	Mid-Flood	Cloudy	Small wave	CS6	Middle	6.8	2	1	14:38	17.3	7.65	26.3	6.68	8.62	12.5
TMCLKL	HY/2012/08	2017-02-23	Mid-Flood	Cloudy	Small wave	CS6	Middle	6.8	2	2	14:38	17.3	7.65	26.3	6.7	8.51	12.8
TMCLKL	HY/2012/08	2017-02-23	Mid-Flood	Cloudy	Small wave	CS6	Bottom	12.6	3	1	14:38	17.3	7.65	26.3	6.71	8.77	12.9
TMCLKL	HY/2012/08	2017-02-23	Mid-Flood	Cloudy	Small wave	CS6	Bottom	12.6	3	2	14:38	17.2	7.65	26.3	6.72	8.82	12.9
TMCLKL	HY/2012/08	2017-02-23	Mid-Flood	Cloudy	Small wave	IS12	Surface	1	1	1	16:05	17.3	7.57	26.2	6.77	8.64	11.8
TMCLKL	HY/2012/08	2017-02-23	Mid-Flood	Cloudy	Small wave	IS12	Surface	1	1	2	16:05	17.4	7.52	26.2	6.81	8.72	11.8
TMCLKL	HY/2012/08	2017-02-23	Mid-Flood	Cloudy	Small wave	IS12	Middle	6.2	2	1	16:05	17.3	7.61	26.2	6.82	8.73	11.7
TMCLKL	HY/2012/08	2017-02-23	Mid-Flood	Cloudy	Small wave	IS12	Middle	6.2	2	2	16:05	17.3	7.57	26.2	6.85	8.82	12.1
TMCLKL	HY/2012/08	2017-02-23	Mid-Flood	Cloudy	Small wave	IS12	Bottom	11.4	3	1	16:05	17.2	7.61	26.2	6.86	8.72	11.7
TMCLKL	HY/2012/08	2017-02-23	Mid-Flood	Cloudy	Small wave	IS12	Bottom	11.4	3	2	16:05	17.2	7.59	26.2	6.85	8.8	12.1
TMCLKL	HY/2012/08	2017-02-23	Mid-Flood	Cloudy	Small wave	IS13	Surface	1	1	1	15:49	17.1	7.6	26.3	6.57	8.65	11.8
TMCLKL	HY/2012/08	2017-02-23	Mid-Flood	Cloudy	Small wave	IS13	Surface	1	1	2	15:49	17.1	7.62	26.3	6.62	8.69	11.8
TMCLKL	HY/2012/08	2017-02-23	Mid-Flood	Cloudy	Small wave	IS13	Middle	5.2	2	1	15:49	17.1	7.62	26.3	6.63	8.72	12
TMCLKL	HY/2012/08	2017-02-23	Mid-Flood	Cloudy	Small wave	IS13	Middle	5.2	2	2	15:49	17.1	7.61	26.3	6.67	8.78	12.4
TMCLKL	HY/2012/08	2017-02-23	Mid-Flood	Cloudy	Small wave	IS13	Bottom	9.4	3	1	15:49	17.1	7.6	26.2	6.64	8.83	12
TMCLKL	HY/2012/08	2017-02-23	Mid-Flood	Cloudy	Small wave	IS13	Bottom	9.4	3	2	15:49	17.1	7.61	26.2	6.7	8.87	12
TMCLKL	HY/2012/08	2017-02-23	Mid-Flood	Cloudy	Small wave	IS14	Surface	1	1	1	16:21	17.2	7.62	26.2	6.65	8.65	10.5
TMCLKL	HY/2012/08	2017-02-23	Mid-Flood	Cloudy	Small wave	IS14	Surface	1	1	2	16:21	17.2	7.65	26.2	6.68	8.75	10.6
TMCLKL	HY/2012/08	2017-02-23	Mid-Flood	Cloudy	Small wave	IS14	Middle	6.8	2	1	16:21	17.2	7.63	26.2	6.69	8.74	10.9
TMCLKL	HY/2012/08	2017-02-23	Mid-Flood	Cloudy	Small wave	IS14	Middle	6.8	2	2	16:21	17.2	7.66	26.2	6.71	8.79	11.1
TMCLKL	HY/2012/08	2017-02-23	Mid-Flood	Cloudy	Small wave	IS14	Bottom	10.6	3	1	16:21	17.2	7.62	26.2	6.72	8.78	11.2
TMCLKL	HY/2012/08	2017-02-23	Mid-Flood	Cloudy	Small wave	IS14	Bottom	10.6	3	2	16:21	17.2	7.65	26.2	6.75	8.83	10.9
TMCLKL	HY/2012/08	2017-02-23	Mid-Flood	Cloudy	Small wave	IS15	Surface	1	1	1	15:34	17.2	7.6	26.2	6.37	8.68	12
TMCLKL	HY/2012/08	2017-02-23	Mid-Flood	Cloudy	Small wave	IS15	Surface	1	1	2	15:34	17.1	7.56	26.2	6.4	8.73	12
TMCLKL	HY/2012/08	2017-02-23	Mid-Flood	Cloudy	Small wave	IS15	Middle	4.8	2	1	15:34	17.1	7.61	26.2	6.42	8.76	11.6
TMCLKL	HY/2012/08	2017-02-23	Mid-Flood	Cloudy	Small wave	IS15	Middle	4.8	2	2	15:34	17.1	7.63	26.2	6.46	8.7	11.8
TMCLKL	HY/2012/08	2017-02-23	Mid-Flood	Cloudy	Small wave	IS15	Bottom	8.6	3	1	15:34	17.1	7.61	26.2	6.61	8.64	11.5
TMCLKL	HY/2012/08	2017-02-23	Mid-Flood	Cloudy	Small wave	IS15	Bottom	8.6	3	2	15:34	17.1	7.62	26.2	6.57	8.68	11.9

Project	Works	Date	Tide	Weather	Sea Condition	Stat	Level	Water Depth	Lev_Cod	Replicate	Time	Temp(°C)	pH	Salinity(ppt)	DO(mg/L)	Turbidity(NTU)	SS(mg/L)
TMCLKL	HY/2012/08	2017-02-23	Mid-Flood	Cloudy	Small wave	SR8	Surface	1	1	1	15:08	17.2	7.65	26.2	6.65	8.34	10.5
TMCLKL	HY/2012/08	2017-02-23	Mid-Flood	Cloudy	Small wave	SR8	Surface	1	1	2	15:08	17.2	7.67	26.2	6.67	8.42	11.2
TMCLKL	HY/2012/08	2017-02-23	Mid-Flood	Cloudy	Small wave	SR8	Middle		2	1	15:08						
TMCLKL	HY/2012/08	2017-02-23	Mid-Flood	Cloudy	Small wave	SR8	Middle		2	2	15:08						
TMCLKL	HY/2012/08	2017-02-23	Mid-Flood	Cloudy	Small wave	SR8	Bottom	4.6	3	1	15:08	17.2	7.67	26.2	6.69	8.53	11
TMCLKL	HY/2012/08	2017-02-23	Mid-Flood	Cloudy	Small wave	SR8	Bottom	4.6	3	2	15:08	17.2	7.66	26.2	6.71	8.44	10.7
TMCLKL	HY/2012/08	2017-02-23	Mid-Flood	Cloudy	Small wave	SR9	Surface	1	1	1	15:21	17.2	7.61	26.3	6.51	8.62	11.2
TMCLKL	HY/2012/08	2017-02-23	Mid-Flood	Cloudy	Small wave	SR9	Surface	1	1	2	15:21	17.3	7.62	26.2	6.54	8.71	11.1
TMCLKL	HY/2012/08	2017-02-23	Mid-Flood	Cloudy	Small wave	SR9	Middle		2	1	15:21						
TMCLKL	HY/2012/08	2017-02-23	Mid-Flood	Cloudy	Small wave	SR9	Middle		2	2	15:21						
TMCLKL	HY/2012/08	2017-02-23	Mid-Flood	Cloudy	Small wave	SR9	Bottom	3.4	3	1	15:21	17.1	7.63	26.3	6.6	8.74	11.5
TMCLKL	HY/2012/08	2017-02-23	Mid-Flood	Cloudy	Small wave	SR9	Bottom	3.4	3	2	15:21	17.1	7.62	26.3	6.62	8.79	11.4
TMCLKL	HY/2012/08	2017-02-23	Mid-Flood	Cloudy	Small wave	SR10A	Surface	1	1	1	14:54	17.2	7.62	26.2	6.56	8.37	10.9
TMCLKL	HY/2012/08	2017-02-23	Mid-Flood	Cloudy	Small wave	SR10A	Surface	1	1	2	14:54	17.2	7.64	26.3	6.59	8.46	11.3
TMCLKL	HY/2012/08	2017-02-23	Mid-Flood	Cloudy	Small wave	SR10A	Middle	6.6	2	1	14:54	17.2	7.62	26.3	6.62	8.53	11.1
TMCLKL	HY/2012/08	2017-02-23	Mid-Flood	Cloudy	Small wave	SR10A	Middle	6.6	2	2	14:54	17.2	7.63	26.3	6.6	8.66	10.9
TMCLKL	HY/2012/08	2017-02-23	Mid-Flood	Cloudy	Small wave	SR10A	Bottom	12.2	3	1	14:54	17.2	7.62	26.3	6.66	8.56	10.7
TMCLKL	HY/2012/08	2017-02-23	Mid-Flood	Cloudy	Small wave	SR10A	Bottom	12.2	3	2	14:54	17.2	7.63	26.3	6.65	8.64	10.9
TMCLKL	HY/2012/08	2017-02-23	Mid-Ebb	Cloudy	Small wave	CS4	Surface	1	1	1	12:52	17.6	7.76	26.4	6.66	8.81	12.4
TMCLKL	HY/2012/08	2017-02-23	Mid-Ebb	Cloudy	Small wave	CS4	Surface	1	1	2	12:52	17.5	7.74	26.4	6.69	8.85	12.7
TMCLKL	HY/2012/08	2017-02-23	Mid-Ebb	Cloudy	Small wave	CS4	Middle	8.7	2	1	12:52	17.6	7.82	26.4	6.67	8.57	12.2
TMCLKL	HY/2012/08	2017-02-23	Mid-Ebb	Cloudy	Small wave	CS4	Middle	8.7	2	2	12:52	17.6	7.88	26.5	6.7	8.6	12.4
TMCLKL	HY/2012/08	2017-02-23	Mid-Ebb	Cloudy	Small wave	CS4	Bottom	16.4	3	1	12:52	17.7	7.59	26.6	6.74	8.62	12.4
TMCLKL	HY/2012/08	2017-02-23	Mid-Ebb	Cloudy	Small wave	CS4	Bottom	16.4	3	2	12:52	17.6	7.63	26.8	6.77	8.66	12.3
TMCLKL	HY/2012/08	2017-02-23	Mid-Ebb	Cloudy	Small wave	CS6	Surface	1	1	1	10:34	17.4	7.62	26.5	6.53	8.47	12.3
TMCLKL	HY/2012/08	2017-02-23	Mid-Ebb	Cloudy	Small wave	CS6	Surface	1	1	2	10:34	17.3	7.66	26.6	6.56	8.49	12.4
TMCLKL	HY/2012/08	2017-02-23	Mid-Ebb	Cloudy	Small wave	CS6	Middle	6.6	2	1	10:34	17.4	7.73	26.7	6.64	8.53	12.3
TMCLKL	HY/2012/08	2017-02-23	Mid-Ebb	Cloudy	Small wave	CS6	Middle	6.6	2	2	10:34	17.5	7.76	26.6	6.67	8.57	12.8
TMCLKL	HY/2012/08	2017-02-23	Mid-Ebb	Cloudy	Small wave	CS6	Bottom	12.2	3	1	10:34	17.5	7.92	26.7	6.58	9.24	13.5
TMCLKL	HY/2012/08	2017-02-23	Mid-Ebb	Cloudy	Small wave	CS6	Bottom	12.2	3	2	10:34	17.5	7.96	26.8	6.54	9.27	13.6
TMCLKL	HY/2012/08	2017-02-23	Mid-Ebb	Cloudy	Small wave	IS12	Surface	1	1	1	12:17	17.6	7.5	26.6	6.74	8.7	11.5
TMCLKL	HY/2012/08	2017-02-23	Mid-Ebb	Cloudy	Small wave	IS12	Surface	1	1	2	12:17	17.5	7.58	26.7	6.77	8.73	12
TMCLKL	HY/2012/08	2017-02-23	Mid-Ebb	Cloudy	Small wave	IS12	Middle	6	2	1	12:17	17.6	7.67	26.8	6.51	8.76	12
TMCLKL	HY/2012/08	2017-02-23	Mid-Ebb	Cloudy	Small wave	IS12	Middle	6	2	2	12:17	17.7	7.63	26.8	6.55	8.8	11.5
TMCLKL	HY/2012/08	2017-02-23	Mid-Ebb	Cloudy	Small wave	IS12	Bottom	11	3	1	12:17	17.8	7.7	26.7	6.43	8.92	12
TMCLKL	HY/2012/08	2017-02-23	Mid-Ebb	Cloudy	Small wave	IS12	Bottom	11	3	2	12:17	17.8	7.75	26.9	6.47	8.97	12.2
TMCLKL	HY/2012/08	2017-02-23	Mid-Ebb	Cloudy	Small wave	IS13	Surface	1	1	1	11:58	17.5	7.59	26.5	6.68	8.73	12.1
TMCLKL	HY/2012/08	2017-02-23	Mid-Ebb	Cloudy	Small wave	IS13	Surface	1	1	2	11:58	17.6	7.63	26.5	6.65	8.77	12.1
TMCLKL	HY/2012/08	2017-02-23	Mid-Ebb	Cloudy	Small wave	IS13	Middle	5	2	1	11:58	17.6	7.77	26.6	6.43	8.62	11.6
TMCLKL	HY/2012/08	2017-02-23	Mid-Ebb	Cloudy	Small wave	IS13	Middle	5	2	2	11:58	17.7	7.74	26.7	6.45	8.64	12.3
TMCLKL	HY/2012/08	2017-02-23	Mid-Ebb	Cloudy	Small wave	IS13	Bottom	9	3	1	11:58	17.7	7.67	26.8	6.7	8.67	12
TMCLKL	HY/2012/08	2017-02-23	Mid-Ebb	Cloudy	Small wave	IS13	Bottom	9	3	2	11:58	17.6	7.64	26.7	6.77	8.7	12.3
TMCLKL	HY/2012/08	2017-02-23	Mid-Ebb	Cloudy	Small wave	IS14	Surface	1	1	1	12:34	17.6	7.65	26.5	6.63	8.72	10.9
TMCLKL	HY/2012/08	2017-02-23	Mid-Ebb	Cloudy	Small wave	IS14	Surface	1	1	2	12:34	17.6	7.67	26.6	6.67	8.75	11
TMCLKL	HY/2012/08	2017-02-23	Mid-Ebb	Cloudy	Small wave	IS14	Middle	5.6	2	1	12:34	17.7	7.74	26.7	6.52	8.53	10.4
TMCLKL	HY/2012/08	2017-02-23	Mid-Ebb	Cloudy	Small wave	IS14	Middle	5.6	2	2	12:34	17.8	7.79	26.7	6.57	8.57	10.7
TMCLKL	HY/2012/08	2017-02-23	Mid-Ebb	Cloudy	Small wave	IS14	Bottom	10.2	3	1	12:34	17.7	7.58	26.7	6.6	8.62	10.7
TMCLKL	HY/2012/08	2017-02-23	Mid-Ebb	Cloudy	Small wave	IS14	Bottom	10.2	3	2	12:34	17.7	7.64	26.8	6.63	8.64	10.6
TMCLKL	HY/2012/08	2017-02-23	Mid-Ebb	Cloudy	Small wave	IS15	Surface	1	1	1	11:42	17.5	7.61	26.5	6.43	8.73	11.5
TMCLKL	HY/2012/08	2017-02-23	Mid-Ebb	Cloudy	Small wave	IS15	Surface	1	1	2	11:42	17.4	7.68	26.4	6.47	8.77	12
TMCLKL	HY/2012/08	2017-02-23	Mid-Ebb	Cloudy	Small wave	IS15	Middle	4.6	2	1	11:42	17.5	7.84	26.5	6.72	8.62	11.3
TMCLKL	HY/2012/08	2017-02-23	Mid-Ebb	Cloudy	Small wave	IS15	Middle	4.6	2	2	11:42	17.6	7.88	26.5	6.78	8.64	11.8
TMCLKL	HY/2012/08	2017-02-23	Mid-Ebb	Cloudy	Small wave	IS15	Bottom	8.2	3	1	11:42	17.7	7.97	26.6	6.82	8.9	11.9
TMCLKL	HY/2012/08	2017-02-23	Mid-Ebb	Cloudy	Small wave	IS15	Bottom	8.2	3	2	11:42	17.7	7.95	26.7	6.84	8.95	12
TMCLKL	HY/2012/08	2017-02-23	Mid-Ebb	Cloudy	Small wave	SR8	Surface	1	1	1	11:08	17.5	7.57	26.5	6.53	8.37	10.8
TMCLKL	HY/2012/08	2017-02-23	Mid-Ebb	Cloudy	Small wave	SR8	Surface	1	1	2	11:08	17.5	7.6	26.6	6.57	8.4	10.8

Project	Works	Date	Tide	Weather	Sea Condition	Stat	Level	Water Depth	Lev_Cod	Replicate	Time	Temp(°C)	pH	Salinity(ppt)	DO(mg/L)	Turbidity(NTU)	SS(mg/L)
TMCLKL	HY/2012/08	2017-02-23	Mid-Ebb	Cloudy	Small wave	SR8	Middle		2	1	11:08						
TMCLKL	HY/2012/08	2017-02-23	Mid-Ebb	Cloudy	Small wave	SR8	Middle		2	2	11:08						
TMCLKL	HY/2012/08	2017-02-23	Mid-Ebb	Cloudy	Small wave	SR8	Bottom	4.4	3	1	11:08	17.6	7.78	26.6	6.6	8.56	10.8
TMCLKL	HY/2012/08	2017-02-23	Mid-Ebb	Cloudy	Small wave	SR8	Bottom	4.4	3	2	11:08	17.7	7.74	26.6	6.64	8.58	11
TMCLKL	HY/2012/08	2017-02-23	Mid-Ebb	Cloudy	Small wave	SR9	Surface	1	1	1	11:24	17.4	7.57	26.5	6.4	8.63	11
TMCLKL	HY/2012/08	2017-02-23	Mid-Ebb	Cloudy	Small wave	SR9	Surface	1	1	2	11:24	17.4	7.53	26.6	6.44	8.67	11.1
TMCLKL	HY/2012/08	2017-02-23	Mid-Ebb	Cloudy	Small wave	SR9	Middle		2	1	11:24						
TMCLKL	HY/2012/08	2017-02-23	Mid-Ebb	Cloudy	Small wave	SR9	Middle		2	2	11:24						
TMCLKL	HY/2012/08	2017-02-23	Mid-Ebb	Cloudy	Small wave	SR9	Bottom	3.3	3	1	11:24	17.4	7.61	26.7	6.53	8.7	11.4
TMCLKL	HY/2012/08	2017-02-23	Mid-Ebb	Cloudy	Small wave	SR9	Bottom	3.3	3	2	11:24	17.5	7.67	26.8	6.57	8.78	11.5
TMCLKL	HY/2012/08	2017-02-23	Mid-Ebb	Cloudy	Small wave	SR10A	Surface	1	1	1	10:51	17.4	7.57	26.5	6.6	8.59	11
TMCLKL	HY/2012/08	2017-02-23	Mid-Ebb	Cloudy	Small wave	SR10A	Surface	1	1	2	10:51	17.4	7.6	26.5	6.64	8.54	10.8
TMCLKL	HY/2012/08	2017-02-23	Mid-Ebb	Cloudy	Small wave	SR10A	Middle	6.4	2	1	10:51	17.3	7.86	26.5	6.67	8.41	10.7
TMCLKL	HY/2012/08	2017-02-23	Mid-Ebb	Cloudy	Small wave	SR10A	Middle	6.4	2	2	10:51	17.4	7.88	26.6	6.71	8.44	11.1
TMCLKL	HY/2012/08	2017-02-23	Mid-Ebb	Cloudy	Small wave	SR10A	Bottom	11.8	3	1	10:51	17.5	7.61	26.7	6.43	8.76	11.2
TMCLKL	HY/2012/08	2017-02-23	Mid-Ebb	Cloudy	Small wave	SR10A	Bottom	11.8	3	2	10:51	17.6	7.64	26.6	6.47	8.78	11.5
TMCLKL	HY/2012/08	2017-02-25	Mid-Flood	Cloudy	Small wave	CS4	Surface	1	1	1	18:29	17.1	7.58	26.4	6.57	8.58	12.2
TMCLKL	HY/2012/08	2017-02-25	Mid-Flood	Cloudy	Small wave	CS4	Surface	1	1	2	18:29	17.1	7.57	26.5	6.54	8.5	12.6
TMCLKL	HY/2012/08	2017-02-25	Mid-Flood	Cloudy	Small wave	CS4	Middle	8.8	2	1	18:29	17.2	7.63	26.6	6.67	8.61	12.5
TMCLKL	HY/2012/08	2017-02-25	Mid-Flood	Cloudy	Small wave	CS4	Middle	8.8	2	2	18:29	17.1	7.64	26.5	6.66	8.65	12.5
TMCLKL	HY/2012/08	2017-02-25	Mid-Flood	Cloudy	Small wave	CS4	Bottom	16.6	3	1	18:29	17.3	7.68	26.7	6.78	8.43	11.9
TMCLKL	HY/2012/08	2017-02-25	Mid-Flood	Cloudy	Small wave	CS4	Bottom	16.6	3	2	18:29	17.2	7.69	26.6	6.74	8.36	12.4
TMCLKL	HY/2012/08	2017-02-25	Mid-Flood	Cloudy	Small wave	CS6	Surface	1	1	1	16:12	17.2	7.63	26.6	6.69	8.21	12.1
TMCLKL	HY/2012/08	2017-02-25	Mid-Flood	Cloudy	Small wave	CS6	Surface	1	1	2	16:12	17.1	7.65	26.5	6.68	8.29	12.3
TMCLKL	HY/2012/08	2017-02-25	Mid-Flood	Cloudy	Small wave	CS6	Middle	6.9	2	1	16:12	17.3	7.75	26.7	6.73	8.52	12.3
TMCLKL	HY/2012/08	2017-02-25	Mid-Flood	Cloudy	Small wave	CS6	Middle	6.9	2	2	16:12	17.2	7.78	26.6	6.74	8.57	12.7
TMCLKL	HY/2012/08	2017-02-25	Mid-Flood	Cloudy	Small wave	CS6	Bottom	12.7	3	1	16:12	17.4	7.61	26.8	6.81	8.68	12.9
TMCLKL	HY/2012/08	2017-02-25	Mid-Flood	Cloudy	Small wave	CS6	Bottom	12.7	3	2	16:12	17.4	7.6	26.8	6.8	8.73	12.7
TMCLKL	HY/2012/08	2017-02-25	Mid-Flood	Cloudy	Small wave	IS12	Surface	1	1	1	17:56	17.2	7.64	26.4	6.62	8.31	11
TMCLKL	HY/2012/08	2017-02-25	Mid-Flood	Cloudy	Small wave	IS12	Surface	1	1	2	17:56	17.1	7.61	26.5	6.64	8.38	11.5
TMCLKL	HY/2012/08	2017-02-25	Mid-Flood	Cloudy	Small wave	IS12	Middle	6.4	2	1	17:56	17.2	7.68	26.6	6.57	8.46	11.7
TMCLKL	HY/2012/08	2017-02-25	Mid-Flood	Cloudy	Small wave	IS12	Middle	6.4	2	2	17:56	17.3	7.69	26.6	6.59	8.51	11.4
TMCLKL	HY/2012/08	2017-02-25	Mid-Flood	Cloudy	Small wave	IS12	Bottom	11.7	3	1	17:56	17.4	7.56	26.7	6.44	8.47	11.7
TMCLKL	HY/2012/08	2017-02-25	Mid-Flood	Cloudy	Small wave	IS12	Bottom	11.7	3	2	17:56	17.3	7.54	26.6	6.46	8.42	11.2
TMCLKL	HY/2012/08	2017-02-25	Mid-Flood	Cloudy	Small wave	IS13	Surface	1	1	1	17:38	17.1	7.67	26.5	6.57	8.57	11.5
TMCLKL	HY/2012/08	2017-02-25	Mid-Flood	Cloudy	Small wave	IS13	Surface	1	1	2	17:38	17.2	7.64	26.6	6.55	8.62	12.1
TMCLKL	HY/2012/08	2017-02-25	Mid-Flood	Cloudy	Small wave	IS13	Middle	5.3	2	1	17:38	17.2	7.61	26.7	6.62	8.43	11.9
TMCLKL	HY/2012/08	2017-02-25	Mid-Flood	Cloudy	Small wave	IS13	Middle	5.3	2	2	17:38	17.2	7.59	26.6	6.63	8.49	12
TMCLKL	HY/2012/08	2017-02-25	Mid-Flood	Cloudy	Small wave	IS13	Bottom	9.6	3	1	17:38	17.2	7.73	26.8	6.72	8.36	11.7
TMCLKL	HY/2012/08	2017-02-25	Mid-Flood	Cloudy	Small wave	IS13	Bottom	9.6	3	2	17:38	17.3	7.74	26.7	6.75	8.31	11.3
TMCLKL	HY/2012/08	2017-02-25	Mid-Flood	Cloudy	Small wave	IS14	Surface	1	1	1	18:13	17.1	7.74	26.5	6.68	8.47	10.7
TMCLKL	HY/2012/08	2017-02-25	Mid-Flood	Cloudy	Small wave	IS14	Surface	1	1	2	18:13	17.1	7.76	26.6	6.63	8.53	10.5
TMCLKL	HY/2012/08	2017-02-25	Mid-Flood	Cloudy	Small wave	IS14	Middle	5.8	2	1	18:13	17.2	7.7	26.7	6.57	8.39	10.6
TMCLKL	HY/2012/08	2017-02-25	Mid-Flood	Cloudy	Small wave	IS14	Middle	5.8	2	2	18:13	17.1	7.72	26.6	6.56	8.33	10.7
TMCLKL	HY/2012/08	2017-02-25	Mid-Flood	Cloudy	Small wave	IS14	Bottom	10.5	3	1	18:13	17.3	7.63	26.8	6.43	8.27	10.4
TMCLKL	HY/2012/08	2017-02-25	Mid-Flood	Cloudy	Small wave	IS14	Bottom	10.5	3	2	18:13	17.2	7.6	26.7	6.42	8.35	10.2
TMCLKL	HY/2012/08	2017-02-25	Mid-Flood	Cloudy	Small wave	IS15	Surface	1	1	1	17:19	17.1	7.57	26.4	6.42	8.43	11.5
TMCLKL	HY/2012/08	2017-02-25	Mid-Flood	Cloudy	Small wave	IS15	Surface	1	1	2	17:19	17.1	7.54	26.4	6.44	8.37	11.5
TMCLKL	HY/2012/08	2017-02-25	Mid-Flood	Cloudy	Small wave	IS15	Middle	4.7	2	1	17:19	17.1	7.64	26.5	6.51	8.49	11.3
TMCLKL	HY/2012/08	2017-02-25	Mid-Flood	Cloudy	Small wave	IS15	Middle	4.7	2	2	17:19	17.2	7.65	26.4	6.5	8.4	11.5
TMCLKL	HY/2012/08	2017-02-25	Mid-Flood	Cloudy	Small wave	IS15	Bottom	8.4	3	1	17:19	17.3	7.73	26.7	6.68	8.61	11.6
TMCLKL	HY/2012/08	2017-02-25	Mid-Flood	Cloudy	Small wave	IS15	Bottom	8.4	3	2	17:19	17.2	7.72	26.6	6.69	8.54	11.3
TMCLKL	HY/2012/08	2017-02-25	Mid-Flood	Cloudy	Small wave	SR8	Surface	1	1	1	16:49	17.1	6.64	26.6	6.58	8.19	10.4
TMCLKL	HY/2012/08	2017-02-25	Mid-Flood	Cloudy	Small wave	SR8	Surface	1	1	2	16:49	17	6.67	26.7	6.57	8.24	10.6
TMCLKL	HY/2012/08	2017-02-25	Mid-Flood	Cloudy	Small wave	SR8	Middle		2	1	16:49						
TMCLKL	HY/2012/08	2017-02-25	Mid-Flood	Cloudy	Small wave	SR8	Middle		2	2	16:49						

Project	Works	Date	Tide	Weather	Sea Condition	Stat	Level	Water Depth	Lev_Cod	Replicate	Time	Temp(°C)	pH	Salinity(ppt)	DO(mg/L)	Turbidity(NTU)	SS(mg/L)
TMCLKL	HY/2012/08	2017-02-25	Mid-Flood	Cloudy	Small wave	SR8	Bottom	4.4	3	1	16:49	17.2	6.72	26.7	6.64	8.37	10.9
TMCLKL	HY/2012/08	2017-02-25	Mid-Flood	Cloudy	Small wave	SR8	Bottom	4.4	3	2	16:49	17.1	6.75	26.7	6.66	8.44	10.6
TMCLKL	HY/2012/08	2017-02-25	Mid-Flood	Cloudy	Small wave	SR9	Surface	1	1	1	17:04	17.1	7.65	26.6	6.52	8.32	10.6
TMCLKL	HY/2012/08	2017-02-25	Mid-Flood	Cloudy	Small wave	SR9	Surface	1	1	2	17:04	17	7.67	26.5	6.55	8.38	1.8
TMCLKL	HY/2012/08	2017-02-25	Mid-Flood	Cloudy	Small wave	SR9	Middle		2	1	17:04						
TMCLKL	HY/2012/08	2017-02-25	Mid-Flood	Cloudy	Small wave	SR9	Middle		2	2	17:04						
TMCLKL	HY/2012/08	2017-02-25	Mid-Flood	Cloudy	Small wave	SR9	Bottom	3.9	3	1	17:04	17.1	7.72	26.6	6.68	8.41	10.9
TMCLKL	HY/2012/08	2017-02-25	Mid-Flood	Cloudy	Small wave	SR9	Bottom	3.9	3	2	17:04	17	7.76	26.6	6.65	8.49	10.9
TMCLKL	HY/2012/08	2017-02-25	Mid-Flood	Cloudy	Small wave	SR10A	Surface	1	1	1	16:31	17.2	7.71	26.5	6.75	8.33	10.7
TMCLKL	HY/2012/08	2017-02-25	Mid-Flood	Cloudy	Small wave	SR10A	Surface	1	1	2	16:31	17.2	7.74	26.6	6.78	8.36	10.6
TMCLKL	HY/2012/08	2017-02-25	Mid-Flood	Cloudy	Small wave	SR10A	Middle	6.5	2	1	16:31	17.3	7.74	26.7	6.68	8.47	11.3
TMCLKL	HY/2012/08	2017-02-25	Mid-Flood	Cloudy	Small wave	SR10A	Middle	6.5	2	2	16:31	17.2	7.68	26.6	6.65	8.41	11
TMCLKL	HY/2012/08	2017-02-25	Mid-Flood	Cloudy	Small wave	SR10A	Bottom	11.9	3	1	16:31	17.4	7.63	26.7	6.54	8.54	10.9
TMCLKL	HY/2012/08	2017-02-25	Mid-Flood	Cloudy	Small wave	SR10A	Bottom	11.9	3	2	16:31	17.3	7.62	26.8	6.52	8.62	11.3
TMCLKL	HY/2012/08	2017-02-25	Mid-Ebb	Cloudy	Small wave	CS4	Surface	1	1	1	11:49	17	7.77	26.5	6.56	8.75	12.6
TMCLKL	HY/2012/08	2017-02-25	Mid-Ebb	Cloudy	Small wave	CS4	Surface	1	1	2	11:49	17	7.73	26.4	6.58	8.71	12.4
TMCLKL	HY/2012/08	2017-02-25	Mid-Ebb	Cloudy	Small wave	CS4	Middle	8.6	2	1	11:49	17.1	7.62	26.5	6.72	8.41	12.1
TMCLKL	HY/2012/08	2017-02-25	Mid-Ebb	Cloudy	Small wave	CS4	Middle	8.6	2	2	11:49	17	7.66	26.6	6.76	8.47	11.9
TMCLKL	HY/2012/08	2017-02-25	Mid-Ebb	Cloudy	Small wave	CS4	Bottom	16.2	3	1	11:49	17.1	7.78	26.7	6.7	8.57	12.1
TMCLKL	HY/2012/08	2017-02-25	Mid-Ebb	Cloudy	Small wave	CS4	Bottom	16.2	3	2	11:49	17.2	7.8	26.6	6.66	8.61	12.5
TMCLKL	HY/2012/08	2017-02-25	Mid-Ebb	Cloudy	Small wave	CS6	Surface	1	1	1	14:02	17.1	7.57	26.4	6.54	8.34	12.4
TMCLKL	HY/2012/08	2017-02-25	Mid-Ebb	Cloudy	Small wave	CS6	Surface	1	1	2	14:02	17	7.6	26.4	6.58	8.3	12.3
TMCLKL	HY/2012/08	2017-02-25	Mid-Ebb	Cloudy	Small wave	CS6	Middle	6.7	2	1	14:02	17.1	7.73	26.4	6.7	8.43	12.5
TMCLKL	HY/2012/08	2017-02-25	Mid-Ebb	Cloudy	Small wave	CS6	Middle	6.7	2	2	14:02	17.2	7.76	26.5	6.67	8.47	12.6
TMCLKL	HY/2012/08	2017-02-25	Mid-Ebb	Cloudy	Small wave	CS6	Bottom	12.3	3	1	14:02	17.2	7.61	26.6	6.65	8.97	13.3
TMCLKL	HY/2012/08	2017-02-25	Mid-Ebb	Cloudy	Small wave	CS6	Bottom	12.3	3	2	14:02	17.2	7.67	26.5	6.67	8.99	13.5
TMCLKL	HY/2012/08	2017-02-25	Mid-Ebb	Cloudy	Small wave	IS12	Surface	1	1	1	12:22	17.2	7.57	26.6	6.54	8.54	11.5
TMCLKL	HY/2012/08	2017-02-25	Mid-Ebb	Cloudy	Small wave	IS12	Surface	1	1	2	12:22	17.1	7.6	26.5	6.56	8.58	11.9
TMCLKL	HY/2012/08	2017-02-25	Mid-Ebb	Cloudy	Small wave	IS12	Middle	6.2	2	1	12:22	17	7.74	26.5	6.47	8.73	11.8
TMCLKL	HY/2012/08	2017-02-25	Mid-Ebb	Cloudy	Small wave	IS12	Middle	6.2	2	2	12:22	17.1	7.77	26.6	6.5	8.77	11.6
TMCLKL	HY/2012/08	2017-02-25	Mid-Ebb	Cloudy	Small wave	IS12	Bottom	11.4	3	1	12:22	17.2	7.66	26.7	6.38	8.81	11.7
TMCLKL	HY/2012/08	2017-02-25	Mid-Ebb	Cloudy	Small wave	IS12	Bottom	11.4	3	2	12:22	17.3	7.69	26.8	6.34	8.84	11.8
TMCLKL	HY/2012/08	2017-02-25	Mid-Ebb	Cloudy	Small wave	IS13	Surface	1	1	1	12:38	17.1	7.64	26.4	6.63	8.67	12.2
TMCLKL	HY/2012/08	2017-02-25	Mid-Ebb	Cloudy	Small wave	IS13	Surface	1	1	2	12:38	17.2	7.67	26.4	6.65	8.63	11.7
TMCLKL	HY/2012/08	2017-02-25	Mid-Ebb	Cloudy	Small wave	IS13	Middle	5.1	2	1	12:38	17.3	7.53	26.5	6.7	8.56	12.1
TMCLKL	HY/2012/08	2017-02-25	Mid-Ebb	Cloudy	Small wave	IS13	Middle	5.1	2	2	12:38	17.2	7.59	26.6	6.77	8.6	12.2
TMCLKL	HY/2012/08	2017-02-25	Mid-Ebb	Cloudy	Small wave	IS13	Bottom	9.2	3	1	12:38	17.4	7.7	26.7	6.52	8.63	11.6
TMCLKL	HY/2012/08	2017-02-25	Mid-Ebb	Cloudy	Small wave	IS13	Bottom	9.2	3	2	12:38	17.4	7.74	26.8	6.57	8.67	12.2
TMCLKL	HY/2012/08	2017-02-25	Mid-Ebb	Cloudy	Small wave	IS14	Surface	1	1	1	12:05	17.1	7.64	26.4	6.52	8.61	10.9
TMCLKL	HY/2012/08	2017-02-25	Mid-Ebb	Cloudy	Small wave	IS14	Surface	1	1	2	12:05	17	7.67	26.5	6.57	8.67	10.9
TMCLKL	HY/2012/08	2017-02-25	Mid-Ebb	Cloudy	Small wave	IS14	Middle	5.5	2	1	12:05	17	7.54	26.5	6.74	8.42	10.5
TMCLKL	HY/2012/08	2017-02-25	Mid-Ebb	Cloudy	Small wave	IS14	Middle	5.5	2	2	12:05	17	7.58	26.5	6.71	8.48	10.7
TMCLKL	HY/2012/08	2017-02-25	Mid-Ebb	Cloudy	Small wave	IS14	Bottom	10	3	1	12:05	17.1	7.98	26.6	6.56	8.36	10.3
TMCLKL	HY/2012/08	2017-02-25	Mid-Ebb	Cloudy	Small wave	IS14	Bottom	10	3	2	12:05	17.1	7.96	26.7	6.59	8.38	10.4
TMCLKL	HY/2012/08	2017-02-25	Mid-Ebb	Cloudy	Small wave	IS15	Surface	1	1	1	12:54	17	7.53	26.5	6.33	8.66	11.6
TMCLKL	HY/2012/08	2017-02-25	Mid-Ebb	Cloudy	Small wave	IS15	Surface	1	1	2	12:54	17.1	7.57	26.4	6.37	8.6	11.6
TMCLKL	HY/2012/08	2017-02-25	Mid-Ebb	Cloudy	Small wave	IS15	Middle	4.5	2	1	12:54	17.2	7.72	26.5	6.69	8.51	11.4
TMCLKL	HY/2012/08	2017-02-25	Mid-Ebb	Cloudy	Small wave	IS15	Middle	4.5	2	2	12:54	17.3	7.76	26.6	6.71	8.54	11.4
TMCLKL	HY/2012/08	2017-02-25	Mid-Ebb	Cloudy	Small wave	IS15	Bottom	8	3	1	12:54	17.3	7.81	26.5	6.71	8.75	11.7
TMCLKL	HY/2012/08	2017-02-25	Mid-Ebb	Cloudy	Small wave	IS15	Bottom	8	3	2	12:54	17.4	7.85	26.7	6.77	8.79	11.6
TMCLKL	HY/2012/08	2017-02-25	Mid-Ebb	Cloudy	Small wave	SR8	Surface	1	1	1	13:26	17.1	7.68	26.5	6.45	8.3	10.7
TMCLKL	HY/2012/08	2017-02-25	Mid-Ebb	Cloudy	Small wave	SR8	Surface	1	1	2	13:26	17.1	7.72	26.6	6.41	8.33	10.5
TMCLKL	HY/2012/08	2017-02-25	Mid-Ebb	Cloudy	Small wave	SR8	Middle		2	1	13:26						
TMCLKL	HY/2012/08	2017-02-25	Mid-Ebb	Cloudy	Small wave	SR8	Middle		2	2	13:26						
TMCLKL	HY/2012/08	2017-02-25	Mid-Ebb	Cloudy	Small wave	SR8	Bottom	4.2	3	1	13:26	17	7.87	26.5	6.53	8.46	10.9
TMCLKL	HY/2012/08	2017-02-25	Mid-Ebb	Cloudy	Small wave	SR8	Bottom	4.2	3	2	13:26	17.1	7.9	26.6	6.57	8.49	10.9

Project	Works	Date	Tide	Weather	Sea Condition	Stat	Level	Water Depth	Lev_Cod	Replicate	Time	Temp(°C)	pH	Salinity(ppt)	DO(mg/L)	Turbidity(NTU)	SS(mg/L)
TMCLKL	HY/2012/08	2017-02-25	Mid-Ebb	Cloudy	Small wave	SR9	Surface	1	1	1	13:10	17	7.64	26.5	6.5	8.59	11
TMCLKL	HY/2012/08	2017-02-25	Mid-Ebb	Cloudy	Small wave	SR9	Surface	1	1	2	13:10	17	7.68	26.5	6.53	8.63	11
TMCLKL	HY/2012/08	2017-02-25	Mid-Ebb	Cloudy	Small wave	SR9	Middle		2	1	13:10						
TMCLKL	HY/2012/08	2017-02-25	Mid-Ebb	Cloudy	Small wave	SR9	Middle		2	2	13:10						
TMCLKL	HY/2012/08	2017-02-25	Mid-Ebb	Cloudy	Small wave	SR9	Bottom	3.6	3	1	13:10	17.3	7.82	26.6	6.42	8.67	11.3
TMCLKL	HY/2012/08	2017-02-25	Mid-Ebb	Cloudy	Small wave	SR9	Bottom	3.6	3	2	13:10	17.2	7.87	26.7	6.44	8.7	10.8
TMCLKL	HY/2012/08	2017-02-25	Mid-Ebb	Cloudy	Small wave	SR10A	Surface	1	1	1	13:43	17.1	7.62	26.4	6.65	8.41	11.1
TMCLKL	HY/2012/08	2017-02-25	Mid-Ebb	Cloudy	Small wave	SR10A	Surface	1	1	2	13:43	17.1	7.66	26.5	6.61	8.44	10.9
TMCLKL	HY/2012/08	2017-02-25	Mid-Ebb	Cloudy	Small wave	SR10A	Middle	6.3	2	1	13:43	17.1	7.84	26.5	6.71	8.53	11
TMCLKL	HY/2012/08	2017-02-25	Mid-Ebb	Cloudy	Small wave	SR10A	Middle	6.3	2	2	13:43	17.2	7.87	26.5	6.74	8.57	11
TMCLKL	HY/2012/08	2017-02-25	Mid-Ebb	Cloudy	Small wave	SR10A	Bottom	11.6	3	1	13:43	17.1	7.92	26.6	6.33	8.69	11.5
TMCLKL	HY/2012/08	2017-02-25	Mid-Ebb	Cloudy	Small wave	SR10A	Bottom	11.6	3	2	13:43	17.1	7.96	26.6	6.36	8.74	11.4
TMCLKL	HY/2012/08	2017-02-28	Mid-Flood	Cloudy	Small wave	CS4	Surface	1	1	1	09:44	17.5	7.72	27.5	7.04	8.25	11.8
TMCLKL	HY/2012/08	2017-02-28	Mid-Flood	Cloudy	Small wave	CS4	Surface	1	1	2	09:44	17.4	7.73	27.6	7.07	8.29	12.1
TMCLKL	HY/2012/08	2017-02-28	Mid-Flood	Cloudy	Small wave	CS4	Middle	8.9	2	1	09:44	17.4	7.86	27.7	7.12	8.47	12.5
TMCLKL	HY/2012/08	2017-02-28	Mid-Flood	Cloudy	Small wave	CS4	Middle	8.9	2	2	09:44	17.5	7.88	27.7	7.14	8.42	11.9
TMCLKL	HY/2012/08	2017-02-28	Mid-Flood	Cloudy	Small wave	CS4	Bottom	17.8	3	1	09:44	17.6	7.92	27.8	7.19	8.5	12.5
TMCLKL	HY/2012/08	2017-02-28	Mid-Flood	Cloudy	Small wave	CS4	Bottom	17.8	3	2	09:44	17.5	7.94	27.9	7.22	8.57	12.7
TMCLKL	HY/2012/08	2017-02-28	Mid-Flood	Cloudy	Small wave	CS6	Surface	1	1	1	07:40	17.2	7.76	27.4	6.67	8.25	11.8
TMCLKL	HY/2012/08	2017-02-28	Mid-Flood	Cloudy	Small wave	CS6	Surface	1	1	2	07:40	17.1	7.78	27.3	6.65	8.33	12
TMCLKL	HY/2012/08	2017-02-28	Mid-Flood	Cloudy	Small wave	CS6	Middle	6.8	2	1	07:40	17	7.82	27.6	6.78	8.46	12.5
TMCLKL	HY/2012/08	2017-02-28	Mid-Flood	Cloudy	Small wave	CS6	Middle	6.8	2	2	07:40	17.1	7.83	27.5	6.77	8.51	12.1
TMCLKL	HY/2012/08	2017-02-28	Mid-Flood	Cloudy	Small wave	CS6	Bottom	12.6	3	1	07:40	17.3	7.92	27.8	6.82	8.82	12.4
TMCLKL	HY/2012/08	2017-02-28	Mid-Flood	Cloudy	Small wave	CS6	Bottom	12.6	3	2	07:40	17.2	7.94	27.7	6.84	8.74	12.5
TMCLKL	HY/2012/08	2017-02-28	Mid-Flood	Cloudy	Small wave	IS12	Surface	1	1	1	09:12	17.4	7.74	27.6	7.12	8.32	11.2
TMCLKL	HY/2012/08	2017-02-28	Mid-Flood	Cloudy	Small wave	IS12	Surface	1	1	2	09:12	17.5	7.78	27.5	7.16	8.26	10.9
TMCLKL	HY/2012/08	2017-02-28	Mid-Flood	Cloudy	Small wave	IS12	Middle	6.4	2	1	09:12	17.4	7.83	27.7	7.25	8.41	11.4
TMCLKL	HY/2012/08	2017-02-28	Mid-Flood	Cloudy	Small wave	IS12	Middle	6.4	2	2	09:12	17.4	7.85	27.6	7.26	8.48	11.3
TMCLKL	HY/2012/08	2017-02-28	Mid-Flood	Cloudy	Small wave	IS12	Bottom	11.7	3	1	09:12	17.3	7.79	27.8	7.04	8.52	11.4
TMCLKL	HY/2012/08	2017-02-28	Mid-Flood	Cloudy	Small wave	IS12	Bottom	11.7	3	2	09:12	17.2	7.76	27.7	7.08	8.59	11.6
TMCLKL	HY/2012/08	2017-02-28	Mid-Flood	Cloudy	Small wave	IS13	Surface	1	1	1	08:55	17.4	7.74	27.6	6.95	8.4	11.5
TMCLKL	HY/2012/08	2017-02-28	Mid-Flood	Cloudy	Small wave	IS13	Surface	1	1	2	08:55	17.4	7.71	27.5	6.92	8.33	11.7
TMCLKL	HY/2012/08	2017-02-28	Mid-Flood	Cloudy	Small wave	IS13	Middle	5.4	2	1	08:55	17.5	7.86	27.7	7.12	8.37	11.4
TMCLKL	HY/2012/08	2017-02-28	Mid-Flood	Cloudy	Small wave	IS13	Middle	5.4	2	2	08:55	17.4	7.89	27.6	7.14	8.32	11.3
TMCLKL	HY/2012/08	2017-02-28	Mid-Flood	Cloudy	Small wave	IS13	Bottom	9.7	3	1	08:55	17.6	7.79	27.9	7.07	8.56	11.9
TMCLKL	HY/2012/08	2017-02-28	Mid-Flood	Cloudy	Small wave	IS13	Bottom	9.7	3	2	08:55	17.5	7.77	27.8	7.04	8.49	11.7
TMCLKL	HY/2012/08	2017-02-28	Mid-Flood	Cloudy	Small wave	IS14	Surface	1	1	1	09:27	17.4	7.69	27.5	7.25	8.41	10.2
TMCLKL	HY/2012/08	2017-02-28	Mid-Flood	Cloudy	Small wave	IS14	Surface	1	1	2	09:27	17.4	7.73	27.4	7.23	8.34	10.4
TMCLKL	HY/2012/08	2017-02-28	Mid-Flood	Cloudy	Small wave	IS14	Middle	5.9	2	1	09:27	17.5	7.8	27.6	7.31	8.25	10.4
TMCLKL	HY/2012/08	2017-02-28	Mid-Flood	Cloudy	Small wave	IS14	Middle	5.9	2	2	09:27	17.4	7.82	27.5	7.3	8.2	10.3
TMCLKL	HY/2012/08	2017-02-28	Mid-Flood	Cloudy	Small wave	IS14	Bottom	10.7	3	1	09:27	17.6	7.99	27.7	7.18	8.39	10.1
TMCLKL	HY/2012/08	2017-02-28	Mid-Flood	Cloudy	Small wave	IS14	Bottom	10.7	3	2	09:27	17.5	8.03	27.6	7.16	8.32	10
TMCLKL	HY/2012/08	2017-02-28	Mid-Flood	Cloudy	Small wave	IS15	Surface	1	1	1	08:39	17.3	7.8	27.4	6.82	8.25	11.4
TMCLKL	HY/2012/08	2017-02-28	Mid-Flood	Cloudy	Small wave	IS15	Surface	1	1	2	08:39	17.4	7.81	27.5	6.84	8.31	11.1
TMCLKL	HY/2012/08	2017-02-28	Mid-Flood	Cloudy	Small wave	IS15	Middle	4.9	2	1	08:39	17.4	7.73	27.6	7.05	8.45	11.4
TMCLKL	HY/2012/08	2017-02-28	Mid-Flood	Cloudy	Small wave	IS15	Middle	4.9	2	2	08:39	17.5	7.75	27.5	7.06	8.53	11.7
TMCLKL	HY/2012/08	2017-02-28	Mid-Flood	Cloudy	Small wave	IS15	Bottom	8.7	3	1	08:39	17.6	7.88	27.7	7.18	8.33	11.3
TMCLKL	HY/2012/08	2017-02-28	Mid-Flood	Cloudy	Small wave	IS15	Bottom	8.7	3	2	08:39	17.5	7.91	27.8	7.14	8.39	11.5
TMCLKL	HY/2012/08	2017-02-28	Mid-Flood	Cloudy	Small wave	SR8	Surface	1	1	1	08:11	17.2	7.91	27.3	6.95	8.17	10.3
TMCLKL	HY/2012/08	2017-02-28	Mid-Flood	Cloudy	Small wave	SR8	Surface	1	1	2	08:11	17.2	7.94	27.4	6.91	8.12	10.2
TMCLKL	HY/2012/08	2017-02-28	Mid-Flood	Cloudy	Small wave	SR8	Middle		2	1	08:11						
TMCLKL	HY/2012/08	2017-02-28	Mid-Flood	Cloudy	Small wave	SR8	Middle		2	2	08:11						
TMCLKL	HY/2012/08	2017-02-28	Mid-Flood	Cloudy	Small wave	SR8	Bottom	4.6	3	1	08:11	17.3	8.06	27.5	6.82	8.38	10.7
TMCLKL	HY/2012/08	2017-02-28	Mid-Flood	Cloudy	Small wave	SR8	Bottom	4.6	3	2	08:11	17.2	8.1	27.4	6.83	8.3	11
TMCLKL	HY/2012/08	2017-02-28	Mid-Flood	Cloudy	Small wave	SR9	Surface	1	1	1	08:26	17.3	7.82	27.5	7.02	8.32	11
TMCLKL	HY/2012/08	2017-02-28	Mid-Flood	Cloudy	Small wave	SR9	Surface	1	1	2	08:26	17.2	7.83	27.6	7.04	8.27	10.3

Project	Works	Date	Tide	Weather	Sea Condition	Stat	Level	Water Depth	Lev_Cod	Replicate	Time	Temp(°C)	pH	Salinity(ppt)	DO(mg/L)	Turbidity(NTU)	SS(mg/L)
TMCLKL	HY/2012/08	2017-02-28	Mid-Flood	Cloudy	Small wave	SR9	Middle		2	1	08:26						
TMCLKL	HY/2012/08	2017-02-28	Mid-Flood	Cloudy	Small wave	SR9	Middle		2	2	08:26						
TMCLKL	HY/2012/08	2017-02-28	Mid-Flood	Cloudy	Small wave	SR9	Bottom	3.7	3	1	08:26	17.3	7.76	27.7	7.16	8.47	10.6
TMCLKL	HY/2012/08	2017-02-28	Mid-Flood	Cloudy	Small wave	SR9	Bottom	3.7	3	2	08:26	17.3	7.72	27.6	7.18	8.41	10.5
TMCLKL	HY/2012/08	2017-02-28	Mid-Flood	Cloudy	Small wave	SR10A	Surface	1	1	1	07:56	17.2	7.82	27.4	6.71	8.31	11
TMCLKL	HY/2012/08	2017-02-28	Mid-Flood	Cloudy	Small wave	SR10A	Surface	1	1	2	07:56	17.3	7.84	27.5	6.74	8.35	10.5
TMCLKL	HY/2012/08	2017-02-28	Mid-Flood	Cloudy	Small wave	SR10A	Middle	6.6	2	1	07:56	17.3	7.89	27.6	6.65	8.52	11
TMCLKL	HY/2012/08	2017-02-28	Mid-Flood	Cloudy	Small wave	SR10A	Middle	6.6	2	2	07:56	17.4	7.92	27.7	6.62	8.48	11
TMCLKL	HY/2012/08	2017-02-28	Mid-Flood	Cloudy	Small wave	SR10A	Bottom	12.1	3	1	07:56	17.2	7.97	27.9	6.54	8.46	11.1
TMCLKL	HY/2012/08	2017-02-28	Mid-Flood	Cloudy	Small wave	SR10A	Bottom	12.1	3	2	07:56	17.1	7.99	28	6.55	8.41	11.1
TMCLKL	HY/2012/08	2017-02-28	Mid-Ebb	Cloudy	Small wave	CS4	Surface	1	1	1	12:28	17.3	7.58	27.4	6.94	8.64	12.6
TMCLKL	HY/2012/08	2017-02-28	Mid-Ebb	Cloudy	Small wave	CS4	Surface	1	1	2	12:28	17.3	7.54	27.5	6.97	8.67	12.3
TMCLKL	HY/2012/08	2017-02-28	Mid-Ebb	Cloudy	Small wave	CS4	Middle	8.7	2	1	12:28	17.4	7.62	27.6	7.05	8.34	11.8
TMCLKL	HY/2012/08	2017-02-28	Mid-Ebb	Cloudy	Small wave	CS4	Middle	8.7	2	2	12:28	17.5	7.66	27.7	7.09	8.31	12.1
TMCLKL	HY/2012/08	2017-02-28	Mid-Ebb	Cloudy	Small wave	CS4	Bottom	16.3	3	1	12:28	17.6	7.79	27.7	7.11	8.4	12
TMCLKL	HY/2012/08	2017-02-28	Mid-Ebb	Cloudy	Small wave	CS4	Bottom	16.3	3	2	12:28	17.7	7.81	27.7	7.16	8.45	12.6
TMCLKL	HY/2012/08	2017-02-28	Mid-Ebb	Cloudy	Small wave	CS6	Surface	1	1	1	14:42	17.3	7.75	27.4	6.9	8.3	12
TMCLKL	HY/2012/08	2017-02-28	Mid-Ebb	Cloudy	Small wave	CS6	Surface	1	1	2	14:42	17.3	7.79	27.6	6.93	8.33	12.4
TMCLKL	HY/2012/08	2017-02-28	Mid-Ebb	Cloudy	Small wave	CS6	Middle	6.6	2	1	14:42	17.4	7.62	27.5	7.05	8.45	12
TMCLKL	HY/2012/08	2017-02-28	Mid-Ebb	Cloudy	Small wave	CS6	Middle	6.6	2	2	14:42	17.5	7.66	27.6	7.07	8.4	12.2
TMCLKL	HY/2012/08	2017-02-28	Mid-Ebb	Cloudy	Small wave	CS6	Bottom	12.2	3	1	14:42	17.6	7.83	27.7	6.86	8.87	13.1
TMCLKL	HY/2012/08	2017-02-28	Mid-Ebb	Cloudy	Small wave	CS6	Bottom	12.2	3	2	14:42	17.8	7.87	27.7	6.9	8.82	12.7
TMCLKL	HY/2012/08	2017-02-28	Mid-Ebb	Cloudy	Small wave	IS12	Surface	1	1	1	13:01	17.3	7.67	27.4	7.07	8.45	11.7
TMCLKL	HY/2012/08	2017-02-28	Mid-Ebb	Cloudy	Small wave	IS12	Surface	1	1	2	13:01	17.4	7.7	27.5	7.03	8.47	11.4
TMCLKL	HY/2012/08	2017-02-28	Mid-Ebb	Cloudy	Small wave	IS12	Middle	6.2	2	1	13:01	17.5	7.82	27.4	7.14	8.53	11.5
TMCLKL	HY/2012/08	2017-02-28	Mid-Ebb	Cloudy	Small wave	IS12	Middle	6.2	2	2	13:01	17.7	7.88	27.4	7.17	8.58	11.7
TMCLKL	HY/2012/08	2017-02-28	Mid-Ebb	Cloudy	Small wave	IS12	Bottom	11.3	3	1	13:01	17.8	7.58	27.5	6.95	8.76	12
TMCLKL	HY/2012/08	2017-02-28	Mid-Ebb	Cloudy	Small wave	IS12	Bottom	11.3	3	2	13:01	17.7	7.62	27.6	6.99	8.71	11.5
TMCLKL	HY/2012/08	2017-02-28	Mid-Ebb	Cloudy	Small wave	IS13	Surface	1	1	1	13:17	17.4	7.55	27.5	6.87	8.64	11.9
TMCLKL	HY/2012/08	2017-02-28	Mid-Ebb	Cloudy	Small wave	IS13	Surface	1	1	2	13:17	17.5	7.51	27.6	6.9	8.66	12.2
TMCLKL	HY/2012/08	2017-02-28	Mid-Ebb	Cloudy	Small wave	IS13	Middle	5.2	2	1	13:17	17.6	7.69	27.7	6.93	8.42	11.8
TMCLKL	HY/2012/08	2017-02-28	Mid-Ebb	Cloudy	Small wave	IS13	Middle	5.2	2	2	13:17	17.7	7.67	27.8	6.97	8.47	11.5
TMCLKL	HY/2012/08	2017-02-28	Mid-Ebb	Cloudy	Small wave	IS13	Bottom	9.3	3	1	13:17	17.8	7.83	27.9	6.78	8.77	12.2
TMCLKL	HY/2012/08	2017-02-28	Mid-Ebb	Cloudy	Small wave	IS13	Bottom	9.3	3	2	13:17	17.7	7.87	27.9	6.82	8.8	11.8
TMCLKL	HY/2012/08	2017-02-28	Mid-Ebb	Cloudy	Small wave	IS14	Surface	1	1	1	12:44	17.3	7.57	27.5	7.03	8.53	10.9
TMCLKL	HY/2012/08	2017-02-28	Mid-Ebb	Cloudy	Small wave	IS14	Surface	1	1	2	12:44	17.3	7.63	27.5	7.07	8.55	10.6
TMCLKL	HY/2012/08	2017-02-28	Mid-Ebb	Cloudy	Small wave	IS14	Middle	5.6	2	1	12:44	17.3	7.77	27.6	7.21	8.37	10.3
TMCLKL	HY/2012/08	2017-02-28	Mid-Ebb	Cloudy	Small wave	IS14	Middle	5.6	2	2	12:44	17.4	7.75	27.7	7.27	8.33	10.2
TMCLKL	HY/2012/08	2017-02-28	Mid-Ebb	Cloudy	Small wave	IS14	Bottom	10.2	3	1	12:44	17.5	7.86	27.8	7.36	8.09	10.4
TMCLKL	HY/2012/08	2017-02-28	Mid-Ebb	Cloudy	Small wave	IS14	Bottom	10.2	3	2	12:44	17.6	7.9	27.7	7.3	8.11	9.9
TMCLKL	HY/2012/08	2017-02-28	Mid-Ebb	Cloudy	Small wave	IS15	Surface	1	1	1	13:34	17.3	7.73	27.4	6.78	8.56	11.5
TMCLKL	HY/2012/08	2017-02-28	Mid-Ebb	Cloudy	Small wave	IS15	Surface	1	1	2	13:34	17.4	7.79	27.4	6.82	8.51	11.7
TMCLKL	HY/2012/08	2017-02-28	Mid-Ebb	Cloudy	Small wave	IS15	Middle	4.6	2	1	13:34	17.4	7.52	27.5	7.02	8.74	11.5
TMCLKL	HY/2012/08	2017-02-28	Mid-Ebb	Cloudy	Small wave	IS15	Middle	4.6	2	2	13:34	17.4	7.55	27.6	7.07	8.7	12.1
TMCLKL	HY/2012/08	2017-02-28	Mid-Ebb	Cloudy	Small wave	IS15	Bottom	8.2	3	1	13:34	17.4	7.61	27.6	7.09	8.66	11.8
TMCLKL	HY/2012/08	2017-02-28	Mid-Ebb	Cloudy	Small wave	IS15	Bottom	8.2	3	2	13:34	17.5	7.68	27.7	7.11	8.6	11.4
TMCLKL	HY/2012/08	2017-02-28	Mid-Ebb	Cloudy	Small wave	SR8	Surface	1	1	1	14:07	17.3	7.57	27.3	7	8.23	10.7
TMCLKL	HY/2012/08	2017-02-28	Mid-Ebb	Cloudy	Small wave	SR8	Surface	1	1	2	14:07	17.4	7.61	27.3	6.97	8.27	10.8
TMCLKL	HY/2012/08	2017-02-28	Mid-Ebb	Cloudy	Small wave	SR8	Middle		2	1	14:07						
TMCLKL	HY/2012/08	2017-02-28	Mid-Ebb	Cloudy	Small wave	SR8	Middle		2	2	14:07						
TMCLKL	HY/2012/08	2017-02-28	Mid-Ebb	Cloudy	Small wave	SR8	Bottom	4.3	3	1	14:07	17.5	7.63	27.5	6.86	8.47	10.7
TMCLKL	HY/2012/08	2017-02-28	Mid-Ebb	Cloudy	Small wave	SR8	Bottom	4.3	3	2	14:07	17.7	7.67	27.4	6.81	8.4	10.7
TMCLKL	HY/2012/08	2017-02-28	Mid-Ebb	Cloudy	Small wave	SR9	Surface	1	1	1	13:50	17.3	7.52	27.4	6.91	8.4	10.5
TMCLKL	HY/2012/08	2017-02-28	Mid-Ebb	Cloudy	Small wave	SR9	Surface	1	1	2	13:50	17.4	7.55	27.3	6.93	8.47	11
TMCLKL	HY/2012/08	2017-02-28	Mid-Ebb	Cloudy	Small wave	SR9	Middle		2	1	13:50						
TMCLKL	HY/2012/08	2017-02-28	Mid-Ebb	Cloudy	Small wave	SR9	Middle		2	2	13:50						

Project	Works	Date	Tide	Weather	Sea Condition	Stat	Level	Water Depth	Lev_Cod	Replicate	Time	Temp(°C)	pH	Salinity(ppt)	DO(mg/L)	Turbidity(NTU)	SS(mg/L)
TMCLKL	HY/2012/08	2017-02-28	Mid-Ebb	Cloudy	Small wave	SR9	Bottom	3.3	3	1	13:50	17.3	7.78	27.5	7.04	8.59	10.7
TMCLKL	HY/2012/08	2017-02-28	Mid-Ebb	Cloudy	Small wave	SR9	Bottom	3.3	3	2	13:50	17.3	7.72	27.6	7.08	8.65	10.9
TMCLKL	HY/2012/08	2017-02-28	Mid-Ebb	Cloudy	Small wave	SR10A	Surface	1	1	1	14:24	17.4	7.69	27.4	6.88	8.33	10.6
TMCLKL	HY/2012/08	2017-02-28	Mid-Ebb	Cloudy	Small wave	SR10A	Surface	1	1	2	14:24	17.5	7.65	27.4	6.92	8.36	11
TMCLKL	HY/2012/08	2017-02-28	Mid-Ebb	Cloudy	Small wave	SR10A	Middle	6.2	2	1	14:24	17.5	7.52	27.5	6.95	8.64	11.1
TMCLKL	HY/2012/08	2017-02-28	Mid-Ebb	Cloudy	Small wave	SR10A	Middle	6.2	2	2	14:24	17.6	7.57	27.6	9.99	8.69	11.5
TMCLKL	HY/2012/08	2017-02-28	Mid-Ebb	Cloudy	Small wave	SR10A	Bottom	11.3	3	1	14:24	17.6	7.73	27.7	6.73	8.57	11.1
TMCLKL	HY/2012/08	2017-02-28	Mid-Ebb	Cloudy	Small wave	SR10A	Bottom	11.3	3	2	14:24	17.6	7.78	27.7	6.77	8.6	11.4