

Figure I1 Impact Monitoring - Mean Level of Dissolved Oxygen (mg/L) in surface waters between 27 December 2016 and 28 February 2017 at CS4. The weather conditions during the monitoring period varied mostly from sunny to cloudy. Major marine works included: Dredging and filling works at Portion N-A (27/12/2016 - 28/2/2017). WQM was resumed on 27/12/2016.



Ref: 0212330_Impact-WQM_February2017_graphs_Rev a.xls

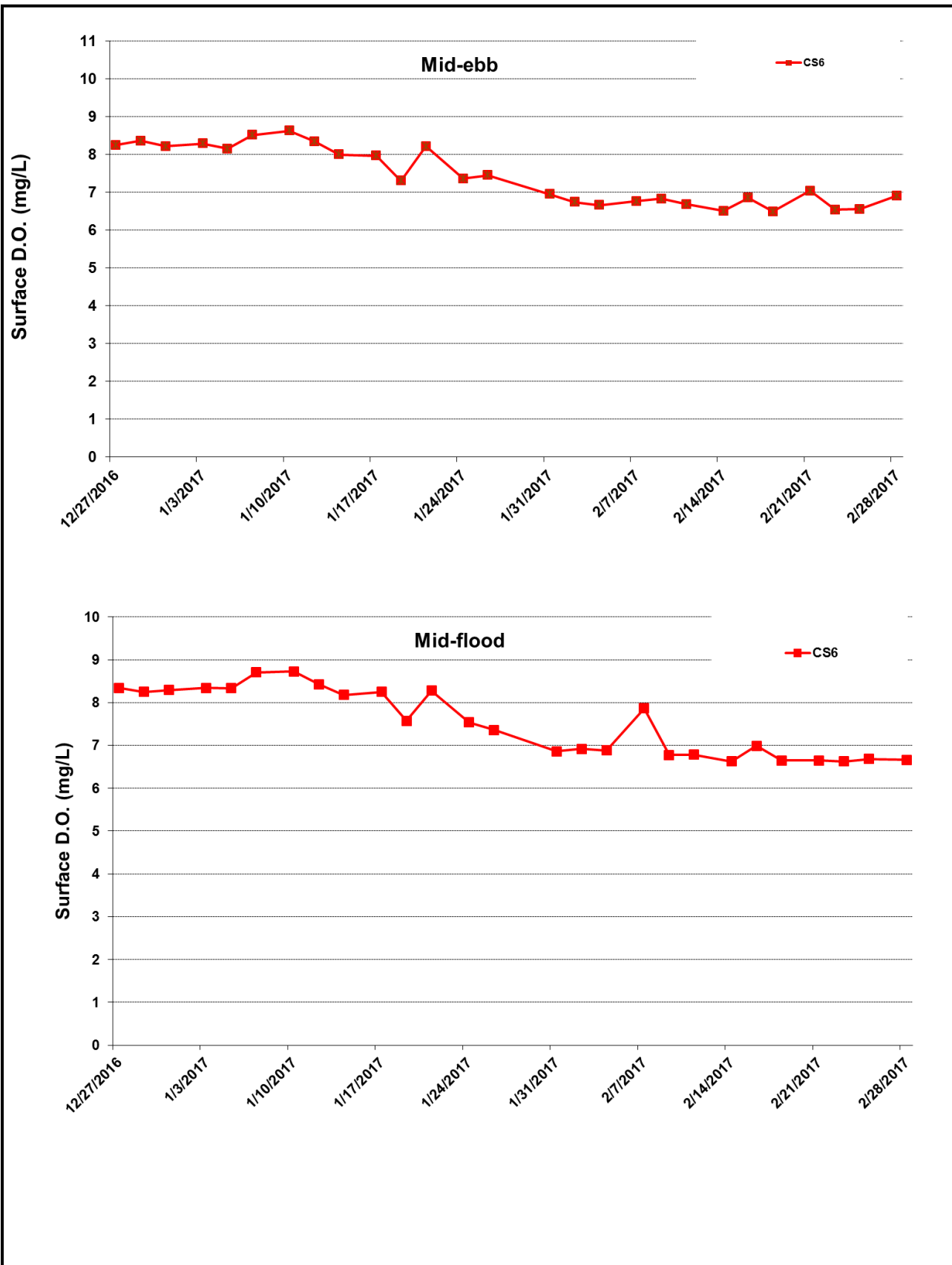

Figure I2 Impact Monitoring - Mean Level of Dissolved Oxygen (mg/L) in surface waters between 27 December 2016 and 28 February 2017 at CS6. The weather conditions during the monitoring period varied mostly from sunny to cloudy. Major marine works included: Dredging and filling works at Portion N-A (27/12/2016 - 28/2/2017). WQM was resumed on 27/12/2016.



Ref: 0212330_Impact-WQM_February2017_graphs_Rev a.xls

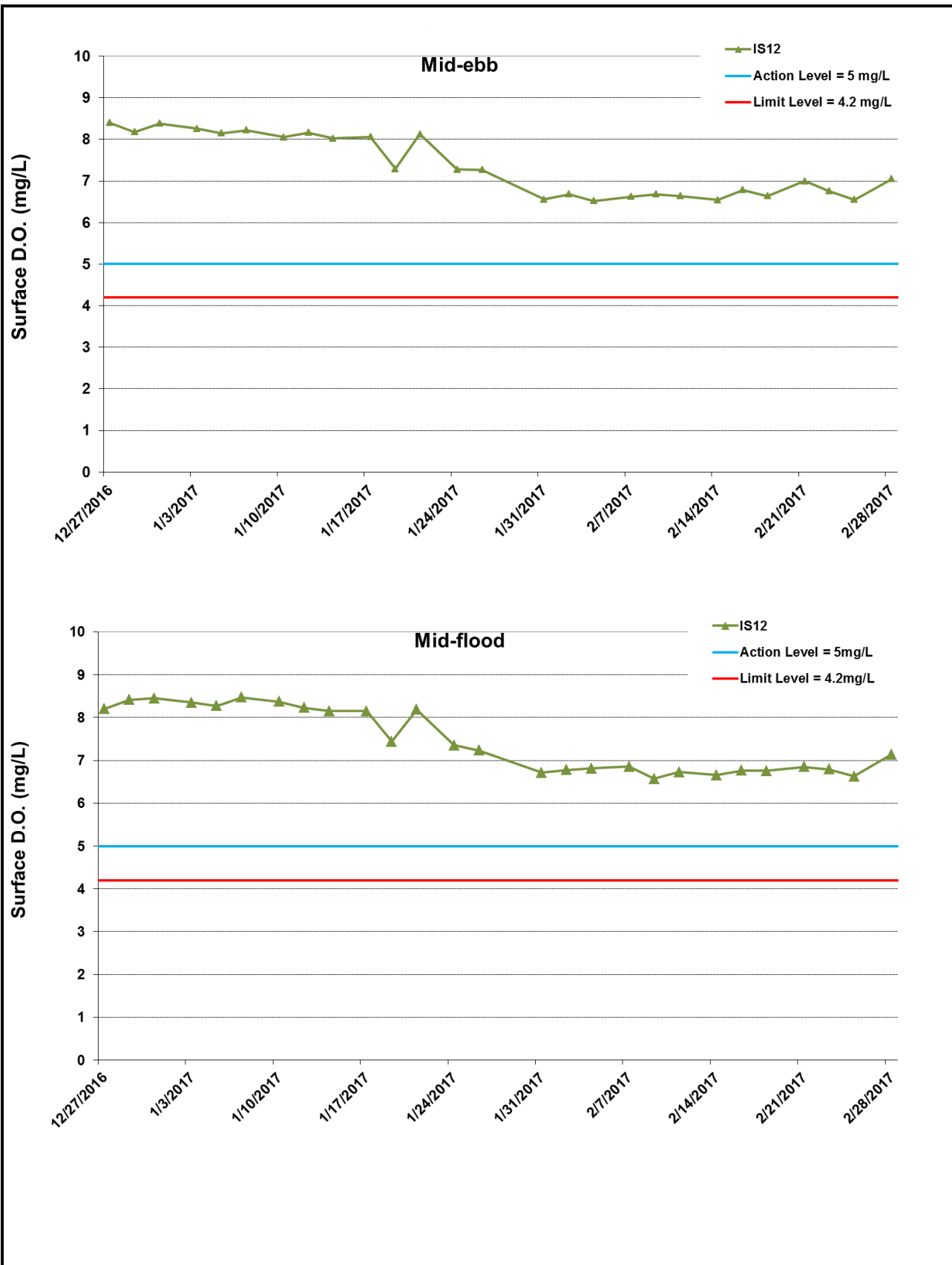

Figure I3 Impact Monitoring - Mean Level of Dissolved Oxygen (mg/L) in surface waters between 27 December 2016 and 28 February 2017 at IS12. The weather conditions during the monitoring period varied mostly from sunny to cloudy. Major marine works included: Dredging and filling works at Portion N-A (27/12/2016 - 28/2/2017). WQM was resumed on 27/12/2016.



Ref: 0212330_Impact-WQM_February2017_graphs_Rev a.xls

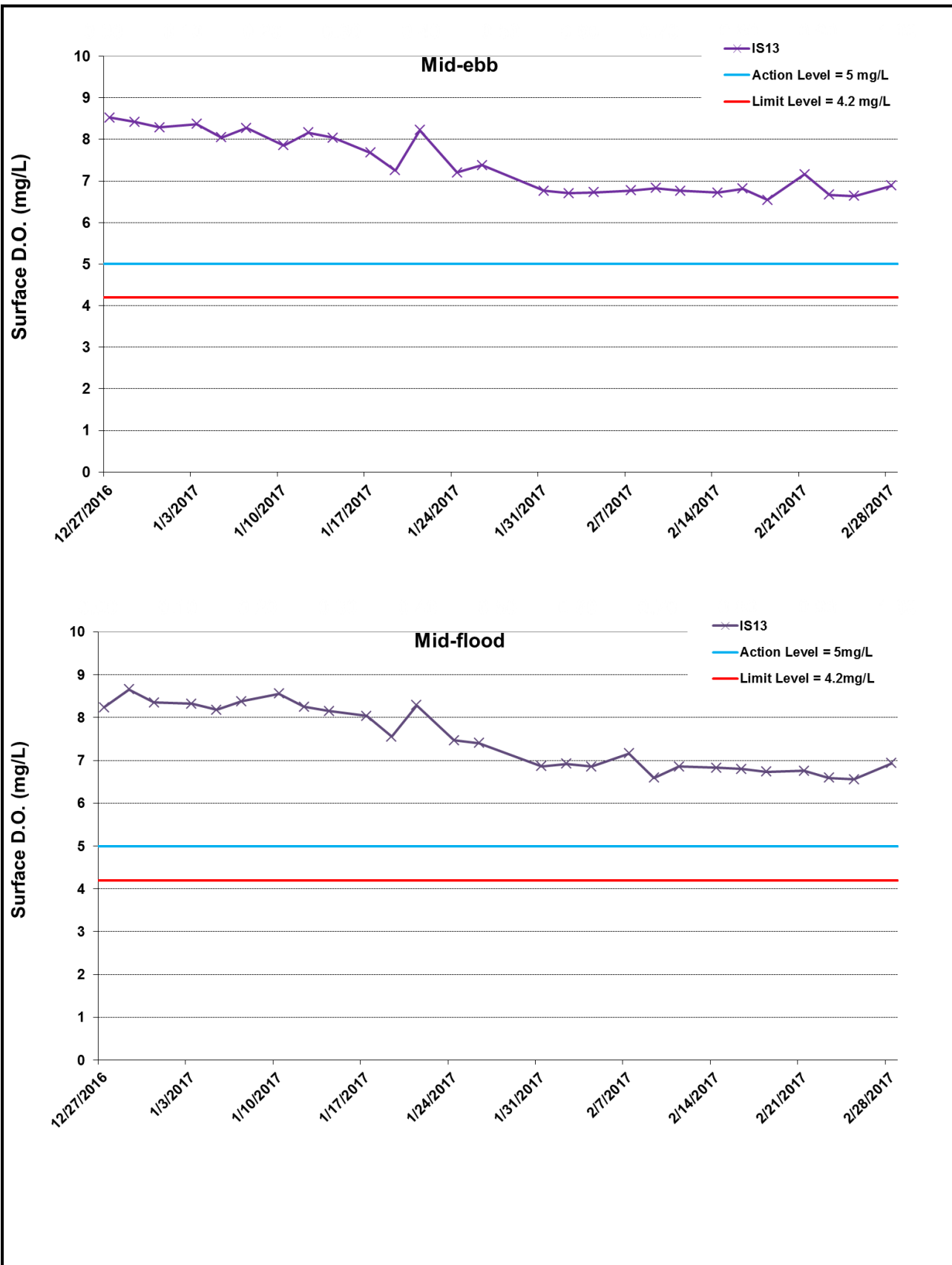

Figure I4 Impact Monitoring - Mean Level of Dissolved Oxygen (mg/L) in surface waters between 27 December 2016 and 28 February 2017 at IS13. The weather conditions during the monitoring period varied mostly from sunny to cloudy. Major marine works included: Dredging and filling works at Portion N-A (27/12/2016 - 28/2/2017). WQM was resumed on 27/12/2016.



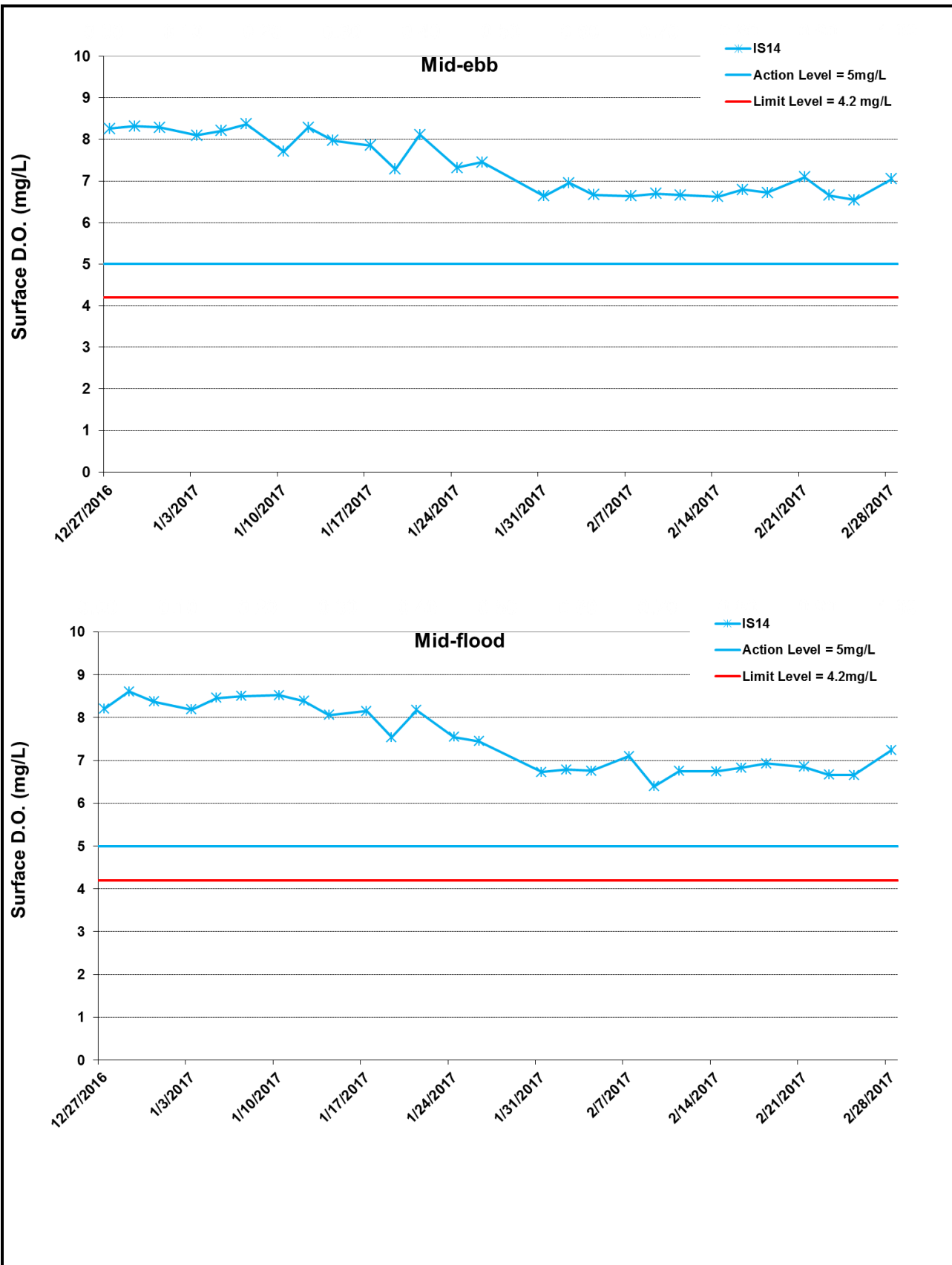

Figure I5 Impact Monitoring - Mean Level of Dissolved Oxygen (mg/L) in surface waters between 27 December 2016 and 28 February 2017 at IS14. The weather conditions during the monitoring period varied mostly from sunny to cloudy. Major marine works included: Dredging and filling works at Portion N-A (27/12/2016 - 28/2/2017). WQM was resumed on 27/12/2016.



Ref: 0212330_Impact-WQM_February2017_graphs_Rev a.xls

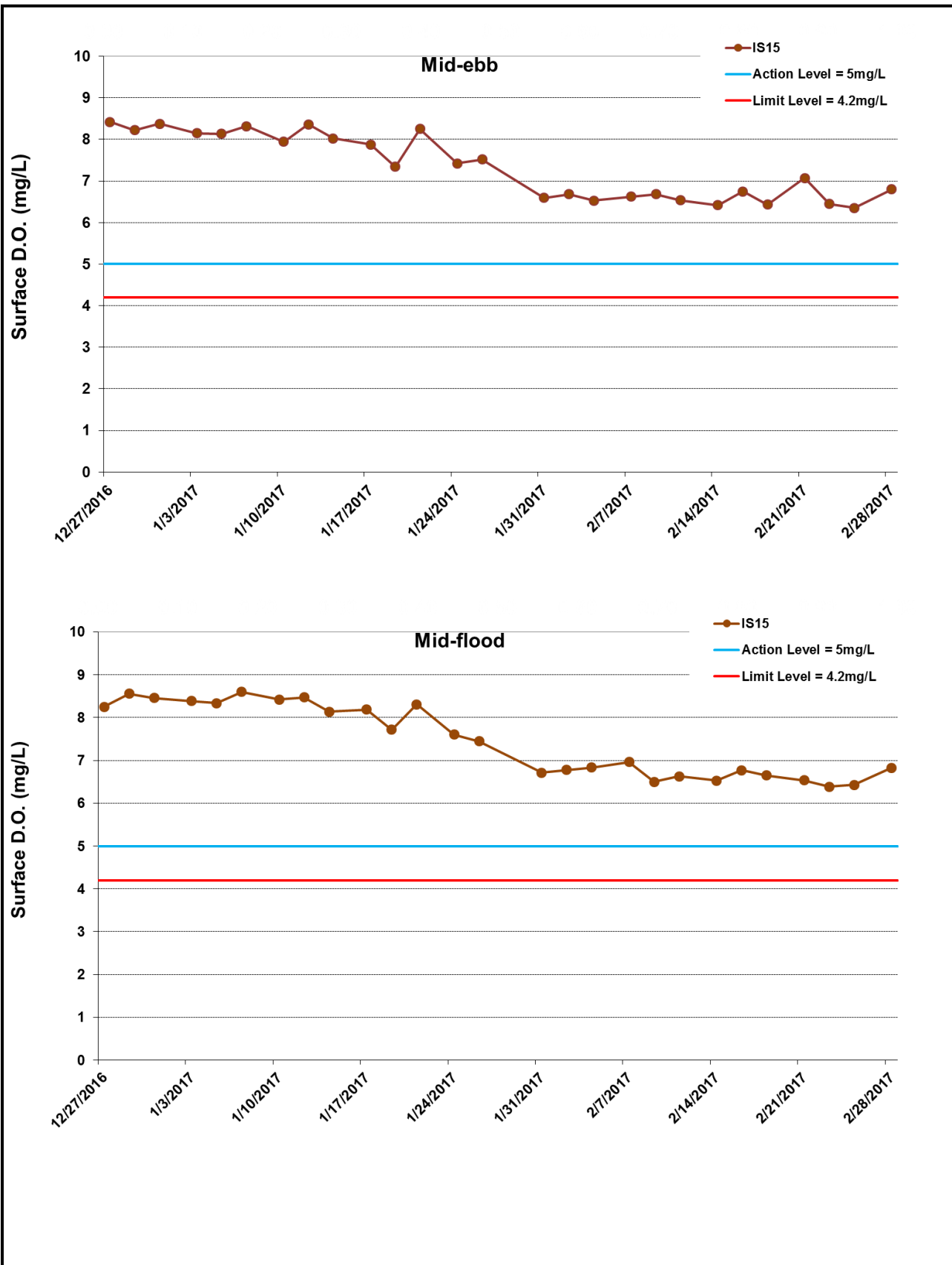

Figure I6 Impact Monitoring - Mean Level of Dissolved Oxygen (mg/L) in surface waters between 27 December 2016 and 28 February 2017 at IS15. The weather conditions during the monitoring period varied mostly from sunny to cloudy. Major marine works included: Dredging and filling works at Portion N-A (27/12/2016 - 28/2/2017). WQM was resumed on 27/12/2016.



Ref: 0212330_Impact-WQM_February2017_graphs_Rev a.xls

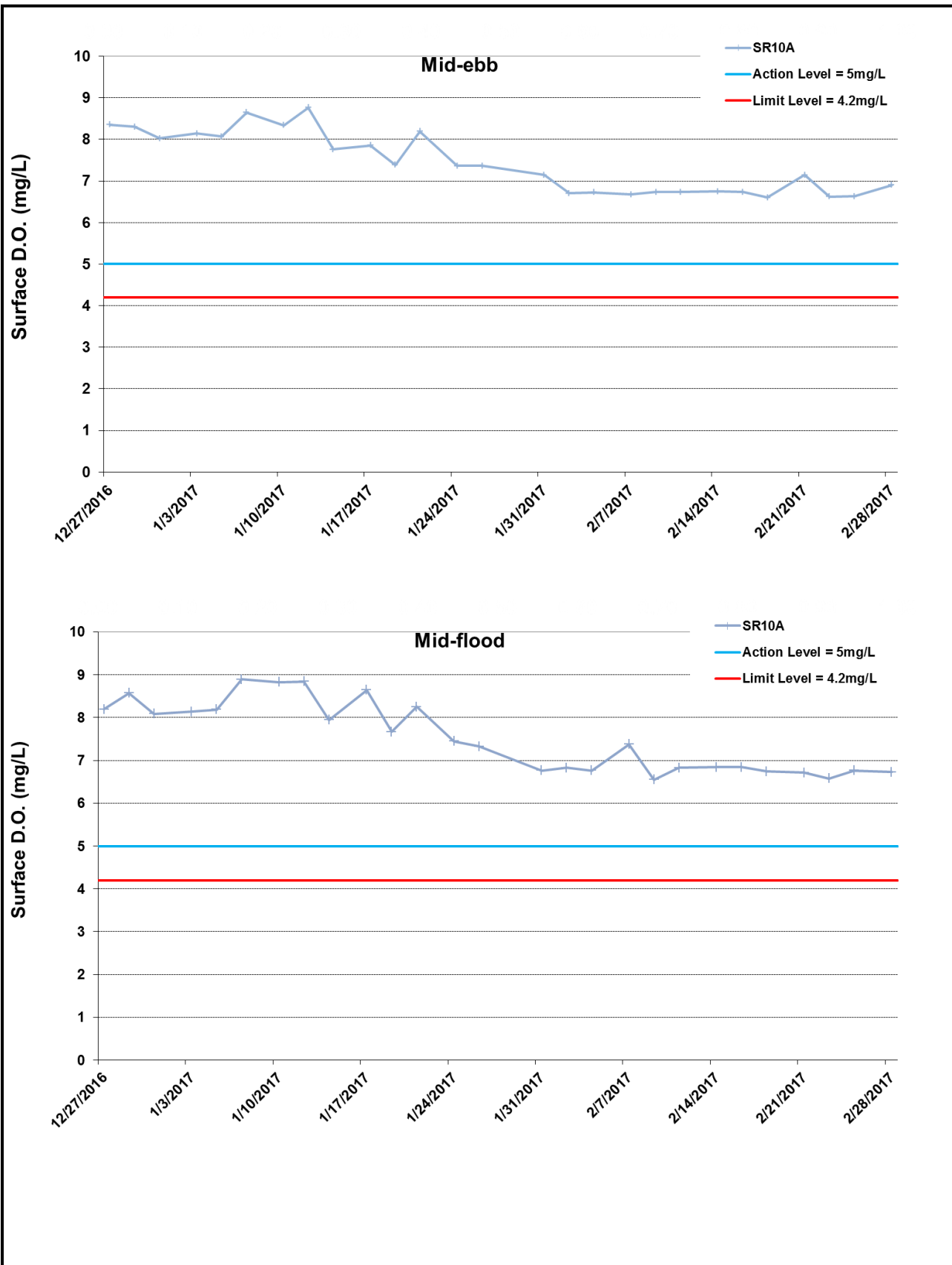

Figure I7 Impact Monitoring - Mean Level of Dissolved Oxygen (mg/L) in surface waters between 27 December 2016 and 28 February 2017 at SR10A. The weather conditions during the monitoring period varied mostly from sunny to cloudy. Major marine works included: Dredging and filling works at Portion N-A (27/12/2016 - 28/2/2017). WQM was resumed on 27/12/2016.



Ref: 0212330_Impact-WQM_February2017_graphs_Rev a.xls

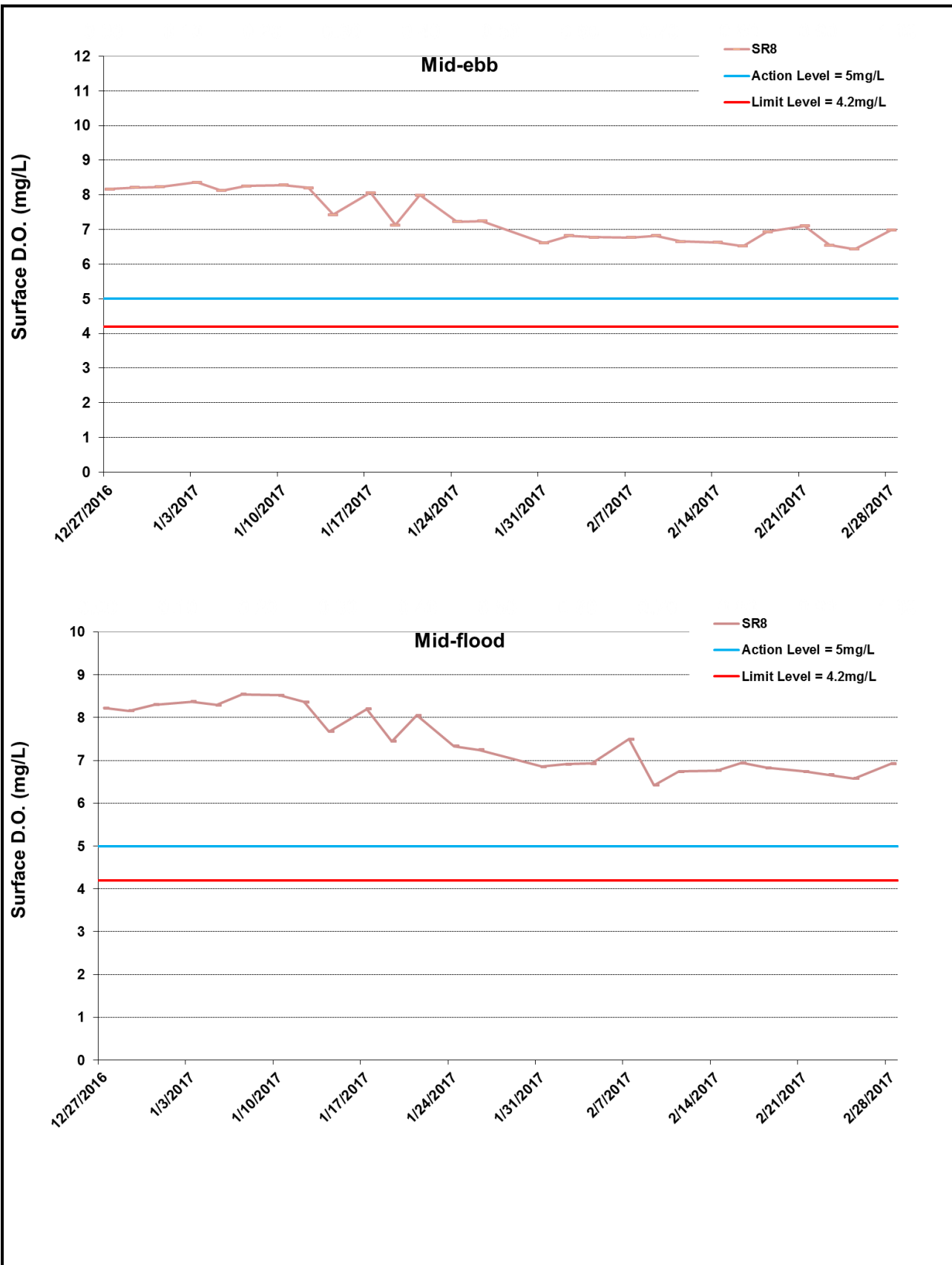

Figure I8 Impact Monitoring - Mean Level of Dissolved Oxygen (mg/L) in surface waters between 27 December 2016 and 28 February 2017 at SR8. The weather conditions during the monitoring period varied mostly from sunny to cloudy. Major marine works included: Dredging and filling works at Portion N-A (27/12/2016 - 28/2/2017). WQM was resumed on 27/12/2016.



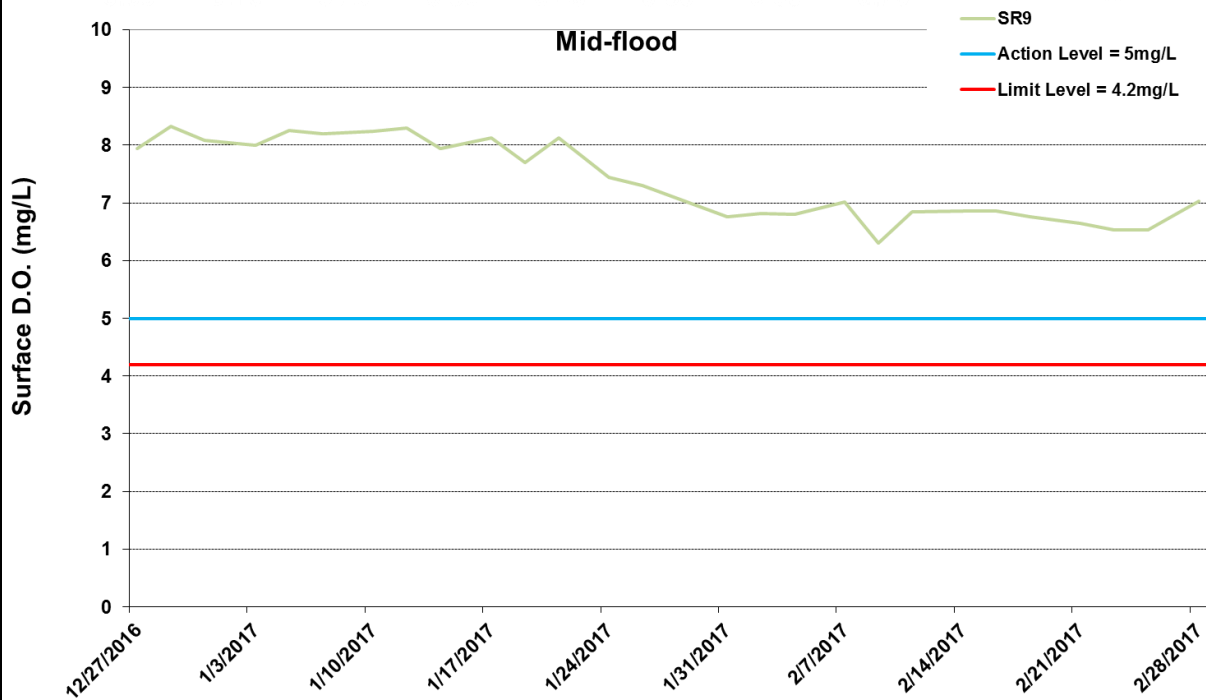
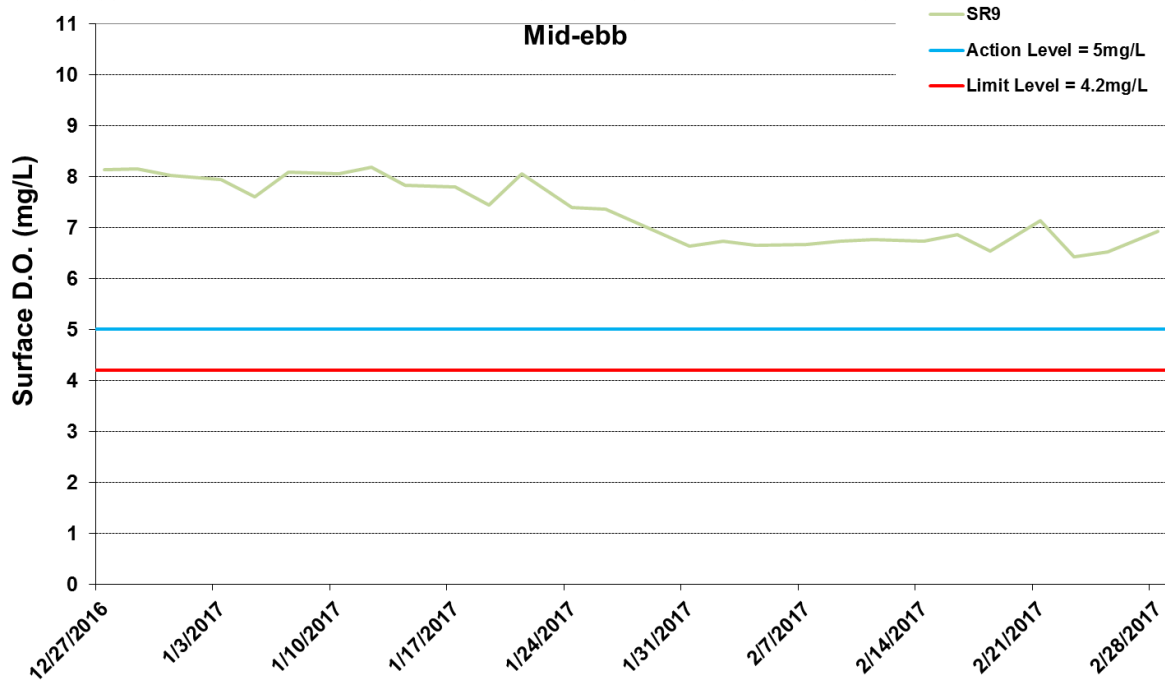
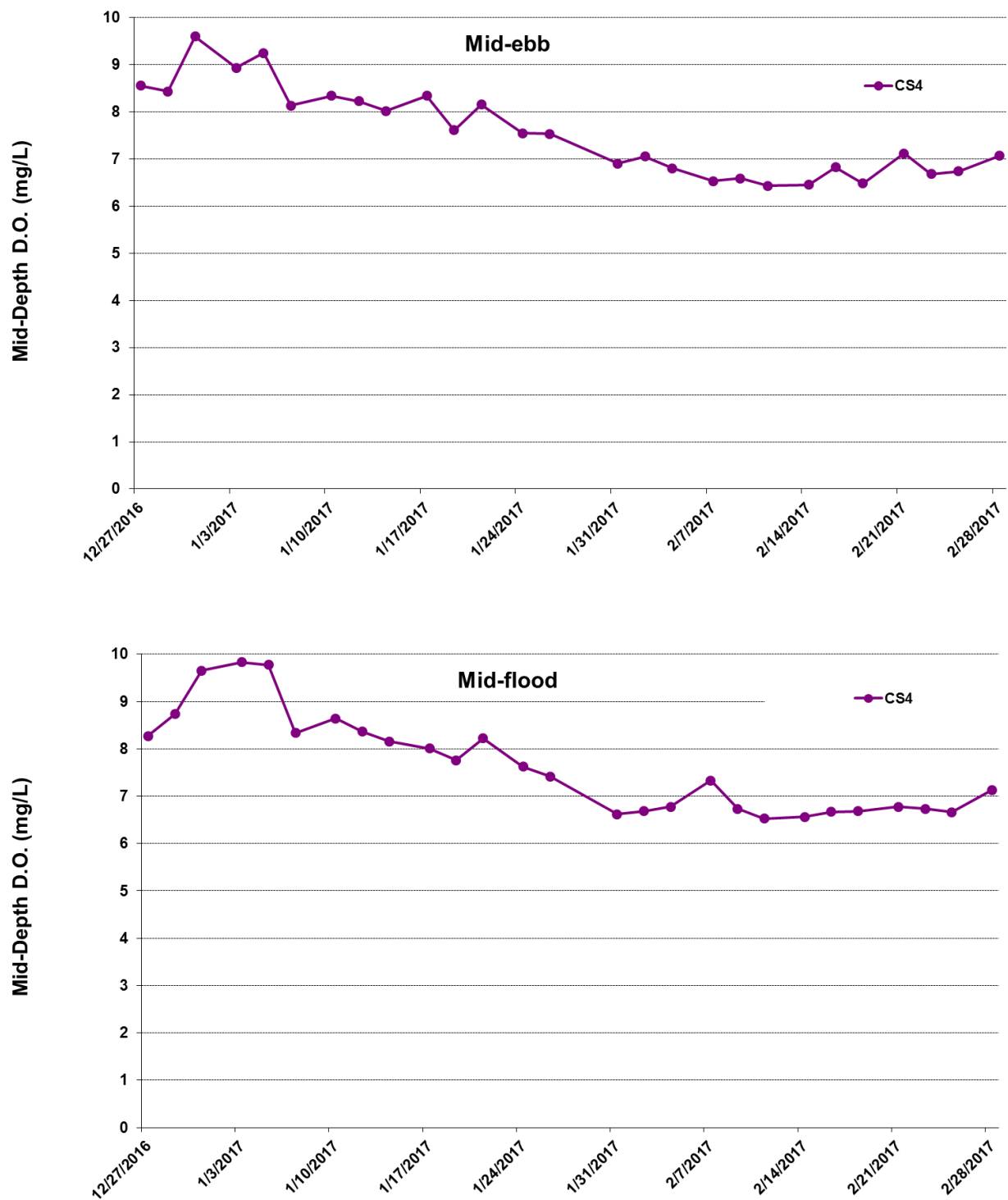

Figure I9 Impact Monitoring - Mean Level of Dissolved Oxygen (mg/L) in surface waters between 27 December 2016 and 28 February 2017 at SR9. The weather conditions during the monitoring period varied mostly from sunny to cloudy. Major marine works included: Dredging and filling works at Portion N-A (27/12/2016 - 28/2/2017). WQM was resumed on 27/12/2016.





*No data for Stations SR8 and SR9 due to shallow water depth (< 6m).

Figure I10 Impact Monitoring - Mean Level of Dissolved Oxygen (mg/L) in mid-depth waters between 27 December 2016 and 28 February 2017 at CS4. The weather conditions during the monitoring period varied mostly from sunny to cloudy. Major marine works included: Dredging and filling works at Portion N-A (27/12/2016 - 28/2/2017). WQM was resumed on 27/12/2016.



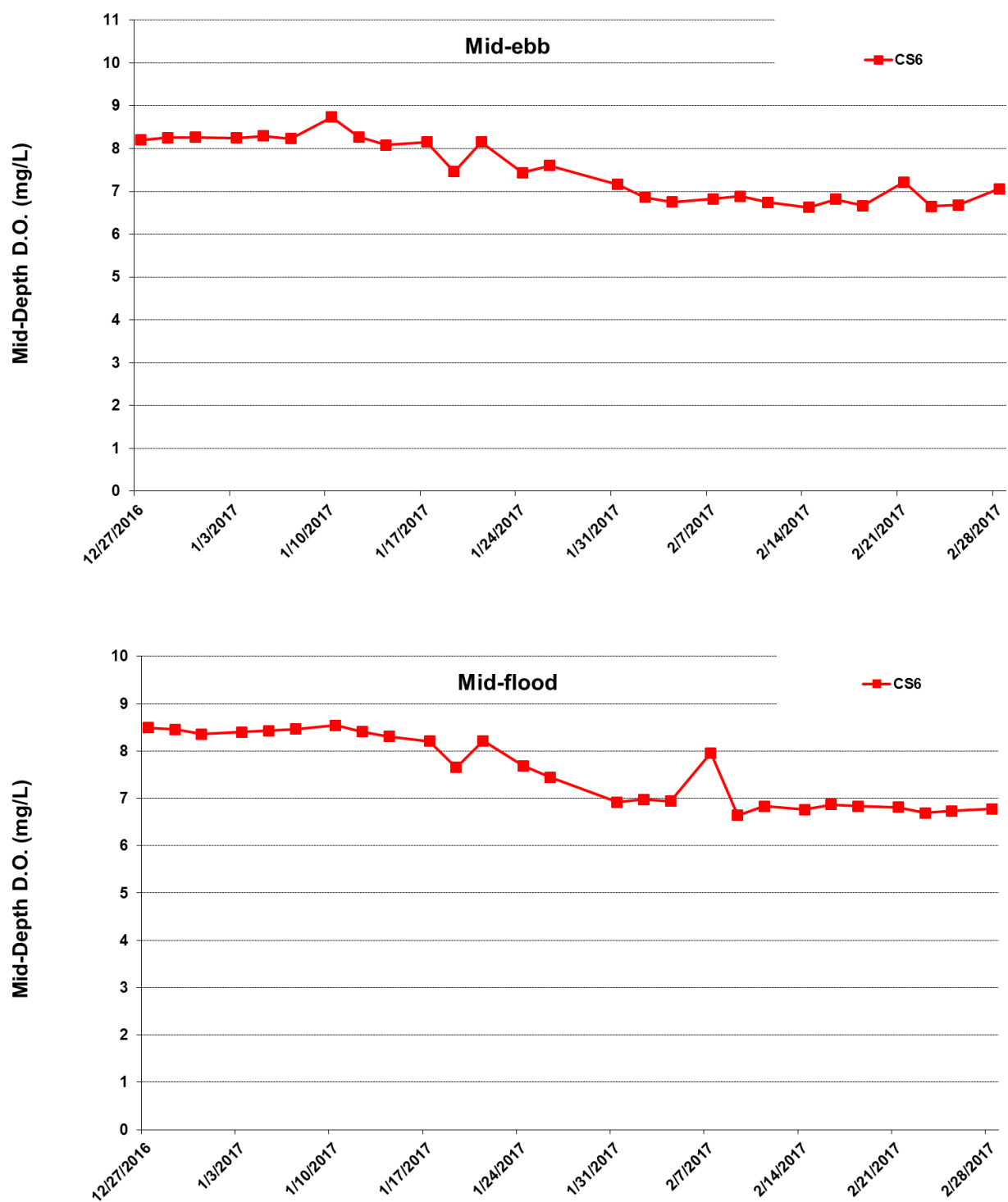

*No data for Stations SR8 and SR9 due to shallow water depth (< 6m).

Figure I11 Impact Monitoring - Mean Level of Dissolved Oxygen (mg/L) in mid-depth waters between 27 December 2016 and 28 February 2017 at CS6. The weather conditions during the monitoring period varied mostly from sunny to cloudy. Major marine works included: Dredging and filling works at Portion N-A (27/12/2016 - 28/2/2017). WQM was resumed on 27/12/2016.



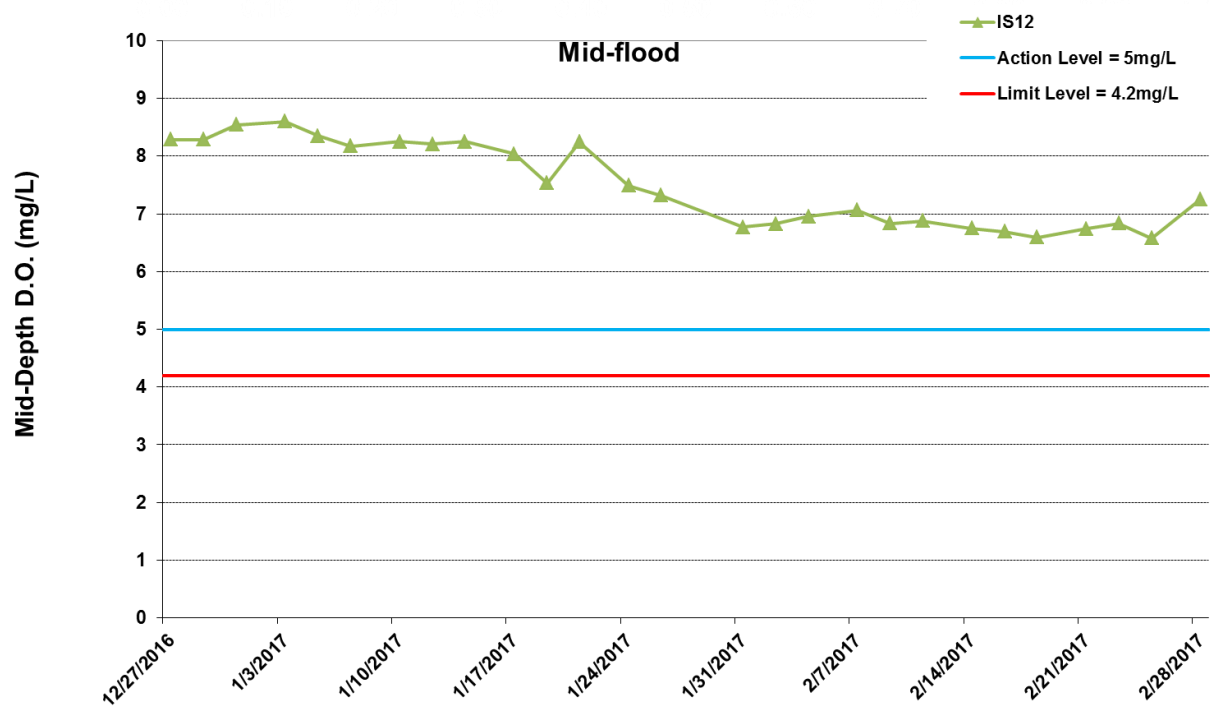
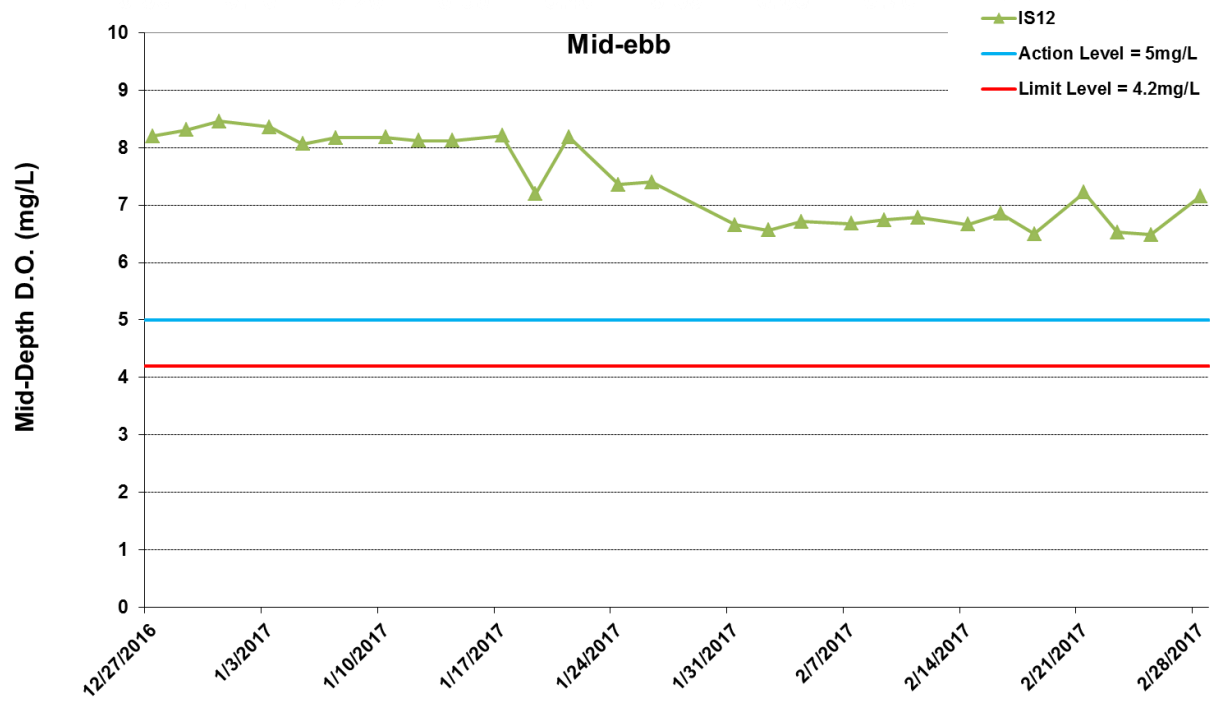

*No data for Stations SR8 and SR9 due to shallow water depth (< 6m).

Figure I12 Impact Monitoring - Mean Level of Dissolved Oxygen (mg/L) in mid-depth waters between 27 December 2016 and 28 February 2017 at IS12. The weather conditions during the monitoring period varied mostly from sunny to cloudy. Major marine works included: Dredging and filling works at Portion N-A (27/12/2016 - 28/2/2017). WQM was resumed on 27/12/2016.



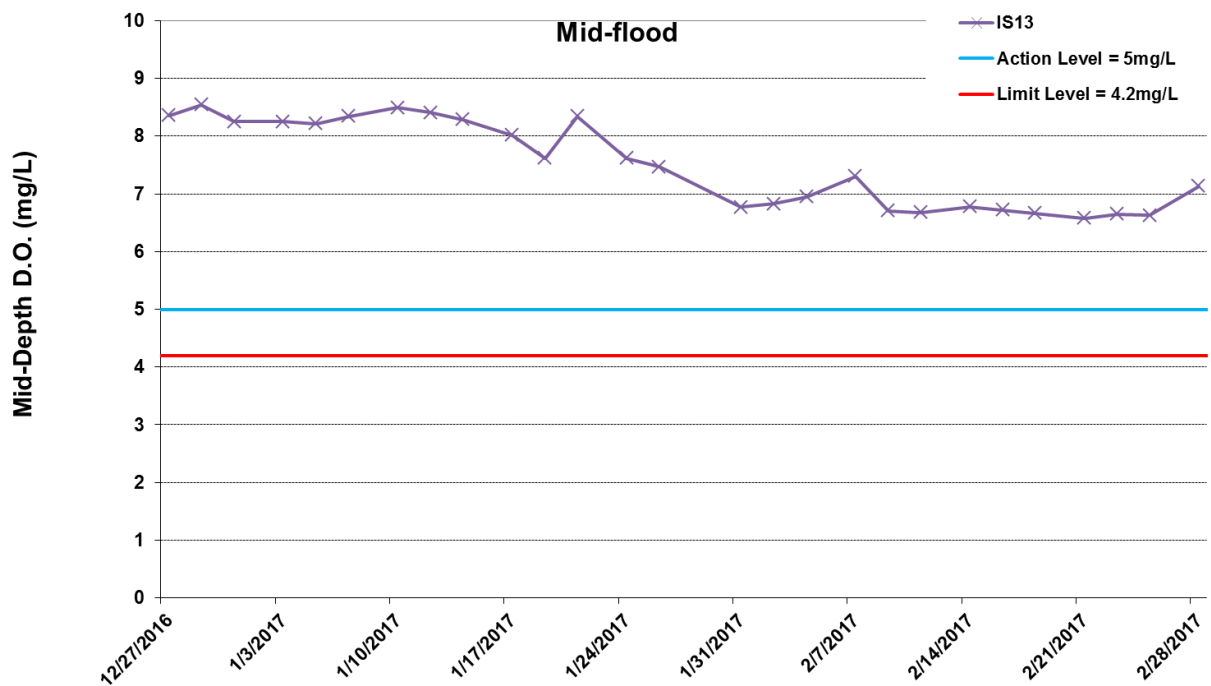
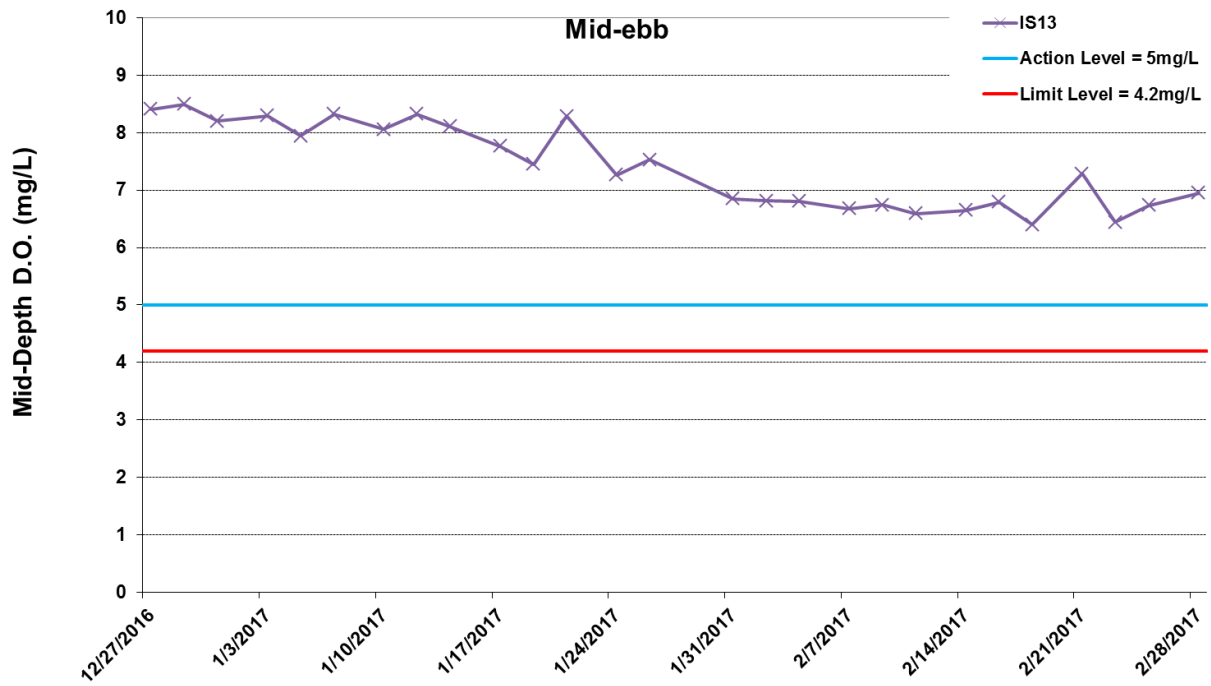

*No data for Stations SR8 and SR9 due to shallow water depth (< 6m).

Figure I13 Impact Monitoring - Mean Level of Dissolved Oxygen (mg/L) in mid-depth waters between 27 December 2016 and 28 February 2017 at IS13. The weather conditions during the monitoring period varied mostly from sunny to cloudy. Major marine works included: Dredging and filling works at Portion N-A (27/12/2016 - 28/2/2017). WQM was resumed on 27/12/2016.



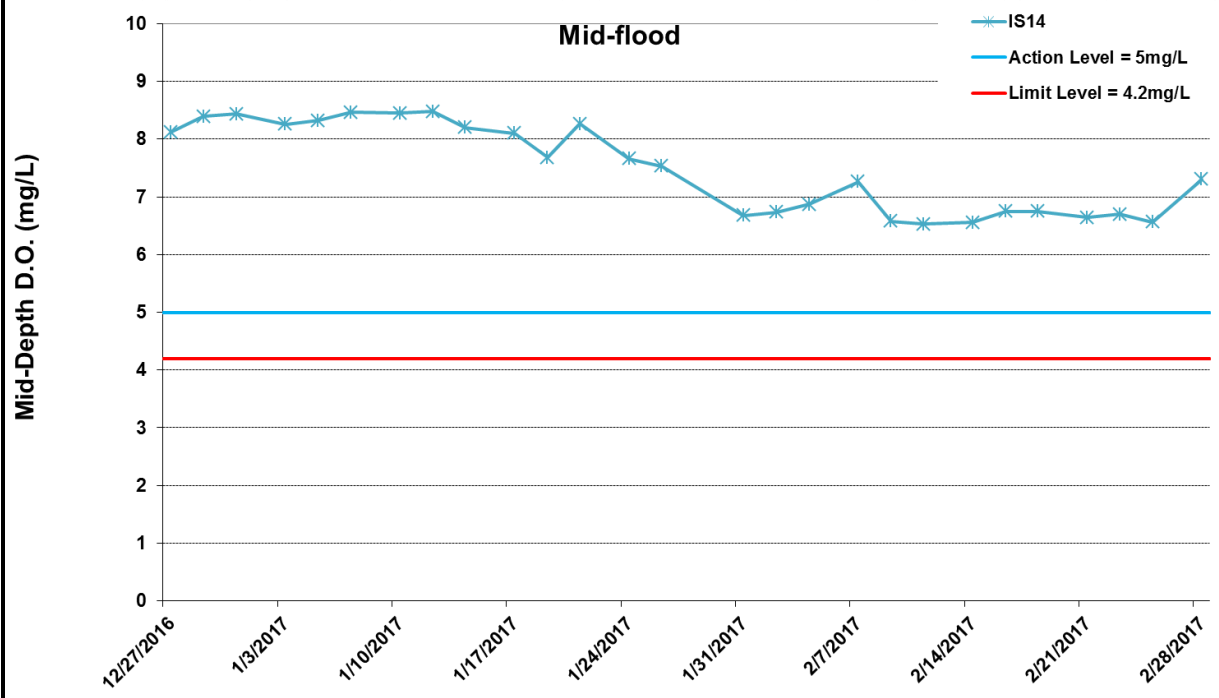
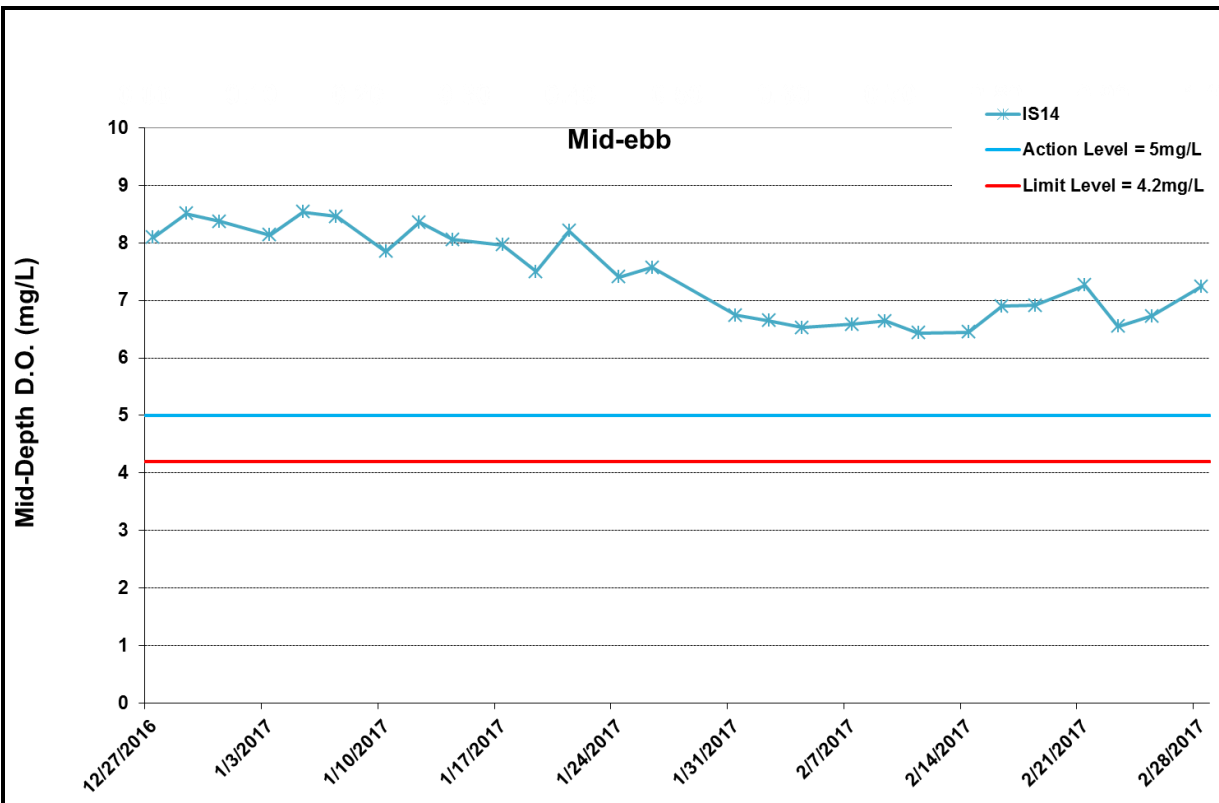

*No data for Stations SR8 and SR9 due to shallow water depth (< 6m).

Figure I14 Impact Monitoring - Mean Level of Dissolved Oxygen (mg/L) in mid-depth waters between 27 December 2016 and 28 February 2017 at IS14. The weather conditions during the monitoring period varied mostly from sunny to cloudy. Major marine works included: Dredging and filling works at Portion N-A (27/12/2016 - 28/2/2017). WQM was resumed on 27/12/2016.



Ref: 0212330_Impact-WQM_February2017_graphs_Rev a.xls

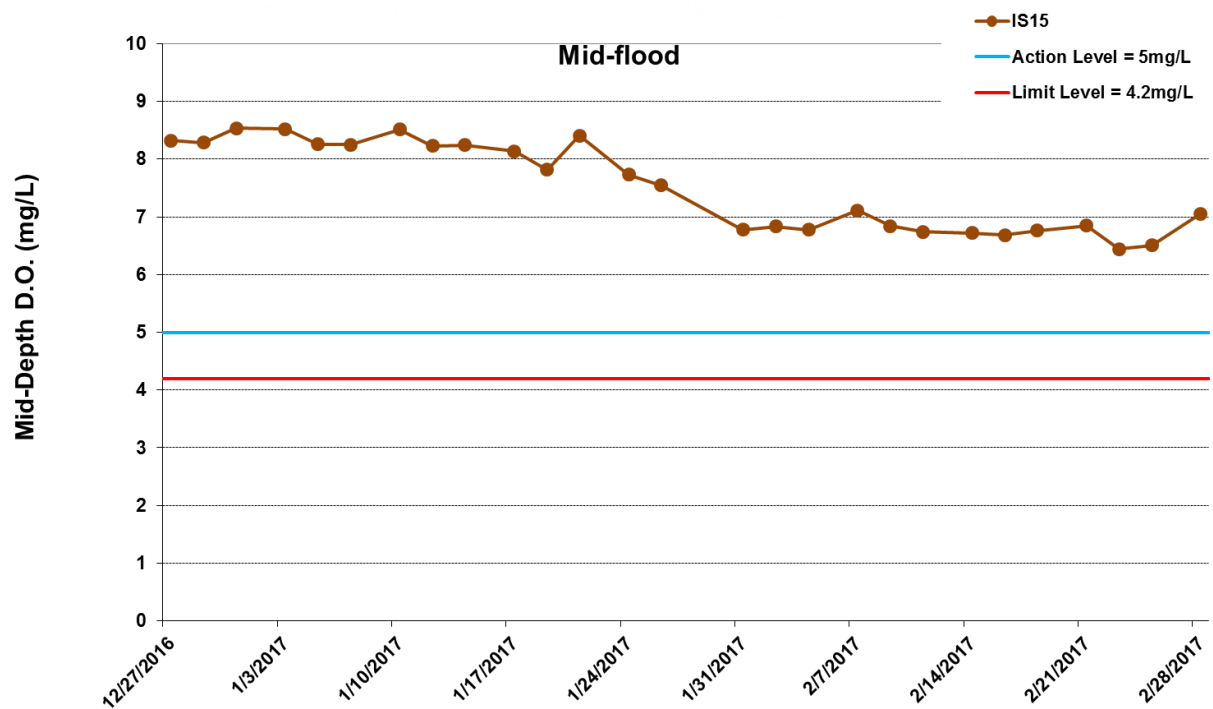
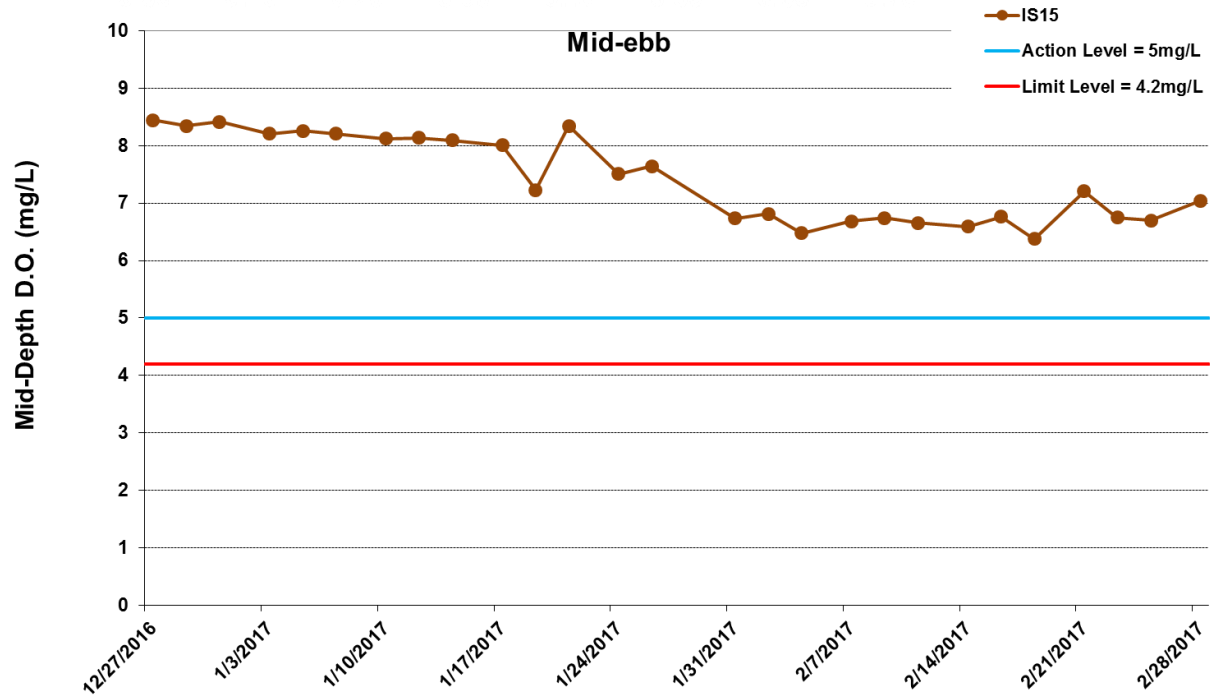

*No data for Stations SR8 and SR9 due to shallow water depth (< 6m).

Figure I15 Impact Monitoring - Mean Level of Dissolved Oxygen (mg/L) in mid-depth waters between 27 December 2016 and 28 February 2017 at IS15. The weather conditions during the monitoring period varied mostly from sunny to cloudy. Major marine works included: Dredging and filling works at Portion N-A (27/12/2016 - 28/2/2017). WQM was resumed on 27/12/2016.



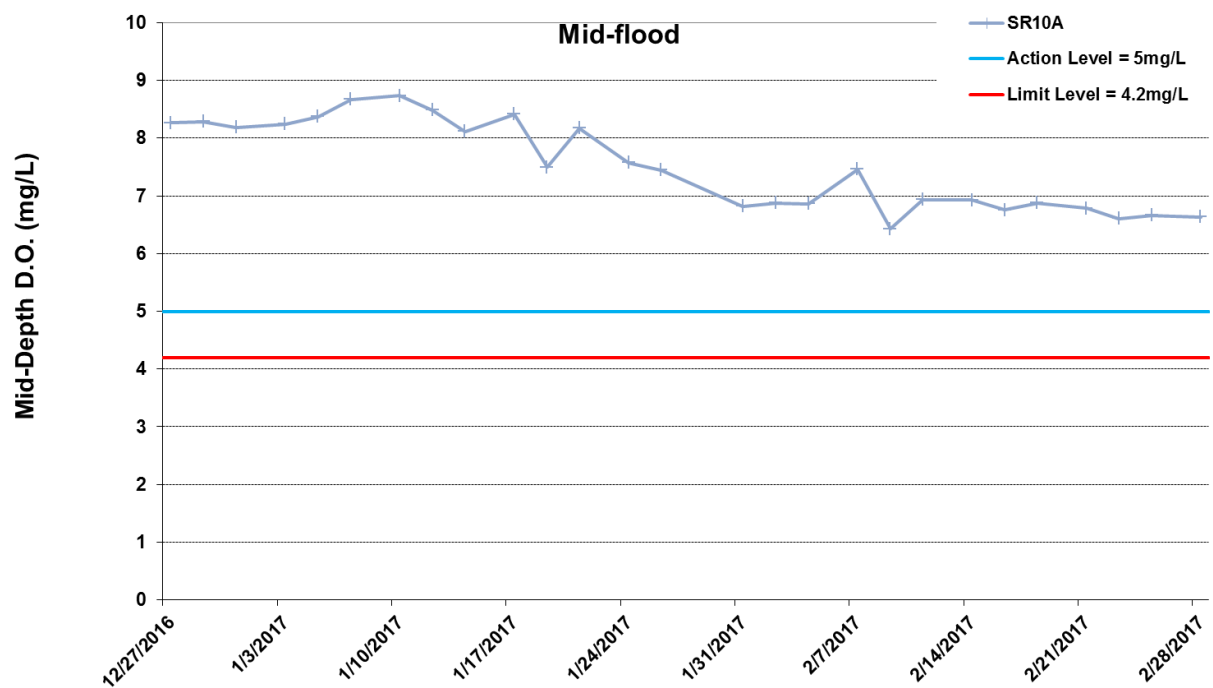
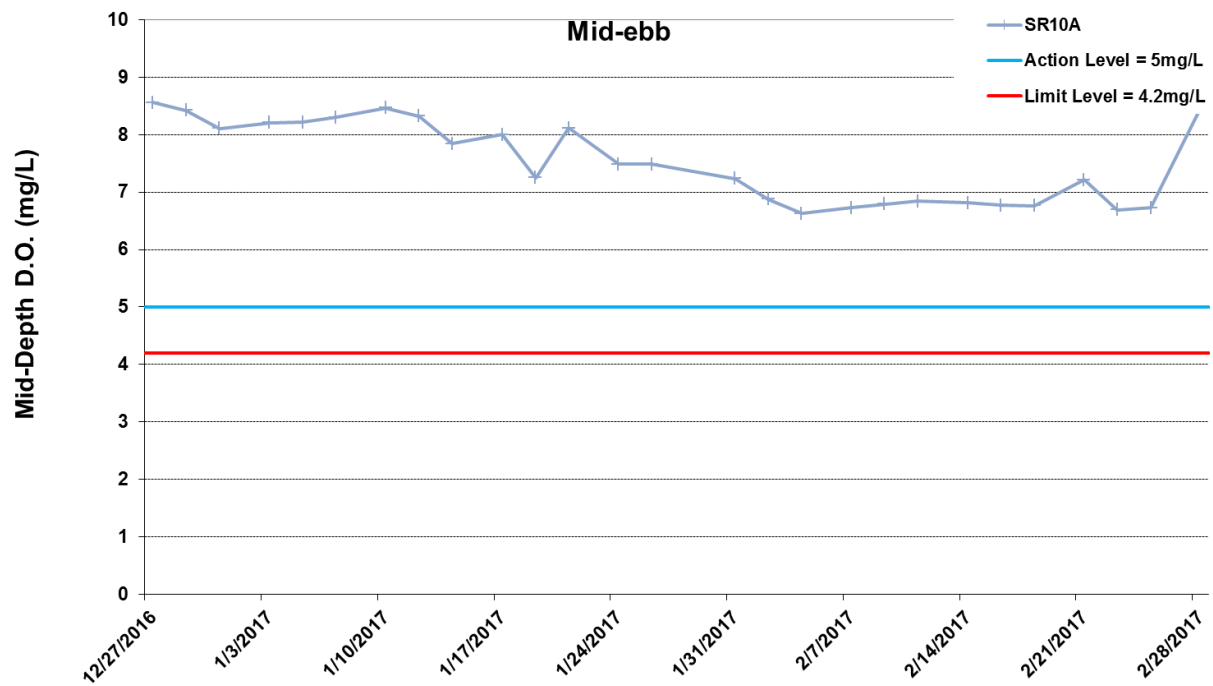

*No data for Stations SR8 and SR9 due to shallow water depth (< 6m).

Figure I16 Impact Monitoring - Mean Level of Dissolved Oxygen (mg/L) in mid-depth waters between 27 December 2016 and 28 February 2017 at SR10A. The weather conditions during the monitoring period varied mostly from sunny to cloudy. Major marine works included: Dredging and filling works at Portion N-A (27/12/2016 - 28/2/2017). WQM was resumed on 27/12/2016.



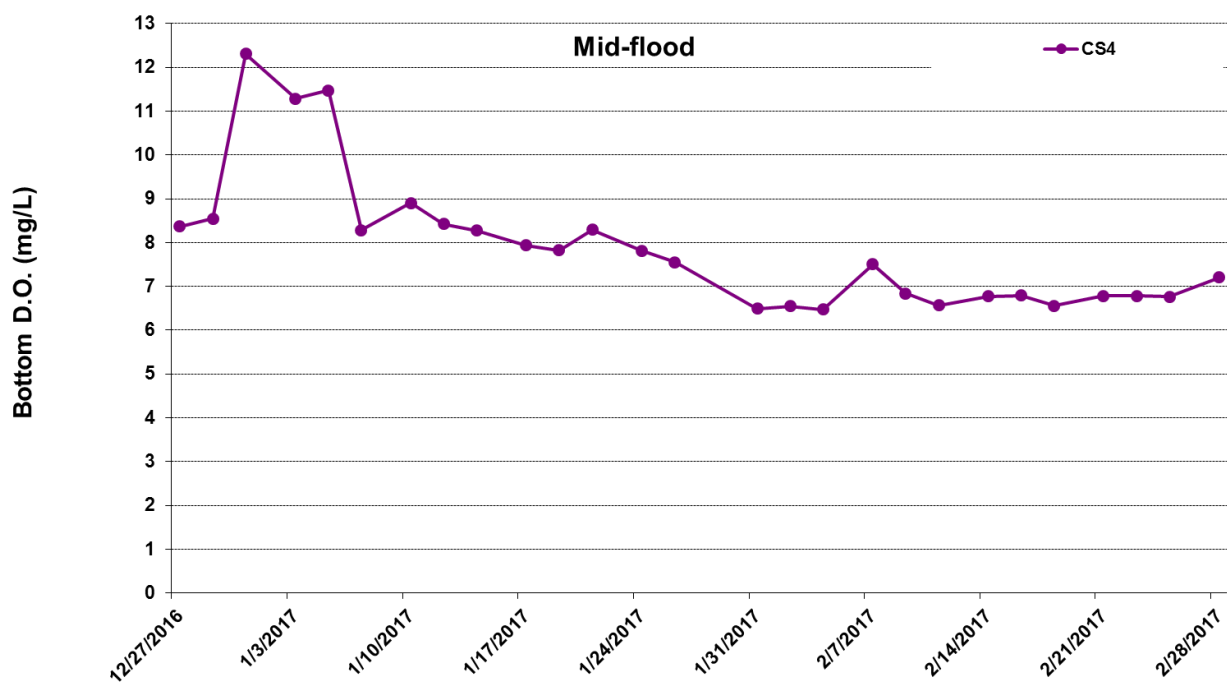
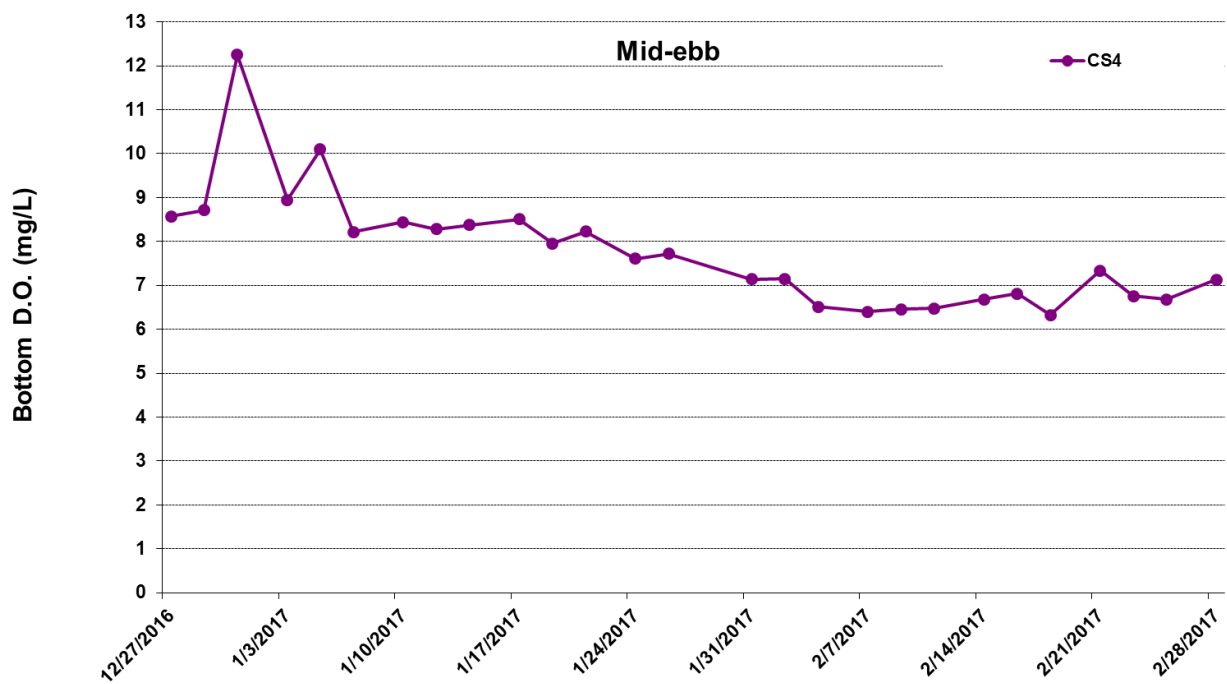

Figure I17 Impact Monitoring - Mean Level of Dissolved Oxygen (mg/L) in bottom water between 27 December 2016 and 28 February 2017 at CS4. The weather conditions during the monitoring period varied mostly from sunny to cloudy. Major marine works included: Dredging and filling works at Portion N-A (27/12/2016 - 28/2/2017). WQM was resumed on 27/12/2016.



Ref: 0212330_Impact-WQM_February2017_graphs_Rev a.xls

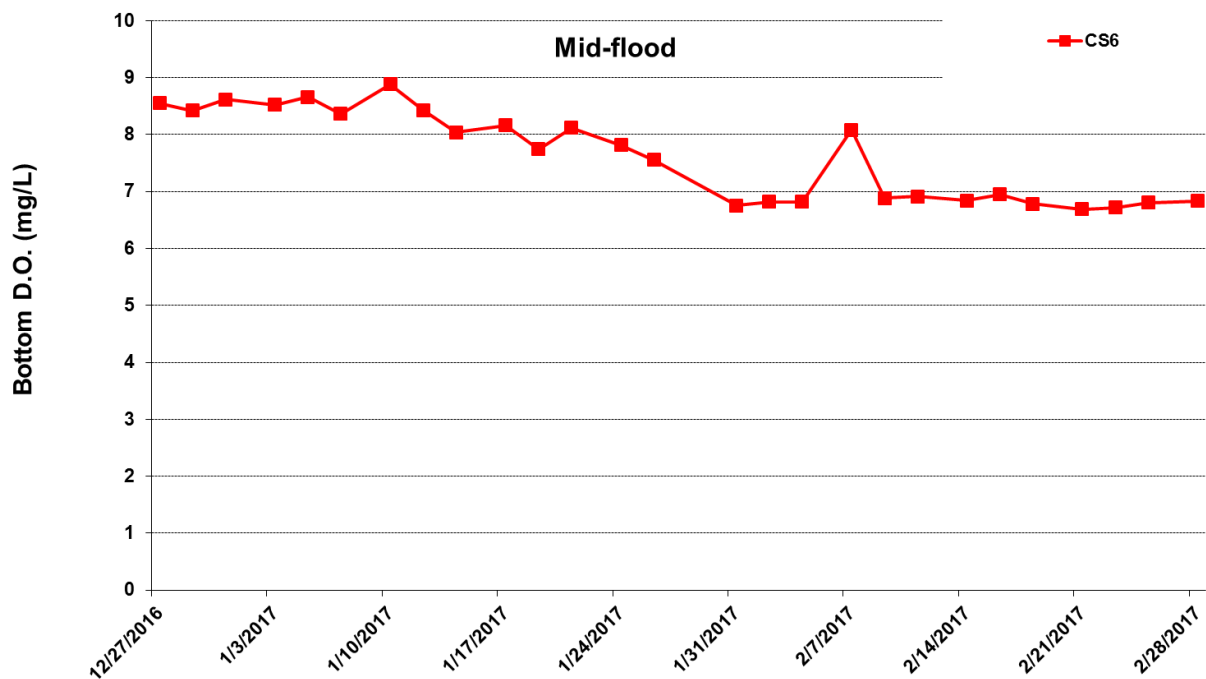
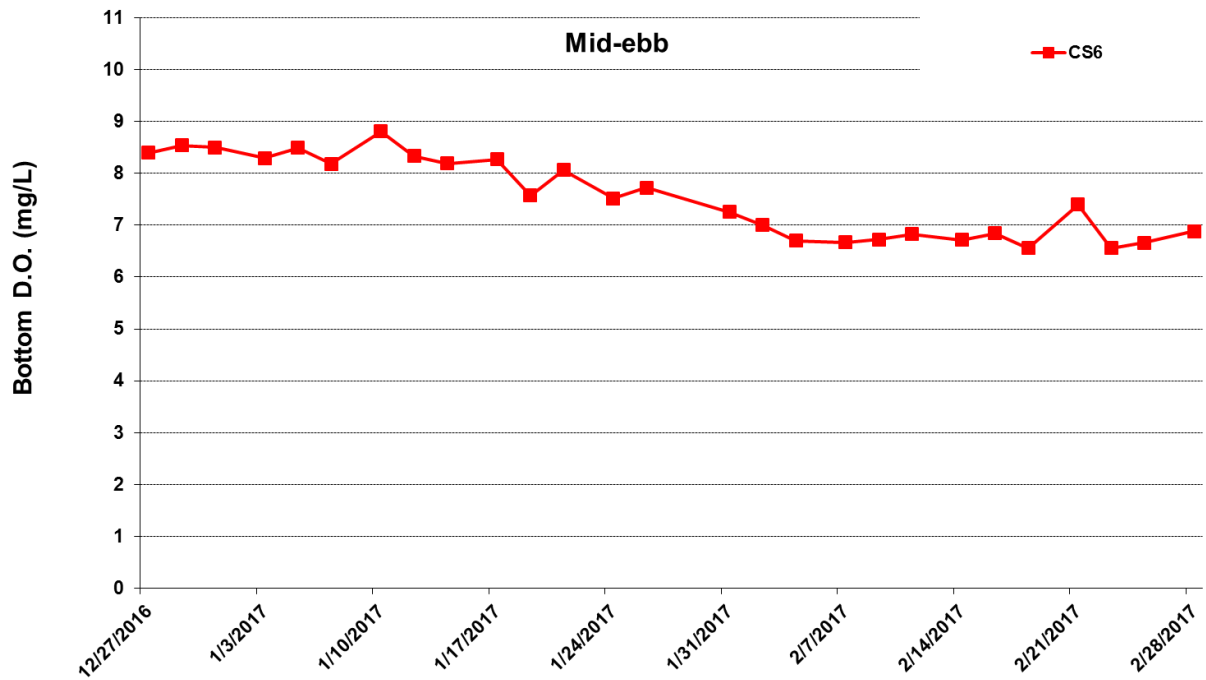

Figure I18 Impact Monitoring - Mean Level of Dissolved Oxygen (mg/L) in bottom water between 27 December 2016 and 28 February 2017 at CS6. The weather conditions during the monitoring period varied mostly from sunny to cloudy. Major marine works included: Dredging and filling works at Portion N-A (27/12/2016 - 28/2/2017). WQM was resumed on 27/12/2016.



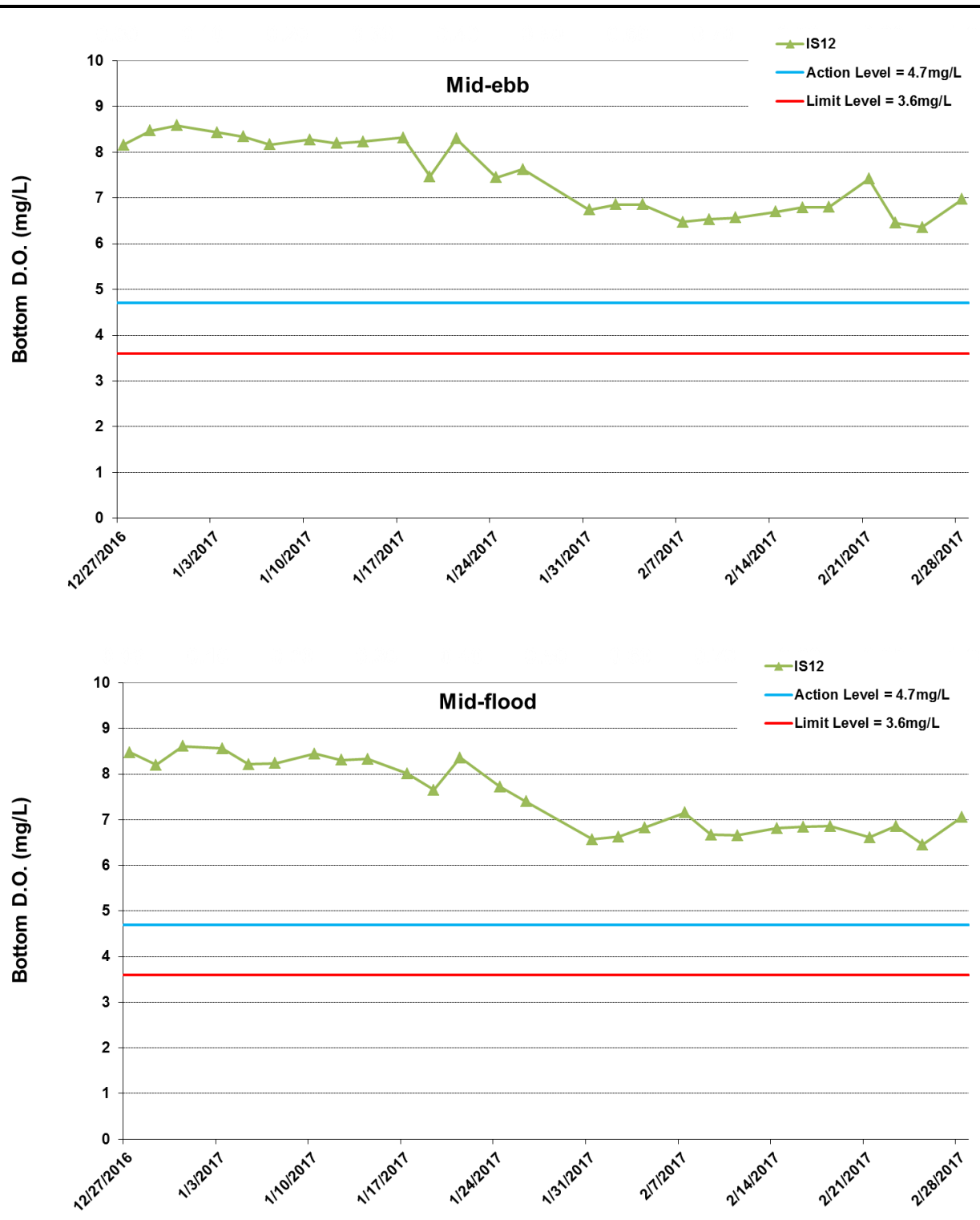

Figure I19 Impact Monitoring - Mean Level of Dissolved Oxygen (mg/L) in bottom water between 27 December 2016 and 28 February 2017 at IS12. The weather conditions during the monitoring period varied mostly from sunny to cloudy. Major marine works included: Dredging and filling works at Portion N-A (27/12/2016 - 28/2/2017). WQM was resumed on 27/12/2016.



Ref: 0212330_Impact-WQM_February2017_graphs_Rev a.xls

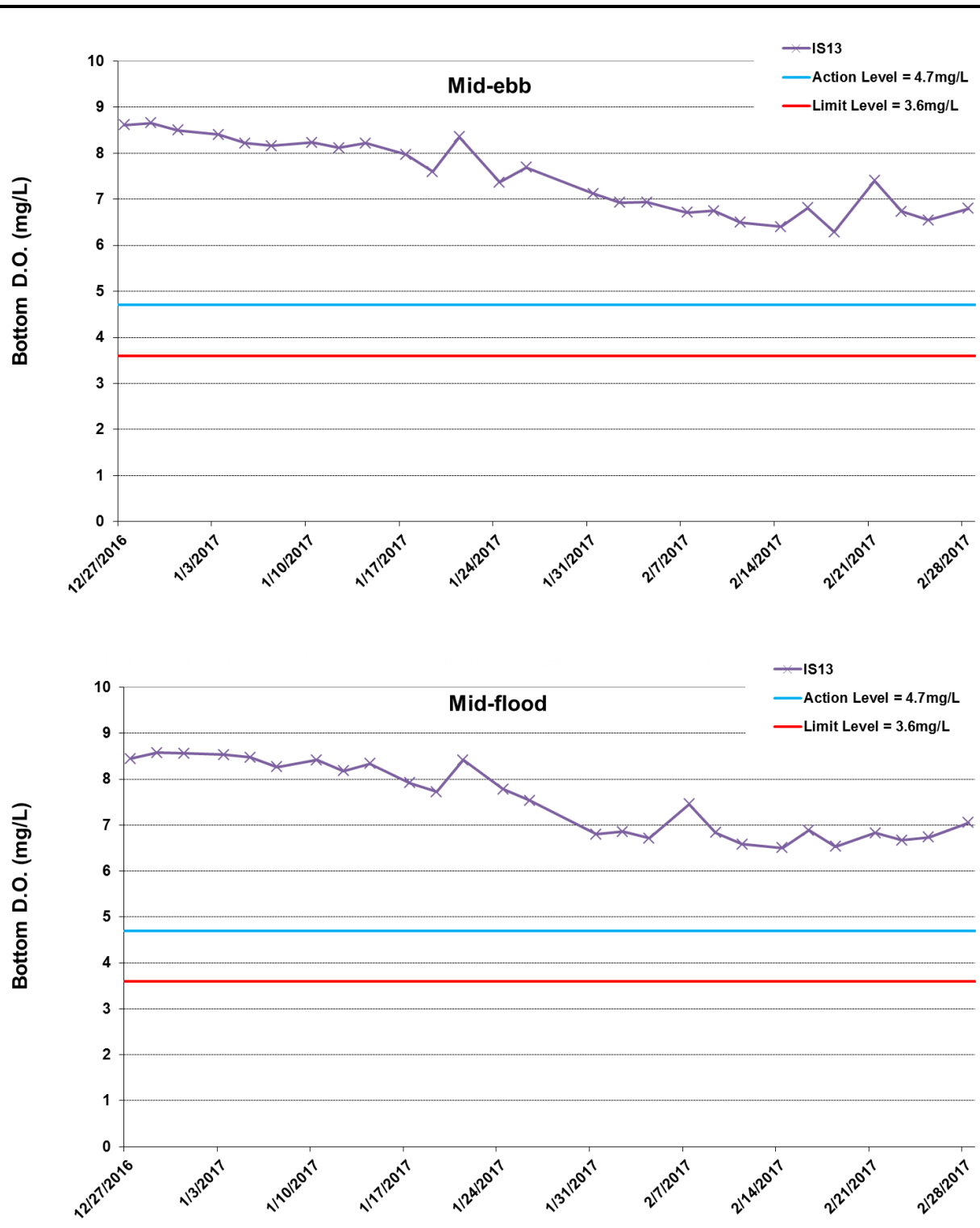

Figure I20 Impact Monitoring - Mean Level of Dissolved Oxygen (mg/L) in bottom water between 27 December 2016 and 28 February 2017 at IS13. The weather conditions during the monitoring period varied mostly from sunny to cloudy. Major marine works included: Dredging and filling works at Portion N-A (27/12/2016 - 28/2/2017). WQM was resumed on 27/12/2016.



Ref: 0212330_Impact-WQM_February2017_graphs_Rev a.xls

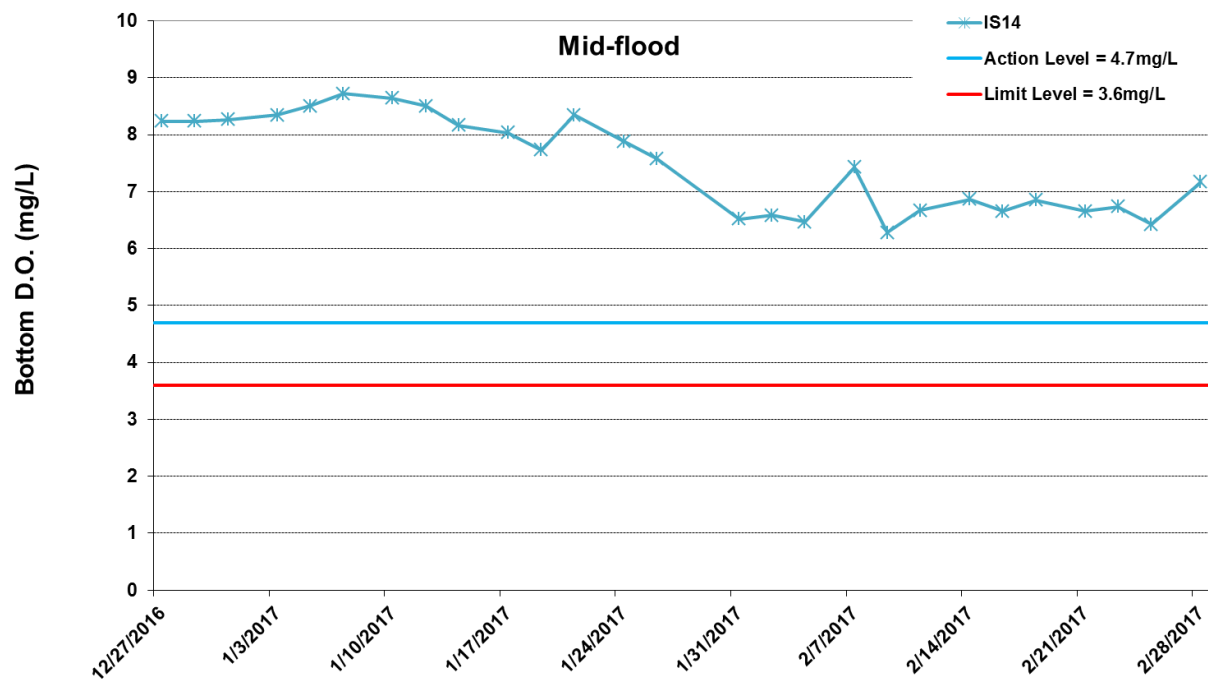
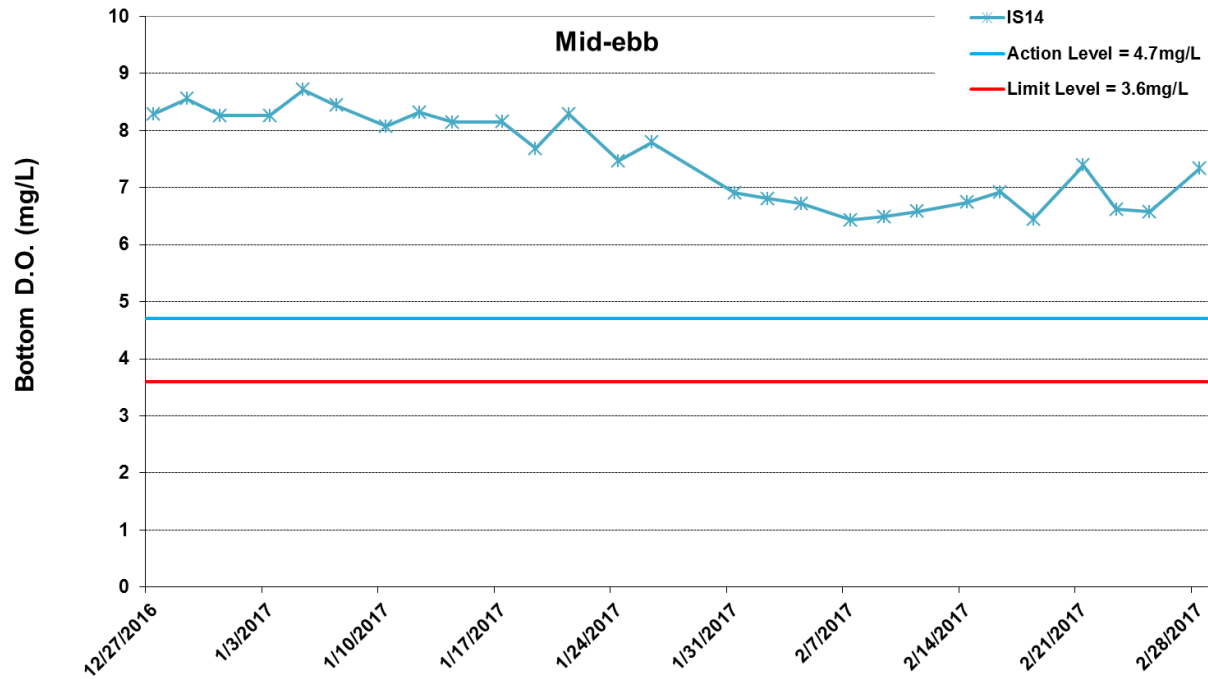

Figure I21 Impact Monitoring - Mean Level of Dissolved Oxygen (mg/L) in bottom water between 27 December 2016 and 28 February 2017 at IS14. The weather conditions during the monitoring period varied mostly from sunny to cloudy. Major marine works included: Dredging and filling works at Portion N-A (27/12/2016 - 28/2/2017). WQM was resumed on 27/12/2016.



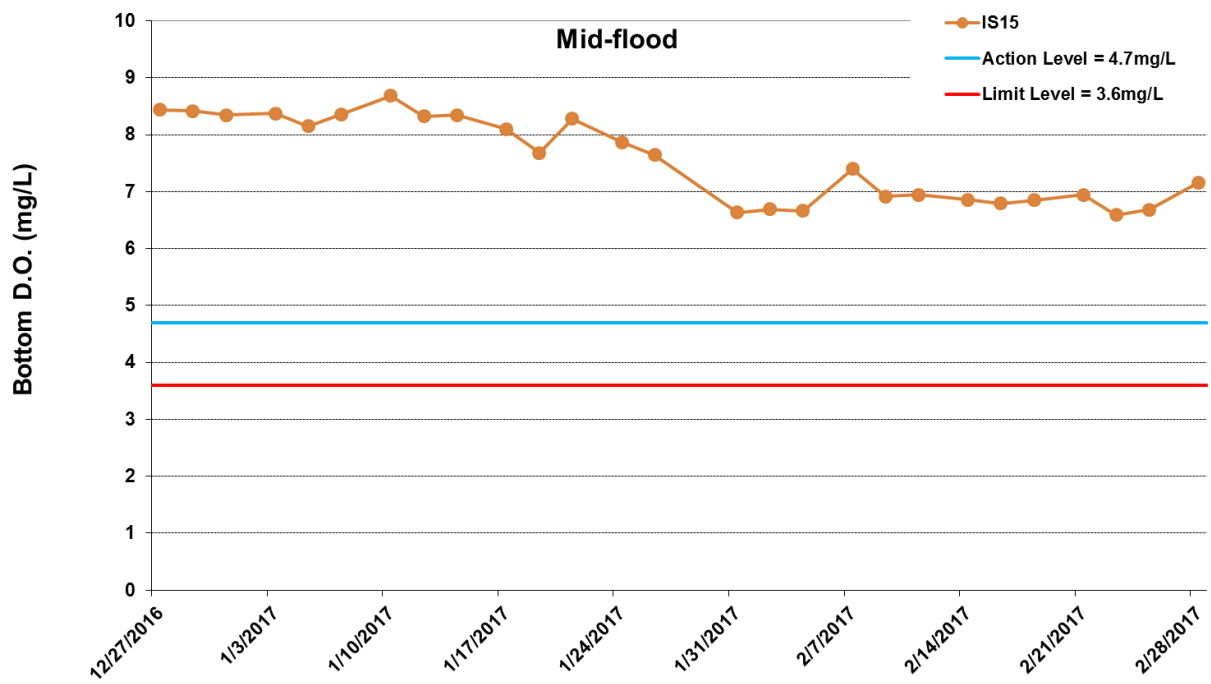
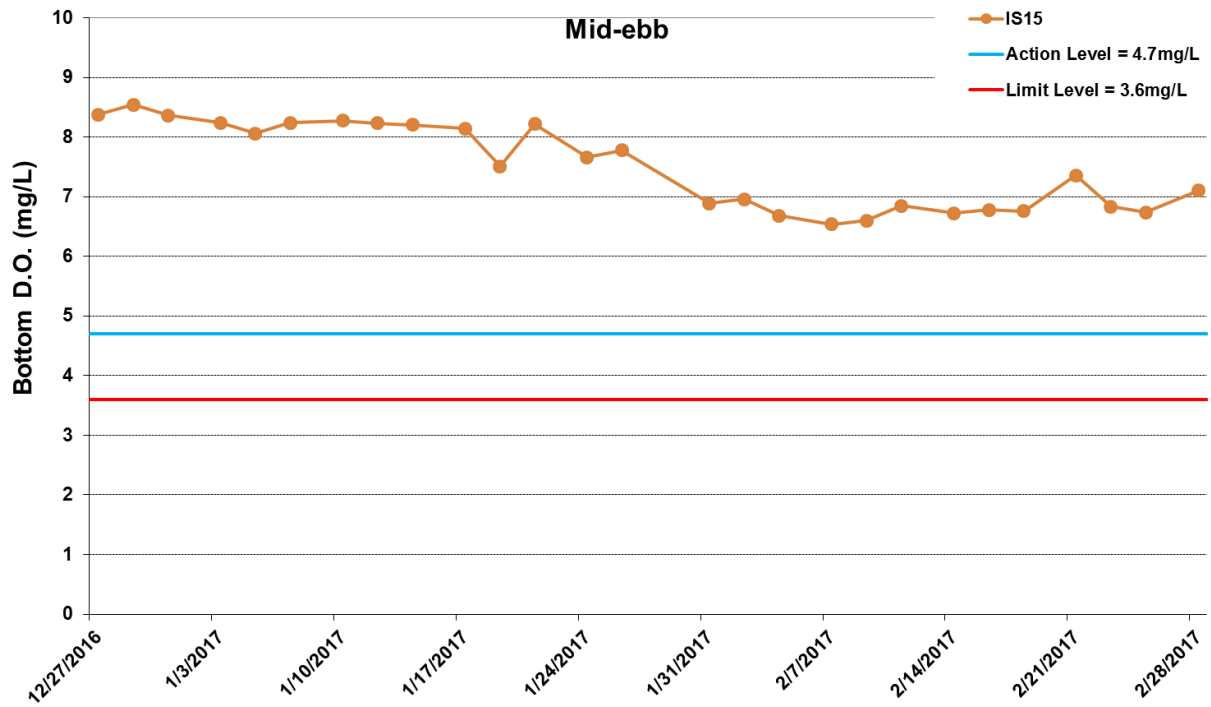

Figure I22 Impact Monitoring - Mean Level of Dissolved Oxygen (mg/L) in bottom water between 27 December 2016 and 28 February 2017 at IS15. The weather conditions during the monitoring period varied mostly from sunny to cloudy. Major marine works included: Dredging and filling works at Portion N-A (27/12/2016 - 28/2/2017). WQM was resumed on 27/12/2016.



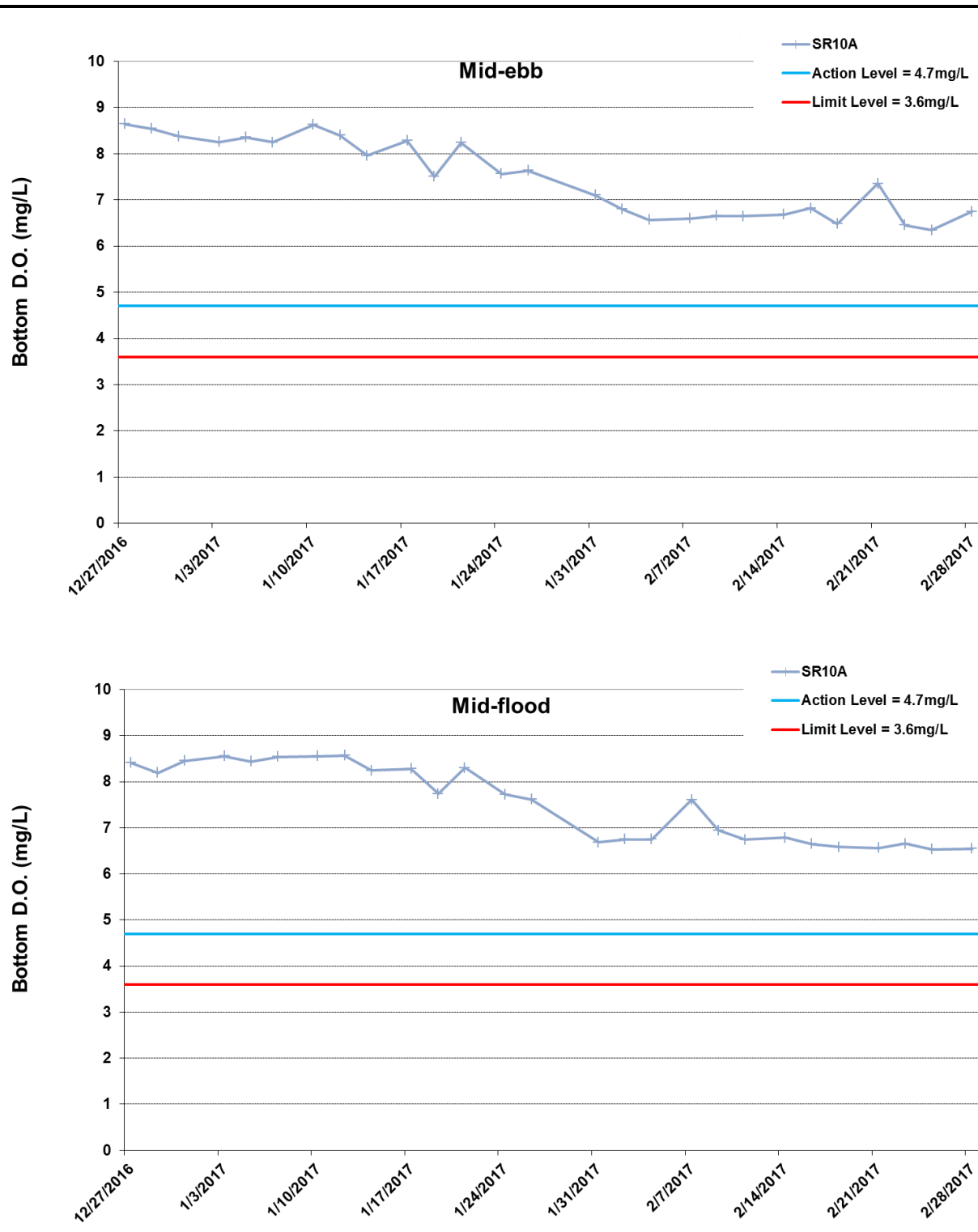

Figure I23 Impact Monitoring - Mean Level of Dissolved Oxygen (mg/L) in bottom water between 27 December 2016 and 28 February 2017 at SR10A. The weather conditions during the monitoring period varied mostly from sunny to cloudy. Major marine works included: Dredging and filling works at Portion N-A (27/12/2016 - 28/2/2017). WQM was resumed on 27/12/2016.



Ref: 0212330_Impact-WQM_February2017_graphs_Rev a.xls

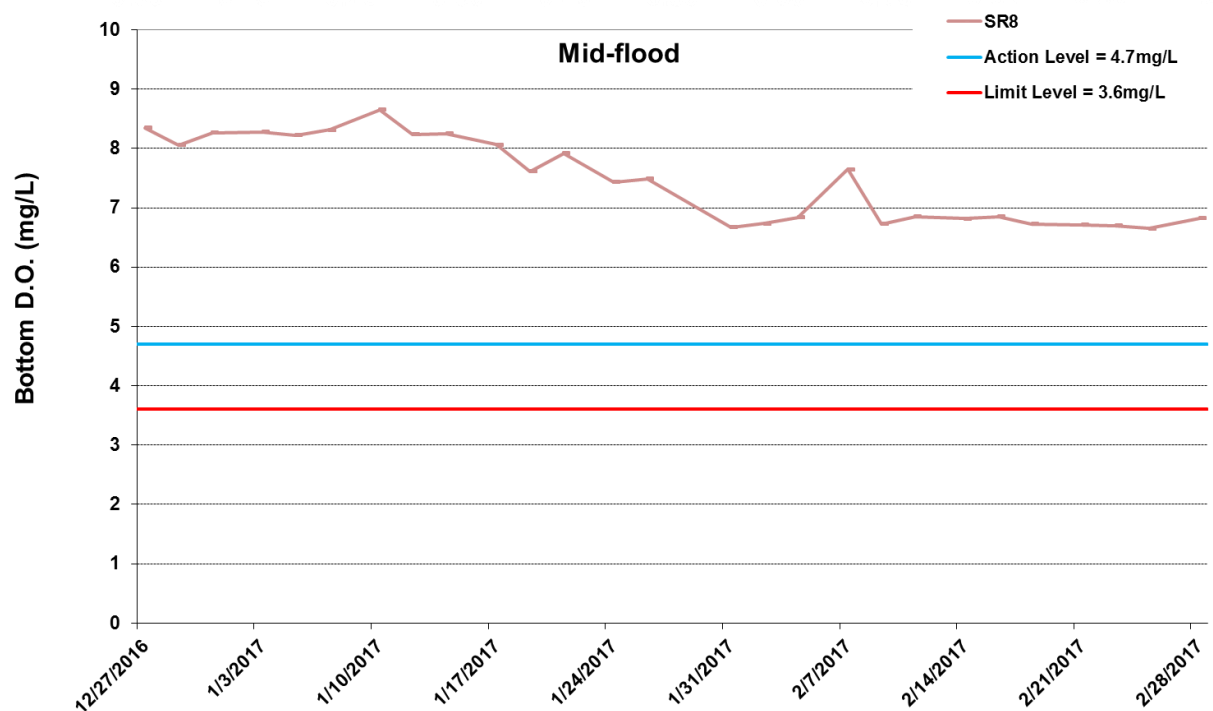
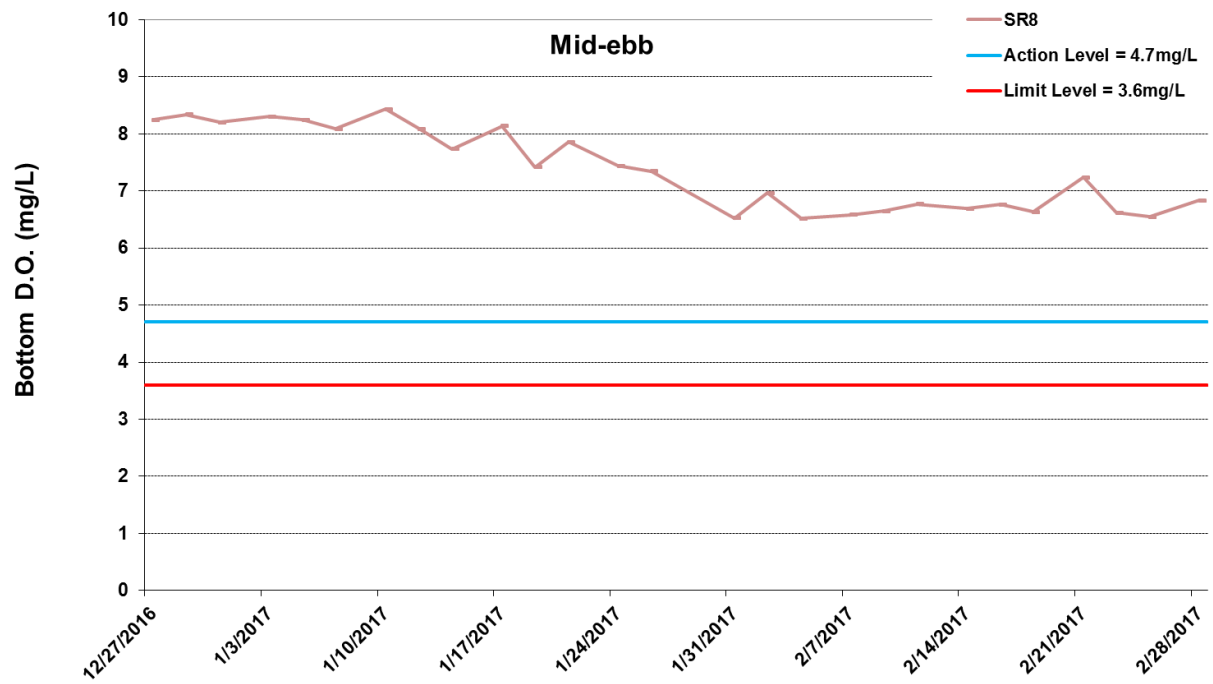

Figure I24 Impact Monitoring - Mean Level of Dissolved Oxygen (mg/L) in bottom water between 27 December 2016 and 28 February 2017 at SR8. The weather conditions during the monitoring period varied mostly from sunny to cloudy. Major marine works included: Dredging and filling works at Portion N-A (27/12/2016 - 28/2/2017). WQM was resumed on 27/12/2016.



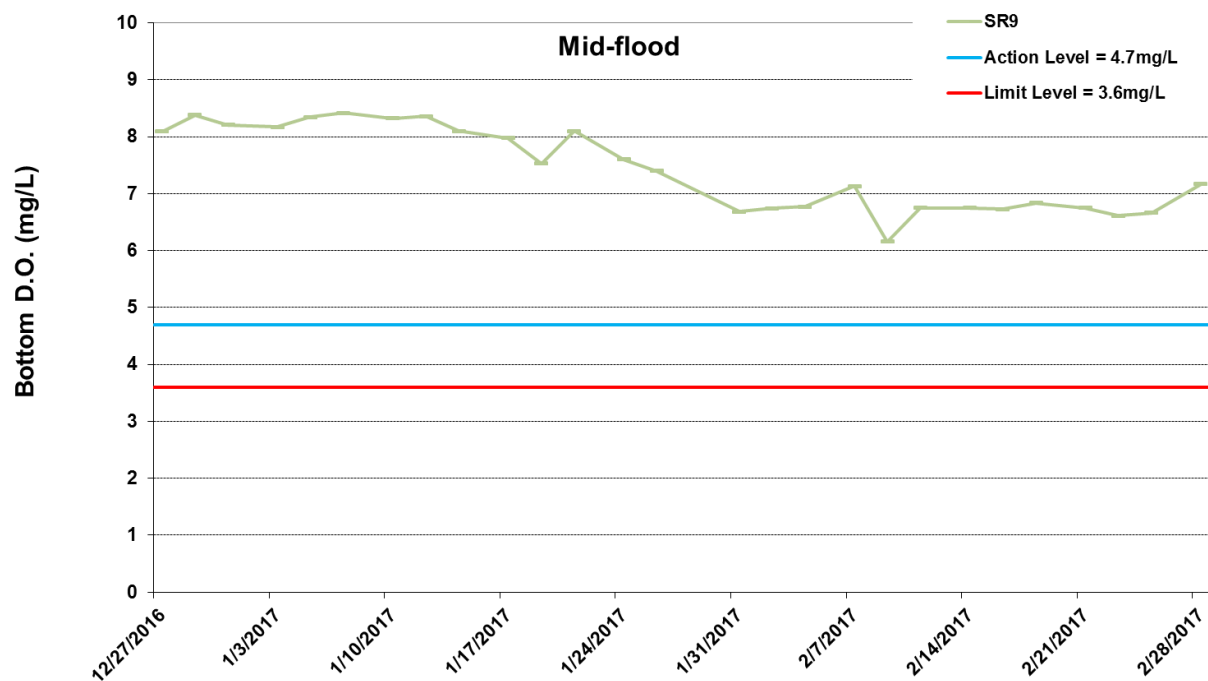
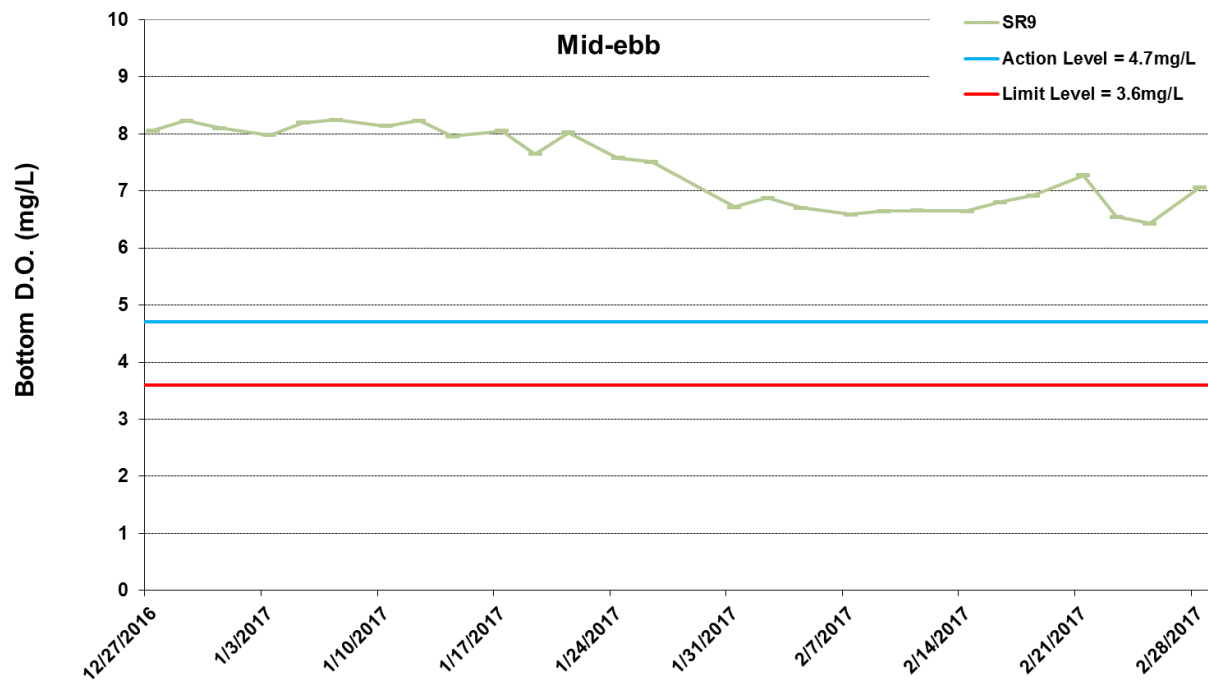

Figure I25 Impact Monitoring - Mean Level of Dissolved Oxygen (mg/L) in bottom water between 27 December 2016 and 28 February 2017 at SR9. The weather conditions during the monitoring period varied mostly from sunny to cloudy. Major marine works included: Dredging and filling works at Portion N-A (27/12/2016 - 28/2/2017). WQM was resumed on 27/12/2016.



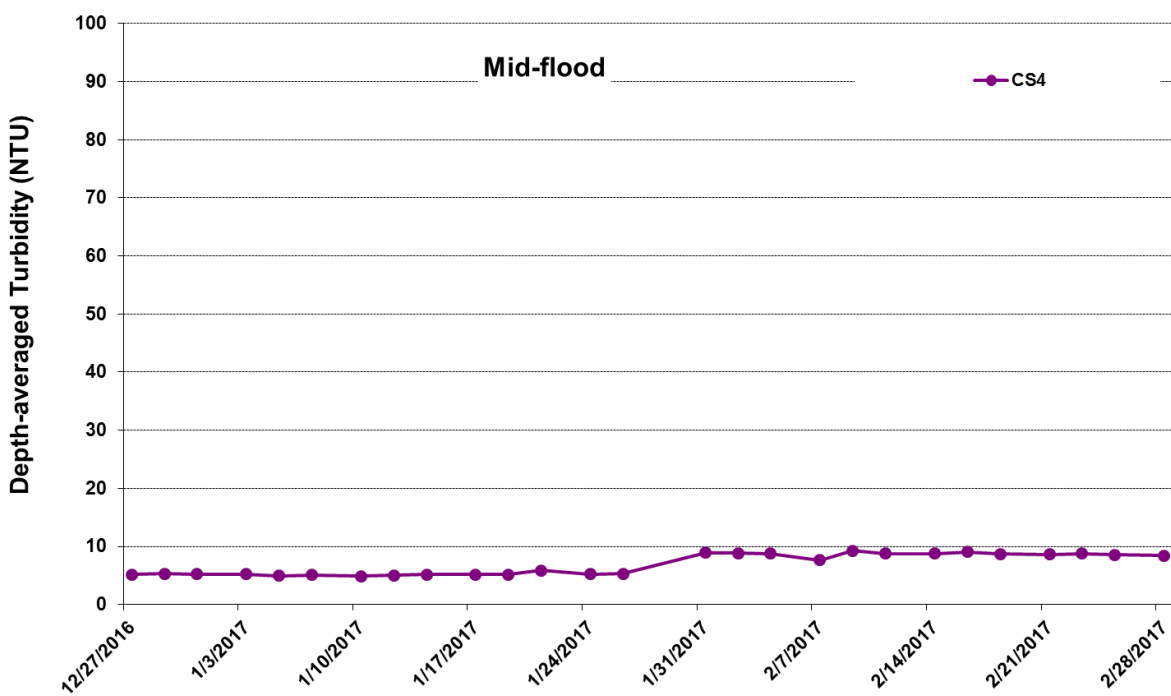
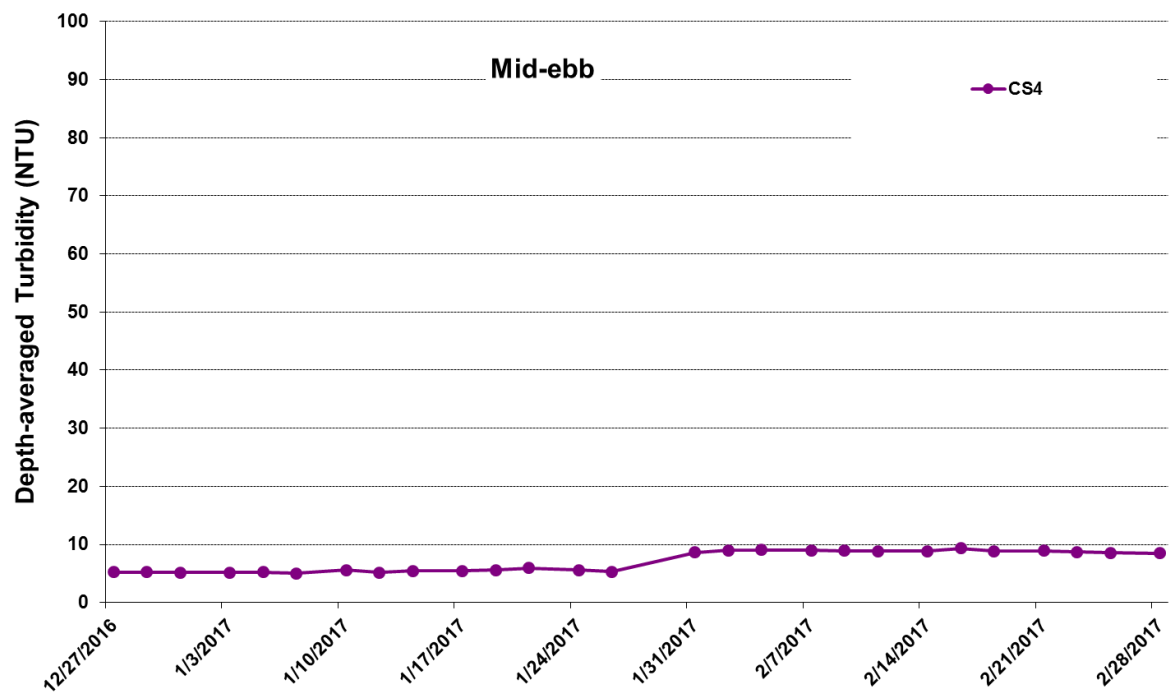

Figure I26 Impact Monitoring - Mean Depth-averaged Level of Turbidity (NTU) between 27 December 2016 and 28 February 2017 at CS4. The weather conditions during the monitoring period varied mostly from sunny to cloudy. Major marine works included: Dredging and filling works at Portion N-A (27/12/2016 - 28/2/2017). WQM was resumed on 27/12/2016.



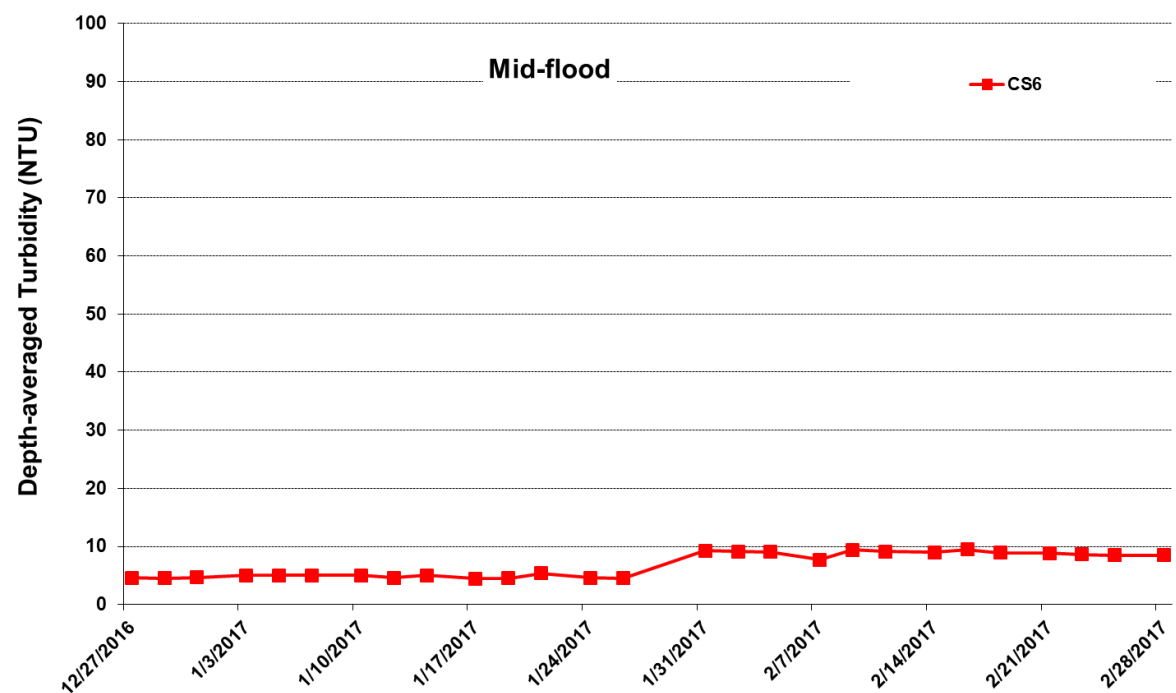
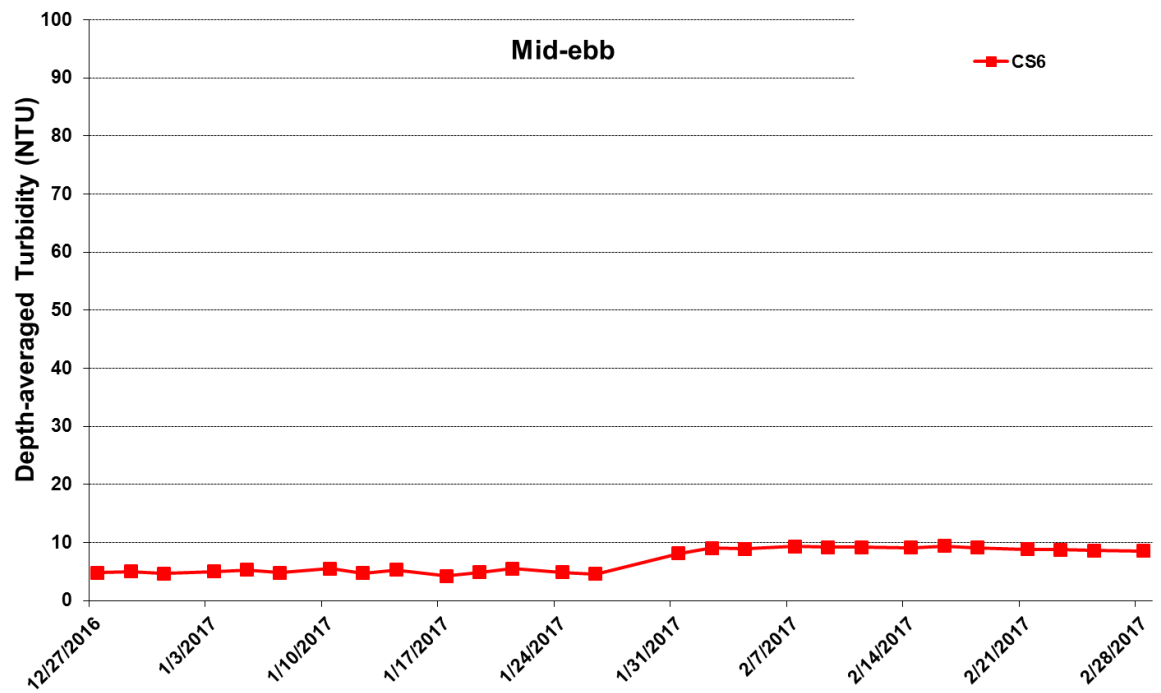

Figure I27 Impact Monitoring - Mean Depth-averaged Level of Turbidity (NTU) between 27 December 2016 and 28 February 2017 at CS6. The weather conditions during the monitoring period varied mostly from sunny to cloudy. Major marine works included: Dredging and filling works at Portion N-A (27/12/2016 - 28/2/2017). WQM was resumed on 27/12/2016.



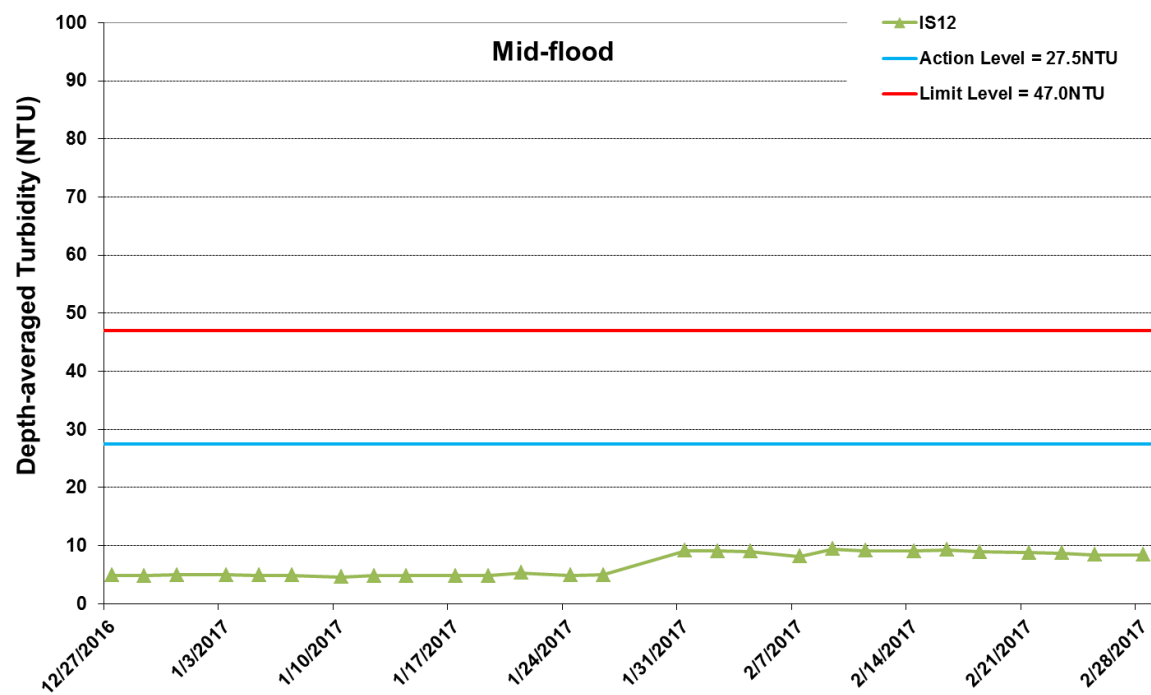
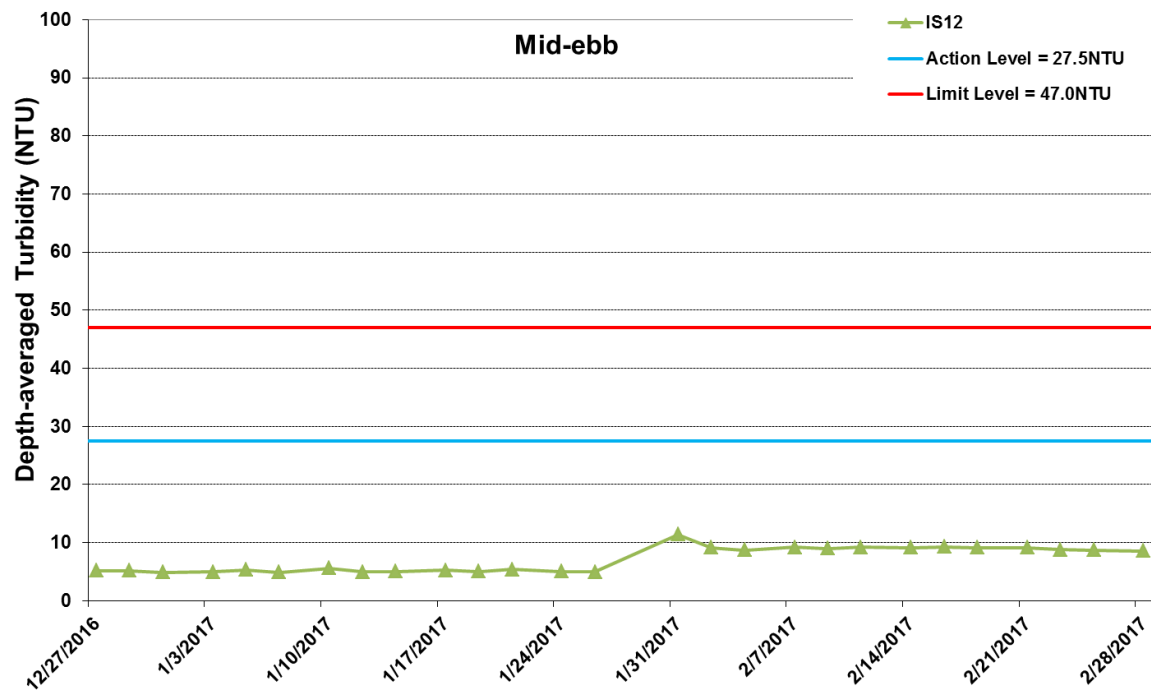

Figure I28 Impact Monitoring - Mean Depth-averaged Level of Turbidity (NTU) between 27 December 2016 and 28 February 2017 at IS12. The weather conditions during the monitoring period varied mostly from sunny to cloudy. Major marine works included: Dredging and filling works at Portion N-A (27/12/2016 - 28/2/2017). WQM was resumed on 27/12/2016.



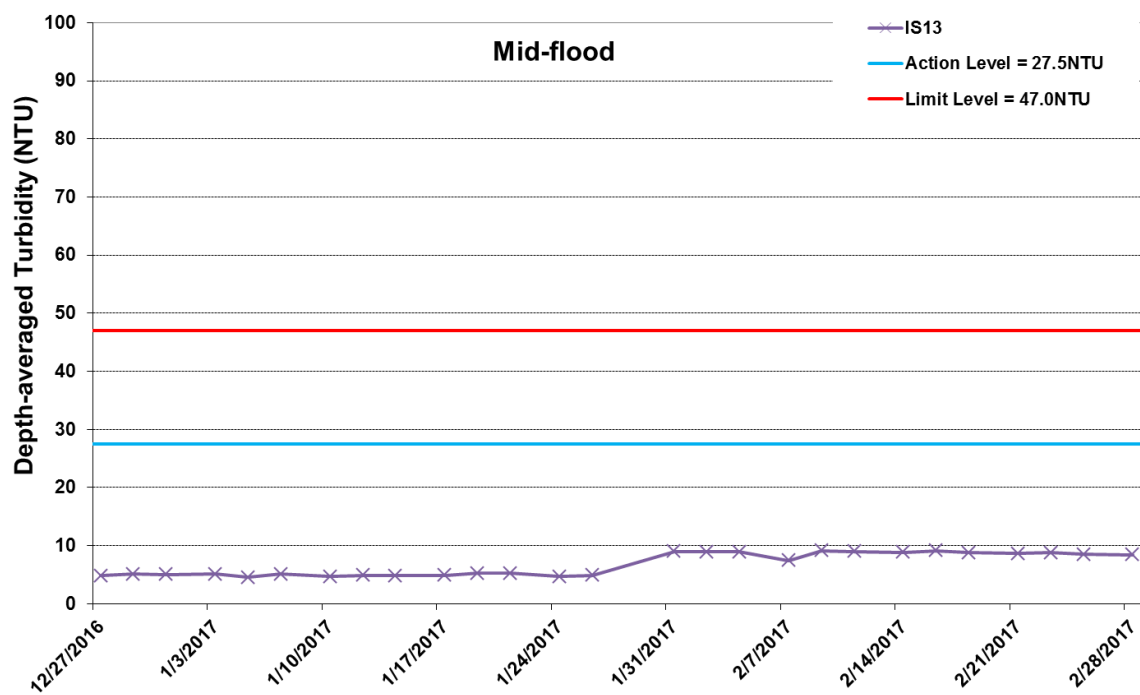
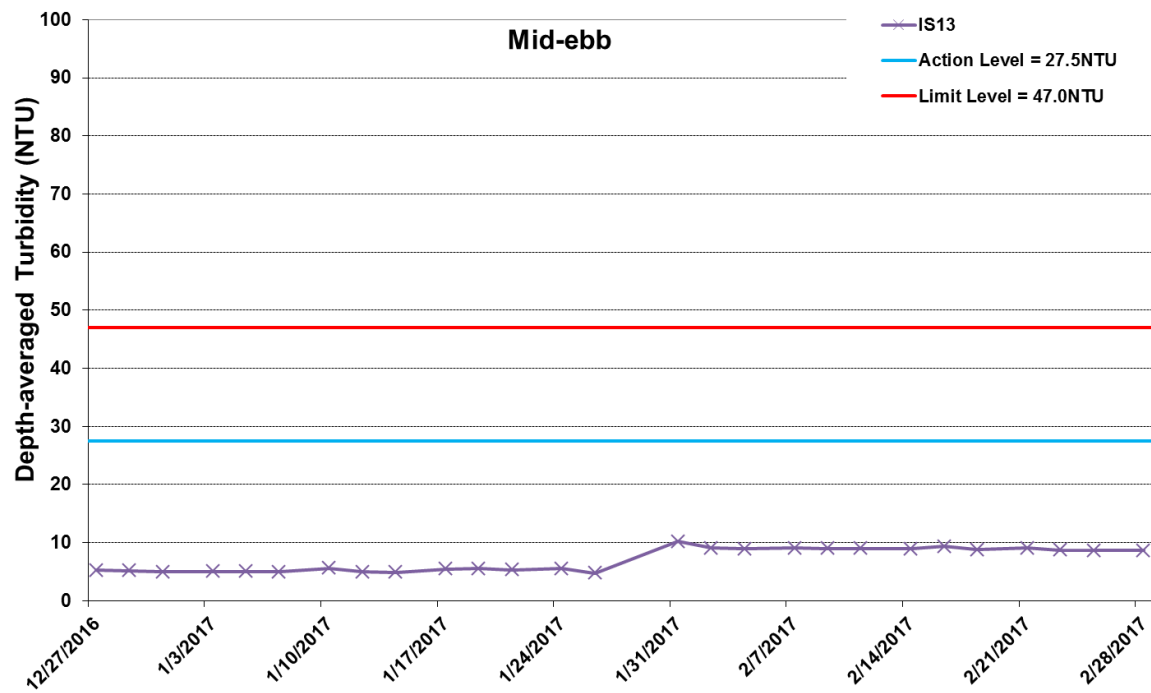

Figure I29 Impact Monitoring - Mean Depth-averaged Level of Turbidity (NTU) between 27 December 2016 and 28 February 2017 at IS13. The weather conditions during the monitoring period varied mostly from sunny to cloudy. Major marine works included: Dredging and filling works at Portion N-A (27/12/2016 - 28/2/2017). WQM was resumed on 27/12/2016.



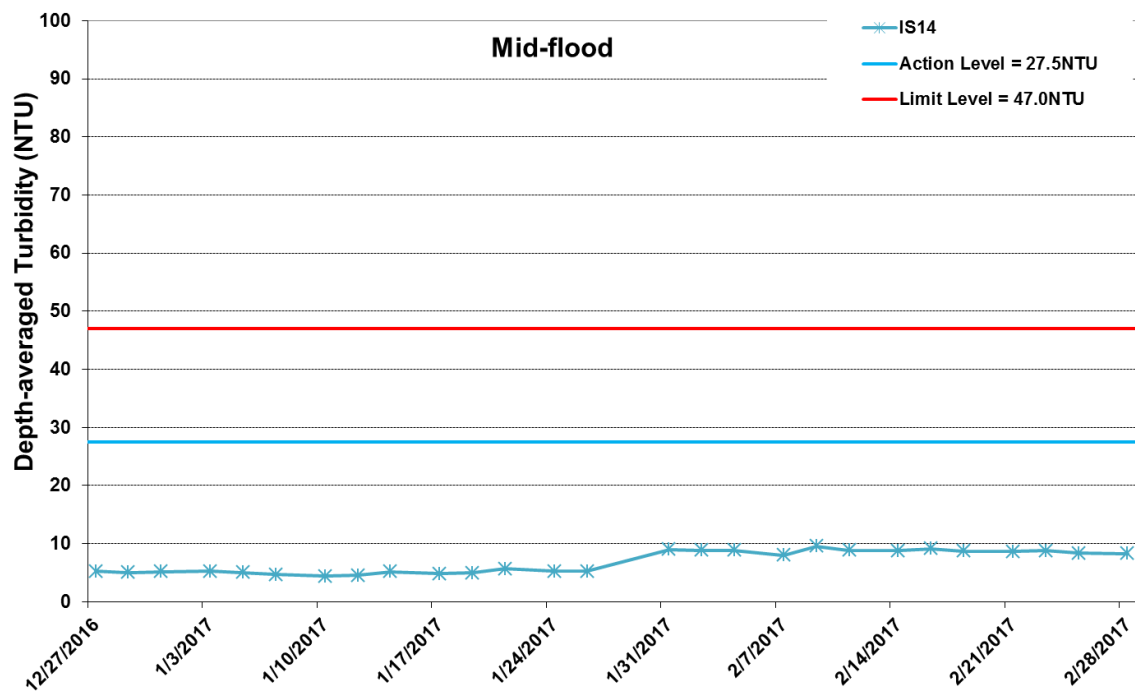
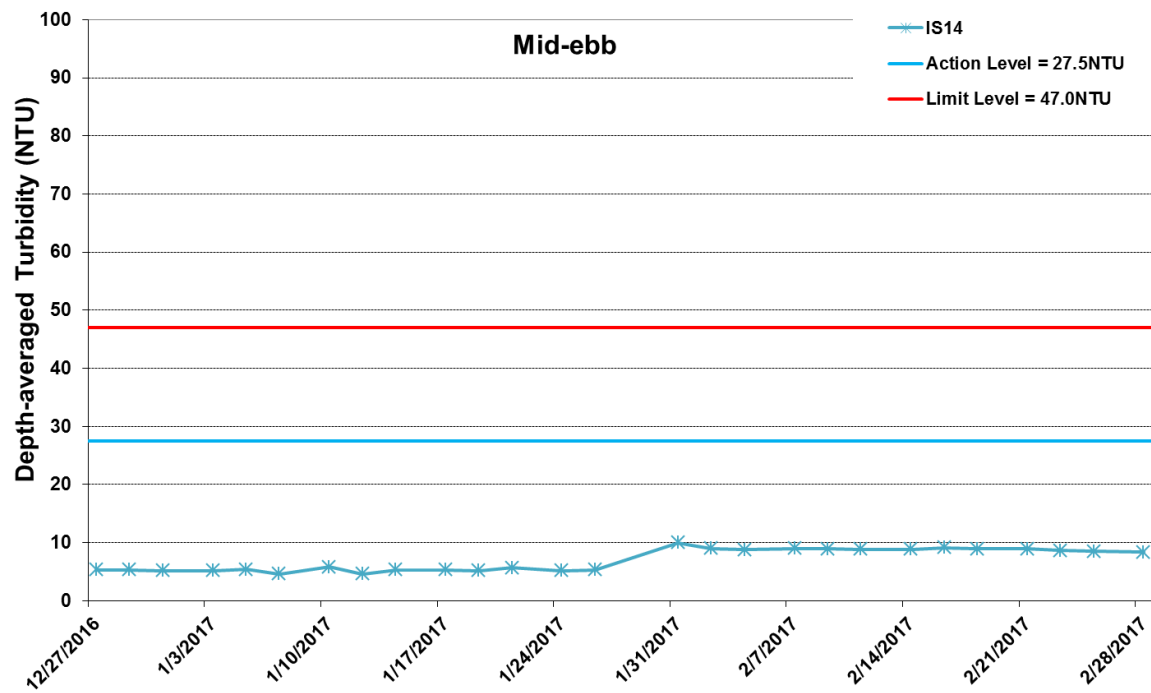

Figure I30 Impact Monitoring - Mean Depth-averaged Level of Turbidity (NTU) between 27 December 2016 and 28 February 2017 at IS14. The weather conditions during the monitoring period varied mostly from sunny to cloudy. Major marine works included: Dredging and filling works at Portion N-A (27/12/2016 - 28/2/2017). WQM was resumed on 27/12/2016.



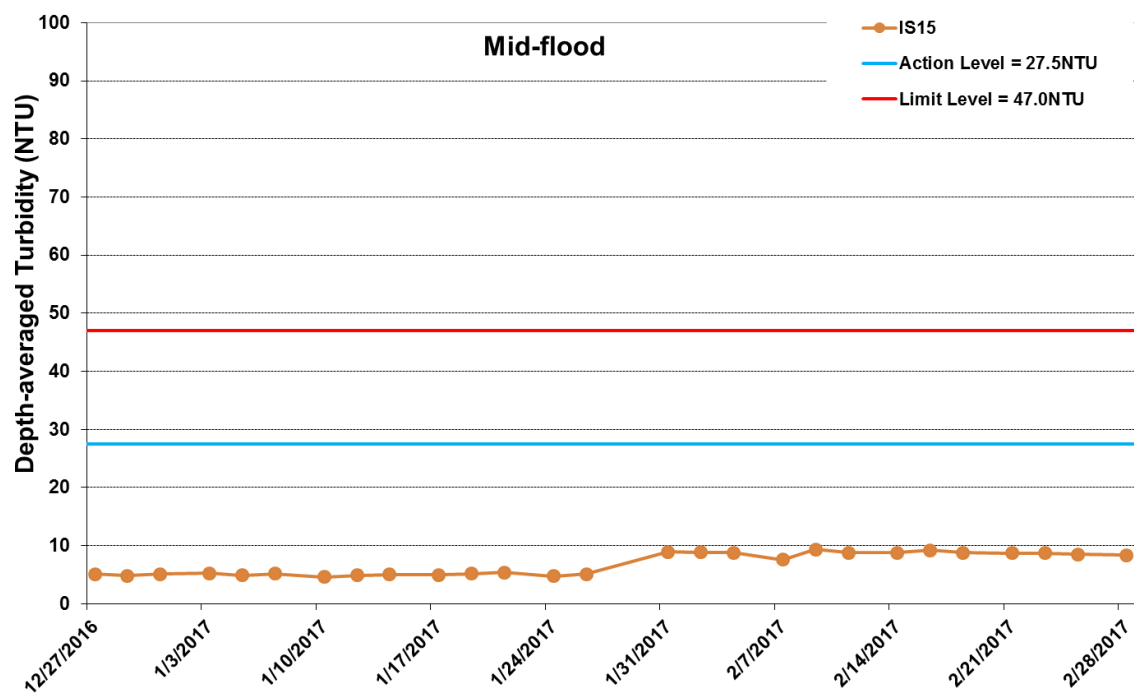
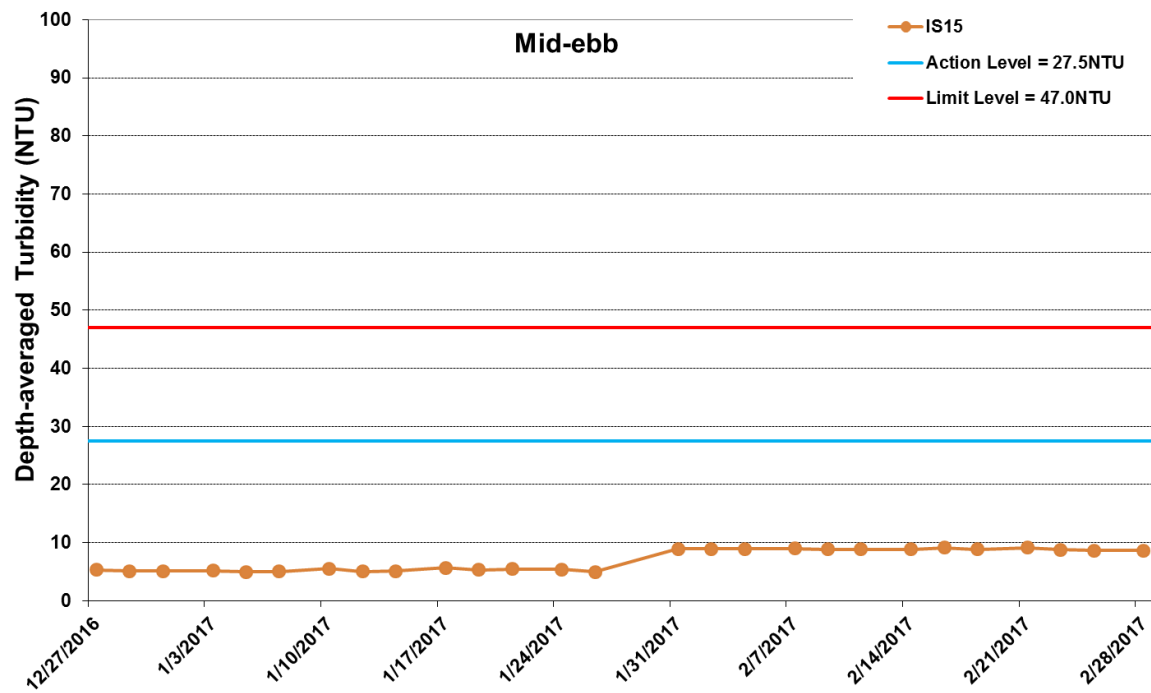

Figure I31 Impact Monitoring - Mean Depth-averaged Level of Turbidity (NTU) between 27 December 2016 and 28 February 2017 at IS15. The weather conditions during the monitoring period varied mostly from sunny to cloudy. Major marine works included: Dredging and filling works at Portion N-A (27/12/2016 - 28/2/2017). WQM was resumed on 27/12/2016.



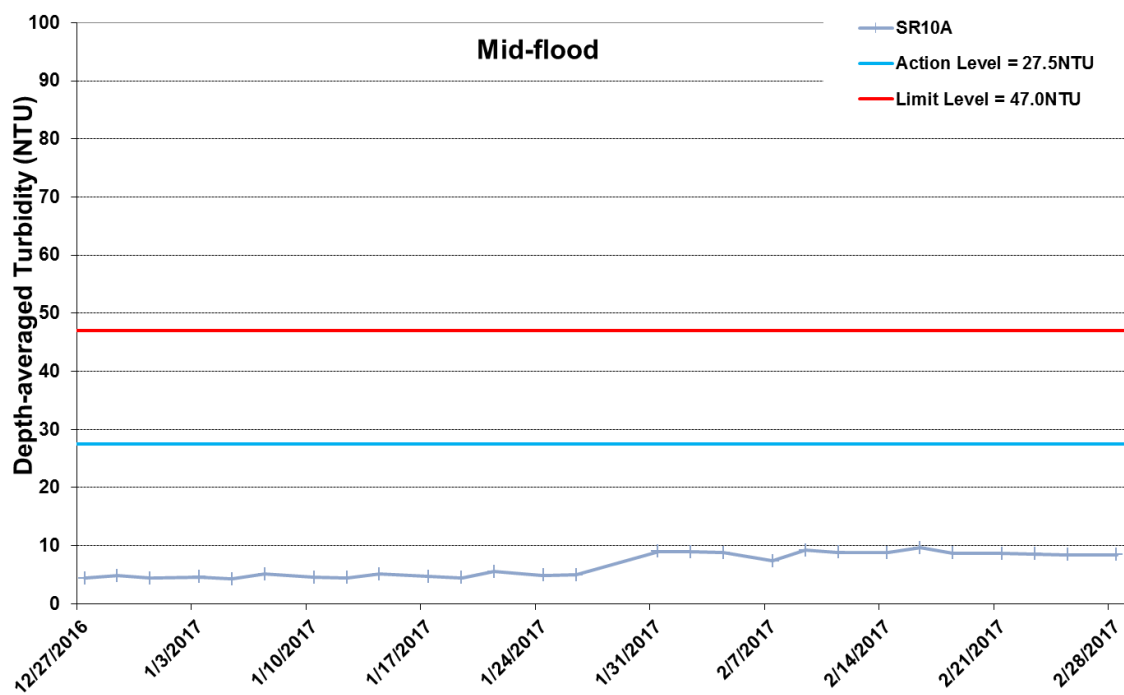
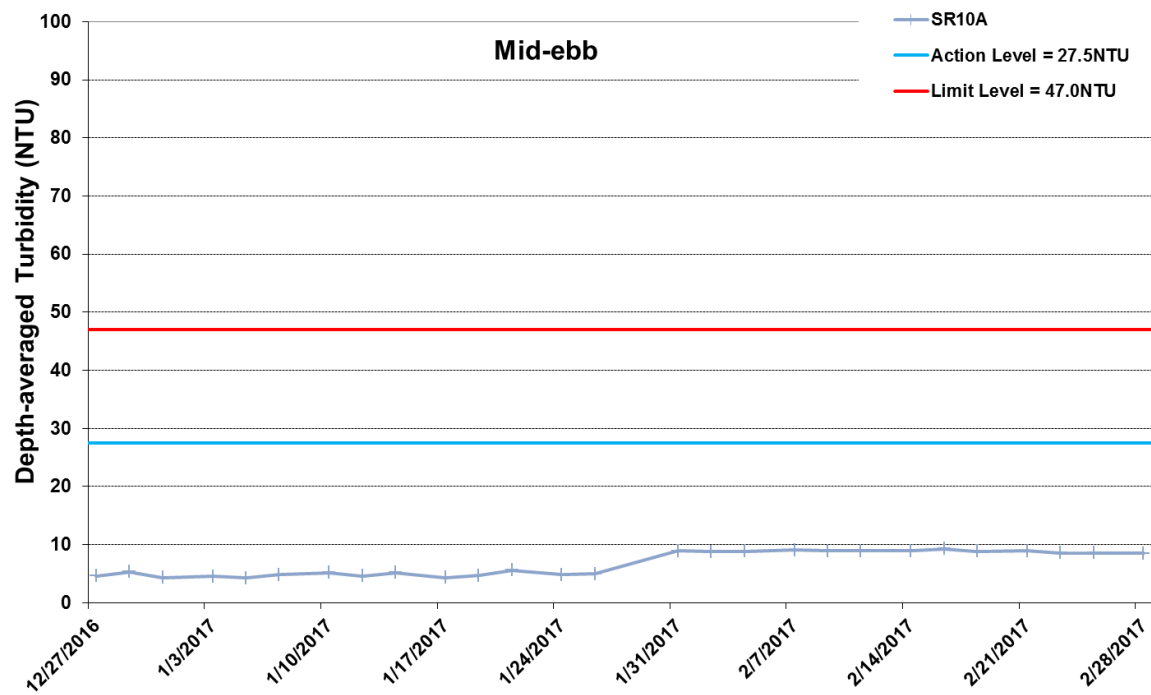

Figure I32 Impact Monitoring - Mean Depth-averaged Level of Turbidity (NTU) between 27 December 2016 and 28 February 2017 at SR10A. The weather conditions during the monitoring period varied mostly from sunny to cloudy. Major marine works included: Dredging and filling works at Portion N-A (27/12/2016 - 28/2/2017). WQM was resumed on 27/12/2016.



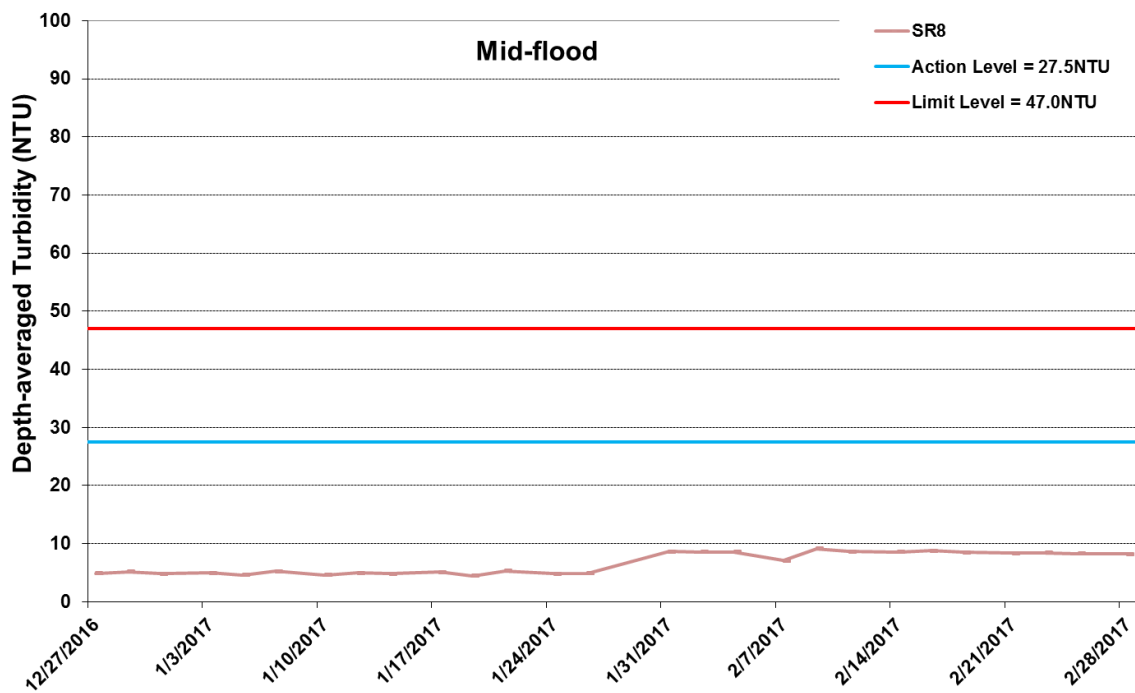
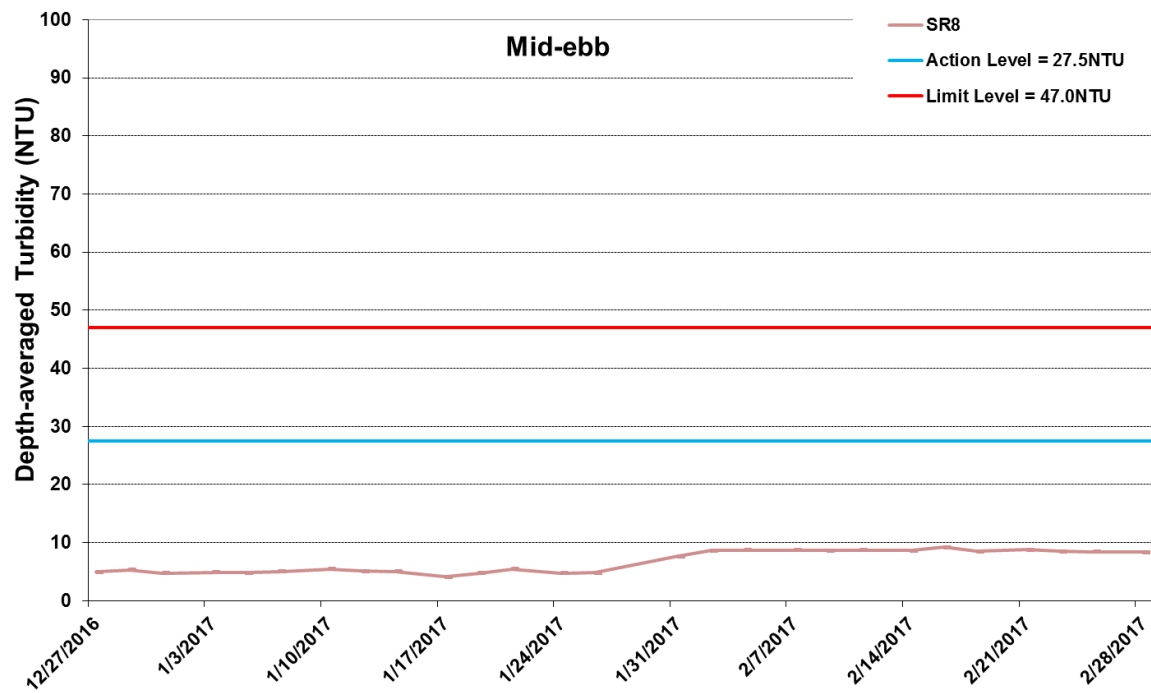

Figure I33 Impact Monitoring - Mean Depth-averaged Level of Turbidity (NTU) between 27 December 2016 and 28 February 2017 at SR8. The weather conditions during the monitoring period varied mostly from sunny to cloudy. Major marine works included: Dredging and filling works at Portion N-A (27/12/2016 - 28/2/2017). WQM was resumed on 27/12/2016.



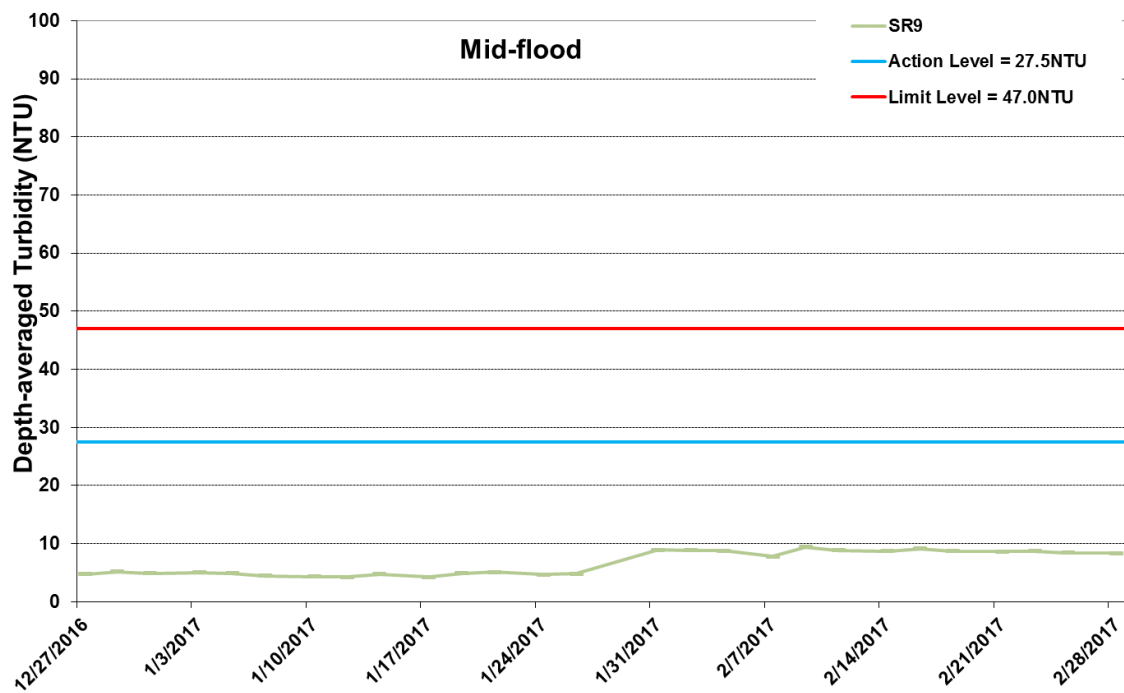
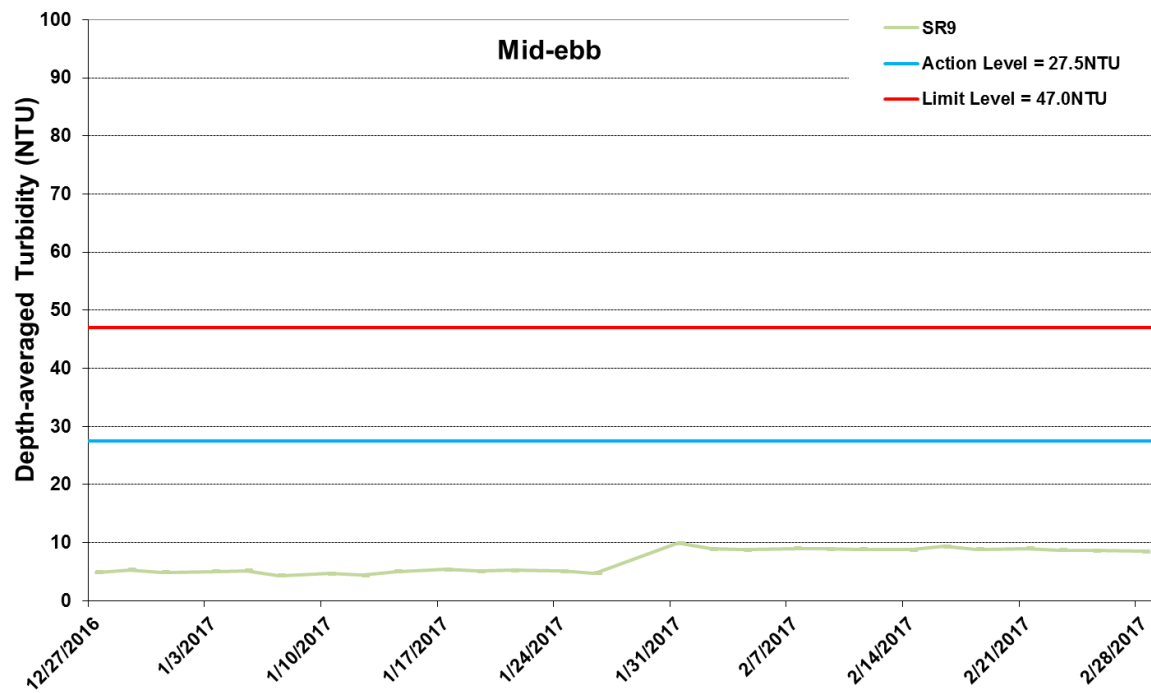

Figure I34 Impact Monitoring - Mean Depth-averaged Level of Turbidity (NTU) between 27 December 2016 and 28 February 2017 at SR9. The weather conditions during the monitoring period varied mostly from sunny to cloudy. Major marine works included: Dredging and filling works at Portion N-A (27/12/2016 - 28/2/2017). WQM was resumed on 27/12/2016.



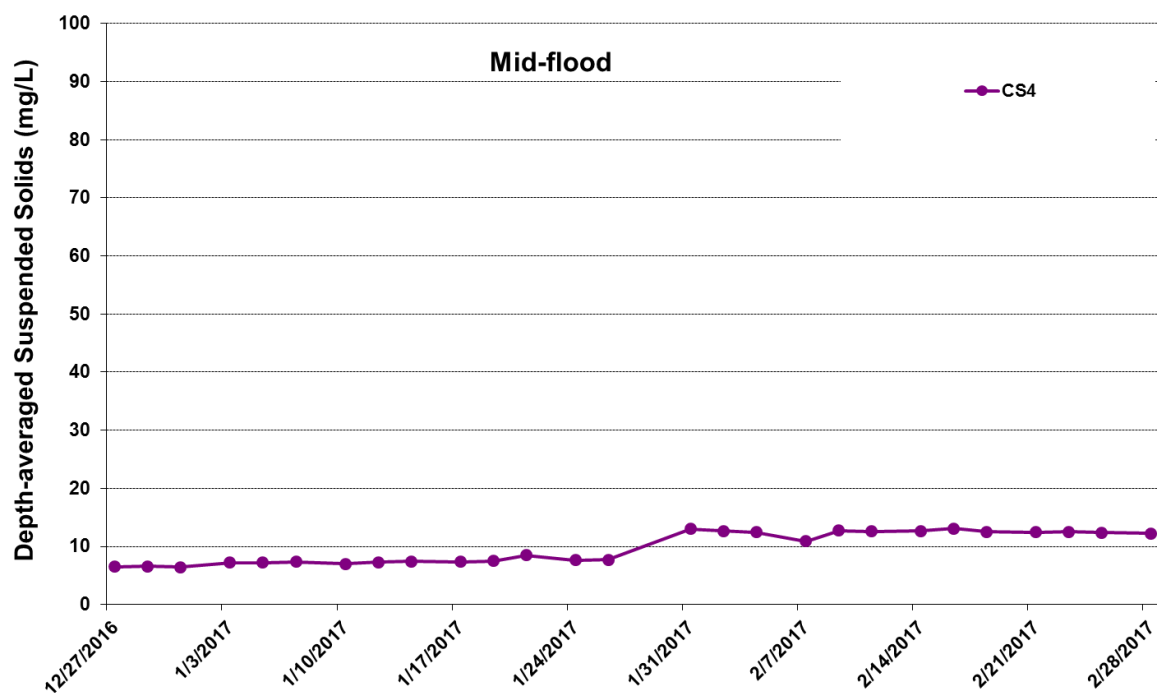
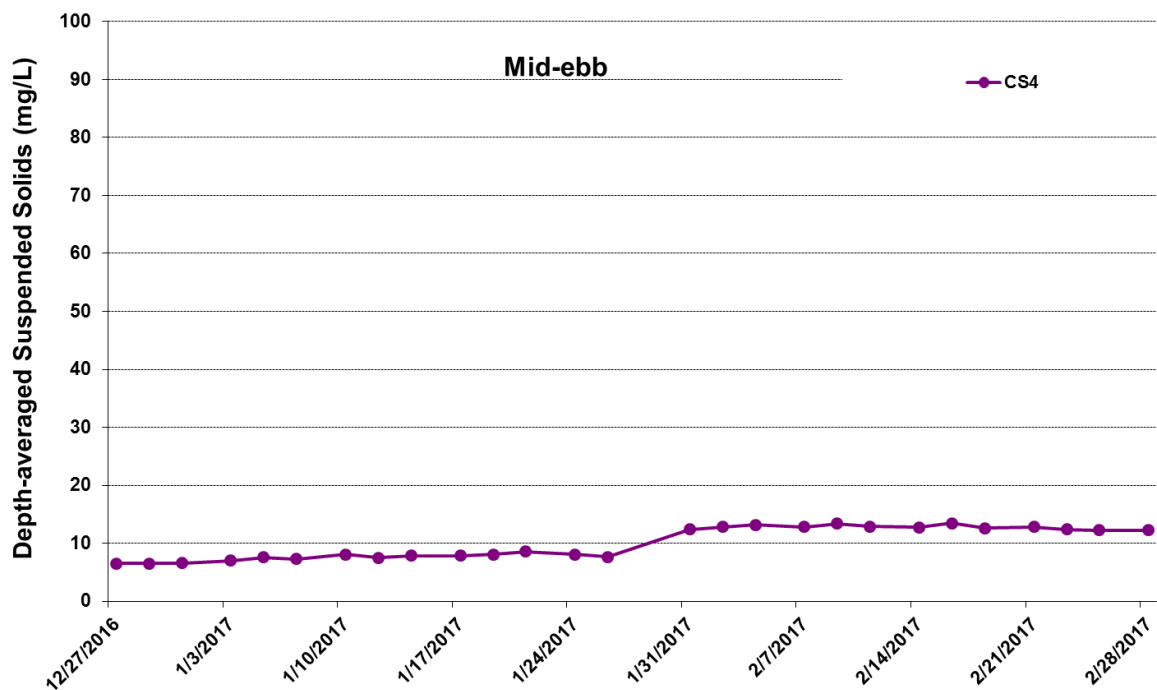

Figure I35 Impact Monitoring - Mean Depth-averaged Level of Suspended Solids (mg/L) between 27 December 2016 and 28 February 2017 at CS4. The weather conditions during the monitoring period varied mostly from sunny to cloudy. Major marine works included: Dredging and filling works at Portion N-A (27/12/2016 - 28/2/2017). WQM was resumed on 27/12/2016.



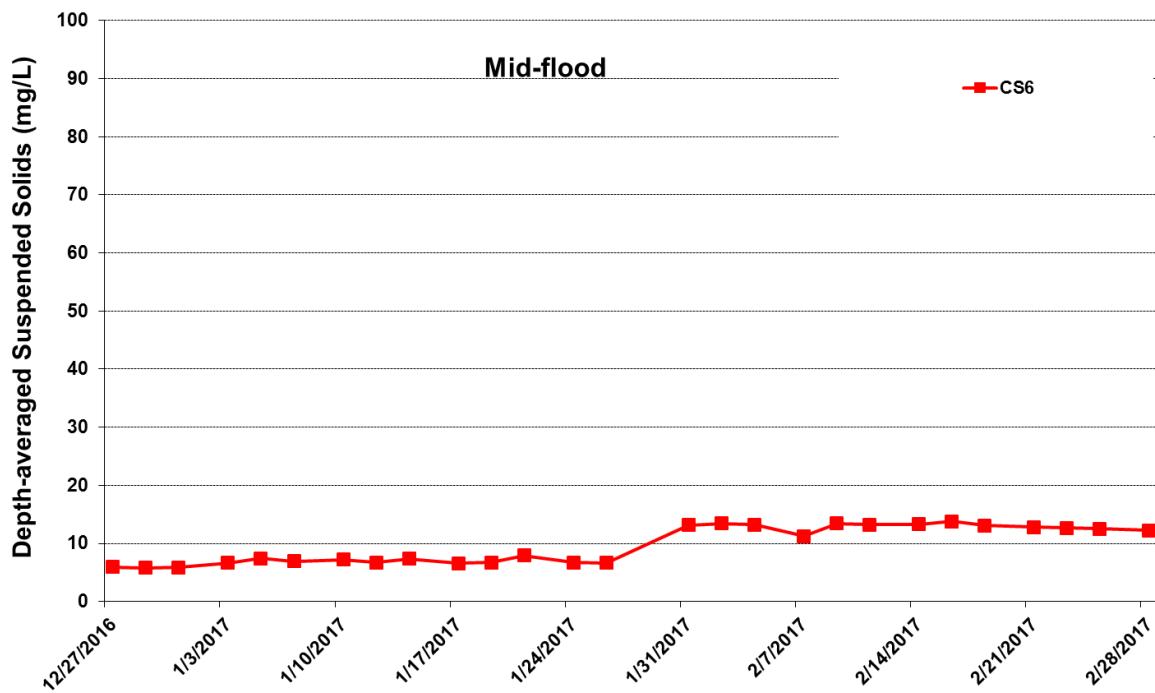
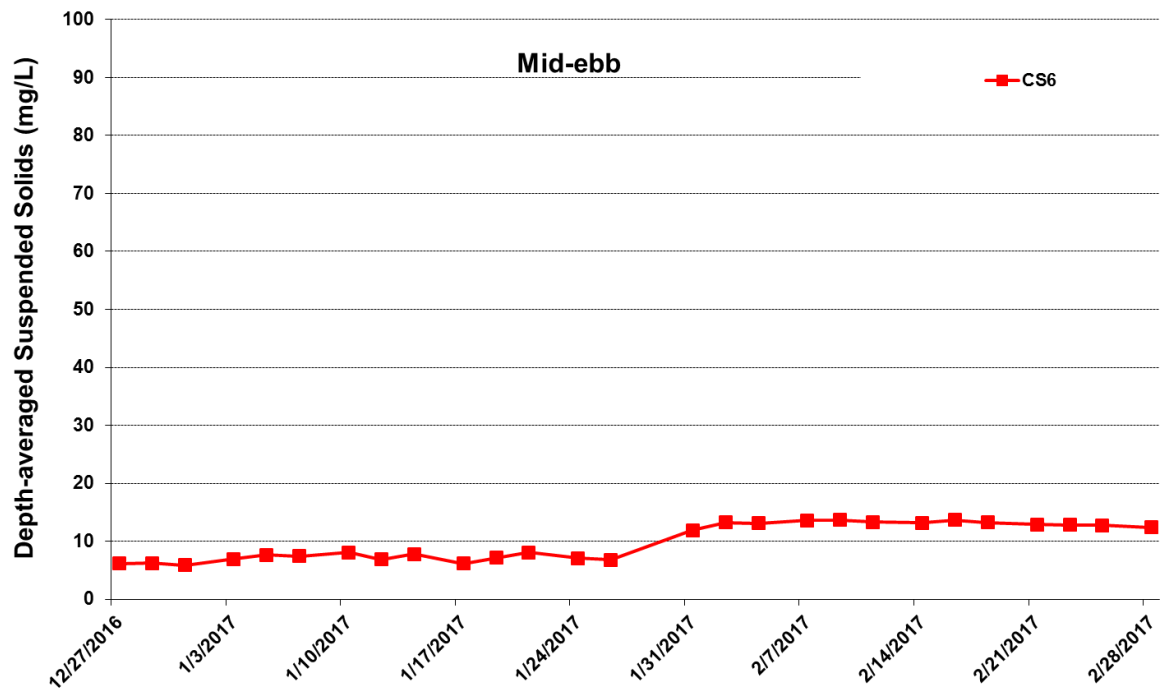

Figure I36 Impact Monitoring - Mean Depth-averaged Level of Suspended Solids (mg/L) between 27 December 2016 and 28 February 2017 at CS6. The weather conditions during the monitoring period varied mostly from sunny to cloudy. Major marine works included: Dredging and filling works at Portion N-A (27/12/2016 - 28/2/2017). WQM was resumed on 27/12/2016.



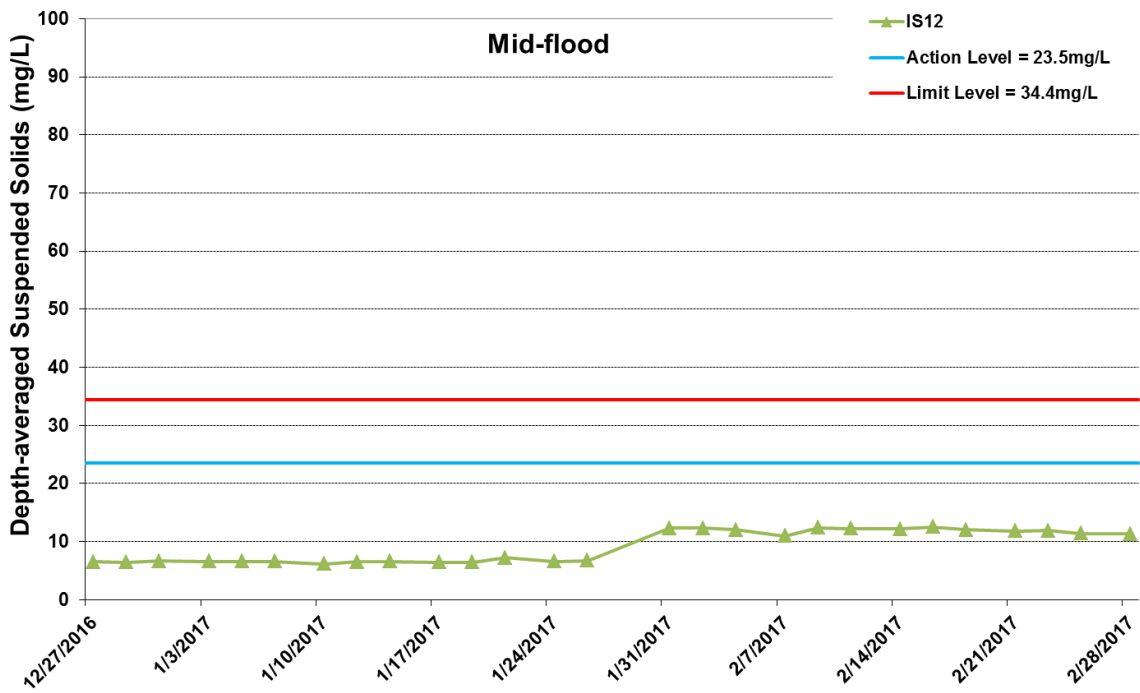
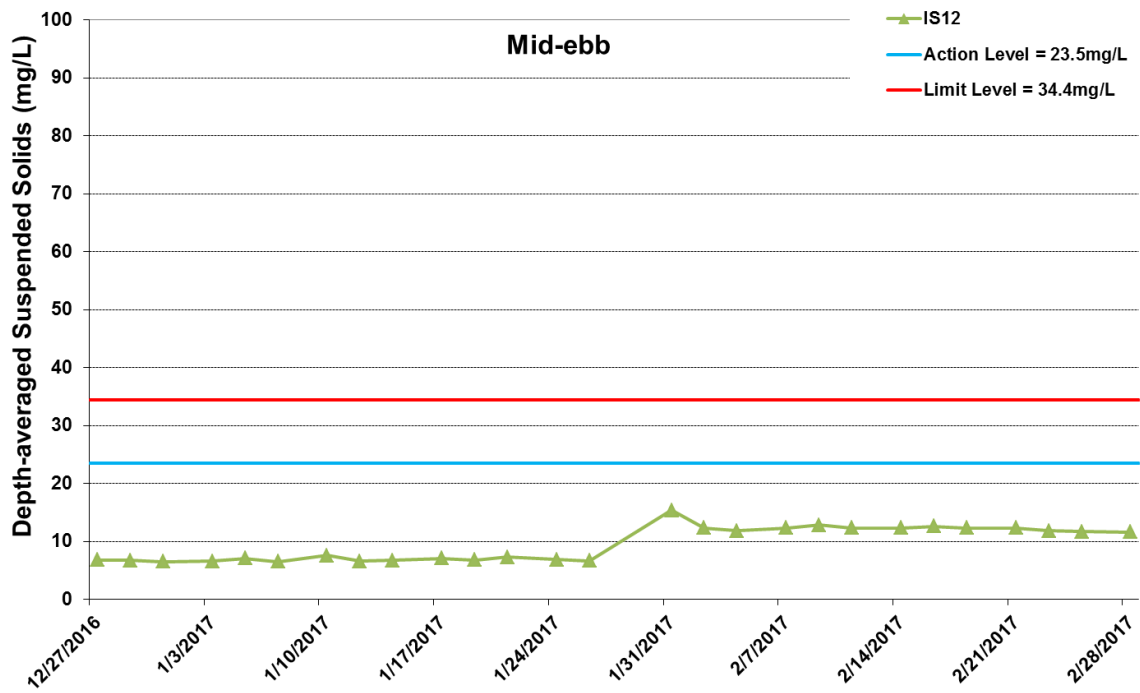

Figure I37 Impact Monitoring - Mean Depth-averaged Level of Suspended Solids (mg/L) between 27 December 2016 and 28 February 2017 at IS12. The weather conditions during the monitoring period varied mostly from sunny to cloudy. Major marine works included: Dredging and filling works at Portion N-A (27/12/2016 - 28/2/2017). WQM was resumed on 27/12/2016.



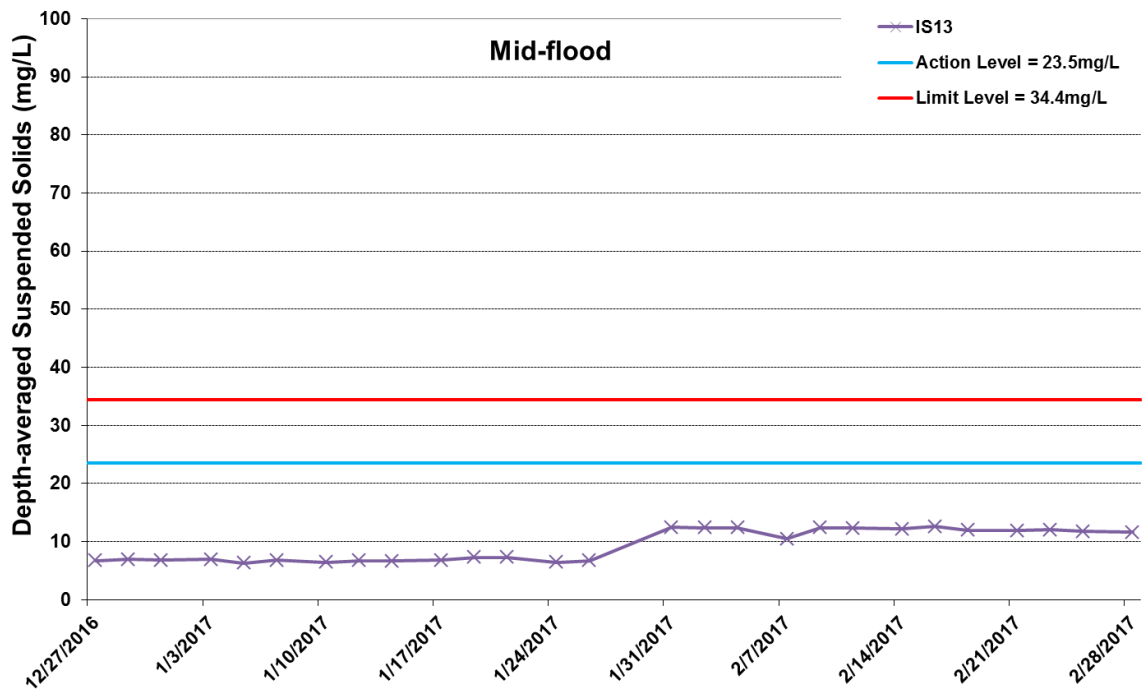
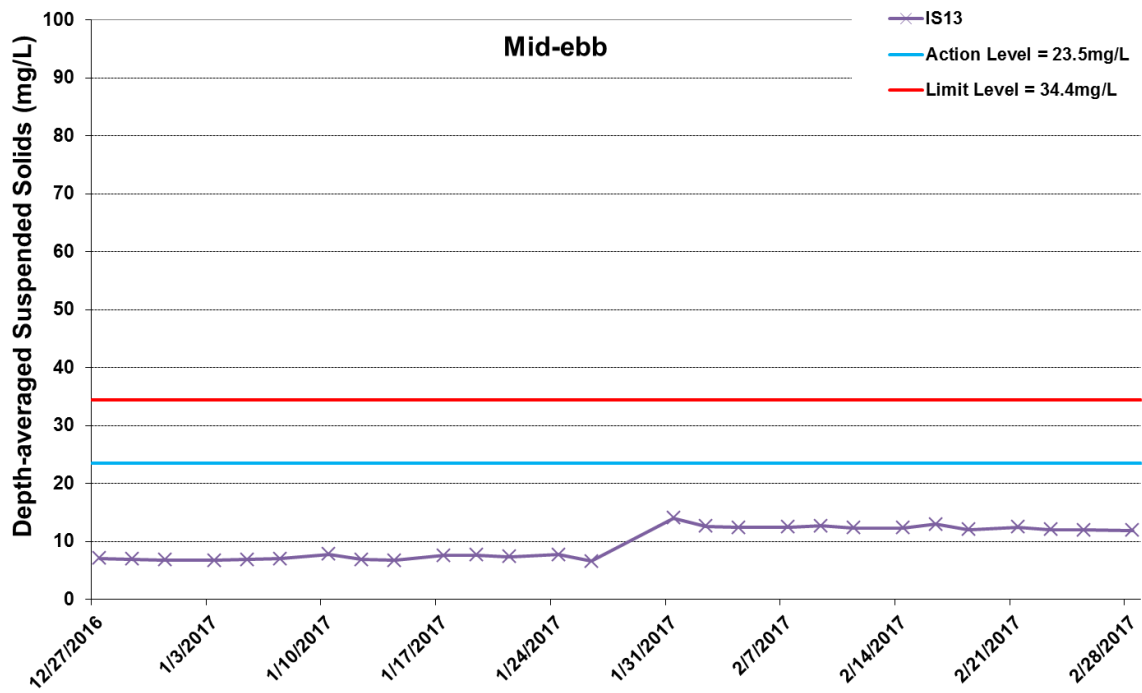

Figure I38 Impact Monitoring - Mean Depth-averaged Level of Suspended Solids (mg/L) between 27 December 2016 and 28 February 2017 at IS13. The weather conditions during the monitoring period varied mostly from sunny to cloudy. Major marine works included: Dredging and filling works at Portion N-A (27/12/2016 - 28/2/2017). WQM was resumed on 27/12/2016.



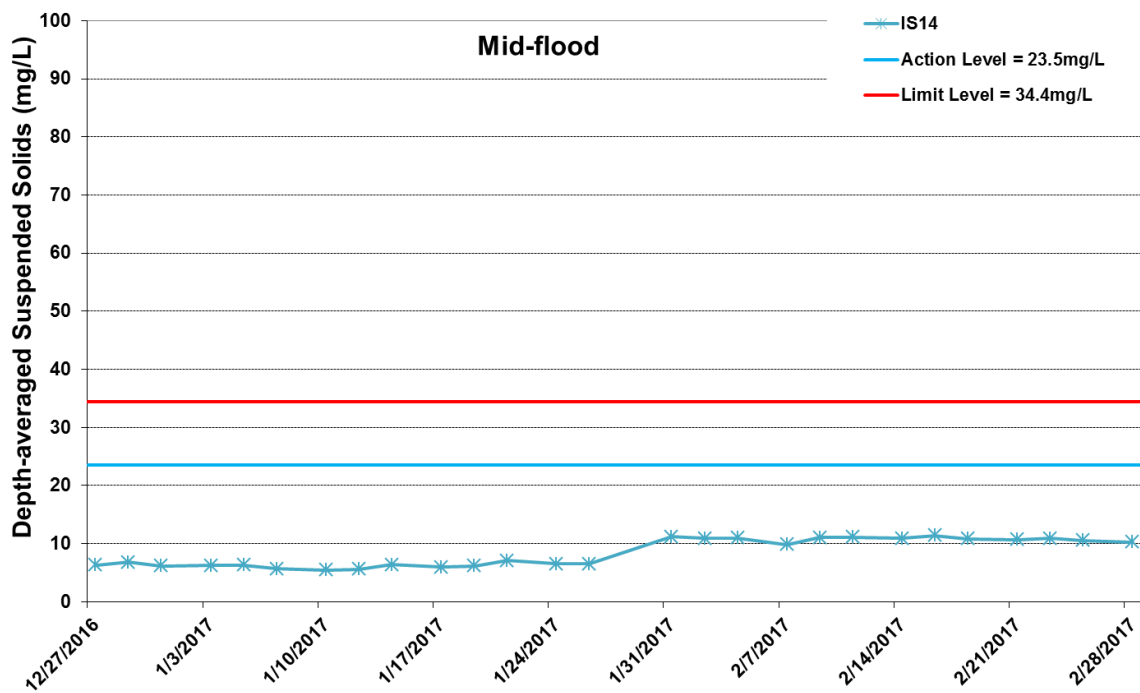
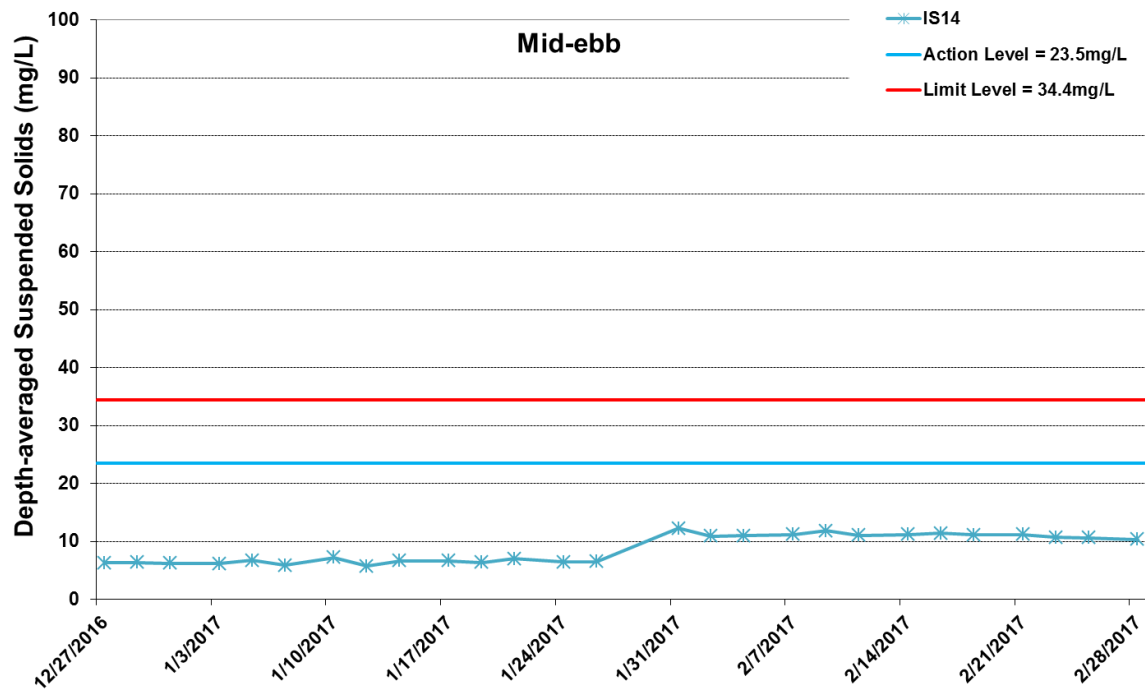

Figure I39 Impact Monitoring - Mean Depth-averaged Level of Suspended Solids (mg/L) between 27 December 2016 and 28 February 2017 at IS14. The weather conditions during the monitoring period varied mostly from sunny to cloudy. Major marine works included: Dredging and filling works at Portion N-A (27/12/2016 - 28/2/2017). WQM was resumed on 27/12/2016.



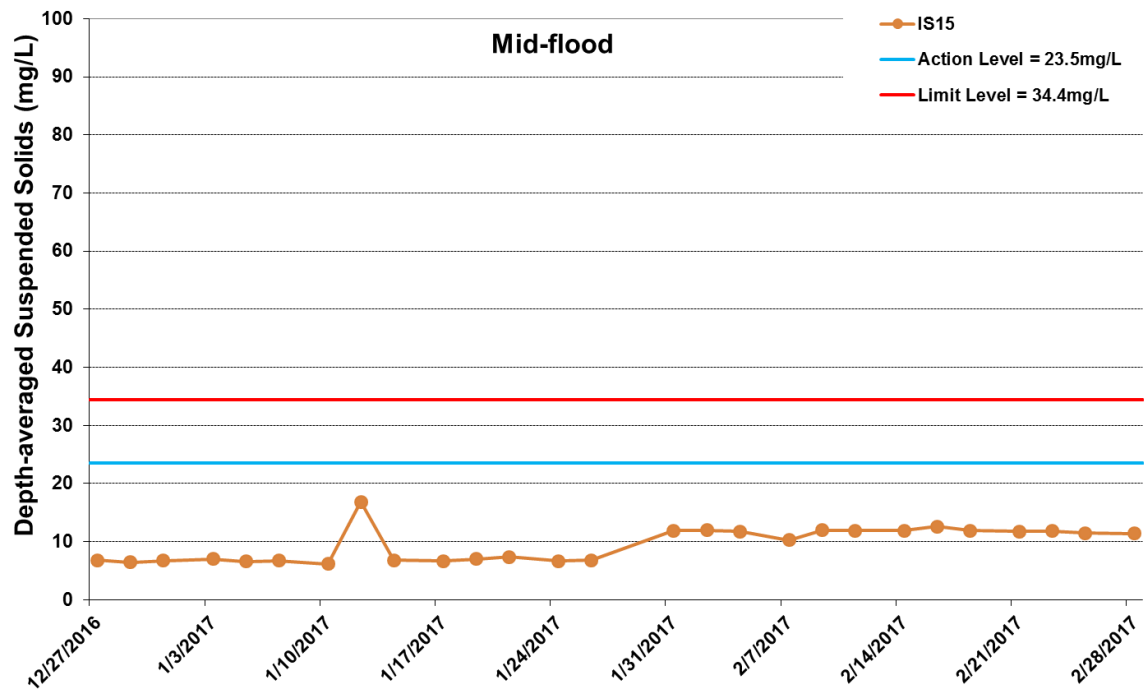
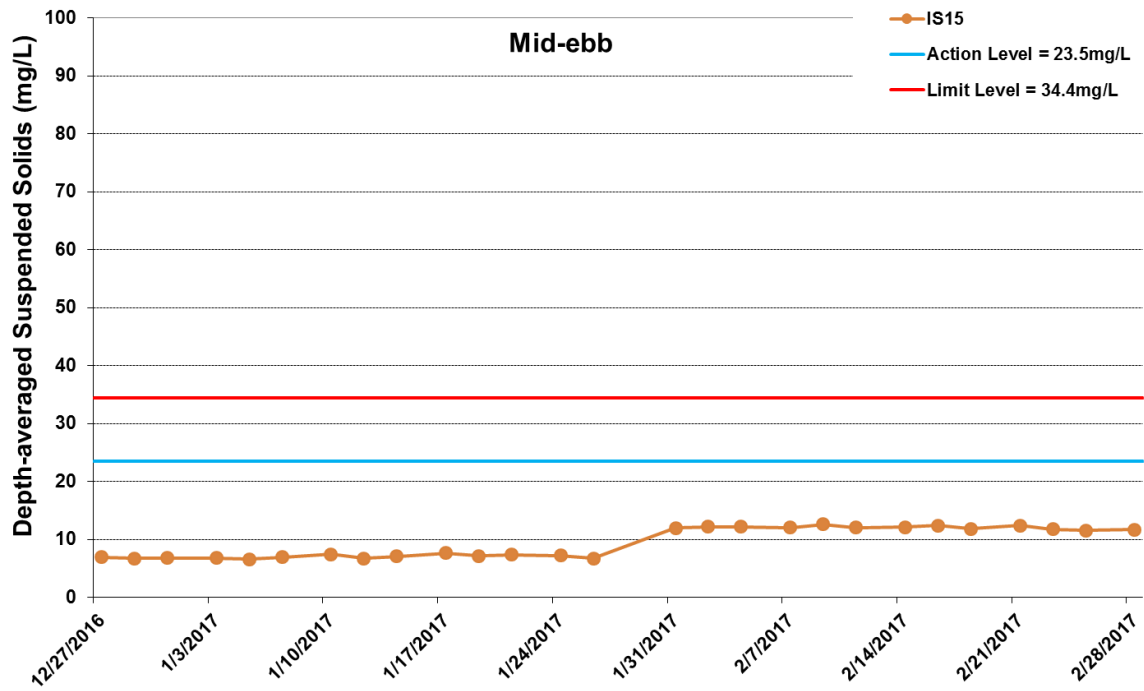

Figure I40 Impact Monitoring - Mean Depth-averaged Level of Suspended Solids (mg/L) between 27 December 2016 and 28 February 2017 at IS15. The weather conditions during the monitoring period varied mostly from sunny to cloudy. Major marine works included: Dredging and filling works at Portion N-A (27/12/2016 - 28/2/2017). WQM was resumed on 27/12/2016.



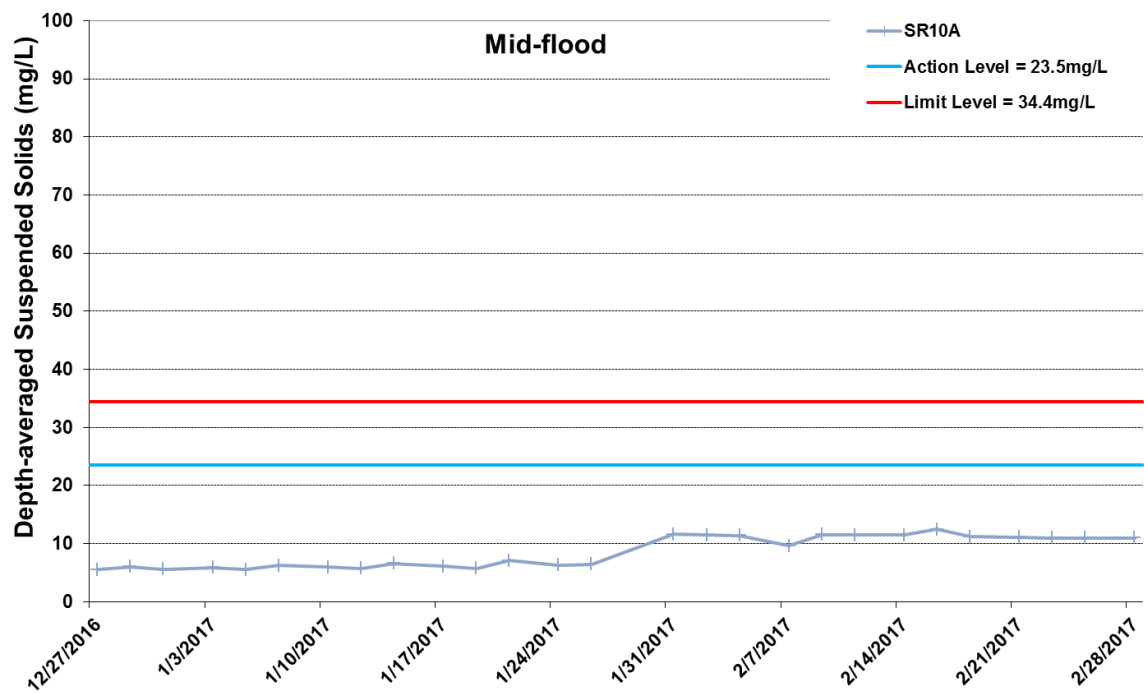
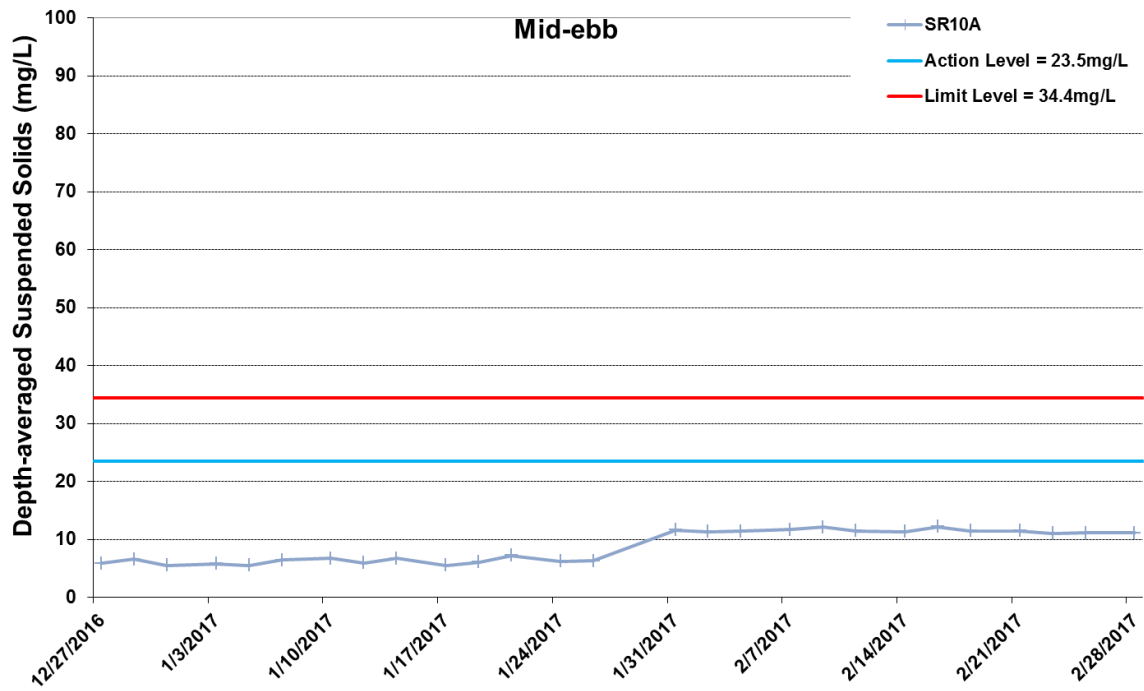

Figure I41 Impact Monitoring - Mean Depth-averaged Level of Suspended Solids (mg/L) between 27 December 2016 and 28 February 2017 at SR10A. The weather conditions during the monitoring period varied mostly from sunny to cloudy. Major marine works included: Dredging and filling works at Portion N-A (27/12/2016 - 28/2/2017). WQM was resumed on 27/12/2016.



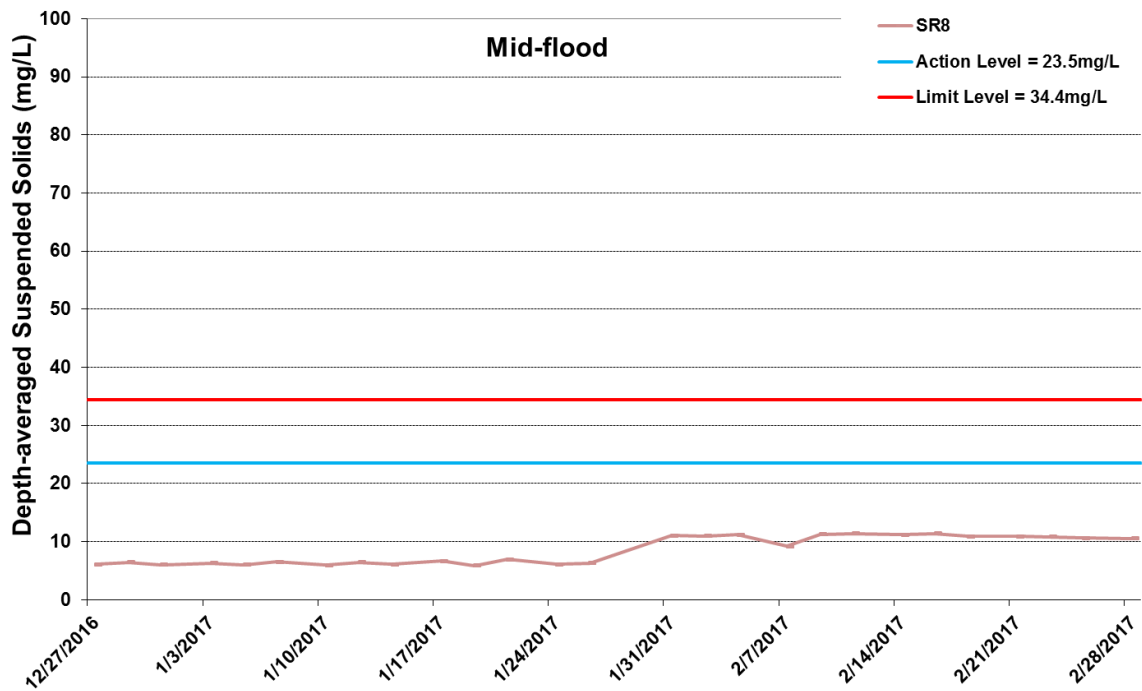
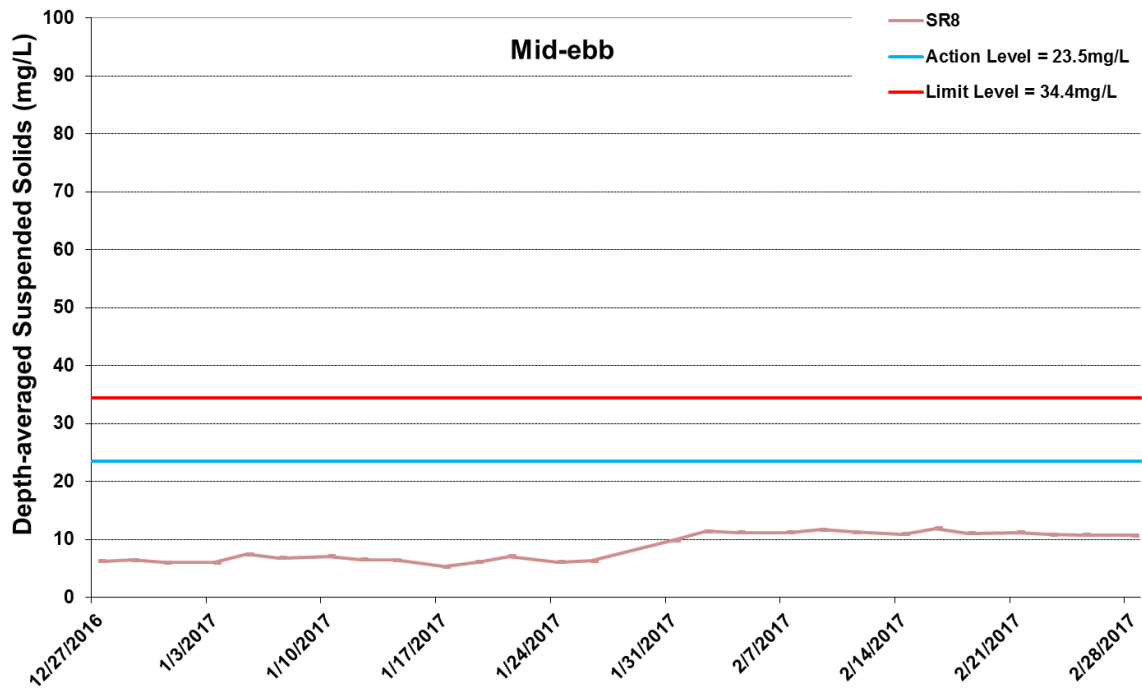

Figure I42 Impact Monitoring - Mean Depth-averaged Level of Suspended Solids (mg/L) between 27 December 2016 and 28 February 2017 at SR8. The weather conditions during the monitoring period varied mostly from sunny to cloudy. Major marine works included: Dredging and filling works at Portion N-A (27/12/2016 - 28/2/2017). WQM was resumed on 27/12/2016.



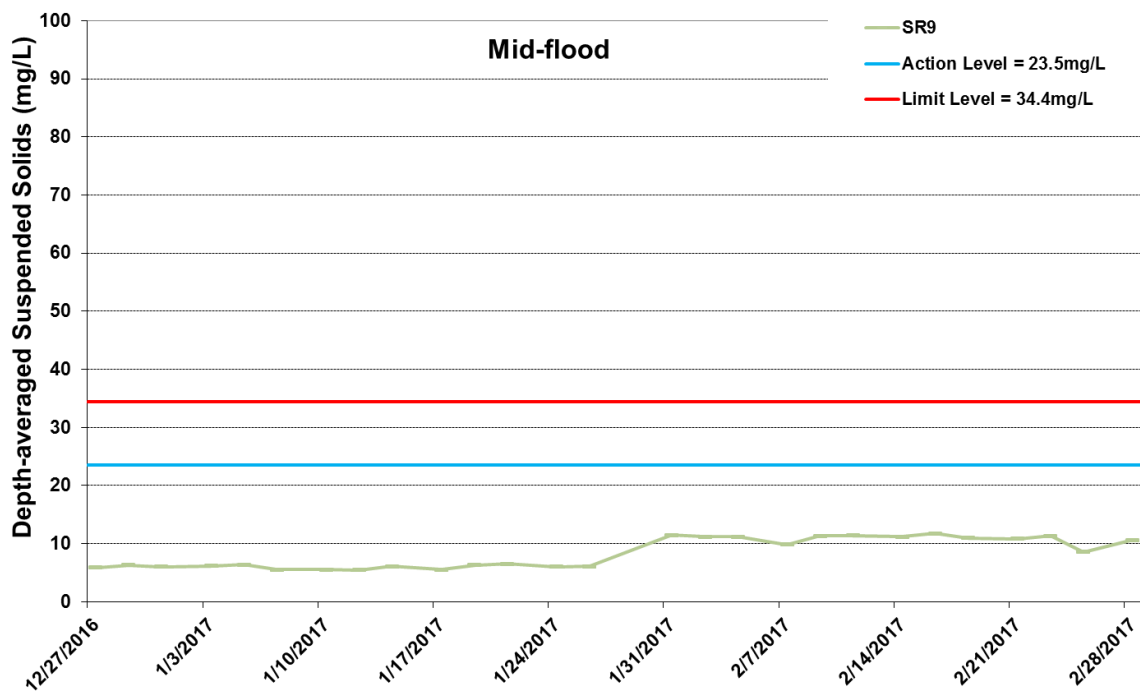
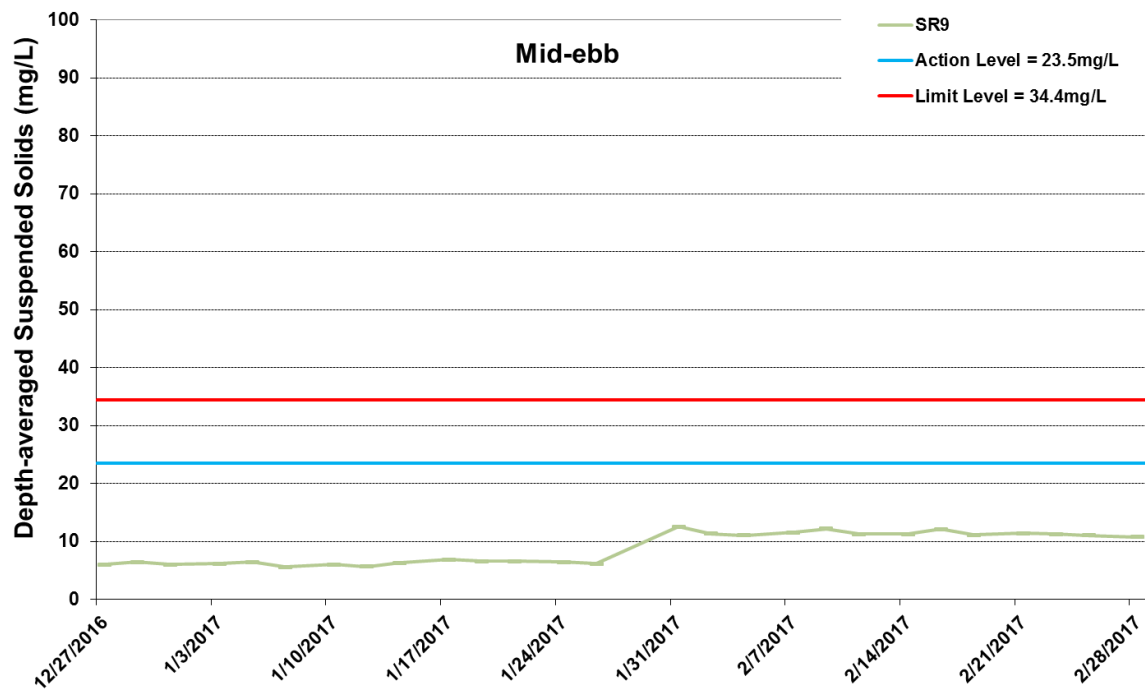

Figure I43 Impact Monitoring - Mean Depth-averaged Level of Suspended Solids (mg/L) between 27 December 2016 and 28 February 2017 at SR9. The weather conditions during the monitoring period varied mostly from sunny to cloudy. Major marine works included: Dredging and filling works at Portion N-A (27/12/2016 - 28/2/2017). WQM was resumed on 27/12/2016.

