

Figure I1 Impact Monitoring - Mean Level of Dissolved Oxygen (mg/L) in surface waters between 1 November 2017 and 30 November 2017 at CS4. The weather conditions during the monitoring period varied mostly from sunny to cloudy. Major marine works included: Seawall Construction and Filling works at Portion N-A, Seawall Enhancement works at Portion N-C (1/11/2017 - 30/11/2017).



Ref: 0212330_Impact-WQM_May2017_graphs_Rev a.xls

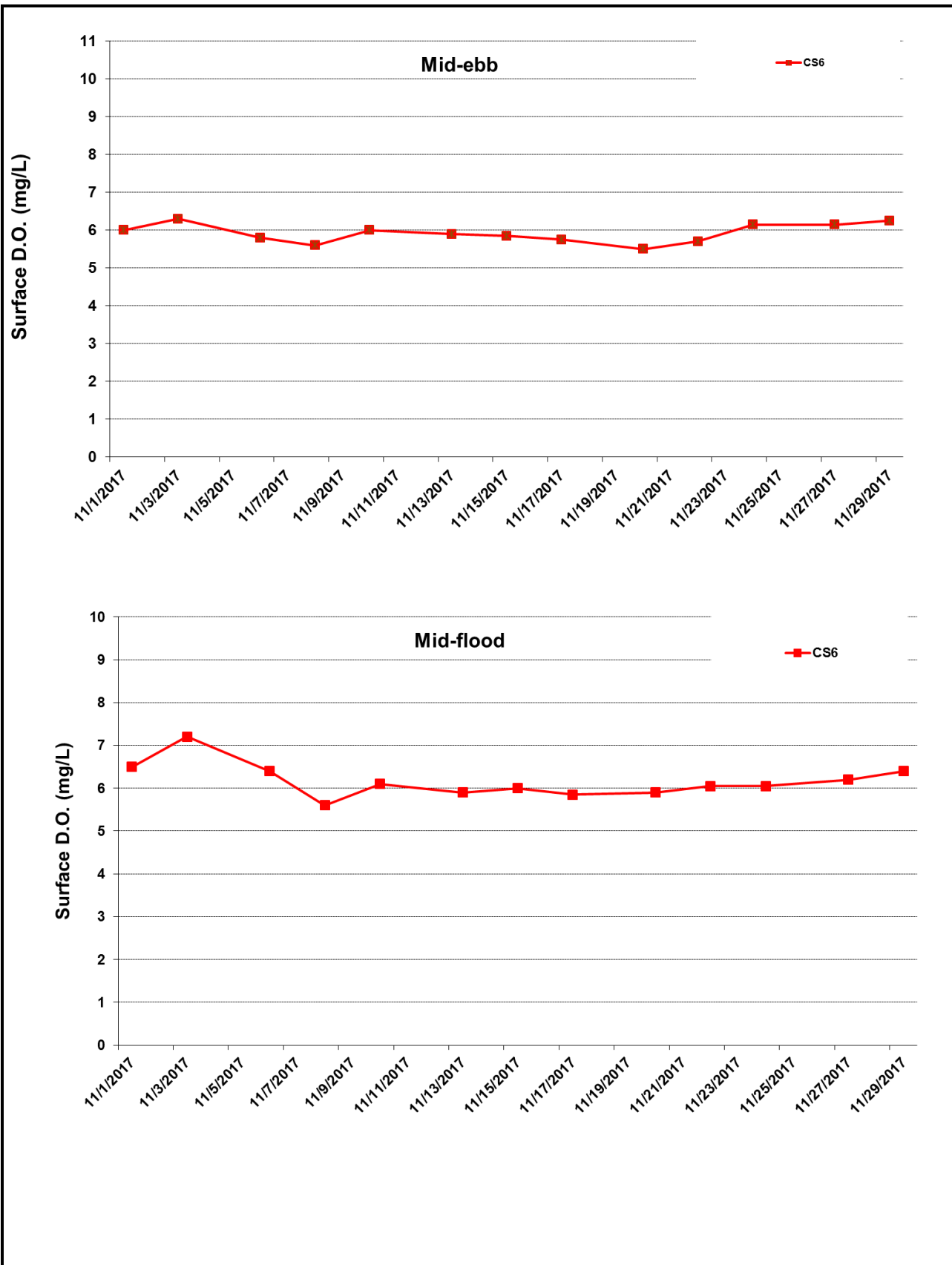

Figure I2 Impact Monitoring - Mean Level of Dissolved Oxygen (mg/L) in surface waters between 1 November 2017 and 30 November 2017 at CS4. The weather conditions during the monitoring period varied mostly from sunny to cloudy. Major marine works included: Seawall Construction and Filling works at Portion N-A, Seawall Enhancement works at Portion N-C (1/11/2017 - 30/11/2017).



Ref: 0212330_Impact-WQM_May2017_graphs_Rev a.xls

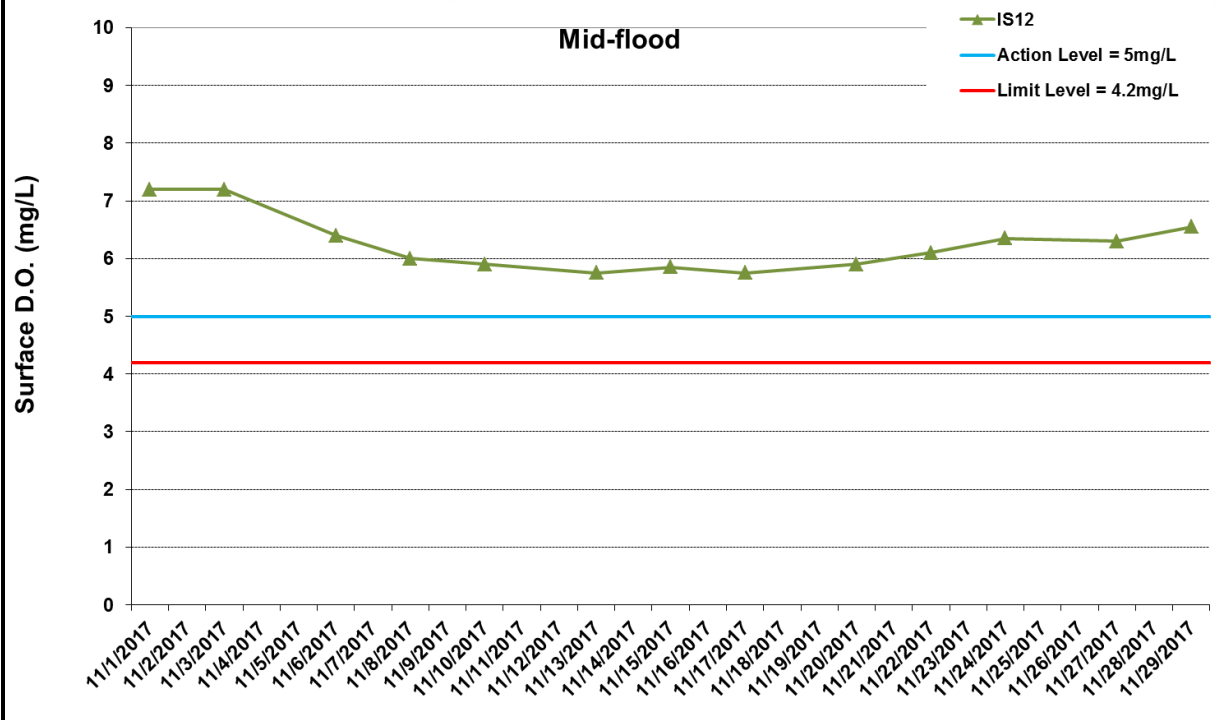
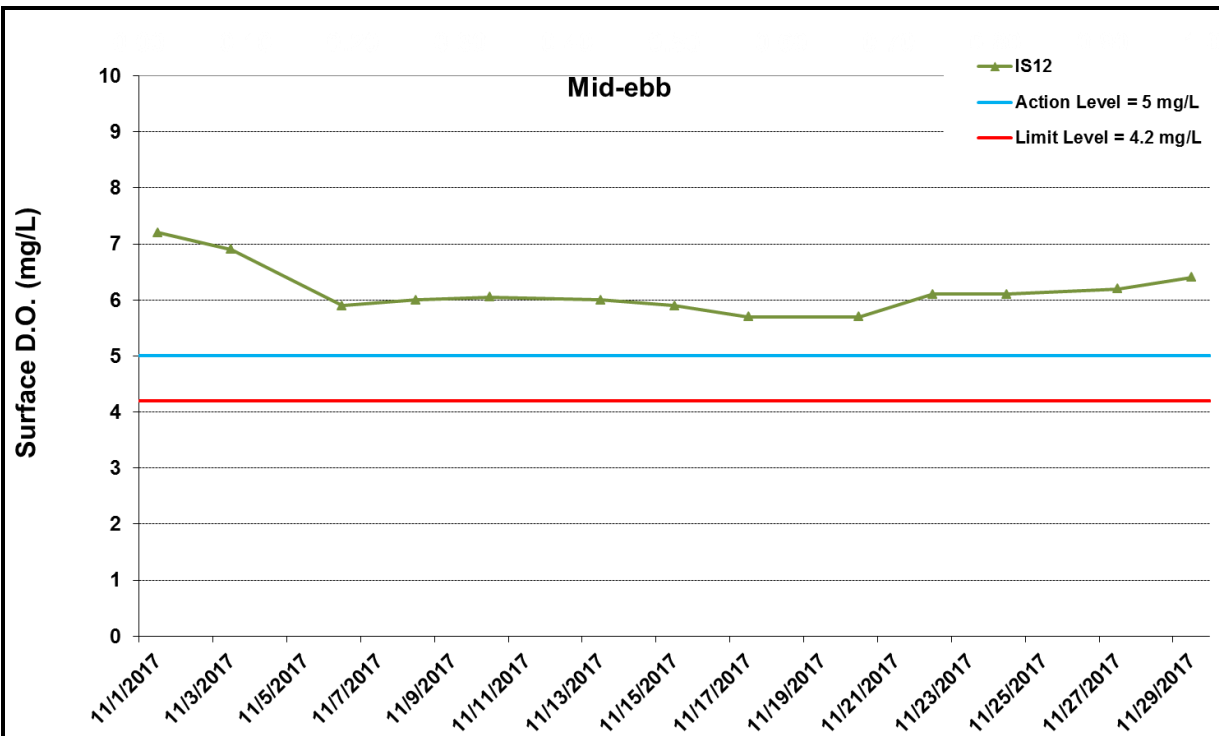

Figure I3 Impact Monitoring - Mean Level of Dissolved Oxygen (mg/L) in surface waters between 1 November 2017 and 30 November 2017 at IS12. The weather conditions during the monitoring period varied mostly from sunny to cloudy. Major marine works included: Seawall Construction and Filling works at Portion N-A, Seawall Enhancement works at Portion N-C (1/11/2017 - 30/11/2017).



Ref: 0212330_Impact-WQM_May2017_graphs_Rev a.xls

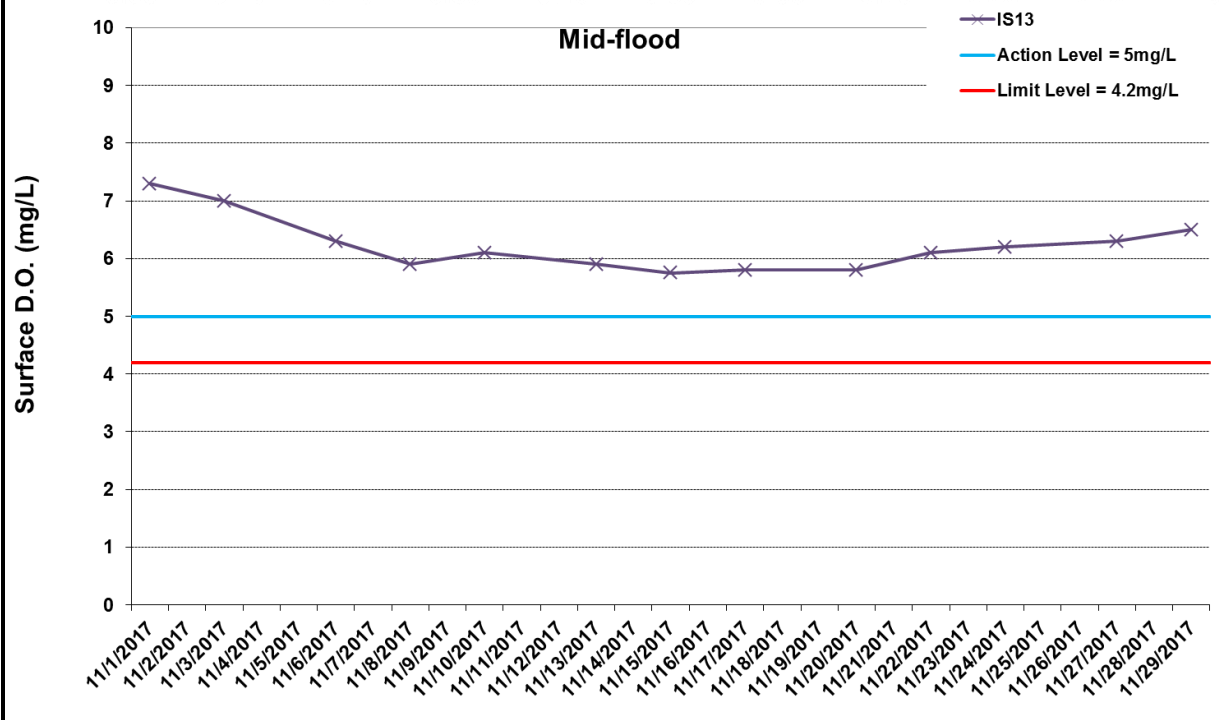
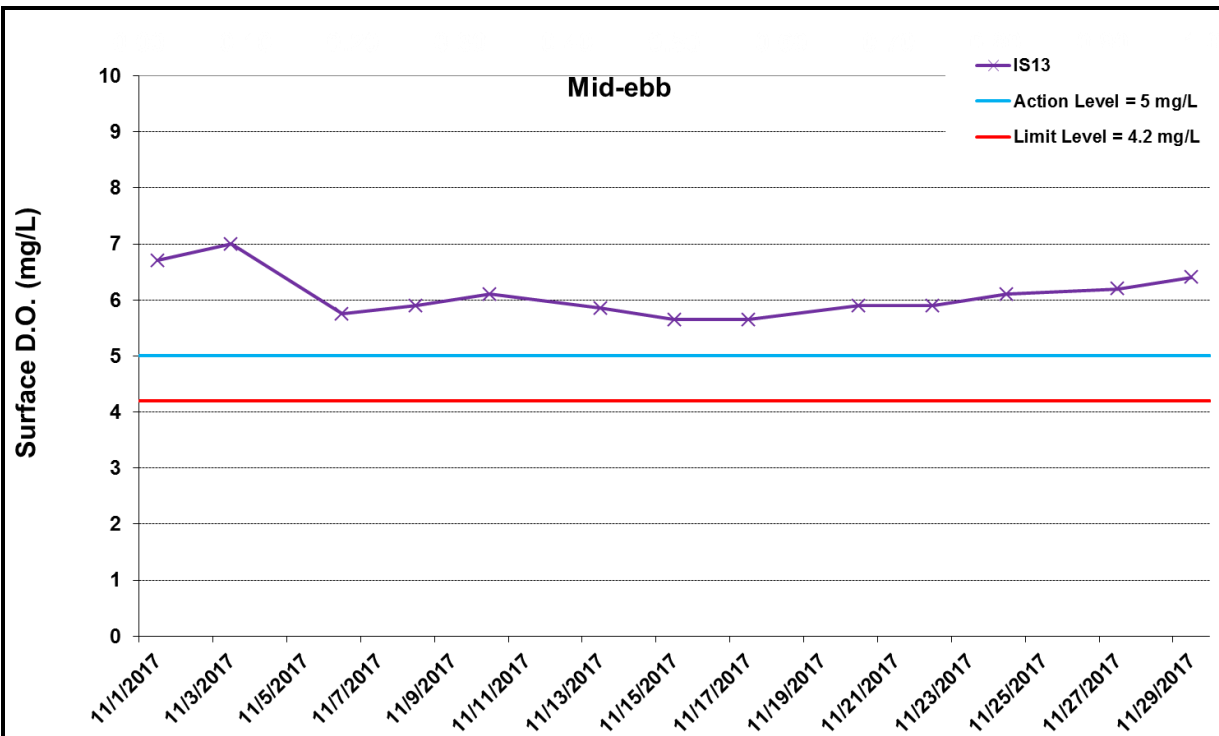

Figure I4 Impact Monitoring - Mean Level of Dissolved Oxygen (mg/L) in surface waters between 1 November 2017 and 30 November 2017 at IS13. The weather conditions during the monitoring period varied mostly from sunny to cloudy. Major marine works included: Seawall Construction and Filling works at Portion N-A, Seawall Enhancement works at Portion N-C (1/11/2017 - 30/11/2017).



Ref: 0212330_Impact-WQM_May2017_graphs_Rev a.xls

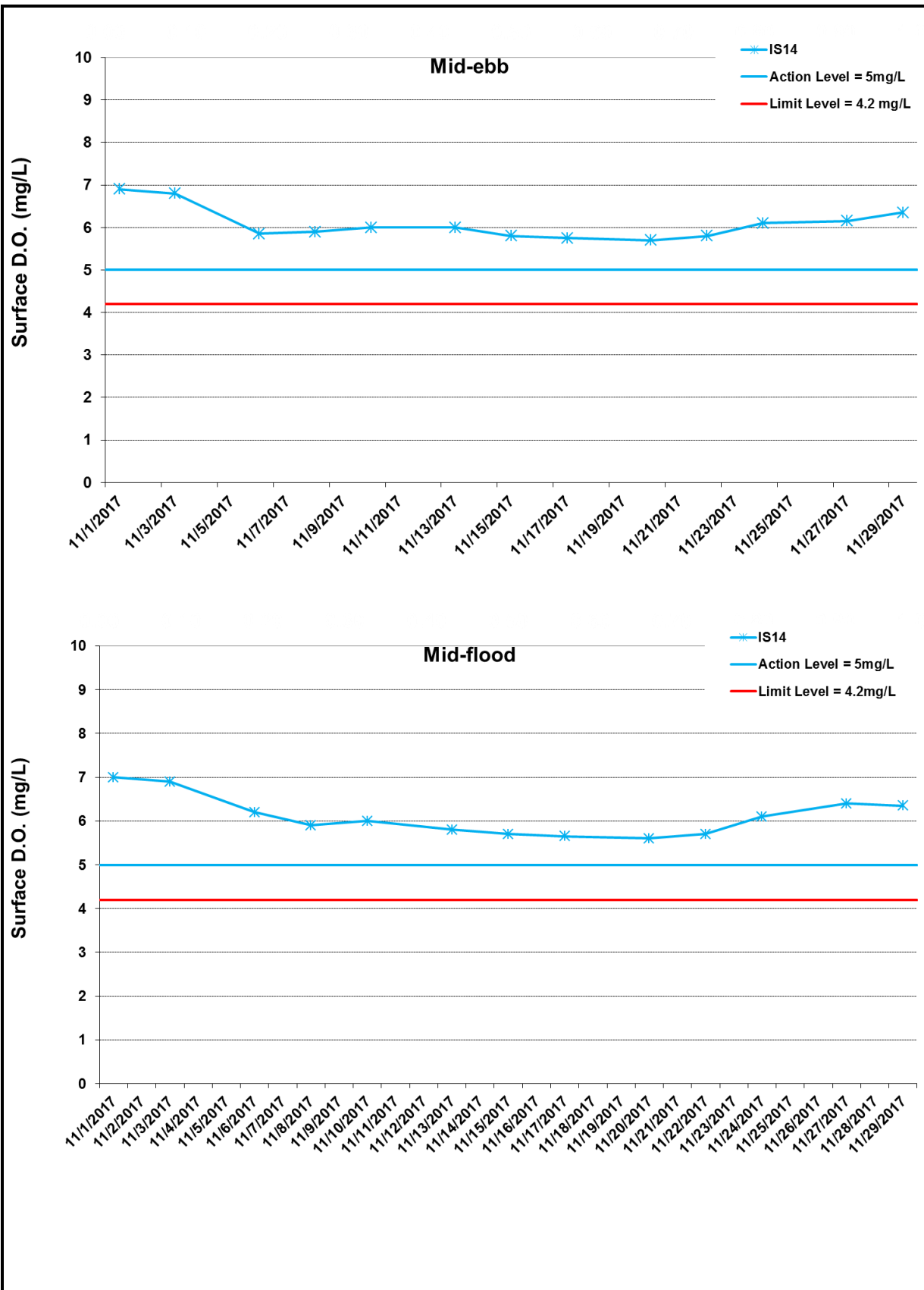

Figure I5 Impact Monitoring - Mean Level of Dissolved Oxygen (mg/L) in surface waters between 1 November 2017 and 30 November 2017 at IS14. The weather conditions during the monitoring period varied mostly from sunny to cloudy. Major marine works included: Seawall Construction and Filling works at Portion N-A, Seawall Enhancement works at Portion N-C (1/11/2017 - 30/11/2017).



Ref: 0212330_Impact-WQM_May2017_graphs_Rev a.xls

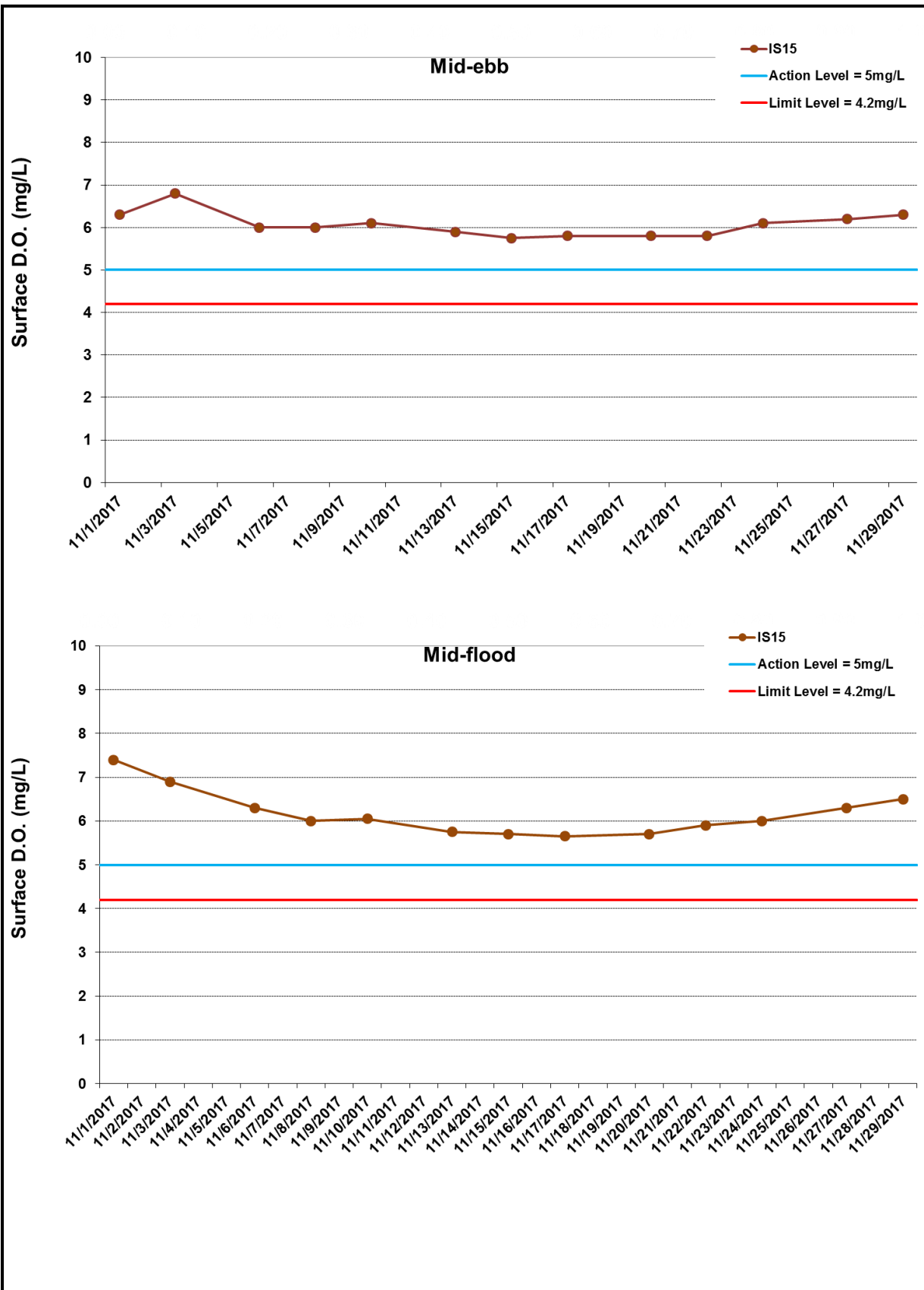

Figure I6 Impact Monitoring - Mean Level of Dissolved Oxygen (mg/L) in surface waters between 1 November 2017 and 30 November 2017 at IS15. The weather conditions during the monitoring period varied mostly from sunny to cloudy. Major marine works included: Seawall Construction and Filling works at Portion N-A, Seawall Enhancement works at Portion N-C (1/11/2017 - 30/11/2017).



Ref: 0212330_Impact-WQM_May2017_graphs_Rev a.xls

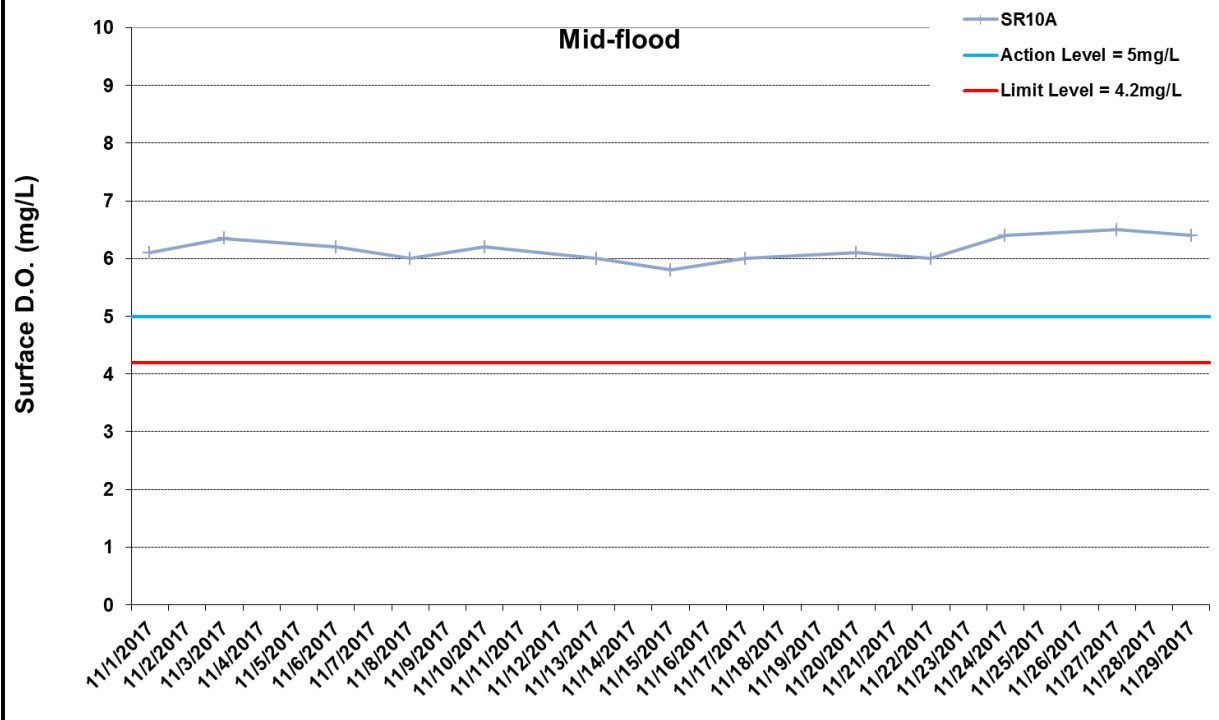
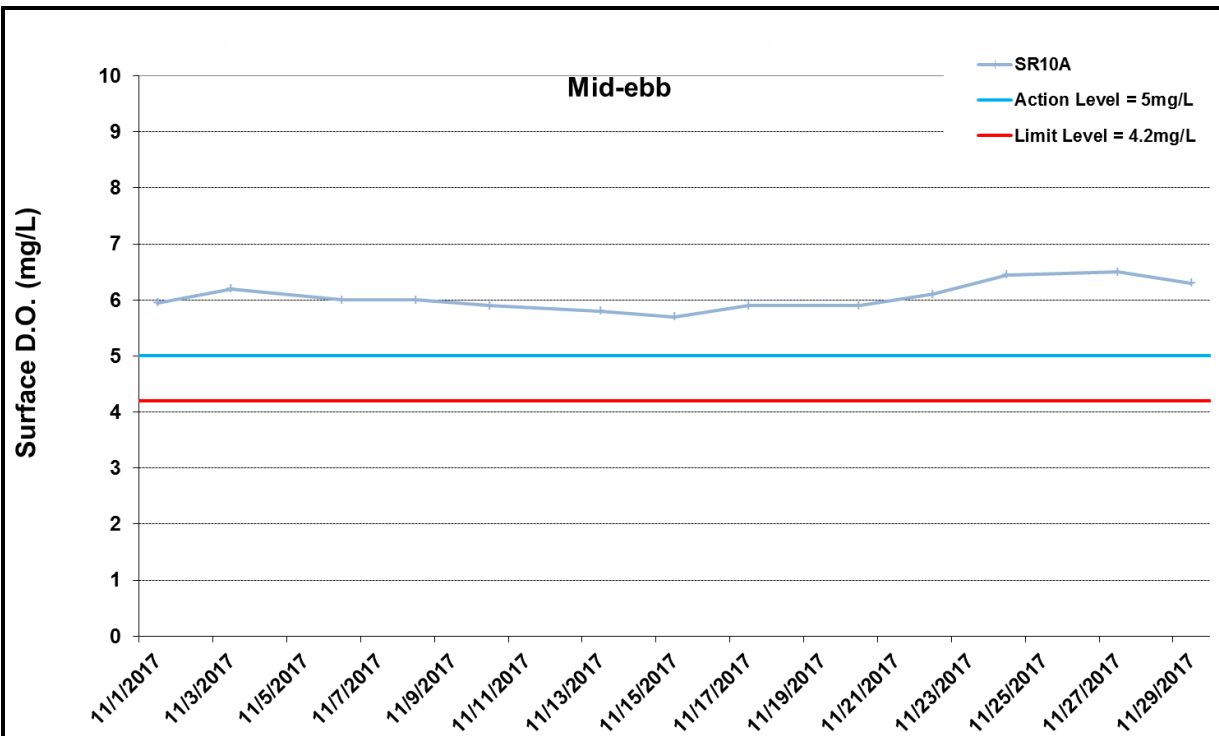

Figure I7 Impact Monitoring - Mean Level of Dissolved Oxygen (mg/L) in surface waters between 1 November 2017 and 30 November 2017 at SR10A. The weather conditions during the monitoring period varied mostly from sunny to cloudy. Major marine works included: Seawall Construction and Filling works at Portion N-A, Seawall Enhancement works at Portion N-C (1/11/2017 - 30/11/2017).



Ref: 0212330_Impact-WQM_May2017_graphs_Rev a.xls

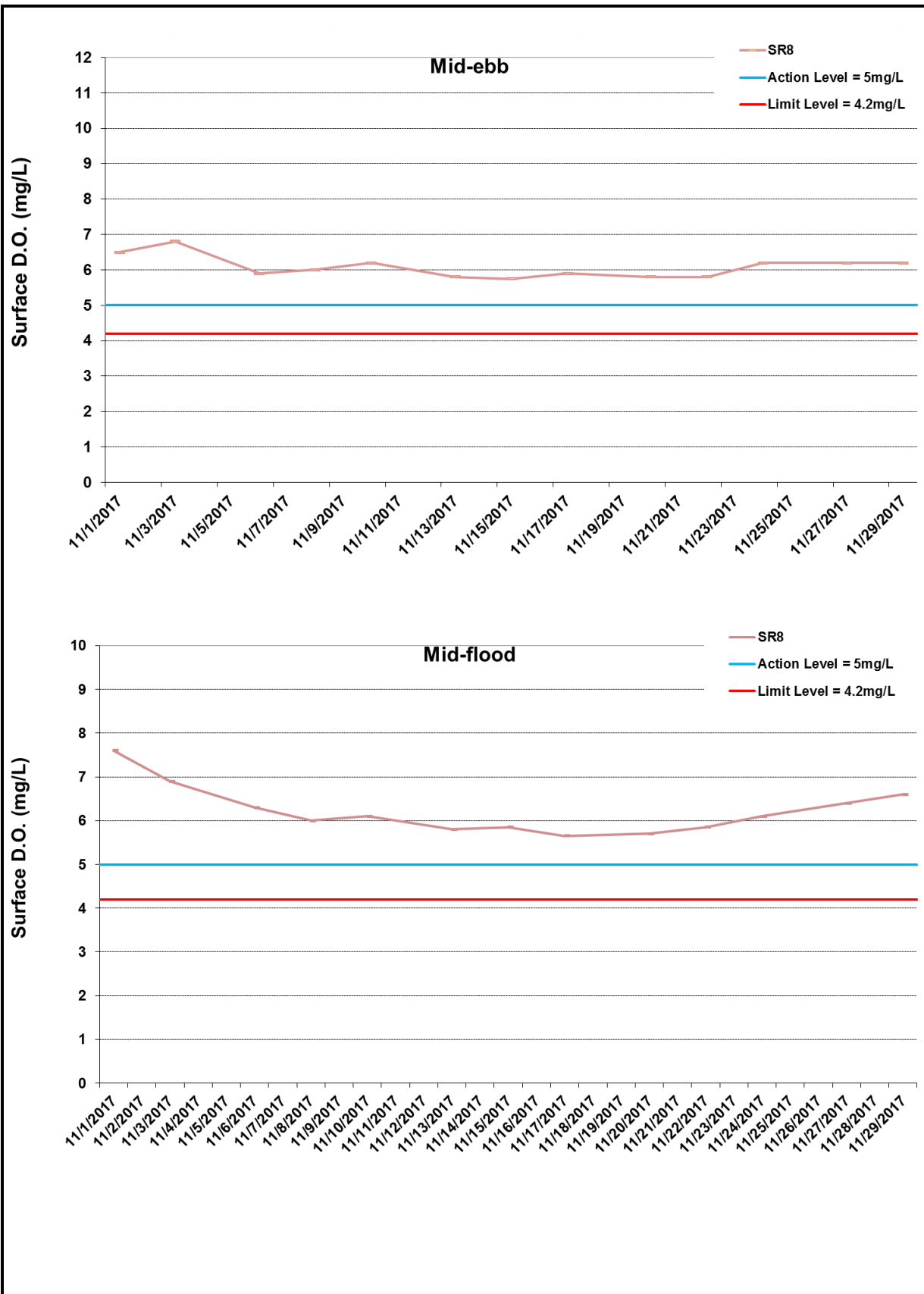

Figure I8 Impact Monitoring - Mean Level of Dissolved Oxygen (mg/L) in surface waters between 1 November 2017 and 30 November 2017 at SR8. The weather conditions during the monitoring period varied mostly from sunny to cloudy. Major marine works included: Seawall Construction and Filling works at Portion N-A, Seawall Enhancement works at Portion N-C (1/11/2017 - 30/11/2017).



Ref: 0212330_Impact-WQM_May2017_graphs_Rev a.xls

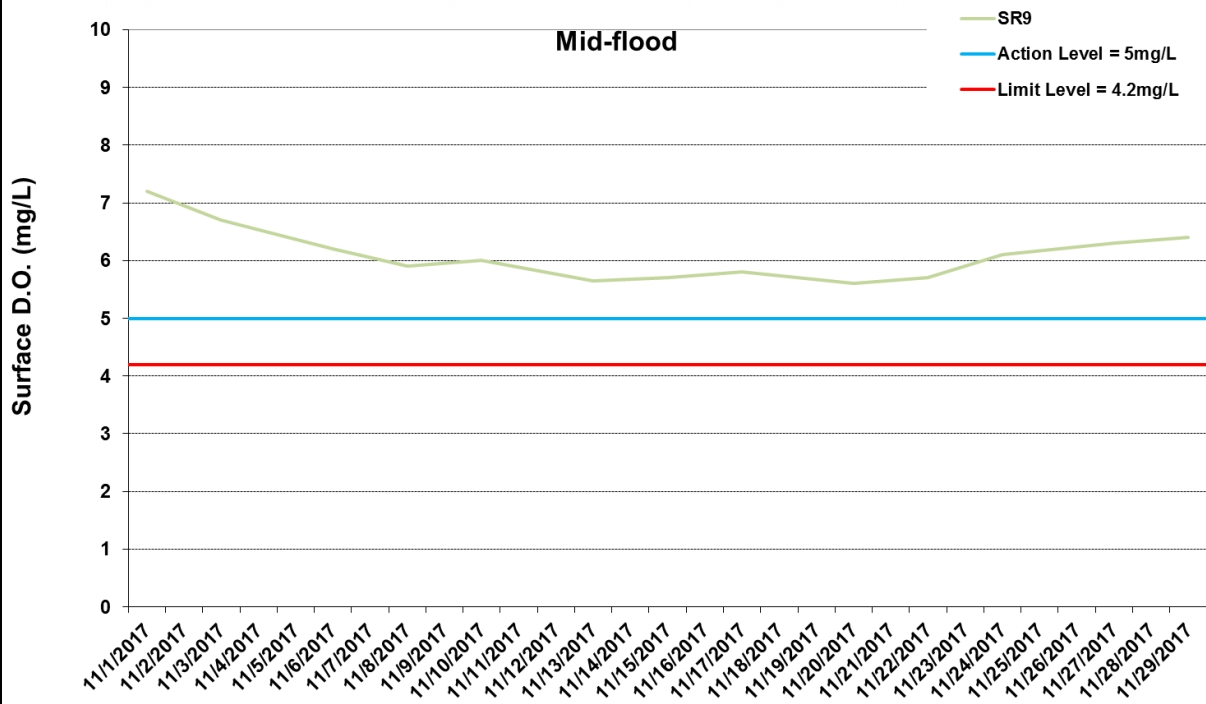
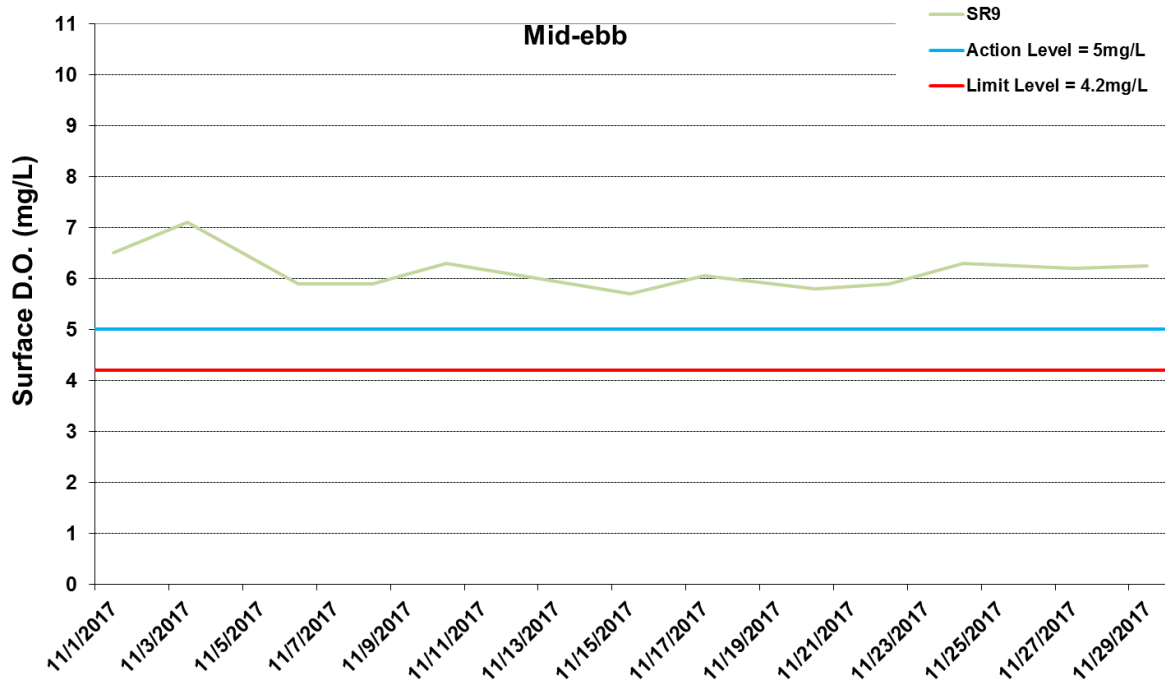
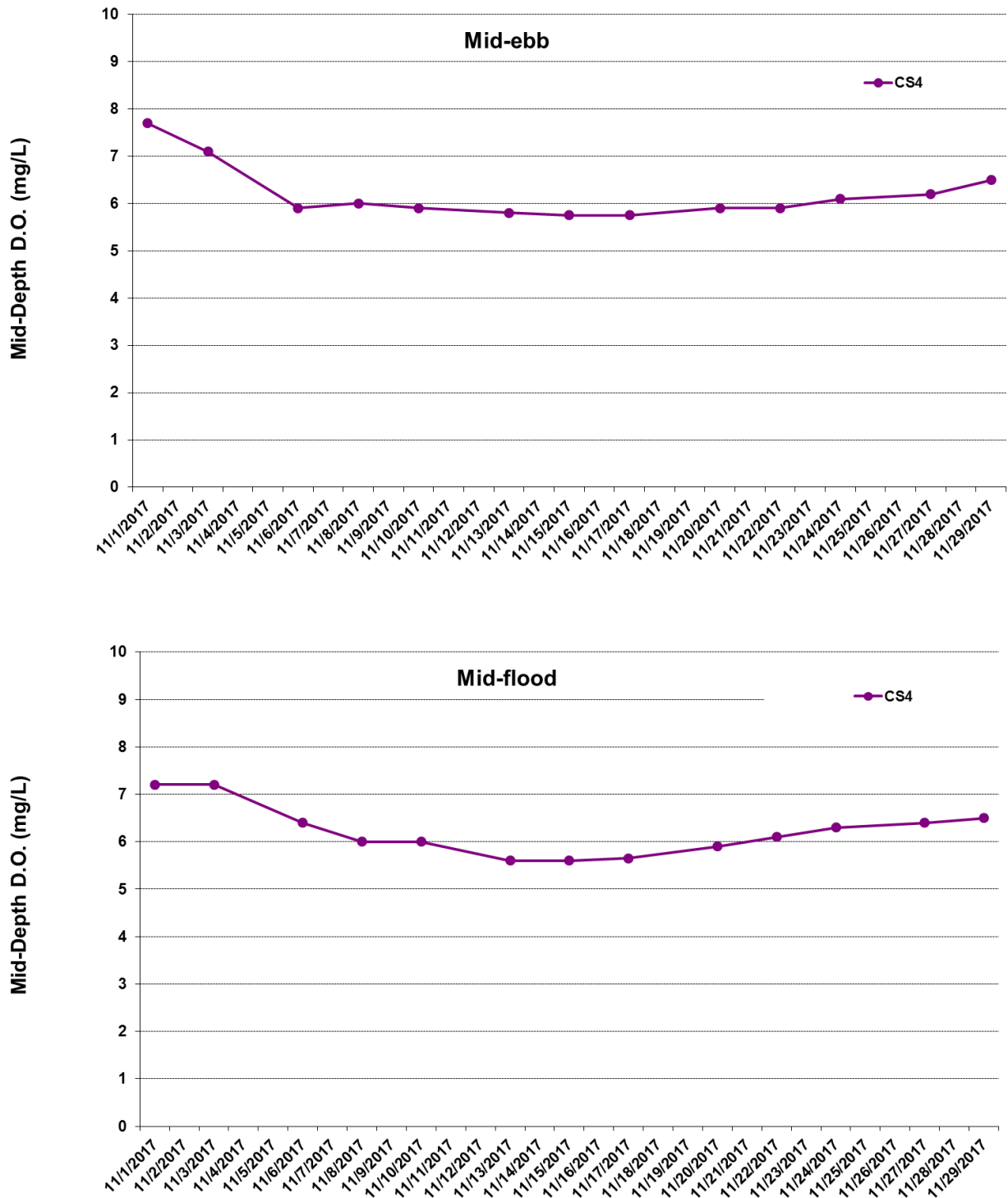

Figure I9 Impact Monitoring - Mean Level of Dissolved Oxygen (mg/L) in surface waters between 1 November 2017 and 30 November 2017 at SR9. The weather conditions during the monitoring period varied mostly from sunny to cloudy. Major marine works included: Seawall Construction and Filling works at Portion N-A, Seawall Enhancement works at Portion N-C (1/11/2017 - 30/11/2017).





*No data for Stations SR8 and SR9 due to shallow water depth (< 6m).

Figure I10 Impact Monitoring - Mean Level of Dissolved Oxygen (mg/L) in mid-depth waters between 1 November 2017 and 30 November 2017 at CS4. The weather conditions during the monitoring period varied mostly from sunny to cloudy. Major marine works included: Seawall Construction and Filling works at Portion N-A, Seawall Enhancement works at Portion N-C (1/11/2017 - 30/11/2017).



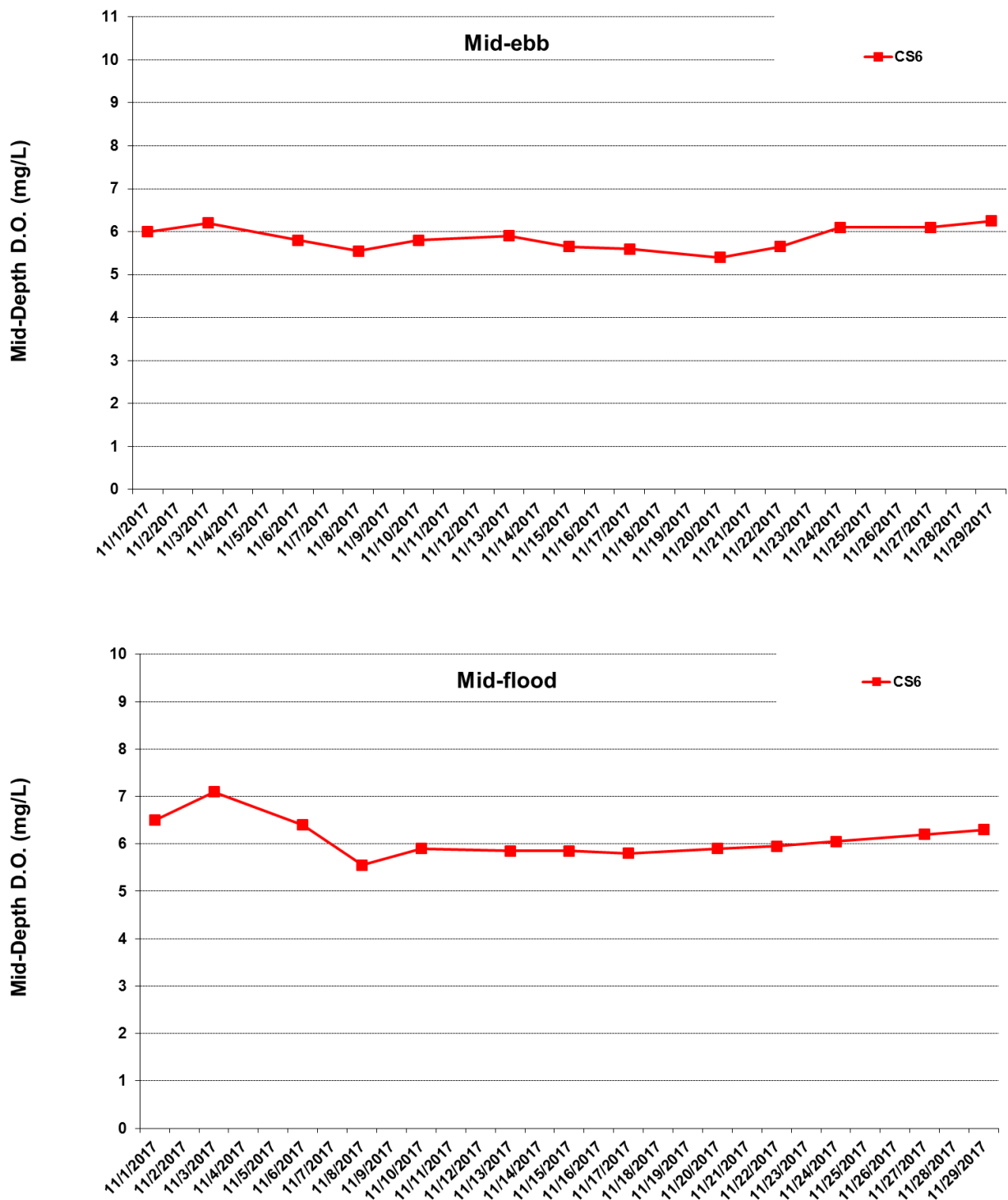

*No data for Stations SR8 and SR9 due to shallow water depth (< 6m).

Figure I11 Impact Monitoring - Mean Level of Dissolved Oxygen (mg/L) in mid-depth waters between 1 November 2017 and 30 November 2017 at CS6. The weather conditions during the monitoring period varied mostly from sunny to cloudy. Major marine works included: Seawall Construction and Filling works at Portion N-A, Seawall Enhancement works at Portion N-C (1/11/2017 - 30/11/2017).



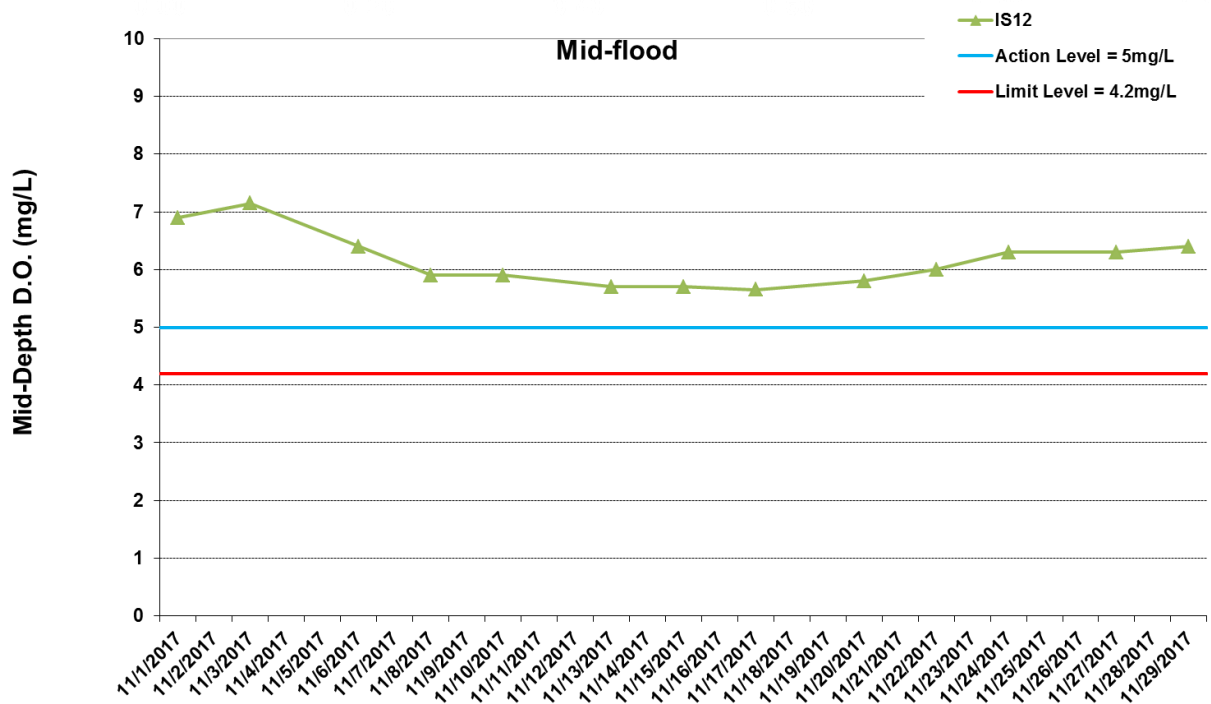
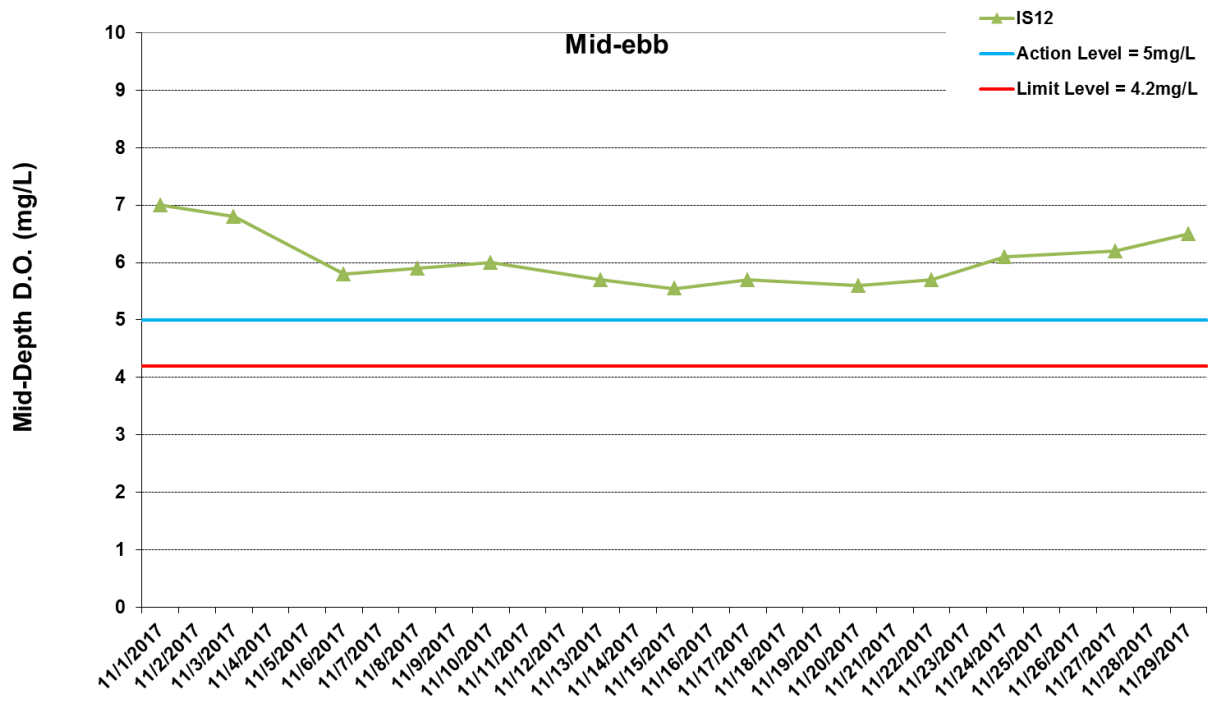

*No data for Stations SR8 and SR9 due to shallow water depth (< 6m).

Figure I12 Impact Monitoring - Mean Level of Dissolved Oxygen (mg/L) in mid-depth waters between 1 November 2017 and 30 November 2017 at IS12. The weather conditions during the monitoring period varied mostly from sunny to cloudy. Major marine works included: Seawall Construction and Filling works at Portion N-A, Seawall Enhancement works at Portion N-C (1/11/2017 - 30/11/2017).



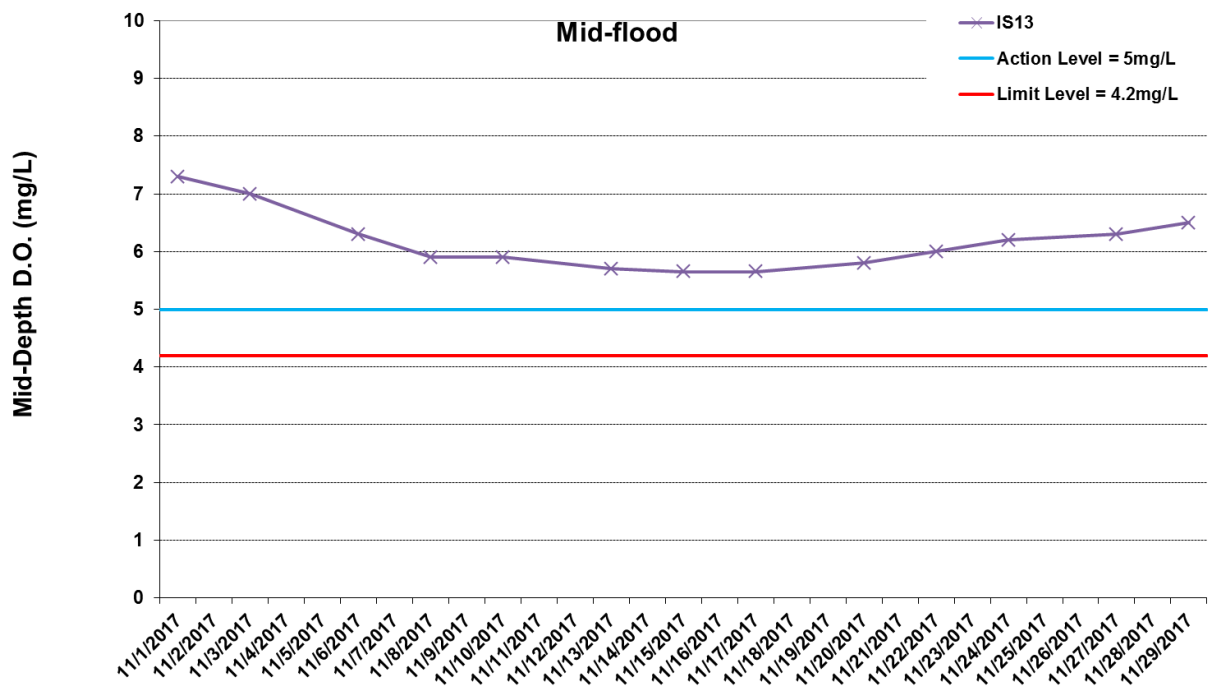
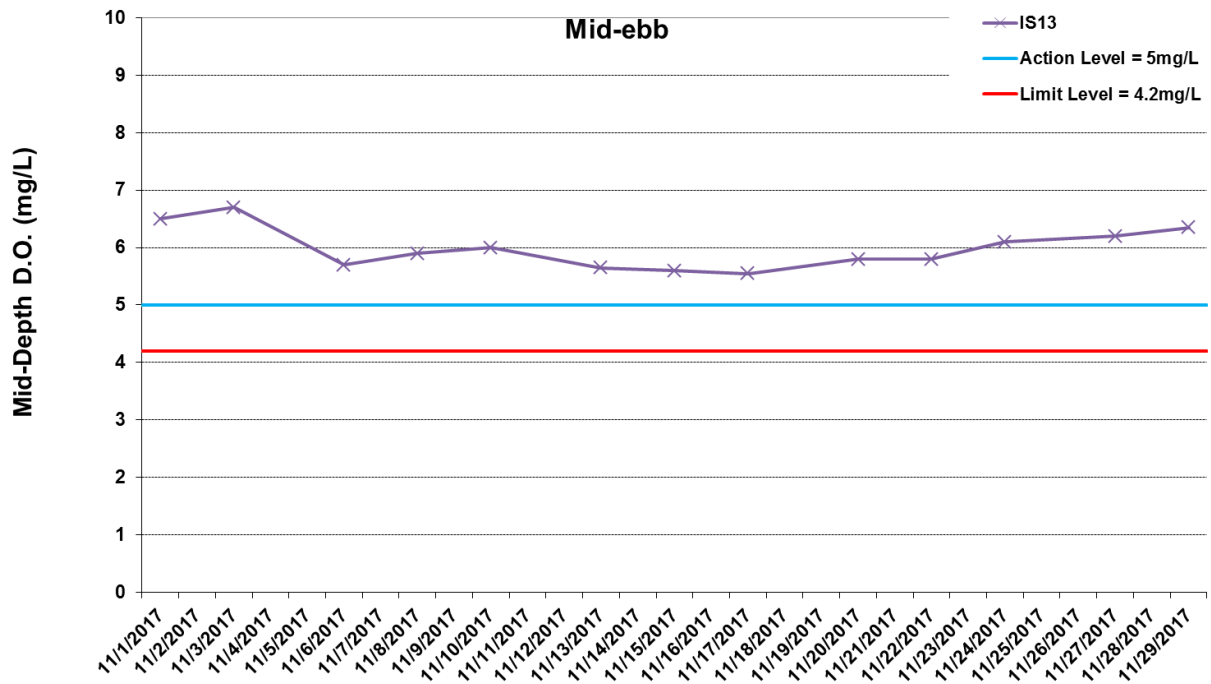

*No data for Stations SR8 and SR9 due to shallow water depth (< 6m).

Figure I13 Impact Monitoring - Mean Level of Dissolved Oxygen (mg/L) in mid-depth waters between 1 November 2017 and 30 November 2017 at IS13. The weather conditions during the monitoring period varied mostly from sunny to cloudy. Major marine works included: Seawall Construction and Filling works at Portion N-A, Seawall Enhancement works at Portion N-C (1/11/2017 - 30/11/2017).



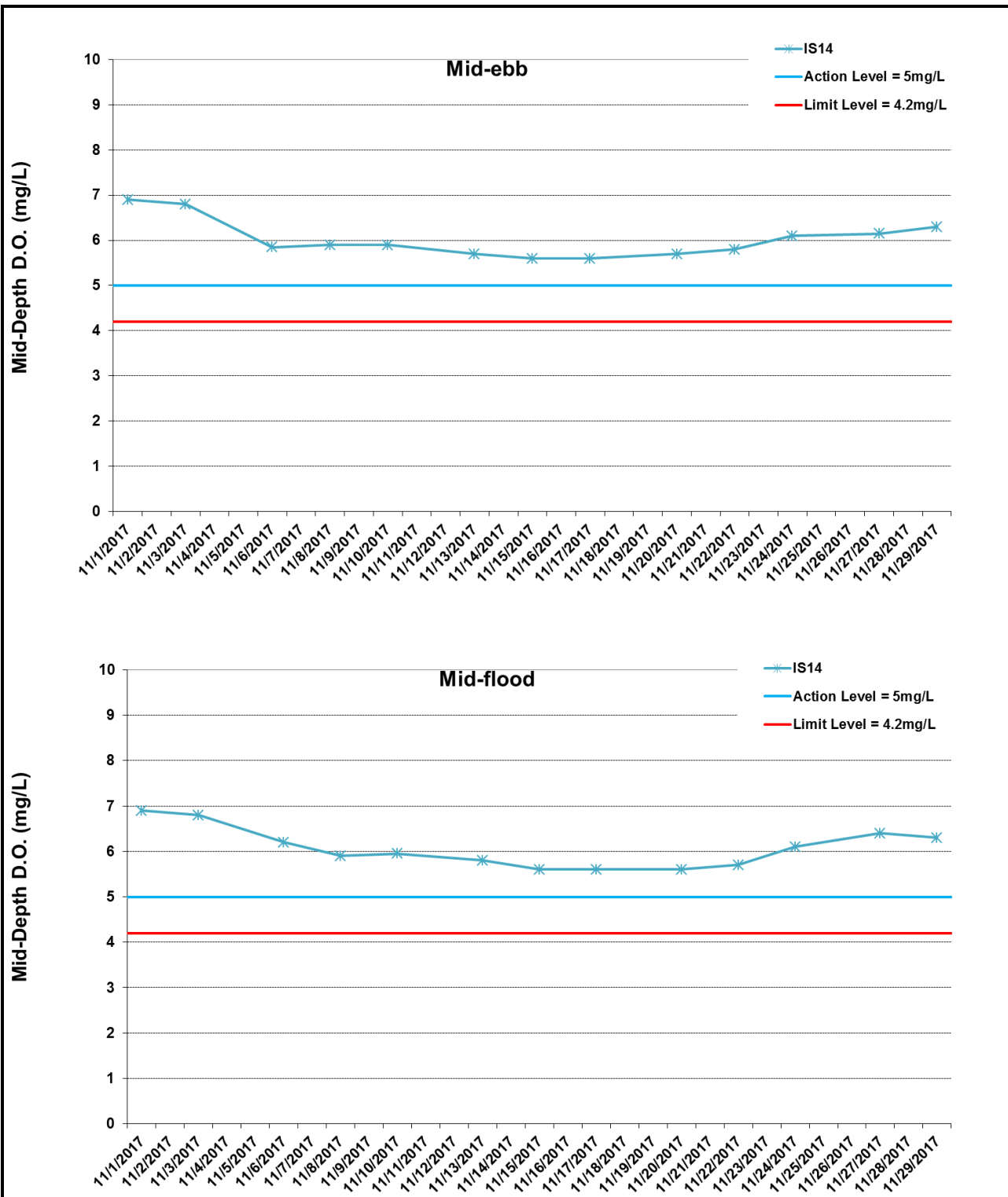

*No data for Stations SR8 and SR9 due to shallow water depth (< 6m).

Figure I14 Impact Monitoring - Mean Level of Dissolved Oxygen (mg/L) in mid-depth waters between 1 November 2017 and 30 November 2017 at IS14. The weather conditions during the monitoring period varied mostly from sunny to cloudy. Major marine works included: Seawall Construction and Filling works at Portion N-A, Seawall Enhancement works at Portion N-C (1/11/2017 - 30/11/2017).



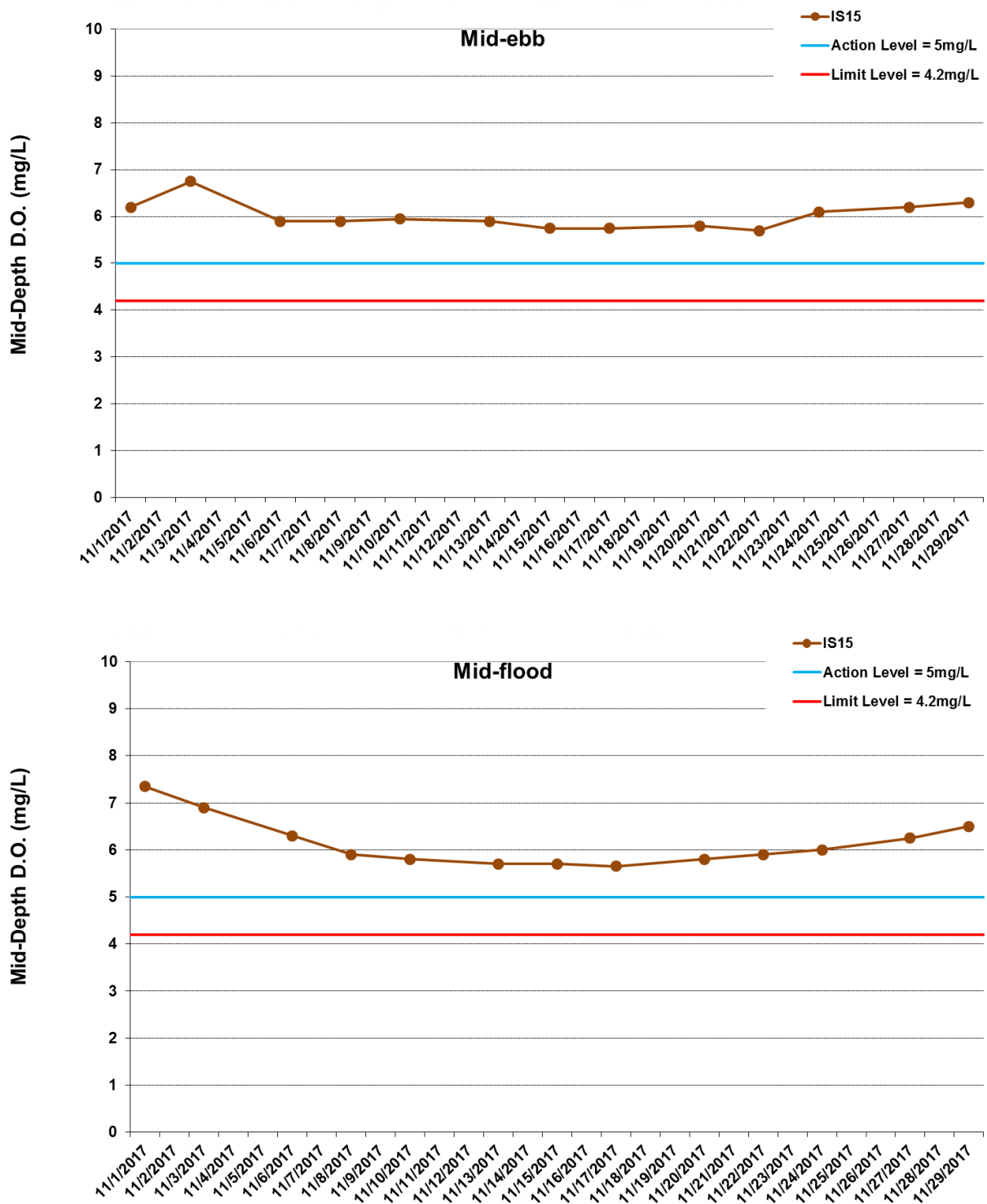

*No data for Stations SR8 and SR9 due to shallow water depth (< 6m).

Figure I15 Impact Monitoring - Mean Level of Dissolved Oxygen (mg/L) in mid-depth waters between 1 November 2017 and 30 November 2017 at IS15. The weather conditions during the monitoring period varied mostly from sunny to cloudy. Major marine works included: Seawall Construction and Filling works at Portion N-A, Seawall Enhancement works at Portion N-C (1/11/2017 - 30/11/2017).



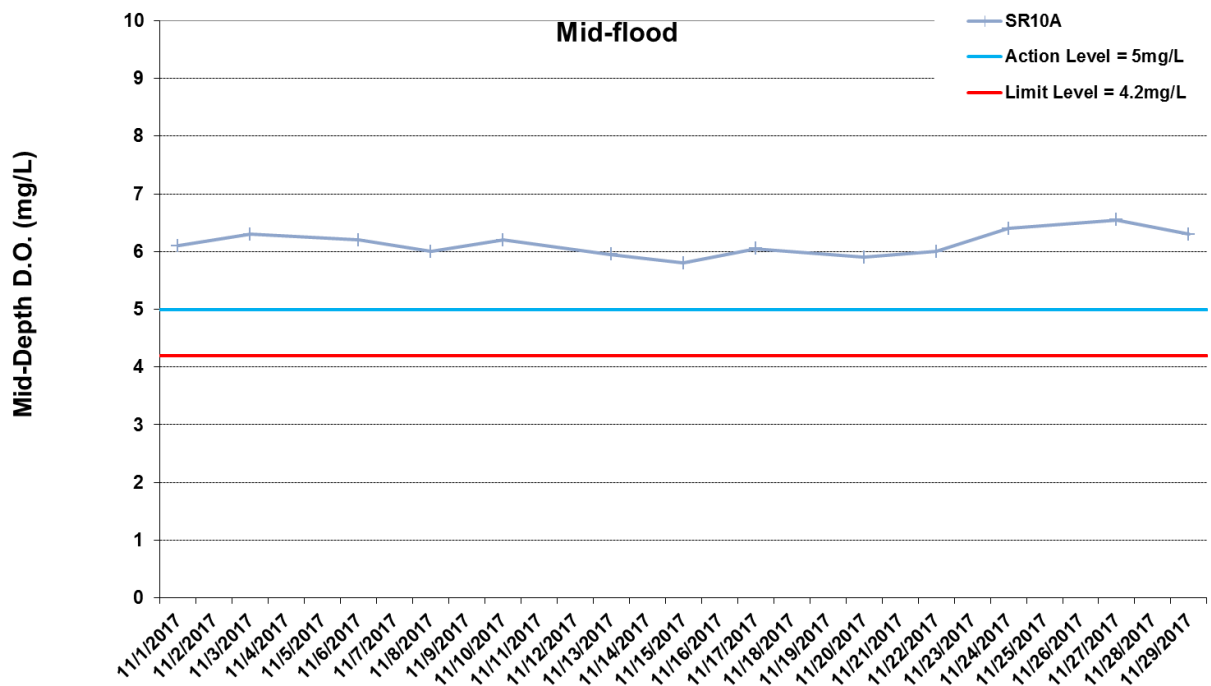
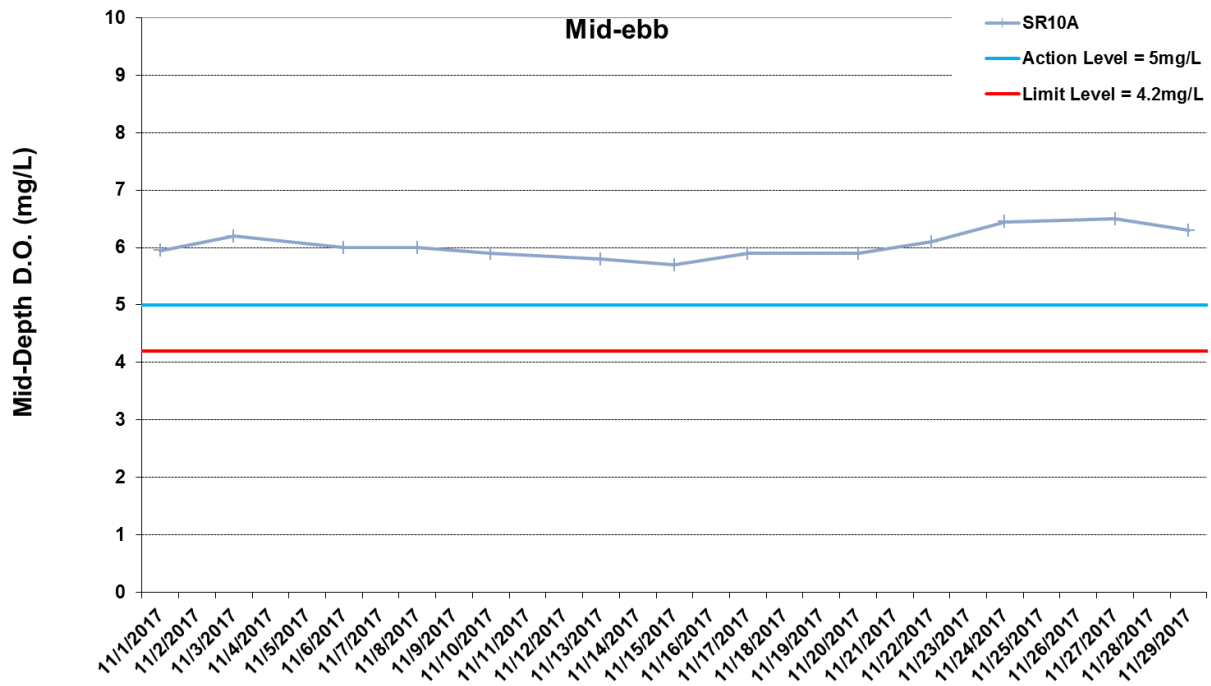

*No data for Stations SR8 and SR9 due to shallow water depth (< 6m).

Figure I16 Impact Monitoring - Mean Level of Dissolved Oxygen (mg/L) in mid-depth waters between 1 November 2017 and 30 November 2017 at SR10A. The weather conditions during the monitoring period varied mostly from sunny to cloudy. Major marine works included: Seawall Construction and Filling works at Portion N-A, Seawall Enhancement works at Portion N-C (1/11/2017 - 30/11/2017).



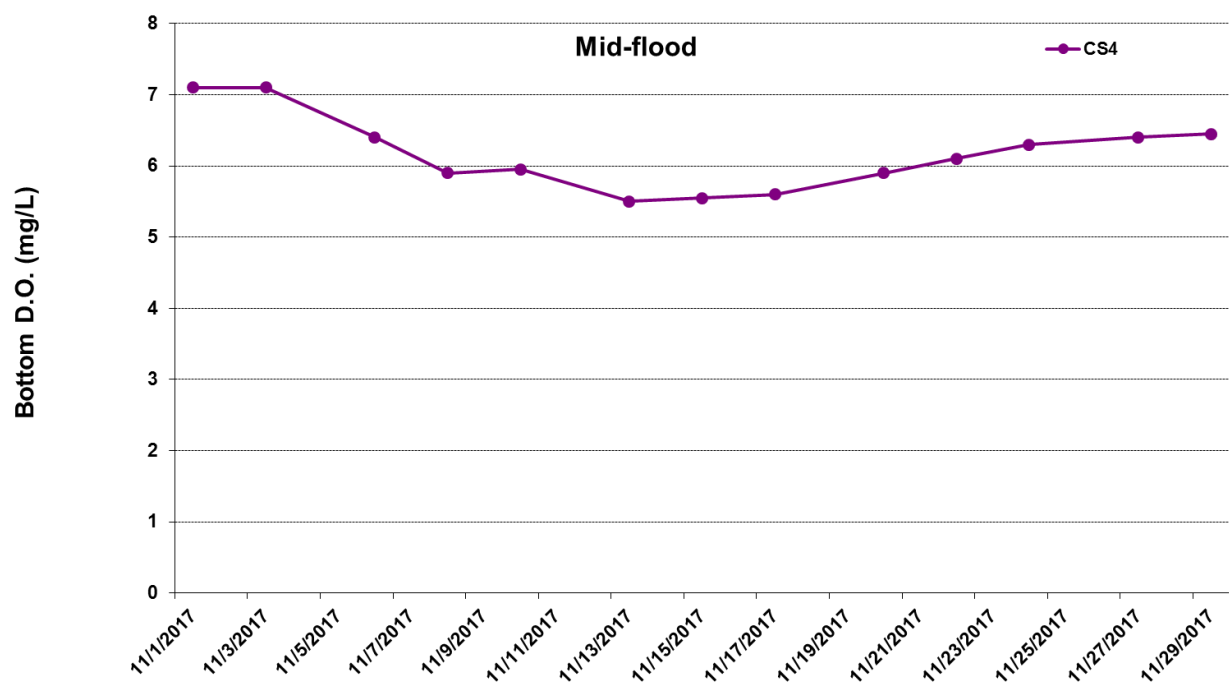
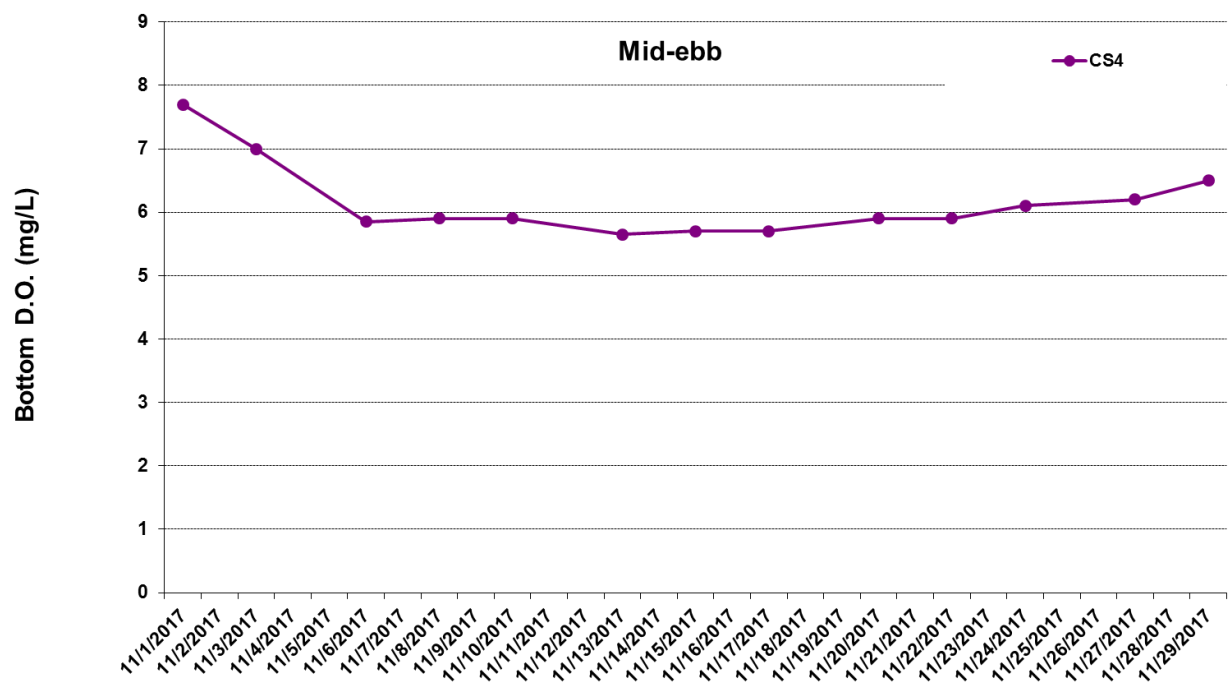

Figure I17 Impact Monitoring - Mean Level of Dissolved Oxygen (mg/L) in bottom water between 1 November 2017 and 30 November 2017 at CS4. The weather conditions during the monitoring period varied mostly from sunny to cloudy. Major marine works included: Seawall Construction and Filling works at Portion N-A, Seawall Enhancement works at Portion N-C (1/11/2017 - 30/11/2017).



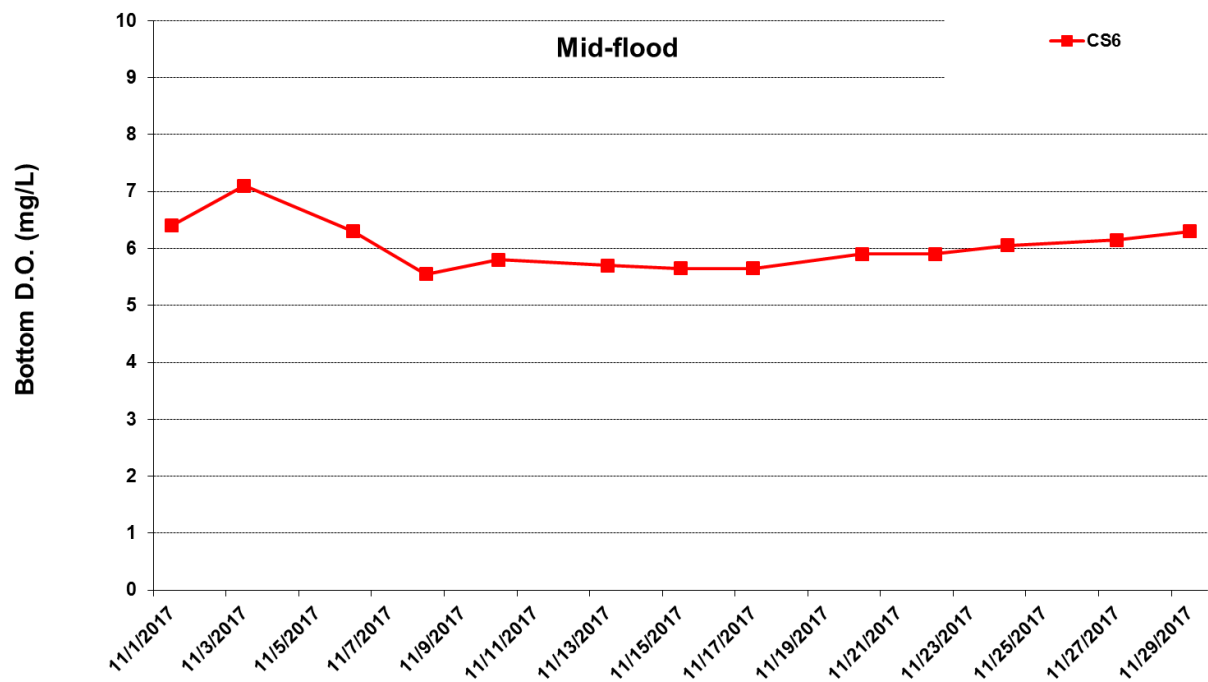
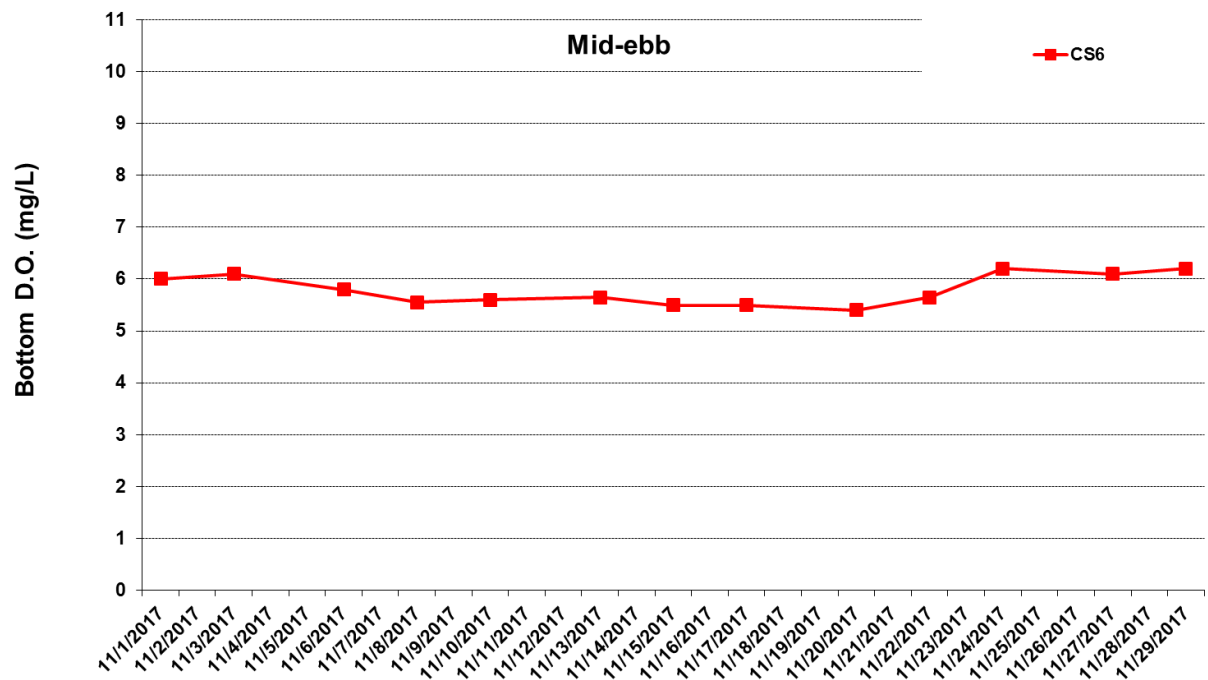

Figure I18 Impact Monitoring - Mean Level of Dissolved Oxygen (mg/L) in bottom water between 1 November 2017 and 30 November 2017 at CS6. The weather conditions during the monitoring period varied mostly from sunny to cloudy. Major marine works included: Seawall Construction and Filling works at Portion N-A, Seawall Enhancement works at Portion N-C (1/11/2017 - 30/11/2017).



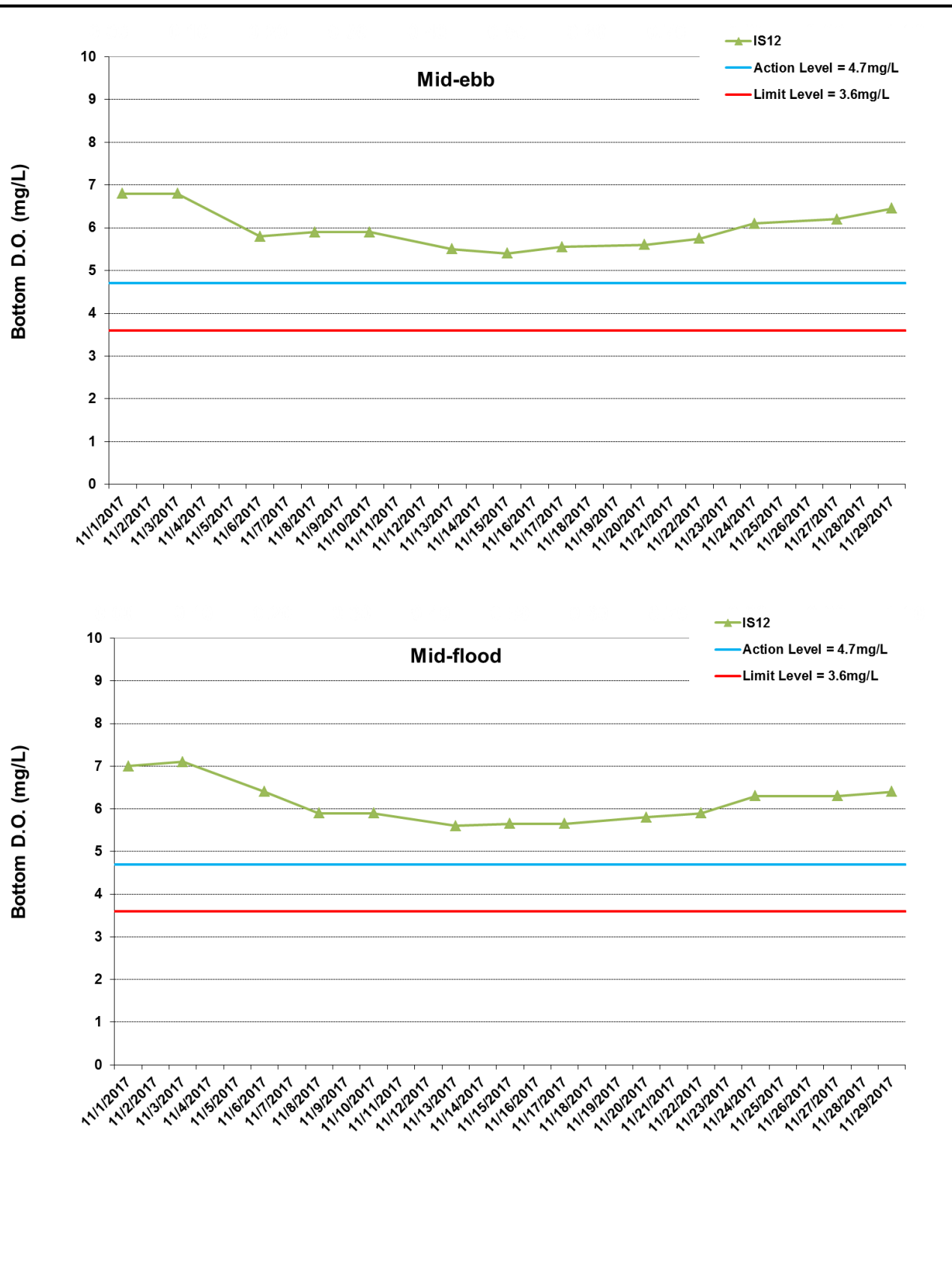

Figure I19 Impact Monitoring - Mean Level of Dissolved Oxygen (mg/L) in bottom water between 1 November 2017 and 30 November 2017 at IS12. The weather conditions during the monitoring period varied mostly from sunny to cloudy. Major marine works included: Seawall Construction and Filling works at Portion N-A, Seawall Enhancement works at Portion N-C (1/11/2017 - 30/11/2017).



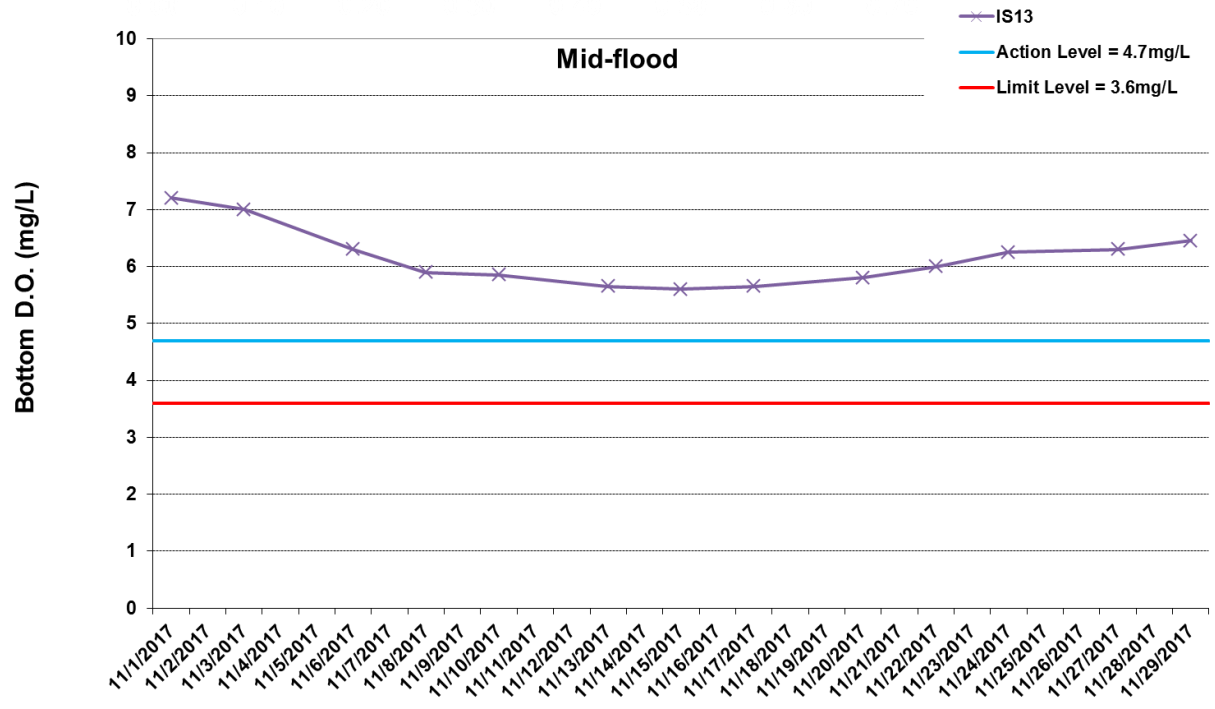
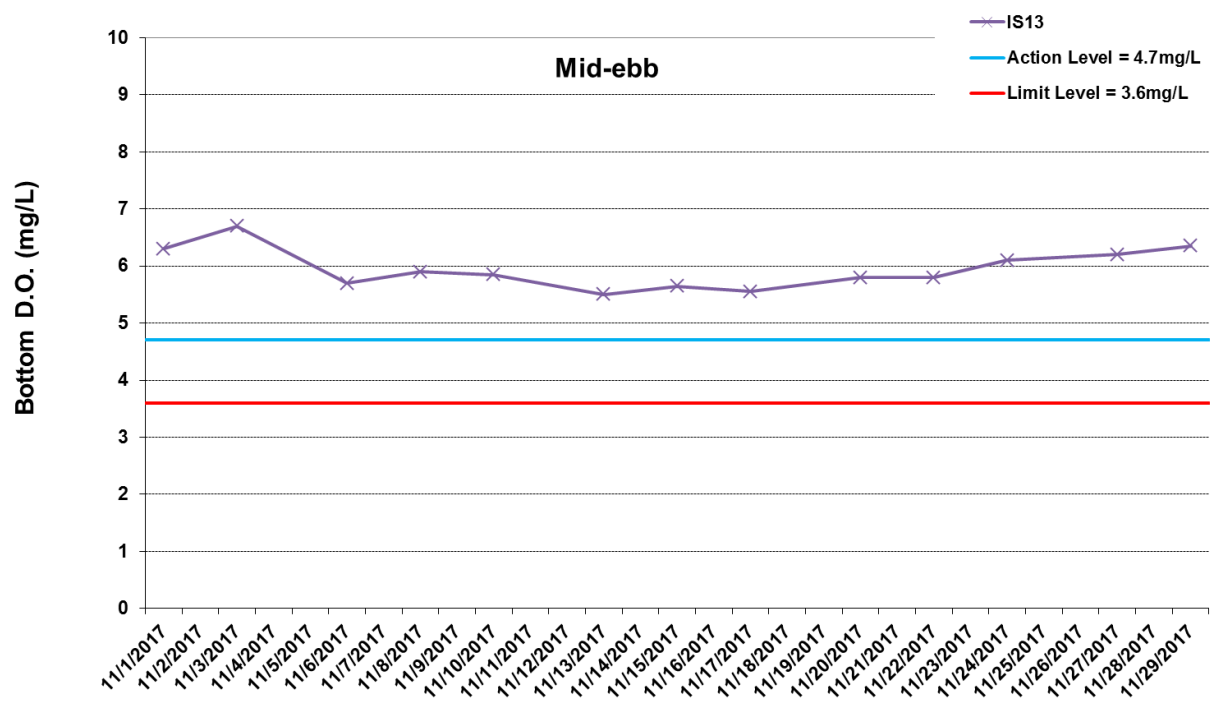

Figure I20 Impact Monitoring - Mean Level of Dissolved Oxygen (mg/L) in bottom water between 1 November 2017 and 30 November 2017 at IS13. The weather conditions during the monitoring period varied mostly from sunny to cloudy. Major marine works included: Seawall Construction and Filling works at Portion N-A, Seawall Enhancement works at Portion N-C (1/11/2017 - 30/11/2017).



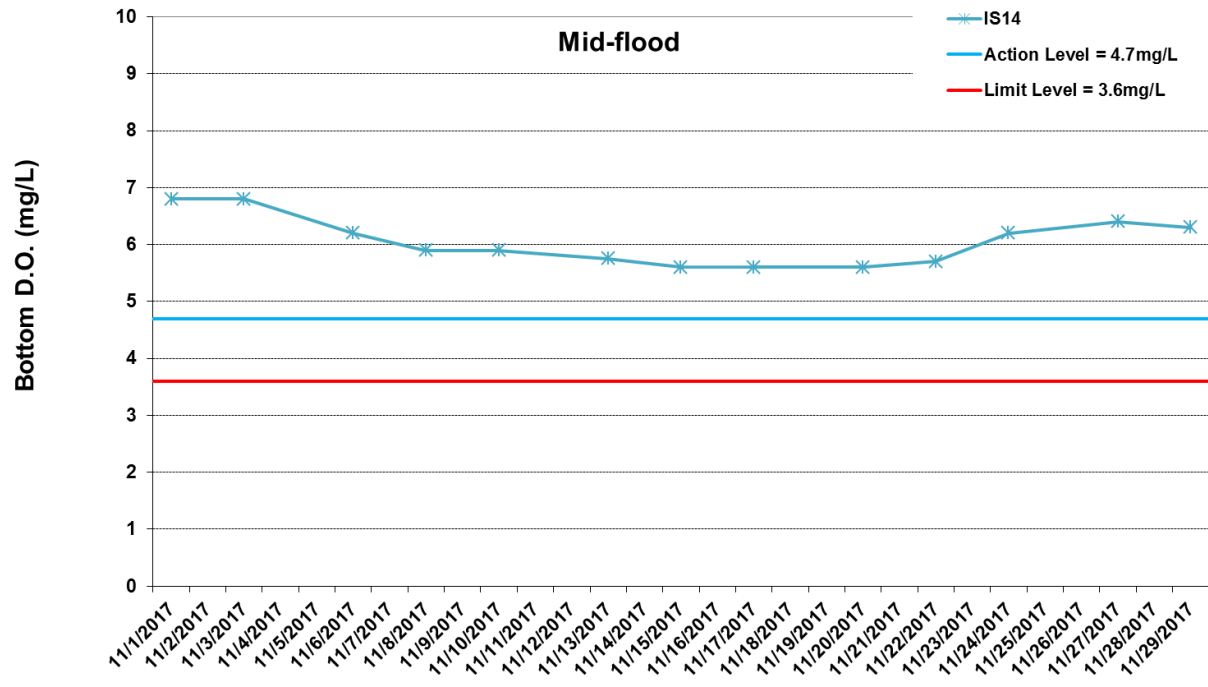
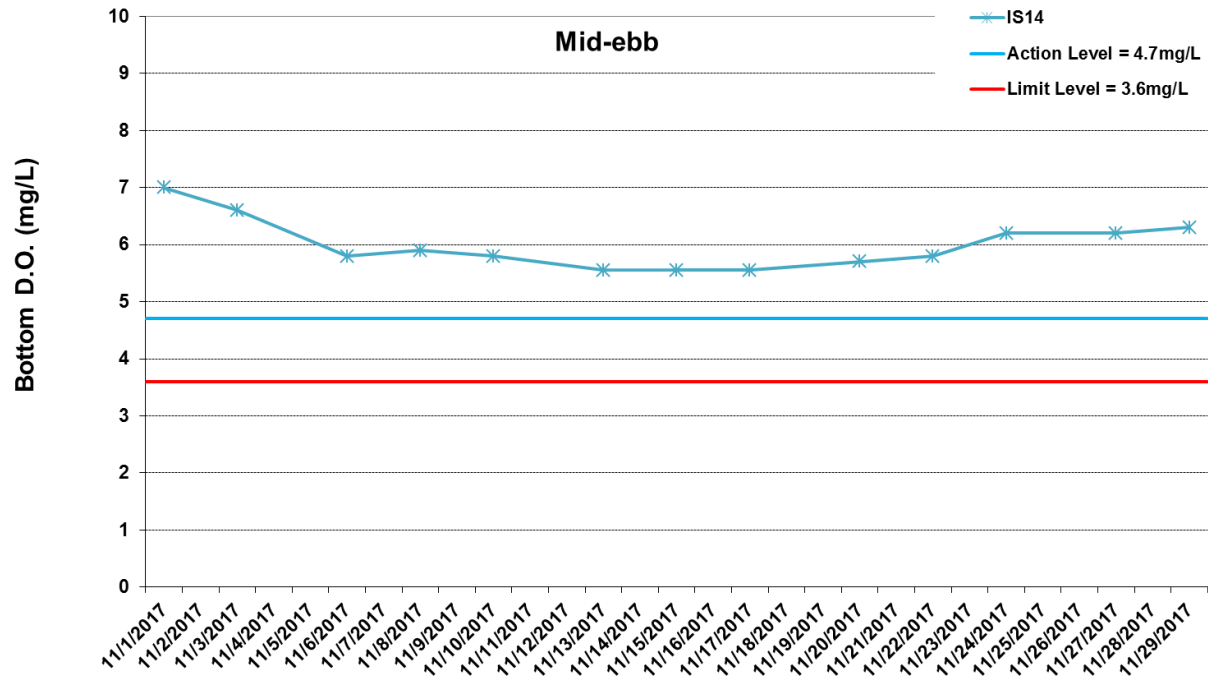

Figure I21 Impact Monitoring - Mean Level of Dissolved Oxygen (mg/L) in bottom water between 1 November 2017 and 30 November 2017 at IS14. The weather conditions during the monitoring period varied mostly from sunny to cloudy. Major marine works included: Seawall Construction and Filling works at Portion N-A, Seawall Enhancement works at Portion N-C (1/11/2017 - 30/11/2017).



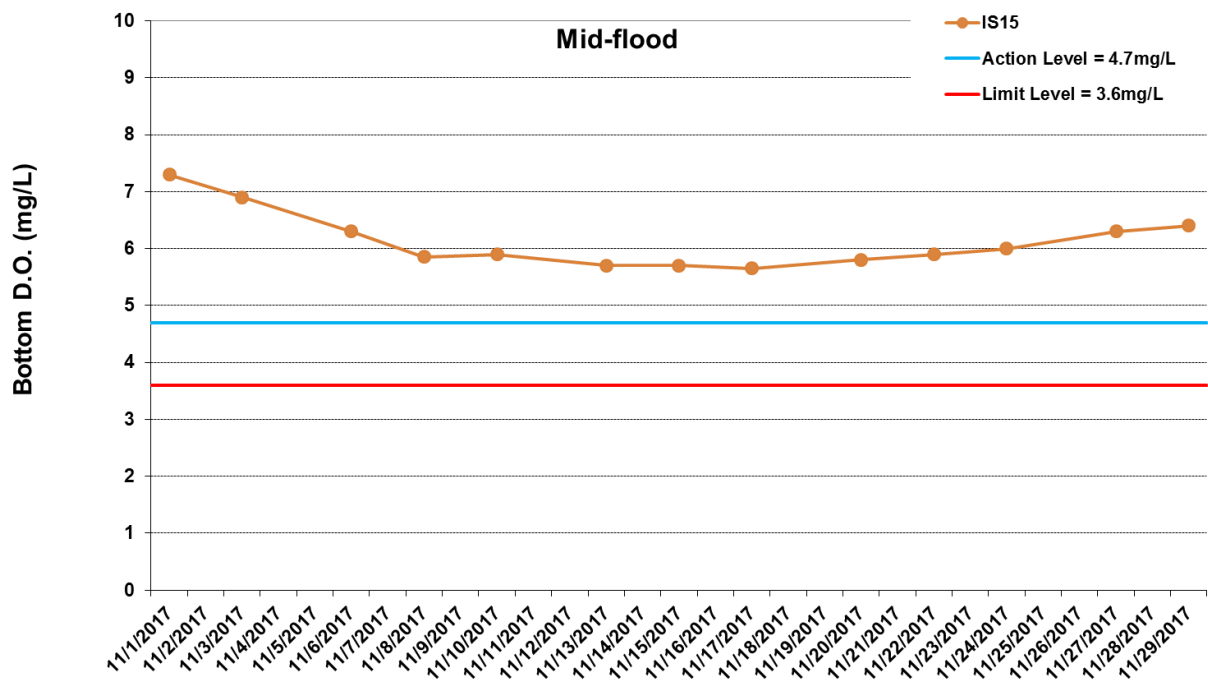
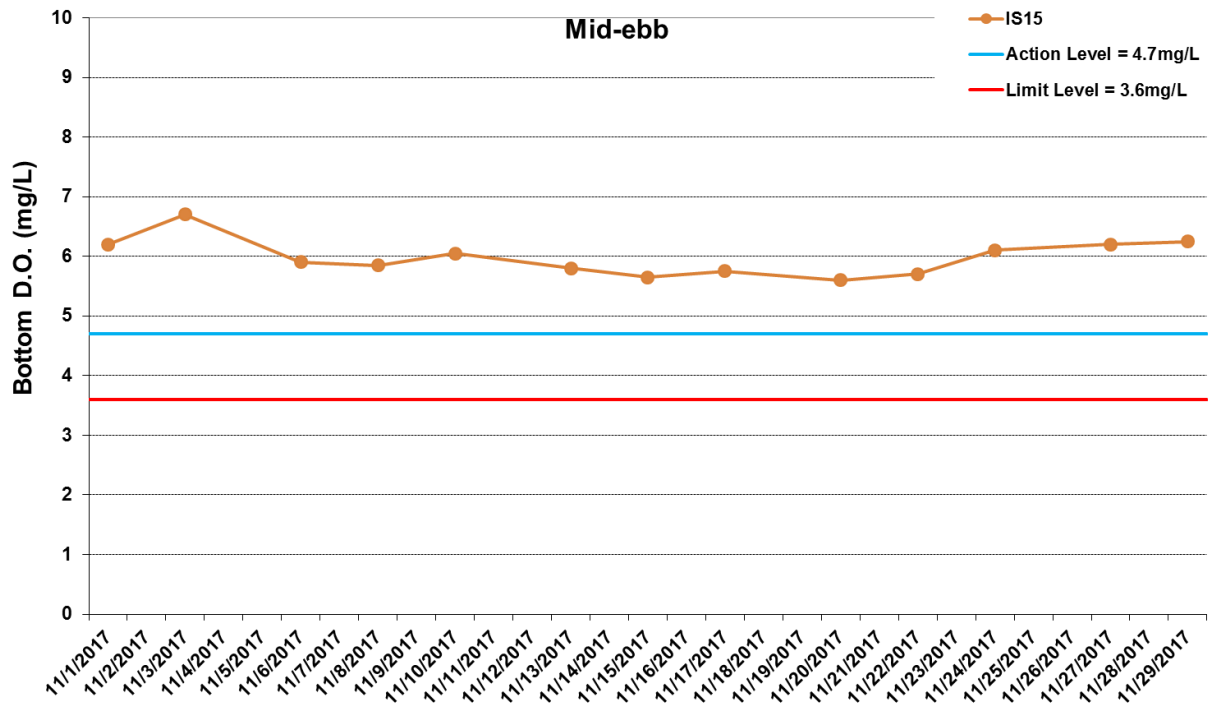

Figure I22 Impact Monitoring - Mean Level of Dissolved Oxygen (mg/L) in bottom water between 1 November 2017 and 30 November 2017 at IS15. The weather conditions during the monitoring period varied mostly from sunny to cloudy. Major marine works included: Seawall Construction and Filling works at Portion N-A, Seawall Enhancement works at Portion N-C (1/11/2017 - 30/11/2017).



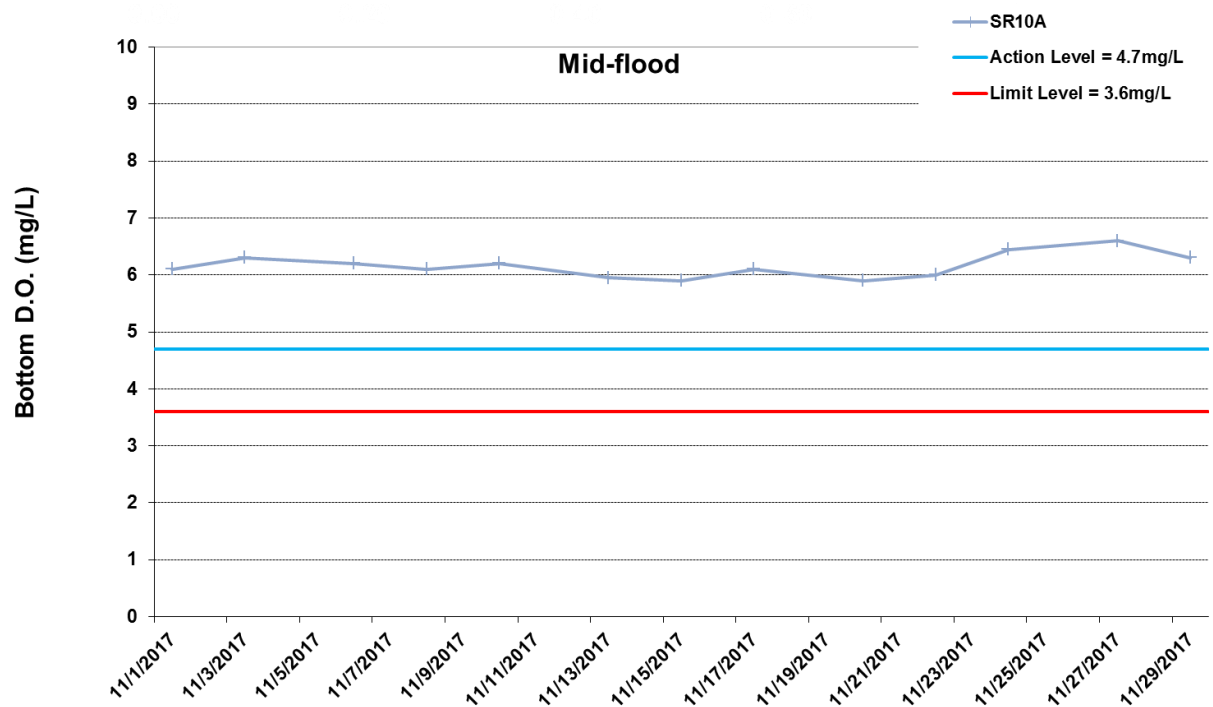
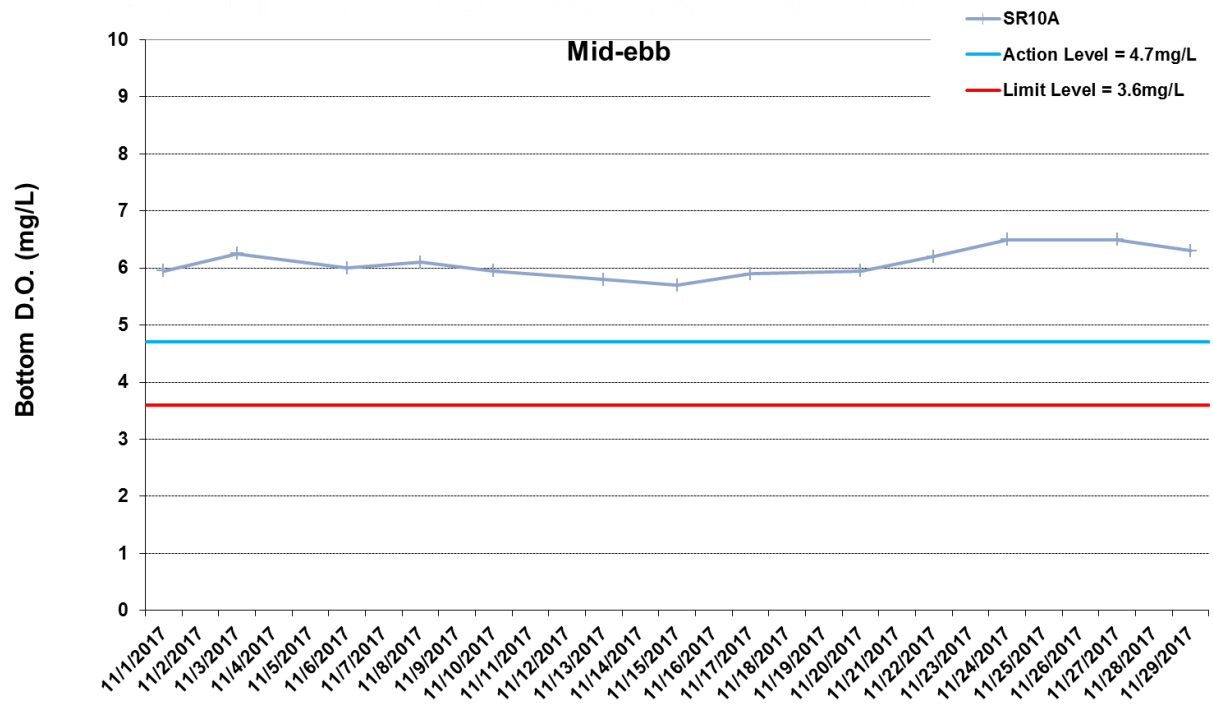

Figure I23 Impact Monitoring - Mean Level of Dissolved Oxygen (mg/L) in bottom water between 1 November 2017 and 30 November 2017 at SR10A. The weather conditions during the monitoring period varied mostly from sunny to cloudy. Major marine works included: Seawall Construction and Filling works at Portion N-A, Seawall Enhancement works at Portion N-C (1/11/2017 - 30/11/2017).



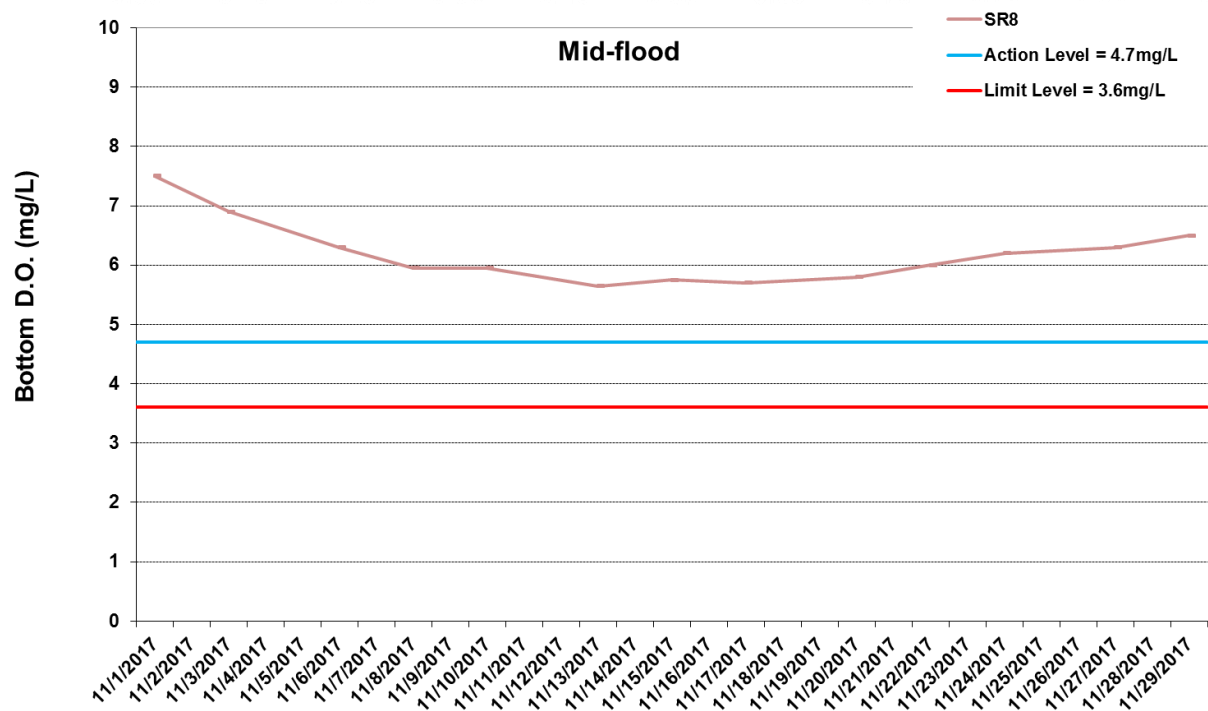
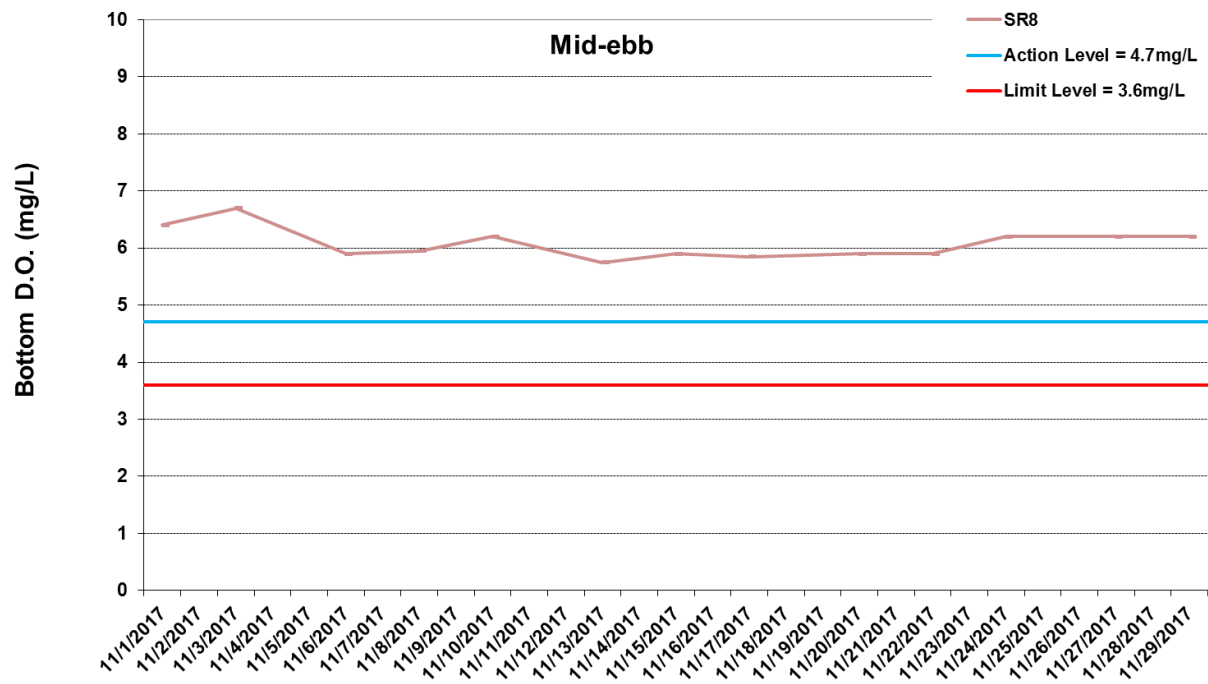

Figure I24 Impact Monitoring - Mean Level of Dissolved Oxygen (mg/L) in bottom water between 1 November 2017 and 30 November 2017 at SR8. The weather conditions during the monitoring period varied mostly from sunny to cloudy. Major marine works included: Seawall Construction and Filling works at Portion N-A, Seawall Enhancement works at Portion N-C (1/11/2017 - 30/11/2017).



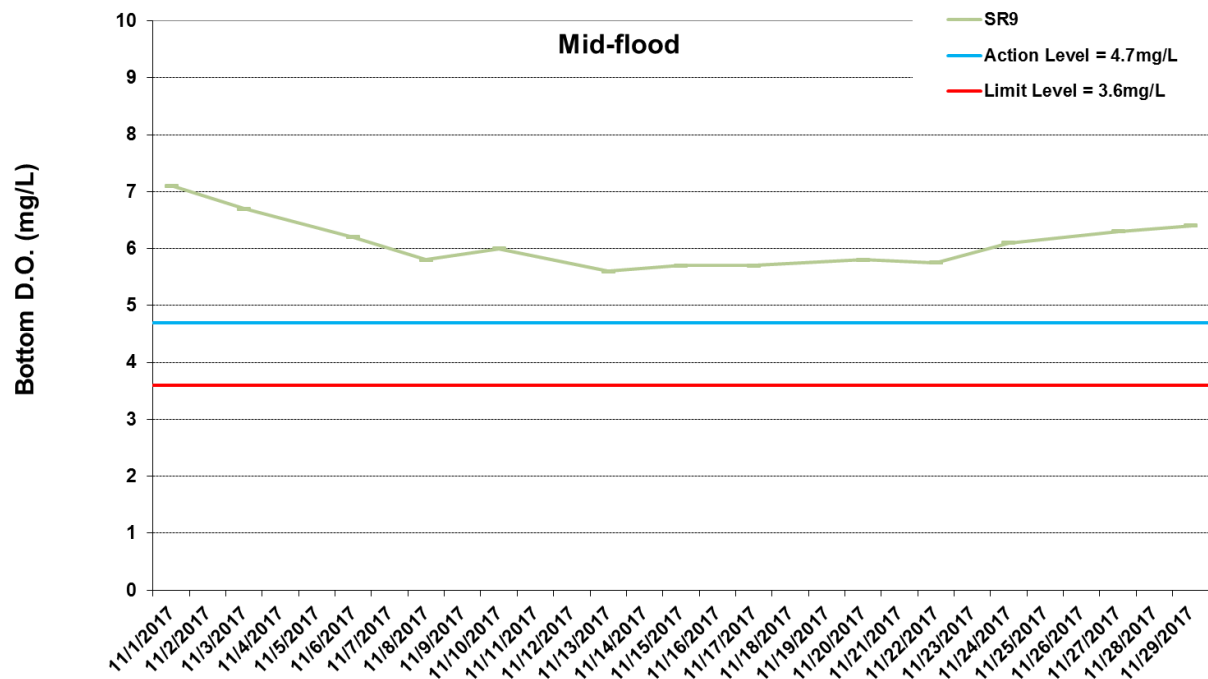
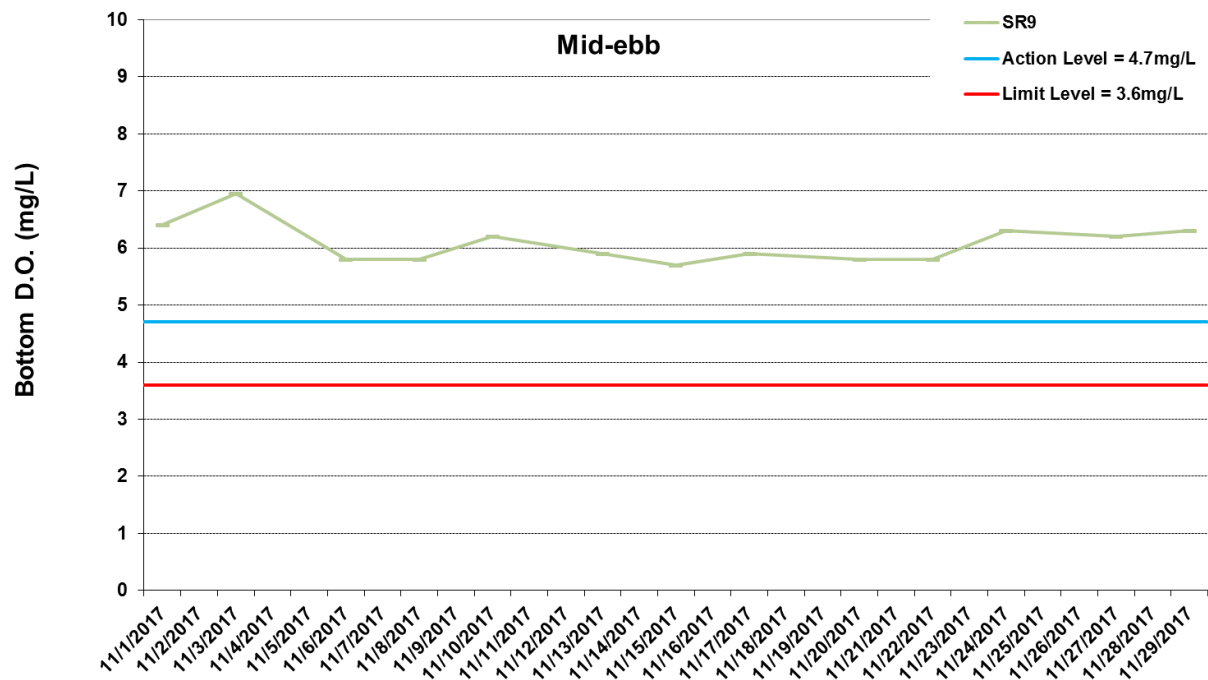

Figure I25 Impact Monitoring - Mean Level of Dissolved Oxygen (mg/L) in bottom water between 1 November 2017 and 30 November 2017 at SR9. The weather conditions during the monitoring period varied mostly from sunny to cloudy. Major marine works included: Seawall Construction and Filling works at Portion N-A, Seawall Enhancement works at Portion N-C (1/11/2017 - 30/11/2017).



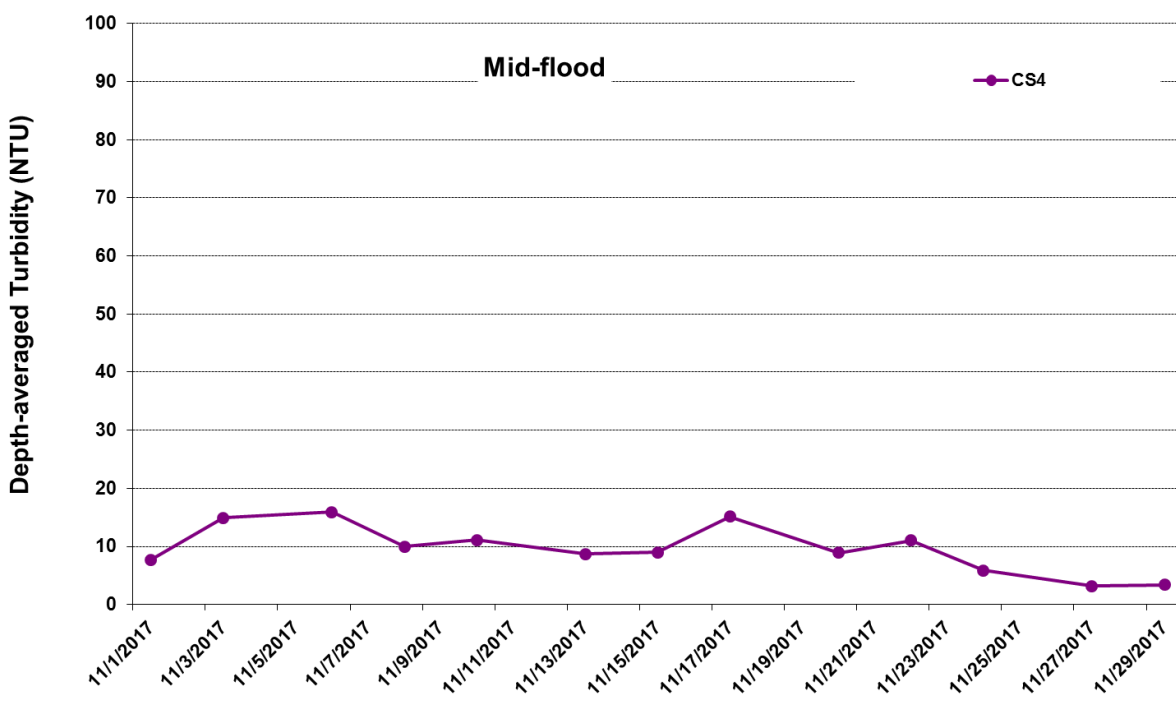
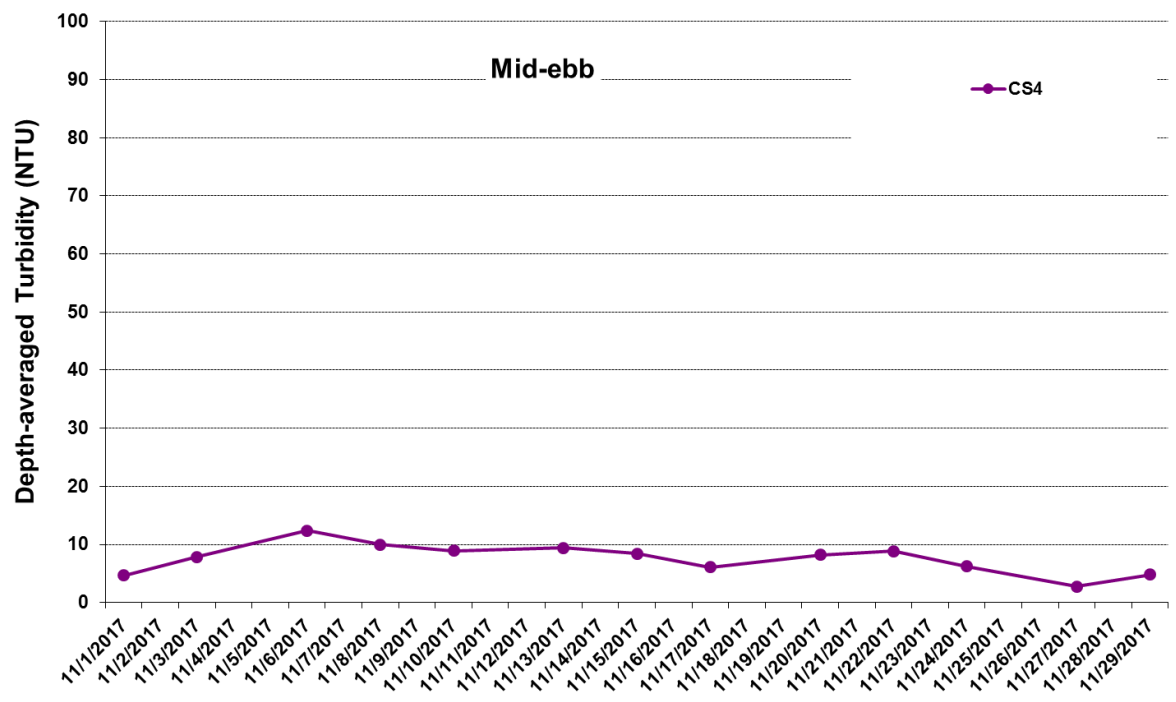

Figure I26 Impact Monitoring - Mean Depth-averaged Level of Turbidity (NTU) between 1 November 2017 and 30 November 2017 at CS4. The weather conditions during the monitoring period varied mostly from sunny to cloudy. Major marine works included: Seawall Construction and Filling works at Portion N-A, Seawall Enhancement works at Portion N-C (1/11/2017 - 30/11/2017).



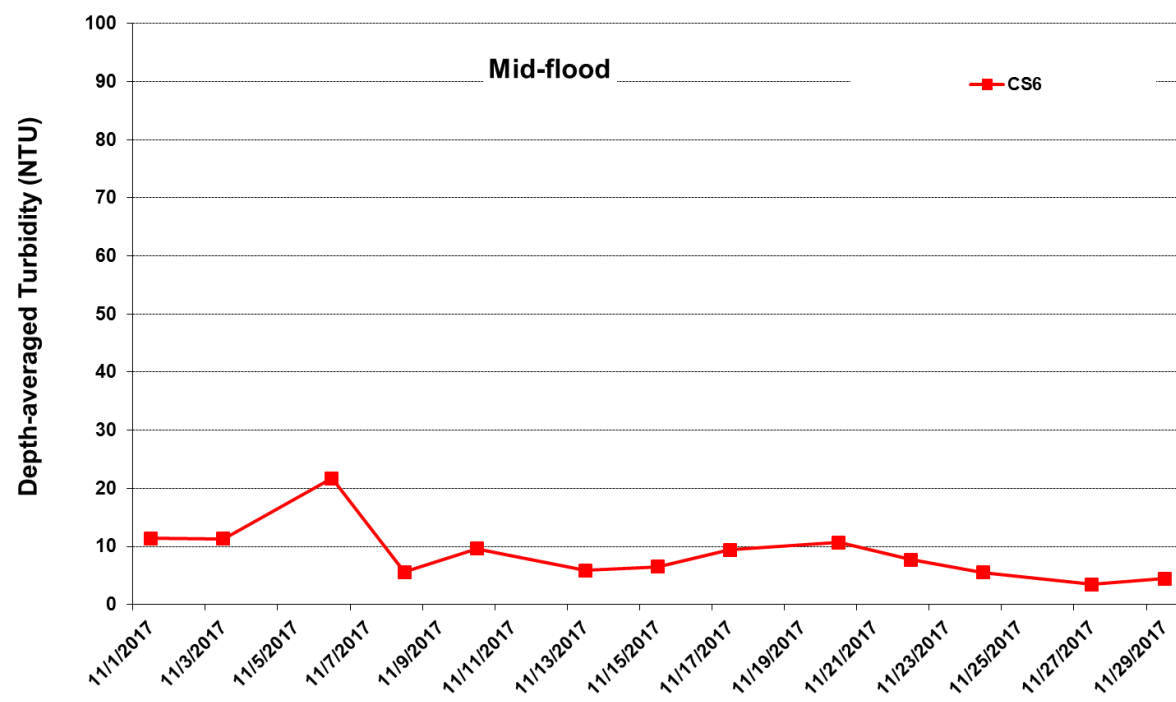
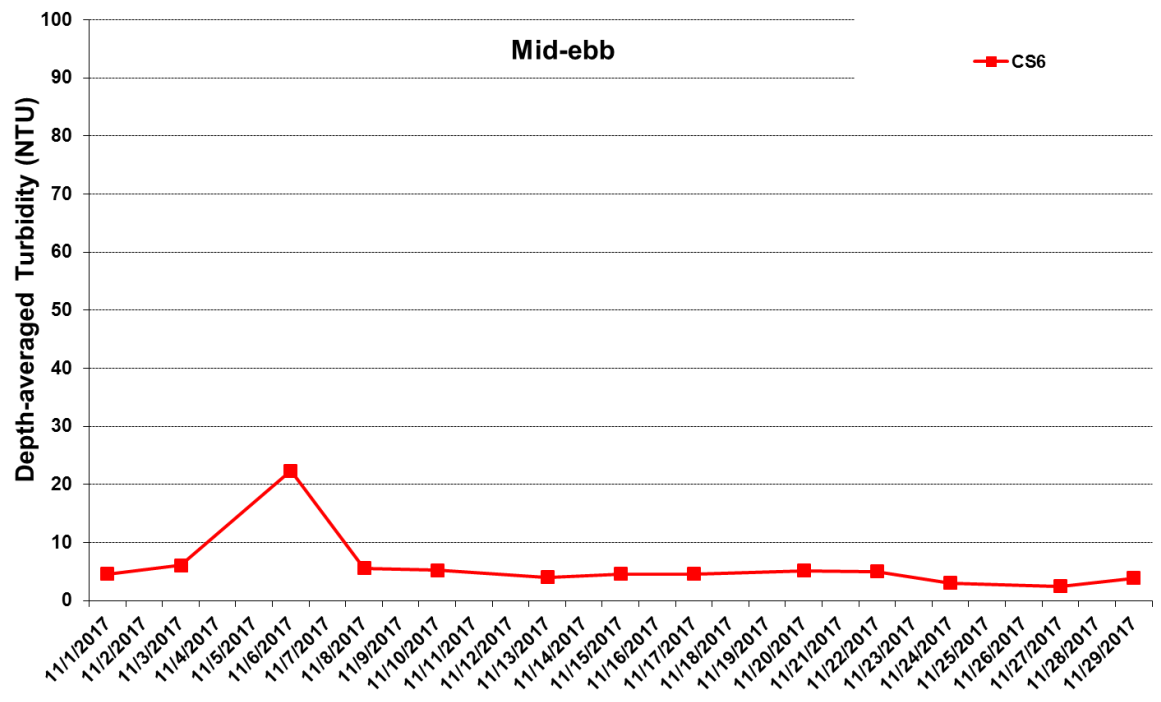

Figure I27 Impact Monitoring - Mean Depth-averaged Level of Turbidity (NTU) between 1 November 2017 and 30 November 2017 at CS6. The weather conditions during the monitoring period varied mostly from sunny to cloudy. Major marine works included: Seawall Construction and Filling works at Portion N-A, Seawall Enhancement works at Portion N-C (1/11/2017 - 30/11/2017).



Ref: 0212330_Impact-WQM_May2017_graphs_Rev a.xls

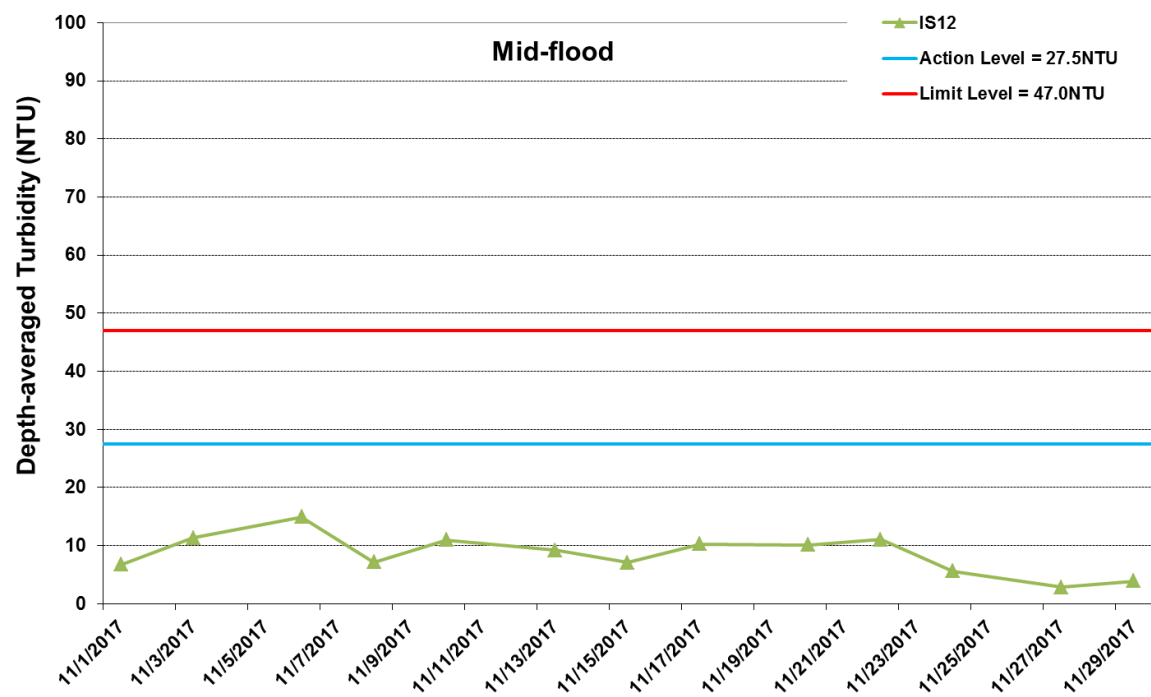
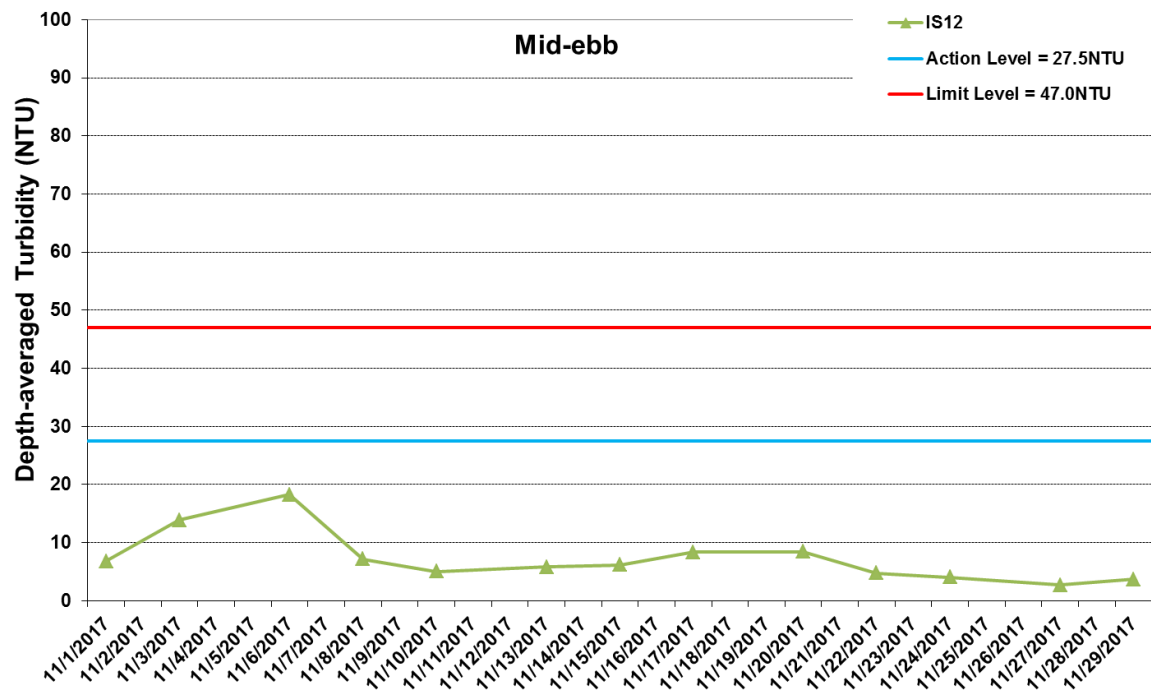
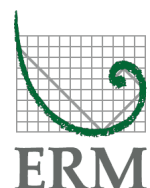

Figure I28 Impact Monitoring – Mean Depth-averaged Level of Turbidity (NTU) between 1 November 2017 and 30 November 2017 at IS12. The weather conditions during the monitoring period varied mostly from sunny to cloudy. Major marine works included: Seawall Construction and Filling works at Portion N-A, Seawall Enhancement works at Portion N-C (1/11/2017 – 30/11/2017).



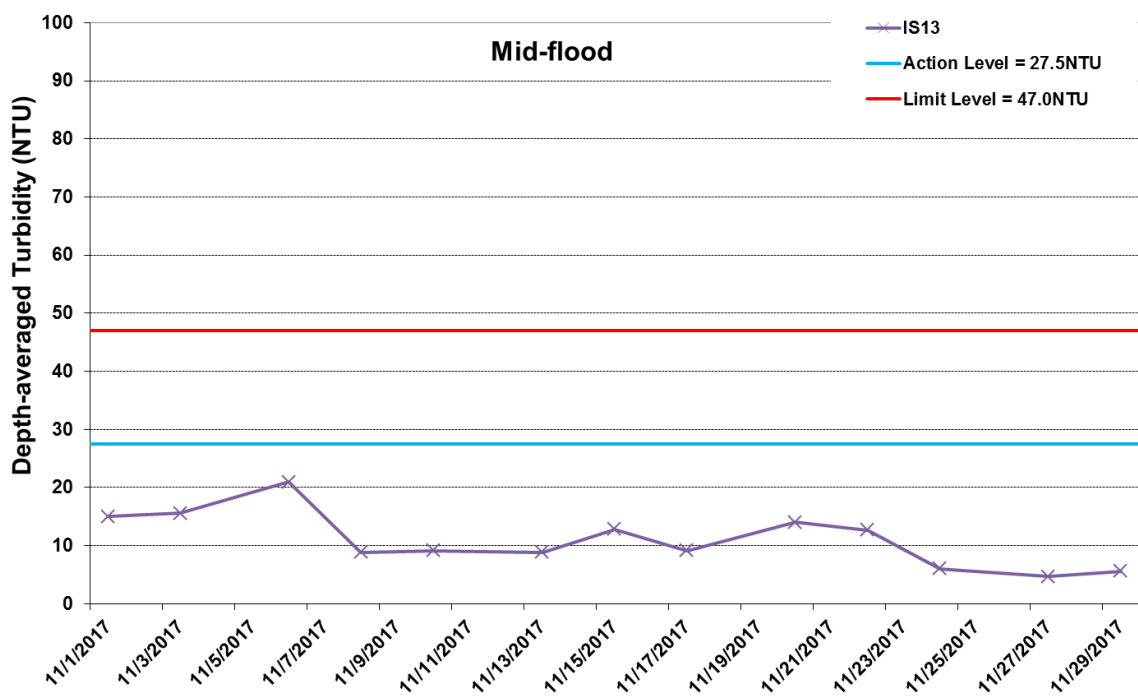
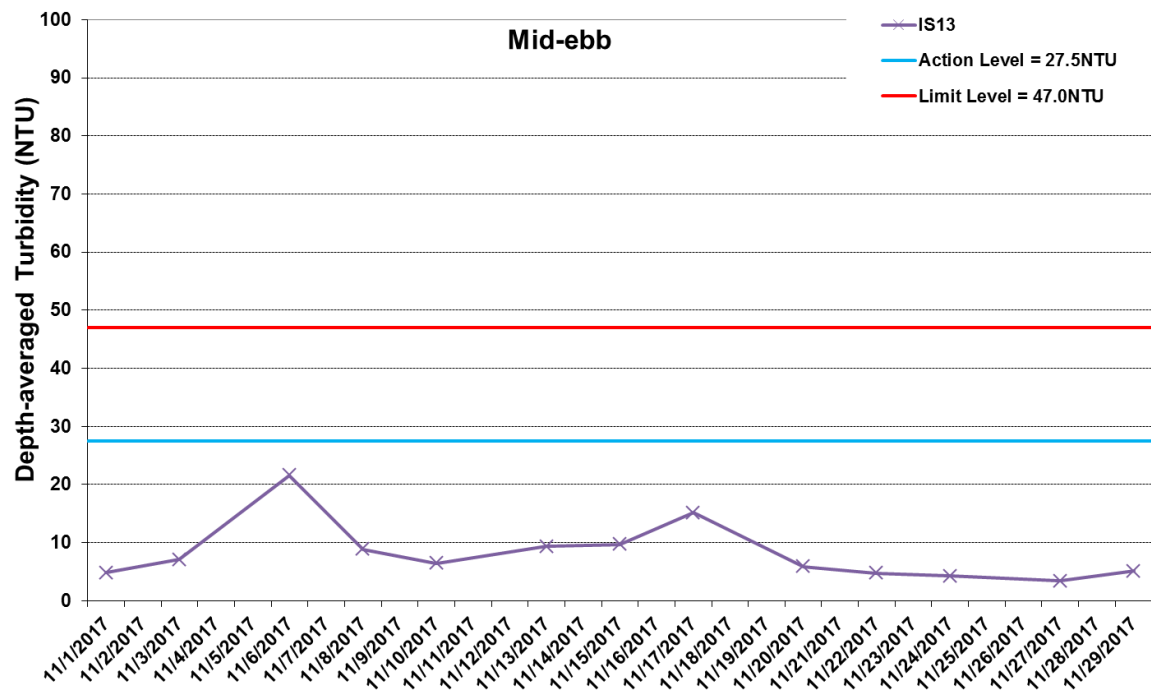

Figure I29 Impact Monitoring - Mean Depth-averaged Level of Turbidity (NTU) between 1 November 2017 and 30 November 2017 at IS13. The weather conditions during the monitoring period varied mostly from sunny to cloudy. Major marine works included: Seawall Construction and Filling works at Portion N-A, Seawall Enhancement works at Portion N-C (1/11/2017 - 30/11/2017).



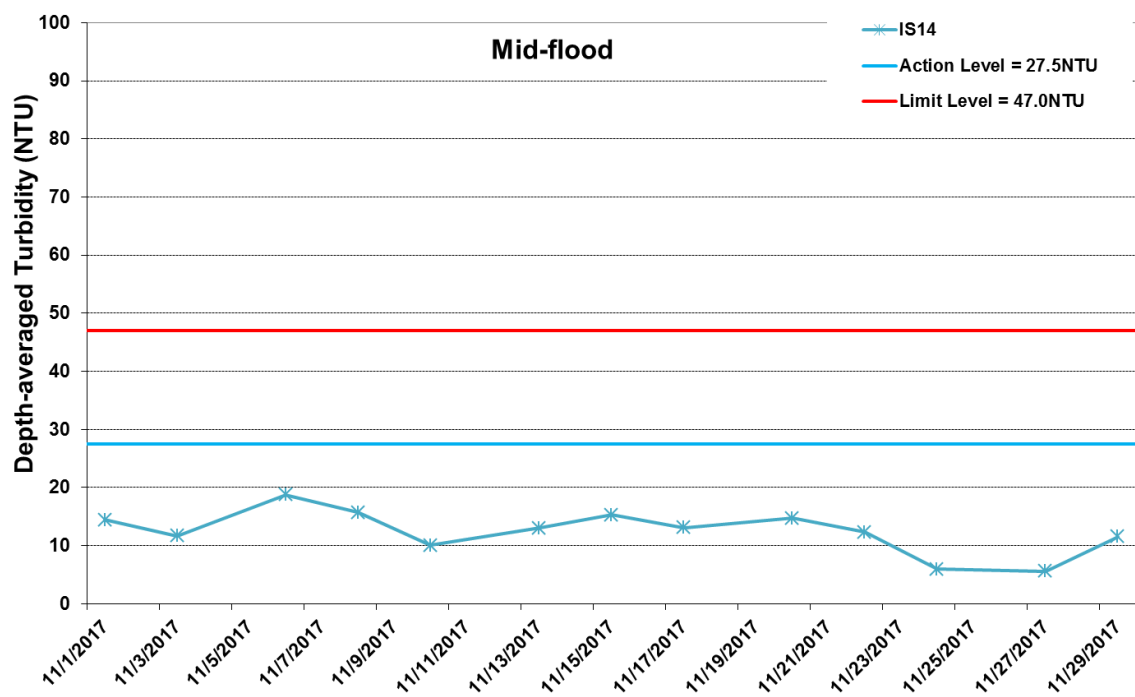
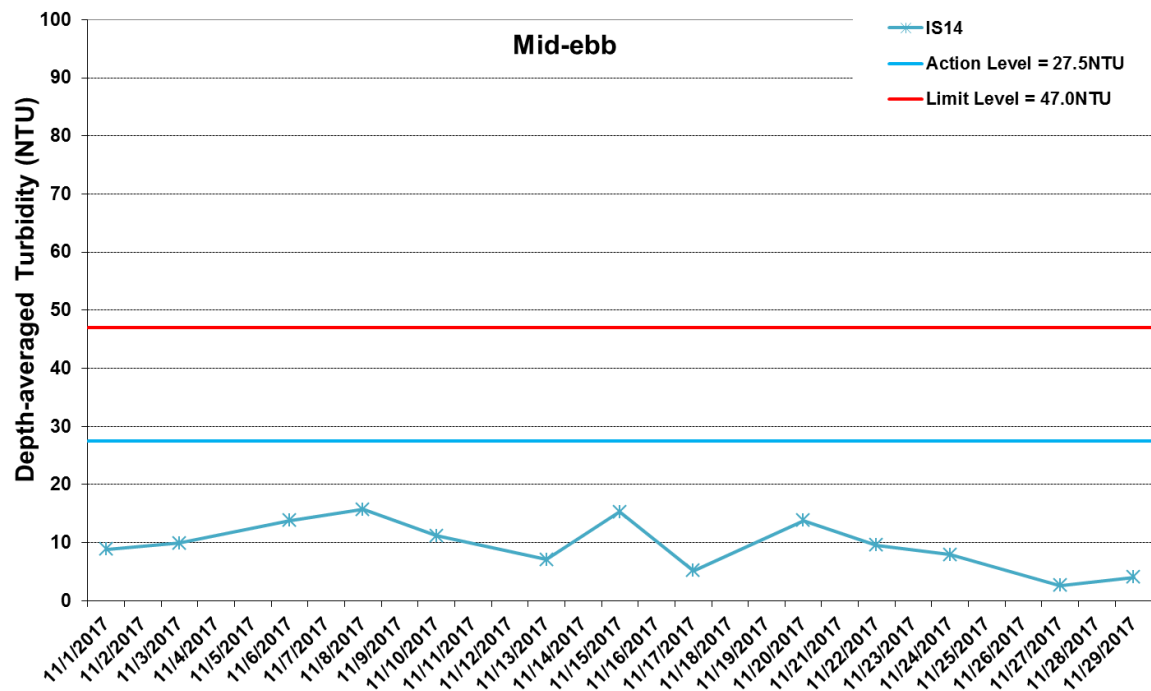

Figure I30 Impact Monitoring - Mean Depth-averaged Level of Turbidity (NTU) between 1 November 2017 and 30 November 2017 at IS14. The weather conditions during the monitoring period varied mostly from sunny to cloudy. Major marine works included: Seawall Construction and Filling works at Portion N-A, Seawall Enhancement works at Portion N-C (1/11/2017 - 30/11/2017).



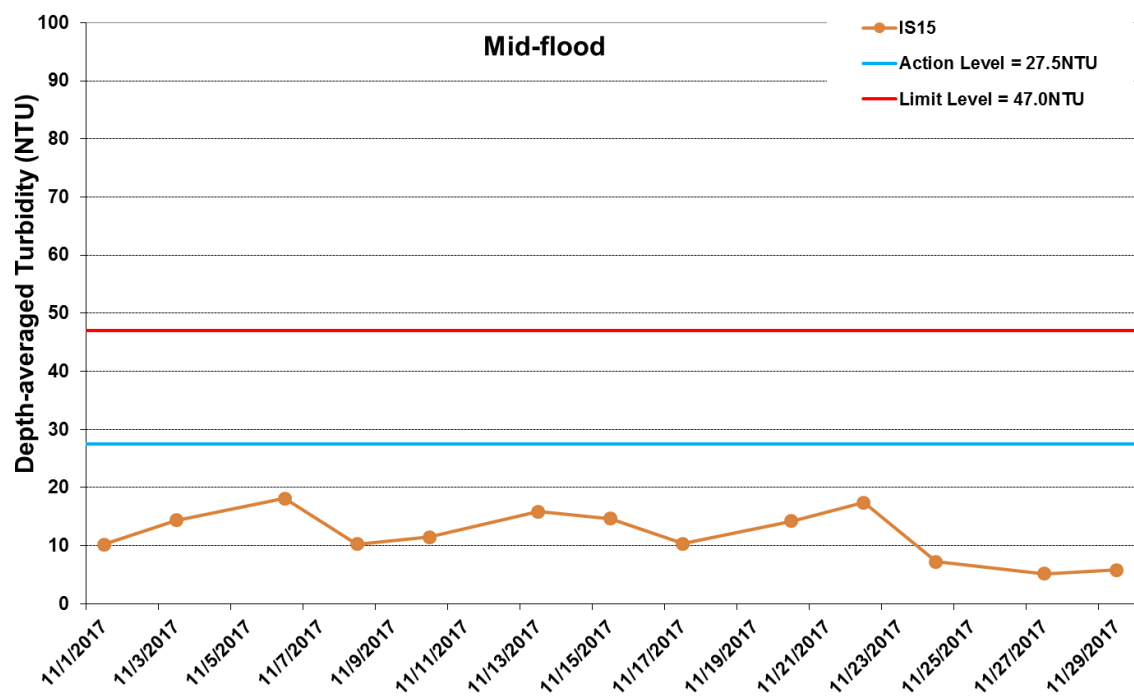
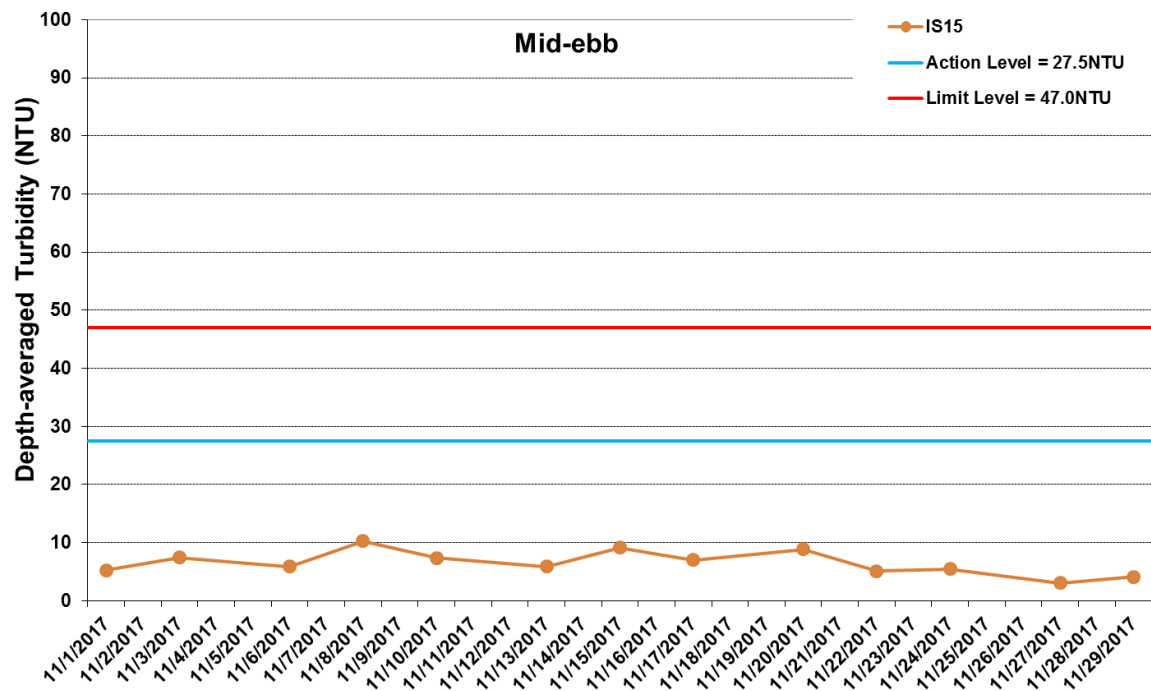

Figure I31 Impact Monitoring - Mean Depth-averaged Level of Turbidity (NTU) between 1 November 2017 and 30 November 2017 at IS15. The weather conditions during the monitoring period varied mostly from sunny to cloudy. Major marine works included: Seawall Construction and Filling works at Portion N-A, Seawall Enhancement works at Portion N-C (1/11/2017 - 30/11/2017).



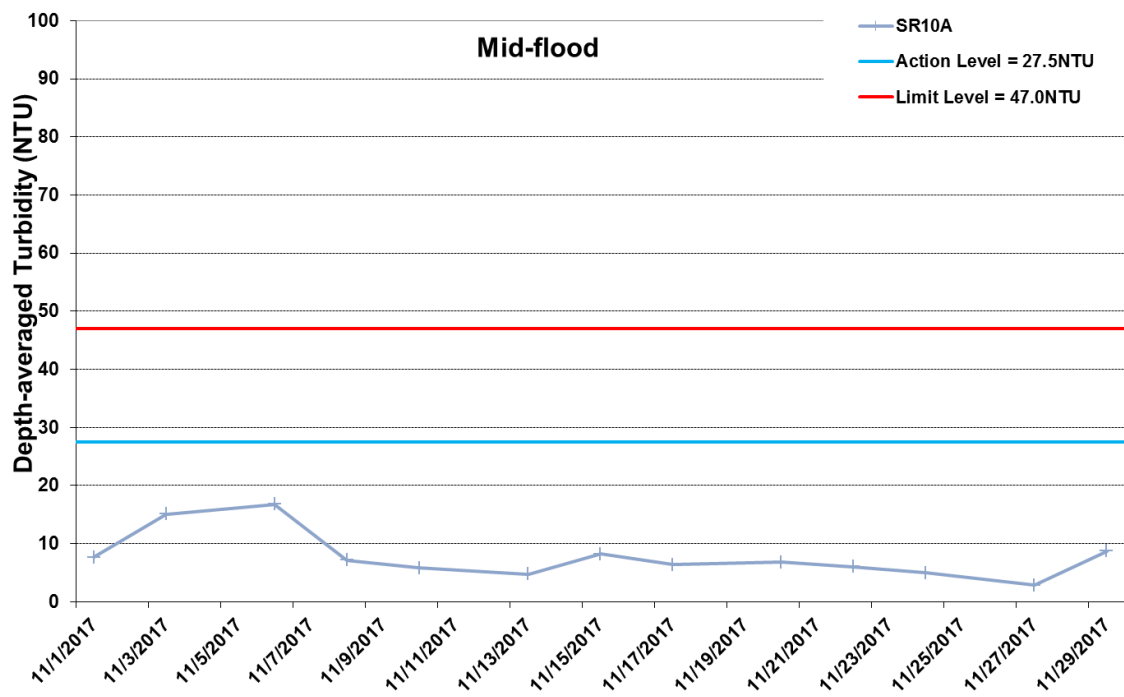
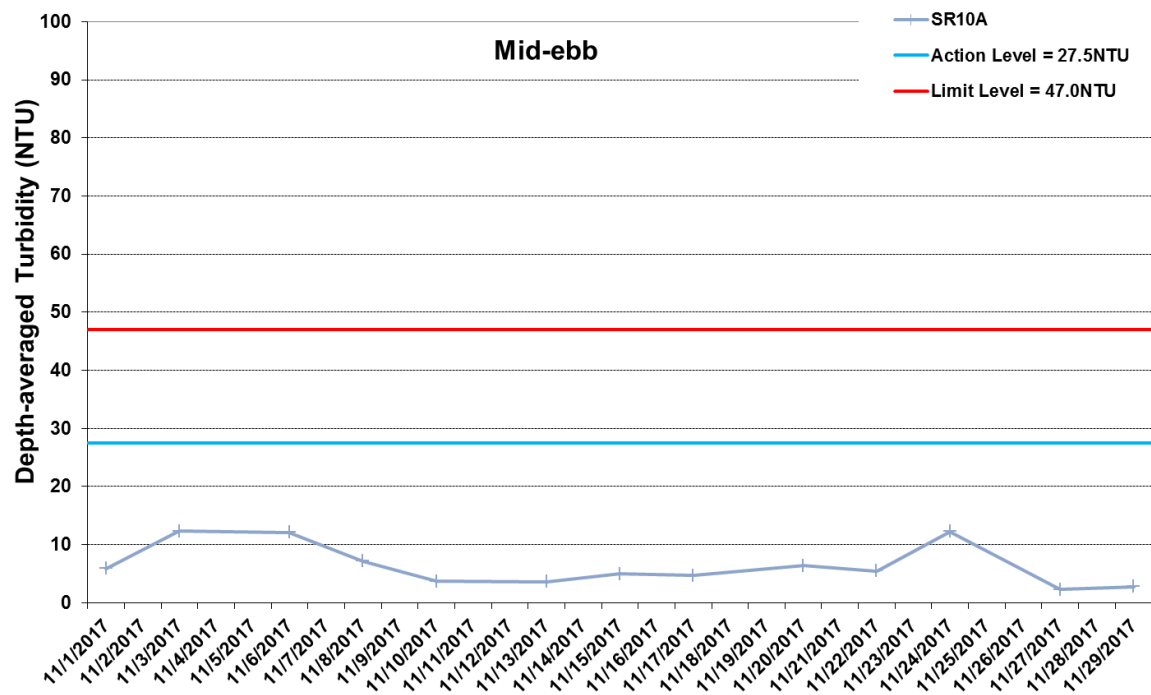

Figure I32 Impact Monitoring - Mean Depth-averaged Level of Turbidity (NTU) between 1 November 2017 and 30 November 2017 at SR10A. The weather conditions during the monitoring period varied mostly from sunny to cloudy. Major marine works included: Seawall Construction and Filling works at Portion N-A, Seawall Enhancement works at Portion N-C (1/11/2017 - 30/11/2017).



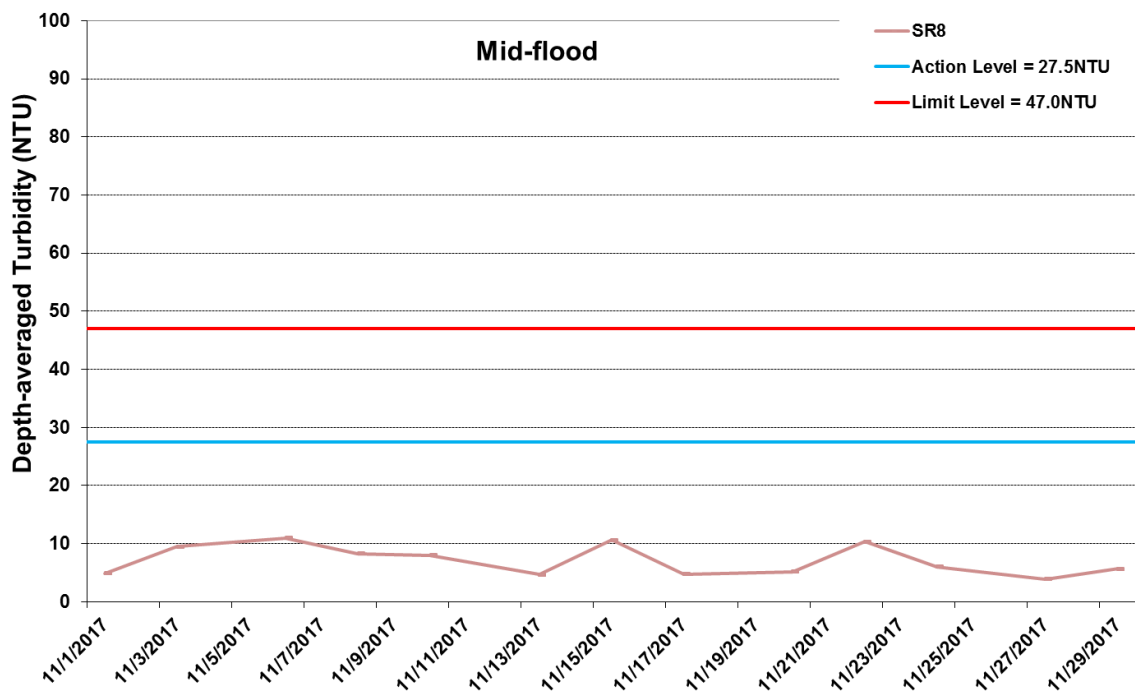
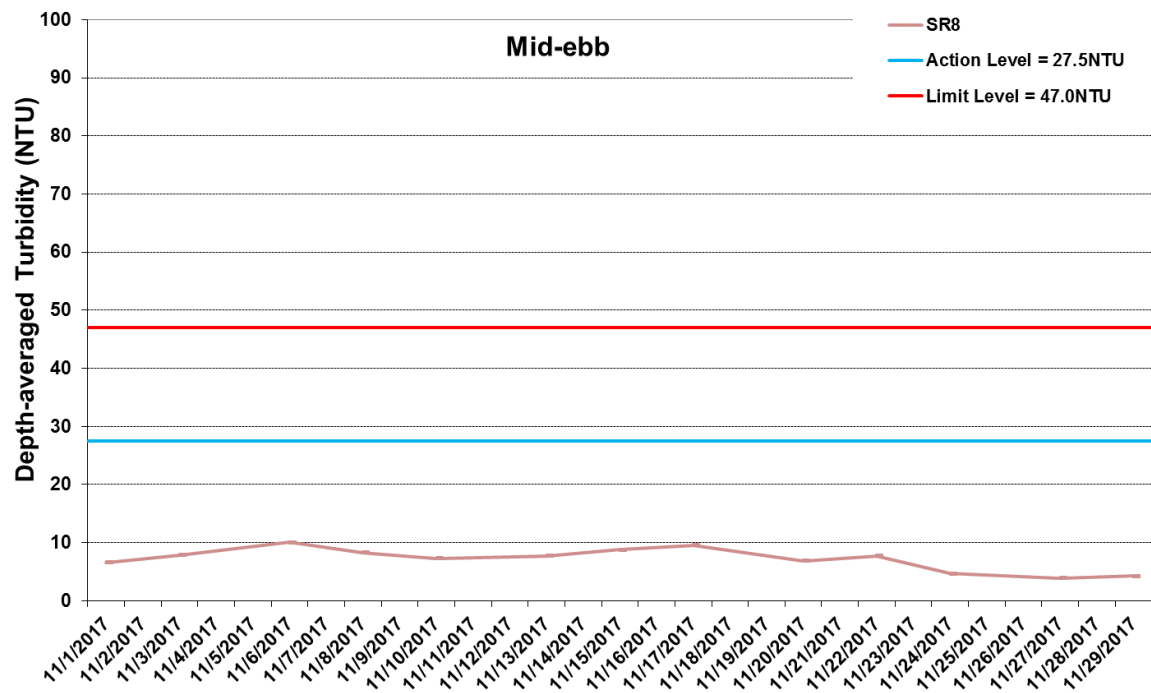

Figure I33 Impact Monitoring - Mean Depth-averaged Level of Turbidity (NTU) between 1 November 2017 and 30 November 2017 at SR8. The weather conditions during the monitoring period varied mostly from sunny to cloudy. Major marine works included: Seawall Construction and Filling works at Portion N-A, Seawall Enhancement works at Portion N-C (1/11/2017 - 30/11/2017).



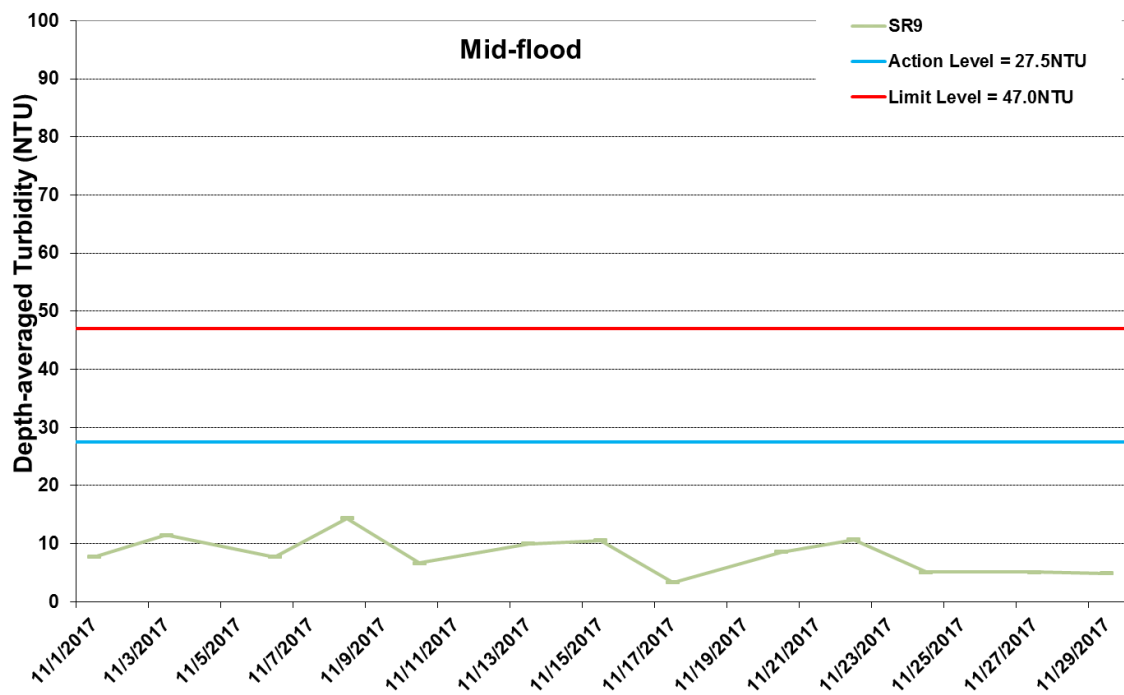
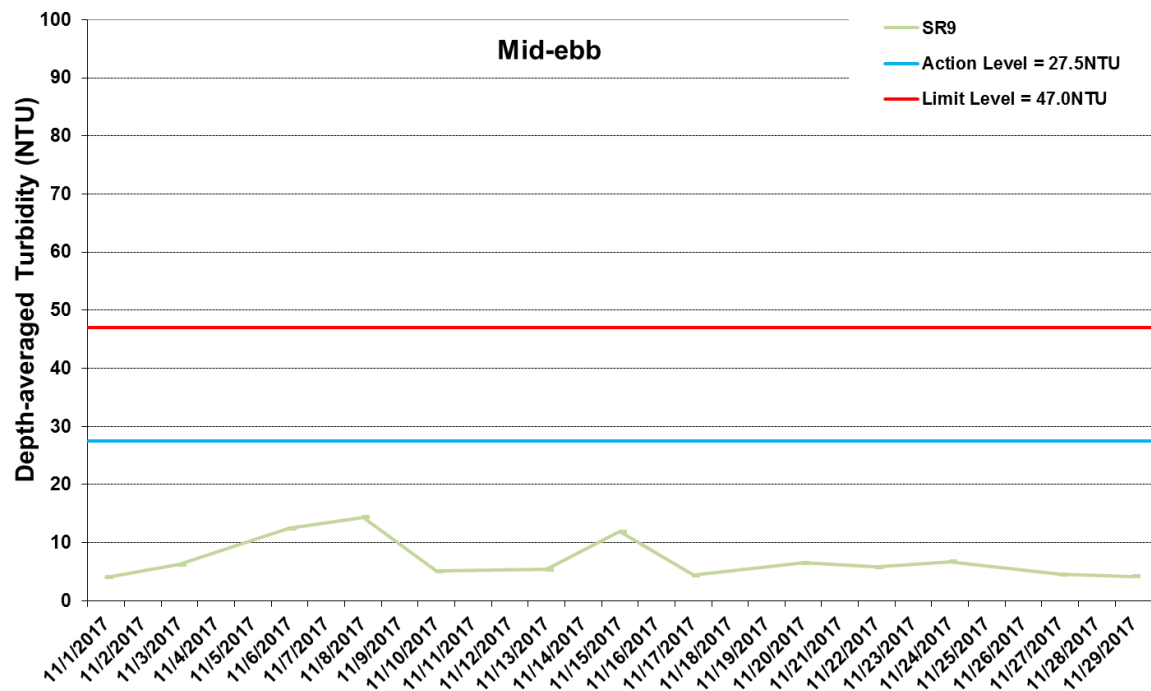

Figure I34 Impact Monitoring - Mean Depth-averaged Level of Turbidity (NTU) between 1 November 2017 and 30 November 2017 at SR9. The weather conditions during the monitoring period varied mostly from sunny to cloudy. Major marine works included: Seawall Construction and Filling works at Portion N-A, Seawall Enhancement works at Portion N-C (1/11/2017 - 30/11/2017).



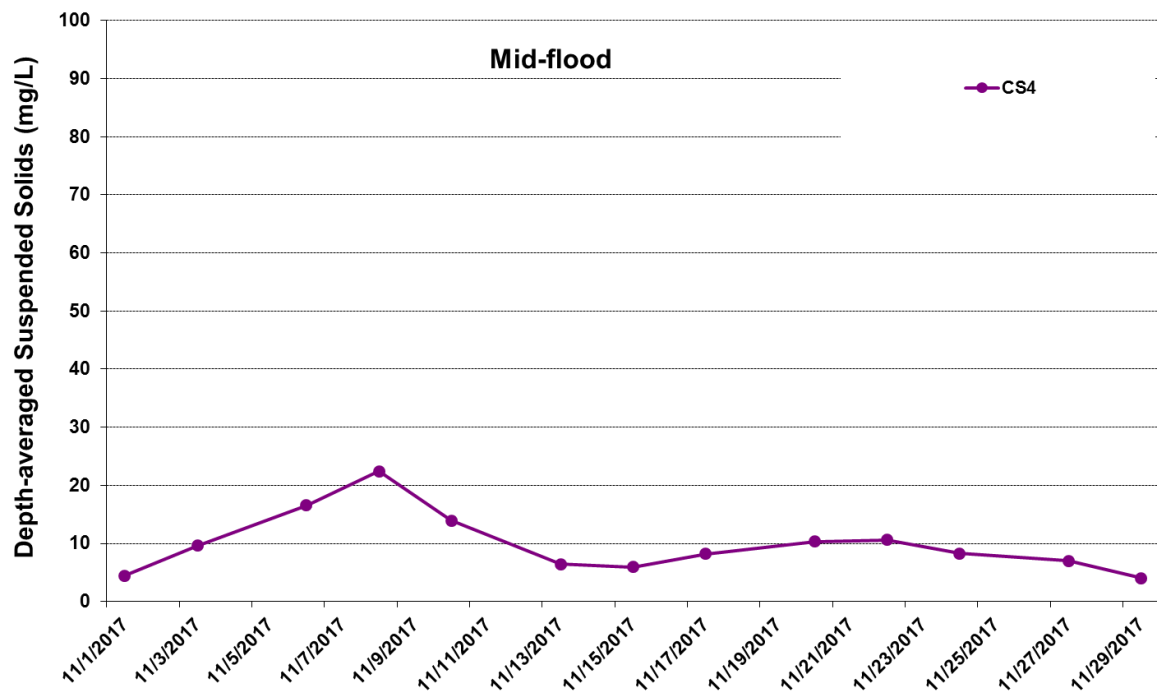
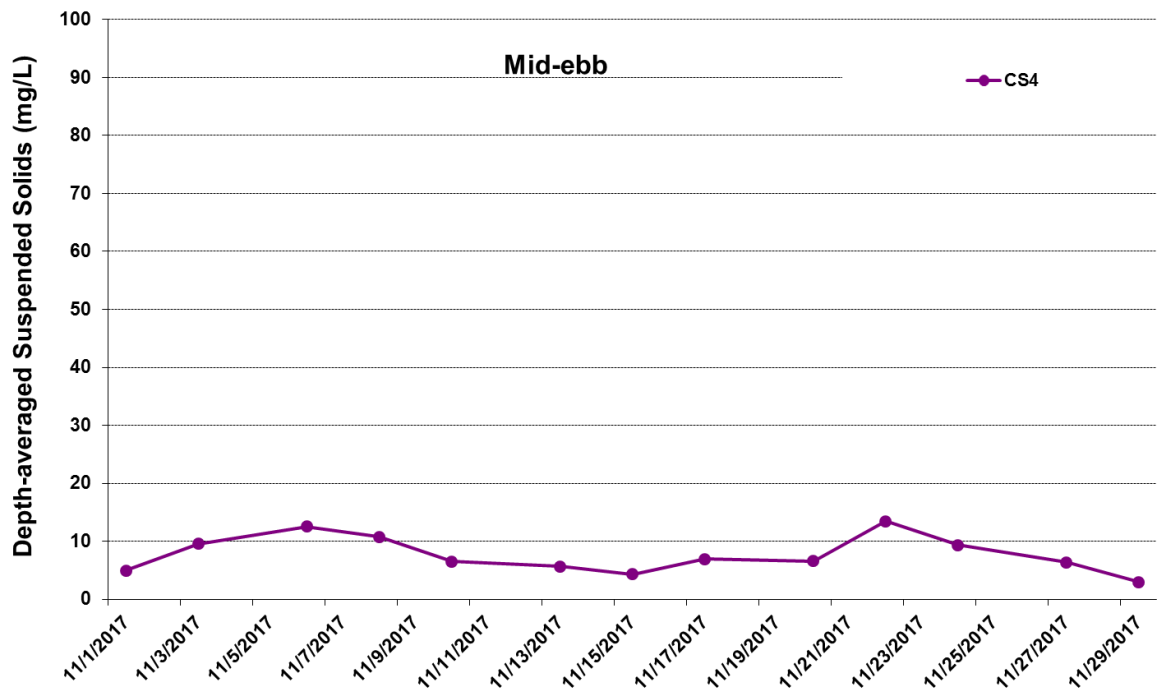

Figure I35 Impact Monitoring - Mean Depth-averaged Level of Suspended Solids (mg/L) between 1 November 2017 and 30 November 2017 at CS4. The weather conditions during the monitoring period varied mostly from sunny to cloudy. Major marine works included: Seawall Construction and Filling works at Portion N-A, Seawall Enhancement works at Portion N-C (1/11/2017 - 30/11/2017).



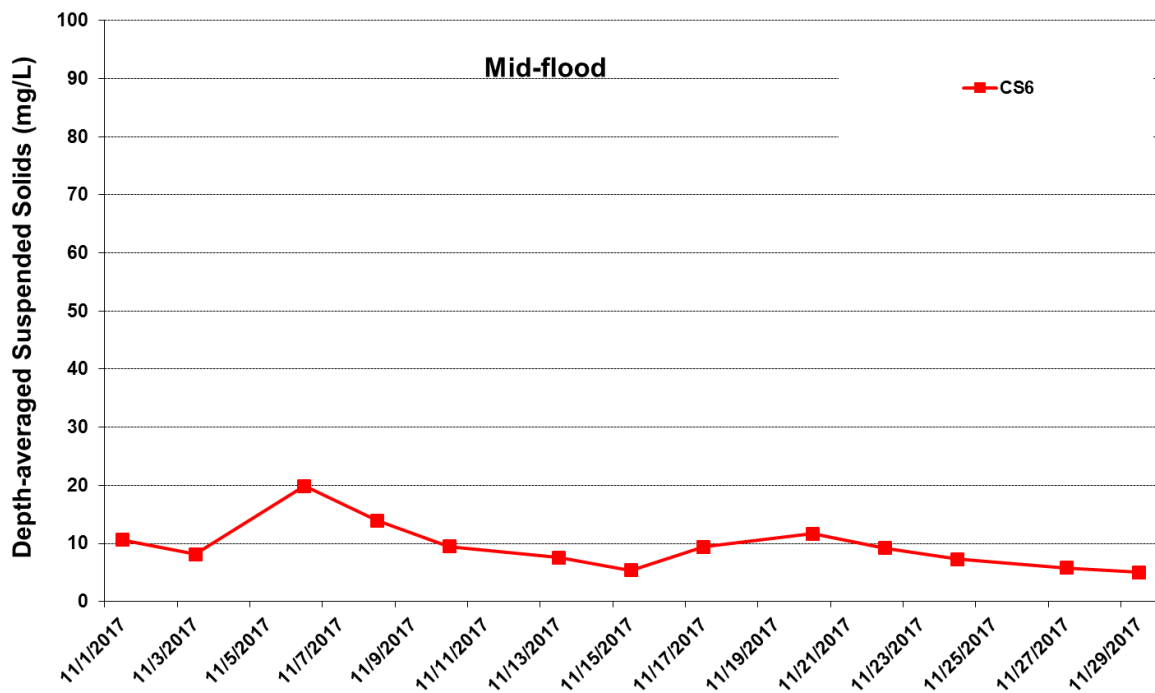
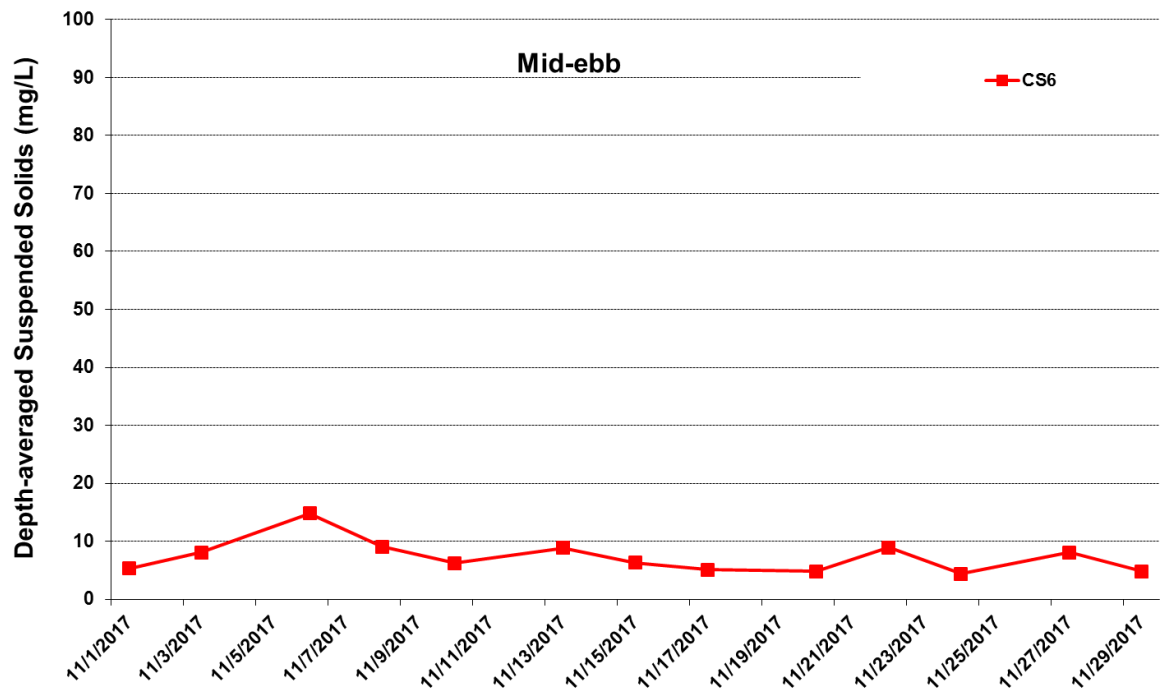

Figure I36 Impact Monitoring - Mean Depth-averaged Level of Suspended Solids (mg/L) between 1 November 2017 and 30 November 2017 at CS6. The weather conditions during the monitoring period varied mostly from sunny to cloudy. Major marine works included: Seawall Construction and Filling works at Portion N-A, Seawall Enhancement works at Portion N-C (1/11/2017 - 30/11/2017).



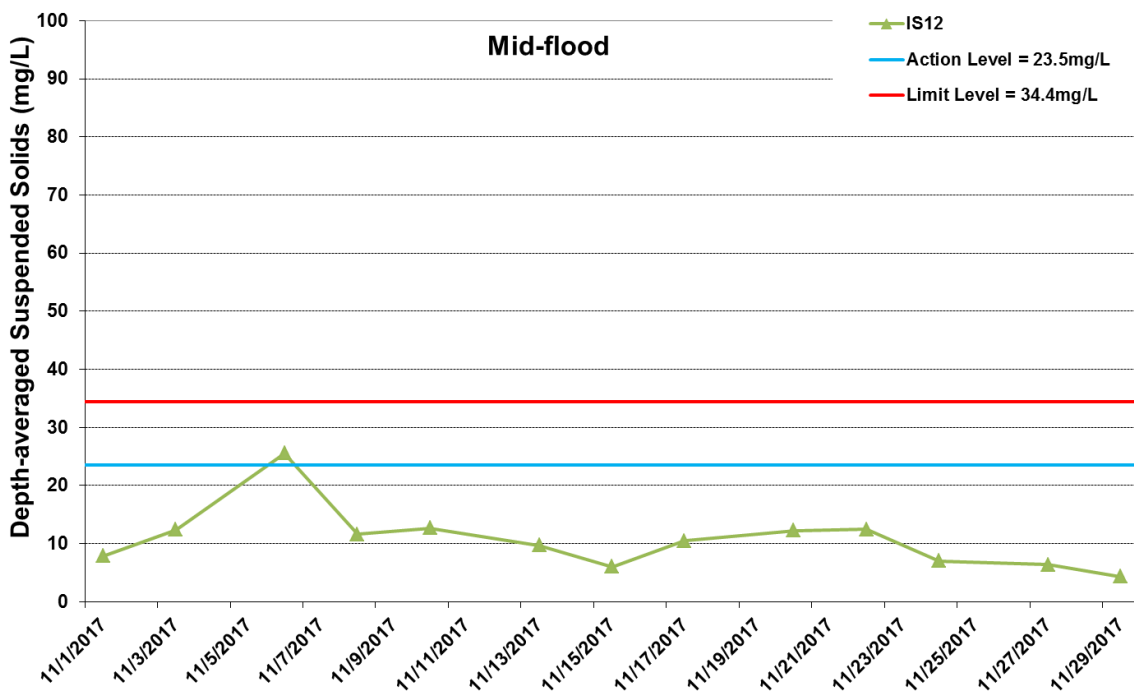
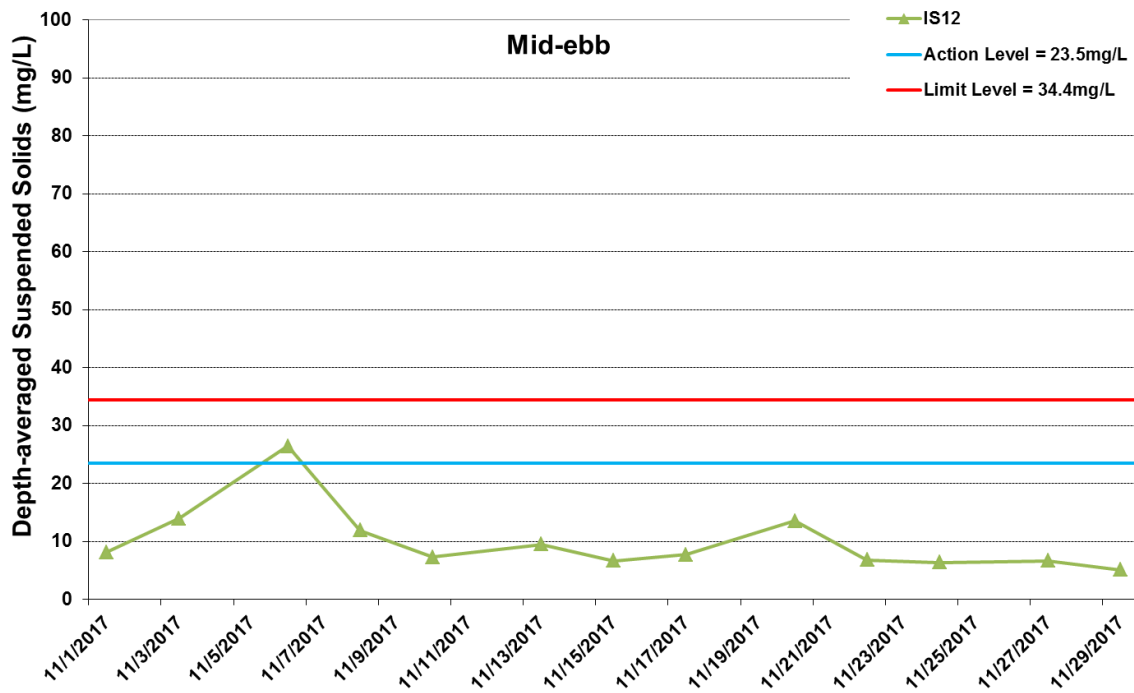

Figure I37 Impact Monitoring - Mean Depth-averaged Level of Suspended Solids (mg/L) between 1 November 2017 and 30 November 2017 at IS12. The weather conditions during the monitoring period varied mostly from sunny to cloudy. Major marine works included: Seawall Construction and Filling works at Portion N-A, Seawall Enhancement works at Portion N-C (1/11/2017 - 30/11/2017).



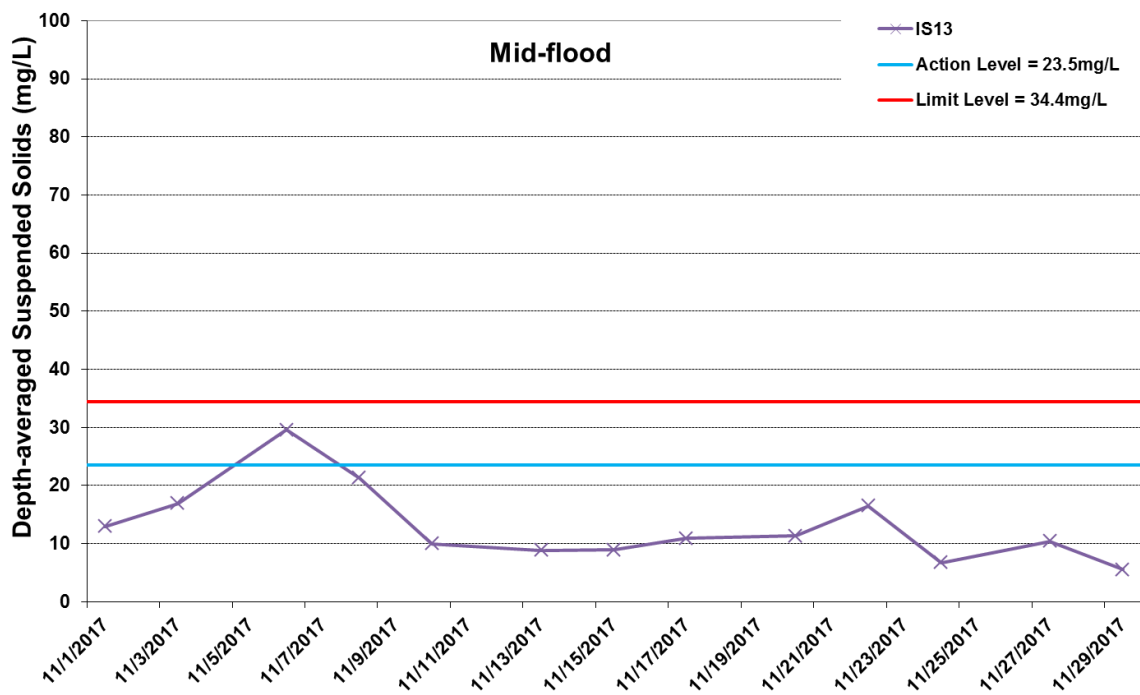
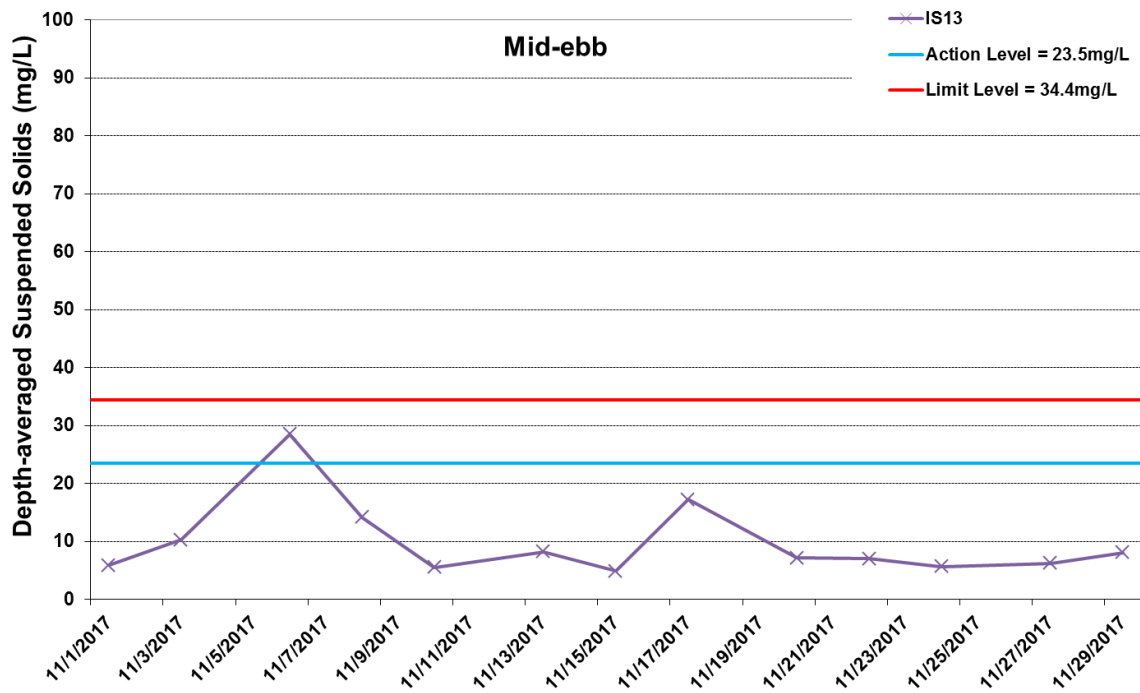

Figure I38 Impact Monitoring - Mean Depth-averaged Level of Suspended Solids (mg/L) between 1 November 2017 and 30 November 2017 at IS13. The weather conditions during the monitoring period varied mostly from sunny to cloudy. Major marine works included: Seawall Construction and Filling works at Portion N-A, Seawall Enhancement works at Portion N-C (1/11/2017 - 30/11/2017).



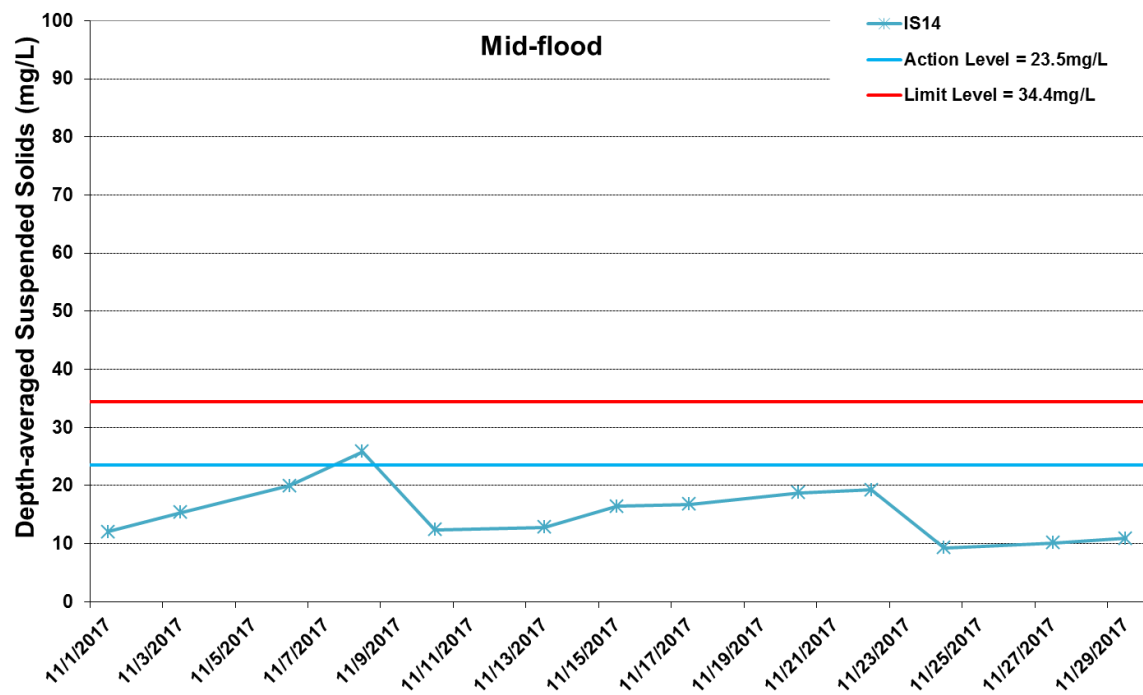
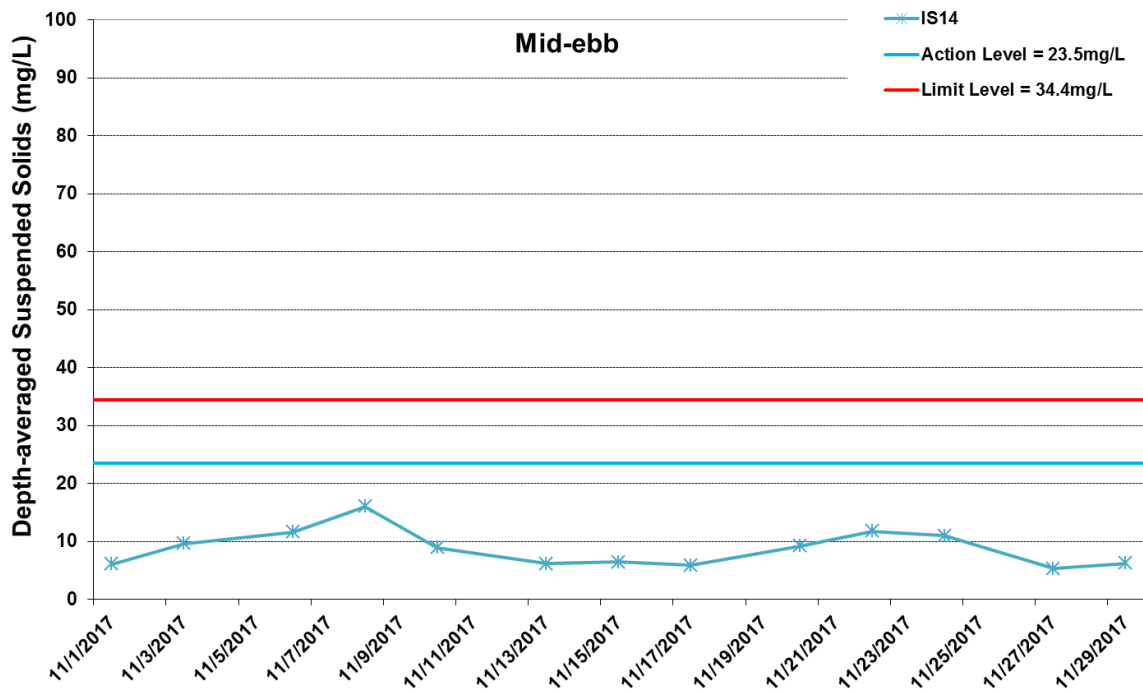

Figure I39 Impact Monitoring - Mean Depth-averaged Level of Suspended Solids (mg/L) between 1 November 2017 and 30 November 2017 at IS14. The weather conditions during the monitoring period varied mostly from sunny to cloudy. Major marine works included: Seawall Construction and Filling works at Portion N-A, Seawall Enhancement works at Portion N-C (1/11/2017 - 30/11/2017).



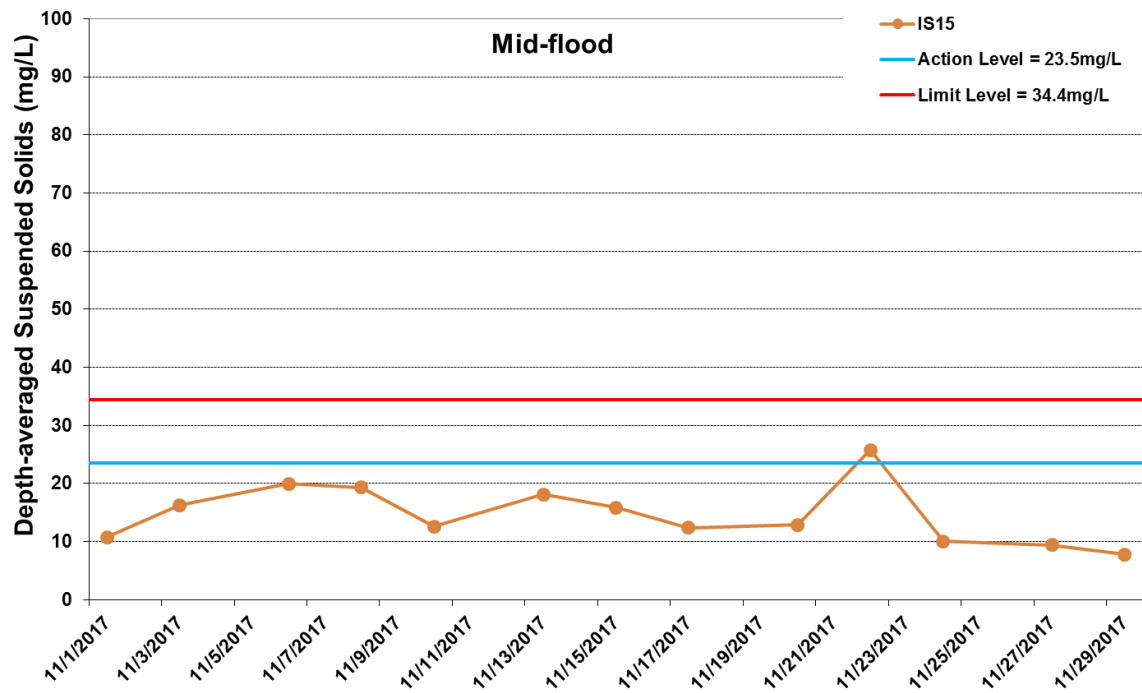
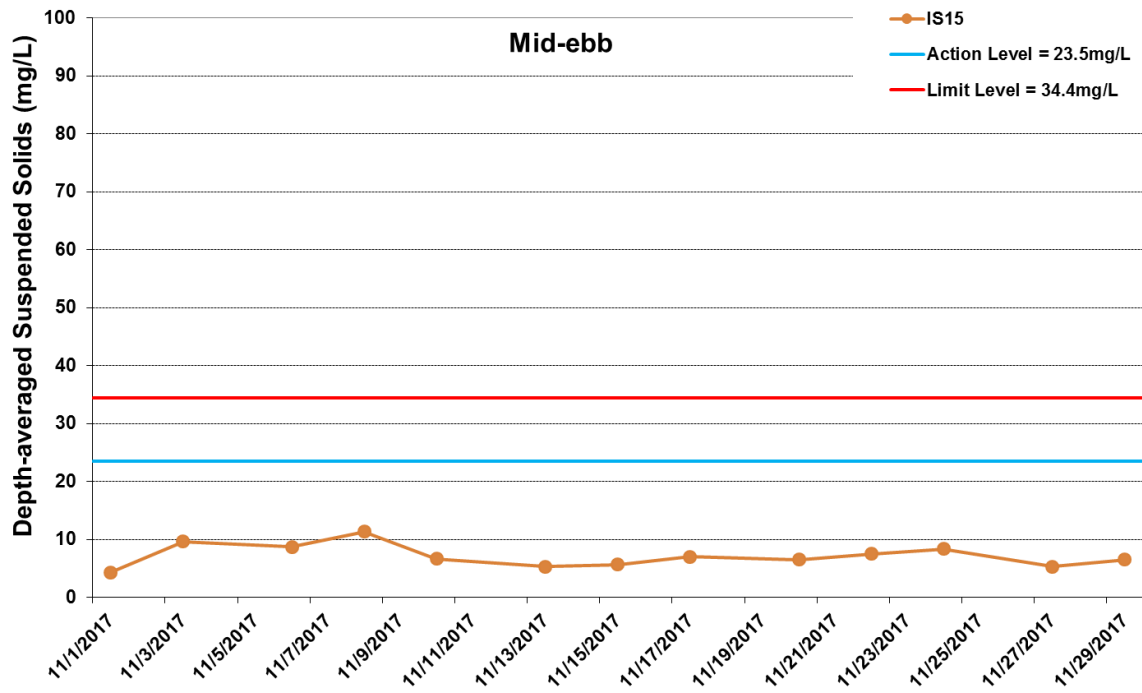

Figure I40 Impact Monitoring - Mean Depth-averaged Level of Suspended Solids (mg/L) between 1 November 2017 and 30 November 2017 at IS15. The weather conditions during the monitoring period varied mostly from sunny to cloudy. Major marine works included: Seawall Construction and Filling works at Portion N-A, Seawall Enhancement works at Portion N-C (1/11/2017 - 30/11/2017).



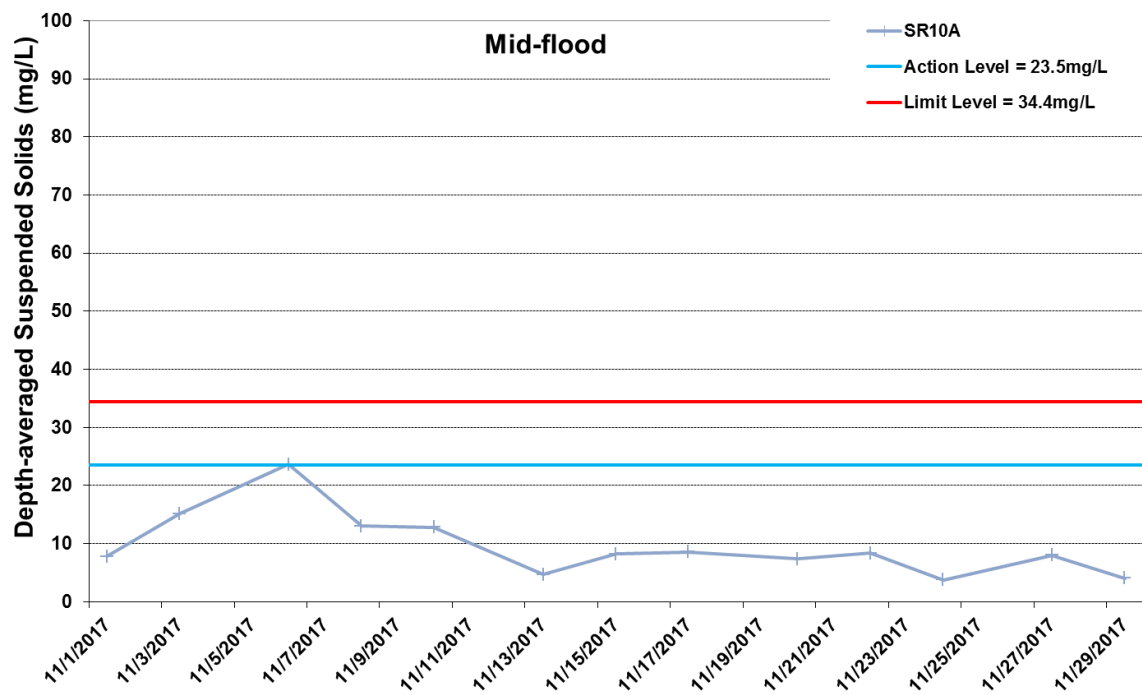
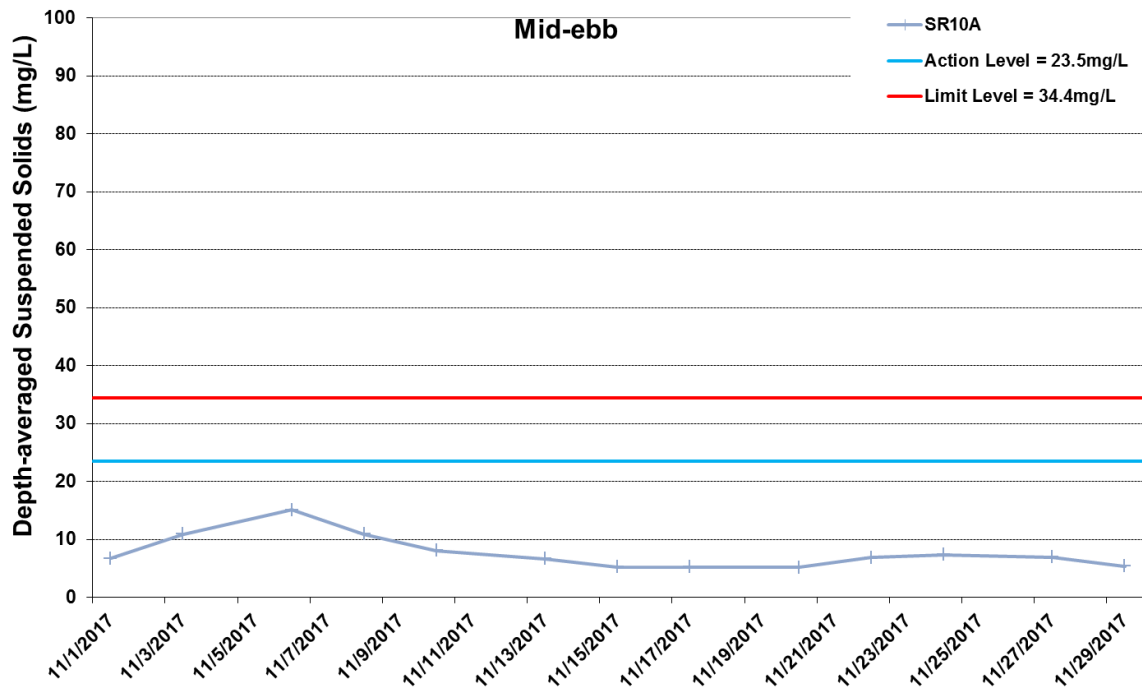

Figure I41 Impact Monitoring - Mean Depth-averaged Level of Suspended Solids (mg/L) between 1 November 2017 and 30 November 2017 at SR10A. The weather conditions during the monitoring period varied mostly from sunny to cloudy. Major marine works included: Seawall Construction and Filling works at Portion N-A, Seawall Enhancement works at Portion N-C (1/11/2017 - 30/11/2017).



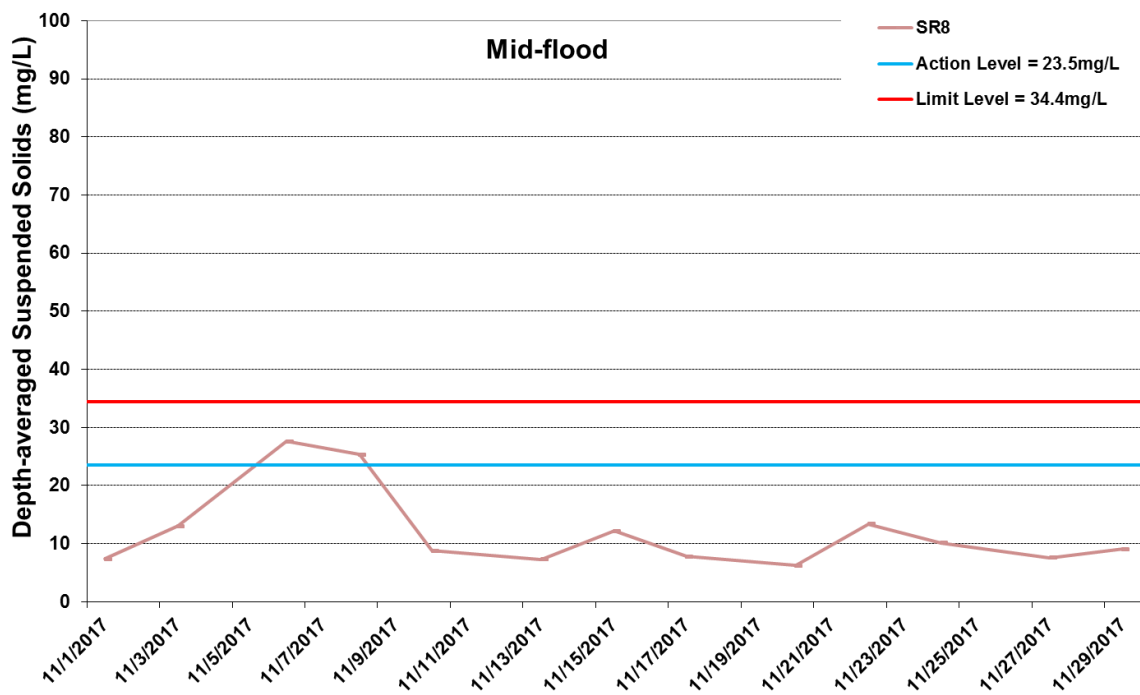
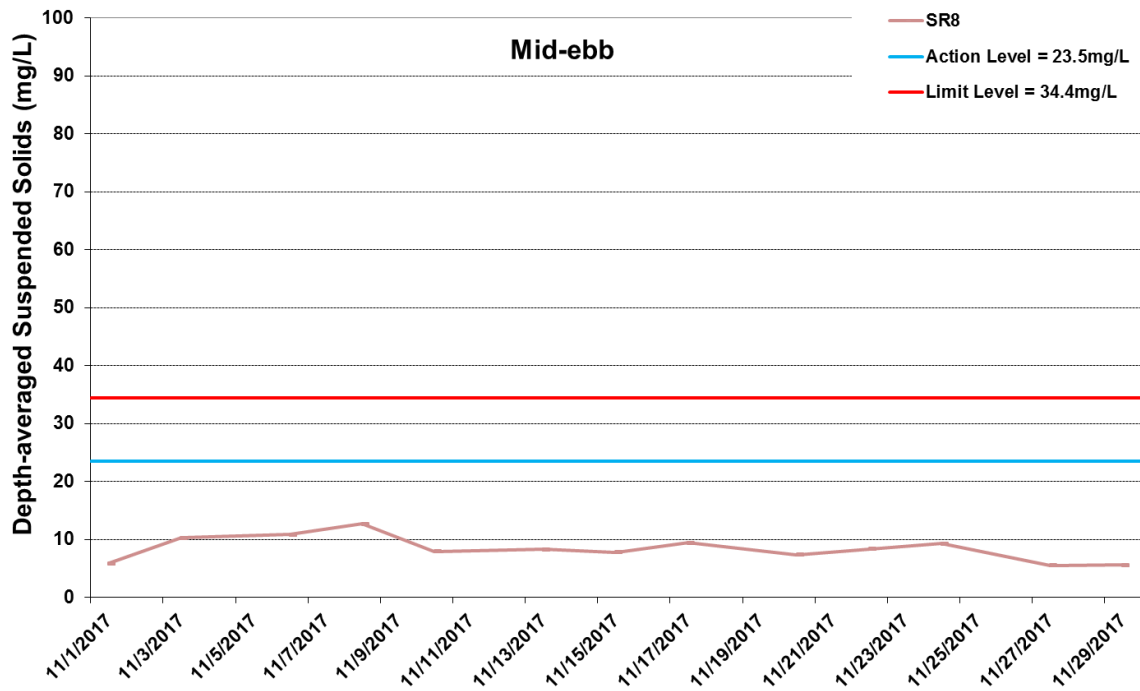

Figure I42 Impact Monitoring - Mean Depth-averaged Level of Suspended Solids (mg/L) between 1 November 2017 and 30 November 2017 at SR8. The weather conditions during the monitoring period varied mostly from sunny to cloudy. Major marine works included: Seawall Construction and Filling works at Portion N-A, Seawall Enhancement works at Portion N-C (1/11/2017 - 30/11/2017).



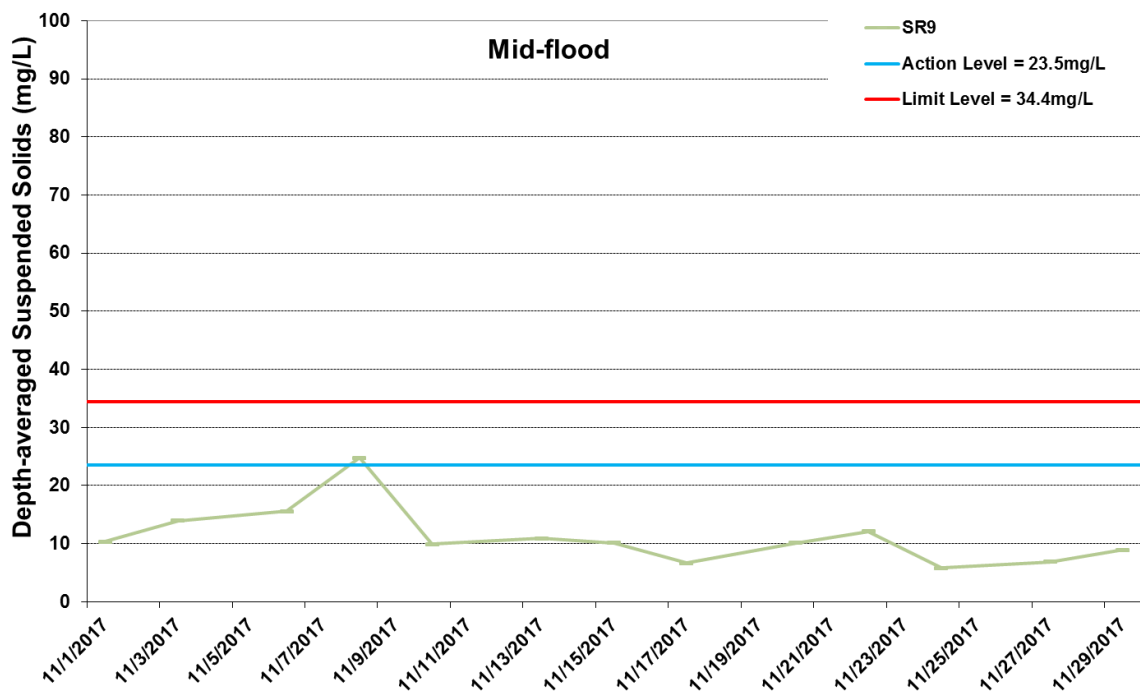
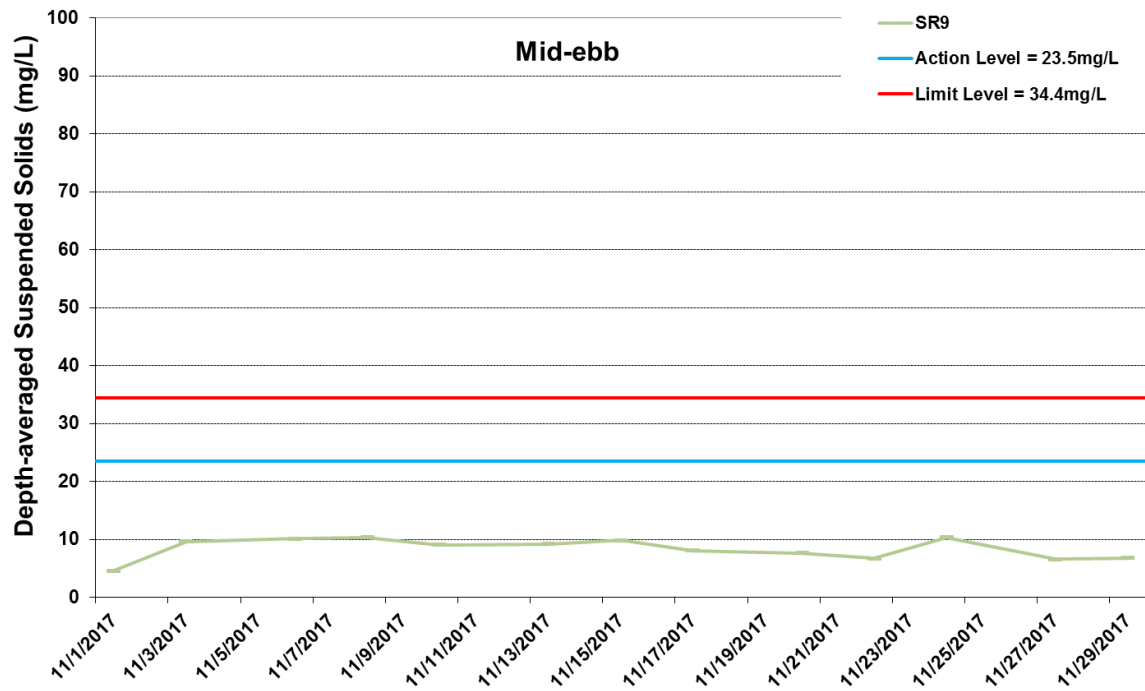

Figure I43 Impact Monitoring - Mean Depth-averaged Level of Suspended Solids (mg/L) between 1 November 2017 and 30 November 2017 at SR9. The weather conditions during the monitoring period varied mostly from sunny to cloudy. Major marine works included: Seawall Construction and Filling works at Portion N-A, Seawall Enhancement works at Portion N-C (1/11/2017 - 30/11/2017).

